

WATSON LAKE M.D.

MAP No.

105 B 1

ASSESSMENT REPORT
N. M. E. A. P.
CONFIDENTIAL
OPEN FILE



TYPE OF

WORK: ROAD CONSTRUCTION

REPORT FILED UNDER	Regional Resources Ltd.		DOCUMENT NO.	091669
DATE PERFORMED	Aug. 3-4, 1985		DATE FILED: Nov. 25, 1985	
LOCATION - LAT. LONG.	60°02'N		AREA:	
	130°12'W			
CLAIM NO.	MID	1-128	YA56975-YA57102	
		129-160	YA57155-YA57186	
		161-225	YA58936-YA59000	
		226-240	YA65801-YA65815	
		241Fr-272Fr	YA70110-YA70141	
VALUE \$				
WORK DONE BY	J.J. Hylands			
WORK DONE FOR	Cordilleran Engineering			
REMARKS	<p>A road was constructed by Canamax Resources along the southern limit of the claim block, giving access to the neighboring Hot claims.</p> <p>091669</p> <p>85 YEX P. 62</p>			



1985 PHYSICAL REPORT
ON THE MID CLAIM GROUP

Watson Lake Mining District, Y.T.
NTS: 105/B-1
Lat. $60^{\circ}02'N$, Long. $130^{\circ}12'W$

DECEMBER 1985 **091669**
YUKON 1985 ASSESSMENT

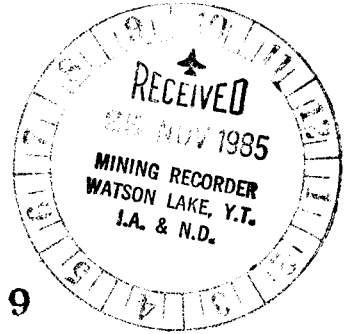

1985 PHYSICAL REPORT

ON THE

MID CLAIM GROUP

WATSON LAKE MINING DISTRICT, YUKON TERRITORY

NTS: 105/B-1

Latitude: 60°02'N; Longitude 130°12'W

OWNER/OPERATOR: REGIONAL RESOURCES LTD.

BY

James J. Hylands, P.Eng.

CORDILLERAN ENGINEERING

1980 - 1055 W. Hastings Street
Vancouver, B.C. V6E 2E9

DECEMBER, 1985

CLAIMS: Mid 1-128; Grant No's YA56975-YA57102
Mid 129-160; Grant No's YA57155-YA57186
Mid 161-225; Grant No's YA58936-YA59000
Mid 226-240; Grant No's YA65801-YA65815
Mid 241Fr- Grant No's YA70110-YA70141
272Fr;

LOCATION: S. of Rancheria River, approximately 85 km
west of Watson Lake, Yukon Territory

WORK PERIOD: August 3-4, 1985

TABLE OF CONTENTS

<u>Chapter</u>		<u>Page</u>
1.0	SUMMARY AND CONCLUSIONS	1
2.0	INTRODUCTION	2
3.0	1985 PROGRAM	7
4.0	COST STATEMENT	9
5.0	STATEMENT OF QUALIFICATIONS	15

Tables

<u>Table 1</u>	Status of Claims	4
<u>Table 2</u>	Metres of Road, MID Claims	7
<u>Table 3</u>	Application of Assessment Credits to Claims	14

Figures

<u>Figure 1</u>	Location Map	5
<u>Figure 2</u>	Claim Map	6

Plate

<u>Plate 1</u>	Location of Roads (1:20,000).....	in pocket
----------------	-----------------------------------	-----------

CHAPTER 1.0

S U M M A R Y A N D C O N C L U S I O N S

A road was constructed across the southeast corner of the MID claims by Canamax Resources Inc. during August, 1985, to gain access to their neighbouring HOT claim block. This road will be extended to the Spider Swamp Showing on the MID 220 claim. Canamax Resources Inc. is a joint venture partner on the Midway property.

Respectfully submitted

CORDILLERAN ENGINEERING

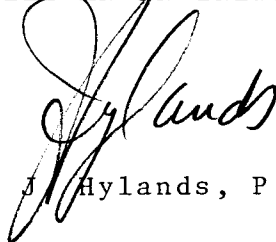

James J. Hylands, P.Eng.

JJH/nh
December, 1985

CHAPTER 2.0

I N T R O D U C T I O N

The Mid Claim Group lies south of the Rancheria River approximately 85 km west of Watson Lake, Y.T. Access to the claims is provided on the west side of the claim group by the Tootsee River road, originating at km 1128 on the Alaska Highway, and to the south central area by a four-wheel drive road which begins at km 18.8 on the Tootsee River road (Figure 1). The claim group consists of the Mid 1-272 two-post claims and fractions staked in 1981, 1982 and 1983 by Cordilleran Engineering for Regional Resources Ltd., Amax of Canada Limited and Canamax Resources Inc. (Figure 2). The status of the claims is given in Table 1.

During the 1981 field season the Mid claims were geologically mapped at 1:5000 scale, 10.5 km of cut baseline and 126.4 km of blazed and flagged cross-and-tie-line were established, and 2,546 soil samples were collected and analyzed for Ag, Pb, Zn and Ba. Three lines (3.9 km) of Pulse EM and gravity surveys were conducted over one geochemically anomalous area.

The 1982 program on these claims involved cutting two grids (14.1 km) as control for an expanded Pulse EM survey over the Big Swamp area. In addition, the Midway property was aerially photographed at 1:20,000 and 1:40,000 scales, and orthophoto maps produced at 1:10,000 scale.

A four-wheel drive road was built during 1984 from the Tootsee River to the Big Swamp Barite (Y.T.) and Ewen Barite (B.C.) showings.

MIDWAY PROPERTY - YUKON TERRITORY CLAIMS

272 Claims, Watson Lake Mining District; NTS: 105/B-1 Reg.Owner: Regional Resources Ltd.

Claim	Grant No(s)	EXPIRY DATE(s)	CLAIM	GRANT NO(s) -	EXPIRY DATE(s)
Mid 1-8	YA 56975-56982	31 Dec. 1989	Mid 131-132	YA 57157-57158	31 Dec. 1989
Mid 9	YA 56983	31 Dec. 1986	Mid 133-137	YA 57159-57163	31 Dec. 1989
Mid 10	YA 56984	31 Dec. 1989	Mid 138	YA 57164	31 Dec. 1987
Mid 11-16	YA 56985-56990	31 Dec. 1987	Mid 139	YA 57165	31 Dec. 1989
Mid 17-26	YA 56991-57000	31 Dec. 1989	Mid 140	YA 57166	31 Dec. 1987
Mid 27-28	YA 57001-57002	31 Dec. 1987	Mid 141	YA 57167	31 Dec. 1989
Mid 29	YA 57003	31 Dec. 1985	Mid 142	YA 57168	31 Dec. 1988
Mid 30	YA 57004	31 Dec. 1987	Mid 143-160	YA 57169-57186	31 Dec. 1989
Mid 31	YA 57005	31 Dec. 1985	Mid 161-174	YA 58936-58949	31 Dec. 1989
Mid 32	YA 57006	31 Dec. 1986	Mid 175	YA 58950	31 Dec. 1988
Mid 33-42	YA 57007-57016	31 Dec. 1989	Mid 176-181	YA 58951-58956	31 Dec. 1989
Mid 43	YA 57017	31 Dec. 1987	Mid 182	YA 58957	31 Dec. 1988
Mid 44	YA 57018	31 Dec. 1988	Mid 183	YA 58958	31 Dec. 1989
Mid 45-46	YA 57019-57020	31 Dec. 1987	Mid 184	YA 58959	31 Dec. 1988
Mid 47	YA 57021	31 Dec. 1986	Mid 185-189	YA 58960-58964	31 Dec. 1989
Mid 48	YA 57022	31 Dec. 1985	Mid 190	YA 58965	31 Dec. 1987
Mid 49-58	YA 57023-57032	31 Dec. 1989	Mid 191	YA 58966	31 Dec. 1989
Mid 59-60	YA 57033-57034	31 Dec. 1988	Mid 192	YA 58967	31 Dec. 1988
Mid 61-62	YA 57035-57036	31 Dec. 1987	Mid 193-196	YA 58968-58971	31 Dec. 1986
Mid 63-64	YA 57037-57038	31 Dec. 1985	Mid 197	YA 58972	31 Dec. 1989
Mid 65-74	YA 57039-57048	31 Dec. 1989	Mid 198	YA 58973	31 Dec. 1986
Mid 75-79	YA 57049-57053	31 Dec. 1988	Mid 199	YA 58974	31 Dec. 1989
Mid 80	YA 57054	31 Dec. 1987	Mid 200	YA 58975	31 Dec. 1988
Mid 81-84	YA 57055-57058	31 Dec. 1989	Mid 201-206	YA 58976-58981	31 Dec. 1986
Mid 85-86	YA 57059-57060	31 Dec. 1990	Mid 207-208	YA 58982-58983	31 Dec. 1988
Mid 87	YA 57061	31 Dec. 1989	Mid 209-214	YA 58984-58989	31 Dec. 1986
Mid 88	YA 57062	31 Dec. 1990	Mid 215-216	YA 58990-58991	31 Dec. 1988
Mid 89	YA 57063	31 Dec. 1988	Mid 217	YA 58992	31 Dec. 1986
Mid 90	YA 57064	31 Dec. 1989	Mid 218	YA 58993	31 Dec. 1988
Mid 91-93	YA 57065-57067	31 Dec. 1988	Mid 219-222	YA 58994-58997	31 Dec. 1986
Mid 94	YA 57068	31 Dec. 1989	Mid 223-224	YA 58998-58999	31 Dec. 1988
Mid 95	YA 57069	31 Dec. 1988	Mid 225	YA 59000	31 Dec. 1987
Mid 96-100	YA 57070-57074	31 Dec. 1989	Mid 226-227	YA 65801-65802	31 Dec. 1987
Mid 101	YA 57075	31 Dec. 1992	Mid 228	YA 65803	31 Dec. 1988
Mid 102	YA 57076	31 Dec. 1991	Mid 229	YA 65804	31 Dec. 1986
Mid 103	YA 57077	31 Dec. 1989	Mid 230	YA 65805	31 Dec. 1988
Mid 104	YA 57078	31 Dec. 1991	Mid 231-232	YA 65806-65807	31 Dec. 1990
Mid 105	YA 57079	31 Dec. 1989	Mid 233	YA 65808	31 Dec. 1988
Mid 106	YA 57080	31 Dec. 1991	Mid 234	YA 65809	31 Dec. 1992
Mid 107	YA 57081	31 Dec. 1989	Mid 235	YA 65810	31 Dec. 1988
Mid 108	YA 57082	31 Dec. 1991	Mid 236	YA 65811	31 Dec. 1990
Mid 109	YA 57083	31 Dec. 1989	Mid 237	YA 65812	31 Dec. 1988
Mid 110	YA 57084	31 Dec. 1991	Mid 238-240	YA 65813-65815	31 Dec. 1990
Mid 111	YA 57085	31 Dec. 1989	Mid 241F-257F	YA 70110-70126	31 Dec. 1989
Mid 112	YA 57086	31 Dec. 1991	Mid 258F	YA 70127	31 Dec. 1988
Mid 113-120	YA 57087-57094	31 Dec. 1989	Mid 259F	YA 70128	31 Dec. 1987
Mid 121	YA 57095	31 Dec. 1987	Mid 260F	YA 70129	31 Dec. 1986
Mid 122	YA 57096	31 Dec. 1986	Mid 261F	YA 70130	31 Dec. 1987
Mid 123-128	YA 57097-57102	31 Dec. 1987	Mid 262F-266F	YA 70131-70135	31 Dec. 1989
Mid 129-130	YA 57155-57156	31 Dec. 1989	Mid 267F	YA 70136	31 Dec. 1988
			Mid 268F	YA 70137	31 Dec. 1987
			Mid 269F	YA 70138	31 Dec. 1986
			Mid 270F-272F	YA 70139-70141	31 Dec. 1985

RECAP OF MID CLAIMS BY EXPIRY DATE (all at Dec. 31):

1985:	29,31,48,63,64,270F-272F	1986:	9,32,47,122,193-196,198,201-206,209-214,217,219-222,229,260F,269F.
1987:	11-16,27,28,30,43,45,46,61,62,80,121,123-128,138,140,190,225-227,259F,261F,268F		
1988:	44,59,60,75-79,89,91-93,95,142,175,182,184,192,200,207,208,215,216,218,223,224,228,230,233,235,237,258F,267F.		
1989:	1-8,10,17-26,33-42,49-58,65-74,81-84,87,90,94,96-100,103,105,107,109,111,113-120,129-132,133-137,139,141,143-174,176-181,183,185-189,191,197,199,241F-257F,262F-266F		
1990:	85,86,88,231,232,236,238-240	1991:	102,104,106,108,110,112
		1992:	101,234

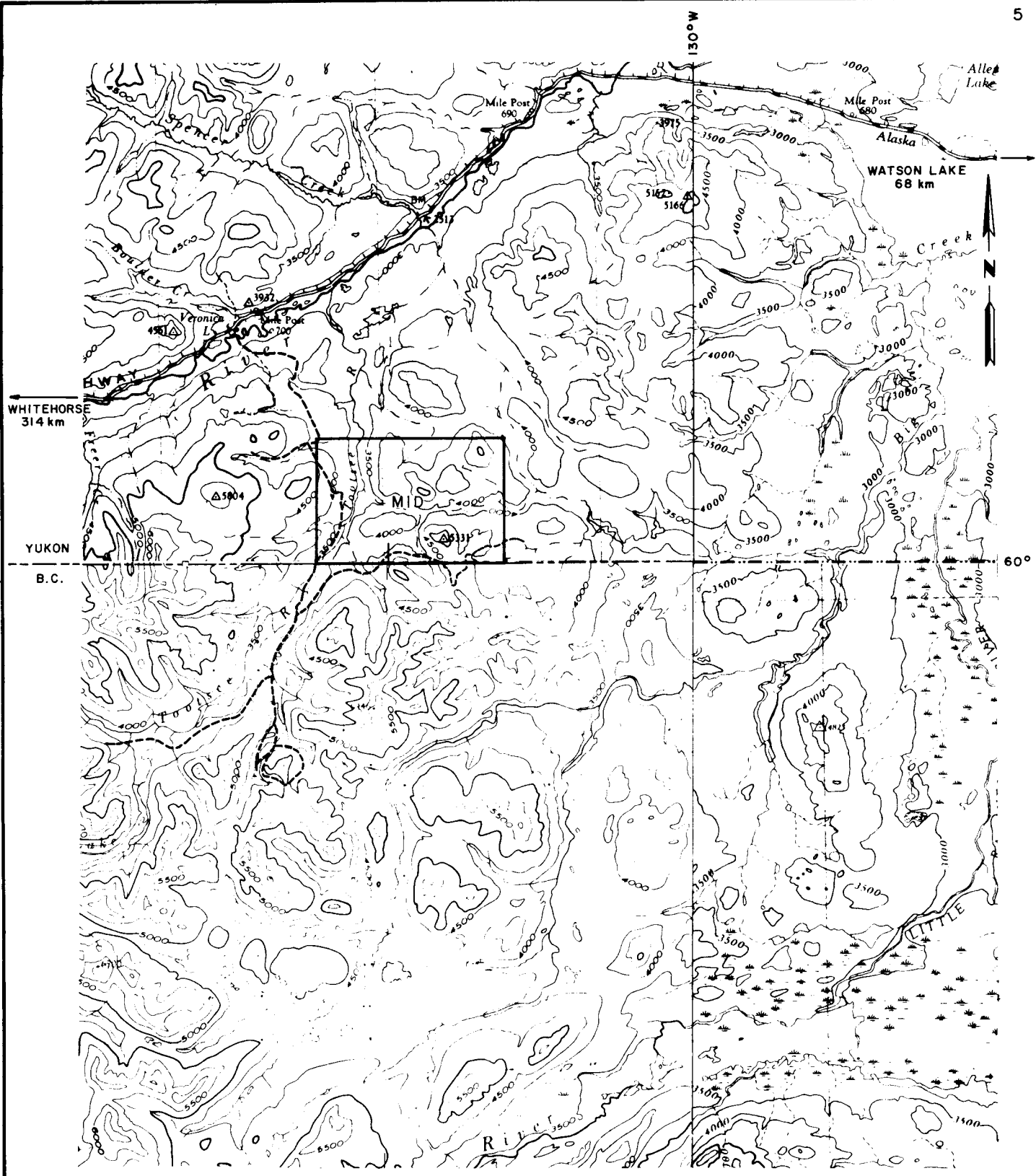

REGIONAL RESOURCES LTD.
 MIDWAY PROPERTY
MID CLAIMS

J. Lush

WATSON LAKE MINING DISTRICT, YUKON TERRITORY

1: 250 000

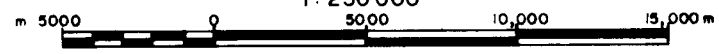

BY

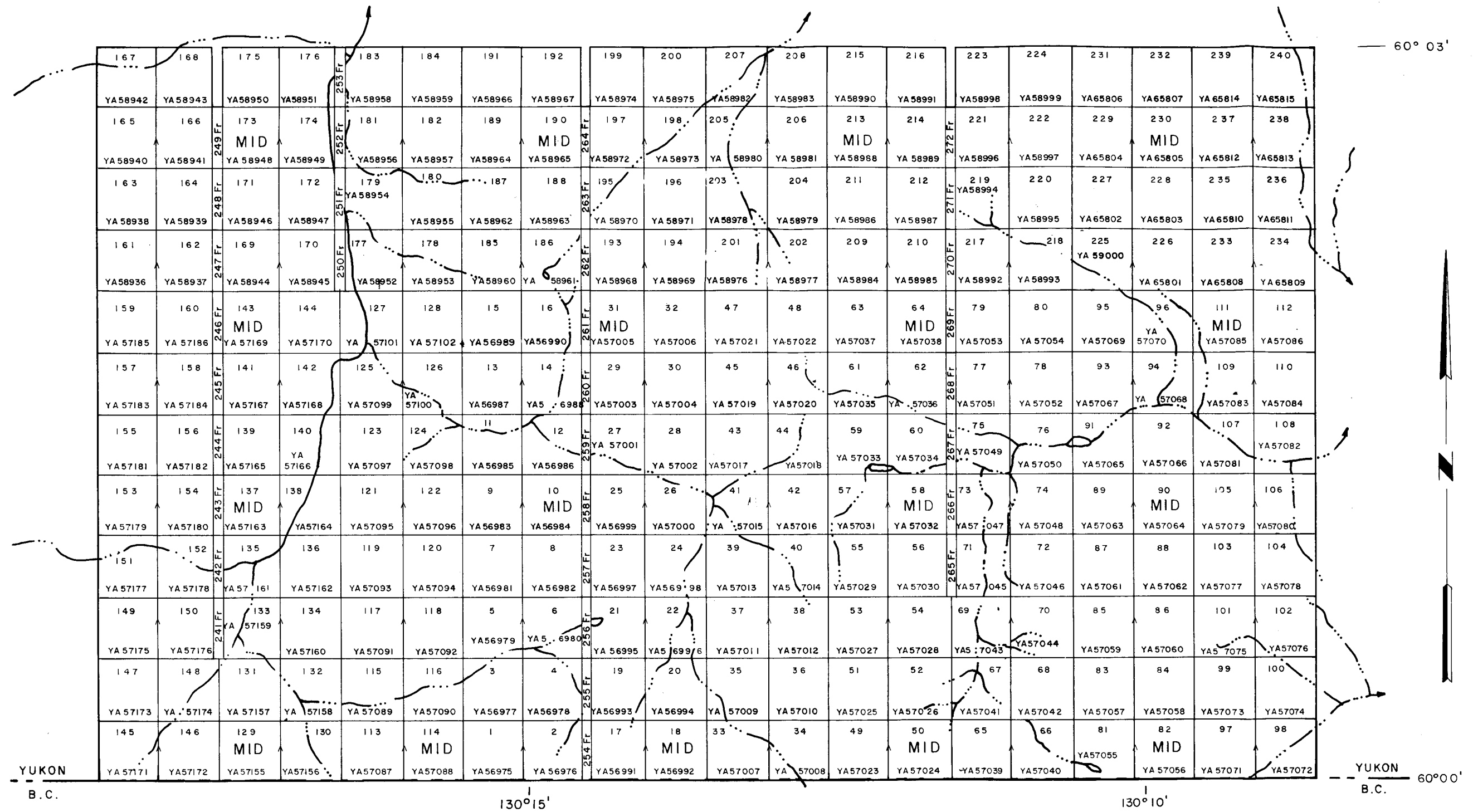

[Handwritten signature]

REGIONAL RESOURCES LTD.
 MIDWAY PROPERTY
 MID I-272 CLAIM GROUP

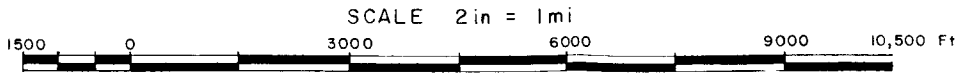

DECEMBER 1985

NTS 105 B I

BY: CORDILLERAN ENGINEERING

FIGURE 2

CHAPTER 3.0

1985 PROGRAM

Canamax Resources Inc., one of the Midway Joint Venture partners, constructed an access road from the Ewen Barite Showing on the Midway property to their HOT claim block between August 3 and 4, 1985. This road crossed the MID 66, 68, 83, 84, 101 and 102 claims (Plate 1). It was built with a D-8 crawler tractor leased, with operator, from Jedway Enterprises Ltd.

2700 m of road was built on the MID claims, as shown in Table 2. The road was approximately 4 m wide and well graded by the operator. Small patches of permafrost were encountered on the MID 101 and 102 claims. Canamax spent \$2025.33 on the MID claims.

Table 2

METRES OF ROAD, MID CLAIMS

<u>Claim</u>	<u>Metres</u>	<u>Claim</u>	<u>Metres</u>
Mid 66	470	Mid 86	225
68	535	101	250
83	480	102	<u>285</u>
84	455		2700

A prospecting crew found limestone-hosted galena and sphalerite (the Spider Swamp Showing) on the MID 220 claim during the 1984 season. The road built by Canamax will be extended from the MID 86 claim to this showing in the future.

CHAPTER 4.0

COST STATEMENT

Following is a statement from Canamax Resources Inc. showing that they spent \$2170.00 on 15 hours of Cat time plus two days room and board. Of the 15 hours, 14 were spent on the MID claims.

$$\frac{\$2170}{15 \text{ hr}} \times 14 \text{ hr} = \$2025.33 \text{ spent on MID claims}$$

From Table 1, 2700 m of road was built.

$$\frac{\$2025.33}{2700 \text{ m}} = \$0.75/\text{m}$$

Costs allocated to each claim are:

<u>CLAIM</u>	<u>METRES</u>	<u>COST</u>
MID 66	470	\$352.56
68	535	401.31
83	480	360.06
84	455	341.31
86	225	168.78
101	250	187.53
102	<u>285</u>	<u>213.78</u>
	2700	\$2,205.33



CANAMAX RESOURCES INC.

VANCOUVER, B. C.
601-535 THURLOW ST.
V8E 3L6
RAPICOM 683-3606
TELEPHONE 604-683-0474

October 9, 1985

MIDWAY PROPERTY

Road Construction - August 3 - 4, 1985

Jedway Enterprises Ltd. - 13135 20th Avenue
Surrey, B.C.
V4A 1Z1

D8 Cat Lease & Operator - Gordon Scott

15 operating hours @ \$140/hour = \$2,100.00

1 hour spent on Way Claims in B.C.

14 hours spent on Mid Claims in Yukon

Room & Board for Cat Operator 2 days @ \$35.00/day 70.00

Total 2,170.00

*Elizabeth K Boyd
Assist. Secretary*

0491

JEDWAY ENTERPRISES LTD.

13135 - 20th Avenue
SURREY, B.C. V4A 1Z1
Phone 531-4134

AUG 30 1985

TO Canamax Resources Inc.

DATE August 27, 1985.

VANCOUVER OFFICE

D3 Cat Dozer Work on Canamax property	<i>PROJECT #7043 Tootsee R.</i>
at Mile 701 Alaska Highway	<i>AUGUST 3-14, 1985</i>
✓ 76 hours at \$140.00 per hour	\$ 10,640.00 ✓
Job and demob	<u>1,000.00</u>
Total	\$ 11,640.00 ✓

B P

J.M. Schussler.
President.

ADD & EXT CORRECT

DATE

B. Schussler

Aug 30/85

J.M. Schussler

CK. 1 885 AUG 30 1985

Table 3

APPLICATION OF ASSESSMENT CREDITS TO CLAIMS

Group	Expenditures on		1 year @ \$100/claim	2 years @ \$200/claim	0 years	Amount Applied,\$	# Claims in Group
	Claims	\$					
A	Mid 66 & 68	753.87	Mid 32,47,260Fr	Mid 29,31	Mid 66,68,69,71, 61,62,46,30, 265-267Fr	700	16
B	83 & 84	701.37	269Fr	48,63,64	70,72,73,75, 77,79,83,84	700	12
C	86,101, 102	570.09	270Fr	271Fr, 272Fr	76,78,80,86, 88,90,91,101, 102,217	500	13
3			5 x \$100	7 x \$200		\$1900	41

Group

Claims

A Mid 29,30,31,32,46,47,61,62,66,68,69,71,260Fr,265Fr,266Fr,267Fr

B Mid 48,63,64,70,72,73,75,77,79,83,84,269Fr

C Mid 76,78,80,86,88,90,91,101,102,217,270Fr,271Fr,272Fr

STATEMENT OF QUALIFICATIONS

I, James J. Hylands, with a business address at
1980 - 1055 West Hastings Street, Vancouver, British Columbia
V6E 2E9, do hereby certify that I have examined the road work
on the Mid claims.

I also certify that:

1. I am a graduate of the University of British Columbia, Vancouver
(B.A.Sc. Geological Engineering, Option 1, 1966).
2. I have engaged in the study and practice of mineral exploration
since graduation, in Canada, the United States and the
Philippines.
3. I am a Professional Engineer registered in the Province of
British Columbia.

Respectfully submitted

CORDILLERAN ENGINEERING

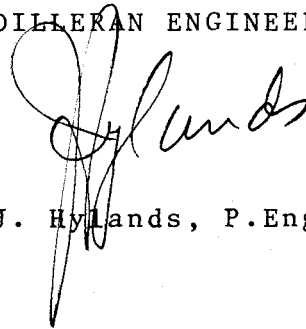

J. J. Hylands, P.Eng.

JJH/nh
December, 1985
Vancouver, B.C.

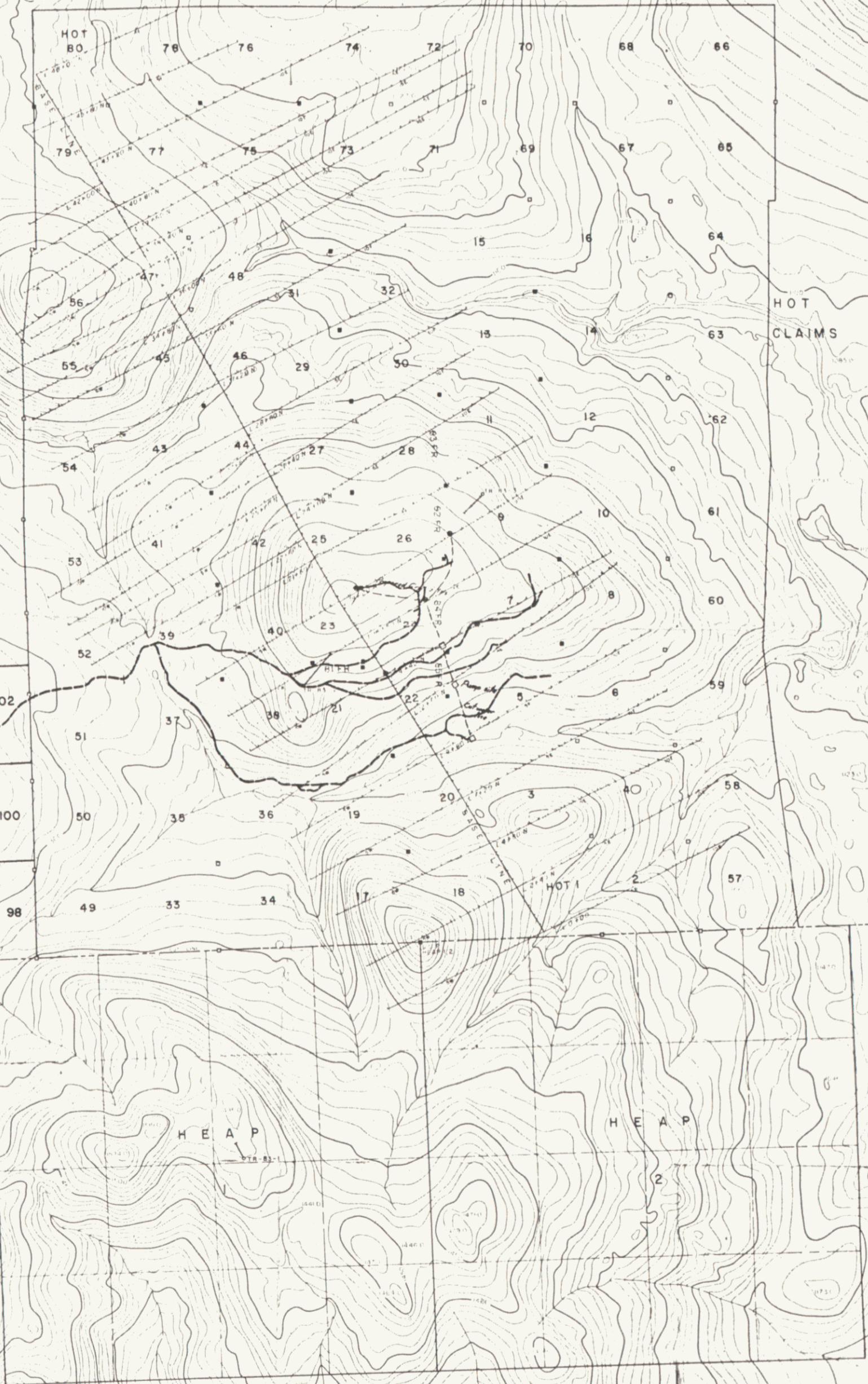

MID CLAIMS

HOT CLAIMS

YUKON TERRITORY
BRITISH COLUMBIA

H E A P

H E A P

REGIONAL RESOURCES LTD.
WATSON LAKE MINING DISTRICT - YUKON TERRITORY

MID CLAIMS
ROAD LOCATION
SCALE: 1: 20,000

CORDILLERAN ENGINEERING
1980-1055 W. HASTINGS ST.
VANCOUVER, B.C. V6E 2E9

PLATE 1 091669