



1983 Geochemical Assessment Report

TITLE Oly Lake Property

AUTHOR Tony Hitchins

WORK PERIOD Sept. 1-4, 1983

COMMODITY Cu, Ag, Pb, Zn

CLAIMS Nuke 1-8

LOCATION -Area Hess Mountains, Yukon
145 km NE of Ross River

-Mining Division Mayo M.D.

-Co-ordinates Latitude 63°01'N
Longitude 130°59'W

-NTS 1050 2/3

FOR Canamax Resources Inc.

091534

CANAMAX VANCOUVER OFFICE



This report has been examined by
the Geological Evaluation Unit
under Section 53 (4) Yukon Quartz
Mining Act and is allowed as
representation work in the amount
of \$ 4,000⁰⁰ :

for *K. Grapes*
Regional Manager, Exp'oration and
Geological Services for Commissioner
of Yukon Territory.

TABLE OF CONTENTS

CONCLUSIONS-----1

INTRODUCTION

 Location and Access-----2

 Claim Status-----2

 Previous Work-----2

 1983 Program-----2

GEOLOGY-----3

GEOCHEMISTRY-----4

APPENDICES

Appendix I - Statement of Costs

Appendix II - Statement of Qualifications

Appendix III - Geochemical Results and Analytical Methods

FIGURES

Figure 1 - Location Map-----After Page 2

Figure 2 - Claim Map (1:31,680)-----After Page 2

Figure 3a - Geochemical Map-Copper (1:1,000)-----In Pocket

Figure 3b - Geochemical Map-Silver (1:1,000)-----In Pocket

CONCLUSIONS

Coincident Cu-Ag soil geochemical anomalies occur in an area of narrow quartz-sulphide veins within the contact aureole of a small quartz monzonite stock. Peak values of 10.2 ppm Ag and 1060 ppm Cu were noted below outcrop of veined, rusty weathering hornfels.

Silver soil anomalies in the northeast and southwest corners of the grid are presently unexplained.

INTRODUCTION

Location and Access

The property is located in the Hess Mountains 22 km north of the Canol Road and 46 km west-southwest of MacMillan Pass.

Access is by helicopter from Mac Pass (during the field season) or from the village of Ross River some 145 km to the southwest.

Claim Status

The Oly Lake property comprises the Nuke 1-8 claims (staked in July 1983).

<u>Claims</u>	<u>Grant Number</u>	<u>Expiry Date</u>
Nuke 1-8	YA 77305 - 77312	Aug. 3, 1984

Previous Work

S. Blusson of the G.S.C. mapped much of the Selwyn Basin including the Oly Lake area in the early 1970's as part of O.F. 205. The Oly Lake property is on the western edge of 1:50,000 mapping of the MacMillan Fold Belt by Grant Abbott of D.I.A.N.D. Abbot's work was released as an Open File Report in June 1983.

In 1982 prospectors working under an Amax-Cantung joint venture discovered quartz-galena vein float while examining an intense airborne magnetic high immediately north of Oly Lake.

Although no previous showings are reported in this area, an old shovel was found beside a rusty hornfels zone in the main gully.

1983 Program

The 1983 program involved soil sampling at 25 m intervals over an area 550 m by 600 m. Canamax personnel involved in the work between Sept. 1-4, 1983 were A.C. Hitchins, G. Booth, P. Elkins and S. Goertz.

CANAMAX RESOURCES INC.
CANADA TUNGSTEN MINING CORPORATION LIMITED

OLY LAKE PROPERTY
NUKE CLAIMS

MAYO MINING DISTRICT — YUKON TERRITORY

LOCATION MAP

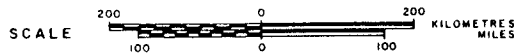

N. T. S. Ref. 105 0 2,3

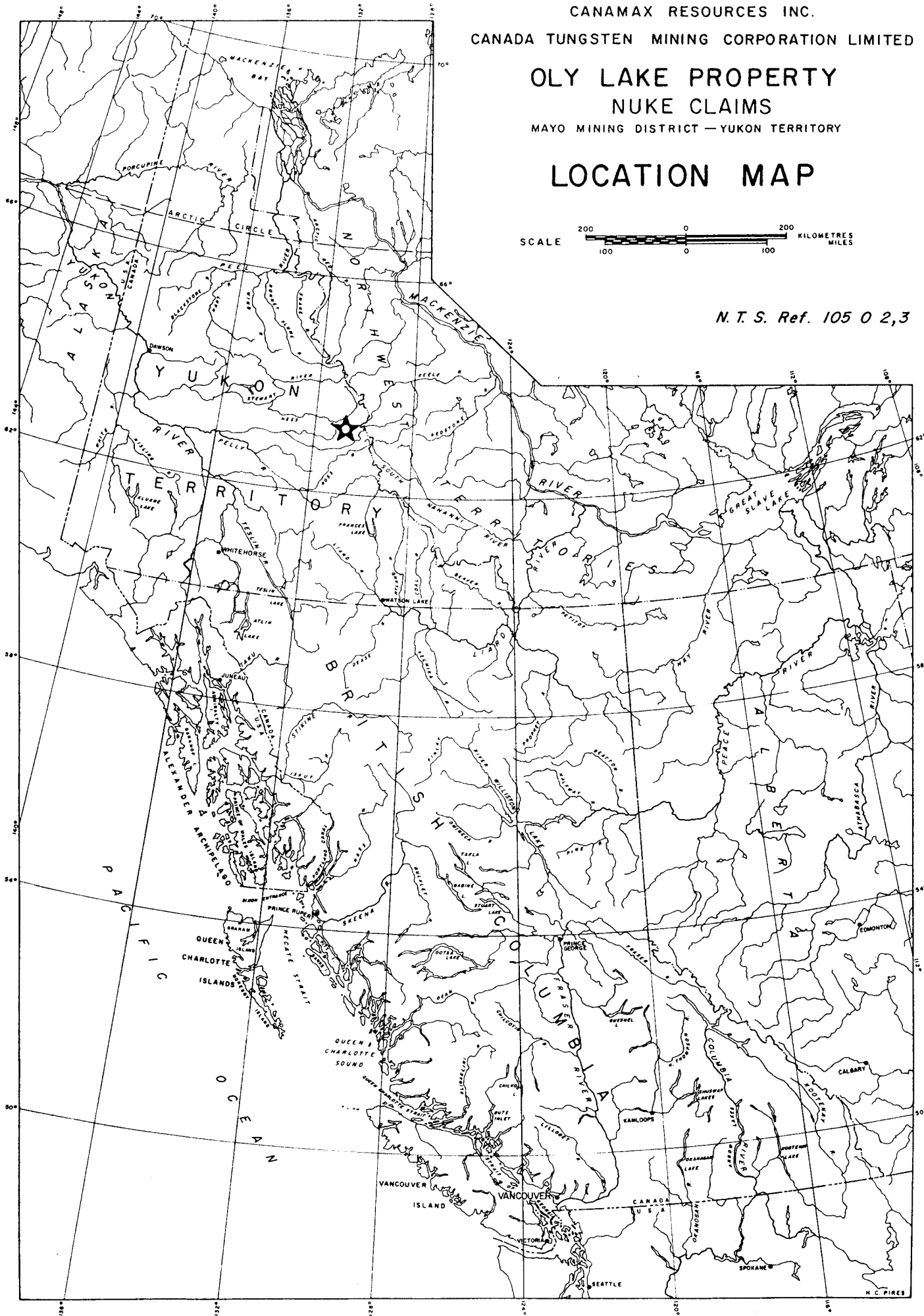
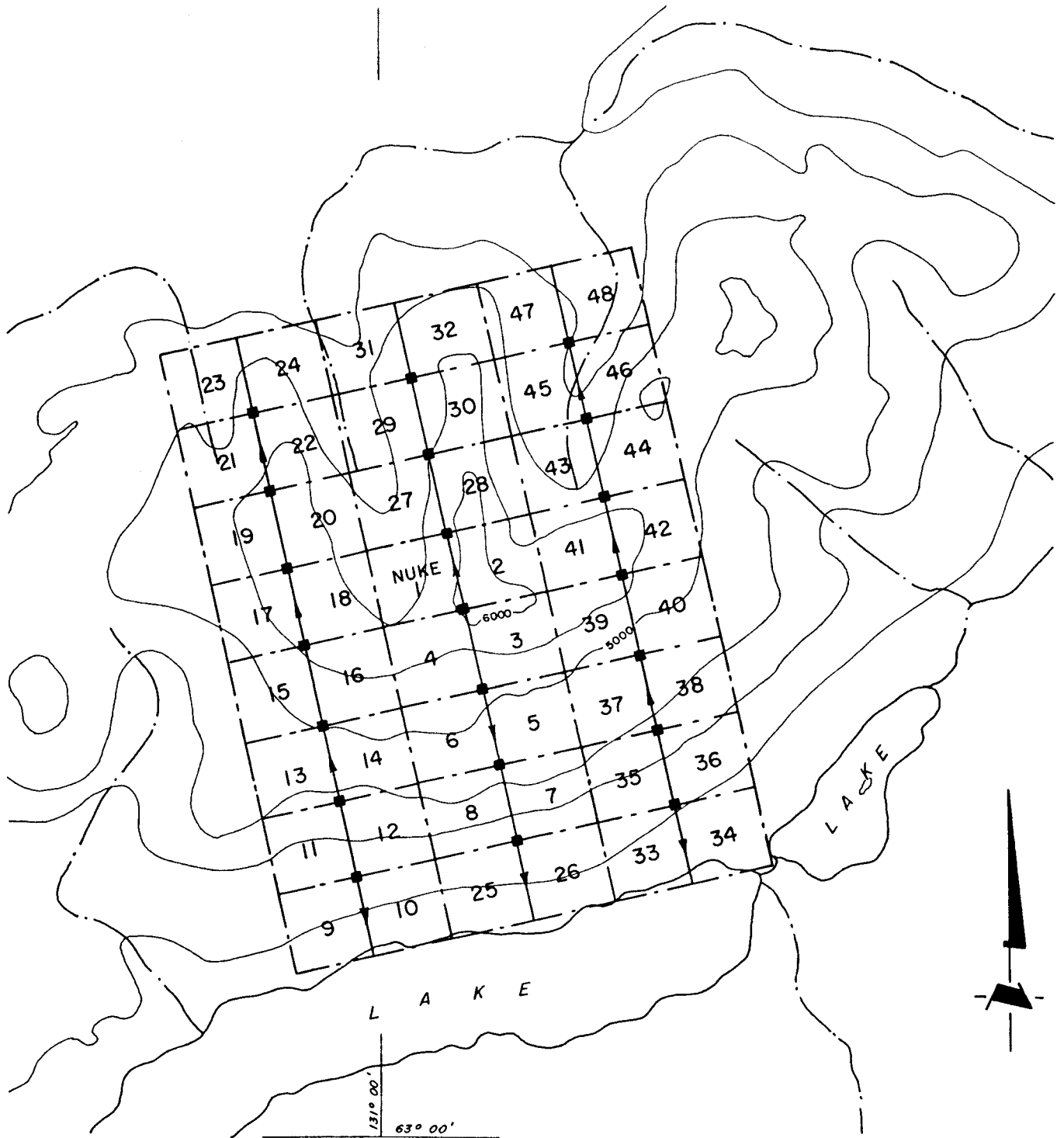

FIG 1



CANAMAX RESOURCES INC.
 CANADA TUNGSTEN MINING CORPORATION LIMITED

OLY LAKE PROPERTY
 NUKE CLAIMS
 MAYO MINING DISTRICT - YUKON TERRITORY

CLAIM MAP

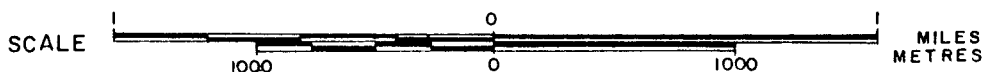

1 : 31,680

Vancouver -

N.T.S. Ref. 1050 2,3

FIG. 2

GEOLOGY

The Oly Lake property lies in a northwest-striking fold belt of Devonian to Permian chert, shale, siltstone and arenite that has been intruded by Cretaceous quartz monzonite plugs. Most of the hornfels aureoles are prominent topographic and magnetic highs.

GEOCHEMISTRY

A flagged chain and compass soil grid was laid out over the central portion of the Nuke claims with lines generally on 50 m centres. Steep slopes and lack of vegetation have prevented the development of a soil profile in the area of the grid. Approximately 220 samples of talus fines were collected at 25 m spacings. The samples were placed in kraft paper bags and shipped to Rossbacher Laboratory, Burnaby, B.C. where they were analysed for Cu, Mn, Fe, Ag, Pb and Zn.

Results for Cu and Ag are plotted and contoured in Fig. 3a and 3b respectively. Geochemical values for the other elements are tabulated in Appendix III.

Examination of the contoured results for Cu and Ag suggests the following points.

1) Cu and Ag values follow similar patterns and are enhanced in the area of quartz-sulphide veins on both sides of the baseline between L2S and L5S.

2) Ag anomalies underlain by biotite quartz monzonite in the north-east corner of the grid and between lines 1+50S 1+25E and 2+50S 0+75E as well as the anomaly underlain by hornfelsed sediments in the southwest corner are presently unexplained but suggest additional poorly exposed veins.



A. C. Hitchins

APPENDIX I

STATEMENT OF COSTS

APPENDIX I
STATEMENT OF COSTS

Field Work - Sept. 1 - 3, 1983

Personnel Employed

Tony Hitchins-601-535 Thurlow St. Vancouver, B.C. Staff Geologist; 2 days @ \$177.63/day	355.26
Steve Goertz-1038 Marigold Ave., N. Vancouver, B.C. Field Ass't; 2 days @ \$66.58/day	133.16
Paul Elkins-1241 Barlynn Crescent, N. Vancouver, B.C. Geol. Ass't; 3 days @ \$66.58/day	199.77

Room and Board - 7 man days x \$35/day 245.00

Helicopter - Canwest Aviation Ltd.
Calgary, Alberta

#13129, #13130, #13132, Invoice No. 3781	
3.9 hrs. @ \$375.00/hr	1,462.50
3.9 hrs @ \$3.00	11.70

Assay and Geochemical Analyses - Rossbacher Laboratory Ltd.
2225 S. Springer Ave.
Burnaby, B.C.

Invoice No. 4024	
220 soil samples for Cu, Mn, Fe, Ag, Zn, Pb @ \$4.90	1,078.00
Shipping Invoice No.	140.00

Report Preparation and Drafting 380.00

\$4,005.39

Assessment work is to be applied as follows:

Nuke 1-8 (YA77305-77312) 4 3/4 years to a common date of Feb. 15/88

Rossbacher Laboratory Ltd.

GEOCHEMICAL ANALYSTS & ASSAYERS

2225 S. SPRINGER AVE.,
BURNABY, B. C.
CANADA
TELEPHONE: 299-6910
AREA CODE: 604

CANAMAX RESOURCES INC.

601-535 Thurlow St.

Vancouver, B.C.

Project 57028

DATE Nov 31, 1983

DEC 21 1983

INVOICE NO. 4024

CERTIFICATE NO. as marked

ITEM	DESCRIPTION		SUB-TOTAL	TOTAL
2	Geochem analysis for 10 elements @ \$ 6.00	\$ 6.00	\$ 12.00	
95	9	5.70	541.50	
7	8	5.20	36.40	
12	7	4.80	57.60	
231	6	4.40	1,016.40	
11	4	3.35	36.85	
25	3	2.90	72.50	
41	2	2.40	98.40	
31	1	1.80	55.80	
241	W	3.00	723.00	
231	Au	3.50	808.50	
43	As	2.90	124.70	
28	F	3.50	98.00	
169	Sn	3.00	507.00	
46 39	Panned con. prep	1.50	58.50	39.00
333	Soil prep	0.50	166.50	
85 84	Rock prep	2.00	168.00	170.00
10	Whole rock analysis	15.00	150.00	
63	Assays for Au/Ag	9.50	598.50	
3	Ag	6.00	18.00	
60	Pb	5.50	330.00	
Continued on next sheet				

TERMS - NET 30 DAYS



CANWEST AVIATION LTD.
 CANWEST AVIATION LTD.
 675 AVIATION BOULEVARD N.E.
 CALGARY INTERNATIONAL AIRPORT
 CALGARY, ALBERTA, CANADA T2E 7G1
 TELEPHONE: (403) 275-8850 TELEX: 03-821913

CANWEST AVIATION LTD.
 BOX 678 OKOTOKS, ALBERTA T91 1T0
 TEL: 938-5771

RECEIVED
 OCT 18 1983

VANCOUVER OFFICE
 CANAMAX RESOURCES INC.
 #601 - 535 THURLOW ST
 VANCOUVER, BC

INVOICE # 375
 Oct 15, 1983

316

USE 316

REGISTRATION : C-6090

DATE	FLIGHT REPORT	HOURS FLOWN	RATE	EXTENSION
83/09/28	14163 ✓	2.9 ✓	\$375.00	\$1,087.50
83/09/29	14164 ✓	1.2 ✓	\$375.00	\$450.00
83/09/30	14166 ✓	2.2 ✓	\$375.00	\$825.00
FLIGHT TOTAL		67.2 ✓		\$25,220.00
	OIL	67.2	\$3.00	\$201.60
TOTAL PAYABLE				\$25,421.60

PROJECT	AMOUNT
0642-0507	1965.60
57028 8207	3817.80
57013 8207	1968.20

25,401.60

AP3
 3011-2

OK 110 OCT 27 1983

PAGE 2

Handwritten signature/initials



CANWEST AVIATION LTD.

675 AVIATION BOULEVARD N.E.
 CALGARY INTERNATIONAL AIRPORT
 CALGARY, ALBERTA, CANADA T2E 7G1

TELEPHONE: (403) 275-5850 TELEX: 03-821913

INVOICE # 3721
 Oct 15, 1983

316 CANAMAX RESOURCES INC.
 #601 - 535 THURLOW ST
 VANCOUVER, BC

VSE 316

REGISTRATION : C-6090

DATE	FLIGHT REPORT	HOURS FLOWN	RATE	EXTENSION
83/09/01	13129	1.3 ✓	\$375.00	\$487.50
83/09/02	13130	1.3 ✓	\$375.00	\$487.50
83/09/03	13132	1.3 ✓	\$375.00	\$487.50
83/09/04	13133	3.6 ✓	\$375.00	\$1,350.00
83/09/05	13134	0.2 ✓	\$375.00	\$75.00
83/09/06	13135	0.4 ✓	\$375.00	\$150.00
83/09/07	13136	0.0 ✓	\$375.00	\$0.00
83/09/08	13137	0.0 ✓	\$375.00	\$0.00
83/09/09	13138	0.5 ✓	\$375.00	\$187.50
83/09/10	13140	0.7 ✓	\$375.00	\$262.50
83/09/11	13141	5.2 ✓	\$375.00	\$1,950.00
83/09/12	13142	1.0 ✓	\$375.00	\$375.00
83/09/13	13143	1.1 ✓	\$375.00	\$412.50
83/09/14	13144	5.9 ✓	\$375.00	\$2,212.50
83/09/15	13145	5.6 ✓	\$375.00	\$2,100.00
83/09/16	13146	2.9 ✓	\$375.00	\$1,087.50
83/09/17	13148	3.7 ✓	\$375.00	\$1,387.50
83/09/18	13150	0.8 ✓	\$375.00	\$300.00
83/09/19	14153	1.7 ✓	\$375.00	\$637.50
83/09/20	14154	1.6 ✓	\$375.00	\$600.00
83/09/21	14156	2.0 ✓	\$375.00	\$750.00
83/09/22	14157	5.4 ✓	\$375.00	\$2,025.00
83/09/23	14158	4.2 ✓	\$375.00	\$1,575.00
83/09/24	14159	2.4 ✓	\$375.00	\$900.00
83/09/25	14160	2.1 ✓	\$375.00	\$787.50
83/09/26	14161	1.8 ✓	\$375.00	\$675.00
83/09/27	14162	2.4 ✓	\$375.00	\$900.00

10.1

57028

57043

- 0612 - 0507

OK 110 OCT 27 1983

PAGE 1 OF 2

MONTH	DAY	YEAR
9	1	83

AIRCRAFT REG.
 nrc

NO 13129

EXPENSES CHARGEABLE TO CHARTERER		
OTHER EXPENSES	DESCRIPTION	AMOUNT
		.
		.
		.
TOTAL OTHER EXPENSES		.

EMPLOYEE	EMPLOYEE NO.
DARRY MARKLE	
CUSTOMER	CUSTOMER NO.
CANAMAX	
ACCOMMODATIONS	.
MEALS	.
TRAVEL	.
TAXIS & AUTO	.
SUPPLIES	.
FREIGHT	.
OTHER (Detail to left)	.
TOTAL CHARGEABLE	

DAILY FLIGHT REPORT 675 AVIATION BOULEVARD N.E.
CALGARY INTERNATIONAL AIRPORT
CALGARY, ALBERTA, CANADA T2E 7G1
TELEPHONE: (403) 275-5850 TELEX: 03-821913 No 13129

 CUSTOMER CANAMAX RESOURCES LTD

ADDRESS 601-535
THURLOW ST
VANCOUVER V6B 3Z2

PHONE NO. 683-0974 PROJECT NO. BELOW P.O. NO. _____

ENGINEER [Signature] PILOT D R MARKLE

ITINERARY - REMARKS - DESCRIPTION OF JOB					HOURS	TERM L/S/T	
VULKE CLAIM					1.3	L	
57028					.	AREA ZONE	
Hatchers Gontz					.	B	
Booth					.	CW BASE	
Elkin's					.	OIL IN HOURS	
						CHART	CANWEST
							1.3
						FUEL IN HOURS	
						GAS	TURBO
						<input type="checkbox"/>	<input checked="" type="checkbox"/>
						CHART	CANWEST
WEATHER	CEILING	VISIBILITY	TEMP.	TOTAL REVENUE	1.3		
showers	act	15+	+12	CONTRACT TOTAL	3.1	1.3	.

THE CARRIAGE OF PASSENGERS, BAGGAGE AND GOODS INCLUDING EXTERNAL LOADS BY CANWEST IS SUBJECT TO THE TERMS, CONDITIONS AND LIMITATIONS OF LIABILITY SET FORTH IN ITS TARIFF FILED WITH THE A.T.C. AN EXTRACT OF WHICH IS AVAILABLE FOR EXAMINATION AT THE OFFICES OF CANWEST AVIATION LTD.

BY SIGNING THIS FLIGHT REPORT, I CERTIFY THAT I AM THE AUTHORIZED REPRESENTATIVE OF THE CHARTERER AND THE CHARTERER HEREBY AGREES TO PAY FOR ALL FLYING TIME AND EXPENSES SIGNED FOR BY ME AS LAID OUT IN THE CARRIER'S TARIFF.

AGREED TO AND SIGNED FOR CHARTERER BY [Signature] PILOT Darry Markle

MONTH	DAY	YEAR
1	2	83
AIRCRAFT REG.		

NO 13130

EMPLOYEE	EMPLOYEE NO.
DARRY MARKLE	
CUSTOMER	CUSTOMER NO.
CANAMAX	
ACCOMMODATIONS	.
MEALS	.
TRAVEL	.
TAXIS & AUTO	.
SUPPLIES	.
FREIGHT	.
OTHER (Detail to left)	.
TOTAL CHARGEABLE	

EXPENSES CHARGEABLE TO CHARTERER		
OTHER EXPENSES	DESCRIPTION	AMOUNT
		.
		.
		.
TOTAL OTHER EXPENSES		.

DAILY FLIGHT REPORT

675 AVIATION BOULEVARD N.E.
 CALGARY INTERNATIONAL AIRPORT
 CALGARY, ALBERTA, CANADA T2E 7G1
 TELEPHONE: (403) 275-5850 TELEX: 03-821913

NO 13130



CUSTOMER CANAMAX RESOURCES LTD

ADDRESS 601-535
 TURLLOW ST
 VANCOUVER

PHONE NO. 683-0474 PROJECT NO. REFLOW P.O. NO.
 ENGINEER PILOT DR MARKLE

TERM L/S/T
 AREA ZONE
 CW BASE

ITINERARY - REMARKS - DESCRIPTION OF JOB	HOURS
UKE CLAIM 57028	1.3
Heath	.
Booth	.
Elkins	.

OIL IN HOURS
 CHART CANWEST
 1.3

WEATHER	CEILING	VISIBILITY	TEMP.	TOTAL REVENUE	HOURS
FOG-RAIN OVC	5	5	+6	1.3	1.3
CONTRACT TOTAL				4.4	1.3

FUEL IN HOURS
 GAS TURBO
 CHART CANWEST

THE CARRIAGE OF PASSENGERS, BAGGAGE AND GOODS INCLUDING EXTERNAL LOADS BY CANWEST IS SUBJECT TO THE TERMS, CONDITIONS AND LIMITATIONS OF LIABILITY SET FORTH IN ITS TARIFF FILED WITH THE A.T.C. AN EXTRACT OF WHICH IS AVAILABLE FOR EXAMINATION AT THE OFFICES OF CANWEST AVIATION LTD.

BY SIGNING THIS FLIGHT REPORT, I CERTIFY THAT I AM THE AUTHORIZED REPRESENTATIVE OF THE CHARTERER AND THE CHARTERER HEREBY AGREES TO PAY FOR ALL FLYING TIME AND EXPENSES SIGNED FOR BY ME, AS Laid OUT IN THE CARRIER'S TARIFF.

AGREED TO AND SIGNED FOR CHARTERER BY [Signature] PILOT [Signature]

DATE		
MONTH	DAY	YEAR
9	3	83
AIRCRAFT REG.		
PC		

NO 13132

EMPLOYEE	DARRY MARKLE	EMPLOYEE NO.
CUSTOMER	CANAMAX	CUSTOMER NO.
ACCOMMODATIONS	.	
MEALS	.	
TRAVEL	.	
TAXIS & AUTO	.	
SUPPLIES	.	
FREIGHT	.	
OTHER (Detail to left)	.	
TOTAL CHARGEABLE		- .

EXPENSES CHARGEABLE TO CHARTERER		
OTHER EXPENSES	DESCRIPTION	AMOUNT
		.
		.
		.
TOTAL OTHER EXPENSES		.

DAILY FLIGHT REPORT

675 AVIATION BOULEVARD N.E.
 CALGARY INTERNATIONAL AIRPORT
 CALGARY, ALBERTA, CANADA T2E 7G1
 TELEPHONE: (403) 275-5850 TELEX: 03-821913

No 13132



CUSTOMER CANAMAX RESOURCES LTD

ADDRESS 601-535
 THURLOW ST
 VANCOUVER V6B 3L2

PHONE NO. 683-0474 PROJECT NO. BELOW P.O. NO.
 ENGINEER PILOT D R MARKLE

TERM L/S/T
 2
 AREA ZONE
 B
 CW BASE

ITINERARY - REMARKS - DESCRIPTION OF JOB					HOURS	OIL IN HOURS					
						CHART	CANWEST				
JAKE CLAIM					1.3		1.3				
<i>Whitman</i>					.						
<i>Good health listed</i>					.						
<i>Paul Elkens</i>					.						
					.						
WEATHER					CEILING	VISIBILITY	TEMP.	TOTAL REVENUE	HOURS	FUEL IN HOURS	
										GAS	TURBO
FOG-RAIN OBS					1-3	+6		1.3	5.7	<input type="checkbox"/>	<input checked="" type="checkbox"/>
								CONTRACT TOTAL	5.7	1.3	.
										CHART	CANWEST

THE CARRIAGE OF PASSENGERS, BAGGAGE AND GOODS INCLUDING EXTERNAL LOADS BY CANWEST IS SUBJECT TO THE TERMS, CONDITIONS AND LIMITATIONS OF LIABILITY SET FORTH IN ITS TARIFF FILED WITH THE A.T.C. AN EXTRACT OF WHICH IS AVAILABLE FOR EXAMINATION AT THE OFFICES OF CANWEST AVIATION LTD.

BY SIGNING THIS FLIGHT REPORT, I CERTIFY THAT I AM THE AUTHORIZED REPRESENTATIVE OF THE CHARTERER AND THE CHARTERER HEREBY AGREES TO PAY FOR ALL FLYING TIME AND EXPENSES SIGNED FOR BY ME, AS LAID OUT IN THE CARRIER'S TARIFF.

AGREED TO AND SIGNED FOR CHARTERER BY *[Signature]*

PILOT *[Signature]*

APPENDIX II

STATEMENT OF QUALIFICATIONS

STATEMENT OF QUALIFICATIONS

NAME: A.C. Hitchins

ADDRESS: 601-535 Thurlow Street,
Vancouver, B.C. V6E 3L6

EDUCATION: University of Toronto - B.A. Sc. 1970
University of Toronto - M.Sc. 1973

EXPERIENCE: AMAX of Canada Limited - Staff Geologist - 1974 to present

G.W. Booth

#509 - 30 Charles Street West, Toronto, Ontario M4Y 1R5

Education - Secondary - University of Toronto Schools 1969-1973
Tertiary - Western Australian Institute of Technology,
1973-1974 University of Toronto, 1974-1980;
B.Sc. Geology 1978, M.Sc. Geology 1981.
Scholarships - Rotary International Student Exchange
Scholarship to Perth, Western Australia,
to attend the Western Institute of Technology
M.Sc. Thesis Topic - The Pamitug Lake Batholith; a large
(700 sq.km.) hypabyssal porphyritic acidic
intrusion of Paleohelikan age located in the
Baker Lake Basin of the N.W.T. A petrological,
geochemical and geophysical evaluation of the
body has been undertaken as part of a 1:250,000
scale regional mapping project of the Basin
itself, initiated by the Geological survey
of Canada in 1976.

Experience -1973 - Underground and surface labourer, Agnico Eagle
Gold Mines Ltd.
1975 - Junior Geologist, Camflo Gold Mines Ltd.
1976 - Junior Geologist, Hollinger Mines Ltd. Labrador
Mining Ltd.
1977 - Junior Geologist, United Siscoe Mines Ltd.
1978 - Senior Geologist, Geological Survey of Canada,
Precambrian Division
1979 - Senior Geologist, Geological Survey of Canada,
Precambrian Division
1980 - Senior Geologist - AMAX of Canada Limited - 1980
Field Season
1983 - Senior Geologist - Canamax Resources Inc.

STATEMENT OF QUALIFICATIONS

NAME P.R. Elkins

ADDRESS 1241 Barlynn Crescent,
North Vancouver, B.C.
V7J 1P5

EDUCATION Capilano College - 1980/81 U.B.C. - 1982/83
First Year Sciences:
Courses in Physics, Calculus, Chemistry, Computer
Science and English
Second Year Sciences:
Courses in Linear Algebra, Calculus IV,
Thermodynamic Physics, Inorganic Chemistry,
Physical Geography

EXPERIENCE May 1 - August 29, 1981 - Campbell Resources Inc.
Geologist's helper
Summer 1980 - United Metal Fabricators
Production Worker
December 1980 - May 1982 - Sixth Field Squadron R.C.E.
Sapper (Private)
Summer 1982 - AMAX of Canada Limited
Geologist's Assistant
Summer 1983 - Canamax Resources Inc.
Geological Assistant

STATEMENT OF QUALIFICATIONS

NAME S.B. Goertz

ADDRESS 1038 Marigold Avenue,
North Vancouver, B.C.
V7R 2E2

EDUCATION Capilano College - Sept. 1980 - April 1982
Science (general)
University of British Columbia - Sept. 1982
Geology (U2 major)

EXPERIENCE June 1981 - August 1981
Chevron Standard Ltd. - Geological Trainee
June 1982 - August 1982
Chevron Standard Ltd. - Geological Trainee
1983 Field Season
Canamax Resources Inc. - Field Assistant

APPENDIX III

GEOCHEMICAL RESULTS AND ANALYTICAL METHODS

Kossbacher Laboratory Ltd.

GEOCHEMICAL ANALYSTS & ASSAYERS

2225 S. SPRINGER AVE.,
BURNABY, B. C.
CANADA
TELEPHONE: 299-6910

CERTIFICATE OF ANALYSIS

CERTIFICATE NO. 83447-

INVOICE NO.

DATE ANALYSED 83/10/27

PROJECT # 57028

TO: CANAMAX RESOURCES INC.
601 - 535 THURLOW STREET
VANCOUVER, B.C.

No.	Sample	pH	%	Cu	Mn	%Fe	Ag	Zn	Pb
01	83NES 1674			80	340	2.7	0.6	148	110
02	1675			256	2020	4.7	6.8	1540	2720
03	1676			640	2300	14.9	2.8	600	520
04	1677			278	420	2.6	1.2	86	44
05	1678			378	240	3.0	0.8	58	82
06	1679			456	1740	5.1	4.6	1260	2180
07	1680			86	340	1.9	0.8	76	44
08	1681			48	240	2.6	0.2	100	26
09	1682			74	300	2.1	1.0	118	184
10	83NES 1683			700	2300	3.5	2.0	214	276
11	1684			296	300	2.9	0.2	112	34
12	1685			460	860	3.7	1.2	130	42
13	1686			600	380	3.8	1.2	172	32
14	1687			420	560	3.7	1.4	170	52
15	1688			306	260	3.6	0.6	194	24
16	1689			560	320	3.5	1.2	90	24
17	1690			272	420	3.2	2.0	134	44
18	1691			194	340	2.5	1.0	100	52
19	1692			126	340	2.7	1.0	130	94
20	STD B			142	140	0.9	0.8	138	90
21	83NES 1693			144	380	2.8	1.4	302	256
22	1694			432	640	3.4	2.0	188	160
23	1695			146	780	3.1	2.4	500	540
24	1696			130	680	3.1	2.0	500	560
25	1697			92	480	2.9	1.4	272	256
26	1698			118	440	2.8	0.8	150	146
27	1699			70	400	2.5	1.6	106	270
28	1700			78	380	2.7	0.8	158	182
29	1701			96	580	3.2	1.6	386	320
30	83NES 1702			132	680	3.4	2.0	560	580
31	1703			112	500	3.0	2.0	454	408
32	1704			138	1120	3.2	1.6	720	660
33	1705			192	400	3.2	2.6	398	500
34	1706			174	540	3.7	1.4	560	580
35	1707			308	1000	4.4	1.2	422	244
36	1708			124	320	2.8	0.6	108	34
37	1709			498	400	3.3	1.0	100	34
38	1710			298	440	3.3	3.4	620	900
39	1711			296	460	3.2	1.6	188	70
40	STD B			148	140	1.0	0.8	140	96

VALUES IN PPM, UNLESS NOTED OTHERWISE.

Certified by

P. Kossbacher

Rossbacher Laboratory Ltd.

GEOCHEMICAL ANALYSTS & ASSAYERS.

2225 ST. BRUNO STREET,
BURNABY, B. C.
CANADA
TELEPHONE: 299-6910

CERTIFICATE OF ANALYSIS

CERTIFICATE NO. 83447-3

INVOICE NO.

DATE ANALYSED 83/10/27

TO: CANAMAX RESOURCES INC.
601 - 535 THURLOW STREET
VANCOUVER, B.C.

PROJECT # 57028

No.	Sample	pH	Mo	Cu	Mn	Fe	Ag	Zn	Pb
01	88 NES 1712			288	200	4.4	1.0	168	110
02	1713			450	220	4.2	1.2	108	34
03	1714			368	340	3.7	1.0	172	38
04	1715			216	80	2.5	0.8	98	72
05	1716			260	80	8.5	0.6	156	36
06	1717			174	80	6.4	0.8	130	38
07	1718			130	80	6.5	1.0	102	24
08	1719			172	100	4.8	1.4	104	44
09	1720			252	260	3.1	2.0	146	134
10	83 NES 1721			184	300	2.9	0.8	100	52
11	1722			334	500	4.0	2.4	220	162
12	1723			190	380	3.3	1.6	206	172
13	1724			190	620	4.0	2.0	454	640
14	1725			450	1300	5.1	2.2	600	302
15	1726			114	400	2.7	0.8	200	174
16	1727			92	420	2.8	1.0	122	122
17	1728			98	580	3.0	1.8	356	358
18	1729			70	400	2.2	2.0	94	312
19	1730			176	940	3.7	1.6	406	700
20	STD C			184	200	1.4	0.6	110	80
21	88 NES 1731			136	600	3.0	3.8	100	416
22	1732			158	400	2.9	2.4	86	208
23	1733			284	660	3.5	2.0	212	432
24	1734			212	620	3.8	2.4	104	198
25	1735			208	340	3.5	0.6	112	96
26	1736			214	520	3.5	2.0	254	192
27	1737			184	2200	9.3	10.2	384	4600
28	1738			142	260	3.6	1.2	218	130
29	1739			174	400	4.8	1.0	344	130
30	83 NES 1740			126	200	4.6	0.6	108	130
31	1741			164	160	8.0	0.8	142	64
32	1742			198	120	8.2	0.6	174	86
33	1743			174	120	8.2	0.6	98	34
34	1744			174	120	8.3	1.0	114	64
35	1745			130	80	7.0	0.8	124	150
36	STD C			184	180	1.4	0.6	110	78
37									
38									
39									
40									

VALUES IN PPM, UNLESS NOTED OTHERWISE.

Certified by

D. Rossbacher

Rossbacher Laboratory Ltd.

GEOCHEMICAL ANALYSTS & ASSAYERS

2225 S. SPRINGER AVE.,
BURNABY, B. C.
CANADA
TELEPHONE: 299-6910

CERTIFICATE OF ANALYSIS

CERTIFICATE NO. 83447-4

INVOICE NO.

DATE ANALYSED 83/10/27

PROJECT # 57028

TO: CANAMAX RESOURCES INC.
601 - 535 THURLOW STREET
VANCOUVER, B.C.

No.	Sample	pH	Mo	Cu	V	Mn	%Fe	Ag	Zn	Pb
01	83 NKS 2000			78	100	2.6	2.6	108	98	
02	2001			42	500	2.7	1.0	144	94	
03	2002			72	460	2.8	2.0	184	150	
04	2003			50	440	2.8	1.8	262	288	
05	2004			210	500	3.4	1.2	580	900	
06	2005			64	220	2.7	0.8	100	140	
07	2006			100	260	2.5	1.0	72	126	
08	2007			144	300	3.1	7.4	92	700	
09	2008			88	280	2.8	1.2	60	88	
10	83 NKS 2009			114	100	2.9	2.2	90	344	
11	2010			84	500	3.0	1.8	88	168	
12	2011			178	800	4.0	4.2	262	388	
13	2012			126	580	4.0	1.6	112	186	
14	2013			306	740	4.1	10.2	136	560	
15	2014			200	660	3.6	3.6	146	180	
16	2015			176	340	3.0	3.2	76	288	
17	2016			92	280	2.1	3.0	94	280	
18	2017			98	340	2.2	1.6	154	184	
19	2018			88	380	2.7	2.8	98	102	
20	STD E			80	300	2.8	0.2	140	22	
21	83 NKS 2019			120	1140	3.1	3.2	212	1120	
22	2020			92	420	2.9	1.4	100	156	
23	2021			124	1160	3.4	1.2	110	188	
24	2022			70	620	2.9	2.4	164	344	
25	2023			112	1140	2.7	1.0	140	150	
26	2024			62	360	2.4	1.0	86	192	
27	2025			46	340	2.3	1.0	84	232	
28	2026			106	620	3.4	3.0	198	540	
29	2027			100	520	3.3	4.0	96	336	
30	83 NKS 2028			232	500	2.9	9.2	132	640	
31	2029			200	1140	3.1	1.2	154	800	
32	2030			170	380	2.9	1.8	90	1188	
33	2031			156	320	2.7	2.8	112	380	
34	2032			124	440	2.7	2.6	222	422	
35	2033			206	1000	2.9	3.6	154	520	
36	2034			178	1140	2.9	3.4	94	388	
37	2035			156	420	3.0	2.8	82	342	
38	2036			128	560	3.9	1.6	80	348	
39	2037			138	1140	3.2	3.0	86	398	
40	STD E			84	280	2.8	0.2	140	24	

VALUES IN PPM, UNLESS NOTED OTHERWISE.

Certified by

P. Rossbacher

Rossbacher Laboratory Ltd.

GEOCHEMICAL ANALYSTS & ASSAYERS

BURNABY, B. C.
CANADA
TELEPHONE: 299-6910

CERTIFICATE OF ANALYSIS

CERTIFICATE NO. 83447-5

INVOICE NO.

DATE ANALYSED 83/10/29

PROJECT # 57028

TO: CANAMAX RESOURCES INC.
601 - 535 THURLOW STREET
VANCOUVER, B.C.

No.	Sample	pH	Mo	Cu	V	Mn	Fe	Ag	Zn	Pb
01	83NKS 2038			172		540	3.7	4.8	108	1000
02	2039	MISSING								
03	2040	MISSING								
04	2041			182		400	3.0	3.4	106	360
05	2042			178		500	3.2	5.0	108	398
06	2043			140		280	2.2	3.2	80	298
07	2044			262		400	2.7	5.4	114	720
08	2045			182		580	3.8	5.0	326	1080
09	2046			194		520	3.8	3.6	130	760
10	83NKS 2047			168		480	3.2	2.2	80	178
11	2048			56		200	1.9	0.4	66	52
12	2049			94		580	2.6	1.2	304	560
13	2050			186		400	3.0	6.2	98	580
14	2051			108		480	2.8	1.2	186	216
15	2052			620		640	5.7	3.4	360	1120
16	2053			476		600	4.7	5.2	254	1180
17	2054			334		500	3.3	4.2	160	1940
18	2055			356		420	3.5	5.0	98	2280
19	2056			150		400	2.7	3.2	86	940
20	STD B			140		140	1.0	0.8	128	96
21	83NKS 2057			142		320	2.7	7.0	92	492
22	2058			216		480	4.2	1.8	94	392
23	2059			132		320	2.4	0.2	54	26
24	2060			88		460	3.1	0.2	84	60
25	2061			68		500	2.9	0.2	96	62
26	2062			186		620	2.7	0.2	88	44
27	2063			74		380	3.0	0.2	88	72
28	2064			46		180	1.5	0.2	56	18
29	2065			66		280	2.6	0.2	90	44
30	83NKS 2066			170		620	3.5	3.2	124	660
31	2067			312		400	3.3	6.2	96	3100
32	2068			328		320	3.5	2.0	70	560
33	2069			210		340	3.5	1.4	106	540
34	2070			254		400	3.1	2.0	96	1200
35	2071			142		480	3.2	1.2	96	1060
36	2072			308		640	3.0	5.0	304	1560
37	2073			356		400	3.4	2.8	100	186
38	2074			352		580	3.7	4.0	144	1060
39	2075			220		300	3.1	1.4	86	186
40	STD B			138		140	1.0	0.8	128	94

VALUES IN PPM, UNLESS NOTED OTHERWISE.

Certified by

G. Rossbacher

Rossbacher Laboratory Ltd.

GEOCHEMICAL ANALYSTS & ASSAYERS

4225 S. BRINDEN AVE.,
BURNABY, B. C.
CANADA
TELEPHONE: 299-6910

CERTIFICATE OF ANALYSIS

CERTIFICATE NO. 83447-6

INVOICE NO.

DATE ANALYSED 8/10/29

PROJECT #57028

TO: CANAMAX RESOURCES INC.
601 - 535 THURLOW STREET
VANCOUVER, B.C.

No.	Sample	pH	Mo	Cu	Mn	%Fe	Ag	Zn	Pb
01	83 NKS 2076			580	260	3.0	5.0	86	1560
02	2077			364	340	7.0	1.6	88	820
03	2078			274	440	3.5	2.8	132	940
04	2079			160	280	2.5	1.0	84	392
05	2080			278	620	3.7	6.8	388	1560
06	2081			1060	640	5.0	7.6	452	1860
07	2082			378	280	6.3	8.4	232	1620
08	2083			212	300	4.5	3.4	118	350
09	2084			290	140	6.6	3.0	174	180
10	83 NKS 2085			390	80	>10.0	3.0	174	250
11	2086			146	120	9.7	1.4	260	270
12	2087			176	120	4.3	0.6	220	30
13	2088			38	60	1.3	0.6	50	48
14	2089			162	140	6.7	1.0	152	52
15	2090			154	90	6.1	1.4	188	32
16	2091			196	120	>10.0	4.0	382	54
17	2092			162	120	9.1	1.0	142	62
18	2093			182	100	>10.0	0.6	136	36
19	2094			182	140	6.8	0.4	216	60
20	STD C			168	200	1.4	0.4	110	74
21	83 NKS 2095			66	100	2.9	0.4	96	84
22	2096			90	140	3.8	1.0	168	110
23	2097			1020	1660	8.2	3.6	920	880
24	2098			260	280	6.3	4.0	330	1500
25	2099			274	780	4.4	2.6	272	344
26	2100			218	400	3.3	1.6	98	166
27	2101			242	440	3.5	3.4	98	368
28	2102			154	460	3.2	2.6	102	464
29	2103			148	400	3.2	1.4	82	270
30	83 NKS 2104			36	380	2.4	0.2	90	20
31	2105			46	240	2.2	0.4	82	42
32	2106			60	300	2.6	0.2	84	20
33	2107			210	400	3.7	1.0	100	780
34	2108			314	280	3.6	0.6	128	184
35	2109			560	480	>10.0	8.2	222	1280
36	2110			100	100	4.5	3.0	202	660
37	2111			130	100	4.0	2.6	248	520
38	2112			168	160	6.8	3.2	306	280
39	2113			108	420	2.6	2.0	126	580
40	STD C			174	200	1.4	0.4	110	76

VALUES IN PPM, UNLESS NOTED OTHERWISE.

Certified by

J. Rossbach

Rossbacher Laboratory Ltd.

GEOCHEMICAL ANALYSTS & ASSAYERS

2220 ST. CHARLES STREET,
BURNABY, B. C.
CANADA
TELEPHONE: 299-6910

CERTIFICATE OF ANALYSIS

CERTIFICATE NO. 83447-7

INVOICE NO.

DATE ANALYSED 83/10/29

PROJECT # 57028

TO: CANAMAX RESOURCES INC.
601 - 535 THURLOW STREET
VANCOUVER, B.C.

No.	Sample	pH	Mo	Cu	Mn	%Fe	Ag	Zn	Pb
01	83NKS 2114			150	180	8.5	3.2	204	78
02	2115			30	80	1.5	0.8	50	12
03	2116			38	50	1.3	1.0	50	130
04	2117			68	90	2.3	1.4	190	70
05	2118			126	180	8.1	0.8	500	30
06	2119			116	520	3.1	5.2	2140	30
07	2120			70	120	2.5	1.8	620	20
08	2121			140	120	7.0	3.6	320	114
09	2122			50	140	2.3	1.6	960	32
10	83NKS 2123			58	160	3.1	0.6	152	26
11	2124			6	120	0.6	0.2	20	6
12	2125			26	60	1.5	3.6	74	250
13	2126			94	60	3.6	2.8	100	140
14	2127			22	80	1.1	0.2	32	4
15	2128			114	120	2.8	3.4	96	136
16	2129			336	140	8.0	4.0	184	520
17	2130			340	340	>10.0	3.0	350	8820
18	2131			200	140	2.7	1.8	78	128
19	2132			452	380	3.8	3.4	86	600
20	STD C			170	180	1.4	0.4	112	78
21	83NKS 2133			102	60	4.2	1.8	142	158
22	2134								
23	2135			660	680	4.6	3.6	720	520
24	2136			266	540	5.6	6.2	1160	580
25	2137			314	120	2.9	3.6	406	72
26	2138			358	580	>10.0	2.2	940	38
27	2139			104	180	3.3	1.8	640	194
28	2140			50	80	2.3	0.8	128	48
29	2141			48	80	2.3	0.8	126	48
30	83NKS 2142			600	80	7.1	4.0	410	26
31	2143			76	60	1.5	3.0	90	860
32	2144			48	80	2.1	1.2	106	22
33	2145			50	100	3.0	1.2	118	16
34	2146			10	60	0.5	0.6	46	2
35	2147			56	240	2.7	1.0	470	46
36	2148			34	100	1.4	0.6	110	26
37	2149			30	100	0.9	1.0	78	30
38	STD C			170	200	1.4	0.4	110	74
39									
40									

VALUES IN PPM, UNLESS NOTED OTHERWISE.

Certified by

J. Rossbacher

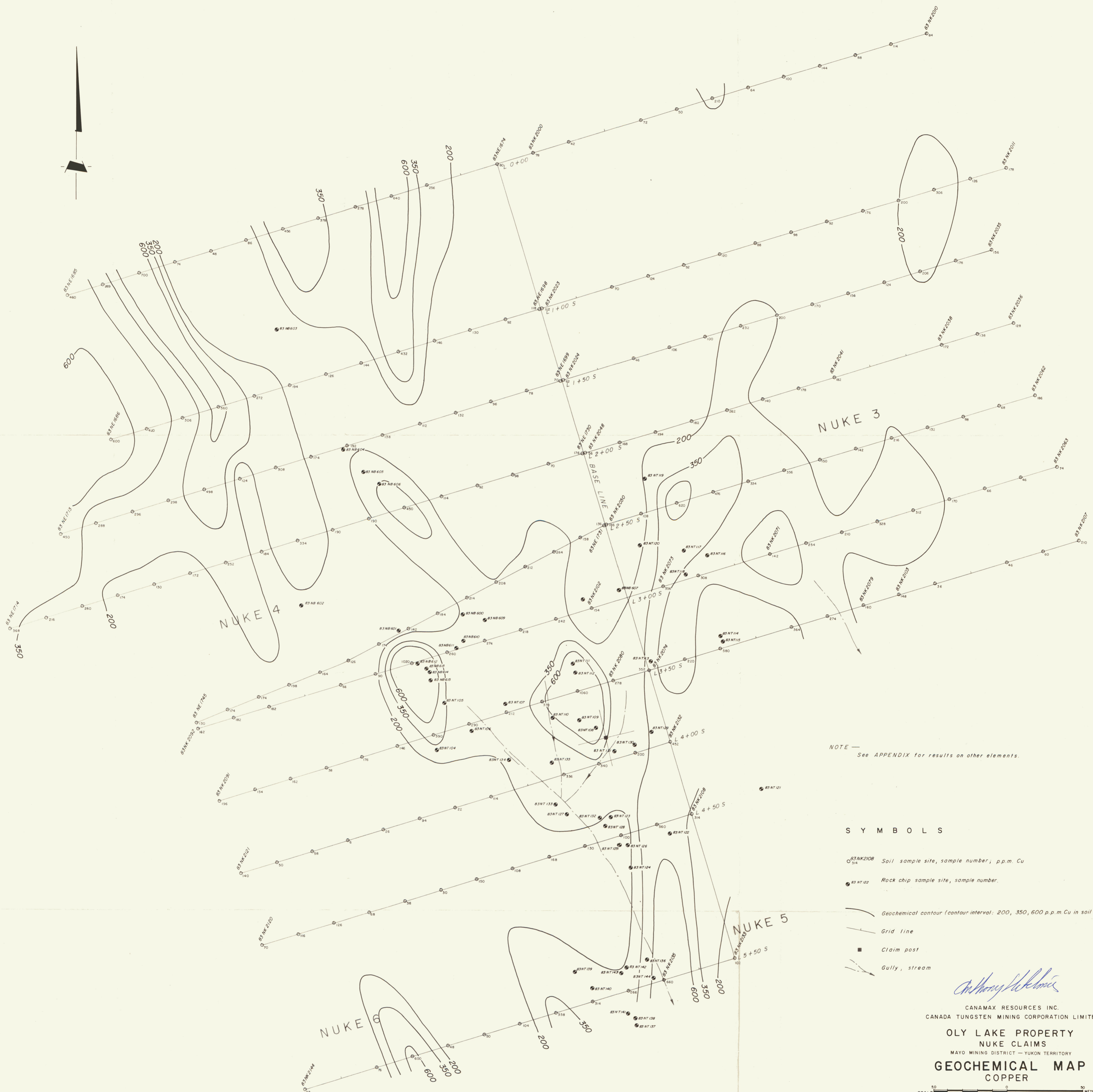

NOTE — See APPENDIX for results on other elements.

SYMBOLS

- 83NK2108 Soil sample site, sample number; p.p.m. Cu
- 83NT122 Rock chip sample site, sample number.
- Geochemical contour (contour interval: 200, 350, 600 p.p.m. Cu in soil)
- Grid line
- Claim post
- Gully, stream

A. C. Hitchins

CANAMAX RESOURCES INC.
CANADA TUNGSTEN MINING CORPORATION LIMITED

OLY LAKE PROPERTY
NUKE CLAIMS
MAYO MINING DISTRICT — YUKON TERRITORY

GEOCHEMICAL MAP
COPPER

SCALE 1:10,000

To accompany 1983 Report by: A. C. Hitchins.



NOTE — See APPENDIX for results on other elements.

SYMBOLS

- Soil sample site, sample number; >0.2 p.p.m. Ag
- Rock chip sample site, sample number.
- Geochemical contour (contour interval: 1.0, 2.0, 5.0 p.p.m. Ag in soil)
- Grid line
- Claim post
- Gully, stream

Anthony Hitchins

CANAMAX RESOURCES INC.
 CANADA TUNGSTEN MINING CORPORATION LIMITED
 OLY LAKE PROPERTY
 NUKE CLAIMS
 MAYO MINING DISTRICT — YUKON TERRITORY
GEOCHEMICAL MAP
 SILVER

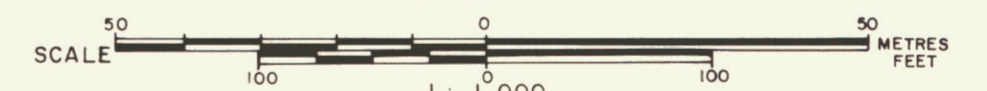

To accompany 1983 Report by: A. C. Hitchins.