

FROM: Mining Recorder at DAWSON

TO: Regional Manager, Mineral Rights at Whitehorse, Y.T.



FOR ACTION ARE:

NEW APPL'N for PLACER LEASE to PROSPECT : Name:

Lease No.

RENEWAL APPL'N PLACER LEASE to PROSPECT : Name:

Lease No.

AFFIDAVIT of EXPENDITURE on PLACER LEASE. Name:

SECURITY DEPOSIT

FINANCIAL ABILITY

ASSIGNMENT of PLACER LEASE No.
From: To:

GROUPING APPL'N UNDER SEC. 52(2) PLACER MINING ACT.
Owner:

DIAMOND DRILL LOGS:
Claims:

Claim sheet no:

QUARTZ ASSESSMENT REPORT:
Claims: O'Dell YA 10440
Owen YA 10439

Claim sheet no: 116C-2

Type of report: drilling(winkie drill) Submitted by: George Karens

Cls. work performed on O'Dell
Owen

\$ Req. for ren. application
\$600.00

Signature

REPLY ACTION.

Date Ret.

091477

Statement of Drilling Report
on
California Creek. 116-C-1
O'DELL and OWEN
Hard Rock CLAIMS

CASING HOLE 1 1/2" CORE 1/8"

29 HOLES WERE DRILLED APPROX 8' DEEP
AT \$13.00 a FOOT is \$3.016⁰⁰

WE DRILLED THROUGH GRAVEL - HIT
BROKEN BED ROCK - DIDNT HIT THE
JADE

THIS IS THE REASON FOR NO CORE
SAMPLES

DATED: July 22/83

GEORGE KARENS

This report has been accepted by
the Geology Department Unit
under Section 50-4 Yukon Quartz
Mining for a period of as
reported for a total amount
of \$ 600

P. Walker

for Region of Mineral Exploration and
Geology Services for Commissioner
of Yukon Territory.



091477

DEPARTMENT OF INDIAN AFFAIRS AND NORTHERN DEVELOPMENT
 YUKON QUARTZ MINING ACT
 FORM "C" - APPLICATION FOR A CERTIFICATE OF WORK



(This form required in duplicate with sketch showing location of work.)

I (Name)	GEORGE KARENS	Occupation PROSPECTOR - MINER
(Postal Address)	#112 3090 3rd Ave Whitehorse Yukon	

OFFICE DATE STAMP

MAKE OATH AND SAY, THAT:

- I am the owner, or agent of the owner, of the mineral claim(s) to which reference is made herein.
- I have done, or caused to be done, work on the following mineral claim(s):

(Here list claims on which work was actually done by number and name)

OWEN CLAIM # YA 10439
 O'DELL CLAIM # YA 10440
 DRILLING WILL BE DONE ON BOTH CLAIMS

situated at CALIFORNIA CREEK Claim Sheet No. 116-C-1
 in the DAWSON CITY Mining District, to the value of at least \$900⁰⁰
 dollars, since the FIRST day of JULY 1983

to represent the following mineral claims under the authority of Grouping Certificate No. _____

(Here list claims to be renewed in numerical order, by grant number and claim name, showing renewal period requested).

Grant # YA 10439 OWEN
 Grant # YA 10440 O'DELL

dated from July 1 1983 to July 1 1986
 (3yr period)

3. The following is a detailed statement of such work: (Set out full particulars of the work done indicating dates work commenced and ended in the twelve months in which such work is required to be done as shown by Section 53.)

Work started July 1 1983 by drilling with Winkler
 drill 26 holes - at 9 feet deep each. ~~work~~ work
 ending July 11, 83. Contract work done by Steve
 Jakacs.

1/8" core.
 1/4" casing

Sworn before me at Whitehorse
 this 13 day of July 1983
Garth Jack
 Notary Public

G. Karens
 Owner or Authorized Agent

116 C-1

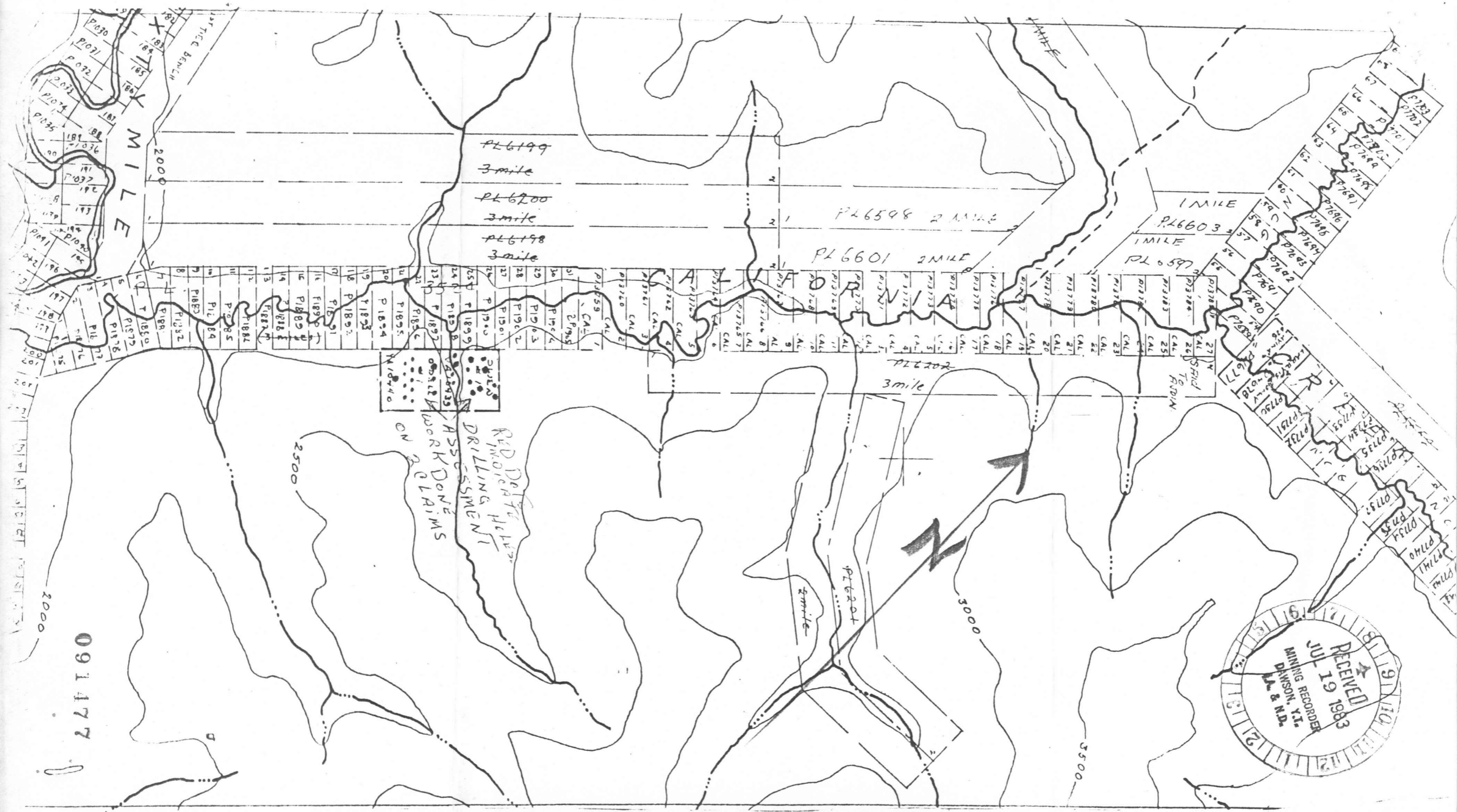

091477

RECEIVED
 JUN 19 1983
 MINING RECORDER
 DANSON, Y.T.
 M. & N.D.



no summary for these

- no lat/long

- only 2 claims

- nothing to be said!

Bonnie

$$29 \text{ holes} \times 8' = 232'$$

holes less than 10'

$$\therefore \$5/\text{ft}$$

$$= \$1160 \text{ allowed.}$$

$$\therefore \text{approved for } \$600^{\text{cc}}$$

- not the greatest report
(a little ban), but a small
operator - so accepted this
time (perhaps request better
maps next time?)

- Pat