

WHITEHORSE TEL.: 667-4281
AREA CODE: 403, TELEX 049-834
CABLE ADDRESS: ANVLMINE

ANVIL MINING CORPORATION LIMITED

P.O. BOX 2470
103 POLARIS BLOCK
WHITEHORSE, YUKON TERRITORY
CANADA

December 18th, 1967.

Mr. G. McIntyre,
Chief Mining Recorder
Federal Building
Whitehorse,
Yukon Territory.

Dear Mr. McIntyre :

The enclosed Statement of Costs, core logs and invoices are being submitted in support of applications for work certificates on the LEE mineral claim group. The LEE group situated in the Rose Creek area, Whitehorse Mining District and is shown on claim map sheet 105B/6. These claims are held by Flagstone Mines Limited (N.P.L.).

The drill core is stored at the drill site.

Yours truly,

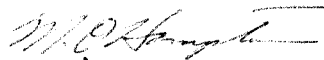

F.O. Hampton, P.Eng.,
Chief of Exploration
ANVIL MINING CORPORATION LIMITED

NOH/pp

Enclosure :

091241

STATEMENT OF COSTS

LEE GROUP

DIAMOND DRILLING

D.D.H. No. 67-Flag-1	726'	
A. Arsenault Invoices		\$ 6,946.70
Camp maintenance		
72 man days @ \$10.00/m.d.		720.00
Helicopter, transport		
(September 15, 16, 19-30,		
October 1, 2, 4-8, 20)		
37 hrs. 10 min. @ \$110.00/hr.		4,088.33
D.D.H. No. 67-Flag-2	801'	
A. Arsenault Invoice		8,459.05
Camp maintenance		
90 man days @ \$10.00/m.d.		900.00
Helicopter, transport		
(November 2-5, 7, 10-18, 20,		
22, 24, 25 and 29)		
31 hrs. 15 min. @ \$10.00/hr.		3,437.50
		<u>3,437.50</u>
		<u>\$ 24,551.58</u>

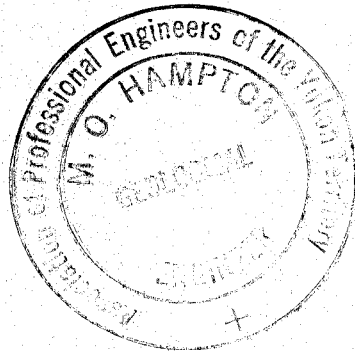

A F F I D A V I T

SUPPORTING STATEMENT OF COSTS
LEE Group
Diamond Drilling
September and November, 1967

I, Murray C. Hampton, Chief of Exploration for ANVIL MINING CORPORATION LIMITED, have compiled the Statement of Costs, LEE Group, Diamond Drilling as presented herewith, DO TAKE OATH AND SAY AS FOLLOWS :

That to the best of my knowledge and belief, the Statement of Costs as presented is true and an accurate presentation of expenditures to be applied as representative work on the LEE mineral claim group.

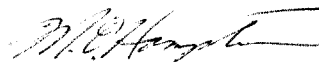

Murray C. Hampton, B.A.Sc., M.Eng.,
Chief of Exploration for
ANVIL MINING CORPORATION LIMITED

Sworn before me this.....**DEC 19 1967**.....day of1967,
in the City of Whitehorse in the Yukon Territory.

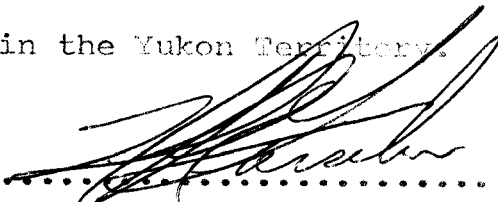

.....
A Commissioner for taking oaths in
and for the Territory of Yukon.

Flapline

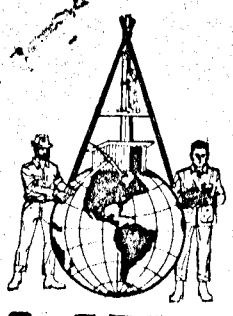

A. ARSENAULT DIAMOND DRILLING LTD.

4853 MAIN STREET, VANCOUVER 10, B. C.
TELEPHONE TRINITY 9-5701

IN ACCOUNT WITH:

October 4th, 1967

Anvil Mining Corporation Ltd.,
P.O. Box 2470,
Whitehorse, Y.T.

Invoice No: 7518

^{See}
Hole: H1 90° AQ Wireline
Started September 19th 1967

Moving:

7) 86 man hours @ 4.50 per hr.	<i>See by 756A</i>	387.00-	
14) 26 machine hours @ 6.50 per hr.		<u>169.00-</u>	\$556.00-

Casing (Reaming)

26 man hours @ 4.50 per hr.		117.00-	
13 machine hours @ 6.50 per hr.		<u>84.50-</u>	201.50-

Casing:

1 to 15 ft. - 15 ft. @ 6.95 per ft.		104.25-	
15 to 25 ft. - 10 ft. @ 14.00 per ft.		<u>140.00-</u>	244.25-

Drilling:

25ft to 400ft. - 375 ft. @ 6.95 per ft.		2606.25-	
400ft. to 477ft. - 77 ft @ 7.70 per ft.		<u>592.90-</u>	3199.15-

Mobilization

170 man hours @ 4.50 per hr.			<u>765.00-</u>
------------------------------	--	--	----------------

\$1965.90-

PAID 9 1967

RECEIVED
OCT 11 1967
WHITEHORSE

*Ord 1417
Chy 10/15/67*

P. O. NUMBER
PRICE CHECKED
QUANTITY CHECKED
COMPUTATIONS CHECKED
ACCOUNT NUMBER	31. 01. 19 <i>entered on page 269</i>
CHECK NUMBER
APPROVED FOR PAYMENT	<i>MMA Nov 7/67</i>

see calculation 7569

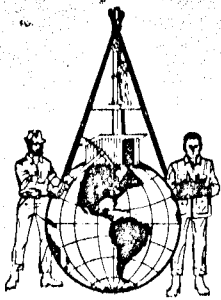

DD-184

To JFO

[Handwritten signature]

A. ARSENAULT DIAMOND DRILLING LTD.

P.O. Box 1828
Whitehorse, Y.T.

4853 MAIN STREET, VANCOUVER 10, B.C.
TELEPHONE-TRINITY 9-5701

IN CREDIT WITH:

Anvil Mining Corporation Ltd.,
P.O. Box 2470,
Whitehorse, Y.T.

October 24th, 1967

Invoice No: 7569

To correct invoice # 7562

Cementing

14 Man Hours @ 4.50	91.00	
Should be	63.00	28.00 ✓

To correct invoice # 7518

Mining

Overcharge: 14 man hours @ 4.50 per hr	63.00 ✓
7 machine hours @ 6.50 per hour	45.50 ✓

Cementing:

Shortcharge: (10) Man hours @ 4.50	(45.00) ✓
5 Machine hours @ 6.50	(32.50) ✓

To correct Invoice # 7517

September 1 - 12 hours Mining @ 4.50	54.00 ✓
--------------------------------------	---------

To correct Invoice # 7515

Drilling

365 ft. @ 6.95	2634.05
Should be	<u>2536.75</u>
	97.30 ✓

To correct Invoice # 7470

Credit: September 30th: 32 Man Hours @ 4.50	144.00 ✓
10 Machine hours @ 6.50	65.00 ✓

\$419.30 ✓

PAID NOV 9 1967

not credit 31.00

RECEIVED
OCT 25 1967
WHITEHORSE

MOA
Nov 7/67

Lee
+ charge

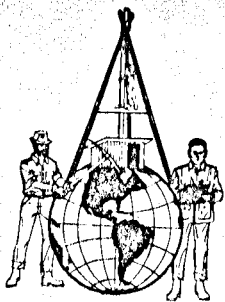

A. ARSENAULT DIAMOND DRILLING LTD.

P.O. Box 1828
Whitehorse, Y.T.

4853 MAIN STREET, VANCOUVER-10, B.C.
TELEPHONE-TRINITY 9-5701

IN ACCOUNT WITH:

Anvil Mining Corporation Limited,
P.O. Box 2470,
Whitehorse, Y.T.

November 8th, 1967

Invoice No: 7603

Hole: 90° AQ Wireline
Completed October 4th 1967

Drilling:

- 477 Ft. to 600 - 123 ft. @ 7.70 per ft.
- 600 ft. to 726 - 126 ft. @ 8.45 per ft.

947.10

1064.70

\$2011.80

P. O. NUMBER.....
PRICE CHECKED.....
QUANTITY CHECKED.....
COMPUTATIONS CHECKED.....
ACCOUNT NUMBER <u>2125-01-19</u> <i>Line 21/P588</i>
CHECK NUMBER.....
APPROVED FOR PAYMENT.....

OK
Nov 11/67
211074

PAID NOV 11 1967
WHITEHORSE
RECEIVED
NOV - 1967

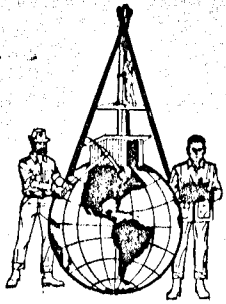

DD-134

RECEIVED

DEC - 4 1967

WHITEHORSE

A. ARSENAULT DIAMOND DRILLING LTD.P.O. Box 1828
Whitehorse, Y.T.~~4859 MAIN STREET, VANCOUVER 10, B.C.~~
~~TELEPHONE TRINITY 9-5701-~~Anvil Mining Corporation,
P.O. Box 2470,
Whitehorse, Y.T.

December 1st, 1967

Invoice No: 7633

Hole # 67 FL 2 - 90° AQ Wireline
Started Nov. 1 - Completed Nov. 27th 1967

Moving

96 Man Hours @ 4.50 per hour	432.00	
38 Machine Hours @ 6.50 per hour	<u>247.00</u>	679.00

Demobilization

104 Man Hours @ 4.50 per hour	468.00	
10 Machine Hours @ 6.50 per hour	<u>65.00</u>	533.00

Mobilization

180 Man Hours @ 4.50 per hour		810.00
-------------------------------	--	--------

Casing and Reaming

30 Man Hours @ 4.50 per hour	135.00	
15 Machine Hours @ 6.50 per hour	<u>97.50</u>	232.50

Waiting Time

38 Man Hours @ 4.50 per hour	171.00	
19 Machine Hours No Charge	<u>-</u>	171.00

Casing

0 ft. to 15 ft. - 15 ft. @ 6.95 per foot.	104.25	
15 ft. to 18 ft. - 3 ft. @ 14.00 per ft.	<u>42.00</u>	146.25

Drilling

19 ft. to 400 ft. - 381 ft. @ 6.95	2647.95	
400ft. to 600 ft. - 200 ft. @ 7.70	1540.00	
600 ft. to 800 ft. - 200 ft. @ 8.45	1690.00	
800 ft. to 801ft. - 1 ft. @ 9.35	<u>9.35</u>	5887.30

\$8459.05

OK for Payment
Dec 4/67
M.A.

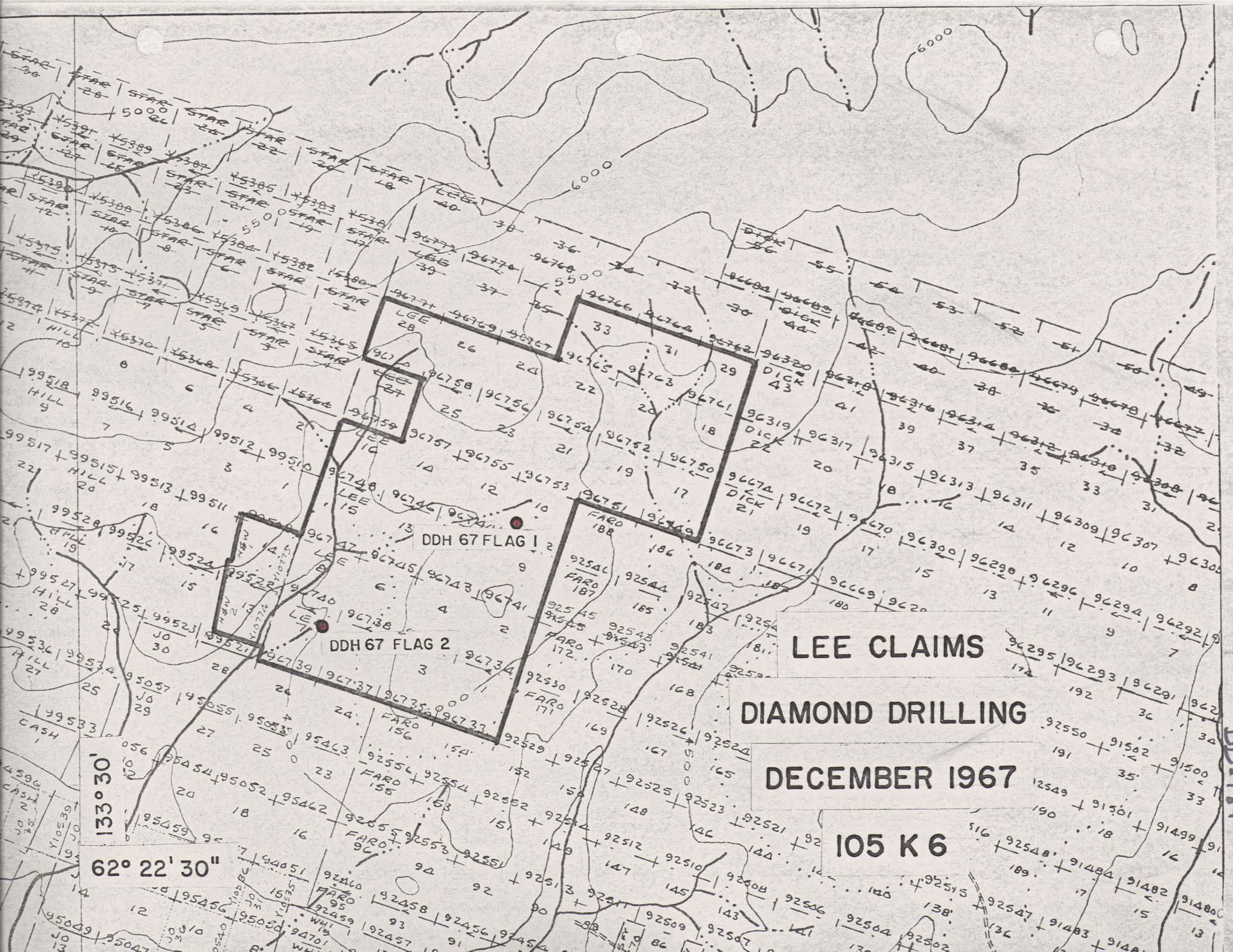

LEE CLAIMS

DIAMOND DRILLING

DECEMBER 1967

105 K 6

133° 30'
62° 22' 30"

DDH 67 FLAG 1

DDH 67 FLAG 2

67-Flag 1

ROCK TYPES AND ALTERATION	MINERALIZATION AND STRUCTURES	FOOTAGE BLOCKS	% RECOVERY	SAMPLE No.	INTERVAL									
					FROM	TO								
GARNETIFEROUS QUARTZ BIOTITE CHLORITE SERICITE SCHIST.	CRENULATED AT 534.5'. PYRITE AND A MINOR AMOUNT OF MARCASITE ALONG FRACTURES.	5270	9.6											
		5370	9.3											
		5390	2.0											
		5490	10.0											
		5560	7.0											
		5600	4.0											
		5600	9.0											
		5600	10.0											
		579.0	4.0											
		583.0	10.0											
"	QUARTZ VEIN AT 570.4 OF FIVE INCHES WIDE.	5930	5.0											
		5980	10.0											
		6080	10.0											
		6180	8.0											
		6260	4.0											
		6300	3.0											
		6330	2.0											
		6350	5.0											
		6400	8.0											
		6480	2.0											
"		6500	2.0											
		6520	2.0											
		6560	4.0											
		6660	10.0											
		6660	8.0											
		6740	11.0											
		6850	10.0											
		6950	11.0											
		7060	10.0											
		7160	10.0											
GARNETIFEROUS QUARTZ BIOTITE CHLORITE SERICITE SCHIST.	726' - END OF HOLE.	7260												

800

