

WESTFORT PETROLEUMS LTD. ET. AL.



GEOCHEMICAL REPORT

ON

BEAR 1 - 56 MINERAL CLAIMS

SITUATED AT

60° 58' N; 133° 43' W

WHITEHORSE MINING DISTRICT, YUKON TERRITORY

NTS: 105C/13

A. S. DENTON, CONSULTING GEOLOGIST

J. W. KERR & ASSOCIATES LTD.

25 MARCH 1982

091035

This report has been prepared by
the Board of Geological Services
under Section 53 (4) Yukon Quartz
Mining Act and is allowed as
representation work in the amount
of \$ 8,400—.

A. Watson
Regional Manager, Exploration and
Geological Services for Commissioner
of Yukon Territory.

WATERBURY MINING DISTRICT, YUKON TERRITORY

GEOLOGICAL DEPARTMENT

10

DEPARTMENT OF MINES AND TECHNICAL SURVEYS

REPORT NO. 10

1952

WATERBURY MINING DISTRICT, YUKON TERRITORY

REPORT NO. 10

TABLE OF CONTENTS

	<u>Page</u>
Claim List	1
Introduction	2
Location and Access	2
Geology and Mineralization	3
Geochemistry	3
Sample Collection	
Sample Preparation	
Interpretation of Results	
Conclusion and Recommendations	3
Appendix	4
A Affidavit	
B Statement of Expenditures	
C Statement of Qualifications	
D Geochemical Analyses	
Plates	
1a Location Map	Scale: 1:2,500,000
1b Claim Map	1 inch = $\frac{1}{2}$ mile
2 Soil Geochemistry	1:10,000

WESTFORT PETROLEUMS LTD. ET. AL.

NTS: 105C/13

25 MARCH 1982

GEOCHEMICAL REPORT

ON

BEAR 1 - 56 MINERAL CLAIMS

SITUATED AT

60° 58' N; 133° 43' W

WHITEHORSE MINING DISTRICT, YUKON TERRITORY

Located claims on which assessment credits are requested:

<u>Claim Name</u>	<u>Grant No.</u>	<u>Staker</u>	<u>Registered Owner</u>	<u>Anniversary Date</u>
BEAR #1-8	YA60161-168	F. Poulin	Westfort Petroleum Ltd.	19 May 1982
BEAR #9-16	YA60274-281	S. Cridland	Westfort Petroleum Ltd.	5 June 1982
BEAR #17-24	YA60169-176	E. Blackwell	Westfort Petroleum Ltd.	19 May 1982
BEAR #25-32	YA60177-184	W. Clark	Westfort Petroleum Ltd.	19 May 1982
BEAR #33-40	YA61255-262	E. Harris	Westfort Petroleum Ltd.	10 June 1982
BEAR #41-48	YA60185-192	K. Guenter	Westfort Petroleum Ltd.	25 May 1982
BEAR #49-56	YA60193-200	E.A. Nelson	Westfort Petroleum Ltd.	25 May 1982

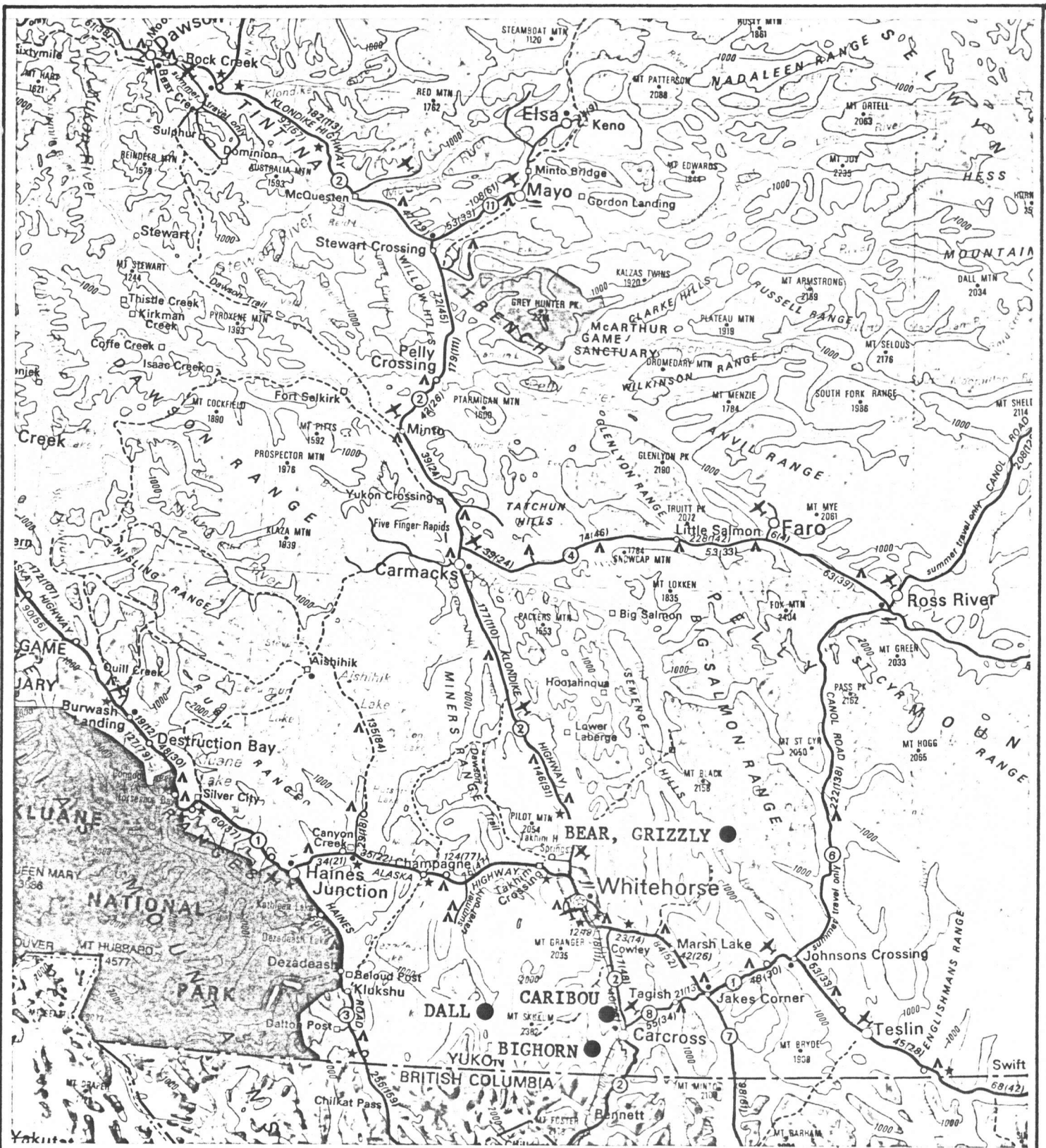

WESTFORT PETROLEUMS LTD.

Drawn by: ASD		Traced by:	
Revised by	Date	Revised by	Date

YUKON MINERAL CLAIMS

All Claims in Whitehorse Mining District

Scale: 1: 2,000,000	Date: FEB 1982	Plate: 1
---------------------	----------------	----------

WESTFORT PETROLEUMS LTD. ET. AL.

NTS: 105C/13

25 MARCH 1982

GEOCHEMICAL REPORT

ON THE BEAR 1 - 56 CLAIMS

WHITEHORSE MINING DISTRICT, YUKON TERRITORY

INTRODUCTION

The BEAR claims were staked in April and May, 1981 near the headwaters of Red Mountain Creek to cover a possible southerly extension of the Red Mountain porphyry molybdenum deposit.

The area is underlain by slates, schists, and quartzites of the Big Salmon Complex of Precambrian to Mississippian age and related gneisses. Quartz-feldspar porphyry stocks of late Cretaceous to Tertiary age intrude the area.

The work described in this report was done between August 24 and September 3, 1981.

Personnel employed during this program were:

<u>Name</u>	<u>Period</u>	<u>Address</u>
A.S. Denton	July 28 - August 3/81 (July 29/81)	407, 630 - 8th Avenue S.W. Calgary, Alberta T2P 1G6
E.A. Nelson	August 15 - August 31/81	206, 15 Teslin Road Whitehorse, Yukon Y1A 3M2
E. Nelson	August 24 - Sept. 3/81	206, 15 Teslin Road Whitehorse, Yukon Y1A 3M2
D. Fraser	August 24 - Sept. 3/81	206, 15 Teslin Road Whitehorse, Yukon Y1A 3M2

LOCATION AND ACCESS

The BEAR claims are located in the Sawtooth Range just northeast of the Teslin River, 75 km east-northeast of Whitehorse (see Plate 1a). The claims are located in mountainous terrain around tree-line between elevations of 1200 and 1700 m. Access is by helicopter based in Whitehorse.

GEOLOGY AND MINERALIZATION

The claims are located near the eastern edge of the Whitehorse Trough. The area is underlain by rocks of the Big Salmon Complex and by more recent intrusives. In this area the Complex consists of slates, schists, and quartzites of Precambrian to Mississippian age. The intrusives are quartz-feldspar porphyry stocks of late Cretaceous to Tertiary age.

No mineralization has been located on the property. Potential exists for a southerly extension of the Red Mountain porphyry molybdenum deposit or for a separate mineralized system.

GEOCHEMISTRY

Sample Collection

A total of 166 soil samples were collected at 100 m intervals along the 4200', 4500' and 5000' contours. The samples were taken at a depth of 10 - 20 cm from the "C" soil horizon where possible. Sample recovery was 96%.

A total of 25 stream silt samples were taken from creeks running through the property.

Sample Preparation

All soil and silt samples were dried and sieved to -80 mesh. Cu, Pb, Zn, and Mo analyses were performed by Atomic Absorption after digestion in acid. The analyses were conducted by Bondar-Clegg at their Whitehorse laboratory under the supervision of Mr. Steve Simpson.

Interpretation of Results

The results of the geochemical survey are plotted on Plate 2. Anomalous zinc values are restricted almost exclusively to the east side of the north-flowing Red Mountain Creek. This may be the result of a different lithology on the east side of the creek containing higher background levels of zinc. Anomalous molybdenum values are scattered and show no particular pattern. An area of anomalous copper values occurs in the southern part of the claim group. Further sampling would be necessary to determine the significance of this anomaly. Only a few point lead anomalies occur.

Anomalous silt samples appear to be restricted to the eastern part of the claim group and coincide with the zinc soil anomaly. No significant Cu, Pb, or Mo stream silt anomalies occur.

CONCLUSIONS AND RECOMMENDATIONS

This low density soil sampling program identified a copper anomaly along one soil contour line. An area of anomalous zinc values was also located. More detailed sampling and geological mapping in these two areas would better determine the significance of these anomalies.



Respectfully Submitted,
J.W. KERR & ASSOCIATES LTD.

A.S. Denton
A.S. Denton, P. Geol.

WESTFORT PETROLEUMS LTD. ET. AL.

NTS: 105C/13

25 MARCH 1982

APPENDIX A

IN THE MATTER OF THE YUKON QUARTZ
MINING ACT AND IN THE MATTER OF A
GEOCHEMICAL SURVEY CARRIED OUT ON
MINERAL CLAIMS BEAR 1 - 56 LOCATED
IN THE WHITEHORSE MINING DISTRICT,
YUKON TERRITORY, MORE PARTICULARLY
NTS: 105C/13

AFFIDAVIT

I. A.S. Denton, of the City of Calgary, in the Province of Alberta,
Consulting Geologist, make oath and say:

- 1) That I, through A.S. Denton & Associates Ltd., provide services as a Consulting Geologist for J.W. Kerr & Associates Ltd., and as such have a personal knowledge of the facts to which I hereinafter depose;
- 2) That annexed hereto and marked as "Appendix B" to this my affidavit is a true copy of my expenditures related to a geochemical survey carried out on mineral claims BEAR 1 - 56;
- 3) That the said expenditures were incurred at various times between the 28th day of July 1981 and the 25th day of March 1982, for the purpose of mineral exploration and filing of assessment reports on the above noted claim group.

Sworn before me at the City
of Calgary in the Province
of Alberta this _____ day
of _____, 1982.

A Notary Public In and For
The Province of Alberta.

A.S. Denton

A.S. Denton
Consulting Geologist

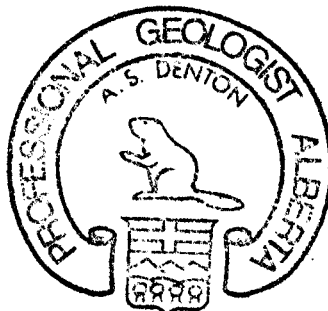

.../5

WESTFORT PETROLEUMS LTD. ET. AL.

NTS: 105C/13

25 MARCH 1982

APPENDIX B

STATEMENT OF EXPENDITURES

J.W. Kerr & Associates Invoices (relating to 178 claims in 5 groups):

<u>Invoice Date</u>	<u>Description of Work</u>	<u>Amount</u>
August 31, 1981	Visit to property and recommendations of work to be carried out.	\$ 4,662.71
March 4, 1982	Geochemical data compilation, drafting of maps.	2,874.30
April 29, 1982	Writing of assessment reports.	<u>3,937.50</u>
		\$11,474.51
Total cost applicable to BEAR Group (56/178)		\$ 3,609.96

WESTFORT PETROLEUMS LTD. ET. AL.

NTS: 105C/13

25 MARCH 1982

APPENDIX C

I, Alexander S. Denton, with business address at 407, 630 - 8th Avenue S.W., Calgary, Alberta, do hereby certify that I supervised the field work and have assessed and interpreted the data resulting from this geochemical survey on the BEAR 1 - 56 mineral claims.

I also certify

- 1) THAT I am a graduate of the University of Calgary, B.Sc. Geology (1978).
- 2) THAT I have engaged in mineral exploration in Canada since graduation.
- 3) THAT I am a Member of the Association of Professional Engineers, Geologists and Geophysicists of Alberta.

Respectfully Submitted: *Alexander S. Denton*

Alexander S. Denton
B.Sc., P. Geol.

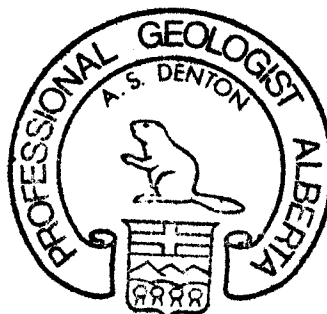

...7/

WESTFORT PETROLEUMS LTD. ET. AL.

NTS: 105C/13

25 MARCH 1982

APPENDIX D

GEOCHEMICAL ANALYSES

FOR BEAR 1 - 56 MINERAL CLAIMS



BONDAR-CLEGG & COMPANY LTD.

136B INDUSTRIAL RD. WHITEHORSE, YUKON Y1A 4X1

PHONE: (403) 667-6523
TELEX: 036-8-460

Geochemical Lab Report

FROM: Westfort Petroleum

REPORT NUMBER: 41-674

PROJECT: Bear Claim Group

DATE: September 17, 1981

SAMPLE NUMBERS	Cu ppm	Pb ppm	Zn ppm	Mo ppm					
B42-1	20	8	38	1					
2	11	5	9	2					
3	30	9	63	2					
4	3	3	10	1					
5	130	10	128	2					
6	44	6	66	2					
7	23	4	12	1					
8	46	6	27	1					
9	47	5	20	1					
10	5	2	3	3					
12	23	5	37	3					
13	28	5	48	1					
14	72	8	52	5					
15	6	2	8	3					
16	91	12	42	2					
17	68	14	104	4					
18	8	2	L1	3					
19	80	14	240	4					
20	34	8	71	2					
21	27	10	68	1					
22	25	5	27	2					
23	32	11	80	3					
24	19	5	41	3					
25	33	7	82	5					
26	21	6	52	2					
27	13	5	31	1					
28	34	7	76	1					
29	28	7	89	2					
B42-30	36	7	91	3					
B45-1	19	5	17	1					
2	32	4	30	2					
3	29	3	27	2					
4	68	4	20	1					
5	31	4	27	1					
6	21	5	4	2					

L - denotes less than

FOR METHOD, EXTRACTION AND FRACTION USED - SEE ATTACHED

BONDAR (CLEGG & COMPANY) LTD.

Geochemical Lab Report

REPORT NUMBER: 41-674

PAGE: 2

SAMPLE NUMBERS	Cu ppm	Pb ppm	Zn ppm	Mo ppm					
B45-7	13	5	11	1					
8	50	5	38	2					
9	13	3	7	12					
10	6	2	2	3					
11	51	4	25	2					
14	73	4	31	2					
15	94	5	18	2					
16	238	7	73	2					
17	18	5	8	1					
18	22	4	11	2					
19	39	5	26	2					
20	30	4	20	2					
21	137	6	45	3					
22	18	6	11	5					
23	52	8	40	3					
24	57	4	31	2					
25	52	4	20	4					
26	98	6	78	3					
27	96	6	71	3					
28	24	5	12	3					
29	18	6	8	2					
30	67	5	28	1					
31	64	6	26	3					
32	159	8	62	2					
33	58	4	20	2					
34	133	5	30	2					
35	55	4	29	1					
36	45	4	8	2					
37	16	6	6	2					
38	34	5	10	4					
39	16	2	5	1					
40	11	3	1	2					
41	19	4	11	1					
43	86	18	242	4					
44	19	10	50	3					
45	48	12	120	2					
46	40	15	101	3					
47	61	20	208	4					
48	42	14	168	1					
49	84	65	516	12					

BONDAR CLEGG & COMPANY LTD.

Geochemical Lab Report

REPORT NUMBER: 41-674

PAGE: 3

SAMPLE NUMBERS	Cu ppm	Pb ppm	Zn ppm	Mo ppm					
B45-50	51	20	198	3					
52	20	10	70	2					
53	33	11	149	2					
54	28	8	138	2					
55	61	14	201	3					
56	106	18	317	6					
57	23	11	138	4					
58	29	10	148	2					
59	22	8	112	2					
60	30	11	133	2					
61	32	12	159	2					
62	51	9	901	2					
63	38	8	150	2					
64	42	10	108	7					
65	112	31	838	2					
66	50	8	97	3					
67	50	8	168	L1					
68	38	7	105	L1					
69	40	9	184	L1					
70	27	10	120	L1					
71	46	10	190	6					
72	34	12	110	3					
73	38	7	130	3					
74	6	3	24	2					
75	35	7	149	1					
76	44	8	68	1					
77	24	7	48	1					
78	40	9	112	L1					
79	40	8	68	1					
B45-80	33	8	87	2					
B50-1	42	5	29	3					
2	37	6	22	1					
3	23	5	70	2					
4	24	9	48	1					
5	42	5	40	5					
6	22	7	26	2					
7	34	5	65	2					
8	30	15	48	1					
9	15	10	305	2					
10	25	10	60	2					

L - denotes less than

BONDAR CLEGG & COMPANY LTD.

Geochemical Lab Report

REPORT NUMBER: 41-674

PAGE: 4

SAMPLE NUMBERS	Cu ppm	Pb ppm	Zn ppm	Mo ppm					
B50-11	52	7	45	2					
12	60	7	33	2					
13	33	4	38	1					
14	33	5	52	1					
15	16	5	30	2					
16	54	6	38	1					
17	67	5	36	1					
18	39	5	34	1					
19	37	5	20	1					
20	78	5	40	1					
21	20	4	10	1					
22	34	4	24	2					
23	24	6	30	1					
24	27	7	40	1					
25	34	5	38	1					
26	64	5	45	1					
27	23	6	20	1					
28	36	6	76	1					
29	32	8	30	2					
30	42	16	72	2					
31	12	2	8	1					
32	53	4	30	2					
33	70	4	35	1					
34	112	2	42	L1					
35	112	6	48	L1					
36	128	5	44	L1					
37	98	5	50	2					
39	120	4	38	2					
40	40	3	52	1					
41	107	4	75	2					
42	117	4	45	2					
44	53	5	30	2					
45	96	4	28	1					
46	95	5	25	2					
47	200	3	28	2					
48	182	3	9	L1					
49	136	3	18	1					
50	96	2	6	2					
51	206	4	30	1					
52	90	5	15	L1					

L - denotes less than

BONDAR CLEGG & COMPANY LTD.

Geochemical Lab Report

REPORT NUMBER: 41-674

PAGE: 5

SAMPLE NUMBERS	Cu ppm	Pb ppm	Zn ppm	Mo ppm					
B50-53	115	2	12	L1					
54	41	2	2	2					
55	148	3	15	L1					
B50-56	8	3	4	L1					
BS- 1	30	5	36	L1					
2	37	7	62	2					
3	23	3	34	2					
4	43	5	50	2					
5	79	5	44	2					
6	73	3	46	1					
7	70	6	68	2					
8	24	8	80	2					
9	27	4	54	1					
10	66	5	70	L1					
12	26	7	190	L1					
13	17	5	90	L1					
14	16	7	50	L1					
15	30	18	138	L1					
16	32	12	128	3					
17	52	14	218	5					
18	72	14	215	4					
19	43	10	225	3					
20	62	6	45	2					
21	42	6	48	2					
22	22	5	84	L1					
23	24	8	185	2					
24	77	12	210	5					
BS- 25	19	6	80	2					
C40-1	10	12	60	1					
2	58	86	275	3					
3	50	42	160	3					
4	56	36	180	4					
5	68	32	135	3					
6	30	40	142	4					
7	77	42	150	4					
8	66	46	155	5					
9	43	32	150	2					
10	59	70	255	3					
11	28	25	158	3					
12	48	34	208	6					

L - denotes less than

BONDAR CLEGG & COMPANY LTD.

Geochemical Lab Report

REPORT NUMBER: 41-674

PAGE: 6

SAMPLE NUMBERS	Cu ppm	Pb ppm	Zn ppm	Mo ppm					
G40-13	26	24	105	4					
G45-1	38	31	180	5					
2	24	40	135	3					
3	42	22	292	5					
4	34	24	160	4					
5	26	30	125	4					
6	10	34	138	2					
7	16	41	150	3					
9	81	43	250	5					
10	18	36	130	4					
11	18	37	108	4					
12	26	40	110	3					
13	27	32	120	4					
14	24	51	128	3					
15	17	32	100	4					
16	24	39	135	3					
17	19	26	180	5					
19	43	20	105	2					
20	35	48	110	2					
21	14	17	44	2					
22	15	21	72	5					
23	9	14	50	3					
24	8	12	40	2					
25	158	17	70	2					
26	16	32	100	1					
27	12	10	32	1					
28	20	11	45	L1					
29	20	6	58	3					
30	28	6	70	3					
31	36	4	20	2					
33	62	10	52	2					
34	20	4	11	2					
35	26	5	15	1					
36	24	3	12	2					
37	57	4	30	2					
38	138	6	38	1					
G45-39	20	4	5	1					
G50-1	88	4	50	2					
2	36	5	18	2					
3	17	7	38	1					

L - denotes less than

BONDAR CLEGG & COMPANY LTD.

Geochemical Lab Report

REPORT NUMBER: 41-674

PAGE: 7

SAMPLE NUMBERS	Cu ppm	Pb ppm	Zn ppm	Mo ppm					
G50-4	14	7	15	2					
5	24	8	40	2					
8	278	2	20	2					
9	64	3	20	3					
10	29	4	25	2					
11	34	6	38	2					
12	49	3	26	1					
13	20	2	30	2					
14	37	6	65	1					
15	25	6	60	2					
16	72	6	34	2					
G50-17	56	8	30	1					
GS- 1	30	29	148	4					
2	28	32	205	4					
3	48	39	350	5					
4	65	4	40	2					
5	33	6	50	2					
6	55	3	30	1					
7	86	4	35	1					
8	80	4	28	2					
9	35	42	175	2					
10	39	34	290	2					
11	41	24	750	3					
12	54	33	215	2					
13	41	29	315	4					
GS- 14	52	27	125	13					

SUMMARY OF COSTS

BEAR & GRIZZLY CLAIM GROUPS

GEOCHEMISTRY SURVEY & GEOLOGICAL REPORT COSTS

WESTFORT PETROLEUMS LTD. ET AL

1. Bear Claim Group

Total of 56 claims for assessment work.

Bear #1 - 8 (YA 60161-168) - 19 May 1982
Bear #17 - 32 (YA 60169-176) - 19 May 1982
Bear #41 - 56 (YA 60185-200) - 25 May 1982
Bear #9 - 16 (YA 60274-281) - 5 June 1982
Bear #33 - 40 (YA 61255-262) - 10 June 1982

Grizzly Claim Group

Total of 28 claims for assessment work.

Grizzly #33 - 44 (YA 60121-132) - 19 May 1982
Grizzly #65 - 72 (YA 61263-270) - 10 June 1982
Grizzly #73 - 80 (YA 73846-853) - 8 Sept 1982

2. Assessment Work Expenditures

The following is a break-down of costs expended on the Bear & Grizzly claim groups for the purpose of assessment work requirements.

Disbursement Costs

	<u>(56) Bear</u>	<u>(28) Grizzly</u>
* <u>a.</u> Geochemical Soil Sampling (Aug. 24 - Sept 3/81) \$ 1,620.96 \$ 578.82 Eric A. Nelson Jr. - 11 days (+) mob. & demob. Dan Fraser - 11 days (+) mob. & demob. (22 mandays @ \$100/day - \$2,200) (Off Invoice #2 - Sept. 8/81 for \$7,750.00)		
* <u>b.</u> Soil Determinations - Bandar Clegg Invoice #E5639 - Sept. 17/81 (\$1,200) 261 determinations Cu-Pb-Zn-MoS ₂	884.10	315.72
* <u>c.</u> Rotary Blade Flying TNTA Invoice #56357 - Aug. 25/81 (\$656.27) TNTA Invoice #54970 - Sept. 4/81 (\$658.27)	483.54 485.01	172.66 173.19
* <u>d.</u> Rotary Blade Flying - Yukon Airways July 29/1981 (A. S. Denton) Flight Ticket #5520 - \$1,122.76	827.25	295.40

* (Pro-rated on 56 Bear & 20 Grizzly claims).

09/1035, 09/1034

Disbursement Costs (Con't)

(56) Bear (28) Grizzly

<u>e.</u> Field Equipment (Off Invoice #1 - Aug. 12/81 for \$6,814.90)	\$ 308.59	\$ 154.30
<u>f.</u> A.S. Denton - Consultant Geologist Professional Fees & Report - Aug. 31/81 Invoice \$4,662.21 - Mar. 4/81 Invoice \$2,874.30 - Mar. 25/81 Report \$3,949.49 Sub-Total	1,466.73 904.27 1,238.73 <u>\$ 3,609.73</u>	523.84 452.12 619.38 <u>\$1,595.34</u>
<u>g.</u> Supervision - E.A. Nelson Supervision & Organization Aug. 24 - Sept. 8/1981 15 days @ \$200/day - \$3,000 (Off Invoice #2 - Sept. 8/81 for \$7,750.00)	\$ 2,000.00	\$1,000.00
Total Costs	<u>\$10,219.18</u>	<u>\$4,285.43</u>

Bear Claim Group - \$10,219.18

Grizzly Claim Group - \$4,285.43



Consent to H.F. 5/14/82

J. William Kerr & Associates Ltd.
Consulting Geologists

Suite 407, 630-8th Ave. S.W., Calgary, Alberta, Canada T2P 1G6, Phone (403) 266-6150

April 29/82

Mr. J. Owen,
Westfort Petroleum Ltd.
802 805 8 Ave. S.W.,
Calgary

Re Yukon Joint Venture Project, consulting by A.S. Denton

Period of Account: Month of March 1982

Professional fees: A.S. Denton 10 1/2 days @ 3937.50

Expenses: Map reproduction (Riley's) 11.99

TOTAL \$3949.49

With thanks,

J.W. Kerr
J.W. Kerr

*To RAB
for approval*

Return to J.G.

*Hold for meeting
prior to mid May/82*

SUMMARY OF WORK DONE

1. Preparation of assessment reports for Bighorn, Caribou, Dall, Bear and Grizzly claim groups to meet requirements of the Yukon Quartz mining act.
2. Completion of maps for each of the above reports and interpretation of results of geochemical surveys.
3. Presentation of information to Jed Dagenais of Aurum Mines Ltd. and representatives of Westfort's Joint Venture partners at the meeting of March 2.
4. Monitoring of claim tenure status with respect to claim transfers.
5. Discussions with Bob Hilker, geologist for Aurum Mines Ltd. subsequent to March 2 meeting.



J. William Kerr & Associates Ltd.

Consulting Geologists

Suite 407, 630-8th Ave. S.W., Calgary, Alberta, Canada T2P 1G6, Phone (403) 266-6150

Mar. 4 1982

Mr. J. Owen,
Westfort Petroleums Ltd.,
802 805-8 Ave. S.W.,
Calgary

Re: Yukon Joint Venture Project, consulting by A.S. Denton

Period ; of account: Nov.1/81 to Mar.1/82

Professional fees: A.S. Denton @ 375/day

Nov. - Dec.	1 day	
Jan.	4 1/2 days	<i>plg Hing maps & checking assay results, mainly</i>
Feb.	7 days	
total	21 1/2 days	@ 375

\$4687.50

Phone calls (See list) *12/12* 91.67 (1)

Riley's Reproduction (photo) 106.38 (2)

I.S.P.G. (maps and reports) 48.00 (3)

Xerox 3.25

TOTAL

\$4936.80

With thanks,

J.W. Kerr
J.W. Kerr

*at RAB.
8/2/83/1/8*

*Note
Mar. 4 - \$2874.30*

*TO RAB L. approved
Rec. to EG*

WESTFORT PETROLEUMS LTD.

801 - 805 - 8TH AVENUE S.W.

CALGARY, ALBERTA T2P 1H7

NO 1311

Sept. 30 19 81

AMOUNT 4662.21

PAY
TO THE
ORDER
OF

DOLLARS \$4,662.21

J. William Kerr & Associates Ltd.

#407, 630 - 8th Ave. S.W.

Calgary, Alberta

T2P 1G6

WESTFORT PETROLEUMS LTD.

Robert Fraser

THE ROYAL BANK OF CANADA

6TH AVE. & 5TH ST. S.W. BRANCH
800A - 6TH AVENUE S.W.
CALGARY, ALBERTA T2P 0S4

NOT NEGOTIABLE

⑆02259⑆003⑆

130⑆445⑆0⑆

WESTFORT PETROLEUMS LTD.

DATE	DESCRIPTION	CODE	AMOUNT
Sept. 30/81	Re: Yukon Joint Venture Project, Consulting by A.S. Denton Period of Account: July 27 - Aug. 31/81 Sawtooth W Wheaton Project.		\$ 4,662.21



J. William Kerr & Associates Ltd.

Consulting Geologists

Suite 407, 630-8th Ave. S.W., Calgary, Alberta, Canada T2P 1G6, Phone (403) 266-6150

AUGUST 31, 1981

Mr. A.D. Fraser,
Westfort Petroleum Ltd.,
802 805 8 Ave. S.W.,
Calgary

*Check/Don't know if OK or not
WHICH PROJECT THESE ARE
SAVED WITH
W. Kerr*

Re: Yukon Joint Venture Project, Consulting by A.S. Denton
Period of Account: July 27- Aug. 31/81

*OK for Payment
W*

Professional fees A.S. Denton 9 1/2 days	@375/dy	3562.50	
(7 1/2 in field, 2 inlab)			
July 27	Photography of maps	16.35	1.
22	maps, G.S.C.	27.00	2.
28	airporter bus	4.00	3.
28	PWA ticket, whitehorse	427.50	4.
28	meals	30.00	
28	taxi, Edmonton	7.20	5.
28	Hotel Airporter, Whitehorse	39.20	6.
29	meals	13.50	
29	Hotel, Klondike Inn	42.00	7.
29	office supplies, Whitehorse	10.00	8.
30	breakfast	3.95	9.
30	publications, G.S.C.	6.00	10.
31	breakfast	11.10	11.
Aug 01	meals	14.45	12, 13.
01	Trowel (Nelsons)	2.25	14.
02	meals	7.90	15.
03	assessment reports(photocopy)	6.25	16.
03	photocopy at library	2.25	17.
03	meal	2.15	18.
03	T and M Hotel (5 days)	205.60	19.
04	meals	18.50	20.
04	taxi, airport, Whitehorse	6.50	21.
04	taxi, airport - home, Calgary	14.75	22.
04	box of hipchain cotton supplied to Nelson	35.00	23.
July 24	Riley's Reproduction	52.27	24.
21	telephone, Vancouver, equipment	7.07	
24	Rainbow delivery	9.50	25.
Aug. 24	xeroxing	3.94	26.
Aug. 28	xeroxing	1.03	27.
31	typing (Execucare Services)	72.50	28.
	TOTAL	\$4652.71	

4662.2190

With thanks,

J.W. Kerr
J.W. Kerr

PL...

To J G

WIRE TRANSFER

October 19, 1981

From: Westfort Petroleums Ltd.

A/C #130-445-0

To: Royal Bank of Canada
Whitehorse, Yukon

Tlingit River Exploration
A/C #128-444-7

\$ 7,750.00

Re: Sampling crew for August, 1981.

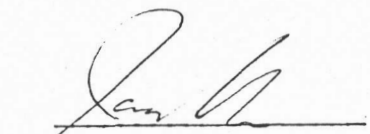

James Owen

TLINGIT RIVER EXPLORATION

#206 - 15 Teslin Road,
Whitehorse, Yukon Y1A 3M2
Phone (403) 667-6607

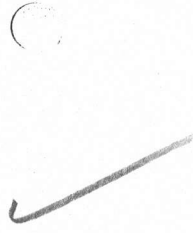

September 8, 1981

Westfort-Petroleums Ltd.,
801-805 8th Avenue,
CALGARY, Alberta,
T2P 1H7.

Re: SAWTOOTH - WHEATON PROJECT
INVOICE #2

Wages: 2 men month of August 1981
Supervision: 1 man month of August 1981

Sampline Crew: 2 men @ \$2000.00 per month = \$4,000.00

Supervision: 15 days @ \$250.00 per day = \$3,750.00

INVOICE TOTAL: \$7,750.00

*Private 20%
\$1550 each*

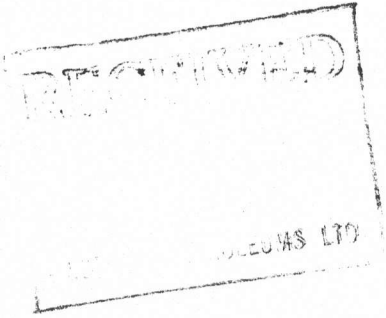

E. A. Nelson
/ld

TLINGIT RIVER EXPLORATION

#206 - 15 Teslin Road,
Whitehorse, Yukon Y1A 3M2
Phone (403) 667-6607

August 12, 1981

Westfort Petroleum Ltd.,
801-805 8th Avenue,
CALGARY, Alberta,
T2P 1H7.

Re: SAWTOOTH - WHEATON PROJECT
INVOICE #1

Travel Expense to Calgary (Including Airfare):

April/81	\$ 843.20
May/81	688.80
June/81	901.05
July/81	<u>812.90</u>
TOTAL:	\$3,246.40

*Probably not
allowable*

Crew accommodation and food startup sample program:

Sawtooth-Weaton (Bear, Grizzly, Big Hords, Dall & Caribou)

3 days @ \$50.00 = 150 x 3 men =

\$ 450.00

Food and expense:

\$ 300.00

TOTAL:

\$ 750.00

*private
20% each
= \$150.*

Vehicle Rental (¾ ton ford pickup):

April	\$ 300.00
May	300.00
June	300.00
July	<u>300.00</u>
TOTAL:	\$1,200.00

*Bear-Grizzly
Dall
Caribou
Big Horn*

*would
depend
on data work
was done in
some cases.*

Telephone (long distance):

April	\$ 102.40
May	\$ 94.23
June	\$ 119.87
July	<u>\$ 115.60</u>
TOTAL:	<u><u>\$ 432.10</u></u>

*Gizzles
+ Bear
Equipment*

Equipment Purchased for Sampline & Prospectine:

Camp (Tent,utinsels,stove, food, tools etc.) \$ 986.40

Private

2 days Labour (casual)

Delivering and working on boat.
Carcross, Yukon.

@ \$100.00 per day = \$ 200.00

Bighon

INVOICE TOTAL:

\$6814.90

E. A. Nelson
/ld

PD AM

WESTFORT PETROLEUMS LTD.

801 - 803 - 8TH AVENUE S.W.

CALGARY, ALBERTA T2P 1H7

1222

August 12 1981

AMOUNT 6814.90 CTS

PAY TO THE ORDER OF

DOLLARS \$ **6,814.90**

E. Allen Nelson
(Tlinget River Exploration)

WESTFORT PETROLEUMS LTD.

Allen Nelson

THE ROYAL BANK OF CANADA

6TH AVE. & 5TH ST. S.W. BRANCH
600A - 6TH AVENUE S.W.
CALGARY, ALBERTA T2P 0S4

NOT NEGOTIABLE

AW Evans

⑆02259⑆003⑆

⑆30⑆445⑆01⑆

WESTFORT PETROLEUMS LTD.

DATE	DESCRIPTION	CODE	AMOUNT
August 12, 1981	Re: Sawtooth & Wheaton Invoice		**6,814.90**
			6,814.90

WESTFORT PETROLEUMS LTD.

801 - 805 - 8TH AVENUE S.W.

CALGARY, ALBERTA T2P 1H7

№ 1326

October 16 19 81

AMOUNT 200 DOLLARS

PAY
TO THE
ORDER
OF

DOLLARS \$1,200.60

Bondar-Clegg & Company Ltd.
764 Belfast Road
Ottawa, Ontario
K1G 0Z5

WESTFORT PETROLEUMS LTD.

RW Evans

THE ROYAL BANK OF CANADA

5TH AVE. & 5TH ST. S.W. BRANCH
800A - 6TH AVENUE S.W.
CALGARY, ALBERTA T2P 0S4

NOT NEGOTIABLE

⑆02259⑉003⑆

⑆30⑉445⑉0⑆

WESTFORT PETROLEUMS LTD.

DATE	DESCRIPTION	CODE	AMOUNT
Oct. 16/81	Re: Invoice E 5639		\$ <u>1,200.60</u>



BONDAR-CLEGG & COMPANY LTD.

764 BELFAST ROAD, OTTAWA, ONTARIO, K1G 0Z5 PHONE: 237-3110 TELEX: 053-4455

INVOICE: **E 5639**

DATE: Sept. 17, 1981

REPORT NO: 41-674

PROJECT:

Westfort Petroleum Ltd.
c/o S. Denton
801 - 805 8th Ave. S.W.
Calgary, Alberta

behal project?

261 Analyses of Copper/Lead/ Zinc/Molybdenum	@\$4.00	\$1044.00
261 Soil sample prep.	0.60	<u>156.60</u>
	TOTAL:	<u><u>\$1200.60</u></u>

RECEIVED

 SEP 24 1981

 WESTFORT PETROLEUMS LTD.

WESTFORT PETROLEUMS LTD.
Initial & Circulate To:

- A. Fraser *AF*
- D. Beeco
- R. Brown
- A. Chesnut
- R. Evans
- R. Leo
- J. Owen
-
-
-
-
-
-
-

Please Return For Filing

Bear 166
5109
7/16 Paw
5/1/1981

\$884.10 Bear
\$315.72 Grizzly

WESTFORT PETROLEUMS LTD.
801 - 805 - 8TH AVENUE S.W.
CALGARY, ALBERTA T2P 1H7

№ 1340
October 16 19 81

AMOUNT 3879.16

PAY TO THE ORDER OF 100 DOLLARS \$ 3,879.16

Mukon Airways Limited
"A" Hanger Whitehorse, Mukon
Y1A 0E4

WESTFORT PETROLEUMS LTD.

R. W. Evans

NOT NEGOTIABLE

THE ROYAL BANK OF CANADA

6TH AVE. & 5TH ST. S.W. BRANCH
600A - 6TH AVENUE S.W.
CALGARY, ALBERTA T2P 0S4

⑆0 2 2 5 9 ⑆0 0 3 ⑆

1 3 0 ⑆ 4 4 5 ⑆ 0 ⑆

WESTFORT PETROLEUMS LTD.

DATE	DESCRIPTION	CODE	AMOUNT
Oct. 16/81	Re: Wheaton ^{Wheaton} - Wheaton Project		\$ <u>3,879.16</u> <i>Wheaton PTO</i> <i>1988-88 Bear</i> <i>1988-88 Grizzly</i>

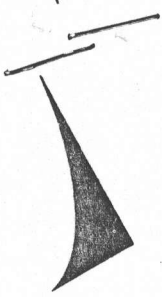

INVOICE
 N^o 237

YUKON AIRWAYS LIMITED

"A" HANGER WHITEHORSE, YUKON, Y1A 3E4 CANADA
 Phone: (403) 668-2354 or (403) 668-2107, Telex: 036-8-446

DATE: 02 August 81

TO: WESTFORT PETROLEUMS LTD
801-805 - EIGHTH AVE, SOUTHWEST
CALGARY, ALBERTA

F
Jim please
10/81

Quantity	FLIGHT TICKET	Description	Amount	
29 Jul 81	# 5520	HILLER 12E CF-OKQ Bear Grylls	1122	76
30 Jul 81	# 5521	" " Dall, Bighorn	1138	60
31 Jul 81	# 5522	" " Bighorn	1154	44
02 Aug 81	# 5523	" " Caribou	463	36

Please return yellow copy with payment.

RECEIVED
 AUG 10 1981
 WESTFORT PETROLEUMS LTD.

Re: Sawtooth - Houston

2

TOTAL 3880 16

TERMS; 2% May be charged on accounts over 30 days.

WESTFORT PETROLEUMS LTD.

801 - 805 - 8TH AVENUE S.W.

CALGARY, ALBERTA T2P 1H7

772 1342

October 16, 1981

AMOUNT 2576.59 CTS

PAY
TO THE
ORDER
OF

100 DOLLARS \$ 2,576.59

Trans North Turbo Air Ltd.

Box 4338

Whitehorse, Yukon

Y1A 3T6

WESTFORT PETROLEUMS LTD.

R.W. Evans

THE ROYAL BANK OF CANADA

6TH AVE. & 5TH ST. S.W. BRANCH

500A - 6TH AVENUE S.W.

CALGARY, ALBERTA T2P 0S4

NOT NEGOTIABLE

⑆02259⑆003⑆

⑆30⑆L⑆45⑆0⑆

WESTFORT PETROLEUMS LTD.

DATE	DESCRIPTION	CODE	AMOUNT
October 16, 1981	Re: Invoice #54970 56350 56353 56357		\$ 658.27 403.86 858.19 656.27
		TOTAL	\$2,576.59

see flight notes



TRANS NORTH TURBO AIR LTD.
 BOX 4338, WHITEHORSE, YUKON Y1A 3T6

TELEPHONE (403)668-2177 • TELEX 036-8-290

ATTN: *Jim Owen*

WESTPORT PETROLEUM

ACCOUNT NUMBER	3249
54970	
INVOICE DATE	11-10-1981
A/C TYPE	B206B
AIRCRAFT REGISTRATION C	FD04
FLIGHT DATE	030981
PURCHASE ORDER NO.	

CHARTERER
 #801-805 8th AVE
 BILLING ADDRESS
Calgary AB

FUEL & OIL-X	TNTA FUEL USED	HRS.-GALS.	FROM
TNTA CUST.			RR

FROM	MILES	HOURS	ZONE	REMARKS - NO. OF PASS - FREIGHT LBS.
XY				7 PASSENGER
SLATE MT		0.7		TO SLATE,
XY		0.6		PICK-UP
				SAMPLES,
Sawtooth Project.				2 MEN & GEAR
GRIZZLY				PICK-UP GEAR
* BEAR.				AT SECOND
				CAMP - RETURN
				WHITEHORSE.

WESTPORT PETROLEUMS LTD.

SUB	G.L.	AMOUNT
6106	51020	604.50
6106	5110	53.77

TERMS: NET 30 DAYS
 1.75% INTEREST PER MONTH (21% PER ANNUM)
 WILL BE CHARGED ON ALL OUTSTANDING
 AMOUNTS OVER 30 DAYS

WAITING TIME	@	/HR.	
FUEL: 28.6	@ 1.88	/GAL.	53.77
FUEL:	@	/GAL.	
MEALS & LODGING			
OTHER			
OTHER			

CHARTERER'S SIGNATURE
Jim Owen

CO-PILOT'S NAME
 RJB *R. Babt*

ENGINEER'S NAME
XXX

FLIGHT ATTENDANT

TOTAL \$ 658.27

FLIGHT REPORT INVOICE
 32914 Bear
 32913 Grizzly



TRANS NORTH TURBO AIR LTD.
BOX 4338, WHITEHORSE, YUKON Y1A 3T6

TELEPHONE (403)658-2177 • TELEX 036-8-290

ACCOUNT NUMBER	3249
56350	
INVOICE DATE	21/08/81
A/C TYPE	B20B
AIRCRAFT REGISTRATION C	FMBT
FLIGHT DATE	21/08/81
PURCHASE ORDER NO.	

WESTPORT PETROLEUM LTD.
CHARTERER

801-805-8145 W.
BILLING ADDRESS

CALGARY ALTA.

FUEL & OIL-X	TNTA FUEL USED	HRS.-GALS.	FROM
TNTA	CUST.		

FROM	MILES	HOURS	ZONE	REMARKS - NO. OF PASS. - FREIGHT LBS.
XY				
TO (STOPOV) M.S.F.				
XY				
				CARIBOU
				SOILS

SUB	G.L.	AMOUNT
10451020		372.00
1045110		31.86

0.8 @ 465.00	372.00
@	
@	
@	

TERMS: NET 30 DAYS
1.75% INTEREST PER MONTH (21% PER ANNUM)
WILL BE CHARGED ON ALL OUTSTANDING AMOUNTS OVER 30 DAYS

X *[Signature]*
CHARTERER'S SIGNATURE

[Signature]
PILOT'S SIGNATURE

INITIALS CO-PILOT'S NAME

JIAL J Lister
ENGINEER'S NAME

FLIGHT ATTENDANT

WAITING TIME	@	/HR.	
FUEL: XY 17.6	@	1.81 /GAL.	31.86
FUEL:	@	/GAL.	
MEALS & LODGING			
OTHER			
OTHER			

TOTAL \$ 403.86

FLIGHT REPORT INVOICE *[Signature]*



TRANS NORTH TURBO AIR LTD.
BOX 4338, WHITEHORSE, YUKON Y1A 3T6

TELEPHONE (403) 568-2177 • TELEX 036-8-290

ACCOUNT NUMBER	3249
56353	
INVOICE DATE	25/08/81
A/C TYPE	B206B AMB
FLIGHT DATE	22/08/81
PURCHASE ORDER NO.	

west fort Petroleum
 CHARTERER
 801-805-8 AVE S.W.
 BILLING ADDRESS
 CALGARY - ALTA

FUEL & OIL-X	TNTA FUEL USED	HRS.-GALS.	FROM
TNTA CUST.			
4			

FROM	MILES	HOURS	ZONE	REMARKS - NO. OF PASS - FREIGHT LBS.
XY				
TO				
Rose Lk.				
MT. STEVEN.				
XY		1.7		CARIBOU SOILS.

SUB	G.L.	AMOUNT
10451020		790.50
1045110		67.69

1.7 @ 465.	790.50
@	
@	
@	

TERMS: NET 30 DAYS
 1.75% INTEREST PER MONTH (21% PER ANNUM)
 WILL BE CHARGED ON ALL OUTSTANDING
 AMOUNTS OVER 30 DAYS.

X *[Signature]*
 CHARTERER'S SIGNATURE

[Signature]
 PILOT'S SIGNATURE

INITIALS CO-PILOT'S NAME

ENGINEER'S NAME

XXX FLIGHT ATTENDANT

WAITING TIME @ /HR.

FUEL: XY @ 1.81 /GAL. 67.69

FUEL: @ /GAL.

MEALS & LODGING

OTHER

OTHER

TOTAL \$ 858.19

FLIGHT REPORT INVOICE
 429.10 Doll
 429.09 Can\$



TRANS NORTH TURBO AIR LTD.
 BOX 4338, WHITEHORSE, YUKON Y1A 3T6

TELEPHONE (403) 68-2177 • TELEX 036-8-290

ACCOUNT NUMBER	3249
56357	
INVOICE DATE	25/08/81
A/C TYPE	13200B FM 130
AIRCRAFT REGISTRATION C	
FLIGHT DATE	24/08/81
PURCHASE ORDER NO.	

Westport Petroleum.
 CHARTERER

BILLING ADDRESS

FUEL & OIL-X	TNTA FUEL USED	HRS.-GALS.	FROM
TNTA CUST.			

FROM	MILES	HOURS	ZONE	REMARKS - NO. OF PASS - FREIGHT LBS.
Whitehorse		1.3		
TO				
STATZ CRK.				
SAMPLING MOB.				GRIZZLY GROUP.

SUB	G.L.	AMOUNT
10451020		604.50
1045110		51.77

TERMS: NET 30 DAYS
 1.75% INTEREST PER MONTH (21% PER ANNUM)
 WILL BE CHARGED ON ALL OUTSTANDING AMOUNTS OVER 30 DAYS

X *[Signature]*
 CHARTERER'S SIGNATURE

[Signature]
 PILOT'S SIGNATURE

INITIALS: *XXX* CO-PILOT'S NAME

ENGINEER'S NAME

FLIGHT ATTENDANT

WAITING TIME	@	/HR.	
FUEL: <i>xy</i>	@	1.81 / GAL.	51.77
FUEL:	@	/ GAL.	
MEALS & LODGING			
OTHER			
OTHER			

TOTAL \$ *656.27*

FLIGHT REPORT INVOICE
Grizzly

CUSTOMER NO.

01103249

DATE

08 / 31 / 81

STATEMENT

OF YOUR ACCOUNT WITH

751

TO:

WESTFORT PETROLEUM LTD
 301 805 8TH AVE SW
 CALGARY ALTA
 ATTN JIM OWEN

T
N
T

TRANS NORTH TURBO AIR (1971) LTD.

P.O. BOX 4338, WHITEHORSE AIRPORT
 WHITEHORSE, YUKON.

PHONE 668-2177

TELEX 036-8290

OPENING
BALANCE

.00

DATE REF. NO.

REF. NO.	DATE	DESCRIPTION		DEBIT	CREDIT	BALANCE
21	00000056350	INVOICE	MOT	403.86		403.86
22	00000056353	INVOICE	MOT	858.19		1262.05
24	00000056357	INVOICE	MOT	656.27		1918.32

To SA
 charge to
 Wlection River
 or
 Sawford H

RECEIVED

SEP 24 1981

WESTFORT PETROLEUMS LTD.

KEYSTONE BUSINESS FORMS

CURRENT

1918.32

30-60

.00

60-90

.00

OVER 90

.00

TOTAL DUE

1918.32

TERMS: TWO PERCENT INTEREST PER MONTH WILL BE CHARGED ON ALL INVOICES
 NOT PAID WITHIN 30 DAYS OF DATE ISSUED.

SHEET 105C-13

LATITUDE 60°45' To 61°00'
LONGITUDE 133°30' To 134°00'

CANADA
DEPARTMENT OF NORTHERN AFFAIRS AND NATIONAL RESOURCES
NORTHERN ADMINISTRATION AND LANDS BRANCH
LANDS DIVISION

SCALE: 1/2 MILE To 1 INCH



ISSUED UNDER THE AUTHORITY OF THE MINISTER
OF
NORTHERN AFFAIRS AND NATIONAL RESOURCES

*RED MTN. AREA - MOSE - BEAR + GRIZZLY
CLAIM GROUPS - WESTFORT PET. LTD et al*

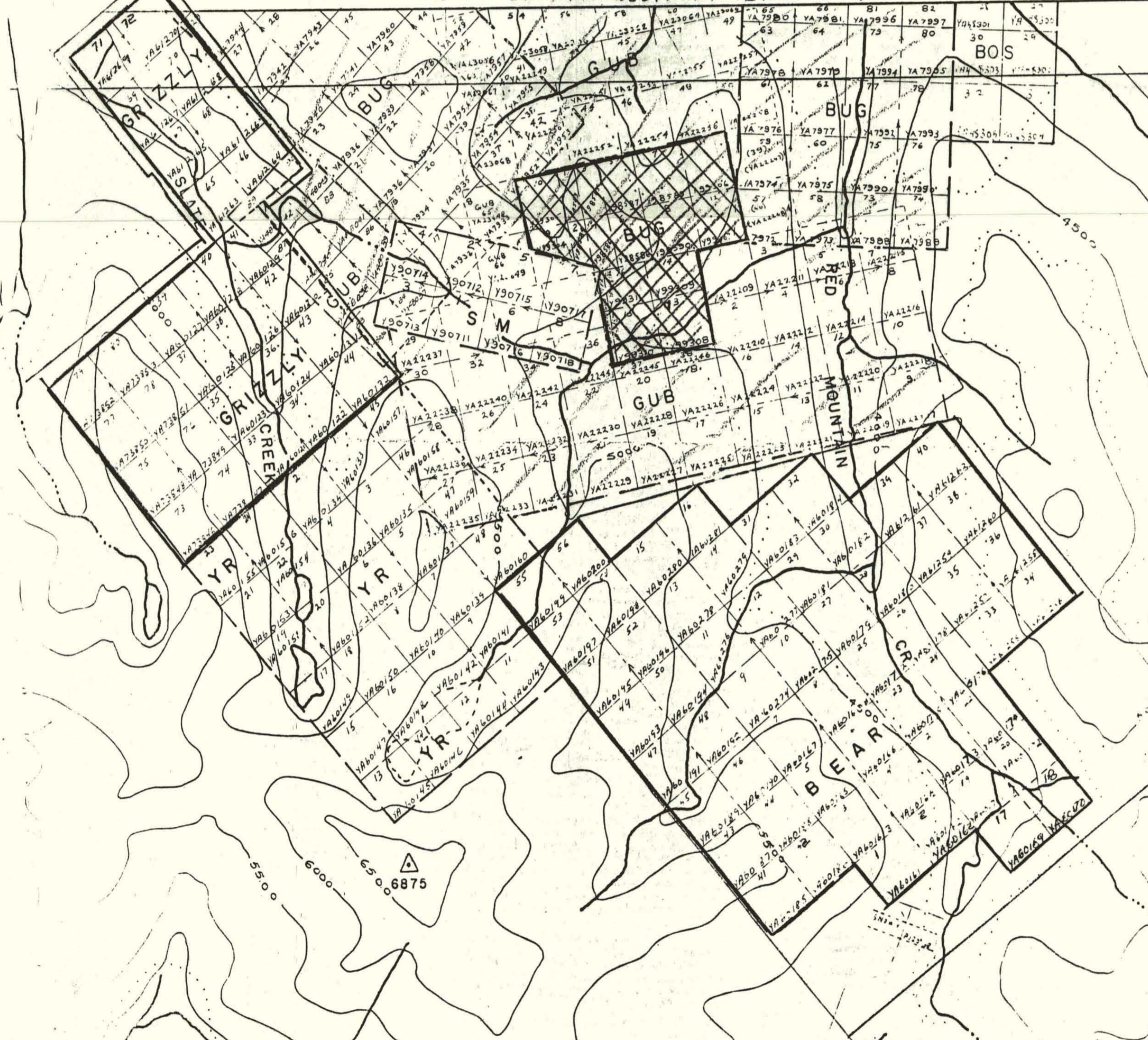



5000

4000

5000

CLAIM GROUP BOUNDARY

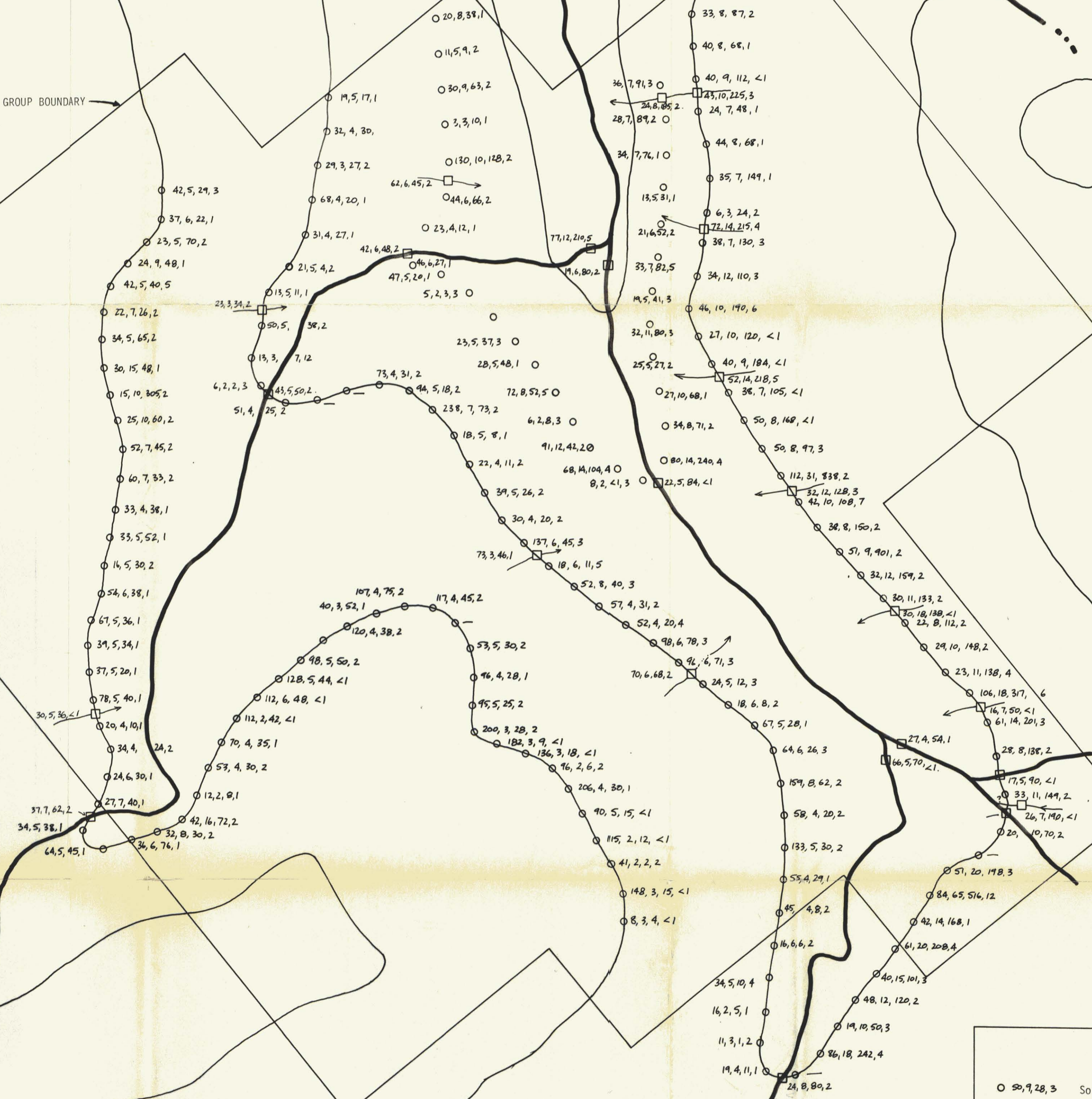

091035

Legend

- 20, 9, 28, 3 Soil Sample Location; Cu, Pb, Zn, Mo (ppm)
- 70, 15, 40, 4 Silt Sample Location; Cu, Pb, Zn, Mo (ppm)

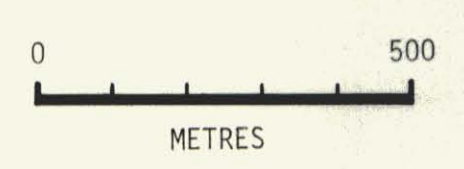

WESTFORT PETROLEUMS LTD.

SCALE: 1:10,000
 NTS: 105C/13
 DATE: Feb. 1982

BEAR CLAIMS
 SOIL GEOCHEMISTRY - Cu, Pb, Zn, Mo

A. S. Denton, Consulting Geologist - J. Wm. Kerr & Associates Ltd.