

WESTFORT PETROLEUMS LTD. ET. AL.



GEOCHEMICAL REPORT

ON

GRIZZLY 33 - 44, 65 - 80 MINERAL CLAIMS

SITUATED AT

60° 59' N; 133° 48' W

WHITEHORSE MINING DISTRICT, YUKON TERRITORY

NTS: 105C/13

A.S. DENTON, CONSULTING GEOLOGIST

25 MARCH 1982

J.W. KERR & ASSOCIATES LTD.

091034

This report has been examined by  
the Geological Evaluation Unit  
under Section 53 (4) Yukon Quartz  
Mining Act and is allowed as  
representation work in the amount  
of \$ 4,000 -

*R. Watson*

for Regional Manager, Exploration and  
Geological Services for Commission  
of Yukon Territory.

## TABLE OF CONTENTS

	<u>Page</u>
Claim List	1
Introduction	2
Location and Access	2
Geology and Mineralization	3
Geochemistry	3
Sample Collection	
Sample Preparation	
Interpretation of Results	
Conclusions and Recommendations	3
Appendix	4
A    Affidavit	
B    Statement of Expenditures	
C    Statement of Qualifications	
D    Geochemical Analyses	
Plates	
1a    Location Map	
1b    Claim Map	
2    Soil Geochemistry	

Scale: 1:2,500,000  
1 inch = ½ mile  
1:10,000

NTS: 105C/13

25 MARCH 1982

GEOCHEMICAL REPORT

ON

GRIZZLY 33 - 44, 65 - 80 MINERAL CLAIMS

SITUATED AT

60° 59' N; 133° 48' W

WHITEHORSE MINING DISTRICT, YUKON TERRITORY

Located claims on which assessment credits are requested:

<u>Claim Name</u>	<u>Grant No.</u>	<u>Staker</u>	<u>Registered Owner</u>	<u>Anniversary Date</u>
GRIZZLY #33-40	YA60121-128	K.R. Baggaley	Westfort Petroleums Ltd.	19 May 1982
GRIZZLY #41-44	YA60129-132	I.L. Foster	Westfort Petroleums Ltd.	19 May 1982
GRIZZLY #65-72	YA61263-270	C. Stark	Westfort Petroleums Ltd.	10 June 1982
GRIZZLY #73-80	YA73846-853	D. Fraser	Westfort Petroleums Ltd.	8 Sept 1982



## WESTFORT PETROLEUMS LTD.

Drawn by: ASD		Traced by:	
Revised by:	Date:	Revised by:	Date:

# YUKON MINERAL CLAIMS

All Claims in Whitehorse Mining District

Scale: 1:2,000,000	Date: FEB 1982	Plate: 1
--------------------	----------------	----------

WESTFORT PETROLEUMS LTD. ET. AL.

NTS: 105C/13

25 MARCH 1982

GEOCHEMICAL REPORT

ON THE GRIZZLY 33 - 44, 65 - 80 CLAIMS

WHITEHORSE MINING DISTRICT, YUKON TERRITORY

INTRODUCTION

The GRIZZLY claims were staked in April, May, and August, 1981 near the headwaters of Slate Creek to cover a possible south-westerly extension of the Red Mountain porphyry molybdenum deposit.

The area is underlain by slates, schists, quartzites, and related gneisses of the Big Salmon Complex of Precambrian to Mississippian age. Quartz-feldspar porphyry stocks of late Cretaceous to Tertiary age intrude the area.

The work described in this report was done between August 24 and September 3, 1981.

Personnel employed during this program were:

<u>Name</u>	<u>Period</u>	<u>Address</u>
A.S. Denton	July 28 - August 3/81 (July 29/81)	407, 630 - 8th Avenue S.W. Calgary, Alberta T2P 1G6
E.A. Nelson	August 15 - August 31/81	206, 15 Teslin Road Whitehorse, Yukon Y1A 3M2
E. Nelson	August 24 - Sept 3/81	206, 15 Teslin Road Whitehorse, Yukon Y1A 3M2
D. Fraser	August 24 - Sept 3/81	206, 15 Teslin Road Whitehorse, Yukon Y1A 3M2

LOCATION AND ACCESS

The GRIZZLY claims are located in the Sawtooth Range just northeast of the Teslin River, 75 km east-northeast of Whitehorse (see Plate 1a). The claims are located in mountainous terrain around tree-line between elevations of 1200 and 1750 m. Access is by helicopter based in Whitehorse.

## GEOLOGY AND MINERALIZATION

The claims are located near the eastern edge of the Whitehorse Trough. The area is underlain by rocks of the Big Salmon Complex and by more recent intrusives. In this area the Complex consists of slates, schists, quartzites and related gneisses of Precambrian to Mississippian age. The intrusives are quartz-feldspar porphyry stocks of late Cretaceous to Tertiary age.

No mineralization has been located on the property. Potential exists for a southwesterly extension of the Red Mountain porphyry molybdenum deposit or for a separate mineralized system.

## GEOCHEMISTRY

### Sample Collection

A total of 69 soil samples were collected at 100 m intervals along the 4000', 4500, and 5000' contours. The samples were taken at a depth of 10 - 20 cm from the "C" soil horizon where possible. Sample recovery was 93%.

A total of 14 stream silt samples were taken from creeks running through the property.

### Sample Preparation

All soil and silt samples were dried and sieved to -80 mesh. Cu, Pb, Zn, and Mo analyses were performed by Atomic Absorption after digestion in acid. The analyses were conducted by Bondar-Clegg at their Whitehorse laboratory under the supervision of Mr. Steve Simpson.

### Interpretation of Results

The results of the geochemical survey are plotted on Plate 2. Slightly anomalous molybdenum values occur on the 4000' and 4500' contour lines in the northern part of the property. High copper values do not appear to coincide with this anomaly and are scattered irregularly. Anomalous zinc and some high lead values coincide with the molybdenum anomaly and warrant further investigation. Anomalous values of these three elements occur almost exclusively to the northeast of the creek (see Plate 2).

Anomalous silt samples appear to be restricted to locations in the northern part of the claim group and corroborate the Zn-Pb-Mo soil anomaly.

## CONCLUSIONS AND RECOMMENDATIONS

This soil and silt sampling program has identified a small Zn-Pb-Mo anomaly in the northern portion of the claim block. More detailed sampling and geological mapping is recommended for further evaluation of these claims.

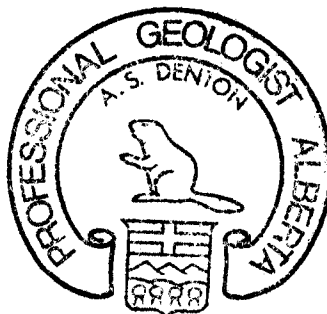

Respectfully Submitted  
J.W. KERR & ASSOCIATES LTD.

*A.S. Denton*  
A.S. Denton, P. Geol.

WESTFORT PETROLEUMS LTD. ET. AL.

NTS: 105C/13

25 MARCH 1982

APPENDIX A

IN THE MATTER OF THE YUKON QUARTZ  
MINING ACT AND IN THE MATTER OF A  
GEOCHEMICAL SURVEY CARRIED OUT ON  
MINERAL CLAIMS GRIZZLY 33 - 44,  
65 - 80 LOCATED IN THE WHITEHORSE  
MINING DISTRICT, YUKON TERRITORY,  
MORE PARTICULARLY  
NTS: 105C/13

AFFIDAVIT

I, A.S. Denton, of the City of Calgary, in the Province of Alberta,  
Consulting Geologist, make oath and say:

- 1) That I, through A.S. Denton & Associates Ltd., provide services as a Consulting Geologist for J.W. Kerr & Associates Ltd., and as such have a personal knowledge of the facts to which I hereinafter depose;
- 2) That annexed hereto and marked as "Appendix B" to this my affidavit is a true copy of my expenditures related to a geochemical survey carried out on mineral claims GRIZZLY 33-44, 65-80;
- 3) That the said expenditures were incurred at various times between the 28th day of July 1981 and the 25th day of March 1982, for the purpose of mineral exploration and filing of assessment reports on the above noted claim group.

Sworn before me at the City  
of Calgary in the Province  
of Alberta this \_\_\_\_\_ day  
of \_\_\_\_\_, 1982.

\_\_\_\_\_  
A Notary Public In and For  
The Province of Alberta.

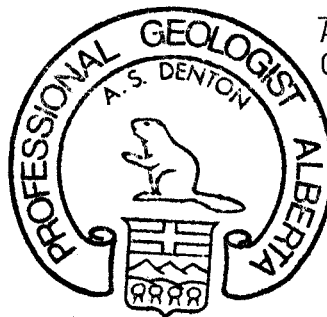

*A.S. Denton*  
\_\_\_\_\_  
A.S. Denton  
Consulting Geologist

WESTFORT PETROLEUMS LTD. ET. AL.

NTS: 105C/13

25 MARCH 1982

APPENDIX B

STATEMENT OF EXPENDITURES

J.W. Kerr & Associates Invoices (relating to 178 claims in 5 groups):

<u>Invoice Date</u>	<u>Description of Work</u>	<u>Amount</u>
August 31, 1981	Visit to property and recommendations of work to be carried out.	\$ 4,662.71
March 4, 1982	Geochemical data compilation, drafting of maps.	2,874.30
April 29, 1982	Writing of assessment reports.	3,937.50
		<hr/>
		\$11,474.51
Total cost applicable to GRIZZLY 33-44, 65-72 (20/178)		\$1,289.27
Total cost applicable to GRIZZLY 73-80 (8/178 of March 4 and Apr 29 invoices, above)		\$ 306.15
	Total	\$1,595.42

WESTFORT PETROLEUMS LTD. ET. AL.

NTS: 105C/13

25 MARCH 1982

APPENDIX C

I, Alexander S. Denton, with business address at 407, 630 - 8th Avenue S.W., Calgary, Alberta, do hereby certify that I have supervised the field work and have assessed and interpreted the data resulting from this geochemical survey on the GRIZZLY 33-44, 65-80 mineral claims.

I also certify

- 1) THAT I am a graduate of the University of Calgary, B.Sc. Geology (1978).
- 2) THAT I have engaged in mineral exploration in Canada since graduation.
- 3) THAT I am a Member of the Association of Professional Engineers, Geologists and Geophysicists of Alberta.

Respectfully Submitted

*Alexander S. Denton*

Alexander S. Denton  
B.Sc., P. Geol.

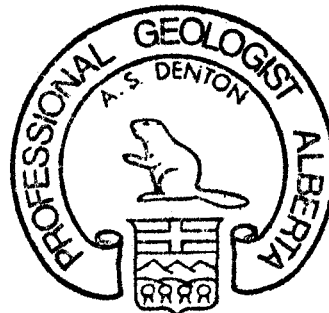

...7/

WESTFORT PETROLEUMS LTD. ET. AL.

NTS: 105C/13

25 MARCH 1982

APPENDIX D

GEOCHEMICAL ANALYSES

FOR GRIZZLY 33 - 44, 65 - 80 MINERAL CLAIMS



# BONDAR-CLEGG & COMPANY LTD.

136B INDUSTRIAL RD, WHITEHORSE, YUKON Y1A 4X1

PHONE: (403) 667-6523

TELEX: 036-8-460

## Geochemical Lab Report

FROM: Westfort Petroleum

REPORT NUMBER: 41-674

PROJECT: Giggly Claim Group

DATE: September 17, 1981

SAMPLE NUMBERS	Cu ppm	Pb ppm	Zn ppm	Mo ppm					
B42-1	20	8	38	1					
2	11	5	9	2					
3	30	9	63	2					
4	3	3	10	1					
5	130	10	128	2					
6	44	6	66	2					
7	23	4	12	1					
8	46	6	27	1					
9	47	5	20	1					
10	5	2	3	3					
12	23	5	37	3					
13	28	5	48	1					
14	72	8	52	5					
15	6	2	8	3					
16	91	12	42	2					
17	68	14	104	4					
18	8	2	L1	3					
19	80	14	240	4					
20	34	8	71	2					
21	27	10	68	1					
22	25	5	27	2					
23	32	11	80	3					
24	19	5	41	3					
25	33	7	82	5					
26	21	6	52	2					
27	13	5	31	1					
28	34	7	76	1					
29	28	7	89	2					
B42-30	36	7	91	3					
B45-1	19	5	17	1					
2	32	4	30	2					
3	29	3	27	2					
4	68	4	20	1					
5	31	4	27	1					
6	21	5	4	2					

L - denotes less than

FOR METHOD, EXTRACTION AND FRACTION USED - SEE ATTACHED

# BONDAR CLEGG & COMPANY LTD.

## Geochemical Lab Report

REPORT NUMBER: 41-674

PAGE: 2

SAMPLE NUMBERS	Cu ppm	Pb ppm	Zn ppm	Mo ppm					
B45-7	13	5	11	1					
8	50	5	38	2					
9	13	3	7	12					
10	6	2	2	3					
11	51	4	25	2					
14	73	4	31	2					
15	94	5	18	2					
16	238	7	73	2					
17	18	5	8	1					
18	22	4	11	2					
19	39	5	26	2					
20	30	4	20	2					
21	137	6	45	3					
22	18	6	11	5					
23	52	8	40	3					
24	57	4	31	2					
25	52	4	20	4					
26	98	6	78	3					
27	96	6	71	3					
28	24	5	12	3					
29	18	6	8	2					
30	67	5	28	1					
31	64	6	26	3					
32	159	8	62	2					
33	58	4	20	2					
34	133	5	30	2					
35	55	4	29	1					
36	45	4	8	2					
37	16	6	6	2					
38	34	5	10	4					
39	16	2	5	1					
40	11	3	1	2					
41	19	4	11	1					
43	86	18	242	4					
44	19	10	50	3					
45	48	12	120	2					
46	40	15	101	3					
47	61	20	208	4					
48	42	14	168	1					
49	84	65	516	12					

# BONDAR CLEGG & COMPANY LTD.

## Geochemical Lab Report

REPORT NUMBER: 41-674

PAGE: 3

SAMPLE NUMBERS	Cu ppm	Pb ppm	Zn ppm	Mo ppm					
B45-50	51	20	198	3					
52	20	10	70	2					
53	33	11	149	2					
54	28	8	138	2					
55	61	14	201	3					
56	106	18	317	6					
57	23	11	138	4					
58	29	10	148	2					
59	22	8	112	2					
60	30	11	133	2					
61	32	12	159	2					
62	51	9	901	2					
63	38	8	150	2					
64	42	10	108	7					
65	112	31	838	2					
66	50	8	97	3					
67	50	8	168	L1					
68	38	7	105	L1					
69	40	9	184	L1					
70	27	10	120	L1					
71	46	10	190	6					
72	34	12	110	3					
73	38	7	130	3					
74	6	3	24	2					
75	35	7	149	1					
76	44	8	68	1					
77	24	7	48	1					
78	40	9	112	L1					
79	40	8	68	1					
B45-80	33	8	87	2					
B50-1	42	5	29	3					
2	37	6	22	1					
3	23	5	70	2					
4	24	9	48	1					
5	42	5	40	5					
6	22	7	26	2					
7	34	5	65	2					
8	30	15	48	1					
9	15	10	305	2					
10	25	10	60	2					

L - denotes less than

# BONDAR CLEGG & COMPANY LTD.

## Geochemical Lab Report

REPORT NUMBER: 41-674

PAGE: 4

SAMPLE NUMBERS	Cu ppm	Pb ppm	Zn ppm	Mo ppm					
B50-11	52	7	45	2					
12	60	7	33	2					
13	33	4	38	1					
14	33	5	52	1					
15	16	5	30	2					
16	54	6	38	1					
17	67	5	36	1					
18	39	5	34	1					
19	37	5	20	1					
20	78	5	40	1					
21	20	4	10	1					
22	34	4	24	2					
23	24	6	30	1					
24	27	7	40	1					
25	34	5	38	1					
26	64	5	45	1					
27	23	6	20	1					
28	36	6	76	1					
29	32	8	30	2					
30	42	16	72	2					
31	12	2	8	1					
32	53	4	30	2					
33	70	4	35	1					
34	112	2	42	L1					
35	112	6	48	L1					
36	128	5	44	L1					
37	98	5	50	2					
39	120	4	38	2					
40	40	3	52	1					
41	107	4	75	2					
42	117	4	45	2					
44	53	5	30	2					
45	96	4	28	1					
46	95	5	25	2					
47	200	3	28	2					
48	182	3	9	L1					
49	136	3	18	1					
50	96	2	6	2					
51	206	4	30	1					
52	90	5	15	L1					

L - denotes less than

# BONDAR (CLEGG & COMPANY) LTD.

## Geochemical Lab Report

REPORT NUMBER: 41-674

PAGE: 5

SAMPLE NUMBERS	Cu ppm	Pb ppm	Zn ppm	Mo ppm					
B50-53	115	2	12	L1					
54	41	2	2	2					
55	148	3	15	L1					
B50-56	8	3	4	L1					
BS- 1	30	5	36	L1					
2	37	7	62	2					
3	23	3	34	2					
4	43	5	50	2					
5	79	5	44	2					
6	73	3	46	1					
7	70	6	68	2					
8	24	8	80	2					
9	27	4	54	1					
10	66	5	70	L1					
12	26	7	190	L1					
13	17	5	90	L1					
14	16	7	50	L1					
15	30	18	138	L1					
16	32	12	128	3					
17	52	14	218	5					
18	72	14	215	4					
19	43	10	225	3					
20	62	6	45	2					
21	42	6	48	2					
22	22	5	84	L1					
23	24	8	185	2					
24	77	12	210	5					
BS- 25	19	6	80	2					
040-1	10	12	60	1					
2	58	86	275	3					
3	50	42	160	3					
4	56	36	180	4					
5	68	32	135	3					
6	30	40	142	4					
7	77	42	150	4					
8	66	46	155	5					
9	43	32	150	2					
10	59	70	255	3					
11	28	25	158	3					
12	48	34	208	6					

L - denotes less than

# BONDAR CLEGG & COMPANY LTD.

## Geochemical Lab Report

REPORT NUMBER: 41-674

PAGE: 6

SAMPLE NUMBERS	Cu ppm	Pb ppm	Zn ppm	Mo ppm					
G40-13	26	24	105	4					
G45-1	38	31	180	5					
2	24	40	135	3					
3	42	22	292	5					
4	34	24	160	4					
5	26	30	125	4					
6	10	34	138	2					
7	16	41	150	3					
9	81	43	250	5					
10	18	36	130	4					
11	18	37	108	4					
12	26	40	110	3					
13	27	32	120	4					
14	24	51	128	3					
15	17	32	100	4					
16	24	39	135	3					
17	19	26	180	5					
19	43	20	105	2					
20	35	48	110	2					
21	14	17	44	2					
22	15	21	72	5					
23	9	14	50	3					
24	8	12	40	2					
25	158	17	70	2					
26	16	32	100	1					
27	12	10	32	1					
28	20	11	45	L1					
29	20	6	58	3					
30	28	6	70	3					
31	36	4	20	2					
33	62	10	52	2					
34	20	4	11	2					
35	26	5	15	1					
36	24	3	12	2					
37	57	4	30	2					
38	138	6	38	1					
G45-39	20	4	5	1					
G50-1	88	4	50	2					
2	36	5	18	2					
3	17	7	38	1					

L - denotes less than

# BONDAR CLEGG & COMPANY LTD.

## Geochemical Lab Report

REPORT NUMBER: 41-674

PAGE: 7

SAMPLE NUMBERS	Cu ppm	Pb ppm	Zn ppm	Mo ppm					
G50-4	14	7	15	2					
5	24	8	40	2					
8	278	2	20	2					
9	64	3	20	3					
10	29	4	25	2					
11	34	6	38	2					
12	49	3	26	1					
13	20	2	30	2					
14	37	6	65	1					
15	25	6	60	2					
16	72	6	34	2					
G50-17	56	8	30	1					
GS- 1	30	29	148	4					
2	28	32	205	4					
3	48	39	350	5					
4	65	4	40	2					
5	33	6	50	2					
6	55	3	30	1					
7	86	4	35	1					
8	80	4	28	2					
9	35	42	175	2					
10	39	34	290	2					
11	41	24	750	3					
12	54	33	215	2					
13	41	29	315	4					
GS- 14	52	27	125	13					

AFFIDAVIT OF EXPENDITURE

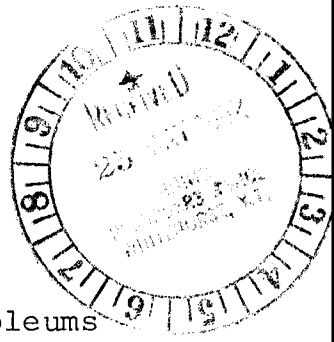

I, JAMES W. OWEN, accountant for Westfort Petroleums Ltd., do hereby certify that a minimum of \$4,000.00 was spent on the Grizzly Claim Group;

Grizzly #33 - 40      YA60121-128  
Grizzly #41 - 44      YA60129-132  
Grizzly #65 - 72      YA61263-270  
Grizzly #73 - 80      YA73846-853

THE GRIZZLY CLAIM GROUP is located on NTS Sheet #105-C-13 and is within the Whitehorse Mining District.

WESTFORT PETROLEUMS LTD. accounting records are located at the company offices; #801, 805 - 8th Avenue S.W., Calgary, Alberta.

*E* *80 19* DATED at the City of CALGARY in the Province of ALBERTA this 18th day of MAY, 1982.

  
\_\_\_\_\_  
NOTARY PUBLIC

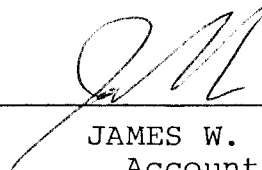
  
\_\_\_\_\_  
JAMES W. OWEN  
Accountant

091034

091035

SEE 091035 -  
BEAR claims  
for invoice

AFFIDAVIT OF EXPENDITURE

I, JAMES W. OWEN, accountant for Westfort Petroleum Ltd., do hereby certify that a minimum of \$8,400.00 was spent on the Bear Claim Group;

Bear # 1 - 8	YA60161-168
Bear # 9 - 16	YA60274-281
Bear #17 - 24	YA60169-176
Bear #25 - 32	YA60177-184
Bear #33 - 40	YA61255-262
Bear #41 - 48	YA60185-192
Bear #49 - 56	YA60193-200

THE BEAR CLAIM GROUP is located on NTS Sheet #105-C-13 and is within the Whitehorse Mining District.

WESTFORT PETROLEUMS LTD. accounting records are located at the company offices; #801, 805 - 8th Avenue S.W., Calgary, Alberta.

*9019*  
DATED at the City of CALGARY in the Province of ALBERTA this ~~18~~<sup>19</sup>th day of MAY, 1982.

  
\_\_\_\_\_  
NOTARY PUBLIC

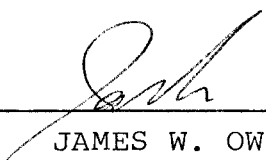
  
\_\_\_\_\_  
JAMES W. OWEN  
Accountant

SUMMARY OF COSTS

BEAR & GRIZZLY CLAIM GROUPS

GEOCHEMISTRY SURVEY & GEOLOGICAL REPORT COSTS

WESTFORT PETROLEUMS LTD. ET AL

1. Bear Claim Group

Total of 56 claims for assessment work.

Bear #1 - 8 (YA 60161-168) - 19 May 1982  
Bear #17 - 32 (YA 60169-176) - 19 May 1982  
Bear #41 - 56 (YA 60185-200) - 25 May 1982  
Bear #9 - 16 (YA 60274-281) - 5 June 1982  
Bear #33 - 40 (YA 61255-262) - 10 June 1982

Grizzly Claim Group

Total of 28 claims for assessment work.

Grizzly #33 - 44 (YA 60121-132) - 19 May 1982  
Grizzly #65 - 72 (YA 61263-270) - 10 June 1982  
Grizzly #73 - 80 (YA 73846-853) - 8 Sept 1982

2. Assessment Work Expenditures

The following is a break-down of costs expended on the Bear & Grizzly claim groups for the purpose of assessment work requirements.

Disbursement Costs

	<u>(56) Bear</u>	<u>(28) Grizzly</u>
* <u>a.</u> Geochemical Soil Sampling (Aug. 24 - Sept 3/81) \$ 1,620.96 \$ 578.82 Eric A. Nelson Jr. - 11 days (+) mob. & demob. Dan Fraser - 11 days (+) mob. & demob. (22 mandays @ \$100/day - \$2,200) (Off Invoice #2 - Sept. 8/81 for \$7,750.00)		
* <u>b.</u> Soil Determinations - Bandar Clegg Invoice #E5639 - Sept. 17/81 (\$1,200) 261 determinations Cu-Pb-Zn-MoS <sub>2</sub>	884.10	315.72
* <u>c.</u> Rotary Blade Flying TNTA Invoice #56357 - Aug. 25/81 (\$656.27) TNTA Invoice #54970 - Sept. 4/81 (\$658.27)	483.54 485.01	172.66 173.19
* <u>d.</u> Rotary Blade Flying - Yukon Airways July 29/1981 (A. S. Denton) Flight Ticket #5520 - \$1,122.76	827.25	295.40

\* (Pro-rated on 56 Bear & 20 Grizzly claims).

<u>Disbursement Costs (Con't)</u>	<u>(56) Bear</u>	<u>(28) Grizzly</u>
<u>e.</u> Field Equipment (Off Invoice #1 - Aug. 12/81 for \$6,814.90)	\$ 308.59	\$ 154.30
<u>f.</u> A.S. Denton - Consultant Geologist Professional Fees & Report	1,466.73	523.84
- Aug. 31/81 Invoice \$4,662.21		
- Mar. 4/81 Invoice \$2,874.30	904.27	452.12
- Mar. 25/81 Report \$3,949.49	1,238.73	619.38
Sub-Total	<u>\$ 3,609.73</u>	<u>\$1,595.34</u>
<u>g.</u> Supervision - E.A. Nelson Supervision & Organization Aug. 24 - Sept. 8/1981 15 days @ \$200/day - \$3,000 (Off Invoice #2 - Sept. 8/81 for \$7,750.00)	\$ 2,000.00	\$1,000.00
Total Costs	<u>\$10,219.18</u>	<u>\$4,285.43</u>
Bear Claim Group	- \$10,219.18	
Grizzly Claim Group	- \$4,285.43	

# SHEET 105C-13

LATITUDE 60° 45' To 61° 00'  
LONGITUDE 133° 30' To 134° 00'

**CANADA**  
DEPARTMENT OF NORTHERN AFFAIRS AND NATIONAL RESOURCES  
NORTHERN ADMINISTRATION AND LANDS BRANCH  
LANDS DIVISION

SCALE: 1/2 MILE To 1 INCH

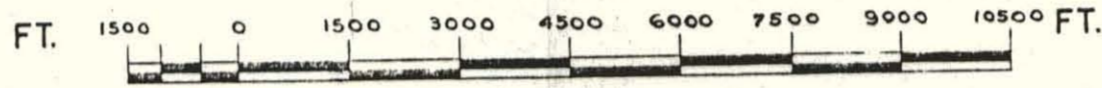

ISSUED UNDER THE AUTHORITY OF THE MINISTER  
OF  
NORTHERN AFFAIRS AND NATIONAL RESOURCES

*RED MTN. AREA - MOSE - BEAR & GRIZZLY  
CLAIM GROUPS - WESTFORT PET. LTD et al*

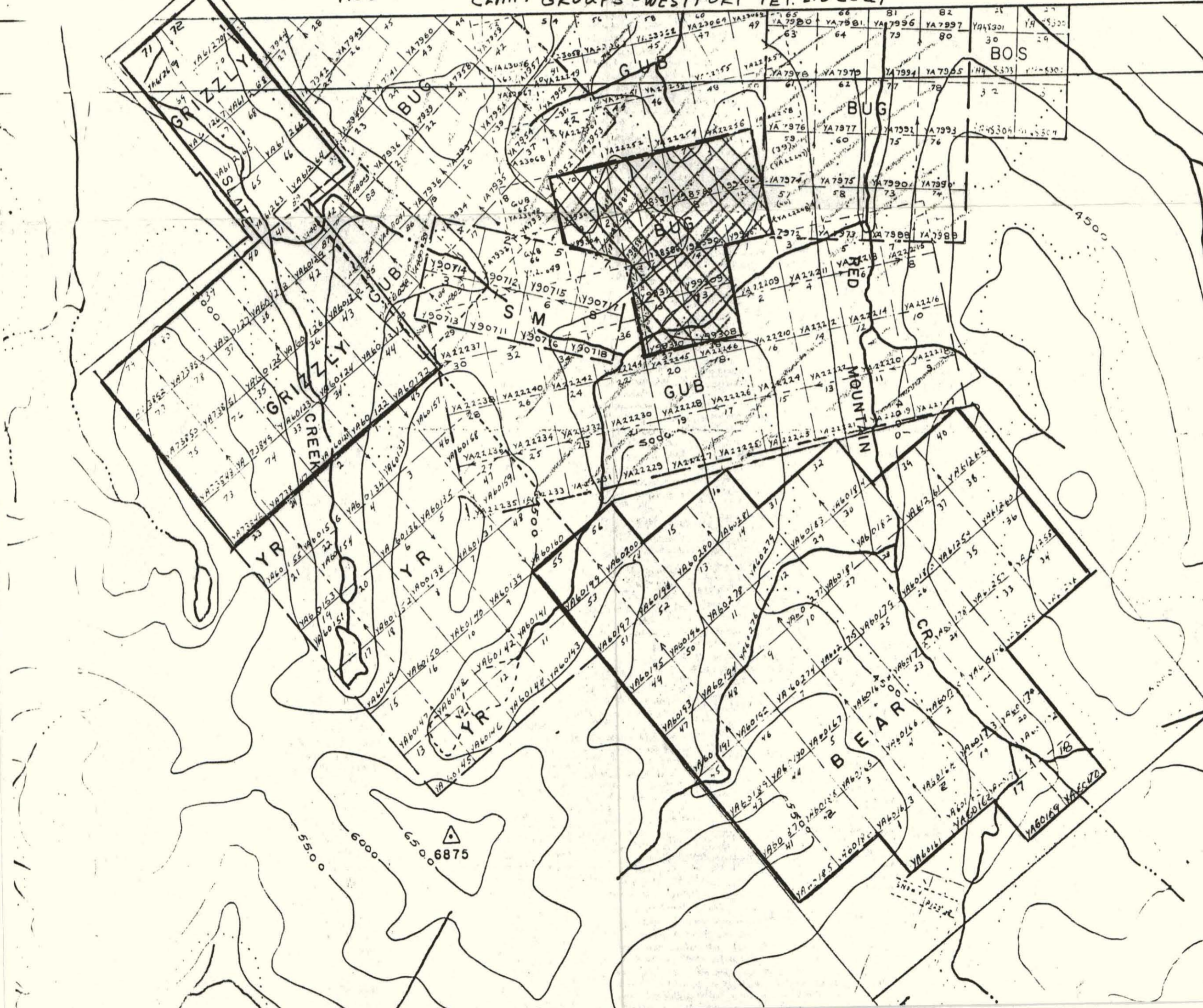

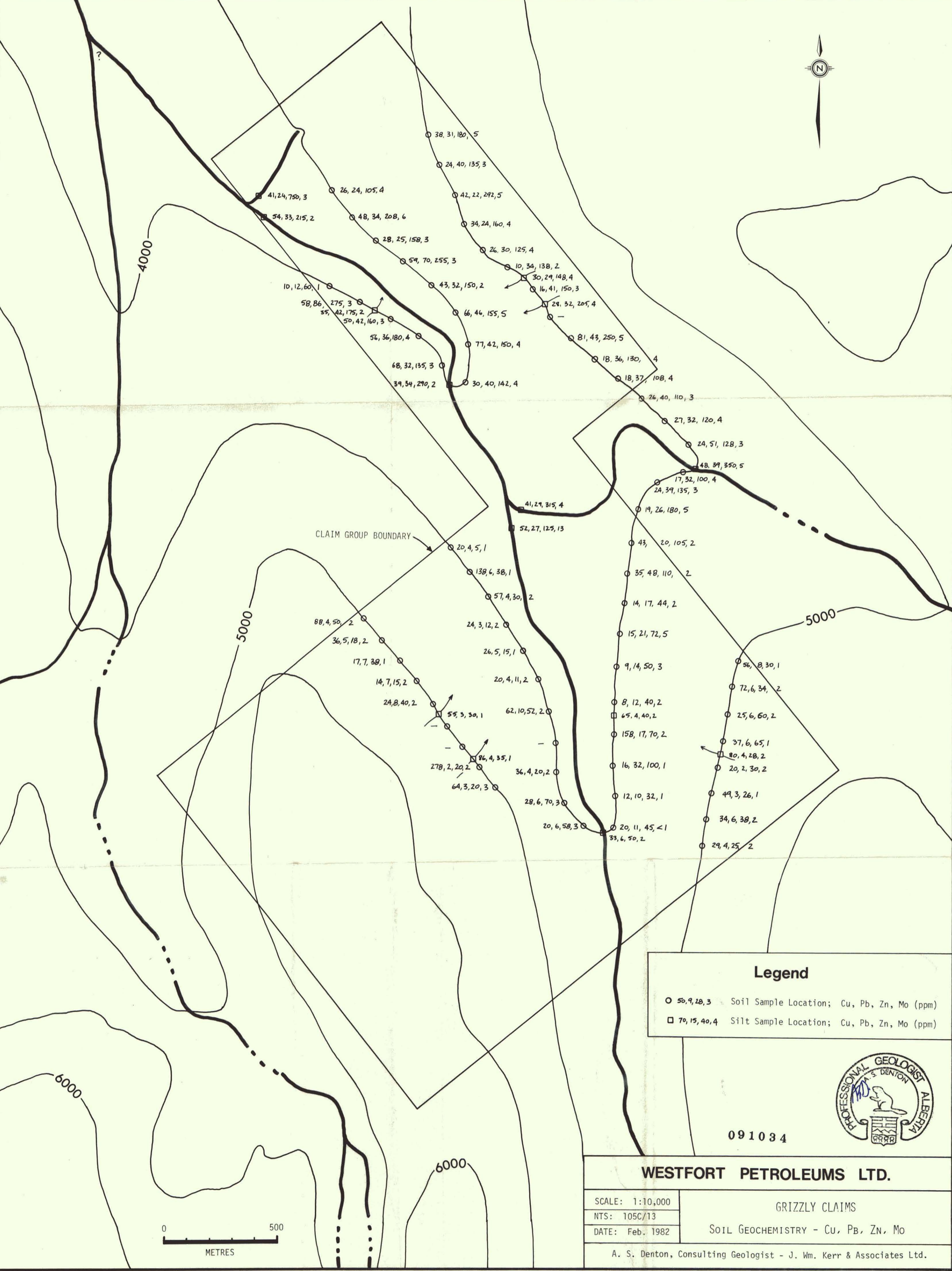

CLAIM GROUP BOUNDARY

### Legend

- 50, 9, 28, 3 Soil Sample Location; Cu, Pb, Zn, Mo (ppm)
- 70, 15, 40, 4 Silt Sample Location; Cu, Pb, Zn, Mo (ppm)

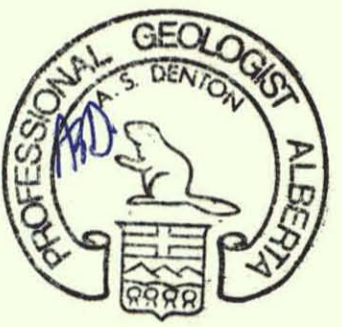

091034

## WESTFORT PETROLEUMS LTD.

SCALE: 1:10,000  
 NTS: 105C/13  
 DATE: Feb. 1982

GRIZZLY CLAIMS  
 SOIL GEOCHEMISTRY - Cu, Pb, Zn, Mo

A. S. Denton, Consulting Geologist - J. Wm. Kerr & Associates Ltd.