

From: Mining Recorder at Whitehorse File No. _____

To: Supervising Mining Recorder at Whitehorse, Y.T.



FOR ACTION:

___ New Application for Lease to Prospect: Name _____

___ Renewal Appl'n Lease to Prospect: Name _____ No. _____

___ Affidavit of Expenditure on Placer Lease: Name _____ No. _____

___ Assignment of Prospecting Lease No. _____

From _____ To _____

___ Grouping Appl'n under Sec. 52(2) Placer Mining Act: Owner _____

Diamond Drill Logs: _____

Owner: Whitehorse Copper Mines Ltd Claim Sheet No. 105-D-10

___ Quartz Assessment Report: JEAN BOB (Jim) & J

Claims: _____ Claim Sheet No. _____

Type of Report: _____

Submitted By: _____

Claims work performed on: _____

\$ Req. for Renewal application: 23,742.24 ???

Signature M-Martin

Date: 18 Nov. 1981

Reply Action

Date Ref _____

*Core stored at little
Chief Mine.*

090899

Signature _____

Date _____

25 10

21

68069

ALASKA HIGHWAY

CARCROSS ROAD

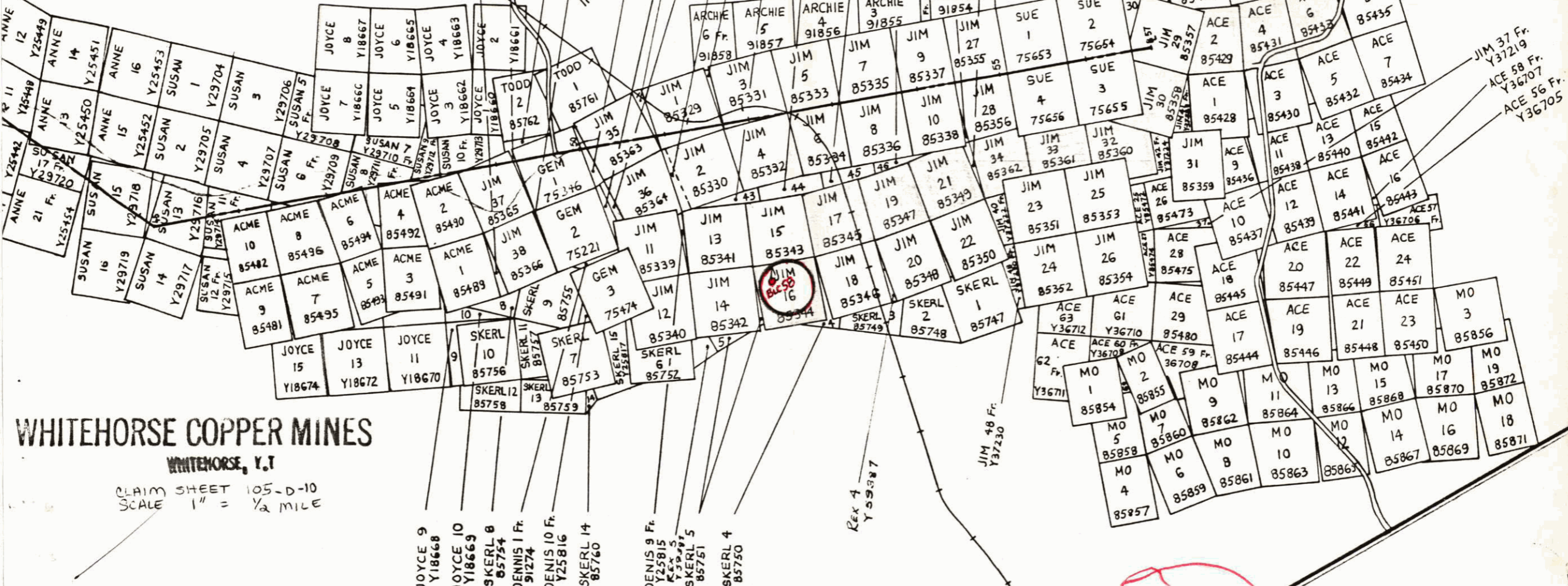
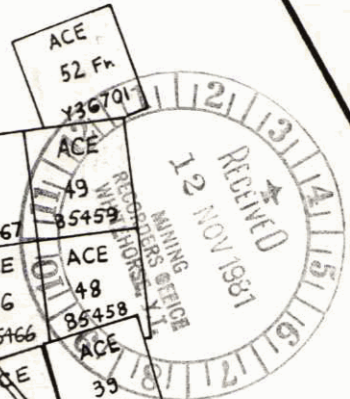

WHITEHORSE COPPER MINES

WHITEHORSE, Y.T.

CLAIM SHEET 105-D-10
SCALE 1" = 1/2 MILE

JOYCE 9 Y18668
 JOYCE 10 Y18669
 SKERL 8 85754
 DENNIS 1 Fr. 91274
 DENNIS 10 Fr. Y25816
 SKERL 14 85760
 DENIS 9 Fr. Y25815
 Rex 5 Y38737
 SKERL 5 85751
 SKERL 4 85750

Rex 4 Y38737

JIM 48 Fr. Y37230

JIM 37 Fr. Y37219
 ACE 58 Fr. Y36707
 ACE 56 Fr. Y36705

55 10

40

ALASKA HIGHWAY

CARCROSS ROAD

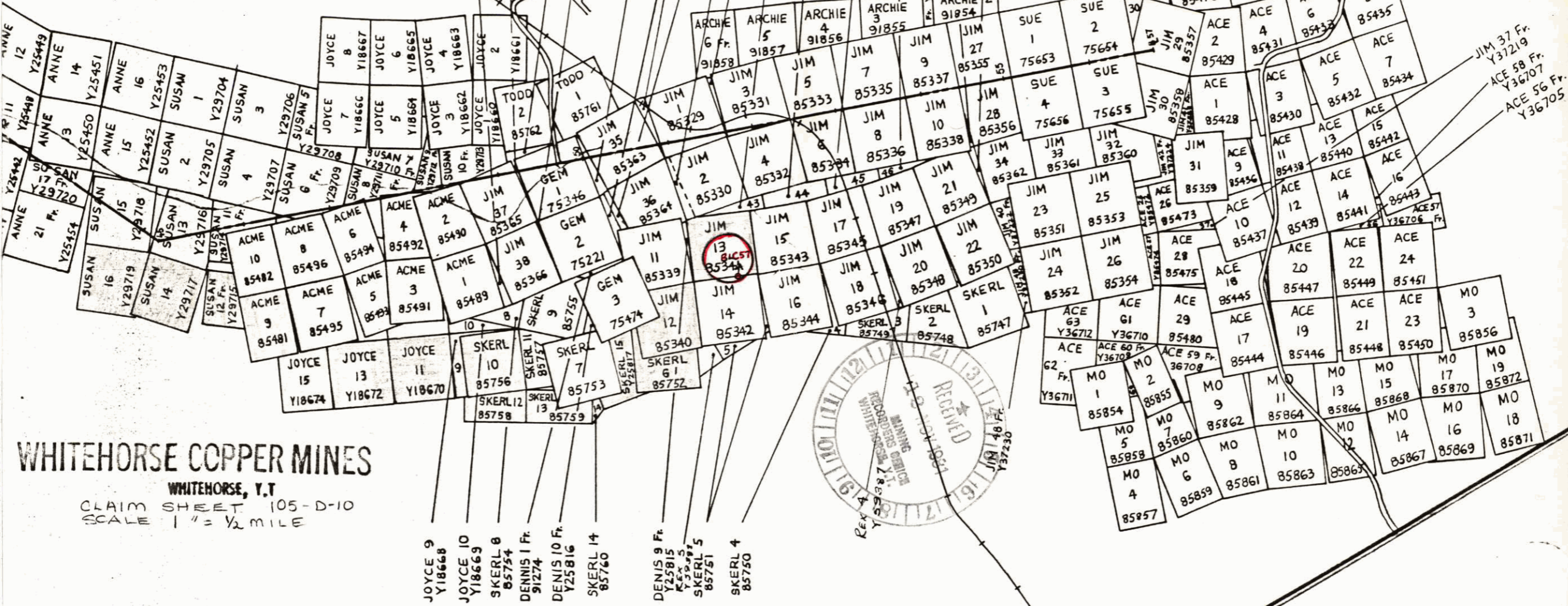

WHITEHORSE COPPER MINES

WHITEHORSE, Y.T.

CLAIM SHEET 105-D-10
SCALE 1" = 1/2 MILE



JOYCE 9
Y18668

JOYCE 10
Y18669

SKERL 8
85754

DENNIS 1 Fr.
91274

DENNIS 10 Fr.
Y25816

SKERL 14
85760

DENNIS 9 Fr.
Y25815

SKERL 5
85751

SKERL 4
85750

JIM 37 Fr.
Y37219

ACE 58 Fr.
Y36707

ACE 56 Fr.
Y36705

ACE 52 Fr.
Y36701

ACE 47
85467

ACE 49
85459

ACE 45
85465

ACE 46
85466

ACE 48
85458

ACE 44
85464

ACE 39
85457

ACE 37
85455

ACE 38
85456

ACE 35
85453

ACE 36
85454

ACE 33
85479

ACE 34
85452

ACE 32
85478

ACE 30
85476

ACE 31
85437

ACE 2
85429

ACE 4
85431

ACE 3
85430

ACE 5
85432

ACE 7
85434

ACE 1
85428

ACE 4
85431

ACE 3
85430

ACE 5
85432

ACE 15
85492

ACE 13
85440

ACE 16
85443

ACE 11
85438

ACE 12
85439

ACE 14
85441

ACE 15
85442

ACE 16
85443

ACE 9
85436

ACE 10
85437

ACE 11
85438

ACE 12
85439

ACE 13
85440

ACE 14
85441

ACE 15
85442

ACE 16
85443

ACE 17
85444

ACE 18
85445

ACE 19
85446

ACE 20
85447

ACE 21
85448

ACE 22
85449

ACE 23
85450

ACE 24
85451

ACE 25
85452

ACE 26
85453

ACE 27
85454

ACE 28
85455

ACE 29
85456

ACE 30
85457

ACE 31
85458

ACE 32
85459

ACE 33
85460

ACE 34
85461

ACE 35
85462

ACE 36
85463

ACE 37
85464

ACE 38
85465

ACE 39
85466

ACE 40
85467

ACE 41
85468

ACE 42
85469

ACE 43
85470

ACE 44
85471

ACE 45
85472

ACE 46
85473

ACE 47
85474

ACE 48
85475

ACE 49
85476

ACE 50 Fr.
Y36699

ACE 53 Fr.
Y36702

ACE 54 Fr.
Y36703

ACE 55 Fr.
Y36704

ACE 56 Fr.
Y36705

ACE 57 Fr.
Y36706

ACE 58 Fr.
Y36707

ACE 59 Fr.
Y36708

ACE 60 Fr.
Y36709

ACE 61 Fr.
Y36710

ACE 62 Fr.
Y36711

MO 1
85854

MO 2
85855

MO 3
85856

MO 4
85857

MO 5
85858

MO 6
85859

MO 7
85860

MO 8
85861

MO 9
85862

MO 10
85863

MO 11
85864

MO 12
85865

MO 13
85866

MO 14
85867

MO 15
85868

MO 16
85869

MO 17
85870

MO 18
85871

MO 19
85872

MO 20
85873

MO 21
85874

MO 22
85875

MO 23
85876

MO 24
85877

MO 25
85878

MO 26
85879

MO 27
85880

MO 28
85881

MO 29
85882

MO 30
85883

MO 31
85884

MO 32
85885

MO 33
85886

MO 34
85887

MO 35
85888

MO 36
85889

MO 37
85890

MO 38
85891

MO 39
85892

MO 40
85893

MO 41
85894

MO 42
85895

MO 43
85896

MO 44
85897

MO 45
85898

MO 46
85899

MO 47
85900

MO 48
85901

MO 49
85902

MO 50
85903

MO 51
85904

MO 52
85905

MO 53
85906

MO 54
85907

MO 55
85908

MO 56
85909

MO 57
85910

MO 58
85911

MO 59
85912

MO 60
85913

MO 61
85914

MO 62
85915

MO 63
85916

MO 64
85917

MO 65
85918

MO 66
85919

MO 67
85920

MO 68
85921

MO 69
85922

MO 70
85923

MO 71
85924

MO 72
85925

MO 73
85926

MO 74
85927

MO 75
85928

MO 76
85929

MO 77
85930

MO 78
85931

MO 79
85932

MO 80
85933

MO 81
85934

MO 82
85935

MO 83
85936

MO 84
85937

MO 85
85938

MO 86
85939

MO 87
85940

MO 88
85941

MO 89
85942

MO 90
85943

MO 91
85944

MO 92
85945

MO 93
85946

MO 94
85947

MO 95
85948

MO 96
85949

MO 97
85950

MO 98
85951

MO 99
85952

MO 100
85953

May 15, 1981

Invoice #- 951

Drill #68-4

IN ACCOUNT WITH:

Whitehorse Copper Mines Limited,
P.O. Box 4280,
Whitehorse, Y.T.

Drilling Charges April 29 to May 15, 1981:

(Brown Cub)

Hole BLC 57/60/HQ

Moving

62 man hrs. @ \$ 18.50 per hr. = \$ 1,147.00

Reaming Cave

48 man hrs. @ \$ 18.50 per hr. = \$ 888.00

24 mach. hrs. @ \$ 12.50 per hr. = \$ 300.00 \$ 1,188.00

Waterline

4 man hrs. @ \$ 18.50 per hr. = \$ 74.00

Mud Time

46 man hrs. @ \$ 18.50 per hr. = \$ 851.00

23 mach. hrs. @ \$ 12.50 per hr. = \$ 287.50 \$ 1,138.50

Tractor & Loader Time

13 hrs. @ \$ 48.50 per hr. = \$ 630.50

Truck Time

12 truck hrs. @ \$ 25.00 per hr. = \$ 300.00

Casing

0 - 44 = 44 ft. @ \$ 24.00 per ft. = \$ 1,056.00

Coring

44 - 500 = 456 ft. @ \$ 21.00 per ft. = \$ 9,576.00

500 - 512 = 12 ft. @ \$ 22.00 per ft. = \$ 264.00 \$ 9,840.00

Drill Mud Additive Charges to follow

\$15,374.00

Total Invoice:

\$15,374.00

090899

H 30.03/ft

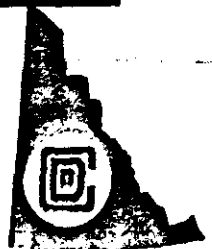

May 31, 1981

Invoice #- 962

Drill #-5

IN ACCOUNT WITH:

Whitehorse Copper Mines Limited,
Box 4280,
Whitehorse, Y.T.

Drilling Charges May 16 to 31, 1981:

BLACK
(~~Brown~~ Cub)

Hole BLC-57/60/HQ/NO

Reaming Cave

12 man hrs. @ \$ 18.50 per hr. = \$ 222.00
6 mach. hrs. @ \$ 12.50 per hr. = \$ 75.00 \$ 297.00

Mud Time

14 man hrs. @ \$ 18.50 per hr. = \$ 259.00
7 mach. hrs. @ \$ 12.50 per hr. = \$ 87.50 \$ 346.50

Coring

512 - 619 = 107 ft. @ \$ 22.00 per ft. = \$ 2,354.00 \$ 2,997.50

Hole BLC-58/65/HQ

Moving

45 man hrs. @ \$ 18.50 per hr. = \$ 832.50

Reducing

6 man hrs. @ \$ 18.50 per hr. = \$ 111.00
3 mach. hrs. @ \$ 12.50 per hr. = \$ 37.50 \$ 148.50

Casing

26 man hrs. @ \$ 18.50 per hr. = \$ 481.00
13 mach. hrs. @ \$ 12.50 per hr. = \$ 162.50 \$ 643.50

Mud Time

58 man hrs. @ \$ 18.50 per hr. = \$ 1,073.00
29 mach. hrs. @ \$ 12.50 per hr. = \$ 362.50 \$ 1,435.50

Tractor Time

14½ cat hrs. @ \$ 48.50 per hr. = \$ 703.25

Truck Time

4 truck hrs. @ \$ 25.00 per hr. = \$ 100.00

blair is
NO
caused
all the
way
by the
D.T.

090899

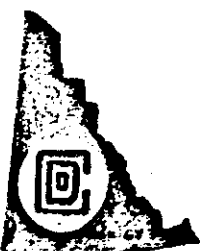

Quik charge carry beyond 50' and cost per

<u>Casing</u>			
0 - 60 = 60 ft.	@ \$ 24.00 per ft.	=	\$ 1,440.00
<u>Coring</u>			
60 - 90 = 30 ft.	@ \$ 21.00 per ft.	= \$	630.00
90 - 500 = 410 ft.	@ \$ 18.00 per ft.	= \$	7,380.00
500 - 526 = 26 ft.	@ \$ 18.75 per ft.	= \$	487.50
			<u>\$ 8,497.50</u>
			\$ 13,800.75

Mud & Additives Used in

<u>Brown Cub Holes</u> BLC 57 & 58			
48 bags mud	@ \$ 12.74 each	= \$	611.52
129 bags Quik Trol	@ \$ 10.00 each	= \$	1,290.00
205 gal. Diesel	@ \$ 1.5419 each	= \$	316.08
3 1/2 bags Cellex	@ \$185.00 each	= \$	647.50
13 bags CC16	@ \$ 33.00 each	= \$	429.00
2 pails Poly 357	@ \$ 95.15 each	= \$	190.30
2 bags Portland Cement	@ \$ 6.50 each	= \$	13.00
4 pails Liquavis	@ \$177.00 each	= \$	708.00
8 bags Fertilizer	@ \$ 15.25 each	= \$	122.00
6 bags Soltex	@ \$ 70.00 each	= \$	420.00
96 bags Quik Chem	@ \$ 35.00 each	= \$	3,360.00
6 bundles HQ coreboxes	@ \$ 37.50 each	= \$	225.00
			<u>\$ 8,332.40</u>
		+ 10 %	<u>\$ 833.24</u>
			\$ 9,165.64

Air Transportation of Mud Additives

PWA #44722322	@ \$ 768.93	=	<u>\$ 768.93</u>
---------------	-------------	---	------------------

Total Invoice: \$26,732.82

Total BLC 57 23742.29
 BLC 58 218364.58

Invoices 951 + 962

D Teney

Total mud

532 - 806 - 9

89934.57

June 28 81

Private

BLC 57 5370.74

BLC 58 45638

456383



Whitehorse Copper Mines Ltd.

MINING DIVISION - WHITEHORSE
YUKON TERRITORY

090899

105 D 10

PROPERTY <u>Brown Cub</u>	Claim No. _____	Strike <u>N (E)</u>	Lot. <u>2675N (75E)</u>	Hole No. <u>BLC 57</u>
Date <u>18/5/1981</u>	Section No. <u>4300E</u>	Dip <u>-75°</u>	Dep. <u>4300E (17005)</u>	Total Depth <u>619</u>
Logged By <u>A. HUBBARD</u>	Plan No. _____	Level <u>SURFACE</u>	Elev. <u>2621.0</u>	Page No. <u>1 OF 5</u>

FOOTAGE		ROCK CLASSIFICATION				MINERALIZATION				ASSAY DATA					
From	To	Epid Diop Garn Serp Qtz Sil Actino Tremo Chlo Crystalline Shearing Veins Fracturing Foliation Grain Size Texture				TYPE	%	Sample No	Width	Recov	%Cu	%Fe	Moly	Au/Ag	Insol
0	148	Triconed													
148	157	5/35	white shes ls serps on fract, patch 35m @ 156'												
		≈	mod 148 - 152.5 & 154-155												
157	159.5	35m/15	breccia with angular frag 1/2" - 35m, ls & ga with mud lower at along core												
159.5	168.5	5/35	white & pale gm dolomitic ls with dissemin spurs & ore patches to gm serp with mag pin coring lower at along core												
168.5	182.5	3/15	dk to lt gm brecciated sparre remnant limestone frags from 179' serp replacing diopases, patchy dissemin 179' cp			cp	.3								
						mag	10								

WHITEHORSE COPPER MINES	
PLOTTED 40' SECTIONS	INITIALS <u>JM</u>
PLOTTED 40' ASSAY PLANS	
PLOTTED 40' GEO. PLANS	
ASSAYS CHECKED	
INT'N. GRADE CHECKED	✓

WHITEHORSE COPPER MINES
Whitehorse

EXPLORATION ASSAY DATA

Property BLACK CUB

Date May 81
Page No. 1

SECTION 4300 E

Sample No.	Hole No.	Footage		Length	Rec.	%Cu	%MoIy	Au/Ag /oz/Ton	%Fe	Remarks Pb / Zn
		From	To							
	BLC 57									
9341		157	159.5	2.5	2.5	.61		.27		
9342		168.5	174	5.5	5.5	.65		.27		
43		174	182.5	8.5	8.5	2.01		.26		
44		182.5	187.5	5	5	.39		.20		
45		187.5	195	7.5	7.5	.44		.17		
9346		195	202	7	7	1.52		.34		
9347		275	279	4	4	1.67		.83		
9348		417	421	4	1			.003 .21		1.45 / 3.05
9349		421	425	4	4			<.003 .22		1.60 / 2.96
		168.5	202	33.5	33.5	1.09				