

From: Mining Recorder at Whitehorse

File No. \_\_\_\_\_

To: Supervising Mining Recorder at Whitehorse, Y.T.

FOR ACTION:



\_\_\_\_ New Application for Lease to Prospect: Name \_\_\_\_\_

\_\_\_\_ Renewal Appl'n Lease to Prospect: Name \_\_\_\_\_ No. \_\_\_\_\_

\_\_\_\_ Affidavit of Expenditure on Placer Lease: Name \_\_\_\_\_ No. \_\_\_\_\_

\_\_\_\_ Assignment of Prospecting Lease No. \_\_\_\_\_

From \_\_\_\_\_ To \_\_\_\_\_

\_\_\_\_ Grouping Appl'n under Sec. 52( 2) Placer Mining Act: Owner \_\_\_\_\_

Diamond Drill Logs: Cyprus Anvil Mining Corp.

Owner: Cyprus Anvil Mining Corp. Claim Sheet No. 105-K-1

\_\_\_\_ Quartz Assessment Report: \_\_\_\_\_

Claims: \_\_\_\_\_ Claim Sheet No. \_\_\_\_\_

Type of Report: \_\_\_\_\_

Submitted By: \_\_\_\_\_

Claims work performed on: \_\_\_\_\_

\$ Req. for Renewal application: \_\_\_\_\_

Signature A. Southwick

Date: 23-11-81

Reply Action

Date Ref \_\_\_\_\_

090898

Signature \_\_\_\_\_

Date \_\_\_\_\_





DIAMOND DRILL CORE LOG

Date: Nov. 16, 1981

Hole Number: ET 81-01

Reference Fabric Orientation Diagram:

Project: TENAS OPTION

Location: 105-K-1

Claim: TENAS 23

Terr. Plane Co-ords.: \_\_\_\_\_ N

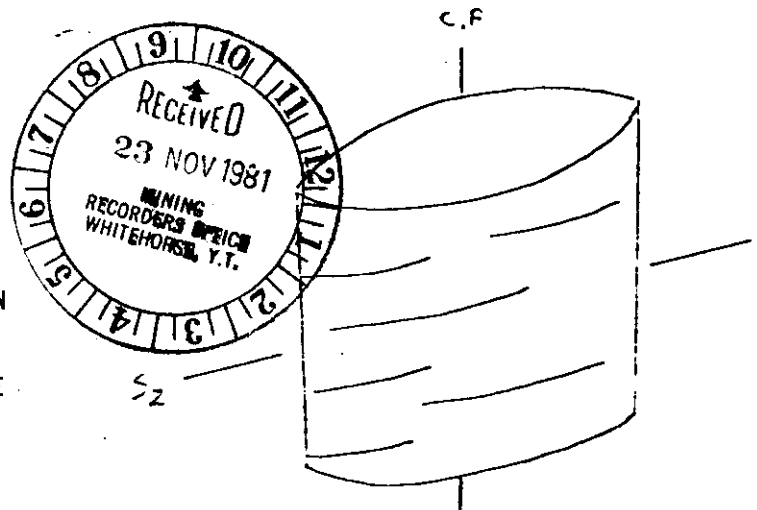

Grid Co-ords: Line 570 E

154 N

All symmetry determinations looking

Elevation: \_\_\_\_\_

NW with S<sub>2</sub> dipping

Total Depth: 461.8 m.

SW with dip azimuth 207°

Purpose: Test local geochem anomaly

Reason hole Terminated: Hole traversed favourable Vangorda-Mt. Mye Contact.

Logged by: J. W. Mustard

Date(s) Logged: Sept. 3-20, 1981

Drilling Contractor: Arctic Diamond Drilling

Size	CORE From	To	Collar Cased and Capped:
<u>NQ</u>	<u>0</u>	<u>461.8</u>	<u>casing left in hole</u>

Hole Cemented: No

Steel down hole: No

Started: Sept. 3/81 Completed: Sept. 20/81

SUMMARY LOG  
DDH ET-81-01

Meters

<u>From</u>	<u>To</u>	<u>Code</u>	<u>Description</u>
0.0	4.4		Triconed - no core
4.4	48.2	5B6	Non-calcareous, variably chloritic phyllite (non-calcareous interval of Vangorda Fm.)
48.2	56.0	5D1	Siliceous, banded, chloritic phyllite.
56.0	62.6	5B2	Variably carbonaceous, calcareous chloritic phyllite.
62.6	67.8	5D4	Altered, laminarly banded chloritic phyllite.
67.8	77.7	5A0	Graphitic phyllite.
77.7	85.8	5D4	Altered, laminarly banded chloritic phyllite.
85.8	120.9	5A0	Graphitic phyllite.
120.8	127.7	5C0	Metabasite.
127.7	146.2	5A0	Graphitic phyllite.
146.2	157.5	5D0	Laminarly banded chloritic phyllite.
157.5	158.2	5A0	Graphitic phyllite.
158.2	165.9	5C0	Metabasite.
165.9	173.0	5A0	Graphitic phyllite.
173.0	196.2	5B4	Altered, calcareous chloritic phyllite.
196.2	201.4	5A0	Graphitic phyllite, with <u>minor</u> sphalerite.
201.4	212.4	5A0	Graphitic phyllite.
212.4	221.0	3D0	Calc-silicate phyllite/schist.
221.0	338.3	3G0	Non-calcareous chloritic phyllite.
338.3	345.2	3B0	Chloritic phyllite.
345.2	396.0	1D0	Biotite, muscovite, andalusite schist.
396.0	408.6	0B0	Quartz monzonite.

Summary Log  
DDH ET-81-01

408.6	421.8	1D0	Biotite, muscovite, andalusite schist.
421.8	428.9	0B0	Quartz monzonite.
428.9	461.8	1D0	Biotite, muscovite, andalusite schist.

END OF HOLE

DIAMOND DRILL CORE LOG

Date: November 16, 1981

Hole Number: ET-81-02

Reference Fabric Orientation Diagram:

Project: TENAS OPTION

Location: 105-K-1

Claim: TENAS 23

Terr. Plane Co-ords.: \_\_\_\_\_ N

Grid Co-ords: Line 570 E

149 N

Elevation: \_\_\_\_\_

Total Depth: 458.4 M.

Purpose: Test downdip extension of mineralization in ET-81-01

Reason hole Terminated: Hole traversed favourable Vangorda-Mt. Mye Contact

Logged by: J. W. Mustard

Date(s) Logged: Sept. 23-Oct. 5, 1981

Drilling Contractor: Arctic Diamond Drilling

Size	CORE From	To	Collar Cased and Capped: _____ casing
<u>NO</u>	<u>0</u>	<u>458.9</u>	<u>left in hole</u>

Hole Cemented: No

Steel down hole: No

Started: Sept. 20/81 Completed: Oct. 5/81

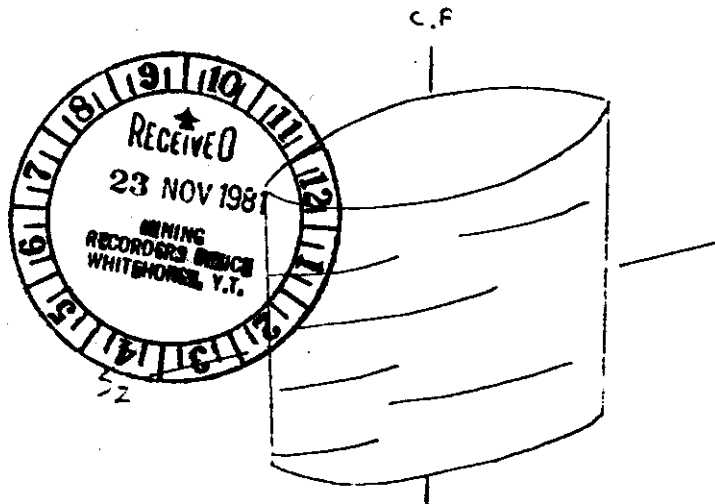

All symmetry determinations looking

NW with S<sub>2</sub> dipping

SW with dip azimuth 207°

SUMMARY LOG  
DDH ET-81-02

Meters

<u>From</u>	<u>To</u>	<u>Code</u>	<u>Description</u>
0.0	6.1		Triconed
6.1	49.4	5B0	Calcareous, chloritic phyllite.
49.4	62.4	5A0	Graphitic phyllite.
62.4	77.4	5C0	Metabasite.
77.4	81.4	5A0	Graphitic phyllite.
81.4	86.0	5C0	Metabasite.
86.0	93.5	5A0	Graphitic phyllite.
93.5	129.5	5C0	Metabasite.
129.5	153.7	5A0	Graphitic phyllite.
153.7	163.9	5B0	Calcareous, chloritic phyllite.
163.9	166.0	5D0	Laminarily banded chloritic phyllite.
166.0	171.1	5A0	Graphitic phyllite.
171.1	203.7	5C0	Metabasite.
203.7	229.9	5A0	Graphitic phyllite
229.9	266.5	5B0	Calcareous, chloritic phyllite
266.5	286.9	5A0	Graphitic phyllite.
286.9	324.8	5B6	Non-calcareous, chloritic phyllite.
324.8	458.4	3G0	Non-calcareous, chloritic phyllite

END OF HOLE

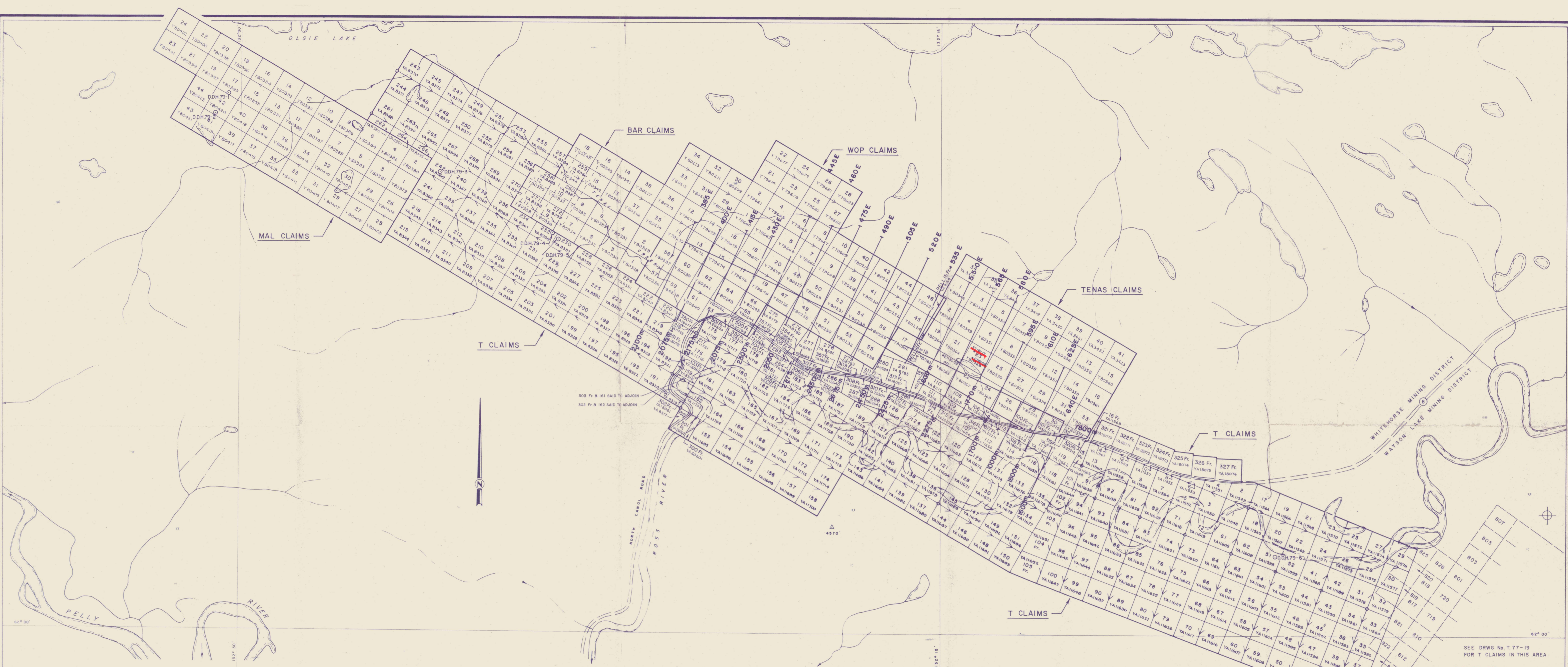

- LEGEND**
- WELL LOCATED CLAIM POST
  - CLAIM LINE SHOWING DIRECTION OF STAKING
  - △ SPOT HEIGHT
  - YA 8313 GRANT NUMBER
  - ⊕ REGISTRATION MARK FOR DRWG No. T.77-19
  - DIAMOND DRILL HOLE

SEE DRWG No. T.77-19  
FOR T CLAIMS IN THIS AREA

**ODN - ET-81-01**  
**ET-81-02**

090898

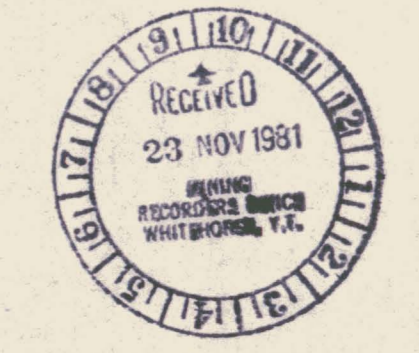

**COUPONT EXPLORATION**  
CANADA

TENAS CREEK JOINT VENTURE  
LINE CUTTING MAP-1981  
BAR, BELL, MALL, T & TENAS CLAIMS  
TENAS CREEK AREA, YUKON TERRITORY

SCALE  
1 INCH = 2640 FEET

DATA BY: F.M.S.	REVISED: MAY 77	N.T.S. No: 105 K I
DATE: K.L.J.	800116	ACCT No: 328-00
DRAWN BY: F.M.S.	DATE: SEPT. 77	DRWG. No: T.77-19