

CAMPBELL RESOURCES INC.

(NO PERSONAL LIABILITY)

SUITE A-105, 355 BURRARD STREET
VANCOUVER, BRITISH COLUMBIA, CANADA
V6C 2G6

TELEPHONE
(604) 684-7558

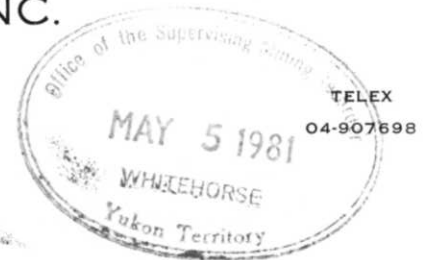

April 27, 1981

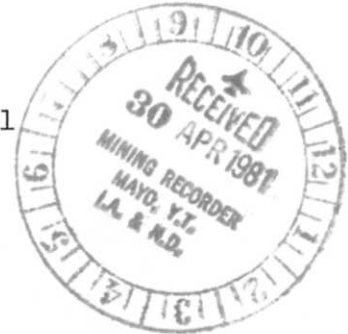

R. G. Ronaghan
Mining Recorder
P.O. Box 10
Mayo, Yukon Territory

Dear Mr. Ronaghan:

Attached please find a technical report on the
Flag claims, for which costs were filed last summer.

I apologize for the delay.

Yours truly,

A. Woodsend

/bm
encl:

090809

This report has been examined by the Geological Evaluation Unit and is recommended to the Commissioner to be considered as representation work in the amount of

\$ 1200.00

R. Debicki A. Reg. Geol.
Resident Geologist or
Resident Mining Engineer June 18, 1911

Considered as representation work under Section 53 of the Quartz Mining Act.

B. R. BAXTER
Supervising Mining Engineer
Commissioner of Yukon Territory



CAMPBELL RESOURCES INC.

ASSESSMENT REPORT
GEOCHEMISTRY SURVEY

Flag Claims 1 to 12
115-P-16

$63^{\circ}47'N$ $136^{\circ}27'W$

Mayo Mining District
Yukon Territory

A. Woodsend
April 27, 1981

OM: Mining Recorder at Mayo

Supervising Mining Recorder at Whitehorse, Y.T.



ACTION ARE:

NEW APPL'N for PLACER LEASE to PROSPECT: Name: _____ Lease No.

RENEWAL APPL'N PLACER LEASE to PROSPECT: Name: _____ Lease No.

AFFIDAVIT of EXPENDITURE on PLACER LEASE. Name: _____ Lease No.

ASSIGNMENT of PLACER LEASE No.
From: _____ To: _____

GROUPING APPL'N UNDER SEC. 52(2) PLACER MINING ACT.
Owner: _____

DIAMOND DRILL LOGS:
Claims: _____ Claim sheet no: _____

QUARTZ ASSESSMENT REPORT:
Claims: FLAG 1-12 Claim sheet no. 115-P-16

Type of report: G.C. Submitted by: CCM MINERALS LTD

Cls. work performed on: _____ \$ Req. for ren. application _____

[Signature]
Signature

REPLY ACTION: _____ Date Ret. _____

Signature



Department of Indian Affairs and Northern Development
YUKON QUARTZ MINING ACT

FORM "C" - APPLICATION FOR A CERTIFICATE OF WORK

(This form required in duplicate with sketch showing location of work.)



OFFICE DATE STAMP

I (Name)	ANGUS WOODSEND	Occupation	GEOLOGIST
(Postal Address)	Box 37, MAYO, YUKON		

MAKE OATH AND SAY, THAT:-

1. I am the owner, or agent of the owner, of the mineral claim(s) to which reference is made herein.

2. I have done, or caused to be done, work on the following mineral claim(s):

(Here list claims on which work was actually done by number and name)

FLAG 1 to 12 (incl) YA 41209 to YA 41220.

situated at North of Oliver Creek Claim Sheet No. 115-P-16
in the MAYO Mining District, to the value of at least \$1637-00
dollars, since the 15th day of AUGUST 19 80.

to represent the following mineral claims under the authority of Grouping Certificate No. _____
(Here list claims to be renewed in numerical order, by grant number and claim name, showing renewal period requested).

YA 41209 to YA 41220 ALL FOR ONE YEAR.

3. The following is a detailed statement of such work: (Set out full particulars of the work done indicating dates work commenced and ended in the twelve months in which such work is required to be done as shown by Section 53.) PERIOD OF WORK 15 AUGUST TO 1 SEPTEMBER 1980

4 assistants for 2 days @ \$50/day	\$ 400.00
helicopter 2 hrs. at \$310/hr	\$ 620.00
58 samples analysed for Sn, W, Cu, Pb, Ag @ \$10.65 per sample	\$ 617.00
	<hr/>
	\$ 1637.00

Sworn before me at MAYO, Y.T.
this 24 day of SEPT. 19 80

Notary Public

Applicant.

CONTENTS

	Page
1. INTRODUCTION.....	1
2. EXPLORATION HISTORY.....	1
3. GENERAL GEOLOGY.....	1
4. 1980 GEOCHEMICAL RESULTS.....	2
5. RECOMMENDATIONS.....	13
6. STATEMENT OF QUALIFICATIONS.....	13

ATTACHED

Flag Claim Sketch $\frac{1}{2}$ mile = 1"

Map 716/718-1 Adra and Flag Groups, Sample Locations 1:10,000

INTRODUCTION

The Flag claims adjoin the EPD Group to the east of Oliver Creek. They were staked for the Cortin Joint Venture by Campbell Resources Inc. in 1979, as protection for the EPD Group. The work in this report was conducted between August 15 and September 1, 1980, as part of the Cortin Joint Venture's exploration program.

Exploration History

Neither mineral occurrences nor prior exploration work on the ground covered by the Flag claims is known.

General Geology

The claim group is underlain by Yukon Group schists and quartzites. Though Cretaceous granitic stocks and dykes are known to intrude these schists to the east and west, none have been reported on the Flag claims to date.

1980 Geochemical Results

Two sample lines were run down slope and sampled at 50m intervals. Samples were analyzed for Sn, (W), Cu, Pb, (Zn) and Ag by Bondar-Clegg in Whitehorse. Sample locations are shown on Map 716/718-1, and sample sheets follow. Results, on the whole, are disappointing, with only a few mild Zn anomalies.

CCH RESOURCES
BOX 37, MAYO, YUKON TERRITORIES

AREA 2 = 718

REPT. NO. 205-85

PAGE 1

TYPE SOIL

FRACTION _____

NAME T. BOYD

DATE AVG 26/80

SAMPLE NO.	ppm Sn	W	Cu	Pb	Zn	Ag	Mo	As	U
42227	619	1	15	20	61	0.9			
228	10	1		8	19	0.7			
229	6	3		18	22	0.4			
230	6	3	7	12	11	0.2			
231	5	1	5	12	27	0.3			
232	12	18	5	10	14	0.2			
233	9	1	15	32	43	0.4			
234	7	3	10	12	28	0.2			
235	14	3	11	10	21	0.1			
236	8	1	15	15	63	0.2			
42237	9	3	22	26	43	0.2			
238	7	11	10	16	34	0.1			
239	6	11	8	13	25	0.1			
240	8	3	15	22	30	0.1			
241	15	3	12	18	31	0.1			
242	7	1	13	18	37	0.1			
243	17	7	18	20	44	0.2			
244	9	3	17	24	54	0.1			
245	9	3	26	34	69	0.1			
246	6	5	20	24	48	0.1			
42247	6	5	35	36	61	0.1			
248	15	1	23	20	46	0.1			
249	15	3	32	24	64	0.1			
250	15	3	33	32	55	0.3			
251	15	1	20	20	43	0.1			
252	15	1	22	32	61	0.2			
253	15	1	17	32	52	0.2			
254	15	1	16	24	59	0.2			
255	15	3	28	39	73	0.5			
256	NO SAMPLE								
TELEX DATE									

Copies and Invoice to Mayo.
ppm unless otherwise stated.

INV. NO. _____

DATE _____

CCH RESOURCES
BOX 37, MAYO, YUKON TERRITORIES

3
AREA FLAG 7-718

TYPE SOIL

REPT. NO. 4085

FRACTION _____

PAGE 2

NAME T. BOYD

DATE AUG 26/80

SAMPLE NO.	ppm Sn	W	Cu.	Pb	Zn	Ag	Mo	As	U	
42257	NO	SAMPLE								
258	NO	SAMPLE								
259	NO	SAMPLE								
260	L5	1	21	32	47	0.1				
261	L5	1	18	18	43	0.7				
262	L5	1	8	12	10	0.2				
263	L5	3	28	27	29	0.7				
264	L5	3	69	105	160	0.8				
265	L5	1	50	28	54	0.4				
266	L5	1	16	20	50	0.1				
42267	L5	1	18	20	48	0.2				
268	L5	3	17	54	95	0.7				
269	L5	1	11	24	35	0.7				
270	L5	1	14	26	35	1.2				
271	L5	1	18	37	69	0.3				
272	L5	1	20	41	92	0.5				
273	L5	1	20	72	83	0.7				
274	L5	3	17	36	72	0.2				
275	L5	1	12	20	49	0.2				
276	L5	5	14	46	68	0.2				
42277	L5	5	12	52	68	0.2				
278	L5	1	12	46	77	0.2				
279	L5	3	6	20	59	0.1				
280	L5	3	12	26	27	0.1				
281	L5	1	14	26	200	0.1				
282	L5	3	7	38	83	0.1				
283	L5	1	6	48	51	0.1				
284	L5	1	8	192	50	0.1				
285	L5	3	16	156	71	0.1				
286	L5	1	13	32	56	0.1				
TELEX DATE										

Copies and Invoice to Mayo.
ppm unless otherwise stated.

INV. NO. _____
DATE _____

CCH RESOURCES
BOX 37, MAYO, YUKON TERRITORIES

AREA ⁵ 718

TYPE Soil

REPT. NO. 4077

FRACTION -80

PAGE _____

NAME PAUL Plishka

DATE Aug 26th / 80

SAMPLE NO.	✓ Sn	✓ W	✓ Cu	✓ Pb	✓ Zn	✓ Ag	✓ Mo	✓ As	✓ U
42 289	L5		14	53		0.6			
290	L5		28	55		0.5			
291	L5		40	162		0.5			
292	L5		46	103		0.7			
293	L5		34	52		0.4			
294	L5		30	61		0.3			
295	L5		29	99		0.3			
296	L5		15	70		0.2			
297	L5		10	66		0.2			
298	L5		16	154		0.6			
299	L5		22	97		0.5			
300	L5		22	104		0.2			
301	L5		31	181		0.5			
302	L5		28	233		0.7			
303	L5		28	102		0.5			
304	L5		24	50		0.2			275
305	L5		40	86		0.6			265
306	L5		45	64		0.6			
307	L5		36	18		0.4			100
308	L5		34	29		0.4			0.50
309	L5		36	66		0.7			
310	L5		16	34		0.4			
311	L5		28	28		0.4			
312	L5		16	28		0.2			
313	L5		27	12		0.2			
314	L5		19	11		0.2			
315	L5		25	15		0.4			
316	L5		30	12		0.6			
317	L5		19	14		0.2			
42 318	L5		17	14		0.2			
TELEX DATE									

19
15
10

Copies and Invoice to Mayo.
ppm unless otherwise stated.

INV. NO. _____
DATE _____

CCH RESOURCES
BOX 37, MAYO, YUKON TERRITORIES

AREA ⁶ 718

TYPE Soil

REPT. NO. 96-77

FRACTION -80

PAGE _____

NAME Paul Pliscke

DATE Aug 26th / 80

SAMPLE NO.	Sn	W	Cu	Pb	Zn	Ag	Mo	As	Hg
42 319	L 5		16	28		0.2			
320	L 5		26	128		0.2			
321	NO	SAMPLE							
322	NO	SAMPLE							
323	NO	SAMPLE							
324	L 5		22	29		0.3			
325	L 5								
326	L 5		20	52		0.4			
327	L 5		16	45		0.2			
328	L 5		16	26		0.3			
329	L 5		26	16		0.2			
330	L 5		26	16		0.1			
331	L 5		14	14		0.1			
332	L 5		14	8		0.1			
333	L 5		15	7		0.2			
334	L 5		19	8		0.2			
335	L 5		24	11		0.2			
336	L 5		24	10		0.2			
337	NO	SAMPLE							
338	NO	SAMPLE							
339	L 5		10	8		0.1			
340	NO	SAMPLE							
341	L 5		25	11		0.1			
342	L 5		10	8		0.2			
343	L 5		26	16		0.1			
344	L 5		12	8		0.2			
345	L 5		8	6		0.4			
346	L 5		22	7		0.1			
347	L 5		18	6		0.2			
42 348	L 5		18	5		0.6			
TELEX DATE									

CCH RESOURCES
BOX 37, MAYO, YUKON TERRITORIES

AREA ⁸ 718

REPT. NO. 4071

TYPE bil
FRACTION -80
NAME Paul Plihka

DATE Aug. 26th/80

PAGE _____

SAMPLE NO.	✓ Sn	✓ W	✓ Cu	✓ Pb	Zn	✓ Ag	Mo	As	Hg
42362	L5		6	8		0.1			
363	L5		10	5		0.2			
364	L5		6	4		0.1			
365	L5		11	18		0.1			
366	L5		8	9		0.1			
367	L5		10	12		0.1			
368	L5		10	14		0.1			
369	5		16	12		0.1			
370	L5		10	10		0.1			
371	L5		20	10		0.1			
372	L5		7	5		0.2			
373	L5		16	9		0.2			
374	L5		8	8		0.2			
375	L5		12	17		0.2			
376	L5		10	11		0.1			
377	L5		9	5		0.1			
378	8		15	61		0.4			
379	L5		16	44		0.5			
380	L5		20	32		0.2			
381	L5		10	19		0.2			
382	L5		28	44		0.7			
383	L5		18	29		0.3			
384	L5		22	70		0.2			
385	L5		16	38		0.3			
386	L5		12	27		0.1			
387	L5		14	39		0.3			
388	L5		12	27		0.3			
389	L5		21	41		0.2			
390	L5		21	36		0.4			
42391	L5		20	40		0.3			
TELEX DATE									

Copies and Invoice to Mayo,
ppm unless otherwise stated.

INV. NO. _____

DATE _____

CCH RESOURCES
BOX 37, MAYO, YUKON TERRITORIES

9
AREA 718

TYPE Soil

REPT. NO. 4077

FRACTION -80

PAGE _____

NAME Paul P. Redden

DATE Aug. 26th / 80

SAMPLE NO.	✓ Sn	✓ W	✓ Cu	✓ Pb	Zn	✓ Ag	Mo	As	U
42392	L5		20	40		0.3			
393	L5		14	24		0.4			
394	L5	IS	FS	FS		IS			
395	L5		24	35		0.6			
396	L5	-18	45	219		1.4			
397	L5		30	78		0.4			
398	L5		38	62		0.5			
399	L5		32	75		0.6			
400	L5		24	60		0.4			
401	L5		24	52		0.5			
402	L5	IS	FS	FS		FS			
403	L5		24	76		1.2			
404	L5		17	94		0.8			
405	L5		14	88		1.0			
406	L5		12	88		0.9			
407	L5		14	56		0.6			
408	L5		42	48		0.5			
409	5	-18	43	54		0.5			
410	L5		16	26		0.2			
411	L5		20	98		0.7			
412	L5		21	29		0.8			
413	L5		28	99		0.8			
414	L5		20	183		0.3			
415	L5		18	38		0.2			
416	L5		16	50		0.1			
417	L5		16	30		0.2			
418	L5		20	60		0.9			
419	L5		56	27		3.2			
420	L5		10	27		0.2			
42421	L5		12	14		0.2			
TELEX DATE									

Copies and Invoice to Mayo.
ppm unless otherwise stated.

* -18 fraction analyzed

INV. NO. _____

DATE _____

CCH RESOURCES
BOX 37, MAYO, YUKON TERRITORIES

11 AREA 718

TYPE SOIL

REPT. NO. 40-17

FRACTION -80

PAGE _____

NAME Paul Pholtz

DATE Aug. 26th/80

SAMPLE NO.	✓ Sn	✓ W	✓ Cu	✓ Pb	✓ Zn	✓ Ag	Mo	As	U
42428	L5		17	17		0.2			
429	L5		14	11		0.2			
430	L5		8	10		0.1			
431	L5		11	10		0.1			
432	L5		11	10		0.2			
433	L5		15	11		0.1			
434	L5		15	10		0.2			
435	L5		18	15		0.3			
436	L5		8	8		0.2			
437	L5		17	10		0.2			
438	L5		22	13		0.2			
439	L5		22	15		0.2			
440	L5		16	14		0.1			
441	L5		15	17		0.1			
442	L5		17	18		0.3			
443	L5	Is.	Is.	Is.		Is.			
444	L5		17	26		0.2			
445	L5		16	29		0.2			
446	L5		15	28		0.2			
447	L5		17	23		0.4			
448	L5		18	28		0.3			
449	L5		12	10		0.3			
450	L5		14	18		0.2			
451	L5		8	10		0.2			
452	L5		22	8		0.4			
453	L5		12	14		0.4			
454	L5		11	12		0.1			
455	L5		14	12		0.2			
456	L5		20	20		0.8			
42457	L5		14	11		0.1			
TELEX DATE									

Copies and Invoice to Mayo.
ppm unless otherwise stated.

INV. NO. _____

DATE _____

CCH RESOURCES
BOX 37, MAYO, YUKON TERRITORIES

12
AREA 718

TYPE Soil
FRACTION -80
NAME Paul Phetke

REPT. NO. 1077

PAGE _____

DATE Aug. 26th / 80

SAMPLE NO.	✓ Sn	✓ W	✓ Cu	✓ Pb	✓ Zn	✓ Ag	Mo	As	U
47 458	L5		22	18		0.2			
459	S		8	12		0.6			
460	L5		44	24		0.3			
461	L5		18	16		0.2			
462	L5		16	14		0.1			
463	L5		19	6		0.1			
464	L5		16	8		0.1			
465	L5		15	6		0.1			
466	L5		20	6		0.2			
467	L5		22	18		0.2			
468	L5		17	10		0.1			
469	L5		20	10		0.4			
470	L5		14	12		0.2			
471	L5		15	14		0.2			
472	L5		10	13		0.1			
473	L5		12	12		0.1			
474	L5		13	14		0.1			
475	L5		13	14		0.2			
476	S		12	11		0.2			
477	L5		10	10		0.1			
478	L5		6	10		0.2			
479	L5		5	4		0.2			
480	S		14	12		0.2			
481	L5		10	9		0.1			
482	L5		16	28		0.2			
483	L5		27	7		0.2			
484	L5		28	4		0.3			
485	L5		12	4		0.2			
42 486	L5		5	10		0.1			
TELEX DATE									

Copies and Invoice to Mayo.
ppm unless otherwise stated.

INV. NO. _____

DATE _____

Recommendations

The work to date cannot be viewed as a definitive test for the presence or absence of mineralisation. The claims should be mapped geologically and sampled in more detail.

Statement of Qualifications

The work on the Flag claims was carried out under the direction of Angus Woodsend, Field Manager-North for Campbell Resources Inc.

Mr. Woodsend holds a BSc.(Hons.) degree in Geology from Southampton University in England, and has practiced his profession continuously for ten years, in a variety of countries and geological environments.

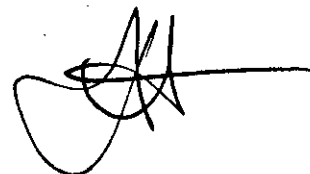
A handwritten signature in black ink, consisting of a series of loops and a long horizontal stroke extending to the right.

CORTIN JOINT VENTURE

CAMPBELL RESOURCES INC

115-P-16

FLAG GROUP

LOCATION MAP.

SCALE 1/2" = 1 MILE	DRAWN BY <i>AW</i>	DATE 27 Apr. 81	PLAN NO.
FIELD YEAR	REVISED BY	DATE	

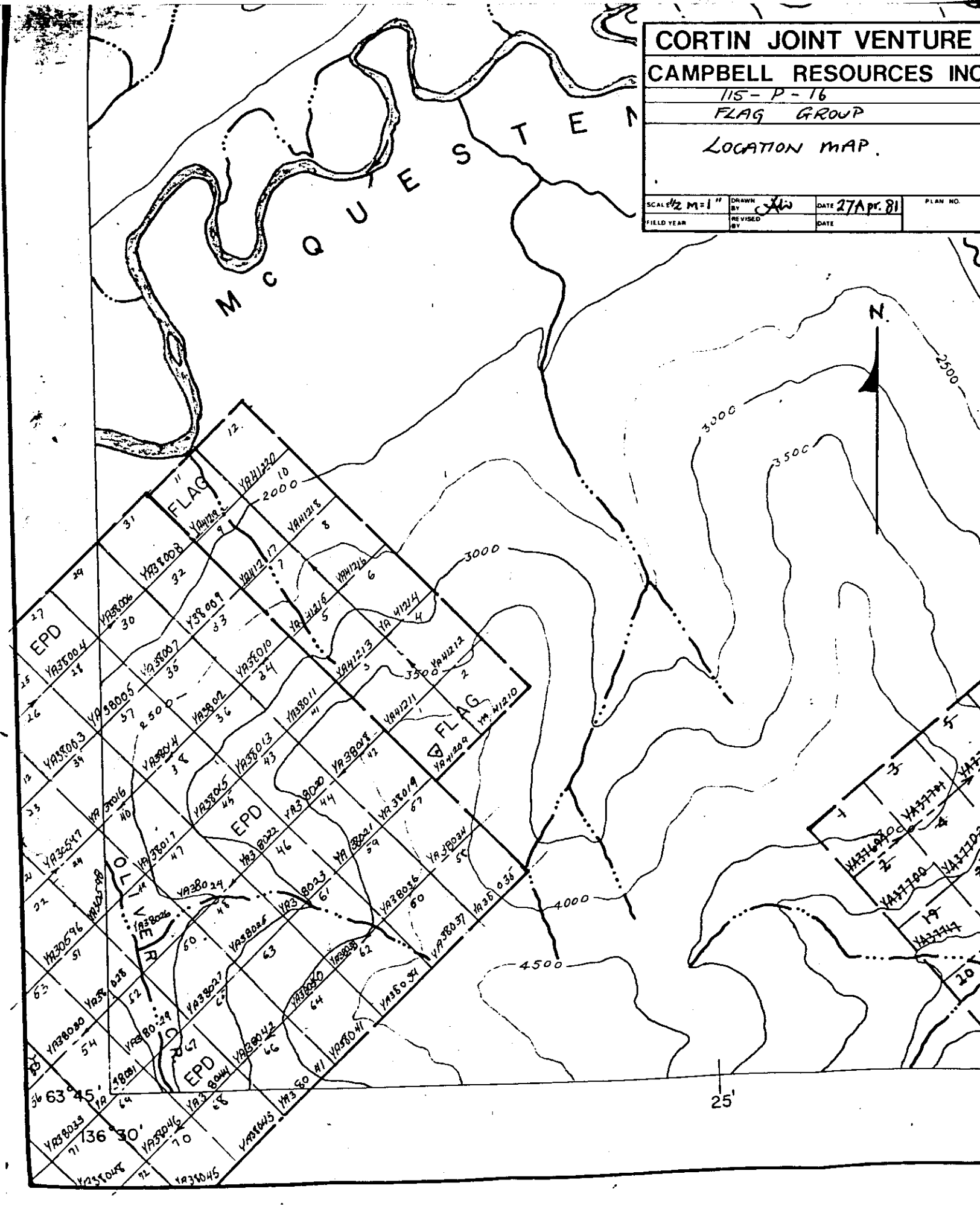

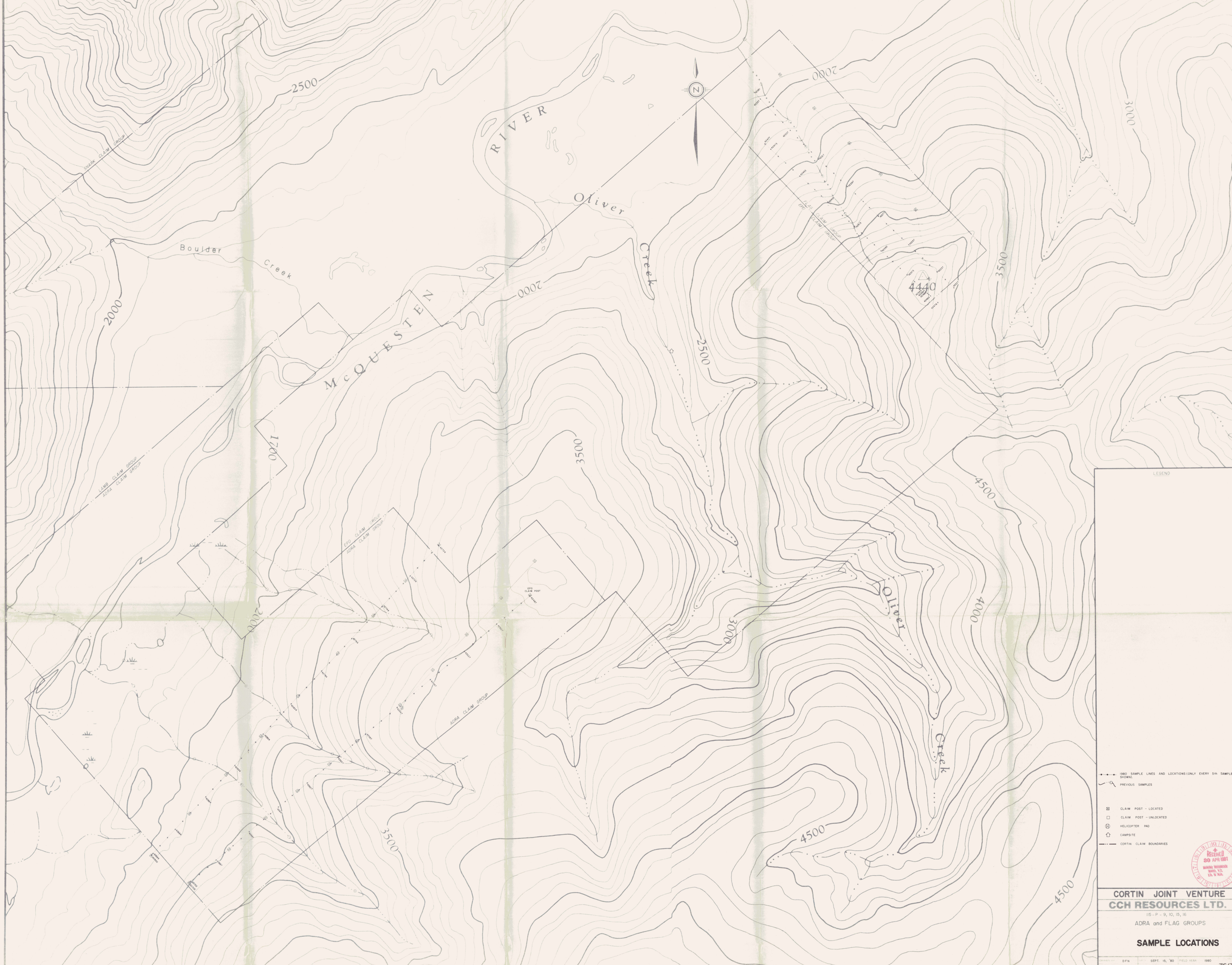

LEGEND

- 1980 SAMPLE LINES AND LOCATIONS (ONLY EVERY 5th SAMPLE SHOWN)
- PREVIOUS SAMPLES
- ⊗ CLAIM POST - LOCATED
- CLAIM POST - UNLOCATED
- ⊕ HELICOPTER PAD
- ⊙ CAMP SITE
- CORTIN CLAIM BOUNDARIES

RECEIVED
30 APR 1981
MINING DIVISION
SHELL, B.C.
D.A. 10 100

**CORTIN JOINT VENTURE
CCH RESOURCES LTD.**

115 - P - 9, 10, 15, 16
ADRA and FLAG GROUPS

SAMPLE LOCATIONS

DFN SEPT. 15, '80 FIELD YEAR 1980 716/718-1