

TRANSMITTAL FORM

MR. File No. _____
S.M.R. File No. _____
Date: Feb. 6 Feb. 81

Watson Lake

TO Supervising Mining Recorder at Whitehorse, Y.T.



FOR ACTION ARE

NEW APPL'N for PLACER LEASE to PROSPECT: Name: _____ Lease No. _____

RENEWAL APPL'N PLACER LEASE to PROSPECT: Name: _____ Lease No. _____

AFFIDAVIT of EXPENDITURE on PLACER LEASE. Name: _____ Lease No. _____

ASSIGNMENT of PLACER LEASE No. _____
From: _____ To: _____

GROUPING APPL'N UNDER SEC. 52(2) PLACER MINING ACT.
Owner: _____

DIAMOND DRILL LOGS
Claims: _____ Claim sheet no: _____

QUARTZ ASSESSMENT REPORT
Claims: *EAGLE* Claim sheet no. *105-G-14*
Type of report: *EM SURVEY* Submitted by: *A. Carlos*

Cls. work performed on:
Eagle 2, 4, 6, 8-24
36, 38, 40, 42, 44,
46, 48-58, 60-68
\$ Req. for ren application *\$6,750.00*

[Signature]
Signature

REPLY ACTION

Date Ret.

090725

Signature



Department of Indian Affairs and Northern Development
YUKON QUARTZ MINING ACT

FORM "C" - APPLICATION FOR A CERTIFICATE OF WORK

(This form required in duplicate with sketch showing location of work.)



OFFICE DATE STAMP

I (Name)	A. Carlos	Occupation	Prospector
(Postal Address)	13 Aspen Drive - Whitehorse Y.T.		

MAKE OATH AND SAY, THAT:-

1. I am the owner, or agent of the owner, of the mineral claim(s) to which reference is made herein.

2. I have done, or caused to be done, work on the following mineral claim(s):

(Here list claims on which work was actually done by number and name)

Eagle - #36-38-40-42-44-46-48. EAGLE - 49-58 -
Eagle - #9-24 incl. EAGLE #60
Eagle #2-4-6-E. EAGLE #61-68 incl.

situated at Pelly Banks Area Claim Sheet No. 1056-19
in the Watson Lake Mining District, to the value of at least 6,821.76
dollars, since the 22nd day of March 1980.

to represent the following mineral claims under the authority of Grouping Certificate No. _____

(Here list claims to be renewed in numerical order, by grant number and claim name, showing renewal period requested).

Eagle - 36 - YA12679 ✓	EAGLE #60 - YA12703 ✓	{ EAGLE 49-58 incl } YA12692 - YA12701
Eagle - 38 - YA12681 ✓	{ EAGLE 9-24 incl } YA12652 - YA12667	
" - 40 - YA12683 ✓	{ EAGLE 61-62 incl } YA12704 - YA12705	Renewal period of 1 1/2 years - To Oct. 1st 1981
" - 42 - YA12685 ✓		
" - 44 - YA12687 ✓	EAGLE #64 - YA12707 ✓	
" - 46 - YA12689 ✓	{ EAGLE 65-68 incl } YA12708 - YA12711	
" - 48 - YA12691 ✓		
" - 2 - YA12645 ✓		
" - 4 - YA12647 ✓		
" - 6 - YA12649 ✓		
" - 8 - YA12651 ✓		

3. The following is a detailed statement of such work: (Set out full particulars of the work done indicating dates work commenced and ended in the twelve months in which such work is required to be done as shown by Section 53.)

Work consisted of Geophysical E.M. & P. survey -
together with associated line cutting. Work period
22nd March - 31st March - 1980.

Sworn before me at Whitehorse
this 5 day of April 1980
[Signature]
Notary Public

[Signature]
Applicant.



Mining Recorder

P.O. Box 269

WATSON LAKE Y.T.

Dear Sir:

Enclosed please note Applications for work re the Eagle claims, situated on map sheet 105G-19 - Pelly Banks Area. Survey work was performed over most of the property - except 9 claims covering the Northwest corner - These were grouped and covered by the tenuring. The enclosed map shows extent of area covered by geophysics.

The drafted results will be sent out for interpretation - at which time copies will be sent to your office.

This report has been examined by the
Mining Recorder and is recommended to the
Commissioner to be considered as representation
of the applicant.

Yours Very Truly
A. [Signature]

Commissioner of Yukon Territory
B.R. BAXTER
Mining Recorder

090725



Indian and
Northern Affairs

Affaires indiennes
et du Nord

NORTHERN AFFAIRS PROGRAM.

200 Fange Road,
Whitehorse, Y.T.
Y1A 3V1.

March 13, 1980

Your file Votre référence

Our file Notre référence

**Mr. Alan Carlos,
13 Aspen Drive,
Whitehorse,
Yukon Territory.**

Dear Sir:

**This letter is your authorization to conduct an
EM-16 and mag survey on the Eagle claim group
(North of Pelly River 105-G-14) for assessment purposes.**

Yours very truly,

**D. Bruce Stewart, P. Eng.
Chief Inspector of Mines
for Yukon Territory.**

**cc. Blake Baxter
Vern Johannsen. —**

DBS:ar.



SCHEDULE "A"

a). Geophysics - EM-16 Survey
total of 31.32 miles together
with associated line cutting and
support = 6821.76

b) Drilling - Drilling + blasting
1. #1 trench - 20' x 6' x 8' = 35.55 yd³
2. #2 trench 12' x 6' x 10' = 26.66 yd³
Total 62.21 yd³ @ 30.00 yd³ = 1866.30

Total work performed on "EAGLE"
claims valued at — \$8688.06

I, A. Embury, hereby do swear that
the work performed and monies spent as
per schedule "A" are correct and
true.

Ge. Embury
←



PHONE
667-6102
667-6103



TELEX
036-8258



UNIROYAL
GOODYEAR
FIRESTONE
& MICHELIN TIRES

YUKON TIRE CENTRE LTD.

COMPLETE TIRE & RADIATOR REPAIR SERVICE
107 INDUSTRIAL ROAD, WHITEHORSE, YUKON Y1A 2T7

DATE 3/17/80 19__

NAME _____

ADDRESS _____

MAKE		MILEAGE		LICENSE NO		
QUAN.	DESCRIPTION			PRICE	AMOUNT	
181	GALS./LITRES GAS REG. <input checked="" type="checkbox"/> SUP. <input type="checkbox"/> UNLEAD <input type="checkbox"/>			131.82	23.80	
	QTS./LITRES OIL					
	LUBRICATION					
	WASH					
REC'D BY				S.S. TAX		
				TOTAL	23.80	
CLERK	CASH	C.O.D.	CHARGE	ON ACCT.	MDSE. RET'D.	PAID OUT

[Handwritten Signature]

FLATPAK™ YUKON OFFICE SUPPLIES

37567

THANK YOU

ST-10

OF-10

ALVIN CARLOS
13 ASPEN ST
WHITEHORSE Y.T.
028219

DATE SHIPPED			SHIPPED VIA		BILL NO.		TOTAL COD		02292	
DAY	MONTH	YEAR								
20	03	80								

20 3 80
DAY MONTH YEAR

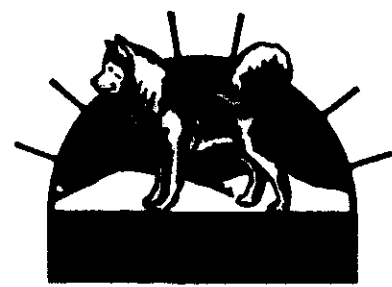

PLEASE REMIT TO:
BOX 5247, STN. A
CALGARY, ALBERTA
T2H 1X6
PHONE (403) 255-7776

W1342

DESP
SHIP
MORR

PURCHASE ORDER NUMBER PARTY/JOB NO. FEDERAL SALES TAX NO. PROVINCIAL SALES TAX NO. TERMS: ACCOUNTS ARE DUE ON 10TH OF MONTH IMMEDIATELY FOLLOWING DATE OF INVOICE AND ARE OVERDUE ON LAST DAY OF THAT MONTH. SERVICE CHARGES OF 1% PER MONTH (18% PER ANNUM) ARE PAYABLE ON OVERDUE BALANCE.

ITEM NO.	DESCRIPTION	ORDERED	SHIPPED	P.R.	PRICE	PER	EXTENSION	P.S.T. UNIT	P.S.T. EXT.
120 2050	FOX LITE 40% 25 X 200	25	25		275.80	c	6895		
221 5010	2 MASTER FUSE ASS	100	100		106.15	c	10615	5.73	573
401 1050	HOT WIRE LIGHTERS	100	100		107.90	ea	10790	6.36	64
402 1960	#4 CRUMPER	1	1		8.60	ea	860	69	69
700 0402	AMERICAN ROCK GUN	1	1		6.11	ea	611		
	MAR TRANS CITAACK	1	1		20.00	ea	20.00		

PAID ONE
W.P.

224.60	7.66	227.66
--------	------	--------

RECEIVED IN GOOD ORDER BY *[Signature]*
CUSTOMER'S COPY

DELIVERY TICKET
(AND CASH SALE INVOICE)

PURCHASER AGREES TO LEGALLY STORE AND TRANSPORT EXPLOSIVES (EXPLOSIVES PURCHASER SEE BACK OF DELIVERY TICKET)

TOTAL AMOUNT 227.66

RECEIVED FROM
CARLOS

DATE MARCH 31 1980

		ACCT NO.	
1	9 DAYS @ 100.00	900	00
2	POWER SAW RENTAL	200	00
3		\$1100	00
4			
5			
6			
7			
8			
9			
10			
11			
12			
13			
14			

John Smith

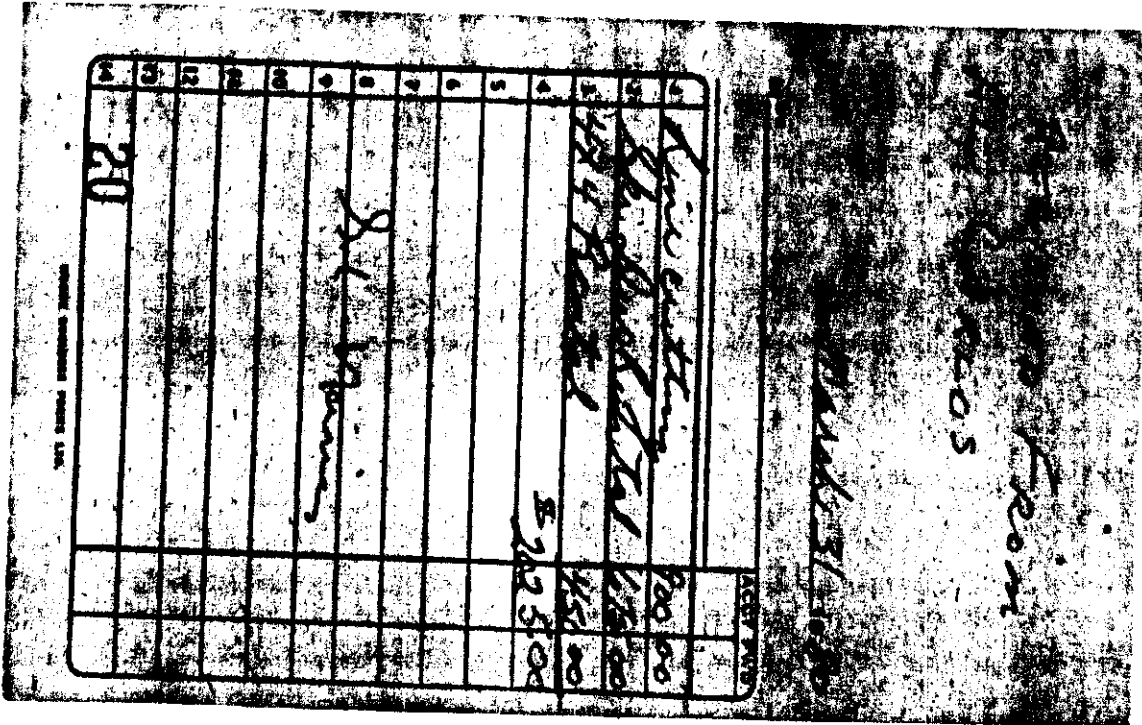

OUR NUMBER	027172
DATE	MARCH 31 - 80
CUSTOMER'S ORDER	
SALESMAN	
TERMS	
F. O. B.	

SOLD TO ARBOR Resources LTD. N.P.L.
106-675 W. AASTING
 SHIPPED TO Vancouver, B.C. -
 ADDRESS _____ VIA _____

INVOICE

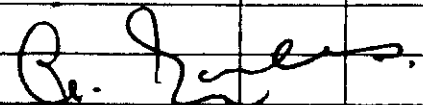
1.	Equipment + wages re G. Harris & J. Suits (invoices included) -		3125	00
2. a)	A. Carlos - instrument operator - 10 days 150 ⁰⁰ /per		1500	00
b)	Instrument rental 10 days at 30 ⁰⁰ per		300	00
c)	Truck + Skidoo rental for 10 days		1250	00
d)	Drafting - 3 days at 100 ⁰⁰ /per		300	00
e)	Groceries		346	76
	total		\$ 6821	76
				



11 APR 1980
 MINING RECORDER
 WATSON LAKE, Y.T.
 I.A. & N.D.
 RECEIVED

Area covered by geophysical survey.

#1 TRENCH - 20' x 6' x 8' - 35.5 emp.
 #2 TRENCH - 12' x 6' x 10'.

56.5
 62

152 148 144 136 128 124 120 116 112 108 104 100 96 92 88 84 80 76 72 64 56 48

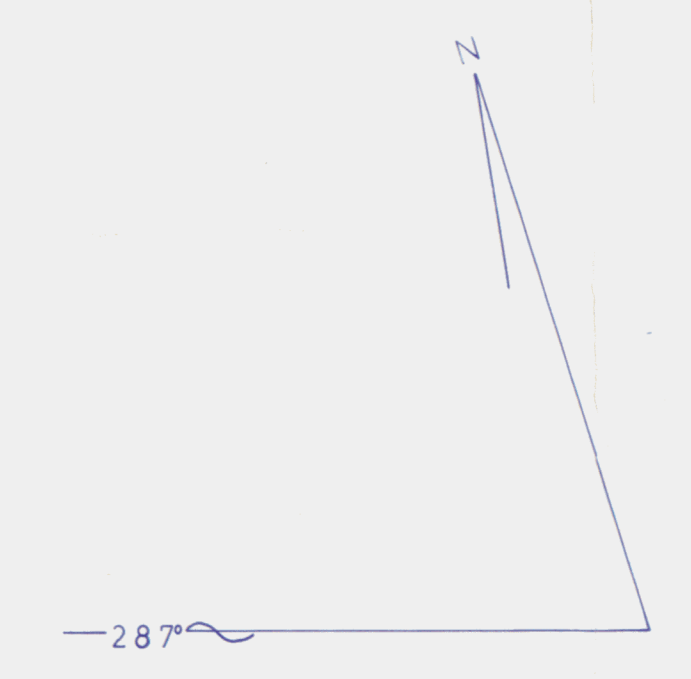

208 200 192 184 176 168 160

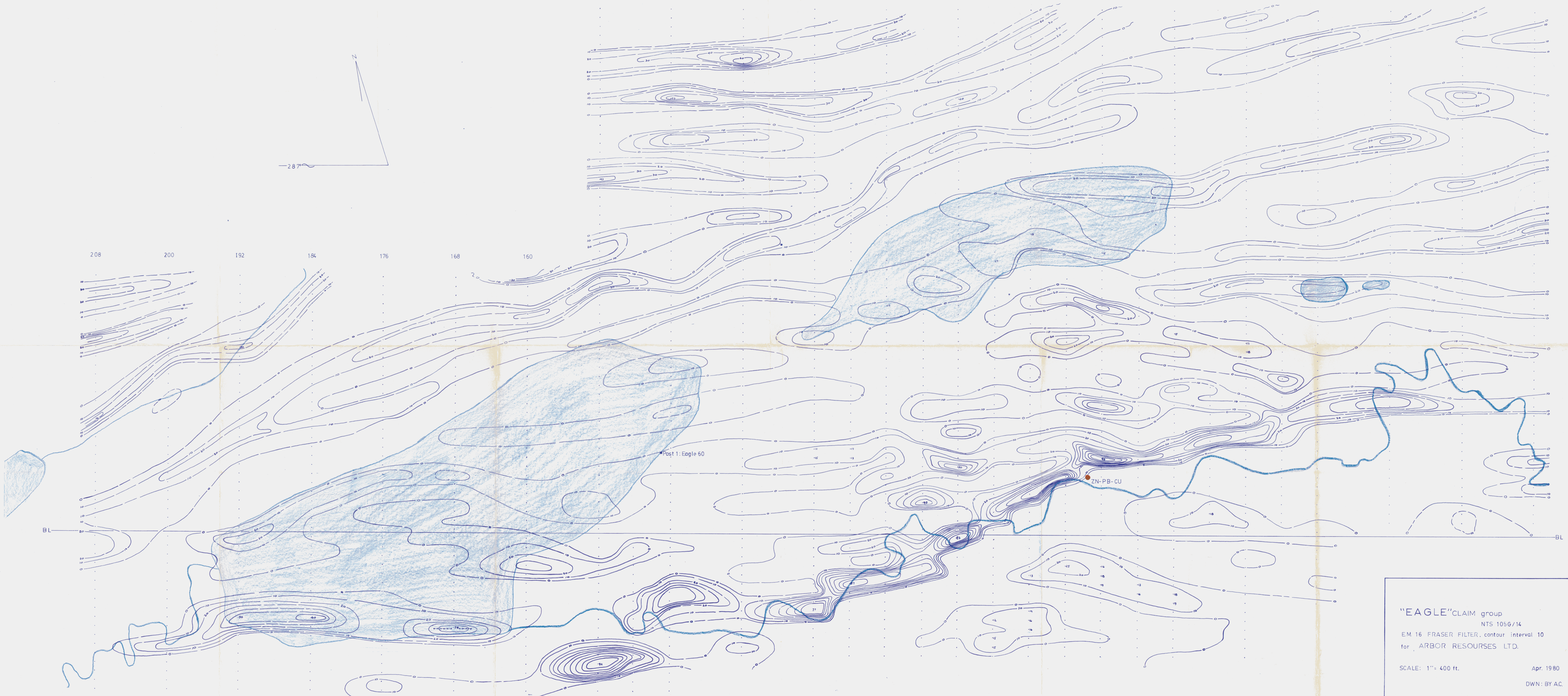

BL

BL

qts. carb.

"EAGLE" CLAIM group
NTS 1056/14
EM. 16 FRASER FILTER, contour interval 10
for ARBOR RESOURCES LTD.

SCALE: 1" = 400 ft. Apr. 1980

DWN: BY AC.

090725

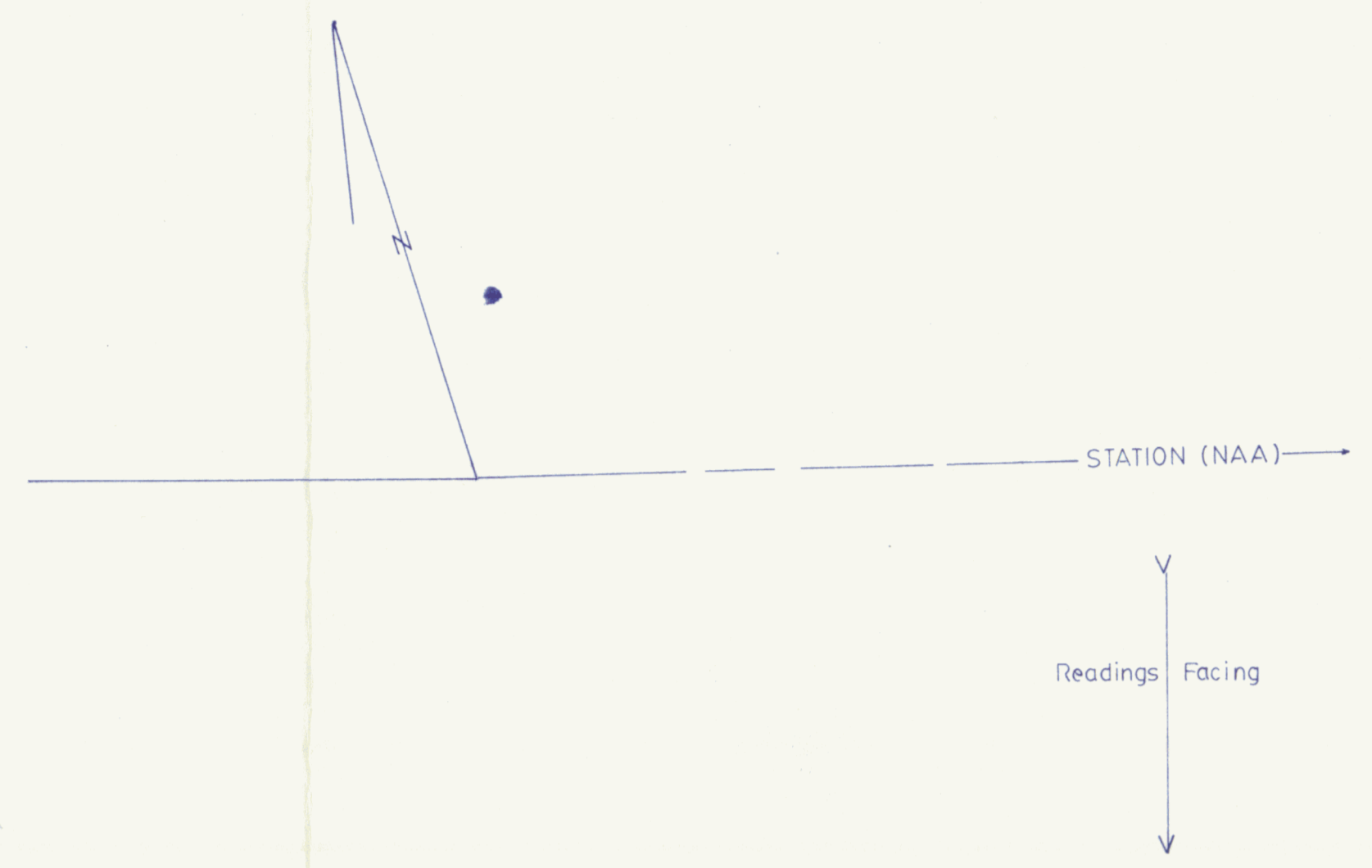

"EAGLE" CLAIM GROUP
 NTS 1056/14
 E.M. 16 PROFILES
 Inphase
 quadrature } 1" = 50%
 SCALE: 1" = 400ft.
 April - 1980
 DWN. by AC.
 090725