



GREAT PLAINS DEVELOPMENT COMPANY OF CANADA, LTD.,

GEOLOGICAL AND GEOCHEMICAL
EVALUATION OF THE BEV CLAIMS
YUKON TERRITORY

134° 15' West Longitude
65° 12' North Latitude

May 23 - June 26



This report has been examined by the Geological Evaluation Unit and is recommended to the Commissioner to be considered as representation work in the amount of

\$ 4200.00

J.B. Craig

Resident Geologist or
Resident Mining Engineer

Considered as representation work under Section 53 (4) Yukon Quartz Mining Act.

B.D. Baxter
B.D. BAXTER
Supervising Mining Recorder

[Signature]
for Commissioner of Yukon Territory

N.T.S. 106-E-1

B.D. Fayon
P. Geol.

[Signature]

090032



This report has been examined by the Geological Evaluation Unit and is recommended to the Commissioner to be considered as representation work in the amount of \$ 2000.00

A handwritten signature in cursive script, appearing to read "W. Sinclair".

Resident Geologist or
Resident Mining Engineer

Considered as representation work under
Section 53 (4) Yukon Quartz Mining Act.

A large, stylized handwritten signature in cursive script, appearing to read "J. Baxter".

J. BAXTER
Supervising Mining Recorder

Commissioner of Yukon Territory

INDEX

- A. SUMMARY
- B. INTRODUCTION
 - 1. Location
 - 2. Property
 - 3. Field Methods
 - 4. Geography
- C. GEOLOGY
 - 1. Lithology
 - 2. Ages
- D. STRUCTURE
- E. GEOCHEMISTRY
- F. CONCLUSIONS
- G. RECOMMENDATIONS

PLATE	1	Location Map
	2	Geology Map
	3	Section 1 and 2 combined
	4	Section 3
	5	Geochemistry Zinc
	6	Geochemistry Lead
	7	Geochemistry Cadmium

A. SUMMARY

1. Following the recognition of environments favorable to the formation of stratabound lead-zinc deposits, Great Plains conceived of and operated a geochemical reconnaissance program in the Bonnet Plume area of the Yukon Territory. The Bev claims, one of several claim groups staked during the 1974 exploration program, will be the subject of this report.

2. In 1975, the field crew assembled to complete assessment work on the claim group moved to the base camp at Margaret Lake by May 23, 1975.

Personnel included:

Bill Farion	Party Chief
Barry Edmonson	Student geologist
Colin Winter	Geologist
Janet Helton	Student Geologist
Romulo Santos	Student Geologist
John Van der Lee	Geological assistant
Janet Etkorn	Cook
Mike Hofius	Helicopter pilot
Paul Koovisk	Apprentice engineer.

Transwest Helicopters (1965) Ltd., of Burnaby B.C. supplied a Hughes 500 C helicopter while Trans North Turbo Air supplied fixed wing support from Mayo. Expediting services were provided by Stirling Expediting Services, Mayo and assaying was performed by Barringer Research, Whitehorse.



MACKENZIE PROJECT
YUKON TERRITORY
BEV CLAIMS
LOCATION MAP



PLATE 1

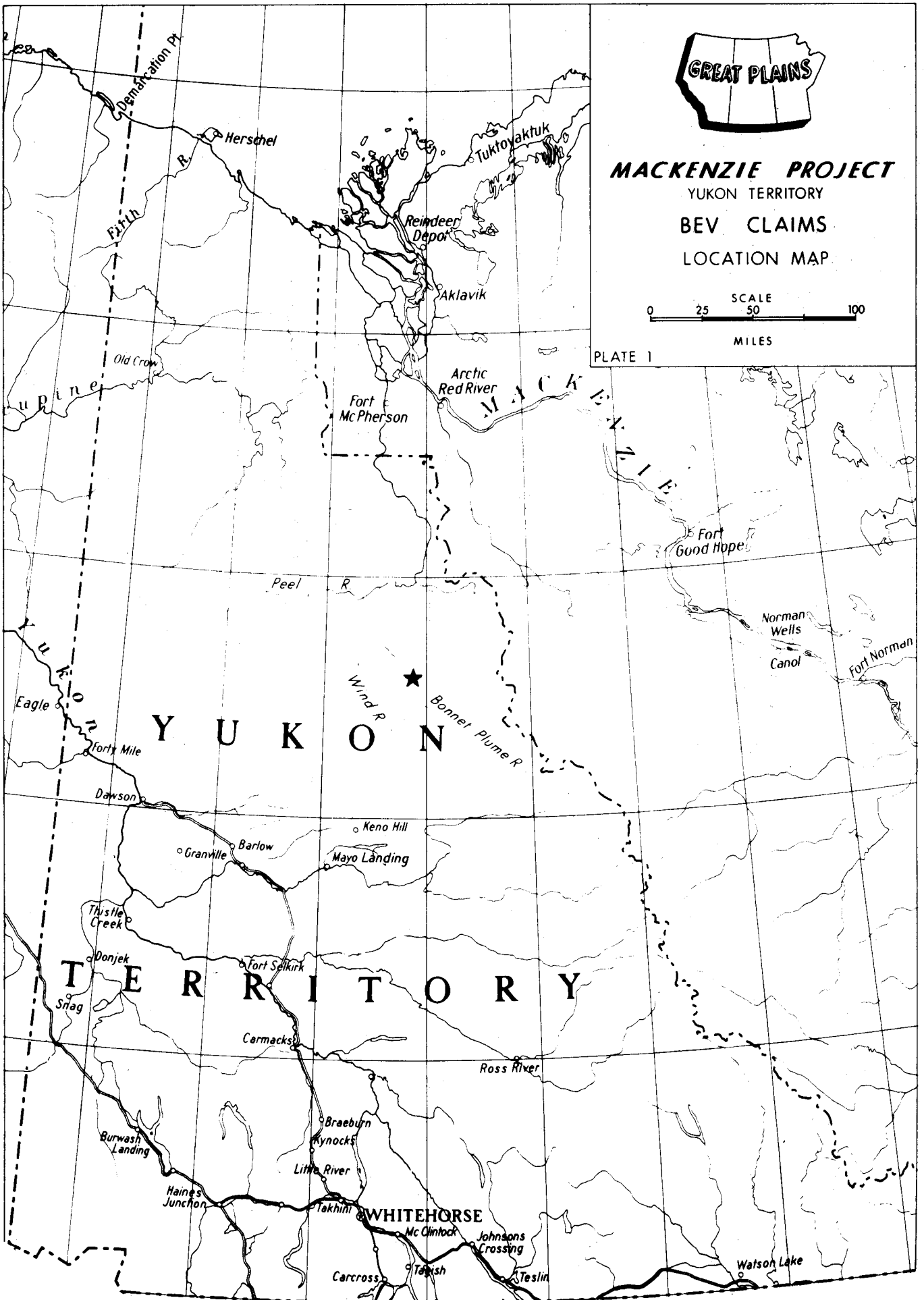

B. INTRODUCTION

1. Location

The claims are located five (5) miles north of the mouth of Rapitan Creek and twelve (12) miles south east of Margaret Lake. N.T.S. is 106-E-1. Margaret Lake, 130 miles northeast of Mayo in the Mayo Mining District, is one of the few lakes in the area from which float planes can operate.

2. Property

The property consists of 20 contiguous mineral claims.

<u>Claims</u>	<u>Grant Numbers</u>
BEV 1-20	Y95257-Y95276

3. Field Methods

The area was mapped on a scale of 1060'=1" using a 5 x blowup of a 9" x 9" airphotograph. Northwest Survey Corp., made up a contour map of the topography on and surrounding the claims on their stereoplotter, using a 100' contour interval and a 1" = 4 miles topographic map for elevation control points.

The zinc spot test, an organic chemical which turns red in contact with the weathering products of zinc sulphides, was used as an aid to mapping. A cold extractable test for heavy metals was made on each stream sediment sample taken. Soil, stream and rock samples taken were submitted to Barringer Research for analysis.

4. Geography

The claims are located on a folded fault block which forms a prominent mountain ridge along the Bonnet Plume River. The topography consists of rugged resistant ridges and rounded less resistant knolls. Vegetation consists of alpine shrubs and grasses.

C. GEOLOGY

The area covering the geochemical soil anomaly is recessive. As a result outcrops are scarce. The units may be traced by the distinctive coloring of the scree and can usually be confirmed by outcrop.

The yellow weathering grey platy microcrystalline limestone (unit 2) is very difficult to map under unit 3. It may be partly equivalent to unit 3 or underlie unit 3.

1. LITHOLOGY

The claim group is underlain by four units, Dykes intrude the units on the west side of the claim block.

Unit 1

The unit consists of massive well bedded black microcrystalline limestones; becoming brown, platy, dolomitic, argillaceous limestones towards the top of the unit with shaley interbeds. Two intervals approximately 100 feet thick show siliceous lamellae indicative of shallow water deposition with algal mats trapping siliceous material. The upper part of the unit is recessive.

Unit 2

The unit consists of yellow weathering, grey, platy limestones. The unit is recessive. Contacts are generally placed above a change in color of the scree slopes, the colors being quite distinctive.

Unit 3

Unit 3 is quite similar in weathering color to unit 2 but is a yellow oolitic argillaceous limestone. The unit changes character from northwest to southeast, becoming coarser, more porous and showing an oolitic to grapestone texture.

Unit 4

The unit consists of a grey brown which rapidly becomes darker up section, microcrystalline limestone. It weathers grey brown to dark brown up section.

Unit 5

The unit outcrops at the south end of the claims and is useful for dating. It consists of a coarse polygenetic breccia, with green and red mudstone, black chert, sandstone and a coarse unsorted sandstone matrix. The breccia is immature with angular cobbles and boulders.

Unit 6

The unit consists of two coarsely crystalline gabbro dykes up to 100 feet thick with an altered halo up to five feet thick.

2. Ages

The breccia unit is characteristic of the Rapitan Formation and has been so mapped by the G.S.C. (D. Norris pers comm.).

The lower four units may be tentatively assigned to the Little Dal Formation. The section may be typical of the Little Dal with microcrystalline limestones at the base, moving upsection to mudcracked argillaceous limestones and dolomitic limestones. The yellow limestone exhibits a facies change from northwest to southeast. Ranging from a fine calcirudite to an oolitic medium calcirudite. Facies changes have been reported by the G.S.C. which change from stromatolitic bright orange dolomites to grey weathering limestone in several hundred feet in similar units. Dolomitization may not have occurred in this area. Overlying the yellow limestone is a brown limestone which changes up-section to black microcrystalline limestone. This type of section is typical of the Little Dal Formation.

The dykes are common to pre-Rapitan Formation units but do not cut the Rapitan.

D. Structure

The area is tightly folded with a syncline, anticline, and syncline in a width of approximately 4,000 feet. As a result the crest of the anticline is faulted, resulting in the cliffs along the center line of the claims. Another diagonal fault cuts across the property displacing the units northwest to southeast. (See Plate 3).

E. GEOCHEMISTRY

A soil sampling program was carried out over the claim groups following 100 foot contours and one hundred foot spacing using altimeters for vertical control and Topofil Chain to measure the horizontal intervals. Sample sites were marked with laths and flags.

The soil consists of a poorly developed but easily recognizable "B" horizon beneath the organic "A" horizon. The "B" horizon consists of clay and sand sized particles with fragments of parent rock.

Analyses were conducted by Barringer Research. Samples were dried, screened to 80 mesh, digested in perchloric acid (HClO₄) and analysed on an atomic absorption unit.

F. CONCLUSIONS

The soil sampling carried out indicates a weak but consistent anomaly on a break in slope that marks a change in lithology from a grey microcrystalline to a yellow weathering limestone. The unit may be high in metal content or the geochemistry may reflect a mineralized unit.

G. RECOMMENDATIONS

The soil sampling carried out to the date of submission for assessment work indicates an anomalous zone which has not been closed. The anomalous zone may also indicate a unit with a high metal background. Subsequently soil and rock chip samples were taken following Dr. P. Bradshaw's (Barringer Research - Chief Geochemist) recommendations over the entire area of the claim group to determine background levels of lead-zinc-cadmium in the various units. The results of this program will be reported and further recommendations concerning the property will be made.

EXPENDITURES

BEV CLAIMS

1-20

ASSAYING	\$ 293.45
SALARIES	\$1,710.80
HELICOPTER	\$1,564.00
TRAVEL AND FREIGHT	\$ 121.00
OFFICE SUPPLIES	\$ 238.20
CAMP SUPPLIES	\$ 843.00
	<hr/>
	\$5,313.25
	=====

STATEMENT OF QUALIFICATIONS

1. I graduated with a Bachelor of Science in Geology from the professional program at the University of Alberta in April, 1971.
2. I have been employed as a geologist with various companies since graduation in 1971.
3. I have been employed as a geologist in the mineral division of Great Plains since August 1972.
4. I applied and was accepted into the Association of Professional Engineers, Geologists and Geophysicists of Alberta in 1973.
5. I have supervised and carried out the work outlined in this report.



Bill Dave Farion
P. Geol.,

NAMES AND ADDRESSES OF PERSONNEL

Janet Elizabeth Etzkorn Cook,
7169 Maureen Crescent,
BURNABY, 2,
British Columbia.

Barry William Edmonson, Student Geologist
2527 - 17th Street N.W.
CALGARY,
Alberta.

John Donald Gregory Van der Lee Geological Assistant.
8212-10th Street S.W.
CALGARY,
Alberta.

Romulo D. Santos Student Geologist
3903 - 14th Avenue N.E.
CALGARY,
Alberta.

Janet Lenore Helton Student Geologist
947 Canfield Crescent S.W.
CALGARY,
Alberta.

Colin Quinton Winter Geologist (B.A. Oxon)
'Greenways',
37 Keniworth Road,
Ealing,
LONDON, W55PA,
England.

Nigel Lumsden, Geological Assistant
c/o Great Plains Development
Company of Canada, Ltd.,
736 - 8th Avenue S.W.
CALGARY,
Alberta.

Bill Dave Farion, Party Chief
#84 210-86th Avenue S.E.
CALGARY,
Alberta.

Mike Hofuis Transwest Helicopters
Paul Koovisk Burnaby, B.C.

Sample No.	HC10 ₄ Pb ppm	HC10 ₄ Zn ppm	HC10 ₄ Cd ppm							
K30E-50S	57	125	1.6							
60S	32	74	1.8							
70S	30	82	2.2							
80S	26	60	1.6							
90S	28	78	1.4							
100S	19	44	1.0							
K50E-0S	44	94	1.9							
10S	33	80	1.6							
20S	28	64	1.5							
30S	35	88	1.2							
40S	33	65	2.2							
50S	45	93	2.4							
60S	26	76	2.0							
70S	28	75	1.6							
80S	26	68	2.2							
90S	28	52	1.4							
100S	27	48	1.5							
BE-5-5-26-1	62	130	1.8							
↑ 2	48	100	1.6							
3	57	215	2.8							
BEU 4	34	92	2.1							
5	37	94	2.0							
6	45	76	1.6							
↓ 7	34	78	2.2							
8-Organic	-	-	-							
JH-5-5-29-1	30	62	1.6							
2	85	165	2.4							

Berclows

BARRINGER RESEARCH Limited

Great Plains Development of Canada
736-8th Avenue S.W.
Calgary, Alberta

304 Carlingview Drive
Rexdale, Toronto, Canada
Phone: 677-2491
Cable: Baresearch

*Geochemical
Laboratory
Report*

DATE
June 24th, 1975

Attention: B. Ferrion

REPORT NUMBER 10-A

SAMPLE NUMBER	HClO ₄ Pb ppm	HClO ₄ Zn ppm	HClO ₄ Cd ppm		Sample No.	HClO ₄ Pb ppm	HClO ₄ Zn ppm	HClO ₄ Cd ppm
<i>Rev</i> BF-5-6-7-1 Rock	780	3350	7.0		BF-5-6-9-6	54	57	3.0
BF-5-6-8-14 Rock	50	130	1.2		7	47	34	3.0
BF-5-6-8-1	42	34	2.2		8	56	44	2.9
2	41	27	2.5		9	57	130	3.0
3	38	51	1.7		10	41	105	3.0
4	40	46	2.0		11	41	81	3.3
5	46	30	2.4		12	36	66	2.6
6	38	77	1.4		13	49	53	2.8
7	49	62	2.4		14	42	87	3.2
8	39	53	2.2		JV-5-6-6-1	61	57	3.0
9	61	140	2.8		2	51	43	2.6
10	45	44	2.6		3	56	38	2.6
11	42	58	2.0		4	75	56	1.6
12	48	45	2.4		5	39	88	2.6
13	43	86	2.8		6	53	34	2.6
BF-5-6-9-1	92	200	1.8		7	41	15	2.8
2	41	24	2.4		8	46	17	2.6
3	48	51	2.5		9	44	26	2.7
4	39	42	2.4		10	43	19	2.6
5	58	87	2.0		<i>Rev</i> NL-5-6-8-1	42	84	2.7

Sample No.	HC10 ₄ Pb ppm	HC10 ₄ Zn ppm	HC10 ₄ Cd ppm			Sample No.	HC10 ₄ Pb ppm	HC10 ₄ Zn ppm	HC10 ₄ Cd ppm
NL-5-6-8-2	380	1550	4.8			NL-5-6-8-29	310	1550	2.2
3	29	130	1.6			NL-5-6-9-1	43	120	2.2
4	240	1000	2.7			2	40	135	1.8
5	320	1700	2.9			3	535	1700	5.4
6	340	2700	3.4			4	55	93	1.4
7	350	2150	5.2			5	50	170	1.4
8	160	1450	4.2			6	67	81	2.0
9	260	1950	4.8			7	105	250	1.5
10	260	1700	4.2			8	890	2000	4.4
11	590	2550	5.3			9	225	1550	2.4
12	630	1900	5.6			10	250	1200	3.4
13	315	1050	3.8			11	325	1750	5.2
14	490	2100	5.0			12	180	800	2.6
15	360	1800	4.0			13	135	770	2.2
16	510	1300	3.8			14	300	1950	5.2
17	470	1500	3.8			15	400	2400	5.0
18	225	545	3.6			16	570	3000	6.0
19	200	520	3.2			17	245	1400	5.0
20	160	400	3.2			18	345	2050	5.2
21	310	1800	3.8			19	230	1750	3.8
22	240	1700	3.6			20	290	2000	4.6
23	220	1750	3.8			21	170	1250	2.8
24	180	1300	3.8			22	175	840	2.2
25	260	895	3.8			23	125	390	2.4
26	450	2600	7.6			24	92	670	3.2
27	360	2850	4.4			25	330	1200	3.6
28	480	2900	3.6			26	125	350	3.2

Ben claims



BARRINGER RESEARCH Limited

Great Plains Development
736-8th Avenue S.W.
Calgary, Alberta

304 Carlingview Drive
Rexdale, Toronto, Canada
Phone: 677-2491
Cable: Baresearch

Geochemical
Laboratory
Report

DATE
June 25th, 1975

Attention: B. Farion

REPORT NUMBER 14-A

SAMPLE NUMBER	HC10 ₄ Pb ppm	HC10 ₄ Zn ppm	HC10 ₄ Cd ppm			Sample No.	HC10 ₄ Pb ppm	HC10 ₄ Zn ppm	HC10 ₄ Cd ppm
NL-5-6-10-1	135	570	2.0			NL-5-6-10-21	620	1450	4.0
2	125	640	1.9			22	120	290	1.8
3	82	520	1.8			23	51	220	1.6
4	290	1600	2.5			24	420	1450	3.4
5	165	1000	2.2			25	390	1050	4.6
6	285	1500	2.9			26	750	1050	4.6
7	250	1100	3.4			27	210	1100	3.4
8	290	1200	3.6			28	295	1950	4.6
9	230	1400	3.7			29	275	1100	3.0
10	820	3550	7.1			30	440	2100	5.0
11	430	2000	3.8			31	350	2150	3.8
12	260	1150	2.2			32	225	1050	3.7
13	335	1150	2.8			33	320	1650	3.6
14	510	3900	6.2			34	255	1300	3.4
15	250	1950	4.2			35	110	395	1.8
16	310	2600	3.8			36	165	930	2.0
17	135	410	2.0			37	150	640	2.1
18	59	210	1.5			38	110	590	1.7
19	55	135	1.7			39	190	890	2.0
20	63	270	1.8			40	110	410	2.6

Camp Supplies

DATE	DESCRIPTION	AFB	5308	Salary	Fixed Wing	Travel Freight	Office Supplies	Camp Supplies	Helicopter	Perches
1	Energy Mines + Res. Missouri						257.00			
2	25-28 TNTA Fuel haul 35%			1463.00						
3	25-27 Handlogs 50%					34.25				
4	Mar 14 Maps Reserve Gen						14.00			
5	6 TNTA Fuel haul 35%			141						
6	Feb 28 TNTA			1470						
7	Mar 5 TNTA			122.85						
8	7 TNTA			245.70						
9	7 GSC						69.00			
10	FEB 24 FUEL JPC 35%							189.27		
11	Mar 27 TNTA			290.16						
12	Apr 2 BCI 12 Toplines 50%						25.65			
13	Mar 12 Energy Mines + Res 5 photos 50%						31.00			
14	Mar 15 " " 10 air photos 50%						27.00			
15	27 TNTA 35%			118.27						
16	Apr 30 NW Survey Logos						50.96			
17	Apr 30 Ribbon							79.95		
18	May 5 Car Freightways 35%					45.57				
19	9 Air fares					399.35				
20	May 20-23 TNTA			564.20						
21	15 Colcraft drafting supplies						31.15			
22	20 Supply camp supplies							337.26		
23	23 Chateau Maps					99.00				
24	23 Supply camp supplies							219.21		
25	16 Library covering report						3.75			
26	26 Atlas Copies zipper parts							259.85		
27	14 Dominion Aluminum Tent							459.88		
28	22 Air fare R Santos 50%					65.50				
29	CP Air Northward freight					89.64				
30	CP Air					10.00				
31	29 Nylon explosives crimpers					5.00			5.20	
32	30 Freight					8.00			5.00	
33	34 Hoped Springs Water						4.50			
34	30 Reserve Whitepass								27.48	
35	June 3 Supply camp supplies								118.27	
36				2954.89		701.31	944.01	3317.77		
37									7992.91	

Camp Supplies

Salaries Special Travel Office Camp
Wage Freight Supplies Supplies

	Salaries	Special Wage	Travel Freight	Office Supplies	Camp Supplies	
1 May Totals Toward	2959.88	701.31	944.01	3377.77		7992.97
2 May 21 International Service Supplies				7192		
3 May 22 Yukon Explosives				13734		
4 May 20 CNTU Radio license			700			
5 June 4 Jumbo Beaver @ 155 to GP	10075					
6 June 6 Lanning's first day camp supplies				443.03		
7 June 6 Northwest freight		1000		500		
8 May Snapper rental 1 bag @ 5.00				4185		
9 June 5 Horwood's office supply				20250		
10 May 5 Tundra Expediting					60551	
11 June 14 Lanning's camp supplies						
12 June 14 TATA Other	22150					
13 May 22 Canadian Propane					11798	
14 May 16 Freight		2082				
15 May 13 Cheney Hardware					697	
16 May 16 S.S.I. chronometer, hand lens				7875		
17 May 20 White Pass license + receipt					4162	
18 June 20 TATA LETTER 1/2 GP 1/2 PROCE	22750					
19 June 20 Proce					29290	
20 June 15 Tundra Expediting 50%				16728		
21 June 27 Lanning's kept store					21453	
22 June 16 Northwest Freight					3904	
23 June 27 Northwest Freight C. D. Inter		171				
24 June 16 S.S.I. chronometer, hand lens						
25 June 11 Chemex - chemicals				44561		
26 June 13 Yukon 2 metlox					2260	
27 May 5 Snapper mattress, wire, rope					12660	
28 June 10 S.S.I. chronometer				5040		1145433
29 June 20 Lanning 50%					32094	
30 May 2 Proce, cot 4 frames					3895	
31 May 7 Fuel 5 bl @ 63	455				31500	
32 May 7 Litter Trip	455					
33 May 25 Jumbo Beaver Trip	351					
34 May 25 Propane 4 bl fuel					252	1514122

Barringer Assay

		5310	Ken	Ber	Janette	Janly	Yoga	Yuh
Barringer Assay Samples								
May 27 9 rock							26.58	
28 2 rock			590					
28				295				
28			295					
29				1190				
29					590			
June 4/75			3570					
June 7 trench				590				
June 10						590		
10						1190		
June 26 BE soil				1760				
Ken Cl soil			9680					
Janette JH 55-29					11			
June 1		1760						
May 31 JH					2420			
JU			4180					
BE rock		1180						
JU-6-2		1980						
JH 5-6-2 16 samples					3520			
JV566 + NL56-849				16720				
NS 5-67							23540	
							14740	
		5940			7700	4620		
"				8500				
25 element		4200						
5							2690	
							1770	
25 element		59						8850
silt		3740						
silt		1166						
25 element		72						
		295						
June 1975								5060
Totals June 19		43355	18315	28345	14740	5210	47115	13910

Barringer Assay Coal.

	1	2	3	4	5	6	7	8	9	10	11	12
	5310	5308	5308	5308	5308	5308	5308	5308	5308	5308	5308	5308
		Kan.	Bar	Janette	Windy	Windy	4011	4011	JANE	JANE	JANE	JANE
Totals to June 19/75	433.75	183.15	293.45	147.90	52.10	471.15	139.10					
24 soil sample June 20		52.90										
58 " " June 20							127.60					
85 " " " 22					193.60							
73 " " " 24				160.60								
		235.95	293.45	308.00	245.70	471.15	266.70					
June 26 (16, 8, 7) 31 sample	68.20											
June 29 35 sample										77		
June 26 15 soil sample										33		
June 29 " silt	24.20									88		
July 4 " soil										15		
July 4	143.00		22.00									
July 4	?											
July 7	70.40											
July 7 (changed from 5308 to 5310)	52.80											
July " "	1770											
July 11 27 silt	87.75											
July " 11 + 14 "	72.50											
July " 3 rock	1500											
July 15 13 rock	1615.00	235.95	315.45	208.00	245.70	471.15	266.70	145.00	2040.95			for chlorine only
July 16 9 rock + 116 soil	5070											
July 11 soil + rock samples	191.10		368.35									
July 16 #30	157.60											
July 20 #31										20650		
July 21 #32											14210	
July 25 #33	273.10											
July 25 #34										46.40	72.50	
July 25 #34											2030	
July 25 #35											1500	
Totals	2321.40	235.95	683.40	308	245.70	471.15	266.70	195.00	252.90	252.90		

May Personal

5303 Salaries
as applied to claims

5310

5309

KEN

BEV

JENETTE

WINDY

YOGI

YUK

CLAIMS

EXP

Cook

OFFICE & TRAVEL ACCTS

Line	Description	5310	5309	BEV	JENETTE	WINDY	YOGI	YUK	CLAIMS	EXP	Cook
1	FEB 25-25 BDF	40									
2	MAR SALARY BDF	40								2560	25
3	JH EXP									16000	
4	CW "									2700	
5										2155	
6											
7											
8											
9									40		
10											
11											
12									50		
13		40							40		
14		120							50		
15		160									
16		200							160		
17		40									
18		40									
19	Travel	200							160		40 (5310)
20	Mobilization	200									40 (5310)
21	Shanty fuel	160		4000							40 (5310)
22		200									40 (5310)
23		240									40
24		200		4000							40
25		80		16000							40
26		80		16000							40
27		120		16000							40
28			50	16000			8000				40
29			40	40	12000		4000				40
30		80	40	16000							40
31		80	80	40	5000						40
32		2200	240	960	20000	4000	5000		56000	23400	360
33		160									
34		2360									
35											
36											
37											
38											
39											
40											

9.54

2440 NET INCL
EXP ACCTS

June Personal

June Personal
5308 Salaries

	1	2	3	4	5	6	7	8	9	10	11	12	
	5310	5308		BEV	JEANNETTE	WINDY	YUCCI	YUKA	JANE	Cash 5305	Cash 5310	5310	5308
1	12000				80		8000			20	20	28000	2620
2	1200				80		8000			20	20	2640	2500
3		80			120		8000			40			3120
4	4000	240								40		2680	3400
5		200			40		40			40			3720
6	12000				50		80			20	20	2880	3900
7				120			160			40			4720
8		40		80			160			4000			4540
9	40			80			160			4000		2560	4820
10				120			160			4000			5140
11	40			80	40		120			4000		2860	5420
12	280										4000	3220	
13	160							120		20	20	3400	5500
14	160							120		20	20	3580	5700
15	160			40			40	40		20	20	3760	5840
16	240							40			40	4040	5880
17	200							80			40	4280	5960
18	160							120			40	4460	6060
19	160	40						80		40		4640	6240
20				40	80		80	40		40		4820	6580
21	200						80				40	5000	6720
22	200						80				40	5180	6720
23	200				80						40	5360	6800
24	40				80				120		40	5540	7000
25	200							40			40	5720	7040
26	160								80		40	5900	7120
27	160								80		40	6080	7200
28	160								80		40	6260	7280
29	160								80		40	6440	7360
30	240										40	6620	

JULY PERSONNEL AFTER JULY 16

	1	2	3	4	5	6	7	8	9	10	11	12
	5310	A BEV	SLATS	LAURA	BVM	JANE	YUK	YOGI			5310	5308
14	MOM + CW		115.00									
16	Cook's salary in damage or repair after 16											
16	40	80		80	80						9875	8225
17	240	40									9915	8465
18											10155	8505
19	80			280							9785	
20				120	120	40	120				10235	8945
21		120		120								9185
22	160										9925	
23	40	40							80		10395	9505
24	160				160						10555	9745
25	240				80						10595	9785
26	40										10635	
27	80				200						10875	9985
28	240					160					10955	10145
29	240										11195	
30	240										11435	
31	240										11675	
32											11915	

May Helicopter

Grand Helicopter
As Applied To Claims

5310 5309 Ken Ben Jonette Andy Yogi Yuki General

276							230
437							
368							253
115							
322	16	184					
736		207					
		230			299		
		253	322				
		46	46	207	207		
257.50							287.50
134	161		115				
2679.50	460	989	322	207	299		770.50

3047.50 Total Claims
5727.00 Total Contract for May

June Helicopter

June Helicopter

	5310	5308 Ken	Ber	Jeanette	Shirley	Yogo	Yak	Jane	Total 5310	Total 5308
1	230.00			149.50	149.50				Carried Forward	2699.50
2	460			135	135					2849.50
3	184			23	23					3033.50
4	115	322								3355.50
5		391								3746.50
6	713			115	115					3861.50
7			299				230			4091.50
8	437	115					276			4367.50
9	529		115				184			4551.50
10	610		161				207			4758.50
11										4758.50
12	1495									6253.50
13	460						322			6575.50
14	483						161			6736.50
15	391									7127.50
16	1012									8139.50
17	1679						253			8392.50
18	460						230			8622.50
19	529	12650					126.50			8749.00
20										8749.00
21	184									8933.00
22	736				207					9140.00
23	345				184					9324.00
24	1311			207						9531.00
25	736			115				368		9899.00
26	1426							161		10060.00
27	345							322		10382.00
28	920							7		10389.00
29	920							713		11102.00
30	320							322		11424.00
31	322							644		12068.00
32										12068.00
33										12068.00
34										12068.00
35										12068.00
36										12068.00
37										12068.00
38										12068.00
39										12068.00
40										12068.00

added June 20

July Helicopter

	5310	5308 Ken	Ben	Jeanette	Wendy	Yogee	Gub	Jane	Statch	Total 5310	Total 5308
										1921 1.50	1666.50
1	1012.00		156							20223	10798
2	40									20683	
3	506		184							21189	10982
4	206 B from Kuni H. TNTA									21508	
5	206 B FORESTRY TNTA									22610	
6	206 B TNTA									23770	
7	Add in 1.1 hrs for July 4									24023	
8											
9											
10	1978									24001	
11	1426									27427	
12	736		115							28163	11097
13	1190	92					138			29359	11327
14	1012								322	30371	11649
15	529		299							30900	11748
16											
17											
18											
19											
20											
21											
22											
23											
24											
25											
26											
27											
28											
29											
30											
31											
32											
33											
34											
35											
36											
37											
38											
39											
40											

new sheet started
July 16

FLIGHT REPORT
TRANSWEST HELICOPTERS (1965) LTD.
 2792 NORLAND AVE., BURNABY, B.C. V5B 3A8

04005

CHARTERER GREAT PLAINS DATE 5/23/75
 ADDRESS _____ A/C CF - DMU
 PILOT SIGNATURE Michael Hrus BASE MARGARET LK FUEL CUST TW

OPERATION REMARKS	PASS	TAKE OFF	LAND	WT OF CARGO	HOURS	MIN.
KIWE LAKE 5310					0	4
SLING SUPPLIES FROM LAKE 5310					1	2
30 GAL FUEL USED						
TYPE OF CONTRACT 1 <input type="checkbox"/> 2A <input type="checkbox"/> 2B <input type="checkbox"/> OTHER _____						
AUTHORIZED BY CHARTERER REP. <u>[Signature]</u>			HOURS FOR DAY <u>01.0</u> " MONTH <u>5.7</u> " CONTRACT _____			

FLIGHT REPORT
TRANSWEST HELICOPTERS (1965) LTD.
 2792 NORLAND AVE., BURNABY, B.C. V5B 3A8

04003

CHARTERER GREAT PLAINS DATE 5/21/75
 ADDRESS _____ A/C CF - DMU
 PILOT SIGNATURE Michael Hrus BASE MARGARET LK FUEL CUST TW

OPERATION REMARKS	PASS	TAKE OFF	LAND	WT OF CARGO	HOURS	MIN.
SLING FUEL FROM LAKE 5308					0	8
SUPPLIES FROM KIWE LAKE 5508					0	2
20 GAL FUEL USED						
TYPE OF CONTRACT 1 <input type="checkbox"/> 2A <input type="checkbox"/> 2B <input type="checkbox"/> OTHER _____						
AUTHORIZED BY CHARTERER REP. <u>[Signature]</u>			HOURS FOR DAY <u>1.0</u> " MONTH <u>2.2</u> " CONTRACT _____			

FLIGHT REPORT
TRANSWEST HELICOPTERS (1965) LTD.
 2792 NORLAND AVE., BURNABY, B.C. V5B 3A8

04004

CHARTERER GREAT PLAINS DATE 5/22/75
 ADDRESS _____ A/C CF - DMU
 PILOT SIGNATURE Michael Hrus BASE MARGARET LK FUEL CUST TW

OPERATION REMARKS	PASS	TAKE OFF	LAND	WT OF CARGO	HOURS	MIN.
SLING SUPPLIES FROM LAKE 5310					1	9
38 GAL FUEL						
TYPE OF CONTRACT 1 <input type="checkbox"/> 2A <input type="checkbox"/> 2B <input type="checkbox"/> OTHER _____						
AUTHORIZED BY CHARTERER REP. <u>[Signature]</u>			HOURS FOR DAY <u>1.9</u> " MONTH <u>4.1</u> " CONTRACT _____			

FLIGHT REPORT
TRANSWEST HELICOPTERS (1965) LTD.
 2792 NORLAND AVE., BURNABY, B.C. V5B 3A8

Michael Hrus file 4002

CHARTERER GREAT PLAINS DATE 5/20/75
 ADDRESS _____ A/C CF - DMU
 PILOT SIGNATURE Michael Hrus BASE MARGARET LK FUEL CUST TW

OPERATION REMARKS	PASS	TAKE OFF	LAND	WT OF CARGO	HOURS	MIN.
FERRY FLT FROM MAYO TO MARGARET LAKE 5310					1	2
TYPE OF CONTRACT 1 <input type="checkbox"/> 2A <input type="checkbox"/> 2B <input type="checkbox"/> OTHER _____						
AUTHORIZED BY CHARTERER REP. <u>[Signature]</u>			HOURS FOR DAY <u>1.2</u> " MONTH _____ " CONTRACT _____			

FLIGHT REPORT
TRANSWEST HELICOPTERS (1965) LTD.
 2792 NORLAND AVE., BURNABY, B.C. V5B 3A8

04024

CHARTERER GREAT PLAINS DATE 6/8/75
 ADDRESS 736 8TH AVE SW CALGARY, ALBERTA A/C CF-DNV
 PILOT SIGNATURE Michael Klein BASE MONTREAL PQ FUEL CUST TW

OPERATION REMARKS	PASS	TAKE OFF	LAND	WT OF CARGO	HOURS	MIN.
<u>2ND PLAINS 5308</u>					<u>0</u>	<u>8</u>
<u>KEN CLAIMS 5308</u>					<u>0</u>	<u>5</u>
<u>3RD PLAINS 5308</u>					<u>0</u>	<u>4</u>
<u>WIND RIVER 5310</u>					<u>1</u>	<u>9</u>
TYPE OF CONTRACT 1 <input type="checkbox"/> 2A <input type="checkbox"/> 2B <input type="checkbox"/> OTHER _____						
AUTHORIZED BY CHARTERER REP. <u>Bill Janion</u>			HOURS FOR DAY <u>3.6</u> " MONTH <u>45.0</u> " CONTRACT _____			

FLIGHT REPORT
TRANSWEST HELICOPTERS (1965) LTD.
 2792 NORLAND AVE., BURNABY, B.C. V5B 3A8

04023

CHARTERER GREAT PLAINS DATE 6/5/75
 ADDRESS 736 8TH AVE SW CALGARY, ALBERTA A/C CF-DNV
 PILOT SIGNATURE Michael Klein BASE MONTREAL PQ FUEL CUST TW

OPERATION REMARKS	PASS	TAKE OFF	LAND	WT OF CARGO	HOURS	MIN.
<u>KEN CLAIMS 5308</u>					<u>1</u>	<u>7</u>
TYPE OF CONTRACT 1 <input type="checkbox"/> 2A <input type="checkbox"/> 2B <input type="checkbox"/> OTHER _____						
AUTHORIZED BY CHARTERER REP. <u>Bill Janion</u>			HOURS FOR DAY <u>1.7</u> " MONTH <u>35.0</u> " CONTRACT _____			

FLIGHT REPORT
TRANSWEST HELICOPTERS (1965) LTD.
 2792 NORLAND AVE., BURNABY, B.C. V5B 3A8

04023

CHARTERER GREAT PLAINS DATE 6/7/75
 ADDRESS 736 8TH AVE SW CALGARY, ALBERTA A/C CF-DNV
 PILOT SIGNATURE Michael Klein BASE MONTREAL PQ FUEL CUST TW

OPERATION REMARKS	PASS	TAKE OFF	LAND	WT OF CARGO	HOURS	MIN.
<u>YOGY CLAIMS 5308</u>					<u>1</u>	<u>0</u>
<u>SEV CLAIMS 5308</u>					<u>1</u>	<u>3</u>
TYPE OF CONTRACT 1 <input type="checkbox"/> 2A <input type="checkbox"/> 2B <input type="checkbox"/> OTHER _____						
AUTHORIZED BY CHARTERER REP. <u>Bill Janion</u>			HOURS FOR DAY <u>2.3</u> " MONTH <u>41.4</u> " CONTRACT _____			

FLIGHT REPORT
TRANSWEST HELICOPTERS (1965) LTD.
 2792 NORLAND AVE., BURNABY, B.C. V5B 3A8

04022

CHARTERER GREAT PLAINS DATE 6/6/75
 ADDRESS 736 8TH AVE SW CALGARY, ALBERTA A/C CF-DNV
 PILOT SIGNATURE Michael Klein BASE MONTREAL PQ FUEL CUST TW

OPERATION REMARKS	PASS	TAKE OFF	LAND	WT OF CARGO	HOURS	MIN.
<u>JEANETTE & WINDY 5308</u>					<u>1</u>	<u>0</u>
<u>WIND RIVER 5310</u>					<u>1</u>	<u>6</u>
<u>SNAKE RIVER 5310</u>					<u>1</u>	<u>5</u>
TYPE OF CONTRACT 1 <input type="checkbox"/> 2A <input type="checkbox"/> 2B <input type="checkbox"/> OTHER _____						
AUTHORIZED BY CHARTERER REP. <u>Bill Janion</u>			HOURS FOR DAY <u>3.1</u> " MONTH <u>33.1</u> " CONTRACT _____			

FLIGHT REPORT
TRANSWEST HELICOPTERS (1965) LTD.
 2792 NORLAND AVE., BURNABY, B.C. V5B 3A6

04035

CHARTERER GREAT PLAINS DATE 6/17/75
 ADDRESS 736 8TH AVE SW Calgary, ALBERTA A/C CF-DNV
 PILOT SIGNATURE [Signature] BASE MARQUET CR FUEL CUST TW

OPERATION REMARKS	PASS	TAKE OFF	LAND	WT OF CARGO	HOURS	MIN.
Yuk Plains (5308)					1	1
Wind River, Slacks CR Recon (5310)					2	2
Bear River Recon (5310)					1	6
Supply Fuel to Harrison CR RTN (5310) Marquet CR					1	4
Little Wind (5310)					2	1

TYPE OF CONTRACT 1 2A 2B OTHER _____ AUTHORIZED BY CHARTERER REP. [Signature] HOURS FOR DAY 7.4
 MONTH 30.4
 CONTRACT 80.4

FLIGHT REPORT
TRANSWEST HELICOPTERS (1965) LTD.
 2792 NORLAND AVE., BURNABY, B.C. V5B 3A6

04033

CHARTERER GREAT PLAINS DATE 6/18/75
 ADDRESS 736 8TH AVE SW Calgary, ALBERTA A/C CF-DNV
 PILOT SIGNATURE [Signature] BASE MARQUET CR FUEL CUST TW

OPERATION REMARKS	PASS	TAKE OFF	LAND	WT OF CARGO	HOURS	MIN.
Slacks CR (5310)					1	0
Supply Lumber for Dock (5310)					0	7

TYPE OF CONTRACT 1 2A 2B OTHER _____ AUTHORIZED BY CHARTERER REP. [Signature] HOURS FOR DAY 1.7
 MONTH 68.6
 CONTRACT _____

FLIGHT REPORT
TRANSWEST HELICOPTERS (1965) LTD.
 2792 NORLAND AVE., BURNABY, B.C. V5B 3A6

04034

CHARTERER GREAT PLAINS DATE 6/16/75
 ADDRESS 736 8TH AVE SW Calgary, ALBERTA A/C CF-DNV
 PILOT SIGNATURE [Signature] BASE MARQUET CR FUEL CUST TW

OPERATION REMARKS	PASS	TAKE OFF	LAND	WT OF CARGO	HOURS	MIN.
Wind #2 (5310)					1	8
Mayo RTN Marquet CR (5310)					2	6

TYPE OF CONTRACT 1 2A 2B OTHER _____ AUTHORIZED BY CHARTERER REP. [Signature] HOURS FOR DAY 4.1
 MONTH 73.0
 CONTRACT _____

FLIGHT REPORT
TRANSWEST HELICOPTERS (1965) LTD.
 2792 NORLAND AVE., BURNABY, B.C. V5B 3A6

04032

CHARTERER GREAT PLAINS DATE 6/18/75
 ADDRESS 736 8TH AVE SW Calgary, ALBERTA A/C CF-DNV
 PILOT SIGNATURE [Signature] BASE MARQUET CR FUEL CUST TW

OPERATION REMARKS	PASS	TAKE OFF	LAND	WT OF CARGO	HOURS	MIN.
Ken Plains Recon (5310)					0	6
Yuk Plains (5308)					0	7
Slacks CR (5310)					1	5

TYPE OF CONTRACT 1 2A 2B OTHER _____ AUTHORIZED BY CHARTERER REP. [Signature] HOURS FOR DAY 2.8
 MONTH 66.9
 CONTRACT _____

FLIGHT REPORT
TRANSWEST HELICOPTERS (1965) LTD.
 2792 NORLAND AVE., BURNABY, B.C. V5B 3A8

04040

CHARTERER GREAT PLAINS DATE 6/20/75
 ADDRESS 736 8th Ave SW Calgary Alberta A/C CF-~~1~~ BUH
 PILOT SIGNATURE Martin Plouffe BASE MARGARET Rk FUEL CUST TW

OPERATION REMARKS	PASS	TAKE OFF	LAND	WT OF CARGO	HOURS	MIN.
WINDY PLAINS (5308)					0	9
KEOORE Rk (5310)					0	9
WINDY RIVER (5310)					2	3
MIS REPORT #04039 MISSING BECAUSE OF ERROR						
TYPE OF CONTRACT 1 <input type="checkbox"/> 2A <input type="checkbox"/> 2B <input type="checkbox"/>		AUTHORIZED BY CHARTERER REP. <u>Bill Jarvis</u>		HOURS FOR DAY <u>4.1</u>		
OTHER _____				" MONTH <u>7.5</u>		
				" CONTRACT <u>94.3</u>		

FLIGHT REPORT
TRANSWEST HELICOPTERS (1965) LTD.
 2792 NORLAND AVE., BURNABY, B.C. V5B 3A8

04037

CHARTERER GREAT PLAINS DATE 6/18/75
 ADDRESS 736 8th Ave SW Calgary Alberta A/C CF-DW
 PILOT SIGNATURE Martin Plouffe BASE MARGARET Rk FUEL CUST TW

OPERATION REMARKS	PASS	TAKE OFF	LAND	WT OF CARGO	HOURS	MIN.
KEN AND YUK PLAINS (5308)					1	1
LITTLE WIND RIVER (5310)					2	3
TYPE OF CONTRACT 1 <input type="checkbox"/> 2A <input type="checkbox"/> 2B <input type="checkbox"/>						
OTHER _____		AUTHORIZED BY CHARTERER REP. <u>Bill Jarvis</u>		HOURS FOR DAY <u>3.4</u>		
				" MONTH <u>3.4</u>		
				" CONTRACT <u>36.8</u>		

FLIGHT REPORT
TRANSWEST HELICOPTERS (1965) LTD.
 2792 NORLAND AVE., BURNABY, B.C. V5B 3A8

04041

CHARTERER GREAT PLAINS DATE 6/20/75
 ADDRESS 736 8th Ave SW Calgary Alberta A/C CF-BUH
 PILOT SIGNATURE Martin Plouffe BASE MARGARET Rk FUEL CUST TW

OPERATION REMARKS	PASS	TAKE OFF	LAND	WT OF CARGO	HOURS	MIN.
MARGARET Rk TO HARRISON CR 5310					0	8
Using supplies from Porter 5309 Return to Harrison CR					0	8
TYPE OF CONTRACT 1 <input type="checkbox"/> 2A <input type="checkbox"/> 2B <input type="checkbox"/>						
OTHER _____		AUTHORIZED BY CHARTERER REP. <u>Bill Jarvis</u>		HOURS FOR DAY <u>1.6</u>		
				" MONTH <u>9.1</u>		
				" CONTRACT <u>95.9</u>		

FLIGHT REPORT
TRANSWEST HELICOPTERS (1965) LTD.
 2792 NORLAND AVE., BURNABY, B.C. V5B 3A8

04038

CHARTERER GREAT PLAINS DATE 6/18/75
 ADDRESS 736 8th Ave SW Calgary Alberta A/C CF-DW
 PILOT SIGNATURE Martin Plouffe BASE MARGARET Rk FUEL CUST TW

OPERATION REMARKS	PASS	TAKE OFF	LAND	WT OF CARGO	HOURS	MIN.
YUK PLAINS (5308)					1	0
LITTLE WIND #5 (5310)					2	0
TYPE OF CONTRACT 1 <input type="checkbox"/> 2A <input type="checkbox"/> 2B <input type="checkbox"/>						
OTHER _____		AUTHORIZED BY CHARTERER REP. <u>Bill Jarvis</u>		HOURS FOR DAY <u>3.0</u>		
				" MONTH <u>33.4</u>		
				" CONTRACT <u>33.4</u>		

FLIGHT REPORT
TRANSWEST HELICOPTERS (1965) LTD.
 2792 NORLAND AVE., BURNABY, B.C. V5B 3A8

04046

CHARTERER GREAT PLAINS DATE 6/24/75
 ADDRESS 736 8th SW, Calgary, ALBERTA A/C CF-BUH
 PILOT SIGNATURE Michael J. Hill BASE Highgate BC FUEL CUST TW

OPERATION REMARKS	PASS	TAKE OFF	LAND	WT OF CARGO	HOURS	MIN.
JEANETTE PLAINS (5308)					0	5
WINDY WIND #9 (5310)					2	0
JANE PLAINS (5308)					1	6
WEST RIVER RECON (5310)					1	2
TYPE OF CONTRACT 1 <input type="checkbox"/> 2A <input type="checkbox"/> 2B <input type="checkbox"/> OTHER _____						
AUTHORIZED BY CHARTERER REP. <i>Bill Larion</i>				HOURS FOR DAY <u>5.3</u> " MONTH <u>23.3</u> " CONTRACT <u>110.1</u>		

FLIGHT REPORT
TRANSWEST HELICOPTERS (1965) LTD.
 2792 NORLAND AVE., BURNABY, B.C. V5B 3A8

04045

CHARTERER GREAT PLAINS DATE 6/23/75
 ADDRESS 736 8th SW, Calgary, ALBERTA A/C CF-BUH
 PILOT SIGNATURE Michael J. Hill BASE Highgate BC FUEL CUST TW

OPERATION REMARKS	PASS	TAKE OFF	LAND	WT OF CARGO	HOURS	MIN.
JEANETTE PLAINS (5308)					0	9
WINDY WIND #5 (5310)					2	4
SLATE RC (5310)					0	7
MARBLE TO MAYO 5310					1	5
MAYO TO JEANETTE 5310					1	1
TYPE OF CONTRACT 1 <input type="checkbox"/> 2A <input type="checkbox"/> 2B <input type="checkbox"/> OTHER _____						
AUTHORIZED BY CHARTERER REP. <i>Bill Larion</i>				HOURS FOR DAY <u>6.6</u> " MONTH <u>18.0</u> " CONTRACT <u>104.8</u>		

FLIGHT REPORT
TRANSWEST HELICOPTERS (1965) LTD.
 2792 NORLAND AVE., BURNABY, B.C. V5B 3A8

04043

CHARTERER GREAT PLAINS DATE 6/22/75
 ADDRESS 736 8th SW, Calgary, ALBERTA A/C CF-BUH
 PILOT SIGNATURE Michael J. Hill BASE Highgate BC FUEL CUST TW

OPERATION REMARKS	PASS	TAKE OFF	LAND	WT OF CARGO	HOURS	MIN.
WINDY PLAINS (5308)					0	8
WINDY RIVER #122 RECON (5310)					1	5
TYPE OF CONTRACT 1 <input type="checkbox"/> 2A <input type="checkbox"/> 2B <input type="checkbox"/> OTHER _____						
AUTHORIZED BY CHARTERER REP. <i>Bill Larion</i>				HOURS FOR DAY <u>2.3</u> " MONTH <u>11.4</u> " CONTRACT <u>93.2</u>		

FLIGHT REPORT
TRANSWEST HELICOPTERS (1965) LTD.
 2792 NORLAND AVE., BURNABY, B.C. V5B 3A8

04071

CHARTERER GREAT PLAINS DATE 7/17/75
 ADDRESS 736 8th Ave SW Calgary ALBERTA A/C CF-BUH
 PILOT SIGNATURE Michael Hines BASE Margaret Lk FUEL CUST TW

OPERATION-REMARKS	PASS	TAKE OFF	LAND	WT OF CARGO	HOURS	MIN.
WEATHER CHECK (5310)					0	1
PCU (5308)					0	2
Laura (5310)					0	7
TYPE OF CONTRACT 1 <input type="checkbox"/> 2A <input type="checkbox"/> 2B <input type="checkbox"/> OTHER _____						
AUTHORIZED BY CHARTERER REP <i>B.H. Harrison</i>			HOURS FOR DAY <u>1.0</u> " MONTH <u>102.4</u> " CONTRACT <u>189.2</u>			

FLIGHT REPORT
TRANSWEST HELICOPTERS (1965) LTD.
 2792 NORLAND AVE., BURNABY, B.C. V5B 3A8

04074

CHARTERER GREAT PLAINS DATE 7/17/75
 ADDRESS 736 8th Ave SW Calgary ALBERTA A/C CF-BUH
 PILOT SIGNATURE Michael Hines BASE Margaret Lk FUEL CUST TW

OPERATION-REMARKS	PASS	TAKE OFF	LAND	WT OF CARGO	HOURS	MIN.
Laura chairs (5310)					0	5
SLING FUEL					0	7
YUK CHAIRS (5308)					1	0
TYPE OF CONTRACT 1 <input type="checkbox"/> 2A <input type="checkbox"/> 2B <input type="checkbox"/> OTHER _____						
AUTHORIZED BY CHARTERER REP <i>B.H. Harrison</i>			HOURS FOR DAY <u>2.2</u> " MONTH <u>2.2</u> " CONTRACT <u>191.8</u>			

FLIGHT REPORT
TRANSWEST HELICOPTERS (1965) LTD.
 2792 NORLAND AVE., BURNABY, B.C. V5B 3A8

04070

CHARTERER GREAT PLAINS DATE 7/16/75
 ADDRESS 736 8th Ave SW Calgary ALBERTA A/C CF-BUH
 PILOT SIGNATURE Michael Hines BASE Margaret Lk FUEL CUST TW

OPERATION-REMARKS	PASS	TAKE OFF	LAND	WT OF CARGO	HOURS	MIN.
SATS CK (5310)					1	2
Marg - Margaret Lk (5310)					2	5
TYPE OF CONTRACT 1 <input type="checkbox"/> 2A <input type="checkbox"/> 2B <input type="checkbox"/> OTHER _____						
AUTHORIZED BY CHARTERER REP <i>B.H. Harrison</i>			HOURS FOR DAY <u>3.7</u> " MONTH <u>101.9</u> " CONTRACT <u>188.2</u>			

FLIGHT REPORT
TRANSWEST HELICOPTERS (1965) LTD.
 2792 NORLAND AVE., BURNABY, B.C. V5B 3A8

04072

CHARTERER GREAT PLAINS DATE 7/18/75
 ADDRESS 736 8th Ave SW Calgary ALBERTA A/C CF-BUH
 PILOT SIGNATURE Michael Hines BASE Margaret Lk FUEL CUST TW

OPERATION-REMARKS	PASS	TAKE OFF	LAND	WT OF CARGO	HOURS	MIN.
Laura 4 TRIPS (5310)					3	4
TYPE OF CONTRACT 1 <input type="checkbox"/> 2A <input type="checkbox"/> 2B <input type="checkbox"/> OTHER _____						
AUTHORIZED BY CHARTERER REP <i>B.H. Harrison</i>			HOURS FOR DAY <u>3.4</u> " MONTH <u>105.8</u> " CONTRACT <u>192.2</u>			

FLIGHT REPORT
TRANSWEST HELICOPTERS (1965) LTD.
 2792 NORLAND AVE., BURNABY, B.C. V5B 3A8

04083

CHARTERER GREAT PLAINS DATE 7/24/75
 ADDRESS 736 8TH AVE SW Calgary ALBERTA A/C CF-BUH
 PILOT SIGNATURE Michael Hill BASE Margaret Rk FUEL CUST TW

OPERATION REMARKS	PASS	TAKE OFF	LAND	WT OF CARGO	HOURS	MIN.
BUH and BUIH PLAINS (5308)					1	4

TYPE OF CONTRACT 1 2A 2B
 OTHER _____ AUTHORIZED BY CHARTERER REP. Bill Harrison
 HOURS FOR DAY 1.4
 " MONTH 22.9
 " CONTRACT 215.5

FLIGHT REPORT
TRANSWEST HELICOPTERS (1965) LTD.
 2792 NORLAND AVE., BURNABY, B.C. V5B 3A8

04080

CHARTERER GREAT PLAINS DATE 7/24/75
 ADDRESS 736 8TH AVE SW Calgary ALBERTA A/C CF-BUH
 PILOT SIGNATURE Michael Hill BASE Margaret Rk FUEL CUST TW

OPERATION REMARKS	PASS	TAKE OFF	LAND	WT OF CARGO	HOURS	MIN.
KEN PLAINS (5310)					0	5
KEN (5310)					0	7
KEN (5310)					0	5

TYPE OF CONTRACT 1 2A 2B
 OTHER _____ AUTHORIZED BY CHARTERER REP. Bill Harrison
 HOURS FOR DAY 1.9
 " MONTH 19.2
 " CONTRACT 211.8

FLIGHT REPORT
TRANSWEST HELICOPTERS (1965) LTD.
 2792 NORLAND AVE., BURNABY, B.C. V5B 3A8

04084

CHARTERER GREAT PLAINS DATE 7/27/75
 ADDRESS 736 8TH AVE SW Calgary ALBERTA A/C CF-BUH
 PILOT SIGNATURE Michael Hill BASE Margaret Rk FUEL CUST TW

OPERATION REMARKS	PASS	TAKE OFF	LAND	WT OF CARGO	HOURS	MIN.
JANG PLAINS (5308)					2	8
SEV " (5308)					0	6
BUH " (5308)					0	9

TYPE OF CONTRACT 1 2A 2B
 OTHER _____ AUTHORIZED BY CHARTERER REP. Bill Harrison
 HOURS FOR DAY 4.3
 " MONTH 27.2
 " CONTRACT 211.8

FLIGHT REPORT
TRANSWEST HELICOPTERS (1965) LTD.
 2792 NORLAND AVE., BURNABY, B.C. V5B 3A8

04081

CHARTERER GREAT PLAINS DATE 7/25/75
 ADDRESS 736 8TH AVE SW Calgary ALBERTA A/C CF-BUH
 PILOT SIGNATURE Michael Hill BASE Margaret Rk FUEL CUST TW

OPERATION REMARKS	PASS	TAKE OFF	LAND	WT OF CARGO	HOURS	MIN.
MARGARET Rk TO MAP (5310)					1	2
MAP TO MARGARET Rk (5310)					1	1

TYPE OF CONTRACT 1 2A 2B
 OTHER _____ AUTHORIZED BY CHARTERER REP. Bill Harrison
 HOURS FOR DAY 2.3
 " MONTH 21.5
 " CONTRACT 211.8

FLIGHT REPORT
 TRANSWEST HELICOPTERS (1965) LTD.
 2792 NORLAND AVE., BURNABY, B.C. V5B 3A8

04090

CHARTERER GREAT PLAINS DATE 7/31/75
 ADDRESS 736 8th Ave SW Calgary Alberta A/C CF-BUL
 PILOT SIGNATURE Michael Hill BASE Marquette BC FUEL CUST TW

OPERATION REMARKS	PASS	TAKE OFF	LAND	WT OF CARGO	HOURS	MIN.
OGILVIE RIVER (5310)					5	5
TYPE OF CONTRACT <input type="checkbox"/> 1 <input type="checkbox"/> 2A <input type="checkbox"/> 2B <input type="checkbox"/>	AUTHORIZED BY CHARTERER REP. <u>[Signature]</u>		HOURS FOR DAY <u>5.5</u>			
OTHER _____			" MONTH <u>42.3</u>			
			" CONTRACT <u>234.9</u>			

FLIGHT REPORT
 TRANSWEST HELICOPTERS (1965) LTD.
 2792 NORLAND AVE., BURNABY, B.C. V5B 3A8

04087

CHARTERER GREAT PLAINS DATE 7/29/75
 ADDRESS 736 8th Ave SW Calgary Alberta A/C CF-BUL
 PILOT SIGNATURE Michael Hill BASE Marquette BC FUEL CUST TW

OPERATION REMARKS	PASS	TAKE OFF	LAND	WT OF CARGO	HOURS	MIN.
SNAKE RIVER REGION (5310)					3	4
Using fuel from lake (5310)					0	1
TYPE OF CONTRACT <input type="checkbox"/> 1 <input type="checkbox"/> 2A <input type="checkbox"/> 2B <input type="checkbox"/>	AUTHORIZED BY CHARTERER REP. <u>[Signature]</u>		HOURS FOR DAY <u>3.5</u>			
OTHER _____			" MONTH <u>33.7</u>			
			" CONTRACT <u>226.5</u>			

FLIGHT REPORT
 TRANSWEST HELICOPTERS (1965) LTD.
 2792 NORLAND AVE., BURNABY, B.C. V5B 3A8

04003

CHARTERER GREAT PLAINS DATE 7/30/75
 ADDRESS 736 8th Ave SW Calgary Alberta A/C CF-BUL
 PILOT SIGNATURE Michael Hill BASE Marquette BC FUEL CUST TW

OPERATION REMARKS	PASS	TAKE OFF	LAND	WT OF CARGO	HOURS	MIN.
OGILVIE RIVER (5310)					2	9
TYPE OF CONTRACT <input type="checkbox"/> 1 <input type="checkbox"/> 2A <input type="checkbox"/> 2B <input type="checkbox"/>	AUTHORIZED BY CHARTERER REP. <u>[Signature]</u>		HOURS FOR DAY <u>2.9</u>			
OTHER _____			" MONTH <u>36.8</u>			
			" CONTRACT <u>229.4</u>			

FLIGHT REPORT
 TRANSWEST HELICOPTERS (1965) LTD.
 2792 NORLAND AVE., BURNABY, B.C. V5B 3A8

04005

CHARTERER GREAT PLAINS DATE 7/28/75
 ADDRESS 736 8th Ave SW Calgary Alberta A/C CF-BUL
 PILOT SIGNATURE Michael Hill BASE Marquette BC FUEL CUST TW

OPERATION REMARKS	PASS	TAKE OFF	LAND	WT OF CARGO	HOURS	MIN.
SNAKE RIVER REGION (5310)					3	2
TYPE OF CONTRACT <input type="checkbox"/> 1 <input type="checkbox"/> 2A <input type="checkbox"/> 2B <input type="checkbox"/>	AUTHORIZED BY CHARTERER REP. <u>[Signature]</u>		HOURS FOR DAY <u>3.2</u>			
OTHER _____			" MONTH <u>30.4</u>			
			" CONTRACT <u>223.0</u>			



LEGEND

- 6 GABBRO DYKES
- 5 RAPITAN MUDSTONE BRECCIA
- 4 LIMESTONE-Micro crystalline brown to black
- 3 LIMESTONE-Yellow-ollite argilaceous - becomes crystalline to N.W.
- 2 LIMESTONE-Yellow weathering black microcrystalline platy
- 1 LIMESTONE-Black microcrystalline grey occ shale interbeds

SYMBOLS

- SYNCLINE
- ANTICLINE
- CONTACTS INDEFINITE
- CONTACTS DEFINITE
- FAULTS
- STRIKE & DIPS, HO - HELICOPTER OBSERVED
- SECTION
- AREA INDICATES SOIL ANOMALY

PLATE 2



GREAT PLAINS

DEVELOPMENT COMPANY
OF CANADA, LTD.
YUKON TERRITORY

MACKENZIE PROJECT

BEV CLAIMS
GEOLOGY



FEET

MAYO M.D.
B. FARION

N.T.S.: 106-E-1
JUNE, 1975

GREAT PLAINS DEVELOPMENT COMPANY OF CANADA, LTD.
MACKENZIE PROJECT
 YUKON TERRITORY
GEOLOGICAL SECTION
 PLATE 3

SECTION BEV CLAIMS, MAYO M.D.
 LOCATION 106-E-1 65° 13' N 135° 15' W
MARGARET LAKE CAMP

DATE MAY - JUNE 1975

GEOLOGIST C. WINTER, B. EDMONSON, J. HELTON

LEGEND

LITHOLOGY

	SHALE		DOLOMITE
	SILTSTONE		LIMESTONE, HIGH ENERGY
	SANDSTONE		LIMESTONE, CONGLOMERATE
	CHERT		ANHYDRITE

NOTES

Section C.W. 1 fits into Section C.W. 2 over the 380' covered part of the interval described. The uppermost part of Section C.W. 2 is probably the highest part of the succession visible, being positioned on the east side of the syncline.

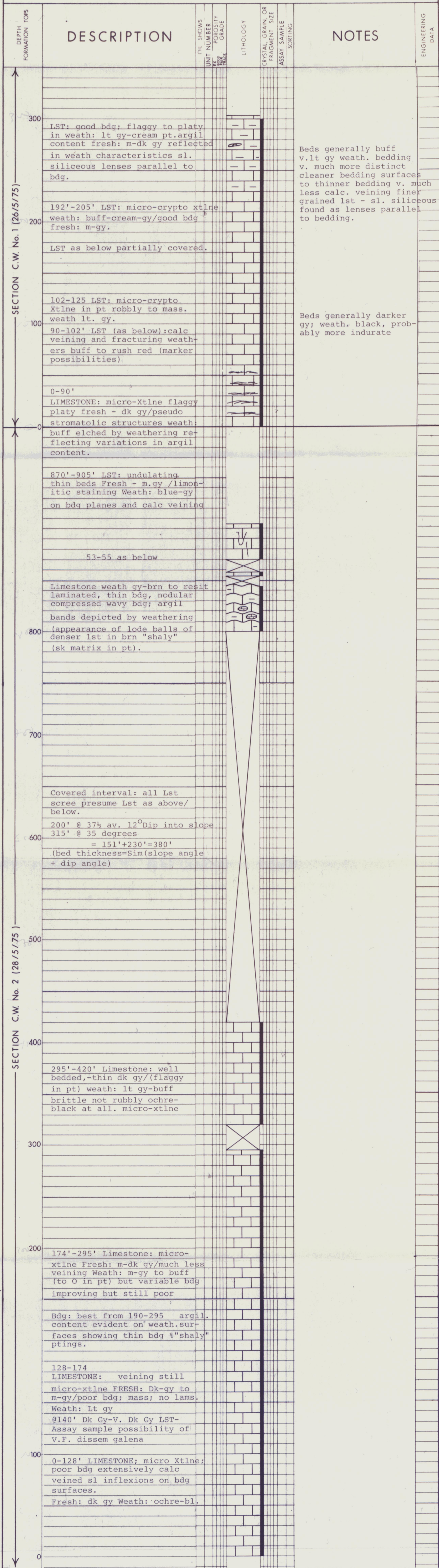

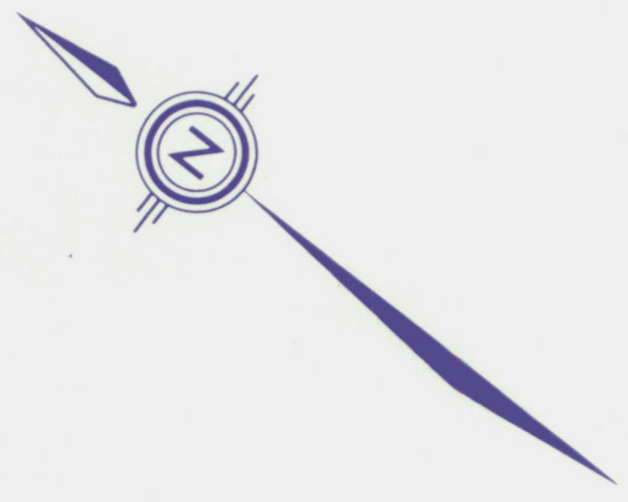
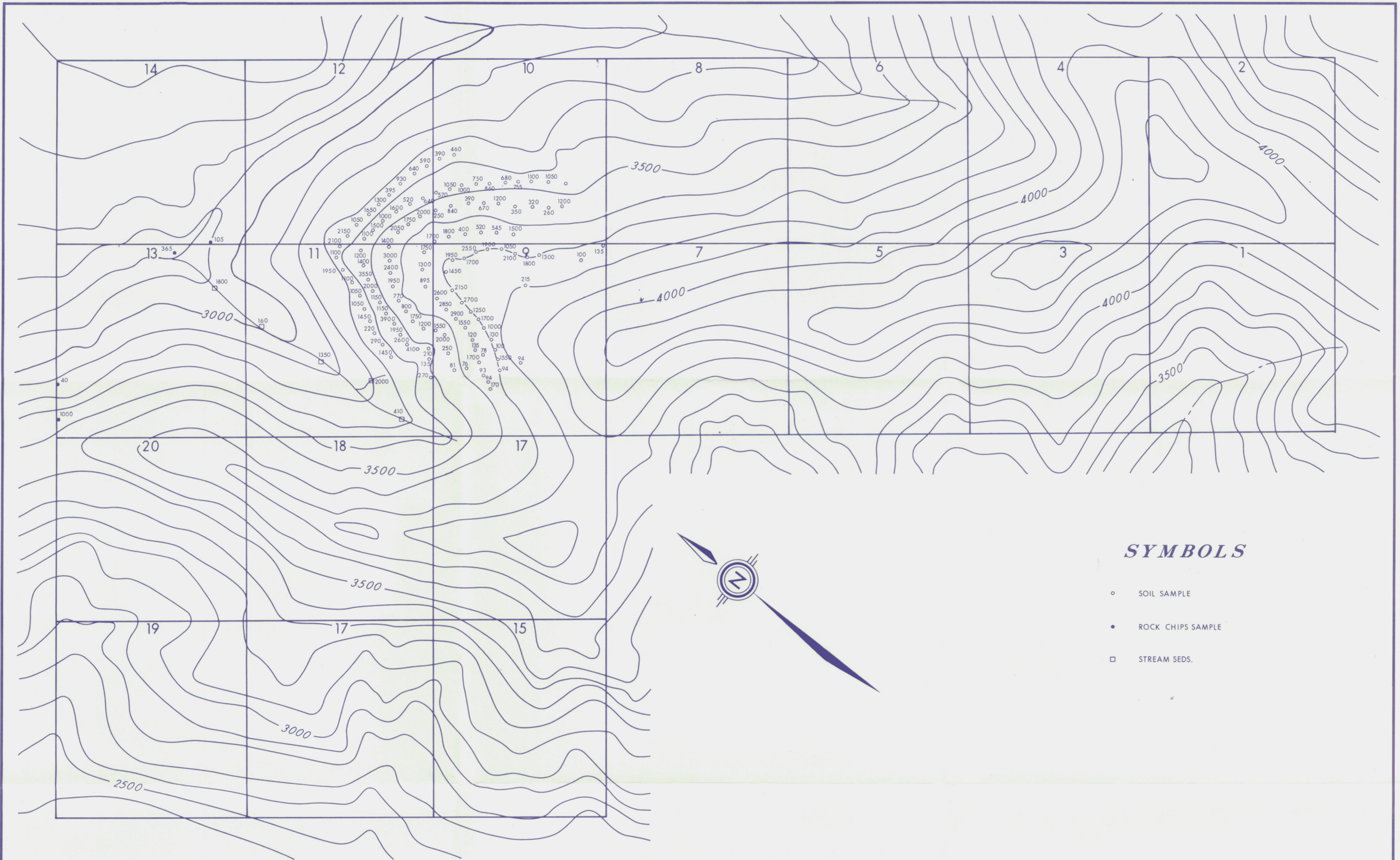



SYMBOLS

- SOIL SAMPLE
- ROCK CHIPS SAMPLE
- STREAM SEDS.

PLATE 5



DEVELOPMENT COMPANY
OF CANADA, LTD.
YUKON TERRITORY
MACKENZIE PROJECT
BEV CLAIMS
Zn GEOCHEMISTRY



MAYO M.D.
J. Van der LEE

N.T.S.: 106-E-1
JUNE, 1975

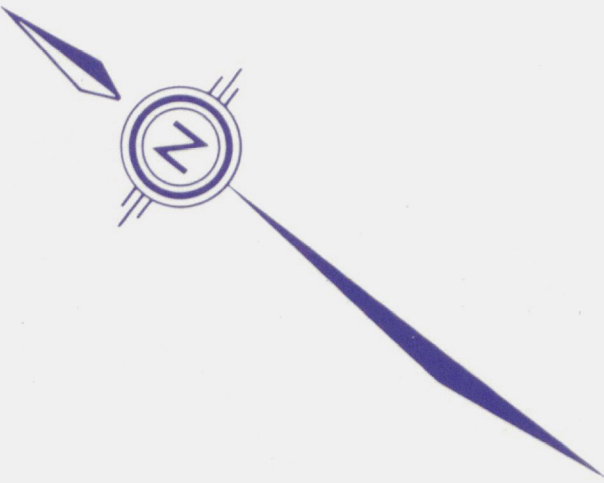

SYMBOLS

- SOIL SAMPLE
- ROCK CHIPS SAMPLE
- STREAM SEDS.

PLATE 6



DEVELOPMENT COMPANY
OF CANADA, LTD.

YUKON TERRITORY
MACKENZIE PROJECT

BEV CLAIMS

Pb GEOCHEMISTRY



MAYO M.D.
J. Van der LEE

N.T.S.: 106 - E-1
JUNE, 1975

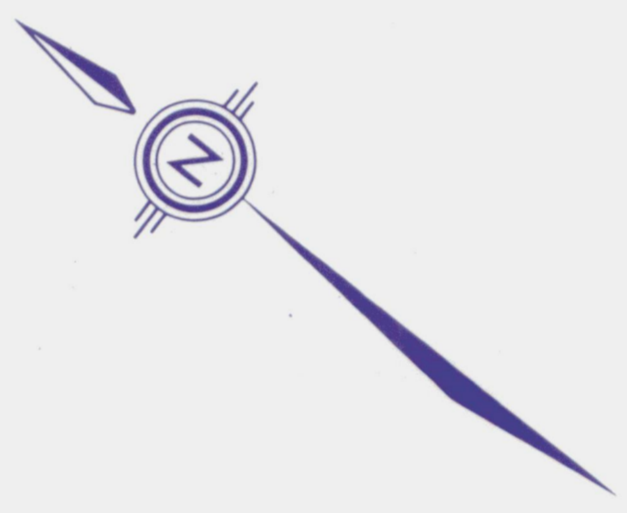
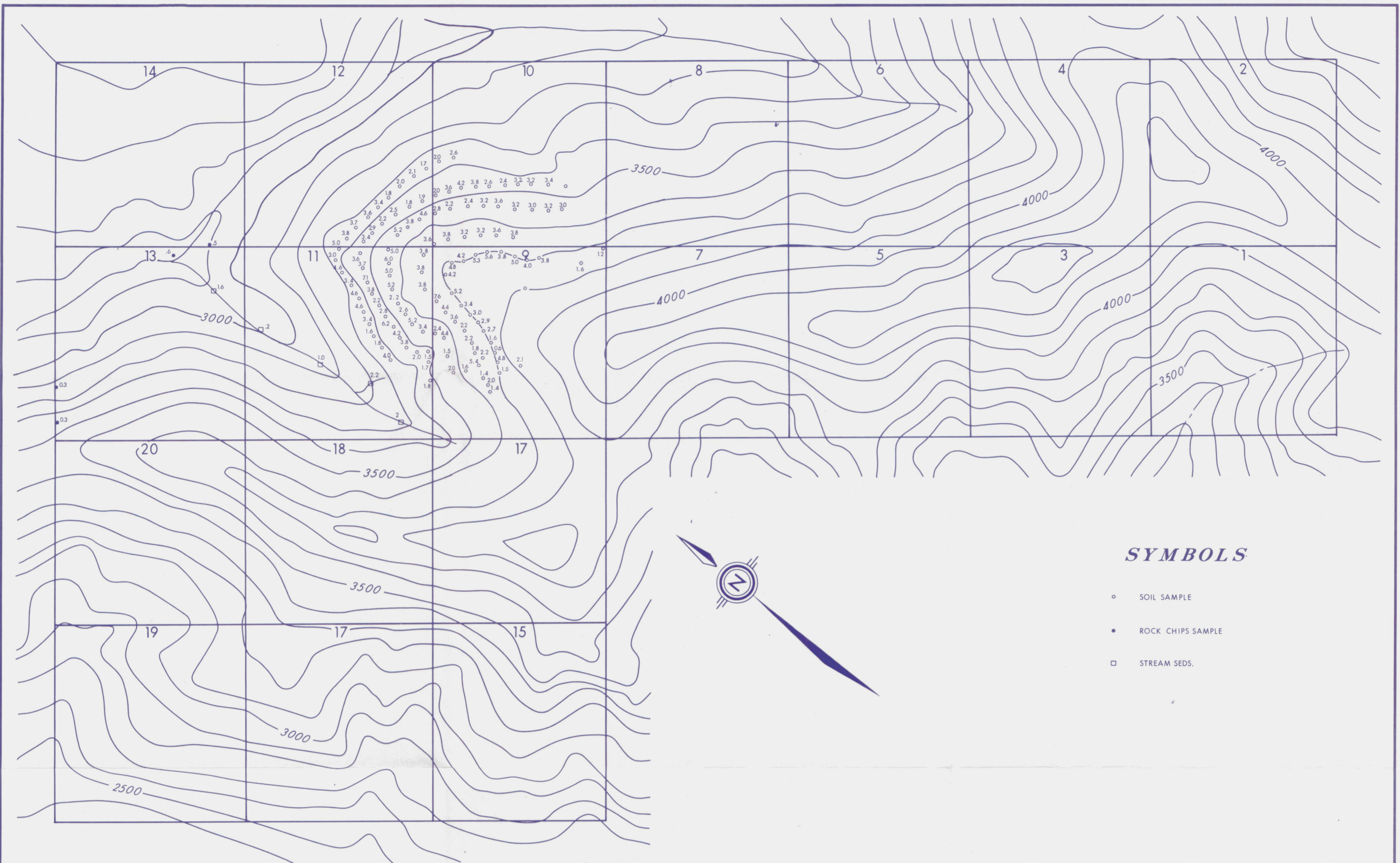

SYMBOLS

- SOIL SAMPLE
- ROCK CHIPS SAMPLE
- STREAM SEDS.

PLATE 7



DEVELOPMENT COMPANY
OF CANADA, LTD.
YUKON TERRITORY

MACKENZIE PROJECT

BEV CLAIMS
Cd GEOCHEMISTRY



530 0 530 1060
FEET

MAYO M.D.
J. Van der LEE

N.T.S. : 106-E-1
JUNE, 1975