

MAP No. 105G/14 TYPE OF WORK: Prospectors Report

REPORT FILED UNDER	Prospecting Report
DATE PERFORMED	July 1'77-March 30'78 DATE FILED: 21 April'78
LOCATION - LAT.	
LONG.	
CLAIM Nos.	EAGLE Mineral claims 1-22 25-48 69-70
	22 12664-12665 12668-12691, 12712-13
\$13,720.00	
WORK DONE BY	A. Carlos
WORK DONE FOR	A. Carlos.
REMARKS	
APR 1/81	

061792

PROSPECTING REPORT



EAGLE CLAIM GROUP

(Sheet 105G-14)

July 1, 1977 - March 30, 1978



By A. CARLOS

Engineering

This report has been examined by the Geological Evaluation Unit and is recommended to the Commissioner to be considered as representation work in the amount of

\$ 13720⁰⁰

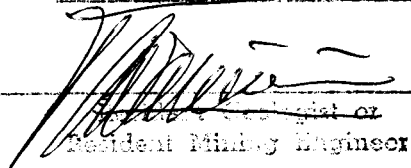

~~Assistant~~
Resident Mining Engineer

Considered as representation work under Section 33 (1) Yukon Quartz Mining Act.

B. R. BAXTER
Supervising Mining Recorder

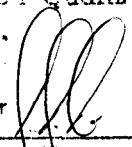

Commissioner of Yukon Territory

PROSPECTING REPORT
EAGLE CLAIM GROUP

The Eagle Claim Group and adjacent areas were prospected at various times throughout the summer of 1977 and spring of 1978. Following is a listing of rock units observed, together with enclosed map showing respective locations:

1. Highly carbonaceous shale along lakeshore. Material further up slope outcrops as a typical shale with minimal graphite.
Rock geochem: Zn - 24 ppm
Pb - 22 ppm
2. Green schist foliation dip to north - east/west strike.
3. Fresh K-spar rich volcanic - a very local occurrence.
4. Quartz-rich chlorite schist - local abundant pyrite. Boulders of highly silicified mariposite rock occur near creek in proximity to outcrop. Minor amounts of galena within these boulders.
5. Dark grey to black (tuffaceous?) shale - minor graphite content - first occurrence of this rock type observed in area.
North/south strike - steep dip.
6. Chert plus carbonate rock - sections of Andesite - locally heavily pyritized.

The northern portion of the Claim Group consists of varying volcanic units apparently generally concordant with shale-chert-limestone.

Recessive weathering of units to the south hamper observations; however, by projection of observed outcrops both east and west of the Eagle Claims,

it would appear that similar rock types occur in this area. They are believed to be generally correlative with units which host the massive Pb-Zn deposits of the Anvil area to the north-west.

A magnetometer survey on adjacent claims to the east indicates a major fault, as indicated on attached map. It is believed that this system would pass along the south boundary of the Eagle Claim Group.

The area in general is covered by sand or gravel. As such, the value of a soil geochem survey is questionable.

Lines have been cut in preparation for a gravity survey - possibly to be performed in early 1979.

Respectfully submitted,

A handwritten signature in cursive script, appearing to read 'A. Carlos', written in dark ink.

A. Carlos.

April 1978

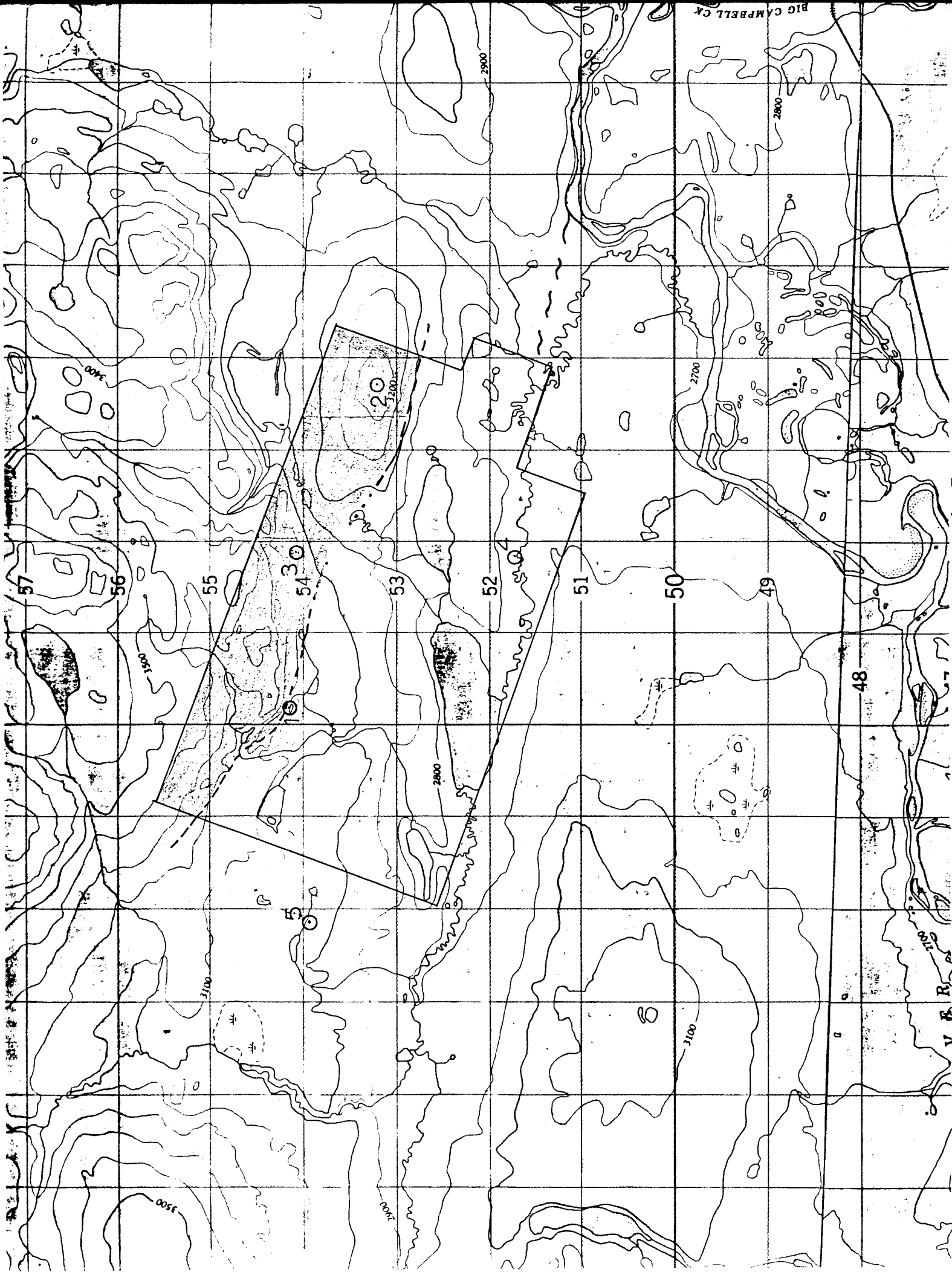

13 Aspen Dr.
Whitehorse Y.T.
Apr. 4 1978

Mr. V.W. Johnson
Mining Recorder
Watson Lake

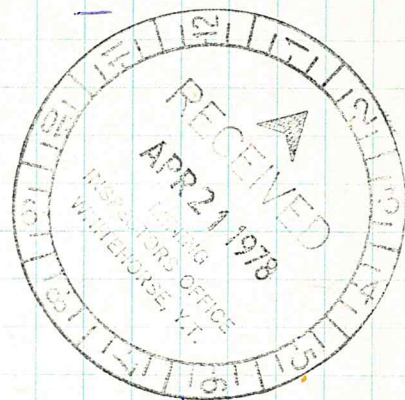

Dear Sir:

Enclosed are Applications for
Certificates of work plus applications to group
in regard to the "Eagle" mineral claims -
situated on map sheet 1056-14.

Respecting on the claims was done
mainly during the summer of 1977. In the
filling out of form "e" - I failed to take
this into report - and only included the time
in which the physical work was done - such as
blasting, linecutting, road making. I hope this
causes no problem.

Out of the 70 Eagle claims - we are
allowing Vol's 69 + 70 + 59 to lapse.

All invoices in regard to the work are not yet
in - but will be available shortly if so requested.

Sincerely,
C. Leves.

SCHEDULE "A"

a) TRENCH #1 - Excavation through rock requiring drilling + explosives - Trench dimension of $60' \times 6' \times 10' = 133.34 \text{ ft}^3 \times 30.00 = 3990.00$

b) TRENCH #2 - As above - dimension of $6' \times 6' \times 6' = 84 \text{ ft}^3 \times 30.00 = 240.00$

e) ROAD BUILDING

1) 7 days cat time at 250.00 day = 1750.00

2) Trucking of cat = 1700.00

3) Operator = 900.00

4) Support by 4x4 - helper - misc = 1050.00

\$5400.00

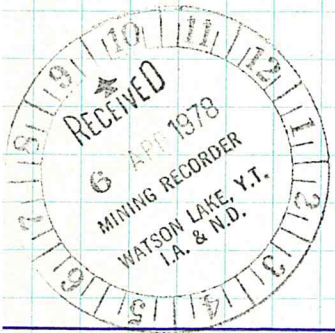

d) live cutting

10.3 miles at 300.00 per mile, by use of CAT = 3,090.00

e) Prospecting - 20 days at 50.00 per day = 1000.00

Total work performed on Eagle claims valued at \$13,720.00

I, A. Carlos, hereby do swear that the work

performed and monies spent as per schedule "A" are true and correct.

SWORN BEFORE ME AT WHITEHORSE, YUKON

THIS 4th April 1978

Notary Public

13 Aspen Drive
Whitehouse, V.T.
April 18 - 78 -

Mining Recorder
Watson Lake, V.T.



Dear Mr. Johnson:

Please note enclosed reports in duplicate re prospecting on the Eagle claim group. Enclosed also are copies of part of our costs. E. and L. Contracting of Watson Lake have not yet billed us in regard to cat haul to Big Campbell ck. There will also be a charge for hauling out.

The D-4 cat is owned by myself and G. Davis. We have charged it out against work performed on Eagle ground as per schedule "A". We hope you will find this acceptable.

Sincerely,
C. Davis

DATE. OCTOBER 26, 1977

FILE NO. A-1073-1

ASSAY CERTIFICATE

WHITEHORSE ASSAY OFFICE LTD.
BOX 4518 WHITEHORSE Y. T.
PHONE 667 2694 Y1A 2R8

SAMPLE RECEIVED FROM MR. A. CARLOS

SAMPLE NO.	GOLD Oz. Per Ton	SILVER Oz. Per Ton	LEAD PPM	ZINC PPM				
4053			22	24				

ASSAYER. Ray H



