



GEOLOGICAL AND GEOCHEMICAL REPORT

ON THE

MING 1-16 MINERAL CLAIMS



for



CREAM SILVER MINES LTD. (NPL)

FARO AREA, WHITEHORSE MINING DIVISION, Y.T.

This report has been examined by the Geological Evaluation Unit and is recommended to the Commissioner to be considered as representation work in the amount of

\$ 3200.00

*D.B. Craig*

Resident Geologist or  
Resident Mining Engineer

Considered as representation work under  
Section 53 (4) Yukon Quartz Mining Act.

Vancouver, B.C.  
October 15, 1974

J. R. Deighton,  
Geologist.

*[Signature]*  
Commissioner of Yukon Territory

TABLE OF CONTENTS

1.00	SUMMARY.....	1
2.00	CONCLUSIONS.....	1
3.00	RECOMMENDATIONS.....	2
4.00	INTRODUCTION.....	3
5.00	OWNERSHIP AND TITLE.....	3
6.00	LOCATION AND ACCESS.....	3
7.00	PHYSIOGRAPHY AND CLIMATE.....	4
8.00	HISTORY.....	4
9.00	GEOLOGY.....	5
9.10	Regional Geology.....	5
9.11	Stratigraphy.....	5
9.12	Metamorphism.....	5
9.13	Structural Geology.....	6
9.14	Economic Geology.....	6
9.20	Property Geology.....	7
10.00	GEOCHEMISTRY.....	8
	SAMPLE ANALYSIS.....	10
	CERTIFICATION.....	11

APPENDICES:

Certificates of Analysis  
Geology and Claim Map  
Property Location Map  
Frequency Distribution Graphs for  
Lead and Zinc  
Geochemical Survey Map for Lead and Zinc  
Zinc Contour Map  
Lead Contour Map

GEOLOGICAL AND GEOCHEMICAL REPORT

ON THE

MING MINERAL CLAIMS

for

CREAM SILVER MINES LTD. (NPL)

FARO AREA, WHITEHORSE MINING DIVISION, Y.T.

1.00 SUMMARY

The Ming 1-16 mineral claims are located in the Whitehorse Mining District, Yukon Territory on Sheet 105 K-6. They are located 14 miles northeast of Faro, Yukon Territory. The co-ordinates of the property are 62° 25' North Latitude and 133° 04' West Longitude. The property was located on behalf of Cream Silver Mines Ltd. (NPL). A geological mapping and reconnaissance soil program was conducted over the property in 1973.

A program consisting of claim tagging, chain and compass survey of claim posts and soil sampling was conducted over the claim group from July 30 to August 12, 1974. The following report is based on the above work and a review of the geology done in 1973.

2.00 CONCLUSIONS

The Ming claims are underlain by the favourable Cambrian-Ordovician stratigraphy that host the ore bodies of the area.

The geochemical soil survey indicates that there is no near surface mineralization of importance.

3.00

RECOMMENDATIONS

No further work is recommended for this property.

4.00 INTRODUCTION

This report is based on a review and incorporation of the 1973 work, and work carried out on the property from July 30 to August 12, 1974. The property work consisted of prospecting, geological mapping, soil sampling and claim tagging. The Ming 1-16 mineral claims are located 14 miles northeast of Faro, in the Whitehorse Mining District, Yukon Territory.

5.00 OWNERSHIP AND TITLE

The property consists of 16 contiguous mineral claims located in the Whitehorse Mining District, Yukon Territory. The claims were staked on behalf of Vestor Explorations Ltd. and Cream Silver Mines Ltd. (NPL) during the fall of 1973. Vestor's interest was subsequently acquired by Cream Silver Mines Ltd. (NPL).

The property consists of the following mineral claims:

<u>Claim Name</u>	<u>Record Number</u>	<u>Date Recorded</u>
MING 1-16	Y76699 - 714	August 20, 1973

6.00 LOCATION AND ACCESS

The Ming claims are located fourteen miles northeast of the town of Faro. The co-ordinates of the property are 62° 25' North Latitude and 133° 04' West Longitude.

Access to the property is by road from Whitehorse to Ross River, or by Northward Airlines and thence by helicopter to the property, a distance of 34 miles.

The property is also accessible from the town of Faro, 30 miles north of Ross River, but charter helicopters have to be brought in.

## 7.00 PHYSIOGRAPHY AND CLIMATE

The property lies on the northern side of a valley north of Mt. Mye. Slopes on the property vary from gentle on the northern portion of the property, to steep on the southern portion.

Maximum relief in the property area is 2000 feet, with an elevation range of from 4200-5700 feet. The property is located at treeline and vegetation varies from upland meadows to stunted spruce and balsam.

Temperatures vary from a high of +80°F during the summer months, to a low of -60°F during the winter. Snow can be expected to cover the ground from October to mid May.

## 8.00 HISTORY

Exploration within the Ross River-Faro region started with the discovery of the Vangorda Creek deposit in 1953. Regional work consisting of prospecting and investigation of airborne magnetic anomalies subsequently lead to the staking of the Swim Lake deposit in 1963. The Faro deposit was found by a combination of regional prospecting, geochemical sampling and geophysical surveys in 1965. In the summer of 1974 AEX Minerals discovered the extension to the Vangorda Creek deposit.

Regional work done on behalf of Vestor Explorations Ltd. and Cream Silver Mines Ltd. in the summer of 1973 lead to the staking of the Ming group.

9.00 GEOLOGY9.10 Regional Geology:

The Anvil-Faro area has been mapped by the Geological Survey of Canada and is described in G.S.C. Bulletin 208 by D.J. Templeman-Kluit.

9.11 Stratigraphy:

The sedimentary and metamorphic units exposed along the southern flank of the Anvil Range have been subdivided as follows:

Cretaceous	Anvil-Batholith - porphyritic, medium-grained biotite quartz monzonite and granodiorite.
Pennsylvanian and Permian	Anvil Range Group - greenish grey, pale green and brick red argillaceous chert, argillaceous tuff, massive green basalts.
Hadrynian and Ordovician	Chlorite, muscovite quartz phyllites, locally graphitic or calcareous, grades to and includes staurolite - garnet - biotite - muscovite schists, includes locally fine-grained foliated amphibolite.
Hadrynian and Cambrian	Thinly laminated biotite - garnet - biotite - muscovite schist, foliated amphibolites and light grey coarsely crystalline marble.

9.12 Metamorphism:

The metamorphic rocks, Pre-Devonian in age, exposed show mineral assemblages characteristic of the Pyrenean type of regional metamorphism.

The mineral assemblages are characteristic of the greenschist - and almandine amphibolite facies of regional metamorphism. The metamorphic isograds, as defined by characteristic minerals of facies of metamorphism, outlined an area centered about the Anvil Batholith. There is however, a transgression of metamorphic isograds by the granitic contact. The structural setting suggests that the intrusion of the Anvil Batholith arched the regional metamorphosed rocks, creating the concentric arrangement.

The regionally metamorphosed unit shows effects of super-imposed contact metamorphism.

#### 9.13 Structural Geology:

The main structural element within the area consists of at least one stage of regional folding on which the Anvil Arch is super-imposed. Although the general structural setting appears to be quite simple, the internal structure of the metamorphic rocks is fairly complex.

The major faulting in the area is a northwesterly trending zone amplified by the Rose Creek and Vangorda Creek faults, believed to be part of the Tintina Trench and the extension of the Rocky Mountain Trench. Lateral displacement has not been measured along these fault zones but appears to be in the order of several miles.

#### 9.14 Economic Geology:

There are three ore deposits known in the area, the Vangorda Creek deposit, discovered in 1953, the Swim Lake deposit (1963) and the Faro deposit (1965). The deposits contain an aggregate of 80 million tons of lead - zinc - silver with minor values in copper and gold.

All of these deposits occur within the Cambrian (?) phyllite of unit 3. The mineralization is concordant with the foliation of the enclosing rocks. The orebodies are lense-like in outline and mineralogically similar.

Each is surrounded by a halo of whitish bleached phyllite. This feature can possibly be used as a guide to look for concealed or blind ore bodies, within the region. During the exploration of these deposits it was found that only geochemical and gravity surveys produced positive results. Electrical exploration tools, electromagnetic, self-potential and induced polarization surveys, produced numerous anomalies caused by the terrain or graphitic schists.

Magnetic surveys produced positive anomalies on the Swim Lake deposit, no response on the Vangorda Creek deposit, and inconclusive results on the Faro deposit. Although pyrrhotite is a major component of the sulfide mineralization, the deeper burial combined with the flat-lying configuration accounts for lack of response for total magnetic or vertical magnetic field surveys.

#### 9.20 Property Geology:

Greenstones (metatuffs to meta-andesites) of the upper member of the Cambrian-Ordovician stratigraphy have been mapped in the northwest corner of the claim block. Basaltic flows of Pennsylvanian to Permian age, have been mapped immediately north of the above outcrop. A contact between the basalts and the greenstones has been projected to cut across the northern portion of the claims.

The claims are underlain by the favourable Cambrian-Ordovician stratigraphy. The upper member, graphitic

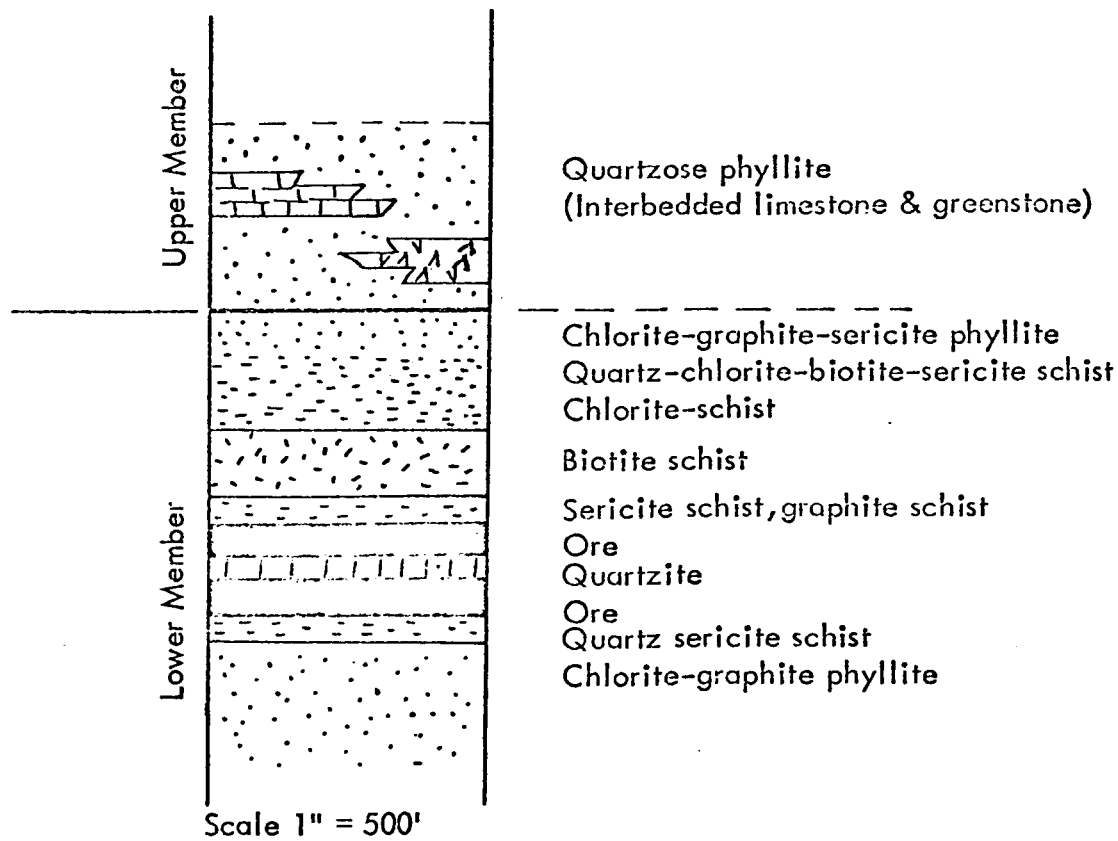

Fig. 1 Idealized Cambro-Ordovician stratigraphic section including ore horizon - Anvil Range.

schists, greenstones and phyllites, may be of limited extent while the lower member, quartz-mica schists, phyllites, chloritic schists may predominate the underlying stratigraphy.

A map of the geology and claim locations accompanies this report.

#### 10.00 GEOCHEMISTRY

A soil sampling survey was conducted over the claim group. Soil samples were collected from the "B" horizon where possible and put in numbered Kraft paper envelopes. The samples were taken at 200 foot intervals from north-south chained and flagged compass lines spaced 800 feet apart. A total of 226 soil samples were taken.

The soil samples collected were submitted for analysis for total lead and zinc. Chemex Labs. Ltd., 212 Brooksbank Avenue, North Vancouver, B.C. did the sample preparation and analysis.

A frequency distribution plot was made of the entire population to determine background and anomalous value ranges for lead and zinc. For this the accumulated frequency percent was plotted against the range of values in parts per million, on arithmetic probability paper.

In both cases there are no anomalous samples. All values obtained are in one family and the distribution of values is completely random. This random distribution suggests that there is no near surface economic mineralization present on the property.

Respectfully submitted,

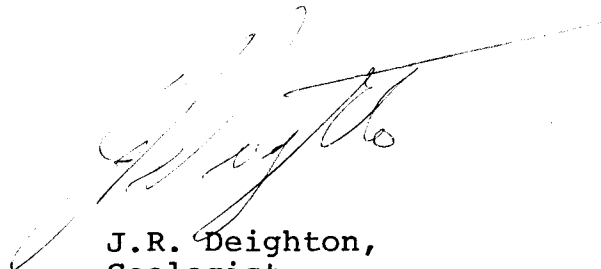
A handwritten signature in cursive script, appearing to read 'J.R. Deighton', written in dark ink. The signature is positioned above the printed name and extends to the right, crossing the line of the printed name.

J.R. Deighton,  
Geologist.

Vancouver, B.C.  
October 15, 1974

SAMPLE ANALYSIS

<u>Interval</u>	<u>No. of Samples</u>	<u>%</u>	<u>Cumulative %</u>
<u>LEAD</u>			
0-5	43	19.02	19.02
6-10	30	13.27	32.29
11-15	18	7.96	40.25
16-20	51	22.56	62.81
21-25	29	12.83	75.64
26-30	38	16.81	92.45
31-35	8	3.53	95.98
36-40	7	3.09	99.07
41-45	1	.44	99.51
46-50	1	.44	99.95
Total	<u>226</u>		

<u>ZINC</u>			
0-20	60	26.54	26.54
21-40	23	10.17	36.71
41-60	27	11.94	48.65
61-80	53	23.45	72.10
81-100	31	13.71	85.81
101-120	21	9.29	95.10
121-140	4	1.76	96.86
141-160	7	3.09	99.95
Total	<u>226</u>		

## CERTIFICATION

I, JOHN RAYMOND DEIGHTON, of 3250 West 33rd Avenue,  
Vancouver, British Columbia, do hereby certify that:

I am a graduate of the University of British  
Columbia, with a Bachelor of Science Degree in  
Geology, 1965.

Since graduation I have been engaged in Mineral  
Exploration in British Columbia, Yukon, North-  
west Territories, Washington, Arizona and  
California.

I am a Fellow of the Geological Association of  
Canada and of the Canadian Institute of Mining  
and Metallurgy.

I am a Geologist.

Vancouver, B.C.  
October 15, 1974

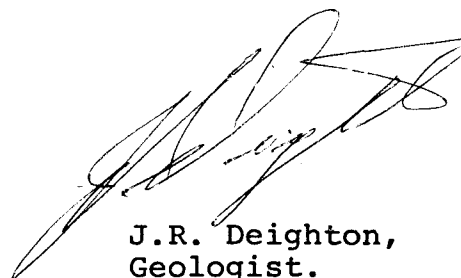

J.R. Deighton,  
Geologist.

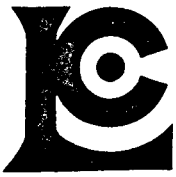

# CHEMEX LABS LTD.

212 BROOKSBANK AVE.  
 NORTH VANCOUVER, B.C.  
 CANADA V7J 2C1  
 TELEPHONE: 985-0648  
 AREA CODE: 604

• ANALYTICAL CHEMISTS • GEOCHEMISTS • REGISTERED ASSAYERS

## CERTIFICATE OF ANALYSIS

TO: Agilis Expl. Services Ltd.,  
 107 - 325 Howe St.,  
 Vancouver 1, B.C.

CERTIFICATE NO. 28199  
 INVOICE NO. 12337  
 RECEIVED August 26/74  
 ANALYSED August 29/74

ATTN: Ming Group

SAMPLE NO. :	PPM Lead	PPM Zinc
OW ON	8	9
2S	30	86
4	16	32
6	20	57
8	20	65
10	12	25
12	26	86
14	16	43
16	28	95
18	18	52
20	14	50
22	24	102
24	26	112
26	26	112
28	26	67
30	18	72
32	22	80
OW 34S	8	2
2E OS	10	11
2E 28S	26	108
2W ON	6	2
4E OS	12	5
4E 28S	12	36
4W ON	4	5
2	2	4
4	2	< 1
6	24	75
8	8	16
10	4	2
12	6	13
4W 14N	2	4
6E OS	8	22
6E 28S	36	148
6W ON	1	2
8E OS	16	47
2S	6	22
4	2	2
6	2	2
8	12	32
8E 10S	24	65
Std.	60	52



MEMBER  
 CANADIAN TESTING  
 ASSOCIATION

CERTIFIED BY: *[Signature]*



# CHEMEX LABS LTD.

212 BROOKSBANK AVE.  
NORTH VANCOUVER, B.C.  
CANADA V7J 2C1  
TELEPHONE: 985-0648  
AREA CODE: 604

• ANALYTICAL CHEMISTS • GEOCHEMISTS • REGISTERED ASSAYERS

## CERTIFICATE OF ANALYSIS

TO: Agilis Expl. Services Ltd.,  
107 - 325 Howe St.,  
Vancouver, 1, B.C.

ATTN: Ming Group

CERTIFICATE NO. 28200  
INVOICE NO. 12337  
RECEIVED August 26/74  
ANALYSED August 29/74

SAMPLE NO. :	PPM Lead	PPM Zinc
8E 12S	12	24
14	2	2
16	14	39
18	10	24
20	26	102
22	22	120
24	4	13
26	4	2
8E 28S	4	5
8W ON	10	28
10W ON	8	22
12W ON	16	50
2	4	2
4	28	80
6	2	2
8	20	65
10	20	62
12	20	65
14N	30	72
2S	10	22
4	16	47
6	4	9
8	24	144
10	28	89
12	18	32
14	22	155
16	4	5
18	4	9
20	4	2
22	24	80
24	26	112
26	4	2
28	4	4
30	10	41
32	22	83
34	6	5
36	24	83
38	16	52
40	4	5
12W 42S	22	83
Std.	60	50



MEMBER  
CANADIAN TESTING  
ASSOCIATION

CERTIFIED BY: *AP Shaper*



# CHEMEX LABS LTD.

212 BROOKSBANK AVE.  
NORTH VANCOUVER, B.C.  
CANADA V7J 2C1  
TELEPHONE: 985-0648  
AREA CODE: 604

• ANALYTICAL CHEMISTS • GEOCHEMISTS • REGISTERED ASSAYERS

## CERTIFICATE OF ANALYSIS

CERTIFICATE NO. 28201

TO: Agilis Expl. Services Ltd.,  
107 - 325 Howe St.,  
Vancouver, B.C.

INVOICE NO. 12337

RECEIVED August 26/74

ATTN: Ming Group

ANALYSED August 29/74

SAMPLE NO. :	PPM Lead	PPM Zinc	226 samples
14W ON	4	9	
14N	38	105	
14W 42S	2	< 1	
16W ON	28	83	
14N	26	83	
16W 42S	4	5	
18W ON	18	80	
14N	24	67	
18W 42S	14	57	
20W ON	12	39	
2	26	72	
4	2	1	
6	4	2	
8	10	34	
10	20	65	
12	30	102	
14N	26	75	
2S	26	89	
4	30	102	
6	10	22	
8	24	75	
10	8	28	
12	38	102	
14	22	47	
16	8	16	
18	8	7	
20	36	108	
22	18	47	
24	22	70	
26	30	102	
28	14	45	
30	22	89	
32	10	34	
34	16	55	
36	20	83	
38	18	62	
40	6	4	
20W 42S	4	2	
22W ON	6	5	
24W ON	20	62	
Std.	60	50	



MEMBER  
CANADIAN TESTING  
ASSOCIATION

CERTIFIED BY: *[Signature]*



# CHEMEX LABS LTD.

212 BROOKSBANK AVE.  
 NORTH VANCOUVER, B.C.  
 CANADA V7J 2C1  
 TELEPHONE: 985-0648  
 AREA CODE: 604

• ANALYTICAL CHEMISTS    • GEOCHEMISTS    • REGISTERED ASSAYERS

## CERTIFICATE OF ANALYSIS

CERTIFICATE NO. 28202  
 INVOICE NO. 12337  
 RECEIVED Aug. 26/74  
 ANALYSED Aug. 29/74

TO: Agilis Exploration Services Ltd.,  
 #107 - 325 Howe St.,  
 Vancouver 1, B. C.

ATTN: Ming Group

SAMPLE NO. :	PPM	
	Lead	Zinc
26W ON	4	2
28W ON	14	28
2	24	95
4	4	11
6	8	22
8	16	62
10	18	75
12	4	5
14N	32	115
OS	26	72
2	18	57
4	24	86
6	4	16
8	32	86
12	28	67
14	16	43
16	36	77
18	28	98
20	2	4
22	28	72
24	4	4
26	16	39
28	30	95
30	44	140
32	40	123
34	26	108
36	32	148
38	26	92
28W 40S	26	105
30W ON	22	70
14N	22	86
30W 40S	16	75
32W ON	18	65
14N	16	60
<del>32W</del> 40S	16	105
34W ON	14	34
14N	26	80
34W 40S	40	152
36W ON	8	16
36W 2N	18	67
Std.	60	62



MEMBER  
 CANADIAN TESTING  
 ASSOCIATION

CERTIFIED BY: *[Signature]*



# CHEMEX LABS LTD.

212 BROOKSBANK AVE.  
 NORTH VANCOUVER, B.C.  
 CANADA V7J 2C1  
 TELEPHONE: 985-0648  
 AREA CODE: 604

• ANALYTICAL CHEMISTS    • GEOCHEMISTS    •• REGISTERED ASSAYERS

## CERTIFICATE OF ANALYSIS

TO: Agilis Exploration Services Ltd.,  
 #107 - 325 Howe St.,  
 Vancouver 1, B.C.

CERTIFICATE NO. 28203

INVOICE NO. 12337

RECEIVED Aug. 26/74

ANALYSED Aug. 29/74

ATTN: Ming Group

SAMPLE NO. :	PPM Lead	PPM Zinc
36W 4N	2	2
6	24	95
8	20	80
10	18	65
12	26	80
14N	20	65
2S	30	148
4	20	67
6	30	55
8	26	70
10	30	72
12	34	86
14	30	89
16	4	2
18	4	< 1
20	24	98
22	22	65
24	18	47
26	20	98
28	26	92
30	20	60
32	24	75
34	14	43
36	50	155
38	30	120
36W 40S	34	131
38W ON	24	92
40	18	83
42	6	4
44W ON	31	60
2	28	62
4	18	62
6	8	< 1
8	34	95
10	18	70
12	18	50
44W 14N	18	57
2S	4	4
4	20	120
44W 6S	4	4
Std.	60	50



MEMBER  
 CANADIAN TESTING  
 ASSOCIATION

CERTIFIED BY: \_\_\_\_\_

*[Signature]*



# CHEMEX LABS LTD.

212 BROOKSBANK AVE.  
 NORTH VANCOUVER, B.C.  
 CANADA V7J 2C1  
 TELEPHONE: 985-0648  
 AREA CODE: 604

• ANALYTICAL CHEMISTS • GEOCHEMISTS • REGISTERED ASSAYERS

## CERTIFICATE OF ANALYSIS

CERTIFICATE NO. 28204  
 INVOICE NO. 12337  
 RECEIVED Aug. 26/74  
 ANALYSED Aug. 29/74

TO: Agilis Exploration Services Ltd.,  
 #107 - 325 Howe St.,  
 Vancouver 1, B.C.

ATTN: Ming Group

SAMPLE NO. :	PPM Lead	PPM Zinc
44W 8S	20	75
10	4	4
12	8	50
44W 14S	14	72
46W ON	24	102
46W 14N	22	92
48W ON	16	62
48W 14N	16	72
50W ON	18	80
50W 14N	12	135
52W ON	2	4
2	18	65
4	4	9
6	6	18
8	24	86
10	22	72
12	18	60
14N	14	83
2S	2	< 1
4	2	7
6	14	52
8	20	70
10	10	34
12	2	< 1
52W 14S	32	105
54W ON	18	75



MEMBER  
 CANADIAN TESTING  
 ASSOCIATION

CERTIFIED BY: .....

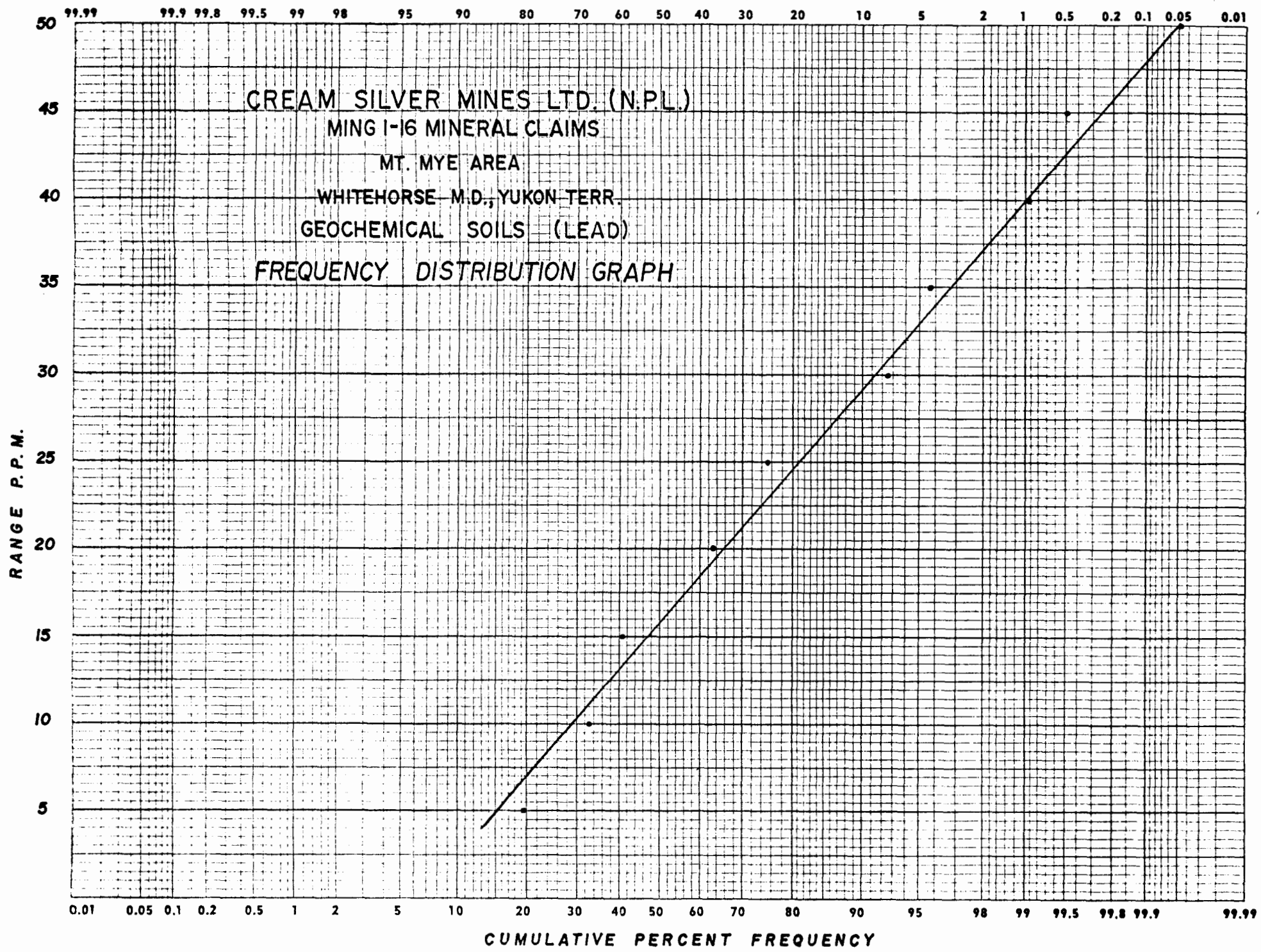

CREAM SILVER MINES LTD. (N.P.L.)  
MING I-16 MINERAL CLAIMS  
MT. MYE AREA  
WHITEHORSE M.D., YUKON TERR.  
GEOCHEMICAL SOILS (LEAD)  
FREQUENCY DISTRIBUTION GRAPH

CUMULATIVE PERCENT FREQUENCY

99.99 99.9 99.8 99.5 99 98 95 90 80 70 60 50 40 30 20 10 5 2 1 0.5 0.2 0.1 0.05 0.01

CREAM SILVER MINES LTD. (N.P.L.)  
MING I-16 MINERAL CLAIMS  
MT. MYE AREA

WHITEHORSE M.D., YUKON TERR.  
GEOCHEMICAL SOILS (ZINC)

FREQUENCY DISTRIBUTION GRAPH

RANGE P.P.M.

160  
140  
120  
100  
80  
60  
40  
20

0.01 0.05 0.1 0.2 0.5 1 2 5 10 20 30 40 50 60 70 80 90 95 98 99 99.5 99.8 99.9 99.99

CUMULATIVE PERCENT FREQUENCY

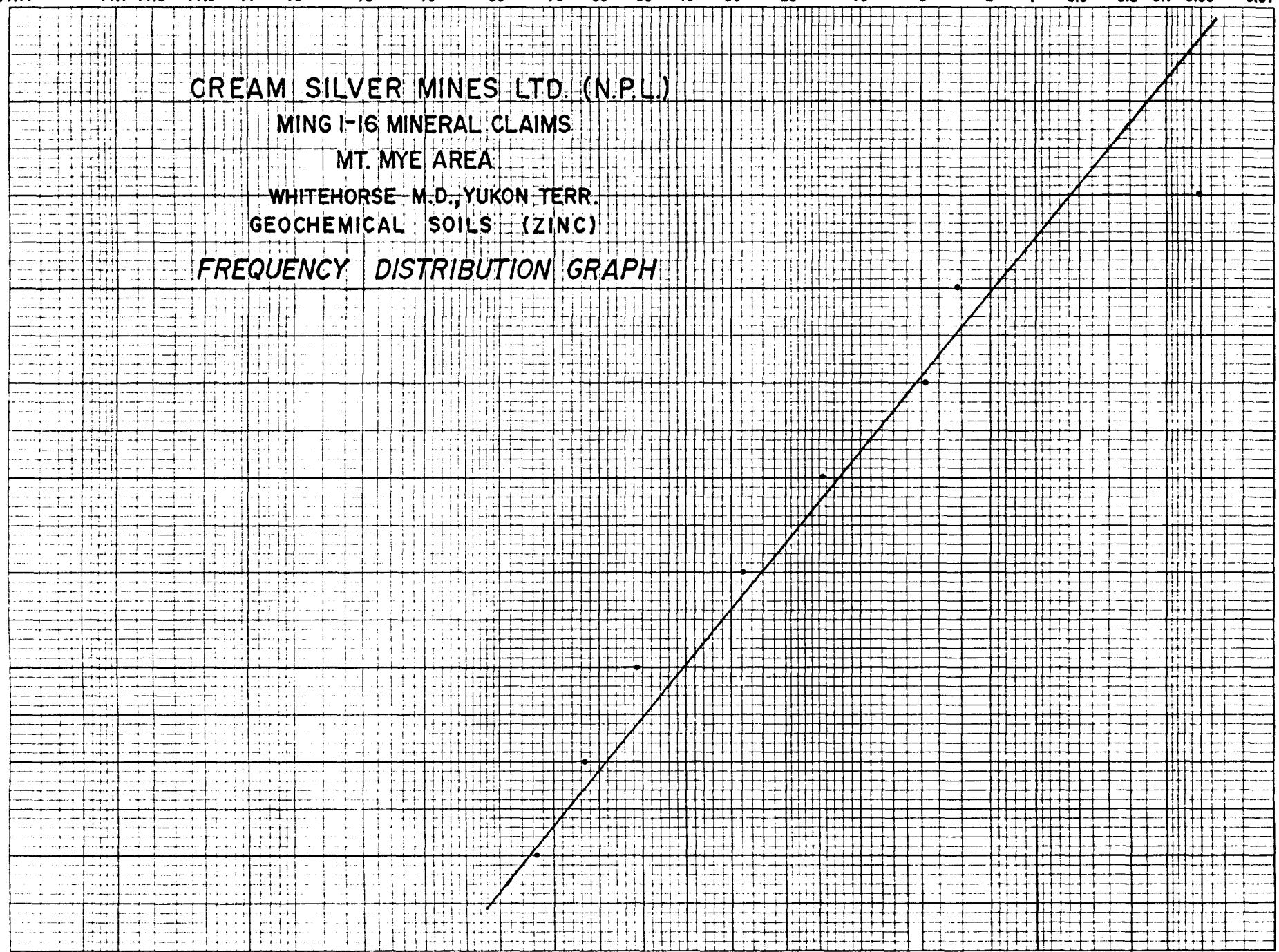

# YUKON TERRITORY

CREAM SILVER MINES LTD. (N.P.L.)  
MING 1-16 MINERAL CLAIMS  
MOUNT MYE AREA  
WHITEHORSE M.D., Y.T.

## PROPERTY LOCATION MAP

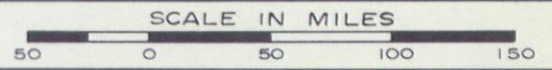

AGILIS ENGINEERING LTD.

SEPT., 1974

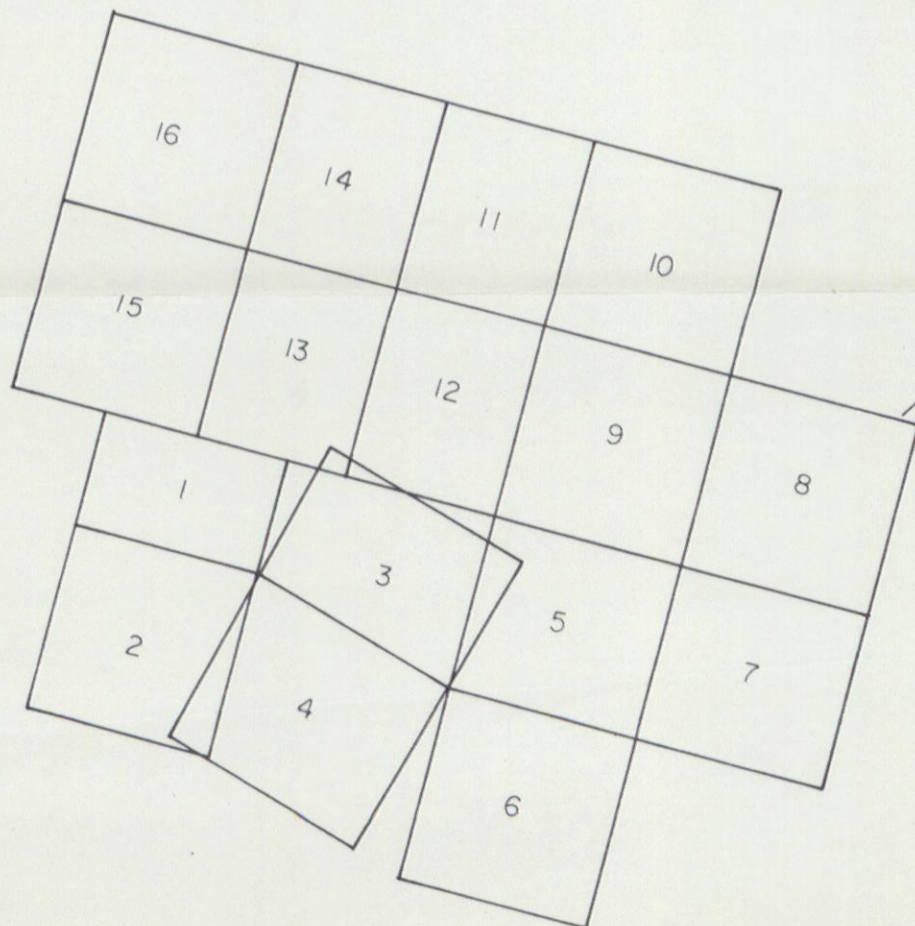
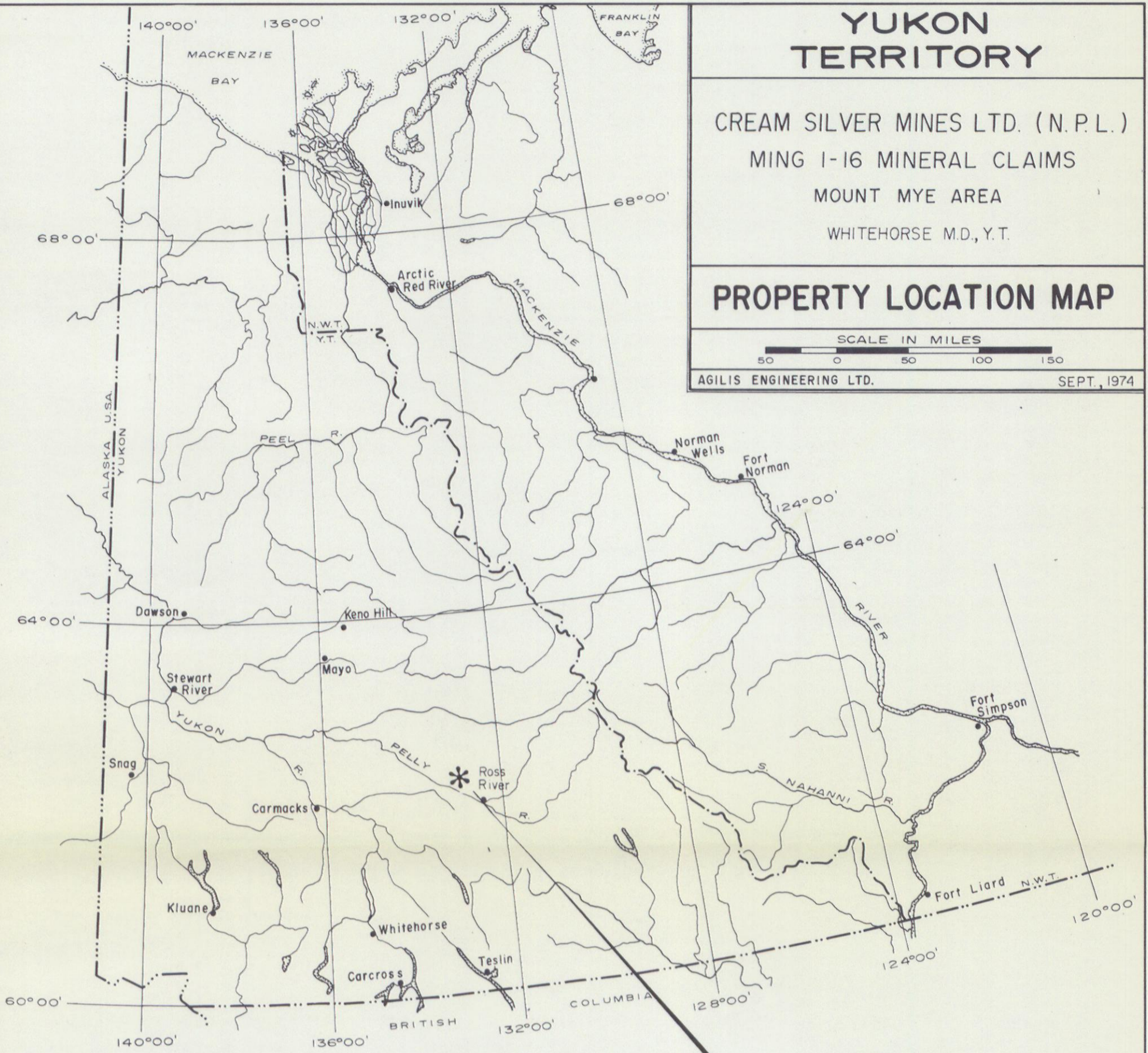

MING 1-16

SCALE: 1" = 1500 Feet

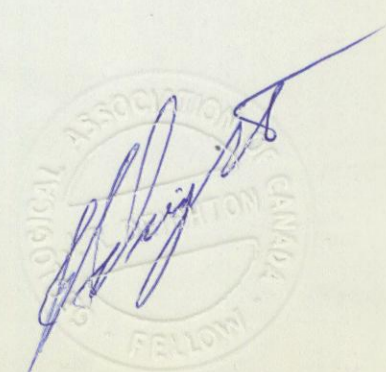

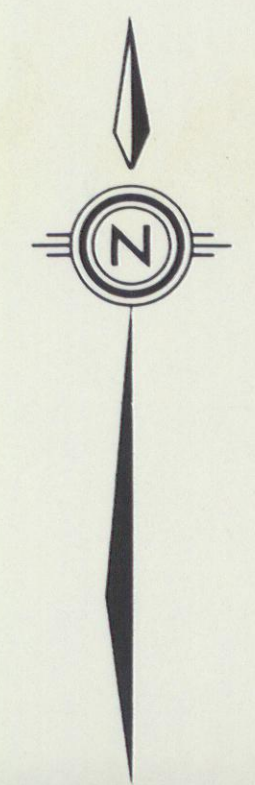

- LEGEND**
- Outcrop
  - Geochemical Survey Station
  - Claim Post and Line

CREAM SILVER MINES LTD. (N.P.L.)  
 MING 1-16 MINERAL CLAIMS  
 MOUNT MYE AREA  
 WHITEHORSE M.D., Y.T.

**CLAIM & GEOLOGY MAP**

MAP REF. G.S.C. 105 K.

SCALE IN FEET  
 400 0 400 800 1200

AGILIS ENGINEERING LTD. SEPT., 1974

*[Handwritten signature]*

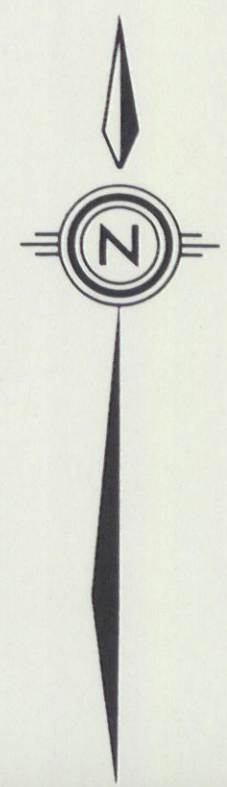

**LEGEND**

- Geochemical Survey Station
- 83- GEOCHEMICAL VALUE OF ZINC
- 24- GEOCHEMICAL VALUE OF LEAD

CREAM SILVER MINES LTD. (N.P.L.)  
MING 1-16 MINERAL CLAIMS  
MOUNT MYE AREA  
WHITEHORSE M.D., Y.T.

---

**GEOCHEMICAL SURVEY**  
*Zn & Pb IN P.P.M.*

---

MAP REF. G.S.C. 105 K

SCALE IN FEET  
400 0 400 800 1200

---

AGILIS ENGINEERING LTD. SEPT., 1974

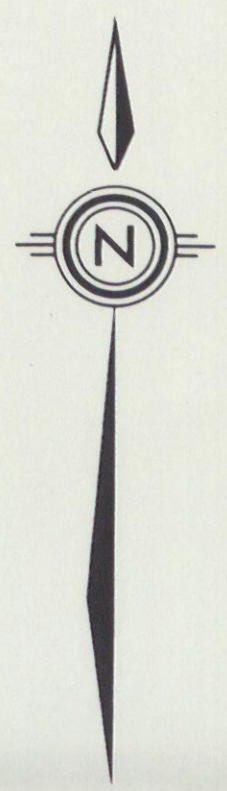
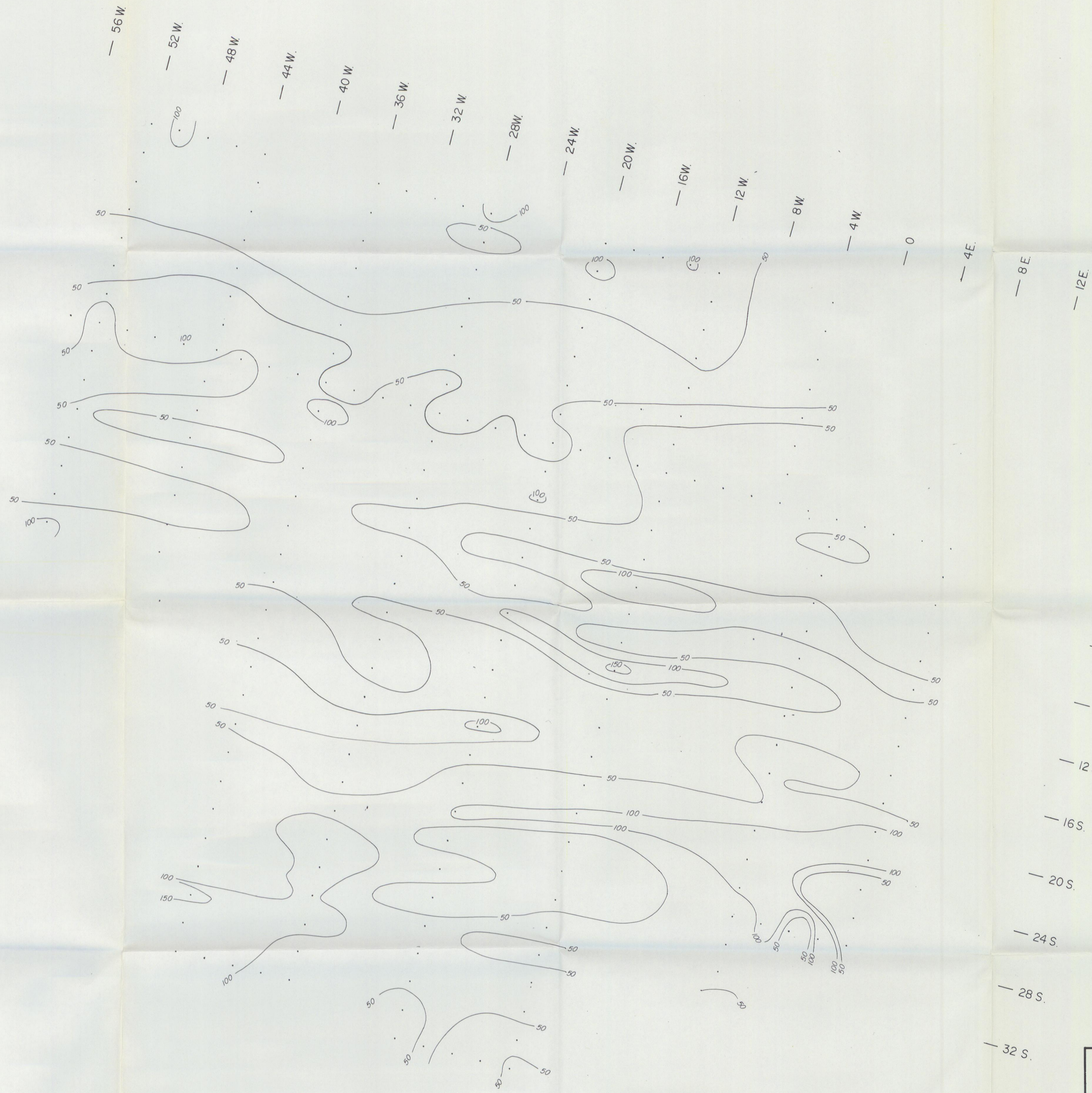

— 16 N.  
 — 12 N.  
 — 8 N.  
 — 4 N.  
 — 0  
 — 4 S.  
 — 8 S.  
 — 12 S.  
 — 16 S.  
 — 20 S.  
 — 24 S.  
 — 28 S.  
 — 32 S.  
 — 36 S.  
 — 40 S.  
 — 44 S.

**LEGEND**

ZINC CONTOUR INTERVAL 50 P.P.M. 100

CREAM SILVER MINES LTD. (N.P.L.)  
 MING 1-16 MINERAL CLAIMS  
 MOUNT MYE AREA  
 WHITEHORSE M.D., Y.T.

**GEOCHEMICAL SURVEY**  
**Zn CONTOURS IN P.P.M.**

MAP REF G.S.C. 105 K

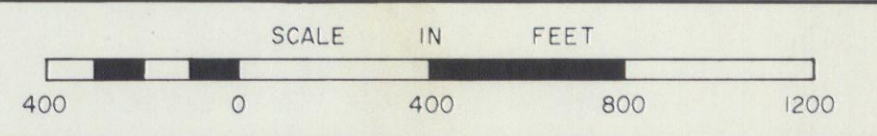

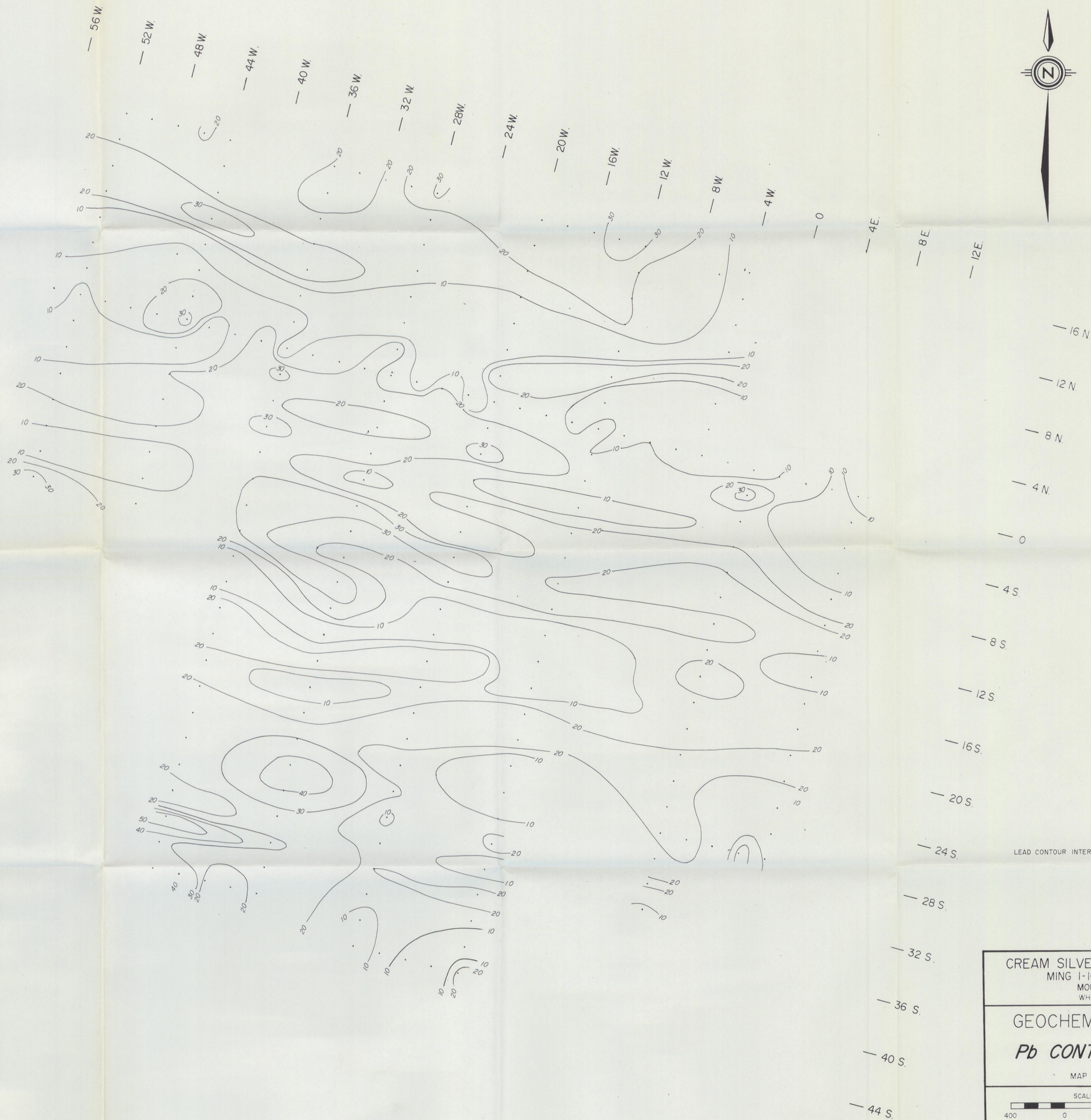

LEGEND

LEAD CONTOUR INTERVALS 10 P.P.M.

CREAM SILVER MINES LTD. (N. PL.) MING 1-16 MINERAL CLAIMS MOUNT MYE AREA WHITEHORSE M.D., Y.T.	
<b>GEOCHEMICAL SURVEY</b> <b>Pb CONTOURS IN P.P.M.</b>	
MAP REF G.S.C. 105 K	
SCALE IN FEET 400 0 400 800 1200	
AGILIS ENGINEERING LTD.	SEPT., 1974