

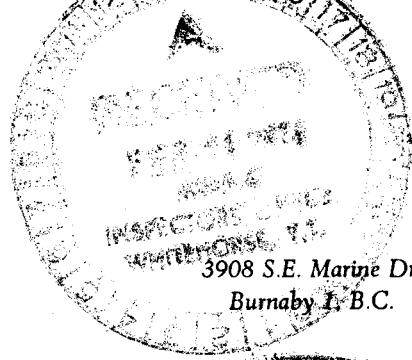

Joe Sullivan, P. Eng.
Mine Exploration

Telephone: Off. 435-1611
Res. 437-0980



3908 S.E. Marine Dr.
Burnaby 1, B.C.

REPORT ON
THE D.I.T. GROUP OF MINERAL CLAIMS
FAIRCHILD LAKE AREA
YUKON TERRITORY

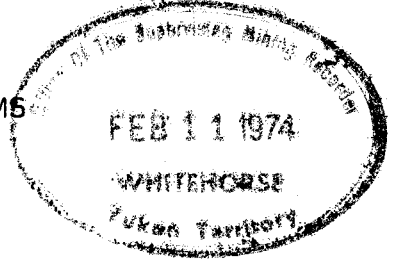

N. Lat. 65-00

W. Long. 134-00

For

MINEX DEVELOPMENT LTD.
210 - 470 Granville St.
Vancouver 2, B.C.

662984

This report has been examined by the Geological Evaluation Unit and recommended to the Commissioner to be considered as representation work in the amount of \$ 4635.84

J.B. Craig
Resident Geologist or
Resident Mining Engineer

By

JOSEPH SULLIVAN, P.ENG.
3908 S.E. Marine Drive
Burnaby 1, B.C.

Considered as representation work under Section 58 (4) Yukon Quartz Mining Act

David
Commissioner of Yukon Territory

August 10, 1973

TABLE OF CONTENTS

	<u>Page</u>
INTRODUCTION.....	1
LOCATION.....	2
PROPERTY AND OWNERSHIP.....	3
HISTORY.....	4
GENERAL GEOLOGY.....	4
LOCAL GEOLOGY.....	4
MINERALIZATION.....	6
SAMPLING.....	6
AVAILABLE TONNAGE.....	7
ESTIMATE OF OPERATING COSTS.....	7
CONCLUSIONS.....	9
RECOMMENDATIONS.....	10
COST OF THE RECOMMENDED WORK.....	11
CERTIFICATE DATED AUGUST 10, 1973.....	13

APPENDIX I - RECENT WORK

APPENDIX II - STATEMENT OF EXPENDITURES

MAPS:

LOCATION SKETCH.....	[Frontispiece]
CLAIM OUTLINE.....	[after page 3]
GEOLOGICAL PLAN.....	[after R.H. Seraphim]
ASSAY PLAN.....	[after R.H. Seraphim]
GRAPH OF PRETAX OPERATING PROFIT.....	[after page 7]
PROPOSED DIAMOND DRILLING.....	[after page 10]
PRELIMINARY GEOLOGICAL PLAN.....	[in pocket]
GEOLOGICAL SECTIONS A-A' and B-B'.....	[End of Appendix]
AIR PHOTO.....	[End of Appendix]
CERTIFICATE DATED NOVEMBER 10, 1973.....	[End of Appendix]

* * * * *

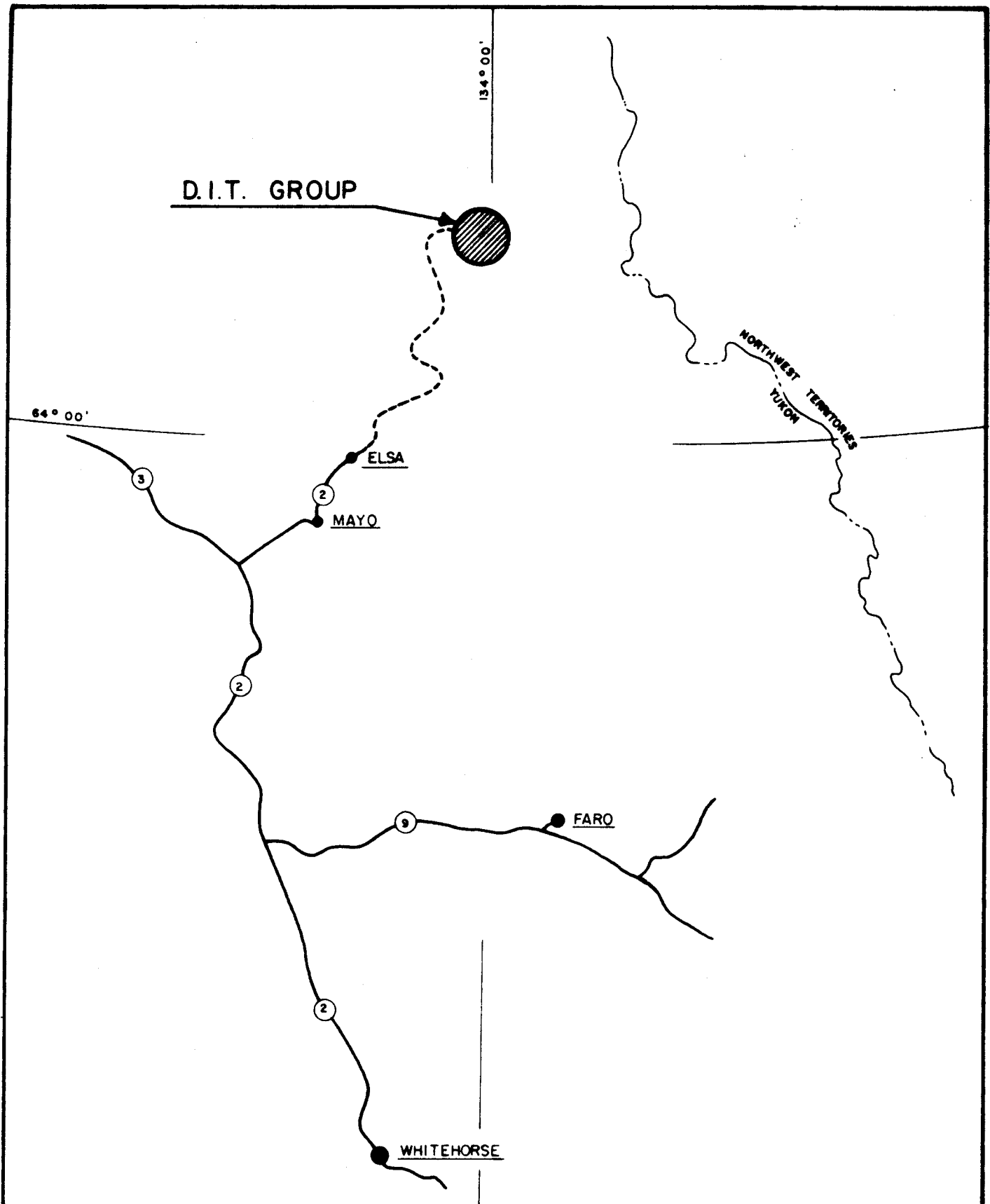

MINEX DEVELOPMENT LTD. (NPL)

D.I.T. GROUP

SLAB MOUNTAIN
FAIRCHILD LAKE, YT.

LOCATION SCETCH

1 inch = 45 miles (Approx.)

AUGUST, 1973

J. Sullivan, P. Eng.

D. I. T. Claims
1-54
1-16

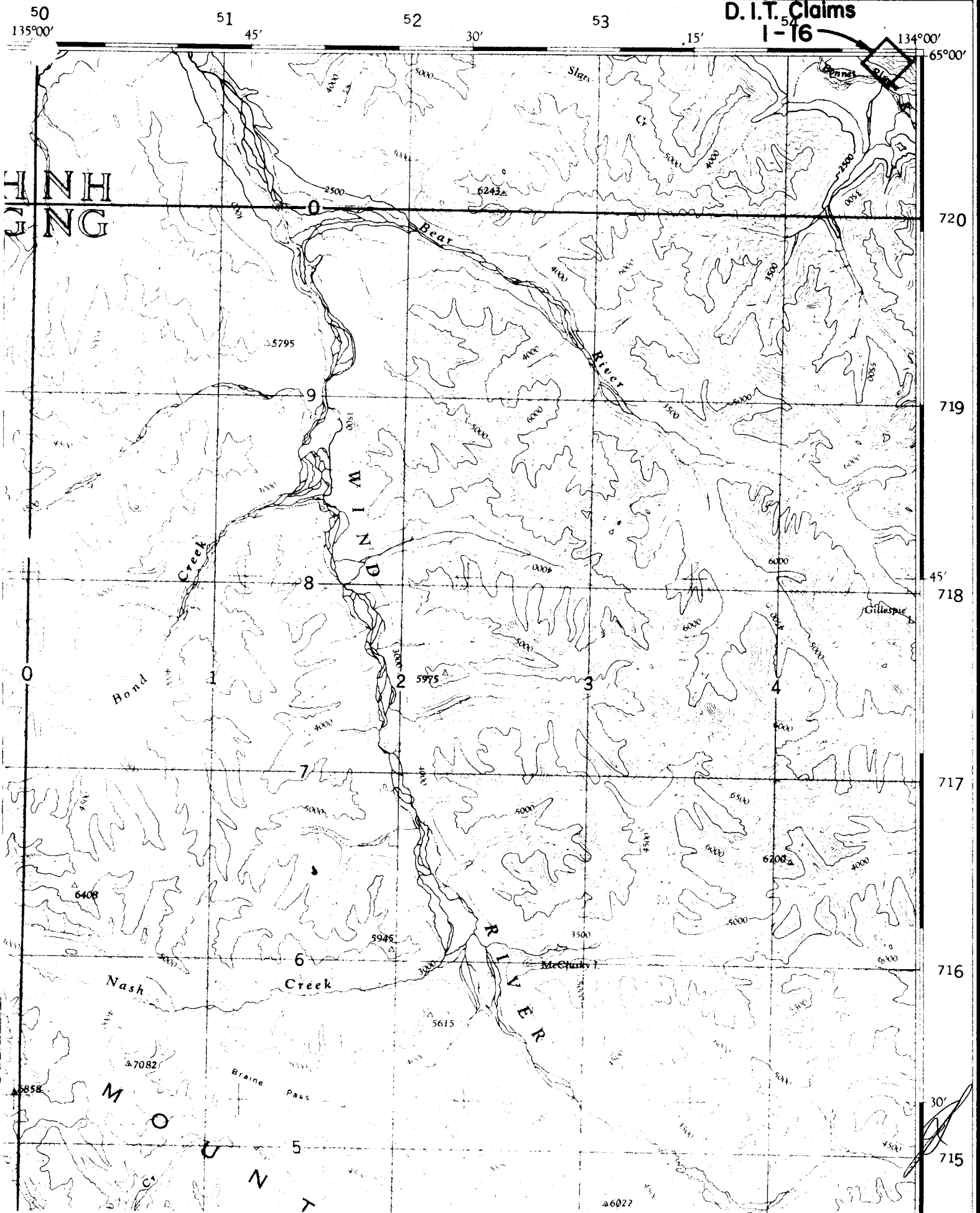

REPORT ON
THE D.I.T. GROUP OF CLAIMS
FAIRCHILD LAKE AREA
YUKON TERRITORY

INTRODUCTION:

On July 31, 1973 J. Sullivan, P. Eng., was retained by Minex Development Ltd. to examine and report on the mineral exposures on the D.I.T. claim group on the Bonnet Plume River. Others present during the examination were:

D. W. Tully	Professional Engineer 218-470 Granville St. Vancouver 1, B. C.
-------------	--

Ron C. Wilson	Helicopter Pilot Mayo Helicopters Mayo, Y.T.
---------------	--

LOCATION: [Lat. $65^{\circ}00'$, Long. $134^{\circ}00'$]

The claims lie immediately west and south of 65° North and 134° West. They are north of the Bonnet Plume River and cover a small lone peak known as Slab Mountain. For the purpose of this examination a helicopter was used. The flight originated in Mayo and a landing was made on the northwest side of Slab Mountain at about 4,000 A.S.L.

Landing a fixed wing aircraft 2,000 feet lower on the Bonnet Plume River is feasible.

PROPERTY AND OWNERSHIP:

The D.I.T. Nos. 1 to 8 were staked by Uno Leis of Vancouver, B.C. on May 1, 1973 and recorded in the Mayo Mining Division on May 8, 1973. Similarly, the D.I.T. Nos. 9 to 16 were staked by D. W. Tully of West Vancouver, B.C. and recorded in the Mayo Mining Division on May 8, 1973. Later, on May 15, 1973, the D.I.T. Nos. 1 to 8 were transferred to D.I.T. Holdings Ltd., 102-2222 Bellevue Avenue, West Vancouver, B. C.

124° 00'

D.I.T. GROUP

65° 00'

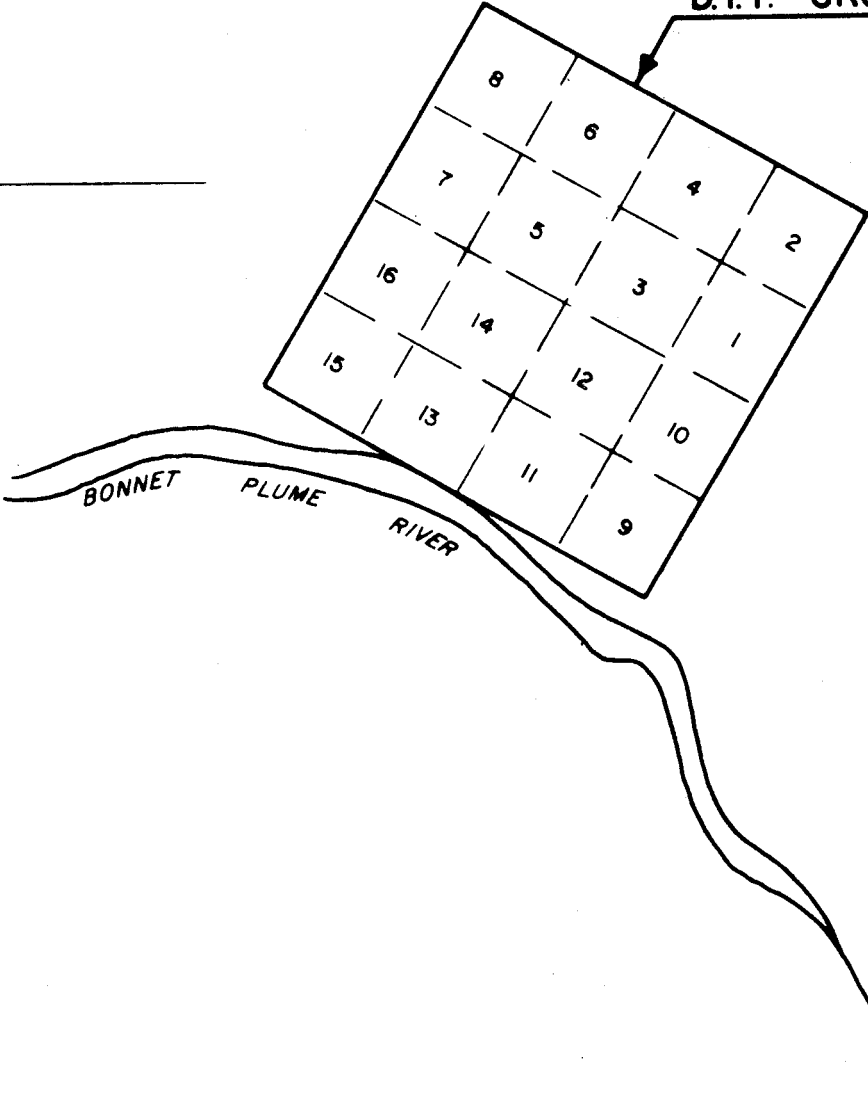

MINEX DEVELOPMENT LTD. (NPL)

D.I.T. GROUP

SHEET 106-D-16 YT.

CLAIM OUTLINE

1 inch = 0.5 mile

AUGUST, 1973

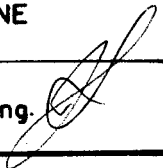
J. Sullivan, P. Eng. 

HISTORY:

Slab Mountain and vicinity were mapped and sampled by Dr. R. H. Seraphim of Vancouver, B. C., on July 7 to 12 inclusive, 1968. This work was done for Cyprus Exploration Ltd., the claim holders at that time. The copper stained cliffs undoubtedly attracted prospectors before that time, but there is no record of previous work.

GENERAL GEOLOGY:

Some regional geology has been done in the area by the Geological Survey of Canada, Nash Creek Sheet No. 1282A. Slab Mountain is underlain by limey, bedded rocks separated by faulting from grey-green schists and phyllites on the north. The beds strike northwest southeast and are vertical to south dipping. The carbonates have been age dated palaeozoic and the phyllites pre-cambrian.

LOCAL GEOLOGY: [From Dr. R.H. Seraphim, 1968]

The local stratigraphy is not defined, but it is assumed herein that the beds are predominantly right side up, i.e. southmost beds are topmost. The sequence mapped then is from north to south [bottom to top?].

- [1] A several thousand foot thick horizon of tan to grey dolomites and argillites which extends to the tops of the ridges which are north of Slab Mountain.
- [2] Green phyllite and flagstone, one to two thousand feet thick, with schistosity dipping northerly, and bedding dipping southerly. A diorite sill or dyke outcrops mostly within this unit.
- [3] Fault zone and/or unconformity [perhaps pre-cambrian to cambrian contact].
- [4] Amygdaloidal dark green to black andesitic flows, with beds a few tens of feet thick, and sequence a few hundred feet thick, exposed only on the east flank of Slab Mountain.
- [5] Limestone and limey tuff, beds a few inches to a few feet thick, and sequence about one thousand feet thick, grey weathering and with a "clinkery" surface.
- [6] Transitional to the above are green to cream thin bedded cherty and limey andesitic tuffs, locally copper-stained and host to most of the copper mineralization, thickness about 2,500 feet.
- [7] Transitional to the above are thin bedded argillites and quartzites, conchoidal fracturing, rusty brown weathering, thickness not known, but at least 3,000 feet.

MINERALIZATION:

Chalcopyrite and pyrite are the most abundant minerals with traces of molybdenite and cobalt sulphides reported. Iron oxides, malachite and some azurite stain the surface in the sulphide area but have little apparent depth penetration.

The better grade sulphides are most abundant in bedded cherty and limey tuffs in close association with fracture zones and local drag folds.

SAMPLING:

Dr. Seraphim's sampling was done in a haphazard manner because of the steep slopes and areas of no access. The sample plan that follows gives the locations, widths, and copper values. An average of the best 21 assays is 0.37% Cu and Trace MoS_2 .

The writer collected about 12 pounds of material from the top of the talus below what appeared to be the best mineralization [marked difficult access on the geological plan]. This material was divided roughly into two samples of equal weight, one containing the well mineralized rocks and one containing little or no mineralization. The assay results were as follows:

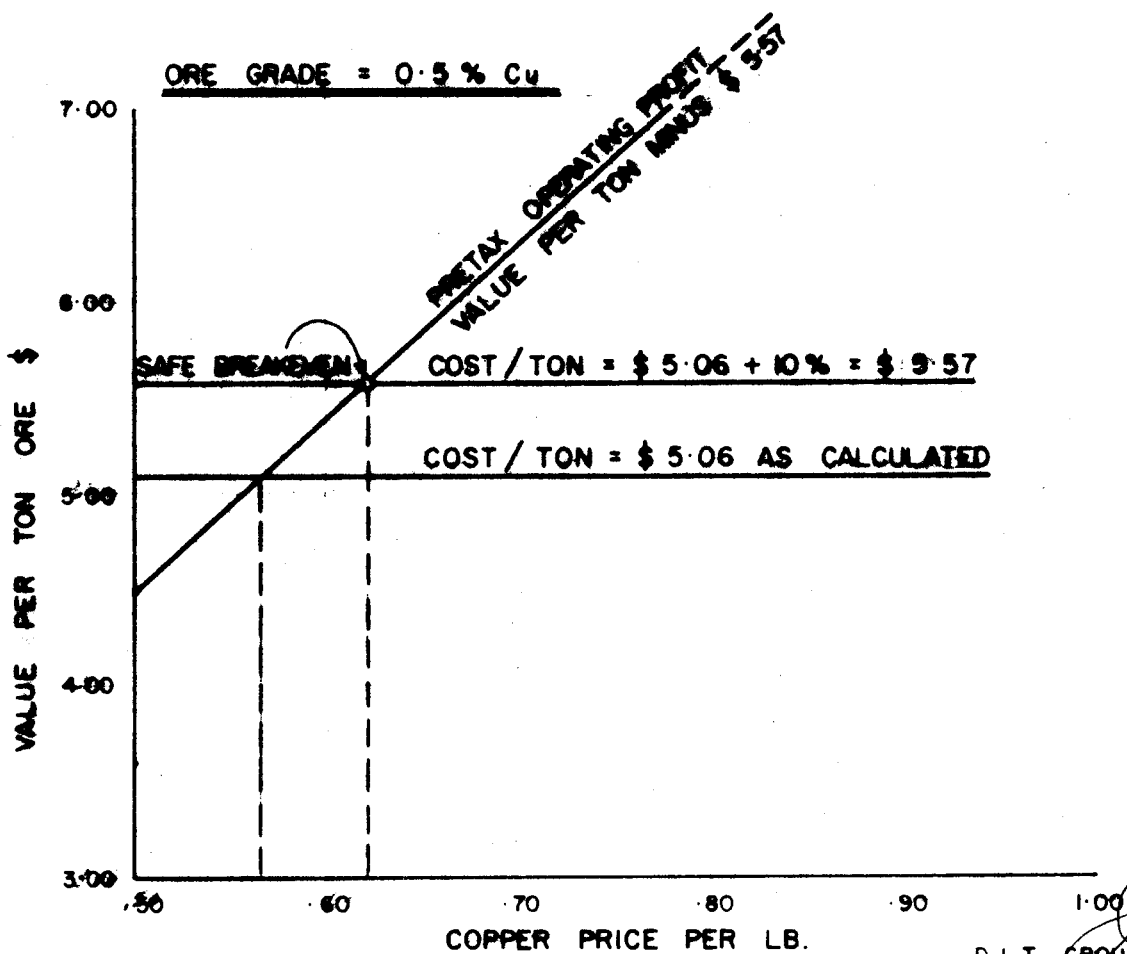
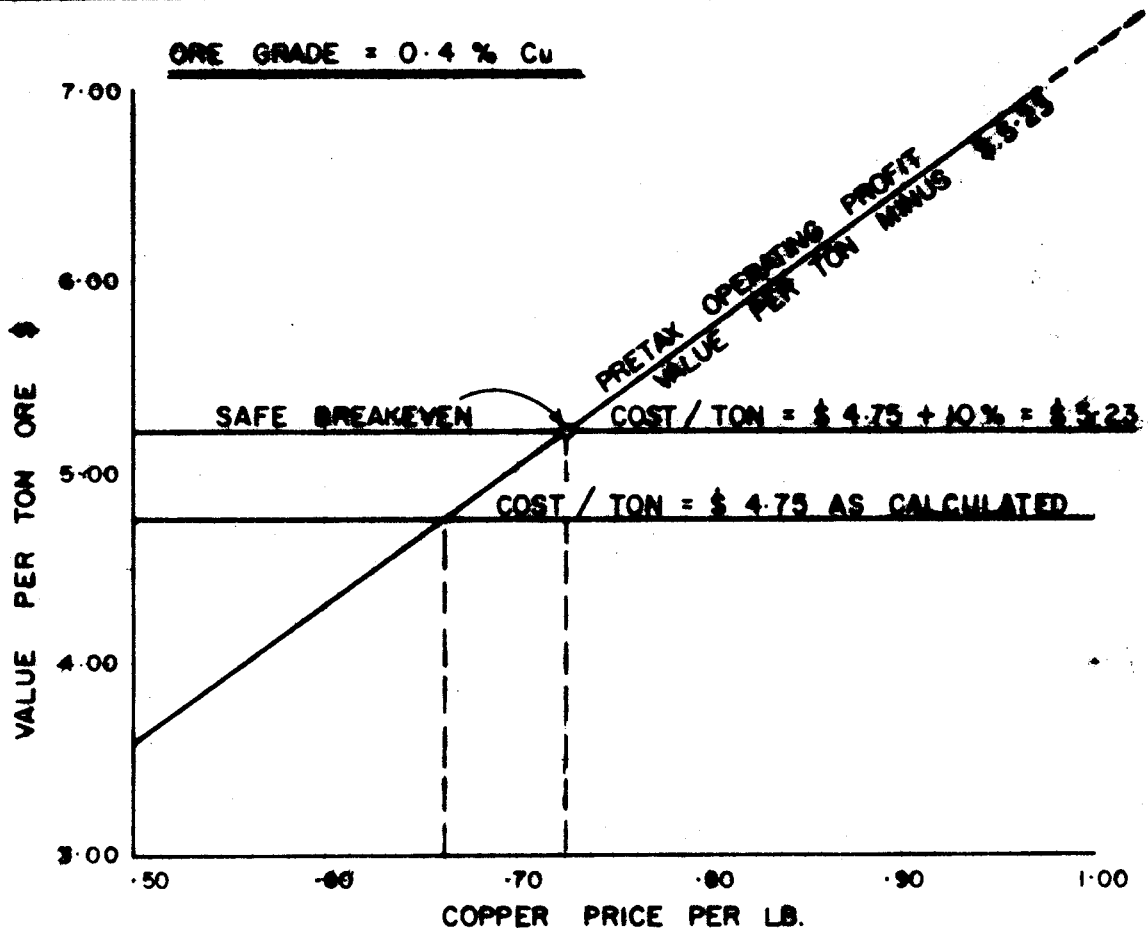

	<u>Cu %</u>	<u>Mo %</u>	<u>Au oz/t</u>
665Y [high grade]	1.01	-	0.015
380Q [low grade]	0.01	Trace	-

AVAILABLE TONNAGE:

Dr. Seraphim has presented a guesstimate of tonnage at 120,000⁰⁰⁰ tons based on a mineralized zone 1,200 feet wide and 5,000 feet long and a depth of 2,000 feet. The writer prefers to express this as 60,000 tons per vertical foot with an exposed depth of 1,500 feet. These figures are not measured quantities because of the difficult topography. They were arrived at by visual guesstimates and scaling on air photographs.

ESTIMATE OF OPERATION COSTS:

Stripping ratio = 0.2:1

Assumptions:

- 1] Copper is smelted at Tacoma, Washington.
- 2] Grade is .4%.
- 3] Recovery is 90% or 7.2 lbs. per ton ore.
- 4] Copper concentrate grades at 25% Cu.
- 5] Road distance to Whitehorse is 375 miles.
- 6] Trucking costs are 7¢/ton/mile.

7] <u>Costs:</u>	<u>Per ton Ore</u>	<u>Per ton Conc.</u>	<u>Per lb. Cu</u>
Open cut mining	\$1.00		\$.139
Milling	1.50		.209
General and adminis- tration	1.00		.139
Truck haul conc. to Whitehorse 375 mi. x .07	.382	\$26.25	.053
Freight, shipping and smelting	<u>.864</u>	60.00	<u>.120</u>
Total cost =	<u>\$4.746</u>		<u>.660</u>
Say	<u>\$4.75</u>		

8] Grade is .5%. Recovery is 90% or 9 lbs. per ton ore

9] <u>Costs:</u>	<u>Per ton Ore</u>	<u>Per ton Conc.</u>	<u>Per lb. Cu</u>
Mining	\$1.00		\$.111
Milling	1.50		.166
General and adminis- tration	1.00		.111
Truck Haul to Whitehorse	.477	\$26.25	.053
Freight, shipping and smelting	<u>1.08</u>	60.00	<u>.120</u>
Total cost =	<u>\$5.057</u>		<u>.561</u>
Say	<u>\$5.06</u>		

With the above estimates of operating costs the following table indicates the necessary copper price to

attain an operating profit:

<u>Ore grade % Cu</u>	<u>Recoverable lbs/ton</u>	<u>Copper price</u>	<u>Value of Ore/ton</u>
0.4	7.2	.50	\$3.60
0.4	7.2	.60	4.32
0.4	7.2	.70	5.04
0.4	7.2	.80	5.76
0.4	7.2	.90	6.48
0.4	7.2	1.00	7.20
0.5	9.0	.50	4.50
0.5	9.0	.60	5.40
0.5	9.0	.70	6.30
0.5	9.0	.80	7.20
0.5	9.0	.90	8.10
0.5	9.0	1.00	9.00

The two graphs following are based on the above figures in the table and are useful in estimating the copper price needed for a safe breakeven point.

CONCLUSIONS:

A band of limey, cherty tuffs hosts a zone of chalcopryrite mineralization approximately 1,200 feet thick. This zone is well exposed on the southeast facing cliffs on Slab Mountain on the D.I.T. mineral claims.

An average of 21 samples indicates that part of this zone grades only 0.37 percent copper.

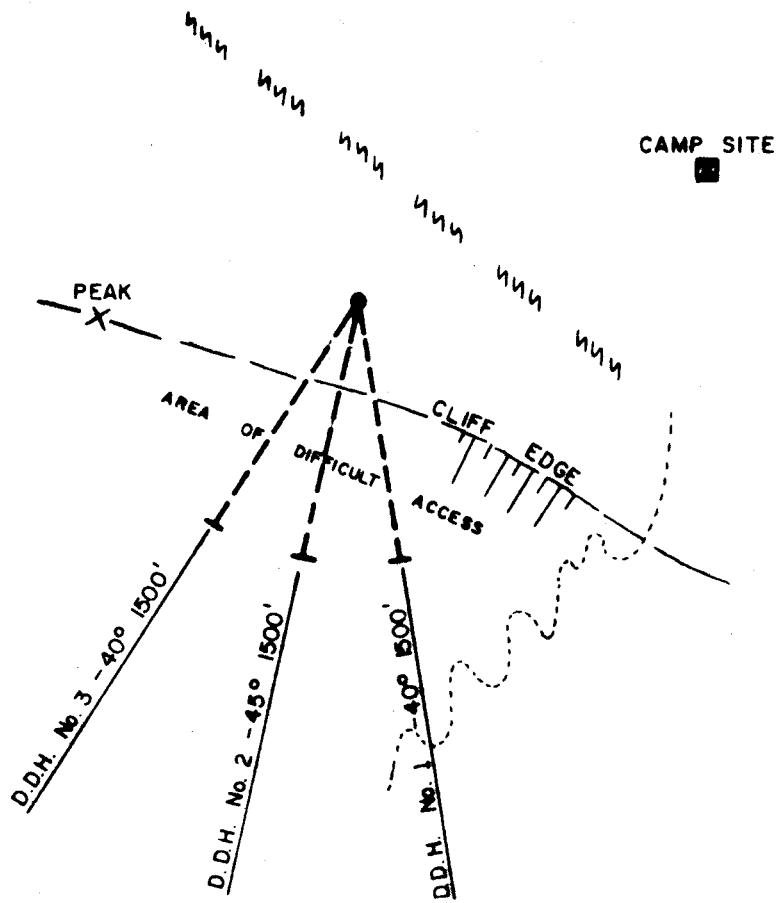

MINEX DEVELOPMENT LTD. (NPL)

D.I.T. GROUP

SLAB MOUNTAIN
FAIRCHILD LAKE, YT.

PROPOSED DIAMOND DRILLING

1 inch = 800 feet

AUGUST, 1973

J.S.

A sample of loose material taken from below a large unsampled area indicates that material in the order of 1.0 percent copper is present.

The rugged topography will not permit a complete hand sampling program on the surface.

The exposed tonnage is large, being in the order of 100,000,000 tons.

Since the sampling thus far has been inadequate it is not unreasonable to expect a change in the indicated copper grade by diamond drilling a series of sample holes through the unsampled area. Since rock material containing 1.0 percent copper appears to have come from the unsampled area, it is hopeful that the indicated grade will raise to 0.4 or even 0.5 percent copper. With copper prices being in the ninety cent and dollar per pound range as they are at this time, 0.4 or 0.5 percent copper on Slab Mountain could prove to be ore grade.

It is concluded therefore that this prospect is worthy of a more systematic sampling program with a diamond drill.

RECOMMENDATIONS:

It is recommended that three sample holes totaling 4,500 feet be drilled down into the copper zone from

the northwest side of Slab Mountain. The natural sumps in that area appear to contain sufficient water for drill and camp purposes.

The following sketch plan shows the approximate location and direction of the three holes.

ESTIMATED COST OF THE RECOMMENDED WORK:

Data used in this estimate:

- [1] Round trip from Whitehorse to property - 630 airmiles.
- [2] Otter aircraft cost is \$1.25 per airmile.
- [3] Estimated Otter trips to mobilize for first 1,500 ft. drilling - 20.
- [4] Helicopter ferry from river to drill and camp site @ \$160.00/hour comes to 25 percent of the cost of the move by Otter.
- [5] Loading and unloading Otter costs come to another 25 percent of the move by Otter.
- [6] Demobilization requires 16 Otter trips with the same 25 percent for helicopter and another 25 percent for loading and unloading.
- [7] Cost per foot for drilling is estimated at \$9.00 per foot with another \$1.00 per foot for core boxes and drill extras or \$10.00 per foot.

[8] Contingencies for this operation are estimated to be
20 percent on everything.

First 1,500' of drilling:

Mobilization from Whitehorse to Bonnet Plume River	\$15,750.00	
Helicopter lift to drill site .25 [15,750.00]	3,938.00	
Loading and unloading aircraft .25 [15,750.00]	3,938.00	
Food cost, 30 days, 6 men	1,000.00	
Drilling cost @ \$10.00 per foot, 1,500 feet	15,000.00	
Demobilization back to Whitehorse	9,450.00	
Helicopter lift from drill site	2,000.00	
Geology, supervision, and engineering	3,000.00	
Additional travel	<u>1,000.00</u>	
	55,076.00	
Contingencies at 20 percent	<u>11,024.00</u>	
Total cost for first 1,500 ft. of drilling		\$66,100.00

Second and third drill holes of 1,500 ft. each:

Mobilization from Whitehorse, loading and unloading, plus helicopter lift for fuel and food	\$14,250.00	
Food cost, for 60 days, 6 men	2,000.00	
Drill cost @ \$10.00/ft., 3,000 ft.	30,000.00	
Geology, supervision, & engineering	6,000.00	
Additional travel	<u>2,000.00</u>	
	\$54,250.00	
Contingencies at 20 percent	<u>10,850.00</u>	
Total cost for 2nd & 3rd holes of 1,500 ft. each		<u>65,100.00</u>
Total recommended appropriation		<u>\$131,200.00</u>
Say		<u><u>\$132,000.00</u></u>

Respectfully submitted,

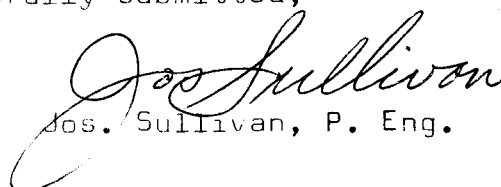
Jos. Sullivan, P. Eng.



Joe Sullivan, P. Eng.

Mine Exploration

Telephone: Off. 435-1611
Res. 437-0980

3908 S.E. Marine Dr.
Burnaby 1, B.C.

CERTIFICATE

I, Joseph Sullivan of 3908 S.E. Marine Drive, Municipality of Burnaby, do certify as follows:

- 1] I graduated from the University of British Columbia in 1951 with a B.A.Sc. degree in Geology.
- 2] I am a registered Professional Engineer of British Columbia.
- 3] I have practiced my profession for twenty-one years.
- 4] I have no interest, direct or indirect, in the properties or the securities of Minex Development Ltd. [NPL].
- 5] This report on the D.I.T. Group of Mineral claims is based on a one day visit to the property by the writer, G.S.C. Map Sheet 1282A, and a report written to Cyprus Explorations Limited by Dr. R. H. Seraphim, August 1968.

Jos. Sullivan, P. Eng.

Vancouver, B. C.,
August 10, 1970.

GENERAL TESTING LABORATORIES

DIVISION SUPERINTENDENCE COMPANY (CANADA) LTD

101 EAST PENDER STREET VANCOUVER 6 B.C. CANADA
 PHONE (604) 254-1647 TELEEX 04-507514 CABLE SUPERVISE

CERTIFICATE OF ASSAY

TO:

MINEY DEVELOPMENT
 470 Granville Street
 Vancouver, B.C.

ATTENTION: Mr. J. Sullivan

No: 7308-0255 DATE: Aug 6th/73

We hereby certify that the following are the results of assays on ORF

MARKED	XXXX XX XXXXXXXX XXXXXXXX XXXXXXXX	COPPER (Cu)%	MOLYBDENUM (Mo)%	GOLD	SILVER
				OZ/ST GR/MT	OZ/ST GR/MT
P.L. N. E. 809		1.01	---	0.015	
		0.01	Trace	---	

HS/pm

(E) REJECTS RETAINED ONE MONTH. PULPS RETAINED THREE MONTHS. UNRECLAIMED PULPS AND REJECTS WILL BE STORED FOR A MAXIMUM OF ONE YEAR.

ALL REPORTS ARE THE CONFIDENTIAL PROPERTY OF GENERAL TESTING LABORATORIES. STATEMENTS CONCERNING OR EXTRACTS FROM OR REGARDING OUR REPORTS ARE NOT PERMITTED WITHOUT OUR WRITTEN APPROVAL. ANY LIABILITY ARISING THEREFROM IS LIMITED TO THE FEE CHARGED.

[Handwritten Signature]

PROVINCIAL ASSAYER

Association of General Testing Laboratories, P.O. Box 100, Vancouver, B.C. Manufacturers, Samplers, Weighers

Association of General Testing Laboratories, P.O. Box 100, Vancouver, B.C. Manufacturers, Samplers, Weighers



Joe Sullivan, P. Eng.

Mine Exploration

Telephone: Off. 435-1611
Res. 437-0980

3908 S.E. Marine Dr.
Burnaby 1, B.C.

APPENDIX I

RECENT WORK

PERIOD

SEPTEMBER 10 - OCTOBER 10, 1973

To accompany report by J. Sullivan, P. Eng.,

dated

August 10, 1973

APPENDIX DATE: November 10, 1973

D.I.T. CLAIM GROUP NOS. 1 TO 16
SLAB MOUNTAIN, BONNET PLUME RIVER AREA
YUKON TERRITORY

RECENT WORK

Following the writing of the preceding report of August 10, 1973, Donald Tully, P. Eng., of West Vancouver, B.C., with assistant Philip Zinchuk of Vancouver, B.C., spent several days between September 10th and October 10, 1973 studying the feasibility of the writer's recommendations. During the same period they conducted a tape, compass, and aneroid barometer survey along greater than ten miles of line, including the location lines of the sixteen claims. The general geology was remapped on 200 scale using air photos and the above mentioned surveys as control.

The resulting Preliminary Geological Plan and Sections have been included in the map folder at the back of this report. Also at the back, a copy of the covering air photograph is included showing the relative locations for the baselines, the geological sections, and the mineralized zone.

Perhaps it is significant to note that the geology differs from that of Dr. R. h. Seraphim in that the

outcrop of the mineralized exposure is reduced to a length of 3,200 feet with an average width of 500 feet. However, as in the previous mapping, the sulphides are exposed continuously between elevations of 2,600 and 4,300 feet along the south-facing cliff.

In addition to the geology and claim outlines, this work has also located such important features as a dock site on the Bonnet Plume River, useful helicopter landing sites on Slab Mountain, and possible sites for diamond drilling on each side of the mineralized zone.

Respectfully submitted,

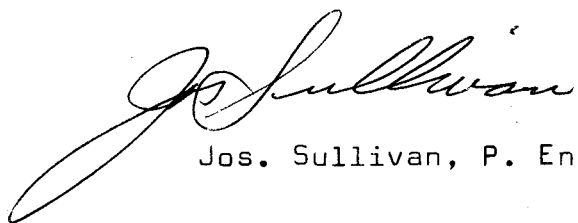

Jos. Sullivan, P. Eng.

November 10, 1973.



Joe Sullivan, P.Eng.

Mine Exploration

Telephone: Off. 435-1611
Res. 437-0980

3908 S.E. Marine Dr.
Burnaby 1, B.C.

CERTIFICATE

I, Joseph Sullivan of 3908 S.E. Marine Drive,
Municipality of Burnaby, do certify as follows:

- 1] I graduated from the University of British Columbia
in 1951 with a B.A.Sc. degree in Geology.
- 2] I am a registered Professional Engineer of British
Columbia.
- 3] I have practiced my profession for twenty-one years.
- 4] I have no interest, direct or indirect, in the prop-
erties or the securities of Minex Development Ltd.
[NPL].
- 5] This report on the D.I.T. Group of Mineral Claims
is based on a study of the work performed by D. W.
Tully, P.Eng., during the field period September
14 - 17, 1973 on the claims.

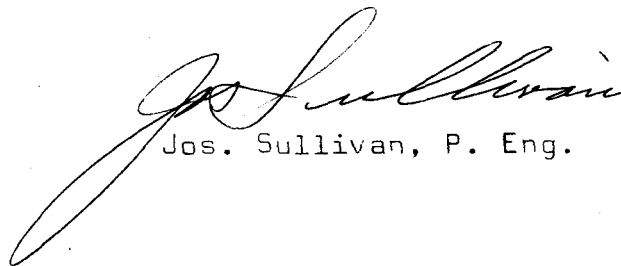
Jos. Sullivan, P. Eng.

Vancouver, B. C.,
November 10, 1973

CANADA)	STATUTORY DECLARATION RELATING TO
)	EXPENDITURES ON A GEOLOGICAL SURVEY
PROVINCE OF BRITISH COLUMBIA)	OF CERTAIN CLAIMS LOCATED IN THE
)	MAYO MINING DISTRICT, YUKON
TO WIT:)	TERRITORY

I, DONALD WILLIAM TULLY, Geologist, of the Municipality of West Vancouver, in the Province of British Columbia, DO SOLEMNLY DECLARE:

1. THAT I am the person who performed a geological survey and prepared a geological report as a result of said survey on certain mineral claims for Minex Development Ltd., the owner of the claims.

2. THAT copies of this report are being filed with the Mining Recorder at Mayo, Yukon Territory.

3. THAT attached hereto and marked with a letter "A" upon which I have signed my name at the time of declaring hereof, in a statement of expenditures incurred in connection with the geological survey of said claims.

AND I MAKE this solemn declaration conscientiously believing it to be true and knowing it is in the same force and effect as if made under oath and by virtue of the Canada Evidence Act,

DECLARED before me in the)
)
 City of Vancouver, in the)
)
 Province of British Columbia)
)
 this^{28th}.....day of)
)
 ..^{January}....., A.D. 1974.)

Donald W. Tully

Tom R. Warner

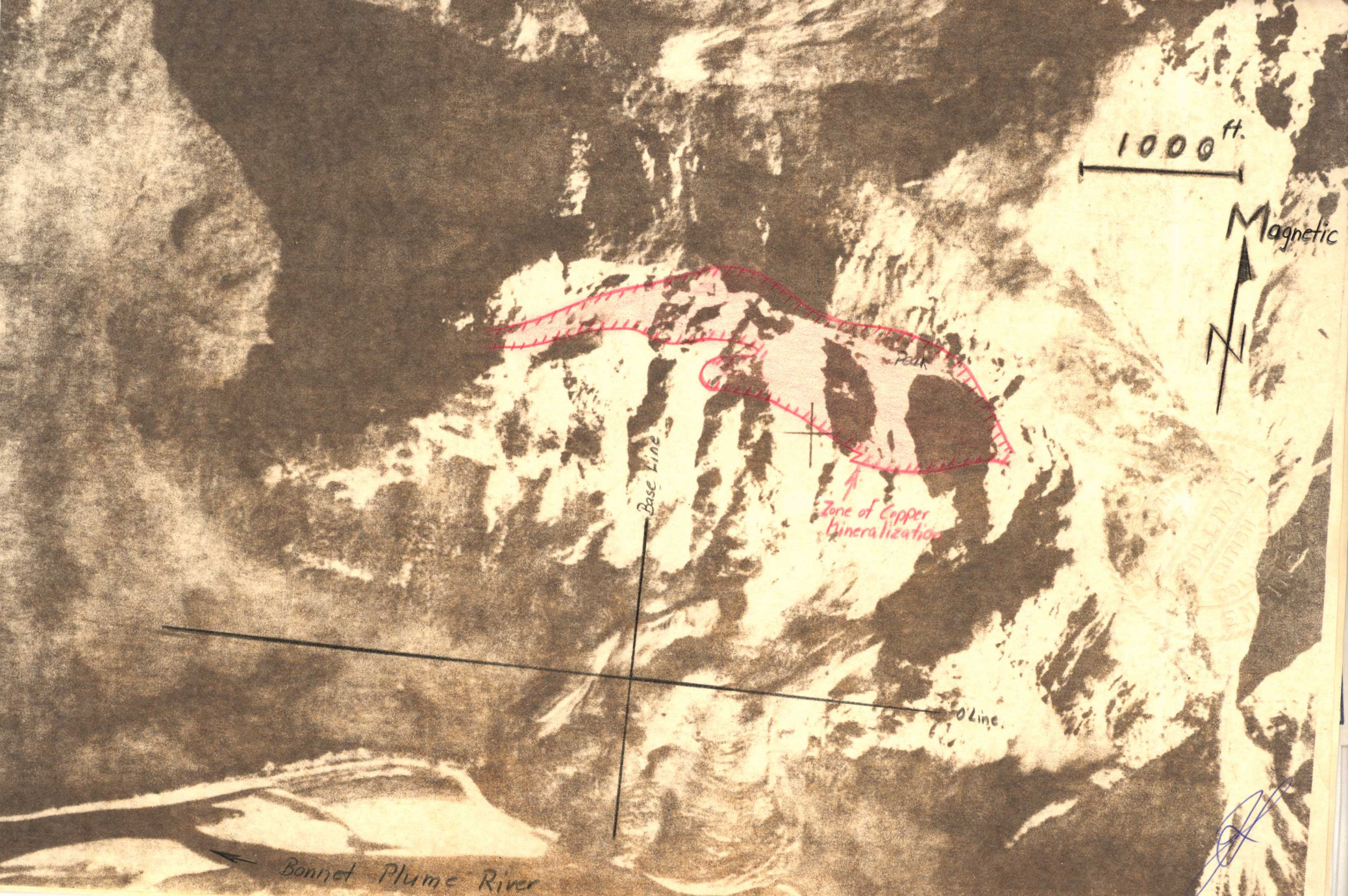

1000 ft.

Magnetic

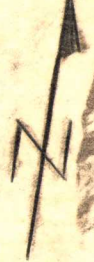

Peak

Zone of Copper Mineralization

Base Line

0 Line

Bonnet Plume River

[Handwritten signature]

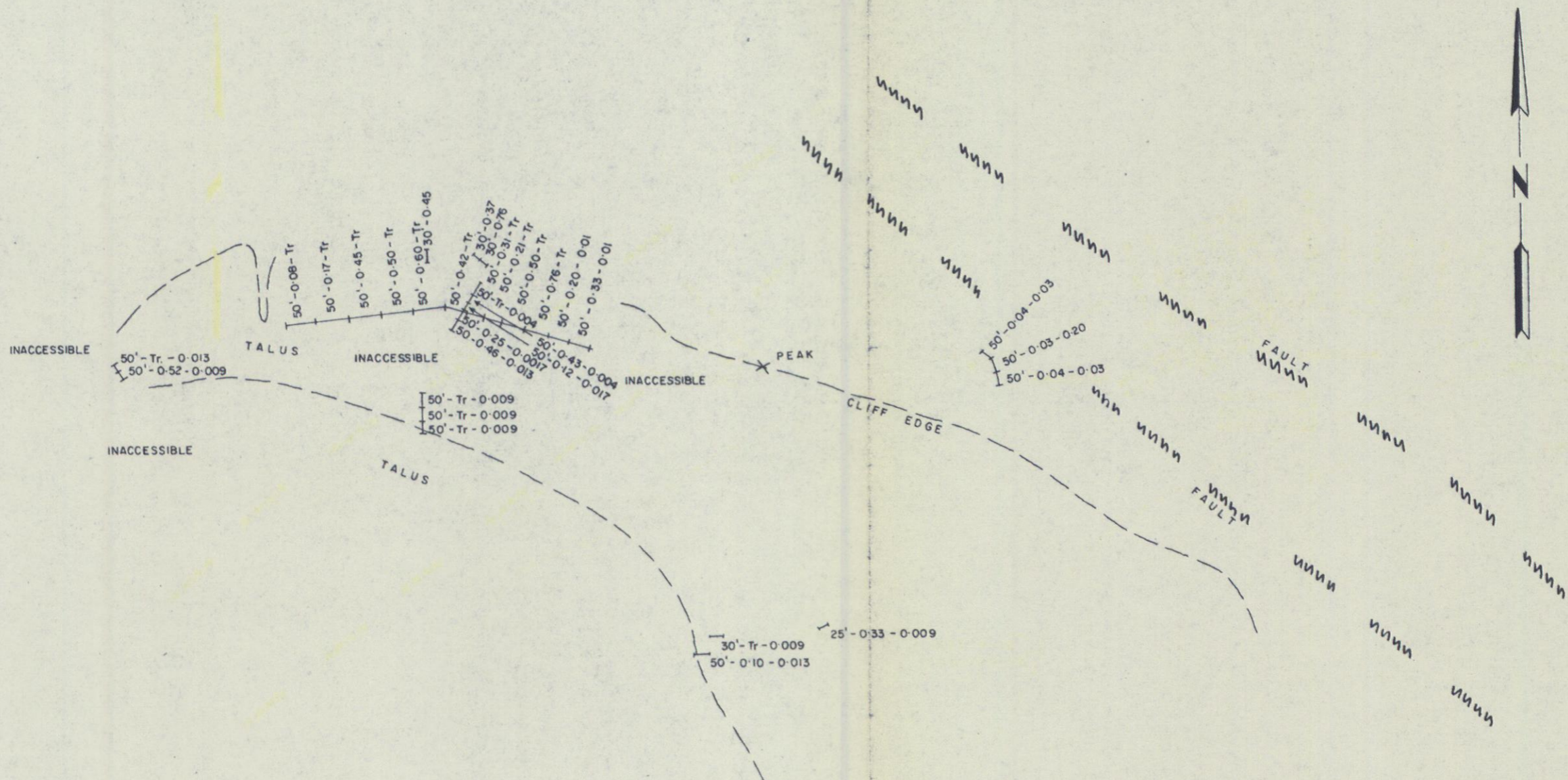

NOTE: BASE IS AN ENLARGED AERIAL PHOTOGRAPH, THUS DISTANCES ARE DISTORTED.
 ALSO LENGTH OF SAMPLES ARE APPROXIMATE.
 ASSAYS - FT. - % Cu - % MoS₂

MINEX DEVELOPMENT LTD. (NPL)		
D.I.T. GROUP	SLAB MOUNTAIN FAIRCHILD LAKE, YT.	ASSAY PLAN
1 inch = 800 feet	AUGUST, 1973	AFTER R.H.S.

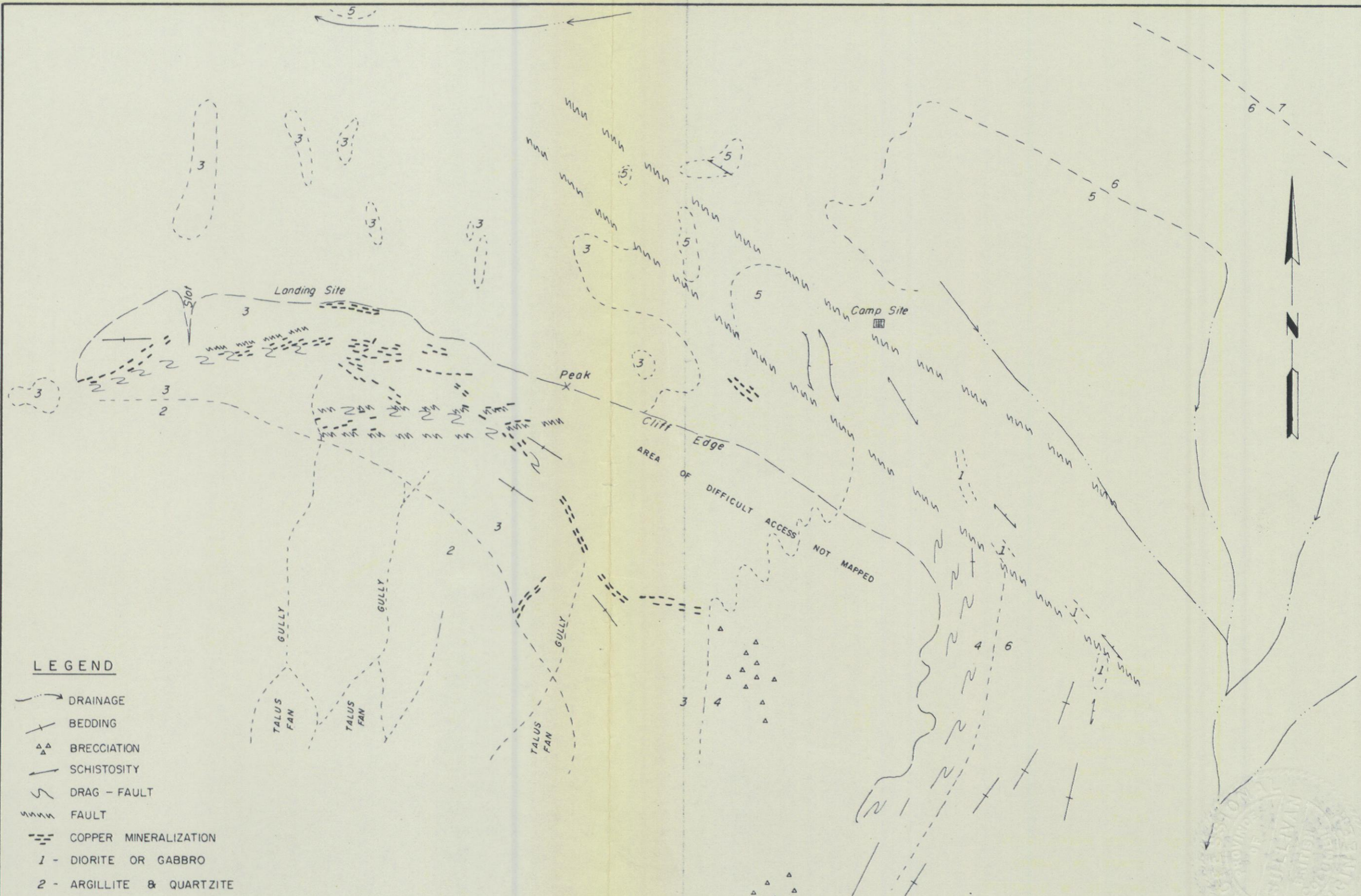

LEGEND

- DRAINAGE
- BEDDING
- BRECCIATION
- SCHISTOSITY
- DRAG - FAULT
- FAULT
- COPPER MINERALIZATION
- 1 - DIORITE OR GABBRO
- 2 - ARGILLITE & QUARTZITE
- 3 - ANDESITIC TUFFS
- 4 - LIMESTONE
- 5 - GREEN PHYLLITE
- 6 - ANDESITIC FLOW ?
- 7 - DOLOMITE



MINEX DEVELOPMENT LTD. (NPL)		
D. I. T. GROUP	SLAB MOUNTAIN FAIRCHILD LAKE, YT.	GEOLOGY
1 inch = 800 feet	AUGUST, 1973	AFTER R.H.S.

NOTE:
 VERTICAL SCALE: 1" = 400'
 HORIZONTAL SCALE: 1" = 200'
 LEGEND & SYMBOLS ON ACCOMPANYING
 GEOLOGICAL PLAN.

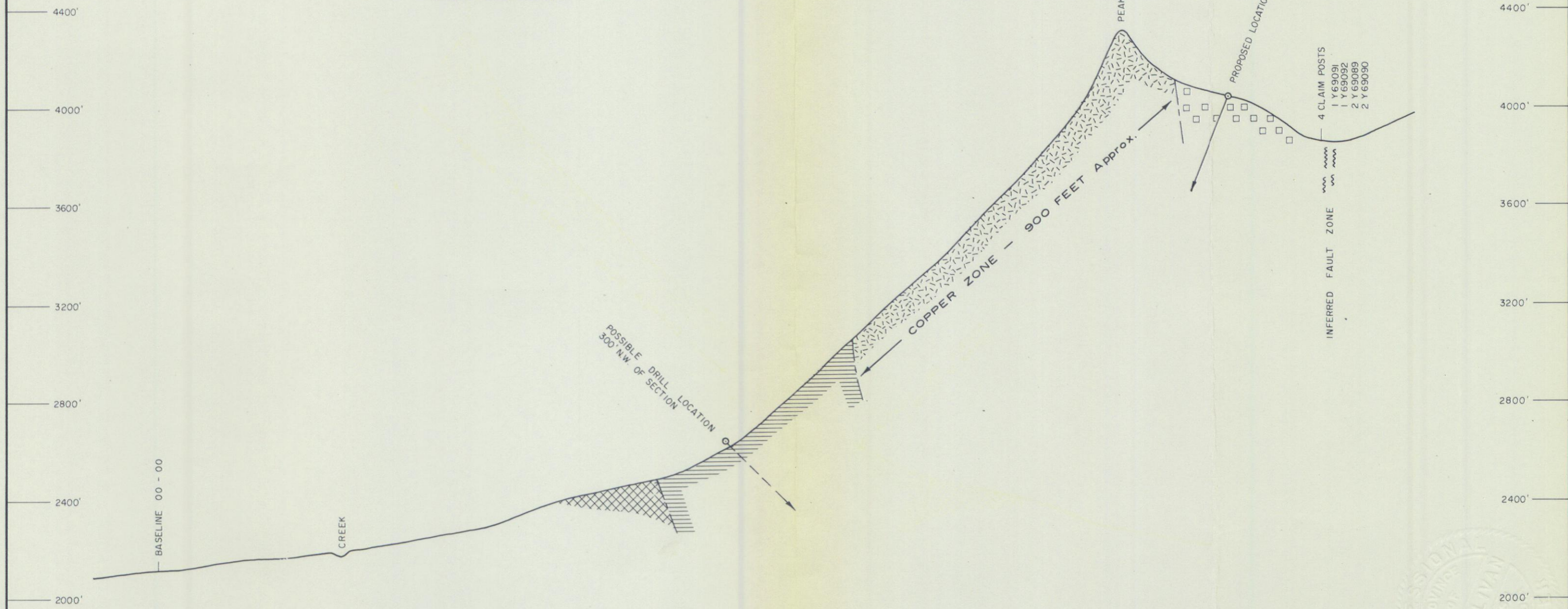

MINEX DEVELOPMENT LTD.	
D.I.T. CLAIM GROUP SLAB MOUNTAIN BONNET PLUME RIVER YUKON TERRITORY	
SECTION A-A' OF GEOLOGICAL PLAN LOOKING N.W.	
NOVEMBER, 1973	HOR. SCALE: 1" = 200'

To accompany report with appendix by J. Sullivan, P. Eng.
 Dated August 10, 1973 & November 10, 1973.

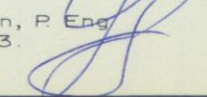

NOTE:
 VERTICAL SCALE: 1" = 400'
 HORIZONTAL SCALE: 1" = 200'
 LEGEND & SYMBOLS ON ACCOMPANYING
 GEOLOGICAL PLAN.

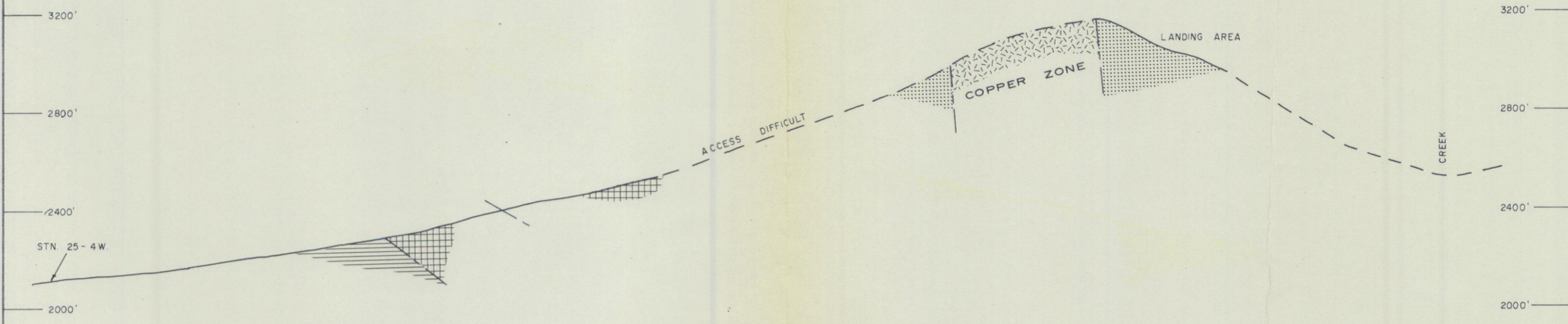

J. Sullivan

MINEX DEVELOPMENT LTD.	
D.I.T. CLAIM GROUP SLAB MOUNTAIN BONNET PLUME RIVER YUKON TERRITORY	
SECTION B-B' OF GEOLOGICAL PLAN LOOKING WEST	
NOVEMBER, 1973	HOR. SCALE: 1" = 200'

To accompany report with appendix by J. Sullivan, P. Eng.
 Dated August 10, 1973 & November 10, 1973.

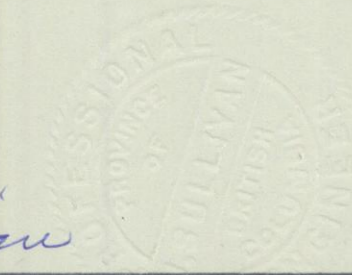

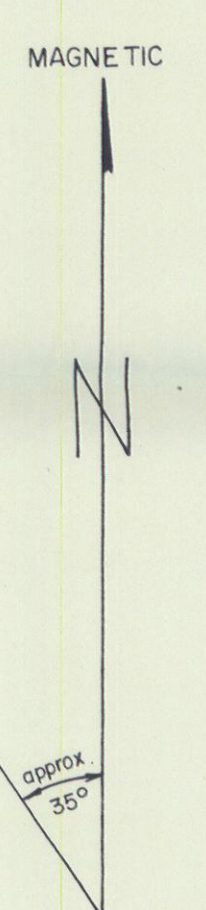
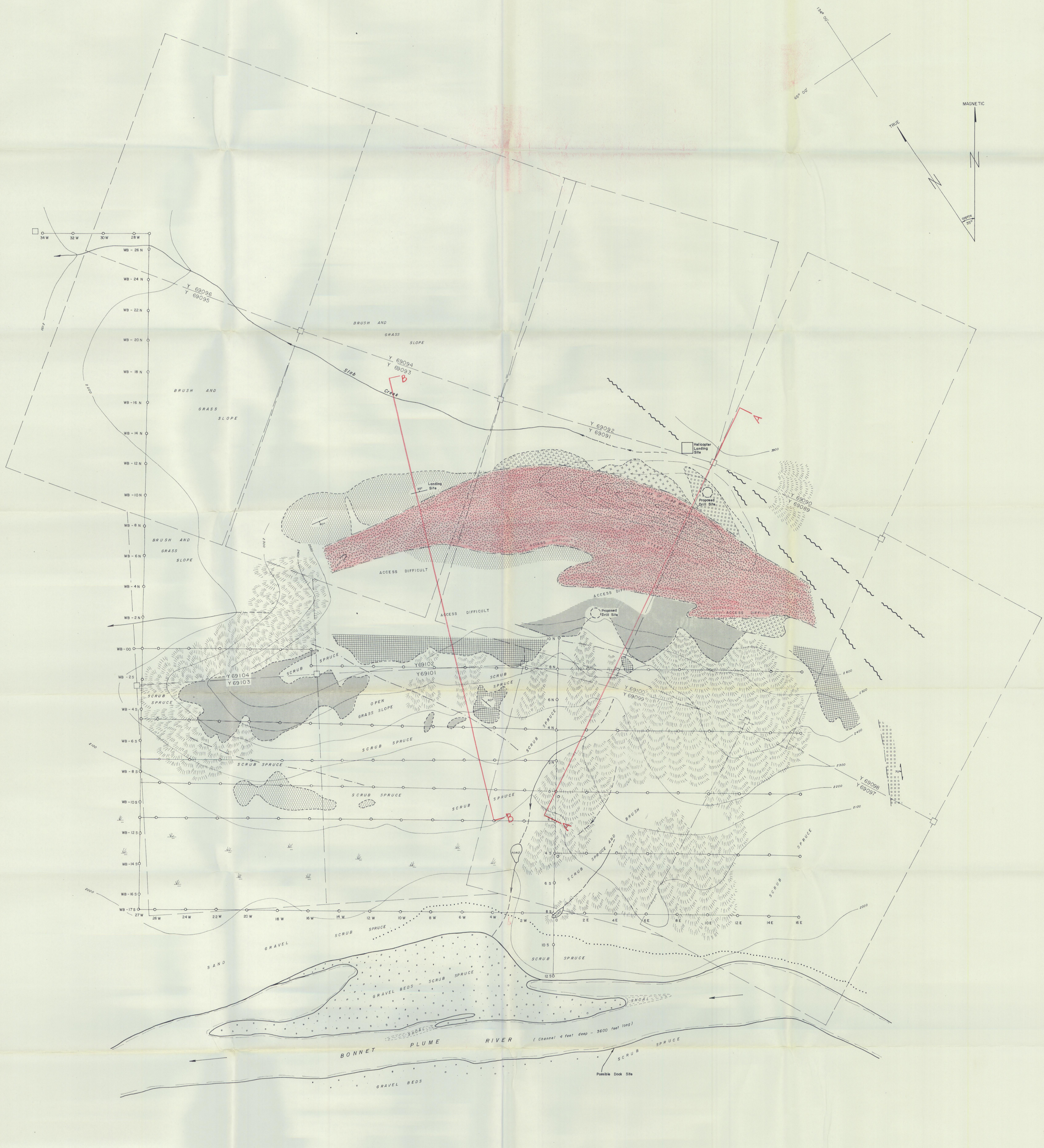

LEGEND

- COPPER MINERALIZATION (chalcocite, chalcocyanite, azurite, malachite, minor pyrite and molybdenite)
- FELSITE - PORPHYRY (contact phase)
- DIORITE - GABBRO
- ARGILLITE - SANDSTONE - QUARTZITE (brown)
- VOLCANIC TUFFS, BRECCIA, ANDESITE
- LIMESTONE (grey)
- GREEN SCHIST - PHYLLITE

SYMBOLS

- CREEK (open - underground)
- SWAMP AREA
- CLAIM POST AND CLAIM BOUNDARY (approx. location)
- CHAIN AND COMPASS MARKED LINE AND POINT
- ELEVATION CONTOUR BY ANEROID (A.S.L.)
- TRAIL
- STRIKE AND DIP OF BEDDING
- STRIKE AND DIP OF SHEARING
- GEOLOGICAL CONTACT (inferred)
- ROCK SLIDE AREA, SCREE, TALUS
- ROCK OUTCROP AREA
- FAULT (inferred)

To accompany report with appendix by J. Sullivan, P.Eng., dated November 10, 1973

MINEX DEVELOPMENT LTD.

D. I. T. CLAIM GROUP No. 1-16
SLAB MTN. - BONNET PLUME RIVER
YUKON

N. Lat. 65°, W. Long. 134°

**PRELIMINARY
GEOLOGICAL PLAN**

Field Survey and Geological Mapping by D. W. Tully, P. Eng., Sept. 14 - 17, 1973

SEPTEMBER, 1973 SCALE: 1" = 200'