

REPORT ON

A MAGNETIC AND ELECTROMAGNETIC SURVEY

AT SWIM LAKE, YUKON

(62° 12' N 133° 5' W)

FOR

ANVIL MINING CORPORATION LIMITED

BY

EXPLORATION GEOPHYSICS (YUKON) LTD.

WHITEHORSE, YUKON

APRIL 1966

Report by: R.S. Adamson, B.A.Sc., P.Eng.,
Chief of Exploration for
Anvil Mining Corporation Limited.



April 15th to 17th and April 25th
to 27th 1966.

This report has been examined by
the Geological Evaluation Unit.
Approved as to technical worth by:

RESIDENT GEOLOGIST

Approved as to cost in the amount
of: \$

RESIDENT MINING ENGINEER

Accepted as representation work
under Section 53(4) Yukon Quartz
Mining Act.

COMMISSIONER OF YUKON

GROUND GEOPHYSICAL INVESTIGATIONS

DEA CLAIM GROUP

TABLE OF CONTENTS

	PAGE
KEY MAP	
INTRODUCTION	1 - 2
SURVEY SPECIFICATIONS	3 - 4
RESULTS AND INTERPRETATION	5 - 6
CONCLUSIONS AND RECOMMENDATIONS	7
 <u>APPENDIX I</u>	
(i) Statement of Costs	8
(ii) Personnel	9
(iii) Affidavit supporting Statement of Costs.	10
 <u>APPENDIX II</u>	
	MAP FOLDER
Magnetic results and profiles	
Electromagnetic results and profiles	

GROUND GEOPHYSICAL INVESTIGATIONS

DEA CLAIM GROUP

INTRODUCTION

Between April 13th and April 27th, 1966, a combined magnetic and electromagnetic geophysical survey was carried out by Exploration Geophysics (Yukon) Limited, for Anvil Mining Corporation Limited. The survey area was covered by 15 mineral claims (DEA 30-39 inclusive, 44, 46, 48, 50, and KAY 34 mineral claims) located in the Swim Lake area in the Whitehorse Mining District of the Yukon Territory. ($62^{\circ} 12' N$, $133^{\circ} 5' W$).

The geophysical crew was supervised by Mr. Robert Chaplin of Exploration Geophysics (Yukon) Limited. Survey decisions were made in consultation with Mr. Robert S. Adamson. The geophysical crew consisted of Mr. G. Cannon, Mr. A. Rolston, and Mr. G. Grady. Draughting and typing were done in the Whitehorse office of Anvil Mining Corporation Limited.

Preparatory linecutting, controlled by chain and compass methods, totalled 50,800 feet. The geophysical survey consisted of 39,100 feet of electromagnetics and 32,300 feet of magnetics.

All geophysical data is presented in the form of profiles, using a distance scale of 1 inch to 400 feet. Vertical scales are 1 inch to 20 degrees and 1 inch to 333 gammas for electromagnetics and magnetics respectively.

The only available published data of the Swim Lakes area is a preliminary 4 mile to the inch map of the regional geology of the TAY RIVER map sheet done by Mr. J.A. Roddick and Mr. L. H. Green.

SURVEY SPECIFICATIONS

Grid System

A baseline was cut and chained with compass control for 6,000 feet. Picket lines were turned off the baseline at 400 foot intervals essentially parallel to each other with stations established at 100 foot intervals. Later the picket lines were tied in more accurately to a surveyed claim location line which crossed them. Picket and baseline cutting and chaining totalled 50,800 feet.

Magnetometer Survey

A Sharpe's MF-1 Fluxgate type vertical component magnetometer was used during the entire magnetic survey. This instrument is hand held and needs only coarse levelling and no orientation. The magnetometer has a maximum sensitivity of 20 gammas per scale division on 1,000 gamma range and a readability of 5 gammas per scale division.

Readings were taken at 400 foot intervals along the base line and 100 foot intervals along picket lines. Prior to the actual survey, readings were taken at the intersection points of each picket line with the base line. These stations were looped and re-read every hour as a means of controlling drift and diurnal variations. A total of 32,300 of magnetics was run.

Electromagnetic Survey

For the electromagnetic survey a CRONE JEM unit (18 volt) was employed. The instrument is a modification of the original JEM unit designed by CRONE in 1963; the power supply has been increased thus increasing effective depth penetration to approximately 300 feet under normal operating conditions using the horizontal loop method. The CRONE measures resultant dip angles of the primary and secondary field, is dual frequency (480 and 1,800 cps.) and may be used either as a vertical or horizontal loop system.

In contrast to the magnetometer survey which was run along the baseline as well as the picket lines, only the picket lines were run with the EM. A 400 foot separation of the coils was used and readings were taken at 100 foot station intervals.

RESULTS AND INTERPRETATION

Magnetometer Survey

After each gamma value was corrected for diurnal variation, they were plotted on a plan of the survey grid (1 inch = 400 feet). Profiles of each line were drawn to a standard scale (see map in folder).

Single magnetically anomalous readings were recorded at station 2,700 South on lines 44, 48, and 52 West. On line 40 at station 2,400 South another higher anomalous reading occurs. This area of higher readings (140 gammas to 510 gammas) can probably be considered one zone. It is essentially sharp and linear and is strongly suggestive of a basic dyke or steep volcanic horizon; striking northwesterly.

A single anomalous reading occurs at 2,600 South, on line 24 West. Until this anomaly has been further defined by additional magnetic surveying in this area no attempt can be made to ascertain the nature of this anomaly.

Electromagnetic Survey

Two electromagnetically anomalous zones have been developed on the surveyed area; one lying to the east on lines 4, 8, 12, 16 and 20, the other on two lines only to the west, 40 and 44.

The eastern zone is the most interesting and could possibly reflect flat lying sulphides.

The western zone although decidedly anomalous is of considerably less interest. It is indicative of a graphitic structure striking northeasterly.

1964-7-15-64

CONCLUSIONS AND RECOMMENDATIONS

The magnetic survey has not been done as yet on the eastern portion of the grid. Therefore, it is not known at this time whether any positive magnetism is coincident with the most favourable eastern EM anomaly. In that known deposits in the Anvil district with their pyrrhotite content have a positive magnetic reflection, ideally electromagnetic anomalies should have a positive magnetic response; however, it may be that ore bodies do occur in the district with pyrite rather than pyrrhotite so that a favourable appearing electromagnetic anomaly cannot be totally negated on this basis.

What magnetic anomalies have been located on this claim group to date are totally divorced from the EM anomalies, yet are in relatively close proximity.

In view of the apparent favourable reconnaissance geochemistry (zinc) located a few hundred feet to the southeast of the grid area in 1964, further definition of the western electromagnetically anomalous area is in order, initially with a continuation of the ground magnetic survey followed by diamond drilling.

In addition, the EM anomaly remains open and is stronger on the southeast. Therefore, extension of the electromagnetic survey to the southeast is strongly recommended.

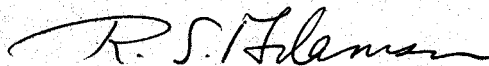

Robert S. Adamson, B.A.Sc., P.Eng.
Chief of Exploration for
Anvil Mining Corporation Limited.

APPENDIX I (i)

STATEMENT OF COSTS:-

Ground Geophysical Surveys
DEA Claims

(A)	Linecutting:		
	50,800 feet at \$77.50 per line mile	\$	745.00
(B)	Contract Geophysics:		
	Magnetics and electromagnetics Invoice submitted	\$	595.58
(C)	Geophysical Crew Maintenance:		
	4 men for 8 days at \$8.00 per day	\$	256.00
(D)	Reduction of Data and Preparation of Report	\$	200.00
(E)	Camp Erection	\$	300.00
(F)	Transportation:		
	Helicopter, bombardier, truck	\$	300.00
			<hr/>
	T O T A L	\$	<u>2,396.58</u>

APPENDIX I (ii)

PERSONNEL

(A) Linecutting:

L. Bill	- Linecutter,	Box 1188, Whitehorse, Yukon
J. Suits	- "	" " "
C. Ollie	- "	" " "
B. Etzel	- "	" " "

(B) Geophysical Contract - Exploration Geophysics (Yukon) Limited:

R. Chaplin	- Supervisor,	Box 1188, Whitehorse, Yukon
G. Cannon	- E.M. Operator,	" " "
A. Rolston	- E.M. Operator,	" " "
G. Grady	- Magnetometer,	" " "

(C) G. Gray - Cook, Box 2470, Whitehorse, Yukon

(D) R. S. Adamson	- Chief of Exploration	" " "
-------------------	---------------------------	-------

(E) F. Foran	- Field Expeditor,	" " "
N. McCreesh	- Labourer,	" " "

APPENDIX (iii) I

A F F I D A V I T

Supporting Statement of Costs
Geophysical Survey
April 13th to 17th and
25th to 27th 1966

I, ROBERT S. ADAMSON, Chief of Exploration for ANVIL MINING CORPORATION LIMITED, have compiled the statement of costs as presented in this report "Magnetic and Electromagnetic Surveys of the DEA Mineral Claims", DO MAKE OATH AND SAY AS FOLLOWS:

That to the best of my knowledge and belief, the statement of costs as presented, is true and an accurate representation of expenditures to be applied as representation work on the DEA 29 to 39 inclusive, 41, 43, 44, 46, 48, 50, 52, to 55 inclusive, and KAY 34, mineral claims.

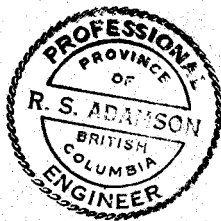

R. S. Adamson
.....

Robert S. Adamson, B.A.Sc., P.Eng.,
Chief of Exploration for
Anvil Mining Corporation Limited.

SWORN BEFORE ME:

~~DATE~~ this ... 2 ... day of JUNE, 1966, in the City of Whitehorse
in the Yukon Territory.

[Signature]
A Commissioner for taking Affidavits
in and for the Yukon Territory.

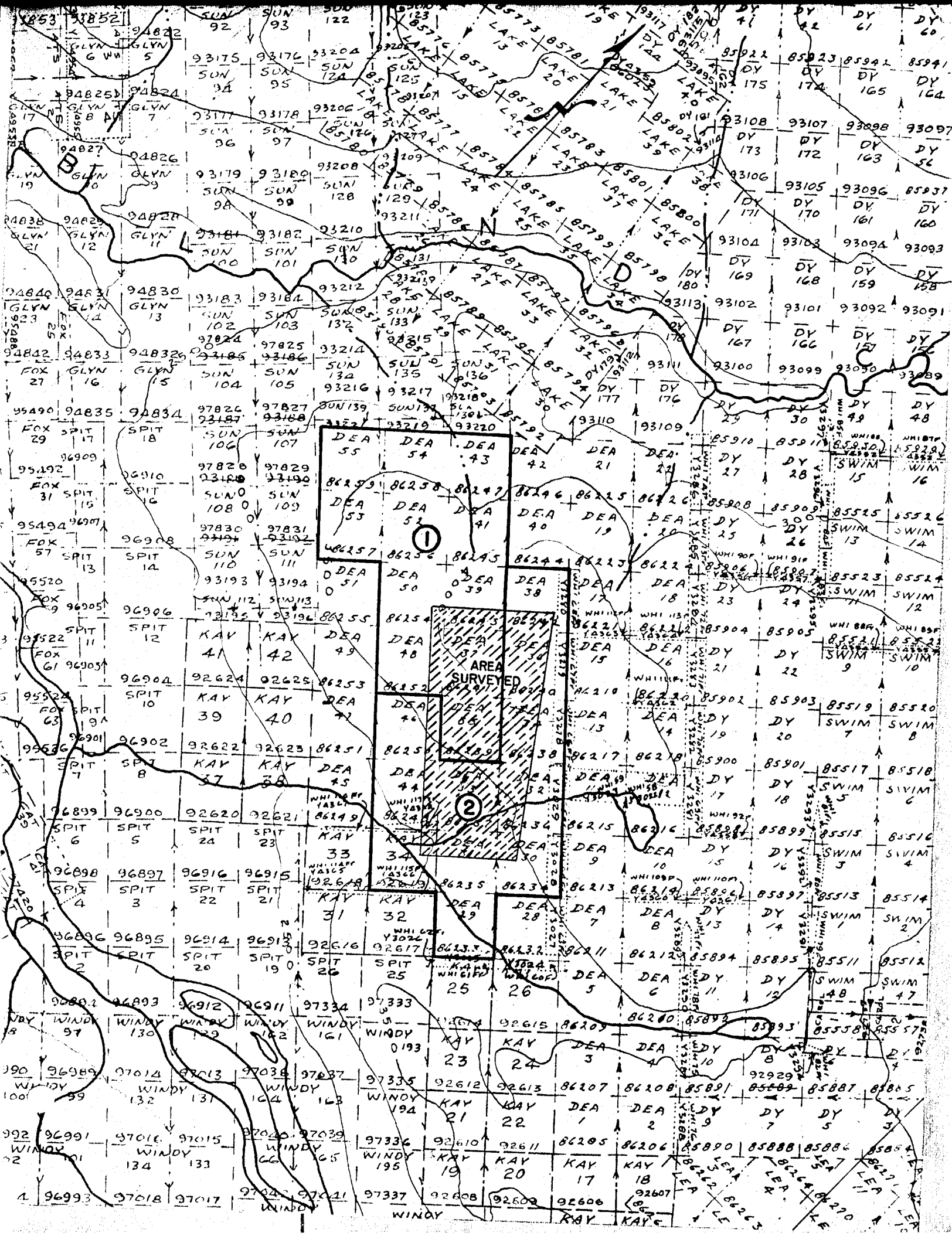

DEA 55
DEA 54
DEA 43
DEA 42
DEA 21
DEA 22
DEA 27
DEA 28
DEA 29
DEA 30
DEA 31
DEA 32
DEA 33
DEA 34
DEA 35
DEA 36
DEA 37
DEA 38
DEA 39
DEA 40
DEA 41
DEA 42
DEA 43
DEA 44
DEA 45
DEA 46
DEA 47
DEA 48
DEA 49
DEA 50
DEA 51
DEA 52
DEA 53
DEA 54
DEA 55

86253
86254
86255
86256
86257
86258
86259
86260
86261
86262
86263
86264
86265
86266
86267
86268
86269
86270
86271
86272
86273
86274
86275
86276
86277
86278
86279
86280
86281
86282
86283
86284
86285
86286
86287
86288
86289
86290
86291
86292
86293
86294
86295
86296
86297
86298
86299
86300

93175
93176
93204
93177
93178
93206
93179
93180
93208
93181
93182
93210
93183
93184
93212
93185
93186
93214
93187
93188
93216
93189
93190
93217
93191
93192
93219
93193
93194
93195
93196
93197
93198
93199
93200
93201
93202
93203
93204
93205
93206
93207
93208
93209
93210
93211
93212
93213
93214
93215
93216
93217
93218
93219
93220

94822
94823
94824
94825
94826
94827
94828
94829
94830
94831
94832
94833
94834
94835
94836
94837
94838
94839
94840
94841
94842
94843
94844
94845
94846
94847
94848
94849
94850
94851
94852
94853
94854
94855
94856
94857
94858
94859
94860
94861
94862
94863
94864
94865
94866
94867
94868
94869
94870
94871
94872
94873
94874
94875
94876
94877
94878
94879
94880
94881
94882
94883
94884
94885
94886
94887
94888
94889
94890
94891
94892
94893
94894
94895
94896
94897
94898
94899
94900
94901
94902
94903
94904
94905
94906
94907
94908
94909
94910
94911
94912
94913
94914
94915
94916
94917
94918
94919
94920
94921
94922
94923
94924
94925
94926
94927
94928
94929
94930
94931
94932
94933
94934
94935
94936
94937
94938
94939
94940
94941
94942
94943
94944
94945
94946
94947
94948
94949
94950

95490
95491
95492
95493
95494
95495
95496
95497
95498
95499
95500
95501
95502
95503
95504
95505
95506
95507
95508
95509
95510
95511
95512
95513
95514
95515
95516
95517
95518
95519
95520
95521
95522
95523
95524
95525
95526
95527
95528
95529
95530
95531
95532
95533
95534
95535
95536
95537
95538
95539
95540
95541
95542
95543
95544
95545
95546
95547
95548
95549
95550

96899
96900
96901
96902
96903
96904
96905
96906
96907
96908
96909
96910
96911
96912
96913
96914
96915
96916
96917
96918
96919
96920
96921
96922
96923
96924
96925
96926
96927
96928
96929
96930
96931
96932
96933
96934
96935
96936
96937
96938
96939
96940
96941
96942
96943
96944
96945
96946
96947
96948
96949
96950

97012
97013
97014
97015
97016
97017
97018
97019
97020
97021
97022
97023
97024
97025
97026
97027
97028
97029
97030
97031
97032
97033
97034
97035
97036
97037
97038
97039
97040
97041
97042
97043
97044
97045
97046
97047
97048
97049
97050

97334
97335
97336
97337
97338
97339
97340
97341
97342
97343
97344
97345
97346
97347
97348
97349
97350
97351
97352
97353
97354
97355
97356
97357
97358
97359
97360
97361
97362
97363
97364
97365
97366
97367
97368
97369
97370
97371
97372
97373
97374
97375
97376
97377
97378
97379
97380

98253
98254
98255
98256
98257
98258
98259
98260
98261
98262
98263
98264
98265
98266
98267
98268
98269
98270
98271
98272
98273
98274
98275
98276
98277
98278
98279
98280
98281
98282
98283
98284
98285
98286
98287
98288
98289
98290
98291
98292
98293
98294
98295
98296
98297
98298
98299
98300

98922
98923
98924
98925
98926
98927
98928
98929
98930
98931
98932
98933
98934
98935
98936
98937
98938
98939
98940
98941
98942
98943
98944
98945
98946
98947
98948
98949
98950
98951
98952
98953
98954
98955
98956
98957
98958
98959
98960
98961
98962
98963
98964
98965
98966
98967
98968
98969
98970
98971
98972
98973
98974
98975
98976
98977
98978
98979
98980
98981
98982
98983
98984
98985
98986
98987
98988
98989
98990
98991
98992
98993
98994
98995
98996
98997
98998
98999
99000

99175
99176
99204
99177
99178
99206
99179
99180
99208
99181
99182
99210
99183
99184
99212
99185
99186
99214
99187
99188
99216
99189
99190
99217
99191
99192
99219
99193
99194
99195
99196
99197
99198
99199
99200
99201
99202
99203
99204
99205
99206
99207
99208
99209
99210
99211
99212
99213
99214
99215
99216
99217
99218
99219
99220

99490
99491
99492
99493
99494
99495
99496
99497
99498
99499
99500
99501
99502
99503
99504
99505
99506
99507
99508
99509
99510
99511
99512
99513
99514
99515
99516
99517
99518
99519
99520
99521
99522
99523
99524
99525
99526
99527
99528
99529
99530
99531
99532
99533
99534
99535
99536
99537
99538
99539
99540
99541
99542
99543
99544
99545
99546
99547
99548
99549
99550

99899
99900
99901
99902
99903
99904
99905
99906
99907
99908
99909
99910
99911
99912
99913
99914
99915
99916
99917
99918
99919
99920
99921
99922
99923
99924
99925
99926
99927
99928
99929
99930
99931
99932
99933
99934
99935
99936
99937
99938
99939
99940
99941
99942
99943
99944
99945
99946
99947
99948
99949
99950

99334
99335
99336
99337
99338
99339
99340
99341
99342
99343
99344
99345
99346
99347
99348
99349
99350
99351
99352
99353
99354
99355
99356
99357
99358
99359
99360
99361
99362
99363
99364
99365
99366
99367
99368
99369
99370
99371
99372
99373
99374
99375
99376
99377
99378
99379
99380

99253
99254
99255
99256
99257
99258
99259
99260
99261
99262
99263
99264
99265
99266
99267
99268
99269
99270
99271
99272
99273
99274
99275
99276
99277
99278
99279
99280
99281
99282
99283
99284
99285
99286
99287
99288
99289
99290
99291
99292
99293
99294
99295
99296
99297
99298
99299
99300

99922
99923
99924
99925
99926
99927
99928
99929
99930
99931
99932
99933
99934
99935
99936
99937
99938
99939
99940
99941
99942
99943
99944
99945
99946
99947
99948
99949
99950
99951
99952
99953
99954
99955
99956
99957
99958
99959
99960
99961
99962
99963
99964
99965
99966
99967
99968
99969
99970
99971
99972
99973
99974
99975
99976
99977
99978
99979
99980
99981
99982
99983
99984
99985
99986
99987
99988
99989
99990
99991
99992
99993
99994
99995
99996
99997
99998
99999
100000

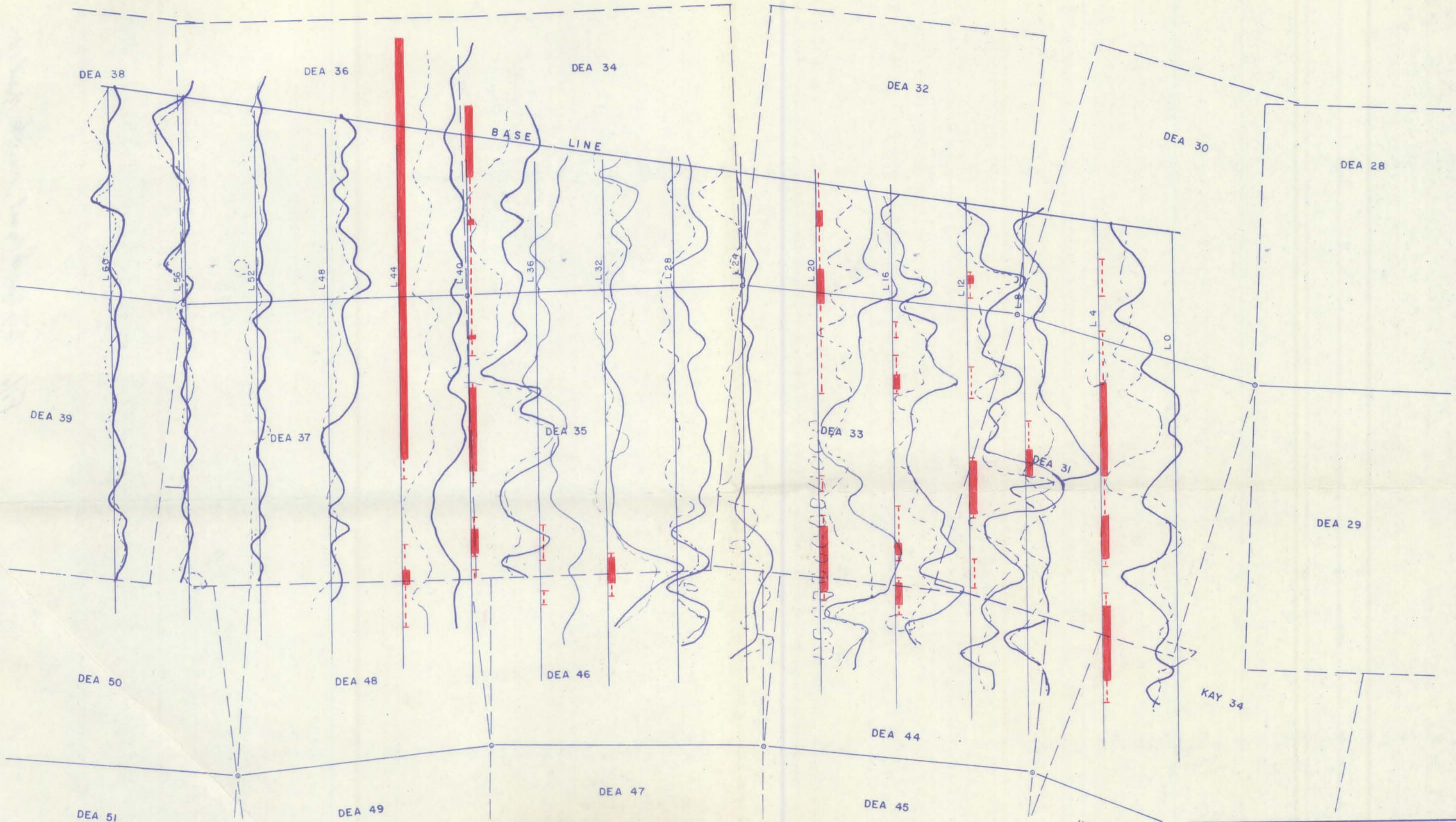

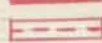
LEGEND
 STRONG ANOMALY 15+°
 MODERATE ANOMALY 10-15°

JEM HORIZONTAL LOOP E.M. SURVEY by Exploration Geophysics (Nikon) Ltd.
 APRIL 13-27, 1966 Scale: 400' = 1 inch
 High Freq. (1800 cps)  1 inch = 20° RES. DIP
 Low. freq. (480 cps)

ANVIL MINING CORP.	
WHITEHORSE	
ZONE-A GEOPHYSICAL DEA CLAIMS	
DATE: 5-11-66	DRAWING N ^o
SCALE: 1" = 400'	WC-4
DRAWN BY: <i>[Signature]</i>	FILE:

DATE PRINTED:

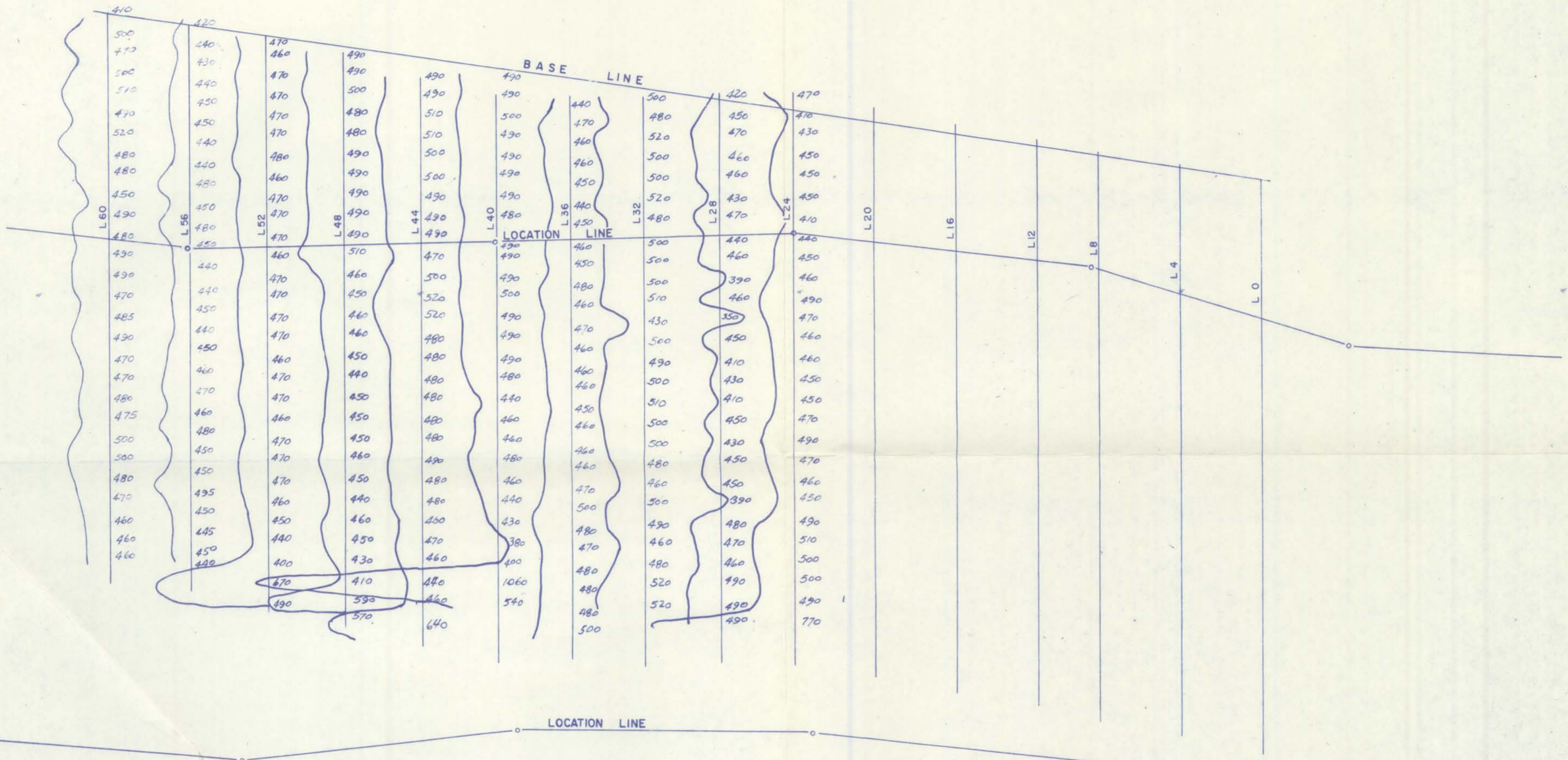

ANVIL MINING CORP.	
WHITEHORSE	
ZONE - A GEOPHYSICAL DEA CLAIMS	
DATE: 5-11-66	DRAWING N ^o
SCALE: 1" = 400'	WC-5
DRAWN BY:	FILE:

MAGNETOMETER SURVEY
 APRIL 13-27, 1966 Scale: 1" = 400'
 Vert. scale: 3/10" = 100 ft
 Background Datum = 500 g
 By: Exploration Geophysics (Yukon) Ltd.

DATE PRINTED: