

019816

CANADIAN OCCIDENTAL PETROLEUM LTD.

MINERALS DIVISION

GEOCHEMICAL SURVEY
OF THE PELLY-DARY-PRAT CLAIMS

Claim Sheet No. 115-I-14

Lat. 62°49'
Long. 137°18'

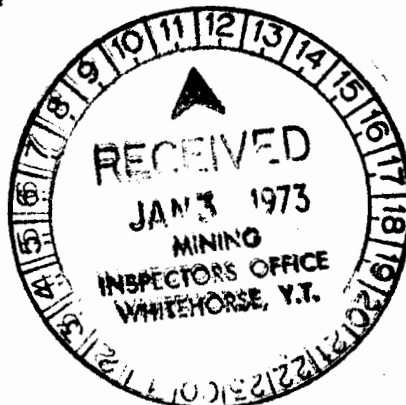

Claims:

Pelly	8	Y59080
	25-28	Y59089-Y59092
Dary	3	Y69371
	5	Y69373
	7	Y69375
Prat	1	Y66664
	4-7	Y66671-Y66674

This report has been examined by the Evaluation Unit and is recommended to the Commissioner to be considered as representation work in the amount of \$2035.64

by

P.N. Mehrotra, M.Sc.

J.B. Craig

Deputy Geologist or
Principal Mining Engineer

Duration of Work
June 3 to June 13, 1972

Considered as representation work under
Section 53 (4) Yukon Quartz Mining Act.

[Signature]
Commissioner, Yukon Territory

CONTENTS

	<u>PAGE</u>
SUMMARY.....	1
INTRODUCTION.....	1
LOCATION AND ACCESS.....	3
PREVIOUS WORK.....	5
PHYSIOGRAPHY AND VEGETATION.....	5
GEOCHEMISTRY.....	5
Field Procedures.....	5
Laboratory Procedures.....	6
Statistics.....	6
Results.....	7
CONCLUSIONS AND RECOMMENDATIONS.....	7
APPENDIX I: Names and Addresses of Personnel.....	10
II: Claim Post Information.....	11
 <u>PLANS ACCOMPANYING REPORT</u>	
Figure 1: Location Map.....	2
2: Access Route.....	4
3: Geochemical Map.....(In Pocket)	
4: Sections along Line 56E.....	8

SUMMARY

Follow-up geological mapping and geochemical soil sampling were completed over a 400 x 200 feet grid on the Pelly-Dary-Prat claims during May to July, 1971. This was then followed by ground magnetic and I.P. surveys during October, 1971. An additional geochemical soil survey was completed in June, 1972 over a part of the area in order to check certain anomalies detected during the 1971 surveys. This report deals with the latter survey only.

Only a portion of geochemical anomaly #1 (as obtained by 1971 survey) was covered by this geochemical soil survey in 1972. The overall picture did not change and the anomaly was again outlined. This essentially is a coincident copper-molybdenum anomaly. Previous geological work indicated that the anomaly is underlain by slightly altered intrusive rocks to the west, and chlorite schist of the Yukon Group which is in contact with dacite of Mount Nansen Group, to the east.

A strong I.P. anomaly is also coincident with the geochemical anomaly. Several drill holes were completed to investigate the cause of the copper-molybdenum soil anomaly and the I.P. anomaly.

INTRODUCTION

The Pelly group, consisting of 104 claims, was staked as a result of a reconnaissance geochemical programme completed during the summer of 1970. Gaps found to exist

between some Pelly claims and this ground were staked during August, 1971, and covered by claims Dary 1-20. Some of the Pelly claims were found to be larger than the legal size. They were reduced down to regulation size and the intervening ground covered by fractional and full claims (Prat 1-11) staked during June, 1972. A total of 62 Pelly claims and all of Dary and Prat claims are retained.

This report will describe the additional geochemical soil survey completed by Canadian Occidental Petroleum Ltd., Minerals Division, the holder of the claims. This work was done to further confirm the geochemical and geophysical anomalies and to outline the drill targets over an area covered by following claims: Pelly 8, 25-28; Dary 3, 5, 7, and Prat 1, 4-7.

LOCATION AND ACCESS

The claims are situated on the south side of the Pelly River some 5 miles east of the abandoned settlement of Fort Selkirk near the junction of the Pelly and Yukon Rivers (Figure 1).

Access is by Highway 2 north from Whitehorse to the abandoned settlement of Minto, and thence by a 25-mile bush road to the property (Figure 2). The bush road is passable to 2 wheel-drive traffic under dry conditions but it is advisable to use a 4 wheel-drive vehicle when the road is wet. Also, the property can be reached by riverboat from Pelly Crossing or Minto, or by float plane.

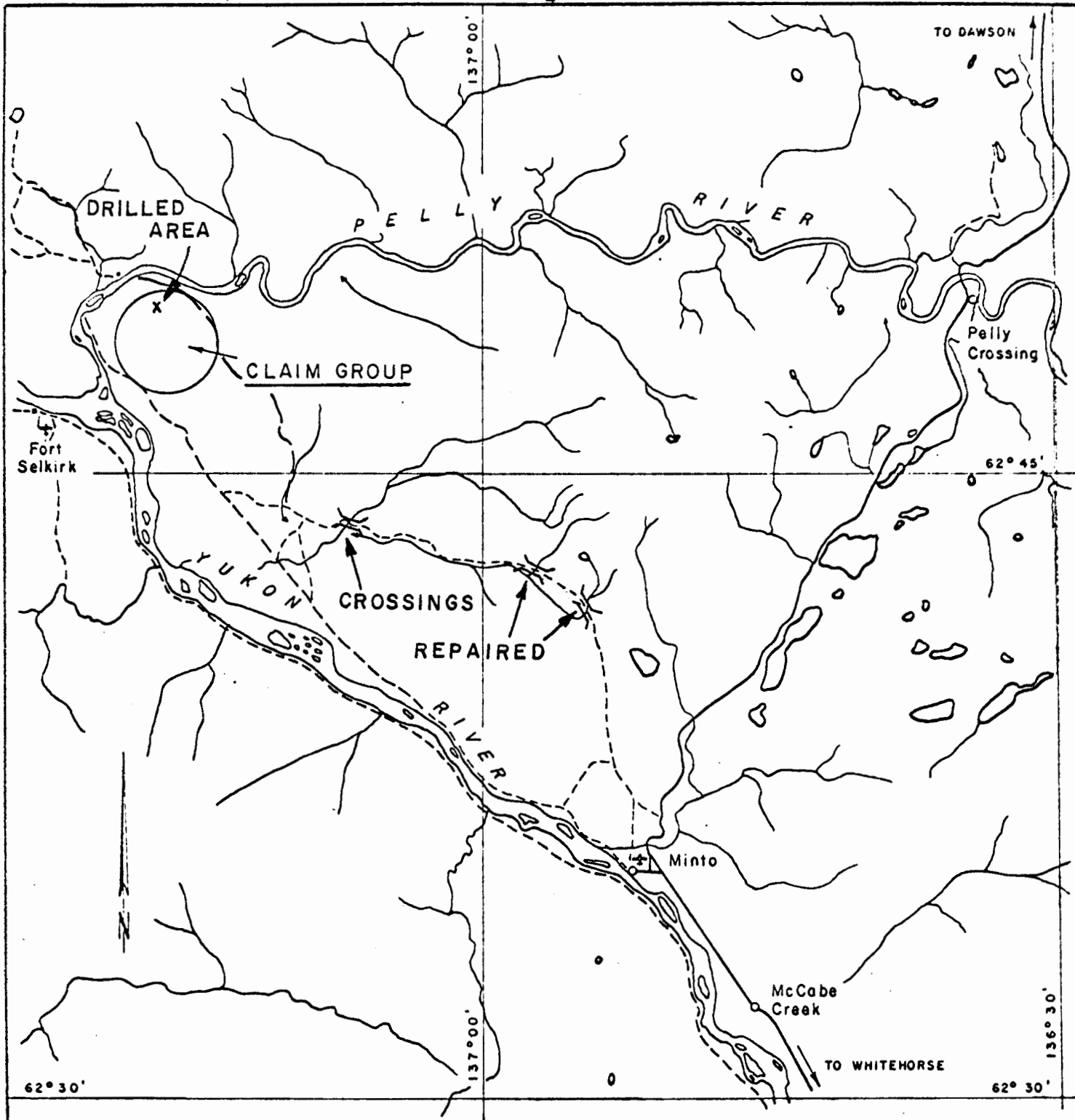

115-1/14

PELLY-DARY-PRAT CLAIMS

INDEX MAP SHOWING

ACCESS ROUTE

Scale 1:250,000

Figure 2

Nov. 9, 1972.

P. N. Mehrotra

PREVIOUS WORK

A detailed geological and geochemical soil and rock survey (on an established grid) was carried out by Occidental Minerals Corporation of Canada during May 16 to July 26, 1971. Between October 2 to October 23, 1971, Peter E. Walcott & Associates Limited carried out ground magnetic and induced polarization (I.P.) surveys over part of the property, held by Occidental Minerals Corporation of Canada. The results of these surveys are documented in separate reports.

PHYSOGRAPHY AND VEGETATION

The area lies in the southern portion of the Klondike Plateau which forms part of the Yukon Plateau Physiographic Province. The claim group encloses a smooth-topped plateau which slopes off rapidly to the north and west down to the Pelly River.

A thick growth of white spruce covers the north slopes of the area, while poplar, willow and dwarf birch are the most abundant deciduous trees.

GEOCHEMISTRY

Field Procedures

The geochemical soil survey was carried out over part of a handcut line grid, the lines of which were turned off at right angles from a N60°W baseline, and were chained and picketed at 100 foot intervals. As the grid was beset

by many chainage errors, following lines were rechainaged: L36E to L64E inclusive. Soil samples were taken along these lines at 200 foot interval only in the northern portion. Most of the soil samples were taken from the "B" horizon; however, in places the presence of permafrost resulted in samples of organic material from the "A" horizon.

A total of 139 soil samples were taken. All samples were stored in heavy kraft envelopes and pertinent notes were entered on a sample card set up on an 80 character base.

Laboratory Procedures

All soil samples were dried, screened at the Bondar-Clegg and Company Ltd. laboratories in Whitehorse. The minus eighty mesh fraction was analyzed for copper, zinc and molybdenum by atomic absorption spectrometry, after digestion with hot solution of HCl and HNO₃.

Statistics

All soil samples collected on previous geochemical surveys were evaluated statistically in order to determine the anomalous values for each element in this area. The anomalous values thus obtained are used for the present survey as well because it covers the same area. The anomalous values determined to be as follows:

Copper:	100 ppm
Zinc:	150 ppm
Molybdenum:	3 ppm

All results and sample numbers were plotted on the accompanying geochemical map at a scale of 1" = 400' (Figure 3).

Results

All anomalies were repeated, except only a very slight discrepancy in the copper values for a few samples along lines 44E and 48E. But the over-all picture didn't change as a result of this additional geochemical survey.

The trend and extent of part of Anomaly #1, as outlined from a previous geochemical survey, is reconfirmed by this partial additional geochemical survey. This essentially is a copper-molybdenum anomaly. The strongest part of this zone is bounded by two creeks between lines 36E and 52E.

From a previous geological survey on the property it seems that the area covered by this soil anomaly is underlain by slightly altered intrusive rocks (granodioritic in composition). At the east end (i.e. east of line 60E), chlorite schist of the Yukon Group predominates and is in contact with dacite of the Mount Nansen Group.

CONCLUSIONS AND RECOMMENDATIONS

In view of the above significant results supported by I.P. anomaly several holes on line 56E are planned to be drilled as follows: (Figure 4).

Drill hole #1 is planned at station 50N that corresponds with high chargeability and high copper and molybdenum values. DHP-3 (58+30N) is planned at another high chargeability point and geochemically is at the edge of

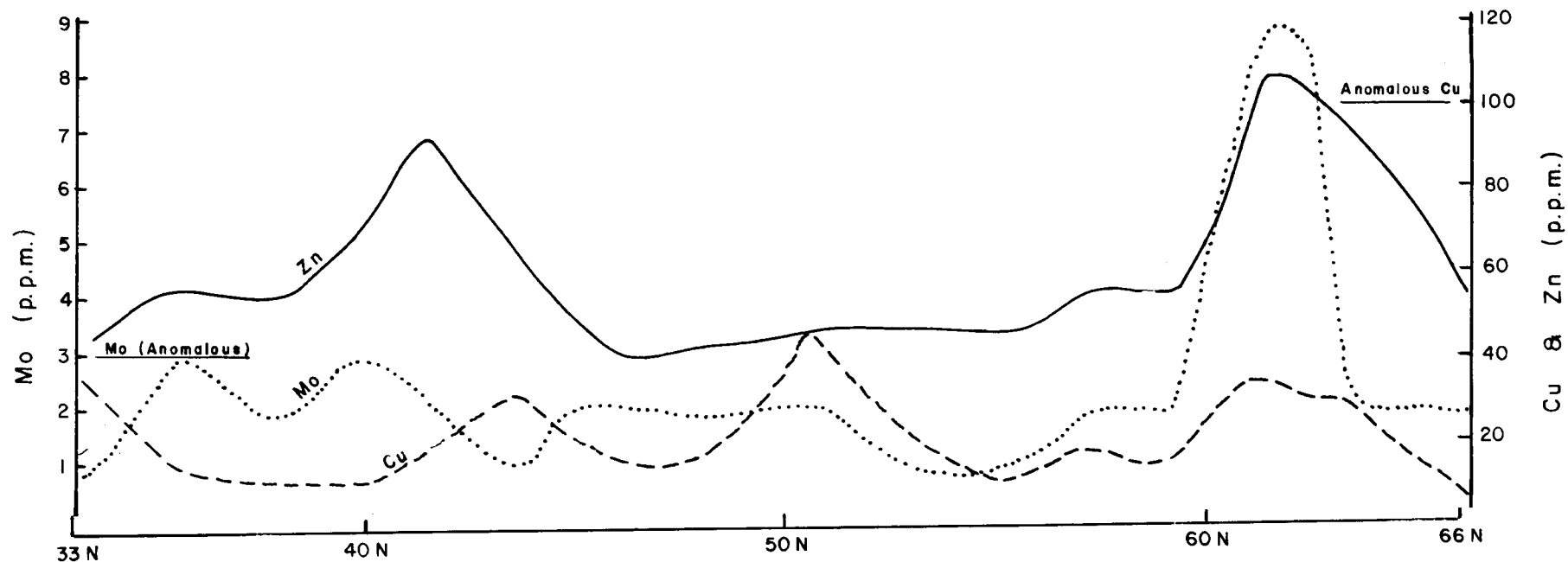

GEOLOGICAL SECTION

PELLY - DARY - PRAT CLAIMS

VARIOUS SECTIONS

ALONG LINE 56 E

SCALES : Horizontal - 1" = 400'
 Vertical - As shown
 Figure 4

copper and molybdenum highs. DHP-2 (55+80N) is in the middle of DHP-1 and DHP-3 and is at low chargeability. All holes should be drilled 45° to the south in order to cover the area between two chargeability highs and should be sufficient to section the chargeability profile and determine the cause of I.P. and geochemical results.

If encouragement is obtained in this initial drilling three other holes are planned on this line (Figure 4) at 53N, 41+20N and 61+40N in order to section the anomaly #1. In addition to this further I.P. work should be carried out to better define the mineralized zones.

Respectfully submitted

P. N. Mehrotra, M.Sc.

November 10, 1972

Toronto

APPENDIX I

NAMES AND ADDRESSES OF PERSONNEL

Canadian Occidental Petroleum Ltd., Minerals Division

P.N. Mehrotra	#801, 161 Eglinton Ave. E. Toronto 12, Ontario	Geologist
W.D.B. Winfield	#365, 291 Windermere Rd., London 72, Ontario	Geologist

APPENDIX II

CLAIM POST INFORMATION (PRAT CLAIMS)

<u>Ref.No. on Map</u>	<u>Post No.</u>	<u>Claim No.</u>	<u>Tag No.</u>	<u>Staker</u>	<u>Date</u>	<u>Location</u>
A	1	1	Y66664	B.Winfield	June 10/72	L32E-80N
B	2	1	Y66664	"	"	L28E-30' Wof 80N
C	1	2	Y66669	P.Mehrotra	" 9/72	L20E-46+75N
	1	3	Y66670	"	"	"
D	2	2	Y66669	"	"	L24E-100'E of 50N
	2	3	Y66670	"	"	"
E	1	4	Y66671	"	"	L36E-250'E of 53N
	1	5	Y66672	"	"	"
F	2	4	Y66671	"	"	L52E-50'W of 63N
	2	5	Y66672	"	"	"
	1	6	Y66673	"	"	"
	1	7	Y66674	"	"	"
G	2	6	Y66673	"	"	L52E-220'E of 63N
	2	7	Y66674	"	"	"
H	1	8	Y66665	B.Winfield	"10/72	L64E-150'E of
	1	9	Y66666	"	"	73+50N
I	2	8	Y66665	"	"	L68E-50'W 76N
	2	9	Y66666	"	"	"
J	I	10	Y66667	"	"	L76E-150'E of 89N
	1	11	Y66668	"	"	"
K	2	10	Y66667	"	"	L84E-50'W of 92N
	2	11	Y66668	"	"	"

A F F I D A V I T

I, Bruce Irwin Cook, of Toronto, Ontario, an employee of Canadian Occidental Petroleum Ltd., Minerals Division, of Suite 801, 161 Eglinton Avenue East, Toronto 12, Ontario, make oath and state:

That the expenditures incurred for the geological and geochemical evaluation of the Pelly-Dary-Prat Claims, Pelly River, Yukon Territory, are true and exact to the best of my knowledge.

signed: Bruce Cook
Bruce Irwin Cook

Sworn before me at Toronto, Ont.

This 27th day of November, 1972

[Signature]
Notary Public



PELLEY-DARY-PRAT CLAIM GROUP

EXPENDITURES DURING 1972

1) Assaying	\$ 302.44
2) Wages, Benefits & Other Payroll Costs	555.00
3) Flying, Travel & Accommodation	561.90
4) Food	188.79
5) Field Supplies	<u>242.46</u>
Sub-Total	1,850.59
6) Office Overhead and Administration - 10%	<u>185.05</u>
Total	<u>\$ 2,035.64</u>



BONDAR-CLEGG & COMPANY LTD.

geochemists • assayers • analytical chemists

768 A BELFAST ROAD (M.R. 1), OTTAWA 8, ONTARIO

PHONE: 237-3110

TELEX: 013-3548

RECEIVED

JUN 19 1972

J. I. B.

Canadian Occidental Petroleum Ltd.,
801 -161 Eglinton Ave. E.,
Toronto 12, Ontario.

INVOICE: 4879

DATE: June 16, 1972

REPORT NO: 42-06

PROJECT:

Sample Nos. 1-139

139	Cu,Zn,Mo Analysis	@ \$2.50	\$347.50
139	Sample preparation (soils)	@ \$0.20	<u>27.80</u>
		TOTAL	\$375.30
	Less 20% Vol. Disc.		<u>75.06</u>
			\$300.24
	Express Charges		<u>2.20</u>
		NET	<u><u>\$302.44</u></u>

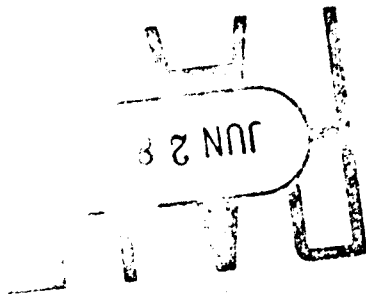

9115-5012-413

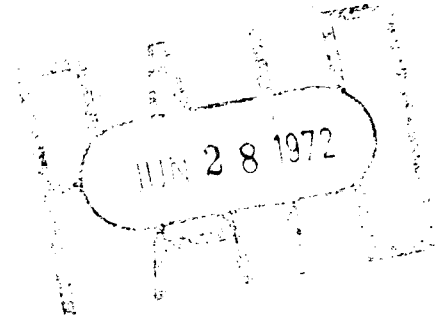

T
N
T



TRANS NORTH TURBO AIR LTD.



BOX 4338 PHONE 668-2177
WHITEHORSE, YUKON

TO: Canadian Occidental Petroleum Ltd.
#801 - 161 Eglinton, East
Toronto 12, Ontario

RECEIVED

DATE June 16, 1972

INVOICE NO. A308-2

P.O. NO.

TO: Charge you with the charter of Beaver
Aircraft CF-MAS
Pilot: B. Watson and M. Brown

FLYING: June 3 & 12, 1972
Daily Charter Ticket No. 24262 & 24268

509 Miles at .90¢ per mile \$ 458.10

INVOICE TOTAL \$ 458.10

9115-5012-416



YUKON AUTO RENTALS LTD.
402 OGILVIE ST.,
WHITEHORSE, YUKON

ORIGINAL INVOICE NO. **3** C657014
NO FACTURE ORIGINALE

Canadian Occidental
Petroleum Ltd
Suite 801
181 Ogilvie Ave East
P.W. Hebert
Toronto 12
Ont.

CHARGE CARD
CARTE DE CREDIT

1	2	3	4	5	OTHER:
MTZ	DIN	AMEX	CB	ATC	

RECEIVED
JUN 12 1972

THIS IS YOUR ORIGINAL INVOICE
CECI EST VOTRE FACTURE ORIGINALE

SETTLEMENT IS DUE UPON RECEIPT. AS NO STATEMENT WILL BE RENDERED

VEUILLEZ RÉGLER SUR RÉCEPTION DE CETTE FACTURE. AUCUN ÉTAT DE COMPTE NE VOUS SERA ENVOYÉ.

HEREINAFTER CALLED "LESSOR" - CI-APRÈS APPELÉ LOCATAIRE

CAR CHECKED IN AT (CITY) / LIEU DE RETOUR (VILLE)	DATE & TIME - DATE & HEURE IN / ARRIVÉE
STATION	IN ARRIVÉE June 3/72
CAR RENTED AT (CITY) / AUTO LOUÉE À (VILLE)	DATE & TIME - DATE & HEURE OUT / DÉPART
STATION	OUT DÉPART 3:45 PM May 31/72
CAR TO BE CHECKED IN AT / LIEU DE DESTINATION	DATE / DATE
STATION	DAY / MO / YEAR
TIME - HEURE	TIME - HEURE
PROV.	HOURS / HEURES @ \$
MILEAGE DETERMINED BY READING / PARCOURS DÉTERMINÉ PAR LA LECTURE DE L'ODOMETRE POSÉ À L'USINE	DAYS / JOURS @ \$
MILEAGE IN / LECTURE À L'ARRIVÉE	WEEKS / SEMAINES @ \$
MILEAGE OUT / LECTURE AU DÉPART	MILES / MILLES @ \$ PER MILE / PAR MILLE
MILES DRIVEN / PARCOURS EN MILLES	DEPOSIT - DÉPÔT
	SUB -TOTAL
	Less 20%
	SUB -TOTAL
	INTERCITY FEE / FRAIS INTER-CITÉS
	COLLISION DAMAGE WAIVER / FRAIS D'EXONÉRATION DE DOMMAGES PAR COLLISION
	SUB -TOTAL
	% TAX / % TAXE
	P.A. INSURANCE / ASSURANCE ACCIDENT PERS.
	GAS / ESSENCE
	MISC. / DIVERS
	TOTAL CHARGE / TOTAL DES FRAIS
	DEPOSIT / DÉPÔT
	VOUCHER
	NET DUE / ÉRAIS NET
	EXCHANGE RATE / TAUX D'ÉCHANGE
	REFUND RECEIVED BY / REMBOURSEMENT REÇU PAR
	(SIGNATURE)
	CASH REFUND - REMBOURSEMENT COMPTANT REP.
	POSTED - DRB - ENTRÉE

AUTHORIZATION FOR COLLISION DAMAGE WAIVER
AUTORISATION POUR CLAUSE D'EXONÉRATION DE DOMMAGE PAR COLLISION

THANK YOU - MERCI

AUTHORIZATION FOR PERSONAL ACCIDENT INSURANCE
AUTORISATION POUR CLAUSE D'ASSURANCE ACCIDENT PERSONNELLE

RENTED BY / LOUÉ PAR:
P.W. Hebert

BASIC CHARGE: 1 DAY PLUS MILEAGE / FRAIS MINIMUM: 1 JOURNÉE PLUS PARCOURS

PLEASE RETURN INVOICE - STUB BELOW WITH YOUR PAYMENT TO INSURE PROPER CREDIT

VEUILLEZ RETOURNER CE TALON AVEC VOTRE REMISE AFIN QUE VOTRE COMPTE SOIT CRÉDITÉ

DETACH HERE

VEUILLEZ DÉTACHER ICI

ORIGINAL INVOICE NO. NO FACTURE ORIGINALE
C657014

INVOICE - STUB
FACTURE

PLEASE DETACH AND RETURN THIS STUB WITH YOUR PAYMENT IN THE ENCLOSED ENVELOPE
VEUILLEZ DÉTACHER ET RETOURNER CE TALON AVEC VOTRE REMISE DANS L'ENVELOPPE CI-INCLUSE.

TO: → YUKON AUTO RENTALS
402 OGILVIE ST. WHITEHORSE

REFERRAL -	RES.	PREPARED BY - PRÉPARÉ PAR	CASH REFUND - REMBOURSEMENT COMPTANT REP.	POSTED - DRB - ENTRÉE
		D. Hebert		

RECEIVED

JUN 26 1977

STATEMENT

June 8th 1972

J. J. B.

Mr Wm H. Harris

McCabe Creek M.T.

In ap^o With Occidental Minerals of
CANADA LTD
5th Floor - 161 - Edlington Ave
EAST.

TERMS

Toronto - Ont.

Trip by boat with supplies Minto - Pecky River & return with samples to Minto					
4 hrs @ 12 ⁰⁰				48 ⁰⁰	
Delivery of Sample to Bus Terminal by pickup				5 ⁰⁰	
Total				53 ⁰⁰	

9115-5012-416

[Signature]

[Signature]

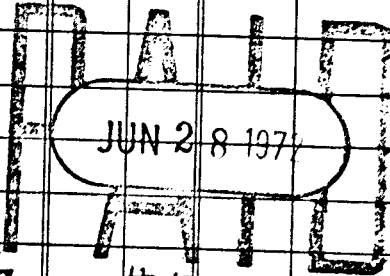

#134

M

TAYLOR & DRURY
 100-1169 '65
 CH 0.133.79
 DR • 0.099.27
 R • 0.003.31
 0.031.21
 1510 30/12

TAYLOR & DRURY LIMITED
 P.O. BOX 1169, Whitehorse, Y.T.

Occidental Petrol Ltd
camp 9115-5102
 3 June 72

ORDER NUMBER	INVOICE NUMBER	ARTICLE	PRICE	AMOUNT
22	17340			
		meat - 31.21		133 79
		Produce - 3.31		
		Proc. 99 27		
		<u>TOTAL 133.79</u>		
9115-5102-406-\$133.79			G/L NO.	
[Shaded area]			CHECKED BY	

THANK YOU

TAYLOR & DRURY LIMITED
P.O. BOX 1169, Whitehorse, Y.T.

SALESMAN: *JW*
DEPARTMENT: *H3*
DATE: *June 30/72*
PURCHASE ORDER NUMBER: *5012*
INVOICE NUMBER: *25988*
11051 I

CANADIAN OCCIDENTAL PETROLEUM LTD.

QUANTITY	ARTICLE	PRICE	AMOUNT
	<i>Hi-oil</i>		<i>35.19</i>
	<i>9115-5012-406 #</i>	<i>35.19</i>	
	<i>5012</i>		
<i>B Cook</i>			
G/L NO.			
CHECKED BY			

TAYLOR & DRURY LIMITED
P.O. BOX 1169, Whitehorse, Y.T.

SALESMAN: *JA*
DEPARTMENT: *A*
DATE: *June 3/72*
PURCHASE ORDER NUMBER: *5012*
INVOICE NUMBER: *17086*
11051 I

Canadian Occidental Petroleum

QUANTITY	ARTICLE	PRICE	AMOUNT
<i>1</i>	<i>5gal. Naptha</i>		<i>7.25</i>
	<i>10%</i>		<i>73</i>
			<i>6.52</i>
	<i>Order</i>		
	<i>9115-5012-406 #</i>	<i>6.52</i>	
G/L NO.			
CHECKED BY			

SALESMAN DK		TAYLOR & DRURY LIMITED P.O. BOX 1169, Whitehorse, Y.T.	
DEPARTMENT H1			
PURCHASE ORDER NUMBER 5012		INVOICE NUMBER 26150	11051
June 30/72		Canadian ^{cc} Oxidental Petroleum Lt ^d	
QUANTITY	ARTICLE	PRICE	AMOUNT
3 pkgs	batteries @	80	240 240
1	string		1 90
1/2 lb	nails		17
1	dampen		1 98
9115-5012-459-#6.45			6 45
5012			
B Cook		G/L NO.	
Prothelwicia		CHECKED BY	

SALESMAN Bill Pait		TAYLOR & DRURY LIMITED P.O. BOX 1169, Whitehorse, Y.T.	
DEPARTMENT Claim Payment			
PURCHASE ORDER NUMBER 5012		INVOICE NUMBER 17077	11051
June 2/72		Canadian ^{cc} Oxidental Petroleum	
QUANTITY	ARTICLE	PRICE	AMOUNT
1	5 gal gasoline		7 25
1 pt	oil		35
9115-5012			7 60
Prothelwicia		10%	76
9115-5012-459-#6.84			6 84
		G/L NO.	
		CHECKED BY	



British Columbia Industries Sales (1966) Limited

1180 WEST HASTINGS STREET
PHONE 682-1667

RECEIVED
MAY 18 1972

VANCOUVER 1, B.C.
TELEX 04-54477

SOLD TO Canadian Occidental Petroleum Ltd. 41 MAY 72
 Ste 801, 161 Elington Ave. East
 Toronto 12, Ontario

SHIPPED TO above % Bondar-Clegg + Co. Ltd.
 Industrial Road
 Whitehorse, Y.T.

INVOICE

S 47145

Payable Upon Receipt of Invoice

TERMS:
SALES NET 30-DAY
RENTALS IN ADVANCE

OUR ORDER NO. 4751

SHIPPED VIA	NO. OF PARCELS	SHIPPER	CLERK	CASH	CHARGE	C.O.D.	PURCHASE ORDER NO.
CANFR	1	VAD	KH		/		

QUANTITY		CAT. NO.	DESCRIPTION	SHIPPED	PRICE PER UNIT	AMOUNT
ORDERED	UNIT					
1	only		Topathair Measurer Ser # 3127	1		175.00
3	"		" " Card	3	45.00	135.00
						122.50
<p>9115 - 5012 - 459</p> <p>Payable Upon Receipt of Invoice.</p> <p>NOTICE</p> <p>PLEASE PAY FROM INVOICE. NO STATEMENT WILL BE SENT UNLESS REQUESTED</p> <p>please note the above prices are correct. (not as shown) your purchase order. Goods were shipped May 12/72</p>						
					S.S. TAX	
					TOTAL	432.50

THIS IS YOUR INVOICE

OVERDUE ACCOUNTS SUBJECT TO INTEREST

MERCHANDISE RETURNED FOR CREDIT WILL NOT BE ACCEPTED UNLESS PREVIOUS ARRANGEMENTS HAVE BEEN MADE



British Columbia Industries Sales (1966) Limited

1180 WEST HASTINGS STREET
PHONE 682-1667

VANCOUVER 1, B.C.
TELEX 04-54477

SOLD TO Canadian Occidental Petroleum DATE 28 JUN 72
 801-161 Eglinton Ave East
 Toronto 12, Ontario
SHIPPED TO same: Box 4578
 Whitehorse, Y.T.

INVOICE

S 48809

Payable Upon Receipt of Invoice

TERMS:

SALES NET 30-DAY
RENTALS IN ADVANCE

OUR ORDER NO. 6543

PURCHASE ORDER NO.

SHIPPED VIA PP NO. OF PARCELS 1 SHIPPER JAD CLERK RH CASH CHARGE [] C.O.D. []

QUANTITY		CAT. NO.	DESCRIPTION	SHIPPED	PRICE PER UNIT	AMOUNT
ORDERED	UNIT					
3	rolls		Topofil-chain Survey Thread	3	4.50	13.50
RECEIVED						
JUL 4 1972						
J. J. B.						
Payable Upon Receipt						
Of Invoice.						
9115-5012-459 - \$13.95						
NOTICE						
PLEASE PAY FROM INVOICE. NO STATEMENT WILL BE SENT UNLESS REQUESTED						
B. Cook						
S.S. TAX						
Parcel Post						
						45

THIS IS YOUR INVOICE

TOTAL 13.95

OVERDUE ACCOUNTS SUBJECT TO INTEREST

MERCHANDISE RETURNED FOR CREDIT WILL NOT BE ACCEPTED UNLESS PREVIOUS ARRANGEMENTS HAVE BEEN MADE

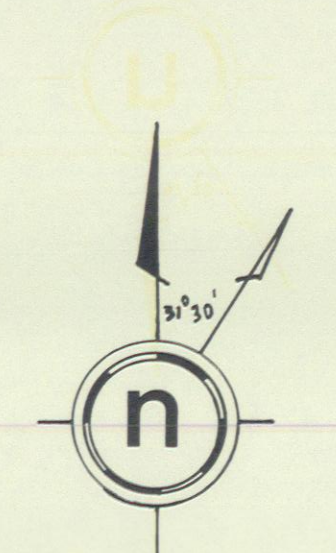
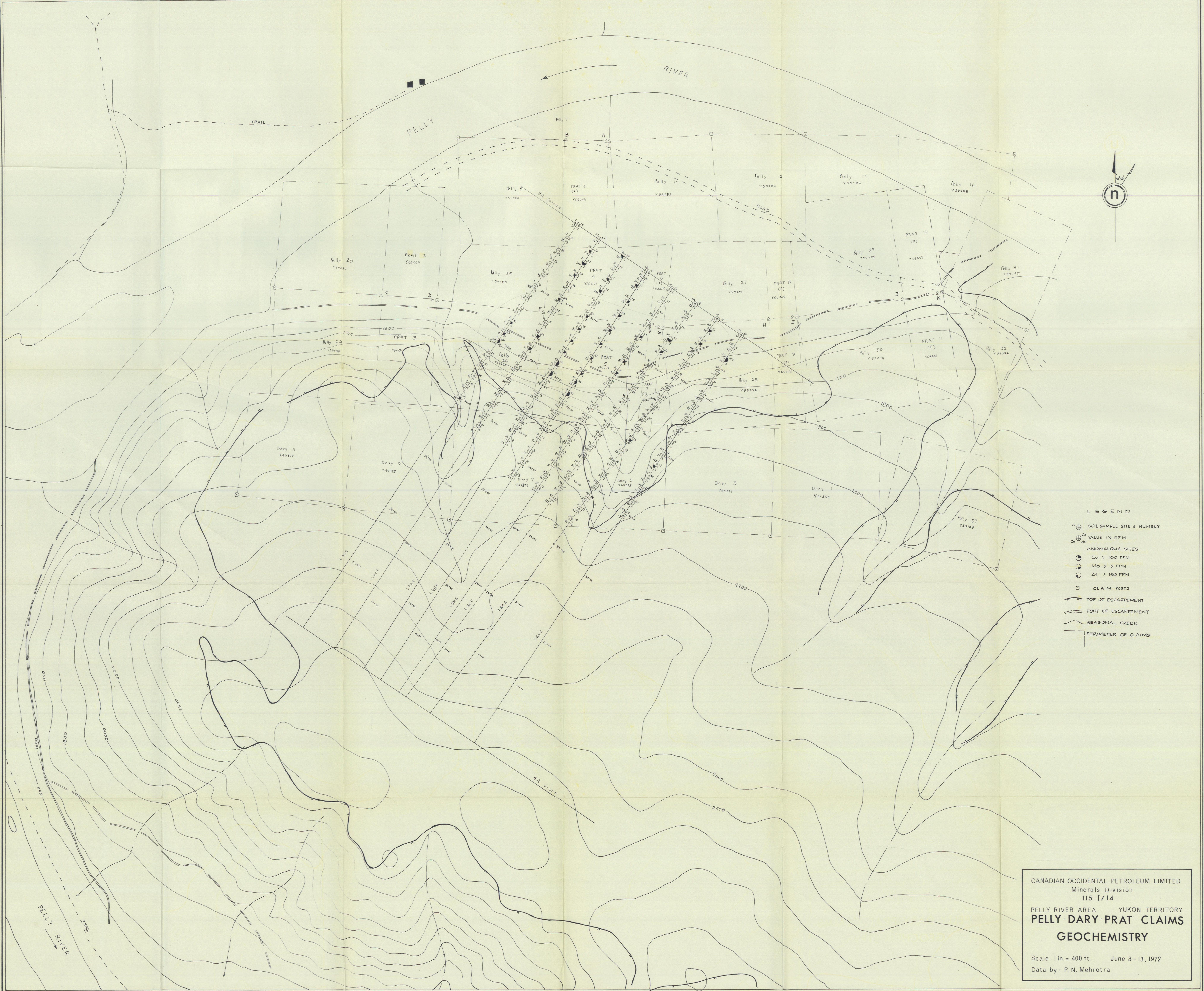

- LEGEND**
- ⊕ SOIL SAMPLE SITE # NUMBER
 - ⊕_{NO} Cu VALUE IN P.P.M.
 - ⊕_{NO} Zn VALUE IN P.P.M.
 - ANOMALOUS SITES
 - Cu > 100 PPM
 - Mo > 3 PPM
 - Zn > 150 PPM
 - CLAIM POSTS
 - TOP OF ESCARPMENT
 - FOOT OF ESCARPMENT
 - SEASONAL CREEK
 - PERIMETER OF CLAIMS

CANADIAN OCCIDENTAL PETROLEUM LIMITED
 Minerals Division
 115 I/14
 PELLY RIVER AREA YUKON TERRITORY
PELLEY-DARY-PRAT CLAIMS
GEOCHEMISTRY
 Scale: 1 in. = 400 ft. June 3-13, 1972
 Data by: P. N. Mehrotra