

TABLE OF CONTENTS

| | <u>Pages</u> |
|--|--------------|
| LETTER OF TRANSMITTAL | 1 to 4 |
| BIBLIOGRAPHY | 5 |
| CERTIFICATE AND AFFIDAVIT OF EXPENDITURE | 6 |

GEOPHYSICAL SURVEY DATA AND REPORTS APPENDIX

Map Enclosures

| | | |
|------------------------------------|---|-------------|
| "B" ANOMALY AREA | Plan No. 2 | Section I |
| CENTRAL PART OF PROPERTY | Plan No. 1 "A" Anomaly Plan Diamond Drill Log Commentary | Section II |
| CANADIAN CREEK PART OF PROPERTY | Plan No. 3 Plan No. 4 | Section III |
| ANOMALY "C" AREA | Plan No. 5 | Section IV |
| SILVER LEAD PROPERTY | Claim Map Aeromagnetic Map Locational Map | |

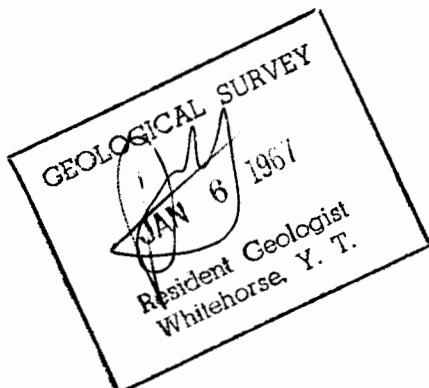

This report has been examined by the Geological Evaluation Unit. Approved as being of substantial worth by:

D. C. Yudley

RESIDENT GEOLOGIST

Approved as being of the amount of \$46,383.99

W. G. Hedderley

RESIDENT GEOLOGIST

Accepted as being no further work under Section 30(1), Yukon Quartz Mining Act.

[Signature]

COMMISSIONER OF YUKON

LETTER OF TRANSMITTAL

Direct exploration and development expenditure by Casino Silver Mines Limited on their Casino and Canadian Creek property during the first eleven months of the fiscal year which ends November 30th, 1966, amounts to \$231,053.12 as follows:

| | |
|---|---------------------|
| 1. Ground Geophysical Exploration Program | \$ 50,419.89 |
| 2. Surface Diamond Drilling, 1966 | 34,868.56 |
| 3. Engineering and Assaying | 9,491.78 |
| 4. Underground Exploration, 1966 | 132,264.73 |
| 5. Aerial Geomagnetic Survey | <u>4,008.16</u> |
| | <u>\$231,053.12</u> |

The attached applications to record assessment work on 88 claims to a common anniversary date of October 2nd, 1968, require a minimum work expenditure of \$25,600.00. The actual expenditure on the claims, as covered by this report on geophysical surveys, amounts to a proportion of items, 1, 2, and 3, above, or \$46,383.99. This expenditure is distributed as follows:

| | <u>Section 1:</u> <u>"B" Area</u> | <u>Section 2:</u> <u>"A" Area</u> | <u>Section 3:</u> <u>Canad. Cr.</u> | <u>Section 4:</u> <u>"C" Area</u> |
|------------------------|--------------------------------------|--------------------------------------|--|--------------------------------------|
| Number of Claims | 16 | 32 | 24 | 16 |
| Work Requirements | \$4,400.00 | \$9,600.00 | \$7,200.00 | \$4,400.00 |
| Picket Line-Miles | 9.5 | 30.8 | 23.2 | 18.1 |
| <u>Expenditures:</u> | | | | |
| Geophysical Surveys | \$2,826.00 | \$6,046.00 | \$3,431.00 | \$2,712.91 |
| Line-Cutting Labour | 2,368.00 | 5,066.00 | 2,875.00 | 2,357.65 |
| Bulldozer Rental | - | - | - | 1,580.00 |
| Helicopter Rental | 2,274.00 | - | 1,516.00 | - |
| Diamond Drilling | - | 10,046.45 | - | - |
| Engineering Expense | 591.00 | 1,314.00 | 722.00 | 657.98 |
| | <u>\$8,059.00</u> | <u>\$22,472.45</u> | <u>\$8,544.00</u> | <u>\$7,308.54</u> |
| <u>Cost/Line-Mile:</u> | | | | |
| Geophysical Survey | 296.42 | 196.30 | 147.88 | 149.88 |
| Line-cutting | 249.26 | 164.48 | 123.92 | 130.25 |
| Total Cost/Line-Mile | 848.31 | 729.62 | 368.27 | 403.78 |

The geophysical survey work was accomplished under my direction by Cana Exploration Consultants Limited of Suite 427, 12 Richmond Street East, Toronto 1, Ontario. A Sharpe A-2 Magnetometer was used for the ground magnetic surveys and was operated by Gaston Heyerdahl. A Sharpe SE-200 instrument was used for the electro-magnetic surveys and was operated by Joseph Kakish assisted by B. Hawes. The check electro-magnetic surveys were run with a Ronka EM-16 instrument operated by Joseph Kakish. The operators are all care of the above address.

The field examination work, the interpretation of geological data and the geophysical reporting was done by Dr. S. S. Ssetu, of Cana Exploration Consultants Limited. Dr. Ssetu is a Geologist and a Geophysicist of excellent reputation. His certificate is included in his report on the Silver Lead Property of Casino Silver Mines Ltd.

The attached reports are as follows:

Section I. "H" Anomaly Area, represents claims Joe 65 to 72 and Joe 81 to 88 inclusive as per the attached locational plan. This is an area of difficult access requiring the use of the Helicopter. A stand of dense second-growth Spruce over the area raised line-cutting costs.

Section II. Central Part of Property, represents claims Vic 9 to 32 and Vic 41 to 48 in three groupings as per the attached locational plan. Also attached are the Diamond Drill logs for the two holes drilled as follow-up work to the geophysical survey and a commentary by Dr. Ssetu on the results of the diamond drilling.

Section III. Canadian Creek Part of Property, represents claims

Cat 47 to 70 in two groupings as per the attached locational plan. This involved two geophysical surveys and two sets of picket lines; a preliminary survey to define the structural attitude of the rock beneath this heavily overburdened area, and a final survey oriented vertical to the conductive zones to obtain depth characteristics. The line-cutting costs are comparatively low due to low brush cover and a total lack of trees.

Section IV. "C" Anomaly Area, represents claims Joe 17 to 32 inclusive

as per the attached locational plan. This area also required a preliminary geophysical survey in order to orient the final survey so that the picket lines would be vertical to the conductive zones which were entirely covered by overburden. The final baseline was cut from the central portion of the Joe 17 to 32 group of claims, north-westerly for 10,000 feet to the Cat claims. The geophysical survey was not completed by the end of the season. Conductive zones were mapped on the Cat claims and these zones are open to the south-east toward the Joe claims, as evidenced by subsequent trenching.

Section V. Report on the Silver Lead Property of Casino Creek Area.

This is an informational report on the area covered by all the above claim groups. It contains a locational map and a certificate pertaining to Dr. S. S. Sætu.

A bibliographical reference to the available published geology of the Casino and Canadian Creek Districts is attached.

Also attached is a Certificate and Affidavit of Expenditure by the Company on their property between May 15th and October 31st, 1966. These expenditures are supported by statements and vouchers, photostats of which are appended hereto.

Respectfully submitted,



C. D. N. Taylor, P.Eng.
Agent for:
Casino Silver Mines Ltd.

BIBLIOGRAPHY

The following Geological Survey of Canada publications contain references to Casino Creek and Canadian Creek in the Yukon Territory:

| <u>Author:</u> | <u>Publication:</u> | <u>Pages:</u> |
|-----------------|---|---|
| Bostock, H.S. | Mining Industry of the Yukon, G.S.C. Memoir 234, 1941. | 28 to 30 |
| Cairnes, D.D. | Tungsten Deposits of Dublin Gulch & Vicinity, G.S.C. Summary, 1917. | 29 to 31 |
| Cockfield, W.E. | Silver Lead Deposits of Rude Creek, G.S.C. 1927. | 11 to 13 |
| Little, H.W. | Tungsten Deposits of Canada, G.S.C. Econ. Geology Series 17 | 17 to 19 and 30 |
| Green, L.H. | G.S.C. Paper 64-36 G.S.C. Paper 65-19 G.S.C. Paper 66-31 | 22 to 24 34 to 35 and 81 39 to 42 |
| Bostock, H.S. | G.S.C. Memoir 284 | 442 - 446 and 578 - 581 |

CERTIFICATE AND AFFIDAVIT OF EXPENDITURE

I, C. D. N. Taylor, of the City of Victoria, in the Province of British Columbia, do hereby certify that:

1. I am a Mining Engineer residing at 3943 Locarno Lane, Victoria, B.C.
2. I am a registered Professional Engineer of the Province of British Columbia, also a registered Professional Engineer of the Territory of Yukon, and I have been practising my profession continuously since the year 1932.
3. I am retained by Casino Silver Mines Limited as their Mining Consultant. I have no direct or indirect interest in the property of Casino Silver Mines Limited, described in the accompanying reports, or in any securities pertaining thereto.
4. The Letter of Transmittal to the attached reports is based on personal examinations of the property made by me on a routine monthly basis throughout the year.
5. The mining claims referred to in this report are owned by and are registered in the name of Casino Silver Mines Limited.
6. Surface Exploration Expenditures were made between May 15th and October 31st, amounting to \$46,483.99, on the respective claim groupings referred to in this report.

C. D. N. Taylor, P.Eng.

Sworn before me at Victoria, B.C.
this 6th day of December, 1966.

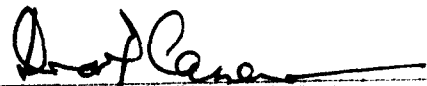
Notary Public in and for the Province of British Columbia

CANA EXPLORATION CONSULTANTS LIMITED

SUITE 427
12 RICHMOND STREET EAST
TORONTO 1, ONTARIO

DR. S. S. SZETU
CONSULTING GEOLOGIST

July 8, 1966

TELEPHONE
364-2845

Invoice No. 191

Casino Silver Mines
~~.....~~ Ltd.

P. O. Box 827
Whitehorse, Y. T.

Re: Services of Geophysical Operators
Joe Kakish and G. Heyerdahl
May 15 to 31, 1966

| | | |
|-----|---|-------------------|
| (1) | Days not using geophysical instruments May 15 to 19, inclusive, and May 24, 25, 27, 28 @ \$75.00/day..... | \$ 675.00 |
| (2) | Days using geophysical instruments 8 days @ \$150.00/day..... | 1,200.00 |
| (3) | Expenses secured by: | |
| | (a) Joe Kakish..... | 132.50 |
| | (b) G. Heyerdahl..... | 7.90 |
| | (c) Plastic Bags..... | 7.88 |
| | | <hr/> |
| | | <u>\$2,023.28</u> |

(Attached: Daily logs and expense accounts by said operators)

Ad. July 31/66
#108
2,023.28

CANA EXPLORATION CONSULTANTS LIMITED

SUITE 427
12 RICHMOND STREET EAST
TORONTO 1, ONTARIO

DR. S. S. SZETU
CONSULTING GEOLOGIST

July 15, 1966

TELEPHONE
364-2845

Invoice No. 196

Nordex Exploration Limited
P.O. Box 827
Whitehorse, Y.T.

Re: Geophysical Surveys
Casino Creek Property
June, 1966 - Joe Kakish
and G. Heyerdahl, Operators
and Three Instruments

| | |
|---|--------------------------|
| (1) Days with instrument - June 1, 2, 6, 7, 8, 9, 10, 11, 12, 13, 14, 15, 16, 21, 22, 23, 24, 30 - 18 days @ \$150.00/day..... | \$2,700.00 |
| (as per copies of daily logs) | |
| (2) Days without instrument - 12 days @ \$75.00/day..... | 900.00 |
| (3) Expenses secured by the operators as per attached expense account sheets..... | 135.36 |
| (4) Re: partial cost on rental of extra instrument (Ronka E. M. 16)..... | 350.00 |
| C. P. A. Express of Ronka E. M. 16..... | 14.85 |
| Long distance calls..... | 15.90 |
| <hr/> | |
| Total due us - | <u><u>\$4,116.11</u></u> |

CANA EXPLORATION CONSULTANTS LIMITED

**SUITE 427
12 RICHMOND STREET EAST
TORONTO 1, ONTARIO**

**DR. S. S. SZETU
CONSULTING GEOLOGIST**

August 4, 1966

**TELEPHONE
364-2845**

Invoice No. 202

**Casino Silver Mines Ltd. (N. P. L.)
P. O. Box 827
Whitehorse, Y. T.**

**Re: Examination of Property
and Qualifying Report
by Dr. S. S. Szetu**

**To:- Trip for field examination and expenses
July 1 to 5, 1966**

**Examination of previous reports and maps
July 27 and 28, 1966**

**Preparation of report
July 29 and 30; August 2 and 3, 1966**

\$1,150.00

CANA EXPLORATION CONSULTANTS LIMITED

SUITE 427
12 RICHMOND STREET EAST
TORONTO 1, ONTARIO

DR. S. S. SZETU
CONSULTING GEOLOGIST

TELEPHONE
364-2845

August 11th, 1966.

Invoice No. 204

Casino Silver
~~Nordex Exploration Limited,~~
P.O. Box 827,
Whitehorse, Y.T.

Re: Geophysical & Geochemical Surveys
Casino Silver Mines Ltd.
July, 1966

- (1) Geophysical Survey with Instrument
by G. Heyerdahl and/or Joe Kakish
July 1, 2, 3, 4, 5, 7, 8, 9, 10, 13, 14,
15, 16, 17, 18, 19, 20, 21, 24, 25, 26,
27, 30, 31 -
24 days @ \$150.00/day \$3,600.00
- (2) Field Work: Line Cutting, Soil Sampling,
Mapping, etc., without instrument
7 days @ \$75.00/day \$ 525.00
- (3) July Rental Charge on extra instrument
(Ronka EM 16) \$ 350.00
- (4) Up-to-date Air Express Account..... \$ 108.93

Total due us - *A/Bay* \$4,583.93

*Pa. Dept 14
113
4,583.93*

B

5000

Casino Explorations Consultants

September 7, 1966

Invoice No. 210

Casino Silver
Nordex Explorations Limited
P. O. Box 827
Whitehorse, Y. T.

Re: Geophysical, Geochemical Surveys, etc.
Casino Creek Area
August 1 to 31, 1966

Operators - Joe Kakish and/or Gaston Heyerdahl

Casino

(1) With geophysical instruments -
August 6, 7, 11, 12, 15, 19, 20,
21, 22, 29, 31 - total 11 days @ \$150.00/day..... \$1,650.00

Nordex

(2) Without geophysical instrument -
20 days @ \$75.00/day..... 1,500.00

Casino

(3) August rental charge on extra
instrument (Ronka E. M. 16)..... 350.00

Casino

(4) One long distance telephone call..... 9.10

Nordex

(5) Part of expenses by Joe Kakish
and G. Heyerdahl (\$58.00 - \$8.50)..... 49.50

Total \$3,558.60

Casino Cheque
Nordex
less deposit

210 2009.10
1549.50
1000.00 549.50

Pd. Sept 14
174
2009.10

R

CANA EXPLORATION CONSULTANTS LIMITED

SUITE 427
12 RICHMOND STREET EAST
TORONTO 1, ONTARIO

DR. S. S. SZETU
CONSULTING GEOLOGIST

October 11, 1966

TELEPHONE
364-2845

Invoice No. 223

Nordex Exploration Limited,
P.O. Box 827,
Whitehorse, Y. T.

Re: Geophysical & Geochemical Surveys
Casino Creek Area
September 1 to 28, 1966

Operators - Joe Kakish and Gaston Heyerdahl
September

| | | | |
|-------|--|-------------------|---|
| (1) | With geophysical instruments September 5, 6, 19, 20, 21, 23, 25 total 7 days @ \$150.00/day..... | \$1,050.00 | ✓ |
| (2) | Without geophysical instruments 21 days @ \$75.00/day..... | 1,575.00 | ✓ |
| (3) | September rental charge on extra instrument (Ronka E. M. 16)..... | 350.00 | |
| (4) | Expenses by Joe Kakish and G. Heyerdahl (\$176.03 + \$69.15)..... | 245.18 | ✓ |
| (5) | Canadian Pacific Express bills (Aug. & Sept.) (\$15.81 + \$5.40 + \$15.38)..... | 36.59 | |
| <hr/> | | | |
| | Total | <u>\$3,256.77</u> | |

cheque No 217.
4 Nov 66.

November 4, 1966

Cana

Invoice No. 233

Casino Silver Mines Limited (N. P. L.),
P.O. Box 827,
Whitehorse, Y. T.

Re: Additional Copies of
Qualifying Report

To Six copies of qualifying report

@ \$20.00/each..... \$120.00

T S L

Laboratories Limited

325 HOWE STREET - VANCOUVER 1, B.C.
 TELEPHONE 684-1374

ASSAYERS
 CHEMISTS
 GEOCHEMISTS

C
H
A
R
G
E
T
O

CASINO SILVER MINES LTD.
 P.O. Box 130
 Whitehorse, Yukon Territory
 Att: Mr. L.R. Rawlinson

INVOICE NUMBER
 0151

SHIPPED TO:

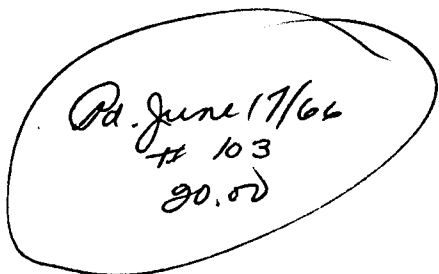
| DATE: | REFERENCE NO.: | YOUR ORDER NO.: | | |
|---|--|--------------------|------------|----------|
| June 7/66 | V 305 | | | |
| SHIPPED: | VIA: | TERMS: NET 30 DAYS | UNIT PRICE | TOTAL |
| To: | spectrographic analysis of 2 ore samples, marked: Boulder and Helicopter Vein. | | 10.00 | \$ 20.00 |
|  | | | | |

INVOICE

T
S
L

Laboratories Limited

325 HOWE STREET - VANCOUVER 1, B.C.
TELEPHONE 684-1374

ASSAYERS
CHEMISTS
GEOCHEMISTS

CHARGE TO

CASINO SILVER MINES LTD.
P.O. Box 130
Whitehorse, Yukon Territory

INVOICE NUMBER

0292

SHIPPED TO:

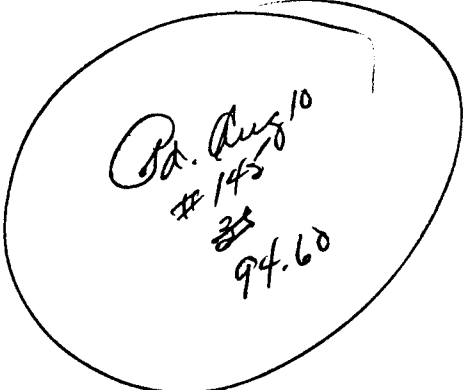
| DATE: | REFERENCE No.: | YOUR ORDER No.: | | |
|------------|---|-----------------|------------|----------------------------------|
| July 11/66 | V - 821 | SHIPPED: | VIA: | TERMS: NET 30 DAYS |
| To: | 18 soil samples for 3 Metals preparation charge | | | |
| |  | | | |
| |  | | | |
| | | | UNIT PRICE | TOTAL |
| | | | | 35.10 <u>3.60</u> \$ 38.70 |

INVOICE

T S L

Laboratories Limited

325 HOWE STREET - VANCOUVER 1, B.C.
 TELEPHONE 684-1374

ASSAYERS
 CHEMISTS
 GEOCHEMISTS

C
H
A
R
G
E
T
O

CASINO SILVER MINES LIMITED
 P.O. Box 130
 Whitehorse, Yukon

INVOICE NUMBER

0393

SHIPPED TO:

| DATE: | REFERENCE NO.: | YOUR ORDER NO.: | | |
|------------|--|--------------------|------------------|---------------------------------|
| July 27/66 | V - 853 | | | |
| SHIPPED: | VIA: | TERMS: NET 30 DAYS | UNIT PRICE | TOTAL |
| To: | 26 soil samples for 3 metals plus sample preparation charge | | | 50.70 <u>5.20</u> \$55.90 |
| | | | <i>Auto Pay.</i> | |

INVOICE

T
S
L

Laboratories Limited

325 HOWE STREET - VANCOUVER 1, B.C.

TELEPHONE 684-1374

ASSAYERS
CHEMISTS
GEOCHEMISTS

C
H
A
R
G
E
T
O

Att: Mr. L.R. Rawlinson
CASINO SILVER MINES LTD.
Whitehorse, Yukon Territory

INVOICE NUMBER

0225

SHIPPED TO:

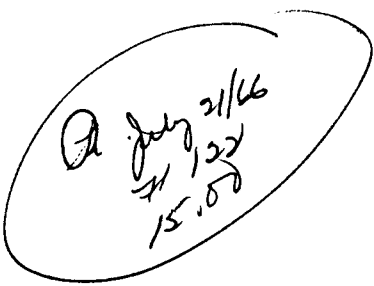
| DATE: | REFERENCE NO.: | YOUR ORDER NO.: | | | | |
|--|---|-----------------|------|--------------------|------------|----------|
| June 24/66 | V - 382 | SHIPPED: | VIA: | TERMS: NET 30 DAYS | UNIT PRICE | TOTAL |
| To: | spectrographic analysis of a submitted sample of Blank Sand | | | | | \$ 15.00 |
|  | | | | | | |

INVOICE

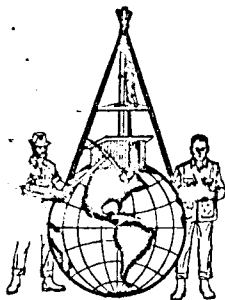

A. ARSENAULT DIAMOND DRILLING LTD.

4853 MAIN STREET, VANCOUVER 10, B. C.
TELEPHONE TRINITY 9-5701

August 31, 1966

IN ACCOUNT WITH

Casino Silver Mines Ltd.
Box 130
Whitehorse, Y. T.

STATEMENT

| | | | |
|--------------|------------|-----------------|--------------------|
| Hole No. A-1 | Item No. 1 | \$ 6,298.50 | |
| Materials | Item No. 2 | <u>1,020.00</u> | |
| | | | <u>\$ 7,318.50</u> |

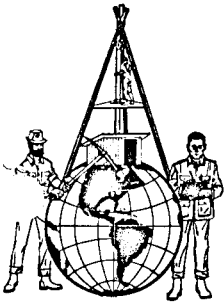

ITEM NO. 1

A. ARSENAULT DIAMOND DRILLING LTD.

4853 MAIN STREET, VANCOUVER 10, B. C.
TELEPHONE TRINITY 9-5701

August 31, 1966

IN ACCOUNT WITH

Casino Silver Mines Ltd.
Box 130
Whitehorse, Y. T.

Hole No. A-1 - 60 Degfees - N.Q. Wireline

Drilling

0' to 442 feet - 442 ft. at \$10.50 \$ 4,641.00

Moving

| | | | | |
|-----------------|----|--------|---------------|----------|
| 317 man hours | at | \$4.50 | \$ 1,426.50 | |
| 42 machine hrs. | at | 4.00 | <u>168.00</u> | 1,594.50 |

Water Supply

| | | | | |
|--------------|----|--------|--|--------------|
| 14 man hours | at | \$4.50 | | <u>63.00</u> |
|--------------|----|--------|--|--------------|

\$ 6,298.50

Footage Summary

N. Q. - 442 ft.

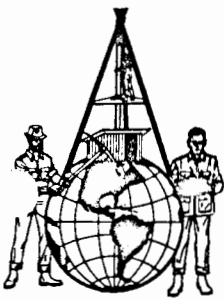

ITEM NO. 3

A. ARSENAULT DIAMOND DRILLING LTD.

4853 MAIN STREET, VANCOUVER 10, B. C.
TELEPHONE TRINITY 9-5701

September 30, 1966

IN ACCOUNT WITH

Casino Silver Mines Ltd.
Box 130
Whitehorse, Y. T.

Hole No. A-2 - 60 degrees - N.Q. Wireline

Drilling

| | | | | | |
|----------------|---|----------------|------------|---------------|-------------|
| 0' to 15 ft. | - | 15 ft. | at \$10.50 | \$ 157.50 | |
| 15' to 50 ft. | - | 35 ft. | at 16.00 | 560.00 | |
| 50' to 58 ft. | - | 8 ft. | at cost | 39.00 | |
| 58' to 128 ft. | - | <u>70 ft.</u> | at \$10.50 | <u>735.00</u> | |
| Total Footage | | <u>128 ft.</u> | | | \$ 1,491.50 |

Overburden At Cost

| | | | | |
|----------------|----|--------|-----------------|--|
| 6 man hours | at | \$4.50 | \$ 27.00 | |
| 3 machine hrs. | at | 4.00 | <u>12.00</u> | |
| | | | <u>\$ 39.00</u> | |

Moving

| | | | | |
|-----------------|----|--------|---------------|--------|
| 121 man hours | at | \$4.50 | \$ 544.50 | |
| 46 machine hrs. | at | 4.00 | <u>184.00</u> | 728.50 |

Non-Core Drilling

| | | | | |
|----------------|----|--------|--------------|-------|
| 12 man hours | at | \$4.50 | \$ 54.00 | |
| 6 machine hrs. | at | 4.00 | <u>24.00</u> | 78.00 |

Cementing

| | | | | |
|-----------------|----|--------|--------------|---------------|
| 62 man hours | at | \$4.50 | \$ 279.00 | |
| 31 machine hrs. | at | 4.00 | 124.00 | |
| 77 ft. diamonds | at | .35 | <u>26.95</u> | <u>429.95</u> |

\$ 2,727.95

Footage Summary

| | | | |
|--------|---|----------------|--|
| N.Q. | - | 128 ft. | |
| Cement | - | <u>77 ft.</u> | |
| | | <u>205 ft.</u> | |

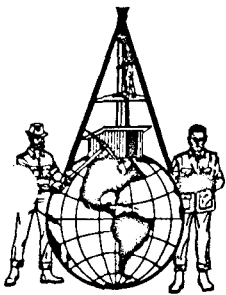

A. ARSENAULT DIAMOND DRILLING LTD.

4853 MAIN STREET, VANCOUVER 10, B. C.
TELEPHONE TRINITY 9-5701

September 30, 1966

IN ACCOUNT WITH

Casino Silver Mines Ltd.
Box 130
Whitehorse, Y. T.

S T A T E M E N T

| | | | |
|--------------|------------|-----------------|---------------------|
| Hole No. A-2 | Item No. 3 | \$ 2,727.95 | |
| Hole No. B-1 | Item No. 4 | 10,073.55 | |
| Materials | Item No. 5 | <u>1,327.00</u> | |
| <u>TOTAL</u> | | | <u>\$ 14,128.50</u> |

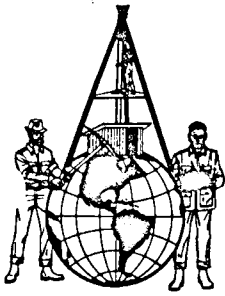

ITEM NO. 5

A. ARSENAULT DIAMOND DRILLING LTD.

4853 MAIN STREET, VANCOUVER 10, B. C.
TELEPHONE TRINITY 9-5701

September 30, 1966

IN ACCOUNT WITH

Casino Silver Mines Ltd.
Box 130
Whitehorse, Y. T.

MATERIALS: - 1966

| | | |
|---|------------|--------------|
| August 26 - 10 bags of calseal #5052 | at \$15.00 | \$ 150.00 |
| Sept. 14 - 200 ft. of rubber hose #5202 | at .85 | 170.00 |
| Sept. 16 100 N.Q. Core boxes #5241 | at 6.90 | 690.00 |
| Sept. 19 10 bags of Calseal #5248 | at 15.00 | 150.00 |
| Sept. 19 2 bags of Fondu #5248 | at 8.50 | <u>17.00</u> |
| | | \$ 1,177.00 |

| | |
|-------------------------------|--------------------|
| Rental of 420 beam pump #5182 | <u>150.00</u> |
| | <u>\$ 1,327.00</u> |

Arthur A. Crawley & Co.
Chartered Accountants

RESIDENT PARTNERS

GRAHAM A. CHAMBERS, C.A.
EARLE PHILLIPS, C.A.

PHONE MU 3-2451

100 West Pender Street
Vancouver 3, Canada

September 30, 1966.

OFFICES AT

OTTAWA, MONTREAL
TORONTO, BROCKVILLE
PEMBROKE, NORTH BAY
SUDBURY, SAULT STE. MARIE
WINNIPEG, VANCOUVER

Casino Silver Mines Ltd.,
Box 130,
Whitehorse, Y. T.

To services rendered for the period
May 1st to September 30th including
preparation of financial statements
at August 31, 1966 and out of pocket
expenses

OUR FEE

\$ 1,425.00

IN ACCOUNT WITH

NORDEX EXPLORATIONS LTD.

PHONE 7-2451

P. O. BOX 827

WHITEHORSE, Yukon

Casino Silver Mines Ltd.
Box 130
Whitehorse, Yukon

DATE May 31, 1966

INVOICE No. 4

To Salaries & Wages for May of personnel employed
at Mine Site:

| | |
|--------------|----------------|
| H. Kabanak | \$600. 00 |
| D. Pastro | 275. 00 |
| J. Rypalski | 600. 00 |
| L. Kolak | 300. 00 |
| G. Linington | 300. 00 |
| M. Hawes | <u>280. 00</u> |

\$2445. 00

Add 10% Overhead
Employers share U.I.C.
Employers share C.P.P.

| |
|---------------|
| 246. 00 |
| 13. 16 |
| <u>33. 47</u> |

\$2737. 63

Less Employees Board at Casino
Employees Commissary Purchases

| |
|---------------|
| 175. 00 |
| <u>84. 26</u> |

259. 26

\$2478. 37

Paid.

IN ACCOUNT WITH

NORDEX EXPLORATIONS LTD.

PHONE 7-2451

P. O. BOX 827

WHITEHORSE, Yukon

Casino Silver Mines Ltd,
Box 130,
Whitehorse, Yukon.

DATE 14th June 1966

INVOICE No. 7

May/66

To Feighting and Expediting during the month.

\$1870

00

Paid.

IN ACCOUNT WITH

NORDEX EXPLORATIONS LTD.

PHONE 7-2451

P.O. BOX 827

WHITEHORSE, Yukon

Casino Silver Mines Ltd.,
Box 130,
Whitehorse, Y.T.

DATE 14th June 1966

INVOICE No. 8

To rental of D8 Caterpillar Tractor for the period
26th to 31st May inclusive.

31 hours at \$20.00 per hour.

\$620 00

Paid

IN ACCOUNT WITH

NORDEX EXPLORATIONS LTD.

PHONE 7-2451

P.O. BOX 827

WHITEHORSE, Yukon

Casino Silver Mines Ltd.,
Box 130,
Whitehorse, Y.T.

DATE 1st. July 1966

INVOICE No. 11

To rental of D8 Caterpillar Tractor for the
month of June 1966.

48 hours at \$ 20.00 per hour

\$960 00

Paid

IN ACCOUNT WITH

NORDEX EXPLORATIONS LTD.

PHONE 7-2451

P. O. BOX 827

WHITEHORSE, Yukon

Casino Silver Mines Ltd.,
Box 130,
Whitehorse, Y.T.

DATE 1st. July 1966

INVOICE No. 12

To Salaries & Wages for June of personnel employed
at Mine Site.

| | | |
|-------------|---------------|---|
| H.Kabanak. | \$600.00 | - |
| D.Pastro. | 550.00 | - |
| L.Kolak. | 540.44 | - |
| G.Linington | 546.44 | - |
| G.Shackoon. | 259.65 | - |
| Joe Billy. | 259.65 | - |
| M.B.Hawes. | 645.00 | - |
| J.Rypalski. | <u>424.00</u> | - |

Add 10% overhead
 Employeers share U.M.W. and C.P.P.
 Less Board & Commisary

| | |
|--------|----|
| \$3831 | 18 |
| 383 | 12 |
| 66 | 44 |

| | |
|--------|----|
| \$4280 | 74 |
| 309 | 44 |

| | |
|--------|----|
| \$3971 | 30 |
|--------|----|

Paid

IN ACCOUNT WITH

NORDEX EXPLORATIONS LTD.

PHONE 7-2451

P.O. BOX 827

WHITEHORSE, Yukon

Casino Silver Mines Ltd.,
Box 130,
Whitehorse, Y.T.

DATE 1st. July 1966

INVOICE No. 13

| | | | | |
|-----------|---|---------|----|--|
| June / 66 | To freighting and Expediting during the month | \$2,550 | 00 | |
| | <i>Paid.</i> | | | |

IN ACCOUNT WITH

NORDEX EXPLORATIONS LTD.

PHONE 7-2451

P. O. BOX 827

WHITEHORSE, Yukon

Casino Silver Mines Ltd.,
Box 130,
Whitehorse, Y.T.

DATE 1st July 1966

INVOICE No. 14

To our charges for Helicopter during the month
of June 1966. --

19 hours at \$100.00 per hour

\$1,900 00

Paid.

IN ACCOUNT WITH

NORDEX EXPLORATIONS LTD.

PHONE 7-2451

P. O. BOX 827

WHITEHORSE, Yukon

Casino Silver Mines Ltd.,
Box 130,
Whitehorse.

DATE 15th August 1966

INVOICE No. 18

To our charges for Helicopter during the month
of July 1966.

9 hours 30 minutes at \$100.00 per hour

\$950 00

IN ACCOUNT WITH

NORDEX EXPLORATIONS LTD.

PHONE 7-2451

P. O. BOX 827

WHITEHORSE, Yukon

Casino Silver Mines Ltd.
Box 130,
Whitehorse,
Y.T.

DATE 15th August 1966

INVOICE No. 19

To Salaries & Wages of personnel employed at Mine
Site during July 1966.

| | |
|--------------|---------------|
| D. Pastro | \$572.00 |
| L. Kolak | 195.80 |
| G. Linington | 195.80 |
| J. Rypalski | 247.15 |
| B. Hawes | <u>669.00</u> |

Add 10% Overhead
Employers share U.I.C. & C.P.P.
Less Board & Commisary

| | | | |
|---------|----|----------------|-----------|
| \$1,879 | 75 | | |
| 187 | 98 | | |
| 36 | 15 | \$2,163 | 88 |
| | | 180 | 60 |
| | | <u>\$1,923</u> | <u>28</u> |

IN ACCOUNT WITH

NORDEX EXPLORATIONS LTD.

PHONE 7-2451

P.O. BOX 827

WHITEHORSE, Yukon

Casino Silver Mines Ltd.,
Box 230,
Whitehorse,
Y.T.

DATE 15th August 1966

INVOICE No. 20

| | | | | |
|-----------|---|--------|----|--|
| July 1966 | To Freighti ^{ng} & Expediting during the month | \$1425 | 00 | |
|-----------|---|--------|----|--|

ACCOUNT WITH

NORDEX EXPLORATIONS LTD.

PHONE 7-2451

P. O. BOX 827

WHITEHORSE, Yukon

Casino Silver Mines Ltd.,
Box 130,
Whitehorse, Y.T.

DATE 14th September 1966

INVOICE No. 21

| | |
|---|------------|
| To Freighting & Expediting 15th to 31st August 1966 | \$3,220 00 |
|---|------------|

IN ACCOUNT WITH

NORDEX EXPLORATIONS LTD.

PHONE 7-2451

P. O. BOX 827

WHITEHORSE, Yukon

Casino Silver Mines Ltd.,
Box 130,
Whitehorse, Y.T.

DATE 14th September 1966

INVOICE No. 22

**TD Salaries & Wages of personnel employed at Mine
Site during August operations.**

| | |
|---------------------------------|---------------|
| D. Pastro | \$572.00 |
| B. Hawes | 64.50 |
| R.M. Blunt | 275.00 |
| R. Van Wyk | 450.00 |
| J. Rypalski | <u>410.00</u> |
| Add 10% Overhead | |
| Employers Share U.I.C. & C.P.P. | |
| Less Board & Commisary | |

| | |
|---------|----|
| \$1,771 | 50 |
| 177 | 15 |
| 29 | 00 |

| | |
|---------|----|
| \$1,977 | 65 |
| 199 | 50 |

\$1,778 15

IN ACCOUNT WITH

NORDEX EXPLORATIONS LTD.

PHONE 7-2451

P.O. BOX 827

WHITEHORSE, Yukon

Casino Silver Mines Ltd.,
P.O.Box 130,
Whitehorse,
Y.T.

DATE 7th October 1966

INVOICE No. 24

To our charges for Helicopter during the Month
of September 1966 as per attached work sheets.

8 hours 25 minutes at \$100.00 per hour

\$840. 00

IN ACCOUNT WITH

NORDEX EXPLORATIONS LTD.

PHONE 7-2451

P.O. BOX 827

WHITEHORSE, Yukon

Casino Silver Mines Ltd.,
P.O.Box 130,
Whitehorse,
Y.T.

DATE 7th October 1966

INVOICE No. 25

To Freighting & Expediting during September 1966

\$5,415 00

ACCOUNT WITH

NORDEX EXPLORATIONS LTD.

PHONE 7-2451

P. O. BOX 827

WHITEHORSE, Yukon

Casino Silver Mines Ltd.,
 P.O.Box 130,
 Whitehorse,
 Y.T.

DATE 7th October 1966

INVOICE No. 26

To Salaries & Wages of personnel employed at Mine
 Site during September 1966.

| | | | |
|------------------|---------------|---------|----|
| D. Pastro | \$572.00 | | |
| J. Rypalski | 825.00 | | |
| R. Van Wyk | <u>760.00</u> | \$21,57 | 00 |
| Add 10% Overhead | | 215 | 70 |

Employers share U.I.C. & C.P.P.
 Less Board & Commisary charges

| | | | |
|--|-------|----|-------------------|
| | 2,372 | 70 | |
| | 13 | 50 | |
| | <hr/> | | \$2,386 20 |
| | | | 170 65 |
| | <hr/> | | <u>\$2,215 55</u> |

1 7/8

C. D. N. Taylor, P.Eng.,
3943 Locarno Lane,
Victoria, B.C.

June 15th, 1966

In Account with:

Casino Silver Mines Ltd.,
P.O. Box 130,
Whitehorse, Y.T.

To: Professional Services during May, 1966

\$500.00

CDM Taylor
C. D. N. Taylor, P.Eng

Expense Account: May, 1966

| | | |
|-----------|--------------------------------------|---------------|
| May 6th., | Drafting Supplies as per receipt | \$3.09 |
| | White Prints as per receipt | 5.29 |
| May 10th, | Telephone Acct. as per receipt | 29.80 |
| May 11th, | Business trip to Vancouver & return | 10.50 |
| May 15th, | Return Ticket to Whitehorse/Victoria | <u>166.00</u> |
| | Total Expense Account | \$214.68 |

CDM Taylor
C. D. N. Taylor, P.Eng.

Cheque 108

C. D. N. Taylor

July 10th, 1966

In Account with

Casino Silver Mines Ltd.,
P.O. Box 130,
Whitehorse, Y.T.

To: Services rendered during June, 1966

\$500.00



C. D. N. Taylor, P.Eng.

Expense Account: June, 1966

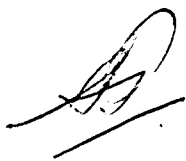
| | | |
|-------------|---|-----------------|
| June 14th., | 2 only Claim Maps as per receipt | \$1.00 |
| June 16th., | Hotel on return from Whitehorse | 7.10 |
| | Cab & limosine to and from airport | 6.00 |
| June 30th, | Fare to Vancouver | 4.25 |
| | 1 return airfare to Whitehorse for self | 150.00 |
| | 1-way airfare, Dr. Szetu to Whitehorse | 75.00 |
| | Vancouver overnight expense | <u>9.50</u> |
| | Total Expense Account, June | <u>\$252.85</u> |

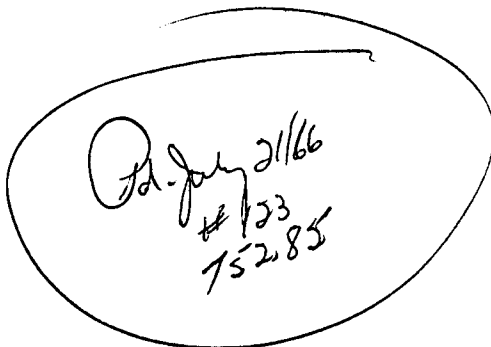

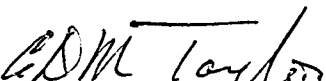
Pd July 21/66
#133
752.85

C. D. N. Taylor, P.Eng.

August 12th, 1966

C. D. N. Taylor
3943 Locarno Lane,
Victoria, B.C.

In Account with

Casino Silver Mines Ltd.,
P.O. Box 130,
Whitehorse, Y.T.

To: Services rendered during July, 1966

\$500.00

A. Sep 12
162
1,164.08

C.D.N. Taylor
C. D.N. Taylor, P.Eng.

Expense Account:

July, 1966

| | | | |
|-----------|---|-----------|-----------|
| July 1st | Hotel as per receipt | \$14.20 ✓ | |
| | Limousine to Airport Ssetu & self | 2.50 | |
| July 4th | Geological Map as per receipt | .50 ✓ | |
| | Claim Map as per receipt | .50 ✓ | |
| | Taxi from airport Ssetu & self | 4.50 | |
| | Delivery of chopper generator to Master Instruments Ltd., by cab | 3.00 | |
| July 5th | Hotel as per receipt | 16.70 ✓ | |
| | Cabs and fare Vanc./Victoria | 8.00 | |
| July 10th | Longdistance phone as per receipt | 5.40 ✓ | |
| July 13th | 2 claim map scales as per receipt | 2.63 ✓ | |
| July 18th | Whiteprinting as per receipt | 3.15 ✓ | \$61.08 ✓ |

A/Pay 500.
61.08
July - \$ 561.08
Aug. 603.00
\$ 1,164.08

C.D.N. Taylor
C. D.N. Taylor, P.Eng.

B.

C. D. N. Taylor P.Eng.
3943 Locarno Lane,
Victoria, B.C.

September 10th, 1966

In Account with:

Casino Silver Mines Ltd.,
P.O. Box 130,
Whitehorse, Y.T.

To: Services rendered during August, 1966

\$500.00

C.D.N. Taylor
C. D. N. Taylor, P.Eng.

Expenses during August, 1966:

| | | |
|-------------|-------------------------|-----------------|
| August 18th | Telegram as per receipt | \$1.50 ✓ |
| August 19th | To Victoria Airport | 1.85 |
| | Airfare Vic/Van | 8.00 ✓ |
| | Hotel as per receipt | 11.85 ✓ |
| | Airfare Van/Whitehorse | 75.00 ✓ |
| August 20th | Cabs in Vancouver | 4.00 |
| | Total Expense | <u>\$103.00</u> |

102.20

C.D.N. Taylor
C. D.N. Taylor, P.Eng.

Leave as is
LH

LH

C. D. N. Taylor P.Eng.
3943 Locarno Lane,
Victoria, B.C.

October 10th, 1966

In Account with:

Casino Silver Mines Ltd.,
P.O. Box 130,
Whitehorse, Y.T.

To: Services rendered during September, 1966

\$500.00 ✓

C.D.N. Taylor
C. D. N. Taylor, P.Eng.

Expense Account: September, 1966

| | | | |
|------------|-------------------------------|---------|------------|
| Sept. 10th | Telephone Account | \$12.10 | |
| Sept. 11th | Return Airfare Vic/Whitehorse | 166.00 | |
| | CN Telegram | 1.80 | |
| | Two Cabs in Vancouver | 5.50 | |
| Sept. 12th | Hotel as per receipt | 12.30 | |
| Sept. 29th | Cab in Vancouver | 2.25 | |
| Sept. 30th | Hotel as per receipt | 10.50 | |
| | Meal in Vancouver | 1.75 | |
| | Cab in Vancouver | 2.25 | |
| | Total Expenses | | \$214.45 ✓ |

C.D.N. Taylor
C. D. N. Taylor, P.Eng.

*Cheque No 197
7 Oct 66*

614.45

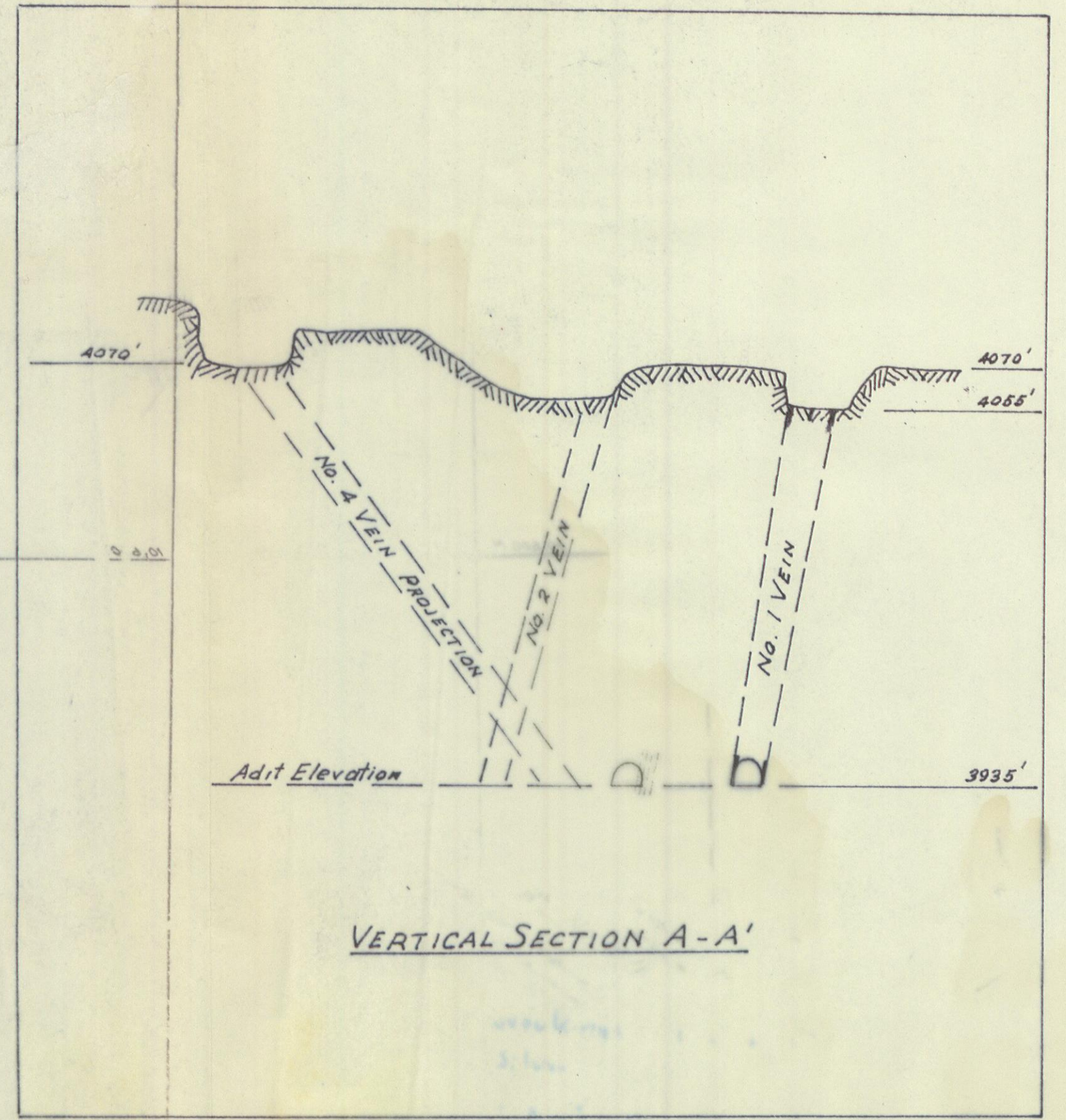

- LEGEND:
- Massive Sulphides, Ore.
 - Mineralization, Sub-ore Grade.
 - Unmineralized Vein Material.

MAP# 115-5-10 Doc# 019601 (403)

CASINO SILVER MINES LTD.

PLAN OF ADIT LEVEL AND SURFACE SHOWINGS.

SCALE: 40 FT. TO 1 INCH MAY 15th, 1966.

From Survey by Cameron-McMynn Ltd.

L.M.M.

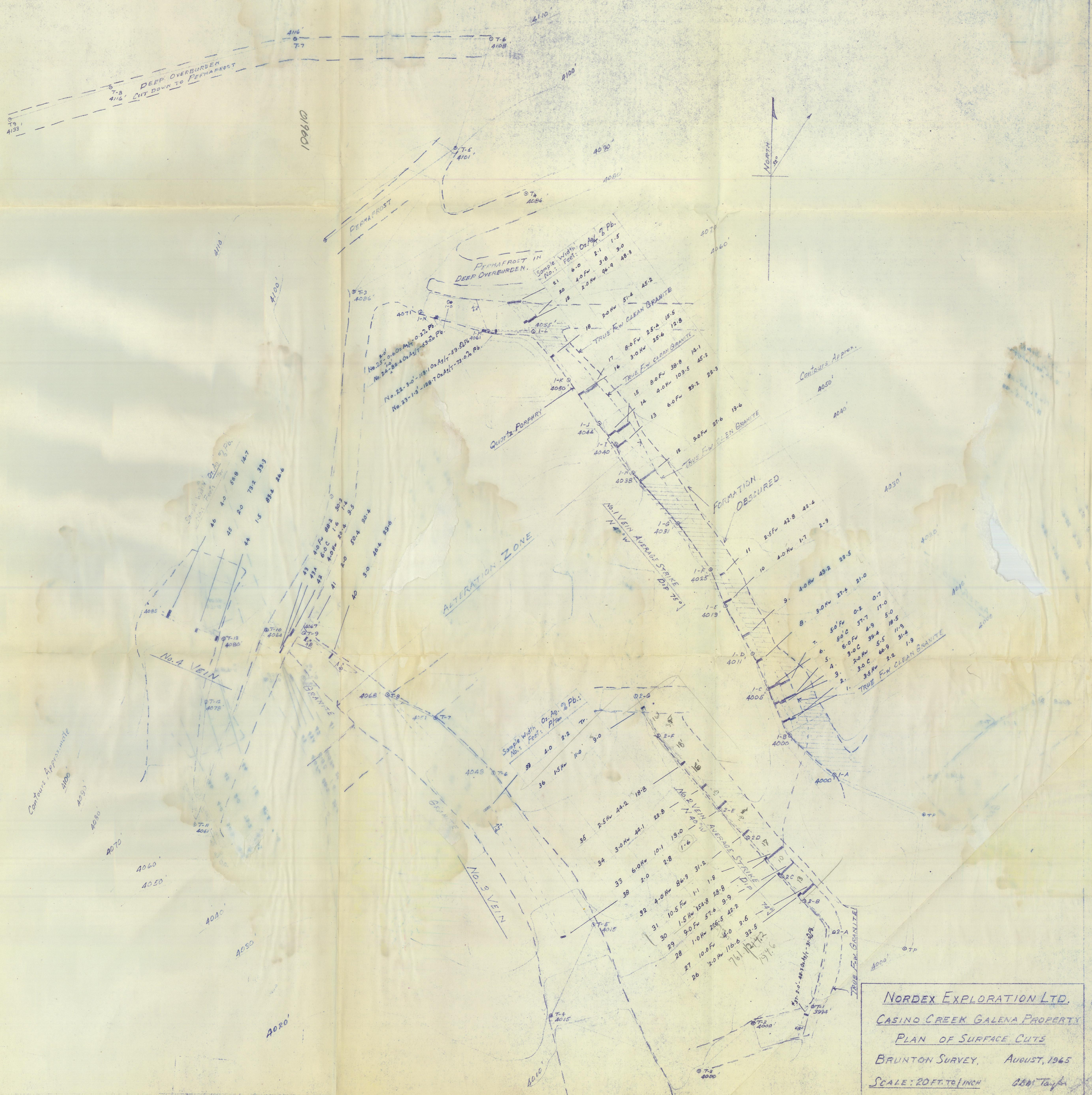

DEEP OVERBURDEN
PERMAFROST
4116' CUT DOWN TO PERMAFROST

PERMAFROST IN
DEEP OVERBURDEN

ALTERATION ZONE

No. 4 VEIN

No. 3 VEIN

FORMATION
OBSERVED

Sample Width, Oz. Ag. % Pb.
No. 1.0 2.2 7.0

39 15.0 11.0 9.0

36 15.0 11.0 9.0

Sample Width, Oz. Ag. % Pb.
No. 1.0 2.2 7.0

35 2.5 44.2 18.8

34 3.0 44.1 22.8

33 6.0 44.1 19.0

32 4.0 44.1 31.2

31 10.5 44.1 28.8

30 9.0 44.1 28.8

29 1.0 44.1 9.9

28 10.0 44.1 42.2

27 2.0 44.1 32.5

26 2.0 44.1 32.5

NORDEX EXPLORATION LTD.
CASINO CREEK GALENA PROPERTY
PLAN OF SURFACE CUTS
BRUNTON SURVEY, AUGUST, 1965
SCALE: 20 FT. TO 1 INCH
COM: Taylor

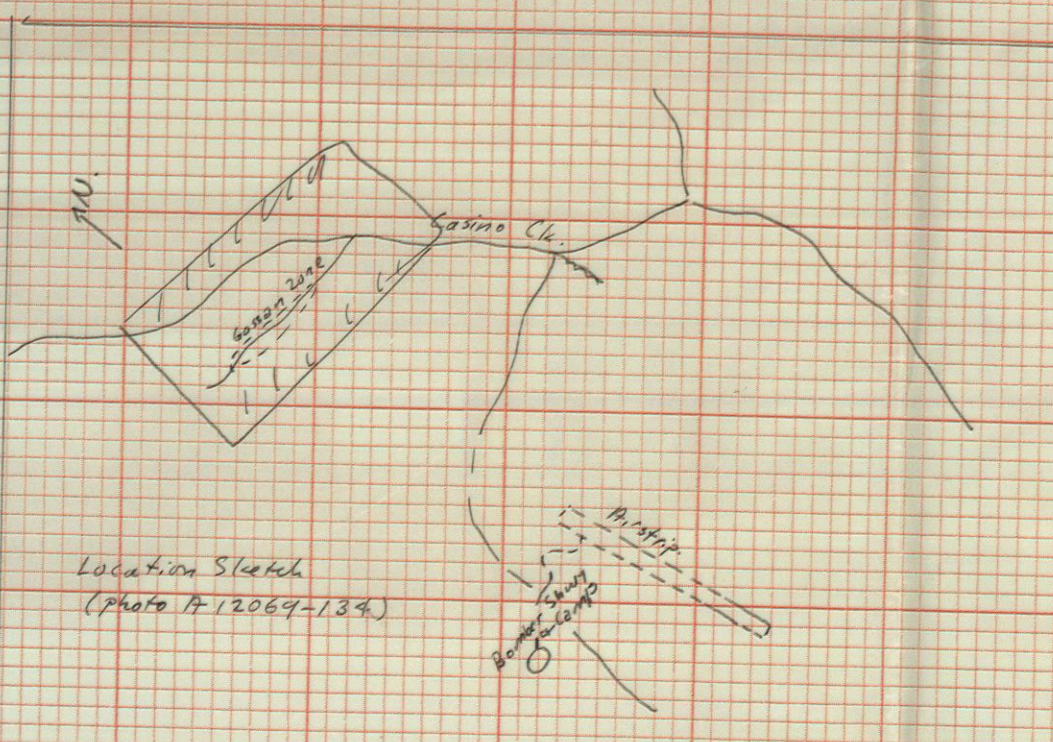
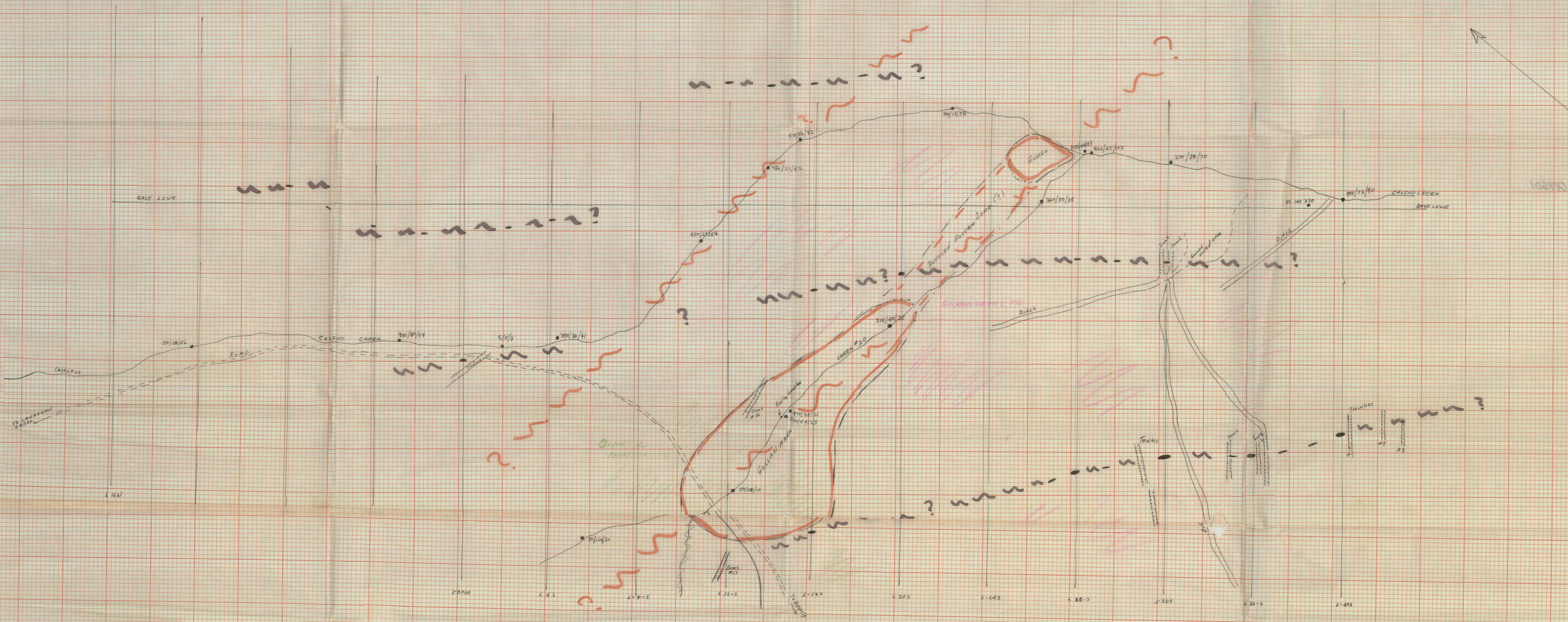

SKETCH OF CASINO SILVER MINES
 "C" ANOMALY AREA
 D.S.F. JUNE 28/47. Scale 1" = 200'
 Distances on 100' spacing on lines.
 Legend
 • S.M. Conductor
 // Bulldozer trench
 • Bench sample with Cu/Pb/Zn in PAM

MAP# 115-5-10 Doc# 019601
 405