

GEOLOGICAL SURVEY  
JUN 20 1967  
Resident Geologist  
Whitehorse, Y. T.



GLENLYON MINES LTD.

KLIK, HUB & PINE CLAIMS  
105-L-10, 62°40'N, 134°45'W  
Whitehorse M.D., Y.T.

PROGRESS & GEOCHEMICAL REPORT

TO MAY 10, 1967

Report has been examined by  
Geological Evaluation Unit  
approved as to technical worth by:

*C. C. Girdley*  
RESIDENT GEOLOGIST

approved as to cost in the amount  
of \$ 37,526

*R. L. Deelman*  
RESIDENT MANAGER

Reported as re-examination work  
under Section 50(4) Yukon Quartz  
Mining Act

by

*P. H. Sevensma*  
ADMINISTRATOR

P.H. SEVENSMA, Ph. D., P. Eng.

TABLE OF CONTENTS

	<u>Page</u>
1. INTRODUCTION . . . . .	1
2. KLIK GEOCHEMICAL RECONNAISSANCE . . . . .	2
3. HUB-PINE GEOCHEMICAL RECONNAISSANCE . . . . .	3
4. RECOMMENDED PROGRAM . . . . .	5
5. COST OF PINE CLAIMS PROGRAM . . . . .	6
6. SUMMARY . . . . .	6

ILLUSTRATIONS

Figure 1	Klik soil sampling, 1" = 600', Cu
Figure 2	Klik soil sampling, 1" = 600', Pb
Figure 3	Klik soil sampling, 1" = 600', Zn
Figure 4	Pine-Hub soil sampling, 1" = 400', Cu
Figure 5	Pine-Hub soil sampling, 1" = 400', Pb
Figure 6	Pine-Hub soil sampling, 1" = 400', Zn
Figure 7	Location map, 1" = 1 mile

GLENLYON MINES LTD.

DETOUR LAKE CLAIMS

105-L-10, Whitehorse M.D., Y.T.

PROGRESS REPORT TO MAY 10, 1967

1. INTRODUCTION

The months of February, March and April have been a period of consolidation.

The eight Rose and Kay claims were acquired. Several old tunnels are located on these claims and this area of old workings will be examined at an early date.

The Sherpa East claims came open and were staked by Glenlyon Mines Ltd. as Hub 41 - 72. Part of this area is underlain by an outstanding conductor which occurs over a portion of the belt of rocks in which a good geochemical high has been found on the Hub and Pine claims and in which disseminated chalcopyrite has been located on the JH claims.

General Enterprises constructed a 70 mile winter road from Pelly Crossing to its Bata Group of claims and one of the cats used for this work is now on Glenlyon ground to build some 20 miles of access roads to the various areas of interest and to do trenching.

A Bombardier vehicle and a jeep have been acquired for transportation on the property during the 1967 field season.

West of the Pelly River, the Glenlyon claims are contained in a rectangle of 9 by 6 miles requiring vehicular transportation from the main camp on Detour Lake; from this lake to the area of present maximum interest on the Pine claims is a distance of five miles.

Conwest Exploration Co. evidenced considerable interest in the Pine claim area, where their 1966 Barringer airborne Input Survey has located an outstanding conductor with characteristics suggestive of the presence of massive sulphides.

The actual location of this conductor is not accurately known, but it lies within 1500' East of the Pine claims geochemical high.

In early May, while the bulldozer was moved from the Bata claims to the Glenlyon ground, a copper showing was uncovered on Bata ground in the same belt of rocks where the Pine anomaly occurs. No further details are yet available.

These various features have added considerably to the value of the Glenlyon Mines ground, and the Pine near-coincident geochemical and Input anomalies are now considered a prime exploration target.

Figure 7 shows the present position of the various Glenlyon claim groups and the areas of recent activity.

## 2. KLIK GEOCHEMICAL RECONNAISSANCE

The results of this reconnaissance have recently been assembled.

The samples were collected in the field by the Glenlyon crew, and assaying was done by the atomic absorption method by Atlas Exploration Ltd. in their Ross River laboratory.

Figures 1, 2 and 3 show the distribution of respectively the copper, lead and zinc values of the 160 samples taken in this area.

A conducting zone detected by the airborne survey lies in the North half of Klik 33 and the NW quadrant of Klik 35.

The area is at the edge of glacial kettle and sink-hole topography; the depth of overburden is likely to vary considerably throughout the 4 claims.

The copper is of low background value with only 2 samples higher than the normal 0 - 25 ppm background value.

The lead values show a belt of low values in the 20 - 40 ppm lying roughly along the edge of the airborne conductor.

The distribution of the 50 - 100 ppm zinc values show a halo around the lead.

If nothing were known about the geological conditions of the underlying bedrock, one would hesitate to attach much significance to the trends as interpreted on figure 3. The 50 - 100 ppm Zinc range is not really high enough to be geologically significant when taken by itself.

However, the halo-like distribution of the successive lead and zinc zones away from the conductive formation on claims Klik 33 and 35 is of interest, and suggests that in this area, even weak trends in the presence of irregular overburden may reflect a base metal distribution related to the underlying bed rock.

However, at the present stage of our knowledge of the claim area, one cannot attribute any economic potential to these weak anomalies.

### 3. HUB-PINE GEOCHEMICAL RECONNAISSANCE

Figures 4, 5 and 6 show respectively the distribution of copper, lead and zinc in this area according to the assay results by atomic absorption after hot aqua regia extraction, received from the Atlas Exploration laboratory in Ross River, Y.T.

On Pine 2 claim, the lines terminate at the edge of the high bank of the Pelly River. (See property map figure 7)

The area lies over a subdued E-W ridge which disappears under a terrace on the Pine 2 claim and East of Pine 3 claim.

As the results of this survey were not available before the snow came, no significant checking on the ground has been possible.

The results of this reconnaissance are somewhat erratic in the sense that they cannot be satisfactorily contoured. The most satisfactory solution is to distinguish between the areas that are essentially of background value and those that vary mainly from above background to high.

It is known that significant folding occurs in this area which may, in part, be the explanation for the seemingly irregular distribution.

When comparing the maps a somewhat annular disposition of the copper and zinc is obvious, with the highest lead zone corresponding to the highest zinc zone.

The area which is high in total metal is essentially a patch about 2000' by 2000'; the peak values for all three base metals occur in a small area of about 600' by 600'.

The Input conductor is believed to lie close to the edge of the river and to extend part, if not all the way, to Pine 3 claim, where the core of the geochemical anomaly is located.

The geochemical pattern is consistent with the observed variably schistose formations enclosing perhaps separate zinc bearing and copper bearing massive sulphide zones with their tops lying several hundred feet below the surface.

This is also consistent with the detection limits of the airborne Input system, which is said to be of the order of 1000<sup>±</sup>.

The remarkable feature about the Pine anomaly is its location adjacent to a pronounced NNW trending lineament, thus duplicating the relationship of the much weaker geochemical anomaly in the area of the Klik 6 - Bun 38 claims.

Similarly, the JH showings and the showing on Bun 39 are located close to these same lineaments.

A comparable type of relationship exists in the Vangorda Creek District, where the known ore bodies are all located near the intersection of NW and NE trending lineaments which in many cases are suspected to reflect the presence of significant faults.

Also of interest is the fact that the copper and especially the lead suggest a crescent shaped zone, more or less obliterated by the high zinc zone.

This shape parallels the magnetic trends further to the West and suggests that the lead and copper distribution may reflect a broad fold, with the peak values lying on the nose of this fold.

At this time, this suggestion can only be offered as a working hypothesis.

In summary however, the Pine 3 anomaly offers an example of a remarkable coincidence of favorable geochemical, electromagnetic, geological and structural features. For these reasons, it is a prime exploration target.

As there is enough outcrop nearby, geological mapping, electromagnetic surveying with a deep penetration instrument, check soil sampling and where possible, bulldozer trenching is recommended to pinpoint the most attractive drill target in the area extending

from the geochemical high to the Pelly River. A summary of the geochemical data is as follows:

	<u>Areal Background</u>	<u>Local Peak Values</u>
Cu, ppm	2 - 25	420
Pb, ppm	2 - 20	56
Zn, ppm	12 - 75	1860

#### 4. RECOMMENDED PROGRAM

The broad outline of this summers program is as follows:

May: complete the bulldozer program by first cutting access roads from the main camp on the lake to the various areas of interest, and by cutting lines and trenches as required in these various target areas with emphasis on the Pine 3 area. Cut an airstrip.

June: complete reconnaissance soil sampling and electromagnetic surveying and start geological mapping, again with emphasis on the Pine 3 area.

July: prepare to start drilling the Pine 3 target area no later than August 1st, 1967. Continue geochemical, geological and geophysical mapping elsewhere on the property using the results of the May - June work as a guide.

August and September: drilling in the Pine area and detailed assessment of any other favorable target areas located during the previous three months to pinpoint any other drill targets.

The core drilling in the Pine area will require the cutting of a tote road to the Pelly River and cross lines at 400' spacing to allow for mapping, geophysical work, claim surveying, drill movement and access to a permanent source of drill water.

Allowance should be made for drilling at least 3000'; it is expected that at least 2 holes of some 750' each will be required after some shallower holes of perhaps 300' will have been drilled.

Comparative costs of freighting part or all of the drill equipment by Bombardier from Pelly Crossing by float plane from Whitehorse or by aircraft on wheels to an airstrip on the Detour Lake flats should be made.

The writer has not yet had an opportunity to assess these conditions in the field.

5. COST OF PINE CLAIMS PROGRAM

Field costs of the Pine anomaly program are estimated as follows:

10 miles of line @ \$100.00	\$ 1,000.00
Access road, 5 miles @ \$400.00	2,000.00
Soil sampling, 300 samples @ \$5.00	1,500.00
10 line miles of EM @ \$75.00	750.00
Claim surveying	1,500.00
Aircraft transportation	<u>1,000.00</u>
	\$ 7,750.00
Engineering, overhead, 15%	<u>1,250.00</u>
	\$ 9,000.00
Core drilling, AQ wireline, 3000' @ \$15.00 overall	<u>\$45,000.00</u>
Total	<u><u>\$54,000.00</u></u>

Drilling cost included mobilization and demobilization. In case of success, a considerably expanded drill program through fall and part of the winter will be required.

6. SUMMARY

Recent developments on and near the Glenlyon Mines Ltd. holdings in the Detour Lake area, have considerably enhanced the chances for the discovery of an economically significant base metal occurrence.

The property is now accessible by Bombardier on a year-round basis and by truck in winter.

A geochemical soil anomaly on the Pine 3 claim is near-coincident with favorable geological, structural and geophysical features, and warrants an estimated 3000' of drilling after further work to pinpoint the target accurately.

Costs of the program on this anomaly are estimated at \$54,000.00.

Continuing exploration at a moderate pace is recommended on the remainder of the claims.

Respectfully submitted,

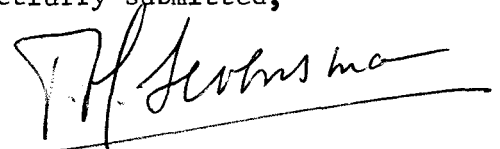

P.H. Sevensma, Ph.D., P. Eng.

May 11, 1967

CERTIFICATE

I, PETER H. SEVENSMA, of Vancouver, B.C. do hereby certify that:

1. I am a graduate of the University of Geneva, Switzerland (Physics and Chemistry 1937; Geology and Mineralogy 1937) where I obtained my Ph.D. in Geological and Mineralogical Sciences in 1941.
2. I am a Consulting Geological Engineer and a registered member in good standing of the Association of Professional Engineers of British Columbia and of the Association of Professional Engineers of Yukon Territory.
3. From February 1948 until December 1965 I have been engaged continuously in mining and exploration geology in the employ of Cominco Limited. As a Senior Exploration Geologist, I have worked extensively both in Eastern and Western Canada.
4. I have personally examined on several occasions the claims which are the subject of this report and have acted as a consulting geologist since early 1966 on the exploration program conducted by Glenlyon Mines on these claims.
5. I have not received, nor do I expect to receive or acquire, directly or indirectly, any interest in any of the properties or securities of Glenlyon Mines Ltd.

Respectfully submitted,



P.H. Sevensma, Ph.D., P. Eng.

May 11, 1967



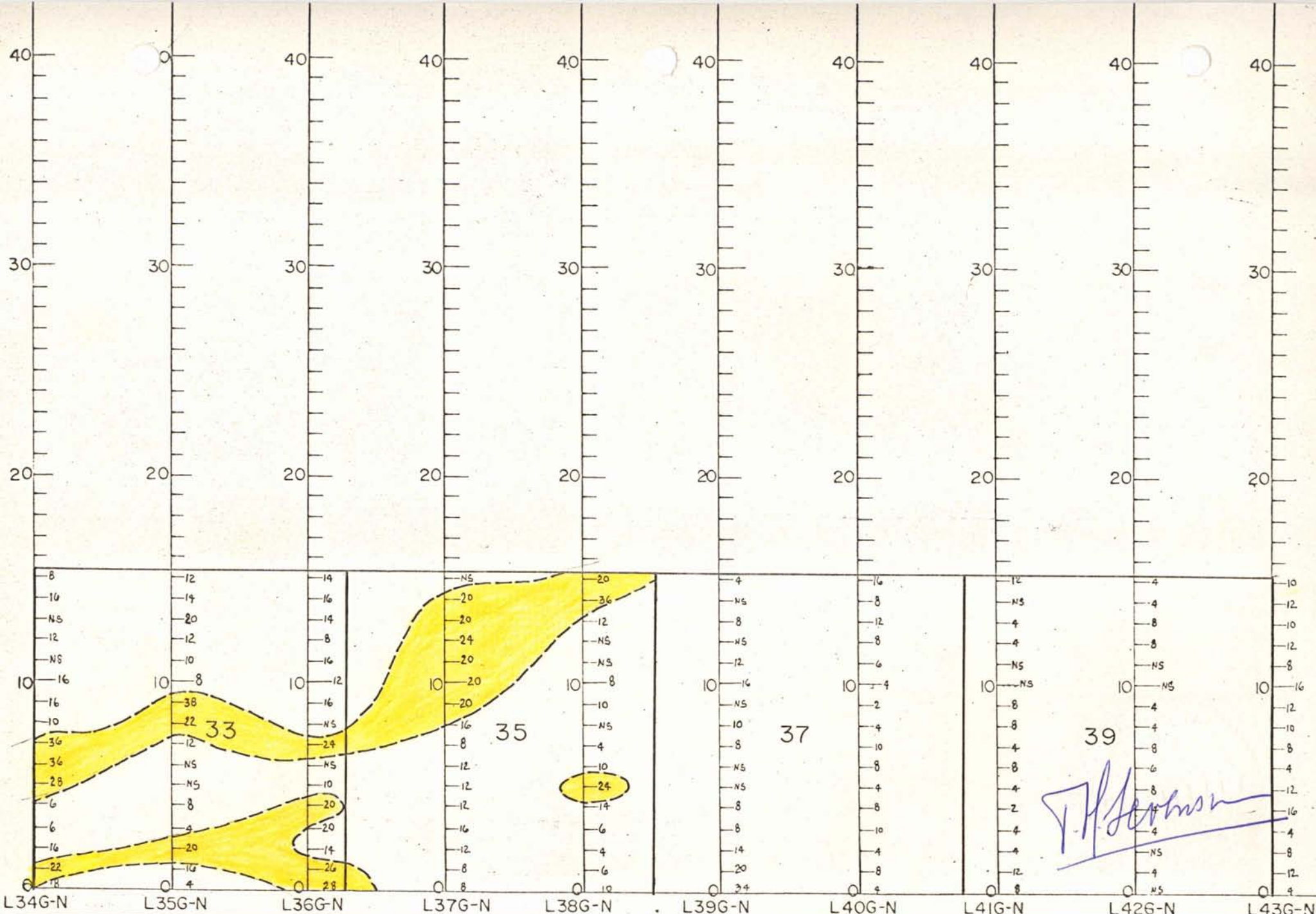

KLIK CLAIMS 33, 35, 37 and 39  
 P.H. SEVENSMA CONSULTANTS LTD.—Vancouver B.C.  
 May 1967



$\leq 20$  parts per million  
 $\geq 20$  p.p.m.  $< 40$  p.p.m.

GLENLYON MINES LTD. (N.P.L.) Pb  
 RECONNAISSANCE GEOCHEMICAL SAMPLING  
 Whitehorse M.D. 105-L-10

FIG 2

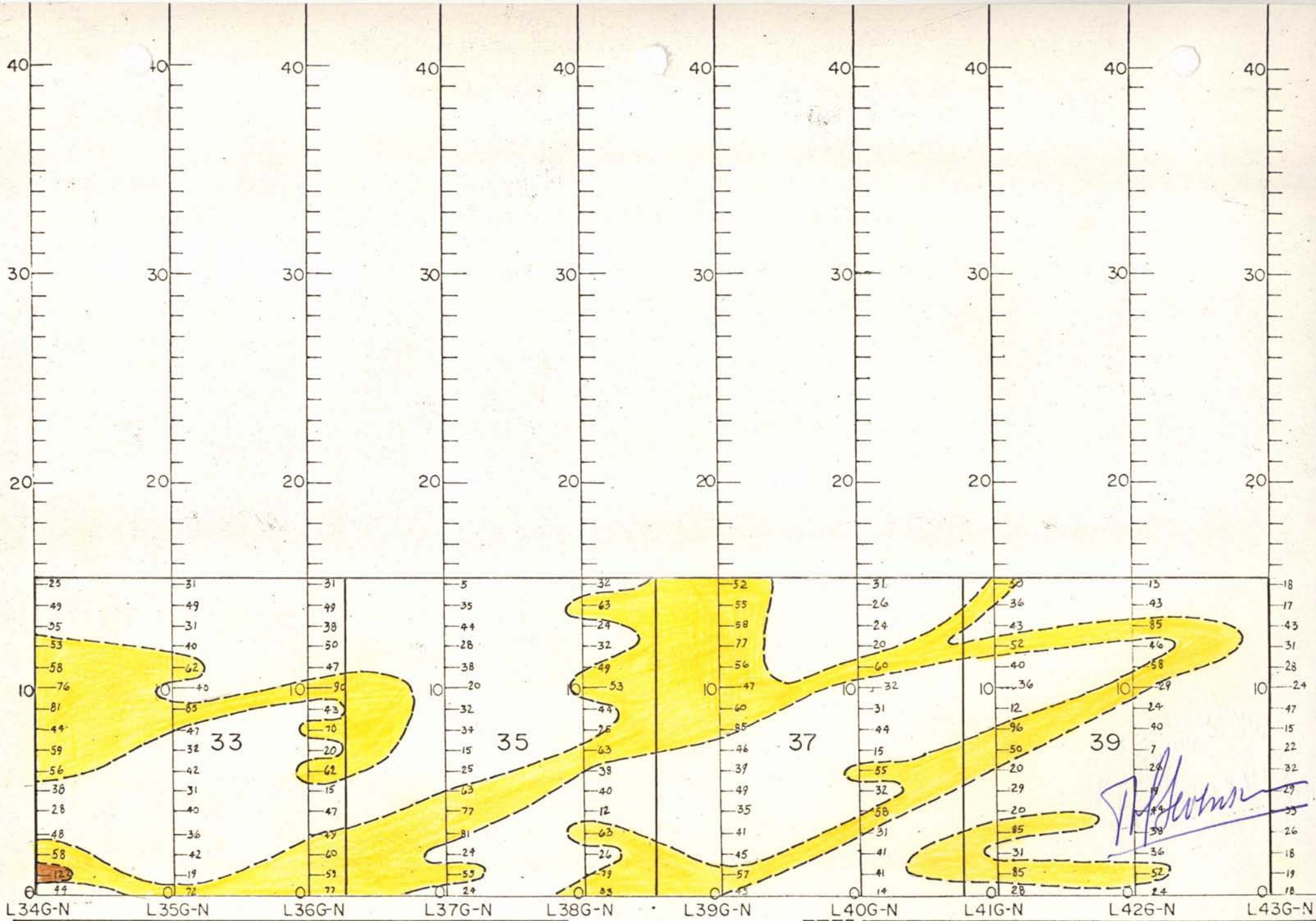

KLICK CLAIMS 33, 35, 37 and 39

P. H. SEVENSMA CONSULTANTS LTD.-Vancouver B.C.

May 1967

Scale: 0 300 600

< 50 parts per million

> 50 p.p.m. < 100 p.p.m.

> 100 p.p.m.



GLENLYON MINES LTD. (N.P.L.) Zn

RECONNAISSANCE GEOCHEMICAL SAMPLING

Whitehorse M.D.

105-L-10

FIG 3

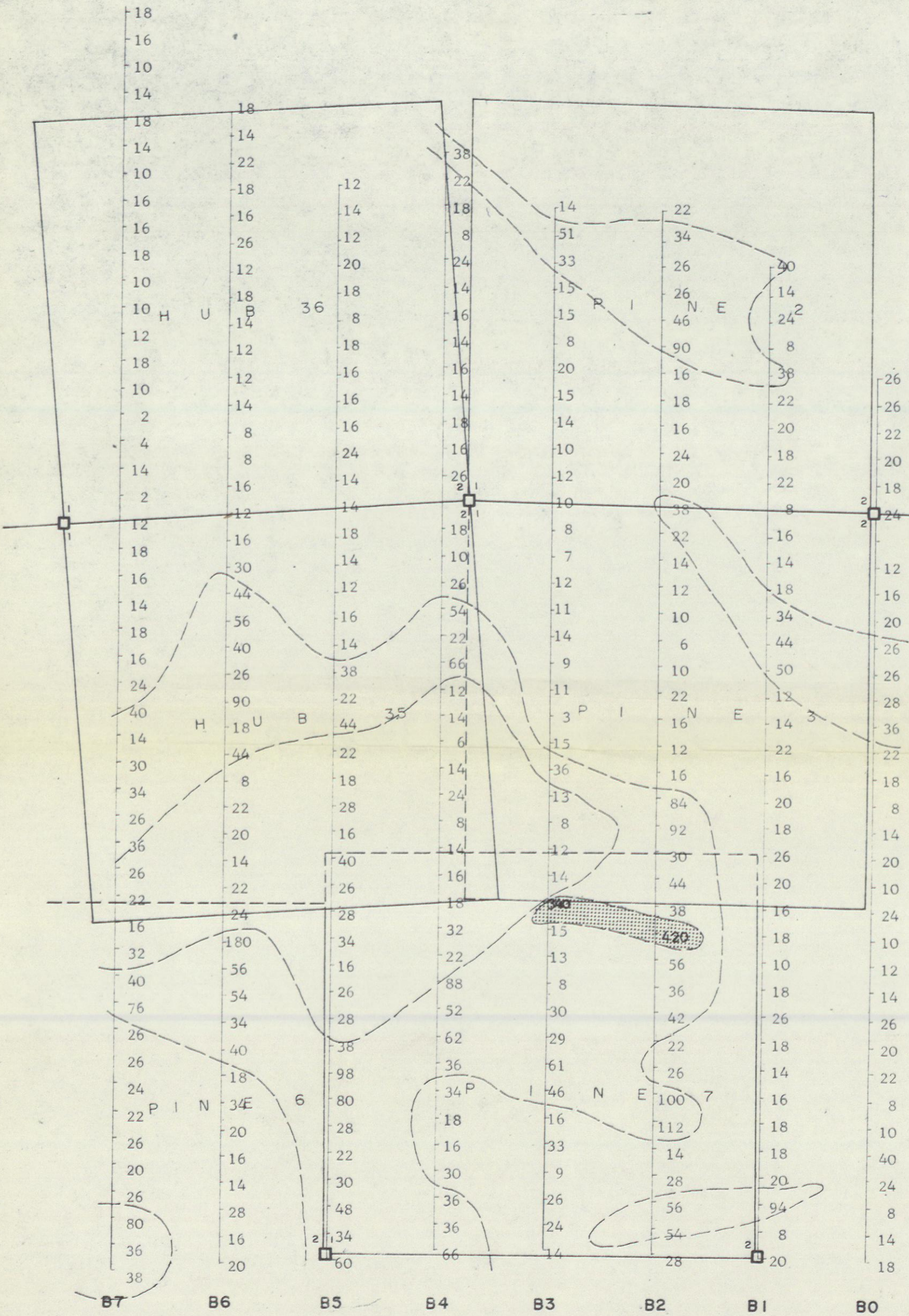
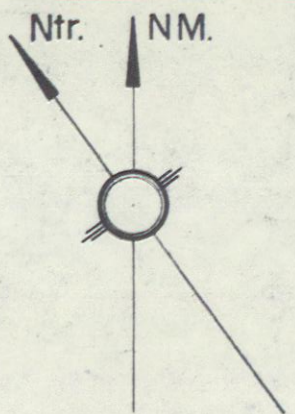

*P. H. Sevensma*

**LEGEND**

- Mainly background < 25 p.p.m.
- Mainly above background.
- Anomaly Peak (340—420 p.p.m.)

<b>GLENLYON MINES LTD. (N.P.L.)</b>	
HUB and PINE CLAIMS	105-L-10
<b>GEOCHEMICAL RECONNAISSANCE</b>	
P. H. SEVENSMA CONSULTANTS LTD. Vancouver B. C.	
April 1967	SCALE 400

FIG 4

Cu.

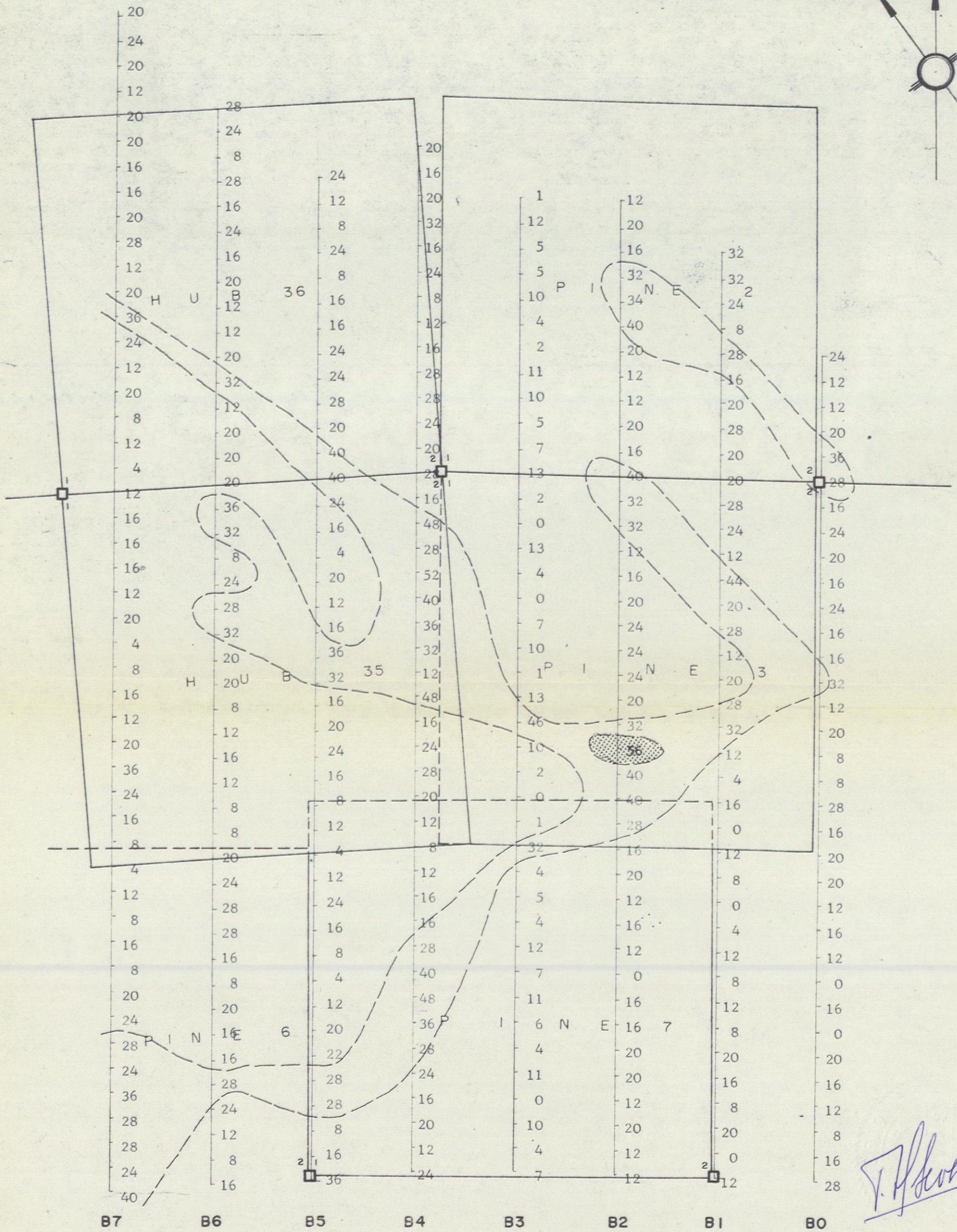
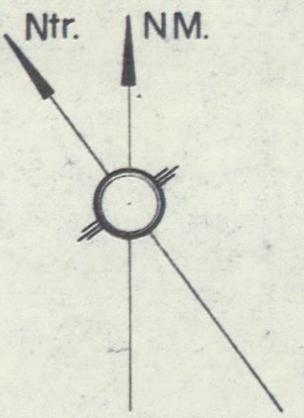

*T. J. Sevensma*

**LEGEND**

- Mainly background < 25 p.p.m.
- Mainly above background.
- Anomaly Peak (56 p.p.m.)

<b>Pb.</b>	
<b>GLENLYON MINES LTD. (N.P.L.)</b>	<b>105-L-10</b>
<b>HUB and PINE CLAIMS</b>	
<b>GEOCHEMICAL RECONNAISSANCE</b>	
P.H. SEVENSMA CONSULTANTS LTD. Vancouver B. C.	
April 1967	SCALE 400

FIG 5

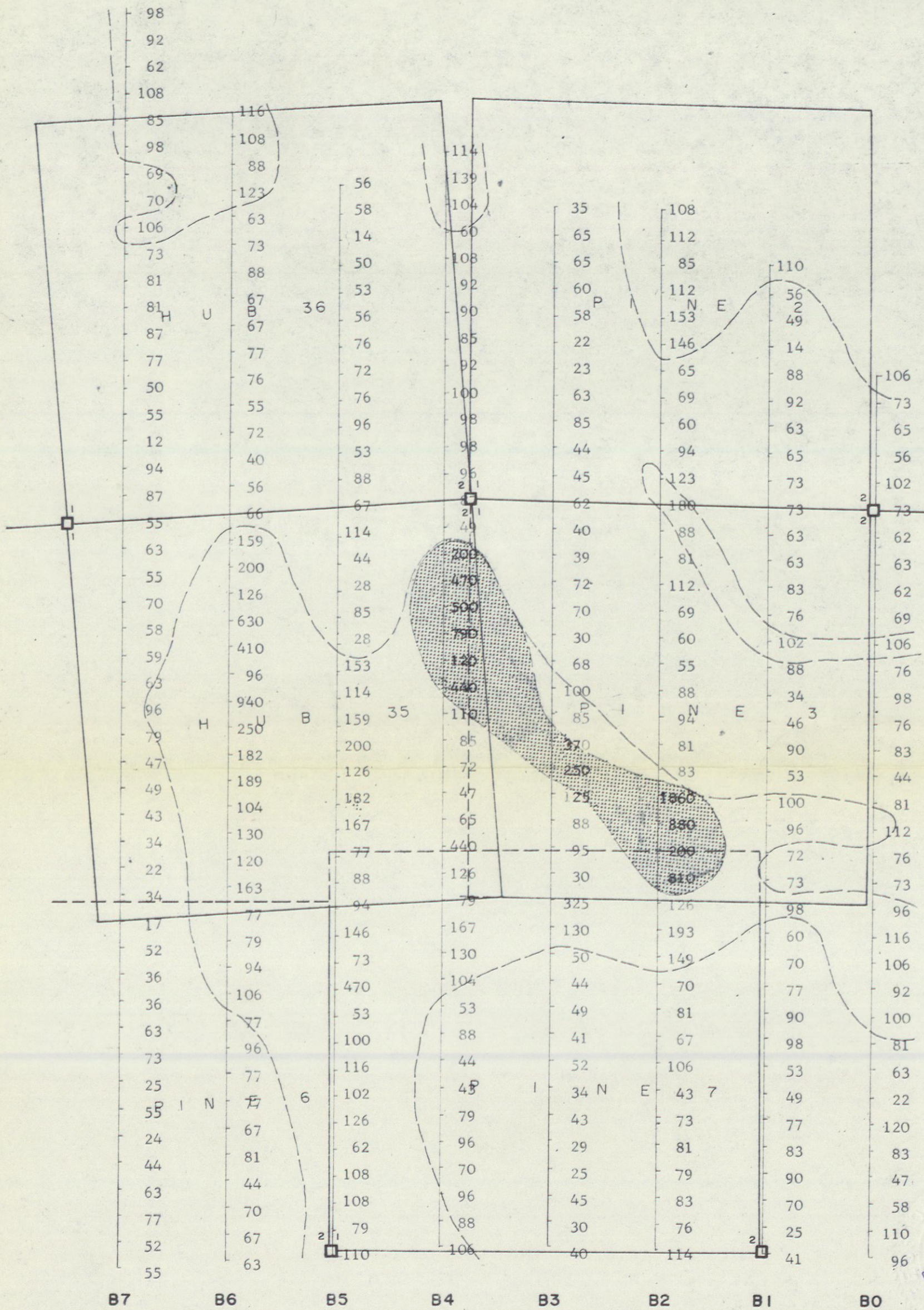
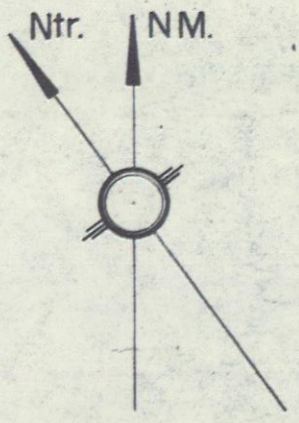

LEGEND

- Mainly background < 100 p.p.m.
- Mainly above background.
- Anomaly Peak 1860 p.p.m.; 12 samples 574 p.p.m.

Zn.

<b>GLENLYON MINES LTD. (N.P.L.)</b>
<b>HUB and PINE CLAIMS 105-L-10</b>
<b>GEOCHEMICAL RECONNAISSANCE</b>
P.H. SEVENSMA CONSULTANTS LTD. Vancouver B.C.
April 1967





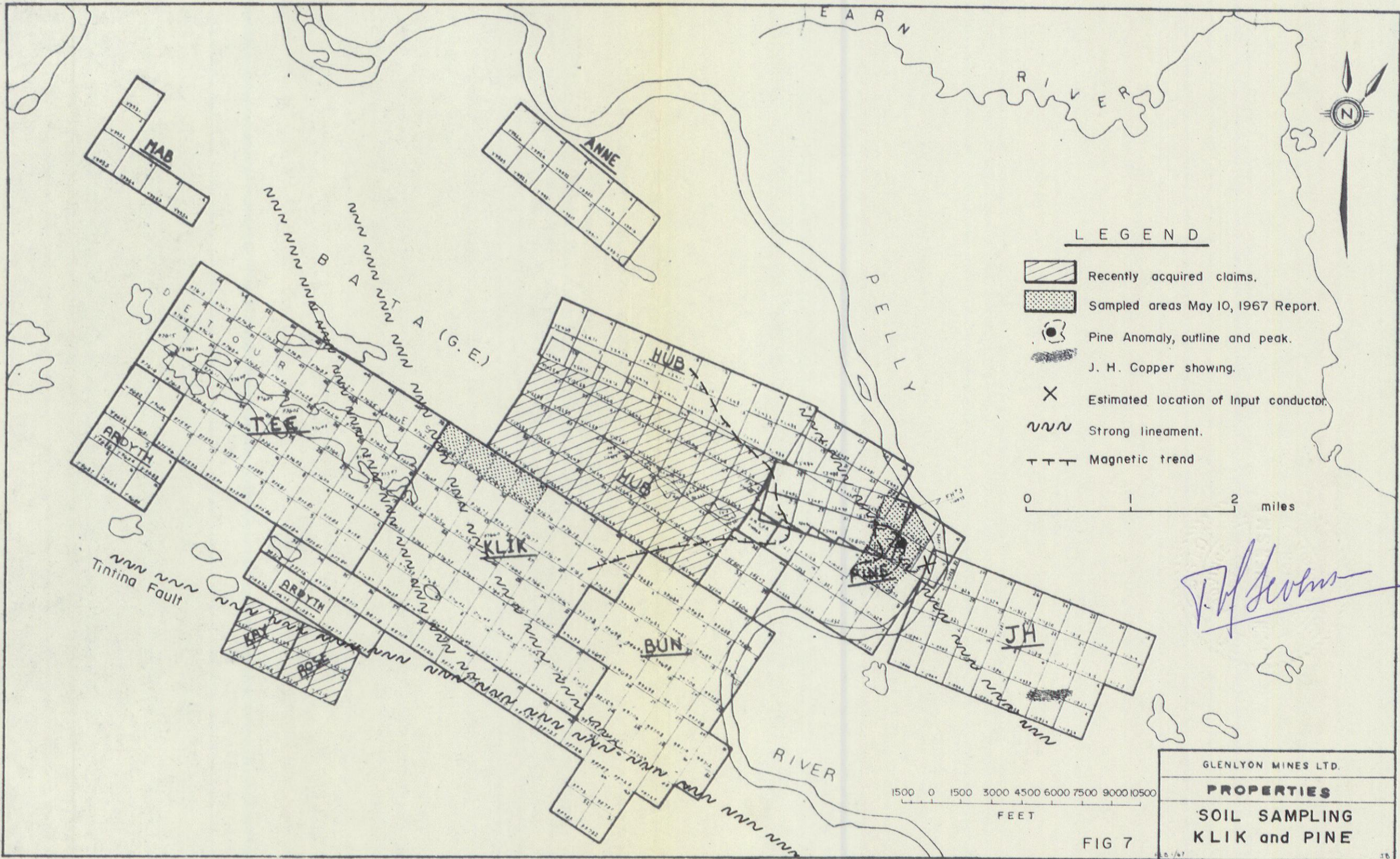

SCALE 400

FIG 6

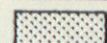
*J.H. Sevensma*



**LEGEND**

-  Recently acquired claims.
-  Sampled areas May 10, 1967 Report.
-  Pine Anomaly, outline and peak.
-  J. H. Copper showing.
-  Estimated location of Input conductor.
-  Strong lineament.
-  Magnetic trend

0 1 2 miles

*T. J. Stevens*

1500 0 1500 3000 4500 6000 7500 9000 10500  
FEET

GLENLYON MINES LTD.  
**PROPERTIES**  
SOIL SAMPLING  
KLIK and PINE

FIG 7

POLARIS BLDG. BOX 3012, WHITEHORSE, YUKON.

AFFIDAVIT OF EXPENDITURES

I Lance McCowan, of Box 638, Whitehorse, Yukon Territory, Executive Vice-President of Glenlyon Mines Ltd. (N.P.L.), make oath and say that:

The expenditures listed on Appendix "A" of this report were costs incurred by Glenlyon Mines Ltd. (N.P.L.) applicable to Dr. P.H. Sevensma's report of May 11, 1967 concerning geochemical work on Glenlyon Mines property.

Sworn before me at Whitehorse in the Yukon Territory 15th day of May, 1967.

Heidi J. Jansen  
A Commissioner for Oaths in and  
for the Yukon Territory.

Lance M. Cowan

**GLENLYON MINES LTD.** N.P.L.

POLARIS BLDG. BOX 3012, WHITEHORSE, YUKON.

**PERSONNEL EMPLOYED BY GLENLYON MINES  
DURING PERIOD COVERED BY THIS REPORT**

J. Boily	Office Manager	Box 2783, Whitehorse, Y.T.
D. Burns ✓	Linecutter & Soil Sampler	General Delivery, Whitehorse, Y.T.
B.G. Christoffersson	Linecutter & Soil Sampler	c/o 355 West 12th Avenue, Vancouver, B.C.
F. Clarkson	Cook	Box 3097, Whitehorse, Y.T.
B. Fulcher	Geologist Assistant	918 Leovista Avenue, Vancouver, B.C.
B. Fraser	Linecutter & Soil Sampler	Box 2247, Whitehorse, Yukon
J. Hayden	Linecutter	Box 231, Dawson, Y.T.
N. Isaac	Linecutter	General Delivery, Whitehorse, Yukon
G. Jansen	Linecutter	Box 497, Whitehorse, Y.T.
B.W. Johnson	Surveyor	Beachburg, Ontario
F. Johnson	Linecutter	General Delivery, Whitehorse, Y.T.
H. Labar ✓	Soil Sampler & Geologist Assistant	Box 506, Whitehorse, Y.T.
J. Lamoureux -	Surveyors' Assistant & Soil Sampler	Box 5489, Canadian Forces Base, Whitehorse, Yukon
L. McCowan	Manager	Box 638, Whitehorse, Y.T.
R. MacNeill	Student Geologist	100 Highland Avenue, Wolfville, Nova Scotia
L. Stock	Surveyor & Soil Sampler	R.R.#1, Waldman, Ontario
N. Young	Crew Chief	Box 263, Watson Lake, Y.T.
N. VanCeveren -	Soil Sampler & Linecutter	Box 435, Whitehorse, Y.T.

**DIAMANTON MINES LTD.**

POLARIS BLDG. BOX 3012, WHITEHORSE, YUKON.

GEOCHEMICAL SURVEY

STATEMENT OF EXPENDITURES  
(pertaining to report of Dr. P.H. Sevensma)  
dated May 11/67

APPENDIX "A"

A) Soil sampling			
-Wages 28 man days @ \$19.00	\$532.00		
-Maintenance 28 man days @ \$12.00	336.00		
-Camp erection	200.00		
Air transportation (8.02 Hrs. @ \$75.00)	<u>603.00</u> ✓	\$1,671.00	✓
B) Laboratory Analysis -48 samples @ \$2.15	\$103.20		✓
438 samples @ \$2.65	<u>1160.70</u> ✓	1,263.90	✓
C) Compilation of report		375.00	✓
D) Supervision 14 days @ \$10.00		<u>140.00</u> ✓	
Total cost		<u>\$3,449.90</u>	✓

A) Soil sampling	-J. Lamoureux	Sampler	Aug. 12 to Aug. 25/67
	-M. VanOeveren	Assistant	" " " " "
	-B. Labar	Sampler	Aug.21/67
	-D. Burns	Assistant	" "
B) Laboratory Analysis			
	438 samples	Atlas Explorations Ltd.	Ross River, Y.T.
	48 samples	T.S.L. Laboratories,	Vancouver, B.C.
C) Compilation of report			
	P.H. Sevensma	Consultants Ltd.,	Vancouver, B.C.
D) Supervision	-L. McCowan		

NOTE:  
Invoices supporting this statement are included in the following pages.

On line B0 13 samples were taken on Crown Land and are not applicable for assessment work.

COST APPLICABLE FOR ASSESSMENT WORK  $\frac{473}{486} \times \$3,449.90 = \underline{\underline{\$3,357.61}}$  ✓

WHITEHORSE

DAWSON CITY

MAYO

INUUVIK



GREAT NORTHERN AIRWAYS LTD.  
NO. 3 HANGAR McCALL FIELD, CALGARY, ALBERTA

CHARTER TICKET No. 4701

A/C FHZ BEAVER DATE AUG. 10

NAME GLENLYON MINES

ADDRESS Box 3012 WHITEHORSE

FROM	MILES	HOURS	CARGO	PASSENGERS/REMARKS
XV				
TO DETOUR LAKE	138			
PELLY RIVER	(MIN.) 20			
DETOUR LAKE	(MIN.) 20			
XV	138			

SPECIAL INSTRUCTIONS

15 gals  
@ 52

	316	@ 75 <sup>¢</sup>	PER MILE	237.00
WAITING TIME		@	PER HOUR	
EXTRA LANDINGS		@	PER LANDING	
OTHER	GAS CREDIT			7.80
TOTAL CHARGES				237.00

Plus 229.00

*R. B. ...*  
PILOT'S SIGNATURE

XV

STATEMENT COPY

CHARTERER'S AUTHORIZATION

WHITEHORSE

DAWSON CITY

MAYO

INUUVIK

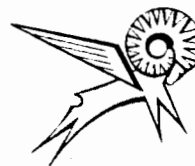

GREAT NORTHERN AIRWAYS LTD.  
NO. 3 HANGAR McCALL FIELD, CALGARY, ALBERTA

CHARTER TICKET No. 384

A/C CF-JRC Com DATE 22 AUG 66

NAME GLENLYON MINES LTD.

ADDRESS P.O. Box 3012 WHITEHORSE

FROM	MILES	HOURS	CARGO	PASSENGERS/REMARKS
YXY				
TO RIVER CAMP	138		400	August Passengers
DETOUR LAKE	28		350	MINI. FATS 30. ✓
YXY	138		300	BRIAN & LABARR ✓

SPECIAL INSTRUCTIONS

	304	@ .50	PER MILE	152.00
WAITING TIME		@	PER HOUR	
EXTRA LANDINGS		@	PER LANDING	
OTHER				
TOTAL CHARGES				152.00

*Erik ...*  
PILOT'S SIGNATURE

YXY

STATEMENT COPY

CHARTERER'S AUTHORIZATION

WHITEHORSE

DAWSON CITY

MAYO

INUVIK



**GN**

GREAT NORTHERN AIRWAYS LTD.

NO. 3 HANGAR MCCALL FIELD, CALGARY, ALBERTA

CHARTER TICKET No 4825

A/C DC-3 101-102 DATE Aug 26 / 61

NAME Enterprise Airways Ltd

ADDRESS Whitehorse

FROM	MILES	HOURS	CARGO	PASSENGERS/REMARKS
Whitehorse				
To Tom 4h	138		1000	1 Pass Supplies
Pelly 1h	20	min	100	2 Pass Lammery
Whitehorse	138		200	Van Owen

SPECIAL INSTRUCTIONS

	@	PER HOUR	222 00
196	@ 15	PER MILE	<del>215</del> 50
WAITING TIME	@	PER HOUR	
EXTRA LANDINGS	@	PER LANDING	
OTHER			222 00
<b>TOTAL CHARGES</b>			<del>215</del>

RFC

xy [Signature]

PILOT'S SIGNATURE

BASE

CHARTERER'S AUTHORIZATION

STATEMENT COPY

T  
S  
L

# Laboratories Limited

325 HOWE STREET - VANCOUVER 1, B.C.

TELEPHONE 684-1374

ASSAYERS  
CHEMISTS  
GEOCHEMISTS

CHARGE TO

GLENLYON MINES LIMITED  
Box 3012  
Whitehorse, Yukon  
Att: Mr. L. McGowan

INVOICE NUMBER

0736

SHIPPED TO:

DATE:	REFERENCE NO.:	YOUR ORDER NO.:		
Sept. 16/66	V 941	SHIPPED:	VIA:	TERMS: NET 30 DAYS
				UNIT PRICE
To:	11 1/2 soils for Cu Zn, Pb plus sample preparation charge			TOTAL
	<i>1.95 each 200 samples</i>			222.30
				22.80
				\$ 245.10

## INVOICE

48 samples applicable to this report @ \$2.15 = \$103.20

ATLAS EXPLORATIONS LIMITED  
(N.P.L.)

330 MARINE BUILDING  
355 BARRARD STREET  
VANCOUVER 1, B.C.

September 28/66

Glenlyons Mines,  
Box 3012,  
Whitehorse, Yukon.

Re: Geochem invoices

For: Geochem analyses done September 26/66

Glenlyons 8 & 7

573 samples for Cu Pb Zn @ \$2.50 = \$1432.50

573 samples for sample prep @ 15¢ = 85.95

\$1518.45

*J. 22 2 600*

ATLAS EXPLORATIONS LIMITED (NPL)

Samples applicable to this report 438 @ \$2.65 = \$1,160.70

**P. H. SEVENSMA CONSULTANTS LTD.**

CONSULTING GEOLOGISTS  
EXPLORATION & MINING

P.O. BOX 758  
WHITEHORSE, Y. T.  
PHONE: 667-2906

715-850 WEST HASTINGS ST.,  
VANCOUVER 1, B.C.  
PHONE 682-7155

**INVOICE TO:**

Glenlyon mines Ltd.  
P.O Box 3012  
Whitehorse, Yukon

**DATE:**

May 9, 1967

Re: Report on KLIK, HUB & PINE Claims

---

Professional Services, P.H. Sevensma  
3 days @ \$ 125.00 per day

\$ 375.00

Account Rendered:

\$ 375.00

61

Y9917 Y9

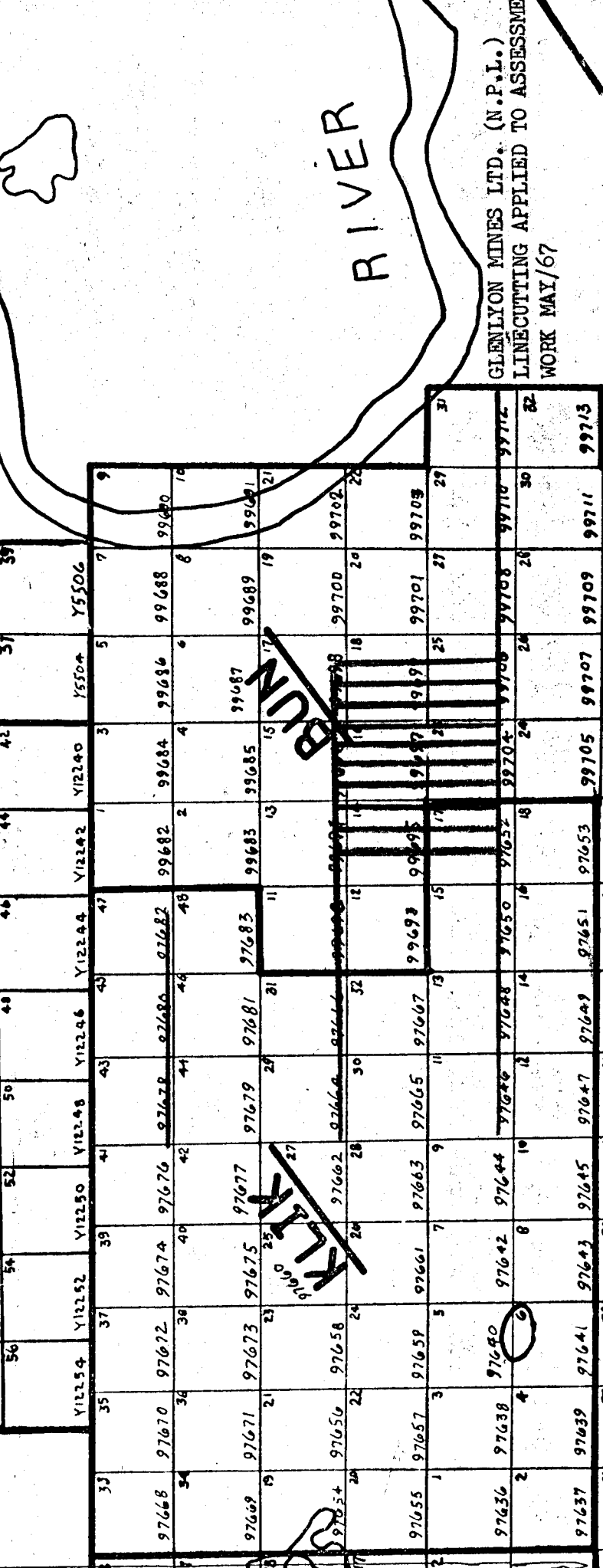
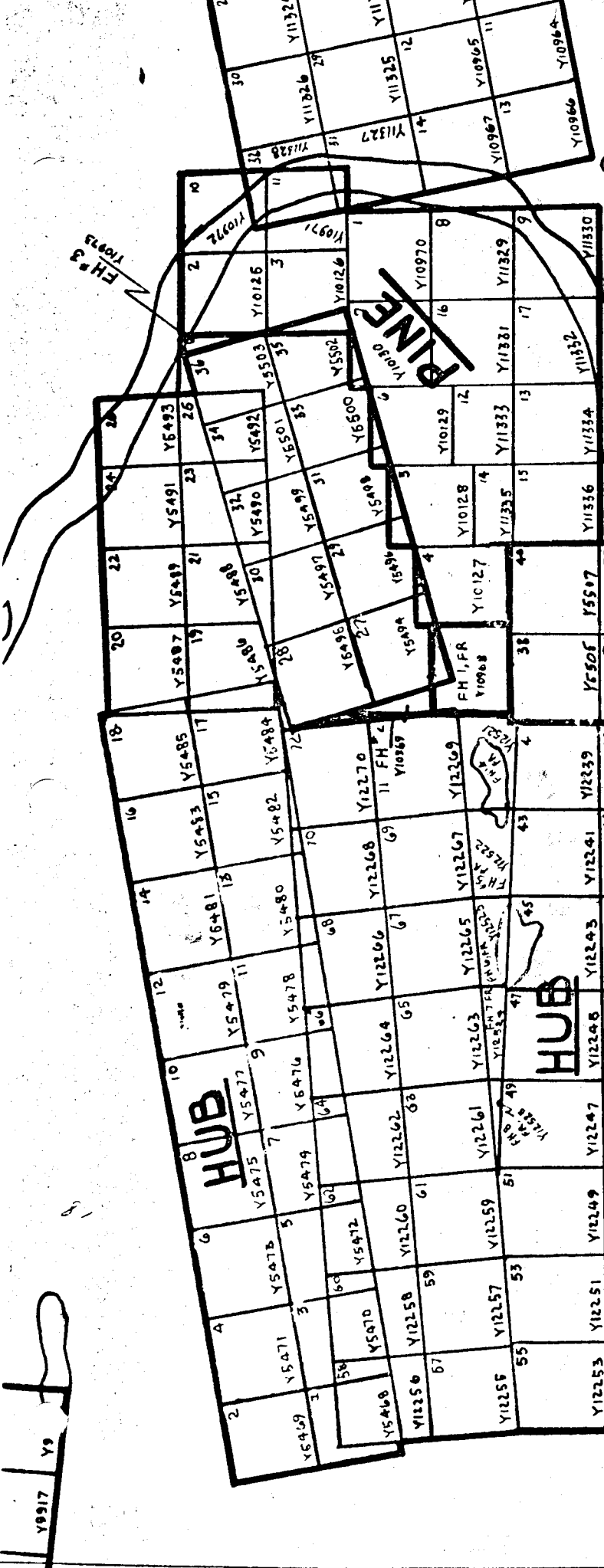

GLENLYON MINES LTD. (N.P.L.)  
 LINECUTTING APPLIED TO ASSESSMENT  
 WORK MAY/67