

MAP NO.: PLACER ASSESSMENT REPORT X
115 0 13 PROSPECTUS X
CONFIDENTIAL X
OPEN FILE

DOCUMENT NO: 120075
MINING DISTRICT: DAWSON
TYPE OF WORK: PLACER DRILLING

REPORT FILED UNDER: TAMARAK INC.

DATE PERFORMED: SEPT 4-12, 1986

DATE FILED: OCT 20, 1986

LOCATION: LAT.: 63° 53' N

AREA: ENSLEY CREEK

LONG.: 139° 32' W

VALUE \$:

CLAIM NAME & NO.: PL 6905 PL 6906

WORK DONE BY: TONY BEETS

WORK DONE FOR: TAMARAK INC.

DATE TO GOOD STANDING:

REMARKS:

7 HOLES, 189' IN TOTAL

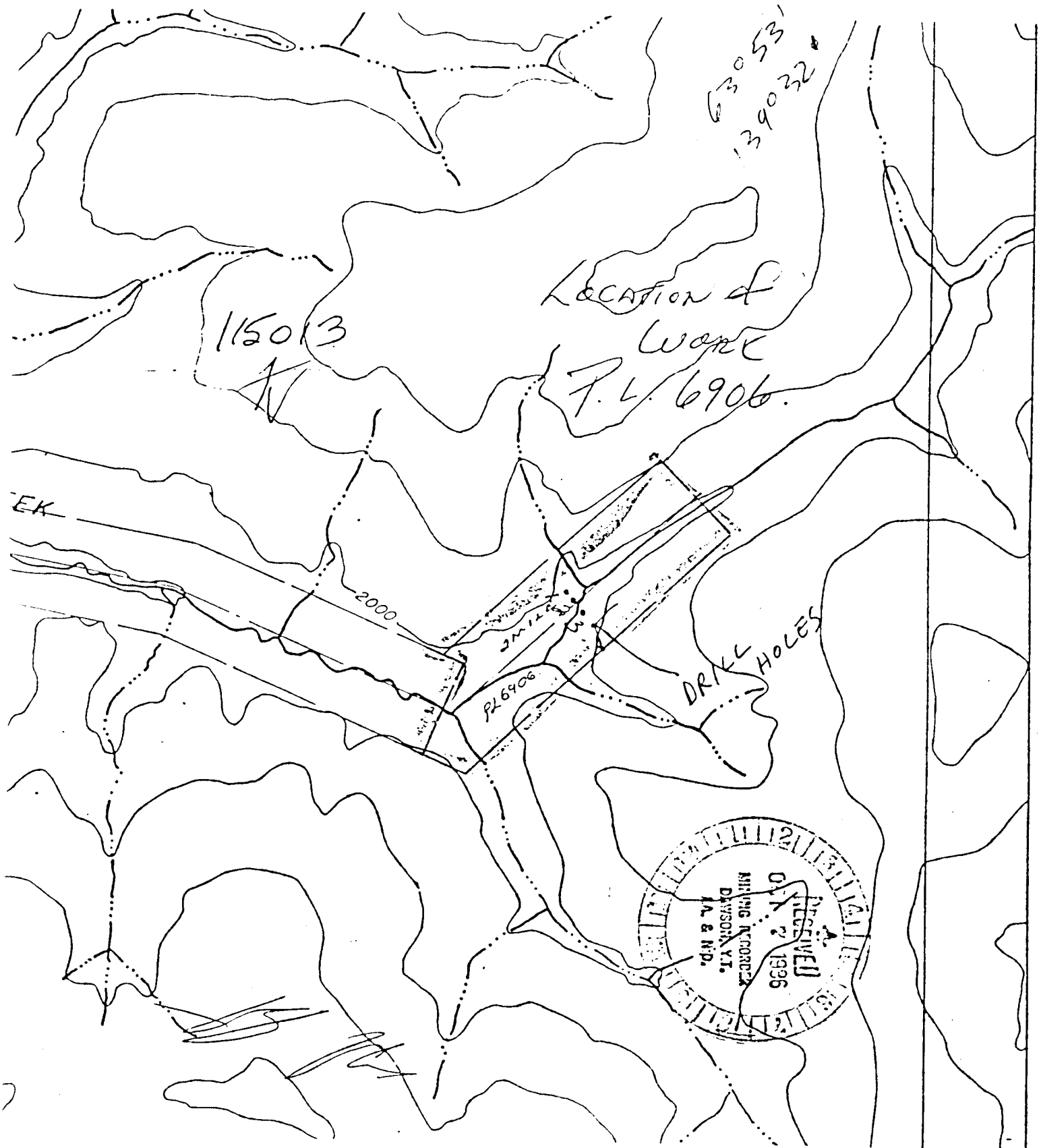

RECEIVED
OCT 2 1996
MILING RECORDS
DIVISION, V.T.
M. & N.P.

120075

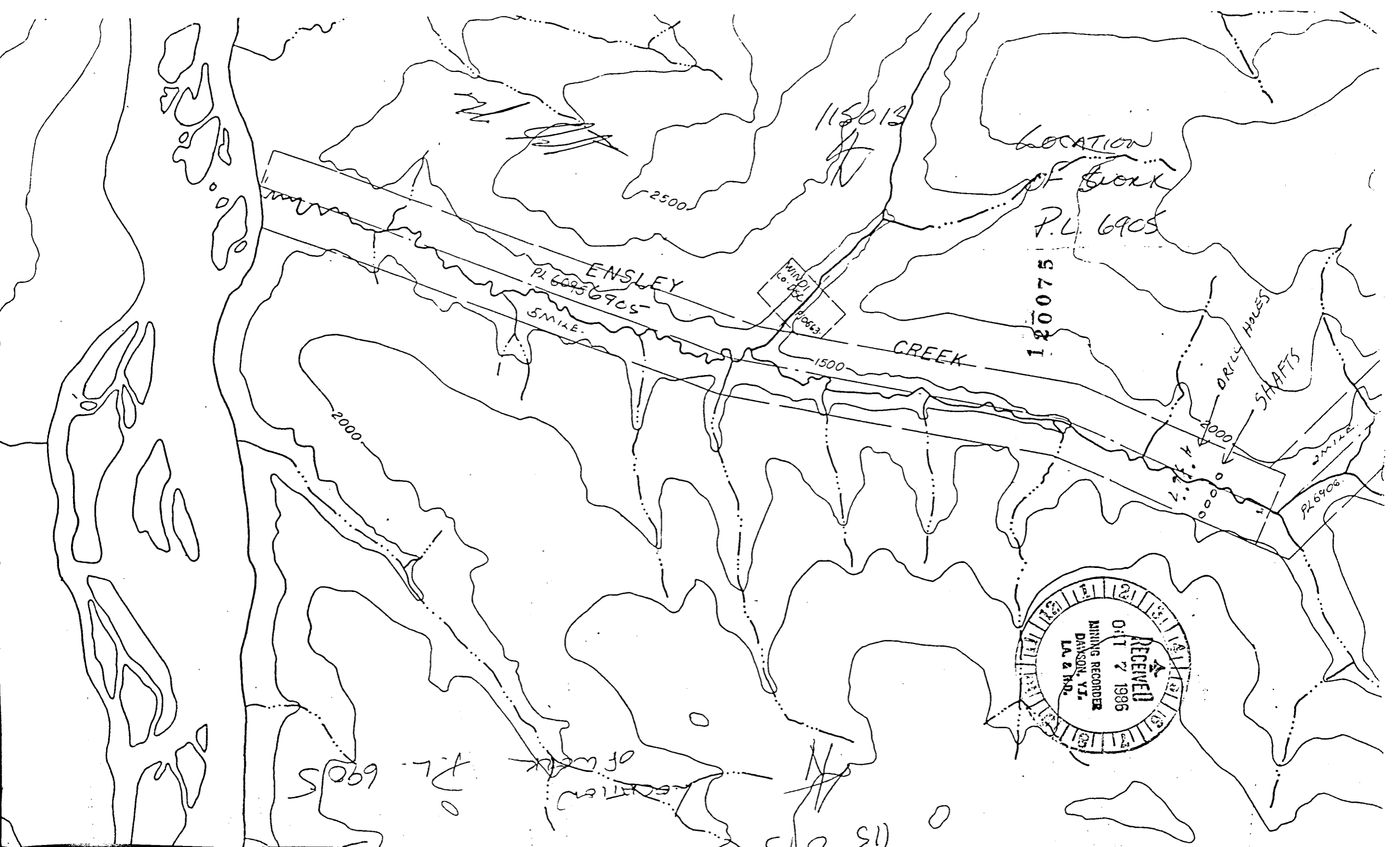

115013

LOCATION
OF BRICK
P.L. 6905

ENSLEY

P.L. 6905
5 MILE

MINDI
Co. DEL
19063

CREEK

120075

DRILL HOLES
SHAFTS

P.L. 6906

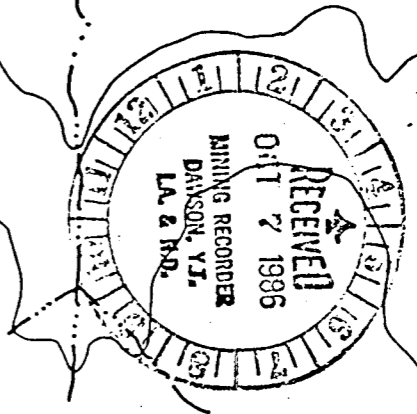

LOCATION
OF BRICK
P.L. 6905

LOCATION
OF BRICK

115013

TAMARCK INC

PLACER DRILL SAMPLING REPORT

Drilling on Easley Creek

DATE: Sept 4 - 86

TIME: _____

DRILL HOLE NO. _____

DRILLER: Tom Beets

DIAMETER OF HOLE: 6"

HELPER: Jack Coghlin

DEPTH OF CASING: 5'

DEPTH OF OVERBURDEN: avg 11'

DRILLING TIME: Sept 4 - 12

DEPTH TO BEDROCK: avg 27'

DRILL PREPARATION: _____

TOTAL FOOTAGE DRILLED: 189'

DOWNTIME: _____

FOOTAGE	SAMPLE NUMBER	REMARKS
Hole # 1 30'	6905	overburden 14' gold bearing-bottom 8'
# 2 28'		overburden 14' gold bearing-bottom 6 1/2'
# 3 26'		overburden 12' gold bearing-bottom 7'
# 4 26'		overburden 13' gold bearing-bottom 7 1/2'
# 5 27'		overburden 13' gold bearing-bottom 7'
# 6 26'	6906	overburden 12' gold bearing-bottom 6 1/2'
# 7 26'		overburden 13' gold bearing-bottom 7 1/2'

GENERAL COMMENTS:

Overburden black mud mixed with some logs and pockets of gravel. between overburden & gold bearing gravels is a layer of light sand & gravel

OPERATOR REMARKS:

120075

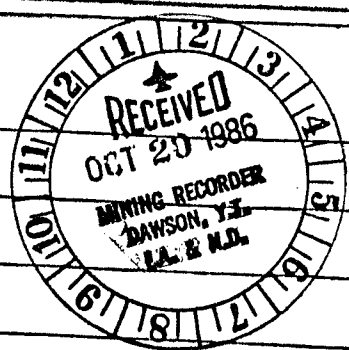

[Signature] SIGNED

(DRILLER) *[Signature]*

(CO-REP)