

**Prospecting Assessment Report
on the
HUN South Property
(HUN 1-384; YF72401 – YF72784)**

**NTS Sheet 115I/06, 07, 10, 11
392155 East 6929380 North UTM Zone 8
Whitehorse Mining District**

Work Performed between
August 30th to September 15th, 2019

Registered Owner:
536445 Yukon Inc.

By

Nikolett Kovacs, MSc

February 14th, 2020

Contents

List of Figures	4
List of Appendices.....	4
Introduction	5
Legal Description.....	5
Access	5
Property History	8
United Keno Hill Mines Ltd. 1976-1981	8
HI Claims	8
MOON Claims	8
FIL Claims	9
Canadian Dehua International Mines Group Inc. 2010-2011	9
Oprah Claims	9
Regional Geology	10
Property Geology	11
Prospecting	13
Prospecting Overview	13
Prospecting Procedure.....	13
Prospecting Results and Interpretation	13
Soil Geochemistry	16

Geochemistry Overview	16
Procedure	16
Results and Interpretations	16
Zone 1	20
Zone 2	25
Zone 3	30
Zone 4	30
Future Recommendations	38
Acknowledgments	38
Statement of Expenditures.....	39
Statement of Qualifications	41
References	42
Appendix I- HUN South Claims List.....	44
Appendix II- HUN South Original Prospecting Points.....	53
Appendix III- Soil Field Data Table	56
Appendix IV- Soil Certificates of Analysis	81
Appendix V- Soil Assay Result Table	533

List of Figures

Figure 1 – Location Map

Figure 2 – HUN South Claim Map

Figure 3 – Yukon Terrane Map

Figure 4 – Regional Geology Map

Figure 5 – HUN North Property Geology

Figure 6 – HUN North Prospecting

Figure 7a – 7b – Soil Sample Locations (normalized + standardized)

Figure 8a – 8d – Zone 1 Soils

Figure 9a – 9d – Zone 2 Soils

Figure 10a – 10d – Zone 3 Soils

Figure 11a – 11c – Zone 4 Soils

List of Appendices

Appendix I – HUN South Claims List

Appendix II – HUN South Original Prospecting Points

Appendix III – Soil Field Data Table

Appendix IV – Soil Certificates of Analysis

Appendix V – Soil Assay Results

Introduction

The HUN South project is located in west-central Yukon, approximately 61 km northwest of the town of Carmacks and 227 km from the city of Whitehorse (Figure 1). The Project lies between two blocks of Category A land held by the Selkirk First Nation to the northeast (SFN R-40B) and Little Salmon/Carmacks First Nation (LSC R-9A) to the southwest. The centre of the main property is at approximately 392265 East and 6929826 North (NAD83 Zone 8, NTS Map sheets 115I 11/7/6).

The HUN South property was staked by 536445 Yukon Inc. in February 2018. An eighteen-day exploration program of soil sampling and prospecting was conducted on the project in late August to early September 2019 with the objective to delineate and define previously known anomalies.

Legal Description

The Hun South claim group consists of 384 contiguous quartz claims (HUN 1-384) covering an area of approximately 8,000 hectares in the Whitehorse Mining District. The property is 100% owned by 536445 Yukon Inc. who paid for work completed between from August 30th to September 16th, 2019. A table summarizing claim data is presented below and full data on each individual claim is available in Appendix I. Claim locations are visible on Figure 2.

Claim Name	Grant No.	No. of Claims	Registered Owner	Recorded
HUN 1-384	YF72401 – YF72784	384	536445 Yukon Inc.- 100%	2018-02-07

Access

The HUN South project is situated 17 km southwest of the Minto Mine. The Minto Mine is located west of the Yukon River, approximately 20 km WNW of Minto Landing, which is on the east side of the river. The Minto Mine is accessible via the Yukon Highway 2 (North Klondike Highway) to Minto Landing. In summer months, a barge connects the landing with an all-weather gravel road, extending 27 km from the west bank to the mine site. In winter, the crossing is accessible by an ice bridge. Access for the 2019 exploration program was by Capital Helicopter's (1995) Inc. helicopter from the Minto Mine's airstrip, which is 17 km northeast from the HUN South property.

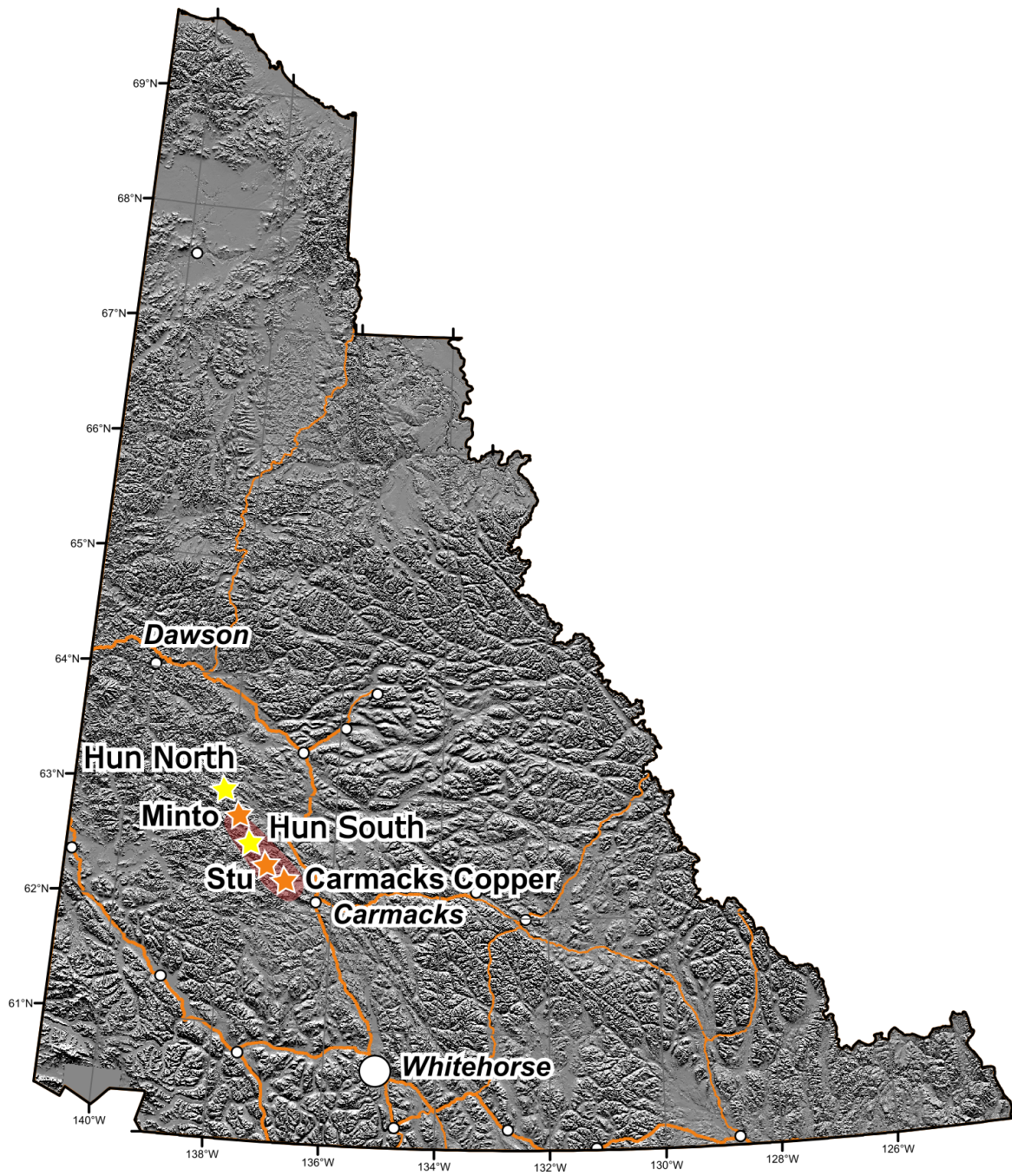

Figure 1. Location of the HUN South property in west-central Yukon.

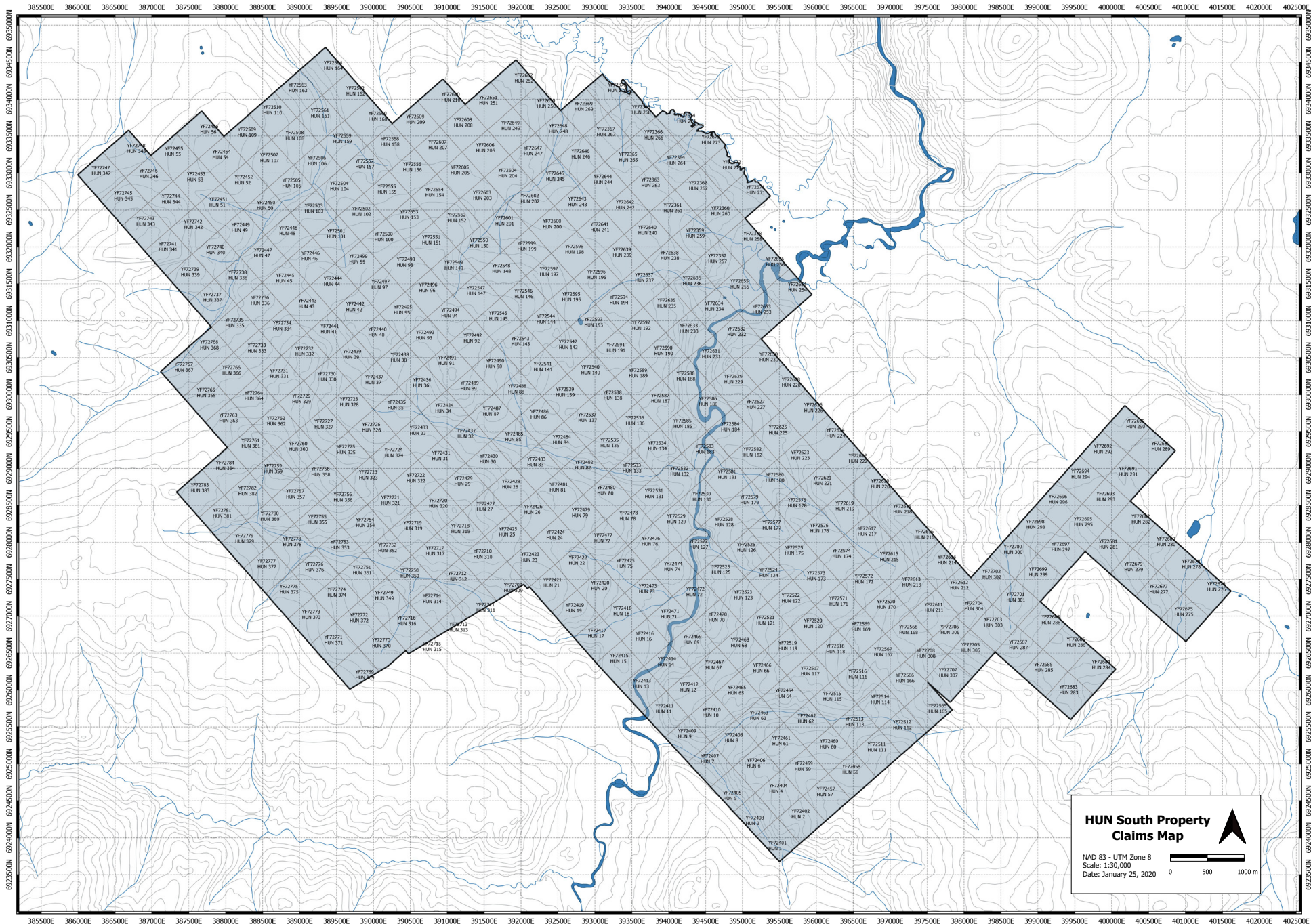

Figure 2. HUN South claim map.

Property History

Copper mineralization in the Carmacks area was found by G.M. Dawson in 1887 at the Hoocheekoo bluffs along the Yukon River (MINFILE 155I 013). The Carmacks area map sheet was later mapped by H.S. Bostock from 1931 to 1934 and released in 1936 as Memoir 189, Carmacks District. The discovery of the Casino Cu-Au-Mo porphyry deposit in 1965 spurred exploration in the Carmacks area. In 1970 prospecting led to the discovery of copper carbonates, principally malachite, northwest of the Yukon River, which prompted the staking of the original DEF/Minto claim blocks, now known as the Minto mine. Subsequent reconnaissance prospecting and geochemical sampling in the area and to the south by Archer, Cathro & Associates Ltd. (Abbott, 1971) led to the discovery of the Carmacks Copper deposit in 1971. Exploration for other occurrences continued in the area until the 1980s. The VERLENE mineral occurrence (MINFILE 155I 014) is located within the northwest corner of the HUN property. The current claims of the HUN property are part of the original FIL, HI, and MOON claim groups that covers an area along strike from the DEF/Minto and Carmacks Copper deposit. Portions of these claims had been examined by Hart River Mining Ltd. in the early 1970s and then a large area south of Minto was staked by United Keno Hill Mines Ltd. The HI claims were staked in 1976 shortly after the DEF/MINTO discovery, which prompted a small staking rush in the area after the release of the initial drill hole assay data for DEF. The FIL and Moon claims were staked later in 1980 by United Keno Hill Mines Ltd. In 2010, Canadian Dehua International Mines Group Inc. acquired parts of the original claim outlines of the HI, FIL, and MOON blocks and renamed it as one claim block called Oprah. Canadian Dehua International Mines Ltd. completed two years of assessment work in 2010 and 2011. Most of the Oprah claims were restaked in 2017 as the HUN (South) claims.

United Keno Hill Mines Ltd. 1976-1981

HI Claims

The HI claims were located within the northeast corner of the current HUN claims. The HI claims were staked in 1976 and field work in that year consisted of geological and geochemical surveys. Geological mapping of the area identified a few narrow lenses and horizons of northwest trending biotite-rich gneiss. These rocks were described as malachite stained, strongly foliated quartz-feldspar-biotite gneiss that appeared to be similar to the rocks that occur within the DEF claims.

Soil sampling on the entire claim block revealed two narrow trending anomalous areas with values between 382-510 ppm Cu and some other scattered, isolated anomalies. The highest values were found to indicate mineralized gneissic rocks. Although silver (Ag), lead (Pb), zinc (Zn), and molybdenum (Mo) were also analyzed, no anomalous areas were indicated for any of these metals.

MOON Claims

The Moon claims occupied the southwest corner of the current HUN claims and were staked in 1980. The same year United Keno Mines Ltd. conducted a small geological mapping program on some parts of the claims, which identified a few prominent biotite-quartz-feldspar gneiss outcrops. Only about four percent of the assays from the property-wide soil geochemical survey

returned copper values exceeding 30 ppm. It was concluded that the topography and the deep overburden influenced the quality of the survey. A few isolated anomalies were found with a northwest trend that correlated well with the strongly foliated mafic-rich gneiss.

In 1981, reconnaissance geological and geochemical coverage was completed. Mapping confirmed the presence of quartz-feldspar gneiss in the entire property. The soil survey conducted in 1981 completed a reconnaissance geochemical survey of the property. The samples were only analysed for copper and reflected a generally poor response. It was concluded that these results are most likely due to the thick cover of glaciofluvial cover. An airborne electromagnetic DIGHEM II and magnetometer survey was flown over the Moon claims as part of a large survey which also included the FIL claim block. Data from the survey outlined a sharp contrast between the low resistivity volcanic rocks and the high resistivity granodiorite and gneiss. There was only a small amount of follow-up work carried out over the electromagnetic conductors with no major conclusions.

FIL Claims

The location of the FIL claim block aligns with the current southeast corner of the HUN claims. The FIL claims were staked in June 1980 and were part of the several United Keno Hill properties along the Minto Copper belt. The 1981 field work consisted of property-wide geological mapping, rock sampling, and geochemical sampling

Geological mapping identified a large area of strongly foliated, northwest striking, gneissic rocks with high biotite and magnetite content in the southeast corner of the property. Traces of malachite were locally found in the gneissic fragments. Twenty-seven rock grab samples were collected for assaying. A mix of lithologies were sampled including variably foliated intrusive and undeformed volcanic rocks; however, no favourable assay values were returned. The geochemical sampling involved the collection of a total of 17,046 soil samples at 30 metre intervals along 100 m spaced lines over the entire property. Most copper anomalies determined from the survey were of a low order (50-100 ppm) and showed a northwest trend. Based on these anomalies 5 areas of interest were outlined with copper values 100-187 ppm. The highest copper value obtained in the survey was 192 ppm Cu.

A DIGHEM_{II} survey of 946 line-kilometers was flown with a 200 m line-spacing within the FIL and MOON claim blocks. Numerous areas of interest were outlined on the basis of geophysical anomalies. These anomalies include areas of low resistivity and high conductivity anomalies generally on the eastern side of the FIL claims.

Canadian Dehua International Mines Group Inc. 2010-2011

Oprah Claims

In 2010, a total of 1,168 line kilometers on radiometric and magnetic geophysical survey were flown at 100 m spacings at a 060° heading. The airborne geophysical survey and data processing were carried out by Precision GeoSurveys Inc. and the post geological interpretations and mineral targeting work were done by Mira Geosciences Inc. and Aurora Geosciences Inc. on behalf of

Dehua Mines. Based on the integrated radiometric and magnetic geophysical survey, Mira Geosciences completed targeting for the surveyed areas using a Minto-style mineralization exploration model and criteria. Using sparse regional stream sediment data and regional geology in addition to new geophysical data, they identified several prospective magnetic zones with northwest trends. Some of these zones have an increased potassium anomaly, which was suggested to indicate prospective areas. Numerous targets were created, mainly in the centre of the claim block using proximity to faults, magnetic highs, and radiometric. Ten main targets were identified as primary targets with stream sediment samples ranging from 10 to 15 ppm copper and zones of magnetic highs with 200 m to 300 m strike lengths.

In 2011, Dehua Mines carried out ground exploration on the claims including targeted IP surveys and soil sampling based on the 2010 geophysical survey. The IP ground surveys were conducted on aeromagnetic anomalies along 1 km long lines through the centre of the claim block. Soil sampling was carried out at 50 m spacing along IP lines. Statistical analysis on the soil sampling results showed maximum gold (Au), silver (Ag), and copper (Cu) values of 199 ppb Au, 3.43 ppm Ag, and 699 ppm Cu, respectively. The ground IP survey identified numerous high chargeability zones ($F_s > 2.8$) associated with anomalous copper and magnetically high areas. Despite the promising results of these surveys, these targets have never been followed up.

Regional Geology

Mesozoic calc-alkaline to alkaline plutons of Stikinia and Quesnellia are known to host prolific porphyry Cu-Au \pm Ag \pm Mo deposits in British Columbia (Nelson et al., 2013; Logan and Mihalyuk, 2014). In Yukon, correlative igneous rocks include the Stikine suite (ca. 218-208 Ma), Minto suite (ca. 204-195 Ma), Long Lake suite (ca. 192-180 Ma), and Bennett-Bryde suite (ca. 178-167 Ma) (Colpron et al., 2015). These Late Triassic to Early Jurassic calc-alkaline batholiths intrude the Stikine and adjacent peri-cratonic Yukon-Tanana terranes. The HUN property is located near the most northern apical junction of the Stikine and Yukon-Tanana terranes, within the Early Jurassic Granite Mountain batholith (GMB) (Figure 3).

The GMB consists of two phases, one each from the Minto and Long Lake suites that are likely in fault contact in the Carmacks Copper area (Colpron et al., 2015) (Figure 4). The Granite Mountain batholith intrudes the contact between mid-Paleozoic rocks of the Yukon-Tanana and Late Triassic rocks of the Stikine terranes. West of the GMB, the Yukon-Tanana terrane is represented mainly by orthogneiss of the Mississippian Simpson Range plutonic suite (Mortensen, 1992). Stikinia in Yukon is composed of volcanic and sedimentary rocks and local subvolcanic intrusions of the Upper Triassic Povoas Formation of the Lewes River Group (Hart, 1997). The Povoas Formation in southern Yukon is characterized by variably deformed and greenschist to amphibolite facies augite porphyritic basalt, volcanoclastic rocks, and hornblende gabbro (Hart and Radloff, 1990). These are juxtaposed against the batholith by the normal, dextral oblique-slip Hoochekoo fault and an unnamed, normal-sense fault. The Minto suite contains inliers of deformed and metamorphosed rocks that host Cu-Au-Ag mineralization at the Minto mine, Carmacks Copper deposit, Stu prospect, and the VERLENE occurrence (MINFILE 115I 014). The occurrences form a 42 km-long, northwest-trending continuous belt referred to as the Minto Copper Belt (Figure 4) (Kovacs, 2018).

Property Geology

The Hun South property is primarily underlain by intrusive rocks of the Minto suite of the Granite Mountain batholith (Figure 5). The property is surrounded to the north, east, and west by the younger, overlying Late Cretaceous Carmacks Group conglomerate. Most recent property-scale geologic mapping in the area was performed in 1981 on the FIL and MOON claim groups in the southeast and southwest of the current HUN South property respectively. Both 1981 mapping and 2019 prospecting reported herein confirm that the Minto suite within the HUN South property comprises phases similar to those seen elsewhere in the Granite Mountain batholith and throughout the Minto Copper Belt (Kovacs, 2018). The main intrusive phase is characterized by K-feldspar megacrystic granodiorite with lesser diorite. Quartz-plagioclase-K-feldspar pegmatite dykes commonly cross-cut the massive granodiorite throughout the area. A strongly deformed, biotite and magnetite rich quartz-feldspar gneiss unit was documented on both the FIL and MOON properties. This gneiss may represent a metamorphosed inlier of the Upper Triassic Povoas Formation, which is interpreted to be the protolith of the mineralized host rocks elsewhere in the Minto Copper Belt (Kovacs, 2018).

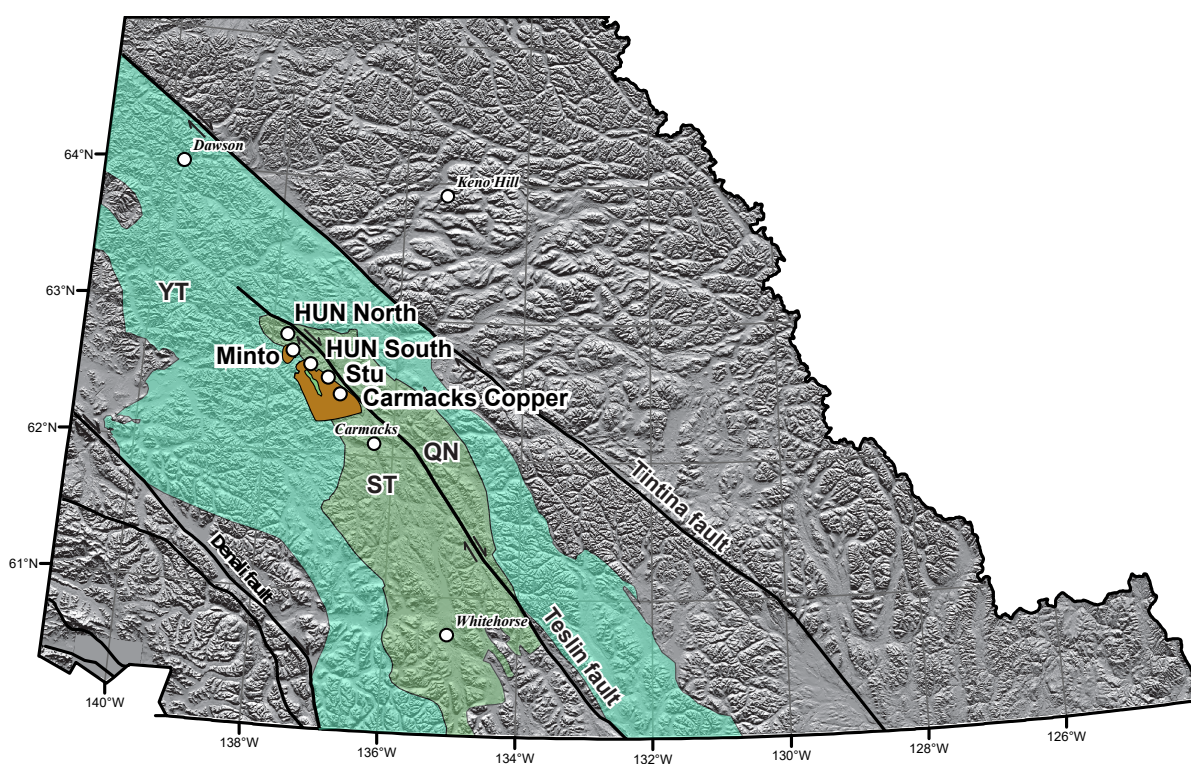

Figure 3. Yukon Terranes map showing the location of the HUN South property in relation to the Granite Mountain batholith (orange) and the other nearby deposits and occurrences (white circles).

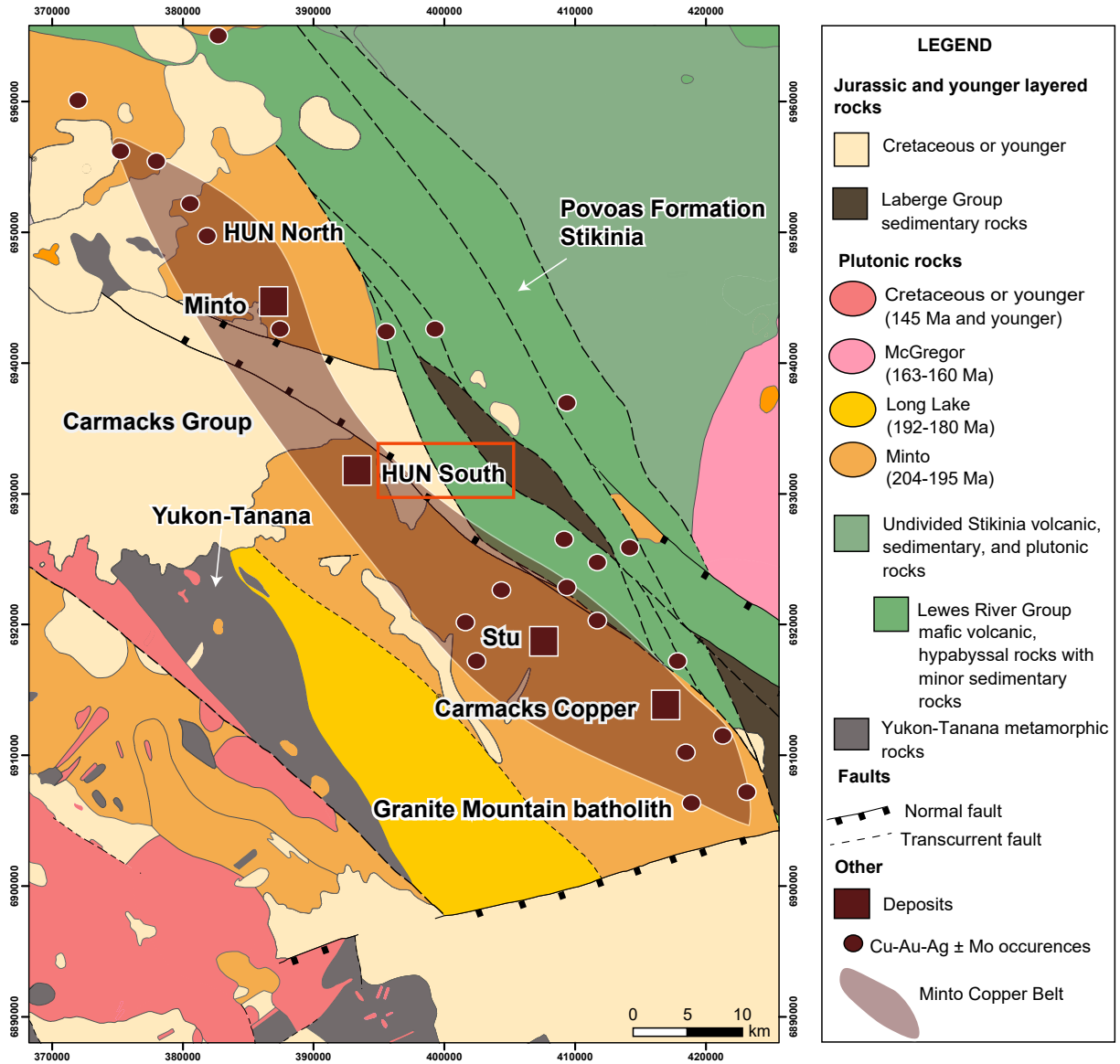

Figure 4. Regional geological map of west-central Yukon.

Prospecting

Prospecting Overview

A total of 3 man-days — three individual traverses measuring a total 10.2 km — were completed between September 6th and 9th, 2019 on the HUN South property focusing on the southwest property area.

Prospecting Procedure

Field prospecting was performed by trained geological technicians. Prospecting set outs were made by helicopter daily from the Minto Mine airstrip. Traverses focused on ridges due to the known scarcity of outcrop in the field area and wherever possible were planned to intersect target areas and areas of previous work. Outcrops were collected as point data from Garmin brand portable GPS units in NAD 83 / UTM Zone 8. At each outcrop, data on lithology, mineralization time/date, and additional observations were recorded in a field notebook and later digitized. Original point data is available in Appendix II. Traverse lines and outcrops were later drawn from prospecting points data and available ESRI imagery in QGIS 3.2.10 software.

Prospecting Results and Interpretation

Scarcity of outcrop presented difficulties to the prospecting campaign. Prospecting in the area did not find mineralized or otherwise of interest rock samples, thus no samples were collected or submitted to lab for assay. Prospecting confirmed that regional mapping in the area is accurate and that the HUN South property is mainly located within the Minto suite. All traverses and outcrops observed are shown on Figure 6.

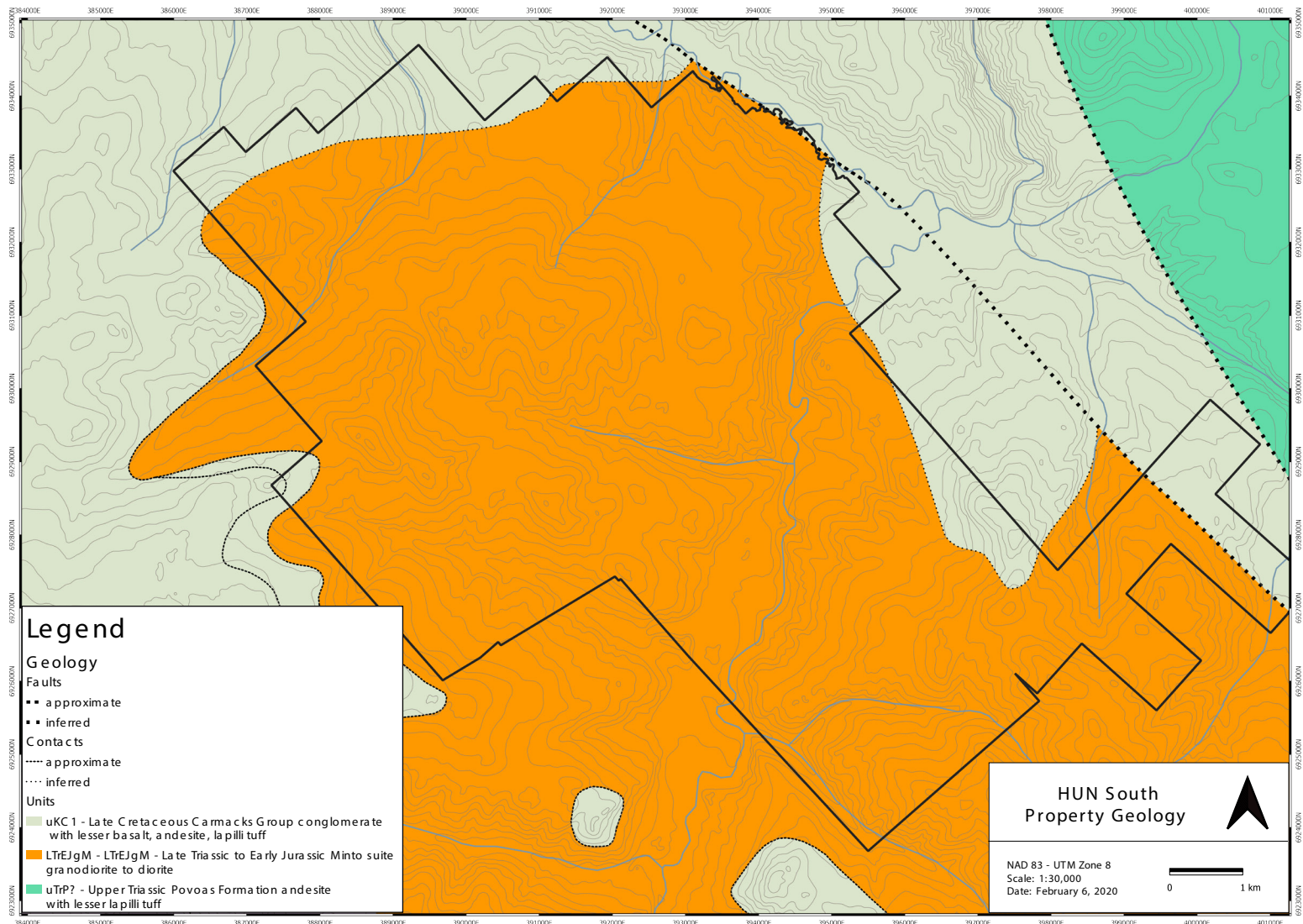

Figure 6. Geological map of the HUN South area showing claim outlines.

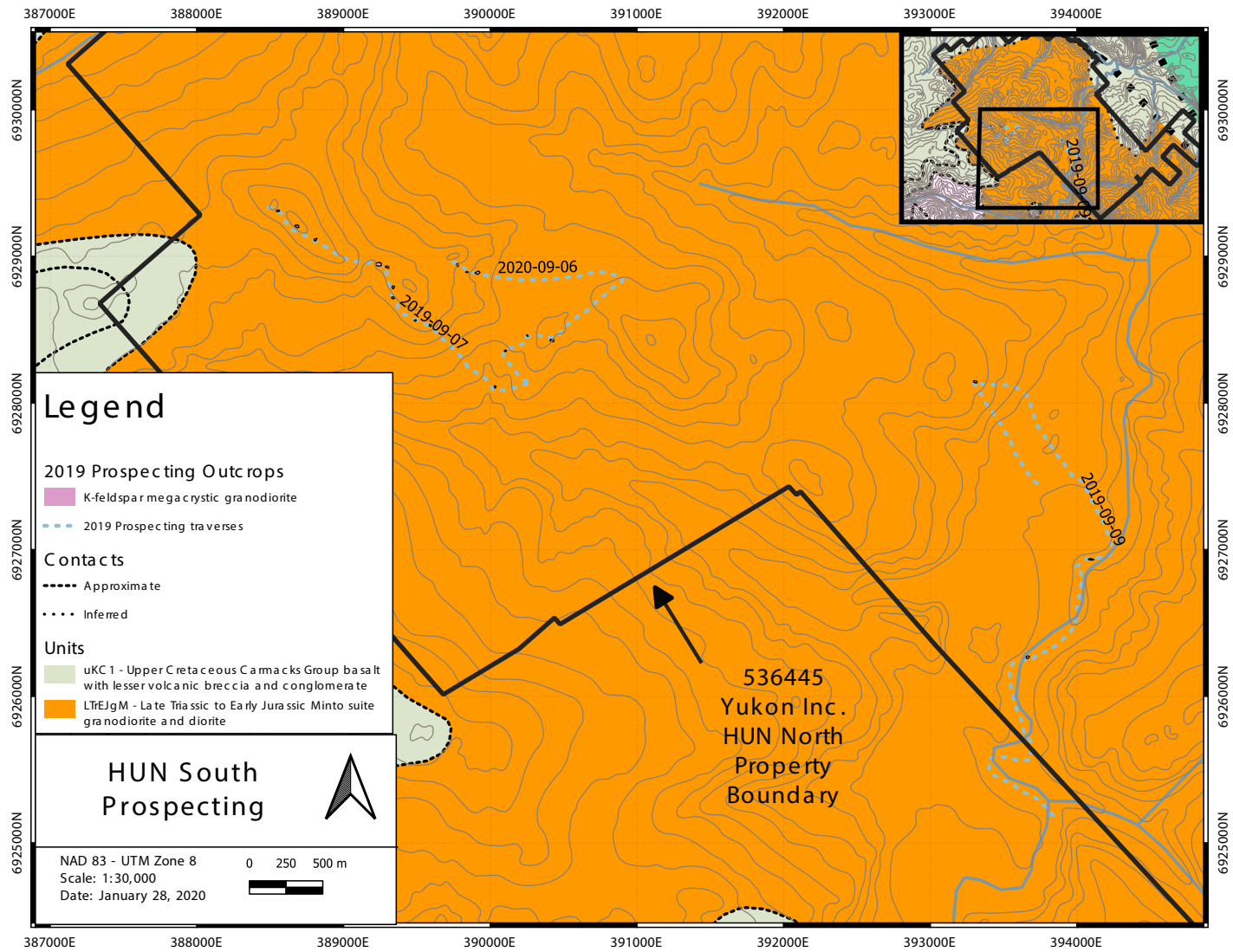

Figure 5. Geological map showing the traverses and prospected areas in the HUN South area.

Soil Geochemistry

Geochemistry Overview

A total of 1,810 soil samples were collected across the HUN South property from August 30th to September 15th, 2019.

Procedure

Soil samples were collected via hand auger with recovered material collected into waterproof KRAFT bags. Each bag was labelled and a corresponding lab assay tag was inserted into the bag. The program targeted the C soil horizon. When sufficient C horizon could not be obtained, B soil horizon material was taken.

Technicians in the field recorded sample position data using Garmin brand portable GPS units in NAD 83 / UTM Zone 8. Additional field observations were recorded into Apple iPad tablets using Fulcrum App software. For each station information on sample horizon, sample colour, sample depth, sample texture, sample quality, and surrounding vegetation was recorded. Additionally, a photo of sampled material was taken at each station.

All samples were submitted to the ALS prep laboratory in Whitehorse, YT with final analysis performed at the ALS laboratory in North Vancouver, British Columbia using the ME-MS41L analytical package. Samples were dried at < 60° C, sieved to 80 mesh, subjected to an aqua regia digestion, and analysed via ICP-MS for a 53 element suite at super trace levels (Appendix V). CDN Resources Laboratories Ltd. certified, low grade, copper-gold-molybdenum pulp standards and in-house blank pulps using unmineralized granodiorite material were inserted at one per fifty field samples for an overall standard density of four percent.

Results and Interpretations

The 1,810 soil samples were collected across four planned grids on the HUN South property (Figure 7a). Exact sample locations and relevant coordinate and field data are recorded in Appendix III. Assay certificates are available in Appendix IV and assay results for each submitted sample and standards are available in Appendix V. A summary of each grid is provided in Table 1 below.

Target Grid	Sample Spacing (metres)	Total Samples	Grid Area (km²)
Target 1	50 x 50	710	2.19
Target 2	50 x 50	208	1.88
Target 3	50 x 50	640	0.76
Target 4	50 x 50	252	0.71

Table 1. Summary of sampling grids.

Soil sample results have been plotted using the Jenks natural breaks classification method for copper (Cu) ppm, gold (Au) ppb, silver (Ag) ppb, and normalised combined Cu + Au + Ag ppb in soil for each zone respectively (Figure 7b). Results and interpretations for each zone are discussed below and indicated a strong correlation between Cu, Au, and Ag across the property.

2019 Soil Sampling HUN South Claims Cu+Au+Ag (Standardized)



NAD 83 - UTM Zone 8
Scale: 1:20,000
Date: January 23, 2020

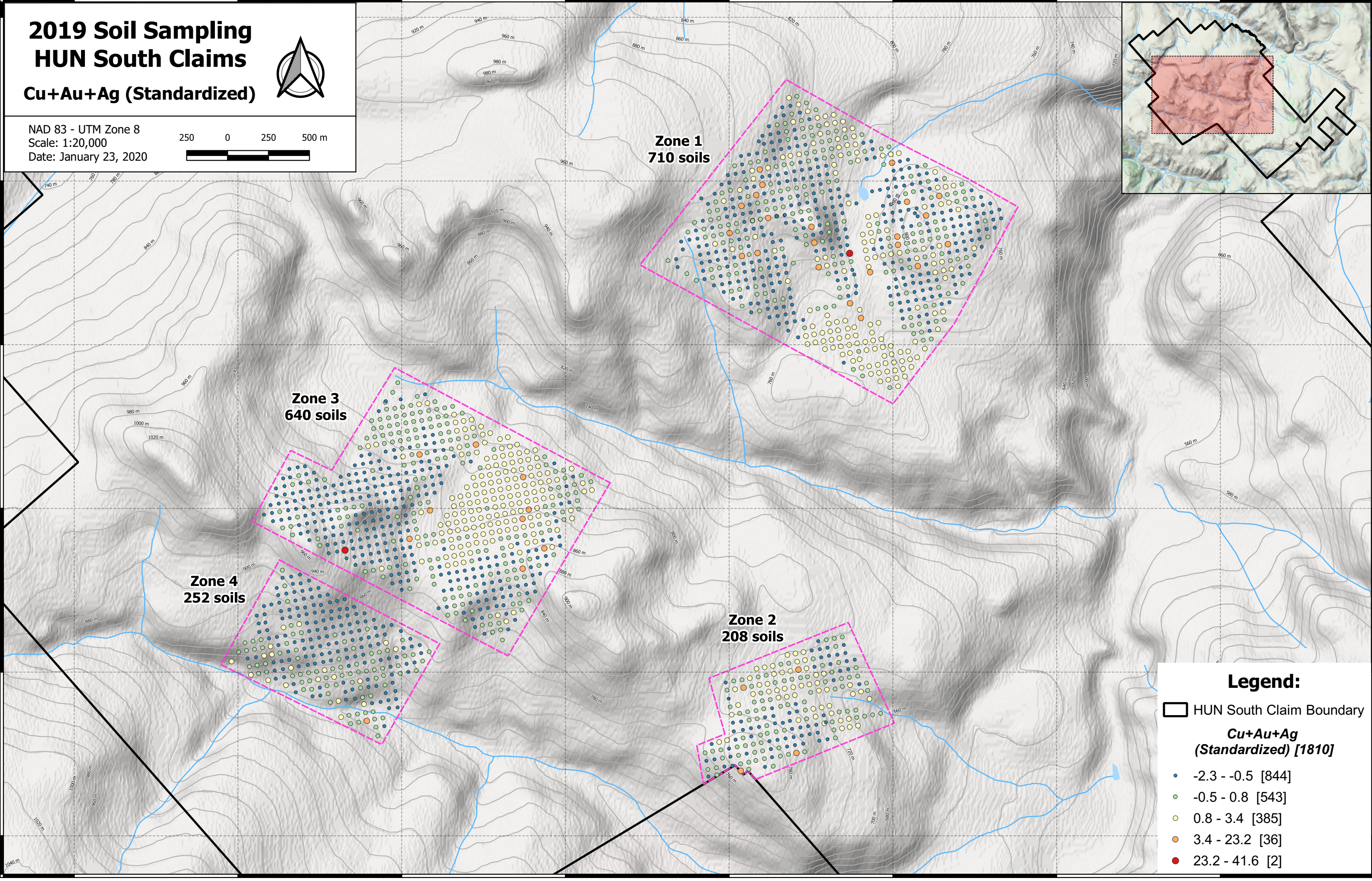
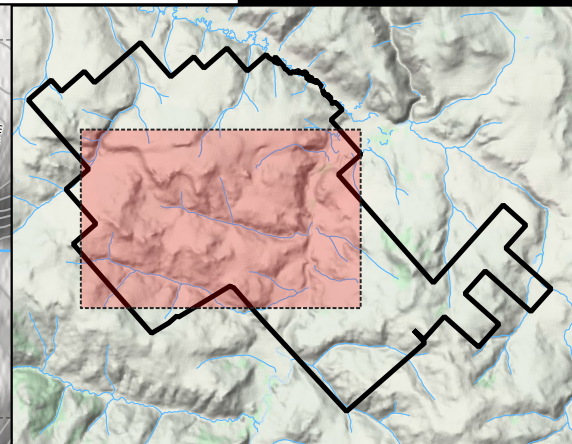
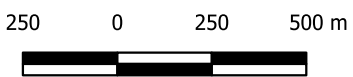

Zone 1
710 soils

Zone 3
640 soils

Zone 4
252 soils

Zone 2
208 soils

Legend:

- HUN South Claim Boundary
- Cu+Au+Ag (Standardized) [1810]**
 - 2.3 - -0.5 [844]
 - 0.5 - 0.8 [543]
 - 0.8 - 3.4 [385]
 - 3.4 - 23.2 [36]
 - 23.2 - 41.6 [2]

2019 Soil Sampling HUN South Claims Cu+Au+Ag (Normalized)



NAD 83 - UTM Zone 8
Scale: 1:20,000
Date: January 23, 2020

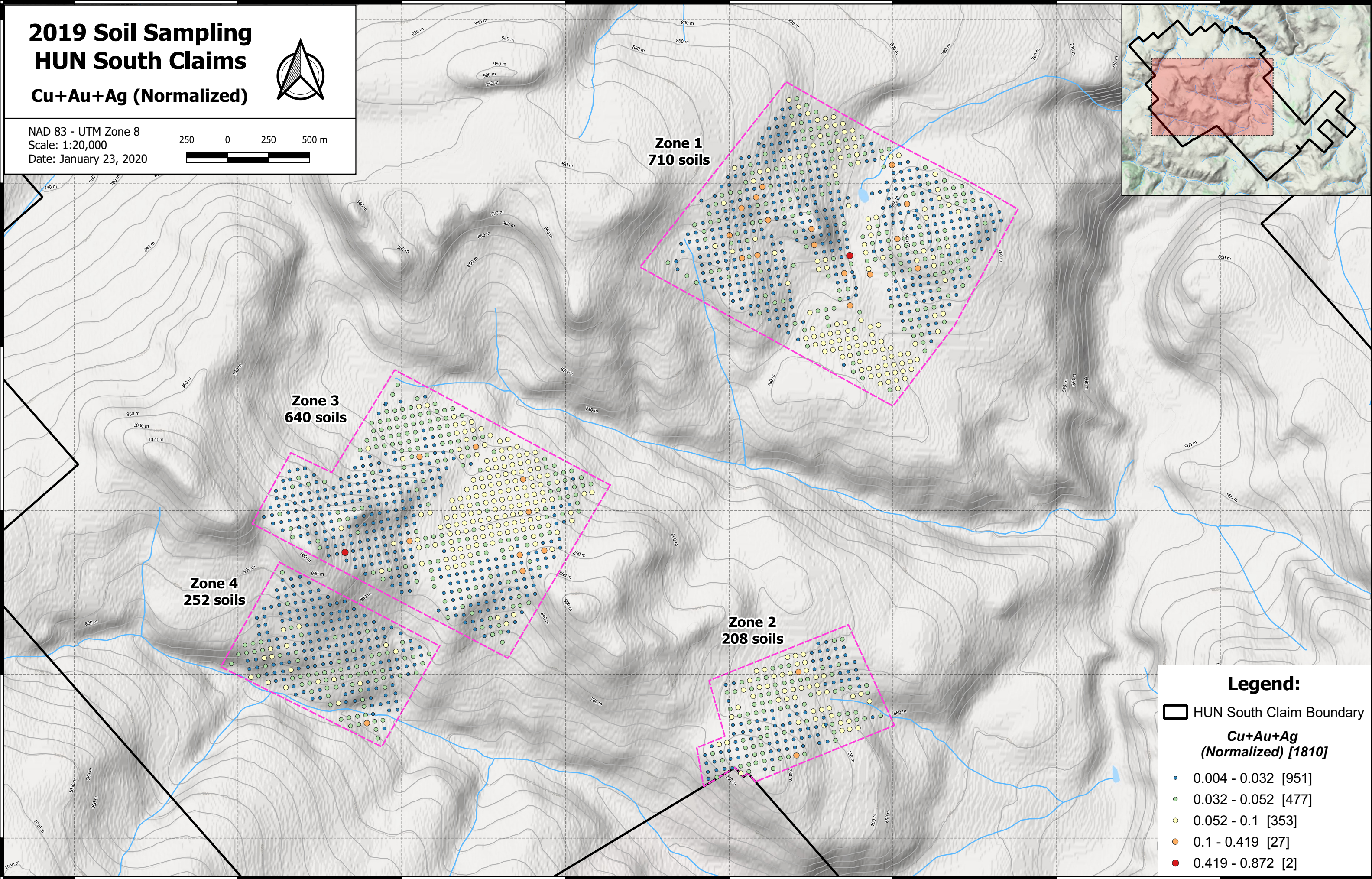
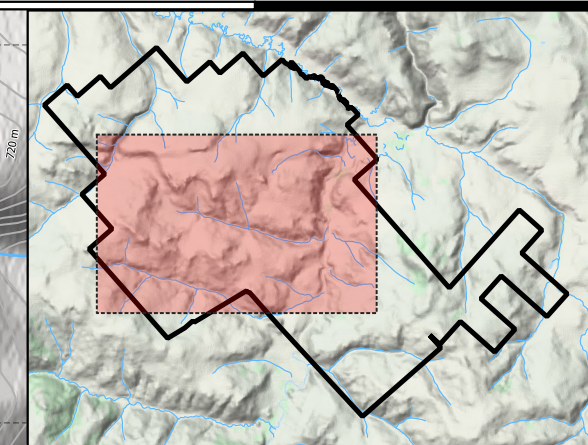
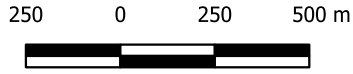

Zone 1
710 soils

Zone 3
640 soils

Zone 4
252 soils

Zone 2
208 soils

Legend:

- HUN South Claim Boundary
- Cu+Au+Ag (Normalized) [1810]**
 - 0.004 - 0.032 [951]
 - 0.032 - 0.052 [477]
 - 0.052 - 0.1 [353]
 - 0.1 - 0.419 [27]
 - 0.419 - 0.872 [2]

Zone 1

Zone 1 shows numerous copper-gold anomalous areas (Figure 8a-d). The two most notable anomalous areas lie in the northeast and southeast corners of the target area. The northeast area shows elevated copper in soil values between 25 to 100 ppm (Figure 8a). This area is also correlated with an oval-shaped 250 m-wide and 200 m-long magnetic high anomaly (Figure 8d). Silver shows elevated values sporadically (Figure 8c). Gold is not anomalous and does not seem to be associated with copper or silver (Figure 8b).

The southeast area within Zone 1 area outlines a large 250 m-wide and 500 m-long soil anomaly with consistent copper values between 25 to 50 ppm (Figure 8a). The magnetic signature of this area is variable (Figure 8d). Silver appears to be associated with copper, showing consistent values between 75- 150 ppb (Figure 8c). Gold is not anomalous in this area (Figure 8b).

The centre area of Zone 1 is located in a previously trenched area that shows numerous 50-100 ppm copper results (Figure 8a). Prospecting in this area identified copper oxide mineralization on surface, and these values likely represent surficial copper mineralization. Elevated silver is apparent in two samples to the south west on the side of the hill with values of 422 ppb and 2590 ppb (Figure 8c). Gold does not show any significant values in this area (Figure 8b).

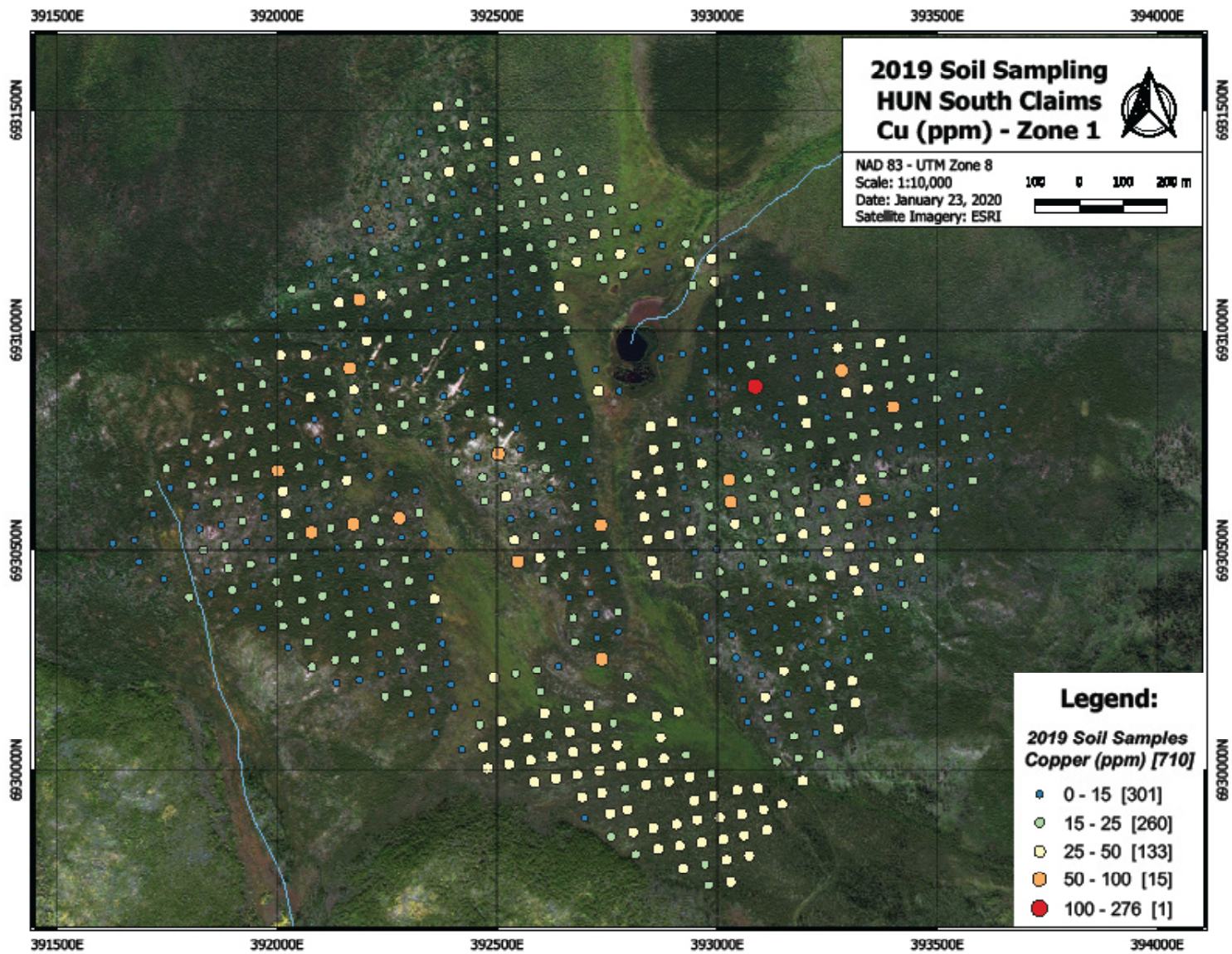

Figure 8a. Map showing copper in soil anomalies in Zone 1, HUN South area.

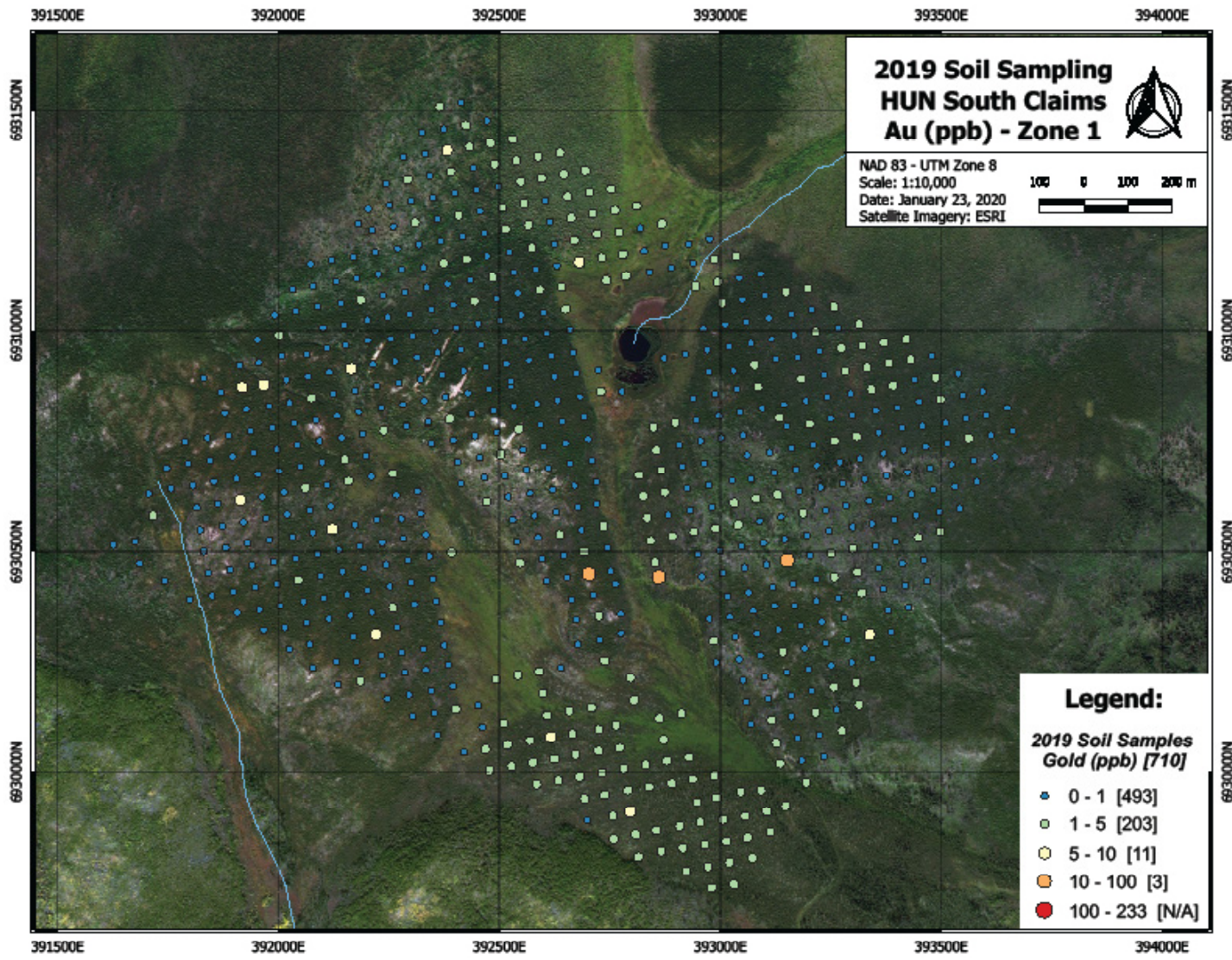

Figure 8b. Map showing gold in soil anomalies in Zone 1, HUN South area.

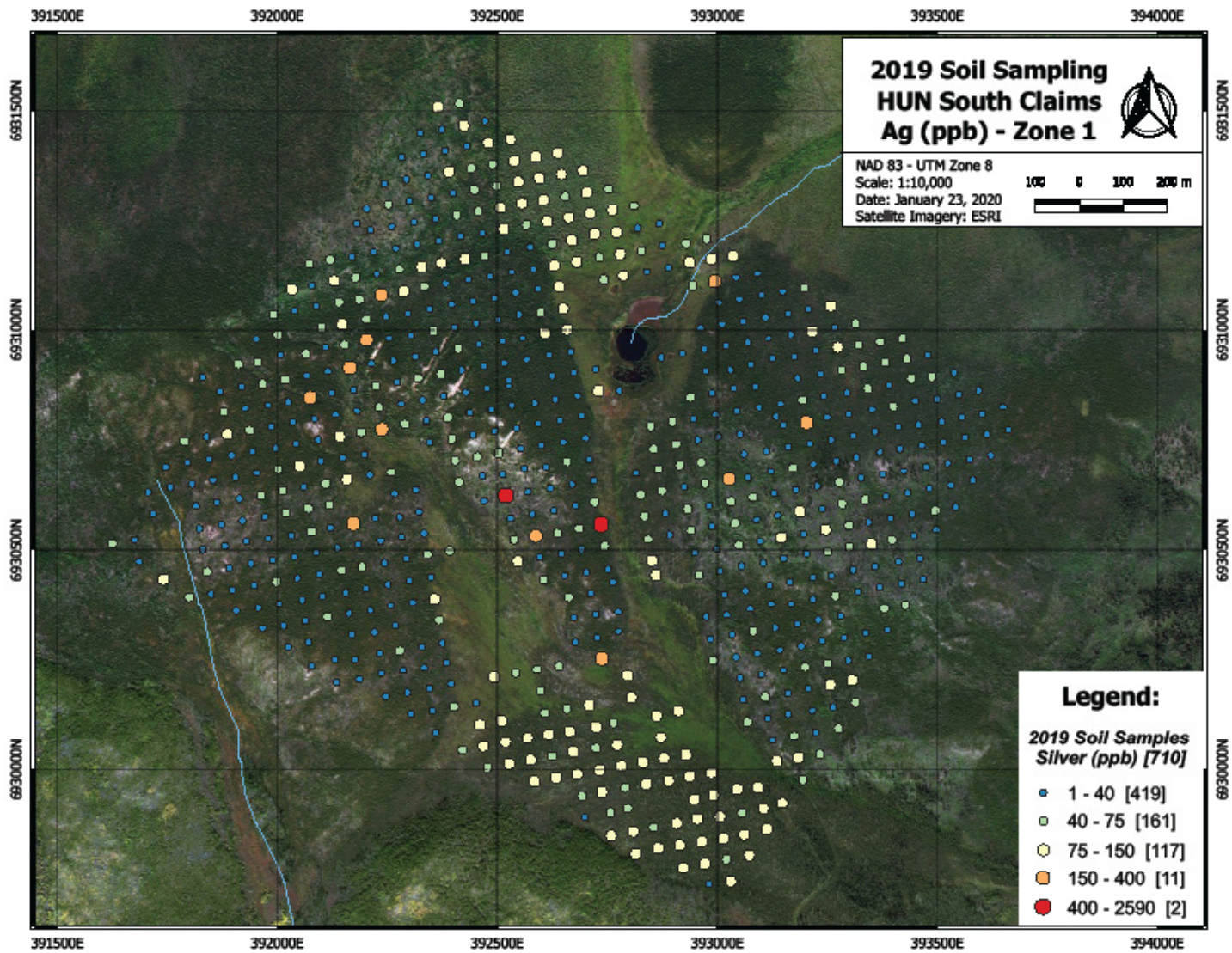

Figure 8c. Map showing silver in soil anomalies in Zone 1, HUN South area.

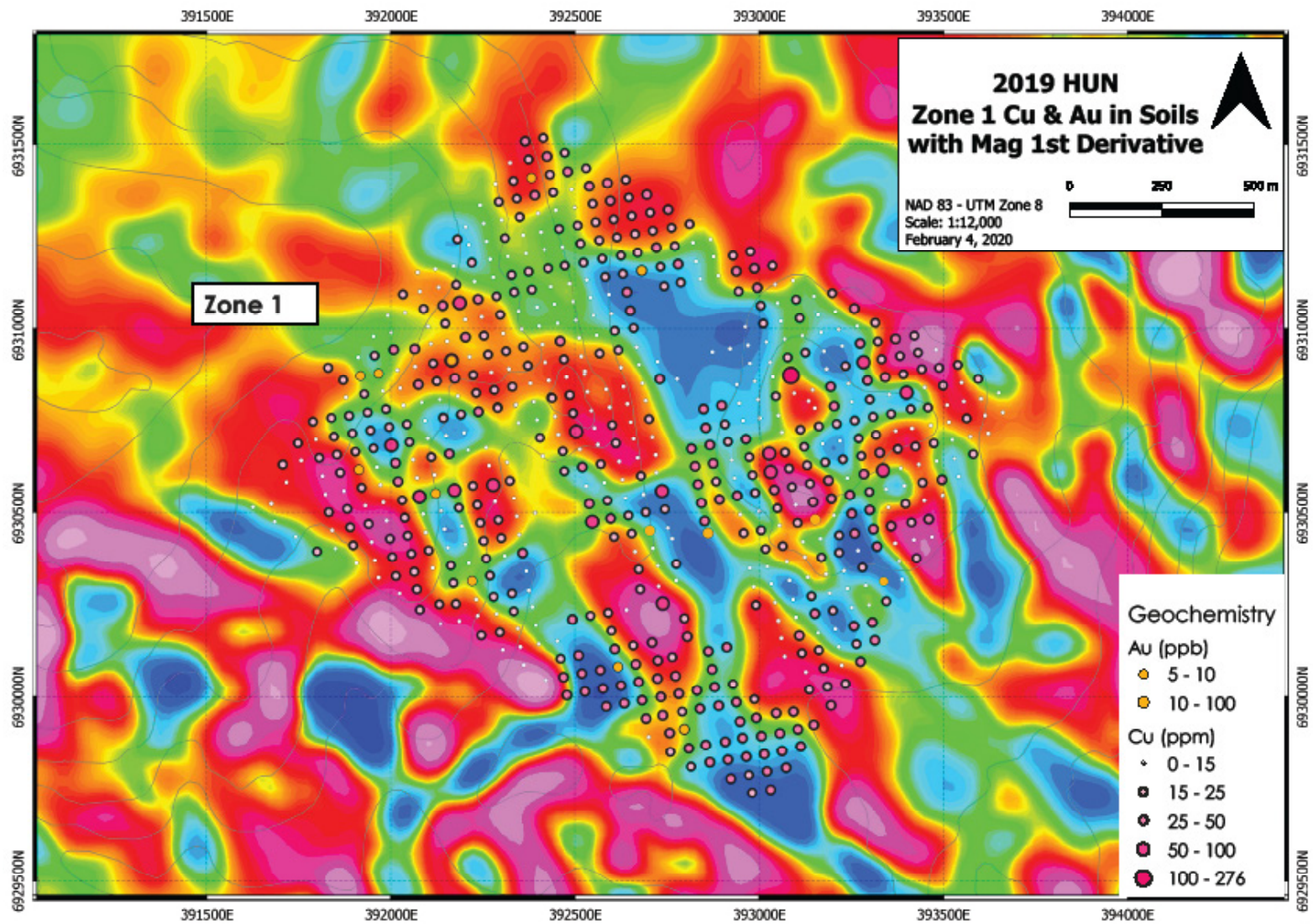

Figure 8d. Map showing copper and gold in soil anomalies in Zone 1 in correlation with magnetic first derivative in HUN South area.

Zone 2

Zone 2 was centered on two distinct magnetic high anomalies located on the southwest and northeast sides of a hill (Figure 9d). Both of these targets show anomalous copper values from 25 to 50 ppm (Figure 9a). The smaller magnetic anomaly in the southwest corner of the target area is located on a topographic high with the largest copper value on the side of the ridge. The larger magnetic anomaly is distinctively marked by less vegetation than the surrounding area. The elevated copper values associated with this anomaly to the north are likely the result of downhill dispersion.

Silver and gold correlations are more prominently associated with the larger magnetic anomaly to the northeast (Figures 9b-c).

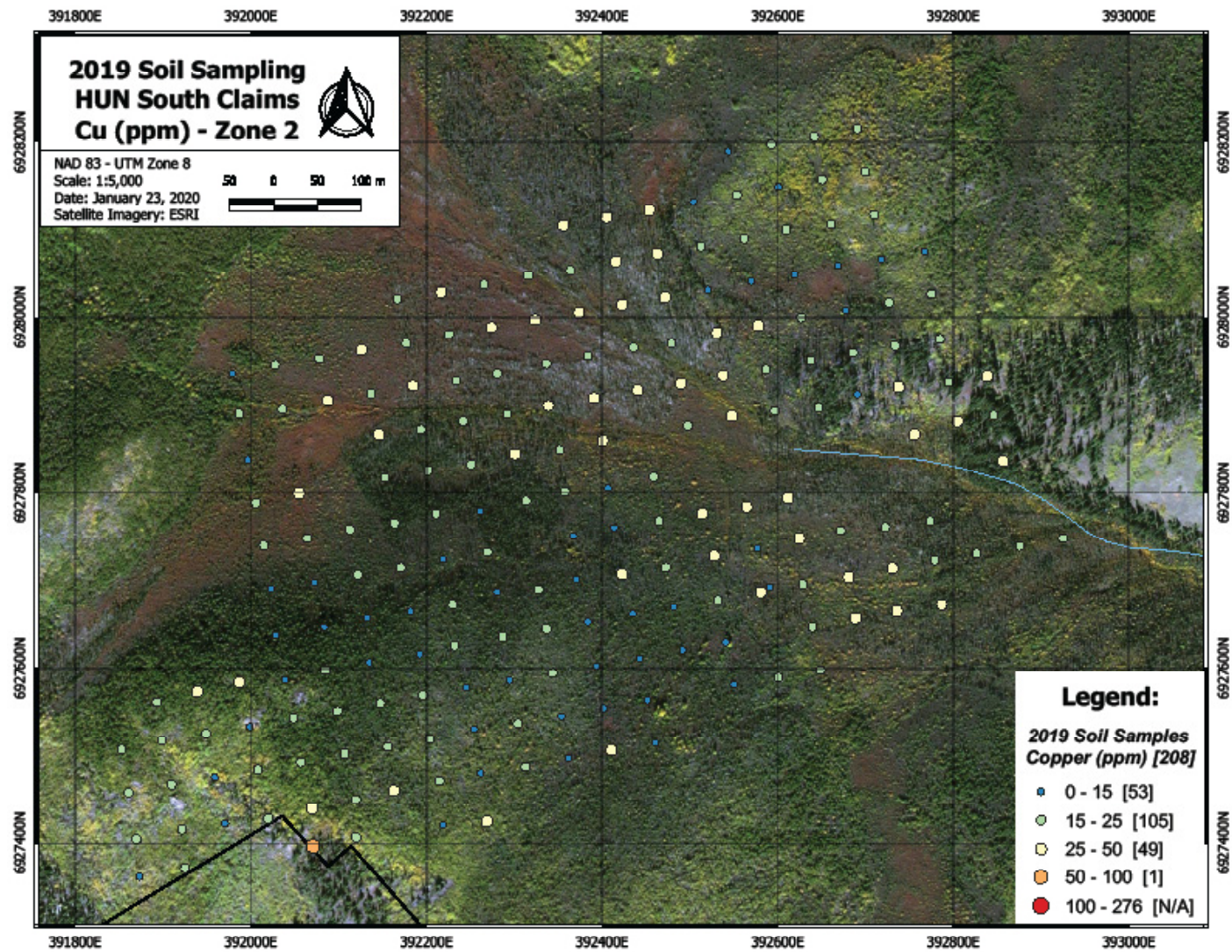

Figure 9a. Map showing copper in soil anomalies in Zone 2, HUN South area.

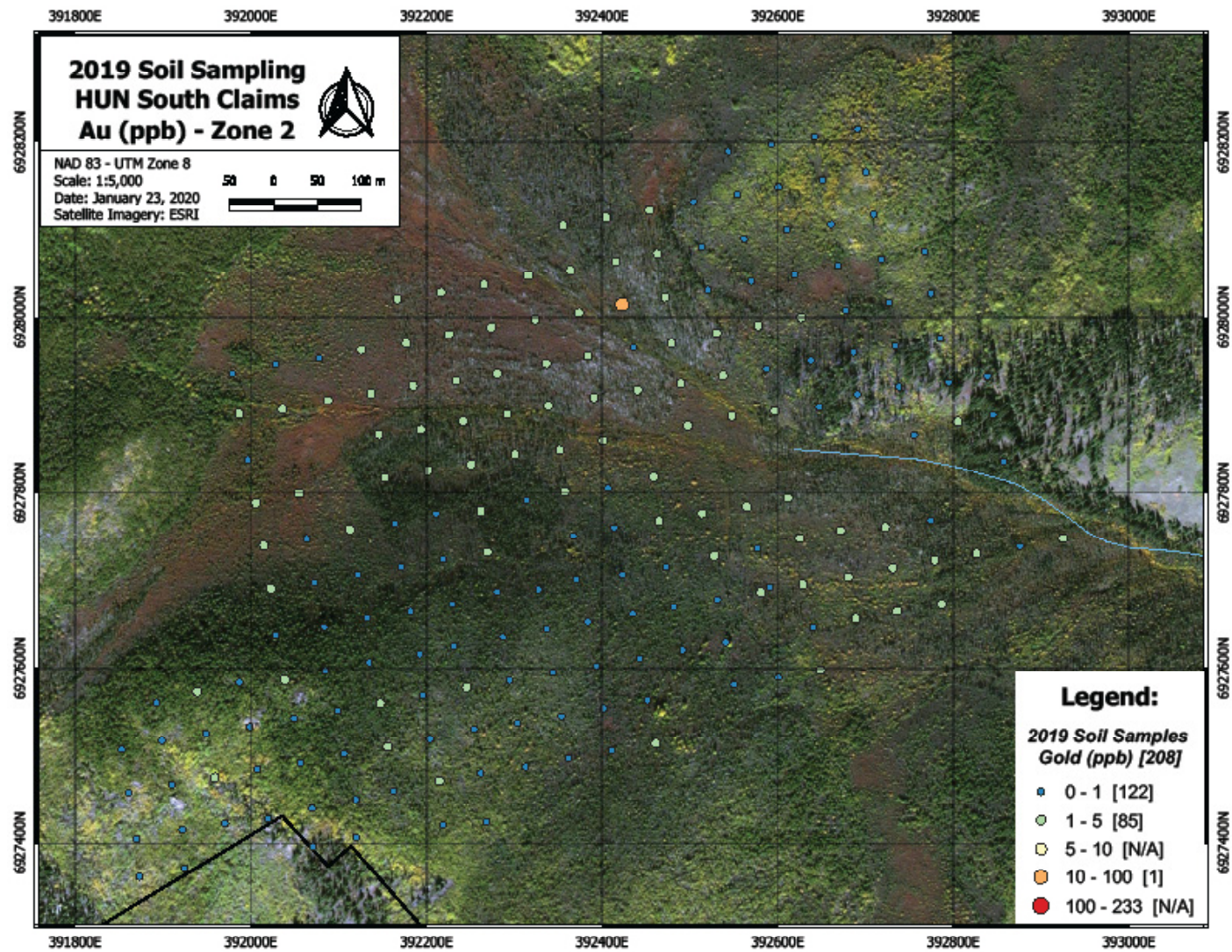

Figure 9b. Map showing gold in soil anomalies in Zone 2, HUN South area.

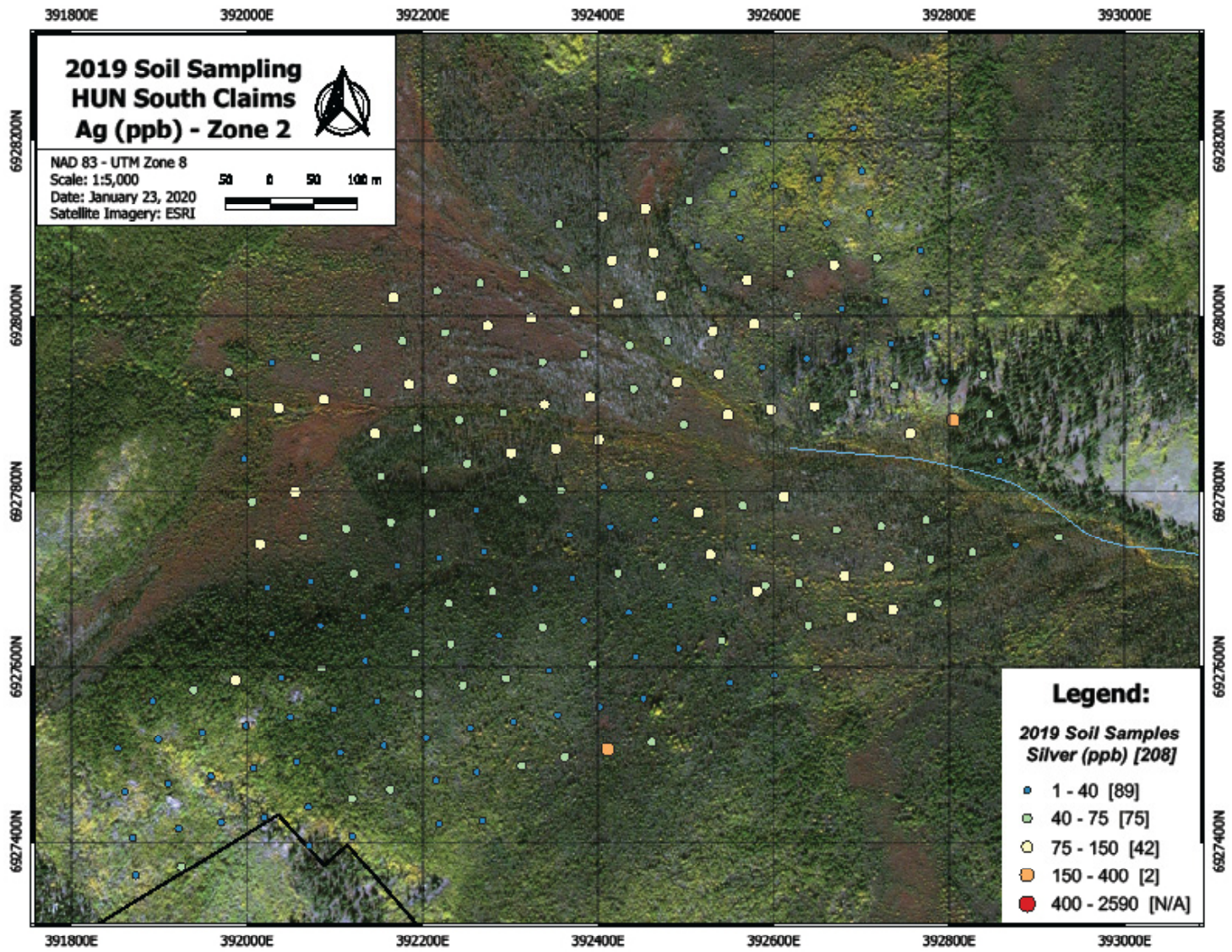

Figure 9c. Map showing silver in soil anomalies in Zone 2, HUN South area.

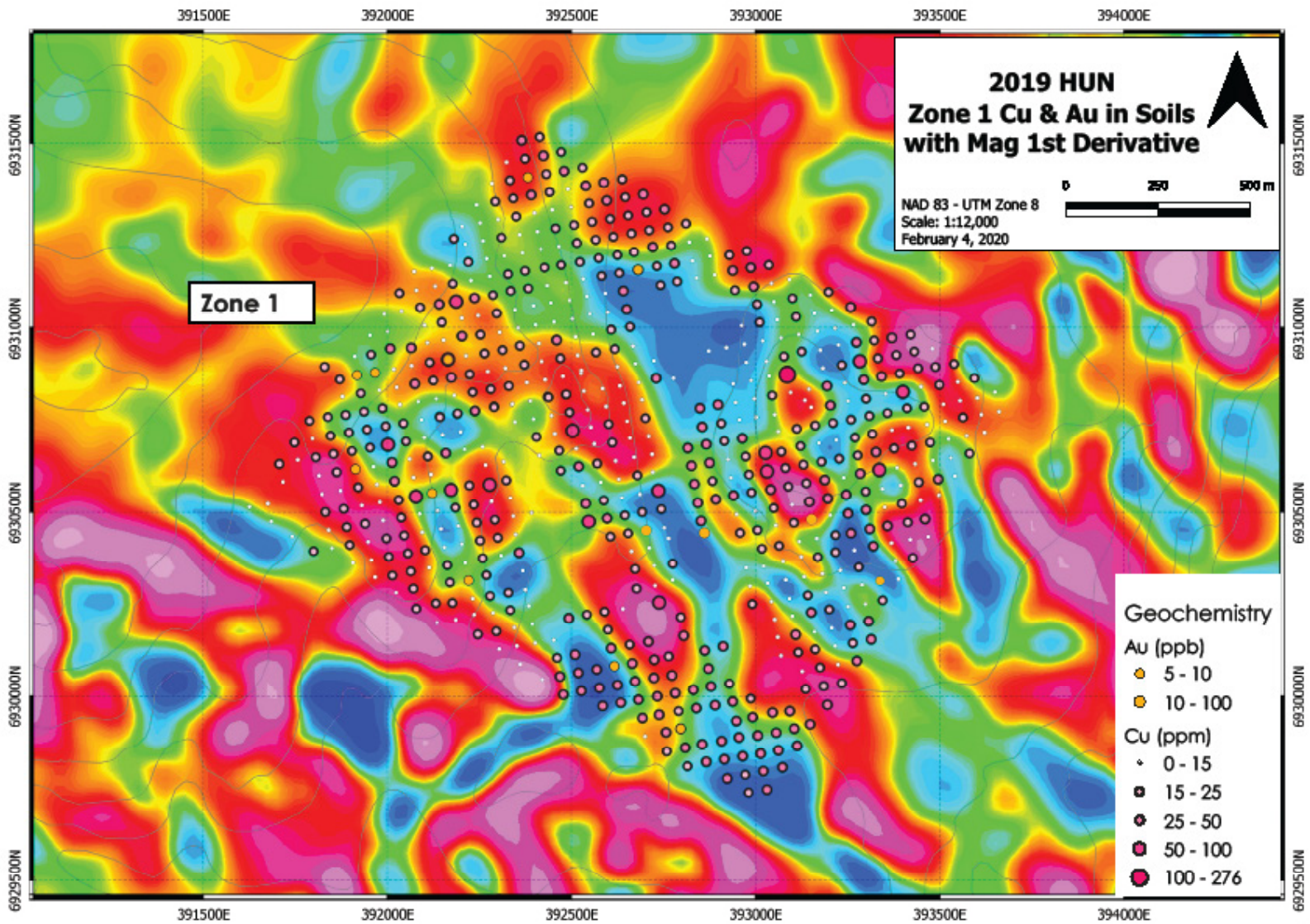

Figure 9d. Map showing copper and gold in soil anomalies in Zone 2 in correlation with magnetic first derivative in HUN South area.

Zone 3

Zone 3 shows the best potential for future exploration (Figure 10). The most notable zone in this area is located in the northeast corner of the target area. An anomalous zone is located in the northeast corner of the target area and lies on a gentle northeast-facing slope with less vegetation than the surrounding area. The anomaly occupies a 1000 m-long and 500 m-wide oval shaped area with anomalous and consistent copper values ranging between 25 to 50 ppm (Figure 10a). Silver appears to be strongly associated with copper showing consistent values between 75 ppb to 150 ppb (Figure 10c). The first derivative magnetic signature of this area shows a magnetic low (Figure 1d).

Another area on the northwest tip of the creek also shows local anomalous copper values ranging between 25-50 ppm with elevated silver (75-150 ppb)(Figures 10a and 10c). This area is also centered on a 250 m-wide and 200 m-long magnetic high anomaly (Figure 10d).

Elevated gold appears to be sporadic and locally anomalous with values of 10 to 100 ppb. Two samples southwest of the target area indicate high gold values of 104 and 233 ppb gold (Figure 10b).

Zone 4

Zone 4 was centered on a small 150 m-long, 50 m-wide magnetic high anomaly located in the creek valley (Figure 11). The north side of the creek valley shows local values of elevated copper (25-100 ppm); however, it seems inconsistent (Figure 11a).

Gold and silver does not seem to show significant values in this area, except two soil samples on both sides of the creek that returned 33.9 ppb and 20.1 ppb gold values (Figure 11b).

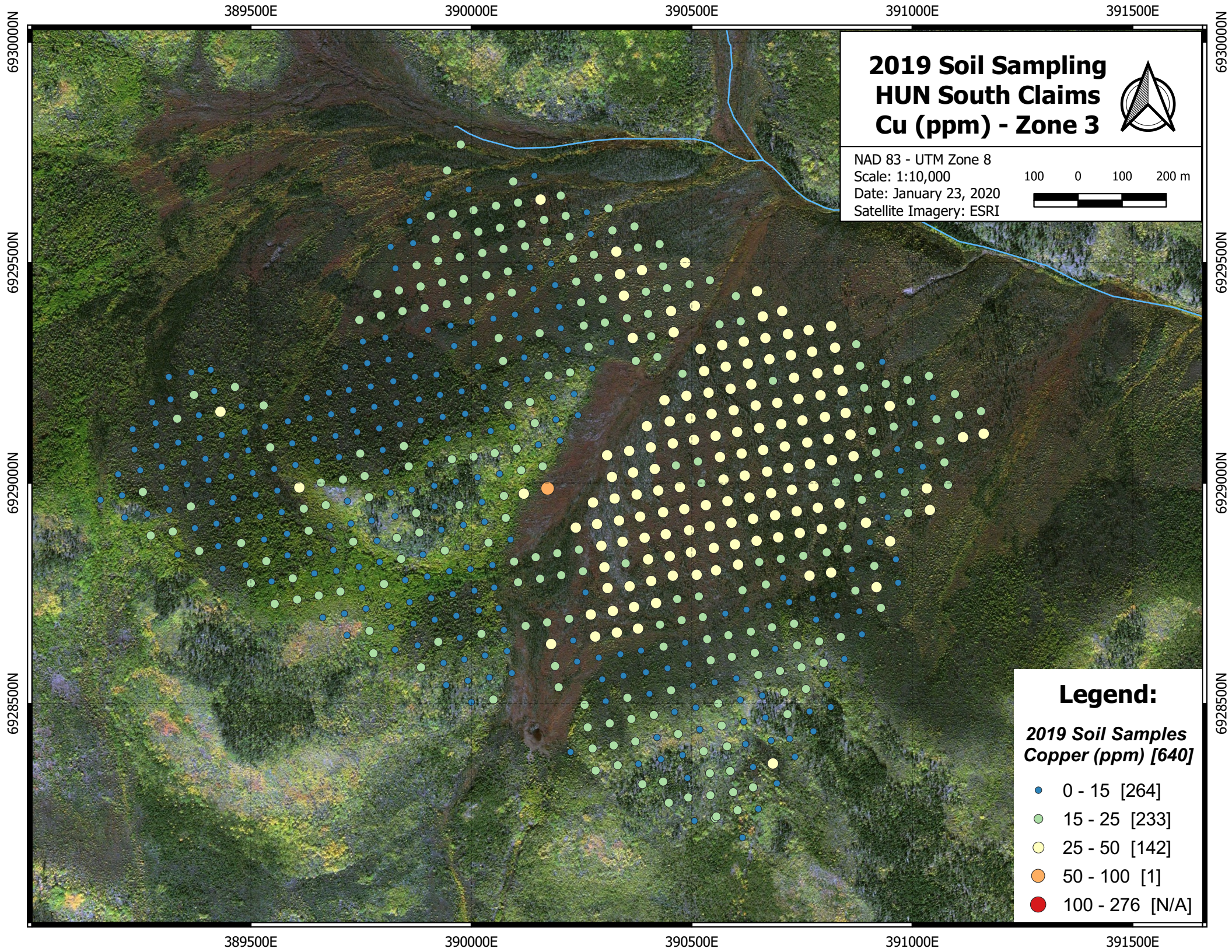

2019 Soil Sampling HUN South Claims Cu (ppm) - Zone 3



NAD 83 - UTM Zone 8
Scale: 1:10,000
Date: January 23, 2020
Satellite Imagery: ESRI



Legend:

*2019 Soil Samples
Copper (ppm) [640]*

- 0 - 15 [264]
- 15 - 25 [233]
- 25 - 50 [142]
- 50 - 100 [1]
- 100 - 276 [N/A]

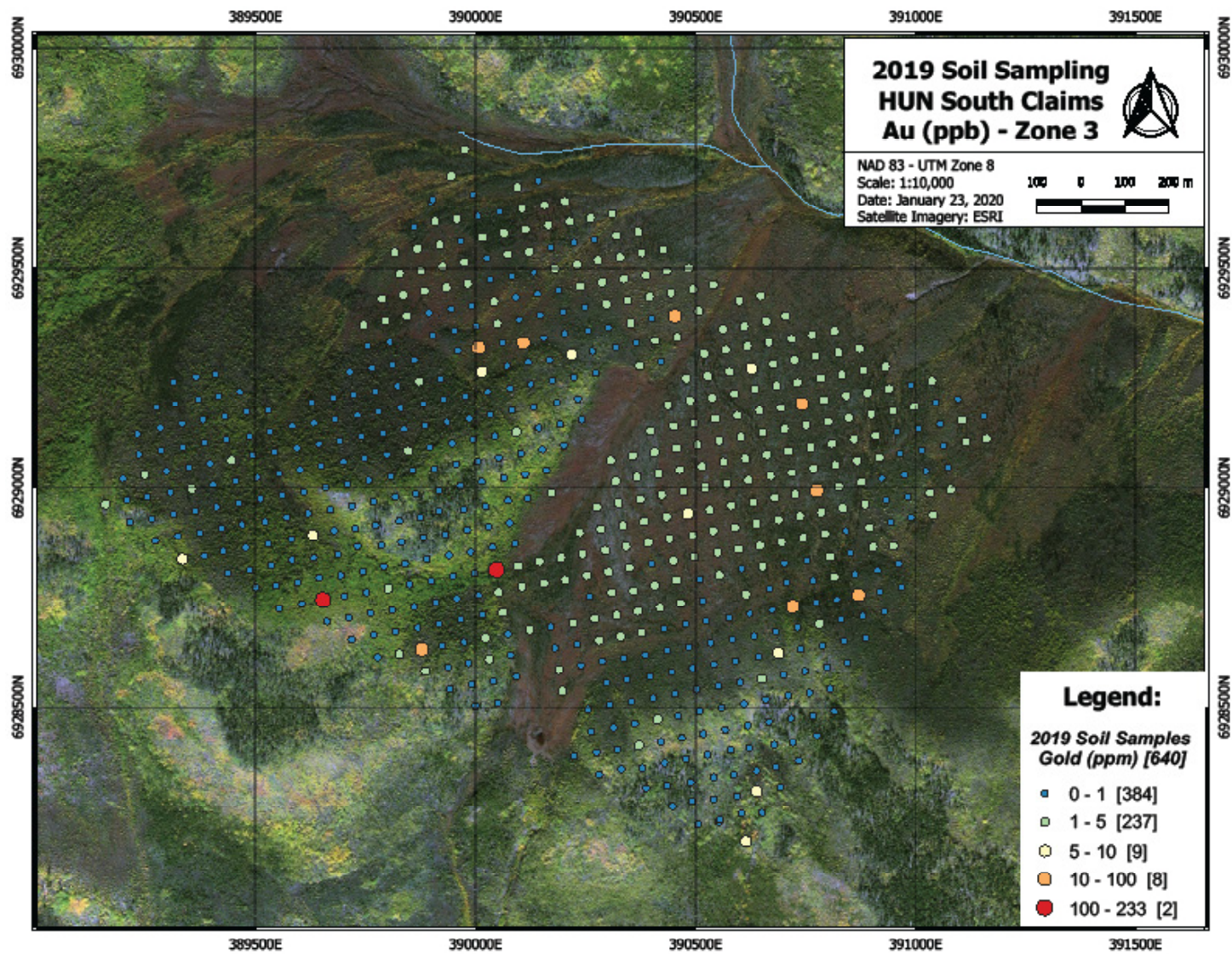

Figure 10b. Map showing gold in soil anomalies in Zone 3, HUN South area.

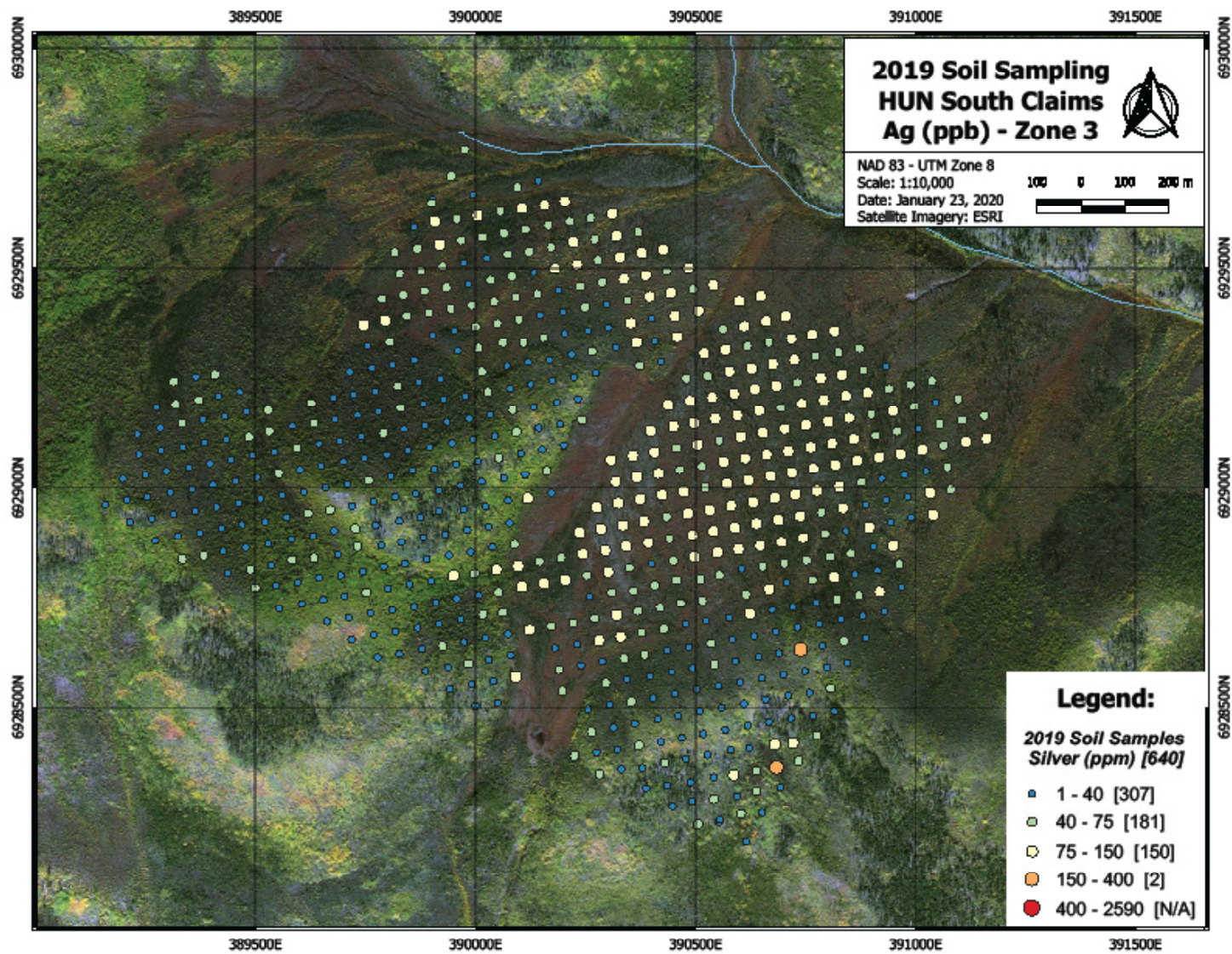

Figure 10c. Map showing silver in soil anomalies in Zone 3, HUN South area.

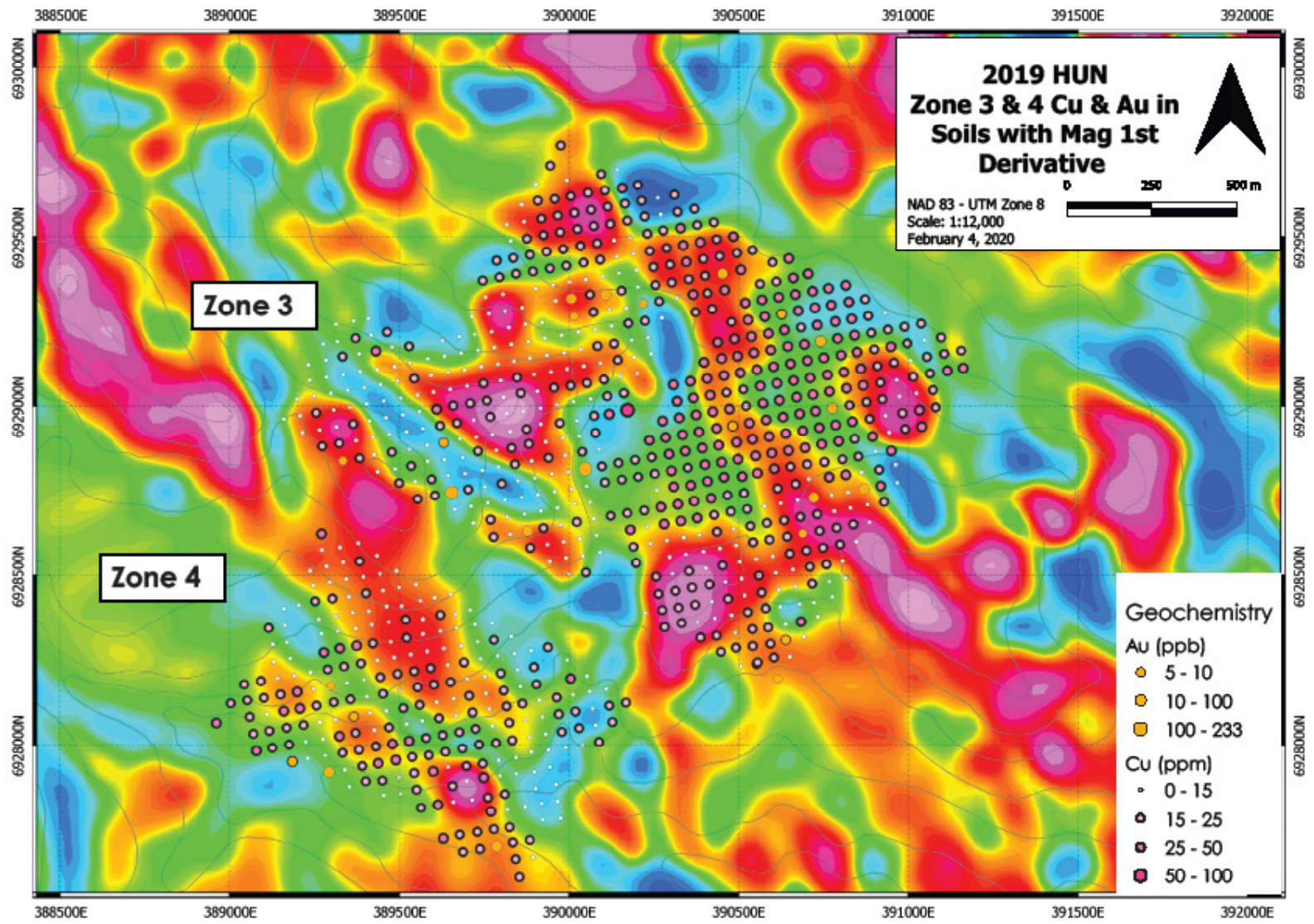

Figure 10d. Map showing copper and gold in soil anomalies in Zones 3 and 4 in correlation with magnetic first derivative in HUN South area.

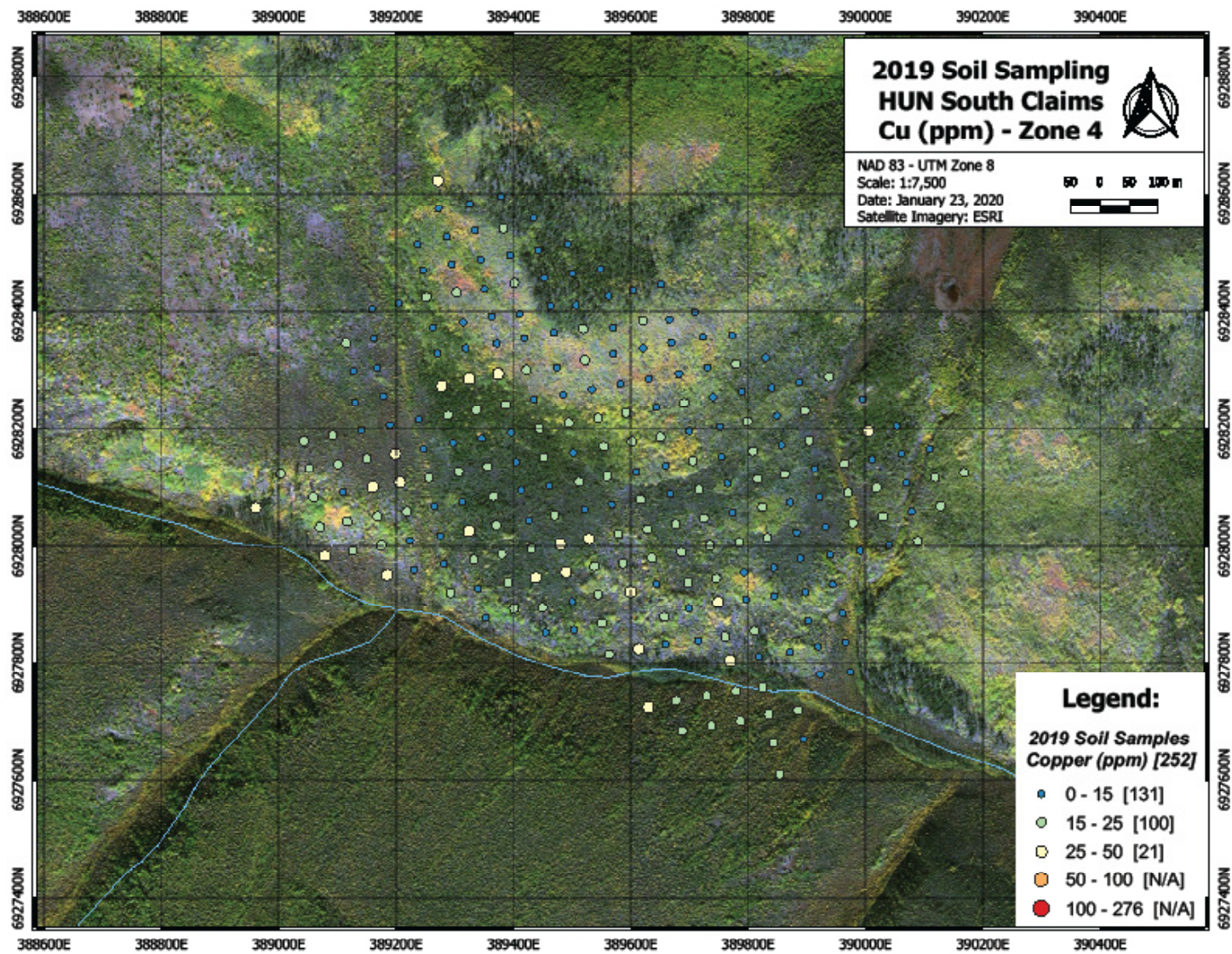

Figure 11a. Map showing copper in soil anomalies in Zone 4, HUN South area.

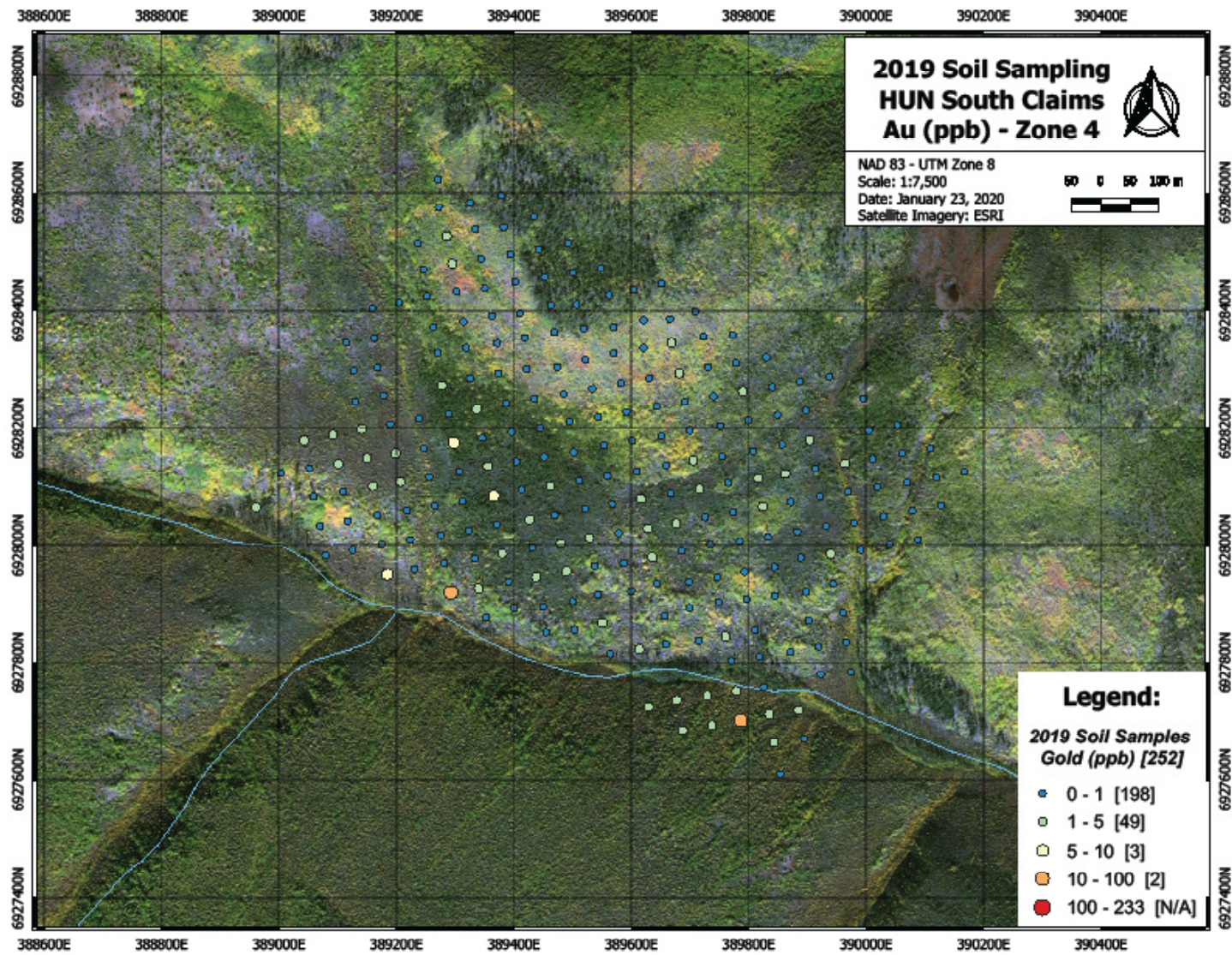

Figure 11b. Map showing gold in soil anomalies in Zone 4, HUN South area.

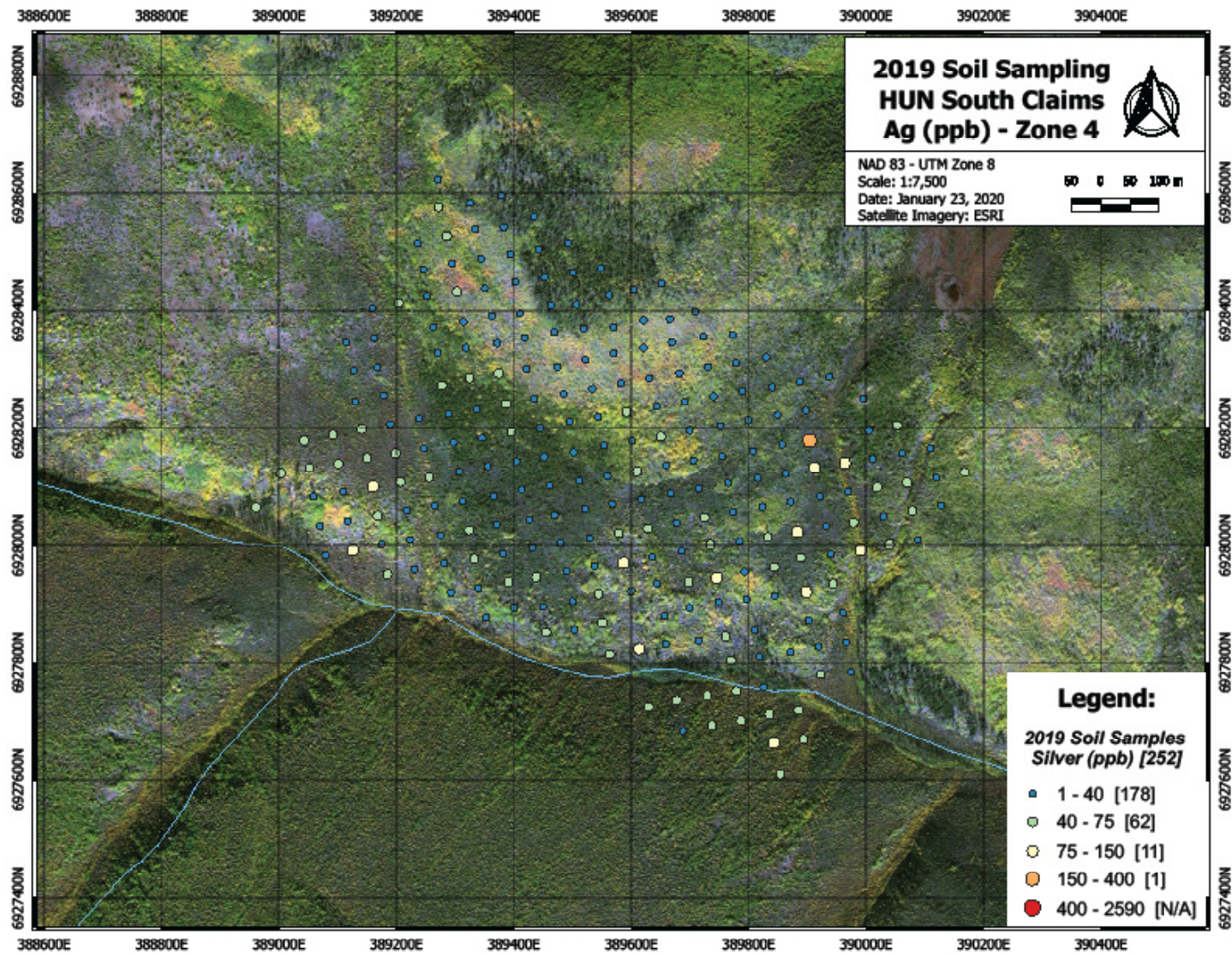

Figure 11c. Map showing silver in soil anomalies in Zone 4, HUN South area.

Future Recommendations

The 2019 field program successfully further delineated previously identified targets. Four target areas (Zones 1, 2, 3, and 4) were identified prior to geochemical sampling. Out of these 4 zones, Zone 3 shows the most promising geochemical results. An RC drilling program would be beneficial on this area to test the nature of mineralization. The other targets that are lesser priority such as Zones 1, 2, and 3 will probably require trenching prior to drilling.

Acknowledgments

The author would like to thank Stephen Bartlett (BSc Hons, GIT) for the help with the preparation of this assessment report.

Statement of Expenditures

Eligible Expense	Cost/Day/Hr	Item	Total Days	Total Cost
	Unit			
Transportation				
Capital Helicopters	\$ 2,245	3.5	15	\$ 117,862.50
Truck rental	\$ 150	1	14	\$ 2,100.00
Minto Truck	\$ 100	1	14	\$ 1,400.00
Accommodation				
Senior Geologist	\$ 100	1	3	\$ 300.00
Crew boss	\$ 100	1	18	\$ 1,800.00
Sampler /Prospector	\$ 100	1	14	\$ 1,400.00
Sampler 1	\$ 100	1	18	\$ 1,800.00
Sampler 2	\$ 100	1	18	\$ 1,800.00
Technician	\$ 100	1	18	\$ 1,800.00
Labour				
Senior Geologist	\$ 500	1	3	\$ 1,500.00
Crew boss	\$ 500	1	18	\$ 9,000.00
Sampler /Prospector	\$ 400	1	14	\$ 5,600.00
Sampler 1	\$ 400	1	18	\$ 7,200.00
Sampler 2	\$ 400	1	18	\$ 7,200.00
Technician	\$ 400	1	18	\$ 7,200.00
Supplies				
Consumables	\$ 40	1	14	\$ 560.00
Sat phone	\$ 15	1	14	\$ 210.00
Inreach	\$ 15	1	18	\$ 270.00
Soil bags				\$ 2,833.50
Assays				
Assay results				\$ 65,615.63

Other					
Site orientation day	\$	1	1	1	\$ 1,800.00
Report preparation	\$	500	1	4	\$ 2,000.00
Fulcrum app for samples					\$ 222.19
Spot activation fee					\$ 524.94
				Total	\$ 241,998.76

Statement of Qualifications

I, Nikolett Kovacs, do hereby certify that:

I am a geologist, graduated from Memorial University of Newfoundland, Canada, in 2015 with a BSc Honours degree in Earth Sciences.

I acquired a MSc degree from the University of British Columbia in 2018 in Geological Sciences.

I am a Geologist In Training under the Professional Engineers and Geoscientists of Newfoundland & Labrador, registration G3862.

I am the director of 536445 Yukon Inc.

I am employed by Minto Explorations Ltd. as the Exploration Manager of the Minto Mine.

I have worked in mineral exploration and mining since 2011 and have related work experience in Canada, USA, China, Turkey, Georgia, and Eastern Europe.

I have been involved in the HUN exploration project from the beginning, supervising staking, data collection, interpretations, and the preparation of this assessment report.

References

- Archer, Alan R., 1972. Report on Geochemical Sampling and Geological Mapping WAIN 1-64 Claims, Yukon Assessment Report #061118. 15 pages.
- Archer, Alan R., 1972. Report on Geochemical Sampling and Geological Mapping ORI 1-64 Mineral Claims, Yukon Assessment Report #060123. 14 pages.
- Colpron, M., Crowley, J.L., Gehrels, G., Long, D.G.F., Murphy, D.C., Beranek, L. and Bickerton, L., 2015. Birth of the northern Cordilleran orogen, as recorded by detrital zircons in Jurassic synorogenic strata and regional exhumation in Yukon. *Lithosphere*, 7(5): 541-562.
- Doherty, R. Allan, 2007. Assessment Report on the Apex 1-39 Claims, Yukon Assessment Report #094849. 35 pages.
- Hart, C.J.R., 1997. A Transect Across Northern Stikinia: Geology of the Northern Whitehorse Map Area, Southern Yukon Territory (105D/13-16). Indian & Northern Affairs Canada, Yukon Region, Exploration & Geological Services Division.
- Hart, C.J.R. and Radloff, J.K., 1990b. Geology of Whitehorse, Alligator Lake, Fenwick Creek, Carcross and Part of Robinson Map Areas (105D/11, 6, 3, 2, & 7). Canada Indian Northern Affairs Program Yukon Region Exploration Geological Services Division Yukon Territory, Canada/Yukon Subsidiary Agreement on Mineral Resources, Exploration and Geological Services Division.
- Kovacs, N., 2018. Genesis and post-ore modification of the migmatized Carmacks Copper Cu-Au-Ag porphyry deposit, Yukon, Canada. University of British Columbia, 2018. 315 pages.
- Kovacs, N., Allan, M.M., Zagorevski, A., Milton, J.E. and Hart, C.J.R., 2017. New geological insights into the Carmacks Copper Cu-Au-Ag deposit, central Yukon (Yukon MINFILE 115I 008). In: Yukon Exploration and Geology 2016, K.E. MacFarlane and L.H. Weston (eds.), Yukon Geological Survey, p. 117-140
- Logan, J.M. and Mihalynuk, M.G., 2014. Tectonic controls on early Mesozoic paired alkaline porphyry deposit belts (Cu-Au±Ag-Pt-Pd-Mo) within the Canadian Cordillera. *Economic Geology*, 109(4): 827-858.
- Mortensen, J.K., 1992. Pre-mid-Mesozoic tectonic evolution of the Yukon-Tanana terrane, Yukon and Alaska. *Tectonics*, 11(4): 836-853.
- Nusbaum, Robert W., 1974. Geochemical Survey for Tay River Mines Ltd. (N.P.L.) on the Navajo Claim Group, Yukon Assessment Report #060846. 11 pages.
- Nusbaum, Robert W., 1974. Geochemical Survey for Black Giant Mines Ltd. (N.P.L.) on the Navajo Claim Group, Yukon Assessment Report #060848. 11 pages.
- Nusbaum, Robert W., 1974. Diamond Drilling Report for Black Giant Mines Ltd. (N.P.L.) on the Navajo Mineral Claims, Yukon Assessment Report #091340. 48 pages.
- Nelson, J., Colpron, M. and Israel, S., 2013. The Cordillera of British Columbia, Yukon, and Alaska: Tectonics and metallogeny. *Tectonics, Metallogeny, and Discovery: The North American Cordillera and Similar Accretionary Settings: Society of Economic Geologists Special Publication*, 17: 53-109.
- Newton, Geoff., 2008. 2008 Geochemical Report on the Apex Property, Yukon Assessment Report #095066. 58 pages.

Newton, Geoff., 2008. 2008 Geophysical Report on the Spear Property, Yukon Assessment Report #095106. 36 pages.

Ouellette, Dennis. And Pollries, Bonnie., 2011. Geological, Geophysical and Geochemical Surveying On the MEL East Claim Block

Ryan, Shawn, 2007. Geochemical Report Spear 1-4, Yukon Assessment Report #094817. 17 pages.

Schulze, Carl M., 2008. Geological and Geochemical Surveying on the MEL Claim Block, Yukon Assessment Report #095063. 61 pages.

Appendix I- HUN South Claims List

Claim Name	GRANT_NUM	OWNER
HUN 1	YF72401	536445 Yukon Inc. - 100%
HUN 2	YF72402	536445 Yukon Inc. - 100%
HUN 3	YF72403	536445 Yukon Inc. - 100%
HUN 4	YF72404	536445 Yukon Inc. - 100%
HUN 5	YF72405	536445 Yukon Inc. - 100%
HUN 6	YF72406	536445 Yukon Inc. - 100%
HUN 7	YF72407	536445 Yukon Inc. - 100%
HUN 8	YF72408	536445 Yukon Inc. - 100%
HUN 9	YF72409	536445 Yukon Inc. - 100%
HUN 10	YF72410	536445 Yukon Inc. - 100%
HUN 11	YF72411	536445 Yukon Inc. - 100%
HUN 12	YF72412	536445 Yukon Inc. - 100%
HUN 13	YF72413	536445 Yukon Inc. - 100%
HUN 14	YF72414	536445 Yukon Inc. - 100%
HUN 15	YF72415	536445 Yukon Inc. - 100%
HUN 16	YF72416	536445 Yukon Inc. - 100%
HUN 17	YF72417	536445 Yukon Inc. - 100%
HUN 18	YF72418	536445 Yukon Inc. - 100%
HUN 19	YF72419	536445 Yukon Inc. - 100%
HUN 20	YF72420	536445 Yukon Inc. - 100%
HUN 21	YF72421	536445 Yukon Inc. - 100%
HUN 22	YF72422	536445 Yukon Inc. - 100%
HUN 23	YF72423	536445 Yukon Inc. - 100%
HUN 24	YF72424	536445 Yukon Inc. - 100%
HUN 25	YF72425	536445 Yukon Inc. - 100%
HUN 26	YF72426	536445 Yukon Inc. - 100%
HUN 27	YF72427	536445 Yukon Inc. - 100%
HUN 28	YF72428	536445 Yukon Inc. - 100%
HUN 29	YF72429	536445 Yukon Inc. - 100%
HUN 30	YF72430	536445 Yukon Inc. - 100%
HUN 31	YF72431	536445 Yukon Inc. - 100%
HUN 32	YF72432	536445 Yukon Inc. - 100%
HUN 33	YF72433	536445 Yukon Inc. - 100%
HUN 34	YF72434	536445 Yukon Inc. - 100%
HUN 35	YF72435	536445 Yukon Inc. - 100%
HUN 36	YF72436	536445 Yukon Inc. - 100%
HUN 37	YF72437	536445 Yukon Inc. - 100%
HUN 38	YF72438	536445 Yukon Inc. - 100%
HUN 39	YF72439	536445 Yukon Inc. - 100%
HUN 40	YF72440	536445 Yukon Inc. - 100%
HUN 41	YF72441	536445 Yukon Inc. - 100%
HUN 42	YF72442	536445 Yukon Inc. - 100%
HUN 43	YF72443	536445 Yukon Inc. - 100%
HUN 44	YF72444	536445 Yukon Inc. - 100%
HUN 45	YF72445	536445 Yukon Inc. - 100%
HUN 46	YF72446	536445 Yukon Inc. - 100%

HUN 47	YF72447	536445 Yukon Inc. - 100%
HUN 48	YF72448	536445 Yukon Inc. - 100%
HUN 49	YF72449	536445 Yukon Inc. - 100%
HUN 50	YF72450	536445 Yukon Inc. - 100%
HUN 51	YF72451	536445 Yukon Inc. - 100%
HUN 52	YF72452	536445 Yukon Inc. - 100%
HUN 53	YF72453	536445 Yukon Inc. - 100%
HUN 54	YF72454	536445 Yukon Inc. - 100%
HUN 55	YF72455	536445 Yukon Inc. - 100%
HUN 56	YF72456	536445 Yukon Inc. - 100%
HUN 57	YF72457	536445 Yukon Inc. - 100%
HUN 58	YF72458	536445 Yukon Inc. - 100%
HUN 59	YF72459	536445 Yukon Inc. - 100%
HUN 60	YF72460	536445 Yukon Inc. - 100%
HUN 61	YF72461	536445 Yukon Inc. - 100%
HUN 62	YF72462	536445 Yukon Inc. - 100%
HUN 63	YF72463	536445 Yukon Inc. - 100%
HUN 64	YF72464	536445 Yukon Inc. - 100%
HUN 65	YF72465	536445 Yukon Inc. - 100%
HUN 66	YF72466	536445 Yukon Inc. - 100%
HUN 67	YF72467	536445 Yukon Inc. - 100%
HUN 68	YF72468	536445 Yukon Inc. - 100%
HUN 69	YF72469	536445 Yukon Inc. - 100%
HUN 70	YF72470	536445 Yukon Inc. - 100%
HUN 71	YF72471	536445 Yukon Inc. - 100%
HUN 72	YF72472	536445 Yukon Inc. - 100%
HUN 73	YF72473	536445 Yukon Inc. - 100%
HUN 74	YF72474	536445 Yukon Inc. - 100%
HUN 75	YF72475	536445 Yukon Inc. - 100%
HUN 76	YF72476	536445 Yukon Inc. - 100%
HUN 77	YF72477	536445 Yukon Inc. - 100%
HUN 78	YF72478	536445 Yukon Inc. - 100%
HUN 79	YF72479	536445 Yukon Inc. - 100%
HUN 80	YF72480	536445 Yukon Inc. - 100%
HUN 81	YF72481	536445 Yukon Inc. - 100%
HUN 82	YF72482	536445 Yukon Inc. - 100%
HUN 83	YF72483	536445 Yukon Inc. - 100%
HUN 84	YF72484	536445 Yukon Inc. - 100%
HUN 85	YF72485	536445 Yukon Inc. - 100%
HUN 86	YF72486	536445 Yukon Inc. - 100%
HUN 87	YF72487	536445 Yukon Inc. - 100%
HUN 88	YF72488	536445 Yukon Inc. - 100%
HUN 89	YF72489	536445 Yukon Inc. - 100%
HUN 90	YF72490	536445 Yukon Inc. - 100%
HUN 91	YF72491	536445 Yukon Inc. - 100%
HUN 92	YF72492	536445 Yukon Inc. - 100%
HUN 93	YF72493	536445 Yukon Inc. - 100%

HUN 94	YF72494	536445 Yukon Inc. - 100%
HUN 95	YF72495	536445 Yukon Inc. - 100%
HUN 96	YF72496	536445 Yukon Inc. - 100%
HUN 97	YF72497	536445 Yukon Inc. - 100%
HUN 98	YF72498	536445 Yukon Inc. - 100%
HUN 99	YF72499	536445 Yukon Inc. - 100%
HUN 100	YF72500	536445 Yukon Inc. - 100%
HUN 101	YF72501	536445 Yukon Inc. - 100%
HUN 102	YF72502	536445 Yukon Inc. - 100%
HUN 103	YF72503	536445 Yukon Inc. - 100%
HUN 104	YF72504	536445 Yukon Inc. - 100%
HUN 105	YF72505	536445 Yukon Inc. - 100%
HUN 106	YF72506	536445 Yukon Inc. - 100%
HUN 107	YF72507	536445 Yukon Inc. - 100%
HUN 108	YF72508	536445 Yukon Inc. - 100%
HUN 109	YF72509	536445 Yukon Inc. - 100%
HUN 110	YF72510	536445 Yukon Inc. - 100%
HUN 111	YF72511	536445 Yukon Inc. - 100%
HUN 112	YF72512	536445 Yukon Inc. - 100%
HUN 113	YF72513	536445 Yukon Inc. - 100%
HUN 114	YF72514	536445 Yukon Inc. - 100%
HUN 115	YF72515	536445 Yukon Inc. - 100%
HUN 116	YF72516	536445 Yukon Inc. - 100%
HUN 117	YF72517	536445 Yukon Inc. - 100%
HUN 118	YF72518	536445 Yukon Inc. - 100%
HUN 119	YF72519	536445 Yukon Inc. - 100%
HUN 120	YF72520	536445 Yukon Inc. - 100%
HUN 121	YF72521	536445 Yukon Inc. - 100%
HUN 122	YF72522	536445 Yukon Inc. - 100%
HUN 123	YF72523	536445 Yukon Inc. - 100%
HUN 124	YF72524	536445 Yukon Inc. - 100%
HUN 125	YF72525	536445 Yukon Inc. - 100%
HUN 126	YF72526	536445 Yukon Inc. - 100%
HUN 127	YF72527	536445 Yukon Inc. - 100%
HUN 128	YF72528	536445 Yukon Inc. - 100%
HUN 129	YF72529	536445 Yukon Inc. - 100%
HUN 130	YF72530	536445 Yukon Inc. - 100%
HUN 131	YF72531	536445 Yukon Inc. - 100%
HUN 132	YF72532	536445 Yukon Inc. - 100%
HUN 133	YF72533	536445 Yukon Inc. - 100%
HUN 134	YF72534	536445 Yukon Inc. - 100%
HUN 135	YF72535	536445 Yukon Inc. - 100%
HUN 136	YF72536	536445 Yukon Inc. - 100%
HUN 137	YF72537	536445 Yukon Inc. - 100%
HUN 138	YF72538	536445 Yukon Inc. - 100%
HUN 139	YF72539	536445 Yukon Inc. - 100%
HUN 140	YF72540	536445 Yukon Inc. - 100%

HUN 141	YF72541	536445 Yukon Inc. - 100%
HUN 142	YF72542	536445 Yukon Inc. - 100%
HUN 143	YF72543	536445 Yukon Inc. - 100%
HUN 144	YF72544	536445 Yukon Inc. - 100%
HUN 145	YF72545	536445 Yukon Inc. - 100%
HUN 146	YF72546	536445 Yukon Inc. - 100%
HUN 147	YF72547	536445 Yukon Inc. - 100%
HUN 148	YF72548	536445 Yukon Inc. - 100%
HUN 149	YF72549	536445 Yukon Inc. - 100%
HUN 150	YF72550	536445 Yukon Inc. - 100%
HUN 151	YF72551	536445 Yukon Inc. - 100%
HUN 152	YF72552	536445 Yukon Inc. - 100%
HUN 153	YF72553	536445 Yukon Inc. - 100%
HUN 154	YF72554	536445 Yukon Inc. - 100%
HUN 155	YF72555	536445 Yukon Inc. - 100%
HUN 156	YF72556	536445 Yukon Inc. - 100%
HUN 157	YF72557	536445 Yukon Inc. - 100%
HUN 158	YF72558	536445 Yukon Inc. - 100%
HUN 159	YF72559	536445 Yukon Inc. - 100%
HUN 160	YF72560	536445 Yukon Inc. - 100%
HUN 161	YF72561	536445 Yukon Inc. - 100%
HUN 162	YF72562	536445 Yukon Inc. - 100%
HUN 163	YF72563	536445 Yukon Inc. - 100%
HUN 164	YF72564	536445 Yukon Inc. - 100%
HUN 165	YF72565	536445 Yukon Inc. - 100%
HUN 166	YF72566	536445 Yukon Inc. - 100%
HUN 167	YF72567	536445 Yukon Inc. - 100%
HUN 168	YF72568	536445 Yukon Inc. - 100%
HUN 169	YF72569	536445 Yukon Inc. - 100%
HUN 170	YF72570	536445 Yukon Inc. - 100%
HUN 171	YF72571	536445 Yukon Inc. - 100%
HUN 172	YF72572	536445 Yukon Inc. - 100%
HUN 173	YF72573	536445 Yukon Inc. - 100%
HUN 174	YF72574	536445 Yukon Inc. - 100%
HUN 175	YF72575	536445 Yukon Inc. - 100%
HUN 176	YF72576	536445 Yukon Inc. - 100%
HUN 177	YF72577	536445 Yukon Inc. - 100%
HUN 178	YF72578	536445 Yukon Inc. - 100%
HUN 179	YF72579	536445 Yukon Inc. - 100%
HUN 180	YF72580	536445 Yukon Inc. - 100%
HUN 181	YF72581	536445 Yukon Inc. - 100%
HUN 182	YF72582	536445 Yukon Inc. - 100%
HUN 183	YF72583	536445 Yukon Inc. - 100%
HUN 184	YF72584	536445 Yukon Inc. - 100%
HUN 185	YF72585	536445 Yukon Inc. - 100%
HUN 186	YF72586	536445 Yukon Inc. - 100%
HUN 187	YF72587	536445 Yukon Inc. - 100%

HUN 188	YF72588	536445 Yukon Inc. - 100%
HUN 189	YF72589	536445 Yukon Inc. - 100%
HUN 190	YF72590	536445 Yukon Inc. - 100%
HUN 191	YF72591	536445 Yukon Inc. - 100%
HUN 192	YF72592	536445 Yukon Inc. - 100%
HUN 193	YF72593	536445 Yukon Inc. - 100%
HUN 194	YF72594	536445 Yukon Inc. - 100%
HUN 195	YF72595	536445 Yukon Inc. - 100%
HUN 196	YF72596	536445 Yukon Inc. - 100%
HUN 197	YF72597	536445 Yukon Inc. - 100%
HUN 198	YF72598	536445 Yukon Inc. - 100%
HUN 199	YF72599	536445 Yukon Inc. - 100%
HUN 200	YF72600	536445 Yukon Inc. - 100%
HUN 201	YF72601	536445 Yukon Inc. - 100%
HUN 202	YF72602	536445 Yukon Inc. - 100%
HUN 203	YF72603	536445 Yukon Inc. - 100%
HUN 204	YF72604	536445 Yukon Inc. - 100%
HUN 205	YF72605	536445 Yukon Inc. - 100%
HUN 206	YF72606	536445 Yukon Inc. - 100%
HUN 207	YF72607	536445 Yukon Inc. - 100%
HUN 208	YF72608	536445 Yukon Inc. - 100%
HUN 209	YF72609	536445 Yukon Inc. - 100%
HUN 210	YF72610	536445 Yukon Inc. - 100%
HUN 211	YF72611	536445 Yukon Inc. - 100%
HUN 212	YF72612	536445 Yukon Inc. - 100%
HUN 213	YF72613	536445 Yukon Inc. - 100%
HUN 214	YF72614	536445 Yukon Inc. - 100%
HUN 215	YF72615	536445 Yukon Inc. - 100%
HUN 216	YF72616	536445 Yukon Inc. - 100%
HUN 217	YF72617	536445 Yukon Inc. - 100%
HUN 218	YF72618	536445 Yukon Inc. - 100%
HUN 219	YF72619	536445 Yukon Inc. - 100%
HUN 220	YF72620	536445 Yukon Inc. - 100%
HUN 221	YF72621	536445 Yukon Inc. - 100%
HUN 222	YF72622	536445 Yukon Inc. - 100%
HUN 223	YF72623	536445 Yukon Inc. - 100%
HUN 224	YF72624	536445 Yukon Inc. - 100%
HUN 225	YF72625	536445 Yukon Inc. - 100%
HUN 226	YF72626	536445 Yukon Inc. - 100%
HUN 227	YF72627	536445 Yukon Inc. - 100%
HUN 228	YF72628	536445 Yukon Inc. - 100%
HUN 229	YF72629	536445 Yukon Inc. - 100%
HUN 230	YF72630	536445 Yukon Inc. - 100%
HUN 231	YF72631	536445 Yukon Inc. - 100%
HUN 232	YF72632	536445 Yukon Inc. - 100%
HUN 233	YF72633	536445 Yukon Inc. - 100%
HUN 234	YF72634	536445 Yukon Inc. - 100%

HUN 235	YF72635	536445 Yukon Inc. - 100%
HUN 236	YF72636	536445 Yukon Inc. - 100%
HUN 237	YF72637	536445 Yukon Inc. - 100%
HUN 238	YF72638	536445 Yukon Inc. - 100%
HUN 239	YF72639	536445 Yukon Inc. - 100%
HUN 240	YF72640	536445 Yukon Inc. - 100%
HUN 241	YF72641	536445 Yukon Inc. - 100%
HUN 242	YF72642	536445 Yukon Inc. - 100%
HUN 243	YF72643	536445 Yukon Inc. - 100%
HUN 244	YF72644	536445 Yukon Inc. - 100%
HUN 245	YF72645	536445 Yukon Inc. - 100%
HUN 246	YF72646	536445 Yukon Inc. - 100%
HUN 247	YF72647	536445 Yukon Inc. - 100%
HUN 248	YF72648	536445 Yukon Inc. - 100%
HUN 249	YF72649	536445 Yukon Inc. - 100%
HUN 250	YF72650	536445 Yukon Inc. - 100%
HUN 251	YF72651	536445 Yukon Inc. - 100%
HUN 252	YF72652	536445 Yukon Inc. - 100%
HUN 253	YF72653	536445 Yukon Inc. - 100%
HUN 254	YF72654	536445 Yukon Inc. - 100%
HUN 255	YF72655	536445 Yukon Inc. - 100%
HUN 256	YF72656	536445 Yukon Inc. - 100%
HUN 257	YF72357	536445 Yukon Inc. - 100%
HUN 258	YF72358	536445 Yukon Inc. - 100%
HUN 259	YF72359	536445 Yukon Inc. - 100%
HUN 260	YF72360	536445 Yukon Inc. - 100%
HUN 261	YF72361	536445 Yukon Inc. - 100%
HUN 262	YF72362	536445 Yukon Inc. - 100%
HUN 263	YF72363	536445 Yukon Inc. - 100%
HUN 264	YF72364	536445 Yukon Inc. - 100%
HUN 265	YF72365	536445 Yukon Inc. - 100%
HUN 266	YF72366	536445 Yukon Inc. - 100%
HUN 267	YF72367	536445 Yukon Inc. - 100%
HUN 268	YF72368	536445 Yukon Inc. - 100%
HUN 269	YF72369	536445 Yukon Inc. - 100%
HUN 270	YF72370	536445 Yukon Inc. - 100%
HUN 271	YF72671	536445 Yukon Inc. - 100%
HUN 272	YF72672	536445 Yukon Inc. - 100%
HUN 273	YF72673	536445 Yukon Inc. - 100%
HUN 274	YF72674	536445 Yukon Inc. - 100%
HUN 275	YF72675	536445 Yukon Inc. - 100%
HUN 276	YF72676	536445 Yukon Inc. - 100%
HUN 277	YF72677	536445 Yukon Inc. - 100%
HUN 278	YF72678	536445 Yukon Inc. - 100%
HUN 279	YF72679	536445 Yukon Inc. - 100%
HUN 280	YF72680	536445 Yukon Inc. - 100%
HUN 281	YF72681	536445 Yukon Inc. - 100%

HUN 282	YF72682	536445 Yukon Inc. - 100%
HUN 283	YF72683	536445 Yukon Inc. - 100%
HUN 284	YF72684	536445 Yukon Inc. - 100%
HUN 285	YF72685	536445 Yukon Inc. - 100%
HUN 286	YF72686	536445 Yukon Inc. - 100%
HUN 287	YF72687	536445 Yukon Inc. - 100%
HUN 288	YF72688	536445 Yukon Inc. - 100%
HUN 289	YF72689	536445 Yukon Inc. - 100%
HUN 290	YF72690	536445 Yukon Inc. - 100%
HUN 291	YF72691	536445 Yukon Inc. - 100%
HUN 292	YF72692	536445 Yukon Inc. - 100%
HUN 293	YF72693	536445 Yukon Inc. - 100%
HUN 294	YF72694	536445 Yukon Inc. - 100%
HUN 295	YF72695	536445 Yukon Inc. - 100%
HUN 296	YF72696	536445 Yukon Inc. - 100%
HUN 297	YF72697	536445 Yukon Inc. - 100%
HUN 298	YF72698	536445 Yukon Inc. - 100%
HUN 299	YF72699	536445 Yukon Inc. - 100%
HUN 300	YF72700	536445 Yukon Inc. - 100%
HUN 301	YF72701	536445 Yukon Inc. - 100%
HUN 302	YF72702	536445 Yukon Inc. - 100%
HUN 303	YF72703	536445 Yukon Inc. - 100%
HUN 304	YF72704	536445 Yukon Inc. - 100%
HUN 305	YF72705	536445 Yukon Inc. - 100%
HUN 306	YF72706	536445 Yukon Inc. - 100%
HUN 307	YF72707	536445 Yukon Inc. - 100%
HUN 308	YF72708	536445 Yukon Inc. - 100%
HUN 309	YF72709	536445 Yukon Inc. - 100%
HUN 310	YF72710	536445 Yukon Inc. - 100%
HUN 311	YF72711	536445 Yukon Inc. - 100%
HUN 312	YF72712	536445 Yukon Inc. - 100%
HUN 313	YF72713	536445 Yukon Inc. - 100%
HUN 314	YF72714	536445 Yukon Inc. - 100%
HUN 315	YF72715	536445 Yukon Inc. - 100%
HUN 316	YF72716	536445 Yukon Inc. - 100%
HUN 317	YF72717	536445 Yukon Inc. - 100%
HUN 318	YF72718	536445 Yukon Inc. - 100%
HUN 319	YF72719	536445 Yukon Inc. - 100%
HUN 320	YF72720	536445 Yukon Inc. - 100%
HUN 321	YF72721	536445 Yukon Inc. - 100%
HUN 322	YF72722	536445 Yukon Inc. - 100%
HUN 323	YF72723	536445 Yukon Inc. - 100%
HUN 324	YF72724	536445 Yukon Inc. - 100%
HUN 325	YF72725	536445 Yukon Inc. - 100%
HUN 326	YF72726	536445 Yukon Inc. - 100%
HUN 327	YF72727	536445 Yukon Inc. - 100%
HUN 328	YF72728	536445 Yukon Inc. - 100%

HUN 329	YF72729	536445 Yukon Inc. - 100%
HUN 330	YF72730	536445 Yukon Inc. - 100%
HUN 331	YF72731	536445 Yukon Inc. - 100%
HUN 332	YF72732	536445 Yukon Inc. - 100%
HUN 333	YF72733	536445 Yukon Inc. - 100%
HUN 334	YF72734	536445 Yukon Inc. - 100%
HUN 335	YF72735	536445 Yukon Inc. - 100%
HUN 336	YF72736	536445 Yukon Inc. - 100%
HUN 337	YF72737	536445 Yukon Inc. - 100%
HUN 338	YF72738	536445 Yukon Inc. - 100%
HUN 339	YF72739	536445 Yukon Inc. - 100%
HUN 340	YF72740	536445 Yukon Inc. - 100%
HUN 341	YF72741	536445 Yukon Inc. - 100%
HUN 342	YF72742	536445 Yukon Inc. - 100%
HUN 343	YF72743	536445 Yukon Inc. - 100%
HUN 344	YF72744	536445 Yukon Inc. - 100%
HUN 345	YF72745	536445 Yukon Inc. - 100%
HUN 346	YF72746	536445 Yukon Inc. - 100%
HUN 347	YF72747	536445 Yukon Inc. - 100%
HUN 348	YF72748	536445 Yukon Inc. - 100%
HUN 349	YF72749	536445 Yukon Inc. - 100%
HUN 350	YF72750	536445 Yukon Inc. - 100%
HUN 351	YF72751	536445 Yukon Inc. - 100%
HUN 352	YF72752	536445 Yukon Inc. - 100%
HUN 353	YF72753	536445 Yukon Inc. - 100%
HUN 354	YF72754	536445 Yukon Inc. - 100%
HUN 355	YF72755	536445 Yukon Inc. - 100%
HUN 356	YF72756	536445 Yukon Inc. - 100%
HUN 357	YF72757	536445 Yukon Inc. - 100%
HUN 358	YF72758	536445 Yukon Inc. - 100%
HUN 359	YF72759	536445 Yukon Inc. - 100%
HUN 360	YF72760	536445 Yukon Inc. - 100%
HUN 361	YF72761	536445 Yukon Inc. - 100%
HUN 362	YF72762	536445 Yukon Inc. - 100%
HUN 363	YF72763	536445 Yukon Inc. - 100%
HUN 364	YF72764	536445 Yukon Inc. - 100%
HUN 365	YF72765	536445 Yukon Inc. - 100%
HUN 366	YF72766	536445 Yukon Inc. - 100%
HUN 367	YF72767	536445 Yukon Inc. - 100%
HUN 368	YF72768	536445 Yukon Inc. - 100%
HUN 369	YF72769	536445 Yukon Inc. - 100%
HUN 370	YF72770	536445 Yukon Inc. - 100%
HUN 371	YF72771	536445 Yukon Inc. - 100%
HUN 372	YF72772	536445 Yukon Inc. - 100%
HUN 373	YF72773	536445 Yukon Inc. - 100%
HUN 374	YF72774	536445 Yukon Inc. - 100%
HUN 375	YF72775	536445 Yukon Inc. - 100%

HUN 376	YF72776	536445 Yukon Inc. - 100%
HUN 377	YF72777	536445 Yukon Inc. - 100%
HUN 378	YF72778	536445 Yukon Inc. - 100%
HUN 379	YF72779	536445 Yukon Inc. - 100%
HUN 380	YF72780	536445 Yukon Inc. - 100%
HUN 381	YF72781	536445 Yukon Inc. - 100%
HUN 382	YF72782	536445 Yukon Inc. - 100%
HUN 383	YF72783	536445 Yukon Inc. - 100%
HUN 384	YF72784	536445 Yukon Inc. - 100%

Appendix II- HUN South Original Prospecting Points

Point	Easting	Northing	Elevation	Date	Lithology	Comments
OC911	390891	6928829	839.57544	2019-09-06		
OC91	390891	6928829	839.57544	2019-09-06		
OC811	390857	6928798	843.8299	2019-09-06	CU?	CU?
OC81	390857	6928798	843.8299	2019-09-06	CU?	CU?
OC72	390420	6928429	855.51654	2019-09-06	BARREN GD	BARREN GD
OC61	390397	6928429	854.12976	2019-09-06	EPIDOTE VEINLETS	EPIDOTE VEINLETS
OC511	390383	6928442	855.4151	2019-09-06	BARREN GD	BARREN GD
OC51	390383	6928442	855.4151	2019-09-06	BARREN GD	BARREN GD
OC441	393887	6925163	579.03906	2019-09-09		
OC44	393384	6925578	554.97076	2019-09-09		
OC431	393686	6925758	551.23175	2019-09-09		
OC43	393686	6925758	551.23175	2019-09-09		
OC421	393656	6926267	578.24567	2019-09-09		
OC42	393656	6926267	578.24567	2019-09-09		
OC412	390380	6928495	856.01032	2019-09-06	BARREN QTZ VEIN	BARREN QTZ VEIN
OC411	394097	6926931	554.263	2019-09-09		
OC41	390380	6928495	856.01032	2019-09-06	BARREN QTZ VEIN	BARREN QTZ VEIN
OC40	393305	6928146	700.15686	2019-09-09	GD	GD
OC351	388550	6929312	1046.76	2019-09-07		
OC35	388550	6929312	1046.76	2019-09-07		
OC341	388614	6929286	1053.9894	2019-09-07	GR	GR
OC34	388614	6929286	1053.9894	2019-09-07	GR	GR
OC331	388678	6929213	1060.1095	2019-09-07	GR	GR
OC322	390250	6928460	834.09052	2019-09-06	GR	GR
OC321	388730	6929154	1054.0001	2019-09-07	GD	GD
OC32	390250	6928460	834.09052	2019-09-06	GR	GR
OC311	388806	6929120	1047.3551	2019-09-07		
OC30	388890	6929029	1043.2636	2019-09-07	GR	GR
OC293	389218	6928948	971.37659	2019-09-07	PEGMATITES	PEGMATITES
OC2911	388951	6928982	1028.3458	2019-09-07	GR	GR
OC291	388951	6928982	1028.3458	2019-09-07	GR	GR
OC29	389218	6928948	971.37659	2019-09-07	PEGMATITES	PEGMATITES
OC284	389236	6928956	978.92883	2019-09-07	QTZ MONZ, PEGMATITES	QTZ MONZ, PEGMATITES
OC28	389236	6928956	978.92883	2019-09-07	QTZ MONZ, PEGMATITES	QTZ MONZ, PEGMATITES

OC273	389295	6928931	979.99921	2019-09-07	GD	GD
OC27	389295	6928931	979.99921	2019-09-07	GD	GD
OC261	389331	6928788	984.93372	2019-09-07	GD PEGMATITES	GD PEGMATITES
OC26	389331	6928788	984.93372	2019-09-07	GD PEGMATITES	GD PEGMATITES
OC251	389339	6928734	977.42853	2019-09-07		
OC25	389339	6928734	977.42853	2019-09-07		
OC245	389337	6928719	963.84631	2019-09-07	GR	GR
OC242	389337	6928719	963.84631	2019-09-07	GR	GR
OC24	389337	6928719	963.84631	2019-09-07	GR	GR
OC2331	389485	6928563	932.98236	2019-09-07	GD	GD
OC232	389485	6928563	932.98236	2019-09-07	GD	GD
OC23	389485	6928563	932.98236	2019-09-07	GD	GD
OC2221	389617	6928490	905.67358	2019-09-07		
OC222	389617	6928490	905.67358	2019-09-07		
OC2211	389590	6928529	920.13153	2019-09-07		
OC221	389590	6928529	920.13153	2019-09-07		
OC2152	390258	6928452	837.05981	2019-09-06	BARREN GR BOULDERS, MAGNETITE	BARREN GR BOULDERS, MAGNETITE
OC215	390258	6928452	837.05981	2019-09-06	BARREN GR BOULDERS, MAGNETITE	BARREN GR BOULDERS, MAGNETITE
OC212	390258	6928452	837.05981	2019-09-06	BARREN GR BOULDERS, MAGNETITE	BARREN GR BOULDERS, MAGNETITE
OC2111	389989	6928119	777.24194	2019-09-07	GD	GD
OC211	389989	6928119	777.24194	2019-09-07	GD	GD
OC21	390258	6928452	837.05981	2019-09-06	BARREN GR BOULDERS, MAGNETITE	BARREN GR BOULDERS, MAGNETITE
OC20212	390026	6928110	779.41644	2019-09-07		
OC2021	390026	6928110	779.41644	2019-09-07		
OC201	390026	6928110	779.41644	2019-09-07		
OC20	390026	6928110	779.41644	2019-09-07		
OC185	389775	6928948	943.69513	2019-09-06	GD	GD
OC1811	389775	6928948	943.69513	2019-09-06	GD	GD
OC18	389775	6928948	943.69513	2019-09-06	GD	GD
OC162	389813	6928907	924.31751	2019-09-06	QTZ MONZ	QTZ MONZ
OC16	389813	6928907	924.31751	2019-09-06	QTZ MONZ	QTZ MONZ
OC153	389836	6928878	910.18347	2019-09-06		
OC15112	389836	6928878	910.18347	2019-09-06		
OC1511	389836	6928878	910.18347	2019-09-06		
OC15	389836	6928878	910.18347	2019-09-06		

OC144	389843	6928894	914.11566	2019-09-06		
OC14212	389843	6928894	914.11566	2019-09-06		
OC1421	389843	6928894	914.11566	2019-09-06		
OC14	389843	6928894	914.11566	2019-09-06		
OC134	389871	6928907	911.14636	2019-09-06	GD	GD
OC13212	389871	6928907	911.14636	2019-09-06	GD	GD
OC1321	389871	6928907	911.14636	2019-09-06	GD	GD
OC13	389871	6928907	911.14636	2019-09-06	GD	GD
OC1211	389896	6928886	895.80341	2019-09-06	QTZ MONZ EPIDOTE	QTZ MONZ EPIDOTE
OC121	389896	6928886	895.80341	2019-09-06	QTZ MONZ EPIDOTE	QTZ MONZ EPIDOTE
OC1111	389898	6928887	895.19446	2019-09-06	GD	GD
OC111	389898	6928887	895.19446	2019-09-06	GD	GD
OC110	390099	6928357	827.04456	2019-09-06	MG TO CG GR EPIDOTE,MAGNETITE	MG TO CG GR EPIDOTE,MAGNETITE
OC1011	389914	6928894	890.21521	2019-09-06	GD	GD
OC101	389914	6928894	890.21521	2019-09-06	GD	GD

Appendix III- Soil Field Data Table

Sample Number	Project	Date	Technician	Datum	Zone	Easting	Northing	Horizon	Colour	Depth	Texture	Quality	Vegetation Ground	Vegetation Canopy
2017501	HUN SOUTH	2019-09-04	David Silas	NAD83	8	393075	6930366	C	Light brown	50 cm	Silt,Ash	Good	Reindeer moss	Pine,Spruce,Birch
2017502	HUN SOUTH	2019-09-04	David Silas	NAD83	8	393124	6930378	C	Light brown	40 cm	Silt,Ash	Good	Reindeer moss	Pine,Willow,Birch
2017503	HUN SOUTH	2019-09-04	David Silas	NAD83	8	393169	6930377	C	Light brown	40 cm	Silt,Ash	Good	Reindeer moss	Pine,Willow,Poplar
2017504	HUN SOUTH	2019-09-04	David Silas	NAD83	8	393217	6930390	C	Light brown	40 cm	Silt,Ash	Good	Reindeer moss	Pine,Willow,Birch
2017505	HUN SOUTH	2019-09-04	David Silas	NAD83	8	393268	6930396	C	Light brown	30 cm	Silt,Ash	Good	Reindeer moss	Pine,Willow,Birch
2017506	HUN SOUTH	2019-09-05	David Silas	NAD83	8	392791	6929959	C	Chocolate brown	40 cm	Clay,Silt,Ash	Good	Reindeer moss	Spruce,Willow
2017507	HUN SOUTH	2019-09-05	David Silas	NAD83	8	392738	6929949	C	Dark brown	50 cm	Clay,Silt,Ash	Good	Reindeer moss	Spruce,Willow
2017508	HUN SOUTH	2019-09-05	David Silas	NAD83	8	392693	6929940	C	Dark brown	50 cm	Clay,Silt,Ash	Good	Reindeer moss	Spruce,Willow
2017509	HUN SOUTH	2019-09-05	David Silas	NAD83	8	392700	6929890	C	Chocolate brown,Dark brown	50 cm	Clay,Silt,Ash	Good	Reindeer moss	Spruce,Willow,Poplar
2017510	HUN SOUTH	2019-09-05	David Silas	NAD83	8	392757	6929901	C	Light brown	50 cm	Clay,Silt,Ash	Good	Reindeer moss	Spruce,Willow,Poplar
2017511	HUN SOUTH	2019-09-05	David Silas	NAD83	8	392797	6929911	C	Light brown	50 cm	Clay,Silt,Ash	Good	Reindeer moss	Spruce,Willow
2017512	HUN SOUTH	2019-09-05	David Silas	NAD83	8	392948	6929932	C	Chocolate brown	50 cm	Clay,Silt,Ash	Good	Reindeer moss	Spruce,Willow,Poplar
2017513	HUN SOUTH	2019-09-05	David Silas	NAD83	8	392992	6929942	C	Chocolate brown	50 cm	Clay,Silt,Ash	Good	Reindeer moss	Spruce,Willow
2017514	HUN SOUTH	2019-09-05	David Silas	NAD83	8	393046	6929955	C	Chocolate brown	60 cm	Clay,Silt,Ash	Good	Reindeer moss	Spruce,Willow,Poplar
2017515	HUN SOUTH	2019-09-05	David Silas	NAD83	8	393093	6929959	C	Chocolate brown	40 cm	Clay,Silt,Ash	Good	Reindeer moss	Spruce,Willow,Poplar
2017516	HUN SOUTH	2019-09-05	David Silas	NAD83	8	393195	6929976	C	Light brown	30 cm	Clay,Silt,Ash	Good	Reindeer moss	Spruce,Pine,Willow
2017517	HUN SOUTH	2019-09-05	David Silas	NAD83	8	393148	6929923	C	Light brown	60 cm	Clay,Silt,Ash	Good	Reindeer moss	Spruce
2017518	HUN SOUTH	2019-09-05	David Silas	NAD83	8	393105	6929911	C	Chocolate brown	40 cm	Clay,Silt,Ash	Poor	Reindeer moss	Willow,Spruce
2017519	HUN SOUTH	2019-09-05	David Silas	NAD83	8	393056	6929900	C	Chocolate brown	30 cm	Clay,Silt,Ash	Good	Reindeer moss	Spruce,Willow
2017520	HUN SOUTH	2019-09-05	David Silas	NAD83	8	393006	6929892	C	Chocolate brown	40 cm	Clay,Silt,Ash	Good	Reindeer moss	Spruce
2017521	HUN SOUTH	2019-09-05	David Silas	NAD83	8	392531	6927983	C	Brown,Chocolate brown	40 cm	Clay,Silt,Ash	Good	Reindeer moss	Spruce,Willow
2017522	HUN SOUTH	2019-09-05	David Silas	NAD83	8	392479	6927971	C	Dark brown,Brown	30 cm	Clay,Silt,Ash	Good	Reindeer moss	Spruce,Willow
2017523	HUN SOUTH	2019-09-05	David Silas	NAD83	8	392436	6927966	C	Chocolate brown	30 cm	Clay,Silt,Ash	Good	Reindeer moss	Spruce,Willow
2017524	HUN SOUTH	2019-09-05	David Silas	NAD83	8	392384	6927956	C	Grey,Chocolate brown,Light brown	30 cm	Clay,Silt,Ash	Good	Reindeer moss	Spruce
2017525	HUN SOUTH	2019-09-05	David Silas	NAD83	8	392337	6927947	C	Grey,Reddish brown,Chocolate brown	30 cm	Clay,Silt,Ash	Good	Reindeer moss	Spruce,Willow
2017526	HUN SOUTH	2019-09-05	David Silas	NAD83	8	392281	6927936	C	Light brown	40 cm	Silt,Clay,Ash	Good	Reindeer moss	Spruce,Willow
2017527	HUN SOUTH	2019-09-05	David Silas	NAD83	8	392234	6927928	C	Brown,Black	50 cm	Clay,Silt,Ash	Good	Reindeer moss	Spruce,Willow
2017528	HUN SOUTH	2019-09-06	David Silas	NAD83	8	390615	6928196	C	Light brown	30 cm	Silt,Ash	Good	Reindeer moss	Pine,Willow,Spruce
2017529	HUN SOUTH	2019-09-06	David Silas	NAD83	8	390604	6928258	C	Light brown	30 cm	Silt,Ash	Good	Reindeer moss	Pine,Willow,Spruce
2017530	HUN SOUTH	2019-09-06	David Silas	NAD83	8	390553	6928240	C	Light brown	40 cm	Silt,Ash	Good	Reindeer moss	Pine,Willow,Poplar
2017531	HUN SOUTH	2019-09-06	David Silas	NAD83	8	390492	6928287	C	Light brown	30 cm	Silt,Ash	Good	Reindeer moss	Pine,Willow,Poplar
2017532	HUN SOUTH	2019-09-06	David Silas	NAD83	8	390542	6928292	C	Light brown	40 cm	Silt,Ash	Good	Reindeer moss	Pine,Willow,Poplar
2017533	HUN SOUTH	2019-09-06	David Silas	NAD83	8	390594	6928299	C	Light brown	30 cm	Silt,Ash	Good	Reindeer moss	Pine,Willow,Poplar
2017534	HUN SOUTH	2019-09-06	David Silas	NAD83	8	390639	6928310	C	Light brown	30 cm	Silt,Ash	Good	Reindeer moss	Pine,Willow,Poplar
2017535	HUN SOUTH	2019-09-06	David Silas	NAD83	8	390684	6928364	C	Light brown	40 cm	Silt,Ash	Good	Reindeer moss	Pine,Willow,Poplar
2017536	HUN SOUTH	2019-09-06	David Silas	NAD83	8	390639	6928356	C	Light brown	30 cm	Silt,Ash	Good	Reindeer moss	Pine,Willow,Poplar
2017537	HUN SOUTH	2019-09-06	David Silas	NAD83	8	390587	6928347	C	Light brown	40 cm	Silt,Ash	Good	Reindeer moss	Pine,Willow,Poplar
2017538	HUN SOUTH	2019-09-06	David Silas	NAD83	8	390541	6928342	C	Light brown	30 cm	Silt,Ash	Good	Reindeer moss	Pine,Willow,Poplar
2017539	HUN SOUTH	2019-09-06	David Silas	NAD83	8	390490	6928331	C	Light brown	40 cm	Silt,Ash	Good	Reindeer moss	Pine,Willow,Poplar
2017540	HUN SOUTH	2019-09-06	David Silas	NAD83	8	390435	6928323	C	Light brown	40 cm	Silt,Ash	Good	Reindeer moss	Pine,Willow,Poplar
2017541	HUN SOUTH	2019-09-06	David Silas	NAD83	8	390580	6928403	C	Light brown	40 cm	Silt,Ash	Good	Reindeer moss	Pine,Willow,Poplar
2017542	HUN SOUTH	2019-09-06	David Silas	NAD83	8	390622	6928408	C	Light brown	30 cm	Silt,Ash	Good	Reindeer moss	Willow,Spruce,Pine
2017543	HUN SOUTH	2019-09-06	David Silas	NAD83	8	390680	6928416	C	Light brown	30 cm	Silt,Ash	Good	Reindeer moss	Spruce,Pine,Willow
2017544	HUN SOUTH	2019-09-06	David Silas	NAD83	8	390722	6928420	C	Light brown	30 cm	Silt,Ash	Good	Reindeer moss	Spruce,Pine,Willow
2017545	HUN SOUTH	2019-09-07	David Silas	NAD83	8	390017	6928711	C	Light brown	30 cm	Silt,Ash	Good	Reindeer moss	Pine,Willow,Poplar
2017546	HUN SOUTH	2019-09-07	David Silas	NAD83	8	390062	6928716	C	Light brown	30 cm	Silt,Ash	Good	Reindeer moss	Pine,Poplar,Spruce
2017547	HUN SOUTH	2019-09-07	David Silas	NAD83	8	390259	6928752	C	Light brown	40 cm	Silt,Ash	Good	Reindeer moss	Spruce,Willow
2017548	HUN SOUTH	2019-09-07	David Silas	NAD83	8	390309	6928762	C	Light brown	40 cm	Silt,Ash	Good	Reindeer moss	Spruce,Willow
2017549	HUN SOUTH	2019-09-07	David Silas	NAD83	8	390359	6928766	C	Light brown	40 cm	Silt,Clay,Ash	Good	Reindeer moss	Spruce,Willow
2017550	HUN SOUTH	2019-09-07	David Silas	NAD83	8	390408	6928778	C	Light brown,Grey	40 cm	Clay,Silt,Ash	Good	Reindeer moss	Spruce,Willow
2017551	HUN SOUTH	2019-09-07	David Silas	NAD83	8	390457	6928790	C	Light brown	40 cm	Silt,Clay,Ash	Good	Reindeer moss	Spruce,Willow,Birch
2017552	HUN SOUTH	2019-09-07	David Silas	NAD83	8	390511	6928792	C	Light brown	40 cm	Silt,Clay,Ash	Good	Reindeer moss	Spruce,Willow,Poplar
2017553	HUN SOUTH	2019-09-07	David Silas	NAD83	8	390555	6928802	C	Light brown	40 cm	Clay,Silt,Ash	Good	Reindeer moss	Spruce,Willow,Birch
2017554	HUN SOUTH	2019-09-07	David Silas	NAD83	8	390605	6928815	C	Light brown	40 cm	Clay,Silt,Ash	Good	Reindeer moss	Spruce,Willow,Birch
2017555	HUN SOUTH	2019-09-07	David Silas	NAD83	8	390653	6928821	C	Light brown	30 cm	Clay,Silt,Ash	Good	Reindeer moss	Spruce,Willow,Birch
2017556	HUN SOUTH	2019-09-07	David Silas	NAD83	8	390702	6928828	C	Light brown	40 cm	Clay,Silt,Ash	Good	Reindeer moss	Spruce,Willow,Birch
2017557	HUN SOUTH	2019-09-07	David Silas	NAD83	8	390753	6928835	C	Light brown	40 cm	Clay,Silt,Ash	Good	Reindeer moss	Spruce,Willow,Birch
2017558	HUN SOUTH	2019-09-07	David Silas	NAD83	8	390806	6928843	C	Light brown	30 cm	Clay,Silt,Ash	Good	Reindeer moss	Spruce,Willow,Birch
2017559	HUN SOUTH	2019-09-07	David Silas	NAD83	8	390853	6928851	C	Light brown	40 cm	Silt,Clay,Ash	Good	Reindeer moss	Spruce,Willow,Birch
2017560	HUN SOUTH	2019-09-07	David Silas	NAD83	8	390904	6928866	C	Light brown	40 cm	Silt,Clay,Ash	Good	Reindeer moss	Spruce,Willow,Birch
2017561	HUN SOUTH	2019-09-07	David Silas	NAD83	8	390950	6928868	C	Light brown	30 cm	Clay,Silt,Ash	Good	Reindeer moss	Spruce,Willow,Birch
2017562	HUN SOUTH	2019-09-07	David Silas	NAD83	8	390963	6928827	C	Light brown	40 cm	Silt,Clay,Ash	Good	Reindeer moss	Spruce,Willow,Poplar
2017563	HUN SOUTH	2019-09-07	David Silas	NAD83	8	390914	6928812	C	Light brown	40 cm	Silt,Clay,Ash	Good	Reindeer moss	Spruce,Willow,Birch
2017564	HUN SOUTH	2019-09-07	David Silas	NAD83	8	390863	6928804	C	Light brown	40 cm	Silt,Clay,Ash	Good	Reindeer moss	Spruce,Willow,Birch
2017565	HUN SOUTH	2019-09-07	David Silas	NAD83	8	390816	6928797	C	Light brown	30 cm	Silt,Clay,Ash	Good	Reindeer moss	Spruce,Willow,Birch
2017566	HUN SOUTH	2019-09-07	David Silas	NAD83	8	390767	6928790	C	Light brown	30 cm	Clay,Silt,Ash	Good	Reindeer moss	Spruce,Willow,Birch
2017567	HUN SOUTH	2019-09-07	David Silas	NAD83	8	390707	6928785	C	Light brown	40 cm	Clay,Silt,Ash	Good	Reindeer moss	Spruce,Willow,Birch
2017568	HUN SOUTH	2019-09-07	David Silas	NAD83	8	390668	6928770	C	Light brown	30 cm	Silt,Clay,Ash	Good	Reindeer moss	Spruce,Willow,Birch
2017569	HUN SOUTH	2019-09-07	David Silas	NAD83	8	390615	6928757	C	Light brown	40 cm	Clay,Silt,Ash	Good	Reindeer moss	Spruce,Willow,Birch
2017570	HUN SOUTH	2019-09-08	David Silas	NAD83	8	390319	6929014	C	Chocolate brown,Light brown	30 cm	Clay,Silt,Ash	Good	Reindeer moss	Spruce,Willow
2017571	HUN SOUTH	2019-09-08	David Silas	NAD83	8	390173	6928988	C	Reddish brown,Brown	40 cm	Clay,Silt,Ash	Poor	Reindeer moss	Spruce,Willow
2017572	HUN SOUTH	2019-09-08	David Silas	NAD83	8	390119	6928976	C	Brown	40 cm	Silt,Ash	Good	Reindeer moss	Spruce,Birch,Willow
2017573	HUN SOUTH	2019-09-08	David Silas	NAD83	8	390074	6928971	C	Light brown	40 cm	Silt,Ash	Good	Reindeer moss	Spruce,Willow,Birch

2017648	HUN SOUTH	2019-09-10	David Silas	NAD83	8	390600	6929424	C	Chocolate brown,Light brown	40 cm	Clay,Silt,Ash	Good	Reindeer moss	Spruce,Willow
2017649	HUN SOUTH	2019-09-10	David Silas	NAD83	8	390648	6929435	C	Chocolate brown,Light brown	40 cm	Silt,Clay,Ash	Good	Reindeer moss	Spruce,Willow
2017650	HUN SOUTH	2019-09-10	David Silas	NAD83	8	390705	6929390	C	Reddish brown,Chocolate brown,Light br	40 cm	Silt,Clay,Ash	Good	Reindeer moss	Spruce,Willow
2017651	HUN SOUTH	2019-09-10	David Silas	NAD83	8	390661	6929378	C	Reddish brown,Grey,Light brown	40 cm	Clay,Silt,Ash	Good	Reindeer moss	Spruce,Willow
2017652	HUN SOUTH	2019-09-10	David Silas	NAD83	8	390611	6929367	C	Reddish brown,Chocolate brown,Light br	30 cm	Clay,Silt,Ash	Good	Reindeer moss	Spruce,Willow,Birch
2017653	HUN SOUTH	2019-09-10	David Silas	NAD83	8	390563	6929360	C	Grey,Light brown	40 cm	Silt,Clay,Ash	Good	Reindeer moss	Spruce,Willow,Birch
2017654	HUN SOUTH	2019-09-11	David Silas	NAD83	8	389976	6929768	C	Dark brown	30 cm	Sand,Clay,Silt	Poor	Reindeer moss	Spruce,Willow
2017655	HUN SOUTH	2019-09-11	David Silas	NAD83	8	389945	6929709	C	Grey	40 cm	Clay	Good	Reindeer moss	Spruce,Willow
2017656	HUN SOUTH	2019-09-11	David Silas	NAD83	8	389903	6929655	C	Grey,Light brown	30 cm	Silt,Clay	Good	Reindeer moss	Spruce,Willow
2017657	HUN SOUTH	2019-09-11	David Silas	NAD83	8	389994	6929666	C	Light brown	30 cm	Silt,Gravel,Sand	Good	Reindeer moss	Spruce,Willow
2017658	HUN SOUTH	2019-09-11	David Silas	NAD83	8	390095	6929684	C	Light brown	40 cm	Clay,Silt	Good	Reindeer moss	Spruce,Willow
2017659	HUN SOUTH	2019-09-11	David Silas	NAD83	8	390143	6929697	C	Reddish brown	40 cm	Sand,Gravel,Silt	Good	Reindeer moss	Spruce,Willow
2017660	HUN SOUTH	2019-09-11	David Silas	NAD83	8	392647	6927897	C	Light brown	40 cm	Silt,Ash	Good	Reindeer moss	Spruce,Birch
2017661	HUN SOUTH	2019-09-11	David Silas	NAD83	8	392691	6927912	C	Light brown	30 cm	Silt,Ash	Good	Reindeer moss	Spruce,Birch,Willow
2017662	HUN SOUTH	2019-09-11	David Silas	NAD83	8	392738	6927921	C	Light brown	30 cm	Silt,Ash	Good	Reindeer moss	Spruce,Willow,Birch
2017663	HUN SOUTH	2019-09-11	David Silas	NAD83	8	392795	6927926	C	Light brown	30 cm	Silt,Ash	Good	Reindeer moss	Spruce,Willow,Birch
2017664	HUN SOUTH	2019-09-11	David Silas	NAD83	8	392839	6927933	C	Light brown	40 cm	Silt,Ash	Good	Reindeer moss	Spruce,Willow,Birch
2017665	HUN SOUTH	2019-09-11	David Silas	NAD83	8	392846	6927888	C	Light brown	30 cm	Silt,Ash	Good	Reindeer moss	Spruce,Birch,Willow
2017666	HUN SOUTH	2019-09-11	David Silas	NAD83	8	392805	6927881	C	Light brown	30 cm	Silt,Ash	Good	Reindeer moss	Spruce,Willow,Birch
2017667	HUN SOUTH	2019-09-11	David Silas	NAD83	8	392756	6927866	C	Light brown	30 cm	Clay,Silt,Ash	Good	Reindeer moss	Spruce,Willow,Birch
2017668	HUN SOUTH	2019-09-11	Tom Lacey	NAD83	8	392459	6927818	C	Chocolate brown	80 cm	Silt	Good	Ash	Spruce,Pine
2017669	HUN SOUTH	2019-09-11	David Silas	NAD83	8	392407	6927805	C	Light brown	40 cm	Silt,Ash	Good	Reindeer moss	Spruce,Willow,Birch
2017670	HUN SOUTH	2019-09-11	Tom Lacey	NAD83	8	392358	6927801	C	Chocolate brown	60 cm	Silt	Good	Reindeer moss	Spruce,Pine
2017671	HUN SOUTH	2019-09-11	David Silas	NAD83	8	392314	6927791	C	Light brown	30 cm	Silt,Clay,Ash	Good	Reindeer moss	Spruce,Willow
2017672	HUN SOUTH	2019-09-11	David Silas	NAD83	8	392262	6927779	C	Light brown	30 cm	Silt,Ash	Good	Reindeer moss	Spruce,Willow
2017673	HUN SOUTH	2019-09-12	David Silas	NAD83	8	392857	6927836	C	Light brown	40 cm	Silt,Ash	Good	Reindeer moss	Spruce,Willow,Poplar
2017674	HUN SOUTH	2019-09-12	David Silas	NAD83	8	392774	6927768	C	Light brown	30 cm	Silt,Ash	Good	Reindeer moss	Spruce,Willow
2017675	HUN SOUTH	2019-09-12	David Silas	NAD83	8	392723	6927761	C	Light brown	30 cm	Silt,Ash	Good	Reindeer moss	Spruce,Birch
2017676	HUN SOUTH	2019-09-12	David Silas	NAD83	8	392672	6927757	C	Light brown	30 cm	Silt,Ash	Good	Reindeer moss	Spruce,Willow,Birch
2017677	HUN SOUTH	2019-09-12	David Silas	NAD83	8	392625	6927748	C	Light brown,Brown	40 cm	Silt,Ash	Good	Reindeer moss	Spruce,Birch,Willow
2017678	HUN SOUTH	2019-09-12	David Silas	NAD83	8	392577	6927736	C	Light brown	30 cm	Silt,Ash	Good	Reindeer moss	Spruce,Willow,Birch
2017679	HUN SOUTH	2019-09-12	David Silas	NAD83	8	392528	6927728	C	Light brown	30 cm	Silt,Ash	Good	Reindeer moss	Spruce,Birch,Willow
2017680	HUN SOUTH	2019-09-12	David Silas	NAD83	8	392473	6927715	C	Light brown	30 cm	Silt,Ash	Good	Reindeer moss	Spruce,Birch,Willow
2017681	HUN SOUTH	2019-09-12	David Silas	NAD83	8	392423	6927707	C	Light brown	30 cm	Silt,Ash	Poor	Reindeer moss	Spruce,Willow,Birch
2017682	HUN SOUTH	2019-09-12	David Silas	NAD83	8	392371	6927702	C	Light brown	40 cm	Silt,Ash	Good	Reindeer moss	Spruce,Willow,Birch
2017683	HUN SOUTH	2019-09-12	David Silas	NAD83	8	392328	6927690	C	Light brown	40 cm	Silt,Ash	Good	Reindeer moss	Spruce,Willow,Birch
2017684	HUN SOUTH	2019-09-12	David Silas	NAD83	8	392280	6927687	C	Light brown	40 cm	Silt,Ash	Good	Reindeer moss	Spruce,Willow,Birch
2017685	HUN SOUTH	2019-09-12	David Silas	NAD83	8	392230	6927673	C	Light brown	40 cm	Silt,Ash	Good	Reindeer moss	Spruce,Willow,Birch
2017686	HUN SOUTH	2019-09-12	David Silas	NAD83	8	392182	6927665	C	Light brown	40 cm	Silt,Ash	Good	Reindeer moss	Spruce,Willow,Birch
2017687	HUN SOUTH	2019-09-12	David Silas	NAD83	8	392133	6927657	C	Light brown	30 cm	Silt,Ash	Good	Reindeer moss	Spruce,Willow,Birch
2017688	HUN SOUTH	2019-09-12	David Silas	NAD83	8	392084	6927647	C	Light brown	30 cm	Silt,Ash	Good	Reindeer moss	Spruce,Willow,Birch
2017689	HUN SOUTH	2019-09-12	David Silas	NAD83	8	392028	6927638	C	Light brown	30 cm	Silt,Ash	Good	Reindeer moss	Spruce,Willow,Birch
2017690	HUN SOUTH	2019-09-12	David Silas	NAD83	8	391893	6927561	C	Light brown	40 cm	Silt,Ash	Good	Reindeer moss	Pine,Willow
2017691	HUN SOUTH	2019-09-12	David Silas	NAD83	8	391939	6927573	C	Light brown	40 cm	Silt,Ash	Good	Reindeer moss	Spruce,Willow,Birch
2017692	HUN SOUTH	2019-09-12	David Silas	NAD83	8	391987	6927584	C	Light brown	40 cm	Silt,Ash	Good	Reindeer moss	Pine,Spruce,Willow
2017693	HUN SOUTH	2019-09-12	David Silas	NAD83	8	392039	6927587	C	Light brown	40 cm	Silt,Ash	Good	Reindeer moss	Pine,Willow,Spruce
2017694	HUN SOUTH	2019-09-12	David Silas	NAD83	8	392085	6927598	C	Light brown	40 cm	Silt,Ash	Good	Reindeer moss	Spruce,Pine,Willow
2017695	HUN SOUTH	2019-09-12	David Silas	NAD83	8	392135	6927607	C	Light brown	40 cm	Silt,Ash	Good	Reindeer moss	Spruce,Pine,Willow
2017696	HUN SOUTH	2019-09-12	David Silas	NAD83	8	392192	6927616	C	Light brown	40 cm	Silt,Ash	Good	Reindeer moss	Spruce,Pine,Willow
2017697	HUN SOUTH	2019-09-12	David Silas	NAD83	8	392232	6927626	C	Light brown	40 cm	Silt,Ash	Good	Reindeer moss	Spruce,Pine,Birch
2017698	HUN SOUTH	2019-09-13	David Silas	NAD83	8	392163	6927460	C	Light brown	40 cm	Silt,Ash	Good	Reindeer moss	Spruce,Pine,Willow
2017699	HUN SOUTH	2019-09-13	David Silas	NAD83	8	392120	6927450	C	Light brown	40 cm	Silt,Ash	Good	Reindeer moss	Spruce,Pine,Willow
2017700	HUN SOUTH	2019-09-13	David Silas	NAD83	8	392070	6927440	C	Light brown	40 cm	Silt,Ash	Good	Reindeer moss	Spruce,Pine,Willow
2017701	HUN SOUTH	2019-09-13	David Silas	NAD83	8	392020	6927428	C	Light brown	40 cm	Silt,Ash	Good	Reindeer moss	Spruce,Pine,Willow
2017702	HUN SOUTH	2019-09-13	David Silas	NAD83	8	391971	6927423	C	Light brown	40 cm	Silt,Ash	Good	Reindeer moss	Spruce,Pine,Willow
2017703	HUN SOUTH	2019-09-13	David Silas	NAD83	8	391922	6927416	C	Light brown	40 cm	Silt,Ash	Good	Reindeer moss	Spruce,Pine,Willow
2017704	HUN SOUTH	2019-09-13	David Silas	NAD83	8	391870	6927405	C	Light brown	30 cm	Silt,Ash	Good	Reindeer moss	Spruce,Pine,Willow
2017711	HUN SOUTH	2019-09-13	David Silas	NAD83	8	391873	6927362	C	Light brown	40 cm	Silt,Ash	Good	Reindeer moss	Spruce,Pine,Willow
2017712	HUN SOUTH	2019-09-13	David Silas	NAD83	8	391925	6927372	C	Light brown	30 cm	Silt,Ash	Good	Reindeer moss	Spruce,Pine,Willow
2017714	HUN SOUTH	2019-09-13	David Silas	NAD83	8	392071	6927397	C	Light brown	40 cm	Silt,Ash	Good	Reindeer moss	Spruce,Pine,Willow
2017715	HUN SOUTH	2019-09-13	David Silas	NAD83	8	392120	6927407	C	Light brown	30 cm	Silt,Ash	Good	Reindeer moss	Spruce,Pine,Willow
2017716	HUN SOUTH	2019-09-13	David Silas	NAD83	8	392219	6927421	C	Light brown	40 cm	Silt,Ash	Good	Reindeer moss	Spruce,Pine,Willow
2017717	HUN SOUTH	2019-09-13	David Silas	NAD83	8	392269	6927425	C	Light brown	40 cm	Silt,Ash	Good	Reindeer moss	Spruce,Pine,Willow
2017718	HUN SOUTH	2019-09-13	David Silas	NAD83	8	389271	6928623	C	Light brown	30 cm	Silt,Ash	Good	Reindeer moss	Willow,Pine,Spruce
2017719	HUN SOUTH	2019-09-13	David Silas	NAD83	8	389272	6928576	C	Light brown	30 cm	Silt,Ash	Good	Reindeer moss	Pine,Poplar
2017720	HUN SOUTH	2019-09-13	David Silas	NAD83	8	389325	6928583	C	Light brown	30 cm	Silt,Ash	Good	Reindeer moss	Spruce,Pine,Poplar
2017721	HUN SOUTH	2019-09-13	David Silas	NAD83	8	389379	6928596	C	Light brown	30 cm	Silt,Ash	Good	Reindeer moss	Spruce,Poplar
2017722	HUN SOUTH	2019-09-13	David Silas	NAD83	8	389434	6928559	C	Light brown	30 cm	Silt,Ash	Good	Reindeer moss	Spruce,Poplar
2017723	HUN SOUTH	2019-09-15	David Silas	NAD83	8	389889	6927979	C	Light brown	40 cm	Silt,Ash	Good	Reindeer moss	Spruce,Pine,Birch
2017724	HUN SOUTH	2019-09-15	David Silas	NAD83	8	389844	6927963	C	Light brown	30 cm	Silt,Ash	Good	Reindeer moss	Spruce,Pine,Birch
2017725	HUN SOUTH	2019-09-15	David Silas	NAD83	8	389793	6927955	C	Light brown	30 cm	Silt,Ash	Good	Reindeer moss	Spruce,Pine,Birch
2017726	HUN SOUTH	2019-09-15	David Silas	NAD83	8	389746	6927945	C	Light brown	30 cm	Silt,Ash	Good	Reindeer moss	Spruce,Pine,Birch
2017727	HUN SOUTH	2019-09-15	David Silas	NAD83	8	389698	6927938	C	Light brown	30 cm	Silt,Ash	Good	Reindeer moss	Spruce,Pine,Birch
2017728	HUN SOUTH	2019-09-15	David Silas	NAD83	8	389644	6927935	C	Light brown	30 cm	Silt,Ash	Good	Reindeer moss	Spruce,Pine,Birch

2017729	HUN SOUTH	2019-09-15	David Silas	NAD83	8	389600	6927922	C	Light brown	30 cm	Silt,Ash	Good	Reindeer moss	Spruce,Pine,Birch
2017730	HUN SOUTH	2019-09-15	David Silas	NAD83	8	389544	6927917	C	Light brown	30 cm	Silt,Ash	Good	Reindeer moss	Spruce,Pine,Birch
2017731	HUN SOUTH	2019-09-15	David Silas	NAD83	8	389500	6927905	C	Light brown	30 cm	Silt,Ash	Good	Reindeer moss	Spruce,Pine,Birch
2017732	HUN SOUTH	2019-09-15	David Silas	NAD83	8	389450	6927895	C	Light brown	30 cm	Silt,Ash	Good	Reindeer moss	Spruce,Pine,Birch
2017733	HUN SOUTH	2019-09-15	David Silas	NAD83	8	389401	6927893	C	Light brown	30 cm	Silt,Ash	Good	Reindeer moss	Spruce,Pine,Birch
2017734	HUN SOUTH	2019-09-15	David Silas	NAD83	8	389353	6927877	C	Light brown	30 cm	Silt,Ash	Good	Reindeer moss	Spruce,Pine,Birch
2017735	HUN SOUTH	2019-09-15	David Silas	NAD83	8	389455	6927852	C	Light brown	30 cm	Silt,Ash	Good	Reindeer moss	Spruce,Pine,Birch
2017736	HUN SOUTH	2019-09-15	David Silas	NAD83	8	389503	6927857	C	Light brown	30 cm	Silt,Ash	Good	Reindeer moss	Spruce,Pine,Birch
2017737	HUN SOUTH	2019-09-15	David Silas	NAD83	8	389551	6927868	C	Light brown	30 cm	Silt,Ash	Good	Reindeer moss	Spruce,Pine,Birch
2017738	HUN SOUTH	2019-09-15	David Silas	NAD83	8	389657	6927879	C	Light brown	30 cm	Silt,Ash	Good	Reindeer moss	Spruce,Pine,Birch
2017739	HUN SOUTH	2019-09-15	David Silas	NAD83	8	389699	6927894	C	Light brown	30 cm	Silt,Ash	Good	Reindeer moss	Spruce,Pine,Birch
2017740	HUN SOUTH	2019-09-15	David Silas	NAD83	8	389749	6927904	C	Light brown	40 cm	Silt,Ash	Good	Reindeer moss	Spruce,Pine,Birch
2017741	HUN SOUTH	2019-09-15	David Silas	NAD83	8	389797	6927909	C	Light brown	30 cm	Silt,Ash	Good	Reindeer moss	Spruce,Pine,Birch
2017742	HUN SOUTH	2019-09-15	David Silas	NAD83	8	389845	6927915	C	Light brown	30 cm	Ash,Silt	Good	Reindeer moss	Spruce,Pine,Birch
2017743	HUN SOUTH	2019-09-15	David Silas	NAD83	8	389898	6927921	C	Light brown	40 cm	Clay,Ash	Good	Reindeer moss	Spruce,Pine,Birch
2017744	HUN SOUTH	2019-09-15	David Silas	NAD83	8	389944	6927935	C	Light brown	30 cm	Silt,Ash	Good	Reindeer moss	Spruce,Pine,Birch
2017745	HUN SOUTH	2019-09-15	David Silas	NAD83	8	389962	6927884	C	Light brown	30 cm	Silt,Ash	Good	Reindeer moss	Spruce,Pine,Birch
2017746	HUN SOUTH	2019-09-15	David Silas	NAD83	8	389902	6927872	C	Light brown	30 cm	Silt,Ash	Good	Reindeer moss	Spruce,Pine,Birch
2017747	HUN SOUTH	2019-09-15	David Silas	NAD83	8	389811	6927855	C	Light brown	30 cm	Silt,Ash	Good	Reindeer moss	Spruce,Pine,Birch
2017748	HUN SOUTH	2019-09-15	David Silas	NAD83	8	389761	6927845	C	Light brown,Chocolate brown	40 cm	Silt,Ash	Good	Reindeer moss	Spruce,Pine,Birch
2017749	HUN SOUTH	2019-09-15	David Silas	NAD83	8	389715	6927838	C	Light brown	40 cm	Silt,Ash	Good	Reindeer moss	Spruce,Pine,Birch
2017751	HUN SOUTH	2019-09-14	David Silas	NAD83	8	389463	6928409	C	Light brown	40 cm	Silt,Ash	Good	Reindeer moss	Spruce,Willow
2017752	HUN SOUTH	2019-09-14	David Silas	NAD83	8	389507	6928410	C	Light brown	40 cm	Silt,Ash	Good	Reindeer moss	Spruce,Willow
2017753	HUN SOUTH	2019-09-14	David Silas	NAD83	8	389562	6928426	C	Light brown	30 cm	Silt,Ash	Good	Reindeer moss	Spruce,Willow
2017754	HUN SOUTH	2019-09-14	David Silas	NAD83	8	389604	6928435	C	Light brown	30 cm	Silt,Ash	Good	Reindeer moss	Spruce,Willow
2017755	HUN SOUTH	2019-09-14	David Silas	NAD83	8	389652	6928445	C	Light brown	40 cm	Silt,Ash	Good	Reindeer moss	Spruce,Poplar
2017756	HUN SOUTH	2019-09-14	David Silas	NAD83	8	389709	6928399	C	Light brown	30 cm	Silt,Ash	Good	Reindeer moss	Spruce,Poplar
2017757	HUN SOUTH	2019-09-14	David Silas	NAD83	8	389666	6928386	C	Light brown	30 cm	Silt,Ash	Good	Reindeer moss	Willow
2017758	HUN SOUTH	2019-09-14	David Silas	NAD83	8	389621	6928384	C	Light brown	30 cm	Silt,Ash	Good	Reindeer moss	Willow
2017759	HUN SOUTH	2019-09-14	David Silas	NAD83	8	389570	6928372	C	Light brown	30 cm	Silt,Ash	Good	Reindeer moss	Willow
2017760	HUN SOUTH	2019-09-14	David Silas	NAD83	8	389519	6928370	C	Light brown	40 cm	Silt,Ash	Good	Reindeer moss	Spruce,Poplar
2017761	HUN SOUTH	2019-09-14	David Silas	NAD83	8	389469	6928363	C	Light brown	30 cm	Silt,Ash	Good	Reindeer moss	Spruce,Poplar
2017762	HUN SOUTH	2019-09-14	David Silas	NAD83	8	389419	6928354	C	Light brown	30 cm	Silt,Ash	Good	Reindeer moss	Poplar,Pine,Spruce
2017763	HUN SOUTH	2019-09-14	David Silas	NAD83	8	389372	6928344	C	Light brown	30 cm	Silt,Ash	Good	Reindeer moss	Spruce,Poplar,Pine
2017764	HUN SOUTH	2019-09-14	David Silas	NAD83	8	389319	6928336	C	Light brown	30 cm	Silt,Ash	Good	Reindeer moss	Spruce,Pine,Poplar
2017765	HUN SOUTH	2019-09-14	David Silas	NAD83	8	389271	6928328	C	Light brown	30 cm	Silt,Ash	Good	Reindeer moss	Spruce,Pine,Poplar
2017766	HUN SOUTH	2019-09-14	David Silas	NAD83	8	389168	6928303	C	Light brown	30 cm	Silt,Ash	Good	Reindeer moss	Spruce,Pine,Birch
2017767	HUN SOUTH	2019-09-14	David Silas	NAD83	8	389127	6928297	C	Light brown	40 cm	Silt,Ash	Good	Reindeer moss	Spruce,Pine,Willow
2017768	HUN SOUTH	2019-09-14	David Silas	NAD83	8	389130	6928245	C	Light brown	40 cm	Silt,Ash	Good	Reindeer moss	Spruce,Pine,Birch
2017769	HUN SOUTH	2019-09-14	David Silas	NAD83	8	389179	6928256	C	Light brown	40 cm	Silt,Ash	Good	Reindeer moss	Spruce,Pine,Birch
2017770	HUN SOUTH	2019-09-14	David Silas	NAD83	8	389278	6928273	C	Light brown	30 cm	Silt,Ash	Good	Reindeer moss	Spruce,Pine,Birch
2017771	HUN SOUTH	2019-09-14	David Silas	NAD83	8	389325	6928285	C	Light brown	40 cm	Silt,Ash	Good	Reindeer moss	Spruce,Pine,Birch
2017772	HUN SOUTH	2019-09-14	David Silas	NAD83	8	389374	6928293	C	Light brown	40 cm	Silt,Ash	Good	Reindeer moss	Spruce,Pine,Birch
2017773	HUN SOUTH	2019-09-14	David Silas	NAD83	8	389422	6928300	C	Light brown	30 cm	Silt,Ash	Good	Reindeer moss	Spruce,Pine,Birch
2017774	HUN SOUTH	2019-09-14	David Silas	NAD83	8	389475	6928304	C	Light brown	40 cm	Silt,Ash	Good	Reindeer moss	Spruce,Pine,Birch
2017775	HUN SOUTH	2019-09-14	David Silas	NAD83	8	389522	6928316	C	Light brown	40 cm	Silt,Ash	Good	Reindeer moss	Spruce,Pine,Birch
2017776	HUN SOUTH	2019-09-14	David Silas	NAD83	8	389570	6928327	C	Light brown	40 cm	Silt,Ash	Good	Reindeer moss	Spruce,Pine,Birch
2017777	HUN SOUTH	2019-09-14	David Silas	NAD83	8	389621	6928336	C	Light brown	30 cm	Silt,Ash	Good	Reindeer moss	Pine,Willow
2017778	HUN SOUTH	2019-09-14	David Silas	NAD83	8	389669	6928345	C	Light brown	30 cm	Silt,Ash	Good	Reindeer moss	Willow
2017779	HUN SOUTH	2019-09-14	David Silas	NAD83	8	389723	6928355	C	Light brown	30 cm	Silt,Ash	Good	Reindeer moss	Poplar
2017951	HUN SOUTH	2019-09-15	Donnel Dacillo	NAD83	8	389617	6928079	C	Brown	40 cm	Sand,Silt	Excellent	Thin moss	Spruce,Pine
2017952	HUN SOUTH	2019-09-15	Donnel Dacillo	NAD83	8	389667	6928088	C	Brown	50 cm	Sand,Silt	Excellent	Thin moss	Spruce
2017953	HUN SOUTH	2019-09-15	Donnel Dacillo	NAD83	8	389716	6928096	C	Brown	80 cm	Sand,Silt	Excellent	Thin moss	Spruce
2017954	HUN SOUTH	2019-09-15	Donnel Dacillo	NAD83	8	389765	6928106	C	Light brown	30 cm	Sand,Silt	Excellent	Leaf cover	Poplar,Spruce
2017955	HUN SOUTH	2019-09-15	Donnel Dacillo	NAD83	8	389816	6928114	C	Brown	50 cm	Sand,Silt	Excellent	Thin moss	Spruce
2017956	HUN SOUTH	2019-09-15	Donnel Dacillo	NAD83	8	389863	6928122	C	Brown	50 cm	Sand,Silt	Excellent	Thin moss	Spruce
2017957	HUN SOUTH	2019-09-15	Donnel Dacillo	NAD83	8	389913	6928132	C	Brown	30 cm	Sand,Silt	Excellent	No vegetation	Pine,Spruce
2017958	HUN SOUTH	2019-09-15	Donnel Dacillo	NAD83	8	389964	6928140	C	Brown,Black	70 cm	Mud,Sand	Very good	Sphagnum <30 cm	Spruce
2017959	HUN SOUTH	2019-09-15	Donnel Dacillo	NAD83	8	390012	6928148	C	Light brown	30 cm	Sand,Silt	Excellent	No vegetation	Pine,Spruce
2017960	HUN SOUTH	2019-09-15	Donnel Dacillo	NAD83	8	390061	6928157	C	Brown	30 cm	Sand,Silt	Excellent	No vegetation	Spruce
2017961	HUN SOUTH	2019-09-15	Donnel Dacillo	NAD83	8	390110	6928165	C	Brown	30 cm	Sand,Silt	Excellent	Grass	Spruce,Alder
2017962	HUN SOUTH	2019-09-15	Donnel Dacillo	NAD83	8	389677	6928038	C	Brown	60 cm	Sand,Silt	Excellent	Thin moss	Spruce
2017963	HUN SOUTH	2019-09-15	Donnel Dacillo	NAD83	8	389725	6928048	C	Brown	50 cm	Sand,Silt	Excellent	Thin moss	Spruce,Poplar
2017964	HUN SOUTH	2019-09-15	Donnel Dacillo	NAD83	8	389774	6928057	C	Brown	50 cm	Sand,Silt	Excellent	Thin moss	Spruce,Poplar
2017965	HUN SOUTH	2019-09-15	Donnel Dacillo	NAD83	8	389824	6928066	C	Brown	30 cm	Sand,Silt	Excellent	Thin moss	Spruce,Poplar
2017966	HUN SOUTH	2019-09-15	Donnel Dacillo	NAD83	8	389872	6928074	C	Brown	50 cm	Sand,Silt	Excellent	Thin moss	Spruce
2017967	HUN SOUTH	2019-09-15	Donnel Dacillo	NAD83	8	389922	6928083	C	Brown	30 cm	Sand,Silt	Excellent	No vegetation	Spruce
2017968	HUN SOUTH	2019-09-15	Donnel Dacillo	NAD83	8	389970	6928091	C	Brown	30 cm	Sand,Silt	Excellent	No vegetation	Spruce
2017969	HUN SOUTH	2019-09-15	Donnel Dacillo	NAD83	8	390019	6928099	C	Brown	30 cm	Sand,Silt	Excellent	No vegetation	Spruce
2017970	HUN SOUTH	2019-09-15	Donnel Dacillo	NAD83	8	390070	6928107	C	Brown	30 cm	Sand,Silt	Excellent	Thin moss	Spruce,Willow
2017971	HUN SOUTH	2019-09-15	Donnel Dacillo	NAD83	8	390119	6928116	C	Light brown	40 cm	Sand,Silt	Excellent	Leaf cover	Poplar,Spruce
2017972	HUN SOUTH	2019-09-15	Donnel Dacillo	NAD83	8	390168	6928125	C	Light brown	40 cm	Sand,Silt	Excellent	Leaf cover	Spruce,Poplar
2018051	HUN SOUTH	2019-08-31	Gabe Gibb	NAD83	8	392115	6930906	C	Reddish brown	40 cm	Sand,Silt	Very good	No vegetation	Pine
2018052	HUN SOUTH	2019-08-31	Gabe Gibb	NAD83	8	392165	6930914	B	Dark brown	40 cm	Silt,Clay,Sand	Good	Sphagnum <30 cm	Spruce,Willow

2018053	HUN SOUTH	2019-08-31	Gabe Gibb	NAD83	8	392214	6930924	D	Reddish brown	40 cm	Gravel,Sand,Silt	Good	No vegetation	Other	Aspen	Other	In old trench
2018054	HUN SOUTH	2019-08-31	Gabe Gibb	NAD83	8	392264	6930930	C	Light brown	30 cm	Silt,Sand	Good	No vegetation	Other	Pine		
2018055	HUN SOUTH	2019-08-31	Gabe Gibb	NAD83	8	392313	6930939	C	Reddish brown	40 cm	Sand,Silt	Good	No vegetation		Pine,Aspen		
2018056	HUN SOUTH	2019-08-31	Gabe Gibb	NAD83	8	392360	6930951	C	Reddish brown	30 cm	Sand,Silt	Good	No vegetation		Pine,Aspen		west side of trench
2018057	HUN SOUTH	2019-08-31	Gabe Gibb	NAD83	8	392412	6930957	C	Brown	50 cm	Sand,Silt,Clay	Very good	Sphagnum <30 cm		Spruce,Pine		
2018058	HUN SOUTH	2019-08-31	Gabe Gibb	NAD83	8	392460	6930966	C	Light brown,White	20 cm	Sand,Silt,Ash	Poor	No vegetation		Pine,Spruce,Aspen		ke subcrop. Mgnd mildly potassic
2018059	HUN SOUTH	2019-08-31	Gabe Gibb	NAD83	8	392511	6930975	B	Light brown	20 cm	Silt,Sand	Poor	No vegetation		Pine,Aspen		
2018060	HUN SOUTH	2019-08-31	Gabe Gibb	NAD83	8	392559	6930982	B	Light brown	30 cm	Silt,Sand	Poor	No vegetation		Pine,Spruce		
2018061	HUN SOUTH	2019-08-31	Gabe Gibb	NAD83	8	392608	6930994	C	Brown	40 cm	Sand,Silt,Clay	Very good	Sphagnum <30 cm		Spruce,Pine,Alder		
2018062	HUN SOUTH	2019-08-31	Gabe Gibb	NAD83	8	392659	6931002	C	Reddish brown	50 cm	Sand,Silt	Very good	Sphagnum <30 cm		Spruce,Pine,Willow		Oxidation
2018063	HUN SOUTH	2019-08-31	Gabe Gibb	NAD83	8	392701	6930754	C	Light brown,White	40 cm	Silt,Sand	Poor	No vegetation		Pine,Alder		Old trench
2018064	HUN SOUTH	2019-08-31	Gabe Gibb	NAD83	8	392849	6930781	B	Dark brown	40 cm	Silt,Clay	Good	hagnum moss > 30 cr		Spruce		
2018065	HUN SOUTH	2019-08-31	Gabe Gibb	NAD83	8	392898	6930791	C	Dark brown	50 cm	Silt,Clay	Good	hagnum moss > 30 cr		Spruce		
2018066	HUN SOUTH	2019-08-31	Gabe Gibb	NAD83	8	392946	6930797	C	Brown	40 cm	Sand,Silt	Very good	No vegetation		Birch		
2018067	HUN SOUTH	2019-08-31	Gabe Gibb	NAD83	8	392997	6930807	C	Light brown	40 cm	Silt,Sand	Good	Sphagnum <30 cm		Pine		
2018068	HUN SOUTH	2019-08-31	Gabe Gibb	NAD83	8	393045	6930816	C	Reddish brown	30 cm	Sand,Silt	Very good	No vegetation		Aspen		
2018069	HUN SOUTH	2019-08-31	Gabe Gibb	NAD83	8	393095	6930824	C	Light brown	40 cm	Sand,Silt	Very good	No vegetation		Pine		
2018070	HUN SOUTH	2019-08-31	Gabe Gibb	NAD83	8	393145	6930833	C	Reddish brown	40 cm	Sand,Silt	Very good	Sphagnum <30 cm		Pine,Aspen		
2018071	HUN SOUTH	2019-08-31	Gabe Gibb	NAD83	8	393194	6930842	C	Brown	30 cm	Sand,Silt	Good	Sphagnum <30 cm		Spruce,Birch		
2018072	HUN SOUTH	2019-08-31	Gabe Gibb	NAD83	8	393242	6930850	C	Reddish brown	40 cm	Sand,Silt	Very good	Sphagnum <30 cm		Spruce,Pine		
2018073	HUN SOUTH	2019-09-01	Gabe Gibb	NAD83	8	393004	6931063	C	Brown	40 cm	Gravel,Sand,Silt	Very good	Sphagnum <30 cm		Pine		
2018074	HUN SOUTH	2019-09-01	Gabe Gibb	NAD83	8	393050	6931070	C	Brown	40 cm	Gravel,Sand,Silt	Good	Sphagnum <30 cm		Pine,Spruce		
2018075	HUN SOUTH	2019-09-01	Gabe Gibb	NAD83	8	393100	6931079	B	Light brown	30 cm	Silt,Sand	Good	Sphagnum <30 cm		Pine		
2018076	HUN SOUTH	2019-09-01	Gabe Gibb	NAD83	8	393149	6931088	C	Brown	40 cm	Gravel,Sand,Silt	Good	Sphagnum <30 cm		Spruce,Pine		
2018077	HUN SOUTH	2019-09-01	Gabe Gibb	NAD83	8	393198	6931096	C	Brown	40 cm	Gravel,Sand,Silt	Very good	Sphagnum <30 cm		Spruce,Birch		
2018078	HUN SOUTH	2019-09-01	Gabe Gibb	NAD83	8	393258	6931055	C	Brown	40 cm	Sand,Silt,Clay	Very good	Sphagnum <30 cm		Alder		
2018079	HUN SOUTH	2019-09-01	Gabe Gibb	NAD83	8	393207	6931047	C	Brown	40 cm	Gravel,Sand,Silt	Very good	Sphagnum <30 cm		Pine,Spruce		
2018080	HUN SOUTH	2019-09-01	Gabe Gibb	NAD83	8	393160	6931038	C	Brown	40 cm	Gravel,Sand,Silt	Very good	Sphagnum <30 cm		Spruce,Pine		
2018081	HUN SOUTH	2019-09-01	Gabe Gibb	NAD83	8	393110	6931029	C	Brown	30 cm	Gravel,Sand,Silt	Good	Sphagnum <30 cm		Pine,Spruce		
2018082	HUN SOUTH	2019-09-01	Gabe Gibb	NAD83	8	393059	6931021	B	Brown	30 cm	Gravel,Silt,Sand	Poor	No vegetation		Pine		
2018083	HUN SOUTH	2019-09-01	Gabe Gibb	NAD83	8	393011	6931014	C	Brown	30 cm	Silt,Sand	Good	No vegetation		Pine		
2018084	HUN SOUTH	2019-09-01	Gabe Gibb	NAD83	8	392962	6931005	C	Brown	30 cm	Sand,Gravel,Silt	Good	No vegetation		Pine		
2018085	HUN SOUTH	2019-09-01	Gabe Gibb	NAD83	8	392667	6930950	C	Brown	40 cm	Sand,Silt,Gravel	Good	No vegetation		Pine		
2018086	HUN SOUTH	2019-09-01	Gabe Gibb	NAD83	8	392618	6930942	C	Brown	40 cm	Sand,Silt	Good	Sphagnum <30 cm		Pine,Spruce		
2018087	HUN SOUTH	2019-09-01	Gabe Gibb	NAD83	8	392567	6930933	B	Light brown	40 cm	Silt	Good	Reindeer moss		Spruce,Pine		
2018088	HUN SOUTH	2019-09-01	Gabe Gibb	NAD83	8	392517	6930925	C	Brown	40 cm	Sand,Silt	Good	Sphagnum <30 cm		Spruce,Pine		
2018089	HUN SOUTH	2019-09-01	Gabe Gibb	NAD83	8	392470	6930917	B	Light brown	30 cm	Sand,Silt	Good	No vegetation		Pine,Spruce		
2018090	HUN SOUTH	2019-09-01	Gabe Gibb	NAD83	8	392419	6930909	C	Brown	40 cm	Silt,Sand,Gravel	Good	No vegetation		Pine		: margin of old trench
2018091	HUN SOUTH	2019-09-01	Gabe Gibb	NAD83	8	392372	6930900	C	Light brown	30 cm	Silt,Sand	Good	Sphagnum <30 cm		Spruce,Pine		
2018092	HUN SOUTH	2019-09-01	Gabe Gibb	NAD83	8	392471	6930612	C	Light brown	40 cm	Silt,Sand	Good	Sphagnum <30 cm		Spruce,Poplar		
2018093	HUN SOUTH	2019-09-01	Gabe Gibb	NAD83	8	392520	6930623	C	Reddish brown	50 cm	Silt,Sand	Very good	No vegetation		Poplar		
2018094	HUN SOUTH	2019-09-01	Gabe Gibb	NAD83	8	392570	6930631	C	Brown	40 cm	Sand,Silt	Very good	No vegetation		Pine,Willow		
2018095	HUN SOUTH	2019-09-01	Gabe Gibb	NAD83	8	392620	6930638	C	Light brown	60 cm	Gravel,Sand,Silt	Good	No vegetation		Poplar,Pine		eastern margin of trench? Road?
2018096	HUN SOUTH	2019-09-01	Gabe Gibb	NAD83	8	392670	6930648	C	Light brown	40 cm	Sand,Silt	Good	No vegetation		Pine,Birch		margin of trench/road?
2018097	HUN SOUTH	2019-09-01	Gabe Gibb	NAD83	8	392719	6930656	C	Brown	40 cm	Sand,Silt,Gravel	Very good	Sphagnum <30 cm		Spruce,Birch		
2018098	HUN SOUTH	2019-09-01	Gabe Gibb	NAD83	8	392816	6930673	C	Dark brown	60 cm	Silt,Clay	Good	hagnum moss > 30 cr		Spruce		
2018099	HUN SOUTH	2019-09-01	Gabe Gibb	NAD83	8	392866	6930683	C	Dark brown	50 cm	Silt,Clay	Good	Sphagnum <30 cm		Spruce		
2018100	HUN SOUTH	2019-09-01	Gabe Gibb	NAD83	8	392915	6930692	C	Reddish brown	50 cm	Sand,Silt	Very good	Sphagnum <30 cm		Spruce,Pine		
2018101	HUN SOUTH	2019-09-01	Gabe Gibb	NAD83	8	392964	6930699	B	Brown	50 cm	Silt,Clay	Good	Sphagnum <30 cm		Pine,Willow		
2018103	HUN SOUTH	2019-09-01	Gabe Gibb	NAD83	8	393061	6930718	B	Reddish brown	40 cm	Sand,Silt	Good	No vegetation		Poplar,Pine		
2018104	HUN SOUTH	2019-09-01	Gabe Gibb	NAD83	8	393112	6930725	B	Light brown,White	20 cm	Silt,Ash	Poor	Ash		Poplar,Pine		
2018105	HUN SOUTH	2019-09-01	Gabe Gibb	NAD83	8	393162	6930734	C	Brown	40 cm	Sand,Silt	Good	Sphagnum <30 cm		Birch,Pine		
2018106	HUN SOUTH	2019-09-01	Gabe Gibb	NAD83	8	393210	6930741	C	Brown	40 cm	Silt,Sand	Good	Sphagnum <30 cm		Birch,Pine		
2018107	HUN SOUTH	2019-09-01	Gabe Gibb	NAD83	8	393259	6930750	C	Reddish brown	40 cm	Sand,Silt	Very good	Sphagnum <30 cm		Spruce,Willow		
2018108	HUN SOUTH	2019-09-01	Gabe Gibb	NAD83	8	393309	6930760	C	Brown	40 cm	Sand,Silt	Very good	Sphagnum <30 cm		Birch,Pine		
2018109	HUN SOUTH	2019-09-01	Gabe Gibb	NAD83	8	393358	6930768	C	Brown	40 cm	Sand,Silt	Very good	No vegetation		Pine,Spruce		
2018110	HUN SOUTH	2019-09-06	Gabe Gibb	NAD83	8	390674	6928722	C	Brown	30 cm	Sand,Silt	Very good	Sphagnum <30 cm		Spruce		
2018111	HUN SOUTH	2019-09-06	Gabe Gibb	NAD83	8	390721	6928730	C	Light brown	30 cm	Sand,Silt	Very good	Sphagnum <30 cm		Birch,Spruce		
2018112	HUN SOUTH	2019-09-06	Gabe Gibb	NAD83	8	390774	6928738	C	Brown	40 cm	Sand,Silt	Very good	Sphagnum <30 cm		Spruce,Birch		
2018113	HUN SOUTH	2019-09-06	Gabe Gibb	NAD83	8	390822	6928746	C	Brown	50 cm	Sand,Silt	Very good	Sphagnum <30 cm		Spruce		
2018114	HUN SOUTH	2019-09-06	Gabe Gibb	NAD83	8	390871	6928756	B	Brown	40 cm	Silt,Sand,Clay	Good	Sphagnum <30 cm		Spruce		
2018115	HUN SOUTH	2019-09-06	Gabe Gibb	NAD83	8	390919	6928764	C	Dark brown	40 cm	Sand,Gravel,Silt	Good	Sphagnum <30 cm		Spruce,Willow		
2018116	HUN SOUTH	2019-09-06	Gabe Gibb	NAD83	8	390968	6928774	C	Brown	50 cm	Silt,Sand	Good	Sphagnum <30 cm		Spruce		
2018117	HUN SOUTH	2019-09-06	Gabe Gibb	NAD83	8	390929	6928717	C	Brown	40 cm	Silt,Sand,Clay	Good	Sphagnum <30 cm		Spruce,Willow		
2018118	HUN SOUTH	2019-09-06	Gabe Gibb	NAD83	8	390880	6928709	C	Brown	40 cm	Sand,Silt	Very good	Sphagnum <30 cm		Spruce,Willow		
2018119	HUN SOUTH	2019-09-06	Gabe Gibb	NAD83	8	390830	6928699	C	Brown	40 cm	Sand,Silt	Very good	Sphagnum <30 cm		Spruce		
2018120	HUN SOUTH	2019-09-06	Gabe Gibb	NAD83	8	390782	6928690	C	Yellow,Reddish brown	30 cm	Sand,Silt	Excellent	Sphagnum <30 cm		Spruce,Birch		d would wager good cu values
2018121	HUN SOUTH	2019-09-06	Gabe Gibb	NAD83	8	390732	6928681	C	Reddish brown	30 cm	Silt,Sand	Very good	Sphagnum <30 cm		Birch,Spruce		
2018122	HUN SOUTH	2019-09-06	Gabe Gibb	NAD83	8	390682	6928673	C	Brown,Reddish brown	30 cm	Silt,Sand	Very good	Sphagnum <30 cm		Willow,Spruce,Pine		
2018123	HUN SOUTH	2019-09-06	Gabe Gibb	NAD83	8	390634	6928663	C	Brown,Reddish brown	30 cm	Sand,Silt	Very good	Sphagnum <30 cm		Spruce,Birch,Willow		
2018124	HUN SOUTH	2019-09-06	Gabe Gibb	NAD83	8	390583	6928655	C	Brown	40 cm	Sand,Silt	Very good	Sphagnum <30 cm		Spruce,Birch		
2018125	HUN SOUTH	2019-09-06	Gabe Gibb	NAD83	8	390535	6928646	C	Brown	40 cm	Gravel,Sand,Silt	Good	Sphagnum <30 cm		Spruce		
2018126	HUN SOUTH	2019-09-06	Gabe Gibb	NAD83	8	390485	6928638	C	Brown	40 cm	Sand,Silt	Very good	Sphagnum <30 cm		Spruce,Willow		
2018127	HUN SOUTH	2019-09-06	Gabe Gibb	NAD83	8	390436	6928629	C	Brown	40 cm	Sand,Silt	Very good	Sphagnum <30 cm		Spruce,Birch,Willow		

2018128	HUN SOUTH	2019-09-06	Gabe Gibb	NAD83	8	390385	6928620	C	Brown	40 cm	Silt,Sand,Clay	Very good	Sphagnum <30 cm	Willow
2018129	HUN SOUTH	2019-09-06	Gabe Gibb	NAD83	8	390338	6928612	C	Yellow,Brown	60 cm	Sand,Silt	Very good	Sphagnum <30 cm	Spruce,Willow
2018130	HUN SOUTH	2019-09-06	Gabe Gibb	NAD83	8	390289	6928604	B	Brown	30 cm	Silt,Sand	Poor	Sphagnum <30 cm	Spruce,Willow
2018131	HUN SOUTH	2019-09-06	Gabe Gibb	NAD83	8	390240	6928595	B	Brown	40 cm	Silt,Sand,Clay	Good	Sphagnum <30 cm	Spruce,Willow
2018132	HUN SOUTH	2019-09-06	Gabe Gibb	NAD83	8	390190	6928585	C	Brown	80 cm	Silt,Clay	Good	Sphagnum moss > 30 cr	Willow,Spruce
2018133	HUN SOUTH	2019-09-06	Gabe Gibb	NAD83	8	390092	6928569	C	Brown,Dark brown	50 cm	Silt,Sand	Poor	Sphagnum moss > 30 cr	Birch,Spruce
2018134	HUN SOUTH	2019-09-06	Gabe Gibb	NAD83	8	390041	6928559	C	Light brown	20 cm	Sand,Silt	Good	No vegetation	Poplar
2018135	HUN SOUTH	2019-09-06	Gabe Gibb	NAD83	8	389992	6928552	C	Light brown	30 cm	Sand,Silt	Good	No vegetation	Poplar
2018136	HUN SOUTH	2019-09-06	Gabe Gibb	NAD83	8	389943	6928542	C	Light brown	30 cm	Sand,Silt	Good	No vegetation	Poplar,Spruce
2018137	HUN SOUTH	2019-09-06	Gabe Gibb	NAD83	8	390000	6928503	C	Light brown	40 cm	Sand,Silt	Very good	No vegetation	Poplar,Spruce
2018138	HUN SOUTH	2019-09-06	Gabe Gibb	NAD83	8	390050	6928509	C	Brown,Reddish brown	50 cm	Silt,Sand	Very good	No vegetation	Poplar,Pine
2018139	HUN SOUTH	2019-09-06	Gabe Gibb	NAD83	8	390624	6928713	C	Brown	60 cm	Sand,Silt	Very good	Sphagnum <30 cm	Spruce,Willow
2018140	HUN SOUTH	2019-09-06	Gabe Gibb	NAD83	8	390576	6928704	C	Light brown,Yellow	30 cm	Sand,Silt	Good	Sphagnum <30 cm	Spruce
2018141	HUN SOUTH	2019-09-06	Gabe Gibb	NAD83	8	390525	6928696	C	Brown	40 cm	Sand,Silt	Good	Sphagnum <30 cm	Spruce,Willow
2018142	HUN SOUTH	2019-09-06	Gabe Gibb	NAD83	8	390477	6928689	C	Brown	40 cm	Sand,Silt	Good	Sphagnum <30 cm	Spruce,Willow
2018143	HUN SOUTH	2019-09-06	Gabe Gibb	NAD83	8	390428	6928679	C	Brown	40 cm	Silt,Sand,Clay	Good	Sphagnum <30 cm	Spruce
2018144	HUN SOUTH	2019-09-06	Gabe Gibb	NAD83	8	390378	6928670	C	Brown	30 cm	Silt,Sand,Gravel	Good	Sphagnum <30 cm	Spruce
2018145	HUN SOUTH	2019-09-06	Gabe Gibb	NAD83	8	390330	6928661	C	Brown	70 cm	Silt,Clay	Good	Sphagnum <30 cm	Spruce
2018146	HUN SOUTH	2019-09-06	Gabe Gibb	NAD83	8	390281	6928652	C	Brown	60 cm	Silt,Clay	Good	Sphagnum <30 cm	Spruce
2018147	HUN SOUTH	2019-09-06	Gabe Gibb	NAD83	8	390231	6928643	C	Brown	50 cm	Sand,Silt	Very good	Sphagnum <30 cm	Spruce,Willow
2018148	HUN SOUTH	2019-09-06	Gabe Gibb	NAD83	8	390181	6928635	C	Brown	50 cm	Sand,Silt	Very good	Sphagnum <30 cm	Spruce
2018149	HUN SOUTH	2019-09-06	Gabe Gibb	NAD83	8	390081	6928619	C	Light brown	50 cm	Sand,Silt	Good	No vegetation	Birch,Spruce
2018150	HUN SOUTH	2019-09-06	Gabe Gibb	NAD83	8	390031	6928609	C	Brown	30 cm	Sand,Silt	Good	No vegetation	Birch,Spruce
2018151	HUN SOUTH	2019-09-06	Gabe Gibb	NAD83	8	389984	6928600	C	Light brown	40 cm	Silt,Sand	Very good	No vegetation	Pine,Poplar
2018152	HUN SOUTH	2019-09-06	Gabe Gibb	NAD83	8	389937	6928592	C	Light brown	40 cm	Silt,Sand	Good	No vegetation	Pine,Poplar
2018153	HUN SOUTH	2019-09-06	Gabe Gibb	NAD83	8	389886	6928582	C	Light brown	40 cm	Sand,Silt	Very good	No vegetation	Poplar,Pine
2018154	HUN SOUTH	2019-09-07	Gabe Gibb	NAD83	8	390776	6928437	C	Light brown,Reddish brown	40 cm	Sand,Silt	Very good	No vegetation	Spruce,Poplar
2018155	HUN SOUTH	2019-09-07	Gabe Gibb	NAD83	8	390734	6928379	C	Brown	40 cm	Sand,Silt	Good	No vegetation	Poplar,Spruce,Pine
2018156	HUN SOUTH	2019-09-07	Gabe Gibb	NAD83	8	390693	6928319	C	Light brown	30 cm	Silt,Sand	Good	Sphagnum <30 cm	Poplar,Pine
2018157	HUN SOUTH	2019-09-07	Gabe Gibb	NAD83	8	390651	6928261	C	Light brown	30 cm	Silt,Sand	Good	No vegetation	Poplar,Pine
2018158	HUN SOUTH	2019-09-07	Gabe Gibb	NAD83	8	390556	6928244	C	Brown	30 cm	Sand,Silt	Good	No vegetation	Pine,Poplar
2018159	HUN SOUTH	2019-09-07	Gabe Gibb	NAD83	8	390506	6928234	C	Light brown	40 cm	Sand,Silt	Good	No vegetation	Poplar,Pine
2018160	HUN SOUTH	2019-09-07	Gabe Gibb	NAD83	8	390448	6928275	C	Light brown	30 cm	Sand,Silt	Good	Sphagnum <30 cm	Spruce,Poplar
2018161	HUN SOUTH	2019-09-07	Gabe Gibb	NAD83	8	390388	6928317	C	Brown	30 cm	Sand,Silt	Good	No vegetation	Poplar,Spruce
2018162	HUN SOUTH	2019-09-07	Gabe Gibb	NAD83	8	390527	6928392	C	Light brown	40 cm	Sand,Silt	Good	No vegetation	Poplar
2018163	HUN SOUTH	2019-09-07	Gabe Gibb	NAD83	8	390516	6928743	C	Brown	60 cm	Silt,Clay	Good	Sphagnum <30 cm	Spruce,Willow
2018164	HUN SOUTH	2019-09-07	Gabe Gibb	NAD83	8	390467	6928737	C	Brown	60 cm	Silt,Clay	Good	Sphagnum <30 cm	Spruce,Willow
2018165	HUN SOUTH	2019-09-07	Gabe Gibb	NAD83	8	390419	6928728	C	Brown	60 cm	Silt,Clay	Good	Sphagnum <30 cm	Spruce
2018166	HUN SOUTH	2019-09-07	Gabe Gibb	NAD83	8	390369	6928719	C	Brown	50 cm	Silt,Clay	Good	Sphagnum <30 cm	Spruce
2018167	HUN SOUTH	2019-09-07	Gabe Gibb	NAD83	8	390321	6928710	C	Dark brown,Brown	80 cm	Silt,Clay	Good	Sphagnum <30 cm	Spruce,Willow
2018168	HUN SOUTH	2019-09-07	Gabe Gibb	NAD83	8	390271	6928702	C	Brown	50 cm	Silt,Clay	Good	Sphagnum <30 cm	Spruce,Willow
2018169	HUN SOUTH	2019-09-07	Gabe Gibb	NAD83	8	390222	6928692	C	Brown	50 cm	Silt,Clay	Good	Sphagnum <30 cm	Spruce
2018170	HUN SOUTH	2019-09-07	Gabe Gibb	NAD83	8	390172	6928684	C	Brown	60 cm	Sand,Silt,Wet	Good	Sphagnum <30 cm	Spruce
2018171	HUN SOUTH	2019-09-07	Gabe Gibb	NAD83	8	390123	6928676	C	Brown,Dark brown	40 cm	Silt,Sand	Good	Sphagnum moss > 30 cr	Spruce
2018172	HUN SOUTH	2019-09-07	Gabe Gibb	NAD83	8	390074	6928667	C	Reddish brown,Brown	40 cm	Sand,Silt	Very good	No vegetation	Spruce,Birch
2018173	HUN SOUTH	2019-09-07	Gabe Gibb	NAD83	8	390023	6928658	C	Brown	60 cm	Silt,Sand	Very good	No vegetation	Birch,Spruce
2018174	HUN SOUTH	2019-09-07	Gabe Gibb	NAD83	8	389974	6928649	C	Light brown	40 cm	Sand,Silt	Good	Sphagnum <30 cm	Spruce,Birch
2018175	HUN SOUTH	2019-09-07	Gabe Gibb	NAD83	8	389925	6928640	C	Light brown	30 cm	Silt,Sand	Good	No vegetation	Birch,Pine,Spruce
2018176	HUN SOUTH	2019-09-07	Gabe Gibb	NAD83	8	389878	6928632	C	Reddish brown	40 cm	Silt,Sand	Very good	Sphagnum <30 cm	Birch,Spruce
2018177	HUN SOUTH	2019-09-07	Gabe Gibb	NAD83	8	389827	6928622	C	Reddish brown	30 cm	Silt,Sand	Good	No vegetation	Birch,Spruce
2018178	HUN SOUTH	2019-09-07	Gabe Gibb	NAD83	8	389778	6928614	C	Light brown	20 cm	Silt,Sand	Good	No vegetation	Alder,Birch
2018179	HUN SOUTH	2019-09-07	Gabe Gibb	NAD83	8	389654	6928745	C	Reddish brown	40 cm	Sand,Silt	Very good	No vegetation	Birch
2018180	HUN SOUTH	2019-09-07	Gabe Gibb	NAD83	8	389605	6928736	C	Light brown	40 cm	Silt,Sand	Good	No vegetation	Birch,Spruce,Alder
2018181	HUN SOUTH	2019-09-07	Gabe Gibb	NAD83	8	389554	6928726	C	Light brown	50 cm	Silt,Sand	Good	No vegetation	Birch,Spruce
2018182	HUN SOUTH	2019-09-07	Gabe Gibb	NAD83	8	389500	6928773	C	Brown	40 cm	Sand,Silt	Good	No vegetation	Birch,Alder
2018183	HUN SOUTH	2019-09-07	Gabe Gibb	NAD83	8	389547	6928777	C	Light brown	40 cm	Silt,Sand	Good	No vegetation	Birch
2018184	HUN SOUTH	2019-09-07	Gabe Gibb	NAD83	8	389595	6928784	C	Light brown	40 cm	Silt,Sand	Good	No vegetation	Birch
2018185	HUN SOUTH	2019-09-07	Gabe Gibb	NAD83	8	389644	6928795	C	Reddish brown	40 cm	Silt,Sand	Good	Sphagnum <30 cm	Birch
2018186	HUN SOUTH	2019-09-08	Gabe Gibb	NAD83	8	389694	6928801	C	Brown	40 cm	Sand,Silt	Very good	No vegetation	Birch
2018187	HUN SOUTH	2019-09-08	Gabe Gibb	NAD83	8	389745	6928810	C	Brown	40 cm	Sand,Silt	Very good	No vegetation	Birch
2018188	HUN SOUTH	2019-09-08	Gabe Gibb	NAD83	8	389792	6928821	C	Light brown	40 cm	Silt,Sand	Good	No vegetation	Birch
2018189	HUN SOUTH	2019-09-08	Gabe Gibb	NAD83	8	389841	6928828	C	Light brown	40 cm	Silt,Sand	Good	No vegetation	Birch
2018190	HUN SOUTH	2019-09-08	Gabe Gibb	NAD83	8	389890	6928838	C	Brown	40 cm	Silt,Sand	Good	No vegetation	Birch,Spruce
2018191	HUN SOUTH	2019-09-08	Gabe Gibb	NAD83	8	389940	6928847	C	Brown	40 cm	Sand,Silt	Good	No vegetation	Birch,Poplar,Spruce
2018192	HUN SOUTH	2019-09-08	Gabe Gibb	NAD83	8	389989	6928854	C	Brown	40 cm	Sand,Silt	Good	No vegetation	Poplar,Willow
2018193	HUN SOUTH	2019-09-08	Gabe Gibb	NAD83	8	390039	6928865	C	Brown	40 cm	Sand	Very good	Sphagnum <30 cm	Birch,Spruce
2018194	HUN SOUTH	2019-09-08	Gabe Gibb	NAD83	8	390089	6928872	C	Brown	60 cm	Sand,Silt	Very good	Sphagnum <30 cm	Alder,Birch,Pine
2018195	HUN SOUTH	2019-09-08	Gabe Gibb	NAD83	8	390237	6928899	B	Dark brown	50 cm	Silt,Clay	Good	Sphagnum moss > 30 cr	Spruce
2018196	HUN SOUTH	2019-09-08	Gabe Gibb	NAD83	8	390285	6928907	B	Grey,Dark brown	50 cm	Silt,Clay	Good	Sphagnum moss > 30 cr	Spruce
2018197	HUN SOUTH	2019-09-08	Gabe Gibb	NAD83	8	390335	6928915	B	Dark brown	50 cm	Silt,Clay	Poor	Sphagnum moss > 30 cr	Spruce
2018198	HUN SOUTH	2019-09-08	Gabe Gibb	NAD83	8	390383	6928924	B	Dark brown	70 cm	Silt,Mud,Clay	Poor	Sphagnum moss > 30 cr	Spruce
2018199	HUN SOUTH	2019-09-08	Gabe Gibb	NAD83	8	390435	6928934	C	Brown	60 cm	Silt,Clay	Good	Sphagnum <30 cm	Spruce
2018200	HUN SOUTH	2019-09-08	Gabe Gibb	NAD83	8	390483	6928941	C	Grey,Green	40 cm	Silt,Clay	Good	Sphagnum <30 cm	Spruce,Willow
2018201	HUN SOUTH	2019-09-08	Gabe Gibb	NAD83	8	390532	6928950	C	Dark brown,Brown	30 cm	Silt,Clay	Good	Sphagnum <30 cm	Spruce

2018202	HUN SOUTH	2019-09-08	Gabe Gibb	NAD83	8	390581	6928959	C	Brown	40 cm	Silt,Clay	Good	Sphagnum <30 cm	Spruce,Willow
2018203	HUN SOUTH	2019-09-08	Gabe Gibb	NAD83	8	390631	6928967	C	Brown	40 cm	Silt,Clay	Good	Sphagnum <30 cm	Spruce
2018204	HUN SOUTH	2019-09-08	Gabe Gibb	NAD83	8	390680	6928977	C	Brown	40 cm	Silt,Clay	Good	Sphagnum <30 cm	Spruce
2018205	HUN SOUTH	2019-09-08	Gabe Gibb	NAD83	8	390727	6928985	C	Brown	40 cm	Silt,Clay	Good	Sphagnum <30 cm	Spruce
2018206	HUN SOUTH	2019-09-08	Gabe Gibb	NAD83	8	390776	6928993	C	Brown	40 cm	Silt,Clay	Good	Sphagnum <30 cm	Spruce
2018207	HUN SOUTH	2019-09-08	Gabe Gibb	NAD83	8	390827	6929002	C	Brown	60 cm	Silt,Clay	Good	Sphagnum <30 cm	Spruce
2018208	HUN SOUTH	2019-09-08	Gabe Gibb	NAD83	8	390877	6929012	C	Brown	50 cm	Silt,Sand	Good	Sphagnum <30 cm	Spruce
2018209	HUN SOUTH	2019-09-08	Gabe Gibb	NAD83	8	391156	6929163	B	Dark brown	30 cm	Silt	Poor	Sphagnum moss > 30 cr	Spruce
2018210	HUN SOUTH	2019-09-08	Gabe Gibb	NAD83	8	391106	6929154	C	Brown	40 cm	Silt,Sand,Clay	Good	Sphagnum moss > 30 cr	Spruce
2018211	HUN SOUTH	2019-09-08	Gabe Gibb	NAD83	8	391055	6929145	B	Dark brown	30 cm	Silt	Poor	Sphagnum moss > 30 cr	Spruce
2018212	HUN SOUTH	2019-09-08	Gabe Gibb	NAD83	8	391006	6929135	C	Brown	50 cm	Sand,Silt	Very good	Sphagnum <30 cm	Spruce
2018213	HUN SOUTH	2019-09-08	Gabe Gibb	NAD83	8	390958	6929128	C	Brown	40 cm	Sand,Silt	Good	Sphagnum <30 cm	Spruce
2018214	HUN SOUTH	2019-09-08	Gabe Gibb	NAD83	8	390909	6929118	C	Brown	40 cm	Sand,Silt	Good	Sphagnum <30 cm	Spruce,Willow
2018215	HUN SOUTH	2019-09-08	Gabe Gibb	NAD83	8	390860	6929110	C	Brown	40 cm	Silt,Sand	Good	Sphagnum <30 cm	Spruce
2018216	HUN SOUTH	2019-09-08	Gabe Gibb	NAD83	8	390810	6929100	C	Brown	60 cm	Sand,Silt	Good	Sphagnum <30 cm	Spruce
2018217	HUN SOUTH	2019-09-08	Gabe Gibb	NAD83	8	390762	6929092	C	Brown	60 cm	Silt,Clay,Sand	Good	Sphagnum <30 cm	Spruce
2018218	HUN SOUTH	2019-09-08	Gabe Gibb	NAD83	8	390711	6929083	C	Dark brown	50 cm	Silt,Clay	Good	Sphagnum <30 cm	Spruce
2018219	HUN SOUTH	2019-09-08	Gabe Gibb	NAD83	8	390662	6929075	C	Brown	40 cm	Silt,Sand,Clay	Good	Sphagnum <30 cm	Spruce
2018220	HUN SOUTH	2019-09-08	Gabe Gibb	NAD83	8	390613	6929067	C	Brown	40 cm	Silt,Sand,Clay	Good	Sphagnum <30 cm	Spruce
2018221	HUN SOUTH	2019-09-08	Gabe Gibb	NAD83	8	390564	6929059	C	Brown	60 cm	Silt,Sand,Clay	Good	Sphagnum <30 cm	Spruce
2018222	HUN SOUTH	2019-09-09	Gabe Gibb	NAD83	8	389758	6929016	C	Brown	40 cm	Silt,Sand	Good	No vegetation	Spruce,Birch
2018223	HUN SOUTH	2019-09-09	Gabe Gibb	NAD83	8	389807	6929026	C	Brown	30 cm	Silt,Sand	Good	Sphagnum <30 cm	Spruce,Birch
2018224	HUN SOUTH	2019-09-09	Gabe Gibb	NAD83	8	389858	6929038	C	Brown	40 cm	Sand,Silt	Good	Sphagnum <30 cm	Spruce,Birch
2018225	HUN SOUTH	2019-09-09	Gabe Gibb	NAD83	8	389907	6929043	C	Brown	40 cm	Silt,Sand	Good	No vegetation	Spruce,Birch
2018226	HUN SOUTH	2019-09-09	Gabe Gibb	NAD83	8	389956	6929054	C	Brown	40 cm	Sand,Silt	Good	No vegetation	Poplar,Birch,Spruce
2018227	HUN SOUTH	2019-09-09	Gabe Gibb	NAD83	8	390005	6929060	C	Brown	30 cm	Sand,Silt	Good	No vegetation Other	Poplar,Spruce
2018228	HUN SOUTH	2019-09-09	Gabe Gibb	NAD83	8	390053	6929068	C	Light brown	30 cm	Silt,Sand	Good	Ash	Spruce,Poplar
2018229	HUN SOUTH	2019-09-09	Gabe Gibb	NAD83	8	390103	6929078	C	Light brown	40 cm	Silt,Sand	Good	Ash	Spruce,Poplar
2018230	HUN SOUTH	2019-09-09	Gabe Gibb	NAD83	8	390152	6929087	C	Light brown	40 cm	Sand,Silt	Good	No vegetation	Pine,Birch
2018231	HUN SOUTH	2019-09-09	Gabe Gibb	NAD83	8	390201	6929096	C	Light brown	40 cm	Sand,Silt	Good	No vegetation	Poplar,Alder
2018232	HUN SOUTH	2019-09-09	Gabe Gibb	NAD83	8	390367	6929024	C	Dark brown	30 cm	Silt,Clay	Good	Sphagnum <30 cm	Spruce
2018233	HUN SOUTH	2019-09-09	Gabe Gibb	NAD83	8	390416	6929032	C	Dark brown	50 cm	Silt,Clay,Sand	Good	Sphagnum moss > 30 cr	Spruce
2018234	HUN SOUTH	2019-09-09	Gabe Gibb	NAD83	8	390464	6929040	C	Brown	50 cm	Silt,Sand	Good	Sphagnum <30 cm	Spruce
2018235	HUN SOUTH	2019-09-09	Gabe Gibb	NAD83	8	390514	6929049	C	Brown	50 cm	Silt,Clay,Sand	Good	Sphagnum moss > 30 cr	Spruce
2018236	HUN SOUTH	2019-09-09	Gabe Gibb	NAD83	8	390703	6929134	C	Brown	50 cm	Silt,Clay,Sand	Good	Sphagnum <30 cm	Spruce
2018237	HUN SOUTH	2019-09-09	Gabe Gibb	NAD83	8	390653	6929125	C	Brown	50 cm	Silt,Clay	Good	Sphagnum <30 cm	Spruce
2018238	HUN SOUTH	2019-09-09	Gabe Gibb	NAD83	8	390603	6929116	C	Dark brown	50 cm	Silt,Clay	Good	Sphagnum <30 cm	Spruce,Willow
2018239	HUN SOUTH	2019-09-09	Gabe Gibb	NAD83	8	390308	6929063	B	Dark brown	50 cm	Silt	Poor	Sphagnum moss > 30 cr	Spruce
2018240	HUN SOUTH	2019-09-09	Gabe Gibb	NAD83	8	390358	6929073	B	Dark brown	40 cm	Silt,Clay	Poor	Sphagnum <30 cm	Spruce
2018241	HUN SOUTH	2019-09-09	Gabe Gibb	NAD83	8	390407	6929081	B	Dark brown	50 cm	Silt,Clay	Poor	Sphagnum moss > 30 cr	Spruce
2018242	HUN SOUTH	2019-09-09	Gabe Gibb	NAD83	8	390457	6929090	C	Brown,Dark brown	70 cm	Silt,Clay	Good	Sphagnum <30 cm	Spruce
2018243	HUN SOUTH	2019-09-09	Gabe Gibb	NAD83	8	390505	6929098	C	Brown	40 cm	Silt,Clay	Good	Sphagnum <30 cm	Spruce
2018244	HUN SOUTH	2019-09-09	Gabe Gibb	NAD83	8	390554	6929107	C	Brown	50 cm	Silt,Sand,Clay	Good	Sphagnum <30 cm	Spruce
2018245	HUN SOUTH	2019-09-09	Gabe Gibb	NAD83	8	390398	6929129	B	Brown	40 cm	Silt	Poor	Sphagnum <30 cm	Spruce
2018246	HUN SOUTH	2019-09-09	Gabe Gibb	NAD83	8	390450	6929140	C	Brown	50 cm	Silt,Sand,Clay	Good	Sphagnum <30 cm	Spruce
2018247	HUN SOUTH	2019-09-09	Gabe Gibb	NAD83	8	390497	6929147	C	Brown	50 cm	Silt,Sand,Clay	Good	Sphagnum <30 cm	Spruce
2018248	HUN SOUTH	2019-09-09	Gabe Gibb	NAD83	8	390545	6929157	C	Light brown	40 cm	Silt,Sand,Clay	Good	Sphagnum <30 cm	Spruce
2018249	HUN SOUTH	2019-09-09	Gabe Gibb	NAD83	8	390595	6929165	C	Dark brown	70 cm	Silt,Clay	Good	Sphagnum <30 cm	Spruce
2018250	HUN SOUTH	2019-09-09	Gabe Gibb	NAD83	8	390645	6929176	C	Grey,Dark brown	40 cm	Silt,Clay,Sand	Good	Sphagnum <30 cm	Spruce
2018251	HUN SOUTH	2019-09-09	Gabe Gibb	NAD83	8	390694	6929182	C	Brown	70 cm	Silt,Sand,Clay	Good	Sphagnum <30 cm	Spruce
2018252	HUN SOUTH	2019-09-09	Gabe Gibb	NAD83	8	390742	6929191	C	Brown	40 cm	Silt,Clay,Sand	Good	Sphagnum <30 cm	Spruce,Willow
2018253	HUN SOUTH	2019-09-09	Gabe Gibb	NAD83	8	390792	6929199	C	Brown	50 cm	Silt,Clay	Good	Sphagnum <30 cm	Spruce
2018254	HUN SOUTH	2019-09-09	Gabe Gibb	NAD83	8	390842	6929209	C	Brown	40 cm	Silt,Clay	Good	Sphagnum <30 cm	Spruce
2018255	HUN SOUTH	2019-09-09	Gabe Gibb	NAD83	8	390891	6929216	C	Brown	40 cm	Silt,Sand,Clay	Good	Sphagnum <30 cm	Spruce,Willow
2018256	HUN SOUTH	2019-09-09	Gabe Gibb	NAD83	8	390940	6929225	C	Brown	50 cm	Silt,Clay,Sand	Good	Sphagnum <30 cm	Spruce,Willow
2018257	HUN SOUTH	2019-09-09	Gabe Gibb	NAD83	8	390989	6929234	C	Brown	60 cm	Silt,Sand	Good	Sphagnum <30 cm	Spruce
2018258	HUN SOUTH	2019-09-09	Gabe Gibb	NAD83	8	391038	6929243	C	Brown	40 cm	Silt,Sand	Good	Sphagnum <30 cm	Spruce
2018259	HUN SOUTH	2019-09-09	Gabe Gibb	NAD83	8	390751	6929142	C	Brown	50 cm	Silt,Sand,Clay	Good	Sphagnum <30 cm	Spruce
2018260	HUN SOUTH	2019-09-09	Gabe Gibb	NAD83	8	390802	6929150	C	Brown	40 cm	Silt,Sand	Good	Sphagnum <30 cm	Spruce
2018261	HUN SOUTH	2019-09-09	Gabe Gibb	NAD83	8	390849	6929159	C	Dark brown	50 cm	Silt,Clay,Sand	Good	Sphagnum <30 cm	Spruce
2018262	HUN SOUTH	2019-09-09	Gabe Gibb	NAD83	8	390900	6929167	C	Brown	50 cm	Silt,Sand,Clay	Good	Sphagnum <30 cm	Spruce
2018263	HUN SOUTH	2019-09-09	Gabe Gibb	NAD83	8	390949	6929175	C	Brown	60 cm	Silt,Sand,Clay	Good	Sphagnum <30 cm	Spruce
2018264	HUN SOUTH	2019-09-09	Gabe Gibb	NAD83	8	390997	6929185	C	Brown	70 cm	Silt,Sand,Wet	Good	Sphagnum <30 cm	Spruce
2018265	HUN SOUTH	2019-09-09	Gabe Gibb	NAD83	8	391047	6929194	C	Brown	40 cm	Silt,Sand	Good	Sphagnum <30 cm	Spruce,Willow
2018266	HUN SOUTH	2019-09-09	Gabe Gibb	NAD83	8	391097	6929202	C	Dark brown	70 cm	Silt,Sand,Wet	Good	Sphagnum moss > 30 cr	Spruce,Willow
2018267	HUN SOUTH	2019-09-10	Gabe Gibb	NAD83	8	389532	6929128	C	Brown	40 cm	Sand,Silt	Good	Sphagnum <30 cm	Birch,Willow
2018268	HUN SOUTH	2019-09-10	Gabe Gibb	NAD83	8	389584	6929140	C	Brown	40 cm	Sand,Silt	Good	Sphagnum <30 cm	Birch,Willow
2018269	HUN SOUTH	2019-09-10	Gabe Gibb	NAD83	8	389633	6929147	C	Brown	40 cm	Sand,Silt	Good	Sphagnum <30 cm	Willow,Spruce,Birch
2018270	HUN SOUTH	2019-09-10	Gabe Gibb	NAD83	8	389682	6929156	C	Brown	30 cm	Silt,Sand	Good	Sphagnum <30 cm	Spruce,Willow
2018271	HUN SOUTH	2019-09-10	Gabe Gibb	NAD83	8	389732	6929165	C	Brown	40 cm	Sand,Silt	Very good	Sphagnum <30 cm	Birch,Spruce
2018272	HUN SOUTH	2019-09-10	Gabe Gibb	NAD83	8	389780	6929173	C	Brown	40 cm	Sand,Silt	Very good	Sphagnum <30 cm	Spruce,Birch
2018273	HUN SOUTH	2019-09-10	Gabe Gibb	NAD83	8	389830	6929182	C	Brown	50 cm	Silt,Sand	Good	Sphagnum <30 cm	Spruce,Birch
2018274	HUN SOUTH	2019-09-10	Gabe Gibb	NAD83	8	389881	6929190	C	Brown	40 cm	Sand,Silt	Very good	Sphagnum <30 cm	Spruce,Birch
2018275	HUN SOUTH	2019-09-10	Gabe Gibb	NAD83	8	389929	6929200	C	Brown	50 cm	Sand,Silt	Very good	Sphagnum <30 cm	Spruce,Birch

2018276	HUN SOUTH	2019-09-10	Gabe Gibb	NAD83	8	389978	6929208	C	Brown	70 cm	Sand,Silt	Very good	Sphagnum <30 cm	Spruce,Birch
2018277	HUN SOUTH	2019-09-10	Gabe Gibb	NAD83	8	390028	6929218	C	Brown	40 cm	Sand,Silt	Good	Sphagnum <30 cm	Spruce,Birch
2018278	HUN SOUTH	2019-09-10	Gabe Gibb	NAD83	8	390078	6929225	C	Brown	50 cm	Sand,Silt	Good	Sphagnum <30 cm	Spruce,Birch
2018279	HUN SOUTH	2019-09-10	Gabe Gibb	NAD83	8	390126	6929235	C	Brown	50 cm	Sand,Silt	Very good	Sphagnum <30 cm	Spruce,Birch
2018280	HUN SOUTH	2019-09-10	Gabe Gibb	NAD83	8	390175	6929244	C	Brown	40 cm	Sand,Silt	Good	No vegetation	Spruce,Poplar
2018281	HUN SOUTH	2019-09-10	Gabe Gibb	NAD83	8	390224	6929251	C	Brown	50 cm	Sand,Silt	Very good	No vegetation	Poplar,Spruce
2018282	HUN SOUTH	2019-09-10	Gabe Gibb	NAD83	8	390274	6929260	C	Brown	50 cm	Sand,Silt	Good	No vegetation	Poplar
2018283	HUN SOUTH	2019-09-10	Gabe Gibb	NAD83	8	390373	6929277	C	Brown,Reddish brown	40 cm	Sand,Silt	Good	No vegetation	Spruce,Willow
2018284	HUN SOUTH	2019-09-10	Gabe Gibb	NAD83	8	390422	6929286	C	Brown	50 cm	Sand,Silt	Very good	Sphagnum <30 cm	Spruce,Poplar
2018285	HUN SOUTH	2019-09-10	Gabe Gibb	NAD83	8	390773	6929298	C	Dark brown	40 cm	Silt,Sand	Good	Sphagnum <30 cm	Spruce
2018286	HUN SOUTH	2019-09-10	Gabe Gibb	NAD83	8	390825	6929307	C	Dark brown	50 cm	Silt,Sand	Good	Sphagnum <30 cm	Spruce,Willow
2018287	HUN SOUTH	2019-09-10	Gabe Gibb	NAD83	8	390873	6929315	C	Dark brown	50 cm	Silt,Sand	Good	Sphagnum <30 cm	Spruce
2018288	HUN SOUTH	2019-09-10	Gabe Gibb	NAD83	8	390816	6929356	C	Dark brown	60 cm	Silt,Sand	Good	Sphagnum <30 cm	Spruce,Willow
2018289	HUN SOUTH	2019-09-10	Gabe Gibb	NAD83	8	390765	6929347	C	Dark brown	60 cm	Silt,Sand	Good	Sphagnum <30 cm	Spruce
2018290	HUN SOUTH	2019-09-10	Gabe Gibb	NAD83	8	390718	6929338	C	Brown	50 cm	Silt,Sand	Good	Sphagnum <30 cm	Spruce,Willow
2018291	HUN SOUTH	2019-09-10	Gabe Gibb	NAD83	8	390667	6929329	C	Dark brown	40 cm	Silt,Sand	Good	Sphagnum <30 cm	Spruce,Willow
2018292	HUN SOUTH	2019-09-10	Gabe Gibb	NAD83	8	390618	6929321	C	Dark brown	40 cm	Silt	Poor	Sphagnum <30 cm	Spruce
2018293	HUN SOUTH	2019-09-10	Gabe Gibb	NAD83	8	390569	6929313	C	Brown	50 cm	Silt,Sand	Good	Sphagnum <30 cm	Spruce,Willow
2018294	HUN SOUTH	2019-09-10	Gabe Gibb	NAD83	8	390520	6929304	C	Greenish Grey,Brown	50 cm	Silt,Sand,Clay	Good	Sphagnum <30 cm	Spruce,Willow
2018295	HUN SOUTH	2019-09-10	Gabe Gibb	NAD83	8	390732	6929239	C	Dark brown	40 cm	Silt,Sand	Good	Sphagnum <30 cm	Spruce
2018296	HUN SOUTH	2019-09-10	Gabe Gibb	NAD83	8	390785	6929249	C	Dark brown	30 cm	Silt,Sand	Good	Sphagnum <30 cm	Spruce
2018297	HUN SOUTH	2019-09-10	Gabe Gibb	NAD83	8	390833	6929257	C	Brown	40 cm	Silt,Sand	Good	Sphagnum <30 cm	Spruce,Willow
2018298	HUN SOUTH	2019-09-10	Gabe Gibb	NAD83	8	390882	6929266	C	Brown	30 cm	Silt,Sand	Good	Sphagnum <30 cm	Spruce
2018299	HUN SOUTH	2019-09-10	Gabe Gibb	NAD83	8	390932	6929275	C	Brown	50 cm	Sand,Silt	Good	Sphagnum <30 cm	Spruce
2018451	HUN SOUTH	2019-09-10	Donnel Dacillo	NAD83	8	390485	6929500	B	Chocolate brown	50 cm	Mud,Clay,Sand	Good	Sphagnum <30 cm	Spruce
2018452	HUN SOUTH	2019-09-10	Donnel Dacillo	NAD83	8	390435	6929492	C	Chocolate brown	70 cm	Clay,Sand	Excellent	Sphagnum <30 cm	Spruce
2018453	HUN SOUTH	2019-09-10	Donnel Dacillo	NAD83	8	390387	6929483	C	Brown	80 cm	Clay,Sand	Excellent	Sphagnum <30 cm	Spruce
2018454	HUN SOUTH	2019-09-10	Donnel Dacillo	NAD83	8	390337	6929474	C	Chocolate brown	60 cm	Sand,Clay,Silt	Excellent	Thin moss	Spruce
2018455	HUN SOUTH	2019-09-10	Donnel Dacillo	NAD83	8	390288	6929466	C	Brown	50 cm	Sand,Clay	Excellent	Thin moss	Spruce
2018456	HUN SOUTH	2019-09-10	Donnel Dacillo	NAD83	8	390238	6929457	C	Brown	70 cm	Sand,Clay	Excellent	Thin moss	Spruce
2018457	HUN SOUTH	2019-09-10	Donnel Dacillo	NAD83	8	390190	6929449	C	Brown	60 cm	Sand,Silt	Excellent	Thin moss	Spruce
2018458	HUN SOUTH	2019-09-10	Donnel Dacillo	NAD83	8	390141	6929440	C	Chocolate brown	40 cm	Sand,Silt,Clay	Excellent	Thin moss	Spruce
2018459	HUN SOUTH	2019-09-10	Donnel Dacillo	NAD83	8	390092	6929432	C	Brown	60 cm	Sand,Clay	Excellent	Sphagnum <30 cm	Willow,Spruce
2018460	HUN SOUTH	2019-09-10	Donnel Dacillo	NAD83	8	390043	6929423	C	Brown	60 cm	Clay,Sand	Excellent	Thin moss	Spruce
2018461	HUN SOUTH	2019-09-11	Donnel Dacillo	NAD83	8	390262	6929614	C	Chocolate brown	80 cm	Sand,Clay,Silt	Excellent	Thin moss	Spruce,Willow
2018462	HUN SOUTH	2019-09-11	Donnel Dacillo	NAD83	8	390214	6929606	C	Chocolate brown	60 cm	Clay,Sand,Silt	Very good	Sphagnum <30 cm	Spruce
2018463	HUN SOUTH	2019-09-11	Donnel Dacillo	NAD83	8	390165	6929597	C	Chocolate brown	70 cm	Clay,Sand	Excellent	Sphagnum <30 cm	Spruce
2018464	HUN SOUTH	2019-09-11	Donnel Dacillo	NAD83	8	390114	6929588	C	Brown	70 cm	Sand,Clay,Silt	Excellent	Thin moss	Spruce
2018465	HUN SOUTH	2019-09-11	Donnel Dacillo	NAD83	8	390065	6929579	C	Chocolate brown	70 cm	Sand,Silt,Clay	Excellent	Sphagnum <30 cm	Spruce
2018466	HUN SOUTH	2019-09-11	Donnel Dacillo	NAD83	8	390016	6929570	C	Grey,Brown,Green	60 cm	Sand,Clay	Excellent	Sphagnum <30 cm	Spruce
2018467	HUN SOUTH	2019-09-11	Donnel Dacillo	NAD83	8	389967	6929562	C	Grey,Green	80 cm	Clay,Sand	Excellent	Sphagnum <30 cm	Spruce,Dwarf Birch
2018468	HUN SOUTH	2019-09-11	Donnel Dacillo	NAD83	8	389919	6929553	C	Brown,Grey	90 cm	Clay,Sand	Excellent	Sphagnum <30 cm	Spruce
2018469	HUN SOUTH	2019-09-11	Donnel Dacillo	NAD83	8	389868	6929544	C	Brown	90 cm	Sand,Clay	Excellent	Sphagnum <30 cm	Spruce
2018470	HUN SOUTH	2019-09-11	Donnel Dacillo	NAD83	8	389817	6929536	C	Chocolate brown	70 cm	Clay,Sand	Excellent	Sphagnum <30 cm	Spruce
2018471	HUN SOUTH	2019-09-11	Donnel Dacillo	NAD83	8	390311	6929623	C	Chocolate brown	70 cm	Clay,Sand,Silt	Excellent	Sphagnum <30 cm	Spruce
2018472	HUN SOUTH	2019-09-11	Donnel Dacillo	NAD83	8	392356	6928105	C	Brown	70 cm	Sand,Clay,Silt	Excellent	Sphagnum <30 cm	Spruce
2018473	HUN SOUTH	2019-09-11	Donnel Dacillo	NAD83	8	392405	6928114	C	Brown	70 cm	Clay,Sand	Excellent	Thin moss	Spruce
2018474	HUN SOUTH	2019-09-11	Donnel Dacillo	NAD83	8	392570	6928041	C	Brown	40 cm	Sand,Silt	Excellent	Thin moss	Spruce,Willow
2018475	HUN SOUTH	2019-09-11	Donnel Dacillo	NAD83	8	392619	6928049	C	Brown	60 cm	Sand,Silt	Excellent	Thin moss	Spruce,Willow
2018476	HUN SOUTH	2019-09-11	Donnel Dacillo	NAD83	8	392669	6928059	C	Brown	60 cm	Silt,Sand	Excellent	Thin moss	Spruce
2018477	HUN SOUTH	2019-09-11	Donnel Dacillo	NAD83	8	392718	6928067	C	Brown	70 cm	Sand,Clay	Excellent	Bare soil	Spruce,Willow
2018478	HUN SOUTH	2019-09-11	Donnel Dacillo	NAD83	8	392767	6928076	C	Light brown	40 cm	Sand,Silt	Excellent	Thin moss	Pine,Spruce
2018479	HUN SOUTH	2019-09-11	Donnel Dacillo	NAD83	8	392775	6928027	C	Brown	30 cm	Sand,Silt	Excellent	Thin moss	Spruce
2018480	HUN SOUTH	2019-09-11	Donnel Dacillo	NAD83	8	392727	6928017	C	Brown	40 cm	Sand,Silt	Excellent	Thin moss	Spruce
2018481	HUN SOUTH	2019-09-11	Donnel Dacillo	NAD83	8	392678	6928008	C	Brown	50 cm	Silt,Sand	Excellent	Thin moss	Spruce
2018482	HUN SOUTH	2019-09-11	Donnel Dacillo	NAD83	8	392627	6928000	C	Brown	30 cm	Silt,Sand,Clay	Excellent	Bare soil	Pine,Spruce
2018483	HUN SOUTH	2019-09-11	Donnel Dacillo	NAD83	8	392578	6927991	C	Brown	40 cm	Sand,Clay	Excellent	Leaf cover	Spruce,Dwarf Birch
2018484	HUN SOUTH	2019-09-11	Donnel Dacillo	NAD83	8	392785	6927976	C	Light brown	30 cm	Sand,Silt	Excellent	Thin moss	Spruce,Poplar
2018485	HUN SOUTH	2019-09-11	Donnel Dacillo	NAD83	8	392734	6927968	C	Brown	30 cm	Sand,Silt	Excellent	Thin moss	Spruce
2018486	HUN SOUTH	2019-09-11	Donnel Dacillo	NAD83	8	392686	6927960	C	Brown	30 cm	Sand,Silt	Excellent	Thin moss	Spruce
2018487	HUN SOUTH	2019-09-11	Donnel Dacillo	NAD83	8	392638	6927951	C	Brown	20 cm	Sand,Silt	Excellent	Thin moss	Spruce
2018488	HUN SOUTH	2019-09-11	Donnel Dacillo	NAD83	8	392587	6927941	C	Brown	30 cm	Sand,Silt	Excellent	Thin moss	Spruce,Birch
2018489	HUN SOUTH	2019-09-11	Donnel Dacillo	NAD83	8	392538	6927934	C	Brown	50 cm	Sand,Silt,Clay	Excellent	Thin moss	Spruce
2018490	HUN SOUTH	2019-09-11	Donnel Dacillo	NAD83	8	392490	6927925	C	Chocolate brown	90 cm	Clay,Sand,Silt	Excellent	Reindeer moss	Spruce
2018491	HUN SOUTH	2019-09-11	Donnel Dacillo	NAD83	8	392441	6927917	C	Chocolate brown	70 cm	Clay,Sand	Excellent	Sphagnum <30 cm	Spruce
2018492	HUN SOUTH	2019-09-11	Donnel Dacillo	NAD83	8	392391	6927908	C	Brown	80 cm	Clay,Sand	Excellent	Sphagnum <30 cm	Spruce
2018493	HUN SOUTH	2019-09-12	Donnel Dacillo	NAD83	8	391949	6927525	C	Light brown	30 cm	Sand,Silt	Excellent	Leaf cover	Spruce
2018494	HUN SOUTH	2019-09-12	Donnel Dacillo	NAD83	8	391999	6927533	C	Light brown	30 cm	Sand,Silt	Excellent	Bare soil	Poplar
2018495	HUN SOUTH	2019-09-12	Donnel Dacillo	NAD83	8	392049	6927543	C	Brown	30 cm	Sand,Silt	Excellent	Thin moss	Spruce,Pine
2018496	HUN SOUTH	2019-09-12	Donnel Dacillo	NAD83	8	392099	6927551	C	Light brown	30 cm	Sand,Silt	Excellent	Thin moss	Spruce
2018497	HUN SOUTH	2019-09-12	Donnel Dacillo	NAD83	8	392148	6927560	C	Brown	20 cm	Sand,Silt	Excellent	Thin moss	Spruce,Willow
2018498	HUN SOUTH	2019-09-12	Donnel Dacillo	NAD83	8	392196	6927569	C	Brown	30 cm	Sand,Silt	Excellent	Thin moss	Spruce,Dwarf Birch
2018499	HUN SOUTH	2019-09-12	Donnel Dacillo	NAD83	8	392246	6927578	C	Brown	30 cm	Sand,Silt	Excellent	Bare soil	Spruce
2018500	HUN SOUTH	2019-09-12	Donnel Dacillo	NAD83	8	392295	6927586	C	Brown	30 cm	Sand,Silt	Excellent	Thin moss	Poplar,Spruce

2018501	HUN SOUTH	2019-08-30	Tom Lacey	NAD83	8	392828	6931181	Dark brown	60 cm	Silt	Poor	Sphagnum <30 cm	Spruce	
2018502	HUN SOUTH	2019-08-30	Tom Lacey	NAD83	8	392876	6931194	Chocolate brown	50 cm	Silt	Poor	Sphagnum <30 cm	Spruce	
2018503	HUN SOUTH	2019-08-30	Tom Lacey	NAD83	8	392929	6931197	Brown	40 cm	Silt	Poor	Sphagnum <30 cm	Spruce	
2018504	HUN SOUTH	2019-08-30	Tom Lacey	NAD83	8	392976	6931208	Light brown	70 cm	Sand	Good	Reindeer moss	Spruce	
2018505	HUN SOUTH	2019-08-30	Tom Lacey	NAD83	8	393036	6931170	Light brown	70 cm	Sand	Good	Reindeer moss	Spruce	
2018506	HUN SOUTH	2019-08-30	Tom Lacey	NAD83	8	392987	6931163	Chocolate brown	60 cm	Silt	Good	Reindeer moss	Spruce	
2018507	HUN SOUTH	2019-08-30	Tom Lacey	NAD83	8	392938	6931155	Dark brown	60 cm	Silt,Mud	Poor	Grass	Spruce	
2018508	HUN SOUTH	2019-08-30	Tom Lacey	NAD83	8	392889	6931143	Chocolate brown	50 cm	Silt	Poor	Reindeer moss	Spruce	
2018509	HUN SOUTH	2019-08-30	Tom Lacey	NAD83	8	392840	6931134	Dark brown	50 cm	Silt,Mud	Poor	Sphagnum <30 cm	Spruce	
2018510	HUN SOUTH	2019-08-30	Tom Lacey	NAD83	8	392787	6931125	Chocolate brown	60 cm	Sand,Silt	Good	Sphagnum <30 cm	Spruce	Quartz chips
2018511	HUN SOUTH	2019-08-30	Tom Lacey	NAD83	8	392742	6931115	Dark brown	50 cm	Silt,Mud	Poor	Reindeer moss	Spruce	
2018512	HUN SOUTH	2019-08-30	Tom Lacey	NAD83	8	392641	6931099	Dark brown	50 cm	Silt,Mud	Poor	Reindeer moss	Spruce	Partially frozen
2018513	HUN SOUTH	2019-08-30	Tom Lacey	NAD83	8	392592	6931093	Light brown	60 cm	Fine,Sand,Ash	Good	Grass	Spruce	
2018514	HUN SOUTH	2019-08-30	Tom Lacey	NAD83	8	392542	6931085	Light brown	40 cm	Fine,Sand,Ash	Good	Reindeer moss	Pine	
2018515	HUN SOUTH	2019-08-30	Tom Lacey	NAD83	8	392495	6931074	Chocolate brown,Reddish brown	70 cm	Sand,Silt	Good	Reindeer moss	Pine	
2018516	HUN SOUTH	2019-08-30	Tom Lacey	NAD83	8	392444	6931067	Light brown	50 cm	Fine,Sand,Ash	Good	Reindeer moss	Pine	
2018517	HUN SOUTH	2019-08-30	Tom Lacey	NAD83	8	392397	6931059	Light brown	50 cm	Fine,Sand,Ash	Good	Reindeer moss	Pine	
2018518	HUN SOUTH	2019-08-30	Tom Lacey	NAD83	8	392347	6931048	Light brown	60 cm	Fine,Sand,Ash	Good	Reindeer moss	Spruce,Pine	
2018519	HUN SOUTH	2019-08-30	Tom Lacey	NAD83	8	392297	6931038	Chocolate brown	70 cm	Sand,Silt	Good	Reindeer moss	Pine,Spruce	
2018520	HUN SOUTH	2019-08-30	Tom Lacey	NAD83	8	392247	6931032	Reddish brown	80 cm	Silt,Fine	Excellent	Reindeer moss	Spruce,Pine	
2018521	HUN SOUTH	2019-08-30	Tom Lacey	NAD83	8	392202	6931025	Chocolate brown	70 cm	Sand,Silt	Very good	Reindeer moss	Spruce,Pine	
2018522	HUN SOUTH	2019-08-30	Tom Lacey	NAD83	8	392148	6931014	Light brown	70 cm	Silt,Clay	Good	Reindeer moss	Spruce,Pine	
2018523	HUN SOUTH	2019-08-30	Tom Lacey	NAD83	8	392101	6931006	Chocolate brown	70 cm	Silt	Good	Reindeer moss	Spruce,Pine	
2018524	HUN SOUTH	2019-08-30	Tom Lacey	NAD83	8	392001	6930989	Light brown	50 cm	Sand,Silt	Very good	Reindeer moss	Spruce,Pine	
2018525	HUN SOUTH	2019-08-30	Tom Lacey	NAD83	8	391953	6930979	Light brown	70 cm	Sand,Silt	Good	Reindeer moss	Spruce,Pine	
2018526	HUN SOUTH	2019-08-30	Tom Lacey	NAD83	8	391912	6930922	Chocolate brown	60 cm	Sand,Silt	Good	Reindeer moss	Spruce,Pine	
2018527	HUN SOUTH	2019-08-30	Tom Lacey	NAD83	8	391956	6930927	Light brown	50 cm	Sand,Silt	Good	Reindeer moss	Spruce,Pine	
2018528	HUN SOUTH	2019-08-30	Tom Lacey	NAD83	8	392008	6930943	Light brown	50 cm	Sand,Silt	Good	Reindeer moss	Spruce,Pine	
2018529	HUN SOUTH	2019-08-30	Tom Lacey	NAD83	8	392065	6930945	Light brown	50 cm	Fine,Sand	Good	Reindeer moss	Spruce,Pine	
2018530	HUN SOUTH	2019-08-30	Tom Lacey	NAD83	8	392109	6930959	Light brown	40 cm	Fine,Sand	Good	Reindeer moss	Spruce,Pine	
2018531	HUN SOUTH	2019-08-30	Tom Lacey	NAD83	8	392153	6930966	Light brown	60 cm	Fine,Sand	Good	Reindeer moss	Spruce,Pine	
2018532	HUN SOUTH	2019-08-30	Tom Lacey	NAD83	8	392203	6930977	Chocolate brown,Dark brown	60 cm	Silt	Poor	Reindeer moss	Spruce,Pine	
2018533	HUN SOUTH	2019-08-31	Tom Lacey	NAD83	8	392143	6930757	Chocolate brown	60 cm	Fine,Silt,Ash	Good	Reindeer moss	Spruce,Pine	
2018534	HUN SOUTH	2019-08-31	Tom Lacey	NAD83	8	392190	6930766	Dark brown	90 cm	Silt	Good	Reindeer moss	Spruce,Pine	
2018535	HUN SOUTH	2019-08-31	Tom Lacey	NAD83	8	392238	6930774	Chocolate brown	80 cm	Silt	Poor	Reindeer moss	Spruce,Pine,Willow	
2018536	HUN SOUTH	2019-08-31	Tom Lacey	NAD83	8	392290	6930786	Chocolate brown	60 cm	Silt	Good	Reindeer moss	Pine,Poplar	
2018537	HUN SOUTH	2019-08-31	Tom Lacey	NAD83	8	392340	6930793	Chocolate brown	50 cm	Silt	Good	Reindeer moss	Poplar,Pine	
2018538	HUN SOUTH	2019-08-31	Tom Lacey	NAD83	8	392388	6930801	Light brown	60 cm	Silt,Ash	Good	Reindeer moss	Spruce,Pine,Poplar	
2018539	HUN SOUTH	2019-08-31	Tom Lacey	NAD83	8	392436	6930812	Light brown	60 cm	Silt,Ash	Good	Reindeer moss	Poplar,Pine	e grained quartz monzonite (see site photo)
2018540	HUN SOUTH	2019-08-31	Tom Lacey	NAD83	8	392485	6930819	Light brown	50 cm	Silt	Good	Reindeer moss	Pine,Poplar	
2018541	HUN SOUTH	2019-08-31	Tom Lacey	NAD83	8	392534	6930828	Light brown	60 cm	Sand,Silt	Good	Sphagnum <30 cm	Pine,Birch,Spruce	
2018542	HUN SOUTH	2019-08-31	Tom Lacey	NAD83	8	392585	6930835	Light brown	50 cm	Sand,Silt	Good	Reindeer moss	Pine,Willow,Spruce	
2018543	HUN SOUTH	2019-08-31	Tom Lacey	NAD83	8	392632	6930842	Light brown	50 cm	Sand,Silt,Ash	Good	Reindeer moss	Spruce,Pine,Poplar	
2018544	HUN SOUTH	2019-08-31	Tom Lacey	NAD83	8	392683	6930851	Light brown	50 cm	Coarse,Sand,Silt	Good	No vegetation	Pine,Spruce	
2018545	HUN SOUTH	2019-08-31	Tom Lacey	NAD83	8	392730	6930863	Dark brown	50 cm	Silt,Mud	Poor	Reindeer moss	Spruce	
2018546	HUN SOUTH	2019-08-31	Tom Lacey	NAD83	8	392777	6930863	Chocolate brown	50 cm	Silt,Mud	Poor	Sphagnum <30 cm	Spruce	Boggy
2018547	HUN SOUTH	2019-08-31	Tom Lacey	NAD83	8	392975	6930906	Light brown	40 cm	Sand,Silt,Ash	Good	No vegetation	Pine,Spruce	
2018548	HUN SOUTH	2019-08-31	Tom Lacey	NAD83	8	393030	6930909	Light brown	40 cm	Silt	Good	Sphagnum <30 cm	Pine,Spruce	
2018549	HUN SOUTH	2019-08-31	Tom Lacey	NAD83	8	393077	6930922	Light brown	40 cm	Silt,Ash	Good	Reindeer moss	Pine,Spruce	
2018550	HUN SOUTH	2019-08-31	Tom Lacey	NAD83	8	393125	6930935	Chocolate brown	60 cm	Silt	Good	Reindeer moss	Spruce,Pine	
2018551	HUN SOUTH	2019-08-31	Tom Lacey	NAD83	8	393176	6930939	Light brown	50 cm	Sand,Silt	Good	Reindeer moss	Spruce,Pine	
2018552	HUN SOUTH	2019-08-31	Tom Lacey	NAD83	8	393225	6930953	Light brown	60 cm	Fine,Sand	Good	Reindeer moss	Spruce,Pine	
2018553	HUN SOUTH	2019-08-31	Tom Lacey	NAD83	8	393274	6930960	Chocolate brown	60 cm	Sand,Silt	Good	Sphagnum <30 cm	Spruce,Pine,Willow	
2018554	HUN SOUTH	2019-08-31	Tom Lacey	NAD83	8	393322	6930965	Chocolate brown	70 cm	Silt	Good	Reindeer moss	Spruce,Pine	
2018555	HUN SOUTH	2019-08-31	Tom Lacey	NAD83	8	393370	6930972	Chocolate brown	50 cm	Silt,Clay	Good	Reindeer moss	Spruce,Pine,Willow	
2018556	HUN SOUTH	2019-08-31	Tom Lacey	NAD83	8	393421	6930981	Chocolate brown	70 cm	Silt,Clay	Good	Reindeer moss	Willow,Spruce,Pine	
2018557	HUN SOUTH	2019-08-31	Tom Lacey	NAD83	8	393594	6930863	Light brown	40 cm	Silt,Fine	Poor	Sphagnum <30 cm	Spruce,Pine	
2018558	HUN SOUTH	2019-08-31	Tom Lacey	NAD83	8	393549	6930853	Light brown	50 cm	Silt,Ash	Good	Sphagnum <30 cm	Spruce,Pine	
2018559	HUN SOUTH	2019-08-31	Tom Lacey	NAD83	8	393499	6930845	Light brown	60 cm	Silt,Fine,Ash	Good	Reindeer moss	Pine,Spruce	
2018560	HUN SOUTH	2019-08-31	Tom Lacey	NAD83	8	393449	6930840	Light brown	50 cm	Silt,Fine,Ash	Good	Reindeer moss	Spruce,Pine	
2018561	HUN SOUTH	2019-08-31	Tom Lacey	NAD83	8	393400	6930826	Light brown	60 cm	Fine,Silt,Ash	Good	Reindeer moss	Spruce,Pine	
2018562	HUN SOUTH	2019-08-31	Tom Lacey	NAD83	8	393353	6930820	Light brown	40 cm	Silt,Fine	Good	Reindeer moss	Spruce,Pine	
2018563	HUN SOUTH	2019-08-31	Tom Lacey	NAD83	8	393300	6930807	Reddish brown	50 cm	Sand,Gravel,Silt	Good	Reindeer moss	Spruce,Pine	
2018564	HUN SOUTH	2019-09-01	David Silas	NAD83	8	392031	6930533	C Light brown	40 cm	Silt	Good	Reindeer moss	Pine,Spruce,Willow	
2018565	HUN SOUTH	2019-09-01	David Silas	NAD83	8	392078	6930542	C Chocolate brown	30 cm	Silt,Ash	Good	Reindeer moss	Spruce,Pine,Willow	
2018566	HUN SOUTH	2019-09-01	David Silas	NAD83	8	392122	6930551	C Light brown	40 cm	Silt,Ash	Good	Reindeer moss	Spruce,Pine,Willow	
2018567	HUN SOUTH	2019-09-01	David Silas	NAD83	8	392173	6930560	B Dark brown	60 cm	Silt,Ash	Poor	Reindeer moss	Pine,Willow	
2018568	HUN SOUTH	2019-09-01	David Silas	NAD83	8	392223	6930572	C Light brown	40 cm	Silt,Sand	Good	Reindeer moss	Spruce,Pine,Willow	
2018569	HUN SOUTH	2019-09-01	David Silas	NAD83	8	392278	6930574	C Light brown	40 cm	Silt,Ash	Good	Reindeer moss	Spruce,Pine,Willow	
2018570	HUN SOUTH	2019-09-01	David Silas	NAD83	8	392323	6930586	C Light brown	40 cm	Silt,Ash	Good	Reindeer moss	Spruce,Pine,Willow	
2018571	HUN SOUTH	2019-09-01	David Silas	NAD83	8	392413	6930653	C Light brown	40 cm	Silt,Ash	Good	Reindeer moss	Pine,Poplar,Spruce	
2018572	HUN SOUTH	2019-09-01	David Silas	NAD83	8	392467	6930666	C Light brown	30 cm	Silt,Ash	Good	Reindeer moss	Pine,Willow,Poplar	
2018573	HUN SOUTH	2019-09-01	David Silas	NAD83	8	392513	6930671	C Light brown	30 cm	Silt,Ash	Good	Reindeer moss	Pine,Willow,Poplar	
2018574	HUN SOUTH	2019-09-01	David Silas	NAD83	8	392562	6930684	C Light brown	30 cm	Silt,Ash	Good	Reindeer moss	Pine,Willow,Poplar	

2018575	HUN SOUTH	2019-09-01	David Silas	NAD83	8	392611	6930688	C	Light brown	30 cm	Silt,Ash	Good	Reindeer moss	Pine,Willow,Poplar
2018576	HUN SOUTH	2019-09-01	David Silas	NAD83	8	392659	6930700	C	Light brown	30 cm	Silt,Ash	Good	Reindeer moss	Pine,Willow,Poplar
2018577	HUN SOUTH	2019-09-01	David Silas	NAD83	8	392710	6930705	C	Light brown	30 cm	Silt,Ash	Good	Reindeer moss	Pine,Willow,Poplar
2018579	HUN SOUTH	2019-09-02	David Silas	NAD83	8	392855	6930730	C	Chocolate brown,Reddish brown,Greenis	60 cm	Silt,Clay	Very good	Reindeer moss	Spruce,Pine,Willow
2018580	HUN SOUTH	2019-09-02	David Silas	NAD83	8	392907	6930740	C	Light brown	40 cm	Clay,Silt	Good	Reindeer moss	Spruce,Pine,Willow
2018581	HUN SOUTH	2019-09-02	Tom Lacey	NAD83	8	392956	6930750	C	Chocolate brown	40 cm	Silt,Ash	Good	No vegetation	Spruce,Pine,Willow
2018582	HUN SOUTH	2019-09-02	David Silas	NAD83	8	393002	6930757	C	Light brown	40 cm	Silt,Ash	Good	Reindeer moss	Pine,Willow,Poplar
2018583	HUN SOUTH	2019-09-02	Tom Lacey	NAD83	8	393052	6930764	C	Light brown	40 cm	Silt,Ash	Good	No vegetation	Spruce,Pine,Poplar
2018585	HUN SOUTH	2019-09-02	Tom Lacey	NAD83	8	393151	6930784	C	Light brown	50 cm	Silt,Ash	Good	No vegetation	Spruce,Pine,Willow
2018586	HUN SOUTH	2019-09-02	David Silas	NAD83	8	393203	6930789	C	Light brown	30 cm	Silt,Ash	Good	Reindeer moss	Pine,Spruce,Dwarf Birch
2018587	HUN SOUTH	2019-09-02	Tom Lacey	NAD83	8	393251	6930801	C	Reddish brown,Chocolate brown	60 cm	Silt	Very good	Reindeer moss	Spruce,Pine,Willow
2018588	HUN SOUTH	2019-09-02	David Silas	NAD83	8	393294	6930859	C	Light brown	40 cm	Sand,Gravel	Good	Reindeer moss	Pine,Spruce,Dwarf Birch
2018589	HUN SOUTH	2019-09-02	David Silas	NAD83	8	393342	6930868	C	Light brown	40 cm	Silt,Ash	Good	Reindeer moss	Spruce,Pine,Dwarf Birch
2018590	HUN SOUTH	2019-09-02	Tom Lacey	NAD83	8	393391	6930876	C	Light brown	60 cm	Silt	Good	Reindeer moss	Spruce,Pine,Willow
2018591	HUN SOUTH	2019-09-02	Tom Lacey	NAD83	8	393441	6930890	C	Chocolate brown	40 cm	Silt,Clay,Ash	Good	Reindeer moss	Spruce,Pine,Willow
2018592	HUN SOUTH	2019-09-02	Tom Lacey	NAD83	8	393488	6930894	C	Chocolate brown	70 cm	Silt,Clay	Good	Reindeer moss	Spruce,Pine,Willow
2018593	HUN SOUTH	2019-09-02	Tom Lacey	NAD83	8	393539	6930902	C	Light brown	40 cm	Silt	Good	No vegetation	Spruce,Pine,Willow
2018594	HUN SOUTH	2019-09-02	David Silas	NAD83	8	393650	6930825	C	Light brown	40 cm	Silt,Ash	Good	Reindeer moss	Spruce,Pine,Willow
2018595	HUN SOUTH	2019-09-02	David Silas	NAD83	8	393602	6930809	C	Light brown	30 cm	Silt,Ash	Good	Reindeer moss	Pine,Willow,Dwarf Birch
2018596	HUN SOUTH	2019-09-02	Tom Lacey	NAD83	8	393555	6930802	C	Light brown	30 cm	Silt,Ash	Good	Reindeer moss	Spruce,Pine,Willow
2018597	HUN SOUTH	2019-09-02	David Silas	NAD83	8	393510	6930792	C	Light brown	40 cm	Silt	Good	No vegetation	Spruce,Pine,Willow
2018598	HUN SOUTH	2019-09-02	Tom Lacey	NAD83	8	393458	6930785	C	Chocolate brown,Reddish brown	70 cm	Sand,Silt	Very good	Reindeer moss	Spruce,Pine,Willow
2018599	HUN SOUTH	2019-09-02	David Silas	NAD83	8	393411	6930781	C	Chocolate brown	40 cm	Silt	Good	Reindeer moss	Spruce,Pine,Willow
2018600	HUN SOUTH	2019-09-02	David Silas	NAD83	8	393370	6930722	C	Light brown	40 cm	Silt,Ash	Good	Reindeer moss	Spruce,Pine,Dwarf Birch
2018601	HUN SOUTH	2019-09-03	Tom Lacey	NAD83	8	392358	6930389	C	Dark brown	40 cm	oarse,Sand,Grav	Poor	Reindeer moss	Spruce,Pine,Willow
2018602	HUN SOUTH	2019-09-03	Tom Lacey	NAD83	8	392309	6930381	C	Light brown	40 cm	Silt	Good	Reindeer moss	Spruce,Pine
2018603	HUN SOUTH	2019-09-03	Tom Lacey	NAD83	8	392259	6930374	C	Light brown	50 cm	Silt	Good	No vegetation	Spruce,Pine
2018604	HUN SOUTH	2019-09-03	Tom Lacey	NAD83	8	392212	6930362	C	Light brown	50 cm	Silt	Good	Reindeer moss	Spruce,Pine
2018605	HUN SOUTH	2019-09-03	Tom Lacey	NAD83	8	392163	6930355	C	Light brown	60 cm	Silt	Good	Reindeer moss	Spruce,Pine
2018606	HUN SOUTH	2019-09-03	Tom Lacey	NAD83	8	392114	6930348	C	Light brown	60 cm	Silt	Good	Reindeer moss	Spruce,Pine
2018607	HUN SOUTH	2019-09-03	Tom Lacey	NAD83	8	392064	6930338	C	Light brown	50 cm	Silt	Good	Reindeer moss	Spruce,Pine
2018608	HUN SOUTH	2019-09-03	Tom Lacey	NAD83	8	392014	6930327	C	Light brown	40 cm	Silt	Good	Reindeer moss	Spruce,Pine
2018609	HUN SOUTH	2019-09-03	Tom Lacey	NAD83	8	391967	6930322	C	Light brown	60 cm	Silt,Ash	Good	Reindeer moss	Spruce,Pine
2018610	HUN SOUTH	2019-09-03	Tom Lacey	NAD83	8	392024	6930280	C	Light brown	30 cm	Silt	Good	Reindeer moss	Spruce,Pine
2018611	HUN SOUTH	2019-09-03	Tom Lacey	NAD83	8	392071	6930291	C	Light brown	30 cm	Silt	Good	Reindeer moss	Spruce,Pine
2018612	HUN SOUTH	2019-09-03	Tom Lacey	NAD83	8	392170	6930308	C	Light brown	40 cm	Silt,Ash	Good	Reindeer moss	Spruce,Pine
2018613	HUN SOUTH	2019-09-03	Tom Lacey	NAD83	8	392170	6930308	C	Light brown	30 cm	Silt	Good	Reindeer moss	Spruce,Pine
2018614	HUN SOUTH	2019-09-03	Tom Lacey	NAD83	8	392221	6930313	C	Light brown	20 cm	Silt	Good	Reindeer moss	Spruce,Pine
2018615	HUN SOUTH	2019-09-03	Tom Lacey	NAD83	8	392269	6930328	C	Light brown	40 cm	Silt	Good	Reindeer moss	Spruce,Pine
2018616	HUN SOUTH	2019-09-03	Tom Lacey	NAD83	8	392269	6930328	C	Light brown	50 cm	Silt	Good	Reindeer moss	Spruce,Pine
2018617	HUN SOUTH	2019-09-03	Tom Lacey	NAD83	8	392958	6930443	C	Light brown	40 cm	Silt	Good	Reindeer moss	Spruce,Pine
2018618	HUN SOUTH	2019-09-03	Tom Lacey	NAD83	8	392861	6930443	C	Dark brown	30 cm	Silt	Good	Reindeer moss	Spruce,Pine
2018619	HUN SOUTH	2019-09-03	Tom Lacey	NAD83	8	392764	6930428	C	Light brown	50 cm	Silt,Ash	Good	Reindeer moss	Spruce,Pine
2018620	HUN SOUTH	2019-09-03	Tom Lacey	NAD83	8	392712	6930402	C	Light brown	60 cm	Silt	Good	Reindeer moss	Spruce,Pine
2018621	HUN SOUTH	2019-09-03	Tom Lacey	NAD83	8	392663	6930393	C	Light brown	50 cm	Silt	Good	Reindeer moss	Spruce,Pine
2018622	HUN SOUTH	2019-09-03	Tom Lacey	NAD83	8	392368	6930340	C	Light brown	40 cm	Silt	Good	Reindeer moss	Spruce,Pine
2018623	HUN SOUTH	2019-09-04	Tom Lacey	NAD83	8	392421	6930045	C	Dark brown	40 cm	oarse,Sand,Grav	Good	Reindeer moss	Spruce
2018624	HUN SOUTH	2019-09-04	Tom Lacey	NAD83	8	392469	6930053	C	Chocolate brown	40 cm	Silt,Clay	Good	Reindeer moss	Spruce
2018625	HUN SOUTH	2019-09-04	Tom Lacey	NAD83	8	392519	6930063	C	Chocolate brown	60 cm	Silt,Clay	Good	Reindeer moss	Spruce
2018626	HUN SOUTH	2019-09-04	Tom Lacey	NAD83	8	392569	6930072	C	Chocolate brown	60 cm	Silt,Clay	Good	Reindeer moss	Spruce
2018627	HUN SOUTH	2019-09-04	Tom Lacey	NAD83	8	392617	6930081	B	Chocolate brown	50 cm	Silt,Clay	Good	Reindeer moss	Spruce
2018628	HUN SOUTH	2019-09-04	Tom Lacey	NAD83	8	392665	6930088	B	Chocolate brown	50 cm	Silt,Clay	Good	Reindeer moss	Spruce
2018629	HUN SOUTH	2019-09-04	Tom Lacey	NAD83	8	392725	6930098	C	Chocolate brown	50 cm	Silt,Clay	Good	Reindeer moss	Spruce
2018630	HUN SOUTH	2019-09-04	Tom Lacey	NAD83	8	392764	6930107	C	Chocolate brown	50 cm	Silt,Clay	Good	Reindeer moss	Spruce
2018631	HUN SOUTH	2019-09-04	Tom Lacey	NAD83	8	392862	6930123	B	Chocolate brown	50 cm	Silt,Clay	Good	Reindeer moss	Spruce
2018632	HUN SOUTH	2019-09-04	Tom Lacey	NAD83	8	392912	6930134	C	Chocolate brown	40 cm	Silt,Clay	Good	Sphagnum <30 cm	Spruce
2018633	HUN SOUTH	2019-09-04	Tom Lacey	NAD83	8	393060	6930159	C	Chocolate brown	40 cm	oarse,Sand,Grav	Poor	Reindeer moss	Spruce,Pine
2018634	HUN SOUTH	2019-09-04	Tom Lacey	NAD83	8	393109	6930166	C	Chocolate brown	30 cm	Silt,Ash	Good	Reindeer moss	Spruce,Pine
2018635	HUN SOUTH	2019-09-04	Tom Lacey	NAD83	8	393162	6930126	C	Light brown	40 cm	Silt,Ash	Good	Reindeer moss	Spruce,Pine
2018636	HUN SOUTH	2019-09-04	Tom Lacey	NAD83	8	393216	6930135	C	Light brown	30 cm	Silt,Ash	Good	Reindeer moss	Spruce,Pine
2018637	HUN SOUTH	2019-09-04	Tom Lacey	NAD83	8	393264	6930143	C	Light brown	40 cm	Silt,Ash	Good	Reindeer moss	Spruce,Pine,Poplar
2018638	HUN SOUTH	2019-09-04	Tom Lacey	NAD83	8	393314	6930153	C	Chocolate brown	60 cm	Silt	Good	Reindeer moss	Spruce,Pine
2018639	HUN SOUTH	2019-09-04	Tom Lacey	NAD83	8	393307	6930202	C	Chocolate brown,Greenish Grey	60 cm	Silt	Very good	Reindeer moss	Spruce,Pine
2018640	HUN SOUTH	2019-09-04	Tom Lacey	NAD83	8	393257	6930192	C	Light brown	60 cm	Silt	Very good	Reindeer moss	Spruce,Pine
2018641	HUN SOUTH	2019-09-04	Tom Lacey	NAD83	8	393207	6930184	C	Light brown	40 cm	Silt,Ash	Good	Reindeer moss	Spruce,Pine
2018642	HUN SOUTH	2019-09-04	Tom Lacey	NAD83	8	393160	6930173	C	Light brown	40 cm	Silt,Ash	Good	No vegetation	Spruce,Pine
2018643	HUN SOUTH	2019-09-04	Tom Lacey	NAD83	8	393200	6930234	C	Chocolate brown	50 cm	Sand,Silt	Good	Reindeer moss	Spruce,Pine
2018644	HUN SOUTH	2019-09-04	Tom Lacey	NAD83	8	393251	6930242	C	Chocolate brown	70 cm	Silt	Good	Reindeer moss	Pine,Spruce
2018645	HUN SOUTH	2019-09-04	Tom Lacey	NAD83	8	393298	6930249	C	Light brown	50 cm	Silt	Good	Reindeer moss	Spruce,Pine
2018646	HUN SOUTH	2019-09-04	Tom Lacey	NAD83	8	393345	6930259	C	Light brown	70 cm	Silt	Good	Reindeer moss	Spruce,Pine
2018647	HUN SOUTH	2019-09-04	Tom Lacey	NAD83	8	393388	6930317	C	Light brown	50 cm	Silt,Ash	Good	Reindeer moss	Spruce,Pine
2018648	HUN SOUTH	2019-12-04	Tom Lacey	NAD83	8	393338	6930312	C	Light brown	50 cm	Silt,Ash	Good	Reindeer moss	Spruce,Pine
2018649	HUN SOUTH	2019-09-04	Tom Lacey	NAD83	8	393289	6930301	C	Light brown	50 cm	Silt,Ash	Good	No vegetation	Spruce,Pine,Willow
2018650	HUN SOUTH	2019-09-04	Tom Lacey	NAD83	8	393239	6930293	C	Light brown	50 cm	Silt,Ash	Good	Reindeer moss	Spruce,Pine

2018651	HUN SOUTH	2019-09-04	Tom Lacey	NAD83	8	393191	6930281	C	Light brown	50 cm	Fine,Silt,Ash	Good	Reindeer moss	Spruce,Pine
2018652	HUN SOUTH	2019-09-05	Tom Lacey	NAD83	8	393031	6929746	C	Chocolate brown	70 cm	Silt	Good	Reindeer moss	Spruce
2018653	HUN SOUTH	2019-09-05	Tom Lacey	NAD83	8	392981	6929738	C	Chocolate brown	60 cm	Silt	Good	Reindeer moss	Spruce
2018654	HUN SOUTH	2019-09-05	Tom Lacey	NAD83	8	392923	6929776	C	Chocolate brown	110 cm	Silt	Excellent	Reindeer moss	Spruce
2018655	HUN SOUTH	2019-09-05	Tom Lacey	NAD83	8	392972	6929786	C	Chocolate brown	70 cm	Silt	Very good	Reindeer moss	Spruce
2018656	HUN SOUTH	2019-09-05	Tom Lacey	NAD83	8	393021	6929796	C	Chocolate brown	60 cm	Silt	Good	Reindeer moss	Spruce
2018657	HUN SOUTH	2019-09-05	Tom Lacey	NAD83	8	393073	6929806	C	Chocolate brown	60 cm	Silt,Clay	Good	Reindeer moss	Spruce
2018658	HUN SOUTH	2019-09-05	Tom Lacey	NAD83	8	393113	6929864	C	Chocolate brown	60 cm	Silt,Clay	Good	Reindeer moss	Spruce
2018659	HUN SOUTH	2019-09-05	Tom Lacey	NAD83	8	393062	6929852	C	Chocolate brown	60 cm	Silt,Clay	Good	Reindeer moss	Spruce
2018660	HUN SOUTH	2019-09-05	Tom Lacey	NAD83	8	393014	6929843	C	Chocolate brown	110 cm	Silt,Clay	Very good	Reindeer moss	Spruce
2018661	HUN SOUTH	2019-09-05	Tom Lacey	NAD83	8	392965	6929836	C	Chocolate brown	70 cm	Silt,Clay	Good	Reindeer moss	Spruce
2018662	HUN SOUTH	2019-09-05	Tom Lacey	NAD83	8	392915	6929828	C	Chocolate brown	60 cm	Silt,Clay	Good	Reindeer moss	Spruce
2018663	HUN SOUTH	2019-09-05	Tom Lacey	NAD83	8	392866	6929821	C	Chocolate brown	100 cm	Silt,Clay	Very good	Reindeer moss	Spruce
2018664	HUN SOUTH	2019-09-05	Tom Lacey	NAD83	8	392815	6929809	C	Chocolate brown	50 cm	Sand,Silt	Good	Reindeer moss	Spruce
2018665	HUN SOUTH	2019-09-05	Tom Lacey	NAD83	8	392759	6929849	C	Chocolate brown	60 cm	Silt	Good	Reindeer moss	Spruce
2018666	HUN SOUTH	2019-09-05	Tom Lacey	NAD83	8	392809	6929859	C	Chocolate brown	60 cm	Silt	Good	Reindeer moss	Spruce
2018667	HUN SOUTH	2019-09-05	Tom Lacey	NAD83	8	392855	6929868	C	Chocolate brown	60 cm	Silt,Clay	Good	Reindeer moss	Spruce
2018668	HUN SOUTH	2019-09-05	Tom Lacey	NAD83	8	392908	6929877	C	Chocolate brown	60 cm	Silt,Clay	Good	Reindeer moss	Spruce
2018669	HUN SOUTH	2019-09-05	Tom Lacey	NAD83	8	392955	6929887	C	Chocolate brown	60 cm	Sand,Silt	Good	Reindeer moss	Spruce
2018670	HUN SOUTH	2019-09-05	Tom Lacey	NAD83	8	392710	6928117	C	Light brown	50 cm	Silt,Ash	Good	No vegetation	Spruce,Poplar
2018671	HUN SOUTH	2019-09-05	Tom Lacey	NAD83	8	392661	6928106	C	Light brown	40 cm	Clay,Ash	Good	No vegetation	Spruce,Pine,Willow
2018672	HUN SOUTH	2019-09-05	Tom Lacey	NAD83	8	392610	6928100	C	Light brown	40 cm	Sand,Silt	Good	No vegetation	Spruce,Pine,Poplar
2018673	HUN SOUTH	2019-09-05	Tom Lacey	NAD83	8	392562	6928090	C	Light brown	50 cm	Silt,Ash	Good	No vegetation	Spruce,Pine,Willow
2018674	HUN SOUTH	2019-09-05	Tom Lacey	NAD83	8	392513	6928081	D	Chocolate brown	50 cm	Sand,Silt	Good	Reindeer moss	Spruce,Pine,Poplar
2018675	HUN SOUTH	2019-09-05	Tom Lacey	NAD83	8	392463	6928073	C	Chocolate brown,Green	60 cm	Silt,Sand	Very good	Reindeer moss	Spruce,Pine
2018676	HUN SOUTH	2019-09-05	Tom Lacey	NAD83	8	392416	6928064	C	Chocolate brown	60 cm	Silt,Clay	Good	Reindeer moss	Spruce,Pine,Willow
2018677	HUN SOUTH	2019-09-05	Tom Lacey	NAD83	8	392364	6928054	C	Chocolate brown	50 cm	Silt	Good	Reindeer moss	Spruce
2018678	HUN SOUTH	2019-09-05	Tom Lacey	NAD83	8	392316	6928048	C	Chocolate brown	50 cm	Silt	Good	No vegetation	Spruce,Pine
2018679	HUN SOUTH	2019-09-11	Tom Lacey	NAD83	8	390203	6929652	C	Chocolate brown	80 cm	Silt	Good	Reindeer moss	Spruce
2018680	HUN SOUTH	2019-09-11	Tom Lacey	NAD83	8	390157	6929643	C	Chocolate brown	60 cm	Silt	Good	Reindeer moss	Spruce
2018681	HUN SOUTH	2019-09-11	Tom Lacey	NAD83	8	390106	6929636	C	Chocolate brown	60 cm	Silt	Good	Reindeer moss	Spruce
2018682	HUN SOUTH	2019-09-11	Tom Lacey	NAD83	8	390056	6929629	B	Chocolate brown	60 cm	Silt	Poor	Reindeer moss	Spruce
2018683	HUN SOUTH	2019-09-11	Tom Lacey	NAD83	8	390005	6929619	B	Chocolate brown	40 cm	Silt	Poor	Reindeer moss	Spruce
2018684	HUN SOUTH	2019-09-11	Tom Lacey	NAD83	8	389958	6929611	B	Chocolate brown	50 cm	Silt	Poor	Reindeer moss	Spruce
2018685	HUN SOUTH	2019-09-11	Tom Lacey	NAD83	8	389908	6929606	B	Chocolate brown	40 cm	Silt	Poor	Reindeer moss	Spruce
2018686	HUN SOUTH	2019-09-11	Tom Lacey	NAD83	8	389860	6929594	C	Chocolate brown	50 cm	Sand,Gravel	Poor	Reindeer moss	Spruce
2018687	HUN SOUTH	2019-09-11	Tom Lacey	NAD83	8	389900	6929648	B	Chocolate brown	40 cm	Silt	Poor	Reindeer moss	Spruce
2018688	HUN SOUTH	2019-09-11	Tom Lacey	NAD83	8	392266	6928038	C	Chocolate brown	80 cm	Silt	Good	Reindeer moss	Spruce,Pine
2018689	HUN SOUTH	2019-09-11	Tom Lacey	NAD83	8	392217	6928029	C	Chocolate brown	60 cm	Silt	Good	Reindeer moss	Spruce,Pine
2018690	HUN SOUTH	2019-09-11	Tom Lacey	NAD83	8	392167	6928021	C	Chocolate brown	60 cm	Silt	Good	Reindeer moss	Spruce,Pine
2018691	HUN SOUTH	2019-09-11	Tom Lacey	NAD83	8	392185	6927922	C	Chocolate brown	60 cm	Silt	Good	Reindeer moss	Spruce,Pine
2018692	HUN SOUTH	2019-09-11	Tom Lacey	NAD83	8	392137	6927913	C	Chocolate brown	70 cm	Silt	Good	Reindeer moss	Spruce,Pine
2018693	HUN SOUTH	2019-09-11	Tom Lacey	NAD83	8	392088	6927905	B	Dark brown	40 cm	Silt	Poor	Reindeer moss	Spruce,Pine
2018694	HUN SOUTH	2019-09-11	Tom Lacey	NAD83	8	392036	6927895	C	Chocolate brown	50 cm	Sand,Silt	Good	Reindeer moss	Spruce,Pine
2018695	HUN SOUTH	2019-09-11	Tom Lacey	NAD83	8	391987	6927890	C	Chocolate brown	60 cm	Silt	Good	Reindeer moss	Spruce,Pine
2018696	HUN SOUTH	2019-09-11	Tom Lacey	NAD83	8	391997	6927838	C	Chocolate brown	60 cm	Sand,Silt	Good	Reindeer moss	Spruce,Pine
2018697	HUN SOUTH	2019-09-11	Tom Lacey	NAD83	8	392146	6927866	B	Chocolate brown	40 cm	Silt	Poor	Reindeer moss	Spruce,Pine
2018698	HUN SOUTH	2019-09-11	Tom Lacey	NAD83	8	392194	6927872	C	Chocolate brown	60 cm	Silt	Good	Reindeer moss	Spruce,Pine
2018699	HUN SOUTH	2019-09-11	Tom Lacey	NAD83	8	392202	6927825	C	Chocolate brown	70 cm	Silt	Good	Reindeer moss	Spruce,Pine
2018700	HUN SOUTH	2019-09-11	Tom Lacey	NAD83	8	392153	6927817	C	Chocolate brown	80 cm	Silt	Very good	Reindeer moss	Spruce,Pine
2018701	HUN SOUTH	2019-09-12	Tom Lacey	NAD83	8	392242	6927881	C	Chocolate brown	60 cm	Silt	Good	Reindeer moss	Spruce
2018702	HUN SOUTH	2019-09-12	Tom Lacey	NAD83	8	392292	6927889	C	Chocolate brown	70 cm	Silt	Good	Reindeer moss	Spruce
2018703	HUN SOUTH	2019-09-12	Tom Lacey	NAD83	8	392339	6927899	C	Chocolate brown	60 cm	Silt	Good	Reindeer moss	Spruce
2018704	HUN SOUTH	2019-09-12	Tom Lacey	NAD83	8	392597	6927893	C	Chocolate brown	50 cm	Silt	Good	Reindeer moss	Spruce
2018705	HUN SOUTH	2019-09-12	Tom Lacey	NAD83	8	392548	6927887	C	Chocolate brown	60 cm	Silt	Good	Reindeer moss	Spruce
2018706	HUN SOUTH	2019-09-12	Tom Lacey	NAD83	8	392498	6927876	C	Chocolate brown	60 cm	Silt	Good	Reindeer moss	Spruce
2018707	HUN SOUTH	2019-09-12	Tom Lacey	NAD83	8	392401	6927859	B	Dark brown	50 cm	Silt	Poor	Reindeer moss	Spruce
2018708	HUN SOUTH	2019-09-12	Tom Lacey	NAD83	8	392352	6927849	B	Chocolate brown	50 cm	Silt	Poor	Reindeer moss	Spruce
2018709	HUN SOUTH	2019-09-12	Tom Lacey	NAD83	8	392301	6927844	B	Chocolate brown	60 cm	Silt	Poor	Reindeer moss	Spruce
2018710	HUN SOUTH	2019-09-12	Tom Lacey	NAD83	8	392251	6927832	C	Chocolate brown	60 cm	Silt	Good	Reindeer moss	Spruce
2018711	HUN SOUTH	2019-09-12	Tom Lacey	NAD83	8	392055	6927799	B	Chocolate brown	50 cm	Silt	Poor	Reindeer moss	Spruce
2018712	HUN SOUTH	2019-09-12	Tom Lacey	NAD83	8	392006	6927788	C	Chocolate brown	60 cm	Silt	Good	Reindeer moss	Spruce
2018713	HUN SOUTH	2019-09-12	Tom Lacey	NAD83	8	392015	6927740	C	Chocolate brown	60 cm	Silt	Good	Reindeer moss	Spruce
2018714	HUN SOUTH	2019-09-12	Tom Lacey	NAD83	8	392064	6927748	C	Chocolate brown	60 cm	Sand,Silt	Good	Reindeer moss	Spruce
2018715	HUN SOUTH	2019-09-12	Tom Lacey	NAD83	8	392113	6927758	C	Chocolate brown	60 cm	Silt	Good	Reindeer moss	Spruce
2018716	HUN SOUTH	2019-09-12	Tom Lacey	NAD83	8	392164	6927765	C	Chocolate brown	60 cm	Silt	Good	Reindeer moss	Spruce
2018717	HUN SOUTH	2019-09-12	Tom Lacey	NAD83	8	392211	6927776	C	Chocolate brown	70 cm	Silt	Good	Reindeer moss	Spruce
2018718	HUN SOUTH	2019-09-12	Tom Lacey	NAD83	8	392612	6927794	C	Chocolate brown	80 cm	Silt	Good	Reindeer moss	Spruce
2018719	HUN SOUTH	2019-09-12	Tom Lacey	NAD83	8	392565	6927784	C	Chocolate brown	60 cm	Silt	Good	Reindeer moss	Spruce
2018720	HUN SOUTH	2019-09-12	Tom Lacey	NAD83	8	392514	6927776	C	Chocolate brown	70 cm	Silt	Good	Reindeer moss	Spruce
2018721	HUN SOUTH	2019-09-12	Tom Lacey	NAD83	8	392465	6927768	C	Chocolate brown	80 cm	Silt	Good	Reindeer moss	Spruce
2018722	HUN SOUTH	2019-09-12	Tom Lacey	NAD83	8	392414	6927760	C	Chocolate brown	60 cm	Silt	Good	Reindeer moss	Spruce
2018723	HUN SOUTH	2019-09-12	Tom Lacey	NAD83	8	392368	6927751	C	Chocolate brown	60 cm	Silt	Good	Reindeer moss	Spruce
2018725	HUN SOUTH	2019-09-12	Tom Lacey	NAD83	8	392270	6927732	C	Chocolate brown	70 cm	Silt	Good	Reindeer moss	Spruce

Forgot photo

Forgot photo

2018726	HUN SOUTH	2019-09-12	Tom Lacey	NAD83	8	392219	6927724	C	Chocolate brown	60 cm	Silt	Good	Reindeer moss	Spruce	
2018727	HUN SOUTH	2019-09-12	Tom Lacey	NAD83	8	392171	6927715	C	Chocolate brown	60 cm	Sand,Silt	Good	Reindeer moss	Spruce	
2018728	HUN SOUTH	2019-09-12	Tom Lacey	NAD83	8	392122	6927707	C	Chocolate brown	70 cm	Silt	Good	Reindeer moss	Spruce	
2018729	HUN SOUTH	2019-09-12	Tom Lacey	NAD83	8	392073	6927698	C	Chocolate brown	60 cm	Silt	Good	Reindeer moss	Spruce	
2018730	HUN SOUTH	2019-09-12	Tom Lacey	NAD83	8	392023	6927691	C	Chocolate brown	80 cm	Sand,Silt	Good	Reindeer moss	Spruce	
2018731	HUN SOUTH	2019-09-12	Tom Lacey	NAD83	8	391853	6927507	C	Light brown	50 cm	Silt,Fine,Ash	Poor	No vegetation	Spruce,Pine	
2018732	HUN SOUTH	2019-09-12	Tom Lacey	NAD83	8	391899	6927517	C	Light brown	50 cm	Silt,Fine,Ash	Good	Reindeer moss	Spruce,Willow,Pine	
2018733	HUN SOUTH	2019-09-14	Tom Lacey	NAD83	8	389383	6928542	C	Light brown	60 cm	Silt,Ash	Good	Ash,Reindeer moss	Poplar	
2018734	HUN SOUTH	2019-09-14	Tom Lacey	NAD83	8	389335	6928539	C	Light brown	60 cm	Silt	Good	Reindeer moss	Poplar	
2018736	HUN SOUTH	2019-09-14	Tom Lacey	NAD83	8	389286	6928527	C	Light brown	60 cm	Silt,Ash	Good	Reindeer moss	Poplar	
2018737	HUN SOUTH	2019-09-14	Tom Lacey	NAD83	8	389237	6928514	C	Light brown	60 cm	Silt,Ash	Good	Reindeer moss	Poplar	
2018738	HUN SOUTH	2019-09-14	Tom Lacey	NAD83	8	389159	6928403	C	Light brown	30 cm	Silt,Ash	Good	Reindeer moss	Poplar	
2018739	HUN SOUTH	2019-09-14	Tom Lacey	NAD83	8	389204	6928413	C	Light brown	50 cm	Silt,Ash	Good	Reindeer moss	Poplar	
2018740	HUN SOUTH	2019-09-14	Tom Lacey	NAD83	8	389252	6928424	C	Light brown	60 cm	Silt	Good	Reindeer moss	Poplar	
2018741	HUN SOUTH	2019-09-14	Tom Lacey	NAD83	8	389303	6928432	C	Chocolate brown	50 cm	Silt	Good	Reindeer moss	Poplar	
2018742	HUN SOUTH	2019-09-14	Tom Lacey	NAD83	8	389351	6928437	C	Light brown	60 cm	Silt	Good	Reindeer moss	Poplar	
2018743	HUN SOUTH	2019-09-14	Tom Lacey	NAD83	8	389410	6928395	C	Light brown	60 cm	Silt	Good	Reindeer moss	Poplar	
2018744	HUN SOUTH	2019-09-14	Tom Lacey	NAD83	8	389363	6928391	C	Light brown	50 cm	Silt	Good	Reindeer moss	Poplar	
2018745	HUN SOUTH	2019-09-14	Tom Lacey	NAD83	8	389314	6928381	C	Chocolate brown	40 cm	Silt	Good	Reindeer moss	Poplar	
2018746	HUN SOUTH	2019-09-14	Tom Lacey	NAD83	8	389263	6928372	C	Chocolate brown	30 cm	Silt	Good	Reindeer moss	Poplar	
2018747	HUN SOUTH	2019-09-14	Tom Lacey	NAD83	8	389163	6928353	C	Chocolate brown	40 cm	Silt	Good	Reindeer moss	Poplar	
2018748	HUN SOUTH	2019-09-14	Tom Lacey	NAD83	8	389115	6928345	C	Chocolate brown	60 cm	Silt	Good	Reindeer moss	Poplar	
2018749	HUN SOUTH	2019-09-14	Tom Lacey	NAD83	8	389218	6928059	C	Chocolate brown	60 cm	Silt	Good	Reindeer moss	Poplar	
2018750	HUN SOUTH	2019-09-14	Tom Lacey	NAD83	8	389266	6928067	C	Dark brown	40 cm	Silt	Good	Reindeer moss	Poplar	
2018751	HUN SOUTH	2019-09-14	Tom Lacey	NAD83	8	389313	6928075	C	Chocolate brown	60 cm	Silt	Good	Reindeer moss	Poplar	
2018752	HUN SOUTH	2019-09-14	Tom Lacey	NAD83	8	389366	6928084	C	Chocolate brown	50 cm	Silt	Good	Reindeer moss	Poplar	
2018753	HUN SOUTH	2019-09-14	Tom Lacey	NAD83	8	389414	6928095	C	Chocolate brown	60 cm	Silt	Good	Reindeer moss	Poplar	
2018754	HUN SOUTH	2019-09-14	Tom Lacey	NAD83	8	389462	6928101	C	Chocolate brown	50 cm	Silt	Good	Reindeer moss	Poplar	
2018755	HUN SOUTH	2019-09-14	Tom Lacey	NAD83	8	389512	6928109	C	Chocolate brown	50 cm	Silt	Good	Reindeer moss	Poplar	
2018756	HUN SOUTH	2019-09-14	Tom Lacey	NAD83	8	389560	6928118	C	Chocolate brown	40 cm	Silt	Good	Reindeer moss	Poplar	
2018757	HUN SOUTH	2019-09-14	Tom Lacey	NAD83	8	389610	6928126	C	Chocolate brown	60 cm	Silt	Good	Reindeer moss	Poplar	
2018758	HUN SOUTH	2019-09-14	Tom Lacey	NAD83	8	389660	6928137	C	Chocolate brown	60 cm	Silt	Good	Reindeer moss	Poplar	
2018759	HUN SOUTH	2019-09-14	Tom Lacey	NAD83	8	389706	6928145	C	Chocolate brown	40 cm	Silt	Good	Reindeer moss	Poplar	
2018760	HUN SOUTH	2019-09-14	Tom Lacey	NAD83	8	389755	6928152	C	Chocolate brown	40 cm	Silt	Good	Reindeer moss	Poplar	
2018761	HUN SOUTH	2019-09-14	Tom Lacey	NAD83	8	389808	6928161	C	Light brown	40 cm	Silt	Good	Reindeer moss	Poplar	
2018762	HUN SOUTH	2019-09-14	Tom Lacey	NAD83	8	389857	6928172	C	Light brown	30 cm	Silt	Good	Reindeer moss	Poplar	
2018763	HUN SOUTH	2019-09-14	Tom Lacey	NAD83	8	389904	6928179	C	Light brown	40 cm	Silt	Good	Reindeer moss	Poplar	
2018764	HUN SOUTH	2019-09-14	Tom Lacey	NAD83	8	390005	6928196	C	Light brown	30 cm	Silt	Good	Reindeer moss	Poplar	
2018765	HUN SOUTH	2019-09-14	Tom Lacey	NAD83	8	390053	6928204	C	Light brown	60 cm	Silt	Good	Reindeer moss	Poplar	
2018766	HUN SOUTH	2019-09-15	Tom Lacey	NAD83	8	389854	6927610	C	Chocolate brown	60 cm	Sand	Good	Reindeer moss	Spruce,Willow	
2018767	HUN SOUTH	2019-09-15	Tom Lacey	NAD83	8	389843	6927664	C	Chocolate brown	60 cm	Silt	Good	Reindeer moss	Willow,Spruce	
2018768	HUN SOUTH	2019-09-15	Tom Lacey	NAD83	8	389894	6927670	C	Chocolate brown	70 cm	Silt	Good	Reindeer moss	Spruce,Willow	
2018769	HUN SOUTH	2019-09-15	Tom Lacey	NAD83	8	389885	6927720	C	Chocolate brown	60 cm	Sand,Silt	Good	Reindeer moss	Spruce,Willow	
2018770	HUN SOUTH	2019-09-15	Tom Lacey	NAD83	8	389835	6927713	C	Chocolate brown	60 cm	Sand,Silt	Good	Reindeer moss	Spruce,Willow	
2018771	HUN SOUTH	2019-09-15	Tom Lacey	NAD83	8	389787	6927702	C	Chocolate brown	60 cm	Sand,Silt	Good	Reindeer moss	Spruce,Willow	
2018772	HUN SOUTH	2019-09-15	Tom Lacey	NAD83	8	389738	6927694	C	Chocolate brown	60 cm	Silt	Good	Reindeer moss	Spruce,Willow	
2018773	HUN SOUTH	2019-09-15	Tom Lacey	NAD83	8	389688	6927685	C	Chocolate brown	60 cm	Sand,Silt	Good	Reindeer moss	Spruce,Willow	
2018774	HUN SOUTH	2019-09-15	Tom Lacey	NAD83	8	389630	6927725	C	Chocolate brown	60 cm	Silt	Good	Reindeer moss	Spruce,Pine	
2018775	HUN SOUTH	2019-09-15	Tom Lacey	NAD83	8	389678	6927736	C	Chocolate brown	60 cm	Sand,Silt	Good	Reindeer moss	Spruce,Willow	
2018776	HUN SOUTH	2019-09-15	Tom Lacey	NAD83	8	389730	6927744	C	Chocolate brown	60 cm	Silt	Good	Reindeer moss	Spruce,Willow	
2018777	HUN SOUTH	2019-09-15	Tom Lacey	NAD83	8	389779	6927752	C	Chocolate brown	60 cm	Sand,Silt	Good	Reindeer moss	Spruce,Pine	
2018778	HUN SOUTH	2019-09-15	Tom Lacey	NAD83	8	389825	6927758	B	Chocolate brown	60 cm	Sand,Silt	Poor	Reindeer moss	Spruce,Willow	
2018779	HUN SOUTH	2019-09-15	Tom Lacey	NAD83	8	389923	6927780	C	Reddish brown	60 cm	Silt	Very good	Reindeer moss	Spruce,Willow	
2018780	HUN SOUTH	2019-09-15	Tom Lacey	NAD83	8	389975	6927784	C	Reddish brown	50 cm	Silt,Clay	Good	No vegetation	Spruce,Willow	to photograph 2018780
2018781	HUN SOUTH	2019-09-15	Tom Lacey	NAD83	8	389966	6927835	C	Chocolate brown	50 cm	Silt	Good	No vegetation	Spruce	
2018782	HUN SOUTH	2019-09-15	Tom Lacey	NAD83	8	389919	6927828	C	Chocolate brown	50 cm	Silt,Ash	Good	No vegetation	Spruce,Poplar	Forgot photo
2018783	HUN SOUTH	2019-09-15	Tom Lacey	NAD83	8	389871	6927818	C	Chocolate brown	50 cm	Silt,Ash	Good	No vegetation	Spruce,Willow	
2018784	HUN SOUTH	2019-09-15	Tom Lacey	NAD83	8	389819	6927810	C	Chocolate brown	60 cm	Silt	Good	Reindeer moss	Spruce	
2018785	HUN SOUTH	2019-09-15	Tom Lacey	NAD83	8	389770	6927804	C	Chocolate brown	50 cm	Silt	Good	No vegetation	Spruce,Willow	
2018786	HUN SOUTH	2019-09-15	Tom Lacey	NAD83	8	389564	6927815	C	Chocolate brown	50 cm	Silt,Clay	Good	No vegetation	Spruce	
2018787	HUN SOUTH	2019-09-15	Tom Lacey	NAD83	8	389614	6927824	C	Chocolate brown	60 cm	Silt	Good	No vegetation	Spruce	
2018788	HUN SOUTH	2019-09-15	Tom Lacey	NAD83	8	389659	6927832	C	Chocolate brown	60 cm	Silt	Good	No vegetation	Spruce,Willow	
2018789	HUN SOUTH	2019-09-15	Roy Hutton	NAD83	8	390079	6928059	C	Brown	60 cm	Sand	Excellent	No vegetation	Spruce,Pine	
2018790	HUN SOUTH	2019-09-15	Roy Hutton	NAD83	8	390030	6928050	C	Brown	50 cm	Sand	Excellent	No vegetation	Spruce,Pine	
2018791	HUN SOUTH	2019-09-15	Roy Hutton	NAD83	8	389979	6928039	C	Brown	50 cm	Sand	Excellent	No vegetation	Spruce	
2019051	HUN SOUTH	2019-08-30	Roy Hutton	NAD83	8	392365	6931508		Reddish brown	60 cm	Fine,Silt,Clay	Good	No vegetation	Spruce	
2019052	HUN SOUTH	2019-08-30	Roy Hutton	NAD83	8	392414	6931517		Reddish brown	70 cm	Silt,Clay,Fine	Poor	No vegetation	Spruce	
2019053	HUN SOUTH	2019-08-30	Roy Hutton	NAD83	8	392472	6931477		Reddish brown	70 cm	Silt	Good	No vegetation	Spruce	
2019054	HUN SOUTH	2019-08-30	Roy Hutton	NAD83	8	392424	6931467		Brown	60 cm	Fine,Silt,Clay	Good	Grass	Spruce	
2019055	HUN SOUTH	2019-08-30	Roy Hutton	NAD83	8	392374	6931459		Light brown	50 cm	Sand	Good	No vegetation	Spruce	
2019056	HUN SOUTH	2019-08-30	Roy Hutton	NAD83	8	392324	6931450		Light brown	40 cm	Fine,Silt	Poor	No vegetation	Spruce	
2019057	HUN SOUTH	2019-08-30	Roy Hutton	NAD83	8	392284	6931393		Reddish brown	70 cm	Clay,Sand	Very good	No vegetation	Spruce	
2019058	HUN SOUTH	2019-08-30	Roy Hutton	NAD83	8	392333	6931401		Light brown	60 cm	Silt,Sand	Good	No vegetation	Spruce	
2019059	HUN SOUTH	2019-08-30	Roy Hutton	NAD83	8	392382	6931409		Reddish brown	70 cm	Sand,Coarse	Very good	Grass	Spruce	

2019060	HUN SOUTH	2019-08-30	Roy Hutton	NAD83	8	392432	6931418	Brown	60 cm	Sand	Very good	No vegetation	Spruce
2019061	HUN SOUTH	2019-08-30	Roy Hutton	NAD83	8	392480	6931426	Dark brown,Black	90 cm	Clay	Good	Grass	Alders
2019062	HUN SOUTH	2019-08-30	Roy Hutton	NAD83	8	392530	6931435	Dark brown	100 cm	Clay	Good	No vegetation	Willow
2019063	HUN SOUTH	2019-08-30	Roy Hutton	NAD83	8	392588	6931395	Chocolate brown	80 cm	Clay	Good	No vegetation	Willow,Spruce
2019064	HUN SOUTH	2019-08-30	Roy Hutton	NAD83	8	392638	6931404	Chocolate brown	90 cm	Clay	Good	No vegetation	Spruce,Willow
2019065	HUN SOUTH	2019-08-30	Roy Hutton	NAD83	8	392695	6931363	Brown,Black	80 cm	Clay	Good	Grass	Spruce,Willow
2019066	HUN SOUTH	2019-08-30	Roy Hutton	NAD83	8	392646	6931355	Brown	70 cm	Clay	Good	No vegetation	Spruce,Willow
2019067	HUN SOUTH	2019-08-30	Roy Hutton	NAD83	8	392596	6931346	Brown,Black	80 cm	Clay	Good	Thin moss	Willow,Spruce
2019068	HUN SOUTH	2019-08-30	Roy Hutton	NAD83	8	392548	6931338	Brown,Black	80 cm	Clay,Sand	Very good	No vegetation	Spruce
2019069	HUN SOUTH	2019-08-30	Roy Hutton	NAD83	8	392539	6931386	Chocolate brown,Black	90 cm	Clay,Sand	Very good	Thin moss	Spruce,Willow
2019070	HUN SOUTH	2019-08-30	Roy Hutton	NAD83	8	392490	6931377	Brown,Grey	70 cm	Clay,Sand,Ash	Very good	No vegetation	Spruce
2019071	HUN SOUTH	2019-08-30	Roy Hutton	NAD83	8	392441	6931369	Brown,Grey	60 cm	Coarse,Clay,Silt	Very good	No vegetation	Spruce Alder
2019072	HUN SOUTH	2019-08-30	Roy Hutton	NAD83	8	392391	6931361	Reddish brown,Grey	70 cm	Clay	Good	No vegetation	Willow
2019073	HUN SOUTH	2019-08-30	Roy Hutton	NAD83	8	392342	6931352	Reddish brown	70 cm	Sand,Clay	Very good	No vegetation	Alder
2019074	HUN SOUTH	2019-08-30	Roy Hutton	NAD83	8	392293	6931343	Light brown,Grey	50 cm	Silt,Ash,Fine	Good	Grass	Spruce Alder
2019075	HUN SOUTH	2019-08-30	Roy Hutton	NAD83	8	392243	6931334	Light brown,White	40 cm	Rocky,Sand,Ash	Good	Thin moss	Spruce
2019076	HUN SOUTH	2019-08-30	Roy Hutton	NAD83	8	392203	6931276	Brown	60 cm	Clay,Sand	Very good	Grass	Spruce
2019077	HUN SOUTH	2019-08-30	Roy Hutton	NAD83	8	392252	6931285	Brown	50 cm	Silt,Clay,Sand	Good	Grass	Spruce
2019078	HUN SOUTH	2019-08-30	Roy Hutton	NAD83	8	392301	6931294	Light brown	40 cm	Silt,Fine,Ash	Poor	No vegetation	Spruce
2019079	HUN SOUTH	2019-08-30	Roy Hutton	NAD83	8	392350	6931302	Light brown,Grey	50 cm	Ash,Silt,Fine	Good	No vegetation	Spruce Alder
2019080	HUN SOUTH	2019-08-30	Roy Hutton	NAD83	8	392400	6931312	Dark brown	80 cm	Sand,Clay	Very good	No vegetation	Spruce Alder
2019081	HUN SOUTH	2019-08-30	Roy Hutton	NAD83	8	392448	6931320	Brown	60 cm	Silt,Clay,Sand	Poor	No vegetation	Spruce Alder
2019082	HUN SOUTH	2019-08-30	Roy Hutton	NAD83	8	392499	6931328	Dark brown	70 cm	Clay,Ash	Good	Thin moss	Spruce
2019093	HUN SOUTH	2019-08-31	Roy Hutton	NAD83	8	391987	6930781	C Light brown	60 cm	Sand,Silt,Ash	Good	No vegetation	Pine
2019094	HUN SOUTH	2019-08-31	Roy Hutton	NAD83	8	391937	6930772	C Brown	70 cm	Sand	Very good	No vegetation	Pine
2019095	HUN SOUTH	2019-08-31	Roy Hutton	NAD83	8	391887	6930763	C Light brown	70 cm	Sand,Ash	Very good	No vegetation	Pine
2019096	HUN SOUTH	2019-08-31	Roy Hutton	NAD83	8	391839	6930757	C Light brown	40 cm	Sand,Ash	Good	No vegetation	Pine
2019097	HUN SOUTH	2019-08-31	Roy Hutton	NAD83	8	391789	6930747	C Light brown	50 cm	Silt,Sand,Ash	Poor	No vegetation	Pine
2019098	HUN SOUTH	2019-08-31	Roy Hutton	NAD83	8	391748	6930688	C Light brown	50 cm	Ash,Sand,Silt	Very good	No vegetation	Pine
2019099	HUN SOUTH	2019-08-31	Roy Hutton	NAD83	8	391797	6930698	C Brown	60 cm	Sand,Coarse	Very good	No vegetation	Pine
2019100	HUN SOUTH	2019-08-31	Roy Hutton	NAD83	8	391846	6930706	C Brown	80 cm	Coarse,Sand	Excellent	No vegetation	Pine
2019101	HUN SOUTH	2019-08-31	Roy Hutton	NAD83	8	391896	6930715	C Light brown	70 cm	Silt,Sand,Ash	Very good	Sphagnum <30 cm	Spruce,Pine
2019102	HUN SOUTH	2019-08-31	Roy Hutton	NAD83	8	391945	6930723	C Light brown,White	40 cm	Silt,Sand,Ash	Good	No vegetation	Spruce,Pine
2019103	HUN SOUTH	2019-08-31	Roy Hutton	NAD83	8	391996	6930732	C Light brown	70 cm	Sand,Silt,Coarse	Very good	No vegetation	Spruce,Pine
2019104	HUN SOUTH	2019-08-31	Roy Hutton	NAD83	8	392044	6930740	C Light brown	60 cm	Silt,Sand,Ash	Good	No vegetation	Spruce,Pine
2019105	HUN SOUTH	2019-08-31	Roy Hutton	NAD83	8	392093	6930750	C Light brown	60 cm	Sand,Ash,Silt	Poor	No vegetation	Spruce,Pine
2019106	HUN SOUTH	2019-08-31	Roy Hutton	NAD83	8	392142	6930758	C Light brown	80 cm	Sand,Silt	Very good	No vegetation	Poplar,Alder
2019107	HUN SOUTH	2019-08-31	Roy Hutton	NAD83	8	392191	6930767	B Black,Dark brown	80 cm	Silt,Fine,Mud	Poor	Sphagnum <30 cm	Spruce,Willow,Pine
2019108	HUN SOUTH	2019-08-31	Roy Hutton	NAD83	8	392290	6930784	C Light brown	60 cm	Silt,Sand,Ash	Good	No vegetation	Spruce,Poplar
2019109	HUN SOUTH	2019-08-31	Roy Hutton	NAD83	8	392338	6930791	C Brown	60 cm	Sand	Very good	No vegetation	Poplar,Pine
2019110	HUN SOUTH	2019-08-31	Roy Hutton	NAD83	8	392387	6930801	C Light brown	80 cm	Sand,Coarse	Very good	No vegetation	Pine,Spruce
2019111	HUN SOUTH	2019-08-31	Roy Hutton	NAD83	8	392438	6930811	C Light brown	70 cm	Sand,Coarse	Very good	No vegetation	Pine
2019112	HUN SOUTH	2019-08-31	Roy Hutton	NAD83	8	392486	6930819	B Light brown	60 cm	Silt,Sand	Good	No vegetation	Spruce,Pine
2019113	HUN SOUTH	2019-08-31	Roy Hutton	NAD83	8	392495	6930770	C Light brown	60 cm	Silt,Sand	Very good	No vegetation	Pine,Poplar
2019114	HUN SOUTH	2019-08-31	Roy Hutton	NAD83	8	392544	6930777	C Brown	70 cm	Coarse,Sand	Very good	No vegetation	Willow
2019115	HUN SOUTH	2019-08-31	Roy Hutton	NAD83	8	392594	6930786	B Light brown	50 cm	Silt,Sand,Ash	Good	No vegetation	Spruce,Pine,Poplar
2019116	HUN SOUTH	2019-08-31	Roy Hutton	NAD83	8	392642	6930795	B Light brown	50 cm	Silt,Sand,Ash	Good	No vegetation	Pine,Spruce,Poplar
2019117	HUN SOUTH	2019-08-31	Roy Hutton	NAD83	8	392692	6930804	C Light brown	80 cm	Sand	Excellent	No vegetation	Spruce,Pine,Poplar
2019118	HUN SOUTH	2019-08-31	Roy Hutton	NAD83	8	392939	6930848	C Reddish brown	70 cm	Sand,Coarse	Very good	Sphagnum <30 cm	Spruce,Poplar,Birch
2019119	HUN SOUTH	2019-08-31	Roy Hutton	NAD83	8	392988	6930857	C Light brown	60 cm	Sand,Coarse	Very good	No vegetation	Pine,Poplar
2019120	HUN SOUTH	2019-08-31	Roy Hutton	NAD83	8	393037	6930869	C Light brown	50 cm	Sand,Coarse,Ash	Good	No vegetation	Spruce,Pine
2019121	HUN SOUTH	2019-09-01	Roy Hutton	NAD83	8	392316	6930636	C Brown	50 cm	Sand,Coarse	Excellent	Sphagnum <30 cm	Pine,Poplar
2019122	HUN SOUTH	2019-09-01	Roy Hutton	NAD83	8	392267	6930627	C Light brown	50 cm	Sand,Ash	Good	No vegetation	Pine
2019123	HUN SOUTH	2019-09-01	Roy Hutton	NAD83	8	392119	6930602	C Light brown	60 cm	Sand,Coarse,Ash	Very good	No vegetation	Spruce,Pine
2019124	HUN SOUTH	2019-09-01	Roy Hutton	NAD83	8	392071	6930594	C Light brown	60 cm	Sand,Ash	Good	No vegetation	Spruce
2019125	HUN SOUTH	2019-09-01	Roy Hutton	NAD83	8	392020	6930584	C Brown	80 cm	Sand,Coarse	Excellent	No vegetation	Spruce
2019126	HUN SOUTH	2019-09-01	Roy Hutton	NAD83	8	391972	6930575	C Light brown	50 cm	Sand,Coarse,Ash	Very good	No vegetation	Spruce,Pine
2019127	HUN SOUTH	2019-09-01	Roy Hutton	NAD83	8	391921	6930567	C Brown	40 cm	Sand,Coarse,Ash	Very good	No vegetation	Pine
2019128	HUN SOUTH	2019-09-01	Roy Hutton	NAD83	8	391873	6930558	C Light brown	40 cm	Sand,Coarse,Ash	Very good	Sphagnum <30 cm	Spruce,Pine
2019129	HUN SOUTH	2019-09-01	Roy Hutton	NAD83	8	391823	6930549	C Light brown	40 cm	Sand,Ash	Very good	No vegetation	Pine
2019130	HUN SOUTH	2019-09-01	Roy Hutton	NAD83	8	391676	6930523	C Brown	50 cm	Sand,Coarse	Excellent	No vegetation	Spruce,Pine,Poplar
2019131	HUN SOUTH	2019-09-01	Roy Hutton	NAD83	8	391626	6930514	B Dark brown,Black	50 cm	Sand,Silt	Good	Sphagnum <30 cm	Spruce
2019132	HUN SOUTH	2019-09-01	Roy Hutton	NAD83	8	391717	6930582	C Light brown	40 cm	Sand,Silt,Ash	Good	No vegetation	Spruce
2019133	HUN SOUTH	2019-09-01	Roy Hutton	NAD83	8	391815	6930599	C Light brown	40 cm	Silt,Sand,Ash	Good	No vegetation	Pine,Spruce
2019134	HUN SOUTH	2019-09-01	Roy Hutton	NAD83	8	391863	6930608	C Light brown	50 cm	Sand,Silt,Ash	Very good	No vegetation	Spruce,Pine
2019135	HUN SOUTH	2019-09-01	Roy Hutton	NAD83	8	391914	6930616	C Light brown	50 cm	Sand,Silt,Ash	Good	No vegetation	Spruce,Pine,Willow
2019136	HUN SOUTH	2019-09-01	Roy Hutton	NAD83	8	391963	6930623	C Brown	50 cm	Sand,Coarse	Excellent	No vegetation	Pine,Spruce,Willow
2019137	HUN SOUTH	2019-09-01	Roy Hutton	NAD83	8	392013	6930634	C Light brown	40 cm	Coarse,Sand,Ash	Good	No vegetation	Spruce,Pine,Poplar
2019138	HUN SOUTH	2019-09-01	Roy Hutton	NAD83	8	392061	6930643	B Light brown	30 cm	Ash,Silt,Sand	Poor	No vegetation	Poplar,Spruce
2019139	HUN SOUTH	2019-09-01	Roy Hutton	NAD83	8	392110	6930650	C Brown	50 cm	Sand,Coarse	Very good	No vegetation	Spruce,Poplar
2019140	HUN SOUTH	2019-09-01	Roy Hutton	NAD83	8	392159	6930659	B Dark brown	80 cm	Sand,Clay,Silt	Good	Sphagnum <30 cm	Spruce,Pine,Alder
2019141	HUN SOUTH	2019-09-01	Roy Hutton	NAD83	8	392210	6930669	C Light brown	50 cm	Silt,Sand,Ash	Good	No vegetation	Pine
2019142	HUN SOUTH	2019-09-01	Roy Hutton	NAD83	8	392259	6930676	B Chocolate brown	90 cm	Silt,Sand,Fine	Very good	Sphagnum <30 cm	Spruce,Alder
2019143	HUN SOUTH	2019-09-01	Roy Hutton	NAD83	8	392405	6930703	C Light brown	50 cm	Sand,Coarse,Ash	Very good	No vegetation	Spruce,Pine

Rocky terrain

2019144	HUN SOUTH	2019-09-02	Roy Hutton	NAD83	8	391980	6930527	C	Dark brown	60 cm	Sand,Coarse	Excellent	Sphagnum <30 cm	Spruce	
2019145	HUN SOUTH	2019-09-02	Roy Hutton	NAD83	8	391931	6930518	C	Brown	50 cm	Sand,Coarse	Excellent	No vegetation	Spruce,Poplar	
2019146	HUN SOUTH	2019-09-02	Roy Hutton	NAD83	8	391882	6930509	C	Light brown	40 cm	Sand,Ash	Good	No vegetation	Pine	
2019147	HUN SOUTH	2019-09-02	Roy Hutton	NAD83	8	391832	6930500	C	Brown	40 cm	Sand,Coarse	Excellent	No vegetation	Aspen,Pine	
2019148	HUN SOUTH	2019-09-02	Roy Hutton	NAD83	8	391685	6930474	C	Dark brown	50 cm	Coarse,Sand	Excellent	No vegetation	Spruce,Pine	
2019149	HUN SOUTH	2019-09-02	Roy Hutton	NAD83	8	391742	6930434	B	Grey,Black	70 cm	oarse,Sand,Grav	Good	Sphagnum <30 cm	Alder	
2019150	HUN SOUTH	2019-09-02	Roy Hutton	NAD83	8	391841	6930451	C	Brown	50 cm	Sand,Coarse	Excellent	No vegetation	Spruce,Willow	
2019151	HUN SOUTH	2019-09-02	Roy Hutton	NAD83	8	391890	6930459	C	Brown	50 cm	Sand,Coarse	Excellent	No vegetation	Spruce,Pine	
2019152	HUN SOUTH	2019-09-02	Roy Hutton	NAD83	8	391940	6930468	C	Brown	50 cm	Sand,Coarse	Excellent	No vegetation	Pine	
2019153	HUN SOUTH	2019-09-02	Roy Hutton	NAD83	8	391989	6930477	C	Light brown	40 cm	Sand,Silt,Ash	Good	No vegetation	Pine	
2019154	HUN SOUTH	2019-09-02	Roy Hutton	NAD83	8	392038	6930485	C	Brown	50 cm	Sand,Coarse	Very good	No vegetation	Pine,Spruce	
2019155	HUN SOUTH	2019-09-02	Roy Hutton	NAD83	8	392088	6930495	C	Brown	70 cm	Sand,Coarse	Excellent	No vegetation	Spruce,Pine	
2019156	HUN SOUTH	2019-09-02	Roy Hutton	NAD83	8	392137	6930503	C	Brown	40 cm	Sand,Coarse	Excellent	No vegetation	Spruce	
2019157	HUN SOUTH	2019-09-02	Roy Hutton	NAD83	8	392185	6930512	C	Brown	50 cm	Sand,Coarse	Excellent	No vegetation	Spruce,Pine	
2019158	HUN SOUTH	2019-09-02	Roy Hutton	NAD83	8	392235	6930520	C	Brown	50 cm	Sand,Coarse	Excellent	No vegetation	Pine,Spruce	
2019159	HUN SOUTH	2019-09-02	Roy Hutton	NAD83	8	392283	6930529	C	Brown	30 cm	Sand,Ash	Good	No vegetation	Spruce,Pine	
2019160	HUN SOUTH	2019-09-02	Roy Hutton	NAD83	8	392334	6930538	C	Dark brown,Brown	100 cm	and,Gravel,Coar	Very good	Sphagnum <30 cm	Alder	transported sediments.
2019161	HUN SOUTH	2019-09-02	Roy Hutton	NAD83	8	392531	6930572	C	Brown	50 cm	Sand,Silt,Ash	Good	No vegetation	Spruce,Pine	
2019162	HUN SOUTH	2019-09-02	Roy Hutton	NAD83	8	392580	6930581	C	Light brown	30 cm	Sand,Silt,Ash	Poor	No vegetation	Pine,Spruce	
2019163	HUN SOUTH	2019-09-02	Roy Hutton	NAD83	8	392629	6930589	C	Reddish brown	40 cm	Coarse,Sand	Very good	No vegetation	Pine,Spruce	
2019164	HUN SOUTH	2019-09-02	Roy Hutton	NAD83	8	392679	6930599	C	Brown,Light brown	40 cm	Sand,Silt,Ash	Good	No vegetation	Pine,Poplar,Spruce	
2019165	HUN SOUTH	2019-09-02	Roy Hutton	NAD83	8	392721	6930608	C	Dark brown	60 cm	and,Gravel,Coar	Very good	Sphagnum <30 cm	Spruce	transported sediments.
2019166	HUN SOUTH	2019-09-02	Roy Hutton	NAD83	8	392826	6930625	B	Chocolate brown	70 cm	Clay,Silt,Mud	Poor	Sphagnum <30 cm	Spruce	
2019167	HUN SOUTH	2019-09-02	Roy Hutton	NAD83	8	392875	6930633	B	Brown,Yellow	60 cm	Silt,Fine,Clay	Good	Sphagnum <30 cm	Spruce	
2019168	HUN SOUTH	2019-09-02	Roy Hutton	NAD83	8	392925	6930642	C	Light brown	40 cm	Sand,Silt,Ash	Good	No vegetation	Poplar,Pine	
2019169	HUN SOUTH	2019-09-03	Roy Hutton	NAD83	8	393188	6930587	C	Brown,Chocolate brown	80 cm	Sand	Excellent	No vegetation	Dwarf Birch	
2019170	HUN SOUTH	2019-09-03	Roy Hutton	NAD83	8	393138	6930578	C	Light brown	30 cm	Silt,Sand	Poor	No vegetation	Poplar,Dwarf Birch	
2019171	HUN SOUTH	2019-09-03	Roy Hutton	NAD83	8	393089	6930569	C	Grey	50 cm	Sand	Very good	No vegetation	Spruce,Poplar	
2019172	HUN SOUTH	2019-09-03	Roy Hutton	NAD83	8	393239	6930593	B	Light brown	40 cm	Silt,Ash	Poor	No vegetation	Poplar	
2019173	HUN SOUTH	2019-09-03	Roy Hutton	NAD83	8	393284	6930604	C	Reddish brown	40 cm	Silt	Good	No vegetation	Poplar	
2019174	HUN SOUTH	2019-09-03	Roy Hutton	NAD83	8	393336	6930614	C	Brown	60 cm	Sand	Excellent	No vegetation	Spruce,Poplar	
2019175	HUN SOUTH	2019-09-03	Roy Hutton	NAD83	8	393384	6930620	C	Light brown	30 cm	Silt,Ash	Good	Sphagnum <30 cm	Poplar,Spruce	
2019176	HUN SOUTH	2019-09-03	Roy Hutton	NAD83	8	393433	6930630	B	Grey,White	40 cm	Silt,Ash	Poor	No vegetation	Poplar,Willow,Pine	
2019177	HUN SOUTH	2019-09-03	Roy Hutton	NAD83	8	393482	6930639	C	Light brown	30 cm	Silt,Sand	Good	No vegetation	Pine,Willow,Poplar	
2019178	HUN SOUTH	2019-09-03	Roy Hutton	NAD83	8	393530	6930646	C	Brown	60 cm	Sand	Excellent	Sphagnum <30 cm	Willow	
2019179	HUN SOUTH	2019-09-03	Roy Hutton	NAD83	8	393581	6930658	C	Brown	50 cm	Sand,Silt	Very good	Sphagnum <30 cm	Spruce,Poplar	
2019180	HUN SOUTH	2019-09-03	Roy Hutton	NAD83	8	393542	6930598	C	Brown	50 cm	Sand	Excellent	No vegetation	Pine,Birch	
2019181	HUN SOUTH	2019-09-03	Roy Hutton	NAD83	8	393496	6930589	C	Brown	60 cm	Silt	Very good	No vegetation	Spruce,Poplar	
2019182	HUN SOUTH	2019-09-03	Roy Hutton	NAD83	8	393443	6930581	C	Brown	50 cm	Silt	Good	Sphagnum <30 cm	Spruce,Pine	
2019183	HUN SOUTH	2019-09-03	Roy Hutton	NAD83	8	393394	6930573	C	Brown	50 cm	Silt,Sand	Very good	No vegetation	Spruce,Birch,Willow	
2019184	HUN SOUTH	2019-09-03	Roy Hutton	NAD83	8	393344	6930563	C	Reddish brown,Light brown	30 cm	Silt,Fine,Ash	Good	No vegetation	Spruce	
2019185	HUN SOUTH	2019-09-03	Roy Hutton	NAD83	8	393299	6930556	C	Reddish brown	40 cm	Silt	Good	No vegetation	Willow,Spruce	
2019186	HUN SOUTH	2019-09-03	Roy Hutton	NAD83	8	393246	6930547	C	Reddish brown	40 cm	Silt	Good	No vegetation	Spruce,Pine,Willow	
2019187	HUN SOUTH	2019-09-03	Roy Hutton	NAD83	8	393196	6930537	C	Reddish brown	40 cm	Silt	Poor	No vegetation	Spruce,Willow,Pine	
2019188	HUN SOUTH	2019-09-03	Roy Hutton	NAD83	8	393146	6930528	B	Dark brown,Reddish brown	50 cm	Silt,Clay	Poor	No vegetation	Poplar,Spruce,Pine	
2019189	HUN SOUTH	2019-09-03	Roy Hutton	NAD83	8	393099	6930520	B	Light brown	40 cm	Silt,Ash	Poor	No vegetation	Poplar,Spruce	
2019190	HUN SOUTH	2019-09-03	Roy Hutton	NAD83	8	393049	6930511	C	Light brown	50 cm	Silt	Poor	No vegetation	Spruce,Poplar	
2019191	HUN SOUTH	2019-09-03	Roy Hutton	NAD83	8	393000	6930502	C	Reddish brown	50 cm	Sand	Excellent	No vegetation	Spruce,Pine	
2019192	HUN SOUTH	2019-09-03	Roy Hutton	NAD83	8	392949	6930494	C	Brown	50 cm	Silt,Sand	Excellent	No vegetation	Spruce,Poplar,Pine	
2019193	HUN SOUTH	2019-09-03	Roy Hutton	NAD83	8	392852	6930476	B	Dark brown,Black	80 cm	Clay,Silt,Fine	Poor	Sphagnum <30 cm	Spruce	transported sediments
2019194	HUN SOUTH	2019-09-03	Roy Hutton	NAD83	8	392752	6930457	C	Brown	50 cm	Silt,Sand	Very good	No vegetation	Spruce,Willow	
2019195	HUN SOUTH	2019-09-03	Roy Hutton	NAD83	8	392703	6930450	C	Brown	40 cm	Sand	Excellent	No vegetation	Pine	
2019196	HUN SOUTH	2019-09-03	Roy Hutton	NAD83	8	392654	6930442	C	Light brown	40 cm	Sand,Silt	Very good	No vegetation	Spruce,Pine,Poplar	
2019197	HUN SOUTH	2019-09-03	Roy Hutton	NAD83	8	392606	6930433	C	Dark brown	60 cm	Sand,Coarse	Excellent	No vegetation	Spruce	
2019198	HUN SOUTH	2019-09-04	Roy Hutton	NAD83	8	392599	6930179	B	Grey	60 cm	Silt,Clay	Poor	No vegetation	Spruce	
2019199	HUN SOUTH	2019-09-04	Roy Hutton	NAD83	8	392452	6930151	C	Dark brown	60 cm	ravel,Sand,Coar	Excellent	Reindeer moss	Spruce	
2019200	HUN SOUTH	2019-09-04	Roy Hutton	NAD83	8	392361	6930086	C	Light brown	40 cm	Silt,Sand	Very good	No vegetation	Spruce,Pine	
2019201	HUN SOUTH	2019-09-04	Roy Hutton	NAD83	8	392461	6930103	C	Grey,Black	80 cm	and,Gravel,Coar	Very good	No vegetation	Spruce	
2019202	HUN SOUTH	2019-09-04	Roy Hutton	NAD83	8	392510	6930112	B	Dark brown,Black	80 cm	Clay,Silt,Fine	Poor	No vegetation	Spruce	
2019203	HUN SOUTH	2019-09-04	Roy Hutton	NAD83	8	392608	6930129	B	Dark brown	70 cm	Silt,Clay,Fine	Poor	Reindeer moss	Spruce,Willow	
2019204	HUN SOUTH	2019-09-04	Roy Hutton	NAD83	8	392658	6930139	B	Brown,Yellow	90 cm	Clay,Silt,Fine	Good	No vegetation	Spruce	
2019205	HUN SOUTH	2019-09-04	Roy Hutton	NAD83	8	392709	6930147	B	Chocolate brown,Yellow	80 cm	Clay,Silt,Fine	Good	Reindeer moss	Spruce	
2019206	HUN SOUTH	2019-09-04	Roy Hutton	NAD83	8	392805	6930163	B	Dark brown,Black	80 cm	Clay,Silt,Fine	Poor	Reindeer moss	Spruce	
2019207	HUN SOUTH	2019-09-04	Roy Hutton	NAD83	8	393052	6930207	C	Light brown,Brown	50 cm	Sand,Silt	Excellent	Sphagnum <30 cm	Spruce,Pine,Willow	
2019208	HUN SOUTH	2019-09-04	Roy Hutton	NAD83	8	393100	6930216	C	Reddish brown	40 cm	Sand,Coarse	Excellent	No vegetation	Willow,Spruce	
2019209	HUN SOUTH	2019-09-04	Roy Hutton	NAD83	8	393151	6930226	C	Brown	40 cm	Sand,Silt	Excellent	No vegetation	Pine,Willow,Spruce	
2019210	HUN SOUTH	2019-09-04	Roy Hutton	NAD83	8	393142	6930273	C	Brown	80 cm	Clay,Sand,Silt	Excellent	Sphagnum <30 cm	Pine,Spruce	
2019211	HUN SOUTH	2019-09-04	Roy Hutton	NAD83	8	393092	6930264	C	Reddish brown	40 cm	Silt,Sand	Excellent	No vegetation	Birch,Pine,Spruce	
2019212	HUN SOUTH	2019-09-04	Roy Hutton	NAD83	8	393043	6930256	C	Reddish brown	50 cm	Sand	Excellent	No vegetation	Spruce,Willow,Birch	
2019213	HUN SOUTH	2019-09-04	Roy Hutton	NAD83	8	392991	6930249	C	Dark brown	80 cm	Sand,Gravel,Wei	Very good	Sphagnum <30 cm	Spruce,Willow	
2019214	HUN SOUTH	2019-09-04	Roy Hutton	NAD83	8	392797	6930213	B	Dark brown	70 cm	Silt,Clay,Fine	Poor	Reindeer moss	Spruce	
2019215	HUN SOUTH	2019-09-05	Roy Hutton	NAD83	8	392839	6929967	B	Dark brown,Black	70 cm	Clay,Silt,Fine	Poor	Reindeer moss	Spruce	
2019216	HUN SOUTH	2019-09-05	Roy Hutton	NAD83	8	392890	6929975	B	Dark brown	60 cm	Clay,Silt,Fine	Poor	Reindeer moss	Spruce	
2019217	HUN SOUTH	2019-09-05	Roy Hutton	NAD83	8	392938	6929985	B	Dark brown,Grey	60 cm	Clay,Silt,Fine	Poor	Reindeer moss	Spruce	

2019218	HUN SOUTH	2019-09-05	Roy Hutton	NAD83	8	392987	6929993	B	Black,Grey	60 cm	Clay,Silt,Fine	Poor	Sphagnum <30 cm	Spruce
2019219	HUN SOUTH	2019-09-05	Roy Hutton	NAD83	8	393136	6930019	C	Chocolate brown	60 cm	Sand	Excellent	Reindeer moss	Spruce
2019220	HUN SOUTH	2019-09-05	Roy Hutton	NAD83	8	393185	6930027	C	Brown	50 cm	Sand,Silt	Very good	Sphagnum <30 cm	Spruce,Pine
2019221	HUN SOUTH	2019-09-05	Roy Hutton	NAD83	8	393234	6930035	C	Brown	50 cm	Sand,Silt	Very good	No vegetation	Spruce,Pine
2019222	HUN SOUTH	2019-09-05	Roy Hutton	NAD83	8	393275	6930095	C	Chocolate brown	70 cm	Sand,Silt	Excellent	Sphagnum <30 cm	Spruce,Willow
2019223	HUN SOUTH	2019-09-05	Roy Hutton	NAD83	8	393224	6930085	C	Brown	60 cm	Silt,Sand	Excellent	Sphagnum <30 cm	Spruce,Pine,Willow
2019224	HUN SOUTH	2019-09-05	Roy Hutton	NAD83	8	393175	6930077	C	Light brown	40 cm	Silt,Sand	Very good	No vegetation	Pine,Spruce,Willow
2019225	HUN SOUTH	2019-09-05	Roy Hutton	NAD83	8	393127	6930067	C	Brown	60 cm	Sand,Silt	Excellent	Sphagnum <30 cm	Spruce,Pine
2019226	HUN SOUTH	2019-09-05	Roy Hutton	NAD83	8	392929	6930034	B	Dark brown,Greenish Grey	60 cm	Silt,Fine,Clay	Poor	Reindeer moss	Spruce
2019227	HUN SOUTH	2019-09-05	Roy Hutton	NAD83	8	392879	6930026	B	Grey,Black	60 cm	Clay,Silt,Fine	Poor	Sphagnum <30 cm	Spruce
2019228	HUN SOUTH	2019-09-05	Roy Hutton	NAD83	8	392831	6930017	B	Dark brown,Black	70 cm	Silt,Clay,Fine	Poor	Sphagnum <30 cm	Spruce
2019229	HUN SOUTH	2019-09-05	Roy Hutton	NAD83	8	392521	6928032	C	Chocolate brown	40 cm	Silt	Very good	No vegetation	Spruce
2019230	HUN SOUTH	2019-09-05	Roy Hutton	NAD83	8	392472	6928023	B	Greenish Grey,Black	70 cm	Clay,Silt,Fine	Poor	Reindeer moss	Spruce
2019231	HUN SOUTH	2019-09-05	Roy Hutton	NAD83	8	392423	6928015	B	Chocolate brown	50 cm	Clay,Silt,Fine	Poor	Reindeer moss	Spruce
2019232	HUN SOUTH	2019-09-05	Roy Hutton	NAD83	8	392374	6928006	B	Greenish Grey,Black	60 cm	Clay,Silt,Fine	Poor	Sphagnum <30 cm	Spruce
2019233	HUN SOUTH	2019-09-05	Roy Hutton	NAD83	8	392324	6927998	C	Brown	100 cm	Sand,Silt	Good	No vegetation	Spruce,Dwarf Birch
2019234	HUN SOUTH	2019-09-05	Roy Hutton	NAD83	8	392274	6927989	C	Brown	100 cm	Sand,Silt	Excellent	No vegetation	Spruce
2019235	HUN SOUTH	2019-09-05	Roy Hutton	NAD83	8	392226	6927981	C	Brown	80 cm	Silt,Sand	Good	Reindeer moss	Spruce,Dwarf Birch
2019236	HUN SOUTH	2019-09-05	Roy Hutton	NAD83	8	392177	6927971	C	Brown,Yellow	90 cm	Silt,Sand	Excellent	Reindeer moss	Spruce
2019237	HUN SOUTH	2019-09-05	Roy Hutton	NAD83	8	392126	6927963	C	Brown,Yellow	80 cm	Silt,Sand	Very good	No vegetation	Pine,Dwarf Birch
2019238	HUN SOUTH	2019-09-05	Roy Hutton	NAD83	8	392078	6927953	B	Brown,Grey	70 cm	Clay,Silt,Fine	Good	Reindeer moss	Pine,Spruce,Dwarf Birch
2019239	HUN SOUTH	2019-09-05	Roy Hutton	NAD83	8	392028	6927946	C	Brown,Yellow	90 cm	Sand	Excellent	Sphagnum <30 cm	Spruce,Dwarf Birch
2019240	HUN SOUTH	2019-09-05	Roy Hutton	NAD83	8	391979	6927936	C	Brown	100 cm	Sand	Excellent	Reindeer moss	Spruce,Pine,Dwarf Birch
2019241	HUN SOUTH	2019-09-06	Roy Hutton	NAD83	8	390479	6928383	C	Light brown	40 cm	Sand,Silt	Very good	Sphagnum <30 cm	Spruce
2019242	HUN SOUTH	2019-09-06	Roy Hutton	NAD83	8	390430	6928374	C	Brown	80 cm	Sand	Excellent	Ash	Spruce,Poplar
2019243	HUN SOUTH	2019-09-06	Roy Hutton	NAD83	8	390379	6928363	C	Dark brown	70 cm	Sand	Excellent	No vegetation	Spruce,Dwarf Birch
2019244	HUN SOUTH	2019-09-06	Roy Hutton	NAD83	8	390332	6928360	C	Light brown	50 cm	Sand,Silt	Excellent	Sphagnum <30 cm	Poplar,Spruce
2019245	HUN SOUTH	2019-09-06	Roy Hutton	NAD83	8	390282	6928348	C	Brown	50 cm	Sand,Silt	Excellent	No vegetation	Spruce
2019246	HUN SOUTH	2019-09-06	Roy Hutton	NAD83	8	390225	6928390	C	Dark brown	70 cm	Sand	Excellent	Sphagnum <30 cm	Spruce
2019247	HUN SOUTH	2019-09-06	Roy Hutton	NAD83	8	390275	6928398	C	Brown	50 cm	Sand	Excellent	No vegetation	Poplar
2019248	HUN SOUTH	2019-09-06	Roy Hutton	NAD83	8	390323	6928405	C	Brown	50 cm	Sand	Excellent	No vegetation	Spruce
2019249	HUN SOUTH	2019-09-06	Roy Hutton	NAD83	8	390372	6928414	C	Brown	50 cm	Sand	Excellent	Sphagnum <30 cm	Spruce
2019250	HUN SOUTH	2019-09-06	Roy Hutton	NAD83	8	390421	6928423	C	Brown	50 cm	Silt,Sand	Excellent	Ash	Poplar
2019251	HUN SOUTH	2019-09-06	Roy Hutton	NAD83	8	390469	6928431	C	Light brown	40 cm	Sand,Silt	Excellent	No vegetation	Poplar
2019252	HUN SOUTH	2019-09-06	Roy Hutton	NAD83	8	390518	6928441	C	Brown	40 cm	Sand	Excellent	No vegetation	Spruce,Poplar
2019253	HUN SOUTH	2019-09-06	Roy Hutton	NAD83	8	390568	6928450	C	Brown	50 cm	Sand	Excellent	No vegetation	Poplar,Spruce
2019254	HUN SOUTH	2019-09-06	Roy Hutton	NAD83	8	390618	6928459	C	Brown	50 cm	Sand	Excellent	Thin moss	Spruce,Poplar
2019255	HUN SOUTH	2019-09-06	Roy Hutton	NAD83	8	390667	6928468	C	Brown	50 cm	Sand	Excellent	No vegetation	Spruce,Poplar
2019256	HUN SOUTH	2019-09-06	Roy Hutton	NAD83	8	390717	6928476	D	Brown	60 cm	Sand	Excellent	Sphagnum <30 cm	Spruce
2019257	HUN SOUTH	2019-09-06	Roy Hutton	NAD83	8	390767	6928482	C	Brown	80 cm	Sand	Excellent	Sphagnum <30 cm	Poplar,Spruce
2019258	HUN SOUTH	2019-09-06	Roy Hutton	NAD83	8	390815	6928492	D	Light brown	50 cm	Sand	Excellent	No vegetation	Spruce,Poplar
2019259	HUN SOUTH	2019-09-06	Roy Hutton	NAD83	8	390807	6928543	C	Brown	50 cm	Sand	Excellent	Sphagnum <30 cm	Spruce,Poplar
2019260	HUN SOUTH	2019-09-06	Roy Hutton	NAD83	8	390759	6928533	C	Brown	50 cm	Sand,Silt	Excellent	No vegetation	Spruce,Dwarf Birch,Poplar
2019261	HUN SOUTH	2019-09-06	Roy Hutton	NAD83	8	390710	6928526	C	Brown	50 cm	Sand	Excellent	No vegetation	Spruce,Poplar
2019262	HUN SOUTH	2019-09-06	Roy Hutton	NAD83	8	390660	6928518	C	Light brown	50 cm	Sand,Silt	Very good	No vegetation	Poplar,Spruce
2019263	HUN SOUTH	2019-09-06	Roy Hutton	NAD83	8	390610	6928508	C	Brown	40 cm	Sand,Silt	Very good	No vegetation	Poplar,Spruce
2019264	HUN SOUTH	2019-09-06	Roy Hutton	NAD83	8	390560	6928500	C	Brown	50 cm	Sand	Excellent	No vegetation	Poplar,Spruce
2019265	HUN SOUTH	2019-09-06	Roy Hutton	NAD83	8	390509	6928491	C	Brown,Yellow	90 cm	Sand	Excellent	Thin moss	Spruce,Poplar
2019266	HUN SOUTH	2019-09-06	Roy Hutton	NAD83	8	390461	6928481	C	Brown	90 cm	Sand,Coarse	Excellent	No vegetation	Spruce,Poplar
2019267	HUN SOUTH	2019-09-06	Roy Hutton	NAD83	8	390414	6928474	C	Brown	60 cm	Sand	Excellent	No vegetation	Poplar
2019268	HUN SOUTH	2019-09-06	Roy Hutton	NAD83	8	390363	6928465	C	Brown	50 cm	Sand	Excellent	Thin moss	Poplar,Spruce
2019269	HUN SOUTH	2019-09-06	Roy Hutton	NAD83	8	390314	6928455	C	Brown	60 cm	Sand	Excellent	Sphagnum <30 cm	Spruce
2019270	HUN SOUTH	2019-09-06	Roy Hutton	NAD83	8	390264	6928446	C	Brown	50 cm	Sand,Silt	Excellent	No vegetation	Poplar
2019271	HUN SOUTH	2019-09-07	Roy Hutton	NAD83	8	390944	6928922	C	Brown	50 cm	Sand	Very good	No vegetation	Spruce
2019272	HUN SOUTH	2019-09-07	Roy Hutton	NAD83	8	390991	6928932	C	Brown	50 cm	Sand	Excellent	No vegetation	Spruce,Poplar
2019273	HUN SOUTH	2019-09-07	Roy Hutton	NAD83	8	391040	6928939	B	Dark brown,Grey	70 cm	Clay,Silt,Fine	Poor	No vegetation	Spruce,Dwarf Birch
2019274	HUN SOUTH	2019-09-07	Roy Hutton	NAD83	8	391081	6928996	B	Dark brown,Grey	70 cm	Clay,Silt,Fine	Poor	Reindeer moss	Spruce,Dwarf Birch
2019275	HUN SOUTH	2019-09-07	Roy Hutton	NAD83	8	391033	6928988	C	Brown	50 cm	Clay,Silt,Sand	Good	Sphagnum <30 cm	Spruce
2019276	HUN SOUTH	2019-09-07	Roy Hutton	NAD83	8	390983	6928979	C	Brown	50 cm	Silt,Clay,Sand	Good	No vegetation	Willow,Poplar,Spruce
2019277	HUN SOUTH	2019-09-07	Roy Hutton	NAD83	8	390933	6928972	C	Brown	60 cm	Sand	Excellent	Reindeer moss	Spruce,Willow
2019278	HUN SOUTH	2019-09-07	Roy Hutton	NAD83	8	390886	6928962	C	Brown	40 cm	Sand	Excellent	No vegetation	Willow,Spruce
2019279	HUN SOUTH	2019-09-07	Roy Hutton	NAD83	8	390835	6928954	B	Dark brown	110 cm	Clay,Silt,Fine	Poor	Reindeer moss	Spruce
2019280	HUN SOUTH	2019-09-07	Roy Hutton	NAD83	8	390786	6928944	C	Brown	60 cm	Clay,Silt,Sand	Good	Reindeer moss	Spruce
2019281	HUN SOUTH	2019-09-07	Roy Hutton	NAD83	8	390738	6928936	B	Dark brown,Grey	60 cm	Clay,Silt,Fine	Poor	Reindeer moss	Spruce
2019282	HUN SOUTH	2019-09-07	Roy Hutton	NAD83	8	390689	6928927	B	Dark brown	80 cm	Clay,Silt,Sand	Very good	Reindeer moss	Spruce
2019283	HUN SOUTH	2019-09-07	Roy Hutton	NAD83	8	390639	6928919	B	Dark brown	80 cm	Clay,Silt,Fine	Poor	Reindeer moss	Spruce
2019284	HUN SOUTH	2019-09-07	Roy Hutton	NAD83	8	390590	6928910	B	Dark brown	70 cm	Clay,Silt,Fine	Good	Reindeer moss	Dwarf Birch,Spruce
2019285	HUN SOUTH	2019-09-07	Roy Hutton	NAD83	8	390541	6928902	B	Brown	90 cm	Clay,Silt,Fine	Good	Reindeer moss	Spruce,Dwarf Birch
2019286	HUN SOUTH	2019-09-07	Roy Hutton	NAD83	8	390494	6928893	B	Dark brown	70 cm	Clay,Silt,Fine	Good	Grass	Spruce,Willow
2019287	HUN SOUTH	2019-09-07	Roy Hutton	NAD83	8	390441	6928884	C	Brown	50 cm	Silt,Sand	Good	Grass	Spruce
2019288	HUN SOUTH	2019-09-07	Roy Hutton	NAD83	8	390393	6928876	B	Dark brown,Black	80 cm	Clay,Silt,Fine	Poor	Sphagnum <30 cm	Spruce
2019289	HUN SOUTH	2019-09-07	Roy Hutton	NAD83	8	390343	6928867	B	Dark brown,Grey	80 cm	Clay,Silt,Fine	Good	Reindeer moss	Spruce
2019290	HUN SOUTH	2019-09-07	Roy Hutton	NAD83	8	390295	6928858	C	Brown	100 cm	Clay,Silt,Sand	Good	Reindeer moss	Spruce
2019291	HUN SOUTH	2019-09-07	Roy Hutton	NAD83	8	390244	6928849	B	Dark brown,Grey	80 cm	Clay,Silt,Fine	Poor	Sphagnum <30 cm	Spruce

2019292	HUN SOUTH	2019-09-07	Roy Hutton	NAD83	8	390195	6928841	B	Dark brown	80 cm	Clay,Silt,Fine	Poor	Reindeer moss	Spruce
2019293	HUN SOUTH	2019-09-07	Roy Hutton	NAD83	8	390146	6928832	B	Dark brown,Black	50 cm	Silt,Clay,Fine	Poor	Reindeer moss	Spruce
2019294	HUN SOUTH	2019-09-07	Roy Hutton	NAD83	8	390097	6928822	B	Dark brown,Black	50 cm	Clay,Silt,Fine	Poor	Sphagnum <30 cm	Spruce
2019295	HUN SOUTH	2019-09-07	Roy Hutton	NAD83	8	390048	6928814	C	Brown	50 cm	Sand	Excellent	No vegetation	Spruce,Birch,Alder
2019296	HUN SOUTH	2019-09-07	Roy Hutton	NAD83	8	389998	6928805	C	Brown	50 cm	Sand	Excellent	No vegetation	Spruce,Willow
2019297	HUN SOUTH	2019-09-07	Roy Hutton	NAD83	8	389950	6928800	C	Brown	70 cm	Silt,Sand	Very good	No vegetation	Birch,Willow
2019298	HUN SOUTH	2019-09-07	Roy Hutton	NAD83	8	389900	6928788	C	Dark brown	80 cm	Sand	Excellent	No vegetation	Birch,Alder
2019299	HUN SOUTH	2019-09-07	Roy Hutton	NAD83	8	389850	6928780	C	Brown	50 cm	Sand	Very good	No vegetation	Birch,Alder
2019300	HUN SOUTH	2019-09-07	Roy Hutton	NAD83	8	389802	6928771	C	Brown	60 cm	Sand,Silt	Very good	No vegetation	Alder
2019301	HUN SOUTH	2019-09-07	Roy Hutton	NAD83	8	389752	6928762	B	Light brown	40 cm	Silt,Ash,Sand	Good	No vegetation	Birch,Alder,Spruce
2019302	HUN SOUTH	2019-09-07	Roy Hutton	NAD83	8	389703	6928754	C	Brown	50 cm	Sand	Very good	No vegetation	Birch,Alder
2019303	HUN SOUTH	2019-09-08	Roy Hutton	NAD83	8	390162	6929038	C	Grey	40 cm	Sand,Silt	Good	No vegetation	Spruce,Birch,Alder
2019304	HUN SOUTH	2019-09-08	Roy Hutton	NAD83	8	390113	6929029	C	Brown	50 cm	Sand	Excellent	No vegetation	Alder,Birch
2019305	HUN SOUTH	2019-09-08	Roy Hutton	NAD83	8	390064	6929021	C	Brown	50 cm	Sand	Excellent	No vegetation	Poplar,Alder
2019306	HUN SOUTH	2019-09-08	Roy Hutton	NAD83	8	390014	6929013	C	Brown	50 cm	Sand	Excellent	No vegetation	Spruce,Poplar,Birch
2019307	HUN SOUTH	2019-09-08	Roy Hutton	NAD83	8	389965	6929003	C	Light brown	40 cm	Sand,Silt	Very good	No vegetation	Poplar
2019308	HUN SOUTH	2019-09-08	Roy Hutton	NAD83	8	389916	6928994	C	Brown	50 cm	Sand	Excellent	No vegetation	Spruce,Poplar
2019309	HUN SOUTH	2019-09-08	Roy Hutton	NAD83	8	389865	6928985	C	Brown	50 cm	Sand	Very good	No vegetation	Poplar,Alder
2019310	HUN SOUTH	2019-09-08	Roy Hutton	NAD83	8	389817	6928978	C	Dark brown	60 cm	Sand,Silt	Excellent	No vegetation	Birch,Alder
2019311	HUN SOUTH	2019-09-08	Roy Hutton	NAD83	8	389768	6928968	C	Brown	50 cm	Sand,Silt	Very good	No vegetation	Poplar,Birch,Alder
2019312	HUN SOUTH	2019-09-08	Roy Hutton	NAD83	8	389719	6928959	C	Brown	40 cm	Sand	Very good	No vegetation	Poplar
2019313	HUN SOUTH	2019-09-08	Roy Hutton	NAD83	8	389670	6928950	C	Light brown	50 cm	Sand,Silt	Very good	No vegetation	Spruce,Birch,Alder
2019314	HUN SOUTH	2019-09-08	Roy Hutton	NAD83	8	389620	6928942	C	Brown	60 cm	Sand,Silt	Very good	Sphagnum <30 cm	Spruce,Alder
2019315	HUN SOUTH	2019-09-08	Roy Hutton	NAD83	8	389570	6928934	C	Brown	50 cm	Sand,Silt	Excellent	No vegetation	Birch,Alder
2019316	HUN SOUTH	2019-09-08	Roy Hutton	NAD83	8	389521	6928924	C	Brown	50 cm	Sand	Excellent	No vegetation	Alder,Birch
2019317	HUN SOUTH	2019-09-08	Roy Hutton	NAD83	8	389470	6928917	C	Brown	40 cm	Sand	Very good	No vegetation	Poplar,Birch,Spruce
2019318	HUN SOUTH	2019-09-08	Roy Hutton	NAD83	8	389422	6928908	C	Brown	100 cm	Sand	Excellent	Thin moss	Spruce,Willow
2019319	HUN SOUTH	2019-09-08	Roy Hutton	NAD83	8	389373	6928898	C	Brown	60 cm	Sand	Excellent	No vegetation	Spruce,Birch
2019320	HUN SOUTH	2019-09-08	Roy Hutton	NAD83	8	389323	6928890	C	Brown	50 cm	Sand	Very good	No vegetation	Birch
2019321	HUN SOUTH	2019-09-08	Roy Hutton	NAD83	8	389273	6928881	C	Brown	40 cm	Sand,Silt	Very good	No vegetation	Birch,Alder
2019322	HUN SOUTH	2019-09-08	Roy Hutton	NAD83	8	389214	6928922	C	Brown	50 cm	Sand	Excellent	No vegetation	Birch,Poplar,Alder
2019323	HUN SOUTH	2019-09-08	Roy Hutton	NAD83	8	389265	6928930	C	Brown	50 cm	Sand	Excellent	No vegetation	Poplar
2019324	HUN SOUTH	2019-09-08	Roy Hutton	NAD83	8	389315	6928939	C	Brown	110 cm	Sand,Coarse	Excellent	No vegetation	Birch
2019325	HUN SOUTH	2019-09-08	Roy Hutton	NAD83	8	389364	6928947	C	Brown	50 cm	Sand,Coarse	Excellent	No vegetation	Spruce,Birch
2019326	HUN SOUTH	2019-09-08	Roy Hutton	NAD83	8	389412	6928956	C	Brown	50 cm	Silt,Sand	Very good	Sphagnum <30 cm	Spruce,Birch
2019327	HUN SOUTH	2019-09-08	Roy Hutton	NAD83	8	389461	6928966	C	Brown	50 cm	Sand	Excellent	Sphagnum <30 cm	Spruce,Birch
2019328	HUN SOUTH	2019-09-08	Roy Hutton	NAD83	8	389511	6928974	C	Brown	50 cm	Sand	Very good	Grass	Spruce,Birch
2019329	HUN SOUTH	2019-09-08	Roy Hutton	NAD83	8	389560	6928983	C	Dark brown	40 cm	Silt,Sand,Gravel	Good	Sphagnum <30 cm	Spruce,Willow
2019330	HUN SOUTH	2019-09-08	Roy Hutton	NAD83	8	389610	6928990	C	Brown	50 cm	Sand	Excellent	No vegetation	Spruce,Birch
2019331	HUN SOUTH	2019-09-08	Roy Hutton	NAD83	8	389659	6929001	C	Light brown	40 cm	Silt,Sand	Good	No vegetation	Birch
2019332	HUN SOUTH	2019-09-08	Roy Hutton	NAD83	8	389709	6929008	C	Light brown	50 cm	Sand,Silt	Very good	No vegetation	Spruce,Birch
2019333	HUN SOUTH	2019-09-09	Roy Hutton	NAD83	8	389199	6929020	C	Dark brown	50 cm	Sand,Silt	Very good	No vegetation	Spruce,Pine,Alder
2019334	HUN SOUTH	2019-09-09	Roy Hutton	NAD83	8	389249	6929029	C	Brown	40 cm	Sand,Coarse	Excellent	Sphagnum <30 cm	Spruce,Alder
2019335	HUN SOUTH	2019-09-09	Roy Hutton	NAD83	8	389298	6929037	C	Brown	50 cm	Sand	Excellent	No vegetation	Spruce
2019336	HUN SOUTH	2019-09-09	Roy Hutton	NAD83	8	389348	6929046	C	Brown	40 cm	Sand	Excellent	No vegetation	Spruce,Pine
2019337	HUN SOUTH	2019-09-09	Roy Hutton	NAD83	8	389397	6929055	C	Brown	40 cm	and,Gravel,Coar:	Very good	No vegetation	Spruce
2019338	HUN SOUTH	2019-09-09	Roy Hutton	NAD83	8	389445	6929063	C	Brown	40 cm	Sand,Silt	Very good	No vegetation	Poplar,Spruce
2019339	HUN SOUTH	2019-09-09	Roy Hutton	NAD83	8	389494	6929074	C	Brown	50 cm	Sand,Silt	Very good	No vegetation	Spruce
2019340	HUN SOUTH	2019-09-09	Roy Hutton	NAD83	8	389544	6929081	C	Grey	50 cm	Sand	Excellent	No vegetation	Birch,Spruce
2019341	HUN SOUTH	2019-09-09	Roy Hutton	NAD83	8	389594	6929090	C	Grey	50 cm	Silt,Sand	Very good	No vegetation	Spruce,Alder
2019342	HUN SOUTH	2019-09-09	Roy Hutton	NAD83	8	389644	6929100	C	Brown	40 cm	Sand	Very good	No vegetation	Spruce,Birch
2019343	HUN SOUTH	2019-09-09	Roy Hutton	NAD83	8	389692	6929107	C	Chocolate brown	60 cm	Sand	Excellent	No vegetation	Spruce,Birch
2019344	HUN SOUTH	2019-09-09	Roy Hutton	NAD83	8	389741	6929116	C	Brown	40 cm	Sand,Silt	Very good	No vegetation	Spruce
2019345	HUN SOUTH	2019-09-09	Roy Hutton	NAD83	8	389791	6929124	B	Chocolate brown	50 cm	Sand,Silt	Poor	Reindeer moss	Birch
2019346	HUN SOUTH	2019-09-09	Roy Hutton	NAD83	8	389838	6929133	D	Brown	50 cm	Sand	Excellent	Sphagnum <30 cm	Spruce,Alder
2019347	HUN SOUTH	2019-09-09	Roy Hutton	NAD83	8	389885	6929142	C	Brown	80 cm	Sand	Excellent	Grass	Spruce,Birch
2019348	HUN SOUTH	2019-09-09	Roy Hutton	NAD83	8	389935	6929150	C	Dark brown	80 cm	Sand,Coarse	Excellent	Reindeer moss	Spruce
2019349	HUN SOUTH	2019-09-09	Roy Hutton	NAD83	8	389986	6929157	C	Light brown	50 cm	Sand,Silt	Very good	No vegetation	Alder
2019350	HUN SOUTH	2019-09-09	Roy Hutton	NAD83	8	390034	6929167	C	Brown	80 cm	Sand,Coarse	Excellent	Reindeer moss	Spruce,Poplar
2019351	HUN SOUTH	2019-09-09	Roy Hutton	NAD83	8	390084	6929177	C	Brown	50 cm	Sand	Excellent	No vegetation	Spruce,Birch
2019352	HUN SOUTH	2019-09-09	Roy Hutton	NAD83	8	390133	6929184	C	Brown	60 cm	Sand	Excellent	No vegetation	Poplar
2019353	HUN SOUTH	2019-09-09	Roy Hutton	NAD83	8	390185	6929194	C	Light brown	40 cm	Sand,Silt	Good	No vegetation	Birch,Alder
2019354	HUN SOUTH	2019-09-09	Roy Hutton	NAD83	8	390233	6929202	C	Light brown	40 cm	Sand,Silt	Very good	No vegetation	Poplar
2019355	HUN SOUTH	2019-09-09	Roy Hutton	NAD83	8	390479	6929248	B	Dark brown	60 cm	Clay,Silt,Fine	Poor	Reindeer moss	Spruce
2019356	HUN SOUTH	2019-09-09	Roy Hutton	NAD83	8	390528	6929254	B	Dark brown	60 cm	Clay,Silt,Fine	Poor	Reindeer moss	Spruce
2019357	HUN SOUTH	2019-09-09	Roy Hutton	NAD83	8	390725	6929290	B	Dark brown	90 cm	Clay,Silt,Fine	Poor	Sphagnum <30 cm	Spruce
2019358	HUN SOUTH	2019-09-09	Roy Hutton	NAD83	8	390676	6929281	B	Dark brown,Grey	70 cm	Clay,Silt,Fine	Poor	Reindeer moss	Spruce
2019359	HUN SOUTH	2019-09-09	Roy Hutton	NAD83	8	390627	6929271	B	Dark brown	70 cm	Clay,Silt,Fine	Poor	Reindeer moss	Spruce
2019360	HUN SOUTH	2019-09-09	Roy Hutton	NAD83	8	390577	6929264	B	Dark brown,Black	70 cm	Clay,Silt,Fine	Poor	Reindeer moss	Spruce
2019361	HUN SOUTH	2019-09-10	Roy Hutton	NAD83	8	389828	6929487	B	Dark brown	70 cm	Sand,Silt	Good	Reindeer moss	Spruce
2019362	HUN SOUTH	2019-09-10	Roy Hutton	NAD83	8	389876	6929494	B	Greenish Grey	100 cm	Clay,Silt,Fine	Good	Reindeer moss	Spruce
2019363	HUN SOUTH	2019-09-10	Roy Hutton	NAD83	8	389925	6929504	C	Dark brown,Grey	80 cm	Sand,Silt	Very good	Reindeer moss	Spruce,Dwarf Birch
2019364	HUN SOUTH	2019-09-10	Roy Hutton	NAD83	8	389974	6929513	C	Dark brown	110 cm	Sand,Clay,Silt	Good	Sphagnum <30 cm	Spruce,Dwarf Birch
2019365	HUN SOUTH	2019-09-10	Roy Hutton	NAD83	8	390025	6929522	B	Chocolate brown	90 cm	Sand,Clay,Silt	Good	Sphagnum <30 cm	Spruce

2019366	HUN SOUTH	2019-09-10	Roy Hutton	NAD83	8	390073	6929531	C	Chocolate brown	80 cm	Sand,Clay,Silt	Very good	Grass	Spruce,Dwarf Birch
2019367	HUN SOUTH	2019-09-10	Roy Hutton	NAD83	8	390122	6929537	C	Chocolate brown	70 cm	Sand,Clay,Silt	Good	Reindeer moss	Spruce
2019368	HUN SOUTH	2019-09-10	Roy Hutton	NAD83	8	390172	6929547	C	Dark brown	70 cm	Clay,Silt,Fine	Good	Sphagnum <30 cm	Alder,Spruce
2019369	HUN SOUTH	2019-09-10	Roy Hutton	NAD83	8	390223	6929559	B	Dark brown	90 cm	Clay,Silt,Fine	Good	Sphagnum <30 cm	Spruce,Alder
2019370	HUN SOUTH	2019-09-10	Roy Hutton	NAD83	8	390271	6929565	B	Dark brown	70 cm	Mud,Wet,Silt	Poor	Sphagnum <30 cm	Dwarf Birch,Spruce
2019371	HUN SOUTH	2019-09-10	Roy Hutton	NAD83	8	390320	6929573	B	Grey	70 cm	Clay,Silt,Fine	Good	Reindeer moss	Alder,Spruce
2019372	HUN SOUTH	2019-09-10	Roy Hutton	NAD83	8	390370	6929582	C	Brown	70 cm	Clay,Silt,Sand	Very good	Sphagnum <30 cm	Spruce
2019373	HUN SOUTH	2019-09-10	Roy Hutton	NAD83	8	390427	6929542	B	Greenish Grey	70 cm	Clay,Silt,Fine	Very good	Sphagnum <30 cm	Spruce,Alder
2019374	HUN SOUTH	2019-09-10	Roy Hutton	NAD83	8	390378	6929534	B	Dark brown	80 cm	Silt,Clay,Wet	Very good	Sphagnum <30 cm	Spruce,Dwarf Birch
2019375	HUN SOUTH	2019-09-10	Roy Hutton	NAD83	8	390329	6929525	B	Dark brown	80 cm	Clay,Silt,Fine	Poor	Reindeer moss	Spruce,Alder
2019376	HUN SOUTH	2019-09-10	Roy Hutton	NAD83	8	390278	6929518	C	Chocolate brown	70 cm	Clay,Silt,Sand	Very good	Reindeer moss	Spruce,Alder
2019377	HUN SOUTH	2019-09-10	Roy Hutton	NAD83	8	390231	6929508	C	Brown	100 cm	Sand,Clay,Silt	Good	No vegetation	Spruce,Dwarf Birch
2019378	HUN SOUTH	2019-09-10	Roy Hutton	NAD83	8	390181	6929498	C	Dark brown	80 cm	Sand	Excellent	Sphagnum <30 cm	Spruce,Dwarf Birch
2019379	HUN SOUTH	2019-09-10	Roy Hutton	NAD83	8	390133	6929489	C	Brown	50 cm	Sand	Excellent	No vegetation	Spruce
2019380	HUN SOUTH	2019-09-10	Roy Hutton	NAD83	8	390083	6929480	C	Dark brown	80 cm	Sand,Silt	Very good	Sphagnum <30 cm	Spruce
2019381	HUN SOUTH	2019-09-10	Roy Hutton	NAD83	8	390034	6929472	C	Brown	80 cm	Silt,Clay,Sand	Very good	Sphagnum <30 cm	Spruce
2019382	HUN SOUTH	2019-09-10	Roy Hutton	NAD83	8	389983	6929463	C	Brown	80 cm	Sand,Silt	Very good	Sphagnum <30 cm	Spruce
2019383	HUN SOUTH	2019-09-10	Roy Hutton	NAD83	8	389992	6929414	C	Brown	70 cm	Sand,Silt	Very good	Reindeer moss	Spruce
2019384	HUN SOUTH	2019-09-10	Roy Hutton	NAD83	8	389944	6929406	C	Brown	80 cm	Sand	Excellent	Sphagnum <30 cm	Spruce,Dwarf Birch
2019385	HUN SOUTH	2019-09-10	Roy Hutton	NAD83	8	389934	6929455	C	Brown	80 cm	Sand	Very good	No vegetation	Spruce
2019386	HUN SOUTH	2019-09-10	Roy Hutton	NAD83	8	389885	6929446	B	Brown	70 cm	Clay,Silt,Sand	Very good	Sphagnum <30 cm	Spruce,Dwarf Birch
2019387	HUN SOUTH	2019-09-10	Roy Hutton	NAD83	8	389836	6929437	C	Brown	80 cm	Sand,Silt	Very good	Reindeer moss	Spruce,Dwarf Birch
2019388	HUN SOUTH	2019-09-10	Roy Hutton	NAD83	8	389787	6929429	C	Brown	80 cm	Wet,Sand,Silt	Very good	Sphagnum <30 cm	Spruce,Dwarf Birch
2019389	HUN SOUTH	2019-09-10	Roy Hutton	NAD83	8	389746	6929370	B	Light brown,Grey	100 cm	Wet,Silt,Clay	Poor	Sphagnum <30 cm	Dwarf Birch,Spruce
2019390	HUN SOUTH	2019-09-10	Roy Hutton	NAD83	8	389795	6929380	B	Dark brown	70 cm	Sand,Silt,Clay	Poor	Reindeer moss	Spruce
2019391	HUN SOUTH	2019-09-10	Roy Hutton	NAD83	8	389844	6929390	B	Grey	80 cm	Wet,Mud,Silt	Poor	Sphagnum <30 cm	Spruce
2019392	HUN SOUTH	2019-09-10	Roy Hutton	NAD83	8	389894	6929397	C	Brown	90 cm	Silt,Clay,Sand	Excellent	Sphagnum <30 cm	Spruce
2019393	HUN SOUTH	2019-09-14	Roy Hutton	NAD83	8	389168	6928051	C	Brown	70 cm	Silt	Poor	No vegetation	Alder
2019394	HUN SOUTH	2019-09-14	Roy Hutton	NAD83	8	389117	6928042	C	Brown	50 cm	Sand,Silt	Good	No vegetation	Alder
2019395	HUN SOUTH	2019-09-14	Roy Hutton	NAD83	8	389070	6928033	C	Reddish brown	50 cm	Silt	Good	No vegetation	Alder
2019396	HUN SOUTH	2019-09-14	Roy Hutton	NAD83	8	388961	6928065	C	Brown	90 cm	Sand,Silt	Good	Sphagnum <30 cm	Alder
2019397	HUN SOUTH	2019-09-14	Roy Hutton	NAD83	8	389059	6928083	C	Brown	40 cm	Sand	Very good	No vegetation	Poplar
2019398	HUN SOUTH	2019-09-14	Roy Hutton	NAD83	8	389110	6928091	C	Light brown	50 cm	Sand	Very good	No vegetation	Alder,Spruce,Willow
2019399	HUN SOUTH	2019-09-14	Roy Hutton	NAD83	8	389160	6928100	B	Dark brown,Black	60 cm	Silt,Clay,Fine	Poor	No vegetation	Spruce
2019400	HUN SOUTH	2019-09-14	Roy Hutton	NAD83	8	389207	6928108	C	Brown	60 cm	Clay,Silt,Sand	Good	No vegetation	Spruce
2019401	HUN SOUTH	2019-09-14	Roy Hutton	NAD83	8	389256	6928116	B	Black	80 cm	Clay,Silt,Sand	Poor	No vegetation	Spruce
2019402	HUN SOUTH	2019-09-14	Roy Hutton	NAD83	8	389307	6928126	C	Brown	60 cm	Sand	Excellent	No vegetation	Spruce
2019403	HUN SOUTH	2019-09-14	Roy Hutton	NAD83	8	389356	6928135	C	Reddish brown	70 cm	Sand,Silt	Excellent	No vegetation	Spruce
2019404	HUN SOUTH	2019-09-14	Roy Hutton	NAD83	8	389405	6928143	C	Brown,Light brown	60 cm	Silt,Sand	Excellent	No vegetation	Spruce,Pine
2019405	HUN SOUTH	2019-09-14	Roy Hutton	NAD83	8	389452	6928151	C	Light brown	60 cm	Sand,Silt	Very good	No vegetation	Spruce
2019406	HUN SOUTH	2019-09-14	Roy Hutton	NAD83	8	389502	6928159	C	Light brown	50 cm	Sand,Silt	Very good	No vegetation	Poplar
2019407	HUN SOUTH	2019-09-14	Roy Hutton	NAD83	8	389554	6928170	C	Brown	70 cm	Sand,Silt	Very good	No vegetation	Spruce
2019408	HUN SOUTH	2019-09-14	Roy Hutton	NAD83	8	389602	6928178	C	Dark brown	50 cm	Sand,Silt	Excellent	No vegetation	Poplar
2019409	HUN SOUTH	2019-09-14	Roy Hutton	NAD83	8	389651	6928186	C	Light brown	40 cm	Sand,Silt	Very good	No vegetation	Birch,Pine
2019410	HUN SOUTH	2019-09-14	Roy Hutton	NAD83	8	389700	6928196	C	Brown	40 cm	Sand,Silt	Very good	No vegetation	Poplar
2019411	HUN SOUTH	2019-09-14	Roy Hutton	NAD83	8	389752	6928203	C	Brown	70 cm	Sand	Excellent	No vegetation	Spruce
2019412	HUN SOUTH	2019-09-14	Roy Hutton	NAD83	8	389799	6928212	C	Brown	50 cm	Sand,Silt	Very good	No vegetation	Spruce,Poplar
2019413	HUN SOUTH	2019-09-14	Roy Hutton	NAD83	8	389849	6928222	C	Brown	40 cm	Sand,Silt	Excellent	No vegetation	Spruce
2019414	HUN SOUTH	2019-09-14	Roy Hutton	NAD83	8	389897	6928230	C	Light brown	50 cm	Sand,Silt	Very good	No vegetation	No vegetation,Spruce
2019415	HUN SOUTH	2019-09-14	Roy Hutton	NAD83	8	389995	6928251	C	Light brown	40 cm	Silt,Sand	Excellent	No vegetation	Poplar
2019416	HUN SOUTH	2019-09-14	Roy Hutton	NAD83	8	389691	6928244	C	Brown	60 cm	Sand	Excellent	No vegetation	Poplar
2019417	HUN SOUTH	2019-09-14	Roy Hutton	NAD83	8	389740	6928254	C	Brown	50 cm	Sand	Excellent	No vegetation	Pine,Poplar
2019418	HUN SOUTH	2019-09-14	Roy Hutton	NAD83	8	389790	6928263	C	Brown	50 cm	Sand	Excellent	No vegetation	Spruce,Poplar
2019419	HUN SOUTH	2019-09-14	Roy Hutton	NAD83	8	389840	6928270	C	Dark brown	40 cm	Sand,Silt,Ash	Very good	No vegetation	Spruce
2019420	HUN SOUTH	2019-09-14	Roy Hutton	NAD83	8	389888	6928279	C	Brown	30 cm	Sand	Excellent	No vegetation	Spruce
2019421	HUN SOUTH	2019-09-14	Roy Hutton	NAD83	8	389938	6928288	C	Brown	50 cm	Sand	Excellent	No vegetation	Spruce,Pine,Willow
2019422	HUN SOUTH	2019-09-15	Roy Hutton	NAD83	8	389628	6928029	C	Dark brown,Greenish Grey	50 cm	Sand,Silt	Very good	No vegetation	Poplar,Spruce
2019423	HUN SOUTH	2019-09-15	Roy Hutton	NAD83	8	389579	6928021	C	Brown	60 cm	Sand	Excellent	No vegetation	Spruce
2019424	HUN SOUTH	2019-09-15	Roy Hutton	NAD83	8	389529	6928012	C	Brown	50 cm	Sand,Clay,Silt	Very good	No vegetation	Spruce
2019425	HUN SOUTH	2019-09-15	Roy Hutton	NAD83	8	389480	6928003	C	Brown	60 cm	Sand,Clay,Silt	Very good	No vegetation	Spruce
2019426	HUN SOUTH	2019-09-15	Roy Hutton	NAD83	8	389431	6927996	C	Brown	50 cm	Sand,Silt	Very good	No vegetation	Spruce
2019427	HUN SOUTH	2019-09-15	Roy Hutton	NAD83	8	389381	6927986	C	Light brown	50 cm	Sand,Silt	Very good	No vegetation	Spruce
2019428	HUN SOUTH	2019-09-15	Roy Hutton	NAD83	8	389333	6927977	C	Brown	60 cm	Sand,Silt	Good	No vegetation	Spruce,Dwarf Birch
2019429	HUN SOUTH	2019-09-15	Roy Hutton	NAD83	8	389282	6927969	C	Dark brown	50 cm	Sand,Coarse	Excellent	No vegetation	Spruce
2019430	HUN SOUTH	2019-09-15	Roy Hutton	NAD83	8	389231	6927960	B	Reddish brown	80 cm	Sand,Clay,Silt	Good	No vegetation	Dwarf Birch,Spruce
2019431	HUN SOUTH	2019-09-15	Roy Hutton	NAD83	8	389185	6927951	B	Brown,Grey	60 cm	Silt,Sand	Good	No vegetation	Spruce
2019432	HUN SOUTH	2019-09-15	Roy Hutton	NAD83	8	389293	6927920	C	Dark brown	50 cm	Sand,Coarse	Very good	No vegetation	Poplar
2019433	HUN SOUTH	2019-09-15	Roy Hutton	NAD83	8	389340	6927927	C	Brown	50 cm	Sand	Excellent	No vegetation	Spruce
2019434	HUN SOUTH	2019-09-15	Roy Hutton	NAD83	8	389391	6927938	C	Brown	50 cm	Sand,Silt	Very good	No vegetation	Spruce
2019435	HUN SOUTH	2019-09-15	Roy Hutton	NAD83	8	389438	6927946	C	Brown,Reddish brown	80 cm	Sand,Silt	Very good	No vegetation	Spruce
2019436	HUN SOUTH	2019-09-15	Roy Hutton	NAD83	8	389490	6927956	C	Brown,Reddish brown	80 cm	Clay,Sand,Silt	Good	No vegetation	Spruce
2019437	HUN SOUTH	2019-09-15	Roy Hutton	NAD83	8	389538	6927965	C	Brown,Reddish brown	50 cm	Sand,Silt	Very good	No vegetation	Poplar
2019438	HUN SOUTH	2019-09-15	Roy Hutton	NAD83	8	389587	6927970	C	Brown	60 cm	Sand,Silt	Very good	No vegetation	Spruce
2019439	HUN SOUTH	2019-09-15	Roy Hutton	NAD83	8	389636	6927980	C	Brown	50 cm	Sand	Excellent	No vegetation	Spruce

2019440	HUN SOUTH	2019-09-15	Roy Hutton	NAD83	8	389686	6927990	C	Brown	50 cm	Sand	Excellent	No vegetation	Spruce
2019441	HUN SOUTH	2019-09-15	Roy Hutton	NAD83	8	389735	6928001	C	Brown	40 cm	Sand	Excellent	No vegetation	Poplar
2019442	HUN SOUTH	2019-09-15	Roy Hutton	NAD83	8	389785	6928006	C	Brown	60 cm	Sand	Excellent	No vegetation	Spruce
2019443	HUN SOUTH	2019-09-15	Roy Hutton	NAD83	8	389833	6928014	C	Brown	50 cm	Sand,Silt	Very good	No vegetation	Spruce
2019444	HUN SOUTH	2019-09-15	Roy Hutton	NAD83	8	389883	6928023	C	Brown	50 cm	Silt,Sand	Very good	No vegetation	Spruce
2019445	HUN SOUTH	2019-09-15	Roy Hutton	NAD83	8	389932	6928033	C	Brown	50 cm	Sand	Excellent	No vegetation	Spruce
2019446	HUN SOUTH	2019-09-15	Roy Hutton	NAD83	8	389940	6927985	C	Brown	60 cm	Sand,Silt	Very good	No vegetation	Poplar
2019447	HUN SOUTH	2019-09-15	Roy Hutton	NAD83	8	389991	6927992	B	Dark brown,Black	60 cm	Sand,Silt,Rocky	Good	No vegetation	Poplar
2019448	HUN SOUTH	2019-09-15	Roy Hutton	NAD83	8	390040	6928001	C	Brown	60 cm	Sand	Excellent	No vegetation	Birch
2019449	HUN SOUTH	2019-09-15	Roy Hutton	NAD83	8	390089	6928009	C	Brown	50 cm	Sand	Excellent	No vegetation	Spruce,Poplar
2019450	HUN SOUTH	2019-09-15	Roy Hutton	NAD83	8	390128	6928068	C	Brown	50 cm	Sand	Excellent	No vegetation	Spruce
2019451	HUN SOUTH	2019-09-13	Donnel Dacillo	NAD83	8	389549	6928473	C	Light brown	30 cm	Sand,Silt	Excellent	No vegetation	Poplar,Spruce
2019452	HUN SOUTH	2019-09-13	Donnel Dacillo	NAD83	8	389492	6928514	C	Light brown	30 cm	Sand,Silt	Excellent	Thin moss	Spruce,Poplar
2019453	HUN SOUTH	2019-09-13	Donnel Dacillo	NAD83	8	389443	6928505	C	Light brown	30 cm	Sand,Silt	Excellent	Needles	Spruce
2019454	HUN SOUTH	2019-09-13	Donnel Dacillo	NAD83	8	389394	6928496	C	Light brown	30 cm	Sand,Silt	Excellent	No vegetation	Poplar
2019455	HUN SOUTH	2019-09-13	Donnel Dacillo	NAD83	8	389344	6928489	C	Light brown	30 cm	Sand,Silt	Excellent	Thin moss	Poplar,Pine
2019456	HUN SOUTH	2019-09-13	Donnel Dacillo	NAD83	8	389295	6928480	C	Light brown	30 cm	Sand,Silt	Excellent	No vegetation	Poplar
2019457	HUN SOUTH	2019-09-13	Donnel Dacillo	NAD83	8	389246	6928470	C	Brown	30 cm	Sand,Silt	Excellent	Leaf cover	Spruce,Birch
2019458	HUN SOUTH	2019-09-14	Donnel Dacillo	NAD83	8	389643	6928236	C	Light brown	30 cm	Sand,Silt	Excellent	Thin moss	Poplar,Spruce
2019459	HUN SOUTH	2019-09-14	Donnel Dacillo	NAD83	8	389592	6928227	C	Light brown	50 cm	Sand,Silt	Excellent	Bare soil	Spruce
2019460	HUN SOUTH	2019-09-14	Donnel Dacillo	NAD83	8	389544	6928218	C	Light brown	50 cm	Sand,Silt	Excellent	Leaf cover	Poplar,Pine
2019461	HUN SOUTH	2019-09-14	Donnel Dacillo	NAD83	8	389495	6928210	C	Brown	40 cm	Sand,Silt	Excellent	Thin moss	Spruce
2019462	HUN SOUTH	2019-09-14	Donnel Dacillo	NAD83	8	389444	6928200	C	Light brown	40 cm	Sand,Silt	Excellent	Thin moss	Spruce,Pine
2019463	HUN SOUTH	2019-09-14	Donnel Dacillo	NAD83	8	389396	6928193	C	Light brown	40 cm	Sand,Silt	Excellent	Needles	Spruce,Pine
2019464	HUN SOUTH	2019-09-14	Donnel Dacillo	NAD83	8	389346	6928183	C	Light brown	50 cm	Sand,Silt	Excellent	Needles	Spruce,Pine
2019465	HUN SOUTH	2019-09-14	Donnel Dacillo	NAD83	8	389298	6928175	C	Brown	30 cm	Sand,Silt	Excellent	Leaf cover	Spruce,Willow
2019466	HUN SOUTH	2019-09-14	Donnel Dacillo	NAD83	8	389247	6928165	C	Brown	50 cm	Silt,Sand	Excellent	Sphagnum <30 cm	Spruce,Willow
2019467	HUN SOUTH	2019-09-14	Donnel Dacillo	NAD83	8	389199	6928157	C	Light brown	70 cm	Clay	Excellent	Sphagnum <30 cm	Spruce
2019468	HUN SOUTH	2019-09-14	Donnel Dacillo	NAD83	8	389150	6928149	C	Brown	40 cm	Sand,Silt	Excellent	Sphagnum <30 cm	Birch,Spruce
2019469	HUN SOUTH	2019-09-14	Donnel Dacillo	NAD83	8	389101	6928139	C	Brown	30 cm	Sand,Clay,Silt	Excellent	Thin moss	Willow
2019470	HUN SOUTH	2019-09-14	Donnel Dacillo	NAD83	8	389052	6928132	C	Brown	30 cm	Silt,Sand	Excellent	Leaf cover	Willow
2019471	HUN SOUTH	2019-09-14	Donnel Dacillo	NAD83	8	389003	6928123	C	Grey	90 cm	Silt,Sand	Very good	Leaf cover	Alder
2019472	HUN SOUTH	2019-09-14	Donnel Dacillo	NAD83	8	389043	6928179	C	Light brown	70 cm	Clay,Sand	Excellent	No vegetation	Spruce,Willow
2019473	HUN SOUTH	2019-09-14	Donnel Dacillo	NAD83	8	389092	6928189	C	Light brown	30 cm	Clay,Sand,Silt	Excellent	Thin moss	Spruce,Willow
2019474	HUN SOUTH	2019-09-14	Donnel Dacillo	NAD83	8	389141	6928198	C	Brown	40 cm	Sand,Silt	Excellent	No vegetation	Spruce,Willow
2019475	HUN SOUTH	2019-09-14	Donnel Dacillo	NAD83	8	389190	6928206	C	Brown	30 cm	Clay,Silt,Sand	Excellent	No vegetation	Spruce
2019476	HUN SOUTH	2019-09-14	Donnel Dacillo	NAD83	8	389238	6928215	C	Brown	70 cm	Sand,Silt	Excellent	No vegetation	Willow,Alder
2019477	HUN SOUTH	2019-09-14	Donnel Dacillo	NAD83	8	389289	6928223	C	Brown	30 cm	Silt,Sand	Excellent	Grass	Spruce
2019478	HUN SOUTH	2019-09-14	Donnel Dacillo	NAD83	8	389337	6928232	C	Brown,Light brown	70 cm	Clay,Sand,Silt	Excellent	Needles	Spruce,Pine
2019479	HUN SOUTH	2019-09-14	Donnel Dacillo	NAD83	8	389387	6928241	C	Light brown	30 cm	Sand,Silt	Excellent	Grass	Spruce
2019480	HUN SOUTH	2019-09-14	Donnel Dacillo	NAD83	8	389435	6928250	C	Light brown	30 cm	Sand,Silt	Excellent	Leaf cover	Pine,Spruce,Birch
2019481	HUN SOUTH	2019-09-14	Donnel Dacillo	NAD83	8	389485	6928258	C	Light brown	30 cm	Sand,Silt	Excellent	No vegetation	Poplar,Pine
2019482	HUN SOUTH	2019-09-14	Donnel Dacillo	NAD83	8	389534	6928267	C	Light brown	30 cm	Sand,Silt	Excellent	No vegetation	Alder,Poplar
2019483	HUN SOUTH	2019-09-14	Donnel Dacillo	NAD83	8	389582	6928276	C	Light brown	30 cm	Sand,Silt	Excellent	Bare soil	Poplar
2019484	HUN SOUTH	2019-09-14	Donnel Dacillo	NAD83	8	389631	6928285	C	Light brown	30 cm	Sand,Silt	Excellent	Thin moss	Poplar
2019485	HUN SOUTH	2019-09-14	Donnel Dacillo	NAD83	8	389682	6928293	C	Light brown	30 cm	Sand,Silt	Excellent	No vegetation	Poplar
2019486	HUN SOUTH	2019-09-14	Donnel Dacillo	NAD83	8	389731	6928304	C	Brown	40 cm	Sand,Silt	Excellent	No vegetation	Spruce
2019487	HUN SOUTH	2019-09-14	Donnel Dacillo	NAD83	8	389779	6928310	C	Brown	30 cm	Sand,Silt	Excellent	No vegetation	Spruce,Willow
2019488	HUN SOUTH	2019-09-14	Donnel Dacillo	NAD83	8	389773	6928359	C	Light brown	30 cm	Sand,Silt	Excellent	No vegetation	Spruce,Alder
2019489	HUN SOUTH	2019-09-14	Donnel Dacillo	NAD83	8	389830	6928320	C	Brown	30 cm	Sand,Silt	Excellent	Thin moss	Spruce
2019490	HUN SOUTH	2019-09-15	Donnel Dacillo	NAD83	8	389079	6927983	C	Brown	80 cm	Clay,Silt,Sand	Excellent	Thin moss	Spruce,Willow
2019491	HUN SOUTH	2019-09-15	Donnel Dacillo	NAD83	8	389126	6927992	C	Brown,Black	80 cm	Mud,Silt,Sand	Excellent	Thin moss	Willow,Spruce
2019492	HUN SOUTH	2019-09-15	Donnel Dacillo	NAD83	8	389175	6928001	C	Light brown	30 cm	Sand,Silt	Excellent	Thin moss	Poplar
2019493	HUN SOUTH	2019-09-15	Donnel Dacillo	NAD83	8	389224	6928010	C	Grey,Green	50 cm	Silt,Sand	Very good	Leaf cover	Poplar,Willow
2019494	HUN SOUTH	2019-09-15	Donnel Dacillo	NAD83	8	389275	6928018	C	Brown,Grey	30 cm	Sand,Clay,Silt	Excellent	No vegetation	Spruce,Willow
2019495	HUN SOUTH	2019-09-15	Donnel Dacillo	NAD83	8	389324	6928026	C	Grey,Brown	40 cm	Clay,Sand,Silt	Excellent	Thin moss	Spruce
2019496	HUN SOUTH	2019-09-15	Donnel Dacillo	NAD83	8	389371	6928036	C	Brown	40 cm	Sand,Silt	Excellent	Thin moss	Spruce,Willow
2019497	HUN SOUTH	2019-09-15	Donnel Dacillo	NAD83	8	389427	6928044	C	Brown	30 cm	Sand,Silt	Excellent	Thin moss	Spruce
2019498	HUN SOUTH	2019-09-15	Donnel Dacillo	NAD83	8	389470	6928052	C	Light brown	30 cm	Sand,Silt	Excellent	Thin moss	Spruce,Poplar
2019499	HUN SOUTH	2019-09-15	Donnel Dacillo	NAD83	8	389521	6928062	C	Brown	30 cm	Sand,Silt	Excellent	No vegetation	Spruce,Birch
2019500	HUN SOUTH	2019-09-15	Donnel Dacillo	NAD83	8	389568	6928071	C	Brown	30 cm	Sand,Silt	Excellent	Thin moss	Spruce,Birch
2019501	HUN SOUTH	2019-08-30	Gabe Gibb	NAD83	8	392721	6931219	B	Dark brown	50 cm	Silt	Good	Sphagnum <30 cm	Spruce
2019502	HUN SOUTH	2019-08-30	Gabe Gibb	NAD83	8	392670	6931205	Brown		60 cm	Silt	Good	Sphagnum <30 cm	Spruce
2019503	HUN SOUTH	2019-08-30	Gabe Gibb	NAD83	8	392625	6931197	Brown		40 cm	Silt	Good	Sphagnum <30 cm	Spruce
2019504	HUN SOUTH	2019-08-30	Gabe Gibb	NAD83	8	392574	6931189	Brown		30 cm	Silt,Sand	Good	Reindeer moss	Pine,Spruce
2019505	HUN SOUTH	2019-08-30	Gabe Gibb	NAD83	8	392523	6931178	Light brown		30 cm	Silt,Sand	Very good	Sphagnum <30 cm	Pine
2019506	HUN SOUTH	2019-08-30	Gabe Gibb	NAD83	8	392472	6931170	Light brown		30 cm	Silt	Good	Grass,No vegetation	Spruce
2019507	HUN SOUTH	2019-08-30	Gabe Gibb	NAD83	8	392427	6931163	Dark brown		50 cm	Silt	Good	Reindeer moss	Spruce
2019508	HUN SOUTH	2019-08-30	Gabe Gibb	NAD83	8	392374	6931154	Dark brown		40 cm	Silt,Sand	Good	Sphagnum <30 cm	Spruce
2019509	HUN SOUTH	2019-08-30	Gabe Gibb	NAD83	8	392328	6931145	Dark brown		30 cm	Silt,Ash	Poor	Grass	Spruce,Pine
2019510	HUN SOUTH	2019-08-30	Gabe Gibb	NAD83	8	392278	6931139	Light brown		30 cm	Silt,Sand,Gravel	Very good	Reindeer moss	Willow,Pine,Spruce
2019511	HUN SOUTH	2019-08-30	Gabe Gibb	NAD83	8	392227	6931128	Light brown,Yellow		30 cm	Sand	Very good	No vegetation	Spruce,Pine,Poplar
2019512	HUN SOUTH	2019-08-30	Gabe Gibb	NAD83	8	392178	6931119	Light brown,Yellow		30 cm	Sand,Silt,Ash	Good	Reindeer moss	Spruce,Pine,Birch
2019513	HUN SOUTH	2019-08-30	Gabe Gibb	NAD83	8	392130	6931112	Light brown,Yellow		30 cm	Sand,Silt	Very good	No vegetation	Aspen,Willow

talachite rimmed grains

2019514	HUN SOUTH	2019-08-30	Gabe Gibb	NAD83	8	392079	6931101	Light brown	30 cm	Sand,Silt,Ash	Good	Ash	Willow,Poplar
2019515	HUN SOUTH	2019-08-30	Gabe Gibb	NAD83	8	392033	6931093	Light brown	20 cm	Sand,Silt	Good	Ash	Pine,Aspen
2019516	HUN SOUTH	2019-08-30	Gabe Gibb	NAD83	8	391992	6931036	Light brown	30 cm	Sand,Silt	Very good	Ash	Pine,Willow,Aspen
2019517	HUN SOUTH	2019-08-30	Gabe Gibb	NAD83	8	392039	6931044	Light brown	30 cm	Sand,Silt	Very good	No vegetation	Pine,Spruce
2019518	HUN SOUTH	2019-08-30	Gabe Gibb	NAD83	8	392089	6931054	Light brown	50 cm	Sand,Silt	Very good	No vegetation	Pine,Aspen
2019519	HUN SOUTH	2019-08-30	Gabe Gibb	NAD83	8	392141	6931063	Light brown	30 cm	Sand,Silt	Good	No vegetation	Pine,Aspen
2019520	HUN SOUTH	2019-08-30	Gabe Gibb	NAD83	8	392187	6931070	Brown,Yellow	40 cm	Silt,Clay,Sand	Very good	Reindeer moss	Pine,Spruce
2019521	HUN SOUTH	2019-08-30	Gabe Gibb	NAD83	8	392237	6931080	Dark brown	50 cm	Silt,Clay	Good	Sphagnum <30 cm	Spruce,Willow
2019522	HUN SOUTH	2019-08-30	Gabe Gibb	NAD83	8	392287	6931088	Dark brown,Reddish brown	40 cm	Silt,Sand,Gravel	Good	Sphagnum <30 cm	Spruce,Willow
2019523	HUN SOUTH	2019-08-30	Gabe Gibb	NAD83	8	392335	6931099	Light brown	60 cm	Sand,Silt	Very good	Grass	Spruce,Willow
2019524	HUN SOUTH	2019-08-30	Gabe Gibb	NAD83	8	392383	6931106	Light brown	40 cm	Silt,Sand	Very good	Sphagnum <30 cm	Spruce,Pine
2019525	HUN SOUTH	2019-08-30	Gabe Gibb	NAD83	8	392434	6931114	Light brown	40 cm	Silt,Sand	Very good	Sphagnum <30 cm	Spruce,Pine
2019526	HUN SOUTH	2019-08-30	Gabe Gibb	NAD83	8	392485	6931122	Light brown	40 cm	Sand,Silt	Good	Sphagnum <30 cm	Pine,Aspen
2019527	HUN SOUTH	2019-08-30	Gabe Gibb	NAD83	8	392532	6931132	Light brown	40 cm	Sand,Silt	Good	Sphagnum <30 cm	Spruce,Pine
2019528	HUN SOUTH	2019-08-30	Gabe Gibb	NAD83	8	392582	6931140	Light brown,White	40 cm	Silt,Sand	Poor	Sphagnum <30 cm	Pine
2019529	HUN SOUTH	2019-08-30	Gabe Gibb	NAD83	8	392630	6931148	Dark brown	60 cm	Silt,Mud,Wet	Poor	Sphagnum moss > 30 cm	Spruce
2019530	HUN SOUTH	2019-08-30	Gabe Gibb	NAD83	8	392681	6931157	Dark brown	70 cm	Clay,Silt,Gravel	Good	Sphagnum moss > 30 cm	Spruce,Willow
2019531	HUN SOUTH	2019-08-30	Gabe Gibb	NAD83	8	392732	6931167	Dark brown,Grey	70 cm	Silt,Sand,Mud	Poor	Sphagnum moss > 30 cm	Willow,Spruce
2019532	HUN SOUTH	2019-08-30	Gabe Gibb	NAD83	8	392780	6931174	Dark brown	70 cm	Silt,Mud,Gravel	Poor	Sphagnum moss > 30 cm	Willow,Spruce
2019533	HUN SOUTH	2019-08-30	Gabe Gibb	NAD83	8	393092	6931130	Light brown	30 cm	Sand,Silt	Good	Reindeer moss	Pine
2019534	HUN SOUTH	2019-08-30	Gabe Gibb	NAD83	8	393043	6931120	Grey,Light brown	30 cm	Gravel,Sand,Silt	Good	Sphagnum <30 cm	Pine
2019535	HUN SOUTH	2019-08-30	Gabe Gibb	NAD83	8	392995	6931111	Dark brown	40 cm	Silt,Sand	Poor	Sphagnum moss > 30 cm	Spruce
2019536	HUN SOUTH	2019-08-30	Gabe Gibb	NAD83	8	392944	6931101	Dark brown	50 cm	Mud,Silt	Poor	Sphagnum moss > 30 cm	Spruce
2019537	HUN SOUTH	2019-08-30	Gabe Gibb	NAD83	8	392650	6931049	Brown	50 cm	Sand,Silt,Gravel	Good	Sphagnum moss > 30 cm	Birch,Pine
2019538	HUN SOUTH	2019-08-30	Gabe Gibb	NAD83	8	392599	6931041	Brown	40 cm	Sand,Silt	Good	Grass	Spruce,Pine,Willow
2019539	HUN SOUTH	2019-08-30	Gabe Gibb	NAD83	8	392550	6931036	Reddish brown	30 cm	Sand,Silt	Good	Grass	Pine,Spruce
2019540	HUN SOUTH	2019-08-31	Gabe Gibb	NAD83	8	392502	6931023	C Light brown	30 cm	Silt,Sand	Good	Reindeer moss	Pine,Spruce
2019541	HUN SOUTH	2019-08-31	Gabe Gibb	NAD83	8	392453	6931015	B Light brown	30 cm	Silt,Sand	Good	Grass	Spruce,Pine
2019542	HUN SOUTH	2019-08-31	Gabe Gibb	NAD83	8	392403	6931007	C Reddish brown	40 cm	Sand,Silt	Very good	No vegetation	Birch,Aspen
2019543	HUN SOUTH	2019-08-31	Gabe Gibb	NAD83	8	392355	6930999	C Reddish brown	40 cm	Silt,Sand	Very good	Reindeer moss	Pine,Spruce
2019544	HUN SOUTH	2019-08-31	Gabe Gibb	NAD83	8	392305	6930987	C Reddish brown	30 cm	Sand,Silt	Good	No vegetation	Aspen,Pine
2019545	HUN SOUTH	2019-08-31	Gabe Gibb	NAD83	8	392253	6930981	C Yellow	40 cm	Sand,Clay,Silt	Very good	No vegetation	Alder
2019546	HUN SOUTH	2019-08-31	Gabe Gibb	NAD83	8	391871	6930860	C Reddish brown	40 cm	Sand,Silt	Very good	No vegetation	Pine
2019547	HUN SOUTH	2019-08-31	Gabe Gibb	NAD83	8	391918	6930872	C Reddish brown	30 cm	Sand,Silt	Very good	No vegetation	Pine
2019548	HUN SOUTH	2019-08-31	Gabe Gibb	NAD83	8	391967	6930878	C Reddish brown	40 cm	Sand,Silt	Excellent	Reindeer moss	Pine,Spruce,Willow
2019549	HUN SOUTH	2019-08-31	Gabe Gibb	NAD83	8	392018	6930888	C Reddish brown,White	50 cm	Sand,Silt	Excellent	Grass	Pine,Spruce
2019550	HUN SOUTH	2019-08-31	Gabe Gibb	NAD83	8	392066	6930897	C Reddish brown	40 cm	Silt,Sand	Very good	No vegetation	Pine
2019551	HUN SOUTH	2019-08-30	Donnel Dacillo	NAD83	8	392181	6931242	Grey	60 cm	Sand	Excellent	Grass	Spruce
2019552	HUN SOUTH	2019-08-30	Donnel Dacillo	NAD83	8	392212	6931227	Grey	60 cm	Sand	Excellent	Sphagnum <30 cm	Spruce
2019553	HUN SOUTH	2019-08-30	Donnel Dacillo	NAD83	8	392260	6931236	Brown	60 cm	Sand	Excellent	Sphagnum <30 cm	Spruce
2019554	HUN SOUTH	2019-08-30	Donnel Dacillo	NAD83	8	392310	6931245	Grey,Brown	70 cm	Sand,Clay	Excellent	Reindeer moss	Spruce
2019555	HUN SOUTH	2019-08-30	Donnel Dacillo	NAD83	8	392359	6931253	Brown,Grey	70 cm	Sand,Clay	Excellent	Grass	Spruce
2019556	HUN SOUTH	2019-08-30	Donnel Dacillo	NAD83	8	392408	6931261	Brown,Grey	60 cm	Sand,Clay	Excellent	Sphagnum <30 cm	Spruce
2019557	HUN SOUTH	2019-08-30	Donnel Dacillo	NAD83	8	392457	6931270	Grey,Brown	70 cm	Sand	Excellent	Sphagnum <30 cm	Spruce
2019558	HUN SOUTH	2019-08-30	Donnel Dacillo	NAD83	8	392507	6931279	Black	80 cm	Mud,Clay,Sand	Very good	Sphagnum <30 cm	Spruce
2019559	HUN SOUTH	2019-08-30	Donnel Dacillo	NAD83	8	392556	6931288	Black,Grey	80 cm	Mud,Clay	Very good	Sphagnum <30 cm	Spruce
2019560	HUN SOUTH	2019-08-30	Donnel Dacillo	NAD83	8	392605	6931296	Black,Grey	80 cm	Clay,Mud,Sand	Very good	Sphagnum <30 cm	Spruce
2019561	HUN SOUTH	2019-08-30	Donnel Dacillo	NAD83	8	392654	6931305	Grey,Black	90 cm	Clay,Mud	Very good	Sphagnum <30 cm	Spruce
2019562	HUN SOUTH	2019-08-30	Donnel Dacillo	NAD83	8	392704	6931314	Grey,Black	90 cm	Mud,Clay	Very good	Sphagnum <30 cm	Spruce
2019563	HUN SOUTH	2019-08-30	Donnel Dacillo	NAD83	8	392753	6931322	Grey,Black	90 cm	Clay	Very good	Sphagnum <30 cm	Spruce
2019564	HUN SOUTH	2019-08-30	Donnel Dacillo	NAD83	8	392073	6931152	Brown	60 cm	Silt,Sand,Ash	Excellent	Sphagnum <30 cm	Spruce
2019565	HUN SOUTH	2019-08-30	Donnel Dacillo	NAD83	8	392121	6931161	Grey,White	50 cm	Sand,Ash	Excellent	Sphagnum <30 cm	Spruce
2019566	HUN SOUTH	2019-08-30	Donnel Dacillo	NAD83	8	392171	6931169	Grey	50 cm	Sand,Clay	Excellent	Sphagnum <30 cm	Spruce
2019567	HUN SOUTH	2019-08-30	Donnel Dacillo	NAD83	8	392220	6931178	Grey,White	40 cm	Sand,Ash	Excellent	Sphagnum <30 cm	Spruce
2019568	HUN SOUTH	2019-08-30	Donnel Dacillo	NAD83	8	392270	6931187	Grey	40 cm	Silt,Sand	Excellent	Sphagnum <30 cm	Spruce
2019569	HUN SOUTH	2019-08-30	Donnel Dacillo	NAD83	8	392318	6931195	Grey	50 cm	Sand,Clay	Excellent	Sphagnum <30 cm	Spruce
2019570	HUN SOUTH	2019-08-30	Donnel Dacillo	NAD83	8	392367	6931203	Grey	50 cm	Sand,Silt	Excellent	Sphagnum <30 cm	Spruce
2019571	HUN SOUTH	2019-08-30	Donnel Dacillo	NAD83	8	392417	6931213	Grey,Brown	50 cm	Sand,Clay	Excellent	Sphagnum <30 cm	Spruce
2019572	HUN SOUTH	2019-08-30	Donnel Dacillo	NAD83	8	392466	6931221	Grey,Brown	60 cm	Clay,Sand	Excellent	Sphagnum <30 cm	Spruce
2019573	HUN SOUTH	2019-08-30	Donnel Dacillo	NAD83	8	392515	6931230	Grey,Black	70 cm	Clay,Mud	Very good	Sphagnum <30 cm	Spruce
2019574	HUN SOUTH	2019-08-30	Donnel Dacillo	NAD83	8	392566	6931239	Grey,Black	70 cm	Clay,Mud	Excellent	Grass	Spruce
2019575	HUN SOUTH	2019-08-30	Donnel Dacillo	NAD83	8	392614	6931247	Grey,Black	60 cm	Mud,Clay	Very good	Sphagnum <30 cm	Spruce
2019576	HUN SOUTH	2019-08-30	Donnel Dacillo	NAD83	8	392663	6931256	Black,Brown	80 cm	Clay,Mud	Excellent	Sphagnum <30 cm	Spruce
2019577	HUN SOUTH	2019-08-30	Donnel Dacillo	NAD83	8	392711	6931265	Grey,Black	80 cm	Clay,Mud	Excellent	Sphagnum <30 cm	Spruce
2019578	HUN SOUTH	2019-08-30	Donnel Dacillo	NAD83	8	392762	6931273	Grey,Black	70 cm	Clay,Mud	Excellent	Sphagnum <30 cm	Willow
2019579	HUN SOUTH	2019-08-30	Donnel Dacillo	NAD83	8	392811	6931283	Black	70 cm	Mud	Good	Grass	Dwarf Birch
2019580	HUN SOUTH	2019-08-30	Donnel Dacillo	NAD83	8	392868	6931242	Black	70 cm	Mud	Good	Sphagnum <30 cm	Dwarf Birch
2019581	HUN SOUTH	2019-08-30	Donnel Dacillo	NAD83	8	392820	6931233	Grey,Black	50 cm	Sand,Mud,Ash	Good	Grass	Dwarf Birch
2019582	HUN SOUTH	2019-08-30	Donnel Dacillo	NAD83	8	392771	6931223	Black	60 cm	Mud	Poor	Grass	Dwarf Birch
2019583	HUN SOUTH	2019-08-31	Donnel Dacillo	NAD83	8	392035	6930791	C Brown	30 cm	Silt,Sand,Ash	Good	Sphagnum <30 cm	Spruce
2019584	HUN SOUTH	2019-08-31	Donnel Dacillo	NAD83	8	392084	6930799	C Grey	50 cm	Silt,Sand	Excellent	Sphagnum <30 cm	Spruce
2019585	HUN SOUTH	2019-08-31	Donnel Dacillo	NAD83	8	392133	6930807	C Light brown	30 cm	Silt,Sand	Excellent	Sphagnum <30 cm	Spruce
2019586	HUN SOUTH	2019-08-31	Donnel Dacillo	NAD83	8	392182	6930816	C Grey,Light brown	30 cm	Silt,Sand	Excellent	No vegetation	Spruce
2019587	HUN SOUTH	2019-08-31	Donnel Dacillo	NAD83	8	392232	6930825	C Brown,Grey	30 cm	Sand,Silt	Excellent	Sphagnum <30 cm	Poplar

on present throughout.

all flecks of sericite

rt of evident trench.

ench disturbed soil

material towards bottom of sample. Potassic?

2019588	HUN SOUTH	2019-08-31	Donnel Dacillo	NAD83	8	392281	6930833	C	White,Light brown	30 cm	Silt,Sand,Ash	Excellent	No vegetation	Poplar
2019589	HUN SOUTH	2019-08-31	Donnel Dacillo	NAD83	8	392330	6930842	C	Light brown	50 cm	Sand,Silt	Excellent	Sphagnum <30 cm	Poplar
2019590	HUN SOUTH	2019-08-31	Donnel Dacillo	NAD83	8	392379	6930851	C	Light brown,Grey	30 cm	Sand,Silt	Excellent	No vegetation	Spruce
2019591	HUN SOUTH	2019-08-31	Donnel Dacillo	NAD83	8	392429	6930859	C	Light brown,Grey	50 cm	Sand,Silt	Excellent	No vegetation	Spruce
2019592	HUN SOUTH	2019-08-31	Donnel Dacillo	NAD83	8	392477	6930868	C	Light brown	40 cm	Silt,Sand	Excellent	Grass	Spruce
2019593	HUN SOUTH	2019-08-31	Donnel Dacillo	NAD83	8	392526	6930876	C	Grey,Light brown	40 cm	Silt,Sand	Excellent	Sphagnum <30 cm	Spruce
2019594	HUN SOUTH	2019-08-31	Donnel Dacillo	NAD83	8	392527	6930885	C	Light brown	30 cm	Silt,Sand	Excellent	No vegetation	Spruce
2019595	HUN SOUTH	2019-08-31	Donnel Dacillo	NAD83	8	392625	6930895	C	Light brown,Grey	30 cm	Sand,Silt	Excellent	Sphagnum <30 cm	Spruce
2019596	HUN SOUTH	2019-08-31	Donnel Dacillo	NAD83	8	392674	6930903	C	Brown	40 cm	Silt,Sand	Excellent	Sphagnum <30 cm	Spruce
2019597	HUN SOUTH	2019-08-31	Donnel Dacillo	NAD83	8	392724	6930911	B	Black,White	100 cm	Silt,Mud	Good	Grass Bog	No vegetation
2019598	HUN SOUTH	2019-08-31	Donnel Dacillo	NAD83	8	392873	6930937	B	White,Black	50 cm	Sand,Mud	Poor	Sphagnum moss > 30 cr	Spruce Bog
2019599	HUN SOUTH	2019-08-31	Donnel Dacillo	NAD83	8	392921	6930946	B	Black,White	50 cm	Sand,Wet	Poor	Grass Bog	Spruce
2019600	HUN SOUTH	2019-08-31	Donnel Dacillo	NAD83	8	392970	6930955	C	Grey,Brown	30 cm	Silt,Sand	Excellent	Thin moss	Mixed coniferous
2019601	HUN SOUTH	2019-09-02	Tom Lacey	NAD83	8	393317	6930711	C	Light brown	50 cm	Silt,Ash	Good	No vegetation	Spruce,Pine,Willow
2019602	HUN SOUTH	2019-09-02	David Silas	NAD83	8	393270	6930701	C	Light brown	30 cm	Silt,Ash	Good	Reindeer moss	Pine,Spruce,Dwarf Birch
2019603	HUN SOUTH	2019-09-02	David Silas	NAD83	8	393219	6930694	C	Light brown	30 cm	Silt,Ash	Good	Reindeer moss	Spruce,Pine,Willow
2019604	HUN SOUTH	2019-09-02	David Silas	NAD83	8	393172	6930686	C	Light brown	30 cm	Silt,Ash	Good	Reindeer moss	Pine,Willow,Dwarf Birch
2019605	HUN SOUTH	2019-09-02	Tom Lacey	NAD83	8	393122	6930678	C	Light brown	20 cm	Silt	Good	No vegetation	Poplar
2019606	HUN SOUTH	2019-09-02	David Silas	NAD83	8	393070	6930663	C	Light brown	50 cm	Silt,Ash	Good	No vegetation	Poplar,Pine,Spruce
2019607	HUN SOUTH	2019-09-02	David Silas	NAD83	8	393027	6930660	B	Chocolate brown	40 cm	Clay,Ash	Poor	Reindeer moss	Pine,Spruce,Dwarf Birch
2019608	HUN SOUTH	2019-09-02	Tom Lacey	NAD83	8	392973	6930650	C	Light brown	40 cm	Silt,Ash	Good	No vegetation	Spruce,Pine,Willow
2019609	HUN SOUTH	2019-09-03	David Silas	NAD83	8	393005	6930451	C	Light brown	40 cm	Silt,Ash	Good	Reindeer moss	Spruce,Pine,Willow
2019610	HUN SOUTH	2019-09-03	David Silas	NAD83	8	393055	6930464	C	Light brown	40 cm	Silt,Ash	Good	Reindeer moss	Pine,Willow,Poplar
2019611	HUN SOUTH	2019-09-03	David Silas	NAD83	8	393104	6930471	C	Light brown	30 cm	Silt,Ash	Good	Reindeer moss	Pine,Spruce,Poplar
2019612	HUN SOUTH	2019-09-03	David Silas	NAD83	8	393152	6930480	C	Light brown	40 cm	Silt,Ash	Good	Reindeer moss	Spruce,Pine,Poplar
2019613	HUN SOUTH	2019-09-03	David Silas	NAD83	8	393203	6930491	C	Light brown	40 cm	Silt,Ash	Good	Reindeer moss	Pine,Poplar,Spruce
2019614	HUN SOUTH	2019-09-03	David Silas	NAD83	8	393251	6930496	C	Light brown	30 cm	Silt,Ash	Good	Reindeer moss	Pine,Willow,Poplar
2019615	HUN SOUTH	2019-09-03	David Silas	NAD83	8	393300	6930506	C	Light brown	40 cm	Silt,Ash	Good	Reindeer moss	Pine,Willow,Poplar
2019616	HUN SOUTH	2019-09-03	David Silas	NAD83	8	393351	6930513	C	Light brown	40 cm	Silt,Ash	Good	Reindeer moss	Pine,Willow,Poplar
2019617	HUN SOUTH	2019-09-03	David Silas	NAD83	8	393397	6930523	C	Light brown	40 cm	Silt,Ash	Good	Reindeer moss	Pine,Willow,Poplar
2019618	HUN SOUTH	2019-09-03	David Silas	NAD83	8	393448	6930532	C	Light brown	40 cm	Silt,Ash	Good	Reindeer moss	Willow,Poplar,Pine
2019619	HUN SOUTH	2019-09-03	David Silas	NAD83	8	393498	6930546	C	Light brown	40 cm	Silt,Ash	Good	Reindeer moss	Pine,Willow,Poplar
2019620	HUN SOUTH	2019-09-03	David Silas	NAD83	8	393460	6930481	C	Light brown	40 cm	Silt,Ash	Good	Reindeer moss	Pine,Willow,Poplar
2019621	HUN SOUTH	2019-09-03	David Silas	NAD83	8	393413	6930472	C	Light brown	40 cm	Ash,Silt	Good	Reindeer moss	Pine,Willow,Poplar
2019622	HUN SOUTH	2019-09-03	David Silas	NAD83	8	393358	6930462	C	Light brown	40 cm	Silt,Ash	Very good	Reindeer moss	Pine,Willow,Poplar
2019623	HUN SOUTH	2019-09-03	David Silas	NAD83	8	393310	6930454	C	Brown	40 cm	Silt,Ash	Very good	Reindeer moss	Spruce,Poplar
2019624	HUN SOUTH	2019-09-03	David Silas	NAD83	8	393259	6930442	D	Reddish brown	60 cm	Clay,Wet	Poor	Reindeer moss	Pine,Willow,Poplar
2019625	HUN SOUTH	2019-09-03	David Silas	NAD83	8	393217	6930437	C	Light brown	40 cm	Silt,Ash	Good	Reindeer moss	Pine,Willow,Poplar
2019626	HUN SOUTH	2019-09-03	David Silas	NAD83	8	393166	6930428	C	Red	40 cm	Silt,Ash	Very good	Reindeer moss	Pine,Willow,Poplar
2019627	HUN SOUTH	2019-09-03	David Silas	NAD83	8	393119	6930420	C	Light brown	30 cm	Silt,Ash	Good	Reindeer moss	Willow,Birch,Poplar
2019628	HUN SOUTH	2019-09-03	David Silas	NAD83	8	393064	6930408	C	Light brown	40 cm	Silt,Ash	Good	Reindeer moss	Pine,Willow,Poplar
2019629	HUN SOUTH	2019-09-03	David Silas	NAD83	8	393017	6930400	C	Light brown	40 cm	Silt,Ash	Good	Reindeer moss	Pine,Willow,Poplar
2019630	HUN SOUTH	2019-09-03	David Silas	NAD83	8	392775	6930359	C	Light brown	40 cm	Silt,Ash	Good	Reindeer moss	Spruce,Pine
2019631	HUN SOUTH	2019-09-03	David Silas	NAD83	8	392725	6930354	C	Light brown	30 cm	Silt,Ash	Good	Reindeer moss	Pine,Willow,Poplar
2019632	HUN SOUTH	2019-09-03	David Silas	NAD83	8	392673	6930345	C	Light brown	30 cm	Silt,Ash	Good	Reindeer moss	Pine,Willow,Poplar
2019633	HUN SOUTH	2019-09-04	David Silas	NAD83	8	392375	6930288	C	Light brown	40 cm	Clay,Silt,Ash	Good	Reindeer moss	Spruce,Pine,Poplar
2019634	HUN SOUTH	2019-09-04	David Silas	NAD83	8	392329	6930280	C	Light brown	40 cm	Silt,Ash	Good	Reindeer moss	Pine,Spruce,Poplar
2019635	HUN SOUTH	2019-09-04	David Silas	NAD83	8	392279	6930271	C	Light brown	40 cm	Clay,Ash	Good	Reindeer moss	Pine,Willow,Poplar
2019636	HUN SOUTH	2019-09-04	David Silas	NAD83	8	392232	6930264	C	Light brown	30 cm	Silt,Ash	Good	Reindeer moss	Pine,Willow,Poplar
2019637	HUN SOUTH	2019-09-04	David Silas	NAD83	8	392177	6930252	C	Light brown	40 cm	Silt,Ash	Good	Reindeer moss	Pine,Willow,Poplar
2019638	HUN SOUTH	2019-09-04	David Silas	NAD83	8	392132	6930251	C	Light brown	40 cm	Silt,Ash	Good	Reindeer moss	Pine,Willow,Poplar
2019639	HUN SOUTH	2019-09-04	David Silas	NAD83	8	392079	6930236	C	Light brown	40 cm	Silt,Ash	Good	Reindeer moss	Pine,Willow,Poplar
2019640	HUN SOUTH	2019-09-04	David Silas	NAD83	8	392135	6930198	C	Light brown	30 cm	Silt,Ash	Good	Reindeer moss	Pine,Willow,Poplar
2019641	HUN SOUTH	2019-09-04	David Silas	NAD83	8	392186	6930206	C	Light brown	30 cm	Silt,Ash	Good	Reindeer moss	Pine,Willow,Poplar
2019642	HUN SOUTH	2019-09-04	David Silas	NAD83	8	392236	6930220	C	Light brown	40 cm	Silt,Ash	Good	Reindeer moss	Pine,Willow,Poplar
2019643	HUN SOUTH	2019-09-04	David Silas	NAD83	8	392287	6930225	C	Light brown	30 cm	Silt,Ash	Good	Reindeer moss	Pine,Willow,Poplar
2019644	HUN SOUTH	2019-09-04	David Silas	NAD83	8	392334	6930232	C	Light brown	40 cm	Silt,Ash	Good	Reindeer moss	Pine,Willow,Poplar
2019645	HUN SOUTH	2019-09-04	David Silas	NAD83	8	392384	6930244	C	Light brown	30 cm	Silt,Ash	Good	Reindeer moss	Pine,Willow,Poplar
2019646	HUN SOUTH	2019-09-04	David Silas	NAD83	8	392677	6930291	C	Light brown	40 cm	Silt,Ash	Good	Reindeer moss	Pine,Willow,Poplar
2019647	HUN SOUTH	2019-09-04	David Silas	NAD83	8	392727	6930299	C	Light brown	40 cm	Silt,Ash	Good	Reindeer moss	Pine,Willow,Poplar
2019648	HUN SOUTH	2019-09-04	David Silas	NAD83	8	392775	6930315	C	Light brown	40 cm	Silt,Ash	Good	Reindeer moss	Pine,Willow,Poplar
2019649	HUN SOUTH	2019-09-04	David Silas	NAD83	8	392975	6930348	C	Light brown	40 cm	Silt,Clay	Good	Reindeer moss	Pine,Willow,Poplar
2019650	HUN SOUTH	2019-09-04	David Silas	NAD83	8	393022	6930352	C	Light brown	30 cm	Silt,Ash	Good	Reindeer moss	Pine,Willow,Birch
2019651	HUN SOUTH	2019-09-03	Donnel Dacillo	NAD83	8	393031	6930610	C	Grey,Dark brown	80 cm	Clay,Sand	Very good	Thin moss	Willow,Spruce
2019652	HUN SOUTH	2019-09-03	Donnel Dacillo	NAD83	8	392982	6930601	C	Brown,Grey	50 cm	Sand,Silt	Excellent	No vegetation	Willow,Spruce
2019653	HUN SOUTH	2019-09-03	Donnel Dacillo	NAD83	8	392933	6930593	C	Light brown	50 cm	Sand,Silt	Excellent	Thin moss	Birch,Spruce,Pine
2019654	HUN SOUTH	2019-09-03	Donnel Dacillo	NAD83	8	392883	6930584	C	Brown,Grey	70 cm	Clay,Sand	Excellent	Sphagnum <30 cm	Spruce,Pine,Willow
2019655	HUN SOUTH	2019-09-03	Donnel Dacillo	NAD83	8	392834	6930576	B	Grey,Brown	80 cm	Clay,Sand	Very good	Sphagnum <30 cm	Spruce,Willow
2019656	HUN SOUTH	2019-09-03	Donnel Dacillo	NAD83	8	392736	6930558	C	Grey,Light brown	40 cm	Sand,Silt	Excellent	Thin moss	Pine,Spruce,Willow
2019657	HUN SOUTH	2019-09-03	Donnel Dacillo	NAD83	8	392686	6930549	C	Grey,Brown	50 cm	Sand,Silt	Excellent	Thin moss	Spruce,Pine,Willow
2019658	HUN SOUTH	2019-09-03	Donnel Dacillo	NAD83	8	392637	6930539	C	Grey,Brown	80 cm	Clay,Sand	Excellent	Thin moss	Spruce
2019659	HUN SOUTH	2019-09-03	Donnel Dacillo	NAD83	8	392588	6930532	C	Grey,Brown	80 cm	Clay,Sand	Very good	Reindeer moss	Spruce,Willow
2019660	HUN SOUTH	2019-09-03	Donnel Dacillo	NAD83	8	392539	6930523	B	Brown,Black	60 cm	Mud,Sand	Good	Sphagnum <30 cm	Spruce
2019661	HUN SOUTH	2019-09-03	Donnel Dacillo	NAD83	8	392392	6930498	C	Grey,Brown	60 cm	Sand	Excellent	Sphagnum <30 cm Creek v	Pine,Spruce

2019662	HUN SOUTH	2019-09-04	Donnel Dacilo	NAD83	8	393320	6930407	C	Light brown	80 cm	Silt,Sand	Very good	Thin moss	Mixed coniferous
2019663	HUN SOUTH	2019-09-04	Donnel Dacilo	NAD83	8	393369	6930416	C	Light brown	30 cm	Silt,Sand	Excellent	thin moss	Spruce,Pine,Willow
2019664	HUN SOUTH	2019-09-04	Donnel Dacilo	NAD83	8	393420	6930425	C	White,Light brown	40 cm	Silt,Sand	Good	Thin moss	Spruce,Poplar
2019665	HUN SOUTH	2019-09-04	Donnel Dacilo	NAD83	8	393469	6930433	C	Light brown,White	30 cm	Sand,Silt,Ash	Good	Thin moss	Spruce,Poplar,Pine
2019666	HUN SOUTH	2019-09-04	Donnel Dacilo	NAD83	8	393427	6930375	C	Light brown	30 cm	Sand,Silt	Very good	No vegetation	Poplar,Pine
2019667	HUN SOUTH	2019-09-04	Donnel Dacilo	NAD83	8	393380	6930367	C	Light brown,White	30 cm	Ash,Silt,Sand	Good	No vegetation	Poplar,Pine,Spruce
2019669	HUN SOUTH	2019-09-04	Donnel Dacilo	NAD83	8	393280	6930350	C	Light brown	30 cm	Sand,Silt	Excellent	Bare soil	Poplar
2019670	HUN SOUTH	2019-09-04	Donnel Dacilo	NAD83	8	393230	6930341	C	Light brown	30 cm	Sand,Silt	Excellent	Needles	Spruce,Pine
2019671	HUN SOUTH	2019-09-04	Donnel Dacilo	NAD83	8	393182	6930332	C	Light brown	50 cm	Sand,Silt	Excellent	Needles	Spruce,Pine
2019672	HUN SOUTH	2019-09-04	Donnel Dacilo	NAD83	8	393132	6930323	C	Brown	60 cm	Sand	Excellent	Thin moss	Spruce,Birch
2019673	HUN SOUTH	2019-09-04	Donnel Dacilo	NAD83	8	393082	6930315	C	Light brown	90 cm	Sand	Excellent	Sphagnum <30 cm	Spruce,Pine,Birch
2019674	HUN SOUTH	2019-09-04	Donnel Dacilo	NAD83	8	393033	6930306	C	Light brown	30 cm	Sand,Silt	Excellent	Bare soil	Pine,Poplar
2019675	HUN SOUTH	2019-09-04	Donnel Dacilo	NAD83	8	392985	6930298	C	Light brown	50 cm	Sand,Silt	Excellent	Reindeer moss	Spruce,Pine
2019677	HUN SOUTH	2019-09-04	Donnel Dacilo	NAD83	8	392738	6930253	B	Grey,Black	90 cm	Clay,Mud,Grave	Good	shagnum moss > 30 cr	Spruce
2019678	HUN SOUTH	2019-09-04	Donnel Dacilo	NAD83	8	392640	6930236	B	Chocolate brown,Black	80 cm	Clay,Mud,Grave	Poor	Sphagnum <30 cm	Spruce
2019679	HUN SOUTH	2019-09-04	Donnel Dacilo	NAD83	8	392590	6930228	B	Chocolate brown,Black	60 cm	Clay,Silt,Mud	Poor	Sphagnum <30 cm	Spruce
2019680	HUN SOUTH	2019-09-04	Donnel Dacilo	NAD83	8	392542	6930220	B	Chocolate brown,Black	80 cm	Clay,Silt	Poor	Grass	Dwarf Birch
2019681	HUN SOUTH	2019-09-04	Donnel Dacilo	NAD83	8	392493	6930210	B	Grey,Black,Greenish Grey	50 cm	Clay,Silt,Fine	Poor	Grass	Spruce
2019682	HUN SOUTH	2019-09-04	Donnel Dacilo	NAD83	8	392394	6930194	C	Chocolate brown	50 cm	Sand,Coarse	Excellent	Sphagnum <30 cm	Spruce
2019683	HUN SOUTH	2019-09-04	Donnel Dacilo	NAD83	8	392345	6930185	C	Brown	60 cm	Sand,Coarse	Excellent	No vegetation	Pine,Spruce
2019684	HUN SOUTH	2019-09-04	Donnel Dacilo	NAD83	8	392296	6930175	C	Brown	50 cm	Sand,Silt	Excellent	Thin moss	Spruce,Pine,Willow
2019685	HUN SOUTH	2019-09-04	Donnel Dacilo	NAD83	8	392246	6930167	C	Light brown	70 cm	Silt,Sand	Excellent	Thin moss	Spruce,Pine
2019686	HUN SOUTH	2019-09-04	Donnel Dacilo	NAD83	8	392304	6930127	C	Light brown	30 cm	Sand,Silt	Excellent	Needles	Pine,Poplar
2019687	HUN SOUTH	2019-09-04	Donnel Dacilo	NAD83	8	392352	6930135	C	Light brown	50 cm	Sand,Silt	Excellent	Thin moss	Pine
2019688	HUN SOUTH	2019-09-04	Donnel Dacilo	NAD83	8	392402	6930143	C	Brown	60 cm	Sand,Silt	Excellent	Sphagnum <30 cm	Spruce,Pine,Willow
2019689	HUN SOUTH	2019-09-05	Donnel Dacilo	NAD83	8	393116	6930118	C	Brown	40 cm	Sand,Silt	Excellent	Thin moss	Birch,Spruce
2019690	HUN SOUTH	2019-09-05	Donnel Dacilo	NAD83	8	393069	6930109	C	Brown,Grey	80 cm	Sand,Silt	Excellent	Sphagnum <30 cm	Spruce
2019691	HUN SOUTH	2019-09-05	Donnel Dacilo	NAD83	8	392872	6930074	B	Dark brown,Black	90 cm	Clay,Mud	Poor	moss > 30 cm,Grass C	Dwarf Birch
2019692	HUN SOUTH	2019-09-05	Donnel Dacilo	NAD83	8	392773	6930056	B	Grey,Black	90 cm	Clay,Mud	Poor	shagnum moss > 30 cr	Spruce,Dwarf Birch
2019693	HUN SOUTH	2019-09-05	Donnel Dacilo	NAD83	8	392782	6930008	B	Grey,Brown,Black	70 cm	Clay,Mud	Poor	shagnum moss > 30 cr	Spruce,Dwarf Birch
2019694	HUN SOUTH	2019-09-05	Donnel Dacilo	NAD83	8	392733	6929999	B	Grey,Dark brown	70 cm	Clay,Mud	Poor	shagnum moss > 30 cr	Spruce
2019695	HUN SOUTH	2019-09-05	Donnel Dacilo	NAD83	8	392682	6929990	B	Grey,Brown,Black	90 cm	Clay,Mud,Silt	Good	shagnum moss > 30 cr	Spruce
2019696	HUN SOUTH	2019-09-05	Donnel Dacilo	NAD83	8	392634	6929982	B	Grey,Brown,Black	90 cm	Clay,Mud	Poor	shagnum moss > 30 cr	Spruce
2019697	HUN SOUTH	2019-09-05	Donnel Dacilo	NAD83	8	392585	6929973	B	Grey,Brown,Black	90 cm	Clay,Mud	Poor	shagnum moss > 30 cr	Spruce
2019698	HUN SOUTH	2019-09-05	Donnel Dacilo	NAD83	8	392478	6930004	B	Brown,Grey	80 cm	Clay,Sand	Good	shagnum moss > 30 cr	Spruce
2019699	HUN SOUTH	2019-09-05	Donnel Dacilo	NAD83	8	392527	6930014	B	Chocolate brown,Black	70 cm	Clay,Mud	Poor	Reindeer moss	Spruce
2019700	HUN SOUTH	2019-09-05	Donnel Dacilo	NAD83	8	392576	6930022	B	Brown	90 cm	Clay,Mud	Poor	shagnum moss > 30 cr	Spruce
2019701	HUN SOUTH	2019-09-12	Donnel Dacilo	NAD83	8	392344	6927595	C	Brown	30 cm	Sand,Silt	Excellent	Thin moss	Spruce,Poplar
2019702	HUN SOUTH	2019-09-12	Donnel Dacilo	NAD83	8	392394	6927603	C	Brown	30 cm	Sand,Silt	Excellent	Thin moss	Spruce,Alder
2019703	HUN SOUTH	2019-09-12	Donnel Dacilo	NAD83	8	392443	6927612	C	Brown	40 cm	Sand,Silt	Excellent	Thin moss	Spruce,Poplar
2019704	HUN SOUTH	2019-09-12	Donnel Dacilo	NAD83	8	392492	6927621	C	Brown	30 cm	Sand,Silt	Excellent	Thin moss	Spruce
2019705	HUN SOUTH	2019-09-12	Donnel Dacilo	NAD83	8	392541	6927630	C	Brown	30 cm	Sand,Silt	Excellent	Thin moss	Spruce
2019706	HUN SOUTH	2019-09-12	Donnel Dacilo	NAD83	8	392591	6927693	C	Brown	60 cm	Sand,Silt	Excellent	Sphagnum <30 cm	Spruce
2019707	HUN SOUTH	2019-09-12	Donnel Dacilo	NAD83	8	392640	6927647	C	Brown	70 cm	Sand,Silt	Excellent	Sphagnum <30 cm	Spruce,Willow
2019708	HUN SOUTH	2019-09-12	Donnel Dacilo	NAD83	8	392689	6927657	C	Chocolate brown	70 cm	Clay,Sand,Silt	Excellent	Thin moss	Spruce
2019709	HUN SOUTH	2019-09-12	Donnel Dacilo	NAD83	8	392736	6927665	C	Chocolate brown	60 cm	Sand,Silt,Clay	Good	Sphagnum <30 cm	Spruce
2019710	HUN SOUTH	2019-09-12	Donnel Dacilo	NAD83	8	392787	6927673	C	Brown	30 cm	Sand,Clay,Silt	Excellent	Sphagnum <30 cm	Spruce
2019711	HUN SOUTH	2019-09-12	Donnel Dacilo	NAD83	8	392925	6927748	C	Brown	50 cm	Sand,Clay,Silt	Very good	Sphagnum <30 cm	Spruce
2019712	HUN SOUTH	2019-09-12	Donnel Dacilo	NAD83	8	392876	6927739	C	Brown	60 cm	Sand,Clay,Silt	Excellent	Sphagnum <30 cm	Willow,Spruce
2019713	HUN SOUTH	2019-09-12	Donnel Dacilo	NAD83	8	392827	6927731	C	Brown	30 cm	Sand,Silt,Clay	Excellent	No vegetation	Spruce
2019714	HUN SOUTH	2019-09-12	Donnel Dacilo	NAD83	8	392779	6927723	C	Brown	40 cm	Sand,Silt,Clay	Very good	Reindeer moss	Willow,Spruce
2019715	HUN SOUTH	2019-09-12	Donnel Dacilo	NAD83	8	392731	6927714	C	Brown	70 cm	Sand,Silt	Excellent	Thin moss	Spruce,Alder
2019716	HUN SOUTH	2019-09-12	Donnel Dacilo	NAD83	8	392681	6927704	C	Green,Grey,Brown	30 cm	Sand,Clay	Excellent	No vegetation	Spruce,Willow
2019717	HUN SOUTH	2019-09-12	Donnel Dacilo	NAD83	8	392629	6927696	C	Brown	70 cm	Sand,Clay,Silt	Excellent	Thin moss	Willow,Spruce
2019718	HUN SOUTH	2019-09-12	Donnel Dacilo	NAD83	8	392581	6927687	C	Grey,Black	30 cm	Silt,Sand,Mud	Good	Sphagnum <30 cm	Spruce
2019719	HUN SOUTH	2019-09-12	Donnel Dacilo	NAD83	8	392532	6927678	C	Brown	30 cm	Sand,Silt	Excellent	Thin moss	Spruce
2019720	HUN SOUTH	2019-09-12	Donnel Dacilo	NAD83	8	392482	6927670	C	Brown	50 cm	Sand,Silt	Excellent	Thin moss	Spruce,Pine
2019721	HUN SOUTH	2019-09-12	Donnel Dacilo	NAD83	8	392435	6927662	C	Brown	40 cm	Sand,Silt	Excellent	Thin moss	Spruce
2019722	HUN SOUTH	2019-09-12	Donnel Dacilo	NAD83	8	392384	6927653	C	Brown	60 cm	Sand,Silt	Excellent	Thin moss	Spruce
2019723	HUN SOUTH	2019-09-12	Donnel Dacilo	NAD83	8	392337	6927645	C	Brown	30 cm	Sand,Silt	Excellent	Thin moss	Spruce,Pine
2019724	HUN SOUTH	2019-09-12	Donnel Dacilo	NAD83	8	392287	6927636	C	Brown	30 cm	Sand,Silt	Excellent	Thin moss	Spruce,Pine
2019725	HUN SOUTH	2019-09-13	Donnel Dacilo	NAD83	8	392649	6927598	C	Brown	80 cm	Sand,Silt	Excellent	No vegetation	Spruce,Willow
2019726	HUN SOUTH	2019-09-13	Donnel Dacilo	NAD83	8	392601	6927590	C	Brown	60 cm	Sand,Silt	Excellent	Thin moss	Spruce
2019727	HUN SOUTH	2019-09-13	Donnel Dacilo	NAD83	8	392550	6927581	C	Brown	70 cm	Sand,Silt	Excellent	Thin moss	Spruce
2019729	HUN SOUTH	2019-09-13	Donnel Dacilo	NAD83	8	392452	6927563	C	Brown	50 cm	Sand	Excellent	Thin moss	Spruce
2019730	HUN SOUTH	2019-09-13	Donnel Dacilo	NAD83	8	392461	6927514	C	Brown	30 cm	Sand,Silt	Excellent	Thin moss	Pine,Spruce
2019731	HUN SOUTH	2019-09-13	Donnel Dacilo	NAD83	8	392411	6927506	C	Brown,Grey	50 cm	Clay,Sand,Silt	Excellent	Sphagnum <30 cm	Spruce
2019732	HUN SOUTH	2019-09-13	Donnel Dacilo	NAD83	8	392402	6927554	C	Brown	30 cm	Sand,Silt	Excellent	Thin moss	Spruce
2019733	HUN SOUTH	2019-09-13	Donnel Dacilo	NAD83	8	392354	6927545	C	Brown	30 cm	Sand,Silt	Excellent	Thin moss	Spruce
2019734	HUN SOUTH	2019-09-13	Donnel Dacilo	NAD83	8	392362	6927497	C	Brown	30 cm	Sand,Silt	Excellent	Grass	Spruce
2019735	HUN SOUTH	2019-09-13	Donnel Dacilo	NAD83	8	392313	6927487	C	Brown	30 cm	Sand,Silt	Excellent	Thin moss	Spruce
2019736	HUN SOUTH	2019-09-13	Donnel Dacilo	NAD83	8	392304	6927537	C	Brown	30 cm	Sand,Silt	Excellent	No vegetation	Spruce,Poplar
2019737	HUN SOUTH	2019-09-13	Donnel Dacilo	NAD83	8	392255	6927530	C	Brown	30 cm	Sand,Silt	Excellent	Thin moss	Spruce
2019738	HUN SOUTH	2019-09-13	Donnel Dacilo	NAD83	8	392262	6927480	C	Brown	30 cm	Sand,Silt	Excellent	Thin moss	Spruce

2019739	HUN SOUTH	2019-09-13	Donnel Dacillo	NAD83	8	392215	6927471	C	Brown	30 cm	Sand,Silt	Excellent	Thin moss	Spruce
2019740	HUN SOUTH	2019-09-13	Donnel Dacillo	NAD83	8	392204	6927519	C	Brown	40 cm	Sand,Silt	Excellent	Thin moss	Spruce,Poplar
2019741	HUN SOUTH	2019-09-13	Donnel Dacillo	NAD83	8	392156	6927510	C	Brown	30 cm	Sand,Silt	Excellent	Thin moss	Spruce
2019742	HUN SOUTH	2019-09-13	Donnel Dacillo	NAD83	8	392107	6927502	C	Brown	30 cm	Sand,Silt	Excellent	Thin moss	Spruce
2019743	HUN SOUTH	2019-09-13	Donnel Dacillo	NAD83	8	392057	6927492	C	Light brown	30 cm	Sand,Silt	Excellent	Thin moss	Spruce
2019744	HUN SOUTH	2019-09-13	Donnel Dacillo	NAD83	8	392008	6927484	C	Light brown	30 cm	Sand,Silt	Excellent	Thin moss	Poplar,Pine
2019745	HUN SOUTH	2019-09-13	Donnel Dacillo	NAD83	8	391959	6927475	C	Light brown	30 cm	Sand,Silt	Excellent	Thin moss	Spruce
2019746	HUN SOUTH	2019-09-13	Donnel Dacillo	NAD83	8	391910	6927467	C	Brown	30 cm	Sand,Silt	Excellent	Leaf cover	Spruce,Poplar
2019747	HUN SOUTH	2019-09-13	Donnel Dacillo	NAD83	8	391861	6927458	C	Light brown	30 cm	Sand,Silt	Excellent	Bare soil	Poplar,Pine,Spruce
2019748	HUN SOUTH	2019-09-13	Donnel Dacillo	NAD83	8	389402	6928448	C	Brown	30 cm	Sand,Silt	Excellent	No vegetation	Poplar
2019749	HUN SOUTH	2019-09-13	Donnel Dacillo	NAD83	8	389452	6928456	C	Brown	30 cm	Sand,Silt	Excellent	No vegetation	Alder
2019750	HUN SOUTH	2019-09-13	Donnel Dacillo	NAD83	8	389500	6928465	C	Light brown	30 cm	Sand,Silt	Excellent	Thin moss	Spruce,Poplar
2019751	HUN SOUTH	2019-09-05	Donnel Dacillo	NAD83	8	392625	6930030	B	Chocolate brown,Black	50 cm	Clay,Mud	Poor	shagnum moss > 30 cr	Spruce
2019752	HUN SOUTH	2019-09-05	Donnel Dacillo	NAD83	8	392673	6930040	B	Chocolate brown,Black	70 cm	Clay,Mud	Poor	shagnum moss > 30 cr	Spruce
2019753	HUN SOUTH	2019-09-05	Donnel Dacillo	NAD83	8	392724	6930049	B	Chocolate brown,Grey	70 cm	Clay,Mud	Poor	Sphagnum <30 cm	Spruce
2019754	HUN SOUTH	2019-09-05	Donnel Dacillo	NAD83	8	392544	6928189	C	Grey,Brown	30 cm	Sand,Ash	Excellent	Sphagnum <30 cm	Spruce
2019755	HUN SOUTH	2019-09-05	Donnel Dacillo	NAD83	8	392593	6928197	C	Light brown,Grey	40 cm	Sand,Silt	Excellent	Thin moss	Spruce,Birch
2019756	HUN SOUTH	2019-09-05	Donnel Dacillo	NAD83	8	392642	6928206	C	Light brown	30 cm	Sand,Silt	Excellent	Thin moss	Spruce,Poplar
2019757	HUN SOUTH	2019-09-05	Donnel Dacillo	NAD83	8	392691	6928215	C	Grey,Brown	40 cm	Sand,Silt	Very good	Sphagnum <30 cm	Birch,Spruce
2019758	HUN SOUTH	2019-09-05	Donnel Dacillo	NAD83	8	392700	6928166	C	Grey,Brown	40 cm	Sand	Excellent	Thin moss	Spruce,Birch
2019759	HUN SOUTH	2019-09-05	Donnel Dacillo	NAD83	8	392651	6928157	C	Grey,Light brown	30 cm	Sand,Silt	Excellent	Thin moss	Spruce,Birch
2019760	HUN SOUTH	2019-09-05	Donnel Dacillo	NAD83	8	392601	6928149	C	Grey,Brown	40 cm	Sand,Silt	Excellent	Thin moss	Spruce,Birch
2019761	HUN SOUTH	2019-09-05	Donnel Dacillo	NAD83	8	392554	6928140	C	Grey,Light brown	40 cm	Sand,Silt	Excellent	Thin moss	Birch
2019762	HUN SOUTH	2019-09-05	Donnel Dacillo	NAD83	8	392504	6928132	C	Grey,Brown	50 cm	Sand,Silt	Excellent	Thin moss	Spruce
2019763	HUN SOUTH	2019-09-05	Donnel Dacillo	NAD83	8	392454	6928122	B	Greenish Grey,Grey	40 cm	Mud,Clay,Grave	Good	Sphagnum <30 cm	Spruce,Willow
2019764	HUN SOUTH	2019-09-06	Donnel Dacillo	NAD83	8	390198	6928537	C	Chocolate brown,Black	60 cm	Clay,Mud	Very good	shagnum moss > 30 cr	Spruce,Willow
2019765	HUN SOUTH	2019-09-06	Donnel Dacillo	NAD83	8	390297	6928555	C	Grey,Brown	40 cm	Sand,Silt	Excellent	Thin moss	Spruce,Willow
2019766	HUN SOUTH	2019-09-06	Donnel Dacillo	NAD83	8	390345	6928563	C	Grey,Brown	70 cm	Sand,Silt	Excellent	Thin moss	Birch,Spruce
2019767	HUN SOUTH	2019-09-06	Donnel Dacillo	NAD83	8	390396	6928571	C	Grey,Brown	50 cm	Sand,Silt	Excellent	Thin moss	Willow,Poplar,Spruce
2019768	HUN SOUTH	2019-09-06	Donnel Dacillo	NAD83	8	390445	6928580	C	Grey,Brown	30 cm	Sand,Silt	Excellent	Thin moss	Spruce,Dwarf Birch
2019769	HUN SOUTH	2019-09-06	Donnel Dacillo	NAD83	8	390493	6928589	C	Grey,Brown	30 cm	Sand,Silt	Excellent	Thin moss	Spruce,Poplar
2019770	HUN SOUTH	2019-09-06	Donnel Dacillo	NAD83	8	390543	6928598	C	Grey,Brown	30 cm	Sand,Silt	Excellent	Thin moss	Spruce,Poplar Other
2019771	HUN SOUTH	2019-09-06	Donnel Dacillo	NAD83	8	390591	6928606	C	Grey,Brown	50 cm	Sand,Silt	Excellent	Thin moss	Spruce,Pine
2019772	HUN SOUTH	2019-09-06	Donnel Dacillo	NAD83	8	390643	6928615	C	Grey,Brown	30 cm	Sand,Silt	Excellent	Thin moss	Spruce,Poplar
2019773	HUN SOUTH	2019-09-06	Donnel Dacillo	NAD83	8	390689	6928624	C	Grey,Light brown	30 cm	Sand,Silt	Excellent	Thin moss	Spruce,Poplar
2019774	HUN SOUTH	2019-09-06	Donnel Dacillo	NAD83	8	390739	6928632	C	Light brown	30 cm	Sand,Silt	Excellent	Leaf cover	Poplar,Spruce
2019775	HUN SOUTH	2019-09-06	Donnel Dacillo	NAD83	8	390789	6928641	C	Grey,Brown	30 cm	Sand,Silt	Excellent	Thin moss	Poplar,Spruce
2019776	HUN SOUTH	2019-09-06	Donnel Dacillo	NAD83	8	390838	6928651	C	Grey,Brown	30 cm	Sand,Silt	Excellent	phagnum <30 cm Othi	Spruce,Poplar
2019777	HUN SOUTH	2019-09-06	Donnel Dacillo	NAD83	8	390886	6928657	C	Grey,Brown	30 cm	Sand,Silt	Excellent	Thin moss	Spruce,Poplar
2019778	HUN SOUTH	2019-09-06	Donnel Dacillo	NAD83	8	390846	6928601	C	Grey,Light brown	30 cm	Sand,Silt	Excellent	Bare soil	Spruce,Willow
2019779	HUN SOUTH	2019-09-06	Donnel Dacillo	NAD83	8	390799	6928592	C	Light brown	50 cm	Sand,Silt	Excellent	Thin moss	Poplar,Spruce
2019780	HUN SOUTH	2019-09-06	Donnel Dacillo	NAD83	8	390749	6928582	C	Brown,Grey	40 cm	Sand,Silt	Excellent	Thin moss	Poplar,Spruce
2019781	HUN SOUTH	2019-09-06	Donnel Dacillo	NAD83	8	390700	6928574	C	Grey,Brown	30 cm	Sand,Silt	Excellent	Bare soil	Spruce,Poplar
2019782	HUN SOUTH	2019-09-06	Donnel Dacillo	NAD83	8	390651	6928565	C	Light brown	30 cm	Sand,Silt	Excellent	Thin moss	Willow,Spruce,Pine
2019783	HUN SOUTH	2019-09-06	Donnel Dacillo	NAD83	8	390601	6928557	C	Grey	40 cm	Sand,Silt	Excellent	Thin moss	Spruce
2019784	HUN SOUTH	2019-09-06	Donnel Dacillo	NAD83	8	390552	6928548	C	Grey,Brown	30 cm	Sand,Silt	Excellent	Thin moss	Spruce,Willow
2019785	HUN SOUTH	2019-09-06	Donnel Dacillo	NAD83	8	390503	6928540	C	Grey,Brown	40 cm	Sand,Silt	Excellent	Thin moss	Spruce,Birch
2019786	HUN SOUTH	2019-09-06	Donnel Dacillo	NAD83	8	390453	6928530	C	Grey,Brown	40 cm	Sand,Silt	Excellent	Thin moss	Spruce,Poplar
2019787	HUN SOUTH	2019-09-06	Donnel Dacillo	NAD83	8	390404	6928522	C	Grey,Brown	40 cm	Sand,Silt	Excellent	Thin moss	Spruce
2019788	HUN SOUTH	2019-09-06	Donnel Dacillo	NAD83	8	390354	6928513	C	Brown	30 cm	Silt,Sand	Excellent	Thin moss	Spruce,Willow
2019789	HUN SOUTH	2019-09-06	Donnel Dacillo	NAD83	8	390305	6928505	C	Grey,Brown	40 cm	Sand,Silt	Excellent	Thin moss	Birch,Spruce
2019790	HUN SOUTH	2019-09-06	Donnel Dacillo	NAD83	8	390257	6928497	C	Grey,Brown	30 cm	Sand,Silt	Excellent	Thin moss	Spruce,Birch
2019791	HUN SOUTH	2019-09-07	Donnel Dacillo	NAD83	8	390895	6928910	C	Grey,Brown	80 cm	Sand,Clay	Excellent	Sphagnum <30 cm	Spruce
2019792	HUN SOUTH	2019-09-07	Donnel Dacillo	NAD83	8	390842	6928903	C	Grey,Brown	70 cm	Sand,Clay,Silt	Excellent	Sphagnum <30 cm	Spruce,Willow
2019793	HUN SOUTH	2019-09-07	Donnel Dacillo	NAD83	8	390795	6928896	C	Grey,Brown	90 cm	Clay,Silt,Sand	Excellent	Sphagnum <30 cm	Willow,Spruce
2019794	HUN SOUTH	2019-09-07	Donnel Dacillo	NAD83	8	390745	6928887	C	Green,Grey,Brown	30 cm	Clay,Silt	Excellent	shagnum moss > 30 cr	Spruce
2019795	HUN SOUTH	2019-09-07	Donnel Dacillo	NAD83	8	390696	6928877	C	Grey,Brown	50 cm	Clay,Silt,Sand	Excellent	Sphagnum <30 cm	Spruce
2019796	HUN SOUTH	2019-09-07	Donnel Dacillo	NAD83	8	390647	6928869	C	Grey,Brown,Green	70 cm	Clay,Silt	Excellent	Sphagnum <30 cm	Spruce
2019797	HUN SOUTH	2019-09-07	Donnel Dacillo	NAD83	8	390598	6928861	C	Grey,Brown	90 cm	Clay,Sand,Silt	Excellent	Sphagnum <30 cm	Spruce
2019798	HUN SOUTH	2019-09-07	Donnel Dacillo	NAD83	8	390550	6928853	C	Grey,Green	90 cm	Clay,Silt,Sand	Excellent	Sphagnum <30 cm	Spruce,Willow
2019799	HUN SOUTH	2019-09-07	Donnel Dacillo	NAD83	8	390498	6928843	C	Grey,Brown	90 cm	Sand,Clay,Silt	Excellent	Sphagnum <30 cm	Spruce
2019800	HUN SOUTH	2019-09-07	Donnel Dacillo	NAD83	8	390450	6928834	C	Grey,Brown	80 cm	Clay,Silt,Sand	Excellent	Sphagnum <30 cm	Willow,Spruce
2019801	HUN SOUTH	2019-09-07	Donnel Dacillo	NAD83	8	390401	6928827	C	Grey,Brown	40 cm	Sand,Silt	Excellent	Sphagnum <30 cm	Spruce,Poplar
2019802	HUN SOUTH	2019-09-07	Donnel Dacillo	NAD83	8	390350	6928818	C	Grey,Brown	90 cm	Clay,Sand,Silt	Excellent	Sphagnum <30 cm	Spruce
2019803	HUN SOUTH	2019-09-07	Donnel Dacillo	NAD83	8	390302	6928809	C	Grey,Brown	70 cm	Clay,Sand,Silt	Excellent	Sphagnum <30 cm	Spruce,Willow
2019804	HUN SOUTH	2019-09-07	Donnel Dacillo	NAD83	8	390253	6928800	C	Grey,Brown	80 cm	Sand,Clay,Silt	Excellent	Sphagnum <30 cm	Spruce,Willow
2019805	HUN SOUTH	2019-09-07	Donnel Dacillo	NAD83	8	390204	6928791	C	Grey,Green,Brown	80 cm	Clay,Silt,Sand	Excellent	Sphagnum <30 cm	Spruce
2019806	HUN SOUTH	2019-09-07	Donnel Dacillo	NAD83	8	390156	6928783	C	Grey,Brown	80 cm	Clay,Sand,Silt	Excellent	Sphagnum <30 cm	Willow,Spruce
2019807	HUN SOUTH	2019-09-07	Donnel Dacillo	NAD83	8	390106	6928775	C	Grey,Dark brown	50 cm	Clay,Silt	Good	Sphagnum <30 cm	Spruce,Dwarf Birch
2019808	HUN SOUTH	2019-09-07	Donnel Dacillo	NAD83	8	390052	6928763	C	Brown	60 cm	Sand,Clay,Silt	Excellent	shagnum moss > 30 cr	Poplar
2019809	HUN SOUTH	2019-09-07	Donnel Dacillo	NAD83	8	390007	6928756	C	Grey,Light brown	60 cm	Sand,Clay,Silt	Excellent	Thin moss	Spruce
2019810	HUN SOUTH	2019-09-07	Donnel Dacillo	NAD83	8	389958	6928748	C	Light brown	30 cm	Sand,Silt	Excellent	Leaf cover	Birch,Spruce
2019811	HUN SOUTH	2019-09-07	Donnel Dacillo	NAD83	8	389909	6928739	C	Light brown,Grey	30 cm	Sand,Silt	Excellent	Leaf cover	Spruce,Birch
2019812	HUN SOUTH	2019-09-07	Donnel Dacillo	NAD83	8	389860	6928730	C	Light brown	30 cm	Sand,Silt	Excellent	Leaf cover	Spruce,Birch

2019813	HUN SOUTH	2019-09-07	Donnel Dacilo	NAD83	8	389811	6928722	C	Grey,Light brown	40 cm	Sand,Silt	Excellent	Leaf cover	Spruce
2019814	HUN SOUTH	2019-09-07	Donnel Dacilo	NAD83	8	389761	6928715	C	Grey,Light brown	50 cm	Sand,Silt	Excellent	Thin moss	Birch
2019815	HUN SOUTH	2019-09-07	Donnel Dacilo	NAD83	8	389712	6928704	C	Light brown	40 cm	Sand,Silt	Excellent	Leaf cover	Spruce,Poplar
2019816	HUN SOUTH	2019-09-07	Donnel Dacilo	NAD83	8	389663	6928695	C	Light brown,Grey	30 cm	Sand,Silt	Excellent	Leaf cover	Willow,Poplar
2019817	HUN SOUTH	2019-09-07	Donnel Dacilo	NAD83	8	389966	6928699	C	Light brown,Grey	30 cm	Sand,Silt	Excellent	Thin moss	Spruce
2019818	HUN SOUTH	2019-09-07	Donnel Dacilo	NAD83	8	389917	6928690	C	Grey,Brown	50 cm	Sand,Silt	Excellent	Thin moss	Alder,Spruce
2019819	HUN SOUTH	2019-09-07	Donnel Dacilo	NAD83	8	389869	6928681	C	Grey,Light brown	40 cm	Sand,Silt	Excellent	Thin moss	Spruce,Alder
2019820	HUN SOUTH	2019-09-07	Donnel Dacilo	NAD83	8	389818	6928673	C	Light brown,White	30 cm	Ash,Sand,Silt	Excellent	Leaf cover	Birch,Spruce
2019821	HUN SOUTH	2019-09-07	Donnel Dacilo	NAD83	8	389769	6928665	C	Light brown	40 cm	Sand,Silt	Excellent	Thin moss	Birch,Spruce
2019822	HUN SOUTH	2019-09-07	Donnel Dacilo	NAD83	8	389718	6928655	C	Grey,Light brown	30 cm	Sand,Silt	Excellent	Thin moss	Poplar
2019823	HUN SOUTH	2019-09-08	Donnel Dacilo	NAD83	8	390924	6929020	C	Brown	40 cm	Sand,Silt	Excellent	Thin moss	Spruce
2019824	HUN SOUTH	2019-09-08	Donnel Dacilo	NAD83	8	390974	6929028	C	Brown	50 cm	Sand,Silt	Excellent	Bare soil	Spruce
2019825	HUN SOUTH	2019-09-08	Donnel Dacilo	NAD83	8	391024	6929037	C	Brown	50 cm	Sand,Silt	Excellent	Thin moss	Spruce,Willow
2019826	HUN SOUTH	2019-09-08	Donnel Dacilo	NAD83	8	391073	6929047	C	Chocolate brown	80 cm	Clay,Sand,Silt	Excellent	Sphagnum <30 cm	Willow,Spruce
2019827	HUN SOUTH	2019-09-08	Donnel Dacilo	NAD83	8	391162	6929112	C	Dark brown	70 cm	Clay,Sand,Silt	Excellent	Sphagnum <30 cm	Willow,Spruce
2019828	HUN SOUTH	2019-09-08	Donnel Dacilo	NAD83	8	391115	6929104	C	Brown	60 cm	Clay,Silt,Sand	Excellent	Sphagnum <30 cm	Spruce,Willow
2019829	HUN SOUTH	2019-09-08	Donnel Dacilo	NAD83	8	391064	6929096	C	Brown	60 cm	Clay,Sand,Silt	Excellent	er moss,Sphagnum <	Spruce,Willow
2019830	HUN SOUTH	2019-09-08	Donnel Dacilo	NAD83	8	391015	6929086	C	Chocolate brown	70 cm	Clay,Sand,Silt	Excellent	Sphagnum <30 cm	Willow,Spruce
2019831	HUN SOUTH	2019-09-08	Donnel Dacilo	NAD83	8	390966	6929077	C	Chocolate brown	80 cm	Sand,Clay,Silt	Excellent	Sphagnum <30 cm	Willow,Spruce
2019832	HUN SOUTH	2019-09-08	Donnel Dacilo	NAD83	8	390918	6929069	C	Chocolate brown	60 cm	Sand,Clay,Silt	Excellent	Sphagnum <30 cm	Spruce
2019833	HUN SOUTH	2019-09-08	Donnel Dacilo	NAD83	8	390867	6929061	C	Dark brown,Black	60 cm	Clay,Mud,Sand	Excellent	Sphagnum <30 cm	Spruce
2019834	HUN SOUTH	2019-09-08	Donnel Dacilo	NAD83	8	390818	6929052	C	Chocolate brown	70 cm	Clay,Sand,Silt	Excellent	Sphagnum <30 cm	Spruce,Willow
2019835	HUN SOUTH	2019-09-08	Donnel Dacilo	NAD83	8	390768	6929043	C	Chocolate brown	70 cm	Clay,Sand	Excellent	Sphagnum <30 cm	Spruce
2019836	HUN SOUTH	2019-09-08	Donnel Dacilo	NAD83	8	390719	6929034	C	Chocolate brown	70 cm	Clay,Sand	Excellent	Bare soil	Spruce
2019837	HUN SOUTH	2019-09-08	Donnel Dacilo	NAD83	8	390671	6929026	C	Brown	110 cm	Clay,Sand,Silt	Excellent	hagnum moss > 30 cr	Spruce
2019838	HUN SOUTH	2019-09-08	Donnel Dacilo	NAD83	8	390620	6929017	C	Brown	70 cm	Clay,Sand,Silt	Excellent	Sphagnum <30 cm	Spruce
2019839	HUN SOUTH	2019-09-08	Donnel Dacilo	NAD83	8	390572	6929008	C	Reddish brown	70 cm	Clay,Sand,Silt	Excellent	Thin moss	Spruce,Willow
2019840	HUN SOUTH	2019-09-08	Donnel Dacilo	NAD83	8	390522	6929000	C	Chocolate brown	70 cm	Clay,Sand,Silt	Excellent	Sphagnum <30 cm	Spruce,Willow
2019841	HUN SOUTH	2019-09-08	Donnel Dacilo	NAD83	8	390473	6928991	C	Brown	70 cm	Clay,Sand,Silt	Excellent	Sphagnum <30 cm	Willow,Spruce
2019842	HUN SOUTH	2019-09-08	Donnel Dacilo	NAD83	8	390424	6928983	C	Brown	50 cm	Sand,Clay,Silt	Excellent	Thin moss	Spruce
2019843	HUN SOUTH	2019-09-08	Donnel Dacilo	NAD83	8	390375	6928974	C	Brown,Reddish brown	60 cm	Clay,Sand,Silt	Excellent	Thin moss	Spruce
2019844	HUN SOUTH	2019-09-08	Donnel Dacilo	NAD83	8	390325	6928965	C	Chocolate brown	70 cm	Sand,Clay,Silt	Excellent	er moss,Sphagnum <	Spruce
2019845	HUN SOUTH	2019-09-08	Donnel Dacilo	NAD83	8	390276	6928956	C	Chocolate brown	70 cm	Sand,Clay,Silt	Excellent	Sphagnum <30 cm	Spruce
2019846	HUN SOUTH	2019-09-08	Donnel Dacilo	NAD83	8	390078	6928921	C	Brown	50 cm	Sand,Silt	Excellent	Leaf cover	Alder,Spruce,Birch
2019847	HUN SOUTH	2019-09-08	Donnel Dacilo	NAD83	8	390030	6928912	C	Brown	40 cm	Sand,Silt	Excellent	Thin moss	Poplar,Spruce
2019848	HUN SOUTH	2019-09-08	Donnel Dacilo	NAD83	8	389982	6928905	C	Light brown	30 cm	Sand,Silt	Excellent	Thin moss	Poplar,Spruce
2019849	HUN SOUTH	2019-09-08	Donnel Dacilo	NAD83	8	389932	6928894	C	Light brown	30 cm	Silt,Sand	Excellent	Leaf cover	Spruce,Poplar
2019850	HUN SOUTH	2019-09-08	Donnel Dacilo	NAD83	8	389882	6928888	C	Light brown	30 cm	Sand,Silt	Excellent	Bare soil	Spruce,Alder
2019851	HUN SOUTH	2019-09-09	Donnel Dacilo	NAD83	8	389159	6928962	C	Brown	50 cm	Sand,Clay,Silt	Excellent	Bare soil/creek valley	Willow,Birch
2019852	HUN SOUTH	2019-09-09	Donnel Dacilo	NAD83	8	389208	6928972	C	Light brown	30 cm	Sand,Silt	Excellent	Thin moss	Birch,Spruce
2019853	HUN SOUTH	2019-09-09	Donnel Dacilo	NAD83	8	389255	6928980	C	Brown	30 cm	Sand,Silt	Excellent	Thin moss	Birch
2019854	HUN SOUTH	2019-09-09	Donnel Dacilo	NAD83	8	389307	6928988	C	Brown	40 cm	Sand,Silt	Excellent	Thin moss	Spruce,Alder
2019855	HUN SOUTH	2019-09-09	Donnel Dacilo	NAD83	8	389355	6928997	C	Brown	30 cm	Sand,Silt	Excellent	Thin moss	Birch,Spruce,Alder
2019856	HUN SOUTH	2019-09-09	Donnel Dacilo	NAD83	8	389404	6929006	C	Brown,Grey	30 cm	Sand,Silt	Excellent	Thin moss	Spruce,Birch
2019857	HUN SOUTH	2019-09-09	Donnel Dacilo	NAD83	8	389455	6929015	C	Light brown	60 cm	Sand,Silt	Excellent	Thin moss	Spruce,Birch
2019858	HUN SOUTH	2019-09-09	Donnel Dacilo	NAD83	8	389504	6929023	C	Grey,Brown	30 cm	Sand,Silt	Excellent	Thin moss	Alder,Spruce
2019859	HUN SOUTH	2019-09-09	Donnel Dacilo	NAD83	8	389553	6929032	C	Grey,Brown	40 cm	Sand,Silt	Excellent	Thin moss	Spruce
2019860	HUN SOUTH	2019-09-09	Donnel Dacilo	NAD83	8	389601	6929041	C	Brown	50 cm	Sand,Silt	Excellent	Thin moss	Spruce,Birch
2019861	HUN SOUTH	2019-09-09	Donnel Dacilo	NAD83	8	389650	6929049	C	Light brown	30 cm	Sand,Silt	Excellent	Thin moss	Spruce,Birch
2019862	HUN SOUTH	2019-09-09	Donnel Dacilo	NAD83	8	389700	6929059	C	Light brown	50 cm	Sand,Silt	Excellent	Thin moss	Spruce,Birch
2019863	HUN SOUTH	2019-09-09	Donnel Dacilo	NAD83	8	389748	6929067	C	Brown	50 cm	Sand,Silt	Excellent	Thin moss	Spruce,Alder
2019864	HUN SOUTH	2019-09-09	Donnel Dacilo	NAD83	8	389799	6929075	C	Brown	30 cm	Sand,Silt	Excellent	Thin moss	Spruce,Birch
2019865	HUN SOUTH	2019-09-09	Donnel Dacilo	NAD83	8	389847	6929084	C	Brown	50 cm	Sand,Silt	Excellent	Thin moss	Spruce
2019866	HUN SOUTH	2019-09-09	Donnel Dacilo	NAD83	8	389897	6929093	C	Brown	40 cm	Sand,Silt	Excellent	Bare soil	Birch,Spruce
2019867	HUN SOUTH	2019-09-09	Donnel Dacilo	NAD83	8	389947	6929101	C	Brown	50 cm	Sand,Silt	Excellent	Thin moss	Spruce,Alder
2019868	HUN SOUTH	2019-09-09	Donnel Dacilo	NAD83	8	389995	6929110	C	Brown	30 cm	Sand,Silt	Excellent	Thin moss	Spruce,Alder
2019869	HUN SOUTH	2019-09-09	Donnel Dacilo	NAD83	8	390044	6929118	C	Light brown	40 cm	Sand,Silt	Excellent	Leaf cover	Alder,Spruce
2019870	HUN SOUTH	2019-09-09	Donnel Dacilo	NAD83	8	390093	6929127	C	Brown	60 cm	Sand,Silt	Excellent	Leaf cover	Willow
2019871	HUN SOUTH	2019-09-09	Donnel Dacilo	NAD83	8	390144	6929136	C	Light brown	50 cm	Sand,Silt	Excellent	Thin moss	Poplar,Spruce
2019872	HUN SOUTH	2019-09-09	Donnel Dacilo	NAD83	8	390192	6929144	C	Brown	40 cm	Sand,Silt	Excellent	Leaf cover	Poplar
2019873	HUN SOUTH	2019-09-09	Donnel Dacilo	NAD83	8	390242	6929154	C	Brown	70 cm	Sand,Silt	Excellent	Sphagnum <30 cm	Spruce,Birch,Willow
2019874	HUN SOUTH	2019-09-09	Donnel Dacilo	NAD83	8	390438	6929188	C	Chocolate brown	90 cm	Clay,Sand	Excellent	hagnum moss > 30 cr	Spruce
2019875	HUN SOUTH	2019-09-09	Donnel Dacilo	NAD83	8	390488	6929198	C	Chocolate brown	60 cm	Clay,Sand	Excellent	Sphagnum <30 cm	Spruce
2019876	HUN SOUTH	2019-09-09	Donnel Dacilo	NAD83	8	390538	6929205	C	Chocolate brown	70 cm	Clay,Sand	Excellent	Reindeer moss	Spruce
2019877	HUN SOUTH	2019-09-09	Donnel Dacilo	NAD83	8	390588	6929214	C	Brown	80 cm	Clay,Sand	Excellent	num <30 cm,Reindeer	Spruce
2019878	HUN SOUTH	2019-09-09	Donnel Dacilo	NAD83	8	390635	6929224	C	Chocolate brown	50 cm	Clay,Sand	Excellent	Sphagnum <30 cm	Spruce
2019879	HUN SOUTH	2019-09-09	Donnel Dacilo	NAD83	8	390684	6929232	C	Chocolate brown	90 cm	Clay,Sand	Excellent	Sphagnum <30 cm	Spruce
2019880	HUN SOUTH	2019-09-10	Donnel Dacilo	NAD83	8	389862	6929290	C	Brown	30 cm	Sand,Silt	Excellent	Thin moss	Spruce
2019881	HUN SOUTH	2019-09-10	Donnel Dacilo	NAD83	8	389812	6929280	C	Brown	40 cm	Sand,Silt	Excellent	Thin moss	Willow,Spruce
2019882	HUN SOUTH	2019-09-10	Donnel Dacilo	NAD83	8	389764	6929272	C	Grey,Brown	50 cm	Sand,Silt	Excellent	Thin soil	Spruce,Alder
2019883	HUN SOUTH	2019-09-10	Donnel Dacilo	NAD83	8	389714	6929263	C	Brown	50 cm	Sand,Silt	Excellent	Bare soil	Willow
2019884	HUN SOUTH	2019-09-10	Donnel Dacilo	NAD83	8	389754	6929321	C	Brown,Grey	40 cm	Sand,Silt	Excellent	Thin moss	Spruce
2019885	HUN SOUTH	2019-09-10	Donnel Dacilo	NAD83	8	389805	6929330	C	Brown	80 cm	Sand	Excellent	Thin moss	Spruce,Poplar
2019887	HUN SOUTH	2019-09-10	Donnel Dacilo	NAD83	8	389902	6929347	C	Grey,Brown	30 cm	Sand	Excellent	Thin moss	Willow,Spruce

2019888	HUN SOUTH	2019-09-10	Donnel Dacilo	NAD83	8	389953	6929357	C	Grey,Brown	30 cm	Sand,Silt	Excellent	Bare soil	Spruce
2019889	HUN SOUTH	2019-09-10	Donnel Dacilo	NAD83	8	390001	6929366	C	Grey,Brown	70 cm	Sand,Silt,Clay	Excellent	Sphagnum <30 cm	Spruce,Birch
2019890	HUN SOUTH	2019-09-10	Donnel Dacilo	NAD83	8	390050	6929373	C	Brown	50 cm	Sand,Clay,Silt	Excellent	Sphagnum <30 cm	Spruce
2019891	HUN SOUTH	2019-09-10	Donnel Dacilo	NAD83	8	390099	6929382	C	Brown	80 cm	Sand,Clay,Silt	Excellent	Bare soil	Spruce,Willow
2019892	HUN SOUTH	2019-09-10	Donnel Dacilo	NAD83	8	390148	6929392	C	Brown	70 cm	Sand,Clay,Silt	Excellent	Sphagnum <30 cm	Spruce
2019893	HUN SOUTH	2019-09-10	Donnel Dacilo	NAD83	8	390199	6929400	C	Brown	70 cm	Silt,Sand,Clay	Excellent	Thin moss	Spruce,Pine
2019894	HUN SOUTH	2019-09-10	Donnel Dacilo	NAD83	8	390249	6929410	C	Brown	30 cm	Sand,Silt	Excellent	Thin moss	Spruce
2019895	HUN SOUTH	2019-09-10	Donnel Dacilo	NAD83	8	390298	6929417	C	Brown	60 cm	Sand,Clay,Silt	Excellent	Thin moss	Spruce
2019896	HUN SOUTH	2019-09-10	Donnel Dacilo	NAD83	8	390346	6929425	C	Chocolate brown	80 cm	Clay,Sand,Silt	Excellent	Sphagnum <30 cm	Spruce
2019897	HUN SOUTH	2019-09-10	Donnel Dacilo	NAD83	8	390396	6929434	C	Chocolate brown	80 cm	Clay,Sand	Excellent	Thin moss	Spruce,Willow
2019898	HUN SOUTH	2019-09-10	Donnel Dacilo	NAD83	8	390444	6929442	C	Chocolate brown	80 cm	Clay,Sand	Excellent	Thin soil	Spruce
2019899	HUN SOUTH	2019-09-10	Donnel Dacilo	NAD83	8	390495	6929451	C	Chocolate brown	70 cm	Clay,Sand	Excellent	Sphagnum <30 cm	Spruce
2019900	HUN SOUTH	2019-09-10	Donnel Dacilo	NAD83	8	390541	6929460	C	Chocolate brown	80 cm	Clay,Sand	Excellent	Thin moss	Spruce
2019901	HUN SOUTH	2019-09-02	Donnel Dacilo	NAD83	8	392342	6930489	C	Grey,Brown	60 cm	Clay,Sand	Very good	Sphagnum <30 cm	Mixed coniferous
2019902	HUN SOUTH	2019-09-02	Donnel Dacilo	NAD83	8	392292	6930479	C	Light brown	40 cm	Silt,Sand	Excellent	Needles	Mixed coniferous
2019903	HUN SOUTH	2019-09-02	Donnel Dacilo	NAD83	8	392243	6930471	C	Grey,Light brown	50 cm	Silt,Sand	Excellent	Thin moss	Pine,Willow
2019904	HUN SOUTH	2019-09-02	Donnel Dacilo	NAD83	8	392193	6930462	C	Grey,Brown	70 cm	Clay,Sand	Excellent	Sphagnum <30 cm	Willow,Spruce
2019905	HUN SOUTH	2019-09-02	Donnel Dacilo	NAD83	8	392146	6930454	C	Brown,Grey	70 cm	Sand,Silt,Clay	Excellent	Needles	Willow,Spruce,Pine
2019906	HUN SOUTH	2019-09-02	Donnel Dacilo	NAD83	8	392095	6930445	C	Light brown	50 cm	Sand,Silt	Excellent	Sphagnum <30 cm	Spruce,Willow
2019907	HUN SOUTH	2019-09-02	Donnel Dacilo	NAD83	8	392046	6930436	C	Light brown	30 cm	Sand,Silt	Excellent	Thin moss	Mixed coniferous
2019908	HUN SOUTH	2019-09-02	Donnel Dacilo	NAD83	8	391998	6930428	C	Light brown	40 cm	Sand,Silt	Excellent	Thin moss	Mixed coniferous
2019909	HUN SOUTH	2019-09-02	Donnel Dacilo	NAD83	8	391948	6930419	C	Light brown	30 cm	Sand,Silt	Excellent	Needles	Pine
2019910	HUN SOUTH	2019-09-02	Donnel Dacilo	NAD83	8	391898	6930410	C	Light brown	50 cm	Sand,Silt	Excellent	Needles	Spruce,Pine
2019911	HUN SOUTH	2019-09-02	Donnel Dacilo	NAD83	8	391850	6930401	C	Light brown,Grey	40 cm	Sand,Silt	Excellent	Needles	Mixed coniferous
2019912	HUN SOUTH	2019-09-02	Donnel Dacilo	NAD83	8	391800	6930393	B	Black	70 cm	Mud,Sand	Poor	um moss > 30 cm Cre	Spruce
2019913	HUN SOUTH	2019-09-02	Donnel Dacilo	NAD83	8	391907	6930362	C	Grey,Brown	60 cm	Sand,Gravel,Fine	Excellent	Thin moss	Willow,Pine
2019914	HUN SOUTH	2019-09-02	Donnel Dacilo	NAD83	8	391957	6930369	C	Light brown,Grey	30 cm	Sand,Silt	Excellent	Needles	Pine,Spruce
2019915	HUN SOUTH	2019-09-02	Donnel Dacilo	NAD83	8	392004	6930378	C	Light brown	30 cm	Sand,Silt	Excellent	Needles	Spruce,Pine,Willow
2019916	HUN SOUTH	2019-09-02	Donnel Dacilo	NAD83	8	392056	6930387	C	Light brown	30 cm	Silt,Sand	Excellent	Thin moss	Pine,Willow,Spruce
2019917	HUN SOUTH	2019-09-02	Donnel Dacilo	NAD83	8	392103	6930396	C	Grey,Brown	40 cm	Sand,Gravel,Fine	Excellent	Thin moss	Spruce
2019918	HUN SOUTH	2019-09-02	Donnel Dacilo	NAD83	8	392155	6930404	C	Brown,Grey	70 cm	Sand,Silt	Excellent	Thin moss	Mixed coniferous
2019919	HUN SOUTH	2019-09-02	Donnel Dacilo	NAD83	8	392202	6930413	C	Grey,Light brown	40 cm	Silt,Sand	Excellent	Needles	Spruce
2019920	HUN SOUTH	2019-09-02	Donnel Dacilo	NAD83	8	392252	6930422	C	Grey,Brown	40 cm	Sand,Fine,Grave	Excellent	Thin moss	Spruce,Pine,Willow
2019921	HUN SOUTH	2019-09-02	Donnel Dacilo	NAD83	8	392300	6930430	C	Grey,Brown	50 cm	Sand,Fine,Silt	Excellent	Sphagnum <30 cm	Spruce
2019922	HUN SOUTH	2019-09-02	Donnel Dacilo	NAD83	8	392349	6930439	C	Grey,Light brown	30 cm	Sand,Silt	Excellent	Sphagnum <30 cm	Pine,Willow
2019923	HUN SOUTH	2019-09-02	Donnel Dacilo	NAD83	8	392547	6930474	B	Black	60 cm	oarse,Mud,Grav	Good	ignum <30 cm Creek v	Spruce
2019924	HUN SOUTH	2019-09-02	Donnel Dacilo	NAD83	8	392597	6930483	C	Light brown	30 cm	Silt,Sand	Excellent	Needles	Pine
2019925	HUN SOUTH	2019-09-02	Donnel Dacilo	NAD83	8	392645	6930491	C	Light brown,Grey	30 cm	Sand,Silt	Excellent	Thin moss	Spruce,Pine
2019926	HUN SOUTH	2019-09-02	Donnel Dacilo	NAD83	8	392692	6930500	C	Light brown,Grey	80 cm	Sand,Silt	Excellent	Thin moss	Spruce,Pine
2019927	HUN SOUTH	2019-09-02	Donnel Dacilo	NAD83	8	392744	6930508	C	Grey,Brown	70 cm	Clay,Sand	Excellent	Sphagnum <30 cm	Birch,Spruce
2019928	HUN SOUTH	2019-09-02	Donnel Dacilo	NAD83	8	392843	6930525	C	Grey	70 cm	Clay	Very good	Sphagnum <30 cm	Spruce
2019929	HUN SOUTH	2019-09-02	Donnel Dacilo	NAD83	8	392892	6930535	C	Grey,Brown	60 cm	Clay,Sand	Very good	Sphagnum <30 cm	Spruce
2019930	HUN SOUTH	2019-09-02	Donnel Dacilo	NAD83	8	392940	6930545	C	Grey,Brown	70 cm	Clay,Sand	Excellent	Sphagnum <30 cm	Spruce
2019931	HUN SOUTH	2019-09-02	Donnel Dacilo	NAD83	8	392989	6930553	C	Grey,Brown	60 cm	Sand,Clay	Excellent	Thin moss	Mixed coniferous
2019932	HUN SOUTH	2019-09-02	Donnel Dacilo	NAD83	8	393041	6930561	C	Grey	30 cm	Clay,Sand	Very good	Thin moss	Mixed coniferous
2019933	HUN SOUTH	2019-09-03	Donnel Dacilo	NAD83	8	393415	6930729	C	Grey,Brown	60 cm	Sand,Fine,Silt	Excellent	Thin moss	Birch,Spruce,Pine
2019934	HUN SOUTH	2019-09-03	Donnel Dacilo	NAD83	8	393466	6930737	C	Grey,Brown	40 cm	Sand,Silt	Excellent	Thin moss	Mixed coniferous
2019935	HUN SOUTH	2019-09-03	Donnel Dacilo	NAD83	8	393515	6930746	C	Grey,Light brown	40 cm	Sand,Silt	Excellent	Needles	Mixed coniferous
2019936	HUN SOUTH	2019-09-03	Donnel Dacilo	NAD83	8	393563	6930756	C	Brown,Grey	40 cm	Sand,Silt	Excellent	Needles	Mixed coniferous
2019937	HUN SOUTH	2019-09-03	Donnel Dacilo	NAD83	8	393613	6930764	C	Light brown	30 cm	Sand,Silt	Excellent	Thin moss	Mixed coniferous
2019938	HUN SOUTH	2019-09-03	Donnel Dacilo	NAD83	8	393661	6930772	C	Light brown	30 cm	Silt,Sand	Excellent	Needles	Spruce,Willow,Pine
2019939	HUN SOUTH	2019-09-03	Donnel Dacilo	NAD83	8	393622	6930715	C	Grey,Light brown	50 cm	Sand,Silt	Excellent	Thin moss	Pine,Poplar,Birch
2019940	HUN SOUTH	2019-09-03	Donnel Dacilo	NAD83	8	393573	6930706	C	Brown	50 cm	Silt,Sand	Excellent	Thin moss	Mixed coniferous
2019941	HUN SOUTH	2019-09-03	Donnel Dacilo	NAD83	8	393524	6930697	C	Grey,Brown	30 cm	Sand,Silt	Excellent	Thin moss	Mixed coniferous
2019942	HUN SOUTH	2019-09-03	Donnel Dacilo	NAD83	8	393474	6930688	C	Light brown	30 cm	Sand,Silt	Excellent	Thin moss	Pine,Birch,Spruce
2019943	HUN SOUTH	2019-09-03	Donnel Dacilo	NAD83	8	393424	6930679	C	White,Light brown	30 cm	Sand,Silt	Excellent	No vegetation	Poplar,Spruce
2019944	HUN SOUTH	2019-09-03	Donnel Dacilo	NAD83	8	393376	6930672	C	Grey,Light brown	30 cm	Sand,Silt	Excellent	No vegetation	No vegetation
2019945	HUN SOUTH	2019-09-03	Donnel Dacilo	NAD83	8	393327	6930662	C	Grey,Brown	50 cm	Sand,Silt	Excellent	Leaf	Poplar,Spruce,Birch
2019946	HUN SOUTH	2019-09-03	Donnel Dacilo	NAD83	8	393277	6930653	C	Grey,Brown	20 cm	Sand,Silt	Excellent	Thin moss	Spruce
2019947	HUN SOUTH	2019-09-03	Donnel Dacilo	NAD83	8	393227	6930644	C	Grey,Light brown	40 cm	Sand,Silt	Excellent	Thin moss	Spruce,Willow
2019948	HUN SOUTH	2019-09-03	Donnel Dacilo	NAD83	8	393179	6930636	C	Grey,Light brown	30 cm	Sand,Silt	Excellent	Reindeer moss	Spruce
2019949	HUN SOUTH	2019-09-03	Donnel Dacilo	NAD83	8	393130	6930628	C	Grey,Brown	30 cm	Sand,Silt	Excellent	Thin moss	Birch,Spruce
2019950	HUN SOUTH	2019-09-03	Donnel Dacilo	NAD83	8	393081	6930619	C	Brown,Grey	70 cm	Sand,Silt	Excellent	Thin moss	Dwarf Birch,Spruce,Willow
2019951	HUN SOUTH	2019-08-31	Donnel Dacilo	NAD83	8	393019	6930964	C	Grey	40 cm	Silt,Sand	Excellent	Needles	Mixed coniferous
2019952	HUN SOUTH	2019-08-31	Donnel Dacilo	NAD83	8	393069	6930972	C	Grey,Light brown	40 cm	Sand,Silt	Excellent	Needles	Mixed coniferous
2019953	HUN SOUTH	2019-08-31	Donnel Dacilo	NAD83	8	393117	6930981	C	Grey,Brown	50 cm	Sand,Silt	Excellent	Needles	Mixed coniferous
2019954	HUN SOUTH	2019-08-31	Donnel Dacilo	NAD83	8	393168	6930990	C	Grey,Brown	40 cm	Silt,Sand	Excellent	Thin moss	Mixed coniferous
2019955	HUN SOUTH	2019-08-31	Donnel Dacilo	NAD83	8	393216	6930998	C	Brown,Grey	50 cm	Sand,Silt	Excellent	No vegetation	Mixed coniferous
2019956	HUN SOUTH	2019-08-31	Donnel Dacilo	NAD83	8	393266	6931007	C	Grey,Brown	50 cm	Clay,Sand	Excellent	Reindeer moss	Mixed coniferous
2019957	HUN SOUTH	2019-08-31	Donnel Dacilo	NAD83	8	393315	6931016	C	Grey	70 cm	Sand,Clay	Excellent	Sphagnum <30 cm	Mixed coniferous
2019958	HUN SOUTH	2019-08-31	Donnel Dacilo	NAD83	8	393480	6930943	C	Grey,Brown	30 cm	Sand,Silt	Very good	Sphagnum <30 cm	Mixed coniferous
2019959	HUN SOUTH	2019-08-31	Donnel Dacilo	NAD83	8	393431	6930935	C	Grey,Brown	40 cm	Clay,Sand	Very good	Sphagnum <30 cm	Mixed coniferous
2019960	HUN SOUTH	2019-08-31	Donnel Dacilo	NAD83	8	393382	6930926	C	Grey,Brown	40 cm	Clay,Sand	Very good	Sphagnum <30 cm	Mixed coniferous
2019961	HUN SOUTH	2019-08-31	Donnel Dacilo	NAD83	8	393332	6930917	B	Grey	70 cm	Clay,Sand	Very good	Sphagnum <30 cm	Mixed coniferous

2019962	HUN SOUTH	2019-08-31	Donnel Dacillo	NAD83	8	393283	6930909	B	Brown,Black	70 cm	Sand,Clay,Mud	Very good	Sphagnum <30 cm	Spruce
2019963	HUN SOUTH	2019-08-31	Donnel Dacillo	NAD83	8	393234	6930899	C	Grey,Brown	30 cm	Sand,Silt	Excellent	Thin moss	Mixed coniferous
2019964	HUN SOUTH	2019-08-31	Donnel Dacillo	NAD83	8	393183	6930891	C	Grey,Brown	30 cm	Sand,Silt	Excellent	Thin moss	Mixed coniferous
2019965	HUN SOUTH	2019-08-31	Donnel Dacillo	NAD83	8	393134	6930803	C	Grey,White	30 cm	Sand,Silt,Ash	Excellent	Sphagnum <30 cm	Mixed coniferous
2019966	HUN SOUTH	2019-08-31	Donnel Dacillo	NAD83	8	393086	6930873	C	Grey,Brown	80 cm	Sand,Silt	Excellent	Needles	Mixed coniferous
2019967	HUN SOUTH	2019-09-01	Donnel Dacillo	NAD83	8	392321	6930891	C	Light brown	30 cm	Gravel,Sand,Silt	Excellent	vegetation Bare tren	Mixed coniferous
2019968	HUN SOUTH	2019-09-01	Donnel Dacillo	NAD83	8	392273	6930882	C	Light brown,Grey	20 cm	Silt,Sand	Excellent	Thin moss	Mixed coniferous
2019969	HUN SOUTH	2019-09-01	Donnel Dacillo	NAD83	8	392224	6930874	C	Grey,Brown	50 cm	Sand,Silt	Excellent	Leaf cover	Mixed coniferous
2019970	HUN SOUTH	2019-09-01	Donnel Dacillo	NAD83	8	392174	6930865	C	Grey,Brown	40 cm	Sand,Silt	Excellent	Thin moss	Mixed coniferous
2019971	HUN SOUTH	2019-09-01	Donnel Dacillo	NAD83	8	392125	6930857	C	Light brown	50 cm	Silt,Sand	Excellent	Needles	Mixed coniferous
2019972	HUN SOUTH	2019-09-01	Donnel Dacillo	NAD83	8	392075	6930848	B	Black,White,Brown	80 cm	sand,Gravel,Mur	Very good	Sphagnum <30 cm	Mixed coniferous
2019973	HUN SOUTH	2019-09-01	Donnel Dacillo	NAD83	8	392026	6930838	C	Grey,Brown	60 cm	Silt,Sand	Excellent	Needles	Mixed coniferous
2019974	HUN SOUTH	2019-09-01	Donnel Dacillo	NAD83	8	391978	6930830	C	Grey,Brown	50 cm	Sand,Silt	Excellent	Thin moss	Mixed coniferous
2019975	HUN SOUTH	2019-09-01	Donnel Dacillo	NAD83	8	391928	6930822	C	Light brown	40 cm	Silt,Sand	Excellent	Needles	Mixed coniferous
2019976	HUN SOUTH	2019-09-01	Donnel Dacillo	NAD83	8	391879	6930813	C	Light brown	50 cm	Silt,Sand	Excellent	Needles	Mixed coniferous
2019977	HUN SOUTH	2019-09-01	Donnel Dacillo	NAD83	8	391830	6930894	C	White,Light brown	30 cm	Sand,Silt,Ash	Excellent	Needles	Mixed coniferous
2019978	HUN SOUTH	2019-09-01	Donnel Dacillo	NAD83	8	391707	6930630	C	Grey,Black	60 cm	Gravel,Mud	Excellent	Sphagnum <30 cm	Spruce
2019979	HUN SOUTH	2019-09-01	Donnel Dacillo	NAD83	8	391757	6930641	C	Grey,Brown	70 cm	Sand,Gravel	Excellent	Sphagnum <30 cm	Spruce
2019980	HUN SOUTH	2019-09-01	Donnel Dacillo	NAD83	8	391806	6930648	C	Grey,Brown	40 cm	Sand,Silt	Excellent	Sphagnum <30 cm	Spruce
2019981	HUN SOUTH	2019-09-01	Donnel Dacillo	NAD83	8	391854	6930657	C	Light brown	30 cm	Sand,Silt	Excellent	Needles	Pine
2019982	HUN SOUTH	2019-09-01	Donnel Dacillo	NAD83	8	391904	6930665	C	Light brown,Grey	50 cm	Silt,Sand	Excellent	Needles	Pine,Spruce
2019983	HUN SOUTH	2019-09-01	Donnel Dacillo	NAD83	8	391953	6930674	C	Grey,Light brown	30 cm	Silt,Sand	Excellent	Thin moss	Spruce,Pine
2019984	HUN SOUTH	2019-09-01	Donnel Dacillo	NAD83	8	392002	6930682	C	Grey,Brown	40 cm	Silt,Sand	Excellent	Sphagnum <30 cm	Pine,Spruce
2019985	HUN SOUTH	2019-09-01	Donnel Dacillo	NAD83	8	392051	6930691	C	Light brown,White	30 cm	Sand,Silt,Ash	Excellent	Needles	Spruce,Pine
2019986	HUN SOUTH	2019-09-01	Donnel Dacillo	NAD83	8	392100	6930701	C	Grey	30 cm	Sand,Silt	Excellent	Needles	Mixed coniferous
2019987	HUN SOUTH	2019-09-01	Donnel Dacillo	NAD83	8	392150	6930709	C	Grey	70 cm	Clay,Sand,Silt	Excellent	Sphagnum <30 cm	Pine,Poplar
2019988	HUN SOUTH	2019-09-01	Donnel Dacillo	NAD83	8	392199	6930717	C	Grey,Brown	60 cm	Silt,Sand	Excellent	Sphagnum <30 cm	Mixed coniferous
2019989	HUN SOUTH	2019-09-01	Donnel Dacillo	NAD83	8	392347	6930744	C	Grey	30 cm	Sand,Silt,Ash	Excellent	Needles	Mixed coniferous
2019990	HUN SOUTH	2019-09-01	Donnel Dacillo	NAD83	8	392397	6930752	C	Grey,Brown	40 cm	Sand,Silt	Excellent	Sphagnum <30 cm	Mixed coniferous
2019991	HUN SOUTH	2019-09-01	Donnel Dacillo	NAD83	8	392446	6930761	C	Grey	30 cm	Sand,Silt	Excellent	Needles	Poplar
2019992	HUN SOUTH	2019-09-01	Donnel Dacillo	NAD83	8	392455	6930712	C	Grey	30 cm	Sand,Silt	Excellent	Needles	Poplar
2019993	HUN SOUTH	2019-09-01	Donnel Dacillo	NAD83	8	392503	6930720	C	Light brown,White	30 cm	Sand,Silt,Gravel	Excellent	No vegetation Trench	Mixed coniferous
2019994	HUN SOUTH	2019-09-01	Donnel Dacillo	NAD83	8	392553	6930730	C	Grey,White	30 cm	Sand,Silt,Ash	Excellent	No vegetation	Pine
2019995	HUN SOUTH	2019-09-01	Donnel Dacillo	NAD83	8	392601	6930738	C	Grey,Light brown	50 cm	Silt,Sand	Excellent	No vegetation	Poplar,Pine
2019996	HUN SOUTH	2019-09-01	Donnel Dacillo	NAD83	8	392651	6930746	C	Grey	30 cm	Silt,Sand	Excellent	Leaf	Poplar

Appendix IV- Soil Certificates of Analysis



ALS Canada Ltd.
 2103 Dollarton Hwy
 North Vancouver BC V7H 0A7
 Phone: +1 (604) 984 0221 Fax: +1 (604) 984 0218
 www.alsglobal.com/geochemistry

To: **MINTO EXPLORATIONS LTD.**
PO BOX 11
WHITEHORSE CENTRAL PO
WHITEHORSE YT Y1A 5X9

Page: 1
 Total # Pages: 4 (A - D)
 Plus Appendix Pages
 Finalized Date: 6-JAN-2020
 Account: MINTEX

CERTIFICATE WH19319089

Project: MINTO-HUN

This report is for 101 Soil samples submitted to our lab in Whitehorse, YT, Canada on 10-DEC-2019.

The following have access to data associated with this certificate:
 NIKOLETT KOVACS

SAMPLE PREPARATION

ALS CODE	DESCRIPTION
WEI-21	Received Sample Weight
LOG-21	Sample logging - ClientBarCode
SCR-41	Screen to -180um and save both

ANALYTICAL PROCEDURES

ALS CODE	DESCRIPTION
ME-MS41L	Super Trace Lowest DL AR by ICP-MS

This is the Final Report and supersedes any preliminary report with this certificate number. Results apply to samples as submitted. All pages of this report have been checked and approved for release.

***** See Appendix Page for comments regarding this certificate *****

Comments: Samples 2018686, 2018687, and 2018688 were received damaged within the same bag potentially causing cross contamination. Samples B0067552 and B0067553 were received with their containers slightly opened.

Signature: 
 Saa Traxler, General Manager, North Vancouver



ALS Canada Ltd.
 2103 Dollarton Hwy
 North Vancouver BC V7H 0A7
 Phone: +1 (604) 984 0221 Fax: +1 (604) 984 0218
 www.alsglobal.com/geochemistry

To: MINTO EXPLORATIONS LTD.
 PO BOX 11
 WHITEHORSE CENTRAL PO
 WHITEHORSE YT Y1A 5X9

Page: 2 - A
 Total # Pages: 4 (A - D)
 Plus Appendix Pages
 Finalized Date: 6-JAN-2020
 Account: MINTEX

Project: MINTO-HUN

CERTIFICATE OF ANALYSIS WH19319089

Sample Description	Method Analyte Units LOD	WEI-21	ME-MS41L	ME-MS41L	ME-MS41L	ME-MS41L	ME-MS41L	ME-MS41L	ME-MS41L	ME-MS41L	ME-MS41L	ME-MS41L	ME-MS41L	ME-MS41L	ME-MS41L	ME-MS41L
		Recvd Wt. kg	Au ppm	Ag ppm	Al %	As ppm	B ppm	Ba ppm	Be ppm	Bi ppm	Ca %	Cd ppm	Ce ppm	Co ppm	Cr ppm	Cs ppm
2018640		0.46	0.0019	0.093	1.93	9.28	<10	275	0.80	0.126	0.86	0.080	32.5	13.10	39.6	1.215
2018641		0.32	0.0002	0.013	1.21	3.90	<10	124.0	0.21	0.0805	0.22	0.039	11.65	5.38	17.70	0.467
2018642		0.36	<0.0002	0.017	1.57	3.37	<10	169.0	0.29	0.0903	0.32	0.100	15.15	7.82	19.45	0.486
2018643		0.35	0.0007	0.070	2.35	5.73	<10	215	1.46	0.102	0.78	0.084	58.1	11.90	26.5	1.185
2018644		0.39	0.0010	0.048	2.43	9.46	<10	238	1.02	0.104	0.92	0.036	32.9	12.80	35.7	0.541
2018645		0.39	0.0002	0.018	3.09	6.73	<10	240	0.51	0.0606	1.55	0.052	19.60	12.15	21.9	0.542
2018646		0.38	0.0002	0.027	3.96	9.12	<10	215	0.76	0.0729	1.70	0.032	34.7	9.82	19.75	0.668
2018647		0.34	0.0004	0.019	2.49	8.64	<10	174.0	0.96	0.0673	0.73	0.020	48.1	11.40	20.0	0.994
2018648		0.40	0.0072	0.019	2.09	9.62	<10	382	0.75	0.107	0.74	0.030	35.0	10.40	26.9	0.744
2018649		0.29	0.0002	0.032	1.98	4.52	<10	213	0.47	0.116	0.66	0.035	18.90	6.95	24.9	0.654
2018650		0.43	0.0002	0.035	1.85	4.70	<10	167.5	0.43	0.0866	0.50	0.035	16.45	9.12	23.9	0.581
2018651		0.36	0.0002	0.016	1.50	4.92	<10	155.0	0.45	0.0801	0.33	0.061	18.40	7.98	25.1	0.350
2018652		0.52	0.0015	0.079	1.10	6.36	<10	216	0.37	0.0989	0.58	0.137	31.6	8.66	34.8	0.852
2018653		0.41	0.0014	0.034	1.47	7.36	<10	209	0.41	0.107	0.47	0.042	21.5	7.58	35.1	0.671
2018654		0.50	0.0018	0.104	1.34	8.31	<10	226	0.47	0.114	0.66	0.197	29.5	9.78	36.4	1.170
2018655		0.45	0.0017	0.106	1.30	6.75	<10	282	0.38	0.100	0.82	0.090	25.0	8.33	34.9	0.488
2018656		0.51	0.0013	0.073	1.19	6.65	<10	254	0.39	0.0927	0.97	0.139	27.1	8.60	32.0	0.645
2018657		0.54	0.0023	0.091	1.31	9.17	<10	219	0.45	0.112	0.66	0.181	30.2	9.97	33.0	0.781
2018658		0.43	0.0021	0.124	1.48	9.78	<10	298	0.46	0.132	1.01	0.177	29.9	10.15	33.5	0.577
2018659		0.51	0.0019	0.082	1.25	7.13	<10	197.5	0.40	0.0890	0.67	0.099	25.5	8.41	33.7	0.622
2018660		0.50	0.0019	0.092	1.16	7.71	<10	237	0.40	0.107	1.32	0.224	30.5	9.73	33.2	0.735
2018661		0.46	0.0018	0.082	1.30	7.44	<10	243	0.43	0.122	0.70	0.119	29.0	9.60	35.6	0.655
2018662		0.50	0.0018	0.086	1.34	6.60	<10	216	0.42	0.109	0.61	0.078	28.8	8.23	38.2	0.816
2018663		0.52	0.0012	0.082	1.03	6.18	<10	196.5	0.36	0.102	0.77	0.205	29.1	9.44	32.2	1.030
2018664		0.39	0.0012	0.086	1.49	7.60	<10	214	0.42	0.119	0.69	0.062	25.9	9.56	26.9	0.786
2018665		0.40	0.0012	0.085	1.33	8.17	<10	220	0.42	0.126	1.06	0.182	28.6	9.99	28.5	0.873
2018666		0.49	0.0018	0.083	1.24	6.56	<10	185.5	0.41	0.0962	0.61	0.156	29.7	7.46	33.6	0.941
2018667		0.40	0.0019	0.070	1.21	6.25	<10	208	0.36	0.0979	0.75	0.097	28.5	8.77	35.6	0.630
2018668		0.41	0.0015	0.117	1.47	8.05	<10	302	0.47	0.115	0.97	0.168	32.1	10.90	36.3	0.595
2018669		0.42	0.0016	0.092	1.16	7.47	<10	270	0.38	0.0970	1.18	0.189	26.4	8.84	29.9	0.561
2018670		0.43	0.0002	0.013	2.69	11.05	<10	195.0	0.51	0.134	0.29	0.042	26.5	8.87	34.2	0.936
2018671		0.42	0.0003	0.027	1.91	5.19	<10	165.5	0.38	0.113	0.31	0.047	17.85	9.34	21.3	0.774
2018672		0.41	<0.0002	0.013	2.85	4.45	<10	195.5	0.52	0.0573	0.78	0.040	22.3	10.95	16.20	0.485
2018673		0.36	<0.0002	0.022	1.89	3.10	<10	217	0.31	0.0890	0.39	0.044	12.20	7.00	17.35	0.471
2018674		0.36	0.0003	0.038	2.11	5.19	<10	268	0.33	0.106	0.48	0.076	15.95	9.63	24.3	0.583
2018675		0.44	0.0014	0.097	1.14	5.56	<10	160.5	0.34	0.113	0.59	0.106	30.8	8.50	38.6	1.125
2018676		0.43	0.0018	0.115	1.54	8.89	<10	244	0.49	0.127	1.04	0.181	33.0	12.25	38.3	0.872
2018677		0.41	0.0020	0.056	1.02	9.09	<10	175.0	0.30	0.112	0.67	0.149	26.7	8.00	24.4	0.619
2018678		0.37	0.0015	0.057	0.86	4.96	<10	176.0	0.25	0.0724	0.80	0.130	22.4	7.13	21.8	0.439
2018679		0.48	0.0017	0.077	1.55	8.34	<10	203	0.45	0.126	0.66	0.172	30.4	10.45	31.4	1.000

Comments: Samples 2018686, 2018687, and 2018688 were received damaged within the same bag potentially causing cross contamination. Samples B0067552 and B0067553 were received with their containers slightly opened.



ALS Canada Ltd.
 2103 Dollarton Hwy
 North Vancouver BC V7H 0A7
 Phone: +1 (604) 984 0221 Fax: +1 (604) 984 0218
 www.alsglobal.com/geochemistry

To: MINTO EXPLORATIONS LTD.
 PO BOX 11
 WHITEHORSE CENTRAL PO
 WHITEHORSE YT Y1A 5X9

Page: 2 - B
 Total # Pages: 4 (A - D)
 Plus Appendix Pages
 Finalized Date: 6-JAN-2020
 Account: MINTEX

Project: MINTO-HUN

CERTIFICATE OF ANALYSIS WH19319089

Sample Description	Method Analyte Units LOD	ME-MS41L	ME-MS41L	ME-MS41L	ME-MS41L	ME-MS41L	ME-MS41L	ME-MS41L	ME-MS41L	ME-MS41L	ME-MS41L	ME-MS41L	ME-MS41L	ME-MS41L	ME-MS41L	
		Cu ppm	Fe %	Ga ppm	Ge ppm	Hf ppm	Hg ppm	In ppm	K %	La ppm	Li ppm	Mg %	Mn ppm	Mo ppm	Na %	Nb ppm
2018640		37.2	3.12	6.39	0.110	0.195	0.050	0.028	0.14	21.5	11.1	0.84	544	0.58	0.024	0.917
2018641		9.75	1.800	4.90	0.035	0.053	<0.004	0.013	0.07	5.64	8.7	0.37	196.0	0.53	0.020	0.761
2018642		14.30	2.27	6.01	0.043	0.028	<0.004	0.015	0.08	7.55	10.4	0.55	226	0.55	0.014	0.880
2018643		23.1	3.13	8.78	0.141	0.051	0.024	0.035	0.17	64.1	13.7	0.73	508	0.34	0.023	0.885
2018644		14.10	3.41	10.25	0.103	0.087	0.023	0.032	0.13	20.4	16.6	0.99	425	0.35	0.018	0.631
2018645		7.78	2.82	11.35	0.072	0.037	0.004	0.017	0.20	7.71	15.6	1.13	341	0.31	0.021	0.892
2018646		15.80	2.78	13.10	0.059	0.050	0.007	0.025	0.34	13.35	13.3	0.81	437	0.42	0.018	0.416
2018647		10.10	3.60	10.45	0.106	0.041	0.010	0.033	0.38	43.6	10.7	0.80	497	0.40	0.017	0.607
2018648		13.10	2.93	7.91	0.074	0.100	0.010	0.037	0.16	17.00	10.7	0.62	494	0.43	0.022	0.604
2018649		10.80	2.27	6.70	0.045	0.070	0.009	0.022	0.18	9.77	11.0	0.54	227	0.37	0.023	1.425
2018650		12.80	2.49	7.52	0.042	0.061	0.009	0.024	0.11	6.96	11.4	0.67	448	0.55	0.021	1.040
2018651		14.95	2.41	6.78	0.040	0.035	0.011	0.022	0.06	8.23	10.2	0.55	233	0.60	0.016	1.095
2018652		30.2	2.10	3.65	0.082	0.130	0.044	0.016	0.09	17.20	8.7	0.53	387	0.64	0.020	0.482
2018653		21.8	2.40	4.80	0.064	0.122	0.023	0.020	0.09	12.75	9.2	0.57	264	0.47	0.018	0.721
2018654		34.0	2.50	4.34	0.091	0.222	0.051	0.025	0.12	17.90	8.5	0.58	409	0.70	0.022	0.473
2018655		23.1	2.13	3.96	0.062	0.079	0.030	0.022	0.08	12.95	9.0	0.53	289	0.56	0.020	1.125
2018656		27.4	2.22	3.96	0.078	0.100	0.043	0.021	0.10	14.10	7.9	0.53	373	0.61	0.022	1.060
2018657		34.5	2.43	4.38	0.083	0.116	0.059	0.021	0.10	16.45	9.2	0.59	428	0.72	0.024	0.739
2018658		28.2	2.44	4.81	0.067	0.074	0.042	0.026	0.07	15.30	11.1	0.56	395	0.60	0.020	1.435
2018659		27.7	2.29	3.92	0.076	0.118	0.039	0.017	0.08	15.00	8.1	0.52	339	0.57	0.020	0.815
2018660		29.2	2.23	3.75	0.074	0.112	0.045	0.020	0.10	15.75	8.1	0.54	429	0.78	0.023	1.055
2018661		28.2	2.32	4.29	0.077	0.100	0.046	0.024	0.09	16.10	8.7	0.55	427	0.62	0.021	0.984
2018662		28.7	2.30	4.12	0.079	0.135	0.036	0.018	0.09	16.70	9.6	0.58	307	0.63	0.021	0.580
2018663		30.1	2.02	3.45	0.077	0.150	0.034	0.019	0.11	15.35	7.1	0.49	374	0.72	0.019	0.566
2018664		17.50	2.49	5.59	0.069	0.054	0.035	0.022	0.10	13.90	11.7	0.64	344	0.39	0.018	1.200
2018665		20.1	2.37	4.85	0.076	0.066	0.063	0.018	0.12	15.40	10.2	0.54	383	0.51	0.019	1.320
2018666		26.9	2.16	4.13	0.079	0.165	0.046	0.021	0.11	18.40	8.2	0.53	265	0.66	0.016	0.564
2018667		26.6	2.07	3.69	0.070	0.096	0.030	0.017	0.08	14.75	7.6	0.50	350	0.49	0.018	1.075
2018668		30.8	2.47	4.81	0.074	0.086	0.043	0.025	0.08	16.45	10.1	0.58	438	0.54	0.022	1.320
2018669		25.7	2.12	3.79	0.069	0.080	0.047	0.020	0.08	13.80	7.9	0.47	394	0.53	0.024	1.130
2018670		18.55	3.09	8.42	0.054	0.097	0.008	0.028	0.12	13.35	15.4	0.66	253	0.81	0.020	0.748
2018671		15.90	2.87	8.02	0.049	0.038	0.008	0.019	0.08	10.40	12.7	0.58	267	0.64	0.020	0.859
2018672		17.50	2.89	11.55	0.054	0.040	0.007	0.022	0.07	10.20	15.4	0.91	383	0.30	0.022	0.525
2018673		17.90	2.13	7.42	0.035	0.037	0.004	0.013	0.17	6.06	10.2	0.47	240	0.51	0.029	0.955
2018674		16.90	2.60	7.81	0.040	0.035	0.005	0.018	0.09	7.84	12.5	0.62	323	0.61	0.020	0.999
2018675		27.9	2.08	3.69	0.074	0.117	0.018	0.017	0.09	16.10	9.2	0.60	317	0.71	0.016	0.655
2018676		33.2	2.66	4.96	0.084	0.106	0.049	0.023	0.11	16.40	10.8	0.67	593	0.73	0.021	1.335
2018677		20.2	2.28	3.77	0.082	0.071	0.031	0.019	0.08	13.75	6.3	0.40	304	0.40	0.021	1.235
2018678		18.85	1.760	3.08	0.072	0.072	0.032	0.017	0.07	11.20	5.2	0.35	193.5	0.25	0.022	1.200
2018679		21.8	2.59	5.40	0.095	0.166	0.021	0.024	0.10	15.65	11.5	0.60	387	0.45	0.025	0.924

Comments: Samples 2018686, 2018687, and 2018688 were received damaged within the same bag potentially causing cross contamination. Samples B0067552 and B0067553 were received with their containers slightly opened.

***** See Appendix Page for comments regarding this certificate *****



ALS Canada Ltd.
 2103 Dollarton Hwy
 North Vancouver BC V7H 0A7
 Phone: +1 (604) 984 0221 Fax: +1 (604) 984 0218
 www.alsglobal.com/geochemistry

To: MINTO EXPLORATIONS LTD.
 PO BOX 11
 WHITEHORSE CENTRAL PO
 WHITEHORSE YT Y1A 5X9

Page: 2 - C
 Total # Pages: 4 (A - D)
 Plus Appendix Pages
 Finalized Date: 6-JAN-2020
 Account: MINTEX

Project: MINTO-HUN

CERTIFICATE OF ANALYSIS WH19319089

Sample Description	Method Analyte Units LOD	ME-MS41L	ME-MS41L	ME-MS41L	ME-MS41L	ME-MS41L	ME-MS41L	ME-MS41L	ME-MS41L	ME-MS41L	ME-MS41L	ME-MS41L	ME-MS41L	ME-MS41L	ME-MS41L	
		Ni	P	Pb	Pd	Pt	Rb	Re	S	Sb	Sc	Se	Sn	Sr	Ta	Te
		ppm	%	ppm	ppm	ppm	ppm	ppm	%	ppm	ppm	ppm	ppm	ppm	ppm	ppm
		0.04	0.001	0.005	0.001	0.002	0.005	0.0002	0.01	0.005	0.005	0.003	0.01	0.01	0.005	0.003
2018640		30.2	0.097	7.55	<0.001	<0.002	15.55	<0.0002	<0.01	0.477	8.75	0.176	0.62	79.7	<0.005	0.020
2018641		9.98	0.041	4.75	<0.001	<0.002	10.25	<0.0002	<0.01	0.254	2.37	0.055	0.39	16.70	<0.005	0.014
2018642		12.05	0.063	5.69	<0.001	<0.002	9.00	<0.0002	<0.01	0.273	2.73	0.052	0.50	24.9	<0.005	0.013
2018643		19.60	0.090	9.29	<0.001	<0.002	22.0	<0.0002	<0.01	0.607	9.31	0.195	0.61	38.4	<0.005	0.012
2018644		25.4	0.077	6.56	<0.001	<0.002	10.90	<0.0002	<0.01	0.289	7.85	0.137	0.58	50.5	<0.005	0.013
2018645		13.95	0.196	5.47	<0.001	<0.002	12.95	<0.0002	<0.01	0.136	4.16	0.060	0.41	116.0	<0.005	0.008
2018646		12.55	0.123	6.07	<0.001	<0.002	17.00	<0.0002	<0.01	0.189	5.22	0.077	0.42	148.5	<0.005	0.013
2018647		11.75	0.084	7.31	<0.001	<0.002	39.3	<0.0002	<0.01	0.181	7.43	0.104	0.89	63.6	<0.005	0.008
2018648		15.65	0.061	6.16	<0.001	<0.002	12.05	<0.0002	0.01	0.321	8.37	0.159	0.61	46.7	0.005	0.012
2018649		13.10	0.059	6.32	<0.001	<0.002	21.1	<0.0002	0.01	0.210	4.33	0.074	0.50	57.2	0.006	0.012
2018650		12.85	0.085	5.29	<0.001	<0.002	16.05	<0.0002	0.01	0.317	4.69	0.075	0.51	33.8	<0.005	0.012
2018651		11.50	0.028	4.63	<0.001	<0.002	6.74	<0.0002	0.01	0.277	3.81	0.074	0.59	24.7	<0.005	0.010
2018652		27.3	0.087	5.06	<0.001	<0.002	7.77	0.0002	0.01	0.556	5.35	0.147	0.34	34.3	<0.005	0.016
2018653		21.5	0.039	5.47	<0.001	<0.002	8.07	<0.0002	<0.01	0.399	5.69	0.120	0.47	30.3	<0.005	0.014
2018654		29.1	0.098	6.20	<0.001	<0.002	11.85	0.0002	0.01	0.629	6.40	0.182	0.43	40.4	<0.005	0.019
2018655		22.3	0.051	5.06	<0.001	<0.002	5.83	0.0002	0.02	0.592	5.03	0.389	0.37	42.7	<0.005	0.017
2018656		21.7	0.095	5.11	0.003	<0.002	8.04	0.0002	0.02	0.512	5.46	0.245	0.37	43.8	<0.005	0.015
2018657		26.4	0.080	5.84	<0.001	<0.002	9.00	<0.0002	0.01	0.570	5.97	0.161	0.40	36.2	<0.005	0.020
2018658		24.7	0.054	6.35	0.001	<0.002	7.03	0.0002	0.03	0.608	5.25	0.541	0.45	56.8	<0.005	0.019
2018659		21.5	0.081	5.01	<0.001	<0.002	6.90	0.0002	0.01	0.423	5.80	0.181	0.36	36.2	<0.005	0.015
2018660		24.9	0.088	5.59	<0.001	<0.002	8.66	0.0003	0.01	0.559	5.21	0.240	0.37	50.8	<0.005	0.018
2018661		25.8	0.074	5.59	<0.001	<0.002	7.58	0.0002	0.01	0.505	5.82	0.213	0.38	38.1	<0.005	0.016
2018662		26.8	0.086	5.08	0.001	<0.002	8.33	0.0002	0.01	0.473	5.90	0.205	0.37	34.3	<0.005	0.018
2018663		26.4	0.096	5.25	<0.001	<0.002	9.83	0.0002	0.01	0.551	5.01	0.181	0.35	36.6	<0.005	0.016
2018664		17.95	0.089	5.69	0.006	<0.002	12.15	<0.0002	0.02	0.397	4.87	0.285	0.45	34.8	<0.005	0.015
2018665		18.40	0.088	6.14	<0.001	<0.002	12.10	<0.0002	0.03	0.529	4.75	0.381	0.41	46.2	<0.005	0.017
2018666		22.9	0.100	4.98	<0.001	<0.002	10.25	<0.0002	<0.01	0.462	5.48	0.200	0.39	39.5	<0.005	0.016
2018667		23.3	0.086	5.08	0.002	<0.002	6.97	<0.0002	0.02	0.464	5.04	0.219	0.35	42.2	<0.005	0.016
2018668		27.1	0.060	5.92	<0.001	<0.002	7.48	0.0002	0.02	0.555	5.84	0.382	0.45	48.7	<0.005	0.018
2018669		22.4	0.074	5.00	0.001	<0.002	7.00	0.0002	0.03	0.607	4.84	0.391	0.35	59.1	<0.005	0.016
2018670		19.30	0.041	7.12	<0.001	<0.002	15.00	<0.0002	<0.01	0.478	4.11	0.135	0.60	31.0	<0.005	0.023
2018671		13.60	0.070	5.23	<0.001	<0.002	10.05	<0.0002	0.01	0.279	2.47	0.085	0.48	26.6	<0.005	0.017
2018672		11.85	0.120	5.88	<0.001	<0.002	7.33	<0.0002	<0.01	0.146	3.18	0.055	0.40	71.2	<0.005	0.010
2018673		11.20	0.057	5.19	<0.001	<0.002	7.53	<0.0002	<0.01	0.198	2.26	0.062	0.39	38.3	<0.005	0.013
2018674		14.15	0.074	5.96	<0.001	<0.002	9.57	<0.0002	<0.01	0.286	3.06	0.085	0.51	36.3	<0.005	0.017
2018675		27.0	0.097	4.69	<0.001	<0.002	11.40	<0.0002	0.01	0.447	4.90	0.178	0.31	35.5	<0.005	0.018
2018676		30.3	0.076	6.74	<0.001	<0.002	11.50	0.0002	0.02	0.621	5.87	0.397	0.43	58.3	<0.005	0.020
2018677		14.70	0.096	4.88	<0.001	<0.002	8.78	0.0002	0.01	0.395	4.32	0.292	0.36	40.1	<0.005	0.012
2018678		13.65	0.092	4.13	0.001	<0.002	6.88	<0.0002	0.03	0.381	3.94	0.289	0.29	46.7	<0.005	0.011
2018679		23.6	0.103	6.25	<0.001	<0.002	11.90	<0.0002	<0.01	0.454	5.49	0.182	0.52	45.2	<0.005	0.020

Comments: Samples 2018686, 2018687, and 2018688 were received damaged within the same bag potentially causing cross contamination. Samples B0067552 and B0067553 were received with their containers slightly opened.

***** See Appendix Page for comments regarding this certificate *****



ALS Canada Ltd.
 2103 Dollarton Hwy
 North Vancouver BC V7H 0A7
 Phone: +1 (604) 984 0221 Fax: +1 (604) 984 0218
 www.alsglobal.com/geochemistry

To: MINTO EXPLORATIONS LTD.
 PO BOX 11
 WHITEHORSE CENTRAL PO
 WHITEHORSE YT Y1A 5X9

Page: 2 - D
 Total # Pages: 4 (A - D)
 Plus Appendix Pages
 Finalized Date: 6-JAN-2020
 Account: MINTEX

Project: MINTO-HUN

CERTIFICATE OF ANALYSIS WH19319089

Sample Description	Method Analyte Units LOD	ME-MS41L	ME-MS41L	ME-MS41L	ME-MS41L	ME-MS41L	ME-MS41L	ME-MS41L	ME-MS41L	
		Th ppm	Ti %	Ti ppm	U ppm	V ppm	W ppm	Y ppm	Zn ppm	Zr ppm
		0.002	0.001	0.001	0.005	0.1	0.001	0.003	0.1	0.01
2018640		3.98	0.109	0.142	0.800	74.6	0.164	14.15	66.1	8.00
2018641		1.800	0.062	0.059	0.298	43.9	0.092	1.795	37.0	2.39
2018642		1.805	0.098	0.078	0.343	55.9	0.128	2.42	56.3	1.35
2018643		5.14	0.080	0.111	1.835	69.6	0.120	23.3	59.0	1.89
2018644		3.48	0.071	0.058	0.412	73.1	0.231	12.65	60.7	3.23
2018645		1.285	0.202	0.071	0.488	79.3	0.115	4.75	63.4	1.46
2018646		3.63	0.124	0.088	0.394	68.7	0.335	3.01	69.1	2.29
2018647		6.91	0.074	0.114	1.385	71.1	0.086	11.60	69.1	1.49
2018648		3.91	0.080	0.087	0.695	61.8	0.131	9.30	53.6	3.85
2018649		2.15	0.108	0.077	0.524	52.1	0.101	4.63	40.3	2.77
2018650		1.695	0.121	0.073	0.353	61.5	0.125	3.34	50.3	2.59
2018651		1.795	0.081	0.060	0.344	65.2	0.122	2.70	53.6	1.54
2018652		4.16	0.079	0.090	0.468	47.3	0.107	9.60	50.4	6.53
2018653		3.63	0.094	0.075	0.550	55.9	0.231	6.19	44.2	5.51
2018654		4.34	0.095	0.124	0.547	56.1	0.110	11.60	62.4	10.40
2018655		2.80	0.079	0.060	0.968	49.6	0.113	6.51	40.9	3.04
2018656		2.81	0.079	0.083	0.571	50.7	0.114	9.04	49.9	4.03
2018657		3.68	0.087	0.099	0.445	55.4	0.144	10.55	54.0	5.61
2018658		2.60	0.084	0.063	1.220	56.9	0.210	9.59	44.7	3.15
2018659		3.24	0.087	0.074	0.438	55.4	0.112	10.30	45.9	5.04
2018660		3.24	0.083	0.092	0.546	53.9	0.183	9.38	52.9	4.68
2018661		3.33	0.086	0.079	0.428	54.8	0.116	10.10	51.7	4.45
2018662		4.12	0.084	0.089	0.458	51.4	0.105	9.43	50.8	6.40
2018663		3.77	0.074	0.108	0.479	46.0	0.103	8.23	54.6	6.73
2018664		3.62	0.100	0.091	1.400	55.0	0.396	8.38	54.8	1.90
2018665		2.99	0.094	0.093	1.565	57.8	0.332	8.12	50.3	2.69
2018666		4.56	0.088	0.111	0.562	47.5	0.107	8.76	53.3	7.05
2018667		3.21	0.075	0.071	0.664	47.6	0.125	7.25	42.0	3.75
2018668		3.07	0.091	0.064	1.395	58.8	0.134	10.30	45.7	3.60
2018669		2.38	0.079	0.067	0.921	51.0	0.138	8.79	42.9	3.19
2018670		4.57	0.136	0.127	0.551	75.3	0.184	3.16	62.0	4.25
2018671		1.605	0.151	0.075	0.359	75.8	0.120	3.23	67.6	2.01
2018672		1.895	0.176	0.051	0.291	68.1	0.092	3.92	89.2	1.63
2018673		1.205	0.090	0.050	0.230	46.8	0.101	2.05	69.5	1.74
2018674		1.980	0.129	0.090	0.339	63.0	0.131	2.69	72.0	1.68
2018675		4.55	0.067	0.129	0.535	45.6	0.110	5.76	53.7	4.72
2018676		3.29	0.090	0.107	1.115	62.1	0.141	9.76	57.0	4.30
2018677		3.48	0.091	0.069	1.605	56.1	0.227	7.50	40.3	3.31
2018678		2.62	0.083	0.056	1.025	44.2	0.285	6.99	33.0	3.31
2018679		4.09	0.126	0.103	0.757	63.6	0.137	10.20	62.3	7.63

Comments: Samples 2018686, 2018687, and 2018688 were received damaged within the same bag potentially causing cross contamination. Samples B0067552 and B0067553 were received with their containers slightly opened.

***** See Appendix Page for comments regarding this certificate *****



ALS Canada Ltd.
 2103 Dollarton Hwy
 North Vancouver BC V7H 0A7
 Phone: +1 (604) 984 0221 Fax: +1 (604) 984 0218
 www.alsglobal.com/geochemistry

To: MINTO EXPLORATIONS LTD.
 PO BOX 11
 WHITEHORSE CENTRAL PO
 WHITEHORSE YT Y1A 5X9

Page: 3 - A
 Total # Pages: 4 (A - D)
 Plus Appendix Pages
 Finalized Date: 6-JAN-2020
 Account: MINTEX

Project: MINTO-HUN

CERTIFICATE OF ANALYSIS WH19319089

Sample Description	Method Analyte Units LOD	WEI-21	ME-MS41L	ME-MS41L	ME-MS41L	ME-MS41L	ME-MS41L	ME-MS41L	ME-MS41L	ME-MS41L	ME-MS41L	ME-MS41L	ME-MS41L	ME-MS41L	ME-MS41L	ME-MS41L
		Recvd Wt. kg	Au ppm	Ag ppm	Al %	As ppm	B ppm	Ba ppm	Be ppm	Bi ppm	Ca %	Cd ppm	Ce ppm	Co ppm	Cr ppm	Cs ppm
		0.02	0.0002	0.001	0.01	0.01	10	0.5	0.01	0.0005	0.01	0.001	0.003	0.001	0.01	0.005
2018680		0.54	0.0019	0.089	1.70	7.78	<10	264	0.49	0.124	0.69	0.097	32.1	10.00	33.0	0.747
2018681		0.55	0.0030	0.093	1.85	7.74	<10	256	0.49	0.134	0.71	0.113	33.2	10.70	34.4	0.788
2018682		0.43	0.0006	0.049	1.49	4.91	<10	182.0	0.30	0.0924	0.59	0.069	24.0	7.15	22.9	0.603
2018683		0.43	0.0007	0.080	1.67	5.57	<10	206	0.38	0.114	0.62	0.122	25.7	6.75	26.4	0.754
2018684		0.41	0.0011	0.059	2.10	4.61	<10	225	0.38	0.116	0.54	0.117	28.2	7.90	28.3	0.825
2018685		0.39	0.0013	0.099	2.14	3.95	<10	265	0.39	0.109	0.59	0.146	29.3	8.69	28.4	0.825
2018686		0.43	0.0004	0.030	1.01	4.07	<10	126.0	0.21	0.0514	0.61	0.049	28.1	5.74	14.05	0.412
2018687		0.37	0.0009	0.045	1.23	3.59	<10	162.0	0.27	0.0743	0.52	0.073	25.0	8.38	18.95	0.572
2018688		0.44	0.0016	0.068	0.94	4.76	<10	165.5	0.30	0.0816	1.04	0.149	25.9	7.22	24.7	0.465
B0067552		0.11	0.305	8.57	1.92	21.9	<10	55.0	0.30	15.15	0.80	12.95	45.6	25.0	39.1	0.873
B0067553		0.35	0.0012	0.099	1.13	0.58	<10	97.4	0.30	0.0276	0.90	0.087	47.9	7.32	13.40	0.575
2018555		0.40	0.0011	0.067	0.84	4.85	<10	149.5	0.29	0.0745	0.61	0.135	26.4	7.05	27.7	0.582
2018556		0.43	0.0016	0.059	0.83	5.29	<10	174.0	0.29	0.0751	0.56	0.142	26.2	7.14	27.8	0.575
2018557		0.36	0.0003	0.028	1.29	4.16	<10	104.5	0.25	0.0816	0.17	0.065	13.70	6.02	16.80	0.486
2018558		0.44	0.0003	0.025	1.49	7.66	<10	211	0.29	0.105	0.29	0.035	17.20	7.95	25.6	0.681
2018559		0.40	0.0011	0.019	1.96	7.57	<10	260	0.48	0.106	0.43	0.049	19.30	11.80	29.4	0.920
2018560		0.30	<0.0002	0.018	1.30	4.88	<10	119.0	0.23	0.0885	0.24	0.065	15.70	10.80	54.3	0.574
2018561		0.34	0.0002	0.060	2.21	7.05	<10	279	0.50	0.102	0.47	0.044	22.4	15.25	46.1	0.945
2018562		0.34	<0.0002	0.022	1.42	6.70	<10	128.0	0.36	0.106	0.24	0.034	18.50	6.86	22.9	0.612
2018563		0.42	0.0002	0.022	3.21	13.85	<10	152.5	0.73	0.0601	0.89	0.051	38.5	15.95	28.2	1.315
2018601		0.32	0.0005	0.110	1.02	6.95	<10	201	0.49	0.0459	0.91	0.040	36.2	6.66	10.05	0.606
2018602		0.38	<0.0002	0.027	1.79	8.17	<10	174.5	0.38	0.123	0.30	0.088	17.75	10.15	29.2	0.730
2018603		0.35	0.0013	0.018	1.61	9.02	<10	199.0	0.45	0.118	0.45	0.033	44.3	8.65	34.6	0.720
2018604		0.36	<0.0002	0.024	1.92	6.30	<10	161.0	0.31	0.123	0.21	0.115	17.50	8.61	25.2	0.836
2018605		0.34	0.0005	0.026	1.71	17.80	<10	215	0.34	0.124	0.25	0.072	18.00	7.89	24.9	0.753
2018606		0.35	0.0004	0.046	2.06	18.75	<10	165.0	0.85	0.117	0.39	0.037	49.2	9.38	26.5	0.681
2018607		0.38	<0.0002	0.020	2.54	5.44	<10	197.5	0.48	0.132	0.24	0.150	17.60	12.75	24.0	1.280
2018608		0.28	0.0002	0.040	1.62	4.55	<10	329	0.36	0.123	0.27	0.056	17.65	9.89	25.4	0.684
2018609		0.35	<0.0002	0.017	2.12	7.34	<10	214	0.44	0.0914	0.55	0.037	18.50	8.22	24.5	0.648
2018610		0.38	<0.0002	0.024	1.74	4.13	<10	200	0.33	0.0801	0.34	0.043	15.50	8.89	17.65	0.524
2018611		0.35	<0.0002	0.014	1.69	5.26	<10	219	0.28	0.0847	0.27	0.077	15.65	8.15	15.90	0.838
2018612		0.40	0.0007	0.035	1.93	7.80	<10	217	0.47	0.116	0.45	0.037	21.4	9.29	27.2	0.774
2018613		0.37	0.0003	0.021	1.49	23.6	<10	191.0	0.34	0.115	0.27	0.037	18.70	7.95	25.2	0.619
2018614		0.32	0.0073	0.012	2.02	7.31	<10	217	0.39	0.0954	0.31	0.071	19.75	9.58	24.5	0.609
2018615		0.32	<0.0002	0.012	2.72	10.30	<10	230	0.45	0.0583	0.49	0.049	18.65	13.45	18.75	1.100
2018616		0.44	0.0002	0.038	2.55	9.59	<10	278	0.46	0.0867	0.49	0.125	21.5	14.20	22.9	0.965
2018617		0.43	0.0007	0.050	2.82	6.93	<10	282	0.70	0.0327	1.71	0.025	18.45	14.60	10.95	0.581
2018618		0.25	0.0177	0.080	1.17	5.77	<10	318	0.62	0.0947	1.97	0.082	23.5	7.72	21.9	0.445
2018619		0.40	0.0003	0.018	1.68	6.04	<10	172.0	0.32	0.0923	0.34	0.052	15.40	9.37	24.0	0.622
2018620		0.35	<0.0002	0.018	2.90	7.09	<10	193.5	0.46	0.0603	0.75	0.080	17.15	13.20	22.7	1.055

Comments: Samples 2018686, 2018687, and 2018688 were received damaged within the same bag potentially causing cross contamination. Samples B0067552 and B0067553 were received with their containers slightly opened.



ALS Canada Ltd.
 2103 Dollarton Hwy
 North Vancouver BC V7H 0A7
 Phone: +1 (604) 984 0221 Fax: +1 (604) 984 0218
 www.alsglobal.com/geochemistry

To: MINTO EXPLORATIONS LTD.
 PO BOX 11
 WHITEHORSE CENTRAL PO
 WHITEHORSE YT Y1A 5X9

Page: 3 - B
 Total # Pages: 4 (A - D)
 Plus Appendix Pages
 Finalized Date: 6-JAN-2020
 Account: MINTEX

Project: MINTO-HUN

CERTIFICATE OF ANALYSIS WH19319089

Sample Description	Method Analyte Units LOD	ME-MS41L	ME-MS41L	ME-MS41L	ME-MS41L	ME-MS41L	ME-MS41L	ME-MS41L	ME-MS41L	ME-MS41L	ME-MS41L	ME-MS41L	ME-MS41L	ME-MS41L	ME-MS41L	
		Cu ppm	Fe %	Ga ppm	Ge ppm	Hf ppm	Hg ppm	In ppm	K %	La ppm	Li ppm	Mg %	Mn ppm	Mo ppm	Na %	Nb ppm
2018680		25.4	2.71	5.99	0.081	0.096	0.032	0.023	0.07	17.10	11.6	0.58	327	0.40	0.025	1.090
2018681		24.8	2.80	6.26	0.083	0.098	0.038	0.024	0.07	16.95	12.2	0.59	325	0.47	0.025	1.200
2018682		18.20	2.07	5.48	0.065	0.024	0.022	0.018	0.06	12.35	8.7	0.43	196.0	0.37	0.023	1.025
2018683		22.6	2.24	6.58	0.060	0.018	0.037	0.022	0.06	13.50	8.8	0.42	164.5	0.45	0.022	0.996
2018684		17.50	2.48	8.17	0.076	0.033	0.045	0.021	0.10	15.05	12.0	0.59	186.0	0.29	0.020	1.405
2018685		17.25	2.71	8.46	0.080	0.033	0.055	0.022	0.11	15.20	12.0	0.61	211	0.46	0.022	1.435
2018686		6.88	1.990	4.17	0.078	0.020	0.021	0.015	0.07	14.95	6.1	0.35	198.5	0.33	0.020	0.904
2018687		14.25	1.780	4.55	0.064	0.017	0.033	0.016	0.06	12.70	7.7	0.40	351	0.29	0.024	0.986
2018688		24.3	1.910	3.43	0.084	0.080	0.034	0.018	0.12	14.00	6.5	0.45	332	0.48	0.028	0.904
B0067552		1570	7.13	7.35	0.126	0.480	1.060	0.539	0.39	21.7	18.6	1.49	536	13.35	0.057	0.522
B0067553		65.4	2.47	5.95	0.156	0.139	<0.004	0.026	0.69	27.4	6.1	0.79	544	0.38	0.053	0.174
2018555		25.1	1.700	2.71	0.068	0.073	0.037	0.016	0.09	14.45	5.3	0.38	306	0.57	0.015	0.781
2018556		23.3	1.740	2.75	0.066	0.100	0.030	0.019	0.08	13.40	5.5	0.39	286	0.60	0.017	0.600
2018557		16.35	2.12	5.62	0.035	0.021	0.009	0.016	0.07	6.64	9.0	0.36	156.5	0.58	0.017	0.978
2018558		11.90	2.56	5.68	0.047	0.085	0.005	0.021	0.11	8.91	12.5	0.60	234	0.62	0.018	0.866
2018559		15.55	3.19	7.50	0.055	0.074	0.006	0.030	0.28	8.98	14.7	0.81	319	0.63	0.019	0.756
2018560		6.89	2.60	7.28	0.045	0.021	0.009	0.015	0.14	7.83	8.7	0.66	431	0.62	0.015	1.215
2018561		50.6	3.75	9.16	0.059	0.056	0.006	0.035	0.25	14.70	16.6	1.03	314	0.56	0.015	1.110
2018562		11.05	2.31	6.54	0.043	0.030	0.009	0.023	0.10	10.15	10.9	0.46	173.5	0.61	0.011	1.310
2018563		15.55	4.33	13.90	0.093	0.094	0.009	0.035	0.41	21.8	22.6	1.22	526	0.45	0.023	0.794
2018601		29.1	1.740	4.37	0.109	0.033	0.064	0.016	0.15	34.8	10.2	0.44	375	0.26	0.031	0.491
2018602		12.55	2.65	6.51	0.044	0.033	0.006	0.022	0.15	8.82	11.7	0.54	423	0.67	0.013	1.065
2018603		16.35	2.58	5.45	0.091	0.094	0.019	0.020	0.16	21.6	11.6	0.58	279	0.42	0.019	0.630
2018604		13.30	2.74	8.19	0.043	0.027	0.006	0.020	0.08	8.88	15.2	0.52	236	0.72	0.014	1.170
2018605		19.50	2.71	6.66	0.040	0.035	0.190	0.024	0.10	8.93	12.5	0.47	395	0.78	0.016	1.130
2018606		14.65	2.99	8.27	0.072	0.116	0.022	0.035	0.15	38.5	16.2	0.65	434	1.10	0.019	0.818
2018607		21.7	3.54	10.75	0.051	0.137	0.009	0.025	0.08	8.65	18.3	0.70	362	0.84	0.018	1.285
2018608		17.10	2.42	5.89	0.041	0.094	0.006	0.023	0.08	9.03	10.1	0.42	471	0.68	0.015	1.045
2018609		14.00	2.45	7.57	0.042	0.081	<0.004	0.018	0.11	9.22	12.9	0.59	244	0.50	0.028	1.030
2018610		14.70	2.33	7.07	0.042	0.052	0.007	0.018	0.12	7.88	11.8	0.57	409	0.47	0.019	0.803
2018611		17.35	2.44	7.66	0.040	0.050	0.013	0.020	0.09	8.40	13.5	0.56	288	0.56	0.024	1.120
2018612		16.40	2.91	6.88	0.049	0.072	0.006	0.024	0.18	11.95	15.0	0.68	294	0.65	0.019	0.726
2018613		14.00	2.44	5.33	0.044	0.047	0.012	0.021	0.11	9.24	12.7	0.50	335	0.99	0.019	1.050
2018614		17.55	3.01	8.09	0.045	0.110	0.004	0.027	0.13	11.15	15.4	0.74	332	0.58	0.014	0.502
2018615		19.15	3.60	12.05	0.064	0.091	<0.004	0.025	0.30	9.24	21.5	1.15	469	0.31	0.018	0.424
2018616		16.00	3.68	10.80	0.060	0.051	0.007	0.024	0.29	10.55	19.1	0.98	474	0.53	0.019	0.703
2018617		20.3	3.53	10.95	0.146	0.084	0.021	0.039	0.23	10.50	14.9	1.40	563	0.17	0.031	0.309
2018618		30.6	1.740	3.61	0.067	0.138	0.041	0.018	0.05	12.80	6.4	0.41	373	0.35	0.029	1.505
2018619		12.90	2.58	6.46	0.060	0.036	0.010	0.020	0.19	7.82	12.3	0.68	281	0.57	0.017	0.948
2018620		14.35	3.58	12.95	0.118	0.071	0.005	0.020	0.19	7.84	21.4	1.19	475	0.33	0.024	0.770

Comments: Samples 2018686, 2018687, and 2018688 were received damaged within the same bag potentially causing cross contamination. Samples B0067552 and B0067553 were received with their containers slightly opened.

***** See Appendix Page for comments regarding this certificate *****



ALS Canada Ltd.
 2103 Dollarton Hwy
 North Vancouver BC V7H 0A7
 Phone: +1 (604) 984 0221 Fax: +1 (604) 984 0218
 www.alsglobal.com/geochemistry

To: MINTO EXPLORATIONS LTD.
 PO BOX 11
 WHITEHORSE CENTRAL PO
 WHITEHORSE YT Y1A 5X9

Page: 3 - C
 Total # Pages: 4 (A - D)
 Plus Appendix Pages
 Finalized Date: 6-JAN-2020
 Account: MINTEX

Project: MINTO-HUN

CERTIFICATE OF ANALYSIS WH19319089

Sample Description	Method Analyte Units LOD	ME-MS41L	ME-MS41L	ME-MS41L	ME-MS41L	ME-MS41L	ME-MS41L	ME-MS41L	ME-MS41L	ME-MS41L	ME-MS41L	ME-MS41L	ME-MS41L	ME-MS41L	ME-MS41L	
		Ni	P	Pb	Pd	Pt	Rb	Re	S	Sb	Sc	Se	Sn	Sr	Ta	Te
		ppm	%	ppm	ppm	ppm	ppm	ppm	%	ppm	ppm	ppm	ppm	ppm	ppm	ppm
		0.04	0.001	0.005	0.001	0.002	0.005	0.0002	0.01	0.005	0.005	0.003	0.01	0.01	0.005	0.003
2018680		23.7	0.097	6.27	<0.001	<0.002	9.64	<0.0002	0.01	0.781	5.75	0.241	0.49	45.6	<0.005	0.020
2018681		23.2	0.094	6.64	<0.001	<0.002	11.10	<0.0002	<0.01	0.439	5.88	0.314	0.54	45.1	<0.005	0.022
2018682		13.10	0.090	5.11	0.001	<0.002	9.83	<0.0002	0.01	0.261	3.41	0.208	0.42	41.9	<0.005	0.016
2018683		14.45	0.083	6.26	<0.001	<0.002	11.75	<0.0002	0.02	0.243	3.04	0.240	0.48	50.3	<0.005	0.015
2018684		14.60	0.095	6.78	0.002	<0.002	14.05	<0.0002	0.01	0.273	4.32	0.243	0.54	43.1	<0.005	0.016
2018685		14.80	0.112	6.54	<0.001	<0.002	15.55	<0.0002	0.02	0.306	4.77	0.262	0.53	45.8	<0.005	0.015
2018686		6.70	0.164	3.25	<0.001	<0.002	8.05	<0.0002	<0.01	0.177	2.72	0.096	0.30	34.7	<0.005	0.007
2018687		9.09	0.108	4.22	<0.001	<0.002	8.83	0.0002	0.02	0.233	3.05	0.183	0.36	35.9	<0.005	0.012
2018688		16.80	0.089	4.64	<0.001	<0.002	8.91	0.0002	0.01	0.440	4.42	0.453	0.29	50.0	<0.005	0.012
B0067552		45.1	0.039	1030	0.002	<0.002	17.30	0.0018	3.73	4.86	4.04	3.11	4.62	10.70	0.006	0.132
B0067553		1.93	0.178	3.18	<0.001	<0.002	51.9	0.0004	<0.01	0.011	4.31	0.031	0.54	42.1	<0.005	0.007
2018555		19.55	0.098	4.25	0.001	<0.002	6.90	<0.0002	<0.01	0.362	4.44	0.182	0.27	33.6	<0.005	0.013
2018556		21.3	0.093	4.35	0.001	<0.002	6.73	<0.0002	<0.01	0.406	4.44	0.160	0.27	31.7	<0.005	0.014
2018557		9.79	0.032	4.62	<0.001	<0.002	10.15	<0.0002	<0.01	0.289	2.55	0.068	0.50	22.0	<0.005	0.016
2018558		13.85	0.040	5.55	<0.001	<0.002	14.25	<0.0002	<0.01	0.317	3.61	0.060	0.52	31.2	<0.005	0.018
2018559		15.85	0.091	5.96	<0.001	<0.002	25.3	<0.0002	<0.01	0.300	4.60	0.096	0.58	32.9	<0.005	0.017
2018560		24.0	0.064	4.89	<0.001	<0.002	16.40	<0.0002	<0.01	0.200	2.81	0.042	0.55	19.55	<0.005	0.015
2018561		23.2	0.057	6.49	<0.001	<0.002	25.1	<0.0002	<0.01	0.263	6.51	0.079	0.76	34.3	0.007	0.019
2018562		10.95	0.040	5.81	<0.001	<0.002	13.50	<0.0002	<0.01	0.243	3.53	0.054	0.57	23.1	<0.005	0.016
2018563		16.75	0.183	5.44	<0.001	<0.002	38.1	<0.0002	<0.01	0.202	7.29	0.080	0.72	74.6	0.015	0.012
2018601		9.45	0.126	2.62	0.003	<0.002	16.40	<0.0002	0.03	0.196	4.19	0.203	0.27	52.6	<0.005	0.006
2018602		17.55	0.093	7.72	<0.001	<0.002	20.2	<0.0002	<0.01	0.366	3.31	0.072	0.55	25.6	<0.005	0.017
2018603		17.80	0.082	6.29	<0.001	<0.002	17.80	<0.0002	<0.01	0.397	6.64	0.155	0.49	35.0	<0.005	0.017
2018604		15.90	0.100	6.63	<0.001	<0.002	15.90	<0.0002	<0.01	0.342	2.96	0.070	0.59	23.5	<0.005	0.018
2018605		14.05	0.055	6.70	<0.001	<0.002	21.2	<0.0002	<0.01	0.361	3.05	0.087	0.56	27.0	<0.005	0.020
2018606		14.95	0.062	6.90	<0.001	<0.002	25.1	<0.0002	<0.01	0.452	5.79	0.170	0.60	36.8	<0.005	0.018
2018607		17.50	0.065	7.66	<0.001	<0.002	18.10	<0.0002	<0.01	0.364	3.38	0.085	0.69	24.8	<0.005	0.023
2018608		14.25	0.060	6.47	<0.001	<0.002	17.10	<0.0002	<0.01	0.306	3.24	0.074	0.56	27.9	<0.005	0.016
2018609		13.95	0.063	6.14	<0.001	<0.002	17.75	<0.0002	<0.01	0.275	3.80	0.079	0.48	50.4	0.014	0.016
2018610		12.15	0.070	5.07	<0.001	<0.002	14.25	<0.0002	<0.01	0.223	3.17	0.057	0.44	30.0	<0.005	0.013
2018611		10.95	0.063	4.85	<0.001	<0.002	15.35	<0.0002	<0.01	0.328	2.45	0.056	0.47	27.4	<0.005	0.014
2018612		16.05	0.119	6.16	<0.001	<0.002	25.9	<0.0002	<0.01	0.336	3.81	0.099	0.52	31.3	<0.005	0.020
2018613		13.55	0.070	6.41	<0.001	<0.002	17.75	<0.0002	<0.01	0.337	3.07	0.078	0.50	23.2	<0.005	0.018
2018614		14.90	0.075	6.04	<0.001	<0.002	18.10	<0.0002	<0.01	0.281	3.38	0.068	0.58	50.7	<0.005	0.015
2018615		15.85	0.095	6.01	0.002	<0.002	37.8	<0.0002	<0.01	0.163	3.63	0.035	0.50	44.2	<0.005	0.011
2018616		16.65	0.148	6.01	0.001	<0.002	34.9	<0.0002	<0.01	0.221	4.10	0.057	0.57	38.3	<0.005	0.013
2018617		8.71	0.254	3.54	<0.001	<0.002	17.50	<0.0002	<0.01	0.113	10.05	0.080	0.51	142.5	<0.005	0.006
2018618		15.65	0.080	4.99	<0.001	<0.002	7.01	0.0002	0.07	0.555	3.64	0.591	0.44	326	<0.005	0.018
2018619		15.20	0.083	5.05	<0.001	<0.002	20.1	<0.0002	<0.01	0.314	3.27	0.092	0.43	25.8	<0.005	0.018
2018620		13.90	0.160	4.93	<0.001	<0.002	28.5	<0.0002	<0.01	0.103	4.63	0.033	0.53	52.6	<0.005	0.011

Comments: Samples 2018686, 2018687, and 2018688 were received damaged within the same bag potentially causing cross contamination. Samples B0067552 and B0067553 were received with their containers slightly opened.

***** See Appendix Page for comments regarding this certificate *****



ALS Canada Ltd.
 2103 Dollarton Hwy
 North Vancouver BC V7H 0A7
 Phone: +1 (604) 984 0221 Fax: +1 (604) 984 0218
 www.alsglobal.com/geochemistry

To: MINTO EXPLORATIONS LTD.
 PO BOX 11
 WHITEHORSE CENTRAL PO
 WHITEHORSE YT Y1A 5X9

Page: 3 - D
 Total # Pages: 4 (A - D)
 Plus Appendix Pages
 Finalized Date: 6-JAN-2020
 Account: MINTEX

Project: MINTO-HUN

CERTIFICATE OF ANALYSIS WH19319089

Sample Description	Method Analyte Units LOD	ME-MS41L	ME-MS41L	ME-MS41L	ME-MS41L	ME-MS41L	ME-MS41L	ME-MS41L	ME-MS41L	
		Th ppm	Ti %	Ti ppm	U ppm	V ppm	W ppm	Y ppm	Zn ppm	Zr ppm
		0.002	0.001	0.001	0.005	0.1	0.001	0.003	0.1	0.01
2018680		3.88	0.114	0.084	0.982	62.2	0.292	10.90	57.5	4.57
2018681		3.74	0.127	0.088	0.851	65.2	0.165	10.40	58.3	4.96
2018682		1.410	0.103	0.072	0.733	52.0	0.114	5.72	41.7	1.09
2018683		0.523	0.102	0.073	0.796	54.7	0.131	6.32	43.9	0.80
2018684		1.330	0.151	0.108	0.851	66.8	0.317	6.72	62.4	1.43
2018685		1.385	0.155	0.102	0.897	73.5	0.150	7.29	65.2	1.37
2018686		1.950	0.104	0.057	0.517	53.6	0.383	6.56	37.4	0.81
2018687		1.080	0.094	0.077	0.627	47.3	0.538	6.16	42.5	0.87
2018688		2.71	0.082	0.071	2.02	47.4	0.097	7.92	40.9	3.44
B0067552		7.39	0.120	1.905	1.690	45.5	1.075	10.30	4370	17.30
B0067553		11.30	0.132	0.291	1.120	67.3	0.168	7.55	86.7	2.49
2018555		3.05	0.063	0.072	0.489	39.1	0.100	8.70	37.6	3.48
2018556		3.46	0.068	0.075	0.447	39.9	0.107	7.67	39.7	4.88
2018557		1.760	0.085	0.066	0.305	53.4	0.137	1.905	48.2	1.05
2018558		2.17	0.115	0.088	0.385	62.3	0.161	3.05	47.9	3.41
2018559		2.65	0.153	0.129	0.439	74.4	0.140	4.17	67.9	3.27
2018560		0.789	0.151	0.081	0.303	70.8	0.121	2.44	43.7	0.81
2018561		2.69	0.195	0.117	0.530	87.3	0.119	4.01	59.0	2.30
2018562		1.895	0.104	0.072	0.425	62.5	0.104	2.88	40.7	1.32
2018563		5.92	0.268	0.157	0.705	110.0	0.103	5.48	91.8	3.62
2018601		2.20	0.076	0.097	1.830	46.1	0.068	25.0	41.7	1.10
2018602		2.65	0.105	0.096	0.424	63.1	0.141	2.81	67.5	1.43
2018603		4.47	0.119	0.096	1.225	60.7	0.151	11.70	51.3	4.37
2018604		1.955	0.117	0.095	0.360	66.2	0.209	2.37	73.4	1.26
2018605		2.40	0.098	0.097	0.424	63.3	0.133	2.75	68.3	1.79
2018606		6.46	0.079	0.138	1.530	75.7	0.135	8.06	70.2	4.08
2018607		2.80	0.157	0.132	0.585	81.6	0.106	3.09	142.5	5.34
2018608		2.35	0.087	0.105	0.364	57.9	0.140	2.63	59.6	3.13
2018609		2.97	0.122	0.087	0.604	62.0	0.179	2.97	55.4	3.27
2018610		2.10	0.116	0.096	0.407	54.1	0.093	2.24	61.6	2.21
2018611		2.44	0.139	0.107	0.505	61.4	0.087	2.61	81.2	2.21
2018612		3.11	0.119	0.123	0.668	66.0	0.111	3.35	60.3	3.24
2018613		2.65	0.095	0.093	0.440	55.1	0.131	2.85	46.9	2.12
2018614		3.22	0.148	0.123	0.497	73.7	0.095	2.97	83.3	4.25
2018615		3.67	0.222	0.164	0.539	87.6	0.086	2.59	84.3	3.42
2018616		2.24	0.205	0.146	0.732	90.6	0.128	3.40	116.0	2.29
2018617		1.310	0.134	0.084	0.406	101.0	0.059	10.55	70.1	2.07
2018618		1.275	0.073	0.064	14.80	46.6	0.168	8.72	25.7	5.31
2018619		2.08	0.139	0.097	0.424	64.6	0.124	2.90	57.6	1.54
2018620		1.485	0.248	0.126	0.710	91.5	0.088	4.45	101.0	2.86

Comments: Samples 2018686, 2018687, and 2018688 were received damaged within the same bag potentially causing cross contamination. Samples B0067552 and B0067553 were received with their containers slightly opened.

***** See Appendix Page for comments regarding this certificate *****



ALS Canada Ltd.
 2103 Dollarton Hwy
 North Vancouver BC V7H 0A7
 Phone: +1 (604) 984 0221 Fax: +1 (604) 984 0218
 www.alsglobal.com/geochemistry

To: MINTO EXPLORATIONS LTD.
 PO BOX 11
 WHITEHORSE CENTRAL PO
 WHITEHORSE YT Y1A 5X9

Page: 4 - A
 Total # Pages: 4 (A - D)
 Plus Appendix Pages
 Finalized Date: 6-JAN-2020
 Account: MINTEX

Project: MINTO-HUN

CERTIFICATE OF ANALYSIS WH19319089

Sample Description	Method Analyte Units LOD	WEI-21	ME-MS41L	ME-MS41L	ME-MS41L	ME-MS41L	ME-MS41L	ME-MS41L	ME-MS41L	ME-MS41L	ME-MS41L	ME-MS41L	ME-MS41L	ME-MS41L	ME-MS41L	
		Recvd Wt. kg	Au ppm	Ag ppm	Al %	As ppm	B ppm	Ba ppm	Be ppm	Bi ppm	Ca %	Cd ppm	Ce ppm	Co ppm	Cr ppm	Cs ppm
		0.02	0.0002	0.001	0.01	0.01	10	0.5	0.01	0.0005	0.01	0.001	0.003	0.001	0.01	0.005
2018621		0.32	0.0005	0.042	1.73	4.69	<10	256	0.40	0.0879	0.62	0.030	23.5	11.90	24.4	0.821
2018622		0.37	0.0002	0.051	1.36	6.64	<10	198.0	0.29	0.0967	0.33	0.037	17.10	7.55	20.1	0.450
2018623		0.43	0.0005	0.046	2.06	24.3	<10	173.0	0.40	0.0512	0.92	0.046	27.7	12.10	14.95	1.265
2018624		0.50	0.0019	0.087	1.34	12.70	<10	182.0	0.40	0.0953	0.57	0.148	26.4	9.19	31.1	0.903
2018625		0.46	0.0020	0.076	1.15	7.64	<10	172.5	0.35	0.0907	0.67	0.121	25.5	9.35	32.8	0.538
2018626		0.50	0.0021	0.096	1.21	7.32	<10	183.0	0.36	0.0903	0.69	0.173	24.7	8.82	33.6	0.543
2018627		0.44	0.0056	0.080	1.15	8.02	<10	185.5	0.33	0.105	0.78	0.136	26.2	8.56	30.3	0.634
2018628		0.36	0.0016	0.082	1.15	7.27	<10	211	0.35	0.105	0.87	0.170	24.2	8.68	29.6	0.602
2018629		0.47	0.0025	0.079	1.19	6.17	<10	190.5	0.36	0.103	0.65	0.159	25.8	7.45	30.0	0.543
2018630		0.35	0.0016	0.071	1.01	7.50	<10	193.0	0.32	0.0932	0.52	0.151	21.2	7.75	22.6	0.545
2018631		0.38	0.0027	0.098	1.81	12.85	<10	259	0.57	0.130	0.95	0.188	37.0	12.85	36.5	0.664
2018632		0.30	0.0020	0.078	1.14	5.70	<10	206	0.36	0.0968	0.83	0.184	24.6	6.39	24.1	0.479
2018633		0.44	0.0004	0.031	2.59	6.59	<10	248	0.65	0.0727	1.23	0.047	59.4	17.00	25.5	1.030
2018634		0.32	0.0002	0.047	1.38	4.15	<10	147.5	0.38	0.0843	0.26	0.064	14.00	7.65	24.8	0.433
2018635		0.32	0.0002	0.026	2.02	6.84	<10	339	0.37	0.130	0.36	0.058	17.00	10.20	25.2	0.708
2018636		0.34	0.0019	0.030	0.91	3.99	<10	133.0	0.17	0.0800	0.25	0.045	10.55	4.48	17.35	0.205
2018637		0.35	0.0004	0.021	1.34	6.21	<10	203	0.34	0.0947	0.31	0.038	13.40	6.00	27.6	0.279
2018638		0.37	0.0018	0.041	1.20	7.92	<10	231	0.46	0.0908	0.38	0.039	19.60	7.11	32.5	0.536
2018639		0.37	0.0027	0.115	2.67	10.65	<10	313	0.96	0.164	1.33	0.055	25.8	10.50	44.4	0.633
B0067554		0.09	0.394	8.54	1.89	21.6	<10	55.1	0.29	14.95	0.77	12.45	42.9	23.6	37.1	0.898
B0067555		0.29	0.0012	0.074	1.10	0.55	<10	96.4	0.28	0.0282	0.86	0.081	45.2	6.97	13.40	0.578

Comments: Samples 2018686, 2018687, and 2018688 were received damaged within the same bag potentially causing cross contamination. Samples B0067552 and B0067553 were received with their containers slightly opened.

***** See Appendix Page for comments regarding this certificate *****



ALS Canada Ltd.
 2103 Dollarton Hwy
 North Vancouver BC V7H 0A7
 Phone: +1 (604) 984 0221 Fax: +1 (604) 984 0218
 www.alsglobal.com/geochemistry

To: MINTO EXPLORATIONS LTD.
 PO BOX 11
 WHITEHORSE CENTRAL PO
 WHITEHORSE YT Y1A 5X9

Page: 4 - B
 Total # Pages: 4 (A - D)
 Plus Appendix Pages
 Finalized Date: 6-JAN-2020
 Account: MINTEX

Project: MINTO-HUN

CERTIFICATE OF ANALYSIS WH19319089

Sample Description	Method Analyte Units LOD	ME-MS41L	ME-MS41L	ME-MS41L	ME-MS41L	ME-MS41L	ME-MS41L	ME-MS41L	ME-MS41L	ME-MS41L	ME-MS41L	ME-MS41L	ME-MS41L	ME-MS41L	ME-MS41L	
		Cu ppm	Fe %	Ga ppm	Ge ppm	Hf ppm	Hg ppm	In ppm	K %	La ppm	Li ppm	Mg %	Mn ppm	Mo ppm	Na %	Nb ppm
2018621		12.40	3.02	7.89	0.086	0.053	0.024	0.026	0.27	15.55	15.1	0.90	908	0.43	0.022	0.649
2018622		12.80	2.04	5.46	0.044	0.020	0.013	0.016	0.10	8.87	10.6	0.41	226	0.68	0.017	1.010
2018623		9.74	3.89	11.15	0.124	0.061	0.022	0.032	0.47	17.05	18.9	1.15	647	3.87	0.024	1.030
2018624		27.4	2.44	4.52	0.099	0.143	0.040	0.023	0.17	16.35	9.3	0.53	429	0.89	0.019	0.695
2018625		27.4	2.19	3.64	0.082	0.079	0.044	0.019	0.08	13.20	7.4	0.44	501	0.99	0.019	0.951
2018626		33.3	2.12	3.92	0.088	0.100	0.044	0.019	0.10	13.15	8.6	0.46	207	1.09	0.022	1.255
2018627		24.6	2.17	3.93	0.094	0.086	0.052	0.021	0.11	13.40	7.8	0.43	169.5	0.47	0.020	1.090
2018628		26.3	2.12	3.82	0.081	0.071	0.048	0.019	0.09	12.25	7.8	0.41	304	0.46	0.020	1.085
2018629		27.4	1.840	3.94	0.080	0.079	0.044	0.020	0.09	13.75	8.2	0.42	145.0	0.21	0.018	1.090
2018630		24.7	2.11	3.45	0.070	0.048	0.034	0.012	0.09	11.05	6.7	0.33	190.5	0.29	0.028	0.961
2018631		34.5	3.59	6.33	0.110	0.138	0.050	0.027	0.11	19.45	11.5	0.63	448	0.50	0.019	1.420
2018632		26.2	1.830	4.14	0.065	0.055	0.048	0.018	0.07	13.10	7.3	0.37	153.0	0.13	0.025	1.060
2018633		13.55	4.42	12.05	0.165	0.037	0.033	0.037	0.58	54.6	26.5	1.53	712	0.41	0.024	0.970
2018634		25.3	2.24	5.48	0.045	0.060	0.005	0.018	0.06	6.80	9.6	0.42	383	0.78	0.022	0.968
2018635		23.0	3.05	7.20	0.052	0.046	0.007	0.028	0.10	9.57	12.9	0.69	505	0.77	0.014	0.925
2018636		13.85	1.530	3.08	0.030	0.040	0.007	0.015	0.05	5.19	6.2	0.26	107.0	0.54	0.016	0.825
2018637		21.0	1.900	3.96	0.038	0.123	0.011	0.015	0.06	6.81	7.5	0.40	127.5	0.52	0.018	0.822
2018638		25.1	2.08	3.80	0.072	0.221	0.028	0.018	0.04	15.00	7.1	0.42	205	0.47	0.019	0.349
2018639		28.3	2.89	9.11	0.148	0.575	0.036	0.038	0.09	20.0	10.2	0.70	334	0.44	0.037	1.400
B0067554		1605	7.13	6.79	0.142	0.448	1.030	0.557	0.39	21.0	18.9	1.46	536	13.65	0.055	0.486
B0067555		60.9	2.39	5.29	0.129	0.145	<0.004	0.022	0.67	26.0	6.2	0.77	530	0.40	0.050	0.131

Comments: Samples 2018686, 2018687, and 2018688 were received damaged within the same bag potentially causing cross contamination. Samples B0067552 and B0067553 were received with their containers slightly opened.

***** See Appendix Page for comments regarding this certificate *****



ALS Canada Ltd.
 2103 Dollarton Hwy
 North Vancouver BC V7H 0A7
 Phone: +1 (604) 984 0221 Fax: +1 (604) 984 0218
 www.alsglobal.com/geochemistry

To: MINTO EXPLORATIONS LTD.
 PO BOX 11
 WHITEHORSE CENTRAL PO
 WHITEHORSE YT Y1A 5X9

Page: 4 - C
 Total # Pages: 4 (A - D)
 Plus Appendix Pages
 Finalized Date: 6-JAN-2020
 Account: MINTEX

Project: MINTO-HUN

CERTIFICATE OF ANALYSIS WH19319089

Sample Description	Method Analyte Units LOD	ME-MS41L	ME-MS41L	ME-MS41L	ME-MS41L	ME-MS41L	ME-MS41L	ME-MS41L	ME-MS41L	ME-MS41L	ME-MS41L	ME-MS41L	ME-MS41L	ME-MS41L	ME-MS41L	
		Ni	P	Pb	Pd	Pt	Rb	Re	S	Sb	Sc	Se	Sn	Sr	Ta	Te
		ppm	%	ppm	ppm	ppm	ppm	ppm	%	ppm	ppm	ppm	ppm	ppm	ppm	ppm
		0.04	0.001	0.005	0.001	0.002	0.005	0.0002	0.01	0.005	0.005	0.003	0.01	0.01	0.005	0.003
2018621		13.50	0.138	4.65	<0.001	<0.002	36.2	<0.0002	<0.01	0.203	6.02	0.124	0.50	31.0	<0.005	0.011
2018622		10.75	0.032	5.62	<0.001	<0.002	11.00	<0.0002	<0.01	0.252	2.65	0.083	0.46	23.2	<0.005	0.012
2018623		10.05	0.148	3.58	<0.001	<0.002	59.1	<0.0002	0.01	0.150	5.54	0.102	0.60	40.3	<0.005	0.006
2018624		24.1	0.090	5.12	<0.001	<0.002	14.70	<0.0002	<0.01	0.528	5.69	0.170	0.40	32.2	<0.005	0.017
2018625		22.8	0.072	5.00	<0.001	<0.002	8.03	<0.0002	0.01	0.464	5.45	0.257	0.33	38.2	<0.005	0.017
2018626		24.1	0.055	4.42	0.001	<0.002	8.19	<0.0002	0.02	0.547	5.64	0.466	0.37	44.7	<0.005	0.015
2018627		19.25	0.078	5.09	<0.001	<0.002	10.55	<0.0002	0.02	0.437	5.33	0.275	0.35	44.6	<0.005	0.018
2018628		18.65	0.079	5.10	0.003	0.005	8.93	<0.0002	0.03	0.464	4.99	0.351	0.34	54.0	<0.005	0.019
2018629		19.90	0.064	5.37	<0.001	<0.002	8.14	<0.0002	0.01	0.475	5.09	0.292	0.35	35.1	<0.005	0.017
2018630		17.90	0.052	4.34	<0.001	<0.002	8.19	0.0002	0.02	0.436	3.83	0.363	0.31	36.4	<0.005	0.017
2018631		27.8	0.075	6.64	0.001	<0.002	11.40	<0.0002	0.02	0.681	6.68	0.546	0.50	76.4	<0.005	0.022
2018632		17.10	0.054	4.98	0.001	<0.002	8.26	0.0002	0.04	0.483	4.24	0.419	0.34	75.5	<0.005	0.018
2018633		16.05	0.212	5.03	<0.001	<0.002	68.8	<0.0002	<0.01	0.228	7.94	0.214	0.65	35.1	<0.005	0.012
2018634		11.35	0.031	4.92	<0.001	<0.002	7.63	<0.0002	<0.01	0.248	2.61	0.064	0.50	22.0	<0.005	0.015
2018635		14.50	0.069	5.80	<0.001	<0.002	13.85	<0.0002	<0.01	0.356	3.94	0.084	0.63	32.6	<0.005	0.021
2018636		10.05	0.026	4.18	<0.001	<0.002	4.23	<0.0002	<0.01	0.278	1.780	0.059	0.32	18.45	<0.005	0.012
2018637		17.15	0.019	4.82	<0.001	<0.002	4.51	<0.0002	<0.01	0.324	3.96	0.070	0.40	28.8	<0.005	0.014
2018638		19.75	0.025	4.63	<0.001	<0.002	5.25	<0.0002	<0.01	0.605	5.85	0.109	0.39	29.8	<0.005	0.014
2018639		16.80	0.041	8.93	<0.001	<0.002	7.11	<0.0002	<0.01	0.458	11.80	0.120	0.84	125.0	<0.005	0.022
B0067554		44.2	0.039	1035	0.001	<0.002	17.45	0.0019	3.78	5.18	3.86	3.00	4.54	9.77	0.007	0.134
B0067555		1.95	0.180	3.07	0.003	<0.002	51.6	0.0003	0.01	0.016	3.93	0.029	0.49	39.3	<0.005	0.009

Comments: Samples 2018686, 2018687, and 2018688 were received damaged within the same bag potentially causing cross contamination. Samples B0067552 and B0067553 were received with their containers slightly opened.

***** See Appendix Page for comments regarding this certificate *****



ALS Canada Ltd.
 2103 Dollarton Hwy
 North Vancouver BC V7H 0A7
 Phone: +1 (604) 984 0221 Fax: +1 (604) 984 0218
 www.alsglobal.com/geochemistry

To: MINTO EXPLORATIONS LTD.
 PO BOX 11
 WHITEHORSE CENTRAL PO
 WHITEHORSE YT Y1A 5X9

Page: 4 - D
 Total # Pages: 4 (A - D)
 Plus Appendix Pages
 Finalized Date: 6-JAN-2020
 Account: MINTEX

Project: MINTO-HUN

CERTIFICATE OF ANALYSIS WH19319089

Sample Description	Method Analyte Units LOD	ME-MS41L	ME-MS41L	ME-MS41L	ME-MS41L	ME-MS41L	ME-MS41L	ME-MS41L	ME-MS41L	
		Th ppm	Ti %	Ti ppm	U ppm	V ppm	W ppm	Y ppm	Zn ppm	Zr ppm
		0.002	0.001	0.001	0.005	0.1	0.001	0.003	0.1	0.01
2018621		2.33	0.140	0.145	0.951	80.0	0.093	8.94	54.7	2.09
2018622		1.890	0.091	0.075	0.792	53.5	0.142	3.30	45.1	1.00
2018623		4.31	0.192	0.276	1.605	96.9	0.095	5.45	98.7	1.87
2018624		3.91	0.104	0.119	0.691	58.8	0.114	10.15	57.0	6.49
2018625		2.89	0.081	0.065	1.320	53.0	0.124	9.09	37.3	3.25
2018626		2.87	0.094	0.065	0.922	54.6	0.149	9.77	37.8	4.49
2018627		3.36	0.089	0.078	2.92	55.8	0.134	8.69	37.9	3.84
2018628		2.59	0.081	0.067	3.04	54.0	0.103	8.71	36.3	3.07
2018629		3.27	0.086	0.069	1.890	53.7	0.098	8.96	37.4	3.80
2018630		2.24	0.070	0.067	1.580	48.8	0.090	7.31	30.6	2.57
2018631		4.21	0.111	0.084	2.26	83.6	0.216	12.15	53.9	6.32
2018632		2.95	0.076	0.065	1.725	49.2	0.080	7.27	30.8	2.82
2018633		5.64	0.211	0.272	2.46	118.0	0.073	21.7	86.2	1.48
2018634		1.620	0.110	0.057	0.300	59.9	0.100	2.58	53.3	2.85
2018635		2.16	0.140	0.107	0.407	80.6	0.143	3.42	64.7	2.29
2018636		1.465	0.057	0.046	0.245	40.2	0.102	1.745	25.5	1.89
2018637		2.94	0.073	0.058	0.367	50.9	0.194	2.80	28.8	5.25
2018638		3.84	0.087	0.057	0.478	54.6	0.113	12.15	33.7	10.10
2018639		3.72	0.206	0.093	1.250	85.3	0.194	14.30	57.2	20.7
B0067554		6.71	0.116	1.825	1.605	44.0	1.105	9.91	4490	16.30
B0067555		11.65	0.133	0.296	1.100	65.0	0.170	7.34	81.8	2.52

Comments: Samples 2018686, 2018687, and 2018688 were received damaged within the same bag potentially causing cross contamination. Samples B0067552 and B0067553 were received with their containers slightly opened.

***** See Appendix Page for comments regarding this certificate *****



ALS Canada Ltd.
2103 Dollarton Hwy
North Vancouver BC V7H 0A7
Phone: +1 (604) 984 0221 Fax: +1 (604) 984 0218
www.alsglobal.com/geochemistry

To: MINTO EXPLORATIONS LTD.
PO BOX 11
WHITEHORSE CENTRAL PO
WHITEHORSE YT Y1A 5X9

Page: Appendix 1
Total # Appendix Pages: 1
Finalized Date: 6-JAN-2020
Account: MINTEX

Project: MINTO-HUN

CERTIFICATE OF ANALYSIS WH19319089

CERTIFICATE COMMENTS	
	<p style="text-align: center;">ANALYTICAL COMMENTS</p> <p>Applies to Method: Gold determinations by this method are semi-quantitative due to the small sample weight used (0.5g). ME-MS41L</p> <p style="text-align: center;">LABORATORY ADDRESSES</p> <p>Applies to Method: Processed at ALS Whitehorse located at 78 Mt. Sima Rd, Whitehorse, YT, Canada. LOG-21 SCR-41 WEI-21</p> <p>Applies to Method: Processed at ALS Vancouver located at 2103 Dollarton Hwy, North Vancouver, BC, Canada. ME-MS41L</p>



ALS Canada Ltd.
2103 Dollarton Hwy
North Vancouver BC V7H 0A7
Phone: +1 (604) 984 0221 Fax: +1 (604) 984 0218
www.alsglobal.com/geochemistry

To: MINTO EXPLORATIONS LTD.
PO BOX 11
WHITEHORSE CENTRAL PO
WHITEHORSE YT Y1A 5X9

Page: 1
Total # Pages: 4 (A - D)
Plus Appendix Pages
Finalized Date: 12-JAN-2020
Account: MINTEX

CERTIFICATE WH19319098

Project: MINTO-HUN

This report is for 105 Soil samples submitted to our lab in Whitehorse, YT, Canada on 10-DEC-2019.

The following have access to data associated with this certificate:

NIKOLETT KOVACS

SAMPLE PREPARATION

ALS CODE	DESCRIPTION
WEI-21	Received Sample Weight
LOG-23	Pulp Login - Rcvd with Barcode
LOG-21	Sample logging - ClientBarCode
SCR-41	Screen to -180um and save both

ANALYTICAL PROCEDURES

ALS CODE	DESCRIPTION
ME-MS41L	Super Trace Lowest DL AR by ICP-MS

This is the Final Report and supersedes any preliminary report with this certificate number. Results apply to samples as submitted. All pages of this report have been checked and approved for release.

***** See Appendix Page for comments regarding this certificate *****

Signature:

Saa Traxler, General Manager, North Vancouver



ALS Canada Ltd.
 2103 Dollarton Hwy
 North Vancouver BC V7H 0A7
 Phone: +1 (604) 984 0221 Fax: +1 (604) 984 0218
 www.alsglobal.com/geochemistry

To: MINTO EXPLORATIONS LTD.
 PO BOX 11
 WHITEHORSE CENTRAL PO
 WHITEHORSE YT Y1A 5X9

Page: 2 - A
 Total # Pages: 4 (A - D)
 Plus Appendix Pages
 Finalized Date: 12-JAN-2020
 Account: MINTEX

Project: MINTO-HUN

CERTIFICATE OF ANALYSIS WH19319098

Sample Description	Method	WEI-21	ME-MS41L	ME-MS41L	ME-MS41L	ME-MS41L	ME-MS41L	ME-MS41L	ME-MS41L	ME-MS41L	ME-MS41L	ME-MS41L	ME-MS41L	ME-MS41L	ME-MS41L	ME-MS41L
	Analyte	Recvd Wt.	Au	Ag	Al	As	B	Ba	Be	Bi	Ca	Cd	Ce	Co	Cr	Cs
Units		kg	ppm	ppm	%	ppm	ppm	ppm	ppm	ppm	%	ppm	ppm	ppm	ppm	ppm
LOD		0.02	0.0002	0.001	0.01	0.01	10	0.5	0.01	0.0005	0.01	0.001	0.003	0.001	0.01	0.005
2018534		0.30	0.0007	0.063	3.27	79.2	<10	383	1.08	0.0466	2.95	0.130	50.3	12.50	12.30	0.164
2018536		0.33	0.0005	0.041	2.05	5.51	<10	264	0.46	0.124	0.41	0.053	16.15	11.10	24.8	0.418
2018537		0.37	0.0002	0.030	2.49	8.47	<10	218	0.60	0.0700	0.64	0.040	30.5	13.80	21.8	1.295
2018538		0.38	0.0013	0.071	1.45	14.05	<10	241	0.51	0.0902	0.43	0.033	33.3	9.23	24.0	1.085
2018539		0.33	0.0005	0.021	2.19	7.65	<10	209	0.41	0.121	0.34	0.046	15.20	9.22	24.9	0.888
2018540		0.37	0.0003	0.014	2.18	9.58	<10	178.5	0.48	0.0979	0.34	0.034	15.45	8.55	22.8	0.706
2019164		0.42	0.0005	0.011	1.76	3.53	<10	144.5	0.32	0.0772	0.37	0.032	15.70	7.64	18.25	0.509
2019165		0.46	0.0006	0.055	3.23	9.56	<10	113.5	0.88	0.0256	2.15	0.021	46.2	11.65	17.35	0.769
2019166		0.39	0.0026	0.061	2.52	9.33	<10	335	1.27	0.145	0.84	0.037	33.4	11.15	39.4	1.900
2019167		0.39	0.0013	0.042	2.40	9.34	<10	428	1.23	0.153	0.88	0.052	40.3	13.60	38.2	1.405
2019168		0.44	<0.0002	0.028	1.05	3.68	<10	166.5	0.30	0.0756	0.26	0.072	14.95	6.26	18.30	0.466
2019169		0.40	0.0017	0.085	1.98	8.36	<10	134.0	1.20	0.0426	2.83	0.076	43.5	17.30	55.9	0.415
2019170		0.34	0.0003	0.036	2.01	6.00	<10	188.5	0.82	0.0773	0.50	0.072	28.5	11.20	41.7	0.422
2019171		0.45	0.0006	0.018	1.07	5.59	<10	156.5	0.71	0.0957	0.49	0.043	31.2	9.46	26.4	0.510
2019172		0.31	<0.0002	0.021	0.70	2.50	<10	139.0	0.19	0.0616	0.21	0.021	8.35	3.72	14.10	0.267
2019173		0.35	0.0004	0.054	2.31	6.43	<10	277	0.93	0.107	0.41	0.056	17.15	11.60	39.4	0.680
2019174		0.36	0.0007	0.044	2.34	8.01	<10	577	1.18	0.154	0.75	0.054	41.6	14.70	42.9	0.947
2019175		0.48	<0.0002	0.011	1.64	3.73	<10	134.0	0.39	0.0573	0.31	0.046	15.95	9.20	15.75	0.867
2019176		0.45	0.0002	0.031	0.93	3.26	<10	231	0.23	0.0770	0.36	0.059	11.15	4.60	16.95	0.299
2019177		0.43	<0.0002	0.014	1.46	2.47	<10	175.0	0.44	0.0526	0.34	0.043	14.50	8.86	17.00	0.572
2019178		0.36	0.0003	0.016	2.77	5.38	<10	277	1.30	0.0475	0.53	0.011	55.9	17.60	21.1	0.856
2019179		0.41	<0.0002	0.017	2.16	3.65	<10	204	0.39	0.0774	0.42	0.047	18.70	12.40	22.7	0.522
2019180		0.46	<0.0002	0.020	1.37	2.91	<10	160.5	0.31	0.0892	0.33	0.071	15.00	7.72	18.80	0.551
2019181		0.39	0.0007	0.052	2.33	9.89	<10	281	0.91	0.239	0.97	0.070	35.1	12.50	43.2	0.577
2019182		0.42	0.0002	0.024	1.56	9.49	<10	197.0	0.55	0.152	0.35	0.054	18.20	10.00	31.4	0.419
2019183		0.43	<0.0002	0.018	2.02	8.31	<10	142.0	0.42	0.0770	0.62	0.034	15.90	8.98	21.3	0.618
2019184		0.41	<0.0002	0.022	0.92	2.98	<10	90.1	0.27	0.0496	0.19	0.033	8.16	5.07	16.15	0.539
2019185		0.31	0.0003	0.046	1.06	5.33	<10	511	0.72	0.0666	0.63	0.033	20.0	7.76	24.2	0.743
2019186		0.38	0.0003	0.102	1.02	2.61	<10	486	0.41	0.0949	0.32	0.028	14.10	4.89	16.95	0.311
2019187		0.34	<0.0002	0.034	1.36	16.45	<10	251	0.61	0.0888	0.37	0.041	21.2	8.46	26.3	0.593
2019188		0.40	0.0004	0.083	1.64	5.12	<10	487	1.22	0.103	0.52	0.040	32.0	8.70	22.0	0.965
2019189		0.31	0.0003	0.035	1.22	2.23	<10	303	0.59	0.153	0.42	0.062	18.00	6.74	23.3	0.252
2019190		0.45	0.0004	0.047	1.56	3.92	<10	225	0.71	0.168	0.64	0.049	23.6	8.19	27.9	0.401
2019191		0.46	0.0002	0.036	2.74	4.37	<10	348	0.60	0.0539	0.94	0.075	28.2	14.70	15.00	0.690
2019192		0.39	0.0007	0.019	2.79	22.3	<10	321	0.78	0.0582	1.09	0.026	22.1	13.65	16.30	0.560
2019193		0.36	0.0015	0.102	1.93	6.65	<10	332	0.89	0.134	0.99	0.068	26.3	8.89	33.5	0.716
2019194		0.36	<0.0002	0.016	1.26	4.12	<10	176.0	0.22	0.0736	0.29	0.047	13.10	7.08	19.65	0.481
2019195		0.41	0.0249	0.023	1.85	9.79	<10	187.5	0.47	0.102	0.36	0.044	28.1	10.15	30.3	0.677
2019196		0.43	0.0003	0.011	1.57	5.40	<10	132.5	0.32	0.0820	0.24	0.032	16.65	7.17	23.0	0.593
2019197		0.40	0.0005	0.056	2.93	7.75	<10	266	0.68	0.0390	2.06	0.041	30.1	12.00	13.30	0.632



ALS Canada Ltd.
 2103 Dollarton Hwy
 North Vancouver BC V7H 0A7
 Phone: +1 (604) 984 0221 Fax: +1 (604) 984 0218
 www.alsglobal.com/geochemistry

To: MINTO EXPLORATIONS LTD.
 PO BOX 11
 WHITEHORSE CENTRAL PO
 WHITEHORSE YT Y1A 5X9

Page: 2 - B
 Total # Pages: 4 (A - D)
 Plus Appendix Pages
 Finalized Date: 12-JAN-2020
 Account: MINTEX

Project: MINTO-HUN

CERTIFICATE OF ANALYSIS WH19319098

Sample Description	Method	ME-MS41L	ME-MS41L	ME-MS41L	ME-MS41L	ME-MS41L	ME-MS41L	ME-MS41L	ME-MS41L	ME-MS41L	ME-MS41L	ME-MS41L	ME-MS41L	ME-MS41L	ME-MS41L	ME-MS41L
	Analyte	Cu	Fe	Ga	Ge	Hf	Hg	In	K	La	Li	Mg	Mn	Mo	Na	Nb
	Units LOD	ppm 0.01	% 0.001	ppm 0.004	ppm 0.005	ppm 0.002	ppm 0.004	ppm 0.005	% 0.01	ppm 0.002	ppm 0.1	% 0.01	ppm 0.1	ppm 0.01	% 0.001	ppm 0.002
2018534		23.8	3.19	12.45	0.125	0.058	0.193	0.033	0.08	30.4	16.1	1.11	561	0.53	0.021	0.724
2018536		20.2	2.97	7.70	0.051	0.101	0.009	0.024	0.19	8.33	11.4	0.61	754	0.74	0.016	0.716
2018537		10.80	3.58	11.45	0.088	0.051	0.025	0.037	0.40	15.20	15.9	1.05	473	0.43	0.021	0.598
2018538		14.20	2.58	5.69	0.085	0.032	0.381	0.028	0.21	17.70	13.3	0.58	584	0.46	0.016	0.939
2018539		17.35	2.78	7.84	0.046	0.058	0.007	0.021	0.12	8.03	13.1	0.65	278	0.64	0.014	0.951
2018540		16.60	2.70	8.22	0.053	0.096	0.007	0.022	0.11	7.95	12.9	0.74	376	0.47	0.023	0.875
2019164		15.50	2.12	6.57	0.039	0.044	0.010	0.014	0.10	7.33	10.1	0.53	248	0.36	0.022	0.889
2019165		10.30	3.09	13.35	0.119	0.033	0.046	0.022	0.33	35.5	20.4	1.26	597	0.16	0.018	0.137
2019166		33.6	3.24	8.78	0.108	0.489	0.030	0.036	0.20	24.6	11.3	0.79	283	0.34	0.032	0.932
2019167		33.0	3.13	9.36	0.105	0.401	0.018	0.033	0.24	23.8	9.3	0.79	475	0.48	0.025	2.11
2019168		14.00	1.740	4.02	0.044	0.030	0.005	0.011	0.12	7.29	7.5	0.38	214	0.45	0.017	1.050
2019169		35.0	4.58	7.20	0.223	0.191	0.031	0.047	0.05	29.3	15.6	1.37	471	0.73	0.026	0.976
2019170		22.6	3.22	9.91	0.092	0.130	0.013	0.029	0.10	12.15	12.0	0.70	447	0.61	0.025	1.290
2019171		19.55	2.59	5.16	0.127	0.519	0.008	0.018	0.19	13.40	6.1	0.43	335	0.45	0.018	2.38
2019172		9.33	1.390	2.76	0.028	0.016	0.007	0.011	0.04	3.97	4.0	0.16	122.0	0.44	0.022	0.640
2019173		30.1	4.02	9.45	0.062	0.114	0.016	0.034	0.04	7.44	11.5	0.57	424	1.08	0.025	0.671
2019174		68.1	3.82	7.67	0.125	0.163	0.025	0.035	0.24	23.7	16.0	1.21	588	0.57	0.020	0.368
2019175		9.10	2.86	7.51	0.078	0.023	0.013	0.024	0.20	7.89	12.1	0.86	430	0.52	0.019	0.826
2019176		12.45	1.400	3.36	0.039	0.093	0.005	0.012	0.07	5.21	6.3	0.36	208	0.32	0.030	1.380
2019177		9.18	2.59	6.99	0.054	0.023	0.007	0.025	0.22	7.60	7.9	0.56	356	0.46	0.021	0.502
2019178		10.30	5.07	12.40	0.118	0.071	0.013	0.046	0.51	35.9	10.4	0.92	323	0.61	0.027	0.148
2019179		22.4	3.14	10.50	0.073	0.037	0.005	0.023	0.10	9.07	14.3	0.78	630	0.57	0.017	0.688
2019180		9.39	2.14	5.35	0.046	0.022	0.006	0.020	0.15	6.89	9.9	0.46	405	0.53	0.015	0.771
2019181		31.8	3.50	8.47	0.122	0.504	0.008	0.039	0.13	15.70	12.2	1.07	558	0.39	0.030	2.49
2019182		18.10	2.34	4.96	0.053	0.139	0.012	0.022	0.07	8.66	10.9	0.70	236	0.47	0.017	0.871
2019183		11.10	3.13	8.39	0.070	0.040	0.006	0.027	0.15	8.13	15.2	0.78	288	0.57	0.016	0.856
2019184		13.25	1.610	3.85	0.039	0.033	0.005	0.012	0.04	3.78	6.7	0.33	195.0	0.42	0.027	0.985
2019185		23.5	2.84	3.40	0.076	0.043	0.024	0.026	0.06	11.75	5.9	0.29	270	0.65	0.029	0.736
2019186		29.0	1.590	3.74	0.036	0.040	0.012	0.015	0.05	6.63	5.0	0.26	209	0.61	0.025	0.846
2019187		26.1	2.48	5.40	0.054	0.052	0.015	0.025	0.04	7.76	6.0	0.28	567	1.08	0.022	0.627
2019188		33.6	2.22	4.58	0.061	0.134	0.014	0.020	0.25	20.6	5.6	0.38	584	0.58	0.028	0.873
2019189		14.00	1.910	3.85	0.062	0.233	0.006	0.015	0.16	8.42	4.9	0.36	333	0.35	0.026	2.50
2019190		20.0	2.35	5.15	0.081	0.348	0.010	0.027	0.12	10.50	7.2	0.57	504	0.33	0.034	1.880
2019191		9.20	3.75	11.45	0.099	0.077	0.009	0.040	0.37	13.45	17.1	1.43	1120	0.48	0.017	0.695
2019192		11.80	3.82	11.75	0.106	0.083	0.063	0.047	0.14	14.20	12.4	1.04	531	0.35	0.031	0.305
2019193		34.0	2.54	6.10	0.090	0.179	0.030	0.027	0.07	17.80	10.3	0.65	312	0.31	0.033	1.760
2019194		11.20	2.00	4.74	0.046	0.033	0.005	0.014	0.12	6.44	9.1	0.51	205	0.43	0.020	0.681
2019195		14.15	2.94	6.58	0.071	0.078	0.010	0.023	0.16	15.10	13.9	0.81	299	0.50	0.018	0.453
2019196		17.65	2.23	5.48	0.051	0.040	0.006	0.018	0.07	8.89	12.2	0.54	258	0.52	0.020	0.728
2019197		25.0	3.28	12.75	0.250	0.055	0.056	0.020	0.27	77.4	21.7	1.25	515	0.23	0.026	0.927



ALS Canada Ltd.
 2103 Dollarton Hwy
 North Vancouver BC V7H 0A7
 Phone: +1 (604) 984 0221 Fax: +1 (604) 984 0218
 www.alsglobal.com/geochemistry

To: MINTO EXPLORATIONS LTD.
 PO BOX 11
 WHITEHORSE CENTRAL PO
 WHITEHORSE YT Y1A 5X9

Page: 2 - C
 Total # Pages: 4 (A - D)
 Plus Appendix Pages
 Finalized Date: 12-JAN-2020
 Account: MINTEX

Project: MINTO-HUN

CERTIFICATE OF ANALYSIS WH19319098

Sample Description	Method	ME-MS41L	ME-MS41L	ME-MS41L	ME-MS41L	ME-MS41L	ME-MS41L	ME-MS41L	ME-MS41L	ME-MS41L	ME-MS41L	ME-MS41L	ME-MS41L	ME-MS41L	ME-MS41L	
	Analyte	Ni	P	Pb	Pd	Pt	Rb	Re	S	Sb	Sc	Se	Sn	Sr	Ta	Te
	Units LOD	ppm	%	ppm	ppm	ppm	ppm	ppm	%	ppm	ppm	ppm	ppm	ppm	ppm	ppm
		0.04	0.001	0.005	0.001	0.002	0.005	0.0002	0.01	0.005	0.005	0.003	0.01	0.01	0.005	0.003
2018534		9.74	0.142	6.11	<0.001	<0.002	4.04	0.0002	0.10	0.510	6.17	0.461	0.48	390	<0.005	0.006
2018536		15.30	0.100	6.62	<0.001	<0.002	15.05	<0.0002	<0.01	0.285	3.77	0.076	0.53	31.0	<0.005	0.018
2018537		14.75	0.126	4.56	<0.001	<0.002	41.4	<0.0002	<0.01	0.221	7.64	0.056	0.64	49.9	0.005	0.010
2018538		13.65	0.090	5.18	<0.001	<0.002	29.0	<0.0002	0.01	0.423	6.05	0.118	0.54	27.7	<0.005	0.012
2018539		15.65	0.048	6.14	<0.001	<0.002	18.10	<0.0002	<0.01	0.366	3.02	0.093	0.51	37.5	<0.005	0.022
2018540		13.60	0.073	5.32	<0.001	<0.002	15.05	<0.0002	<0.01	0.307	3.85	0.074	0.52	29.9	<0.005	0.021
2019164		10.95	0.045	4.73	<0.001	<0.002	14.65	<0.0002	<0.01	0.219	2.38	0.063	0.40	32.6	<0.005	0.015
2019165		7.80	0.335	5.50	<0.001	0.005	22.3	0.0002	0.01	0.139	5.58	0.045	0.36	146.0	<0.005	0.005
2019166		15.30	0.064	11.15	0.004	<0.002	32.3	<0.0002	<0.01	0.373	9.97	0.145	1.07	120.0	<0.005	0.017
2019167		12.90	0.059	13.10	0.002	<0.002	32.6	<0.0002	<0.01	0.273	10.35	0.129	1.12	236	<0.005	0.018
2019168		10.50	0.055	4.61	0.001	<0.002	16.25	<0.0002	<0.01	0.241	2.54	0.045	0.39	40.6	<0.005	0.011
2019169		16.55	0.135	4.63	<0.001	<0.002	7.08	<0.0002	<0.01	0.273	14.35	0.207	0.91	75.0	<0.005	0.006
2019170		12.25	0.055	8.53	<0.001	<0.002	8.52	<0.0002	<0.01	0.240	7.73	0.098	0.72	31.1	<0.005	0.012
2019171		8.42	0.054	11.10	<0.001	0.002	26.3	<0.0002	<0.01	0.253	6.18	0.050	0.74	45.6	<0.005	0.017
2019172		5.46	0.026	3.31	<0.001	<0.002	5.56	<0.0002	<0.01	0.140	1.585	0.026	0.32	17.50	<0.005	0.009
2019173		12.75	0.041	7.02	<0.001	<0.002	7.07	<0.0002	<0.01	0.247	6.37	0.062	0.79	32.3	<0.005	0.016
2019174		15.95	0.125	9.80	0.002	<0.002	26.8	<0.0002	<0.01	0.268	9.28	0.165	0.76	64.1	<0.005	0.019
2019175		9.22	0.086	3.09	<0.001	<0.002	24.0	<0.0002	<0.01	0.156	4.87	0.042	0.56	19.45	<0.005	0.010
2019176		6.34	0.045	4.60	<0.001	<0.002	5.28	<0.0002	<0.01	0.179	2.62	0.033	0.43	32.2	<0.005	0.012
2019177		8.99	0.076	3.75	<0.001	<0.002	23.1	<0.0002	<0.01	0.167	4.25	0.055	0.53	23.6	<0.005	0.010
2019178		11.65	0.073	3.39	<0.001	<0.002	36.1	<0.0002	<0.01	0.172	9.17	0.146	0.75	33.2	<0.005	0.009
2019179		14.00	0.098	4.75	<0.001	<0.002	9.88	<0.0002	<0.01	0.215	4.26	0.076	0.59	35.8	<0.005	0.017
2019180		10.45	0.109	4.53	<0.001	<0.002	15.60	<0.0002	<0.01	0.218	2.91	0.058	0.41	26.2	<0.005	0.013
2019181		13.50	0.081	11.25	<0.001	<0.002	14.35	<0.0002	<0.01	0.221	8.90	0.099	1.11	97.5	0.018	0.045
2019182		12.50	0.036	7.12	<0.001	<0.002	9.55	<0.0002	<0.01	0.242	4.24	0.076	0.58	69.5	<0.005	0.021
2019183		11.50	0.097	5.29	<0.001	<0.002	16.30	<0.0002	<0.01	0.248	4.95	0.058	0.55	50.4	0.011	0.014
2019184		6.27	0.024	3.48	<0.001	<0.002	4.16	<0.0002	<0.01	0.136	1.495	0.025	0.35	19.25	<0.005	0.010
2019185		9.71	0.047	5.04	0.002	<0.002	8.43	<0.0002	<0.01	0.405	6.95	0.145	0.43	47.5	<0.005	0.009
2019186		8.05	0.033	4.45	<0.001	<0.002	6.31	<0.0002	<0.01	0.152	2.32	0.053	0.42	26.1	<0.005	0.010
2019187		10.70	0.039	6.36	<0.001	<0.002	6.26	<0.0002	<0.01	0.293	5.75	0.123	0.58	28.5	<0.005	0.014
2019188		9.53	0.033	9.17	<0.001	<0.002	27.8	<0.0002	<0.01	0.232	4.99	0.129	0.72	171.0	<0.005	0.013
2019189		7.26	0.049	7.29	<0.001	<0.002	12.50	<0.0002	<0.01	0.204	4.01	0.049	0.65	471	<0.005	0.013
2019190		8.01	0.047	7.64	<0.001	<0.002	13.90	<0.0002	<0.01	0.157	5.98	0.055	0.80	166.5	0.013	0.017
2019191		10.80	0.181	5.19	<0.001	<0.002	23.5	<0.0002	<0.01	0.094	10.45	0.048	0.74	82.1	0.005	0.007
2019192		11.20	0.144	4.88	<0.001	<0.002	9.68	<0.0002	<0.01	0.264	10.20	0.170	0.63	73.6	<0.005	0.008
2019193		16.95	0.058	7.50	<0.001	<0.002	12.00	<0.0002	<0.01	0.306	7.14	0.254	0.71	240	<0.005	0.018
2019194		12.35	0.051	4.22	0.001	<0.002	11.20	<0.0002	<0.01	0.280	2.11	0.054	0.34	27.1	<0.005	0.013
2019195		20.3	0.092	5.59	<0.001	<0.002	19.10	<0.0002	<0.01	0.365	4.98	0.098	0.47	27.0	<0.005	0.016
2019196		14.25	0.035	4.92	<0.001	<0.002	13.65	<0.0002	<0.01	0.332	2.56	0.093	0.40	23.1	<0.005	0.015
2019197		9.93	0.253	4.13	<0.001	<0.002	27.2	<0.0002	0.01	0.118	7.14	0.156	0.44	136.5	<0.005	0.006



ALS Canada Ltd.
 2103 Dollarton Hwy
 North Vancouver BC V7H 0A7
 Phone: +1 (604) 984 0221 Fax: +1 (604) 984 0218
 www.alsglobal.com/geochemistry

To: MINTO EXPLORATIONS LTD.
 PO BOX 11
 WHITEHORSE CENTRAL PO
 WHITEHORSE YT Y1A 5X9

Page: 2 - D
 Total # Pages: 4 (A - D)
 Plus Appendix Pages
 Finalized Date: 12-JAN-2020
 Account: MINTEX

Project: MINTO-HUN

CERTIFICATE OF ANALYSIS WH19319098

Sample Description	Method Analyte Units LOD	ME-MS41L	ME-MS41L	ME-MS41L	ME-MS41L	ME-MS41L	ME-MS41L	ME-MS41L	ME-MS41L	
		Th ppm	Ti %	Ti ppm	U ppm	V ppm	W ppm	Y ppm	Zn ppm	Zr ppm
		0.002	0.001	0.001	0.005	0.1	0.001	0.003	0.1	0.01
2018534		3.85	0.045	0.031	8.11	63.5	0.077	18.80	76.8	1.63
2018536		2.75	0.095	0.096	0.397	66.7	0.080	3.05	74.5	4.08
2018537		3.87	0.148	0.168	0.616	86.6	0.067	5.92	72.1	1.96
2018538		3.72	0.100	0.117	0.684	66.0	0.110	7.56	52.9	1.38
2018539		2.65	0.128	0.102	0.360	68.3	0.157	2.36	63.2	2.30
2018540		2.91	0.139	0.095	0.443	69.8	0.134	2.76	59.8	3.75
2019164		2.04	0.113	0.071	0.321	54.6	0.107	2.69	49.2	2.08
2019165		4.20	0.096	0.101	1.060	79.3	0.009	13.05	71.6	1.09
2019166		5.02	0.151	0.192	2.05	83.4	0.187	14.85	52.2	18.60
2019167		4.42	0.175	0.198	2.28	89.1	0.236	11.65	60.4	15.75
2019168		1.890	0.088	0.066	0.511	41.5	0.134	2.69	36.9	1.45
2019169		2.89	0.205	0.033	0.634	131.0	0.225	31.7	72.2	6.68
2019170		2.71	0.137	0.043	0.992	90.7	0.188	6.62	66.4	5.49
2019171		4.19	0.262	0.077	1.885	75.8	0.306	6.35	50.9	23.6
2019172		0.732	0.044	0.034	0.183	38.0	0.077	1.350	19.5	0.81
2019173		2.13	0.075	0.077	0.387	107.0	0.110	3.84	59.7	5.18
2019174		3.50	0.105	0.133	1.625	89.3	0.154	12.65	57.2	6.33
2019175		1.430	0.156	0.085	0.504	67.7	0.114	3.22	58.7	0.97
2019176		1.050	0.093	0.043	0.433	40.6	0.123	1.975	29.1	3.31
2019177		2.14	0.073	0.080	0.401	62.5	0.077	2.62	57.2	0.94
2019178		6.52	0.038	0.136	0.746	90.3	0.083	8.67	61.4	1.95
2019179		1.530	0.152	0.071	0.346	81.4	0.098	3.28	79.6	1.84
2019180		1.620	0.099	0.075	0.364	48.5	0.123	2.49	62.6	0.91
2019181		2.11	0.297	0.128	1.620	89.9	0.345	7.50	57.3	15.00
2019182		1.900	0.100	0.072	0.731	62.8	0.171	4.04	42.5	4.58
2019183		2.01	0.160	0.072	0.393	71.3	0.209	3.35	51.6	1.78
2019184		0.716	0.110	0.029	0.160	47.4	0.111	1.580	32.8	1.71
2019185		1.660	0.050	0.033	0.495	60.5	0.122	9.67	35.6	1.72
2019186		1.245	0.054	0.052	0.377	40.8	0.132	2.57	20.4	1.75
2019187		1.935	0.054	0.051	0.367	68.2	0.133	3.82	43.5	2.38
2019188		2.40	0.071	0.097	0.708	57.0	0.144	7.04	37.7	5.45
2019189		1.905	0.194	0.072	1.020	60.6	0.235	3.59	48.1	8.77
2019190		1.925	0.210	0.074	1.095	72.5	0.216	5.30	44.8	12.55
2019191		2.32	0.183	0.093	0.374	79.3	0.133	4.89	105.5	2.46
2019192		2.17	0.087	0.057	0.681	93.9	0.144	10.55	66.7	2.63
2019193		2.79	0.120	0.094	3.25	63.6	0.156	13.00	41.8	7.69
2019194		1.515	0.106	0.065	0.280	50.3	0.121	2.27	44.2	1.60
2019195		3.46	0.146	0.099	0.532	76.4	0.157	4.84	59.8	3.35
2019196		2.21	0.107	0.075	0.356	56.8	0.126	2.64	47.3	1.97
2019197		2.43	0.205	0.107	1.005	88.7	0.091	29.5	71.7	1.77



ALS Canada Ltd.
 2103 Dollarton Hwy
 North Vancouver BC V7H 0A7
 Phone: +1 (604) 984 0221 Fax: +1 (604) 984 0218
 www.alsglobal.com/geochemistry

To: MINTO EXPLORATIONS LTD.
 PO BOX 11
 WHITEHORSE CENTRAL PO
 WHITEHORSE YT Y1A 5X9

Page: 3 - A
 Total # Pages: 4 (A - D)
 Plus Appendix Pages
 Finalized Date: 12-JAN-2020
 Account: MINTEX

Project: MINTO-HUN

CERTIFICATE OF ANALYSIS WH19319098

Sample Description	Method	WEI-21	ME-MS41L	ME-MS41L	ME-MS41L	ME-MS41L	ME-MS41L	ME-MS41L	ME-MS41L	ME-MS41L	ME-MS41L	ME-MS41L	ME-MS41L	ME-MS41L	ME-MS41L	ME-MS41L
	Analyte	Recvd Wt.	Au	Ag	Al	As	B	Ba	Be	Bi	Ca	Cd	Ce	Co	Cr	Cs
Units		kg	ppm	ppm	%	ppm	ppm	ppm	ppm	ppm	%	ppm	ppm	ppm	ppm	ppm
LOD		0.02	0.0002	0.001	0.01	0.01	10	0.5	0.01	0.0005	0.01	0.001	0.003	0.001	0.01	0.005
B0067556		0.11	0.149	8.65	1.88	22.4	<10	54.8	0.28	15.00	0.76	12.85	45.3	23.6	37.1	0.892
B0067557		0.30	0.0010	0.080	1.15	0.63	<10	98.7	0.29	0.0262	0.89	0.085	45.8	6.81	12.25	0.602
2018230		0.46	0.0002	0.040	1.55	6.82	<10	133.5	0.45	0.0765	0.46	0.026	27.0	6.76	19.85	0.628
2018231		0.43	0.0002	0.040	2.65	6.74	<10	198.5	0.65	0.0715	0.84	0.039	39.1	11.05	20.3	0.565
2018232		0.41	0.0030	0.102	1.87	8.85	<10	249	0.53	0.123	0.74	0.084	32.0	11.45	35.7	0.608
2018233		0.38	0.0022	0.100	1.75	8.84	<10	278	0.50	0.123	0.70	0.089	28.8	11.45	34.6	0.584
2018234		0.48	0.0018	0.075	1.07	5.72	<10	165.0	0.35	0.0800	0.69	0.106	22.6	7.20	25.5	0.446
2018235		0.49	0.0016	0.074	1.22	6.72	<10	191.0	0.39	0.0880	0.76	0.145	24.6	8.56	29.6	0.455
2018236		0.43	0.0015	0.081	1.48	7.78	<10	223	0.45	0.101	0.72	0.096	27.7	11.15	33.2	0.581
2018237		0.46	0.0023	0.085	1.43	7.84	<10	208	0.45	0.101	0.72	0.149	29.0	10.60	35.5	0.692
2018238		0.40	0.0015	0.084	1.40	8.06	<10	227	0.45	0.107	0.88	0.186	28.7	11.00	33.3	0.598
2018239		0.32	0.0023	0.112	1.62	3.48	<10	273	0.46	0.113	0.81	0.270	27.3	7.77	30.9	0.538
2018240		0.45	0.0026	0.103	1.83	10.20	<10	252	0.56	0.124	0.69	0.088	30.3	12.05	33.5	0.657
2018241		0.45	0.0020	0.118	1.72	9.26	<10	281	0.54	0.122	0.86	0.127	30.2	11.20	34.1	0.506
2018242		0.46	0.0020	0.075	1.41	6.46	<10	228	0.40	0.0817	0.78	0.111	26.7	9.65	31.0	0.553
2018243		0.48	0.0024	0.091	1.30	6.97	<10	235	0.41	0.0990	0.74	0.168	27.6	9.67	32.3	0.541
2018244		0.54	0.0016	0.069	1.32	7.16	<10	185.5	0.40	0.0896	0.69	0.106	28.1	8.79	31.8	0.583
2018245		0.44	0.0024	0.122	1.94	9.94	<10	282	0.56	0.134	0.83	0.135	31.3	12.80	37.2	0.547
2018246		0.60	0.0023	0.114	1.49	8.26	<10	215	0.46	0.0957	0.70	0.125	25.8	10.15	36.8	0.809
2018247		0.50	0.0018	0.087	1.44	7.21	<10	239	0.45	0.101	0.76	0.095	26.3	9.60	32.7	0.524
2018248		0.48	0.0023	0.107	1.52	9.65	<10	223	0.46	0.110	0.68	0.137	29.5	10.20	33.3	0.804
2018249		0.42	0.0019	0.087	1.34	7.04	<10	234	0.44	0.0931	0.84	0.155	28.9	9.60	30.7	0.548
2018250		0.44	0.0020	0.081	1.51	7.69	<10	217	0.48	0.110	0.75	0.142	30.6	10.60	34.7	0.596
2018251		0.38	0.0013	0.072	1.53	7.21	<10	214	0.44	0.105	0.80	0.112	25.3	9.70	30.6	0.564
2018252		0.41	0.0169	0.077	1.65	8.09	<10	235	0.47	0.114	0.73	0.058	27.5	10.60	31.6	0.513
2018253		0.47	0.0024	0.094	1.81	8.69	<10	278	0.53	0.120	0.78	0.097	31.3	12.30	33.7	0.602
2018254		0.41	0.0016	0.079	1.79	8.43	<10	266	0.52	0.121	0.73	0.077	29.2	11.20	32.6	0.603
2018255		0.47	0.0017	0.082	1.68	7.77	<10	229	0.43	0.118	0.73	0.080	26.9	9.19	31.3	0.581
2018256		0.47	0.0023	0.068	1.65	6.69	<10	224	0.44	0.105	0.74	0.083	28.4	8.78	30.6	0.592
2018257		0.48	0.0008	0.073	1.45	6.10	<10	199.0	0.36	0.0993	0.64	0.077	24.0	9.19	24.3	0.536
2018258		0.45	0.0020	0.062	1.69	7.22	<10	260	0.52	0.115	0.62	0.043	33.1	9.55	30.8	0.552
2018259		0.54	0.0019	0.091	1.75	7.87	<10	276	0.53	0.118	0.76	0.132	31.0	11.75	37.2	0.659
2018260		0.51	0.0019	0.097	1.85	8.31	<10	276	0.55	0.122	0.73	0.079	32.0	11.40	36.5	0.672
2018261		0.47	0.0014	0.082	1.61	6.83	<10	270	0.49	0.109	0.80	0.117	28.1	10.75	30.8	0.539
2018262		0.48	0.0016	0.072	1.58	7.54	<10	242	0.43	0.110	0.73	0.081	26.9	9.45	29.5	0.550
2018263		0.47	0.0014	0.091	1.82	7.22	<10	250	0.53	0.113	0.76	0.102	29.2	9.95	33.9	0.668
2018264		0.48	0.0015	0.070	1.60	6.16	<10	238	0.43	0.107	0.65	0.077	25.7	7.99	28.3	0.565
2018265		0.47	0.0006	0.032	1.70	3.98	<10	143.0	0.33	0.0899	0.88	0.056	25.3	8.20	21.8	0.508
2018266		0.46	0.0010	0.066	1.88	6.13	<10	201	0.52	0.0989	0.83	0.113	30.8	9.74	28.4	0.633
2018267		0.47	0.0004	0.044	1.83	4.69	<10	187.0	0.43	0.0531	0.98	0.067	22.5	9.58	16.80	0.632



ALS Canada Ltd.
 2103 Dollarton Hwy
 North Vancouver BC V7H 0A7
 Phone: +1 (604) 984 0221 Fax: +1 (604) 984 0218
 www.alsglobal.com/geochemistry

To: MINTO EXPLORATIONS LTD.
 PO BOX 11
 WHITEHORSE CENTRAL PO
 WHITEHORSE YT Y1A 5X9

Page: 3 - B
 Total # Pages: 4 (A - D)
 Plus Appendix Pages
 Finalized Date: 12-JAN-2020
 Account: MINTEX

Project: MINTO-HUN

CERTIFICATE OF ANALYSIS WH19319098

Sample Description	Method Analyte Units LOD	ME-MS41L	ME-MS41L	ME-MS41L	ME-MS41L	ME-MS41L	ME-MS41L	ME-MS41L	ME-MS41L	ME-MS41L	ME-MS41L	ME-MS41L	ME-MS41L	ME-MS41L	ME-MS41L	
		Cu	Fe	Ga	Ge	Hf	Hg	In	K	La	Li	Mg	Mn	Mo	Na	Nb
		ppm	%	ppm	ppm	ppm	ppm	ppm	%	ppm	ppm	%	ppm	ppm	%	ppm
		0.01	0.001	0.004	0.005	0.002	0.004	0.005	0.01	0.002	0.1	0.01	0.1	0.01	0.001	0.002
B0067556		1605	7.10	6.49	0.146	0.424	1.115	0.535	0.39	21.2	18.8	1.46	536	13.25	0.054	0.535
B0067557		57.2	2.48	5.37	0.139	0.138	<0.004	0.025	0.69	27.1	6.4	0.80	550	0.40	0.051	0.178
2018230		9.87	2.18	5.38	0.077	0.046	0.006	0.014	0.12	17.40	12.1	0.58	280	0.51	0.017	0.708
2018231		11.65	3.24	10.45	0.096	0.069	0.012	0.028	0.09	22.9	15.2	0.92	404	0.48	0.024	0.695
2018232		31.1	2.85	5.66	0.095	0.145	0.043	0.024	0.06	15.95	11.0	0.55	488	0.47	0.020	1.120
2018233		27.6	2.62	5.42	0.081	0.129	0.052	0.022	0.05	15.10	10.5	0.53	376	0.43	0.018	1.275
2018234		22.5	1.990	3.69	0.076	0.092	0.771	0.017	0.05	12.80	6.6	0.42	327	0.54	0.022	0.964
2018235		24.3	2.15	4.04	0.073	0.068	0.042	0.019	0.06	13.20	8.0	0.47	384	0.54	0.020	1.020
2018236		28.3	2.66	5.24	0.088	0.099	0.047	0.020	0.07	15.25	10.0	0.60	480	0.65	0.019	1.025
2018237		30.8	2.54	4.92	0.096	0.136	0.043	0.024	0.10	15.75	9.8	0.59	470	0.70	0.022	0.929
2018238		28.6	2.54	4.78	0.086	0.092	0.037	0.022	0.09	14.70	9.6	0.57	530	0.66	0.022	1.080
2018239		28.4	1.850	5.42	0.070	0.088	0.070	0.021	0.04	14.35	8.1	0.38	178.0	0.15	0.019	1.535
2018240		29.3	2.87	6.07	0.089	0.133	0.050	0.023	0.06	15.90	10.8	0.53	470	0.54	0.019	1.375
2018241		31.2	2.61	5.52	0.082	0.116	0.051	0.024	0.05	16.00	10.0	0.50	384	0.49	0.018	1.345
2018242		27.5	2.43	5.07	0.081	0.098	0.040	0.018	0.08	15.25	9.1	0.58	320	0.50	0.019	1.030
2018243		28.9	2.34	4.43	0.081	0.094	0.049	0.020	0.07	14.85	8.9	0.51	451	0.57	0.020	1.065
2018244		25.7	2.43	4.65	0.092	0.118	0.034	0.019	0.09	15.85	8.7	0.56	314	0.49	0.021	0.902
2018245		31.9	2.90	6.44	0.094	0.149	0.058	0.021	0.06	16.05	11.2	0.56	332	0.55	0.022	1.510
2018246		40.0	2.78	5.18	0.103	0.199	0.057	0.024	0.10	16.60	9.5	0.60	394	0.72	0.023	0.770
2018247		28.9	2.49	4.84	0.084	0.102	0.060	0.021	0.07	13.85	9.2	0.54	439	0.51	0.022	1.135
2018248		31.2	2.74	5.27	0.101	0.123	0.051	0.023	0.11	16.85	11.3	0.65	397	0.65	0.028	0.777
2018249		27.2	2.35	4.44	0.089	0.094	0.058	0.022	0.07	15.45	8.6	0.52	460	0.58	0.022	1.000
2018250		31.0	2.52	5.16	0.090	0.110	0.047	0.020	0.07	16.50	9.6	0.52	442	0.52	0.022	1.140
2018251		26.7	2.51	5.24	0.080	0.083	0.031	0.018	0.06	13.55	9.8	0.53	335	0.46	0.025	1.140
2018252		26.0	2.76	5.52	0.081	0.077	0.034	0.021	0.05	13.60	10.2	0.55	356	0.49	0.022	1.155
2018253		30.3	2.85	6.02	0.090	0.109	0.043	0.025	0.06	16.35	11.9	0.61	495	0.51	0.021	1.265
2018254		26.7	2.90	6.05	0.083	0.085	0.035	0.023	0.05	15.30	11.6	0.60	475	0.52	0.023	1.245
2018255		22.8	2.68	5.64	0.082	0.096	0.029	0.021	0.06	15.00	10.8	0.59	360	0.54	0.022	1.205
2018256		22.0	2.65	5.62	0.083	0.132	0.029	0.020	0.05	15.85	9.5	0.54	313	0.50	0.023	1.135
2018257		18.00	2.36	5.19	0.071	0.054	0.021	0.019	0.05	12.80	9.2	0.48	349	0.56	0.025	1.095
2018258		24.7	2.65	5.65	0.085	0.118	0.029	0.020	0.05	18.45	10.9	0.58	329	0.47	0.022	1.080
2018259		32.8	2.86	5.64	0.092	0.127	0.052	0.026	0.08	16.75	11.6	0.63	521	0.64	0.022	1.140
2018260		31.1	2.94	5.93	0.096	0.126	0.043	0.023	0.06	17.20	12.1	0.64	459	0.60	0.022	1.170
2018261		31.0	2.56	5.36	0.081	0.084	0.032	0.019	0.06	15.00	10.5	0.54	444	0.54	0.027	1.205
2018262		23.3	2.59	5.47	0.081	0.069	0.041	0.020	0.06	15.15	10.0	0.55	350	0.51	0.023	1.155
2018263		27.6	2.87	6.12	0.094	0.163	0.043	0.023	0.06	17.15	11.2	0.60	359	0.49	0.022	1.200
2018264		22.5	2.47	5.35	0.076	0.075	0.030	0.019	0.05	15.85	10.4	0.54	314	0.46	0.026	1.090
2018265		10.65	2.71	6.40	0.093	0.066	0.011	0.020	0.08	13.80	10.7	0.67	296	0.39	0.025	0.983
2018266		19.20	2.92	6.60	0.104	0.128	0.029	0.023	0.11	17.55	12.3	0.70	364	0.45	0.029	1.250
2018267		11.15	2.53	6.88	0.105	0.026	0.019	0.018	0.11	11.85	9.8	0.70	445	0.40	0.024	1.035



ALS Canada Ltd.
 2103 Dollarton Hwy
 North Vancouver BC V7H 0A7
 Phone: +1 (604) 984 0221 Fax: +1 (604) 984 0218
 www.alsglobal.com/geochemistry

To: MINTO EXPLORATIONS LTD.
 PO BOX 11
 WHITEHORSE CENTRAL PO
 WHITEHORSE YT Y1A 5X9

Page: 3 - C
 Total # Pages: 4 (A - D)
 Plus Appendix Pages
 Finalized Date: 12-JAN-2020
 Account: MINTEX

Project: MINTO-HUN

CERTIFICATE OF ANALYSIS WH19319098

Sample Description	Method Analyte Units LOD	ME-MS41L	ME-MS41L	ME-MS41L	ME-MS41L	ME-MS41L	ME-MS41L	ME-MS41L	ME-MS41L	ME-MS41L	ME-MS41L	ME-MS41L	ME-MS41L	ME-MS41L	ME-MS41L	
		Ni	P	Pb	Pd	Pt	Rb	Re	S	Sb	Sc	Se	Sn	Sr	Ta	Te
		ppm	%	ppm	ppm	ppm	ppm	ppm	%	ppm	ppm	ppm	ppm	ppm	ppm	ppm
		0.04	0.001	0.005	0.001	0.002	0.005	0.0002	0.01	0.005	0.005	0.003	0.01	0.01	0.005	0.003
B0067556		44.5	0.039	1040	0.004	0.002	17.65	0.0018	3.76	5.56	3.80	3.23	4.54	10.30	0.007	0.146
B0067557		2.03	0.188	3.02	0.002	<0.002	53.1	0.0004	<0.01	0.016	4.05	0.023	0.51	41.5	<0.005	0.003
2018230		13.05	0.082	4.50	<0.001	<0.002	14.60	<0.0002	<0.01	0.253	3.29	0.082	0.40	37.1	0.005	0.013
2018231		15.00	0.118	5.94	<0.001	<0.002	10.25	<0.0002	<0.01	0.239	5.60	0.122	0.55	63.5	0.007	0.013
2018232		25.9	0.053	6.25	0.002	<0.002	7.87	<0.0002	<0.01	0.529	6.37	0.193	0.47	42.0	<0.005	0.022
2018233		24.6	0.041	6.28	0.002	<0.002	6.52	<0.0002	<0.01	0.470	6.22	0.325	0.49	40.9	<0.005	0.023
2018234		16.40	0.082	4.04	0.002	<0.002	5.31	0.0002	0.02	0.402	4.97	0.206	0.32	36.7	<0.005	0.018
2018235		19.55	0.080	5.01	<0.001	<0.002	6.33	<0.0002	0.02	0.412	5.02	0.268	0.35	44.3	<0.005	0.017
2018236		22.6	0.081	5.54	0.001	<0.002	8.72	<0.0002	0.02	0.495	5.91	0.323	0.42	44.2	<0.005	0.020
2018237		25.3	0.086	5.42	0.001	<0.002	9.76	<0.0002	0.02	0.535	6.37	0.230	0.41	46.1	<0.005	0.017
2018238		23.3	0.089	6.20	0.001	<0.002	8.96	<0.0002	0.03	0.483	5.67	0.317	0.39	51.6	<0.005	0.021
2018239		16.65	0.046	6.04	<0.001	<0.002	5.98	0.0005	0.08	0.539	5.59	0.483	0.46	51.2	<0.005	0.021
2018240		25.0	0.045	6.54	<0.001	<0.002	8.08	<0.0002	0.03	0.522	6.31	0.372	0.48	39.9	<0.005	0.025
2018241		24.9	0.049	6.37	<0.001	<0.002	6.06	0.0002	0.03	0.550	5.86	0.523	0.48	51.2	<0.005	0.024
2018242		20.8	0.084	4.77	<0.001	<0.002	7.79	<0.0002	0.02	0.438	5.66	0.277	0.39	40.8	<0.005	0.017
2018243		22.5	0.080	5.06	0.002	<0.002	7.63	<0.0002	0.02	0.477	5.85	0.311	0.39	41.9	<0.005	0.017
2018244		19.65	0.094	5.25	<0.001	<0.002	9.66	<0.0002	0.02	0.448	5.69	0.202	0.36	43.5	<0.005	0.018
2018245		25.5	0.044	6.91	<0.001	<0.002	7.32	0.0002	0.03	0.585	6.82	0.612	0.54	51.7	<0.005	0.026
2018246		23.9	0.087	5.09	<0.001	<0.002	10.70	0.0002	0.02	0.614	7.57	0.268	0.42	42.0	<0.005	0.017
2018247		21.7	0.080	5.31	<0.001	<0.002	6.59	0.0002	0.02	0.478	6.19	0.345	0.38	43.0	<0.005	0.018
2018248		25.3	0.087	5.74	<0.001	<0.002	10.30	0.0002	0.02	0.529	6.18	0.178	0.46	41.2	<0.005	0.022
2018249		22.5	0.089	5.11	<0.001	<0.002	7.88	<0.0002	0.03	0.477	5.48	0.268	0.37	47.9	<0.005	0.017
2018250		23.8	0.077	5.92	<0.001	<0.002	8.01	0.0002	0.02	0.504	6.13	0.306	0.43	44.7	<0.005	0.019
2018251		19.80	0.071	5.49	0.002	<0.002	7.52	<0.0002	0.02	0.473	5.28	0.292	0.43	48.6	<0.005	0.018
2018252		20.0	0.066	6.30	<0.001	<0.002	6.67	<0.0002	0.03	0.411	5.45	0.337	0.45	45.2	<0.005	0.020
2018253		24.5	0.069	6.27	<0.001	<0.002	7.59	<0.0002	0.02	0.517	6.03	0.349	0.49	46.5	<0.005	0.022
2018254		21.9	0.067	6.32	<0.001	<0.002	7.41	<0.0002	0.02	0.457	5.84	0.303	0.48	44.7	<0.005	0.021
2018255		18.30	0.078	5.71	0.002	<0.002	7.33	<0.0002	0.02	0.406	5.28	0.255	0.45	45.5	<0.005	0.021
2018256		17.45	0.088	5.08	<0.001	<0.002	6.56	<0.0002	0.02	0.420	5.48	0.314	0.49	46.0	<0.005	0.018
2018257		14.85	0.073	4.99	<0.001	<0.002	6.59	<0.0002	0.02	0.354	4.20	0.199	0.40	41.5	<0.005	0.017
2018258		19.15	0.073	5.67	<0.001	<0.002	6.31	<0.0002	0.02	0.398	5.49	0.292	0.51	41.7	<0.005	0.020
2018259		26.4	0.079	6.23	<0.001	<0.002	9.65	0.0002	0.02	0.532	6.64	0.415	0.46	48.1	<0.005	0.020
2018260		25.8	0.072	6.55	<0.001	<0.002	8.25	<0.0002	0.02	0.550	6.57	0.325	0.52	45.1	<0.005	0.020
2018261		22.9	0.071	5.66	<0.001	<0.002	7.02	0.0002	0.03	0.496	5.18	0.363	0.45	48.1	<0.005	0.019
2018262		18.05	0.070	5.76	<0.001	<0.002	6.56	<0.0002	0.02	0.396	5.11	0.273	0.45	45.8	<0.005	0.020
2018263		20.9	0.079	5.90	<0.001	<0.002	9.13	<0.0002	0.02	0.452	6.44	0.289	0.50	48.3	<0.005	0.017
2018264		17.40	0.068	5.20	<0.001	<0.002	6.74	<0.0002	0.02	0.398	4.92	0.236	0.43	43.5	<0.005	0.017
2018265		10.90	0.150	4.29	<0.001	<0.002	8.60	<0.0002	0.02	0.240	4.17	0.118	0.42	55.8	<0.005	0.013
2018266		16.65	0.114	5.48	<0.001	<0.002	12.75	0.0002	0.02	0.369	5.73	0.260	0.46	52.0	<0.005	0.016
2018267		11.00	0.179	4.09	<0.001	<0.002	12.25	<0.0002	0.02	0.205	4.64	0.086	0.40	69.0	0.006	0.007



ALS Canada Ltd.
 2103 Dollarton Hwy
 North Vancouver BC V7H 0A7
 Phone: +1 (604) 984 0221 Fax: +1 (604) 984 0218
 www.alsglobal.com/geochemistry

To: MINTO EXPLORATIONS LTD.
 PO BOX 11
 WHITEHORSE CENTRAL PO
 WHITEHORSE YT Y1A 5X9

Page: 3 - D
 Total # Pages: 4 (A - D)
 Plus Appendix Pages
 Finalized Date: 12-JAN-2020
 Account: MINTEX

Project: MINTO-HUN

CERTIFICATE OF ANALYSIS WH19319098

Sample Description	Method	ME-MS41L	ME-MS41L	ME-MS41L	ME-MS41L	ME-MS41L	ME-MS41L	ME-MS41L	ME-MS41L	
	Analyte	Th	Ti	Ti	U	V	W	Y	Zn	
Units		ppm	%	ppm	ppm	ppm	ppm	ppm	ppm	
LOD		0.002	0.001	0.001	0.005	0.1	0.001	0.003	0.1	
B0067556		6.62	0.114	1.780	1.585	44.0	1.015	10.10	4490	16.00
B0067557		11.15	0.133	0.276	1.115	66.6	0.189	7.53	83.6	2.52
2018230		2.65	0.109	0.087	0.437	61.8	0.127	4.72	44.2	2.11
2018231		3.79	0.169	0.065	0.498	76.5	0.110	7.27	74.4	2.98
2018232		3.45	0.104	0.066	1.020	64.8	0.381	11.20	46.4	6.56
2018233		3.32	0.099	0.059	0.947	62.8	0.145	9.95	43.6	5.57
2018234		2.63	0.079	0.050	0.412	49.8	0.108	8.64	36.3	3.71
2018235		2.58	0.079	0.053	0.844	55.0	0.118	8.94	41.9	3.03
2018236		3.33	0.095	0.072	1.220	65.1	0.126	9.16	49.7	4.05
2018237		3.51	0.100	0.087	0.724	62.0	0.183	10.55	54.0	6.23
2018238		2.98	0.085	0.076	1.025	63.8	0.160	9.57	54.0	3.41
2018239		2.71	0.095	0.071	2.05	67.8	0.131	9.37	36.9	3.98
2018240		3.23	0.102	0.069	1.350	69.6	0.203	11.20	44.1	5.70
2018241		2.74	0.089	0.053	1.285	66.6	0.141	11.15	42.5	4.66
2018242		2.99	0.104	0.065	0.650	65.3	0.107	8.54	46.2	3.94
2018243		3.04	0.091	0.066	0.728	57.8	0.124	9.92	47.1	3.94
2018244		3.61	0.102	0.079	0.540	63.0	0.132	9.54	49.4	5.27
2018245		3.34	0.110	0.061	1.585	74.5	0.272	11.50	47.7	6.16
2018246		3.68	0.109	0.090	0.488	69.9	0.115	12.90	57.9	8.85
2018247		3.15	0.093	0.060	1.015	61.4	0.124	9.71	44.7	4.37
2018248		3.69	0.108	0.095	0.487	65.5	0.148	11.25	58.3	5.17
2018249		2.93	0.085	0.068	0.807	59.2	0.124	9.89	47.1	3.82
2018250		3.10	0.092	0.065	0.952	63.8	0.176	10.95	49.6	4.32
2018251		2.55	0.092	0.058	1.030	63.0	0.178	8.65	47.6	3.23
2018252		2.51	0.090	0.052	1.615	67.1	0.165	9.01	45.4	2.96
2018253		3.13	0.107	0.061	1.380	69.3	0.142	10.55	51.7	4.53
2018254		3.00	0.101	0.059	1.525	69.2	0.158	9.91	49.1	3.43
2018255		3.10	0.104	0.057	0.915	65.2	0.149	7.75	50.7	3.67
2018256		3.43	0.108	0.056	1.440	67.2	0.136	9.10	47.3	5.23
2018257		2.50	0.094	0.053	0.784	59.8	0.126	6.60	43.6	2.47
2018258		3.88	0.108	0.053	2.10	64.3	0.173	10.35	49.8	5.13
2018259		3.57	0.107	0.076	2.08	67.3	0.136	11.15	55.7	5.23
2018260		3.72	0.112	0.073	1.470	72.8	0.192	11.40	54.1	5.38
2018261		2.47	0.098	0.055	1.510	64.0	0.124	9.95	47.8	3.51
2018262		2.71	0.096	0.053	1.225	62.6	0.141	8.62	49.3	2.90
2018263		3.70	0.117	0.071	0.947	69.5	0.151	10.75	52.3	6.95
2018264		2.99	0.099	0.057	1.040	58.9	0.158	8.11	47.6	3.31
2018265		2.73	0.133	0.059	0.515	67.4	0.144	5.54	55.1	2.78
2018266		3.18	0.139	0.082	0.960	72.3	0.126	9.98	62.7	5.62
2018267		1.830	0.132	0.082	0.470	72.7	0.121	6.66	59.8	1.08



ALS Canada Ltd.
 2103 Dollarton Hwy
 North Vancouver BC V7H 0A7
 Phone: +1 (604) 984 0221 Fax: +1 (604) 984 0218
 www.alsglobal.com/geochemistry

To: MINTO EXPLORATIONS LTD.
 PO BOX 11
 WHITEHORSE CENTRAL PO
 WHITEHORSE YT Y1A 5X9

Page: 4 - A
 Total # Pages: 4 (A - D)
 Plus Appendix Pages
 Finalized Date: 12-JAN-2020
 Account: MINTEX

Project: MINTO-HUN

CERTIFICATE OF ANALYSIS WH19319098

Sample Description	Method	WEI-21	ME-MS41L	ME-MS41L	ME-MS41L	ME-MS41L	ME-MS41L	ME-MS41L	ME-MS41L	ME-MS41L	ME-MS41L	ME-MS41L	ME-MS41L	ME-MS41L	ME-MS41L	ME-MS41L
	Analyte	Recvd Wt.	Au	Ag	Al	As	B	Ba	Be	Bi	Ca	Cd	Ce	Co	Cr	Cs
	Units	kg	ppm	ppm	%	ppm	ppm	ppm	ppm	ppm	%	ppm	ppm	ppm	ppm	ppm
	LOD															
2018268		0.46	0.0004	0.026	3.07	8.76	<10	237	0.61	0.108	0.64	0.063	21.6	12.70	27.7	1.080
2018269		0.39	0.0005	0.061	1.44	5.73	<10	152.5	0.38	0.122	0.24	0.041	19.40	4.44	16.45	0.659
2018270		0.41	0.0002	0.035	1.81	5.10	<10	165.0	0.35	0.0785	0.52	0.047	20.1	8.34	16.85	0.715
2018271		0.46	0.0002	0.021	1.90	5.97	<10	155.5	0.31	0.103	0.59	0.074	19.30	8.28	20.8	0.965
2018272		0.41	0.0003	0.016	2.01	4.35	<10	174.0	0.30	0.0672	0.66	0.037	20.7	8.74	17.15	0.572
2018273		0.40	0.0009	0.046	1.56	6.04	<10	251	0.50	0.101	0.45	0.022	25.2	9.68	30.1	0.643
2018274		0.43	0.0003	0.028	1.87	8.44	<10	128.5	0.29	0.132	0.28	0.129	19.80	8.86	19.40	0.948
2018275		0.43	0.0004	0.026	2.60	6.56	<10	203	0.59	0.0724	1.05	0.060	25.8	15.45	21.7	0.834
2018276		0.46	<0.0002	0.026	1.91	4.41	<10	228	0.38	0.0511	1.02	0.036	24.9	11.45	15.00	0.494
2018277		0.46	0.0004	0.052	1.70	3.79	<10	237	0.40	0.0504	0.95	0.037	26.8	10.25	17.45	0.704
2018278		0.51	<0.0002	0.027	1.94	7.39	<10	238	0.34	0.0943	0.73	0.071	20.4	11.05	17.55	0.792
2018279		0.52	0.0002	0.015	2.55	5.81	<10	271	0.45	0.0563	1.01	0.050	36.2	14.60	18.15	0.763
2018280		0.45	0.0002	0.027	2.73	8.22	<10	222	0.45	0.112	0.31	0.056	16.90	11.15	23.0	0.846
2018281		0.47	0.0002	0.040	2.93	8.95	<10	203	0.50	0.0727	0.88	0.088	25.6	13.95	21.7	0.633
2018282		0.50	<0.0002	0.020	2.83	8.68	<10	270	0.59	0.0874	0.74	0.047	20.5	12.50	20.3	0.790
2018283		0.43	0.0015	0.041	1.16	5.87	<10	145.5	0.33	0.0706	0.54	0.055	21.5	7.86	26.1	0.403
2018284		0.50	0.0002	0.017	2.99	10.45	<10	201	0.50	0.0818	0.79	0.049	14.50	14.25	23.5	0.388
2018285		0.41	0.0017	0.074	1.66	7.71	<10	232	0.49	0.109	0.66	0.067	27.6	9.04	29.8	0.575
2018286		0.44	0.0015	0.072	1.75	8.62	<10	257	0.52	0.116	0.68	0.067	28.8	10.15	31.9	0.646
2018287		0.47	0.0014	0.064	1.71	7.30	<10	229	0.50	0.103	0.68	0.066	28.6	9.02	30.6	0.603
2018288		0.41	0.0016	0.086	1.82	8.14	<10	264	0.52	0.120	0.71	0.063	27.1	11.15	31.1	0.657
2018289		0.54	0.0017	0.082	1.78	8.02	<10	251	0.53	0.111	0.79	0.070	29.4	11.05	30.6	0.628
B0067558		0.12	1.265	8.97	1.92	21.0	<10	53.4	0.30	14.35	0.80	12.30	42.6	25.5	36.1	0.885
B0067559		0.27	0.0038	0.085	1.14	0.54	<10	95.8	0.31	0.0252	0.90	0.081	43.7	7.08	10.65	0.600
B0067560		0.11	0.167	8.07	1.92	23.9	<10	53.9	0.30	14.70	0.79	12.60	42.3	25.2	36.5	0.898



ALS Canada Ltd.
 2103 Dollarton Hwy
 North Vancouver BC V7H 0A7
 Phone: +1 (604) 984 0221 Fax: +1 (604) 984 0218
 www.alsglobal.com/geochemistry

To: MINTO EXPLORATIONS LTD.
 PO BOX 11
 WHITEHORSE CENTRAL PO
 WHITEHORSE YT Y1A 5X9

Page: 4 - B
 Total # Pages: 4 (A - D)
 Plus Appendix Pages
 Finalized Date: 12-JAN-2020
 Account: MINTEX

Project: MINTO-HUN

CERTIFICATE OF ANALYSIS WH19319098

Sample Description	Method	ME-MS41L	ME-MS41L	ME-MS41L	ME-MS41L	ME-MS41L	ME-MS41L	ME-MS41L	ME-MS41L	ME-MS41L	ME-MS41L	ME-MS41L	ME-MS41L	ME-MS41L	ME-MS41L	
	Analyte	Cu	Fe	Ga	Ge	Hf	Hg	In	K	La	Li	Mg	Mn	Mo	Na	Nb
Units		ppm	%	ppm	ppm	ppm	ppm	ppm	%	ppm	ppm	%	ppm	ppm	%	ppm
LOD		0.01	0.001	0.004	0.005	0.002	0.004	0.005	0.01	0.002	0.1	0.01	0.1	0.01	0.001	0.002
2018268		13.00	3.50	9.43	0.082	0.100	0.014	0.025	0.17	11.75	21.3	0.83	345	0.79	0.022	1.215
2018269		10.30	1.870	6.94	0.043	0.008	0.012	0.013	0.05	10.25	7.9	0.29	123.0	0.58	0.012	1.080
2018270		8.86	2.56	8.30	0.087	0.030	0.006	0.018	0.13	10.15	13.4	0.70	295	0.48	0.018	0.998
2018271		8.80	2.78	10.15	0.079	0.020	0.015	0.018	0.12	9.24	14.4	0.68	344	0.57	0.014	1.170
2018272		8.61	2.61	8.20	0.085	0.032	<0.004	0.015	0.11	10.80	12.9	0.73	307	0.36	0.017	0.887
2018273		12.65	2.43	6.14	0.080	0.126	0.016	0.017	0.08	13.65	10.3	0.87	220	0.42	0.014	1.125
2018274		12.40	3.43	12.35	0.064	0.063	0.005	0.021	0.09	9.51	13.5	0.64	317	0.86	0.012	1.235
2018275		12.10	3.23	10.30	0.110	0.067	0.008	0.025	0.15	12.05	18.5	0.93	532	0.40	0.018	0.652
2018276		8.83	2.86	8.54	0.096	0.021	0.007	0.019	0.16	13.75	12.1	0.90	403	0.28	0.018	0.384
2018277		11.70	2.82	7.77	0.127	0.038	0.009	0.020	0.30	15.65	12.5	0.90	409	0.24	0.020	0.615
2018278		9.32	3.38	10.40	0.090	0.034	0.005	0.020	0.38	9.38	13.9	0.85	555	0.63	0.020	0.903
2018279		9.93	3.19	10.10	0.117	0.093	0.004	0.022	0.17	17.35	17.7	1.07	494	0.32	0.024	0.510
2018280		17.40	3.19	10.85	0.067	0.110	0.009	0.025	0.09	8.09	16.9	0.73	339	0.62	0.016	1.165
2018281		15.50	3.57	12.25	0.098	0.056	0.006	0.024	0.10	11.15	17.8	1.10	513	0.43	0.023	0.652
2018282		12.20	3.41	11.20	0.082	0.079	0.006	0.026	0.20	8.84	16.8	0.92	441	0.46	0.020	0.444
2018283		18.60	2.06	3.90	0.070	0.087	0.029	0.018	0.05	10.90	7.3	0.48	275	0.44	0.015	0.830
2018284		16.05	4.04	13.20	0.089	0.112	0.006	0.031	0.09	6.88	16.1	1.10	459	0.59	0.018	0.511
2018285		25.2	2.65	5.63	0.082	0.120	0.029	0.019	0.06	14.60	10.5	0.57	332	0.47	0.019	1.075
2018286		26.2	2.78	6.03	0.086	0.122	0.033	0.025	0.06	15.45	11.4	0.60	373	0.48	0.018	1.130
2018287		23.9	2.72	6.11	0.093	0.164	0.024	0.025	0.06	15.35	10.4	0.58	322	0.47	0.018	0.969
2018288		26.8	2.70	6.26	0.082	0.116	0.035	0.022	0.05	13.90	11.5	0.57	449	0.44	0.019	1.130
2018289		29.4	2.69	5.75	0.087	0.121	0.036	0.020	0.06	15.25	10.8	0.56	502	0.50	0.022	1.160
B0067558		1610	7.25	7.34	0.165	0.465	1.090	0.511	0.39	20.7	18.8	1.51	546	12.80	0.053	0.543
B0067559		68.2	2.49	5.89	0.163	0.149	<0.004	0.024	0.69	25.2	6.2	0.80	543	0.38	0.052	0.180
B0067560		1630	7.32	7.13	0.163	0.469	1.065	0.535	0.40	20.7	19.0	1.52	543	13.00	0.054	0.467



ALS Canada Ltd.
 2103 Dollarton Hwy
 North Vancouver BC V7H 0A7
 Phone: +1 (604) 984 0221 Fax: +1 (604) 984 0218
 www.alsglobal.com/geochemistry

To: MINTO EXPLORATIONS LTD.
 PO BOX 11
 WHITEHORSE CENTRAL PO
 WHITEHORSE YT Y1A 5X9

Page: 4 - C
 Total # Pages: 4 (A - D)
 Plus Appendix Pages
 Finalized Date: 12-JAN-2020
 Account: MINTEX

Project: MINTO-HUN

CERTIFICATE OF ANALYSIS WH19319098

Sample Description	Method Analyte Units LOD	ME-MS41L	ME-MS41L	ME-MS41L	ME-MS41L	ME-MS41L	ME-MS41L	ME-MS41L	ME-MS41L	ME-MS41L	ME-MS41L	ME-MS41L	ME-MS41L	ME-MS41L	ME-MS41L	
		Ni	P	Pb	Pd	Pt	Rb	Re	S	Sb	Sc	Se	Sn	Sr	Ta	Te
		ppm	%	ppm	ppm	ppm	ppm	ppm	%	ppm	ppm	ppm	ppm	ppm	ppm	ppm
		0.04	0.001	0.005	0.001	0.002	0.005	0.0002	0.01	0.005	0.005	0.003	0.01	0.01	0.005	0.003
2018268		17.95	0.172	6.13	<0.001	<0.002	19.00	<0.0002	0.02	0.333	4.19	0.125	0.57	40.3	0.006	0.023
2018269		7.62	0.047	6.56	<0.001	<0.002	9.64	<0.0002	0.01	0.185	2.22	0.109	0.53	21.6	0.006	0.017
2018270		10.85	0.115	4.69	<0.001	<0.002	14.75	<0.0002	0.01	0.191	2.78	0.065	0.43	35.3	<0.005	0.015
2018271		10.75	0.279	6.22	0.001	<0.002	18.30	<0.0002	0.01	0.190	2.76	0.083	0.53	39.1	<0.005	0.016
2018272		10.65	0.132	4.40	<0.001	<0.002	10.60	<0.0002	0.01	0.153	3.10	0.077	0.42	53.1	0.006	0.011
2018273		38.3	0.083	5.51	<0.001	<0.002	10.25	<0.0002	0.01	0.167	4.69	0.129	0.93	28.2	<0.005	0.012
2018274		10.60	0.199	8.01	0.002	<0.002	17.65	<0.0002	0.01	0.312	2.92	0.115	0.67	17.05	<0.005	0.024
2018275		15.70	0.230	5.57	<0.001	<0.002	15.85	<0.0002	0.01	0.189	5.46	0.110	0.57	49.8	0.006	0.012
2018276		8.92	0.271	3.48	<0.001	<0.002	11.05	<0.0002	0.01	0.144	3.99	0.116	0.42	51.5	<0.005	0.008
2018277		9.57	0.224	3.31	<0.001	<0.002	24.1	<0.0002	0.01	0.194	4.21	0.073	0.41	58.8	<0.005	0.008
2018278		8.82	0.364	5.71	<0.001	<0.002	34.2	<0.0002	0.01	0.146	3.32	0.070	0.55	34.3	<0.005	0.016
2018279		14.95	0.299	3.98	0.001	<0.002	16.15	<0.0002	0.01	0.183	4.42	0.098	0.49	66.7	<0.005	0.012
2018280		16.35	0.079	7.25	<0.001	<0.002	12.50	<0.0002	0.01	0.320	3.24	0.104	0.58	27.8	<0.005	0.019
2018281		15.25	0.196	6.25	<0.001	<0.002	11.65	<0.0002	0.01	0.236	5.18	0.103	0.54	60.6	0.007	0.016
2018282		15.05	0.210	6.45	<0.001	<0.002	19.70	<0.0002	0.01	0.241	4.50	0.095	0.50	60.0	<0.005	0.015
2018283		16.00	0.071	4.44	0.002	<0.002	5.43	<0.0002	0.01	0.278	4.57	0.142	0.31	33.1	<0.005	0.013
2018284		16.45	0.048	6.23	<0.001	<0.002	6.26	<0.0002	0.01	0.269	5.32	0.149	0.62	69.6	<0.005	0.016
2018285		19.50	0.071	5.68	0.001	<0.002	6.71	<0.0002	0.01	0.406	5.21	0.320	0.43	38.5	<0.005	0.021
2018286		22.0	0.071	6.20	<0.001	<0.002	7.36	<0.0002	0.01	0.386	5.55	0.275	0.47	40.6	<0.005	0.020
2018287		19.25	0.081	5.66	0.003	<0.002	7.23	<0.0002	0.01	0.405	5.71	0.241	0.45	40.4	<0.005	0.016
2018288		22.0	0.066	6.13	0.003	<0.002	7.50	<0.0002	0.02	0.457	5.52	0.288	0.48	40.8	<0.005	0.020
2018289		22.4	0.067	6.10	<0.001	<0.002	7.99	<0.0002	0.02	0.450	5.42	0.431	0.45	44.8	<0.005	0.019
B0067558		42.3	0.039	1040	<0.001	<0.002	16.80	0.0017	3.78	5.30	4.04	3.28	4.38	10.15	0.005	0.139
B0067559		1.81	0.179	3.30	<0.001	<0.002	50.0	0.0005	0.01	0.012	4.33	0.032	0.46	40.3	<0.005	<0.003
B0067560		42.3	0.039	1045	0.005	<0.002	17.00	0.0018	3.81	4.85	4.03	3.46	4.40	9.89	0.006	0.150



ALS Canada Ltd.
 2103 Dollarton Hwy
 North Vancouver BC V7H 0A7
 Phone: +1 (604) 984 0221 Fax: +1 (604) 984 0218
 www.alsglobal.com/geochemistry

To: MINTO EXPLORATIONS LTD.
 PO BOX 11
 WHITEHORSE CENTRAL PO
 WHITEHORSE YT Y1A 5X9

Page: 4 - D
 Total # Pages: 4 (A - D)
 Plus Appendix Pages
 Finalized Date: 12-JAN-2020
 Account: MINTEX

Project: MINTO-HUN

CERTIFICATE OF ANALYSIS WH19319098

Sample Description	Method Analyte Units LOD	ME-MS41L	ME-MS41L	ME-MS41L	ME-MS41L	ME-MS41L	ME-MS41L	ME-MS41L	ME-MS41L	ME-MS41L
		Th ppm	Ti %	Ti ppm	U ppm	V ppm	W ppm	Y ppm	Zn ppm	Zr ppm
		0.002	0.001	0.001	0.005	0.1	0.001	0.003	0.1	0.01
2018268		2.70	0.162	0.116	0.513	88.5	0.203	5.79	65.2	3.89
2018269		0.693	0.075	0.076	0.381	52.3	0.217	3.11	27.9	0.38
2018270		1.595	0.161	0.080	0.357	69.4	0.116	4.22	57.9	1.15
2018271		1.115	0.149	0.088	0.375	70.3	0.144	5.15	67.6	0.84
2018272		1.790	0.159	0.075	0.377	66.6	0.139	4.59	57.8	1.25
2018273		4.00	0.133	0.086	0.910	64.8	0.193	5.68	39.1	5.89
2018274		2.14	0.205	0.102	0.322	88.6	0.193	2.79	81.1	3.01
2018275		2.47	0.182	0.083	0.515	81.0	0.179	6.58	84.8	2.68
2018276		1.935	0.089	0.061	0.458	65.7	0.049	7.03	75.2	0.79
2018277		2.14	0.157	0.122	0.504	72.5	0.066	7.45	73.2	1.62
2018278		1.610	0.181	0.126	0.292	81.9	0.115	4.72	79.0	1.16
2018279		3.58	0.190	0.088	0.498	77.2	0.100	8.09	79.9	3.26
2018280		2.20	0.153	0.075	0.314	75.5	0.140	2.78	72.7	4.16
2018281		2.51	0.188	0.071	0.374	86.9	0.104	4.88	95.3	2.43
2018282		2.17	0.163	0.111	0.460	80.4	0.084	4.18	85.5	3.34
2018283		2.65	0.079	0.048	0.484	51.8	0.090	5.77	38.9	3.47
2018284		2.42	0.177	0.047	0.314	97.8	0.092	2.79	95.7	3.86
2018285		2.91	0.096	0.056	1.090	62.5	0.176	9.27	50.6	4.70
2018286		3.19	0.104	0.057	1.250	67.8	0.183	10.10	53.1	5.03
2018287		3.29	0.110	0.058	0.911	65.8	0.148	9.32	51.1	6.99
2018288		2.62	0.098	0.060	1.110	62.8	0.158	8.94	50.4	4.54
2018289		2.73	0.100	0.060	1.950	64.7	0.158	10.25	48.4	5.04
B0067558		6.29	0.111	1.725	1.645	44.2	1.145	9.79	4450	16.75
B0067559		10.45	0.130	0.261	1.070	67.9	0.147	7.24	86.3	2.56
B0067560		6.32	0.108	1.710	1.630	44.5	0.881	9.65	4490	16.30



ALS Canada Ltd.
2103 Dollarton Hwy
North Vancouver BC V7H 0A7
Phone: +1 (604) 984 0221 Fax: +1 (604) 984 0218
www.alsglobal.com/geochemistry

To: MINTO EXPLORATIONS LTD.
PO BOX 11
WHITEHORSE CENTRAL PO
WHITEHORSE YT Y1A 5X9

Page: Appendix 1
Total # Appendix Pages: 1
Finalized Date: 12-JAN-2020
Account: MINTEX

Project: MINTO-HUN

CERTIFICATE OF ANALYSIS WH19319098

CERTIFICATE COMMENTS

ANALYTICAL COMMENTS

Applies to Method: ME-MS41L
Gold determinations by this method are semi-quantitative due to the small sample weight used (0.5g).

LABORATORY ADDRESSES

Applies to Method: LOG-21 LOG-23 SCR-41 WEI-21
Processed at ALS Whitehorse located at 78 Mt. Sima Rd, Whitehorse, YT, Canada.

Applies to Method: ME-MS41L
Processed at ALS Vancouver located at 2103 Dollarton Hwy, North Vancouver, BC, Canada.



ALS Canada Ltd.
2103 Dollarton Hwy
North Vancouver BC V7H 0A7
Phone: +1 (604) 984 0221 Fax: +1 (604) 984 0218
www.alsglobal.com/geochemistry

To: MINTO EXPLORATIONS LTD.
PO BOX 11
WHITEHORSE CENTRAL PO
WHITEHORSE YT Y1A 5X9

Page: 1
Total # Pages: 4 (A - D)
Plus Appendix Pages
Finalized Date: 8-JAN-2020
Account: MINTEX

CERTIFICATE WH19319102

Project: MINTO-HUN

This report is for 109 Soil samples submitted to our lab in Whitehorse, YT, Canada on 10-DEC-2019.

The following have access to data associated with this certificate:

NIKOLETT KOVACS

SAMPLE PREPARATION

ALS CODE	DESCRIPTION
WEI-21	Received Sample Weight
LOG-23	Pulp Login - Rcvd with Barcode
LOG-21	Sample logging - ClientBarCode
SCR-41	Screen to -180um and save both

ANALYTICAL PROCEDURES

ALS CODE	DESCRIPTION
ME-MS41L	Super Trace Lowest DL AR by ICP-MS

This is the Final Report and supersedes any preliminary report with this certificate number. Results apply to samples as submitted. All pages of this report have been checked and approved for release.

***** See Appendix Page for comments regarding this certificate *****

Signature:

Saa Traxler, General Manager, North Vancouver



ALS Canada Ltd.
 2103 Dollarton Hwy
 North Vancouver BC V7H 0A7
 Phone: +1 (604) 984 0221 Fax: +1 (604) 984 0218
 www.alsglobal.com/geochemistry

To: MINTO EXPLORATIONS LTD.
 PO BOX 11
 WHITEHORSE CENTRAL PO
 WHITEHORSE YT Y1A 5X9

Page: 2 - A
 Total # Pages: 4 (A - D)
 Plus Appendix Pages
 Finalized Date: 8-JAN-2020
 Account: MINTEX

Project: MINTO-HUN

CERTIFICATE OF ANALYSIS WH19319102

Sample Description	Method	WEI-21	ME-MS41L	ME-MS41L	ME-MS41L	ME-MS41L	ME-MS41L	ME-MS41L	ME-MS41L	ME-MS41L	ME-MS41L	ME-MS41L	ME-MS41L	ME-MS41L	ME-MS41L	ME-MS41L
	Analyte	Recvd Wt.	Au	Ag	Al	As	B	Ba	Be	Bi	Ca	Cd	Ce	Co	Cr	Cs
	Units	kg	ppm	ppm	%	ppm	ppm	ppm	ppm	ppm	%	ppm	ppm	ppm	ppm	ppm
	LOD	0.02	0.0002	0.001	0.01	0.01	10	0.5	0.01	0.0005	0.01	0.001	0.003	0.001	0.01	0.005
2018170		0.44	0.0008	0.044	1.33	2.93	<10	185.5	0.29	0.0531	0.84	0.159	24.8	8.42	23.2	0.527
2018171		0.46	0.0012	0.113	2.07	5.54	<10	281	0.56	0.0941	0.83	0.082	26.4	11.10	27.9	0.638
2018172		0.41	0.0002	0.027	3.01	6.58	<10	243	0.51	0.0996	0.93	0.083	15.25	11.15	20.6	0.637
2018173		0.39	0.0013	0.033	2.16	8.22	<10	224	0.58	0.107	0.51	0.052	26.0	10.15	29.9	0.698
2018174		0.45	0.0003	0.024	2.13	5.45	<10	236	0.46	0.0838	0.73	0.041	22.1	10.60	21.5	0.700
2018175		0.33	0.0002	0.051	2.78	5.25	<10	272	0.55	0.106	0.46	0.096	13.85	12.95	23.6	0.887
2018176		0.41	0.0124	0.038	2.43	8.15	<10	266	0.61	0.104	0.71	0.052	19.90	11.55	25.6	0.711
2018177		0.34	0.0041	0.037	2.57	4.60	<10	253	0.49	0.0873	0.57	0.067	13.55	9.50	18.40	0.603
2018178		0.33	0.0004	0.035	2.63	3.33	<10	192.0	0.48	0.0939	0.37	0.047	14.15	9.32	17.70	0.746
2018179		0.43	0.233	0.031	2.27	9.30	<10	217	0.39	0.138	0.30	0.072	19.00	9.29	25.8	0.667
2018180		0.43	0.0004	0.016	1.68	8.40	<10	265	0.40	0.103	0.36	0.035	19.05	8.72	28.6	0.628
2018181		0.41	0.0002	0.016	2.08	12.65	<10	285	0.35	0.121	0.43	0.044	16.55	10.05	30.0	0.535
2018182		0.48	0.0003	0.059	2.75	9.13	<10	291	0.42	0.112	0.43	0.076	17.65	14.15	28.7	0.891
2018183		0.39	0.0002	0.015	1.59	7.40	<10	203	0.35	0.0996	0.32	0.039	21.9	8.66	23.5	0.624
2018184		0.52	0.0010	0.012	1.99	6.93	<10	192.5	0.42	0.107	0.45	0.048	21.6	9.72	27.9	0.735
2018185		0.45	0.0003	0.026	2.01	8.48	<10	220	0.36	0.132	0.31	0.067	15.25	8.48	25.3	0.696
2018186		0.45	0.0002	0.010	3.33	6.72	<10	210	0.53	0.0717	1.06	0.045	20.9	11.20	20.4	0.470
2018187		0.45	<0.0002	0.009	3.17	5.49	<10	169.0	0.53	0.0560	1.22	0.042	22.4	10.40	16.00	0.397
2018188		0.51	0.0002	0.022	2.99	5.15	<10	207	0.57	0.0604	1.50	0.036	21.3	8.68	18.85	0.362
2018189		0.45	<0.0002	0.024	2.43	3.56	<10	263	0.41	0.0867	0.56	0.053	17.35	10.80	20.4	0.578
2018190		0.45	0.0009	0.022	2.72	5.42	<10	221	0.55	0.0899	0.54	0.038	27.0	11.70	23.9	0.610
2018191		0.47	<0.0002	0.024	3.08	4.83	<10	262	0.56	0.0996	0.42	0.063	18.70	13.95	24.1	0.828
2018192		0.45	0.0002	0.017	2.35	6.84	<10	228	0.40	0.0980	0.71	0.044	25.5	10.95	23.0	0.913
2018193		0.45	0.0005	0.019	2.92	7.30	<10	318	0.50	0.0845	1.09	0.055	25.9	11.55	21.4	0.711
2018194		0.40	0.0003	0.062	2.10	3.27	<10	363	0.46	0.0893	0.88	0.115	30.4	12.80	21.2	0.761
2018195		0.46	0.0026	0.114	1.94	9.73	<10	281	0.50	0.128	0.75	0.179	31.1	12.45	33.4	0.688
2018196		0.39	0.0020	0.099	1.92	8.77	<10	253	0.51	0.118	0.76	0.131	31.3	12.95	33.9	0.613
2018197		0.41	0.0024	0.097	1.71	8.56	<10	239	0.50	0.117	0.88	0.134	30.8	11.65	33.0	0.557
2018198		0.31	0.0016	0.105	1.61	8.07	<10	319	0.49	0.116	1.19	0.137	28.1	10.70	29.6	0.531
2018199		0.45	0.0025	0.075	1.55	6.69	<10	219	0.43	0.0928	0.66	0.074	24.1	8.35	34.6	0.543
2018200		0.44	0.0069	0.084	1.39	7.79	<10	210	0.43	0.0943	0.64	0.123	28.6	9.37	31.2	0.484
2018201		0.39	0.0016	0.098	1.25	6.20	<10	271	0.42	0.0933	0.92	0.211	27.1	8.71	29.7	0.543
2018202		0.46	0.0016	0.090	1.52	8.50	<10	220	0.47	0.115	0.72	0.093	29.4	10.75	35.4	0.779
2018203		0.38	0.0019	0.105	1.36	8.67	<10	238	0.47	0.114	0.71	0.188	29.5	10.15	34.1	0.824
2018204		0.42	0.0017	0.097	1.48	8.22	<10	266	0.48	0.114	0.81	0.141	31.3	11.25	37.0	0.724
2018205		0.41	0.0020	0.086	1.41	7.65	<10	228	0.45	0.100	0.79	0.159	31.3	10.90	35.9	0.711
2018206		0.39	0.0168	0.094	1.27	7.61	<10	212	0.42	0.0969	0.67	0.220	28.5	9.80	34.4	0.776
2018207		0.46	0.0012	0.081	1.51	6.83	<10	252	0.41	0.0967	0.74	0.188	27.6	10.60	33.1	0.563
2018208		0.41	0.0016	0.068	1.35	6.06	<10	222	0.38	0.0864	0.64	0.083	25.9	8.36	30.9	0.621
2018209		0.33	0.0010	0.061	1.15	4.24	<10	185.5	0.28	0.0713	0.78	0.102	20.3	9.61	23.9	0.511



ALS Canada Ltd.
 2103 Dollarton Hwy
 North Vancouver BC V7H 0A7
 Phone: +1 (604) 984 0221 Fax: +1 (604) 984 0218
 www.alsglobal.com/geochemistry

To: MINTO EXPLORATIONS LTD.
 PO BOX 11
 WHITEHORSE CENTRAL PO
 WHITEHORSE YT Y1A 5X9

Page: 2 - B
 Total # Pages: 4 (A - D)
 Plus Appendix Pages
 Finalized Date: 8-JAN-2020
 Account: MINTEX

Project: MINTO-HUN

CERTIFICATE OF ANALYSIS WH19319102

Sample Description	Method Analyte Units LOD	ME-MS41L	ME-MS41L	ME-MS41L	ME-MS41L	ME-MS41L	ME-MS41L	ME-MS41L	ME-MS41L	ME-MS41L	ME-MS41L	ME-MS41L	ME-MS41L	ME-MS41L	ME-MS41L	
		Cu	Fe	Ga	Ge	Hf	Hg	In	K	La	Li	Mg	Mn	Mo	Na	Nb
		ppm	%	ppm	ppm	ppm	ppm	ppm	%	ppm	ppm	%	ppm	ppm	%	ppm
		0.01	0.001	0.004	0.005	0.002	0.004	0.005	0.01	0.002	0.1	0.01	0.1	0.01	0.001	0.002
2018170		16.35	2.10	5.51	0.095	0.044	0.023	0.018	0.08	10.95	8.5	0.65	493	0.46	0.019	0.872
2018171		19.35	2.90	8.13	0.098	0.050	0.066	0.020	0.08	18.70	12.9	0.76	402	0.41	0.021	1.335
2018172		10.70	3.49	15.15	0.073	0.069	0.011	0.024	0.12	7.54	18.0	0.76	350	0.56	0.017	1.095
2018173		17.50	2.75	7.03	0.069	0.074	0.016	0.025	0.07	12.50	12.5	0.63	326	0.59	0.019	0.792
2018174		13.55	2.65	7.33	0.075	0.071	<0.004	0.020	0.10	12.05	13.3	0.69	331	0.32	0.020	0.659
2018175		18.15	3.06	10.10	0.064	0.083	0.007	0.023	0.07	6.68	12.9	0.60	421	0.56	0.018	1.295
2018176		11.95	3.17	8.80	0.071	0.085	0.008	0.027	0.07	9.46	14.2	0.86	476	0.64	0.022	0.718
2018177		13.55	2.84	11.00	0.061	0.070	0.006	0.027	0.10	6.79	12.7	0.70	381	0.53	0.027	1.380
2018178		18.05	2.45	9.62	0.054	0.051	0.009	0.020	0.08	6.46	11.4	0.57	277	0.49	0.018	1.215
2018179		17.85	3.12	8.65	0.067	0.115	0.043	0.021	0.11	8.82	14.4	0.59	244	0.62	0.014	1.400
2018180		15.20	2.55	5.67	0.060	0.113	0.011	0.018	0.07	9.46	11.7	0.59	260	0.62	0.015	0.773
2018181		18.20	2.88	6.58	0.069	0.102	0.006	0.020	0.22	7.84	12.7	0.76	294	0.66	0.021	1.225
2018182		15.20	3.63	9.56	0.068	0.090	0.007	0.025	0.15	8.57	19.0	1.00	391	0.57	0.016	0.943
2018183		11.20	2.31	4.92	0.060	0.048	0.006	0.018	0.08	10.90	12.1	0.55	234	0.47	0.013	0.869
2018184		15.10	2.73	6.33	0.079	0.093	0.006	0.021	0.16	10.35	12.1	0.76	298	0.44	0.013	0.750
2018185		14.10	2.84	6.95	0.054	0.088	0.006	0.025	0.10	7.17	13.0	0.52	240	0.58	0.013	1.270
2018186		7.76	2.97	11.75	0.083	0.089	<0.004	0.024	0.09	10.35	15.2	0.86	375	0.37	0.023	0.712
2018187		9.02	2.55	10.05	0.097	0.072	0.004	0.023	0.10	9.79	12.7	0.72	358	0.27	0.020	0.914
2018188		5.31	2.62	9.92	0.117	0.083	0.005	0.019	0.12	10.10	9.6	0.64	371	0.29	0.020	0.663
2018189		18.30	2.89	8.68	0.069	0.084	0.005	0.018	0.12	8.39	15.6	0.81	328	0.39	0.019	0.612
2018190		11.35	3.21	9.97	0.080	0.070	0.008	0.023	0.16	13.90	15.7	0.86	385	0.47	0.023	0.665
2018191		15.35	3.67	11.65	0.071	0.084	0.005	0.022	0.07	8.71	18.1	1.00	442	0.53	0.016	0.872
2018192		14.30	3.54	8.14	0.092	0.080	0.004	0.023	0.40	12.65	15.2	0.92	429	0.41	0.019	0.508
2018193		17.75	3.29	10.20	0.096	0.066	0.006	0.025	0.28	11.30	15.4	0.94	475	0.38	0.021	0.555
2018194		13.35	2.94	8.55	0.091	0.036	0.032	0.022	0.21	23.6	15.6	0.87	499	0.39	0.020	1.075
2018195		28.2	2.93	6.17	0.102	0.128	0.036	0.024	0.07	15.70	12.4	0.61	381	0.52	0.023	1.375
2018196		27.2	2.97	6.30	0.103	0.150	0.042	0.027	0.06	15.95	11.6	0.62	410	0.51	0.022	1.220
2018197		30.1	2.50	5.29	0.096	0.138	0.054	0.017	0.05	15.10	9.8	0.51	555	0.53	0.021	1.245
2018198		31.0	2.56	4.85	0.086	0.084	0.060	0.023	0.05	14.10	10.3	0.51	442	0.51	0.021	1.235
2018199		34.8	2.42	4.86	0.089	0.131	0.054	0.025	0.06	14.50	9.5	0.56	252	0.48	0.018	0.939
2018200		29.8	2.47	4.36	0.090	0.103	0.047	0.018	0.07	14.65	9.0	0.49	294	0.38	0.018	0.959
2018201		31.5	2.20	3.95	0.089	0.082	0.050	0.019	0.07	14.75	7.7	0.50	484	0.53	0.019	0.806
2018202		33.0	2.64	4.76	0.097	0.116	0.052	0.020	0.09	15.25	9.8	0.59	442	0.58	0.021	0.895
2018203		39.5	2.53	4.27	0.104	0.093	0.057	0.021	0.08	16.40	9.9	0.59	450	0.71	0.026	0.819
2018204		38.6	2.51	4.63	0.099	0.097	0.063	0.024	0.08	16.65	9.6	0.61	477	0.67	0.020	0.902
2018205		34.1	2.46	4.81	0.107	0.108	0.046	0.025	0.09	16.20	9.2	0.60	515	0.79	0.024	0.992
2018206		36.4	2.37	4.48	0.106	0.104	0.050	0.020	0.10	14.80	8.7	0.57	414	0.72	0.024	0.863
2018207		24.4	2.41	5.33	0.085	0.044	0.040	0.020	0.07	13.05	9.6	0.57	483	0.66	0.021	0.999
2018208		23.3	2.23	4.82	0.091	0.062	0.034	0.018	0.07	13.95	9.0	0.55	323	0.54	0.021	0.857
2018209		19.30	1.850	4.38	0.076	0.035	0.025	0.015	0.06	9.46	6.8	0.43	466	0.63	0.029	0.775



ALS Canada Ltd.
 2103 Dollarton Hwy
 North Vancouver BC V7H 0A7
 Phone: +1 (604) 984 0221 Fax: +1 (604) 984 0218
 www.alsglobal.com/geochemistry

To: MINTO EXPLORATIONS LTD.
 PO BOX 11
 WHITEHORSE CENTRAL PO
 WHITEHORSE YT Y1A 5X9

Page: 2 - C
 Total # Pages: 4 (A - D)
 Plus Appendix Pages
 Finalized Date: 8-JAN-2020
 Account: MINTEX

Project: MINTO-HUN

CERTIFICATE OF ANALYSIS WH19319102

Sample Description	Method	ME-MS41L	ME-MS41L	ME-MS41L	ME-MS41L	ME-MS41L	ME-MS41L	ME-MS41L	ME-MS41L	ME-MS41L	ME-MS41L	ME-MS41L	ME-MS41L	ME-MS41L	ME-MS41L	
	Analyte	Ni	P	Pb	Pd	Pt	Rb	Re	S	Sb	Sc	Se	Sn	Sr	Ta	Te
	Units LOD	ppm 0.04	% 0.001	ppm 0.005	ppm 0.001	ppm 0.002	ppm 0.005	ppm 0.0002	% 0.01	ppm 0.005	ppm 0.005	ppm 0.003	ppm 0.01	ppm 0.01	ppm 0.005	ppm 0.003
2018170		13.80	0.149	3.37	<0.001	<0.002	8.45	<0.0002	0.02	0.258	4.48	0.138	0.33	46.6	<0.005	0.008
2018171		15.05	0.098	6.64	<0.001	<0.002	10.45	<0.0002	0.02	0.318	6.23	0.335	0.50	55.2	<0.005	0.015
2018172		13.40	0.188	7.38	<0.001	<0.002	10.05	<0.0002	0.01	0.226	5.43	0.092	0.57	80.7	0.013	0.018
2018173		18.80	0.056	6.57	<0.001	<0.002	9.15	<0.0002	0.01	0.345	4.88	0.163	0.50	42.9	0.007	0.018
2018174		14.50	0.179	5.26	<0.001	<0.002	12.05	<0.0002	0.01	0.191	3.47	0.071	0.49	43.0	0.005	0.013
2018175		17.10	0.108	7.86	<0.001	<0.002	11.45	<0.0002	0.01	0.329	3.46	0.089	0.59	42.5	0.006	0.017
2018176		16.10	0.146	7.48	<0.001	<0.002	10.65	<0.0002	0.01	0.314	4.81	0.103	0.58	47.0	<0.005	0.020
2018177		13.20	0.085	7.15	<0.001	<0.002	10.15	<0.0002	0.01	0.198	3.24	0.077	0.52	77.6	0.005	0.015
2018178		14.25	0.073	6.49	0.001	<0.002	9.85	<0.0002	0.01	0.190	2.65	0.068	0.49	36.0	<0.005	0.018
2018179		18.45	0.085	7.90	<0.001	<0.002	12.80	<0.0002	0.01	0.362	3.22	0.112	0.58	30.1	<0.005	0.022
2018180		17.40	0.047	6.22	<0.001	<0.002	9.75	<0.0002	0.01	0.407	3.60	0.157	0.49	32.7	<0.005	0.020
2018181		19.50	0.072	6.76	<0.001	<0.002	11.75	<0.0002	0.01	0.458	3.43	0.194	0.50	35.4	<0.005	0.025
2018182		20.6	0.119	7.25	<0.001	<0.002	19.35	<0.0002	<0.01	0.343	3.71	0.086	0.63	39.9	<0.005	0.022
2018183		17.05	0.067	5.66	<0.001	<0.002	10.55	<0.0002	<0.01	0.333	3.01	0.113	0.43	26.9	<0.005	0.018
2018184		18.25	0.092	5.77	<0.001	<0.002	17.80	<0.0002	<0.01	0.357	3.95	0.114	0.48	39.5	<0.005	0.019
2018185		16.65	0.134	7.51	<0.001	<0.002	12.75	<0.0002	<0.01	0.354	3.01	0.082	0.56	29.9	<0.005	0.022
2018186		14.70	0.094	6.59	<0.001	<0.002	6.35	<0.0002	<0.01	0.207	5.14	0.063	0.55	98.6	<0.005	0.015
2018187		13.40	0.228	5.35	<0.001	<0.002	6.09	<0.0002	<0.01	0.155	4.41	0.068	0.47	82.0	0.006	0.013
2018188		10.45	0.116	5.49	<0.001	<0.002	8.00	<0.0002	<0.01	0.167	4.81	0.066	0.46	127.0	<0.005	0.011
2018189		14.55	0.144	6.22	<0.001	<0.002	19.00	<0.0002	<0.01	0.188	3.47	0.051	0.51	41.5	<0.005	0.013
2018190		15.90	0.134	6.13	<0.001	<0.002	15.65	<0.0002	<0.01	0.247	4.97	0.070	0.53	45.0	<0.005	0.015
2018191		17.50	0.146	6.88	<0.001	<0.002	11.15	<0.0002	<0.01	0.287	3.99	0.085	0.61	46.5	<0.005	0.018
2018192		13.65	0.242	4.91	<0.001	<0.002	41.0	<0.0002	<0.01	0.264	3.18	0.077	0.46	42.7	<0.005	0.016
2018193		15.70	0.284	6.00	<0.001	<0.002	24.5	<0.0002	<0.01	0.248	5.46	0.066	0.53	88.1	0.007	0.016
2018194		13.10	0.162	5.69	<0.001	<0.002	24.7	<0.0002	0.01	0.207	4.11	0.201	0.51	42.3	<0.005	0.013
2018195		26.8	0.072	6.87	0.008	<0.002	9.03	<0.0002	0.01	0.573	6.56	0.773	0.51	48.6	<0.005	0.025
2018196		25.1	0.078	6.70	0.001	<0.002	8.29	<0.0002	0.01	0.526	6.73	0.446	0.52	45.5	<0.005	0.023
2018197		24.9	0.052	6.47	<0.001	<0.002	7.21	<0.0002	0.02	0.552	6.30	0.309	0.43	47.2	<0.005	0.021
2018198		23.3	0.076	6.51	<0.001	<0.002	5.70	0.0002	0.04	0.736	5.37	0.730	0.41	62.9	<0.005	0.021
2018199		23.3	0.060	4.86	0.001	0.002	6.68	<0.0002	0.01	0.484	6.94	0.271	0.37	39.4	<0.005	0.018
2018200		22.4	0.069	5.77	0.002	<0.002	6.34	<0.0002	0.01	0.509	5.82	0.246	0.34	39.5	<0.005	0.019
2018201		24.4	0.099	5.23	<0.001	<0.002	7.14	<0.0002	0.02	0.503	5.62	0.313	0.32	54.0	<0.005	0.017
2018202		26.1	0.088	6.53	<0.001	<0.002	9.74	<0.0002	<0.01	0.496	6.82	0.229	0.40	46.0	<0.005	0.023
2018203		27.5	0.095	6.28	<0.001	<0.002	8.72	<0.0002	<0.01	0.622	6.47	0.250	0.39	44.5	<0.005	0.022
2018204		29.5	0.090	6.48	0.001	<0.002	9.59	<0.0002	0.01	0.584	7.04	0.307	0.39	54.5	<0.005	0.022
2018205		28.5	0.087	5.73	<0.001	<0.002	8.53	0.0002	<0.01	0.523	6.36	0.265	0.36	51.4	<0.005	0.027
2018206		27.4	0.091	5.60	0.003	<0.002	9.51	0.0002	<0.01	0.515	6.14	0.250	0.34	45.1	<0.005	0.021
2018207		23.0	0.078	5.70	0.001	<0.002	7.26	<0.0002	<0.01	0.402	5.22	0.218	0.38	43.9	<0.005	0.018
2018208		21.2	0.083	5.02	<0.001	<0.002	7.10	<0.0002	<0.01	0.384	5.32	0.219	0.34	39.4	<0.005	0.017
2018209		14.00	0.088	4.43	0.001	<0.002	6.97	<0.0002	0.01	0.271	3.44	0.213	0.29	47.2	<0.005	0.016



ALS Canada Ltd.
 2103 Dollarton Hwy
 North Vancouver BC V7H 0A7
 Phone: +1 (604) 984 0221 Fax: +1 (604) 984 0218
 www.alsglobal.com/geochemistry

To: MINTO EXPLORATIONS LTD.
 PO BOX 11
 WHITEHORSE CENTRAL PO
 WHITEHORSE YT Y1A 5X9

Page: 2 - D
 Total # Pages: 4 (A - D)
 Plus Appendix Pages
 Finalized Date: 8-JAN-2020
 Account: MINTEX

Project: MINTO-HUN

CERTIFICATE OF ANALYSIS WH19319102

Sample Description	Method Analyte Units LOD	ME-MS41L	ME-MS41L	ME-MS41L	ME-MS41L	ME-MS41L	ME-MS41L	ME-MS41L	ME-MS41L	
		Th	Ti	Tl	U	V	W	Y	Zn	Zr
		ppm	%	ppm	ppm	ppm	ppm	ppm	ppm	ppm
		0.002	0.001	0.001	0.005	0.1	0.001	0.003	0.1	0.01
2018170		2.05	0.128	0.070	0.570	58.8	0.090	6.11	59.8	1.97
2018171		2.43	0.144	0.077	0.932	84.0	0.112	10.35	59.2	1.92
2018172		1.660	0.162	0.059	0.362	81.6	0.135	3.19	81.5	2.71
2018173		3.29	0.108	0.067	0.631	65.7	0.139	4.21	56.2	3.39
2018174		2.27	0.127	0.072	0.789	67.9	0.077	6.14	65.2	2.82
2018175		1.680	0.135	0.081	0.406	73.4	0.110	3.37	122.5	3.54
2018176		2.71	0.134	0.064	0.549	70.5	0.137	4.85	75.4	3.33
2018177		1.400	0.142	0.055	0.285	66.2	0.111	3.32	76.0	2.65
2018178		1.240	0.110	0.056	0.278	54.4	0.134	2.67	68.5	2.28
2018179		2.23	0.118	0.083	0.383	69.5	0.163	3.24	59.7	4.52
2018180		3.51	0.100	0.071	0.489	60.1	0.134	3.42	49.1	4.52
2018181		2.77	0.131	0.077	0.391	70.8	0.151	3.61	58.1	4.21
2018182		2.25	0.182	0.124	0.347	82.1	0.156	3.89	82.2	3.58
2018183		2.59	0.093	0.080	0.437	51.8	0.154	4.12	47.9	2.29
2018184		3.36	0.134	0.127	0.652	66.0	0.374	4.58	57.7	3.80
2018185		2.32	0.102	0.080	0.370	61.6	0.165	3.06	60.4	3.72
2018186		2.01	0.162	0.048	0.375	71.6	0.108	5.80	68.8	2.97
2018187		2.06	0.163	0.032	0.394	62.7	0.123	7.52	62.5	2.47
2018188		2.23	0.136	0.040	0.485	67.8	0.329	6.20	54.8	2.88
2018189		2.28	0.160	0.076	0.351	65.4	0.225	4.37	73.9	3.47
2018190		2.90	0.164	0.104	0.487	75.9	0.114	5.59	79.8	2.81
2018191		2.44	0.191	0.099	0.343	85.2	0.124	3.34	113.0	3.56
2018192		3.68	0.187	0.196	0.379	83.4	0.138	4.91	76.7	3.54
2018193		2.81	0.164	0.115	0.429	77.6	0.111	6.39	82.9	2.60
2018194		1.975	0.162	0.111	0.924	75.1	0.100	7.86	102.5	1.46
2018195		3.64	0.113	0.077	2.07	67.5	0.158	11.15	58.4	5.62
2018196		3.60	0.116	0.071	1.655	71.3	0.170	10.75	55.8	6.38
2018197		3.19	0.093	0.065	0.867	61.9	0.146	10.70	45.3	6.15
2018198		2.32	0.079	0.055	2.74	59.5	0.155	9.78	41.9	3.58
2018199		3.36	0.093	0.067	1.205	58.3	0.180	10.45	47.0	5.42
2018200		3.16	0.083	0.059	1.180	58.0	0.123	9.86	44.3	4.37
2018201		2.43	0.068	0.069	1.250	49.3	0.110	10.25	50.0	2.99
2018202		3.55	0.082	0.092	0.751	61.0	0.127	10.50	55.1	4.85
2018203		3.57	0.079	0.096	0.512	57.0	0.121	11.80	55.9	4.08
2018204		3.29	0.075	0.086	0.933	60.1	0.129	11.70	55.5	3.89
2018205		3.32	0.084	0.085	0.624	59.7	0.128	10.10	55.1	4.51
2018206		3.24	0.084	0.093	0.490	58.1	0.125	10.40	54.9	4.30
2018207		2.66	0.090	0.061	0.820	62.6	0.155	7.49	49.5	1.82
2018208		3.05	0.090	0.064	0.711	55.9	0.130	8.27	47.6	2.83
2018209		1.530	0.071	0.057	0.528	51.6	0.110	5.14	40.9	1.59



ALS Canada Ltd.
 2103 Dollarton Hwy
 North Vancouver BC V7H 0A7
 Phone: +1 (604) 984 0221 Fax: +1 (604) 984 0218
 www.alsglobal.com/geochemistry

To: MINTO EXPLORATIONS LTD.
 PO BOX 11
 WHITEHORSE CENTRAL PO
 WHITEHORSE YT Y1A 5X9

Page: 3 - A
 Total # Pages: 4 (A - D)
 Plus Appendix Pages
 Finalized Date: 8-JAN-2020
 Account: MINTEX

Project: MINTO-HUN

CERTIFICATE OF ANALYSIS WH19319102

Sample Description	Method	WEI-21	ME-MS41L	ME-MS41L	ME-MS41L	ME-MS41L	ME-MS41L	ME-MS41L	ME-MS41L	ME-MS41L	ME-MS41L	ME-MS41L	ME-MS41L	ME-MS41L	ME-MS41L	ME-MS41L
	Analyte	Recvd Wt.	Au	Ag	Al	As	B	Ba	Be	Bi	Ca	Cd	Ce	Co	Cr	Cs
Units		kg	ppm	ppm	%	ppm	ppm	ppm	ppm	ppm	%	ppm	ppm	ppm	ppm	ppm
LOD		0.02	0.0002	0.001	0.01	0.01	10	0.5	0.01	0.0005	0.01	0.001	0.003	0.001	0.01	0.005
2018210		0.45	0.0016	0.069	1.33	5.44	<10	158.0	0.38	0.0788	0.67	0.140	28.6	8.97	31.0	0.629
2018211		0.40	0.0007	0.045	1.51	3.93	<10	158.5	0.33	0.0669	0.81	0.072	21.6	7.66	21.6	0.570
2018212		0.44	0.0009	0.037	1.71	6.38	<10	152.0	0.48	0.0873	0.68	0.081	28.8	8.82	27.7	0.764
2018213		0.42	0.0009	0.042	1.34	5.22	<10	173.5	0.29	0.0808	0.64	0.061	21.1	7.54	28.6	0.556
2018214		0.43	0.0015	0.059	1.72	6.42	<10	211	0.45	0.0941	0.68	0.080	28.4	9.38	34.0	0.675
2018215		0.43	0.0016	0.086	1.55	6.86	<10	216	0.44	0.0983	0.66	0.118	28.5	9.50	33.8	0.634
2018216		0.34	0.0011	0.096	1.47	6.07	<10	276	0.45	0.0942	0.84	0.158	30.4	10.10	33.8	0.649
2018217		0.45	0.0019	0.083	1.46	6.71	<10	239	0.42	0.0943	0.72	0.083	27.9	9.29	34.3	0.563
2018218		0.41	0.0017	0.088	1.46	7.04	<10	236	0.43	0.0926	0.69	0.119	27.8	9.53	32.4	0.569
2018219		0.46	0.0016	0.076	1.31	7.01	<10	193.0	0.41	0.0843	0.65	0.117	26.9	8.93	33.1	0.773
2018220		0.42	0.0014	0.092	1.34	6.81	<10	209	0.42	0.0916	0.72	0.170	30.4	9.47	33.4	0.765
2018221		0.38	0.0019	0.078	1.23	6.72	<10	198.5	0.39	0.0893	0.83	0.184	27.3	8.94	30.3	0.612
2018222		0.46	0.0002	0.070	2.96	9.78	<10	316	0.39	0.0846	0.51	0.066	20.6	11.85	23.5	0.925
2018223		0.34	0.0002	0.038	1.94	6.99	<10	346	0.34	0.138	0.42	0.075	18.50	9.78	27.0	0.767
2018224		0.41	0.0002	0.020	2.29	9.26	<10	231	0.40	0.136	0.48	0.056	19.60	10.25	27.8	0.843
2018225		0.43	<0.0002	0.017	2.20	8.35	<10	236	0.46	0.105	0.50	0.032	18.65	9.05	28.3	0.667
2018226		0.45	0.0002	0.014	2.51	6.82	<10	152.5	0.41	0.0900	0.29	0.035	19.35	9.29	24.6	0.755
2018227		0.44	<0.0002	0.026	2.49	8.74	<10	174.5	0.45	0.0908	0.34	0.035	21.2	9.79	26.3	0.652
2018228		0.42	0.0002	0.047	2.45	4.98	<10	163.0	0.43	0.0821	0.34	0.048	21.1	11.10	22.8	0.772
2018229		0.44	0.0002	0.037	2.63	7.97	<10	208	0.48	0.0889	0.53	0.049	20.7	10.00	25.5	0.632
B0067561		0.30	0.0008	0.085	1.14	0.58	<10	92.0	0.29	0.0242	0.87	0.116	43.7	6.58	10.70	0.560
B0067562		0.11	0.377	9.09	1.93	20.3	<10	52.1	0.28	13.75	0.76	12.30	42.7	23.6	36.7	0.873
B0067563		0.31	0.0014	0.096	1.14	0.51	<10	91.3	0.29	0.0251	0.88	0.081	42.8	6.50	11.80	0.554
2018689		0.46	0.0016	0.072	0.91	4.52	<10	152.0	0.30	0.0708	0.51	0.110	23.5	5.92	25.1	0.462
2018690		0.50	0.0015	0.079	0.96	4.76	<10	131.5	0.29	0.0714	0.58	0.079	20.4	6.08	30.4	0.443
2018691		0.43	0.0022	0.089	1.23	5.98	<10	221	0.36	0.0818	1.01	0.141	25.3	8.05	30.2	0.588
2018692		0.54	0.0011	0.048	0.99	5.73	<10	139.0	0.33	0.0706	1.91	0.164	29.8	7.79	24.4	0.624
2018693		0.23	0.0023	0.133	1.23	3.98	<10	554	0.61	0.0766	1.40	0.326	30.0	7.66	21.4	0.459
2018694		0.47	0.0011	0.089	2.21	5.06	<10	239	0.60	0.0607	1.14	0.079	43.9	11.30	19.75	0.716
2018695		0.40	0.0014	0.085	2.36	5.87	<10	271	0.62	0.0801	1.04	0.044	30.3	9.32	21.3	0.765
2018696		0.47	<0.0002	0.024	2.33	2.39	<10	216	0.32	0.0372	1.17	0.050	28.6	10.80	13.90	0.629
2018697		0.42	0.0021	0.146	1.43	4.44	<10	347	0.48	0.116	0.81	0.431	32.7	9.53	29.4	0.863
2018698		0.52	0.0013	0.063	1.10	5.28	<10	157.5	0.32	0.0749	0.68	0.119	25.2	7.41	25.0	0.644
2018699		0.53	0.0015	0.059	1.79	7.84	<10	236	0.51	0.115	0.69	0.054	24.1	8.99	31.0	0.990
2018700		0.46	0.0037	0.067	1.77	6.10	<10	250	0.45	0.108	0.68	0.067	25.2	9.56	28.6	0.910
2018701		0.33	0.0016	0.071	1.37	6.69	<10	180.5	0.40	0.0959	0.70	0.148	27.8	9.59	31.9	0.763
2018702		0.53	0.0018	0.072	1.13	6.81	<10	159.0	0.36	0.0846	0.56	0.101	22.4	7.64	30.7	0.711
2018703		0.51	0.0023	0.090	1.24	6.80	<10	185.0	0.39	0.0884	0.66	0.135	26.2	9.09	32.6	0.730
2018704		0.51	0.0016	0.096	1.58	7.46	<10	239	0.45	0.110	1.05	0.175	31.0	11.85	31.0	0.871
2018705		0.51	0.0016	0.080	1.55	7.77	<10	200	0.44	0.0941	0.92	0.176	32.0	11.05	30.5	0.802



ALS Canada Ltd.
 2103 Dollarton Hwy
 North Vancouver BC V7H 0A7
 Phone: +1 (604) 984 0221 Fax: +1 (604) 984 0218
 www.alsglobal.com/geochemistry

To: MINTO EXPLORATIONS LTD.
 PO BOX 11
 WHITEHORSE CENTRAL PO
 WHITEHORSE YT Y1A 5X9

Page: 3 - B
 Total # Pages: 4 (A - D)
 Plus Appendix Pages
 Finalized Date: 8-JAN-2020
 Account: MINTEX

Project: MINTO-HUN

CERTIFICATE OF ANALYSIS WH19319102

Sample Description	Method Analyte Units LOD	ME-MS41L	ME-MS41L	ME-MS41L	ME-MS41L	ME-MS41L	ME-MS41L	ME-MS41L	ME-MS41L	ME-MS41L	ME-MS41L	ME-MS41L	ME-MS41L	ME-MS41L	ME-MS41L	
		Cu	Fe	Ga	Ge	Hf	Hg	In	K	La	Li	Mg	Mn	Mo	Na	Nb
		ppm	%	ppm	ppm	ppm	ppm	ppm	%	ppm	ppm	%	ppm	ppm	%	ppm
		0.01	0.001	0.004	0.005	0.002	0.004	0.005	0.01	0.002	0.1	0.01	0.1	0.01	0.001	0.002
2018210		23.9	2.33	5.05	0.112	0.113	0.042	0.019	0.09	16.40	8.3	0.52	299	0.41	0.023	0.909
2018211		16.40	2.19	6.06	0.092	0.034	0.025	0.019	0.09	11.45	9.3	0.56	240	0.34	0.030	0.907
2018212		13.85	2.63	6.83	0.116	0.114	0.014	0.021	0.10	15.50	10.3	0.64	300	0.39	0.021	1.035
2018213		17.40	2.15	4.99	0.084	0.060	0.015	0.021	0.05	10.80	7.9	0.47	284	0.52	0.020	0.821
2018214		24.0	2.62	5.95	0.108	0.156	0.028	0.022	0.06	15.10	9.7	0.56	341	0.50	0.024	0.889
2018215		26.7	2.44	5.47	0.100	0.102	0.045	0.020	0.07	14.85	9.8	0.55	371	0.60	0.022	0.955
2018216		30.4	2.29	5.27	0.095	0.062	0.048	0.024	0.06	16.00	9.4	0.56	469	0.54	0.022	0.933
2018217		26.9	2.45	5.11	0.092	0.078	0.047	0.023	0.07	14.80	9.6	0.58	382	0.54	0.022	1.025
2018218		29.2	2.33	5.14	0.095	0.077	0.044	0.021	0.08	14.55	9.5	0.57	384	0.55	0.024	0.935
2018219		28.8	2.39	4.65	0.105	0.119	0.044	0.023	0.11	15.45	8.6	0.58	395	0.62	0.025	0.577
2018220		29.7	2.37	4.82	0.104	0.122	0.045	0.021	0.10	16.75	8.7	0.57	530	0.60	0.024	0.740
2018221		25.7	2.22	4.30	0.097	0.081	0.041	0.022	0.09	14.40	7.9	0.50	433	0.55	0.022	0.873
2018222		19.50	3.56	11.45	0.086	0.091	0.006	0.028	0.15	10.25	21.3	0.89	383	0.52	0.023	1.050
2018223		15.00	2.73	7.63	0.061	0.049	0.012	0.022	0.09	8.90	14.2	0.54	419	0.51	0.017	1.145
2018224		16.60	2.98	8.29	0.069	0.109	0.007	0.028	0.09	9.15	15.6	0.64	272	0.57	0.018	1.040
2018225		13.60	2.61	6.72	0.065	0.088	0.008	0.020	0.13	8.99	12.1	0.62	252	0.58	0.018	0.959
2018226		15.10	2.94	8.69	0.065	0.054	<0.004	0.021	0.10	9.53	14.9	0.74	283	0.50	0.015	0.838
2018227		17.25	2.85	8.20	0.063	0.106	0.013	0.020	0.14	10.35	15.4	0.77	274	0.52	0.020	0.647
2018228		16.05	2.98	9.04	0.080	0.087	<0.004	0.020	0.15	10.35	16.6	0.85	371	0.56	0.026	0.715
2018229		16.45	2.90	9.52	0.079	0.072	<0.004	0.021	0.11	9.32	13.8	0.74	312	0.52	0.024	0.810
B0067561		67.0	2.35	5.91	0.149	0.149	<0.004	0.025	0.65	24.7	5.9	0.76	517	0.33	0.055	0.192
B0067562		1515	6.89	7.35	0.164	0.444	1.030	0.518	0.38	20.6	17.9	1.45	517	12.60	0.061	0.541
B0067563		62.6	2.35	5.82	0.146	0.143	<0.004	0.025	0.65	24.8	5.9	0.76	515	0.57	0.055	0.184
2018689		27.0	1.730	3.30	0.095	0.086	0.026	0.014	0.07	14.60	5.8	0.37	281	0.43	0.024	0.803
2018690		23.7	1.820	3.29	0.099	0.120	0.032	0.016	0.07	11.05	5.1	0.37	242	0.39	0.025	0.731
2018691		26.2	2.05	4.22	0.100	0.072	0.046	0.017	0.11	12.95	8.9	0.51	327	0.49	0.024	1.065
2018692		21.0	2.05	3.66	0.104	0.214	0.034	0.016	0.11	15.50	6.1	0.46	413	0.62	0.027	0.312
2018693		43.2	2.25	5.09	0.099	0.081	0.106	0.017	0.08	16.55	6.9	0.33	190.5	0.17	0.025	1.050
2018694		21.2	3.42	10.50	0.171	0.031	0.039	0.019	0.24	27.8	19.9	0.96	380	0.57	0.026	1.180
2018695		16.00	2.88	9.56	0.125	0.022	0.042	0.022	0.21	16.85	14.0	0.70	345	0.45	0.024	0.906
2018696		11.20	2.56	11.05	0.121	0.015	0.007	0.017	0.22	15.25	18.7	0.91	460	0.25	0.033	0.980
2018697		36.5	2.22	4.70	0.088	0.031	0.077	0.026	0.09	17.60	8.3	0.48	296	0.19	0.021	1.375
2018698		22.2	2.09	3.93	0.102	0.051	0.026	0.014	0.14	14.45	6.8	0.44	363	0.43	0.023	0.850
2018699		23.2	2.83	6.23	0.108	0.109	0.030	0.025	0.10	14.25	13.8	0.67	298	0.39	0.024	1.170
2018700		18.65	2.68	6.31	0.108	0.132	0.014	0.019	0.14	12.85	11.7	0.67	320	0.35	0.027	1.110
2018701		23.7	2.55	4.86	0.111	0.073	0.037	0.022	0.16	14.55	8.1	0.52	358	0.53	0.024	1.075
2018702		22.8	2.16	3.92	0.098	0.129	0.032	0.018	0.12	12.90	6.4	0.44	313	0.43	0.020	0.762
2018703		27.9	2.27	4.33	0.100	0.118	0.039	0.020	0.13	14.20	7.7	0.48	374	0.48	0.021	0.929
2018704		23.3	2.87	6.08	0.111	0.076	0.048	0.024	0.15	16.30	10.1	0.68	515	0.65	0.021	1.145
2018705		25.8	2.87	5.87	0.121	0.091	0.042	0.019	0.19	18.20	10.5	0.68	485	0.63	0.021	1.135



ALS Canada Ltd.
 2103 Dollarton Hwy
 North Vancouver BC V7H 0A7
 Phone: +1 (604) 984 0221 Fax: +1 (604) 984 0218
 www.alsglobal.com/geochemistry

To: MINTO EXPLORATIONS LTD.
 PO BOX 11
 WHITEHORSE CENTRAL PO
 WHITEHORSE YT Y1A 5X9

Page: 3 - C
 Total # Pages: 4 (A - D)
 Plus Appendix Pages
 Finalized Date: 8-JAN-2020
 Account: MINTEX

Project: MINTO-HUN

CERTIFICATE OF ANALYSIS WH19319102

Sample Description	Method Analyte Units LOD	ME-MS41L	ME-MS41L	ME-MS41L	ME-MS41L	ME-MS41L	ME-MS41L	ME-MS41L	ME-MS41L	ME-MS41L	ME-MS41L	ME-MS41L	ME-MS41L	ME-MS41L	ME-MS41L	
		Ni	P	Pb	Pd	Pt	Rb	Re	S	Sb	Sc	Se	Sn	Sr	Ta	Te
		ppm	%	ppm	ppm	ppm	ppm	ppm	%	ppm	ppm	ppm	ppm	ppm	ppm	ppm
2018210		17.80	0.091	5.09	<0.001	<0.002	10.80	0.0002	<0.01	0.436	5.74	0.270	0.33	43.7	<0.005	0.018
2018211		11.40	0.104	4.16	<0.001	<0.002	10.40	0.0002	0.01	0.207	3.75	0.203	0.34	53.6	<0.005	0.014
2018212		14.75	0.113	5.44	<0.001	<0.002	11.85	<0.0002	<0.01	0.286	4.84	0.201	0.43	43.4	<0.005	0.014
2018213		15.90	0.097	4.63	<0.001	<0.002	6.49	<0.0002	<0.01	0.338	4.24	0.109	0.37	38.6	<0.005	0.017
2018214		19.80	0.087	5.37	<0.001	<0.002	8.22	<0.0002	<0.01	0.406	6.20	0.228	0.44	43.9	<0.005	0.020
2018215		22.6	0.074	5.49	<0.001	<0.002	8.26	<0.0002	<0.01	0.456	5.90	0.251	0.42	41.4	<0.005	0.020
2018216		26.2	0.088	5.56	0.001	<0.002	7.78	<0.0002	0.01	0.458	5.45	0.349	0.38	50.3	<0.005	0.019
2018217		22.8	0.084	5.56	0.001	<0.002	8.14	0.0002	<0.01	0.458	5.57	0.301	0.37	44.0	<0.005	0.018
2018218		23.8	0.078	5.42	0.001	0.003	7.69	0.0002	<0.01	0.462	5.62	0.285	0.37	42.9	<0.005	0.020
2018219		24.1	0.101	5.16	0.001	<0.002	10.15	0.0002	<0.01	0.459	6.26	0.181	0.36	41.4	<0.005	0.017
2018220		26.5	0.100	5.36	<0.001	<0.002	9.82	<0.0002	<0.01	0.510	6.22	0.198	0.38	42.8	<0.005	0.020
2018221		21.4	0.094	5.29	0.001	<0.002	8.48	<0.0002	<0.01	0.438	5.46	0.235	0.32	46.8	<0.005	0.019
2018222		17.75	0.193	6.20	<0.001	<0.002	18.90	<0.0002	<0.01	0.265	3.68	0.086	0.53	44.5	<0.005	0.026
2018223		16.45	0.170	7.78	0.002	<0.002	14.70	<0.0002	<0.01	0.268	3.34	0.067	0.60	33.5	<0.005	0.023
2018224		17.45	0.178	7.09	0.001	<0.002	13.65	<0.0002	<0.01	0.357	3.56	0.099	0.54	33.8	<0.005	0.026
2018225		19.35	0.084	6.10	0.002	<0.002	14.15	<0.0002	<0.01	0.403	3.59	0.090	0.47	41.5	0.005	0.021
2018226		17.25	0.071	5.78	<0.001	<0.002	15.45	<0.0002	<0.01	0.267	2.75	0.072	0.48	23.4	<0.005	0.021
2018227		18.90	0.078	5.62	0.002	<0.002	18.75	<0.0002	<0.01	0.284	3.38	0.087	0.46	44.6	<0.005	0.020
2018228		16.25	0.126	5.14	<0.001	<0.002	24.2	<0.0002	<0.01	0.243	3.25	0.106	0.47	31.7	<0.005	0.017
2018229		18.90	0.128	6.15	<0.001	<0.002	14.15	<0.0002	<0.01	0.295	3.76	0.103	0.51	45.0	<0.005	0.020
B0067561		1.83	0.171	3.03	0.004	<0.002	48.6	0.0005	<0.01	0.015	4.01	0.028	0.52	40.4	<0.005	0.004
B0067562		43.2	0.036	999	<0.001	<0.002	16.90	0.0019	3.62	4.67	4.18	3.05	4.39	10.15	0.009	0.148
B0067563		2.05	0.180	3.70	0.001	<0.002	47.8	0.0005	<0.01	0.017	4.21	0.040	0.46	40.1	<0.005	0.013
2018689		18.30	0.073	3.70	<0.001	<0.002	6.22	0.0002	<0.01	0.359	5.04	0.179	0.27	31.4	<0.005	0.015
2018690		17.15	0.078	3.54	<0.001	<0.002	4.68	0.0002	<0.01	0.384	5.78	0.155	0.28	34.5	<0.005	0.012
2018691		21.3	0.058	4.21	0.001	<0.002	8.62	<0.0002	0.01	0.487	5.26	0.377	0.34	48.6	<0.005	0.014
2018692		16.85	0.114	4.42	<0.001	<0.002	8.42	0.0002	<0.01	0.374	5.29	0.116	0.32	59.6	<0.005	0.013
2018693		17.10	0.117	4.73	0.004	<0.002	7.67	0.0007	0.13	1.030	4.74	1.295	0.31	87.0	<0.005	0.017
2018694		13.90	0.186	5.12	<0.001	<0.002	19.55	<0.0002	<0.01	0.243	4.65	0.241	0.44	67.4	<0.005	0.008
2018695		12.95	0.128	5.44	<0.001	<0.002	18.25	<0.0002	0.01	0.209	5.12	0.228	0.45	75.1	<0.005	0.014
2018696		9.42	0.179	4.05	<0.001	<0.002	20.7	<0.0002	<0.01	0.053	3.04	0.053	0.41	111.5	<0.005	0.009
2018697		20.9	0.098	5.89	0.003	<0.002	12.05	0.0004	0.05	0.844	5.77	0.913	0.39	52.3	<0.005	0.023
2018698		17.30	0.105	3.88	<0.001	<0.002	10.50	<0.0002	<0.01	0.399	4.96	0.173	0.32	34.9	<0.005	0.014
2018699		19.75	0.090	5.68	0.004	<0.002	12.95	<0.0002	<0.01	0.455	5.93	0.211	0.55	42.3	<0.005	0.017
2018700		18.15	0.100	5.17	<0.001	<0.002	16.05	<0.0002	<0.01	0.365	5.59	0.167	0.51	39.5	<0.005	0.019
2018701		21.8	0.104	5.10	0.002	<0.002	12.05	<0.0002	<0.01	0.534	5.88	0.228	0.43	39.0	<0.005	0.016
2018702		21.0	0.090	4.43	0.001	<0.002	9.07	<0.0002	<0.01	0.521	6.15	0.199	0.36	33.6	<0.005	0.014
2018703		23.4	0.083	4.76	<0.001	<0.002	10.30	<0.0002	<0.01	0.607	6.45	0.256	0.38	35.3	<0.005	0.015
2018704		21.1	0.119	6.19	<0.001	<0.002	16.10	<0.0002	0.02	0.491	6.30	0.347	0.44	55.2	<0.005	0.019
2018705		22.4	0.112	5.64	<0.001	<0.002	16.05	<0.0002	0.01	0.512	6.24	0.406	0.48	48.4	<0.005	0.017



ALS Canada Ltd.
 2103 Dollarton Hwy
 North Vancouver BC V7H 0A7
 Phone: +1 (604) 984 0221 Fax: +1 (604) 984 0218
 www.alsglobal.com/geochemistry

To: MINTO EXPLORATIONS LTD.
 PO BOX 11
 WHITEHORSE CENTRAL PO
 WHITEHORSE YT Y1A 5X9

Page: 3 - D
 Total # Pages: 4 (A - D)
 Plus Appendix Pages
 Finalized Date: 8-JAN-2020
 Account: MINTEX

Project: MINTO-HUN

CERTIFICATE OF ANALYSIS WH19319102

Sample Description	Method	ME-MS41L	ME-MS41L	ME-MS41L	ME-MS41L	ME-MS41L	ME-MS41L	ME-MS41L	ME-MS41L	
	Analyte	Th	Ti	Ti	U	V	W	Y	Zn	
Units		ppm	%	ppm	ppm	ppm	ppm	ppm	ppm	
LOD		0.002	0.001	0.001	0.005	0.1	0.001	0.003	0.1	
2018210		3.17	0.102	0.082	0.754	64.8	0.128	10.30	51.5	5.11
2018211		1.755	0.118	0.068	0.708	62.4	0.090	6.14	52.8	1.65
2018212		3.33	0.140	0.082	0.635	67.9	0.144	6.61	66.1	5.05
2018213		2.61	0.091	0.053	0.476	55.0	0.122	5.46	46.6	2.57
2018214		3.49	0.119	0.068	0.708	67.1	0.147	9.41	54.6	7.30
2018215		3.30	0.101	0.067	0.856	61.5	0.142	9.39	51.3	4.70
2018216		2.21	0.084	0.062	0.795	59.8	0.122	10.25	49.5	2.27
2018217		2.99	0.091	0.064	1.200	61.6	0.147	8.78	48.6	3.24
2018218		2.76	0.091	0.066	0.985	60.4	0.126	9.84	49.9	3.02
2018219		3.49	0.097	0.090	0.463	59.6	0.110	10.50	54.4	6.36
2018220		3.56	0.094	0.093	0.451	60.1	0.118	10.10	54.5	5.33
2018221		2.77	0.081	0.079	0.848	55.1	0.139	9.17	51.7	3.42
2018222		2.21	0.197	0.097	0.285	90.7	0.166	3.74	74.3	3.67
2018223		2.42	0.107	0.091	0.366	71.2	0.185	4.01	62.4	2.74
2018224		2.97	0.127	0.084	0.387	71.2	0.198	4.40	60.9	4.65
2018225		3.04	0.108	0.079	0.407	67.2	0.173	3.53	53.1	3.68
2018226		2.62	0.151	0.081	0.282	74.8	0.156	2.44	66.4	2.71
2018227		3.33	0.148	0.089	0.342	76.0	0.154	3.26	61.4	4.25
2018228		2.63	0.176	0.108	0.353	74.8	0.125	3.84	81.1	3.74
2018229		3.14	0.150	0.073	0.347	72.6	0.172	3.94	67.3	2.99
B0067561		10.70	0.129	0.263	1.030	66.7	0.158	7.16	82.3	2.40
B0067562		6.09	0.113	1.670	1.490	45.0	0.798	9.63	4200	16.05
B0067563		10.50	0.128	0.259	1.030	66.7	0.151	7.24	82.2	2.40
2018689		2.73	0.081	0.055	0.448	47.1	0.105	11.75	34.3	3.84
2018690		2.54	0.085	0.046	0.498	51.1	0.115	8.19	35.9	5.19
2018691		2.18	0.090	0.065	1.085	54.7	0.132	9.02	38.5	2.69
2018692		3.61	0.091	0.079	0.561	54.9	0.091	8.89	46.3	7.97
2018693		2.45	0.095	0.054	1.665	69.9	0.123	8.30	31.1	3.61
2018694		2.77	0.206	0.105	1.230	100.5	0.135	11.00	85.3	1.37
2018695		1.760	0.144	0.086	1.225	81.5	0.101	9.19	65.9	0.84
2018696		2.15	0.200	0.073	0.359	70.9	0.087	5.27	73.6	0.61
2018697		2.78	0.096	0.104	3.29	62.8	0.126	11.40	47.6	1.91
2018698		2.78	0.091	0.081	0.482	55.2	0.109	8.21	44.6	2.18
2018699		3.51	0.150	0.105	0.482	72.3	0.160	10.05	58.9	4.86
2018700		3.30	0.164	0.105	0.653	70.3	0.184	9.28	60.8	6.33
2018701		3.18	0.106	0.092	0.672	68.1	0.122	8.50	51.8	3.64
2018702		3.21	0.088	0.080	0.564	58.4	0.110	9.22	42.6	5.70
2018703		3.24	0.094	0.084	0.470	59.8	0.124	10.40	43.8	5.23
2018704		3.36	0.109	0.122	1.380	71.7	0.105	9.52	67.6	3.02
2018705		3.82	0.119	0.118	1.380	73.7	0.113	10.25	65.8	4.06



ALS Canada Ltd.
 2103 Dollarton Hwy
 North Vancouver BC V7H 0A7
 Phone: +1 (604) 984 0221 Fax: +1 (604) 984 0218
 www.alsglobal.com/geochemistry

To: MINTO EXPLORATIONS LTD.
 PO BOX 11
 WHITEHORSE CENTRAL PO
 WHITEHORSE YT Y1A 5X9

Page: 4 - A
 Total # Pages: 4 (A - D)
 Plus Appendix Pages
 Finalized Date: 8-JAN-2020
 Account: MINTEX

Project: MINTO-HUN

CERTIFICATE OF ANALYSIS WH19319102

Sample Description	Method Analyte Units LOD	WEI-21	ME-MS41L	ME-MS41L	ME-MS41L	ME-MS41L	ME-MS41L	ME-MS41L	ME-MS41L	ME-MS41L	ME-MS41L	ME-MS41L	ME-MS41L	ME-MS41L	ME-MS41L	ME-MS41L
		Recvd Wt. kg	Au ppm	Ag ppm	Al %	As ppm	B ppm	Ba ppm	Be ppm	Bi ppm	Ca %	Cd ppm	Ce ppm	Co ppm	Cr ppm	Cs ppm
		0.02	0.0002	0.001	0.01	0.01	10	0.5	0.01	0.0005	0.01	0.001	0.003	0.001	0.01	0.005
2018706		0.48	0.0019	0.062	0.83	4.72	<10	115.0	0.25	0.0770	0.53	0.101	19.95	5.52	23.2	0.483
2018707		0.45	0.0017	0.099	1.64	6.69	<10	278	0.54	0.119	1.08	0.172	30.5	9.80	28.3	0.764
2018708		0.49	0.0031	0.088	1.57	7.41	<10	255	0.45	0.123	0.77	0.119	25.9	9.48	28.8	0.788
2018709		0.49	0.0012	0.146	1.63	7.39	<10	359	0.57	0.136	1.02	0.206	31.5	10.50	30.6	0.821
2018710		0.56	0.0014	0.069	1.67	7.10	<10	254	0.46	0.117	0.74	0.067	25.5	9.48	28.4	0.860
2018711		0.49	0.0018	0.111	1.96	7.04	<10	306	0.52	0.137	0.81	0.125	30.5	10.95	30.9	0.896
2018712		0.49	0.0011	0.042	0.94	3.23	<10	137.5	0.23	0.0586	0.44	0.041	18.20	5.26	19.35	0.437
2018713		0.49	0.0014	0.123	1.70	7.51	<10	302	0.42	0.142	0.60	0.144	30.5	9.42	28.3	0.827
2018714		0.45	0.0007	0.051	1.54	5.45	<10	219	0.38	0.103	0.74	0.076	25.2	7.73	21.3	0.827
2018715		0.49	0.0013	0.065	1.56	5.75	<10	262	0.43	0.108	0.86	0.109	30.2	9.93	27.5	0.678
2018716		0.47	0.0010	0.062	1.55	6.72	<10	230	0.38	0.115	0.69	0.098	24.9	8.81	27.0	0.895
2018717		0.50	0.0010	0.062	1.74	5.58	<10	193.5	0.52	0.0967	0.71	0.059	22.4	8.60	25.6	0.772
2018718		0.50	0.0013	0.082	1.24	6.04	<10	263	0.38	0.100	0.73	0.173	25.0	8.28	29.9	0.601
2018719		0.50	0.0019	0.071	1.18	6.92	<10	179.0	0.37	0.0874	0.68	0.110	24.4	7.78	29.0	0.768
2018720		0.49	0.0018	0.080	1.41	6.42	<10	235	0.39	0.114	0.67	0.111	23.9	8.29	28.4	0.982
2018721		0.41	0.0011	0.034	1.19	6.67	<10	191.0	0.32	0.111	0.46	0.034	24.4	5.79	23.7	0.801
2018722		0.44	0.0009	0.022	1.26	5.78	<10	185.5	0.33	0.110	0.45	0.035	23.5	6.32	24.2	0.843
2018723		0.42	0.0008	0.022	1.56	6.09	<10	153.0	0.32	0.0912	0.74	0.045	24.0	8.23	26.6	1.010
2018724		0.41	0.0005	0.031	2.05	3.84	<10	155.0	0.42	0.0514	1.13	0.040	25.7	10.45	26.3	0.792
2018725		0.46	0.0022	0.013	1.46	5.07	<10	177.0	0.36	0.0916	0.76	0.076	22.3	8.21	22.9	1.090
2018726		0.40	0.0003	0.018	1.36	4.89	<10	95.9	0.41	0.0811	0.46	0.028	17.90	7.09	19.50	0.480
2018727		0.49	0.0006	0.040	2.14	4.29	<10	150.0	0.66	0.0755	0.89	0.073	35.0	12.30	30.7	0.884
2018728		0.40	0.0010	0.058	1.25	8.04	<10	183.5	0.36	0.121	0.58	0.105	23.8	8.26	27.6	0.889
2018729		0.45	0.0004	0.032	2.38	4.19	<10	237	0.51	0.0603	1.29	0.043	30.3	10.30	19.15	0.853
2018730		0.45	0.0015	0.018	1.60	5.75	<10	275	0.34	0.0875	0.54	0.048	22.4	8.65	21.4	0.748
2018731		0.38	<0.0002	0.018	1.42	2.16	<10	197.0	0.26	0.0825	0.36	0.044	11.40	8.01	13.50	0.784
2018732		0.43	0.0002	0.038	2.17	3.36	<10	219	0.34	0.0976	0.45	0.056	18.10	10.90	24.8	0.744
B0067564		0.11	0.237	8.54	1.92	19.90	10	50.8	0.28	14.80	0.80	11.85	44.2	24.9	37.1	0.881
B0067565		0.32	0.0024	0.095	1.16	0.62	<10	98.0	0.29	0.0342	0.93	0.085	48.3	7.52	13.30	0.611



ALS Canada Ltd.
 2103 Dollarton Hwy
 North Vancouver BC V7H 0A7
 Phone: +1 (604) 984 0221 Fax: +1 (604) 984 0218
 www.alsglobal.com/geochemistry

To: MINTO EXPLORATIONS LTD.
 PO BOX 11
 WHITEHORSE CENTRAL PO
 WHITEHORSE YT Y1A 5X9

Page: 4 - B
 Total # Pages: 4 (A - D)
 Plus Appendix Pages
 Finalized Date: 8-JAN-2020
 Account: MINTEX

Project: MINTO-HUN

CERTIFICATE OF ANALYSIS WH19319102

Sample Description	Method Analyte Units LOD	ME-MS41L	ME-MS41L	ME-MS41L	ME-MS41L	ME-MS41L	ME-MS41L	ME-MS41L	ME-MS41L	ME-MS41L	ME-MS41L	ME-MS41L	ME-MS41L	ME-MS41L	ME-MS41L	
		Cu ppm	Fe %	Ga ppm	Ge ppm	Hf ppm	Hg ppm	In ppm	K %	La ppm	Li ppm	Mg %	Mn ppm	Mo ppm	Na %	Nb ppm
2018706		19.35	1.690	2.92	0.078	0.088	0.025	0.013	0.09	10.50	5.4	0.36	197.5	0.39	0.021	0.751
2018707		29.0	2.39	5.55	0.091	0.038	0.035	0.022	0.06	16.40	10.2	0.55	395	0.58	0.022	1.185
2018708		23.8	2.50	5.57	0.092	0.053	0.029	0.020	0.07	14.00	10.9	0.58	361	0.45	0.024	1.370
2018709		36.2	2.50	5.24	0.086	0.042	0.033	0.022	0.07	16.95	10.9	0.58	451	0.59	0.026	1.395
2018710		20.7	2.57	6.04	0.089	0.057	0.027	0.021	0.09	13.60	11.9	0.61	342	0.41	0.024	1.210
2018711		25.4	2.81	7.04	0.105	0.062	0.031	0.028	0.12	16.45	13.7	0.68	371	0.40	0.026	1.510
2018712		17.80	1.550	3.33	0.070	0.043	0.013	0.012	0.07	10.35	5.5	0.36	197.0	0.26	0.027	0.652
2018713		24.7	2.59	6.25	0.091	0.041	0.030	0.022	0.12	16.85	13.8	0.64	285	0.59	0.020	1.285
2018714		15.90	2.25	6.10	0.101	0.046	0.016	0.015	0.13	13.80	10.8	0.62	324	0.32	0.023	1.015
2018715		20.2	2.42	5.76	0.095	0.056	0.026	0.018	0.10	16.40	11.3	0.68	424	0.40	0.025	1.420
2018716		19.45	2.44	5.72	0.084	0.070	0.018	0.016	0.11	13.35	11.7	0.64	338	0.44	0.024	1.275
2018717		18.80	2.59	6.14	0.088	0.076	0.011	0.019	0.06	12.15	12.4	0.71	300	0.41	0.025	1.210
2018718		26.8	2.11	4.06	0.077	0.047	0.028	0.019	0.09	14.00	8.1	0.49	389	0.50	0.022	0.942
2018719		26.2	2.24	4.22	0.097	0.115	0.048	0.019	0.12	14.60	7.6	0.51	338	0.54	0.026	0.599
2018720		26.7	2.41	5.27	0.090	0.063	0.036	0.020	0.14	14.15	11.3	0.59	325	0.38	0.023	1.050
2018721		15.70	2.02	4.36	0.080	0.070	0.028	0.015	0.12	14.65	10.3	0.48	191.0	0.31	0.019	0.806
2018722		13.10	2.17	4.82	0.069	0.090	0.013	0.017	0.11	14.00	12.3	0.52	202	0.32	0.017	0.699
2018723		12.20	2.49	6.15	0.098	0.075	0.013	0.018	0.15	12.70	11.2	0.71	303	0.33	0.025	0.999
2018724		11.60	2.88	8.57	0.148	0.067	0.014	0.019	0.17	18.35	13.5	0.93	422	0.25	0.027	0.730
2018725		15.90	2.46	5.75	0.112	0.107	0.015	0.019	0.17	11.70	11.6	0.69	295	0.29	0.029	1.030
2018726		13.10	2.16	5.07	0.061	0.066	0.006	0.013	0.04	8.81	10.4	0.55	227	0.41	0.020	0.944
2018727		15.95	3.28	8.09	0.140	0.277	0.008	0.026	0.16	20.7	14.7	0.90	430	0.42	0.029	1.075
2018728		15.30	2.26	4.61	0.083	0.060	0.048	0.020	0.11	12.80	10.0	0.58	347	0.48	0.025	0.833
2018729		10.30	2.91	9.46	0.140	0.043	0.009	0.019	0.26	17.95	14.4	0.90	414	0.23	0.025	0.626
2018730		13.15	2.33	5.54	0.079	0.023	0.013	0.015	0.14	10.85	11.4	0.60	269	0.39	0.020	0.862
2018731		21.6	1.960	6.27	0.044	0.043	0.004	0.012	0.07	5.43	9.6	0.42	331	0.39	0.027	0.949
2018732		23.3	2.86	8.81	0.042	0.068	0.009	0.021	0.09	9.08	14.7	0.76	299	0.54	0.025	0.993
B0067564		1545	7.04	7.41	0.129	0.562	0.917	0.487	0.39	21.2	18.8	1.50	530	13.15	0.062	0.496
B0067565		74.3	2.51	6.03	0.144	0.178	0.007	0.026	0.69	28.5	6.2	0.81	547	0.42	0.059	0.188



ALS Canada Ltd.
 2103 Dollarton Hwy
 North Vancouver BC V7H 0A7
 Phone: +1 (604) 984 0221 Fax: +1 (604) 984 0218
 www.alsglobal.com/geochemistry

To: MINTO EXPLORATIONS LTD.
 PO BOX 11
 WHITEHORSE CENTRAL PO
 WHITEHORSE YT Y1A 5X9

Page: 4 - C
 Total # Pages: 4 (A - D)
 Plus Appendix Pages
 Finalized Date: 8-JAN-2020
 Account: MINTEX

Project: MINTO-HUN

CERTIFICATE OF ANALYSIS WH19319102

Sample Description	Method Analyte Units LOD	ME-MS41L	ME-MS41L	ME-MS41L	ME-MS41L	ME-MS41L	ME-MS41L	ME-MS41L	ME-MS41L	ME-MS41L	ME-MS41L	ME-MS41L	ME-MS41L	ME-MS41L	ME-MS41L	
		Ni	P	Pb	Pd	Pt	Rb	Re	S	Sb	Sc	Se	Sn	Sr	Ta	Te
		ppm	%	ppm	ppm	ppm	ppm	ppm	%	ppm	ppm	ppm	ppm	ppm	ppm	ppm
		0.04	0.001	0.005	0.001	0.002	0.005	0.0002	0.01	0.005	0.005	0.003	0.01	0.01	0.005	0.003
2018706		15.70	0.085	3.34	0.002	<0.002	6.60	<0.0002	<0.01	0.362	4.32	0.141	0.30	29.5	<0.005	0.011
2018707		22.8	0.111	6.79	<0.001	<0.002	8.28	<0.0002	0.02	0.589	5.21	0.565	0.43	70.6	<0.005	0.016
2018708		21.8	0.092	6.06	0.001	<0.002	10.45	<0.0002	0.01	0.499	5.24	0.337	0.48	48.9	<0.005	0.018
2018709		26.5	0.105	6.34	0.002	<0.002	9.00	<0.0002	0.01	0.662	5.58	0.633	0.48	70.9	<0.005	0.019
2018710		18.95	0.094	5.75	0.001	<0.002	11.00	<0.0002	<0.01	0.400	5.29	0.233	0.48	42.9	<0.005	0.016
2018711		21.6	0.104	7.04	0.003	<0.002	15.00	<0.0002	0.01	0.413	6.09	0.293	0.57	46.9	<0.005	0.021
2018712		11.40	0.074	3.14	<0.001	<0.002	7.57	<0.0002	<0.01	0.252	3.68	0.112	0.26	27.5	<0.005	0.010
2018713		21.1	0.106	6.63	0.003	<0.002	12.75	<0.0002	0.01	0.465	5.11	0.303	0.51	37.8	<0.005	0.019
2018714		14.45	0.127	5.18	<0.001	<0.002	14.30	<0.0002	<0.01	0.344	4.41	0.159	0.46	45.2	<0.005	0.013
2018715		21.2	0.127	4.98	<0.001	<0.002	12.40	<0.0002	<0.01	0.369	5.19	0.237	0.51	42.8	<0.005	0.012
2018716		18.25	0.106	5.69	<0.001	<0.002	13.45	<0.0002	<0.01	0.420	4.74	0.228	0.47	40.6	<0.005	0.016
2018717		16.00	0.110	4.98	<0.001	<0.002	8.91	<0.0002	<0.01	0.308	4.37	0.157	0.56	56.5	<0.005	0.014
2018718		23.4	0.082	4.80	0.001	<0.002	9.31	<0.0002	0.01	0.477	5.08	0.430	0.39	47.5	<0.005	0.014
2018719		20.3	0.102	4.72	0.003	<0.002	11.60	<0.0002	<0.01	0.453	6.25	0.223	0.37	39.6	<0.005	0.016
2018720		21.7	0.103	4.97	<0.001	<0.002	17.35	<0.0002	<0.01	0.452	5.46	0.275	0.42	35.6	<0.005	0.016
2018721		15.85	0.081	4.75	0.001	<0.002	12.90	<0.0002	<0.01	0.376	3.94	0.200	0.41	25.0	<0.005	0.015
2018722		13.85	0.086	4.87	0.001	<0.002	17.30	<0.0002	<0.01	0.328	4.10	0.098	0.44	26.5	<0.005	0.019
2018723		15.75	0.131	4.63	0.004	<0.002	17.60	<0.0002	<0.01	0.353	3.91	0.086	0.48	46.6	<0.005	0.012
2018724		15.80	0.213	3.90	0.001	<0.002	22.0	<0.0002	<0.01	0.189	4.65	0.097	0.43	72.7	<0.005	0.006
2018725		13.80	0.143	4.21	0.001	<0.002	18.50	<0.0002	<0.01	0.353	4.22	0.095	0.51	43.1	<0.005	0.012
2018726		11.65	0.076	4.42	<0.001	<0.002	5.52	<0.0002	<0.01	0.223	2.56	0.050	0.49	44.1	<0.005	0.011
2018727		14.80	0.150	5.32	<0.001	<0.002	17.45	<0.0002	<0.01	0.247	6.27	0.104	0.67	56.7	0.005	0.012
2018728		20.4	0.102	5.47	<0.001	<0.002	10.65	<0.0002	<0.01	0.520	4.63	0.134	0.45	29.1	<0.005	0.017
2018729		11.30	0.240	3.87	<0.001	<0.002	24.2	<0.0002	<0.01	0.180	4.53	0.079	0.46	75.0	<0.005	0.008
2018730		14.85	0.124	4.22	0.005	<0.002	12.40	<0.0002	<0.01	0.285	3.02	0.085	0.44	33.3	<0.005	0.013
2018731		9.16	0.108	4.10	<0.001	<0.002	11.55	<0.0002	<0.01	0.170	1.800	0.054	0.41	34.4	<0.005	0.015
2018732		16.55	0.085	5.78	<0.001	<0.002	14.60	<0.0002	0.01	0.252	3.00	0.068	0.46	33.6	<0.005	0.012
B0067564		43.7	0.037	1030	<0.001	<0.002	17.00	0.0018	3.75	4.82	3.94	3.01	4.35	11.35	0.006	0.171
B0067565		1.99	0.180	3.86	0.005	<0.002	52.7	0.0005	0.02	0.011	4.29	0.029	0.53	46.5	<0.005	0.013



ALS Canada Ltd.
 2103 Dollarton Hwy
 North Vancouver BC V7H 0A7
 Phone: +1 (604) 984 0221 Fax: +1 (604) 984 0218
 www.alsglobal.com/geochemistry

To: MINTO EXPLORATIONS LTD.
 PO BOX 11
 WHITEHORSE CENTRAL PO
 WHITEHORSE YT Y1A 5X9

Page: 4 - D
 Total # Pages: 4 (A - D)
 Plus Appendix Pages
 Finalized Date: 8-JAN-2020
 Account: MINTEX

Project: MINTO-HUN

CERTIFICATE OF ANALYSIS WH19319102

Sample Description	Method Analyte Units LOD	ME-MS41L	ME-MS41L	ME-MS41L	ME-MS41L	ME-MS41L	ME-MS41L	ME-MS41L	ME-MS41L	
		Th	Ti	Ti	U	V	W	Y	Zn	Zr
		ppm	%	ppm	ppm	ppm	ppm	ppm	ppm	ppm
		0.002	0.001	0.001	0.005	0.1	0.001	0.003	0.1	0.01
2018706		2.81	0.080	0.058	0.422	47.8	0.309	7.72	35.1	3.91
2018707		1.690	0.100	0.067	2.35	64.2	0.125	11.95	48.3	1.71
2018708		2.85	0.115	0.076	1.690	62.1	0.145	9.66	50.7	2.24
2018709		2.16	0.103	0.069	4.93	60.4	0.371	13.50	51.6	1.94
2018710		3.04	0.126	0.089	1.040	64.7	0.151	9.18	53.0	2.43
2018711		2.95	0.159	0.101	0.908	74.0	0.147	10.80	66.3	3.02
2018712		2.32	0.083	0.058	0.611	43.0	0.087	6.60	30.8	2.16
2018713		3.10	0.125	0.093	0.879	62.8	0.489	9.44	63.5	1.78
2018714		2.82	0.128	0.097	0.717	59.9	0.334	8.99	61.9	2.07
2018715		3.31	0.123	0.085	1.295	63.2	0.170	9.69	58.0	2.38
2018716		3.02	0.135	0.099	0.785	64.7	0.148	8.45	60.6	3.09
2018717		2.83	0.173	0.063	0.729	70.3	0.162	8.17	56.2	3.66
2018718		2.28	0.082	0.064	1.285	55.8	0.120	9.58	43.4	1.79
2018719		3.43	0.100	0.100	0.509	59.6	0.117	11.85	49.0	5.39
2018720		3.06	0.112	0.111	1.010	62.3	0.139	9.80	54.0	2.89
2018721		3.77	0.096	0.093	0.619	49.8	0.214	7.38	39.7	3.01
2018722		3.34	0.115	0.106	0.648	57.8	0.163	6.23	44.1	4.20
2018723		3.02	0.150	0.112	0.597	68.6	0.168	5.75	59.3	3.37
2018724		2.73	0.196	0.118	0.790	84.8	0.099	7.03	70.9	3.07
2018725		3.02	0.154	0.119	0.659	66.1	0.124	7.96	63.8	4.60
2018726		2.06	0.136	0.052	0.387	61.5	0.169	4.83	40.0	2.95
2018727		3.87	0.249	0.100	0.874	96.2	0.150	11.95	81.7	11.20
2018728		3.35	0.100	0.082	0.642	58.7	0.168	8.29	54.9	2.63
2018729		2.89	0.212	0.136	0.670	81.1	0.104	7.85	78.0	2.13
2018730		2.32	0.128	0.084	0.484	62.4	0.160	6.34	52.7	0.98
2018731		1.050	0.126	0.060	0.213	50.5	0.088	2.35	64.2	1.88
2018732		2.07	0.152	0.085	0.285	68.1	0.120	3.12	88.6	2.84
B0067564		6.57	0.110	1.705	1.555	43.2	0.970	10.35	4310	18.30
B0067565		10.90	0.131	0.274	1.140	71.0	0.208	8.23	88.1	2.82



ALS Canada Ltd.
2103 Dollarton Hwy
North Vancouver BC V7H 0A7
Phone: +1 (604) 984 0221 Fax: +1 (604) 984 0218
www.alsglobal.com/geochemistry

To: MINTO EXPLORATIONS LTD.
PO BOX 11
WHITEHORSE CENTRAL PO
WHITEHORSE YT Y1A 5X9

Page: Appendix 1
Total # Appendix Pages: 1
Finalized Date: 8-JAN-2020
Account: MINTEX

Project: MINTO-HUN

CERTIFICATE OF ANALYSIS WH19319102

CERTIFICATE COMMENTS

ANALYTICAL COMMENTS

Applies to Method: Gold determinations by this method are semi-quantitative due to the small sample weight used (0.5g).
ME-MS41L

LABORATORY ADDRESSES

Applies to Method: Processed at ALS Whitehorse located at 78 Mt. Sima Rd, Whitehorse, YT, Canada.
LOG-21 LOG-23 SCR-41 WEI-21

Applies to Method: Processed at ALS Vancouver located at 2103 Dollarton Hwy, North Vancouver, BC, Canada.
ME-MS41L



ALS Canada Ltd.
2103 Dollarton Hwy
North Vancouver BC V7H 0A7
Phone: +1 (604) 984 0221 Fax: +1 (604) 984 0218
www.alsglobal.com/geochemistry

To: MINTO EXPLORATIONS LTD.
PO BOX 11
WHITEHORSE CENTRAL PO
WHITEHORSE YT Y1A 5X9

Page: 1
Total # Pages: 4 (A - D)
Plus Appendix Pages
Finalized Date: 12-JAN-2020
Account: MINTEX

CERTIFICATE WH19319120

Project: MINTO-HUN

This report is for 98 Soil samples submitted to our lab in Whitehorse, YT, Canada on 10-DEC-2019.

The following have access to data associated with this certificate:

NIKOLETT KOVACS

SAMPLE PREPARATION

ALS CODE	DESCRIPTION
WEI-21	Received Sample Weight
LOG-23	Pulp Login - Rcvd with Barcode
LOG-21	Sample logging - ClientBarCode
SCR-41	Screen to -180um and save both

ANALYTICAL PROCEDURES

ALS CODE	DESCRIPTION
ME-MS41L	Super Trace Lowest DL AR by ICP-MS

This is the Final Report and supersedes any preliminary report with this certificate number. Results apply to samples as submitted. All pages of this report have been checked and approved for release.

***** See Appendix Page for comments regarding this certificate *****

Signature:

Saa Traxler, General Manager, North Vancouver



ALS Canada Ltd.
 2103 Dollarton Hwy
 North Vancouver BC V7H 0A7
 Phone: +1 (604) 984 0221 Fax: +1 (604) 984 0218
 www.alsglobal.com/geochemistry

To: MINTO EXPLORATIONS LTD.
 PO BOX 11
 WHITEHORSE CENTRAL PO
 WHITEHORSE YT Y1A 5X9

Page: 2 - A
 Total # Pages: 4 (A - D)
 Plus Appendix Pages
 Finalized Date: 12-JAN-2020
 Account: MINTEX

Project: MINTO-HUN

CERTIFICATE OF ANALYSIS WH19319120

Sample Description	Method	WEI-21	ME-MS41L	ME-MS41L	ME-MS41L	ME-MS41L	ME-MS41L	ME-MS41L	ME-MS41L	ME-MS41L	ME-MS41L	ME-MS41L	ME-MS41L	ME-MS41L	ME-MS41L	ME-MS41L
	Analyte	Recvd Wt.	Au	Ag	Al	As	B	Ba	Be	Bi	Ca	Cd	Ce	Co	Cr	Cs
Units		kg	ppm	ppm	%	ppm	ppm	ppm	ppm	ppm	%	ppm	ppm	ppm	ppm	ppm
LOD		0.02	0.0002	0.001	0.01	0.01	10	0.5	0.01	0.0005	0.01	0.001	0.003	0.001	0.01	0.005
2019458		0.44	0.0005	0.039	2.49	5.40	<10	244	0.45	0.0957	0.48	0.050	21.8	11.85	26.4	0.533
2019459		0.44	0.0007	0.044	3.09	4.26	<10	295	0.57	0.0729	0.99	0.051	21.7	12.70	23.0	0.543
2019460		0.38	0.0009	0.019	2.16	8.19	<10	262	0.49	0.113	0.36	0.038	21.1	9.85	29.6	0.518
2019461		0.43	0.0006	0.016	2.90	4.15	<10	423	0.44	0.0826	0.69	0.075	14.60	14.65	25.0	0.737
2019462		0.38	0.0009	0.025	1.62	6.40	<10	280	0.43	0.0965	0.44	0.035	23.7	9.25	26.6	0.543
2019463		0.41	0.0005	0.043	1.71	4.72	<10	287	0.48	0.102	0.41	0.062	27.2	10.60	26.8	0.454
2019464		0.40	0.0008	0.017	1.20	7.16	<10	199.5	0.33	0.0981	0.29	0.027	21.1	7.76	26.7	0.656
2019465		0.39	0.0096	0.031	2.25	9.05	<10	340	0.58	0.0987	0.56	0.058	34.4	15.25	27.4	1.140
2019466		0.38	0.0009	0.038	1.08	3.47	<10	395	0.48	0.0455	1.39	0.124	31.5	8.35	13.60	0.587
2019467		0.46	0.0023	0.063	1.48	7.33	<10	232	0.48	0.102	0.91	0.201	36.9	11.45	31.1	1.040
2017951		0.47	0.0011	0.039	1.52	4.75	<10	288	0.32	0.0780	0.62	0.043	19.60	7.55	21.4	0.489
2017952		0.43	0.0010	0.025	1.27	6.15	<10	215	0.35	0.0909	0.39	0.036	21.8	6.70	23.9	0.489
2017953		0.42	0.0021	0.019	1.58	7.33	<10	271	0.52	0.103	0.63	0.039	30.5	7.53	26.4	0.681
2017954		0.46	0.0008	0.036	1.40	5.11	<10	257	0.33	0.0946	0.26	0.070	16.15	7.20	27.5	0.568
2017955		0.44	0.0024	0.039	1.49	8.53	<10	232	0.43	0.116	0.46	0.041	29.1	8.37	30.5	0.675
2017956		0.42	0.0014	0.039	1.50	8.29	<10	288	0.43	0.121	0.41	0.033	27.7	10.05	30.7	0.508
2017957		0.44	0.0009	0.082	1.94	2.43	<10	304	0.47	0.0399	0.81	0.039	19.00	10.65	15.00	0.342
2017958		0.35	0.0025	0.131	1.57	1.50	<10	433	0.44	0.0459	1.77	0.080	23.7	8.60	15.05	0.443
2017959		0.46	0.0005	0.012	2.56	4.11	<10	251	0.48	0.0488	0.77	0.034	27.1	9.47	15.45	0.491
2017960		0.46	0.0005	0.024	2.55	3.15	<10	297	0.41	0.0692	0.79	0.046	14.35	9.51	16.90	0.442
2017961		0.45	0.0009	0.020	2.32	3.52	<10	512	1.09	0.0829	1.70	0.049	35.4	20.4	32.2	0.787
2017962		0.45	0.0012	0.023	1.61	5.89	<10	236	0.40	0.0918	0.46	0.038	24.6	7.89	26.7	0.552
2017963		0.43	0.0009	0.046	1.67	6.41	<10	274	0.35	0.0887	0.44	0.048	16.80	8.68	25.6	0.575
2017964		0.48	0.0003	0.019	2.92	4.88	<10	254	0.47	0.0676	0.70	0.112	12.50	12.30	19.15	0.619
2017965		0.42	0.0017	0.031	2.15	5.31	<10	280	0.54	0.113	0.38	0.040	36.9	8.98	31.6	0.504
2017966		0.49	0.0004	0.022	2.64	3.82	<10	250	0.42	0.0696	0.79	0.065	15.85	10.60	19.25	0.454
2017967		0.44	0.0002	0.024	1.16	3.92	<10	188.5	0.27	0.0754	0.39	0.029	22.5	7.35	21.0	0.485
2017968		0.42	0.0002	0.027	2.14	4.67	<10	266	0.39	0.0976	0.38	0.096	20.8	9.48	25.6	0.619
2017969		0.47	0.0005	0.046	2.41	4.80	<10	331	0.43	0.111	0.66	0.074	19.55	10.80	23.8	0.856
2017970		0.41	0.0005	0.074	1.74	4.00	<10	272	0.42	0.104	0.48	0.055	19.20	9.33	25.1	0.574
2017971		0.43	0.0005	0.016	2.20	8.71	<10	282	0.50	0.211	0.42	0.041	17.80	9.10	25.1	0.632
2017972		0.46	0.0006	0.044	2.35	4.37	<10	305	0.56	0.0884	0.61	0.042	21.5	11.20	22.2	0.641
2019468		0.47	0.0012	0.043	1.44	4.45	<10	343	0.32	0.0601	1.18	0.044	20.7	7.82	20.4	0.547
2019469		0.43	0.0014	0.053	1.32	7.05	<10	474	0.58	0.113	0.61	0.050	25.2	8.06	24.9	0.611
2019470		0.38	0.0008	0.056	1.33	5.03	<10	418	0.44	0.0840	0.95	0.127	16.55	7.94	20.7	0.460
2019471		0.36	0.0007	0.075	0.94	4.54	<10	411	0.73	0.0742	1.51	0.080	19.55	4.98	14.85	0.505
2019472		0.46	0.0022	0.063	1.18	10.15	<10	375	0.92	0.118	0.65	0.098	20.9	8.90	24.0	0.655
2019473		0.40	0.0018	0.046	1.00	5.87	<10	522	0.61	0.0637	1.06	0.067	10.95	5.86	16.15	0.441
2019474		0.47	0.0015	0.047	1.38	6.09	<10	322	0.38	0.0755	0.67	0.036	20.8	7.72	23.0	0.450
2019475		0.49	0.0010	0.026	1.80	4.59	<10	303	0.47	0.0557	0.82	0.051	22.7	8.47	21.5	0.641



ALS Canada Ltd.
 2103 Dollarton Hwy
 North Vancouver BC V7H 0A7
 Phone: +1 (604) 984 0221 Fax: +1 (604) 984 0218
 www.alsglobal.com/geochemistry

To: MINTO EXPLORATIONS LTD.
 PO BOX 11
 WHITEHORSE CENTRAL PO
 WHITEHORSE YT Y1A 5X9

Page: 2 - B
 Total # Pages: 4 (A - D)
 Plus Appendix Pages
 Finalized Date: 12-JAN-2020
 Account: MINTEX

Project: MINTO-HUN

CERTIFICATE OF ANALYSIS WH19319120

Sample Description	Method	ME-MS41L	ME-MS41L	ME-MS41L	ME-MS41L	ME-MS41L	ME-MS41L	ME-MS41L	ME-MS41L	ME-MS41L	ME-MS41L	ME-MS41L	ME-MS41L	ME-MS41L	ME-MS41L	ME-MS41L
	Analyte	Cu	Fe	Ga	Ge	Hf	Hg	In	K	La	Li	Mg	Mn	Mo	Na	Nb
	Units LOD	ppm 0.01	% 0.001	ppm 0.004	ppm 0.005	ppm 0.002	ppm 0.004	ppm 0.005	% 0.01	ppm 0.002	ppm 0.1	% 0.01	ppm 0.1	ppm 0.01	% 0.001	ppm 0.002
2019458		12.70	3.27	9.84	0.051	0.067	0.010	0.023	0.15	12.00	14.2	0.84	334	0.66	0.020	1.125
2019459		19.00	3.37	11.90	0.060	0.121	0.007	0.024	0.18	9.71	13.3	0.90	402	0.36	0.028	0.955
2019460		16.95	2.82	7.82	0.047	0.147	0.015	0.021	0.22	9.76	11.3	0.65	298	0.46	0.028	0.890
2019461		18.05	3.70	11.85	0.065	0.045	0.005	0.025	0.25	6.91	17.8	1.20	489	0.49	0.027	1.510
2019462		15.05	2.44	6.10	0.048	0.138	0.008	0.018	0.13	11.65	12.3	0.64	260	0.47	0.021	0.729
2019463		14.05	2.72	7.04	0.062	0.103	0.012	0.026	0.16	18.60	11.6	0.63	346	0.58	0.020	0.855
2019464		12.10	2.10	4.40	0.045	0.125	0.009	0.019	0.10	10.60	9.0	0.48	279	0.60	0.017	0.685
2019465		13.85	4.18	9.96	0.083	0.072	0.008	0.052	0.29	15.75	13.4	0.91	437	0.66	0.018	0.748
2019466		10.40	2.47	4.59	0.089	0.050	0.035	0.019	0.13	20.1	6.6	0.53	481	0.26	0.023	0.770
2019467		31.1	2.73	5.46	0.097	0.213	0.052	0.024	0.16	20.5	9.4	0.68	604	0.68	0.031	0.477
2017951		22.1	2.25	5.57	0.048	0.062	0.012	0.020	0.12	10.10	10.3	0.58	302	0.31	0.032	0.976
2017952		14.30	1.990	4.43	0.052	0.099	0.012	0.019	0.06	11.55	9.2	0.48	236	0.40	0.021	0.516
2017953		16.00	2.60	6.00	0.087	0.137	0.024	0.022	0.10	18.60	10.0	0.61	328	0.50	0.023	0.427
2017954		14.65	2.24	4.87	0.034	0.057	0.007	0.016	0.08	8.46	8.7	0.41	207	0.61	0.019	1.080
2017955		18.75	2.42	5.20	0.068	0.107	0.017	0.017	0.10	15.15	9.7	0.54	274	0.53	0.021	0.623
2017956		19.90	2.32	5.30	0.049	0.150	0.007	0.017	0.08	12.25	9.4	0.51	307	0.53	0.018	0.627
2017957		8.60	2.74	8.77	0.091	0.031	0.012	0.015	0.23	21.0	18.5	0.86	338	0.20	0.029	1.100
2017958		16.60	2.16	6.37	0.099	0.038	0.054	0.017	0.21	18.35	10.6	0.69	434	0.20	0.028	1.385
2017959		11.55	2.81	9.18	0.056	0.077	0.008	0.018	0.24	11.40	15.4	0.78	359	0.25	0.033	0.601
2017960		11.70	3.01	9.05	0.042	0.051	0.006	0.021	0.13	7.19	13.6	0.74	355	0.37	0.025	0.625
2017961		14.90	5.29	10.10	0.178	0.075	0.020	0.044	0.37	18.70	10.6	1.25	1025	0.29	0.036	0.531
2017962		16.30	2.36	5.21	0.060	0.092	0.008	0.016	0.08	12.75	10.4	0.56	254	0.48	0.024	0.697
2017963		15.90	2.77	5.91	0.047	0.118	0.006	0.024	0.15	8.67	10.5	0.67	313	0.52	0.022	0.791
2017964		8.75	3.35	10.25	0.055	0.057	0.007	0.021	0.33	5.89	16.4	0.93	450	0.37	0.027	1.395
2017965		17.95	2.68	7.00	0.062	0.096	0.007	0.021	0.11	20.1	12.2	0.66	210	0.41	0.021	0.869
2017966		14.00	2.77	9.78	0.055	0.090	0.006	0.016	0.18	7.92	13.0	0.69	306	0.39	0.027	1.200
2017967		8.84	1.980	4.75	0.051	0.042	0.013	0.016	0.10	12.20	8.5	0.42	291	0.47	0.020	1.145
2017968		17.00	2.76	7.55	0.047	0.040	0.008	0.023	0.09	10.50	12.1	0.59	249	0.61	0.021	1.045
2017969		15.95	3.17	8.95	0.058	0.033	0.010	0.028	0.26	9.04	14.7	0.73	331	0.57	0.024	1.135
2017970		13.85	2.69	6.38	0.045	0.076	0.007	0.018	0.14	8.90	10.3	0.53	314	0.40	0.023	1.105
2017971		17.20	2.84	6.50	0.047	0.144	0.006	0.019	0.14	8.45	12.1	0.73	258	0.45	0.026	0.914
2017972		16.30	3.27	9.63	0.058	0.097	0.013	0.025	0.13	10.80	11.9	0.72	504	0.43	0.026	0.538
2019468		16.80	2.31	5.73	0.074	0.068	0.020	0.015	0.10	10.95	9.0	0.66	406	0.43	0.030	1.185
2019469		15.35	2.27	4.54	0.038	0.053	0.042	0.020	0.07	12.35	9.4	0.46	295	0.58	0.015	0.991
2019470		20.9	2.23	4.32	0.030	0.028	0.025	0.018	0.09	7.77	9.4	0.46	544	0.54	0.021	0.800
2019471		18.25	1.910	3.06	0.037	0.046	0.056	0.025	0.06	10.50	5.4	0.34	212	0.40	0.018	0.524
2019472		17.75	2.64	3.78	0.043	0.113	0.078	0.029	0.12	10.95	7.0	0.32	250	1.18	0.013	0.733
2019473		16.20	2.42	3.31	0.023	0.055	0.068	0.024	0.07	5.48	5.4	0.26	354	0.90	0.017	0.562
2019474		15.00	2.16	4.59	0.034	0.078	0.023	0.023	0.09	8.50	9.7	0.49	347	0.45	0.018	0.981
2019475		14.25	2.78	6.65	0.071	0.082	0.022	0.023	0.22	13.35	12.7	0.81	380	0.32	0.019	0.926



ALS Canada Ltd.
 2103 Dollarton Hwy
 North Vancouver BC V7H 0A7
 Phone: +1 (604) 984 0221 Fax: +1 (604) 984 0218
 www.alsglobal.com/geochemistry

To: MINTO EXPLORATIONS LTD.
 PO BOX 11
 WHITEHORSE CENTRAL PO
 WHITEHORSE YT Y1A 5X9

Page: 2 - C
 Total # Pages: 4 (A - D)
 Plus Appendix Pages
 Finalized Date: 12-JAN-2020
 Account: MINTEX

Project: MINTO-HUN

CERTIFICATE OF ANALYSIS WH19319120

Sample Description	Method Analyte Units LOD	ME-MS41L	ME-MS41L	ME-MS41L	ME-MS41L	ME-MS41L	ME-MS41L	ME-MS41L	ME-MS41L	ME-MS41L	ME-MS41L	ME-MS41L	ME-MS41L	ME-MS41L	ME-MS41L	
		Ni	P	Pb	Pd	Pt	Rb	Re	S	Sb	Sc	Se	Sn	Sr	Ta	Te
		ppm	%	ppm	ppm	ppm	ppm	ppm	%	ppm	ppm	ppm	ppm	ppm	ppm	ppm
		0.04	0.001	0.005	0.001	0.002	0.005	0.0002	0.01	0.005	0.005	0.003	0.01	0.01	0.005	0.003
2019458		16.35	0.111	6.25	<0.001	<0.002	14.15	<0.0002	0.01	0.283	4.44	0.095	0.63	46.9	<0.005	0.014
2019459		15.90	0.165	5.89	<0.001	0.002	15.75	<0.0002	0.01	0.164	5.26	0.056	0.62	86.5	<0.005	0.012
2019460		17.70	0.053	5.93	<0.001	<0.002	18.75	<0.0002	0.01	0.285	4.73	0.108	0.52	37.6	<0.005	0.017
2019461		17.60	0.193	5.63	<0.001	<0.002	22.4	<0.0002	0.01	0.218	4.51	0.069	0.70	57.5	<0.005	0.014
2019462		15.80	0.060	6.04	<0.001	0.003	10.95	<0.0002	0.01	0.254	4.39	0.094	0.49	40.5	<0.005	0.011
2019463		15.80	0.078	5.72	<0.001	0.002	15.25	0.0002	0.01	0.278	5.42	0.104	0.56	34.2	<0.005	0.011
2019464		16.35	0.033	5.51	<0.001	<0.002	12.35	<0.0002	0.01	0.335	3.67	0.111	0.46	23.7	<0.005	0.012
2019465		16.05	0.137	5.82	<0.001	<0.002	25.2	<0.0002	0.01	0.361	9.23	0.160	0.93	41.8	<0.005	0.013
2019466		10.20	0.164	4.29	<0.001	<0.002	8.50	0.0003	0.04	0.382	5.76	0.161	0.46	63.1	<0.005	0.006
2019467		26.2	0.131	6.69	<0.001	<0.002	12.50	0.0004	0.01	0.431	6.76	0.139	0.44	63.3	<0.005	0.015
2017951		13.55	0.089	4.25	0.002	<0.002	10.55	<0.0002	0.01	0.249	3.91	0.083	0.36	36.9	<0.005	0.009
2017952		15.70	0.059	4.71	<0.001	0.002	6.48	<0.0002	0.01	0.281	4.03	0.121	0.40	26.8	<0.005	0.012
2017953		18.00	0.118	4.87	<0.001	<0.002	9.21	0.0002	0.01	0.410	7.63	0.194	0.58	36.8	<0.005	0.011
2017954		16.30	0.022	5.58	<0.001	<0.002	11.35	<0.0002	0.01	0.353	3.05	0.079	0.48	29.3	<0.005	0.011
2017955		19.00	0.078	5.29	<0.001	0.002	11.75	<0.0002	0.01	0.409	5.74	0.171	0.40	33.5	<0.005	0.013
2017956		19.00	0.066	6.03	<0.001	<0.002	7.82	<0.0002	0.01	0.340	5.11	0.165	0.46	32.6	<0.005	0.015
2017957		10.05	0.174	3.74	<0.001	<0.002	14.80	<0.0002	0.01	0.104	3.86	0.075	0.45	45.7	<0.005	0.005
2017958		10.05	0.223	3.24	0.002	<0.002	20.1	0.0002	0.08	0.234	3.77	0.379	0.37	88.3	<0.005	0.005
2017959		10.20	0.199	4.33	<0.001	<0.002	17.10	<0.0002	0.02	0.140	3.23	0.084	0.41	44.2	<0.005	0.009
2017960		10.90	0.172	4.97	<0.001	<0.002	12.10	<0.0002	0.01	0.190	3.42	0.048	0.48	54.3	<0.005	0.010
2017961		60.5	0.477	4.27	<0.001	<0.002	22.3	0.0002	0.02	0.120	12.40	0.076	1.29	80.1	<0.005	0.003
2017962		15.55	0.060	4.72	<0.001	<0.002	8.03	<0.0002	0.01	0.288	4.22	0.118	0.42	32.0	<0.005	0.012
2017963		13.90	0.058	5.24	<0.001	<0.002	12.25	<0.0002	0.01	0.305	4.16	0.096	0.58	36.1	<0.005	0.012
2017964		15.95	0.217	5.23	<0.001	0.002	20.9	<0.0002	0.01	0.190	3.47	0.066	0.51	42.8	<0.005	0.011
2017965		21.5	0.037	6.69	<0.001	<0.002	8.94	<0.0002	0.01	0.305	5.12	0.085	0.53	39.2	<0.005	0.014
2017966		13.75	0.180	5.62	0.001	<0.002	11.05	<0.0002	0.01	0.226	3.52	0.069	0.50	57.2	0.005	0.010
2017967		10.70	0.078	4.22	<0.001	<0.002	11.40	0.0003	0.01	0.211	3.12	0.087	0.39	31.7	<0.005	0.008
2017968		15.75	0.063	6.14	<0.001	<0.002	10.45	<0.0002	0.02	0.326	3.34	0.079	0.52	41.4	<0.005	0.013
2017969		14.80	0.215	5.83	0.001	<0.002	21.4	<0.0002	0.02	0.309	3.85	0.082	0.58	38.8	<0.005	0.016
2017970		17.25	0.097	5.92	<0.001	<0.002	13.85	<0.0002	0.02	0.241	4.04	0.072	0.59	36.9	<0.005	0.011
2017971		22.5	0.095	5.97	<0.001	<0.002	14.05	<0.0002	0.02	0.299	3.50	0.082	0.54	34.6	<0.005	0.015
2017972		13.60	0.104	5.95	<0.001	<0.002	14.30	<0.0002	0.01	0.230	5.81	0.097	0.56	46.9	<0.005	0.011
2019468		12.75	0.138	3.95	<0.001	<0.002	9.04	<0.0002	0.03	0.354	4.52	0.134	0.36	55.6	<0.005	0.009
2019469		15.25	0.054	6.50	<0.001	0.002	7.75	<0.0002	0.01	0.421	4.94	0.156	0.48	27.2	<0.005	0.015
2019470		13.95	0.075	5.42	0.001	0.152	7.52	0.0002	0.02	0.358	3.92	0.125	0.35	46.4	<0.005	0.013
2019471		10.25	0.103	4.74	<0.001	0.004	5.34	0.0002	0.05	0.485	4.68	0.224	0.24	56.4	<0.005	0.011
2019472		14.55	0.038	8.48	<0.001	0.002	7.32	0.0002	0.01	0.807	10.00	0.192	0.39	32.9	<0.005	0.015
2019473		9.24	0.059	5.94	0.001	0.003	4.26	<0.0002	0.03	0.946	5.73	0.189	0.27	38.3	<0.005	0.014
2019474		13.45	0.067	4.97	<0.001	0.002	6.99	<0.0002	0.01	0.370	4.47	0.113	0.37	32.3	<0.005	0.013
2019475		13.75	0.136	4.11	0.001	0.003	15.80	0.0002	0.01	0.209	5.43	0.118	0.42	41.4	<0.005	0.012



ALS Canada Ltd.
 2103 Dollarton Hwy
 North Vancouver BC V7H 0A7
 Phone: +1 (604) 984 0221 Fax: +1 (604) 984 0218
 www.alsglobal.com/geochemistry

To: MINTO EXPLORATIONS LTD.
 PO BOX 11
 WHITEHORSE CENTRAL PO
 WHITEHORSE YT Y1A 5X9

Page: 2 - D
 Total # Pages: 4 (A - D)
 Plus Appendix Pages
 Finalized Date: 12-JAN-2020
 Account: MINTEX

Project: MINTO-HUN

CERTIFICATE OF ANALYSIS WH19319120

Sample Description	Method Analyte Units LOD	ME-MS41L	ME-MS41L	ME-MS41L	ME-MS41L	ME-MS41L	ME-MS41L	ME-MS41L	ME-MS41L	
		Th	Ti	Ti	U	V	W	Y	Zn	Zr
		ppm	%	ppm	ppm	ppm	ppm	ppm	ppm	ppm
		0.002	0.001	0.001	0.005	0.1	0.001	0.003	0.1	0.01
2019458		2.88	0.143	0.085	0.361	78.2	0.105	6.18	92.3	2.69
2019459		2.23	0.192	0.072	0.399	82.9	0.115	6.54	91.0	3.85
2019460		3.69	0.138	0.078	0.438	67.9	0.127	3.49	59.3	5.29
2019461		1.675	0.217	0.112	0.333	83.8	0.106	5.91	110.0	1.95
2019462		3.31	0.113	0.066	0.477	57.6	0.138	4.44	50.2	4.94
2019463		2.82	0.102	0.068	0.529	63.7	0.131	7.25	61.3	4.05
2019464		3.02	0.079	0.074	0.415	51.0	0.105	3.62	39.5	4.60
2019465		3.43	0.082	0.111	0.451	101.5	0.095	5.32	82.5	2.36
2019466		1.685	0.047	0.057	0.716	54.4	0.108	20.9	54.9	1.34
2019467		4.18	0.096	0.121	0.614	64.6	0.086	13.30	64.5	8.99
2017951		2.27	0.103	0.065	0.402	51.3	0.104	5.91	44.8	3.07
2017952		2.97	0.078	0.054	0.477	43.8	0.150	7.56	36.7	4.17
2017953		4.14	0.068	0.074	1.775	58.2	0.148	15.35	50.5	5.77
2017954		2.22	0.086	0.071	0.362	59.0	0.104	2.52	49.3	2.53
2017955		3.66	0.087	0.075	0.692	57.2	0.210	7.44	45.6	4.44
2017956		3.76	0.084	0.061	0.611	54.6	0.147	5.10	43.7	6.58
2017957		1.275	0.150	0.065	0.694	72.9	0.033	14.75	75.6	1.14
2017958		0.859	0.110	0.083	1.420	56.1	0.044	15.75	60.9	1.25
2017959		2.33	0.147	0.083	0.389	66.0	0.046	5.68	70.1	3.04
2017960		1.795	0.122	0.058	0.279	64.3	0.061	4.60	79.8	1.79
2017961		3.59	0.147	0.135	1.000	121.5	0.049	15.10	124.0	2.78
2017962		3.15	0.096	0.061	0.424	52.6	0.113	5.98	41.5	3.84
2017963		2.59	0.122	0.089	0.418	65.6	0.092	3.46	58.6	4.33
2017964		1.545	0.186	0.090	0.321	72.2	0.102	5.58	91.1	2.16
2017965		3.07	0.097	0.071	0.433	61.3	0.080	8.82	55.2	3.61
2017966		1.840	0.150	0.067	0.288	69.0	0.081	6.51	82.7	3.04
2017967		2.31	0.093	0.057	0.785	55.1	0.114	5.89	38.9	1.67
2017968		2.49	0.110	0.072	0.349	68.0	0.120	3.75	71.3	1.48
2017969		1.890	0.139	0.114	0.404	75.2	0.084	5.62	83.7	1.68
2017970		2.68	0.101	0.081	0.394	59.5	0.098	3.88	60.4	2.87
2017971		3.56	0.112	0.084	0.438	62.0	0.723	3.68	50.5	5.82
2017972		2.51	0.110	0.072	0.492	69.1	0.030	5.56	80.4	3.26
2019468		1.705	0.105	0.060	0.460	55.4	0.089	7.13	47.8	2.42
2019469		2.53	0.058	0.059	0.804	49.5	0.254	8.88	43.1	1.94
2019470		1.195	0.050	0.053	0.740	43.6	0.080	4.51	47.8	1.24
2019471		1.000	0.026	0.039	1.370	37.1	0.052	10.05	36.8	1.67
2019472		4.02	0.021	0.072	0.634	58.8	0.110	12.35	48.9	4.66
2019473		1.480	0.024	0.051	0.746	49.8	0.115	4.94	40.6	2.16
2019474		2.38	0.077	0.057	0.471	48.1	0.098	4.56	36.9	2.74
2019475		2.60	0.140	0.106	0.568	61.5	0.112	9.56	58.4	3.42



ALS Canada Ltd.
 2103 Dollarton Hwy
 North Vancouver BC V7H 0A7
 Phone: +1 (604) 984 0221 Fax: +1 (604) 984 0218
 www.alsglobal.com/geochemistry

To: MINTO EXPLORATIONS LTD.
 PO BOX 11
 WHITEHORSE CENTRAL PO
 WHITEHORSE YT Y1A 5X9

Page: 3 - A
 Total # Pages: 4 (A - D)
 Plus Appendix Pages
 Finalized Date: 12-JAN-2020
 Account: MINTEX

Project: MINTO-HUN

CERTIFICATE OF ANALYSIS WH19319120

Sample Description	Method	WEI-21	ME-MS41L	ME-MS41L	ME-MS41L	ME-MS41L	ME-MS41L	ME-MS41L	ME-MS41L	ME-MS41L	ME-MS41L	ME-MS41L	ME-MS41L	ME-MS41L	ME-MS41L	ME-MS41L
	Analyte	Recvd Wt.	Au	Ag	Al	As	B	Ba	Be	Bi	Ca	Cd	Ce	Co	Cr	Cs
Units		kg	ppm	ppm	%	ppm	ppm	ppm	ppm	ppm	%	ppm	ppm	ppm	ppm	ppm
LOD		0.02	0.0002	0.001	0.01	0.01	10	0.5	0.01	0.0005	0.01	0.001	0.003	0.001	0.01	0.005
2019476		0.39	0.0004	0.034	1.10	3.16	<10	310	0.46	0.0357	1.48	0.122	27.9	8.24	11.25	0.532
2019477		0.42	0.0005	0.024	1.31	4.48	<10	208	0.33	0.0699	0.40	0.034	16.40	4.88	16.60	0.368
2019478		0.42	0.0016	0.028	1.43	7.50	<10	268	0.50	0.100	0.53	0.039	27.4	7.59	26.4	0.709
2019479		0.45	0.0010	0.045	1.49	8.59	<10	258	0.46	0.101	0.41	0.034	23.9	8.06	28.7	0.561
2019480		0.37	0.0006	0.015	3.29	7.84	<10	401	0.86	0.0667	0.77	0.037	21.9	15.80	22.7	0.512
2019481		0.43	0.0002	0.029	2.69	4.73	<10	379	0.49	0.0737	0.63	0.060	15.35	12.45	22.6	0.441
2019482		0.48	0.0003	0.017	2.59	4.30	<10	361	0.47	0.0593	0.73	0.041	19.70	12.15	19.65	0.415
B0067566		0.11	0.176	8.50	1.87	20.1	10	49.0	0.29	12.65	0.77	11.35	41.8	23.0	33.8	0.788
B0067567		0.30	0.0015	0.077	1.15	0.44	<10	93.0	0.30	0.0240	0.85	0.076	42.1	6.64	10.20	0.557
2018461		0.52	0.0013	0.055	1.22	5.87	<10	165.0	0.32	0.0802	0.63	0.073	26.3	7.25	20.1	0.508
2018462		0.52	0.0011	0.066	1.84	5.78	<10	261	0.42	0.102	0.76	0.081	29.0	8.07	26.5	0.648
2018463		0.49	0.0018	0.069	1.98	6.55	<10	260	0.51	0.114	0.71	0.085	30.6	9.11	30.7	0.732
2018464		0.48	0.0013	0.061	1.88	5.82	<10	233	0.49	0.0996	0.68	0.073	31.4	8.98	31.8	0.648
2018465		0.45	0.0013	0.046	1.91	5.20	<10	302	0.60	0.0996	0.69	0.072	37.6	7.71	26.4	0.593
2018466		0.47	0.0018	0.053	1.68	5.01	<10	211	0.40	0.103	0.59	0.076	26.2	7.13	24.7	0.637
2018467		0.48	0.0009	0.049	1.69	6.48	<10	227	0.45	0.0938	0.66	0.091	29.6	9.00	24.5	0.686
2018468		0.57	0.0016	0.078	1.92	5.84	<10	266	0.50	0.0981	0.68	0.109	33.2	9.27	26.5	0.681
2018469		0.55	0.0013	0.053	2.01	5.12	<10	260	0.44	0.0882	0.73	0.092	31.1	9.21	24.8	0.731
2018470		0.37	0.0043	0.075	1.88	7.96	<10	230	0.35	0.0665	0.77	0.068	29.0	9.33	18.70	0.589
2018471		0.36	0.0015	0.085	1.82	5.83	<10	288	0.42	0.105	0.84	0.090	27.4	9.94	27.2	0.667
2018472		0.49	0.0018	0.060	1.57	6.42	<10	197.0	0.50	0.0837	0.77	0.113	29.4	9.85	29.8	0.943
2018473		0.42	0.0024	0.094	1.36	7.95	<10	231	0.45	0.117	0.59	0.134	30.8	10.90	39.5	0.887
2018474		0.40	0.0010	0.084	2.04	5.10	<10	358	0.49	0.0665	1.18	0.035	23.0	11.10	19.70	0.584
2018475		0.38	0.0002	0.054	2.68	4.80	<10	407	0.53	0.0527	1.29	0.043	26.1	16.80	19.50	0.758
2018476		0.36	0.0004	0.104	2.87	7.95	<10	422	0.48	0.0565	1.50	0.053	27.1	17.15	21.1	1.040
2018477		0.42	0.0008	0.060	2.74	4.38	<10	157.0	0.59	0.0392	1.70	0.027	30.6	11.70	15.05	0.425
2018478		0.36	0.0003	0.015	2.80	5.30	<10	217	0.61	0.0680	0.58	0.028	26.8	8.68	19.85	0.668
2018479		0.34	<0.0002	0.023	2.27	5.66	<10	305	0.45	0.0901	0.64	0.040	18.55	9.84	22.4	0.791
2018480		0.49	0.0003	0.013	2.30	7.42	<10	274	0.43	0.0858	0.69	0.052	22.2	11.80	23.5	0.775
2018481		0.42	0.0006	0.017	1.36	3.79	<10	127.5	0.23	0.0904	0.45	0.030	15.00	6.44	20.6	0.506
2018482		0.42	0.0015	0.063	1.19	7.39	<10	199.0	0.22	0.115	0.47	0.065	14.10	8.14	24.6	0.676
2018483		0.44	0.0030	0.138	1.64	8.67	<10	325	0.51	0.123	0.87	0.088	29.6	12.30	33.3	0.778
2018484		0.42	0.0002	0.027	1.65	6.48	<10	209	0.37	0.0799	0.30	0.042	19.95	8.01	22.8	0.500
2018485		0.44	0.0003	0.021	1.84	7.03	<10	222	0.41	0.103	0.43	0.080	18.65	9.66	26.7	0.801
2018486		0.41	0.0006	0.025	1.95	7.15	<10	217	0.42	0.0999	0.36	0.079	14.90	10.60	28.3	0.739
2018487		0.43	0.0004	0.025	1.42	5.62	<10	198.0	0.25	0.0896	0.28	0.070	12.15	8.42	26.1	0.402
2018488		0.41	0.0009	0.027	1.21	6.17	<10	187.5	0.28	0.0848	0.49	0.054	17.50	6.89	24.4	0.617
2018489		0.44	0.0020	0.119	1.04	6.07	<10	254	0.34	0.110	0.81	0.144	30.0	9.21	28.9	0.649
2018490		0.49	0.0018	0.081	1.37	6.14	<10	197.5	0.41	0.0886	1.07	0.217	30.1	10.40	26.3	0.684
2018491		0.44	0.0023	0.062	1.14	5.39	<10	154.0	0.33	0.0784	0.83	0.137	28.1	9.56	29.9	0.549



ALS Canada Ltd.
 2103 Dollarton Hwy
 North Vancouver BC V7H 0A7
 Phone: +1 (604) 984 0221 Fax: +1 (604) 984 0218
 www.alsglobal.com/geochemistry

To: MINTO EXPLORATIONS LTD.
 PO BOX 11
 WHITEHORSE CENTRAL PO
 WHITEHORSE YT Y1A 5X9

Page: 3 - B
 Total # Pages: 4 (A - D)
 Plus Appendix Pages
 Finalized Date: 12-JAN-2020
 Account: MINTEX

Project: MINTO-HUN

CERTIFICATE OF ANALYSIS WH19319120

Sample Description	Method	ME-MS41L	ME-MS41L	ME-MS41L	ME-MS41L	ME-MS41L	ME-MS41L	ME-MS41L	ME-MS41L	ME-MS41L	ME-MS41L	ME-MS41L	ME-MS41L	ME-MS41L	ME-MS41L	
	Analyte	Cu	Fe	Ga	Ge	Hf	Hg	In	K	La	Li	Mg	Mn	Mo	Na	Nb
Units		ppm	%	ppm	ppm	ppm	ppm	ppm	%	ppm	ppm	%	ppm	ppm	%	ppm
LOD		0.01	0.001	0.004	0.005	0.002	0.004	0.005	0.01	0.002	0.1	0.01	0.1	0.01	0.001	0.002
2019476		8.36	2.22	4.86	0.058	0.030	0.053	0.023	0.13	14.05	6.4	0.49	427	0.20	0.020	0.683
2019477		15.90	1.750	4.55	0.022	0.034	0.009	0.012	0.05	8.14	7.1	0.35	159.0	0.35	0.024	0.858
2019478		16.10	2.27	5.18	0.061	0.134	0.021	0.023	0.09	15.60	11.2	0.58	279	0.39	0.019	0.489
2019479		15.50	2.36	5.09	0.053	0.151	0.025	0.022	0.09	13.55	10.3	0.58	246	0.46	0.019	0.613
2019480		12.75	4.24	13.55	0.046	0.089	0.006	0.047	0.20	9.40	16.3	1.25	570	0.45	0.027	0.578
2019481		9.35	3.36	9.79	0.032	0.055	0.010	0.026	0.14	6.39	17.1	0.96	422	0.47	0.016	1.685
2019482		13.65	3.23	9.67	0.044	0.073	0.004	0.016	0.25	7.70	17.1	1.03	496	0.36	0.030	1.060
B0067566		1550	6.79	6.62	0.101	0.468	0.940	0.492	0.38	19.00	18.8	1.45	543	12.60	0.053	0.486
B0067567		59.1	2.41	5.63	0.116	0.142	<0.004	0.024	0.69	23.8	6.4	0.80	549	0.36	0.049	0.145
2018461		13.60	1.930	4.21	0.044	0.051	0.019	0.019	0.05	12.45	8.5	0.42	252	0.43	0.016	0.995
2018462		15.90	2.48	6.00	0.042	0.026	0.034	0.022	0.05	14.40	11.4	0.54	248	0.44	0.017	1.075
2018463		19.50	2.81	6.43	0.062	0.109	0.027	0.020	0.07	15.70	12.6	0.61	342	0.42	0.023	1.125
2018464		18.50	2.81	6.36	0.067	0.119	0.027	0.022	0.09	16.80	12.8	0.59	281	0.39	0.019	0.887
2018465		22.2	2.59	6.03	0.053	0.021	0.032	0.025	0.06	20.0	11.7	0.54	226	0.39	0.019	0.919
2018466		16.55	2.41	5.89	0.049	0.027	0.027	0.017	0.07	12.60	10.7	0.55	203	0.40	0.019	1.140
2018467		16.50	2.51	5.75	0.054	0.055	0.024	0.018	0.08	14.50	11.5	0.60	294	0.45	0.017	1.240
2018468		21.8	2.76	6.49	0.063	0.055	0.035	0.021	0.12	16.35	12.7	0.65	296	0.43	0.019	1.220
2018469		14.85	2.68	7.12	0.069	0.045	0.039	0.024	0.12	15.90	13.0	0.71	322	0.40	0.020	1.325
2018470		11.65	3.53	6.75	0.081	0.029	0.027	0.017	0.15	14.20	11.7	0.61	277	0.48	0.022	1.225
2018471		18.25	2.55	6.00	0.044	0.035	0.049	0.023	0.06	13.05	11.7	0.57	367	0.60	0.021	1.150
2018472		27.4	2.74	5.55	0.074	0.204	0.037	0.023	0.17	16.30	11.0	0.73	531	0.52	0.022	0.524
2018473		38.4	2.42	4.42	0.057	0.173	0.038	0.022	0.09	16.40	10.4	0.64	435	0.79	0.019	0.534
2018474		13.35	3.05	8.77	0.101	0.050	0.019	0.024	0.22	24.2	15.1	0.86	552	0.44	0.023	0.861
2018475		9.75	4.07	11.85	0.093	0.031	0.013	0.024	0.33	19.35	23.9	1.31	818	0.44	0.024	0.874
2018476		9.44	5.79	13.00	0.095	0.051	0.052	0.024	0.60	16.05	26.7	1.66	751	0.62	0.022	1.255
2018477		7.92	3.33	12.15	0.094	0.049	0.033	0.026	0.19	19.95	17.8	1.02	585	0.21	0.020	0.383
2018478		12.65	2.99	10.05	0.038	0.055	0.004	0.024	0.20	12.10	13.0	0.70	252	0.34	0.023	0.379
2018479		19.85	2.86	7.46	0.038	0.057	<0.004	0.022	0.26	9.13	15.2	0.75	405	0.48	0.020	0.807
2018480		15.90	3.16	8.92	0.068	0.042	0.005	0.025	0.31	9.01	17.0	0.91	361	0.44	0.019	1.045
2018481		6.81	1.800	5.37	0.037	0.039	<0.004	0.017	0.07	7.26	10.2	0.51	237	0.29	0.013	0.824
2018482		15.95	2.07	4.49	0.039	0.037	0.023	0.018	0.10	6.93	10.0	0.49	385	0.54	0.017	1.095
2018483		31.0	2.72	5.78	0.073	0.090	0.053	0.025	0.13	13.45	10.4	0.63	537	0.73	0.018	1.185
2018484		19.10	2.33	6.04	0.041	0.074	0.009	0.019	0.15	10.65	9.4	0.48	279	0.50	0.019	0.675
2018485		21.5	2.76	6.30	0.047	0.063	0.029	0.020	0.12	8.57	10.8	0.55	296	0.56	0.015	1.000
2018486		20.1	2.88	6.78	0.054	0.081	0.020	0.023	0.24	7.17	11.1	0.64	381	0.57	0.015	1.110
2018487		15.45	2.04	5.18	0.029	0.040	0.008	0.019	0.08	5.19	9.2	0.47	257	0.52	0.020	1.115
2018488		17.75	1.940	4.22	0.046	0.063	0.023	0.017	0.06	7.95	8.2	0.48	260	0.44	0.019	1.045
2018489		25.7	1.890	3.59	0.061	0.063	0.049	0.019	0.06	14.80	8.4	0.43	269	0.32	0.016	1.095
2018490		26.9	2.36	5.36	0.093	0.088	0.043	0.026	0.16	15.40	9.3	0.60	532	0.44	0.023	1.100
2018491		25.3	2.18	4.27	0.089	0.117	0.041	0.023	0.10	14.15	7.3	0.51	333	0.46	0.021	1.110



ALS Canada Ltd.
 2103 Dollarton Hwy
 North Vancouver BC V7H 0A7
 Phone: +1 (604) 984 0221 Fax: +1 (604) 984 0218
 www.alsglobal.com/geochemistry

To: MINTO EXPLORATIONS LTD.
 PO BOX 11
 WHITEHORSE CENTRAL PO
 WHITEHORSE YT Y1A 5X9

Page: 3 - C
 Total # Pages: 4 (A - D)
 Plus Appendix Pages
 Finalized Date: 12-JAN-2020
 Account: MINTEX

Project: MINTO-HUN

CERTIFICATE OF ANALYSIS WH19319120

Sample Description	Method	ME-MS41L	ME-MS41L	ME-MS41L	ME-MS41L	ME-MS41L	ME-MS41L	ME-MS41L	ME-MS41L	ME-MS41L	ME-MS41L	ME-MS41L	ME-MS41L	ME-MS41L	ME-MS41L	
	Analyte	Ni	P	Pb	Pd	Pt	Rb	Re	S	Sb	Sc	Se	Sn	Sr	Ta	Te
	Units LOD	ppm	%	ppm	ppm	ppm	ppm	ppm	%	ppm	ppm	ppm	ppm	ppm	ppm	ppm
		0.04	0.001	0.005	0.001	0.002	0.005	0.0002	0.01	0.005	0.005	0.003	0.01	0.01	0.005	0.003
2019476		7.51	0.147	3.52	<0.001	0.003	9.11	0.0003	0.05	0.611	5.15	0.169	0.43	61.4	<0.005	0.005
2019477		11.20	0.033	3.96	<0.001	0.002	6.08	<0.0002	0.01	0.166	2.86	0.084	0.34	24.3	<0.005	0.012
2019478		17.00	0.088	5.44	0.002	<0.002	9.17	0.0002	<0.01	0.359	5.78	0.152	0.48	31.2	<0.005	0.011
2019479		17.50	0.056	5.23	0.001	0.002	9.74	<0.0002	0.01	0.289	5.62	0.121	0.43	26.5	<0.005	0.013
2019480		14.30	0.172	5.88	<0.001	0.002	15.55	<0.0002	0.01	0.194	9.21	0.088	0.85	68.9	<0.005	0.012
2019481		14.80	0.190	5.38	<0.001	0.002	10.75	<0.0002	0.01	0.223	3.86	0.066	0.55	45.5	<0.005	0.012
2019482		12.75	0.194	4.54	<0.001	0.002	13.95	<0.0002	0.01	0.224	3.80	0.049	0.48	40.8	<0.005	0.010
B0067566		39.1	0.038	1035	<0.001	0.002	15.35	0.0018	3.79	4.45	3.53	2.91	4.07	9.38	<0.005	0.127
B0067567		1.76	0.175	3.00	0.001	<0.002	45.7	0.0004	0.01	0.014	3.92	0.034	0.48	37.2	<0.005	0.006
2018461		12.40	0.101	4.42	<0.001	0.002	6.18	<0.0002	0.01	0.255	3.48	0.187	0.34	35.5	<0.005	0.012
2018462		14.90	0.094	5.53	0.001	0.003	7.42	<0.0002	0.02	0.258	4.10	0.261	0.43	49.4	<0.005	0.016
2018463		19.25	0.103	5.73	<0.001	<0.002	10.05	<0.0002	0.01	0.319	5.59	0.188	0.51	43.3	<0.005	0.016
2018464		17.90	0.112	5.30	<0.001	0.002	10.35	<0.0002	0.01	0.316	5.47	0.157	0.47	40.0	<0.005	0.014
2018465		18.50	0.100	5.03	<0.001	0.002	8.20	<0.0002	0.01	0.230	3.78	0.232	0.47	44.4	<0.005	0.015
2018466		14.80	0.094	5.34	<0.001	0.002	9.95	0.0002	0.02	0.250	3.90	0.224	0.43	39.2	<0.005	0.014
2018467		15.85	0.117	5.14	<0.001	<0.002	11.45	<0.0002	0.01	0.293	4.38	0.259	0.43	38.8	<0.005	0.017
2018468		17.70	0.114	5.10	<0.001	<0.002	13.30	0.0002	0.01	0.304	5.03	0.333	0.43	43.0	<0.005	0.012
2018469		13.55	0.121	5.31	0.008	0.002	14.65	<0.0002	0.01	0.312	4.62	0.224	0.49	47.3	<0.005	0.013
2018470		9.91	0.234	3.94	<0.001	0.002	14.25	0.0003	0.03	0.190	4.07	0.206	0.37	44.4	<0.005	0.012
2018471		15.35	0.096	5.67	<0.001	0.003	7.20	0.0002	0.04	0.414	4.67	0.293	0.40	51.7	<0.005	0.015
2018472		21.4	0.109	5.30	<0.001	0.002	15.55	<0.0002	0.01	0.392	6.23	0.181	0.38	40.6	<0.005	0.013
2018473		33.8	0.075	5.75	0.002	0.002	8.69	<0.0002	0.01	0.534	6.03	0.186	0.35	35.6	<0.005	0.016
2018474		11.95	0.156	4.25	<0.001	0.002	22.2	<0.0002	0.02	0.186	5.51	0.147	0.45	63.6	0.005	0.008
2018475		12.40	0.208	4.98	0.001	0.003	30.2	<0.0002	0.01	0.139	4.43	0.122	0.45	58.2	<0.005	0.008
2018476		12.55	0.202	4.77	0.001	0.003	47.4	<0.0002	0.03	0.244	4.95	0.292	0.48	47.8	<0.005	0.012
2018477		8.78	0.272	5.18	<0.001	<0.002	13.25	<0.0002	0.01	0.165	5.96	0.187	0.42	71.9	<0.005	0.004
2018478		11.70	0.099	5.05	<0.001	<0.002	15.25	<0.0002	0.01	0.188	4.90	0.101	0.43	42.3	<0.005	0.010
2018479		13.75	0.213	5.09	0.003	<0.002	18.95	<0.0002	0.01	0.229	3.41	0.099	0.44	31.2	<0.005	0.015
2018480		16.50	0.167	5.14	<0.001	<0.002	27.6	<0.0002	<0.01	0.301	3.42	0.095	0.53	29.1	<0.005	0.015
2018481		11.45	0.052	5.13	<0.001	<0.002	9.42	<0.0002	<0.01	0.186	2.79	0.039	0.38	34.7	<0.005	0.009
2018482		15.60	0.032	5.86	0.001	<0.002	13.65	<0.0002	<0.01	0.326	3.11	0.060	0.42	31.6	<0.005	0.015
2018483		24.6	0.065	6.63	0.002	<0.002	12.65	0.0002	0.01	0.552	5.99	0.350	0.44	56.0	<0.005	0.020
2018484		15.25	0.056	4.76	<0.001	<0.002	14.75	<0.0002	<0.01	0.351	4.11	0.106	0.38	25.5	<0.005	0.015
2018485		18.25	0.104	5.86	<0.001	<0.002	16.65	<0.0002	<0.01	0.395	3.49	0.101	0.45	30.2	<0.005	0.016
2018486		20.1	0.055	5.73	<0.001	<0.002	21.8	<0.0002	<0.01	0.454	4.90	0.101	0.49	26.0	<0.005	0.018
2018487		19.10	0.029	4.74	<0.001	<0.002	8.18	<0.0002	<0.01	0.323	3.05	0.079	0.38	23.8	<0.005	0.014
2018488		17.55	0.037	4.52	0.001	<0.002	7.62	<0.0002	<0.01	0.350	3.72	0.123	0.35	31.2	<0.005	0.013
2018489		25.1	0.071	5.61	0.002	<0.002	8.00	<0.0002	0.02	0.559	4.03	0.429	0.31	44.3	<0.005	0.015
2018490		20.9	0.101	4.88	0.003	<0.002	13.05	0.0002	0.03	0.509	5.39	0.444	0.39	54.0	<0.005	0.015
2018491		20.8	0.093	4.61	<0.001	<0.002	9.66	<0.0002	0.01	0.433	5.69	0.310	0.35	44.1	<0.005	0.012



ALS Canada Ltd.
 2103 Dollarton Hwy
 North Vancouver BC V7H 0A7
 Phone: +1 (604) 984 0221 Fax: +1 (604) 984 0218
 www.alsglobal.com/geochemistry

To: MINTO EXPLORATIONS LTD.
 PO BOX 11
 WHITEHORSE CENTRAL PO
 WHITEHORSE YT Y1A 5X9

Page: 3 - D
 Total # Pages: 4 (A - D)
 Plus Appendix Pages
 Finalized Date: 12-JAN-2020
 Account: MINTEX

Project: MINTO-HUN

CERTIFICATE OF ANALYSIS WH19319120

Sample Description	Method	ME-MS41L	ME-MS41L	ME-MS41L	ME-MS41L	ME-MS41L	ME-MS41L	ME-MS41L	ME-MS41L	
	Analyte	Th	Ti	Ti	U	V	W	Y	Zn	
	Units	ppm	%	ppm	ppm	ppm	ppm	ppm	ppm	
LOD		0.002	0.001	0.001	0.005	0.1	0.001	0.003	0.1	
	Zr								0.01	
2019476		1.215	0.051	0.057	0.618	51.3	0.096	12.50	55.6	1.05
2019477		1.510	0.070	0.046	0.380	39.2	0.137	6.95	29.1	1.42
2019478		3.83	0.087	0.078	0.964	49.1	0.155	11.30	45.5	5.47
2019479		3.71	0.097	0.069	0.507	52.8	0.121	9.61	44.6	5.70
2019480		2.44	0.100	0.092	0.431	86.3	0.062	6.49	107.0	3.38
2019481		1.775	0.189	0.075	0.354	71.1	0.098	4.51	90.4	2.27
2019482		2.15	0.207	0.097	0.459	69.0	0.103	5.28	87.7	2.54
B0067566		6.34	0.106	1.745	1.545	38.8	0.968	9.06	4380	15.65
B0067567		9.71	0.126	0.276	1.020	61.2	0.158	6.50	81.5	2.29
2018461		2.44	0.088	0.054	0.860	46.2	0.144	6.72	38.3	1.98
2018462		1.730	0.104	0.058	1.350	55.0	0.116	6.95	43.4	1.10
2018463		3.35	0.135	0.083	0.635	64.9	0.284	9.35	54.2	4.93
2018464		3.62	0.131	0.082	0.576	66.4	0.131	9.44	51.7	5.26
2018465		1.065	0.105	0.057	1.030	54.6	0.113	10.45	45.1	0.96
2018466		1.720	0.117	0.072	0.877	54.7	0.118	6.85	46.8	1.30
2018467		2.71	0.126	0.082	0.786	57.7	0.400	7.95	52.4	2.34
2018468		2.62	0.140	0.090	1.330	61.2	0.122	9.34	58.6	2.80
2018469		2.65	0.168	0.107	0.801	65.3	0.111	7.47	62.2	1.95
2018470		1.710	0.144	0.088	0.678	65.8	0.302	7.60	53.5	1.31
2018471		1.730	0.107	0.065	0.950	60.1	0.138	7.30	48.1	1.49
2018472		4.26	0.102	0.133	0.596	59.9	0.059	9.22	60.7	7.55
2018473		4.37	0.078	0.110	0.490	53.3	0.100	11.40	54.7	7.23
2018474		1.820	0.166	0.110	0.875	80.8	0.047	10.90	76.4	1.67
2018475		2.08	0.284	0.128	0.614	102.5	0.090	8.05	102.0	1.24
2018476		2.49	0.331	0.263	2.14	153.5	0.111	5.72	118.0	1.76
2018477		2.46	0.135	0.064	1.040	84.4	0.016	8.17	85.5	1.64
2018478		3.17	0.115	0.075	0.665	65.2	0.027	3.73	63.9	2.33
2018479		2.32	0.137	0.116	0.398	63.6	0.100	4.51	67.9	2.31
2018480		2.26	0.200	0.137	0.450	81.5	0.138	5.32	80.3	1.81
2018481		2.34	0.087	0.060	0.382	45.3	0.104	3.40	45.7	1.63
2018482		1.790	0.082	0.077	0.356	53.6	0.118	2.77	43.4	1.43
2018483		2.73	0.086	0.113	1.035	65.5	0.145	8.14	57.3	3.11
2018484		2.67	0.096	0.090	0.503	59.6	0.083	4.33	47.8	3.03
2018485		2.67	0.114	0.110	0.573	69.2	0.134	4.35	60.5	2.52
2018486		3.61	0.130	0.126	0.442	65.2	0.088	3.16	61.3	3.37
2018487		1.715	0.085	0.063	0.345	54.3	0.145	2.22	45.0	1.75
2018488		2.16	0.083	0.062	0.468	50.0	0.094	3.86	42.0	2.28
2018489		3.02	0.065	0.079	1.875	47.1	0.130	8.36	38.5	2.40
2018490		3.04	0.097	0.098	1.650	61.7	0.107	9.66	55.6	3.51
2018491		3.04	0.095	0.070	1.865	63.2	0.099	9.45	45.3	4.70



ALS Canada Ltd.
 2103 Dollarton Hwy
 North Vancouver BC V7H 0A7
 Phone: +1 (604) 984 0221 Fax: +1 (604) 984 0218
 www.alsglobal.com/geochemistry

To: MINTO EXPLORATIONS LTD.
 PO BOX 11
 WHITEHORSE CENTRAL PO
 WHITEHORSE YT Y1A 5X9

Page: 4 - A
 Total # Pages: 4 (A - D)
 Plus Appendix Pages
 Finalized Date: 12-JAN-2020
 Account: MINTEX

Project: MINTO-HUN

CERTIFICATE OF ANALYSIS WH19319120

Sample Description	Method Analyte Units LOD	WEI-21	ME-MS41L	ME-MS41L	ME-MS41L	ME-MS41L	ME-MS41L	ME-MS41L	ME-MS41L	ME-MS41L	ME-MS41L	ME-MS41L	ME-MS41L	ME-MS41L	ME-MS41L	
		Recvd Wt. kg	Au ppm	Ag ppm	Al %	As ppm	B ppm	Ba ppm	Be ppm	Bi ppm	Ca %	Cd ppm	Ce ppm	Co ppm	Cr ppm	Cs ppm
		0.02	0.0002	0.001	0.01	0.01	10	0.5	0.01	0.0005	0.01	0.001	0.003	0.001	0.01	0.005
2018492		0.48	0.0018	0.086	1.12	6.25	<10	195.5	0.36	0.0908	0.92	0.143	25.3	7.71	29.6	0.575
2019451		0.42	0.0003	0.019	3.01	4.01	<10	203	0.56	0.0554	0.81	0.041	28.0	12.30	19.00	0.475
2019452		0.36	<0.0002	0.016	3.12	3.02	<10	204	0.52	0.0850	0.51	0.055	14.65	13.60	21.1	0.676
2019453		0.40	<0.0002	0.021	2.82	5.71	<10	283	0.58	0.0691	0.81	0.039	27.2	13.35	22.2	0.503
2019454		0.40	<0.0002	0.014	3.13	5.30	<10	322	0.54	0.0614	0.86	0.039	27.4	11.60	20.0	0.512
2019455		0.43	<0.0002	0.028	2.10	5.89	<10	251	0.46	0.104	0.45	0.048	22.7	10.35	26.1	0.520
2019456		0.42	0.0016	0.019	1.89	8.27	<10	227	0.43	0.0813	0.45	0.039	22.2	9.76	23.7	0.565
2019457		0.42	<0.0002	0.023	1.99	4.79	<10	299	0.43	0.0840	0.55	0.064	17.10	12.05	22.2	0.528
2019843		0.43	0.0023	0.100	1.66	7.99	<10	269	0.50	0.119	0.77	0.171	31.0	12.00	35.1	0.588
2019844		0.41	0.0022	0.107	1.71	8.60	<10	265	0.51	0.120	1.01	0.155	31.7	12.05	34.2	0.614
2019845		0.43	0.0025	0.113	1.80	9.53	<10	309	0.52	0.130	1.11	0.151	30.5	11.20	32.8	0.580
2019846		0.45	<0.0002	0.025	3.31	5.76	<10	205	0.50	0.0678	1.43	0.044	24.3	11.30	17.35	0.586
2019847		0.37	<0.0002	0.022	2.68	4.84	<10	298	0.48	0.0975	0.76	0.048	18.10	12.30	21.9	0.844
2019848		0.44	<0.0002	0.019	2.76	3.62	<10	211	0.50	0.0562	0.88	0.041	23.3	11.50	14.20	0.465
2019849		0.47	<0.0002	0.017	1.91	5.64	<10	199.5	0.40	0.106	0.36	0.029	20.8	9.21	25.1	0.576
2019850		0.43	<0.0002	0.020	2.64	8.38	<10	187.5	0.56	0.128	0.45	0.034	37.9	11.10	34.7	0.725
B0067568		0.11	0.198	8.92	1.87	23.7	10	54.1	0.28	15.45	0.79	12.85	45.2	25.4	37.7	0.954
B0067569		0.27	<0.0002	0.090	1.12	0.52	<10	96.2	0.29	0.0265	0.86	0.084	43.1	7.00	10.15	0.581



ALS Canada Ltd.
 2103 Dollarton Hwy
 North Vancouver BC V7H 0A7
 Phone: +1 (604) 984 0221 Fax: +1 (604) 984 0218
 www.alsglobal.com/geochemistry

To: MINTO EXPLORATIONS LTD.
 PO BOX 11
 WHITEHORSE CENTRAL PO
 WHITEHORSE YT Y1A 5X9

Page: 4 - B
 Total # Pages: 4 (A - D)
 Plus Appendix Pages
 Finalized Date: 12-JAN-2020
 Account: MINTEX

Project: MINTO-HUN

CERTIFICATE OF ANALYSIS WH19319120

Sample Description	Method Analyte Units LOD	ME-MS41L	ME-MS41L	ME-MS41L	ME-MS41L	ME-MS41L	ME-MS41L	ME-MS41L	ME-MS41L	ME-MS41L	ME-MS41L	ME-MS41L	ME-MS41L	ME-MS41L	ME-MS41L	
		Cu	Fe	Ga	Ge	Hf	Hg	In	K	La	Li	Mg	Mn	Mo	Na	Nb
		ppm	%	ppm	ppm	ppm	ppm	ppm	%	ppm	ppm	%	ppm	ppm	%	ppm
		0.01	0.001	0.004	0.005	0.002	0.004	0.005	0.01	0.002	0.1	0.01	0.1	0.01	0.001	0.002
2018492		32.8	2.06	3.96	0.076	0.082	0.045	0.015	0.09	13.45	7.3	0.44	279	0.36	0.021	1.090
2019451		11.70	3.26	12.70	0.065	0.064	0.006	0.022	0.11	11.25	15.9	1.09	482	0.30	0.020	1.200
2019452		10.90	3.38	12.50	0.048	0.110	0.007	0.023	0.09	6.66	16.8	1.00	411	0.43	0.020	1.455
2019453		10.45	3.25	11.90	0.071	0.113	0.013	0.023	0.28	15.45	16.2	1.07	437	0.35	0.018	1.170
2019454		7.02	3.22	12.50	0.066	0.064	0.006	0.030	0.23	13.95	15.2	1.09	402	0.34	0.023	1.540
2019455		12.10	3.00	7.80	0.044	0.081	0.005	0.025	0.24	9.43	12.6	0.74	317	0.55	0.015	1.390
2019456		13.45	2.70	7.49	0.057	0.058	0.007	0.023	0.24	9.91	12.2	0.82	344	0.40	0.013	0.752
2019457		8.28	3.19	8.45	0.047	0.036	0.006	0.035	0.29	7.03	11.8	0.77	435	0.52	0.012	1.095
2019843		32.6	2.38	5.70	0.076	0.176	0.060	0.021	0.05	16.10	9.5	0.50	632	0.45	0.018	1.385
2019844		32.4	2.53	5.60	0.073	0.153	0.057	0.029	0.06	16.20	9.7	0.50	537	0.58	0.019	1.495
2019845		31.0	2.63	6.19	0.074	0.153	0.048	0.024	0.05	15.60	10.9	0.54	363	0.47	0.019	1.665
2019846		19.80	2.92	12.70	0.072	0.082	<0.004	0.026	0.13	9.95	14.3	0.77	355	0.33	0.022	0.751
2019847		14.55	3.36	10.55	0.055	0.084	<0.004	0.029	0.28	8.25	15.9	0.91	422	0.41	0.020	0.837
2019848		12.65	3.08	12.50	0.077	0.038	0.008	0.022	0.12	9.52	14.6	0.94	462	0.25	0.024	0.717
2019849		13.45	2.64	6.88	0.043	0.096	0.005	0.026	0.12	9.65	12.2	0.64	246	0.43	0.014	0.715
2019850		15.35	3.34	9.31	0.062	0.118	0.010	0.025	0.17	19.20	14.6	0.77	327	0.60	0.014	0.913
B0067568		1540	6.88	7.11	0.117	0.529	1.085	0.571	0.38	20.7	18.5	1.46	528	12.90	0.054	0.534
B0067569		57.4	2.38	5.83	0.151	0.153	<0.004	0.029	0.68	25.6	6.1	0.78	525	0.30	0.051	0.178



ALS Canada Ltd.
 2103 Dollarton Hwy
 North Vancouver BC V7H 0A7
 Phone: +1 (604) 984 0221 Fax: +1 (604) 984 0218
 www.alsglobal.com/geochemistry

To: MINTO EXPLORATIONS LTD.
 PO BOX 11
 WHITEHORSE CENTRAL PO
 WHITEHORSE YT Y1A 5X9

Page: 4 - C
 Total # Pages: 4 (A - D)
 Plus Appendix Pages
 Finalized Date: 12-JAN-2020
 Account: MINTEX

Project: MINTO-HUN

CERTIFICATE OF ANALYSIS WH19319120

Sample Description	Method Analyte Units LOD	ME-MS41L	ME-MS41L	ME-MS41L	ME-MS41L	ME-MS41L	ME-MS41L	ME-MS41L	ME-MS41L	ME-MS41L	ME-MS41L	ME-MS41L	ME-MS41L	ME-MS41L	ME-MS41L	
		Ni	P	Pb	Pd	Pt	Rb	Re	S	Sb	Sc	Se	Sn	Sr	Ta	Te
		ppm	%	ppm	ppm	ppm	ppm	ppm	%	ppm	ppm	ppm	ppm	ppm	ppm	ppm
		0.04	0.001	0.005	0.001	0.002	0.005	0.0002	0.01	0.005	0.005	0.003	0.01	0.01	0.005	0.003
2018492		24.2	0.078	4.64	<0.001	<0.002	8.02	<0.0002	0.02	0.499	5.12	0.440	0.33	47.9	<0.005	0.016
2019451		14.05	0.169	5.68	0.001	<0.002	9.37	<0.0002	<0.01	0.151	4.27	0.070	0.51	53.5	<0.005	0.010
2019452		16.20	0.129	6.67	0.001	<0.002	12.10	<0.0002	<0.01	0.162	3.67	0.065	0.66	39.3	<0.005	0.015
2019453		15.80	0.127	5.97	0.002	<0.002	22.8	<0.0002	<0.01	0.208	5.29	0.072	0.60	66.0	0.005	0.010
2019454		13.85	0.130	5.46	0.001	<0.002	18.20	<0.0002	<0.01	0.141	5.83	0.066	0.69	86.9	<0.005	0.010
2019455		16.30	0.114	5.96	<0.001	<0.002	19.85	<0.0002	<0.01	0.301	4.88	0.101	0.61	34.4	<0.005	0.019
2019456		15.65	0.100	5.20	<0.001	<0.002	20.0	<0.0002	<0.01	0.276	4.95	0.084	0.58	36.2	<0.005	0.014
2019457		13.85	0.158	5.28	<0.001	<0.002	21.9	<0.0002	<0.01	0.249	5.31	0.085	0.71	34.9	<0.005	0.013
2019843		27.4	0.056	6.43	0.001	<0.002	7.65	0.0002	0.01	0.607	6.74	0.390	0.45	45.6	<0.005	0.019
2019844		26.2	0.058	6.47	<0.001	<0.002	7.59	<0.0002	0.03	0.585	6.06	0.437	0.48	55.4	<0.005	0.019
2019845		25.5	0.054	6.79	<0.001	<0.002	6.67	0.0003	0.03	0.665	6.57	0.741	0.52	69.0	<0.005	0.024
2019846		13.75	0.195	6.18	0.001	<0.002	13.65	<0.0002	<0.01	0.179	4.13	0.095	0.56	92.0	<0.005	0.011
2019847		14.85	0.297	5.78	0.001	<0.002	30.5	<0.0002	<0.01	0.226	4.17	0.081	0.61	83.8	<0.005	0.018
2019848		12.00	0.230	5.04	0.001	<0.002	11.40	<0.0002	<0.01	0.088	3.68	0.054	0.46	55.2	<0.005	0.010
2019849		15.45	0.088	5.62	<0.001	<0.002	15.70	<0.0002	<0.01	0.291	3.43	0.066	0.49	24.7	<0.005	0.014
2019850		19.50	0.086	6.93	<0.001	<0.002	19.05	<0.0002	<0.01	0.443	6.51	0.110	0.63	39.5	<0.005	0.021
B0067568		45.9	0.037	1015	<0.001	<0.002	17.95	0.0018	3.68	5.07	3.90	3.12	4.53	10.60	0.005	0.134
B0067569		1.80	0.166	3.20	<0.001	0.002	50.9	0.0005	<0.01	0.013	4.02	0.019	0.50	39.9	<0.005	0.009



ALS Canada Ltd.
 2103 Dollarton Hwy
 North Vancouver BC V7H 0A7
 Phone: +1 (604) 984 0221 Fax: +1 (604) 984 0218
 www.alsglobal.com/geochemistry

To: MINTO EXPLORATIONS LTD.
 PO BOX 11
 WHITEHORSE CENTRAL PO
 WHITEHORSE YT Y1A 5X9

Page: 4 - D
 Total # Pages: 4 (A - D)
 Plus Appendix Pages
 Finalized Date: 12-JAN-2020
 Account: MINTEX

Project: MINTO-HUN

CERTIFICATE OF ANALYSIS WH19319120

Sample Description	Method Analyte Units LOD	ME-MS41L	ME-MS41L	ME-MS41L	ME-MS41L	ME-MS41L	ME-MS41L	ME-MS41L	ME-MS41L	
		Th	Ti	Tl	U	V	W	Y	Zn	Zr
		ppm	%	ppm	ppm	ppm	ppm	ppm	ppm	ppm
		0.002	0.001	0.001	0.005	0.1	0.001	0.003	0.1	0.01
2018492		2.23	0.080	0.066	1.310	56.4	0.127	10.60	37.5	2.97
2019451		2.45	0.205	0.066	0.427	77.7	0.109	5.82	95.5	2.46
2019452		1.770	0.218	0.088	0.377	78.7	0.088	4.28	107.0	4.59
2019453		2.47	0.213	0.112	0.618	82.5	0.115	8.62	82.1	3.91
2019454		2.73	0.205	0.100	0.490	82.5	0.087	6.91	79.5	2.00
2019455		3.18	0.122	0.109	0.436	71.7	0.140	4.58	74.7	3.06
2019456		2.82	0.106	0.107	0.475	69.8	0.113	6.38	61.6	2.18
2019457		1.990	0.113	0.116	0.374	75.2	0.092	5.39	82.8	1.33
2019843		3.28	0.095	0.073	1.885	64.2	0.110	12.65	47.0	7.32
2019844		2.79	0.096	0.065	1.155	67.9	0.145	11.95	45.0	5.61
2019845		3.14	0.100	0.063	3.21	68.7	0.181	11.90	45.7	6.28
2019846		2.08	0.183	0.061	0.388	81.5	0.151	5.79	79.6	2.89
2019847		2.07	0.164	0.151	0.470	81.9	0.104	5.32	89.3	3.20
2019848		2.01	0.192	0.061	0.370	77.6	0.081	4.13	87.7	1.50
2019849		3.28	0.129	0.096	0.385	66.4	0.143	3.61	56.3	3.72
2019850		3.87	0.162	0.125	0.609	85.1	0.172	6.68	71.4	4.96
B0067568		6.92	0.113	1.900	1.800	46.3	1.035	10.85	4300	17.70
B0067569		10.85	0.124	0.286	1.205	67.3	0.161	7.52	82.7	2.37



ALS Canada Ltd.
2103 Dollarton Hwy
North Vancouver BC V7H 0A7
Phone: +1 (604) 984 0221 Fax: +1 (604) 984 0218
www.alsglobal.com/geochemistry

To: MINTO EXPLORATIONS LTD.
PO BOX 11
WHITEHORSE CENTRAL PO
WHITEHORSE YT Y1A 5X9

Page: Appendix 1
Total # Appendix Pages: 1
Finalized Date: 12-JAN-2020
Account: MINTEX

Project: MINTO-HUN

CERTIFICATE OF ANALYSIS WH19319120

CERTIFICATE COMMENTS

ANALYTICAL COMMENTS

Applies to Method: Gold determinations by this method are semi-quantitative due to the small sample weight used (0.5g).
ME-MS41L

LABORATORY ADDRESSES

Applies to Method: Processed at ALS Whitehorse located at 78 Mt. Sima Rd, Whitehorse, YT, Canada.
LOG-21 LOG-23 SCR-41 WEI-21

Applies to Method: Processed at ALS Vancouver located at 2103 Dollarton Hwy, North Vancouver, BC, Canada.
ME-MS41L



ALS Canada Ltd.
2103 Dollarton Hwy
North Vancouver BC V7H 0A7
Phone: +1 (604) 984 0221 Fax: +1 (604) 984 0218
www.alsglobal.com/geochemistry

To: MINTO EXPLORATIONS LTD.
PO BOX 11
WHITEHORSE CENTRAL PO
WHITEHORSE YT Y1A 5X9

Page: 1
Total # Pages: 4 (A - D)
Plus Appendix Pages
Finalized Date: 12-JAN-2020
Account: MINTEX

CERTIFICATE WH19320145

Project: MINTO-HUN

This report is for 91 Soil samples submitted to our lab in Whitehorse, YT, Canada on 10-DEC-2019.

The following have access to data associated with this certificate:

NIKOLETT KOVACS

SAMPLE PREPARATION

ALS CODE	DESCRIPTION
WEI-21	Received Sample Weight
LOG-23	Pulp Login - Rcvd with Barcode
LOG-21	Sample logging - ClientBarCode
SCR-41	Screen to -180um and save both

ANALYTICAL PROCEDURES

ALS CODE	DESCRIPTION
ME-MS41L	Super Trace Lowest DL AR by ICP-MS

This is the Final Report and supersedes any preliminary report with this certificate number. Results apply to samples as submitted. All pages of this report have been checked and approved for release.

***** See Appendix Page for comments regarding this certificate *****

Signature:

Saa Traxler, General Manager, North Vancouver



ALS Canada Ltd.
 2103 Dollarton Hwy
 North Vancouver BC V7H 0A7
 Phone: +1 (604) 984 0221 Fax: +1 (604) 984 0218
 www.alsglobal.com/geochemistry

To: MINTO EXPLORATIONS LTD.
 PO BOX 11
 WHITEHORSE CENTRAL PO
 WHITEHORSE YT Y1A 5X9

Page: 2 - A
 Total # Pages: 4 (A - D)
 Plus Appendix Pages
 Finalized Date: 12-JAN-2020
 Account: MINTEX

Project: MINTO-HUN

CERTIFICATE OF ANALYSIS WH19320145

Sample Description	Method	WEI-21	ME-MS41L	ME-MS41L	ME-MS41L	ME-MS41L	ME-MS41L	ME-MS41L	ME-MS41L	ME-MS41L	ME-MS41L	ME-MS41L	ME-MS41L	ME-MS41L	ME-MS41L	ME-MS41L
	Analyte	Recvd Wt.	Au	Ag	Al	As	B	Ba	Be	Bi	Ca	Cd	Ce	Co	Cr	Cs
Units		kg	ppm	ppm	%	ppm	ppm	ppm	ppm	ppm	%	ppm	ppm	ppm	ppm	ppm
LOD		0.02	0.0002	0.001	0.01	0.01	10	0.5	0.01	0.0005	0.01	0.001	0.003	0.001	0.01	0.005
2019851		0.34	0.0013	0.029	1.54	7.50	<10	178.0	0.52	0.0839	0.68	0.034	27.2	10.10	24.6	0.924
2019852		0.38	<0.0002	0.015	2.63	11.55	<10	353	0.39	0.140	0.32	0.069	15.80	12.25	29.1	0.699
2019853		0.37	0.0007	0.017	2.72	10.45	<10	225	0.47	0.114	0.40	0.098	18.55	13.85	31.7	1.090
2019854		0.38	0.0003	0.021	3.05	5.18	<10	217	0.43	0.0714	0.49	0.048	17.15	12.70	22.3	0.849
2019855		0.35	0.0011	0.022	2.75	7.05	<10	200	0.42	0.111	0.65	0.052	19.30	10.90	25.2	0.877
2019856		0.36	0.0007	0.011	1.81	5.58	<10	129.0	0.38	0.0810	0.47	0.037	20.5	7.90	24.3	0.637
2019857		0.38	0.0005	0.006	1.80	5.18	<10	125.5	0.45	0.0806	0.55	0.024	22.5	7.44	24.1	0.697
2019858		0.31	<0.0002	0.040	2.45	3.14	<10	155.5	0.62	0.0716	1.22	0.045	19.00	7.13	14.10	0.474
2019859		0.37	0.0002	0.053	1.49	5.37	<10	125.0	0.26	0.109	0.48	0.045	20.0	6.25	19.70	0.714
2019860		0.44	0.0002	0.018	2.70	7.25	<10	255	0.48	0.0922	0.69	0.035	24.8	11.25	25.4	1.050
2019861		0.40	<0.0002	0.018	3.01	7.40	<10	210	0.41	0.0974	0.90	0.071	20.5	11.20	21.9	0.869
2019862		0.37	<0.0002	0.039	2.57	9.06	<10	221	0.42	0.146	0.33	0.054	18.30	12.20	30.5	0.971
2019863		0.41	0.0010	0.015	2.91	8.65	<10	263	0.55	0.106	0.44	0.053	26.1	15.00	30.3	1.085
2019864		0.41	<0.0002	0.022	2.61	5.30	<10	229	0.41	0.0668	0.90	0.046	26.4	14.25	23.0	0.880
2019865		0.41	0.0013	0.016	2.06	7.21	<10	252	0.55	0.0960	0.81	0.034	40.8	9.51	26.0	0.679
2019866		0.37	0.0002	0.023	1.90	6.51	<10	188.0	0.34	0.0868	0.54	0.048	20.2	9.52	19.35	0.655
2019867		0.38	<0.0002	0.015	1.92	9.28	<10	206	0.36	0.114	0.32	0.041	17.85	8.92	27.4	0.700
2019868		0.43	0.0002	0.017	1.70	7.19	<10	203	0.27	0.0962	0.25	0.041	14.30	7.66	23.8	0.693
2019869		0.42	0.0003	0.022	1.96	10.15	<10	218	0.48	0.130	0.46	0.045	21.4	10.10	30.6	0.808
2019870		0.35	0.0018	0.048	1.26	5.23	<10	211	0.37	0.0821	0.44	0.021	26.3	6.24	24.2	0.517
2019871		0.45	<0.0002	0.022	1.66	5.26	<10	205	0.31	0.0935	0.35	0.035	16.70	8.14	25.6	0.639
2019872		0.44	<0.0002	0.035	2.49	5.65	<10	237	0.66	0.0737	0.92	0.036	32.2	11.60	21.1	0.669
2019873		0.38	0.0004	0.042	2.49	6.05	<10	183.5	0.54	0.0626	1.10	0.034	20.6	9.49	20.1	0.544
2019874		0.47	0.0020	0.093	1.83	9.48	<10	260	0.52	0.121	0.85	0.124	31.4	12.80	35.8	0.625
2019875		0.47	0.0017	0.085	1.46	8.06	<10	220	0.42	0.107	0.72	0.124	26.9	9.97	35.4	0.686
2019876		0.49	0.0017	0.085	1.40	7.15	<10	228	0.43	0.0927	0.84	0.173	28.5	9.27	32.4	0.629
2019877		0.51	0.0015	0.085	1.36	7.30	<10	201	0.41	0.0928	0.72	0.169	30.2	9.57	34.6	0.752
2019878		0.43	0.0015	0.081	1.52	8.26	<10	246	0.46	0.108	0.78	0.108	28.3	10.30	34.1	0.570
2019879		0.50	0.0016	0.086	1.59	7.94	<10	242	0.44	0.113	0.75	0.092	27.4	10.55	31.6	0.561
2019811		0.38	0.0002	0.023	2.92	7.46	<10	181.5	0.51	0.0877	1.13	0.054	16.80	9.73	19.50	0.688
2019812		0.36	0.0003	0.025	2.72	8.00	<10	241	0.51	0.117	0.62	0.052	21.2	10.65	30.3	0.903
2019813		0.36	0.0002	0.027	3.24	5.10	<10	193.0	0.60	0.0528	1.24	0.042	13.10	9.51	13.80	0.408
2019814		0.37	<0.0002	0.021	2.99	8.02	<10	227	0.50	0.0827	0.60	0.044	21.5	11.55	22.2	0.772
2019815		0.33	0.0003	0.028	2.04	5.59	<10	214	0.41	0.0789	0.50	0.046	16.95	8.86	21.0	0.606
2019816		0.35	0.0007	0.021	2.37	9.06	<10	203	0.52	0.114	0.47	0.041	27.8	10.75	30.1	0.670
2019817		0.36	0.0005	0.025	2.53	5.16	<10	194.0	0.55	0.0774	1.02	0.044	17.30	7.17	18.85	0.613
2019818		0.31	0.0002	0.019	3.91	7.07	<10	197.5	0.51	0.0580	1.86	0.109	17.75	14.80	18.15	0.517
2019819		0.37	0.0002	0.027	3.27	6.07	<10	215	0.40	0.0783	1.38	0.044	14.10	8.62	20.5	0.465
2019820		0.38	0.0002	0.021	1.90	2.84	<10	138.5	0.36	0.0896	0.25	0.035	12.15	8.89	17.95	0.655
2019821		0.40	0.0003	0.025	2.69	8.15	<10	202	0.55	0.102	0.43	0.035	23.4	10.30	28.1	0.646



ALS Canada Ltd.
 2103 Dollarton Hwy
 North Vancouver BC V7H 0A7
 Phone: +1 (604) 984 0221 Fax: +1 (604) 984 0218
 www.alsglobal.com/geochemistry

To: MINTO EXPLORATIONS LTD.
 PO BOX 11
 WHITEHORSE CENTRAL PO
 WHITEHORSE YT Y1A 5X9

Page: 2 - B
 Total # Pages: 4 (A - D)
 Plus Appendix Pages
 Finalized Date: 12-JAN-2020
 Account: MINTEX

Project: MINTO-HUN

CERTIFICATE OF ANALYSIS WH19320145

Sample Description	Method	ME-MS41L	ME-MS41L	ME-MS41L	ME-MS41L	ME-MS41L	ME-MS41L	ME-MS41L	ME-MS41L	ME-MS41L	ME-MS41L	ME-MS41L	ME-MS41L	ME-MS41L	ME-MS41L	ME-MS41L
	Analyte	Cu	Fe	Ga	Ge	Hf	Hg	In	K	La	Li	Mg	Mn	Mo	Na	Nb
Units		ppm	%	ppm	ppm	ppm	ppm	ppm	%	ppm	ppm	%	ppm	ppm	%	ppm
LOD		0.01	0.001	0.004	0.005	0.002	0.004	0.005	0.01	0.002	0.1	0.01	0.1	0.01	0.001	0.002
2019851		10.70	2.63	6.29	0.126	0.066	0.029	0.026	0.12	24.6	12.8	0.81	405	0.38	0.019	0.705
2019852		13.50	3.44	9.53	0.052	0.111	0.006	0.025	0.16	7.84	19.1	0.84	371	0.67	0.013	1.655
2019853		23.1	2.94	7.69	0.060	0.053	0.014	0.026	0.15	9.45	15.6	0.77	342	0.80	0.015	1.340
2019854		9.96	3.23	10.80	0.068	0.069	0.006	0.021	0.18	9.08	17.4	0.97	366	0.57	0.019	1.660
2019855		12.40	2.74	9.61	0.058	0.047	0.005	0.019	0.11	10.10	14.4	0.71	310	0.56	0.020	1.680
2019856		9.43	2.18	6.21	0.057	0.041	0.009	0.017	0.07	10.85	10.2	0.59	246	0.39	0.015	0.970
2019857		6.61	2.03	6.22	0.061	0.060	0.005	0.017	0.06	12.30	11.9	0.61	233	0.27	0.014	0.718
2019858		10.75	1.740	8.46	0.064	0.013	0.012	0.016	0.07	11.10	7.2	0.42	415	0.36	0.022	1.000
2019859		9.68	1.960	7.73	0.056	0.018	<0.004	0.013	0.06	10.35	9.3	0.53	209	0.47	0.018	1.295
2019860		13.15	3.06	9.55	0.095	0.089	0.007	0.019	0.20	12.95	15.5	0.94	363	0.52	0.021	0.819
2019861		13.15	2.97	11.80	0.065	0.051	0.011	0.021	0.14	10.45	16.5	0.78	346	0.48	0.020	1.390
2019862		14.70	3.18	8.71	0.053	0.075	0.010	0.021	0.09	9.33	16.5	0.67	334	0.76	0.013	1.610
2019863		16.55	3.30	9.20	0.076	0.121	0.006	0.026	0.17	14.00	17.8	1.08	423	0.55	0.017	0.841
2019864		10.10	3.62	10.90	0.100	0.049	0.007	0.023	0.26	14.20	19.5	1.26	514	0.35	0.021	0.941
2019865		15.25	2.53	7.55	0.094	0.108	0.008	0.024	0.11	25.0	13.1	0.74	334	0.35	0.018	0.677
2019866		11.75	2.39	7.24	0.059	0.038	0.007	0.021	0.13	10.60	12.4	0.66	330	0.43	0.021	1.015
2019867		12.65	2.43	6.05	0.047	0.070	0.008	0.019	0.07	9.48	13.7	0.58	215	0.51	0.012	1.030
2019868		14.30	2.24	5.70	0.046	0.040	0.008	0.019	0.05	7.26	12.8	0.55	234	0.54	0.011	0.973
2019869		14.05	2.67	6.81	0.062	0.079	0.006	0.025	0.10	10.35	12.2	0.67	286	0.52	0.014	0.955
2019870		13.10	1.990	4.53	0.073	0.074	0.007	0.017	0.07	21.4	12.3	0.54	203	0.35	0.017	0.697
2019871		16.40	2.32	5.86	0.048	0.071	0.008	0.017	0.09	8.65	13.0	0.60	244	0.52	0.018	0.900
2019872		13.35	3.13	9.69	0.082	0.083	0.009	0.032	0.27	14.85	12.9	0.84	354	0.37	0.034	0.711
2019873		7.98	2.60	9.24	0.071	0.069	0.009	0.018	0.11	13.60	13.9	0.86	356	0.31	0.024	0.900
2019874		31.9	2.78	5.89	0.078	0.159	0.122	0.023	0.06	15.95	10.8	0.57	470	0.58	0.022	1.475
2019875		29.1	2.40	5.01	0.081	0.103	0.039	0.023	0.08	15.20	9.7	0.57	377	0.61	0.021	1.185
2019876		27.9	2.30	4.84	0.084	0.106	0.041	0.019	0.10	16.10	9.4	0.55	404	0.57	0.022	1.135
2019877		27.5	2.40	4.91	0.099	0.139	0.044	0.019	0.12	15.95	8.9	0.55	434	0.70	0.023	0.901
2019878		26.4	2.41	5.06	0.076	0.102	0.038	0.023	0.05	15.20	9.5	0.51	462	0.54	0.018	1.125
2019879		25.0	2.40	5.32	0.070	0.090	0.041	0.021	0.05	13.90	9.7	0.50	419	0.53	0.021	1.200
2019811		11.10	2.23	10.05	0.066	0.076	0.005	0.019	0.10	8.83	12.2	0.50	239	0.42	0.016	0.885
2019812		14.30	2.67	9.12	0.054	0.087	0.006	0.027	0.09	10.15	14.2	0.67	298	0.57	0.015	1.320
2019813		9.54	2.24	11.50	0.053	0.042	0.009	0.020	0.12	6.28	12.4	0.71	359	0.32	0.019	0.912
2019814		13.30	3.20	6.50	0.037	0.068	<0.004	0.026	0.24	9.10	18.1	0.98	406	0.44	0.020	0.995
2019815		14.60	2.45	7.42	0.047	0.078	0.007	0.019	0.16	8.01	12.7	0.67	278	0.39	0.027	0.957
2019816		14.30	2.86	8.76	0.065	0.129	0.010	0.021	0.15	12.35	13.2	0.78	281	0.51	0.014	0.988
2019817		9.67	2.01	7.79	0.045	0.024	0.007	0.017	0.07	8.91	10.2	0.49	229	0.42	0.022	1.130
2019818		9.11	2.50	13.60	0.072	0.069	0.006	0.022	0.13	8.55	13.8	0.72	397	0.34	0.021	0.726
2019819		12.90	2.11	9.70	0.048	0.047	0.004	0.018	0.11	6.83	11.3	0.55	230	0.39	0.019	0.702
2019820		14.95	2.24	7.50	0.039	0.074	<0.004	0.015	0.08	5.78	11.6	0.52	269	0.43	0.024	1.135
2019821		15.70	2.76	9.00	0.051	0.095	0.007	0.022	0.16	10.90	14.7	0.74	285	0.51	0.018	1.130



ALS Canada Ltd.
 2103 Dollarton Hwy
 North Vancouver BC V7H 0A7
 Phone: +1 (604) 984 0221 Fax: +1 (604) 984 0218
 www.alsglobal.com/geochemistry

To: MINTO EXPLORATIONS LTD.
 PO BOX 11
 WHITEHORSE CENTRAL PO
 WHITEHORSE YT Y1A 5X9

Page: 2 - C
 Total # Pages: 4 (A - D)
 Plus Appendix Pages
 Finalized Date: 12-JAN-2020
 Account: MINTEX

Project: MINTO-HUN

CERTIFICATE OF ANALYSIS WH19320145

Sample Description	Method	ME-MS41L	ME-MS41L	ME-MS41L	ME-MS41L	ME-MS41L	ME-MS41L	ME-MS41L	ME-MS41L	ME-MS41L	ME-MS41L	ME-MS41L	ME-MS41L	ME-MS41L	ME-MS41L	
	Analyte	Ni	P	Pb	Pd	Pt	Rb	Re	S	Sb	Sc	Se	Sn	Sr	Ta	Te
	Units LOD	ppm	%	ppm	ppm	ppm	ppm	ppm	%	ppm	ppm	ppm	ppm	ppm	ppm	ppm
		0.04	0.001	0.005	0.001	0.002	0.005	0.0002	0.01	0.005	0.005	0.003	0.01	0.01	0.005	0.003
2019851		15.95	0.119	5.28	<0.001	<0.002	16.95	<0.0002	<0.01	0.320	6.45	0.100	0.58	37.5	<0.005	0.013
2019852		18.30	0.123	7.39	<0.001	<0.002	18.10	<0.0002	<0.01	0.381	3.83	0.100	0.64	32.6	<0.005	0.030
2019853		23.3	0.076	6.65	<0.001	<0.002	18.60	<0.0002	<0.01	0.499	4.34	0.169	0.56	38.6	<0.005	0.022
2019854		15.20	0.102	5.68	<0.001	<0.002	22.2	<0.0002	<0.01	0.201	3.86	0.098	0.62	55.4	<0.005	0.013
2019855		14.55	0.127	6.69	<0.001	<0.002	13.40	<0.0002	<0.01	0.224	3.59	0.092	0.63	46.9	<0.005	0.018
2019856		13.00	0.075	4.95	<0.001	<0.002	8.52	<0.0002	<0.01	0.259	3.46	0.097	0.46	36.2	0.006	0.013
2019857		12.90	0.067	5.03	0.001	<0.002	7.78	<0.0002	<0.01	0.188	3.45	0.071	0.51	42.1	<0.005	0.010
2019858		7.78	0.077	4.74	<0.001	<0.002	6.63	<0.0002	0.01	0.118	3.11	0.079	0.40	106.5	<0.005	0.010
2019859		10.65	0.090	6.27	<0.001	<0.002	12.00	0.0003	<0.01	0.177	2.83	0.042	0.53	28.4	<0.005	0.011
2019860		14.95	0.171	5.37	<0.001	<0.002	22.2	<0.0002	<0.01	0.246	4.03	0.103	0.57	47.7	<0.005	0.014
2019861		14.70	0.175	6.75	<0.001	<0.002	16.40	<0.0002	<0.01	0.193	3.70	0.109	0.63	68.3	<0.005	0.017
2019862		15.60	0.105	8.59	<0.001	<0.002	16.20	<0.0002	<0.01	0.291	3.44	0.106	0.62	24.2	<0.005	0.025
2019863		22.9	0.088	6.32	0.002	<0.002	19.00	<0.0002	<0.01	0.304	4.28	0.114	0.55	40.2	<0.005	0.018
2019864		13.90	0.227	5.15	<0.001	<0.002	28.4	<0.0002	<0.01	0.179	4.45	0.074	0.58	50.1	<0.005	0.010
2019865		16.60	0.115	5.55	0.002	<0.002	12.95	<0.0002	<0.01	0.326	6.34	0.169	0.49	57.3	0.006	0.013
2019866		11.35	0.147	5.12	<0.001	<0.002	15.55	<0.0002	<0.01	0.230	3.02	0.062	0.45	41.9	<0.005	0.015
2019867		16.35	0.086	6.20	<0.001	<0.002	12.75	<0.0002	<0.01	0.302	3.30	0.069	0.50	31.2	<0.005	0.015
2019868		14.60	0.036	5.11	<0.001	<0.002	9.28	<0.0002	<0.01	0.324	2.65	0.082	0.44	32.7	<0.005	0.017
2019869		17.95	0.089	6.39	0.001	<0.002	16.80	<0.0002	<0.01	0.372	4.20	0.123	0.50	39.3	<0.005	0.021
2019870		12.65	0.073	4.96	<0.001	<0.002	10.95	<0.0002	<0.01	0.231	4.38	0.117	0.41	30.5	<0.005	0.011
2019871		13.90	0.065	5.29	<0.001	<0.002	16.70	<0.0002	<0.01	0.291	2.87	0.091	0.48	33.4	<0.005	0.017
2019872		12.55	0.212	5.05	<0.001	<0.002	23.4	<0.0002	<0.01	0.213	6.83	0.113	0.59	61.2	<0.005	0.013
2019873		12.20	0.103	5.95	<0.001	<0.002	10.30	0.0015	<0.01	0.161	3.89	0.080	0.46	73.5	<0.005	0.008
2019874		24.3	0.060	6.69	0.002	<0.002	7.75	0.0002	0.02	0.671	6.34	0.536	0.51	51.4	<0.005	0.017
2019875		22.8	0.085	5.77	<0.001	<0.002	9.37	<0.0002	0.01	0.430	6.35	0.321	0.42	40.2	<0.005	0.019
2019876		22.2	0.097	5.41	<0.001	<0.002	9.67	0.0002	0.01	0.530	5.95	0.385	0.39	48.5	<0.005	0.016
2019877		24.0	0.110	5.43	<0.001	<0.002	11.00	0.0002	<0.01	0.470	6.39	0.232	0.41	42.9	<0.005	0.015
2019878		22.4	0.076	6.20	<0.001	<0.002	6.61	<0.0002	0.01	0.483	5.81	0.422	0.42	46.1	<0.005	0.017
2019879		20.0	0.068	6.20	<0.001	<0.002	6.92	<0.0002	0.01	0.451	5.25	0.342	0.41	45.4	<0.005	0.018
2019811		13.85	0.109	5.93	<0.001	<0.002	7.55	<0.0002	<0.01	0.219	3.53	0.086	0.47	100.0	<0.005	0.016
2019812		17.85	0.098	7.21	<0.001	<0.002	11.55	<0.0002	0.01	0.290	4.19	0.082	0.61	59.2	0.013	0.017
2019813		11.35	0.154	6.56	0.004	0.002	8.11	<0.0002	<0.01	0.118	3.83	0.059	0.51	104.0	<0.005	0.009
2019814		15.75	0.150	5.84	<0.001	0.002	27.3	<0.0002	0.01	0.218	2.15	0.074	0.57	41.1	<0.005	0.012
2019815		13.50	0.135	4.77	<0.001	<0.002	19.30	<0.0002	0.01	0.219	3.07	0.058	0.50	31.0	<0.005	0.011
2019816		18.55	0.110	5.68	0.004	0.002	19.00	<0.0002	0.01	0.328	4.75	0.100	0.56	39.1	<0.005	0.019
2019817		11.05	0.083	5.53	<0.001	<0.002	7.53	<0.0002	<0.01	0.141	3.82	0.060	0.43	79.2	<0.005	0.014
2019818		13.35	0.181	6.07	<0.001	<0.002	7.06	<0.0002	<0.01	0.167	4.79	0.090	0.43	157.0	<0.005	0.012
2019819		13.45	0.139	6.26	<0.001	<0.002	8.52	<0.0002	<0.01	0.183	3.36	0.071	0.40	109.0	<0.005	0.015
2019820		10.80	0.062	5.08	<0.001	<0.002	12.10	<0.0002	<0.01	0.179	2.19	0.044	0.48	21.4	<0.005	0.015
2019821		18.90	0.062	6.72	0.001	<0.002	20.1	<0.0002	<0.01	0.279	4.26	0.107	0.56	37.8	0.005	0.016



ALS Canada Ltd.
 2103 Dollarton Hwy
 North Vancouver BC V7H 0A7
 Phone: +1 (604) 984 0221 Fax: +1 (604) 984 0218
 www.alsglobal.com/geochemistry

To: MINTO EXPLORATIONS LTD.
 PO BOX 11
 WHITEHORSE CENTRAL PO
 WHITEHORSE YT Y1A 5X9

Page: 2 - D
 Total # Pages: 4 (A - D)
 Plus Appendix Pages
 Finalized Date: 12-JAN-2020
 Account: MINTEX

Project: MINTO-HUN

CERTIFICATE OF ANALYSIS WH19320145

Sample Description	Method Analyte Units LOD	ME-MS41L Th ppm	ME-MS41L Ti %	ME-MS41L Tl ppm	ME-MS41L U ppm	ME-MS41L V ppm	ME-MS41L W ppm	ME-MS41L Y ppm	ME-MS41L Zn ppm	ME-MS41L Zr ppm
		0.002	0.001	0.001	0.005	0.1	0.001	0.003	0.1	0.01
2019851		3.31	0.101	0.110	0.507	63.8	0.109	19.55	60.7	2.91
2019852		2.22	0.167	0.118	0.342	83.6	0.172	2.62	64.8	4.42
2019853		2.57	0.141	0.109	0.409	68.3	0.443	3.57	59.9	1.92
2019854		1.865	0.217	0.117	0.390	84.7	0.110	4.42	67.0	2.46
2019855		2.25	0.167	0.088	0.502	69.9	0.155	4.72	62.1	1.81
2019856		2.69	0.119	0.076	0.458	56.4	0.138	4.01	45.9	1.59
2019857		3.04	0.118	0.073	0.441	52.4	0.134	4.32	47.2	2.61
2019858		0.655	0.097	0.042	0.446	53.8	0.176	5.10	37.9	0.44
2019859		1.635	0.125	0.066	0.312	59.1	0.182	4.03	44.1	0.85
2019860		3.21	0.199	0.138	0.411	81.4	0.143	5.75	68.8	3.27
2019861		2.32	0.191	0.100	0.366	77.6	0.167	4.77	64.4	2.11
2019862		2.70	0.142	0.108	0.390	82.9	0.186	3.46	56.0	3.17
2019863		3.94	0.194	0.128	0.435	82.0	0.151	3.97	76.6	4.52
2019864		2.37	0.238	0.137	0.373	93.8	0.118	6.44	92.6	1.85
2019865		4.16	0.143	0.086	0.824	62.4	0.151	6.41	56.9	4.80
2019866		2.02	0.147	0.089	0.326	62.1	0.167	3.60	53.1	1.62
2019867		2.62	0.101	0.081	0.363	62.2	0.654	3.05	46.1	2.78
2019868		1.825	0.105	0.076	0.286	56.6	0.125	2.06	48.0	1.72
2019869		3.64	0.127	0.092	0.559	67.0	0.173	4.19	54.2	3.15
2019870		2.94	0.100	0.073	0.707	50.1	0.123	7.66	38.8	3.11
2019871		2.41	0.118	0.089	0.349	60.2	0.107	2.77	54.6	2.92
2019872		3.17	0.132	0.109	0.481	73.4	0.083	7.30	68.5	3.05
2019873		2.44	0.180	0.070	0.442	74.3	0.132	6.45	65.0	2.39
2019874		2.99	0.112	0.064	1.925	71.6	0.176	10.75	48.7	5.56
2019875		3.10	0.103	0.078	0.970	61.8	0.140	10.25	48.3	3.97
2019876		3.05	0.104	0.077	1.275	58.2	0.133	9.88	50.2	4.36
2019877		3.63	0.112	0.097	0.524	60.3	0.119	10.50	54.3	6.30
2019878		2.86	0.091	0.057	1.890	59.4	0.148	9.53	45.1	3.86
2019879		2.65	0.099	0.058	1.175	63.2	0.218	8.56	44.5	3.52
2019811		1.980	0.102	0.048	0.434	57.0	0.176	4.42	44.3	2.77
2019812		2.93	0.135	0.085	0.538	75.0	0.161	4.81	58.8	3.53
2019813		1.315	0.135	0.040	0.406	54.9	0.078	4.69	58.7	1.83
2019814		2.54	0.200	0.137	0.494	81.4	0.114	4.87	82.1	2.83
2019815		2.23	0.139	0.093	0.307	61.6	0.110	3.97	64.2	3.22
2019816		3.98	0.163	0.112	0.574	72.4	0.156	6.23	61.4	4.78
2019817		1.625	0.098	0.052	0.393	52.5	0.181	3.97	42.4	1.06
2019818		1.830	0.130	0.040	0.596	62.4	0.080	5.67	63.6	2.30
2019819		1.745	0.100	0.050	0.334	53.6	0.104	3.76	44.8	1.91
2019820		1.275	0.138	0.072	0.257	56.9	0.072	2.38	62.8	3.43
2019821		3.41	0.145	0.102	0.469	66.8	0.089	3.89	60.6	3.91



ALS Canada Ltd.
 2103 Dollarton Hwy
 North Vancouver BC V7H 0A7
 Phone: +1 (604) 984 0221 Fax: +1 (604) 984 0218
 www.alsglobal.com/geochemistry

To: MINTO EXPLORATIONS LTD.
 PO BOX 11
 WHITEHORSE CENTRAL PO
 WHITEHORSE YT Y1A 5X9

Page: 3 - A
 Total # Pages: 4 (A - D)
 Plus Appendix Pages
 Finalized Date: 12-JAN-2020
 Account: MINTEX

Project: MINTO-HUN

CERTIFICATE OF ANALYSIS WH19320145

Sample Description	Method	WEI-21	ME-MS41L	ME-MS41L	ME-MS41L	ME-MS41L	ME-MS41L	ME-MS41L	ME-MS41L	ME-MS41L	ME-MS41L	ME-MS41L	ME-MS41L	ME-MS41L	ME-MS41L	ME-MS41L
	Analyte	Recvd Wt.	Au	Ag	Al	As	B	Ba	Be	Bi	Ca	Cd	Ce	Co	Cr	Cs
Units		kg	ppm	ppm	%	ppm	ppm	ppm	ppm	ppm	%	ppm	ppm	ppm	ppm	ppm
LOD		0.02	0.0002	0.001	0.01	0.01	10	0.5	0.01	0.0005	0.01	0.001	0.003	0.001	0.01	0.005
2019822		0.37	<0.0002	0.025	1.84	6.34	<10	164.5	0.44	0.103	0.31	0.039	17.90	8.20	28.3	0.447
B0067570		0.11	0.152	8.24	2.00	22.4	<10	56.8	0.31	15.40	0.83	12.60	45.1	24.6	39.1	0.921
B0067571		0.20	0.0007	0.091	1.15	0.55	<10	95.8	0.30	0.0266	0.91	0.102	45.3	7.23	11.00	0.575
2019725		0.41	0.0012	0.055	1.69	4.56	<10	207	0.40	0.0541	1.05	0.100	26.1	10.70	24.7	0.853
2019726		0.40	0.0005	0.021	1.64	8.53	<10	199.0	0.35	0.127	0.39	0.042	20.5	8.49	29.5	0.584
2019727		0.46	0.0005	0.034	1.80	7.42	<10	276	0.48	0.0963	0.70	0.045	37.6	12.20	26.7	0.841
2019728		0.42	0.0002	0.018	1.70	5.31	<10	177.5	0.33	0.0847	0.62	0.051	23.0	10.50	21.3	0.878
2019729		0.43	<0.0002	0.029	1.91	8.12	<10	202	0.32	0.103	0.71	0.056	23.2	11.90	24.5	0.965
2019730		0.34	0.0012	0.056	1.51	6.00	<10	188.0	0.35	0.115	0.38	0.032	17.75	8.57	26.8	0.544
2019731		0.37	0.0005	0.306	2.52	9.17	<10	252	1.09	0.143	0.59	0.063	35.2	13.10	26.8	0.740
2019732		0.37	<0.0002	0.034	1.53	5.24	<10	176.5	0.33	0.0709	0.46	0.036	21.2	7.88	17.95	0.623
2019733		0.45	0.0005	0.017	1.90	6.20	<10	141.5	0.29	0.0841	0.64	0.042	25.0	8.81	19.90	0.578
2019734		0.36	0.0002	0.073	1.02	2.99	<10	138.5	0.25	0.0997	0.29	0.047	19.65	4.50	17.20	0.373
2019735		0.41	0.0002	0.043	1.42	6.01	<10	153.0	0.32	0.104	0.24	0.042	14.95	7.05	22.6	0.597
2019736		0.40	0.0003	0.030	2.96	7.46	<10	165.0	0.50	0.129	0.28	0.083	19.85	11.10	25.6	1.375
2019737		0.41	0.0010	0.033	1.63	5.10	<10	140.5	0.30	0.0993	0.30	0.039	15.20	7.62	21.0	0.685
2019738		0.38	<0.0002	0.023	1.43	3.64	<10	116.5	0.25	0.0901	0.23	0.037	14.55	5.87	18.35	0.632
2019739		0.43	0.0025	0.032	2.23	7.66	<10	172.5	0.37	0.121	0.36	0.057	18.95	8.93	28.2	0.654
2019740		0.44	<0.0002	0.039	1.74	4.42	<10	188.0	0.29	0.102	0.40	0.064	17.05	8.74	24.1	0.720
2019741		0.42	0.0014	0.023	2.48	5.91	<10	177.0	0.78	0.0703	0.62	0.040	25.9	13.40	34.1	0.623
2019742		0.39	0.0002	0.020	1.79	6.90	<10	219	0.28	0.129	0.30	0.058	17.60	8.09	27.1	0.722
2019743		0.43	0.0002	0.024	2.31	9.28	<10	204	0.36	0.132	0.32	0.045	16.10	8.65	26.2	0.805
2019744		0.41	<0.0002	0.027	2.19	5.97	<10	222	0.42	0.101	0.58	0.036	23.6	9.88	27.6	0.621
2019745		0.43	0.0020	0.040	2.31	3.11	<10	209	0.36	0.0928	0.38	0.040	18.60	11.50	22.7	0.576
2019746		0.41	0.0003	0.020	2.43	3.07	<10	247	0.36	0.0839	0.51	0.052	18.30	11.80	20.7	0.885
2019747		0.40	<0.0002	0.017	1.76	5.16	<10	235	0.33	0.0991	0.34	0.031	18.75	8.13	25.2	0.523
2019748		0.38	0.0002	0.026	2.69	10.45	<10	242	0.56	0.0936	0.51	0.042	32.6	11.15	30.1	0.670
2019749		0.38	<0.0002	0.019	2.74	4.23	<10	419	0.44	0.0484	0.99	0.038	25.4	12.65	18.95	0.598
2019750		0.41	0.0003	0.009	2.56	4.75	<10	243	0.52	0.0642	0.61	0.039	18.25	13.05	20.8	0.720
2019791		0.38	0.0013	0.089	1.77	7.81	<10	323	0.56	0.132	0.61	0.081	33.1	11.95	39.6	0.830
2019792		0.34	0.0008	0.029	1.07	4.65	<10	157.0	0.28	0.0820	0.55	0.072	23.0	6.64	30.2	0.648
2019793		0.38	0.0020	0.071	1.35	7.41	<10	195.0	0.42	0.108	0.66	0.136	28.6	10.00	35.6	0.951
2019794		0.39	0.0026	0.128	1.64	6.64	<10	356	0.52	0.123	0.87	0.172	35.8	10.90	37.0	0.671
2019795		0.42	0.0020	0.080	1.43	6.91	<10	217	0.45	0.0989	0.67	0.088	29.4	9.08	39.8	0.868
2019796		0.44	0.0025	0.098	1.48	7.69	<10	251	0.47	0.117	0.83	0.151	30.0	10.05	37.3	0.840
2019797		0.42	0.0013	0.093	1.32	7.58	<10	204	0.45	0.169	1.04	0.321	29.3	10.35	34.4	0.883
2019798		0.36	0.0015	0.102	1.36	5.90	<10	327	0.44	0.0951	1.62	0.242	26.3	9.86	32.7	0.608
2019799		0.42	0.0021	0.097	1.48	7.39	<10	280	0.45	0.102	0.98	0.160	27.8	10.65	32.7	0.542
2019800		0.39	0.0019	0.072	1.33	6.72	<10	236	0.41	0.0868	0.98	0.125	26.3	9.02	29.7	0.493
2019801		0.37	0.0007	0.029	1.65	4.41	<10	235	0.30	0.0912	0.59	0.117	15.40	9.04	27.0	0.453



ALS Canada Ltd.
 2103 Dollarton Hwy
 North Vancouver BC V7H 0A7
 Phone: +1 (604) 984 0221 Fax: +1 (604) 984 0218
 www.alsglobal.com/geochemistry

To: MINTO EXPLORATIONS LTD.
 PO BOX 11
 WHITEHORSE CENTRAL PO
 WHITEHORSE YT Y1A 5X9

Page: 3 - B
 Total # Pages: 4 (A - D)
 Plus Appendix Pages
 Finalized Date: 12-JAN-2020
 Account: MINTEX

Project: MINTO-HUN

CERTIFICATE OF ANALYSIS WH19320145

Sample Description	Method	ME-MS41L	ME-MS41L	ME-MS41L	ME-MS41L	ME-MS41L	ME-MS41L	ME-MS41L	ME-MS41L	ME-MS41L	ME-MS41L	ME-MS41L	ME-MS41L	ME-MS41L	ME-MS41L	
	Analyte	Cu	Fe	Ga	Ge	Hf	Hg	In	K	La	Li	Mg	Mn	Mo	Na	Nb
	Units LOD	ppm 0.01	% 0.001	ppm 0.004	ppm 0.005	ppm 0.002	ppm 0.004	ppm 0.005	% 0.01	ppm 0.002	ppm 0.1	% 0.01	ppm 0.1	ppm 0.01	% 0.001	ppm 0.002
2019822		12.80	2.39	6.41	0.044	0.053	0.008	0.020	0.13	9.09	11.8	0.58	227	0.56	0.015	0.965
B0067570		1585	7.17	7.11	0.130	0.493	1.040	0.539	0.39	22.3	19.4	1.55	539	13.40	0.056	0.528
B0067571		63.1	2.36	5.72	0.144	0.148	<0.004	0.024	0.68	26.4	6.3	0.81	532	0.39	0.051	0.142
2019725		17.85	2.61	6.96	0.132	0.113	0.028	0.021	0.31	15.55	14.1	0.89	424	0.45	0.022	0.771
2019726		18.15	2.44	5.92	0.052	0.070	0.007	0.017	0.11	8.49	10.3	0.58	263	0.54	0.015	0.714
2019727		13.65	2.67	6.97	0.081	0.065	0.006	0.019	0.21	19.20	14.7	0.80	385	0.44	0.022	0.867
2019728		15.80	2.47	6.31	0.064	0.052	0.007	0.016	0.24	10.70	16.5	0.74	348	0.43	0.017	0.925
2019729		12.60	3.15	8.23	0.079	0.057	<0.004	0.019	0.30	12.65	16.5	0.90	392	0.56	0.019	0.706
2019730		12.70	2.20	5.01	0.045	0.047	0.010	0.020	0.09	9.52	10.5	0.50	298	0.54	0.022	1.105
2019731		35.9	2.89	8.73	0.089	0.032	0.021	0.027	0.10	37.5	15.8	0.54	290	0.51	0.024	1.425
2019732		10.50	2.19	5.99	0.049	0.031	0.004	0.017	0.16	11.55	14.9	0.59	265	0.40	0.020	0.871
2019733		11.60	2.41	6.97	0.055	0.027	0.006	0.017	0.09	13.35	14.8	0.68	289	0.46	0.022	1.045
2019734		10.85	1.640	4.60	0.038	0.016	0.008	0.011	0.06	11.45	6.8	0.30	131.0	0.48	0.019	1.075
2019735		17.65	1.970	4.89	0.036	0.049	0.009	0.014	0.05	7.46	8.4	0.39	200	0.47	0.011	0.998
2019736		20.0	3.27	10.95	0.052	0.112	0.008	0.022	0.09	10.20	18.7	0.74	286	0.78	0.015	1.325
2019737		14.15	2.10	6.03	0.040	0.034	0.007	0.017	0.04	7.64	10.4	0.46	241	0.55	0.019	1.155
2019738		11.70	1.830	5.66	0.033	0.033	0.006	0.013	0.05	7.34	9.7	0.41	165.0	0.49	0.018	1.195
2019739		18.55	2.67	7.29	0.048	0.030	0.004	0.020	0.08	9.66	14.0	0.62	236	0.68	0.019	1.305
2019740		20.7	2.37	6.41	0.044	0.042	<0.004	0.018	0.05	8.80	12.4	0.57	295	0.60	0.019	1.145
2019741		22.8	3.70	7.29	0.072	0.213	0.004	0.027	0.04	11.95	16.1	1.06	430	0.61	0.038	1.015
2019742		19.20	2.62	6.47	0.045	0.058	0.007	0.018	0.08	8.72	13.3	0.54	229	0.73	0.016	1.060
2019743		18.80	3.06	9.28	0.048	0.054	0.009	0.024	0.12	8.02	15.2	0.60	227	0.79	0.016	1.525
2019744		15.30	3.07	8.14	0.054	0.086	0.007	0.021	0.18	10.75	14.7	0.73	273	0.47	0.020	0.863
2019745		14.45	2.94	9.52	0.048	0.071	0.007	0.019	0.09	9.15	16.0	0.81	417	0.54	0.018	1.135
2019746		17.65	3.11	9.89	0.053	0.064	0.006	0.018	0.11	9.15	18.2	0.89	383	0.54	0.022	0.974
2019747		18.75	2.26	5.83	0.044	0.097	<0.004	0.018	0.07	9.32	12.3	0.54	258	0.55	0.020	0.806
2019748		18.10	3.11	9.30	0.070	0.120	0.005	0.026	0.16	15.50	15.0	0.89	322	0.50	0.021	1.055
2019749		8.62	3.13	10.10	0.085	0.053	0.004	0.018	0.47	10.05	14.3	1.06	479	0.30	0.023	1.575
2019750		7.74	3.38	10.70	0.066	0.069	<0.004	0.028	0.24	8.38	16.2	1.17	468	0.39	0.019	0.887
2019791		31.4	2.77	5.64	0.079	0.132	0.030	0.028	0.06	19.75	11.4	0.58	422	0.76	0.020	0.909
2019792		20.0	1.750	3.43	0.059	0.068	0.020	0.015	0.06	11.95	6.9	0.49	236	0.55	0.021	0.760
2019793		32.2	2.34	4.40	0.091	0.106	0.041	0.017	0.10	14.30	8.9	0.60	387	0.66	0.025	0.834
2019794		38.9	2.44	4.95	0.071	0.034	0.045	0.024	0.07	18.00	9.8	0.55	443	0.60	0.022	1.075
2019795		34.5	2.48	4.06	0.085	0.151	0.036	0.022	0.09	16.45	8.6	0.63	332	0.64	0.022	0.644
2019796		36.8	2.56	4.38	0.080	0.123	0.045	0.023	0.10	14.80	10.1	0.61	437	0.65	0.022	0.916
2019797		33.4	2.51	3.81	0.086	0.193	0.035	0.023	0.12	13.65	8.7	0.61	527	0.77	0.024	0.401
2019798		33.9	2.23	3.97	0.080	0.103	0.065	0.017	0.08	12.70	8.7	0.56	512	0.58	0.021	1.050
2019799		31.8	2.48	4.29	0.071	0.079	0.036	0.021	0.09	13.50	9.9	0.59	490	0.62	0.023	1.060
2019800		28.9	2.19	3.83	0.066	0.083	0.040	0.019	0.07	12.20	8.2	0.51	447	0.47	0.022	0.969
2019801		30.9	2.36	5.22	0.038	0.031	0.008	0.017	0.06	6.53	11.2	0.51	367	0.73	0.027	1.080



ALS Canada Ltd.
 2103 Dollarton Hwy
 North Vancouver BC V7H 0A7
 Phone: +1 (604) 984 0221 Fax: +1 (604) 984 0218
 www.alsglobal.com/geochemistry

To: MINTO EXPLORATIONS LTD.
 PO BOX 11
 WHITEHORSE CENTRAL PO
 WHITEHORSE YT Y1A 5X9

Page: 3 - C
 Total # Pages: 4 (A - D)
 Plus Appendix Pages
 Finalized Date: 12-JAN-2020
 Account: MINTEX

Project: MINTO-HUN

CERTIFICATE OF ANALYSIS WH19320145

Sample Description	Method Analyte Units LOD	ME-MS41L	ME-MS41L	ME-MS41L	ME-MS41L	ME-MS41L	ME-MS41L	ME-MS41L	ME-MS41L	ME-MS41L	ME-MS41L	ME-MS41L	ME-MS41L	ME-MS41L	ME-MS41L	
		Ni	P	Pb	Pd	Pt	Rb	Re	S	Sb	Sc	Se	Sn	Sr	Ta	Te
		ppm	%	ppm	ppm	ppm	ppm	ppm	%	ppm	ppm	ppm	ppm	ppm	ppm	ppm
		0.04	0.001	0.005	0.001	0.002	0.005	0.0002	0.01	0.005	0.005	0.003	0.01	0.01	0.005	0.003
2019822		15.90	0.049	6.19	<0.001	<0.002	12.40	<0.0002	<0.01	0.305	3.64	0.094	0.49	29.0	<0.005	0.015
B0067570		43.8	0.040	1050	<0.001	<0.002	17.55	0.0017	3.87	5.03	4.08	3.10	4.59	10.85	0.006	0.140
B0067571		1.97	0.182	3.37	0.002	<0.002	49.6	0.0004	<0.01	0.007	4.45	0.029	0.53	40.6	<0.005	0.006
2019725		16.35	0.224	3.87	<0.001	<0.002	21.3	<0.0002	<0.01	0.262	5.14	0.135	0.40	44.6	<0.005	0.009
2019726		17.15	0.068	5.64	<0.001	<0.002	10.75	<0.0002	<0.01	0.365	3.60	0.121	0.47	30.6	<0.005	0.014
2019727		16.05	0.170	5.21	0.002	<0.002	25.2	<0.0002	<0.01	0.314	5.39	0.119	0.48	41.0	<0.005	0.014
2019728		13.40	0.188	4.53	<0.001	<0.002	24.4	<0.0002	<0.01	0.287	3.12	0.057	0.42	28.6	<0.005	0.013
2019729		14.10	0.199	5.59	0.002	<0.002	32.1	<0.0002	<0.01	0.261	3.59	0.064	0.49	37.4	<0.005	0.015
2019730		14.30	0.065	6.24	<0.001	<0.002	14.75	<0.0002	<0.01	0.306	3.16	0.094	0.46	27.5	<0.005	0.014
2019731		16.95	0.047	8.03	<0.001	<0.002	15.95	<0.0002	0.01	0.263	5.11	0.147	0.55	45.1	<0.005	0.017
2019732		10.85	0.121	3.90	0.001	<0.002	16.55	<0.0002	<0.01	0.221	2.71	0.048	0.41	32.4	<0.005	0.010
2019733		13.05	0.162	5.07	<0.001	<0.002	12.30	<0.0002	<0.01	0.248	2.66	0.061	0.42	112.0	<0.005	0.016
2019734		9.01	0.036	5.23	<0.001	<0.002	10.20	<0.0002	<0.01	0.235	2.04	0.054	0.43	24.1	<0.005	0.011
2019735		12.75	0.045	5.61	<0.001	<0.002	10.15	<0.0002	<0.01	0.307	2.46	0.070	0.42	20.6	<0.005	0.014
2019736		18.00	0.062	7.28	<0.001	<0.002	18.60	<0.0002	<0.01	0.344	3.03	0.085	0.64	47.9	<0.005	0.020
2019737		12.25	0.062	5.36	0.001	<0.002	10.05	<0.0002	<0.01	0.247	2.43	0.066	0.42	25.5	<0.005	0.013
2019738		9.75	0.031	5.18	<0.001	<0.002	7.64	<0.0002	<0.01	0.216	2.10	0.050	0.40	24.6	<0.005	0.012
2019739		16.75	0.059	6.58	0.001	<0.002	9.83	<0.0002	<0.01	0.373	3.26	0.104	0.55	31.3	<0.005	0.019
2019740		13.50	0.068	5.89	<0.001	<0.002	9.06	<0.0002	<0.01	0.286	2.69	0.075	0.50	36.8	<0.005	0.014
2019741		14.85	0.060	7.07	0.001	<0.002	7.53	<0.0002	<0.01	0.221	3.87	0.084	0.83	146.0	<0.005	0.012
2019742		15.35	0.053	6.69	<0.001	<0.002	16.70	<0.0002	<0.01	0.361	2.91	0.117	0.52	28.3	<0.005	0.020
2019743		16.10	0.095	6.93	<0.001	<0.002	15.00	<0.0002	<0.01	0.327	3.03	0.091	0.54	29.7	<0.005	0.024
2019744		15.80	0.138	5.50	0.001	<0.002	19.50	<0.0002	<0.01	0.252	3.84	0.082	0.49	34.3	<0.005	0.016
2019745		13.60	0.106	5.90	0.001	<0.002	10.05	<0.0002	<0.01	0.213	3.22	0.068	0.54	30.3	<0.005	0.014
2019746		13.20	0.150	4.83	<0.001	<0.002	19.35	<0.0002	<0.01	0.215	2.65	0.059	0.56	35.6	<0.005	0.016
2019747		13.50	0.094	5.53	<0.001	<0.002	10.85	<0.0002	<0.01	0.265	3.20	0.072	0.48	23.7	<0.005	0.014
2019748		19.05	0.127	6.33	<0.001	<0.002	15.70	<0.0002	<0.01	0.313	5.78	0.126	0.58	32.6	<0.005	0.017
2019749		12.00	0.293	4.04	<0.001	<0.002	34.8	<0.0002	<0.01	0.127	4.90	0.049	0.66	52.0	<0.005	0.009
2019750		13.25	0.151	4.94	0.001	<0.002	27.4	<0.0002	<0.01	0.324	5.50	0.073	0.70	38.9	<0.005	0.010
2019791		25.9	0.078	6.93	<0.001	<0.002	7.84	<0.0002	<0.01	0.495	6.22	0.203	0.47	39.5	<0.005	0.019
2019792		19.30	0.099	3.86	<0.001	<0.002	6.01	<0.0002	<0.01	0.329	4.11	0.128	0.28	34.4	<0.005	0.010
2019793		28.1	0.090	5.30	0.006	<0.002	10.80	0.0002	0.01	0.515	5.90	0.188	0.44	41.6	<0.005	0.018
2019794		27.8	0.084	6.10	0.006	0.002	7.98	<0.0002	0.03	0.462	6.15	0.404	0.47	54.2	<0.005	0.017
2019795		28.6	0.102	4.84	0.006	0.002	8.96	0.0002	0.01	0.510	6.79	0.229	0.40	43.8	<0.005	0.018
2019796		28.4	0.097	5.69	<0.001	0.003	10.05	0.0002	0.01	0.557	6.51	0.231	0.43	44.3	<0.005	0.020
2019797		26.9	0.101	5.75	<0.001	0.002	8.94	0.0003	0.01	0.539	6.09	0.227	0.42	49.7	<0.005	0.019
2019798		25.5	0.093	5.19	<0.001	0.002	8.02	0.0002	0.05	0.614	5.35	0.440	0.38	82.0	<0.005	0.017
2019799		25.8	0.086	5.44	0.001	0.003	7.78	0.0003	0.02	0.562	5.48	0.362	0.40	49.8	<0.005	0.016
2019800		21.9	0.083	4.72	0.003	0.002	6.95	0.0002	0.03	0.511	5.05	0.315	0.39	52.1	<0.005	0.015
2019801		16.35	0.043	4.52	0.001	0.003	7.05	<0.0002	0.02	0.236	3.49	0.094	0.48	37.5	<0.005	0.017



ALS Canada Ltd.
 2103 Dollarton Hwy
 North Vancouver BC V7H 0A7
 Phone: +1 (604) 984 0221 Fax: +1 (604) 984 0218
 www.alsglobal.com/geochemistry

To: MINTO EXPLORATIONS LTD.
 PO BOX 11
 WHITEHORSE CENTRAL PO
 WHITEHORSE YT Y1A 5X9

Page: 3 - D
 Total # Pages: 4 (A - D)
 Plus Appendix Pages
 Finalized Date: 12-JAN-2020
 Account: MINTEX

Project: MINTO-HUN

CERTIFICATE OF ANALYSIS WH19320145

Sample Description	Method Analyte Units LOD	ME-MS41L	ME-MS41L	ME-MS41L	ME-MS41L	ME-MS41L	ME-MS41L	ME-MS41L	ME-MS41L	
		Th	Ti	Tl	U	V	W	Y	Zn	Zr
		ppm	%	ppm	ppm	ppm	ppm	ppm	ppm	ppm
		0.002	0.001	0.001	0.005	0.1	0.001	0.003	0.1	0.01
2019822		2.82	0.101	0.076	0.355	58.1	0.131	2.87	49.8	2.33
B0067570		7.19	0.122	1.875	1.820	47.0	1.085	10.15	4460	17.95
B0067571		11.65	0.131	0.284	1.145	65.4	0.144	7.36	82.8	2.42
2019725		2.73	0.182	0.138	0.621	71.9	0.100	9.91	74.9	4.77
2019726		3.42	0.114	0.074	0.423	63.8	0.159	3.20	45.7	3.13
2019727		3.28	0.169	0.121	0.865	72.8	0.153	6.68	66.0	2.82
2019728		2.55	0.149	0.124	0.459	61.2	0.118	5.00	61.8	2.34
2019729		2.86	0.187	0.150	0.463	83.1	0.174	4.25	68.9	2.43
2019730		2.40	0.105	0.072	0.451	56.9	0.183	3.73	39.6	2.05
2019731		2.21	0.116	0.091	1.375	101.0	0.228	9.88	47.9	1.62
2019732		1.845	0.131	0.091	0.333	63.7	0.150	3.47	49.1	1.46
2019733		2.38	0.123	0.065	0.471	62.6	0.161	4.14	56.6	1.06
2019734		1.045	0.086	0.059	0.313	44.9	0.129	2.91	31.2	0.72
2019735		2.14	0.080	0.064	0.310	49.8	0.151	2.44	41.9	1.90
2019736		2.81	0.189	0.102	0.382	86.2	0.138	2.82	93.5	4.34
2019737		1.650	0.101	0.074	0.297	56.2	0.128	2.60	46.0	1.61
2019738		1.460	0.090	0.065	0.278	51.9	0.286	2.10	46.3	1.41
2019739		2.07	0.123	0.090	0.381	69.2	0.158	3.04	60.2	1.30
2019740		1.970	0.122	0.081	0.370	65.3	0.141	3.24	62.4	1.99
2019741		2.91	0.290	0.072	0.508	107.5	0.197	5.72	66.5	8.81
2019742		2.50	0.122	0.092	0.375	66.6	0.127	2.72	58.8	2.74
2019743		1.960	0.138	0.086	0.338	79.5	0.179	2.61	61.9	2.37
2019744		2.77	0.167	0.100	0.464	80.8	0.141	4.39	61.0	3.69
2019745		1.900	0.178	0.090	0.332	73.8	0.120	3.21	79.6	3.01
2019746		1.975	0.212	0.118	0.299	81.1	0.102	3.44	106.5	2.90
2019747		2.52	0.107	0.090	0.366	60.2	0.128	3.31	50.3	3.67
2019748		4.00	0.177	0.118	0.705	79.1	0.159	6.70	68.9	5.12
2019749		2.35	0.233	0.155	0.460	79.7	0.087	9.11	84.4	2.09
2019750		2.06	0.191	0.105	0.417	79.2	0.168	6.00	87.7	2.60
2019791		4.79	0.099	0.093	1.320	66.7	0.117	12.10	49.2	5.79
2019792		3.08	0.076	0.063	0.495	43.9	0.084	5.27	39.1	3.12
2019793		3.80	0.093	0.110	0.573	58.9	0.121	10.95	58.2	4.52
2019794		2.25	0.076	0.066	1.175	62.1	0.123	13.05	48.0	1.57
2019795		4.19	0.086	0.092	0.610	58.6	0.092	11.80	54.5	7.07
2019796		3.81	0.087	0.104	0.514	61.2	0.133	11.35	59.0	5.48
2019797		3.92	0.083	0.111	0.531	55.2	0.091	10.00	62.6	8.15
2019798		2.36	0.070	0.081	2.10	53.7	0.127	10.05	50.9	3.73
2019799		2.85	0.081	0.072	0.924	58.3	0.122	9.85	52.0	3.50
2019800		2.51	0.074	0.062	1.310	53.3	0.098	9.10	43.1	3.22
2019801		1.255	0.091	0.054	0.362	64.4	0.113	3.51	46.0	1.40



ALS Canada Ltd.
 2103 Dollarton Hwy
 North Vancouver BC V7H 0A7
 Phone: +1 (604) 984 0221 Fax: +1 (604) 984 0218
 www.alsglobal.com/geochemistry

To: MINTO EXPLORATIONS LTD.
 PO BOX 11
 WHITEHORSE CENTRAL PO
 WHITEHORSE YT Y1A 5X9

Page: 4 - A
 Total # Pages: 4 (A - D)
 Plus Appendix Pages
 Finalized Date: 12-JAN-2020
 Account: MINTEX

Project: MINTO-HUN

CERTIFICATE OF ANALYSIS WH19320145

Sample Description	Method Analyte Units LOD	WEI-21	ME-MS41L	ME-MS41L	ME-MS41L	ME-MS41L	ME-MS41L	ME-MS41L	ME-MS41L	ME-MS41L	ME-MS41L	ME-MS41L	ME-MS41L	ME-MS41L	ME-MS41L	
		Recvd Wt. kg	Au ppm	Ag ppm	Al %	As ppm	B ppm	Ba ppm	Be ppm	Bi ppm	Ca %	Cd ppm	Ce ppm	Co ppm	Cr ppm	Cs ppm
		0.02	0.0002	0.001	0.01	0.01	10	0.5	0.01	0.0005	0.01	0.001	0.003	0.001	0.01	0.005
2019802		0.30	0.0014	0.042	1.13	4.13	<10	143.5	0.32	0.0696	0.80	0.068	18.30	6.95	22.4	0.443
2019803		0.40	0.0036	0.088	1.60	6.14	<10	249	0.44	0.101	0.83	0.112	25.8	9.36	30.4	0.470
2019804		0.37	0.0012	0.062	2.11	5.15	<10	269	0.45	0.0597	1.11	0.065	31.7	11.50	22.6	0.704
2019805		0.37	0.0020	0.080	1.85	7.09	<10	247	0.49	0.110	0.80	0.104	28.1	10.75	31.5	0.575
2019806		0.34	0.0014	0.087	1.94	4.73	<10	293	0.48	0.114	1.06	0.049	26.9	10.15	26.2	0.765
2019807		0.37	0.0014	0.098	1.45	3.55	<10	189.5	0.49	0.0904	0.73	0.083	27.1	7.18	20.4	0.585
2019808		0.40	0.0012	0.053	2.04	3.63	<10	208	0.47	0.0589	1.03	0.032	25.2	9.52	17.50	0.542
2019809		0.32	0.0010	0.014	1.65	6.39	<10	165.5	0.39	0.0929	0.48	0.036	22.9	7.40	20.9	0.598
2019810		0.34	0.0004	0.034	2.46	7.76	<10	155.0	0.35	0.124	0.50	0.066	16.00	8.96	23.4	0.730
B0067572		0.11	0.228	7.76	1.98	20.0	<10	47.6	0.28	13.45	0.80	11.35	44.3	24.7	35.8	0.843
B0067573		0.29	0.0003	0.019	1.47	0.57	<10	425	0.19	0.0083	1.24	0.030	62.8	9.05	11.60	0.747



ALS Canada Ltd.
 2103 Dollarton Hwy
 North Vancouver BC V7H 0A7
 Phone: +1 (604) 984 0221 Fax: +1 (604) 984 0218
 www.alsglobal.com/geochemistry

To: MINTO EXPLORATIONS LTD.
 PO BOX 11
 WHITEHORSE CENTRAL PO
 WHITEHORSE YT Y1A 5X9

Page: 4 - B
 Total # Pages: 4 (A - D)
 Plus Appendix Pages
 Finalized Date: 12-JAN-2020
 Account: MINTEX

Project: MINTO-HUN

CERTIFICATE OF ANALYSIS WH19320145

Sample Description	Method Analyte Units LOD	ME-MS41L	ME-MS41L	ME-MS41L	ME-MS41L	ME-MS41L	ME-MS41L	ME-MS41L	ME-MS41L	ME-MS41L	ME-MS41L	ME-MS41L	ME-MS41L	ME-MS41L	ME-MS41L	
		Cu ppm	Fe %	Ga ppm	Ge ppm	Hf ppm	Hg ppm	In ppm	K %	La ppm	Li ppm	Mg %	Mn ppm	Mo ppm	Na %	Nb ppm
		0.01	0.001	0.004	0.005	0.002	0.004	0.005	0.01	0.002	0.1	0.01	0.1	0.01	0.001	0.002
2019802		24.6	1.790	3.21	0.062	0.097	0.037	0.013	0.05	8.41	5.6	0.36	401	0.30	0.027	0.911
2019803		27.3	2.22	4.47	0.063	0.069	0.047	0.018	0.05	11.85	9.0	0.47	438	0.34	0.025	1.100
2019804		17.90	3.31	7.88	0.120	0.059	0.021	0.023	0.27	16.50	13.5	1.00	502	0.39	0.030	1.285
2019805		22.0	2.81	5.32	0.077	0.084	0.024	0.021	0.06	12.90	11.0	0.56	328	0.44	0.023	1.330
2019806		15.70	2.35	6.56	0.070	0.022	0.056	0.022	0.07	13.70	10.9	0.60	406	0.48	0.024	1.310
2019807		20.9	1.730	4.98	0.079	0.027	0.073	0.021	0.07	17.20	8.3	0.44	202	0.21	0.021	1.195
2019808		10.00	3.12	6.85	0.085	0.035	0.013	0.019	0.16	14.15	13.3	0.81	353	0.28	0.027	0.621
2019809		9.60	2.20	4.94	0.055	0.038	0.009	0.015	0.08	11.90	11.1	0.54	237	0.45	0.017	0.798
2019810		11.40	2.87	8.37	0.049	0.055	<0.004	0.018	0.07	7.28	12.4	0.55	268	0.62	0.017	1.285
B0067572		1545	7.09	6.47	0.133	0.443	0.923	0.475	0.39	18.95	18.6	1.48	532	12.80	0.055	0.567
B0067573		6.51	3.27	6.70	0.155	0.048	<0.004	0.079	1.10	31.7	5.8	0.90	919	0.29	0.030	0.527



ALS Canada Ltd.
 2103 Dollarton Hwy
 North Vancouver BC V7H 0A7
 Phone: +1 (604) 984 0221 Fax: +1 (604) 984 0218
 www.alsglobal.com/geochemistry

To: MINTO EXPLORATIONS LTD.
 PO BOX 11
 WHITEHORSE CENTRAL PO
 WHITEHORSE YT Y1A 5X9

Page: 4 - C
 Total # Pages: 4 (A - D)
 Plus Appendix Pages
 Finalized Date: 12-JAN-2020
 Account: MINTEX

Project: MINTO-HUN

CERTIFICATE OF ANALYSIS WH19320145

Sample Description	Method Analyte Units LOD	ME-MS41L	ME-MS41L	ME-MS41L	ME-MS41L	ME-MS41L	ME-MS41L	ME-MS41L	ME-MS41L	ME-MS41L	ME-MS41L	ME-MS41L	ME-MS41L	ME-MS41L	ME-MS41L	
		Ni	P	Pb	Pd	Pt	Rb	Re	S	Sb	Sc	Se	Sn	Sr	Ta	Te
		ppm	%	ppm	ppm	ppm	ppm	ppm	%	ppm	ppm	ppm	ppm	ppm	ppm	ppm
		0.04	0.001	0.005	0.001	0.002	0.005	0.0002	0.01	0.005	0.005	0.003	0.01	0.01	0.005	0.003
2019802		12.80	0.065	3.51	<0.001	<0.002	4.75	<0.0002	0.03	0.399	3.66	0.178	0.30	40.1	<0.005	0.014
2019803		22.1	0.049	4.83	0.003	0.003	6.56	<0.0002	0.03	0.459	5.08	0.250	0.40	41.6	<0.005	0.016
2019804		15.90	0.206	3.61	0.001	<0.002	17.85	0.0002	0.02	0.338	5.31	0.173	0.57	52.0	<0.005	0.009
2019805		20.3	0.078	5.84	0.004	<0.002	7.74	0.0002	0.02	0.489	5.37	0.472	0.46	48.0	<0.005	0.017
2019806		15.05	0.099	5.86	<0.001	0.002	9.26	<0.0002	0.04	0.348	5.41	0.373	0.53	69.0	<0.005	0.012
2019807		12.95	0.087	4.88	0.005	0.002	10.20	0.0002	0.04	0.350	4.90	0.305	0.44	48.6	<0.005	0.011
2019808		9.29	0.185	3.65	<0.001	<0.002	17.95	<0.0002	0.01	0.152	4.01	0.082	0.47	52.8	<0.005	0.007
2019809		13.00	0.100	4.78	0.002	<0.002	10.70	<0.0002	0.01	0.278	3.32	0.103	0.45	34.4	<0.005	0.014
2019810		14.25	0.113	6.55	<0.001	<0.002	10.70	<0.0002	0.01	0.239	3.18	0.090	0.59	38.1	0.005	0.019
B0067572		42.5	0.038	1010	<0.001	0.003	16.35	0.0016	3.78	5.20	3.77	3.30	4.68	10.10	0.007	0.127
B0067573		2.03	0.225	2.19	0.001	<0.002	63.4	0.0002	0.02	0.012	4.90	0.015	1.48	48.3	<0.005	<0.003



ALS Canada Ltd.
 2103 Dollarton Hwy
 North Vancouver BC V7H 0A7
 Phone: +1 (604) 984 0221 Fax: +1 (604) 984 0218
 www.alsglobal.com/geochemistry

To: MINTO EXPLORATIONS LTD.
 PO BOX 11
 WHITEHORSE CENTRAL PO
 WHITEHORSE YT Y1A 5X9

Page: 4 - D
 Total # Pages: 4 (A - D)
 Plus Appendix Pages
 Finalized Date: 12-JAN-2020
 Account: MINTEX

Project: MINTO-HUN

CERTIFICATE OF ANALYSIS WH19320145

Sample Description	Method	ME-MS41L	ME-MS41L	ME-MS41L	ME-MS41L	ME-MS41L	ME-MS41L	ME-MS41L	ME-MS41L	ME-MS41L
	Analyte	Th	Ti	Ti	U	V	W	Y	Zn	Zr
Units		ppm	%	ppm	ppm	ppm	ppm	ppm	ppm	ppm
LOD		0.002	0.001	0.001	0.005	0.1	0.001	0.003	0.1	0.01
2019802		1.745	0.069	0.051	0.426	41.9	0.090	5.90	33.9	3.78
2019803		2.17	0.084	0.049	0.742	53.9	0.119	9.32	40.5	3.07
2019804		2.78	0.204	0.109	0.577	83.9	0.067	9.61	82.0	2.46
2019805		3.13	0.109	0.066	1.935	66.2	0.154	9.12	48.5	3.71
2019806		1.510	0.112	0.072	1.050	63.0	0.170	9.20	51.1	0.93
2019807		1.790	0.095	0.075	1.060	55.2	0.114	12.10	44.5	1.31
2019808		2.45	0.150	0.101	0.713	82.2	0.163	6.75	69.0	1.19
2019809		2.59	0.098	0.082	0.539	52.5	0.128	5.67	43.3	1.63
2019810		2.00	0.120	0.077	0.335	72.9	0.185	3.33	52.4	2.48
B0067572		6.48	0.115	1.845	1.605	43.5	1.285	9.71	4290	16.15
B0067573		10.60	0.211	0.397	0.429	83.0	0.063	11.25	109.5	1.35



ALS Canada Ltd.
2103 Dollarton Hwy
North Vancouver BC V7H 0A7
Phone: +1 (604) 984 0221 Fax: +1 (604) 984 0218
www.alsglobal.com/geochemistry

To: MINTO EXPLORATIONS LTD.
PO BOX 11
WHITEHORSE CENTRAL PO
WHITEHORSE YT Y1A 5X9

Page: Appendix 1
Total # Appendix Pages: 1
Finalized Date: 12-JAN-2020
Account: MINTEX

Project: MINTO-HUN

CERTIFICATE OF ANALYSIS WH19320145

CERTIFICATE COMMENTS

ANALYTICAL COMMENTS

Applies to Method: Gold determinations by this method are semi-quantitative due to the small sample weight used (0.5g).
ME-MS41L

LABORATORY ADDRESSES

Applies to Method: Processed at ALS Whitehorse located at 78 Mt. Sima Rd, Whitehorse, YT, Canada.
LOG-21 LOG-23 SCR-41 WEI-21

Applies to Method: Processed at ALS Vancouver located at 2103 Dollarton Hwy, North Vancouver, BC, Canada.
ME-MS41L



ALS Canada Ltd.
2103 Dollarton Hwy
North Vancouver BC V7H 0A7
Phone: +1 (604) 984 0221 Fax: +1 (604) 984 0218
www.alsglobal.com/geochemistry

To: MINTO EXPLORATIONS LTD.
PO BOX 11
WHITEHORSE CENTRAL PO
WHITEHORSE YT Y1A 5X9

Page: 1
Total # Pages: 4 (A - D)
Plus Appendix Pages
Finalized Date: 9-JAN-2020
Account: MINTEX

CERTIFICATE WH19320195

Project: MINTO-HUN

This report is for 85 Soil samples submitted to our lab in Whitehorse, YT, Canada on 10-DEC-2019.

The following have access to data associated with this certificate:

NIKOLETT KOVACS

SAMPLE PREPARATION

ALS CODE	DESCRIPTION
WEI-21	Received Sample Weight
LOG-23	Pulp Login - Rcvd with Barcode
LOG-21	Sample logging - ClientBarCode
SCR-41	Screen to -180um and save both

ANALYTICAL PROCEDURES

ALS CODE	DESCRIPTION
ME-MS41L	Super Trace Lowest DL AR by ICP-MS

This is the Final Report and supersedes any preliminary report with this certificate number. Results apply to samples as submitted. All pages of this report have been checked and approved for release.

***** See Appendix Page for comments regarding this certificate *****

Signature:

Saa Traxler, General Manager, North Vancouver



ALS Canada Ltd.
 2103 Dollarton Hwy
 North Vancouver BC V7H 0A7
 Phone: +1 (604) 984 0221 Fax: +1 (604) 984 0218
 www.alsglobal.com/geochemistry

To: MINTO EXPLORATIONS LTD.
 PO BOX 11
 WHITEHORSE CENTRAL PO
 WHITEHORSE YT Y1A 5X9

Page: 2 - A
 Total # Pages: 4 (A - D)
 Plus Appendix Pages
 Finalized Date: 9-JAN-2020
 Account: MINTEX

Project: MINTO-HUN

CERTIFICATE OF ANALYSIS WH19320195

Sample Description	Method Analyte Units LOD	WEI-21	ME-MS41L	ME-MS41L	ME-MS41L	ME-MS41L	ME-MS41L	ME-MS41L	ME-MS41L	ME-MS41L	ME-MS41L	ME-MS41L	ME-MS41L	ME-MS41L	ME-MS41L	ME-MS41L
		Recvd Wt. kg	Au ppm	Ag ppm	Al %	As ppm	B ppm	Ba ppm	Be ppm	Bi ppm	Ca %	Cd ppm	Ce ppm	Co ppm	Cr ppm	Cs ppm
		0.02	0.0002	0.001	0.01	0.01	10	0.5	0.01	0.0005	0.01	0.001	0.003	0.001	0.01	0.005
2019880		0.46	0.0005	0.013	2.23	5.40	<10	209	0.35	0.0800	0.58	0.072	19.75	11.25	22.2	0.886
2019881		0.45	0.0004	0.024	3.06	5.42	<10	140.5	0.43	0.0715	1.35	0.061	16.15	10.15	18.35	0.715
2019882		0.41	0.0004	0.023	2.16	4.16	<10	185.0	0.34	0.0790	0.82	0.032	24.6	9.87	19.45	0.761
2019883		0.40	0.0004	0.026	2.08	5.07	<10	225	0.42	0.0784	0.77	0.044	25.1	10.05	20.8	0.781
2019884		0.40	0.0005	0.037	1.91	1.95	<10	271	0.31	0.0472	1.59	0.048	25.8	10.85	14.25	0.677
2019885		0.42	0.0002	0.042	3.10	2.31	<10	216	0.38	0.0471	1.94	0.080	33.3	14.80	13.70	0.650
2019886		0.45	0.0006	0.057	2.44	2.54	<10	176.5	0.44	0.0441	1.48	0.033	30.4	11.15	20.0	0.725
2019887		0.46	0.0004	0.031	2.30	3.18	<10	281	0.41	0.0517	1.25	0.041	36.3	11.75	18.60	0.764
2019888		0.40	0.0002	0.034	2.61	2.40	<10	189.5	0.31	0.0492	1.22	0.076	21.5	11.35	15.45	0.562
2019889		0.45	0.0010	0.071	2.60	5.93	<10	271	0.45	0.0859	0.93	0.089	40.4	14.70	25.3	0.832
2019890		0.43	0.0014	0.044	1.67	4.72	<10	217	0.36	0.0801	0.78	0.087	32.5	8.42	24.2	0.675
2019891		0.38	0.0010	0.060	1.38	4.77	<10	205	0.30	0.0831	0.63	0.080	27.8	7.72	19.65	0.568
2019892		0.46	0.0007	0.027	1.36	4.82	<10	203	0.34	0.0807	0.61	0.058	30.3	6.66	22.0	0.630
2019893		0.43	0.0009	0.028	1.32	5.18	<10	194.5	0.33	0.0923	0.52	0.036	25.3	6.42	22.1	0.656
2019894		0.38	0.0010	0.044	1.25	4.45	<10	196.0	0.31	0.0682	0.57	0.055	28.4	7.35	25.4	0.516
2019895		0.41	0.0011	0.036	1.24	4.53	<10	178.0	0.30	0.0795	0.55	0.061	23.1	6.50	27.8	0.530
2019896		0.46	0.0011	0.048	1.82	6.25	<10	255	0.41	0.115	0.68	0.070	26.3	9.01	35.2	0.632
2019897		0.44	0.0016	0.096	1.91	6.42	<10	351	0.53	0.106	0.81	0.080	24.0	8.91	29.7	0.512
2019898		0.49	0.0016	0.076	1.68	6.37	<10	250	0.44	0.0981	0.72	0.073	26.6	8.40	30.3	0.527
2019899		0.48	0.0018	0.068	1.47	6.19	<10	219	0.40	0.0930	0.67	0.074	23.7	7.40	28.7	0.525
2019900		0.47	0.0017	0.083	1.61	6.83	<10	258	0.42	0.102	0.74	0.098	27.0	8.77	30.2	0.495
2019483		0.46	0.0008	0.016	2.30	5.92	<10	263	0.46	0.0769	0.49	0.037	23.2	9.95	25.3	0.387
2019484		0.48	0.0003	0.014	2.35	4.31	<10	287	0.40	0.0678	0.59	0.033	21.5	8.39	21.1	0.430
2019485		0.41	0.0012	0.018	2.86	5.19	<10	249	0.52	0.0601	0.79	0.027	25.2	10.45	19.60	0.332
2019486		0.46	0.0003	0.012	2.16	2.46	<10	211	0.42	0.0470	0.61	0.023	15.70	9.67	15.55	0.275
2019487		0.44	<0.0002	0.034	2.68	3.25	<10	283	0.44	0.0708	0.63	0.056	15.45	11.10	18.30	0.703
2019488		0.43	0.0002	0.015	2.96	3.34	<10	193.5	0.52	0.0524	1.14	0.029	19.65	8.02	15.20	0.322
2019489		0.48	<0.0002	0.016	2.52	7.12	<10	282	0.40	0.0949	0.62	0.071	19.85	9.64	23.9	0.700
2018451		0.50	0.0036	0.095	1.79	6.62	<10	298	0.49	0.111	0.77	0.079	29.5	9.38	31.0	0.575
2018452		0.50	0.0019	0.073	1.63	7.35	<10	233	0.45	0.105	0.73	0.105	27.2	8.46	28.1	0.602
2018453		0.52	0.0029	0.083	1.74	9.46	<10	249	0.47	0.116	0.74	0.080	28.2	9.62	30.5	0.876
2018454		0.48	0.0040	0.082	1.91	7.77	<10	269	0.49	0.108	0.71	0.077	24.9	8.85	38.4	0.690
2018455		0.49	0.0016	0.054	1.20	4.78	<10	140.5	0.29	0.0700	0.46	0.056	17.15	5.97	21.2	0.495
2018456		0.40	0.0011	0.062	1.21	4.91	<10	167.5	0.29	0.0711	0.64	0.073	23.5	6.88	24.4	0.568
2018457		0.41	0.0005	0.026	1.37	4.57	<10	168.5	0.30	0.0788	0.50	0.060	23.3	5.93	19.85	0.614
2018458		0.41	0.0007	0.044	1.54	5.33	<10	199.0	0.31	0.0827	0.58	0.060	29.6	7.68	21.1	0.599
2018459		0.45	0.0009	0.052	1.60	5.97	<10	212	0.39	0.0941	0.64	0.085	28.4	8.38	24.6	0.654
2018460		0.45	0.0013	0.059	1.97	6.05	<10	250	0.44	0.0939	0.74	0.074	35.7	9.05	27.6	0.716
B0067574		0.11	0.148	7.90	1.94	19.30	<10	49.0	0.27	12.70	0.76	11.40	42.8	23.2	35.9	0.804
B0067575		0.27	0.0003	0.020	1.43	0.44	<10	413	0.18	0.0070	1.24	0.029	62.6	8.62	14.40	0.684



ALS Canada Ltd.
 2103 Dollarton Hwy
 North Vancouver BC V7H 0A7
 Phone: +1 (604) 984 0221 Fax: +1 (604) 984 0218
 www.alsglobal.com/geochemistry

To: MINTO EXPLORATIONS LTD.
 PO BOX 11
 WHITEHORSE CENTRAL PO
 WHITEHORSE YT Y1A 5X9

Page: 2 - B
 Total # Pages: 4 (A - D)
 Plus Appendix Pages
 Finalized Date: 9-JAN-2020
 Account: MINTEX

Project: MINTO-HUN

CERTIFICATE OF ANALYSIS WH19320195

Sample Description	Method Analyte Units LOD	ME-MS41L	ME-MS41L	ME-MS41L	ME-MS41L	ME-MS41L	ME-MS41L	ME-MS41L	ME-MS41L	ME-MS41L	ME-MS41L	ME-MS41L	ME-MS41L	ME-MS41L	ME-MS41L	
		Cu	Fe	Ga	Ge	Hf	Hg	In	K	La	Li	Mg	Mn	Mo	Na	Nb
		ppm	%	ppm	ppm	ppm	ppm	ppm	%	ppm	ppm	%	ppm	ppm	%	ppm
2019880	11.15	2.68	7.21	0.073	0.034	<0.004	0.018	0.17	9.40	15.1	0.68	318	0.43	0.018	0.950	
2019881	9.55	2.44	8.74	0.064	0.060	<0.004	0.019	0.15	7.61	14.0	0.64	355	0.43	0.017	0.635	
2019882	7.38	2.80	7.30	0.089	0.039	<0.004	0.018	0.16	12.35	15.9	0.79	317	0.42	0.021	0.892	
2019883	7.08	2.75	7.65	0.083	0.018	0.005	0.024	0.15	12.30	15.5	0.73	327	0.45	0.021	1.085	
2019884	6.56	2.88	7.97	0.157	0.011	0.004	0.020	0.43	11.55	14.9	0.86	456	0.20	0.031	0.554	
2019885	6.37	3.31	12.10	0.222	0.036	<0.004	0.024	0.34	15.20	18.3	1.04	676	0.19	0.028	0.453	
2019886	8.06	2.86	9.61	0.177	0.077	0.009	0.014	0.28	17.55	13.8	0.92	394	0.24	0.025	0.522	
2019887	8.66	3.09	9.36	0.157	0.045	0.009	0.018	0.39	18.75	15.2	1.01	413	0.25	0.027	0.719	
2019888	8.10	3.00	9.24	0.140	0.024	0.010	0.016	0.20	10.20	19.1	0.83	431	0.44	0.023	0.794	
2019889	13.05	3.85	9.85	0.146	0.088	0.020	0.024	0.25	20.4	17.1	0.96	439	0.58	0.026	1.310	
2019890	13.20	2.68	5.73	0.101	0.080	0.012	0.016	0.13	16.00	10.6	0.65	285	0.46	0.025	1.155	
2019891	11.65	2.15	4.34	0.072	0.030	0.018	0.017	0.08	13.10	9.5	0.49	304	0.42	0.021	0.988	
2019892	12.90	2.21	4.60	0.081	0.052	0.005	0.014	0.09	14.70	9.6	0.55	229	0.42	0.023	0.983	
2019893	12.75	1.980	4.13	0.065	0.044	0.012	0.017	0.07	11.95	10.7	0.52	206	0.34	0.019	0.970	
2019894	19.95	2.02	3.95	0.071	0.053	0.027	0.017	0.07	14.50	7.0	0.45	256	0.44	0.021	0.780	
2019895	21.8	1.830	4.51	0.070	0.068	0.028	0.013	0.05	13.65	7.9	0.46	208	0.41	0.018	0.994	
2019896	27.2	2.42	0.784	0.011	0.030	0.036	0.023	0.06	15.15	10.6	0.55	260	0.39	0.018	1.205	
2019897	23.4	2.71	0.184	<0.005	0.058	0.031	0.026	0.05	12.45	12.2	0.56	526	0.28	0.023	1.105	
2019898	22.0	2.41	5.74	0.060	0.053	0.027	0.020	0.05	13.60	10.3	0.51	302	0.47	0.021	1.160	
2019899	24.2	2.21	4.91	0.064	0.076	0.020	0.026	0.05	12.70	9.3	0.48	282	0.38	0.025	1.150	
2019900	23.8	2.45	5.35	0.067	0.074	0.033	0.019	0.05	13.90	10.5	0.54	312	0.45	0.022	1.185	
2019483	13.65	2.86	8.03	0.055	0.108	0.006	0.024	0.18	11.30	13.5	0.77	319	0.47	0.034	1.025	
2019484	13.55	2.57	8.12	0.057	0.056	0.007	0.019	0.13	10.35	12.1	0.66	295	0.36	0.036	1.120	
2019485	8.78	2.86	10.65	0.060	0.055	0.008	0.023	0.19	11.30	13.0	0.85	365	0.27	0.018	0.927	
2019486	9.92	2.72	8.73	0.047	0.046	0.006	0.019	0.11	8.24	12.4	0.82	356	0.35	0.022	0.721	
2019487	16.00	2.90	10.95	0.055	0.058	0.007	0.023	0.10	7.85	15.0	0.84	343	0.36	0.023	1.390	
2019488	12.00	2.11	9.65	0.059	0.066	<0.004	0.016	0.10	8.93	9.5	0.65	247	0.25	0.031	0.703	
2019489	14.50	2.76	7.35	0.053	0.040	<0.004	0.020	0.16	9.17	14.0	0.70	302	0.53	0.019	1.445	
2018451	25.3	2.51	5.95	0.071	0.051	0.028	0.023	0.05	14.80	11.0	0.57	375	0.38	0.022	1.265	
2018452	24.7	2.53	5.62	0.073	0.117	0.034	0.022	0.07	14.40	10.6	0.56	364	0.46	0.024	1.135	
2018453	25.4	2.72	6.12	0.088	0.158	0.024	0.023	0.07	14.95	12.1	0.62	355	0.41	0.025	0.969	
2018454	28.8	2.81	6.54	0.085	0.101	0.031	0.025	0.08	15.55	12.7	0.63	324	0.70	0.024	1.030	
2018455	16.25	1.850	4.13	0.059	0.078	0.017	0.015	0.07	9.78	8.3	0.41	219	0.33	0.014	0.709	
2018456	17.60	2.00	4.29	0.069	0.030	0.030	0.019	0.07	12.75	8.1	0.42	209	0.47	0.019	0.892	
2018457	11.40	1.990	4.71	0.070	0.026	0.011	0.016	0.06	12.05	9.5	0.45	169.5	0.35	0.015	1.065	
2018458	12.80	2.17	6.02	0.074	0.020	0.018	0.023	0.06	15.45	10.0	0.52	231	0.43	0.017	1.170	
2018459	15.20	2.42	5.86	0.081	0.045	0.016	0.019	0.07	14.45	11.0	0.57	264	0.44	0.018	1.290	
2018460	17.20	2.78	7.01	0.095	0.059	0.017	0.028	0.13	18.90	12.7	0.67	303	0.56	0.020	1.360	
B0067574	1525	6.94	7.09	0.135	0.486	0.859	0.502	0.38	19.60	18.2	1.45	516	11.75	0.053	0.533	
B0067575	6.41	3.18	0.541	0.020	0.049	<0.004	0.091	1.09	33.5	5.7	0.87	906	1.55	0.027	0.596	



ALS Canada Ltd.
 2103 Dollarton Hwy
 North Vancouver BC V7H 0A7
 Phone: +1 (604) 984 0221 Fax: +1 (604) 984 0218
 www.alsglobal.com/geochemistry

To: MINTO EXPLORATIONS LTD.
 PO BOX 11
 WHITEHORSE CENTRAL PO
 WHITEHORSE YT Y1A 5X9

Page: 2 - C
 Total # Pages: 4 (A - D)
 Plus Appendix Pages
 Finalized Date: 9-JAN-2020
 Account: MINTEX

Project: MINTO-HUN

CERTIFICATE OF ANALYSIS WH19320195

Sample Description	Method Analyte Units LOD	ME-MS41L	ME-MS41L	ME-MS41L	ME-MS41L	ME-MS41L	ME-MS41L	ME-MS41L	ME-MS41L	ME-MS41L	ME-MS41L	ME-MS41L	ME-MS41L	ME-MS41L	ME-MS41L	
		Ni	P	Pb	Pd	Pt	Rb	Re	S	Sb	Sc	Se	Sn	Sr	Ta	Te
		ppm	%	ppm	ppm	ppm	ppm	ppm	%	ppm	ppm	ppm	ppm	ppm	ppm	ppm
		0.04	0.001	0.005	0.001	0.002	0.005	0.0002	0.01	0.005	0.005	0.003	0.01	0.01	0.005	0.003
2019880		15.60	0.174	4.38	0.002	<0.002	16.55	<0.0002	0.01	0.244	3.13	0.069	0.51	30.3	<0.005	0.013
2019881		12.20	0.156	5.21	0.002	<0.002	15.55	<0.0002	0.02	0.187	3.42	0.090	0.47	102.0	<0.005	0.011
2019882		11.10	0.178	4.53	0.003	<0.002	19.70	<0.0002	0.01	0.151	3.06	0.070	0.52	55.3	<0.005	0.009
2019883		12.00	0.198	4.65	<0.001	<0.002	15.45	<0.0002	0.01	0.200	3.35	0.087	0.58	56.8	<0.005	0.012
2019884		7.89	0.554	2.54	0.003	0.002	30.2	<0.0002	0.01	0.064	3.63	0.023	0.55	122.5	<0.005	0.003
2019885		9.23	0.492	5.49	0.004	<0.002	28.9	<0.0002	0.02	0.061	3.58	0.036	0.55	90.6	<0.005	0.003
2019886		11.20	0.277	3.69	<0.001	0.002	26.5	<0.0002	0.01	0.094	4.59	0.086	0.56	83.8	<0.005	0.005
2019887		10.40	0.284	3.39	<0.001	<0.002	28.8	<0.0002	0.01	0.121	4.27	0.077	0.49	68.3	<0.005	0.006
2019888		10.00	0.348	3.54	<0.001	<0.002	17.20	<0.0002	0.02	0.089	2.95	0.070	0.48	76.0	<0.005	0.007
2019889		14.75	0.199	5.40	<0.001	<0.002	24.6	<0.0002	0.02	0.263	5.08	0.162	0.63	55.3	<0.005	0.015
2019890		13.80	0.161	4.07	0.006	0.002	13.95	0.0002	0.01	0.299	4.07	0.193	0.50	44.8	<0.005	0.012
2019891		12.00	0.137	3.97	0.001	<0.002	8.84	<0.0002	0.02	0.271	3.44	0.223	0.40	34.2	<0.005	0.010
2019892		13.65	0.123	3.67	0.002	0.002	10.05	<0.0002	0.01	0.277	3.73	0.136	0.41	36.2	<0.005	0.012
2019893		13.55	0.098	4.26	<0.001	<0.002	8.06	<0.0002	0.01	0.243	3.40	0.152	0.45	33.2	<0.005	0.013
2019894		15.00	0.103	3.53	<0.001	<0.002	6.52	0.0002	0.01	0.251	4.59	0.112	0.36	37.9	<0.005	0.011
2019895		15.30	0.082	3.99	0.008	<0.002	6.64	<0.0002	0.01	0.258	4.67	0.110	0.42	31.9	<0.005	0.013
2019896		20.1	0.068	5.53	0.001	0.002	7.71	<0.0002	0.01	0.251	0.882	0.178	0.49	40.7	<0.005	0.015
2019897		21.1	0.074	5.14	<0.001	<0.002	5.45	<0.0002	0.02	0.366	0.313	0.247	0.45	46.4	<0.005	0.015
2019898		19.35	0.073	5.21	0.005	<0.002	6.19	<0.0002	0.02	0.284	5.09	0.203	0.42	43.0	<0.005	0.014
2019899		19.00	0.074	4.51	0.003	<0.002	6.22	<0.0002	0.02	0.375	4.85	0.270	0.40	40.3	<0.005	0.014
2019900		20.1	0.078	5.03	0.002	<0.002	5.83	<0.0002	0.02	0.404	4.98	0.347	0.39	45.8	<0.005	0.015
2019483		14.75	0.090	4.97	<0.001	<0.002	13.60	<0.0002	0.01	0.263	4.14	0.089	0.49	35.6	<0.005	0.014
2019484		12.20	0.137	4.39	<0.001	<0.002	11.70	<0.0002	0.01	0.191	3.44	0.070	0.48	36.3	<0.005	0.014
2019485		13.80	0.218	4.46	<0.001	<0.002	12.50	<0.0002	0.01	0.171	3.81	0.084	0.53	43.6	<0.005	0.015
2019486		9.56	0.134	3.93	0.004	<0.002	8.23	<0.0002	0.01	0.146	3.29	0.045	0.50	37.1	<0.005	0.005
2019487		13.35	0.148	5.03	0.001	<0.002	13.25	<0.0002	0.01	0.158	3.36	0.061	0.57	50.3	<0.005	0.010
2019488		10.55	0.095	4.92	<0.001	<0.002	7.47	<0.0002	0.01	0.142	4.74	0.053	0.44	107.0	<0.005	0.006
2019489		15.35	0.202	5.09	0.002	<0.002	16.40	<0.0002	0.01	0.315	2.83	0.111	0.56	39.8	<0.005	0.017
2018451		21.7	0.070	5.31	<0.001	<0.002	6.52	<0.0002	0.02	0.388	5.24	0.477	0.52	50.7	<0.005	0.016
2018452		19.10	0.082	5.02	<0.001	<0.002	7.69	<0.0002	0.01	0.446	5.17	0.209	0.48	41.6	<0.005	0.017
2018453		21.4	0.081	5.71	0.002	<0.002	8.96	<0.0002	0.01	0.472	5.69	0.187	0.56	43.5	<0.005	0.017
2018454		22.6	0.086	5.08	0.002	<0.002	8.39	<0.0002	0.01	0.392	6.72	0.181	0.48	42.2	<0.005	0.015
2018455		13.05	0.063	3.50	<0.001	<0.002	7.44	<0.0002	0.01	0.243	3.87	0.135	0.33	25.3	<0.005	0.008
2018456		13.25	0.100	3.57	<0.001	<0.002	7.51	<0.0002	0.02	0.245	4.29	0.135	0.32	31.9	<0.005	0.011
2018457		11.25	0.107	3.99	0.005	<0.002	7.29	<0.0002	0.01	0.218	3.01	0.153	0.39	28.8	<0.005	0.012
2018458		11.55	0.115	4.42	<0.001	<0.002	8.70	<0.0002	0.02	0.224	3.60	0.198	0.43	38.8	<0.005	0.011
2018459		13.90	0.106	4.92	0.001	<0.002	9.02	<0.0002	0.02	0.301	4.20	0.213	0.45	39.9	<0.005	0.013
2018460		15.75	0.124	4.80	<0.001	<0.002	14.25	<0.0002	0.02	0.304	4.72	0.249	0.50	45.3	<0.005	0.014
B0067574		39.5	0.037	1000	0.003	0.002	15.95	0.0016	3.69	4.58	3.81	3.12	4.46	9.83	0.006	0.116
B0067575		1.98	0.237	2.48	0.004	<0.002	61.5	0.0005	0.02	0.008	0.614	0.022	1.27	46.0	<0.005	<0.003



ALS Canada Ltd.
 2103 Dollarton Hwy
 North Vancouver BC V7H 0A7
 Phone: +1 (604) 984 0221 Fax: +1 (604) 984 0218
 www.alsglobal.com/geochemistry

To: MINTO EXPLORATIONS LTD.
 PO BOX 11
 WHITEHORSE CENTRAL PO
 WHITEHORSE YT Y1A 5X9

Page: 2 - D
 Total # Pages: 4 (A - D)
 Plus Appendix Pages
 Finalized Date: 9-JAN-2020
 Account: MINTEX

Project: MINTO-HUN

CERTIFICATE OF ANALYSIS WH19320195

Sample Description	Method Analyte Units LOD	ME-MS41L	ME-MS41L	ME-MS41L	ME-MS41L	ME-MS41L	ME-MS41L	ME-MS41L	ME-MS41L	
		Th	Ti	Tl	U	V	W	Y	Zn	Zr
		ppm	%	ppm	ppm	ppm	ppm	ppm	ppm	ppm
		0.002	0.001	0.001	0.005	0.1	0.001	0.003	0.1	0.01
2019880		2.25	0.151	0.101	0.424	78.8	0.140	5.07	65.1	1.06
2019881		2.09	0.118	0.085	0.342	63.3	0.121	4.46	63.8	2.11
2019882		2.47	0.173	0.114	0.396	72.7	0.252	5.65	66.1	1.49
2019883		2.09	0.169	0.102	0.484	73.5	0.174	6.64	65.3	0.81
2019884		1.650	0.194	0.157	0.504	82.3	0.128	11.80	79.0	0.84
2019885		2.56	0.235	0.120	0.446	94.7	0.071	9.90	107.0	1.11
2019886		2.83	0.210	0.138	0.564	83.3	0.114	9.16	82.5	3.44
2019887		3.05	0.224	0.151	0.541	88.9	0.091	8.25	84.1	2.10
2019888		1.505	0.207	0.079	0.401	78.3	0.076	7.27	76.3	0.84
2019889		3.83	0.236	0.136	0.741	100.0	0.130	8.52	91.7	4.12
2019890		3.90	0.153	0.097	0.702	68.3	0.143	8.33	60.5	3.47
2019891		2.75	0.099	0.071	0.704	48.3	0.284	7.01	45.0	1.34
2019892		3.27	0.114	0.082	0.613	52.6	0.152	7.75	48.0	2.26
2019893		3.46	0.099	0.076	0.679	46.2	0.121	6.98	43.5	2.08
2019894		2.88	0.108	0.062	0.633	53.9	0.130	7.98	41.2	2.88
2019895		2.88	0.099	0.057	0.667	49.8	0.129	8.21	39.6	3.22
2019896		2.56	0.106	0.062	0.758	63.9	0.130	10.55	47.5	1.77
2019897		2.20	0.082	0.044	1.120	54.8	0.132	9.62	41.0	2.19
2019898		2.50	0.087	0.051	0.989	56.9	0.139	8.94	43.9	2.25
2019899		2.48	0.084	0.052	0.767	53.7	0.146	8.95	41.2	3.13
2019900		2.36	0.085	0.048	1.050	57.8	0.142	9.30	46.8	2.58
2019483		2.97	0.154	0.075	0.420	67.0	0.125	4.91	65.6	4.25
2019484		2.60	0.133	0.078	0.376	61.2	0.103	5.37	63.9	2.39
2019485		2.84	0.128	0.069	0.596	62.9	0.054	7.11	70.8	2.73
2019486		1.705	0.114	0.052	0.265	60.0	0.090	4.44	66.7	1.79
2019487		1.605	0.167	0.068	0.438	66.2	0.073	5.33	88.9	2.84
2019488		2.01	0.111	0.043	0.337	49.4	0.087	4.90	51.1	2.85
2019489		2.39	0.135	0.088	0.417	65.1	0.166	5.70	78.3	1.88
2018451		2.39	0.088	0.049	4.42	59.3	0.124	10.75	45.9	2.48
2018452		3.15	0.098	0.061	0.524	58.4	0.241	9.31	47.4	5.04
2018453		3.78	0.114	0.092	0.522	64.4	0.152	10.35	57.2	6.21
2018454		3.24	0.114	0.072	0.630	65.2	0.140	11.20	53.9	4.24
2018455		2.11	0.081	0.055	0.363	42.3	0.101	6.86	36.8	3.26
2018456		2.17	0.083	0.061	0.557	47.7	0.110	10.05	39.6	1.40
2018457		2.31	0.085	0.061	0.597	42.4	0.139	6.10	39.9	1.20
2018458		2.51	0.113	0.064	0.716	54.6	0.112	6.97	45.6	1.10
2018459		2.90	0.118	0.074	0.776	57.7	0.123	7.74	50.2	2.06
2018460		3.07	0.150	0.089	0.876	65.8	0.126	8.92	56.8	2.62
B0067574		6.42	0.108	1.760	1.640	41.7	1.025	9.71	4230	16.65
B0067575		9.86	0.212	0.366	0.417	81.0	0.069	11.85	103.5	1.47



ALS Canada Ltd.
 2103 Dollarton Hwy
 North Vancouver BC V7H 0A7
 Phone: +1 (604) 984 0221 Fax: +1 (604) 984 0218
 www.alsglobal.com/geochemistry

To: MINTO EXPLORATIONS LTD.
 PO BOX 11
 WHITEHORSE CENTRAL PO
 WHITEHORSE YT Y1A 5X9

Page: 3 - A
 Total # Pages: 4 (A - D)
 Plus Appendix Pages
 Finalized Date: 9-JAN-2020
 Account: MINTEX

Project: MINTO-HUN

CERTIFICATE OF ANALYSIS WH19320195

Sample Description	Method Analyte Units LOD	WEI-21	ME-MS41L	ME-MS41L	ME-MS41L	ME-MS41L	ME-MS41L	ME-MS41L	ME-MS41L	ME-MS41L	ME-MS41L	ME-MS41L	ME-MS41L	ME-MS41L	ME-MS41L	ME-MS41L
		Recvd Wt. kg	Au ppm	Ag ppm	Al %	As ppm	B ppm	Ba ppm	Be ppm	Bi ppm	Ca %	Cd ppm	Ce ppm	Co ppm	Cr ppm	Cs ppm
2018493		0.44	0.0002	0.020	1.93	4.57	<10	170.0	0.30	0.0827	0.22	0.028	16.35	6.54	20.9	0.592
2018494		0.44	0.0004	0.022	2.02	7.22	<10	124.0	0.40	0.0835	0.19	0.027	28.5	7.43	25.7	0.672
2018495		0.41	0.0007	0.032	2.59	8.19	<10	254	0.39	0.116	0.24	0.053	19.20	10.65	30.7	1.085
2018496		0.43	<0.0002	0.035	1.42	3.08	<10	249	0.23	0.0899	0.40	0.047	13.95	6.17	16.15	0.460
2018497		0.31	0.0013	0.027	1.48	4.91	<10	156.5	0.24	0.100	0.25	0.051	14.15	6.21	18.30	0.694
2018498		0.39	0.0006	0.041	1.24	2.75	<10	163.0	0.29	0.0891	0.28	0.036	15.05	6.71	16.50	0.471
2018499		0.35	0.0011	0.043	1.44	3.77	<10	172.5	0.26	0.108	0.30	0.063	18.90	7.59	21.0	0.703
2018500		0.41	0.0004	0.042	1.90	5.41	<10	153.5	0.32	0.0963	0.30	0.051	16.40	7.71	23.6	0.651
2019490		0.37	0.0004	0.038	1.20	3.89	<10	278	0.43	0.0736	1.17	0.215	21.5	10.75	31.8	0.490
2019491		0.45	0.0007	0.091	0.97	4.38	10	1040	0.86	0.0588	2.31	0.366	17.10	8.75	17.10	0.585
2019492		0.41	0.0005	0.027	1.69	8.81	<10	337	0.49	0.107	0.56	0.070	24.6	10.55	30.5	0.611
2019493		0.41	0.0006	0.030	0.77	3.86	<10	377	1.58	0.206	2.42	0.115	49.1	5.61	5.15	2.56
2019494		0.40	0.0004	0.025	1.06	5.27	<10	253	0.41	0.101	0.50	0.082	18.40	6.49	17.80	0.597
2019495		0.40	0.0009	0.047	1.61	5.83	<10	335	0.76	0.120	0.52	0.060	36.1	9.52	28.0	0.724
2019496		0.41	<0.0002	0.028	1.49	6.39	<10	230	0.34	0.0963	0.39	0.051	18.50	8.60	23.2	0.498
2019497		0.48	0.0014	0.018	1.47	6.11	<10	258	0.37	0.0843	0.41	0.033	20.8	7.31	23.9	0.505
2019498		0.40	0.0008	0.029	1.59	7.53	<10	291	0.57	0.124	0.36	0.038	22.7	8.26	27.8	0.642
2019499		0.43	0.0005	0.013	1.23	6.83	<10	178.5	0.28	0.0849	0.33	0.034	14.80	5.90	22.3	0.384
2019500		0.43	0.0009	0.025	1.18	3.44	<10	193.5	0.31	0.0584	0.71	0.035	20.2	5.81	17.75	0.400
2019701		0.47	0.0008	0.022	2.41	7.85	<10	212	0.42	0.108	0.48	0.039	23.0	8.73	24.9	0.689
2019702		0.39	<0.0002	0.043	1.27	6.28	<10	149.0	0.23	0.0889	0.33	0.036	18.35	6.89	20.9	0.400
2019703		0.44	0.0007	0.040	1.40	6.07	<10	166.0	0.39	0.0977	0.40	0.031	19.30	7.91	25.6	0.520
2019704		0.40	0.0002	0.031	1.71	5.25	<10	180.0	0.33	0.0967	0.58	0.072	19.35	9.53	21.5	0.609
2019705		0.49	0.0003	0.053	1.97	5.99	<10	212	0.44	0.100	0.65	0.083	23.4	13.50	27.2	0.754
2019706		0.41	0.0008	0.059	1.82	2.79	<10	207	0.40	0.0363	1.44	0.037	29.0	10.80	14.85	0.511
2019707		0.45	0.0009	0.072	1.77	4.25	<10	263	0.47	0.0723	0.91	0.080	34.7	9.97	22.3	0.764
2019708		0.43	0.0012	0.089	1.38	6.86	<10	233	0.46	0.142	0.70	0.184	29.4	9.22	28.8	0.731
2019709		0.44	0.0012	0.091	1.10	5.60	<10	267	0.38	0.0939	1.01	0.128	25.1	8.30	27.6	0.708
2019710		0.43	0.0015	0.073	1.14	6.29	<10	226	0.39	0.100	0.59	0.135	27.7	8.06	36.4	0.928
2019711		0.39	0.0012	0.050	0.84	4.40	<10	150.0	0.24	0.0723	0.64	0.127	19.25	5.31	21.1	0.563
2019712		0.46	0.0009	0.037	0.78	5.03	<10	149.0	0.24	0.0663	0.48	0.073	20.6	6.39	23.4	0.529
2019713		0.47	0.0013	0.060	0.89	6.17	<10	143.0	0.28	0.0782	0.52	0.104	23.4	7.22	27.2	0.642
2019714		0.47	0.0013	0.062	1.06	5.45	<10	167.0	0.29	0.0924	0.60	0.079	23.7	7.40	28.5	0.755
2019715		0.47	0.0016	0.090	1.06	6.69	<10	190.0	0.35	0.0940	0.64	0.182	26.6	7.64	30.8	0.788
2019716		0.44	0.0011	0.078	0.97	7.43	<10	179.0	0.36	0.0894	1.09	0.230	27.6	8.78	32.0	0.830
2019717		0.45	0.0012	0.042	1.28	10.65	<10	160.5	0.39	0.127	0.61	0.111	31.7	8.51	26.8	0.960
2019718		0.52	0.0015	0.125	1.71	3.86	<10	178.5	0.54	0.0605	0.95	0.069	36.2	9.49	20.6	0.801
2019719		0.42	0.0002	0.024	2.56	5.73	<10	169.5	0.50	0.135	0.73	0.054	18.85	12.00	22.2	1.045
2019720		0.43	0.0005	0.018	1.25	7.73	<10	147.0	0.34	0.102	0.35	0.036	23.8	7.65	27.7	0.710
2019721		0.41	0.0009	0.021	1.32	8.59	<10	151.0	0.37	0.112	0.31	0.032	22.1	7.02	26.8	0.895



ALS Canada Ltd.
 2103 Dollarton Hwy
 North Vancouver BC V7H 0A7
 Phone: +1 (604) 984 0221 Fax: +1 (604) 984 0218
 www.alsglobal.com/geochemistry

To: MINTO EXPLORATIONS LTD.
 PO BOX 11
 WHITEHORSE CENTRAL PO
 WHITEHORSE YT Y1A 5X9

Page: 3 - B
 Total # Pages: 4 (A - D)
 Plus Appendix Pages
 Finalized Date: 9-JAN-2020
 Account: MINTEX

Project: MINTO-HUN

CERTIFICATE OF ANALYSIS WH19320195

Sample Description	Method Analyte Units LOD	ME-MS41L	ME-MS41L	ME-MS41L	ME-MS41L	ME-MS41L	ME-MS41L	ME-MS41L	ME-MS41L	ME-MS41L	ME-MS41L	ME-MS41L	ME-MS41L	ME-MS41L	ME-MS41L	
		Cu	Fe	Ga	Ge	Hf	Hg	In	K	La	Li	Mg	Mn	Mo	Na	Nb
		ppm	%	ppm	ppm	ppm	ppm	ppm	%	ppm	ppm	%	ppm	ppm	%	ppm
2018493	19.85	2.23	5.48	0.030	0.028	0.008	0.023	0.07	8.51	12.0	0.51	196.5	0.49	0.021	0.938	
2018494	11.70	2.54	0.347	<0.005	0.096	0.009	0.022	0.10	15.65	14.1	0.61	262	0.55	0.059	0.820	
2018495	18.55	3.20	9.12	0.062	0.075	0.009	0.026	0.09	9.85	16.6	0.74	316	0.78	0.018	1.105	
2018496	22.3	1.980	5.42	0.028	0.018	<0.004	0.019	0.08	6.90	10.4	0.40	220	0.39	0.020	1.105	
2018497	19.75	2.18	6.29	0.045	0.021	<0.004	0.014	0.05	6.64	10.7	0.37	198.5	0.57	0.019	0.917	
2018498	23.6	1.770	4.54	0.036	0.027	<0.004	0.013	0.03	6.96	8.0	0.34	353	0.41	0.026	0.927	
2018499	11.80	2.35	6.27	0.043	0.023	<0.004	0.011	0.05	9.07	10.9	0.43	220	0.55	0.014	0.995	
2018500	14.55	2.41	6.45	0.039	0.020	<0.004	0.018	0.06	8.30	12.2	0.54	226	0.61	0.020	0.872	
2019490	45.6	2.13	1.035	0.021	0.094	0.016	0.020	0.08	10.45	8.9	0.86	532	0.46	0.033	1.100	
2019491	20.3	2.07	2.84	0.050	0.029	0.036	0.027	0.10	9.37	5.4	0.21	865	0.71	0.021	0.448	
2019492	20.3	2.81	5.84	0.058	0.069	0.011	0.027	0.17	10.50	10.3	0.58	408	0.57	0.019	0.994	
2019493	5.38	2.12	3.12	0.099	0.109	0.010	0.037	0.22	23.8	3.4	0.24	454	0.28	0.009	0.407	
2019494	9.75	2.17	3.81	0.046	0.037	0.009	0.024	0.19	8.62	6.9	0.35	183.0	0.52	0.015	0.987	
2019495	34.1	2.75	5.33	0.066	0.093	0.024	0.031	0.18	19.15	8.2	0.50	329	0.58	0.015	1.035	
2019496	17.50	2.44	4.38	0.042	0.064	0.009	0.020	0.09	9.06	10.4	0.54	291	0.67	0.017	0.935	
2019497	14.25	2.28	4.51	0.047	0.058	0.009	0.020	0.09	10.85	9.6	0.51	259	0.60	0.017	0.794	
2019498	16.25	2.44	4.88	0.049	0.115	0.020	0.019	0.08	10.70	10.7	0.50	256	0.64	0.016	0.537	
2019499	13.75	2.03	4.14	0.038	0.053	0.010	0.014	0.05	7.88	8.3	0.45	189.0	0.56	0.019	0.731	
2019500	11.45	1.870	3.40	0.054	0.071	0.016	0.015	0.08	10.30	7.3	0.41	234	0.25	0.030	0.630	
2019701	15.80	3.12	7.13	0.051	0.078	0.007	0.021	0.12	13.05	15.0	0.70	307	0.59	0.022	0.880	
2019702	9.90	2.10	4.94	0.048	0.045	0.010	0.014	0.13	10.05	10.5	0.49	210	0.40	0.018	0.892	
2019703	11.10	2.36	4.63	0.054	0.060	0.009	0.017	0.11	10.40	11.7	0.57	310	0.51	0.018	0.697	
2019704	11.60	2.62	6.73	0.055	0.054	0.004	0.018	0.14	9.99	14.2	0.69	327	0.48	0.019	0.685	
2019705	13.70	3.52	8.05	0.086	0.139	0.010	0.022	0.24	11.65	18.2	1.03	542	0.61	0.022	1.625	
2019706	9.05	2.82	8.10	0.165	0.081	0.018	0.020	0.34	17.70	15.2	0.86	386	0.24	0.029	0.459	
2019707	19.60	2.75	7.17	0.128	0.081	0.019	0.021	0.35	18.55	12.7	0.86	373	0.46	0.027	1.145	
2019708	25.9	2.38	4.43	0.080	0.075	0.045	0.021	0.13	16.10	9.7	0.53	361	0.77	0.021	1.290	
2019709	37.5	1.810	3.91	0.072	0.054	0.042	0.018	0.09	14.20	7.0	0.38	401	0.85	0.026	0.946	
2019710	29.6	1.970	3.97	0.081	0.106	0.039	0.015	0.11	16.10	7.8	0.52	317	0.94	0.020	1.075	
2019711	20.5	1.620	3.18	0.060	0.048	0.028	0.012	0.08	9.53	5.2	0.33	173.5	0.44	0.024	0.812	
2019712	16.10	1.670	2.82	0.069	0.068	0.035	0.013	0.07	11.15	5.3	0.34	218	0.67	0.017	0.759	
2019713	19.00	1.860	3.25	0.073	0.067	0.020	0.014	0.08	11.85	6.2	0.38	276	0.67	0.017	0.851	
2019714	24.9	1.840	3.79	0.067	0.059	0.025	0.016	0.10	12.70	6.9	0.42	306	0.57	0.021	1.015	
2019715	26.9	2.07	3.86	0.087	0.117	0.037	0.016	0.12	14.65	7.2	0.46	319	0.70	0.023	1.050	
2019716	27.0	2.09	3.46	0.080	0.236	0.039	0.019	0.10	14.35	6.4	0.48	374	0.79	0.026	0.431	
2019717	18.70	2.68	5.06	0.102	0.168	0.027	0.023	0.14	16.60	10.3	0.54	241	0.74	0.022	1.510	
2019718	31.0	2.38	7.17	0.151	0.071	0.089	0.018	0.30	30.8	13.7	0.67	319	0.31	0.031	1.355	
2019719	15.25	3.64	11.50	0.100	0.061	0.005	0.023	0.28	9.24	18.1	0.95	568	0.50	0.022	0.827	
2019720	12.75	2.27	4.82	0.062	0.103	<0.004	0.018	0.10	12.95	10.0	0.53	228	0.55	0.018	0.712	
2019721	13.10	2.15	4.54	0.061	0.097	<0.004	0.022	0.11	12.90	10.8	0.49	213	0.47	0.015	0.721	



ALS Canada Ltd.
 2103 Dollarton Hwy
 North Vancouver BC V7H 0A7
 Phone: +1 (604) 984 0221 Fax: +1 (604) 984 0218
 www.alsglobal.com/geochemistry

To: MINTO EXPLORATIONS LTD.
 PO BOX 11
 WHITEHORSE CENTRAL PO
 WHITEHORSE YT Y1A 5X9

Page: 3 - C
 Total # Pages: 4 (A - D)
 Plus Appendix Pages
 Finalized Date: 9-JAN-2020
 Account: MINTEX

Project: MINTO-HUN

CERTIFICATE OF ANALYSIS WH19320195

Sample Description	Method Analyte Units LOD	ME-MS41L	ME-MS41L	ME-MS41L	ME-MS41L	ME-MS41L	ME-MS41L	ME-MS41L	ME-MS41L	ME-MS41L	ME-MS41L	ME-MS41L	ME-MS41L	ME-MS41L	ME-MS41L	
		Ni	P	Pb	Pd	Pt	Rb	Re	S	Sb	Sc	Se	Sn	Sr	Ta	Te
		ppm	%	ppm	ppm	ppm	ppm	ppm	%	ppm	ppm	ppm	ppm	ppm	ppm	ppm
		0.04	0.001	0.005	0.001	0.002	0.005	0.0002	0.01	0.005	0.005	0.003	0.01	0.01	0.005	0.003
2018493		12.20	0.047	4.81	0.004	<0.002	10.90	<0.0002	0.01	0.238	2.09	0.087	0.48	25.1	<0.005	0.015
2018494		14.15	0.073	4.53	0.001	<0.002	13.05	<0.0002	0.01	0.357	0.265	0.112	0.50	21.9	<0.005	0.011
2018495		18.20	0.060	6.36	0.004	<0.002	15.40	<0.0002	0.01	0.431	3.28	0.104	0.61	30.1	<0.005	0.020
2018496		8.84	0.172	4.81	0.001	<0.002	9.26	<0.0002	0.01	0.192	2.04	0.058	0.45	28.4	<0.005	0.012
2018497		11.25	0.062	5.46	<0.001	<0.002	7.97	<0.0002	<0.01	0.271	1.990	0.081	0.40	26.5	<0.005	0.020
2018498		8.93	0.028	4.43	<0.001	<0.002	5.60	<0.0002	<0.01	0.218	1.975	0.056	0.41	36.0	<0.005	0.016
2018499		11.85	0.053	6.73	<0.001	<0.002	10.70	<0.0002	<0.01	0.312	2.35	0.051	0.49	29.4	<0.005	0.017
2018500		14.30	0.044	5.91	<0.001	<0.002	8.48	<0.0002	<0.01	0.347	2.35	0.073	0.45	29.0	<0.005	0.020
2019490		37.7	0.099	4.74	0.001	<0.002	7.14	0.0002	0.05	0.219	1.235	0.417	0.43	116.5	<0.005	0.008
2019491		12.35	0.062	5.71	0.008	0.002	6.33	<0.0002	0.06	0.286	5.38	0.351	0.31	112.5	<0.005	0.007
2019492		17.25	0.046	6.31	0.003	<0.002	14.10	<0.0002	0.01	0.418	5.87	0.105	0.52	34.0	<0.005	0.016
2019493		3.28	0.034	13.10	0.007	<0.002	29.8	<0.0002	<0.01	0.300	7.18	0.041	0.97	180.0	<0.005	0.017
2019494		9.36	0.035	6.54	0.003	<0.002	17.85	<0.0002	<0.01	0.416	3.71	0.084	0.47	28.8	<0.005	0.022
2019495		15.30	0.057	7.37	0.001	<0.002	21.2	<0.0002	<0.01	0.295	6.66	0.148	0.74	33.2	<0.005	0.028
2019496		14.90	0.056	5.20	0.001	<0.002	10.60	<0.0002	<0.01	0.331	3.27	0.112	0.45	28.0	<0.005	0.023
2019497		14.20	0.057	4.91	0.002	<0.002	9.99	<0.0002	<0.01	0.306	3.75	0.121	0.44	27.1	<0.005	0.022
2019498		16.15	0.045	5.92	0.001	0.002	10.45	<0.0002	<0.01	0.478	5.24	0.145	0.47	23.9	<0.005	0.034
2019499		12.85	0.039	4.74	0.003	<0.002	5.38	<0.0002	<0.01	0.288	3.26	0.082	0.37	27.9	<0.005	0.031
2019500		10.30	0.114	3.56	<0.001	<0.002	6.42	0.0002	<0.01	0.201	3.68	0.088	0.32	35.9	<0.005	0.020
2019701		14.50	0.134	5.73	0.002	<0.002	12.65	<0.0002	<0.01	0.325	3.11	0.085	0.49	45.3	<0.005	0.024
2019702		11.30	0.055	5.16	<0.001	<0.002	14.65	<0.0002	<0.01	0.275	2.48	0.085	0.41	27.4	<0.005	0.021
2019703		12.55	0.069	5.18	<0.001	<0.002	11.60	<0.0002	<0.01	0.370	3.56	0.126	0.39	22.1	<0.005	0.024
2019704		13.20	0.125	5.64	0.001	<0.002	15.45	<0.0002	<0.01	0.295	3.14	0.055	0.47	33.2	<0.005	0.017
2019705		14.10	0.135	6.37	0.005	<0.002	29.0	<0.0002	<0.01	0.238	3.19	0.053	0.72	60.4	<0.005	0.022
2019706		8.89	0.411	2.66	<0.001	<0.002	18.75	0.0002	<0.01	0.099	5.11	0.122	0.46	55.1	<0.005	0.015
2019707		14.25	0.193	4.10	0.001	<0.002	21.6	0.0002	<0.01	0.267	5.29	0.142	0.48	44.6	<0.005	0.023
2019708		22.1	0.097	5.65	0.003	<0.002	10.80	0.0003	0.01	0.530	5.05	0.382	0.38	38.6	<0.005	0.022
2019709		22.5	0.092	4.35	<0.001	<0.002	8.95	0.0002	0.02	0.450	3.91	0.378	0.30	55.9	<0.005	0.015
2019710		27.8	0.085	5.03	<0.001	<0.002	10.65	0.0002	<0.01	0.476	5.22	0.201	0.34	39.5	<0.005	0.015
2019711		14.25	0.096	3.90	<0.001	<0.002	7.60	0.0002	0.01	0.340	3.14	0.191	0.25	37.2	<0.005	0.013
2019712		14.85	0.096	3.76	<0.001	<0.002	6.45	0.0002	<0.01	0.359	3.39	0.163	0.25	29.5	<0.005	0.010
2019713		18.20	0.101	4.29	<0.001	<0.002	7.86	<0.0002	<0.01	0.440	4.10	0.166	0.33	31.7	<0.005	0.013
2019714		16.80	0.095	4.74	<0.001	<0.002	10.35	<0.0002	<0.01	0.332	4.23	0.185	0.33	37.1	<0.005	0.014
2019715		23.8	0.101	4.95	0.001	<0.002	9.96	0.0002	<0.01	0.490	5.35	0.186	0.34	38.7	<0.005	0.015
2019716		24.1	0.105	5.15	<0.001	<0.002	8.29	0.0003	<0.01	0.504	5.65	0.233	0.35	47.3	<0.005	0.014
2019717		18.20	0.106	6.45	<0.001	<0.002	12.95	<0.0002	<0.01	0.494	4.93	0.220	0.42	35.7	<0.005	0.015
2019718		14.90	0.124	3.75	<0.001	<0.002	22.0	0.0002	0.02	0.391	4.92	0.554	0.41	50.5	<0.005	0.007
2019719		14.75	0.173	5.91	<0.001	<0.002	28.2	<0.0002	<0.01	0.193	4.31	0.087	0.53	44.5	<0.005	0.010
2019720		15.15	0.047	4.98	<0.001	<0.002	13.80	<0.0002	<0.01	0.410	3.76	0.123	0.41	26.1	<0.005	0.013
2019721		15.55	0.054	4.68	<0.001	<0.002	16.65	<0.0002	<0.01	0.440	3.44	0.128	0.42	22.7	<0.005	0.013



ALS Canada Ltd.
 2103 Dollarton Hwy
 North Vancouver BC V7H 0A7
 Phone: +1 (604) 984 0221 Fax: +1 (604) 984 0218
 www.alsglobal.com/geochemistry

To: MINTO EXPLORATIONS LTD.
 PO BOX 11
 WHITEHORSE CENTRAL PO
 WHITEHORSE YT Y1A 5X9

Page: 3 - D
 Total # Pages: 4 (A - D)
 Plus Appendix Pages
 Finalized Date: 9-JAN-2020
 Account: MINTEX

Project: MINTO-HUN

CERTIFICATE OF ANALYSIS WH19320195

Sample Description	Method Analyte Units LOD	ME-MS41L	ME-MS41L	ME-MS41L	ME-MS41L	ME-MS41L	ME-MS41L	ME-MS41L	ME-MS41L	
		Th	Ti	Tl	U	V	W	Y	Zn	Zr
		ppm	%	ppm	ppm	ppm	ppm	ppm	ppm	ppm
		0.002	0.001	0.001	0.005	0.1	0.001	0.003	0.1	0.01
2018493		1.860	0.103	0.071	0.294	56.2	0.140	2.78	44.6	1.43
2018494		3.90	0.113	0.094	0.456	58.2	0.136	3.48	49.8	3.87
2018495		2.70	0.154	0.121	0.372	79.0	0.160	3.18	83.9	4.03
2018496		1.430	0.087	0.057	0.246	45.1	0.112	2.89	44.3	0.93
2018497		1.260	0.086	0.065	0.264	56.9	0.145	2.21	41.9	0.85
2018498		1.280	0.082	0.058	0.262	51.5	0.163	2.73	33.3	1.47
2018499		1.775	0.098	0.090	0.294	66.1	0.183	2.98	51.5	1.10
2018500		2.22	0.105	0.068	0.312	62.0	0.183	2.31	52.3	0.90
2019490		2.23	0.074	0.052	0.925	49.6	0.096	7.37	51.7	3.87
2019491		0.747	0.011	0.039	1.110	49.4	0.071	11.80	40.0	1.30
2019492		3.07	0.086	0.085	0.645	65.2	0.121	5.52	52.7	3.42
2019493		6.81	0.026	0.232	1.080	34.5	0.068	11.85	52.1	3.62
2019494		2.15	0.066	0.105	0.443	49.9	0.102	2.79	37.5	1.55
2019495		4.00	0.086	0.130	0.649	66.0	0.083	6.00	47.6	3.81
2019496		2.54	0.094	0.076	0.377	58.9	0.121	3.21	39.5	2.96
2019497		2.47	0.096	0.073	0.421	54.9	0.105	3.65	38.7	2.28
2019498		3.57	0.081	0.089	0.548	55.6	0.107	4.03	42.1	5.26
2019499		3.11	0.089	0.053	0.341	53.2	0.160	3.32	29.7	2.37
2019500		2.37	0.092	0.055	0.415	44.5	0.078	6.48	31.0	3.92
2019701		2.77	0.137	0.103	0.565	77.0	0.157	3.59	55.2	3.14
2019702		2.00	0.115	0.069	0.338	62.4	0.135	3.24	38.7	1.88
2019703		2.91	0.108	0.083	0.509	56.4	0.197	3.78	41.6	2.50
2019704		2.84	0.144	0.085	0.498	65.6	0.145	3.29	60.2	2.29
2019705		2.75	0.274	0.123	0.512	101.0	0.221	5.71	80.0	5.94
2019706		2.69	0.182	0.108	0.775	83.3	0.066	11.25	77.3	3.21
2019707		3.64	0.178	0.148	0.686	74.3	0.099	11.30	69.3	3.53
2019708		3.28	0.100	0.095	1.030	58.0	0.159	9.71	43.9	3.32
2019709		1.345	0.071	0.065	0.922	47.8	0.630	9.52	37.6	2.32
2019710		3.14	0.075	0.106	0.616	48.8	0.106	9.57	49.9	4.10
2019711		1.500	0.061	0.068	0.525	42.4	0.369	5.59	38.7	2.04
2019712		2.29	0.064	0.060	0.506	42.1	0.076	6.02	37.4	2.97
2019713		2.76	0.075	0.075	0.544	47.8	0.085	6.36	43.7	3.10
2019714		2.40	0.075	0.083	0.822	46.5	0.093	6.68	40.1	2.43
2019715		3.28	0.085	0.103	0.495	52.9	0.094	9.34	50.1	5.03
2019716		3.65	0.082	0.100	0.534	51.2	0.086	9.46	53.1	9.90
2019717		4.54	0.105	0.106	0.741	60.6	0.167	8.33	54.8	7.10
2019718		2.80	0.151	0.111	1.300	77.0	0.100	24.0	61.8	3.32
2019719		3.98	0.195	0.136	0.742	88.4	0.103	4.47	87.6	2.55
2019720		3.40	0.112	0.079	0.535	59.8	0.158	3.64	43.2	3.97
2019721		4.58	0.098	0.110	0.622	58.5	0.134	3.67	41.4	4.12



ALS Canada Ltd.
 2103 Dollarton Hwy
 North Vancouver BC V7H 0A7
 Phone: +1 (604) 984 0221 Fax: +1 (604) 984 0218
 www.alsglobal.com/geochemistry

To: MINTO EXPLORATIONS LTD.
 PO BOX 11
 WHITEHORSE CENTRAL PO
 WHITEHORSE YT Y1A 5X9

Page: 4 - A
 Total # Pages: 4 (A - D)
 Plus Appendix Pages
 Finalized Date: 9-JAN-2020
 Account: MINTEX

Project: MINTO-HUN

CERTIFICATE OF ANALYSIS WH19320195

Sample Description	Method	WEI-21	ME-MS41L	ME-MS41L	ME-MS41L	ME-MS41L	ME-MS41L	ME-MS41L	ME-MS41L	ME-MS41L	ME-MS41L	ME-MS41L	ME-MS41L	ME-MS41L	ME-MS41L	
	Analyte	Recvd Wt.	Au	Ag	Al	As	B	Ba	Be	Bi	Ca	Cd	Ce	Co	Cr	Cs
	Units	kg	ppm	ppm	%	ppm	ppm	ppm	ppm	ppm	%	ppm	ppm	ppm	ppm	ppm
	LOD	0.02	0.0002	0.001	0.01	0.01	10	0.5	0.01	0.0005	0.01	0.001	0.003	0.001	0.01	0.005
2019722		0.42	0.0003	0.032	1.55	8.77	<10	198.5	0.35	0.112	0.36	0.044	18.80	7.64	25.3	0.887
2019723		0.39	0.0007	0.045	1.78	7.61	<10	183.5	0.29	0.128	0.25	0.055	16.20	7.83	26.3	0.582
2019724		0.35	<0.0002	0.029	1.75	10.30	<10	208	0.43	0.126	0.24	0.041	19.40	8.79	30.2	0.624
B0067576		0.11	0.263	8.35	1.95	20.5	10	49.4	0.30	14.10	0.81	10.25	40.5	23.9	36.5	0.786
B0067577		0.25	<0.0002	0.017	1.46	0.44	<10	435	0.20	0.0079	1.28	0.036	62.2	9.23	12.80	0.743



ALS Canada Ltd.
 2103 Dollarton Hwy
 North Vancouver BC V7H 0A7
 Phone: +1 (604) 984 0221 Fax: +1 (604) 984 0218
 www.alsglobal.com/geochemistry

To: MINTO EXPLORATIONS LTD.
 PO BOX 11
 WHITEHORSE CENTRAL PO
 WHITEHORSE YT Y1A 5X9

Page: 4 - B
 Total # Pages: 4 (A - D)
 Plus Appendix Pages
 Finalized Date: 9-JAN-2020
 Account: MINTEX

Project: MINTO-HUN

CERTIFICATE OF ANALYSIS WH19320195

Sample Description	Method Analyte Units LOD	ME-MS41L	ME-MS41L	ME-MS41L	ME-MS41L	ME-MS41L	ME-MS41L	ME-MS41L	ME-MS41L	ME-MS41L	ME-MS41L	ME-MS41L	ME-MS41L	ME-MS41L	ME-MS41L	
		Cu ppm	Fe %	Ga ppm	Ge ppm	Hf ppm	Hg ppm	In ppm	K %	La ppm	Li ppm	Mg %	Mn ppm	Mo ppm	Na %	Nb ppm
		0.01	0.001	0.004	0.005	0.002	0.004	0.005	0.01	0.002	0.1	0.01	0.1	0.01	0.001	0.002
2019722		12.85	2.41	6.08	0.061	0.074	0.008	0.019	0.16	9.63	11.5	0.61	292	0.57	0.016	0.727
2019723		18.55	2.54	5.83	0.036	0.042	0.006	0.018	0.07	8.25	13.2	0.49	225	0.71	0.019	1.165
2019724		20.3	2.48	4.77	0.041	0.044	0.004	0.021	0.06	9.52	10.2	0.48	217	0.57	0.015	1.025
B0067576		1535	7.01	6.07	0.123	0.531	0.931	0.499	0.39	19.25	19.1	1.50	537	12.80	0.058	0.505
B0067577		5.94	3.31	7.15	0.164	0.060	<0.004	0.084	1.12	33.2	6.1	0.92	945	0.50	0.030	0.500



ALS Canada Ltd.
 2103 Dollarton Hwy
 North Vancouver BC V7H 0A7
 Phone: +1 (604) 984 0221 Fax: +1 (604) 984 0218
 www.alsglobal.com/geochemistry

To: MINTO EXPLORATIONS LTD.
 PO BOX 11
 WHITEHORSE CENTRAL PO
 WHITEHORSE YT Y1A 5X9

Page: 4 - C
 Total # Pages: 4 (A - D)
 Plus Appendix Pages
 Finalized Date: 9-JAN-2020
 Account: MINTEX

Project: MINTO-HUN

CERTIFICATE OF ANALYSIS WH19320195

Sample Description	Method	MS41L	MS41L	MS41L	MS41L	MS41L	MS41L	MS41L	MS41L	MS41L	MS41L	MS41L	MS41L	MS41L	MS41L	
	Analyte	Ni	P	Pb	Pd	Pt	Rb	Re	S	Sb	Sc	Se	Sn	Sr	Ta	Te
	Units	ppm	%	ppm	ppm	ppm	ppm	ppm	%	ppm	ppm	ppm	ppm	ppm	ppm	ppm
	LOD	0.04	0.001	0.005	0.001	0.002	0.005	0.0002	0.01	0.005	0.005	0.003	0.01	0.01	0.005	0.003
2019722		15.50	0.085	5.57	<0.001	<0.002	26.7	<0.0002	<0.01	0.311	3.68	0.080	0.44	26.5	<0.005	0.014
2019723		15.65	0.034	6.43	<0.001	0.004	10.15	<0.0002	<0.01	0.435	2.52	0.116	0.56	29.2	<0.005	0.017
2019724		19.65	0.046	5.85	0.002	0.004	8.77	<0.0002	<0.01	0.551	3.01	0.195	0.47	24.6	<0.005	0.022
B0067576		41.1	0.038	1030	0.004	<0.002	16.25	0.0017	3.73	4.83	3.49	3.23	4.35	10.05	0.006	0.178
B0067577		2.20	0.240	2.38	0.004	<0.002	66.3	0.0004	<0.01	0.012	5.32	0.027	1.37	48.7	<0.005	<0.003

***** See Appendix Page for comments regarding this certificate *****



ALS Canada Ltd.
 2103 Dollarton Hwy
 North Vancouver BC V7H 0A7
 Phone: +1 (604) 984 0221 Fax: +1 (604) 984 0218
 www.alsglobal.com/geochemistry

To: MINTO EXPLORATIONS LTD.
 PO BOX 11
 WHITEHORSE CENTRAL PO
 WHITEHORSE YT Y1A 5X9

Page: 4 - D
 Total # Pages: 4 (A - D)
 Plus Appendix Pages
 Finalized Date: 9-JAN-2020
 Account: MINTEX

Project: MINTO-HUN

CERTIFICATE OF ANALYSIS WH19320195

	Method Analyte Units LOD	ME-MS41L Th ppm 0.002	ME-MS41L Ti % 0.001	ME-MS41L Tl ppm 0.001	ME-MS41L U ppm 0.005	ME-MS41L V ppm 0.1	ME-MS41L W ppm 0.001	ME-MS41L Y ppm 0.003	ME-MS41L Zn ppm 0.1	ME-MS41L Zr ppm 0.01
2019722		3.38	0.117	0.112	0.577	63.3	0.125	3.16	50.0	3.20
2019723		2.24	0.108	0.090	0.328	66.6	0.146	2.15	52.8	1.98
2019724		2.92	0.092	0.069	0.433	61.1	0.185	3.31	41.9	2.14
B0067576		6.94	0.122	1.910	1.620	46.2	1.110	9.77	4310	18.05
B0067577		9.96	0.209	0.408	0.413	88.4	0.064	11.75	113.0	1.46



ALS Canada Ltd.
2103 Dollarton Hwy
North Vancouver BC V7H 0A7
Phone: +1 (604) 984 0221 Fax: +1 (604) 984 0218
www.alsglobal.com/geochemistry

To: MINTO EXPLORATIONS LTD.
PO BOX 11
WHITEHORSE CENTRAL PO
WHITEHORSE YT Y1A 5X9

Page: Appendix 1
Total # Appendix Pages: 1
Finalized Date: 9-JAN-2020
Account: MINTEX

Project: MINTO-HUN

CERTIFICATE OF ANALYSIS WH19320195

CERTIFICATE COMMENTS

ANALYTICAL COMMENTS

Applies to Method: Gold determinations by this method are semi-quantitative due to the small sample weight used (0.5g).
ME-MS41L

LABORATORY ADDRESSES

Applies to Method: Processed at ALS Whitehorse located at 78 Mt. Sima Rd, Whitehorse, YT, Canada.
LOG-21 LOG-23 SCR-41 WEI-21

Applies to Method: Processed at ALS Vancouver located at 2103 Dollarton Hwy, North Vancouver, BC, Canada.
ME-MS41L



ALS Canada Ltd.
2103 Dollarton Hwy
North Vancouver BC V7H 0A7
Phone: +1 (604) 984 0221 Fax: +1 (604) 984 0218
www.alsglobal.com/geochemistry

To: MINTO EXPLORATIONS LTD.
PO BOX 11
WHITEHORSE CENTRAL PO
WHITEHORSE YT Y1A 5X9

Page: 1
Total # Pages: 3 (A - D)
Plus Appendix Pages
Finalized Date: 8-JAN-2020
Account: MINTEX

CERTIFICATE WH19320200

Project: MINTO-HUN

This report is for 60 Soil samples submitted to our lab in Whitehorse, YT, Canada on 10-DEC-2019.

The following have access to data associated with this certificate:

NIKOLETT KOVACS

SAMPLE PREPARATION

ALS CODE	DESCRIPTION
WEI-21	Received Sample Weight
LOG-23	Pulp Login - Rcvd with Barcode
LOG-21	Sample logging - ClientBarCode
SCR-41	Screen to -180um and save both

ANALYTICAL PROCEDURES

ALS CODE	DESCRIPTION
ME-MS41L	Super Trace Lowest DL AR by ICP-MS

This is the Final Report and supersedes any preliminary report with this certificate number. Results apply to samples as submitted. All pages of this report have been checked and approved for release.

***** See Appendix Page for comments regarding this certificate *****

Signature:

Saa Traxler, General Manager, North Vancouver



ALS Canada Ltd.
 2103 Dollarton Hwy
 North Vancouver BC V7H 0A7
 Phone: +1 (604) 984 0221 Fax: +1 (604) 984 0218
 www.alsglobal.com/geochemistry

To: MINTO EXPLORATIONS LTD.
 PO BOX 11
 WHITEHORSE CENTRAL PO
 WHITEHORSE YT Y1A 5X9

Page: 2 - A
 Total # Pages: 3 (A - D)
 Plus Appendix Pages
 Finalized Date: 8-JAN-2020
 Account: MINTEX

Project: MINTO-HUN

CERTIFICATE OF ANALYSIS WH19320200

Sample Description	Method	WEI-21	ME-MS41L	ME-MS41L	ME-MS41L	ME-MS41L	ME-MS41L	ME-MS41L	ME-MS41L	ME-MS41L	ME-MS41L	ME-MS41L	ME-MS41L	ME-MS41L	ME-MS41L	ME-MS41L
	Analyte	Recvd Wt.	Au	Ag	Al	As	B	Ba	Be	Bi	Ca	Cd	Ce	Co	Cr	Cs
Units		kg	ppm	ppm	%	ppm	ppm	ppm	ppm	ppm	%	ppm	ppm	ppm	ppm	ppm
LOD		0.02	0.0002	0.001	0.01	0.01	10	0.5	0.01	0.0005	0.01	0.001	0.003	0.001	0.01	0.005
2018733		0.45	0.0006	0.014	1.86	8.88	<10	161.0	0.40	0.106	0.26	0.036	19.90	8.89	30.2	0.591
2018734		0.49	0.0002	0.018	2.07	5.01	<10	191.0	0.40	0.0799	0.38	0.031	15.00	9.59	21.7	0.446
2018736		0.45	0.0011	0.041	2.62	6.39	<10	304	0.61	0.109	0.47	0.149	25.3	14.85	33.8	0.755
2018737		0.39	<0.0002	0.019	2.96	4.25	<10	356	1.04	0.0382	1.33	0.035	30.0	17.10	20.4	0.663
2018738		0.31	0.0002	0.021	0.72	2.86	<10	355	0.31	0.0588	0.27	0.132	10.05	4.16	9.58	0.368
2018739		0.42	0.0010	0.046	1.05	13.85	<10	373	0.55	0.0635	0.70	0.104	24.4	11.65	21.5	0.684
2018740		0.41	0.0002	0.034	1.49	4.70	<10	283	0.32	0.0823	0.36	0.069	13.35	8.18	23.0	0.449
2018741		0.41	0.0002	0.056	2.33	6.68	<10	190.0	0.54	0.118	0.21	0.055	17.15	9.60	30.1	0.455
2018742		0.36	<0.0002	0.025	2.47	5.12	<10	351	0.61	0.0436	0.73	0.036	38.7	15.25	18.65	0.731
2018743		0.44	<0.0002	0.018	2.62	5.54	<10	344	0.59	0.0584	0.81	0.040	23.0	13.25	20.8	0.373
2018744		0.46	<0.0002	0.035	2.68	4.67	<10	439	0.47	0.0476	0.73	0.043	27.1	16.55	19.45	0.667
2018745		0.44	<0.0002	0.021	2.15	5.79	<10	323	0.47	0.0878	0.62	0.055	16.70	13.10	26.1	0.640
2018746		0.38	0.0002	0.025	2.09	5.03	<10	262	0.43	0.101	0.39	0.066	15.75	9.76	27.2	0.611
2018747		0.39	<0.0002	0.022	1.07	5.51	<10	292	0.26	0.0828	0.29	0.064	14.75	6.26	19.30	0.657
2018748		0.34	<0.0002	0.035	1.02	8.43	<10	297	0.45	0.0839	0.22	0.085	13.40	6.54	16.80	0.374
2018749		0.36	0.0006	0.024	1.08	4.57	<10	312	1.06	0.0636	0.47	0.031	25.9	9.76	21.8	1.000
2018750		0.32	0.0006	0.038	0.96	4.66	<10	248	0.40	0.0595	0.95	0.088	26.1	7.92	19.05	0.760
2018751		0.39	<0.0002	0.015	0.92	4.11	<10	185.0	0.40	0.0916	0.25	0.044	21.2	5.71	16.75	0.440
2018752		0.39	0.0059	0.022	1.47	7.92	<10	249	1.01	0.0726	0.36	0.032	40.9	10.75	24.9	0.684
2018753		0.36	0.0005	0.027	1.52	6.49	<10	243	0.56	0.0969	0.36	0.043	26.5	8.41	28.9	0.607
2018754		0.43	0.0018	0.023	1.03	8.30	<10	361	1.09	0.130	0.50	0.037	38.9	10.55	15.25	1.665
2018755		0.40	<0.0002	0.012	2.17	10.10	<10	189.0	0.33	0.114	0.26	0.064	15.05	9.73	30.5	0.644
2018756		0.44	<0.0002	0.018	1.91	4.74	<10	231	0.29	0.0804	0.44	0.061	14.85	9.53	22.1	0.556
2018757		0.34	<0.0002	0.052	2.36	3.80	<10	334	0.47	0.109	0.36	0.088	15.45	13.75	26.2	0.585
2018758		0.40	0.0002	0.024	2.79	5.56	<10	362	0.47	0.0786	0.65	0.063	17.85	13.50	25.7	0.605
2018759		0.40	0.0011	0.034	1.72	4.39	<10	321	0.32	0.0991	0.34	0.060	12.95	8.57	24.1	0.399
2018760		0.45	<0.0002	0.035	2.27	4.53	<10	288	0.43	0.0688	0.52	0.073	12.30	10.85	18.55	0.474
2018761		0.28	0.0003	0.036	1.57	1.86	<10	253	0.29	0.0731	0.33	0.111	11.90	10.50	14.80	0.619
2018762		0.44	<0.0002	0.026	2.81	7.07	<10	299	0.48	0.0769	0.57	0.053	15.60	12.25	25.3	0.765
2018763		0.37	0.0028	0.154	1.40	2.38	<10	268	0.51	0.0547	0.46	0.032	30.1	6.26	12.40	0.342
2018764		0.41	0.0004	0.025	2.02	3.70	<10	303	0.34	0.0824	0.54	0.050	16.05	10.70	20.7	0.648
2018765		0.42	0.0002	0.050	1.84	3.96	<10	215	0.44	0.0828	0.31	0.048	18.25	9.44	20.3	0.545
2018766		0.45	0.0008	0.045	1.00	6.79	<10	181.0	0.31	0.0895	0.61	0.116	24.6	8.24	27.5	0.494
2018767		0.43	0.0014	0.079	1.23	8.05	<10	234	0.42	0.123	0.65	0.096	28.7	9.34	29.6	0.684
2018768		0.40	0.0009	0.041	0.95	6.95	<10	178.5	0.32	0.109	0.70	0.056	26.5	6.89	24.4	0.587
2018769		0.46	0.0028	0.053	1.27	7.89	<10	216	0.41	0.127	0.68	0.175	29.7	9.91	29.6	0.705
2018770		0.41	0.0017	0.044	1.10	9.49	<10	157.5	0.30	0.0986	0.64	0.059	24.1	8.94	25.4	0.626
2018771		0.41	0.0339	0.061	1.23	6.99	<10	214	0.36	0.0967	0.79	0.133	24.6	8.62	28.6	0.548
2018772		0.45	0.0016	0.064	1.37	5.64	<10	233	0.41	0.0982	0.79	0.132	27.0	9.52	30.8	0.613
2018773		0.42	0.0013	0.038	1.09	8.17	<10	185.0	0.42	0.123	0.51	0.090	28.4	8.19	28.7	0.873



ALS Canada Ltd.
 2103 Dollarton Hwy
 North Vancouver BC V7H 0A7
 Phone: +1 (604) 984 0221 Fax: +1 (604) 984 0218
 www.alsglobal.com/geochemistry

To: MINTO EXPLORATIONS LTD.
 PO BOX 11
 WHITEHORSE CENTRAL PO
 WHITEHORSE YT Y1A 5X9

Page: 2 - B
 Total # Pages: 3 (A - D)
 Plus Appendix Pages
 Finalized Date: 8-JAN-2020
 Account: MINTEX

Project: MINTO-HUN

CERTIFICATE OF ANALYSIS WH19320200

Sample Description	Method Analyte Units LOD	ME-MS41L	ME-MS41L	ME-MS41L	ME-MS41L	ME-MS41L	ME-MS41L	ME-MS41L	ME-MS41L	ME-MS41L	ME-MS41L	ME-MS41L	ME-MS41L	ME-MS41L	ME-MS41L	
		Cu ppm	Fe %	Ga ppm	Ge ppm	Hf ppm	Hg ppm	In ppm	K %	La ppm	Li ppm	Mg %	Mn ppm	Mo ppm	Na %	Nb ppm
2018733		17.25	2.48	6.52	0.049	0.122	0.007	0.018	0.11	11.00	11.1	0.60	206	0.62	0.013	1.080
2018734		9.16	2.53	8.41	0.050	0.039	0.012	0.022	0.12	6.84	12.2	0.68	330	0.46	0.018	1.350
2018736		14.90	3.61	10.60	0.069	0.068	0.007	0.036	0.26	8.74	14.2	1.04	457	0.59	0.016	1.070
2018737		5.95	4.19	14.65	0.087	0.067	0.014	0.049	0.20	17.20	13.6	1.24	642	0.18	0.016	0.468
2018738		12.10	1.190	2.98	0.028	0.012	0.023	0.012	0.05	5.26	4.5	0.13	172.0	0.39	0.028	0.669
2018739		9.36	2.59	4.52	0.069	0.051	0.290	0.027	0.12	12.35	6.5	0.42	980	0.90	0.019	0.880
2018740		16.20	2.39	5.93	0.042	0.052	0.004	0.020	0.16	6.64	10.5	0.59	258	0.49	0.019	1.120
2018741		15.75	2.96	8.18	0.052	0.061	0.007	0.027	0.16	8.94	11.0	0.54	267	0.78	0.014	1.475
2018742		8.23	3.95	12.15	0.106	0.050	0.007	0.047	0.48	22.5	13.9	0.97	570	0.40	0.018	0.732
2018743		9.71	3.36	11.75	0.071	0.065	0.005	0.035	0.23	9.84	17.5	1.30	477	0.43	0.030	1.045
2018744		10.25	3.77	12.35	0.097	0.053	0.009	0.033	0.38	12.15	19.7	1.40	726	0.35	0.023	1.460
2018745		13.00	3.14	9.35	0.073	0.093	0.007	0.028	0.34	6.90	13.9	0.91	484	0.54	0.019	0.966
2018746		9.49	2.80	8.02	0.055	0.047	0.012	0.027	0.23	7.52	11.4	0.70	281	0.58	0.014	1.365
2018747		8.74	2.12	4.80	0.050	0.047	0.005	0.016	0.13	7.34	8.2	0.42	219	0.62	0.015	1.130
2018748		15.55	2.34	4.17	0.044	0.024	0.033	0.024	0.10	6.27	6.0	0.20	485	0.84	0.016	0.901
2018749		15.55	2.92	3.05	0.059	0.060	0.025	0.042	0.18	9.75	2.6	0.22	393	0.48	0.015	0.351
2018750		13.60	2.23	4.13	0.085	0.049	0.019	0.022	0.12	13.70	6.2	0.41	313	0.31	0.022	0.849
2018751		9.74	1.780	3.56	0.049	0.040	0.004	0.018	0.12	11.35	5.9	0.32	201	0.46	0.015	0.805
2018752		16.90	3.41	5.36	0.090	0.075	0.021	0.041	0.10	22.1	7.6	0.35	328	0.61	0.014	0.434
2018753		14.95	2.40	5.60	0.064	0.061	0.012	0.024	0.11	18.30	10.9	0.57	250	0.57	0.016	0.795
2018754		12.75	2.83	5.54	0.112	0.051	0.413	0.047	0.10	22.8	3.8	0.26	330	0.64	0.012	0.192
2018755		18.70	2.65	6.68	0.050	0.030	0.007	0.024	0.13	7.62	12.4	0.55	204	0.65	0.016	1.365
2018756		15.35	2.65	7.84	0.052	0.062	0.004	0.020	0.14	7.74	16.0	0.69	313	0.46	0.022	1.295
2018757		12.25	2.96	9.07	0.052	0.054	0.010	0.024	0.07	6.99	11.7	0.62	451	0.66	0.016	1.645
2018758		12.10	3.24	10.35	0.073	0.083	0.005	0.027	0.18	8.00	15.3	0.98	383	0.53	0.031	1.150
2018759		20.2	2.34	6.56	0.050	0.048	0.005	0.019	0.10	6.69	10.3	0.53	512	0.55	0.019	0.993
2018760		9.67	3.02	9.56	0.062	0.071	0.008	0.025	0.16	6.08	12.2	0.74	336	0.42	0.024	0.741
2018761		15.80	2.08	6.52	0.045	0.026	0.009	0.015	0.10	5.64	10.2	0.46	307	0.46	0.032	1.320
2018762		13.95	3.29	10.15	0.073	0.088	0.005	0.023	0.25	7.33	16.5	0.97	370	0.52	0.021	1.350
2018763		17.95	1.810	5.66	0.108	0.022	0.036	0.013	0.11	45.4	10.8	0.39	219	0.28	0.028	1.005
2018764		26.4	2.56	7.94	0.057	0.061	0.007	0.018	0.13	7.94	13.5	0.64	349	0.44	0.026	1.340
2018765		13.35	2.57	6.90	0.059	0.077	0.013	0.019	0.09	10.10	8.9	0.40	300	0.44	0.025	0.893
2018766		15.55	2.26	3.89	0.075	0.074	0.021	0.016	0.06	13.30	7.0	0.45	289	0.56	0.025	1.025
2018767		21.4	2.15	4.23	0.071	0.085	0.014	0.020	0.07	14.60	9.9	0.51	361	0.58	0.026	1.185
2018768		13.70	1.970	3.50	0.068	0.066	0.014	0.018	0.07	13.05	7.5	0.47	246	0.64	0.022	0.974
2018769		22.1	2.25	4.39	0.084	0.111	0.017	0.021	0.08	14.85	10.2	0.57	241	0.49	0.030	1.310
2018770		15.05	2.10	3.77	0.058	0.046	0.018	0.017	0.07	12.15	7.8	0.48	380	0.64	0.028	0.976
2018771		19.95	2.23	4.44	0.065	0.057	0.026	0.018	0.08	12.00	8.0	0.50	394	0.58	0.027	1.050
2018772		23.5	2.09	4.96	0.064	0.058	0.034	0.022	0.08	13.75	8.5	0.53	398	0.49	0.027	1.090
2018773		17.65	2.08	3.81	0.084	0.124	0.009	0.018	0.10	14.75	8.3	0.61	317	0.52	0.024	0.538



ALS Canada Ltd.
 2103 Dollarton Hwy
 North Vancouver BC V7H 0A7
 Phone: +1 (604) 984 0221 Fax: +1 (604) 984 0218
 www.alsglobal.com/geochemistry

To: MINTO EXPLORATIONS LTD.
 PO BOX 11
 WHITEHORSE CENTRAL PO
 WHITEHORSE YT Y1A 5X9

Page: 2 - C
 Total # Pages: 3 (A - D)
 Plus Appendix Pages
 Finalized Date: 8-JAN-2020
 Account: MINTEX

Project: MINTO-HUN

CERTIFICATE OF ANALYSIS WH19320200

Sample Description	Method Analyte Units LOD	ME-MS41L	ME-MS41L	ME-MS41L	ME-MS41L	ME-MS41L	ME-MS41L	ME-MS41L	ME-MS41L	ME-MS41L	ME-MS41L	ME-MS41L	ME-MS41L	ME-MS41L	ME-MS41L	
		Ni	P	Pb	Pd	Pt	Rb	Re	S	Sb	Sc	Se	Sn	Sr	Ta	Te
		ppm	%	ppm	ppm	ppm	ppm	ppm	%	ppm	ppm	ppm	ppm	ppm	ppm	ppm
		0.04	0.001	0.005	0.001	0.002	0.005	0.0002	0.01	0.005	0.005	0.003	0.01	0.01	0.005	0.003
2018733		18.05	0.052	5.59	<0.001	<0.002	12.40	<0.0002	<0.01	0.364	4.11	0.114	0.52	24.4	<0.005	0.019
2018734		13.20	0.086	5.12	<0.001	<0.002	12.20	<0.0002	<0.01	0.193	3.71	0.080	0.49	28.9	<0.005	0.013
2018736		19.80	0.138	6.35	<0.001	<0.002	23.5	<0.0002	0.01	0.279	7.27	0.097	0.76	32.5	<0.005	0.017
2018737		12.35	0.204	4.99	<0.001	<0.002	13.55	<0.0002	<0.01	0.073	11.95	0.081	0.94	79.7	<0.005	0.004
2018738		5.98	0.023	4.12	<0.001	<0.002	5.78	<0.0002	<0.01	0.203	2.29	0.054	0.30	23.0	<0.005	0.009
2018739		15.70	0.072	5.64	<0.001	<0.002	9.34	<0.0002	0.02	0.689	7.29	0.129	0.49	44.1	<0.005	0.013
2018740		13.55	0.058	4.90	<0.001	<0.002	12.50	<0.0002	<0.01	0.258	3.59	0.066	0.50	25.8	<0.005	0.014
2018741		16.65	0.066	7.07	<0.001	<0.002	11.35	<0.0002	0.01	0.323	4.38	0.089	0.62	21.4	<0.005	0.018
2018742		12.15	0.244	4.06	<0.001	<0.002	36.9	<0.0002	0.01	0.268	10.95	0.082	1.03	40.6	<0.005	0.006
2018743		13.50	0.195	4.99	<0.001	<0.002	11.90	<0.0002	<0.01	0.171	7.21	0.080	0.77	50.5	<0.005	0.011
2018744		14.30	0.243	4.06	<0.001	<0.002	36.0	<0.0002	<0.01	0.126	6.71	0.061	0.79	41.6	<0.005	0.010
2018745		15.85	0.173	5.53	<0.001	<0.002	25.7	<0.0002	<0.01	0.255	5.43	0.089	0.66	40.5	<0.005	0.017
2018746		15.10	0.054	6.38	<0.001	<0.002	18.15	<0.0002	0.01	0.259	4.46	0.078	0.59	40.1	<0.005	0.013
2018747		9.74	0.035	5.56	<0.001	<0.002	15.50	<0.0002	<0.01	0.342	2.90	0.045	0.46	25.3	<0.005	0.010
2018748		9.38	0.021	6.95	<0.001	<0.002	11.60	<0.0002	<0.01	0.791	4.08	0.100	0.52	23.5	<0.005	0.013
2018749		10.20	0.034	10.35	<0.001	<0.002	12.55	<0.0002	<0.01	0.240	13.70	0.162	0.61	29.1	<0.005	0.007
2018750		12.05	0.151	3.74	<0.001	<0.002	10.50	<0.0002	0.01	0.362	5.17	0.123	0.48	50.1	<0.005	0.008
2018751		9.33	0.024	6.59	<0.001	<0.002	10.95	<0.0002	<0.01	0.194	2.93	0.075	0.45	22.4	<0.005	0.009
2018752		16.80	0.067	5.74	<0.001	<0.002	11.15	<0.0002	<0.01	0.762	12.45	0.250	0.71	22.6	<0.005	0.012
2018753		16.35	0.035	5.38	<0.001	<0.002	13.35	<0.0002	<0.01	0.411	5.36	0.115	0.55	24.6	<0.005	0.012
2018754		11.95	0.111	5.53	<0.001	<0.002	10.00	0.0006	<0.01	0.741	12.55	0.219	0.57	25.7	<0.005	0.027
2018755		18.10	0.067	5.53	<0.001	<0.002	13.80	<0.0002	<0.01	0.294	3.50	0.080	0.52	29.3	<0.005	0.021
2018756		16.25	0.093	4.98	<0.001	<0.002	12.10	<0.0002	<0.01	0.230	3.97	0.071	0.51	38.1	<0.005	0.013
2018757		16.80	0.094	6.37	<0.001	<0.002	7.47	<0.0002	0.01	0.270	4.18	0.077	0.63	37.5	<0.005	0.019
2018758		17.20	0.197	5.08	0.001	<0.002	17.40	<0.0002	<0.01	0.245	4.13	0.092	0.67	38.4	<0.005	0.015
2018759		14.05	0.064	5.51	<0.001	<0.002	14.50	<0.0002	<0.01	0.273	3.15	0.076	0.51	31.1	<0.005	0.016
2018760		11.70	0.158	4.59	0.001	<0.002	15.10	<0.0002	<0.01	0.198	4.90	0.059	0.55	40.1	<0.005	0.014
2018761		10.15	0.136	4.07	0.002	<0.002	12.40	<0.0002	<0.01	0.183	2.47	0.047	0.44	25.1	<0.005	0.011
2018762		17.05	0.182	4.78	0.002	<0.002	24.1	<0.0002	<0.01	0.239	3.93	0.092	0.53	41.6	<0.005	0.017
2018763		7.34	0.069	3.31	<0.001	<0.002	11.85	<0.0002	0.01	0.116	3.65	0.143	0.36	48.3	<0.005	0.009
2018764		13.30	0.140	4.46	<0.001	<0.002	15.45	<0.0002	<0.01	0.187	3.20	0.069	0.51	40.7	<0.005	0.017
2018765		12.45	0.063	4.62	<0.001	<0.002	10.50	<0.0002	<0.01	0.197	3.24	0.072	0.45	31.7	<0.005	0.013
2018766		16.85	0.106	4.70	<0.001	<0.002	5.84	<0.0002	0.01	0.348	4.28	0.170	0.39	42.5	<0.005	0.013
2018767		21.9	0.084	5.47	<0.001	<0.002	8.95	<0.0002	<0.01	0.385	5.24	0.179	0.47	37.3	<0.005	0.015
2018768		15.80	0.089	4.88	<0.001	<0.002	7.15	0.0002	0.01	0.403	3.91	0.200	0.37	38.2	<0.005	0.012
2018769		22.7	0.088	5.93	0.001	<0.002	9.18	<0.0002	0.01	0.413	5.06	0.227	0.43	44.6	<0.005	0.019
2018770		17.15	0.089	4.81	<0.001	<0.002	8.10	<0.0002	0.01	0.391	3.59	0.163	0.39	40.4	<0.005	0.016
2018771		18.45	0.087	5.43	0.001	<0.002	7.98	0.0002	0.02	0.388	4.44	0.217	0.37	51.8	<0.005	0.014
2018772		20.5	0.078	5.52	<0.001	<0.002	9.24	0.0002	0.02	0.393	4.98	0.252	0.40	57.1	<0.005	0.016
2018773		24.2	0.086	5.10	0.003	<0.002	8.88	<0.0002	<0.01	0.456	5.00	0.086	0.47	33.1	<0.005	0.016



ALS Canada Ltd.
 2103 Dollarton Hwy
 North Vancouver BC V7H 0A7
 Phone: +1 (604) 984 0221 Fax: +1 (604) 984 0218
 www.alsglobal.com/geochemistry

To: MINTO EXPLORATIONS LTD.
 PO BOX 11
 WHITEHORSE CENTRAL PO
 WHITEHORSE YT Y1A 5X9

Page: 2 - D
 Total # Pages: 3 (A - D)
 Plus Appendix Pages
 Finalized Date: 8-JAN-2020
 Account: MINTEX

Project: MINTO-HUN

CERTIFICATE OF ANALYSIS WH19320200

Sample Description	Method Analyte Units LOD	ME-MS41L Th ppm	ME-MS41L Ti %	ME-MS41L Tl ppm	ME-MS41L U ppm	ME-MS41L V ppm	ME-MS41L W ppm	ME-MS41L Y ppm	ME-MS41L Zn ppm	ME-MS41L Zr ppm
		0.002	0.001	0.001	0.005	0.1	0.001	0.003	0.1	0.01
2018733		3.70	0.113	0.084	0.447	66.6	0.134	3.67	53.1	4.66
2018734		1.995	0.138	0.069	0.336	65.8	0.327	3.48	67.7	1.67
2018736		3.37	0.139	0.115	0.603	84.5	0.092	5.34	128.0	3.36
2018737		2.57	0.031	0.071	0.559	91.8	0.046	11.35	106.0	1.44
2018738		0.791	0.036	0.037	0.308	36.2	0.148	4.98	24.6	0.76
2018739		2.18	0.047	0.076	0.661	64.0	0.178	10.15	64.6	1.83
2018740		1.795	0.105	0.071	0.306	59.6	0.090	2.99	60.2	2.26
2018741		2.91	0.111	0.080	0.387	74.3	0.128	2.76	74.4	3.00
2018742		3.68	0.116	0.149	0.549	100.0	0.052	12.85	95.0	1.76
2018743		2.03	0.157	0.068	0.498	84.0	0.078	8.61	92.6	2.38
2018744		2.25	0.262	0.144	0.440	99.3	0.075	9.60	112.5	2.36
2018745		2.52	0.140	0.108	0.460	74.7	0.101	6.65	83.6	3.53
2018746		2.46	0.111	0.081	0.356	68.1	0.086	3.05	71.6	2.12
2018747		1.775	0.104	0.068	0.334	60.7	0.115	2.99	41.3	2.00
2018748		1.740	0.042	0.056	0.395	64.5	0.145	2.70	40.5	1.34
2018749		5.66	0.013	0.074	0.678	85.0	0.078	6.06	55.7	2.76
2018750		2.11	0.069	0.068	0.508	63.6	0.088	9.93	45.3	1.93
2018751		2.65	0.064	0.062	0.548	45.1	0.066	3.00	38.5	1.79
2018752		4.45	0.041	0.070	0.848	76.4	0.086	8.36	69.9	3.82
2018753		3.21	0.091	0.080	0.504	61.6	0.110	5.31	47.4	2.75
2018754		3.68	0.031	0.175	0.679	62.0	0.024	21.2	74.1	3.02
2018755		2.11	0.120	0.078	0.357	68.5	0.157	2.68	47.9	1.43
2018756		2.60	0.145	0.076	0.433	63.6	0.208	3.53	64.9	2.70
2018757		1.995	0.138	0.081	0.330	73.7	0.119	3.27	101.5	2.52
2018758		2.26	0.215	0.104	0.443	85.8	0.113	7.68	99.8	3.50
2018759		1.740	0.096	0.067	0.315	59.6	0.107	3.09	66.3	2.24
2018760		1.350	0.113	0.075	0.384	73.8	0.036	5.33	83.5	2.62
2018761		0.997	0.121	0.061	0.242	49.6	0.063	3.19	149.5	1.28
2018762		2.29	0.190	0.114	0.386	84.3	0.098	5.73	87.0	3.59
2018763		0.982	0.106	0.065	1.105	61.1	0.079	18.70	38.8	1.09
2018764		1.875	0.152	0.088	0.311	71.5	0.071	4.51	79.2	2.85
2018765		1.960	0.108	0.070	0.388	75.3	0.066	5.02	79.9	3.70
2018766		2.88	0.078	0.050	0.773	63.3	0.120	7.32	46.2	3.26
2018767		3.69	0.072	0.066	0.826	53.0	0.153	9.14	47.0	3.66
2018768		3.54	0.056	0.066	1.125	46.9	0.159	7.58	41.1	2.48
2018769		4.19	0.082	0.080	1.185	55.4	0.162	9.16	52.5	4.27
2018770		2.69	0.069	0.066	0.596	50.6	0.136	6.29	42.2	2.03
2018771		2.43	0.076	0.064	0.838	57.4	0.132	7.38	46.6	2.43
2018772		2.17	0.079	0.067	0.991	55.7	0.205	8.34	50.2	2.32
2018773		4.81	0.063	0.079	0.646	48.5	0.106	8.79	43.5	4.78



ALS Canada Ltd.
 2103 Dollarton Hwy
 North Vancouver BC V7H 0A7
 Phone: +1 (604) 984 0221 Fax: +1 (604) 984 0218
 www.alsglobal.com/geochemistry

To: MINTO EXPLORATIONS LTD.
 PO BOX 11
 WHITEHORSE CENTRAL PO
 WHITEHORSE YT Y1A 5X9

Page: 3 - A
 Total # Pages: 3 (A - D)
 Plus Appendix Pages
 Finalized Date: 8-JAN-2020
 Account: MINTEX

Project: MINTO-HUN

CERTIFICATE OF ANALYSIS WH19320200

Sample Description	Method Analyte Units LOD	WEI-21	ME-MS41L	ME-MS41L	ME-MS41L	ME-MS41L	ME-MS41L	ME-MS41L	ME-MS41L	ME-MS41L	ME-MS41L	ME-MS41L	ME-MS41L	ME-MS41L	ME-MS41L	
		Recvd Wt. kg	Au ppm	Ag ppm	Al %	As ppm	B ppm	Ba ppm	Be ppm	Bi ppm	Ca %	Cd ppm	Ce ppm	Co ppm	Cr ppm	Cs ppm
		0.02	0.0002	0.001	0.01	0.01	10	0.5	0.01	0.0005	0.01	0.001	0.003	0.001	0.01	0.005
2018774		0.39	0.0014	0.061	1.28	5.79	<10	229	0.43	0.0961	0.85	0.227	26.4	9.90	28.8	0.668
2018775		0.43	0.0013	0.056	1.02	8.14	<10	186.5	0.36	0.118	0.77	0.144	28.7	8.62	26.8	0.891
2018776		0.41	0.0011	0.062	1.28	7.25	<10	250	0.41	0.123	0.80	0.223	32.0	10.75	33.2	0.662
2018777		0.45	0.0014	0.055	1.19	6.91	<10	207	0.36	0.110	0.56	0.072	27.6	7.76	30.1	0.720
2018778		0.41	0.0005	0.037	0.95	4.47	<10	160.5	0.27	0.0807	0.67	0.081	22.8	7.53	22.7	0.427
2018779		0.55	0.0005	0.043	1.82	7.19	<10	318	0.54	0.0973	0.74	0.053	30.3	12.40	26.0	0.549
2018780		0.47	<0.0002	0.013	1.07	9.58	10	242	1.11	0.0400	0.80	0.075	58.0	12.70	15.15	2.19
2018781		0.41	<0.0002	0.016	0.90	7.84	<10	208	0.45	0.0435	0.50	0.040	24.8	8.96	12.05	0.448
2018782		0.42	0.0004	0.014	2.25	6.81	<10	249	0.55	0.146	0.45	0.057	22.9	10.75	29.2	0.746
2018783		0.33	<0.0002	0.024	1.96	6.93	<10	286	0.57	0.146	0.44	0.051	30.4	10.30	31.0	0.796
2018784		0.45	0.0005	0.024	1.24	7.24	<10	284	0.53	0.0783	0.78	0.072	33.1	11.25	19.90	0.845
2018785		0.38	0.0010	0.053	1.74	4.87	<10	388	0.75	0.141	1.15	0.205	36.5	12.35	38.9	0.877
2018786		0.44	0.0006	0.042	2.11	7.79	<10	355	0.75	0.110	0.89	0.072	38.7	13.70	31.6	0.956
2018787		0.43	0.0017	0.079	1.78	7.78	<10	291	0.70	0.108	1.03	0.087	39.0	10.80	34.5	0.914
2018788		0.41	<0.0002	0.023	2.91	5.52	10	314	1.02	0.0355	1.44	0.055	47.4	22.0	25.6	0.936
2018789		0.40	<0.0002	0.065	1.87	4.13	<10	304	0.44	0.0848	0.77	0.056	22.4	12.50	17.50	0.987
2018790		0.43	<0.0002	0.022	2.03	8.04	<10	244	0.47	0.0962	0.56	0.069	23.0	10.95	27.6	0.694
2018791		0.44	<0.0002	0.041	1.70	6.61	<10	271	0.37	0.0990	0.69	0.101	20.4	11.20	25.9	0.580
B0067578		0.11	0.176	8.00	1.90	21.9	10	54.4	0.29	14.85	0.81	11.80	45.1	24.6	35.5	0.838
B0067579		0.30	<0.0002	0.016	1.46	0.74	<10	425	0.21	0.0078	1.36	0.034	59.9	9.36	11.80	0.724



ALS Canada Ltd.
 2103 Dollarton Hwy
 North Vancouver BC V7H 0A7
 Phone: +1 (604) 984 0221 Fax: +1 (604) 984 0218
 www.alsglobal.com/geochemistry

To: MINTO EXPLORATIONS LTD.
 PO BOX 11
 WHITEHORSE CENTRAL PO
 WHITEHORSE YT Y1A 5X9

Page: 3 - B
 Total # Pages: 3 (A - D)
 Plus Appendix Pages
 Finalized Date: 8-JAN-2020
 Account: MINTEX

Project: MINTO-HUN

CERTIFICATE OF ANALYSIS WH19320200

Sample Description	Method Analyte Units LOD	ME-MS41L	ME-MS41L	ME-MS41L	ME-MS41L	ME-MS41L	ME-MS41L	ME-MS41L	ME-MS41L	ME-MS41L	ME-MS41L	ME-MS41L	ME-MS41L	ME-MS41L	ME-MS41L	
		Cu ppm	Fe %	Ga ppm	Ge ppm	Hf ppm	Hg ppm	In ppm	K %	La ppm	Li ppm	Mg %	Mn ppm	Mo ppm	Na %	Nb ppm
2018774		25.6	2.10	4.44	0.068	0.071	0.042	0.020	0.10	13.00	8.0	0.56	370	0.51	0.029	1.000
2018775		18.95	1.970	3.68	0.082	0.091	0.011	0.017	0.11	14.90	8.4	0.58	334	0.53	0.026	0.919
2018776		21.1	2.40	4.48	0.080	0.089	0.026	0.020	0.08	15.95	9.4	0.58	593	0.52	0.025	1.240
2018777		16.70	2.11	4.27	0.074	0.063	0.025	0.021	0.07	14.85	8.5	0.52	323	0.56	0.019	0.981
2018778		16.50	1.890	3.71	0.063	0.039	0.020	0.014	0.06	10.85	6.2	0.40	279	0.46	0.023	0.899
2018779		11.10	2.92	7.60	0.075	0.068	0.017	0.027	0.14	13.75	11.0	0.71	577	0.45	0.020	0.899
2018780		4.60	4.32	9.86	0.161	0.048	0.086	0.057	0.24	36.1	4.2	0.39	672	0.25	0.012	0.375
2018781		10.45	2.68	4.40	0.054	0.008	0.037	0.031	0.07	10.90	5.9	0.22	433	0.38	0.019	0.510
2018782		11.25	3.30	8.50	0.069	0.113	0.005	0.033	0.20	10.65	13.7	0.84	446	0.67	0.021	0.736
2018783		12.00	2.62	6.51	0.059	0.134	0.030	0.030	0.11	13.15	10.6	0.59	295	0.61	0.024	0.729
2018784		13.60	2.45	4.91	0.067	0.042	0.250	0.030	0.13	15.25	7.8	0.38	328	0.44	0.024	0.952
2018785		28.8	3.11	7.55	0.107	0.145	0.041	0.039	0.20	19.55	12.1	0.97	494	0.40	0.031	1.670
2018786		17.80	3.34	7.57	0.110	0.126	0.019	0.035	0.30	22.0	14.9	1.00	647	0.44	0.023	1.140
2018787		28.2	3.10	6.80	0.109	0.103	0.048	0.030	0.23	24.2	10.9	0.71	452	0.54	0.021	1.310
2018788		12.35	5.85	14.45	0.154	0.118	0.008	0.077	0.51	24.6	12.6	1.29	1010	0.39	0.030	0.714
2018789		10.50	3.79	8.35	0.096	0.046	0.014	0.041	0.49	10.35	14.3	0.78	492	0.39	0.025	0.572
2018790		17.50	3.02	6.78	0.064	0.046	0.005	0.025	0.12	11.30	11.6	0.67	270	0.57	0.020	0.784
2018791		17.00	2.59	6.20	0.057	0.019	0.017	0.020	0.15	10.15	10.9	0.61	363	0.59	0.026	1.125
B0067578		1525	6.81	7.27	0.119	0.529	1.050	0.527	0.38	21.3	18.5	1.47	528	12.70	0.056	0.562
B0067579		6.12	3.38	7.54	0.151	0.048	<0.004	0.081	1.11	32.2	6.1	0.92	958	0.25	0.029	0.422



ALS Canada Ltd.
 2103 Dollarton Hwy
 North Vancouver BC V7H 0A7
 Phone: +1 (604) 984 0221 Fax: +1 (604) 984 0218
 www.alsglobal.com/geochemistry

To: MINTO EXPLORATIONS LTD.
 PO BOX 11
 WHITEHORSE CENTRAL PO
 WHITEHORSE YT Y1A 5X9

Page: 3 - C
 Total # Pages: 3 (A - D)
 Plus Appendix Pages
 Finalized Date: 8-JAN-2020
 Account: MINTEX

Project: MINTO-HUN

CERTIFICATE OF ANALYSIS WH19320200

Sample Description	Method Analyte Units LOD	ME-MS41L	ME-MS41L	ME-MS41L	ME-MS41L	ME-MS41L	ME-MS41L	ME-MS41L	ME-MS41L	ME-MS41L	ME-MS41L	ME-MS41L	ME-MS41L	ME-MS41L	ME-MS41L	
		Ni	P	Pb	Pd	Pt	Rb	Re	S	Sb	Sc	Se	Sn	Sr	Ta	Te
		ppm	%	ppm	ppm	ppm	ppm	ppm	%	ppm	ppm	ppm	ppm	ppm	ppm	ppm
		0.04	0.001	0.005	0.001	0.002	0.005	0.0002	0.01	0.005	0.005	0.003	0.01	0.01	0.005	0.003
2018774		22.2	0.089	5.56	0.004	<0.002	9.78	<0.0002	0.03	0.523	5.05	0.260	0.40	59.7	<0.005	0.015
2018775		22.0	0.088	4.93	0.002	<0.002	9.50	<0.0002	0.01	0.417	4.46	0.142	0.45	40.2	<0.005	0.016
2018776		25.2	0.094	5.88	0.001	<0.002	9.72	0.0003	0.02	0.506	5.24	0.293	0.51	48.2	<0.005	0.015
2018777		19.85	0.086	4.83	<0.001	<0.002	7.68	<0.0002	0.01	0.386	4.53	0.160	0.43	35.1	<0.005	0.015
2018778		14.45	0.090	4.47	<0.001	<0.002	6.96	<0.0002	0.01	0.306	3.13	0.167	0.36	42.1	<0.005	0.013
2018779		17.75	0.083	6.50	<0.001	<0.002	12.25	<0.0002	0.01	0.422	6.59	0.153	0.69	53.8	<0.005	0.013
2018780		8.48	0.193	8.40	0.004	<0.002	20.3	<0.0002	0.01	1.690	13.90	0.084	1.11	50.8	<0.005	0.007
2018781		7.21	0.087	4.22	0.001	<0.002	7.52	<0.0002	0.01	1.230	6.35	0.079	0.64	32.2	<0.005	0.010
2018782		16.10	0.083	7.11	<0.001	<0.002	17.95	<0.0002	<0.01	0.400	7.39	0.125	0.74	37.2	<0.005	0.021
2018783		12.50	0.034	7.35	<0.001	<0.002	14.50	<0.0002	<0.01	0.449	7.24	0.112	0.71	28.1	<0.005	0.018
2018784		12.75	0.054	5.32	<0.001	<0.002	13.00	<0.0002	0.02	1.090	7.45	0.189	0.59	38.8	<0.005	0.013
2018785		16.50	0.101	6.79	<0.001	<0.002	21.0	<0.0002	0.02	0.318	9.71	0.198	0.86	105.0	<0.005	0.024
2018786		21.9	0.099	6.11	<0.001	<0.002	24.4	<0.0002	0.01	0.343	9.80	0.167	0.85	51.6	<0.005	0.017
2018787		21.7	0.099	6.35	0.001	<0.002	20.5	<0.0002	0.01	0.501	9.02	0.279	0.75	58.9	<0.005	0.015
2018788		14.85	0.383	4.45	<0.001	<0.002	40.4	<0.0002	0.01	0.230	21.6	0.112	1.44	73.9	<0.005	0.008
2018789		10.85	0.203	3.36	<0.001	<0.002	45.2	<0.0002	0.01	0.209	7.64	0.080	0.83	46.9	<0.005	0.008
2018790		18.85	0.117	5.90	0.003	<0.002	13.15	<0.0002	<0.01	0.287	5.11	0.087	0.58	53.7	<0.005	0.013
2018791		15.30	0.083	5.80	<0.001	<0.002	15.60	<0.0002	0.02	0.309	3.54	0.134	0.53	57.4	<0.005	0.014
B0067578		42.5	0.037	999	<0.001	<0.002	17.45	0.0017	3.61	5.38	4.09	3.18	4.48	11.40	<0.005	0.141
B0067579		2.12	0.253	2.45	<0.001	<0.002	65.3	0.0003	0.01	0.010	5.33	0.024	1.33	51.9	<0.005	<0.003



ALS Canada Ltd.
 2103 Dollarton Hwy
 North Vancouver BC V7H 0A7
 Phone: +1 (604) 984 0221 Fax: +1 (604) 984 0218
 www.alsglobal.com/geochemistry

To: MINTO EXPLORATIONS LTD.
 PO BOX 11
 WHITEHORSE CENTRAL PO
 WHITEHORSE YT Y1A 5X9

Page: 3 - D
 Total # Pages: 3 (A - D)
 Plus Appendix Pages
 Finalized Date: 8-JAN-2020
 Account: MINTEX

Project: MINTO-HUN

CERTIFICATE OF ANALYSIS WH19320200

Sample Description	Method Analyte Units LOD	ME-MS41L	ME-MS41L	ME-MS41L	ME-MS41L	ME-MS41L	ME-MS41L	ME-MS41L	ME-MS41L	
		Th ppm	Ti %	Tl ppm	U ppm	V ppm	W ppm	Y ppm	Zn ppm	Zr ppm
		0.002	0.001	0.001	0.005	0.1	0.001	0.003	0.1	0.01
2018774		2.29	0.069	0.083	0.810	51.4	0.105	8.35	57.2	2.79
2018775		3.97	0.067	0.083	0.588	47.2	0.119	8.82	45.8	3.90
2018776		3.76	0.080	0.076	1.225	61.5	0.165	9.86	55.0	3.66
2018777		3.70	0.074	0.067	0.907	52.0	0.339	8.34	45.7	2.71
2018778		2.31	0.070	0.046	0.683	52.8	0.358	5.67	39.7	1.51
2018779		3.00	0.085	0.065	0.412	68.4	0.133	8.79	62.4	2.55
2018780		3.57	0.028	0.097	0.538	103.0	0.232	22.7	96.6	1.56
2018781		1.215	0.029	0.043	0.563	84.3	0.161	6.59	53.7	0.39
2018782		3.60	0.137	0.092	0.558	71.3	0.122	5.84	71.8	4.44
2018783		3.90	0.085	0.103	0.652	67.2	0.138	5.62	48.1	4.92
2018784		2.82	0.051	0.082	0.548	60.9	0.215	10.80	48.2	1.59
2018785		2.85	0.131	0.181	1.015	84.8	0.151	13.30	61.6	4.85
2018786		3.98	0.120	0.171	0.618	87.0	0.081	20.3	68.4	4.64
2018787		4.28	0.088	0.138	0.679	69.9	0.104	20.3	69.0	4.20
2018788		4.99	0.100	0.195	0.884	139.0	0.119	18.00	115.0	3.04
2018789		1.880	0.152	0.179	0.876	101.0	0.028	8.81	93.1	1.65
2018790		3.02	0.123	0.085	0.525	74.6	0.080	5.37	66.7	2.26
2018791		1.015	0.110	0.089	0.637	68.1	0.106	5.40	59.4	0.90
B0067578		6.90	0.120	1.830	1.705	44.8	1.220	10.50	4210	19.20
B0067579		10.95	0.211	0.371	0.497	86.5	0.063	12.10	111.0	1.63



ALS Canada Ltd.
2103 Dollarton Hwy
North Vancouver BC V7H 0A7
Phone: +1 (604) 984 0221 Fax: +1 (604) 984 0218
www.alsglobal.com/geochemistry

To: **MINTO EXPLORATIONS LTD.**
PO BOX 11
WHITEHORSE CENTRAL PO
WHITEHORSE YT Y1A 5X9

Page: Appendix 1
Total # Appendix Pages: 1
Finalized Date: 8-JAN-2020
Account: MINTEX

Project: MINTO-HUN

CERTIFICATE OF ANALYSIS WH19320200

CERTIFICATE COMMENTS

ANALYTICAL COMMENTS

Applies to Method: Gold determinations by this method are semi-quantitative due to the small sample weight used (0.5g).
ME-MS41L

LABORATORY ADDRESSES

Applies to Method: Processed at ALS Whitehorse located at 78 Mt. Sima Rd, Whitehorse, YT, Canada.
LOG-21 LOG-23 SCR-41 WEI-21

Applies to Method: Processed at ALS Vancouver located at 2103 Dollarton Hwy, North Vancouver, BC, Canada.
ME-MS41L



ALS Canada Ltd.
2103 Dollarton Hwy
North Vancouver BC V7H 0A7
Phone: +1 (604) 984 0221 Fax: +1 (604) 984 0218
www.alsglobal.com/geochemistry

To: MINTO EXPLORATIONS LTD.
PO BOX 11
WHITEHORSE CENTRAL PO
WHITEHORSE YT Y1A 5X9

Page: 1
Total # Pages: 4 (A - D)
Plus Appendix Pages
Finalized Date: 24-DEC-2019
Account: MINTEX

CERTIFICATE WH19316642

Project: MINTO-HUN

This report is for 94 Soil samples submitted to our lab in Whitehorse, YT, Canada on 10-DEC-2019.

The following have access to data associated with this certificate:

NIKOLETT KOVACS

SAMPLE PREPARATION

ALS CODE	DESCRIPTION
WEI-21	Received Sample Weight
LOG-22	Sample login - Rcd w/o BarCode
SCR-41	Screen to -180um and save both
LOG-23	Pulp Login - Rcvd with Barcode

ANALYTICAL PROCEDURES

ALS CODE	DESCRIPTION	INSTRUMENT
ME-OG46	Ore Grade Elements - AquaRegia	ICP-AES
Cu-OG46	Ore Grade Cu - Aqua Regia	
ME-MS41L	Super Trace Lowest DL AR by ICP-MS	

This is the Final Report and supersedes any preliminary report with this certificate number. Results apply to samples as submitted. All pages of this report have been checked and approved for release.

***** See Appendix Page for comments regarding this certificate *****

Signature:

Saa Traxler, General Manager, North Vancouver



ALS Canada Ltd.
 2103 Dollarton Hwy
 North Vancouver BC V7H 0A7
 Phone: +1 (604) 984 0221 Fax: +1 (604) 984 0218
 www.alsglobal.com/geochemistry

To: MINTO EXPLORATIONS LTD.
 PO BOX 11
 WHITEHORSE CENTRAL PO
 WHITEHORSE YT Y1A 5X9

Page: 2 - A
 Total # Pages: 4 (A - D)
 Plus Appendix Pages
 Finalized Date: 24-DEC-2019
 Account: MINTEX

Project: MINTO-HUN

CERTIFICATE OF ANALYSIS WH19316642

Sample Description	Method	WEI-21	ME-MS41L	ME-MS41L	ME-MS41L	ME-MS41L	ME-MS41L	ME-MS41L	ME-MS41L	ME-MS41L	ME-MS41L	ME-MS41L	ME-MS41L	ME-MS41L	ME-MS41L	ME-MS41L
	Analyte	Recvd Wt.	Au	Ag	Al	As	B	Ba	Be	Bi	Ca	Cd	Ce	Co	Cr	Cs
Units		kg	ppm	ppm	%	ppm	ppm	ppm	ppm	ppm	%	ppm	ppm	ppm	ppm	ppm
LOD		0.02	0.0002	0.001	0.01	0.01	10	0.5	0.01	0.0005	0.01	0.001	0.003	0.001	0.01	0.005
2019051		0.49	0.0014	0.076	1.49	10.50	<10	527	1.39	0.229	0.54	0.048	32.6	9.35	27.8	1.330
2019052		0.57	0.0007	0.070	1.63	13.75	<10	439	1.18	0.230	0.61	0.089	35.3	9.61	26.6	1.250
2019053		0.55	0.0010	0.038	1.35	9.39	<10	398	1.19	0.142	0.89	0.058	43.9	7.51	17.80	1.270
2019054		0.54	0.0011	0.080	1.33	8.81	<10	527	1.17	0.193	0.58	0.085	35.0	10.10	24.0	0.991
2019055		0.50	0.0003	0.033	1.49	10.80	<10	419	0.75	0.210	0.57	0.059	23.1	7.98	23.1	1.230
2019056		0.60	0.0004	0.038	1.35	8.24	<10	509	0.75	0.228	0.35	0.138	25.0	7.88	23.0	1.250
2019057		0.59	0.0004	0.014	1.17	11.55	<10	322	0.62	0.173	0.31	0.029	24.9	8.05	24.7	1.445
2019058		0.49	0.0008	0.021	1.19	9.58	10	374	0.75	0.202	0.45	0.044	24.5	8.08	22.1	1.375
2019059		0.44	0.0051	0.028	1.12	10.10	10	477	1.20	0.248	0.57	0.036	35.5	8.80	20.8	2.06
2019060		0.49	0.0011	0.027	1.41	7.35	<10	627	0.95	0.140	0.72	0.063	41.2	7.47	15.55	1.240
2019061		0.51	0.0012	0.105	1.42	8.47	<10	852	1.44	0.174	1.03	0.165	44.8	10.50	23.9	1.040
2019062		0.45	0.0014	0.076	1.83	6.95	<10	524	0.96	0.150	0.99	0.094	45.2	8.04	21.2	0.852
2019063		0.52	0.0013	0.089	1.64	7.84	<10	483	0.90	0.187	1.18	0.132	48.3	8.73	20.9	0.860
2019064		0.52	0.0022	0.084	2.16	9.77	<10	409	1.06	0.200	0.83	0.077	54.8	13.35	27.8	1.215
2019065		0.40	0.0014	0.111	1.73	10.20	<10	553	0.87	0.148	1.62	0.148	40.9	12.50	26.4	0.629
2019066		0.51	0.0028	0.079	1.95	9.73	<10	402	0.95	0.159	0.94	0.084	43.0	9.99	25.9	0.998
2019067		0.50	0.0016	0.108	1.61	14.35	<10	515	0.87	0.184	0.86	0.258	43.0	10.80	27.2	0.593
2019068		0.41	0.0013	0.096	1.27	13.75	<10	515	1.11	0.185	0.93	0.163	65.3	9.07	20.4	0.566
2019069		0.43	0.0018	0.106	1.56	8.45	<10	610	1.19	0.192	1.19	0.218	54.8	8.23	19.05	0.736
2019070		0.37	0.0012	0.044	1.41	7.94	<10	565	1.02	0.122	0.84	0.072	54.3	7.58	14.40	1.310
2019071		0.42	0.0008	0.058	1.24	9.07	10	688	1.08	0.128	1.04	0.083	43.1	5.97	14.45	1.335
2019072		0.47	0.0016	0.129	1.36	8.09	<10	1050	1.05	0.165	1.21	0.088	31.1	6.99	24.5	0.873
2019073		0.47	0.0010	0.027	1.00	9.72	10	649	1.33	0.198	0.58	0.058	40.0	9.10	17.15	1.930
2019074		0.53	0.0015	0.023	1.05	8.84	<10	280	0.75	0.220	0.40	0.060	21.9	7.52	19.35	1.700
2019075		0.52	0.0002	0.034	0.74	5.62	<10	206	0.39	0.0908	0.15	0.056	14.40	4.20	10.85	0.645
2019076		0.42	<0.0002	0.037	1.08	5.76	<10	319	0.56	0.181	0.23	0.055	26.1	7.13	19.20	1.120
2019077		0.55	0.0005	0.048	1.51	8.22	<10	404	0.61	0.165	0.36	0.054	23.6	7.81	21.5	0.793
2019078		0.49	0.0003	0.016	1.04	6.91	<10	240	0.38	0.142	0.25	0.045	18.60	5.17	17.45	0.987
2019079		0.53	0.0003	0.028	0.91	4.58	<10	687	0.78	0.0880	0.76	0.096	24.9	4.87	10.80	0.598
2019080		0.40	0.0004	0.035	1.25	8.90	10	697	1.09	0.0808	0.84	0.051	55.1	5.58	11.75	1.295
2019081		0.50	0.0008	0.051	1.56	8.68	<10	746	1.47	0.124	0.94	0.068	57.1	6.11	13.95	1.280
2019082		0.40	0.0010	0.069	1.82	8.11	<10	532	1.39	0.217	1.14	0.088	57.7	7.48	9.59	1.440
2019093		0.41	0.0003	0.024	1.81	7.35	<10	150.0	0.54	0.0911	0.32	0.046	25.0	8.85	19.00	0.516
2019094		0.42	0.0003	0.049	2.20	7.27	<10	300	0.46	0.137	0.40	0.105	21.2	13.45	25.1	0.990
2019095		0.34	0.0003	0.085	1.94	9.00	<10	206	0.46	0.120	0.31	0.036	24.1	9.24	26.7	0.868
2019096		0.45	<0.0002	0.025	2.10	4.47	<10	150.0	0.38	0.0800	0.23	0.067	14.30	9.37	15.10	1.025
2019097		0.46	0.0003	0.073	1.52	3.24	<10	227	0.51	0.0984	0.39	0.034	25.5	9.18	19.60	0.864
2019098		0.46	<0.0002	0.026	2.46	6.30	<10	218	0.44	0.0870	0.41	0.073	21.1	10.30	18.05	0.876
2019099		0.44	0.0005	0.028	1.62	4.29	<10	194.5	0.38	0.103	0.25	0.081	16.00	7.93	19.40	0.727
2019100		0.46	<0.0002	0.037	2.52	5.98	<10	196.0	0.48	0.0846	0.59	0.063	16.95	8.04	17.05	0.647



ALS Canada Ltd.
 2103 Dollarton Hwy
 North Vancouver BC V7H 0A7
 Phone: +1 (604) 984 0221 Fax: +1 (604) 984 0218
 www.alsglobal.com/geochemistry

To: MINTO EXPLORATIONS LTD.
 PO BOX 11
 WHITEHORSE CENTRAL PO
 WHITEHORSE YT Y1A 5X9

Page: 2 - B
 Total # Pages: 4 (A - D)
 Plus Appendix Pages
 Finalized Date: 24-DEC-2019
 Account: MINTEX

Project: MINTO-HUN

CERTIFICATE OF ANALYSIS WH19316642

Sample Description	Method Analyte Units LOD	ME-MS41L	ME-MS41L	ME-MS41L	ME-MS41L	ME-MS41L	ME-MS41L	ME-MS41L	ME-MS41L	ME-MS41L	ME-MS41L	ME-MS41L	ME-MS41L	ME-MS41L	ME-MS41L	
		Cu	Fe	Ga	Ge	Hf	Hg	In	K	La	Li	Mg	Mn	Mo	Na	Nb
		ppm	%	ppm	ppm	ppm	ppm	ppm	%	ppm	ppm	%	ppm	ppm	%	ppm
2019051		26.0	2.78	5.05	0.112	0.059	0.085	0.037	0.10	21.1	10.4	0.41	359	0.52	0.016	0.993
2019052		19.95	3.07	5.16	0.083	0.028	0.016	0.035	0.11	17.90	10.7	0.35	529	0.63	0.018	1.155
2019053		23.4	2.60	4.61	0.103	0.060	0.029	0.027	0.13	27.3	5.9	0.32	297	0.59	0.026	0.950
2019054		28.0	2.69	4.71	0.102	0.051	0.035	0.032	0.10	20.4	8.3	0.32	433	0.53	0.024	1.050
2019055		15.55	2.83	4.89	0.070	0.039	0.013	0.027	0.12	11.15	7.2	0.33	305	0.60	0.017	1.100
2019056		14.90	2.82	4.94	0.071	0.029	0.031	0.029	0.11	12.65	8.4	0.28	282	0.59	0.017	1.125
2019057		14.70	3.32	4.25	0.092	0.071	0.018	0.034	0.12	13.10	7.4	0.33	224	0.65	0.012	0.858
2019058		15.80	3.07	4.10	0.082	0.037	0.041	0.040	0.13	11.95	5.9	0.28	271	0.56	0.015	0.816
2019059		18.90	3.50	4.24	0.098	0.088	0.080	0.044	0.13	18.20	2.9	0.21	449	0.60	0.014	0.794
2019060		16.35	2.58	4.96	0.094	0.066	0.041	0.031	0.13	19.85	5.1	0.28	327	0.49	0.023	0.864
2019061		34.8	2.66	4.58	0.103	0.058	0.093	0.031	0.13	25.6	8.3	0.35	602	0.67	0.020	1.030
2019062		21.0	2.42	5.89	0.095	0.100	0.031	0.023	0.13	23.4	7.3	0.47	267	0.76	0.023	0.973
2019063		25.8	2.41	5.67	0.107	0.079	0.037	0.033	0.14	25.7	8.5	0.45	350	0.67	0.021	1.125
2019064		24.1	3.18	7.06	0.124	0.114	0.044	0.034	0.12	28.1	10.6	0.49	491	0.88	0.019	1.125
2019065		30.3	2.75	5.50	0.103	0.084	0.049	0.021	0.08	21.4	10.2	0.46	604	0.84	0.022	1.290
2019066		22.2	3.03	6.31	0.113	0.117	0.046	0.033	0.13	24.5	10.4	0.53	454	0.92	0.021	1.240
2019067		31.9	2.93	5.34	0.105	0.046	0.040	0.030	0.11	21.3	13.5	0.52	366	1.79	0.021	1.270
2019068		17.60	2.41	4.69	0.115	0.048	0.023	0.038	0.10	35.7	9.6	0.37	353	1.41	0.019	0.862
2019069		25.4	2.39	5.24	0.107	0.059	0.041	0.034	0.15	31.1	8.1	0.41	329	0.63	0.019	0.971
2019070		11.55	2.54	5.11	0.108	0.086	0.035	0.024	0.17	28.0	4.9	0.32	427	0.62	0.025	0.860
2019071		17.95	2.55	4.09	0.091	0.064	0.031	0.030	0.16	23.8	4.5	0.28	263	0.55	0.024	0.948
2019072		29.8	2.57	4.56	0.090	0.038	0.063	0.032	0.10	18.65	8.9	0.38	293	0.37	0.022	1.010
2019073		17.95	2.99	3.91	0.103	0.045	0.050	0.035	0.14	21.6	3.0	0.17	654	0.54	0.017	0.625
2019074		16.65	3.00	3.77	0.074	0.024	0.033	0.038	0.15	10.35	4.1	0.21	465	0.61	0.017	0.672
2019075		9.41	1.400	2.89	0.035	0.007	0.014	0.011	0.07	6.97	4.3	0.18	242	0.30	0.026	0.677
2019076		13.05	2.39	3.95	0.064	0.016	0.010	0.027	0.09	11.85	6.2	0.28	490	0.59	0.013	0.903
2019077		13.95	2.56	4.76	0.071	0.015	0.017	0.025	0.12	11.25	8.8	0.43	356	0.44	0.016	0.895
2019078		10.90	2.19	3.97	0.062	0.007	0.005	0.020	0.13	9.44	5.7	0.33	192.0	0.54	0.015	0.873
2019079		18.40	1.640	2.62	0.058	0.023	0.018	0.018	0.08	13.90	3.5	0.14	312	0.33	0.036	0.539
2019080		8.53	2.52	4.34	0.107	0.076	0.011	0.030	0.19	30.7	2.5	0.25	261	0.67	0.020	0.802
2019081		13.75	2.67	4.78	0.116	0.075	0.027	0.031	0.19	33.1	5.0	0.35	279	0.50	0.020	0.861
2019082		13.40	2.40	5.67	0.113	0.113	0.035	0.032	0.19	31.6	5.3	0.39	445	0.59	0.021	0.579
2019093		16.20	2.78	6.89	0.068	0.022	0.012	0.027	0.10	13.55	9.9	0.49	346	0.53	0.018	0.736
2019094		16.90	3.33	8.31	0.076	0.052	0.008	0.028	0.19	10.15	14.9	0.71	698	0.67	0.024	1.085
2019095		22.7	3.02	6.52	0.081	0.043	0.008	0.033	0.24	11.15	13.2	0.63	354	0.70	0.020	1.145
2019096		15.80	2.89	8.92	0.062	0.050	0.026	0.018	0.12	7.54	15.6	0.60	389	0.56	0.020	1.265
2019097		17.05	2.38	5.79	0.089	0.061	0.014	0.021	0.16	21.8	16.4	0.53	537	0.44	0.021	0.953
2019098		18.55	3.32	9.59	0.082	0.040	0.010	0.025	0.20	10.25	16.7	0.73	447	0.53	0.021	0.808
2019099		13.55	2.65	6.89	0.057	0.024	0.019	0.018	0.11	8.48	11.3	0.47	308	0.60	0.014	0.970
2019100		20.8	2.45	8.64	0.059	0.051	0.010	0.017	0.14	9.32	12.8	0.45	305	0.54	0.021	1.095



ALS Canada Ltd.
 2103 Dollarton Hwy
 North Vancouver BC V7H 0A7
 Phone: +1 (604) 984 0221 Fax: +1 (604) 984 0218
 www.alsglobal.com/geochemistry

To: MINTO EXPLORATIONS LTD.
 PO BOX 11
 WHITEHORSE CENTRAL PO
 WHITEHORSE YT Y1A 5X9

Page: 2 - C
 Total # Pages: 4 (A - D)
 Plus Appendix Pages
 Finalized Date: 24-DEC-2019
 Account: MINTEX

Project: MINTO-HUN

CERTIFICATE OF ANALYSIS WH19316642

Sample Description	Method Analyte Units LOD	ME-MS41L	ME-MS41L	ME-MS41L	ME-MS41L	ME-MS41L	ME-MS41L	ME-MS41L	ME-MS41L	ME-MS41L	ME-MS41L	ME-MS41L	ME-MS41L	ME-MS41L	ME-MS41L	
		Ni	P	Pb	Pd	Pt	Rb	Re	S	Sb	Sc	Se	Sn	Sr	Ta	Te
		ppm	%	ppm	ppm	ppm	ppm	ppm	%	ppm	ppm	ppm	ppm	ppm	ppm	ppm
2019051		17.25	0.040	8.61	<0.001	<0.002	13.00	0.0002	0.01	0.461	7.44	0.165	0.75	39.6	<0.005	0.019
2019052		16.20	0.040	8.66	<0.001	<0.002	18.80	<0.0002	0.01	0.449	6.78	0.153	0.83	54.9	<0.005	0.021
2019053		12.40	0.058	6.84	<0.001	<0.002	16.25	<0.0002	0.02	0.327	6.22	0.205	0.75	59.5	<0.005	0.012
2019054		17.10	0.041	7.33	<0.001	<0.002	11.55	0.0002	0.01	0.457	7.72	0.206	0.62	43.2	<0.005	0.016
2019055		11.95	0.022	7.20	<0.001	<0.002	15.60	<0.0002	0.01	0.440	6.13	0.106	0.72	47.5	<0.005	0.017
2019056		12.95	0.021	7.92	<0.001	<0.002	17.80	<0.0002	0.01	0.366	5.11	0.092	0.76	34.1	<0.005	0.017
2019057		12.45	0.028	7.73	<0.001	<0.002	13.90	<0.0002	0.01	0.609	5.41	0.127	0.75	32.2	<0.005	0.017
2019058		11.60	0.045	7.47	<0.001	<0.002	12.55	<0.0002	0.01	0.605	6.50	0.108	0.76	39.9	<0.005	0.016
2019059		10.60	0.047	9.70	<0.001	<0.002	14.50	<0.0002	0.01	0.715	10.35	0.157	0.94	49.6	<0.005	0.021
2019060		9.50	0.048	7.42	<0.001	<0.002	17.10	<0.0002	0.02	0.380	6.32	0.150	0.76	47.9	<0.005	0.012
2019061		22.4	0.058	8.26	<0.001	<0.002	15.45	0.0002	0.03	0.512	6.99	0.376	0.73	86.9	<0.005	0.012
2019062		16.70	0.052	7.85	0.001	<0.002	15.25	0.0002	0.03	0.438	5.16	0.419	0.74	76.3	<0.005	0.013
2019063		16.25	0.058	8.88	<0.001	<0.002	18.55	0.0005	0.04	0.457	4.94	0.373	0.68	95.1	<0.005	0.014
2019064		18.80	0.050	9.75	<0.001	<0.002	19.55	0.0003	0.02	0.514	7.01	0.307	0.88	64.6	<0.005	0.020
2019065		23.4	0.059	7.59	<0.001	<0.002	9.59	0.0004	0.06	0.689	5.16	0.576	0.60	160.0	<0.005	0.017
2019066		17.30	0.057	7.97	<0.001	<0.002	16.05	0.0003	0.02	0.476	6.31	0.255	0.71	85.0	<0.005	0.017
2019067		21.6	0.056	8.76	<0.001	<0.002	10.30	<0.0002	0.03	0.584	5.36	0.556	0.58	83.6	<0.005	0.016
2019068		14.90	0.066	9.33	<0.001	<0.002	9.50	0.0002	0.03	0.434	5.79	0.332	0.53	94.8	<0.005	0.011
2019069		18.05	0.071	8.84	<0.001	<0.002	16.50	0.0002	0.03	0.500	5.20	0.465	0.69	93.5	<0.005	0.009
2019070		8.46	0.065	8.49	<0.001	<0.002	19.75	<0.0002	0.02	0.247	5.76	0.162	0.83	62.6	<0.005	0.006
2019071		9.89	0.069	7.00	0.005	<0.002	18.80	<0.0002	0.03	0.345	5.63	0.201	0.83	78.0	<0.005	0.009
2019072		18.75	0.062	6.87	<0.001	<0.002	9.96	0.0002	0.04	0.473	6.57	0.427	0.66	87.2	<0.005	0.015
2019073		10.60	0.047	9.81	<0.001	<0.002	14.80	<0.0002	0.01	0.665	9.68	0.124	0.90	46.1	<0.005	0.013
2019074		10.05	0.050	7.12	0.001	<0.002	15.70	<0.0002	0.01	0.552	5.51	0.086	0.76	35.6	<0.005	0.016
2019075		7.02	0.027	3.70	<0.001	<0.002	11.30	<0.0002	0.01	0.268	2.33	0.037	0.32	16.70	<0.005	0.011
2019076		10.30	0.024	7.98	<0.001	<0.002	16.25	<0.0002	0.01	0.381	4.34	0.102	0.67	24.8	<0.005	0.016
2019077		16.30	0.031	7.08	<0.001	<0.002	13.35	<0.0002	0.01	0.309	4.36	0.119	0.63	27.8	<0.005	0.015
2019078		9.80	0.022	5.65	<0.001	<0.002	18.85	<0.0002	0.01	0.335	3.06	0.072	0.59	26.7	<0.005	0.015
2019079		9.03	0.042	4.48	<0.001	<0.002	6.57	0.0002	0.02	0.281	3.62	0.130	0.45	59.6	<0.005	0.012
2019080		6.30	0.082	9.17	<0.001	<0.002	21.9	<0.0002	0.02	0.208	6.06	0.118	0.89	70.7	<0.005	0.005
2019081		9.97	0.074	8.84	<0.001	<0.002	23.9	<0.0002	0.02	0.285	5.65	0.203	0.82	79.8	<0.005	0.008
2019082		8.88	0.058	11.80	<0.001	<0.002	28.4	0.0002	0.03	0.277	4.64	0.204	0.85	123.0	<0.005	0.010
2019093		11.35	0.037	6.58	0.001	<0.002	9.18	0.0004	0.01	0.274	3.70	0.076	0.64	33.6	<0.005	0.014
2019094		15.75	0.118	6.98	<0.001	<0.002	26.1	<0.0002	0.01	0.337	4.63	0.093	0.72	32.5	<0.005	0.020
2019095		15.15	0.068	6.57	0.001	<0.002	26.7	<0.0002	0.01	0.433	4.59	0.120	0.69	27.3	<0.005	0.018
2019096		12.10	0.076	5.55	<0.001	<0.002	17.90	<0.0002	0.03	0.391	2.57	0.088	0.47	22.4	<0.005	0.020
2019097		12.30	0.051	5.28	<0.001	<0.002	23.6	0.0002	0.02	0.169	4.79	0.062	0.47	27.9	<0.005	0.010
2019098		14.65	0.099	5.63	0.002	<0.002	20.2	<0.0002	0.03	0.248	3.32	0.088	0.44	38.2	<0.005	0.015
2019099		11.45	0.067	6.42	<0.001	<0.002	19.50	<0.0002	0.02	0.275	2.77	0.065	0.50	25.2	<0.005	0.015
2019100		15.35	0.103	5.92	0.001	<0.002	12.20	<0.0002	0.02	0.199	3.56	0.079	0.42	55.8	0.007	0.017



ALS Canada Ltd.
 2103 Dollarton Hwy
 North Vancouver BC V7H 0A7
 Phone: +1 (604) 984 0221 Fax: +1 (604) 984 0218
 www.alsglobal.com/geochemistry

To: MINTO EXPLORATIONS LTD.
 PO BOX 11
 WHITEHORSE CENTRAL PO
 WHITEHORSE YT Y1A 5X9

Page: 2 - D
 Total # Pages: 4 (A - D)
 Plus Appendix Pages
 Finalized Date: 24-DEC-2019
 Account: MINTEX

Project: MINTO-HUN

CERTIFICATE OF ANALYSIS WH19316642

Sample Description	Method Analyte Units LOD	ME-MS41L	ME-MS41L	ME-MS41L	ME-MS41L	ME-MS41L	ME-MS41L	ME-MS41L	ME-MS41L	Cu-OG46	
		Th	Ti	Ti	U	V	W	Y	Zn	Zr	Cu
		ppm	%	ppm	ppm	ppm	ppm	ppm	ppm	ppm	%
		0.002	0.001	0.001	0.005	0.1	0.001	0.003	0.1	0.01	0.001
2019051		6.92	0.055	0.101	1.085	69.5	0.282	29.2	61.1	2.93	
2019052		5.06	0.041	0.102	1.135	76.4	0.229	10.85	49.6	1.58	
2019053		3.79	0.034	0.117	1.470	57.1	0.175	23.1	45.4	2.40	
2019054		4.69	0.050	0.076	1.330	64.9	0.180	24.0	48.1	2.03	
2019055		4.11	0.042	0.098	0.804	68.3	0.231	5.10	43.0	1.96	
2019056		3.82	0.047	0.095	0.775	69.3	0.210	6.21	53.4	1.43	
2019057		5.04	0.054	0.108	0.777	75.2	0.223	5.11	48.5	3.30	
2019058		4.65	0.037	0.104	0.853	72.4	0.363	6.11	46.2	1.70	
2019059		8.10	0.023	0.145	1.280	80.7	0.286	12.90	48.5	3.67	
2019060		4.89	0.033	0.119	1.185	58.3	0.135	12.30	46.2	2.93	
2019061		3.35	0.035	0.103	2.27	62.0	0.169	23.5	46.2	2.18	
2019062		3.92	0.040	0.122	2.27	52.2	0.117	12.00	46.5	3.65	
2019063		3.31	0.051	0.134	3.12	54.0	0.217	16.55	48.9	3.13	
2019064		5.66	0.076	0.154	1.840	72.7	0.149	17.95	54.4	5.59	
2019065		2.39	0.061	0.072	3.53	65.4	0.162	16.05	38.7	3.66	
2019066		4.93	0.076	0.128	1.580	69.2	0.131	15.00	50.3	4.97	
2019067		4.19	0.070	0.090	1.700	62.1	0.377	12.00	61.9	2.58	
2019068		5.09	0.042	0.123	1.640	55.4	0.091	17.50	59.5	2.01	
2019069		3.37	0.036	0.144	3.04	48.4	0.138	19.65	50.6	2.24	
2019070		4.97	0.033	0.150	1.310	54.1	0.131	13.10	52.2	3.49	
2019071		3.56	0.029	0.121	1.600	52.0	0.166	11.95	45.3	2.26	
2019072		2.40	0.039	0.070	2.26	57.7	0.188	18.60	43.9	1.51	
2019073		6.41	0.020	0.129	1.085	70.8	0.245	17.50	53.2	1.86	
2019074		4.08	0.031	0.106	0.767	75.5	0.229	4.80	54.2	1.36	
2019075		1.720	0.042	0.057	0.351	34.9	0.130	3.52	26.5	0.36	
2019076		3.46	0.048	0.092	0.636	58.0	0.240	6.48	38.4	0.76	
2019077		3.28	0.059	0.083	0.678	58.3	0.121	5.04	43.9	0.73	
2019078		1.895	0.055	0.094	0.542	54.5	0.140	3.58	35.3	0.42	
2019079		1.415	0.023	0.049	0.785	35.9	0.132	10.00	25.0	0.71	
2019080		5.11	0.023	0.133	1.605	45.3	0.135	11.15	46.1	3.35	
2019081		4.41	0.027	0.144	1.830	48.3	0.124	16.00	45.5	2.67	
2019082		4.01	0.020	0.197	2.06	40.9	0.092	17.70	48.5	3.11	
2019093		4.39	0.056	0.065	0.565	64.2	0.092	3.73	58.8	1.06	
2019094		3.68	0.130	0.142	0.488	76.6	0.143	3.80	101.0	2.05	
2019095		4.62	0.112	0.141	0.601	68.4	0.136	3.95	59.0	1.85	
2019096		3.61	0.145	0.106	0.659	67.6	0.081	2.11	85.6	2.13	
2019097		3.54	0.094	0.103	0.776	53.9	0.101	9.24	55.1	2.31	
2019098		2.71	0.136	0.124	0.644	76.9	0.090	2.95	90.3	1.65	
2019099		1.995	0.087	0.086	0.472	59.8	0.128	2.50	70.9	1.10	
2019100		2.79	0.111	0.069	0.439	56.8	0.129	2.48	58.0	2.11	



ALS Canada Ltd.
 2103 Dollarton Hwy
 North Vancouver BC V7H 0A7
 Phone: +1 (604) 984 0221 Fax: +1 (604) 984 0218
 www.alsglobal.com/geochemistry

To: MINTO EXPLORATIONS LTD.
 PO BOX 11
 WHITEHORSE CENTRAL PO
 WHITEHORSE YT Y1A 5X9

Page: 3 - A
 Total # Pages: 4 (A - D)
 Plus Appendix Pages
 Finalized Date: 24-DEC-2019
 Account: MINTEX

Project: MINTO-HUN

CERTIFICATE OF ANALYSIS WH19316642

Sample Description	Method	WEI-21	ME-MS41L	ME-MS41L	ME-MS41L	ME-MS41L	ME-MS41L	ME-MS41L	ME-MS41L	ME-MS41L	ME-MS41L	ME-MS41L	ME-MS41L	ME-MS41L	ME-MS41L	ME-MS41L
	Analyte	Recvd Wt.	Au	Ag	Al	As	B	Ba	Be	Bi	Ca	Cd	Ce	Co	Cr	Cs
Units		kg	ppm	ppm	%	ppm	ppm	ppm	ppm	ppm	%	ppm	ppm	ppm	ppm	ppm
LOD		0.02	0.0002	0.001	0.01	0.01	10	0.5	0.01	0.0005	0.01	0.001	0.003	0.001	0.01	0.005
2019101		0.46	<0.0002	0.039	1.98	7.46	<10	209	0.46	0.120	0.28	0.041	18.75	7.70	24.3	0.868
2019102		0.36	0.0003	0.022	1.57	9.46	<10	173.5	0.32	0.0956	0.21	0.050	15.55	7.17	19.95	0.765
B0067501		0.26	0.0027	0.158	1.17	0.38	<10	107.0	0.33	0.0620	0.99	0.081	44.4	7.43	11.65	0.549
B0067502		0.11	0.616	5.84	0.80	4.38	10	164.5	0.29	2.16	0.99	0.941	22.6	8.46	15.65	0.316
2019583		0.30	0.0002	0.026	1.55	3.19	<10	174.0	0.29	0.0904	0.20	0.059	15.15	7.83	17.30	0.563
2019584		0.33	0.0004	0.023	4.21	5.09	<10	321	0.98	0.0692	2.39	0.038	74.9	16.75	22.6	0.519
2019585		0.31	<0.0002	0.019	3.13	65.8	<10	184.0	0.77	0.0515	1.23	0.056	28.2	10.60	15.85	0.447
2019586		0.34	0.0002	0.012	1.51	5.90	<10	109.0	0.28	0.0916	0.30	0.039	17.45	6.87	21.3	0.625
2019587		0.29	0.0002	0.043	2.38	4.36	<10	234	0.46	0.0718	0.64	0.069	19.55	12.65	17.35	0.553
2019588		0.32	0.0003	0.026	2.17	2.62	<10	229	0.46	0.0696	0.29	0.071	22.4	13.45	15.50	0.786
2019589		0.35	<0.0002	0.031	4.13	10.40	<10	395	0.73	0.0540	1.51	0.033	33.5	12.30	15.65	0.383
2019590		0.37	<0.0002	0.027	2.18	6.32	<10	181.0	0.41	0.0724	0.41	0.039	16.40	9.86	20.6	0.560
2019591		0.31	0.0006	0.024	2.30	11.25	<10	217	0.84	0.0833	0.51	0.031	30.3	10.80	23.8	0.510
2019592		0.36	0.0002	0.022	1.93	6.92	<10	262	0.47	0.113	0.45	0.044	21.7	10.45	29.9	0.595
2019593		0.36	0.0002	0.021	3.50	8.03	<10	351	0.53	0.0832	1.09	0.057	19.35	11.30	21.3	0.691
2019594		0.31	0.0003	0.015	1.25	2.82	<10	163.0	0.23	0.0672	0.22	0.042	12.95	6.87	13.45	0.446
2019595		0.30	0.0003	0.039	3.16	9.41	<10	221	0.70	0.0938	0.56	0.064	34.5	16.95	29.2	0.930
2019596		0.35	<0.0002	0.035	1.81	6.24	<10	217	0.47	0.0718	0.94	0.032	32.0	12.40	24.5	0.811
2019597		0.32	0.0002	0.013	0.18	0.28	<10	47.5	0.04	0.0138	0.24	0.027	3.79	0.857	2.50	0.079
2019598		0.29	<0.0002	0.002	0.17	0.31	<10	27.9	0.02	0.0058	0.14	0.002	2.13	0.799	1.92	0.052
2019599		0.28	<0.0002	0.004	0.13	0.09	<10	24.0	0.02	0.0070	0.16	0.003	2.92	0.372	1.75	0.044
2019600		0.30	0.0002	0.017	2.16	4.19	<10	211	0.35	0.104	0.40	0.062	16.85	10.35	25.2	0.734
2019967		0.35	0.0002	0.046	2.34	66.9	<10	264	0.70	0.0453	0.92	0.033	41.9	11.55	19.05	0.681
2019968		0.33	<0.0002	0.021	2.28	3.88	<10	229	0.55	0.0462	0.73	0.040	34.8	14.35	14.05	0.911
2019969		0.32	0.0002	0.042	3.00	5.16	<10	303	0.79	0.0552	0.84	0.059	33.8	18.10	18.95	1.060
2019970		0.32	0.0002	0.017	2.24	7.99	<10	301	0.46	0.0651	1.14	0.046	36.3	14.55	19.15	1.110
2019971		0.31	<0.0002	0.014	2.48	8.18	<10	173.5	0.52	0.0912	0.60	0.072	20.9	10.10	21.7	0.778
2019972		0.26	0.0015	0.215	2.25	6.88	<10	375	1.87	0.0430	2.80	0.152	37.5	9.43	15.15	0.408
2019973		0.32	0.0002	0.010	3.69	4.53	<10	462	0.77	0.0433	1.62	0.029	39.4	16.35	16.85	1.025
2019974		0.31	0.0002	0.030	2.81	5.20	<10	251	0.65	0.0275	1.05	0.033	38.4	19.20	18.50	0.670
2019975		0.30	0.0004	0.013	2.33	9.78	<10	177.5	0.52	0.140	0.22	0.058	19.10	10.30	31.0	0.997
2019976		0.33	0.0006	0.060	3.78	8.07	<10	513	0.94	0.0936	1.24	0.031	36.8	13.25	22.3	0.541
2019977		0.33	0.0002	0.029	1.60	3.80	<10	179.5	0.34	0.0947	0.28	0.038	15.15	8.11	16.75	0.543
2019978		0.29	0.0004	0.038	2.17	5.04	<10	663	0.49	0.0628	1.37	0.083	23.4	12.75	15.75	0.675
2019979		0.36	0.0004	0.033	1.81	4.76	<10	379	0.37	0.0761	0.85	0.049	25.8	11.35	19.90	0.831
2019980		0.37	0.0003	0.026	2.49	6.26	<10	225	0.49	0.101	0.68	0.053	21.2	8.70	18.30	0.764
2019981		0.27	0.0008	0.022	2.46	10.95	<10	216	0.51	0.171	0.25	0.055	20.0	8.46	32.4	0.941
2019982		0.33	0.0004	0.028	3.87	8.50	<10	343	0.79	0.105	1.25	0.052	21.8	9.13	19.65	0.797
2019983		0.31	0.0005	0.029	2.65	8.50	<10	289	0.54	0.122	0.45	0.079	18.60	10.35	20.6	0.803
2019984		0.31	0.0006	0.056	2.89	9.62	<10	419	0.69	0.128	0.77	0.053	34.9	13.70	24.6	1.085



ALS Canada Ltd.
 2103 Dollarton Hwy
 North Vancouver BC V7H 0A7
 Phone: +1 (604) 984 0221 Fax: +1 (604) 984 0218
 www.alsglobal.com/geochemistry

To: MINTO EXPLORATIONS LTD.
 PO BOX 11
 WHITEHORSE CENTRAL PO
 WHITEHORSE YT Y1A 5X9

Page: 3 - B
 Total # Pages: 4 (A - D)
 Plus Appendix Pages
 Finalized Date: 24-DEC-2019
 Account: MINTEX

Project: MINTO-HUN

CERTIFICATE OF ANALYSIS WH19316642

Sample Description	Method	ME-MS41L	ME-MS41L	ME-MS41L	ME-MS41L	ME-MS41L	ME-MS41L	ME-MS41L	ME-MS41L	ME-MS41L	ME-MS41L	ME-MS41L	ME-MS41L	ME-MS41L	ME-MS41L	
	Analyte	Cu	Fe	Ga	Ge	Hf	Hg	In	K	La	Li	Mg	Mn	Mo	Na	Nb
Units		ppm	%	ppm	ppm	ppm	ppm	ppm	%	ppm	ppm	%	ppm	ppm	%	ppm
LOD		0.01	0.001	0.004	0.005	0.002	0.004	0.005	0.01	0.002	0.1	0.01	0.1	0.01	0.001	0.002
2019101		15.15	2.88	7.09	0.060	0.029	0.004	0.020	0.16	10.45	13.1	0.54	320	0.74	0.016	1.140
2019102		19.30	2.24	5.27	0.055	0.020	0.006	0.013	0.08	7.85	11.0	0.41	224	0.65	0.019	0.982
B0067501		178.0	2.47	5.57	0.142	0.136	<0.004	0.029	0.71	25.3	6.2	0.80	588	0.42	0.052	0.190
B0067502		>10000	6.00	6.53	0.175	0.036	0.145	0.208	0.31	14.05	4.9	0.50	707	8.27	0.042	0.211
2019583		11.20	2.40	6.64	0.040	0.061	0.006	0.011	0.07	7.47	10.8	0.50	252	0.51	0.014	0.896
2019584		9.42	3.88	18.65	0.138	0.135	0.012	0.052	0.41	37.2	15.7	1.16	750	0.30	0.032	0.431
2019585		9.40	2.78	10.35	0.079	0.060	0.061	0.018	0.09	13.75	13.4	0.91	433	0.43	0.015	1.425
2019586		13.50	2.23	5.16	0.058	0.047	0.010	0.013	0.12	8.95	11.9	0.54	195.0	0.57	0.016	0.993
2019587		16.65	3.52	10.10	0.093	0.037	0.017	0.030	0.21	10.65	13.6	0.94	656	0.42	0.022	0.511
2019588		21.1	3.13	9.09	0.082	0.069	0.014	0.026	0.23	9.87	14.0	0.84	877	0.48	0.025	0.532
2019589		21.6	3.60	15.45	0.093	0.098	0.006	0.029	0.29	15.95	13.4	0.93	475	0.24	0.033	0.212
2019590		12.70	2.74	8.33	0.072	0.063	0.011	0.017	0.13	8.14	13.6	0.80	403	0.47	0.020	0.686
2019591		14.70	3.24	9.40	0.081	0.072	0.036	0.028	0.15	15.10	12.3	0.77	370	0.51	0.013	0.697
2019592		13.35	3.07	6.73	0.074	0.078	0.005	0.021	0.17	10.85	13.2	0.76	381	0.62	0.021	0.684
2019593		14.20	3.13	11.15	0.075	0.063	0.012	0.034	0.19	9.69	15.3	0.88	499	0.40	0.024	0.519
2019594		9.55	1.880	4.91	0.045	0.012	0.015	0.018	0.11	6.46	8.9	0.45	353	0.40	0.018	0.685
2019595		13.20	4.85	12.25	0.134	0.069	0.021	0.045	0.34	13.90	22.3	1.33	529	0.61	0.021	0.568
2019596		11.55	3.33	7.53	0.122	0.047	0.009	0.026	0.48	13.60	14.0	0.93	508	0.47	0.027	0.534
2019597		6.95	0.239	0.763	0.011	0.007	0.004	<0.005	0.03	1.780	0.5	0.05	38.7	0.05	0.043	0.133
2019598		3.59	0.290	0.710	0.008	<0.002	0.004	<0.005	0.02	0.932	<0.1	0.02	16.0	0.08	0.045	0.074
2019599		3.37	0.091	0.659	<0.005	0.005	0.010	<0.005	0.03	1.300	0.1	0.02	9.6	0.06	0.042	0.113
2019600		10.60	3.21	8.58	0.074	0.040	0.011	0.015	0.10	9.11	15.4	0.82	317	0.71	0.018	0.965
2019967		10.00	3.45	10.45	0.112	0.040	0.023	0.033	0.31	20.2	13.4	0.97	763	0.39	0.032	0.696
2019968		11.65	3.84	11.40	0.155	0.078	0.008	0.030	0.41	17.90	19.1	1.30	725	0.29	0.024	0.299
2019969		19.10	5.72	13.40	0.211	0.070	0.007	0.051	0.69	19.15	20.4	1.33	774	0.29	0.022	0.182
2019970		25.8	3.98	8.42	0.125	0.031	0.005	0.027	0.57	16.05	16.7	1.10	598	0.38	0.030	0.382
2019971		18.60	2.94	8.62	0.087	0.047	0.010	0.018	0.17	10.40	15.6	0.82	335	0.52	0.023	0.625
2019972		36.0	2.06	8.19	0.159	0.084	0.113	0.018	0.07	52.0	15.2	0.90	802	0.29	0.023	1.870
2019973		11.15	4.20	13.30	0.154	0.077	0.006	0.030	0.68	20.1	22.2	1.54	849	0.25	0.030	0.362
2019974		10.65	4.32	12.20	0.142	0.068	0.004	0.056	0.51	14.85	16.9	1.60	1100	0.31	0.018	0.362
2019975		20.5	3.24	7.41	0.083	0.120	0.008	0.028	0.14	10.10	14.8	0.67	320	0.88	0.019	0.996
2019976		14.10	4.32	18.10	0.082	0.139	0.012	0.043	0.32	23.1	16.3	1.20	377	0.46	0.024	0.374
2019977		15.60	2.43	6.43	0.045	0.077	0.016	0.020	0.10	7.79	10.8	0.52	347	0.48	0.017	0.899
2019978		15.25	3.17	9.75	0.107	0.062	0.025	0.028	0.48	12.55	21.2	1.26	557	0.46	0.027	1.085
2019979		9.13	3.39	8.28	0.118	0.045	0.007	0.025	0.36	12.85	18.7	1.13	649	0.40	0.019	0.434
2019980		16.10	2.71	8.89	0.059	0.035	0.010	0.025	0.16	9.18	15.0	0.69	411	0.58	0.020	0.804
2019981		21.0	3.28	8.08	0.056	0.118	0.006	0.028	0.12	10.70	15.3	0.63	320	0.89	0.014	0.776
2019982		20.0	3.04	13.75	0.061	0.109	0.014	0.025	0.21	10.70	12.7	0.56	349	0.52	0.019	0.690
2019983		19.80	3.27	10.10	0.061	0.089	0.006	0.023	0.15	8.59	18.2	0.87	455	0.65	0.022	1.175
2019984		78.3	3.71	10.30	0.084	0.074	0.008	0.034	0.36	13.05	19.1	1.08	647	0.61	0.017	0.680



ALS Canada Ltd.
 2103 Dollarton Hwy
 North Vancouver BC V7H 0A7
 Phone: +1 (604) 984 0221 Fax: +1 (604) 984 0218
 www.alsglobal.com/geochemistry

To: MINTO EXPLORATIONS LTD.
 PO BOX 11
 WHITEHORSE CENTRAL PO
 WHITEHORSE YT Y1A 5X9

Page: 3 - C
 Total # Pages: 4 (A - D)
 Plus Appendix Pages
 Finalized Date: 24-DEC-2019
 Account: MINTEX

Project: MINTO-HUN

CERTIFICATE OF ANALYSIS WH19316642

Sample Description	Method Analyte Units LOD	ME-MS41L	ME-MS41L	ME-MS41L	ME-MS41L	ME-MS41L	ME-MS41L	ME-MS41L	ME-MS41L	ME-MS41L	ME-MS41L	ME-MS41L	ME-MS41L	ME-MS41L	ME-MS41L	
		Ni	P	Pb	Pd	Pt	Rb	Re	S	Sb	Sc	Se	Sn	Sr	Ta	Te
		ppm	%	ppm	ppm	ppm	ppm	ppm	%	ppm	ppm	ppm	ppm	ppm	ppm	ppm
		0.04	0.001	0.005	0.001	0.002	0.005	0.0002	0.01	0.005	0.005	0.003	0.01	0.01	0.005	0.003
2019101		13.80	0.092	7.22	0.001	<0.002	20.1	<0.0002	0.03	0.308	3.32	0.072	0.51	25.4	<0.005	0.021
2019102		13.05	0.044	5.58	<0.001	<0.002	11.20	<0.0002	0.02	0.314	2.31	0.087	0.44	23.9	<0.005	0.018
B0067501		2.31	0.172	3.38	<0.001	<0.002	50.0	0.0004	0.03	0.008	3.71	0.092	0.54	44.8	<0.005	0.021
B0067502		11.15	0.051	7.59	0.016	<0.002	16.25	0.0031	1.07	0.305	3.50	13.60	2.36	92.9	<0.005	1.090
2019583		10.65	0.072	5.46	<0.001	<0.002	10.40	<0.0002	<0.01	0.234	2.45	0.053	0.45	19.05	<0.005	0.013
2019584		10.50	0.264	8.21	<0.001	<0.002	25.4	<0.0002	<0.01	0.051	11.70	0.029	0.80	204	<0.005	0.004
2019585		10.05	0.072	6.43	<0.001	<0.002	8.38	<0.0002	0.02	0.271	5.04	0.052	0.51	182.5	<0.005	0.009
2019586		13.10	0.046	5.46	<0.001	<0.002	15.75	<0.0002	0.02	0.273	2.52	0.066	0.40	30.8	<0.005	0.013
2019587		11.80	0.160	5.84	<0.001	0.002	20.0	0.0003	0.03	0.182	4.92	0.050	0.49	43.1	<0.005	0.012
2019588		11.85	0.090	4.79	<0.001	<0.002	35.5	0.0002	0.02	0.160	4.26	0.051	0.52	22.9	<0.005	0.012
2019589		12.15	0.145	7.68	0.001	<0.002	16.25	<0.0002	0.02	0.117	6.88	0.037	0.56	126.5	<0.005	0.009
2019590		12.70	0.084	5.31	<0.001	<0.002	14.60	<0.0002	0.02	0.179	3.39	0.040	0.46	37.3	<0.005	0.015
2019591		12.75	0.040	6.14	0.001	<0.002	16.10	<0.0002	0.02	0.280	6.23	0.137	0.61	39.4	<0.005	0.012
2019592		18.10	0.076	6.69	<0.001	<0.002	26.1	<0.0002	0.02	0.306	4.35	0.083	0.50	29.8	<0.005	0.017
2019593		14.70	0.115	6.53	0.001	<0.002	16.65	<0.0002	0.02	0.195	5.32	0.084	0.53	91.9	<0.005	0.012
2019594		8.98	0.057	4.02	<0.001	<0.002	11.60	<0.0002	0.03	0.190	2.15	0.057	0.33	24.6	<0.005	0.012
2019595		16.50	0.161	8.14	<0.001	<0.002	31.7	<0.0002	0.03	0.286	8.58	0.096	1.01	35.8	<0.005	0.013
2019596		13.15	0.273	4.62	<0.001	<0.002	33.6	<0.0002	0.02	0.176	5.46	0.082	0.66	38.0	<0.005	0.013
2019597		1.48	0.031	0.598	<0.001	<0.002	1.605	<0.0002	0.04	0.060	0.625	0.063	0.05	16.75	<0.005	0.003
2019598		1.37	0.027	0.373	<0.001	<0.002	0.835	<0.0002	0.03	0.018	0.335	0.038	0.05	18.05	<0.005	<0.003
2019599		1.04	0.039	0.485	<0.001	<0.002	0.765	<0.0002	0.03	0.029	0.371	0.026	0.03	16.70	<0.005	<0.003
2019600		15.55	0.099	6.27	<0.001	<0.002	12.40	<0.0002	0.03	0.306	3.24	0.074	0.51	29.7	<0.005	0.015
2019967		10.05	0.141	5.22	<0.001	<0.002	18.90	<0.0002	0.02	0.199	6.39	0.070	0.56	69.8	<0.005	0.007
2019968		11.20	0.237	3.78	0.002	<0.002	45.8	<0.0002	0.02	0.075	6.35	0.042	0.59	33.7	<0.005	0.007
2019969		12.05	0.294	4.20	<0.001	<0.002	56.0	<0.0002	0.02	0.116	10.25	0.070	0.80	39.2	<0.005	0.005
2019970		12.30	0.334	3.84	0.001	<0.002	42.6	<0.0002	0.03	0.170	5.60	0.042	0.50	61.8	<0.005	0.009
2019971		15.40	0.109	6.47	<0.001	<0.002	15.95	<0.0002	0.03	0.275	4.34	0.091	0.47	45.7	<0.005	0.014
2019972		15.80	0.122	5.56	<0.001	<0.002	6.62	0.0003	0.10	0.292	6.97	0.649	0.39	301	0.008	0.007
2019973		13.35	0.280	5.13	<0.001	<0.002	53.6	0.0002	0.02	0.100	7.53	0.038	0.56	197.5	<0.005	0.006
2019974		13.55	0.258	3.67	<0.001	<0.002	33.7	0.0002	0.02	0.054	11.80	0.049	0.77	79.9	<0.005	0.005
2019975		19.75	0.042	7.99	<0.001	<0.002	17.05	0.0002	0.03	0.486	3.85	0.113	0.58	23.6	<0.005	0.023
2019976		14.25	0.098	7.66	0.007	<0.002	21.0	<0.0002	0.01	0.201	8.68	0.124	0.72	113.5	<0.005	0.013
2019977		10.30	0.062	4.87	0.001	<0.002	12.40	<0.0002	0.01	0.247	3.23	0.046	0.47	27.2	<0.005	0.012
2019978		12.75	0.128	5.08	0.001	<0.002	39.3	<0.0002	0.04	0.171	6.14	0.168	0.58	112.0	0.006	0.009
2019979		12.45	0.222	4.45	0.003	<0.002	33.6	<0.0002	0.01	0.197	5.62	0.047	0.44	85.2	<0.005	0.010
2019980		14.20	0.138	6.39	0.003	<0.002	17.70	<0.0002	0.01	0.218	3.26	0.075	0.43	55.9	0.008	0.015
2019981		17.95	0.063	8.99	0.003	<0.002	20.6	<0.0002	0.01	0.675	3.65	0.136	0.66	27.7	<0.005	0.025
2019982		16.65	0.138	8.42	<0.001	<0.002	16.90	<0.0002	0.01	0.240	4.14	0.086	0.46	130.0	<0.005	0.017
2019983		16.10	0.104	7.54	0.001	<0.002	17.00	<0.0002	0.01	0.309	3.63	0.071	0.58	40.8	<0.005	0.018
2019984		16.00	0.116	7.13	0.003	<0.002	33.3	<0.0002	0.01	0.318	7.45	0.101	0.72	79.1	0.012	0.030



ALS Canada Ltd.
 2103 Dollarton Hwy
 North Vancouver BC V7H 0A7
 Phone: +1 (604) 984 0221 Fax: +1 (604) 984 0218
 www.alsglobal.com/geochemistry

To: MINTO EXPLORATIONS LTD.
 PO BOX 11
 WHITEHORSE CENTRAL PO
 WHITEHORSE YT Y1A 5X9

Page: 3 - D
 Total # Pages: 4 (A - D)
 Plus Appendix Pages
 Finalized Date: 24-DEC-2019
 Account: MINTEX

Project: MINTO-HUN

CERTIFICATE OF ANALYSIS WH19316642

Sample Description	Method Analyte Units LOD	ME-MS41L	ME-MS41L	ME-MS41L	ME-MS41L	ME-MS41L	ME-MS41L	ME-MS41L	ME-MS41L	ME-MS41L	Cu-OG46
		Th	Ti	Ti	U	V	W	Y	Zn	Zr	Cu
		ppm	%	ppm	ppm	ppm	ppm	ppm	ppm	ppm	%
		0.002	0.001	0.001	0.005	0.1	0.001	0.003	0.1	0.01	0.001
2019101		2.66	0.100	0.119	0.485	65.8	0.157	2.71	58.4	1.14	
2019102		1.935	0.079	0.081	0.356	54.1	0.123	2.24	46.7	0.98	
B0067501		11.45	0.128	0.280	0.956	65.0	0.214	7.84	81.4	2.24	
B0067502		2.97	0.053	0.115	0.400	66.5	0.167	4.77	119.0	1.08	2.09
2019583		1.665	0.105	0.079	0.297	59.3	0.114	2.31	67.4	2.53	
2019584		11.65	0.191	0.119	1.335	99.5	0.037	7.98	92.5	3.48	
2019585		4.04	0.119	0.040	0.859	63.0	0.252	5.95	61.7	1.73	
2019586		2.06	0.098	0.082	0.386	55.6	0.152	2.80	50.6	2.01	
2019587		1.985	0.116	0.087	0.488	81.8	0.039	4.09	101.5	1.53	
2019588		2.28	0.132	0.098	0.495	72.5	0.036	3.98	113.5	3.05	
2019589		3.20	0.128	0.078	0.510	91.2	0.044	3.65	81.5	2.97	
2019590		2.46	0.149	0.082	0.431	72.9	0.112	2.95	66.2	2.75	
2019591		5.04	0.067	0.063	0.700	74.3	0.119	6.37	57.4	2.58	
2019592		3.67	0.101	0.087	0.520	71.3	0.151	3.74	59.3	3.20	
2019593		2.60	0.088	0.069	0.413	67.9	0.071	3.89	76.0	2.20	
2019594		1.050	0.075	0.065	0.295	44.5	0.084	1.900	45.0	0.53	
2019595		3.46	0.148	0.162	1.025	115.0	0.058	6.72	89.1	1.79	
2019596		3.27	0.131	0.141	1.175	87.8	0.057	6.72	53.2	1.90	
2019597		0.230	0.016	0.013	0.185	7.9	0.028	0.976	4.6	0.33	
2019598		0.011	0.017	0.012	0.041	9.9	0.012	0.499	3.9	0.09	
2019599		0.058	0.020	0.018	0.061	3.2	0.011	0.576	1.9	0.16	
2019600		1.770	0.145	0.093	0.401	78.4	0.135	2.80	71.7	1.77	
2019967		4.54	0.130	0.089	0.718	88.2	0.052	5.48	63.8	1.42	
2019968		3.63	0.140	0.127	0.658	88.2	0.028	5.06	86.8	2.42	
2019969		3.67	0.197	0.215	0.848	137.0	0.019	8.92	124.0	2.16	
2019970		3.47	0.168	0.182	0.830	103.0	0.052	6.80	86.2	1.33	
2019971		2.76	0.107	0.086	0.522	66.6	0.070	3.92	66.9	1.90	
2019972		2.18	0.083	0.036	4.73	60.5	0.250	31.6	51.0	2.37	
2019973		4.83	0.252	0.228	0.801	106.5	0.113	6.27	95.7	2.32	
2019974		7.28	0.155	0.149	0.989	97.0	0.051	5.85	100.0	1.84	
2019975		5.02	0.124	0.117	0.580	73.1	0.158	2.83	78.8	4.75	
2019976		6.30	0.065	0.075	1.580	91.1	0.043	7.81	98.1	3.17	
2019977		2.63	0.097	0.072	0.341	55.9	0.121	2.52	63.5	2.74	
2019978		3.25	0.133	0.142	1.000	77.5	0.071	7.57	80.0	1.82	
2019979		3.10	0.142	0.131	0.690	81.5	0.091	5.04	77.6	1.72	
2019980		2.71	0.107	0.088	0.632	63.6	0.132	2.98	67.9	1.20	
2019981		5.82	0.126	0.112	0.735	75.8	0.213	2.77	78.3	5.33	
2019982		3.91	0.115	0.077	0.540	66.7	0.161	3.11	61.7	3.75	
2019983		3.76	0.142	0.096	0.463	78.5	0.134	2.97	84.2	3.27	
2019984		5.42	0.132	0.150	0.859	82.4	0.122	4.96	78.2	2.16	



ALS Canada Ltd.
 2103 Dollarton Hwy
 North Vancouver BC V7H 0A7
 Phone: +1 (604) 984 0221 Fax: +1 (604) 984 0218
 www.alsglobal.com/geochemistry

To: MINTO EXPLORATIONS LTD.
 PO BOX 11
 WHITEHORSE CENTRAL PO
 WHITEHORSE YT Y1A 5X9

Page: 4 - A
 Total # Pages: 4 (A - D)
 Plus Appendix Pages
 Finalized Date: 24-DEC-2019
 Account: MINTEX

Project: MINTO-HUN

CERTIFICATE OF ANALYSIS WH19316642

Sample Description	Method Analyte Units LOD	WEI-21	ME-MS41L	ME-MS41L	ME-MS41L	ME-MS41L	ME-MS41L	ME-MS41L	ME-MS41L	ME-MS41L	ME-MS41L	ME-MS41L	ME-MS41L	ME-MS41L	ME-MS41L	
		Recvd Wt. kg	Au ppm	Ag ppm	Al %	As ppm	B ppm	Ba ppm	Be ppm	Bi ppm	Ca %	Cd ppm	Ce ppm	Co ppm	Cr ppm	Cs ppm
		0.02	0.0002	0.001	0.01	0.01	10	0.5	0.01	0.0005	0.01	0.001	0.003	0.001	0.01	0.005
2019985		0.37	0.0006	0.085	1.75	7.49	<10	186.0	0.44	0.136	0.25	0.054	21.2	7.61	25.0	0.730
2019986		0.32	0.0006	0.040	1.93	7.89	<10	199.0	0.50	0.124	0.45	0.044	29.4	10.70	26.1	0.903
2019987		0.36	0.0011	0.033	1.14	7.08	<10	190.5	0.40	0.0941	0.52	0.027	27.3	6.56	20.3	0.638
2019988		0.33	0.0004	0.014	1.14	8.52	<10	151.0	0.29	0.127	0.38	0.027	23.4	7.15	24.4	0.795
2019989		0.30	0.0008	0.029	2.16	6.48	<10	213	0.39	0.0918	0.67	0.039	18.75	9.90	18.75	0.659
2019990		0.34	0.0003	0.046	2.27	6.94	<10	291	0.90	0.0926	0.81	0.058	58.2	16.55	25.1	1.560
2019991		0.32	0.0003	0.035	2.17	2.83	<10	270	0.51	0.0913	0.65	0.058	22.3	13.05	20.9	0.735
2019992		0.39	<0.0002	0.045	3.09	2.96	<10	208	0.60	0.0728	1.13	0.034	20.0	8.87	15.70	0.727
2019993		0.42	0.0012	0.046	1.94	3.12	<10	129.5	0.53	0.0640	0.65	0.033	23.1	7.53	10.40	0.430
2019994		0.36	<0.0002	0.021	1.39	2.86	<10	118.0	0.28	0.0511	0.25	0.027	12.20	7.02	11.75	0.336
2019995		0.32	0.0006	0.018	1.74	10.10	<10	170.0	0.43	0.137	0.38	0.050	23.4	8.53	27.9	0.757
2019996		0.36	0.0004	0.026	1.90	10.85	<10	158.5	0.63	0.126	0.39	0.043	31.4	8.32	27.2	0.753
B0067503		0.20	0.0052	0.155	1.20	0.62	<10	109.0	0.32	0.0651	1.01	0.094	46.6	7.02	11.75	0.615
B0067504		0.11	0.135	8.66	1.89	21.2	<10	54.4	0.28	15.55	0.77	12.20	45.5	24.2	35.6	0.907



ALS Canada Ltd.
 2103 Dollarton Hwy
 North Vancouver BC V7H 0A7
 Phone: +1 (604) 984 0221 Fax: +1 (604) 984 0218
 www.alsglobal.com/geochemistry

To: MINTO EXPLORATIONS LTD.
 PO BOX 11
 WHITEHORSE CENTRAL PO
 WHITEHORSE YT Y1A 5X9

Page: 4 - B
 Total # Pages: 4 (A - D)
 Plus Appendix Pages
 Finalized Date: 24-DEC-2019
 Account: MINTEX

Project: MINTO-HUN

CERTIFICATE OF ANALYSIS WH19316642

Sample Description	Method Analyte Units LOD	ME-MS41L	ME-MS41L	ME-MS41L	ME-MS41L	ME-MS41L	ME-MS41L	ME-MS41L	ME-MS41L	ME-MS41L	ME-MS41L	ME-MS41L	ME-MS41L	ME-MS41L	ME-MS41L	
		Cu ppm	Fe %	Ga ppm	Ge ppm	Hf ppm	Hg ppm	In ppm	K %	La ppm	Li ppm	Mg %	Mn ppm	Mo ppm	Na %	Nb ppm
		0.01	0.001	0.004	0.005	0.002	0.004	0.005	0.01	0.002	0.1	0.01	0.1	0.01	0.001	0.002
2019985		21.0	2.52	5.84	0.050	0.040	0.006	0.020	0.10	12.10	11.5	0.50	228	0.66	0.017	1.135
2019986		13.25	3.06	7.38	0.081	0.126	0.005	0.023	0.30	17.40	15.8	0.83	389	0.59	0.017	0.574
2019987		13.50	2.06	4.40	0.089	0.051	0.020	0.017	0.12	24.9	11.1	0.54	316	0.32	0.018	0.652
2019988		11.50	2.00	4.50	0.068	0.071	0.008	0.017	0.10	10.95	9.9	0.49	220	0.45	0.014	0.702
2019989		10.90	2.98	7.09	0.053	0.038	0.006	0.025	0.28	8.66	14.7	0.85	383	0.44	0.020	0.494
2019990		10.15	3.92	10.35	0.148	0.042	0.015	0.027	0.44	50.7	21.0	1.30	1285	0.58	0.023	0.612
2019991		9.47	3.09	9.39	0.064	0.043	0.008	0.024	0.20	9.88	14.3	0.95	902	0.49	0.019	0.767
2019992		14.00	2.49	11.80	0.067	0.063	0.008	0.015	0.29	9.70	13.0	0.78	343	0.28	0.024	0.616
2019993		78.0	2.20	7.20	0.066	0.031	0.012	0.015	0.23	10.85	9.7	0.65	422	0.31	0.024	0.846
2019994		13.35	2.00	5.73	0.040	0.027	0.008	0.016	0.10	6.21	9.2	0.58	294	0.30	0.024	0.711
2019995		19.60	2.72	5.87	0.063	0.135	0.016	0.020	0.22	11.05	12.2	0.63	241	0.52	0.021	0.784
2019996		13.05	2.65	6.15	0.071	0.129	0.019	0.026	0.16	14.80	10.7	0.59	229	0.52	0.020	0.537
B0067503		134.0	2.55	5.49	0.129	0.133	<0.004	0.024	0.73	25.7	6.6	0.81	592	0.45	0.055	0.193
B0067504		1520	7.04	6.96	0.145	0.463	1.035	0.521	0.39	21.2	18.5	1.48	514	12.40	0.057	0.555



ALS Canada Ltd.
 2103 Dollarton Hwy
 North Vancouver BC V7H 0A7
 Phone: +1 (604) 984 0221 Fax: +1 (604) 984 0218
 www.alsglobal.com/geochemistry

To: MINTO EXPLORATIONS LTD.
 PO BOX 11
 WHITEHORSE CENTRAL PO
 WHITEHORSE YT Y1A 5X9

Page: 4 - C
 Total # Pages: 4 (A - D)
 Plus Appendix Pages
 Finalized Date: 24-DEC-2019
 Account: MINTEX

Project: MINTO-HUN

CERTIFICATE OF ANALYSIS WH19316642

Sample Description	Method Analyte Units LOD	ME-MS41L	ME-MS41L	ME-MS41L	ME-MS41L	ME-MS41L	ME-MS41L	ME-MS41L	ME-MS41L	ME-MS41L	ME-MS41L	ME-MS41L	ME-MS41L	ME-MS41L	ME-MS41L	
		Ni ppm	P %	Pb ppm	Pd ppm	Pt ppm	Rb ppm	Re ppm	S %	Sb ppm	Sc ppm	Se ppm	Sn ppm	Sr ppm	Ta ppm	Te ppm
		0.04	0.001	0.005	0.001	0.002	0.005	0.0002	0.01	0.005	0.005	0.003	0.01	0.01	0.005	0.003
2019985		15.30	0.056	6.68	0.001	<0.002	16.20	<0.0002	0.01	0.349	2.74	0.070	0.45	22.7	<0.005	0.021
2019986		17.25	0.109	6.20	0.003	<0.002	35.3	<0.0002	0.01	0.403	4.24	0.093	0.43	29.4	<0.005	0.017
2019987		12.85	0.108	4.66	0.001	<0.002	12.95	<0.0002	0.01	0.375	4.01	0.153	0.38	30.8	<0.005	0.010
2019988		14.60	0.067	5.75	0.002	<0.002	13.20	<0.0002	0.01	0.361	3.20	0.100	0.42	29.5	<0.005	0.014
2019989		12.00	0.151	5.56	0.002	<0.002	25.6	<0.0002	0.01	0.229	3.50	0.064	0.48	46.5	0.007	0.015
2019990		13.30	0.182	6.55	0.003	<0.002	50.5	0.0002	0.01	0.191	6.67	0.104	0.56	39.9	<0.005	0.011
2019991		12.40	0.154	5.56	<0.001	<0.002	25.2	<0.0002	0.01	0.181	5.47	0.059	0.53	44.1	<0.005	0.011
2019992		10.55	0.145	5.11	<0.001	<0.002	24.6	<0.0002	0.01	0.101	3.85	0.049	0.39	82.1	<0.005	0.008
2019993		6.57	0.101	3.43	0.001	<0.002	19.05	<0.0002	0.01	0.075	3.34	0.044	0.42	42.0	0.007	0.022
2019994		7.25	0.066	3.17	<0.001	<0.002	11.00	<0.0002	0.01	0.115	2.48	0.046	0.35	21.1	<0.005	0.010
2019995		16.85	0.072	6.55	<0.001	<0.002	24.3	<0.0002	0.01	0.419	4.31	0.105	0.45	27.5	<0.005	0.017
2019996		16.85	0.047	6.13	<0.001	<0.002	19.35	<0.0002	0.01	0.404	5.43	0.116	0.51	31.4	<0.005	0.015
B0067503		1.95	0.179	3.25	<0.001	<0.002	52.4	0.0004	0.01	0.009	3.61	0.055	0.53	44.2	<0.005	0.013
B0067504		41.5	0.038	1020	0.002	<0.002	17.85	0.0018	3.66	5.30	3.77	3.14	4.48	10.05	0.007	0.118



ALS Canada Ltd.
 2103 Dollarton Hwy
 North Vancouver BC V7H 0A7
 Phone: +1 (604) 984 0221 Fax: +1 (604) 984 0218
 www.alsglobal.com/geochemistry

To: MINTO EXPLORATIONS LTD.
 PO BOX 11
 WHITEHORSE CENTRAL PO
 WHITEHORSE YT Y1A 5X9

Page: 4 - D
 Total # Pages: 4 (A - D)
 Plus Appendix Pages
 Finalized Date: 24-DEC-2019
 Account: MINTEX

Project: MINTO-HUN

CERTIFICATE OF ANALYSIS WH19316642

Sample Description	Method Analyte Units LOD	ME-MS41L	ME-MS41L	ME-MS41L	ME-MS41L	ME-MS41L	ME-MS41L	ME-MS41L	ME-MS41L	ME-MS41L	Cu-OG46
		Th ppm	Ti %	Tl ppm	U ppm	V ppm	W ppm	Y ppm	Zn ppm	Zr ppm	Cu %
		0.002	0.001	0.001	0.005	0.1	0.001	0.003	0.1	0.01	0.001
2019985		2.46	0.091	0.074	0.395	59.2	0.158	3.03	51.1	1.67	
2019986		3.89	0.144	0.149	0.610	73.0	0.156	4.70	65.0	4.28	
2019987		3.44	0.089	0.085	0.973	49.1	0.116	11.10	42.5	2.61	
2019988		3.80	0.088	0.083	0.508	50.3	0.169	4.77	39.7	3.24	
2019989		2.09	0.105	0.098	0.458	72.1	0.144	3.63	60.6	1.46	
2019990		4.40	0.185	0.210	0.966	108.5	0.118	10.85	86.0	1.45	
2019991		2.31	0.130	0.096	0.508	73.5	0.092	3.97	78.0	1.66	
2019992		2.47	0.148	0.084	0.558	62.0	0.136	3.48	57.1	2.41	
2019993		1.500	0.124	0.078	0.531	58.4	0.089	5.21	47.0	1.30	
2019994		1.820	0.096	0.059	0.306	49.4	0.073	2.28	39.8	1.28	
2019995		3.92	0.119	0.104	0.520	64.8	0.166	4.12	51.7	5.00	
2019996		4.52	0.093	0.087	0.596	59.9	0.167	6.32	46.6	4.99	
B0067503		12.95	0.131	0.260	0.931	65.7	0.371	7.81	81.2	2.24	
B0067504		6.70	0.109	1.630	1.575	44.7	0.877	10.50	4330	15.50	



ALS Canada Ltd.
2103 Dollarton Hwy
North Vancouver BC V7H 0A7
Phone: +1 (604) 984 0221 Fax: +1 (604) 984 0218
www.alsglobal.com/geochemistry

To: MINTO EXPLORATIONS LTD.
PO BOX 11
WHITEHORSE CENTRAL PO
WHITEHORSE YT Y1A 5X9

Page: Appendix 1
Total # Appendix Pages: 1
Finalized Date: 24-DEC-2019
Account: MINTEX

Project: MINTO-HUN

CERTIFICATE OF ANALYSIS WH19316642

CERTIFICATE COMMENTS

ANALYTICAL COMMENTS

Applies to Method: Gold determinations by this method are semi-quantitative due to the small sample weight used (0.5g).
ME-MS41L

LABORATORY ADDRESSES

Applies to Method: Processed at ALS Whitehorse located at 78 Mt. Sima Rd, Whitehorse, YT, Canada.
LOG-22 LOG-23 SCR-41 WEI-21

Applies to Method: Processed at ALS Vancouver located at 2103 Dollarton Hwy, North Vancouver, BC, Canada.
Cu-OG46 ME-MS41L ME-OG46



ALS Canada Ltd.
 2103 Dollarton Hwy
 North Vancouver BC V7H 0A7
 Phone: +1 (604) 984 0221 Fax: +1 (604) 984 0218
 www.alsglobal.com/geochemistry

To: MINTO EXPLORATIONS LTD.
 PO BOX 11
 WHITEHORSE CENTRAL PO
 WHITEHORSE YT Y1A 5X9

Page: 1
 Total # Pages: 4 (A - D)
 Plus Appendix Pages
 Finalized Date: 21-DEC-2019
 Account: MINTEX

CERTIFICATE WH19316705

Project: MINTO-HUN

This report is for 97 Soil samples submitted to our lab in Whitehorse, YT, Canada on 10-DEC-2019.

The following have access to data associated with this certificate:

NIKOLETT KOVACS		
-----------------	--	--

SAMPLE PREPARATION	
ALS CODE	DESCRIPTION
WEI-21	Received Sample Weight
LOG-23	Pulp Login - Rcvd with Barcode
LOG-21	Sample logging - ClientBarCode
SCR-41	Screen to -180um and save both

ANALYTICAL PROCEDURES	
ALS CODE	DESCRIPTION
ME-MS41L	Super Trace Lowest DL AR by ICP-MS

This is the Final Report and supersedes any preliminary report with this certificate number. Results apply to samples as submitted. All pages of this report have been checked and approved for release.

***** See Appendix Page for comments regarding this certificate *****

Signature: 
 Saa Traxler, General Manager, North Vancouver



ALS Canada Ltd.
 2103 Dollarton Hwy
 North Vancouver BC V7H 0A7
 Phone: +1 (604) 984 0221 Fax: +1 (604) 984 0218
 www.alsglobal.com/geochemistry

To: MINTO EXPLORATIONS LTD.
 PO BOX 11
 WHITEHORSE CENTRAL PO
 WHITEHORSE YT Y1A 5X9

Page: 2 - A
 Total # Pages: 4 (A - D)
 Plus Appendix Pages
 Finalized Date: 21-DEC-2019
 Account: MINTEX

Project: MINTO-HUN

CERTIFICATE OF ANALYSIS WH19316705

Sample Description	Method	WEI-21	ME-MS41L	ME-MS41L	ME-MS41L	ME-MS41L	ME-MS41L	ME-MS41L	ME-MS41L	ME-MS41L	ME-MS41L	ME-MS41L	ME-MS41L	ME-MS41L	ME-MS41L	ME-MS41L
	Analyte	Recvd Wt.	Au	Ag	Al	As	B	Ba	Be	Bi	Ca	Cd	Ce	Co	Cr	Cs
Units		kg	ppm	ppm	%	ppm	ppm	ppm	ppm	ppm	%	ppm	ppm	ppm	ppm	ppm
LOD		0.02	0.0002	0.001	0.01	0.01	10	0.5	0.01	0.0005	0.01	0.001	0.003	0.001	0.01	0.005
2019551		0.38	0.0003	0.021	1.00	9.41	<10	234	0.50	0.313	0.27	0.053	20.6	6.74	18.40	1.640
2019552		0.32	0.0003	0.018	0.96	6.13	<10	209	0.31	0.130	0.23	0.048	17.25	5.64	16.20	0.677
2019553		0.29	0.0008	0.029	1.37	7.32	<10	444	1.06	0.198	0.31	0.041	29.3	8.07	24.3	1.160
2019554		0.23	0.0017	0.020	1.46	12.25	<10	871	1.91	0.203	0.71	0.018	53.7	8.68	18.70	1.690
2019555		0.28	0.0009	0.040	1.26	7.99	<10	594	0.99	0.164	0.66	0.046	37.2	7.47	21.2	1.000
2019556		0.26	0.0013	0.064	1.27	5.55	<10	600	1.37	0.192	0.96	0.050	76.3	6.28	7.29	1.505
2019557		0.22	0.0004	0.054	0.81	4.33	<10	430	0.52	0.0936	0.96	0.086	33.5	4.28	10.35	0.318
2019558		0.28	0.0014	0.093	0.97	8.04	<10	684	0.64	0.127	1.91	0.152	32.2	7.36	17.45	0.543
2019559		0.30	0.0017	0.123	1.10	9.60	<10	763	0.85	0.152	1.63	0.175	48.7	9.02	20.2	0.514
2019560		0.26	0.0010	0.083	1.04	8.70	<10	685	0.96	0.177	1.88	0.160	70.2	6.85	14.30	0.453
2019561		0.34	0.0018	0.057	1.78	8.15	<10	364	0.88	0.169	0.97	0.062	44.5	8.15	23.3	1.115
2019562		0.33	0.0020	0.083	1.87	8.48	<10	378	0.79	0.149	1.07	0.123	40.1	11.20	26.5	0.676
2019563		0.34	0.0018	0.073	1.88	8.37	<10	385	0.90	0.164	0.95	0.075	45.3	11.45	25.8	0.873
2019564		0.35	0.0004	0.044	1.47	4.97	<10	284	0.56	0.229	0.37	0.032	28.2	6.79	25.3	1.545
2019565		0.32	0.0004	0.052	1.18	6.02	<10	201	0.38	0.168	0.21	0.041	18.40	6.03	19.65	0.674
2019566		0.29	0.0004	0.026	1.37	7.11	<10	258	0.41	0.156	0.33	0.044	20.9	6.10	22.1	0.725
2019567		0.31	0.0004	0.027	1.22	6.62	<10	229	0.57	0.268	0.36	0.038	30.0	6.70	18.30	1.255
2019568		0.30	0.0004	0.019	0.93	5.69	<10	255	0.51	0.148	0.21	0.059	21.7	5.78	16.35	0.796
2019569		0.33	0.0007	0.033	1.27	7.28	<10	640	1.35	0.124	0.66	0.051	52.3	5.73	17.40	1.175
2019570		0.29	0.0006	0.032	1.07	4.24	<10	673	1.38	0.160	0.80	0.056	61.3	5.55	6.51	1.315
2019571		0.33	0.0007	0.040	0.93	4.70	<10	453	0.49	0.135	0.73	0.058	31.1	5.23	13.30	0.698
2019572		0.29	0.0008	0.032	0.94	11.45	<10	376	0.88	0.143	0.69	0.070	65.9	9.80	13.45	0.837
2019573		0.24	0.0047	0.089	1.18	5.86	<10	617	0.63	0.0913	2.32	0.184	37.4	10.90	26.0	0.679
2019574		0.30	0.0012	0.068	1.25	6.98	<10	327	0.53	0.107	1.07	0.129	35.0	9.46	25.7	0.711
2019575		0.28	0.0010	0.076	1.16	6.65	<10	417	0.47	0.102	1.72	0.154	30.5	8.89	22.7	0.546
2019576		0.32	0.0020	0.090	1.70	7.43	<10	343	0.85	0.144	1.26	0.101	38.9	9.81	26.7	0.773
2019577		0.36	0.0016	0.079	1.84	8.03	<10	288	1.02	0.160	0.81	0.066	48.3	11.25	26.3	1.085
2019578		0.37	0.0018	0.089	1.48	8.13	<10	487	0.80	0.144	1.91	0.127	37.4	9.61	25.1	0.501
2019579		0.25	0.0011	0.063	0.47	1.59	<10	304	0.20	0.0464	3.04	0.226	8.35	2.60	10.95	0.184
2019580		0.25	0.0011	0.023	0.25	1.01	<10	138.0	0.09	0.0182	1.94	0.111	3.36	1.325	4.16	0.152
2019581		0.33	0.0006	0.016	0.24	0.69	<10	124.5	0.08	0.0206	1.51	0.052	3.05	1.140	2.95	0.070
2019582		0.31	0.0017	0.088	1.37	3.11	<10	329	0.57	0.125	1.72	0.151	34.3	6.48	26.7	0.522
2019951		0.26	0.0005	0.030	1.41	5.66	<10	180.5	0.34	0.0934	0.40	0.022	18.30	7.72	32.0	0.510
2019952		0.27	0.0005	0.034	1.87	3.61	<10	268	0.32	0.109	0.47	0.055	19.75	15.65	33.7	0.725
2019953		0.32	0.0003	0.013	2.51	5.90	<10	240	0.51	0.0469	0.81	0.023	20.0	15.30	118.0	0.801
2019954		0.29	0.0005	0.017	2.71	8.61	<10	212	0.63	0.0887	0.49	0.034	29.2	15.45	35.9	1.005
2019955		0.32	0.0026	0.091	1.99	10.35	<10	305	0.54	0.0640	0.73	0.016	36.4	15.15	49.8	1.195
2019956		0.31	0.0006	0.020	1.53	7.20	<10	305	0.43	0.107	0.53	0.036	23.4	8.82	33.6	0.771
2019957		0.29	0.0013	0.069	0.90	5.10	<10	191.5	0.33	0.0817	0.65	0.154	25.8	7.18	27.9	0.583
2019958		0.33	0.0007	0.027	0.86	2.68	<10	132.0	0.26	0.0566	0.42	0.065	15.20	4.47	19.40	0.377



ALS Canada Ltd.
 2103 Dollarton Hwy
 North Vancouver BC V7H 0A7
 Phone: +1 (604) 984 0221 Fax: +1 (604) 984 0218
 www.alsglobal.com/geochemistry

To: MINTO EXPLORATIONS LTD.
 PO BOX 11
 WHITEHORSE CENTRAL PO
 WHITEHORSE YT Y1A 5X9

Page: 2 - B
 Total # Pages: 4 (A - D)
 Plus Appendix Pages
 Finalized Date: 21-DEC-2019
 Account: MINTEX

Project: MINTO-HUN

CERTIFICATE OF ANALYSIS WH19316705

Sample Description	Method Analyte Units LOD	ME-MS41L	ME-MS41L	ME-MS41L	ME-MS41L	ME-MS41L	ME-MS41L	ME-MS41L	ME-MS41L	ME-MS41L	ME-MS41L	ME-MS41L	ME-MS41L	ME-MS41L	ME-MS41L	
		Cu	Fe	Ga	Ge	Hf	Hg	In	K	La	Li	Mg	Mn	Mo	Na	Nb
		ppm	%	ppm	ppm	ppm	ppm	ppm	%	ppm	ppm	%	ppm	ppm	%	ppm
2019551	16.00	2.80	3.94	0.050	0.027	0.014	0.026	0.10	9.19	5.8	0.28	264	0.70	0.010	0.755	
2019552	8.48	1.780	3.82	0.040	0.024	0.007	0.015	0.08	7.88	7.8	0.34	215	0.49	0.016	0.828	
2019553	13.70	2.95	4.32	0.058	0.052	0.021	0.034	0.11	13.10	7.8	0.34	428	0.63	0.015	0.884	
2019554	16.45	3.92	5.29	0.113	0.093	0.031	0.049	0.18	26.6	2.6	0.21	517	0.61	0.019	0.376	
2019555	14.95	2.38	4.22	0.089	0.075	0.018	0.027	0.13	21.3	8.4	0.33	301	0.40	0.019	0.923	
2019556	8.22	2.30	4.13	0.121	0.077	0.020	0.031	0.22	39.7	3.3	0.31	387	0.30	0.017	0.614	
2019557	16.15	1.250	2.83	0.058	0.020	0.019	0.016	0.05	14.85	4.9	0.21	214	0.31	0.035	0.510	
2019558	18.90	2.06	3.53	0.081	0.044	0.076	0.023	0.09	16.20	8.0	0.39	247	0.68	0.019	0.847	
2019559	23.0	2.38	4.03	0.099	0.044	0.067	0.033	0.08	25.7	9.9	0.37	399	0.82	0.020	0.870	
2019560	15.45	2.07	4.34	0.114	0.044	0.040	0.036	0.09	39.0	7.0	0.32	601	1.12	0.018	0.691	
2019561	20.9	2.81	6.17	0.094	0.190	0.052	0.035	0.13	24.8	8.0	0.43	541	1.10	0.020	1.005	
2019562	24.6	2.93	5.99	0.094	0.156	0.056	0.029	0.09	19.10	9.7	0.47	537	0.69	0.023	1.265	
2019563	27.9	3.04	6.13	0.092	0.320	0.043	0.034	0.08	24.4	8.2	0.42	526	0.74	0.027	1.100	
2019564	12.70	2.48	5.99	0.049	0.082	0.013	0.028	0.08	13.75	9.3	0.42	213	0.46	0.015	0.537	
2019565	10.20	2.17	4.30	0.045	0.044	0.012	0.017	0.10	9.02	8.4	0.33	351	0.46	0.015	0.776	
2019566	10.85	2.24	4.87	0.054	0.023	0.006	0.021	0.10	10.25	8.8	0.44	301	0.44	0.016	0.702	
2019567	22.7	3.36	3.97	0.068	0.028	0.007	0.034	0.18	14.75	3.1	0.22	493	0.64	0.014	0.537	
2019568	11.40	2.49	3.89	0.048	0.008	0.009	0.020	0.11	10.15	5.3	0.21	241	0.52	0.014	0.653	
2019569	10.20	2.44	4.21	0.115	0.081	0.016	0.030	0.15	36.7	6.4	0.33	223	0.46	0.021	0.714	
2019570	8.36	1.960	3.31	0.098	0.064	0.018	0.033	0.15	34.4	2.6	0.22	346	0.20	0.018	0.387	
2019571	12.70	1.590	3.15	0.059	0.031	0.019	0.022	0.08	15.20	5.2	0.26	301	0.34	0.027	0.543	
2019572	13.90	2.45	4.61	0.114	0.044	0.079	0.051	0.07	32.5	6.5	0.19	389	1.06	0.014	0.305	
2019573	22.9	2.45	4.52	0.092	0.058	0.056	0.027	0.14	20.2	8.2	0.50	526	0.57	0.024	0.708	
2019574	17.95	2.46	4.76	0.089	0.061	0.040	0.022	0.12	17.75	10.0	0.51	410	0.59	0.022	0.824	
2019575	16.40	2.19	4.23	0.073	0.044	0.036	0.023	0.09	14.25	9.2	0.47	601	0.61	0.022	0.753	
2019576	23.0	2.96	5.46	0.088	0.130	0.046	0.036	0.11	22.2	8.5	0.46	404	0.73	0.019	1.045	
2019577	21.6	3.14	5.92	0.102	0.240	0.036	0.033	0.11	24.9	8.4	0.44	575	0.79	0.021	0.735	
2019578	24.0	2.85	4.77	0.082	0.137	0.050	0.021	0.05	18.05	7.2	0.34	376	0.43	0.020	1.110	
2019579	16.70	1.000	1.310	0.032	0.058	0.049	0.008	0.02	4.18	1.8	0.15	40.7	0.18	0.021	0.393	
2019580	7.36	0.370	0.865	0.016	0.030	0.041	<0.005	0.01	1.640	0.3	0.07	17.2	0.13	0.033	0.180	
2019581	9.96	0.430	0.865	0.012	0.031	0.020	<0.005	0.02	1.455	0.4	0.05	72.4	0.16	0.048	0.121	
2019582	23.8	1.720	4.75	0.066	0.075	0.082	0.022	0.05	16.50	9.1	0.45	145.0	0.16	0.021	0.903	
2019951	8.39	2.33	5.28	0.049	0.042	0.007	0.013	0.10	9.37	13.3	0.64	200	0.41	0.016	0.727	
2019952	11.00	2.87	7.57	0.054	0.049	0.004	0.018	0.18	9.88	13.0	0.74	720	0.60	0.022	0.733	
2019953	5.77	3.35	9.67	0.116	0.082	<0.004	0.024	0.43	9.35	16.8	1.51	355	0.31	0.025	0.441	
2019954	12.75	4.27	10.25	0.091	0.095	<0.004	0.028	0.37	15.25	18.7	1.27	371	0.61	0.017	0.718	
2019955	9.12	3.49	7.57	0.127	0.085	0.025	0.027	0.50	27.8	16.0	1.08	341	0.38	0.024	0.679	
2019956	12.65	2.39	5.16	0.062	0.077	0.008	0.019	0.09	9.11	9.9	0.53	300	0.56	0.019	0.733	
2019957	23.4	1.780	2.91	0.071	0.094	0.031	0.013	0.10	12.60	6.2	0.38	281	0.55	0.021	0.766	
2019958	10.85	1.450	3.36	0.059	0.042	0.012	0.010	0.05	8.40	5.1	0.30	171.5	0.33	0.017	0.749	



ALS Canada Ltd.
 2103 Dollarton Hwy
 North Vancouver BC V7H 0A7
 Phone: +1 (604) 984 0221 Fax: +1 (604) 984 0218
 www.alsglobal.com/geochemistry

To: MINTO EXPLORATIONS LTD.
 PO BOX 11
 WHITEHORSE CENTRAL PO
 WHITEHORSE YT Y1A 5X9

Page: 2 - C
 Total # Pages: 4 (A - D)
 Plus Appendix Pages
 Finalized Date: 21-DEC-2019
 Account: MINTEX

Project: MINTO-HUN

CERTIFICATE OF ANALYSIS WH19316705

Sample Description	Method Analyte Units LOD	ME-MS41L	ME-MS41L	ME-MS41L	ME-MS41L	ME-MS41L	ME-MS41L	ME-MS41L	ME-MS41L	ME-MS41L	ME-MS41L	ME-MS41L	ME-MS41L	ME-MS41L	ME-MS41L	
		Ni	P	Pb	Pd	Pt	Rb	Re	S	Sb	Sc	Se	Sn	Sr	Ta	Te
		ppm	%	ppm	ppm	ppm	ppm	ppm	%	ppm	ppm	ppm	ppm	ppm	ppm	ppm
2019551		10.75	0.039	8.12	0.003	<0.002	15.60	<0.0002	0.01	0.412	4.21	0.129	0.69	22.2	<0.005	0.023
2019552		10.05	0.025	6.33	<0.001	<0.002	15.70	<0.0002	0.01	0.232	2.22	0.055	0.43	17.90	<0.005	0.011
2019553		13.55	0.023	8.24	0.002	<0.002	15.65	<0.0002	0.01	0.429	5.79	0.193	0.67	25.0	<0.005	0.017
2019554		9.89	0.071	12.60	<0.001	<0.002	16.50	0.0002	0.01	0.300	15.60	0.153	1.10	59.4	<0.005	0.013
2019555		13.25	0.029	7.68	0.004	<0.002	15.50	<0.0002	0.01	0.303	7.67	0.148	0.73	62.3	<0.005	0.014
2019556		5.56	0.087	10.30	0.002	<0.002	35.6	<0.0002	0.02	0.166	5.42	0.158	0.75	86.5	<0.005	0.006
2019557		7.90	0.047	4.38	0.003	<0.002	5.03	<0.0002	0.03	0.169	2.40	0.145	0.24	93.8	<0.005	0.009
2019558		15.00	0.081	6.26	0.007	<0.002	8.39	0.0002	0.07	0.476	4.22	0.678	0.35	218	<0.005	0.013
2019559		16.65	0.071	7.65	0.004	<0.002	7.98	0.0003	0.07	0.477	6.24	0.778	0.44	182.0	<0.005	0.013
2019560		12.20	0.062	8.40	0.003	<0.002	8.94	<0.0002	0.06	0.430	4.98	0.501	0.46	211	<0.005	0.012
2019561		14.60	0.055	8.02	0.003	<0.002	18.60	0.0002	0.02	0.451	7.10	0.144	0.74	90.5	<0.005	0.015
2019562		20.0	0.046	7.46	0.001	<0.002	12.00	<0.0002	0.03	0.544	6.79	0.354	0.61	99.1	<0.005	0.020
2019563		19.70	0.044	8.86	0.002	<0.002	13.20	0.0002	0.02	0.456	7.85	0.243	0.74	89.5	<0.005	0.017
2019564		11.75	0.027	7.41	<0.001	<0.002	18.65	<0.0002	<0.01	0.208	3.75	0.078	0.70	19.85	<0.005	0.016
2019565		10.70	0.031	6.83	0.001	<0.002	15.95	<0.0002	<0.01	0.197	2.68	0.070	1.27	17.50	<0.005	0.014
2019566		13.00	0.024	6.37	<0.001	<0.002	17.80	<0.0002	0.01	0.244	3.53	0.098	0.52	23.1	<0.005	0.014
2019567		7.76	0.066	7.23	0.002	<0.002	22.4	<0.0002	0.01	0.276	5.91	0.103	0.74	26.4	<0.005	0.017
2019568		8.18	0.026	7.52	0.001	<0.002	19.85	<0.0002	0.01	0.285	2.62	0.069	0.61	27.0	<0.005	0.014
2019569		10.85	0.041	9.37	0.001	<0.002	21.4	<0.0002	0.01	0.218	7.05	0.149	0.65	66.9	<0.005	0.009
2019570		5.79	0.050	10.30	0.003	<0.002	17.95	<0.0002	0.01	0.168	5.28	0.149	0.60	89.6	<0.005	0.009
2019571		8.80	0.040	6.78	0.006	<0.002	11.85	<0.0002	0.01	0.197	3.01	0.149	0.40	79.0	<0.005	0.011
2019572		11.95	0.028	8.16	0.001	<0.002	9.17	0.0002	0.02	0.268	8.51	0.222	0.66	85.5	<0.005	0.014
2019573		21.6	0.104	5.54	0.011	<0.002	15.85	0.0002	0.08	0.516	5.65	0.680	0.43	269	<0.005	0.014
2019574		18.10	0.098	5.58	0.007	<0.002	13.80	<0.0002	0.03	0.385	5.52	0.365	0.47	109.5	<0.005	0.013
2019575		16.35	0.094	5.50	0.004	<0.002	9.88	0.0002	0.06	0.359	4.07	0.444	0.38	204	<0.005	0.014
2019576		17.80	0.060	7.19	<0.001	<0.002	13.05	0.0002	0.04	0.561	6.24	0.368	0.64	142.0	<0.005	0.018
2019577		17.15	0.047	9.16	0.003	0.002	14.95	<0.0002	0.01	0.389	7.85	0.205	0.74	87.3	<0.005	0.017
2019578		19.05	0.058	7.94	0.003	<0.002	5.90	0.0002	0.07	0.518	5.59	0.851	0.50	226	<0.005	0.018
2019579		9.57	0.050	2.30	0.008	0.002	2.02	0.0009	0.23	0.337	1.440	0.724	0.13	351	<0.005	0.010
2019580		4.00	0.038	0.905	0.001	<0.002	1.115	0.0006	0.16	0.157	0.707	0.356	0.05	199.5	<0.005	0.006
2019581		2.98	0.039	0.534	0.002	<0.002	0.812	0.0003	0.09	0.117	0.469	0.197	0.06	175.5	<0.005	0.007
2019582		15.50	0.060	6.34	0.006	<0.002	5.81	0.0005	0.10	0.425	5.88	0.440	0.46	206	<0.005	0.013
2019951		16.40	0.075	6.14	0.001	<0.002	13.05	<0.0002	0.01	0.203	3.32	0.055	0.42	26.6	<0.005	0.012
2019952		18.20	0.114	5.78	0.002	<0.002	20.0	<0.0002	0.01	0.191	3.61	0.062	0.51	35.8	<0.005	0.015
2019953		54.8	0.136	4.11	<0.001	<0.002	28.5	<0.0002	0.01	0.125	5.76	0.048	0.55	47.9	0.005	0.008
2019954		20.4	0.101	6.46	<0.001	<0.002	30.4	<0.0002	0.01	0.282	6.33	0.089	0.74	41.7	<0.005	0.016
2019955		26.1	0.139	4.27	0.002	<0.002	38.6	<0.0002	0.01	0.172	8.10	0.121	0.56	50.8	<0.005	0.010
2019956		15.90	0.037	5.39	<0.001	<0.002	13.20	<0.0002	0.01	0.263	5.58	0.114	0.47	33.0	<0.005	0.016
2019957		19.35	0.080	4.68	0.002	<0.002	7.88	<0.0002	0.01	0.400	4.14	0.225	0.29	34.6	<0.005	0.014
2019958		8.87	0.066	4.82	<0.001	<0.002	6.84	<0.0002	0.01	0.171	3.01	0.069	0.31	23.0	<0.005	0.008



ALS Canada Ltd.
 2103 Dollarton Hwy
 North Vancouver BC V7H 0A7
 Phone: +1 (604) 984 0221 Fax: +1 (604) 984 0218
 www.alsglobal.com/geochemistry

To: MINTO EXPLORATIONS LTD.
 PO BOX 11
 WHITEHORSE CENTRAL PO
 WHITEHORSE YT Y1A 5X9

Page: 2 - D
 Total # Pages: 4 (A - D)
 Plus Appendix Pages
 Finalized Date: 21-DEC-2019
 Account: MINTEX

Project: MINTO-HUN

CERTIFICATE OF ANALYSIS WH19316705

Sample Description	Method Analyte Units LOD	ME-MS41L	ME-MS41L	ME-MS41L	ME-MS41L	ME-MS41L	ME-MS41L	ME-MS41L	ME-MS41L	
		Th	Ti	Tl	U	V	W	Y	Zn	Zr
		ppm	%	ppm	ppm	ppm	ppm	ppm	ppm	ppm
		0.002	0.001	0.001	0.005	0.1	0.001	0.003	0.1	0.01
2019551		3.98	0.046	0.093	0.687	63.0	0.198	4.17	47.9	1.38
2019552		2.60	0.062	0.062	0.421	43.5	0.100	2.54	32.0	1.22
2019553		5.73	0.047	0.090	0.737	64.7	0.157	7.29	51.0	2.22
2019554		10.10	0.015	0.115	1.745	82.5	0.183	16.60	65.2	4.28
2019555		5.17	0.040	0.081	0.828	55.3	0.170	16.90	44.2	2.74
2019556		5.25	0.026	0.173	1.540	36.8	0.080	19.20	50.5	2.11
2019557		1.040	0.033	0.038	0.801	29.3	0.059	7.75	26.5	0.75
2019558		1.870	0.042	0.070	3.90	47.3	0.106	12.70	35.2	1.68
2019559		2.31	0.038	0.068	3.52	56.1	0.099	19.50	42.8	1.63
2019560		3.31	0.028	0.096	2.21	47.5	0.096	18.40	46.9	1.59
2019561		5.36	0.065	0.125	0.888	62.6	0.130	14.00	52.3	7.71
2019562		4.02	0.089	0.085	2.20	69.5	0.125	13.10	46.3	7.12
2019563		5.28	0.082	0.104	1.955	72.9	0.134	15.40	44.9	14.55
2019564		3.93	0.037	0.116	0.644	53.5	0.119	4.28	47.4	2.69
2019565		3.19	0.054	0.073	0.502	48.1	0.124	2.39	39.9	1.98
2019566		2.96	0.051	0.077	0.547	48.8	0.135	3.23	40.6	0.82
2019567		4.21	0.024	0.090	0.774	66.7	0.217	3.84	44.1	1.18
2019568		1.335	0.042	0.072	0.594	54.3	0.151	2.84	35.4	0.53
2019569		5.55	0.036	0.123	1.295	43.0	0.148	17.30	48.6	2.64
2019570		4.60	0.014	0.130	1.825	24.2	0.056	14.55	36.5	1.97
2019571		2.27	0.032	0.071	1.085	30.3	0.081	7.20	29.2	1.33
2019572		4.01	0.015	0.145	1.280	53.2	0.028	16.35	48.5	1.49
2019573		1.705	0.057	0.100	4.35	55.8	0.069	17.25	49.7	2.27
2019574		2.90	0.070	0.096	2.12	54.2	0.441	11.65	52.8	2.04
2019575		1.600	0.056	0.070	2.88	46.6	0.141	9.39	48.0	1.58
2019576		4.04	0.062	0.099	1.775	68.5	0.178	12.80	47.4	5.65
2019577		5.97	0.063	0.120	0.984	66.1	0.113	14.35	50.4	10.05
2019578		3.23	0.054	0.051	3.67	61.2	0.126	12.75	32.0	5.70
2019579		0.666	0.021	0.021	2.20	18.3	0.069	3.37	9.4	2.67
2019580		0.177	0.017	0.010	0.500	7.9	0.019	1.410	4.5	1.14
2019581		0.139	0.015	0.014	0.205	8.2	0.016	1.120	5.0	1.27
2019582		2.90	0.050	0.080	2.12	48.2	0.089	11.45	41.9	3.21
2019951		2.15	0.119	0.075	0.403	54.0	0.130	3.76	38.5	1.69
2019952		2.29	0.133	0.095	0.338	67.1	0.121	2.92	62.0	2.29
2019953		1.900	0.246	0.125	0.462	72.4	0.101	4.16	62.0	2.75
2019954		3.92	0.222	0.137	0.628	100.0	0.144	4.39	75.8	3.38
2019955		3.39	0.210	0.173	0.924	82.2	0.121	9.10	55.5	2.93
2019956		3.00	0.073	0.077	0.621	52.7	0.116	4.18	42.7	3.10
2019957		3.10	0.058	0.070	0.562	39.5	0.106	7.88	36.9	3.65
2019958		1.710	0.066	0.039	0.545	34.8	0.092	4.37	27.2	1.67



ALS Canada Ltd.
 2103 Dollarton Hwy
 North Vancouver BC V7H 0A7
 Phone: +1 (604) 984 0221 Fax: +1 (604) 984 0218
 www.alsglobal.com/geochemistry

To: MINTO EXPLORATIONS LTD.
 PO BOX 11
 WHITEHORSE CENTRAL PO
 WHITEHORSE YT Y1A 5X9

Page: 3 - A
 Total # Pages: 4 (A - D)
 Plus Appendix Pages
 Finalized Date: 21-DEC-2019
 Account: MINTEX

Project: MINTO-HUN

CERTIFICATE OF ANALYSIS WH19316705

Sample Description	Method	WEI-21	ME-MS41L	ME-MS41L	ME-MS41L	ME-MS41L	ME-MS41L	ME-MS41L	ME-MS41L	ME-MS41L	ME-MS41L	ME-MS41L	ME-MS41L	ME-MS41L	ME-MS41L	ME-MS41L
	Analyte	Recvd Wt.	Au	Ag	Al	As	B	Ba	Be	Bi	Ca	Cd	Ce	Co	Cr	Cs
Units		kg	ppm	ppm	%	ppm	ppm	ppm	ppm	ppm	%	ppm	ppm	ppm	ppm	ppm
LOD		0.02	0.0002	0.001	0.01	0.01	10	0.5	0.01	0.0005	0.01	0.001	0.003	0.001	0.01	0.005
2019959		0.29	0.0025	0.046	1.06	3.80	<10	216	0.35	0.0892	0.60	0.087	18.90	4.74	20.2	0.469
2019960		0.33	0.0012	0.050	1.29	4.97	<10	238	0.53	0.114	0.75	0.087	28.1	7.88	29.7	0.897
2019961		0.35	0.0015	0.052	0.76	4.70	<10	133.5	0.26	0.0756	1.07	0.169	23.4	6.79	25.4	0.628
2019962		0.30	0.0021	0.064	1.20	4.11	<10	435	0.60	0.0787	1.99	0.263	36.8	9.84	21.5	0.843
2019963		0.29	0.0003	0.008	1.65	19.90	<10	453	0.66	0.0527	0.41	0.019	33.0	11.15	21.6	3.05
2019964		0.38	0.0025	0.009	1.92	4.49	<10	163.5	0.39	0.0776	0.50	0.046	20.3	11.05	23.0	1.275
2019965		0.34	0.0013	0.023	1.87	5.06	<10	176.5	0.35	0.115	0.32	0.068	17.55	9.52	23.8	0.784
2019966		0.33	0.0028	0.012	2.77	10.60	<10	289	1.23	0.0321	1.04	0.029	57.7	18.95	41.5	1.955
B0067505		0.32	0.0193	0.163	1.23	0.61	<10	114.0	0.32	0.0664	1.01	0.083	45.2	7.80	12.90	0.644
B0067506		0.11	0.137	8.63	1.97	21.2	<10	53.5	0.29	14.60	0.82	11.80	44.5	24.8	38.4	0.868
2018564		0.40	0.0003	0.021	1.99	13.75	<10	274	0.50	0.136	0.27	0.045	23.8	8.06	32.3	0.825
2018565		0.39	0.0004	0.058	2.46	8.29	<10	445	0.48	0.192	0.39	0.101	21.4	13.10	22.9	1.495
2018566		0.30	0.0070	0.017	1.57	7.40	<10	309	0.32	0.101	0.30	0.035	19.65	9.18	26.2	0.779
2018567		0.27	0.0010	0.218	1.57	4.28	<10	1360	0.97	0.0799	1.66	0.052	70.3	10.55	21.1	0.749
2018568		0.42	<0.0002	0.027	3.21	7.54	<10	246	0.55	0.0696	0.44	0.092	30.7	13.00	18.35	1.090
2018569		0.28	0.0002	0.027	2.46	2.55	<10	323	0.42	0.0910	0.46	0.090	21.8	14.15	18.95	1.060
2018570		0.34	0.0003	0.028	2.40	6.45	<10	202	0.45	0.0946	0.45	0.042	17.15	10.80	21.2	1.050
2018571		0.44	0.0003	0.057	2.49	7.57	<10	192.0	0.85	0.0450	1.13	0.026	34.3	11.25	16.50	0.396
2018572		0.37	0.0002	0.021	2.52	5.24	<10	214	0.61	0.105	0.38	0.053	23.2	12.60	26.6	0.751
2018573		0.41	0.0002	0.034	2.28	2.68	<10	267	0.45	0.0742	0.45	0.081	23.4	11.45	21.6	0.859
2018574		0.30	<0.0002	0.030	1.66	2.46	<10	183.0	0.30	0.0841	0.35	0.054	15.75	8.26	18.05	0.590
2018575		0.36	0.0002	0.025	2.65	12.50	<10	222	0.51	0.0806	0.42	0.041	23.8	11.60	27.4	0.623
2018576		0.31	0.0002	0.044	1.57	4.62	<10	270	0.37	0.112	0.37	0.054	22.3	11.95	26.6	0.558
2018577		0.23	0.0002	0.020	1.88	8.88	<10	144.0	0.34	0.126	0.34	0.083	17.20	8.00	25.4	0.557
2018578		0.45	0.0174	0.034	1.71	6.59	<10	234	0.61	0.132	0.69	0.028	24.8	7.65	30.4	0.858
2018579		0.36	0.0015	0.053	2.55	8.50	<10	484	1.54	0.179	1.00	0.048	44.1	12.90	35.0	1.850
2018580		0.41	0.0005	0.044	1.82	10.85	<10	416	0.67	0.150	0.72	0.044	41.2	8.53	36.0	0.726
2018581		0.41	0.0003	0.019	2.18	7.04	<10	232	0.64	0.110	0.50	0.048	25.5	12.90	30.5	0.789
2018582		0.30	0.0002	0.038	1.83	3.60	<10	287	0.39	0.0954	0.47	0.065	17.95	13.15	24.3	0.834
2018583		0.44	0.0003	0.018	1.75	5.84	<10	186.0	0.47	0.0899	0.36	0.030	22.2	10.30	27.7	0.921
2018584		0.34	<0.0002	0.015	1.79	4.10	<10	226	0.37	0.0990	0.57	0.059	20.2	10.80	40.0	0.786
2018585		0.40	0.0006	0.013	1.59	9.03	<10	166.5	0.47	0.103	0.41	0.032	26.2	8.62	29.6	0.743
2018586		0.40	0.0014	0.156	1.46	11.25	10	644	1.54	0.192	1.40	0.097	43.4	13.05	34.0	1.710
2018587		0.41	0.0003	0.020	2.66	9.65	<10	533	1.01	0.0572	1.04	0.029	63.5	15.85	37.4	0.945
2018588		0.47	0.0003	0.003	2.27	13.25	<10	292	0.53	0.0334	0.94	0.079	29.8	15.15	22.6	1.380
2018589		0.32	0.0015	0.071	2.24	4.64	<10	499	0.69	0.225	0.92	0.066	26.6	11.25	46.5	0.972
2018590		0.45	0.0011	0.024	1.26	7.38	<10	221	0.42	0.100	0.32	0.039	22.6	6.62	30.6	0.576
2018591		0.34	0.0004	0.063	1.59	14.30	<10	209	0.48	0.162	0.43	0.041	13.55	6.94	20.9	0.566
2018592		0.43	0.0024	0.052	2.01	6.76	<10	436	0.95	0.180	0.64	0.037	39.8	8.24	31.8	3.18
2018593		0.37	0.0003	0.024	1.56	7.93	<10	134.0	0.22	0.116	0.20	0.080	13.05	7.38	29.4	0.539



ALS Canada Ltd.
 2103 Dollarton Hwy
 North Vancouver BC V7H 0A7
 Phone: +1 (604) 984 0221 Fax: +1 (604) 984 0218
 www.alsglobal.com/geochemistry

To: MINTO EXPLORATIONS LTD.
 PO BOX 11
 WHITEHORSE CENTRAL PO
 WHITEHORSE YT Y1A 5X9

Page: 3 - B
 Total # Pages: 4 (A - D)
 Plus Appendix Pages
 Finalized Date: 21-DEC-2019
 Account: MINTEX

Project: MINTO-HUN

CERTIFICATE OF ANALYSIS WH19316705

Sample Description	Method Analyte Units LOD	ME-MS41L	ME-MS41L	ME-MS41L	ME-MS41L	ME-MS41L	ME-MS41L	ME-MS41L	ME-MS41L	ME-MS41L	ME-MS41L	ME-MS41L	ME-MS41L	ME-MS41L	ME-MS41L	
		Cu	Fe	Ga	Ge	Hf	Hg	In	K	La	Li	Mg	Mn	Mo	Na	Nb
		ppm	%	ppm	ppm	ppm	ppm	ppm	%	ppm	ppm	%	ppm	ppm	%	ppm
		0.01	0.001	0.004	0.005	0.002	0.004	0.005	0.01	0.002	0.1	0.01	0.1	0.01	0.001	0.002
2019959		22.5	1.630	3.62	0.043	0.011	0.012	0.015	0.05	8.91	6.5	0.32	119.0	0.36	0.022	0.573
2019960		20.3	2.14	3.89	0.073	0.069	0.022	0.022	0.10	14.80	7.2	0.45	289	0.48	0.019	0.646
2019961		21.8	1.650	2.28	0.064	0.136	0.031	0.011	0.09	11.95	5.0	0.39	291	0.62	0.022	0.514
2019962		65.8	2.63	4.68	0.125	0.097	0.044	0.022	0.24	30.9	8.6	0.63	334	0.57	0.024	0.820
2019963		23.7	4.37	11.95	0.098	0.020	0.009	0.037	0.33	15.60	9.8	0.59	244	0.82	0.016	0.379
2019964		6.90	3.48	10.70	0.082	0.034	0.005	0.023	0.43	10.95	17.1	1.13	375	0.59	0.022	0.919
2019965		12.90	2.53	7.78	0.053	0.033	0.010	0.020	0.10	9.29	12.0	0.59	304	0.55	0.019	1.025
2019966		276	5.69	14.25	0.161	0.125	0.004	0.067	0.94	33.5	12.2	1.48	474	0.28	0.022	0.119
B0067505		159.5	2.66	6.17	0.136	0.153	<0.004	0.030	0.76	26.3	6.7	0.86	616	0.44	0.054	0.213
B0067506		1580	7.36	7.18	0.164	0.521	1.045	0.527	0.41	20.8	19.2	1.57	545	12.85	0.057	0.549
2018564		17.40	2.88	6.06	0.054	0.078	0.008	0.023	0.12	15.35	13.4	0.55	230	0.77	0.015	0.971
2018565		93.6	4.00	10.60	0.081	0.079	0.006	0.021	0.51	9.79	18.3	1.01	659	0.50	0.021	1.050
2018566		16.75	2.66	5.63	0.055	0.042	0.011	0.017	0.16	9.22	14.0	0.61	299	0.59	0.014	0.822
2018567		57.5	2.44	6.19	0.261	0.062	0.144	0.024	0.11	132.0	9.9	0.60	1300	0.63	0.031	0.671
2018568		16.75	3.73	13.05	0.085	0.100	0.013	0.026	0.17	16.00	23.1	1.17	611	0.45	0.019	0.803
2018569		55.9	3.63	11.25	0.080	0.103	0.018	0.021	0.13	11.25	18.5	0.98	932	0.51	0.021	0.763
2018570		17.85	3.31	10.50	0.073	0.083	0.006	0.028	0.27	9.54	19.1	0.87	491	0.43	0.019	0.596
2018571		8.61	3.08	10.40	0.233	0.027	0.027	0.024	0.15	69.9	22.0	1.02	510	0.29	0.024	0.729
2018572		19.85	3.12	9.37	0.066	0.111	0.010	0.020	0.10	12.05	14.4	0.82	500	0.51	0.022	0.505
2018573		14.15	3.24	9.96	0.072	0.089	0.010	0.021	0.25	11.90	16.2	0.99	620	0.44	0.022	0.875
2018574		13.15	2.24	6.75	0.050	0.018	0.008	0.017	0.12	7.66	11.2	0.57	418	0.40	0.021	0.785
2018575		21.4	3.33	9.59	0.071	0.104	0.011	0.028	0.18	12.30	18.1	1.15	477	0.57	0.026	0.718
2018576		14.20	2.59	6.13	0.057	0.089	0.008	0.019	0.12	10.20	9.9	0.57	421	0.63	0.030	0.846
2018577		13.55	2.77	7.16	0.054	0.060	0.016	0.018	0.10	8.87	12.3	0.56	257	0.73	0.021	0.918
2018578		19.55	2.46	6.27	0.072	0.152	0.015	0.022	0.09	12.25	11.0	0.62	185.5	0.41	0.021	1.275
2018579		41.2	3.28	9.20	0.096	0.306	0.034	0.032	0.23	25.7	10.1	0.85	364	0.51	0.025	0.779
2018580		18.90	2.64	6.63	0.111	0.121	0.017	0.028	0.14	34.2	12.4	0.74	208	0.40	0.020	1.720
2018581		13.35	3.77	8.65	0.083	0.076	0.008	0.034	0.35	13.60	13.7	0.96	544	0.57	0.022	0.631
2018582		14.55	3.10	7.77	0.068	0.028	0.012	0.025	0.35	9.46	11.3	0.86	1140	0.59	0.024	0.905
2018583		13.10	3.17	7.90	0.084	0.073	0.006	0.026	0.40	11.35	12.1	0.84	371	0.58	0.018	0.750
2018584		11.50	3.03	7.54	0.066	0.050	0.006	0.019	0.16	11.80	14.1	0.76	333	0.51	0.021	0.965
2018585		13.05	2.96	5.91	0.068	0.083	0.016	0.022	0.11	13.95	13.0	0.76	266	0.56	0.022	0.643
2018586		45.4	3.61	4.97	0.108	0.058	0.019	0.045	0.16	24.2	6.0	0.32	833	0.54	0.020	0.634
2018587		8.57	5.04	12.30	0.143	0.061	0.006	0.057	0.25	30.0	18.1	1.66	777	0.40	0.018	0.346
2018588		37.7	5.00	11.70	0.174	0.033	<0.004	0.031	0.90	14.45	18.9	1.36	442	0.49	0.028	1.085
2018589		25.2	3.05	6.32	0.080	0.168	0.038	0.040	0.14	14.25	10.4	0.69	248	0.36	0.031	0.579
2018590		19.40	1.960	3.73	0.059	0.124	0.023	0.018	0.06	12.15	7.2	0.39	169.5	0.66	0.018	0.519
2018591		20.3	2.03	5.66	0.041	0.050	0.005	0.020	0.05	7.31	7.8	0.37	136.5	2.70	0.027	0.761
2018592		21.0	2.46	6.46	0.103	0.236	0.010	0.034	0.20	28.2	9.1	0.58	247	0.37	0.020	0.453
2018593		18.20	2.37	4.78	0.046	0.042	0.004	0.018	0.10	6.86	7.3	0.42	165.0	0.74	0.014	1.405



ALS Canada Ltd.
 2103 Dollarton Hwy
 North Vancouver BC V7H 0A7
 Phone: +1 (604) 984 0221 Fax: +1 (604) 984 0218
 www.alsglobal.com/geochemistry

To: MINTO EXPLORATIONS LTD.
 PO BOX 11
 WHITEHORSE CENTRAL PO
 WHITEHORSE YT Y1A 5X9

Page: 3 - C
 Total # Pages: 4 (A - D)
 Plus Appendix Pages
 Finalized Date: 21-DEC-2019
 Account: MINTEX

Project: MINTO-HUN

CERTIFICATE OF ANALYSIS WH19316705

Sample Description	Method	ME-MS41L	ME-MS41L	ME-MS41L	ME-MS41L	ME-MS41L	ME-MS41L	ME-MS41L	ME-MS41L	ME-MS41L	ME-MS41L	ME-MS41L	ME-MS41L	ME-MS41L	ME-MS41L	
	Analyte	Ni	P	Pb	Pd	Pt	Rb	Re	S	Sb	Sc	Se	Sn	Sr	Ta	Te
	Units LOD	ppm	%	ppm	ppm	ppm	ppm	ppm	%	ppm	ppm	ppm	ppm	ppm	ppm	ppm
		0.04	0.001	0.005	0.001	0.002	0.005	0.0002	0.01	0.005	0.005	0.003	0.01	0.01	0.005	0.003
2019959		12.00	0.060	5.10	<0.001	<0.002	5.69	<0.0002	0.01	0.212	2.57	0.112	0.32	23.9	<0.005	0.013
2019960		16.90	0.098	5.43	0.001	<0.002	11.60	<0.0002	0.01	0.348	5.28	0.182	0.43	35.5	<0.005	0.016
2019961		19.55	0.096	3.86	0.004	<0.002	6.25	0.0002	0.01	0.370	3.61	0.179	0.24	36.4	<0.005	0.013
2019962		15.95	0.106	4.41	0.004	<0.002	16.20	0.0004	0.11	0.566	6.74	0.608	0.42	122.5	<0.005	0.012
2019963		10.45	0.071	4.87	0.004	<0.002	38.7	<0.0002	0.01	0.367	6.27	0.113	0.81	22.1	<0.005	0.009
2019964		12.30	0.168	4.43	0.002	<0.002	39.5	<0.0002	0.01	0.155	5.35	0.039	0.61	21.9	<0.005	0.011
2019965		11.75	0.126	6.35	<0.001	<0.002	14.45	<0.0002	0.01	0.209	3.37	0.077	0.52	32.0	<0.005	0.017
2019966		16.85	0.270	3.62	0.003	<0.002	54.9	<0.0002	<0.01	0.086	18.85	0.125	1.11	62.0	<0.005	0.035
B0067505		2.06	0.174	3.04	<0.001	<0.002	57.5	0.0005	0.01	0.010	3.92	0.039	0.57	48.2	<0.005	0.011
B0067506		41.9	0.039	1050	<0.001	<0.002	18.20	0.0019	3.83	5.79	3.93	2.94	4.39	11.05	0.006	0.163
2018564		18.10	0.033	7.30	<0.001	<0.002	16.95	<0.0002	0.01	0.542	3.13	0.081	0.57	28.2	<0.005	0.023
2018565		14.50	0.092	5.92	<0.001	<0.002	57.5	<0.0002	0.01	0.290	4.35	0.063	0.81	96.1	<0.005	0.023
2018566		14.30	0.043	5.30	<0.001	<0.002	22.9	<0.0002	<0.01	0.400	3.54	0.063	0.47	24.4	<0.005	0.017
2018567		14.45	0.161	5.15	<0.001	<0.002	12.90	0.0003	0.07	0.318	6.42	0.578	0.37	117.0	<0.005	0.014
2018568		14.80	0.107	5.68	<0.001	<0.002	23.7	<0.0002	<0.01	0.219	3.82	0.067	0.54	49.2	<0.005	0.015
2018569		14.25	0.125	5.68	<0.001	<0.002	23.5	<0.0002	<0.01	0.246	3.64	0.039	0.52	69.0	<0.005	0.020
2018570		14.85	0.135	5.87	0.002	<0.002	34.9	<0.0002	<0.01	0.255	3.36	0.056	0.46	34.5	<0.005	0.013
2018571		9.84	0.176	4.88	<0.001	<0.002	11.55	0.0002	0.01	0.150	6.92	0.085	0.46	73.5	<0.005	0.006
2018572		16.55	0.074	6.18	<0.001	<0.002	13.95	<0.0002	<0.01	0.301	4.24	0.075	0.54	30.5	<0.005	0.020
2018573		12.35	0.097	6.95	<0.001	<0.002	28.3	<0.0002	0.01	0.478	4.78	0.041	0.58	36.7	<0.005	0.015
2018574		10.15	0.079	4.79	<0.001	<0.002	15.10	<0.0002	0.01	0.246	2.52	0.036	0.42	27.1	<0.005	0.017
2018575		15.60	0.059	6.03	0.001	<0.002	22.3	0.0002	0.01	0.396	4.55	0.089	0.64	36.0	<0.005	0.018
2018576		15.85	0.040	6.19	0.001	<0.002	10.80	<0.0002	<0.01	0.386	3.71	0.108	0.54	27.9	<0.005	0.013
2018577		13.95	0.053	6.84	<0.001	<0.002	13.50	<0.0002	<0.01	0.422	2.89	0.075	0.53	30.7	<0.005	0.021
2018578		12.40	0.060	8.05	<0.001	<0.002	15.40	<0.0002	0.01	0.297	5.05	0.112	0.63	78.6	<0.005	0.018
2018579		10.45	0.093	13.65	<0.001	<0.002	34.4	<0.0002	<0.01	0.291	9.41	0.115	1.19	178.5	<0.005	0.022
2018580		17.15	0.024	8.97	<0.001	<0.002	18.60	<0.0002	0.01	0.329	5.51	0.088	0.81	92.6	<0.005	0.009
2018581		14.60	0.073	6.07	<0.001	<0.002	27.4	<0.0002	0.01	0.292	7.27	0.086	0.75	27.5	<0.005	0.017
2018582		11.85	0.090	4.90	0.001	<0.002	30.9	<0.0002	0.01	0.252	4.92	0.066	0.61	35.3	<0.005	0.016
2018583		12.90	0.065	4.90	<0.001	<0.002	32.6	<0.0002	<0.01	0.359	5.51	0.085	0.63	31.5	<0.005	0.014
2018584		16.70	0.109	5.48	<0.001	<0.002	22.3	<0.0002	0.01	0.308	4.14	0.047	0.63	46.5	<0.005	0.015
2018585		14.95	0.041	5.54	<0.001	<0.002	15.25	<0.0002	<0.01	0.446	4.73	0.096	0.59	42.9	<0.005	0.016
2018586		16.30	0.105	10.30	<0.001	<0.002	19.00	0.0002	0.02	0.675	10.90	0.172	0.95	53.4	<0.005	0.032
2018587		17.35	0.147	5.17	<0.001	<0.002	29.7	<0.0002	0.01	0.193	15.30	0.110	1.14	66.7	<0.005	0.007
2018588		11.95	0.286	3.25	<0.001	<0.002	55.7	<0.0002	0.01	0.113	7.03	0.034	0.75	38.0	<0.005	0.010
2018589		15.60	0.089	6.20	<0.001	<0.002	16.60	<0.0002	0.02	0.274	8.94	0.160	0.72	55.0	<0.005	0.027
2018590		16.50	0.031	4.26	0.002	<0.002	6.17	<0.0002	<0.01	0.371	4.98	0.149	0.37	28.4	<0.005	0.015
2018591		7.89	0.023	7.79	0.005	<0.002	6.79	<0.0002	0.01	0.365	3.34	0.107	0.73	61.2	<0.005	0.019
2018592		12.60	0.070	8.64	<0.001	<0.002	32.0	<0.0002	<0.01	0.337	10.10	0.112	0.86	45.7	<0.005	0.016
2018593		14.85	0.033	6.13	<0.001	<0.002	12.55	0.0003	<0.01	0.387	3.13	0.083	0.46	25.7	<0.005	0.017



ALS Canada Ltd.
 2103 Dollarton Hwy
 North Vancouver BC V7H 0A7
 Phone: +1 (604) 984 0221 Fax: +1 (604) 984 0218
 www.alsglobal.com/geochemistry

To: MINTO EXPLORATIONS LTD.
 PO BOX 11
 WHITEHORSE CENTRAL PO
 WHITEHORSE YT Y1A 5X9

Page: 3 - D
 Total # Pages: 4 (A - D)
 Plus Appendix Pages
 Finalized Date: 21-DEC-2019
 Account: MINTEX

Project: MINTO-HUN

CERTIFICATE OF ANALYSIS WH19316705

Sample Description	Method Analyte Units LOD	ME-MS41L	ME-MS41L	ME-MS41L	ME-MS41L	ME-MS41L	ME-MS41L	ME-MS41L	ME-MS41L	
		Th	Ti	Ti	U	V	W	Y	Zn	Zr
		ppm	%	ppm	ppm	ppm	ppm	ppm	ppm	ppm
		0.002	0.001	0.001	0.005	0.1	0.001	0.003	0.1	0.01
2019959		1.105	0.049	0.044	0.465	34.3	0.141	4.05	26.7	0.37
2019960		3.12	0.057	0.104	0.800	45.1	0.085	8.25	40.8	3.05
2019961		3.27	0.057	0.066	0.453	33.8	0.131	6.94	36.8	5.94
2019962		2.60	0.057	0.091	4.17	51.1	0.101	22.8	48.9	3.66
2019963		2.21	0.088	0.140	0.567	99.3	0.095	5.07	67.6	0.76
2019964		2.22	0.210	0.148	0.660	86.2	0.082	3.79	68.1	1.28
2019965		1.980	0.103	0.073	0.588	58.2	0.237	2.64	58.7	1.29
2019966		6.64	0.126	0.234	0.953	145.0	0.097	14.15	98.7	2.60
B0067505		12.35	0.139	0.334	1.055	71.7	0.256	8.22	82.9	2.45
B0067506		7.00	0.118	2.00	1.820	48.3	1.395	10.40	4400	17.40
2018564		3.62	0.100	0.108	0.534	70.8	0.181	4.20	53.1	3.48
2018565		2.93	0.234	0.273	0.460	95.1	0.097	4.04	105.0	3.55
2018566		3.03	0.098	0.115	0.466	62.9	0.113	3.26	49.1	1.87
2018567		3.54	0.069	0.078	2.46	55.9	0.108	49.8	45.7	1.91
2018568		5.08	0.228	0.174	0.756	90.4	0.114	4.01	113.5	3.48
2018569		3.41	0.198	0.149	0.560	82.5	0.099	4.05	124.5	4.32
2018570		3.49	0.135	0.182	0.681	78.3	0.097	3.05	80.8	3.22
2018571		3.87	0.156	0.064	1.520	82.4	0.097	48.4	56.5	1.09
2018572		3.94	0.143	0.131	0.501	72.9	0.135	3.44	83.9	4.69
2018573		3.91	0.190	0.153	0.662	81.3	0.102	4.54	92.9	3.49
2018574		1.455	0.113	0.097	0.335	56.5	0.124	2.49	56.1	0.99
2018575		4.33	0.169	0.130	0.488	91.4	0.128	3.66	70.6	4.15
2018576		3.02	0.111	0.096	0.402	64.6	0.213	3.49	46.4	3.69
2018577		2.31	0.101	0.087	0.393	64.8	0.200	2.64	59.8	2.56
2018578		3.72	0.110	0.121	1.385	66.2	0.152	5.13	38.5	5.42
2018579		4.13	0.090	0.370	2.27	87.8	0.101	12.30	60.6	10.40
2018580		4.93	0.112	0.105	1.780	66.4	0.215	16.80	46.0	4.70
2018581		3.46	0.106	0.119	0.616	86.4	0.137	6.01	68.5	2.82
2018582		1.960	0.132	0.137	0.409	75.5	0.113	3.54	78.3	1.22
2018583		2.99	0.135	0.142	0.576	81.6	0.120	3.74	56.1	2.69
2018584		2.72	0.149	0.128	0.568	80.1	0.166	3.76	67.6	1.92
2018585		3.69	0.131	0.089	0.639	71.6	0.164	4.27	50.0	3.62
2018586		2.65	0.033	0.173	0.920	79.0	0.123	13.45	48.9	1.70
2018587		5.50	0.054	0.151	1.535	110.5	0.117	13.20	77.0	1.48
2018588		3.45	0.319	0.214	0.518	131.0	0.268	7.39	71.3	1.27
2018589		3.15	0.042	0.176	0.999	66.4	0.045	9.37	51.2	4.71
2018590		3.52	0.066	0.073	0.692	47.1	0.113	5.11	31.8	4.92
2018591		1.480	0.056	0.229	0.571	62.1	0.112	2.31	37.8	2.05
2018592		5.72	0.049	0.276	1.260	56.6	0.070	11.85	39.2	8.63
2018593		2.01	0.093	0.081	0.412	55.4	0.173	2.38	38.0	2.16



ALS Canada Ltd.
 2103 Dollarton Hwy
 North Vancouver BC V7H 0A7
 Phone: +1 (604) 984 0221 Fax: +1 (604) 984 0218
 www.alsglobal.com/geochemistry

To: MINTO EXPLORATIONS LTD.
 PO BOX 11
 WHITEHORSE CENTRAL PO
 WHITEHORSE YT Y1A 5X9

Page: 4 - A
 Total # Pages: 4 (A - D)
 Plus Appendix Pages
 Finalized Date: 21-DEC-2019
 Account: MINTEX

Project: MINTO-HUN

CERTIFICATE OF ANALYSIS WH19316705

Sample Description	Method Analyte Units LOD	WEI-21	ME-MS41L	ME-MS41L	ME-MS41L	ME-MS41L	ME-MS41L	ME-MS41L	ME-MS41L	ME-MS41L	ME-MS41L	ME-MS41L	ME-MS41L	ME-MS41L	ME-MS41L	
		Recvd Wt. kg	Au ppm	Ag ppm	Al %	As ppm	B ppm	Ba ppm	Be ppm	Bi ppm	Ca %	Cd ppm	Ce ppm	Co ppm	Cr ppm	Cs ppm
		0.02	0.0002	0.001	0.01	0.01	10	0.5	0.01	0.0005	0.01	0.001	0.003	0.001	0.005	
2018594		0.28	<0.0002	0.014	1.43	5.06	<10	158.0	0.27	0.106	0.20	0.036	14.60	6.42	19.65	0.604
2018595		0.26	0.0006	0.017	1.58	2.93	<10	211	0.33	0.0892	0.23	0.057	14.30	8.84	15.05	0.835
2018596		0.35	0.0002	0.033	1.52	5.90	<10	220	0.28	0.111	0.33	0.034	18.95	8.28	26.8	0.572
2018597		0.29	0.0003	0.019	1.18	4.40	<10	158.5	0.21	0.111	0.24	0.056	14.60	6.47	21.7	0.452
2018598		0.46	0.0009	0.027	2.46	5.54	<10	459	1.32	0.0571	0.85	0.023	49.2	17.95	26.9	1.020
2018599		0.41	0.0002	0.020	2.44	8.80	<10	250	0.56	0.115	0.47	0.047	22.3	12.10	31.6	0.987
2018600		0.37	0.0007	0.010	1.62	4.53	<10	114.5	0.31	0.0918	0.28	0.040	15.50	8.58	23.3	0.617
2019601		0.32	0.0004	0.038	1.86	13.70	<10	240	0.70	0.130	0.51	0.058	27.0	9.94	45.2	0.625
2019602		0.34	<0.0002	0.020	1.31	7.11	<10	1365	0.63	0.0840	0.32	0.028	18.05	9.80	32.0	0.617
2019603		0.37	<0.0002	0.013	0.87	5.89	<10	242	0.35	0.0880	0.23	0.047	14.90	8.73	20.7	0.325
2019604		0.35	0.0002	0.054	1.50	3.10	<10	170.5	0.31	0.145	0.37	0.098	10.80	7.86	28.7	0.548
B0067507		0.31	0.0030	0.134	1.13	0.49	<10	103.5	0.30	0.0600	0.96	0.085	41.4	7.36	12.10	0.592
B0067508		0.11	0.191	8.04	1.85	20.9	<10	51.9	0.28	14.35	0.77	11.75	41.6	24.8	38.4	0.846
2019605		0.30	0.0004	0.031	1.59	7.48	<10	128.5	0.50	0.0992	0.34	0.053	18.40	8.71	33.1	0.456
2019606		0.34	0.0004	0.028	2.22	8.27	<10	266	0.77	0.150	0.61	0.073	22.6	10.30	35.8	0.906
2019607		0.26	0.0007	0.206	1.66	4.24	<10	1045	1.06	0.225	1.78	0.281	24.0	8.38	23.9	0.433
2019608		0.31	0.0008	0.044	2.14	6.24	<10	202	0.73	0.216	0.53	0.143	25.3	11.05	40.1	0.293



ALS Canada Ltd.
 2103 Dollarton Hwy
 North Vancouver BC V7H 0A7
 Phone: +1 (604) 984 0221 Fax: +1 (604) 984 0218
 www.alsglobal.com/geochemistry

To: MINTO EXPLORATIONS LTD.
 PO BOX 11
 WHITEHORSE CENTRAL PO
 WHITEHORSE YT Y1A 5X9

Page: 4 - B
 Total # Pages: 4 (A - D)
 Plus Appendix Pages
 Finalized Date: 21-DEC-2019
 Account: MINTEX

Project: MINTO-HUN

CERTIFICATE OF ANALYSIS WH19316705

Sample Description	Method Analyte Units LOD	ME-MS41L	ME-MS41L	ME-MS41L	ME-MS41L	ME-MS41L	ME-MS41L	ME-MS41L	ME-MS41L	ME-MS41L	ME-MS41L	ME-MS41L	ME-MS41L	ME-MS41L	ME-MS41L	
		Cu ppm	Fe %	Ga ppm	Ge ppm	Hf ppm	Hg ppm	In ppm	K %	La ppm	Li ppm	Mg %	Mn ppm	Mo ppm	Na %	Nb ppm
		0.01	0.001	0.004	0.005	0.002	0.004	0.005	0.01	0.002	0.1	0.01	0.1	0.01	0.001	0.002
2018594		13.35	2.20	5.39	0.042	0.030	<0.004	0.018	0.07	7.41	10.0	0.43	199.0	0.54	0.021	0.990
2018595		14.15	3.03	7.51	0.052	0.041	<0.004	0.021	0.19	7.21	10.2	0.58	201	0.58	0.022	0.609
2018596		12.05	2.52	5.69	0.054	0.033	0.006	0.017	0.11	9.54	12.9	0.65	257	0.53	0.024	0.990
2018597		14.85	2.02	5.26	0.042	0.026	<0.004	0.016	0.08	7.51	8.4	0.39	162.0	0.53	0.020	1.075
2018598		15.60	4.69	13.40	0.180	0.084	0.016	0.040	0.31	31.0	13.0	1.30	449	0.33	0.023	0.228
2018599		16.45	3.45	9.14	0.081	0.070	<0.004	0.026	0.21	12.85	14.6	0.78	306	0.63	0.018	1.090
2018600		10.85	2.78	8.02	0.059	0.047	<0.004	0.014	0.07	8.53	10.7	0.52	181.0	0.63	0.016	1.050
2019601		19.20	3.04	7.17	0.079	0.138	0.012	0.031	0.06	13.00	11.4	0.65	317	1.17	0.026	0.945
2019602		20.4	3.01	5.09	0.060	0.066	0.005	0.024	0.04	7.48	6.4	0.31	304	0.87	0.024	0.676
2019603		14.15	2.65	3.84	0.050	0.024	<0.004	0.018	0.06	7.66	5.4	0.17	138.5	0.70	0.017	0.778
2019604		14.75	2.35	6.75	0.046	0.036	0.004	0.018	0.05	5.37	10.3	0.39	267	0.84	0.027	1.015
B0067507		139.0	2.42	5.86	0.131	0.144	<0.004	0.029	0.70	24.5	6.1	0.78	577	0.44	0.049	0.230
B0067508		1525	6.90	7.26	0.184	0.490	1.010	0.527	0.39	20.4	17.9	1.46	518	12.30	0.055	0.559
2019605		19.85	2.66	7.36	0.070	0.199	<0.004	0.020	0.04	8.94	10.6	0.50	285	0.72	0.027	1.200
2019606		21.5	2.97	7.79	0.072	0.149	0.005	0.029	0.20	10.95	9.7	0.64	268	0.54	0.023	0.921
2019607		84.3	2.13	4.99	0.076	0.179	0.032	0.029	0.17	19.00	6.2	0.54	857	0.37	0.035	3.40
2019608		21.3	3.16	7.46	0.085	0.446	0.008	0.031	0.15	14.60	9.5	0.67	505	0.52	0.029	1.645



ALS Canada Ltd.
 2103 Dollarton Hwy
 North Vancouver BC V7H 0A7
 Phone: +1 (604) 984 0221 Fax: +1 (604) 984 0218
 www.alsglobal.com/geochemistry

To: MINTO EXPLORATIONS LTD.
 PO BOX 11
 WHITEHORSE CENTRAL PO
 WHITEHORSE YT Y1A 5X9

Page: 4 - C
 Total # Pages: 4 (A - D)
 Plus Appendix Pages
 Finalized Date: 21-DEC-2019
 Account: MINTEX

Project: MINTO-HUN

CERTIFICATE OF ANALYSIS WH19316705

Sample Description	Method Analyte Units LOD	ME-MS41L	ME-MS41L	ME-MS41L	ME-MS41L	ME-MS41L	ME-MS41L	ME-MS41L	ME-MS41L	ME-MS41L	ME-MS41L	ME-MS41L	ME-MS41L	ME-MS41L	ME-MS41L	
		Ni	P	Pb	Pd	Pt	Rb	Re	S	Sb	Sc	Se	Sn	Sr	Ta	Te
		ppm	%	ppm	ppm	ppm	ppm	ppm	%	ppm	ppm	ppm	ppm	ppm	ppm	ppm
		0.04	0.001	0.005	0.001	0.002	0.005	0.0002	0.01	0.005	0.005	0.003	0.01	0.01	0.005	0.003
2018594		9.68	0.042	5.35	<0.001	<0.002	9.67	<0.0002	<0.01	0.313	2.48	0.043	0.46	22.5	<0.005	0.017
2018595		9.26	0.049	4.49	0.003	<0.002	23.0	<0.0002	<0.01	0.252	3.08	0.039	0.72	24.8	<0.005	0.012
2018596		13.05	0.046	6.19	0.001	<0.002	12.05	<0.0002	<0.01	0.343	3.08	0.058	0.53	31.2	<0.005	0.016
2018597		12.30	0.067	5.64	<0.001	<0.002	10.00	<0.0002	0.03	0.267	2.46	0.054	0.44	25.5	<0.005	0.014
2018598		19.95	0.200	4.38	<0.001	<0.002	22.4	<0.0002	0.03	0.239	12.30	0.173	0.71	44.9	<0.005	0.009
2018599		18.35	0.136	6.23	<0.001	<0.002	22.2	<0.0002	0.03	0.324	4.98	0.088	0.56	36.3	<0.005	0.021
2018600		12.80	0.039	5.57	<0.001	<0.002	11.30	<0.0002	0.03	0.294	3.68	0.055	0.60	25.6	<0.005	0.015
2019601		18.80	0.034	7.32	<0.001	<0.002	8.75	<0.0002	0.03	0.440	8.77	0.092	0.58	34.3	<0.005	0.021
2019602		11.10	0.026	5.81	<0.001	<0.002	7.95	<0.0002	0.05	0.296	5.45	0.079	0.50	43.5	<0.005	0.012
2019603		7.49	0.027	7.45	<0.001	<0.002	9.77	<0.0002	0.03	0.344	3.34	0.054	0.59	26.8	<0.005	0.013
2019604		11.20	0.053	6.20	<0.001	<0.002	8.06	<0.0002	0.03	0.277	2.85	0.047	0.54	31.9	<0.005	0.018
B0067507		2.17	0.168	2.94	<0.001	<0.002	51.2	<0.0002	0.03	0.010	3.83	0.045	0.51	45.6	<0.005	0.012
B0067508		45.3	0.036	1015	<0.001	<0.002	17.60	0.0013	3.67	4.87	4.30	2.94	4.19	10.80	0.007	0.116
2019605		10.45	0.029	8.74	<0.001	<0.002	4.94	<0.0002	0.03	0.240	5.78	0.048	0.64	28.0	<0.005	0.012
2019606		14.90	0.057	9.23	<0.001	<0.002	21.6	<0.0002	0.03	0.346	6.88	0.107	0.73	75.2	<0.005	0.016
2019607		22.0	0.082	9.79	<0.001	<0.002	15.90	<0.0002	0.05	0.365	4.56	0.530	0.85	683	<0.005	0.017
2019608		12.65	0.040	10.35	<0.001	<0.002	13.20	<0.0002	0.03	0.255	7.10	0.089	0.89	159.5	<0.005	0.017



ALS Canada Ltd.
 2103 Dollarton Hwy
 North Vancouver BC V7H 0A7
 Phone: +1 (604) 984 0221 Fax: +1 (604) 984 0218
 www.alsglobal.com/geochemistry

To: MINTO EXPLORATIONS LTD.
 PO BOX 11
 WHITEHORSE CENTRAL PO
 WHITEHORSE YT Y1A 5X9

Page: 4 - D
 Total # Pages: 4 (A - D)
 Plus Appendix Pages
 Finalized Date: 21-DEC-2019
 Account: MINTEX

Project: MINTO-HUN

CERTIFICATE OF ANALYSIS WH19316705

Sample Description	Method	ME-MS41L	ME-MS41L	ME-MS41L	ME-MS41L	ME-MS41L	ME-MS41L	ME-MS41L	ME-MS41L	
	Analyte	Th	Ti	Ti	U	V	W	Y	Zn	
Units		ppm	%	ppm	ppm	ppm	ppm	ppm	ppm	
LOD		0.002	0.001	0.001	0.005	0.1	0.001	0.003	0.1	
2018594		1.915	0.082	0.082	0.349	54.7	0.125	2.12	42.1	1.55
2018595		1.895	0.129	0.118	0.418	74.0	0.094	2.36	56.2	1.95
2018596		2.29	0.119	0.090	0.407	67.2	0.149	3.22	46.0	1.39
2018597		1.880	0.086	0.062	0.334	54.7	0.150	2.33	41.9	1.25
2018598		5.75	0.083	0.110	0.842	101.0	0.118	30.9	83.2	2.97
2018599		3.31	0.160	0.107	0.579	90.5	0.161	3.66	59.8	2.88
2018600		2.06	0.112	0.091	0.451	75.5	0.128	2.63	54.2	1.81
2019601		3.82	0.087	0.073	0.825	80.8	0.169	6.76	50.2	5.59
2019602		2.12	0.059	0.059	0.392	78.4	0.099	3.26	49.4	2.75
2019603		1.805	0.051	0.059	0.576	73.9	0.105	2.23	38.6	1.14
2019604		1.145	0.090	0.065	0.287	64.6	0.154	1.770	57.8	1.83
B0067507		11.10	0.134	0.283	0.961	67.8	0.230	7.67	84.5	2.35
B0067508		6.79	0.116	1.770	1.750	47.8	0.974	10.05	4350	16.70
2019605		2.21	0.165	0.062	0.608	81.4	0.203	4.15	51.5	7.94
2019606		3.53	0.099	0.130	0.830	74.6	0.131	4.12	62.1	5.40
2019607		1.680	0.142	0.143	1.570	62.8	0.244	11.00	84.5	4.96
2019608		3.24	0.250	0.107	1.525	96.6	0.322	8.00	74.9	16.25



ALS Canada Ltd.
2103 Dollarton Hwy
North Vancouver BC V7H 0A7
Phone: +1 (604) 984 0221 Fax: +1 (604) 984 0218
www.alsglobal.com/geochemistry

To: MINTO EXPLORATIONS LTD.
PO BOX 11
WHITEHORSE CENTRAL PO
WHITEHORSE YT Y1A 5X9

Page: 1
Total # Pages: 4 (A - D)
Plus Appendix Pages
Finalized Date: 24-DEC-2019
Account: MINTEX

CERTIFICATE WH19316764

Project: MINTO-HUN

This report is for 99 Soil samples submitted to our lab in Whitehorse, YT, Canada on 10-DEC-2019.

The following have access to data associated with this certificate:

NIKOLETT KOVACS

SAMPLE PREPARATION

ALS CODE	DESCRIPTION
WEI-21	Received Sample Weight
LOG-23	Pulp Login - Rcvd with Barcode
LOG-21	Sample logging - ClientBarCode
SCR-41	Screen to -180um and save both

ANALYTICAL PROCEDURES

ALS CODE	DESCRIPTION
ME-MS41L	Super Trace Lowest DL AR by ICP-MS

This is the Final Report and supersedes any preliminary report with this certificate number. Results apply to samples as submitted. All pages of this report have been checked and approved for release.

***** See Appendix Page for comments regarding this certificate *****

Signature:

Saa Traxler, General Manager, North Vancouver



ALS Canada Ltd.
 2103 Dollarton Hwy
 North Vancouver BC V7H 0A7
 Phone: +1 (604) 984 0221 Fax: +1 (604) 984 0218
 www.alsglobal.com/geochemistry

To: MINTO EXPLORATIONS LTD.
 PO BOX 11
 WHITEHORSE CENTRAL PO
 WHITEHORSE YT Y1A 5X9

Page: 2 - A
 Total # Pages: 4 (A - D)
 Plus Appendix Pages
 Finalized Date: 24-DEC-2019
 Account: MINTEX

Project: MINTO-HUN

CERTIFICATE OF ANALYSIS WH19316764

Sample Description	Method	WEI-21	ME-MS41L	ME-MS41L	ME-MS41L	ME-MS41L	ME-MS41L	ME-MS41L	ME-MS41L	ME-MS41L	ME-MS41L	ME-MS41L	ME-MS41L	ME-MS41L	ME-MS41L	ME-MS41L
	Analyte	Recvd Wt.	Au	Ag	Al	As	B	Ba	Be	Bi	Ca	Cd	Ce	Co	Cr	Cs
Units		kg	ppm	ppm	%	ppm	ppm	ppm	ppm	ppm	%	ppm	ppm	ppm	ppm	ppm
LOD		0.02	0.0002	0.001	0.01	0.01	10	0.5	0.01	0.0005	0.01	0.001	0.003	0.001	0.01	0.005
2019103		0.44	0.0002	0.035	1.88	8.21	<10	182.0	0.57	0.156	0.51	0.027	30.3	9.55	23.5	0.783
2019104		0.42	0.0004	0.036	1.86	14.35	<10	175.5	0.53	0.106	0.39	0.052	19.25	10.90	22.4	0.645
2019105		0.52	0.0002	0.033	4.19	4.59	<10	325	0.71	0.0571	2.12	0.034	19.85	7.96	13.35	0.408
2019106		0.50	0.0007	0.092	3.18	18.80	<10	211	1.05	0.0751	1.83	0.034	74.6	11.95	14.25	0.633
2019107		0.56	0.0008	0.055	2.23	21.3	10	253	0.87	0.0446	2.23	0.100	41.4	10.35	11.35	0.172
2019108		0.53	0.0004	0.035	1.57	3.46	<10	162.0	0.29	0.0546	0.34	0.034	15.65	9.20	11.15	0.523
2019109		0.48	0.0005	0.018	1.86	10.50	<10	167.5	0.63	0.0979	0.39	0.036	20.0	12.65	26.5	1.635
2019110		0.52	0.0004	0.029	2.33	10.95	<10	208	0.98	0.0521	1.33	0.022	48.9	11.80	17.80	0.818
2019111		0.46	0.0008	0.021	2.83	8.24	<10	251	0.48	0.0800	0.51	0.041	17.55	12.00	22.5	1.030
2019112		0.53	0.0010	0.027	2.40	32.0	<10	246	0.43	0.0727	0.65	0.027	16.75	9.00	19.15	0.648
2019113		0.53	0.0003	0.039	2.27	3.95	<10	180.0	0.53	0.0813	0.65	0.025	20.0	9.39	19.25	0.479
2019114		0.48	0.0017	0.012	2.68	34.5	<10	310	1.04	0.0506	1.55	0.030	129.0	24.1	22.5	0.858
2019115		0.57	0.0005	0.029	1.39	8.10	<10	141.5	0.36	0.101	0.31	0.047	19.10	7.91	23.5	0.627
2019116		0.45	0.0005	0.022	1.28	3.19	<10	149.5	0.29	0.0694	0.29	0.044	11.90	6.53	14.20	0.298
2019117		0.34	0.0002	0.025	2.77	8.98	<10	185.5	0.96	0.0586	0.94	0.031	45.5	11.70	15.80	0.631
2019118		0.51	0.0004	0.054	3.32	9.98	<10	285	1.08	0.0400	1.96	0.031	50.0	16.90	22.2	0.918
2019119		0.52	0.0006	0.011	1.87	2.93	<10	173.0	0.36	0.0858	0.46	0.036	16.60	11.60	22.0	0.630
2019120		0.44	0.0005	0.008	1.64	4.10	<10	130.0	0.29	0.0799	0.24	0.028	12.00	8.31	18.55	0.536
2019121		0.48	0.0010	0.038	2.72	7.31	<10	227	0.54	0.109	0.59	0.049	19.30	10.35	22.6	0.890
2019122		0.38	0.0004	0.019	1.60	3.33	<10	181.5	0.31	0.0694	0.33	0.042	12.50	7.97	14.05	0.704
2019123		0.47	0.0006	0.045	1.41	5.03	<10	258	0.37	0.0706	0.69	0.038	21.2	8.83	16.00	0.917
2019124		0.37	0.0004	0.049	1.40	5.36	<10	290	0.29	0.101	0.32	0.036	11.00	7.20	19.40	0.607
2019125		0.41	0.0003	0.063	4.58	11.50	<10	559	0.89	0.0647	1.78	0.067	41.2	16.85	15.05	1.175
2019126		0.44	0.0008	0.034	1.40	4.54	<10	188.0	0.31	0.0774	0.60	0.028	17.15	9.11	13.55	0.530
2019127		0.44	0.0005	0.025	2.26	3.03	<10	206	0.47	0.0738	0.47	0.049	19.35	11.15	15.65	1.110
2019128		0.35	0.0004	0.037	1.91	6.21	<10	172.0	0.37	0.118	0.29	0.045	14.40	7.91	22.4	0.675
2019129		0.43	<0.0002	0.026	2.52	3.40	<10	238	0.46	0.0700	0.48	0.057	22.6	14.20	16.75	1.230
2019130		0.53	<0.0002	0.012	2.71	3.48	<10	268	0.42	0.0624	0.70	0.076	20.4	15.50	16.40	1.215
2019131		0.44	0.0002	0.073	1.28	3.87	<10	263	0.38	0.105	0.57	0.046	19.85	9.05	20.6	0.673
2019132		0.45	0.0033	0.018	1.30	4.45	<10	185.0	0.24	0.101	0.35	0.057	12.00	6.26	16.50	0.597
2019133		0.46	<0.0002	0.021	1.17	2.70	<10	126.0	0.24	0.0784	0.25	0.038	10.60	5.81	13.85	0.461
2019134		0.45	<0.0002	0.019	2.45	6.78	<10	216	0.51	0.0988	0.54	0.034	15.60	7.55	20.3	0.774
2019135		0.40	0.0097	0.025	1.39	3.89	<10	176.5	0.32	0.0987	0.29	0.034	14.20	7.69	17.95	0.754
2019136		0.48	0.0003	0.050	2.19	14.40	<10	180.0	0.66	0.0759	0.61	0.039	34.3	9.85	18.80	0.922
2019137		0.44	<0.0002	0.043	1.35	1.98	<10	154.5	0.26	0.0729	0.20	0.047	10.50	7.84	10.70	0.654
2019138		0.52	0.0011	0.030	1.25	3.09	<10	156.0	0.24	0.0787	0.19	0.041	13.40	6.62	16.05	0.433
2019139		0.56	0.0004	0.056	2.13	8.23	<10	199.0	0.46	0.113	0.31	0.093	22.4	9.94	24.1	0.845
2019140		0.51	0.0021	0.124	1.43	8.19	<10	258	0.51	0.0982	0.73	0.068	43.9	9.77	24.1	0.679
2019141		0.39	0.0002	0.009	1.04	2.57	<10	83.3	0.14	0.0557	0.15	0.044	9.52	4.84	10.65	0.458
2019142		0.45	0.0011	0.047	1.13	7.90	<10	153.0	0.32	0.0977	0.59	0.032	23.5	6.76	22.7	0.786



ALS Canada Ltd.
 2103 Dollarton Hwy
 North Vancouver BC V7H 0A7
 Phone: +1 (604) 984 0221 Fax: +1 (604) 984 0218
 www.alsglobal.com/geochemistry

To: MINTO EXPLORATIONS LTD.
 PO BOX 11
 WHITEHORSE CENTRAL PO
 WHITEHORSE YT Y1A 5X9

Page: 2 - B
 Total # Pages: 4 (A - D)
 Plus Appendix Pages
 Finalized Date: 24-DEC-2019
 Account: MINTEX

Project: MINTO-HUN

CERTIFICATE OF ANALYSIS WH19316764

Sample Description	Method	ME-MS41L	ME-MS41L	ME-MS41L	ME-MS41L	ME-MS41L	ME-MS41L	ME-MS41L	ME-MS41L	ME-MS41L	ME-MS41L	ME-MS41L	ME-MS41L	ME-MS41L	ME-MS41L	
	Analyte	Cu	Fe	Ga	Ge	Hf	Hg	In	K	La	Li	Mg	Mn	Mo	Na	Nb
	Units LOD	ppm 0.01	% 0.001	ppm 0.004	ppm 0.005	ppm 0.002	ppm 0.004	ppm 0.005	% 0.01	ppm 0.002	ppm 0.1	% 0.01	ppm 0.1	ppm 0.01	% 0.001	ppm 0.002
2019103		16.90	2.91	7.03	0.090	0.080	0.025	0.025	0.21	29.7	14.8	0.70	385	0.58	0.020	0.963
2019104		17.90	3.01	7.70	0.047	0.061	0.006	0.028	0.10	9.93	13.2	0.76	535	0.47	0.018	0.834
2019105		12.25	2.44	15.55	0.057	0.080	0.006	0.029	0.26	11.90	9.5	0.51	307	0.34	0.017	0.313
2019106		22.5	3.89	12.65	0.137	0.098	0.029	0.054	0.41	42.1	11.3	0.64	528	0.31	0.019	0.252
2019107		17.70	2.49	8.47	0.114	0.047	0.071	0.016	0.05	25.1	12.6	0.84	459	0.43	0.022	0.509
2019108		16.40	2.30	6.45	0.045	0.048	<0.004	0.016	0.20	7.47	11.1	0.64	474	0.30	0.018	0.491
2019109		10.65	3.63	7.37	0.069	0.068	0.498	0.043	0.31	8.30	11.6	0.63	402	0.59	0.008	0.649
2019110		7.35	3.67	10.20	0.135	0.068	0.016	0.045	0.31	25.2	14.1	1.03	600	0.25	0.021	0.294
2019111		20.3	3.29	9.80	0.061	0.060	0.010	0.021	0.22	8.72	17.9	1.00	372	0.54	0.023	0.682
2019112		22.8	2.68	9.43	0.047	0.093	0.006	0.022	0.15	8.61	12.4	0.77	456	0.35	0.037	1.010
2019113		16.10	2.49	7.93	0.041	0.070	0.009	0.026	0.16	10.35	10.3	0.54	311	0.43	0.018	0.836
2019114		13.10	6.27	14.95	0.191	0.077	0.037	0.111	0.34	68.9	15.1	1.20	1500	0.53	0.011	0.096
2019115		12.25	2.34	5.30	0.043	0.051	0.008	0.022	0.13	8.94	10.4	0.56	243	0.54	0.018	0.963
2019116		10.90	1.890	5.71	0.035	0.020	0.007	0.012	0.10	6.27	9.1	0.52	301	0.41	0.019	0.819
2019117		8.46	3.24	12.55	0.066	0.056	0.010	0.032	0.31	26.7	14.1	0.99	499	0.33	0.019	0.463
2019118		6.70	4.13	14.70	0.164	0.139	0.036	0.055	0.62	48.7	19.0	1.62	806	0.21	0.026	0.963
2019119		11.00	3.10	8.53	0.057	0.035	0.009	0.021	0.22	8.97	15.0	0.95	424	0.56	0.019	1.040
2019120		13.05	2.62	7.06	0.043	0.037	0.004	0.020	0.12	6.28	11.5	0.65	229	0.51	0.021	0.984
2019121		14.05	3.15	10.40	0.050	0.062	0.009	0.024	0.16	8.82	15.2	0.73	374	0.61	0.017	0.866
2019122		12.10	2.22	6.47	0.042	0.020	0.009	0.015	0.11	6.23	12.0	0.61	346	0.47	0.020	0.949
2019123		12.75	2.91	5.94	0.094	0.036	0.007	0.025	0.37	10.15	12.5	0.73	359	0.40	0.022	0.500
2019124		15.00	2.14	4.74	0.037	0.035	0.006	0.018	0.14	5.69	10.2	0.46	412	0.44	0.021	0.937
2019125		37.9	4.67	18.95	0.122	0.087	0.007	0.040	0.52	16.20	26.5	1.74	777	0.22	0.047	0.508
2019126		12.00	2.41	6.50	0.046	0.024	0.004	0.018	0.22	7.75	11.5	0.58	389	0.36	0.021	0.668
2019127		17.60	3.48	10.95	0.056	0.106	0.006	0.025	0.21	11.75	19.8	0.87	498	0.46	0.018	0.532
2019128		12.55	2.52	6.95	0.035	0.012	0.007	0.021	0.07	7.39	13.1	0.52	289	0.65	0.014	0.947
2019129		14.95	3.67	11.45	0.068	0.038	0.007	0.030	0.29	13.40	22.3	1.15	554	0.37	0.021	0.740
2019130		8.57	4.12	11.95	0.087	0.035	0.005	0.028	0.68	10.05	24.5	1.42	588	0.29	0.027	0.525
2019131		12.35	2.06	4.88	0.058	0.024	0.022	0.020	0.14	15.05	10.2	0.50	542	0.52	0.024	0.942
2019132		7.69	2.19	5.34	0.036	0.015	0.006	0.017	0.12	5.97	10.3	0.46	216	0.49	0.020	0.909
2019133		12.60	1.890	4.57	0.032	0.013	0.004	0.011	0.07	5.57	7.9	0.33	245	0.38	0.022	0.787
2019134		19.15	2.69	7.74	0.045	0.109	<0.004	0.026	0.15	8.80	12.9	0.53	285	0.48	0.020	0.679
2019135		17.70	2.03	5.10	0.032	0.040	0.004	0.016	0.09	6.98	9.4	0.39	348	0.45	0.021	0.935
2019136		14.65	3.36	9.01	0.081	0.048	0.012	0.028	0.29	23.6	19.0	0.95	467	0.58	0.021	0.670
2019137		26.8	2.08	5.74	0.035	0.030	0.008	0.014	0.08	5.16	10.5	0.49	369	0.37	0.025	0.974
2019138		12.05	1.890	5.10	0.035	0.015	0.006	0.013	0.07	6.45	9.4	0.41	311	0.43	0.027	1.045
2019139		19.15	3.35	8.86	0.050	0.069	0.010	0.024	0.17	14.15	16.3	0.70	403	0.77	0.027	0.999
2019140		32.1	2.63	5.44	0.116	0.094	0.040	0.021	0.21	34.8	13.1	0.63	293	0.34	0.022	1.245
2019141		9.55	2.03	6.38	0.035	0.041	<0.004	0.010	0.08	4.57	11.6	0.35	194.5	0.54	0.024	1.255
2019142		9.07	2.26	4.54	0.082	0.062	0.019	0.015	0.13	13.70	9.8	0.53	246	0.47	0.023	1.100



ALS Canada Ltd.
 2103 Dollarton Hwy
 North Vancouver BC V7H 0A7
 Phone: +1 (604) 984 0221 Fax: +1 (604) 984 0218
 www.alsglobal.com/geochemistry

To: MINTO EXPLORATIONS LTD.
 PO BOX 11
 WHITEHORSE CENTRAL PO
 WHITEHORSE YT Y1A 5X9

Page: 2 - C
 Total # Pages: 4 (A - D)
 Plus Appendix Pages
 Finalized Date: 24-DEC-2019
 Account: MINTEX

Project: MINTO-HUN

CERTIFICATE OF ANALYSIS WH19316764

Sample Description	Method Analyte Units LOD	ME-MS41L	ME-MS41L	ME-MS41L	ME-MS41L	ME-MS41L	ME-MS41L	ME-MS41L	ME-MS41L	ME-MS41L	ME-MS41L	ME-MS41L	ME-MS41L	ME-MS41L	ME-MS41L	
		Ni	P	Pb	Pd	Pt	Rb	Re	S	Sb	Sc	Se	Sn	Sr	Ta	Te
		ppm	%	ppm	ppm	ppm	ppm	ppm	%	ppm	ppm	ppm	ppm	ppm	ppm	ppm
		0.04	0.001	0.005	0.001	0.002	0.005	0.0002	0.01	0.005	0.005	0.003	0.01	0.01	0.005	0.003
2019103		14.75	0.076	5.85	<0.001	<0.002	29.8	<0.0002	<0.01	0.310	5.33	0.082	0.61	35.7	0.006	0.014
2019104		14.55	0.072	6.69	<0.001	<0.002	14.65	<0.0002	<0.01	0.319	4.27	0.063	0.60	32.0	<0.005	0.016
2019105		9.45	0.089	7.02	<0.001	<0.002	12.95	<0.0002	<0.01	0.141	4.65	0.042	0.54	204	<0.005	0.011
2019106		7.50	0.220	6.81	<0.001	<0.002	24.2	<0.0002	<0.01	0.148	11.85	0.065	1.15	130.5	<0.005	0.061
2019107		9.33	0.107	4.92	<0.001	<0.002	3.80	0.0003	0.08	0.337	4.91	0.328	0.37	296	<0.005	0.008
2019108		8.22	0.089	3.48	<0.001	<0.002	18.45	<0.0002	<0.01	0.144	2.33	0.055	0.34	23.9	<0.005	0.010
2019109		15.45	0.114	5.91	<0.001	<0.002	41.4	<0.0002	<0.01	0.726	7.79	0.094	0.74	25.2	<0.005	0.016
2019110		8.84	0.284	3.52	<0.001	<0.002	22.8	<0.0002	<0.01	0.173	11.55	0.113	0.61	86.5	<0.005	0.005
2019111		16.90	0.111	5.13	<0.001	<0.002	26.4	<0.0002	<0.01	0.232	3.03	0.063	0.48	41.4	<0.005	0.016
2019112		12.25	0.100	4.70	<0.001	<0.002	16.70	<0.0002	<0.01	0.218	4.88	0.057	0.56	62.7	0.006	0.012
2019113		12.20	0.078	5.54	<0.001	<0.002	16.95	<0.0002	<0.01	0.196	4.54	0.058	0.59	53.3	<0.005	0.012
2019114		10.30	0.465	5.04	0.001	<0.002	31.0	0.0002	<0.01	0.263	23.3	0.264	1.67	73.6	<0.005	<0.003
2019115		15.20	0.055	5.54	<0.001	<0.002	17.35	<0.0002	<0.01	0.368	3.34	0.080	0.46	24.1	<0.005	0.016
2019116		8.82	0.044	4.55	0.001	<0.002	9.59	<0.0002	<0.01	0.216	2.56	0.064	0.40	26.9	<0.005	0.010
2019117		10.20	0.122	7.20	<0.001	<0.002	25.6	0.0004	<0.01	0.156	7.65	0.106	0.65	68.6	0.006	0.008
2019118		11.75	0.276	4.58	<0.001	<0.002	34.9	0.0002	<0.01	0.140	14.80	0.101	0.84	97.8	<0.005	0.005
2019119		12.50	0.126	4.35	<0.001	<0.002	17.75	<0.0002	<0.01	0.195	3.93	0.055	0.55	27.5	<0.005	0.015
2019120		9.97	0.077	4.32	<0.001	<0.002	10.90	<0.0002	<0.01	0.224	2.92	0.063	0.51	17.85	<0.005	0.014
2019121		16.85	0.122	7.68	<0.001	<0.002	19.45	<0.0002	<0.01	0.292	3.94	0.072	0.52	44.5	0.009	0.018
2019122		10.65	0.079	4.47	<0.001	<0.002	16.25	<0.0002	<0.01	0.177	2.06	0.046	0.39	27.3	<0.005	0.013
2019123		9.28	0.215	3.42	<0.001	<0.002	34.5	<0.0002	<0.01	0.220	5.02	0.069	0.50	39.4	<0.005	0.009
2019124		12.00	0.079	4.97	<0.001	<0.002	20.4	<0.0002	<0.01	0.310	2.42	0.090	0.35	25.5	<0.005	0.018
2019125		12.70	0.286	7.57	<0.001	<0.002	48.0	<0.0002	<0.01	0.119	7.77	0.070	0.67	209	<0.005	0.011
2019126		7.63	0.144	4.71	<0.001	<0.002	20.0	<0.0002	<0.01	0.177	3.50	0.058	0.45	35.5	<0.005	0.013
2019127		11.70	0.140	5.67	0.002	<0.002	39.2	<0.0002	<0.01	0.164	3.63	0.055	0.55	38.1	<0.005	0.011
2019128		14.60	0.060	6.65	<0.001	<0.002	12.30	<0.0002	<0.01	0.319	2.20	0.089	0.47	29.3	<0.005	0.018
2019129		12.65	0.161	4.92	<0.001	<0.002	48.9	<0.0002	<0.01	0.170	4.42	0.049	0.59	30.7	<0.005	0.011
2019130		12.45	0.282	3.91	0.001	<0.002	59.6	<0.0002	<0.01	0.104	3.61	0.049	0.49	32.5	<0.005	0.011
2019131		12.25	0.055	5.11	<0.001	<0.002	19.85	<0.0002	0.01	0.224	3.76	0.138	0.42	39.2	<0.005	0.012
2019132		9.20	0.082	4.97	0.001	<0.002	12.65	<0.0002	<0.01	0.251	2.57	0.053	0.46	26.5	<0.005	0.013
2019133		8.02	0.074	4.35	<0.001	<0.002	10.10	<0.0002	<0.01	0.196	1.720	0.047	0.34	21.2	<0.005	0.013
2019134		14.65	0.126	5.80	<0.001	<0.002	18.85	<0.0002	<0.01	0.279	3.94	0.073	0.44	50.6	0.006	0.019
2019135		10.90	0.074	5.06	<0.001	<0.002	16.40	0.0003	<0.01	0.246	2.36	0.056	0.42	25.2	<0.005	0.013
2019136		12.55	0.112	5.38	<0.001	<0.002	39.7	0.0002	<0.01	0.262	5.66	0.106	0.58	44.4	<0.005	0.012
2019137		8.25	0.067	3.51	<0.001	<0.002	13.75	<0.0002	<0.01	0.160	1.825	0.049	0.36	19.75	<0.005	0.011
2019138		9.32	0.049	4.05	<0.001	<0.002	9.84	<0.0002	<0.01	0.217	1.875	0.062	0.38	23.7	<0.005	0.013
2019139		15.20	0.091	6.06	0.001	<0.002	21.7	<0.0002	<0.01	0.380	3.67	0.099	0.51	26.1	<0.005	0.018
2019140		14.95	0.082	5.66	<0.001	<0.002	19.05	0.0002	0.02	0.292	5.63	0.416	0.42	50.0	<0.005	0.012
2019141		6.39	0.032	3.50	<0.001	<0.002	11.35	<0.0002	<0.01	0.224	1.450	0.039	0.33	17.10	<0.005	0.011
2019142		11.70	0.088	4.34	<0.001	<0.002	13.90	<0.0002	0.01	0.246	3.96	0.105	0.35	42.4	<0.005	0.012



ALS Canada Ltd.
 2103 Dollarton Hwy
 North Vancouver BC V7H 0A7
 Phone: +1 (604) 984 0221 Fax: +1 (604) 984 0218
 www.alsglobal.com/geochemistry

To: MINTO EXPLORATIONS LTD.
 PO BOX 11
 WHITEHORSE CENTRAL PO
 WHITEHORSE YT Y1A 5X9

Page: 2 - D
 Total # Pages: 4 (A - D)
 Plus Appendix Pages
 Finalized Date: 24-DEC-2019
 Account: MINTEX

Project: MINTO-HUN

CERTIFICATE OF ANALYSIS WH19316764

Sample Description	Method	ME-MS41L	ME-MS41L	ME-MS41L	ME-MS41L	ME-MS41L	ME-MS41L	ME-MS41L	ME-MS41L	
	Analyte	Th	Ti	Ti	U	V	W	Y	Zn	
Units		ppm	%	ppm	ppm	ppm	ppm	ppm	ppm	
LOD		0.002	0.001	0.001	0.005	0.1	0.001	0.003	0.1	
2019103		5.31	0.124	0.164	0.859	81.3	0.127	8.05	59.5	2.94
2019104		3.81	0.089	0.093	0.672	71.6	0.102	3.86	66.4	2.26
2019105		2.94	0.076	0.068	0.632	59.5	0.062	3.39	63.0	2.13
2019106		14.65	0.057	0.118	1.890	94.5	0.021	11.95	86.1	1.92
2019107		3.15	0.024	0.027	5.82	52.7	0.097	17.25	57.2	1.53
2019108		2.29	0.090	0.078	0.346	53.0	0.030	2.52	66.2	1.90
2019109		4.08	0.097	0.149	0.528	87.0	0.110	4.23	66.5	2.63
2019110		4.54	0.067	0.101	1.025	83.4	0.041	11.40	69.7	1.83
2019111		2.75	0.204	0.137	0.449	87.8	0.141	3.02	68.3	2.64
2019112		2.35	0.136	0.080	0.494	69.8	0.109	3.31	54.5	3.17
2019113		3.35	0.092	0.093	0.469	68.0	0.099	3.41	55.1	2.72
2019114		16.95	0.053	0.169	2.25	155.5	0.062	20.9	110.0	1.97
2019115		2.95	0.103	0.087	0.440	59.4	0.124	3.02	46.1	2.15
2019116		1.940	0.075	0.052	0.327	44.2	0.117	2.23	48.2	0.82
2019117		6.50	0.088	0.122	0.856	77.8	0.092	5.69	77.4	1.93
2019118		3.93	0.181	0.132	1.425	116.0	0.103	19.75	90.5	3.31
2019119		1.635	0.165	0.114	0.452	85.4	0.099	2.99	71.6	1.34
2019120		1.395	0.136	0.088	0.302	73.6	0.103	2.28	54.3	1.77
2019121		2.49	0.131	0.121	0.529	74.3	0.141	3.09	71.8	2.18
2019122		1.310	0.112	0.076	0.398	54.2	0.104	2.47	59.3	0.79
2019123		2.23	0.118	0.151	0.609	68.9	0.057	5.50	62.5	1.62
2019124		1.845	0.082	0.093	0.368	49.0	0.117	2.46	45.3	1.80
2019125		3.13	0.269	0.278	0.864	121.5	0.078	6.16	112.5	3.01
2019126		2.15	0.088	0.106	0.482	55.3	0.094	3.68	54.1	1.09
2019127		3.93	0.141	0.152	0.740	79.3	0.062	3.37	102.5	3.48
2019128		0.804	0.081	0.098	0.406	64.8	0.171	2.11	54.8	0.53
2019129		2.81	0.224	0.206	0.557	92.3	0.073	3.44	105.5	1.47
2019130		2.10	0.269	0.274	0.495	107.0	0.072	3.36	100.5	1.48
2019131		1.235	0.089	0.083	0.961	54.0	0.119	9.42	38.6	1.05
2019132		1.270	0.091	0.086	0.339	55.0	0.119	2.25	47.0	0.71
2019133		1.090	0.069	0.066	0.288	46.1	0.104	1.960	42.2	0.63
2019134		4.00	0.093	0.118	0.584	59.9	0.122	2.62	55.3	3.81
2019135		2.06	0.081	0.090	0.401	50.4	0.153	2.28	49.2	1.47
2019136		3.96	0.113	0.174	0.797	76.6	0.091	7.35	78.4	1.78
2019137		1.395	0.126	0.088	0.293	51.4	0.056	1.870	62.6	1.15
2019138		1.465	0.090	0.064	0.284	48.7	0.118	1.855	43.4	0.79
2019139		2.80	0.130	0.115	0.504	80.5	0.125	2.96	89.6	2.75
2019140		3.97	0.105	0.109	3.37	71.9	0.160	16.40	54.2	3.22
2019141		1.185	0.117	0.060	0.312	55.0	0.078	1.885	35.6	1.56
2019142		3.40	0.089	0.097	1.385	51.5	0.139	7.04	42.0	2.06



ALS Canada Ltd.
 2103 Dollarton Hwy
 North Vancouver BC V7H 0A7
 Phone: +1 (604) 984 0221 Fax: +1 (604) 984 0218
 www.alsglobal.com/geochemistry

To: MINTO EXPLORATIONS LTD.
 PO BOX 11
 WHITEHORSE CENTRAL PO
 WHITEHORSE YT Y1A 5X9

Page: 3 - A
 Total # Pages: 4 (A - D)
 Plus Appendix Pages
 Finalized Date: 24-DEC-2019
 Account: MINTEX

Project: MINTO-HUN

CERTIFICATE OF ANALYSIS WH19316764

Sample Description	Method	WEI-21	ME-MS41L	ME-MS41L	ME-MS41L	ME-MS41L	ME-MS41L	ME-MS41L	ME-MS41L	ME-MS41L	ME-MS41L	ME-MS41L	ME-MS41L	ME-MS41L	ME-MS41L	ME-MS41L
	Analyte	Recvd Wt.	Au	Ag	Al	As	B	Ba	Be	Bi	Ca	Cd	Ce	Co	Cr	Cs
Units		kg	ppm	ppm	%	ppm	ppm	ppm	ppm	ppm	%	ppm	ppm	ppm	ppm	ppm
LOD		0.02	0.0002	0.001	0.01	0.01	10	0.5	0.01	0.0005	0.01	0.001	0.003	0.001	0.01	0.005
2019143		0.51	0.0002	0.063	1.68	10.10	<10	415	0.56	0.0813	0.34	0.045	21.6	9.44	20.6	1.115
2019144		0.47	0.0002	0.030	1.71	5.64	<10	280	0.37	0.106	0.49	0.057	15.55	9.01	22.0	0.751
2019145		0.42	0.0010	0.027	0.99	3.12	<10	173.0	0.15	0.0871	0.32	0.053	13.35	5.91	14.70	0.459
2019146		0.44	0.0002	0.031	1.52	15.85	<10	166.5	0.30	0.0545	0.29	0.048	12.25	7.04	10.30	0.538
2019147		0.35	0.0004	0.030	2.61	6.50	<10	209	0.56	0.108	0.39	0.039	15.95	10.50	24.8	0.730
2019148	Listed, NR															
B0067509		0.29	0.0013	0.166	1.17	0.57	<10	108.0	0.33	0.0649	1.04	0.091	45.8	7.24	12.40	0.607
B0067510		0.09	0.210	8.49	1.94	20.1	10	53.4	0.31	13.40	0.82	11.95	44.5	24.3	36.5	0.874
2018501		0.16	0.0009	0.056	0.31	1.57	<10	167.5	0.11	0.0416	2.14	0.137	4.14	1.690	5.39	0.097
2018502		0.20	0.0009	0.028	0.35	1.10	<10	117.0	0.09	0.0235	0.72	0.077	4.49	0.856	4.59	0.094
2018503		0.24	0.0010	0.062	0.55	3.93	<10	380	0.21	0.0480	1.95	0.294	7.24	2.67	12.10	0.289
2018504		0.50	0.0010	0.043	0.65	5.24	<10	130.0	0.25	0.0628	1.30	0.162	21.1	5.74	22.7	0.513
2018505		0.39	0.0014	0.085	2.19	6.65	10	473	2.00	0.273	0.99	0.135	72.4	9.55	28.5	3.45
2018506		0.42	0.0016	0.113	1.76	11.25	10	409	0.89	0.171	1.10	0.103	37.0	10.75	37.6	1.045
2018507		0.27	0.0010	0.098	0.98	4.28	<10	383	0.42	0.106	1.35	0.303	24.1	6.13	26.4	0.438
2018508		0.23	0.0007	0.027	0.32	1.55	<10	187.5	0.10	0.0212	2.01	0.057	4.15	0.890	6.17	0.082
2018509		0.22	0.0004	0.019	0.27	0.83	<10	81.2	0.05	0.0215	0.21	0.078	3.37	0.991	4.07	0.108
2018510		0.39	0.0038	0.078	1.32	4.11	<10	161.5	0.41	0.108	1.06	0.214	28.4	6.30	24.2	0.541
2018511		0.23	0.0011	0.075	0.57	1.74	<10	228	0.24	0.0623	2.17	0.183	10.65	3.42	14.55	0.240
2018512		0.20	0.0016	0.077	0.35	1.36	10	304	0.42	0.0193	2.94	0.086	10.60	2.57	6.32	0.123
2018513		0.38	0.0015	0.031	2.04	5.57	<10	230	0.39	0.0827	0.44	0.069	18.35	10.90	22.1	0.675
2018514		0.28	0.0002	0.014	1.82	5.07	<10	222	0.30	0.0852	0.40	0.058	16.10	9.22	19.00	0.566
2018515		0.39	0.0004	0.032	3.46	21.4	10	624	1.12	0.0376	1.38	0.027	44.8	35.6	56.9	1.430
2018516		0.35	0.0026	0.034	1.43	5.71	<10	180.5	0.34	0.102	0.19	0.053	16.50	7.65	24.1	0.557
2018517		0.31	0.0004	0.033	1.33	6.04	<10	182.5	0.33	0.0969	0.35	0.030	18.30	8.52	22.0	0.724
2018518		0.36	0.0003	0.020	1.34	5.91	<10	203	0.37	0.0641	0.34	0.041	16.75	8.27	23.9	0.487
2018519		0.36	0.0007	0.013	1.32	5.25	<10	237	0.51	0.0518	0.55	0.038	23.5	7.23	22.4	0.512
2018520		0.41	0.0008	0.038	1.38	8.66	<10	216	0.91	0.0481	0.68	0.049	46.2	8.86	18.40	1.230
2018521		0.33	0.0007	0.045	1.54	9.45	<10	353	0.80	0.222	0.64	0.048	41.0	7.07	12.60	0.974
2018522		0.36	0.0010	0.123	1.38	5.10	<10	541	0.85	0.163	1.19	0.070	35.4	7.79	17.80	0.669
2018523		0.38	0.0005	0.059	1.63	5.77	<10	396	0.76	0.132	0.79	0.046	39.2	8.58	20.4	0.800
2018524		0.33	0.0015	0.053	1.58	8.26	<10	287	1.32	0.368	1.39	0.052	57.0	6.57	13.75	1.485
2018525		0.37	0.0005	0.019	1.73	3.39	<10	207	0.84	0.332	0.62	0.017	39.8	4.03	9.19	0.849
2018526		0.38	<0.0002	0.070	1.97	4.97	<10	333	0.51	0.0968	0.70	0.066	22.6	10.80	18.95	0.679
2018527		0.35	0.0005	0.065	2.14	3.79	<10	485	0.70	0.0876	0.88	0.055	23.9	11.30	14.65	0.689
2018528		0.41	0.0003	0.010	3.00	5.65	10	622	1.30	0.0500	0.76	0.018	21.6	19.50	15.80	0.844
2018529		0.36	0.0006	0.070	1.64	4.69	<10	253	0.55	0.0908	0.25	0.061	19.65	10.30	17.60	0.594
2018530		0.35	0.0002	0.039	1.83	5.33	<10	214	0.42	0.120	0.25	0.055	19.75	8.60	22.6	0.620
2018531		0.34	<0.0002	0.056	1.68	10.15	<10	294	0.49	0.114	0.60	0.050	18.80	8.21	17.15	0.965
2018532		0.30	0.0008	0.257	1.63	4.88	<10	432	0.77	0.0841	1.43	0.038	42.7	11.05	17.70	0.408



ALS Canada Ltd.
 2103 Dollarton Hwy
 North Vancouver BC V7H 0A7
 Phone: +1 (604) 984 0221 Fax: +1 (604) 984 0218
 www.alsglobal.com/geochemistry

To: MINTO EXPLORATIONS LTD.
 PO BOX 11
 WHITEHORSE CENTRAL PO
 WHITEHORSE YT Y1A 5X9

Page: 3 - B
 Total # Pages: 4 (A - D)
 Plus Appendix Pages
 Finalized Date: 24-DEC-2019
 Account: MINTEX

Project: MINTO-HUN

CERTIFICATE OF ANALYSIS WH19316764

Sample Description	Method Analyte Units LOD	ME-MS41L	ME-MS41L	ME-MS41L	ME-MS41L	ME-MS41L	ME-MS41L	ME-MS41L	ME-MS41L	ME-MS41L	ME-MS41L	ME-MS41L	ME-MS41L	ME-MS41L	ME-MS41L	
		Cu	Fe	Ga	Ge	Hf	Hg	In	K	La	Li	Mg	Mn	Mo	Na	Nb
		ppm	%	ppm	ppm	ppm	ppm	ppm	%	ppm	ppm	%	ppm	ppm	%	ppm
2019143		20.6	3.01	7.22	0.053	0.036	0.019	0.026	0.17	11.10	9.5	0.54	770	0.59	0.027	0.656
2019144		13.10	2.59	6.79	0.047	0.026	0.007	0.019	0.18	7.20	13.2	0.59	396	0.63	0.022	0.865
2019145		7.25	2.01	5.30	0.040	0.010	0.005	0.008	0.14	6.31	7.6	0.44	255	0.45	0.019	0.823
2019146		16.35	2.31	7.03	0.049	0.024	0.007	0.011	0.08	6.17	12.6	0.53	337	0.34	0.023	0.841
2019147		15.15	3.23	9.68	0.047	0.136	0.011	0.022	0.10	8.34	16.1	0.75	418	0.61	0.016	0.783
2019148																
B0067509		166.5	2.55	5.67	0.133	0.146	<0.004	0.028	0.71	25.8	6.6	0.81	607	0.47	0.052	0.173
B0067510		1585	7.29	7.24	0.131	0.505	0.963	0.516	0.40	20.8	19.4	1.55	551	12.40	0.060	0.532
2018501		13.90	0.460	0.872	0.023	0.020	0.065	<0.005	0.01	1.975	0.3	<0.10	52.3	0.17	0.035	0.171
2018502		9.00	0.280	1.065	0.023	0.010	0.058	<0.005	0.02	2.15	0.1	0.05	20.3	0.17	0.036	0.166
2018503		17.15	1.910	1.425	0.033	0.042	0.074	0.006	0.01	3.20	1.2	0.12	201	0.15	0.028	0.381
2018504		20.3	1.580	2.13	0.064	0.158	0.026	0.009	0.07	9.87	4.4	0.37	317	0.72	0.020	0.287
2018505		22.8	3.00	5.78	0.104	0.240	0.030	0.023	0.35	39.6	4.3	0.53	407	0.46	0.023	0.494
2018506		37.0	2.88	5.58	0.083	0.169	0.048	0.024	0.13	19.85	11.3	0.63	457	0.95	0.022	1.150
2018507		28.1	1.780	3.35	0.060	0.100	0.040	0.013	0.07	10.90	7.9	0.44	160.5	0.29	0.025	1.310
2018508		10.10	0.480	1.000	0.023	0.019	0.041	<0.005	0.01	1.915	0.3	0.15	27.3	0.24	0.035	0.183
2018509		7.15	0.480	1.030	0.021	0.002	0.013	<0.005	0.02	1.580	0.1	0.02	12.9	0.18	0.034	0.162
2018510		20.1	1.710	4.60	0.057	0.033	0.032	0.015	0.13	14.45	7.0	0.40	112.5	0.34	0.019	1.155
2018511		22.7	1.130	1.910	0.045	0.067	0.055	0.005	0.03	5.20	2.7	0.23	51.7	0.16	0.025	0.697
2018512		32.2	0.540	1.035	0.102	0.069	0.116	<0.005	0.03	23.6	0.9	0.17	36.7	0.28	0.035	0.241
2018513		13.05	3.19	8.32	0.060	0.049	0.011	0.026	0.24	8.54	14.9	0.85	389	0.56	0.023	0.954
2018514		9.85	2.83	7.94	0.050	0.021	0.006	0.016	0.22	7.67	13.5	0.69	353	0.53	0.026	0.860
2018515		11.90	6.43	19.15	0.205	0.112	0.015	0.062	0.78	31.6	32.8	2.96	1160	0.22	0.033	0.376
2018516		12.05	2.36	5.40	0.043	0.029	0.006	0.015	0.11	8.07	10.5	0.45	275	0.54	0.021	1.265
2018517		11.80	2.64	5.85	0.059	0.035	0.007	0.015	0.20	8.81	9.4	0.62	309	0.44	0.021	0.867
2018518		14.20	2.39	5.10	0.052	0.020	0.007	0.019	0.12	8.82	8.0	0.55	254	0.46	0.014	0.647
2018519		16.70	2.36	4.99	0.075	0.019	0.013	0.013	0.08	14.50	8.3	0.53	286	0.42	0.020	0.584
2018520		9.03	2.87	8.42	0.099	0.060	0.013	0.027	0.27	22.5	6.5	0.43	722	0.83	0.020	0.375
2018521		12.80	2.16	5.46	0.069	0.094	0.011	0.029	0.08	19.40	6.7	0.35	453	1.46	0.020	0.550
2018522		22.5	1.530	4.07	0.057	0.101	0.032	0.020	0.04	16.70	5.5	0.28	644	1.01	0.032	0.414
2018523		13.45	2.32	5.37	0.069	0.082	0.012	0.020	0.12	19.40	8.7	0.43	618	0.43	0.029	0.873
2018524		10.25	2.68	6.59	0.106	0.100	0.017	0.024	0.25	29.9	9.0	0.56	676	0.21	0.022	0.551
2018525		8.75	2.09	5.94	0.062	0.081	0.017	0.025	0.19	24.3	5.5	0.35	229	0.30	0.018	0.406
2018526		9.26	3.43	8.63	0.067	0.033	0.017	0.028	0.17	13.60	14.2	0.70	536	0.50	0.025	0.758
2018527		15.90	3.90	10.25	0.082	0.031	0.016	0.034	0.29	14.25	14.9	0.88	957	0.38	0.029	0.809
2018528		27.7	5.99	16.60	0.149	0.097	0.007	0.067	0.50	12.15	21.9	2.20	1225	0.38	0.035	0.207
2018529		27.7	2.78	7.17	0.058	0.034	0.011	0.029	0.14	9.77	12.0	0.66	960	0.55	0.023	0.761
2018530		9.91	2.88	7.46	0.047	0.016	0.011	0.029	0.13	10.05	14.0	0.61	385	0.61	0.015	0.947
2018531		9.76	2.91	7.57	0.054	0.031	0.014	0.028	0.24	9.82	12.9	0.66	396	0.35	0.027	0.871
2018532		32.3	3.10	6.91	0.113	0.038	0.054	0.027	0.08	28.1	13.5	0.70	653	0.26	0.031	0.608



ALS Canada Ltd.
 2103 Dollarton Hwy
 North Vancouver BC V7H 0A7
 Phone: +1 (604) 984 0221 Fax: +1 (604) 984 0218
 www.alsglobal.com/geochemistry

To: MINTO EXPLORATIONS LTD.
 PO BOX 11
 WHITEHORSE CENTRAL PO
 WHITEHORSE YT Y1A 5X9

Page: 3 - C
 Total # Pages: 4 (A - D)
 Plus Appendix Pages
 Finalized Date: 24-DEC-2019
 Account: MINTEX

Project: MINTO-HUN

CERTIFICATE OF ANALYSIS WH19316764

Sample Description	Method	ME-MS41L	ME-MS41L	ME-MS41L	ME-MS41L	ME-MS41L	ME-MS41L	ME-MS41L	ME-MS41L	ME-MS41L	ME-MS41L	ME-MS41L	ME-MS41L	ME-MS41L	ME-MS41L	
	Analyte	Ni	P	Pb	Pd	Pt	Rb	Re	S	Sb	Sc	Se	Sn	Sr	Ta	Te
	Units LOD	ppm	%	ppm	ppm	ppm	ppm	ppm	%	ppm	ppm	ppm	ppm	ppm	ppm	ppm
		0.04	0.001	0.005	0.001	0.002	0.005	0.0002	0.01	0.005	0.005	0.003	0.01	0.01	0.005	0.003
2019143		12.50	0.063	5.25	0.001	<0.002	27.4	<0.0002	<0.01	0.494	5.08	0.084	0.58	27.5	<0.005	0.012
2019144		12.55	0.148	5.51	0.002	<0.002	22.2	<0.0002	<0.01	0.270	3.29	0.067	0.43	31.0	<0.005	0.014
2019145		7.50	0.058	4.19	<0.001	<0.002	21.0	<0.0002	<0.01	0.194	2.07	0.035	0.44	25.2	<0.005	0.010
2019146		7.50	0.071	3.67	0.002	<0.002	13.60	<0.0002	<0.01	0.141	2.03	0.042	0.34	30.2	<0.005	0.009
2019147		15.10	0.102	6.59	<0.001	<0.002	15.00	<0.0002	<0.01	0.292	3.14	0.078	0.46	44.5	<0.005	0.020
2019148																
B0067509		1.85	0.184	2.77	<0.001	<0.002	53.0	0.0004	<0.01	0.011	3.81	0.056	0.53	46.5	<0.005	0.017
B0067510		41.6	0.038	1065	<0.001	<0.002	17.50	0.0019	3.82	5.26	3.91	3.00	4.35	10.45	0.007	0.134
2018501		4.71	0.039	2.61	0.002	<0.002	0.831	0.0006	0.13	0.189	0.992	0.357	0.10	190.5	<0.005	0.010
2018502		3.05	0.041	1.450	<0.001	<0.002	1.220	0.0007	0.08	0.126	0.874	0.236	0.08	64.0	<0.005	0.009
2018503		8.16	0.076	2.16	<0.001	<0.002	2.20	0.0012	0.23	0.279	1.305	0.793	0.10	125.5	0.005	0.017
2018504		16.10	0.091	3.53	<0.001	<0.002	5.75	0.0003	<0.01	0.398	3.67	0.135	0.20	48.2	<0.005	0.010
2018505		12.15	0.073	13.40	<0.001	<0.002	84.9	<0.0002	0.01	0.367	6.46	0.060	1.05	134.5	<0.005	0.025
2018506		29.2	0.054	8.47	0.003	<0.002	15.40	0.0002	0.02	0.596	6.78	0.337	0.59	121.5	<0.005	0.021
2018507		19.60	0.062	5.51	0.003	<0.002	7.25	0.0012	0.11	0.607	4.14	0.660	0.29	86.7	<0.005	0.017
2018508		4.19	0.054	1.295	<0.001	<0.002	0.726	0.0004	0.12	0.140	0.671	0.387	0.08	120.0	<0.005	0.009
2018509		3.08	0.017	1.235	0.001	<0.002	1.045	0.0002	0.03	0.062	0.388	0.168	0.08	29.0	<0.005	0.006
2018510		16.00	0.054	5.32	0.003	<0.002	11.05	0.0006	0.07	0.386	3.67	0.394	0.38	58.5	<0.005	0.011
2018511		12.35	0.059	2.83	<0.001	<0.002	4.40	0.0010	0.17	0.341	2.21	0.624	0.16	163.0	0.005	0.009
2018512		6.99	0.051	0.916	<0.001	<0.002	1.395	0.0013	0.29	0.407	3.40	1.125	0.10	209	0.005	0.007
2018513		12.85	0.130	4.82	<0.001	<0.002	19.65	<0.0002	<0.01	0.329	4.95	0.085	0.59	30.5	<0.005	0.011
2018514		10.90	0.152	4.46	0.002	<0.002	17.05	<0.0002	<0.01	0.214	3.24	0.057	0.50	27.3	<0.005	0.013
2018515		40.9	0.245	3.85	<0.001	<0.002	45.2	0.0002	<0.01	0.115	16.40	0.077	1.03	83.7	<0.005	0.003
2018516		12.80	0.053	5.79	<0.001	<0.002	14.70	<0.0002	<0.01	0.269	2.54	0.043	0.46	19.05	<0.005	0.015
2018517		11.65	0.063	5.04	0.002	<0.002	23.7	<0.0002	<0.01	0.233	3.42	0.059	0.54	24.5	<0.005	0.013
2018518		12.95	0.059	3.86	<0.001	<0.002	10.85	<0.0002	<0.01	0.284	3.54	0.086	0.41	26.0	<0.005	0.010
2018519		12.90	0.080	3.35	0.005	<0.002	8.83	<0.0002	<0.01	0.234	5.02	0.092	0.41	31.2	<0.005	0.008
2018520		12.50	0.049	5.94	0.001	<0.002	24.4	0.0003	0.01	0.163	5.61	0.116	0.61	73.6	<0.005	0.004
2018521		9.68	0.027	9.71	<0.001	<0.002	14.30	<0.0002	<0.01	0.303	4.49	0.166	0.88	100.5	<0.005	0.014
2018522		14.30	0.038	9.29	<0.001	<0.002	6.21	0.0006	0.02	0.252	2.95	0.382	0.64	198.5	<0.005	0.016
2018523		13.25	0.038	6.53	<0.001	<0.002	16.70	<0.0002	0.01	0.292	4.23	0.127	0.55	56.2	<0.005	0.011
2018524		25.8	0.091	13.65	0.005	<0.002	32.5	<0.0002	0.01	0.165	3.96	0.072	0.91	45.4	<0.005	0.006
2018525		5.26	0.014	12.15	0.001	<0.002	22.8	<0.0002	<0.01	0.172	3.12	0.115	0.88	45.4	<0.005	0.012
2018526		12.50	0.070	5.84	<0.001	<0.002	17.55	<0.0002	0.01	0.234	5.32	0.098	0.68	69.0	<0.005	0.011
2018527		10.20	0.069	5.48	<0.001	<0.002	29.5	<0.0002	0.01	0.181	5.62	0.146	0.70	69.6	<0.005	0.011
2018528		11.90	0.231	5.99	<0.001	<0.002	35.1	<0.0002	<0.01	0.075	9.08	0.055	1.14	51.6	<0.005	0.006
2018529		13.70	0.071	4.38	<0.001	<0.002	16.75	<0.0002	0.01	0.238	4.50	0.078	0.57	29.1	<0.005	0.015
2018530		13.10	0.083	6.56	<0.001	<0.002	14.65	<0.0002	<0.01	0.241	3.59	0.067	0.66	34.2	<0.005	0.015
2018531		9.98	0.057	5.70	<0.001	<0.002	33.9	<0.0002	0.01	0.163	3.81	0.060	0.63	40.0	<0.005	0.012
2018532		16.70	0.099	4.19	<0.001	<0.002	7.52	0.0002	0.04	0.314	7.26	0.663	0.57	223	<0.005	0.011



ALS Canada Ltd.
 2103 Dollarton Hwy
 North Vancouver BC V7H 0A7
 Phone: +1 (604) 984 0221 Fax: +1 (604) 984 0218
 www.alsglobal.com/geochemistry

To: MINTO EXPLORATIONS LTD.
 PO BOX 11
 WHITEHORSE CENTRAL PO
 WHITEHORSE YT Y1A 5X9

Page: 3 - D
 Total # Pages: 4 (A - D)
 Plus Appendix Pages
 Finalized Date: 24-DEC-2019
 Account: MINTEX

Project: MINTO-HUN

CERTIFICATE OF ANALYSIS WH19316764

Sample Description	Method Analyte Units LOD	ME-MS41L	ME-MS41L	ME-MS41L	ME-MS41L	ME-MS41L	ME-MS41L	ME-MS41L	ME-MS41L	
		Th	Ti	Tl	U	V	W	Y	Zn	Zr
		ppm	%	ppm	ppm	ppm	ppm	ppm	ppm	ppm
		0.002	0.001	0.001	0.005	0.1	0.001	0.003	0.1	0.01
2019143		3.51	0.092	0.094	0.485	69.9	0.096	4.42	62.0	1.59
2019144		1.925	0.101	0.087	0.500	60.6	0.121	3.11	60.6	0.82
2019145		0.978	0.090	0.068	0.354	50.8	0.115	2.37	42.5	0.41
2019146		1.350	0.110	0.073	0.474	56.2	0.073	2.45	66.5	1.11
2019147		3.19	0.133	0.105	0.430	74.5	0.148	2.38	80.4	4.63
2019148		12.40	0.133	0.272	0.971	68.5	0.227	7.57	81.6	2.28
B0067509		6.66	0.118	1.775	1.590	45.8	1.135	9.83	4490	16.65
2018501		0.181	0.018	0.010	0.313	11.1	0.030	1.680	13.6	1.09
2018502		0.079	0.022	0.008	0.300	9.3	0.023	1.470	4.2	0.50
2018503		0.361	0.020	0.015	0.857	22.5	0.058	3.15	8.7	1.80
2018504		2.79	0.054	0.059	0.436	36.3	0.094	6.38	30.6	6.06
2018505		14.90	0.023	0.707	2.77	68.9	0.134	14.15	65.4	6.96
2018506		4.37	0.051	0.128	1.360	64.3	0.138	12.25	51.4	5.68
2018507		2.34	0.061	0.048	2.04	47.9	0.299	7.18	35.6	3.99
2018508		0.086	0.018	0.006	0.168	11.5	0.022	1.570	5.2	0.80
2018509		0.018	0.022	0.009	0.171	10.0	0.015	1.000	3.6	0.13
2018510		2.12	0.070	0.066	1.865	47.1	0.137	6.49	36.9	1.45
2018511		0.885	0.035	0.023	1.565	28.0	0.128	4.10	13.7	3.20
2018512		0.404	0.021	0.029	6.67	44.8	0.027	30.9	6.5	2.86
2018513		1.925	0.163	0.099	0.407	82.1	0.117	4.06	70.3	1.82
2018514		1.180	0.140	0.087	0.374	67.6	0.122	3.07	56.0	0.73
2018515		4.34	0.288	0.188	0.984	163.0	0.043	12.85	132.0	2.88
2018516		2.03	0.091	0.069	0.302	58.5	0.129	2.18	46.9	1.31
2018517		2.36	0.114	0.088	0.438	69.9	0.112	3.05	44.9	1.53
2018518		1.920	0.086	0.059	0.399	61.8	0.101	3.00	41.8	0.89
2018519		2.17	0.083	0.062	0.619	61.3	0.078	11.10	38.5	0.75
2018520		3.46	0.029	0.086	0.838	61.8	0.084	18.15	54.8	1.45
2018521		4.38	0.021	0.142	2.13	41.3	0.049	7.92	46.5	2.66
2018522		1.765	0.010	0.088	3.79	32.4	0.054	8.06	27.8	2.04
2018523		3.76	0.048	0.085	0.835	49.6	0.110	8.86	41.1	2.41
2018524		7.12	0.034	0.235	2.62	41.6	0.082	15.85	58.2	2.10
2018525		6.75	0.023	0.151	1.105	33.9	0.045	5.20	47.0	2.17
2018526		2.34	0.108	0.091	0.807	72.7	0.150	3.88	85.0	1.25
2018527		1.940	0.099	0.105	0.799	79.8	0.080	4.82	79.1	1.11
2018528		2.53	0.102	0.146	0.937	122.0	0.020	7.33	119.5	2.04
2018529		3.03	0.105	0.093	0.435	58.6	0.072	3.23	78.0	1.65
2018530		2.32	0.089	0.105	0.453	62.6	0.114	2.85	61.2	0.68
2018531		2.03	0.100	0.109	0.693	62.1	0.084	2.88	58.9	1.45
2018532		1.820	0.060	0.061	1.825	61.7	0.059	24.3	56.5	1.24



ALS Canada Ltd.
 2103 Dollarton Hwy
 North Vancouver BC V7H 0A7
 Phone: +1 (604) 984 0221 Fax: +1 (604) 984 0218
 www.alsglobal.com/geochemistry

To: MINTO EXPLORATIONS LTD.
 PO BOX 11
 WHITEHORSE CENTRAL PO
 WHITEHORSE YT Y1A 5X9

Page: 4 - A
 Total # Pages: 4 (A - D)
 Plus Appendix Pages
 Finalized Date: 24-DEC-2019
 Account: MINTEX

Project: MINTO-HUN

CERTIFICATE OF ANALYSIS WH19316764

Sample Description	Method Analyte Units LOD	WEI-21	ME-MS41L	ME-MS41L	ME-MS41L	ME-MS41L	ME-MS41L	ME-MS41L	ME-MS41L	ME-MS41L	ME-MS41L	ME-MS41L	ME-MS41L	ME-MS41L	ME-MS41L	ME-MS41L
		Recvd Wt. kg	Au ppm	Ag ppm	Al %	As ppm	B ppm	Ba ppm	Be ppm	Bi ppm	Ca %	Cd ppm	Ce ppm	Co ppm	Cr ppm	Cs ppm
		0.02	0.0002	0.001	0.01	0.01	10	0.5	0.01	0.0005	0.01	0.001	0.003	0.001	0.01	0.005
2018533		0.42	0.0004	0.046	1.80	5.43	<10	165.5	0.52	0.0696	0.70	0.034	23.7	9.96	13.65	0.640
2018534	Listed, NR															
2018535		0.21	0.0034	0.153	1.15	2.87	10	398	0.56	0.0677	3.02	0.177	22.9	4.64	16.40	0.506
2018541		0.40	0.0003	0.024	2.09	10.95	<10	171.5	0.58	0.139	0.40	0.044	19.85	9.03	30.7	0.783
2018542		0.38	0.0002	0.027	3.86	9.81	<10	207	0.84	0.0431	1.58	0.032	28.5	12.95	14.85	0.345
2018543		0.38	<0.0002	0.019	1.88	5.25	<10	189.0	0.30	0.102	0.23	0.039	12.20	6.48	17.85	0.491
2018544		0.42	0.0007	0.030	2.57	5.89	<10	202	0.72	0.115	0.48	0.045	16.20	11.80	19.70	0.513
2018545		0.23	0.0018	0.087	1.64	2.03	<10	248	0.49	0.132	0.88	0.135	29.3	6.96	30.1	0.567
2018546		0.30	<0.0002	0.007	0.18	0.26	<10	21.0	0.03	0.0112	0.14	0.006	1.950	0.658	1.45	0.072
2018547		0.41	<0.0002	0.013	2.01	2.16	<10	343	0.31	0.0655	0.73	0.052	19.05	13.25	21.9	1.055
2018548		0.31	0.0002	0.018	1.64	6.38	<10	259	0.33	0.126	0.32	0.051	14.95	6.95	23.2	0.477
2018549		0.31	0.0016	0.034	1.84	4.46	<10	181.5	0.39	0.135	0.21	0.066	15.95	8.34	25.8	0.727
2018550		0.33	0.0002	0.029	1.99	5.07	<10	211	0.46	0.118	0.51	0.049	18.50	13.55	23.3	0.831
2018551		0.28	<0.0002	0.021	1.86	5.71	<10	202	0.40	0.113	0.64	0.039	24.1	10.40	24.1	0.993
2018552		0.37	0.0002	0.023	2.14	9.52	<10	186.5	0.36	0.0671	0.86	0.039	35.6	14.30	60.3	1.080
2018553		0.32	0.0011	0.115	1.46	6.60	<10	429	0.68	0.135	0.78	0.067	39.1	8.28	30.5	0.679
2018554		0.48	0.0012	0.074	0.91	4.85	<10	187.0	0.31	0.0873	0.63	0.114	26.4	7.39	26.0	0.635
B0067511		0.30	0.0018	0.160	1.19	0.59	<10	111.0	0.33	0.0723	1.01	0.068	41.5	7.22	14.40	0.574
B0067512		0.09	0.173	8.66	2.07	18.50	<10	56.3	0.32	14.10	0.87	11.30	41.7	23.6	34.8	0.862



ALS Canada Ltd.
 2103 Dollarton Hwy
 North Vancouver BC V7H 0A7
 Phone: +1 (604) 984 0221 Fax: +1 (604) 984 0218
 www.alsglobal.com/geochemistry

To: MINTO EXPLORATIONS LTD.
 PO BOX 11
 WHITEHORSE CENTRAL PO
 WHITEHORSE YT Y1A 5X9

Page: 4 - B
 Total # Pages: 4 (A - D)
 Plus Appendix Pages
 Finalized Date: 24-DEC-2019
 Account: MINTEX

Project: MINTO-HUN

CERTIFICATE OF ANALYSIS WH19316764

Sample Description	Method Analyte Units LOD	ME-MS41L	ME-MS41L	ME-MS41L	ME-MS41L	ME-MS41L	ME-MS41L	ME-MS41L	ME-MS41L	ME-MS41L	ME-MS41L	ME-MS41L	ME-MS41L	ME-MS41L	ME-MS41L	ME-MS41L
		Cu	Fe	Ga	Ge	Hf	Hg	In	K	La	Li	Mg	Mn	Mo	Na	Nb
		ppm	%	ppm	ppm	ppm	ppm	ppm	%	ppm	ppm	%	ppm	ppm	%	ppm
		0.01	0.001	0.004	0.005	0.002	0.004	0.005	0.01	0.002	0.1	0.01	0.1	0.01	0.001	0.002
2018533		16.05	3.01	8.19	0.078	0.042	0.010	0.029	0.27	12.45	10.5	0.56	418	0.34	0.029	0.435
2018534																
2018535		45.1	1.520	3.66	0.116	0.082	0.130	0.017	0.12	46.6	9.0	0.52	137.0	0.12	0.024	0.827
2018541		14.55	3.04	7.07	0.055	0.070	0.018	0.021	0.19	11.40	12.9	0.72	292	0.67	0.015	0.813
2018542		10.20	3.41	14.60	0.073	0.076	0.015	0.034	0.14	11.70	15.2	1.34	609	0.22	0.031	0.506
2018543		12.00	2.37	6.63	0.038	0.038	0.009	0.017	0.09	6.41	11.2	0.49	226	0.52	0.017	0.808
2018544		8.49	3.82	10.65	0.057	0.030	0.025	0.034	0.34	7.89	12.6	0.87	367	0.56	0.012	0.724
2018545		26.8	1.840	6.27	0.080	0.096	0.074	0.023	0.14	17.60	11.2	0.55	186.5	0.16	0.022	1.415
2018546		1.80	0.245	0.877	0.008	0.002	0.006	<0.005	0.02	0.894	0.1	0.02	11.6	0.07	0.041	0.069
2018547		8.44	3.73	9.83	0.086	0.034	0.007	0.025	0.49	11.25	18.5	1.30	734	0.39	0.027	0.561
2018548		9.55	2.54	6.06	0.039	0.031	0.008	0.021	0.09	7.70	11.0	0.49	274	0.56	0.016	1.045
2018549		16.45	2.72	6.78	0.038	0.035	0.010	0.023	0.07	7.98	11.3	0.45	230	0.68	0.013	1.215
2018550		21.6	3.03	8.01	0.065	0.038	0.012	0.026	0.30	9.51	11.7	0.73	407	0.54	0.016	1.005
2018551		11.05	3.29	7.93	0.069	0.047	0.009	0.023	0.33	12.15	12.8	0.80	294	0.56	0.018	1.015
2018552		8.60	3.14	10.70	0.108	0.045	0.010	0.028	0.46	19.95	15.5	1.37	357	0.33	0.018	1.050
2018553		26.6	2.33	5.38	0.101	0.076	0.045	0.018	0.11	20.2	12.3	0.66	292	0.41	0.021	1.895
2018554		23.8	1.820	2.86	0.070	0.069	0.032	0.015	0.09	13.60	6.7	0.41	293	0.62	0.020	0.843
B0067511		150.0	2.56	4.78	0.113	0.144	<0.004	0.028	0.72	24.2	6.5	0.81	604	0.51	0.052	0.223
B0067512		1665	7.71	6.94	0.130	0.452	1.030	0.515	0.42	20.3	20.3	1.64	582	12.90	0.061	0.512



ALS Canada Ltd.
 2103 Dollarton Hwy
 North Vancouver BC V7H 0A7
 Phone: +1 (604) 984 0221 Fax: +1 (604) 984 0218
 www.alsglobal.com/geochemistry

To: MINTO EXPLORATIONS LTD.
 PO BOX 11
 WHITEHORSE CENTRAL PO
 WHITEHORSE YT Y1A 5X9

Page: 4 - C
 Total # Pages: 4 (A - D)
 Plus Appendix Pages
 Finalized Date: 24-DEC-2019
 Account: MINTEX

Project: MINTO-HUN

CERTIFICATE OF ANALYSIS WH19316764

Sample Description	Method Analyte Units LOD	ME-MS41L	ME-MS41L	ME-MS41L	ME-MS41L	ME-MS41L	ME-MS41L	ME-MS41L	ME-MS41L	ME-MS41L	ME-MS41L	ME-MS41L	ME-MS41L	ME-MS41L	ME-MS41L	
		Ni	P	Pb	Pd	Pt	Rb	Re	S	Sb	Sc	Se	Sn	Sr	Ta	Te
		ppm	%	ppm	ppm	ppm	ppm	ppm	%	ppm	ppm	ppm	ppm	ppm	ppm	ppm
		0.04	0.001	0.005	0.001	0.002	0.005	0.0002	0.01	0.005	0.005	0.003	0.01	0.01	0.005	0.003
2018533		7.67	0.099	5.41	<0.001	<0.002	26.3	<0.0002	<0.01	0.134	5.75	0.077	0.65	51.0	0.005	0.025
2018534																
2018535		12.15	0.081	3.66	<0.001	<0.002	16.35	0.0003	0.18	0.315	4.31	0.538	0.28	449	0.006	0.009
2018541		19.05	0.056	7.08	0.001	<0.002	22.6	<0.0002	<0.01	0.442	4.52	0.130	0.56	33.8	<0.005	0.018
2018542		10.85	0.105	5.47	0.001	<0.002	6.40	<0.0002	<0.01	0.116	7.25	0.075	0.63	135.5	<0.005	0.005
2018543		12.40	0.067	5.27	<0.001	<0.002	8.02	<0.0002	<0.01	0.269	2.45	0.077	0.41	26.1	<0.005	0.016
2018544		11.90	0.114	5.20	<0.001	<0.002	25.1	<0.0002	0.01	0.334	7.07	0.103	0.72	39.0	<0.005	0.012
2018545		16.95	0.074	7.13	<0.001	<0.002	14.35	0.0004	0.04	0.395	6.04	0.371	0.50	41.5	<0.005	0.016
2018546		0.86	0.028	0.475	<0.001	<0.002	0.794	<0.0002	0.01	0.024	0.169	0.042	0.05	15.00	<0.005	<0.003
2018547		12.55	0.207	3.60	<0.001	<0.002	41.7	<0.0002	0.01	0.144	4.93	0.054	0.52	35.1	<0.005	0.008
2018548		12.85	0.075	6.13	<0.001	<0.002	10.35	<0.0002	<0.01	0.329	3.11	0.085	0.50	29.0	<0.005	0.017
2018549		13.65	0.045	6.67	<0.001	<0.002	12.15	<0.0002	<0.01	0.316	2.62	0.062	0.62	27.8	<0.005	0.019
2018550		12.70	0.177	5.76	<0.001	<0.002	24.7	<0.0002	<0.01	0.222	5.33	0.090	0.57	38.6	<0.005	0.015
2018551		13.25	0.210	5.22	0.001	<0.002	27.2	<0.0002	<0.01	0.238	5.17	0.075	0.66	28.8	<0.005	0.017
2018552		36.3	0.177	4.54	<0.001	<0.002	35.4	<0.0002	<0.01	0.097	7.02	0.029	0.64	54.2	0.008	0.008
2018553		21.1	0.058	7.54	<0.001	<0.002	11.30	<0.0002	0.02	0.309	5.90	0.267	0.64	41.5	<0.005	0.012
2018554		20.8	0.095	4.38	0.001	<0.002	8.32	0.0002	0.01	0.414	4.21	0.199	0.29	37.1	<0.005	0.013
B0067511		2.15	0.183	3.02	<0.001	<0.002	51.1	0.0004	0.01	0.014	3.18	0.052	0.55	45.3	<0.005	0.012
B0067512		42.4	0.040	1120	<0.001	<0.002	16.95	0.0017	4.08	4.73	3.67	3.15	4.24	10.20	0.005	0.125



ALS Canada Ltd.
 2103 Dollarton Hwy
 North Vancouver BC V7H 0A7
 Phone: +1 (604) 984 0221 Fax: +1 (604) 984 0218
 www.alsglobal.com/geochemistry

To: MINTO EXPLORATIONS LTD.
 PO BOX 11
 WHITEHORSE CENTRAL PO
 WHITEHORSE YT Y1A 5X9

Page: 4 - D
 Total # Pages: 4 (A - D)
 Plus Appendix Pages
 Finalized Date: 24-DEC-2019
 Account: MINTEX

Project: MINTO-HUN

CERTIFICATE OF ANALYSIS WH19316764

Sample Description	Method Analyte Units LOD	ME-MS41L	ME-MS41L	ME-MS41L	ME-MS41L	ME-MS41L	ME-MS41L	ME-MS41L	ME-MS41L	
		Th	Ti	Tl	U	V	W	Y	Zn	Zr
		ppm	%	ppm	ppm	ppm	ppm	ppm	ppm	ppm
		0.002	0.001	0.001	0.005	0.1	0.001	0.003	0.1	0.01
2018533		3.49	0.084	0.099	0.997	65.8	0.030	5.37	69.8	1.16
2018534										
2018535		1.765	0.052	0.084	3.93	33.1	0.084	21.2	42.8	2.95
2018541		4.38	0.111	0.121	0.569	67.6	0.153	2.84	58.3	2.91
2018542		3.15	0.096	0.031	0.710	73.1	0.095	6.13	85.6	2.22
2018543		2.04	0.085	0.071	0.350	49.8	0.133	1.915	46.4	1.78
2018544		2.38	0.074	0.103	0.562	82.6	0.091	3.77	64.3	0.99
2018545		3.59	0.097	0.094	2.10	61.0	0.430	11.40	52.5	3.66
2018546		0.005	0.019	0.019	0.053	8.5	0.015	0.411	3.7	0.07
2018547		1.765	0.222	0.191	0.429	92.1	0.070	3.55	71.5	1.20
2018548		2.10	0.090	0.078	0.383	58.7	0.141	2.56	51.0	1.60
2018549		1.920	0.098	0.095	0.330	66.3	0.155	2.17	87.6	1.82
2018550		2.11	0.137	0.122	0.569	67.7	0.149	3.77	62.4	1.45
2018551		2.42	0.163	0.136	0.637	82.7	0.154	4.75	57.1	1.91
2018552		3.78	0.243	0.150	0.579	77.5	0.137	5.33	60.2	1.25
2018553		3.64	0.107	0.083	1.855	54.0	0.303	11.40	44.9	2.96
2018554		3.35	0.064	0.081	0.561	39.2	0.401	8.04	37.7	3.23
B0067511		11.95	0.130	0.310	1.065	63.0	0.198	7.61	83.7	2.37
B0067512		6.85	0.114	1.910	1.705	42.3	0.925	9.77	4770	16.35



ALS Canada Ltd.
2103 Dollarton Hwy
North Vancouver BC V7H 0A7
Phone: +1 (604) 984 0221 Fax: +1 (604) 984 0218
www.alsglobal.com/geochemistry

To: MINTO EXPLORATIONS LTD.
PO BOX 11
WHITEHORSE CENTRAL PO
WHITEHORSE YT Y1A 5X9

Page: Appendix 1
Total # Appendix Pages: 1
Finalized Date: 24-DEC-2019
Account: MINTEX

Project: MINTO-HUN

CERTIFICATE OF ANALYSIS WH19316764

CERTIFICATE COMMENTS

ANALYTICAL COMMENTS

Applies to Method: Gold determinations by this method are semi-quantitative due to the small sample weight used (0.5g).
ME-MS41L

LABORATORY ADDRESSES

Applies to Method: Processed at ALS Whitehorse located at 78 Mt. Sima Rd, Whitehorse, YT, Canada.
LOG-21 LOG-23 SCR-41 WEI-21

Applies to Method: Processed at ALS Vancouver located at 2103 Dollarton Hwy, North Vancouver, BC, Canada.
ME-MS41L



ALS Canada Ltd.
2103 Dollarton Hwy
North Vancouver BC V7H 0A7
Phone: +1 (604) 984 0221 Fax: +1 (604) 984 0218
www.alsglobal.com/geochemistry

To: MINTO EXPLORATIONS LTD.
PO BOX 11
WHITEHORSE CENTRAL PO
WHITEHORSE YT Y1A 5X9

Page: 1
Total # Pages: 5 (A - D)
Plus Appendix Pages
Finalized Date: 31-DEC-2019
Account: MINTEX

CERTIFICATE WH19316812

Project: MINTO-HUN

This report is for 132 Soil samples submitted to our lab in Whitehorse, YT, Canada on 10-DEC-2019.

The following have access to data associated with this certificate:

NIKOLETT KOVACS

SAMPLE PREPARATION

ALS CODE	DESCRIPTION
WEI-21	Received Sample Weight
LOG-23	Pulp Login - Rcvd with Barcode
LOG-21	Sample logging - ClientBarCode
SCR-41	Screen to -180um and save both

ANALYTICAL PROCEDURES

ALS CODE	DESCRIPTION
ME-MS41L	Super Trace Lowest DL AR by ICP-MS

This is the Final Report and supersedes any preliminary report with this certificate number. Results apply to samples as submitted. All pages of this report have been checked and approved for release.

***** See Appendix Page for comments regarding this certificate *****

Signature:

Saa Traxler, General Manager, North Vancouver



ALS Canada Ltd.
 2103 Dollarton Hwy
 North Vancouver BC V7H 0A7
 Phone: +1 (604) 984 0221 Fax: +1 (604) 984 0218
 www.alsglobal.com/geochemistry

To: MINTO EXPLORATIONS LTD.
 PO BOX 11
 WHITEHORSE CENTRAL PO
 WHITEHORSE YT Y1A 5X9

Page: 2 - A
 Total # Pages: 5 (A - D)
 Plus Appendix Pages
 Finalized Date: 31-DEC-2019
 Account: MINTEX

Project: MINTO-HUN

CERTIFICATE OF ANALYSIS WH19316812

Sample Description	Method	WEI-21	ME-MS41L	ME-MS41L	ME-MS41L	ME-MS41L	ME-MS41L	ME-MS41L	ME-MS41L	ME-MS41L	ME-MS41L	ME-MS41L	ME-MS41L	ME-MS41L	ME-MS41L	ME-MS41L
	Analyte	Recvd Wt.	Au	Ag	Al	As	B	Ba	Be	Bi	Ca	Cd	Ce	Co	Cr	Cs
Units		kg	ppm	ppm	%	ppm	ppm	ppm	ppm	ppm	%	ppm	ppm	ppm	ppm	ppm
LOD		0.02	0.0002	0.001	0.01	0.01	10	0.5	0.01	0.0005	0.01	0.001	0.003	0.001	0.01	0.005
2019901		0.27	0.0008	0.066	1.06	3.27	<10	141.0	0.33	0.0601	0.40	0.016	16.05	4.81	10.85	0.458
2019902		0.36	0.0002	0.013	2.27	7.93	<10	202	0.39	0.0930	0.38	0.051	17.80	9.81	22.0	0.847
2019903		0.30	0.0002	0.027	2.12	8.50	<10	254	0.49	0.132	0.43	0.051	19.60	8.77	24.7	0.792
2019904		0.31	0.0008	0.060	2.16	19.45	<10	219	0.73	0.0964	0.91	0.027	46.3	10.35	21.2	1.015
2019905		0.27	0.0005	0.057	2.11	9.18	<10	256	0.78	0.0644	1.00	0.029	45.4	12.40	18.55	1.050
2019906		0.30	0.0003	0.019	1.84	6.80	<10	259	0.38	0.113	0.47	0.046	26.6	11.30	21.4	0.871
2019907		0.30	0.0011	0.022	2.38	8.43	<10	153.5	0.38	0.142	0.19	0.081	15.55	9.28	23.0	1.120
2019908		0.31	0.0002	0.045	2.37	10.15	<10	307	0.60	0.147	0.42	0.051	22.0	9.67	25.3	0.717
2019909		0.34	<0.0002	0.018	2.38	5.29	<10	183.5	0.50	0.0697	0.66	0.039	23.1	11.75	14.45	1.100
2019910		0.29	0.0008	0.032	2.03	10.00	<10	213	0.56	0.104	0.56	0.035	40.0	10.45	28.4	0.887
2019911		0.32	0.0009	0.015	2.46	9.38	<10	218	0.63	0.124	0.56	0.061	27.1	11.65	29.0	0.744
2019912		0.27	0.0009	0.058	0.93	2.31	<10	347	0.33	0.0442	1.46	0.073	24.5	4.89	13.40	0.425
2019913		0.31	0.0004	0.026	2.68	9.03	<10	201	0.75	0.114	0.86	0.051	49.0	13.05	27.9	1.060
2019914		0.32	0.0002	0.021	1.90	4.85	<10	247	0.35	0.103	0.41	0.087	17.20	11.40	18.35	0.675
2019915		0.34	0.0003	0.017	2.26	9.15	<10	228	0.52	0.120	0.48	0.056	19.55	12.55	23.1	1.045
2019916		0.35	0.0004	0.023	1.64	11.60	<10	276	0.38	0.123	0.29	0.050	17.80	8.80	26.8	0.597
2019917		0.32	0.0002	0.018	2.31	15.15	<10	208	0.51	0.145	0.47	0.060	20.9	12.80	24.7	1.150
2019918		0.31	0.0008	0.031	1.90	20.4	<10	177.0	0.66	0.100	0.54	0.020	31.3	11.15	28.3	0.936
2019919		0.32	0.0008	0.034	2.39	14.95	<10	286	0.86	0.121	0.58	0.038	38.2	11.85	25.2	0.992
2019920		0.29	0.0006	0.022	2.46	8.00	<10	188.5	0.59	0.0997	0.78	0.058	29.5	11.50	22.4	0.961
2019921		0.34	0.0002	0.023	2.16	9.27	<10	203	0.46	0.123	0.47	0.049	22.8	11.55	28.0	0.972
2019922		0.32	0.0007	0.017	1.35	8.83	<10	134.5	0.31	0.109	0.39	0.051	20.4	7.74	23.4	0.841
2019923		0.26	0.0017	0.102	1.27	1.80	10	431	0.56	0.0353	4.11	0.067	38.1	6.53	16.30	0.619
2019924		0.31	0.0003	0.034	2.61	6.63	<10	152.5	0.67	0.0425	0.61	0.031	13.10	7.70	17.15	0.686
2019925		0.32	0.0003	0.020	2.83	7.05	<10	164.0	0.57	0.124	0.40	0.056	17.40	8.89	28.9	1.085
2019926		0.36	0.0014	0.030	2.51	90.5	<10	266	1.61	0.0586	1.13	0.036	48.3	13.95	16.90	0.839
2019927		0.33	0.0008	0.050	2.16	32.4	<10	283	0.72	0.110	0.86	0.049	32.9	9.88	26.9	0.580
2019928		0.42	0.0017	0.047	2.36	5.69	<10	386	1.30	0.148	0.93	0.043	31.9	12.40	42.4	1.290
2019929		0.35	0.0016	0.030	2.54	9.86	<10	405	1.13	0.155	0.80	0.038	39.1	12.55	41.1	1.280
2019930		0.37	0.0011	0.053	2.71	11.90	<10	294	1.09	0.0376	1.40	0.028	47.4	13.75	11.35	0.977
2019931		0.32	0.0043	0.034	1.96	4.77	<10	239	0.79	0.166	0.84	0.096	26.6	11.65	32.1	0.408
2019932		0.36	0.0011	0.062	2.21	3.65	<10	587	1.46	0.217	0.77	0.059	35.2	11.30	33.1	0.863
2019933		0.31	0.0002	0.011	3.12	7.31	<10	253	1.03	0.0559	1.14	0.047	29.3	23.0	26.7	1.685
2019934		0.36	0.0002	0.012	2.63	9.20	<10	218	0.82	0.407	0.82	0.048	25.8	14.70	31.6	1.020
2019935		0.33	<0.0002	0.013	1.97	3.91	<10	240	0.47	0.0422	0.85	0.025	23.2	14.30	52.8	0.864
2019936		0.33	0.0046	0.024	2.24	7.93	<10	298	0.66	0.119	0.57	0.032	36.0	11.10	31.4	0.805
2019937		0.31	0.0003	0.023	1.56	5.72	<10	274	0.44	0.102	0.37	0.037	23.9	8.44	22.0	0.527
2019938		0.33	0.0004	0.028	1.67	4.15	<10	192.0	0.34	0.0988	0.51	0.046	15.05	10.75	17.75	0.682
2019939		0.33	0.0002	0.027	3.21	6.39	<10	289	0.70	0.0632	1.74	0.036	26.8	14.90	16.30	0.806
2019940		0.35	0.0002	0.035	3.38	5.81	<10	372	0.51	0.0340	1.67	0.048	39.3	15.30	15.55	0.695



ALS Canada Ltd.
 2103 Dollarton Hwy
 North Vancouver BC V7H 0A7
 Phone: +1 (604) 984 0221 Fax: +1 (604) 984 0218
 www.alsglobal.com/geochemistry

To: MINTO EXPLORATIONS LTD.
 PO BOX 11
 WHITEHORSE CENTRAL PO
 WHITEHORSE YT Y1A 5X9

Page: 2 - B
 Total # Pages: 5 (A - D)
 Plus Appendix Pages
 Finalized Date: 31-DEC-2019
 Account: MINTEX

Project: MINTO-HUN

CERTIFICATE OF ANALYSIS WH19316812

Sample Description	Method Analyte Units LOD	ME-MS41L	ME-MS41L	ME-MS41L	ME-MS41L	ME-MS41L	ME-MS41L	ME-MS41L	ME-MS41L	ME-MS41L	ME-MS41L	ME-MS41L	ME-MS41L	ME-MS41L	ME-MS41L	
		Cu	Fe	Ga	Ge	Hf	Hg	In	K	La	Li	Mg	Mn	Mo	Na	Nb
		ppm	%	ppm	ppm	ppm	ppm	ppm	%	ppm	ppm	%	ppm	ppm	%	ppm
2019901		8.95	1.670	4.22	0.053	0.015	0.021	0.015	0.10	17.80	7.1	0.30	325	0.33	0.035	0.574
2019902		15.75	3.38	8.19	0.054	0.094	0.006	0.028	0.24	9.73	19.1	0.87	403	0.52	0.019	0.630
2019903		16.55	3.07	7.27	0.050	0.050	0.007	0.025	0.20	10.40	13.7	0.66	346	0.63	0.018	0.758
2019904		13.90	3.36	9.66	0.120	0.043	0.029	0.035	0.31	38.1	20.9	1.03	591	0.51	0.018	0.671
2019905		12.15	4.04	8.76	0.147	0.038	0.036	0.031	0.42	42.8	17.9	1.08	579	0.45	0.020	0.366
2019906		11.05	3.07	7.68	0.068	0.019	0.011	0.027	0.22	14.05	14.3	0.76	549	0.57	0.016	0.765
2019907		19.05	3.28	8.98	0.047	0.024	0.015	0.025	0.12	8.04	17.0	0.65	320	0.93	0.015	1.190
2019908		17.65	3.26	8.33	0.045	0.119	0.013	0.029	0.12	12.20	13.0	0.55	471	0.72	0.016	0.525
2019909		10.55	3.88	11.35	0.092	0.054	0.006	0.025	0.18	13.90	24.0	1.17	619	0.37	0.022	0.490
2019910		16.75	3.19	9.22	0.114	0.105	0.028	0.033	0.19	24.8	15.9	0.85	364	0.62	0.019	0.445
2019911		10.40	3.47	10.45	0.062	0.080	0.008	0.035	0.19	14.75	16.3	0.93	396	0.64	0.020	0.575
2019912		18.15	1.160	3.89	0.093	0.035	0.057	0.010	0.12	23.0	7.2	0.41	235	0.21	0.035	0.544
2019913		12.20	3.61	11.60	0.109	0.115	0.010	0.035	0.29	32.9	16.3	0.95	474	0.48	0.020	0.285
2019914		13.60	3.19	9.85	0.048	0.042	<0.004	0.026	0.17	9.58	18.1	0.83	555	0.60	0.028	0.803
2019915		18.75	3.03	9.54	0.052	0.058	0.007	0.028	0.14	10.75	15.5	0.73	555	0.63	0.015	0.782
2019916		16.00	2.43	5.53	0.038	0.044	0.023	0.021	0.08	9.06	12.3	0.50	296	0.76	0.028	1.025
2019917		15.95	3.83	9.53	0.051	0.090	0.006	0.038	0.17	10.90	19.8	0.84	501	0.76	0.016	0.698
2019918		13.20	3.49	7.54	0.080	0.079	0.065	0.039	0.16	26.7	17.8	0.91	379	0.64	0.013	0.395
2019919		14.80	3.26	8.45	0.070	0.059	0.007	0.031	0.26	20.7	18.7	0.79	591	0.72	0.019	0.894
2019920		16.40	3.58	9.47	0.076	0.076	0.005	0.033	0.33	16.00	15.5	0.90	477	0.44	0.021	0.496
2019921		17.00	3.29	7.75	0.061	0.061	<0.004	0.024	0.27	12.40	16.0	0.79	422	0.66	0.017	0.549
2019922		11.75	2.57	5.82	0.075	0.048	0.006	0.019	0.19	11.00	12.6	0.62	276	0.58	0.015	0.753
2019923		59.9	2.09	5.55	0.149	0.081	0.123	0.014	0.12	43.5	9.2	0.83	285	0.34	0.032	0.771
2019924		41.0	2.77	12.00	0.049	0.036	0.007	0.024	0.20	6.24	15.6	0.91	356	0.49	0.022	0.399
2019925		21.4	3.24	9.28	0.046	0.068	0.009	0.027	0.11	8.61	13.7	0.57	273	0.54	0.025	1.170
2019926		16.05	4.35	11.45	0.140	0.066	0.035	0.046	0.15	28.1	16.2	1.16	683	0.18	0.014	0.102
2019927		16.20	2.82	7.29	0.082	0.086	0.027	0.020	0.07	20.7	12.0	0.65	422	0.51	0.025	0.581
2019928		29.8	3.37	8.54	0.096	0.388	0.019	0.037	0.15	20.8	10.7	0.76	488	0.41	0.033	0.942
2019929		30.3	3.21	8.21	0.097	0.568	0.014	0.042	0.21	17.80	9.9	0.78	569	0.46	0.029	0.869
2019930		31.6	5.07	13.80	0.140	0.055	0.062	0.051	0.33	36.5	14.9	1.39	804	0.28	0.015	0.151
2019931		24.4	3.36	7.55	0.104	0.525	0.011	0.029	0.18	13.60	10.0	0.81	611	0.55	0.029	1.155
2019932		27.2	3.01	6.73	0.115	0.711	0.012	0.029	0.32	17.45	7.8	0.59	656	0.37	0.038	2.84
2019933		7.02	5.71	17.30	0.195	0.118	0.004	0.075	0.65	15.10	26.3	2.01	649	0.35	0.019	0.658
2019934		11.80	4.49	12.70	0.109	0.143	0.007	0.049	0.31	13.00	17.6	1.59	658	0.53	0.028	0.886
2019935		6.67	3.09	7.12	0.100	0.074	0.005	0.022	0.47	12.70	13.4	1.16	319	0.28	0.023	0.679
2019936		17.10	3.68	8.49	0.095	0.143	0.016	0.041	0.23	22.9	13.4	0.88	307	0.60	0.019	0.447
2019937		12.45	2.53	5.86	0.047	0.048	0.006	0.022	0.11	13.10	11.9	0.59	326	0.53	0.017	1.020
2019938		10.70	2.63	6.75	0.051	0.037	0.004	0.020	0.18	7.58	12.2	0.61	514	0.54	0.021	0.940
2019939		9.19	3.51	14.85	0.121	0.086	<0.004	0.034	0.32	12.95	19.2	1.28	575	0.24	0.024	0.303
2019940		11.90	3.97	14.35	0.153	0.065	0.006	0.034	0.46	22.0	17.2	1.22	498	0.26	0.029	0.630



ALS Canada Ltd.
 2103 Dollarton Hwy
 North Vancouver BC V7H 0A7
 Phone: +1 (604) 984 0221 Fax: +1 (604) 984 0218
 www.alsglobal.com/geochemistry

To: MINTO EXPLORATIONS LTD.
 PO BOX 11
 WHITEHORSE CENTRAL PO
 WHITEHORSE YT Y1A 5X9

Page: 2 - C
 Total # Pages: 5 (A - D)
 Plus Appendix Pages
 Finalized Date: 31-DEC-2019
 Account: MINTEX

Project: MINTO-HUN

CERTIFICATE OF ANALYSIS WH19316812

Sample Description	Method Analyte Units LOD	ME-MS41L	ME-MS41L	ME-MS41L	ME-MS41L	ME-MS41L	ME-MS41L	ME-MS41L	ME-MS41L	ME-MS41L	ME-MS41L	ME-MS41L	ME-MS41L	ME-MS41L	ME-MS41L	
		Ni	P	Pb	Pd	Pt	Rb	Re	S	Sb	Sc	Se	Sn	Sr	Ta	Te
		ppm	%	ppm	ppm	ppm	ppm	ppm	%	ppm	ppm	ppm	ppm	ppm	ppm	ppm
2019901		6.82	0.070	2.83	0.002	<0.002	9.65	<0.0002	0.01	0.120	2.30	0.103	0.24	26.2	<0.005	0.007
2019902		15.50	0.102	5.33	<0.001	<0.002	26.9	<0.0002	<0.01	0.307	3.17	0.104	0.46	37.4	<0.005	0.016
2019903		15.65	0.102	6.59	<0.001	<0.002	24.9	<0.0002	<0.01	0.334	4.40	0.101	0.60	28.9	<0.005	0.019
2019904		12.95	0.159	6.14	<0.001	<0.002	29.7	<0.0002	<0.01	0.201	7.21	0.138	0.63	48.9	0.008	0.010
2019905		10.85	0.237	4.74	0.001	<0.002	40.4	0.0002	<0.01	0.187	7.51	0.111	0.59	45.4	<0.005	0.005
2019906		14.05	0.160	5.42	<0.001	<0.002	30.2	<0.0002	<0.01	0.290	4.87	0.090	0.53	29.9	<0.005	0.013
2019907		15.50	0.071	6.72	<0.001	<0.002	23.7	<0.0002	0.01	0.402	2.99	0.098	0.60	19.30	<0.005	0.027
2019908		16.75	0.071	7.83	0.001	<0.002	16.60	<0.0002	<0.01	0.420	5.16	0.111	0.60	39.4	0.007	0.017
2019909		12.25	0.175	5.34	0.001	<0.002	33.9	<0.0002	<0.01	0.163	4.02	0.045	0.44	36.4	<0.005	0.011
2019910		16.10	0.103	5.65	0.003	<0.002	22.9	0.0002	<0.01	0.371	7.79	0.168	0.56	35.6	<0.005	0.015
2019911		15.55	0.138	6.74	<0.001	<0.002	19.60	<0.0002	<0.01	0.339	5.87	0.115	0.63	41.1	<0.005	0.017
2019912		8.38	0.094	2.39	<0.001	<0.002	14.15	0.0004	0.09	0.206	2.72	0.351	0.19	127.5	<0.005	0.007
2019913		13.90	0.258	5.90	<0.001	<0.002	34.6	<0.0002	<0.01	0.287	8.97	0.102	0.59	48.1	0.009	0.010
2019914		11.90	0.110	6.08	<0.001	<0.002	27.8	<0.0002	<0.01	0.231	3.53	0.049	0.52	36.0	<0.005	0.012
2019915		15.55	0.139	7.41	<0.001	<0.002	26.2	<0.0002	<0.01	0.279	3.85	0.071	0.58	37.1	<0.005	0.015
2019916		14.40	0.073	6.71	<0.001	<0.002	13.50	<0.0002	<0.01	0.393	3.01	0.108	0.50	22.9	<0.005	0.017
2019917		15.50	0.181	7.64	<0.001	<0.002	24.9	<0.0002	<0.01	0.342	4.76	0.077	0.67	33.8	<0.005	0.021
2019918		14.60	0.109	6.23	<0.001	<0.002	29.7	<0.0002	<0.01	0.328	6.00	0.125	0.70	51.0	<0.005	0.010
2019919		15.50	0.120	6.82	<0.001	<0.002	33.0	<0.0002	<0.01	0.338	5.57	0.093	0.65	36.3	<0.005	0.017
2019920		14.05	0.236	5.60	<0.001	<0.002	33.5	<0.0002	<0.01	0.255	4.96	0.093	0.49	41.2	<0.005	0.015
2019921		17.20	0.133	6.61	<0.001	<0.002	34.1	<0.0002	<0.01	0.378	4.20	0.101	0.51	33.3	<0.005	0.019
2019922		15.20	0.091	5.52	<0.001	<0.002	20.8	<0.0002	<0.01	0.356	3.51	0.100	0.42	25.6	<0.005	0.015
2019923		8.95	0.142	1.865	<0.001	<0.002	12.20	0.0002	0.24	0.542	3.50	0.904	0.23	317	<0.005	0.013
2019924		10.65	0.043	5.08	<0.001	<0.002	23.0	<0.0002	<0.01	0.163	5.60	0.056	0.58	52.3	<0.005	0.007
2019925		16.95	0.065	7.12	0.001	<0.002	14.70	<0.0002	<0.01	0.320	3.41	0.054	0.65	35.2	0.005	0.017
2019926		14.35	0.191	6.44	<0.001	<0.002	16.35	<0.0002	<0.01	0.351	8.59	0.109	0.73	34.4	<0.005	0.006
2019927		18.35	0.074	6.35	0.001	<0.002	10.25	<0.0002	<0.01	0.376	6.41	0.138	0.52	67.3	0.006	0.015
2019928		14.10	0.071	11.75	<0.001	<0.002	23.6	<0.0002	<0.01	0.305	10.45	0.069	0.90	290	<0.005	0.015
2019929		13.90	0.057	10.05	<0.001	<0.002	27.8	<0.0002	<0.01	0.246	11.25	0.101	0.88	305	0.005	0.023
2019930		7.97	0.281	5.19	0.003	<0.002	23.2	0.0002	0.01	0.151	9.43	0.168	0.81	97.2	<0.005	0.003
2019931		11.25	0.097	9.47	<0.001	<0.002	15.35	<0.0002	<0.01	0.185	8.39	0.068	0.80	265	0.006	0.017
2019932		9.36	0.045	12.65	0.004	<0.002	32.5	<0.0002	0.01	0.195	8.13	0.069	1.10	818	<0.005	0.017
2019933		15.85	0.291	5.65	0.002	<0.002	54.2	<0.0002	<0.01	0.159	17.45	0.052	1.06	51.0	<0.005	0.007
2019934		17.30	0.189	5.87	0.003	<0.002	26.3	<0.0002	<0.01	0.265	11.45	0.116	0.81	43.5	<0.005	0.016
2019935		33.6	0.159	3.49	<0.001	<0.002	34.0	<0.0002	<0.01	0.132	5.73	0.042	0.46	47.9	0.006	0.007
2019936		18.05	0.083	5.91	<0.001	<0.002	19.35	<0.0002	<0.01	0.371	10.10	0.172	0.69	47.9	<0.005	0.014
2019937		12.05	0.068	5.94	0.001	<0.002	12.30	<0.0002	<0.01	0.250	3.41	0.082	0.52	31.5	<0.005	0.013
2019938		10.35	0.144	5.24	<0.001	<0.002	15.60	<0.0002	<0.01	0.202	3.59	0.048	0.49	32.5	<0.005	0.014
2019939		12.05	0.213	6.06	0.001	<0.002	18.65	<0.0002	<0.01	0.095	7.93	0.032	0.59	123.5	<0.005	0.008
2019940		12.15	0.245	4.59	<0.001	<0.002	26.7	<0.0002	<0.01	0.084	6.90	0.038	0.62	142.5	<0.005	0.006



ALS Canada Ltd.
 2103 Dollarton Hwy
 North Vancouver BC V7H 0A7
 Phone: +1 (604) 984 0221 Fax: +1 (604) 984 0218
 www.alsglobal.com/geochemistry

To: MINTO EXPLORATIONS LTD.
 PO BOX 11
 WHITEHORSE CENTRAL PO
 WHITEHORSE YT Y1A 5X9

Page: 2 - D
 Total # Pages: 5 (A - D)
 Plus Appendix Pages
 Finalized Date: 31-DEC-2019
 Account: MINTEX

Project: MINTO-HUN

CERTIFICATE OF ANALYSIS WH19316812

Sample Description	Method Analyte Units LOD	ME-MS41L	ME-MS41L	ME-MS41L	ME-MS41L	ME-MS41L	ME-MS41L	ME-MS41L	ME-MS41L	
		Th	Ti	Tl	U	V	W	Y	Zn	Zr
		ppm	%	ppm	ppm	ppm	ppm	ppm	ppm	ppm
		0.002	0.001	0.001	0.005	0.1	0.001	0.003	0.1	0.01
2019901		1.435	0.071	0.058	0.774	40.8	0.090	4.67	29.9	0.77
2019902		3.68	0.139	0.179	0.440	76.5	0.127	2.73	77.2	3.10
2019903		4.32	0.094	0.130	0.544	64.1	0.157	3.43	69.4	1.95
2019904		5.68	0.127	0.154	1.275	73.5	0.149	18.05	84.5	1.51
2019905		4.22	0.131	0.205	1.625	103.5	0.143	17.00	92.3	1.56
2019906		4.06	0.093	0.133	0.732	65.6	0.127	4.69	70.7	0.78
2019907		2.22	0.131	0.133	0.508	74.6	0.158	2.44	89.1	1.03
2019908		4.65	0.078	0.106	0.686	69.8	0.114	3.73	70.6	4.46
2019909		3.72	0.178	0.143	1.050	84.2	0.071	3.95	100.5	1.92
2019910		4.40	0.121	0.137	1.445	74.7	0.115	27.3	70.5	4.14
2019911		4.67	0.150	0.125	0.924	88.0	0.121	5.65	88.0	2.94
2019912		0.463	0.069	0.085	3.71	34.1	0.051	16.35	32.3	1.56
2019913		9.03	0.131	0.176	1.550	93.2	0.079	9.59	83.2	3.83
2019914		2.77	0.131	0.119	0.616	76.9	0.077	2.97	91.3	1.46
2019915		3.62	0.113	0.144	0.721	74.0	0.119	3.47	84.9	2.38
2019916		2.88	0.089	0.105	0.475	60.7	0.145	2.98	59.8	1.88
2019917		3.49	0.119	0.149	0.919	94.4	0.104	4.01	97.4	3.36
2019918		4.56	0.110	0.185	1.280	98.0	0.070	7.85	78.7	2.60
2019919		4.38	0.104	0.158	0.980	80.1	0.138	7.09	72.4	2.34
2019920		4.99	0.147	0.164	0.894	85.7	0.122	5.15	82.9	2.91
2019921		4.50	0.128	0.161	0.676	76.2	0.125	3.66	71.0	2.48
2019922		3.29	0.104	0.101	0.550	61.8	0.153	4.53	51.8	1.94
2019923		2.52	0.137	0.078	6.79	65.0	0.045	12.55	45.5	3.15
2019924		1.480	0.068	0.073	0.324	65.3	0.041	2.67	47.9	1.55
2019925		2.52	0.138	0.089	0.402	78.7	0.151	2.97	67.8	3.14
2019926		4.24	0.030	0.084	0.578	84.8	0.069	23.5	79.7	1.92
2019927		3.45	0.077	0.059	0.904	61.7	0.156	11.50	53.0	3.48
2019928		4.59	0.172	0.162	2.01	90.3	0.152	12.55	56.5	15.25
2019929		4.96	0.160	0.181	1.585	85.5	0.163	8.29	57.4	18.70
2019930		4.14	0.051	0.098	0.776	109.5	0.083	20.0	111.0	1.31
2019931		2.70	0.250	0.082	1.355	93.6	0.329	8.71	63.6	19.35
2019932		3.47	0.305	0.170	2.04	86.5	0.314	8.94	69.0	22.5
2019933		3.54	0.276	0.177	1.140	139.5	0.137	11.10	121.5	3.69
2019934		3.46	0.217	0.114	0.831	105.5	0.152	6.20	85.3	4.74
2019935		3.31	0.254	0.128	0.518	79.9	0.083	4.42	55.1	2.08
2019936		4.85	0.102	0.106	0.932	80.7	0.143	12.05	66.4	5.08
2019937		2.45	0.118	0.086	0.447	64.5	0.127	4.20	53.4	2.13
2019938		2.11	0.130	0.085	0.424	59.4	0.555	3.47	55.7	1.59
2019939		2.63	0.203	0.082	0.410	82.1	0.109	5.78	86.7	2.80
2019940		4.09	0.283	0.112	0.387	96.8	0.093	7.29	95.7	2.09



ALS Canada Ltd.
 2103 Dollarton Hwy
 North Vancouver BC V7H 0A7
 Phone: +1 (604) 984 0221 Fax: +1 (604) 984 0218
 www.alsglobal.com/geochemistry

To: MINTO EXPLORATIONS LTD.
 PO BOX 11
 WHITEHORSE CENTRAL PO
 WHITEHORSE YT Y1A 5X9

Page: 3 - A
 Total # Pages: 5 (A - D)
 Plus Appendix Pages
 Finalized Date: 31-DEC-2019
 Account: MINTEX

Project: MINTO-HUN

CERTIFICATE OF ANALYSIS WH19316812

Sample Description	Method	WEI-21	ME-MS41L	ME-MS41L	ME-MS41L	ME-MS41L	ME-MS41L	ME-MS41L	ME-MS41L	ME-MS41L	ME-MS41L	ME-MS41L	ME-MS41L	ME-MS41L	ME-MS41L	ME-MS41L
	Analyte	Recvd Wt.	Au	Ag	Al	As	B	Ba	Be	Bi	Ca	Cd	Ce	Co	Cr	Cs
Units		kg	ppm	ppm	%	ppm	ppm	ppm	ppm	ppm	%	ppm	ppm	ppm	ppm	ppm
LOD		0.02	0.0002	0.001	0.01	0.01	10	0.5	0.01	0.0005	0.01	0.001	0.003	0.001	0.01	0.005
2019941		0.31	0.0003	0.014	2.51	4.32	<10	177.5	0.80	0.0450	0.77	0.027	20.6	15.20	26.6	0.394
2019942		0.34	0.0004	0.010	2.02	8.26	<10	240	0.63	0.103	0.38	0.032	20.4	10.40	28.9	0.607
2019943		0.31	0.0006	0.029	1.72	2.87	<10	181.0	0.52	0.0915	0.31	0.053	21.6	8.07	30.5	0.864
2019944		0.28	0.0004	0.018	2.88	7.55	<10	219	0.88	0.0587	0.74	0.078	39.8	17.60	26.1	1.615
2019945		0.33	0.0007	0.027	2.46	15.10	<10	231	1.12	0.125	0.57	0.046	31.5	12.75	48.2	0.771
2019946		0.31	0.0009	0.041	2.05	8.02	<10	175.0	0.61	0.150	0.39	0.036	19.30	10.35	43.5	0.802
2019947		0.31	0.0008	0.027	1.87	9.63	<10	300	0.52	0.140	0.40	0.038	21.5	8.78	36.5	0.430
2019948		0.30	0.0006	0.035	1.56	16.00	<10	277	1.09	0.0863	0.37	0.031	35.4	12.30	30.6	0.604
2019949		0.34	0.0013	0.032	2.03	10.25	<10	138.5	1.01	0.108	0.43	0.041	36.5	16.40	45.5	0.389
2019950		0.37	0.0016	0.048	1.34	8.55	<10	276	0.55	0.118	0.75	0.043	31.1	8.01	24.0	0.773
2019651		0.35	0.0022	0.066	2.73	6.28	<10	1090	2.03	0.203	1.34	0.020	53.7	13.00	33.9	1.675
2019652		0.30	0.0008	0.035	1.17	3.78	<10	190.5	0.53	0.147	0.60	0.040	24.2	6.84	19.50	0.407
2019653		0.39	0.0002	0.064	4.03	13.30	<10	272	0.91	0.0434	1.88	0.046	47.6	12.60	13.95	0.637
2019654		0.40	0.0009	0.026	1.74	9.43	<10	231	0.86	0.123	0.51	0.025	26.1	7.50	32.7	0.915
2019655		0.44	0.0032	0.065	2.69	7.60	<10	325	1.18	0.139	0.97	0.041	37.3	13.80	46.5	1.530
2019656		0.39	0.0018	2.59	2.54	9.62	<10	239	0.66	0.106	0.39	0.079	26.6	19.20	21.4	2.84
2019657		0.34	0.0002	0.069	4.70	27.3	<10	185.0	1.30	0.0311	1.91	0.044	47.0	16.20	18.70	0.964
2019658		0.36	0.0015	0.045	2.11	22.1	<10	210	0.90	0.105	0.82	0.029	67.8	11.60	30.4	0.487
2019659		0.38	0.0007	0.177	2.29	8.64	<10	310	0.64	0.158	1.06	0.077	29.0	13.10	33.0	0.790
2019660		0.39	0.0010	0.051	1.69	4.91	<10	229	0.44	0.0534	1.81	0.047	15.80	8.91	14.25	0.343
2019661		0.42	0.0018	0.064	1.75	5.40	<10	233	0.38	0.0694	1.03	0.069	28.8	9.54	18.55	0.953
2019662		0.33	0.0023	0.038	1.80	7.13	<10	348	1.63	0.0297	2.08	0.043	47.6	22.3	63.9	2.90
2019663		0.37	<0.0002	0.022	1.45	5.87	<10	120.5	0.40	0.112	0.35	0.067	15.05	7.04	30.1	0.425
B0067513		0.25	0.0022	0.136	1.25	0.61	<10	111.0	0.33	0.0648	1.05	0.085	44.8	7.38	11.60	0.613
B0067514		0.11	0.308	8.98	2.02	20.8	<10	53.2	0.31	14.15	0.84	11.70	45.3	24.1	36.4	0.848
B0067515		0.32	0.0013	0.172	1.27	0.59	<10	114.0	0.34	0.0705	1.06	0.085	45.9	7.66	12.60	0.619
2019609		0.24	0.0007	0.025	1.91	4.05	<10	231	0.36	0.101	0.47	0.056	20.8	10.75	22.0	0.542
2019610		0.36	0.0007	0.027	1.71	3.70	<10	246	0.45	0.108	0.40	0.036	23.8	9.32	24.6	0.651
2019611		0.34	0.0002	0.033	1.71	2.53	<10	178.0	0.59	0.156	0.46	0.036	29.2	9.79	19.60	0.675
2019612		0.39	0.0298	0.040	1.77	4.13	<10	353	0.78	0.151	0.38	0.063	22.9	6.58	29.9	0.371
2019613		0.28	0.0004	0.040	1.47	4.62	<10	167.5	0.51	0.146	0.34	0.051	18.65	8.25	34.0	0.379
2019614		0.24	0.0011	0.075	2.03	6.79	<10	337	0.93	0.104	0.84	0.047	25.4	11.90	50.0	0.576
2019615		0.34	0.0011	0.041	1.51	7.65	<10	259	1.44	0.0780	0.72	0.029	41.7	15.85	39.1	1.635
2019616		0.28	0.0004	0.081	1.75	6.11	<10	203	0.43	0.103	0.42	0.030	14.05	7.08	29.2	0.421
2019617		0.24	0.0007	0.070	2.07	30.1	<10	187.5	0.43	0.156	0.44	0.046	17.60	7.51	32.4	0.420
2019618		0.29	0.0023	0.038	1.86	6.67	<10	233	0.42	0.153	0.40	0.041	17.60	8.66	32.6	0.485
2019619		0.28	0.0012	0.025	1.48	3.80	<10	179.0	0.39	0.123	0.38	0.059	16.55	6.13	22.1	0.411
2019620		0.23	0.0007	0.034	2.50	31.6	<10	161.0	0.66	0.191	0.54	0.068	26.2	9.57	38.3	0.338
2019621		0.26	0.0010	0.016	1.52	5.08	<10	185.0	0.53	0.225	0.39	0.039	17.05	9.42	35.0	0.401
2019622		0.32	0.0005	0.015	2.41	6.66	<10	216	1.17	0.0426	1.05	0.102	48.1	22.2	50.7	0.435



ALS Canada Ltd.
 2103 Dollarton Hwy
 North Vancouver BC V7H 0A7
 Phone: +1 (604) 984 0221 Fax: +1 (604) 984 0218
 www.alsglobal.com/geochemistry

To: MINTO EXPLORATIONS LTD.
 PO BOX 11
 WHITEHORSE CENTRAL PO
 WHITEHORSE YT Y1A 5X9

Page: 3 - B
 Total # Pages: 5 (A - D)
 Plus Appendix Pages
 Finalized Date: 31-DEC-2019
 Account: MINTEX

Project: MINTO-HUN

CERTIFICATE OF ANALYSIS WH19316812

Sample Description	Method Analyte Units LOD	ME-MS41L	ME-MS41L	ME-MS41L	ME-MS41L	ME-MS41L	ME-MS41L	ME-MS41L	ME-MS41L	ME-MS41L	ME-MS41L	ME-MS41L	ME-MS41L	ME-MS41L	ME-MS41L	
		Cu	Fe	Ga	Ge	Hf	Hg	In	K	La	Li	Mg	Mn	Mo	Na	Nb
		ppm	%	ppm	ppm	ppm	ppm	ppm	%	ppm	ppm	%	ppm	ppm	%	ppm
2019941		12.55	4.57	13.90	0.086	0.067	0.004	0.068	0.17	8.26	12.2	1.21	534	0.39	0.023	0.503
2019942		16.05	3.45	6.96	0.048	0.067	0.008	0.036	0.21	9.57	11.6	0.73	252	0.58	0.023	0.695
2019943		16.90	2.55	6.51	0.059	0.140	0.007	0.023	0.13	9.91	8.5	0.56	280	0.38	0.025	0.638
2019944		15.35	4.78	12.65	0.153	0.147	0.009	0.044	0.43	24.1	20.0	1.42	700	0.45	0.018	1.190
2019945		27.9	4.16	8.98	0.101	0.341	0.022	0.043	0.11	15.20	19.6	1.15	448	0.80	0.020	0.519
2019946		19.65	3.00	7.43	0.048	0.134	0.012	0.027	0.03	9.23	11.3	0.59	390	0.84	0.024	1.195
2019947		19.20	2.73	5.71	0.041	0.113	0.017	0.026	0.09	9.62	10.8	0.46	236	1.17	0.022	1.265
2019948		21.6	4.07	6.27	0.059	0.128	0.054	0.036	0.05	15.10	5.6	0.22	431	0.97	0.020	0.561
2019949		23.5	4.35	10.55	0.083	0.577	0.012	0.039	0.04	18.25	13.9	0.74	406	0.71	0.035	1.035
2019950		18.90	2.26	4.39	0.080	0.086	0.020	0.028	0.11	16.40	9.8	0.57	325	0.38	0.041	0.938
2019651		55.6	3.18	6.87	0.112	0.682	0.017	0.026	0.33	29.9	8.5	0.78	669	0.34	0.059	1.320
2019652		23.3	1.660	3.85	0.072	0.240	0.011	0.022	0.12	10.10	4.5	0.37	476	0.37	0.042	2.35
2019653		11.70	3.67	15.55	0.105	0.119	0.011	0.035	0.40	24.4	13.5	0.91	577	0.42	0.019	1.035
2019654		16.15	2.43	5.98	0.101	0.198	0.015	0.024	0.12	18.25	10.6	0.56	240	0.51	0.019	0.729
2019655		28.1	3.53	11.50	0.124	0.669	0.025	0.036	0.18	20.6	12.1	0.90	343	0.48	0.031	1.210
2019656		67.6	4.04	11.30	0.108	0.043	0.622	0.026	1.11	10.55	16.1	1.40	559	0.41	0.013	0.798
2019657		10.05	4.64	21.7	0.112	0.085	0.006	0.055	0.27	21.4	19.6	1.57	725	0.26	0.023	0.263
2019658		13.95	3.08	8.71	0.111	0.056	0.047	0.029	0.08	37.1	14.8	0.85	698	0.59	0.022	0.567
2019659		18.50	3.01	8.89	0.065	0.036	0.051	0.028	0.11	13.15	14.0	0.71	993	0.54	0.024	1.315
2019660		33.1	2.48	7.04	0.076	0.042	0.046	0.021	0.14	14.95	11.3	0.75	274	0.33	0.032	0.813
2019661		11.85	3.53	8.11	0.092	0.046	0.032	0.017	0.35	18.45	17.5	1.01	528	0.31	0.025	1.005
2019662		36.7	5.84	6.45	0.166	0.173	0.040	0.052	0.09	27.6	11.9	1.08	742	0.91	0.049	0.468
2019663		14.15	2.39	6.33	0.047	0.033	0.007	0.022	0.07	7.13	12.1	0.66	269	0.60	0.024	1.370
B0067513		149.5	2.65	5.66	0.149	0.133	0.005	0.031	0.75	25.8	6.6	0.85	637	0.57	0.056	0.203
B0067514		1620	7.38	6.85	0.130	0.487	1.050	0.515	0.41	20.7	19.1	1.58	566	13.15	0.062	0.530
B0067515		163.5	2.70	5.99	0.143	0.146	<0.004	0.036	0.76	25.6	6.7	0.86	647	0.47	0.056	0.237
2019609		23.9	2.55	7.25	0.046	0.081	0.014	0.020	0.09	9.71	11.3	0.64	474	0.60	0.029	0.948
2019610		12.80	2.81	5.80	0.047	0.043	0.016	0.023	0.19	11.40	10.5	0.55	476	0.56	0.021	0.685
2019611		20.9	2.77	6.27	0.052	0.079	0.010	0.020	0.30	13.65	9.6	0.56	601	0.53	0.017	0.769
2019612		15.30	2.32	5.82	0.048	0.254	0.007	0.020	0.06	10.70	8.2	0.48	366	0.58	0.028	1.320
2019613		13.40	2.52	5.38	0.040	0.098	0.009	0.021	0.13	7.50	8.1	0.64	330	0.89	0.026	0.791
2019614		29.5	3.74	7.18	0.094	0.048	0.019	0.034	0.14	17.20	14.8	1.00	365	0.62	0.031	1.005
2019615		30.7	4.48	5.24	0.126	0.102	0.081	0.028	0.11	22.2	7.8	0.62	821	0.78	0.034	0.826
2019616		14.60	2.68	5.23	0.039	0.088	0.013	0.019	0.08	6.46	9.7	0.54	231	0.66	0.023	1.105
2019617		20.4	2.55	6.02	0.053	0.104	0.013	0.026	0.07	7.27	12.0	0.51	291	3.94	0.033	1.500
2019618		15.00	2.70	5.69	0.046	0.084	0.011	0.024	0.14	8.00	11.1	0.60	445	0.75	0.019	1.025
2019619		14.75	1.940	4.66	0.038	0.047	0.010	0.019	0.06	8.30	7.5	0.35	386	0.59	0.032	1.455
2019620		25.5	3.43	8.86	0.082	0.459	0.010	0.036	0.07	9.37	13.6	0.69	277	2.36	0.031	1.905
2019621		16.60	2.81	5.15	0.044	0.380	0.008	0.023	0.11	8.42	8.9	0.57	371	0.47	0.032	1.375
2019622		36.4	5.25	8.62	0.274	0.324	0.007	0.044	0.09	18.75	21.6	1.48	252	0.91	0.034	0.478



ALS Canada Ltd.
 2103 Dollarton Hwy
 North Vancouver BC V7H 0A7
 Phone: +1 (604) 984 0221 Fax: +1 (604) 984 0218
 www.alsglobal.com/geochemistry

To: MINTO EXPLORATIONS LTD.
 PO BOX 11
 WHITEHORSE CENTRAL PO
 WHITEHORSE YT Y1A 5X9

Page: 3 - C
 Total # Pages: 5 (A - D)
 Plus Appendix Pages
 Finalized Date: 31-DEC-2019
 Account: MINTEX

Project: MINTO-HUN

CERTIFICATE OF ANALYSIS WH19316812

Sample Description	Method Analyte Units LOD	ME-MS41L	ME-MS41L	ME-MS41L	ME-MS41L	ME-MS41L	ME-MS41L	ME-MS41L	ME-MS41L	ME-MS41L	ME-MS41L	ME-MS41L	ME-MS41L	ME-MS41L	ME-MS41L	
		Ni	P	Pb	Pd	Pt	Rb	Re	S	Sb	Sc	Se	Sn	Sr	Ta	Te
		ppm	%	ppm	ppm	ppm	ppm	ppm	%	ppm	ppm	ppm	ppm	ppm	ppm	ppm
2019941		14.20	0.185	3.82	<0.001	<0.002	14.75	<0.0002	<0.01	0.113	10.50	0.042	1.08	42.8	<0.005	0.009
2019942		15.70	0.040	5.68	<0.001	<0.002	20.7	<0.0002	<0.01	0.324	5.08	0.083	0.64	27.7	<0.005	0.015
2019943		11.40	0.044	4.67	0.001	<0.002	47.2	<0.0002	<0.01	0.207	6.17	0.045	0.52	23.4	<0.005	0.010
2019944		15.75	0.130	5.19	<0.001	<0.002	55.3	<0.0002	0.01	0.210	10.65	0.090	0.76	54.0	<0.005	0.010
2019945		19.60	0.063	9.75	<0.001	<0.002	14.25	<0.0002	<0.01	0.396	11.30	0.151	0.75	38.0	<0.005	0.016
2019946		13.80	0.028	7.51	0.001	<0.002	6.39	<0.0002	<0.01	0.271	5.68	0.082	0.79	31.0	<0.005	0.017
2019947		15.95	0.024	7.14	0.001	<0.002	8.94	<0.0002	<0.01	0.406	4.87	0.150	0.66	30.7	<0.005	0.021
2019948		10.55	0.035	10.15	<0.001	<0.002	8.32	<0.0002	<0.01	0.697	9.86	0.110	0.86	23.1	<0.005	0.015
2019949		15.25	0.021	12.40	0.004	<0.002	3.47	<0.0002	<0.01	0.382	11.85	0.098	1.10	23.5	<0.005	0.019
2019950		17.55	0.067	6.11	<0.001	<0.002	11.35	0.0002	0.01	0.430	5.28	0.109	0.53	81.6	<0.005	0.014
2019651		10.25	0.120	13.60	<0.001	<0.002	40.8	0.0002	<0.01	0.231	8.11	0.079	1.30	1660	0.009	0.019
2019652		6.49	0.059	6.66	0.003	<0.002	12.70	<0.0002	<0.01	0.136	4.41	0.071	0.60	501	0.005	0.017
2019653		11.40	0.266	9.94	<0.001	<0.002	27.7	<0.0002	<0.01	0.105	7.95	0.054	0.85	126.0	<0.005	0.008
2019654		14.80	0.043	7.19	<0.001	<0.002	22.5	<0.0002	<0.01	0.284	7.04	0.170	0.63	86.0	<0.005	0.015
2019655		17.05	0.066	11.20	<0.001	<0.002	27.2	0.0002	<0.01	0.290	14.20	0.156	1.12	147.5	0.006	0.019
2019656		10.55	0.091	7.59	<0.001	<0.002	92.7	<0.0002	0.01	1.890	7.35	0.071	0.96	24.5	<0.005	0.023
2019657		10.65	0.223	9.96	<0.001	<0.002	26.7	<0.0002	<0.01	0.168	13.60	0.046	1.02	165.0	<0.005	0.005
2019658		18.45	0.086	6.35	<0.001	<0.002	8.96	0.0002	0.01	0.278	7.05	0.163	0.62	52.1	0.006	0.013
2019659		19.75	0.080	8.71	<0.001	<0.002	13.95	<0.0002	0.02	0.407	7.50	0.336	0.61	69.5	0.007	0.018
2019660		9.00	0.118	3.61	<0.001	<0.002	14.70	0.0002	0.05	0.183	4.55	0.252	0.37	131.5	<0.005	0.010
2019661		9.43	0.185	4.26	<0.001	<0.002	43.4	<0.0002	0.02	0.144	4.67	0.159	0.42	65.8	<0.005	0.008
2019662		18.45	0.166	5.20	0.001	<0.002	10.50	0.0002	<0.01	0.225	17.55	0.192	0.89	105.5	<0.005	0.004
2019663		9.43	0.040	9.09	0.001	<0.002	7.44	<0.0002	<0.01	0.191	3.99	0.063	0.74	23.2	<0.005	0.015
B0067513		2.13	0.184	2.79	<0.001	<0.002	53.5	0.0005	0.01	0.016	4.07	0.055	0.59	46.0	<0.005	0.012
B0067514		42.0	0.040	1080	0.001	<0.002	17.50	0.0020	3.85	5.01	4.03	3.46	4.45	10.90	0.007	0.128
B0067515		1.92	0.189	3.31	0.004	<0.002	54.1	0.0005	0.01	0.007	4.20	0.078	0.62	47.5	<0.005	0.018
2019609		13.00	0.068	5.68	<0.001	<0.002	9.97	<0.0002	0.01	0.236	3.95	0.088	0.55	37.7	<0.005	0.018
2019610		12.10	0.043	5.72	<0.001	<0.002	21.8	<0.0002	0.01	0.248	4.76	0.079	0.63	31.5	<0.005	0.013
2019611		10.25	0.075	5.93	<0.001	<0.002	24.1	<0.0002	<0.01	0.192	4.60	0.080	0.65	52.1	<0.005	0.014
2019612		10.55	0.035	7.19	<0.001	<0.002	7.50	<0.0002	<0.01	0.196	5.64	0.068	0.77	153.0	<0.005	0.010
2019613		9.95	0.038	6.48	<0.001	<0.002	16.80	<0.0002	0.01	0.214	4.17	0.069	0.58	27.6	<0.005	0.012
2019614		18.35	0.075	6.57	<0.001	<0.002	13.45	0.0002	0.01	0.347	10.95	0.209	0.68	61.6	<0.005	0.011
2019615		18.45	0.067	6.17	<0.001	<0.002	16.20	0.0002	0.01	0.441	12.55	0.138	0.69	57.8	<0.005	0.009
2019616		11.00	0.031	5.88	0.001	<0.002	14.60	<0.0002	<0.01	0.240	3.82	0.069	0.55	28.0	<0.005	0.015
2019617		9.51	0.029	6.58	<0.001	<0.002	7.79	<0.0002	0.01	0.381	6.24	0.102	0.77	142.5	<0.005	0.017
2019618		14.10	0.044	6.32	<0.001	<0.002	25.4	<0.0002	0.01	0.252	4.31	0.113	0.63	59.9	<0.005	0.020
2019619		9.99	0.036	6.00	<0.001	<0.002	7.38	<0.0002	0.01	0.197	3.39	0.078	0.53	44.6	<0.005	0.012
2019620		11.05	0.032	10.40	<0.001	<0.002	3.71	0.0002	<0.01	0.306	9.77	0.188	1.10	352	0.007	0.025
2019621		10.50	0.039	8.97	<0.001	<0.002	13.15	0.0002	<0.01	0.304	4.09	0.056	0.78	180.5	<0.005	0.025
2019622		12.70	0.171	6.87	<0.001	<0.002	12.90	<0.0002	<0.01	0.148	15.20	0.080	1.17	76.5	<0.005	0.005



ALS Canada Ltd.
 2103 Dollarton Hwy
 North Vancouver BC V7H 0A7
 Phone: +1 (604) 984 0221 Fax: +1 (604) 984 0218
 www.alsglobal.com/geochemistry

To: MINTO EXPLORATIONS LTD.
 PO BOX 11
 WHITEHORSE CENTRAL PO
 WHITEHORSE YT Y1A 5X9

Page: 3 - D
 Total # Pages: 5 (A - D)
 Plus Appendix Pages
 Finalized Date: 31-DEC-2019
 Account: MINTEX

Project: MINTO-HUN

CERTIFICATE OF ANALYSIS WH19316812

Sample Description	Method Analyte Units LOD	ME-MS41L	ME-MS41L	ME-MS41L	ME-MS41L	ME-MS41L	ME-MS41L	ME-MS41L	ME-MS41L	
		Th	Ti	Tl	U	V	W	Y	Zn	Zr
		ppm	%	ppm	ppm	ppm	ppm	ppm	ppm	ppm
		0.002	0.001	0.001	0.005	0.1	0.001	0.003	0.1	0.01
2019941		1.795	0.062	0.045	0.621	108.5	0.063	5.09	74.1	1.85
2019942		3.85	0.082	0.080	0.464	77.4	0.131	3.22	54.3	3.00
2019943		2.57	0.088	0.076	0.512	61.8	0.084	5.05	47.5	5.08
2019944		4.06	0.294	0.205	1.375	113.5	0.178	8.48	107.0	5.16
2019945		3.86	0.191	0.086	0.723	108.0	0.180	12.60	67.1	13.70
2019946		2.27	0.119	0.070	0.393	95.6	0.113	4.30	51.2	5.31
2019947		3.27	0.090	0.082	0.606	75.3	0.188	3.63	47.9	4.44
2019948		4.12	0.042	0.075	1.275	107.5	0.218	6.65	62.6	6.14
2019949		5.15	0.203	0.050	1.500	138.5	0.208	9.62	69.5	25.5
2019950		3.51	0.092	0.082	0.528	54.1	0.166	10.60	43.7	3.46
2019651		4.61	0.193	0.258	2.30	99.5	0.246	12.60	63.5	19.00
2019652		1.965	0.160	0.096	1.010	54.1	0.238	4.96	38.7	9.46
2019653		5.67	0.187	0.111	1.195	85.0	0.106	9.85	111.0	3.06
2019654		3.67	0.116	0.103	1.305	67.7	0.160	13.90	39.1	7.55
2019655		5.69	0.209	0.175	2.26	101.5	0.320	11.80	63.5	25.8
2019656		3.30	0.244	0.361	0.396	115.0	0.213	6.82	86.2	1.84
2019657		6.99	0.140	0.073	0.945	119.0	0.059	8.59	96.7	1.84
2019658		7.28	0.062	0.058	0.869	71.1	0.290	14.15	57.0	2.21
2019659		2.70	0.101	0.077	1.245	71.1	0.126	6.44	72.9	1.28
2019660		1.665	0.093	0.090	1.490	67.5	0.081	5.22	55.3	1.47
2019661		3.53	0.168	0.160	1.170	80.5	0.389	8.17	82.8	1.57
2019662		3.37	0.163	0.047	0.458	151.5	0.052	32.4	93.4	7.22
2019663		1.430	0.117	0.049	0.318	65.5	0.114	2.60	44.1	1.33
B0067513		12.55	0.142	0.286	0.934	70.4	0.198	7.83	85.1	2.37
B0067514		6.91	0.123	1.770	1.615	46.0	1.015	10.10	4570	17.20
B0067515		12.75	0.146	0.303	1.030	73.4	0.283	8.19	89.7	2.49
2019609		2.29	0.124	0.078	0.340	66.7	0.137	3.39	72.7	3.70
2019610		2.86	0.107	0.095	0.402	67.8	0.116	3.80	55.1	1.74
2019611		4.13	0.091	0.104	0.764	62.1	0.131	4.30	59.0	3.15
2019612		2.56	0.159	0.087	0.806	69.8	0.278	4.20	51.7	9.13
2019613		2.08	0.108	0.108	0.504	74.2	0.163	2.72	50.1	4.21
2019614		2.71	0.084	0.068	0.442	96.2	0.091	17.05	62.0	2.03
2019615		3.54	0.100	0.071	0.573	97.2	0.084	20.9	61.1	4.40
2019616		2.24	0.111	0.075	0.394	70.5	0.142	2.60	37.2	3.88
2019617		1.705	0.167	0.390	0.625	78.8	0.301	3.88	47.7	5.34
2019618		2.43	0.089	0.096	0.467	64.6	0.153	3.09	46.6	3.08
2019619		1.650	0.092	0.099	0.443	51.6	0.282	3.10	36.9	2.24
2019620		2.81	0.238	0.247	1.525	106.5	0.444	5.90	62.2	19.25
2019621		3.25	0.232	0.095	0.887	95.7	0.226	3.33	61.3	17.00
2019622		3.66	0.340	0.043	0.629	161.0	0.098	12.65	105.5	12.50



ALS Canada Ltd.
 2103 Dollarton Hwy
 North Vancouver BC V7H 0A7
 Phone: +1 (604) 984 0221 Fax: +1 (604) 984 0218
 www.alsglobal.com/geochemistry

To: MINTO EXPLORATIONS LTD.
 PO BOX 11
 WHITEHORSE CENTRAL PO
 WHITEHORSE YT Y1A 5X9

Page: 4 - A
 Total # Pages: 5 (A - D)
 Plus Appendix Pages
 Finalized Date: 31-DEC-2019
 Account: MINTEX

Project: MINTO-HUN

CERTIFICATE OF ANALYSIS WH19316812

Sample Description	Method	WEI-21	ME-MS41L	ME-MS41L	ME-MS41L	ME-MS41L	ME-MS41L	ME-MS41L	ME-MS41L	ME-MS41L	ME-MS41L	ME-MS41L	ME-MS41L	ME-MS41L	ME-MS41L	ME-MS41L
	Analyte	Recvd Wt.	Au	Ag	Al	As	B	Ba	Be	Bi	Ca	Cd	Ce	Co	Cr	Cs
Units		kg	ppm	ppm	%	ppm	ppm	ppm	ppm	ppm	%	ppm	ppm	ppm	ppm	ppm
LOD		0.02	0.0002	0.001	0.01	0.01	10	0.5	0.01	0.0005	0.01	0.001	0.003	0.001	0.01	0.005
2019623		0.31	0.0013	0.017	1.39	11.20	<10	157.5	1.19	0.0323	0.77	0.034	41.9	19.25	44.0	2.66
2019624		0.28	0.0024	0.025	0.91	15.60	10	268	1.63	0.282	5.68	0.149	43.6	10.95	39.7	1.020
2019625		0.20	0.0006	0.018	1.35	4.04	<10	166.0	0.38	0.103	0.31	0.049	19.60	7.22	26.0	0.411
2019626		0.29	<0.0002	0.023	1.56	4.88	<10	186.0	0.84	0.0515	0.40	0.041	26.4	8.57	20.6	0.316
2019627		0.25	0.0002	0.022	1.79	4.00	<10	175.0	0.53	0.0803	0.48	0.031	19.45	11.05	23.6	0.681
2019628		0.32	0.0002	0.014	1.99	4.99	<10	272	0.36	0.0957	0.52	0.049	14.65	10.05	24.3	0.555
2019629		0.29	0.0003	0.015	1.89	4.69	<10	216	0.28	0.0737	0.62	0.047	12.35	8.56	18.70	0.293
2019630		0.44	0.0002	0.015	2.82	4.00	<10	359	0.48	0.0782	0.55	0.076	27.5	17.40	28.1	1.360
2019631		0.33	0.0039	0.025	2.03	3.34	<10	305	0.33	0.0898	0.53	0.066	17.20	15.30	23.0	0.903
2019632		0.42	0.0002	0.026	2.90	2.83	<10	303	0.40	0.0692	0.45	0.067	20.4	16.20	18.25	1.295
2019633		0.38	0.0005	0.030	1.21	4.95	<10	169.0	0.35	0.0445	0.60	0.022	29.4	6.98	11.80	0.691
2019634		0.31	0.0004	0.032	1.59	6.56	<10	236	0.32	0.107	0.34	0.099	19.45	8.48	22.9	0.594
2019635		0.23	0.0002	0.075	1.94	7.58	<10	331	0.40	0.119	0.48	0.113	17.65	12.30	25.1	0.563
2019636		0.31	0.0004	0.028	2.23	6.44	<10	269	0.61	0.0722	0.66	0.048	26.2	12.45	14.45	0.620
2019637		0.27	0.0003	0.007	2.24	3.48	<10	266	0.37	0.0553	0.36	0.044	18.15	12.70	15.10	1.000
2019638		0.25	0.0003	0.019	1.71	3.52	<10	178.5	0.30	0.101	0.30	0.043	14.25	9.32	18.80	0.691
2019639		0.29	0.0003	0.022	2.11	3.07	<10	269	0.38	0.0918	0.47	0.041	16.00	12.45	22.0	0.786
2019640		0.28	0.0002	0.009	1.87	3.43	<10	145.0	0.32	0.0455	0.23	0.024	19.30	10.10	14.00	0.848
2019641		0.31	0.0047	0.014	1.76	2.54	<10	151.5	0.29	0.0693	0.18	0.034	13.25	8.74	13.30	0.714
2019642		0.36	0.0004	0.023	1.95	5.48	<10	246	0.35	0.102	0.34	0.053	17.30	9.33	23.6	0.780
2019643		0.34	0.0002	0.037	1.68	10.05	<10	237	0.40	0.0843	0.36	0.052	16.65	7.37	17.45	0.557
2019644		0.25	0.0003	0.038	1.81	8.17	<10	176.5	0.35	0.105	0.30	0.047	14.85	7.57	24.5	0.543
2019645		0.24	0.0004	0.033	0.81	3.41	<10	155.0	0.25	0.0431	0.36	0.020	11.65	2.74	7.37	0.256
2019646		0.28	0.0003	0.031	1.64	2.64	<10	253	0.32	0.0979	0.31	0.070	14.55	9.11	19.75	0.387
2019647		0.26	<0.0002	0.024	1.46	2.92	<10	176.0	0.25	0.0801	0.34	0.059	13.85	7.41	16.40	0.603
2019648		0.33	<0.0002	0.019	1.47	2.58	<10	245	0.20	0.0727	0.52	0.061	14.60	12.10	26.8	0.800
2019649		0.40	0.0007	0.019	2.20	9.78	<10	297	0.91	0.119	0.71	0.030	28.9	9.26	31.1	0.508
2019650		0.33	<0.0002	0.010	1.25	5.10	<10	267	0.55	0.0729	0.41	0.048	30.8	7.17	14.00	0.375
2017501		0.37	0.0002	0.011	1.61	5.66	<10	174.5	0.28	0.0997	0.35	0.025	15.05	6.88	24.8	0.312
2017502		0.40	0.0003	0.009	1.72	2.66	<10	273	0.50	0.0571	0.53	0.017	25.3	8.72	17.55	0.192
2017503		0.32	0.0002	0.013	2.41	5.49	<10	236	0.49	0.0867	0.64	0.049	18.85	11.20	23.5	0.490
2017504		0.40	0.0003	0.020	2.39	6.29	<10	185.0	0.59	0.107	0.70	0.052	22.4	11.25	26.9	0.754
2017505		0.33	0.0002	0.041	1.20	1.96	<10	358	0.55	0.107	0.56	0.072	13.05	3.96	15.45	0.645
2019148		0.53	0.0002	0.019	2.82	7.42	<10	157.0	0.55	0.0940	0.62	0.072	20.8	12.45	28.9	0.718
2019149		0.49	0.0010	0.078	1.97	4.71	<10	529	0.51	0.0626	2.10	0.094	48.4	12.85	36.3	1.055
2019150		0.51	0.0002	0.060	3.07	9.80	<10	217	0.66	0.0843	0.83	0.036	24.3	10.15	22.3	0.751
2019151		0.48	0.0003	0.031	2.41	18.95	<10	219	0.60	0.102	0.54	0.041	28.1	11.75	22.8	0.898
2019152		0.47	0.0008	0.026	2.32	7.22	<10	243	0.45	0.140	0.32	0.049	20.5	10.70	29.9	1.010
2019153		0.52	<0.0002	0.011	1.96	2.48	<10	128.0	0.34	0.0667	0.33	0.046	16.10	8.47	13.20	0.874
2019154		0.42	0.0002	0.038	1.93	6.80	<10	227	0.49	0.129	0.31	0.033	21.4	8.81	29.2	0.909



ALS Canada Ltd.
 2103 Dollarton Hwy
 North Vancouver BC V7H 0A7
 Phone: +1 (604) 984 0221 Fax: +1 (604) 984 0218
 www.alsglobal.com/geochemistry

To: MINTO EXPLORATIONS LTD.
 PO BOX 11
 WHITEHORSE CENTRAL PO
 WHITEHORSE YT Y1A 5X9

Page: 4 - B
 Total # Pages: 5 (A - D)
 Plus Appendix Pages
 Finalized Date: 31-DEC-2019
 Account: MINTEX

Project: MINTO-HUN

CERTIFICATE OF ANALYSIS WH19316812

Sample Description	Method Analyte Units LOD	ME-MS41L	ME-MS41L	ME-MS41L	ME-MS41L	ME-MS41L	ME-MS41L	ME-MS41L	ME-MS41L	ME-MS41L	ME-MS41L	ME-MS41L	ME-MS41L	ME-MS41L	ME-MS41L	
		Cu	Fe	Ga	Ge	Hf	Hg	In	K	La	Li	Mg	Mn	Mo	Na	Nb
		ppm	%	ppm	ppm	ppm	ppm	ppm	%	ppm	ppm	%	ppm	ppm	%	ppm
2019623	33.0	4.49	5.44	0.098	0.125	0.014	0.036	0.06	20.1	7.5	0.60	541	0.72	0.047	0.481	
2019624	32.2	3.49	3.59	0.071	0.052	0.063	0.048	0.18	23.7	3.3	0.86	602	0.63	0.014	0.365	
2019625	15.55	2.40	5.39	0.036	0.048	0.004	0.020	0.12	9.91	8.8	0.47	339	0.53	0.015	0.760	
2019626	7.57	2.80	9.94	0.048	0.026	0.013	0.038	0.10	12.75	7.8	0.44	520	0.55	0.018	0.523	
2019627	10.95	3.09	6.82	0.050	0.102	0.007	0.025	0.24	7.98	10.5	0.76	437	0.46	0.021	0.565	
2019628	16.20	2.55	6.97	0.041	0.071	0.006	0.016	0.13	6.83	11.1	0.65	551	0.54	0.019	0.762	
2019629	18.90	2.23	6.47	0.032	0.035	0.008	0.019	0.12	5.78	10.6	0.63	424	0.42	0.022	0.792	
2019630	16.80	4.65	12.70	0.077	0.093	0.006	0.033	0.43	13.45	21.5	1.53	750	0.50	0.022	0.343	
2019631	12.65	3.22	9.01	0.051	0.057	0.005	0.025	0.24	7.64	13.4	0.87	621	0.57	0.027	0.808	
2019632	22.6	4.15	13.45	0.077	0.095	0.008	0.018	0.33	9.90	22.9	1.38	766	0.49	0.020	0.450	
2019633	10.35	2.06	5.04	0.077	0.041	0.019	0.019	0.29	19.05	9.3	0.58	374	0.49	0.032	0.494	
2019634	23.0	2.61	6.36	0.040	0.050	0.005	0.019	0.12	9.56	12.9	0.58	324	0.77	0.018	0.904	
2019635	18.15	3.10	8.34	0.045	0.052	0.006	0.024	0.17	8.26	12.5	0.72	821	0.68	0.019	0.878	
2019636	11.45	3.51	10.05	0.056	0.039	0.007	0.031	0.30	14.00	15.2	0.84	631	0.61	0.015	0.596	
2019637	15.30	3.45	9.67	0.064	0.061	0.007	0.024	0.25	8.92	20.9	1.12	605	0.36	0.024	0.615	
2019638	16.35	2.55	6.66	0.038	0.083	0.005	0.017	0.07	6.95	11.8	0.51	321	0.62	0.021	0.841	
2019639	19.85	3.28	8.68	0.051	0.098	0.005	0.024	0.13	8.58	17.5	0.90	528	0.50	0.026	0.565	
2019640	12.60	2.89	7.51	0.048	0.085	<0.004	0.013	0.20	8.46	14.0	0.83	448	0.34	0.021	0.483	
2019641	12.85	2.34	6.87	0.036	0.040	0.012	0.018	0.10	6.76	12.9	0.64	378	0.43	0.023	0.695	
2019642	13.50	3.02	7.54	0.042	0.054	0.010	0.016	0.16	10.00	15.7	0.70	390	0.68	0.017	0.557	
2019643	11.20	2.72	6.93	0.038	0.032	0.006	0.017	0.13	7.85	14.1	0.60	424	0.61	0.014	0.699	
2019644	15.75	2.67	5.89	0.036	0.021	0.005	0.023	0.11	7.26	13.5	0.58	292	0.75	0.017	0.850	
2019645	14.90	1.020	2.80	0.030	0.009	0.024	0.009	0.07	12.20	3.2	0.13	74.2	0.30	0.043	0.387	
2019646	20.4	2.36	6.15	0.033	0.044	0.012	0.016	0.08	6.47	8.4	0.43	632	0.58	0.025	0.728	
2019647	12.15	2.36	6.14	0.035	0.028	<0.004	0.017	0.12	6.91	12.5	0.55	284	0.51	0.024	0.840	
2019648	7.29	2.42	6.77	0.043	0.042	0.007	0.013	0.34	6.71	10.3	0.86	826	0.48	0.028	0.679	
2019649	13.00	2.89	6.64	0.054	0.092	0.015	0.024	0.12	12.55	12.6	0.68	557	0.63	0.022	0.907	
2019650	10.45	2.28	4.89	0.035	0.010	0.007	0.023	0.16	12.10	5.8	0.27	435	0.53	0.016	0.589	
2017501	10.70	2.48	5.38	0.039	0.045	0.007	0.021	0.09	7.26	12.5	0.64	220	0.63	0.030	1.060	
2017502	7.17	2.43	5.71	0.045	0.060	0.006	0.023	0.17	10.75	7.0	0.55	316	0.29	0.055	0.652	
2017503	16.65	3.04	8.88	0.049	0.091	0.004	0.023	0.13	9.32	13.2	0.88	398	0.49	0.020	0.687	
2017504	18.00	3.20	8.81	0.059	0.112	0.013	0.033	0.33	10.80	13.9	0.93	484	0.72	0.022	0.851	
2017505	9.45	1.610	5.91	0.034	0.029	0.004	0.023	0.11	6.62	10.7	0.28	142.0	0.40	0.033	0.654	
2019148	11.95	3.78	11.50	0.066	0.053	0.008	0.023	0.16	9.91	22.4	1.38	476	0.56	0.026	0.744	
2019149	14.25	3.11	8.57	0.166	0.071	0.073	0.023	0.42	41.5	19.5	1.31	569	0.24	0.025	1.055	
2019150	12.50	3.14	11.05	0.066	0.056	0.008	0.022	0.30	14.35	14.5	0.88	427	0.51	0.023	0.622	
2019151	20.5	3.57	10.55	0.068	0.098	0.007	0.045	0.17	14.15	14.3	0.72	425	0.57	0.018	0.646	
2019152	22.2	3.01	8.90	0.060	0.079	0.011	0.027	0.11	10.65	14.8	0.63	490	0.69	0.016	1.145	
2019153	10.45	2.68	8.82	0.060	0.028	0.007	0.019	0.12	8.02	15.4	0.72	366	0.36	0.022	1.115	
2019154	18.10	2.71	6.85	0.052	0.115	0.007	0.025	0.10	10.45	12.7	0.53	368	0.78	0.019	1.050	



ALS Canada Ltd.
 2103 Dollarton Hwy
 North Vancouver BC V7H 0A7
 Phone: +1 (604) 984 0221 Fax: +1 (604) 984 0218
 www.alsglobal.com/geochemistry

To: MINTO EXPLORATIONS LTD.
 PO BOX 11
 WHITEHORSE CENTRAL PO
 WHITEHORSE YT Y1A 5X9

Page: 4 - C
 Total # Pages: 5 (A - D)
 Plus Appendix Pages
 Finalized Date: 31-DEC-2019
 Account: MINTEX

Project: MINTO-HUN

CERTIFICATE OF ANALYSIS WH19316812

Sample Description	Method Analyte Units LOD	ME-MS41L	ME-MS41L	ME-MS41L	ME-MS41L	ME-MS41L	ME-MS41L	ME-MS41L	ME-MS41L	ME-MS41L	ME-MS41L	ME-MS41L	ME-MS41L	ME-MS41L	ME-MS41L	
		Ni	P	Pb	Pd	Pt	Rb	Re	S	Sb	Sc	Se	Sn	Sr	Ta	Te
		ppm	%	ppm	ppm	ppm	ppm	ppm	%	ppm	ppm	ppm	ppm	ppm	ppm	ppm
2019623		17.00	0.113	4.80	<0.001	<0.002	8.88	<0.0002	<0.01	0.266	11.60	0.119	0.71	91.7	<0.005	0.004
2019624		8.81	0.176	14.10	0.001	<0.002	17.15	0.0002	<0.01	0.853	8.67	0.046	0.87	213	<0.005	0.032
2019625		12.95	0.031	6.21	<0.001	<0.002	15.35	<0.0002	<0.01	0.218	3.52	0.067	0.58	25.6	<0.005	0.011
2019626		9.69	0.067	4.11	0.002	<0.002	7.29	<0.0002	0.01	0.177	5.62	0.049	1.13	29.6	<0.005	0.011
2019627		13.95	0.079	5.52	0.001	<0.002	23.8	<0.0002	<0.01	0.203	5.35	0.067	0.56	39.8	<0.005	0.009
2019628		14.55	0.079	6.14	<0.001	<0.002	13.15	<0.0002	<0.01	0.209	3.33	0.066	0.46	37.8	<0.005	0.017
2019629		12.05	0.076	4.75	0.002	<0.002	7.37	<0.0002	<0.01	0.173	3.42	0.059	0.43	52.0	0.006	0.013
2019630		16.90	0.186	4.50	<0.001	<0.002	49.4	<0.0002	<0.01	0.202	6.53	0.073	0.74	37.7	<0.005	0.012
2019631		13.70	0.145	4.67	<0.001	<0.002	29.7	<0.0002	<0.01	0.218	3.49	0.072	0.54	33.6	<0.005	0.014
2019632		15.05	0.140	4.71	<0.001	<0.002	47.8	<0.0002	<0.01	0.172	3.58	0.078	0.47	27.6	<0.005	0.011
2019633		7.70	0.104	2.31	<0.001	<0.002	25.6	<0.0002	0.01	0.149	4.79	0.113	0.40	28.2	<0.005	0.004
2019634		15.20	0.070	6.05	0.002	<0.002	17.75	<0.0002	<0.01	0.325	3.01	0.088	0.50	25.3	<0.005	0.016
2019635		15.10	0.085	7.52	<0.001	<0.002	19.55	<0.0002	<0.01	0.320	3.86	0.075	0.60	43.5	<0.005	0.016
2019636		10.60	0.137	5.44	<0.001	<0.002	23.4	<0.0002	<0.01	0.230	5.50	0.059	0.60	52.5	<0.005	0.010
2019637		11.95	0.083	3.89	<0.001	<0.002	47.6	<0.0002	<0.01	0.152	3.53	0.043	0.52	30.5	<0.005	0.011
2019638		11.70	0.056	5.47	<0.001	<0.002	12.35	<0.0002	<0.01	0.240	2.37	0.054	0.45	26.0	<0.005	0.016
2019639		14.70	0.124	5.38	0.001	<0.002	16.75	<0.0002	<0.01	0.203	3.30	0.051	0.48	28.6	<0.005	0.014
2019640		10.65	0.050	3.48	<0.001	<0.002	28.4	<0.0002	<0.01	0.141	2.84	0.047	0.38	19.75	<0.005	0.008
2019641		9.47	0.056	3.97	0.003	<0.002	17.85	<0.0002	<0.01	0.159	2.25	0.045	0.39	20.7	<0.005	0.012
2019642		15.00	0.077	5.73	0.001	<0.002	20.5	<0.0002	<0.01	0.299	2.95	0.069	0.50	25.7	<0.005	0.016
2019643		11.45	0.094	5.60	0.001	<0.002	15.15	<0.0002	<0.01	0.251	3.07	0.080	0.43	27.4	<0.005	0.013
2019644		15.20	0.056	5.85	<0.001	<0.002	11.75	<0.0002	<0.01	0.336	2.51	0.087	0.50	25.7	<0.005	0.017
2019645		5.21	0.026	1.795	<0.001	<0.002	5.10	<0.0002	0.01	0.128	1.335	0.102	0.16	30.4	<0.005	0.008
2019646		11.35	0.045	5.66	0.001	<0.002	10.40	<0.0002	<0.01	0.234	2.68	0.053	0.45	24.8	<0.005	0.013
2019647		9.68	0.070	4.94	0.001	<0.002	18.20	<0.0002	<0.01	0.197	2.57	0.044	0.41	24.1	<0.005	0.011
2019648		21.1	0.119	4.28	<0.001	<0.002	34.0	<0.0002	<0.01	0.175	2.51	0.049	0.37	30.9	<0.005	0.013
2019649		17.30	0.039	7.08	0.001	<0.002	11.80	<0.0002	<0.01	0.322	5.00	0.219	0.56	71.7	<0.005	0.018
2019650		9.02	0.044	5.75	0.001	<0.002	10.65	<0.0002	<0.01	0.173	5.14	0.054	0.42	16.65	<0.005	0.011
2017501		13.15	0.038	6.17	0.001	<0.002	6.25	<0.0002	<0.01	0.248	2.96	0.049	0.50	25.2	<0.005	0.013
2017502		9.73	0.049	4.46	<0.001	<0.002	12.20	<0.0002	<0.01	0.116	4.70	0.056	0.56	30.8	<0.005	0.007
2017503		14.85	0.074	6.19	<0.001	<0.002	10.75	<0.0002	<0.01	0.174	4.92	0.071	0.54	50.0	0.007	0.014
2017504		16.70	0.153	6.86	<0.001	<0.002	29.1	<0.0002	<0.01	0.288	5.97	0.086	0.60	53.5	0.006	0.014
2017505		7.09	0.074	7.48	<0.001	<0.002	19.40	<0.0002	0.01	0.109	3.22	0.045	0.51	43.9	<0.005	0.006
2019148		17.70	0.121	6.52	<0.001	<0.002	17.35	<0.0002	<0.01	0.236	5.74	0.070	0.63	47.9	<0.005	0.014
2019149		20.1	0.258	3.44	0.007	<0.002	43.4	0.0002	0.05	0.229	5.99	0.579	0.39	133.0	<0.005	0.005
2019150		14.15	0.111	6.22	<0.001	<0.002	30.3	<0.0002	<0.01	0.245	5.93	0.107	0.51	77.5	0.007	0.013
2019151		14.05	0.119	7.78	<0.001	<0.002	26.9	0.0002	<0.01	0.275	6.26	0.108	0.86	42.5	<0.005	0.014
2019152		17.65	0.078	7.96	<0.001	<0.002	22.7	<0.0002	<0.01	0.323	4.26	0.097	0.66	28.8	<0.005	0.023
2019153		10.00	0.103	4.19	<0.001	<0.002	22.0	<0.0002	<0.01	0.121	2.64	0.055	0.39	18.80	<0.005	0.011
2019154		15.15	0.049	6.55	<0.001	<0.002	22.4	<0.0002	<0.01	0.315	4.25	0.091	0.62	26.5	<0.005	0.014



ALS Canada Ltd.
 2103 Dollarton Hwy
 North Vancouver BC V7H 0A7
 Phone: +1 (604) 984 0221 Fax: +1 (604) 984 0218
 www.alsglobal.com/geochemistry

To: MINTO EXPLORATIONS LTD.
 PO BOX 11
 WHITEHORSE CENTRAL PO
 WHITEHORSE YT Y1A 5X9

Page: 4 - D
 Total # Pages: 5 (A - D)
 Plus Appendix Pages
 Finalized Date: 31-DEC-2019
 Account: MINTEX

Project: MINTO-HUN

CERTIFICATE OF ANALYSIS WH19316812

Sample Description	Method	ME-MS41L	ME-MS41L	ME-MS41L	ME-MS41L	ME-MS41L	ME-MS41L	ME-MS41L	ME-MS41L	
	Analyte Units LOD	Th	Ti	Tl	U	V	W	Y	Zn	Zr
		ppm	%	ppm	ppm	ppm	ppm	ppm	ppm	ppm
		0.002	0.001	0.001	0.005	0.1	0.001	0.003	0.1	0.01
2019623		3.01	0.061	0.054	0.564	111.5	0.035	20.3	76.2	5.93
2019624		3.12	0.043	0.221	1.200	79.7	0.168	12.20	45.8	2.69
2019625		2.71	0.085	0.070	0.422	58.9	0.145	3.10	40.1	2.01
2019626		1.625	0.039	0.038	0.589	80.9	0.179	3.66	61.5	1.01
2019627		2.43	0.121	0.074	0.400	69.6	0.090	3.61	58.0	3.36
2019628		1.995	0.121	0.077	0.293	63.2	0.156	3.17	56.6	3.02
2019629		1.230	0.108	0.050	0.233	56.7	0.101	2.72	51.8	1.57
2019630		2.94	0.257	0.228	0.669	127.0	0.063	4.41	119.0	3.49
2019631		1.820	0.193	0.142	0.420	90.5	0.133	2.92	81.0	2.26
2019632		1.815	0.286	0.196	0.400	97.4	0.084	3.23	129.5	3.99
2019633		2.85	0.078	0.117	0.920	51.5	0.058	8.40	45.5	1.39
2019634		2.41	0.114	0.081	0.437	62.5	0.100	3.01	67.2	2.32
2019635		2.19	0.136	0.079	0.500	73.5	0.119	3.49	84.0	2.36
2019636		4.68	0.080	0.150	0.831	76.8	0.089	4.24	96.8	1.75
2019637		3.11	0.223	0.153	0.542	86.3	0.066	3.04	98.2	2.88
2019638		1.785	0.109	0.085	0.309	62.2	0.100	2.08	63.0	3.13
2019639		2.57	0.182	0.117	0.473	78.4	0.106	3.51	85.1	4.31
2019640		3.22	0.159	0.116	0.515	71.2	0.059	2.36	75.9	3.00
2019641		2.10	0.132	0.092	0.350	52.5	0.070	2.02	76.9	1.76
2019642		3.82	0.124	0.130	0.528	70.0	0.112	2.68	74.5	2.09
2019643		2.69	0.077	0.080	0.525	58.5	0.098	2.78	60.3	1.30
2019644		1.980	0.098	0.080	0.383	61.7	0.125	2.32	52.5	0.90
2019645		0.337	0.043	0.031	0.555	26.6	0.059	4.05	14.9	0.46
2019646		1.895	0.085	0.096	0.284	51.4	0.124	2.19	76.7	2.06
2019647		1.795	0.104	0.091	0.349	55.9	0.094	2.29	55.5	1.31
2019648		1.650	0.176	0.113	0.295	62.6	0.097	2.21	56.0	1.91
2019649		3.50	0.072	0.064	0.920	61.3	0.196	5.48	48.1	3.45
2019650		1.925	0.042	0.061	0.287	53.2	0.102	3.02	50.5	0.48
2017501		1.760	0.103	0.060	0.285	60.8	0.157	2.52	40.7	1.78
2017502		2.02	0.081	0.078	0.288	65.2	0.072	6.75	38.3	1.96
2017503		1.820	0.164	0.066	0.339	80.1	0.123	4.11	68.5	3.34
2017504		3.27	0.128	0.104	0.636	70.0	0.127	5.05	70.1	3.55
2017505		1.320	0.047	0.035	0.576	35.3	0.150	2.39	33.3	1.25
2019148		2.51	0.198	0.083	0.675	96.4	0.119	4.69	87.4	1.78
2019149		2.52	0.202	0.174	6.62	89.6	0.066	32.9	80.7	2.25
2019150		3.09	0.148	0.115	0.675	76.8	0.129	5.19	74.2	2.09
2019151		5.96	0.100	0.128	0.887	88.1	0.080	5.27	89.3	3.40
2019152		3.66	0.126	0.136	0.526	76.8	0.150	3.52	74.3	3.35
2019153		1.595	0.150	0.099	0.599	63.5	0.086	3.07	71.4	0.90
2019154		3.97	0.116	0.118	0.644	66.2	0.124	3.08	63.5	4.80



ALS Canada Ltd.
 2103 Dollarton Hwy
 North Vancouver BC V7H 0A7
 Phone: +1 (604) 984 0221 Fax: +1 (604) 984 0218
 www.alsglobal.com/geochemistry

To: MINTO EXPLORATIONS LTD.
 PO BOX 11
 WHITEHORSE CENTRAL PO
 WHITEHORSE YT Y1A 5X9

Page: 5 - A
 Total # Pages: 5 (A - D)
 Plus Appendix Pages
 Finalized Date: 31-DEC-2019
 Account: MINTEX

Project: MINTO-HUN

CERTIFICATE OF ANALYSIS WH19316812

Sample Description	Method Analyte Units LOD	WEI-21	ME-MS41L	ME-MS41L	ME-MS41L	ME-MS41L	ME-MS41L	ME-MS41L	ME-MS41L	ME-MS41L	ME-MS41L	ME-MS41L	ME-MS41L	ME-MS41L	ME-MS41L	
		Recvd Wt. kg	Au ppm	Ag ppm	Al %	As ppm	B ppm	Ba ppm	Be ppm	Bi ppm	Ca %	Cd ppm	Ce ppm	Co ppm	Cr ppm	Cs ppm
		0.02	0.0002	0.001	0.01	0.01	10	0.5	0.01	0.0005	0.01	0.001	0.003	0.001	0.01	0.005
2019155		0.42	0.0005	0.023	2.27	10.10	<10	287	0.61	0.109	0.87	0.030	52.8	15.55	20.8	0.895
2019156		0.44	0.0002	0.013	2.00	6.50	<10	159.0	0.34	0.0955	0.24	0.055	16.00	8.09	22.9	0.664
2019157		0.37	0.0002	0.020	1.34	3.82	<10	141.5	0.26	0.0672	0.34	0.069	14.80	6.51	13.15	0.583
2019158		0.47	<0.0002	0.023	2.40	5.27	<10	301	0.41	0.104	0.41	0.084	17.45	11.95	22.8	0.888
2019159		0.61	<0.0002	0.033	1.67	3.36	<10	202	0.32	0.0982	0.34	0.043	15.85	7.44	18.65	0.815
2019160		0.40	0.0002	0.028	1.37	4.99	<10	139.0	0.29	0.0713	0.64	0.029	19.40	8.67	18.45	0.699
2019161		0.49	<0.0002	0.016	2.89	4.97	<10	160.0	0.65	0.0479	0.84	0.024	19.45	8.87	15.30	0.226
2019162		0.53	<0.0002	0.034	1.72	3.74	<10	163.0	0.42	0.0758	0.36	0.057	17.00	9.62	18.80	0.517
2019163		0.39	<0.0002	0.011	2.06	9.25	<10	145.5	0.43	0.0566	0.51	0.025	22.5	8.90	15.05	0.517
B0067516		0.11	0.237	8.26	1.99	20.7	<10	52.0	0.30	13.95	0.86	11.90	46.2	25.3	37.4	0.852
B0067517		0.32	0.0025	0.151	1.24	0.64	<10	108.0	0.34	0.0553	1.07	0.095	48.7	7.83	11.55	0.590
B0067518		0.12	0.279	7.72	1.99	20.3	<10	51.1	0.31	13.25	0.87	11.60	44.7	24.8	37.1	0.833



ALS Canada Ltd.
 2103 Dollarton Hwy
 North Vancouver BC V7H 0A7
 Phone: +1 (604) 984 0221 Fax: +1 (604) 984 0218
 www.alsglobal.com/geochemistry

To: MINTO EXPLORATIONS LTD.
 PO BOX 11
 WHITEHORSE CENTRAL PO
 WHITEHORSE YT Y1A 5X9

Page: 5 - B
 Total # Pages: 5 (A - D)
 Plus Appendix Pages
 Finalized Date: 31-DEC-2019
 Account: MINTEX

Project: MINTO-HUN

CERTIFICATE OF ANALYSIS WH19316812

Sample Description	Method Analyte Units LOD	ME-MS41L	ME-MS41L	ME-MS41L	ME-MS41L	ME-MS41L	ME-MS41L	ME-MS41L	ME-MS41L	ME-MS41L	ME-MS41L	ME-MS41L	ME-MS41L	ME-MS41L	ME-MS41L	
		Cu ppm	Fe %	Ga ppm	Ge ppm	Hf ppm	Hg ppm	In ppm	K %	La ppm	Li ppm	Mg %	Mn ppm	Mo ppm	Na %	Nb ppm
		0.01	0.001	0.004	0.005	0.002	0.004	0.005	0.01	0.002	0.1	0.01	0.1	0.01	0.001	0.002
2019155		12.35	4.01	9.75	0.105	0.016	0.017	0.044	0.38	29.4	12.9	0.99	668	0.62	0.017	0.465
2019156		13.45	2.68	7.40	0.047	0.074	0.008	0.022	0.09	7.64	13.2	0.60	267	0.62	0.015	1.120
2019157		15.05	2.55	8.01	0.049	0.035	0.005	0.014	0.10	6.77	11.1	0.45	276	0.49	0.021	0.841
2019158		17.45	3.47	10.25	0.064	0.069	0.006	0.028	0.09	9.38	16.9	0.81	476	0.61	0.038	0.818
2019159		12.35	2.39	6.83	0.043	0.023	0.006	0.016	0.07	7.85	11.7	0.46	309	0.50	0.018	1.125
2019160		10.45	2.59	6.55	0.063	0.047	0.007	0.020	0.22	10.45	12.9	0.67	415	0.47	0.023	1.080
2019161		12.65	2.80	12.50	0.046	0.074	0.011	0.029	0.16	6.17	10.3	0.75	303	0.32	0.017	0.718
2019162		13.55	2.51	8.00	0.045	0.021	0.014	0.024	0.14	7.46	10.5	0.67	562	0.44	0.021	0.945
2019163		14.70	2.56	9.54	0.059	0.039	0.006	0.026	0.12	10.55	10.8	0.75	388	0.34	0.027	1.780
B0067516		1570	7.19	7.37	0.145	0.525	1.040	0.563	0.41	21.2	19.0	1.59	554	12.95	0.062	0.514
B0067517		131.5	2.67	6.46	0.152	0.156	<0.004	0.039	0.74	26.9	6.6	0.86	636	0.51	0.061	0.235
B0067518		1600	7.32	7.46	0.148	0.493	1.045	0.530	0.41	20.6	19.1	1.60	568	12.55	0.061	0.532



ALS Canada Ltd.
 2103 Dollarton Hwy
 North Vancouver BC V7H 0A7
 Phone: +1 (604) 984 0221 Fax: +1 (604) 984 0218
 www.alsglobal.com/geochemistry

To: MINTO EXPLORATIONS LTD.
 PO BOX 11
 WHITEHORSE CENTRAL PO
 WHITEHORSE YT Y1A 5X9

Page: 5 - C
 Total # Pages: 5 (A - D)
 Plus Appendix Pages
 Finalized Date: 31-DEC-2019
 Account: MINTEX

Project: MINTO-HUN

CERTIFICATE OF ANALYSIS WH19316812

Sample Description	Method Analyte Units LOD	ME-MS41L	ME-MS41L	ME-MS41L	ME-MS41L	ME-MS41L	ME-MS41L	ME-MS41L	ME-MS41L	ME-MS41L	ME-MS41L	ME-MS41L	ME-MS41L	ME-MS41L	ME-MS41L	
		Ni	P	Pb	Pd	Pt	Rb	Re	S	Sb	Sc	Se	Sn	Sr	Ta	Te
		ppm	%	ppm	ppm	ppm	ppm	ppm	%	ppm	ppm	ppm	ppm	ppm	ppm	ppm
	0.04	0.001	0.005	0.001	0.002	0.005	0.0002	0.01	0.005	0.005	0.003	0.01	0.01	0.005	0.003	
2019155	11.80	0.224	5.61	<0.001	<0.002	31.6	<0.0002	<0.01	0.235	8.74	0.097	0.81	51.1	<0.005	0.010	
2019156	13.85	0.056	6.20	0.001	<0.002	11.90	<0.0002	<0.01	0.251	3.04	0.082	0.53	21.0	<0.005	0.015	
2019157	7.97	0.106	4.40	<0.001	<0.002	11.35	<0.0002	<0.01	0.196	2.67	0.060	0.45	31.6	<0.005	0.011	
2019158	15.25	0.124	6.38	0.001	<0.002	18.35	0.0002	<0.01	0.254	4.15	0.066	0.57	33.6	<0.005	0.013	
2019159	10.55	0.088	5.67	0.002	<0.002	11.70	<0.0002	<0.01	0.205	2.72	0.054	0.50	29.0	<0.005	0.013	
2019160	10.70	0.120	4.33	<0.001	<0.002	23.5	<0.0002	<0.01	0.142	3.19	0.048	0.41	31.7	<0.005	0.009	
2019161	8.43	0.052	5.61	0.001	<0.002	8.47	<0.0002	<0.01	0.108	6.88	0.083	0.51	59.8	<0.005	0.006	
2019162	10.50	0.046	5.79	0.001	<0.002	12.55	<0.0002	<0.01	0.223	4.19	0.052	0.55	26.2	<0.005	0.009	
2019163	9.30	0.046	4.62	<0.001	<0.002	14.95	<0.0002	<0.01	0.128	5.23	0.049	0.65	49.2	0.012	0.009	
B0067516	43.4	0.038	1020	0.006	<0.002	17.95	0.0021	3.86	4.46	4.24	3.26	4.59	11.85	0.006	0.126	
B0067517	1.95	0.173	3.20	<0.001	<0.002	53.1	0.0004	0.01	0.010	4.59	0.068	0.63	48.9	<0.005	0.012	
B0067518	42.8	0.039	1025	0.003	<0.002	17.40	0.0019	3.94	4.09	4.22	3.21	4.46	11.45	<0.005	0.132	



ALS Canada Ltd.
 2103 Dollarton Hwy
 North Vancouver BC V7H 0A7
 Phone: +1 (604) 984 0221 Fax: +1 (604) 984 0218
 www.alsglobal.com/geochemistry

To: MINTO EXPLORATIONS LTD.
 PO BOX 11
 WHITEHORSE CENTRAL PO
 WHITEHORSE YT Y1A 5X9

Page: 5 - D
 Total # Pages: 5 (A - D)
 Plus Appendix Pages
 Finalized Date: 31-DEC-2019
 Account: MINTEX

Project: MINTO-HUN

CERTIFICATE OF ANALYSIS WH19316812

Sample Description	Method Analyte Units LOD	ME-MS41L	ME-MS41L	ME-MS41L	ME-MS41L	ME-MS41L	ME-MS41L	ME-MS41L	ME-MS41L	ME-MS41L
		Th	Ti	Tl	U	V	W	Y	Zn	Zr
		ppm	%	ppm	ppm	ppm	ppm	ppm	ppm	ppm
		0.002	0.001	0.001	0.005	0.1	0.001	0.003	0.1	0.01
2019155		4.66	0.086	0.153	1.045	98.0	0.079	7.89	80.7	0.75
2019156		2.96	0.123	0.085	0.450	68.4	0.123	2.39	63.4	2.80
2019157		1.575	0.119	0.082	0.388	65.1	0.062	2.50	61.8	1.15
2019158		2.99	0.162	0.140	0.518	85.8	0.091	3.04	113.5	3.16
2019159		1.665	0.107	0.083	0.368	57.6	0.123	2.51	56.2	1.05
2019160		2.40	0.113	0.107	0.553	66.0	0.104	3.82	53.7	1.65
2019161		3.85	0.039	0.033	0.520	65.1	0.095	3.03	50.1	2.33
2019162		2.51	0.088	0.071	0.426	60.4	0.081	2.84	60.9	1.09
2019163		3.28	0.139	0.069	0.853	68.3	0.144	5.16	55.1	1.47
B0067516		6.86	0.132	1.890	1.665	49.7	0.792	11.00	4380	19.10
B0067517		12.80	0.152	0.308	1.115	75.1	0.202	8.72	86.6	2.58
B0067518		6.84	0.133	1.810	1.640	48.8	0.945	10.65	4450	18.40



ALS Canada Ltd.
2103 Dollarton Hwy
North Vancouver BC V7H 0A7
Phone: +1 (604) 984 0221 Fax: +1 (604) 984 0218
www.alsglobal.com/geochemistry

To: MINTO EXPLORATIONS LTD.
PO BOX 11
WHITEHORSE CENTRAL PO
WHITEHORSE YT Y1A 5X9

Page: Appendix 1
Total # Appendix Pages: 1
Finalized Date: 31-DEC-2019
Account: MINTEX

Project: MINTO-HUN

CERTIFICATE OF ANALYSIS WH19316812

CERTIFICATE COMMENTS

ANALYTICAL COMMENTS

Applies to Method: Gold determinations by this method are semi-quantitative due to the small sample weight used (0.5g).
ME-MS41L

LABORATORY ADDRESSES

Applies to Method: Processed at ALS Whitehorse located at 78 Mt. Sima Rd, Whitehorse, YT, Canada.
LOG-21 LOG-23 SCR-41 WEI-21

Applies to Method: Processed at ALS Vancouver located at 2103 Dollarton Hwy, North Vancouver, BC, Canada.
ME-MS41L



ALS Canada Ltd.
2103 Dollarton Hwy
North Vancouver BC V7H 0A7
Phone: +1 (604) 984 0221 Fax: +1 (604) 984 0218
www.alsglobal.com/geochemistry

To: MINTO EXPLORATIONS LTD.
PO BOX 11
WHITEHORSE CENTRAL PO
WHITEHORSE YT Y1A 5X9

Page: 1
Total # Pages: 4 (A - D)
Plus Appendix Pages
Finalized Date: 31-DEC-2019
Account: MINTEX

CERTIFICATE WH19316845

Project: MINTO-HUN

This report is for 113 Soil samples submitted to our lab in Whitehorse, YT, Canada on 10-DEC-2019.

The following have access to data associated with this certificate:

NIKOLETT KOVACS

SAMPLE PREPARATION

ALS CODE	DESCRIPTION
WEI-21	Received Sample Weight
LOG-23	Pulp Login - Rcvd with Barcode
LOG-21	Sample logging - ClientBarCode
SCR-41	Screen to -180um and save both

ANALYTICAL PROCEDURES

ALS CODE	DESCRIPTION
ME-MS41L	Super Trace Lowest DL AR by ICP-MS

This is the Final Report and supersedes any preliminary report with this certificate number. Results apply to samples as submitted. All pages of this report have been checked and approved for release.

***** See Appendix Page for comments regarding this certificate *****

Signature:

Saa Traxler, General Manager, North Vancouver



ALS Canada Ltd.
 2103 Dollarton Hwy
 North Vancouver BC V7H 0A7
 Phone: +1 (604) 984 0221 Fax: +1 (604) 984 0218
 www.alsglobal.com/geochemistry

To: MINTO EXPLORATIONS LTD.
 PO BOX 11
 WHITEHORSE CENTRAL PO
 WHITEHORSE YT Y1A 5X9

Page: 2 - A
 Total # Pages: 4 (A - D)
 Plus Appendix Pages
 Finalized Date: 31-DEC-2019
 Account: MINTEX

Project: MINTO-HUN

CERTIFICATE OF ANALYSIS WH19316845

Sample Description	Method	WEI-21	ME-MS41L	ME-MS41L	ME-MS41L	ME-MS41L	ME-MS41L	ME-MS41L	ME-MS41L	ME-MS41L	ME-MS41L	ME-MS41L	ME-MS41L	ME-MS41L	ME-MS41L	ME-MS41L
	Analyte	Recvd Wt.	Au	Ag	Al	As	B	Ba	Be	Bi	Ca	Cd	Ce	Co	Cr	Cs
Units		kg	ppm	ppm	%	ppm	ppm	ppm	ppm	ppm	%	ppm	ppm	ppm	ppm	ppm
LOD		0.02	0.0002	0.001	0.01	0.01	10	0.5	0.01	0.0005	0.01	0.001	0.003	0.001	0.01	0.005
2019501		0.40	0.0021	0.113	1.85	10.20	<10	347	0.70	0.138	1.39	0.197	41.1	12.65	29.8	0.608
2019502		0.33	0.0017	0.079	1.44	9.60	<10	283	0.50	0.121	1.11	0.108	37.4	10.10	26.4	0.763
2019503		0.31	0.0007	0.063	1.38	7.64	<10	275	0.37	0.117	0.85	0.102	27.2	8.37	22.1	0.616
2019504		0.37	0.0016	0.015	1.88	7.56	<10	216	0.46	0.123	0.47	0.032	29.3	8.89	28.7	0.758
2019505		0.31	0.0006	0.031	1.48	5.13	<10	231	0.44	0.133	0.39	0.034	33.7	5.67	20.4	0.763
2019506		0.28	0.0003	0.070	1.30	4.51	<10	307	0.39	0.104	0.82	0.108	24.7	7.87	20.5	0.568
2019507		0.28	0.0012	0.101	1.33	6.90	<10	422	0.58	0.113	1.58	0.134	37.4	9.59	24.5	0.500
2019508		0.33	0.0012	0.089	1.15	10.55	<10	646	0.64	0.138	1.40	0.177	41.5	8.25	19.50	0.478
2019509		0.29	0.0008	0.110	1.19	9.19	<10	747	0.88	0.175	1.31	0.187	58.7	8.42	16.15	0.708
2019510		0.35	0.0006	0.050	1.40	6.10	<10	640	1.51	0.124	0.76	0.051	82.0	7.12	8.70	1.175
2019511		0.36	<0.0002	0.011	1.13	7.73	<10	517	0.95	0.113	0.45	0.009	56.0	5.72	6.15	0.961
2019512		0.23	0.0002	0.049	1.42	3.13	<10	428	0.71	0.0779	0.79	0.034	41.8	4.24	8.16	0.507
2019513		0.34	0.0002	0.087	2.27	3.89	<10	277	0.82	0.112	0.60	0.043	53.2	6.98	11.90	0.591
2019514		0.35	<0.0002	0.040	1.98	4.54	<10	175.5	0.55	0.141	0.48	0.043	31.1	7.87	19.25	1.010
2019515		0.28	0.0006	0.123	2.19	8.86	<10	188.5	0.67	0.206	0.45	0.063	27.8	7.78	28.6	1.150
2019516		0.38	<0.0002	0.052	1.86	3.66	<10	176.5	0.94	0.103	0.73	0.032	50.3	6.05	10.90	0.600
2019517		0.38	<0.0002	0.029	1.99	5.71	<10	265	0.89	0.100	0.74	0.022	46.9	5.55	16.75	0.711
2019518		0.39	0.0003	0.025	2.14	4.91	<10	390	1.40	0.0933	0.61	0.015	74.0	6.70	11.15	0.732
2019519		0.38	0.0002	0.073	2.04	9.12	<10	350	0.68	0.202	0.57	0.059	29.7	14.25	40.4	1.205
2019520		0.38	0.0017	0.071	2.26	24.2	<10	294	1.35	0.0224	3.89	0.093	23.7	37.1	93.1	0.435
2019521		0.38	0.0010	0.202	1.68	9.50	<10	855	0.93	0.216	1.13	0.145	42.2	9.90	23.8	0.663
2019522		0.35	0.0008	0.082	0.80	9.29	<10	327	0.67	0.0965	1.28	0.101	65.8	7.73	12.40	0.306
2019523		0.36	0.0008	0.051	0.98	5.09	<10	217	0.41	0.0693	0.87	0.112	30.3	7.83	22.0	0.731
2019524		0.43	0.0007	0.024	1.64	7.88	<10	320	0.47	0.111	0.38	0.031	28.9	7.60	27.2	0.680
2019525		0.45	<0.0002	0.019	2.79	6.47	<10	321	0.65	0.0742	0.46	0.041	32.0	21.4	78.4	1.130
2019526		0.51	0.0040	0.024	1.51	5.24	<10	246	0.32	0.0845	0.64	0.050	25.4	9.54	20.8	0.813
2019527		0.43	<0.0002	0.021	2.07	7.57	<10	230	0.42	0.114	0.33	0.081	22.7	11.70	24.0	0.814
2019528		0.30	0.0002	0.016	1.30	4.35	<10	227	0.29	0.0865	0.32	0.053	20.9	8.34	20.9	0.654
2019529		0.30	0.0005	0.096	2.33	3.65	<10	418	0.74	0.0665	1.62	0.104	32.6	18.35	73.1	1.140
2019530		0.42	0.0081	0.104	1.85	9.24	<10	347	0.70	0.137	0.92	0.177	42.2	12.30	33.8	0.736
2019531		0.25	0.0011	0.072	1.04	5.45	<10	279	0.49	0.121	1.28	0.159	34.3	5.77	15.45	0.436
2019532		0.32	0.0021	0.118	1.42	2.19	<10	271	0.47	0.135	1.25	0.341	29.4	5.51	28.8	0.470
2019533		0.39	0.0004	0.019	2.08	10.75	<10	229	0.60	0.108	0.51	0.037	25.4	12.25	28.9	0.814
2019534		0.44	0.0002	0.009	2.57	6.02	<10	428	0.52	0.0631	0.99	0.028	29.4	21.3	36.6	1.585
2019535		0.27	0.0021	0.361	2.41	11.95	<10	552	0.96	0.133	0.81	0.188	37.8	10.30	38.2	1.005
2019536		0.21	0.0011	0.056	0.35	4.34	10	502	0.17	0.0341	2.67	0.268	4.96	1.025	8.86	0.174
2019537		0.24	0.0015	0.076	1.90	4.85	<10	344	0.80	0.0534	1.07	0.088	47.3	13.70	25.0	0.609
2019538		0.48	0.0004	0.056	2.80	9.41	<10	346	0.82	0.0410	1.33	0.038	34.3	16.95	20.8	0.763
2019539		0.35	<0.0002	0.023	2.69	6.05	<10	326	0.53	0.0886	0.68	0.124	24.9	16.05	24.7	0.908
2019540		0.43	0.0007	0.032	1.51	7.99	<10	185.0	0.43	0.120	0.44	0.032	26.0	8.68	25.2	0.610



ALS Canada Ltd.
 2103 Dollarton Hwy
 North Vancouver BC V7H 0A7
 Phone: +1 (604) 984 0221 Fax: +1 (604) 984 0218
 www.alsglobal.com/geochemistry

To: MINTO EXPLORATIONS LTD.
 PO BOX 11
 WHITEHORSE CENTRAL PO
 WHITEHORSE YT Y1A 5X9

Page: 2 - B
 Total # Pages: 4 (A - D)
 Plus Appendix Pages
 Finalized Date: 31-DEC-2019
 Account: MINTEX

Project: MINTO-HUN

CERTIFICATE OF ANALYSIS WH19316845

Sample Description	Method Analyte Units LOD	ME-MS41L	ME-MS41L	ME-MS41L	ME-MS41L	ME-MS41L	ME-MS41L	ME-MS41L	ME-MS41L	ME-MS41L	ME-MS41L	ME-MS41L	ME-MS41L	ME-MS41L	ME-MS41L	
		Cu	Fe	Ga	Ge	Hf	Hg	In	K	La	Li	Mg	Mn	Mo	Na	Nb
		ppm	%	ppm	ppm	ppm	ppm	ppm	%	ppm	ppm	%	ppm	ppm	%	ppm
2019501	31.1	3.02	6.63	0.094	0.105	0.038	0.029	0.10	20.0	12.1	0.56	473	0.76	0.023	1.580	
2019502	23.8	2.94	5.61	0.100	0.066	0.029	0.028	0.15	18.50	10.4	0.59	332	0.66	0.025	1.435	
2019503	24.9	2.32	5.10	0.066	0.037	0.016	0.024	0.09	13.05	9.3	0.49	409	0.46	0.030	1.080	
2019504	19.50	2.73	6.54	0.071	0.168	0.016	0.023	0.07	14.75	10.0	0.55	249	0.44	0.021	0.644	
2019505	17.60	2.08	6.24	0.059	0.026	0.015	0.018	0.06	16.90	6.5	0.34	151.0	0.45	0.016	1.150	
2019506	20.3	2.29	5.35	0.058	0.020	0.022	0.021	0.08	11.90	7.1	0.40	491	0.42	0.036	0.917	
2019507	24.4	2.30	5.10	0.073	0.051	0.053	0.032	0.06	19.10	10.1	0.47	326	0.60	0.023	1.050	
2019508	22.0	2.29	4.38	0.083	0.060	0.058	0.028	0.07	20.1	9.6	0.43	253	0.85	0.024	1.015	
2019509	20.0	2.13	4.52	0.097	0.025	0.039	0.032	0.10	33.9	9.0	0.34	528	0.54	0.026	0.891	
2019510	7.61	2.70	5.48	0.113	0.065	0.019	0.036	0.24	41.8	5.1	0.31	485	0.30	0.019	0.659	
2019511	8.24	2.65	4.92	0.083	0.043	0.009	0.040	0.19	28.7	2.1	0.20	155.0	0.46	0.018	0.484	
2019512	15.05	1.860	5.76	0.079	0.051	0.016	0.029	0.10	23.0	6.9	0.24	142.0	0.27	0.030	0.656	
2019513	12.80	2.76	8.49	0.092	0.084	0.015	0.034	0.20	29.8	8.2	0.40	413	0.45	0.028	0.564	
2019514	11.95	2.78	7.70	0.069	0.111	0.007	0.027	0.18	14.95	8.5	0.43	218	0.46	0.017	0.828	
2019515	15.15	3.44	8.64	0.072	0.132	0.016	0.035	0.18	13.75	12.0	0.60	216	0.56	0.018	0.984	
2019516	12.55	2.36	7.91	0.083	0.054	0.009	0.028	0.16	25.1	7.4	0.43	222	0.29	0.024	0.437	
2019517	13.90	2.32	7.50	0.088	0.114	0.008	0.026	0.18	25.3	9.2	0.43	164.5	0.34	0.021	0.873	
2019518	15.95	2.54	8.66	0.102	0.088	0.011	0.034	0.10	42.0	10.6	0.39	226	0.28	0.024	0.438	
2019519	27.8	3.16	7.11	0.095	0.139	0.014	0.028	0.19	15.50	13.0	0.82	981	0.60	0.032	1.105	
2019520	54.3	5.65	6.56	0.181	0.181	0.008	0.024	0.09	11.80	29.8	4.95	692	0.36	0.023	0.522	
2019521	28.4	2.58	5.93	0.071	0.055	0.024	0.023	0.08	23.4	10.8	0.51	770	0.40	0.026	1.070	
2019522	17.50	2.40	3.33	0.108	0.035	0.119	0.044	0.04	37.1	6.9	0.25	225	1.34	0.016	0.453	
2019523	16.15	2.16	3.84	0.087	0.069	0.024	0.016	0.14	15.50	6.5	0.45	284	0.79	0.019	0.753	
2019524	18.45	2.49	5.35	0.062	0.063	0.010	0.018	0.06	13.80	10.9	0.53	267	0.47	0.015	0.801	
2019525	11.05	4.82	10.85	0.096	0.119	0.005	0.037	0.24	15.10	16.3	1.63	375	0.58	0.015	0.412	
2019526	12.65	2.65	6.64	0.067	0.043	0.005	0.019	0.25	10.70	11.5	0.67	340	0.44	0.025	0.787	
2019527	11.20	3.50	8.92	0.061	0.032	0.006	0.031	0.27	10.90	15.0	0.77	476	0.68	0.014	0.930	
2019528	19.90	2.45	5.79	0.053	0.021	0.005	0.014	0.25	10.65	10.4	0.57	374	0.55	0.017	0.911	
2019529	19.90	3.05	10.30	0.121	0.140	0.085	0.043	0.67	22.7	22.0	1.59	500	0.20	0.025	1.610	
2019530	31.3	3.34	6.83	0.096	0.069	0.041	0.023	0.09	22.8	11.9	0.69	425	0.51	0.021	1.385	
2019531	15.25	1.830	3.96	0.070	0.063	0.055	0.026	0.05	16.95	6.5	0.35	186.5	0.52	0.020	0.798	
2019532	29.0	1.750	5.01	0.055	0.113	0.047	0.023	0.05	15.25	8.7	0.43	112.5	0.10	0.021	1.565	
2019533	14.45	3.33	7.96	0.073	0.051	<0.004	0.031	0.18	14.45	15.9	0.85	503	0.65	0.017	0.760	
2019534	5.21	5.10	12.75	0.158	0.061	0.004	0.043	0.94	16.00	24.1	2.25	784	0.32	0.023	0.434	
2019535	38.3	3.51	9.45	0.162	0.062	0.194	0.053	0.30	37.0	15.5	0.63	285	0.13	0.018	1.475	
2019536	20.6	1.220	0.861	0.029	0.056	0.101	0.007	0.01	2.72	0.6	0.14	84.6	0.35	0.021	0.271	
2019537	26.8	3.60	8.81	0.196	0.099	0.102	0.032	0.57	64.1	13.4	1.10	579	0.26	0.020	0.911	
2019538	11.20	4.80	13.60	0.144	0.043	0.012	0.056	0.68	22.9	21.4	1.77	931	0.20	0.023	0.405	
2019539	9.44	4.60	13.65	0.101	0.075	0.006	0.044	0.41	13.25	23.4	1.26	539	0.49	0.018	0.736	
2019540	12.40	2.62	5.76	0.063	0.066	0.008	0.020	0.16	15.10	13.4	0.70	305	0.40	0.016	0.841	



ALS Canada Ltd.
 2103 Dollarton Hwy
 North Vancouver BC V7H 0A7
 Phone: +1 (604) 984 0221 Fax: +1 (604) 984 0218
 www.alsglobal.com/geochemistry

To: MINTO EXPLORATIONS LTD.
 PO BOX 11
 WHITEHORSE CENTRAL PO
 WHITEHORSE YT Y1A 5X9

Page: 2 - C
 Total # Pages: 4 (A - D)
 Plus Appendix Pages
 Finalized Date: 31-DEC-2019
 Account: MINTEX

Project: MINTO-HUN

CERTIFICATE OF ANALYSIS WH19316845

Sample Description	Method Analyte Units LOD	ME-MS41L	ME-MS41L	ME-MS41L	ME-MS41L	ME-MS41L	ME-MS41L	ME-MS41L	ME-MS41L	ME-MS41L	ME-MS41L	ME-MS41L	ME-MS41L	ME-MS41L	ME-MS41L	
		Ni	P	Pb	Pd	Pt	Rb	Re	S	Sb	Sc	Se	Sn	Sr	Ta	Te
		ppm	%	ppm	ppm	ppm	ppm	ppm	%	ppm	ppm	ppm	ppm	ppm	ppm	ppm
2019501		24.4	0.072	7.69	0.004	<0.002	12.20	0.0002	0.04	0.502	6.63	0.454	0.58	148.5	<0.005	0.018
2019502		19.55	0.092	6.03	<0.001	<0.002	14.55	0.0003	0.03	0.438	5.76	0.350	0.52	107.5	<0.005	0.015
2019503		15.00	0.079	5.31	<0.001	<0.002	11.60	0.0002	0.02	0.281	4.11	0.145	0.46	83.1	<0.005	0.015
2019504		16.45	0.041	6.09	<0.001	<0.002	9.37	<0.0002	<0.01	0.345	5.63	0.121	0.56	38.9	<0.005	0.014
2019505		11.05	0.021	7.87	0.001	<0.002	12.20	<0.0002	<0.01	0.231	3.74	0.073	0.61	34.4	<0.005	0.012
2019506		13.40	0.059	4.39	0.001	<0.002	10.70	0.0002	0.02	0.263	4.16	0.132	0.43	71.6	<0.005	0.011
2019507		18.05	0.075	6.47	0.005	<0.002	8.19	0.0003	0.05	0.341	5.71	0.363	0.55	196.5	<0.005	0.014
2019508		17.55	0.062	7.63	0.003	<0.002	8.38	0.0003	0.05	0.367	5.89	0.409	0.56	163.0	<0.005	0.015
2019509		14.05	0.061	9.02	<0.001	<0.002	13.45	0.0002	0.03	0.295	4.63	0.554	0.52	149.5	<0.005	0.013
2019510		7.15	0.058	12.35	<0.001	<0.002	28.0	<0.0002	0.01	0.116	7.53	0.114	0.78	90.0	<0.005	0.004
2019511		4.26	0.033	10.25	<0.001	<0.002	23.9	<0.0002	<0.01	0.086	4.08	0.078	0.71	36.9	<0.005	0.004
2019512		5.07	0.039	6.13	<0.001	<0.002	16.25	<0.0002	0.01	0.089	3.34	0.095	0.58	46.9	<0.005	0.005
2019513		7.13	0.054	8.76	<0.001	<0.002	23.9	<0.0002	<0.01	0.118	4.50	0.082	0.84	44.5	<0.005	0.006
2019514		9.94	0.065	7.98	<0.001	<0.002	30.8	<0.0002	<0.01	0.169	5.20	0.050	0.81	32.5	<0.005	0.010
2019515		13.40	0.058	9.58	<0.001	<0.002	27.8	<0.0002	<0.01	0.253	6.42	0.081	0.84	29.0	<0.005	0.015
2019516		5.83	0.072	7.66	0.001	<0.002	16.90	<0.0002	<0.01	0.104	5.44	0.058	0.75	36.5	<0.005	0.005
2019517		9.42	0.041	7.80	<0.001	<0.002	22.2	<0.0002	<0.01	0.158	5.24	0.075	0.71	40.2	<0.005	0.007
2019518		8.06	0.032	7.88	<0.001	<0.002	14.95	<0.0002	<0.01	0.093	5.69	0.079	0.72	35.0	<0.005	0.007
2019519		56.7	0.022	8.49	<0.001	<0.002	34.9	<0.0002	<0.01	0.192	6.60	0.104	0.84	43.2	<0.005	0.013
2019520		367	0.110	4.50	<0.001	0.003	11.75	<0.0002	0.01	0.127	9.03	0.205	0.68	417	<0.005	<0.003
2019521		28.6	0.053	8.65	<0.001	<0.002	11.60	0.0002	0.02	0.388	4.61	0.571	0.65	156.0	<0.005	0.019
2019522		12.60	0.053	5.99	<0.001	<0.002	5.56	0.0002	0.03	0.272	8.09	0.438	0.54	146.0	<0.005	0.010
2019523		13.50	0.100	3.88	<0.001	<0.002	13.05	0.0002	0.01	0.262	5.37	0.121	0.37	89.2	<0.005	0.007
2019524		17.55	0.032	5.83	<0.001	<0.002	10.45	<0.0002	<0.01	0.329	4.40	0.111	0.49	30.1	<0.005	0.013
2019525		45.4	0.068	4.69	<0.001	<0.002	27.3	<0.0002	<0.01	0.273	8.99	0.151	0.76	39.3	<0.005	0.012
2019526		12.50	0.237	4.63	<0.001	<0.002	21.8	<0.0002	<0.01	0.196	4.95	0.061	0.53	26.2	<0.005	0.012
2019527		14.90	0.116	6.25	<0.001	<0.002	20.7	<0.0002	<0.01	0.273	5.05	0.072	0.62	24.6	<0.005	0.016
2019528		12.60	0.073	5.18	<0.001	<0.002	22.0	0.0002	<0.01	0.258	3.73	0.063	0.50	25.9	<0.005	0.013
2019529		46.8	0.141	4.48	<0.001	<0.002	40.2	0.0004	0.07	0.314	12.75	0.752	0.65	104.0	<0.005	0.007
2019530		29.4	0.079	7.06	<0.001	<0.002	13.40	0.0002	0.02	0.482	6.71	0.504	0.62	69.3	<0.005	0.014
2019531		11.55	0.071	8.32	<0.001	<0.002	6.94	0.0003	0.07	0.393	4.58	0.277	0.53	142.0	<0.005	0.012
2019532		16.30	0.043	6.72	<0.001	<0.002	4.41	0.0013	0.10	0.517	5.18	0.559	0.44	108.5	<0.005	0.014
2019533		17.85	0.119	6.13	<0.001	<0.002	15.30	<0.0002	<0.01	0.314	6.49	0.079	0.60	36.4	<0.005	0.017
2019534		20.9	0.271	3.54	<0.001	<0.002	64.3	<0.0002	<0.01	0.099	10.50	0.050	0.88	41.8	<0.005	0.006
2019535		27.7	0.083	6.67	<0.001	<0.002	36.3	0.0003	0.06	0.544	19.55	0.661	0.75	62.9	<0.005	0.018
2019536		8.96	0.061	1.750	<0.001	<0.002	1.260	0.0008	0.19	0.365	2.17	0.850	0.09	184.0	0.011	0.015
2019537		17.15	0.165	4.01	<0.001	<0.002	33.1	0.0003	0.04	0.307	11.65	0.415	0.65	61.3	<0.005	0.008
2019538		13.65	0.297	4.02	<0.001	<0.002	42.2	<0.0002	<0.01	0.074	13.55	0.085	0.75	63.0	<0.005	0.003
2019539		14.80	0.283	5.88	<0.001	<0.002	37.2	<0.0002	<0.01	0.181	8.14	0.064	0.80	40.2	<0.005	0.011
2019540		15.25	0.080	5.88	<0.001	<0.002	15.80	<0.0002	<0.01	0.256	4.32	0.058	0.47	28.6	<0.005	0.012



ALS Canada Ltd.
 2103 Dollarton Hwy
 North Vancouver BC V7H 0A7
 Phone: +1 (604) 984 0221 Fax: +1 (604) 984 0218
 www.alsglobal.com/geochemistry

To: MINTO EXPLORATIONS LTD.
 PO BOX 11
 WHITEHORSE CENTRAL PO
 WHITEHORSE YT Y1A 5X9

Page: 2 - D
 Total # Pages: 4 (A - D)
 Plus Appendix Pages
 Finalized Date: 31-DEC-2019
 Account: MINTEX

Project: MINTO-HUN

CERTIFICATE OF ANALYSIS WH19316845

Sample Description	Method	ME-MS41L	ME-MS41L	ME-MS41L	ME-MS41L	ME-MS41L	ME-MS41L	ME-MS41L	ME-MS41L	
	Analyte	Th	Ti	Ti	U	V	W	Y	Zn	
Units		ppm	%	ppm	ppm	ppm	ppm	ppm	ppm	
LOD		0.002	0.001	0.001	0.005	0.1	0.001	0.003	0.1	
2019501		3.34	0.101	0.089	2.25	79.4	0.110	12.95	48.4	4.89
2019502		3.37	0.095	0.106	1.870	68.6	0.123	10.70	51.8	2.45
2019503		2.06	0.081	0.070	0.805	61.5	0.113	6.35	43.7	1.44
2019504		4.83	0.115	0.081	0.654	70.1	0.089	6.29	43.2	7.15
2019505		2.29	0.085	0.092	0.643	56.7	0.116	5.82	31.0	1.16
2019506		1.375	0.078	0.059	0.719	62.0	0.120	5.96	37.9	0.95
2019507		2.04	0.060	0.061	1.845	59.4	0.083	12.95	40.9	1.82
2019508		2.90	0.043	0.091	2.96	49.6	0.114	13.35	42.8	2.26
2019509		2.54	0.039	0.101	2.21	43.4	0.092	18.25	36.4	1.20
2019510		6.92	0.023	0.201	1.245	44.0	0.058	15.10	58.0	2.04
2019511		5.22	0.018	0.157	1.200	43.9	0.054	3.89	58.7	2.19
2019512		2.52	0.025	0.075	1.535	38.5	0.072	9.50	39.7	1.95
2019513		4.66	0.022	0.095	1.115	50.5	0.055	6.31	70.5	3.04
2019514		4.22	0.045	0.094	0.983	61.1	0.105	2.96	62.3	4.29
2019515		5.03	0.069	0.116	0.804	83.9	0.131	3.79	61.9	4.86
2019516		4.19	0.013	0.071	1.005	49.3	0.072	7.25	59.8	2.07
2019517		4.90	0.027	0.105	1.090	45.8	0.071	8.59	52.7	4.05
2019518		5.36	0.018	0.106	1.395	45.1	0.053	11.30	53.8	3.42
2019519		3.75	0.098	0.129	1.500	70.2	0.088	8.33	55.8	4.69
2019520		2.08	0.117	0.041	2.53	93.7	0.078	11.00	55.0	6.88
2019521		2.83	0.057	0.081	4.05	55.0	0.103	14.60	44.3	1.86
2019522		2.38	0.024	0.090	1.845	44.2	0.047	28.0	43.8	1.64
2019523		3.03	0.069	0.093	1.095	50.4	0.081	8.48	40.4	2.49
2019524		3.66	0.088	0.070	0.531	58.4	0.113	5.50	41.0	3.24
2019525		3.23	0.161	0.139	0.520	113.0	0.064	5.65	74.6	3.39
2019526		2.92	0.119	0.102	0.450	61.9	0.101	4.83	46.4	1.76
2019527		2.36	0.116	0.120	0.630	74.1	0.110	3.52	76.6	1.21
2019528		2.06	0.112	0.094	0.402	58.4	0.093	3.82	49.6	1.00
2019529		2.23	0.241	0.155	4.77	84.7	0.069	22.2	71.5	3.74
2019530		3.63	0.111	0.086	1.745	76.1	0.125	14.40	54.7	3.05
2019531		2.92	0.041	0.087	1.690	40.6	0.064	8.41	39.3	2.20
2019532		3.63	0.072	0.079	1.575	57.9	0.101	8.44	38.1	4.89
2019533		2.49	0.104	0.094	0.525	76.1	0.375	6.29	69.8	2.47
2019534		2.30	0.361	0.270	0.709	140.0	0.099	8.82	109.0	1.89
2019535		2.71	0.090	0.147	2.47	85.5	0.105	67.4	45.8	2.76
2019536		0.339	0.016	0.011	0.409	11.0	0.029	3.68	5.5	2.43
2019537		3.90	0.144	0.166	1.640	98.5	0.084	54.4	79.9	3.14
2019538		2.43	0.177	0.182	0.637	112.0	0.050	9.47	115.5	1.27
2019539		2.53	0.210	0.135	0.421	97.2	0.119	5.70	99.6	3.00
2019540		2.98	0.129	0.089	0.519	62.9	0.101	5.52	47.3	2.69



ALS Canada Ltd.
 2103 Dollarton Hwy
 North Vancouver BC V7H 0A7
 Phone: +1 (604) 984 0221 Fax: +1 (604) 984 0218
 www.alsglobal.com/geochemistry

To: MINTO EXPLORATIONS LTD.
 PO BOX 11
 WHITEHORSE CENTRAL PO
 WHITEHORSE YT Y1A 5X9

Page: 3 - A
 Total # Pages: 4 (A - D)
 Plus Appendix Pages
 Finalized Date: 31-DEC-2019
 Account: MINTEX

Project: MINTO-HUN

CERTIFICATE OF ANALYSIS WH19316845

Sample Description	Method	WEI-21	ME-MS41L	ME-MS41L	ME-MS41L	ME-MS41L	ME-MS41L	ME-MS41L	ME-MS41L	ME-MS41L	ME-MS41L	ME-MS41L	ME-MS41L	ME-MS41L	ME-MS41L	ME-MS41L
	Analyte	Recvd Wt.	Au	Ag	Al	As	B	Ba	Be	Bi	Ca	Cd	Ce	Co	Cr	Cs
	Units	kg	ppm	ppm	%	ppm	ppm	ppm	ppm	ppm	%	ppm	ppm	ppm	ppm	ppm
	LOD	0.02	0.0002	0.001	0.01	0.01	10	0.5	0.01	0.0005	0.01	0.001	0.003	0.001	0.01	0.005
2019541		0.35	<0.0002	0.039	1.46	5.55	<10	171.0	0.33	0.121	0.34	0.064	20.6	7.21	22.8	0.690
2019542		0.38	0.0002	0.026	3.33	6.49	<10	225	0.57	0.0932	0.45	0.089	23.9	16.80	32.2	1.305
2019543		0.42	0.0002	0.049	2.28	5.18	<10	353	0.44	0.0906	0.49	0.064	28.6	11.70	20.3	0.737
2019544		0.50	<0.0002	0.033	1.36	2.99	<10	184.0	0.41	0.0587	0.37	0.046	27.1	9.92	12.15	0.901
2019545		0.38	0.0009	0.034	1.70	13.40	<10	334	1.13	0.290	0.84	0.110	61.6	9.30	7.86	1.100
2019546		0.44	0.0003	0.032	2.20	6.38	<10	278	0.42	0.119	0.44	0.067	19.25	11.65	26.7	0.730
2019547		0.38	0.0055	0.036	1.69	4.56	<10	263	0.36	0.121	0.43	0.064	18.55	9.84	25.0	0.574
2019548		0.37	0.0094	0.052	1.95	7.98	<10	367	0.60	0.104	0.83	0.036	32.1	9.55	28.2	0.832
2019549		0.36	0.0003	0.042	4.26	8.96	<10	434	1.22	0.0686	1.67	0.042	41.1	18.90	22.8	1.065
2019550		0.43	0.0003	0.039	3.11	5.08	<10	273	0.70	0.0823	0.72	0.062	28.9	15.90	22.4	1.005
B0067519		0.33	0.0010	0.153	1.18	0.61	<10	104.5	0.33	0.0585	1.02	0.085	46.5	7.56	11.30	0.614
B0067520		0.11	0.201	8.53	1.97	22.4	<10	53.0	0.30	14.30	0.84	12.45	46.3	26.1	39.3	0.915
2018051		0.38	0.0003	0.031	3.06	5.77	<10	276	0.75	0.0775	0.92	0.047	25.1	17.75	23.4	1.040
2018052		0.31	0.0082	0.227	1.86	11.20	<10	599	0.70	0.113	1.39	0.122	47.6	11.80	26.7	0.737
2018053		0.44	0.0003	0.031	2.31	167.0	<10	255	0.83	0.0782	0.73	0.061	61.5	14.90	19.75	1.025
2018054		0.41	0.0003	0.012	1.20	6.50	<10	155.0	0.31	0.0643	0.29	0.029	12.90	7.62	23.5	0.271
2018055		0.32	0.0002	0.031	2.14	9.33	<10	238	0.51	0.148	0.27	0.062	16.80	10.30	30.4	0.798
2018056		0.42	0.0003	0.026	2.90	10.55	<10	359	0.62	0.116	0.66	0.055	27.7	15.85	31.4	0.912
2018057		0.31	0.0007	0.074	2.26	9.19	<10	279	0.77	0.0973	0.92	0.043	44.6	17.10	28.3	0.626
2018058		0.25	0.0002	0.022	1.42	3.71	<10	165.0	0.35	0.0860	0.29	0.081	17.10	9.63	16.30	0.347
2018059		0.31	0.0003	0.028	1.64	5.78	<10	155.5	0.30	0.116	0.27	0.068	16.80	9.24	24.9	0.498
2018060		0.38	0.0003	0.035	1.35	5.35	<10	171.0	0.47	0.0961	0.41	0.036	25.6	8.80	20.3	0.494
2018061		0.41	0.0009	0.081	1.47	7.18	<10	265	0.48	0.109	0.66	0.061	32.6	9.72	25.0	0.647
2018062		0.35	0.0008	0.079	1.33	11.50	<10	253	0.55	0.0987	0.84	0.113	45.0	9.85	21.8	0.690
2018063		0.39	<0.0002	0.025	2.36	4.71	<10	270	0.44	0.0885	0.49	0.096	14.75	12.70	17.60	0.674
2018064		0.32	0.0012	0.067	1.97	7.19	<10	308	0.90	0.146	1.03	0.080	37.1	13.05	34.4	0.891
2018065		0.32	0.0012	0.069	1.75	7.45	<10	320	0.87	0.152	1.18	0.128	41.8	13.55	30.3	0.857
2018066		0.36	<0.0002	0.026	2.97	11.50	<10	284	0.65	0.0726	1.05	0.037	28.5	17.50	27.5	1.140
2018067		0.40	0.0005	0.019	1.70	5.59	<10	240	0.43	0.110	0.41	0.051	18.90	12.05	26.2	0.399
2018068		0.35	0.0005	0.024	2.86	12.15	<10	270	0.74	0.104	0.66	0.031	23.6	14.15	31.9	0.693
2018069		0.34	0.0003	0.011	2.22	8.16	<10	238	0.45	0.0988	0.54	0.039	21.5	13.50	29.2	1.215
2018070		0.33	<0.0002	0.018	3.94	14.55	<10	282	0.68	0.0642	0.98	0.046	25.8	22.8	34.5	0.896
2018071		0.25	<0.0002	0.073	1.31	4.34	<10	274	0.62	0.0780	0.48	0.045	50.0	9.47	15.35	0.652
2018072		0.42	0.0002	0.009	2.21	6.59	<10	207	0.46	0.0631	0.46	0.056	17.15	16.50	20.6	1.555
2018073		0.45	0.0021	0.012	2.34	9.75	10	240	0.94	0.104	0.41	0.093	54.6	29.8	36.7	1.220
2018074		0.41	0.0002	0.016	2.84	10.00	<10	318	0.80	0.0842	0.99	0.038	26.7	26.2	39.2	0.991
2018075		0.39	0.0009	0.011	1.76	6.70	<10	173.0	0.34	0.142	0.25	0.049	16.45	9.93	26.9	0.732
2018076		0.39	0.0013	0.026	1.83	10.20	<10	244	0.39	0.114	0.47	0.036	20.6	13.15	32.2	0.748
2018077		0.42	0.0014	0.074	2.76	15.60	<10	552	1.06	0.0617	1.19	0.039	46.3	25.0	27.5	1.450
2018078		0.36	0.0012	0.098	2.29	9.14	<10	536	1.08	0.0814	1.00	0.126	56.6	19.90	39.2	1.375



ALS Canada Ltd.
 2103 Dollarton Hwy
 North Vancouver BC V7H 0A7
 Phone: +1 (604) 984 0221 Fax: +1 (604) 984 0218
 www.alsglobal.com/geochemistry

To: MINTO EXPLORATIONS LTD.
 PO BOX 11
 WHITEHORSE CENTRAL PO
 WHITEHORSE YT Y1A 5X9

Page: 3 - B
 Total # Pages: 4 (A - D)
 Plus Appendix Pages
 Finalized Date: 31-DEC-2019
 Account: MINTEX

Project: MINTO-HUN

CERTIFICATE OF ANALYSIS WH19316845

Sample Description	Method Analyte Units LOD	ME-MS41L	ME-MS41L	ME-MS41L	ME-MS41L	ME-MS41L	ME-MS41L	ME-MS41L	ME-MS41L	ME-MS41L	ME-MS41L	ME-MS41L	ME-MS41L	ME-MS41L	ME-MS41L	
		Cu ppm	Fe %	Ga ppm	Ge ppm	Hf ppm	Hg ppm	In ppm	K %	La ppm	Li ppm	Mg %	Mn ppm	Mo ppm	Na %	Nb ppm
2019541		10.90	2.65	6.83	0.049	0.018	0.007	0.018	0.15	11.05	13.6	0.60	345	0.50	0.013	1.015
2019542		14.65	5.14	15.50	0.096	0.074	0.009	0.048	0.16	13.70	23.8	1.49	677	0.62	0.019	0.872
2019543		13.90	3.77	11.50	0.073	0.032	<0.004	0.025	0.31	14.70	9.0	0.76	940	0.57	0.016	0.575
2019544		7.32	2.68	7.71	0.088	0.020	0.005	0.022	0.31	14.35	7.3	0.53	503	0.38	0.023	0.572
2019545		18.75	2.15	6.21	0.096	0.086	0.044	0.030	0.13	29.6	7.1	0.45	589	1.46	0.010	0.190
2019546		15.15	3.65	9.61	0.066	0.039	<0.004	0.030	0.19	10.65	16.4	0.77	541	0.61	0.026	1.015
2019547		19.00	2.72	7.08	0.053	0.054	<0.004	0.024	0.10	9.63	11.5	0.52	554	0.61	0.024	1.230
2019548		17.20	3.19	7.56	0.094	0.095	0.018	0.031	0.11	19.55	15.4	0.84	411	0.33	0.028	0.600
2019549		13.20	5.09	17.90	0.121	0.090	0.007	0.058	0.50	21.1	20.4	1.75	1085	0.29	0.036	0.267
2019550		13.85	4.41	13.00	0.104	0.072	0.007	0.045	0.55	16.45	15.1	1.21	621	0.51	0.015	0.552
B0067519		150.0	2.56	6.07	0.151	0.155	<0.004	0.032	0.72	27.2	6.3	0.81	598	0.51	0.054	0.203
B0067520		1575	7.27	7.32	0.149	0.502	1.035	0.547	0.41	22.4	18.8	1.56	548	13.30	0.059	0.480
2018051		18.40	4.86	14.70	0.134	0.063	0.007	0.056	0.69	13.20	17.2	1.45	980	0.37	0.022	0.543
2018052		76.8	3.08	6.79	0.136	0.053	0.059	0.030	0.19	48.1	16.1	0.77	513	0.42	0.031	1.305
2018053		12.90	4.38	11.35	0.147	0.049	0.025	0.065	0.43	31.3	12.2	0.86	932	0.45	0.020	0.235
2018054		21.5	2.00	4.16	0.054	0.069	0.006	0.018	0.09	6.40	5.8	0.42	187.5	0.46	0.012	0.544
2018055		18.40	3.18	7.92	0.058	0.049	0.009	0.027	0.10	9.38	13.5	0.63	325	0.81	0.013	1.220
2018056		18.50	4.25	12.50	0.091	0.072	0.011	0.039	0.33	14.10	19.3	1.19	641	0.62	0.024	0.881
2018057		12.95	3.79	11.55	0.109	0.053	0.022	0.042	0.19	22.2	16.6	1.08	576	0.37	0.015	0.808
2018058		25.2	2.37	7.13	0.060	0.020	0.007	0.023	0.12	8.81	10.9	0.57	588	0.49	0.022	0.866
2018059		11.75	2.72	7.10	0.053	0.021	0.009	0.019	0.11	9.00	12.5	0.55	306	0.59	0.014	0.913
2018060		11.35	2.30	5.76	0.066	0.048	0.009	0.023	0.13	23.2	13.3	0.53	275	0.37	0.021	0.819
2018061		21.0	2.56	5.85	0.118	0.039	0.030	0.026	0.14	23.0	12.2	0.67	537	0.30	0.020	0.906
2018062		19.40	3.01	5.37	0.171	0.032	0.035	0.018	0.20	36.7	10.0	0.70	349	0.38	0.021	0.868
2018063		23.4	2.96	10.65	0.057	0.045	0.010	0.024	0.08	8.08	12.9	0.82	878	0.51	0.023	0.785
2018064		27.5	2.80	6.67	0.091	0.187	0.031	0.033	0.15	19.55	10.8	0.74	395	0.42	0.019	1.120
2018065		28.8	3.20	6.78	0.116	0.164	0.041	0.033	0.29	21.0	10.6	0.79	297	0.50	0.019	1.515
2018066		12.25	4.47	12.40	0.172	0.153	0.011	0.045	0.53	15.60	24.4	2.00	899	0.54	0.017	0.537
2018067		12.15	2.78	6.64	0.056	0.067	0.010	0.029	0.12	10.20	11.3	0.68	648	0.65	0.012	0.911
2018068		16.15	3.99	11.50	0.081	0.170	0.009	0.041	0.38	13.25	13.3	0.94	349	0.58	0.019	0.638
2018069		15.00	3.63	9.19	0.088	0.079	0.005	0.030	0.38	12.95	15.2	0.97	340	0.55	0.019	0.923
2018070		9.66	5.31	22.8	0.120	0.083	0.005	0.057	0.32	16.90	27.9	1.83	590	0.46	0.015	0.768
2018071		30.8	1.920	6.34	0.111	0.009	0.018	0.020	0.14	42.9	7.7	0.35	323	0.48	0.026	0.672
2018072		7.61	3.94	12.60	0.124	0.066	0.007	0.024	0.65	10.60	16.2	1.25	449	0.45	0.015	0.686
2018073		15.60	6.14	11.75	0.171	0.036	0.006	0.031	0.42	33.7	17.7	1.34	924	0.86	0.012	0.376
2018074		8.02	4.51	14.30	0.146	0.100	0.004	0.052	0.54	14.50	28.1	2.47	837	0.43	0.018	0.531
2018075		15.70	2.64	7.30	0.057	0.081	0.010	0.025	0.07	8.64	12.2	0.50	247	0.71	0.014	1.145
2018076		12.05	3.00	8.02	0.074	0.045	0.009	0.026	0.21	11.50	17.5	1.00	405	0.62	0.014	0.885
2018077		17.35	5.36	14.20	0.206	0.140	0.028	0.055	0.74	32.7	24.9	1.70	771	0.34	0.020	1.160
2018078		36.0	4.23	10.65	0.170	0.117	0.046	0.050	0.35	35.8	13.2	1.03	499	0.41	0.021	0.654



ALS Canada Ltd.
 2103 Dollarton Hwy
 North Vancouver BC V7H 0A7
 Phone: +1 (604) 984 0221 Fax: +1 (604) 984 0218
 www.alsglobal.com/geochemistry

To: MINTO EXPLORATIONS LTD.
 PO BOX 11
 WHITEHORSE CENTRAL PO
 WHITEHORSE YT Y1A 5X9

Page: 3 - C
 Total # Pages: 4 (A - D)
 Plus Appendix Pages
 Finalized Date: 31-DEC-2019
 Account: MINTEX

Project: MINTO-HUN

CERTIFICATE OF ANALYSIS WH19316845

Sample Description	Method Analyte Units LOD	ME-MS41L	ME-MS41L	ME-MS41L	ME-MS41L	ME-MS41L	ME-MS41L	ME-MS41L	ME-MS41L	ME-MS41L	ME-MS41L	ME-MS41L	ME-MS41L	ME-MS41L	ME-MS41L	
		Ni	P	Pb	Pd	Pt	Rb	Re	S	Sb	Sc	Se	Sn	Sr	Ta	Te
		ppm	%	ppm	ppm	ppm	ppm	ppm	%	ppm	ppm	ppm	ppm	ppm	ppm	ppm
		0.04	0.001	0.005	0.001	0.002	0.005	0.0002	0.01	0.005	0.005	0.003	0.01	0.01	0.005	0.003
2019541		11.35	0.107	6.96	<0.001	<0.002	17.35	<0.0002	<0.01	0.185	3.82	0.051	0.56	23.8	<0.005	0.012
2019542		18.20	0.080	6.67	<0.001	<0.002	19.45	<0.0002	<0.01	0.217	7.17	0.074	0.99	40.7	0.005	0.013
2019543		10.25	0.092	5.44	<0.001	<0.002	28.9	<0.0002	<0.01	0.162	6.20	0.072	0.93	41.7	<0.005	0.011
2019544		7.77	0.115	3.64	<0.001	<0.002	40.7	<0.0002	<0.01	0.116	4.59	0.038	0.54	24.6	<0.005	0.008
2019545		13.80	0.065	15.85	<0.001	<0.002	18.00	<0.0002	<0.01	0.217	4.17	0.074	0.94	41.7	<0.005	0.011
2019546		16.30	0.102	6.76	<0.001	<0.002	18.80	<0.0002	<0.01	0.266	5.14	0.085	0.69	37.9	<0.005	0.019
2019547		14.60	0.090	7.02	<0.001	<0.002	12.00	<0.0002	<0.01	0.271	3.82	0.076	0.57	36.5	<0.005	0.013
2019548		19.20	0.085	5.97	0.001	<0.002	12.50	<0.0002	<0.01	0.684	7.97	0.143	0.60	65.4	<0.005	0.013
2019549		14.75	0.185	7.43	<0.001	<0.002	34.7	0.0003	0.01	0.108	10.10	0.066	0.99	173.0	<0.005	0.007
2019550		14.85	0.165	5.67	0.002	<0.002	40.4	<0.0002	<0.01	0.176	9.27	0.085	0.92	62.5	<0.005	0.011
B0067519		1.94	0.175	2.89	<0.001	<0.002	54.1	0.0006	<0.01	0.012	4.31	0.061	0.56	48.2	<0.005	0.010
B0067520		45.9	0.038	1040	<0.001	<0.002	19.05	0.0020	3.78	4.54	3.96	3.64	4.54	12.15	0.005	0.186
2018051		14.30	0.209	5.78	<0.001	<0.002	46.6	<0.0002	<0.01	0.129	9.92	0.087	0.98	73.1	<0.005	0.013
2018052		24.3	0.091	6.14	<0.001	<0.002	17.95	0.0002	0.05	0.380	6.96	0.649	0.54	217	<0.005	0.016
2018053		11.95	0.211	5.15	<0.001	<0.002	36.2	<0.0002	<0.01	0.268	11.50	0.103	1.23	47.0	<0.005	0.006
2018054		15.45	0.034	3.65	<0.001	0.002	9.06	<0.0002	0.01	0.291	4.03	0.108	0.33	27.2	<0.005	0.012
2018055		17.30	0.042	7.35	<0.001	0.002	15.65	<0.0002	0.01	0.440	3.93	0.094	0.73	30.2	<0.005	0.024
2018056		18.35	0.205	6.83	<0.001	<0.002	28.8	0.0004	0.01	0.319	7.03	0.081	0.80	64.7	0.007	0.019
2018057		16.45	0.110	5.88	<0.001	<0.002	21.8	<0.0002	0.02	0.319	9.82	0.243	0.89	73.1	<0.005	0.013
2018058		9.21	0.079	4.20	<0.001	<0.002	12.15	<0.0002	0.01	0.192	4.13	0.079	0.58	25.8	<0.005	0.016
2018059		14.20	0.065	5.96	<0.001	<0.002	11.85	<0.0002	0.01	0.314	3.20	0.050	0.61	23.5	<0.005	0.018
2018060		12.90	0.083	5.15	<0.001	<0.002	15.70	<0.0002	0.01	0.202	4.60	0.056	0.54	22.4	<0.005	0.012
2018061		17.85	0.102	5.00	<0.001	<0.002	14.25	0.0002	0.02	0.331	6.13	0.212	0.52	45.7	<0.005	0.016
2018062		18.00	0.144	4.80	<0.001	<0.002	16.70	0.0002	0.04	0.501	5.90	0.248	0.44	55.6	<0.005	0.015
2018063		14.05	0.098	5.75	<0.001	<0.002	10.00	<0.0002	0.01	0.235	4.02	0.081	0.53	66.0	<0.005	0.014
2018064		18.60	0.092	8.29	<0.001	<0.002	17.50	0.0002	0.02	0.292	7.86	0.151	0.77	83.5	<0.005	0.018
2018065		19.35	0.108	6.93	<0.001	<0.002	23.7	<0.0002	0.05	0.357	9.00	0.399	0.70	62.5	<0.005	0.014
2018066		17.60	0.215	5.36	<0.001	<0.002	39.0	<0.0002	0.01	0.252	10.25	0.104	0.84	68.6	<0.005	0.013
2018067		15.30	0.087	5.54	<0.001	<0.002	11.10	<0.0002	0.01	0.374	4.53	0.115	0.61	37.8	<0.005	0.015
2018068		16.55	0.061	6.27	<0.001	<0.002	26.6	0.0002	0.01	0.310	8.76	0.100	0.94	71.4	0.006	0.020
2018069		16.20	0.137	5.66	<0.001	<0.002	36.5	<0.0002	0.01	0.374	5.09	0.108	0.66	41.2	<0.005	0.016
2018070		18.55	0.213	6.76	<0.001	<0.002	35.4	<0.0002	0.01	0.237	13.65	0.063	1.08	100.5	<0.005	0.013
2018071		9.94	0.058	4.73	<0.001	<0.002	17.10	0.0002	0.02	0.135	4.80	0.131	0.47	51.0	<0.005	0.013
2018072		11.70	0.150	4.64	<0.001	<0.002	56.2	<0.0002	0.01	0.170	6.16	0.038	0.70	24.2	<0.005	0.011
2018073		25.9	0.093	6.18	<0.001	<0.002	51.1	0.0002	0.01	0.345	6.42	0.106	0.69	43.4	<0.005	0.017
2018074		23.9	0.245	5.42	<0.001	<0.002	41.0	<0.0002	0.01	0.165	14.55	0.061	0.96	53.8	<0.005	0.011
2018075		14.30	0.050	7.40	0.001	<0.002	11.35	<0.0002	0.01	0.342	3.55	0.093	0.69	25.6	<0.005	0.019
2018076		18.00	0.108	6.63	<0.001	<0.002	19.75	<0.0002	0.01	0.336	5.17	0.075	0.70	44.4	<0.005	0.021
2018077		17.90	0.248	4.52	<0.001	<0.002	48.0	<0.0002	0.01	0.286	15.95	0.225	1.11	77.4	<0.005	0.010
2018078		19.10	0.153	6.96	<0.001	<0.002	31.6	0.0002	0.02	0.336	11.70	0.187	1.08	44.4	<0.005	0.011



ALS Canada Ltd.
 2103 Dollarton Hwy
 North Vancouver BC V7H 0A7
 Phone: +1 (604) 984 0221 Fax: +1 (604) 984 0218
 www.alsglobal.com/geochemistry

To: MINTO EXPLORATIONS LTD.
 PO BOX 11
 WHITEHORSE CENTRAL PO
 WHITEHORSE YT Y1A 5X9

Page: 3 - D
 Total # Pages: 4 (A - D)
 Plus Appendix Pages
 Finalized Date: 31-DEC-2019
 Account: MINTEX

Project: MINTO-HUN

CERTIFICATE OF ANALYSIS WH19316845

Sample Description	Method	ME-MS41L	ME-MS41L	ME-MS41L	ME-MS41L	ME-MS41L	ME-MS41L	ME-MS41L	ME-MS41L	ME-MS41L
	Analyte	Th	Ti	Ti	U	V	W	Y	Zn	Zr
	Units LOD	ppm 0.002	% 0.001	ppm 0.001	ppm 0.005	ppm 0.1	ppm 0.001	ppm 0.003	ppm 0.1	ppm 0.01
2019541		1.490	0.114	0.094	0.383	64.4	0.110	3.59	52.3	0.75
2019542		3.89	0.303	0.151	0.833	131.0	0.075	5.02	143.5	2.61
2019543		3.35	0.074	0.105	0.589	86.4	0.069	3.49	60.3	1.52
2019544		3.24	0.085	0.098	0.532	64.4	0.080	3.96	55.5	1.03
2019545		6.38	0.012	0.196	1.545	30.4	0.027	16.65	68.4	1.96
2019546		2.72	0.131	0.131	0.535	82.7	0.094	3.33	96.4	1.50
2019547		2.45	0.108	0.090	0.385	61.9	0.127	3.19	74.1	2.32
2019548		5.02	0.121	0.101	0.690	70.1	0.108	9.93	60.1	3.99
2019549		3.62	0.118	0.120	0.930	102.0	0.021	8.61	127.0	2.26
2019550		4.59	0.131	0.156	0.761	94.4	0.053	5.68	101.5	2.13
B0067519		12.40	0.140	0.301	1.040	65.8	0.190	8.61	84.1	2.49
B0067520		6.89	0.129	1.865	1.845	49.7	0.943	11.65	4410	18.65
2018051		3.28	0.158	0.180	0.758	113.0	0.046	6.86	103.5	2.13
2018052		2.52	0.100	0.098	6.08	71.9	0.103	30.5	52.9	1.81
2018053		7.76	0.117	0.159	1.040	101.5	0.008	13.35	103.5	1.51
2018054		2.48	0.065	0.040	0.347	52.8	0.078	2.50	35.5	2.83
2018055		3.67	0.110	0.106	0.431	73.9	0.165	2.44	79.0	2.40
2018056		4.00	0.173	0.147	0.634	104.0	0.131	4.84	79.3	3.08
2018057		4.94	0.069	0.086	1.645	91.1	0.122	11.30	79.7	1.65
2018058		1.365	0.087	0.067	0.416	61.8	0.102	3.58	58.2	0.74
2018059		1.915	0.093	0.082	0.359	68.2	0.122	2.81	61.1	1.05
2018060		2.22	0.088	0.084	0.596	60.0	0.122	5.01	41.8	2.00
2018061		3.08	0.093	0.085	0.866	61.7	0.153	16.45	54.7	1.35
2018062		2.93	0.093	0.102	0.890	67.2	0.140	27.0	54.9	1.33
2018063		1.390	0.128	0.064	0.381	65.8	0.127	3.26	113.5	2.21
2018064		4.13	0.075	0.147	1.295	68.9	0.132	11.15	56.5	6.10
2018065		4.64	0.084	0.160	1.620	75.4	0.312	13.25	63.4	6.02
2018066		3.46	0.223	0.152	0.605	113.0	0.143	5.40	82.8	4.64
2018067		2.79	0.106	0.087	0.438	70.5	0.226	3.83	69.7	2.94
2018068		3.87	0.120	0.124	0.689	104.5	0.317	4.97	73.5	5.13
2018069		3.30	0.195	0.160	0.493	97.8	0.157	3.88	69.8	3.02
2018070		2.85	0.256	0.097	0.615	138.0	0.138	4.68	122.5	2.72
2018071		1.035	0.059	0.058	0.782	54.8	0.103	22.5	26.9	0.56
2018072		1.970	0.245	0.209	0.487	111.0	0.100	3.11	84.6	2.42
2018073		5.50	0.113	0.234	1.015	137.0	0.180	9.76	105.5	1.36
2018074		2.44	0.287	0.161	0.650	113.0	0.123	9.88	111.5	3.08
2018075		2.41	0.107	0.097	0.380	71.5	0.179	2.80	64.9	3.45
2018076		2.50	0.157	0.110	0.445	83.3	0.167	4.21	68.2	2.10
2018077		4.86	0.262	0.203	1.215	130.5	0.133	24.1	131.0	4.19
2018078		4.92	0.077	0.157	0.853	108.0	0.151	28.0	106.5	4.16



ALS Canada Ltd.
 2103 Dollarton Hwy
 North Vancouver BC V7H 0A7
 Phone: +1 (604) 984 0221 Fax: +1 (604) 984 0218
 www.alsglobal.com/geochemistry

To: MINTO EXPLORATIONS LTD.
 PO BOX 11
 WHITEHORSE CENTRAL PO
 WHITEHORSE YT Y1A 5X9

Page: 4 - A
 Total # Pages: 4 (A - D)
 Plus Appendix Pages
 Finalized Date: 31-DEC-2019
 Account: MINTEX

Project: MINTO-HUN

CERTIFICATE OF ANALYSIS WH19316845

Sample Description	Method Analyte Units LOD	WEI-21	ME-MS41L	ME-MS41L	ME-MS41L	ME-MS41L	ME-MS41L	ME-MS41L	ME-MS41L	ME-MS41L	ME-MS41L	ME-MS41L	ME-MS41L	ME-MS41L	ME-MS41L	ME-MS41L
		Recvd Wt. kg	Au ppm	Ag ppm	Al %	As ppm	B ppm	Ba ppm	Be ppm	Bi ppm	Ca %	Cd ppm	Ce ppm	Co ppm	Cr ppm	Cs ppm
		0.02	0.0002	0.001	0.01	0.01	10	0.5	0.01	0.0005	0.01	0.001	0.003	0.001	0.01	0.005
2018079		0.38	<0.0002	0.010	2.73	8.28	<10	396	0.57	0.0513	0.97	0.029	34.9	24.8	44.2	1.400
2018080		0.39	<0.0002	0.012	2.32	11.20	<10	267	0.47	0.104	0.63	0.035	25.4	14.55	33.4	1.165
2018081		0.41	0.0002	0.029	3.86	12.75	<10	318	0.58	0.0937	1.18	0.040	24.2	21.9	37.9	0.820
2018082		0.34	<0.0002	0.010	1.98	5.87	<10	188.0	0.32	0.0970	0.34	0.077	13.90	11.45	25.1	0.681
2018083		0.43	<0.0002	0.020	2.42	7.34	<10	255	0.34	0.105	0.30	0.063	16.45	13.90	46.9	0.972
2018084		0.37	<0.0002	0.022	1.90	2.38	<10	334	0.24	0.0502	0.63	0.055	19.20	16.80	40.4	1.075
2018085		0.42	0.0006	0.033	2.07	9.78	<10	266	0.57	0.0625	0.86	0.038	52.3	13.90	25.8	0.998
2018086		0.41	0.0002	0.037	1.91	7.34	<10	283	0.41	0.118	0.57	0.080	25.4	13.45	24.7	0.669
2018087		0.36	0.0008	0.026	1.65	8.17	<10	242	0.46	0.124	0.39	0.035	27.6	9.52	30.1	0.660
2018088		0.42	0.0007	0.039	1.78	8.04	<10	199.5	0.47	0.107	0.45	0.055	25.6	11.00	23.0	0.770
2018089		0.41	0.0004	0.024	3.23	13.10	<10	284	0.61	0.126	0.52	0.072	24.3	15.50	37.9	0.737
2018090		0.44	0.0008	0.013	3.04	10.80	<10	235	0.50	0.0648	0.71	0.054	29.3	14.85	20.6	0.624
2018091		0.42	0.0005	0.072	1.91	7.45	<10	193.5	0.43	0.146	0.28	0.050	16.95	8.22	26.9	0.632
2018092		0.28	0.0027	0.023	2.56	8.82	<10	204	0.54	0.0987	0.81	0.036	26.2	9.27	28.4	0.499
2018093		0.42	0.0002	0.422	1.94	7.27	<10	102.0	0.62	0.0442	0.33	0.039	15.25	7.16	12.20	0.339
2018094		0.42	0.0003	0.038	1.94	7.38	<10	135.0	0.51	0.0881	0.46	0.046	19.30	10.75	24.6	0.619
2018095		0.50	0.0009	0.018	2.36	9.59	<10	199.0	0.46	0.0662	0.59	0.050	27.0	12.40	24.6	0.778
2018096		0.43	<0.0002	0.018	2.52	4.90	<10	214	0.42	0.0616	0.88	0.030	22.0	11.10	21.4	0.655
2018097		0.43	<0.0002	0.023	3.90	17.00	<10	209	0.72	0.0648	1.66	0.042	20.8	13.70	19.35	0.525
2018098		0.35	0.0016	0.037	2.48	7.94	<10	333	1.06	0.127	0.93	0.029	30.2	12.75	38.0	1.300
2018099		0.39	0.0012	0.073	1.71	10.15	<10	261	0.63	0.144	0.59	0.037	27.0	8.28	32.3	0.794
2018100		0.30	0.0008	0.071	1.69	5.34	<10	370	0.73	0.102	0.55	0.050	45.3	7.76	30.7	0.582
2018101		0.35	0.0010	0.058	2.40	8.52	<10	604	0.87	0.174	1.08	0.098	25.9	11.95	39.6	0.581
2018102		0.42	0.0004	0.033	1.65	4.49	<10	242	0.52	0.0722	0.46	0.028	31.9	9.19	18.55	0.975
2018103		0.37	<0.0002	0.018	2.28	4.11	<10	289	0.48	0.0641	0.63	0.049	35.0	13.80	25.0	0.993
2018104		0.33	<0.0002	0.025	1.09	4.69	<10	96.8	0.36	0.0651	0.29	0.037	13.15	6.75	21.8	0.404
2018105		0.40	<0.0002	0.021	1.78	11.05	<10	334	0.76	0.0959	0.56	0.024	26.1	9.91	35.3	1.095
2018106		0.35	0.0003	0.029	1.59	6.59	<10	483	0.53	0.112	0.50	0.034	21.7	10.20	29.1	0.610
2018107		0.38	0.0012	0.007	2.01	10.90	<10	1190	1.60	0.0853	0.71	0.022	62.9	21.7	32.5	3.20
2018108		0.41	0.0011	0.014	2.33	9.34	<10	264	0.73	0.0865	0.80	0.037	26.3	14.55	29.0	0.915
2018109		0.43	0.0004	0.017	2.89	10.45	<10	240	0.50	0.128	0.38	0.065	19.00	13.95	34.4	0.972
B0067521		0.30	0.0009	0.142	1.20	0.61	<10	111.0	0.31	0.0544	0.97	0.178	43.4	7.77	11.85	0.612
B0067522		0.11	0.254	7.66	1.97	20.3	<10	53.8	0.30	13.40	0.82	11.85	43.6	25.8	38.1	0.822



ALS Canada Ltd.
 2103 Dollarton Hwy
 North Vancouver BC V7H 0A7
 Phone: +1 (604) 984 0221 Fax: +1 (604) 984 0218
 www.alsglobal.com/geochemistry

To: MINTO EXPLORATIONS LTD.
 PO BOX 11
 WHITEHORSE CENTRAL PO
 WHITEHORSE YT Y1A 5X9

Page: 4 - B
 Total # Pages: 4 (A - D)
 Plus Appendix Pages
 Finalized Date: 31-DEC-2019
 Account: MINTEX

Project: MINTO-HUN

CERTIFICATE OF ANALYSIS WH19316845

Sample Description	Method	ME-MS41L	ME-MS41L	ME-MS41L	ME-MS41L	ME-MS41L	ME-MS41L	ME-MS41L	ME-MS41L	ME-MS41L	ME-MS41L	ME-MS41L	ME-MS41L	ME-MS41L	ME-MS41L	ME-MS41L
	Analyte	Cu	Fe	Ga	Ge	Hf	Hg	In	K	La	Li	Mg	Mn	Mo	Na	Nb
Units		ppm	%	ppm	ppm	ppm	ppm	ppm	%	ppm	ppm	%	ppm	ppm	%	ppm
LOD		0.01	0.001	0.004	0.005	0.002	0.004	0.005	0.01	0.002	0.1	0.01	0.1	0.01	0.001	0.002
2018079		7.84	4.70	13.45	0.144	0.067	0.005	0.047	0.80	22.3	26.9	2.09	678	0.37	0.018	0.501
2018080		12.65	3.62	9.16	0.106	0.056	<0.004	0.027	0.48	15.25	15.8	1.06	389	0.60	0.019	0.702
2018081		18.35	4.12	16.00	0.105	0.105	0.018	0.047	0.40	15.90	22.2	1.32	480	0.52	0.035	0.687
2018082		13.35	3.15	9.87	0.069	0.017	0.012	0.024	0.16	7.29	13.9	0.78	288	0.62	0.021	1.000
2018083		18.00	3.29	9.73	0.069	0.093	0.007	0.024	0.17	9.08	17.7	1.01	364	0.69	0.019	0.862
2018084		13.15	3.17	8.48	0.110	0.059	0.009	0.020	0.51	11.75	14.4	1.29	327	0.32	0.020	0.699
2018085		9.84	3.58	9.37	0.155	0.055	0.023	0.030	0.43	40.3	14.5	1.08	593	0.42	0.024	0.309
2018086		15.65	3.09	8.04	0.074	0.074	0.020	0.030	0.23	13.30	13.5	0.84	490	0.51	0.017	0.595
2018087		19.95	2.56	5.68	0.072	0.098	0.010	0.021	0.09	14.75	12.1	0.58	261	0.42	0.018	0.732
2018088		12.60	3.12	7.87	0.080	0.020	0.009	0.031	0.20	13.65	12.6	0.69	454	0.54	0.013	0.758
2018089		21.6	4.34	12.30	0.074	0.066	0.008	0.039	0.23	12.35	20.6	1.16	444	0.75	0.018	0.963
2018090		14.00	4.12	13.65	0.081	0.059	0.010	0.034	0.30	13.95	19.6	1.33	571	0.38	0.020	0.895
2018091		19.85	2.81	7.82	0.052	0.027	0.005	0.023	0.09	8.85	12.5	0.55	237	0.69	0.013	1.125
2018092		16.20	2.84	8.73	0.070	0.057	0.009	0.026	0.14	12.90	12.6	0.74	310	0.55	0.013	0.855
2018093		37.6	2.22	10.05	0.039	0.027	0.020	0.017	0.10	7.71	10.1	0.60	287	0.44	0.014	0.392
2018094		17.00	3.15	8.44	0.068	0.094	0.008	0.034	0.24	10.20	12.0	0.78	358	0.53	0.018	0.690
2018095		14.50	3.23	10.05	0.083	0.073	0.006	0.024	0.36	14.80	17.9	1.17	494	0.43	0.016	0.651
2018096		13.75	2.98	10.25	0.079	0.043	0.009	0.020	0.22	11.30	15.0	0.94	416	0.38	0.025	0.708
2018097		13.50	3.58	14.40	0.107	0.064	0.004	0.022	0.27	8.85	17.1	1.13	491	0.43	0.019	0.706
2018098		32.1	3.42	9.16	0.094	0.440	0.016	0.034	0.18	15.40	10.1	0.83	353	0.41	0.025	1.025
2018099		29.8	2.77	5.81	0.085	0.176	0.026	0.028	0.10	16.55	13.0	0.65	217	0.27	0.027	0.811
2018100		21.0	2.28	6.86	0.105	0.115	0.019	0.023	0.09	32.9	15.0	0.62	216	0.40	0.024	1.810
2018101		29.7	3.16	7.89	0.091	0.401	0.016	0.040	0.14	14.65	15.2	1.15	714	0.40	0.045	2.08
2018102		15.25	2.78	8.03	0.124	0.032	0.012	0.030	0.43	36.8	9.5	0.63	286	0.41	0.022	0.977
2018103		12.60	3.92	10.55	0.113	0.113	0.008	0.023	0.40	23.3	18.4	1.18	520	0.46	0.019	0.958
2018104		16.30	2.02	5.30	0.059	0.208	0.009	0.013	0.07	6.64	5.0	0.31	153.5	0.39	0.028	2.14
2018105		24.7	3.18	6.56	0.068	0.111	0.012	0.028	0.12	13.70	8.0	0.41	382	0.77	0.018	0.808
2018106		15.45	2.65	5.74	0.058	0.049	0.006	0.026	0.09	9.79	9.2	0.46	384	0.56	0.019	0.960
2018107		22.5	5.42	10.50	0.155	0.111	0.014	0.053	0.30	26.4	8.1	0.86	485	0.65	0.018	0.290
2018108		15.10	3.85	10.25	0.097	0.102	0.012	0.036	0.25	14.60	16.9	1.11	435	0.57	0.028	0.893
2018109		15.45	4.48	11.40	0.079	0.052	0.018	0.038	0.24	9.42	19.4	0.99	400	0.90	0.020	1.470
B0067521		146.5	2.51	6.09	0.146	0.147	<0.004	0.035	0.72	25.1	6.5	0.81	598	0.38	0.053	0.184
B0067522		1575	7.23	7.30	0.158	0.544	1.090	0.514	0.40	20.6	19.0	1.54	545	12.45	0.058	0.584



ALS Canada Ltd.
 2103 Dollarton Hwy
 North Vancouver BC V7H 0A7
 Phone: +1 (604) 984 0221 Fax: +1 (604) 984 0218
 www.alsglobal.com/geochemistry

To: MINTO EXPLORATIONS LTD.
 PO BOX 11
 WHITEHORSE CENTRAL PO
 WHITEHORSE YT Y1A 5X9

Page: 4 - C
 Total # Pages: 4 (A - D)
 Plus Appendix Pages
 Finalized Date: 31-DEC-2019
 Account: MINTEX

Project: MINTO-HUN

CERTIFICATE OF ANALYSIS WH19316845

Sample Description	Method Analyte Units LOD	ME-MS41L	ME-MS41L	ME-MS41L	ME-MS41L	ME-MS41L	ME-MS41L	ME-MS41L	ME-MS41L	ME-MS41L	ME-MS41L	ME-MS41L	ME-MS41L	ME-MS41L	ME-MS41L	
		Ni	P	Pb	Pd	Pt	Rb	Re	S	Sb	Sc	Se	Sn	Sr	Ta	Te
		ppm	%	ppm	ppm	ppm	ppm	ppm	%	ppm	ppm	ppm	ppm	ppm	ppm	ppm
2018079		26.5	0.299	3.82	<0.001	<0.002	56.9	<0.0002	0.01	0.181	10.65	0.060	0.81	44.8	<0.005	0.010
2018080		19.20	0.204	5.51	<0.001	<0.002	39.5	<0.0002	0.01	0.287	6.10	0.104	0.66	38.0	<0.005	0.017
2018081		26.8	0.161	6.98	<0.001	<0.002	26.8	<0.0002	0.01	0.177	8.88	0.087	0.84	102.0	<0.005	0.018
2018082		15.25	0.150	5.30	<0.001	<0.002	17.25	<0.0002	0.01	0.280	3.82	0.088	0.59	25.0	<0.005	0.018
2018083		30.8	0.071	5.49	<0.001	<0.002	21.5	<0.0002	0.01	0.340	4.23	0.106	0.63	27.3	0.005	0.019
2018084		32.8	0.201	3.12	<0.001	<0.002	45.5	<0.0002	0.01	0.128	5.52	0.046	0.47	35.6	<0.005	0.010
2018085		15.25	0.184	3.67	<0.001	<0.002	34.0	<0.0002	0.01	0.278	9.98	0.155	0.76	47.9	<0.005	0.009
2018086		16.40	0.192	5.73	<0.001	<0.002	21.9	0.0003	0.01	0.309	6.05	0.084	0.61	36.9	<0.005	0.017
2018087		19.70	0.051	6.17	<0.001	<0.002	12.95	<0.0002	0.01	0.391	5.50	0.127	0.55	31.8	<0.005	0.016
2018088		14.95	0.101	5.88	<0.001	<0.002	26.1	<0.0002	0.01	0.305	5.10	0.100	0.70	34.7	<0.005	0.015
2018089		23.6	0.144	8.50	<0.001	<0.002	25.8	<0.0002	<0.01	0.327	6.51	0.096	0.70	47.7	0.005	0.025
2018090		13.85	0.164	6.46	<0.001	<0.002	35.6	<0.0002	<0.01	0.153	6.59	0.046	0.79	49.0	0.005	0.013
2018091		12.50	0.082	8.62	<0.001	<0.002	15.00	<0.0002	<0.01	0.242	3.70	0.052	0.60	23.2	<0.005	0.019
2018092		15.20	0.067	7.08	0.002	<0.002	14.30	<0.0002	<0.01	0.319	6.29	0.085	0.50	94.2	0.006	0.016
2018093		7.24	0.030	8.13	0.001	<0.002	9.86	<0.0002	<0.01	0.513	4.14	0.055	0.43	25.0	<0.005	0.010
2018094		13.40	0.097	6.50	0.001	<0.002	24.2	<0.0002	<0.01	0.364	5.63	0.081	0.55	25.0	<0.005	0.014
2018095		13.80	0.126	5.10	<0.001	<0.002	32.1	<0.0002	<0.01	0.240	4.96	0.084	0.48	32.4	<0.005	0.010
2018096		12.65	0.171	5.01	<0.001	<0.002	23.0	<0.0002	<0.01	0.151	4.24	0.058	0.41	54.2	0.006	0.011
2018097		13.90	0.218	8.04	<0.001	<0.002	13.35	<0.0002	<0.01	0.184	5.51	0.082	0.49	131.5	<0.005	0.011
2018098		11.35	0.094	12.10	<0.001	<0.002	28.4	<0.0002	<0.01	0.285	9.01	0.118	0.97	134.5	<0.005	0.016
2018099		17.85	0.054	8.04	0.001	<0.002	14.85	<0.0002	<0.01	0.333	5.92	0.140	0.56	69.8	<0.005	0.012
2018100		14.70	0.034	9.23	<0.001	<0.002	15.00	<0.0002	<0.01	0.253	6.37	0.111	0.65	71.9	<0.005	0.010
2018101		15.50	0.066	8.61	0.005	<0.002	16.70	0.0002	<0.01	0.302	8.99	0.215	0.93	595	<0.005	0.024
2018102		8.28	0.080	5.26	<0.001	<0.002	43.6	<0.0002	<0.01	0.160	8.01	0.060	0.64	37.3	<0.005	0.012
2018103		12.25	0.112	5.13	0.001	<0.002	35.8	<0.0002	<0.01	0.178	8.10	0.041	0.68	51.2	<0.005	0.008
2018104		6.41	0.037	4.65	0.001	<0.002	5.88	<0.0002	<0.01	0.167	4.49	0.053	0.47	23.1	<0.005	0.012
2018105		12.45	0.058	7.82	<0.001	<0.002	18.55	<0.0002	<0.01	0.629	8.84	0.177	0.75	32.7	<0.005	0.015
2018106		13.30	0.037	7.58	<0.001	<0.002	12.70	<0.0002	<0.01	0.348	4.71	0.069	0.61	42.8	<0.005	0.012
2018107		17.55	0.097	6.20	<0.001	<0.002	36.2	<0.0002	<0.01	0.405	17.05	0.214	0.88	43.9	<0.005	0.019
2018108		15.05	0.137	6.00	<0.001	<0.002	21.9	<0.0002	<0.01	0.258	7.21	0.122	0.63	52.1	<0.005	0.012
2018109		16.80	0.153	7.36	0.001	<0.002	28.5	<0.0002	<0.01	0.343	5.74	0.121	0.76	28.0	<0.005	0.028
B0067521		1.83	0.167	3.34	0.002	<0.002	54.0	0.0004	<0.01	0.012	4.11	0.048	0.56	46.0	<0.005	0.009
B0067522		42.5	0.039	1040	0.006	<0.002	17.70	0.0020	3.80	4.98	4.09	3.49	4.08	10.75	0.007	0.145



ALS Canada Ltd.
 2103 Dollarton Hwy
 North Vancouver BC V7H 0A7
 Phone: +1 (604) 984 0221 Fax: +1 (604) 984 0218
 www.alsglobal.com/geochemistry

To: MINTO EXPLORATIONS LTD.
 PO BOX 11
 WHITEHORSE CENTRAL PO
 WHITEHORSE YT Y1A 5X9

Page: 4 - D
 Total # Pages: 4 (A - D)
 Plus Appendix Pages
 Finalized Date: 31-DEC-2019
 Account: MINTEX

Project: MINTO-HUN

CERTIFICATE OF ANALYSIS WH19316845

Sample Description	Method	ME-MS41L	ME-MS41L	ME-MS41L	ME-MS41L	ME-MS41L	ME-MS41L	ME-MS41L	ME-MS41L	ME-MS41L
	Analyte	Th	Ti	Ti	U	V	W	Y	Zn	Zr
Units		ppm	%	ppm	ppm	ppm	ppm	ppm	ppm	ppm
LOD		0.002	0.001	0.001	0.005	0.1	0.001	0.003	0.1	0.01
2018079		3.50	0.314	0.234	0.455	126.0	0.092	7.28	110.0	2.16
2018080		2.98	0.193	0.186	0.485	98.1	0.341	4.93	74.8	2.55
2018081		3.04	0.219	0.120	0.406	113.5	0.114	4.35	85.4	3.47
2018082		1.145	0.176	0.098	0.302	82.4	0.248	2.70	75.4	0.90
2018083		2.23	0.202	0.114	0.362	85.4	0.131	2.86	81.0	3.62
2018084		2.37	0.238	0.161	0.374	82.1	0.085	3.50	53.2	1.99
2018085		5.31	0.148	0.178	1.225	92.9	0.043	9.20	81.0	2.04
2018086		2.91	0.118	0.122	0.546	75.9	0.192	5.66	67.2	3.10
2018087		3.68	0.097	0.082	0.547	59.9	0.168	7.42	49.6	4.59
2018088		3.12	0.108	0.119	0.487	73.4	0.168	5.66	66.5	0.86
2018089		2.96	0.139	0.115	0.546	99.8	0.115	3.58	85.8	2.29
2018090		3.46	0.206	0.143	0.736	112.5	0.064	4.32	83.4	1.84
2018091		2.36	0.094	0.084	0.369	70.1	0.143	2.77	52.7	1.30
2018092		3.88	0.117	0.070	0.649	66.3	0.189	5.00	56.0	1.97
2018093		1.445	0.020	0.049	0.406	50.1	0.080	3.36	49.2	1.16
2018094		4.04	0.098	0.105	0.572	74.8	0.109	3.82	60.5	3.18
2018095		2.94	0.202	0.139	0.512	87.8	0.115	4.38	76.1	2.81
2018096		2.44	0.183	0.106	0.531	76.7	0.095	3.90	59.9	2.05
2018097		2.44	0.221	0.056	0.732	93.2	0.122	4.82	73.9	2.19
2018098		4.30	0.132	0.195	1.635	88.9	0.125	7.37	56.2	15.40
2018099		4.11	0.102	0.104	1.115	70.6	0.159	10.35	43.7	7.14
2018100		3.63	0.140	0.095	2.15	68.3	0.226	16.10	41.9	5.11
2018101		3.02	0.182	0.100	1.385	90.3	0.194	10.10	62.6	12.25
2018102		2.49	0.109	0.189	0.784	75.1	0.121	13.70	48.9	1.29
2018103		4.39	0.250	0.175	0.861	105.0	0.208	5.27	86.6	4.37
2018104		1.765	0.150	0.049	1.110	64.1	0.195	2.98	38.2	8.42
2018105		3.67	0.062	0.093	0.837	80.7	0.169	6.38	61.7	4.52
2018106		2.60	0.069	0.079	0.558	67.0	0.123	3.74	38.4	1.94
2018107		4.52	0.093	0.328	0.929	125.0	0.114	13.50	83.6	4.42
2018108		3.55	0.193	0.107	0.634	91.3	0.130	5.13	68.5	3.94
2018109		2.54	0.192	0.124	0.580	108.5	0.177	3.23	75.1	2.20
B0067521		11.55	0.137	0.304	1.070	70.8	0.219	7.66	85.3	2.41
B0067522		6.77	0.123	1.835	1.645	48.9	1.250	10.40	4420	18.50



ALS Canada Ltd.
 2103 Dollarton Hwy
 North Vancouver BC V7H 0A7
 Phone: +1 (604) 984 0221 Fax: +1 (604) 984 0218
www.alsglobal.com/geochemistry

To: MINTO EXPLORATIONS LTD.
 PO BOX 11
 WHITEHORSE CENTRAL PO
 WHITEHORSE YT Y1A 5X9

Page: Appendix 1
 Total # Appendix Pages: 1
 Finalized Date: 31-DEC-2019
 Account: MINTEX

Project: MINTO-HUN

CERTIFICATE OF ANALYSIS WH19316845

CERTIFICATE COMMENTS	
	ANALYTICAL COMMENTS
Applies to Method:	Gold determinations by this method are semi-quantitative due to the small sample weight used (0.5g). ME-MS41L
	LABORATORY ADDRESSES
Applies to Method:	Processed at ALS Whitehorse located at 78 Mt. Sima Rd, Whitehorse, YT, Canada. LOG-21 LOG-23 SCR-41 WEI-21
Applies to Method:	Processed at ALS Vancouver located at 2103 Dollarton Hwy, North Vancouver, BC, Canada. ME-MS41L



ALS Canada Ltd.
2103 Dollarton Hwy
North Vancouver BC V7H 0A7
Phone: +1 (604) 984 0221 Fax: +1 (604) 984 0218
www.alsglobal.com/geochemistry

To: MINTO EXPLORATIONS LTD.
PO BOX 11
WHITEHORSE CENTRAL PO
WHITEHORSE YT Y1A 5X9

Page: 1
Total # Pages: 4 (A - D)
Plus Appendix Pages
Finalized Date: 24-DEC-2019
Account: MINTEX

CERTIFICATE WH19318778

Project: MINTO-HUN

This report is for 100 Soil samples submitted to our lab in Whitehorse, YT, Canada on 10-DEC-2019.

The following have access to data associated with this certificate:

NIKOLETT KOVACS

SAMPLE PREPARATION

ALS CODE	DESCRIPTION
WEI-21	Received Sample Weight
LOG-23	Pulp Login - Rcvd with Barcode
LOG-21	Sample logging - ClientBarCode
SCR-41	Screen to -180um and save both

ANALYTICAL PROCEDURES

ALS CODE	DESCRIPTION
ME-MS41L	Super Trace Lowest DL AR by ICP-MS

This is the Final Report and supersedes any preliminary report with this certificate number. Results apply to samples as submitted. All pages of this report have been checked and approved for release.

***** See Appendix Page for comments regarding this certificate *****

Comments: Samples 2019199, B0067526, and 2019786 were received in damaged containers.

Signature:

Saa Traxler, General Manager, North Vancouver



ALS Canada Ltd.
 2103 Dollarton Hwy
 North Vancouver BC V7H 0A7
 Phone: +1 (604) 984 0221 Fax: +1 (604) 984 0218
 www.alsglobal.com/geochemistry

To: MINTO EXPLORATIONS LTD.
 PO BOX 11
 WHITEHORSE CENTRAL PO
 WHITEHORSE YT Y1A 5X9

Page: 2 - A
 Total # Pages: 4 (A - D)
 Plus Appendix Pages
 Finalized Date: 24-DEC-2019
 Account: MINTEX

Project: MINTO-HUN

CERTIFICATE OF ANALYSIS WH19318778

Sample Description	Method	WEI-21	ME-MS41L	ME-MS41L	ME-MS41L	ME-MS41L	ME-MS41L	ME-MS41L	ME-MS41L	ME-MS41L	ME-MS41L	ME-MS41L	ME-MS41L	ME-MS41L	ME-MS41L	ME-MS41L
	Analyte	Recvd Wt.	Au	Ag	Al	As	B	Ba	Be	Bi	Ca	Cd	Ce	Co	Cr	Cs
Units		kg	ppm	ppm	%	ppm	ppm	ppm	ppm	ppm	%	ppm	ppm	ppm	ppm	ppm
LOD		0.02	0.0002	0.001	0.01	0.01	10	0.5	0.01	0.0005	0.01	0.001	0.003	0.001	0.01	0.005
2019198		0.38	0.0017	0.065	1.07	5.89	<10	156.5	0.33	0.0734	0.55	0.112	27.5	7.46	25.2	0.501
2019199		0.38	0.0005	0.034	1.98	17.90	<10	230	0.22	0.0370	1.67	0.079	28.5	17.30	15.05	1.555
2019200		0.48	<0.0002	0.019	1.13	4.00	<10	160.5	0.21	0.0674	0.25	0.042	10.90	6.16	12.85	0.372
2019201		0.45	0.0007	0.094	1.82	19.95	<10	319	0.26	0.0441	1.65	0.157	21.0	15.40	17.45	1.065
2019202		0.48	0.0035	0.090	1.16	7.96	<10	253	0.39	0.112	0.95	0.374	27.3	9.90	27.4	0.727
2019203		0.49	0.0013	0.070	1.10	9.02	<10	193.5	0.37	0.0826	0.64	0.167	25.4	8.19	28.0	0.515
2019204		0.43	0.0025	0.073	1.13	7.69	<10	150.0	0.37	0.0830	0.61	0.162	26.5	8.85	29.8	0.514
2019205		0.50	0.0030	0.078	1.49	7.21	<10	194.0	0.43	0.0934	0.63	0.126	30.1	10.50	31.5	0.548
2019206		0.51	0.0021	0.108	1.50	8.06	<10	313	0.53	0.101	1.42	0.246	31.7	10.10	32.8	0.576
2019207		0.47	0.0007	0.017	1.66	6.41	<10	171.0	0.37	0.105	0.30	0.038	17.95	7.01	21.5	0.559
2019208		0.42	<0.0002	0.016	1.72	4.36	<10	109.0	0.39	0.0687	0.47	0.024	18.45	6.72	17.40	0.447
2019209		0.44	0.0005	0.030	2.64	6.59	<10	197.5	1.65	0.0323	0.88	0.058	45.8	18.45	46.1	0.390
2019210		0.37	0.0013	0.020	2.30	8.68	<10	173.0	0.94	0.0822	0.71	0.025	40.4	9.93	25.4	0.748
2019211		0.40	<0.0002	0.015	2.01	6.27	<10	191.5	0.57	0.0926	0.59	0.040	22.0	9.16	20.4	0.504
2019212		0.38	0.0004	0.039	2.23	8.66	<10	192.0	0.71	0.112	0.52	0.040	26.2	9.50	27.5	0.574
2019213		0.42	0.0006	0.043	3.03	5.20	<10	339	0.71	0.0446	1.71	0.029	38.5	13.85	18.10	0.854
2019214		0.37	0.0014	0.086	1.74	7.42	<10	193.0	0.47	0.105	0.98	0.129	31.6	8.51	25.0	0.970
2019215		0.45	0.0022	0.098	1.74	9.73	<10	241	0.52	0.132	0.70	0.121	29.0	11.00	35.6	0.699
2019216		0.41	0.0019	0.107	1.64	9.23	<10	243	0.49	0.127	0.80	0.135	28.8	9.49	34.5	0.604
2019217		0.45	0.0017	0.103	1.54	9.21	<10	224	0.47	0.125	0.83	0.156	28.6	10.35	32.4	0.589
2019218		0.38	0.0020	0.100	1.50	8.79	<10	212	0.47	0.115	0.83	0.125	26.5	9.49	30.3	0.486
2019219		0.47	0.0012	0.079	1.25	5.48	<10	160.5	0.38	0.0777	0.57	0.077	17.60	6.53	26.1	0.421
2019220		0.37	0.0008	0.096	1.85	8.68	<10	217	0.50	0.140	0.32	0.052	25.9	8.98	35.4	0.664
2019221		0.38	0.0003	0.042	1.42	6.86	<10	176.5	0.41	0.123	0.33	0.054	21.3	8.52	28.5	0.526
2019222		0.39	0.0028	0.050	1.56	9.25	<10	242	0.56	0.105	0.59	0.049	20.6	7.35	35.1	0.581
2019223		0.45	0.0003	0.017	1.14	7.93	<10	162.0	0.29	0.0890	0.29	0.027	12.50	5.64	24.1	0.422
2019224		0.41	0.0002	0.052	1.52	5.90	<10	223	0.34	0.0873	0.30	0.072	13.85	7.61	25.0	0.557
2019225		0.39	0.0035	0.023	1.68	5.18	<10	169.5	0.30	0.0717	0.36	0.053	16.60	8.50	23.4	0.509
2019226		0.34	0.0015	0.092	1.28	7.12	<10	183.0	0.40	0.105	0.67	0.112	23.6	7.78	25.1	0.465
2019227		0.46	0.0021	0.114	1.81	9.88	<10	263	0.53	0.147	0.78	0.160	29.5	10.80	37.7	0.693
2019228		0.38	0.0018	0.107	1.80	9.93	<10	232	0.53	0.130	0.79	0.112	29.9	10.80	38.2	0.636
2019229		0.42	0.0003	0.029	1.08	4.89	<10	124.5	0.26	0.0941	0.47	0.043	16.90	5.54	21.2	0.626
2019230		0.33	0.0012	0.108	1.19	8.04	<10	270	0.37	0.103	1.52	0.122	23.1	8.68	26.7	0.462
2019231		0.45	0.0206	0.080	1.65	8.90	<10	199.5	0.51	0.118	0.70	0.115	28.9	10.25	35.1	0.941
2019232		0.40	0.0027	0.094	1.32	8.36	<10	247	0.42	0.0953	0.98	0.191	29.6	10.50	29.0	0.619
2019233		0.43	0.0017	0.086	1.18	5.45	<10	172.5	0.34	0.0800	0.87	0.156	28.5	10.10	28.0	0.586
2019234		0.36	0.0022	0.116	1.40	6.50	<10	266	0.48	0.0978	0.97	0.149	31.6	8.35	32.4	0.609
2019235		0.42	0.0015	0.067	1.07	5.48	<10	155.0	0.32	0.0740	0.68	0.123	27.9	8.49	26.4	0.525
2019236		0.38	0.0022	0.053	0.96	5.09	<10	120.5	0.29	0.0669	0.59	0.075	20.8	6.87	26.0	0.372
2019237		0.41	0.0039	0.067	1.18	5.31	<10	196.0	0.34	0.0758	0.66	0.067	20.4	7.82	30.3	0.373

Comments: Samples 2019199, B0067526, and 2019786 were received in damaged containers.

***** See Appendix Page for comments regarding this certificate *****



ALS Canada Ltd.
 2103 Dollarton Hwy
 North Vancouver BC V7H 0A7
 Phone: +1 (604) 984 0221 Fax: +1 (604) 984 0218
 www.alsglobal.com/geochemistry

To: MINTO EXPLORATIONS LTD.
 PO BOX 11
 WHITEHORSE CENTRAL PO
 WHITEHORSE YT Y1A 5X9

Page: 2 - B
 Total # Pages: 4 (A - D)
 Plus Appendix Pages
 Finalized Date: 24-DEC-2019
 Account: MINTEX

Project: MINTO-HUN

CERTIFICATE OF ANALYSIS WH19318778

Sample Description	Method Analyte Units LOD	ME-MS41L	ME-MS41L	ME-MS41L	ME-MS41L	ME-MS41L	ME-MS41L	ME-MS41L	ME-MS41L	ME-MS41L	ME-MS41L	ME-MS41L	ME-MS41L	ME-MS41L	ME-MS41L	
		Cu	Fe	Ga	Ge	Hf	Hg	In	K	La	Li	Mg	Mn	Mo	Na	Nb
		ppm	%	ppm	ppm	ppm	ppm	ppm	%	ppm	ppm	%	ppm	ppm	%	ppm
2019198	24.5	2.11	3.83	0.076	0.065	0.046	0.018	0.11	14.00	6.1	0.41	176.5	0.22	0.025	0.991	
2019199	8.77	6.15	11.95	0.162	0.090	0.044	0.019	0.45	16.75	18.8	1.64	1305	3.08	0.024	0.877	
2019200	14.60	1.770	4.46	0.030	0.019	0.009	0.012	0.07	5.40	8.3	0.35	517	0.63	0.023	0.794	
2019201	16.45	4.62	10.15	0.111	0.049	0.050	0.020	0.28	12.20	15.2	1.34	1530	5.97	0.032	1.085	
2019202	32.3	2.41	3.99	0.075	0.082	0.051	0.021	0.13	13.50	8.8	0.48	300	1.30	0.025	1.300	
2019203	25.9	2.32	3.69	0.073	0.076	0.049	0.019	0.10	12.80	6.3	0.39	285	0.48	0.027	0.903	
2019204	24.4	2.34	3.73	0.079	0.144	0.038	0.020	0.10	13.30	7.4	0.44	259	0.51	0.022	1.020	
2019205	30.1	2.54	4.90	0.082	0.129	0.048	0.018	0.09	15.80	9.5	0.50	474	0.58	0.023	1.160	
2019206	47.1	3.15	5.27	0.084	0.115	0.065	0.020	0.12	16.95	10.4	0.58	281	0.46	0.021	1.430	
2019207	15.00	2.26	5.51	0.037	0.044	0.007	0.015	0.13	8.57	9.9	0.47	281	0.57	0.020	0.812	
2019208	12.25	2.00	6.82	0.037	0.069	<0.004	0.025	0.08	9.33	9.0	0.48	235	0.43	0.020	0.861	
2019209	31.5	5.24	8.60	0.181	0.298	0.008	0.041	0.12	14.60	12.0	1.66	573	0.82	0.036	1.480	
2019210	16.30	3.00	10.15	0.075	0.088	0.025	0.033	0.24	20.8	12.1	0.78	453	0.42	0.018	0.537	
2019211	14.30	2.41	7.67	0.038	0.034	0.015	0.027	0.18	8.40	9.1	0.49	558	0.52	0.021	0.773	
2019212	11.45	2.92	7.81	0.073	0.091	0.010	0.024	0.19	33.9	12.2	0.66	378	0.54	0.021	0.989	
2019213	16.80	3.63	13.70	0.123	0.046	0.028	0.025	0.61	40.9	20.7	1.34	570	0.41	0.028	1.265	
2019214	21.2	3.11	7.08	0.103	0.083	0.188	0.024	0.24	19.75	13.1	0.78	376	0.50	0.028	1.160	
2019215	27.7	2.71	5.45	0.082	0.150	0.038	0.023	0.08	14.85	11.2	0.57	533	0.55	0.021	1.320	
2019216	27.5	2.56	5.15	0.074	0.134	0.050	0.021	0.07	14.20	10.5	0.53	336	0.65	0.021	1.400	
2019217	26.7	2.47	4.99	0.074	0.135	0.033	0.024	0.07	13.70	10.4	0.52	429	0.46	0.020	1.340	
2019218	24.7	2.34	4.51	0.068	0.134	0.038	0.022	0.06	12.55	9.2	0.46	321	0.38	0.021	1.280	
2019219	24.1	1.950	4.17	0.061	0.060	0.035	0.020	0.10	12.90	7.0	0.42	279	0.52	0.024	0.943	
2019220	15.70	2.76	5.87	0.051	0.090	0.015	0.023	0.10	12.95	11.0	0.56	324	0.74	0.016	0.975	
2019221	17.00	2.26	4.48	0.042	0.104	0.017	0.019	0.11	10.30	7.8	0.39	332	0.64	0.017	0.901	
2019222	31.5	2.32	4.63	0.071	0.115	0.053	0.021	0.06	15.70	9.6	0.52	227	0.47	0.022	1.115	
2019223	12.40	1.850	3.58	0.035	0.069	0.010	0.014	0.06	5.75	6.1	0.36	234	0.48	0.020	0.664	
2019224	19.35	2.15	4.95	0.034	0.073	0.013	0.017	0.06	7.33	8.7	0.44	307	0.57	0.026	0.916	
2019225	13.45	2.44	6.55	0.044	0.050	0.007	0.016	0.07	11.45	11.1	0.66	255	0.64	0.021	0.980	
2019226	22.2	1.930	4.08	0.059	0.072	0.039	0.018	0.05	11.05	7.5	0.35	331	0.41	0.024	1.115	
2019227	29.2	2.80	6.02	0.082	0.162	0.049	0.020	0.08	15.25	11.5	0.58	364	0.73	0.023	1.475	
2019228	26.2	2.78	5.54	0.073	0.159	0.053	0.026	0.06	13.70	10.7	0.54	426	0.76	0.020	1.410	
2019229	10.75	1.890	4.00	0.050	0.037	0.011	0.014	0.10	7.97	9.0	0.48	236	0.41	0.018	0.980	
2019230	34.2	2.11	3.81	0.055	0.068	0.046	0.013	0.07	11.15	8.2	0.47	321	0.67	0.027	1.000	
2019231	33.8	2.93	6.07	0.085	0.212	0.037	0.026	0.19	15.35	11.3	0.75	499	0.74	0.024	0.777	
2019232	26.3	2.80	4.39	0.085	0.106	0.058	0.021	0.13	15.65	7.9	0.51	552	0.52	0.025	1.190	
2019233	27.9	2.16	4.23	0.107	0.081	0.031	0.015	0.12	14.75	7.4	0.51	462	0.63	0.029	1.145	
2019234	43.7	2.46	4.59	0.105	0.073	0.082	0.020	0.12	18.90	8.2	0.51	269	0.50	0.025	1.165	
2019235	22.4	2.13	3.77	0.109	0.131	0.030	0.018	0.11	14.20	6.9	0.47	471	0.61	0.027	0.805	
2019236	24.4	1.910	3.08	0.092	0.128	0.027	0.018	0.07	11.90	5.7	0.42	233	0.44	0.025	0.800	
2019237	27.0	2.09	3.78	0.086	0.090	0.035	0.017	0.07	11.40	7.9	0.46	236	0.39	0.026	0.958	

Comments: Samples 2019199, B0067526, and 2019786 were received in damaged containers.

***** See Appendix Page for comments regarding this certificate *****



ALS Canada Ltd.
 2103 Dollarton Hwy
 North Vancouver BC V7H 0A7
 Phone: +1 (604) 984 0221 Fax: +1 (604) 984 0218
 www.alsglobal.com/geochemistry

To: MINTO EXPLORATIONS LTD.
 PO BOX 11
 WHITEHORSE CENTRAL PO
 WHITEHORSE YT Y1A 5X9

Page: 2 - C
 Total # Pages: 4 (A - D)
 Plus Appendix Pages
 Finalized Date: 24-DEC-2019
 Account: MINTEX

Project: MINTO-HUN

CERTIFICATE OF ANALYSIS WH19318778

Sample Description	Method Analyte Units LOD	ME-MS41L	ME-MS41L	ME-MS41L	ME-MS41L	ME-MS41L	ME-MS41L	ME-MS41L	ME-MS41L	ME-MS41L	ME-MS41L	ME-MS41L	ME-MS41L	ME-MS41L	ME-MS41L	
		Ni	P	Pb	Pd	Pt	Rb	Re	S	Sb	Sc	Se	Sn	Sr	Ta	Te
		ppm	%	ppm	ppm	ppm	ppm	ppm	%	ppm	ppm	ppm	ppm	ppm	ppm	ppm
2019198		14.55	0.081	4.47	0.001	<0.002	9.52	0.0002	0.02	0.463	5.33	0.232	0.34	36.4	<0.005	0.013
2019199		9.25	0.288	2.83	<0.001	<0.002	41.3	0.0004	0.06	0.205	3.43	0.232	0.39	58.4	<0.005	0.006
2019200		8.34	0.059	3.82	<0.001	<0.002	8.37	<0.0002	<0.01	0.231	1.815	0.060	0.32	21.4	<0.005	0.013
2019201		11.75	0.228	2.79	<0.001	<0.002	31.7	0.0005	0.06	0.228	4.13	0.409	0.43	67.5	<0.005	0.008
2019202		25.2	0.087	5.62	<0.001	<0.002	12.30	0.0003	0.05	0.637	5.27	0.601	0.34	45.2	<0.005	0.020
2019203		20.3	0.076	4.95	<0.001	<0.002	7.45	0.0002	0.02	0.445	5.42	0.334	0.32	40.3	<0.005	0.016
2019204		21.3	0.074	5.10	<0.001	<0.002	7.51	0.0002	0.01	0.531	5.75	0.378	0.37	31.7	<0.005	0.014
2019205		25.8	0.053	5.43	<0.001	<0.002	8.35	0.0002	0.01	0.637	5.74	0.274	0.40	44.9	<0.005	0.017
2019206		29.4	0.077	5.72	<0.001	<0.002	10.10	0.0003	0.07	0.778	6.22	0.919	0.41	111.5	<0.005	0.020
2019207		12.35	0.064	5.47	0.001	<0.002	14.60	<0.0002	<0.01	0.299	2.98	0.081	0.41	20.7	<0.005	0.016
2019208		10.85	0.045	4.67	<0.001	<0.002	9.40	<0.0002	<0.01	0.210	3.82	0.067	0.48	40.8	0.008	0.012
2019209		16.85	0.125	5.48	<0.001	<0.002	9.99	<0.0002	<0.01	0.132	9.99	0.088	1.27	63.5	<0.005	0.006
2019210		17.20	0.092	6.23	<0.001	<0.002	18.60	<0.0002	<0.01	0.315	9.02	0.205	0.54	40.4	<0.005	0.013
2019211		12.75	0.067	5.37	<0.001	<0.002	16.20	<0.0002	<0.01	0.281	5.98	0.095	0.56	49.2	0.006	0.014
2019212		14.55	0.042	7.00	<0.001	<0.002	23.4	<0.0002	<0.01	0.340	7.31	0.112	0.56	26.4	<0.005	0.015
2019213		12.30	0.145	5.16	<0.001	<0.002	53.4	<0.0002	0.03	0.180	6.55	0.210	0.58	113.0	<0.005	0.007
2019214		16.70	0.112	5.17	<0.001	<0.002	25.8	0.0002	0.02	0.385	6.26	0.301	0.48	75.6	<0.005	0.015
2019215		27.7	0.057	7.09	<0.001	<0.002	9.37	0.0002	0.01	0.623	6.71	0.230	0.50	39.2	<0.005	0.021
2019216		25.8	0.056	6.58	<0.001	<0.002	8.52	0.0002	0.01	0.663	5.96	0.285	0.49	43.4	<0.005	0.019
2019217		25.3	0.062	6.56	<0.001	<0.002	8.46	0.0002	0.01	0.641	5.98	0.259	0.45	42.5	<0.005	0.019
2019218		23.0	0.050	6.17	<0.001	<0.002	6.67	0.0003	0.02	0.541	5.20	0.250	0.41	42.8	<0.005	0.020
2019219		19.45	0.044	3.77	<0.001	<0.002	6.29	0.0002	0.01	0.407	5.17	0.144	0.34	28.8	<0.005	0.012
2019220		19.45	0.042	7.41	0.001	<0.002	16.35	<0.0002	<0.01	0.421	5.76	0.129	0.58	24.2	<0.005	0.020
2019221		17.20	0.032	6.30	<0.001	<0.002	11.10	<0.0002	<0.01	0.376	4.58	0.096	0.46	22.0	<0.005	0.014
2019222		26.1	0.034	5.49	<0.001	<0.002	6.79	<0.0002	<0.01	0.663	6.19	0.159	0.43	34.1	<0.005	0.016
2019223		13.80	0.026	4.18	<0.001	<0.002	5.91	<0.0002	<0.01	0.441	3.84	0.114	0.34	19.05	<0.005	0.014
2019224		16.80	0.028	4.83	<0.001	<0.002	8.74	<0.0002	<0.01	0.341	3.46	0.086	0.41	28.4	<0.005	0.013
2019225		14.05	0.038	4.47	<0.001	<0.002	10.30	<0.0002	<0.01	0.335	3.09	0.091	0.45	26.7	<0.005	0.012
2019226		17.35	0.049	5.87	<0.001	<0.002	5.12	<0.0002	0.02	0.453	4.47	0.272	0.36	37.1	<0.005	0.016
2019227		27.9	0.059	7.85	<0.001	<0.002	10.05	0.0004	0.02	0.606	6.99	0.333	0.55	44.3	<0.005	0.021
2019228		26.1	0.060	7.41	<0.001	<0.002	8.58	0.0003	0.01	0.523	6.75	0.275	0.49	42.0	<0.005	0.022
2019229		12.60	0.054	5.38	<0.001	<0.002	11.95	<0.0002	0.01	0.233	2.78	0.056	0.32	25.4	<0.005	0.011
2019230		20.5	0.060	5.60	<0.001	<0.002	7.14	0.0002	0.05	0.543	3.64	0.364	0.35	69.3	<0.005	0.018
2019231		25.9	0.086	6.97	0.001	<0.002	14.35	<0.0002	0.01	0.505	6.86	0.170	0.48	44.3	<0.005	0.019
2019232		21.5	0.090	5.64	0.001	<0.002	10.55	0.0002	0.03	0.541	5.69	0.542	0.37	53.3	<0.005	0.016
2019233		21.5	0.079	4.59	<0.001	<0.002	11.30	0.0003	0.02	0.477	5.60	0.322	0.36	48.7	<0.005	0.012
2019234		31.5	0.088	5.19	<0.001	0.002	10.65	0.0002	0.03	0.679	7.01	0.446	0.38	53.7	<0.005	0.015
2019235		20.4	0.104	4.42	<0.001	0.003	9.83	0.0002	0.01	0.396	5.72	0.158	0.33	39.5	<0.005	0.011
2019236		18.20	0.071	3.70	0.002	<0.002	5.66	<0.0002	0.01	0.342	5.69	0.115	0.29	36.7	<0.005	0.011
2019237		18.95	0.061	4.22	<0.001	<0.002	5.26	<0.0002	0.01	0.396	6.15	0.192	0.33	34.5	<0.005	0.013

Comments: Samples 2019199, B0067526, and 2019786 were received in damaged containers.

***** See Appendix Page for comments regarding this certificate *****



ALS Canada Ltd.
 2103 Dollarton Hwy
 North Vancouver BC V7H 0A7
 Phone: +1 (604) 984 0221 Fax: +1 (604) 984 0218
 www.alsglobal.com/geochemistry

To: MINTO EXPLORATIONS LTD.
 PO BOX 11
 WHITEHORSE CENTRAL PO
 WHITEHORSE YT Y1A 5X9

Page: 2 - D
 Total # Pages: 4 (A - D)
 Plus Appendix Pages
 Finalized Date: 24-DEC-2019
 Account: MINTEX

Project: MINTO-HUN

CERTIFICATE OF ANALYSIS WH19318778

Sample Description	Method Analyte Units LOD	ME-MS41L	ME-MS41L	ME-MS41L	ME-MS41L	ME-MS41L	ME-MS41L	ME-MS41L	ME-MS41L	
		Th ppm	Ti %	Ti ppm	U ppm	V ppm	W ppm	Y ppm	Zn ppm	Zr ppm
2019198		2.81	0.085	0.079	1.245	58.3	0.100	8.75	36.3	2.99
2019199		4.73	0.290	0.293	5.23	169.0	0.067	4.23	110.5	2.29
2019200		1.150	0.066	0.072	0.307	42.1	0.096	1.835	40.0	0.84
2019201		2.31	0.241	0.204	9.74	119.0	0.082	4.72	93.1	1.66
2019202		3.35	0.077	0.099	12.45	55.0	0.167	8.84	45.2	3.59
2019203		2.56	0.068	0.078	1.415	53.7	0.090	8.79	40.7	3.14
2019204		3.35	0.084	0.078	0.549	56.5	0.097	8.69	40.7	6.02
2019205		3.12	0.089	0.081	0.630	63.2	0.142	9.85	43.6	5.54
2019206		2.77	0.086	0.076	2.32	78.7	0.124	11.65	45.5	5.27
2019207		2.82	0.081	0.089	0.412	55.8	0.127	2.58	43.8	1.86
2019208		3.15	0.066	0.064	0.489	53.8	0.105	2.79	40.1	2.54
2019209		3.55	0.416	0.044	0.771	155.0	0.246	10.80	78.6	12.70
2019210		4.60	0.042	0.087	0.830	64.8	0.136	11.40	55.3	3.33
2019211		4.05	0.058	0.092	0.620	56.8	0.096	3.47	48.9	1.31
2019212		4.13	0.094	0.110	1.025	71.8	0.108	7.62	54.1	3.14
2019213		4.39	0.236	0.224	1.895	103.0	0.112	12.80	79.7	1.58
2019214		3.63	0.108	0.167	1.290	73.5	0.114	9.83	68.8	3.10
2019215		3.58	0.098	0.083	0.927	65.9	0.141	10.50	49.2	6.59
2019216		3.00	0.090	0.073	1.635	61.2	0.169	10.15	46.9	5.22
2019217		3.28	0.085	0.073	1.435	57.6	0.326	9.86	47.4	5.27
2019218		2.86	0.081	0.064	1.355	56.7	0.159	8.96	40.1	5.56
2019219		2.22	0.077	0.061	0.544	51.6	0.107	7.58	35.8	2.85
2019220		3.35	0.097	0.095	0.590	65.7	0.163	5.95	44.5	3.75
2019221		3.04	0.079	0.081	0.419	53.1	0.160	4.39	38.1	4.15
2019222		3.00	0.078	0.069	0.661	59.1	0.304	12.30	36.3	5.00
2019223		2.28	0.056	0.050	0.416	42.7	0.120	2.31	28.9	2.57
2019224		2.02	0.070	0.073	0.332	57.9	0.103	2.72	40.0	2.81
2019225		2.80	0.132	0.086	0.461	66.1	0.106	2.72	49.5	2.18
2019226		2.29	0.071	0.055	0.998	52.0	0.217	7.36	33.4	3.30
2019227		3.73	0.101	0.087	1.285	67.3	0.159	10.80	52.8	6.18
2019228		3.47	0.096	0.076	0.872	66.7	0.159	10.15	48.8	6.60
2019229		1.955	0.084	0.078	0.347	45.5	0.238	2.72	38.6	1.37
2019230		1.445	0.054	0.061	0.787	51.4	0.111	6.87	41.1	2.59
2019231		4.17	0.101	0.141	0.525	69.7	0.100	7.74	69.0	8.25
2019232		3.16	0.086	0.086	1.065	64.6	0.116	9.56	42.6	4.16
2019233		2.98	0.095	0.083	1.165	58.4	0.105	9.58	46.7	3.68
2019234		2.93	0.089	0.076	2.03	60.0	0.122	15.65	43.0	3.27
2019235		3.59	0.097	0.079	0.516	56.2	0.141	8.37	41.4	6.05
2019236		2.90	0.080	0.050	0.379	50.6	0.115	8.96	32.3	5.52
2019237		2.89	0.086	0.047	0.407	56.7	0.106	8.71	35.3	4.03

Comments: Samples 2019199, B0067526, and 2019786 were received in damaged containers.

***** See Appendix Page for comments regarding this certificate *****



ALS Canada Ltd.
 2103 Dollarton Hwy
 North Vancouver BC V7H 0A7
 Phone: +1 (604) 984 0221 Fax: +1 (604) 984 0218
 www.alsglobal.com/geochemistry

To: MINTO EXPLORATIONS LTD.
 PO BOX 11
 WHITEHORSE CENTRAL PO
 WHITEHORSE YT Y1A 5X9

Page: 3 - A
 Total # Pages: 4 (A - D)
 Plus Appendix Pages
 Finalized Date: 24-DEC-2019
 Account: MINTEX

Project: MINTO-HUN

CERTIFICATE OF ANALYSIS WH19318778

Sample Description	Method	WEI-21	ME-MS41L	ME-MS41L	ME-MS41L	ME-MS41L	ME-MS41L	ME-MS41L	ME-MS41L	ME-MS41L	ME-MS41L	ME-MS41L	ME-MS41L	ME-MS41L	ME-MS41L	ME-MS41L
	Analyte	Recvd Wt.	Au	Ag	Al	As	B	Ba	Be	Bi	Ca	Cd	Ce	Co	Cr	Cs
Units		kg	ppm	ppm	%	ppm	ppm	ppm	ppm	ppm	%	ppm	ppm	ppm	ppm	ppm
LOD		0.02	0.0002	0.001	0.01	0.01	10	0.5	0.01	0.0005	0.01	0.001	0.003	0.001	0.01	0.005
2019238		0.42	0.0006	0.070	1.30	4.82	<10	201	0.36	0.0798	0.65	0.069	22.3	7.77	24.7	0.516
2019239		0.39	0.0008	0.036	1.73	3.54	<10	257	0.41	0.0501	1.15	0.054	35.2	10.60	20.0	0.597
2019240		0.42	0.0005	0.046	1.51	4.98	<10	201	0.34	0.0754	0.85	0.036	20.8	11.05	18.70	0.647
2019241		0.41	<0.0002	0.020	2.60	4.59	<10	182.5	0.51	0.0527	0.71	0.027	20.2	13.05	13.85	0.437
B0067523		0.34	0.0009	0.153	1.19	0.80	<10	105.5	0.31	0.0581	1.00	0.103	42.1	8.08	12.15	0.555
B0067524		0.11	0.204	9.36	2.00	21.0	<10	52.0	0.30	14.25	0.83	11.55	43.3	27.1	36.8	0.822
2019689		0.32	0.0015	0.021	2.30	7.79	<10	186.5	0.48	0.0971	0.67	0.057	31.3	13.95	27.1	0.728
2019690		0.35	0.0002	0.070	2.27	8.80	<10	289	0.51	0.132	1.01	0.089	32.4	14.20	26.7	1.010
2019691		0.43	0.0026	0.109	1.49	4.20	<10	230	0.40	0.123	0.80	0.236	27.6	7.94	34.0	0.639
2019692		0.42	0.0017	0.085	1.46	9.75	<10	244	0.43	0.133	1.14	0.158	28.2	10.35	32.0	0.600
2019693		0.52	0.0020	0.087	1.65	8.67	<10	226	0.48	0.130	0.78	0.120	29.7	12.35	35.2	0.614
2019694		0.55	0.0019	0.103	1.72	9.08	<10	254	0.51	0.131	0.77	0.129	30.1	12.30	35.8	0.590
2019695		0.43	0.0021	0.088	1.64	8.04	<10	210	0.48	0.118	0.73	0.106	26.5	10.15	35.0	0.699
2019696		0.51	0.0023	0.107	1.55	7.78	<10	256	0.46	0.117	0.85	0.126	26.2	9.86	29.8	0.590
2019697		0.42	0.0017	0.126	1.76	7.73	<10	331	0.57	0.135	1.14	0.110	29.8	9.87	33.7	0.658
2019698		0.50	0.0014	0.061	0.93	4.99	<10	158.0	0.28	0.0600	0.62	0.076	22.1	7.23	26.7	0.446
2019699		0.46	0.0024	0.082	1.27	6.93	<10	244	0.39	0.0900	0.93	0.095	25.7	9.30	32.0	0.458
2019700		0.56	0.0018	0.112	1.58	8.92	<10	232	0.45	0.115	0.69	0.127	24.5	10.00	35.0	0.589
2019751		0.42	0.0014	0.075	1.51	8.11	<10	193.0	0.40	0.111	0.86	0.098	26.1	9.39	30.2	0.479
2019752		0.49	0.0018	0.106	1.59	10.65	<10	269	0.49	0.125	0.96	0.191	30.7	13.15	34.2	0.565
2019753		0.42	0.0021	0.070	1.48	8.53	<10	179.5	0.42	0.111	0.66	0.118	28.1	11.15	29.8	0.639
2019754		0.31	0.0002	0.047	1.48	3.78	<10	231	0.22	0.0917	0.34	0.043	17.75	6.96	18.20	0.501
2019755		0.39	<0.0002	0.025	3.03	6.19	<10	337	0.56	0.0827	0.78	0.056	34.4	14.85	25.7	0.665
2019756		0.36	<0.0002	0.020	2.31	4.62	<10	235	0.38	0.0839	0.65	0.033	19.00	11.25	20.2	0.644
2019757		0.31	0.0002	0.032	3.88	10.65	<10	336	0.67	0.134	0.95	0.048	32.7	19.35	33.1	1.100
2019758		0.37	<0.0002	0.025	2.48	8.56	<10	174.0	0.54	0.110	0.65	0.031	30.9	9.60	24.1	0.678
2019759		0.40	<0.0002	0.018	3.18	7.25	<10	253	0.53	0.0903	0.69	0.039	31.7	13.60	23.9	0.911
2019760		0.41	<0.0002	0.026	2.82	3.15	<10	233	0.48	0.0715	0.54	0.069	22.9	17.50	19.60	1.185
2019761		0.34	<0.0002	0.017	3.31	5.55	<10	265	0.54	0.0752	0.70	0.040	20.6	13.10	21.5	0.765
2019762		0.33	0.0002	0.046	2.77	3.96	<10	164.0	0.37	0.0523	1.59	0.038	21.9	11.45	18.00	0.546
2019763		0.36	0.0012	0.127	1.07	4.23	<10	412	0.39	0.0770	1.95	0.226	20.8	8.27	19.70	0.456
2019764		0.40	0.0011	0.066	2.07	9.69	<10	292	0.53	0.0892	1.15	0.095	35.1	13.05	30.6	0.630
2019765		0.34	0.0003	0.042	2.93	4.20	<10	209	0.50	0.0490	1.35	0.053	23.5	10.00	13.00	0.365
2019766		0.35	0.0005	0.022	2.36	7.21	<10	216	0.48	0.0648	0.96	0.034	24.4	11.40	19.40	0.598
2019767		0.32	0.0007	0.037	2.15	7.92	<10	229	0.62	0.116	0.56	0.039	31.0	9.53	28.9	0.732
2019768		0.35	0.0002	0.038	3.46	7.67	<10	232	0.57	0.110	1.13	0.084	21.1	12.45	24.7	0.887
2019769		0.32	0.0002	0.023	2.29	5.80	<10	183.5	0.42	0.0619	1.03	0.054	14.00	7.47	14.15	0.412
2019770		0.33	0.0003	0.043	2.52	6.22	<10	203	0.44	0.109	0.41	0.098	15.45	8.89	21.5	0.682
2019771		0.36	0.0002	0.020	2.65	8.10	<10	293	0.49	0.0915	0.63	0.040	19.20	10.60	24.3	0.717
2019772		0.36	0.0003	0.031	3.73	8.33	<10	304	0.62	0.0867	0.83	0.056	27.1	12.95	21.2	0.942

Comments: Samples 2019199, B0067526, and 2019786 were received in damaged containers.

***** See Appendix Page for comments regarding this certificate *****



ALS Canada Ltd.
 2103 Dollarton Hwy
 North Vancouver BC V7H 0A7
 Phone: +1 (604) 984 0221 Fax: +1 (604) 984 0218
 www.alsglobal.com/geochemistry

To: MINTO EXPLORATIONS LTD.
 PO BOX 11
 WHITEHORSE CENTRAL PO
 WHITEHORSE YT Y1A 5X9

Page: 3 - B
 Total # Pages: 4 (A - D)
 Plus Appendix Pages
 Finalized Date: 24-DEC-2019
 Account: MINTEX

Project: MINTO-HUN

CERTIFICATE OF ANALYSIS WH19318778

Sample Description	Method Analyte Units LOD	ME-MS41L	ME-MS41L	ME-MS41L	ME-MS41L	ME-MS41L	ME-MS41L	ME-MS41L	ME-MS41L	ME-MS41L	ME-MS41L	ME-MS41L	ME-MS41L	ME-MS41L	ME-MS41L	
		Cu ppm	Fe %	Ga ppm	Ge ppm	Hf ppm	Hg ppm	In ppm	K %	La ppm	Li ppm	Mg %	Mn ppm	Mo ppm	Na %	Nb ppm
2019238		23.4	2.06	4.27	0.078	0.033	0.028	0.016	0.10	11.90	7.1	0.45	267	0.34	0.030	0.889
2019239		16.80	2.66	6.94	0.159	0.059	0.022	0.014	0.31	21.9	12.8	0.77	365	0.34	0.030	0.919
2019240		8.16	2.68	6.09	0.108	0.035	0.015	0.015	0.23	10.95	13.6	0.67	392	0.46	0.025	1.040
2019241		14.80	3.25	10.75	0.086	0.018	0.011	0.022	0.12	10.75	15.4	1.03	470	0.28	0.023	0.729
B0067523		120.0	2.52	5.57	0.161	0.126	<0.004	0.025	0.70	24.1	6.4	0.80	606	0.41	0.054	0.258
B0067524		1595	7.19	6.88	0.158	0.508	1.025	0.511	0.40	20.4	19.0	1.55	552	12.75	0.063	0.596
2019689		18.40	3.39	8.57	0.086	0.050	0.008	0.022	0.15	16.40	17.8	0.98	398	0.52	0.021	0.709
2019690		11.45	3.33	8.95	0.098	0.044	0.012	0.027	0.30	17.25	20.1	1.02	647	0.57	0.023	1.445
2019691		34.0	1.860	4.73	0.088	0.091	0.073	0.023	0.10	13.90	9.0	0.46	176.5	0.12	0.027	1.575
2019692		30.8	2.57	4.65	0.086	0.083	0.053	0.024	0.09	14.00	9.2	0.47	305	0.44	0.026	1.450
2019693		30.7	2.50	4.85	0.091	0.129	0.047	0.019	0.06	14.70	10.3	0.51	473	0.55	0.022	1.490
2019694		31.8	2.61	5.11	0.093	0.136	0.047	0.027	0.07	15.25	10.5	0.53	487	0.45	0.023	1.410
2019695		28.2	2.55	5.13	0.091	0.156	0.041	0.027	0.09	14.60	10.5	0.57	358	0.69	0.024	1.205
2019696		29.4	2.33	4.66	0.083	0.068	0.033	0.022	0.06	13.25	9.6	0.50	360	0.43	0.026	1.275
2019697		33.2	2.42	5.13	0.091	0.076	0.054	0.024	0.05	16.55	10.1	0.49	319	0.41	0.026	1.355
2019698		25.8	1.810	2.73	0.089	0.112	0.033	0.015	0.05	12.65	5.0	0.35	296	0.46	0.027	0.619
2019699		32.4	2.19	3.85	0.085	0.073	0.055	0.019	0.05	13.55	7.6	0.45	277	0.44	0.027	1.205
2019700		31.8	2.47	4.77	0.096	0.109	0.044	0.021	0.07	14.25	9.9	0.52	365	0.72	0.023	1.220
2019751		25.5	2.29	4.50	0.084	0.102	0.042	0.019	0.07	13.25	9.5	0.48	317	0.67	0.024	1.405
2019752		31.8	2.97	4.86	0.093	0.093	0.050	0.021	0.08	15.25	10.5	0.51	644	1.31	0.024	1.425
2019753		28.2	2.47	4.80	0.096	0.125	0.034	0.020	0.10	14.20	9.5	0.49	421	0.66	0.030	1.325
2019754		14.45	2.07	5.89	0.051	0.022	0.006	0.013	0.07	8.87	9.5	0.44	202	0.60	0.028	0.998
2019755		20.6	3.68	11.65	0.100	0.061	0.007	0.026	0.22	14.60	20.1	1.10	440	0.48	0.027	0.821
2019756		24.0	2.59	8.12	0.065	0.062	0.009	0.019	0.11	9.13	14.7	0.74	410	0.40	0.032	0.750
2019757		21.0	4.42	13.75	0.109	0.113	0.008	0.027	0.27	15.30	28.0	1.43	628	0.73	0.027	0.535
2019758		17.55	2.63	8.05	0.080	0.077	0.007	0.021	0.10	14.10	13.1	0.64	312	0.53	0.027	0.820
2019759		22.7	3.36	11.05	0.090	0.043	0.004	0.027	0.20	13.90	19.6	1.00	413	0.51	0.025	0.696
2019760		14.80	3.93	12.40	0.089	0.041	0.007	0.024	0.16	11.15	21.1	1.08	500	0.53	0.022	0.553
2019761		19.45	3.33	12.00	0.081	0.056	0.008	0.024	0.11	10.20	17.2	0.98	478	0.45	0.028	0.533
2019762		8.07	2.94	11.05	0.107	0.039	0.007	0.024	0.13	10.90	13.3	0.84	505	0.36	0.024	0.549
2019763		36.7	1.750	4.06	0.073	0.064	0.058	0.015	0.09	11.30	7.4	0.44	510	0.46	0.032	0.901
2019764		23.6	3.87	8.11	0.101	0.074	0.035	0.026	0.11	18.35	12.0	0.81	422	0.43	0.022	1.145
2019765		8.56	2.96	12.45	0.063	0.036	0.008	0.021	0.11	10.35	13.2	0.85	436	0.27	0.022	0.513
2019766		8.51	3.16	9.32	0.076	0.063	0.010	0.023	0.13	11.30	14.6	0.88	427	0.38	0.029	0.446
2019767		13.00	2.82	7.88	0.057	0.065	0.011	0.025	0.08	14.55	13.5	0.66	414	0.51	0.019	0.729
2019768		14.30	2.98	12.25	0.058	0.071	0.010	0.024	0.14	10.75	14.2	0.73	386	0.65	0.022	0.875
2019769		13.25	1.930	9.01	0.047	0.033	0.006	0.021	0.08	6.69	8.2	0.48	303	0.41	0.024	0.758
2019770		23.6	2.70	8.44	0.042	0.043	0.009	0.021	0.09	7.65	11.9	0.54	246	0.62	0.026	1.065
2019771		17.55	3.36	9.54	0.062	0.046	0.008	0.026	0.11	9.41	15.3	0.91	394	0.54	0.021	0.683
2019772		19.30	3.58	13.35	0.073	0.051	0.008	0.027	0.17	13.05	18.5	1.03	492	0.48	0.028	0.854

Comments: Samples 2019199, B0067526, and 2019786 were received in damaged containers.

***** See Appendix Page for comments regarding this certificate *****



ALS Canada Ltd.
 2103 Dollarton Hwy
 North Vancouver BC V7H 0A7
 Phone: +1 (604) 984 0221 Fax: +1 (604) 984 0218
 www.alsglobal.com/geochemistry

To: MINTO EXPLORATIONS LTD.
 PO BOX 11
 WHITEHORSE CENTRAL PO
 WHITEHORSE YT Y1A 5X9

Page: 3 - C
 Total # Pages: 4 (A - D)
 Plus Appendix Pages
 Finalized Date: 24-DEC-2019
 Account: MINTEX

Project: MINTO-HUN

CERTIFICATE OF ANALYSIS WH19318778

Sample Description	Method Analyte Units LOD	ME-MS41L	ME-MS41L	ME-MS41L	ME-MS41L	ME-MS41L	ME-MS41L	ME-MS41L	ME-MS41L	ME-MS41L	ME-MS41L	ME-MS41L	ME-MS41L	ME-MS41L	ME-MS41L	
		Ni	P	Pb	Pd	Pt	Rb	Re	S	Sb	Sc	Se	Sn	Sr	Ta	Te
		ppm	%	ppm	ppm	ppm	ppm	ppm	%	ppm	ppm	ppm	ppm	ppm	ppm	ppm
		0.04	0.001	0.005	0.001	0.002	0.005	0.0002	0.01	0.005	0.005	0.003	0.01	0.01	0.005	0.003
2019238		16.60	0.066	4.58	<0.001	<0.002	10.25	<0.0002	0.02	0.309	4.65	0.183	0.32	44.6	<0.005	0.013
2019239		14.45	0.258	3.38	<0.001	<0.002	21.5	<0.0002	0.01	0.226	5.15	0.108	0.43	59.2	<0.005	0.006
2019240		10.40	0.178	3.96	<0.001	<0.002	18.10	<0.0002	0.01	0.215	3.43	0.147	0.36	43.2	<0.005	0.008
2019241		11.10	0.163	4.80	<0.001	<0.002	13.40	<0.0002	0.01	0.131	3.77	0.065	0.49	34.9	<0.005	0.011
B0067523		2.16	0.175	2.98	<0.001	<0.002	54.1	0.0003	0.01	0.013	4.17	0.045	0.55	46.9	<0.005	0.010
B0067524		44.4	0.039	1055	<0.001	<0.002	18.60	0.0019	3.76	5.05	4.07	3.78	4.49	11.65	0.010	0.148
2019689		18.25	0.165	6.12	<0.001	<0.002	15.95	<0.0002	0.01	0.310	4.09	0.102	0.49	32.4	<0.005	0.018
2019690		16.00	0.145	7.12	<0.001	<0.002	39.2	<0.0002	0.02	0.305	7.01	0.169	0.64	47.1	0.006	0.019
2019691		18.45	0.065	6.35	<0.001	<0.002	11.95	0.0005	0.07	0.593	6.59	0.478	0.41	55.4	<0.005	0.016
2019692		24.0	0.073	6.44	<0.001	0.002	9.11	0.0003	0.05	0.565	5.49	0.503	0.45	68.6	<0.005	0.024
2019693		26.5	0.059	6.71	<0.001	0.002	8.79	0.0002	0.02	0.620	6.19	0.296	0.47	45.3	<0.005	0.018
2019694		27.5	0.058	6.67	<0.001	<0.002	8.89	0.0002	0.02	0.603	6.53	0.289	0.48	46.6	<0.005	0.019
2019695		24.3	0.068	6.25	<0.001	<0.002	11.35	0.0003	0.01	0.509	6.45	0.194	0.46	44.1	<0.005	0.017
2019696		23.9	0.069	6.02	0.001	<0.002	7.20	0.0003	0.02	0.529	5.38	0.365	0.41	49.5	<0.005	0.019
2019697		28.2	0.072	6.66	<0.001	<0.002	8.30	0.0006	0.04	0.769	5.91	1.115	0.46	74.1	<0.005	0.019
2019698		17.30	0.087	3.42	<0.001	<0.002	4.38	0.0002	0.01	0.389	5.49	0.113	0.27	36.3	<0.005	0.012
2019699		21.9	0.057	4.99	<0.001	<0.002	5.64	0.0002	0.03	0.561	5.97	0.420	0.34	50.7	<0.005	0.017
2019700		25.3	0.058	5.61	<0.001	<0.002	8.91	0.0002	0.02	0.605	6.29	0.275	0.43	39.8	<0.005	0.017
2019751		20.0	0.055	5.91	<0.001	<0.002	7.32	0.0002	0.03	0.501	5.57	0.438	0.42	50.0	<0.005	0.019
2019752		27.6	0.063	6.76	0.003	<0.002	8.49	0.0002	0.04	0.581	5.97	0.588	0.43	55.0	<0.005	0.022
2019753		22.8	0.066	5.85	<0.001	<0.002	9.89	0.0002	0.02	0.571	5.46	0.348	0.42	38.8	<0.005	0.019
2019754		10.20	0.056	5.11	<0.001	<0.002	9.11	<0.0002	0.01	0.211	2.66	0.069	0.44	28.1	<0.005	0.014
2019755		19.10	0.157	6.41	0.001	<0.002	23.7	<0.0002	0.01	0.274	4.90	0.088	0.57	43.4	<0.005	0.015
2019756		13.90	0.107	5.74	<0.001	<0.002	14.90	<0.0002	0.01	0.211	4.06	0.066	0.51	52.8	<0.005	0.013
2019757		26.6	0.228	8.14	<0.001	<0.002	28.3	<0.0002	0.01	0.372	5.29	0.134	0.69	55.3	<0.005	0.020
2019758		15.25	0.102	7.04	<0.001	<0.002	12.20	<0.0002	0.01	0.365	5.40	0.106	0.54	53.0	0.006	0.020
2019759		19.10	0.146	6.25	<0.001	<0.002	22.1	<0.0002	0.01	0.275	3.92	0.090	0.57	46.4	<0.005	0.016
2019760		15.00	0.177	5.28	0.001	<0.002	27.5	<0.0002	0.01	0.181	4.10	0.074	0.56	32.2	<0.005	0.011
2019761		15.60	0.121	6.21	<0.001	<0.002	12.75	<0.0002	0.01	0.227	4.96	0.083	0.54	57.0	<0.005	0.015
2019762		10.85	0.133	4.36	0.001	<0.002	9.49	0.0002	0.01	0.154	5.49	0.074	0.50	107.5	<0.005	0.005
2019763		21.3	0.072	3.69	0.001	<0.002	7.93	0.0004	0.08	0.624	3.26	0.704	0.28	88.3	<0.005	0.016
2019764		19.75	0.136	6.17	0.001	<0.002	11.30	0.0003	0.03	0.361	6.09	0.299	0.45	59.7	<0.005	0.019
2019765		8.61	0.218	5.46	<0.001	<0.002	6.71	<0.0002	0.01	0.129	4.16	0.074	0.41	91.4	<0.005	0.006
2019766		12.55	0.176	4.85	<0.001	<0.002	11.85	<0.0002	0.01	0.230	4.22	0.128	0.50	59.0	<0.005	0.011
2019767		15.70	0.103	6.87	<0.001	<0.002	11.50	<0.0002	0.01	0.287	5.00	0.127	0.54	41.1	<0.005	0.017
2019768		15.85	0.149	6.59	<0.001	<0.002	14.85	<0.0002	0.01	0.295	3.94	0.096	0.52	82.2	0.006	0.018
2019769		9.74	0.099	5.10	<0.001	<0.002	5.06	<0.0002	0.01	0.151	3.30	0.053	0.40	81.0	<0.005	0.010
2019770		16.40	0.083	5.99	0.001	<0.002	10.15	<0.0002	0.01	0.336	2.75	0.091	0.52	33.8	0.008	0.020
2019771		17.30	0.158	5.39	<0.001	<0.002	13.35	<0.0002	0.01	0.298	3.28	0.091	0.48	40.3	<0.005	0.015
2019772		18.95	0.184	6.86	<0.001	<0.002	16.85	<0.0002	0.01	0.263	3.89	0.089	0.55	49.3	0.005	0.016

Comments: Samples 2019199, B0067526, and 2019786 were received in damaged containers.

***** See Appendix Page for comments regarding this certificate *****



ALS Canada Ltd.
 2103 Dollarton Hwy
 North Vancouver BC V7H 0A7
 Phone: +1 (604) 984 0221 Fax: +1 (604) 984 0218
 www.alsglobal.com/geochemistry

To: MINTO EXPLORATIONS LTD.
 PO BOX 11
 WHITEHORSE CENTRAL PO
 WHITEHORSE YT Y1A 5X9

Page: 3 - D
 Total # Pages: 4 (A - D)
 Plus Appendix Pages
 Finalized Date: 24-DEC-2019
 Account: MINTEX

Project: MINTO-HUN

CERTIFICATE OF ANALYSIS WH19318778

Sample Description	Method Analyte Units LOD	ME-MS41L	ME-MS41L	ME-MS41L	ME-MS41L	ME-MS41L	ME-MS41L	ME-MS41L	ME-MS41L	
		Th ppm	Ti %	Ti ppm	U ppm	V ppm	W ppm	Y ppm	Zn ppm	Zr ppm
		0.002	0.001	0.001	0.005	0.1	0.001	0.003	0.1	0.01
2019238		2.07	0.072	0.070	0.636	49.1	0.086	6.91	36.1	1.71
2019239		3.89	0.168	0.113	0.498	68.5	0.077	11.90	71.4	3.15
2019240		2.42	0.143	0.102	0.642	64.9	0.161	6.30	58.2	1.47
2019241		1.390	0.215	0.071	0.293	77.7	0.084	4.10	89.6	0.83
B0067523		11.50	0.133	0.298	0.989	64.9	0.201	7.95	83.4	2.33
B0067524		6.86	0.123	1.860	1.735	47.9	1.105	10.90	4470	18.45
2019689		4.29	0.168	0.092	0.549	82.1	0.164	4.06	73.3	1.62
2019690		4.04	0.159	0.144	0.977	80.2	0.194	6.86	79.3	1.53
2019691		3.54	0.094	0.094	2.21	55.1	0.133	9.74	43.7	4.37
2019692		2.87	0.086	0.069	3.38	62.1	0.473	10.20	41.8	4.05
2019693		3.43	0.098	0.070	1.250	58.9	0.154	11.05	47.6	5.88
2019694		3.47	0.096	0.070	1.100	59.4	0.143	11.45	48.0	6.66
2019695		3.74	0.104	0.091	0.831	60.6	0.144	10.60	50.6	7.78
2019696		2.65	0.081	0.063	1.970	55.8	0.155	10.05	41.5	3.45
2019697		2.09	0.079	0.066	3.75	54.5	0.155	13.70	42.7	3.53
2019698		3.12	0.075	0.051	0.431	47.0	0.101	8.04	31.5	5.70
2019699		2.49	0.085	0.052	1.320	56.8	0.125	10.80	33.0	3.39
2019700		3.32	0.096	0.075	0.859	56.9	0.159	10.25	42.1	5.41
2019751		3.00	0.088	0.055	2.40	56.7	0.144	8.87	36.0	4.39
2019752		3.00	0.088	0.067	2.78	63.2	0.200	10.45	39.4	4.07
2019753		3.28	0.098	0.081	1.155	57.0	0.299	9.74	45.9	5.87
2019754		1.820	0.113	0.079	0.296	58.4	0.150	3.04	53.2	1.29
2019755		3.15	0.238	0.097	0.420	86.1	0.136	5.91	96.5	2.84
2019756		2.04	0.156	0.084	0.386	65.0	0.123	3.76	67.6	2.79
2019757		4.56	0.272	0.189	0.715	107.0	0.163	6.11	114.5	4.90
2019758		3.59	0.136	0.089	0.734	66.3	0.151	5.04	59.3	3.59
2019759		3.55	0.212	0.110	0.484	83.1	0.144	4.79	90.9	2.19
2019760		1.965	0.233	0.108	0.375	92.9	0.058	4.59	148.0	2.19
2019761		2.29	0.176	0.086	0.386	81.4	0.107	4.60	97.0	2.45
2019762		2.22	0.109	0.058	0.487	71.4	0.065	5.13	80.9	1.43
2019763		1.015	0.072	0.067	2.09	46.3	0.087	9.48	37.1	3.15
2019764		3.01	0.139	0.082	1.200	92.4	0.089	9.37	61.7	3.30
2019765		1.530	0.128	0.040	0.395	72.5	0.035	4.46	67.1	1.23
2019766		2.71	0.144	0.068	0.440	74.1	0.067	5.37	68.9	2.47
2019767		3.09	0.108	0.089	0.594	68.3	0.158	5.65	56.7	2.72
2019768		2.59	0.149	0.074	0.373	72.8	0.164	3.73	67.8	2.60
2019769		1.195	0.100	0.034	0.212	55.2	0.089	3.14	43.1	1.33
2019770		1.695	0.118	0.068	0.249	65.2	0.141	2.81	79.7	2.18
2019771		2.66	0.161	0.091	0.339	80.0	0.122	3.87	70.9	2.34
2019772		2.67	0.210	0.098	0.302	87.3	0.126	4.24	91.0	2.43

Comments: Samples 2019199, B0067526, and 2019786 were received in damaged containers.

***** See Appendix Page for comments regarding this certificate *****



ALS Canada Ltd.
 2103 Dollarton Hwy
 North Vancouver BC V7H 0A7
 Phone: +1 (604) 984 0221 Fax: +1 (604) 984 0218
 www.alsglobal.com/geochemistry

To: MINTO EXPLORATIONS LTD.
 PO BOX 11
 WHITEHORSE CENTRAL PO
 WHITEHORSE YT Y1A 5X9

Page: 4 - A
 Total # Pages: 4 (A - D)
 Plus Appendix Pages
 Finalized Date: 24-DEC-2019
 Account: MINTEX

Project: MINTO-HUN

CERTIFICATE OF ANALYSIS WH19318778

Sample Description	Method Analyte Units LOD	WEI-21	ME-MS41L	ME-MS41L	ME-MS41L	ME-MS41L	ME-MS41L	ME-MS41L	ME-MS41L	ME-MS41L	ME-MS41L	ME-MS41L	ME-MS41L	ME-MS41L	ME-MS41L	
		Recvd Wt. kg	Au ppm	Ag ppm	Al %	As ppm	B ppm	Ba ppm	Be ppm	Bi ppm	Ca %	Cd ppm	Ce ppm	Co ppm	Cr ppm	Cs ppm
		0.02	0.0002	0.001	0.01	0.01	10	0.5	0.01	0.0005	0.01	0.001	0.003	0.001	0.01	0.005
2019773		0.34	0.0061	0.028	2.87	5.67	<10	179.0	0.72	0.0767	1.08	0.043	27.9	10.25	22.1	0.433
2019774		0.42	0.0003	0.299	2.26	3.32	<10	334	0.42	0.103	0.45	0.126	20.0	12.20	21.0	1.870
2019775		0.29	0.0003	0.032	3.27	8.69	<10	340	0.62	0.0947	0.97	0.045	23.6	10.45	23.4	0.686
2019776		0.32	0.0002	0.062	2.78	7.74	<10	266	0.51	0.107	0.61	0.055	19.15	10.55	23.9	0.724
2019777		0.31	0.0003	0.021	2.59	6.55	<10	286	0.56	0.0745	0.79	0.082	25.5	13.85	20.9	0.847
2019778		0.31	<0.0002	0.026	2.23	6.01	<10	173.0	0.35	0.0904	0.54	0.042	15.75	8.24	16.90	0.529
2019779		0.31	0.0005	0.022	2.02	4.47	<10	187.0	0.38	0.0958	0.38	0.035	13.85	7.56	20.5	0.485
2019780		0.29	0.0002	0.031	2.28	6.37	<10	234	0.43	0.0861	0.50	0.044	20.0	10.25	21.2	0.532
2019781		0.35	<0.0002	0.033	3.09	8.09	<10	273	0.53	0.0867	0.63	0.051	24.8	11.70	22.9	0.693
2019782		0.36	0.0037	0.031	2.46	5.15	<10	277	0.48	0.0944	0.70	0.045	19.05	9.45	20.0	0.641
2019783		0.32	0.0004	0.040	3.15	4.73	<10	160.5	0.84	0.0448	1.69	0.031	33.3	9.86	15.90	0.370
2019784		0.33	0.0003	0.027	3.29	8.83	<10	226	0.61	0.0578	1.64	0.035	22.0	10.35	17.05	0.385
2019785		0.31	0.0008	0.029	2.62	6.45	<10	267	0.51	0.0811	0.95	0.044	24.4	9.73	22.9	0.590
2019786		0.19	0.0005	0.039	2.70	8.70	<10	281	0.48	0.129	0.62	0.056	19.05	9.73	27.3	0.730
2019787		0.35	0.0008	0.034	3.17	7.10	<10	275	0.74	0.0506	1.53	0.034	48.4	11.65	17.85	0.593
2019788		0.31	0.0004	0.058	1.79	6.16	<10	188.5	0.32	0.122	0.37	0.073	16.25	9.39	21.3	0.547
2019789		0.33	0.0002	0.027	2.66	5.10	<10	237	0.48	0.0432	1.14	0.044	28.4	11.50	15.20	0.435
2019790		0.37	<0.0002	0.022	1.94	5.02	<10	255	0.30	0.101	0.58	0.063	21.4	9.93	19.50	0.513
B0067525		0.32	0.0046	0.129	1.18	0.67	<10	110.5	0.31	0.0536	0.96	0.089	43.7	7.07	11.85	0.600
B0067526		0.09	0.138	7.51	1.89	20.7	<10	54.5	0.28	13.55	0.77	11.40	41.2	22.3	34.4	0.820

Comments: Samples 2019199, B0067526, and 2019786 were received in damaged containers.

***** See Appendix Page for comments regarding this certificate *****



ALS Canada Ltd.
 2103 Dollarton Hwy
 North Vancouver BC V7H 0A7
 Phone: +1 (604) 984 0221 Fax: +1 (604) 984 0218
 www.alsglobal.com/geochemistry

To: MINTO EXPLORATIONS LTD.
 PO BOX 11
 WHITEHORSE CENTRAL PO
 WHITEHORSE YT Y1A 5X9

Page: 4 - B
 Total # Pages: 4 (A - D)
 Plus Appendix Pages
 Finalized Date: 24-DEC-2019
 Account: MINTEX

Project: MINTO-HUN

CERTIFICATE OF ANALYSIS WH19318778

Sample Description	Method Analyte Units LOD	ME-MS41L	ME-MS41L	ME-MS41L	ME-MS41L	ME-MS41L	ME-MS41L	ME-MS41L	ME-MS41L	ME-MS41L	ME-MS41L	ME-MS41L	ME-MS41L	ME-MS41L	ME-MS41L	
		Cu ppm	Fe %	Ga ppm	Ge ppm	Hf ppm	Hg ppm	In ppm	K %	La ppm	Li ppm	Mg %	Mn ppm	Mo ppm	Na %	Nb ppm
2019773		10.20	2.62	11.90	0.059	0.102	0.005	0.031	0.08	12.00	11.4	0.80	420	0.39	0.015	0.616
2019774		18.50	3.15	10.35	0.056	0.061	0.010	0.028	0.22	9.74	17.1	0.81	315	0.54	0.021	1.085
2019775		15.55	3.15	12.35	0.054	0.081	0.005	0.027	0.10	11.35	14.5	0.79	342	0.50	0.037	1.125
2019776		18.30	3.12	10.20	0.045	0.047	0.010	0.024	0.07	9.16	13.3	0.64	299	0.62	0.024	1.090
2019777		11.70	3.64	9.82	0.062	0.047	0.005	0.028	0.26	12.70	19.6	1.13	535	0.46	0.019	0.686
2019778		14.20	2.82	10.60	0.044	0.030	0.004	0.017	0.10	7.51	14.4	0.65	301	0.47	0.031	0.893
2019779		18.15	2.61	7.44	0.035	0.055	0.007	0.020	0.08	6.80	11.6	0.57	294	0.49	0.019	0.704
2019780		18.40	2.90	8.01	0.045	0.047	0.006	0.018	0.11	9.46	13.2	0.80	455	0.46	0.026	0.904
2019781		18.85	3.81	12.30	0.067	0.087	<0.004	0.031	0.14	12.85	17.0	1.12	477	0.51	0.023	0.665
2019782		18.35	2.70	9.90	0.047	0.066	0.007	0.021	0.08	9.11	11.6	0.63	403	0.45	0.029	0.789
2019783		9.22	2.78	14.15	0.072	0.067	0.008	0.019	0.11	15.75	13.1	0.91	423	0.25	0.025	0.478
2019784		8.70	2.65	13.30	0.059	0.082	0.006	0.031	0.09	10.30	14.1	0.99	464	0.27	0.029	0.341
2019785		9.91	2.73	8.88	0.055	0.053	0.005	0.021	0.08	12.30	13.5	0.77	337	0.53	0.024	0.550
2019786		17.75	2.95	8.90	0.047	0.043	0.007	0.026	0.08	9.10	13.8	0.66	302	0.73	0.026	0.862
2019787		12.70	3.28	14.05	0.114	0.083	0.005	0.027	0.13	26.6	15.1	1.08	487	0.25	0.034	0.397
2019788		18.35	2.50	7.15	0.038	0.017	0.006	0.017	0.10	7.87	11.1	0.50	354	0.51	0.020	0.828
2019789		9.66	3.37	12.05	0.079	0.027	0.005	0.025	0.08	14.40	15.9	1.06	506	0.27	0.027	0.364
2019790		15.60	3.04	8.65	0.049	0.027	<0.004	0.022	0.15	9.56	13.6	0.68	384	0.53	0.022	0.842
B0067525		126.0	2.50	6.08	0.143	0.136	<0.004	0.028	0.71	24.7	6.4	0.80	600	0.42	0.054	0.192
B0067526		1485	6.84	7.15	0.116	0.438	0.879	0.506	0.38	19.35	18.1	1.46	524	12.15	0.057	0.508

Comments: Samples 2019199, B0067526, and 2019786 were received in damaged containers.

***** See Appendix Page for comments regarding this certificate *****



ALS Canada Ltd.
 2103 Dollarton Hwy
 North Vancouver BC V7H 0A7
 Phone: +1 (604) 984 0221 Fax: +1 (604) 984 0218
 www.alsglobal.com/geochemistry

To: MINTO EXPLORATIONS LTD.
 PO BOX 11
 WHITEHORSE CENTRAL PO
 WHITEHORSE YT Y1A 5X9

Page: 4 - C
 Total # Pages: 4 (A - D)
 Plus Appendix Pages
 Finalized Date: 24-DEC-2019
 Account: MINTEX

Project: MINTO-HUN

CERTIFICATE OF ANALYSIS WH19318778

Sample Description	Method Analyte Units LOD	ME-MS41L	ME-MS41L	ME-MS41L	ME-MS41L	ME-MS41L	ME-MS41L	ME-MS41L	ME-MS41L	ME-MS41L	ME-MS41L	ME-MS41L	ME-MS41L	ME-MS41L	ME-MS41L	
		Ni ppm	P %	Pb ppm	Pd ppm	Pt ppm	Rb ppm	Re ppm	S %	Sb ppm	Sc ppm	Se ppm	Sn ppm	Sr ppm	Ta ppm	Te ppm
		0.04	0.001	0.005	0.001	0.002	0.005	0.0002	0.01	0.005	0.005	0.003	0.01	0.01	0.005	0.003
2019773		13.60	0.067	5.56	<0.001	<0.002	7.65	<0.0002	0.02	0.221	6.69	0.076	0.65	102.0	<0.005	0.010
2019774		13.85	0.271	6.43	0.002	<0.002	60.3	0.0003	0.01	0.271	3.47	0.094	0.57	29.8	<0.005	0.017
2019775		17.80	0.106	6.87	0.003	<0.002	12.20	<0.0002	0.01	0.254	4.46	0.083	0.63	79.8	<0.005	0.017
2019776		16.45	0.111	6.90	0.001	<0.002	9.16	<0.0002	0.01	0.314	3.16	0.112	0.54	45.7	0.007	0.018
2019777		13.85	0.266	5.81	<0.001	<0.002	24.3	<0.0002	0.01	0.259	3.74	0.096	0.54	43.9	<0.005	0.016
2019778		12.30	0.140	5.81	<0.001	<0.002	11.80	<0.0002	0.01	0.231	2.82	0.080	0.51	57.0	<0.005	0.016
2019779		12.10	0.088	5.49	0.001	<0.002	9.87	<0.0002	0.01	0.236	2.69	0.077	0.46	28.7	<0.005	0.018
2019780		15.00	0.088	5.92	0.003	<0.002	14.55	<0.0002	0.01	0.272	3.18	0.078	0.47	53.2	<0.005	0.017
2019781		13.95	0.128	5.97	<0.001	<0.002	15.70	<0.0002	0.01	0.272	4.65	0.107	0.59	38.9	<0.005	0.015
2019782		13.65	0.113	6.59	<0.001	<0.002	8.59	<0.0002	0.01	0.216	3.66	0.074	0.50	48.7	0.005	0.014
2019783		10.70	0.137	6.54	0.001	<0.002	6.92	<0.0002	0.01	0.111	5.18	0.056	0.47	147.0	<0.005	0.006
2019784		14.20	0.181	6.51	<0.001	<0.002	6.62	<0.0002	0.02	0.149	6.38	0.083	0.51	141.0	<0.005	0.009
2019785		14.85	0.132	5.97	0.002	<0.002	8.84	<0.0002	0.01	0.297	4.07	0.091	0.51	67.6	<0.005	0.013
2019786		18.40	0.073	7.62	<0.001	<0.002	8.88	<0.0002	0.01	0.384	3.54	0.108	0.55	53.1	0.007	0.021
2019787		12.10	0.230	5.46	0.002	<0.002	10.05	<0.0002	0.01	0.186	7.32	0.178	0.49	96.6	<0.005	0.010
2019788		14.25	0.095	6.64	<0.001	<0.002	10.60	<0.0002	0.01	0.300	2.36	0.065	0.51	28.0	<0.005	0.018
2019789		12.05	0.247	5.77	0.003	<0.002	7.94	<0.0002	0.01	0.121	4.14	0.066	0.47	47.4	<0.005	0.008
2019790		12.40	0.193	5.51	<0.001	<0.002	12.95	<0.0002	0.01	0.291	2.79	0.068	0.52	29.1	<0.005	0.016
B0067525		1.98	0.166	2.83	0.001	<0.002	52.0	0.0004	0.01	0.012	4.03	0.047	0.56	42.3	<0.005	0.010
B0067526		40.3	0.038	998	<0.001	<0.002	16.25	0.0020	3.63	4.87	3.61	3.06	4.23	17.15	0.008	0.119

Comments: Samples 2019199, B0067526, and 2019786 were received in damaged containers.

***** See Appendix Page for comments regarding this certificate *****



ALS Canada Ltd.
 2103 Dollarton Hwy
 North Vancouver BC V7H 0A7
 Phone: +1 (604) 984 0221 Fax: +1 (604) 984 0218
 www.alsglobal.com/geochemistry

To: MINTO EXPLORATIONS LTD.
 PO BOX 11
 WHITEHORSE CENTRAL PO
 WHITEHORSE YT Y1A 5X9

Page: 4 - D
 Total # Pages: 4 (A - D)
 Plus Appendix Pages
 Finalized Date: 24-DEC-2019
 Account: MINTEX

Project: MINTO-HUN

CERTIFICATE OF ANALYSIS WH19318778

Sample Description	Method Analyte Units LOD	ME-MS41L	ME-MS41L	ME-MS41L	ME-MS41L	ME-MS41L	ME-MS41L	ME-MS41L	ME-MS41L	
		Th ppm 0.002	Ti % 0.001	Tl ppm 0.001	U ppm 0.005	V ppm 0.1	W ppm 0.001	Y ppm 0.003	Zn ppm 0.1	Zr ppm 0.01
2019773		2.72	0.115	0.053	0.320	68.5	0.159	5.15	63.9	3.99
2019774		2.14	0.187	0.106	0.306	68.9	0.209	3.97	80.5	3.12
2019775		2.77	0.157	0.073	0.307	77.2	0.186	4.03	70.3	3.56
2019776		1.895	0.138	0.078	0.301	78.5	0.132	3.31	63.9	2.39
2019777		2.44	0.190	0.137	0.349	87.6	0.162	4.61	87.5	1.93
2019778		1.390	0.142	0.066	0.243	69.9	0.117	2.67	59.9	1.46
2019779		1.805	0.098	0.073	0.243	60.8	0.109	2.40	61.8	2.79
2019780		2.36	0.147	0.070	0.310	70.6	0.144	3.42	66.9	2.32
2019781		3.03	0.163	0.094	0.410	88.7	0.066	4.46	88.0	3.47
2019782		2.08	0.119	0.069	0.301	63.8	0.128	3.73	59.6	2.88
2019783		2.62	0.137	0.038	0.316	74.5	0.058	5.47	65.5	2.59
2019784		2.24	0.108	0.032	0.296	68.5	0.075	4.83	63.0	2.78
2019785		2.60	0.124	0.063	0.376	67.6	0.109	4.48	58.5	2.28
2019786		2.18	0.117	0.084	0.382	70.0	0.166	3.24	59.9	1.73
2019787		3.55	0.208	0.074	0.838	85.3	0.095	7.49	75.8	3.64
2019788		1.665	0.106	0.085	0.285	62.9	0.171	2.35	55.3	0.86
2019789		2.27	0.161	0.036	0.384	84.6	0.052	5.43	78.9	1.10
2019790		1.845	0.134	0.084	0.360	73.8	0.097	3.82	68.4	1.46
B0067525		11.45	0.129	0.292	0.902	66.5	0.197	7.16	82.0	2.32
B0067526		5.95	0.105	1.725	1.490	43.0	0.863	9.51	4190	16.55

Comments: Samples 2019199, B0067526, and 2019786 were received in damaged containers.

***** See Appendix Page for comments regarding this certificate *****



ALS Canada Ltd.
2103 Dollarton Hwy
North Vancouver BC V7H 0A7
Phone: +1 (604) 984 0221 Fax: +1 (604) 984 0218
www.alsglobal.com/geochemistry

To: MINTO EXPLORATIONS LTD.
PO BOX 11
WHITEHORSE CENTRAL PO
WHITEHORSE YT Y1A 5X9

Page: Appendix 1
Total # Appendix Pages: 1
Finalized Date: 24-DEC-2019
Account: MINTEX

Project: MINTO-HUN

CERTIFICATE OF ANALYSIS WH19318778

CERTIFICATE COMMENTS

ANALYTICAL COMMENTS

Applies to Method: Gold determinations by this method are semi-quantitative due to the small sample weight used (0.5g).
ME-MS41L

LABORATORY ADDRESSES

Applies to Method: Processed at ALS Whitehorse located at 78 Mt. Sima Rd, Whitehorse, YT, Canada.
LOG-21 LOG-23 SCR-41 WEI-21

Applies to Method: Processed at ALS Vancouver located at 2103 Dollarton Hwy, North Vancouver, BC, Canada.
ME-MS41L



ALS Canada Ltd.
2103 Dollarton Hwy
North Vancouver BC V7H 0A7
Phone: +1 (604) 984 0221 Fax: +1 (604) 984 0218
www.alsglobal.com/geochemistry

To: MINTO EXPLORATIONS LTD.
PO BOX 11
WHITEHORSE CENTRAL PO
WHITEHORSE YT Y1A 5X9

Page: 1
Total # Pages: 4 (A - D)
Plus Appendix Pages
Finalized Date: 24-DEC-2019
Account: MINTEX

CERTIFICATE WH19318822

Project: MINTO-HUN

This report is for 114 Soil samples submitted to our lab in Whitehorse, YT, Canada on 10-DEC-2019.

The following have access to data associated with this certificate:

NIKOLETT KOVACS

SAMPLE PREPARATION

ALS CODE	DESCRIPTION
WEI-21	Received Sample Weight
LOG-23	Pulp Login - Rcvd with Barcode
LOG-21	Sample logging - ClientBarCode
SCR-41	Screen to -180um and save both

ANALYTICAL PROCEDURES

ALS CODE	DESCRIPTION
ME-MS41L	Super Trace Lowest DL AR by ICP-MS

This is the Final Report and supersedes any preliminary report with this certificate number. Results apply to samples as submitted. All pages of this report have been checked and approved for release.

***** See Appendix Page for comments regarding this certificate *****

Signature:

Saa Traxler, General Manager, North Vancouver



ALS Canada Ltd.
 2103 Dollarton Hwy
 North Vancouver BC V7H 0A7
 Phone: +1 (604) 984 0221 Fax: +1 (604) 984 0218
 www.alsglobal.com/geochemistry

To: MINTO EXPLORATIONS LTD.
 PO BOX 11
 WHITEHORSE CENTRAL PO
 WHITEHORSE YT Y1A 5X9

Page: 2 - A
 Total # Pages: 4 (A - D)
 Plus Appendix Pages
 Finalized Date: 24-DEC-2019
 Account: MINTEX

Project: MINTO-HUN

CERTIFICATE OF ANALYSIS WH19318822

Sample Description	Method	WEI-21	ME-MS41L	ME-MS41L	ME-MS41L	ME-MS41L	ME-MS41L	ME-MS41L	ME-MS41L	ME-MS41L	ME-MS41L	ME-MS41L	ME-MS41L	ME-MS41L	ME-MS41L	ME-MS41L
	Analyte	Recvd Wt.	Au	Ag	Al	As	B	Ba	Be	Bi	Ca	Cd	Ce	Co	Cr	Cs
Units		kg	ppm	ppm	%	ppm	ppm	ppm	ppm	ppm	%	ppm	ppm	ppm	ppm	ppm
LOD		0.02	0.0002	0.001	0.01	0.01	10	0.5	0.01	0.0005	0.01	0.001	0.003	0.001	0.01	0.005
2017506		0.36	0.0017	0.050	1.23	6.10	<10	182.5	0.36	0.0915	0.66	0.048	19.45	5.91	27.7	0.516
2017507		0.38	0.0016	0.079	1.32	8.27	<10	235	0.42	0.105	0.72	0.145	24.9	7.88	28.7	0.539
2017508		0.27	0.0013	0.066	1.03	5.63	<10	279	0.32	0.0776	1.09	0.118	19.80	7.46	22.2	0.463
2017509		0.21	0.0002	0.015	0.28	0.45	<10	80.5	0.06	0.0175	0.61	0.015	3.75	1.380	2.04	0.073
2017510		0.49	0.0016	0.059	1.26	6.08	<10	181.5	0.38	0.0860	0.59	0.062	22.5	5.90	30.7	0.686
2017511		0.59	0.0063	0.075	1.21	7.09	<10	210	0.40	0.0931	0.65	0.099	24.2	7.39	29.7	0.656
2017512		0.40	0.0019	0.088	1.57	8.72	<10	229	0.49	0.111	0.85	0.109	28.0	9.80	35.5	0.602
2017513		0.41	0.0020	0.079	1.60	8.68	<10	243	0.47	0.113	0.91	0.109	25.9	10.30	34.2	0.596
2017514		0.49	0.0024	0.110	1.58	10.95	<10	249	0.49	0.132	0.88	0.185	27.3	9.70	32.2	0.622
2017515		0.49	0.0030	0.105	1.68	10.30	<10	237	0.50	0.130	0.74	0.113	28.6	10.90	34.2	0.671
2017516		0.47	0.0022	0.043	1.94	8.55	<10	243	0.53	0.102	0.58	0.060	26.0	9.82	39.3	0.639
2017517		0.28	0.0015	0.080	1.23	7.58	<10	185.5	0.37	0.107	0.88	0.098	21.8	7.32	26.7	0.565
2017518		0.40	0.0019	0.104	1.51	9.67	<10	287	0.47	0.124	1.13	0.191	24.8	9.96	30.2	0.594
2017519		0.35	0.0018	0.069	1.19	6.67	<10	178.0	0.39	0.0864	0.61	0.097	23.3	7.54	30.9	0.573
2017520		0.37	0.0019	0.079	1.25	7.90	<10	263	0.40	0.0983	0.61	0.072	21.5	7.90	31.4	0.394
2017521		0.30	0.0012	0.118	1.26	6.62	<10	353	0.41	0.0967	1.11	0.209	25.6	8.55	29.4	0.512
2017522		0.32	0.0024	0.050	0.93	2.05	<10	152.5	0.22	0.0654	1.00	0.159	18.15	5.35	20.2	0.520
2017523		0.26	0.0010	0.073	1.55	6.20	<10	192.5	0.42	0.0895	0.94	0.150	31.1	10.30	27.8	0.798
2017524		0.53	0.0012	0.064	1.53	6.19	<10	182.0	0.42	0.0816	0.85	0.150	33.3	10.55	30.0	0.972
2017525		0.59	0.0016	0.061	1.14	5.61	<10	166.0	0.35	0.0736	0.75	0.171	30.8	8.47	27.4	0.675
2017526		0.34	0.0024	0.046	0.84	4.31	<10	116.5	0.25	0.0517	0.58	0.075	19.40	5.47	22.4	0.411
2017527		0.31	0.0017	0.081	1.14	5.54	<10	219	0.34	0.0775	1.01	0.111	22.0	7.78	29.1	0.484
2017528		0.21	0.0082	0.018	1.50	3.18	<10	109.0	0.22	0.0667	0.34	0.048	12.55	6.44	16.95	0.442
2017529		0.21	0.0002	0.047	1.94	3.77	<10	251	0.34	0.111	0.31	0.057	16.00	9.34	22.8	0.683
2017530		0.13	<0.0002	0.034	1.83	2.83	<10	205	0.37	0.0860	0.34	0.035	13.15	8.46	17.00	0.723
2017531		0.29	<0.0002	0.025	2.38	3.46	<10	223	0.42	0.0565	0.75	0.044	17.85	11.75	16.75	0.502
2017532		0.23	<0.0002	0.044	2.19	3.91	<10	180.0	0.37	0.0956	0.37	0.053	14.00	9.22	20.3	0.515
2017533		0.32	0.0006	0.034	1.94	5.32	<10	217	0.32	0.103	0.33	0.051	15.80	8.38	25.4	0.612
2017534		0.27	0.0081	0.048	1.94	5.12	<10	210	0.38	0.119	0.34	0.062	18.50	8.65	25.2	0.726
2017535		0.27	0.0003	0.153	1.59	3.22	<10	264	0.39	0.0965	0.93	0.058	18.00	11.45	20.5	0.638
2017536		0.16	<0.0002	0.044	1.38	3.69	<10	126.5	0.28	0.0526	0.68	0.043	12.45	7.48	12.20	0.338
2017537		0.22	0.0002	0.121	2.38	3.99	<10	240	0.51	0.0837	0.42	0.044	23.0	10.75	18.50	0.408
2017538		0.28	0.0003	0.040	2.58	3.14	<10	249	0.48	0.0860	0.62	0.052	15.45	12.30	19.10	0.637
2017539		0.25	<0.0002	0.025	3.32	4.03	<10	288	0.56	0.0791	0.69	0.062	15.85	16.00	21.3	0.907
2017540		0.29	<0.0002	0.031	1.98	2.96	<10	210	0.36	0.0708	0.52	0.032	17.50	11.00	16.30	0.597
2017541		0.27	<0.0002	0.026	2.30	3.47	<10	158.0	0.40	0.0690	0.49	0.027	12.85	8.23	15.55	0.509
2017542		0.22	<0.0002	0.012	1.38	1.75	<10	124.5	0.23	0.0589	0.30	0.036	9.44	6.42	12.30	0.462
2017543		0.23	0.0002	0.097	1.59	2.28	<10	185.0	0.29	0.0644	0.63	0.029	14.20	8.19	13.85	0.454
2017544		0.23	<0.0002	0.105	1.44	2.90	<10	190.0	0.42	0.0550	0.36	0.031	25.6	6.72	11.00	0.351
2017545		0.28	0.0003	0.042	1.99	5.15	<10	137.5	0.35	0.0857	0.42	0.049	14.00	7.38	18.15	0.597



ALS Canada Ltd.
 2103 Dollarton Hwy
 North Vancouver BC V7H 0A7
 Phone: +1 (604) 984 0221 Fax: +1 (604) 984 0218
 www.alsglobal.com/geochemistry

To: MINTO EXPLORATIONS LTD.
 PO BOX 11
 WHITEHORSE CENTRAL PO
 WHITEHORSE YT Y1A 5X9

Page: 2 - B
 Total # Pages: 4 (A - D)
 Plus Appendix Pages
 Finalized Date: 24-DEC-2019
 Account: MINTEX

Project: MINTO-HUN

CERTIFICATE OF ANALYSIS WH19318822

Sample Description	Method Analyte Units LOD	ME-MS41L	ME-MS41L	ME-MS41L	ME-MS41L	ME-MS41L	ME-MS41L	ME-MS41L	ME-MS41L	ME-MS41L	ME-MS41L	ME-MS41L	ME-MS41L	ME-MS41L	ME-MS41L	
		Cu	Fe	Ga	Ge	Hf	Hg	In	K	La	Li	Mg	Mn	Mo	Na	Nb
		ppm	%	ppm	ppm	ppm	ppm	ppm	%	ppm	ppm	%	ppm	ppm	%	ppm
2017506	20.7	1.990	4.00	0.060	0.086	0.026	0.018	0.05	10.25	6.7	0.40	216	0.33	0.024	0.912	
2017507	26.3	2.25	4.09	0.060	0.077	0.036	0.022	0.06	12.75	8.9	0.48	352	0.39	0.024	1.025	
2017508	27.9	1.870	3.49	0.047	0.047	0.033	0.013	0.06	9.81	6.6	0.35	390	0.28	0.031	0.675	
2017509	13.15	0.540	1.090	0.016	0.021	0.009	<0.005	0.03	1.790	0.4	0.04	151.0	0.18	0.050	0.137	
2017510	25.7	2.14	3.98	0.066	0.112	0.029	0.016	0.08	14.30	8.0	0.53	238	0.47	0.024	0.655	
2017511	26.6	2.24	3.88	0.067	0.117	0.035	0.015	0.10	13.35	7.4	0.51	347	0.58	0.023	0.754	
2017512	29.7	2.62	5.03	0.079	0.147	0.042	0.025	0.06	14.35	9.3	0.52	348	0.36	0.022	1.195	
2017513	26.7	2.48	5.10	0.074	0.136	0.045	0.026	0.06	13.05	9.7	0.51	525	0.50	0.021	1.385	
2017514	26.5	2.57	5.22	0.071	0.144	0.046	0.018	0.06	14.00	10.7	0.55	249	0.37	0.021	1.470	
2017515	29.4	2.76	5.46	0.079	0.123	0.043	0.020	0.06	15.15	10.9	0.55	457	0.42	0.021	1.420	
2017516	29.1	2.86	6.43	0.071	0.059	0.041	0.025	0.07	14.80	11.3	0.72	335	0.62	0.029	1.040	
2017517	25.9	2.07	4.30	0.055	0.068	0.058	0.016	0.05	10.25	7.9	0.41	214	0.31	0.023	1.005	
2017518	28.4	2.47	4.81	0.060	0.072	0.052	0.020	0.05	12.55	10.3	0.51	458	0.46	0.023	1.275	
2017519	28.5	2.07	3.89	0.074	0.125	0.047	0.017	0.06	12.60	7.5	0.44	308	0.50	0.022	0.931	
2017520	27.8	2.21	4.14	0.065	0.081	0.041	0.020	0.05	12.00	8.7	0.49	297	0.42	0.021	0.997	
2017521	31.0	2.16	4.16	0.062	0.060	0.043	0.016	0.06	13.15	9.2	0.51	424	0.49	0.022	1.120	
2017522	19.60	1.540	3.42	0.059	0.052	0.040	0.009	0.09	9.60	5.5	0.41	200	0.28	0.026	0.818	
2017523	23.3	3.08	5.96	0.106	0.098	0.039	0.023	0.20	17.25	10.6	0.67	333	0.27	0.021	1.190	
2017524	22.9	2.83	5.86	0.107	0.168	0.031	0.021	0.21	17.40	10.8	0.77	475	0.51	0.028	0.631	
2017525	24.2	2.23	4.21	0.098	0.139	0.030	0.018	0.14	16.50	7.8	0.54	413	0.32	0.030	0.933	
2017526	19.45	1.700	2.84	0.075	0.105	0.033	0.013	0.06	10.30	4.6	0.35	281	0.37	0.026	0.756	
2017527	24.4	2.06	3.77	0.070	0.075	0.041	0.015	0.08	11.30	7.1	0.47	442	0.42	0.024	1.070	
2017528	14.10	2.23	6.48	0.041	0.031	0.049	0.013	0.11	6.52	11.0	0.54	200	0.42	0.023	0.986	
2017529	18.75	2.63	7.05	0.039	0.064	0.005	0.017	0.06	8.30	10.8	0.51	494	0.64	0.019	0.869	
2017530	16.50	2.58	7.05	0.037	0.060	0.008	0.014	0.07	6.55	11.6	0.57	363	0.41	0.018	0.858	
2017531	24.2	3.31	10.35	0.063	0.077	0.005	0.017	0.18	9.21	16.0	1.02	429	0.28	0.026	0.678	
2017532	16.90	2.83	8.70	0.043	0.065	0.006	0.021	0.10	7.41	12.3	0.63	258	0.56	0.022	0.824	
2017533	18.85	2.65	7.17	0.042	0.045	<0.004	0.018	0.07	8.10	12.6	0.58	285	0.66	0.015	0.891	
2017534	18.30	2.72	7.04	0.042	0.061	<0.004	0.017	0.08	9.52	12.8	0.55	249	0.57	0.016	0.966	
2017535	32.7	2.31	6.30	0.055	0.020	0.014	0.017	0.11	9.78	10.6	0.61	784	0.30	0.033	1.095	
2017536	8.45	1.810	5.35	0.036	0.010	0.018	0.018	0.06	6.45	7.3	0.43	485	0.34	0.028	0.617	
2017537	19.30	2.80	9.21	0.045	0.084	0.007	0.020	0.19	10.45	12.1	0.64	576	0.55	0.036	0.878	
2017538	18.40	3.40	10.05	0.053	0.065	0.008	0.021	0.17	7.11	15.2	0.88	461	0.34	0.028	0.766	
2017539	12.30	4.38	14.90	0.074	0.111	0.013	0.023	0.11	7.50	22.7	1.29	571	0.41	0.022	1.020	
2017540	15.35	2.92	8.21	0.054	0.072	0.004	0.016	0.21	7.97	14.4	0.78	396	0.37	0.025	0.918	
2017541	15.35	2.45	8.64	0.038	0.040	0.009	0.016	0.08	6.20	10.4	0.60	261	0.31	0.021	0.817	
2017542	8.02	1.870	5.85	0.031	0.044	0.007	0.010	0.05	4.78	7.4	0.40	182.0	0.30	0.026	0.798	
2017543	14.50	2.03	6.83	0.050	0.042	0.012	0.013	0.10	10.05	9.1	0.49	323	0.32	0.038	1.090	
2017544	13.95	1.810	5.11	0.058	0.078	0.011	0.009	0.15	22.7	6.9	0.25	323	0.29	0.030	0.879	
2017545	12.55	2.47	8.36	0.041	0.038	0.008	0.021	0.05	7.19	11.3	0.57	230	0.39	0.021	1.055	



ALS Canada Ltd.
 2103 Dollarton Hwy
 North Vancouver BC V7H 0A7
 Phone: +1 (604) 984 0221 Fax: +1 (604) 984 0218
 www.alsglobal.com/geochemistry

To: MINTO EXPLORATIONS LTD.
 PO BOX 11
 WHITEHORSE CENTRAL PO
 WHITEHORSE YT Y1A 5X9

Page: 2 - C
 Total # Pages: 4 (A - D)
 Plus Appendix Pages
 Finalized Date: 24-DEC-2019
 Account: MINTEX

Project: MINTO-HUN

CERTIFICATE OF ANALYSIS WH19318822

Sample Description	Method Analyte Units LOD	ME-MS41L	ME-MS41L	ME-MS41L	ME-MS41L	ME-MS41L	ME-MS41L	ME-MS41L	ME-MS41L	ME-MS41L	ME-MS41L	ME-MS41L	ME-MS41L	ME-MS41L	ME-MS41L	
		Ni	P	Pb	Pd	Pt	Rb	Re	S	Sb	Sc	Se	Sn	Sr	Ta	Te
		ppm	%	ppm	ppm	ppm	ppm	ppm	%	ppm	ppm	ppm	ppm	ppm	ppm	ppm
2017506		16.45	0.067	4.32	<0.001	<0.002	6.03	<0.0002	0.02	0.450	4.47	0.169	0.33	31.4	<0.005	0.015
2017507		22.6	0.068	5.40	0.005	<0.002	6.29	0.0002	0.02	0.544	4.63	0.325	0.35	34.2	<0.005	0.016
2017508		16.50	0.074	4.09	<0.001	<0.002	5.72	<0.0002	0.04	0.362	3.35	0.378	0.27	44.7	<0.005	0.014
2017509		2.00	0.048	0.453	0.001	<0.002	0.765	<0.0002	0.03	0.064	0.338	0.098	0.05	24.9	<0.005	0.004
2017510		21.0	0.085	4.31	0.001	<0.002	7.69	0.0002	0.01	0.374	5.07	0.112	0.32	30.0	<0.005	0.014
2017511		22.5	0.092	5.15	0.003	<0.002	8.29	0.0002	0.01	0.471	5.19	0.204	0.34	34.5	<0.005	0.014
2017512		24.0	0.066	6.28	0.002	<0.002	8.13	0.0003	0.03	0.719	6.04	0.372	0.44	45.0	<0.005	0.017
2017513		22.7	0.056	6.49	0.002	<0.002	8.27	<0.0002	0.03	0.638	5.90	0.305	0.44	46.1	<0.005	0.018
2017514		23.8	0.052	7.18	0.001	<0.002	6.88	0.0004	0.03	0.667	5.79	0.391	0.46	45.0	<0.005	0.021
2017515		24.8	0.055	6.92	<0.001	<0.002	7.54	0.0002	0.03	0.582	5.87	0.251	0.46	36.3	<0.005	0.024
2017516		24.4	0.044	5.64	0.002	<0.002	7.46	<0.0002	0.02	0.510	6.92	0.188	0.46	32.1	<0.005	0.018
2017517		17.90	0.059	5.62	0.001	<0.002	5.65	<0.0002	0.04	0.688	4.62	0.400	0.40	46.5	<0.005	0.018
2017518		22.5	0.054	6.83	0.001	<0.002	6.05	0.0003	0.04	0.585	4.97	0.529	0.40	55.2	<0.005	0.020
2017519		21.0	0.060	4.61	0.001	<0.002	6.56	0.0002	0.02	0.637	5.49	0.184	0.36	32.6	<0.005	0.015
2017520		21.3	0.045	5.32	0.001	<0.002	4.37	0.0002	0.02	0.506	5.43	0.227	0.37	32.5	<0.005	0.015
2017521		24.1	0.067	5.53	0.002	<0.002	6.27	0.0003	0.04	0.620	4.32	0.454	0.30	48.1	<0.005	0.017
2017522		12.15	0.095	3.95	<0.001	<0.002	8.04	0.0003	0.07	0.310	2.95	0.226	0.24	50.8	<0.005	0.014
2017523		18.20	0.101	5.34	0.001	<0.002	17.00	0.0003	0.04	0.440	5.90	0.484	0.44	42.5	<0.005	0.015
2017524		18.80	0.136	5.38	0.002	0.030	19.50	0.0002	0.02	0.437	6.40	0.209	0.46	45.5	<0.005	0.013
2017525		18.75	0.111	4.77	0.002	<0.002	12.05	0.0006	0.02	0.417	5.44	0.168	0.36	39.3	<0.005	0.013
2017526		13.20	0.086	3.45	<0.001	<0.002	5.18	0.0002	0.02	0.317	4.35	0.116	0.25	31.5	<0.005	0.009
2017527		18.50	0.069	4.44	<0.001	<0.002	6.69	0.0002	0.04	0.474	5.19	0.404	0.30	47.1	<0.005	0.012
2017528		10.15	0.048	4.11	<0.001	<0.002	12.85	<0.0002	0.02	0.223	2.41	0.065	0.41	29.8	<0.005	0.013
2017529		12.50	0.073	6.22	0.001	<0.002	11.60	<0.0002	0.02	0.286	2.80	0.080	0.55	25.9	<0.005	0.020
2017530		10.85	0.068	5.03	<0.001	<0.002	13.60	<0.0002	0.01	0.200	2.19	0.040	0.46	30.4	<0.005	0.015
2017531		11.65	0.182	4.67	0.001	<0.002	14.40	<0.0002	0.02	0.161	3.37	0.046	0.47	58.1	<0.005	0.011
2017532		12.20	0.078	5.88	<0.001	<0.002	8.71	<0.0002	0.02	0.283	2.66	0.057	0.47	33.3	<0.005	0.016
2017533		14.85	0.046	6.20	<0.001	<0.002	11.05	<0.0002	0.02	0.365	2.88	0.091	0.51	29.1	<0.005	0.020
2017534		14.85	0.082	6.89	0.001	<0.002	12.70	<0.0002	0.02	0.334	3.15	0.070	0.56	26.0	<0.005	0.018
2017535		12.10	0.103	5.52	<0.001	<0.002	14.20	<0.0002	0.03	0.180	3.67	0.195	0.42	51.6	<0.005	0.015
2017536		7.36	0.068	3.35	0.001	<0.002	8.01	<0.0002	0.04	0.169	2.24	0.085	0.31	48.0	<0.005	0.010
2017537		12.40	0.101	5.79	<0.001	<0.002	9.31	<0.0002	0.02	0.217	3.51	0.076	0.49	29.6	<0.005	0.015
2017538		12.75	0.166	5.64	<0.001	<0.002	20.3	<0.0002	0.02	0.204	3.27	0.052	0.49	41.2	<0.005	0.016
2017539		16.35	0.218	6.33	<0.001	<0.002	19.65	<0.0002	0.02	0.195	3.82	0.071	0.66	37.4	<0.005	0.014
2017540		11.10	0.127	4.58	<0.001	<0.002	21.9	<0.0002	0.01	0.166	2.82	0.057	0.41	31.5	<0.005	0.013
2017541		10.40	0.066	5.09	<0.001	<0.002	8.71	<0.0002	0.01	0.170	2.73	0.052	0.40	41.2	<0.005	0.011
2017542		7.18	0.060	3.77	0.002	<0.002	8.64	<0.0002	0.01	0.133	1.845	0.026	0.36	38.5	<0.005	0.009
2017543		8.08	0.044	4.76	0.002	<0.002	12.65	0.0003	0.02	0.198	2.50	0.082	0.41	40.3	<0.005	0.009
2017544		7.62	0.072	3.42	<0.001	<0.002	8.52	<0.0002	0.01	0.177	2.80	0.054	0.29	27.0	<0.005	0.007
2017545		11.80	0.052	5.72	<0.001	<0.002	10.70	<0.0002	0.02	0.223	2.91	0.067	0.46	33.7	<0.005	0.014



ALS Canada Ltd.
 2103 Dollarton Hwy
 North Vancouver BC V7H 0A7
 Phone: +1 (604) 984 0221 Fax: +1 (604) 984 0218
 www.alsglobal.com/geochemistry

To: MINTO EXPLORATIONS LTD.
 PO BOX 11
 WHITEHORSE CENTRAL PO
 WHITEHORSE YT Y1A 5X9

Page: 2 - D
 Total # Pages: 4 (A - D)
 Plus Appendix Pages
 Finalized Date: 24-DEC-2019
 Account: MINTEX

Project: MINTO-HUN

CERTIFICATE OF ANALYSIS WH19318822

Sample Description	Method	ME-MS41L	ME-MS41L	ME-MS41L	ME-MS41L	ME-MS41L	ME-MS41L	ME-MS41L	ME-MS41L	
	Analyte	Th	Ti	Ti	U	V	W	Y	Zn	
	Units	ppm	%	ppm	ppm	ppm	ppm	ppm	ppm	
LOD		0.002	0.001	0.001	0.005	0.1	0.001	0.003	0.1	
	Zr								0.01	
2017506		2.03	0.070	0.054	0.567	46.6	0.434	6.56	32.4	3.82
2017507		2.59	0.071	0.057	0.958	53.1	0.121	8.88	38.2	3.19
2017508		1.225	0.051	0.047	1.080	44.6	0.100	6.67	29.2	1.75
2017509		0.094	0.021	0.017	0.107	16.9	0.027	0.894	5.3	0.89
2017510		3.22	0.077	0.082	0.408	47.6	0.107	9.37	41.6	5.43
2017511		3.36	0.075	0.085	0.639	50.0	0.097	9.01	44.3	5.08
2017512		3.28	0.085	0.070	1.435	60.2	0.111	10.70	41.5	6.42
2017513		3.10	0.087	0.074	1.245	59.2	0.132	9.34	41.3	6.23
2017514		3.59	0.089	0.070	2.18	61.2	0.220	9.93	43.5	5.93
2017515		3.38	0.088	0.072	0.743	62.3	0.236	10.20	44.0	5.04
2017516		3.14	0.104	0.080	0.702	69.0	0.139	9.30	49.6	2.82
2017517		1.975	0.058	0.051	0.723	52.6	0.148	6.53	31.6	2.68
2017518		2.26	0.068	0.059	1.625	57.2	0.200	8.77	36.9	2.81
2017519		2.75	0.073	0.062	0.535	49.5	0.124	9.83	37.8	5.69
2017520		2.91	0.073	0.046	0.454	52.0	0.126	8.88	35.1	3.11
2017521		2.15	0.068	0.059	1.985	49.4	0.145	7.82	40.7	2.46
2017522		1.720	0.062	0.069	0.789	39.0	0.077	4.88	37.4	2.25
2017523		4.32	0.111	0.114	1.130	69.0	0.102	8.55	55.0	3.99
2017524		4.49	0.125	0.141	0.632	70.6	0.077	8.79	64.1	6.88
2017525		3.88	0.104	0.097	0.578	58.2	0.104	9.62	48.0	5.91
2017526		2.48	0.074	0.051	0.437	43.9	0.097	6.67	28.3	4.65
2017527		2.23	0.079	0.056	1.720	53.7	0.151	8.43	31.7	3.07
2017528		1.365	0.123	0.059	0.273	55.5	0.079	2.57	43.2	1.33
2017529		1.930	0.109	0.102	0.331	62.0	0.126	2.86	64.4	2.90
2017530		1.495	0.123	0.064	0.217	58.8	0.079	2.37	66.3	2.92
2017531		1.945	0.221	0.080	0.315	83.5	0.082	4.57	84.5	3.09
2017532		1.745	0.130	0.086	0.290	71.3	0.102	2.62	73.1	2.83
2017533		2.16	0.111	0.086	0.324	64.6	0.153	2.50	60.4	2.22
2017534		2.63	0.106	0.089	0.395	62.6	0.153	3.23	61.6	2.82
2017535		1.215	0.114	0.072	0.681	60.8	0.135	5.20	51.0	0.91
2017536		0.554	0.054	0.042	0.263	42.5	0.087	2.41	32.7	0.42
2017537		2.19	0.136	0.082	0.306	66.9	0.103	3.03	80.1	3.58
2017538		1.895	0.178	0.086	0.297	79.9	0.087	3.37	80.1	2.83
2017539		1.990	0.277	0.111	0.332	106.0	0.092	3.83	139.5	5.05
2017540		2.11	0.173	0.091	0.256	66.7	0.099	3.04	68.0	2.89
2017541		1.575	0.105	0.063	0.242	60.3	0.089	2.54	57.3	1.77
2017542		0.928	0.098	0.052	0.179	48.6	0.063	1.865	50.5	1.70
2017543		1.310	0.114	0.060	0.566	55.9	0.078	3.77	48.9	1.89
2017544		1.340	0.089	0.051	0.477	49.8	0.152	6.25	32.4	3.63
2017545		2.24	0.109	0.060	0.308	62.7	0.089	2.81	48.4	1.64



ALS Canada Ltd.
 2103 Dollarton Hwy
 North Vancouver BC V7H 0A7
 Phone: +1 (604) 984 0221 Fax: +1 (604) 984 0218
 www.alsglobal.com/geochemistry

To: MINTO EXPLORATIONS LTD.
 PO BOX 11
 WHITEHORSE CENTRAL PO
 WHITEHORSE YT Y1A 5X9

Page: 3 - A
 Total # Pages: 4 (A - D)
 Plus Appendix Pages
 Finalized Date: 24-DEC-2019
 Account: MINTEX

Project: MINTO-HUN

CERTIFICATE OF ANALYSIS WH19318822

Sample Description	Method	WEI-21	ME-MS41L	ME-MS41L	ME-MS41L	ME-MS41L	ME-MS41L	ME-MS41L	ME-MS41L	ME-MS41L	ME-MS41L	ME-MS41L	ME-MS41L	ME-MS41L	ME-MS41L	ME-MS41L
	Analyte	Recvd Wt.	Au	Ag	Al	As	B	Ba	Be	Bi	Ca	Cd	Ce	Co	Cr	Cs
Units		kg	ppm	ppm	%	ppm	ppm	ppm	ppm	ppm	%	ppm	ppm	ppm	ppm	ppm
LOD		0.02	0.0002	0.001	0.01	0.01	10	0.5	0.01	0.0005	0.01	0.001	0.003	0.001	0.01	0.005
2017546		0.25	0.0022	0.044	2.00	6.20	<10	148.5	0.31	0.118	0.39	0.078	15.65	8.40	18.20	0.555
2017547		0.15	0.0002	0.018	1.39	3.24	<10	109.5	0.16	0.0413	0.72	0.082	13.25	7.72	13.90	0.395
2017548		0.36	0.0044	0.055	1.63	6.23	<10	220	0.50	0.0917	0.72	0.046	23.8	6.94	34.2	0.399
2017549		0.38	0.0048	0.074	1.31	7.00	<10	218	0.40	0.0885	0.65	0.081	23.2	8.84	30.7	0.535
2017550		0.47	0.0014	0.072	1.22	6.38	<10	202	0.41	0.0840	0.78	0.155	24.9	8.96	29.6	0.645
2017551		0.54	0.0015	0.067	1.27	6.79	<10	180.0	0.42	0.0860	0.73	0.135	26.0	9.13	31.4	0.799
2017552		0.43	0.0007	0.056	1.48	5.38	<10	249	0.37	0.0805	0.77	0.051	21.0	8.18	31.1	0.499
2017553		0.32	0.0016	0.062	1.47	6.23	<10	233	0.46	0.0873	0.64	0.069	24.7	8.41	31.8	0.617
2017554		0.35	0.0009	0.035	1.10	4.79	<10	150.0	0.33	0.0680	0.59	0.058	21.1	6.07	27.9	0.607
2017555		0.61	0.0014	0.062	1.36	5.01	<10	193.5	0.36	0.0824	0.68	0.066	24.0	8.62	32.7	0.530
2017556		0.46	0.0007	0.049	1.31	4.83	<10	192.0	0.33	0.0920	0.56	0.072	22.8	9.40	28.6	0.583
2017557		0.28	0.0010	0.066	1.92	5.36	<10	244	0.50	0.0923	0.98	0.062	26.0	9.48	25.4	0.606
2017558		0.40	0.0020	0.069	1.48	6.74	<10	208	0.40	0.0925	0.76	0.125	23.1	8.89	28.8	0.779
2017559		0.32	0.0006	0.045	1.72	4.87	<10	205	0.41	1.945	0.75	0.061	23.9	8.53	24.9	0.674
B0067527		0.33	0.0068	0.129	1.14	0.46	<10	104.5	0.30	0.0525	0.96	0.104	40.8	7.25	11.70	0.571
B0067528		0.10	0.276	8.22	1.91	22.1	10	50.3	0.29	12.70	0.79	11.45	41.2	24.6	37.4	0.788
2017560		0.29	0.0017	0.038	1.03	3.98	<10	133.0	0.21	0.0658	0.31	0.062	11.60	4.63	14.75	0.398
2017561		0.37	0.0013	0.079	1.47	6.25	<10	194.5	0.42	0.0976	0.74	0.077	30.5	10.35	34.1	0.857
2017562		0.17	0.0002	0.051	0.35	0.49	<10	41.2	0.07	0.0133	0.10	0.020	2.89	1.415	4.30	0.129
2017563		0.30	<0.0002	0.017	1.41	5.83	<10	169.0	0.23	0.0802	0.37	0.059	13.45	7.51	23.0	0.474
2017564		0.32	0.0005	0.023	1.94	4.02	<10	224	0.38	0.0702	0.71	0.067	22.8	9.48	24.3	0.678
2017565		0.35	0.0013	0.099	1.60	5.13	<10	254	0.45	0.101	0.78	0.069	25.3	8.20	25.8	0.583
2017566		0.35	0.0009	0.044	2.85	4.88	<10	332	0.59	0.0836	1.17	0.056	28.6	15.15	26.7	0.800
2017567		0.39	0.0005	0.030	1.11	4.10	<10	169.5	0.28	0.0661	0.52	0.046	19.00	5.53	15.55	0.466
2017568		0.34	0.0008	0.095	1.39	5.42	<10	305	0.37	0.102	0.71	0.151	26.2	9.87	27.2	0.617
2017569		0.33	0.0011	0.058	1.17	5.39	<10	201	0.33	0.0903	0.51	0.058	24.5	7.03	26.9	0.556
2017570		0.32	0.0017	0.078	1.54	7.23	<10	200	0.43	0.0950	0.71	0.072	23.4	9.07	26.5	0.477
2017571		0.10	0.0026	0.025	0.30	0.62	10	191.5	0.09	0.0244	2.21	0.082	2.79	1.775	3.52	0.095
2017572		0.08	0.0010	0.117	0.45	1.20	10	464	0.22	0.0185	3.65	0.099	7.71	4.46	3.44	0.096
2017573		0.28	0.0002	0.037	1.98	3.02	<10	205	0.35	0.0741	0.51	0.060	16.30	10.05	16.70	0.407
2017574		0.25	0.0005	0.021	2.23	5.83	<10	166.0	0.42	0.0946	0.34	0.033	16.55	8.10	24.0	0.516
2017575		0.22	<0.0002	0.027	2.39	2.15	<10	234	0.41	0.0699	0.56	0.038	21.8	12.15	17.65	0.714
2017576		0.28	0.0003	0.024	1.90	2.47	<10	260	0.39	0.0545	0.67	0.037	25.0	11.05	16.30	0.646
2017577		0.26	0.0008	0.023	2.44	3.49	<10	192.0	0.48	0.0778	0.44	0.035	20.4	11.75	21.7	0.732
2017578		0.33	<0.0002	0.019	1.78	2.66	<10	102.0	0.30	0.0445	0.43	0.022	11.55	7.58	12.80	0.386
2017579		0.24	0.0002	0.014	2.00	2.03	<10	234	0.29	0.0479	0.58	0.031	15.60	10.45	14.90	0.730
2017580		0.28	<0.0002	0.053	1.50	2.74	<10	214	0.27	0.0897	0.35	0.029	14.05	10.45	19.10	0.545
2017581		0.17	<0.0002	0.034	1.06	1.26	<10	175.0	0.39	0.0459	0.45	0.100	9.86	2.79	6.74	0.376
2017582		0.25	0.0070	0.034	1.83	7.93	<10	133.5	0.38	0.132	0.20	0.049	18.10	7.30	25.1	0.817
2017583		0.27	0.0005	0.037	3.31	9.44	<10	270	0.65	0.132	0.51	0.059	17.20	12.05	28.9	1.090



ALS Canada Ltd.
 2103 Dollarton Hwy
 North Vancouver BC V7H 0A7
 Phone: +1 (604) 984 0221 Fax: +1 (604) 984 0218
 www.alsglobal.com/geochemistry

To: MINTO EXPLORATIONS LTD.
 PO BOX 11
 WHITEHORSE CENTRAL PO
 WHITEHORSE YT Y1A 5X9

Page: 3 - B
 Total # Pages: 4 (A - D)
 Plus Appendix Pages
 Finalized Date: 24-DEC-2019
 Account: MINTEX

Project: MINTO-HUN

CERTIFICATE OF ANALYSIS WH19318822

Sample Description	Method	ME-MS41L	ME-MS41L	ME-MS41L	ME-MS41L	ME-MS41L	ME-MS41L	ME-MS41L	ME-MS41L	ME-MS41L	ME-MS41L	ME-MS41L	ME-MS41L	ME-MS41L	ME-MS41L	
	Analyte	Cu	Fe	Ga	Ge	Hf	Hg	In	K	La	Li	Mg	Mn	Mo	Na	Nb
Units		ppm	%	ppm	ppm	ppm	ppm	ppm	%	ppm	ppm	%	ppm	ppm	%	ppm
LOD		0.01	0.001	0.004	0.005	0.002	0.004	0.005	0.01	0.002	0.1	0.01	0.1	0.01	0.001	0.002
2017546		8.91	3.00	12.30	0.046	0.042	0.010	0.020	0.07	8.52	13.8	0.64	262	0.59	0.019	1.475
2017547		11.00	2.02	6.01	0.064	0.020	0.020	0.012	0.09	6.63	8.9	0.59	269	0.45	0.032	0.960
2017548		33.1	2.53	5.19	0.074	0.143	0.049	0.018	0.05	13.40	8.4	0.49	259	0.43	0.022	1.105
2017549		26.4	2.36	4.45	0.077	0.106	0.029	0.018	0.07	12.20	8.8	0.52	429	0.46	0.022	0.921
2017550		32.3	2.29	4.16	0.086	0.106	0.041	0.019	0.08	12.90	7.7	0.54	535	0.52	0.022	0.738
2017551		32.4	2.37	4.22	0.087	0.160	0.043	0.015	0.10	13.70	8.3	0.58	342	0.55	0.024	0.492
2017552		29.8	2.45	5.16	0.066	0.054	0.045	0.017	0.06	10.95	9.6	0.66	310	0.33	0.021	0.838
2017553		35.2	2.50	4.88	0.079	0.089	0.036	0.019	0.07	15.40	9.6	0.62	343	0.43	0.021	0.926
2017554		25.1	1.980	3.68	0.073	0.068	0.020	0.016	0.07	11.50	6.8	0.51	214	0.43	0.019	0.640
2017555		23.7	2.22	4.58	0.074	0.084	0.029	0.020	0.07	11.90	8.5	0.57	370	0.42	0.019	0.810
2017556		22.8	2.18	4.70	0.060	0.033	0.026	0.015	0.07	11.75	9.1	0.54	368	0.42	0.018	0.885
2017557		18.40	2.94	7.39	0.085	0.060	0.029	0.023	0.09	14.85	13.9	0.74	326	0.33	0.024	1.145
2017558		25.0	2.60	5.72	0.083	0.072	0.031	0.016	0.12	12.95	11.4	0.66	288	0.39	0.025	0.955
2017559		22.1	2.67	6.38	0.087	0.049	0.017	0.018	0.10	12.65	12.3	0.74	308	0.36	0.031	1.165
B0067527		114.0	2.44	5.98	0.132	0.122	<0.004	0.025	0.70	23.6	6.4	0.79	580	0.37	0.048	0.158
B0067528		1545	7.09	7.05	0.134	0.464	0.962	0.492	0.39	19.80	18.5	1.50	528	12.20	0.056	0.505
2017560		14.30	1.570	3.90	0.033	0.006	0.017	0.011	0.05	5.88	6.7	0.32	142.5	0.40	0.022	0.648
2017561		30.7	2.60	5.03	0.088	0.084	0.037	0.017	0.13	18.00	10.2	0.64	615	0.54	0.023	0.782
2017562		6.25	0.510	1.500	0.016	<0.002	0.013	<0.005	0.02	1.475	1.0	0.05	34.4	0.11	0.031	0.100
2017563		15.10	2.25	5.04	0.047	0.015	0.005	0.015	0.06	6.79	11.8	0.49	234	0.47	0.016	0.859
2017564		15.00	2.84	7.37	0.084	0.048	0.018	0.020	0.14	11.95	13.6	0.84	336	0.36	0.026	1.090
2017565		30.2	2.46	6.14	0.082	0.033	0.045	0.021	0.09	16.70	11.3	0.61	289	0.30	0.022	0.955
2017566		28.8	4.05	11.90	0.111	0.055	0.025	0.027	0.25	17.45	22.0	1.16	573	0.48	0.028	0.872
2017567		14.25	1.830	4.44	0.065	0.014	0.023	0.010	0.06	10.55	7.9	0.42	167.0	0.25	0.026	0.727
2017568		21.6	2.45	5.19	0.072	0.025	0.039	0.016	0.07	14.25	10.3	0.56	445	0.48	0.021	0.985
2017569		22.2	2.01	4.05	0.065	0.050	0.033	0.015	0.06	12.85	8.8	0.46	194.5	0.32	0.015	0.940
2017570		30.6	2.38	5.26	0.067	0.093	0.219	0.015	0.06	11.60	8.9	0.46	318	0.36	0.029	1.115
2017571		60.8	0.510	0.876	0.023	0.042	0.049	<0.005	0.03	1.750	0.3	0.11	39.1	0.32	0.048	0.171
2017572		29.0	0.530	1.130	0.054	0.044	0.066	<0.005	0.02	4.28	0.8	0.25	1140	0.56	0.031	0.220
2017573		17.60	2.52	8.44	0.051	0.052	0.006	0.014	0.17	7.43	12.2	0.68	540	0.51	0.025	0.869
2017574		14.25	2.58	7.58	0.048	0.044	0.010	0.017	0.07	8.79	12.7	0.60	291	0.55	0.017	0.894
2017575		19.80	3.14	10.50	0.074	0.086	0.008	0.018	0.16	9.76	16.4	0.92	527	0.35	0.026	0.696
2017576		9.85	2.91	8.36	0.078	0.056	0.006	0.017	0.35	11.50	14.1	0.87	474	0.30	0.021	0.668
2017577		16.30	3.09	9.29	0.060	0.100	<0.004	0.020	0.11	9.87	14.3	0.82	502	0.44	0.022	0.704
2017578		11.50	2.28	7.15	0.049	0.053	0.004	0.011	0.12	5.47	11.0	0.60	250	0.29	0.026	0.874
2017579		9.71	2.88	8.38	0.070	0.040	0.007	0.015	0.29	7.62	15.8	0.90	419	0.32	0.031	1.090
2017580		13.35	2.24	6.37	0.049	0.070	<0.004	0.015	0.12	6.71	10.4	0.55	468	0.42	0.020	1.120
2017581		12.55	0.940	4.38	0.038	0.002	0.014	0.007	0.05	6.46	3.4	0.15	80.1	0.26	0.029	0.159
2017582		17.45	2.41	6.38	0.046	0.071	0.006	0.021	0.05	9.80	11.5	0.43	189.0	0.66	0.017	1.315
2017583		14.85	3.20	10.50	0.062	0.033	0.010	0.025	0.10	8.81	14.8	0.71	285	0.62	0.021	1.685



ALS Canada Ltd.
 2103 Dollarton Hwy
 North Vancouver BC V7H 0A7
 Phone: +1 (604) 984 0221 Fax: +1 (604) 984 0218
 www.alsglobal.com/geochemistry

To: MINTO EXPLORATIONS LTD.
 PO BOX 11
 WHITEHORSE CENTRAL PO
 WHITEHORSE YT Y1A 5X9

Page: 3 - C
 Total # Pages: 4 (A - D)
 Plus Appendix Pages
 Finalized Date: 24-DEC-2019
 Account: MINTEX

Project: MINTO-HUN

CERTIFICATE OF ANALYSIS WH19318822

Sample Description	Method	ME-MS41L	ME-MS41L	ME-MS41L	ME-MS41L	ME-MS41L	ME-MS41L	ME-MS41L	ME-MS41L	ME-MS41L	ME-MS41L	ME-MS41L	ME-MS41L	ME-MS41L	ME-MS41L	
	Analyte	Ni	P	Pb	Pd	Pt	Rb	Re	S	Sb	Sc	Se	Sn	Sr	Ta	Te
	Units LOD	ppm	%	ppm	ppm	ppm	ppm	ppm	%	ppm	ppm	ppm	ppm	ppm	ppm	ppm
		0.04	0.001	0.005	0.001	0.002	0.005	0.0002	0.01	0.005	0.005	0.003	0.01	0.01	0.005	0.003
2017546		11.30	0.115	7.77	<0.001	<0.002	9.78	<0.0002	0.02	0.293	2.99	0.070	0.65	30.9	<0.005	0.017
2017547		9.42	0.103	3.03	0.001	<0.002	10.40	0.0002	0.02	0.151	2.58	0.050	0.31	36.8	<0.005	0.007
2017548		19.85	0.072	5.25	0.002	<0.002	6.10	<0.0002	0.01	0.424	6.16	0.197	0.37	39.7	<0.005	0.014
2017549		21.9	0.053	5.11	<0.001	<0.002	6.84	<0.0002	<0.01	0.406	5.68	0.161	0.34	35.6	<0.005	0.014
2017550		23.9	0.104	5.05	<0.001	<0.002	7.74	<0.0002	<0.01	0.420	5.70	0.165	0.30	41.8	<0.005	0.015
2017551		24.6	0.101	5.73	<0.001	<0.002	8.81	<0.0002	<0.01	0.435	5.93	0.146	0.34	40.3	<0.005	0.015
2017552		21.6	0.099	4.86	0.001	<0.002	6.36	0.0002	<0.01	0.318	5.46	0.181	0.34	38.9	<0.005	0.011
2017553		24.2	0.080	5.13	<0.001	<0.002	7.66	<0.0002	<0.01	0.365	5.67	0.185	0.34	36.9	<0.005	0.014
2017554		19.20	0.094	4.03	<0.001	<0.002	6.84	<0.0002	<0.01	0.324	4.64	0.107	0.26	35.0	<0.005	0.012
2017555		20.8	0.092	4.70	<0.001	<0.002	7.26	<0.0002	<0.01	0.328	5.50	0.117	0.35	35.9	<0.005	0.010
2017556		19.70	0.095	5.19	<0.001	<0.002	7.97	<0.0002	<0.01	0.271	4.34	0.210	0.32	33.3	<0.005	0.013
2017557		16.75	0.117	5.53	0.002	<0.002	10.10	<0.0002	0.01	0.287	5.28	0.229	0.43	46.5	<0.005	0.015
2017558		19.60	0.104	5.17	<0.001	<0.002	13.50	<0.0002	<0.01	0.322	5.31	0.151	0.41	40.2	<0.005	0.012
2017559		15.10	0.115	5.12	<0.001	<0.002	13.95	<0.0002	0.01	0.199	4.41	0.146	0.44	50.2	<0.005	0.014
B0067527		2.22	0.172	3.25	<0.001	<0.002	51.8	0.0004	<0.01	0.010	3.84	0.060	0.49	42.6	<0.005	0.012
B0067528		44.6	0.038	1025	<0.001	<0.002	17.10	0.0019	3.71	4.40	3.73	3.30	4.05	10.15	0.006	0.143
2017560		9.83	0.054	3.74	<0.001	<0.002	5.61	<0.0002	<0.01	0.194	2.08	0.079	0.29	21.0	<0.005	0.009
2017561		24.1	0.101	5.88	<0.001	<0.002	12.75	0.0002	<0.01	0.399	5.51	0.222	0.34	41.7	<0.005	0.017
2017562		2.89	0.021	0.884	<0.001	<0.002	1.720	<0.0002	0.01	0.063	0.377	0.045	0.07	11.25	<0.005	<0.003
2017563		14.20	0.055	4.53	<0.001	<0.002	6.13	<0.0002	<0.01	0.235	2.81	0.082	0.35	27.0	<0.005	0.014
2017564		14.10	0.130	4.80	<0.001	<0.002	18.20	<0.0002	<0.01	0.171	4.31	0.096	0.46	45.8	<0.005	0.010
2017565		18.80	0.102	5.62	<0.001	<0.002	11.70	<0.0002	<0.01	0.274	5.63	0.139	0.42	41.1	<0.005	0.015
2017566		18.40	0.149	6.27	<0.001	<0.002	26.5	<0.0002	0.01	0.222	7.71	0.192	0.47	77.1	<0.005	0.014
2017567		10.75	0.079	3.92	<0.001	<0.002	7.20	<0.0002	<0.01	0.175	2.97	0.147	0.33	27.8	<0.005	0.010
2017568		19.10	0.109	5.95	<0.001	<0.002	8.65	<0.0002	0.01	0.352	4.81	0.329	0.39	36.8	<0.005	0.015
2017569		18.90	0.090	5.45	0.003	<0.002	7.39	<0.0002	<0.01	0.296	4.22	0.154	0.33	27.8	<0.005	0.011
2017570		20.1	0.050	5.31	<0.001	<0.002	6.43	<0.0002	0.02	0.398	4.73	0.180	0.35	38.7	<0.005	0.017
2017571		3.73	0.043	0.526	0.001	0.013	1.335	0.0018	0.29	0.219	0.550	0.850	0.06	94.4	<0.005	0.012
2017572		6.13	0.072	0.794	<0.001	0.003	0.893	0.0002	0.13	0.389	0.696	0.419	0.05	175.5	<0.005	0.006
2017573		12.05	0.104	5.18	<0.001	<0.002	15.35	<0.0002	<0.01	0.186	2.79	0.092	0.44	38.8	<0.005	0.013
2017574		14.90	0.057	5.99	<0.001	<0.002	8.19	<0.0002	<0.01	0.279	3.17	0.087	0.45	34.5	<0.005	0.017
2017575		13.25	0.156	5.18	<0.001	<0.002	22.9	0.0002	<0.01	0.145	3.43	0.062	0.44	35.4	<0.005	0.011
2017576		11.10	0.158	4.32	<0.001	<0.002	26.7	0.0003	<0.01	0.181	4.01	0.046	0.41	38.5	<0.005	0.008
2017577		15.25	0.095	5.98	<0.001	<0.002	17.20	<0.0002	<0.01	0.219	4.01	0.063	0.49	31.6	<0.005	0.012
2017578		9.42	0.086	3.83	<0.001	<0.002	8.38	<0.0002	<0.01	0.119	2.23	0.061	0.32	29.8	<0.005	0.008
2017579		10.75	0.182	3.35	<0.001	<0.002	37.9	<0.0002	<0.01	0.133	2.81	0.071	0.43	63.9	<0.005	0.010
2017580		12.55	0.055	5.22	<0.001	<0.002	19.00	<0.0002	<0.01	0.183	2.73	0.038	0.47	27.1	<0.005	0.011
2017581		4.90	0.066	2.23	<0.001	<0.002	5.01	<0.0002	0.01	0.071	1.025	0.073	0.22	41.1	<0.005	0.008
2017582		14.25	0.034	6.55	<0.001	<0.002	11.15	<0.0002	<0.01	0.314	3.06	0.071	0.56	23.0	<0.005	0.019
2017583		22.6	0.094	7.69	0.002	<0.002	14.60	<0.0002	<0.01	0.319	4.72	0.119	0.63	45.4	0.007	0.026



ALS Canada Ltd.
 2103 Dollarton Hwy
 North Vancouver BC V7H 0A7
 Phone: +1 (604) 984 0221 Fax: +1 (604) 984 0218
 www.alsglobal.com/geochemistry

To: MINTO EXPLORATIONS LTD.
 PO BOX 11
 WHITEHORSE CENTRAL PO
 WHITEHORSE YT Y1A 5X9

Page: 3 - D
 Total # Pages: 4 (A - D)
 Plus Appendix Pages
 Finalized Date: 24-DEC-2019
 Account: MINTEX

Project: MINTO-HUN

CERTIFICATE OF ANALYSIS WH19318822

Sample Description	Method	ME-MS41L	ME-MS41L	ME-MS41L	ME-MS41L	ME-MS41L	ME-MS41L	ME-MS41L	ME-MS41L	
	Analyte	Th	Ti	Ti	U	V	W	Y	Zn	
Units		ppm	%	ppm	ppm	ppm	ppm	ppm	ppm	
LOD		0.002	0.001	0.001	0.005	0.1	0.001	0.003	0.1	
2017546		1.660	0.169	0.067	0.305	78.9	0.148	2.95	61.4	1.86
2017547		0.897	0.125	0.051	0.249	55.3	0.060	3.37	47.5	1.08
2017548		2.78	0.089	0.052	1.265	61.8	0.319	10.40	38.0	6.47
2017549		2.90	0.086	0.061	0.490	57.0	0.104	8.77	40.7	4.28
2017550		3.02	0.076	0.078	0.628	54.0	0.101	9.47	47.5	4.68
2017551		3.42	0.083	0.090	0.464	55.6	0.098	9.38	50.3	7.05
2017552		2.37	0.089	0.050	0.681	62.4	0.086	7.17	43.2	2.42
2017553		2.95	0.087	0.069	0.656	58.1	0.102	9.67	45.4	3.87
2017554		2.72	0.076	0.064	0.416	48.2	0.085	6.63	38.9	3.29
2017555		2.87	0.085	0.060	0.468	56.4	0.091	7.08	40.8	3.43
2017556		2.47	0.082	0.067	0.644	52.7	0.145	6.20	41.9	1.47
2017557		2.46	0.137	0.065	1.140	67.8	0.139	8.57	57.7	2.31
2017558		3.17	0.115	0.092	0.565	61.6	0.139	9.00	55.8	3.22
2017559		2.24	0.142	0.080	0.727	69.4	0.104	7.71	53.4	2.28
B0067527		11.00	0.130	0.283	0.967	66.0	0.196	7.11	80.9	2.15
B0067528		6.34	0.117	1.690	1.580	47.1	0.839	10.00	4350	16.55
2017560		0.753	0.059	0.042	0.296	38.8	0.103	2.53	30.3	0.42
2017561		3.46	0.092	0.103	0.493	60.4	0.101	9.43	54.8	4.22
2017562		0.008	0.020	0.017	0.144	14.4	0.024	0.629	7.6	0.05
2017563		1.335	0.080	0.051	0.286	57.0	0.103	2.97	43.2	0.89
2017564		2.30	0.167	0.106	0.590	76.4	0.099	6.54	60.9	2.59
2017565		2.47	0.100	0.071	0.822	60.6	0.092	11.75	51.8	1.53
2017566		2.94	0.210	0.119	0.835	105.0	0.108	7.59	90.5	2.34
2017567		1.390	0.076	0.055	0.483	43.3	0.073	5.38	37.3	0.57
2017568		2.37	0.093	0.072	1.140	58.5	0.118	8.55	47.0	1.29
2017569		3.20	0.079	0.067	0.602	46.8	0.165	6.68	36.7	2.15
2017570		2.21	0.088	0.052	0.536	62.2	0.116	8.29	38.0	4.14
2017571		0.110	0.011	0.022	1.220	41.6	0.032	1.135	7.1	1.91
2017572		0.125	0.014	0.046	0.299	22.2	0.079	5.43	6.8	2.07
2017573		1.640	0.151	0.067	0.259	59.6	0.096	2.84	71.3	2.38
2017574		2.47	0.109	0.079	0.344	62.4	0.133	2.68	56.0	1.96
2017575		2.24	0.200	0.098	0.358	73.3	0.101	3.78	96.6	3.76
2017576		2.21	0.169	0.109	0.315	69.5	0.078	4.84	69.8	2.39
2017577		2.35	0.174	0.102	0.303	72.3	0.091	3.60	79.9	4.59
2017578		1.365	0.138	0.052	0.196	58.3	0.070	2.30	54.4	1.96
2017579		1.815	0.206	0.144	0.270	73.7	0.061	4.64	71.0	1.99
2017580		1.735	0.119	0.083	0.277	55.2	0.122	2.61	42.7	3.09
2017581		0.009	0.025	0.027	0.268	24.9	0.068	2.82	17.1	0.06
2017582		2.35	0.088	0.086	0.360	63.7	0.171	3.07	43.6	3.04
2017583		1.570	0.133	0.091	0.484	77.9	0.158	4.48	63.2	1.35



ALS Canada Ltd.
 2103 Dollarton Hwy
 North Vancouver BC V7H 0A7
 Phone: +1 (604) 984 0221 Fax: +1 (604) 984 0218
 www.alsglobal.com/geochemistry

To: MINTO EXPLORATIONS LTD.
 PO BOX 11
 WHITEHORSE CENTRAL PO
 WHITEHORSE YT Y1A 5X9

Page: 4 - A
 Total # Pages: 4 (A - D)
 Plus Appendix Pages
 Finalized Date: 24-DEC-2019
 Account: MINTEX

Project: MINTO-HUN

CERTIFICATE OF ANALYSIS WH19318822

Sample Description	Method Analyte Units LOD	WEI-21	ME-MS41L	ME-MS41L	ME-MS41L	ME-MS41L	ME-MS41L	ME-MS41L	ME-MS41L	ME-MS41L	ME-MS41L	ME-MS41L	ME-MS41L	ME-MS41L	ME-MS41L	ME-MS41L
		Recvd Wt. kg	Au ppm	Ag ppm	Al %	As ppm	B ppm	Ba ppm	Be ppm	Bi ppm	Ca %	Cd ppm	Ce ppm	Co ppm	Cr ppm	Cs ppm
		0.02	0.0002	0.001	0.01	0.01	10	0.5	0.01	0.0005	0.01	0.001	0.003	0.001	0.01	0.005
2017584		0.19	0.0002	0.016	2.11	9.18	<10	148.0	0.30	0.152	0.17	0.072	16.25	8.36	25.0	0.948
2017585		0.20	0.0003	0.015	2.07	11.80	<10	165.0	0.33	0.168	0.16	0.052	15.60	8.93	29.4	0.936
2017586		0.24	0.0009	0.022	1.89	8.06	<10	157.0	0.41	0.177	0.18	0.075	18.65	6.31	25.8	0.710
2017587		0.22	0.0003	0.042	1.54	4.55	<10	231	0.25	0.124	0.35	0.046	16.30	8.94	20.3	0.589
2017588		0.25	0.0062	0.042	1.89	5.94	<10	160.5	0.31	0.159	0.22	0.072	15.20	8.17	25.6	0.722
2017589		0.22	0.0002	0.032	1.59	7.11	<10	207	0.27	0.137	0.23	0.045	15.20	7.82	23.1	0.772
2017590		0.21	0.0007	0.066	1.46	7.40	<10	179.0	0.34	0.134	0.20	0.043	24.9	6.90	20.1	0.642
2017591		0.23	0.0005	0.024	1.87	7.59	<10	188.0	0.31	0.152	0.17	0.060	15.25	8.24	26.9	0.775
2017592		0.25	<0.0002	0.045	2.30	10.30	<10	144.0	0.35	0.167	0.15	0.085	14.75	8.63	30.3	0.978
2017593		0.26	0.0002	0.041	2.08	8.77	<10	177.0	0.47	0.149	0.23	0.064	16.80	8.53	25.2	0.927
2017594		0.30	0.0010	0.021	2.49	6.04	<10	149.5	0.53	0.108	0.38	0.048	22.0	9.15	20.6	0.653
2017595		0.16	0.0003	0.066	1.90	6.11	<10	228	0.64	0.116	0.46	0.051	18.30	10.00	28.2	0.728
2017596		0.32	<0.0002	0.028	3.20	3.79	<10	186.5	0.59	0.0674	0.69	0.038	23.9	13.85	20.2	0.733
2017597		0.32	<0.0002	0.020	1.97	3.09	<10	129.5	0.32	0.0684	0.44	0.032	15.60	10.35	16.50	0.565
2017598		0.18	0.0004	0.065	1.58	4.55	<10	131.0	0.29	0.113	0.42	0.041	17.65	7.37	18.65	0.577
2017599		0.19	<0.0002	0.020	0.31	0.78	<10	29.7	0.06	0.0407	0.06	0.013	4.01	1.425	3.29	0.168
2017600		0.21	0.0006	0.049	1.69	4.61	<10	175.0	0.38	0.0908	0.52	0.048	19.05	7.91	18.20	0.565
2017601		0.24	<0.0002	0.013	2.09	2.23	<10	95.6	0.28	0.0460	1.16	0.040	14.65	6.47	10.20	0.419
2017602		0.24	<0.0002	0.041	1.70	1.73	<10	84.5	0.40	0.0204	0.95	0.017	14.20	5.02	6.59	0.227
2017603		0.15	<0.0002	0.043	2.10	6.19	<10	186.0	0.43	0.146	0.29	0.097	19.10	9.15	20.7	0.773
2017604		0.19	0.0002	0.034	2.03	5.22	<10	147.0	0.39	0.0844	0.63	0.109	18.40	9.77	16.55	1.020
2017605		0.28	<0.0002	0.014	1.72	8.66	<10	178.5	0.29	0.116	0.28	0.040	22.2	7.50	19.55	0.713
2017606		0.21	0.0002	0.035	1.80	8.24	<10	159.0	0.29	0.138	0.34	0.034	20.0	7.64	23.7	0.706
2017607		0.21	0.0019	0.016	2.22	9.07	<10	121.0	0.31	0.136	0.42	0.060	20.2	9.52	23.3	0.961
2017608		0.21	0.0005	0.065	1.31	4.43	<10	184.0	0.34	0.568	0.43	0.030	17.50	7.20	19.80	0.585
2017609		0.19	0.0008	0.016	1.92	6.16	<10	135.0	0.22	0.118	0.36	0.036	17.20	8.35	22.4	0.729
2017610		0.26	0.0002	0.033	2.32	3.86	<10	208	0.40	0.0782	0.69	0.058	19.60	10.70	17.65	0.830
2017611		0.31	<0.0002	0.031	1.92	10.10	<10	158.0	0.33	0.140	0.47	0.077	18.90	7.79	24.2	0.952
2017612		0.27	0.0004	0.044	1.53	7.10	<10	130.0	0.29	0.138	0.23	0.066	15.45	6.58	20.5	0.811
2017613		0.18	0.0007	0.067	2.80	10.60	<10	163.0	0.80	0.186	0.19	0.087	18.25	10.65	36.2	1.585
2017614		0.26	0.0002	0.033	2.13	3.94	<10	174.0	0.42	0.0592	0.86	0.035	18.35	8.26	12.70	0.586
2017615		0.18	0.0002	0.026	1.00	2.99	<10	107.0	0.22	0.136	0.12	0.054	15.85	4.23	13.05	0.372
B0067529		0.31	0.0045	0.152	1.19	0.39	<10	108.5	0.33	0.0585	0.99	0.188	46.0	7.75	11.35	0.631
B0067530		0.11	0.346	8.15	1.92	20.9	10	52.1	0.30	13.25	0.79	12.20	43.7	26.1	34.6	0.885



ALS Canada Ltd.
 2103 Dollarton Hwy
 North Vancouver BC V7H 0A7
 Phone: +1 (604) 984 0221 Fax: +1 (604) 984 0218
 www.alsglobal.com/geochemistry

To: MINTO EXPLORATIONS LTD.
 PO BOX 11
 WHITEHORSE CENTRAL PO
 WHITEHORSE YT Y1A 5X9

Page: 4 - B
 Total # Pages: 4 (A - D)
 Plus Appendix Pages
 Finalized Date: 24-DEC-2019
 Account: MINTEX

Project: MINTO-HUN

CERTIFICATE OF ANALYSIS WH19318822

Sample Description	Method Analyte Units LOD	ME-MS41L	ME-MS41L	ME-MS41L	ME-MS41L	ME-MS41L	ME-MS41L	ME-MS41L	ME-MS41L	ME-MS41L	ME-MS41L	ME-MS41L	ME-MS41L	ME-MS41L	ME-MS41L	
		Cu	Fe	Ga	Ge	Hf	Hg	In	K	La	Li	Mg	Mn	Mo	Na	Nb
		ppm	%	ppm	ppm	ppm	ppm	ppm	%	ppm	ppm	%	ppm	ppm	%	ppm
		0.01	0.001	0.004	0.005	0.002	0.004	0.005	0.01	0.002	0.1	0.01	0.1	0.01	0.001	0.002
2017584		10.65	3.16	9.99	0.056	0.025	0.008	0.027	0.08	8.49	14.9	0.53	242	0.72	0.015	1.650
2017585		17.55	2.96	7.04	0.051	0.038	0.011	0.021	0.05	7.98	13.5	0.45	201	0.90	0.014	1.525
2017586		13.35	2.75	8.14	0.051	0.017	0.005	0.023	0.05	10.20	13.5	0.36	183.5	0.95	0.015	1.655
2017587		15.50	2.10	7.51	0.042	0.030	0.005	0.015	0.04	8.13	9.2	0.42	364	0.63	0.022	1.240
2017588		10.95	2.62	7.91	0.047	0.085	0.005	0.017	0.06	7.70	13.1	0.48	222	0.76	0.015	1.400
2017589		13.45	2.48	6.63	0.045	0.045	0.006	0.016	0.04	7.86	11.8	0.39	233	0.74	0.020	1.200
2017590		15.00	2.03	6.12	0.057	0.023	0.009	0.020	0.04	11.90	7.8	0.30	276	0.59	0.021	1.190
2017591		16.20	2.42	6.71	0.042	0.037	0.004	0.023	0.05	7.85	10.5	0.43	223	0.68	0.016	1.360
2017592		11.85	2.99	8.21	0.051	0.077	0.019	0.025	0.08	7.71	15.9	0.51	216	0.77	0.013	1.965
2017593		14.95	2.77	7.87	0.048	0.091	0.010	0.023	0.05	8.45	13.3	0.46	204	0.62	0.017	1.735
2017594		14.70	2.68	10.15	0.058	0.088	0.007	0.019	0.07	12.45	13.8	0.61	229	0.50	0.021	1.715
2017595		15.25	2.59	6.74	0.063	0.085	0.007	0.019	0.16	9.41	11.0	0.63	315	0.35	0.024	1.295
2017596		12.75	3.56	12.85	0.090	0.039	0.009	0.022	0.17	12.65	17.4	1.06	402	0.40	0.026	1.405
2017597		16.25	2.63	8.20	0.060	0.059	0.005	0.018	0.09	7.82	13.6	0.79	343	0.43	0.032	0.927
2017598		7.85	2.04	8.91	0.051	0.029	0.014	0.016	0.06	9.73	8.7	0.51	234	0.49	0.022	1.675
2017599		5.28	0.570	2.16	0.019	0.010	0.004	<0.005	0.03	2.03	0.8	0.04	37.4	0.17	0.028	0.392
2017600		7.72	2.18	7.24	0.059	0.019	0.007	0.015	0.08	10.75	12.6	0.61	277	0.39	0.024	1.435
2017601		4.24	1.680	9.71	0.067	0.008	0.006	0.008	0.09	7.96	6.4	0.42	238	0.26	0.027	0.871
2017602		3.36	1.410	6.77	0.080	0.016	0.005	0.007	0.08	7.95	6.0	0.40	188.5	0.11	0.037	0.932
2017603		21.9	2.65	9.37	0.051	0.022	0.011	0.020	0.07	9.85	14.8	0.51	420	0.62	0.023	1.520
2017604		9.26	2.77	11.50	0.071	0.013	0.010	0.017	0.11	9.83	14.9	0.75	335	0.57	0.030	1.725
2017605		15.25	2.67	8.33	0.058	0.025	0.006	0.015	0.05	11.80	12.8	0.46	176.5	0.63	0.019	1.470
2017606		13.00	2.45	6.62	0.057	0.027	0.007	0.018	0.07	10.25	12.7	0.49	196.5	0.70	0.020	1.310
2017607		8.73	3.12	11.10	0.068	0.030	0.006	0.017	0.08	10.45	16.7	0.73	326	0.57	0.018	1.260
2017608		11.75	1.890	5.41	0.052	0.021	0.009	0.014	0.06	9.40	8.0	0.47	206	0.49	0.027	1.005
2017609		7.88	2.52	7.29	0.059	0.018	0.004	0.019	0.07	9.22	13.4	0.61	248	0.57	0.018	1.230
2017610		8.48	2.89	9.86	0.079	0.016	0.013	0.019	0.17	9.79	16.3	0.82	385	0.39	0.025	1.160
2017611		9.42	3.02	9.67	0.070	0.018	0.095	0.021	0.09	9.92	14.6	0.59	296	0.74	0.019	1.560
2017612		9.18	2.41	8.34	0.050	0.015	0.012	0.016	0.06	8.63	10.6	0.45	207	0.70	0.019	1.405
2017613		17.25	4.09	9.38	0.068	0.054	0.015	0.035	0.06	9.60	17.4	0.44	230	0.99	0.017	2.23
2017614		10.60	2.08	8.14	0.067	0.013	0.005	0.013	0.11	9.28	10.5	0.55	391	0.36	0.029	1.010
2017615		27.9	1.580	5.48	0.040	0.015	0.007	0.012	0.03	7.97	4.3	0.13	245	0.59	0.018	1.105
B0067529		156.5	2.54	5.98	0.141	0.121	<0.004	0.027	0.75	27.7	6.6	0.82	607	0.37	0.050	0.184
B0067530		1550	7.11	6.93	0.141	0.487	0.990	0.530	0.40	21.4	18.7	1.52	534	12.05	0.057	0.541



ALS Canada Ltd.
 2103 Dollarton Hwy
 North Vancouver BC V7H 0A7
 Phone: +1 (604) 984 0221 Fax: +1 (604) 984 0218
 www.alsglobal.com/geochemistry

To: MINTO EXPLORATIONS LTD.
 PO BOX 11
 WHITEHORSE CENTRAL PO
 WHITEHORSE YT Y1A 5X9

Page: 4 - C
 Total # Pages: 4 (A - D)
 Plus Appendix Pages
 Finalized Date: 24-DEC-2019
 Account: MINTEX

Project: MINTO-HUN

CERTIFICATE OF ANALYSIS WH19318822

Sample Description	Method Analyte Units LOD	ME-MS41L	ME-MS41L	ME-MS41L	ME-MS41L	ME-MS41L	ME-MS41L	ME-MS41L	ME-MS41L	ME-MS41L	ME-MS41L	ME-MS41L	ME-MS41L	ME-MS41L	ME-MS41L	
		Ni	P	Pb	Pd	Pt	Rb	Re	S	Sb	Sc	Se	Sn	Sr	Ta	Te
		ppm	%	ppm	ppm	ppm	ppm	ppm	%	ppm	ppm	ppm	ppm	ppm	ppm	ppm
2017584		14.15	0.127	7.99	<0.001	<0.002	21.6	<0.0002	<0.01	0.303	3.13	0.122	0.71	19.00	<0.005	0.026
2017585		18.45	0.040	7.72	<0.001	<0.002	9.63	<0.0002	<0.01	0.458	3.18	0.124	0.62	20.2	<0.005	0.029
2017586		12.10	0.061	8.72	<0.001	<0.002	9.32	<0.0002	<0.01	0.361	3.02	0.099	0.71	21.9	<0.005	0.027
2017587		10.85	0.045	6.56	<0.001	<0.002	8.83	<0.0002	<0.01	0.230	3.20	0.072	0.61	30.6	<0.005	0.019
2017588		14.20	0.085	7.62	<0.001	<0.002	12.85	<0.0002	<0.01	0.330	3.17	0.073	0.61	23.0	<0.005	0.022
2017589		12.15	0.068	6.82	<0.001	<0.002	11.05	<0.0002	<0.01	0.285	2.89	0.068	0.52	23.6	<0.005	0.018
2017590		10.80	0.046	6.74	<0.001	<0.002	7.93	<0.0002	<0.01	0.271	3.68	0.109	0.60	21.7	<0.005	0.017
2017591		16.45	0.060	7.30	<0.001	<0.002	9.96	<0.0002	<0.01	0.370	3.04	0.089	0.60	18.75	<0.005	0.024
2017592		17.30	0.105	8.19	<0.001	<0.002	15.80	<0.0002	0.01	0.353	3.38	0.104	0.62	15.40	<0.005	0.027
2017593		16.65	0.083	7.61	<0.001	<0.002	13.45	<0.0002	<0.01	0.318	3.08	0.099	0.61	23.7	<0.005	0.024
2017594		14.50	0.076	6.30	<0.001	<0.002	9.49	<0.0002	<0.01	0.240	3.59	0.104	0.60	32.1	<0.005	0.018
2017595		21.9	0.089	6.51	<0.001	<0.002	29.1	<0.0002	<0.01	0.283	4.29	0.076	0.57	31.2	<0.005	0.016
2017596		14.55	0.181	5.80	0.001	<0.002	20.6	0.0002	<0.01	0.164	4.54	0.086	0.65	66.8	<0.005	0.010
2017597		11.55	0.084	4.07	0.001	<0.002	10.80	<0.0002	<0.01	0.169	3.15	0.065	0.45	32.7	<0.005	0.012
2017598		9.46	0.047	6.25	<0.001	<0.002	8.93	<0.0002	<0.01	0.175	3.37	0.038	0.55	34.3	0.008	0.015
2017599		1.45	0.019	1.285	<0.001	<0.002	2.12	<0.0002	<0.01	0.064	0.653	0.027	0.16	9.31	<0.005	0.007
2017600		10.10	0.074	5.48	<0.001	<0.002	9.48	<0.0002	<0.01	0.135	3.31	0.060	0.53	43.1	<0.005	0.010
2017601		6.84	0.068	3.49	<0.001	<0.002	6.47	<0.0002	<0.01	0.042	2.47	0.028	0.37	101.0	<0.005	0.005
2017602		4.20	0.085	2.74	0.001	<0.002	3.93	<0.0002	<0.01	0.031	2.56	0.033	0.29	80.4	<0.005	0.003
2017603		13.25	0.161	8.01	<0.001	<0.002	13.80	<0.0002	0.01	0.254	3.19	0.107	0.68	29.1	<0.005	0.020
2017604		10.80	0.182	5.53	<0.001	<0.002	14.35	<0.0002	0.01	0.167	2.97	0.100	0.60	41.4	<0.005	0.018
2017605		12.25	0.071	5.51	<0.001	<0.002	8.39	<0.0002	<0.01	0.262	3.02	0.087	0.57	27.5	<0.005	0.022
2017606		13.45	0.050	6.60	0.002	<0.002	10.35	<0.0002	<0.01	0.284	3.16	0.091	0.54	27.0	<0.005	0.021
2017607		13.75	0.144	7.60	<0.001	<0.002	15.30	<0.0002	<0.01	0.191	3.41	0.073	0.68	23.1	<0.005	0.022
2017608		19.20	0.064	4.37	<0.001	<0.002	8.68	<0.0002	<0.01	0.163	3.15	0.098	0.59	29.2	<0.005	0.013
2017609		12.10	0.075	5.37	<0.001	<0.002	10.40	<0.0002	<0.01	0.238	2.98	0.067	0.52	29.5	<0.005	0.017
2017610		9.92	0.248	4.96	0.001	<0.002	21.1	<0.0002	<0.01	0.138	3.17	0.124	0.51	35.9	<0.005	0.017
2017611		12.15	0.159	7.20	0.001	<0.002	13.75	<0.0002	<0.01	0.242	3.37	0.091	0.60	40.8	<0.005	0.028
2017612		10.65	0.061	6.14	<0.001	<0.002	14.60	<0.0002	<0.01	0.268	2.59	0.077	0.59	25.7	<0.005	0.021
2017613		19.00	0.083	9.55	<0.001	<0.002	15.30	<0.0002	0.01	0.455	3.98	0.144	0.74	17.40	0.013	0.030
2017614		9.49	0.165	3.42	<0.001	<0.002	11.15	<0.0002	<0.01	0.092	2.65	0.083	0.40	73.3	<0.005	0.009
2017615		6.41	0.049	6.18	<0.001	<0.002	7.67	<0.0002	<0.01	0.220	1.785	0.051	0.59	13.50	<0.005	0.013
B0067529		1.79	0.177	4.20	<0.001	<0.002	54.4	<0.0002	0.01	0.005	3.86	0.060	0.52	45.4	<0.005	0.010
B0067530		41.1	0.038	1080	0.001	<0.002	17.70	0.0013	3.77	4.82	3.72	3.45	4.52	10.60	0.006	0.142



ALS Canada Ltd.
 2103 Dollarton Hwy
 North Vancouver BC V7H 0A7
 Phone: +1 (604) 984 0221 Fax: +1 (604) 984 0218
 www.alsglobal.com/geochemistry

To: MINTO EXPLORATIONS LTD.
 PO BOX 11
 WHITEHORSE CENTRAL PO
 WHITEHORSE YT Y1A 5X9

Page: 4 - D
 Total # Pages: 4 (A - D)
 Plus Appendix Pages
 Finalized Date: 24-DEC-2019
 Account: MINTEX

Project: MINTO-HUN

CERTIFICATE OF ANALYSIS WH19318822

Sample Description	Method Analyte Units LOD	ME-MS41L	ME-MS41L	ME-MS41L	ME-MS41L	ME-MS41L	ME-MS41L	ME-MS41L	ME-MS41L	
		Th	Ti	Ti	U	V	W	Y	Zn	Zr
		ppm	%	ppm	ppm	ppm	ppm	ppm	ppm	ppm
		0.002	0.001	0.001	0.005	0.1	0.001	0.003	0.1	0.01
2017584		1.430	0.133	0.106	0.334	78.9	0.166	2.64	63.0	1.02
2017585		2.16	0.091	0.083	0.342	68.8	0.218	2.37	42.5	1.78
2017586		1.620	0.096	0.093	0.359	72.3	0.179	2.75	44.0	0.85
2017587		1.680	0.096	0.084	0.302	60.6	0.158	2.98	41.6	1.37
2017588		2.12	0.099	0.098	0.352	68.0	0.153	2.44	52.9	3.89
2017589		1.875	0.088	0.094	0.288	63.6	0.167	2.51	47.7	2.18
2017590		1.705	0.080	0.077	0.559	53.7	0.180	7.36	40.0	0.88
2017591		2.38	0.090	0.091	0.367	61.6	0.202	2.56	45.2	1.75
2017592		2.23	0.100	0.102	0.340	72.0	0.204	2.20	51.2	3.18
2017593		2.20	0.099	0.098	0.393	66.4	0.190	3.10	51.2	3.85
2017594		2.15	0.151	0.070	0.368	65.4	0.130	4.67	58.4	3.36
2017595		3.15	0.126	0.108	0.558	68.2	0.359	4.67	53.7	4.14
2017596		2.46	0.233	0.110	0.434	91.5	0.094	6.90	97.3	1.78
2017597		1.590	0.165	0.075	0.268	70.4	0.081	3.17	72.5	2.62
2017598		1.775	0.137	0.089	0.345	65.7	0.151	3.42	44.1	1.08
2017599		0.271	0.038	0.024	0.099	20.9	0.059	0.676	7.9	0.47
2017600		1.385	0.134	0.073	0.409	64.7	0.242	4.82	51.3	0.84
2017601		0.269	0.106	0.031	0.240	55.8	0.099	3.42	40.6	0.27
2017602		0.780	0.113	0.023	0.205	43.4	0.109	3.79	32.1	0.71
2017603		1.670	0.124	0.100	0.369	68.5	0.125	3.72	60.5	1.14
2017604		0.705	0.190	0.067	0.335	75.1	0.123	5.09	63.8	0.55
2017605		2.04	0.114	0.082	0.402	76.0	0.169	4.11	39.5	1.05
2017606		2.07	0.109	0.091	0.364	65.0	0.235	3.76	42.3	1.22
2017607		1.460	0.158	0.099	0.386	86.0	0.146	4.19	66.3	0.87
2017608		1.445	0.100	0.081	0.542	54.3	0.142	4.07	33.7	0.87
2017609		1.460	0.133	0.089	0.322	67.4	0.138	3.45	54.1	0.79
2017610		1.035	0.186	0.100	0.406	70.9	0.112	5.73	69.6	0.55
2017611		1.515	0.140	0.091	0.406	88.6	0.172	4.71	61.5	0.83
2017612		1.125	0.125	0.092	0.361	71.9	0.199	2.74	45.7	0.65
2017613		2.52	0.113	0.133	0.553	101.5	0.259	3.40	59.5	2.18
2017614		0.856	0.126	0.066	0.353	60.3	0.340	4.81	48.9	0.45
2017615		0.985	0.061	0.065	0.268	44.4	0.096	2.28	30.1	0.71
B0067529		12.10	0.130	0.309	0.964	67.3	0.200	7.68	85.2	2.14
B0067530		6.57	0.113	1.830	1.625	46.6	1.015	10.45	4380	17.15



ALS Canada Ltd.
 2103 Dollarton Hwy
 North Vancouver BC V7H 0A7
 Phone: +1 (604) 984 0221 Fax: +1 (604) 984 0218
 www.alsglobal.com/geochemistry

To: MINTO EXPLORATIONS LTD.
 PO BOX 11
 WHITEHORSE CENTRAL PO
 WHITEHORSE YT Y1A 5X9

Page: Appendix 1
 Total # Appendix Pages: 1
 Finalized Date: 24-DEC-2019
 Account: MINTEX

Project: MINTO-HUN

CERTIFICATE OF ANALYSIS WH19318822
--

	CERTIFICATE COMMENTS
Applies to Method:	<p style="text-align: center;">ANALYTICAL COMMENTS</p> <p>Gold determinations by this method are semi-quantitative due to the small sample weight used (0.5g). ME-MS41L</p>
Applies to Method:	<p style="text-align: center;">LABORATORY ADDRESSES</p> <p>Processed at ALS Whitehorse located at 78 Mt. Sima Rd, Whitehorse, YT, Canada.</p> <p style="text-align: center;">LOG-21 LOG-23 SCR-41 WEI-21</p>
Applies to Method:	<p>Processed at ALS Vancouver located at 2103 Dollarton Hwy, North Vancouver, BC, Canada. ME-MS41L</p>



ALS Canada Ltd.
2103 Dollarton Hwy
North Vancouver BC V7H 0A7
Phone: +1 (604) 984 0221 Fax: +1 (604) 984 0218
www.alsglobal.com/geochemistry

To: MINTO EXPLORATIONS LTD.
PO BOX 11
WHITEHORSE CENTRAL PO
WHITEHORSE YT Y1A 5X9

Page: 1
Total # Pages: 5 (A - D)
Plus Appendix Pages
Finalized Date: 5-JAN-2020
Account: MINTEX

CERTIFICATE WH19318836

Project: MINTO-HUN

This report is for 121 Soil samples submitted to our lab in Whitehorse, YT, Canada on 10-DEC-2019.

The following have access to data associated with this certificate:

NIKOLETT KOVACS

SAMPLE PREPARATION

ALS CODE	DESCRIPTION
WEI-21	Received Sample Weight
LOG-23	Pulp Login - Rcvd with Barcode
LOG-21	Sample logging - ClientBarCode
SCR-41	Screen to -180um and save both

ANALYTICAL PROCEDURES

ALS CODE	DESCRIPTION
ME-MS41L	Super Trace Lowest DL AR by ICP-MS

This is the Final Report and supersedes any preliminary report with this certificate number. Results apply to samples as submitted. All pages of this report have been checked and approved for release.

***** See Appendix Page for comments regarding this certificate *****

Signature:

Saa Traxler, General Manager, North Vancouver



ALS Canada Ltd.
 2103 Dollarton Hwy
 North Vancouver BC V7H 0A7
 Phone: +1 (604) 984 0221 Fax: +1 (604) 984 0218
 www.alsglobal.com/geochemistry

To: MINTO EXPLORATIONS LTD.
 PO BOX 11
 WHITEHORSE CENTRAL PO
 WHITEHORSE YT Y1A 5X9

Page: 2 - A
 Total # Pages: 5 (A - D)
 Plus Appendix Pages
 Finalized Date: 5-JAN-2020
 Account: MINTEX

Project: MINTO-HUN

CERTIFICATE OF ANALYSIS WH19318836

Sample Description	Method	WEI-21	ME-MS41L	ME-MS41L	ME-MS41L	ME-MS41L	ME-MS41L	ME-MS41L	ME-MS41L	ME-MS41L	ME-MS41L	ME-MS41L	ME-MS41L	ME-MS41L	ME-MS41L	ME-MS41L
	Analyte	Recvd Wt.	Au	Ag	Al	As	B	Ba	Be	Bi	Ca	Cd	Ce	Co	Cr	Cs
Units		kg	ppm	ppm	%	ppm	ppm	ppm	ppm	ppm	%	ppm	ppm	ppm	ppm	ppm
LOD		0.02	0.0002	0.001	0.01	0.01	10	0.5	0.01	0.0005	0.01	0.001	0.003	0.001	0.01	0.005
2017616		0.17	0.0007	0.033	0.89	1.59	<10	91.0	0.30	0.0358	0.19	0.028	10.45	2.87	5.75	0.264
2017617		0.19	0.0003	0.050	1.62	7.31	<10	140.0	0.28	0.180	0.24	0.087	21.5	5.68	21.9	0.611
2017618		0.11	0.0005	0.016	0.43	0.60	<10	37.0	0.10	0.0343	0.13	0.017	5.01	2.49	5.80	0.206
2017619		0.16	0.0002	0.008	0.27	0.39	<10	24.3	0.04	0.0174	0.05	0.008	1.930	1.235	2.97	0.082
2017620		0.20	0.0005	0.017	0.60	2.29	<10	86.7	0.11	0.0908	0.12	0.028	12.05	2.45	7.67	0.262
2017621		0.14	0.0005	0.024	1.21	4.16	<10	92.5	0.20	0.127	0.23	0.041	17.10	4.82	15.45	0.505
2017622		0.19	0.0002	0.029	1.56	3.83	<10	92.2	0.20	0.123	0.31	0.074	14.00	6.32	16.25	0.583
2017623		0.21	0.0003	0.026	1.82	8.73	<10	135.0	0.30	0.154	0.33	0.055	21.2	5.97	22.4	0.809
2017624		0.19	0.0006	0.024	2.91	8.87	<10	183.5	0.55	0.126	0.45	0.068	18.15	10.45	25.6	1.115
2017625		0.15	0.0004	0.049	1.81	4.88	<10	121.0	0.38	0.145	0.19	0.070	16.10	6.88	19.40	0.798
2017626		0.31	0.0014	0.090	1.60	7.06	<10	228	0.43	0.102	1.01	0.151	30.7	11.20	28.6	0.564
2017627		0.25	0.0014	0.039	1.65	6.07	<10	196.0	0.44	0.0798	0.74	0.051	41.3	10.15	22.8	0.473
2017628		0.18	0.0010	0.085	1.35	3.29	<10	217	0.34	0.0570	0.42	0.072	22.7	6.09	14.45	0.404
2017629		0.30	0.0002	0.036	1.49	4.67	<10	164.0	0.24	0.115	0.29	0.067	17.05	6.51	20.9	0.573
2017630		0.16	<0.0002	0.047	1.88	5.69	<10	231	0.33	0.110	0.27	0.099	15.05	9.66	26.9	1.065
2017631		0.30	0.0061	0.037	1.92	7.50	<10	181.0	0.25	0.132	0.30	0.040	18.05	9.02	23.6	0.742
2017632		0.16	0.0006	0.025	1.69	7.24	<10	168.0	0.39	0.168	0.24	0.058	24.2	6.11	23.2	0.761
2017633		0.17	<0.0002	0.020	1.23	4.09	<10	99.5	0.20	0.105	0.17	0.050	14.85	4.57	15.25	0.574
2017634		0.13	0.0003	0.035	2.08	3.20	<10	319	0.35	0.0560	1.01	0.066	33.1	13.65	21.5	0.801
2017635		0.42	0.0071	0.048	1.48	2.89	<10	184.5	0.28	0.0466	0.95	0.037	27.8	9.14	15.65	0.551
2017636		0.27	<0.0002	0.024	2.07	2.21	<10	200	0.33	0.0374	1.36	0.030	27.6	10.90	14.65	0.608
2017637		0.29	0.0105	0.067	2.38	4.30	<10	246	0.39	0.0839	0.91	0.060	34.2	11.10	24.4	0.878
2017638		0.25	0.0009	0.057	1.86	5.80	<10	201	0.34	0.109	0.63	0.067	32.5	7.77	23.6	0.834
2017639		0.23	0.0266	0.049	2.16	4.12	<10	239	0.48	0.0886	0.79	0.074	43.4	11.20	24.3	0.814
2017640		0.24	0.0009	0.058	2.01	5.10	<10	182.0	0.49	0.103	0.76	0.096	34.1	10.70	24.4	0.680
2017641		0.26	0.0005	0.019	1.20	4.40	<10	113.5	0.22	0.0674	0.52	0.023	19.15	6.78	15.70	0.586
2017642		0.17	0.0002	0.030	1.31	5.10	<10	109.0	0.24	0.100	0.25	0.058	15.95	6.20	18.30	0.587
2017643		0.21	0.0003	0.026	1.85	7.28	<10	172.0	0.32	0.0977	0.33	0.050	16.70	8.32	29.5	0.584
2017644		0.30	0.0023	0.091	2.14	7.39	<10	226	0.61	0.101	1.20	0.087	35.1	11.45	28.0	0.595
2017645		0.38	0.0009	0.039	1.12	5.05	<10	147.5	0.27	0.0695	0.67	0.086	21.9	7.58	24.4	0.593
2017646		0.30	0.0241	0.091	1.79	8.61	<10	275	0.50	0.128	0.81	0.089	33.5	12.00	32.4	0.693
2017647		0.41	0.0020	0.078	1.73	8.46	<10	246	0.49	0.128	0.66	0.066	34.6	11.50	33.5	0.640
2017648		0.30	0.0012	0.083	1.54	7.89	<10	202	0.40	0.126	0.71	0.119	32.3	10.65	30.9	0.633
2017649		0.36	0.0014	0.087	1.61	7.91	<10	226	0.43	0.133	0.70	0.082	31.4	10.80	32.2	0.642
2017650		0.37	0.0023	0.082	1.80	8.78	<10	234	0.50	0.136	0.71	0.079	34.3	10.75	35.1	0.755
2017651		0.37	0.0017	0.078	1.70	9.06	<10	207	0.44	0.134	0.65	0.082	32.1	11.70	32.6	0.606
2017652		0.34	0.0016	0.078	1.71	8.39	<10	247	0.46	0.126	0.80	0.078	26.6	10.95	32.8	0.551
2017653		0.36	0.0014	0.056	1.42	6.86	<10	168.0	0.39	0.108	0.57	0.086	26.2	10.20	32.3	0.507
2017654		0.31	0.0014	0.067	1.53	4.38	<10	214	0.40	0.106	0.55	0.115	26.5	8.17	25.8	0.631
2017655		0.27	0.0016	0.049	1.32	2.32	<10	188.5	0.32	0.0814	0.53	0.087	23.0	7.24	21.0	0.499



ALS Canada Ltd.
 2103 Dollarton Hwy
 North Vancouver BC V7H 0A7
 Phone: +1 (604) 984 0221 Fax: +1 (604) 984 0218
 www.alsglobal.com/geochemistry

To: MINTO EXPLORATIONS LTD.
 PO BOX 11
 WHITEHORSE CENTRAL PO
 WHITEHORSE YT Y1A 5X9

Page: 2 - B
 Total # Pages: 5 (A - D)
 Plus Appendix Pages
 Finalized Date: 5-JAN-2020
 Account: MINTEX

Project: MINTO-HUN

CERTIFICATE OF ANALYSIS WH19318836

Sample Description	Method Analyte Units LOD	ME-MS41L	ME-MS41L	ME-MS41L	ME-MS41L	ME-MS41L	ME-MS41L	ME-MS41L	ME-MS41L	ME-MS41L	ME-MS41L	ME-MS41L	ME-MS41L	ME-MS41L	ME-MS41L	
		Cu	Fe	Ga	Ge	Hf	Hg	In	K	La	Li	Mg	Mn	Mo	Na	Nb
		ppm	%	ppm	ppm	ppm	ppm	ppm	%	ppm	ppm	%	ppm	ppm	%	ppm
2017616		11.20	0.760	3.05	0.038	<0.002	0.016	0.006	0.04	5.90	2.7	0.12	88.6	0.19	0.033	0.240
2017617		19.00	2.41	10.20	0.039	0.012	0.008	0.022	0.05	10.60	8.9	0.29	149.0	0.90	0.017	1.475
2017618		4.87	0.940	3.01	0.017	0.003	0.012	0.005	0.02	2.79	0.9	0.05	60.3	0.14	0.030	0.135
2017619		2.04	0.490	1.250	0.009	0.007	0.005	<0.005	0.03	0.927	0.3	0.02	23.5	0.09	0.028	0.173
2017620		14.30	1.260	4.73	0.023	0.003	0.015	0.009	0.03	5.63	1.6	0.08	72.9	0.38	0.021	0.365
2017621		8.69	1.800	8.79	0.035	0.014	0.009	0.013	0.05	8.33	6.3	0.31	184.0	0.58	0.016	1.010
2017622		10.10	2.12	9.67	0.035	0.011	0.014	0.014	0.07	7.04	9.0	0.49	287	0.55	0.020	0.908
2017623		10.05	2.40	10.45	0.045	0.017	0.010	0.021	0.05	11.10	10.0	0.43	179.0	0.70	0.015	1.280
2017624		14.80	2.75	9.37	0.048	0.070	0.008	0.026	0.07	9.12	14.5	0.55	219	0.73	0.021	1.530
2017625		14.20	2.11	8.07	0.034	0.058	0.011	0.019	0.04	8.27	8.6	0.36	161.0	0.69	0.015	1.355
2017626		29.3	2.78	5.77	0.075	0.039	0.049	0.024	0.07	16.30	10.7	0.59	419	0.57	0.026	1.015
2017627		21.3	2.59	6.75	0.097	0.074	0.025	0.022	0.09	22.7	11.6	0.66	345	0.41	0.024	0.687
2017628		25.5	1.730	4.81	0.066	0.018	0.040	0.015	0.08	14.55	7.8	0.35	180.0	0.30	0.034	0.581
2017629		12.85	2.13	5.76	0.034	0.030	0.006	0.016	0.06	8.55	10.1	0.41	239	0.58	0.018	0.916
2017630		25.0	2.72	7.83	0.041	0.046	0.008	0.028	0.12	7.30	14.3	0.46	343	0.71	0.019	1.245
2017631		13.00	2.71	7.58	0.043	0.022	0.005	0.021	0.06	9.25	12.7	0.52	325	0.77	0.014	0.956
2017632		13.75	2.65	7.75	0.040	0.011	0.009	0.019	0.05	13.30	11.1	0.36	176.5	0.75	0.015	0.889
2017633		14.45	1.910	6.25	0.034	0.013	0.004	0.013	0.04	7.25	7.9	0.27	113.5	0.51	0.019	0.891
2017634		18.60	3.29	9.94	0.126	0.020	0.010	0.022	0.41	18.20	14.0	1.00	471	0.57	0.027	0.866
2017635		10.60	2.20	7.22	0.109	0.026	0.011	0.017	0.17	15.70	9.2	0.63	291	0.24	0.019	0.666
2017636		7.38	2.64	10.20	0.152	0.026	0.009	0.017	0.29	15.10	12.9	0.84	348	0.19	0.021	0.559
2017637		14.70	3.01	9.95	0.114	0.045	0.031	0.025	0.27	24.0	13.9	0.87	298	0.31	0.024	1.255
2017638		19.10	2.47	7.07	0.091	0.035	0.037	0.025	0.14	19.45	12.2	0.62	206	0.30	0.020	1.060
2017639		14.65	2.96	9.24	0.110	0.047	0.022	0.021	0.19	26.7	13.3	0.84	338	0.31	0.023	1.055
2017640		16.50	2.71	8.39	0.088	0.045	0.030	0.025	0.07	21.9	12.6	0.69	309	0.34	0.022	1.185
2017641		8.70	1.890	4.94	0.069	0.020	0.014	0.015	0.08	11.25	9.0	0.48	218	0.27	0.016	0.797
2017642		15.50	1.720	4.66	0.031	0.011	0.013	0.016	0.05	8.30	7.2	0.31	187.5	0.47	0.023	0.695
2017643		22.1	2.48	5.83	0.040	0.037	0.010	0.024	0.04	8.33	10.7	0.51	208	0.53	0.014	0.736
2017644		24.5	3.29	8.49	0.106	0.106	0.074	0.028	0.13	21.9	14.4	0.73	270	0.40	0.026	1.010
2017645		18.75	2.06	3.60	0.064	0.061	0.018	0.018	0.08	11.15	6.4	0.46	318	0.42	0.026	0.608
2017646		30.9	2.89	5.86	0.073	0.065	0.048	0.028	0.06	17.85	12.0	0.65	385	0.49	0.025	1.175
2017647		32.0	2.81	5.41	0.067	0.070	0.047	0.028	0.05	19.00	11.5	0.60	326	0.42	0.024	1.145
2017648		24.6	2.38	5.10	0.063	0.063	0.059	0.023	0.06	16.45	9.4	0.48	276	0.50	0.023	1.150
2017649		28.4	2.59	5.28	0.066	0.057	0.037	0.028	0.05	16.35	10.2	0.52	317	0.50	0.022	1.160
2017650		29.1	2.87	5.84	0.077	0.106	0.036	0.026	0.07	18.70	11.5	0.62	327	0.51	0.026	1.100
2017651		26.4	2.81	5.52	0.066	0.063	0.029	0.024	0.06	16.40	10.7	0.56	352	0.44	0.022	1.155
2017652		24.9	2.75	5.84	0.072	0.068	0.028	0.022	0.05	13.85	10.7	0.52	445	0.46	0.024	1.270
2017653		23.0	2.30	4.99	0.070	0.088	0.030	0.018	0.06	13.25	9.1	0.49	312	0.31	0.019	1.150
2017654		21.0	2.02	5.76	0.072	0.025	0.040	0.020	0.07	14.20	9.7	0.49	230	0.20	0.019	1.345
2017655		18.85	1.500	4.15	0.060	0.023	0.035	0.017	0.07	12.15	7.9	0.41	250	0.24	0.021	1.135



ALS Canada Ltd.
 2103 Dollarton Hwy
 North Vancouver BC V7H 0A7
 Phone: +1 (604) 984 0221 Fax: +1 (604) 984 0218
 www.alsglobal.com/geochemistry

To: MINTO EXPLORATIONS LTD.
 PO BOX 11
 WHITEHORSE CENTRAL PO
 WHITEHORSE YT Y1A 5X9

Page: 2 - C
 Total # Pages: 5 (A - D)
 Plus Appendix Pages
 Finalized Date: 5-JAN-2020
 Account: MINTEX

Project: MINTO-HUN

CERTIFICATE OF ANALYSIS WH19318836

Sample Description	Method Analyte Units LOD	ME-MS41L	ME-MS41L	ME-MS41L	ME-MS41L	ME-MS41L	ME-MS41L	ME-MS41L	ME-MS41L	ME-MS41L	ME-MS41L	ME-MS41L	ME-MS41L	ME-MS41L	ME-MS41L	
		Ni	P	Pb	Pd	Pt	Rb	Re	S	Sb	Sc	Se	Sn	Sr	Ta	Te
		ppm	%	ppm	ppm	ppm	ppm	ppm	%	ppm	ppm	ppm	ppm	ppm	ppm	ppm
		0.04	0.001	0.005	0.001	0.002	0.005	0.0002	0.01	0.005	0.005	0.003	0.01	0.01	0.005	0.003
2017616		4.19	0.033	1.765	<0.001	<0.002	3.44	<0.0002	0.01	0.056	0.850	0.072	0.17	23.6	<0.005	0.006
2017617		10.45	0.048	9.83	<0.001	<0.002	9.03	<0.0002	0.01	0.324	2.59	0.089	0.81	28.5	0.005	0.025
2017618		2.68	0.017	2.05	0.002	<0.002	2.51	<0.0002	0.01	0.038	0.417	0.052	0.17	16.80	<0.005	0.005
2017619		1.59	0.012	0.574	<0.001	<0.002	1.340	<0.0002	<0.01	0.022	0.360	0.024	0.07	8.30	<0.005	<0.003
2017620		3.47	0.022	3.67	<0.001	<0.002	4.27	<0.0002	<0.01	0.138	0.779	0.067	0.41	18.90	<0.005	0.012
2017621		7.68	0.053	6.42	<0.001	<0.002	9.83	<0.0002	<0.01	0.220	2.20	0.090	0.60	24.0	<0.005	0.015
2017622		9.08	0.106	6.26	0.002	<0.002	10.80	<0.0002	0.01	0.179	1.665	0.097	0.68	20.9	<0.005	0.018
2017623		10.90	0.045	7.64	<0.001	<0.002	8.74	<0.0002	<0.01	0.271	3.07	0.080	0.71	33.6	0.010	0.026
2017624		16.60	0.068	7.03	<0.001	<0.002	12.55	<0.0002	0.01	0.284	3.92	0.117	0.57	47.0	0.009	0.023
2017625		10.70	0.033	7.96	<0.001	<0.002	10.30	<0.0002	<0.01	0.276	2.40	0.092	0.67	20.3	<0.005	0.022
2017626		18.95	0.100	5.69	0.002	<0.002	9.27	<0.0002	0.02	0.401	5.25	0.316	0.42	67.6	<0.005	0.018
2017627		13.85	0.101	4.48	0.002	<0.002	9.73	<0.0002	<0.01	0.264	5.68	0.152	0.43	50.9	<0.005	0.014
2017628		11.35	0.055	2.68	<0.001	<0.002	8.40	<0.0002	0.01	0.178	3.41	0.151	0.27	35.7	<0.005	0.012
2017629		11.85	0.038	6.29	<0.001	<0.002	9.58	<0.0002	<0.01	0.322	2.45	0.048	0.50	32.3	<0.005	0.015
2017630		17.50	0.077	6.00	<0.001	<0.002	20.4	<0.0002	<0.01	0.289	3.83	0.073	0.63	31.2	<0.005	0.022
2017631		12.35	0.059	6.88	<0.001	<0.002	10.30	<0.0002	<0.01	0.332	2.82	0.069	0.55	28.7	<0.005	0.023
2017632		11.80	0.087	8.80	<0.001	<0.002	11.45	<0.0002	<0.01	0.351	2.82	0.078	0.68	23.2	<0.005	0.021
2017633		8.67	0.033	5.75	0.001	<0.002	8.43	<0.0002	<0.01	0.246	2.02	0.042	0.47	20.5	<0.005	0.017
2017634		13.00	0.226	3.79	<0.001	<0.002	37.0	<0.0002	0.02	0.126	4.07	0.100	0.48	73.3	<0.005	0.011
2017635		8.73	0.211	3.11	<0.001	<0.002	18.80	<0.0002	<0.01	0.121	3.81	0.059	0.37	61.1	<0.005	0.008
2017636		8.68	0.293	3.55	<0.001	<0.002	25.0	<0.0002	<0.01	0.083	4.29	0.046	0.41	77.2	<0.005	0.005
2017637		12.70	0.172	4.91	<0.001	<0.002	27.4	<0.0002	0.01	0.173	5.07	0.129	0.58	66.7	<0.005	0.015
2017638		12.75	0.116	5.86	<0.001	<0.002	17.25	<0.0002	0.01	0.240	4.53	0.195	0.48	45.7	<0.005	0.019
2017639		13.80	0.143	5.21	<0.001	<0.002	19.05	<0.0002	0.01	0.215	5.65	0.159	0.47	53.3	<0.005	0.015
2017640		13.50	0.121	6.13	<0.001	<0.002	9.30	<0.0002	0.01	0.232	5.52	0.181	0.55	51.5	<0.005	0.013
2017641		8.77	0.110	3.96	<0.001	<0.002	10.45	<0.0002	<0.01	0.154	2.80	0.072	0.37	30.7	<0.005	0.011
2017642		9.76	0.061	5.13	<0.001	<0.002	9.30	<0.0002	0.01	0.186	2.11	0.095	0.37	21.9	<0.005	0.015
2017643		17.05	0.040	5.78	<0.001	<0.002	6.12	<0.0002	<0.01	0.332	3.66	0.102	0.45	32.2	<0.005	0.017
2017644		18.55	0.116	6.22	<0.001	<0.002	14.00	<0.0002	0.01	0.449	6.82	0.301	0.50	68.4	<0.005	0.015
2017645		14.00	0.101	3.97	<0.001	<0.002	8.10	<0.0002	<0.01	0.339	4.07	0.122	0.31	44.0	<0.005	0.014
2017646		22.5	0.088	6.65	<0.001	<0.002	8.64	<0.0002	0.01	0.483	5.85	0.289	0.51	59.9	<0.005	0.019
2017647		23.2	0.079	6.70	<0.001	<0.002	8.49	<0.0002	0.01	0.424	5.77	0.297	0.47	44.9	<0.005	0.019
2017648		18.60	0.074	6.73	<0.001	<0.002	7.80	<0.0002	0.02	0.441	5.07	0.317	0.48	46.3	<0.005	0.019
2017649		21.4	0.076	6.56	<0.001	<0.002	7.75	<0.0002	0.01	0.408	5.15	0.299	0.48	44.7	<0.005	0.020
2017650		22.8	0.077	6.53	<0.001	<0.002	10.25	<0.0002	0.01	0.494	6.07	0.226	0.52	45.4	<0.005	0.022
2017651		20.9	0.067	6.81	<0.001	<0.002	7.82	<0.0002	0.01	0.458	5.52	0.288	0.48	40.9	<0.005	0.025
2017652		21.4	0.070	5.96	<0.001	0.002	6.93	0.0002	0.04	0.428	5.15	0.476	0.42	49.5	<0.005	0.022
2017653		17.90	0.085	5.48	<0.001	<0.002	7.43	0.0004	0.03	0.419	4.85	0.313	0.40	37.1	<0.005	0.018
2017654		13.50	0.083	5.55	<0.001	0.002	8.76	0.0002	0.04	0.406	5.10	0.250	0.43	39.5	<0.005	0.016
2017655		11.20	0.088	4.29	<0.001	<0.002	9.30	0.0002	0.04	0.314	3.18	0.202	0.36	39.4	<0.005	0.012



ALS Canada Ltd.
 2103 Dollarton Hwy
 North Vancouver BC V7H 0A7
 Phone: +1 (604) 984 0221 Fax: +1 (604) 984 0218
 www.alsglobal.com/geochemistry

To: MINTO EXPLORATIONS LTD.
 PO BOX 11
 WHITEHORSE CENTRAL PO
 WHITEHORSE YT Y1A 5X9

Page: 2 - D
 Total # Pages: 5 (A - D)
 Plus Appendix Pages
 Finalized Date: 5-JAN-2020
 Account: MINTEX

Project: MINTO-HUN

CERTIFICATE OF ANALYSIS WH19318836

Sample Description	Method Analyte Units LOD	ME-MS41L	ME-MS41L	ME-MS41L	ME-MS41L	ME-MS41L	ME-MS41L	ME-MS41L	ME-MS41L	
		Th	Ti	Tl	U	V	W	Y	Zn	Zr
		ppm	%	ppm	ppm	ppm	ppm	ppm	ppm	ppm
		0.002	0.001	0.001	0.005	0.1	0.001	0.003	0.1	0.01
2017616		0.051	0.036	0.031	0.391	22.7	0.071	2.48	13.6	0.08
2017617		1.415	0.105	0.096	0.366	77.8	0.245	3.40	41.8	0.72
2017618		0.025	0.055	0.029	0.170	37.9	0.033	0.852	14.0	0.12
2017619		0.093	0.029	0.013	0.075	16.9	0.034	0.480	6.1	0.25
2017620		0.136	0.069	0.046	0.226	43.0	0.076	1.675	14.8	0.24
2017621		0.956	0.110	0.080	0.315	56.4	0.195	2.52	35.0	0.58
2017622		0.351	0.146	0.073	0.336	62.4	0.136	3.01	49.9	0.42
2017623		1.500	0.121	0.095	0.440	76.9	0.221	3.48	38.7	0.71
2017624		2.25	0.122	0.082	0.410	72.5	0.206	3.72	49.9	2.92
2017625		2.04	0.109	0.076	0.398	59.9	0.143	3.03	43.6	2.68
2017626		2.43	0.107	0.068	0.796	74.0	0.140	10.70	54.7	1.82
2017627		3.13	0.124	0.070	0.857	71.4	0.131	11.85	56.0	3.47
2017628		1.215	0.084	0.059	0.482	46.1	0.078	11.90	34.3	1.09
2017629		1.785	0.091	0.079	0.311	58.7	0.124	2.72	45.0	1.66
2017630		1.900	0.122	0.126	0.354	72.0	0.137	2.76	70.6	2.24
2017631		1.725	0.121	0.098	0.362	74.8	0.160	3.03	50.4	1.04
2017632		1.615	0.090	0.099	0.429	72.0	0.173	3.63	43.1	0.61
2017633		1.200	0.080	0.077	0.262	52.1	0.119	2.13	31.0	0.76
2017634		2.69	0.211	0.146	0.554	94.5	0.082	7.53	90.4	1.14
2017635		2.24	0.138	0.093	0.502	66.7	0.070	8.01	57.1	1.20
2017636		2.21	0.206	0.126	0.433	82.9	0.085	8.59	75.8	1.36
2017637		3.01	0.205	0.141	0.790	87.6	0.120	8.32	78.1	2.06
2017638		3.21	0.141	0.117	0.820	67.3	0.123	7.68	55.4	1.58
2017639		3.33	0.192	0.121	0.886	75.8	0.110	9.12	73.4	2.23
2017640		2.95	0.153	0.082	0.927	71.9	0.111	9.73	64.9	2.02
2017641		2.01	0.106	0.075	0.464	55.0	0.133	5.02	38.6	1.01
2017642		0.746	0.070	0.065	0.396	46.5	0.129	3.38	29.2	0.48
2017643		2.23	0.091	0.062	0.366	64.2	0.138	3.08	41.4	1.50
2017644		3.30	0.142	0.084	0.659	88.4	0.125	17.85	70.5	4.72
2017645		2.59	0.087	0.070	0.435	54.9	0.086	6.05	43.2	3.29
2017646		3.50	0.117	0.072	1.025	76.7	0.289	11.80	59.1	3.06
2017647		3.48	0.107	0.074	1.090	73.3	0.169	13.05	52.1	3.08
2017648		3.00	0.101	0.066	1.495	70.4	0.148	9.33	49.2	2.65
2017649		3.02	0.105	0.065	1.560	69.7	0.187	10.10	47.4	2.49
2017650		3.92	0.127	0.084	1.040	75.2	0.169	12.10	56.9	5.13
2017651		3.13	0.104	0.065	1.250	73.1	0.261	9.82	49.0	2.82
2017652		2.53	0.097	0.056	1.685	68.8	0.133	8.95	46.1	2.74
2017653		3.37	0.100	0.065	1.460	66.4	0.116	7.64	47.5	3.83
2017654		2.42	0.105	0.078	0.841	59.2	0.091	8.96	54.1	1.28
2017655		1.520	0.095	0.070	0.810	40.9	0.157	7.47	43.2	1.17



ALS Canada Ltd.
 2103 Dollarton Hwy
 North Vancouver BC V7H 0A7
 Phone: +1 (604) 984 0221 Fax: +1 (604) 984 0218
 www.alsglobal.com/geochemistry

To: MINTO EXPLORATIONS LTD.
 PO BOX 11
 WHITEHORSE CENTRAL PO
 WHITEHORSE YT Y1A 5X9

Page: 3 - A
 Total # Pages: 5 (A - D)
 Plus Appendix Pages
 Finalized Date: 5-JAN-2020
 Account: MINTEX

Project: MINTO-HUN

CERTIFICATE OF ANALYSIS WH19318836

Sample Description	Method	WEI-21	ME-MS41L	ME-MS41L	ME-MS41L	ME-MS41L	ME-MS41L	ME-MS41L	ME-MS41L	ME-MS41L	ME-MS41L	ME-MS41L	ME-MS41L	ME-MS41L	ME-MS41L	ME-MS41L
	Analyte	Recvd Wt.	Au	Ag	Al	As	B	Ba	Be	Bi	Ca	Cd	Ce	Co	Cr	Cs
Units		kg	ppm	ppm	%	ppm	ppm	ppm	ppm	ppm	%	ppm	ppm	ppm	ppm	ppm
LOD		0.02	0.0002	0.001	0.01	0.01	10	0.5	0.01	0.0005	0.01	0.001	0.003	0.001	0.01	0.005
2017656		0.21	0.0008	0.038	1.14	2.09	<10	159.5	0.24	0.0768	0.63	0.052	21.8	7.11	16.70	0.528
2017657		0.22	0.0008	0.029	1.14	3.86	<10	138.0	0.23	0.0684	0.55	0.050	23.4	6.56	16.90	0.505
2017658		0.26	0.0013	0.050	1.62	2.73	<10	193.0	0.34	0.104	0.52	0.097	23.7	6.98	24.1	0.701
2017659		0.27	0.0004	0.020	0.77	10.20	<10	101.0	0.19	0.0563	0.53	0.039	20.7	6.59	12.60	0.311
2017660		0.26	0.0009	0.082	1.33	8.19	<10	187.0	0.35	0.116	0.37	0.054	17.30	7.77	27.5	0.543
2017661		0.26	0.0005	0.075	1.70	7.12	<10	274	0.42	0.126	0.29	0.094	15.35	8.52	29.0	0.374
2017662		0.21	0.0003	0.046	1.10	4.03	<10	259	0.32	0.0949	0.23	0.078	17.40	7.30	22.2	0.388
2017663		0.15	0.0005	0.018	1.53	4.54	<10	231	0.35	0.0893	0.30	0.075	19.15	9.89	24.4	0.494
2017664		0.18	0.0003	0.056	1.30	6.21	<10	380	0.44	0.0997	0.33	0.110	24.8	10.85	27.5	0.451
2017665		0.21	0.0002	0.063	1.20	2.68	<10	291	0.27	0.104	0.24	0.091	15.75	7.94	21.5	0.428
2017666		0.22	0.0012	0.153	1.00	7.02	<10	246	0.34	0.0875	0.62	0.121	20.2	7.62	24.1	0.694
2017667		0.32	0.0009	0.086	0.80	5.41	<10	195.5	0.30	0.0740	0.43	0.124	17.85	6.38	18.60	0.430
2017668		0.46	0.0012	0.047	1.59	6.54	<10	197.5	0.41	0.112	0.73	0.054	25.4	9.39	30.7	0.891
2017669		0.27	0.0004	0.028	1.41	4.93	<10	144.5	0.24	0.0922	0.67	0.042	18.05	9.33	23.3	0.645
2017670		0.45	0.0012	0.071	1.63	6.33	<10	201	0.42	0.124	0.81	0.097	26.6	10.15	27.4	0.795
2017671		0.28	0.0009	0.045	1.36	7.62	<10	179.5	0.40	0.123	0.65	0.075	24.3	8.31	26.7	0.850
B0067531		0.32	0.0027	0.140	1.17	0.64	<10	107.0	0.32	0.0526	0.94	0.164	41.5	7.97	11.65	0.620
B0067532		0.11	0.205	8.33	1.88	22.9	<10	52.0	0.30	14.65	0.78	12.60	43.6	26.7	38.7	0.904
2018110		0.39	0.0005	0.023	2.17	11.60	<10	230	0.38	0.147	0.29	0.040	23.7	10.90	32.0	0.743
2018111		0.33	0.0242	0.030	1.95	8.52	<10	287	0.41	0.110	0.43	0.031	21.8	10.75	28.7	0.685
2018112		0.37	0.0010	0.017	2.14	8.88	<10	183.0	0.50	0.128	0.38	0.033	26.8	11.50	29.5	0.774
2018113		0.40	<0.0002	0.048	1.73	5.58	<10	210	0.37	0.0981	0.54	0.050	19.50	8.20	15.70	0.522
2018114		0.35	0.0305	0.069	1.56	5.40	<10	192.5	0.51	0.0918	0.70	0.038	35.0	9.26	25.3	0.584
2018115		0.32	0.0009	0.109	2.19	4.64	<10	315	0.53	0.0865	0.68	0.093	34.3	10.75	19.80	0.754
2018116		0.35	0.0007	0.016	1.47	6.19	<10	189.0	0.36	0.105	0.56	0.039	23.5	8.73	25.2	0.664
2018117		0.35	0.0006	0.038	1.87	5.73	<10	242	0.45	0.0951	0.82	0.097	32.3	11.00	27.4	0.909
2018118		0.40	0.0003	0.023	1.59	6.31	<10	207	0.33	0.0816	0.61	0.043	19.20	10.50	22.7	0.640
2018119		0.45	<0.0002	0.008	2.77	6.81	<10	248	0.43	0.0588	0.87	0.055	28.5	18.05	22.3	0.755
2018120		0.37	0.0030	0.035	2.49	6.63	<10	308	0.41	0.118	0.29	0.107	18.75	12.00	23.1	0.955
2018121		0.36	0.0006	0.031	1.88	5.68	<10	178.5	0.39	0.112	0.32	0.067	14.20	9.26	25.3	0.798
2018122		0.43	<0.0002	0.035	2.91	10.30	<10	332	0.59	0.130	0.49	0.047	20.5	10.90	30.1	0.821
2018123		0.37	0.0002	0.028	2.51	9.82	<10	247	0.43	0.105	0.51	0.054	19.95	10.80	25.6	0.819
2018124		0.38	0.0004	0.025	2.92	10.55	<10	262	0.49	0.105	0.64	0.050	20.1	12.35	28.8	0.813
2018125		0.41	0.0002	0.041	2.14	4.51	<10	259	0.43	0.0503	0.97	0.042	32.6	12.35	16.40	0.642
2018126		0.44	0.0004	0.018	2.36	8.07	<10	217	0.46	0.100	0.41	0.044	23.3	10.55	27.5	0.726
2018127		0.44	<0.0002	0.035	3.78	5.64	<10	171.0	0.60	0.0379	1.51	0.052	24.2	12.15	13.60	0.358
2018128		0.35	0.0007	0.047	3.03	5.30	<10	121.5	0.77	0.0409	2.01	0.043	23.2	13.00	13.70	0.673
2018129		0.38	0.0007	0.052	2.47	13.60	<10	151.0	0.75	0.0493	1.53	0.075	30.0	15.50	16.55	0.540
2018130		0.35	0.0004	0.023	0.91	4.06	<10	119.5	0.21	0.0754	0.44	0.055	20.7	5.93	21.3	0.514
2018131		0.51	0.0005	0.025	1.17	3.60	<10	130.5	0.24	0.0597	0.56	0.057	19.30	6.68	23.5	0.460



ALS Canada Ltd.
 2103 Dollarton Hwy
 North Vancouver BC V7H 0A7
 Phone: +1 (604) 984 0221 Fax: +1 (604) 984 0218
 www.alsglobal.com/geochemistry

To: MINTO EXPLORATIONS LTD.
 PO BOX 11
 WHITEHORSE CENTRAL PO
 WHITEHORSE YT Y1A 5X9

Page: 3 - B
 Total # Pages: 5 (A - D)
 Plus Appendix Pages
 Finalized Date: 5-JAN-2020
 Account: MINTEX

Project: MINTO-HUN

CERTIFICATE OF ANALYSIS WH19318836

Sample Description	Method	ME-MS41L	ME-MS41L	ME-MS41L	ME-MS41L	ME-MS41L	ME-MS41L	ME-MS41L	ME-MS41L	ME-MS41L	ME-MS41L	ME-MS41L	ME-MS41L	ME-MS41L	ME-MS41L	ME-MS41L
	Analyte	Cu	Fe	Ga	Ge	Hf	Hg	In	K	La	Li	Mg	Mn	Mo	Na	Nb
Units		ppm	%	ppm	ppm	ppm	ppm	ppm	%	ppm	ppm	%	ppm	ppm	%	ppm
LOD		0.01	0.001	0.004	0.005	0.002	0.004	0.005	0.01	0.002	0.1	0.01	0.1	0.01	0.001	0.002
2017656		10.40	1.350	4.62	0.067	0.016	0.037	0.012	0.07	11.70	7.2	0.42	185.0	0.26	0.023	0.963
2017657		8.49	1.800	4.63	0.075	0.022	0.021	0.012	0.07	12.60	7.5	0.42	217	0.23	0.022	1.050
2017658		16.20	1.870	6.06	0.073	0.026	0.031	0.021	0.09	12.95	10.5	0.51	194.5	0.20	0.021	1.305
2017659		6.14	2.76	3.38	0.079	0.019	0.016	0.008	0.04	10.65	4.5	0.25	230	0.55	0.017	0.849
2017660		19.55	2.15	4.42	0.060	0.044	0.010	0.019	0.10	10.75	8.4	0.48	291	0.55	0.022	1.015
2017661		14.45	2.38	5.31	0.042	0.044	0.009	0.018	0.11	7.40	9.6	0.43	277	0.77	0.013	1.230
2017662		29.8	1.940	3.79	0.041	0.083	<0.004	0.015	0.11	8.18	7.4	0.32	240	0.79	0.023	0.814
2017663		15.55	2.59	5.82	0.050	0.062	0.007	0.018	0.08	9.56	9.3	0.51	322	0.58	0.019	0.709
2017664		26.1	2.50	4.61	0.057	0.054	0.007	0.020	0.12	12.05	7.6	0.40	453	0.86	0.021	0.778
2017665		16.95	1.900	4.22	0.042	0.071	0.008	0.019	0.09	7.21	6.8	0.29	292	0.80	0.018	0.869
2017666		26.1	2.12	3.91	0.077	0.031	0.052	0.016	0.15	11.60	6.5	0.39	227	0.72	0.016	0.814
2017667		25.3	1.580	2.80	0.045	0.021	0.037	0.014	0.06	9.34	5.0	0.26	199.0	0.78	0.022	0.668
2017668		20.2	2.63	6.31	0.088	0.070	0.016	0.022	0.12	14.30	11.9	0.67	320	0.42	0.022	0.997
2017669		12.30	2.33	6.01	0.063	0.038	0.005	0.015	0.08	9.74	10.5	0.67	397	0.44	0.020	0.990
2017670		21.6	2.44	6.36	0.080	0.055	0.025	0.020	0.08	14.60	12.1	0.68	352	0.40	0.025	1.245
2017671		20.0	2.33	5.15	0.076	0.068	0.016	0.019	0.10	12.95	10.7	0.60	264	0.50	0.025	1.255
B0067531		119.0	2.47	6.05	0.134	0.132	<0.004	0.030	0.72	23.5	6.4	0.80	586	0.45	0.051	0.198
B0067532		1550	6.91	7.38	0.155	0.425	1.065	0.535	0.39	21.2	18.3	1.47	522	13.15	0.056	0.606
2018110		13.15	3.13	7.86	0.064	0.032	0.038	0.023	0.07	12.90	17.3	0.61	250	0.84	0.013	1.455
2018111		11.90	2.73	6.81	0.062	0.074	<0.004	0.026	0.08	10.65	13.7	0.66	261	0.60	0.018	0.734
2018112		13.60	2.93	7.96	0.067	0.107	0.011	0.026	0.06	15.45	14.0	0.71	287	0.65	0.018	0.871
2018113		10.90	2.46	9.79	0.059	0.022	<0.004	0.016	0.10	10.05	9.4	0.58	327	0.45	0.020	1.160
2018114		20.7	2.63	6.43	0.103	0.073	0.021	0.020	0.15	21.2	13.2	0.74	333	0.37	0.024	1.095
2018115		28.4	2.68	8.31	0.103	0.027	0.020	0.020	0.18	19.70	13.3	0.64	434	0.39	0.030	0.941
2018116		13.20	2.38	5.57	0.062	0.102	0.006	0.019	0.06	12.35	12.9	0.63	264	0.46	0.019	0.910
2018117		16.80	2.95	7.53	0.091	0.061	0.077	0.028	0.23	17.45	13.8	0.89	432	0.43	0.027	1.020
2018118		10.85	2.62	6.54	0.075	0.052	0.006	0.029	0.14	9.95	12.5	0.77	343	0.45	0.019	0.781
2018119		14.10	3.85	10.45	0.108	0.070	<0.004	0.023	0.26	14.00	17.9	1.24	528	0.35	0.021	0.573
2018120		14.80	3.56	11.80	0.061	0.088	0.009	0.026	0.10	9.98	18.2	0.72	432	0.65	0.017	1.105
2018121		17.45	2.69	7.02	0.048	0.050	0.004	0.021	0.06	7.23	12.8	0.55	214	0.56	0.016	1.205
2018122		16.95	3.19	9.61	0.062	0.089	0.006	0.028	0.08	10.70	15.0	0.72	313	0.63	0.021	1.065
2018123		20.1	3.18	8.23	0.058	0.052	0.005	0.026	0.11	9.85	16.7	0.77	327	0.63	0.021	0.861
2018124		16.75	3.11	9.37	0.062	0.096	0.004	0.023	0.08	9.70	16.7	0.73	326	0.62	0.022	0.873
2018125		15.35	3.34	9.01	0.094	0.020	0.005	0.017	0.23	17.40	16.3	1.06	488	0.33	0.026	0.984
2018126		14.75	2.98	8.17	0.057	0.077	0.006	0.018	0.15	12.05	14.5	0.72	308	0.62	0.019	0.791
2018127		16.55	3.33	15.20	0.109	0.052	0.004	0.027	0.09	10.90	15.3	0.91	428	0.41	0.028	0.958
2018128		7.87	3.39	12.85	0.111	0.055	0.021	0.030	0.15	15.80	10.7	0.87	359	0.29	0.022	0.419
2018129		10.65	3.73	10.45	0.113	0.069	0.055	0.030	0.12	17.35	12.1	1.02	816	0.38	0.023	0.364
2018130		11.70	1.600	3.62	0.054	0.027	0.017	0.014	0.06	11.30	7.0	0.40	232	0.47	0.013	0.844
2018131		14.05	1.910	4.64	0.064	0.051	0.008	0.017	0.06	9.73	8.5	0.52	210	0.36	0.017	0.892



ALS Canada Ltd.
 2103 Dollarton Hwy
 North Vancouver BC V7H 0A7
 Phone: +1 (604) 984 0221 Fax: +1 (604) 984 0218
 www.alsglobal.com/geochemistry

To: MINTO EXPLORATIONS LTD.
 PO BOX 11
 WHITEHORSE CENTRAL PO
 WHITEHORSE YT Y1A 5X9

Page: 3 - C
 Total # Pages: 5 (A - D)
 Plus Appendix Pages
 Finalized Date: 5-JAN-2020
 Account: MINTEX

Project: MINTO-HUN

CERTIFICATE OF ANALYSIS WH19318836

Sample Description	Method Analyte Units LOD	ME-MS41L	ME-MS41L	ME-MS41L	ME-MS41L	ME-MS41L	ME-MS41L	ME-MS41L	ME-MS41L	ME-MS41L	ME-MS41L	ME-MS41L	ME-MS41L	ME-MS41L	ME-MS41L	
		Ni	P	Pb	Pd	Pt	Rb	Re	S	Sb	Sc	Se	Sn	Sr	Ta	Te
		ppm	%	ppm	ppm	ppm	ppm	ppm	%	ppm	ppm	ppm	ppm	ppm	ppm	ppm
		0.04	0.001	0.005	0.001	0.002	0.005	0.0002	0.01	0.005	0.005	0.003	0.01	0.01	0.005	0.003
2017656		8.59	0.115	3.69	<0.001	<0.002	8.49	0.0003	0.04	0.214	2.93	0.163	0.33	40.9	<0.005	0.008
2017657		8.37	0.115	3.57	<0.001	<0.002	8.72	0.0002	0.04	0.208	3.03	0.152	0.33	35.9	<0.005	0.010
2017658		12.10	0.079	5.22	0.001	<0.002	12.20	0.0002	0.04	0.275	4.24	0.229	0.40	36.7	<0.005	0.016
2017659		6.40	0.148	2.88	<0.001	<0.002	5.05	<0.0002	0.03	0.213	2.08	0.127	0.24	30.9	<0.005	0.009
2017660		19.55	0.036	5.01	<0.001	<0.002	9.63	<0.0002	0.02	0.483	3.83	0.141	0.41	25.7	<0.005	0.018
2017661		17.85	0.047	6.25	<0.001	<0.002	9.61	<0.0002	0.03	0.403	3.60	0.105	0.44	23.6	<0.005	0.019
2017662		16.40	0.050	5.19	0.001	0.002	10.05	<0.0002	0.03	0.412	3.29	0.114	0.36	22.3	<0.005	0.018
2017663		15.70	0.057	4.83	<0.001	<0.002	9.15	<0.0002	0.02	0.342	3.56	0.081	0.40	25.6	<0.005	0.013
2017664		21.9	0.077	6.34	<0.001	<0.002	8.78	<0.0002	0.03	0.632	4.99	0.130	0.38	27.2	<0.005	0.020
2017665		12.50	0.033	5.03	<0.001	<0.002	12.50	<0.0002	0.02	0.230	2.67	0.057	0.39	19.45	<0.005	0.015
2017666		21.9	0.102	5.10	<0.001	<0.002	11.40	0.0002	0.03	0.586	4.69	0.231	0.27	33.8	<0.005	0.016
2017667		17.90	0.058	4.16	<0.001	<0.002	5.02	0.0002	0.02	0.578	3.47	0.257	0.27	22.8	<0.005	0.013
2017668		18.30	0.116	4.65	<0.001	<0.002	14.70	0.0002	0.03	0.389	4.74	0.192	0.43	44.1	<0.005	0.012
2017669		14.70	0.117	4.34	<0.001	<0.002	9.88	<0.0002	0.02	0.261	3.16	0.078	0.43	43.7	<0.005	0.013
2017670		19.35	0.110	5.36	0.002	<0.002	12.70	<0.0002	0.03	0.341	4.59	0.246	0.43	50.4	<0.005	0.018
2017671		17.75	0.104	5.00	<0.001	<0.002	11.90	0.0002	0.03	0.401	4.11	0.166	0.44	40.0	<0.005	0.019
B0067531		2.23	0.165	2.78	<0.001	<0.002	57.4	0.0003	0.03	0.014	3.95	0.053	0.51	46.6	<0.005	0.011
B0067532		45.1	0.037	1005	0.002	<0.002	18.55	0.0017	3.77	5.20	4.00	3.59	4.35	11.30	0.007	0.148
2018110		18.15	0.051	7.56	0.003	<0.002	11.10	<0.0002	0.03	0.400	3.42	0.100	0.58	29.4	<0.005	0.025
2018111		17.00	0.078	5.71	<0.001	<0.002	11.70	<0.0002	0.02	0.372	3.92	0.124	0.47	38.3	<0.005	0.021
2018112		16.30	0.063	6.50	<0.001	<0.002	11.30	<0.0002	0.02	0.384	4.20	0.152	0.53	37.5	<0.005	0.021
2018113		9.27	0.106	5.60	<0.001	<0.002	13.00	<0.0002	0.03	0.189	3.17	0.073	0.51	43.5	0.006	0.017
2018114		13.90	0.118	5.18	<0.001	<0.002	16.50	0.0002	0.02	0.225	5.60	0.177	0.49	48.0	<0.005	0.011
2018115		14.55	0.133	4.18	<0.001	<0.002	21.4	<0.0002	0.03	0.165	4.98	0.199	0.46	46.3	<0.005	0.014
2018116		15.00	0.097	5.00	<0.001	<0.002	8.88	<0.0002	0.02	0.283	3.41	0.165	0.44	35.9	<0.005	0.019
2018117		16.85	0.170	4.73	<0.001	<0.002	24.0	0.0002	0.03	0.279	5.02	0.156	0.49	65.2	<0.005	0.015
2018118		14.20	0.132	4.84	<0.001	<0.002	17.35	<0.0002	0.02	0.245	3.39	0.091	0.45	47.4	<0.005	0.014
2018119		16.35	0.309	4.38	<0.001	<0.002	31.2	<0.0002	0.02	0.195	3.95	0.083	0.49	47.5	<0.005	0.012
2018120		15.85	0.130	6.54	0.001	<0.002	19.00	<0.0002	0.02	0.316	3.55	0.090	0.61	29.0	<0.005	0.020
2018121		15.15	0.048	5.63	<0.001	<0.002	13.90	<0.0002	0.02	0.304	2.80	0.072	0.54	30.0	<0.005	0.018
2018122		21.7	0.068	7.15	<0.001	<0.002	11.45	<0.0002	0.02	0.393	4.03	0.113	0.58	53.5	0.007	0.025
2018123		18.60	0.106	6.65	<0.001	<0.002	11.20	<0.0002	0.02	0.349	3.48	0.080	0.50	34.2	<0.005	0.023
2018124		19.75	0.086	7.37	<0.001	<0.002	8.86	<0.0002	0.02	0.295	4.44	0.082	0.54	46.1	0.011	0.018
2018125		10.35	0.258	4.36	0.001	<0.002	20.6	<0.0002	0.02	0.152	3.15	0.050	0.43	39.2	<0.005	0.010
2018126		15.25	0.089	6.21	0.001	<0.002	17.95	<0.0002	0.02	0.287	3.43	0.087	0.49	28.1	<0.005	0.017
2018127		10.90	0.155	5.96	0.002	<0.002	4.89	<0.0002	0.02	0.139	4.51	0.083	0.50	132.0	<0.005	0.012
2018128		8.09	0.211	5.07	<0.001	<0.002	9.65	<0.0002	0.02	0.162	6.75	0.111	0.51	113.5	<0.005	0.005
2018129		10.10	0.234	4.30	<0.001	<0.002	8.11	<0.0002	0.03	0.263	6.41	0.198	0.61	92.5	<0.005	0.007
2018130		12.00	0.082	4.45	<0.001	<0.002	6.85	0.0002	0.02	0.233	2.88	0.071	0.28	27.7	<0.005	0.012
2018131		13.40	0.074	4.05	<0.001	<0.002	6.78	<0.0002	0.02	0.202	3.73	0.038	0.36	35.9	<0.005	0.009



ALS Canada Ltd.
 2103 Dollarton Hwy
 North Vancouver BC V7H 0A7
 Phone: +1 (604) 984 0221 Fax: +1 (604) 984 0218
 www.alsglobal.com/geochemistry

To: MINTO EXPLORATIONS LTD.
 PO BOX 11
 WHITEHORSE CENTRAL PO
 WHITEHORSE YT Y1A 5X9

Page: 3 - D
 Total # Pages: 5 (A - D)
 Plus Appendix Pages
 Finalized Date: 5-JAN-2020
 Account: MINTEX

Project: MINTO-HUN

CERTIFICATE OF ANALYSIS WH19318836

Sample Description	Method Analyte Units LOD	ME-MS41L	ME-MS41L	ME-MS41L	ME-MS41L	ME-MS41L	ME-MS41L	ME-MS41L	ME-MS41L	
		Th	Ti	Tl	U	V	W	Y	Zn	Zr
		ppm	%	ppm	ppm	ppm	ppm	ppm	ppm	ppm
		0.002	0.001	0.001	0.005	0.1	0.001	0.003	0.1	0.01
2017656		1.310	0.098	0.069	0.612	47.8	0.155	6.28	40.0	0.81
2017657		1.985	0.100	0.065	0.571	48.9	0.178	6.04	41.4	0.99
2017658		2.14	0.123	0.086	0.748	47.5	0.120	6.43	51.6	1.28
2017659		1.665	0.086	0.040	0.399	77.2	0.089	5.74	30.7	1.12
2017660		2.72	0.082	0.069	0.550	53.4	0.170	5.88	39.7	2.38
2017661		2.65	0.073	0.080	0.370	57.3	0.146	2.59	45.2	2.33
2017662		2.38	0.065	0.069	0.382	47.1	0.084	3.34	41.7	3.94
2017663		2.86	0.110	0.073	0.539	69.7	0.081	3.74	57.2	3.28
2017664		2.97	0.088	0.081	0.589	60.6	0.082	6.30	60.3	3.11
2017665		1.980	0.077	0.075	0.274	49.7	0.097	2.64	40.8	3.38
2017666		2.27	0.075	0.096	0.722	51.6	0.086	8.58	53.0	1.68
2017667		1.670	0.053	0.059	0.442	39.4	0.077	6.39	44.2	1.21
2017668		3.31	0.132	0.106	0.795	69.9	0.128	7.45	59.5	3.43
2017669		2.37	0.131	0.069	0.522	64.4	0.117	4.66	50.8	1.72
2017670		2.73	0.126	0.081	1.040	64.5	0.188	8.30	57.1	2.23
2017671		3.09	0.117	0.091	0.655	60.1	0.433	7.82	53.4	2.92
B0067531		11.50	0.141	0.298	1.025	70.3	0.199	7.94	87.6	2.47
B0067532		7.19	0.121	1.835	1.690	48.2	0.979	10.85	4270	17.50
2018110		2.81	0.121	0.090	0.479	82.7	0.182	4.00	53.4	1.67
2018111		3.19	0.118	0.080	0.447	67.3	0.147	5.01	55.6	3.17
2018112		3.82	0.144	0.082	0.635	74.1	0.177	4.64	62.4	4.49
2018113		1.625	0.156	0.086	0.360	71.4	0.120	3.80	54.5	1.19
2018114		3.82	0.152	0.099	0.948	73.7	0.121	12.90	59.3	3.95
2018115		2.14	0.147	0.103	0.905	74.0	0.097	10.30	59.1	1.59
2018116		3.28	0.132	0.075	0.525	63.5	0.252	5.67	53.6	4.65
2018117		3.37	0.176	0.135	0.715	79.4	0.120	8.61	81.7	3.09
2018118		2.48	0.148	0.105	0.395	73.1	0.277	5.00	61.0	2.54
2018119		3.30	0.227	0.170	0.365	99.0	0.104	6.71	96.2	3.07
2018120		2.53	0.176	0.096	0.313	88.7	0.115	2.90	100.5	4.09
2018121		2.11	0.128	0.078	0.302	70.5	0.163	2.55	67.0	2.46
2018122		3.44	0.144	0.083	0.361	80.3	0.162	4.08	66.4	3.81
2018123		2.40	0.131	0.082	0.326	74.4	0.136	3.48	59.4	2.25
2018124		2.78	0.135	0.073	0.379	76.0	0.163	4.07	59.4	3.50
2018125		2.36	0.210	0.104	0.408	95.0	0.104	6.28	78.9	0.79
2018126		3.23	0.155	0.115	0.445	80.6	0.161	3.68	61.1	3.20
2018127		1.750	0.192	0.029	0.294	91.1	0.093	5.06	70.7	1.68
2018128		2.25	0.074	0.060	0.506	80.9	0.038	8.32	92.5	1.45
2018129		3.37	0.040	0.098	0.677	86.0	0.086	11.35	104.0	1.72
2018130		2.67	0.073	0.061	0.516	39.4	0.100	4.22	37.3	1.04
2018131		2.18	0.113	0.058	0.403	54.8	0.092	4.52	43.5	2.18



ALS Canada Ltd.
 2103 Dollarton Hwy
 North Vancouver BC V7H 0A7
 Phone: +1 (604) 984 0221 Fax: +1 (604) 984 0218
 www.alsglobal.com/geochemistry

To: MINTO EXPLORATIONS LTD.
 PO BOX 11
 WHITEHORSE CENTRAL PO
 WHITEHORSE YT Y1A 5X9

Page: 4 - A
 Total # Pages: 5 (A - D)
 Plus Appendix Pages
 Finalized Date: 5-JAN-2020
 Account: MINTEX

Project: MINTO-HUN

CERTIFICATE OF ANALYSIS WH19318836

Sample Description	Method	WEI-21	ME-MS41L	ME-MS41L	ME-MS41L	ME-MS41L	ME-MS41L	ME-MS41L	ME-MS41L	ME-MS41L	ME-MS41L	ME-MS41L	ME-MS41L	ME-MS41L	ME-MS41L	ME-MS41L
	Analyte	Recvd Wt.	Au	Ag	Al	As	B	Ba	Be	Bi	Ca	Cd	Ce	Co	Cr	Cs
	Units	kg	ppm	ppm	%	ppm	ppm	ppm	ppm	ppm	%	ppm	ppm	ppm	ppm	ppm
	LOD	0.02	0.0002	0.001	0.01	0.01	10	0.5	0.01	0.0005	0.01	0.001	0.003	0.001	0.01	0.005
2018132		0.50	0.0011	0.055	0.94	6.76	<10	133.5	0.35	0.0736	0.94	0.143	25.3	7.73	27.6	0.605
2018133		0.39	0.0003	0.092	1.81	3.29	<10	306	0.44	0.0448	1.66	0.053	22.5	9.53	16.05	0.438
2018134		0.36	<0.0002	0.039	2.69	3.25	<10	316	0.51	0.0715	0.72	0.041	23.1	14.65	20.2	0.817
2018135		0.48	0.0002	0.023	3.47	5.15	<10	187.0	0.61	0.0651	0.97	0.030	15.00	10.75	21.2	0.709
2018136		0.41	0.0003	0.017	2.56	6.17	<10	202	0.58	0.0958	0.57	0.033	18.75	9.72	25.3	0.731
2018137		0.50	0.0004	0.038	2.62	4.42	<10	314	0.61	0.0723	0.74	0.045	25.9	13.15	22.9	0.632
2018138		0.47	<0.0002	0.023	2.92	9.48	<10	230	0.71	0.121	0.48	0.037	31.9	10.75	33.5	0.659
2018139		0.40	0.0006	0.088	2.47	3.66	<10	209	0.42	0.0412	1.49	0.093	32.6	16.65	18.10	0.689
2018140		0.50	0.0007	0.010	0.83	3.77	<10	85.5	0.17	0.0599	0.21	0.052	15.40	5.96	18.20	0.346
2018141		0.45	0.0003	0.018	1.34	4.47	<10	159.5	0.24	0.0630	0.60	0.053	19.25	9.63	25.5	0.592
2018142		0.45	0.0003	0.017	1.12	4.31	<10	151.5	0.26	0.0635	0.48	0.069	17.00	7.57	27.6	0.519
2018143		0.42	0.0005	0.042	1.25	5.32	<10	185.5	0.33	0.0906	0.56	0.057	23.6	7.64	28.6	0.677
2018144		0.43	0.0014	0.068	1.27	7.08	<10	199.5	0.40	0.0818	0.74	0.162	28.8	11.95	34.3	0.940
2018145		0.39	0.0014	0.085	1.47	7.13	<10	218	0.47	0.101	0.85	0.166	32.7	14.00	39.4	0.770
2018146		0.47	0.0016	0.099	1.71	7.98	<10	249	0.48	0.116	0.75	0.117	29.0	10.90	37.8	0.756
2018147		0.49	0.0003	0.015	2.00	4.10	<10	247	0.39	0.0408	1.28	0.044	30.8	11.45	17.60	0.571
2018148		0.37	0.0007	0.018	1.74	4.29	<10	138.5	0.25	0.0558	0.90	0.059	19.95	14.55	36.2	0.737
2018149		0.50	<0.0002	0.025	3.75	5.34	<10	239	0.80	0.0519	2.26	0.037	30.3	13.15	16.80	0.466
2018150		0.41	0.0015	0.022	2.35	5.52	<10	193.5	0.41	0.104	0.63	0.049	16.45	9.71	24.7	0.663
2018151		0.51	0.0002	0.048	4.05	6.86	<10	292	0.59	0.0664	1.57	0.026	29.7	17.85	9.42	0.529
2018152		0.51	0.0008	0.037	2.62	6.05	<10	243	0.41	0.0923	0.73	0.034	19.25	10.25	21.5	0.743
2018153		0.41	0.0025	0.033	2.28	6.88	<10	174.0	0.45	0.106	0.45	0.030	18.65	8.94	25.3	0.600
2018154		0.43	<0.0002	0.066	2.32	7.98	<10	166.0	0.54	0.0553	0.54	0.017	29.8	12.55	16.70	0.619
2018155		0.44	0.0002	0.056	1.77	3.58	<10	294	0.33	0.0881	0.63	0.034	23.5	10.65	19.25	0.489
2018156		0.37	0.0006	0.027	1.67	3.99	<10	154.5	0.31	0.0995	0.41	0.057	16.40	7.51	21.3	0.539
2018157		0.39	0.0004	0.028	1.71	4.72	<10	152.5	0.30	0.0801	0.31	0.039	17.10	7.80	22.6	0.496
2018158		0.43	<0.0002	0.024	2.79	5.28	<10	248	0.46	0.0988	0.48	0.047	18.65	11.40	23.9	0.825
2018159		0.34	<0.0002	0.046	2.02	6.48	<10	206	0.48	0.0968	0.44	0.050	29.4	10.75	26.1	0.616
2018160		0.42	0.0002	0.027	2.62	6.82	<10	207	0.49	0.0922	0.48	0.065	21.5	11.45	24.6	0.658
2018161		0.44	<0.0002	0.021	2.93	3.71	<10	297	0.47	0.0649	0.55	0.045	25.8	16.00	20.7	0.790
2018162		0.42	<0.0002	0.029	2.41	9.02	<10	173.0	0.58	0.102	0.50	0.035	29.4	10.65	26.2	0.561
2018163		0.34	0.0010	0.049	1.14	4.71	<10	191.0	0.30	0.0739	0.65	0.069	23.7	7.52	27.3	0.526
2018164		0.42	0.0013	0.058	1.06	4.38	<10	152.5	0.30	0.0692	0.59	0.112	23.0	7.05	27.5	0.686
2018165		0.41	0.0015	0.075	1.44	6.17	<10	196.0	0.39	0.0878	0.71	0.113	24.2	9.26	35.2	0.912
2018166		0.48	0.0020	0.064	1.34	6.40	<10	178.0	0.40	0.0958	0.70	0.107	28.6	9.44	33.7	0.782
2018167		0.40	0.0017	0.106	1.60	6.75	<10	287	0.46	0.108	1.03	0.174	28.7	10.55	31.8	0.638
2018168		0.39	0.0018	0.069	1.57	7.36	<10	204	0.45	0.115	0.61	0.062	28.9	9.57	32.3	0.562
2018169		0.40	0.0025	0.052	1.80	6.96	<10	294	0.50	0.100	0.59	0.048	33.7	9.76	28.9	0.793
B0067533		0.35	0.0009	0.127	1.14	0.59	<10	107.5	0.31	0.0537	0.98	0.090	43.9	7.10	10.95	0.578
B0067534		0.11	1.125	9.94	1.83	23.5	<10	59.2	0.28	16.65	0.75	13.45	48.2	26.5	38.2	0.965



ALS Canada Ltd.
 2103 Dollarton Hwy
 North Vancouver BC V7H 0A7
 Phone: +1 (604) 984 0221 Fax: +1 (604) 984 0218
 www.alsglobal.com/geochemistry

To: MINTO EXPLORATIONS LTD.
 PO BOX 11
 WHITEHORSE CENTRAL PO
 WHITEHORSE YT Y1A 5X9

Page: 4 - B
 Total # Pages: 5 (A - D)
 Plus Appendix Pages
 Finalized Date: 5-JAN-2020
 Account: MINTEX

Project: MINTO-HUN

CERTIFICATE OF ANALYSIS WH19318836

Sample Description	Method Analyte Units LOD	ME-MS41L	ME-MS41L	ME-MS41L	ME-MS41L	ME-MS41L	ME-MS41L	ME-MS41L	ME-MS41L	ME-MS41L	ME-MS41L	ME-MS41L	ME-MS41L	ME-MS41L	ME-MS41L	
		Cu ppm	Fe %	Ga ppm	Ge ppm	Hf ppm	Hg ppm	In ppm	K %	La ppm	Li ppm	Mg %	Mn ppm	Mo ppm	Na %	Nb ppm
2018132		24.6	2.01	3.44	0.081	0.178	0.027	0.017	0.09	13.55	5.9	0.45	424	0.58	0.022	0.659
2018133		10.40	2.38	7.77	0.098	0.045	0.044	0.018	0.16	12.40	15.2	0.76	348	0.14	0.025	1.075
2018134		7.75	3.39	10.60	0.070	0.061	0.007	0.021	0.25	9.53	18.4	1.05	591	0.36	0.018	0.911
2018135		10.10	2.84	11.80	0.063	0.075	0.008	0.022	0.12	6.87	14.3	0.88	338	0.30	0.027	0.564
2018136		12.50	2.87	8.89	0.055	0.111	0.010	0.025	0.12	8.87	14.0	0.75	290	0.47	0.021	0.779
2018137		8.76	3.43	10.90	0.083	0.067	0.021	0.021	0.27	11.75	16.2	0.99	469	0.35	0.022	0.470
2018138		19.40	3.48	9.90	0.076	0.121	0.007	0.034	0.16	15.25	15.6	0.77	307	0.68	0.022	0.664
2018139		10.20	3.85	11.50	0.134	0.054	0.024	0.021	0.23	18.55	17.2	1.25	664	0.45	0.026	0.922
2018140		14.20	1.420	2.68	0.039	0.017	0.010	0.012	0.04	7.87	6.1	0.30	178.0	0.44	0.009	0.613
2018141		18.60	2.39	5.65	0.072	0.025	0.005	0.017	0.09	10.40	10.1	0.71	414	0.57	0.018	0.812
2018142		18.70	1.970	4.28	0.058	0.041	0.010	0.012	0.06	8.33	7.7	0.53	257	0.48	0.014	0.832
2018143		21.2	2.04	4.50	0.065	0.044	0.008	0.019	0.08	12.25	9.3	0.54	258	0.46	0.018	1.030
2018144		39.4	2.62	4.63	0.100	0.180	0.040	0.021	0.10	14.90	8.2	0.64	602	0.69	0.024	0.375
2018145		32.5	2.48	5.02	0.084	0.105	0.049	0.020	0.10	16.85	8.9	0.62	670	0.62	0.022	1.060
2018146		33.3	2.88	6.13	0.089	0.118	0.024	0.026	0.13	15.00	12.4	0.70	339	0.43	0.024	1.235
2018147		11.35	3.14	8.51	0.115	0.063	0.004	0.021	0.24	14.95	12.3	1.02	446	0.29	0.026	0.652
2018148		26.0	3.07	7.18	0.119	0.107	0.013	0.024	0.12	10.40	11.7	1.03	361	0.58	0.023	0.884
2018149		11.05	3.15	13.50	0.110	0.069	<0.004	0.020	0.13	12.95	16.1	1.07	544	0.29	0.030	0.447
2018150		11.45	2.67	8.72	0.053	0.079	0.004	0.019	0.08	8.49	13.2	0.69	263	0.52	0.021	0.826
2018151		11.70	2.51	13.80	0.056	0.087	<0.004	0.029	0.16	9.92	12.4	0.73	298	0.26	0.034	0.378
2018152		12.35	3.02	8.83	0.080	0.062	0.008	0.024	0.21	9.00	16.7	0.84	348	0.44	0.016	1.035
2018153		16.10	2.65	7.12	0.060	0.088	0.006	0.025	0.09	9.55	13.6	0.65	253	0.60	0.018	0.844
2018154		13.50	3.59	9.32	0.105	0.086	0.009	0.041	0.45	14.15	12.0	0.87	368	0.51	0.019	0.497
2018155		13.75	2.59	7.22	0.078	0.049	0.006	0.020	0.16	13.20	15.1	0.68	587	0.45	0.021	0.669
2018156		12.00	2.30	6.80	0.047	0.049	<0.004	0.018	0.07	8.26	12.1	0.53	238	0.56	0.020	0.984
2018157		14.30	2.28	6.29	0.046	0.061	0.004	0.018	0.08	8.55	11.7	0.53	210	0.63	0.022	0.907
2018158		24.0	3.34	10.55	0.063	0.077	0.007	0.021	0.15	9.72	16.6	0.86	340	0.59	0.024	0.880
2018159		14.80	2.89	6.92	0.074	0.095	0.006	0.023	0.16	15.15	13.0	0.68	300	0.53	0.016	0.591
2018160		17.85	3.23	9.13	0.068	0.074	0.005	0.020	0.18	8.97	14.8	0.81	347	0.50	0.015	0.804
2018161		22.9	3.91	11.50	0.093	0.080	<0.004	0.022	0.19	12.25	19.8	1.21	585	0.43	0.021	0.429
2018162		17.15	3.13	8.33	0.085	0.120	0.008	0.027	0.15	19.25	12.6	0.68	316	0.56	0.020	0.518
2018163		21.5	1.890	3.74	0.089	0.067	0.017	0.016	0.06	12.55	7.3	0.51	301	0.44	0.021	0.866
2018164		23.1	1.810	3.60	0.088	0.097	0.022	0.016	0.08	12.50	6.2	0.47	286	0.46	0.023	0.689
2018165		32.5	2.46	4.51	0.096	0.126	0.029	0.022	0.10	13.85	8.6	0.64	366	0.64	0.021	0.577
2018166		31.0	2.33	4.19	0.099	0.126	0.043	0.023	0.10	14.35	8.5	0.59	372	0.60	0.021	0.533
2018167		33.3	2.52	5.14	0.098	0.090	0.047	0.023	0.08	14.75	11.4	0.61	345	0.52	0.020	1.165
2018168		25.4	2.43	5.16	0.075	0.140	0.025	0.023	0.05	13.90	9.3	0.50	273	0.39	0.021	1.205
2018169		24.2	2.83	6.67	0.091	0.075	0.033	0.020	0.09	21.9	12.8	0.71	301	0.37	0.020	0.726
B0067533		120.5	2.45	5.72	0.143	0.135	<0.004	0.033	0.70	24.3	6.3	0.79	580	0.42	0.052	0.188
B0067534		1560	6.90	7.38	0.144	0.496	1.070	0.567	0.38	22.4	17.9	1.45	506	13.55	0.054	0.564



ALS Canada Ltd.
 2103 Dollarton Hwy
 North Vancouver BC V7H 0A7
 Phone: +1 (604) 984 0221 Fax: +1 (604) 984 0218
 www.alsglobal.com/geochemistry

To: MINTO EXPLORATIONS LTD.
 PO BOX 11
 WHITEHORSE CENTRAL PO
 WHITEHORSE YT Y1A 5X9

Page: 4 - C
 Total # Pages: 5 (A - D)
 Plus Appendix Pages
 Finalized Date: 5-JAN-2020
 Account: MINTEX

Project: MINTO-HUN

CERTIFICATE OF ANALYSIS WH19318836

Sample Description	Method Analyte Units LOD	ME-MS41L	ME-MS41L	ME-MS41L	ME-MS41L	ME-MS41L	ME-MS41L	ME-MS41L	ME-MS41L	ME-MS41L	ME-MS41L	ME-MS41L	ME-MS41L	ME-MS41L	ME-MS41L	
		Ni	P	Pb	Pd	Pt	Rb	Re	S	Sb	Sc	Se	Sn	Sr	Ta	Te
		ppm	%	ppm	ppm	ppm	ppm	ppm	%	ppm	ppm	ppm	ppm	ppm	ppm	ppm
2018132		19.10	0.102	4.70	<0.001	<0.002	7.24	0.0002	0.02	0.407	5.23	0.095	0.31	42.3	<0.005	0.014
2018133		8.37	0.175	4.00	0.001	<0.002	16.80	<0.0002	0.05	0.209	4.56	0.463	0.40	82.9	<0.005	0.005
2018134		13.80	0.200	5.76	<0.001	<0.002	26.0	<0.0002	0.02	0.135	3.81	0.054	0.55	48.4	<0.005	0.012
2018135		14.80	0.116	6.42	<0.001	<0.002	15.75	<0.0002	0.02	0.159	4.84	0.058	0.49	74.0	<0.005	0.009
2018136		15.80	0.108	6.74	<0.001	<0.002	17.30	<0.0002	0.02	0.291	4.01	0.091	0.53	42.7	<0.005	0.016
2018137		14.40	0.159	6.00	<0.001	0.002	26.2	<0.0002	0.02	0.205	5.41	0.079	0.54	52.2	<0.005	0.011
2018138		19.25	0.130	7.69	<0.001	<0.002	20.1	<0.0002	0.02	0.405	6.76	0.173	0.61	35.2	<0.005	0.026
2018139		11.40	0.247	3.74	<0.001	<0.002	23.6	<0.0002	0.03	0.215	5.64	0.215	0.46	60.8	<0.005	0.007
2018140		12.55	0.051	3.55	<0.001	<0.002	3.85	0.0002	0.02	0.241	2.11	0.101	0.22	20.7	<0.005	0.012
2018141		15.80	0.098	4.21	<0.001	<0.002	9.55	0.0002	0.02	0.230	3.88	0.081	0.37	41.5	<0.005	0.010
2018142		17.10	0.063	4.15	<0.001	<0.002	6.25	<0.0002	0.02	0.237	3.79	0.086	0.33	32.0	<0.005	0.011
2018143		18.25	0.088	4.85	<0.001	<0.002	8.93	<0.0002	0.02	0.252	3.91	0.122	0.36	36.4	<0.005	0.012
2018144		26.0	0.112	5.56	<0.001	<0.002	9.36	<0.0002	0.02	0.454	6.56	0.152	0.35	43.7	<0.005	0.014
2018145		30.1	0.093	6.16	<0.001	<0.002	10.05	0.0002	0.03	0.450	6.32	0.199	0.36	48.6	<0.005	0.014
2018146		25.6	0.075	6.61	<0.001	<0.002	13.45	<0.0002	0.03	0.418	6.54	0.248	0.47	41.5	<0.005	0.016
2018147		11.40	0.263	3.14	<0.001	<0.002	19.25	<0.0002	0.02	0.122	5.33	0.066	0.49	79.2	<0.005	0.006
2018148		26.0	0.137	4.22	<0.001	<0.002	10.35	<0.0002	0.02	0.241	5.40	0.055	0.43	59.6	<0.005	0.010
2018149		11.85	0.222	6.28	<0.001	<0.002	8.40	<0.0002	0.02	0.126	5.59	0.093	0.50	151.0	<0.005	0.006
2018150		15.90	0.101	6.84	<0.001	<0.002	12.65	<0.0002	0.02	0.260	3.39	0.050	0.50	49.4	0.009	0.015
2018151		13.45	0.101	6.77	<0.001	<0.002	12.50	<0.0002	0.02	0.158	4.10	0.066	0.52	143.5	<0.005	0.012
2018152		14.60	0.246	5.33	<0.001	<0.002	22.2	<0.0002	<0.01	0.216	3.35	0.072	0.49	47.0	<0.005	0.019
2018153		16.10	0.111	6.39	<0.001	<0.002	14.30	<0.0002	<0.01	0.367	3.32	0.093	0.50	35.6	<0.005	0.021
2018154		10.25	0.106	3.73	<0.001	<0.002	37.0	<0.0002	<0.01	0.338	7.32	0.074	0.71	33.8	<0.005	0.010
2018155		11.05	0.140	5.81	<0.001	<0.002	19.95	<0.0002	<0.01	0.192	3.54	0.061	0.45	29.4	<0.005	0.014
2018156		12.25	0.077	6.06	<0.001	<0.002	8.52	<0.0002	0.02	0.246	3.05	0.055	0.52	25.5	<0.005	0.014
2018157		13.30	0.046	5.52	<0.001	<0.002	9.84	<0.0002	0.02	0.295	2.94	0.075	0.45	27.1	<0.005	0.017
2018158		16.65	0.093	6.61	0.002	<0.002	18.45	<0.0002	0.02	0.222	3.31	0.065	0.53	41.9	<0.005	0.020
2018159		16.05	0.087	6.19	<0.001	<0.002	18.30	<0.0002	<0.01	0.318	4.30	0.073	0.51	30.5	<0.005	0.017
2018160		16.40	0.120	6.19	<0.001	<0.002	14.55	<0.0002	<0.01	0.249	3.65	0.082	0.50	39.6	<0.005	0.019
2018161		16.10	0.164	5.25	<0.001	<0.002	25.6	<0.0002	<0.01	0.159	4.16	0.064	0.56	67.7	<0.005	0.014
2018162		15.50	0.098	6.83	0.001	<0.002	19.20	<0.0002	<0.01	0.309	5.35	0.099	0.55	30.6	<0.005	0.020
2018163		18.35	0.093	4.30	<0.001	<0.002	6.48	<0.0002	0.01	0.314	4.36	0.102	0.31	40.7	<0.005	0.014
2018164		18.70	0.085	3.99	<0.001	<0.002	7.97	<0.0002	<0.01	0.357	5.18	0.112	0.31	35.3	<0.005	0.012
2018165		25.4	0.103	4.59	0.002	<0.002	9.47	<0.0002	<0.01	0.421	7.17	0.158	0.38	42.1	<0.005	0.016
2018166		26.0	0.104	5.48	<0.001	<0.002	8.64	<0.0002	<0.01	0.453	6.10	0.135	0.36	40.8	<0.005	0.018
2018167		25.3	0.062	5.82	0.003	<0.002	9.44	<0.0002	0.03	0.522	6.30	0.550	0.40	49.2	<0.005	0.017
2018168		21.8	0.062	6.04	0.001	<0.002	7.40	<0.0002	0.01	0.351	5.51	0.204	0.40	36.2	<0.005	0.015
2018169		19.60	0.059	6.26	0.002	<0.002	12.25	0.0002	0.01	0.555	6.22	0.116	0.46	38.7	<0.005	0.015
B0067533		1.88	0.178	3.13	<0.001	<0.002	54.3	0.0003	0.01	0.020	4.01	0.035	0.53	45.8	<0.005	0.009
B0067534		47.2	0.037	988	0.001	<0.002	20.0	0.0017	3.69	5.74	4.14	3.53	4.83	11.15	0.006	0.156



ALS Canada Ltd.
 2103 Dollarton Hwy
 North Vancouver BC V7H 0A7
 Phone: +1 (604) 984 0221 Fax: +1 (604) 984 0218
 www.alsglobal.com/geochemistry

To: MINTO EXPLORATIONS LTD.
 PO BOX 11
 WHITEHORSE CENTRAL PO
 WHITEHORSE YT Y1A 5X9

Page: 4 - D
 Total # Pages: 5 (A - D)
 Plus Appendix Pages
 Finalized Date: 5-JAN-2020
 Account: MINTEX

Project: MINTO-HUN

CERTIFICATE OF ANALYSIS WH19318836

Sample Description	Method Analyte Units LOD	ME-MS41L	ME-MS41L	ME-MS41L	ME-MS41L	ME-MS41L	ME-MS41L	ME-MS41L	ME-MS41L	
		Th	Ti	Tl	U	V	W	Y	Zn	Zr
		ppm	%	ppm	ppm	ppm	ppm	ppm	ppm	ppm
		0.002	0.001	0.001	0.005	0.1	0.001	0.003	0.1	0.01
2018132		3.32	0.081	0.082	0.463	53.9	0.099	8.91	45.7	7.45
2018133		1.360	0.127	0.090	4.52	93.3	0.048	10.50	60.8	1.43
2018134		2.33	0.229	0.132	0.347	88.2	0.099	4.91	101.5	2.74
2018135		1.660	0.168	0.071	0.422	75.2	0.110	4.57	72.4	2.61
2018136		2.80	0.141	0.097	0.512	72.0	0.110	4.34	65.2	4.05
2018137		2.19	0.173	0.107	0.635	84.5	0.051	7.67	88.1	2.85
2018138		4.63	0.139	0.116	0.792	85.7	0.103	5.77	73.2	5.12
2018139		3.06	0.220	0.135	0.822	99.1	0.079	6.72	102.5	1.71
2018140		1.915	0.053	0.039	0.329	34.7	0.093	2.73	25.9	0.64
2018141		1.960	0.118	0.061	0.379	67.8	0.092	4.17	50.5	1.26
2018142		1.875	0.090	0.053	0.473	56.4	0.094	4.34	38.0	1.98
2018143		2.77	0.094	0.082	0.568	55.5	0.111	5.74	42.6	1.94
2018144		3.41	0.094	0.100	0.482	70.2	0.107	10.20	57.4	7.88
2018145		3.46	0.085	0.094	0.549	62.8	0.128	10.65	56.1	4.40
2018146		3.68	0.120	0.096	0.865	74.3	0.128	10.35	57.3	5.02
2018147		2.64	0.180	0.112	0.478	85.6	0.047	8.27	78.1	2.31
2018148		2.13	0.168	0.073	0.492	96.8	0.097	6.14	71.6	4.70
2018149		2.01	0.213	0.045	0.413	84.4	0.160	7.69	81.6	2.60
2018150		2.21	0.128	0.080	0.343	71.1	0.123	3.30	65.8	2.98
2018151		2.03	0.107	0.049	0.459	60.5	0.037	4.21	61.3	2.62
2018152		2.18	0.152	0.105	0.458	70.3	0.111	5.95	74.5	2.79
2018153		2.88	0.114	0.086	0.528	61.9	0.130	4.17	59.7	3.80
2018154		3.95	0.137	0.150	0.343	88.1	0.091	4.84	73.3	2.57
2018155		2.01	0.133	0.099	0.441	68.0	0.104	5.03	64.3	2.07
2018156		1.930	0.099	0.073	0.359	59.2	0.126	3.23	54.2	2.04
2018157		2.21	0.094	0.073	0.330	60.7	0.147	2.80	52.2	2.81
2018158		2.28	0.184	0.093	0.305	84.4	0.116	3.57	87.2	3.35
2018159		2.99	0.140	0.091	0.438	71.0	0.145	4.80	70.5	4.06
2018160		2.90	0.137	0.089	0.309	76.3	0.134	3.34	77.1	3.18
2018161		2.61	0.239	0.128	0.323	92.9	0.085	4.51	119.0	3.62
2018162		4.10	0.128	0.087	0.518	75.7	0.128	5.67	62.9	4.72
2018163		2.60	0.082	0.056	0.482	47.0	0.112	6.38	40.0	2.81
2018164		2.96	0.082	0.078	0.418	47.0	0.101	6.63	43.4	4.24
2018165		3.37	0.084	0.091	0.501	58.7	0.110	8.49	54.7	5.54
2018166		3.70	0.083	0.090	0.500	52.1	0.109	9.50	52.2	6.19
2018167		3.00	0.094	0.076	1.660	61.3	0.151	10.45	48.7	4.01
2018168		3.51	0.098	0.070	0.764	61.5	0.123	8.96	46.5	5.78
2018169		3.69	0.127	0.090	0.558	70.1	0.096	14.45	57.3	3.43
B0067533		12.15	0.133	0.294	0.973	67.1	0.209	8.16	84.5	2.27
B0067534		7.45	0.113	2.07	1.735	48.6	0.975	11.15	4180	16.20



ALS Canada Ltd.
 2103 Dollarton Hwy
 North Vancouver BC V7H 0A7
 Phone: +1 (604) 984 0221 Fax: +1 (604) 984 0218
 www.alsglobal.com/geochemistry

To: MINTO EXPLORATIONS LTD.
 PO BOX 11
 WHITEHORSE CENTRAL PO
 WHITEHORSE YT Y1A 5X9

Page: 5 - A
 Total # Pages: 5 (A - D)
 Plus Appendix Pages
 Finalized Date: 5-JAN-2020
 Account: MINTEX

Project: MINTO-HUN

CERTIFICATE OF ANALYSIS	WH19318836
-------------------------	------------

Sample Description	Method Analyte Units LOD	WEI-21 Recvd Wt. kg	ME-MS41L Au ppm	ME-MS41L Ag ppm	ME-MS41L Al %	ME-MS41L As ppm	ME-MS41L B ppm	ME-MS41L Ba ppm	ME-MS41L Be ppm	ME-MS41L Bi ppm	ME-MS41L Ca %	ME-MS41L Cd ppm	ME-MS41L Ce ppm	ME-MS41L Co ppm	ME-MS41L Cr ppm	ME-MS41L Cs ppm
B0067535		0.02	0.0002	0.001	0.01	0.01	10	0.5	0.01	0.0005	0.01	0.001	0.003	0.001	0.01	0.005
		0.31	0.0009	0.248	1.09	0.51	<10	95.5	0.29	0.0425	0.90	0.090	48.7	7.17	12.40	0.574



ALS Canada Ltd.
 2103 Dollarton Hwy
 North Vancouver BC V7H 0A7
 Phone: +1 (604) 984 0221 Fax: +1 (604) 984 0218
 www.alsglobal.com/geochemistry

To: MINTO EXPLORATIONS LTD.
 PO BOX 11
 WHITEHORSE CENTRAL PO
 WHITEHORSE YT Y1A 5X9

Page: 5 - B
 Total # Pages: 5 (A - D)
 Plus Appendix Pages
 Finalized Date: 5-JAN-2020
 Account: MINTEX

Project: MINTO-HUN

CERTIFICATE OF ANALYSIS WH19318836

Sample Description	Method	MS41L	MS41L	MS41L	MS41L	MS41L	MS41L	MS41L	MS41L	MS41L	MS41L	MS41L	MS41L	MS41L	MS41L	
	Analyte	Cu	Fe	Ga	Ge	Hf	Hg	In	K	La	Li	Mg	Mn	Mo	Na	Nb
	Units	ppm	%	ppm	ppm	ppm	ppm	ppm	%	ppm	ppm	%	ppm	ppm	%	ppm
	LOD	0.01	0.001	0.004	0.005	0.002	0.004	0.005	0.01	0.002	0.1	0.01	0.1	0.01	0.001	0.002
B0067535		95.2	2.37	5.87	0.143	0.158	<0.004	0.025	0.65	26.7	5.9	0.77	518	0.43	0.053	0.172

***** See Appendix Page for comments regarding this certificate *****



ALS Canada Ltd.
 2103 Dollarton Hwy
 North Vancouver BC V7H 0A7
 Phone: +1 (604) 984 0221 Fax: +1 (604) 984 0218
 www.alsglobal.com/geochemistry

To: MINTO EXPLORATIONS LTD.
 PO BOX 11
 WHITEHORSE CENTRAL PO
 WHITEHORSE YT Y1A 5X9

Page: 5 - C
 Total # Pages: 5 (A - D)
 Plus Appendix Pages
 Finalized Date: 5-JAN-2020
 Account: MINTEX

Project: MINTO-HUN

CERTIFICATE OF ANALYSIS WH19318836

Sample Description	Method Analyte Units LOD	ME-MS41L Ni ppm 0.04	ME-MS41L P % 0.001	ME-MS41L Pb ppm 0.005	ME-MS41L Pd ppm 0.001	ME-MS41L Pt ppm 0.002	ME-MS41L Rb ppm 0.005	ME-MS41L Re ppm 0.0002	ME-MS41L S % 0.01	ME-MS41L Sb ppm 0.005	ME-MS41L Sc ppm 0.005	ME-MS41L Se ppm 0.003	ME-MS41L Sn ppm 0.01	ME-MS41L Sr ppm 0.01	ME-MS41L Ta ppm 0.005	ME-MS41L Te ppm 0.003
B0067535		1.98	0.173	3.97	0.002	<0.002	55.4	0.0004	0.01	0.022	4.39	0.050	0.55	44.9	<0.005	0.005



ALS Canada Ltd.
 2103 Dollarton Hwy
 North Vancouver BC V7H 0A7
 Phone: +1 (604) 984 0221 Fax: +1 (604) 984 0218
 www.alsglobal.com/geochemistry

To: MINTO EXPLORATIONS LTD.
 PO BOX 11
 WHITEHORSE CENTRAL PO
 WHITEHORSE YT Y1A 5X9

Page: 5 - D
 Total # Pages: 5 (A - D)
 Plus Appendix Pages
 Finalized Date: 5-JAN-2020
 Account: MINTEX

Project: MINTO-HUN

CERTIFICATE OF ANALYSIS WH19318836

	Method Analyte Units LOD	ME-MS41L Th ppm 0.002	ME-MS41L Ti % 0.001	ME-MS41L Tl ppm 0.001	ME-MS41L U ppm 0.005	ME-MS41L V ppm 0.1	ME-MS41L W ppm 0.001	ME-MS41L Y ppm 0.003	ME-MS41L Zn ppm 0.1	ME-MS41L Zr ppm 0.01
B0067535		11.70	0.131	0.302	1.120	72.3	0.165	8.14	87.8	2.47



ALS Canada Ltd.
2103 Dollarton Hwy
North Vancouver BC V7H 0A7
Phone: +1 (604) 984 0221 Fax: +1 (604) 984 0218
www.alsglobal.com/geochemistry

To: MINTO EXPLORATIONS LTD.
PO BOX 11
WHITEHORSE CENTRAL PO
WHITEHORSE YT Y1A 5X9

Page: Appendix 1
Total # Appendix Pages: 1
Finalized Date: 5-JAN-2020
Account: MINTEX

Project: MINTO-HUN

CERTIFICATE OF ANALYSIS WH19318836

CERTIFICATE COMMENTS

ANALYTICAL COMMENTS

Applies to Method: Gold determinations by this method are semi-quantitative due to the small sample weight used (0.5g).
ME-MS41L

LABORATORY ADDRESSES

Applies to Method: Processed at ALS Whitehorse located at 78 Mt. Sima Rd, Whitehorse, YT, Canada.
LOG-21 LOG-23 SCR-41 WEI-21

Applies to Method: Processed at ALS Vancouver located at 2103 Dollarton Hwy, North Vancouver, BC, Canada.
ME-MS41L



ALS Canada Ltd.
 2103 Dollarton Hwy
 North Vancouver BC V7H 0A7
 Phone: +1 (604) 984 0221 Fax: +1 (604) 984 0218
 www.alsglobal.com/geochemistry

To: MINTO EXPLORATIONS LTD.
 PO BOX 11
 WHITEHORSE CENTRAL PO
 WHITEHORSE YT Y1A 5X9

Page: 1
 Total # Pages: 4 (A - D)
 Plus Appendix Pages
 Finalized Date: 31-DEC-2019
 Account: MINTEX

CERTIFICATE WH19318897

Project: MINTO-HUN

This report is for 100 Soil samples submitted to our lab in Whitehorse, YT, Canada on 10-DEC-2019.

The following have access to data associated with this certificate:

NIKOLETT KOVACS		
-----------------	--	--

SAMPLE PREPARATION	
ALS CODE	DESCRIPTION
WEI-21	Received Sample Weight
LOG-23	Pulp Login - Rcvd with Barcode
LOG-21	Sample logging - ClientBarCode
SCR-41	Screen to -180um and save both

ANALYTICAL PROCEDURES	
ALS CODE	DESCRIPTION
ME-MS41L	Super Trace Lowest DL AR by ICP-MS

This is the Final Report and supersedes any preliminary report with this certificate number. Results apply to samples as submitted. All pages of this report have been checked and approved for release.

***** See Appendix Page for comments regarding this certificate *****

Signature: 
 Saa Traxler, General Manager, North Vancouver



ALS Canada Ltd.
 2103 Dollarton Hwy
 North Vancouver BC V7H 0A7
 Phone: +1 (604) 984 0221 Fax: +1 (604) 984 0218
 www.alsglobal.com/geochemistry

To: MINTO EXPLORATIONS LTD.
 PO BOX 11
 WHITEHORSE CENTRAL PO
 WHITEHORSE YT Y1A 5X9

Page: 2 - A
 Total # Pages: 4 (A - D)
 Plus Appendix Pages
 Finalized Date: 31-DEC-2019
 Account: MINTEX

Project: MINTO-HUN

CERTIFICATE OF ANALYSIS WH19318897

Sample Description	Method	WEI-21	ME-MS41L	ME-MS41L	ME-MS41L	ME-MS41L	ME-MS41L	ME-MS41L	ME-MS41L	ME-MS41L	ME-MS41L	ME-MS41L	ME-MS41L	ME-MS41L	ME-MS41L	ME-MS41L
	Analyte	Recvd Wt.	Au	Ag	Al	As	B	Ba	Be	Bi	Ca	Cd	Ce	Co	Cr	Cs
Units		kg	ppm	ppm	%	ppm	ppm	ppm	ppm	ppm	%	ppm	ppm	ppm	ppm	ppm
LOD		0.02	0.0002	0.001	0.01	0.01	10	0.5	0.01	0.0005	0.01	0.001	0.003	0.001	0.01	0.005
2019242		0.41	<0.0002	0.071	3.24	7.33	<10	233	0.66	0.0569	1.32	0.038	58.6	13.40	17.85	0.557
2019243		0.37	0.0004	0.029	2.16	6.08	<10	256	0.45	0.0876	0.72	0.029	21.1	12.75	21.5	0.647
2019244		0.42	0.0005	0.026	1.59	3.58	<10	206	0.25	0.0683	0.35	0.034	14.00	7.82	14.40	0.726
2019245		0.43	0.0004	0.043	1.63	5.63	<10	264	0.34	0.107	0.31	0.058	15.75	8.00	22.0	0.551
2019246		0.32	<0.0002	0.044	3.37	3.83	<10	174.5	0.81	0.0313	1.88	0.078	32.9	13.40	12.50	0.391
2019247		0.37	0.0003	0.028	2.32	6.34	<10	199.0	0.40	0.0662	0.72	0.020	18.35	8.48	17.40	0.542
2019248		0.37	0.0005	0.023	2.21	9.14	<10	230	0.40	0.111	0.39	0.070	17.05	9.89	22.0	0.829
2019249		0.40	0.0017	0.043	1.76	5.24	<10	244	0.36	0.116	0.32	0.047	16.90	9.59	23.4	0.696
2019250		0.43	0.0002	0.016	2.05	2.51	<10	120.5	0.43	0.0435	0.50	0.031	17.85	8.87	11.85	0.329
2019251		0.39	0.0003	0.017	2.15	7.22	<10	196.5	0.38	0.101	0.42	0.041	20.7	7.69	22.2	0.531
2019252		0.38	0.0003	0.029	2.44	7.58	<10	169.5	0.55	0.104	0.51	0.031	17.55	8.27	23.9	0.519
2019253		0.41	0.0004	0.019	2.66	7.94	<10	162.0	0.65	0.102	0.67	0.025	32.7	7.94	22.6	0.551
2019254		0.42	0.0002	0.022	2.44	5.65	<10	146.0	0.59	0.0790	0.66	0.027	24.4	9.52	20.2	0.486
2019255		0.42	<0.0002	0.038	2.25	4.68	<10	185.0	0.39	0.0805	0.47	0.041	23.3	11.55	20.9	0.762
2019256		0.38	0.0007	0.022	2.31	9.81	<10	197.5	0.60	0.128	0.35	0.036	24.3	9.18	29.2	0.716
2019257		0.41	0.0002	0.026	3.06	7.23	<10	193.5	0.72	0.0662	1.18	0.033	32.9	10.80	19.05	0.558
2019258		0.38	0.0004	0.016	1.99	6.00	<10	168.0	0.44	0.0969	0.37	0.035	22.2	8.99	22.1	0.521
2019259		0.40	0.0003	0.052	2.81	5.86	<10	213	0.69	0.0719	1.19	0.033	20.4	11.30	18.55	0.486
2019260		0.38	0.0003	0.030	1.66	6.29	<10	127.5	0.35	0.0914	0.36	0.039	15.60	6.88	19.95	0.523
2019261		0.40	0.0009	0.031	2.63	5.12	<10	146.5	0.50	0.101	0.25	0.040	18.95	11.10	23.8	0.723
2019262		0.36	<0.0002	0.021	2.45	3.79	<10	153.5	0.53	0.0337	0.76	0.026	24.0	10.90	12.35	0.347
2019263		0.38	0.0008	0.012	1.76	5.01	<10	149.0	0.32	0.0927	0.30	0.033	14.00	6.61	18.70	0.652
2019264		0.37	0.0002	0.019	2.17	7.20	<10	287	0.45	0.116	0.39	0.043	28.1	9.64	28.0	0.862
2019265		0.36	0.0002	0.034	4.52	5.20	<10	185.0	0.86	0.0232	2.35	0.026	31.5	9.70	10.05	0.357
2019266		0.41	0.0003	0.018	2.41	5.24	<10	145.5	0.60	0.0685	0.99	0.030	34.6	10.55	18.75	0.649
2019267		0.43	0.0036	0.029	2.26	4.63	<10	206	0.46	0.116	0.57	0.051	28.4	10.70	23.6	0.894
2019268		0.40	0.0002	0.023	2.04	3.49	<10	153.0	0.32	0.0864	0.42	0.063	15.55	10.00	16.65	0.743
2019269		0.38	0.0005	0.032	2.69	7.26	<10	241	0.66	0.0858	1.00	0.041	40.4	14.30	24.2	0.757
2019270		0.42	0.0005	0.051	2.13	6.84	<10	203	0.38	0.114	0.34	0.049	18.30	8.58	25.5	0.664
2019271		0.39	0.0004	0.035	0.67	2.35	<10	96.6	0.13	0.0454	0.21	0.047	9.79	3.38	11.15	0.269
2019272		0.43	0.0008	0.018	1.36	4.34	<10	183.5	0.29	0.0771	0.47	0.055	19.00	7.82	26.7	0.398
2019273		0.40	0.0012	0.096	1.49	4.75	<10	306	0.48	0.101	1.05	0.238	32.9	9.93	31.4	0.634
2019274		0.43	0.0011	0.065	1.22	3.89	<10	228	0.35	0.0794	0.83	0.131	23.6	8.16	25.1	0.505
2019275		0.41	0.0011	0.102	1.44	5.41	<10	278	0.44	0.113	0.74	0.250	31.7	8.78	32.7	0.660
2019276		0.41	0.0006	0.022	1.98	7.91	<10	196.0	0.31	0.0967	0.19	0.044	13.40	6.78	18.90	0.618
2019277		0.41	0.0002	0.014	2.84	5.14	<10	139.5	0.55	0.0626	0.65	0.062	19.25	11.65	17.15	0.582
2019278		0.39	0.0039	0.037	1.26	5.23	<10	191.0	0.36	0.0882	0.45	0.062	23.0	6.04	24.5	0.488
2019279		0.48	0.0020	0.092	1.38	5.04	<10	269	0.42	0.0937	0.83	0.193	29.3	8.73	31.9	0.639
2019280		0.41	0.0013	0.072	1.28	6.20	<10	201	0.43	0.0931	0.68	0.131	30.2	8.68	36.3	0.860
2019281		0.43	0.0013	0.143	1.48	5.40	<10	412	0.54	0.112	1.20	0.252	35.7	10.00	31.8	0.551



ALS Canada Ltd.
 2103 Dollarton Hwy
 North Vancouver BC V7H 0A7
 Phone: +1 (604) 984 0221 Fax: +1 (604) 984 0218
 www.alsglobal.com/geochemistry

To: MINTO EXPLORATIONS LTD.
 PO BOX 11
 WHITEHORSE CENTRAL PO
 WHITEHORSE YT Y1A 5X9

Page: 2 - B
 Total # Pages: 4 (A - D)
 Plus Appendix Pages
 Finalized Date: 31-DEC-2019
 Account: MINTEX

Project: MINTO-HUN

CERTIFICATE OF ANALYSIS WH19318897

Sample Description	Method Analyte Units LOD	ME-MS41L	ME-MS41L	ME-MS41L	ME-MS41L	ME-MS41L	ME-MS41L	ME-MS41L	ME-MS41L	ME-MS41L	ME-MS41L	ME-MS41L	ME-MS41L	ME-MS41L	ME-MS41L	
		Cu	Fe	Ga	Ge	Hf	Hg	In	K	La	Li	Mg	Mn	Mo	Na	Nb
		ppm	%	ppm	ppm	ppm	ppm	ppm	%	ppm	ppm	%	ppm	ppm	%	ppm
2019242	14.80	3.33	13.35	0.121	0.093	0.010	0.022	0.21	27.0	17.1	0.99	537	0.28	0.058	0.511	
2019243	14.75	3.18	8.74	0.074	0.066	0.009	0.028	0.27	9.39	11.2	0.82	423	0.40	0.024	0.529	
2019244	18.25	2.22	6.78	0.045	0.040	0.005	0.016	0.09	6.44	11.4	0.51	264	0.28	0.022	0.762	
2019245	22.2	2.37	5.74	0.041	0.036	0.007	0.021	0.08	7.77	10.1	0.46	558	0.50	0.020	0.993	
2019246	8.48	3.73	12.50	0.117	0.038	0.009	0.029	0.12	13.60	12.9	1.20	615	0.19	0.021	0.342	
2019247	15.40	2.68	8.18	0.051	0.048	<0.004	0.018	0.11	7.98	11.9	0.65	288	0.30	0.033	0.664	
2019248	19.80	2.83	7.88	0.050	0.027	0.006	0.022	0.11	8.21	14.6	0.73	345	0.49	0.015	0.989	
2019249	15.20	2.58	6.67	0.047	0.038	0.012	0.020	0.12	8.46	12.4	0.56	364	0.44	0.017	1.025	
2019250	11.80	2.51	8.55	0.053	0.042	0.007	0.015	0.07	8.51	11.3	0.74	331	0.23	0.029	0.513	
2019251	15.70	2.51	6.61	0.048	0.036	<0.004	0.025	0.08	10.40	11.2	0.53	246	0.46	0.017	0.977	
2019252	14.30	2.73	8.35	0.050	0.063	0.007	0.020	0.12	7.77	11.0	0.62	260	0.52	0.015	0.936	
2019253	17.30	2.53	8.60	0.058	0.092	0.008	0.021	0.10	14.40	11.6	0.57	228	0.48	0.017	0.707	
2019254	11.90	2.91	9.68	0.059	0.067	0.007	0.026	0.08	11.20	14.0	0.83	349	0.42	0.020	0.661	
2019255	12.80	3.19	8.98	0.063	0.070	<0.004	0.016	0.21	10.10	14.3	0.87	377	0.41	0.016	0.521	
2019256	23.3	2.86	8.50	0.061	0.170	0.015	0.025	0.07	11.80	12.5	0.66	241	0.57	0.018	0.703	
2019257	11.90	2.71	11.05	0.081	0.070	0.007	0.024	0.10	16.00	12.1	0.87	389	0.36	0.031	0.717	
2019258	12.95	2.54	7.71	0.056	0.063	0.008	0.022	0.11	9.82	11.3	0.62	286	0.47	0.019	0.852	
2019259	10.65	2.88	12.80	0.092	0.108	0.012	0.029	0.13	9.63	13.3	0.88	535	0.32	0.023	0.993	
2019260	16.15	2.09	6.29	0.045	0.035	<0.004	0.014	0.07	8.02	10.0	0.50	198.0	0.45	0.020	1.020	
2019261	15.95	3.01	9.23	0.056	0.083	0.008	0.017	0.06	9.53	13.9	0.78	329	0.64	0.030	0.870	
2019262	10.75	2.98	11.35	0.074	0.044	0.005	0.018	0.09	10.15	13.9	1.01	409	0.18	0.027	0.533	
2019263	14.95	2.29	6.21	0.040	0.048	0.005	0.017	0.10	6.94	11.2	0.46	185.5	0.45	0.025	1.105	
2019264	19.15	2.73	6.97	0.047	0.070	0.005	0.020	0.11	11.65	11.9	0.60	325	0.51	0.032	0.886	
2019265	11.55	2.43	15.15	0.140	0.075	<0.004	0.020	0.11	14.45	11.3	0.90	416	0.13	0.042	0.224	
2019266	10.20	3.07	9.98	0.082	0.049	0.008	0.025	0.07	17.75	14.1	0.94	404	0.36	0.024	0.515	
2019267	18.90	3.23	8.35	0.076	0.063	0.005	0.020	0.20	12.50	16.4	0.85	346	0.42	0.025	0.807	
2019268	20.5	2.92	9.15	0.056	0.039	0.006	0.015	0.11	7.05	13.1	0.69	312	0.40	0.028	0.760	
2019269	17.45	3.33	10.20	0.084	0.048	0.189	0.024	0.11	19.55	16.0	0.98	461	0.37	0.026	0.703	
2019270	15.55	2.72	6.27	0.038	0.058	0.006	0.022	0.07	9.22	12.5	0.59	285	0.56	0.031	1.155	
2019271	11.20	1.140	2.76	0.030	0.003	0.008	<0.005	0.04	5.02	3.3	0.19	97.0	0.28	0.028	0.478	
2019272	18.50	2.13	4.21	0.042	0.032	0.009	0.015	0.06	8.92	7.5	0.48	269	0.54	0.021	0.969	
2019273	29.2	2.34	1.495	0.028	0.058	0.044	0.015	0.09	16.45	9.9	0.61	633	0.51	0.026	1.035	
2019274	23.9	2.09	3.76	0.060	0.047	0.023	0.016	0.07	11.65	7.6	0.49	488	0.45	0.025	0.892	
2019275	37.0	2.21	4.96	0.070	0.031	0.026	0.018	0.07	16.25	8.7	0.54	346	0.57	0.024	1.020	
2019276	22.2	2.29	5.31	0.038	0.018	0.007	0.017	0.06	6.52	11.7	0.44	362	0.56	0.025	0.870	
2019277	9.92	3.78	9.95	0.067	0.021	0.023	0.029	0.09	8.66	13.3	0.75	336	0.50	0.015	0.540	
2019278	17.60	2.05	4.04	0.049	0.026	0.010	0.017	0.06	11.45	9.7	0.47	216	0.47	0.022	1.050	
2019279	30.8	2.24	4.48	0.074	0.065	0.039	0.017	0.09	14.35	9.1	0.57	412	0.51	0.028	1.050	
2019280	34.1	2.46	4.05	0.094	0.165	0.038	0.017	0.12	16.70	8.2	0.61	420	0.84	0.026	0.629	
2019281	42.3	2.21	5.02	0.070	0.036	0.049	0.017	0.07	18.95	9.2	0.52	625	0.51	0.026	1.060	



ALS Canada Ltd.
 2103 Dollarton Hwy
 North Vancouver BC V7H 0A7
 Phone: +1 (604) 984 0221 Fax: +1 (604) 984 0218
 www.alsglobal.com/geochemistry

To: MINTO EXPLORATIONS LTD.
 PO BOX 11
 WHITEHORSE CENTRAL PO
 WHITEHORSE YT Y1A 5X9

Page: 2 - C
 Total # Pages: 4 (A - D)
 Plus Appendix Pages
 Finalized Date: 31-DEC-2019
 Account: MINTEX

Project: MINTO-HUN

CERTIFICATE OF ANALYSIS WH19318897

Sample Description	Method Analyte Units LOD	ME-MS41L	ME-MS41L	ME-MS41L	ME-MS41L	ME-MS41L	ME-MS41L	ME-MS41L	ME-MS41L	ME-MS41L	ME-MS41L	ME-MS41L	ME-MS41L	ME-MS41L	ME-MS41L	
		Ni	P	Pb	Pd	Pt	Rb	Re	S	Sb	Sc	Se	Sn	Sr	Ta	Te
		ppm	%	ppm	ppm	ppm	ppm	ppm	%	ppm	ppm	ppm	ppm	ppm	ppm	ppm
2019242		14.15	0.258	5.96	0.002	<0.002	21.4	<0.0002	0.01	0.175	6.44	0.129	0.52	72.2	0.006	0.011
2019243		12.50	0.182	5.46	<0.001	<0.002	23.9	<0.0002	0.01	0.286	5.53	0.123	0.54	42.3	<0.005	0.015
2019244		10.95	0.071	3.66	<0.001	<0.002	16.50	<0.0002	0.01	0.150	2.11	0.039	0.33	31.4	<0.005	0.013
2019245		14.55	0.066	5.95	<0.001	<0.002	12.55	<0.0002	0.01	0.299	2.88	0.104	0.41	23.3	<0.005	0.017
2019246		9.49	0.229	5.66	<0.001	<0.002	6.75	<0.0002	0.01	0.115	7.48	0.058	0.54	152.0	<0.005	0.004
2019247		11.55	0.140	5.09	<0.001	<0.002	13.90	<0.0002	0.01	0.206	3.55	0.086	0.41	61.9	<0.005	0.012
2019248		17.40	0.108	6.57	<0.001	<0.002	13.20	<0.0002	0.01	0.343	3.26	0.098	0.49	40.0	<0.005	0.017
2019249		14.30	0.077	6.17	<0.001	<0.002	22.9	<0.0002	0.01	0.276	3.24	0.078	0.51	24.0	<0.005	0.017
2019250		8.66	0.086	4.23	<0.001	<0.002	7.58	<0.0002	0.01	0.112	3.31	0.040	0.36	61.9	<0.005	0.009
2019251		15.10	0.110	5.74	<0.001	<0.002	9.64	<0.0002	0.01	0.266	2.71	0.093	0.45	32.2	<0.005	0.019
2019252		15.55	0.077	6.78	<0.001	<0.002	12.65	<0.0002	0.01	0.300	4.27	0.099	0.49	44.9	0.007	0.014
2019253		15.60	0.076	6.24	0.001	<0.002	10.60	<0.0002	0.01	0.288	5.68	0.084	0.47	56.2	0.011	0.016
2019254		13.45	0.091	6.45	0.001	<0.002	8.96	<0.0002	0.01	0.236	5.30	0.079	0.56	46.1	0.006	0.011
2019255		14.20	0.169	4.85	<0.001	<0.002	27.3	<0.0002	0.01	0.251	3.79	0.060	0.45	28.4	<0.005	0.011
2019256		19.70	0.051	7.49	0.002	<0.002	11.30	<0.0002	0.01	0.416	5.02	0.138	0.60	40.7	<0.005	0.019
2019257		14.80	0.119	6.33	<0.001	<0.002	10.55	<0.0002	0.01	0.195	6.46	0.101	0.57	116.0	<0.005	0.011
2019258		15.45	0.077	6.23	<0.001	<0.002	14.10	<0.0002	0.01	0.259	3.43	0.090	0.49	31.3	<0.005	0.019
2019259		13.35	0.096	7.17	<0.001	<0.002	11.65	<0.0002	0.01	0.168	6.93	0.086	0.61	98.4	<0.005	0.010
2019260		14.25	0.054	5.31	0.001	<0.002	7.86	<0.0002	0.01	0.275	2.89	0.080	0.41	31.3	<0.005	0.014
2019261		17.20	0.065	6.01	<0.001	<0.002	10.65	<0.0002	0.01	0.311	3.03	0.100	0.57	24.1	<0.005	0.016
2019262		9.28	0.132	5.93	<0.001	<0.002	8.83	<0.0002	0.01	0.092	4.53	0.030	0.45	84.8	<0.005	0.007
2019263		12.50	0.073	4.95	<0.001	<0.002	13.30	<0.0002	0.01	0.198	2.54	0.056	0.39	25.4	<0.005	0.016
2019264		18.95	0.073	6.08	<0.001	<0.002	18.65	<0.0002	0.01	0.346	4.50	0.088	0.54	36.1	<0.005	0.018
2019265		10.20	0.161	6.37	<0.001	<0.002	6.54	<0.0002	0.01	0.070	5.03	0.045	0.43	187.0	<0.005	0.003
2019266		12.55	0.210	5.58	<0.001	<0.002	8.71	<0.0002	0.01	0.239	6.31	0.102	0.55	57.3	0.005	0.009
2019267		17.10	0.218	5.56	<0.001	<0.002	31.1	<0.0002	0.01	0.249	3.83	0.091	0.43	26.2	<0.005	0.014
2019268		11.35	0.141	4.85	<0.001	<0.002	14.05	<0.0002	0.01	0.182	2.85	0.054	0.52	26.2	<0.005	0.013
2019269		19.25	0.187	6.15	<0.001	<0.002	13.85	<0.0002	0.01	0.243	5.94	0.176	0.55	66.2	0.010	0.012
2019270		16.10	0.059	6.60	<0.001	<0.002	11.70	<0.0002	0.01	0.312	2.78	0.084	0.53	30.5	<0.005	0.015
2019271		7.33	0.030	2.35	<0.001	<0.002	3.69	<0.0002	0.01	0.128	1.385	0.059	0.18	18.95	<0.005	0.008
2019272		15.25	0.058	4.33	<0.001	<0.002	6.15	<0.0002	0.01	0.311	3.15	0.107	0.36	35.6	<0.005	0.011
2019273		26.8	0.104	5.48	<0.001	<0.002	9.17	<0.0002	0.02	0.435	1.910	0.345	0.39	54.2	<0.005	0.014
2019274		18.40	0.089	4.36	<0.001	<0.002	7.70	<0.0002	0.02	0.284	3.89	0.241	0.28	45.3	<0.005	0.012
2019275		27.1	0.104	5.93	<0.001	<0.002	9.09	0.0002	0.02	0.423	4.91	0.240	0.43	52.3	<0.005	0.016
2019276		14.35	0.043	5.19	<0.001	<0.002	8.60	<0.0002	0.01	0.320	2.38	0.084	0.33	24.1	<0.005	0.019
2019277		11.85	0.171	5.14	<0.001	<0.002	10.75	<0.0002	0.01	0.214	5.21	0.097	0.59	43.3	<0.005	0.010
2019278		15.15	0.063	4.78	<0.001	<0.002	6.32	<0.0002	0.01	0.251	3.16	0.173	0.36	28.4	<0.005	0.010
2019279		24.6	0.092	5.01	<0.001	<0.002	8.97	<0.0002	0.01	0.434	5.53	0.240	0.36	46.4	<0.005	0.014
2019280		29.0	0.104	5.39	<0.001	<0.002	11.00	0.0002	0.01	0.456	6.43	0.183	0.32	43.9	<0.005	0.013
2019281		28.0	0.075	5.81	<0.001	<0.002	6.98	0.0003	0.03	0.472	5.44	0.520	0.37	73.1	<0.005	0.015



ALS Canada Ltd.
 2103 Dollarton Hwy
 North Vancouver BC V7H 0A7
 Phone: +1 (604) 984 0221 Fax: +1 (604) 984 0218
 www.alsglobal.com/geochemistry

To: MINTO EXPLORATIONS LTD.
 PO BOX 11
 WHITEHORSE CENTRAL PO
 WHITEHORSE YT Y1A 5X9

Page: 2 - D
 Total # Pages: 4 (A - D)
 Plus Appendix Pages
 Finalized Date: 31-DEC-2019
 Account: MINTEX

Project: MINTO-HUN

CERTIFICATE OF ANALYSIS WH19318897

Sample Description	Method Analyte Units LOD	ME-MS41L	ME-MS41L	ME-MS41L	ME-MS41L	ME-MS41L	ME-MS41L	ME-MS41L	ME-MS41L	
		Th	Ti	Tl	U	V	W	Y	Zn	Zr
		ppm	%	ppm	ppm	ppm	ppm	ppm	ppm	ppm
		0.002	0.001	0.001	0.005	0.1	0.001	0.003	0.1	0.01
2019242		4.17	0.216	0.099	0.578	93.3	0.108	7.28	89.4	3.45
2019243		3.19	0.131	0.107	0.470	79.4	0.081	5.09	75.7	2.64
2019244		1.945	0.138	0.080	0.229	61.4	0.112	2.32	62.5	1.70
2019245		2.13	0.095	0.082	0.292	56.1	0.121	2.65	61.0	1.46
2019246		2.24	0.092	0.032	0.587	81.1	0.033	8.05	101.0	0.87
2019247		2.21	0.113	0.066	0.334	67.7	0.057	3.65	60.3	1.90
2019248		1.955	0.125	0.082	0.326	68.7	0.307	3.37	74.1	1.10
2019249		2.29	0.121	0.099	0.359	65.0	0.132	3.13	65.7	1.57
2019250		1.625	0.140	0.050	0.252	65.9	0.144	3.07	69.8	1.55
2019251		2.86	0.103	0.077	0.295	64.8	0.161	2.63	52.0	1.35
2019252		2.91	0.118	0.065	0.381	66.1	0.191	3.00	53.4	2.49
2019253		3.85	0.110	0.074	0.485	63.2	0.158	4.19	50.2	3.41
2019254		2.66	0.129	0.059	0.359	71.1	0.117	4.02	61.5	2.26
2019255		2.87	0.169	0.136	0.359	85.0	0.102	3.66	82.3	2.84
2019256		4.39	0.125	0.088	0.538	77.4	0.149	4.29	64.5	6.08
2019257		3.37	0.155	0.053	0.415	71.9	0.115	6.51	68.1	2.69
2019258		3.43	0.122	0.081	0.344	68.2	0.177	3.69	58.6	2.29
2019259		2.10	0.178	0.050	0.457	79.9	0.121	6.08	69.1	3.50
2019260		1.975	0.098	0.065	0.322	59.1	0.141	2.99	48.2	1.49
2019261		3.80	0.179	0.119	0.317	80.0	0.133	2.79	84.2	3.33
2019262		1.890	0.148	0.043	0.279	78.1	0.040	4.31	81.5	1.35
2019263		1.885	0.106	0.069	0.271	58.5	0.097	2.14	53.2	2.29
2019264		3.34	0.119	0.115	0.446	66.6	0.131	3.37	63.1	2.88
2019265		2.29	0.172	0.023	0.308	62.8	0.157	5.64	67.3	2.19
2019266		3.53	0.108	0.045	0.502	72.2	0.098	5.93	73.8	1.85
2019267		3.66	0.174	0.123	0.468	74.3	0.142	4.48	79.1	2.69
2019268		1.315	0.160	0.090	0.312	76.1	0.056	3.10	105.0	1.73
2019269		3.05	0.136	0.081	0.773	77.5	0.117	5.89	83.7	1.65
2019270		2.54	0.116	0.086	0.357	68.9	0.119	2.85	68.6	2.53
2019271		0.360	0.051	0.031	0.187	32.4	0.065	1.770	20.8	0.16
2019272		2.15	0.098	0.050	0.393	55.6	0.100	3.38	42.4	1.31
2019273		2.71	0.085	0.065	1.320	53.6	0.133	9.43	53.4	2.37
2019274		2.10	0.074	0.052	0.790	47.7	0.096	6.45	42.5	2.00
2019275		1.950	0.083	0.065	0.826	58.7	0.133	9.18	53.8	1.33
2019276		1.280	0.082	0.057	0.246	50.8	0.116	2.02	39.6	0.67
2019277		1.950	0.091	0.066	0.312	84.2	0.061	4.28	86.0	0.69
2019278		2.55	0.086	0.051	0.549	49.1	0.129	4.54	37.8	1.26
2019279		2.93	0.086	0.072	0.941	52.4	0.117	9.05	51.6	2.44
2019280		4.11	0.086	0.102	0.560	54.2	0.096	10.85	54.9	7.42
2019281		1.765	0.074	0.051	1.570	55.0	0.120	13.20	43.4	1.63



ALS Canada Ltd.
 2103 Dollarton Hwy
 North Vancouver BC V7H 0A7
 Phone: +1 (604) 984 0221 Fax: +1 (604) 984 0218
 www.alsglobal.com/geochemistry

To: MINTO EXPLORATIONS LTD.
 PO BOX 11
 WHITEHORSE CENTRAL PO
 WHITEHORSE YT Y1A 5X9

Page: 3 - A
 Total # Pages: 4 (A - D)
 Plus Appendix Pages
 Finalized Date: 31-DEC-2019
 Account: MINTEX

Project: MINTO-HUN

CERTIFICATE OF ANALYSIS WH19318897

Sample Description	Method	WEI-21	ME-MS41L	ME-MS41L	ME-MS41L	ME-MS41L	ME-MS41L	ME-MS41L	ME-MS41L	ME-MS41L	ME-MS41L	ME-MS41L	ME-MS41L	ME-MS41L	ME-MS41L	ME-MS41L	
	Analyte	Recvd Wt.	Au	Ag	Al	As	B	Ba	Be	Bi	Ca	Cd	Ce	Co	Cr	Cs	
Units		kg	ppm	ppm	%	ppm	ppm	ppm	ppm	ppm	%	ppm	ppm	ppm	ppm	ppm	
LOD		0.02	0.0002	0.001	0.01	0.01	10	0.5	0.01	0.0005	0.01	0.001	0.003	0.001	0.01	0.005	
2019282		0.46	0.0018	0.087	1.35	4.68	<10	209	0.40	0.0876	0.78	0.088	22.3	7.07	29.9	0.628	
2019283		0.38	0.0015	0.078	1.49	6.97	<10	229	0.46	0.106	0.78	0.171	28.8	10.55	35.6	0.669	
2019284		0.42	0.0021	0.087	1.42	7.05	<10	231	0.47	0.108	0.79	0.231	28.8	9.76	35.9	0.795	
2019285		0.42	0.0023	0.091	1.55	7.01	<10	255	0.50	0.103	0.71	0.104	27.6	8.44	34.3	0.667	
2019286		0.39	0.0022	0.087	1.39	6.88	<10	205	0.44	0.0974	0.72	0.111	26.0	8.21	32.0	0.693	
2019287		0.47	0.0015	0.058	1.22	5.44	<10	190.5	0.37	0.0795	0.65	0.068	23.4	6.50	28.2	0.546	
2019288		0.48	0.0024	0.094	1.48	5.80	<10	263	0.45	0.0993	1.03	0.146	24.3	9.49	28.4	0.499	
2019289		0.44	0.0027	0.115	1.90	8.07	<10	274	0.56	0.123	0.93	0.183	32.5	11.50	37.2	0.608	
B0067536		0.12	0.111	7.28	1.90	17.50	10	48.5	0.29	13.60	0.78	10.90	39.8	21.4	33.0	0.789	
B0067537		0.33	0.0012	0.101	1.10	0.51	<10	92.5	0.31	0.0300	0.88	0.117	44.8	6.69	11.05	0.567	
2019290		0.47	0.0019	0.082	1.95	7.24	<10	242	0.48	0.111	0.93	0.106	29.3	10.85	35.5	0.688	
2019291		0.46	0.0013	0.077	1.88	5.63	<10	279	0.50	0.0898	0.86	0.124	32.6	11.80	29.6	0.584	
2019292		0.41	0.0011	0.061	1.82	6.01	<10	234	0.52	0.108	0.85	0.092	27.7	7.62	26.0	0.608	
2019293		0.38	0.0012	0.072	1.59	4.71	<10	221	0.44	0.0927	0.82	0.089	23.7	7.93	21.0	0.631	
2019294		0.29	0.0014	0.098	1.34	2.67	<10	229	0.42	0.0813	0.62	0.085	25.6	5.38	17.15	0.517	
2019295		0.46	0.104	0.115	1.72	3.60	<10	213	0.39	0.0782	0.61	0.041	24.6	8.58	17.30	0.748	
2019296		0.44	0.0008	0.052	1.65	5.36	<10	136.0	0.38	0.0998	0.65	0.040	22.9	7.51	23.6	0.643	
2019297		0.36	0.0006	0.148	1.57	4.56	<10	218	0.49	0.0940	0.59	0.046	20.8	8.19	20.4	0.601	
2019298		0.42	0.0003	0.031	1.92	4.01	<10	162.5	0.42	0.0612	1.08	0.048	25.9	8.94	20.3	0.454	
2019299		0.41	0.0003	0.014	1.99	5.51	<10	149.0	0.46	0.0872	0.88	0.028	249.0	21.1	6.62	20.9	0.435
2019300		0.33	0.0016	0.011	2.02	8.66	<10	195.5	0.66	0.118	0.62	0.032	36.9	9.10	28.2	0.516	
2019301		0.37	0.0004	0.043	2.11	6.74	<10	180.5	0.65	0.125	0.35	0.038	17.45	9.01	26.0	0.712	
2019302		0.32	0.0005	0.023	2.05	9.30	<10	265	0.49	0.138	0.45	0.043	27.3	10.50	33.7	0.684	
2019303		0.37	0.0003	0.060	1.30	2.69	<10	164.5	0.34	0.0558	0.66	0.026	16.55	5.18	11.05	0.270	
2019304		0.42	<0.0002	0.028	2.40	4.41	<10	215	0.42	0.0840	0.65	0.056	18.00	12.25	19.80	0.584	
2019305		0.38	<0.0002	0.037	1.38	2.38	<10	159.0	0.28	0.0717	0.24	0.026	15.25	7.08	15.40	0.462	
2019306		0.38	0.0003	0.016	1.99	8.75	<10	162.5	0.51	0.119	0.28	0.034	30.8	8.79	29.9	0.651	
2019307		0.39	<0.0002	0.018	1.83	4.14	<10	136.0	0.34	0.0993	0.33	0.034	15.60	8.30	21.6	0.507	
2019308		0.39	0.0002	0.032	2.34	5.08	<10	207	0.51	0.0987	0.52	0.042	41.6	11.50	25.0	0.713	
2019309		0.39	0.0003	0.018	1.34	4.38	<10	112.5	0.27	0.0729	0.28	0.021	14.90	6.29	16.80	0.498	
2019310		0.38	0.0002	0.023	2.03	4.44	<10	195.5	0.33	0.0879	0.54	0.037	13.15	10.30	17.35	0.591	
2019311		0.37	0.0003	0.023	2.04	3.45	<10	225	0.38	0.0971	0.32	0.039	13.50	9.65	18.50	0.836	
2019312		0.37	0.0002	0.021	2.28	2.86	<10	180.5	0.35	0.0675	0.40	0.036	18.25	11.95	17.25	0.868	
2019313		0.34	<0.0002	0.057	1.89	5.86	<10	216	0.34	0.112	0.37	0.060	15.00	8.66	21.8	0.674	
2019314		0.33	<0.0002	0.050	2.25	5.62	<10	211	0.32	0.110	0.43	0.062	16.00	7.37	19.55	0.990	
2019315		0.32	0.0003	0.026	1.60	6.80	<10	109.0	0.27	0.124	0.19	0.061	12.90	6.95	19.05	0.692	
2019316		0.39	0.0004	0.018	2.65	5.84	<10	240	0.54	0.0878	0.73	0.036	22.5	9.63	22.7	0.548	
2019317		0.36	0.0002	0.035	2.25	3.86	<10	138.0	0.31	0.0604	0.79	0.073	15.90	11.75	14.65	0.503	
2019318		0.35	0.0003	0.024	2.95	6.78	<10	238	0.46	0.0934	0.88	0.075	21.8	13.15	22.1	0.701	
2019319		0.34	<0.0002	0.012	3.83	4.10	<10	344	0.52	0.0460	1.48	0.038	19.40	12.15	17.70	0.541	



ALS Canada Ltd.
 2103 Dollarton Hwy
 North Vancouver BC V7H 0A7
 Phone: +1 (604) 984 0221 Fax: +1 (604) 984 0218
 www.alsglobal.com/geochemistry

To: MINTO EXPLORATIONS LTD.
 PO BOX 11
 WHITEHORSE CENTRAL PO
 WHITEHORSE YT Y1A 5X9

Page: 3 - B
 Total # Pages: 4 (A - D)
 Plus Appendix Pages
 Finalized Date: 31-DEC-2019
 Account: MINTEX

Project: MINTO-HUN

CERTIFICATE OF ANALYSIS WH19318897

Sample Description	Method Analyte Units LOD	ME-MS41L	ME-MS41L	ME-MS41L	ME-MS41L	ME-MS41L	ME-MS41L	ME-MS41L	ME-MS41L	ME-MS41L	ME-MS41L	ME-MS41L	ME-MS41L	ME-MS41L	ME-MS41L	
		Cu	Fe	Ga	Ge	Hf	Hg	In	K	La	Li	Mg	Mn	Mo	Na	Nb
		ppm	%	ppm	ppm	ppm	ppm	ppm	%	ppm	ppm	%	ppm	ppm	%	ppm
2019282	26.7	2.26	3.97	0.071	0.050	0.035	0.018	0.09	12.20	9.4	0.58	334	0.56	0.028	0.946	
2019283	32.3	2.58	4.54	0.071	0.073	0.042	0.021	0.10	13.80	9.6	0.62	639	0.70	0.022	0.951	
2019284	34.6	2.64	4.48	0.084	0.126	0.055	0.022	0.12	14.35	9.9	0.63	524	0.81	0.026	0.844	
2019285	32.2	2.62	4.77	0.082	0.113	0.034	0.017	0.10	14.70	10.4	0.61	395	0.57	0.026	1.055	
2019286	31.5	2.45	4.29	0.075	0.130	0.051	0.017	0.10	13.65	9.0	0.57	389	0.62	0.025	0.937	
2019287	25.7	2.11	4.04	0.073	0.081	0.020	0.015	0.06	12.60	7.7	0.49	247	0.50	0.025	0.947	
2019288	30.6	2.26	4.51	0.070	0.099	0.043	0.016	0.07	12.45	9.7	0.52	452	0.50	0.025	1.155	
2019289	36.5	2.88	5.90	0.090	0.153	0.057	0.027	0.08	16.10	11.4	0.60	525	0.57	0.031	1.540	
B0067536	1550	6.88	6.61	0.122	0.466	0.805	0.456	0.39	18.35	18.2	1.48	516	10.65	0.057	0.464	
B0067537	95.2	2.41	5.64	0.136	0.165	<0.004	0.022	0.65	24.8	5.8	0.77	511	0.46	0.059	0.227	
2019290	29.0	2.92	5.84	0.081	0.128	0.030	0.022	0.10	16.05	11.8	0.66	407	0.49	0.030	1.485	
2019291	23.2	2.95	6.18	0.084	0.059	0.032	0.020	0.06	16.20	10.5	0.57	491	0.46	0.029	1.310	
2019292	19.30	2.54	6.18	0.079	0.046	0.025	0.021	0.06	14.40	11.3	0.59	259	0.28	0.025	1.335	
2019293	19.35	2.25	5.38	0.071	0.029	0.033	0.015	0.07	12.55	9.8	0.51	474	0.34	0.030	1.220	
2019294	20.7	1.640	4.71	0.077	0.036	0.037	0.012	0.10	15.35	8.7	0.42	161.0	0.15	0.032	1.165	
2019295	9.53	2.65	6.57	0.066	0.021	0.008	0.015	0.24	13.35	17.5	0.72	322	0.29	0.029	1.090	
2019296	8.99	2.41	5.57	0.073	0.053	0.006	0.020	0.14	11.45	11.3	0.57	291	0.34	0.025	1.080	
2019297	12.05	2.14	6.35	0.085	0.045	0.016	0.020	0.09	13.10	10.0	0.54	507	0.36	0.020	0.942	
2019298	7.63	2.78	6.97	0.114	0.044	0.007	0.017	0.11	13.55	11.2	0.65	325	0.28	0.020	0.969	
2019299	9.01	2.08	6.52	0.071	0.083	0.007	0.016	0.07	10.55	8.7	0.49	237	0.34	0.017	0.819	
2019300	15.85	2.43	7.67	0.101	0.164	0.010	0.024	0.06	17.45	10.3	0.55	256	0.47	0.018	0.810	
2019301	13.20	2.45	7.17	0.053	0.087	0.007	0.021	0.07	8.86	10.0	0.55	255	0.46	0.018	1.055	
2019302	16.80	2.81	7.86	0.066	0.103	0.017	0.027	0.17	14.20	11.8	0.69	329	0.84	0.017	1.275	
2019303	15.55	1.670	5.28	0.076	0.034	0.020	0.016	0.09	13.05	8.5	0.40	188.0	0.23	0.032	0.683	
2019304	18.30	3.06	10.80	0.073	0.072	0.004	0.022	0.18	7.97	15.5	0.91	458	0.42	0.023	0.802	
2019305	12.30	1.900	5.48	0.042	0.050	0.005	0.014	0.09	6.67	8.5	0.42	366	0.39	0.021	0.685	
2019306	13.90	2.70	7.20	0.070	0.088	0.008	0.024	0.16	16.40	11.4	0.60	238	0.55	0.012	0.722	
2019307	14.80	2.55	6.78	0.045	0.076	0.005	0.016	0.14	8.24	11.1	0.58	238	0.44	0.016	0.753	
2019308	15.00	2.99	8.81	0.075	0.102	0.009	0.025	0.25	15.75	14.5	0.82	341	0.43	0.017	0.865	
2019309	11.55	1.880	5.14	0.043	0.060	<0.004	0.014	0.07	7.19	9.9	0.44	172.0	0.33	0.027	0.765	
2019310	9.87	2.69	8.61	0.056	0.063	0.004	0.022	0.20	6.11	13.7	0.76	336	0.34	0.018	0.899	
2019311	15.45	2.83	8.18	0.049	0.054	<0.004	0.019	0.07	6.42	13.8	0.67	286	0.40	0.024	1.045	
2019312	13.35	3.08	10.80	0.081	0.068	0.005	0.022	0.24	8.97	16.0	0.96	410	0.37	0.023	0.863	
2019313	17.50	2.36	7.25	0.047	0.028	0.006	0.018	0.11	7.29	11.7	0.52	253	0.58	0.020	1.075	
2019314	17.50	2.07	10.25	0.065	0.022	0.009	0.021	0.06	7.77	12.2	0.43	182.5	0.62	0.021	1.430	
2019315	7.45	2.50	8.01	0.037	0.031	0.007	0.019	0.07	6.27	12.0	0.43	252	0.49	0.014	1.210	
2019316	12.75	2.76	9.38	0.059	0.080	0.004	0.022	0.09	11.65	14.8	0.78	340	0.42	0.017	0.819	
2019317	5.30	2.80	12.00	0.106	0.011	0.010	0.019	0.13	7.25	11.1	0.78	492	0.58	0.024	1.135	
2019318	9.38	2.93	10.30	0.081	0.041	0.005	0.023	0.16	11.25	16.9	0.90	428	0.51	0.023	1.265	
2019319	7.39	3.16	14.00	0.105	0.042	0.004	0.020	0.21	9.56	15.1	1.06	499	0.26	0.022	0.923	



ALS Canada Ltd.
 2103 Dollarton Hwy
 North Vancouver BC V7H 0A7
 Phone: +1 (604) 984 0221 Fax: +1 (604) 984 0218
 www.alsglobal.com/geochemistry

To: MINTO EXPLORATIONS LTD.
 PO BOX 11
 WHITEHORSE CENTRAL PO
 WHITEHORSE YT Y1A 5X9

Page: 3 - C
 Total # Pages: 4 (A - D)
 Plus Appendix Pages
 Finalized Date: 31-DEC-2019
 Account: MINTEX

Project: MINTO-HUN

CERTIFICATE OF ANALYSIS WH19318897

Sample Description	Method	ME-MS41L	ME-MS41L	ME-MS41L	ME-MS41L	ME-MS41L	ME-MS41L	ME-MS41L	ME-MS41L	ME-MS41L	ME-MS41L	ME-MS41L	ME-MS41L	ME-MS41L	ME-MS41L	
	Analyte	Ni	P	Pb	Pd	Pt	Rb	Re	S	Sb	Sc	Se	Sn	Sr	Ta	Te
	Units LOD	ppm	%	ppm	ppm	ppm	ppm	ppm	%	ppm	ppm	ppm	ppm	ppm	ppm	ppm
		0.04	0.001	0.005	0.001	0.002	0.005	0.0002	0.01	0.005	0.005	0.003	0.01	0.01	0.005	0.003
2019282		21.4	0.085	4.41	<0.001	<0.002	8.65	0.0002	0.02	0.354	5.09	0.178	0.32	38.1	<0.005	0.013
2019283		27.7	0.085	6.16	<0.001	<0.002	9.24	0.0002	0.02	0.373	6.04	0.197	0.37	47.2	<0.005	0.016
2019284		28.9	0.094	6.25	<0.001	<0.002	9.68	<0.0002	0.01	0.492	6.49	0.190	0.38	45.0	<0.005	0.017
2019285		26.3	0.079	5.70	<0.001	<0.002	8.81	<0.0002	0.01	0.431	6.28	0.223	0.40	41.7	<0.005	0.016
2019286		24.6	0.085	5.36	<0.001	<0.002	8.37	<0.0002	0.01	0.409	5.71	0.163	0.35	42.3	<0.005	0.013
2019287		19.60	0.061	4.23	<0.001	<0.002	6.23	0.0002	0.02	0.326	4.96	0.159	0.30	38.3	<0.005	0.013
2019288		23.4	0.054	5.13	<0.001	<0.002	7.01	<0.0002	0.03	0.443	5.08	0.299	0.36	47.9	<0.005	0.016
2019289		30.1	0.072	6.86	0.004	<0.002	8.77	0.0002	0.02	0.598	6.74	0.299	0.46	49.0	<0.005	0.018
B0067536		40.8	0.037	986	<0.001	<0.002	16.00	0.0014	3.62	4.24	3.75	2.77	3.88	9.88	0.005	0.108
B0067537		1.91	0.166	3.71	<0.001	<0.002	51.4	0.0004	0.01	0.016	4.21	0.040	0.54	41.2	<0.005	0.004
2019290		24.2	0.090	6.29	<0.001	<0.002	11.40	0.0002	0.02	0.464	5.71	0.192	0.53	51.7	<0.005	0.015
2019291		19.95	0.079	5.82	<0.001	<0.002	7.64	0.0002	0.03	0.464	5.59	0.390	0.46	50.3	<0.005	0.013
2019292		16.90	0.093	6.14	0.003	<0.002	8.49	0.0002	0.02	0.301	5.28	0.279	0.43	53.3	<0.005	0.014
2019293		12.90	0.101	5.24	<0.001	<0.002	8.52	<0.0002	0.03	0.259	4.41	0.224	0.37	50.7	<0.005	0.014
2019294		11.40	0.068	4.48	<0.001	<0.002	14.25	<0.0002	0.03	0.320	4.15	0.223	0.32	36.9	<0.005	0.010
2019295		10.65	0.102	4.71	<0.001	<0.002	35.7	<0.0002	0.01	0.151	3.24	0.064	0.41	33.0	<0.005	0.009
2019296		13.55	0.105	5.01	<0.001	<0.002	16.35	<0.0002	0.01	0.230	3.56	0.082	0.45	38.4	<0.005	0.010
2019297		11.25	0.087	5.06	<0.001	<0.002	12.10	<0.0002	0.01	0.220	3.89	0.158	0.48	37.8	<0.005	0.013
2019298		10.40	0.204	4.18	<0.001	<0.002	11.25	<0.0002	<0.01	0.186	3.18	0.072	0.45	59.7	0.005	0.010
2019299		11.35	0.070	4.90	<0.001	<0.002	7.31	<0.0002	<0.01	0.260	4.43	0.115	0.46	68.7	0.007	0.018
2019300		16.60	0.066	6.28	<0.001	<0.002	6.30	<0.0002	<0.01	0.425	6.45	0.202	0.53	49.6	0.010	0.021
2019301		17.90	0.056	6.62	0.001	<0.002	12.70	<0.0002	<0.01	0.360	3.09	0.094	0.51	34.6	0.006	0.025
2019302		19.05	0.078	7.25	<0.001	<0.002	20.5	<0.0002	0.01	0.473	5.17	0.184	0.65	49.6	<0.005	0.030
2019303		6.69	0.061	2.96	<0.001	<0.002	7.19	<0.0002	0.01	0.144	2.73	0.119	0.28	42.4	<0.005	0.009
2019304		13.65	0.218	5.53	<0.001	<0.002	16.20	<0.0002	<0.01	0.193	3.54	0.064	0.50	43.9	<0.005	0.017
2019305		9.01	0.058	3.90	<0.001	<0.002	13.70	<0.0002	<0.01	0.197	2.12	0.077	0.36	22.7	<0.005	0.014
2019306		16.95	0.069	6.05	<0.001	<0.002	20.8	<0.0002	0.01	0.374	5.23	0.140	0.50	26.4	<0.005	0.023
2019307		13.10	0.077	4.92	0.001	<0.002	15.05	<0.0002	0.01	0.252	2.40	0.066	0.44	22.8	<0.005	0.019
2019308		16.05	0.103	5.89	<0.001	<0.002	29.7	<0.0002	0.01	0.271	4.41	0.111	0.56	43.2	<0.005	0.018
2019309		10.10	0.049	3.71	<0.001	<0.002	12.80	<0.0002	<0.01	0.235	2.22	0.075	0.37	27.8	<0.005	0.015
2019310		10.90	0.154	4.67	<0.001	<0.002	24.4	<0.0002	0.01	0.201	2.72	0.066	0.51	33.5	<0.005	0.016
2019311		12.90	0.091	5.20	0.002	<0.002	19.75	<0.0002	0.01	0.205	2.40	0.076	0.53	30.7	<0.005	0.020
2019312		12.00	0.138	3.86	<0.001	<0.002	39.0	<0.0002	0.01	0.152	3.16	0.069	0.56	39.0	<0.005	0.014
2019313		13.00	0.112	5.86	<0.001	0.002	14.30	<0.0002	0.01	0.293	2.42	0.092	0.51	30.9	<0.005	0.023
2019314		12.15	0.061	6.09	<0.001	<0.002	12.65	<0.0002	0.01	0.186	2.99	0.071	0.65	44.2	0.008	0.021
2019315		10.60	0.178	6.81	<0.001	<0.002	11.40	<0.0002	0.01	0.259	2.22	0.093	0.53	19.45	<0.005	0.024
2019316		14.35	0.083	5.99	<0.001	<0.002	11.60	<0.0002	<0.01	0.294	4.38	0.134	0.57	63.7	0.012	0.017
2019317		9.57	0.146	4.92	<0.001	<0.002	12.60	<0.0002	0.01	0.128	2.68	0.062	0.59	72.4	0.009	0.014
2019318		16.15	0.171	5.39	<0.001	<0.002	15.65	<0.0002	0.01	0.273	3.97	0.136	0.57	61.2	0.010	0.018
2019319		12.25	0.199	5.49	<0.001	<0.002	17.10	<0.0002	<0.01	0.143	4.32	0.100	0.62	124.5	0.005	0.013



ALS Canada Ltd.
 2103 Dollarton Hwy
 North Vancouver BC V7H 0A7
 Phone: +1 (604) 984 0221 Fax: +1 (604) 984 0218
 www.alsglobal.com/geochemistry

To: MINTO EXPLORATIONS LTD.
 PO BOX 11
 WHITEHORSE CENTRAL PO
 WHITEHORSE YT Y1A 5X9

Page: 3 - D
 Total # Pages: 4 (A - D)
 Plus Appendix Pages
 Finalized Date: 31-DEC-2019
 Account: MINTEX

Project: MINTO-HUN

CERTIFICATE OF ANALYSIS WH19318897

Sample Description	Method	ME-MS41L	ME-MS41L	ME-MS41L	ME-MS41L	ME-MS41L	ME-MS41L	ME-MS41L	ME-MS41L	
	Analyte	Th	Ti	Ti	U	V	W	Y	Zn	
Units		ppm	%	ppm	ppm	ppm	ppm	ppm	ppm	
LOD		0.002	0.001	0.001	0.005	0.1	0.001	0.003	0.1	
2019282		2.69	0.080	0.073	0.500	48.7	0.102	7.94	43.5	2.36
2019283		2.87	0.073	0.081	0.580	57.9	0.112	8.75	51.8	2.72
2019284		3.61	0.083	0.098	0.516	57.9	0.103	10.00	59.4	5.34
2019285		3.52	0.091	0.076	0.708	59.4	0.109	9.94	48.3	4.73
2019286		3.16	0.086	0.078	0.539	56.3	0.103	9.10	50.7	5.28
2019287		2.65	0.083	0.053	0.480	50.4	0.117	7.39	41.2	3.27
2019288		2.35	0.079	0.058	0.619	54.9	0.144	9.39	44.1	3.88
2019289		3.34	0.113	0.073	1.105	68.6	0.150	11.30	56.4	7.13
B0067536		6.16	0.108	1.640	1.520	40.3	0.755	9.00	4150	16.00
B0067537		10.30	0.128	0.279	1.135	66.2	0.161	7.38	84.6	2.56
2019290		3.44	0.144	0.083	0.922	77.0	0.119	10.45	65.0	5.34
2019291		2.73	0.121	0.063	2.40	72.2	0.110	8.85	48.4	2.65
2019292		2.65	0.108	0.064	1.125	62.2	0.113	8.84	50.6	1.78
2019293		1.945	0.099	0.063	0.780	55.2	0.184	7.10	46.4	1.19
2019294		1.795	0.088	0.093	0.804	48.1	0.100	9.30	41.9	1.57
2019295		1.910	0.156	0.130	0.535	75.5	0.090	5.68	64.6	1.37
2019296		3.00	0.118	0.082	0.493	62.3	0.124	5.15	51.7	2.48
2019297		2.29	0.114	0.073	0.646	59.9	0.165	6.97	48.6	1.87
2019298		2.46	0.158	0.059	0.504	77.4	0.868	8.55	59.2	1.85
2019299		2.53	0.101	0.049	0.527	51.5	0.159	5.25	38.7	3.23
2019300		3.74	0.117	0.056	0.828	62.0	0.182	7.78	48.6	6.41
2019301		2.52	0.101	0.080	0.447	60.0	0.141	3.25	48.2	4.01
2019302		3.30	0.132	0.103	0.733	72.0	0.228	5.76	60.1	4.40
2019303		1.095	0.076	0.042	0.737	41.4	0.076	9.60	33.7	1.45
2019304		1.785	0.172	0.099	0.308	75.5	0.125	4.46	87.5	3.17
2019305		1.525	0.101	0.062	0.222	47.4	0.092	2.41	48.3	2.21
2019306		3.60	0.127	0.094	0.531	68.4	0.181	5.12	53.8	3.55
2019307		2.23	0.124	0.085	0.266	61.8	0.114	2.62	53.6	3.29
2019308		3.54	0.189	0.116	0.414	75.3	0.139	5.40	69.3	4.26
2019309		1.720	0.098	0.070	0.259	49.3	0.108	2.74	39.8	2.64
2019310		1.355	0.170	0.106	0.259	68.4	0.099	4.05	63.5	2.59
2019311		1.440	0.160	0.085	0.232	68.6	0.104	2.66	65.5	2.37
2019312		1.930	0.223	0.145	0.301	81.4	0.076	4.05	83.6	2.96
2019313		1.515	0.124	0.080	0.297	62.4	0.144	3.24	63.0	1.21
2019314		1.325	0.105	0.072	0.298	62.8	0.313	3.68	48.0	1.02
2019315		1.425	0.102	0.074	0.264	62.2	0.215	2.08	44.4	1.57
2019316		2.83	0.127	0.082	0.465	65.8	0.130	5.19	61.1	3.39
2019317		0.355	0.186	0.055	0.332	83.9	0.088	4.87	69.3	0.38
2019318		1.950	0.184	0.091	0.464	76.1	0.127	7.16	70.9	1.43
2019319		1.650	0.230	0.084	0.419	78.6	0.079	7.06	79.8	1.55



ALS Canada Ltd.
 2103 Dollarton Hwy
 North Vancouver BC V7H 0A7
 Phone: +1 (604) 984 0221 Fax: +1 (604) 984 0218
 www.alsglobal.com/geochemistry

To: MINTO EXPLORATIONS LTD.
 PO BOX 11
 WHITEHORSE CENTRAL PO
 WHITEHORSE YT Y1A 5X9

Page: 4 - A
 Total # Pages: 4 (A - D)
 Plus Appendix Pages
 Finalized Date: 31-DEC-2019
 Account: MINTEX

Project: MINTO-HUN

CERTIFICATE OF ANALYSIS WH19318897

Sample Description	Method Analyte Units LOD	WEI-21	ME-MS41L	ME-MS41L	ME-MS41L	ME-MS41L	ME-MS41L	ME-MS41L	ME-MS41L	ME-MS41L	ME-MS41L	ME-MS41L	ME-MS41L	ME-MS41L	ME-MS41L	
		Recvd Wt. kg	Au ppm	Ag ppm	Al %	As ppm	B ppm	Ba ppm	Be ppm	Bi ppm	Ca %	Cd ppm	Ce ppm	Co ppm	Cr ppm	Cs ppm
		0.02	0.0002	0.001	0.01	0.01	10	0.5	0.01	0.0005	0.01	0.001	0.003	0.001	0.01	0.005
2019320		0.33	<0.0002	0.027	2.02	6.88	<10	243	0.31	0.115	0.25	0.050	14.95	8.54	23.3	0.684
2019321		0.42	<0.0002	0.040	3.42	3.70	<10	201	0.51	0.0540	0.66	0.051	15.80	11.35	15.00	0.486
2019322		0.38	<0.0002	0.020	2.72	7.97	<10	234	0.52	0.0990	0.43	0.049	21.7	11.35	27.3	0.705
2019323		0.43	0.0003	0.016	2.87	3.63	<10	255	0.48	0.0483	0.90	0.031	27.6	15.05	18.85	0.693
2019324		0.38	0.0002	0.010	1.85	3.61	<10	339	0.40	0.0559	0.81	0.033	50.4	11.60	20.4	0.582
2019325		0.36	0.0002	0.013	3.16	7.60	<10	265	0.47	0.0869	0.60	0.066	18.10	16.00	25.7	0.916
2019326		0.36	0.0004	0.012	1.52	6.04	<10	164.0	0.39	0.105	0.25	0.028	15.35	6.87	22.5	0.613
2019327		0.43	0.0008	0.013	1.59	6.50	<10	213	0.41	0.0963	0.56	0.035	34.4	7.65	25.3	0.608
2019328		0.41	0.0002	0.030	2.20	6.42	<10	173.0	0.44	0.120	0.51	0.043	20.6	8.19	22.7	0.723
2019329		0.31	0.0003	0.031	1.09	1.74	<10	135.0	0.36	0.0464	0.52	0.037	15.85	4.42	8.54	0.278
2019330		0.39	0.0003	0.020	2.88	9.64	<10	182.5	0.44	0.115	0.36	0.059	18.15	10.05	23.0	0.837
2019331		0.43	<0.0002	0.028	2.37	5.83	<10	96.5	0.39	0.0702	0.32	0.032	19.05	7.42	15.50	0.657
2019332		0.38	0.0006	0.034	1.83	6.74	<10	251	0.30	0.120	0.39	0.074	16.25	7.33	19.60	0.671
2019333		0.34	0.0002	0.024	2.25	5.28	<10	233	0.43	0.0377	0.51	0.032	10.05	6.89	10.30	0.310
2019334		0.34	0.0020	0.014	2.26	8.02	<10	219	0.33	0.0975	0.36	0.045	18.10	10.85	21.4	0.821
2019335		0.32	0.0004	0.015	4.23	4.33	<10	226	0.56	0.0385	1.25	0.055	26.6	15.70	20.0	0.671
2019336		0.38	0.0004	0.017	2.16	7.65	<10	145.5	0.34	0.120	0.40	0.061	18.05	7.84	21.5	0.987
2019337		0.27	0.0004	0.021	1.75	5.12	<10	85.7	0.23	0.0905	0.49	0.067	14.70	5.69	15.50	0.712
B0067538		0.12	0.236	8.68	1.91	21.5	<10	55.3	0.29	18.00	0.79	12.10	42.5	22.8	38.1	0.968
B0067539		0.34	0.0011	0.132	1.04	0.58	<10	84.8	0.27	0.0350	0.88	0.093	39.0	5.88	12.20	0.551



ALS Canada Ltd.
 2103 Dollarton Hwy
 North Vancouver BC V7H 0A7
 Phone: +1 (604) 984 0221 Fax: +1 (604) 984 0218
 www.alsglobal.com/geochemistry

To: MINTO EXPLORATIONS LTD.
 PO BOX 11
 WHITEHORSE CENTRAL PO
 WHITEHORSE YT Y1A 5X9

Page: 4 - B
 Total # Pages: 4 (A - D)
 Plus Appendix Pages
 Finalized Date: 31-DEC-2019
 Account: MINTEX

Project: MINTO-HUN

CERTIFICATE OF ANALYSIS WH19318897

Sample Description	Method Analyte Units LOD	ME-MS41L	ME-MS41L	ME-MS41L	ME-MS41L	ME-MS41L	ME-MS41L	ME-MS41L	ME-MS41L	ME-MS41L	ME-MS41L	ME-MS41L	ME-MS41L	ME-MS41L	ME-MS41L	
		Cu ppm	Fe %	Ga ppm	Ge ppm	Hf ppm	Hg ppm	In ppm	K %	La ppm	Li ppm	Mg %	Mn ppm	Mo ppm	Na %	Nb ppm
		0.01	0.001	0.004	0.005	0.002	0.004	0.005	0.01	0.002	0.1	0.01	0.1	0.01	0.001	0.002
2019320		22.1	2.36	7.86	0.048	0.059	<0.004	0.018	0.07	7.42	11.6	0.49	251	0.53	0.017	1.225
2019321		17.25	3.02	16.45	0.087	0.041	0.006	0.018	0.12	7.89	14.3	0.93	371	0.33	0.023	1.205
2019322		14.25	3.12	9.71	0.075	0.102	0.008	0.025	0.19	11.10	15.2	0.93	349	0.48	0.022	1.100
2019323		5.61	3.48	13.00	0.110	0.063	0.004	0.023	0.39	10.70	18.9	1.34	510	0.26	0.022	0.607
2019324		7.56	2.72	7.04	0.108	0.051	0.004	0.020	0.28	27.8	12.2	0.98	429	0.27	0.025	0.871
2019325		20.6	3.47	11.65	0.091	0.061	0.010	0.034	0.23	8.62	19.7	1.15	496	0.55	0.022	1.270
2019326		13.00	2.01	5.72	0.049	0.035	0.004	0.020	0.06	7.51	9.4	0.44	255	0.50	0.019	0.778
2019327		11.30	2.24	5.97	0.077	0.086	0.005	0.020	0.08	20.3	10.5	0.55	276	0.37	0.016	0.701
2019328		8.89	2.34	8.32	0.056	0.022	0.011	0.021	0.06	10.60	13.3	0.59	259	0.49	0.018	1.220
2019329		13.10	1.350	5.18	0.058	0.007	0.009	0.011	0.04	10.20	3.3	0.19	154.0	0.21	0.027	0.485
2019330		27.5	2.95	10.15	0.066	0.057	0.010	0.024	0.10	8.46	16.1	0.62	283	0.57	0.022	1.160
2019331		19.70	2.45	9.52	0.065	0.046	0.012	0.019	0.08	9.59	11.9	0.55	219	0.52	0.026	1.215
2019332		18.45	2.49	8.32	0.044	0.023	0.007	0.015	0.08	8.09	12.8	0.49	343	0.50	0.019	1.205
2019333		7.17	2.28	9.00	0.034	0.016	0.004	0.022	0.06	5.64	7.3	0.51	247	0.28	0.021	0.563
2019334		10.15	3.10	9.61	0.057	0.029	0.008	0.019	0.15	9.31	15.5	0.79	322	0.51	0.019	1.515
2019335		10.65	3.65	16.30	0.162	0.047	0.009	0.023	0.21	15.20	19.0	1.19	486	0.33	0.023	1.965
2019336		11.40	2.65	8.81	0.051	0.017	0.011	0.017	0.08	10.10	14.2	0.57	261	0.59	0.014	1.270
2019337		7.59	2.16	8.71	0.057	0.011	0.013	0.015	0.08	8.04	9.3	0.46	270	0.58	0.018	0.835
B0067538		1610	7.06	7.64	0.139	0.497	1.075	0.507	0.40	22.1	18.6	1.49	546	13.15	0.059	0.536
B0067539		78.9	2.25	5.58	0.142	0.147	<0.004	0.023	0.62	24.4	5.6	0.72	517	0.36	0.053	0.185



ALS Canada Ltd.
 2103 Dollarton Hwy
 North Vancouver BC V7H 0A7
 Phone: +1 (604) 984 0221 Fax: +1 (604) 984 0218
 www.alsglobal.com/geochemistry

To: MINTO EXPLORATIONS LTD.
 PO BOX 11
 WHITEHORSE CENTRAL PO
 WHITEHORSE YT Y1A 5X9

Page: 4 - C
 Total # Pages: 4 (A - D)
 Plus Appendix Pages
 Finalized Date: 31-DEC-2019
 Account: MINTEX

Project: MINTO-HUN

CERTIFICATE OF ANALYSIS WH19318897

Sample Description	Method Analyte Units LOD	ME-MS41L	ME-MS41L	ME-MS41L	ME-MS41L	ME-MS41L	ME-MS41L	ME-MS41L	ME-MS41L	ME-MS41L	ME-MS41L	ME-MS41L	ME-MS41L	ME-MS41L	ME-MS41L	
		Ni	P	Pb	Pd	Pt	Rb	Re	S	Sb	Sc	Se	Sn	Sr	Ta	Te
		ppm	%	ppm	ppm	ppm	ppm	ppm	%	ppm	ppm	ppm	ppm	ppm	ppm	ppm
		0.04	0.001	0.005	0.001	0.002	0.005	0.0002	0.01	0.005	0.005	0.003	0.01	0.01	0.005	0.003
2019320		15.20	0.039	5.75	0.001	<0.002	10.95	<0.0002	0.01	0.347	2.76	0.081	0.56	30.3	<0.005	0.028
2019321		13.60	0.079	5.94	<0.001	<0.002	12.35	<0.0002	0.01	0.133	3.62	0.087	0.54	66.2	0.006	0.013
2019322		18.70	0.095	6.01	<0.001	<0.002	21.7	<0.0002	0.01	0.317	3.99	0.136	0.63	35.7	<0.005	0.021
2019323		13.20	0.249	4.45	<0.001	<0.002	38.2	<0.0002	0.01	0.127	3.93	0.073	0.58	50.5	<0.005	0.012
2019324		12.70	0.208	3.12	<0.001	<0.002	22.1	<0.0002	<0.01	0.177	3.49	0.157	0.50	60.6	<0.005	0.011
2019325		17.85	0.183	5.59	0.001	<0.002	22.6	<0.0002	0.01	0.274	3.90	0.129	0.64	37.4	0.007	0.022
2019326		12.35	0.035	5.43	0.001	<0.002	7.68	<0.0002	0.01	0.294	2.81	0.108	0.44	24.4	<0.005	0.022
2019327		14.20	0.087	4.86	<0.001	<0.002	9.87	<0.0002	<0.01	0.306	3.99	0.175	0.48	44.3	0.009	0.016
2019328		12.85	0.077	6.20	<0.001	<0.002	10.95	<0.0002	0.01	0.204	3.35	0.095	0.56	47.4	0.011	0.020
2019329		4.39	0.063	2.63	<0.001	<0.002	3.89	<0.0002	0.01	0.077	1.980	0.075	0.25	42.4	0.006	0.010
2019330		17.30	0.091	6.37	0.001	<0.002	13.35	<0.0002	0.01	0.360	3.43	0.120	0.54	33.4	0.009	0.032
2019331		11.10	0.083	4.54	<0.001	<0.002	12.65	<0.0002	0.01	0.228	2.62	0.111	0.50	34.9	0.006	0.024
2019332		12.30	0.199	6.32	<0.001	<0.002	10.95	<0.0002	0.01	0.301	2.87	0.106	0.48	35.9	<0.005	0.016
2019333		6.69	0.057	9.15	<0.001	<0.002	5.29	<0.0002	0.01	0.128	4.95	0.067	0.50	61.2	0.006	0.008
2019334		14.20	0.129	5.79	<0.001	<0.002	21.3	<0.0002	0.01	0.242	2.78	0.090	0.57	29.0	<0.005	0.016
2019335		15.55	0.196	6.58	0.001	<0.002	19.05	<0.0002	0.01	0.106	4.68	0.131	0.61	115.5	<0.005	0.010
2019336		15.20	0.091	6.45	<0.001	<0.002	8.75	<0.0002	0.01	0.259	2.70	0.133	0.54	32.6	0.011	0.023
2019337		9.70	0.105	4.96	<0.001	<0.002	7.28	<0.0002	0.02	0.192	1.920	0.126	0.48	43.6	0.008	0.014
B0067538		44.5	0.038	1040	<0.001	<0.002	17.40	0.0017	3.83	5.02	4.06	3.04	4.51	10.60	0.008	0.129
B0067539		1.81	0.172	3.25	<0.001	<0.002	44.3	0.0002	0.01	0.012	4.06	0.045	0.46	38.9	<0.005	0.005



ALS Canada Ltd.
 2103 Dollarton Hwy
 North Vancouver BC V7H 0A7
 Phone: +1 (604) 984 0221 Fax: +1 (604) 984 0218
 www.alsglobal.com/geochemistry

To: MINTO EXPLORATIONS LTD.
 PO BOX 11
 WHITEHORSE CENTRAL PO
 WHITEHORSE YT Y1A 5X9

Page: 4 - D
 Total # Pages: 4 (A - D)
 Plus Appendix Pages
 Finalized Date: 31-DEC-2019
 Account: MINTEX

Project: MINTO-HUN

CERTIFICATE OF ANALYSIS WH19318897

Sample Description	Method Analyte Units LOD	ME-MS41L	ME-MS41L	ME-MS41L	ME-MS41L	ME-MS41L	ME-MS41L	ME-MS41L	ME-MS41L	
		Th	Ti	Tl	U	V	W	Y	Zn	Zr
		ppm	%	ppm	ppm	ppm	ppm	ppm	ppm	ppm
		0.002	0.001	0.001	0.005	0.1	0.001	0.003	0.1	0.01
2019320		1.855	0.106	0.078	0.294	64.4	0.132	2.62	49.8	2.74
2019321		1.235	0.204	0.061	0.257	73.9	0.084	3.44	74.8	1.54
2019322		3.34	0.190	0.121	0.404	79.6	0.147	4.44	74.2	4.16
2019323		2.29	0.263	0.185	0.397	91.6	0.092	6.98	91.8	2.52
2019324		3.39	0.197	0.124	0.559	75.5	0.086	9.80	68.5	1.98
2019325		1.975	0.238	0.123	0.369	87.6	0.141	5.66	85.9	2.48
2019326		2.09	0.082	0.074	0.406	51.1	0.152	2.77	37.7	1.63
2019327		3.74	0.110	0.078	0.622	59.8	0.303	5.82	46.7	3.60
2019328		1.655	0.116	0.082	0.375	66.4	0.151	3.93	51.0	0.83
2019329		0.302	0.074	0.027	0.372	45.5	0.098	4.80	23.1	0.24
2019330		2.06	0.146	0.085	0.334	72.7	0.162	3.56	58.9	2.68
2019331		2.00	0.158	0.074	0.292	69.0	0.114	3.45	56.7	2.40
2019332		1.665	0.125	0.064	0.329	61.3	0.824	3.15	48.4	1.17
2019333		0.874	0.053	0.038	0.193	53.6	0.045	2.83	45.5	0.55
2019334		1.760	0.200	0.116	0.286	85.9	0.307	3.88	62.3	1.23
2019335		2.19	0.259	0.081	0.366	94.4	0.118	7.57	87.6	1.58
2019336		1.095	0.130	0.073	0.376	76.9	0.174	3.70	49.8	0.72
2019337		0.234	0.104	0.044	0.376	58.9	0.140	2.98	41.8	0.43
B0067538		6.76	0.115	1.750	1.660	44.0	0.993	10.30	4360	16.60
B0067539		10.15	0.122	0.237	1.035	60.8	0.153	6.99	73.4	2.32



ALS Canada Ltd.
2103 Dollarton Hwy
North Vancouver BC V7H 0A7
Phone: +1 (604) 984 0221 Fax: +1 (604) 984 0218
www.alsglobal.com/geochemistry

To: MINTO EXPLORATIONS LTD.
PO BOX 11
WHITEHORSE CENTRAL PO
WHITEHORSE YT Y1A 5X9

Page: 1
Total # Pages: 4 (A - D)
Plus Appendix Pages
Finalized Date: 31-DEC-2019
Account: MINTEX

CERTIFICATE WH19318932

Project: MINTO-HUN

This report is for 97 Soil samples submitted to our lab in Whitehorse, YT, Canada on 10-DEC-2019.

The following have access to data associated with this certificate:

NIKOLETT KOVACS

SAMPLE PREPARATION

ALS CODE	DESCRIPTION
WEI-21	Received Sample Weight
LOG-23	Pulp Login - Rcvd with Barcode
LOG-21	Sample logging - ClientBarCode
SCR-41	Screen to -180um and save both

ANALYTICAL PROCEDURES

ALS CODE	DESCRIPTION
ME-MS41L	Super Trace Lowest DL AR by ICP-MS

This is the Final Report and supersedes any preliminary report with this certificate number. Results apply to samples as submitted. All pages of this report have been checked and approved for release.

***** See Appendix Page for comments regarding this certificate *****

Signature:

Saa Traxler, General Manager, North Vancouver



ALS Canada Ltd.
 2103 Dollarton Hwy
 North Vancouver BC V7H 0A7
 Phone: +1 (604) 984 0221 Fax: +1 (604) 984 0218
 www.alsglobal.com/geochemistry

To: MINTO EXPLORATIONS LTD.
 PO BOX 11
 WHITEHORSE CENTRAL PO
 WHITEHORSE YT Y1A 5X9

Page: 2 - A
 Total # Pages: 4 (A - D)
 Plus Appendix Pages
 Finalized Date: 31-DEC-2019
 Account: MINTEX

Project: MINTO-HUN

CERTIFICATE OF ANALYSIS WH19318932

Sample Description	Method	WEI-21	ME-MS41L	ME-MS41L	ME-MS41L	ME-MS41L	ME-MS41L	ME-MS41L	ME-MS41L	ME-MS41L	ME-MS41L	ME-MS41L	ME-MS41L	ME-MS41L	ME-MS41L	ME-MS41L
	Analyte	Recvd Wt.	Au	Ag	Al	As	B	Ba	Be	Bi	Ca	Cd	Ce	Co	Cr	Cs
Units		kg	ppm	ppm	%	ppm	ppm	ppm	ppm	ppm	%	ppm	ppm	ppm	ppm	ppm
LOD		0.02	0.0002	0.001	0.01	0.01	10	0.5	0.01	0.0005	0.01	0.001	0.003	0.001	0.01	0.005
2019338		0.31	0.0011	0.038	2.16	7.32	<10	123.5	0.40	0.115	0.47	0.046	15.60	6.88	22.4	0.816
2019339		0.35	0.0004	0.038	2.10	4.52	<10	109.0	0.36	0.0532	0.70	0.070	8.99	5.70	10.25	0.365
2019340		0.37	0.0005	0.024	2.72	4.72	<10	201	0.44	0.0812	0.86	0.044	18.70	8.23	21.8	0.807
2019341		0.36	0.0003	0.045	1.30	2.61	<10	139.0	0.26	0.0598	0.33	0.027	13.70	5.86	11.20	0.507
2019342		0.38	0.0004	0.026	3.77	5.41	<10	244	0.49	0.0570	0.82	0.124	21.3	15.35	19.15	1.010
2019343		0.40	0.0002	0.030	2.13	6.75	<10	211	0.42	0.104	0.42	0.039	21.7	10.20	22.2	0.826
2019344		0.34	0.0002	0.026	2.02	6.38	<10	129.5	0.26	0.107	0.60	0.060	14.75	7.02	17.10	0.696
2019345		0.31	0.0004	0.063	1.40	3.90	<10	167.5	0.26	0.109	0.35	0.061	15.05	4.91	14.00	0.664
2019346		0.39	0.0004	0.014	1.87	4.56	<10	206	0.41	0.0772	0.84	0.035	27.8	9.75	21.8	0.713
2019347		0.40	0.0004	0.017	1.86	6.63	<10	217	0.33	0.107	0.38	0.029	20.7	8.49	25.5	0.739
2019348		0.44	0.0003	0.021	2.93	4.50	<10	235	0.57	0.0624	1.41	0.050	25.5	11.45	16.95	0.695
2019349		0.35	0.0003	0.040	2.27	8.22	<10	236	0.49	0.153	0.46	0.093	18.85	11.15	27.6	1.205
2019350		0.38	0.0005	0.021	2.46	6.91	<10	234	0.50	0.0565	1.23	0.039	30.1	11.70	16.25	0.628
2019351		0.36	0.0006	0.041	2.22	7.33	<10	303	0.35	0.137	0.35	0.103	18.35	9.94	26.2	1.045
2019352		0.36	0.0006	0.034	2.41	11.15	<10	208	0.56	0.118	0.39	0.048	18.90	10.20	27.5	0.993
2019353		0.39	0.0005	0.029	1.69	3.62	<10	240	0.31	0.105	0.48	0.090	13.90	8.50	18.15	0.573
2019354		0.44	0.0002	0.023	1.61	2.85	<10	195.0	0.24	0.0573	0.50	0.030	21.3	7.81	14.85	0.588
2019355		0.40	0.0013	0.056	1.15	5.19	<10	170.0	0.35	0.0804	0.68	0.093	24.3	7.10	28.6	0.594
2019356		0.36	0.0019	0.067	1.44	7.07	<10	223	0.42	0.101	0.84	0.077	28.2	9.02	32.5	0.579
2019357		0.46	0.0035	0.083	1.65	7.60	<10	249	0.46	0.120	0.77	0.098	25.6	9.46	30.7	0.559
2019358		0.40	0.0016	0.082	1.73	8.85	<10	261	0.50	0.135	0.72	0.082	28.0	9.53	35.1	0.625
2019359		0.45	0.0094	0.081	1.55	6.77	<10	245	0.48	0.107	0.82	0.084	27.6	8.57	31.7	0.576
2019360		0.38	0.0016	0.094	1.55	7.60	<10	278	0.48	0.116	0.91	0.140	27.7	9.77	32.9	0.574
2019361		0.40	0.0013	0.068	1.99	4.64	<10	230	0.38	0.105	0.61	0.094	29.1	7.40	24.3	0.838
2019362		0.46	0.0013	0.057	1.98	6.87	<10	267	0.45	0.123	0.69	0.097	31.2	8.88	28.3	0.867
2019363		0.40	0.0011	0.063	1.91	5.99	<10	258	0.47	0.113	0.75	0.095	31.5	9.09	28.9	0.853
2019364		0.51	0.0011	0.037	1.89	6.00	<10	259	0.48	0.120	0.69	0.069	30.8	7.92	30.2	0.817
2019365		0.48	0.0010	0.038	1.93	6.04	<10	258	0.43	0.115	0.70	0.062	25.7	8.88	28.4	0.778
2019366		0.50	0.0015	0.052	2.22	6.60	<10	305	0.56	0.119	0.78	0.077	40.8	10.55	35.2	0.888
2019367		0.41	0.0014	0.064	1.74	6.27	<10	205	0.44	0.107	0.69	0.075	30.8	7.69	29.0	0.697
2019368		0.43	0.0010	0.052	1.65	6.25	<10	204	0.37	0.108	0.78	0.065	28.1	7.91	27.5	0.636
2019369		0.40	0.0010	0.079	1.40	5.64	<10	218	0.37	0.0925	0.82	0.120	29.9	8.76	23.5	0.597
2019370		0.47	0.0010	0.057	1.20	4.86	<10	172.0	0.30	0.0830	0.58	0.093	27.6	8.15	20.7	0.623
2019371		0.42	0.0033	0.087	1.64	8.12	<10	213	0.47	0.118	0.73	0.126	29.5	8.74	28.9	0.890
2019372		0.47	0.0020	0.068	1.47	9.76	<10	197.5	0.43	0.118	0.66	0.104	27.5	9.15	29.6	0.970
2019373		0.52	0.0018	0.083	1.59	8.36	<10	273	0.50	0.117	0.74	0.074	29.0	8.54	29.5	0.684
2019374		0.55	0.0016	0.084	1.68	8.48	<10	271	0.49	0.119	0.74	0.078	26.0	9.03	30.3	0.747
2019375		0.42	0.0016	0.100	1.73	7.18	<10	310	0.51	0.120	1.10	0.106	28.4	9.53	31.3	0.693
2019376		0.41	0.0017	0.046	1.62	7.28	<10	226	0.44	0.115	0.73	0.071	29.0	7.76	30.9	0.922
2019377		0.37	0.0012	0.079	1.41	6.06	<10	184.0	0.39	0.104	0.75	0.117	30.6	7.35	24.5	0.679



ALS Canada Ltd.
 2103 Dollarton Hwy
 North Vancouver BC V7H 0A7
 Phone: +1 (604) 984 0221 Fax: +1 (604) 984 0218
 www.alsglobal.com/geochemistry

To: MINTO EXPLORATIONS LTD.
 PO BOX 11
 WHITEHORSE CENTRAL PO
 WHITEHORSE YT Y1A 5X9

Page: 2 - B
 Total # Pages: 4 (A - D)
 Plus Appendix Pages
 Finalized Date: 31-DEC-2019
 Account: MINTEX

Project: MINTO-HUN

CERTIFICATE OF ANALYSIS WH19318932

Sample Description	Method Analyte Units LOD	ME-MS41L	ME-MS41L	ME-MS41L	ME-MS41L	ME-MS41L	ME-MS41L	ME-MS41L	ME-MS41L	ME-MS41L	ME-MS41L	ME-MS41L	ME-MS41L	ME-MS41L	ME-MS41L	
		Cu ppm	Fe %	Ga ppm	Ge ppm	Hf ppm	Hg ppm	In ppm	K %	La ppm	Li ppm	Mg %	Mn ppm	Mo ppm	Na %	Nb ppm
2019338		9.90	2.37	8.29	0.049	0.020	0.010	0.018	0.07	8.55	12.3	0.52	243	0.66	0.013	1.300
2019339		5.58	1.950	8.38	0.059	0.010	0.007	0.013	0.06	4.66	9.9	0.44	237	0.34	0.030	0.783
2019340		16.90	2.37	9.91	0.067	0.038	0.007	0.018	0.10	11.55	12.7	0.70	265	0.29	0.024	0.902
2019341		7.65	1.630	5.56	0.040	0.010	0.009	0.008	0.06	8.00	7.5	0.37	220	0.32	0.022	0.679
2019342		10.95	3.73	13.55	0.102	0.044	0.009	0.022	0.21	12.30	21.7	1.16	515	0.43	0.029	1.260
2019343		11.00	2.87	8.02	0.060	0.023	0.006	0.017	0.10	13.85	15.5	0.71	403	0.56	0.020	1.070
2019344		8.42	2.40	11.50	0.052	0.014	0.017	0.017	0.11	8.17	11.3	0.55	276	0.60	0.019	0.959
2019345		11.15	1.980	8.94	0.045	0.019	0.007	0.014	0.06	8.58	7.3	0.39	177.0	0.43	0.019	0.943
2019346		9.55	2.86	7.37	0.092	0.073	0.004	0.020	0.14	17.30	14.2	0.89	395	0.37	0.021	0.655
2019347		10.85	2.59	6.12	0.057	0.076	<0.004	0.017	0.10	11.70	15.2	0.68	321	0.46	0.014	0.894
2019348		11.00	3.02	12.60	0.118	0.063	0.004	0.020	0.17	13.90	17.0	0.94	490	0.26	0.025	0.450
2019349		12.75	3.24	10.30	0.058	0.028	0.005	0.025	0.18	9.74	13.9	0.68	378	0.62	0.018	0.955
2019350		9.29	3.15	10.15	0.091	0.044	0.005	0.034	0.17	16.90	10.6	0.85	478	0.33	0.025	0.374
2019351		16.25	2.99	9.72	0.046	0.025	0.005	0.023	0.14	9.42	14.9	0.63	457	0.78	0.018	0.941
2019352		21.7	2.72	6.41	0.057	0.124	0.008	0.021	0.09	9.88	13.1	0.74	293	0.52	0.018	0.635
2019353		11.95	2.18	7.23	0.039	0.035	<0.004	0.015	0.09	6.91	10.7	0.43	724	0.47	0.023	0.893
2019354		12.50	2.33	6.76	0.049	0.038	<0.004	0.015	0.16	11.00	11.9	0.64	314	0.30	0.027	0.604
2019355		24.7	2.05	3.95	0.071	0.088	0.026	0.016	0.08	14.35	7.2	0.48	336	0.45	0.023	0.774
2019356		25.7	2.44	5.27	0.083	0.089	0.038	0.019	0.07	15.50	9.3	0.53	283	0.43	0.020	0.932
2019357		27.1	2.53	5.48	0.070	0.089	0.038	0.022	0.05	13.95	10.1	0.52	400	0.45	0.022	1.025
2019358		27.5	2.68	5.43	0.068	0.073	0.037	0.018	0.05	15.60	11.1	0.56	366	0.49	0.021	1.130
2019359		27.8	2.42	4.84	0.074	0.081	0.047	0.020	0.06	15.50	9.0	0.47	405	0.49	0.018	0.904
2019360		30.5	2.54	5.54	0.077	0.089	0.040	0.021	0.07	15.90	10.5	0.53	435	0.52	0.022	0.998
2019361		13.60	2.51	7.45	0.090	0.023	0.035	0.023	0.11	16.90	10.6	0.57	209	0.44	0.020	1.165
2019362		18.75	2.88	7.87	0.095	0.046	0.025	0.021	0.09	18.30	12.9	0.65	275	0.44	0.026	1.195
2019363		19.10	2.80	7.88	0.101	0.089	0.030	0.020	0.12	18.70	12.2	0.76	362	0.42	0.024	1.200
2019364		19.10	2.79	6.73	0.088	0.054	0.023	0.022	0.10	17.55	12.6	0.72	258	0.34	0.024	1.135
2019365		16.90	2.74	7.03	0.080	0.036	0.015	0.018	0.07	14.90	12.4	0.67	263	0.35	0.023	0.991
2019366		21.1	3.14	8.58	0.103	0.075	0.027	0.027	0.09	22.6	13.4	0.79	318	0.45	0.025	1.310
2019367		18.40	2.60	6.06	0.081	0.061	0.148	0.023	0.07	16.85	11.2	0.60	235	0.38	0.023	1.085
2019368		15.90	2.52	6.21	0.069	0.038	0.033	0.021	0.07	15.35	10.9	0.55	232	0.47	0.017	1.055
2019369		17.35	2.26	4.91	0.068	0.026	0.036	0.017	0.06	15.30	8.7	0.47	354	0.54	0.022	0.987
2019370		14.70	1.940	4.39	0.066	0.018	0.031	0.016	0.07	14.25	8.2	0.43	242	0.38	0.023	0.927
2019371		24.4	2.55	5.83	0.081	0.160	0.032	0.021	0.07	15.70	11.4	0.59	296	0.58	0.025	1.105
2019372		22.6	2.53	4.96	0.077	0.154	0.027	0.020	0.08	14.80	10.6	0.58	323	0.63	0.027	0.903
2019373		23.7	2.49	5.74	0.070	0.059	0.043	0.023	0.05	15.45	11.0	0.56	325	0.40	0.023	1.180
2019374		24.9	2.67	5.65	0.069	0.067	0.033	0.022	0.06	14.25	11.7	0.61	364	0.43	0.024	1.105
2019375		29.5	2.54	5.53	0.068	0.054	0.045	0.027	0.05	14.35	10.9	0.55	410	0.42	0.025	1.205
2019376		21.6	2.64	5.14	0.073	0.056	0.023	0.022	0.09	15.50	11.2	0.61	256	0.45	0.023	1.055
2019377		16.90	2.35	5.01	0.078	0.051	0.025	0.019	0.07	16.75	10.4	0.53	292	0.42	0.022	1.090



ALS Canada Ltd.
 2103 Dollarton Hwy
 North Vancouver BC V7H 0A7
 Phone: +1 (604) 984 0221 Fax: +1 (604) 984 0218
 www.alsglobal.com/geochemistry

To: MINTO EXPLORATIONS LTD.
 PO BOX 11
 WHITEHORSE CENTRAL PO
 WHITEHORSE YT Y1A 5X9

Page: 2 - C
 Total # Pages: 4 (A - D)
 Plus Appendix Pages
 Finalized Date: 31-DEC-2019
 Account: MINTEX

Project: MINTO-HUN

CERTIFICATE OF ANALYSIS WH19318932

Sample Description	Method	ME-MS41L	ME-MS41L	ME-MS41L	ME-MS41L	ME-MS41L	ME-MS41L	ME-MS41L	ME-MS41L	ME-MS41L	ME-MS41L	ME-MS41L	ME-MS41L	ME-MS41L	ME-MS41L	
	Analyte	Ni	P	Pb	Pd	Pt	Rb	Re	S	Sb	Sc	Se	Sn	Sr	Ta	Te
	Units LOD	ppm	%	ppm	ppm	ppm	ppm	ppm	%	ppm	ppm	ppm	ppm	ppm	ppm	ppm
		0.04	0.001	0.005	0.001	0.002	0.005	0.0002	0.01	0.005	0.005	0.003	0.01	0.01	0.005	0.003
2019338		14.30	0.050	6.34	0.001	<0.002	8.04	<0.0002	0.01	0.269	3.14	0.077	0.49	41.6	0.009	0.015
2019339		8.26	0.158	4.38	<0.001	<0.002	4.11	<0.0002	0.02	0.097	1.990	0.088	0.35	56.6	0.006	0.010
2019340		14.30	0.104	5.60	<0.001	<0.002	10.85	<0.0002	0.01	0.140	3.86	0.067	0.46	81.6	0.006	0.013
2019341		6.86	0.068	3.30	<0.001	<0.002	7.50	<0.0002	0.01	0.118	1.640	0.070	0.32	29.4	<0.005	0.010
2019342		14.60	0.188	5.23	<0.001	<0.002	19.30	<0.0002	0.01	0.140	4.03	0.112	0.56	78.6	<0.005	0.012
2019343		13.85	0.091	5.69	<0.001	<0.002	13.25	<0.0002	0.01	0.212	2.75	0.118	0.47	40.0	<0.005	0.016
2019344		10.80	0.096	5.82	<0.001	<0.002	9.85	<0.0002	0.02	0.206	2.57	0.093	0.56	58.6	0.007	0.018
2019345		7.45	0.115	6.41	<0.001	<0.002	14.30	<0.0002	0.02	0.184	2.19	0.102	0.53	30.8	<0.005	0.015
2019346		15.70	0.175	5.03	<0.001	<0.002	13.05	<0.0002	0.01	0.257	3.80	0.114	0.48	57.9	0.006	0.011
2019347		15.35	0.069	5.53	<0.001	<0.002	13.35	<0.0002	0.01	0.275	3.00	0.104	0.48	29.2	<0.005	0.015
2019348		13.65	0.287	5.56	<0.001	<0.002	13.95	<0.0002	0.01	0.151	5.60	0.093	0.46	96.5	0.005	0.009
2019349		15.30	0.181	8.81	<0.001	<0.002	27.9	<0.0002	0.01	0.269	4.49	0.097	0.62	40.1	<0.005	0.019
2019350		10.10	0.265	3.69	<0.001	<0.002	15.10	<0.0002	0.01	0.338	6.06	0.166	0.64	86.0	<0.005	0.006
2019351		15.60	0.153	7.05	<0.001	<0.002	21.4	<0.0002	0.01	0.285	3.62	0.083	0.63	35.7	<0.005	0.022
2019352		22.3	0.121	5.89	<0.001	<0.002	12.10	<0.0002	0.01	0.383	3.33	0.115	0.47	31.5	<0.005	0.018
2019353		12.05	0.145	6.11	<0.001	<0.002	12.15	<0.0002	0.01	0.214	2.82	0.072	0.46	38.6	<0.005	0.014
2019354		10.05	0.121	3.47	<0.001	<0.002	18.90	<0.0002	0.01	0.154	2.26	0.055	0.33	35.8	<0.005	0.009
2019355		18.05	0.103	4.52	<0.001	<0.002	7.99	<0.0002	0.01	0.385	4.83	0.267	0.31	39.0	<0.005	0.014
2019356		20.8	0.094	5.70	<0.001	<0.002	7.02	<0.0002	0.02	0.463	5.63	0.441	0.39	44.5	<0.005	0.017
2019357		22.0	0.068	6.23	<0.001	<0.002	7.14	<0.0002	0.02	0.468	5.13	0.414	0.42	45.0	<0.005	0.018
2019358		24.3	0.067	6.99	<0.001	<0.002	6.88	<0.0002	0.02	0.458	5.20	0.521	0.48	43.7	<0.005	0.020
2019359		22.2	0.077	5.81	<0.001	<0.002	6.85	<0.0002	0.03	0.480	5.33	0.456	0.40	46.5	<0.005	0.015
2019360		25.1	0.081	6.17	<0.001	<0.002	7.26	<0.0002	0.03	0.551	5.93	0.601	0.39	54.1	<0.005	0.017
2019361		12.70	0.116	6.10	<0.001	<0.002	14.35	<0.0002	0.03	0.271	4.42	0.281	0.49	45.4	<0.005	0.015
2019362		18.50	0.118	6.68	0.002	<0.002	12.85	<0.0002	0.02	0.300	5.71	0.303	0.50	48.6	<0.005	0.017
2019363		19.90	0.123	5.66	<0.001	<0.002	16.20	<0.0002	0.02	0.339	6.10	0.248	0.52	45.4	<0.005	0.016
2019364		21.8	0.110	5.87	<0.001	<0.002	13.25	<0.0002	0.01	0.269	5.27	0.210	0.53	44.6	<0.005	0.016
2019365		17.45	0.096	5.78	0.001	<0.002	10.35	<0.0002	0.01	0.272	4.72	0.199	0.49	47.1	<0.005	0.015
2019366		21.5	0.116	6.24	<0.001	0.002	15.75	<0.0002	0.01	0.364	6.83	0.292	0.59	59.3	<0.005	0.016
2019367		16.60	0.107	5.65	<0.001	<0.002	10.15	<0.0002	0.01	0.312	5.08	0.239	0.49	43.3	<0.005	0.016
2019368		14.90	0.104	5.91	<0.001	<0.002	9.57	<0.0002	0.01	0.281	4.20	0.213	0.43	38.7	<0.005	0.014
2019369		14.20	0.110	5.11	0.002	<0.002	7.72	<0.0002	0.03	0.404	3.91	0.327	0.37	45.7	<0.005	0.013
2019370		11.70	0.115	4.60	<0.001	<0.002	8.03	0.0002	0.02	0.326	3.28	0.213	0.36	34.6	<0.005	0.012
2019371		19.25	0.094	6.38	<0.001	<0.002	11.30	<0.0002	0.01	0.541	5.56	0.207	0.52	46.5	<0.005	0.020
2019372		20.6	0.084	6.12	<0.001	<0.002	11.70	<0.0002	0.01	0.505	4.98	0.209	0.53	42.5	<0.005	0.023
2019373		21.7	0.074	5.93	0.003	<0.002	7.08	<0.0002	0.02	0.429	5.37	0.462	0.46	46.7	<0.005	0.018
2019374		22.2	0.075	5.97	<0.001	<0.002	8.12	<0.0002	0.01	0.446	5.45	0.315	0.48	45.6	<0.005	0.016
2019375		21.8	0.080	5.79	0.002	<0.002	7.25	0.0002	0.03	0.498	5.38	0.583	0.47	77.5	<0.005	0.017
2019376		18.75	0.103	5.46	0.002	<0.002	11.35	0.0002	0.01	0.369	4.67	0.172	0.48	41.0	<0.005	0.014
2019377		15.65	0.112	4.91	0.001	<0.002	8.86	<0.0002	0.02	0.355	4.37	0.236	0.42	38.0	<0.005	0.015



ALS Canada Ltd.
 2103 Dollarton Hwy
 North Vancouver BC V7H 0A7
 Phone: +1 (604) 984 0221 Fax: +1 (604) 984 0218
 www.alsglobal.com/geochemistry

To: MINTO EXPLORATIONS LTD.
 PO BOX 11
 WHITEHORSE CENTRAL PO
 WHITEHORSE YT Y1A 5X9

Page: 2 - D
 Total # Pages: 4 (A - D)
 Plus Appendix Pages
 Finalized Date: 31-DEC-2019
 Account: MINTEX

Project: MINTO-HUN

CERTIFICATE OF ANALYSIS WH19318932

Sample Description	Method Analyte Units LOD	ME-MS41L	ME-MS41L	ME-MS41L	ME-MS41L	ME-MS41L	ME-MS41L	ME-MS41L	ME-MS41L	
		Th	Ti	Tl	U	V	W	Y	Zn	Zr
		ppm	%	ppm	ppm	ppm	ppm	ppm	ppm	ppm
		0.002	0.001	0.001	0.005	0.1	0.001	0.003	0.1	0.01
2019338		1.600	0.104	0.070	0.327	67.0	0.215	3.13	41.8	0.88
2019339		0.256	0.116	0.024	0.265	49.2	0.108	3.57	43.6	0.38
2019340		1.945	0.147	0.077	0.347	65.6	0.138	4.61	53.5	1.55
2019341		0.762	0.104	0.053	0.255	50.8	0.115	2.38	32.7	0.47
2019342		1.910	0.259	0.099	0.349	95.6	0.128	5.60	85.2	1.51
2019343		1.875	0.159	0.086	0.374	79.2	0.138	4.02	56.4	1.11
2019344		0.485	0.137	0.060	0.277	72.6	0.145	2.85	51.5	0.54
2019345		0.980	0.135	0.070	0.327	52.8	0.137	3.15	37.6	0.77
2019346		2.92	0.170	0.082	0.475	73.6	0.126	6.29	62.2	2.86
2019347		3.12	0.134	0.093	0.397	65.4	0.154	3.80	49.4	3.16
2019348		2.37	0.192	0.073	0.554	76.9	0.122	7.07	76.8	2.32
2019349		2.12	0.146	0.101	0.429	75.4	0.170	4.02	73.8	1.23
2019350		3.14	0.091	0.084	0.447	79.6	0.078	7.81	74.8	1.64
2019351		2.26	0.137	0.116	0.407	79.2	0.114	3.35	84.7	1.25
2019352		3.66	0.125	0.098	0.460	73.6	0.187	4.36	57.9	5.50
2019353		1.605	0.096	0.060	0.277	49.8	0.172	2.65	67.3	1.70
2019354		2.01	0.141	0.071	0.233	60.8	0.080	3.00	59.1	1.57
2019355		2.89	0.090	0.066	0.575	50.6	0.120	8.85	43.0	3.89
2019356		3.07	0.099	0.058	1.510	63.9	0.120	9.29	43.7	3.45
2019357		2.63	0.100	0.053	1.620	64.0	0.178	8.98	45.3	3.53
2019358		2.79	0.098	0.057	1.770	66.4	0.165	9.77	46.1	2.86
2019359		2.37	0.085	0.055	1.270	57.4	0.127	10.30	40.0	3.18
2019360		2.53	0.091	0.058	1.900	61.8	0.142	10.60	45.6	3.17
2019361		1.780	0.160	0.096	0.753	68.9	0.169	7.45	54.6	0.97
2019362		3.35	0.154	0.093	0.828	70.8	0.140	8.90	57.7	2.31
2019363		3.49	0.169	0.101	0.796	71.2	0.168	9.72	62.9	4.02
2019364		3.31	0.153	0.083	0.822	67.1	0.144	9.63	54.2	2.58
2019365		2.47	0.140	0.075	0.919	63.1	0.388	7.33	51.2	1.41
2019366		3.83	0.183	0.106	1.175	86.3	0.138	12.10	71.2	4.21
2019367		3.13	0.130	0.077	0.773	69.4	0.150	9.01	53.4	3.01
2019368		2.69	0.122	0.068	0.524	68.9	0.114	7.13	50.3	1.79
2019369		1.745	0.097	0.058	0.831	59.2	0.106	8.25	48.5	1.26
2019370		1.745	0.094	0.060	0.754	59.0	0.142	7.61	44.7	1.00
2019371		3.58	0.125	0.093	0.865	68.7	0.145	10.00	60.2	8.20
2019372		3.52	0.113	0.095	0.647	66.3	0.186	9.70	57.4	7.71
2019373		2.81	0.097	0.061	1.365	64.4	0.124	9.87	47.7	2.92
2019374		2.85	0.107	0.072	0.688	67.4	0.386	10.25	53.5	3.33
2019375		2.08	0.095	0.060	1.565	65.1	0.144	11.00	49.1	2.57
2019376		3.21	0.113	0.091	0.623	67.1	0.158	9.49	55.8	2.38
2019377		3.31	0.102	0.073	0.900	58.0	0.199	8.40	50.5	2.20



ALS Canada Ltd.
 2103 Dollarton Hwy
 North Vancouver BC V7H 0A7
 Phone: +1 (604) 984 0221 Fax: +1 (604) 984 0218
 www.alsglobal.com/geochemistry

To: MINTO EXPLORATIONS LTD.
 PO BOX 11
 WHITEHORSE CENTRAL PO
 WHITEHORSE YT Y1A 5X9

Page: 3 - A
 Total # Pages: 4 (A - D)
 Plus Appendix Pages
 Finalized Date: 31-DEC-2019
 Account: MINTEX

Project: MINTO-HUN

CERTIFICATE OF ANALYSIS WH19318932

Sample Description	Method	WEI-21	ME-MS41L	ME-MS41L	ME-MS41L	ME-MS41L	ME-MS41L	ME-MS41L	ME-MS41L	ME-MS41L	ME-MS41L	ME-MS41L	ME-MS41L	ME-MS41L	ME-MS41L	ME-MS41L
	Analyte	Recvd Wt.	Au	Ag	Al	As	B	Ba	Be	Bi	Ca	Cd	Ce	Co	Cr	Cs
Units		kg	ppm	ppm	%	ppm	ppm	ppm	ppm	ppm	%	ppm	ppm	ppm	ppm	ppm
LOD		0.02	0.0002	0.001	0.01	0.01	10	0.5	0.01	0.0005	0.01	0.001	0.003	0.001	0.01	0.005
2019378		0.51	0.0011	0.082	1.13	5.78	<10	169.5	0.29	0.0747	0.74	0.091	32.6	7.28	20.4	0.515
2019379		0.36	0.0009	0.027	1.21	4.22	<10	130.5	0.24	0.0684	0.52	0.060	19.00	6.35	22.8	0.572
2019380		0.42	0.0010	0.045	1.91	5.62	<10	243	0.42	0.105	0.66	0.070	33.7	8.54	27.9	0.719
2019381		0.44	0.0009	0.048	1.98	6.32	<10	268	0.52	0.0994	0.77	0.086	36.3	9.40	30.7	0.877
2019382		0.43	0.0011	0.040	1.84	6.68	<10	265	0.48	0.107	0.67	0.075	34.4	8.66	30.6	0.852
2019383		0.41	0.0009	0.043	2.07	5.11	<10	265	0.49	0.0895	0.84	0.082	41.2	10.10	27.4	0.832
2019384		0.42	0.0008	0.046	1.78	5.55	<10	265	0.47	0.0969	0.76	0.096	33.8	8.70	26.9	0.805
2019385		0.37	0.0011	0.043	1.70	6.56	<10	234	0.43	0.116	0.64	0.103	32.3	8.83	29.5	0.882
B0067540		0.11	0.250	8.56	1.89	22.3	<10	53.1	0.30	15.95	0.79	12.75	46.3	24.8	38.1	0.938
B0067541		0.32	0.0022	0.084	1.13	0.60	<10	91.1	0.30	0.0294	0.93	0.084	46.0	6.83	12.55	0.617
2019664		0.30	0.0002	0.037	1.27	4.61	<10	104.5	0.29	0.114	0.50	0.039	14.25	5.97	22.0	0.444
2019665		0.28	0.0002	0.023	1.31	1.82	<10	189.0	0.48	0.145	0.41	0.045	12.15	4.46	14.55	0.303
2019666		0.35	0.0003	0.049	2.06	6.49	<10	126.5	1.12	0.0436	0.83	0.066	33.4	13.20	36.0	0.324
2019667		0.33	<0.0002	0.047	0.58	2.03	<10	90.9	0.24	0.0563	0.32	0.041	5.62	3.38	10.45	0.226
2019668		0.35	<0.0002	0.011	1.14	10.75	<10	647	0.84	0.0567	0.35	0.022	30.5	9.77	15.50	1.850
2019669		0.30	0.0002	0.027	2.85	9.25	<10	220	1.13	0.0738	0.62	0.052	34.9	14.10	37.5	0.595
2019670		0.32	<0.0002	0.012	2.12	4.45	<10	198.5	0.43	0.0731	0.90	0.046	24.6	12.90	24.2	0.674
2019671		0.31	0.0004	0.021	3.13	13.50	<10	431	1.26	0.0596	1.43	0.037	47.2	21.0	29.8	0.646
2019672		0.28	0.0004	0.013	2.58	8.66	<10	309	0.99	0.0849	0.89	0.033	43.6	18.20	34.4	0.369
2019673		0.37	0.0010	0.049	1.28	6.80	<10	242	0.85	0.0596	4.09	0.093	49.0	9.43	15.40	0.685
2019674		0.33	<0.0002	0.018	3.07	7.44	<10	336	1.28	0.0519	0.76	0.022	77.5	18.05	27.2	0.751
2019675		0.34	0.0019	0.018	2.51	8.32	<10	223	0.52	0.0985	0.52	0.041	38.2	12.85	31.9	1.005
2019676		0.41	0.0013	0.143	1.16	4.35	<10	516	0.33	0.0722	1.79	0.157	24.1	9.38	19.40	0.729
2019677		0.37	0.0029	0.153	1.69	4.51	<10	338	0.79	0.0834	1.61	0.108	74.7	9.30	23.2	0.846
2019678		0.39	0.0008	0.073	1.42	6.87	<10	214	0.33	0.0875	1.16	0.041	17.55	8.03	22.0	0.660
2019679		0.52	0.0014	0.075	1.47	7.52	<10	241	0.47	0.0923	1.05	0.153	31.9	8.58	24.3	0.642
2019680		0.38	0.0015	0.057	0.93	5.58	<10	184.0	0.29	0.0583	0.72	0.143	22.5	4.53	17.50	0.507
2019681		0.31	0.0023	0.088	1.13	3.85	<10	206	0.34	0.0842	1.44	0.261	28.7	7.35	22.9	0.704
2019682		0.36	0.0007	0.034	2.03	9.98	<10	240	0.52	0.0662	1.02	0.029	25.9	10.50	18.05	0.861
2019683		0.37	0.0002	0.014	2.90	27.7	<10	121.5	0.63	0.0497	0.42	0.024	31.9	12.25	13.10	1.045
2019684		0.37	0.0006	0.026	2.43	121.0	<10	154.0	0.72	0.0872	0.66	0.043	47.4	12.35	20.3	1.165
2019685		0.41	0.0002	0.018	2.25	7.67	<10	203	0.40	0.0687	0.50	0.029	30.1	9.84	19.55	0.848
2019686		0.35	0.0002	0.015	2.63	5.92	<10	214	0.55	0.0782	0.36	0.052	23.0	14.60	19.60	1.020
2019687		0.35	<0.0002	0.017	2.34	10.85	<10	185.5	0.48	0.0922	0.54	0.044	20.6	10.50	20.2	1.030
2019688		0.38	0.0012	0.058	2.22	19.40	<10	261	0.49	0.0634	0.92	0.049	41.1	12.75	18.60	1.050
2019823		0.39	0.0005	0.031	3.17	7.60	<10	255	0.53	0.0764	0.74	0.056	18.45	11.10	22.0	0.733
2019824		0.35	<0.0002	0.032	2.14	4.90	<10	260	0.50	0.0848	0.51	0.034	21.2	9.46	17.45	0.627
2019825		0.34	<0.0002	0.038	3.79	4.74	<10	265	0.58	0.0325	1.38	0.072	26.9	14.20	16.50	0.524
2019826		0.42	0.0010	0.072	1.37	5.47	<10	245	0.42	0.0826	0.85	0.159	26.0	9.86	28.1	0.539
2019827		0.39	0.0013	0.091	1.35	6.14	<10	236	0.41	0.103	0.71	0.131	33.0	10.05	34.7	0.666



ALS Canada Ltd.
 2103 Dollarton Hwy
 North Vancouver BC V7H 0A7
 Phone: +1 (604) 984 0221 Fax: +1 (604) 984 0218
 www.alsglobal.com/geochemistry

To: MINTO EXPLORATIONS LTD.
 PO BOX 11
 WHITEHORSE CENTRAL PO
 WHITEHORSE YT Y1A 5X9

Page: 3 - B
 Total # Pages: 4 (A - D)
 Plus Appendix Pages
 Finalized Date: 31-DEC-2019
 Account: MINTEX

Project: MINTO-HUN

CERTIFICATE OF ANALYSIS WH19318932

Sample Description	Method	ME-MS41L	ME-MS41L	ME-MS41L	ME-MS41L	ME-MS41L	ME-MS41L	ME-MS41L	ME-MS41L	ME-MS41L	ME-MS41L	ME-MS41L	ME-MS41L	ME-MS41L	ME-MS41L	
	Analyte	Cu	Fe	Ga	Ge	Hf	Hg	In	K	La	Li	Mg	Mn	Mo	Na	Nb
	Units LOD	ppm	%	ppm	ppm	ppm	ppm	ppm	%	ppm	ppm	%	ppm	ppm	%	ppm
		0.01	0.001	0.004	0.005	0.002	0.004	0.005	0.01	0.002	0.1	0.01	0.1	0.01	0.001	0.002
2019378		13.70	2.17	4.12	0.076	0.018	0.040	0.019	0.06	17.90	7.7	0.39	237	0.45	0.019	0.881
2019379		11.70	2.04	4.24	0.059	0.023	0.010	0.014	0.07	9.75	7.8	0.45	201	0.40	0.016	0.866
2019380		16.50	2.71	7.18	0.084	0.063	0.026	0.023	0.08	17.90	11.8	0.67	253	0.39	0.020	1.305
2019381		17.80	3.07	7.33	0.101	0.073	0.022	0.022	0.15	19.40	12.6	0.81	315	0.40	0.024	1.190
2019382		17.55	2.80	6.62	0.098	0.073	0.028	0.020	0.12	18.55	12.6	0.76	275	0.38	0.024	1.200
2019383		15.50	3.08	8.10	0.123	0.103	0.018	0.025	0.20	23.2	13.1	0.87	348	0.37	0.025	1.145
2019384		15.85	2.89	6.54	0.098	0.113	0.019	0.024	0.17	18.65	12.4	0.81	311	0.34	0.023	1.180
2019385		17.75	2.59	5.72	0.079	0.065	0.029	0.022	0.09	17.05	11.9	0.68	269	0.41	0.022	1.345
B0067540		1495	7.05	6.70	0.113	0.453	1.140	0.542	0.39	22.4	18.2	1.50	526	13.60	0.059	0.548
B0067541		65.0	2.50	6.02	0.144	0.132	<0.004	0.024	0.68	26.1	6.0	0.80	533	0.43	0.058	0.166
2019664		14.15	1.730	4.14	0.033	0.122	0.006	0.018	0.08	7.14	6.1	0.36	233	0.38	0.024	1.715
2019665		13.10	1.400	4.05	0.030	0.041	0.007	0.012	0.07	6.01	4.2	0.28	186.5	0.30	0.031	1.825
2019666		23.7	3.89	9.14	0.127	0.237	0.007	0.034	0.05	14.10	10.8	1.11	445	0.44	0.037	1.510
2019667		9.93	1.240	3.22	0.043	0.013	0.017	0.010	0.07	3.01	3.3	0.23	124.0	0.29	0.033	0.764
2019668		8.62	2.46	5.19	0.047	0.056	0.005	0.031	0.23	13.45	5.2	0.31	354	0.55	0.028	0.488
2019669		22.4	4.58	12.10	0.071	0.112	0.013	0.040	0.11	18.95	18.6	1.06	464	0.72	0.026	0.476
2019670		10.50	3.16	9.22	0.074	0.074	<0.004	0.031	0.25	11.00	13.9	1.09	443	0.38	0.033	0.729
2019671		6.71	4.90	13.40	0.159	0.089	0.011	0.066	0.27	35.8	13.8	1.32	561	0.23	0.030	0.375
2019672		9.06	4.80	13.40	0.082	0.098	0.019	0.056	0.14	20.1	15.5	1.41	601	0.40	0.020	0.362
2019673		13.45	3.08	6.82	0.101	0.053	0.013	0.049	0.15	26.4	6.4	0.46	615	0.33	0.015	0.387
2019674		11.20	5.09	14.60	0.108	0.101	0.019	0.075	0.52	41.6	14.5	1.41	720	0.54	0.026	0.211
2019675		12.95	3.56	9.47	0.061	0.093	0.011	0.026	0.25	21.6	16.1	1.02	423	0.63	0.047	0.528
2019676		45.6	2.30	4.20	0.079	0.050	0.056	0.017	0.21	15.60	7.4	0.58	598	0.32	0.029	0.804
2019677		94.9	2.92	5.98	0.229	0.087	0.126	0.024	0.32	135.0	15.0	0.85	337	0.24	0.025	0.987
2019678		14.10	2.60	5.11	0.060	0.048	0.028	0.016	0.15	8.40	11.4	0.65	357	0.30	0.022	0.892
2019679		22.1	2.75	5.33	0.081	0.061	0.048	0.018	0.15	17.40	9.7	0.56	350	0.21	0.024	0.987
2019680		19.70	1.350	3.35	0.068	0.032	0.046	0.011	0.12	12.35	5.3	0.34	173.5	0.12	0.024	0.784
2019681		39.5	1.760	4.34	0.087	0.085	0.043	0.021	0.20	15.45	9.5	0.58	223	0.62	0.027	1.175
2019682		10.40	3.38	8.88	0.086	0.048	0.019	0.023	0.36	18.65	15.9	1.04	491	0.54	0.024	0.604
2019683		9.14	4.05	13.65	0.079	0.124	0.006	0.030	0.32	18.00	22.5	1.37	641	0.25	0.022	0.277
2019684		16.10	4.00	10.65	0.061	0.091	0.299	0.030	0.25	21.1	16.7	0.99	716	0.74	0.018	0.388
2019685		15.10	3.35	8.55	0.054	0.109	0.004	0.016	0.36	8.74	17.7	0.94	445	0.37	0.018	0.474
2019686		11.35	4.25	12.65	0.053	0.090	0.005	0.026	0.14	9.79	20.5	1.11	741	0.55	0.017	0.534
2019687		13.95	3.44	8.84	0.047	0.051	0.007	0.026	0.29	9.96	17.0	0.86	465	0.50	0.018	0.665
2019688		10.80	3.63	10.75	0.098	0.059	0.036	0.026	0.58	27.6	19.6	1.19	590	0.76	0.021	0.979
2019823		17.20	3.24	10.15	0.053	0.046	0.007	0.024	0.09	8.76	16.8	0.83	375	0.46	0.028	0.941
2019824		8.75	2.84	8.92	0.051	0.035	0.006	0.019	0.13	10.40	16.0	0.70	521	0.47	0.019	0.711
2019825		10.65	4.31	15.55	0.095	0.052	<0.004	0.026	0.16	12.05	20.9	1.39	638	0.22	0.033	0.420
2019826		22.3	2.47	4.76	0.073	0.071	0.037	0.016	0.09	13.15	9.0	0.60	545	0.44	0.023	0.796
2019827		31.6	2.39	4.85	0.075	0.082	0.047	0.019	0.08	16.75	9.5	0.59	332	0.59	0.022	0.976



ALS Canada Ltd.
 2103 Dollarton Hwy
 North Vancouver BC V7H 0A7
 Phone: +1 (604) 984 0221 Fax: +1 (604) 984 0218
 www.alsglobal.com/geochemistry

To: MINTO EXPLORATIONS LTD.
 PO BOX 11
 WHITEHORSE CENTRAL PO
 WHITEHORSE YT Y1A 5X9

Page: 3 - C
 Total # Pages: 4 (A - D)
 Plus Appendix Pages
 Finalized Date: 31-DEC-2019
 Account: MINTEX

Project: MINTO-HUN

CERTIFICATE OF ANALYSIS WH19318932

Sample Description	Method Analyte Units LOD	ME-MS41L	ME-MS41L	ME-MS41L	ME-MS41L	ME-MS41L	ME-MS41L	ME-MS41L	ME-MS41L	ME-MS41L	ME-MS41L	ME-MS41L	ME-MS41L	ME-MS41L	ME-MS41L	
		Ni	P	Pb	Pd	Pt	Rb	Re	S	Sb	Sc	Se	Sn	Sr	Ta	Te
		ppm	%	ppm	ppm	ppm	ppm	ppm	%	ppm	ppm	ppm	ppm	ppm	ppm	ppm
		0.04	0.001	0.005	0.001	0.002	0.005	0.0002	0.01	0.005	0.005	0.003	0.01	0.01	0.005	0.003
2019378		11.75	0.147	4.23	0.001	<0.002	7.14	0.0002	0.02	0.296	3.52	0.252	0.34	43.0	<0.005	0.011
2019379		11.05	0.102	3.75	<0.001	<0.002	8.14	<0.0002	0.01	0.235	2.67	0.104	0.36	34.0	<0.005	0.008
2019380		15.40	0.107	5.51	<0.001	<0.002	11.90	<0.0002	0.01	0.261	4.74	0.223	0.50	45.0	<0.005	0.014
2019381		18.70	0.135	5.79	0.002	<0.002	18.10	<0.0002	0.01	0.341	5.82	0.247	0.55	51.4	<0.005	0.014
2019382		19.75	0.106	5.40	<0.001	<0.002	15.45	<0.0002	0.01	0.329	5.68	0.229	0.53	44.7	<0.005	0.015
2019383		16.25	0.155	5.03	<0.001	<0.002	22.0	<0.0002	0.01	0.282	5.93	0.222	0.55	53.0	<0.005	0.012
2019384		18.10	0.142	5.33	<0.001	<0.002	18.20	<0.0002	0.01	0.297	5.27	0.269	0.51	46.9	<0.005	0.014
2019385		19.10	0.108	6.12	<0.001	<0.002	13.15	<0.0002	0.01	0.347	4.33	0.226	0.54	44.2	<0.005	0.017
B0067540		42.4	0.038	1010	0.003	<0.002	18.00	0.0020	3.72	5.54	3.59	3.15	4.59	11.00	0.005	0.126
B0067541		1.79	0.178	3.15	<0.001	<0.002	51.8	0.0005	0.01	0.016	4.22	0.035	0.52	42.7	<0.005	0.004
2019664		8.40	0.040	6.24	0.002	<0.002	8.63	<0.0002	0.01	0.186	3.00	0.053	0.55	58.5	0.011	0.012
2019665		5.80	0.025	8.25	0.003	<0.002	5.64	<0.0002	0.01	0.144	1.905	0.051	0.45	707	0.012	0.011
2019666		11.55	0.094	10.45	<0.001	<0.002	5.32	<0.0002	0.01	0.171	8.22	0.059	0.90	51.5	<0.005	0.007
2019667		3.57	0.036	2.10	<0.001	<0.002	5.04	<0.0002	0.01	0.092	1.715	0.043	0.25	31.9	<0.005	0.005
2019668		8.24	0.053	7.32	<0.001	<0.002	26.5	<0.0002	0.01	1.085	6.85	0.072	0.63	26.3	<0.005	0.009
2019669		14.75	0.089	7.10	<0.001	<0.002	10.75	<0.0002	0.01	0.267	11.75	0.116	0.87	42.9	<0.005	0.009
2019670		13.55	0.225	5.01	0.001	<0.002	21.7	<0.0002	0.01	0.156	6.37	0.056	0.65	44.8	<0.005	0.009
2019671		19.30	0.185	4.98	<0.001	<0.002	22.6	<0.0002	0.01	0.130	19.35	0.093	1.05	95.9	<0.005	0.005
2019672		21.6	0.158	5.03	<0.001	<0.002	10.05	<0.0002	0.01	0.208	15.65	0.296	0.98	43.8	<0.005	0.012
2019673		12.45	0.187	4.11	<0.001	<0.002	11.20	0.0002	0.01	0.295	12.95	0.104	0.66	86.7	<0.005	0.008
2019674		16.05	0.206	3.93	<0.001	<0.002	48.5	<0.0002	0.01	0.175	20.5	0.128	1.22	33.1	<0.005	0.008
2019675		16.60	0.121	6.35	<0.001	<0.002	28.5	<0.0002	0.01	0.350	4.53	0.097	0.62	32.4	<0.005	0.016
2019676		15.10	0.129	3.34	0.001	<0.002	21.2	<0.0002	0.07	0.439	3.38	0.684	0.32	139.0	<0.005	0.012
2019677		16.70	0.123	4.89	0.003	<0.002	32.4	<0.0002	0.07	0.483	6.97	0.594	0.38	129.0	<0.005	0.019
2019678		12.60	0.071	4.61	0.004	<0.002	15.20	<0.0002	0.05	0.205	3.97	0.218	0.37	108.0	<0.005	0.010
2019679		15.60	0.088	5.52	<0.001	<0.002	14.00	<0.0002	0.05	0.383	4.92	0.380	0.42	86.0	<0.005	0.015
2019680		9.82	0.084	3.44	0.001	<0.002	10.90	0.0002	0.06	0.304	3.47	0.314	0.27	35.4	<0.005	0.009
2019681		15.35	0.113	4.81	0.003	<0.002	18.55	0.0012	0.17	0.618	4.03	0.514	0.37	76.6	<0.005	0.007
2019682		10.20	0.196	4.53	<0.001	<0.002	30.6	<0.0002	0.02	0.193	5.94	0.129	0.49	44.1	<0.005	0.006
2019683		10.50	0.109	5.29	<0.001	<0.002	36.2	<0.0002	0.01	0.183	5.29	0.087	0.53	22.9	<0.005	0.007
2019684		12.25	0.178	5.75	<0.001	<0.002	28.4	<0.0002	0.01	0.366	5.99	0.141	0.48	33.4	<0.005	0.017
2019685		12.30	0.099	4.79	0.001	<0.002	35.2	<0.0002	0.01	0.231	3.16	0.047	0.47	32.2	<0.005	0.013
2019686		12.60	0.121	5.45	<0.001	<0.002	21.7	<0.0002	0.01	0.174	4.32	0.066	0.62	26.5	<0.005	0.014
2019687		14.05	0.167	5.81	0.001	<0.002	30.2	<0.0002	0.01	0.266	3.09	0.087	0.47	27.8	<0.005	0.015
2019688		11.15	0.148	4.30	0.001	<0.002	54.5	<0.0002	0.02	0.207	5.78	0.241	0.53	40.8	<0.005	0.007
2019823		17.25	0.096	5.98	<0.001	<0.002	9.55	<0.0002	0.01	0.283	3.57	0.131	0.44	74.9	<0.005	0.019
2019824		9.94	0.117	6.06	0.002	<0.002	17.90	<0.0002	0.01	0.200	3.10	0.071	0.49	43.5	<0.005	0.016
2019825		10.90	0.191	6.50	<0.001	<0.002	12.55	<0.0002	0.01	0.294	5.50	0.071	0.49	140.0	<0.005	0.006
2019826		19.55	0.107	5.08	0.001	<0.002	8.18	<0.0002	0.02	0.391	5.26	0.284	0.32	43.7	<0.005	0.019
2019827		25.3	0.099	5.82	<0.001	<0.002	8.98	<0.0002	0.02	0.439	5.46	0.326	0.39	41.7	<0.005	0.018



ALS Canada Ltd.
 2103 Dollarton Hwy
 North Vancouver BC V7H 0A7
 Phone: +1 (604) 984 0221 Fax: +1 (604) 984 0218
 www.alsglobal.com/geochemistry

To: MINTO EXPLORATIONS LTD.
 PO BOX 11
 WHITEHORSE CENTRAL PO
 WHITEHORSE YT Y1A 5X9

Page: 3 - D
 Total # Pages: 4 (A - D)
 Plus Appendix Pages
 Finalized Date: 31-DEC-2019
 Account: MINTEX

Project: MINTO-HUN

CERTIFICATE OF ANALYSIS WH19318932

Sample Description	Method Analyte Units LOD	ME-MS41L	ME-MS41L	ME-MS41L	ME-MS41L	ME-MS41L	ME-MS41L	ME-MS41L	ME-MS41L	
		Th	Ti	Tl	U	V	W	Y	Zn	Zr
		ppm	%	ppm	ppm	ppm	ppm	ppm	ppm	ppm
		0.002	0.001	0.001	0.005	0.1	0.001	0.003	0.1	0.01
2019378		2.01	0.086	0.053	0.902	60.2	0.138	8.57	39.6	0.93
2019379		1.835	0.106	0.062	0.426	54.6	0.438	4.58	40.6	1.02
2019380		3.22	0.154	0.084	0.808	70.9	0.185	7.88	57.8	2.87
2019381		3.38	0.178	0.109	0.813	82.0	0.161	10.35	70.3	4.04
2019382		3.42	0.152	0.108	0.839	71.0	0.114	9.71	63.4	3.49
2019383		3.88	0.199	0.124	0.883	83.9	0.125	10.40	75.0	5.64
2019384		3.70	0.177	0.113	0.795	76.2	0.128	10.00	68.7	5.72
2019385		3.34	0.144	0.102	0.890	69.8	0.175	9.20	59.6	3.09
B0067540		6.81	0.119	1.865	1.715	47.0	1.080	10.60	4230	17.10
B0067541		11.15	0.132	0.280	1.135	72.7	0.162	7.44	85.1	2.49
2019664		1.635	0.121	0.063	0.612	57.4	0.182	2.57	34.1	5.46
2019665		2.18	0.100	0.048	0.882	41.9	0.179	2.01	35.9	1.93
2019666		2.43	0.308	0.027	0.677	112.0	0.247	10.50	60.1	11.10
2019667		0.317	0.084	0.017	0.169	38.4	0.054	1.870	23.2	0.65
2019668		5.27	0.051	0.113	0.792	75.2	0.168	4.55	41.2	2.22
2019669		2.88	0.082	0.073	0.531	122.0	0.091	13.40	88.1	4.69
2019670		2.40	0.192	0.115	0.566	91.0	0.111	5.88	76.3	3.01
2019671		3.04	0.102	0.119	0.802	128.5	0.056	41.7	93.6	2.79
2019672		2.72	0.055	0.063	0.587	113.0	0.112	9.28	79.8	2.83
2019673		3.16	0.031	0.070	0.514	76.8	0.102	20.4	70.5	1.87
2019674		7.91	0.063	0.163	0.941	129.5	0.063	15.85	74.4	3.03
2019675		5.61	0.200	0.165	0.655	104.5	0.134	4.20	80.1	4.04
2019676		1.305	0.097	0.118	1.365	65.7	0.075	8.38	42.9	2.34
2019677		2.87	0.113	0.167	4.15	77.5	0.099	51.0	62.8	3.46
2019678		1.655	0.079	0.083	0.933	51.0	0.110	4.69	39.9	1.52
2019679		3.16	0.081	0.085	1.875	70.3	0.106	9.66	43.3	2.65
2019680		2.06	0.067	0.071	2.45	42.3	0.157	7.66	30.5	1.53
2019681		3.10	0.094	0.120	7.27	60.1	0.239	9.27	50.4	3.77
2019682		2.08	0.155	0.148	1.525	82.1	0.055	10.00	76.9	1.74
2019683		4.48	0.177	0.193	0.956	89.4	0.075	4.51	95.3	2.99
2019684		8.31	0.114	0.208	1.185	84.3	0.065	4.17	83.4	3.36
2019685		4.53	0.159	0.163	0.644	79.8	0.104	2.62	66.7	3.63
2019686		5.60	0.228	0.144	0.747	99.2	0.085	2.79	126.5	3.56
2019687		3.32	0.132	0.157	0.776	79.6	0.102	3.27	80.0	1.73
2019688		4.81	0.203	0.223	3.45	96.6	0.087	8.48	83.7	1.86
2019823		2.26	0.145	0.066	0.373	71.4	0.146	3.24	60.6	1.60
2019824		1.875	0.142	0.112	0.295	79.2	0.105	3.39	54.8	1.49
2019825		2.45	0.236	0.064	0.368	98.5	0.056	5.24	98.7	1.84
2019826		2.50	0.080	0.064	0.751	55.7	0.091	8.29	49.5	2.62
2019827		3.43	0.088	0.077	1.235	60.1	0.112	10.30	52.3	3.54



ALS Canada Ltd.
 2103 Dollarton Hwy
 North Vancouver BC V7H 0A7
 Phone: +1 (604) 984 0221 Fax: +1 (604) 984 0218
 www.alsglobal.com/geochemistry

To: MINTO EXPLORATIONS LTD.
 PO BOX 11
 WHITEHORSE CENTRAL PO
 WHITEHORSE YT Y1A 5X9

Page: 4 - A
 Total # Pages: 4 (A - D)
 Plus Appendix Pages
 Finalized Date: 31-DEC-2019
 Account: MINTEX

Project: MINTO-HUN

CERTIFICATE OF ANALYSIS WH19318932

Sample Description	Method Analyte Units LOD	WEI-21	ME-MS41L	ME-MS41L	ME-MS41L	ME-MS41L	ME-MS41L	ME-MS41L	ME-MS41L	ME-MS41L	ME-MS41L	ME-MS41L	ME-MS41L	ME-MS41L	ME-MS41L	
		Recvd Wt. kg	Au ppm	Ag ppm	Al %	As ppm	B ppm	Ba ppm	Be ppm	Bi ppm	Ca %	Cd ppm	Ce ppm	Co ppm	Cr ppm	Cs ppm
		0.02	0.0002	0.001	0.01	0.01	10	0.5	0.01	0.0005	0.01	0.001	0.003	0.001	0.01	0.005
2019828		0.42	0.0015	0.080	1.15	5.58	<10	203	0.38	0.0824	0.77	0.175	32.2	9.02	28.2	0.606
2019829		0.39	0.0008	0.069	1.28	2.38	<10	154.5	0.37	0.0448	0.65	0.049	23.4	6.35	14.70	0.430
2019830		0.47	0.0008	0.096	2.07	3.88	<10	201	0.66	0.0693	0.91	0.094	29.6	8.69	21.3	0.548
2019831		0.42	0.0007	0.088	2.88	5.08	<10	205	0.81	0.0535	1.60	0.108	34.4	13.15	18.70	0.491
2019832		0.45	0.0014	0.080	1.81	5.24	<10	206	0.52	0.103	0.74	0.158	32.1	10.15	32.5	0.554
2019833		0.43	0.0013	0.102	1.51	5.44	<10	329	0.48	0.0887	0.95	0.180	27.2	9.14	28.9	0.430
2019834		0.43	0.0017	0.096	1.34	6.64	<10	233	0.42	0.0949	0.86	0.181	29.2	9.56	34.7	0.646
2019835		0.39	0.0019	0.109	1.43	7.62	<10	267	0.48	0.0998	0.82	0.152	34.1	10.75	36.4	0.687
2019836		0.49	0.0017	0.085	1.39	7.05	<10	282	0.48	0.0955	1.07	0.186	27.7	9.66	31.0	0.548
2019837		0.43	0.0018	0.080	1.36	6.99	<10	207	0.44	0.0901	0.77	0.155	25.6	9.41	29.2	0.681
2019838		0.41	0.0025	0.094	1.44	7.39	<10	231	0.50	0.0970	0.85	0.176	29.2	9.74	31.7	0.708
2019839		0.40	0.0015	0.084	1.41	7.90	<10	202	0.48	0.0929	0.80	0.217	29.1	11.15	32.8	0.712
2019840		0.45	0.0014	0.068	1.36	6.31	<10	196.0	0.42	0.0791	0.77	0.095	26.0	7.97	28.6	0.466
2019841		0.44	0.0022	0.096	1.32	6.72	<10	200	0.42	0.0781	0.81	0.157	22.4	9.10	31.1	0.680
B0067542		0.11	0.210	8.78	1.92	20.3	<10	53.4	0.30	15.10	0.79	11.80	44.0	24.6	36.2	0.834
B0067543		0.32	0.0008	0.085	1.12	0.68	<10	90.1	0.30	0.0250	0.93	0.078	45.2	6.92	10.20	0.532
2019842		0.41	0.0038	0.080	1.59	8.13	<10	228	0.47	0.0977	0.67	0.062	29.8	8.80	33.8	0.635



ALS Canada Ltd.
 2103 Dollarton Hwy
 North Vancouver BC V7H 0A7
 Phone: +1 (604) 984 0221 Fax: +1 (604) 984 0218
 www.alsglobal.com/geochemistry

To: MINTO EXPLORATIONS LTD.
 PO BOX 11
 WHITEHORSE CENTRAL PO
 WHITEHORSE YT Y1A 5X9

Page: 4 - B
 Total # Pages: 4 (A - D)
 Plus Appendix Pages
 Finalized Date: 31-DEC-2019
 Account: MINTEX

Project: MINTO-HUN

CERTIFICATE OF ANALYSIS WH19318932

Sample Description	Method Analyte Units LOD	ME-MS41L	ME-MS41L	ME-MS41L	ME-MS41L	ME-MS41L	ME-MS41L	ME-MS41L	ME-MS41L	ME-MS41L	ME-MS41L	ME-MS41L	ME-MS41L	ME-MS41L	ME-MS41L	
		Cu ppm	Fe %	Ga ppm	Ge ppm	Hf ppm	Hg ppm	In ppm	K %	La ppm	Li ppm	Mg %	Mn ppm	Mo ppm	Na %	Nb ppm
		0.01	0.001	0.004	0.005	0.002	0.004	0.005	0.01	0.002	0.1	0.01	0.1	0.01	0.001	0.002
2019828		27.1	2.17	4.41	0.078	0.080	0.034	0.016	0.10	17.00	7.6	0.51	556	0.61	0.023	0.801
2019829		15.70	1.920	5.34	0.079	0.044	0.043	0.014	0.10	16.65	8.8	0.46	210	0.25	0.035	0.573
2019830		18.40	2.60	7.15	0.090	0.061	0.039	0.018	0.15	18.75	12.6	0.66	359	0.33	0.035	0.866
2019831		13.40	3.62	12.65	0.104	0.093	0.021	0.026	0.18	18.75	17.3	1.10	584	0.37	0.030	0.978
2019832		23.6	2.76	6.40	0.077	0.234	0.033	0.020	0.09	16.85	10.5	0.58	316	0.27	0.023	0.865
2019833		27.5	2.39	4.81	0.058	0.048	0.044	0.019	0.06	13.45	9.3	0.56	544	0.47	0.022	0.821
2019834		30.7	2.38	4.48	0.072	0.096	0.114	0.020	0.10	15.00	9.2	0.60	399	0.64	0.024	0.935
2019835		36.1	2.57	5.12	0.083	0.098	0.059	0.018	0.10	17.65	10.0	0.65	545	0.71	0.025	0.923
2019836		33.4	2.44	4.70	0.078	0.094	0.048	0.022	0.09	14.25	9.3	0.61	466	0.55	0.025	0.872
2019837		32.2	2.43	4.51	0.072	0.093	0.043	0.019	0.11	12.60	9.0	0.60	465	0.61	0.029	0.829
2019838		34.8	2.60	4.66	0.076	0.105	0.048	0.022	0.11	14.90	10.1	0.65	420	0.58	0.026	0.895
2019839		33.9	2.70	4.89	0.086	0.118	0.044	0.022	0.12	14.20	9.4	0.62	484	0.62	0.024	0.880
2019840		22.8	2.43	4.31	0.066	0.084	0.037	0.018	0.07	13.35	8.6	0.53	363	0.36	0.023	0.815
2019841		38.6	2.56	4.59	0.079	0.115	0.053	0.018	0.11	12.70	8.7	0.58	360	0.59	0.026	0.958
B0067542		1540	7.17	6.81	0.106	0.450	1.085	0.501	0.40	21.1	18.6	1.52	525	12.00	0.061	0.451
B0067543		69.0	2.48	5.85	0.146	0.151	<0.004	0.022	0.67	26.1	5.9	0.79	526	0.37	0.059	0.163
2019842		33.2	2.51	5.37	0.078	0.115	0.065	0.017	0.06	17.20	10.0	0.58	293	0.45	0.025	1.140



ALS Canada Ltd.
 2103 Dollarton Hwy
 North Vancouver BC V7H 0A7
 Phone: +1 (604) 984 0221 Fax: +1 (604) 984 0218
 www.alsglobal.com/geochemistry

To: MINTO EXPLORATIONS LTD.
 PO BOX 11
 WHITEHORSE CENTRAL PO
 WHITEHORSE YT Y1A 5X9

Page: 4 - C
 Total # Pages: 4 (A - D)
 Plus Appendix Pages
 Finalized Date: 31-DEC-2019
 Account: MINTEX

Project: MINTO-HUN

CERTIFICATE OF ANALYSIS WH19318932

Sample Description	Method Analyte Units LOD	ME-MS41L	ME-MS41L	ME-MS41L	ME-MS41L	ME-MS41L	ME-MS41L	ME-MS41L	ME-MS41L	ME-MS41L	ME-MS41L	ME-MS41L	ME-MS41L	ME-MS41L	ME-MS41L	
		Ni ppm	P %	Pb ppm	Pd ppm	Pt ppm	Rb ppm	Re ppm	S %	Sb ppm	Sc ppm	Se ppm	Sn ppm	Sr ppm	Ta ppm	Te ppm
		0.04	0.001	0.005	0.001	0.002	0.005	0.0002	0.01	0.005	0.005	0.003	0.01	0.01	0.005	0.003
2019828		21.5	0.103	4.91	0.001	<0.002	9.14	0.0002	0.02	0.408	5.14	0.317	0.31	44.1	<0.005	0.015
2019829		10.20	0.085	2.83	<0.001	<0.002	10.40	<0.0002	0.03	0.191	3.66	0.336	0.26	37.9	<0.005	0.007
2019830		13.80	0.119	4.50	<0.001	<0.002	12.50	<0.0002	0.02	0.247	5.63	0.185	0.40	53.8	<0.005	0.013
2019831		12.50	0.206	6.10	<0.001	<0.002	13.00	<0.0002	0.02	0.282	6.51	0.348	0.52	103.5	<0.005	0.009
2019832		19.15	0.101	6.32	0.001	<0.002	10.20	<0.0002	0.01	0.305	6.37	0.265	0.43	42.2	<0.005	0.016
2019833		21.7	0.088	5.45	<0.001	<0.002	6.17	<0.0002	0.03	0.427	5.08	0.381	0.35	53.8	<0.005	0.014
2019834		24.1	0.095	5.45	<0.001	<0.002	9.10	<0.0002	0.02	0.524	5.51	0.286	0.36	48.6	<0.005	0.018
2019835		27.9	0.100	6.05	0.001	<0.002	9.27	<0.0002	0.02	0.518	6.69	0.305	0.42	49.1	<0.005	0.017
2019836		24.6	0.088	5.71	0.001	<0.002	7.63	<0.0002	0.03	0.525	6.07	0.327	0.35	55.7	<0.005	0.017
2019837		22.2	0.085	5.31	<0.001	<0.002	8.59	<0.0002	0.02	0.432	5.76	0.212	0.34	44.1	<0.005	0.013
2019838		25.2	0.095	6.11	0.002	<0.002	9.22	<0.0002	0.02	0.475	6.08	0.224	0.37	43.0	<0.005	0.017
2019839		24.9	0.096	6.16	0.001	<0.002	9.52	<0.0002	0.02	0.483	6.42	0.266	0.36	44.9	<0.005	0.020
2019840		19.05	0.085	5.25	<0.001	<0.002	6.56	<0.0002	0.02	0.359	5.32	0.201	0.33	40.5	<0.005	0.015
2019841		21.6	0.085	4.69	0.002	<0.002	9.59	<0.0002	0.02	0.500	6.68	0.299	0.35	43.6	<0.005	0.016
B0067542		41.8	0.039	1020	0.002	<0.002	16.60	0.0018	3.76	4.66	3.51	2.83	4.34	9.94	<0.005	0.136
B0067543		1.72	0.183	3.36	0.001	<0.002	48.9	0.0003	0.02	0.011	4.12	0.022	0.50	40.3	<0.005	0.004
2019842		23.1	0.058	5.46	0.004	<0.002	7.20	<0.0002	0.02	0.424	6.40	0.190	0.46	38.9	<0.005	0.018



ALS Canada Ltd.
 2103 Dollarton Hwy
 North Vancouver BC V7H 0A7
 Phone: +1 (604) 984 0221 Fax: +1 (604) 984 0218
 www.alsglobal.com/geochemistry

To: MINTO EXPLORATIONS LTD.
 PO BOX 11
 WHITEHORSE CENTRAL PO
 WHITEHORSE YT Y1A 5X9

Page: 4 - D
 Total # Pages: 4 (A - D)
 Plus Appendix Pages
 Finalized Date: 31-DEC-2019
 Account: MINTEX

Project: MINTO-HUN

CERTIFICATE OF ANALYSIS WH19318932

Sample Description	Method Analyte Units LOD	ME-MS41L	ME-MS41L	ME-MS41L	ME-MS41L	ME-MS41L	ME-MS41L	ME-MS41L	ME-MS41L	
		Th ppm 0.002	Ti % 0.001	Tl ppm 0.001	U ppm 0.005	V ppm 0.1	W ppm 0.001	Y ppm 0.003	Zn ppm 0.1	Zr ppm 0.01
2019828		2.88	0.075	0.078	0.533	54.5	0.491	10.30	48.8	3.05
2019829		1.405	0.096	0.067	1.085	52.8	0.067	10.35	42.5	2.14
2019830		1.980	0.121	0.078	0.954	60.7	0.084	12.85	63.2	2.91
2019831		2.50	0.177	0.069	1.485	85.1	0.090	9.47	97.2	3.88
2019832		3.67	0.116	0.072	0.815	65.0	0.106	10.75	59.3	9.57
2019833		1.705	0.067	0.040	1.170	54.1	0.105	9.36	42.5	1.75
2019834		3.00	0.082	0.077	0.860	55.8	0.231	9.69	51.8	3.49
2019835		3.46	0.087	0.084	0.909	61.6	0.110	12.35	55.7	4.01
2019836		2.59	0.071	0.071	1.345	54.6	0.111	10.45	49.9	3.46
2019837		2.64	0.076	0.090	0.580	55.8	0.099	9.04	51.2	3.72
2019838		3.09	0.079	0.088	0.625	56.9	0.127	10.75	54.9	3.89
2019839		3.09	0.081	0.095	0.578	61.1	0.104	10.30	57.4	4.41
2019840		2.69	0.075	0.056	0.850	54.0	0.091	8.81	41.1	3.16
2019841		2.78	0.091	0.083	1.150	62.2	0.108	10.50	51.6	4.88
B0067542		6.34	0.110	1.690	1.550	43.8	0.802	10.40	4300	16.70
B0067543		10.90	0.126	0.262	1.275	67.9	0.163	7.81	82.2	2.38
2019842		3.26	0.102	0.065	0.555	65.4	0.153	11.90	47.2	4.76



ALS Canada Ltd.
2103 Dollarton Hwy
North Vancouver BC V7H 0A7
Phone: +1 (604) 984 0221 Fax: +1 (604) 984 0218
www.alsglobal.com/geochemistry

To: MINTO EXPLORATIONS LTD.
PO BOX 11
WHITEHORSE CENTRAL PO
WHITEHORSE YT Y1A 5X9

Page: 1
Total # Pages: 4 (A - D)
Plus Appendix Pages
Finalized Date: 31-DEC-2019
Account: MINTEX

CERTIFICATE WH19318941

Project: MINTO-HUN

This report is for 88 Soil samples submitted to our lab in Whitehorse, YT, Canada on 10-DEC-2019.

The following have access to data associated with this certificate:

NIKOLETT KOVACS

SAMPLE PREPARATION

ALS CODE	DESCRIPTION
WEI-21	Received Sample Weight
LOG-23	Pulp Login - Rcvd with Barcode
LOG-21	Sample logging - ClientBarCode
SCR-41	Screen to -180um and save both

ANALYTICAL PROCEDURES

ALS CODE	DESCRIPTION
ME-MS41L	Super Trace Lowest DL AR by ICP-MS

This is the Final Report and supersedes any preliminary report with this certificate number. Results apply to samples as submitted. All pages of this report have been checked and approved for release.

***** See Appendix Page for comments regarding this certificate *****

Signature:

Saa Traxler, General Manager, North Vancouver



ALS Canada Ltd.
 2103 Dollarton Hwy
 North Vancouver BC V7H 0A7
 Phone: +1 (604) 984 0221 Fax: +1 (604) 984 0218
 www.alsglobal.com/geochemistry

To: MINTO EXPLORATIONS LTD.
 PO BOX 11
 WHITEHORSE CENTRAL PO
 WHITEHORSE YT Y1A 5X9

Page: 2 - A
 Total # Pages: 4 (A - D)
 Plus Appendix Pages
 Finalized Date: 31-DEC-2019
 Account: MINTEX

Project: MINTO-HUN

CERTIFICATE OF ANALYSIS WH19318941

Sample Description	Method	WEI-21	ME-MS41L	ME-MS41L	ME-MS41L	ME-MS41L	ME-MS41L	ME-MS41L	ME-MS41L	ME-MS41L	ME-MS41L	ME-MS41L	ME-MS41L	ME-MS41L	ME-MS41L	ME-MS41L
	Analyte	Recvd Wt.	Au	Ag	Al	As	B	Ba	Be	Bi	Ca	Cd	Ce	Co	Cr	Cs
Units		kg	ppm	ppm	%	ppm	ppm	ppm	ppm	ppm	%	ppm	ppm	ppm	ppm	ppm
LOD		0.02	0.0002	0.001	0.01	0.01	10	0.5	0.01	0.0005	0.01	0.001	0.003	0.001	0.01	0.005
2019386		0.43	0.0012	0.052	1.87	6.28	<10	234	0.46	0.0992	0.70	0.094	33.6	9.79	25.3	0.816
2019387		0.44	0.0019	0.050	2.18	6.98	<10	244	0.52	0.102	0.71	0.106	34.5	10.05	25.9	0.861
2019388		0.45	0.0022	0.051	2.32	5.75	<10	278	0.47	0.0918	0.75	0.099	39.5	12.15	26.7	0.863
2019389		0.58	0.0012	0.077	1.98	3.73	<10	259	0.46	0.0679	0.71	0.085	40.0	11.20	22.4	0.722
2019390		0.39	0.0018	0.105	2.41	5.30	<10	290	0.66	0.0939	0.86	0.120	49.4	12.35	28.4	0.870
2019391		0.50	0.0015	0.069	1.89	7.87	<10	218	0.49	0.125	0.62	0.115	37.7	11.10	30.9	0.864
2019392		0.39	0.0008	0.056	1.70	5.85	<10	209	0.41	0.0916	0.71	0.109	31.7	9.92	26.1	0.732
2019393		0.40	0.0005	0.050	1.64	7.70	<10	254	0.40	0.107	0.60	0.070	21.2	10.10	30.7	0.630
2019394		0.40	0.0003	0.030	1.13	11.30	<10	282	0.91	0.113	0.35	0.064	20.1	10.85	20.7	0.845
2019395		0.41	0.0004	0.028	1.09	7.29	10	499	1.20	0.0804	0.91	0.074	22.4	9.94	17.35	0.760
2019396		0.39	0.0011	0.054	0.99	6.48	<10	391	0.73	0.0732	1.39	0.081	23.8	7.78	20.5	0.555
2019397		0.39	0.0002	0.026	1.11	4.54	<10	329	1.22	0.101	0.83	0.050	19.90	10.90	13.80	1.185
2019398		0.43	0.0002	0.014	1.12	8.30	<10	299	0.55	0.101	0.39	0.036	18.45	7.99	17.45	0.565
2019399		0.51	0.0016	0.094	1.72	7.97	<10	425	0.61	0.112	1.03	0.104	30.2	11.50	30.9	0.627
2019400		0.44	0.0014	0.062	1.80	7.77	<10	294	0.57	0.0995	0.90	0.122	32.2	12.85	35.3	0.965
2019401		0.48	0.0008	0.057	1.24	4.63	<10	347	0.41	0.0684	1.68	0.156	24.7	9.05	19.90	0.561
2019402		0.41	0.0006	0.019	1.13	6.53	<10	220	0.40	0.0854	0.35	0.035	23.2	6.74	21.9	0.570
2019403		0.43	0.0014	0.028	1.18	6.93	<10	311	0.97	0.0522	0.70	0.074	73.6	21.1	17.70	1.380
2019404		0.43	0.0002	0.012	1.21	6.58	<10	218	0.51	0.0846	0.25	0.036	28.3	10.05	21.6	1.845
2019405		0.49	0.0006	0.019	1.19	5.20	<10	186.5	0.32	0.0722	0.37	0.033	21.0	7.02	24.1	0.359
2019406		0.48	0.0002	0.017	1.67	5.78	<10	198.0	0.30	0.0812	0.33	0.049	15.70	9.41	21.9	0.515
2019407		0.47	0.0002	0.013	1.62	11.10	<10	262	0.44	0.113	0.35	0.036	21.6	8.88	32.6	0.761
2019408		0.36	<0.0002	0.015	2.47	3.91	<10	301	0.40	0.0577	1.00	0.048	16.15	12.15	18.60	0.561
2019409		0.38	<0.0002	0.048	1.50	2.82	<10	258	0.26	0.0702	0.38	0.055	15.10	9.00	16.70	0.449
2019410		0.42	<0.0002	0.032	2.12	2.92	<10	341	0.34	0.0797	0.44	0.064	15.45	12.70	18.25	0.537
2019411		0.42	0.0003	0.025	2.75	7.07	<10	349	0.49	0.0641	1.02	0.050	22.6	13.75	21.0	0.689
2019412		0.51	0.0003	0.018	1.95	3.58	<10	197.0	0.35	0.0712	0.46	0.062	14.10	10.45	17.65	0.570
2019413		0.48	0.0002	0.022	1.82	5.96	<10	262	0.33	0.0936	0.39	0.048	17.70	8.13	22.2	0.673
2019414		0.42	0.0002	0.029	1.60	3.83	<10	189.0	0.28	0.0752	0.33	0.068	12.45	8.00	16.70	0.549
2019415		0.39	<0.0002	0.015	2.16	5.14	<10	248	0.39	0.0529	0.65	0.033	35.0	11.15	17.35	0.525
2019416		0.50	0.0003	0.021	2.11	5.94	<10	354	0.39	0.0927	0.54	0.050	21.7	12.30	26.3	0.753
2019417		0.47	<0.0002	0.025	2.27	3.59	<10	291	0.39	0.0652	0.44	0.041	16.45	13.05	22.3	0.637
2019418		0.50	0.0036	0.022	2.05	5.69	<10	243	0.41	0.0946	0.34	0.044	14.25	9.47	22.7	0.694
2019419		0.48	<0.0002	0.033	1.54	1.76	<10	237	0.25	0.0563	0.51	0.060	9.99	9.83	11.85	0.589
2019420		0.45	<0.0002	0.024	1.94	3.35	<10	206	0.38	0.0709	0.57	0.063	15.30	10.35	17.65	0.526
2019421		0.47	<0.0002	0.017	2.11	9.32	<10	245	0.36	0.0970	0.45	0.042	15.60	9.47	23.9	0.676
2019422		0.44	0.0012	0.041	1.11	4.47	<10	186.0	0.30	0.0609	0.79	0.055	23.1	6.19	20.7	0.459
2019423		0.38	0.0007	0.049	1.45	5.29	<10	204	0.33	0.0804	0.49	0.056	18.40	7.81	24.7	0.495
2019424		0.45	0.0019	0.013	1.82	6.82	<10	233	0.49	0.0937	0.47	0.053	23.8	10.15	35.7	0.709
2019425		0.50	0.0020	0.036	1.43	7.53	<10	244	0.54	0.0931	0.48	0.054	30.7	9.13	31.3	0.748



ALS Canada Ltd.
 2103 Dollarton Hwy
 North Vancouver BC V7H 0A7
 Phone: +1 (604) 984 0221 Fax: +1 (604) 984 0218
 www.alsglobal.com/geochemistry

To: MINTO EXPLORATIONS LTD.
 PO BOX 11
 WHITEHORSE CENTRAL PO
 WHITEHORSE YT Y1A 5X9

Page: 2 - B
 Total # Pages: 4 (A - D)
 Plus Appendix Pages
 Finalized Date: 31-DEC-2019
 Account: MINTEX

Project: MINTO-HUN

CERTIFICATE OF ANALYSIS WH19318941

Sample Description	Method Analyte Units LOD	ME-MS41L	ME-MS41L	ME-MS41L	ME-MS41L	ME-MS41L	ME-MS41L	ME-MS41L	ME-MS41L	ME-MS41L	ME-MS41L	ME-MS41L	ME-MS41L	ME-MS41L	ME-MS41L	
		Cu	Fe	Ga	Ge	Hf	Hg	In	K	La	Li	Mg	Mn	Mo	Na	Nb
		ppm	%	ppm	ppm	ppm	ppm	ppm	%	ppm	ppm	%	ppm	ppm	%	ppm
2019386		15.95	2.68	7.01	0.093	0.038	0.027	0.019	0.12	17.65	12.3	0.73	320	0.42	0.022	1.295
2019387		17.50	3.07	8.60	0.101	0.042	0.049	0.023	0.14	18.60	13.7	0.71	295	0.48	0.023	1.285
2019388		17.80	3.22	8.84	0.122	0.057	0.048	0.026	0.19	22.0	14.2	0.79	323	0.41	0.023	1.680
2019389		19.25	2.68	7.47	0.118	0.042	0.041	0.013	0.24	23.0	12.7	0.74	336	0.28	0.027	1.500
2019390		22.3	3.12	9.00	0.143	0.035	0.069	0.027	0.20	27.8	14.7	0.83	347	0.37	0.022	1.455
2019391		23.9	2.76	6.68	0.101	0.061	0.039	0.027	0.11	20.6	13.3	0.71	322	0.50	0.024	1.570
2019392		18.85	2.75	6.74	0.105	0.088	0.020	0.023	0.17	16.90	12.3	0.76	332	0.44	0.025	1.365
2019393		22.1	2.62	5.55	0.062	0.052	0.011	0.024	0.13	10.50	9.9	0.60	369	0.61	0.022	1.025
2019394		19.20	2.72	3.77	0.070	0.057	0.023	0.028	0.17	12.05	5.2	0.21	305	0.69	0.019	0.475
2019395		18.30	2.69	3.11	0.062	0.075	0.018	0.031	0.22	11.00	3.6	0.16	419	0.96	0.021	0.395
2019396		27.8	2.12	3.38	0.076	0.051	0.055	0.025	0.09	14.40	6.0	0.39	312	0.48	0.020	0.711
2019397		16.40	3.07	3.66	0.074	0.051	0.014	0.042	0.21	12.95	4.5	0.16	466	0.43	0.017	0.166
2019398		14.25	2.06	3.86	0.044	0.043	0.009	0.026	0.08	7.69	6.3	0.27	252	0.64	0.020	0.636
2019399		37.6	2.65	5.28	0.077	0.078	0.049	0.026	0.09	16.75	11.1	0.60	430	0.58	0.026	1.265
2019400		34.7	3.02	6.09	0.101	0.154	0.044	0.021	0.14	17.60	11.5	0.82	538	0.76	0.025	0.939
2019401		22.3	2.07	4.96	0.080	0.061	0.030	0.021	0.12	12.20	8.0	0.52	328	0.30	0.025	1.070
2019402		16.90	1.880	4.01	0.078	0.021	0.009	0.020	0.08	12.85	10.0	0.43	186.0	0.44	0.015	0.885
2019403		20.2	4.08	5.21	0.129	0.034	0.033	0.073	0.14	30.2	4.6	0.30	1075	0.50	0.013	0.378
2019404		14.50	2.67	5.29	0.073	0.025	0.031	0.040	0.26	13.60	6.4	0.38	305	0.49	0.016	0.989
2019405		15.50	2.00	3.99	0.054	0.063	0.014	0.019	0.07	11.95	7.3	0.44	216	0.48	0.020	0.704
2019406		14.05	2.34	6.17	0.060	0.044	0.005	0.021	0.16	7.84	10.1	0.62	266	0.47	0.020	1.170
2019407		16.30	2.47	5.24	0.068	0.135	0.006	0.028	0.14	10.45	10.0	0.54	224	0.58	0.018	0.688
2019408		15.70	2.88	9.71	0.086	0.048	0.004	0.021	0.22	6.90	13.8	0.93	402	0.33	0.025	1.620
2019409		16.40	2.08	5.80	0.050	0.015	0.008	0.016	0.13	7.77	9.3	0.55	321	0.38	0.020	1.220
2019410		14.25	2.61	8.49	0.059	0.029	0.007	0.022	0.18	7.47	13.0	0.72	527	0.45	0.023	1.625
2019411		11.30	3.21	10.85	0.101	0.078	0.007	0.020	0.34	10.55	14.6	1.05	452	0.31	0.026	0.915
2019412		15.20	2.39	7.08	0.059	0.031	0.006	0.022	0.10	6.63	11.5	0.59	271	0.45	0.021	1.220
2019413		14.85	2.33	5.97	0.052	0.029	<0.004	0.020	0.11	9.12	11.1	0.52	237	0.52	0.020	1.255
2019414		16.35	2.01	5.93	0.046	0.010	0.016	0.012	0.09	6.12	9.9	0.44	304	0.46	0.020	1.165
2019415		11.75	2.61	8.09	0.075	0.050	0.006	0.022	0.25	14.90	12.1	0.78	375	0.32	0.029	0.958
2019416		18.50	2.80	7.77	0.063	0.061	<0.004	0.024	0.21	10.35	13.8	0.79	422	0.58	0.017	1.260
2019417		12.60	3.06	8.98	0.066	0.033	0.007	0.019	0.14	8.38	13.9	0.80	432	0.42	0.018	1.020
2019418		13.70	2.45	6.89	0.047	0.073	0.005	0.021	0.07	7.20	10.5	0.53	281	0.50	0.016	1.025
2019419		12.30	2.10	6.49	0.050	0.032	<0.004	0.015	0.14	4.70	11.0	0.58	475	0.26	0.027	0.925
2019420		9.41	2.68	7.09	0.056	0.034	0.006	0.018	0.21	8.99	11.4	0.64	343	0.37	0.021	0.824
2019421		17.10	2.70	6.72	0.054	0.075	0.006	0.020	0.18	7.97	12.2	0.61	273	0.57	0.020	1.080
2019422		17.30	1.900	3.79	0.090	0.074	0.022	0.018	0.09	13.00	6.3	0.43	256	0.27	0.031	0.881
2019423		17.75	2.31	5.63	0.057	0.057	0.010	0.018	0.13	8.63	8.7	0.52	314	0.47	0.019	0.861
2019424		33.3	2.73	6.11	0.061	0.165	0.028	0.025	0.07	11.25	8.3	0.59	270	0.64	0.018	0.551
2019425		27.2	2.59	5.36	0.079	0.068	0.029	0.024	0.09	14.85	8.5	0.55	404	0.60	0.018	0.604



ALS Canada Ltd.
 2103 Dollarton Hwy
 North Vancouver BC V7H 0A7
 Phone: +1 (604) 984 0221 Fax: +1 (604) 984 0218
 www.alsglobal.com/geochemistry

To: MINTO EXPLORATIONS LTD.
 PO BOX 11
 WHITEHORSE CENTRAL PO
 WHITEHORSE YT Y1A 5X9

Page: 2 - C
 Total # Pages: 4 (A - D)
 Plus Appendix Pages
 Finalized Date: 31-DEC-2019
 Account: MINTEX

Project: MINTO-HUN

CERTIFICATE OF ANALYSIS WH19318941

Sample Description	Method Analyte Units LOD	ME-MS41L	ME-MS41L	ME-MS41L	ME-MS41L	ME-MS41L	ME-MS41L	ME-MS41L	ME-MS41L	ME-MS41L	ME-MS41L	ME-MS41L	ME-MS41L	ME-MS41L	ME-MS41L	
		Ni	P	Pb	Pd	Pt	Rb	Re	S	Sb	Sc	Se	Sn	Sr	Ta	Te
		ppm	%	ppm	ppm	ppm	ppm	ppm	%	ppm	ppm	ppm	ppm	ppm	ppm	ppm
		0.04	0.001	0.005	0.001	0.002	0.005	0.0002	0.01	0.005	0.005	0.003	0.01	0.01	0.005	0.003
2019386		17.10	0.120	5.95	0.001	<0.002	15.35	<0.0002	0.02	0.290	4.82	0.248	0.53	42.8	<0.005	0.017
2019387		15.30	0.120	6.63	<0.001	<0.002	16.15	<0.0002	0.02	0.351	5.56	0.314	0.52	47.9	<0.005	0.019
2019388		15.30	0.149	5.92	<0.001	<0.002	22.4	<0.0002	0.02	0.335	5.52	0.270	0.58	51.8	<0.005	0.019
2019389		14.30	0.135	4.47	<0.001	<0.002	22.9	0.0002	0.02	0.245	5.35	0.275	0.48	49.8	<0.005	0.014
2019390		18.30	0.157	6.40	<0.001	<0.002	23.0	<0.0002	0.03	0.407	7.04	0.466	0.53	62.2	<0.005	0.016
2019391		19.80	0.101	7.13	<0.001	<0.002	15.45	<0.0002	0.02	0.429	5.52	0.379	0.51	43.4	<0.005	0.022
2019392		18.30	0.127	5.26	<0.001	<0.002	17.55	<0.0002	0.01	0.319	5.08	0.211	0.42	40.8	<0.005	0.015
2019393		18.05	0.058	6.68	<0.001	<0.002	12.75	<0.0002	0.01	0.409	5.18	0.121	0.49	35.7	<0.005	0.017
2019394		12.80	0.018	10.35	<0.001	<0.002	14.00	<0.0002	0.01	0.247	9.57	0.111	0.31	30.6	<0.005	0.013
2019395		10.75	0.019	10.40	<0.001	<0.002	11.85	<0.0002	0.02	0.432	9.51	0.101	0.47	62.4	<0.005	0.011
2019396		15.65	0.113	5.22	<0.001	<0.002	8.05	<0.0002	0.04	0.454	5.94	0.271	0.27	79.6	<0.005	0.010
2019397		11.05	0.023	10.70	<0.001	<0.002	11.20	<0.0002	0.02	0.094	13.35	0.125	0.25	63.3	<0.005	0.013
2019398		10.70	0.023	7.02	<0.001	<0.002	8.26	<0.0002	0.01	0.227	5.32	0.109	0.36	23.8	<0.005	0.015
2019399		25.2	0.076	6.54	<0.001	<0.002	9.56	<0.0002	0.03	0.589	5.74	0.359	0.45	48.0	<0.005	0.019
2019400		28.4	0.115	6.72	<0.001	<0.002	13.95	<0.0002	0.01	0.521	6.87	0.220	0.48	53.0	<0.005	0.017
2019401		15.30	0.101	4.22	<0.001	<0.002	11.30	<0.0002	0.05	0.428	4.72	0.243	0.36	84.6	<0.005	0.011
2019402		15.45	0.054	7.13	<0.001	<0.002	9.85	<0.0002	0.01	0.286	3.66	0.068	0.39	21.5	<0.005	0.011
2019403		14.95	0.167	6.57	<0.001	<0.002	12.90	<0.0002	0.01	0.545	15.55	0.213	0.96	31.6	<0.005	0.008
2019404		11.05	0.041	5.27	<0.001	<0.002	34.2	<0.0002	0.01	0.632	6.25	0.131	0.77	18.45	<0.005	0.016
2019405		13.55	0.059	4.50	<0.001	<0.002	7.56	<0.0002	0.01	0.289	3.97	0.119	0.38	29.6	<0.005	0.011
2019406		14.70	0.061	4.78	<0.001	<0.002	14.45	<0.0002	0.01	0.289	3.27	0.097	0.44	31.1	<0.005	0.014
2019407		20.0	0.060	6.28	<0.001	<0.002	15.15	<0.0002	0.01	0.422	4.79	0.186	0.48	28.4	<0.005	0.020
2019408		13.05	0.315	4.57	<0.001	<0.002	20.5	<0.0002	0.01	0.168	3.83	0.074	0.56	60.8	<0.005	0.012
2019409		11.70	0.084	4.33	0.001	<0.002	15.50	<0.0002	0.01	0.207	2.48	0.060	0.41	30.8	<0.005	0.013
2019410		14.15	0.128	4.90	<0.001	<0.002	16.50	<0.0002	0.01	0.191	2.73	0.063	0.50	33.6	<0.005	0.017
2019411		15.85	0.225	4.72	<0.001	<0.002	30.9	<0.0002	0.01	0.181	5.54	0.080	0.54	79.1	0.008	0.010
2019412		13.00	0.148	4.48	<0.001	<0.002	13.60	<0.0002	0.01	0.219	2.70	0.061	0.44	33.4	<0.005	0.013
2019413		13.75	0.108	5.37	<0.001	<0.002	15.90	<0.0002	0.01	0.302	2.89	0.087	0.43	30.5	<0.005	0.017
2019414		11.50	0.089	4.35	<0.001	<0.002	10.00	<0.0002	0.01	0.231	2.18	0.075	0.36	27.0	<0.005	0.014
2019415		11.25	0.203	3.73	<0.001	<0.002	19.20	<0.0002	0.01	0.199	3.83	0.093	0.48	32.8	<0.005	0.010
2019416		17.35	0.150	5.65	<0.001	<0.002	30.1	<0.0002	0.01	0.332	3.96	0.102	0.56	47.9	<0.005	0.017
2019417		14.40	0.154	4.57	<0.001	<0.002	15.95	<0.0002	0.01	0.215	3.21	0.067	0.57	36.0	<0.005	0.012
2019418		15.50	0.078	5.93	0.002	<0.002	10.85	<0.0002	0.01	0.318	3.00	0.086	0.48	33.8	<0.005	0.016
2019419		8.05	0.192	3.23	<0.001	<0.002	17.75	<0.0002	0.01	0.109	2.44	0.037	0.38	41.0	<0.005	0.011
2019420		11.25	0.177	4.65	<0.001	<0.002	18.95	<0.0002	0.01	0.212	3.34	0.061	0.49	48.2	<0.005	0.012
2019421		15.50	0.116	5.42	<0.001	<0.002	18.05	<0.0002	0.01	0.337	3.31	0.092	0.49	38.7	<0.005	0.018
2019422		13.30	0.131	3.98	0.001	<0.002	8.08	<0.0002	0.01	0.289	4.47	0.099	0.35	46.2	<0.005	0.011
2019423		15.80	0.073	4.77	<0.001	<0.002	10.80	0.0003	0.01	0.283	4.38	0.099	0.36	30.9	<0.005	0.012
2019424		25.1	0.046	6.04	<0.001	<0.002	7.63	0.0002	0.01	0.536	6.14	0.159	0.45	41.9	<0.005	0.017
2019425		22.5	0.073	5.73	<0.001	<0.002	9.54	0.0003	0.01	0.478	6.54	0.150	0.41	34.9	<0.005	0.016



ALS Canada Ltd.
 2103 Dollarton Hwy
 North Vancouver BC V7H 0A7
 Phone: +1 (604) 984 0221 Fax: +1 (604) 984 0218
 www.alsglobal.com/geochemistry

To: MINTO EXPLORATIONS LTD.
 PO BOX 11
 WHITEHORSE CENTRAL PO
 WHITEHORSE YT Y1A 5X9

Page: 2 - D
 Total # Pages: 4 (A - D)
 Plus Appendix Pages
 Finalized Date: 31-DEC-2019
 Account: MINTEX

Project: MINTO-HUN

CERTIFICATE OF ANALYSIS WH19318941

Sample Description	Method Analyte Units LOD	ME-MS41L	ME-MS41L	ME-MS41L	ME-MS41L	ME-MS41L	ME-MS41L	ME-MS41L	ME-MS41L	
		Th	Ti	Tl	U	V	W	Y	Zn	Zr
		ppm	%	ppm	ppm	ppm	ppm	ppm	ppm	ppm
		0.002	0.001	0.001	0.005	0.1	0.001	0.003	0.1	0.01
2019386		2.70	0.145	0.101	0.818	67.3	0.138	8.61	60.6	1.78
2019387		2.84	0.157	0.113	0.953	74.9	0.307	9.05	62.9	1.94
2019388		3.33	0.199	0.144	0.946	84.6	0.386	10.35	76.2	2.72
2019389		2.39	0.189	0.131	0.926	75.9	0.103	11.10	73.3	2.32
2019390		2.72	0.174	0.141	1.325	83.9	0.125	13.85	77.8	1.82
2019391		3.16	0.145	0.113	0.988	70.9	0.190	10.35	68.2	2.65
2019392		3.47	0.165	0.114	0.708	68.2	0.164	9.19	68.5	4.65
2019393		2.92	0.088	0.090	0.647	62.8	0.116	4.67	56.0	2.39
2019394		3.47	0.014	0.086	0.584	65.6	0.042	12.90	51.3	2.64
2019395		3.93	0.011	0.070	0.461	65.4	0.066	10.55	43.3	3.20
2019396		1.550	0.047	0.059	1.395	51.3	0.072	15.50	43.5	2.20
2019397		3.95	0.003	0.064	0.427	74.9	0.015	17.55	54.9	2.45
2019398		2.54	0.024	0.063	0.561	41.8	0.082	3.73	43.2	1.53
2019399		2.49	0.092	0.070	1.350	63.5	0.155	13.25	47.8	3.24
2019400		3.81	0.113	0.131	0.713	69.1	0.104	12.25	72.0	6.75
2019401		1.450	0.077	0.073	0.772	51.6	0.088	9.30	53.7	2.37
2019402		2.17	0.070	0.061	0.455	44.6	0.125	12.25	35.1	0.99
2019403		5.39	0.034	0.087	0.823	96.6	0.094	21.1	90.2	2.17
2019404		3.90	0.079	0.256	0.491	60.2	0.119	4.42	55.2	1.12
2019405		2.52	0.099	0.056	0.466	50.8	0.105	5.87	41.0	3.24
2019406		2.15	0.136	0.084	0.331	57.9	0.111	3.73	56.4	1.85
2019407		4.42	0.103	0.103	0.550	59.4	0.182	4.24	47.6	5.12
2019408		1.590	0.194	0.111	0.527	71.8	0.091	12.35	82.3	1.88
2019409		1.265	0.116	0.072	0.275	49.3	0.132	3.67	57.0	0.61
2019410		1.400	0.169	0.098	0.302	62.5	0.099	4.12	94.2	1.50
2019411		2.63	0.198	0.165	0.558	83.3	0.119	9.15	85.1	3.08
2019412		1.565	0.134	0.082	0.394	60.8	0.078	5.10	86.7	1.51
2019413		1.910	0.102	0.085	0.346	57.3	0.113	4.61	58.0	1.56
2019414		0.990	0.103	0.063	0.276	48.6	0.107	2.92	53.5	0.66
2019415		3.17	0.173	0.114	0.369	70.8	0.089	7.41	69.3	2.53
2019416		2.90	0.148	0.134	0.521	69.7	0.122	5.77	83.9	2.86
2019417		2.13	0.156	0.101	0.494	74.0	0.062	4.19	98.0	1.55
2019418		2.28	0.103	0.078	0.328	56.8	0.126	3.01	67.2	3.08
2019419		0.910	0.127	0.081	0.242	47.9	0.067	4.32	71.3	1.51
2019420		1.385	0.122	0.096	0.425	64.9	0.072	6.25	73.2	1.37
2019421		2.25	0.118	0.117	0.391	67.2	0.122	4.70	65.6	2.98
2019422		2.64	0.105	0.062	0.474	47.7	0.103	9.57	42.3	3.90
2019423		2.17	0.090	0.071	0.446	52.6	0.145	3.76	47.8	2.43
2019424		3.86	0.088	0.082	0.596	65.2	0.101	4.67	57.7	7.70
2019425		3.26	0.081	0.092	0.701	61.9	0.108	7.04	52.0	3.38



ALS Canada Ltd.
 2103 Dollarton Hwy
 North Vancouver BC V7H 0A7
 Phone: +1 (604) 984 0221 Fax: +1 (604) 984 0218
 www.alsglobal.com/geochemistry

To: MINTO EXPLORATIONS LTD.
 PO BOX 11
 WHITEHORSE CENTRAL PO
 WHITEHORSE YT Y1A 5X9

Page: 3 - A
 Total # Pages: 4 (A - D)
 Plus Appendix Pages
 Finalized Date: 31-DEC-2019
 Account: MINTEX

Project: MINTO-HUN

CERTIFICATE OF ANALYSIS WH19318941

Sample Description	Method	WEI-21	ME-MS41L	ME-MS41L	ME-MS41L	ME-MS41L	ME-MS41L	ME-MS41L	ME-MS41L	ME-MS41L	ME-MS41L	ME-MS41L	ME-MS41L	ME-MS41L	ME-MS41L	ME-MS41L
	Analyte	Recvd Wt.	Au	Ag	Al	As	B	Ba	Be	Bi	Ca	Cd	Ce	Co	Cr	Cs
	Units	kg	ppm	ppm	%	ppm	ppm	ppm	ppm	ppm	%	ppm	ppm	ppm	ppm	ppm
	LOD	0.02	0.0002	0.001	0.01	0.01	10	0.5	0.01	0.0005	0.01	0.001	0.003	0.001	0.01	0.005
2019426		0.48	0.0008	0.027	1.37	5.69	<10	192.0	0.37	0.0844	0.43	0.060	19.30	8.15	24.5	0.550
2019427		0.44	0.0011	0.036	1.39	6.23	<10	187.5	0.34	0.0967	0.38	0.044	17.65	8.37	27.5	0.641
B0067544		0.11	0.649	8.01	1.86	20.5	<10	52.0	0.27	13.15	0.76	11.70	42.6	24.3	35.9	0.830
B0067545		0.31	0.0004	0.070	1.11	0.37	<10	86.9	0.29	0.0235	0.87	0.086	40.0	6.37	10.35	0.538
2019428		0.45	0.0008	0.041	1.27	6.11	<10	212	0.41	0.0944	0.37	0.049	21.6	7.28	23.8	0.546
2019429		0.41	0.0002	0.009	3.18	6.38	<10	462	0.97	0.0262	0.92	0.061	43.3	27.8	68.3	1.735
2019430		0.42	0.0006	0.028	0.74	3.32	<10	396	1.44	0.203	3.10	0.136	56.5	4.28	4.57	2.43
2019431		0.45	0.0078	0.059	1.27	4.75	<10	450	0.65	0.0990	0.78	0.109	22.6	9.11	23.0	0.722
2019432		0.44	0.0201	0.019	1.89	3.67	<10	272	0.46	0.0672	0.53	0.051	21.6	14.20	28.0	0.557
2019433		0.42	0.0011	0.021	1.48	7.97	<10	539	1.17	0.0418	0.68	0.034	50.6	14.25	20.0	0.636
2019434		0.42	0.0006	0.049	1.59	8.81	<10	229	0.48	0.109	0.40	0.046	27.6	9.14	30.5	0.558
2019435		0.47	0.0014	0.054	1.48	5.89	<10	268	0.61	0.0845	0.80	0.191	33.4	11.40	26.6	1.115
2019436		0.35	0.0020	0.038	1.78	7.69	<10	304	0.60	0.108	0.62	0.073	32.8	12.10	35.3	0.873
2019437		0.47	0.0007	0.035	1.35	3.15	<10	230	0.51	0.0745	0.40	0.047	30.0	10.05	18.55	0.632
2019438		0.39	0.0004	0.096	1.07	3.92	<10	221	0.30	0.0713	0.57	0.093	22.1	8.25	20.9	0.388
2019439		0.41	0.0031	0.040	1.53	7.53	<10	206	0.42	0.0819	0.44	0.060	19.40	7.45	26.0	0.480
2019440		0.46	0.0010	0.035	1.62	5.13	<10	359	0.48	0.0648	0.93	0.078	26.2	11.70	22.5	1.265
2019441		0.40	0.0006	0.044	1.45	7.92	<10	203	0.35	0.0961	0.42	0.033	18.50	8.37	26.2	0.560
2019442		0.41	0.0004	0.024	2.42	9.94	<10	271	0.48	0.0938	0.51	0.049	17.30	10.90	29.7	0.582
2019443		0.41	0.0010	0.043	1.36	6.03	<10	231	0.36	0.110	0.39	0.046	21.9	7.63	26.6	0.364
2019444		0.42	0.0004	0.087	1.52	5.44	<10	225	0.38	0.102	0.33	0.053	20.1	7.07	25.7	0.490
2019445		0.42	0.0002	0.035	0.97	3.20	<10	149.5	0.19	0.0704	0.34	0.041	12.65	5.01	15.35	0.376
2019446		0.45	0.0013	0.039	1.29	4.32	<10	171.0	0.24	0.0821	0.41	0.044	16.55	6.92	20.5	0.475
2019447		0.44	0.0005	0.078	1.39	3.48	<10	250	0.32	0.0660	1.06	0.096	20.3	10.15	19.50	0.537
2019448		0.44	0.0002	0.046	2.17	3.00	<10	339	0.58	0.0436	1.26	0.054	35.6	14.45	19.80	0.748
2019449		0.42	0.0005	0.024	2.22	5.71	<10	208	1.18	0.100	0.73	0.038	45.1	15.05	54.8	0.555
2019450		0.45	0.0009	0.016	2.21	6.26	<10	348	0.88	0.171	0.66	0.032	37.7	15.15	45.1	1.015
2018290		0.47	0.0019	0.096	1.79	7.88	<10	252	0.50	0.117	0.74	0.100	29.9	10.55	32.8	0.671
2018291		0.38	0.0018	0.074	1.67	8.22	<10	218	0.44	0.113	0.73	0.088	29.0	10.45	31.1	0.614
2018292		0.47	0.0013	0.070	1.60	6.17	<10	230	0.43	0.100	0.90	0.106	25.1	10.00	29.3	0.464
2018293		0.43	0.0014	0.083	1.61	7.37	<10	268	0.49	0.100	0.80	0.195	32.5	10.95	34.2	0.579
2018294		0.45	0.0021	0.082	1.55	7.57	<10	261	0.44	0.104	0.91	0.177	28.0	10.75	31.3	0.585
2018295		0.50	0.0012	0.067	1.73	6.20	<10	223	0.48	0.106	0.73	0.045	28.4	9.04	29.6	0.588
2018296		0.46	0.0021	0.087	1.88	9.03	<10	253	0.52	0.124	0.71	0.072	30.6	11.80	34.6	0.675
2018297		0.38	0.0012	0.083	1.54	7.39	<10	246	0.42	0.116	0.82	0.080	28.0	11.05	28.5	0.526
2018298		0.45	0.0013	0.058	1.47	6.78	<10	197.5	0.39	0.0978	0.72	0.074	25.7	8.25	27.6	0.530
2018299		0.47	0.0025	0.028	1.29	5.82	<10	154.5	0.30	0.0878	0.61	0.040	22.0	7.45	24.1	0.470
2017771		0.43	0.0002	0.046	1.52	3.69	<10	289	0.30	0.0892	0.47	0.067	13.95	8.69	17.55	0.435
2017772		0.28	0.0002	0.049	1.94	2.17	<10	523	0.35	0.0738	0.61	0.054	12.85	13.65	16.50	0.669
2017773		0.44	<0.0002	0.035	1.95	5.57	<10	272	0.40	0.0875	0.44	0.046	17.40	11.00	24.6	0.412



ALS Canada Ltd.
 2103 Dollarton Hwy
 North Vancouver BC V7H 0A7
 Phone: +1 (604) 984 0221 Fax: +1 (604) 984 0218
 www.alsglobal.com/geochemistry

To: MINTO EXPLORATIONS LTD.
 PO BOX 11
 WHITEHORSE CENTRAL PO
 WHITEHORSE YT Y1A 5X9

Page: 3 - B
 Total # Pages: 4 (A - D)
 Plus Appendix Pages
 Finalized Date: 31-DEC-2019
 Account: MINTEX

Project: MINTO-HUN

CERTIFICATE OF ANALYSIS WH19318941

Sample Description	Method Analyte Units LOD	ME-MS41L	ME-MS41L	ME-MS41L	ME-MS41L	ME-MS41L	ME-MS41L	ME-MS41L	ME-MS41L	ME-MS41L	ME-MS41L	ME-MS41L	ME-MS41L	ME-MS41L	ME-MS41L	
		Cu	Fe	Ga	Ge	Hf	Hg	In	K	La	Li	Mg	Mn	Mo	Na	Nb
		ppm	%	ppm	ppm	ppm	ppm	ppm	%	ppm	ppm	%	ppm	ppm	%	ppm
		0.01	0.001	0.004	0.005	0.002	0.004	0.005	0.01	0.002	0.1	0.01	0.1	0.01	0.001	0.002
2019426		19.65	2.22	4.84	0.052	0.045	0.010	0.015	0.10	9.57	8.1	0.51	271	0.52	0.019	0.782
2019427		20.8	2.22	4.99	0.056	0.067	0.014	0.019	0.10	8.85	8.5	0.53	247	0.51	0.018	0.827
B0067544		1510	6.85	7.81	0.155	0.446	1.010	0.479	0.38	20.6	17.8	1.47	518	12.00	0.055	0.507
B0067545		60.9	2.41	5.78	0.126	0.137	<0.004	0.020	0.66	22.9	5.9	0.78	519	0.35	0.053	0.161
2019428		16.20	2.14	4.41	0.054	0.072	0.013	0.016	0.11	12.45	9.1	0.46	287	0.44	0.020	0.774
2019429		6.47	6.89	16.20	0.224	0.067	0.008	0.071	0.98	16.25	37.0	3.36	1205	0.23	0.026	0.257
2019430		6.18	1.810	3.11	0.090	0.071	0.012	0.032	0.23	28.9	2.3	0.24	547	0.31	0.015	0.479
2019431		25.1	2.48	4.44	0.062	0.077	0.035	0.025	0.12	11.20	7.5	0.45	317	0.46	0.027	0.782
2019432		19.55	3.80	9.38	0.077	0.048	0.009	0.029	0.41	10.10	13.5	1.10	820	0.41	0.036	0.477
2019433		12.25	3.85	6.78	0.109	0.036	0.016	0.051	0.22	26.7	7.2	0.52	932	0.37	0.015	0.355
2019434		17.55	2.45	5.29	0.060	0.049	0.017	0.021	0.08	13.85	10.2	0.51	290	0.54	0.019	0.802
2019435		25.1	2.91	6.01	0.101	0.171	0.031	0.020	0.17	17.15	10.0	0.69	631	0.47	0.027	0.292
2019436		32.3	3.12	6.79	0.097	0.118	0.061	0.025	0.14	17.75	11.3	0.76	649	0.63	0.027	0.558
2019437		19.00	2.49	6.34	0.083	0.062	0.019	0.025	0.22	16.10	10.0	0.59	379	0.28	0.033	1.175
2019438		23.6	1.940	4.47	0.058	0.039	0.013	0.019	0.10	10.55	6.1	0.39	327	0.49	0.027	0.772
2019439		21.9	2.21	5.21	0.057	0.048	0.008	0.018	0.11	9.36	9.2	0.53	268	0.50	0.024	0.845
2019440		20.2	3.09	6.93	0.102	0.075	0.047	0.029	0.30	14.90	11.3	0.80	509	0.35	0.029	0.654
2019441		16.25	2.38	5.44	0.058	0.079	0.009	0.018	0.14	9.04	9.4	0.55	224	0.44	0.019	0.841
2019442		23.2	3.11	8.21	0.061	0.102	0.009	0.031	0.16	8.99	12.5	0.77	344	0.49	0.024	1.020
2019443		23.5	2.04	4.96	0.055	0.088	0.024	0.017	0.08	11.65	8.0	0.45	307	0.46	0.022	0.886
2019444		14.10	2.20	5.50	0.046	0.052	0.008	0.019	0.06	10.20	9.3	0.48	214	0.54	0.019	0.889
2019445		8.55	1.610	3.95	0.040	0.019	0.007	0.015	0.11	6.50	6.4	0.37	188.5	0.41	0.023	0.868
2019446		8.21	2.08	5.11	0.054	0.060	0.008	0.019	0.12	8.26	8.1	0.46	299	0.51	0.019	0.961
2019447		14.20	2.33	5.84	0.081	0.028	0.035	0.017	0.18	11.40	8.7	0.56	491	0.36	0.029	0.994
2019448		12.35	4.10	8.67	0.129	0.041	0.015	0.038	0.41	17.85	8.3	0.75	920	0.31	0.024	0.405
2019449		25.0	3.36	8.81	0.106	0.407	0.005	0.031	0.12	15.60	11.4	1.33	282	0.48	0.021	0.815
2019450		24.5	3.30	7.62	0.109	0.357	0.011	0.034	0.25	12.00	10.4	1.12	336	0.39	0.024	0.873
2018290		30.5	2.74	6.23	0.081	0.114	0.040	0.025	0.07	15.65	11.1	0.58	386	0.51	0.026	1.215
2018291		27.6	2.65	5.74	0.076	0.094	0.030	0.022	0.05	14.95	10.3	0.55	379	0.52	0.023	1.260
2018292		26.3	2.54	5.43	0.067	0.085	0.035	0.018	0.07	12.85	9.2	0.49	486	0.47	0.023	1.055
2018293		31.1	2.86	5.75	0.086	0.101	0.049	0.019	0.08	17.55	9.9	0.56	490	0.66	0.021	1.125
2018294		29.6	2.49	5.44	0.077	0.087	0.034	0.021	0.06	14.30	10.3	0.58	427	0.44	0.024	1.220
2018295		28.0	2.54	6.07	0.070	0.073	0.033	0.018	0.05	14.65	9.9	0.52	397	0.48	0.023	1.050
2018296		28.4	2.86	6.40	0.088	0.127	0.039	0.028	0.06	15.45	11.5	0.59	498	0.59	0.024	1.345
2018297		29.0	2.31	5.47	0.075	0.052	0.030	0.022	0.05	14.50	9.1	0.46	492	0.71	0.024	1.240
2018298		21.7	2.52	5.42	0.082	0.099	0.026	0.018	0.05	13.90	8.9	0.50	279	0.45	0.024	1.190
2018299		13.90	2.24	5.16	0.074	0.091	0.007	0.014	0.05	11.10	8.5	0.49	230	0.44	0.022	1.005
2017771		28.7	2.19	6.97	0.045	0.038	0.009	0.014	0.06	7.37	8.6	0.54	289	0.43	0.030	1.390
2017772		46.4	2.73	9.11	0.061	0.052	0.009	0.018	0.15	6.28	13.1	0.80	749	0.53	0.028	1.725
2017773		15.75	2.88	7.52	0.052	0.063	0.015	0.021	0.16	8.73	12.5	0.73	403	0.63	0.019	1.225



ALS Canada Ltd.
 2103 Dollarton Hwy
 North Vancouver BC V7H 0A7
 Phone: +1 (604) 984 0221 Fax: +1 (604) 984 0218
 www.alsglobal.com/geochemistry

To: MINTO EXPLORATIONS LTD.
 PO BOX 11
 WHITEHORSE CENTRAL PO
 WHITEHORSE YT Y1A 5X9

Page: 3 - C
 Total # Pages: 4 (A - D)
 Plus Appendix Pages
 Finalized Date: 31-DEC-2019
 Account: MINTEX

Project: MINTO-HUN

CERTIFICATE OF ANALYSIS WH19318941

Sample Description	Method Analyte Units LOD	ME-MS41L	ME-MS41L	ME-MS41L	ME-MS41L	ME-MS41L	ME-MS41L	ME-MS41L	ME-MS41L	ME-MS41L	ME-MS41L	ME-MS41L	ME-MS41L	ME-MS41L	ME-MS41L	
		Ni	P	Pb	Pd	Pt	Rb	Re	S	Sb	Sc	Se	Sn	Sr	Ta	Te
		ppm	%	ppm	ppm	ppm	ppm	ppm	%	ppm	ppm	ppm	ppm	ppm	ppm	ppm
		0.04	0.001	0.005	0.001	0.002	0.005	0.0002	0.01	0.005	0.005	0.003	0.01	0.01	0.005	0.003
2019426		17.15	0.063	4.92	<0.001	<0.002	10.70	0.0002	0.01	0.300	3.86	0.093	0.35	31.4	<0.005	0.013
2019427		18.40	0.045	5.41	0.001	<0.002	11.35	<0.0002	0.01	0.369	4.10	0.118	0.38	27.2	<0.005	0.016
B0067544		42.4	0.037	996	0.002	<0.002	16.45	0.0020	3.68	4.72	3.81	3.27	4.06	10.40	0.006	0.132
B0067545		1.97	0.176	2.91	0.002	<0.002	45.4	0.0003	0.02	0.012	3.71	0.030	0.43	39.0	<0.005	0.003
2019428		15.50	0.044	5.46	<0.001	<0.002	13.15	<0.0002	0.01	0.269	3.56	0.106	0.38	23.8	<0.005	0.012
2019429		36.9	0.329	3.84	<0.001	<0.002	54.2	<0.0002	0.02	0.050	13.35	0.055	1.23	42.1	<0.005	0.003
2019430		3.61	0.062	15.70	<0.001	<0.002	24.0	<0.0002	0.02	0.352	4.68	0.072	0.63	148.0	<0.005	0.008
2019431		15.70	0.070	9.04	0.001	<0.002	9.31	<0.0002	0.03	0.508	6.61	0.148	0.40	45.3	<0.005	0.013
2019432		14.25	0.147	5.34	<0.001	<0.002	24.1	<0.0002	0.02	0.158	6.00	0.069	0.63	32.3	<0.005	0.008
2019433		20.6	0.151	6.02	<0.001	<0.002	11.85	0.0002	0.02	0.249	13.75	0.172	0.64	25.0	<0.005	0.006
2019434		18.70	0.038	6.44	0.001	<0.002	9.76	<0.0002	0.01	0.390	4.77	0.169	0.43	27.4	<0.005	0.017
2019435		23.4	0.148	6.50	<0.001	<0.002	17.05	<0.0002	0.01	0.454	6.92	0.076	0.50	50.6	<0.005	0.015
2019436		25.8	0.084	6.97	<0.001	<0.002	13.90	<0.0002	0.02	0.499	7.55	0.148	0.52	43.3	<0.005	0.018
2019437		13.55	0.055	5.27	<0.001	<0.002	22.3	<0.0002	0.02	0.172	4.88	0.078	0.58	27.6	<0.005	0.011
2019438		14.45	0.077	4.46	<0.001	<0.002	9.26	<0.0002	0.02	0.326	3.66	0.102	0.33	37.6	<0.005	0.011
2019439		19.80	0.057	4.79	<0.001	<0.002	8.93	<0.0002	0.01	0.294	4.43	0.092	0.37	27.3	<0.005	0.011
2019440		16.35	0.196	4.10	0.001	<0.002	20.2	0.0002	0.01	0.506	6.94	0.117	0.54	45.6	<0.005	0.009
2019441		15.90	0.073	5.03	0.001	<0.002	11.35	<0.0002	0.01	0.363	4.21	0.093	0.44	29.7	<0.005	0.013
2019442		19.95	0.098	6.32	0.001	<0.002	13.45	<0.0002	0.01	0.345	4.74	0.130	0.57	49.0	<0.005	0.017
2019443		15.80	0.040	6.38	0.001	<0.002	6.06	<0.0002	0.02	0.361	4.23	0.097	0.43	30.9	<0.005	0.014
2019444		15.10	0.033	6.95	<0.001	<0.002	8.28	<0.0002	0.01	0.259	3.45	0.121	0.45	29.6	<0.005	0.013
2019445		8.30	0.074	4.21	<0.001	<0.002	9.72	<0.0002	0.02	0.168	1.910	0.059	0.32	27.4	<0.005	0.007
2019446		10.65	0.093	4.51	<0.001	<0.002	11.10	<0.0002	0.01	0.207	2.84	0.066	0.36	29.0	<0.005	0.010
2019447		11.85	0.170	4.60	<0.001	<0.002	15.15	0.0002	0.04	0.186	3.64	0.154	0.36	65.0	<0.005	0.008
2019448		18.30	0.293	4.16	<0.001	<0.002	31.6	<0.0002	0.02	0.118	9.66	0.090	0.77	84.1	<0.005	0.004
2019449		88.6	0.151	10.15	<0.001	<0.002	13.20	<0.0002	0.01	0.250	8.92	0.109	1.38	41.6	<0.005	0.011
2019450		72.4	0.125	8.64	<0.001	<0.002	28.1	<0.0002	0.01	0.239	8.12	0.103	1.24	48.1	<0.005	0.011
2018290		24.1	0.071	6.50	0.002	<0.002	8.49	0.0002	0.02	0.519	5.47	0.301	0.44	46.9	<0.005	0.019
2018291		20.6	0.068	6.44	<0.001	<0.002	7.06	0.0003	0.02	0.417	4.95	0.334	0.43	45.4	<0.005	0.016
2018292		19.10	0.074	5.80	<0.001	<0.002	6.97	0.0002	0.03	0.376	4.76	0.384	0.37	49.6	<0.005	0.017
2018293		25.7	0.095	6.19	<0.001	<0.002	8.46	<0.0002	0.03	0.569	5.92	0.629	0.43	46.2	<0.005	0.016
2018294		23.1	0.074	6.12	0.002	<0.002	7.29	0.0003	0.03	0.505	5.23	0.487	0.39	51.1	<0.005	0.017
2018295		19.35	0.073	5.68	0.002	0.002	6.46	0.0003	0.03	0.363	4.90	0.270	0.41	45.9	<0.005	0.015
2018296		24.3	0.069	6.56	<0.001	<0.002	8.26	<0.0002	0.01	0.555	6.30	0.368	0.52	44.8	<0.005	0.023
2018297		18.90	0.069	6.19	0.004	<0.002	6.37	<0.0002	0.02	0.452	4.65	0.360	0.44	55.3	<0.005	0.018
2018298		16.50	0.089	5.03	<0.001	<0.002	6.51	<0.0002	<0.01	0.362	4.90	0.269	0.42	42.5	<0.005	0.016
2018299		13.25	0.091	4.50	0.002	<0.002	5.61	<0.0002	<0.01	0.274	3.75	0.157	0.42	38.4	<0.005	0.013
2017771		12.45	0.066	5.73	0.001	<0.002	7.10	<0.0002	<0.01	0.193	2.90	0.068	0.48	46.4	<0.005	0.009
2017772		14.50	0.125	5.26	<0.001	<0.002	19.25	<0.0002	<0.01	0.193	3.74	0.089	0.55	48.2	<0.005	0.012
2017773		15.85	0.086	5.68	<0.001	<0.002	14.05	<0.0002	<0.01	0.330	4.20	0.111	0.58	38.3	<0.005	0.014



ALS Canada Ltd.
 2103 Dollarton Hwy
 North Vancouver BC V7H 0A7
 Phone: +1 (604) 984 0221 Fax: +1 (604) 984 0218
 www.alsglobal.com/geochemistry

To: MINTO EXPLORATIONS LTD.
 PO BOX 11
 WHITEHORSE CENTRAL PO
 WHITEHORSE YT Y1A 5X9

Page: 3 - D
 Total # Pages: 4 (A - D)
 Plus Appendix Pages
 Finalized Date: 31-DEC-2019
 Account: MINTEX

Project: MINTO-HUN

CERTIFICATE OF ANALYSIS WH19318941

Sample Description	Method Analyte Units LOD	ME-MS41L	ME-MS41L	ME-MS41L	ME-MS41L	ME-MS41L	ME-MS41L	ME-MS41L	ME-MS41L	
		Th	Ti	Ti	U	V	W	Y	Zn	Zr
		ppm	%	ppm	ppm	ppm	ppm	ppm	ppm	ppm
		0.002	0.001	0.001	0.005	0.1	0.001	0.003	0.1	0.01
2019426		2.28	0.084	0.072	0.450	53.6	0.104	3.74	43.0	1.87
2019427		2.63	0.087	0.079	0.471	53.3	0.130	4.74	46.0	2.83
B0067544		6.48	0.109	1.805	1.585	44.6	1.120	9.76	4140	16.05
B0067545		9.27	0.121	0.264	1.040	63.7	0.156	6.67	78.6	2.28
2019428		3.00	0.081	0.076	0.529	51.4	0.134	5.25	41.4	3.15
2019429		3.27	0.217	0.240	0.321	172.5	0.019	6.94	144.0	1.63
2019430		6.19	0.024	0.177	1.355	28.7	0.089	12.95	50.7	2.37
2019431		3.02	0.055	0.079	0.507	62.0	0.105	8.36	61.6	3.29
2019432		2.34	0.132	0.127	0.410	85.7	0.042	4.65	77.4	1.93
2019433		5.80	0.023	0.089	0.598	79.4	0.081	17.75	73.4	1.61
2019434		2.87	0.083	0.074	0.579	58.8	0.153	5.82	44.6	2.05
2019435		3.77	0.089	0.141	0.549	69.3	0.097	11.60	67.0	7.63
2019436		4.31	0.100	0.120	0.677	70.5	0.096	12.40	68.5	6.06
2019437		3.00	0.115	0.111	0.442	54.5	0.351	11.30	52.5	2.93
2019438		1.760	0.071	0.053	0.463	48.0	0.128	5.05	44.7	1.46
2019439		2.26	0.082	0.071	0.528	52.8	0.124	4.09	42.1	1.89
2019440		2.60	0.115	0.132	0.518	73.8	0.065	16.50	76.1	3.50
2019441		2.65	0.096	0.070	0.462	60.1	0.140	4.77	44.6	3.18
2019442		3.07	0.139	0.089	0.450	80.8	0.136	4.71	66.2	4.59
2019443		2.65	0.090	0.055	0.372	51.4	0.334	4.91	41.2	3.72
2019444		2.29	0.086	0.063	0.376	52.2	0.121	3.43	45.8	2.32
2019445		1.475	0.080	0.054	0.425	41.6	0.103	3.29	35.7	1.03
2019446		2.33	0.092	0.064	0.499	48.9	0.133	4.10	40.2	2.36
2019447		1.380	0.104	0.090	0.696	63.4	0.079	8.74	61.8	1.35
2019448		3.01	0.119	0.123	0.684	94.8	0.021	14.35	98.9	1.47
2019449		8.85	0.157	0.072	1.180	84.6	0.152	6.36	58.3	16.35
2019450		7.87	0.185	0.172	1.060	80.7	0.126	5.91	58.5	15.50
2018290		3.12	0.106	0.070	1.080	67.2	0.162	10.90	52.2	4.80
2018291		2.89	0.099	0.061	1.575	66.4	0.174	9.15	47.9	3.71
2018292		2.14	0.082	0.054	1.295	59.5	0.213	8.26	43.0	2.89
2018293		3.17	0.096	0.069	2.30	68.5	0.132	11.15	51.5	4.28
2018294		3.15	0.097	0.064	3.42	65.8	0.147	9.34	48.4	3.81
2018295		2.35	0.087	0.057	0.948	59.3	0.124	8.63	42.2	2.80
2018296		3.50	0.109	0.069	1.300	69.9	0.145	11.05	51.1	5.84
2018297		2.12	0.084	0.052	1.205	63.0	0.155	9.20	41.5	2.33
2018298		3.04	0.099	0.053	1.485	63.3	0.147	8.52	45.3	4.38
2018299		2.92	0.105	0.050	0.561	61.1	0.130	5.48	43.3	3.81
2017771		1.295	0.121	0.060	0.300	52.2	0.131	3.45	60.1	1.28
2017772		1.260	0.183	0.079	0.282	59.6	0.122	4.20	89.4	2.36
2017773		2.53	0.118	0.076	0.358	70.4	0.108	4.03	72.1	2.78



ALS Canada Ltd.
 2103 Dollarton Hwy
 North Vancouver BC V7H 0A7
 Phone: +1 (604) 984 0221 Fax: +1 (604) 984 0218
 www.alsglobal.com/geochemistry

To: MINTO EXPLORATIONS LTD.
 PO BOX 11
 WHITEHORSE CENTRAL PO
 WHITEHORSE YT Y1A 5X9

Page: 4 - A
 Total # Pages: 4 (A - D)
 Plus Appendix Pages
 Finalized Date: 31-DEC-2019
 Account: MINTEX

Project: MINTO-HUN

CERTIFICATE OF ANALYSIS WH19318941

Sample Description	Method Analyte Units LOD	WEI-21	ME-MS41L	ME-MS41L	ME-MS41L	ME-MS41L	ME-MS41L	ME-MS41L	ME-MS41L	ME-MS41L	ME-MS41L	ME-MS41L	ME-MS41L	ME-MS41L	ME-MS41L	
		Recvd Wt. kg	Au ppm	Ag ppm	Al %	As ppm	B ppm	Ba ppm	Be ppm	Bi ppm	Ca %	Cd ppm	Ce ppm	Co ppm	Cr ppm	Cs ppm
		0.02	0.0002	0.001	0.01	0.01	10	0.5	0.01	0.0005	0.01	0.001	0.003	0.001	0.01	0.005
2017774		0.47	0.0005	0.033	2.28	6.98	<10	298	0.66	0.0712	0.62	0.043	28.6	14.25	24.2	0.759
2017775		0.41	<0.0002	0.020	2.17	3.16	<10	249	0.37	0.0590	0.59	0.036	15.60	12.10	17.85	0.488
2017776		0.44	0.0003	0.025	2.75	2.81	<10	287	0.47	0.0579	0.73	0.041	17.40	13.25	17.75	0.442
2017777		0.43	0.0002	0.034	2.24	2.35	<10	232	0.39	0.0530	0.59	0.033	13.20	9.51	13.75	0.448
2017778		0.50	0.0011	0.027	2.54	4.73	<10	307	0.54	0.0855	0.63	0.035	21.3	11.90	22.1	0.472
2017779		0.36	<0.0002	0.023	2.40	4.11	<10	202	0.53	0.0550	0.70	0.023	21.9	10.50	15.80	0.215
B0067546		0.09	0.211	8.43	1.90	21.9	<10	49.0	0.27	13.55	0.79	11.40	41.1	25.3	36.9	0.851
B0067547		0.31	0.0006	0.067	1.12	0.70	<10	87.8	0.30	0.0266	0.94	0.088	43.7	7.09	12.35	0.543



ALS Canada Ltd.
 2103 Dollarton Hwy
 North Vancouver BC V7H 0A7
 Phone: +1 (604) 984 0221 Fax: +1 (604) 984 0218
 www.alsglobal.com/geochemistry

To: MINTO EXPLORATIONS LTD.
 PO BOX 11
 WHITEHORSE CENTRAL PO
 WHITEHORSE YT Y1A 5X9

Page: 4 - B
 Total # Pages: 4 (A - D)
 Plus Appendix Pages
 Finalized Date: 31-DEC-2019
 Account: MINTEX

Project: MINTO-HUN

CERTIFICATE OF ANALYSIS WH19318941

Sample Description	Method Analyte Units LOD	ME-MS41L	ME-MS41L	ME-MS41L	ME-MS41L	ME-MS41L	ME-MS41L	ME-MS41L	ME-MS41L	ME-MS41L	ME-MS41L	ME-MS41L	ME-MS41L	ME-MS41L	ME-MS41L	
		Cu ppm	Fe %	Ga ppm	Ge ppm	Hf ppm	Hg ppm	In ppm	K %	La ppm	Li ppm	Mg %	Mn ppm	Mo ppm	Na %	Nb ppm
		0.01	0.001	0.004	0.005	0.002	0.004	0.005	0.01	0.002	0.1	0.01	0.1	0.01	0.001	0.002
2017774		11.85	3.65	9.85	0.098	0.084	0.014	0.032	0.43	13.65	14.8	1.01	535	0.47	0.018	0.758
2017775		17.20	2.99	9.03	0.067	0.059	0.006	0.022	0.31	6.78	15.1	0.97	496	0.38	0.025	1.245
2017776		13.30	3.28	11.25	0.071	0.061	0.005	0.018	0.21	8.22	15.6	1.04	541	0.40	0.025	1.165
2017777		10.75	2.34	9.14	0.060	0.060	0.008	0.016	0.15	5.56	11.5	0.71	404	0.30	0.029	1.740
2017778		14.30	2.78	9.72	0.068	0.094	0.009	0.025	0.16	9.87	12.4	0.78	564	0.47	0.021	1.190
2017779		10.40	2.79	9.81	0.068	0.067	0.007	0.026	0.15	10.75	12.2	0.83	369	0.31	0.019	0.609
B0067546		1525	6.95	7.29	0.161	0.485	0.937	0.505	0.39	19.75	18.5	1.50	528	13.05	0.058	0.525
B0067547		61.1	2.43	6.01	0.150	0.146	<0.004	0.023	0.66	25.4	6.0	0.79	528	0.46	0.058	0.199



ALS Canada Ltd.
 2103 Dollarton Hwy
 North Vancouver BC V7H 0A7
 Phone: +1 (604) 984 0221 Fax: +1 (604) 984 0218
 www.alsglobal.com/geochemistry

To: MINTO EXPLORATIONS LTD.
 PO BOX 11
 WHITEHORSE CENTRAL PO
 WHITEHORSE YT Y1A 5X9

Page: 4 - C
 Total # Pages: 4 (A - D)
 Plus Appendix Pages
 Finalized Date: 31-DEC-2019
 Account: MINTEX

Project: MINTO-HUN

CERTIFICATE OF ANALYSIS WH19318941

Sample Description	Method Analyte Units LOD	ME-MS41L	ME-MS41L	ME-MS41L	ME-MS41L	ME-MS41L	ME-MS41L	ME-MS41L	ME-MS41L	ME-MS41L	ME-MS41L	ME-MS41L	ME-MS41L	ME-MS41L	ME-MS41L	
		Ni	P	Pb	Pd	Pt	Rb	Re	S	Sb	Sc	Se	Sn	Sr	Ta	Te
		ppm	%	ppm	ppm	ppm	ppm	ppm	%	ppm	ppm	ppm	ppm	ppm	ppm	ppm
	0.04	0.001	0.005	0.001	0.002	0.005	0.0002	0.01	0.005	0.005	0.003	0.01	0.01	0.005	0.003	
2017774	15.60	0.148	5.68	<0.001	<0.002	28.6	<0.0002	<0.01	0.461	7.78	0.122	0.71	39.2	<0.005	0.012	
2017775	12.10	0.158	4.23	0.003	<0.002	28.1	<0.0002	<0.01	0.202	3.98	0.064	0.50	37.8	<0.005	0.012	
2017776	13.30	0.174	5.47	0.001	<0.002	17.75	<0.0002	<0.01	0.210	4.12	0.077	0.53	58.0	<0.005	0.010	
2017777	10.70	0.114	4.26	0.002	<0.002	12.10	<0.0002	<0.01	0.142	2.90	0.053	0.43	45.7	<0.005	0.008	
2017778	15.50	0.102	6.36	<0.001	<0.002	14.30	<0.0002	<0.01	0.216	4.54	0.073	0.56	46.4	<0.005	0.012	
2017779	11.05	0.141	4.89	<0.001	<0.002	6.89	<0.0002	<0.01	0.182	5.59	0.064	0.54	48.2	<0.005	0.009	
B0067546	43.2	0.038	1020	0.003	<0.002	18.10	0.0020	3.70	5.02	3.99	3.42	4.25	11.20	0.005	0.151	
B0067547	1.91	0.180	3.31	0.003	<0.002	49.6	0.0004	<0.01	0.010	4.37	0.031	0.53	44.2	<0.005	0.004	



ALS Canada Ltd.
 2103 Dollarton Hwy
 North Vancouver BC V7H 0A7
 Phone: +1 (604) 984 0221 Fax: +1 (604) 984 0218
 www.alsglobal.com/geochemistry

To: MINTO EXPLORATIONS LTD.
 PO BOX 11
 WHITEHORSE CENTRAL PO
 WHITEHORSE YT Y1A 5X9

Page: 4 - D
 Total # Pages: 4 (A - D)
 Plus Appendix Pages
 Finalized Date: 31-DEC-2019
 Account: MINTEX

Project: MINTO-HUN

CERTIFICATE OF ANALYSIS WH19318941

Sample Description	Method	ME-MS41L	ME-MS41L	ME-MS41L	ME-MS41L	ME-MS41L	ME-MS41L	ME-MS41L	ME-MS41L	ME-MS41L
	Analyte	Th	Ti	Tl	U	V	W	Y	Zn	Zr
Units		ppm	%	ppm	ppm	ppm	ppm	ppm	ppm	ppm
LOD		0.002	0.001	0.001	0.005	0.1	0.001	0.003	0.1	0.01
2017774		2.72	0.143	0.118	0.604	85.4	0.106	11.85	85.0	3.67
2017775		1.535	0.198	0.119	0.390	71.9	0.096	5.10	84.1	2.78
2017776		1.640	0.193	0.093	0.399	75.6	0.073	6.23	109.5	2.56
2017777		1.270	0.168	0.054	0.268	55.7	0.072	3.79	77.4	2.83
2017778		2.35	0.167	0.082	0.392	67.3	0.099	6.05	82.7	4.05
2017779		2.04	0.077	0.060	0.385	65.6	0.057	5.58	69.8	2.45
B0067546		6.63	0.115	1.845	1.700	45.6	0.845	10.40	4260	18.25
B0067547		11.00	0.127	0.271	1.120	67.7	0.167	7.99	83.1	2.69



ALS Canada Ltd.
 2103 Dollarton Hwy
 North Vancouver BC V7H 0A7
 Phone: +1 (604) 984 0221 Fax: +1 (604) 984 0218
www.alsglobal.com/geochemistry

To: MINTO EXPLORATIONS LTD.
 PO BOX 11
 WHITEHORSE CENTRAL PO
 WHITEHORSE YT Y1A 5X9

Page: Appendix 1
 Total # Appendix Pages: 1
 Finalized Date: 31-DEC-2019
 Account: MINTEX

Project: MINTO-HUN

CERTIFICATE OF ANALYSIS WH19318941

	CERTIFICATE COMMENTS
	ANALYTICAL COMMENTS
Applies to Method:	Gold determinations by this method are semi-quantitative due to the small sample weight used (0.5g). ME-MS41L
	LABORATORY ADDRESSES
Applies to Method:	Processed at ALS Whitehorse located at 78 Mt. Sima Rd, Whitehorse, YT, Canada. LOG-21 LOG-23 SCR-41 WEI-21
Applies to Method:	Processed at ALS Vancouver located at 2103 Dollarton Hwy, North Vancouver, BC, Canada. ME-MS41L



ALS Canada Ltd.
 2103 Dollarton Hwy
 North Vancouver BC V7H 0A7
 Phone: +1 (604) 984 0221 Fax: +1 (604) 984 0218
 www.alsglobal.com/geochemistry

To: MINTO EXPLORATIONS LTD.
 PO BOX 11
 WHITEHORSE CENTRAL PO
 WHITEHORSE YT Y1A 5X9

Page: 1
 Total # Pages: 4 (A - D)
 Plus Appendix Pages
 Finalized Date: 5-JAN-2020
 Account: MINTEX

CERTIFICATE WH19318986

Project: MINTO-HUN

This report is for 103 Soil samples submitted to our lab in Whitehorse, YT, Canada on 10-DEC-2019.

The following have access to data associated with this certificate:

NIKOLETT KOVACS		
-----------------	--	--

SAMPLE PREPARATION	
ALS CODE	DESCRIPTION
WEI-21	Received Sample Weight
LOG-23	Pulp Login - Rcvd with Barcode
LOG-21	Sample logging - ClientBarCode
SCR-41	Screen to -180um and save both

ANALYTICAL PROCEDURES	
ALS CODE	DESCRIPTION
ME-MS41L	Super Trace Lowest DL AR by ICP-MS

This is the Final Report and supersedes any preliminary report with this certificate number. Results apply to samples as submitted. All pages of this report have been checked and approved for release.

***** See Appendix Page for comments regarding this certificate *****

Signature: 
 Saa Traxler, General Manager, North Vancouver



ALS Canada Ltd.
 2103 Dollarton Hwy
 North Vancouver BC V7H 0A7
 Phone: +1 (604) 984 0221 Fax: +1 (604) 984 0218
 www.alsglobal.com/geochemistry

To: MINTO EXPLORATIONS LTD.
 PO BOX 11
 WHITEHORSE CENTRAL PO
 WHITEHORSE YT Y1A 5X9

Page: 2 - A
 Total # Pages: 4 (A - D)
 Plus Appendix Pages
 Finalized Date: 5-JAN-2020
 Account: MINTEX

Project: MINTO-HUN

CERTIFICATE OF ANALYSIS WH19318986

Sample Description	Method	WEI-21	ME-MS41L	ME-MS41L	ME-MS41L	ME-MS41L	ME-MS41L	ME-MS41L	ME-MS41L	ME-MS41L	ME-MS41L	ME-MS41L	ME-MS41L	ME-MS41L	ME-MS41L	ME-MS41L
	Analyte	Recvd Wt.	Au	Ag	Al	As	B	Ba	Be	Bi	Ca	Cd	Ce	Co	Cr	Cs
Units		kg	ppm	ppm	%	ppm	ppm	ppm	ppm	ppm	%	ppm	ppm	ppm	ppm	ppm
LOD		0.02	0.0002	0.001	0.01	0.01	10	0.5	0.01	0.0005	0.01	0.001	0.003	0.001	0.01	0.005
2017672		0.30	0.0011	0.027	0.98	4.74	<10	152.5	0.26	0.0852	0.45	0.038	17.85	5.82	20.9	0.564
2017673		0.15	0.0006	0.033	1.07	4.06	<10	416	0.32	0.0794	0.46	0.064	22.9	9.12	21.8	0.480
2017674		0.21	0.0009	0.047	0.93	4.93	<10	167.5	0.25	0.0750	0.60	0.072	19.40	6.68	25.1	0.506
2017675		0.27	0.0012	0.050	1.02	6.69	<10	178.0	0.33	0.0912	0.58	0.099	26.0	8.48	28.0	0.584
2017676		0.22	0.0014	0.061	1.11	5.75	<10	186.0	0.33	0.0860	0.56	0.098	25.2	7.95	29.0	0.655
2017677		0.26	0.0012	0.072	1.53	6.72	<10	246	0.39	0.107	0.77	0.070	27.8	9.95	27.3	0.891
2017678		0.20	0.0005	0.016	1.34	3.26	<10	172.5	0.23	0.0599	0.73	0.043	19.50	7.52	19.00	0.764
2017679		0.23	0.0012	0.089	1.54	4.00	<10	237	0.49	0.0564	0.45	0.037	42.0	6.81	17.95	0.675
2017680		0.26	0.0007	0.052	1.01	4.16	<10	176.0	0.28	0.0634	0.29	0.036	20.1	4.79	13.65	0.451
2017681		0.16	0.0008	0.069	0.90	3.85	<10	164.5	0.23	0.0881	0.20	0.028	11.80	2.68	11.15	0.265
2017682		0.18	0.0003	0.029	1.11	6.06	<10	95.7	0.16	0.0945	0.19	0.036	12.85	4.74	17.65	0.369
2017683		0.20	0.0003	0.030	1.71	7.80	<10	176.5	0.32	0.109	0.27	0.050	15.20	8.88	27.3	0.641
2017684		0.12	0.0004	0.047	0.61	1.34	<10	85.2	0.15	0.0376	0.15	0.030	9.08	2.28	4.71	0.178
2017685		0.23	0.0004	0.058	1.68	6.23	<10	244	0.38	0.147	0.28	0.079	17.55	9.63	28.5	0.740
2017686		0.16	0.0003	0.027	0.44	0.93	<10	39.1	0.09	0.0216	0.13	0.010	3.82	2.26	4.63	0.115
2017687		0.19	<0.0002	0.024	0.45	1.10	<10	42.1	0.09	0.0256	0.14	0.019	4.81	3.61	5.66	0.198
2017688		0.11	0.0002	0.018	1.39	6.77	<10	112.0	0.20	0.144	0.24	0.048	15.55	5.24	21.1	0.460
2017689		0.24	0.0003	0.012	2.17	7.19	<10	165.5	0.29	0.118	0.50	0.053	22.9	11.25	22.8	0.822
2017690		0.22	0.0002	0.016	2.21	4.66	<10	223	0.31	0.0752	0.48	0.051	21.0	10.90	22.1	0.860
2017691		0.19	0.0011	0.075	1.66	3.75	<10	245	0.33	0.122	0.31	0.042	15.50	9.51	21.2	0.630
2017692		0.13	0.0002	0.080	1.36	1.91	<10	220	0.23	0.105	0.39	0.052	14.50	7.97	15.90	0.479
2017693		0.20	0.0012	0.027	1.40	4.81	<10	193.0	0.22	0.111	0.31	0.043	16.30	6.35	22.2	0.585
2017694		0.19	0.0003	0.056	1.45	5.05	<10	204	0.24	0.113	0.24	0.066	15.35	7.97	24.1	0.554
2017695		0.18	0.0002	0.030	0.94	3.34	<10	89.3	0.12	0.0893	0.16	0.038	9.63	4.09	13.35	0.300
2017696		0.13	0.0005	0.073	1.39	4.45	<10	191.0	0.26	0.103	0.23	0.056	15.50	6.57	23.4	0.620
2017697		0.27	0.0002	0.044	1.12	2.81	<10	152.0	0.18	0.130	0.25	0.077	16.00	5.11	18.25	0.417
2017698		0.20	0.0002	0.054	2.45	7.92	<10	367	0.48	0.128	0.56	0.057	17.35	9.92	26.6	0.745
2017699		0.20	0.0004	0.046	1.35	2.05	<10	356	0.23	0.106	0.44	0.062	12.55	8.93	15.15	0.544
2017700		0.23	0.0003	0.018	2.66	2.86	<10	448	0.42	0.0629	0.72	0.050	27.1	14.70	17.65	0.870
2017701		0.21	0.0002	0.032	2.34	3.11	<10	521	0.34	0.0812	0.61	0.039	22.6	14.00	21.5	0.951
2017702		0.22	0.0002	0.021	2.37	2.78	<10	459	0.32	0.0664	0.67	0.038	19.90	11.30	19.65	0.795
2017703		0.10	0.0003	0.019	1.46	1.91	<10	174.5	0.20	0.0670	0.29	0.040	14.15	7.44	13.30	0.406
2017704		0.19	0.0002	0.028	1.66	2.84	<10	272	0.30	0.0968	0.30	0.035	15.80	9.89	21.6	0.396
2017705		0.19	0.0002	0.021	2.34	4.73	<10	370	0.37	0.0929	0.42	0.043	18.40	10.60	24.8	0.630
2017706		0.17	0.0008	0.047	2.14	2.17	<10	352	0.34	0.0870	0.64	0.053	17.10	12.75	17.45	0.540
2017707		0.20	<0.0002	0.017	2.26	2.25	<10	414	0.33	0.0610	0.91	0.041	16.05	12.30	11.95	1.005
2017708		0.19	0.0002	0.017	3.16	2.56	<10	728	0.49	0.0536	1.02	0.064	23.0	16.05	20.9	0.951
2017709		0.17	0.0002	0.035	2.77	3.74	<10	707	0.42	0.0689	0.65	0.042	15.50	15.15	22.7	1.065
2017710		0.15	0.0004	0.120	1.79	3.89	<10	509	0.33	0.132	0.38	0.068	17.60	9.77	24.4	0.581
2017711		0.23	<0.0002	0.021	2.19	2.25	<10	282	0.37	0.0602	0.60	0.035	17.60	9.09	15.40	0.576



ALS Canada Ltd.
 2103 Dollarton Hwy
 North Vancouver BC V7H 0A7
 Phone: +1 (604) 984 0221 Fax: +1 (604) 984 0218
 www.alsglobal.com/geochemistry

To: MINTO EXPLORATIONS LTD.
 PO BOX 11
 WHITEHORSE CENTRAL PO
 WHITEHORSE YT Y1A 5X9

Page: 2 - B
 Total # Pages: 4 (A - D)
 Plus Appendix Pages
 Finalized Date: 5-JAN-2020
 Account: MINTEX

Project: MINTO-HUN

CERTIFICATE OF ANALYSIS WH19318986

Sample Description	Method	ME-MS41L	ME-MS41L	ME-MS41L	ME-MS41L	ME-MS41L	ME-MS41L	ME-MS41L	ME-MS41L	ME-MS41L	ME-MS41L	ME-MS41L	ME-MS41L	ME-MS41L	ME-MS41L	
	Analyte	Cu	Fe	Ga	Ge	Hf	Hg	In	K	La	Li	Mg	Mn	Mo	Na	Nb
	Units LOD	ppm	%	ppm	ppm	ppm	ppm	ppm	%	ppm	ppm	%	ppm	ppm	%	ppm
2017672		13.55	1.680	3.52	0.056	0.045	0.007	0.012	0.05	8.95	8.0	0.43	202	0.32	0.027	0.857
2017673		40.3	1.970	3.70	0.060	0.091	0.028	0.012	0.11	10.85	8.2	0.31	560	0.47	0.038	0.904
2017674		18.40	1.700	3.16	0.064	0.045	0.025	0.013	0.08	9.99	6.3	0.39	284	0.55	0.026	0.867
2017675		22.4	2.13	3.52	0.079	0.063	0.031	0.016	0.10	13.90	7.3	0.43	443	0.51	0.023	0.903
2017676		21.1	2.09	3.75	0.081	0.088	0.028	0.015	0.12	13.10	7.9	0.47	443	0.48	0.023	0.892
2017677		27.4	2.63	5.98	0.082	0.036	0.032	0.019	0.19	15.55	12.7	0.62	389	0.48	0.020	0.960
2017678		12.05	2.33	6.21	0.079	0.028	0.011	0.013	0.25	11.10	12.4	0.68	381	0.34	0.018	0.718
2017679		31.1	2.01	6.24	0.150	0.038	0.040	0.013	0.20	54.5	11.8	0.46	292	0.30	0.032	0.697
2017680		15.20	1.460	3.76	0.051	0.008	0.013	0.010	0.08	14.40	7.3	0.29	177.5	0.32	0.025	0.534
2017681		45.3	1.120	3.47	0.027	0.032	0.016	0.011	0.05	5.43	2.6	0.10	64.8	0.31	0.033	0.611
2017682		12.70	1.660	4.56	0.033	0.018	0.010	0.011	0.05	6.33	7.1	0.29	121.0	0.42	0.016	1.080
2017683		17.35	2.45	5.39	0.039	0.052	0.005	0.017	0.05	7.89	13.7	0.53	230	0.52	0.015	0.836
2017684		12.05	0.680	2.32	0.021	0.003	0.007	<0.005	0.03	4.99	1.8	0.05	88.2	0.14	0.033	0.230
2017685		23.7	2.43	6.22	0.039	0.056	0.008	0.025	0.04	8.61	10.5	0.43	262	0.63	0.015	1.425
2017686		4.26	0.850	1.890	0.020	0.002	0.007	0.006	0.03	1.710	1.2	0.05	48.8	0.08	0.031	0.163
2017687		3.32	1.160	2.72	0.027	0.004	0.005	0.006	0.03	2.46	2.3	0.12	129.0	0.16	0.026	0.223
2017688		8.45	2.23	8.25	0.038	0.013	0.008	0.014	0.05	7.58	7.5	0.39	181.5	0.52	0.012	1.035
2017689		10.70	3.04	10.50	0.063	0.027	0.005	0.021	0.12	11.60	17.5	0.77	368	0.50	0.017	1.080
2017690		19.60	2.92	8.73	0.057	0.062	0.005	0.015	0.12	9.67	18.5	0.81	338	0.53	0.022	0.799
2017691		38.0	2.15	6.59	0.039	0.088	<0.004	0.015	0.05	7.50	8.3	0.38	805	0.59	0.021	1.060
2017692		38.1	1.860	6.77	0.036	0.019	0.004	0.014	0.06	6.97	11.2	0.40	439	0.49	0.022	1.015
2017693		14.80	2.02	5.16	0.035	0.015	0.004	0.016	0.05	7.98	11.4	0.46	208	0.55	0.015	1.105
2017694		21.2	2.11	4.90	0.034	0.015	0.006	0.017	0.06	7.47	10.3	0.39	268	0.59	0.016	1.080
2017695		9.29	1.360	4.12	0.023	0.011	0.007	0.011	0.05	4.68	6.3	0.21	168.5	0.50	0.023	0.817
2017696		12.15	2.00	4.58	0.033	0.031	<0.004	0.017	0.04	7.80	8.2	0.38	160.5	0.58	0.017	1.120
2017697		22.7	1.920	5.69	0.033	0.054	0.004	0.015	0.04	7.90	7.2	0.29	154.0	0.53	0.015	1.100
2017698		25.2	2.63	8.15	0.048	0.059	0.008	0.024	0.06	8.61	13.1	0.52	442	0.59	0.023	1.130
2017699		23.1	2.16	6.14	0.036	0.026	0.005	0.017	0.10	6.03	9.0	0.41	923	0.43	0.022	1.290
2017700		30.5	4.32	11.60	0.071	0.074	0.006	0.023	0.28	14.55	20.7	1.14	620	0.34	0.028	0.573
2017701		15.95	3.49	9.33	0.070	0.064	0.006	0.021	0.39	10.45	20.7	1.06	630	0.49	0.028	0.876
2017702		7.89	3.29	9.36	0.065	0.065	0.004	0.020	0.26	9.48	16.7	0.92	461	0.32	0.029	0.548
2017703		19.90	1.900	5.96	0.036	0.039	0.004	0.011	0.11	6.70	13.0	0.50	230	0.38	0.058	1.010
2017704		20.4	2.28	6.20	0.039	0.084	0.006	0.014	0.11	8.10	11.3	0.57	373	0.49	0.036	0.672
2017705		24.8	3.01	8.81	0.048	0.104	0.007	0.020	0.08	9.28	15.4	0.76	377	0.52	0.022	0.889
2017706		26.2	3.17	8.30	0.057	0.040	0.010	0.018	0.11	7.23	13.4	0.69	572	0.40	0.019	1.315
2017707		32.5	3.75	9.61	0.070	0.069	0.006	0.019	0.41	6.98	14.9	0.97	518	0.30	0.022	0.954
2017708		25.0	4.36	13.75	0.107	0.063	0.007	0.021	0.46	12.05	23.0	1.27	974	0.38	0.027	1.205
2017709		25.6	3.89	11.60	0.073	0.101	0.006	0.027	0.26	6.76	20.2	1.19	686	0.50	0.085	1.290
2017710		28.9	2.46	6.49	0.047	0.101	0.009	0.022	0.17	8.83	11.7	0.43	1025	0.66	0.020	1.020
2017711		10.25	2.81	9.25	0.055	0.060	0.005	0.023	0.26	9.19	13.2	0.72	317	0.32	0.027	0.548



ALS Canada Ltd.
 2103 Dollarton Hwy
 North Vancouver BC V7H 0A7
 Phone: +1 (604) 984 0221 Fax: +1 (604) 984 0218
 www.alsglobal.com/geochemistry

To: MINTO EXPLORATIONS LTD.
 PO BOX 11
 WHITEHORSE CENTRAL PO
 WHITEHORSE YT Y1A 5X9

Page: 2 - C
 Total # Pages: 4 (A - D)
 Plus Appendix Pages
 Finalized Date: 5-JAN-2020
 Account: MINTEX

Project: MINTO-HUN

CERTIFICATE OF ANALYSIS WH19318986

Sample Description	Method Analyte Units LOD	ME-MS41L	ME-MS41L	ME-MS41L	ME-MS41L	ME-MS41L	ME-MS41L	ME-MS41L	ME-MS41L	ME-MS41L	ME-MS41L	ME-MS41L	ME-MS41L	ME-MS41L	ME-MS41L	
		Ni	P	Pb	Pd	Pt	Rb	Re	S	Sb	Sc	Se	Sn	Sr	Ta	Te
		ppm	%	ppm	ppm	ppm	ppm	ppm	%	ppm	ppm	ppm	ppm	ppm	ppm	ppm
2017672		12.65	0.082	3.82	<0.001	0.003	6.21	<0.0002	0.01	0.299	2.95	0.115	0.32	28.7	<0.005	0.013
2017673		16.55	0.042	4.56	<0.001	<0.002	12.95	<0.0002	0.01	0.370	3.81	0.187	0.32	28.2	<0.005	0.014
2017674		15.00	0.075	3.82	<0.001	<0.002	7.59	<0.0002	0.01	0.348	3.55	0.165	0.27	35.9	<0.005	0.012
2017675		19.20	0.088	4.76	<0.001	<0.002	9.24	<0.0002	0.01	0.456	4.58	0.257	0.31	36.1	<0.005	0.014
2017676		17.95	0.096	4.54	<0.001	<0.002	11.20	<0.0002	0.01	0.396	4.72	0.215	0.33	31.9	<0.005	0.015
2017677		16.05	0.127	4.89	<0.001	<0.002	22.9	<0.0002	0.02	0.289	4.56	0.251	0.39	45.2	<0.005	0.016
2017678		10.35	0.186	2.86	<0.001	<0.002	29.0	<0.0002	0.01	0.166	3.24	0.072	0.31	37.0	<0.005	0.009
2017679		13.60	0.046	3.12	<0.001	<0.002	22.3	<0.0002	0.02	0.205	5.26	0.357	0.31	26.1	<0.005	0.011
2017680		8.99	0.049	3.17	<0.001	<0.002	10.20	<0.0002	0.01	0.178	1.965	0.106	0.25	24.4	<0.005	0.009
2017681		8.07	0.018	3.58	<0.001	<0.002	3.82	<0.0002	0.01	0.167	1.825	0.175	0.28	26.2	<0.005	0.013
2017682		9.39	0.054	4.46	<0.001	<0.002	6.26	<0.0002	0.01	0.211	1.835	0.069	0.39	18.10	<0.005	0.014
2017683		18.05	0.045	5.55	<0.001	<0.002	8.82	<0.0002	0.01	0.422	2.80	0.079	0.45	25.1	<0.005	0.018
2017684		2.86	0.036	1.460	<0.001	<0.002	2.83	<0.0002	0.01	0.067	0.526	0.059	0.15	18.50	<0.005	0.007
2017685		17.40	0.071	7.32	<0.001	<0.002	10.40	<0.0002	0.01	0.347	2.86	0.090	0.56	26.0	<0.005	0.021
2017686		2.64	0.039	0.770	<0.001	<0.002	1.785	<0.0002	0.01	0.045	0.469	0.045	0.10	12.65	<0.005	0.004
2017687		3.19	0.023	1.035	<0.001	<0.002	3.23	<0.0002	0.01	0.056	0.736	0.034	0.13	13.65	<0.005	0.004
2017688		10.75	0.060	7.17	<0.001	<0.002	7.67	<0.0002	0.01	0.259	1.710	0.076	0.61	19.60	<0.005	0.016
2017689		14.30	0.183	5.67	<0.001	<0.002	14.00	<0.0002	0.01	0.275	3.03	0.056	0.53	27.7	<0.005	0.018
2017690		15.50	0.142	4.05	<0.001	<0.002	17.70	<0.0002	<0.01	0.246	2.73	0.100	0.47	33.4	<0.005	0.016
2017691		11.80	0.053	5.92	<0.001	<0.002	11.75	<0.0002	<0.01	0.251	2.75	0.083	0.50	33.6	<0.005	0.017
2017692		9.45	0.072	5.12	<0.001	0.002	9.26	<0.0002	<0.01	0.204	2.09	0.055	0.46	33.5	<0.005	0.018
2017693		11.60	0.058	5.47	<0.001	<0.002	9.26	<0.0002	<0.01	0.265	2.12	0.045	0.43	24.0	<0.005	0.014
2017694		13.95	0.043	5.42	<0.001	<0.002	14.10	<0.0002	<0.01	0.358	2.11	0.059	0.47	24.2	<0.005	0.017
2017695		6.93	0.037	3.51	<0.001	<0.002	5.14	<0.0002	<0.01	0.171	1.350	0.061	0.33	15.45	<0.005	0.015
2017696		13.30	0.035	5.45	<0.001	<0.002	8.77	<0.0002	<0.01	0.310	2.18	0.049	0.46	22.5	<0.005	0.013
2017697		9.67	0.035	6.38	<0.001	<0.002	6.05	<0.0002	<0.01	0.271	2.07	0.058	0.53	23.3	<0.005	0.011
2017698		17.60	0.062	6.62	<0.001	<0.002	10.70	<0.0002	<0.01	0.392	3.74	0.111	0.51	71.3	0.008	0.020
2017699		8.49	0.116	4.63	<0.001	<0.002	13.50	<0.0002	<0.01	0.151	2.47	0.063	0.42	39.7	<0.005	0.014
2017700		12.35	0.218	4.42	<0.001	<0.002	33.0	<0.0002	<0.01	0.155	4.11	0.074	0.46	66.0	<0.005	0.011
2017701		14.20	0.191	4.45	<0.001	<0.002	33.0	<0.0002	<0.01	0.229	3.47	0.076	0.50	54.1	<0.005	0.015
2017702		12.25	0.206	4.00	<0.001	<0.002	25.9	<0.0002	<0.01	0.192	3.42	0.051	0.44	74.5	<0.005	0.010
2017703		8.91	0.080	3.22	<0.001	<0.002	9.08	<0.0002	0.01	0.137	1.720	0.047	0.34	23.2	<0.005	0.015
2017704		13.05	0.066	4.93	<0.001	<0.002	10.25	<0.0002	0.01	0.234	2.76	0.061	0.43	25.0	<0.005	0.017
2017705		16.35	0.100	5.34	<0.001	<0.002	9.39	<0.0002	0.01	0.246	3.38	0.087	0.58	36.2	<0.005	0.017
2017706		11.65	0.255	4.66	<0.001	<0.002	10.60	<0.0002	0.01	0.192	2.92	0.065	0.46	42.9	<0.005	0.014
2017707		8.51	0.309	3.44	<0.001	<0.002	34.9	<0.0002	<0.01	0.148	3.61	0.067	0.45	56.6	<0.005	0.011
2017708		14.45	0.288	4.62	<0.001	<0.002	39.3	<0.0002	<0.01	0.183	4.14	0.071	0.56	79.5	<0.005	0.013
2017709		16.05	0.161	4.66	<0.001	<0.002	35.5	<0.0002	<0.01	0.202	4.33	0.076	0.75	57.6	<0.005	0.014
2017710		15.20	0.143	6.02	<0.001	<0.002	18.50	<0.0002	<0.01	0.274	3.24	0.091	0.52	33.8	<0.005	0.019
2017711		9.55	0.124	4.26	<0.001	<0.002	18.90	<0.0002	<0.01	0.133	4.28	0.046	0.52	66.0	<0.005	0.008



ALS Canada Ltd.
 2103 Dollarton Hwy
 North Vancouver BC V7H 0A7
 Phone: +1 (604) 984 0221 Fax: +1 (604) 984 0218
 www.alsglobal.com/geochemistry

To: MINTO EXPLORATIONS LTD.
 PO BOX 11
 WHITEHORSE CENTRAL PO
 WHITEHORSE YT Y1A 5X9

Page: 2 - D
 Total # Pages: 4 (A - D)
 Plus Appendix Pages
 Finalized Date: 5-JAN-2020
 Account: MINTEX

Project: MINTO-HUN

CERTIFICATE OF ANALYSIS WH19318986

Sample Description	Method Analyte Units LOD	ME-MS41L	ME-MS41L	ME-MS41L	ME-MS41L	ME-MS41L	ME-MS41L	ME-MS41L	ME-MS41L	
		Th	Ti	Tl	U	V	W	Y	Zn	Zr
		ppm	%	ppm	ppm	ppm	ppm	ppm	ppm	ppm
		0.002	0.001	0.001	0.005	0.1	0.001	0.003	0.1	0.01
2017672		2.16	0.093	0.056	0.477	44.8	0.115	5.50	37.5	2.00
2017673		2.03	0.080	0.077	0.638	50.0	0.073	6.61	43.2	3.95
2017674		1.830	0.067	0.066	0.652	42.2	0.087	5.81	37.0	1.88
2017675		2.61	0.074	0.079	0.661	50.2	0.088	8.05	40.7	2.70
2017676		3.06	0.087	0.099	0.458	50.2	0.094	7.89	44.3	3.79
2017677		1.995	0.109	0.118	0.980	69.2	0.118	7.15	52.0	1.41
2017678		2.04	0.129	0.142	0.538	61.2	0.082	4.42	57.8	1.20
2017679		1.840	0.109	0.111	1.185	55.8	0.091	26.7	45.0	1.68
2017680		0.703	0.065	0.065	0.454	38.1	0.101	5.31	27.6	0.40
2017681		0.954	0.048	0.030	0.385	27.9	0.110	2.93	10.6	1.39
2017682		1.195	0.082	0.060	0.269	46.2	0.253	2.05	27.9	0.69
2017683		2.25	0.099	0.070	0.360	60.8	0.138	2.57	44.3	2.24
2017684		0.029	0.032	0.020	0.221	22.1	0.050	1.570	11.3	0.11
2017685		2.38	0.098	0.086	0.397	63.8	0.173	2.91	54.8	2.44
2017686		0.031	0.041	0.011	0.102	28.8	0.041	0.857	11.1	0.08
2017687		0.097	0.061	0.020	0.116	43.8	0.051	0.836	20.6	0.14
2017688		0.314	0.104	0.092	0.321	69.1	0.177	2.45	41.1	0.55
2017689		1.940	0.174	0.094	0.394	79.5	0.198	4.27	70.8	1.06
2017690		2.12	0.178	0.097	0.314	77.6	0.164	3.97	84.2	2.70
2017691		1.640	0.097	0.100	0.329	54.7	0.119	2.65	51.4	3.93
2017692		0.882	0.100	0.068	0.277	46.7	0.093	2.71	55.0	0.86
2017693		1.430	0.091	0.082	0.307	54.6	0.120	2.58	47.6	0.58
2017694		1.300	0.078	0.077	0.283	52.2	0.139	2.05	46.3	0.61
2017695		0.470	0.062	0.052	0.201	35.4	0.127	1.480	22.5	0.39
2017696		1.620	0.084	0.071	0.264	52.2	0.118	2.17	36.9	1.58
2017697		1.740	0.095	0.070	0.291	50.6	0.133	2.60	43.8	2.42
2017698		2.24	0.100	0.084	0.401	64.4	0.208	3.82	63.5	2.64
2017699		1.000	0.119	0.083	0.311	55.8	0.107	3.17	63.9	1.22
2017700		2.52	0.260	0.149	0.457	106.0	0.065	4.54	125.5	2.95
2017701		2.12	0.244	0.158	0.336	86.6	0.110	4.26	92.6	2.88
2017702		1.850	0.206	0.125	0.289	77.5	0.077	4.55	92.0	2.38
2017703		1.130	0.131	0.068	0.209	48.1	0.099	2.36	60.2	1.85
2017704		1.985	0.130	0.090	0.282	59.0	0.111	2.65	61.3	3.46
2017705		2.18	0.167	0.087	0.334	76.5	0.112	3.92	81.8	3.79
2017706		1.395	0.202	0.097	0.366	77.1	0.122	5.51	69.5	1.87
2017707		1.325	0.252	0.173	0.543	91.7	0.067	6.48	89.1	2.96
2017708		1.640	0.311	0.148	0.480	105.0	0.078	9.56	156.5	3.07
2017709		1.370	0.269	0.119	0.324	98.1	0.067	6.89	117.0	4.14
2017710		2.19	0.124	0.088	0.355	58.6	0.175	3.87	57.7	4.80
2017711		1.695	0.157	0.095	0.337	73.8	0.059	4.19	71.1	2.09



ALS Canada Ltd.
 2103 Dollarton Hwy
 North Vancouver BC V7H 0A7
 Phone: +1 (604) 984 0221 Fax: +1 (604) 984 0218
 www.alsglobal.com/geochemistry

To: MINTO EXPLORATIONS LTD.
 PO BOX 11
 WHITEHORSE CENTRAL PO
 WHITEHORSE YT Y1A 5X9

Page: 3 - A
 Total # Pages: 4 (A - D)
 Plus Appendix Pages
 Finalized Date: 5-JAN-2020
 Account: MINTEX

Project: MINTO-HUN

CERTIFICATE OF ANALYSIS WH19318986

Sample Description	Method	WEI-21	ME-MS41L	ME-MS41L	ME-MS41L	ME-MS41L	ME-MS41L	ME-MS41L	ME-MS41L	ME-MS41L	ME-MS41L	ME-MS41L	ME-MS41L	ME-MS41L	ME-MS41L	ME-MS41L
	Analyte	Recvd Wt.	Au	Ag	Al	As	B	Ba	Be	Bi	Ca	Cd	Ce	Co	Cr	Cs
Units		kg	ppm	ppm	%	ppm	ppm	ppm	ppm	ppm	%	ppm	ppm	ppm	ppm	ppm
LOD		0.02	0.0002	0.001	0.01	0.01	10	0.5	0.01	0.0005	0.01	0.001	0.003	0.001	0.01	0.005
2017712		0.23	<0.0002	0.052	1.73	2.46	<10	339	0.30	0.0885	0.54	0.063	18.50	12.90	17.95	0.679
2017713		0.18	0.0003	0.030	1.65	2.40	<10	317	0.26	0.0924	0.38	0.046	14.05	9.17	18.80	0.492
2017714		0.16	<0.0002	0.026	2.08	2.18	<10	352	0.29	0.0508	0.83	0.039	14.65	11.20	10.30	0.506
2017715		0.20	<0.0002	0.028	2.11	2.03	<10	290	0.35	0.0724	0.64	0.040	15.25	11.35	16.25	0.767
2017716		0.17	0.0005	0.040	1.51	5.04	<10	218	0.29	0.128	0.37	0.055	16.20	8.51	24.5	0.787
2017717		0.15	0.0002	0.032	1.14	2.65	<10	147.5	0.20	0.104	0.24	0.033	15.30	5.92	15.80	0.440
2017718		0.14	0.0004	0.019	1.67	2.93	<10	335	0.33	0.0981	0.40	0.076	14.30	11.70	17.50	0.540
2017719		0.22	<0.0002	0.043	1.78	3.07	<10	300	0.44	0.110	0.35	0.055	20.7	12.25	21.9	0.647
2017720		0.17	0.0002	0.025	2.71	2.50	<10	153.0	0.41	0.0742	0.39	0.039	17.00	11.60	20.6	0.534
2017721		0.18	<0.0002	0.015	2.49	3.08	<10	225	0.45	0.0759	0.46	0.043	18.75	12.40	19.40	0.570
2017722		0.19	<0.0002	0.014	2.50	3.73	<10	299	0.48	0.0680	0.65	0.046	17.70	14.05	18.85	0.531
2017723		0.22	0.0002	0.063	1.25	5.77	<10	228	0.26	0.115	0.31	0.065	17.40	6.44	24.1	0.604
2017724		0.26	0.0010	0.065	1.17	4.34	<10	279	0.26	0.0849	0.37	0.037	15.65	8.07	19.75	0.350
2017725		0.29	<0.0002	0.023	2.35	4.01	<10	250	0.46	0.0499	0.80	0.072	11.10	12.10	13.80	0.593
2017726		0.31	0.0005	0.125	1.75	4.76	<10	316	0.64	0.110	0.62	0.074	33.1	10.80	24.5	1.030
2017727		0.24	0.0008	0.065	1.08	5.56	<10	222	0.30	0.0989	0.37	0.039	18.90	5.85	20.3	0.512
2017728		0.22	0.0002	0.029	0.95	2.11	<10	170.5	0.19	0.0841	0.27	0.065	9.90	4.83	13.40	0.469
2017729		0.25	0.0007	0.029	1.71	9.70	<10	209	0.55	0.121	0.50	0.068	26.2	10.80	32.3	0.571
B0067548		0.11	0.241	8.76	1.94	22.3	<10	52.7	0.29	17.45	0.79	12.55	44.5	24.2	37.1	0.944
B0067549		0.32	0.0010	0.083	1.15	0.64	<10	95.5	0.30	0.0338	0.91	0.105	45.0	6.97	11.30	0.621
2017730		0.28	0.0004	0.050	1.00	3.24	<10	197.5	0.38	0.0726	0.38	0.048	27.5	6.20	16.10	0.485
2017731		0.25	0.0005	0.027	1.61	8.01	<10	212	0.29	0.131	0.27	0.075	18.00	9.88	29.1	0.533
2017732		0.21	0.0004	0.040	1.40	8.42	<10	262	0.46	0.142	0.35	0.052	29.3	11.70	26.4	0.582
2017733		0.30	0.0003	0.018	1.76	5.30	<10	187.5	0.39	0.0866	0.46	0.043	19.70	9.70	28.4	0.657
2017734		0.25	0.0002	0.015	1.91	3.55	<10	286	0.33	0.0741	0.47	0.055	17.70	12.00	25.3	0.697
2017735		0.23	<0.0002	0.054	1.14	1.83	<10	401	0.30	0.0509	1.67	0.139	12.80	7.77	13.20	0.308
2017736		0.35	0.0002	0.019	1.93	4.31	<10	359	0.72	0.0582	0.68	0.059	32.7	19.15	25.3	1.570
2017737		0.25	0.0012	0.048	1.94	7.76	<10	238	0.51	0.136	0.53	0.065	24.8	9.92	32.0	0.495
2017738		0.25	0.0002	0.032	1.26	3.22	<10	238	0.46	0.0670	0.40	0.049	26.3	7.72	16.80	0.453
2017739		0.21	0.0002	0.013	1.08	4.07	<10	152.5	0.31	0.124	0.31	0.059	17.10	6.94	26.2	0.572
2017740		0.23	0.0004	0.038	1.38	4.71	<10	279	0.44	0.108	0.47	0.107	24.1	8.71	24.0	0.792
2017741		0.28	<0.0002	0.013	2.54	8.67	<10	218	1.15	0.0539	0.93	0.034	58.3	17.30	19.80	1.075
2017742		0.21	0.0006	0.016	1.98	3.20	<10	217	0.43	0.0601	0.48	0.049	13.00	9.70	15.70	0.235
2017743		0.23	0.0002	0.078	1.20	3.53	<10	268	0.26	0.0840	0.31	0.067	14.75	8.98	17.85	0.434
2017744		0.18	<0.0002	0.041	1.65	3.38	<10	304	0.33	0.0716	0.49	0.038	18.55	10.20	17.65	0.506
2017745		0.34	0.0002	0.029	2.08	3.99	<10	362	0.38	0.0356	1.05	0.042	21.8	13.05	16.20	0.533
2017746		0.28	<0.0002	0.014	1.23	5.88	<10	259	0.53	0.0838	0.35	0.060	22.1	10.05	18.55	0.440
2017747		0.21	0.0005	0.016	1.54	8.00	<10	211	0.61	0.0959	0.60	0.047	30.5	9.43	22.9	0.607
2017748		0.24	0.0019	0.042	1.56	5.60	<10	289	0.68	0.130	0.94	0.084	33.3	12.20	35.9	1.025
2017749		0.33	0.0002	0.025	1.68	2.96	<10	205	0.44	0.0953	0.42	0.045	20.6	10.65	20.6	0.524



ALS Canada Ltd.
 2103 Dollarton Hwy
 North Vancouver BC V7H 0A7
 Phone: +1 (604) 984 0221 Fax: +1 (604) 984 0218
 www.alsglobal.com/geochemistry

To: MINTO EXPLORATIONS LTD.
 PO BOX 11
 WHITEHORSE CENTRAL PO
 WHITEHORSE YT Y1A 5X9

Page: 3 - B
 Total # Pages: 4 (A - D)
 Plus Appendix Pages
 Finalized Date: 5-JAN-2020
 Account: MINTEX

Project: MINTO-HUN

CERTIFICATE OF ANALYSIS WH19318986

Sample Description	Method	ME-MS41L	ME-MS41L	ME-MS41L	ME-MS41L	ME-MS41L	ME-MS41L	ME-MS41L	ME-MS41L	ME-MS41L	ME-MS41L	ME-MS41L	ME-MS41L	ME-MS41L	ME-MS41L	
	Analyte	Cu	Fe	Ga	Ge	Hf	Hg	In	K	La	Li	Mg	Mn	Mo	Na	Nb
Units		ppm	%	ppm	ppm	ppm	ppm	ppm	%	ppm	ppm	%	ppm	ppm	%	ppm
LOD		0.01	0.001	0.004	0.005	0.002	0.004	0.005	0.01	0.002	0.1	0.01	0.1	0.01	0.001	0.002
2017712		19.40	2.59	7.97	0.058	0.050	0.006	0.016	0.22	10.35	12.7	0.66	554	0.53	0.035	1.825
2017713		9.98	2.26	6.32	0.042	0.045	0.009	0.016	0.09	6.57	10.8	0.49	453	0.51	0.020	1.335
2017714		69.1	2.93	8.10	0.067	0.050	0.006	0.016	0.12	6.19	12.7	0.77	370	0.30	0.044	1.230
2017715		24.8	3.27	8.56	0.059	0.071	0.006	0.018	0.17	7.38	14.0	0.78	395	0.39	0.030	0.816
2017716		14.30	2.35	5.54	0.044	0.093	0.004	0.019	0.08	8.22	10.8	0.49	257	0.51	0.016	1.020
2017717		25.7	1.660	4.40	0.036	0.052	0.008	0.011	0.06	7.69	7.2	0.28	224	0.43	0.020	1.030
2017718		26.8	2.55	7.29	0.046	0.053	0.006	0.019	0.17	7.28	12.0	0.55	578	0.59	0.038	1.140
2017719		14.00	2.66	7.33	0.048	0.083	0.012	0.024	0.23	8.86	10.7	0.57	598	0.57	0.018	1.365
2017720		6.98	3.17	11.05	0.054	0.041	0.012	0.023	0.08	8.55	16.4	0.92	358	0.47	0.021	1.590
2017721		8.34	3.01	9.78	0.054	0.091	0.009	0.022	0.10	8.08	14.8	0.87	479	0.42	0.023	1.490
2017722		10.00	3.74	10.80	0.066	0.043	0.007	0.031	0.25	8.40	16.7	1.12	546	0.41	0.023	1.330
2017723		13.25	2.05	4.47	0.046	0.076	0.004	0.017	0.10	8.92	11.5	0.44	221	0.48	0.017	1.035
2017724		14.30	1.750	4.12	0.041	0.032	0.010	0.016	0.09	7.24	7.4	0.38	492	0.41	0.025	0.984
2017725		5.25	3.14	10.15	0.069	0.062	0.005	0.024	0.35	5.24	16.2	0.89	546	0.32	0.023	1.415
2017726		23.7	2.44	6.33	0.087	0.036	0.026	0.026	0.14	19.90	11.2	0.53	534	0.43	0.024	1.205
2017727		21.4	1.670	3.85	0.050	0.033	0.012	0.013	0.07	10.20	7.3	0.34	188.0	0.47	0.024	1.110
2017728		12.00	1.450	3.87	0.032	0.032	0.016	0.011	0.08	4.83	5.1	0.23	193.5	0.30	0.027	0.871
2017729		25.9	2.81	5.72	0.068	0.179	0.013	0.024	0.25	12.40	10.9	0.59	342	0.64	0.019	0.848
B0067548		1615	7.12	7.84	0.142	0.554	1.065	0.542	0.39	21.6	19.7	1.48	558	13.35	0.059	0.577
B0067549		66.5	2.42	5.86	0.150	0.159	<0.004	0.026	0.68	26.2	6.5	0.79	568	0.56	0.056	0.202
2017730		16.15	1.710	3.74	0.075	0.040	0.013	0.015	0.12	16.25	7.5	0.40	300	0.30	0.033	0.921
2017731		14.50	2.33	5.03	0.046	0.075	0.008	0.022	0.09	8.76	11.1	0.48	340	0.64	0.017	1.285
2017732		21.0	2.16	4.69	0.068	0.078	0.015	0.020	0.09	16.15	8.8	0.41	446	0.70	0.018	1.330
2017733		19.50	2.71	5.66	0.061	0.113	0.012	0.025	0.21	10.75	9.4	0.57	375	0.46	0.019	1.060
2017734		12.65	3.20	7.47	0.066	0.084	0.007	0.019	0.21	9.16	16.7	0.87	386	0.42	0.028	1.045
2017735		9.92	1.930	4.48	0.049	0.043	0.013	0.016	0.22	5.85	8.0	0.44	821	0.29	0.031	1.165
2017736		5.31	4.84	8.96	0.135	0.081	0.007	0.032	0.93	16.70	14.3	1.12	650	0.38	0.019	1.070
2017737		17.50	3.00	6.68	0.067	0.184	0.015	0.027	0.19	13.20	11.6	0.64	379	0.47	0.016	1.095
2017738		15.35	2.32	4.59	0.056	0.041	0.035	0.028	0.13	10.55	6.5	0.31	469	0.42	0.024	0.712
2017739		13.15	2.14	4.08	0.050	0.061	0.005	0.019	0.18	8.50	8.9	0.42	215	0.52	0.019	1.405
2017740		27.0	2.29	4.95	0.065	0.057	0.023	0.023	0.16	12.70	8.3	0.42	720	0.53	0.025	1.025
2017741		10.75	4.68	12.70	0.132	0.065	0.017	0.058	0.16	25.7	14.2	1.29	691	0.37	0.012	0.337
2017742		10.80	2.51	7.81	0.049	0.046	0.006	0.020	0.07	5.93	9.5	0.66	439	0.41	0.018	0.732
2017743		10.80	1.880	4.34	0.044	0.047	0.005	0.014	0.12	6.49	7.2	0.38	693	0.53	0.022	0.810
2017744		9.18	2.40	6.02	0.064	0.051	0.009	0.021	0.26	8.90	9.7	0.54	565	0.45	0.017	0.915
2017745		9.93	3.20	9.52	0.134	0.038	0.009	0.017	0.37	9.85	16.7	1.05	482	0.17	0.022	1.105
2017746		12.80	2.52	5.09	0.055	0.043	0.024	0.024	0.07	11.20	6.5	0.34	530	0.51	0.015	0.567
2017747		23.3	2.65	5.19	0.086	0.050	0.020	0.031	0.12	16.20	9.2	0.48	535	0.43	0.021	0.676
2017748		22.0	3.31	6.14	0.118	0.158	0.036	0.035	0.21	18.75	12.0	0.91	513	0.48	0.021	1.250
2017749		13.20	2.79	5.81	0.066	0.069	0.009	0.026	0.25	9.02	8.6	0.59	600	0.48	0.018	0.715



ALS Canada Ltd.
 2103 Dollarton Hwy
 North Vancouver BC V7H 0A7
 Phone: +1 (604) 984 0221 Fax: +1 (604) 984 0218
 www.alsglobal.com/geochemistry

To: MINTO EXPLORATIONS LTD.
 PO BOX 11
 WHITEHORSE CENTRAL PO
 WHITEHORSE YT Y1A 5X9

Page: 3 - C
 Total # Pages: 4 (A - D)
 Plus Appendix Pages
 Finalized Date: 5-JAN-2020
 Account: MINTEX

Project: MINTO-HUN

CERTIFICATE OF ANALYSIS WH19318986

Sample Description	Method Analyte Units LOD	ME-MS41L	ME-MS41L	ME-MS41L	ME-MS41L	ME-MS41L	ME-MS41L	ME-MS41L	ME-MS41L	ME-MS41L	ME-MS41L	ME-MS41L	ME-MS41L	ME-MS41L	ME-MS41L	
		Ni	P	Pb	Pd	Pt	Rb	Re	S	Sb	Sc	Se	Sn	Sr	Ta	Te
		ppm	%	ppm	ppm	ppm	ppm	ppm	%	ppm	ppm	ppm	ppm	ppm	ppm	ppm
		0.04	0.001	0.005	0.001	0.002	0.005	0.0002	0.01	0.005	0.005	0.003	0.01	0.01	0.005	0.003
2017712		11.35	0.140	4.43	<0.001	<0.002	21.0	<0.0002	<0.01	0.201	2.74	0.068	0.50	39.0	<0.005	0.015
2017713		11.75	0.109	4.39	<0.001	<0.002	11.00	<0.0002	<0.01	0.230	2.32	0.056	0.47	29.6	<0.005	0.014
2017714		8.82	0.241	3.08	<0.001	<0.002	10.75	<0.0002	0.01	0.146	2.48	0.070	0.38	67.3	<0.005	0.013
2017715		10.95	0.177	4.18	<0.001	<0.002	20.1	<0.0002	0.01	0.203	3.06	0.071	0.42	59.7	<0.005	0.013
2017716		13.75	0.066	6.28	<0.001	<0.002	14.70	<0.0002	0.01	0.336	2.90	0.070	0.51	31.1	<0.005	0.018
2017717		8.57	0.030	4.39	<0.001	<0.002	10.85	<0.0002	<0.01	0.199	1.745	0.051	0.38	23.7	<0.005	0.013
2017718		12.30	0.079	5.25	<0.001	<0.002	17.10	<0.0002	0.01	0.254	3.20	0.054	0.58	34.4	<0.005	0.018
2017719		14.90	0.068	5.92	<0.001	<0.002	28.1	<0.0002	0.01	0.349	3.89	0.075	0.59	27.7	<0.005	0.013
2017720		13.40	0.084	5.87	<0.001	<0.002	8.22	<0.0002	0.01	0.180	3.67	0.052	0.64	32.1	<0.005	0.010
2017721		13.50	0.105	5.74	<0.001	<0.002	11.45	<0.0002	0.01	0.175	3.58	0.048	0.59	39.9	<0.005	0.013
2017722		12.30	0.160	4.79	<0.001	<0.002	27.3	<0.0002	0.01	0.227	5.11	0.054	0.79	64.4	<0.005	0.013
2017723		14.00	0.057	5.78	<0.001	<0.002	13.45	<0.0002	<0.01	0.280	2.73	0.060	0.46	26.0	<0.005	0.014
2017724		12.50	0.057	4.37	<0.001	<0.002	8.28	<0.0002	0.01	0.247	2.78	0.098	0.38	28.7	<0.005	0.010
2017725		10.50	0.184	4.98	<0.001	<0.002	19.65	<0.0002	0.01	0.182	4.34	0.045	0.65	58.3	<0.005	0.008
2017726		14.85	0.073	5.68	<0.001	<0.002	18.85	<0.0002	0.01	0.544	5.60	0.141	0.52	52.8	<0.005	0.016
2017727		13.70	0.035	4.69	<0.001	<0.002	9.27	<0.0002	<0.01	0.282	2.86	0.109	0.38	25.7	<0.005	0.014
2017728		8.18	0.038	3.38	<0.001	<0.002	12.70	<0.0002	<0.01	0.234	2.03	0.064	0.31	22.1	<0.005	0.010
2017729		22.0	0.073	6.82	<0.001	<0.002	12.35	<0.0002	<0.01	0.530	6.48	0.162	0.53	35.9	<0.005	0.018
B0067548		43.8	0.039	1055	<0.001	<0.002	18.10	0.0019	3.80	5.71	4.04	3.56	4.60	11.05	0.007	0.148
B0067549		1.89	0.183	3.24	<0.001	<0.002	51.7	0.0005	0.01	0.012	4.12	0.038	0.53	43.1	<0.005	0.005
2017730		10.75	0.060	3.30	<0.001	<0.002	13.25	<0.0002	0.01	0.189	3.45	0.072	0.42	26.7	<0.005	0.011
2017731		16.05	0.028	6.49	<0.001	<0.002	11.60	<0.0002	0.01	0.364	3.71	0.099	0.55	27.5	<0.005	0.017
2017732		17.20	0.030	6.81	<0.001	<0.002	13.00	<0.0002	0.01	0.354	4.00	0.143	0.49	29.6	<0.005	0.018
2017733		16.90	0.098	4.87	<0.001	<0.002	18.20	<0.0002	0.01	0.421	5.40	0.081	0.54	34.9	<0.005	0.013
2017734		15.55	0.119	4.63	<0.001	<0.002	18.35	<0.0002	<0.01	0.202	3.90	0.066	0.58	30.2	<0.005	0.012
2017735		9.17	0.156	3.34	<0.001	<0.002	8.24	<0.0002	0.01	0.134	3.35	0.061	0.39	118.5	<0.005	0.007
2017736		17.45	0.191	5.51	<0.001	<0.002	49.9	<0.0002	0.01	0.559	7.37	0.050	0.98	37.8	<0.005	0.005
2017737		17.00	0.075	6.45	<0.001	<0.002	14.65	<0.0002	0.01	0.377	6.09	0.107	0.71	39.1	<0.005	0.018
2017738		11.15	0.062	4.32	<0.001	<0.002	19.30	<0.0002	0.01	0.504	4.93	0.099	0.47	28.3	<0.005	0.009
2017739		12.30	0.056	5.27	<0.001	<0.002	23.3	<0.0002	0.01	0.344	3.66	0.084	0.55	20.7	<0.005	0.015
2017740		14.45	0.080	5.13	0.001	<0.002	19.95	<0.0002	0.01	0.504	5.14	0.106	0.50	31.3	<0.005	0.016
2017741		14.75	0.172	5.26	<0.001	<0.002	11.55	<0.0002	<0.01	0.983	11.75	0.174	0.86	34.9	<0.005	0.011
2017742		10.95	0.079	5.13	<0.001	<0.002	5.31	<0.0002	<0.01	0.169	3.86	0.053	0.52	49.0	<0.005	0.011
2017743		11.90	0.069	4.41	<0.001	<0.002	9.29	<0.0002	<0.01	0.263	2.62	0.089	0.38	27.4	<0.005	0.014
2017744		11.75	0.156	3.99	<0.001	<0.002	19.25	<0.0002	<0.01	0.200	3.83	0.075	0.46	34.9	<0.005	0.013
2017745		10.25	0.244	3.46	<0.001	<0.002	27.5	<0.0002	<0.01	0.098	4.32	0.064	0.51	46.0	<0.005	0.005
2017746		11.85	0.091	5.65	<0.001	<0.002	6.39	<0.0002	<0.01	0.814	5.28	0.096	0.54	23.1	<0.005	0.013
2017747		15.20	0.065	5.68	<0.001	<0.002	10.35	<0.0002	<0.01	0.672	7.21	0.177	0.54	26.6	<0.005	0.019
2017748		17.35	0.117	6.58	<0.001	<0.002	20.8	<0.0002	<0.01	0.396	8.63	0.127	0.86	67.5	<0.005	0.028
2017749		11.60	0.053	5.17	0.002	<0.002	18.85	<0.0002	<0.01	0.239	5.67	0.093	0.58	28.7	<0.005	0.014



ALS Canada Ltd.
 2103 Dollarton Hwy
 North Vancouver BC V7H 0A7
 Phone: +1 (604) 984 0221 Fax: +1 (604) 984 0218
 www.alsglobal.com/geochemistry

To: MINTO EXPLORATIONS LTD.
 PO BOX 11
 WHITEHORSE CENTRAL PO
 WHITEHORSE YT Y1A 5X9

Page: 3 - D
 Total # Pages: 4 (A - D)
 Plus Appendix Pages
 Finalized Date: 5-JAN-2020
 Account: MINTEX

Project: MINTO-HUN

CERTIFICATE OF ANALYSIS WH19318986

Sample Description	Method Analyte Units LOD	ME-MS41L	ME-MS41L	ME-MS41L	ME-MS41L	ME-MS41L	ME-MS41L	ME-MS41L	ME-MS41L	
		Th	Ti	Tl	U	V	W	Y	Zn	Zr
		ppm	%	ppm	ppm	ppm	ppm	ppm	ppm	ppm
		0.002	0.001	0.001	0.005	0.1	0.001	0.003	0.1	0.01
2017712		1.755	0.177	0.094	0.338	68.7	0.123	5.29	78.1	2.19
2017713		1.465	0.124	0.077	0.267	57.5	0.085	3.42	66.5	2.09
2017714		0.978	0.221	0.066	0.418	75.5	0.058	5.73	72.3	2.33
2017715		1.465	0.198	0.091	0.338	79.8	0.106	3.96	75.9	3.26
2017716		2.33	0.115	0.092	0.371	62.8	0.134	3.49	53.9	3.56
2017717		1.370	0.077	0.056	0.252	45.0	0.104	2.52	35.8	2.08
2017718		1.580	0.125	0.090	0.303	59.9	0.072	3.22	86.2	2.66
2017719		2.23	0.130	0.090	0.305	62.9	0.094	3.50	60.9	3.22
2017720		1.800	0.198	0.074	0.321	78.3	0.086	4.05	86.6	1.48
2017721		2.05	0.190	0.077	0.332	71.3	0.080	4.14	89.5	3.54
2017722		1.905	0.159	0.088	0.388	85.1	0.076	5.75	103.0	1.84
2017723		2.39	0.094	0.071	0.352	51.3	0.145	3.49	43.7	2.84
2017724		1.785	0.088	0.048	0.349	46.5	0.105	3.56	34.9	1.54
2017725		1.075	0.171	0.057	0.260	72.0	0.178	6.36	88.3	1.93
2017726		1.905	0.096	0.067	0.711	61.2	0.110	15.70	50.4	1.54
2017727		1.680	0.075	0.046	0.450	43.5	0.423	5.60	29.9	1.44
2017728		0.946	0.069	0.048	0.242	37.6	0.081	2.02	32.3	1.45
2017729		4.01	0.100	0.099	0.630	68.6	0.101	6.43	57.6	6.96
B0067548		7.38	0.122	1.845	1.680	46.2	1.115	10.60	448.0	18.15
B0067549		11.00	0.136	0.277	1.125	69.0	0.156	7.78	84.5	2.65
2017730		1.915	0.075	0.071	0.387	45.8	0.060	9.15	34.0	1.73
2017731		2.69	0.098	0.076	0.379	62.5	0.122	2.95	44.9	3.07
2017732		2.82	0.090	0.071	0.561	55.7	0.152	8.73	37.8	3.32
2017733		3.02	0.106	0.090	0.466	64.4	0.087	4.36	52.1	4.70
2017734		1.990	0.176	0.105	0.317	81.4	0.074	4.36	68.6	2.97
2017735		1.025	0.107	0.038	0.245	52.2	0.268	3.45	70.7	1.43
2017736		2.49	0.196	0.247	0.440	124.0	0.094	10.85	102.0	2.54
2017737		3.54	0.095	0.099	0.517	76.3	0.098	5.35	58.5	6.23
2017738		1.895	0.059	0.053	0.324	54.3	0.091	5.29	39.9	1.82
2017739		2.56	0.111	0.097	0.406	53.1	0.198	3.38	39.9	2.35
2017740		2.41	0.083	0.094	0.431	56.5	0.093	8.04	49.6	2.32
2017741		3.31	0.031	0.048	0.684	91.2	0.116	14.60	114.0	2.17
2017742		1.280	0.083	0.048	0.218	58.5	0.071	3.41	70.8	2.34
2017743		1.695	0.082	0.060	0.269	44.8	0.104	2.85	44.8	2.34
2017744		1.960	0.110	0.085	0.351	55.8	0.358	5.70	59.0	2.24
2017745		1.610	0.198	0.097	0.576	90.6	0.057	9.24	84.3	1.83
2017746		2.37	0.044	0.054	0.334	67.6	0.147	4.94	60.6	2.03
2017747		2.84	0.050	0.067	0.430	55.8	0.141	10.20	53.4	2.06
2017748		3.37	0.143	0.182	0.678	87.0	0.137	13.20	74.5	6.40
2017749		2.47	0.103	0.083	0.349	59.0	0.165	4.00	50.9	2.81



ALS Canada Ltd.
 2103 Dollarton Hwy
 North Vancouver BC V7H 0A7
 Phone: +1 (604) 984 0221 Fax: +1 (604) 984 0218
 www.alsglobal.com/geochemistry

To: MINTO EXPLORATIONS LTD.
 PO BOX 11
 WHITEHORSE CENTRAL PO
 WHITEHORSE YT Y1A 5X9

Page: 4 - A
 Total # Pages: 4 (A - D)
 Plus Appendix Pages
 Finalized Date: 5-JAN-2020
 Account: MINTEX

Project: MINTO-HUN

CERTIFICATE OF ANALYSIS WH19318986

Sample Description	Method Analyte Units LOD	WEI-21	ME-MS41L	ME-MS41L	ME-MS41L	ME-MS41L	ME-MS41L	ME-MS41L	ME-MS41L	ME-MS41L	ME-MS41L	ME-MS41L	ME-MS41L	ME-MS41L	ME-MS41L	
		Recvd Wt. kg	Au ppm	Ag ppm	Al %	As ppm	B ppm	Ba ppm	Be ppm	Bi ppm	Ca %	Cd ppm	Ce ppm	Co ppm	Cr ppm	Cs ppm
		0.02	0.0002	0.001	0.01	0.01	10	0.5	0.01	0.0005	0.01	0.001	0.003	0.001	0.01	0.005
2017750		Listed, NR														
2017751		0.27	0.0002	0.015	2.11	2.19	<10	191.0	0.34	0.0595	0.42	0.043	10.80	10.70	15.50	0.445
2017752		0.31	<0.0002	0.019	2.58	4.40	<10	290	0.41	0.0789	0.46	0.040	16.55	12.70	22.8	0.518
2017753		0.35	<0.0002	0.026	2.57	3.93	<10	318	0.54	0.0601	0.75	0.047	24.1	13.25	19.50	0.458
2017754		0.29	0.0009	0.028	2.85	2.55	<10	249	0.47	0.0629	0.69	0.046	13.20	11.35	16.85	0.388
2017755		0.40	<0.0002	0.021	2.58	3.26	<10	220	0.41	0.0549	0.50	0.034	17.60	10.50	16.55	0.292
2017756		0.28	0.0003	0.029	2.22	4.37	<10	213	0.49	0.0866	0.44	0.030	15.75	10.25	22.1	0.515
2017757		0.32	<0.0002	0.026	2.37	2.48	<10	338	0.40	0.0502	0.70	0.042	17.05	12.75	17.00	0.511
2017758		0.30	0.0002	0.023	3.15	2.72	<10	405	0.52	0.0666	0.76	0.050	20.6	15.40	21.0	0.635
2017759		0.26	0.0002	0.021	2.21	4.45	<10	169.0	0.43	0.0869	0.37	0.037	14.60	9.16	21.1	0.254
2017760		0.29	<0.0002	0.018	2.85	2.39	<10	261	0.45	0.0530	0.70	0.043	18.25	13.60	17.15	0.535
2017761		0.40	0.0002	0.022	2.29	3.30	<10	252	0.34	0.0696	0.48	0.035	16.70	11.65	20.7	0.614
2017762		0.26	0.0003	0.020	2.05	3.63	<10	385	0.45	0.0693	0.41	0.032	17.90	10.80	18.40	0.396
2017763		0.50	0.0002	0.023	2.48	5.40	<10	403	0.45	0.0870	0.47	0.059	21.7	13.15	22.5	0.615
2017764		0.43	<0.0002	0.018	1.80	2.29	<10	263	0.33	0.0631	0.49	0.054	13.05	9.42	15.10	0.342
2017765		0.34	0.0002	0.024	1.36	4.66	<10	219	0.32	0.0981	0.24	0.053	15.95	8.28	22.0	0.542
2017766		0.37	0.0002	0.012	1.12	6.44	<10	197.5	0.23	0.0802	0.29	0.055	12.20	6.69	17.40	0.463
2017767		0.42	0.0002	0.019	1.23	7.73	<10	247	0.23	0.116	0.25	0.055	13.70	6.53	23.0	0.441
2017768		0.45	0.0006	0.020	1.27	6.79	<10	267	0.33	0.102	0.39	0.035	16.70	6.56	24.1	0.477
2017769		0.44	<0.0002	0.015	0.80	3.17	<10	179.0	0.16	0.0517	0.26	0.031	10.85	4.19	11.30	0.370
2017770		0.35	0.0035	0.050	1.51	5.14	<10	264	0.33	0.0905	0.54	0.075	15.10	7.57	18.00	0.590
B0067550		0.11	0.344	8.32	1.97	21.1	10	53.0	0.28	15.00	0.78	12.30	42.1	24.0	35.4	0.861
B0067551		0.34	0.0008	0.092	1.15	0.57	<10	93.5	0.28	0.0260	0.90	0.108	43.4	6.84	10.50	0.559



ALS Canada Ltd.
 2103 Dollarton Hwy
 North Vancouver BC V7H 0A7
 Phone: +1 (604) 984 0221 Fax: +1 (604) 984 0218
 www.alsglobal.com/geochemistry

To: MINTO EXPLORATIONS LTD.
 PO BOX 11
 WHITEHORSE CENTRAL PO
 WHITEHORSE YT Y1A 5X9

Page: 4 - B
 Total # Pages: 4 (A - D)
 Plus Appendix Pages
 Finalized Date: 5-JAN-2020
 Account: MINTEX

Project: MINTO-HUN

CERTIFICATE OF ANALYSIS WH19318986

Sample Description	Method Analyte Units LOD	ME-MS41L	ME-MS41L	ME-MS41L	ME-MS41L	ME-MS41L	ME-MS41L	ME-MS41L	ME-MS41L	ME-MS41L	ME-MS41L	ME-MS41L	ME-MS41L	ME-MS41L	ME-MS41L	
		Cu ppm	Fe %	Ga ppm	Ge ppm	Hf ppm	Hg ppm	In ppm	K %	La ppm	Li ppm	Mg %	Mn ppm	Mo ppm	Na %	Nb ppm
2017750		0.01	0.001	0.004	0.005	0.002	0.004	0.005	0.01	0.002	0.1	0.01	0.1	0.01	0.001	0.002
2017751		9.95	2.82	8.74	0.062	0.043	0.009	0.018	0.09	4.99	13.0	0.78	335	0.41	0.021	1.285
2017752		9.00	3.08	9.25	0.058	0.056	0.006	0.021	0.18	7.23	14.9	0.89	424	0.49	0.013	1.160
2017753		8.18	3.45	10.35	0.084	0.038	0.012	0.035	0.27	11.75	14.8	1.04	635	0.38	0.016	0.912
2017754		6.76	2.83	10.40	0.060	0.037	0.008	0.018	0.11	5.91	13.7	0.87	476	0.35	0.017	1.345
2017755		8.69	2.90	10.10	0.060	0.034	0.008	0.020	0.21	9.08	13.0	0.85	360	0.36	0.017	1.180
2017756		12.25	2.68	7.93	0.054	0.064	0.013	0.016	0.11	7.71	12.0	0.69	340	0.42	0.014	0.843
2017757		8.25	3.08	9.63	0.067	0.057	0.006	0.017	0.25	7.46	15.9	1.01	571	0.28	0.022	1.460
2017758		16.85	3.71	12.70	0.086	0.055	0.008	0.022	0.23	8.98	19.7	1.19	735	0.40	0.019	1.015
2017759		9.48	2.47	7.64	0.046	0.066	0.007	0.017	0.24	7.43	11.2	0.60	274	0.57	0.018	1.330
2017760		18.55	3.25	11.15	0.076	0.076	0.006	0.018	0.13	8.89	16.6	1.08	545	0.35	0.024	1.280
2017761		10.70	2.94	8.45	0.068	0.068	0.007	0.019	0.19	8.31	15.3	0.88	375	0.42	0.019	1.240
2017762		12.15	2.65	7.89	0.060	0.057	0.010	0.020	0.18	8.82	12.6	0.77	498	0.41	0.021	0.742
2017763		12.95	3.29	9.82	0.068	0.068	0.010	0.021	0.24	10.15	16.2	0.92	544	0.54	0.015	1.180
2017764		10.25	2.57	8.40	0.054	0.046	0.008	0.021	0.21	6.68	12.3	0.70	284	0.44	0.025	1.260
2017765		12.00	2.19	4.74	0.047	0.056	0.008	0.019	0.14	7.72	9.0	0.43	293	0.51	0.014	0.827
2017766		11.80	1.980	4.14	0.046	0.031	0.007	0.015	0.12	6.17	8.4	0.40	215	0.57	0.017	0.955
2017767		10.95	2.15	3.96	0.042	0.035	0.006	0.017	0.09	6.94	10.0	0.41	189.5	0.80	0.012	0.996
2017768		13.05	2.17	3.93	0.051	0.056	0.016	0.018	0.08	8.68	8.6	0.41	183.0	0.63	0.019	0.881
2017769		7.32	1.390	3.28	0.039	0.010	0.009	0.011	0.09	5.56	5.8	0.28	131.0	0.32	0.023	0.771
2017770		27.5	2.19	5.78	0.050	0.014	0.012	0.018	0.13	7.15	9.3	0.44	274	0.50	0.024	0.994
B0067550		1610	7.13	6.72	0.140	0.429	1.105	0.503	0.39	20.9	19.0	1.47	544	12.95	0.055	0.483
B0067551		60.7	2.44	5.31	0.134	0.151	<0.004	0.024	0.67	26.0	6.2	0.77	538	0.40	0.052	0.177



ALS Canada Ltd.
 2103 Dollarton Hwy
 North Vancouver BC V7H 0A7
 Phone: +1 (604) 984 0221 Fax: +1 (604) 984 0218
 www.alsglobal.com/geochemistry

To: MINTO EXPLORATIONS LTD.
 PO BOX 11
 WHITEHORSE CENTRAL PO
 WHITEHORSE YT Y1A 5X9

Page: 4 - C
 Total # Pages: 4 (A - D)
 Plus Appendix Pages
 Finalized Date: 5-JAN-2020
 Account: MINTEX

Project: MINTO-HUN

CERTIFICATE OF ANALYSIS WH19318986

Sample Description	Method Analyte Units LOD	ME-MS41L	ME-MS41L	ME-MS41L	ME-MS41L	ME-MS41L	ME-MS41L	ME-MS41L	ME-MS41L	ME-MS41L	ME-MS41L	ME-MS41L	ME-MS41L	ME-MS41L	ME-MS41L	
		Ni ppm	P %	Pb ppm	Pd ppm	Pt ppm	Rb ppm	Re ppm	S %	Sb ppm	Sc ppm	Se ppm	Sn ppm	Sr ppm	Ta ppm	Te ppm
2017750		0.04	0.001	0.005	0.001	0.002	0.005	0.0002	0.01	0.005	0.005	0.003	0.01	0.01	0.005	0.003
2017751		11.10	0.114	4.42	<0.001	<0.002	10.40	<0.0002	<0.01	0.162	3.30	0.058	0.56	29.2	<0.005	0.013
2017752		16.25	0.127	5.58	<0.001	<0.002	18.25	<0.0002	<0.01	0.272	3.67	0.080	0.55	33.5	<0.005	0.016
2017753		13.30	0.208	4.46	<0.001	<0.002	23.0	<0.0002	<0.01	0.216	7.13	0.065	0.77	50.0	<0.005	0.011
2017754		12.90	0.131	5.38	<0.001	<0.002	8.53	<0.0002	<0.01	0.157	3.33	0.053	0.53	54.6	<0.005	0.012
2017755		11.50	0.104	4.69	<0.001	<0.002	12.60	<0.0002	<0.01	0.167	3.70	0.075	0.56	41.5	<0.005	0.011
2017756		15.10	0.083	6.07	<0.001	<0.002	13.70	<0.0002	<0.01	0.220	4.07	0.064	0.52	34.7	<0.005	0.015
2017757		12.80	0.137	4.39	<0.001	<0.002	22.7	<0.0002	<0.01	0.164	3.97	0.048	0.57	64.9	<0.005	0.011
2017758		16.50	0.206	6.06	<0.001	<0.002	27.3	<0.0002	<0.01	0.190	4.45	0.067	0.69	44.1	<0.005	0.015
2017759		14.50	0.078	5.81	<0.001	<0.002	6.33	<0.0002	<0.01	0.273	3.14	0.087	0.52	34.8	<0.005	0.016
2017760		13.85	0.168	4.87	<0.001	<0.002	12.75	<0.0002	<0.01	0.165	3.66	0.068	0.55	42.7	<0.005	0.011
2017761		14.50	0.144	4.83	<0.001	<0.002	21.9	<0.0002	<0.01	0.209	3.81	0.071	0.56	29.8	<0.005	0.014
2017762		13.35	0.090	5.16	<0.001	<0.002	12.30	<0.0002	<0.01	0.241	4.42	0.077	0.56	31.4	<0.005	0.013
2017763		16.15	0.125	6.02	0.001	<0.002	28.1	<0.0002	<0.01	0.294	4.29	0.096	0.59	35.5	<0.005	0.016
2017764		11.00	0.106	5.24	<0.001	<0.002	13.25	<0.0002	<0.01	0.195	3.38	0.065	0.57	43.5	<0.005	0.011
2017765		12.55	0.028	5.57	<0.001	<0.002	15.40	<0.0002	<0.01	0.298	3.12	0.071	0.49	22.0	<0.005	0.014
2017766		10.85	0.039	4.89	<0.001	<0.002	12.75	<0.0002	<0.01	0.302	2.56	0.053	0.37	23.5	<0.005	0.015
2017767		13.50	0.020	6.63	<0.001	<0.002	9.61	<0.0002	<0.01	0.424	2.78	0.077	0.44	19.10	<0.005	0.017
2017768		14.60	0.023	6.50	<0.001	<0.002	8.71	<0.0002	<0.01	0.454	4.07	0.085	0.42	23.6	<0.005	0.015
2017769		6.61	0.027	3.23	<0.001	<0.002	9.60	<0.0002	<0.01	0.188	1.945	0.047	0.30	19.55	<0.005	0.009
2017770		12.65	0.052	5.31	<0.001	<0.002	15.50	<0.0002	0.01	0.271	3.05	0.122	0.49	38.6	<0.005	0.016
B0067550		43.5	0.039	1050	<0.001	<0.002	16.90	0.0019	3.75	5.10	3.96	3.14	4.43	9.78	0.005	0.159
B0067551		1.88	0.183	3.13	0.001	<0.002	48.5	0.0004	<0.01	0.011	4.11	0.030	0.49	40.3	<0.005	0.003



ALS Canada Ltd.
 2103 Dollarton Hwy
 North Vancouver BC V7H 0A7
 Phone: +1 (604) 984 0221 Fax: +1 (604) 984 0218
 www.alsglobal.com/geochemistry

To: MINTO EXPLORATIONS LTD.
 PO BOX 11
 WHITEHORSE CENTRAL PO
 WHITEHORSE YT Y1A 5X9

Page: 4 - D
 Total # Pages: 4 (A - D)
 Plus Appendix Pages
 Finalized Date: 5-JAN-2020
 Account: MINTEX

Project: MINTO-HUN

CERTIFICATE OF ANALYSIS WH19318986

Sample Description	Method	ME-MS41L	ME-MS41L	ME-MS41L	ME-MS41L	ME-MS41L	ME-MS41L	ME-MS41L	ME-MS41L	ME-MS41L
	Analyte	Th	Ti	Ti	U	V	W	Y	Zn	Zr
Units		ppm	%	ppm	ppm	ppm	ppm	ppm	ppm	ppm
LOD		0.002	0.001	0.001	0.005	0.1	0.001	0.003	0.1	0.01
2017750										
2017751		1.050	0.169	0.082	0.280	65.7	0.064	3.93	84.7	2.20
2017752		2.14	0.185	0.094	0.347	73.1	0.130	4.19	89.6	2.80
2017753		1.760	0.148	0.106	0.500	78.9	0.079	9.07	89.9	1.46
2017754		1.310	0.170	0.063	0.290	62.6	0.091	4.14	89.2	1.86
2017755		1.775	0.152	0.072	0.352	69.5	0.070	4.80	79.9	1.64
2017756		2.12	0.124	0.071	0.358	61.1	0.098	4.32	65.6	2.78
2017757		1.705	0.186	0.089	0.278	67.8	0.076	5.12	90.5	2.48
2017758		1.750	0.256	0.118	0.377	84.7	0.084	7.27	121.0	2.96
2017759		2.07	0.116	0.062	0.303	61.6	0.115	2.91	67.2	3.01
2017760		1.690	0.238	0.075	0.324	72.6	0.079	6.05	112.5	3.51
2017761		2.09	0.193	0.114	0.391	69.3	0.094	5.35	77.9	2.94
2017762		2.01	0.131	0.071	0.316	61.8	0.090	4.85	72.0	2.40
2017763		2.77	0.202	0.114	0.457	75.1	0.134	4.84	95.3	3.10
2017764		1.365	0.136	0.061	0.266	60.6	0.090	3.68	69.4	2.05
2017765		2.21	0.092	0.076	0.319	49.8	0.124	2.76	50.3	2.74
2017766		1.515	0.090	0.060	0.281	49.5	0.200	2.39	36.6	1.27
2017767		1.945	0.073	0.065	0.334	50.9	0.350	2.72	38.4	1.61
2017768		2.41	0.078	0.059	0.417	51.2	0.214	4.99	36.2	2.55
2017769		0.868	0.073	0.046	0.233	37.8	0.135	2.44	25.4	0.47
2017770		1.070	0.090	0.062	0.289	48.8	0.131	3.11	50.6	0.62
B0067550		6.60	0.109	1.775	1.635	42.6	0.901	9.67	4410	15.80
B0067551		10.90	0.126	0.274	1.035	62.8	0.165	7.10	82.1	2.50



ALS Canada Ltd.
 2103 Dollarton Hwy
 North Vancouver BC V7H 0A7
 Phone: +1 (604) 984 0221 Fax: +1 (604) 984 0218
www.alsglobal.com/geochemistry

To: MINTO EXPLORATIONS LTD.
 PO BOX 11
 WHITEHORSE CENTRAL PO
 WHITEHORSE YT Y1A 5X9

Page: Appendix 1
 Total # Appendix Pages: 1
 Finalized Date: 5-JAN-2020
 Account: MINTEX

Project: MINTO-HUN

CERTIFICATE OF ANALYSIS WH19318986

CERTIFICATE COMMENTS

ANALYTICAL COMMENTS

Applies to Method: Gold determinations by this method are semi-quantitative due to the small sample weight used (0.5g).
 ME-MS41L

LABORATORY ADDRESSES

Applies to Method: Processed at ALS Whitehorse located at 78 Mt. Sima Rd, Whitehorse, YT, Canada.
 LOG-21 LOG-23 SCR-41 WEI-21

Applies to Method: Processed at ALS Vancouver located at 2103 Dollarton Hwy, North Vancouver, BC, Canada.
 ME-MS41L



ALS Canada Ltd.
 2103 Dollarton Hwy
 North Vancouver BC V7H 0A7
 Phone: +1 (604) 984 0221 Fax: +1 (604) 984 0218
 www.alsglobal.com/geochemistry

To: MINTO EXPLORATIONS LTD.
 PO BOX 11
 WHITEHORSE CENTRAL PO
 WHITEHORSE YT Y1A 5X9

Page: 1
 Total # Pages: 3 (A - D)
 Plus Appendix Pages
 Finalized Date: 24-DEC-2019
 Account: MINTEX

QC CERTIFICATE WH19316642

Project: MINTO-HUN

This report is for 94 Soil samples submitted to our lab in Whitehorse, YT, Canada on 10-DEC-2019.

The following have access to data associated with this certificate:

NIKOLETT KOVACS		
-----------------	--	--

SAMPLE PREPARATION	
ALS CODE	DESCRIPTION
WEI-21	Received Sample Weight
LOG-22	Sample login - Rcd w/o BarCode
SCR-41	Screen to -180um and save both
LOG-23	Pulp Login - Rcvd with Barcode

ANALYTICAL PROCEDURES		
ALS CODE	DESCRIPTION	INSTRUMENT
ME-OG46	Ore Grade Elements - AquaRegia	ICP-AES
Cu-OG46	Ore Grade Cu - Aqua Regia	
ME-MS41L	Super Trace Lowest DL AR by ICP-MS	

This is the Final Report and supersedes any preliminary report with this certificate number. Results apply to samples as submitted. All pages of this report have been checked and approved for release.

***** See Appendix Page for comments regarding this certificate *****

Signature: 
 Saa Traxler, General Manager, North Vancouver



ALS Canada Ltd.
 2103 Dollarton Hwy
 North Vancouver BC V7H 0A7
 Phone: +1 (604) 984 0221 Fax: +1 (604) 984 0218
 www.alsglobal.com/geochemistry

To: MINTO EXPLORATIONS LTD.
 PO BOX 11
 WHITEHORSE CENTRAL PO
 WHITEHORSE YT Y1A 5X9

Page: 2 - A
 Total # Pages: 3 (A - D)
 Plus Appendix Pages
 Finalized Date: 24-DEC-2019
 Account: MINTEX

Project: MINTO-HUN

QC CERTIFICATE OF ANALYSIS WH19316642

Sample Description	Method Analyte Units LOD	ME-MS41L	ME-MS41L	ME-MS41L	ME-MS41L	ME-MS41L	ME-MS41L	ME-MS41L	ME-MS41L	ME-MS41L	ME-MS41L	ME-MS41L	ME-MS41L	ME-MS41L	ME-MS41L	
		Au ppm	Ag ppm	Al %	As ppm	B ppm	Ba ppm	Be ppm	Bi ppm	Ca %	Cd ppm	Ce ppm	Co ppm	Cr ppm	Cs ppm	Cu ppm
STANDARDS																
CCU-1e																
Target Range - Lower Bound																
Upper Bound																
GBM903-13																
Target Range - Lower Bound																
Upper Bound																
MRGeo08		0.0038	4.27	2.52	30.7	<10	420	0.75	0.609	1.06	2.17	70.1	18.85	85.6	10.30	595
MRGeo08		0.0045	4.32	2.61	33.4	<10	430	0.76	0.621	1.07	2.17	70.0	18.80	89.2	10.50	615
Target Range - Lower Bound		0.0033	4.01	2.44	29.7	<10	381	0.72	0.585	1.00	2.02	66.2	17.10	82.3	9.45	587
Upper Bound		0.0045	4.91	3.00	36.3	20	517	0.90	0.717	1.24	2.47	81.0	20.9	100.5	11.55	675
OREAS 621																
Target Range - Lower Bound																
Upper Bound																
OREAS 905		0.388	0.523	0.79	31.8	<10	239	0.93	5.24	0.34	0.341	74.8	14.60	16.25	1.180	1545
OREAS 905		0.361	0.527	0.74	34.5	<10	226	0.88	5.34	0.33	0.330	77.4	13.95	16.90	1.145	1505
Target Range - Lower Bound		0.352	0.463	0.73	28.5	<10	211	0.83	4.98	0.29	0.305	69.7	12.50	15.85	1.095	1455
Upper Bound		0.430	0.569	0.91	34.9	20	287	1.03	6.09	0.38	0.375	85.3	15.30	19.35	1.345	1670
OREAS 920		0.0005	0.089	2.31	4.91	<10	78.8	0.68	0.726	0.32	0.056	67.7	15.00	43.9	2.04	105.0
OREAS 920		0.0013	0.088	2.30	4.51	<10	72.0	0.65	0.619	0.31	0.049	69.2	13.60	38.9	2.02	103.5
Target Range - Lower Bound		0.0005	0.088	2.18	4.27	<10	67.5	0.65	0.612	0.28	0.052	64.8	13.50	38.2	1.885	102.5
Upper Bound		0.0013	0.110	2.68	5.24	20	92.5	0.81	0.749	0.37	0.066	79.2	16.50	46.8	2.32	117.5
OREAS-45e		0.0463	0.248	3.56	13.10	10	152.5	0.43	0.236	0.04	0.020	18.50	51.8	873	0.747	746
OREAS-45e		0.0518	0.241	3.10	11.90	<10	141.5	0.39	0.237	0.03	0.018	16.60	49.6	813	0.697	678
Target Range - Lower Bound		0.0448	0.219	2.98	11.25	<10	117.5	0.36	0.1975	<0.01	0.018	15.95	46.8	764	0.623	659
Upper Bound		0.0552	0.269	3.66	13.75	20	160.5	0.46	0.243	0.05	0.024	19.45	57.2	934	0.773	759
OREAS-45f		0.0192	0.053	5.40	2.42	<10	156.0	0.92	0.1560	0.07	<0.001	20.5	39.2	328	1.935	316
OREAS-45f		0.0164	0.049	4.52	2.59	<10	152.0	0.86	0.1630	0.08	<0.001	21.4	38.1	322	1.775	307
Target Range - Lower Bound		0.0160	0.050		2.42				0.1525		<0.001		35.3			
Upper Bound		0.0200	0.064		2.98				0.1875		0.014		43.1			



ALS Canada Ltd.
 2103 Dollarton Hwy
 North Vancouver BC V7H 0A7
 Phone: +1 (604) 984 0221 Fax: +1 (604) 984 0218
 www.alsglobal.com/geochemistry

To: MINTO EXPLORATIONS LTD.
 PO BOX 11
 WHITEHORSE CENTRAL PO
 WHITEHORSE YT Y1A 5X9

Page: 2 - B
 Total # Pages: 3 (A - D)
 Plus Appendix Pages
 Finalized Date: 24-DEC-2019
 Account: MINTEX

Project: MINTO-HUN

QC CERTIFICATE OF ANALYSIS WH19316642

Sample Description	Method Analyte Units LOD	ME-MS41L	ME-MS41L	ME-MS41L	ME-MS41L	ME-MS41L	ME-MS41L	ME-MS41L	ME-MS41L	ME-MS41L	ME-MS41L	ME-MS41L	ME-MS41L	ME-MS41L	ME-MS41L	
		Fe %	Ga ppm	Ge ppm	Hf ppm	Hg ppm	In ppm	K %	La ppm	Li ppm	Mg %	Mn ppm	Mo ppm	Na %	Nb ppm	Ni ppm
		0.001	0.004	0.005	0.002	0.004	0.005	0.01	0.002	0.1	0.01	0.1	0.01	0.001	0.002	0.04
STANDARDS																
CCU-1e																
Target Range - Lower Bound																
Upper Bound																
GBM903-13																
Target Range - Lower Bound																
Upper Bound																
MRGeo08		3.48	8.96	0.209	0.683	0.057	0.152	1.21	35.1	30.3	1.11	390	13.55	0.323	1.050	640
MRGeo08		3.57	9.70	0.201	0.706	0.055	0.158	1.25	35.6	31.5	1.13	403	14.25	0.333	0.860	697
Target Range - Lower Bound		3.23	8.77	0.161	0.658	0.047	0.137	1.12	31.3	29.6	1.03	382	13.15	0.310	0.797	622
Upper Bound		3.95	10.75	0.207	0.808	0.075	0.179	1.40	38.3	36.4	1.29	468	16.05	0.381	1.085	760
OREAS 621																
Target Range - Lower Bound																
Upper Bound																
OREAS 905		3.46	5.64	0.137	1.070	0.012	0.580	0.31	38.7	4.3	0.15	338	2.84	0.090	0.256	8.72
OREAS 905		3.35	5.62	0.111	1.055	0.012	0.597	0.29	38.0	4.2	0.14	328	2.96	0.086	0.262	9.08
Target Range - Lower Bound		3.15	5.50	0.101	1.035	0.005	0.517	0.28	34.9	4.0	0.13	315	2.69	0.082	0.262	7.97
Upper Bound		3.85	6.73	0.135	1.265	0.023	0.643	0.36	42.7	5.2	0.19	385	3.31	0.102	0.359	9.83
OREAS 920		3.45	6.04	0.135	0.597	<0.004	0.030	0.40	33.5	19.6	1.03	488	0.41	0.021	0.394	39.1
OREAS 920		3.49	5.97	0.119	0.502	<0.004	0.024	0.39	33.5	20.0	1.03	483	0.34	0.022	0.393	35.5
Target Range - Lower Bound		3.27	6.17	0.100	0.493	<0.004	0.019	0.37	33.5	19.0	0.93	459	0.33	0.020	0.287	34.5
Upper Bound		3.99	7.55	0.134	0.607	0.008	0.043	0.47	40.9	23.4	1.15	561	0.43	0.026	0.393	42.3
OREAS-45e		24.3	13.60	0.590	0.814	0.014	0.102	0.06	7.14	2.9	0.09	378	1.86	0.025	0.189	389
OREAS-45e		22.6	12.95	0.312	0.742	0.013	0.084	0.05	6.15	2.5	0.08	345	1.71	0.024	0.203	363
Target Range - Lower Bound		20.4	11.25	0.319	0.703	<0.004	0.076	0.03	5.86	2.2	0.07	329	1.57	0.023	0.185	321
Upper Bound		25.0	13.75	0.401	0.863	0.020	0.105	0.08	7.16	2.9	0.12	403	1.94	0.031	0.255	393
OREAS-45f		13.65	19.20	0.254	0.770	0.027	0.092	0.08	10.35	9.9	0.14	128.0	1.07	0.031	0.097	183.0
OREAS-45f		13.35	20.6	0.128	0.737	0.033	0.078	0.07	9.54	8.2	0.13	120.0	1.07	0.030	0.112	175.5
Target Range - Lower Bound						0.020							1.06		0.143	
Upper Bound						0.042							1.32		0.198	



ALS Canada Ltd.
 2103 Dollarton Hwy
 North Vancouver BC V7H 0A7
 Phone: +1 (604) 984 0221 Fax: +1 (604) 984 0218
 www.alsglobal.com/geochemistry

To: MINTO EXPLORATIONS LTD.
 PO BOX 11
 WHITEHORSE CENTRAL PO
 WHITEHORSE YT Y1A 5X9

Page: 2 - C
 Total # Pages: 3 (A - D)
 Plus Appendix Pages
 Finalized Date: 24-DEC-2019
 Account: MINTEX

Project: MINTO-HUN

QC CERTIFICATE OF ANALYSIS WH19316642

Sample Description	Method Analyte Units LOD	ME-MS41L	ME-MS41L	ME-MS41L	ME-MS41L	ME-MS41L	ME-MS41L	ME-MS41L	ME-MS41L	ME-MS41L	ME-MS41L	ME-MS41L	ME-MS41L	ME-MS41L	ME-MS41L	
		P %	Pb ppm	Pd ppm	Pt ppm	Rb ppm	Re ppm	S %	Sb ppm	Sc ppm	Se ppm	Sn ppm	Sr ppm	Ta ppm	Te ppm	Th ppm
STANDARDS																
CCU-1e																
Target Range - Lower Bound																
Upper Bound																
GBM903-13																
Target Range - Lower Bound																
Upper Bound																
MRGeo08		0.096	1040	0.010	<0.002	141.5	0.0083	0.32	3.04	7.08	0.705	3.10	77.1	0.011	0.017	20.0
MRGeo08		0.100	1065	0.004	0.002	148.5	0.0078	0.30	3.00	7.15	0.759	3.36	75.5	0.011	0.017	20.8
Target Range - Lower Bound		0.090	959	0.004	<0.002	132.5	0.0070	0.27	2.84	6.83	0.672	3.05	72.3	<0.005	0.013	19.25
Upper Bound		0.113	1175	0.008	0.006	161.5	0.0090	0.35	3.86	8.35	0.828	3.75	88.3	0.024	0.027	23.5
OREAS 621																
Target Range - Lower Bound																
Upper Bound																
OREAS 905		0.024	16.30	0.002	<0.002	17.90	<0.0002	0.08	0.964	1.835	2.26	1.17	12.55	<0.005	0.060	7.92
OREAS 905		0.023	16.10	0.003	<0.002	17.65	<0.0002	0.06	1.065	1.615	2.30	1.25	11.70	<0.005	0.061	7.93
Target Range - Lower Bound		0.020	14.60	<0.001	<0.002	16.40	<0.0002	0.04	0.871	1.570	1.975	1.13	11.05	<0.005	0.056	7.56
Upper Bound		0.026	17.85	0.002	0.008	20.0	0.0004	0.09	1.190	1.930	2.42	1.41	13.55	0.010	0.075	9.24
OREAS 920		0.068	20.3	<0.001	<0.002	24.1	0.0002	0.03	0.663	3.04	0.218	1.11	15.75	0.011	0.015	15.05
OREAS 920		0.069	19.25	<0.001	<0.002	23.1	0.0002	0.03	0.640	2.70	0.216	1.03	15.90	0.011	0.014	15.25
Target Range - Lower Bound		0.063	19.35	<0.001	<0.002	22.3	<0.0002	<0.01	0.514	2.61	0.192	0.98	15.20	<0.005	0.009	13.75
Upper Bound		0.079	23.7	0.002	0.004	27.3	0.0004	0.05	0.707	3.21	0.242	1.22	18.60	0.018	0.023	16.85
OREAS-45e		0.030	14.05	0.057	0.115	8.36	0.0003	0.05	0.527	79.2	1.695	0.94	4.32	<0.005	0.069	10.25
OREAS-45e		0.029	12.95	0.057	0.103	7.41	0.0002	0.04	0.566	75.3	1.215	0.87	3.66	<0.005	0.066	9.70
Target Range - Lower Bound		0.025	12.85	0.055	0.097	7.13	<0.0002	0.02	0.505	70.2	1.615	0.86	3.58	<0.005	0.087	9.63
Upper Bound		0.033	15.75	0.069	0.123	8.73	0.0004	0.07	0.695	85.8	1.985	1.08	4.40	0.021	0.113	11.75
OREAS-45f		0.020	11.70	0.036	0.039	14.70	<0.0002	0.03	0.216	27.2	0.574	1.98	12.85	<0.005	0.015	7.15
OREAS-45f		0.020	11.55	0.041	0.034	13.20	<0.0002	0.03	0.209	29.9	0.469	1.77	11.95	<0.005	0.013	7.27
Target Range - Lower Bound							<0.0002		0.199		0.519	1.76		<0.005	0.024	6.90
Upper Bound							0.0004		0.281		0.641	2.18		0.010	0.040	8.44



ALS Canada Ltd.
 2103 Dollarton Hwy
 North Vancouver BC V7H 0A7
 Phone: +1 (604) 984 0221 Fax: +1 (604) 984 0218
 www.alsglobal.com/geochemistry

To: MINTO EXPLORATIONS LTD.
 PO BOX 11
 WHITEHORSE CENTRAL PO
 WHITEHORSE YT Y1A 5X9

Page: 2 - D
 Total # Pages: 3 (A - D)
 Plus Appendix Pages
 Finalized Date: 24-DEC-2019
 Account: MINTEX

Project: MINTO-HUN

QC CERTIFICATE OF ANALYSIS WH19316642

Sample Description	Method Analyte Units LOD	ME-MS41L	ME-MS41L	ME-MS41L	ME-MS41L	ME-MS41L	ME-MS41L	ME-MS41L	ME-MS41L	Cu-OG46
		Ti %	Ti ppm	U ppm	V ppm	W ppm	Y ppm	Zn ppm	Zr ppm	Cu %
STANDARDS										
CCU-1e										22.1
Target Range - Lower Bound										22.1
Upper Bound										23.7
GBM903-13										2.91
Target Range - Lower Bound										2.79
Upper Bound										3.00
MRGeo08		0.361	0.713	5.30	98.2	2.78	19.40	733	20.1	
MRGeo08		0.389	0.750	5.20	98.4	2.66	18.80	785	21.1	
Target Range - Lower Bound		0.342	0.662	4.97	90.8	2.49	17.55	710	18.60	
Upper Bound		0.420	0.898	6.09	111.0	3.37	21.5	868	25.2	
OREAS 621										0.373
Target Range - Lower Bound										0.349
Upper Bound										0.377
OREAS 905		0.019	0.095	2.21	5.9	0.571	7.11	65.1	41.5	
OREAS 905		0.017	0.098	2.09	5.2	0.581	6.59	62.7	41.0	
Target Range - Lower Bound		0.016	0.087	1.965	4.9	0.484	6.37	57.5	40.4	
Upper Bound		0.022	0.119	2.41	6.2	0.657	7.79	70.5	54.6	
OREAS 920		0.127	0.147	2.02	26.0	0.521	18.20	98.6	22.8	
OREAS 920		0.114	0.125	1.910	23.4	0.486	16.80	100.5	19.40	
Target Range - Lower Bound		0.110	0.124	1.930	22.3	0.390	15.85	95.3	18.10	
Upper Bound		0.136	0.170	2.37	27.5	0.530	19.35	116.5	24.5	
OREAS-45e		0.116	0.066	1.760	303	0.079	6.06	32.8	30.6	
OREAS-45e		0.101	0.053	1.670	286	0.105	5.73	30.3	26.7	
Target Range - Lower Bound		0.094	0.049	1.550	265	0.081	5.16	27.4	23.7	
Upper Bound		0.118	0.069	1.910	325	0.111	6.32	33.8	32.1	
OREAS-45f		0.100	0.108	1.010	206	0.003	6.85	20.8	28.1	
OREAS-45f		0.088	0.091	1.035	206	0.006	6.77	20.0	26.3	
Target Range - Lower Bound			0.101	0.976		0.003			25.5	
Upper Bound			0.139	1.205		0.009			34.5	



ALS Canada Ltd.
 2103 Dollarton Hwy
 North Vancouver BC V7H 0A7
 Phone: +1 (604) 984 0221 Fax: +1 (604) 984 0218
 www.alsglobal.com/geochemistry

To: MINTO EXPLORATIONS LTD.
 PO BOX 11
 WHITEHORSE CENTRAL PO
 WHITEHORSE YT Y1A 5X9

Page: 3 - A
 Total # Pages: 3 (A - D)
 Plus Appendix Pages
 Finalized Date: 24-DEC-2019
 Account: MINTEX

Project: MINTO-HUN

QC CERTIFICATE OF ANALYSIS WH19316642

Sample Description	Method Analyte Units LOD	ME-MS41L	ME-MS41L	ME-MS41L	ME-MS41L	ME-MS41L	ME-MS41L	ME-MS41L	ME-MS41L	ME-MS41L	ME-MS41L	ME-MS41L	ME-MS41L	ME-MS41L	ME-MS41L	
		Au ppm	Ag ppm	Al %	As ppm	B ppm	Ba ppm	Be ppm	Bi ppm	Ca %	Cd ppm	Ce ppm	Co ppm	Cr ppm	Cs ppm	Cu ppm
BLANKS																
BLANK																
Target Range - Lower Bound																
Upper Bound																
BLANK		<0.0002	<0.001	<0.01	0.02	<10	<0.5	<0.01	<0.0005	<0.01	<0.001	<0.003	0.002	0.01	<0.005	0.01
BLANK		<0.0002	<0.001	<0.01	0.01	<10	<0.5	<0.01	<0.0005	<0.01	<0.001	<0.003	<0.001	0.01	<0.005	0.05
BLANK		<0.0002	<0.001	<0.01	<0.01	<10	<0.5	<0.01	<0.0005	<0.01	<0.001	0.004	0.001	<0.01	<0.005	0.01
BLANK		<0.0002	<0.001	<0.01	<0.01	<10	<0.5	<0.01	<0.0005	<0.01	<0.001	<0.003	<0.001	<0.01	<0.005	0.01
Target Range - Lower Bound		<0.0002	<0.001	<0.01	<0.01	<10	<0.5	<0.01	<0.0005	<0.01	<0.001	<0.003	<0.001	<0.01	<0.005	<0.01
Upper Bound		0.0004	0.002	0.02	0.02	20	1.0	0.02	0.0010	0.02	0.002	0.006	0.002	0.02	0.010	0.02
DUPLICATES																
2019060		0.0011	0.027	1.41	7.35	<10	627	0.95	0.140	0.72	0.063	41.2	7.47	15.55	1.240	16.35
DUP		0.0008	0.027	1.49	8.04	<10	655	0.97	0.1520	0.74	0.069	43.5	7.85	16.30	1.320	16.55
Target Range - Lower Bound		0.0007	0.025	1.37	7.30	<10	592	0.90	0.1380	0.68	0.062	40.2	7.28	15.10	1.210	15.85
Upper Bound		0.0012	0.029	1.53	8.09	20	690	1.02	0.1540	0.78	0.070	44.5	8.04	16.75	1.350	17.05
2019583		0.0002	0.026	1.55	3.19	<10	174.0	0.29	0.0904	0.20	0.059	15.15	7.83	17.30	0.563	11.20
DUP		0.0008	0.027	1.63	3.00	<10	177.0	0.30	0.0837	0.18	0.056	15.25	7.26	16.15	0.510	10.50
Target Range - Lower Bound		0.0003	0.024	1.50	2.93	<10	162.0	0.27	0.0822	0.17	0.054	14.45	7.17	15.90	0.505	10.45
Upper Bound		0.0007	0.029	1.68	3.26	20	189.0	0.32	0.0919	0.21	0.061	15.95	7.92	17.55	0.568	11.25
2019985		0.0006	0.085	1.75	7.49	<10	186.0	0.44	0.136	0.25	0.054	21.2	7.61	25.0	0.730	21.0
DUP		0.0035	0.079	1.74	7.99	<10	185.0	0.44	0.1440	0.25	0.056	23.0	7.68	25.4	0.734	21.7
Target Range - Lower Bound		0.0017	0.077	1.65	7.34	<10	171.0	0.41	0.1325	0.23	0.051	21.0	7.26	23.9	0.690	20.6
Upper Bound		0.0024	0.087	1.84	8.14	20	200.0	0.47	0.1475	0.27	0.059	23.2	8.03	26.5	0.774	22.1



ALS Canada Ltd.
 2103 Dollarton Hwy
 North Vancouver BC V7H 0A7
 Phone: +1 (604) 984 0221 Fax: +1 (604) 984 0218
 www.alsglobal.com/geochemistry

To: MINTO EXPLORATIONS LTD.
 PO BOX 11
 WHITEHORSE CENTRAL PO
 WHITEHORSE YT Y1A 5X9

Page: 3 - B
 Total # Pages: 3 (A - D)
 Plus Appendix Pages
 Finalized Date: 24-DEC-2019
 Account: MINTEX

Project: MINTO-HUN

QC CERTIFICATE OF ANALYSIS WH19316642

Sample Description	Method Analyte Units LOD	ME-MS41L	ME-MS41L	ME-MS41L	ME-MS41L	ME-MS41L	ME-MS41L	ME-MS41L	ME-MS41L	ME-MS41L	ME-MS41L	ME-MS41L	ME-MS41L	ME-MS41L	ME-MS41L	
		Fe %	Ga ppm	Ge ppm	Hf ppm	Hg ppm	In ppm	K %	La ppm	Li ppm	Mg %	Mn ppm	Mo ppm	Na %	Nb ppm	Ni ppm
		0.001	0.004	0.005	0.002	0.004	0.005	0.01	0.002	0.1	0.01	0.1	0.01	0.001	0.002	0.04
BLANKS																
BLANK																
Target Range - Lower Bound																
Upper Bound																
BLANK		0.001	0.007	<0.005	<0.002	<0.004	<0.005	<0.01	<0.002	<0.1	<0.01	<0.1	<0.01	<0.001	<0.002	<0.04
BLANK		<0.001	<0.004	<0.005	<0.002	<0.004	<0.005	<0.01	<0.002	<0.1	<0.01	<0.1	<0.01	0.001	<0.002	<0.04
BLANK		<0.001	0.006	0.009	<0.002	<0.004	<0.005	<0.01	<0.002	<0.1	<0.01	0.1	<0.01	<0.001	<0.002	<0.04
BLANK		<0.001	<0.004	<0.005	<0.002	<0.004	<0.005	<0.01	<0.002	<0.1	<0.01	<0.1	<0.01	<0.001	<0.002	<0.04
Target Range - Lower Bound		<0.001	<0.004	<0.005	<0.002	<0.004	<0.005	<0.01	<0.002	<0.1	<0.01	<0.1	<0.01	<0.001	<0.002	<0.04
Upper Bound		0.002	0.008	0.010	0.004	0.008	0.010	0.02	0.004	0.2	0.02	0.2	0.02	0.002	0.004	0.08
DUPLICATES																
2019060		2.58	4.96	0.094	0.066	0.041	0.031	0.13	19.85	5.1	0.28	327	0.49	0.023	0.864	9.50
DUP		2.72	5.16	0.102	0.073	0.036	0.028	0.14	22.0	5.4	0.29	348	0.52	0.024	0.876	9.82
Target Range - Lower Bound		2.52	4.80	0.088	0.064	0.032	0.023	0.12	19.90	4.9	0.26	321	0.47	0.021	0.803	9.14
Upper Bound		2.78	5.32	0.108	0.075	0.045	0.036	0.15	22.0	5.6	0.31	354	0.54	0.026	0.937	10.20
2019583		2.40	6.64	0.040	0.061	0.006	0.011	0.07	7.47	10.8	0.50	252	0.51	0.014	0.896	10.65
DUP		2.54	6.26	0.037	0.053	0.008	0.012	0.07	7.41	11.4	0.53	263	0.50	0.016	0.884	9.84
Target Range - Lower Bound		2.35	6.12	0.032	0.052	<0.004	0.006	0.06	7.07	10.4	0.48	245	0.47	0.013	0.821	9.69
Upper Bound		2.59	6.78	0.045	0.062	0.008	0.017	0.08	7.81	11.8	0.55	270	0.54	0.017	0.959	10.80
2019985		2.52	5.84	0.050	0.040	0.006	0.020	0.10	12.10	11.5	0.50	228	0.66	0.017	1.135	15.30
DUP		2.53	5.95	0.046	0.039	0.010	0.019	0.10	13.05	11.4	0.49	229	0.67	0.018	1.095	15.55
Target Range - Lower Bound		2.40	5.60	0.041	0.036	<0.004	0.014	0.09	11.95	10.8	0.46	217	0.62	0.016	1.030	14.60
Upper Bound		2.65	6.19	0.055	0.043	0.013	0.025	0.12	13.20	12.1	0.53	240	0.71	0.019	1.200	16.25



ALS Canada Ltd.
 2103 Dollarton Hwy
 North Vancouver BC V7H 0A7
 Phone: +1 (604) 984 0221 Fax: +1 (604) 984 0218
 www.alsglobal.com/geochemistry

To: MINTO EXPLORATIONS LTD.
 PO BOX 11
 WHITEHORSE CENTRAL PO
 WHITEHORSE YT Y1A 5X9

Page: 3 - C
 Total # Pages: 3 (A - D)
 Plus Appendix Pages
 Finalized Date: 24-DEC-2019
 Account: MINTEX

Project: MINTO-HUN

QC CERTIFICATE OF ANALYSIS WH19316642

Sample Description	Method Analyte Units LOD	ME-MS41L	ME-MS41L	ME-MS41L	ME-MS41L	ME-MS41L	ME-MS41L	ME-MS41L	ME-MS41L	ME-MS41L	ME-MS41L	ME-MS41L	ME-MS41L	ME-MS41L	ME-MS41L	
		P %	Pb ppm	Pd ppm	Pt ppm	Rb ppm	Re ppm	S %	Sb ppm	Sc ppm	Se ppm	Sn ppm	Sr ppm	Ta ppm	Te ppm	Th ppm
BLANKS																
BLANK																
Target Range - Lower Bound																
Upper Bound																
BLANK		<0.001	<0.005	<0.001	<0.002	<0.005	<0.0002	<0.01	<0.005	<0.005	<0.003	<0.01	<0.01	<0.005	<0.003	<0.002
BLANK		<0.001	0.005	<0.001	<0.002	<0.005	<0.0002	0.02	<0.005	<0.005	<0.003	<0.01	0.01	<0.005	<0.003	<0.002
BLANK		<0.001	<0.005	<0.001	<0.002	0.006	<0.0002	0.01	<0.005	<0.005	<0.003	<0.01	0.01	<0.005	<0.003	<0.002
BLANK		<0.001	<0.005	0.001	<0.002	<0.005	<0.0002	<0.01	<0.005	<0.005	<0.003	<0.01	<0.01	<0.005	<0.003	<0.002
Target Range - Lower Bound		<0.001	<0.005			<0.005	<0.0002	<0.01	<0.005	<0.005	<0.003	<0.01	<0.01	<0.005	<0.003	<0.002
Upper Bound		0.002	0.010			0.010	0.0004	0.02	0.010	0.010	0.006	0.02	0.02	0.010	0.006	0.004
DUPLICATES																
2019060		0.048	7.42	<0.001	<0.002	17.10	<0.0002	0.02	0.380	6.32	0.150	0.76	47.9	<0.005	0.012	4.89
DUP		0.049	7.73	<0.001	<0.002	18.10	<0.0002	0.02	0.375	6.68	0.143	0.81	50.1	<0.005	0.011	5.25
Target Range - Lower Bound		0.045	7.19	<0.001	<0.002	16.70	<0.0002	<0.01	0.344	6.17	0.136	0.74	46.5	<0.005	0.008	4.81
Upper Bound		0.052	7.96	0.002	0.004	18.50	0.0004	0.03	0.411	6.83	0.157	0.83	51.5	0.010	0.015	5.33
2019583		0.072	5.46	<0.001	<0.002	10.40	<0.0002	<0.01	0.234	2.45	0.053	0.45	19.05	<0.005	0.013	1.665
DUP		0.075	5.11	<0.001	<0.002	9.65	<0.0002	0.03	0.215	2.30	0.053	0.41	17.60	<0.005	0.012	1.580
Target Range - Lower Bound		0.069	5.02	<0.001	<0.002	9.52	<0.0002	<0.01	0.203	2.25	0.047	0.40	17.40	<0.005	0.009	1.540
Upper Bound		0.078	5.55	0.002	0.004	10.55	0.0004	0.03	0.246	2.50	0.059	0.46	19.25	0.010	0.016	1.705
2019985		0.056	6.68	0.001	<0.002	16.20	<0.0002	0.01	0.349	2.74	0.070	0.45	22.7	<0.005	0.021	2.46
DUP		0.055	7.13	<0.001	<0.002	16.45	<0.0002	0.01	0.364	2.76	0.089	0.48	23.0	<0.005	0.022	2.77
Target Range - Lower Bound		0.052	6.55	<0.001	<0.002	15.50	<0.0002	<0.01	0.325	2.61	0.073	0.43	21.7	<0.005	0.017	2.48
Upper Bound		0.059	7.26	0.002	0.004	17.15	0.0004	0.02	0.388	2.89	0.086	0.50	24.0	0.010	0.026	2.75



ALS Canada Ltd.
 2103 Dollarton Hwy
 North Vancouver BC V7H 0A7
 Phone: +1 (604) 984 0221 Fax: +1 (604) 984 0218
 www.alsglobal.com/geochemistry

To: MINTO EXPLORATIONS LTD.
 PO BOX 11
 WHITEHORSE CENTRAL PO
 WHITEHORSE YT Y1A 5X9

Page: 3 - D
 Total # Pages: 3 (A - D)
 Plus Appendix Pages
 Finalized Date: 24-DEC-2019
 Account: MINTEX

Project: MINTO-HUN

QC CERTIFICATE OF ANALYSIS WH19316642

Sample Description	Method Analyte Units LOD	ME-MS41L Ti %	ME-MS41L Ti ppm	ME-MS41L U ppm	ME-MS41L V ppm	ME-MS41L W ppm	ME-MS41L Y ppm	ME-MS41L Zn ppm	ME-MS41L Zr ppm	Cu-OG46 Cu %
		0.001	0.001	0.005	0.1	0.001	0.003	0.1	0.01	0.001
BLANKS										
BLANK										0.001
Target Range - Lower Bound										<0.001
Upper Bound										0.002
BLANK		<0.001	<0.001	<0.005	<0.1	0.001	<0.003	0.1	<0.01	
BLANK		<0.001	<0.001	<0.005	0.1	<0.001	<0.003	<0.1	<0.01	
BLANK		<0.001	<0.001	<0.005	<0.1	<0.001	<0.003	<0.1	0.01	
BLANK		<0.001	<0.001	<0.005	<0.1	<0.001	<0.003	<0.1	<0.01	
Target Range - Lower Bound		<0.001	<0.001	<0.005	<0.1	<0.001	<0.003	<0.1	<0.01	
Upper Bound		0.002	0.002	0.010	0.2	0.002	0.006	0.2	0.02	
DUPLICATES										
2019060		0.033	0.119	1.185	58.3	0.135	12.30	46.2	2.93	
DUP		0.034	0.126	1.260	61.5	0.136	12.85	48.1	3.16	
Target Range - Lower Bound		0.031	0.112	1.155	56.8	0.124	11.95	44.7	2.81	
Upper Bound		0.036	0.133	1.290	63.0	0.147	13.20	49.6	3.28	
2019583		0.105	0.079	0.297	59.3	0.114	2.31	67.4	2.53	
DUP		0.104	0.072	0.309	55.9	0.106	2.20	65.6	2.39	
Target Range - Lower Bound		0.098	0.069	0.283	54.6	0.101	2.14	63.1	2.27	
Upper Bound		0.111	0.082	0.323	60.6	0.119	2.37	69.9	2.65	
2019985		0.091	0.074	0.395	59.2	0.158	3.03	51.1	1.67	
DUP		0.093	0.077	0.424	60.5	0.164	3.08	52.5	1.86	
Target Range - Lower Bound		0.086	0.069	0.384	56.8	0.148	2.90	49.1	1.62	
Upper Bound		0.098	0.082	0.435	62.9	0.174	3.21	54.5	1.91	



ALS Canada Ltd.
2103 Dollarton Hwy
North Vancouver BC V7H 0A7
Phone: +1 (604) 984 0221 Fax: +1 (604) 984 0218
www.alsglobal.com/geochemistry

To: MINTO EXPLORATIONS LTD.
PO BOX 11
WHITEHORSE CENTRAL PO
WHITEHORSE YT Y1A 5X9

Page: Appendix 1
Total # Appendix Pages: 1
Finalized Date: 24-DEC-2019
Account: MINTEX

Project: MINTO-HUN

QC CERTIFICATE OF ANALYSIS WH19316642

CERTIFICATE COMMENTS

ANALYTICAL COMMENTS

Applies to Method: Gold determinations by this method are semi-quantitative due to the small sample weight used (0.5g).
ME-MS41L

LABORATORY ADDRESSES

Applies to Method: Processed at ALS Whitehorse located at 78 Mt. Sima Rd, Whitehorse, YT, Canada.
LOG-22 LOG-23 SCR-41 WEI-21

Applies to Method: Processed at ALS Vancouver located at 2103 Dollarton Hwy, North Vancouver, BC, Canada.
Cu-OG46 ME-MS41L ME-OG46



ALS Canada Ltd.
2103 Dollarton Hwy
North Vancouver BC V7H 0A7
Phone: +1 (604) 984 0221 Fax: +1 (604) 984 0218
www.alsglobal.com/geochemistry

To: MINTO EXPLORATIONS LTD.
PO BOX 11
WHITEHORSE CENTRAL PO
WHITEHORSE YT Y1A 5X9

Page: 1
Total # Pages: 3 (A - D)
Plus Appendix Pages
Finalized Date: 21-DEC-2019
Account: MINTEX

QC CERTIFICATE WH19316705

Project: MINTO-HUN

This report is for 97 Soil samples submitted to our lab in Whitehorse, YT, Canada on 10-DEC-2019.

The following have access to data associated with this certificate:

NIKOLETT KOVACS

SAMPLE PREPARATION

ALS CODE	DESCRIPTION
WEI-21	Received Sample Weight
LOG-23	Pulp Login - Rcvd with Barcode
LOG-21	Sample logging - ClientBarCode
SCR-41	Screen to -180um and save both

ANALYTICAL PROCEDURES

ALS CODE	DESCRIPTION
ME-MS41L	Super Trace Lowest DL AR by ICP-MS

This is the Final Report and supersedes any preliminary report with this certificate number. Results apply to samples as submitted. All pages of this report have been checked and approved for release.

***** See Appendix Page for comments regarding this certificate *****

Signature:

Saa Traxler, General Manager, North Vancouver



ALS Canada Ltd.
 2103 Dollarton Hwy
 North Vancouver BC V7H 0A7
 Phone: +1 (604) 984 0221 Fax: +1 (604) 984 0218
 www.alsglobal.com/geochemistry

To: MINTO EXPLORATIONS LTD.
 PO BOX 11
 WHITEHORSE CENTRAL PO
 WHITEHORSE YT Y1A 5X9

Page: 2 - A
 Total # Pages: 3 (A - D)
 Plus Appendix Pages
 Finalized Date: 21-DEC-2019
 Account: MINTEX

Project: MINTO-HUN

QC CERTIFICATE OF ANALYSIS WH19316705

Sample Description	Method Analyte Units LOD	ME-MS41L	ME-MS41L	ME-MS41L	ME-MS41L	ME-MS41L	ME-MS41L	ME-MS41L	ME-MS41L	ME-MS41L	ME-MS41L	ME-MS41L	ME-MS41L	ME-MS41L	ME-MS41L	
		Au ppm	Ag ppm	Al %	As ppm	B ppm	Ba ppm	Be ppm	Bi ppm	Ca %	Cd ppm	Ce ppm	Co ppm	Cr ppm	Cs ppm	Cu ppm
		0.0002	0.001	0.01	0.01	10	0.5	0.01	0.0005	0.01	0.001	0.003	0.001	0.01	0.005	0.01
STANDARDS																
MGeo08		0.0038	4.15	2.59	31.9	<10	435	0.74	0.641	1.08	2.08	69.4	18.40	96.3	10.55	606
MGeo08		0.0037	4.14	2.55	31.6	<10	427	0.73	0.613	1.08	2.08	67.6	17.95	86.7	9.77	613
Target Range - Lower Bound		0.0033	4.01	2.44	29.7	<10	381	0.72	0.585	1.00	2.02	66.2	17.10	82.3	9.45	587
Upper Bound		0.0045	4.91	3.00	36.3	20	517	0.90	0.717	1.24	2.47	81.0	20.9	100.5	11.55	675
OREAS 905		0.359	0.471	0.73	29.5	<10	226	0.86	5.21	0.33	0.317	70.7	12.95	16.00	1.110	1475
OREAS 905		0.373	0.503	0.74	32.0	<10	225	0.84	5.36	0.32	0.347	71.2	13.50	17.00	1.155	1480
Target Range - Lower Bound		0.352	0.463	0.73	28.5	<10	211	0.83	4.98	0.29	0.305	69.7	12.50	15.85	1.095	1455
Upper Bound		0.430	0.569	0.91	34.9	20	287	1.03	6.09	0.38	0.375	85.3	15.30	19.35	1.345	1670
OREAS 920		0.0013	0.088	2.30	4.51	<10	72.0	0.65	0.619	0.31	0.049	69.2	13.60	38.9	2.02	103.5
OREAS 920		0.0008	0.095	2.36	4.61	<10	77.4	0.67	1.815	0.33	0.058	71.4	14.65	44.5	2.13	111.5
Target Range - Lower Bound		0.0005	0.088	2.18	4.27	<10	67.5	0.65	0.612	0.28	0.052	64.8	13.50	38.2	1.885	102.5
Upper Bound		0.0013	0.110	2.68	5.24	20	92.5	0.81	0.749	0.37	0.066	79.2	16.50	46.8	2.32	117.5
OREAS-45e		0.0518	0.241	3.10	11.90	<10	141.5	0.39	0.237	0.03	0.018	16.60	49.6	813	0.697	678
OREAS-45e		0.0475	0.258	3.21	12.65	10	144.5	0.39	0.237	0.04	0.022	18.30	49.4	820	0.726	699
Target Range - Lower Bound		0.0448	0.219	2.98	11.25	<10	117.5	0.36	0.1975	<0.01	0.018	15.95	46.8	764	0.623	659
Upper Bound		0.0552	0.269	3.66	13.75	20	160.5	0.46	0.243	0.05	0.024	19.45	57.2	934	0.773	759
OREAS-45f		0.0164	0.049	4.52	2.59	<10	152.0	0.86	0.1630	0.08	<0.001	21.4	38.1	322	1.775	307
OREAS-45f		0.0168	0.049	4.88	2.92	<10	151.0	0.87	0.1540	0.08	<0.001	20.9	37.2	325	1.780	315
Target Range - Lower Bound		0.0160	0.050		2.42				0.1525				35.3			
Upper Bound		0.0200	0.064		2.98				0.1875				43.1			
BLANKS																
BLANK		<0.0002	<0.001	<0.01	<0.01	<10	<0.5	<0.01	<0.0005	<0.01	<0.001	0.004	0.001	<0.01	<0.005	0.01
BLANK		<0.0002	<0.001	<0.01	0.01	<10	<0.5	<0.01	<0.0005	<0.01	<0.001	0.005	0.001	0.01	<0.005	0.01
BLANK		<0.0002	0.001	<0.01	<0.01	<10	<0.5	<0.01	<0.0005	<0.01	<0.001	<0.003	<0.001	<0.01	<0.005	<0.01
BLANK		<0.0002	<0.001	<0.01	0.01	<10	<0.5	<0.01	<0.0005	<0.01	<0.001	<0.003	0.001	0.01	<0.005	0.01
Target Range - Lower Bound		<0.0002	<0.001	<0.01	<0.01	<10	<0.5	<0.01	<0.0005	<0.01	<0.001	<0.003	<0.001	<0.01	<0.005	<0.01
Upper Bound		0.0004	0.002	0.02	0.02	20	1.0	0.02	0.0010	0.02	0.002	0.006	0.002	0.02	0.010	0.02



ALS Canada Ltd.
 2103 Dollarton Hwy
 North Vancouver BC V7H 0A7
 Phone: +1 (604) 984 0221 Fax: +1 (604) 984 0218
 www.alsglobal.com/geochemistry

To: MINTO EXPLORATIONS LTD.
 PO BOX 11
 WHITEHORSE CENTRAL PO
 WHITEHORSE YT Y1A 5X9

Page: 2 - B
 Total # Pages: 3 (A - D)
 Plus Appendix Pages
 Finalized Date: 21-DEC-2019
 Account: MINTEX

Project: MINTO-HUN

QC CERTIFICATE OF ANALYSIS WH19316705

Sample Description	Method	ME-MS41L	ME-MS41L	ME-MS41L	ME-MS41L	ME-MS41L	ME-MS41L	ME-MS41L	ME-MS41L	ME-MS41L	ME-MS41L	ME-MS41L	ME-MS41L	ME-MS41L	ME-MS41L	
	Analyte	Fe	Ga	Ge	Hf	Hg	In	K	La	Li	Mg	Mn	Mo	Na	Nb	Ni
	Units	%	ppm	ppm	ppm	ppm	ppm	%	ppm	ppm	%	ppm	ppm	%	ppm	ppm
	LOD	0.001	0.004	0.005	0.002	0.004	0.005	0.01	0.002	0.1	0.01	0.1	0.01	0.001	0.002	0.04
STANDARDS																
MGeo08		3.59	8.78	0.171	0.710	0.055	0.149	1.25	36.1	31.8	1.14	400	13.95	0.345	0.970	690
MGeo08		3.54	9.08	0.194	0.674	0.057	0.142	1.25	33.9	30.9	1.13	400	13.55	0.329	0.804	694
Target Range - Lower Bound		3.23	8.77	0.161	0.658	0.047	0.137	1.12	31.3	29.6	1.03	382	13.15	0.310	0.797	622
Upper Bound		3.95	10.75	0.207	0.808	0.075	0.179	1.40	38.3	36.4	1.29	468	16.05	0.381	1.085	760
OREAS 905		3.31	5.38	0.111	1.090	0.009	0.527	0.29	36.8	4.1	0.14	325	2.73	0.089	0.282	7.98
OREAS 905		3.28	5.65	0.124	1.085	0.011	0.564	0.29	36.9	4.2	0.14	323	2.79	0.085	0.293	8.94
Target Range - Lower Bound		3.15	5.50	0.101	1.035	0.005	0.517	0.28	34.9	4.0	0.13	315	2.69	0.082	0.262	7.97
Upper Bound		3.85	6.73	0.135	1.265	0.023	0.643	0.36	42.7	5.2	0.19	385	3.31	0.102	0.359	9.83
OREAS 920		3.49	5.97	0.119	0.502	<0.004	0.024	0.39	33.5	20.0	1.03	483	0.34	0.022	0.393	35.5
OREAS 920		3.68	6.30	0.130	0.509	<0.004	0.033	0.42	35.8	20.8	1.10	514	0.41	0.023	0.355	37.0
Target Range - Lower Bound		3.27	6.17	0.100	0.493	<0.004	0.019	0.37	33.5	19.0	0.93	459	0.33	0.020	0.287	34.5
Upper Bound		3.99	7.55	0.134	0.607	0.008	0.043	0.47	40.9	23.4	1.15	561	0.43	0.026	0.393	42.3
OREAS-45e		22.6	12.95	0.312	0.742	0.013	0.084	0.05	6.15	2.5	0.08	345	1.71	0.024	0.203	363
OREAS-45e		23.3	13.65	0.504	0.833	0.011	0.088	0.06	7.06	2.7	0.09	355	1.89	0.026	0.199	381
Target Range - Lower Bound		20.4	11.25	0.319	0.703	<0.004	0.076	0.03	5.86	2.2	0.07	329	1.57	0.023	0.185	321
Upper Bound		25.0	13.75	0.401	0.863	0.020	0.105	0.08	7.16	2.9	0.12	403	1.94	0.031	0.255	393
OREAS-45f		13.35	20.6	0.128	0.737	0.033	0.078	0.07	9.54	8.2	0.13	120.0	1.07	0.030	0.112	175.5
OREAS-45f		13.75	20.2	0.238	0.797	0.029	0.081	0.08	10.45	9.0	0.13	129.0	1.06	0.033	0.093	180.5
Target Range - Lower Bound						0.020							1.06		0.143	
Upper Bound						0.042							1.32		0.198	
BLANKS																
BLANK		<0.001	0.006	0.009	<0.002	<0.004	<0.005	<0.01	<0.002	<0.1	<0.01	0.1	<0.01	<0.001	<0.002	<0.04
BLANK		<0.001	<0.004	<0.005	<0.002	<0.004	<0.005	<0.01	0.003	<0.1	<0.01	0.1	<0.01	<0.001	0.002	<0.04
BLANK		<0.001	0.010	<0.005	<0.002	<0.004	<0.005	<0.01	<0.002	<0.1	<0.01	0.1	<0.01	<0.001	<0.002	<0.04
BLANK		<0.001	<0.004	<0.005	<0.002	<0.004	<0.005	<0.01	<0.002	<0.1	<0.01	<0.1	<0.01	<0.001	<0.002	<0.04
Target Range - Lower Bound		<0.001	<0.004	<0.005	<0.002	<0.004	<0.005	<0.01	<0.002	<0.1	<0.01	<0.1	<0.01	<0.001	<0.002	<0.04
Upper Bound		0.002	0.008	0.010	0.004	0.008	0.010	0.02	0.004	0.2	0.02	0.2	0.02	0.002	0.004	0.08



ALS Canada Ltd.
 2103 Dollarton Hwy
 North Vancouver BC V7H 0A7
 Phone: +1 (604) 984 0221 Fax: +1 (604) 984 0218
 www.alsglobal.com/geochemistry

To: MINTO EXPLORATIONS LTD.
 PO BOX 11
 WHITEHORSE CENTRAL PO
 WHITEHORSE YT Y1A 5X9

Page: 2 - C
 Total # Pages: 3 (A - D)
 Plus Appendix Pages
 Finalized Date: 21-DEC-2019
 Account: MINTEX

Project: MINTO-HUN

QC CERTIFICATE OF ANALYSIS WH19316705

Method Analyte Units LOD	ME-MS41L P %	ME-MS41L Pb ppm	ME-MS41L Pd ppm	ME-MS41L Pt ppm	ME-MS41L Rb ppm	ME-MS41L Re ppm	ME-MS41L S %	ME-MS41L Sb ppm	ME-MS41L Sc ppm	ME-MS41L Se ppm	ME-MS41L Sn ppm	ME-MS41L Sr ppm	ME-MS41L Ta ppm	ME-MS41L Te ppm	ME-MS41L Th ppm
Sample Description	0.001	0.005	0.001	0.002	0.005	0.0002	0.01	0.005	0.005	0.003	0.01	0.01	0.005	0.003	0.002
STANDARDS															
MGeo08	0.100	1060	0.006	<0.002	148.0	0.0071	0.30	2.92	6.99	0.755	3.30	75.3	0.016	0.017	21.2
MGeo08	0.098	1075	0.002	<0.002	137.0	0.0072	0.32	2.90	7.13	0.688	3.12	76.6	0.016	0.016	20.6
Target Range - Lower Bound	0.090	959	0.004	<0.002	132.5	0.0070	0.27	2.84	6.83	0.672	3.05	72.3	<0.005	0.013	19.25
Upper Bound	0.113	1175	0.008	0.006	161.5	0.0090	0.35	3.86	8.35	0.828	3.75	88.3	0.024	0.027	23.5
OREAS 905	0.023	14.95	<0.001	<0.002	16.60	<0.0002	0.06	0.999	1.595	2.08	1.17	11.15	<0.005	0.056	7.52
OREAS 905	0.023	15.15	<0.001	0.002	17.40	<0.0002	0.08	1.060	1.830	2.10	1.16	12.50	<0.005	0.057	7.91
Target Range - Lower Bound	0.020	14.60	<0.001	<0.002	16.40	<0.0002	0.04	0.871	1.570	1.975	1.13	11.05	<0.005	0.056	7.56
Upper Bound	0.026	17.85	0.002	0.008	20.0	0.0004	0.09	1.190	1.930	2.42	1.41	13.55	0.010	0.075	9.24
OREAS 920	0.069	19.25	<0.001	<0.002	23.1	0.0002	0.03	0.640	2.70	0.216	1.03	15.90	0.011	0.014	15.25
OREAS 920	0.072	20.6	<0.001	<0.002	25.2	0.0002	0.03	0.704	3.12	0.195	1.10	17.25	0.012	0.020	16.15
Target Range - Lower Bound	0.063	19.35	<0.001	<0.002	22.3	<0.0002	<0.01	0.514	2.61	0.192	0.98	15.20	<0.005	0.009	13.75
Upper Bound	0.079	23.7	0.002	0.004	27.3	0.0004	0.05	0.707	3.21	0.242	1.22	18.60	0.018	0.023	16.85
OREAS-45e	0.029	12.95	0.057	0.103	7.41	0.0002	0.04	0.566	75.3	1.215	0.87	3.66	<0.005	0.066	9.70
OREAS-45e	0.029	13.35	0.067	0.107	8.03	<0.0002	0.04	0.579	76.8	1.180	0.88	4.22	<0.005	0.076	10.20
Target Range - Lower Bound	0.025	12.85	0.055	0.097	7.13	<0.0002	0.02	0.505	70.2	1.615	0.86	3.58	<0.005	0.087	9.63
Upper Bound	0.033	15.75	0.069	0.123	8.73	0.0004	0.07	0.695	85.8	1.985	1.08	4.40	0.021	0.113	11.75
OREAS-45f	0.020	11.55	0.041	0.034	13.20	<0.0002	0.03	0.209	29.9	0.469	1.77	11.95	<0.005	0.013	7.27
OREAS-45f	0.021	11.05	0.045	0.036	13.90	<0.0002	0.03	0.216	28.8	0.459	1.88	12.85	<0.005	0.015	7.23
Target Range - Lower Bound						<0.0002		0.199		0.519	1.76		<0.005	0.024	6.90
Upper Bound						0.0004		0.281		0.641	2.18		0.010	0.040	8.44
BLANKS															
BLANK	<0.001	<0.005	<0.001	<0.002	0.006	<0.0002	0.01	<0.005	<0.005	<0.003	<0.01	0.01	<0.005	<0.003	<0.002
BLANK	<0.001	<0.005	<0.001	<0.002	<0.005	<0.0002	<0.01	<0.005	<0.005	<0.003	<0.01	0.01	<0.005	<0.003	<0.002
BLANK	<0.001	<0.005	<0.001	<0.002	0.005	<0.0002	<0.01	<0.005	<0.005	<0.003	<0.01	0.01	<0.005	<0.003	<0.002
BLANK	<0.001	<0.005	<0.001	<0.002	<0.005	<0.0002	0.02	<0.005	<0.005	<0.003	<0.01	0.01	<0.005	<0.003	<0.002
Target Range - Lower Bound	<0.001	<0.005			<0.005	<0.0002	<0.01	<0.005	<0.005	<0.003	<0.01	<0.01	<0.005	<0.003	<0.002
Upper Bound	0.002	0.010			0.010	0.0004	0.02	0.010	0.010	0.006	0.02	0.02	0.010	0.006	0.004



ALS Canada Ltd.
 2103 Dollarton Hwy
 North Vancouver BC V7H 0A7
 Phone: +1 (604) 984 0221 Fax: +1 (604) 984 0218
 www.alsglobal.com/geochemistry

To: MINTO EXPLORATIONS LTD.
 PO BOX 11
 WHITEHORSE CENTRAL PO
 WHITEHORSE YT Y1A 5X9

Page: 2 - D
 Total # Pages: 3 (A - D)
 Plus Appendix Pages
 Finalized Date: 21-DEC-2019
 Account: MINTEX

Project: MINTO-HUN

QC CERTIFICATE OF ANALYSIS WH19316705

Sample Description	Method Analyte Units LOD	ME-MS41L	ME-MS41L	ME-MS41L	ME-MS41L	ME-MS41L	ME-MS41L	ME-MS41L	
		Ti %	Ti ppm	U ppm	V ppm	W ppm	Y ppm	Zn ppm	Zr ppm
		0.001	0.001	0.005	0.1	0.001	0.003	0.1	0.01
STANDARDS									
MGeo08		0.370	0.725	5.21	98.3	2.49	19.45	787	21.1
MGeo08		0.375	0.697	5.28	98.7	2.56	18.25	761	19.95
Target Range - Lower Bound		0.342	0.662	4.97	90.8	2.49	17.55	710	18.60
Upper Bound		0.420	0.898	6.09	111.0	3.37	21.5	868	25.2
OREAS 905		0.017	0.090	1.965	4.9	0.537	6.47	59.6	41.0
OREAS 905		0.019	0.095	2.15	5.7	0.563	6.68	65.1	41.9
Target Range - Lower Bound		0.016	0.087	1.965	4.9	0.484	6.37	57.5	40.4
Upper Bound		0.022	0.119	2.41	6.2	0.657	7.79	70.5	54.6
OREAS 920		0.114	0.125	1.910	23.4	0.486	16.80	100.5	19.40
OREAS 920		0.127	0.156	2.14	27.2	0.515	17.85	101.0	20.8
Target Range - Lower Bound		0.110	0.124	1.930	22.3	0.390	15.85	95.3	18.10
Upper Bound		0.136	0.170	2.37	27.5	0.530	19.35	116.5	24.5
OREAS-45e		0.101	0.053	1.670	286	0.105	5.73	30.3	26.7
OREAS-45e		0.110	0.064	1.795	286	0.107	5.97	31.2	29.7
Target Range - Lower Bound		0.094	0.049	1.550	265	0.081	5.16	27.4	23.7
Upper Bound		0.118	0.069	1.910	325	0.111	6.32	33.8	32.1
OREAS-45f		0.088	0.091	1.035	206	0.006	6.77	20.0	26.3
OREAS-45f		0.095	0.104	1.035	207	0.006	6.65	19.1	27.8
Target Range - Lower Bound			0.101	0.976		0.003			25.5
Upper Bound			0.139	1.205		0.009			34.5
BLANKS									
BLANK		<0.001	<0.001	<0.005	<0.1	<0.001	<0.003	<0.1	0.01
BLANK		<0.001	<0.001	<0.005	<0.1	<0.001	0.003	0.1	<0.01
BLANK		<0.001	<0.001	<0.005	0.1	<0.001	<0.003	<0.1	<0.01
BLANK		<0.001	<0.001	<0.005	0.1	<0.001	<0.003	0.1	<0.01
Target Range - Lower Bound		<0.001	<0.001	<0.005	<0.1	<0.001	<0.003	<0.1	<0.01
Upper Bound		0.002	0.002	0.010	0.2	0.002	0.006	0.2	0.02



ALS Canada Ltd.
 2103 Dollarton Hwy
 North Vancouver BC V7H 0A7
 Phone: +1 (604) 984 0221 Fax: +1 (604) 984 0218
 www.alsglobal.com/geochemistry

To: MINTO EXPLORATIONS LTD.
 PO BOX 11
 WHITEHORSE CENTRAL PO
 WHITEHORSE YT Y1A 5X9

Page: 3 - A
 Total # Pages: 3 (A - D)
 Plus Appendix Pages
 Finalized Date: 21-DEC-2019
 Account: MINTEX

Project: MINTO-HUN

QC CERTIFICATE OF ANALYSIS WH19316705

Sample Description	Method Analyte Units LOD	ME-MS41L	ME-MS41L	ME-MS41L	ME-MS41L	ME-MS41L	ME-MS41L	ME-MS41L	ME-MS41L	ME-MS41L	ME-MS41L	ME-MS41L	ME-MS41L	ME-MS41L	ME-MS41L	
		Au ppm	Ag ppm	Al %	As ppm	B ppm	Ba ppm	Be ppm	Bi ppm	Ca %	Cd ppm	Ce ppm	Co ppm	Cr ppm	Cs ppm	Cu ppm
		0.0002	0.001	0.01	0.01	10	0.5	0.01	0.0005	0.01	0.001	0.003	0.001	0.01	0.005	0.01
DUPLICATES																
2019985		0.0006	0.085	1.75	7.49	<10	186.0	0.44	0.1360	0.25	0.054	21.2	7.61	25.0	0.730	21.0
DUP		0.0035	0.079	1.74	7.99	<10	185.0	0.44	0.1440	0.25	0.056	23.0	7.68	25.4	0.734	21.7
Target Range - Lower Bound		0.0017	0.077	1.65	7.34	<10	171.0	0.41	0.1325	0.23	0.051	21.0	7.26	23.9	0.690	20.6
Upper Bound		0.0024	0.087	1.84	8.14	20	200.0	0.47	0.1475	0.27	0.059	23.2	8.03	26.5	0.774	22.1
2019572		0.0008	0.032	0.94	11.45	<10	376	0.88	0.143	0.69	0.070	65.9	9.80	13.45	0.837	13.90
DUP		0.0009	0.035	1.02	12.35	<10	399	0.92	0.1560	0.72	0.078	71.4	10.60	15.00	0.889	15.10
Target Range - Lower Bound		0.0006	0.031	0.92	11.30	<10	358	0.85	0.1415	0.66	0.069	65.2	9.69	13.50	0.815	14.00
Upper Bound		0.0011	0.036	1.04	12.50	20	417	0.96	0.1575	0.75	0.079	72.1	10.70	14.95	0.911	15.00
2018571		0.0003	0.057	2.49	7.57	<10	192.0	0.85	0.0450	1.13	0.026	34.3	11.25	16.50	0.396	8.61
DUP		0.0002	0.054	2.55	8.15	<10	199.0	0.86	0.0481	1.12	0.027	35.0	11.55	16.75	0.441	8.86
Target Range - Lower Bound		<0.0002	0.052	2.38	7.46	<10	180.5	0.80	0.0437	1.06	0.024	32.9	10.85	15.80	0.393	8.42
Upper Bound		0.0004	0.059	2.66	8.26	20	211	0.91	0.0494	1.19	0.029	36.4	11.95	17.45	0.444	9.05
B0067508		0.191	8.04	1.85	20.9	<10	51.9	0.28	14.35	0.77	11.75	41.6	24.8	38.4	0.846	1525
DUP		0.375	8.08	1.85	20.4	<10	51.2	0.28	13.90	0.77	11.50	41.8	23.6	36.0	0.850	1490
Target Range - Lower Bound		0.269	7.66	1.75	19.60	<10	47.2	0.26	13.40	0.72	11.05	39.6	23.0	35.3	0.801	1455
Upper Bound		0.297	8.46	1.95	21.7	20	55.9	0.30	14.85	0.82	12.20	43.8	25.4	39.1	0.895	1560



ALS Canada Ltd.
 2103 Dollarton Hwy
 North Vancouver BC V7H 0A7
 Phone: +1 (604) 984 0221 Fax: +1 (604) 984 0218
 www.alsglobal.com/geochemistry

To: MINTO EXPLORATIONS LTD.
 PO BOX 11
 WHITEHORSE CENTRAL PO
 WHITEHORSE YT Y1A 5X9

Page: 3 - B
 Total # Pages: 3 (A - D)
 Plus Appendix Pages
 Finalized Date: 21-DEC-2019
 Account: MINTEX

Project: MINTO-HUN

QC CERTIFICATE OF ANALYSIS WH19316705

Sample Description	Method Analyte Units LOD	ME-MS41L	ME-MS41L	ME-MS41L	ME-MS41L	ME-MS41L	ME-MS41L	ME-MS41L	ME-MS41L	ME-MS41L	ME-MS41L	ME-MS41L	ME-MS41L	ME-MS41L	ME-MS41L	
		Fe %	Ga ppm	Ge ppm	Hf ppm	Hg ppm	In ppm	K %	La ppm	Li ppm	Mg %	Mn ppm	Mo ppm	Na %	Nb ppm	Ni ppm
		0.001	0.004	0.005	0.002	0.004	0.005	0.01	0.002	0.1	0.01	0.1	0.01	0.001	0.002	0.04
DUPLICATES																
2019985		2.52	5.84	0.050	0.040	0.006	0.020	0.10	12.10	11.5	0.50	228	0.66	0.017	1.135	15.30
DUP		2.53	5.95	0.046	0.039	0.010	0.019	0.10	13.05	11.4	0.49	229	0.67	0.018	1.095	15.55
Target Range - Lower Bound		2.40	5.60	0.041	0.036	<0.004	0.014	0.09	11.95	10.8	0.46	217	0.62	0.016	1.030	14.60
Upper Bound		2.65	6.19	0.055	0.043	0.013	0.025	0.12	13.20	12.1	0.53	240	0.71	0.019	1.200	16.25
2019572		2.45	4.61	0.114	0.044	0.079	0.051	0.07	32.5	6.5	0.19	389	1.06	0.014	0.305	11.95
DUP		2.60	4.83	0.122	0.046	0.072	0.050	0.08	35.9	7.1	0.21	412	1.09	0.016	0.329	13.00
Target Range - Lower Bound		2.40	4.48	0.107	0.041	0.066	0.043	0.06	32.5	6.4	0.18	380	1.01	0.013	0.291	11.80
Upper Bound		2.65	4.96	0.129	0.049	0.085	0.058	0.09	35.9	7.2	0.22	421	1.14	0.017	0.343	13.15
2018571		3.08	10.40	0.233	0.027	0.027	0.024	0.15	69.9	22.0	1.02	510	0.29	0.024	0.729	9.84
DUP		3.11	10.55	0.244	0.032	0.038	0.022	0.16	71.6	22.7	1.04	519	0.31	0.028	0.698	10.25
Target Range - Lower Bound		2.94	9.95	0.222	0.026	0.026	0.017	0.14	67.2	21.1	0.97	489	0.28	0.024	0.658	9.50
Upper Bound		3.25	11.00	0.255	0.033	0.039	0.029	0.17	74.3	23.6	1.09	540	0.33	0.028	0.769	10.60
B0067508		6.90	7.26	0.184	0.490	1.010	0.527	0.39	20.4	17.9	1.46	518	12.30	0.055	0.559	45.3
DUP		6.86	7.08	0.177	0.513	0.903	0.522	0.38	20.3	17.8	1.45	513	12.25	0.056	0.520	42.6
Target Range - Lower Bound		6.54	6.81	0.166	0.474	0.881	0.493	0.36	19.35	16.9	1.37	490	11.65	0.052	0.497	41.7
Upper Bound		7.23	7.53	0.195	0.529	1.030	0.556	0.41	21.4	18.8	1.54	541	12.90	0.059	0.582	46.2



ALS Canada Ltd.
 2103 Dollarton Hwy
 North Vancouver BC V7H 0A7
 Phone: +1 (604) 984 0221 Fax: +1 (604) 984 0218
 www.alsglobal.com/geochemistry

To: MINTO EXPLORATIONS LTD.
 PO BOX 11
 WHITEHORSE CENTRAL PO
 WHITEHORSE YT Y1A 5X9

Page: 3 - C
 Total # Pages: 3 (A - D)
 Plus Appendix Pages
 Finalized Date: 21-DEC-2019
 Account: MINTEX

Project: MINTO-HUN

QC CERTIFICATE OF ANALYSIS WH19316705

Sample Description	Method	ME-MS41L	ME-MS41L	ME-MS41L	ME-MS41L	ME-MS41L	ME-MS41L	ME-MS41L	ME-MS41L	ME-MS41L	ME-MS41L	ME-MS41L	ME-MS41L	ME-MS41L	ME-MS41L	
	Analyte	P	Pb	Pd	Pt	Rb	Re	S	Sb	Sc	Se	Sn	Sr	Ta	Te	Th
	Units	%	ppm	ppm	ppm	ppm	ppm	%	ppm	ppm	ppm	ppm	ppm	ppm	ppm	ppm
	LOD	0.001	0.005	0.001	0.002	0.005	0.0002	0.01	0.005	0.005	0.003	0.01	0.01	0.005	0.003	0.002
DUPLICATES																
2019985		0.056	6.68	0.001	<0.002	16.20	<0.0002	0.01	0.349	2.74	0.070	0.45	22.7	<0.005	0.021	2.46
DUP		0.055	7.13	<0.001	<0.002	16.45	<0.0002	0.01	0.364	2.76	0.089	0.48	23.0	<0.005	0.022	2.77
Target Range - Lower Bound		0.052	6.55	<0.001	<0.002	15.50	<0.0002	<0.01	0.325	2.61	0.073	0.43	21.7	<0.005	0.017	2.48
Upper Bound		0.059	7.26	0.002	0.004	17.15	0.0004	0.02	0.388	2.89	0.086	0.50	24.0	0.010	0.026	2.75
2019572		0.028	8.16	0.001	<0.002	9.17	0.0002	0.02	0.268	8.51	0.222	0.66	85.5	<0.005	0.014	4.01
DUP		0.029	8.55	0.002	<0.002	9.87	0.0002	0.02	0.278	8.98	0.213	0.70	92.0	<0.005	0.013	4.31
Target Range - Lower Bound		0.026	7.93	<0.001	<0.002	9.04	<0.0002	<0.01	0.248	8.30	0.204	0.64	84.3	<0.005	0.010	3.95
Upper Bound		0.031	8.78	0.002	0.004	10.00	0.0004	0.03	0.298	9.19	0.231	0.72	93.2	0.010	0.017	4.37
2018571		0.176	4.88	<0.001	<0.002	11.55	0.0002	0.01	0.150	6.92	0.085	0.46	73.5	<0.005	0.006	3.87
DUP		0.167	5.04	<0.001	<0.002	11.95	0.0003	0.01	0.147	6.74	0.094	0.47	76.4	<0.005	0.006	3.87
Target Range - Lower Bound		0.162	4.71	<0.001	<0.002	11.15	<0.0002	<0.01	0.132	6.48	0.082	0.43	71.2	<0.005	<0.003	3.67
Upper Bound		0.181	5.21	0.002	0.004	12.35	0.0004	0.02	0.165	7.18	0.097	0.50	78.7	0.010	0.009	4.07
B0067508		0.036	1015	<0.001	<0.002	17.60	0.0013	3.67	4.87	4.30	2.94	4.19	10.80	0.007	0.116	6.79
DUP		0.036	1000	<0.001	<0.002	16.95	0.0013	3.64	4.90	4.08	3.00	4.02	10.70	0.007	0.132	6.64
Target Range - Lower Bound		0.033	957	<0.001	<0.002	16.40	0.0010	3.46	4.51	3.98	2.82	3.89	10.20	<0.005	0.115	6.38
Upper Bound		0.039	1060	0.002	0.004	18.15	0.0016	3.85	5.26	4.40	3.12	4.32	11.30	0.010	0.133	7.05



ALS Canada Ltd.
 2103 Dollarton Hwy
 North Vancouver BC V7H 0A7
 Phone: +1 (604) 984 0221 Fax: +1 (604) 984 0218
 www.alsglobal.com/geochemistry

To: MINTO EXPLORATIONS LTD.
 PO BOX 11
 WHITEHORSE CENTRAL PO
 WHITEHORSE YT Y1A 5X9

Page: 3 - D
 Total # Pages: 3 (A - D)
 Plus Appendix Pages
 Finalized Date: 21-DEC-2019
 Account: MINTEX

Project: MINTO-HUN

QC CERTIFICATE OF ANALYSIS WH19316705
--

Sample Description	Method Analyte Units LOD	ME-MS41L Ti %	ME-MS41L Ti ppm	ME-MS41L U ppm	ME-MS41L V ppm	ME-MS41L W ppm	ME-MS41L Y ppm	ME-MS41L Zn ppm	ME-MS41L Zr ppm
		0.001	0.001	0.005	0.1	0.001	0.003	0.1	0.01
		DUPLICATES							
2019985		0.091	0.074	0.395	59.2	0.158	3.03	51.1	1.67
DUP		0.093	0.077	0.424	60.5	0.164	3.08	52.5	1.86
Target Range - Lower Bound		0.086	0.069	0.384	56.8	0.148	2.90	49.1	1.62
Upper Bound		0.098	0.082	0.435	62.9	0.174	3.21	54.5	1.91
2019572		0.015	0.145	1.280	53.2	0.028	16.35	48.5	1.49
DUP		0.017	0.148	1.320	58.5	0.023	18.05	51.8	1.59
Target Range - Lower Bound		0.014	0.135	1.230	53.0	0.023	16.35	47.5	1.41
Upper Bound		0.018	0.158	1.370	58.7	0.028	18.05	52.8	1.67
2018571		0.156	0.064	1.520	82.4	0.097	48.4	56.5	1.09
DUP		0.160	0.067	1.615	85.3	0.089	51.2	58.2	1.13
Target Range - Lower Bound		0.149	0.060	1.485	79.6	0.085	47.3	54.4	1.02
Upper Bound		0.167	0.071	1.650	88.1	0.101	52.3	60.3	1.20
B0067508		0.116	1.770	1.750	47.8	0.974	10.05	4350	16.70
DUP		0.114	1.735	1.645	45.4	0.874	9.95	4250	16.80
Target Range - Lower Bound		0.108	1.620	1.610	44.2	0.854	9.50	4080	15.50
Upper Bound		0.122	1.885	1.785	49.0	0.994	10.50	4520	18.00



ALS Canada Ltd.
2103 Dollarton Hwy
North Vancouver BC V7H 0A7
Phone: +1 (604) 984 0221 Fax: +1 (604) 984 0218
www.alsglobal.com/geochemistry

To: MINTO EXPLORATIONS LTD.
PO BOX 11
WHITEHORSE CENTRAL PO
WHITEHORSE YT Y1A 5X9

Page: 1
Total # Pages: 3 (A - D)
Plus Appendix Pages
Finalized Date: 24-DEC-2019
Account: MINTEX

QC CERTIFICATE WH19316764

Project: MINTO-HUN

This report is for 99 Soil samples submitted to our lab in Whitehorse, YT, Canada on 10-DEC-2019.

The following have access to data associated with this certificate:

NIKOLETT KOVACS

SAMPLE PREPARATION

ALS CODE	DESCRIPTION
WEI-21	Received Sample Weight
LOG-23	Pulp Login - Rcvd with Barcode
LOG-21	Sample logging - ClientBarCode
SCR-41	Screen to -180um and save both

ANALYTICAL PROCEDURES

ALS CODE	DESCRIPTION
ME-MS41L	Super Trace Lowest DL AR by ICP-MS

This is the Final Report and supersedes any preliminary report with this certificate number. Results apply to samples as submitted. All pages of this report have been checked and approved for release.

***** See Appendix Page for comments regarding this certificate *****

Signature:

Saa Traxler, General Manager, North Vancouver



ALS Canada Ltd.
 2103 Dollarton Hwy
 North Vancouver BC V7H 0A7
 Phone: +1 (604) 984 0221 Fax: +1 (604) 984 0218
 www.alsglobal.com/geochemistry

To: MINTO EXPLORATIONS LTD.
 PO BOX 11
 WHITEHORSE CENTRAL PO
 WHITEHORSE YT Y1A 5X9

Page: 2 - A
 Total # Pages: 3 (A - D)
 Plus Appendix Pages
 Finalized Date: 24-DEC-2019
 Account: MINTEX

Project: MINTO-HUN

QC CERTIFICATE OF ANALYSIS WH19316764

Sample Description	Method	ME-MS41L	ME-MS41L	ME-MS41L	ME-MS41L	ME-MS41L	ME-MS41L	ME-MS41L	ME-MS41L	ME-MS41L	ME-MS41L	ME-MS41L	ME-MS41L	ME-MS41L	ME-MS41L	
	Analyte	Au	Ag	Al	As	B	Ba	Be	Bi	Ca	Cd	Ce	Co	Cr	Cs	Cu
Units		ppm	ppm	%	ppm	ppm	ppm	ppm	ppm	%	ppm	ppm	ppm	ppm	ppm	ppm
LOD		0.0002	0.001	0.01	0.01	10	0.5	0.01	0.0005	0.01	0.001	0.003	0.001	0.01	0.005	0.01
STANDARDS																
MRCeo08		0.0042	4.26	2.60	33.5	<10	433	0.78	0.598	1.11	2.20	70.9	18.80	92.5	10.55	627
Target Range - Lower Bound		0.0033	4.01	2.44	29.7	<10	381	0.72	0.585	1.00	2.02	66.2	17.10	82.3	9.45	587
Upper Bound		0.0045	4.91	3.00	36.3	20	517	0.90	0.717	1.24	2.47	81.0	20.9	100.5	11.55	675
OREAS 905		0.363	0.518	0.77	33.4	<10	234	0.93	5.30	0.35	0.340	79.9	14.05	19.15	1.160	1550
Target Range - Lower Bound		0.352	0.463	0.73	28.5	<10	211	0.83	4.98	0.29	0.305	69.7	12.50	15.85	1.095	1455
Upper Bound		0.430	0.569	0.91	34.9	20	287	1.03	6.09	0.38	0.375	85.3	15.30	19.35	1.345	1670
OREAS 920		0.0008	0.089	2.34	4.69	<10	72.6	0.68	1.335	0.32	0.055	65.5	14.85	41.4	1.915	107.0
OREAS 920		0.0013	0.107	2.46	4.88	<10	85.1	0.70	0.633	0.33	0.063	74.4	15.70	44.3	2.20	115.0
Target Range - Lower Bound		0.0005	0.088	2.18	4.27	<10	67.5	0.65	0.612	0.28	0.052	64.8	13.50	38.2	1.885	102.5
Upper Bound		0.0013	0.110	2.68	5.24	20	92.5	0.81	0.749	0.37	0.066	79.2	16.50	46.8	2.32	117.5
OREAS-45e		0.0463	0.248	3.10	11.75	10	146.5	0.41	0.228	0.04	0.019	16.50	51.7	819	0.678	703
OREAS-45e		0.0488	0.256	3.24	11.55	10	147.5	0.41	0.223	0.03	0.020	16.55	48.5	840	0.728	710
Target Range - Lower Bound		0.0448	0.219	2.98	11.25	<10	117.5	0.36	0.1975	<0.01	0.018	15.95	46.8	764	0.623	659
Upper Bound		0.0552	0.269	3.66	13.75	20	160.5	0.46	0.243	0.05	0.024	19.45	57.2	934	0.773	759
OREAS-45f		0.0160	0.049	4.47	2.48	<10	152.0	0.91	0.1570	0.07	0.002	19.70	37.4	326	1.810	322
OREAS-45f		0.0163	0.050	5.02	2.47	<10	160.0	0.90	0.1610	0.07	0.002	20.8	37.9	334	1.795	326
Target Range - Lower Bound		0.0160	0.050		2.42				0.1525		0.008		35.3			
Upper Bound		0.0200	0.064		2.98				0.1875		0.014		43.1			
BLANKS																
BLANK		0.0004	<0.001	<0.01	<0.01	<10	<0.5	<0.01	0.0008	<0.01	<0.001	<0.003	0.001	0.01	<0.005	<0.01
BLANK		<0.0002	<0.001	<0.01	<0.01	<10	<0.5	<0.01	0.0010	<0.01	<0.001	<0.003	<0.001	<0.01	<0.005	<0.01
BLANK		<0.0002	<0.001	<0.01	<0.01	<10	<0.5	<0.01	0.0009	<0.01	<0.001	<0.003	<0.001	<0.01	<0.005	<0.01
Target Range - Lower Bound		<0.0002	<0.001	<0.01	<0.01	<10	<0.5	<0.01	<0.0005	<0.01	<0.001	<0.003	<0.001	<0.01	<0.005	<0.01
Upper Bound		0.0004	0.002	0.02	0.02	20	1.0	0.02	0.0010	0.02	0.002	0.006	0.002	0.02	0.010	0.02
DUPLICATES																
2019112		0.0010	0.027	2.40	32.0	<10	246	0.43	0.0727	0.65	0.027	16.75	9.00	19.15	0.648	22.8
DUP		0.0005	0.030	2.44	33.5	<10	247	0.44	0.0722	0.65	0.029	18.85	9.30	18.90	0.667	22.9
Target Range - Lower Bound		0.0005	0.026	2.29	31.1	<10	228	0.40	0.0683	0.61	0.026	16.90	8.69	18.05	0.620	22.0
Upper Bound		0.0010	0.031	2.55	34.4	20	265	0.47	0.0766	0.69	0.030	18.70	9.61	20.00	0.695	23.7



ALS Canada Ltd.
 2103 Dollarton Hwy
 North Vancouver BC V7H 0A7
 Phone: +1 (604) 984 0221 Fax: +1 (604) 984 0218
 www.alsglobal.com/geochemistry

To: MINTO EXPLORATIONS LTD.
 PO BOX 11
 WHITEHORSE CENTRAL PO
 WHITEHORSE YT Y1A 5X9

Page: 2 - B
 Total # Pages: 3 (A - D)
 Plus Appendix Pages
 Finalized Date: 24-DEC-2019
 Account: MINTEX

Project: MINTO-HUN

QC CERTIFICATE OF ANALYSIS WH19316764

Method Analyte Units LOD	ME-MS41L Fe %	ME-MS41L Ga ppm	ME-MS41L Ge ppm	ME-MS41L Hf ppm	ME-MS41L Hg ppm	ME-MS41L In ppm	ME-MS41L K %	ME-MS41L La ppm	ME-MS41L Li ppm	ME-MS41L Mg %	ME-MS41L Mn ppm	ME-MS41L Mo ppm	ME-MS41L Na %	ME-MS41L Nb ppm	ME-MS41L Ni ppm
Sample Description	0.001	0.004	0.005	0.002	0.004	0.005	0.01	0.002	0.1	0.01	0.1	0.01	0.001	0.002	0.04
STANDARDS															
MRCeo08	3.65	10.30	0.187	0.672	0.062	0.154	1.28	35.0	32.6	1.17	413	13.85	0.341	1.040	709
Target Range - Lower Bound	3.23	8.77	0.161	0.658	0.047	0.137	1.12	31.3	29.6	1.03	382	13.15	0.310	0.797	622
Upper Bound	3.95	10.75	0.207	0.808	0.075	0.179	1.40	38.3	36.4	1.29	468	16.05	0.381	1.085	760
OREAS 905	3.48	5.62	0.104	1.105	0.016	0.608	0.30	38.5	4.5	0.15	342	2.97	0.092	0.273	9.69
Target Range - Lower Bound	3.15	5.50	0.101	1.035	0.005	0.517	0.28	34.9	4.0	0.13	315	2.69	0.082	0.262	7.97
Upper Bound	3.85	6.73	0.135	1.265	0.023	0.643	0.36	42.7	5.2	0.19	385	3.31	0.102	0.359	9.83
OREAS 920	3.66	5.87	0.106	0.499	<0.004	0.032	0.39	33.6	21.1	1.10	515	0.38	0.022	0.315	38.3
OREAS 920	3.70	6.28	0.118	0.606	0.007	0.033	0.42	39.5	21.2	1.10	524	0.39	0.023	0.412	41.7
Target Range - Lower Bound	3.27	6.17	0.100	0.493	<0.004	0.019	0.37	33.5	19.0	0.93	459	0.33	0.020	0.287	34.5
Upper Bound	3.99	7.55	0.134	0.607	0.008	0.043	0.47	40.9	23.4	1.15	561	0.43	0.026	0.393	42.3
OREAS-45e	23.5	13.65	0.287	0.841	0.008	0.081	0.05	6.20	2.5	0.09	360	1.77	0.026	0.218	378
OREAS-45e	23.2	13.40	0.320	0.722	0.010	0.088	0.05	6.50	2.7	0.09	373	1.83	0.024	0.189	385
Target Range - Lower Bound	20.4	11.25	0.319	0.703	<0.004	0.076	0.03	5.86	2.2	0.07	329	1.57	0.023	0.185	321
Upper Bound	25.0	13.75	0.401	0.863	0.020	0.105	0.08	7.16	2.9	0.12	403	1.94	0.031	0.255	393
OREAS-45f	13.80	18.95	0.108	0.822	0.024	0.075	0.07	9.57	8.4	0.13	129.0	1.04	0.032	0.135	180.5
OREAS-45f	13.95	19.90	0.117	0.774	0.038	0.074	0.08	10.45	9.2	0.14	133.0	1.09	0.032	0.094	190.5
Target Range - Lower Bound					0.020							1.06		0.143	
Upper Bound					0.042							1.32		0.198	
BLANKS															
BLANK	<0.001	<0.004	0.006	<0.002	<0.004	<0.005	<0.01	<0.002	<0.1	<0.01	<0.1	<0.01	<0.001	<0.002	<0.04
BLANK	<0.001	<0.004	0.006	<0.002	<0.004	<0.005	<0.01	<0.002	<0.1	<0.01	<0.1	<0.01	<0.001	<0.002	<0.04
BLANK	<0.001	<0.004	<0.005	<0.002	<0.004	<0.005	<0.01	<0.002	<0.1	<0.01	<0.1	<0.01	<0.001	<0.002	<0.04
Target Range - Lower Bound	<0.001	<0.004	<0.005	<0.002	<0.004	<0.005	<0.01	<0.002	<0.1	<0.01	<0.1	<0.01	<0.001	<0.002	<0.04
Upper Bound	0.002	0.008	0.010	0.004	0.008	0.010	0.02	0.004	0.2	0.02	0.2	0.02	0.002	0.004	0.08
DUPLICATES															
2019112	2.68	9.43	0.047	0.093	0.006	0.022	0.15	8.61	12.4	0.77	456	0.35	0.037	1.010	12.25
DUP	2.72	9.68	0.051	0.082	0.005	0.027	0.15	9.83	12.4	0.77	456	0.35	0.039	1.060	12.25
Target Range - Lower Bound	2.56	9.07	0.042	0.081	<0.004	0.018	0.13	8.76	11.7	0.72	433	0.32	0.035	0.955	11.60
Upper Bound	2.84	10.05	0.056	0.094	0.008	0.031	0.17	9.68	13.1	0.82	479	0.38	0.041	1.115	12.90



ALS Canada Ltd.
 2103 Dollarton Hwy
 North Vancouver BC V7H 0A7
 Phone: +1 (604) 984 0221 Fax: +1 (604) 984 0218
 www.alsglobal.com/geochemistry

To: MINTO EXPLORATIONS LTD.
 PO BOX 11
 WHITEHORSE CENTRAL PO
 WHITEHORSE YT Y1A 5X9

Page: 2 - C
 Total # Pages: 3 (A - D)
 Plus Appendix Pages
 Finalized Date: 24-DEC-2019
 Account: MINTEX

Project: MINTO-HUN

QC CERTIFICATE OF ANALYSIS WH19316764

Sample Description	Method Analyte Units LOD	ME-MS41L	ME-MS41L	ME-MS41L	ME-MS41L	ME-MS41L	ME-MS41L	ME-MS41L	ME-MS41L	ME-MS41L	ME-MS41L	ME-MS41L	ME-MS41L	ME-MS41L	ME-MS41L	
		P %	Pb ppm	Pd ppm	Pt ppm	Rb ppm	Re ppm	S %	Sb ppm	Sc ppm	Se ppm	Sn ppm	Sr ppm	Ta ppm	Te ppm	Th ppm
		0.001	0.005	0.001	0.002	0.005	0.0002	0.01	0.005	0.005	0.003	0.01	0.01	0.005	0.003	0.002
STANDARDS																
MRCeo08		0.100	1100	0.005	0.002	148.0	0.0076	0.30	3.02	7.21	0.693	3.23	78.6	0.014	0.017	21.4
Target Range - Lower Bound		0.090	959	0.004	<0.002	132.5	0.0070	0.27	2.84	6.83	0.672	3.05	72.3	<0.005	0.013	19.25
Upper Bound		0.113	1175	0.008	0.006	161.5	0.0090	0.35	3.86	8.35	0.828	3.75	88.3	0.024	0.027	23.5
OREAS 905		0.024	15.05	<0.001	0.002	18.20	0.0002	0.06	1.055	1.570	2.17	1.24	12.35	<0.005	0.064	8.28
Target Range - Lower Bound		0.020	14.60	<0.001	<0.002	16.40	<0.0002	0.04	0.871	1.570	1.975	1.13	11.05	<0.005	0.056	7.56
Upper Bound		0.026	17.85	0.002	0.008	20.0	0.0004	0.09	1.190	1.930	2.42	1.41	13.55	0.010	0.075	9.24
OREAS 920		0.071	20.5	0.001	<0.002	22.9	<0.0002	0.03	0.679	2.69	0.212	0.98	16.45	0.010	0.015	15.55
OREAS 920		0.072	21.5	0.001	<0.002	26.4	0.0002	0.03	0.700	2.89	0.231	1.21	18.25	0.013	0.016	16.60
Target Range - Lower Bound		0.063	19.35	<0.001	<0.002	22.3	<0.0002	<0.01	0.514	2.61	0.192	0.98	15.20	<0.005	0.009	13.75
Upper Bound		0.079	23.7	0.002	0.004	27.3	0.0004	0.05	0.707	3.21	0.242	1.22	18.60	0.018	0.023	16.85
OREAS-45e		0.029	14.25	0.060	0.106	7.69	0.0002	0.04	0.536	83.0	0.996	0.94	4.01	<0.005	0.075	10.15
OREAS-45e		0.029	13.15	0.057	0.106	7.37	<0.0002	0.04	0.519	80.4	1.405	0.87	3.89	<0.005	0.070	9.85
Target Range - Lower Bound		0.025	12.85	0.055	0.097	7.13	<0.0002	0.02	0.505	70.2	1.615	0.86	3.58	<0.005	0.087	9.63
Upper Bound		0.033	15.75	0.069	0.123	8.73	0.0004	0.07	0.695	85.8	1.985	1.08	4.40	0.021	0.113	11.75
OREAS-45f		0.021	11.80	0.038	0.035	13.20	<0.0002	0.02	0.202	30.6	0.423	1.83	11.90	<0.005	0.015	7.12
OREAS-45f		0.021	11.25	0.035	0.032	13.85	<0.0002	0.02	0.229	30.0	0.486	1.91	13.25	<0.005	0.013	7.26
Target Range - Lower Bound							<0.0002		0.199		0.519	1.76		<0.005	0.024	6.90
Upper Bound							0.0004		0.281		0.641	2.18		0.010	0.040	8.44
BLANKS																
BLANK		<0.001	<0.005	<0.001	<0.002	<0.005	<0.0002	<0.01	<0.005	<0.005	<0.003	<0.01	<0.01	<0.005	<0.003	<0.002
BLANK		<0.001	<0.005	<0.001	<0.002	0.005	<0.0002	<0.01	<0.005	<0.005	<0.003	<0.01	<0.01	<0.005	<0.003	<0.002
BLANK		<0.001	<0.005	<0.001	<0.002	<0.005	<0.0002	<0.01	0.008	<0.005	<0.003	<0.01	0.01	<0.005	<0.003	<0.002
Target Range - Lower Bound		<0.001	<0.005			<0.005	<0.0002	<0.01	<0.005	<0.005	<0.003	<0.01	<0.01	<0.005	<0.003	<0.002
Upper Bound		0.002	0.010			0.010	0.0004	0.02	0.010	0.010	0.006	0.02	0.02	0.010	0.006	0.004
DUPLICATES																
2019112		0.100	4.70	<0.001	<0.002	16.70	<0.0002	<0.01	0.218	4.88	0.057	0.56	62.7	0.006	0.012	2.35
DUP		0.097	4.95	<0.001	<0.002	17.15	<0.0002	<0.01	0.210	4.72	0.049	0.54	63.4	0.005	0.013	2.57
Target Range - Lower Bound		0.093	4.58	<0.001	<0.002	16.05	<0.0002	<0.01	0.193	4.56	0.047	0.51	59.9	<0.005	0.009	2.34
Upper Bound		0.104	5.07	0.002	0.004	17.80	0.0004	0.02	0.235	5.05	0.059	0.59	66.2	0.010	0.016	2.59



ALS Canada Ltd.
 2103 Dollarton Hwy
 North Vancouver BC V7H 0A7
 Phone: +1 (604) 984 0221 Fax: +1 (604) 984 0218
 www.alsglobal.com/geochemistry

To: MINTO EXPLORATIONS LTD.
 PO BOX 11
 WHITEHORSE CENTRAL PO
 WHITEHORSE YT Y1A 5X9

Page: 2 - D
 Total # Pages: 3 (A - D)
 Plus Appendix Pages
 Finalized Date: 24-DEC-2019
 Account: MINTEX

Project: MINTO-HUN

QC CERTIFICATE OF ANALYSIS WH19316764

Sample Description	Method Analyte Units LOD	ME-MS41L	ME-MS41L	ME-MS41L	ME-MS41L	ME-MS41L	ME-MS41L	ME-MS41L	
		Ti %	Ti ppm	U ppm	V ppm	W ppm	Y ppm	Zn ppm	Zr ppm
		0.001	0.001	0.005	0.1	0.001	0.003	0.1	0.01
STANDARDS									
MGeo08		0.378	0.718	5.25	105.0	2.68	18.90	778	20.1
Target Range - Lower Bound		0.342	0.662	4.97	90.8	2.49	17.55	710	18.60
Upper Bound		0.420	0.898	6.09	111.0	3.37	21.5	868	25.2
OREAS 905		0.020	0.097	2.21	5.7	0.606	6.82	61.5	41.2
Target Range - Lower Bound		0.016	0.087	1.965	4.9	0.484	6.37	57.5	40.4
Upper Bound		0.022	0.119	2.41	6.2	0.657	7.79	70.5	54.6
OREAS 920		0.110	0.152	1.985	24.8	0.448	16.15	102.5	18.60
OREAS 920		0.134	0.162	2.21	26.1	0.517	19.05	112.5	23.9
Target Range - Lower Bound		0.110	0.124	1.930	22.3	0.390	15.85	95.3	18.10
Upper Bound		0.136	0.170	2.37	27.5	0.530	19.35	116.5	24.5
OREAS-45e		0.097	0.065	1.725	289	0.097	5.63	30.1	29.5
OREAS-45e		0.104	0.059	1.670	292	0.099	5.43	31.6	27.4
Target Range - Lower Bound		0.094	0.049	1.550	265	0.081	5.16	27.4	23.7
Upper Bound		0.118	0.069	1.910	325	0.111	6.32	33.8	32.1
OREAS-45f		0.086	0.104	1.015	209	0.008	6.50	19.0	27.8
OREAS-45f		0.093	0.104	1.025	211	0.007	6.74	21.6	27.9
Target Range - Lower Bound			0.101	0.976		0.003			25.5
Upper Bound			0.139	1.205		0.009			34.5
BLANKS									
BLANK		<0.001	<0.001	<0.005	<0.1	<0.001	<0.003	<0.1	<0.01
BLANK		<0.001	<0.001	<0.005	<0.1	<0.001	<0.003	<0.1	<0.01
BLANK		<0.001	<0.001	<0.005	<0.1	<0.001	<0.003	<0.1	<0.01
Target Range - Lower Bound		<0.001	<0.001	<0.005	<0.1	<0.001	<0.003	<0.1	<0.01
Upper Bound		0.002	0.002	0.010	0.2	0.002	0.006	0.2	0.02
DUPLICATES									
2019112		0.136	0.080	0.494	69.8	0.109	3.31	54.5	3.17
DUP		0.139	0.088	0.499	70.7	0.105	3.42	55.3	3.14
Target Range - Lower Bound		0.130	0.077	0.467	66.6	0.098	3.19	52.1	2.91
Upper Bound		0.145	0.091	0.526	73.9	0.116	3.54	57.7	3.40



ALS Canada Ltd.
 2103 Dollarton Hwy
 North Vancouver BC V7H 0A7
 Phone: +1 (604) 984 0221 Fax: +1 (604) 984 0218
 www.alsglobal.com/geochemistry

To: MINTO EXPLORATIONS LTD.
 PO BOX 11
 WHITEHORSE CENTRAL PO
 WHITEHORSE YT Y1A 5X9

Page: 3 - A
 Total # Pages: 3 (A - D)
 Plus Appendix Pages
 Finalized Date: 24-DEC-2019
 Account: MINTEX

Project: MINTO-HUN

QC CERTIFICATE OF ANALYSIS WH19316764

Sample Description	Method Analyte Units LOD	ME-MS41L	ME-MS41L	ME-MS41L	ME-MS41L	ME-MS41L	ME-MS41L	ME-MS41L	ME-MS41L	ME-MS41L	ME-MS41L	ME-MS41L	ME-MS41L	ME-MS41L	ME-MS41L	
		Au ppm	Ag ppm	Al %	As ppm	B ppm	Ba ppm	Be ppm	Bi ppm	Ca %	Cd ppm	Ce ppm	Co ppm	Cr ppm	Cs ppm	Cu ppm
		0.0002	0.001	0.01	0.01	10	0.5	0.01	0.0005	0.01	0.001	0.003	0.001	0.01	0.005	0.01
		DUPLICATES														
2019147		0.0004	0.030	2.61	6.50	<10	209	0.56	0.108	0.39	0.039	15.95	10.50	24.8	0.730	15.15
DUP		0.0003	0.031	2.68	6.33	<10	212	0.57	0.1110	0.40	0.044	16.65	10.65	25.1	0.795	15.70
Target Range - Lower Bound		<0.0002	0.028	2.50	6.08	<10	194.0	0.53	0.1035	0.37	0.038	15.50	10.05	23.7	0.719	14.90
Upper Bound		0.0004	0.033	2.79	6.75	20	227	0.60	0.1155	0.42	0.045	17.10	11.10	26.2	0.806	15.95
2018535		0.0034	0.153	1.15	2.87	10	398	0.56	0.0677	3.02	0.177	22.9	4.64	16.40	0.506	45.1
DUP		0.0019	0.159	1.12	3.02	10	389	0.55	0.0700	2.98	0.181	24.2	5.03	16.85	0.527	47.2
Target Range - Lower Bound		0.0023	0.147	1.07	2.79	<10	363	0.52	0.0649	2.84	0.169	22.4	4.59	15.80	0.486	44.5
Upper Bound		0.0030	0.165	1.20	3.10	20	424	0.59	0.0728	3.16	0.189	24.7	5.08	17.45	0.547	47.8



ALS Canada Ltd.
 2103 Dollarton Hwy
 North Vancouver BC V7H 0A7
 Phone: +1 (604) 984 0221 Fax: +1 (604) 984 0218
 www.alsglobal.com/geochemistry

To: MINTO EXPLORATIONS LTD.
 PO BOX 11
 WHITEHORSE CENTRAL PO
 WHITEHORSE YT Y1A 5X9

Page: 3 - B
 Total # Pages: 3 (A - D)
 Plus Appendix Pages
 Finalized Date: 24-DEC-2019
 Account: MINTEX

Project: MINTO-HUN

QC CERTIFICATE OF ANALYSIS	WH19316764
----------------------------	------------

Sample Description	Method	Analyte	Units	LOD	ME-MS41L	ME-MS41L	ME-MS41L	ME-MS41L	ME-MS41L	ME-MS41L	ME-MS41L	ME-MS41L	ME-MS41L	ME-MS41L	ME-MS41L				
					Fe	Ga	Ge	Hf	Hg	In	K	La	Li	Mg	Mn	Mo	Na	Nb	Ni
					%	ppm	ppm	ppm	ppm	ppm	%	ppm	ppm	%	ppm	ppm	%	ppm	ppm
					0.001	0.004	0.005	0.002	0.004	0.005	0.01	0.002	0.1	0.01	0.1	0.01	0.001	0.002	0.04
	DUPLICATES																		
2019147					3.23	9.68	0.047	0.136	0.011	0.022	0.10	8.34	16.1	0.75	418	0.61	0.016	0.783	15.10
DUP					3.28	10.15	0.048	0.128	0.008	0.027	0.10	8.79	16.5	0.77	429	0.61	0.017	0.762	15.40
Target Range - Lower Bound					3.09	9.42	0.040	0.123	0.005	0.018	0.09	8.13	15.4	0.71	402	0.57	0.015	0.713	14.45
Upper Bound					3.42	10.40	0.055	0.141	0.014	0.031	0.12	9.00	17.2	0.81	445	0.65	0.018	0.832	16.05
2018535					1.520	3.66	0.116	0.082	0.130	0.017	0.12	46.6	9.0	0.52	137.0	0.12	0.024	0.827	12.15
DUP					1.480	3.85	0.122	0.080	0.091	0.017	0.12	47.7	8.8	0.51	137.5	0.12	0.024	0.877	12.85
Target Range - Lower Bound					1.425	3.56	0.108	0.075	0.098	0.011	0.10	44.8	8.4	0.48	130.5	0.10	0.022	0.786	11.85
Upper Bound					1.575	3.95	0.130	0.087	0.123	0.023	0.14	49.5	9.4	0.55	144.0	0.14	0.026	0.918	13.15



ALS Canada Ltd.
 2103 Dollarton Hwy
 North Vancouver BC V7H 0A7
 Phone: +1 (604) 984 0221 Fax: +1 (604) 984 0218
 www.alsglobal.com/geochemistry

To: MINTO EXPLORATIONS LTD.
 PO BOX 11
 WHITEHORSE CENTRAL PO
 WHITEHORSE YT Y1A 5X9

Page: 3 - C
 Total # Pages: 3 (A - D)
 Plus Appendix Pages
 Finalized Date: 24-DEC-2019
 Account: MINTEX

Project: MINTO-HUN

QC CERTIFICATE OF ANALYSIS WH19316764

Sample Description	Method Analyte Units LOD	ME-MS41L	ME-MS41L	ME-MS41L	ME-MS41L	ME-MS41L	ME-MS41L	ME-MS41L	ME-MS41L	ME-MS41L	ME-MS41L	ME-MS41L	ME-MS41L	ME-MS41L	ME-MS41L	
		P %	Pb ppm	Pd ppm	Pt ppm	Rb ppm	Re ppm	S %	Sb ppm	Sc ppm	Se ppm	Sn ppm	Sr ppm	Ta ppm	Te ppm	Th ppm
		0.001	0.005	0.001	0.002	0.005	0.0002	0.01	0.005	0.005	0.003	0.01	0.01	0.005	0.003	0.002
DUPLICATES																
2019147		0.102	6.59	<0.001	<0.002	15.00	<0.0002	<0.01	0.292	3.14	0.078	0.46	44.5	<0.005	0.020	3.19
DUP		0.106	6.74	<0.001	<0.002	15.60	<0.0002	<0.01	0.300	3.27	0.070	0.53	43.3	<0.005	0.017	3.28
Target Range - Lower Bound		0.098	6.33	<0.001	<0.002	14.55	<0.0002	<0.01	0.269	3.04	0.067	0.46	41.7	<0.005	0.015	3.07
Upper Bound		0.110	7.00	0.002	0.004	16.05	0.0004	0.02	0.323	3.37	0.081	0.53	46.1	0.010	0.022	3.40
2018535		0.081	3.66	<0.001	<0.002	16.35	0.0003	0.18	0.315	4.31	0.538	0.28	449	0.006	0.009	1.765
DUP		0.080	3.75	0.002	<0.002	17.15	0.0004	0.17	0.367	4.65	0.513	0.30	437	0.007	0.007	1.860
Target Range - Lower Bound		0.075	3.51	<0.001	<0.002	15.90	<0.0002	0.16	0.310	4.25	0.496	0.27	421	<0.005	0.005	1.720
Upper Bound		0.086	3.90	0.002	0.004	17.60	0.0004	0.19	0.372	4.71	0.555	0.31	465	0.010	0.011	1.905

***** See Appendix Page for comments regarding this certificate *****



ALS Canada Ltd.
 2103 Dollarton Hwy
 North Vancouver BC V7H 0A7
 Phone: +1 (604) 984 0221 Fax: +1 (604) 984 0218
 www.alsglobal.com/geochemistry

To: MINTO EXPLORATIONS LTD.
 PO BOX 11
 WHITEHORSE CENTRAL PO
 WHITEHORSE YT Y1A 5X9

Page: 3 - D
 Total # Pages: 3 (A - D)
 Plus Appendix Pages
 Finalized Date: 24-DEC-2019
 Account: MINTEX

Project: MINTO-HUN

QC CERTIFICATE OF ANALYSIS WH19316764

Sample Description	Method Analyte Units LOD	ME-MS41L	ME-MS41L	ME-MS41L	ME-MS41L	ME-MS41L	ME-MS41L	ME-MS41L	ME-MS41L
		Ti %	Tl ppm	U ppm	V ppm	W ppm	Y ppm	Zn ppm	Zr ppm
		0.001	0.001	0.005	0.1	0.001	0.003	0.1	0.01
DUPLICATES									
2019147		0.133	0.105	0.430	74.5	0.148	2.38	80.4	4.63
DUP		0.137	0.113	0.440	77.6	0.147	2.46	81.6	4.67
Target Range - Lower Bound		0.127	0.100	0.408	72.1	0.135	2.30	76.9	4.29
Upper Bound		0.143	0.118	0.462	80.0	0.160	2.54	85.2	5.01
2018535		0.052	0.084	3.93	33.1	0.084	21.2	42.8	2.95
DUP		0.054	0.085	4.06	33.7	0.072	21.7	44.1	2.95
Target Range - Lower Bound		0.049	0.077	3.79	31.6	0.071	20.4	41.2	2.72
Upper Bound		0.057	0.092	4.20	35.2	0.085	22.5	45.7	3.18

***** See Appendix Page for comments regarding this certificate *****



ALS Canada Ltd.
2103 Dollarton Hwy
North Vancouver BC V7H 0A7
Phone: +1 (604) 984 0221 Fax: +1 (604) 984 0218
www.alsglobal.com/geochemistry

To: MINTO EXPLORATIONS LTD.
PO BOX 11
WHITEHORSE CENTRAL PO
WHITEHORSE YT Y1A 5X9

Page: 1
Total # Pages: 3 (A - D)
Plus Appendix Pages
Finalized Date: 31-DEC-2019
Account: MINTEX

QC CERTIFICATE WH19316812

Project: MINTO-HUN

This report is for 132 Soil samples submitted to our lab in Whitehorse, YT, Canada on 10-DEC-2019.

The following have access to data associated with this certificate:

NIKOLETT KOVACS

SAMPLE PREPARATION

ALS CODE	DESCRIPTION
WEI-21	Received Sample Weight
LOG-23	Pulp Login - Rcvd with Barcode
LOG-21	Sample logging - ClientBarCode
SCR-41	Screen to -180um and save both

ANALYTICAL PROCEDURES

ALS CODE	DESCRIPTION
ME-MS41L	Super Trace Lowest DL AR by ICP-MS

This is the Final Report and supersedes any preliminary report with this certificate number. Results apply to samples as submitted. All pages of this report have been checked and approved for release.

***** See Appendix Page for comments regarding this certificate *****

Signature:

Saa Traxler, General Manager, North Vancouver



ALS Canada Ltd.
 2103 Dollarton Hwy
 North Vancouver BC V7H 0A7
 Phone: +1 (604) 984 0221 Fax: +1 (604) 984 0218
 www.alsglobal.com/geochemistry

To: MINTO EXPLORATIONS LTD.
 PO BOX 11
 WHITEHORSE CENTRAL PO
 WHITEHORSE YT Y1A 5X9

Page: 2 - A
 Total # Pages: 3 (A - D)
 Plus Appendix Pages
 Finalized Date: 31-DEC-2019
 Account: MINTEX

Project: MINTO-HUN

QC CERTIFICATE OF ANALYSIS WH19316812

Sample Description	Method Analyte Units LOD	ME-MS41L	ME-MS41L	ME-MS41L	ME-MS41L	ME-MS41L	ME-MS41L	ME-MS41L	ME-MS41L	ME-MS41L	ME-MS41L	ME-MS41L	ME-MS41L	ME-MS41L	ME-MS41L	
		Au ppm	Ag ppm	Al %	As ppm	B ppm	Ba ppm	Be ppm	Bi ppm	Ca %	Cd ppm	Ce ppm	Co ppm	Cr ppm	Cs ppm	Cu ppm
		0.0002	0.001	0.01	0.01	10	0.5	0.01	0.0005	0.01	0.001	0.003	0.001	0.01	0.005	0.01
STANDARDS																
MRGeo08		0.0034	4.11	2.53	33.2	<10	416	0.72	0.625	1.05	2.10	67.2	17.80	86.0	10.15	586
MRGeo08		0.0040	4.14	2.58	33.8	<10	431	0.73	0.620	1.08	2.15	67.9	18.10	91.6	10.15	618
MRGeo08		0.0034	4.06	2.56	31.8	<10	416	0.73	0.587	1.06	2.09	67.8	17.60	88.6	9.73	603
MRGeo08		0.0035	4.13	2.56	33.4	<10	429	0.74	0.619	1.12	2.16	72.5	19.35	89.5	10.25	612
Target Range - Lower Bound		0.0033	4.01	2.44	29.7	<10	381	0.72	0.585	1.00	2.02	66.2	17.10	82.3	9.45	587
Upper Bound		0.0045	4.91	3.00	36.3	20	517	0.90	0.717	1.24	2.47	81.0	20.9	100.5	11.55	675
OREAS 905		0.366	0.489	0.77	31.4	<10	233	0.88	5.35	0.34	0.343	72.9	13.30	16.45	1.155	1540
OREAS 905		0.396	0.534	0.75	34.3	<10	227	0.86	5.47	0.33	0.357	82.0	13.95	17.40	1.205	1530
OREAS 905		0.390	0.465	0.78	31.0	<10	236	0.89	5.04	0.35	0.315	72.9	13.50	16.90	1.135	1550
Target Range - Lower Bound		0.352	0.463	0.73	28.5	<10	211	0.83	4.98	0.29	0.305	69.7	12.50	15.85	1.095	1455
Upper Bound		0.430	0.569	0.91	34.9	20	287	1.03	6.09	0.38	0.375	85.3	15.30	19.35	1.345	1670
OREAS 920		0.0013	0.107	2.46	4.88	<10	85.1	0.70	0.633	0.33	0.063	74.4	15.70	44.3	2.20	115.0
OREAS 920		0.0010	0.092	2.31	4.94	<10	76.7	0.66	0.625	0.32	0.054	72.2	14.75	42.4	2.04	106.0
OREAS 920		0.0006	0.090	2.35	5.01	<10	76.5	0.66	0.631	0.32	0.065	69.5	15.75	45.8	1.975	112.5
Target Range - Lower Bound		0.0005	0.088	2.18	4.27	<10	67.5	0.65	0.612	0.28	0.052	64.8	13.50	38.2	1.885	102.5
Upper Bound		0.0013	0.110	2.68	5.24	20	92.5	0.81	0.749	0.37	0.066	79.2	16.50	46.8	2.32	117.5
OREAS-45e		0.0488	0.256	3.24	11.55	10	147.5	0.41	0.223	0.03	0.020	16.55	48.5	840	0.728	710
OREAS-45e		0.0495	0.254	3.35	12.65	10	147.5	0.41	0.224	0.03	0.019	18.10	50.7	859	0.723	735
OREAS-45e		0.0504	0.227	3.11	11.95	<10	145.0	0.38	0.225	0.03	0.017	17.25	51.7	843	0.655	706
Target Range - Lower Bound		0.0448	0.219	2.98	11.25	<10	117.5	0.36	0.1975	<0.01	0.018	15.95	46.8	764	0.623	659
Upper Bound		0.0552	0.269	3.66	13.75	20	160.5	0.46	0.243	0.05	0.024	19.45	57.2	934	0.773	759
OREAS-45f		0.0163	0.050	5.02	2.47	<10	160.0	0.90	0.1610	0.07	0.002	20.8	37.9	334	1.795	326
OREAS-45f		0.0166	0.051	5.01	2.71	<10	154.5	0.88	0.1540	0.08	0.001	22.1	39.3	331	1.880	322
OREAS-45f		0.0146	0.043	4.32	2.56	<10	150.5	0.83	0.1550	0.07	0.002	20.3	37.8	332	1.635	319
Target Range - Lower Bound		0.0160	0.050		2.42				0.1525		0.008		35.3			
Upper Bound		0.0200	0.064		2.98				0.1875		0.014		43.1			
BLANKS																
BLANK		<0.0002	<0.001	<0.01	<0.01	<10	<0.5	<0.01	0.0009	<0.01	<0.001	<0.003	<0.001	<0.01	<0.005	<0.01
BLANK		<0.0002	<0.001	<0.01	<0.01	<10	<0.5	<0.01	0.0007	<0.01	<0.001	<0.003	<0.001	<0.01	<0.005	0.03
BLANK		<0.0002	<0.001	<0.01	<0.01	<10	<0.5	<0.01	0.0007	<0.01	<0.001	<0.003	<0.001	0.01	<0.005	0.01
BLANK		<0.0002	<0.001	<0.01	<0.01	<10	<0.5	<0.01	<0.0005	<0.01	<0.001	<0.003	<0.001	<0.01	<0.005	<0.01
BLANK		<0.0002	<0.001	<0.01	0.01	<10	<0.5	<0.01	0.0007	<0.01	0.001	<0.003	0.001	<0.01	<0.005	<0.01
BLANK		<0.0002	<0.001	<0.01	<0.01	<10	<0.5	<0.01	0.0006	<0.01	0.001	<0.003	0.001	<0.01	<0.005	0.01
BLANK		<0.0002	<0.001	<0.01	<0.01	<10	<0.5	<0.01	<0.0005	<0.01	<0.001	<0.003	0.001	0.01	<0.005	<0.01
Target Range - Lower Bound		<0.0002	<0.001	<0.01	<0.01	<10	<0.5	<0.01	<0.0005	<0.01	<0.001	<0.003	<0.001	<0.01	<0.005	<0.01
Upper Bound		0.0004	0.002	0.02	0.02	20	1.0	0.02	0.0010	0.02	0.002	0.006	0.002	0.02	0.010	0.02



ALS Canada Ltd.
 2103 Dollarton Hwy
 North Vancouver BC V7H 0A7
 Phone: +1 (604) 984 0221 Fax: +1 (604) 984 0218
 www.alsglobal.com/geochemistry

To: MINTO EXPLORATIONS LTD.
 PO BOX 11
 WHITEHORSE CENTRAL PO
 WHITEHORSE YT Y1A 5X9

Page: 2 - B
 Total # Pages: 3 (A - D)
 Plus Appendix Pages
 Finalized Date: 31-DEC-2019
 Account: MINTEX

Project: MINTO-HUN

QC CERTIFICATE OF ANALYSIS WH19316812

Sample Description	Method Analyte Units LOD	ME-MS41L	ME-MS41L	ME-MS41L	ME-MS41L	ME-MS41L	ME-MS41L	ME-MS41L	ME-MS41L	ME-MS41L	ME-MS41L	ME-MS41L	ME-MS41L	ME-MS41L	ME-MS41L	
		Fe %	Ga ppm	Ge ppm	Hf ppm	Hg ppm	In ppm	K %	La ppm	Li ppm	Mg %	Mn ppm	Mo ppm	Na %	Nb ppm	Ni ppm
		0.001	0.004	0.005	0.002	0.004	0.005	0.01	0.002	0.1	0.01	0.1	0.01	0.001	0.002	0.04
STANDARDS																
MRGeo08		3.44	8.80	0.170	0.664	0.060	0.141	1.20	34.2	30.4	1.10	394	13.20	0.315	0.835	669
MRGeo08		3.57	8.77	0.166	0.673	0.054	0.152	1.24	33.7	30.7	1.13	415	14.75	0.325	0.900	686
MRGeo08		3.47	10.10	0.168	0.644	0.057	0.140	1.22	32.8	30.4	1.10	389	13.75	0.336	0.903	666
MRGeo08		3.57	9.57	0.184	0.700	0.063	0.168	1.25	34.9	31.2	1.16	416	14.90	0.342	0.841	669
Target Range - Lower Bound		3.23	8.77	0.161	0.658	0.047	0.137	1.12	31.3	29.6	1.03	382	13.15	0.310	0.797	622
Upper Bound		3.95	10.75	0.207	0.808	0.075	0.179	1.40	38.3	36.4	1.29	468	16.05	0.381	1.085	760
OREAS 905		3.41	5.52	0.103	1.055	0.017	0.532	0.30	36.2	4.2	0.15	343	2.91	0.088	0.273	8.59
OREAS 905		3.33	5.67	0.102	1.215	0.012	0.566	0.30	39.1	4.2	0.14	332	3.16	0.086	0.293	8.70
OREAS 905		3.46	5.62	0.114	1.090	0.013	0.565	0.31	35.1	4.4	0.15	344	2.85	0.090	0.297	8.78
Target Range - Lower Bound		3.15	5.50	0.101	1.035	0.005	0.517	0.28	34.9	4.0	0.13	315	2.69	0.082	0.262	7.97
Upper Bound		3.85	6.73	0.135	1.265	0.023	0.643	0.36	42.7	5.2	0.19	385	3.31	0.102	0.359	9.83
OREAS 920		3.70	6.28	0.118	0.606	0.007	0.033	0.42	39.5	21.2	1.10	524	0.39	0.023	0.412	41.7
OREAS 920		3.47	6.26	0.109	0.588	<0.004	0.034	0.40	35.4	19.3	1.04	499	0.36	0.020	0.394	38.3
OREAS 920		3.61	6.12	0.111	0.535	<0.004	0.032	0.41	34.6	20.6	1.08	508	0.35	0.022	0.354	39.6
Target Range - Lower Bound		3.27	6.17	0.100	0.493	<0.004	0.019	0.37	33.5	19.0	0.93	459	0.33	0.020	0.287	34.5
Upper Bound		3.99	7.55	0.134	0.607	0.008	0.043	0.47	40.9	23.4	1.15	561	0.43	0.026	0.393	42.3
OREAS-45e		23.2	13.40	0.320	0.722	0.010	0.088	0.05	6.50	2.7	0.09	373	1.83	0.024	0.189	385
OREAS-45e		23.7	12.65	0.306	0.740	0.006	0.089	0.06	6.77	2.7	0.09	376	1.81	0.025	0.186	387
OREAS-45e		22.5	13.65	0.311	0.728	0.009	0.081	0.05	6.40	2.5	0.08	351	1.69	0.025	0.201	368
Target Range - Lower Bound		20.4	11.25	0.319	0.703	<0.004	0.076	0.03	5.86	2.2	0.07	329	1.57	0.023	0.185	321
Upper Bound		25.0	13.75	0.401	0.863	0.020	0.105	0.08	7.16	2.9	0.12	403	1.94	0.031	0.255	393
OREAS-45f		13.95	19.90	0.117	0.774	0.038	0.074	0.08	10.45	9.2	0.14	133.0	1.09	0.032	0.094	190.5
OREAS-45f		13.60	19.45	0.129	0.764	0.035	0.084	0.08	10.55	9.0	0.13	133.0	1.09	0.029	0.106	187.0
OREAS-45f		13.25	19.55	0.120	0.802	0.037	0.084	0.07	9.68	7.8	0.13	123.0	0.97	0.027	0.133	176.0
Target Range - Lower Bound						0.020							1.06		0.143	
Upper Bound						0.042							1.32		0.198	
BLANKS																
BLANK		<0.001	<0.004	<0.005	<0.002	<0.004	<0.005	<0.01	<0.002	<0.1	<0.01	<0.1	<0.01	<0.001	<0.002	<0.04
BLANK		<0.001	<0.004	<0.005	<0.002	<0.004	<0.005	<0.01	<0.002	<0.1	<0.01	<0.1	<0.01	<0.001	<0.002	<0.04
BLANK		<0.001	<0.004	<0.005	<0.002	<0.004	<0.005	<0.01	<0.002	<0.1	<0.01	<0.1	<0.01	0.002	<0.002	<0.04
BLANK		<0.001	<0.004	<0.005	<0.002	<0.004	<0.005	<0.01	<0.002	<0.1	<0.01	<0.1	<0.01	<0.001	<0.002	<0.04
BLANK		<0.001	<0.004	<0.005	<0.002	<0.004	<0.005	<0.01	<0.002	<0.1	<0.01	<0.1	<0.01	<0.001	<0.002	<0.04
BLANK		<0.001	<0.004	<0.005	<0.002	<0.004	<0.005	<0.01	<0.002	<0.1	<0.01	<0.1	<0.01	<0.001	<0.002	<0.04
BLANK		<0.001	<0.004	<0.005	<0.002	<0.004	<0.005	<0.01	<0.002	<0.1	<0.01	<0.1	0.01	0.001	<0.002	<0.04
Target Range - Lower Bound		<0.001	<0.004	<0.005	<0.002	<0.004	<0.005	<0.01	<0.002	<0.1	<0.01	<0.1	<0.01	<0.001	<0.002	<0.04
Upper Bound		0.002	0.008	0.010	0.004	0.008	0.010	0.02	0.004	0.2	0.02	0.2	0.02	0.002	0.004	0.08



ALS Canada Ltd.
 2103 Dollarton Hwy
 North Vancouver BC V7H 0A7
 Phone: +1 (604) 984 0221 Fax: +1 (604) 984 0218
 www.alsglobal.com/geochemistry

To: MINTO EXPLORATIONS LTD.
 PO BOX 11
 WHITEHORSE CENTRAL PO
 WHITEHORSE YT Y1A 5X9

Page: 2 - C
 Total # Pages: 3 (A - D)
 Plus Appendix Pages
 Finalized Date: 31-DEC-2019
 Account: MINTEX

Project: MINTO-HUN

QC CERTIFICATE OF ANALYSIS WH19316812

Sample Description	Method	ME-MS41L	ME-MS41L	ME-MS41L	ME-MS41L	ME-MS41L	ME-MS41L	ME-MS41L	ME-MS41L	ME-MS41L	ME-MS41L	ME-MS41L	ME-MS41L	ME-MS41L	ME-MS41L	
	Analyte	P	Pb	Pd	Pt	Rb	Re	S	Sb	Sc	Se	Sn	Sr	Ta	Te	Th
Units		%	ppm	ppm	ppm	ppm	ppm	%	ppm	ppm	ppm	ppm	ppm	ppm	ppm	ppm
LOD		0.001	0.005	0.001	0.002	0.005	0.0002	0.01	0.005	0.005	0.003	0.01	0.01	0.005	0.003	0.002
STANDARDS																
MRGeo08		0.097	1025	0.007	<0.002	142.0	0.0075	0.29	3.29	7.00	0.683	3.11	75.2	0.011	0.017	20.7
MRGeo08		0.101	1060	0.001	<0.002	143.5	0.0077	0.30	3.23	7.23	0.748	3.35	75.8	0.013	0.017	20.1
MRGeo08		0.096	1010	0.004	<0.002	135.5	0.0074	0.30	3.20	7.61	0.720	3.07	74.4	0.014	0.017	19.75
MRGeo08		0.098	1035	0.005	<0.002	148.0	0.0075	0.31	2.86	7.87	0.736	3.56	79.8	0.012	0.016	20.1
Target Range - Lower Bound		0.090	959	0.004	<0.002	132.5	0.0070	0.27	2.84	6.83	0.672	3.05	72.3	<0.005	0.013	19.25
Upper Bound		0.113	1175	0.008	0.006	161.5	0.0090	0.35	3.86	8.35	0.828	3.75	88.3	0.024	0.027	23.5
OREAS 905		0.024	15.90	<0.001	<0.002	17.25	<0.0002	0.06	0.993	1.645	2.22	1.19	11.65	<0.005	0.064	7.68
OREAS 905		0.023	16.50	<0.001	<0.002	17.40	0.0002	0.06	1.125	1.665	2.34	1.26	11.85	<0.005	0.069	8.90
OREAS 905		0.024	15.30	<0.001	<0.002	17.50	0.0002	0.06	0.871	1.785	2.21	1.20	11.60	<0.005	0.060	7.80
Target Range - Lower Bound		0.020	14.60	<0.001	<0.002	16.40	<0.0002	0.04	0.871	1.570	1.975	1.13	11.05	<0.005	0.056	7.56
Upper Bound		0.026	17.85	0.002	0.008	20.0	0.0004	0.09	1.190	1.930	2.42	1.41	13.55	0.010	0.075	9.24
OREAS 920		0.072	21.5	0.001	<0.002	26.4	0.0002	0.03	0.700	2.89	0.231	1.21	18.25	0.013	0.016	16.60
OREAS 920		0.069	19.50	<0.001	<0.002	24.7	0.0002	0.03	0.700	3.04	0.237	1.10	17.05	0.013	0.016	15.85
OREAS 920		0.071	21.5	<0.001	<0.002	23.8	<0.0002	0.02	0.666	2.73	0.231	1.05	16.25	0.012	0.017	16.20
Target Range - Lower Bound		0.063	19.35	<0.001	<0.002	22.3	<0.0002	<0.01	0.514	2.61	0.192	0.98	15.20	<0.005	0.009	13.75
Upper Bound		0.079	23.7	0.002	0.004	27.3	0.0004	0.05	0.707	3.21	0.242	1.22	18.60	0.018	0.023	16.85
OREAS-45e		0.029	13.15	0.057	0.106	7.37	<0.0002	0.04	0.519	80.4	1.405	0.87	3.89	<0.005	0.070	9.85
OREAS-45e		0.030	13.00	0.056	0.104	7.79	<0.0002	0.04	0.508	81.6	1.615	0.90	3.95	<0.005	0.069	10.15
OREAS-45e		0.028	13.15	0.057	0.099	7.27	<0.0002	0.04	0.506	80.6	1.265	0.90	3.64	<0.005	0.077	10.50
Target Range - Lower Bound		0.025	12.85	0.055	0.097	7.13	<0.0002	0.02	0.505	70.2	1.615	0.86	3.58	<0.005	0.087	9.63
Upper Bound		0.033	15.75	0.069	0.123	8.73	0.0004	0.07	0.695	85.8	1.985	1.08	4.40	0.021	0.113	11.75
OREAS-45f		0.021	11.25	0.035	0.032	13.85	<0.0002	0.02	0.229	30.0	0.486	1.91	13.25	<0.005	0.013	7.26
OREAS-45f		0.020	11.65	0.047	0.034	14.40	<0.0002	0.02	0.200	31.9	0.528	1.96	13.15	<0.005	0.017	7.64
OREAS-45f		0.020	12.00	0.042	0.034	12.20	<0.0002	0.02	0.228	29.6	0.440	1.78	11.70	<0.005	0.016	7.23
Target Range - Lower Bound							<0.0002		0.199		0.519	1.76		<0.005	0.024	6.90
Upper Bound							0.0004		0.281		0.641	2.18		0.010	0.040	8.44
BLANKS																
BLANK		<0.001	<0.005	<0.001	<0.002	<0.005	<0.0002	<0.01	0.008	<0.005	<0.003	<0.01	0.01	<0.005	<0.003	<0.002
BLANK		<0.001	<0.005	<0.001	<0.002	<0.005	<0.0002	<0.01	<0.005	<0.005	<0.003	<0.01	0.01	<0.005	<0.003	<0.002
BLANK		<0.001	<0.005	0.001	<0.002	<0.005	<0.0002	<0.01	0.009	<0.005	<0.003	<0.01	<0.01	<0.005	<0.003	<0.002
BLANK		<0.001	<0.005	0.001	<0.002	<0.005	<0.0002	<0.01	0.005	<0.005	<0.003	<0.01	<0.01	<0.005	<0.003	<0.002
BLANK		<0.001	<0.005	<0.001	<0.002	<0.005	<0.0002	<0.01	<0.005	<0.005	<0.003	<0.01	<0.01	<0.005	<0.003	<0.002
BLANK		<0.001	<0.005	<0.001	<0.002	<0.005	<0.0002	<0.01	<0.005	<0.005	<0.003	<0.01	<0.01	<0.005	<0.003	<0.002
BLANK		<0.001	<0.005	<0.001	<0.002	<0.005	<0.0002	<0.01	<0.005	<0.005	<0.003	<0.01	<0.01	<0.005	0.003	<0.002
Target Range - Lower Bound		<0.001	<0.005			<0.005	<0.0002	<0.01	<0.005	<0.005	<0.003	<0.01	<0.01	<0.005	<0.003	<0.002
Upper Bound		0.002	0.010			0.010	0.0004	0.02	0.010	0.010	0.006	0.02	0.02	0.010	0.006	0.004



ALS Canada Ltd.
 2103 Dollarton Hwy
 North Vancouver BC V7H 0A7
 Phone: +1 (604) 984 0221 Fax: +1 (604) 984 0218
 www.alsglobal.com/geochemistry

To: MINTO EXPLORATIONS LTD.
 PO BOX 11
 WHITEHORSE CENTRAL PO
 WHITEHORSE YT Y1A 5X9

Page: 2 - D
 Total # Pages: 3 (A - D)
 Plus Appendix Pages
 Finalized Date: 31-DEC-2019
 Account: MINTEX

Project: MINTO-HUN

QC CERTIFICATE OF ANALYSIS WH19316812

Sample Description	Method Analyte Units LOD	ME-MS41L	ME-MS41L	ME-MS41L	ME-MS41L	ME-MS41L	ME-MS41L	ME-MS41L	
		Ti	Ti	U	V	W	Y	Zn	Zr
		%	ppm	ppm	ppm	ppm	ppm	ppm	ppm
		0.001	0.001	0.005	0.1	0.001	0.003	0.1	0.01
STANDARDS									
MGeo08		0.371	0.701	5.20	99.1	2.76	18.20	725	19.55
MGeo08		0.375	0.693	5.05	101.5	2.84	18.70	773	20.3
MGeo08		0.371	0.705	5.03	98.9	2.59	18.30	750	19.30
MGeo08		0.396	0.748	5.16	104.0	2.62	20.1	759	22.0
Target Range - Lower Bound		0.342	0.662	4.97	90.8	2.49	17.55	710	18.60
Upper Bound		0.420	0.898	6.09	111.0	3.37	21.5	868	25.2
OREAS 905		0.019	0.094	2.02	5.4	0.553	6.64	61.4	40.5
OREAS 905		0.020	0.103	2.23	5.6	0.591	7.16	65.4	47.0
OREAS 905		0.020	0.101	2.05	5.6	0.523	6.65	60.9	42.1
Target Range - Lower Bound		0.016	0.087	1.965	4.9	0.484	6.37	57.5	40.4
Upper Bound		0.022	0.119	2.41	6.2	0.657	7.79	70.5	54.6
OREAS 920		0.134	0.162	2.21	26.1	0.517	19.05	112.5	23.9
OREAS 920		0.130	0.144	1.950	26.2	0.511	18.05	102.5	22.2
OREAS 920		0.129	0.156	2.07	26.4	0.469	17.25	106.0	20.6
Target Range - Lower Bound		0.110	0.124	1.930	22.3	0.390	15.85	95.3	18.10
Upper Bound		0.136	0.170	2.37	27.5	0.530	19.35	116.5	24.5
OREAS-45e		0.104	0.059	1.670	292	0.099	5.43	31.6	27.4
OREAS-45e		0.112	0.057	1.590	298	0.078	5.65	31.4	27.6
OREAS-45e		0.106	0.058	1.645	282	0.088	5.41	31.0	27.3
Target Range - Lower Bound		0.094	0.049	1.550	265	0.081	5.16	27.4	23.7
Upper Bound		0.118	0.069	1.910	325	0.111	6.32	33.8	32.1
OREAS-45f		0.093	0.104	1.025	211	0.007	6.74	21.6	27.9
OREAS-45f		0.104	0.102	1.005	208	0.005	6.78	21.4	27.8
OREAS-45f		0.088	0.103	1.020	203	0.008	6.37	19.5	26.5
Target Range - Lower Bound			0.101	0.976		0.003			25.5
Upper Bound			0.139	1.205		0.009			34.5
BLANKS									
BLANK		<0.001	<0.001	<0.005	<0.1	<0.001	<0.003	<0.1	<0.01
BLANK		<0.001	<0.001	<0.005	<0.1	<0.001	<0.003	<0.1	<0.01
BLANK		<0.001	<0.001	<0.005	<0.1	0.001	<0.003	0.3	<0.01
BLANK		<0.001	<0.001	<0.005	<0.1	0.001	<0.003	<0.1	<0.01
BLANK		<0.001	0.001	<0.005	<0.1	0.001	<0.003	<0.1	<0.01
BLANK		<0.001	0.001	<0.005	<0.1	0.002	<0.003	<0.1	<0.01
BLANK		<0.001	<0.001	<0.005	<0.1	<0.001	<0.003	<0.1	<0.01
Target Range - Lower Bound		<0.001	<0.001	<0.005	<0.1	<0.001	<0.003	<0.1	<0.01
Upper Bound		0.002	0.002	0.010	0.2	0.002	0.006	0.2	0.02



ALS Canada Ltd.
 2103 Dollarton Hwy
 North Vancouver BC V7H 0A7
 Phone: +1 (604) 984 0221 Fax: +1 (604) 984 0218
 www.alsglobal.com/geochemistry

To: MINTO EXPLORATIONS LTD.
 PO BOX 11
 WHITEHORSE CENTRAL PO
 WHITEHORSE YT Y1A 5X9

Page: 3 - A
 Total # Pages: 3 (A - D)
 Plus Appendix Pages
 Finalized Date: 31-DEC-2019
 Account: MINTEX

Project: MINTO-HUN

QC CERTIFICATE OF ANALYSIS WH19316812

Sample Description	Method Analyte Units LOD	ME-MS41L	ME-MS41L	ME-MS41L	ME-MS41L	ME-MS41L	ME-MS41L	ME-MS41L	ME-MS41L	ME-MS41L	ME-MS41L	ME-MS41L	ME-MS41L	ME-MS41L	ME-MS41L	
		Au ppm	Ag ppm	Al %	As ppm	B ppm	Ba ppm	Be ppm	Bi ppm	Ca %	Cd ppm	Ce ppm	Co ppm	Cr ppm	Cs ppm	Cu ppm
		0.0002	0.001	0.01	0.01	10	0.5	0.01	0.0005	0.01	0.001	0.003	0.001	0.01	0.005	0.01
DUPLICATES																
ORIGINAL		0.0026	0.015	0.15	1.85	10	69.3	0.06	0.0151	3.26	0.118	2.94	0.719	2.18	0.173	5.75
DUP		0.0018	0.012	0.15	1.67	10	68.0	0.06	0.0156	3.33	0.114	2.82	0.663	2.09	0.165	5.44
Target Range - Lower Bound		0.0019	0.012	0.13	1.66	<10	63.0	0.05	0.0141	3.12	0.109	2.73	0.655	2.02	0.156	5.39
Upper Bound		0.0025	0.015	0.17	1.86	20	74.3	0.07	0.0166	3.47	0.123	3.03	0.727	2.25	0.182	5.80
ORIGINAL		0.0024	0.031	2.41	8.40	<10	41.4	0.49	0.0240	0.46	0.113	22.4	25.9	11.45	0.150	64.5
DUP		0.0030	0.034	2.43	8.71	<10	43.3	0.49	0.0252	0.46	0.124	23.8	27.0	12.05	0.154	67.9
Target Range - Lower Bound		0.0024	0.030	2.29	8.12	<10	38.7	0.46	0.0229	0.43	0.112	21.9	25.1	11.15	0.139	63.9
Upper Bound		0.0030	0.035	2.55	8.99	20	46.0	0.52	0.0263	0.49	0.125	24.3	27.8	12.35	0.165	68.5
2018535		0.0034	0.153	1.15	2.87	10	398	0.56	0.0677	3.02	0.177	22.9	4.64	16.40	0.506	45.1
DUP		0.0019	0.159	1.12	3.02	10	389	0.55	0.0700	2.98	0.181	24.2	5.03	16.85	0.527	47.2
Target Range - Lower Bound		0.0023	0.147	1.07	2.79	<10	363	0.52	0.0649	2.84	0.169	22.4	4.59	15.80	0.486	44.5
Upper Bound		0.0030	0.165	1.20	3.10	20	424	0.59	0.0728	3.16	0.189	24.7	5.08	17.45	0.547	47.8
2019919		0.0008	0.034	2.39	14.95	<10	286	0.86	0.121	0.58	0.038	38.2	11.85	25.2	0.992	14.80
DUP		0.0006	0.037	2.28	14.65	<10	276	0.82	0.1120	0.55	0.037	35.3	11.40	24.1	0.893	14.15
Target Range - Lower Bound		0.0005	0.033	2.21	14.05	<10	259	0.79	0.1100	0.53	0.035	34.9	11.05	23.4	0.890	13.95
Upper Bound		0.0009	0.038	2.46	15.55	20	303	0.89	0.1230	0.60	0.040	38.6	12.20	25.9	0.995	15.00
2019655		0.0032	0.065	2.69	7.60	<10	325	1.18	0.139	0.97	0.041	37.3	13.80	46.5	1.530	28.1
DUP		0.0027	0.060	2.61	7.51	<10	323	1.17	0.1370	0.97	0.041	37.2	13.60	46.2	1.385	28.1
Target Range - Lower Bound		0.0026	0.058	2.51	7.17	<10	299	1.11	0.1305	0.91	0.038	35.4	13.00	44.0	1.380	27.1
Upper Bound		0.0033	0.067	2.79	7.94	20	349	1.24	0.1455	1.03	0.044	39.1	14.40	48.7	1.535	29.1
2019632		0.0002	0.026	2.90	2.83	<10	303	0.40	0.0692	0.45	0.067	20.4	16.20	18.25	1.295	22.6
DUP		0.0007	0.024	2.92	2.68	<10	304	0.40	0.0718	0.47	0.064	21.4	16.70	19.35	1.300	23.0
Target Range - Lower Bound		<0.0002	0.023	2.75	2.61	<10	280	0.37	0.0665	0.43	0.061	19.85	15.65	17.85	1.230	22.0
Upper Bound		0.0007	0.027	3.07	2.90	20	327	0.43	0.0745	0.49	0.070	21.9	17.25	19.75	1.365	23.6



ALS Canada Ltd.
 2103 Dollarton Hwy
 North Vancouver BC V7H 0A7
 Phone: +1 (604) 984 0221 Fax: +1 (604) 984 0218
 www.alsglobal.com/geochemistry

To: MINTO EXPLORATIONS LTD.
 PO BOX 11
 WHITEHORSE CENTRAL PO
 WHITEHORSE YT Y1A 5X9

Page: 3 - B
 Total # Pages: 3 (A - D)
 Plus Appendix Pages
 Finalized Date: 31-DEC-2019
 Account: MINTEX

Project: MINTO-HUN

QC CERTIFICATE OF ANALYSIS WH19316812

Sample Description	Method Analyte Units LOD	ME-MS41L	ME-MS41L	ME-MS41L	ME-MS41L	ME-MS41L	ME-MS41L	ME-MS41L	ME-MS41L	ME-MS41L	ME-MS41L	ME-MS41L	ME-MS41L	ME-MS41L	ME-MS41L	
		Fe %	Ga ppm	Ge ppm	Hf ppm	Hg ppm	In ppm	K %	La ppm	Li ppm	Mg %	Mn ppm	Mo ppm	Na %	Nb ppm	Ni ppm
		0.001	0.004	0.005	0.002	0.004	0.005	0.01	0.002	0.1	0.01	0.1	0.01	0.001	0.002	0.04
DUPLICATES																
ORIGINAL		0.430	0.326	0.021	0.025	0.063	<0.005	0.01	1.910	<0.1	0.11	187.0	0.54	0.031	0.106	5.74
DUP		0.440	0.288	0.020	0.023	0.066	<0.005	0.01	1.805	<0.1	0.11	189.5	0.52	0.027	0.099	5.30
Target Range - Lower Bound		0.412	0.288	0.014	0.021	0.056	<0.005	<0.01	1.765	<0.1	0.09	178.5	0.49	0.027	0.093	5.20
Upper Bound		0.458	0.326	0.027	0.027	0.073	0.010	0.02	1.950	0.2	0.13	198.0	0.57	0.031	0.112	5.84
ORIGINAL		6.55	9.88	0.089	0.050	0.039	0.047	0.08	7.37	9.8	0.76	1470	0.20	0.016	0.147	7.05
DUP		6.51	9.64	0.093	0.057	0.038	0.047	0.08	7.85	9.7	0.76	1460	0.22	0.015	0.158	7.33
Target Range - Lower Bound		6.20	9.27	0.081	0.049	0.032	0.040	0.07	7.23	9.2	0.71	1390	0.19	0.014	0.139	6.79
Upper Bound		6.86	10.25	0.101	0.058	0.045	0.054	0.09	7.99	10.3	0.81	1540	0.23	0.017	0.166	7.59
2018535		1.520	3.66	0.116	0.082	0.130	0.017	0.12	46.6	9.0	0.52	137.0	0.12	0.024	0.827	12.15
DUP		1.480	3.85	0.122	0.080	0.091	0.017	0.12	47.7	8.8	0.51	137.5	0.12	0.024	0.877	12.85
Target Range - Lower Bound		1.425	3.56	0.108	0.075	0.098	0.011	0.10	44.8	8.4	0.48	130.5	0.10	0.022	0.786	11.85
Upper Bound		1.575	3.95	0.130	0.087	0.123	0.023	0.14	49.5	9.4	0.55	144.0	0.14	0.026	0.918	13.15
2019919		3.26	8.45	0.070	0.059	0.007	0.031	0.26	20.7	18.7	0.79	591	0.72	0.019	0.894	15.50
DUP		3.14	8.18	0.069	0.058	0.011	0.028	0.25	18.40	17.9	0.75	559	0.68	0.017	0.884	14.70
Target Range - Lower Bound		3.04	7.90	0.061	0.054	<0.004	0.023	0.23	18.55	17.3	0.72	546	0.66	0.016	0.820	14.30
Upper Bound		3.36	8.73	0.078	0.063	0.014	0.036	0.28	20.5	19.3	0.82	604	0.75	0.020	0.958	15.90
2019655		3.53	11.50	0.124	0.669	0.025	0.036	0.18	20.6	12.1	0.90	343	0.48	0.031	1.210	17.05
DUP		3.47	10.05	0.105	0.628	0.029	0.037	0.17	21.1	11.7	0.89	334	0.44	0.031	1.375	16.85
Target Range - Lower Bound		3.32	10.25	0.104	0.614	0.021	0.030	0.16	19.80	11.2	0.84	321	0.43	0.028	1.195	16.05
Upper Bound		3.68	11.30	0.125	0.683	0.033	0.043	0.19	21.9	12.6	0.95	356	0.49	0.034	1.390	17.85
2019632		4.15	13.45	0.077	0.095	0.008	0.018	0.33	9.90	22.9	1.38	766	0.49	0.020	0.450	15.05
DUP		4.31	12.05	0.074	0.094	0.006	0.021	0.33	10.50	23.1	1.37	762	0.48	0.022	0.478	15.15
Target Range - Lower Bound		4.02	12.10	0.067	0.088	<0.004	0.014	0.30	9.69	21.8	1.30	726	0.45	0.019	0.427	14.30
Upper Bound		4.44	13.40	0.084	0.101	0.008	0.025	0.36	10.70	24.3	1.45	802	0.52	0.023	0.501	15.90



ALS Canada Ltd.
 2103 Dollarton Hwy
 North Vancouver BC V7H 0A7
 Phone: +1 (604) 984 0221 Fax: +1 (604) 984 0218
 www.alsglobal.com/geochemistry

To: MINTO EXPLORATIONS LTD.
 PO BOX 11
 WHITEHORSE CENTRAL PO
 WHITEHORSE YT Y1A 5X9

Page: 3 - C
 Total # Pages: 3 (A - D)
 Plus Appendix Pages
 Finalized Date: 31-DEC-2019
 Account: MINTEX

Project: MINTO-HUN

QC CERTIFICATE OF ANALYSIS WH19316812

Sample Description	Method	ME-MS41L	ME-MS41L	ME-MS41L	ME-MS41L	ME-MS41L	ME-MS41L	ME-MS41L	ME-MS41L	ME-MS41L	ME-MS41L	ME-MS41L	ME-MS41L	ME-MS41L	ME-MS41L	
	Analyte	P	Pb	Pd	Pt	Rb	Re	S	Sb	Sc	Se	Sn	Sr	Ta	Te	Th
Units		%	ppm	ppm	ppm	ppm	ppm	%	ppm	ppm	ppm	ppm	ppm	ppm	ppm	ppm
LOD		0.001	0.005	0.001	0.002	0.005	0.0002	0.01	0.005	0.005	0.003	0.01	0.01	0.005	0.003	0.002
DUPLICATES																
ORIGINAL		0.022	0.857	<0.001	0.002	0.485	0.0009	0.43	0.096	0.333	0.869	0.04	36.7	0.005	0.004	0.270
DUP		0.022	0.920	<0.001	0.002	0.506	0.0008	0.44	0.094	0.311	0.778	0.05	35.2	<0.005	0.003	0.254
Target Range - Lower Bound		0.020	0.839	<0.001	<0.002	0.466	0.0006	0.40	0.083	0.301	0.779	0.03	34.1	<0.005	<0.003	0.247
Upper Bound		0.024	0.938	0.002	0.004	0.525	0.0011	0.47	0.107	0.343	0.868	0.06	37.8	0.010	0.006	0.277
ORIGINAL		0.057	7.30	<0.001	<0.002	4.33	0.0002	0.08	0.182	12.50	0.206	0.47	39.6	<0.005	0.029	0.251
DUP		0.058	7.31	0.002	0.002	4.68	<0.0002	0.08	0.196	12.65	0.247	0.49	41.5	<0.005	0.031	0.264
Target Range - Lower Bound		0.054	6.93	<0.001	<0.002	4.27	<0.0002	0.07	0.170	11.95	0.212	0.45	38.5	<0.005	0.026	0.243
Upper Bound		0.061	7.68	0.002	0.004	4.74	0.0004	0.09	0.208	13.20	0.241	0.51	42.6	0.010	0.035	0.272
2018535		0.081	3.66	<0.001	<0.002	16.35	0.0003	0.18	0.315	4.31	0.538	0.28	449	0.006	0.009	1.765
DUP		0.080	3.75	0.002	<0.002	17.15	0.0004	0.17	0.367	4.65	0.513	0.30	437	0.007	0.007	1.860
Target Range - Lower Bound		0.075	3.51	<0.001	<0.002	15.90	<0.0002	0.16	0.310	4.25	0.496	0.27	421	<0.005	0.005	1.720
Upper Bound		0.086	3.90	0.002	0.004	17.60	0.0004	0.19	0.372	4.71	0.555	0.31	465	0.010	0.011	1.905
2019919		0.120	6.82	<0.001	<0.002	33.0	<0.0002	<0.01	0.338	5.57	0.093	0.65	36.3	<0.005	0.017	4.38
DUP		0.115	6.66	<0.001	<0.002	30.9	<0.0002	<0.01	0.269	5.40	0.072	0.58	34.4	<0.005	0.014	4.23
Target Range - Lower Bound		0.111	6.40	<0.001	<0.002	30.3	<0.0002	<0.01	0.276	5.21	0.075	0.57	33.6	<0.005	0.012	4.09
Upper Bound		0.124	7.08	0.002	0.004	33.6	0.0004	0.02	0.331	5.76	0.090	0.66	37.1	0.010	0.019	4.52
2019655		0.066	11.20	<0.001	<0.002	27.2	0.0002	<0.01	0.290	14.20	0.156	1.12	147.5	0.006	0.019	5.69
DUP		0.066	11.45	<0.001	<0.002	25.2	<0.0002	<0.01	0.326	11.65	0.145	1.14	147.0	0.007	0.019	5.83
Target Range - Lower Bound		0.062	10.75	<0.001	<0.002	24.9	<0.0002	<0.01	0.280	12.25	0.140	1.06	140.0	<0.005	0.015	5.47
Upper Bound		0.070	11.90	0.002	0.004	27.5	0.0004	0.02	0.336	13.60	0.161	1.20	154.5	0.010	0.023	6.05
2019632		0.140	4.71	<0.001	<0.002	47.8	<0.0002	<0.01	0.172	3.58	0.078	0.47	27.6	<0.005	0.011	1.815
DUP		0.146	4.53	<0.001	<0.002	48.8	<0.0002	<0.01	0.189	3.45	0.068	0.43	28.7	<0.005	0.014	1.805
Target Range - Lower Bound		0.135	4.38	<0.001	<0.002	45.9	<0.0002	<0.01	0.162	3.33	0.066	0.42	26.7	<0.005	0.009	1.720
Upper Bound		0.151	4.86	0.002	0.004	50.7	0.0004	0.02	0.199	3.70	0.080	0.48	29.6	0.010	0.016	1.905



ALS Canada Ltd.
 2103 Dollarton Hwy
 North Vancouver BC V7H 0A7
 Phone: +1 (604) 984 0221 Fax: +1 (604) 984 0218
 www.alsglobal.com/geochemistry

To: MINTO EXPLORATIONS LTD.
 PO BOX 11
 WHITEHORSE CENTRAL PO
 WHITEHORSE YT Y1A 5X9

Page: 3 - D
 Total # Pages: 3 (A - D)
 Plus Appendix Pages
 Finalized Date: 31-DEC-2019
 Account: MINTEX

Project: MINTO-HUN

QC CERTIFICATE OF ANALYSIS WH19316812

Sample Description	Method Analyte Units LOD	ME-MS41L	ME-MS41L	ME-MS41L	ME-MS41L	ME-MS41L	ME-MS41L	ME-MS41L	
		Ti %	Ti ppm	U ppm	V ppm	W ppm	Y ppm	Zn ppm	Zr ppm
		0.001	0.001	0.005	0.1	0.001	0.003	0.1	0.01
DUPLICATES									
ORIGINAL		0.003	0.014	0.228	2.2	0.063	1.125	10.2	1.18
DUP		0.003	0.014	0.224	2.1	0.059	1.070	10.2	1.19
Target Range - Lower Bound		0.002	0.012	0.210	1.9	0.055	1.040	9.6	1.09
Upper Bound		0.004	0.016	0.242	2.4	0.067	1.155	10.8	1.28
ORIGINAL		0.056	0.045	0.265	154.5	0.004	26.4	130.5	2.12
DUP		0.059	0.049	0.276	156.0	0.003	27.0	133.0	2.35
Target Range - Lower Bound		0.054	0.042	0.252	147.5	0.002	25.4	125.0	2.06
Upper Bound		0.061	0.052	0.289	163.0	0.005	28.0	138.5	2.41
2018535		0.052	0.084	3.93	33.1	0.084	21.2	42.8	2.95
DUP		0.054	0.085	4.06	33.7	0.072	21.7	44.1	2.95
Target Range - Lower Bound		0.049	0.077	3.79	31.6	0.071	20.4	41.2	2.72
Upper Bound		0.057	0.092	4.20	35.2	0.085	22.5	45.7	3.18
2019919		0.104	0.158	0.980	80.1	0.138	7.09	72.4	2.34
DUP		0.100	0.153	0.956	75.1	0.128	6.70	66.2	2.25
Target Range - Lower Bound		0.096	0.143	0.915	73.6	0.122	6.55	65.7	2.11
Upper Bound		0.108	0.168	1.020	81.6	0.144	7.24	72.9	2.48
2019655		0.209	0.175	2.26	101.5	0.320	11.80	63.5	25.8
DUP		0.201	0.175	2.25	98.4	0.216	11.55	62.9	24.1
Target Range - Lower Bound		0.194	0.161	2.14	94.9	0.247	11.10	59.9	23.1
Upper Bound		0.216	0.189	2.37	105.0	0.289	12.25	66.5	26.8
2019632		0.286	0.196	0.400	97.4	0.084	3.23	129.5	3.99
DUP		0.291	0.187	0.398	105.0	0.130	3.33	131.0	4.00
Target Range - Lower Bound		0.273	0.176	0.374	96.0	0.098	3.11	123.5	3.69
Upper Bound		0.304	0.207	0.424	106.5	0.116	3.45	137.0	4.30



ALS Canada Ltd.
2103 Dollarton Hwy
North Vancouver BC V7H 0A7
Phone: +1 (604) 984 0221 Fax: +1 (604) 984 0218
www.alsglobal.com/geochemistry

To: MINTO EXPLORATIONS LTD.
PO BOX 11
WHITEHORSE CENTRAL PO
WHITEHORSE YT Y1A 5X9

Page: 1
Total # Pages: 3 (A - D)
Plus Appendix Pages
Finalized Date: 31-DEC-2019
Account: MINTEX

QC CERTIFICATE WH19316845

Project: MINTO-HUN

This report is for 113 Soil samples submitted to our lab in Whitehorse, YT, Canada on 10-DEC-2019.

The following have access to data associated with this certificate:

NIKOLETT KOVACS

SAMPLE PREPARATION

ALS CODE	DESCRIPTION
WEI-21	Received Sample Weight
LOG-23	Pulp Login - Rcvd with Barcode
LOG-21	Sample logging - ClientBarCode
SCR-41	Screen to -180um and save both

ANALYTICAL PROCEDURES

ALS CODE	DESCRIPTION
ME-MS41L	Super Trace Lowest DL AR by ICP-MS

This is the Final Report and supersedes any preliminary report with this certificate number. Results apply to samples as submitted. All pages of this report have been checked and approved for release.

***** See Appendix Page for comments regarding this certificate *****

Signature:

Saa Traxler, General Manager, North Vancouver



ALS Canada Ltd.
 2103 Dollarton Hwy
 North Vancouver BC V7H 0A7
 Phone: +1 (604) 984 0221 Fax: +1 (604) 984 0218
 www.alsglobal.com/geochemistry

To: MINTO EXPLORATIONS LTD.
 PO BOX 11
 WHITEHORSE CENTRAL PO
 WHITEHORSE YT Y1A 5X9

Page: 2 - A
 Total # Pages: 3 (A - D)
 Plus Appendix Pages
 Finalized Date: 31-DEC-2019
 Account: MINTEX

Project: MINTO-HUN

QC CERTIFICATE OF ANALYSIS WH19316845

Sample Description	Method Analyte Units LOD	ME-MS41L	ME-MS41L	ME-MS41L	ME-MS41L	ME-MS41L	ME-MS41L	ME-MS41L	ME-MS41L	ME-MS41L	ME-MS41L	ME-MS41L	ME-MS41L	ME-MS41L	ME-MS41L	
		Au ppm	Ag ppm	Al %	As ppm	B ppm	Ba ppm	Be ppm	Bi ppm	Ca %	Cd ppm	Ce ppm	Co ppm	Cr ppm	Cs ppm	Cu ppm
		0.0002	0.001	0.01	0.01	10	0.5	0.01	0.0005	0.01	0.001	0.003	0.001	0.01	0.005	0.01
STANDARDS																
MRCeo08		0.0039	4.42	2.53	32.9	<10	419	0.73	0.645	1.08	2.26	72.1	19.70	90.1	10.45	597
MRCeo08		0.0034	4.16	2.74	33.8	<10	452	0.78	0.633	1.14	2.29	72.6	20.4	93.9	10.60	652
MRCeo08		0.0035	4.13	2.56	33.4	<10	429	0.74	0.619	1.12	2.16	72.5	19.35	89.5	10.25	612
Target Range - Lower Bound		0.0033	4.01	2.44	29.7	<10	381	0.72	0.585	1.00	2.02	66.2	17.10	82.3	9.45	587
Upper Bound		0.0045	4.91	3.00	36.3	20	517	0.90	0.717	1.24	2.47	81.0	20.9	100.5	11.55	675
OREAS 905		0.370	0.513	0.78	30.5	<10	235	0.90	5.26	0.34	0.331	74.2	13.35	15.95	1.190	1535
OREAS 905		0.429	0.494	0.77	31.9	<10	231	0.88	5.26	0.34	0.343	73.5	14.30	17.45	1.160	1555
OREAS 905		0.390	0.465	0.78	31.0	<10	236	0.89	5.04	0.35	0.315	72.9	13.50	16.90	1.135	1550
Target Range - Lower Bound		0.352	0.463	0.73	28.5	<10	211	0.83	4.98	0.29	0.305	69.7	12.50	15.85	1.095	1455
Upper Bound		0.430	0.569	0.91	34.9	20	287	1.03	6.09	0.38	0.375	85.3	15.30	19.35	1.345	1670
OREAS 920		0.0007	0.100	2.41	4.77	<10	72.6	0.67	0.812	0.32	0.056	67.3	15.95	42.7	1.955	116.0
OREAS 920		0.0009	0.096	2.24	5.17	<10	73.2	0.65	0.613	0.30	0.059	68.7	15.30	43.5	1.915	112.0
Target Range - Lower Bound		0.0005	0.088	2.18	4.27	<10	67.5	0.65	0.612	0.28	0.052	64.8	13.50	38.2	1.885	102.5
Upper Bound		0.0013	0.110	2.68	5.24	20	92.5	0.81	0.749	0.37	0.066	79.2	16.50	46.8	2.32	117.5
OREAS-45e		0.0485	0.229	3.10	11.95	<10	145.5	0.40	0.228	0.04	0.019	16.90	51.2	833	0.663	709
OREAS-45e		0.0512	0.228	3.01	12.20	10	142.5	0.40	0.223	0.04	0.019	16.05	49.5	800	0.625	675
Target Range - Lower Bound		0.0448	0.219	2.98	11.25	<10	117.5	0.36	0.1975	<0.01	0.018	15.95	46.8	764	0.623	659
Upper Bound		0.0552	0.269	3.66	13.75	20	160.5	0.46	0.243	0.05	0.024	19.45	57.2	934	0.773	759
OREAS-45f		0.0164	0.050	4.59	2.53	<10	157.5	0.89	0.1580	0.08	0.003	21.0	38.8	344	1.700	333
OREAS-45f		0.0166	0.051	4.60	2.67	<10	154.5	0.89	0.1560	0.07	0.001	20.9	38.0	323	1.730	315
Target Range - Lower Bound		0.0160	0.050		2.42				0.1525		0.008		35.3			
Upper Bound		0.0200	0.064		2.98				0.1875		0.014		43.1			
BLANKS																
BLANK		<0.0002	<0.001	<0.01	0.01	<10	<0.5	<0.01	0.0006	<0.01	0.001	<0.003	0.002	<0.01	<0.005	<0.01
BLANK		<0.0002	<0.001	<0.01	0.01	<10	<0.5	<0.01	<0.0005	<0.01	<0.001	0.003	0.001	0.01	<0.005	0.02
BLANK		<0.0002	<0.001	<0.01	0.01	<10	<0.5	<0.01	<0.0005	<0.01	<0.001	<0.003	<0.001	<0.01	<0.005	0.01
BLANK		<0.0002	<0.001	<0.01	0.01	<10	<0.5	<0.01	<0.0005	<0.01	0.001	<0.003	<0.001	<0.01	<0.005	<0.01
BLANK		<0.0002	<0.001	<0.01	<0.01	<10	<0.5	<0.01	<0.0005	<0.01	<0.001	<0.003	0.001	0.01	<0.005	<0.01
Target Range - Lower Bound		<0.0002	<0.001	<0.01	<0.01	<10	<0.5	<0.01	<0.0005	<0.01	<0.001	<0.003	<0.001	<0.01	<0.005	<0.01
Upper Bound		0.0004	0.002	0.02	0.02	20	1.0	0.02	0.0010	0.02	0.002	0.006	0.002	0.02	0.010	0.02



ALS Canada Ltd.
 2103 Dollarton Hwy
 North Vancouver BC V7H 0A7
 Phone: +1 (604) 984 0221 Fax: +1 (604) 984 0218
 www.alsglobal.com/geochemistry

To: MINTO EXPLORATIONS LTD.
 PO BOX 11
 WHITEHORSE CENTRAL PO
 WHITEHORSE YT Y1A 5X9

Page: 2 - B
 Total # Pages: 3 (A - D)
 Plus Appendix Pages
 Finalized Date: 31-DEC-2019
 Account: MINTEX

Project: MINTO-HUN

QC CERTIFICATE OF ANALYSIS WH19316845

Sample Description	Method Analyte Units LOD	ME-MS41L	ME-MS41L	ME-MS41L	ME-MS41L	ME-MS41L	ME-MS41L	ME-MS41L	ME-MS41L	ME-MS41L	ME-MS41L	ME-MS41L	ME-MS41L	ME-MS41L	ME-MS41L	
		Fe %	Ga ppm	Ge ppm	Hf ppm	Hg ppm	In ppm	K %	La ppm	Li ppm	Mg %	Mn ppm	Mo ppm	Na %	Nb ppm	Ni ppm
		0.001	0.004	0.005	0.002	0.004	0.005	0.01	0.002	0.1	0.01	0.1	0.01	0.001	0.002	0.04
STANDARDS																
MGeo08		3.52	9.60	0.178	0.693	0.061	0.165	1.23	36.4	30.2	1.12	400	14.95	0.320	0.824	674
MGeo08		3.76	9.85	0.197	0.781	0.068	0.154	1.30	35.7	33.2	1.20	421	14.65	0.352	1.075	731
MGeo08		3.57	9.57	0.184	0.700	0.063	0.168	1.25	34.9	31.2	1.16	416	14.90	0.342	0.841	669
Target Range - Lower Bound		3.23	8.77	0.161	0.658	0.047	0.137	1.12	31.3	29.6	1.03	382	13.15	0.310	0.797	622
Upper Bound		3.95	10.75	0.207	0.808	0.075	0.179	1.40	38.3	36.4	1.29	468	16.05	0.381	1.085	760
OREAS 905		3.41	5.75	0.110	1.095	0.009	0.578	0.32	37.7	4.4	0.15	335	2.81	0.088	0.269	8.84
OREAS 905		3.45	5.86	0.122	1.075	0.009	0.568	0.29	37.1	4.3	0.15	335	2.85	0.088	0.266	8.63
OREAS 905		3.46	5.62	0.114	1.090	0.013	0.565	0.31	35.1	4.4	0.15	344	2.85	0.090	0.297	8.78
Target Range - Lower Bound		3.15	5.50	0.101	1.035	0.005	0.517	0.28	34.9	4.0	0.13	315	2.69	0.082	0.262	7.97
Upper Bound		3.85	6.73	0.135	1.265	0.023	0.643	0.36	42.7	5.2	0.19	385	3.31	0.102	0.359	9.83
OREAS 920		3.67	6.48	0.129	0.479	<0.004	0.028	0.38	35.8	20.9	1.11	522	0.37	0.023	0.314	40.3
OREAS 920		3.50	6.23	0.113	0.493	<0.004	0.030	0.37	35.9	19.9	1.05	488	0.39	0.023	0.286	38.3
Target Range - Lower Bound		3.27	6.17	0.100	0.493	<0.004	0.019	0.37	33.5	19.0	0.93	459	0.33	0.020	0.287	34.5
Upper Bound		3.99	7.55	0.134	0.607	0.008	0.043	0.47	40.9	23.4	1.15	561	0.43	0.026	0.393	42.3
OREAS-45e		23.1	12.90	0.362	0.778	0.010	0.086	0.05	6.55	2.4	0.08	353	1.81	0.024	0.216	373
OREAS-45e		22.5	13.00	0.324	0.792	0.010	0.080	0.05	5.97	2.4	0.08	339	1.63	0.026	0.162	364
Target Range - Lower Bound		20.4	11.25	0.319	0.703	<0.004	0.076	0.03	5.86	2.2	0.07	329	1.57	0.023	0.185	321
Upper Bound		25.0	13.75	0.401	0.863	0.020	0.105	0.08	7.16	2.9	0.12	403	1.94	0.031	0.255	393
OREAS-45f		14.05	19.15	0.160	0.841	0.026	0.088	0.07	10.70	8.2	0.13	129.0	1.15	0.032	0.163	185.5
OREAS-45f		13.55	19.65	0.123	0.759	0.028	0.085	0.07	10.20	8.3	0.13	123.0	0.94	0.032	0.078	181.0
Target Range - Lower Bound						0.020						1.06		0.143		
Upper Bound						0.042						1.32		0.198		
BLANKS																
BLANK		<0.001	<0.004	<0.005	<0.002	<0.004	<0.005	<0.01	<0.002	<0.1	<0.01	<0.1	0.01	0.001	<0.002	<0.04
BLANK		<0.001	0.007	0.005	<0.002	<0.004	<0.005	<0.01	0.002	<0.1	<0.01	0.1	<0.01	<0.001	<0.002	<0.04
BLANK		<0.001	0.005	<0.005	<0.002	<0.004	<0.005	<0.01	<0.002	<0.1	<0.01	<0.1	<0.01	<0.001	<0.002	<0.04
BLANK		<0.001	<0.004	0.009	<0.002	<0.004	<0.005	<0.01	<0.002	<0.1	<0.01	<0.1	<0.01	0.002	<0.002	<0.04
BLANK		<0.001	<0.004	<0.005	<0.002	<0.004	<0.005	<0.01	<0.002	<0.1	<0.01	<0.1	0.01	0.001	<0.002	<0.04
Target Range - Lower Bound		<0.001	<0.004	<0.005	<0.002	<0.004	<0.005	<0.01	<0.002	<0.1	<0.01	<0.1	<0.01	<0.001	<0.002	<0.04
Upper Bound		0.002	0.008	0.010	0.004	0.008	0.010	0.02	0.004	0.2	0.02	0.2	0.02	0.002	0.004	0.08



ALS Canada Ltd.
 2103 Dollarton Hwy
 North Vancouver BC V7H 0A7
 Phone: +1 (604) 984 0221 Fax: +1 (604) 984 0218
 www.alsglobal.com/geochemistry

To: MINTO EXPLORATIONS LTD.
 PO BOX 11
 WHITEHORSE CENTRAL PO
 WHITEHORSE YT Y1A 5X9

Page: 2 - C
 Total # Pages: 3 (A - D)
 Plus Appendix Pages
 Finalized Date: 31-DEC-2019
 Account: MINTEX

Project: MINTO-HUN

QC CERTIFICATE OF ANALYSIS WH19316845

Sample Description	Method Analyte Units LOD	ME-MS41L	ME-MS41L	ME-MS41L	ME-MS41L	ME-MS41L	ME-MS41L	ME-MS41L	ME-MS41L	ME-MS41L	ME-MS41L	ME-MS41L	ME-MS41L	ME-MS41L	ME-MS41L	
		P %	Pb ppm	Pd ppm	Pt ppm	Rb ppm	Re ppm	S %	Sb ppm	Sc ppm	Se ppm	Sn ppm	Sr ppm	Ta ppm	Te ppm	Th ppm
		0.001	0.005	0.001	0.002	0.005	0.0002	0.01	0.005	0.005	0.003	0.01	0.01	0.005	0.003	0.002
STANDARDS																
MGeo08		0.097	1025	<0.001	<0.002	151.5	0.0085	0.29	3.05	7.69	0.861	3.45	81.0	0.010	0.018	21.1
MGeo08		0.104	1115	0.007	<0.002	152.0	0.0083	0.31	2.97	7.63	0.786	3.30	83.0	0.012	0.016	21.8
MGeo08		0.098	1035	0.005	<0.002	148.0	0.0075	0.31	2.86	7.87	0.736	3.56	79.8	0.012	0.016	20.1
Target Range - Lower Bound		0.090	959	0.004	<0.002	132.5	0.0070	0.27	2.84	6.83	0.672	3.05	72.3	<0.005	0.013	19.25
Upper Bound		0.113	1175	0.008	0.006	161.5	0.0090	0.35	3.86	8.35	0.828	3.75	88.3	0.024	0.027	23.5
OREAS 905		0.023	15.50	<0.001	0.002	18.45	<0.0002	0.06	0.959	1.840	2.15	1.15	12.15	<0.005	0.062	8.13
OREAS 905		0.024	15.50	<0.001	<0.002	17.45	0.0002	0.06	0.988	1.855	2.27	1.16	12.35	<0.005	0.067	7.95
OREAS 905		0.024	15.30	<0.001	<0.002	17.50	0.0002	0.06	0.871	1.785	2.21	1.20	11.60	<0.005	0.060	7.80
Target Range - Lower Bound		0.020	14.60	<0.001	<0.002	16.40	<0.0002	0.04	0.871	1.570	1.975	1.13	11.05	<0.005	0.056	7.56
Upper Bound		0.026	17.85	0.002	0.008	20.0	0.0004	0.09	1.190	1.930	2.42	1.41	13.55	0.010	0.075	9.24
OREAS 920		0.073	20.4	<0.001	<0.002	23.1	0.0002	0.04	0.672	3.06	0.250	1.02	17.55	0.007	0.020	15.30
OREAS 920		0.069	21.9	0.002	<0.002	23.2	0.0002	0.02	0.666	2.86	0.235	1.09	17.15	0.007	0.017	16.60
Target Range - Lower Bound		0.063	19.35	<0.001	<0.002	22.3	<0.0002	<0.01	0.514	2.61	0.192	0.98	15.20	<0.005	0.009	13.75
Upper Bound		0.079	23.7	0.002	0.004	27.3	0.0004	0.05	0.707	3.21	0.242	1.22	18.60	0.018	0.023	16.85
OREAS-45e		0.029	12.95	0.059	0.102	7.49	0.0003	0.05	0.499	74.8	1.240	0.90	3.93	<0.005	0.089	10.35
OREAS-45e		0.027	13.10	0.056	0.097	7.61	0.0002	0.03	0.514	80.5	1.160	0.88	4.16	<0.005	0.072	9.67
Target Range - Lower Bound		0.025	12.85	0.055	0.097	7.13	<0.0002	0.02	0.505	70.2	1.615	0.86	3.58	<0.005	0.087	9.63
Upper Bound		0.033	15.75	0.069	0.123	8.73	0.0004	0.07	0.695	85.8	1.985	1.08	4.40	0.021	0.113	11.75
OREAS-45f		0.021	11.35	0.037	0.038	13.50	<0.0002	0.04	0.267	29.5	0.537	1.96	13.45	<0.005	0.019	7.77
OREAS-45f		0.020	11.60	0.045	0.037	14.15	<0.0002	0.02	0.192	31.3	0.521	1.91	12.65	<0.005	0.013	7.44
Target Range - Lower Bound							<0.0002		0.199		0.519	1.76		<0.005	0.024	6.90
Upper Bound							0.0004		0.281		0.641	2.18		0.010	0.040	8.44
BLANKS																
BLANK		<0.001	<0.005	<0.001	<0.002	<0.005	<0.0002	<0.01	<0.005	<0.005	<0.003	<0.01	<0.01	<0.005	<0.003	<0.002
BLANK		<0.001	0.011	<0.001	<0.002	0.006	<0.0002	0.01	<0.005	0.005	<0.003	<0.01	0.01	<0.005	<0.003	<0.002
BLANK		<0.001	<0.005	<0.001	<0.002	<0.005	<0.0002	<0.01	<0.005	<0.005	<0.003	<0.01	<0.01	<0.005	<0.003	<0.002
BLANK		<0.001	<0.005	<0.001	<0.002	<0.005	<0.0002	<0.01	<0.005	<0.005	<0.003	<0.01	<0.01	<0.005	<0.003	<0.002
BLANK		<0.001	<0.005	<0.001	<0.002	<0.005	<0.0002	<0.01	<0.005	<0.005	<0.003	<0.01	<0.01	<0.005	0.003	<0.002
Target Range - Lower Bound		<0.001	<0.005			<0.005	<0.0002	<0.01	<0.005	<0.005	<0.003	<0.01	<0.01	<0.005	<0.003	<0.002
Upper Bound		0.002	0.010			0.010	0.0004	0.02	0.010	0.010	0.006	0.02	0.02	0.010	0.006	0.004



ALS Canada Ltd.
 2103 Dollarton Hwy
 North Vancouver BC V7H 0A7
 Phone: +1 (604) 984 0221 Fax: +1 (604) 984 0218
 www.alsglobal.com/geochemistry

To: MINTO EXPLORATIONS LTD.
 PO BOX 11
 WHITEHORSE CENTRAL PO
 WHITEHORSE YT Y1A 5X9

Page: 2 - D
 Total # Pages: 3 (A - D)
 Plus Appendix Pages
 Finalized Date: 31-DEC-2019
 Account: MINTEX

Project: MINTO-HUN

QC CERTIFICATE OF ANALYSIS WH19316845

Sample Description	Method Analyte Units LOD	ME-MS41L	ME-MS41L	ME-MS41L	ME-MS41L	ME-MS41L	ME-MS41L	ME-MS41L	
		Ti %	Ti ppm	U ppm	V ppm	W ppm	Y ppm	Zn ppm	Zr ppm
		0.001	0.001	0.005	0.1	0.001	0.003	0.1	0.01
STANDARDS									
MGeo08		0.371	0.751	5.26	101.0	2.69	20.8	739	22.0
MGeo08		0.385	0.778	5.44	108.0	2.71	20.5	796	22.6
MGeo08		0.396	0.748	5.16	104.0	2.62	20.1	759	22.0
Target Range - Lower Bound		0.342	0.662	4.97	90.8	2.49	17.55	710	18.60
Upper Bound		0.420	0.898	6.09	111.0	3.37	21.5	868	25.2
OREAS 905		0.020	0.103	2.12	5.4	0.485	7.05	62.3	42.6
OREAS 905		0.020	0.100	2.10	6.0	0.533	6.81	63.4	41.4
OREAS 905		0.020	0.101	2.05	5.6	0.523	6.65	60.9	42.1
Target Range - Lower Bound		0.016	0.087	1.965	4.9	0.484	6.37	57.5	40.4
Upper Bound		0.022	0.119	2.41	6.2	0.657	7.79	70.5	54.6
OREAS 920		0.109	0.142	1.965	26.7	0.445	16.75	105.0	17.95
OREAS 920		0.113	0.145	2.06	25.0	0.443	16.25	102.5	18.80
Target Range - Lower Bound		0.110	0.124	1.930	22.3	0.390	15.85	95.3	18.10
Upper Bound		0.136	0.170	2.37	27.5	0.530	19.35	116.5	24.5
OREAS-45e		0.097	0.058	1.760	294	0.097	5.84	31.2	28.2
OREAS-45e		0.102	0.056	1.635	283	0.081	5.43	28.3	28.2
Target Range - Lower Bound		0.094	0.049	1.550	265	0.081	5.16	27.4	23.7
Upper Bound		0.118	0.069	1.910	325	0.111	6.32	33.8	32.1
OREAS-45f		0.088	0.104	1.065	220	0.010	7.07	20.9	28.8
OREAS-45f		0.098	0.103	1.035	208	<0.001	6.67	19.7	27.6
Target Range - Lower Bound			0.101	0.976		0.003			25.5
Upper Bound			0.139	1.205		0.009			34.5
BLANKS									
BLANK		<0.001	0.001	<0.005	0.1	<0.001	<0.003	<0.1	<0.01
BLANK		<0.001	<0.001	<0.005	0.1	0.001	<0.003	<0.1	<0.01
BLANK		<0.001	<0.001	<0.005	0.1	<0.001	<0.003	<0.1	<0.01
BLANK		<0.001	0.001	<0.005	<0.1	0.003	<0.003	<0.1	<0.01
BLANK		<0.001	<0.001	<0.005	<0.1	<0.001	<0.003	<0.1	<0.01
Target Range - Lower Bound		<0.001	<0.001	<0.005	<0.1	<0.001	<0.003	<0.1	<0.01
Upper Bound		0.002	0.002	0.010	0.2	0.002	0.006	0.2	0.02



ALS Canada Ltd.
 2103 Dollarton Hwy
 North Vancouver BC V7H 0A7
 Phone: +1 (604) 984 0221 Fax: +1 (604) 984 0218
 www.alsglobal.com/geochemistry

To: MINTO EXPLORATIONS LTD.
 PO BOX 11
 WHITEHORSE CENTRAL PO
 WHITEHORSE YT Y1A 5X9

Page: 3 - A
 Total # Pages: 3 (A - D)
 Plus Appendix Pages
 Finalized Date: 31-DEC-2019
 Account: MINTEX

Project: MINTO-HUN

QC CERTIFICATE OF ANALYSIS WH19316845

Sample Description	Method Analyte Units LOD	ME-MS41L	ME-MS41L	ME-MS41L	ME-MS41L	ME-MS41L	ME-MS41L	ME-MS41L	ME-MS41L	ME-MS41L	ME-MS41L	ME-MS41L	ME-MS41L	ME-MS41L	ME-MS41L	
		Au ppm	Ag ppm	Al %	As ppm	B ppm	Ba ppm	Be ppm	Bi ppm	Ca %	Cd ppm	Ce ppm	Co ppm	Cr ppm	Cs ppm	Cu ppm
		0.0002	0.001	0.01	0.01	10	0.5	0.01	0.0005	0.01	0.001	0.003	0.001	0.01	0.005	0.01
DUPLICATES																
2019529		0.0005	0.096	2.33	3.65	<10	418	0.74	0.0665	1.62	0.104	32.6	18.35	73.1	1.140	19.90
DUP		0.0006	0.105	2.41	4.13	<10	436	0.77	0.0692	1.70	0.105	33.1	19.05	77.0	1.150	20.9
Target Range - Lower Bound		0.0003	0.094	2.24	3.69	<10	394	0.71	0.0640	1.57	0.098	31.2	17.75	71.3	1.085	19.70
Upper Bound		0.0008	0.107	2.50	4.09	20	460	0.80	0.0717	1.75	0.111	34.5	19.65	78.8	1.205	21.1
2019536		0.0011	0.056	0.35	4.34	10	502	0.17	0.0341	2.67	0.268	4.96	1.025	8.86	0.174	20.6
DUP		0.0011	0.048	0.34	4.22	10	497	0.17	0.0330	2.69	0.253	4.58	0.999	8.39	0.175	19.85
Target Range - Lower Bound		0.0008	0.048	0.32	4.06	<10	462	0.15	0.0314	2.54	0.246	4.53	0.960	8.18	0.161	19.50
Upper Bound		0.0014	0.056	0.37	4.50	20	537	0.19	0.0357	2.82	0.275	5.01	1.065	9.07	0.188	20.9
2018063		<0.0002	0.025	2.36	4.71	<10	270	0.44	0.0885	0.49	0.096	14.75	12.70	17.60	0.674	23.4
DUP		<0.0002	0.026	2.51	4.82	<10	275	0.46	0.0915	0.52	0.091	16.15	13.05	17.95	0.697	23.6
Target Range - Lower Bound		<0.0002	0.023	2.30	4.52	<10	252	0.42	0.0850	0.47	0.088	14.65	12.25	16.90	0.646	22.7
Upper Bound		0.0004	0.028	2.57	5.01	20	293	0.48	0.0950	0.54	0.099	16.25	13.50	18.65	0.725	24.3
2018098		0.0016	0.037	2.48	7.94	<10	333	1.06	0.127	0.93	0.029	30.2	12.75	38.0	1.300	32.1
DUP		0.0018	0.042	2.65	8.62	<10	343	1.10	0.1380	0.96	0.039	30.9	13.30	40.1	1.445	34.4
Target Range - Lower Bound		0.0014	0.037	2.43	7.86	<10	312	1.02	0.1255	0.89	0.031	29.0	12.35	37.1	1.300	32.1
Upper Bound		0.0020	0.042	2.70	8.70	20	364	1.14	0.1395	1.00	0.037	32.1	13.70	41.0	1.445	34.4



ALS Canada Ltd.
 2103 Dollarton Hwy
 North Vancouver BC V7H 0A7
 Phone: +1 (604) 984 0221 Fax: +1 (604) 984 0218
 www.alsglobal.com/geochemistry

To: MINTO EXPLORATIONS LTD.
 PO BOX 11
 WHITEHORSE CENTRAL PO
 WHITEHORSE YT Y1A 5X9

Page: 3 - B
 Total # Pages: 3 (A - D)
 Plus Appendix Pages
 Finalized Date: 31-DEC-2019
 Account: MINTEX

Project: MINTO-HUN

QC CERTIFICATE OF ANALYSIS WH19316845

Sample Description	Method Analyte Units LOD	ME-MS41L	ME-MS41L	ME-MS41L	ME-MS41L	ME-MS41L	ME-MS41L	ME-MS41L	ME-MS41L	ME-MS41L	ME-MS41L	ME-MS41L	ME-MS41L	ME-MS41L	ME-MS41L	
		Fe %	Ga ppm	Ge ppm	Hf ppm	Hg ppm	In ppm	K %	La ppm	Li ppm	Mg %	Mn ppm	Mo ppm	Na %	Nb ppm	Ni ppm
		0.001	0.004	0.005	0.002	0.004	0.005	0.01	0.002	0.1	0.01	0.1	0.01	0.001	0.002	0.04
DUPLICATES																
2019529		3.05	10.30	0.121	0.140	0.085	0.043	0.67	22.7	22.0	1.59	500	0.20	0.025	1.610	46.8
DUP		3.17	11.10	0.130	0.148	0.090	0.044	0.70	22.9	23.1	1.67	522	0.20	0.027	1.680	49.0
Target Range - Lower Bound		2.95	10.15	0.114	0.135	0.077	0.036	0.64	21.7	21.3	1.54	485	0.18	0.024	1.520	45.5
Upper Bound		3.27	11.25	0.137	0.153	0.098	0.051	0.73	23.9	23.8	1.72	537	0.22	0.028	1.770	50.3
2019536		1.220	0.861	0.029	0.056	0.101	0.007	0.01	2.72	0.6	0.14	84.6	0.35	0.021	0.271	8.96
DUP		1.200	0.794	0.026	0.051	0.095	0.005	0.01	2.48	0.6	0.14	81.4	0.31	0.020	0.243	8.49
Target Range - Lower Bound		1.150	0.782	0.021	0.049	0.087	<0.005	<0.01	2.47	0.5	0.12	78.8	0.30	0.018	0.236	8.25
Upper Bound		1.270	0.873	0.034	0.058	0.109	0.010	0.02	2.73	0.7	0.16	87.3	0.36	0.023	0.278	9.20
2018063		2.96	10.65	0.057	0.045	0.010	0.024	0.08	8.08	12.9	0.82	878	0.51	0.023	0.785	14.05
DUP		3.07	11.30	0.063	0.050	0.011	0.026	0.09	8.80	13.5	0.84	904	0.50	0.028	0.837	14.40
Target Range - Lower Bound		2.86	10.40	0.052	0.043	0.006	0.019	0.07	8.02	12.4	0.78	846	0.47	0.023	0.748	13.45
Upper Bound		3.17	11.55	0.068	0.052	0.015	0.031	0.10	8.86	14.0	0.88	936	0.54	0.028	0.874	15.00
2018098		3.42	9.16	0.094	0.440	0.016	0.034	0.18	15.40	10.1	0.83	353	0.41	0.025	1.025	11.35
DUP		3.56	9.64	0.093	0.462	0.014	0.037	0.21	15.95	10.7	0.88	357	0.43	0.028	1.055	12.05
Target Range - Lower Bound		3.31	8.93	0.084	0.426	0.010	0.029	0.18	14.90	9.8	0.80	337	0.39	0.024	0.960	11.10
Upper Bound		3.67	9.87	0.103	0.476	0.020	0.042	0.21	16.45	11.0	0.91	373	0.45	0.029	1.120	12.35



ALS Canada Ltd.
 2103 Dollarton Hwy
 North Vancouver BC V7H 0A7
 Phone: +1 (604) 984 0221 Fax: +1 (604) 984 0218
 www.alsglobal.com/geochemistry

To: MINTO EXPLORATIONS LTD.
 PO BOX 11
 WHITEHORSE CENTRAL PO
 WHITEHORSE YT Y1A 5X9

Page: 3 - C
 Total # Pages: 3 (A - D)
 Plus Appendix Pages
 Finalized Date: 31-DEC-2019
 Account: MINTEX

Project: MINTO-HUN

QC CERTIFICATE OF ANALYSIS WH19316845

Sample Description	Method Analyte Units LOD	ME-MS41L	ME-MS41L	ME-MS41L	ME-MS41L	ME-MS41L	ME-MS41L	ME-MS41L	ME-MS41L	ME-MS41L	ME-MS41L	ME-MS41L	ME-MS41L	ME-MS41L	ME-MS41L	
		P %	Pb ppm	Pd ppm	Pt ppm	Rb ppm	Re ppm	S %	Sb ppm	Sc ppm	Se ppm	Sn ppm	Sr ppm	Ta ppm	Te ppm	Th ppm
		0.001	0.005	0.001	0.002	0.005	0.0002	0.01	0.005	0.005	0.003	0.01	0.01	0.005	0.003	0.002
DUPLICATES																
2019529		0.141	4.48	<0.001	<0.002	40.2	0.0004	0.07	0.314	12.75	0.752	0.65	104.0	<0.005	0.007	2.23
DUP		0.145	4.86	<0.001	<0.002	42.3	0.0004	0.08	0.328	14.20	0.808	0.69	108.5	<0.005	0.006	2.19
Target Range - Lower Bound		0.135	4.43	<0.001	<0.002	39.2	<0.0002	0.06	0.292	12.80	0.738	0.63	101.0	<0.005	<0.003	2.10
Upper Bound		0.151	4.91	0.002	0.004	43.3	0.0006	0.09	0.350	14.15	0.822	0.71	111.5	0.010	0.010	2.32
2019536		0.061	1.750	<0.001	<0.002	1.260	0.0008	0.19	0.365	2.17	0.850	0.09	184.0	0.011	0.015	0.339
DUP		0.059	1.665	<0.001	<0.002	1.130	0.0007	0.19	0.307	1.980	0.789	0.08	180.5	0.006	0.013	0.292
Target Range - Lower Bound		0.056	1.615	<0.001	<0.002	1.130	0.0005	0.17	0.306	1.965	0.776	0.07	173.0	<0.005	0.010	0.298
Upper Bound		0.064	1.800	0.002	0.004	1.260	0.0010	0.21	0.366	2.18	0.863	0.10	191.5	0.010	0.018	0.333
2018063		0.098	5.75	<0.001	<0.002	10.00	<0.0002	0.01	0.235	4.02	0.081	0.53	66.0	<0.005	0.014	1.390
DUP		0.103	5.94	<0.001	<0.002	10.70	<0.0002	0.01	0.273	4.35	0.084	0.60	68.8	<0.005	0.016	1.615
Target Range - Lower Bound		0.094	5.55	<0.001	<0.002	9.83	<0.0002	<0.01	0.230	3.97	0.075	0.53	64.0	<0.005	0.011	1.425
Upper Bound		0.107	6.14	0.002	0.004	10.85	0.0004	0.02	0.278	4.40	0.090	0.60	70.8	0.010	0.019	1.580
2018098		0.094	12.10	<0.001	<0.002	28.4	<0.0002	<0.01	0.285	9.01	0.118	0.97	134.5	<0.005	0.016	4.30
DUP		0.095	13.05	<0.001	<0.002	32.5	0.0002	<0.01	0.280	9.33	0.116	1.05	137.0	<0.005	0.019	4.45
Target Range - Lower Bound		0.089	11.95	<0.001	<0.002	28.9	<0.0002	<0.01	0.256	8.71	0.108	0.95	129.0	<0.005	0.014	4.15
Upper Bound		0.100	13.20	0.002	0.004	32.0	0.0004	0.02	0.309	9.63	0.126	1.07	142.5	0.010	0.021	4.60



ALS Canada Ltd.
 2103 Dollarton Hwy
 North Vancouver BC V7H 0A7
 Phone: +1 (604) 984 0221 Fax: +1 (604) 984 0218
 www.alsglobal.com/geochemistry

To: MINTO EXPLORATIONS LTD.
 PO BOX 11
 WHITEHORSE CENTRAL PO
 WHITEHORSE YT Y1A 5X9

Page: 3 - D
 Total # Pages: 3 (A - D)
 Plus Appendix Pages
 Finalized Date: 31-DEC-2019
 Account: MINTEX

Project: MINTO-HUN

QC CERTIFICATE OF ANALYSIS WH19316845

Sample Description	Method Analyte Units LOD	ME-MS41L	ME-MS41L	ME-MS41L	ME-MS41L	ME-MS41L	ME-MS41L	ME-MS41L	ME-MS41L
		Ti %	Ti ppm	U ppm	V ppm	W ppm	Y ppm	Zn ppm	Zr ppm
		0.001	0.001	0.005	0.1	0.001	0.003	0.1	0.01
DUPLICATES									
2019529		0.241	0.155	4.77	84.7	0.069	22.2	71.5	3.74
DUP		0.249	0.163	5.12	88.8	0.115	23.6	74.1	4.06
Target Range - Lower Bound		0.232	0.146	4.69	82.3	0.084	21.8	69.1	3.60
Upper Bound		0.258	0.172	5.20	91.2	0.100	24.0	76.5	4.20
2019536		0.016	0.011	0.409	11.0	0.029	3.68	5.5	2.43
DUP		0.016	0.010	0.392	10.4	0.026	3.54	5.2	2.21
Target Range - Lower Bound		0.014	0.009	0.375	10.1	0.024	3.43	5.0	2.14
Upper Bound		0.018	0.012	0.426	11.3	0.031	3.79	5.7	2.50
2018063		0.128	0.064	0.381	65.8	0.127	3.26	113.5	2.21
DUP		0.138	0.069	0.409	69.7	0.124	3.47	117.0	2.22
Target Range - Lower Bound		0.125	0.061	0.370	64.3	0.115	3.19	109.5	2.04
Upper Bound		0.141	0.072	0.420	71.2	0.136	3.54	121.0	2.39
2018098		0.132	0.195	1.635	88.9	0.125	7.37	56.2	15.40
DUP		0.144	0.218	1.695	92.7	0.131	7.74	60.6	16.40
Target Range - Lower Bound		0.130	0.190	1.575	86.2	0.117	7.17	55.4	14.70
Upper Bound		0.146	0.223	1.755	95.4	0.139	7.94	61.4	17.10



ALS Canada Ltd.
 2103 Dollarton Hwy
 North Vancouver BC V7H 0A7
 Phone: +1 (604) 984 0221 Fax: +1 (604) 984 0218
 www.alsglobal.com/geochemistry

To: MINTO EXPLORATIONS LTD.
 PO BOX 11
 WHITEHORSE CENTRAL PO
 WHITEHORSE YT Y1A 5X9

Page: 1
 Total # Pages: 3 (A - D)
 Plus Appendix Pages
 Finalized Date: 24-DEC-2019
 Account: MINTEX

QC CERTIFICATE WH19318778

Project: MINTO-HUN

This report is for 100 Soil samples submitted to our lab in Whitehorse, YT, Canada on 10-DEC-2019.

The following have access to data associated with this certificate:

NIKOLETT KOVACS		
-----------------	--	--

SAMPLE PREPARATION	
ALS CODE	DESCRIPTION
WEI-21	Received Sample Weight
LOG-23	Pulp Login - Rcvd with Barcode
LOG-21	Sample logging - ClientBarCode
SCR-41	Screen to -180um and save both

ANALYTICAL PROCEDURES	
ALS CODE	DESCRIPTION
ME-MS41L	Super Trace Lowest DL AR by ICP-MS

This is the Final Report and supersedes any preliminary report with this certificate number. Results apply to samples as submitted. All pages of this report have been checked and approved for release.

***** See Appendix Page for comments regarding this certificate *****

Comments: Samples 2019199, B0067526, and 2019786 were received in damaged containers.

Signature: 
 Saa Traxler, General Manager, North Vancouver



ALS Canada Ltd.
 2103 Dollarton Hwy
 North Vancouver BC V7H 0A7
 Phone: +1 (604) 984 0221 Fax: +1 (604) 984 0218
 www.alsglobal.com/geochemistry

To: MINTO EXPLORATIONS LTD.
 PO BOX 11
 WHITEHORSE CENTRAL PO
 WHITEHORSE YT Y1A 5X9

Page: 2 - A
 Total # Pages: 3 (A - D)
 Plus Appendix Pages
 Finalized Date: 24-DEC-2019
 Account: MINTEX

Project: MINTO-HUN

QC CERTIFICATE OF ANALYSIS WH19318778

Sample Description	Method Analyte Units LOD	ME-MS41L	ME-MS41L	ME-MS41L	ME-MS41L	ME-MS41L	ME-MS41L	ME-MS41L	ME-MS41L	ME-MS41L	ME-MS41L	ME-MS41L	ME-MS41L	ME-MS41L	ME-MS41L	
		Au ppm	Ag ppm	Al %	As ppm	B ppm	Ba ppm	Be ppm	Bi ppm	Ca %	Cd ppm	Ce ppm	Co ppm	Cr ppm	Cs ppm	Cu ppm
		0.0002	0.001	0.01	0.01	10	0.5	0.01	0.0005	0.01	0.001	0.003	0.001	0.01	0.005	0.01
STANDARDS																
MGeo08		0.0035	4.12	2.68	34.6	<10	444	0.76	0.654	1.12	2.19	66.8	18.30	91.9	10.25	628
MGeo08		0.0043	4.60	2.72	34.8	<10	445	0.80	0.635	1.12	2.28	72.4	18.85	92.9	10.65	635
Target Range - Lower Bound		0.0033	4.01	2.44	29.7	<10	381	0.72	0.585	1.00	2.02	66.2	17.10	82.3	9.45	587
Upper Bound		0.0045	4.91	3.00	36.3	20	517	0.90	0.717	1.24	2.47	81.0	20.9	100.5	11.55	675
OREAS 905		0.382	0.483	0.77	34.4	<10	235	0.90	5.66	0.35	0.358	71.9	13.45	16.55	1.145	1565
OREAS 905		0.369	0.514	0.77	32.0	<10	232	0.90	5.23	0.33	0.349	72.5	13.05	16.90	1.150	1540
Target Range - Lower Bound		0.352	0.463	0.73	28.5	<10	211	0.83	4.98	0.29	0.305	69.7	12.50	15.85	1.095	1455
Upper Bound		0.430	0.569	0.91	34.9	20	287	1.03	6.09	0.38	0.375	85.3	15.30	19.35	1.345	1670
OREAS 920		0.0007	0.095	2.42	4.98	<10	77.3	0.69	0.582	0.34	0.060	70.3	16.35	42.8	1.975	111.5
Target Range - Lower Bound		0.0005	0.088	2.18	4.27	<10	67.5	0.65	0.612	0.28	0.052	64.8	13.50	38.2	1.885	102.5
Upper Bound		0.0013	0.110	2.68	5.24	20	92.5	0.81	0.749	0.37	0.066	79.2	16.50	46.8	2.32	117.5
OREAS-45e		0.0471	0.251	3.29	12.80	10	145.0	0.40	0.229	0.04	0.021	18.60	53.9	842	0.722	725
Target Range - Lower Bound		0.0448	0.219	2.98	11.25	<10	117.5	0.36	0.1975	<0.01	0.018	15.95	46.8	764	0.623	659
Upper Bound		0.0552	0.269	3.66	13.75	20	160.5	0.46	0.243	0.05	0.024	19.45	57.2	934	0.773	759
OREAS-45f		0.0195	0.049	5.15	2.57	<10	158.0	0.88	0.1630	0.09	<0.001	22.2	41.4	338	1.880	329
Target Range - Lower Bound		0.0160	0.050		2.42				0.1525		0.008		35.3			
Upper Bound		0.0200	0.064		2.98				0.1875		0.014		43.1			
BLANKS																
BLANK		<0.0002	<0.001	<0.01	<0.01	<10	<0.5	<0.01	<0.0005	<0.01	<0.001	0.006	0.003	0.01	<0.005	0.02
BLANK		<0.0002	<0.001	<0.01	<0.01	<10	<0.5	<0.01	0.0006	<0.01	0.001	<0.003	<0.001	<0.01	<0.005	0.02
BLANK		<0.0002	<0.001	<0.01	<0.01	<10	<0.5	<0.01	0.0007	<0.01	<0.001	<0.003	<0.001	0.01	<0.005	0.01
Target Range - Lower Bound		<0.0002	<0.001	<0.01	<0.01	<10	<0.5	<0.01	<0.0005	<0.01	<0.001	<0.003	<0.001	<0.01	<0.005	<0.01
Upper Bound		0.0004	0.002	0.02	0.02	20	1.0	0.02	0.0010	0.02	0.002	0.006	0.002	0.02	0.010	0.02
DUPLICATES																
2019207		0.0007	0.017	1.66	6.41	<10	171.0	0.37	0.105	0.30	0.038	17.95	7.01	21.5	0.559	15.00
DUP		<0.0002	0.018	1.67	6.58	<10	175.0	0.36	0.1020	0.31	0.041	18.20	7.17	22.0	0.594	15.95
Target Range - Lower Bound		<0.0002	0.016	1.57	6.16	<10	159.5	0.34	0.0978	0.28	0.037	17.15	6.73	20.7	0.543	14.90
Upper Bound		0.0007	0.019	1.76	6.83	20	186.5	0.39	0.1090	0.33	0.042	19.00	7.45	22.8	0.610	16.05

Comments: Samples 2019199, B0067526, and 2019786 were received in damaged containers.

***** See Appendix Page for comments regarding this certificate *****



ALS Canada Ltd.
 2103 Dollarton Hwy
 North Vancouver BC V7H 0A7
 Phone: +1 (604) 984 0221 Fax: +1 (604) 984 0218
 www.alsglobal.com/geochemistry

To: MINTO EXPLORATIONS LTD.
 PO BOX 11
 WHITEHORSE CENTRAL PO
 WHITEHORSE YT Y1A 5X9

Page: 2 - B
 Total # Pages: 3 (A - D)
 Plus Appendix Pages
 Finalized Date: 24-DEC-2019
 Account: MINTEX

Project: MINTO-HUN

QC CERTIFICATE OF ANALYSIS WH19318778

Sample Description	Method Analyte Units LOD	ME-MS41L	ME-MS41L	ME-MS41L	ME-MS41L	ME-MS41L	ME-MS41L	ME-MS41L	ME-MS41L	ME-MS41L	ME-MS41L	ME-MS41L	ME-MS41L	ME-MS41L	ME-MS41L	
		Fe %	Ga ppm	Ge ppm	Hf ppm	Hg ppm	In ppm	K %	La ppm	Li ppm	Mg %	Mn ppm	Mo ppm	Na %	Nb ppm	Ni ppm
STANDARDS																
MGeo08		3.66	9.99	0.170	0.679	0.056	0.139	1.28	34.7	32.1	1.17	420	14.80	0.347	0.969	717
MGeo08		3.70	10.50	0.202	0.736	0.063	0.161	1.30	36.4	32.7	1.18	414	15.55	0.352	1.095	719
Target Range - Lower Bound		3.23	8.77	0.161	0.658	0.047	0.137	1.12	31.3	29.6	1.03	382	13.15	0.310	0.797	622
Upper Bound		3.95	10.75	0.207	0.808	0.075	0.179	1.40	38.3	36.4	1.29	468	16.05	0.381	1.085	760
OREAS 905		3.47	5.73	0.112	1.045	0.023	0.588	0.30	36.0	4.3	0.15	349	3.02	0.091	0.272	8.30
OREAS 905		3.42	5.65	0.109	1.060	0.011	0.555	0.30	37.1	4.3	0.15	335	3.04	0.091	0.272	8.88
Target Range - Lower Bound		3.15	5.50	0.101	1.035	0.005	0.517	0.28	34.9	4.0	0.13	315	2.69	0.082	0.262	7.97
Upper Bound		3.85	6.73	0.135	1.265	0.023	0.643	0.36	42.7	5.2	0.19	385	3.31	0.102	0.359	9.83
OREAS 920		3.62	6.28	0.125	0.526	<0.004	0.026	0.42	36.2	20.6	1.09	518	0.37	0.024	0.389	40.3
Target Range - Lower Bound		3.27	6.17	0.100	0.493	<0.004	0.019	0.37	33.5	19.0	0.93	459	0.33	0.020	0.287	34.5
Upper Bound		3.99	7.55	0.134	0.607	0.008	0.043	0.47	40.9	23.4	1.15	561	0.43	0.026	0.393	42.3
OREAS-45e		23.2	12.50	0.400	0.837	0.007	0.092	0.05	7.09	2.6	0.09	359	1.91	0.027	0.243	387
Target Range - Lower Bound		20.4	11.25	0.319	0.703	<0.004	0.076	0.03	5.86	2.2	0.07	329	1.57	0.023	0.185	321
Upper Bound		25.0	13.75	0.401	0.863	0.020	0.105	0.08	7.16	2.9	0.12	403	1.94	0.031	0.255	393
OREAS-45f		13.70	19.75	0.184	0.835	0.038	0.087	0.08	11.35	9.3	0.14	131.0	1.17	0.033	0.156	194.5
Target Range - Lower Bound						0.020							1.06		0.143	
Upper Bound						0.042							1.32		0.198	
BLANKS																
BLANK		0.001	<0.004	<0.005	<0.002	<0.004	<0.005	<0.01	0.003	<0.1	<0.01	0.1	<0.01	<0.001	<0.002	<0.04
BLANK		<0.001	0.004	0.008	<0.002	<0.004	<0.005	<0.01	0.002	<0.1	<0.01	<0.1	<0.01	0.001	<0.002	<0.04
BLANK		<0.001	<0.004	<0.005	<0.002	<0.004	<0.005	<0.01	<0.002	<0.1	<0.01	<0.1	<0.01	0.002	<0.002	<0.04
Target Range - Lower Bound		<0.001	<0.004	<0.005	<0.002	<0.004	<0.005	<0.01	<0.002	<0.1	<0.01	<0.1	<0.01	<0.001	<0.002	<0.04
Upper Bound		0.002	0.008	0.010	0.004	0.008	0.010	0.02	0.004	0.2	0.02	0.2	0.02	0.002	0.004	0.08
DUPLICATES																
2019207		2.26	5.51	0.037	0.044	0.007	0.015	0.13	8.57	9.9	0.47	281	0.57	0.020	0.812	12.35
DUP		2.26	5.44	0.037	0.038	0.006	0.020	0.13	8.47	9.9	0.46	279	0.59	0.021	0.856	13.05
Target Range - Lower Bound		2.15	5.20	0.030	0.037	<0.004	0.012	0.11	8.09	9.3	0.43	266	0.54	0.018	0.769	12.05
Upper Bound		2.37	5.75	0.044	0.045	0.008	0.023	0.15	8.95	10.5	0.50	294	0.62	0.023	0.899	13.40

Comments: Samples 2019199, B0067526, and 2019786 were received in damaged containers.

***** See Appendix Page for comments regarding this certificate *****



ALS Canada Ltd.
 2103 Dollarton Hwy
 North Vancouver BC V7H 0A7
 Phone: +1 (604) 984 0221 Fax: +1 (604) 984 0218
 www.alsglobal.com/geochemistry

To: MINTO EXPLORATIONS LTD.
 PO BOX 11
 WHITEHORSE CENTRAL PO
 WHITEHORSE YT Y1A 5X9

Page: 2 - C
 Total # Pages: 3 (A - D)
 Plus Appendix Pages
 Finalized Date: 24-DEC-2019
 Account: MINTEX

Project: MINTO-HUN

QC CERTIFICATE OF ANALYSIS WH19318778

Sample Description	Method Analyte Units	ME-MS41L	ME-MS41L	ME-MS41L	ME-MS41L	ME-MS41L	ME-MS41L	ME-MS41L	ME-MS41L	ME-MS41L	ME-MS41L	ME-MS41L	ME-MS41L	ME-MS41L	ME-MS41L	
	LOD	P %	Pb ppm	Pd ppm	Pt ppm	Rb ppm	Re ppm	S %	Sb ppm	Sc ppm	Se ppm	Sn ppm	Sr ppm	Ta ppm	Te ppm	Th ppm
		0.001	0.005	0.001	0.002	0.005	0.0002	0.01	0.005	0.005	0.003	0.01	0.01	0.005	0.003	0.002
STANDARDS																
MGeo08		0.102	1090	0.002	<0.002	149.0	0.0082	0.32	3.45	7.16	0.645	3.45	75.5	0.017	0.014	19.65
MGeo08		0.103	1095	<0.001	0.002	153.5	0.0084	0.31	3.27	8.19	0.747	3.68	81.4	0.015	0.019	21.4
Target Range - Lower Bound		0.090	959	0.004	<0.002	132.5	0.0070	0.27	2.84	6.83	0.672	3.05	72.3	<0.005	0.013	19.25
Upper Bound		0.113	1175	0.008	0.006	161.5	0.0090	0.35	3.86	8.35	0.828	3.75	88.3	0.024	0.027	23.5
OREAS 905		0.024	15.85	<0.001	<0.002	17.35	0.0002	0.07	1.130	1.685	2.38	1.26	11.90	<0.005	0.063	7.60
OREAS 905		0.023	15.65	<0.001	<0.002	17.05	0.0002	0.06	1.085	1.745	2.28	1.26	12.25	<0.005	0.066	7.80
Target Range - Lower Bound		0.020	14.60	<0.001	<0.002	16.40	<0.0002	0.04	0.871	1.570	1.975	1.13	11.05	<0.005	0.056	7.56
Upper Bound		0.026	17.85	0.002	0.008	20.0	0.0004	0.09	1.190	1.930	2.42	1.41	13.55	0.010	0.075	9.24
OREAS 920		0.071	20.3	<0.001	<0.002	26.3	0.0002	0.04	0.696	3.21	0.242	1.14	18.50	0.008	0.017	15.20
Target Range - Lower Bound		0.063	19.35	<0.001	<0.002	22.3	<0.0002	<0.01	0.514	2.61	0.192	0.98	15.20	<0.005	0.009	13.75
Upper Bound		0.079	23.7	0.002	0.004	27.3	0.0004	0.05	0.707	3.21	0.242	1.22	18.60	0.018	0.023	16.85
OREAS-45e		0.028	14.10	0.065	0.115	8.22	<0.0002	0.05	0.607	72.8	1.725	0.94	4.34	<0.005	0.105	10.60
Target Range - Lower Bound		0.025	12.85	0.055	0.097	7.13	<0.0002	0.02	0.505	70.2	1.615	0.86	3.58	<0.005	0.087	9.63
Upper Bound		0.033	15.75	0.069	0.123	8.73	0.0004	0.07	0.695	85.8	1.985	1.08	4.40	0.021	0.113	11.75
OREAS-45f		0.021	12.20	0.039	0.039	16.05	<0.0002	0.03	0.229	31.7	0.586	1.96	14.90	<0.005	0.022	7.64
Target Range - Lower Bound							<0.0002		0.199		0.519	1.76		<0.005	0.024	6.90
Upper Bound							0.0004		0.281		0.641	2.18		0.010	0.040	8.44
BLANKS																
BLANK		<0.001	0.026	<0.001	<0.002	<0.005	<0.0002	<0.01	<0.005	0.006	<0.003	<0.01	0.01	<0.005	<0.003	<0.002
BLANK		<0.001	0.005	0.001	<0.002	<0.005	<0.0002	<0.01	<0.005	<0.005	0.003	<0.01	<0.01	<0.005	<0.003	<0.002
BLANK		<0.001	0.005	<0.001	<0.002	<0.005	<0.0002	<0.01	<0.005	<0.005	<0.003	<0.01	<0.01	<0.005	<0.003	<0.002
Target Range - Lower Bound		<0.001	<0.005			<0.005	<0.0002	<0.01	<0.005	<0.005	<0.003	<0.01	<0.01	<0.005	<0.003	<0.002
Upper Bound		0.002	0.010			0.010	0.0004	0.02	0.010	0.010	0.006	0.02	0.02	0.010	0.006	0.004
DUPLICATES																
2019207		0.064	5.47	0.001	<0.002	14.60	<0.0002	<0.01	0.299	2.98	0.081	0.41	20.7	<0.005	0.016	2.82
DUP		0.067	5.54	<0.001	<0.002	15.35	<0.0002	<0.01	0.324	3.01	0.072	0.44	22.0	<0.005	0.018	2.60
Target Range - Lower Bound		0.061	5.22	<0.001	<0.002	14.20	<0.0002	<0.01	0.283	2.84	0.070	0.39	20.3	<0.005	0.013	2.57
Upper Bound		0.070	5.79	0.002	0.004	15.75	0.0004	0.02	0.340	3.15	0.083	0.46	22.4	0.010	0.021	2.85

Comments: Samples 2019199, B0067526, and 2019786 were received in damaged containers.

***** See Appendix Page for comments regarding this certificate *****



ALS Canada Ltd.
 2103 Dollarton Hwy
 North Vancouver BC V7H 0A7
 Phone: +1 (604) 984 0221 Fax: +1 (604) 984 0218
 www.alsglobal.com/geochemistry

To: MINTO EXPLORATIONS LTD.
 PO BOX 11
 WHITEHORSE CENTRAL PO
 WHITEHORSE YT Y1A 5X9

Page: 2 - D
 Total # Pages: 3 (A - D)
 Plus Appendix Pages
 Finalized Date: 24-DEC-2019
 Account: MINTEX

Project: MINTO-HUN

QC CERTIFICATE OF ANALYSIS WH19318778

	Method Analyte Units LOD	ME-MS41L Ti %	ME-MS41L Ti ppm	ME-MS41L U ppm	ME-MS41L V ppm	ME-MS41L W ppm	ME-MS41L Y ppm	ME-MS41L Zn ppm	ME-MS41L Zr ppm
Sample Description		0.001	0.001	0.005	0.1	0.001	0.003	0.1	0.01
STANDARDS									
MGeo08		0.378	0.740	5.01	104.0	2.66	18.95	780	22.1
MGeo08		0.404	0.824	5.33	106.5	2.63	19.75	799	22.4
Target Range - Lower Bound		0.342	0.662	4.97	90.8	2.49	17.55	710	18.60
Upper Bound		0.420	0.898	6.09	111.0	3.37	21.5	868	25.2
OREAS 905		0.019	0.098	2.01	5.5	0.577	6.82	62.3	42.2
OREAS 905		0.018	0.107	2.08	5.6	0.596	6.77	62.9	42.3
Target Range - Lower Bound		0.016	0.087	1.965	4.9	0.484	6.37	57.5	40.4
Upper Bound		0.022	0.119	2.41	6.2	0.657	7.79	70.5	54.6
OREAS 920		0.135	0.151	2.04	27.2	0.487	19.25	104.5	21.8
Target Range - Lower Bound		0.110	0.124	1.930	22.3	0.390	15.85	95.3	18.10
Upper Bound		0.136	0.170	2.37	27.5	0.530	19.35	116.5	24.5
OREAS-45e		0.109	0.060	1.835	296	0.111	6.25	32.1	31.3
Target Range - Lower Bound		0.094	0.049	1.550	265	0.081	5.16	27.4	23.7
Upper Bound		0.118	0.069	1.910	325	0.111	6.32	33.8	32.1
OREAS-45f		0.104	0.111	1.095	211	0.008	7.50	22.4	30.4
Target Range - Lower Bound			0.101	0.976		0.003			25.5
Upper Bound			0.139	1.205		0.009			34.5
BLANKS									
BLANK		<0.001	<0.001	<0.005	0.1	<0.001	<0.003	<0.1	<0.01
BLANK		<0.001	0.001	<0.005	<0.1	<0.001	<0.003	<0.1	<0.01
BLANK		<0.001	0.002	<0.005	<0.1	<0.001	<0.003	<0.1	<0.01
Target Range - Lower Bound		<0.001	<0.001	<0.005	<0.1	<0.001	<0.003	<0.1	<0.01
Upper Bound		0.002	0.002	0.010	0.2	0.002	0.006	0.2	0.02
DUPLICATES									
2019207		0.081	0.089	0.412	55.8	0.127	2.58	43.8	1.86
DUP		0.084	0.090	0.424	56.1	0.130	2.74	45.5	1.96
Target Range - Lower Bound		0.077	0.082	0.392	53.1	0.118	2.52	42.3	1.76
Upper Bound		0.088	0.097	0.444	58.8	0.139	2.80	47.0	2.06

Comments: Samples 2019199, B0067526, and 2019786 were received in damaged containers.

***** See Appendix Page for comments regarding this certificate *****



ALS Canada Ltd.
 2103 Dollarton Hwy
 North Vancouver BC V7H 0A7
 Phone: +1 (604) 984 0221 Fax: +1 (604) 984 0218
 www.alsglobal.com/geochemistry

To: MINTO EXPLORATIONS LTD.
 PO BOX 11
 WHITEHORSE CENTRAL PO
 WHITEHORSE YT Y1A 5X9

Page: 3 - A
 Total # Pages: 3 (A - D)
 Plus Appendix Pages
 Finalized Date: 24-DEC-2019
 Account: MINTEX

Project: MINTO-HUN

QC CERTIFICATE OF ANALYSIS WH19318778

Sample Description	Method Analyte Units LOD	ME-MS41L	ME-MS41L	ME-MS41L	ME-MS41L	ME-MS41L	ME-MS41L	ME-MS41L	ME-MS41L	ME-MS41L	ME-MS41L	ME-MS41L	ME-MS41L	ME-MS41L	ME-MS41L	
		Au ppm	Ag ppm	Al %	As ppm	B ppm	Ba ppm	Be ppm	Bi ppm	Ca %	Cd ppm	Ce ppm	Co ppm	Cr ppm	Cs ppm	Cu ppm
		0.0002	0.001	0.01	0.01	10	0.5	0.01	0.0005	0.01	0.001	0.003	0.001	0.01	0.005	0.01
		DUPLICATES														
B0067523		0.0009	0.153	1.19	0.80	<10	105.5	0.31	0.0581	1.00	0.103	42.1	8.08	12.15	0.555	120.0
DUP		0.0037	0.189	1.21	0.57	<10	108.5	0.32	0.0642	1.01	0.108	44.3	8.24	11.95	0.585	147.0
Target Range - Lower Bound		0.0020	0.161	1.13	0.64	<10	98.5	0.29	0.0576	0.94	0.099	41.0	7.75	11.45	0.537	129.0
Upper Bound		0.0026	0.181	1.27	0.73	20	115.5	0.34	0.0647	1.07	0.112	45.4	8.57	12.65	0.604	138.0
2019772		0.0003	0.031	3.73	8.33	<10	304	0.62	0.0867	0.83	0.056	27.1	12.95	21.2	0.942	19.30
DUP		0.0002	0.025	3.73	8.24	<10	302	0.62	0.0868	0.84	0.059	26.4	12.80	20.9	0.913	19.65
Target Range - Lower Bound		<0.0002	0.026	3.53	7.86	<10	280	0.58	0.0819	0.78	0.054	25.4	12.25	20.00	0.876	18.80
Upper Bound		0.0004	0.030	3.93	8.71	20	326	0.66	0.0916	0.89	0.061	28.1	13.50	22.1	0.979	20.2

Comments: Samples 2019199, B0067526, and 2019786 were received in damaged containers.

***** See Appendix Page for comments regarding this certificate *****



ALS Canada Ltd.
 2103 Dollarton Hwy
 North Vancouver BC V7H 0A7
 Phone: +1 (604) 984 0221 Fax: +1 (604) 984 0218
 www.alsglobal.com/geochemistry

To: MINTO EXPLORATIONS LTD.
 PO BOX 11
 WHITEHORSE CENTRAL PO
 WHITEHORSE YT Y1A 5X9

Page: 3 - B
 Total # Pages: 3 (A - D)
 Plus Appendix Pages
 Finalized Date: 24-DEC-2019
 Account: MINTEX

Project: MINTO-HUN

QC CERTIFICATE OF ANALYSIS WH19318778

Sample Description	Method Analyte Units LOD	ME-MS41L	ME-MS41L	ME-MS41L	ME-MS41L	ME-MS41L	ME-MS41L	ME-MS41L	ME-MS41L	ME-MS41L	ME-MS41L	ME-MS41L	ME-MS41L	ME-MS41L	ME-MS41L	
		Fe %	Ga ppm	Ge ppm	Hf ppm	Hg ppm	In ppm	K %	La ppm	Li ppm	Mg %	Mn ppm	Mo ppm	Na %	Nb ppm	Ni ppm
		0.001	0.004	0.005	0.002	0.004	0.005	0.01	0.002	0.1	0.01	0.1	0.01	0.001	0.002	0.04
		DUPLICATES														
B0067523		2.52	5.57	0.161	0.126	<0.004	0.025	0.70	24.1	6.4	0.80	606	0.41	0.054	0.258	2.16
DUP		2.55	5.81	0.155	0.139	<0.004	0.036	0.71	26.3	6.4	0.81	605	0.48	0.057	0.252	2.26
Target Range - Lower Bound		2.41	5.40	0.145	0.124	<0.004	0.024	0.66	23.9	6.0	0.75	575	0.41	0.052	0.234	2.06
Upper Bound		2.66	5.98	0.171	0.141	0.008	0.037	0.75	26.5	6.8	0.86	636	0.48	0.059	0.276	2.36
2019772		3.58	13.35	0.073	0.051	0.008	0.027	0.17	13.05	18.5	1.03	492	0.48	0.028	0.854	18.95
DUP		3.59	14.00	0.067	0.057	0.008	0.025	0.17	13.35	18.5	1.03	492	0.47	0.030	0.855	18.60
Target Range - Lower Bound		3.40	13.00	0.062	0.049	<0.004	0.020	0.15	12.55	17.5	0.97	467	0.44	0.027	0.788	17.80
Upper Bound		3.77	14.35	0.079	0.059	0.013	0.032	0.19	13.85	19.5	1.09	517	0.51	0.031	0.921	19.75

Comments: Samples 2019199, B0067526, and 2019786 were received in damaged containers.

***** See Appendix Page for comments regarding this certificate *****



ALS Canada Ltd.
 2103 Dollarton Hwy
 North Vancouver BC V7H 0A7
 Phone: +1 (604) 984 0221 Fax: +1 (604) 984 0218
 www.alsglobal.com/geochemistry

To: MINTO EXPLORATIONS LTD.
 PO BOX 11
 WHITEHORSE CENTRAL PO
 WHITEHORSE YT Y1A 5X9

Page: 3 - C
 Total # Pages: 3 (A - D)
 Plus Appendix Pages
 Finalized Date: 24-DEC-2019
 Account: MINTEX

Project: MINTO-HUN

QC CERTIFICATE OF ANALYSIS WH19318778

Sample Description	Method Analyte Units LOD	ME-MS41L	ME-MS41L	ME-MS41L	ME-MS41L	ME-MS41L	ME-MS41L	ME-MS41L	ME-MS41L	ME-MS41L	ME-MS41L	ME-MS41L	ME-MS41L	ME-MS41L	ME-MS41L	
		P %	Pb ppm	Pd ppm	Pt ppm	Rb ppm	Re ppm	S %	Sb ppm	Sc ppm	Se ppm	Sn ppm	Sr ppm	Ta ppm	Te ppm	Th ppm
		0.001	0.005	0.001	0.002	0.005	0.0002	0.01	0.005	0.005	0.003	0.01	0.01	0.005	0.003	0.002
		DUPLICATES														
B0067523		0.175	2.98	<0.001	<0.002	54.1	0.0003	0.01	0.013	4.17	0.045	0.55	46.9	<0.005	0.010	11.50
DUP		0.178	3.47	<0.001	<0.002	55.9	0.0006	0.02	0.008	4.39	0.063	0.56	49.1	<0.005	0.021	12.10
Target Range - Lower Bound		0.167	3.06	<0.001	<0.002	52.2	<0.0002	<0.01	<0.005	4.06	0.048	0.52	45.6	<0.005	0.012	11.20
Upper Bound		0.186	3.39	0.002	0.004	57.8	0.0007	0.02	0.016	4.50	0.060	0.59	50.4	0.010	0.019	12.40
2019772		0.184	6.86	<0.001	<0.002	16.85	<0.0002	0.01	0.263	3.89	0.089	0.55	49.3	0.005	0.016	2.67
DUP		0.190	7.05	<0.001	<0.002	16.75	<0.0002	0.01	0.273	3.66	0.101	0.56	48.0	<0.005	0.018	2.76
Target Range - Lower Bound		0.177	6.60	<0.001	<0.002	15.95	<0.0002	<0.01	0.243	3.58	0.087	0.52	46.2	<0.005	0.013	2.58
Upper Bound		0.197	7.31	0.002	0.004	17.65	0.0004	0.02	0.293	3.97	0.103	0.59	51.1	0.010	0.021	2.85

Comments: Samples 2019199, B0067526, and 2019786 were received in damaged containers.

***** See Appendix Page for comments regarding this certificate *****



ALS Canada Ltd.
 2103 Dollarton Hwy
 North Vancouver BC V7H 0A7
 Phone: +1 (604) 984 0221 Fax: +1 (604) 984 0218
 www.alsglobal.com/geochemistry

To: MINTO EXPLORATIONS LTD.
 PO BOX 11
 WHITEHORSE CENTRAL PO
 WHITEHORSE YT Y1A 5X9

Page: 3 - D
 Total # Pages: 3 (A - D)
 Plus Appendix Pages
 Finalized Date: 24-DEC-2019
 Account: MINTEX

Project: MINTO-HUN

QC CERTIFICATE OF ANALYSIS WH19318778

Sample Description	Method Analyte Units LOD	ME-MS41L	ME-MS41L	ME-MS41L	ME-MS41L	ME-MS41L	ME-MS41L	ME-MS41L	ME-MS41L
		Ti %	Tl ppm	U ppm	V ppm	W ppm	Y ppm	Zn ppm	Zr ppm
		0.001	0.001	0.005	0.1	0.001	0.003	0.1	0.01
		DUPLICATES							
B0067523		0.133	0.298	0.989	64.9	0.201	7.95	83.4	2.33
DUP		0.135	0.307	1.045	66.7	0.218	8.35	85.1	2.41
Target Range - Lower Bound		0.126	0.279	0.961	62.4	0.193	7.74	79.9	2.18
Upper Bound		0.142	0.326	1.075	69.2	0.226	8.56	88.6	2.56
2019772		0.210	0.098	0.302	87.3	0.126	4.24	91.0	2.43
DUP		0.209	0.097	0.316	87.7	0.125	4.29	90.2	2.43
Target Range - Lower Bound		0.198	0.089	0.289	83.0	0.115	4.05	86.0	2.24
Upper Bound		0.221	0.106	0.329	92.0	0.136	4.48	95.2	2.62

Comments: Samples 2019199, B0067526, and 2019786 were received in damaged containers.

***** See Appendix Page for comments regarding this certificate *****



ALS Canada Ltd.
 2103 Dollarton Hwy
 North Vancouver BC V7H 0A7
 Phone: +1 (604) 984 0221 Fax: +1 (604) 984 0218
 www.alsglobal.com/geochemistry

To: MINTO EXPLORATIONS LTD.
 PO BOX 11
 WHITEHORSE CENTRAL PO
 WHITEHORSE YT Y1A 5X9

Page: 1
 Total # Pages: 3 (A - D)
 Plus Appendix Pages
 Finalized Date: 24-DEC-2019
 Account: MINTEX

QC CERTIFICATE WH19318822

Project: MINTO-HUN

This report is for 114 Soil samples submitted to our lab in Whitehorse, YT, Canada on 10-DEC-2019.

The following have access to data associated with this certificate:

NIKOLETT KOVACS		
-----------------	--	--

SAMPLE PREPARATION	
ALS CODE	DESCRIPTION
WEI-21	Received Sample Weight
LOG-23	Pulp Login - Rcvd with Barcode
LOG-21	Sample logging - ClientBarCode
SCR-41	Screen to -180um and save both

ANALYTICAL PROCEDURES	
ALS CODE	DESCRIPTION
ME-MS41L	Super Trace Lowest DL AR by ICP-MS

This is the Final Report and supersedes any preliminary report with this certificate number. Results apply to samples as submitted. All pages of this report have been checked and approved for release.

***** See Appendix Page for comments regarding this certificate *****

Signature: 
 Saa Traxler, General Manager, North Vancouver



ALS Canada Ltd.
 2103 Dollarton Hwy
 North Vancouver BC V7H 0A7
 Phone: +1 (604) 984 0221 Fax: +1 (604) 984 0218
 www.alsglobal.com/geochemistry

To: MINTO EXPLORATIONS LTD.
 PO BOX 11
 WHITEHORSE CENTRAL PO
 WHITEHORSE YT Y1A 5X9

Page: 2 - A
 Total # Pages: 3 (A - D)
 Plus Appendix Pages
 Finalized Date: 24-DEC-2019
 Account: MINTEX

Project: MINTO-HUN

QC CERTIFICATE OF ANALYSIS WH19318822

Sample Description	Method Analyte Units LOD	ME-MS41L	ME-MS41L	ME-MS41L	ME-MS41L	ME-MS41L	ME-MS41L	ME-MS41L	ME-MS41L	ME-MS41L	ME-MS41L	ME-MS41L	ME-MS41L	ME-MS41L	ME-MS41L	
		Au ppm	Ag ppm	Al %	As ppm	B ppm	Ba ppm	Be ppm	Bi ppm	Ca %	Cd ppm	Ce ppm	Co ppm	Cr ppm	Cs ppm	Cu ppm
		0.0002	0.001	0.01	0.01	10	0.5	0.01	0.0005	0.01	0.001	0.003	0.001	0.01	0.005	0.01
STANDARDS																
MRCeo08		0.0035	4.12	2.68	34.6	<10	444	0.76	0.654	1.12	2.19	66.8	18.30	91.9	10.25	628
MRCeo08		0.0037	4.16	2.68	32.4	<10	439	0.77	0.622	1.13	2.14	67.6	19.25	90.9	9.91	623
MRCeo08		0.0039	4.37	2.65	33.2	<10	439	0.78	0.611	1.11	2.27	71.7	20.3	85.9	10.55	626
Target Range - Lower Bound		0.0033	4.01	2.44	29.7	<10	381	0.72	0.585	1.00	2.02	66.2	17.10	82.3	9.45	587
Upper Bound		0.0045	4.91	3.00	36.3	20	517	0.90	0.717	1.24	2.47	81.0	20.9	100.5	11.55	675
OREAS 905		0.382	0.483	0.77	34.4	<10	235	0.90	5.66	0.35	0.358	71.9	13.45	16.55	1.145	1565
OREAS 905		0.371	0.495	0.76	32.3	<10	230	0.88	5.23	0.34	0.327	71.3	13.75	16.95	1.110	1530
OREAS 905		0.389	0.509	0.76	32.0	<10	230	0.91	5.36	0.33	0.343	73.2	14.25	19.00	1.145	1530
Target Range - Lower Bound		0.352	0.463	0.73	28.5	<10	211	0.83	4.98	0.29	0.305	69.7	12.50	15.85	1.095	1455
Upper Bound		0.430	0.569	0.91	34.9	20	287	1.03	6.09	0.38	0.375	85.3	15.30	19.35	1.345	1670
OREAS 920		0.0010	0.094	2.28	4.42	<10	73.8	0.65	0.690	0.31	0.057	68.2	13.70	45.2	1.930	108.0
OREAS 920		0.0008	0.101	2.31	4.75	<10	75.4	0.67	0.623	0.31	0.058	68.6	15.45	42.5	1.945	106.0
Target Range - Lower Bound		0.0005	0.088	2.18	4.27	<10	67.5	0.65	0.612	0.28	0.052	64.8	13.50	38.2	1.885	102.5
Upper Bound		0.0013	0.110	2.68	5.24	20	92.5	0.81	0.749	0.37	0.066	79.2	16.50	46.8	2.32	117.5
OREAS-45e		0.0471	0.251	3.14	11.60	<10	145.0	0.39	0.214	0.03	0.016	16.75	48.6	827	0.683	698
OREAS-45e		0.0486	0.239	3.12	12.05	10	142.0	0.40	0.233	0.03	0.019	17.20	48.9	773	0.686	692
Target Range - Lower Bound		0.0448	0.219	2.98	11.25	<10	117.5	0.36	0.1975	<0.01	0.018	15.95	46.8	764	0.623	659
Upper Bound		0.0552	0.269	3.66	13.75	20	160.5	0.46	0.243	0.05	0.024	19.45	57.2	934	0.773	759
OREAS-45f		0.0185	0.051	4.99	2.53	<10	164.5	0.93	0.1590	0.08	0.002	21.6	38.5	350	1.840	338
OREAS-45f		0.0165	0.052	5.03	2.66	<10	160.0	0.95	0.1620	0.08	0.002	22.1	40.2	325	1.950	326
Target Range - Lower Bound		0.0160	0.050		2.42				0.1525		0.008		35.3			
Upper Bound		0.0200	0.064		2.98				0.1875		0.014		43.1			
BLANKS																
BLANK		<0.0002	<0.001	<0.01	<0.01	<10	<0.5	<0.01	0.0006	<0.01	0.001	<0.003	<0.001	<0.01	<0.005	0.02
BLANK		<0.0002	<0.001	<0.01	0.01	<10	<0.5	<0.01	<0.0005	<0.01	<0.001	<0.003	<0.001	0.01	<0.005	<0.01
BLANK		<0.0002	<0.001	<0.01	0.01	<10	<0.5	<0.01	<0.0005	<0.01	<0.001	0.005	0.001	<0.01	<0.005	0.02
BLANK		<0.0002	<0.001	<0.01	0.01	<10	<0.5	<0.01	<0.0005	<0.01	<0.001	<0.003	<0.001	0.01	<0.005	0.01
BLANK		<0.0002	<0.001	<0.01	0.01	<10	<0.5	<0.01	<0.0005	<0.01	<0.001	<0.003	<0.001	<0.01	<0.005	<0.01
Target Range - Lower Bound		<0.0002	<0.001	<0.01	<0.01	<10	<0.5	<0.01	<0.0005	<0.01	<0.001	<0.003	<0.001	<0.01	<0.005	<0.01
Upper Bound		0.0004	0.002	0.02	0.02	20	1.0	0.02	0.0010	0.02	0.002	0.006	0.002	0.02	0.010	0.02



ALS Canada Ltd.
 2103 Dollarton Hwy
 North Vancouver BC V7H 0A7
 Phone: +1 (604) 984 0221 Fax: +1 (604) 984 0218
 www.alsglobal.com/geochemistry

To: MINTO EXPLORATIONS LTD.
 PO BOX 11
 WHITEHORSE CENTRAL PO
 WHITEHORSE YT Y1A 5X9

Page: 2 - B
 Total # Pages: 3 (A - D)
 Plus Appendix Pages
 Finalized Date: 24-DEC-2019
 Account: MINTEX

Project: MINTO-HUN

QC CERTIFICATE OF ANALYSIS WH19318822

Sample Description	Method Analyte Units LOD	ME-MS41L	ME-MS41L	ME-MS41L	ME-MS41L	ME-MS41L	ME-MS41L	ME-MS41L	ME-MS41L	ME-MS41L	ME-MS41L	ME-MS41L	ME-MS41L	ME-MS41L	ME-MS41L	
		Fe %	Ga ppm	Ge ppm	Hf ppm	Hg ppm	In ppm	K %	La ppm	Li ppm	Mg %	Mn ppm	Mo ppm	Na %	Nb ppm	Ni ppm
STANDARDS																
MGeo08		3.66	9.99	0.170	0.679	0.056	0.139	1.28	34.7	32.1	1.17	420	14.80	0.347	0.969	717
MGeo08		3.64	10.15	0.194	0.712	0.059	0.156	1.27	34.0	32.0	1.16	411	14.10	0.348	0.827	707
MGeo08		3.64	9.59	0.193	0.702	0.065	0.157	1.27	36.6	32.1	1.16	413	14.20	0.340	0.890	705
Target Range - Lower Bound		3.23	8.77	0.161	0.658	0.047	0.137	1.12	31.3	29.6	1.03	382	13.15	0.310	0.797	622
Upper Bound		3.95	10.75	0.207	0.808	0.075	0.179	1.40	38.3	36.4	1.29	468	16.05	0.381	1.085	760
OREAS 905		3.47	5.73	0.112	1.045	0.023	0.588	0.30	36.0	4.3	0.15	349	3.02	0.091	0.272	8.30
OREAS 905		3.40	6.01	0.118	1.065	0.010	0.557	0.29	36.7	4.3	0.15	333	2.83	0.088	0.295	8.96
OREAS 905		3.42	5.91	0.115	1.050	0.018	0.549	0.29	37.9	4.2	0.15	335	2.76	0.087	0.262	9.75
Target Range - Lower Bound		3.15	5.50	0.101	1.035	0.005	0.517	0.28	34.9	4.0	0.13	315	2.69	0.082	0.262	7.97
Upper Bound		3.85	6.73	0.135	1.265	0.023	0.643	0.36	42.7	5.2	0.19	385	3.31	0.102	0.359	9.83
OREAS 920		3.51	6.44	0.113	0.486	<0.004	0.024	0.39	35.4	19.9	1.05	500	0.39	0.022	0.326	37.4
OREAS 920		3.52	6.37	0.109	0.484	<0.004	0.031	0.40	36.1	20.2	1.06	495	0.35	0.024	0.331	39.4
Target Range - Lower Bound		3.27	6.17	0.100	0.493	<0.004	0.019	0.37	33.5	19.0	0.93	459	0.33	0.020	0.287	34.5
Upper Bound		3.99	7.55	0.134	0.607	0.008	0.043	0.47	40.9	23.4	1.15	561	0.43	0.026	0.393	42.3
OREAS-45e		23.2	13.55	0.285	0.842	0.012	0.081	0.05	6.39	2.4	0.08	357	1.70	0.026	0.236	375
OREAS-45e		22.7	11.95	0.351	0.841	0.005	0.087	0.05	6.67	2.5	0.08	348	1.80	0.026	0.227	370
Target Range - Lower Bound		20.4	11.25	0.319	0.703	<0.004	0.076	0.03	5.86	2.2	0.07	329	1.57	0.023	0.185	321
Upper Bound		25.0	13.75	0.401	0.863	0.020	0.105	0.08	7.16	2.9	0.12	403	1.94	0.031	0.255	393
OREAS-45f		14.65	21.8	0.120	0.902	0.033	0.095	0.08	10.80	9.0	0.14	133.0	1.08	0.034	0.144	194.5
OREAS-45f		14.20	20.1	0.185	0.874	0.025	0.092	0.08	11.35	9.2	0.14	132.0	1.14	0.035	0.148	191.0
Target Range - Lower Bound						0.020						1.06			0.143	
Upper Bound						0.042						1.32			0.198	
BLANKS																
BLANK		<0.001	0.004	0.008	<0.002	<0.004	<0.005	<0.01	0.002	<0.1	<0.01	<0.1	<0.01	0.001	<0.002	<0.04
BLANK		<0.001	<0.004	<0.005	<0.002	<0.004	<0.005	<0.01	<0.002	<0.1	<0.01	<0.1	<0.01	<0.001	<0.002	<0.04
BLANK		<0.001	<0.004	<0.005	<0.002	<0.004	<0.005	<0.01	0.002	<0.1	<0.01	0.1	<0.01	0.002	<0.002	<0.04
BLANK		<0.001	0.006	<0.005	<0.002	<0.004	<0.005	<0.01	0.002	<0.1	<0.01	<0.1	<0.01	0.002	<0.002	<0.04
BLANK		<0.001	<0.004	<0.005	<0.002	<0.004	<0.005	<0.01	<0.002	<0.1	<0.01	<0.1	<0.01	<0.001	<0.002	<0.04
Target Range - Lower Bound		<0.001	<0.004	<0.005	<0.002	<0.004	<0.005	<0.01	<0.002	<0.1	<0.01	<0.1	<0.01	<0.001	<0.002	<0.04
Upper Bound		0.002	0.008	0.010	0.004	0.008	0.010	0.02	0.004	0.2	0.02	0.2	0.02	0.002	0.004	0.08



ALS Canada Ltd.
 2103 Dollarton Hwy
 North Vancouver BC V7H 0A7
 Phone: +1 (604) 984 0221 Fax: +1 (604) 984 0218
 www.alsglobal.com/geochemistry

To: MINTO EXPLORATIONS LTD.
 PO BOX 11
 WHITEHORSE CENTRAL PO
 WHITEHORSE YT Y1A 5X9

Page: 2 - C
 Total # Pages: 3 (A - D)
 Plus Appendix Pages
 Finalized Date: 24-DEC-2019
 Account: MINTEX

Project: MINTO-HUN

QC CERTIFICATE OF ANALYSIS WH19318822

Sample Description	Method Analyte Units LOD	ME-MS41L	ME-MS41L	ME-MS41L	ME-MS41L	ME-MS41L	ME-MS41L	ME-MS41L	ME-MS41L	ME-MS41L	ME-MS41L	ME-MS41L	ME-MS41L	ME-MS41L	ME-MS41L	
		P %	Pb ppm	Pd ppm	Pt ppm	Rb ppm	Re ppm	S %	Sb ppm	Sc ppm	Se ppm	Sn ppm	Sr ppm	Ta ppm	Te ppm	Th ppm
		0.001	0.005	0.001	0.002	0.005	0.0002	0.01	0.005	0.005	0.003	0.01	0.01	0.005	0.003	0.002
STANDARDS																
MRGeo08		0.102	1090	0.002	<0.002	149.0	0.0082	0.32	3.45	7.16	0.645	3.45	75.5	0.017	0.014	19.65
MRGeo08		0.101	1085	<0.001	0.003	145.0	0.0083	0.30	2.95	7.75	0.787	3.17	79.9	0.012	0.019	20.5
MRGeo08		0.102	1140	0.002	<0.002	152.0	0.0072	0.31	2.93	7.31	0.810	3.51	82.1	0.009	0.022	21.0
Target Range - Lower Bound		0.090	959	0.004	<0.002	132.5	0.0070	0.27	2.84	6.83	0.672	3.05	72.3	<0.005	0.013	19.25
Upper Bound		0.113	1175	0.008	0.006	161.5	0.0090	0.35	3.86	8.35	0.828	3.75	88.3	0.024	0.027	23.5
OREAS 905		0.024	15.85	<0.001	<0.002	17.35	0.0002	0.07	1.130	1.685	2.38	1.26	11.90	<0.005	0.063	7.60
OREAS 905		0.023	15.80	<0.001	<0.002	17.15	<0.0002	0.06	1.020	1.860	2.14	1.15	12.00	<0.005	0.063	7.84
OREAS 905		0.024	15.25	<0.001	<0.002	17.55	<0.0002	0.06	0.989	1.860	2.30	1.19	12.50	<0.005	0.068	7.74
Target Range - Lower Bound		0.020	14.60	<0.001	<0.002	16.40	<0.0002	0.04	0.871	1.570	1.975	1.13	11.05	<0.005	0.056	7.56
Upper Bound		0.026	17.85	0.002	0.008	20.0	0.0004	0.09	1.190	1.930	2.42	1.41	13.55	0.010	0.075	9.24
OREAS 920		0.068	21.3	<0.001	<0.002	22.8	0.0002	0.04	0.703	2.78	0.228	1.04	16.05	0.006	0.017	15.70
OREAS 920		0.069	20.3	<0.001	<0.002	25.1	<0.0002	0.03	0.599	3.18	0.238	1.09	17.40	0.007	0.015	15.25
Target Range - Lower Bound		0.063	19.35	<0.001	<0.002	22.3	<0.0002	<0.01	0.514	2.61	0.192	0.98	15.20	<0.005	0.009	13.75
Upper Bound		0.079	23.7	0.002	0.004	27.3	0.0004	0.05	0.707	3.21	0.242	1.22	18.60	0.018	0.023	16.85
OREAS-45e		0.029	13.15	0.060	0.101	7.22	<0.0002	0.06	0.523	78.3	1.155	0.89	3.60	<0.005	0.074	9.70
OREAS-45e		0.028	13.05	0.060	0.100	7.61	0.0003	0.04	0.508	69.5	1.570	0.89	3.89	<0.005	0.090	9.93
Target Range - Lower Bound		0.025	12.85	0.055	0.097	7.13	<0.0002	0.02	0.505	70.2	1.615	0.86	3.58	<0.005	0.087	9.63
Upper Bound		0.033	15.75	0.069	0.123	8.73	0.0004	0.07	0.695	85.8	1.985	1.08	4.40	0.021	0.113	11.75
OREAS-45f		0.022	12.45	0.038	0.034	13.95	<0.0002	0.04	0.256	33.5	0.458	1.93	13.25	<0.005	0.017	7.84
OREAS-45f		0.022	11.80	0.041	0.037	15.20	<0.0002	0.02	0.203	31.1	0.587	2.12	14.40	<0.005	0.020	7.52
Target Range - Lower Bound							<0.0002		0.199		0.519	1.76		<0.005	0.024	6.90
Upper Bound							0.0004		0.281		0.641	2.18		0.010	0.040	8.44
BLANKS																
BLANK		<0.001	0.005	0.001	<0.002	<0.005	<0.0002	<0.01	<0.005	<0.005	0.003	<0.01	<0.01	<0.005	<0.003	<0.002
BLANK		<0.001	<0.005	<0.001	<0.002	<0.005	<0.0002	0.01	<0.005	<0.005	<0.003	<0.01	0.01	<0.005	<0.003	<0.002
BLANK		<0.001	0.016	<0.001	<0.002	0.005	<0.0002	<0.01	<0.005	<0.005	<0.003	<0.01	0.01	<0.005	<0.003	<0.002
BLANK		<0.001	<0.005	<0.001	<0.002	<0.005	<0.0002	<0.01	<0.005	<0.005	<0.003	<0.01	0.01	<0.005	<0.003	<0.002
BLANK		<0.001	<0.005	<0.001	<0.002	<0.005	<0.0002	<0.01	<0.005	<0.005	<0.003	<0.01	<0.01	<0.005	<0.003	<0.002
Target Range - Lower Bound		<0.001	<0.005			<0.005	<0.0002	<0.01	<0.005	<0.005	<0.003	<0.01	<0.01	<0.005	<0.003	<0.002
Upper Bound		0.002	0.010			0.010	0.0004	0.02	0.010	0.010	0.006	0.02	0.02	0.010	0.006	0.004



ALS Canada Ltd.
 2103 Dollarton Hwy
 North Vancouver BC V7H 0A7
 Phone: +1 (604) 984 0221 Fax: +1 (604) 984 0218
 www.alsglobal.com/geochemistry

To: MINTO EXPLORATIONS LTD.
 PO BOX 11
 WHITEHORSE CENTRAL PO
 WHITEHORSE YT Y1A 5X9

Page: 2 - D
 Total # Pages: 3 (A - D)
 Plus Appendix Pages
 Finalized Date: 24-DEC-2019
 Account: MINTEX

Project: MINTO-HUN

QC CERTIFICATE OF ANALYSIS WH19318822

Sample Description	Method	ME-MS41L	ME-MS41L	ME-MS41L	ME-MS41L	ME-MS41L	ME-MS41L	ME-MS41L	
	Analyte	Ti	Ti	U	V	W	Y	Zn	
	Units	%	ppm	ppm	ppm	ppm	ppm	ppm	
LOD		0.001	0.001	0.005	0.1	0.001	0.003	0.1	0.01
STANDARDS									
MGeo08		0.378	0.740	5.01	104.0	2.66	18.95	780	22.1
MGeo08		0.379	0.723	5.19	102.5	2.52	19.10	768	21.1
MGeo08		0.377	0.764	5.39	104.5	2.62	20.5	776	22.1
Target Range - Lower Bound		0.342	0.662	4.97	90.8	2.49	17.55	710	18.60
Upper Bound		0.420	0.898	6.09	111.0	3.37	21.5	868	25.2
OREAS 905		0.019	0.098	2.01	5.5	0.577	6.82	62.3	42.2
OREAS 905		0.020	0.091	2.08	5.6	0.654	6.70	61.2	42.1
OREAS 905		0.019	0.096	2.06	5.7	0.560	6.89	62.8	40.8
Target Range - Lower Bound		0.016	0.087	1.965	4.9	0.484	6.37	57.5	40.4
Upper Bound		0.022	0.119	2.41	6.2	0.657	7.79	70.5	54.6
OREAS 920		0.117	0.142	2.00	24.0	0.408	16.45	97.6	18.35
OREAS 920		0.122	0.146	1.990	26.8	0.433	18.20	105.5	19.10
Target Range - Lower Bound		0.110	0.124	1.930	22.3	0.390	15.85	95.3	18.10
Upper Bound		0.136	0.170	2.37	27.5	0.530	19.35	116.5	24.5
OREAS-45e		0.098	0.056	1.665	293	0.098	5.54	28.9	29.9
OREAS-45e		0.104	0.061	1.690	286	0.093	5.89	31.5	29.6
Target Range - Lower Bound		0.094	0.049	1.550	265	0.081	5.16	27.4	23.7
Upper Bound		0.118	0.069	1.910	325	0.111	6.32	33.8	32.1
OREAS-45f		0.091	0.108	1.095	224	0.007	7.12	20.3	29.7
OREAS-45f		0.100	0.106	1.035	218	0.007	7.69	22.4	31.1
Target Range - Lower Bound			0.101	0.976		0.003			25.5
Upper Bound			0.139	1.205		0.009			34.5
BLANKS									
BLANK		<0.001	0.001	<0.005	<0.1	<0.001	<0.003	<0.1	<0.01
BLANK		<0.001	<0.001	<0.005	<0.1	<0.001	<0.003	<0.1	<0.01
BLANK		<0.001	<0.001	<0.005	0.1	<0.001	<0.003	<0.1	<0.01
BLANK		<0.001	<0.001	<0.005	<0.1	<0.001	<0.003	<0.1	<0.01
BLANK		<0.001	<0.001	<0.005	0.1	<0.001	<0.003	<0.1	<0.01
Target Range - Lower Bound		<0.001	<0.001	<0.005	<0.1	<0.001	<0.003	<0.1	<0.01
Upper Bound		0.002	0.002	0.010	0.2	0.002	0.006	0.2	0.02



ALS Canada Ltd.
 2103 Dollarton Hwy
 North Vancouver BC V7H 0A7
 Phone: +1 (604) 984 0221 Fax: +1 (604) 984 0218
 www.alsglobal.com/geochemistry

To: MINTO EXPLORATIONS LTD.
 PO BOX 11
 WHITEHORSE CENTRAL PO
 WHITEHORSE YT Y1A 5X9

Page: 3 - A
 Total # Pages: 3 (A - D)
 Plus Appendix Pages
 Finalized Date: 24-DEC-2019
 Account: MINTEX

Project: MINTO-HUN

QC CERTIFICATE OF ANALYSIS WH19318822

Sample Description	Method Analyte Units LOD	ME-MS41L	ME-MS41L	ME-MS41L	ME-MS41L	ME-MS41L	ME-MS41L	ME-MS41L	ME-MS41L	ME-MS41L	ME-MS41L	ME-MS41L	ME-MS41L	ME-MS41L	ME-MS41L	
		Au ppm	Ag ppm	Al %	As ppm	B ppm	Ba ppm	Be ppm	Bi ppm	Ca %	Cd ppm	Ce ppm	Co ppm	Cr ppm	Cs ppm	Cu ppm
		0.0002	0.001	0.01	0.01	10	0.5	0.01	0.0005	0.01	0.001	0.003	0.001	0.01	0.005	0.01
DUPLICATES																
2019772		0.0003	0.031	3.73	8.33	<10	304	0.62	0.0867	0.83	0.056	27.1	12.95	21.2	0.942	19.30
DUP		0.0002	0.025	3.73	8.24	<10	302	0.62	0.0868	0.84	0.059	26.4	12.80	20.9	0.913	19.65
Target Range - Lower Bound		<0.0002	0.026	3.53	7.86	<10	280	0.58	0.0819	0.78	0.054	25.4	12.25	20.00	0.876	18.80
Upper Bound		0.0004	0.030	3.93	8.71	20	326	0.66	0.0916	0.89	0.061	28.1	13.50	22.1	0.979	20.2
2017521		0.0012	0.118	1.26	6.62	<10	353	0.41	0.0967	1.11	0.209	25.6	8.55	29.4	0.512	31.0
DUP		0.0015	0.107	1.22	6.58	<10	341	0.39	0.0992	1.07	0.218	25.8	8.40	28.9	0.523	30.4
Target Range - Lower Bound		0.0011	0.106	1.17	6.26	<10	320	0.37	0.0926	1.03	0.202	24.4	8.05	27.7	0.487	29.6
Upper Bound		0.0016	0.119	1.31	6.94	20	374	0.43	0.1035	1.15	0.225	27.0	8.90	30.6	0.548	31.8
2017556		0.0007	0.049	1.31	4.83	<10	192.0	0.33	0.0920	0.56	0.072	22.8	9.40	28.6	0.583	22.8
DUP		0.0011	0.051	1.35	4.68	<10	195.5	0.34	0.0935	0.58	0.076	24.0	9.39	29.4	0.661	22.8
Target Range - Lower Bound		0.0007	0.047	1.25	4.51	<10	178.5	0.31	0.0876	0.53	0.069	22.2	8.92	27.5	0.586	22.0
Upper Bound		0.0011	0.054	1.41	5.00	20	209	0.36	0.0979	0.61	0.079	24.6	9.87	30.5	0.658	23.6
2017590		0.0007	0.066	1.46	7.40	<10	179.0	0.34	0.134	0.20	0.043	24.9	6.90	20.1	0.642	15.00
DUP		0.0004	0.068	1.51	7.41	<10	183.0	0.35	0.1340	0.20	0.046	25.7	6.92	19.70	0.664	15.15
Target Range - Lower Bound		0.0003	0.063	1.40	7.02	<10	167.0	0.32	0.1270	0.18	0.041	24.0	6.56	18.90	0.615	14.55
Upper Bound		0.0008	0.071	1.57	7.79	20	195.0	0.37	0.1410	0.22	0.048	26.6	7.26	20.9	0.691	15.60
B0067530		0.346	8.15	1.92	20.9	10	52.1	0.30	13.25	0.79	12.20	43.7	26.1	34.6	0.885	1550
DUP		0.457	8.41	1.94	20.7	<10	51.6	0.30	13.35	0.80	12.15	42.5	25.5	34.6	0.867	1570
Target Range - Lower Bound		0.381	7.87	1.82	19.75	<10	47.5	0.28	12.65	0.75	11.55	40.9	24.5	32.9	0.827	1505
Upper Bound		0.422	8.70	2.04	21.9	20	56.2	0.33	13.95	0.84	12.80	45.3	27.1	36.3	0.925	1615

***** See Appendix Page for comments regarding this certificate *****



ALS Canada Ltd.
 2103 Dollarton Hwy
 North Vancouver BC V7H 0A7
 Phone: +1 (604) 984 0221 Fax: +1 (604) 984 0218
 www.alsglobal.com/geochemistry

To: MINTO EXPLORATIONS LTD.
 PO BOX 11
 WHITEHORSE CENTRAL PO
 WHITEHORSE YT Y1A 5X9

Page: 3 - B
 Total # Pages: 3 (A - D)
 Plus Appendix Pages
 Finalized Date: 24-DEC-2019
 Account: MINTEX

Project: MINTO-HUN

QC CERTIFICATE OF ANALYSIS WH19318822

Sample Description	Method Analyte Units LOD	ME-MS41L	ME-MS41L	ME-MS41L	ME-MS41L	ME-MS41L	ME-MS41L	ME-MS41L	ME-MS41L	ME-MS41L	ME-MS41L	ME-MS41L	ME-MS41L	ME-MS41L	ME-MS41L	
		Fe %	Ga ppm	Ge ppm	Hf ppm	Hg ppm	In ppm	K %	La ppm	Li ppm	Mg %	Mn ppm	Mo ppm	Na %	Nb ppm	Ni ppm
		0.001	0.004	0.005	0.002	0.004	0.005	0.01	0.002	0.1	0.01	0.1	0.01	0.001	0.002	0.04
DUPLICATES																
2019772		3.58	13.35	0.073	0.051	0.008	0.027	0.17	13.05	18.5	1.03	492	0.48	0.028	0.854	18.95
DUP		3.59	14.00	0.067	0.057	0.008	0.025	0.17	13.35	18.5	1.03	492	0.47	0.030	0.855	18.60
Target Range - Lower Bound		3.40	13.00	0.062	0.049	<0.004	0.020	0.15	12.55	17.5	0.97	467	0.44	0.027	0.788	17.80
Upper Bound		3.77	14.35	0.079	0.059	0.013	0.032	0.19	13.85	19.5	1.09	517	0.51	0.031	0.921	19.75
2017521		2.16	4.16	0.062	0.060	0.043	0.016	0.06	13.15	9.2	0.51	424	0.49	0.022	1.120	24.1
DUP		2.09	4.27	0.066	0.057	0.034	0.019	0.06	13.25	8.8	0.49	408	0.50	0.021	1.095	23.8
Target Range - Lower Bound		2.02	4.00	0.056	0.054	0.032	0.012	0.05	12.55	8.5	0.47	395	0.46	0.019	1.020	22.7
Upper Bound		2.23	4.43	0.072	0.063	0.045	0.023	0.07	13.85	9.6	0.54	437	0.53	0.024	1.195	25.2
2017556		2.18	4.70	0.060	0.033	0.026	0.015	0.07	11.75	9.1	0.54	368	0.42	0.018	0.885	19.70
DUP		2.21	4.91	0.064	0.031	0.023	0.019	0.07	12.30	9.3	0.55	370	0.48	0.019	1.010	19.55
Target Range - Lower Bound		2.08	4.56	0.054	0.028	0.019	0.011	0.06	11.40	8.6	0.51	350	0.42	0.017	0.874	18.60
Upper Bound		2.31	5.05	0.070	0.036	0.030	0.023	0.08	12.65	9.8	0.58	388	0.48	0.020	1.020	20.6
2017590		2.03	6.12	0.057	0.023	0.009	0.020	0.04	11.90	7.8	0.30	276	0.59	0.021	1.190	10.80
DUP		2.07	6.09	0.056	0.014	0.012	0.015	0.05	12.20	7.9	0.31	281	0.57	0.022	1.200	10.90
Target Range - Lower Bound		1.945	5.80	0.049	0.016	0.006	0.012	0.03	11.45	7.4	0.28	264	0.54	0.019	1.105	10.25
Upper Bound		2.15	6.41	0.064	0.021	0.015	0.023	0.06	12.65	8.3	0.33	293	0.62	0.024	1.285	11.45
B0067530		7.11	6.93	0.141	0.487	0.990	0.530	0.40	21.4	18.7	1.52	534	12.05	0.057	0.541	41.1
DUP		7.23	6.89	0.143	0.477	1.010	0.500	0.40	21.0	19.1	1.53	541	11.95	0.058	0.530	41.0
Target Range - Lower Bound		6.81	6.56	0.130	0.456	0.921	0.484	0.37	20.1	17.9	1.44	511	11.40	0.054	0.493	39.0
Upper Bound		7.53	7.26	0.154	0.508	1.080	0.546	0.43	22.3	19.9	1.61	564	12.60	0.061	0.578	43.1



ALS Canada Ltd.
 2103 Dollarton Hwy
 North Vancouver BC V7H 0A7
 Phone: +1 (604) 984 0221 Fax: +1 (604) 984 0218
 www.alsglobal.com/geochemistry

To: MINTO EXPLORATIONS LTD.
 PO BOX 11
 WHITEHORSE CENTRAL PO
 WHITEHORSE YT Y1A 5X9

Page: 3 - C
 Total # Pages: 3 (A - D)
 Plus Appendix Pages
 Finalized Date: 24-DEC-2019
 Account: MINTEX

Project: MINTO-HUN

QC CERTIFICATE OF ANALYSIS WH19318822

Sample Description	Method	ME-MS41L	ME-MS41L	ME-MS41L	ME-MS41L	ME-MS41L	ME-MS41L	ME-MS41L	ME-MS41L	ME-MS41L	ME-MS41L	ME-MS41L	ME-MS41L	ME-MS41L	ME-MS41L	
	Analyte	P	Pb	Pd	Pt	Rb	Re	S	Sb	Sc	Se	Sn	Sr	Ta	Te	Th
	Units	%	ppm	ppm	ppm	ppm	ppm	%	ppm	ppm	ppm	ppm	ppm	ppm	ppm	ppm
	LOD	0.001	0.005	0.001	0.002	0.005	0.0002	0.01	0.005	0.005	0.003	0.01	0.01	0.005	0.003	0.002
DUPLICATES																
2019772		0.184	6.86	<0.001	<0.002	16.85	<0.0002	0.01	0.263	3.89	0.089	0.55	49.3	0.005	0.016	2.67
DUP		0.190	7.05	<0.001	<0.002	16.75	<0.0002	0.01	0.273	3.66	0.101	0.56	48.0	<0.005	0.018	2.76
Target Range - Lower Bound		0.177	6.60	<0.001	<0.002	15.95	<0.0002	<0.01	0.243	3.58	0.087	0.52	46.2	<0.005	0.013	2.58
Upper Bound		0.197	7.31	0.002	0.004	17.65	0.0004	0.02	0.293	3.97	0.103	0.59	51.1	0.010	0.021	2.85
2017521		0.067	5.53	0.002	<0.002	6.27	0.0003	0.04	0.620	4.32	0.454	0.30	48.1	<0.005	0.017	2.15
DUP		0.066	5.56	0.004	<0.002	6.09	0.0002	0.04	0.583	4.60	0.452	0.32	47.0	<0.005	0.015	2.24
Target Range - Lower Bound		0.062	5.26	0.002	<0.002	5.87	<0.0002	0.03	0.551	4.23	0.427	0.28	45.2	<0.005	0.012	2.08
Upper Bound		0.071	5.83	0.004	0.004	6.49	0.0004	0.05	0.652	4.69	0.479	0.34	49.9	0.010	0.020	2.31
2017556		0.095	5.19	<0.001	<0.002	7.97	<0.0002	<0.01	0.271	4.34	0.210	0.32	33.3	<0.005	0.013	2.47
DUP		0.093	5.37	<0.001	<0.002	8.50	<0.0002	<0.01	0.268	4.63	0.162	0.36	34.9	<0.005	0.013	2.61
Target Range - Lower Bound		0.088	5.01	<0.001	<0.002	7.82	<0.0002	<0.01	0.244	4.26	0.174	0.31	32.4	<0.005	0.009	2.41
Upper Bound		0.100	5.55	0.002	0.004	8.65	0.0004	0.02	0.295	4.71	0.198	0.37	35.8	0.010	0.017	2.67
2017590		0.046	6.74	<0.001	<0.002	7.93	<0.0002	<0.01	0.271	3.68	0.109	0.60	21.7	<0.005	0.017	1.705
DUP		0.046	6.82	<0.001	<0.002	8.17	<0.0002	<0.01	0.253	3.71	0.113	0.51	21.7	<0.005	0.020	1.745
Target Range - Lower Bound		0.043	6.44	<0.001	<0.002	7.64	<0.0002	<0.01	0.237	3.51	0.102	0.52	20.6	<0.005	0.015	1.635
Upper Bound		0.049	7.12	0.002	0.004	8.46	0.0004	0.02	0.287	3.88	0.120	0.59	22.8	0.010	0.022	1.815
B0067530		0.038	1080	0.001	<0.002	17.70	0.0013	3.77	4.82	3.72	3.45	4.52	10.60	0.006	0.142	6.57
DUP		0.039	1100	<0.001	<0.002	17.75	0.0012	3.83	4.50	3.72	3.67	4.42	10.45	0.006	0.147	6.67
Target Range - Lower Bound		0.036	1035	<0.001	<0.002	16.85	0.0010	3.60	4.31	3.53	3.38	4.24	9.99	<0.005	0.134	6.29
Upper Bound		0.041	1145	0.002	0.004	18.60	0.0015	4.00	5.01	3.91	3.74	4.70	11.05	0.010	0.155	6.95



ALS Canada Ltd.
 2103 Dollarton Hwy
 North Vancouver BC V7H 0A7
 Phone: +1 (604) 984 0221 Fax: +1 (604) 984 0218
 www.alsglobal.com/geochemistry

To: MINTO EXPLORATIONS LTD.
 PO BOX 11
 WHITEHORSE CENTRAL PO
 WHITEHORSE YT Y1A 5X9

Page: 3 - D
 Total # Pages: 3 (A - D)
 Plus Appendix Pages
 Finalized Date: 24-DEC-2019
 Account: MINTEX

Project: MINTO-HUN

QC CERTIFICATE OF ANALYSIS WH19318822
--

Sample Description	Method Analyte Units LOD	ME-MS41L Ti %	ME-MS41L Ti ppm	ME-MS41L U ppm	ME-MS41L V ppm	ME-MS41L W ppm	ME-MS41L Y ppm	ME-MS41L Zn ppm	ME-MS41L Zr ppm	
		0.001	0.001	0.005	0.1	0.001	0.003	0.1	0.01	
		DUPLICATES								
2019772		0.210	0.098	0.302	87.3	0.126	4.24	91.0	2.43	
DUP		0.209	0.097	0.316	87.7	0.125	4.29	90.2	2.43	
Target Range - Lower Bound		0.198	0.089	0.289	83.0	0.115	4.05	86.0	2.24	
Upper Bound		0.221	0.106	0.329	92.0	0.136	4.48	95.2	2.62	
2017521		0.068	0.059	1.985	49.4	0.145	7.82	40.7	2.46	
DUP		0.067	0.059	1.980	48.8	0.143	7.66	39.2	2.40	
Target Range - Lower Bound		0.063	0.054	1.880	46.5	0.132	7.35	37.9	2.24	
Upper Bound		0.072	0.064	2.09	51.7	0.156	8.13	42.0	2.62	
2017556		0.082	0.067	0.644	52.7	0.145	6.20	41.9	1.47	
DUP		0.090	0.073	0.684	54.7	0.100	6.45	42.4	1.48	
Target Range - Lower Bound		0.081	0.064	0.626	50.9	0.112	6.01	39.9	1.35	
Upper Bound		0.091	0.076	0.702	56.5	0.133	6.64	44.4	1.60	
2017590		0.080	0.077	0.559	53.7	0.180	7.36	40.0	0.88	
DUP		0.081	0.080	0.577	53.6	0.281	7.47	40.1	0.85	
Target Range - Lower Bound		0.075	0.072	0.535	50.9	0.212	7.04	37.9	0.79	
Upper Bound		0.086	0.085	0.601	56.4	0.249	7.79	42.2	0.94	
B0067530		0.113	1.830	1.625	46.6	1.015	10.45	4380	17.15	
DUP		0.114	1.860	1.685	46.2	0.926	10.30	4430	16.90	
Target Range - Lower Bound		0.107	1.705	1.565	44.0	0.897	9.85	4180	15.75	
Upper Bound		0.120	1.985	1.745	48.8	1.045	10.90	4630	18.30	



ALS Canada Ltd.
 2103 Dollarton Hwy
 North Vancouver BC V7H 0A7
 Phone: +1 (604) 984 0221 Fax: +1 (604) 984 0218
 www.alsglobal.com/geochemistry

To: MINTO EXPLORATIONS LTD.
 PO BOX 11
 WHITEHORSE CENTRAL PO
 WHITEHORSE YT Y1A 5X9

Page: Appendix 1
 Total # Appendix Pages: 1
 Finalized Date: 24-DEC-2019
 Account: MINTEX

Project: MINTO-HUN

QC CERTIFICATE OF ANALYSIS WH19318822

CERTIFICATE COMMENTS

ANALYTICAL COMMENTS

Applies to Method: Gold determinations by this method are semi-quantitative due to the small sample weight used (0.5g).
 ME-MS41L

LABORATORY ADDRESSES

Applies to Method: Processed at ALS Whitehorse located at 78 Mt. Sima Rd, Whitehorse, YT, Canada.
 LOG-21 LOG-23 SCR-41 WEI-21

Applies to Method: Processed at ALS Vancouver located at 2103 Dollarton Hwy, North Vancouver, BC, Canada.
 ME-MS41L



ALS Canada Ltd.
2103 Dollarton Hwy
North Vancouver BC V7H 0A7
Phone: +1 (604) 984 0221 Fax: +1 (604) 984 0218
www.alsglobal.com/geochemistry

To: MINTO EXPLORATIONS LTD.
PO BOX 11
WHITEHORSE CENTRAL PO
WHITEHORSE YT Y1A 5X9

Page: 1
Total # Pages: 3 (A - D)
Plus Appendix Pages
Finalized Date: 5-JAN-2020
Account: MINTEX

QC CERTIFICATE WH19318836

Project: MINTO-HUN

This report is for 121 Soil samples submitted to our lab in Whitehorse, YT, Canada on 10-DEC-2019.

The following have access to data associated with this certificate:

NIKOLETT KOVACS

SAMPLE PREPARATION

ALS CODE	DESCRIPTION
WEI-21	Received Sample Weight
LOG-23	Pulp Login - Rcvd with Barcode
LOG-21	Sample logging - ClientBarCode
SCR-41	Screen to -180um and save both

ANALYTICAL PROCEDURES

ALS CODE	DESCRIPTION
ME-MS41L	Super Trace Lowest DL AR by ICP-MS

This is the Final Report and supersedes any preliminary report with this certificate number. Results apply to samples as submitted. All pages of this report have been checked and approved for release.

***** See Appendix Page for comments regarding this certificate *****

Signature:

Saa Traxler, General Manager, North Vancouver



ALS Canada Ltd.
 2103 Dollarton Hwy
 North Vancouver BC V7H 0A7
 Phone: +1 (604) 984 0221 Fax: +1 (604) 984 0218
 www.alsglobal.com/geochemistry

To: MINTO EXPLORATIONS LTD.
 PO BOX 11
 WHITEHORSE CENTRAL PO
 WHITEHORSE YT Y1A 5X9

Page: 2 - A
 Total # Pages: 3 (A - D)
 Plus Appendix Pages
 Finalized Date: 5-JAN-2020
 Account: MINTEX

Project: MINTO-HUN

QC CERTIFICATE OF ANALYSIS WH19318836

Sample Description	Method Analyte Units LOD	ME-MS41L	ME-MS41L	ME-MS41L	ME-MS41L	ME-MS41L	ME-MS41L	ME-MS41L	ME-MS41L	ME-MS41L	ME-MS41L	ME-MS41L	ME-MS41L	ME-MS41L	ME-MS41L	
		Au ppm	Ag ppm	Al %	As ppm	B ppm	Ba ppm	Be ppm	Bi ppm	Ca %	Cd ppm	Ce ppm	Co ppm	Cr ppm	Cs ppm	Cu ppm
		0.0002	0.001	0.01	0.01	10	0.5	0.01	0.0005	0.01	0.001	0.003	0.001	0.01	0.005	0.01
STANDARDS																
MGeo08		0.0036	4.66	2.66	34.3	<10	448	0.77	0.671	1.16	2.40	77.9	19.35	90.9	10.70	638
MGeo08		0.0038	4.20	2.47	33.8	<10	412	0.73	0.610	1.02	2.16	68.7	19.45	88.2	10.20	601
MGeo08		0.0039	4.52	2.70	34.8	<10	435	0.73	0.644	1.07	2.36	72.4	19.65	93.4	10.80	643
Target Range - Lower Bound		0.0033	4.01	2.44	29.7	<10	381	0.72	0.585	1.00	2.02	66.2	17.10	82.3	9.45	587
Upper Bound		0.0045	4.91	3.00	36.3	20	517	0.90	0.717	1.24	2.47	81.0	20.9	100.5	11.55	675
OREAS 905		0.424	0.532	0.74	34.0	<10	226	0.84	5.86	0.33	0.364	84.4	14.50	18.80	1.285	1510
OREAS 905		0.360	0.496	0.75	31.9	<10	228	0.86	5.43	0.32	0.339	73.7	13.60	15.95	1.175	1535
Target Range - Lower Bound		0.352	0.463	0.73	28.5	<10	211	0.83	4.98	0.29	0.305	69.7	12.50	15.85	1.095	1455
Upper Bound		0.430	0.569	0.91	34.9	20	287	1.03	6.09	0.38	0.375	85.3	15.30	19.35	1.345	1670
OREAS 920		0.0010	0.092	2.32	5.12	<10	72.6	0.68	0.639	0.31	0.063	68.3	15.90	43.7	1.965	110.5
Target Range - Lower Bound		0.0005	0.088	2.18	4.27	<10	67.5	0.65	0.612	0.28	0.052	64.8	13.50	38.2	1.885	102.5
Upper Bound		0.0013	0.110	2.68	5.24	20	92.5	0.81	0.749	0.37	0.066	79.2	16.50	46.8	2.32	117.5
OREAS-45e		0.0547	0.252	3.18	12.45	<10	145.0	0.40	0.240	0.03	0.018	17.65	50.8	820	0.706	727
OREAS-45e		0.0459	0.246	3.05	11.80	10	146.5	0.40	0.234	0.04	0.019	17.35	48.7	803	0.673	716
Target Range - Lower Bound		0.0448	0.219	2.98	11.25	<10	117.5	0.36	0.1975	<0.01	0.018	15.95	46.8	764	0.623	659
Upper Bound		0.0552	0.269	3.66	13.75	20	160.5	0.46	0.243	0.05	0.024	19.45	57.2	934	0.773	759
OREAS-45f		0.0162	0.056	4.88	2.80	<10	155.0	0.91	0.1570	0.08	0.002	20.7	41.2	330	1.850	336
OREAS-45f		0.0198	0.054	4.82	2.60	<10	155.0	0.89	0.1570	0.08	0.003	21.5	37.6	325	1.785	325
Target Range - Lower Bound		0.0160	0.050		2.42				0.1525		0.008		35.3			
Upper Bound		0.0200	0.064		2.98				0.1875		0.014		43.1			
BLANKS																
BLANK		<0.0002	0.001	<0.01	<0.01	<10	<0.5	<0.01	0.0005	<0.01	<0.001	<0.003	<0.001	<0.01	<0.005	0.01
BLANK		0.0002	<0.001	<0.01	0.01	<10	<0.5	<0.01	0.0006	<0.01	<0.001	<0.003	<0.001	<0.01	<0.005	<0.01
BLANK		<0.0002	<0.001	<0.01	0.01	<10	<0.5	<0.01	<0.0005	<0.01	<0.001	<0.003	0.001	0.01	<0.005	<0.01
BLANK		<0.0002	<0.001	<0.01	<0.01	<10	<0.5	<0.01	<0.0005	<0.01	<0.001	<0.003	<0.001	<0.01	<0.005	<0.01
BLANK		<0.0002	<0.001	<0.01	0.01	<10	<0.5	<0.01	0.0009	<0.01	<0.001	<0.003	<0.001	0.01	<0.005	0.03
Target Range - Lower Bound		<0.0002	<0.001	<0.01	<0.01	<10	<0.5	<0.01	<0.0005	<0.01	<0.001	<0.003	<0.001	<0.01	<0.005	<0.01
Upper Bound		0.0004	0.002	0.02	0.02	20	1.0	0.02	0.0010	0.02	0.002	0.006	0.002	0.02	0.010	0.02



ALS Canada Ltd.
 2103 Dollarton Hwy
 North Vancouver BC V7H 0A7
 Phone: +1 (604) 984 0221 Fax: +1 (604) 984 0218
 www.alsglobal.com/geochemistry

To: MINTO EXPLORATIONS LTD.
 PO BOX 11
 WHITEHORSE CENTRAL PO
 WHITEHORSE YT Y1A 5X9

Page: 2 - B
 Total # Pages: 3 (A - D)
 Plus Appendix Pages
 Finalized Date: 5-JAN-2020
 Account: MINTEX

Project: MINTO-HUN

QC CERTIFICATE OF ANALYSIS WH19318836

Sample Description	Method Analyte Units LOD	ME-MS41L	ME-MS41L	ME-MS41L	ME-MS41L	ME-MS41L	ME-MS41L	ME-MS41L	ME-MS41L	ME-MS41L	ME-MS41L	ME-MS41L	ME-MS41L	ME-MS41L	ME-MS41L	
		Fe %	Ga ppm	Ge ppm	Hf ppm	Hg ppm	In ppm	K %	La ppm	Li ppm	Mg %	Mn ppm	Mo ppm	Na %	Nb ppm	Ni ppm
		0.001	0.004	0.005	0.002	0.004	0.005	0.01	0.002	0.1	0.01	0.1	0.01	0.001	0.002	0.04
STANDARDS																
MRGeo08		3.72	9.31	0.161	0.685	0.057	0.169	1.29	38.2	32.4	1.20	428	14.20	0.354	1.055	700
MRGeo08		3.39	8.78	0.167	0.719	0.060	0.145	1.19	34.3	30.2	1.07	382	14.35	0.317	0.952	660
MRGeo08		3.58	9.73	0.205	0.689	0.065	0.164	1.24	37.5	32.3	1.12	420	14.75	0.325	1.060	717
Target Range - Lower Bound		3.23	8.77	0.161	0.658	0.047	0.137	1.12	31.3	29.6	1.03	382	13.15	0.310	0.797	622
Upper Bound		3.95	10.75	0.207	0.808	0.075	0.179	1.40	38.3	36.4	1.29	468	16.05	0.381	1.085	760
OREAS 905		3.29	5.90	0.119	1.140	0.016	0.634	0.30	42.1	4.2	0.14	327	2.90	0.085	0.313	9.76
OREAS 905		3.36	5.33	0.129	1.130	0.014	0.571	0.29	37.3	4.2	0.14	339	2.88	0.087	0.302	8.55
Target Range - Lower Bound		3.15	5.50	0.101	1.035	0.005	0.517	0.28	34.9	4.0	0.13	315	2.69	0.082	0.262	7.97
Upper Bound		3.85	6.73	0.135	1.265	0.023	0.643	0.36	42.7	5.2	0.19	385	3.31	0.102	0.359	9.83
OREAS 920		3.52	6.23	0.120	0.575	<0.004	0.032	0.39	35.5	20.2	1.06	503	0.37	0.022	0.377	40.9
Target Range - Lower Bound		3.27	6.17	0.100	0.493	<0.004	0.019	0.37	33.5	19.0	0.93	459	0.33	0.020	0.287	34.5
Upper Bound		3.99	7.55	0.134	0.607	0.008	0.043	0.47	40.9	23.4	1.15	561	0.43	0.026	0.393	42.3
OREAS-45e		23.0	13.65	0.356	0.744	0.008	0.079	0.05	6.90	2.6	0.08	355	1.83	0.024	0.227	378
OREAS-45e		22.6	13.25	0.329	0.780	0.011	0.081	0.05	6.50	2.4	0.08	345	1.67	0.024	0.209	363
Target Range - Lower Bound		20.4	11.25	0.319	0.703	<0.004	0.076	0.03	5.86	2.2	0.07	329	1.57	0.023	0.185	321
Upper Bound		25.0	13.75	0.401	0.863	0.020	0.105	0.08	7.16	2.9	0.12	403	1.94	0.031	0.255	393
OREAS-45f		13.65	20.0	0.157	0.767	0.030	0.077	0.08	10.75	8.9	0.13	131.0	1.06	0.031	0.139	189.0
OREAS-45f		13.55	19.65	0.135	0.806	0.038	0.079	0.08	10.35	8.8	0.13	125.0	0.97	0.031	0.131	183.5
Target Range - Lower Bound						0.020							1.06		0.143	
Upper Bound						0.042							1.32		0.198	
BLANKS																
BLANK		<0.001	<0.004	<0.005	<0.002	<0.004	<0.005	<0.01	<0.002	<0.1	<0.01	<0.1	<0.01	<0.001	<0.002	<0.04
BLANK		<0.001	<0.004	<0.005	<0.002	<0.004	<0.005	<0.01	<0.002	<0.1	<0.01	<0.1	<0.01	<0.001	<0.002	<0.04
BLANK		<0.001	<0.004	<0.005	<0.002	<0.004	<0.005	<0.01	<0.002	<0.1	<0.01	0.1	<0.01	0.001	<0.002	<0.04
BLANK		<0.001	<0.004	<0.005	<0.002	<0.004	<0.005	<0.01	<0.002	<0.1	<0.01	<0.1	<0.01	<0.001	<0.002	<0.04
BLANK		<0.001	0.008	0.007	<0.002	<0.004	<0.005	<0.01	<0.002	<0.1	<0.01	<0.1	<0.01	0.003	<0.002	<0.04
Target Range - Lower Bound		<0.001	<0.004	<0.005	<0.002	<0.004	<0.005	<0.01	<0.002	<0.1	<0.01	<0.1	<0.01	<0.001	<0.002	<0.04
Upper Bound		0.002	0.008	0.010	0.004	0.008	0.010	0.02	0.004	0.2	0.02	0.2	0.02	0.002	0.004	0.08



ALS Canada Ltd.
 2103 Dollarton Hwy
 North Vancouver BC V7H 0A7
 Phone: +1 (604) 984 0221 Fax: +1 (604) 984 0218
 www.alsglobal.com/geochemistry

To: MINTO EXPLORATIONS LTD.
 PO BOX 11
 WHITEHORSE CENTRAL PO
 WHITEHORSE YT Y1A 5X9

Page: 2 - C
 Total # Pages: 3 (A - D)
 Plus Appendix Pages
 Finalized Date: 5-JAN-2020
 Account: MINTEX

Project: MINTO-HUN

QC CERTIFICATE OF ANALYSIS WH19318836

Sample Description	Method	ME-MS41L	ME-MS41L	ME-MS41L	ME-MS41L	ME-MS41L	ME-MS41L	ME-MS41L	ME-MS41L	ME-MS41L	ME-MS41L	ME-MS41L	ME-MS41L	ME-MS41L	ME-MS41L	
	Analyte	P	Pb	Pd	Pt	Rb	Re	S	Sb	Sc	Se	Sn	Sr	Ta	Te	Th
	Units	%	ppm	ppm	ppm	ppm	ppm	%	ppm	ppm	ppm	ppm	ppm	ppm	ppm	ppm
	LOD	0.001	0.005	0.001	0.002	0.005	0.0002	0.01	0.005	0.005	0.003	0.01	0.01	0.005	0.003	0.002
STANDARDS																
MGeo08		0.105	1080	0.002	0.002	153.5	0.0081	0.33	3.30	7.53	0.694	3.38	84.9	0.017	0.018	22.6
MGeo08		0.096	999	<0.001	<0.002	143.5	0.0077	0.31	3.15	6.97	0.763	3.25	77.2	0.014	0.018	20.2
MGeo08		0.101	1080	<0.001	0.002	151.5	0.0078	0.30	3.50	7.74	0.778	3.53	79.9	0.015	0.021	22.3
Target Range - Lower Bound		0.090	959	0.004	<0.002	132.5	0.0070	0.27	2.84	6.83	0.672	3.05	72.3	<0.005	0.013	19.25
Upper Bound		0.113	1175	0.008	0.006	161.5	0.0090	0.35	3.86	8.35	0.828	3.75	88.3	0.024	0.027	23.5
OREAS 905		0.023	16.90	<0.001	<0.002	19.70	<0.0002	0.06	1.110	1.875	2.30	1.27	13.05	<0.005	0.066	9.11
OREAS 905		0.023	15.65	0.002	<0.002	16.95	<0.0002	0.06	1.020	1.755	2.19	1.23	12.05	<0.005	0.060	8.23
Target Range - Lower Bound		0.020	14.60	<0.001	<0.002	16.40	<0.0002	0.04	0.871	1.570	1.975	1.13	11.05	<0.005	0.056	7.56
Upper Bound		0.026	17.85	0.002	0.008	20.0	0.0004	0.09	1.190	1.930	2.42	1.41	13.55	0.010	0.075	9.24
OREAS 920		0.070	20.3	<0.001	<0.002	24.6	0.0002	0.05	0.622	2.88	0.212	1.01	17.80	0.012	0.013	15.75
Target Range - Lower Bound		0.063	19.35	<0.001	<0.002	22.3	<0.0002	<0.01	0.514	2.61	0.192	0.98	15.20	<0.005	0.009	13.75
Upper Bound		0.079	23.7	0.002	0.004	27.3	0.0004	0.05	0.707	3.21	0.242	1.22	18.60	0.018	0.023	16.85
OREAS-45e		0.029	13.25	0.065	0.105	8.09	0.0003	0.06	0.520	75.8	1.305	0.95	4.10	<0.005	0.087	10.70
OREAS-45e		0.028	13.95	0.065	0.101	8.07	0.0002	0.04	0.472	84.4	1.105	0.87	3.95	<0.005	0.070	10.40
Target Range - Lower Bound		0.025	12.85	0.055	0.097	7.13	<0.0002	0.02	0.505	70.2	1.615	0.86	3.58	<0.005	0.087	9.63
Upper Bound		0.033	15.75	0.069	0.123	8.73	0.0004	0.07	0.695	85.8	1.985	1.08	4.40	0.021	0.113	11.75
OREAS-45f		0.020	11.00	0.042	0.035	14.55	<0.0002	0.04	0.228	29.9	0.497	1.85	13.95	<0.005	0.014	7.50
OREAS-45f		0.020	11.95	0.036	0.034	14.70	<0.0002	0.03	0.188	31.3	0.458	1.88	13.15	<0.005	0.015	7.47
Target Range - Lower Bound							<0.0002		0.199		0.519	1.76		<0.005	0.024	6.90
Upper Bound							0.0004		0.281		0.641	2.18		0.010	0.040	8.44
BLANKS																
BLANK		<0.001	<0.005	<0.001	<0.002	<0.005	<0.0002	<0.01	<0.005	<0.005	<0.003	<0.01	<0.01	<0.005	<0.003	<0.002
BLANK		<0.001	<0.005	<0.001	<0.002	<0.005	<0.0002	0.02	<0.005	0.005	<0.003	<0.01	<0.01	<0.005	<0.003	<0.002
BLANK		<0.001	<0.005	<0.001	<0.002	<0.005	<0.0002	0.01	<0.005	<0.005	<0.003	<0.01	<0.01	<0.005	<0.003	<0.002
BLANK		<0.001	<0.005	<0.001	<0.002	<0.005	<0.0002	<0.01	<0.005	<0.005	<0.003	<0.01	<0.01	<0.005	<0.003	<0.002
BLANK		<0.001	0.006	<0.001	<0.002	<0.005	<0.0002	<0.01	<0.005	<0.005	<0.003	<0.01	<0.01	<0.005	<0.003	<0.002
Target Range - Lower Bound		<0.001	<0.005			<0.005	<0.0002	<0.01	<0.005	<0.005	<0.003	<0.01	<0.01	<0.005	<0.003	<0.002
Upper Bound		0.002	0.010			0.010	0.0004	0.02	0.010	0.010	0.006	0.02	0.02	0.010	0.006	0.004



ALS Canada Ltd.
 2103 Dollarton Hwy
 North Vancouver BC V7H 0A7
 Phone: +1 (604) 984 0221 Fax: +1 (604) 984 0218
 www.alsglobal.com/geochemistry

To: MINTO EXPLORATIONS LTD.
 PO BOX 11
 WHITEHORSE CENTRAL PO
 WHITEHORSE YT Y1A 5X9

Page: 2 - D
 Total # Pages: 3 (A - D)
 Plus Appendix Pages
 Finalized Date: 5-JAN-2020
 Account: MINTEX

Project: MINTO-HUN

QC CERTIFICATE OF ANALYSIS WH19318836

Sample Description	Method Analyte Units LOD	ME-MS41L	ME-MS41L	ME-MS41L	ME-MS41L	ME-MS41L	ME-MS41L	ME-MS41L	
		Ti %	Ti ppm	U ppm	V ppm	W ppm	Y ppm	Zn ppm	Zr ppm
		0.001	0.001	0.005	0.1	0.001	0.003	0.1	0.01
STANDARDS									
MGeo08		0.410	0.814	5.80	104.5	2.85	20.7	795	21.1
MGeo08		0.362	0.752	5.32	101.5	2.79	19.55	716	21.6
MGeo08		0.378	0.769	5.52	100.0	2.96	19.75	790	21.9
Target Range - Lower Bound		0.342	0.662	4.97	90.8	2.49	17.55	710	18.60
Upper Bound		0.420	0.898	6.09	111.0	3.37	21.5	868	25.2
OREAS 905		0.021	0.114	2.37	5.7	0.629	7.60	63.6	47.5
OREAS 905		0.019	0.096	2.04	5.1	0.581	6.56	62.9	43.0
Target Range - Lower Bound		0.016	0.087	1.965	4.9	0.484	6.37	57.5	40.4
Upper Bound		0.022	0.119	2.41	6.2	0.657	7.79	70.5	54.6
OREAS 920		0.124	0.145	2.12	26.8	0.459	18.25	110.0	22.6
Target Range - Lower Bound		0.110	0.124	1.930	22.3	0.390	15.85	95.3	18.10
Upper Bound		0.136	0.170	2.37	27.5	0.530	19.35	116.5	24.5
OREAS-45e		0.108	0.061	1.825	288	0.090	6.11	32.2	29.0
OREAS-45e		0.099	0.060	1.685	283	0.091	5.89	32.6	26.5
Target Range - Lower Bound		0.094	0.049	1.550	265	0.081	5.16	27.4	23.7
Upper Bound		0.118	0.069	1.910	325	0.111	6.32	33.8	32.1
OREAS-45f		0.104	0.102	1.075	209	0.008	7.25	21.3	30.3
OREAS-45f		0.099	0.104	1.020	207	0.011	6.96	22.2	27.3
Target Range - Lower Bound			0.101	0.976		0.003			25.5
Upper Bound			0.139	1.205		0.009			34.5
BLANKS									
BLANK		<0.001	0.001	<0.005	<0.1	<0.001	<0.003	<0.1	<0.01
BLANK		<0.001	<0.001	<0.005	<0.1	0.001	<0.003	<0.1	<0.01
BLANK		<0.001	<0.001	<0.005	<0.1	0.001	<0.003	<0.1	<0.01
BLANK		<0.001	<0.001	<0.005	<0.1	0.001	<0.003	<0.1	<0.01
BLANK		<0.001	<0.001	<0.005	0.1	0.001	<0.003	<0.1	<0.01
Target Range - Lower Bound		<0.001	<0.001	<0.005	<0.1	<0.001	<0.003	<0.1	<0.01
Upper Bound		0.002	0.002	0.010	0.2	0.002	0.006	0.2	0.02



ALS Canada Ltd.
 2103 Dollarton Hwy
 North Vancouver BC V7H 0A7
 Phone: +1 (604) 984 0221 Fax: +1 (604) 984 0218
 www.alsglobal.com/geochemistry

To: MINTO EXPLORATIONS LTD.
 PO BOX 11
 WHITEHORSE CENTRAL PO
 WHITEHORSE YT Y1A 5X9

Page: 3 - A
 Total # Pages: 3 (A - D)
 Plus Appendix Pages
 Finalized Date: 5-JAN-2020
 Account: MINTEX

Project: MINTO-HUN

QC CERTIFICATE OF ANALYSIS WH19318836

Sample Description	Method Analyte Units LOD	ME-MS41L	ME-MS41L	ME-MS41L	ME-MS41L	ME-MS41L	ME-MS41L	ME-MS41L	ME-MS41L	ME-MS41L	ME-MS41L	ME-MS41L	ME-MS41L	ME-MS41L	ME-MS41L	
		Au ppm	Ag ppm	Al %	As ppm	B ppm	Ba ppm	Be ppm	Bi ppm	Ca %	Cd ppm	Ce ppm	Co ppm	Cr ppm	Cs ppm	Cu ppm
		0.0002	0.001	0.01	0.01	10	0.5	0.01	0.0005	0.01	0.001	0.003	0.001	0.01	0.005	0.01
DUPLICATES																
2017625		0.0004	0.049	1.81	4.88	<10	121.0	0.38	0.145	0.19	0.070	16.10	6.88	19.40	0.798	14.20
DUP		0.0002	0.053	1.90	4.83	<10	126.0	0.39	0.1500	0.20	0.066	17.20	6.92	19.85	0.820	14.65
Target Range - Lower Bound		<0.0002	0.047	1.75	4.60	<10	113.5	0.36	0.1395	0.18	0.064	15.80	6.55	18.65	0.764	13.90
Upper Bound		0.0004	0.055	1.96	5.11	20	133.5	0.41	0.1555	0.21	0.072	17.50	7.25	20.6	0.854	14.95
2017661		0.0005	0.075	1.70	7.12	<10	274	0.42	0.126	0.29	0.094	15.35	8.52	29.0	0.374	14.45
DUP		0.0002	0.080	1.73	7.24	<10	273	0.42	0.1320	0.30	0.089	16.30	8.98	30.8	0.410	15.30
Target Range - Lower Bound		<0.0002	0.073	1.62	6.81	<10	252	0.39	0.1220	0.27	0.086	15.05	8.31	28.4	0.367	14.35
Upper Bound		0.0004	0.082	1.81	7.55	20	295	0.45	0.1360	0.32	0.097	16.60	9.19	31.4	0.417	15.40
2018132		0.0011	0.055	0.94	6.76	<10	133.5	0.35	0.0736	0.94	0.143	25.3	7.73	27.6	0.605	24.6
DUP		0.0012	0.053	0.99	6.49	<10	141.5	0.36	0.0742	0.99	0.157	26.6	7.80	27.7	0.635	24.7
Target Range - Lower Bound		0.0009	0.050	0.91	6.28	<10	126.5	0.33	0.0697	0.91	0.142	24.6	7.38	26.3	0.584	23.8
Upper Bound		0.0014	0.058	1.02	6.97	20	148.5	0.38	0.0781	1.02	0.159	27.3	8.15	29.0	0.656	25.5
2018164		0.0013	0.058	1.06	4.38	<10	152.5	0.30	0.0692	0.59	0.112	23.0	7.05	27.5	0.686	23.1
DUP		0.0011	0.058	1.13	4.34	<10	158.5	0.33	0.0711	0.62	0.110	22.6	7.19	27.8	0.668	23.4
Target Range - Lower Bound		0.0009	0.054	1.03	4.13	<10	143.5	0.29	0.0661	0.56	0.104	21.7	6.76	26.3	0.638	22.4
Upper Bound		0.0015	0.062	1.16	4.59	20	167.5	0.34	0.0742	0.65	0.118	23.9	7.48	29.0	0.716	24.1
2018168		0.0018	0.069	1.57	7.36	<10	204	0.45	0.115	0.61	0.062	28.9	9.57	32.3	0.562	25.4
DUP		0.0016	0.075	1.58	7.76	<10	207	0.46	0.1170	0.61	0.068	29.8	9.83	32.9	0.577	26.4
Target Range - Lower Bound		0.0014	0.067	1.49	7.17	<10	189.5	0.42	0.1095	0.57	0.061	27.9	9.21	31.0	0.536	25.0
Upper Bound		0.0020	0.077	1.66	7.95	20	221	0.49	0.1225	0.65	0.069	30.8	10.20	34.2	0.603	26.8



ALS Canada Ltd.
 2103 Dollarton Hwy
 North Vancouver BC V7H 0A7
 Phone: +1 (604) 984 0221 Fax: +1 (604) 984 0218
 www.alsglobal.com/geochemistry

To: MINTO EXPLORATIONS LTD.
 PO BOX 11
 WHITEHORSE CENTRAL PO
 WHITEHORSE YT Y1A 5X9

Page: 3 - B
 Total # Pages: 3 (A - D)
 Plus Appendix Pages
 Finalized Date: 5-JAN-2020
 Account: MINTEX

Project: MINTO-HUN

QC CERTIFICATE OF ANALYSIS WH19318836

Sample Description	Method Analyte Units LOD	ME-MS41L	ME-MS41L	ME-MS41L	ME-MS41L	ME-MS41L	ME-MS41L	ME-MS41L	ME-MS41L	ME-MS41L	ME-MS41L	ME-MS41L	ME-MS41L	ME-MS41L	ME-MS41L	
		Fe %	Ga ppm	Ge ppm	Hf ppm	Hg ppm	In ppm	K %	La ppm	Li ppm	Mg %	Mn ppm	Mo ppm	Na %	Nb ppm	Ni ppm
		0.001	0.004	0.005	0.002	0.004	0.005	0.01	0.002	0.1	0.01	0.1	0.01	0.001	0.002	0.04
DUPLICATES																
2017625		2.11	8.07	0.034	0.058	0.011	0.019	0.04	8.27	8.6	0.36	161.0	0.69	0.015	1.355	10.70
DUP		2.18	7.58	0.031	0.062	0.014	0.019	0.04	8.92	9.0	0.37	164.5	0.69	0.018	1.375	10.70
Target Range - Lower Bound		2.04	7.43	0.026	0.055	0.008	0.013	0.03	8.16	8.3	0.34	154.5	0.65	0.015	1.260	10.15
Upper Bound		2.25	8.22	0.039	0.065	0.017	0.025	0.05	9.03	9.3	0.39	171.0	0.73	0.018	1.470	11.30
2017661		2.38	5.31	0.042	0.044	0.009	0.018	0.11	7.40	9.6	0.43	277	0.77	0.013	1.230	17.85
DUP		2.40	5.45	0.043	0.056	0.014	0.016	0.11	7.97	9.9	0.43	275	0.81	0.014	1.255	18.75
Target Range - Lower Bound		2.27	5.11	0.035	0.046	0.007	0.011	0.09	7.30	9.2	0.40	262	0.74	0.012	1.145	17.35
Upper Bound		2.51	5.65	0.050	0.055	0.016	0.023	0.13	8.07	10.3	0.46	290	0.84	0.015	1.340	19.25
2018132		2.01	3.44	0.081	0.178	0.027	0.017	0.09	13.55	5.9	0.45	424	0.58	0.022	0.659	19.10
DUP		2.11	3.59	0.088	0.183	0.036	0.021	0.10	13.60	6.1	0.47	467	0.61	0.022	0.727	19.00
Target Range - Lower Bound		1.955	3.34	0.075	0.169	0.025	0.013	0.08	12.90	5.6	0.43	423	0.56	0.020	0.639	18.05
Upper Bound		2.16	3.69	0.094	0.192	0.038	0.025	0.11	14.25	6.4	0.49	468	0.63	0.024	0.747	20.0
2018164		1.810	3.60	0.088	0.097	0.022	0.016	0.08	12.50	6.2	0.47	286	0.46	0.023	0.689	18.70
DUP		1.920	3.74	0.090	0.100	0.020	0.015	0.08	12.10	6.6	0.50	301	0.47	0.023	0.689	19.05
Target Range - Lower Bound		1.770	3.48	0.080	0.092	0.015	0.010	0.07	11.70	6.0	0.45	279	0.43	0.021	0.635	17.90
Upper Bound		1.960	3.86	0.098	0.105	0.027	0.021	0.09	12.90	6.8	0.52	308	0.50	0.025	0.743	19.85
2018168		2.43	5.16	0.075	0.140	0.025	0.023	0.05	13.90	9.3	0.50	273	0.39	0.021	1.205	21.8
DUP		2.46	5.22	0.073	0.154	0.037	0.018	0.05	14.25	9.4	0.51	280	0.37	0.020	1.230	22.7
Target Range - Lower Bound		2.32	4.93	0.065	0.138	0.025	0.014	0.04	13.35	8.8	0.47	263	0.35	0.018	1.125	21.1
Upper Bound		2.57	5.45	0.083	0.156	0.037	0.027	0.06	14.80	9.9	0.54	290	0.41	0.023	1.310	23.4



ALS Canada Ltd.
 2103 Dollarton Hwy
 North Vancouver BC V7H 0A7
 Phone: +1 (604) 984 0221 Fax: +1 (604) 984 0218
 www.alsglobal.com/geochemistry

To: MINTO EXPLORATIONS LTD.
 PO BOX 11
 WHITEHORSE CENTRAL PO
 WHITEHORSE YT Y1A 5X9

Page: 3 - C
 Total # Pages: 3 (A - D)
 Plus Appendix Pages
 Finalized Date: 5-JAN-2020
 Account: MINTEX

Project: MINTO-HUN

QC CERTIFICATE OF ANALYSIS WH19318836

Sample Description	Method Analyte Units LOD	ME-MS41L	ME-MS41L	ME-MS41L	ME-MS41L	ME-MS41L	ME-MS41L	ME-MS41L	ME-MS41L	ME-MS41L	ME-MS41L	ME-MS41L	ME-MS41L	ME-MS41L	ME-MS41L	
		P %	Pb ppm	Pd ppm	Pt ppm	Rb ppm	Re ppm	S %	Sb ppm	Sc ppm	Se ppm	Sn ppm	Sr ppm	Ta ppm	Te ppm	Th ppm
		0.001	0.005	0.001	0.002	0.005	0.0002	0.01	0.005	0.005	0.003	0.01	0.01	0.005	0.003	0.002
DUPLICATES																
2017625		0.033	7.96	<0.001	<0.002	10.30	<0.0002	<0.01	0.276	2.40	0.092	0.67	20.3	<0.005	0.022	2.04
DUP		0.033	8.39	<0.001	<0.002	10.55	<0.0002	0.01	0.279	2.26	0.082	0.69	20.8	<0.005	0.020	1.890
Target Range - Lower Bound		0.030	7.76	<0.001	<0.002	9.90	<0.0002	<0.01	0.252	2.21	0.080	0.64	19.50	<0.005	0.017	1.865
Upper Bound		0.036	8.59	0.002	0.004	10.95	0.0004	0.02	0.303	2.45	0.094	0.72	21.6	0.010	0.025	2.07
2017661		0.047	6.25	<0.001	<0.002	9.61	<0.0002	0.03	0.403	3.60	0.105	0.44	23.6	<0.005	0.019	2.65
DUP		0.046	6.44	<0.001	<0.002	10.05	<0.0002	0.02	0.425	3.70	0.135	0.46	25.2	<0.005	0.021	2.80
Target Range - Lower Bound		0.043	6.02	<0.001	<0.002	9.33	<0.0002	<0.01	0.378	3.46	0.111	0.42	23.2	<0.005	0.016	2.59
Upper Bound		0.050	6.67	0.002	0.004	10.35	0.0004	0.04	0.450	3.84	0.129	0.48	25.6	0.010	0.024	2.86
2018132		0.102	4.70	<0.001	<0.002	7.24	0.0002	0.02	0.407	5.23	0.095	0.31	42.3	<0.005	0.014	3.32
DUP		0.106	4.86	<0.001	<0.002	7.56	0.0002	0.02	0.420	5.51	0.098	0.29	44.4	<0.005	0.015	3.26
Target Range - Lower Bound		0.098	4.54	<0.001	<0.002	7.03	<0.0002	<0.01	0.377	5.10	0.089	0.28	41.2	<0.005	0.011	3.12
Upper Bound		0.110	5.02	0.002	0.004	7.78	0.0004	0.03	0.450	5.64	0.104	0.33	45.5	0.010	0.018	3.46
2018164		0.085	3.99	<0.001	<0.002	7.97	<0.0002	<0.01	0.357	5.18	0.112	0.31	35.3	<0.005	0.012	2.96
DUP		0.089	3.99	<0.001	<0.002	8.00	<0.0002	<0.01	0.341	5.43	0.111	0.29	38.2	<0.005	0.013	2.93
Target Range - Lower Bound		0.082	3.79	<0.001	<0.002	7.58	<0.0002	<0.01	0.318	5.03	0.103	0.28	34.9	<0.005	0.009	2.80
Upper Bound		0.092	4.19	0.002	0.004	8.39	0.0004	0.02	0.380	5.58	0.120	0.33	38.6	0.010	0.016	3.09
2018168		0.062	6.04	0.001	<0.002	7.40	<0.0002	0.01	0.351	5.51	0.204	0.40	36.2	<0.005	0.015	3.51
DUP		0.062	6.22	<0.001	<0.002	7.50	0.0002	0.01	0.410	5.77	0.195	0.48	36.5	<0.005	0.018	3.61
Target Range - Lower Bound		0.058	5.82	<0.001	<0.002	7.07	<0.0002	<0.01	0.347	5.35	0.187	0.41	34.5	<0.005	0.013	3.38
Upper Bound		0.066	6.44	0.002	0.004	7.83	0.0004	0.02	0.414	5.93	0.212	0.47	38.2	0.010	0.020	3.74



ALS Canada Ltd.
 2103 Dollarton Hwy
 North Vancouver BC V7H 0A7
 Phone: +1 (604) 984 0221 Fax: +1 (604) 984 0218
 www.alsglobal.com/geochemistry

To: MINTO EXPLORATIONS LTD.
 PO BOX 11
 WHITEHORSE CENTRAL PO
 WHITEHORSE YT Y1A 5X9

Page: 3 - D
 Total # Pages: 3 (A - D)
 Plus Appendix Pages
 Finalized Date: 5-JAN-2020
 Account: MINTEX

Project: MINTO-HUN

QC CERTIFICATE OF ANALYSIS WH19318836
--

Sample Description	Method Analyte Units LOD	ME-MS41L Ti %	ME-MS41L Ti ppm	ME-MS41L U ppm	ME-MS41L V ppm	ME-MS41L W ppm	ME-MS41L Y ppm	ME-MS41L Zn ppm	ME-MS41L Zr ppm
		0.001	0.001	0.005	0.1	0.001	0.003	0.1	0.01
		DUPLICATES							
2017625		0.109	0.076	0.398	59.9	0.143	3.03	43.6	2.68
DUP		0.112	0.084	0.376	63.8	0.144	3.09	45.5	2.83
Target Range - Lower Bound		0.104	0.073	0.363	58.7	0.132	2.90	42.2	2.54
Upper Bound		0.117	0.087	0.411	65.0	0.155	3.22	46.9	2.97
2017661		0.073	0.080	0.370	57.3	0.146	2.59	45.2	2.33
DUP		0.078	0.083	0.378	60.7	0.216	2.79	47.3	2.56
Target Range - Lower Bound		0.071	0.074	0.350	56.0	0.166	2.55	43.8	2.25
Upper Bound		0.080	0.089	0.398	62.1	0.196	2.83	48.7	2.64
2018132		0.081	0.082	0.463	53.9	0.099	8.91	45.7	7.45
DUP		0.084	0.084	0.478	54.3	0.112	9.10	46.0	7.73
Target Range - Lower Bound		0.077	0.076	0.442	51.3	0.097	8.55	43.5	7.01
Upper Bound		0.088	0.090	0.499	56.9	0.114	9.46	48.2	8.17
2018164		0.082	0.078	0.418	47.0	0.101	6.63	43.4	4.24
DUP		0.085	0.076	0.416	48.9	0.103	6.82	44.4	4.27
Target Range - Lower Bound		0.078	0.070	0.391	45.5	0.093	6.39	41.6	3.93
Upper Bound		0.089	0.084	0.443	50.4	0.111	7.06	46.2	4.58
2018168		0.098	0.070	0.764	61.5	0.123	8.96	46.5	5.78
DUP		0.098	0.070	0.787	62.8	0.129	9.23	47.3	6.09
Target Range - Lower Bound		0.092	0.064	0.732	58.9	0.116	8.64	44.5	5.48
Upper Bound		0.104	0.076	0.819	65.4	0.136	9.55	49.3	6.39



ALS Canada Ltd.
2103 Dollarton Hwy
North Vancouver BC V7H 0A7
Phone: +1 (604) 984 0221 Fax: +1 (604) 984 0218
www.alsglobal.com/geochemistry

To: MINTO EXPLORATIONS LTD.
PO BOX 11
WHITEHORSE CENTRAL PO
WHITEHORSE YT Y1A 5X9

Page: Appendix 1
Total # Appendix Pages: 1
Finalized Date: 5-JAN-2020
Account: MINTEX

Project: MINTO-HUN

QC CERTIFICATE OF ANALYSIS WH19318836

CERTIFICATE COMMENTS

ANALYTICAL COMMENTS

Applies to Method: Gold determinations by this method are semi-quantitative due to the small sample weight used (0.5g).
ME-MS41L

LABORATORY ADDRESSES

Applies to Method: Processed at ALS Whitehorse located at 78 Mt. Sima Rd, Whitehorse, YT, Canada.
LOG-21 LOG-23 SCR-41 WEI-21

Applies to Method: Processed at ALS Vancouver located at 2103 Dollarton Hwy, North Vancouver, BC, Canada.
ME-MS41L



ALS Canada Ltd.
 2103 Dollarton Hwy
 North Vancouver BC V7H 0A7
 Phone: +1 (604) 984 0221 Fax: +1 (604) 984 0218
 www.alsglobal.com/geochemistry

To: MINTO EXPLORATIONS LTD.
 PO BOX 11
 WHITEHORSE CENTRAL PO
 WHITEHORSE YT Y1A 5X9

Page: 1
 Total # Pages: 3 (A - D)
 Plus Appendix Pages
 Finalized Date: 31-DEC-2019
 Account: MINTEX

QC CERTIFICATE WH19318897

Project: MINTO-HUN

This report is for 100 Soil samples submitted to our lab in Whitehorse, YT, Canada on 10-DEC-2019.

The following have access to data associated with this certificate:

NIKOLETT KOVACS		
-----------------	--	--

SAMPLE PREPARATION	
ALS CODE	DESCRIPTION
WEI-21	Received Sample Weight
LOG-23	Pulp Login - Rcvd with Barcode
LOG-21	Sample logging - ClientBarCode
SCR-41	Screen to -180um and save both

ANALYTICAL PROCEDURES	
ALS CODE	DESCRIPTION
ME-MS41L	Super Trace Lowest DL AR by ICP-MS

This is the Final Report and supersedes any preliminary report with this certificate number. Results apply to samples as submitted. All pages of this report have been checked and approved for release.

***** See Appendix Page for comments regarding this certificate *****

Signature: 
 Saa Traxler, General Manager, North Vancouver



ALS Canada Ltd.
 2103 Dollarton Hwy
 North Vancouver BC V7H 0A7
 Phone: +1 (604) 984 0221 Fax: +1 (604) 984 0218
 www.alsglobal.com/geochemistry

To: MINTO EXPLORATIONS LTD.
 PO BOX 11
 WHITEHORSE CENTRAL PO
 WHITEHORSE YT Y1A 5X9

Page: 2 - A
 Total # Pages: 3 (A - D)
 Plus Appendix Pages
 Finalized Date: 31-DEC-2019
 Account: MINTEX

Project: MINTO-HUN

QC CERTIFICATE OF ANALYSIS WH19318897

Sample Description	Method Analyte Units LOD	ME-MS41L	ME-MS41L	ME-MS41L	ME-MS41L	ME-MS41L	ME-MS41L	ME-MS41L	ME-MS41L	ME-MS41L	ME-MS41L	ME-MS41L	ME-MS41L	ME-MS41L	ME-MS41L	
		Au ppm	Ag ppm	Al %	As ppm	B ppm	Ba ppm	Be ppm	Bi ppm	Ca %	Cd ppm	Ce ppm	Co ppm	Cr ppm	Cs ppm	Cu ppm
		0.0002	0.001	0.01	0.01	10	0.5	0.01	0.0005	0.01	0.001	0.003	0.001	0.01	0.005	0.01
STANDARDS																
MGeo08		0.0036	4.06	2.59	30.6	<10	427	0.77	0.618	1.08	2.05	68.7	17.10	86.4	9.51	620
MGeo08		0.0034	4.26	2.61	34.0	<10	434	0.73	0.676	1.06	2.09	67.7	17.30	92.8	10.85	638
Target Range - Lower Bound		0.0033	4.01	2.44	29.7	<10	381	0.72	0.585	1.00	2.02	66.2	17.10	82.3	9.45	587
Upper Bound		0.0045	4.91	3.00	36.3	20	517	0.90	0.717	1.24	2.47	81.0	20.9	100.5	11.55	675
OREAS 905		0.367	0.495	0.80	30.0	<10	238	0.91	5.63	0.33	0.330	76.5	12.95	16.40	1.230	1580
OREAS 905		0.364	0.526	0.73	32.4	<10	227	0.86	5.65	0.32	0.334	71.1	12.60	16.15	1.205	1550
Target Range - Lower Bound		0.352	0.463	0.73	28.5	<10	211	0.83	4.98	0.29	0.305	69.7	12.50	15.85	1.095	1455
Upper Bound		0.430	0.569	0.91	34.9	20	287	1.03	6.09	0.38	0.375	85.3	15.30	19.35	1.345	1670
OREAS 920		0.0006	0.092	2.31	5.09	<10	74.4	0.66	0.599	0.31	0.061	73.6	15.30	44.4	2.05	109.0
Target Range - Lower Bound		0.0005	0.088	2.18	4.27	<10	67.5	0.65	0.612	0.28	0.052	64.8	13.50	38.2	1.885	102.5
Upper Bound		0.0013	0.110	2.68	5.24	20	92.5	0.81	0.749	0.37	0.066	79.2	16.50	46.8	2.32	117.5
OREAS-45e		0.0459	0.246	3.05	11.80	10	146.5	0.40	0.234	0.04	0.019	17.35	48.7	803	0.673	716
OREAS-45e		0.0514	0.255	3.07	12.55	<10	146.5	0.40	0.240	0.03	0.021	18.80	52.3	819	0.667	719
Target Range - Lower Bound		0.0448	0.219	2.98	11.25	<10	117.5	0.36	0.1975	<0.01	0.018	15.95	46.8	764	0.623	659
Upper Bound		0.0552	0.269	3.66	13.75	20	160.5	0.46	0.243	0.05	0.024	19.45	57.2	934	0.773	759
OREAS-45f		0.0198	0.054	4.82	2.60	<10	155.0	0.89	0.1570	0.08	0.003	21.5	37.6	325	1.785	325
OREAS-45f		0.0164	0.045	4.96	2.54	<10	157.0	0.91	0.1590	0.08	0.004	21.8	37.8	338	1.690	337
Target Range - Lower Bound		0.0160	0.050		2.42				0.1525		0.008		35.3			
Upper Bound		0.0200	0.064		2.98				0.1875		0.014		43.1			
BLANKS																
BLANK		<0.0002	<0.001	<0.01	<0.01	<10	<0.5	<0.01	<0.0005	<0.01	<0.001	<0.003	<0.001	<0.01	<0.005	<0.01
BLANK		<0.0002	<0.001	<0.01	<0.01	<10	<0.5	<0.01	<0.0005	<0.01	<0.001	<0.003	0.001	0.01	<0.005	<0.01
BLANK		<0.0002	0.001	<0.01	0.01	<10	<0.5	<0.01	0.0009	<0.01	<0.001	<0.003	<0.001	<0.01	<0.005	<0.01
BLANK		0.0003	<0.001	<0.01	0.01	<10	<0.5	<0.01	<0.0005	<0.01	<0.001	<0.003	<0.001	<0.01	<0.005	<0.01
Target Range - Lower Bound		<0.0002	<0.001	<0.01	<0.01	<10	<0.5	<0.01	<0.0005	<0.01	<0.001	<0.003	<0.001	<0.01	<0.005	<0.01
Upper Bound		0.0004	0.002	0.02	0.02	20	1.0	0.02	0.0010	0.02	0.002	0.006	0.002	0.02	0.010	0.02



ALS Canada Ltd.
 2103 Dollarton Hwy
 North Vancouver BC V7H 0A7
 Phone: +1 (604) 984 0221 Fax: +1 (604) 984 0218
 www.alsglobal.com/geochemistry

To: MINTO EXPLORATIONS LTD.
 PO BOX 11
 WHITEHORSE CENTRAL PO
 WHITEHORSE YT Y1A 5X9

Page: 2 - B
 Total # Pages: 3 (A - D)
 Plus Appendix Pages
 Finalized Date: 31-DEC-2019
 Account: MINTEX

Project: MINTO-HUN

QC CERTIFICATE OF ANALYSIS WH19318897

Sample Description	Method Analyte Units LOD	ME-MS41L	ME-MS41L	ME-MS41L	ME-MS41L	ME-MS41L	ME-MS41L	ME-MS41L	ME-MS41L	ME-MS41L	ME-MS41L	ME-MS41L	ME-MS41L	ME-MS41L	ME-MS41L	
		Fe %	Ga ppm	Ge ppm	Hf ppm	Hg ppm	In ppm	K %	La ppm	Li ppm	Mg %	Mn ppm	Mo ppm	Na %	Nb ppm	Ni ppm
		0.001	0.004	0.005	0.002	0.004	0.005	0.01	0.002	0.1	0.01	0.1	0.01	0.001	0.002	0.04
STANDARDS																
MGeo08		3.54	8.85	0.166	0.670	0.049	0.142	1.23	33.8	31.0	1.13	398	13.25	0.339	0.829	679
MGeo08		3.54	9.32	0.162	0.706	0.062	0.144	1.25	34.9	31.3	1.13	417	14.50	0.338	1.050	691
Target Range - Lower Bound		3.23	8.77	0.161	0.658	0.047	0.137	1.12	31.3	29.6	1.03	382	13.15	0.310	0.797	622
Upper Bound		3.95	10.75	0.207	0.808	0.075	0.179	1.40	38.3	36.4	1.29	468	16.05	0.381	1.085	760
OREAS 905		3.40	5.86	0.112	1.130	0.009	0.544	0.32	38.4	4.5	0.15	331	2.81	0.090	0.297	8.78
OREAS 905		3.27	5.72	0.109	1.115	0.015	0.532	0.29	37.0	4.1	0.14	336	3.05	0.087	0.283	8.41
Target Range - Lower Bound		3.15	5.50	0.101	1.035	0.005	0.517	0.28	34.9	4.0	0.13	315	2.69	0.082	0.262	7.97
Upper Bound		3.85	6.73	0.135	1.265	0.023	0.643	0.36	42.7	5.2	0.19	385	3.31	0.102	0.359	9.83
OREAS 920		3.47	6.37	0.117	0.605	<0.004	0.036	0.39	37.5	19.9	1.03	510	0.36	0.023	0.382	39.2
Target Range - Lower Bound		3.27	6.17	0.100	0.493	<0.004	0.019	0.37	33.5	19.0	0.93	459	0.33	0.020	0.287	34.5
Upper Bound		3.99	7.55	0.134	0.607	0.008	0.043	0.47	40.9	23.4	1.15	561	0.43	0.026	0.393	42.3
OREAS-45e		22.6	13.25	0.329	0.780	0.011	0.081	0.05	6.50	2.4	0.08	345	1.67	0.024	0.209	363
OREAS-45e		22.6	14.90	0.328	0.831	0.006	0.093	0.05	7.11	2.4	0.08	360	1.90	0.024	0.212	368
Target Range - Lower Bound		20.4	11.25	0.319	0.703	<0.004	0.076	0.03	5.86	2.2	0.07	329	1.57	0.023	0.185	321
Upper Bound		25.0	13.75	0.401	0.863	0.020	0.105	0.08	7.16	2.9	0.12	403	1.94	0.031	0.255	393
OREAS-45f		13.55	19.65	0.135	0.806	0.038	0.079	0.08	10.35	8.8	0.13	125.0	0.97	0.031	0.131	183.5
OREAS-45f		13.85	23.3	0.130	0.809	0.030	0.093	0.08	11.20	8.9	0.13	130.0	1.07	0.033	0.107	188.0
Target Range - Lower Bound						0.020							1.06		0.143	
Upper Bound						0.042							1.32		0.198	
BLANKS																
BLANK		<0.001	<0.004	<0.005	<0.002	<0.004	<0.005	<0.01	<0.002	<0.1	<0.01	<0.1	<0.01	<0.001	<0.002	<0.04
BLANK		<0.001	<0.004	<0.005	<0.002	<0.004	<0.005	<0.01	<0.002	<0.1	<0.01	<0.1	<0.01	<0.001	<0.002	<0.04
BLANK		<0.001	0.006	0.008	<0.002	<0.004	<0.005	<0.01	<0.002	<0.1	<0.01	<0.1	<0.01	0.001	<0.002	<0.04
BLANK		<0.001	0.005	0.006	<0.002	<0.004	<0.005	<0.01	<0.002	<0.1	<0.01	<0.1	<0.01	<0.001	<0.002	<0.04
Target Range - Lower Bound		<0.001	<0.004	<0.005	<0.002	<0.004	<0.005	<0.01	<0.002	<0.1	<0.01	<0.1	<0.01	<0.001	<0.002	<0.04
Upper Bound		0.002	0.008	0.010	0.004	0.008	0.010	0.02	0.004	0.2	0.02	0.2	0.02	0.002	0.004	0.08



ALS Canada Ltd.
 2103 Dollarton Hwy
 North Vancouver BC V7H 0A7
 Phone: +1 (604) 984 0221 Fax: +1 (604) 984 0218
 www.alsglobal.com/geochemistry

To: MINTO EXPLORATIONS LTD.
 PO BOX 11
 WHITEHORSE CENTRAL PO
 WHITEHORSE YT Y1A 5X9

Page: 2 - C
 Total # Pages: 3 (A - D)
 Plus Appendix Pages
 Finalized Date: 31-DEC-2019
 Account: MINTEX

Project: MINTO-HUN

QC CERTIFICATE OF ANALYSIS WH19318897

Sample Description	Method Analyte Units LOD	ME-MS41L	ME-MS41L	ME-MS41L	ME-MS41L	ME-MS41L	ME-MS41L	ME-MS41L	ME-MS41L	ME-MS41L	ME-MS41L	ME-MS41L	ME-MS41L	ME-MS41L	ME-MS41L	
		P %	Pb ppm	Pd ppm	Pt ppm	Rb ppm	Re ppm	S %	Sb ppm	Sc ppm	Se ppm	Sn ppm	Sr ppm	Ta ppm	Te ppm	Th ppm
		0.001	0.005	0.001	0.002	0.005	0.0002	0.01	0.005	0.005	0.003	0.01	0.01	0.005	0.003	0.002
STANDARDS																
MGeo08		0.098	1025	0.003	<0.002	143.0	0.0071	0.30	3.03	7.32	0.701	3.16	76.5	0.011	0.016	19.70
MGeo08		0.100	1055	0.001	0.002	147.0	0.0075	0.31	3.36	7.19	0.730	3.38	80.0	0.018	0.016	21.5
Target Range - Lower Bound		0.090	959	0.004	<0.002	132.5	0.0070	0.27	2.84	6.83	0.672	3.05	72.3	<0.005	0.013	19.25
Upper Bound		0.113	1175	0.008	0.006	161.5	0.0090	0.35	3.86	8.35	0.828	3.75	88.3	0.024	0.027	23.5
OREAS 905		0.023	16.50	<0.001	<0.002	19.05	<0.0002	0.07	0.939	1.830	2.13	1.19	12.25	<0.005	0.058	8.47
OREAS 905		0.023	15.70	<0.001	<0.002	16.90	<0.0002	0.07	1.045	1.680	2.32	1.24	12.00	<0.005	0.059	7.86
Target Range - Lower Bound		0.020	14.60	<0.001	<0.002	16.40	<0.0002	0.04	0.871	1.570	1.975	1.13	11.05	<0.005	0.056	7.56
Upper Bound		0.026	17.85	0.002	0.008	20.0	0.0004	0.09	1.190	1.930	2.42	1.41	13.55	0.010	0.075	9.24
OREAS 920		0.068	21.2	<0.001	<0.002	25.6	0.0002	0.03	0.702	2.65	0.233	1.13	17.85	0.013	0.020	15.60
Target Range - Lower Bound		0.063	19.35	<0.001	<0.002	22.3	<0.0002	<0.01	0.514	2.61	0.192	0.98	15.20	<0.005	0.009	13.75
Upper Bound		0.079	23.7	0.002	0.004	27.3	0.0004	0.05	0.707	3.21	0.242	1.22	18.60	0.018	0.023	16.85
OREAS-45e		0.028	13.95	0.065	0.101	8.07	0.0002	0.04	0.472	84.4	1.105	0.87	3.95	<0.005	0.070	10.40
OREAS-45e		0.029	13.30	0.059	0.103	7.76	0.0002	0.04	0.560	82.0	1.145	0.97	4.02	<0.005	0.090	10.70
Target Range - Lower Bound		0.025	12.85	0.055	0.097	7.13	<0.0002	0.02	0.505	70.2	1.615	0.86	3.58	<0.005	0.087	9.63
Upper Bound		0.033	15.75	0.069	0.123	8.73	0.0004	0.07	0.695	85.8	1.985	1.08	4.40	0.021	0.113	11.75
OREAS-45f		0.020	11.95	0.036	0.034	14.70	<0.0002	0.03	0.188	31.3	0.458	1.88	13.15	<0.005	0.015	7.47
OREAS-45f		0.021	11.60	0.038	0.033	13.90	<0.0002	0.03	0.214	33.9	0.528	1.99	13.15	<0.005	0.018	7.36
Target Range - Lower Bound							<0.0002		0.199		0.519	1.76		<0.005	0.024	6.90
Upper Bound							0.0004		0.281		0.641	2.18		0.010	0.040	8.44
BLANKS																
BLANK		<0.001	<0.005	<0.001	<0.002	<0.005	<0.0002	<0.01	<0.005	<0.005	<0.003	<0.01	<0.01	<0.005	<0.003	<0.002
BLANK		<0.001	<0.005	<0.001	<0.002	<0.005	<0.0002	<0.01	<0.005	<0.005	<0.003	<0.01	0.01	<0.005	<0.003	<0.002
BLANK		<0.001	<0.005	<0.001	<0.002	<0.005	<0.0002	<0.01	<0.005	<0.005	<0.003	<0.01	0.01	<0.005	<0.003	<0.002
BLANK		<0.001	<0.005	<0.001	<0.002	<0.005	<0.0002	<0.01	<0.005	<0.005	<0.003	<0.01	<0.01	<0.005	<0.003	<0.002
Target Range - Lower Bound		<0.001	<0.005			<0.005	<0.0002	<0.01	<0.005	<0.005	<0.003	<0.01	<0.01	<0.005	<0.003	<0.002
Upper Bound		0.002	0.010			0.010	0.0004	0.02	0.010	0.010	0.006	0.02	0.02	0.010	0.006	0.004



ALS Canada Ltd.
 2103 Dollarton Hwy
 North Vancouver BC V7H 0A7
 Phone: +1 (604) 984 0221 Fax: +1 (604) 984 0218
 www.alsglobal.com/geochemistry

To: MINTO EXPLORATIONS LTD.
 PO BOX 11
 WHITEHORSE CENTRAL PO
 WHITEHORSE YT Y1A 5X9

Page: 2 - D
 Total # Pages: 3 (A - D)
 Plus Appendix Pages
 Finalized Date: 31-DEC-2019
 Account: MINTEX

Project: MINTO-HUN

QC CERTIFICATE OF ANALYSIS WH19318897

Sample Description	Method Analyte Units LOD	ME-MS41L	ME-MS41L	ME-MS41L	ME-MS41L	ME-MS41L	ME-MS41L	ME-MS41L	
		Ti	Ti	U	V	W	Y	Zn	Zr
		%	ppm	ppm	ppm	ppm	ppm	ppm	ppm
		0.001	0.001	0.005	0.1	0.001	0.003	0.1	0.01
STANDARDS									
MGeo08		0.384	0.703	5.08	97.0	2.51	17.60	780	19.50
MGeo08		0.388	0.702	5.24	99.9	2.90	19.55	765	20.8
Target Range - Lower Bound		0.342	0.662	4.97	90.8	2.49	17.55	710	18.60
Upper Bound		0.420	0.898	6.09	111.0	3.37	21.5	868	25.2
OREAS 905		0.019	0.101	2.21	5.5	0.516	6.74	63.6	44.2
OREAS 905		0.019	0.091	1.980	5.2	0.650	6.67	59.1	44.6
Target Range - Lower Bound		0.016	0.087	1.965	4.9	0.484	6.37	57.5	40.4
Upper Bound		0.022	0.119	2.41	6.2	0.657	7.79	70.5	54.6
OREAS 920		0.122	0.147	1.995	26.2	0.482	18.50	106.5	23.3
Target Range - Lower Bound		0.110	0.124	1.930	22.3	0.390	15.85	95.3	18.10
Upper Bound		0.136	0.170	2.37	27.5	0.530	19.35	116.5	24.5
OREAS-45e		0.099	0.060	1.685	283	0.091	5.89	32.6	26.5
OREAS-45e		0.102	0.061	1.715	286	0.120	6.02	32.9	32.0
Target Range - Lower Bound		0.094	0.049	1.550	265	0.081	5.16	27.4	23.7
Upper Bound		0.118	0.069	1.910	325	0.111	6.32	33.8	32.1
OREAS-45f		0.099	0.104	1.020	207	0.011	6.96	22.2	27.3
OREAS-45f		0.092	0.103	1.015	212	0.008	6.94	21.2	29.0
Target Range - Lower Bound			0.101	0.976		0.003			25.5
Upper Bound			0.139	1.205		0.009			34.5
BLANKS									
BLANK		<0.001	<0.001	<0.005	<0.1	0.001	<0.003	<0.1	<0.01
BLANK		<0.001	<0.001	<0.005	<0.1	0.001	<0.003	<0.1	<0.01
BLANK		<0.001	<0.001	<0.005	<0.1	0.001	<0.003	<0.1	<0.01
BLANK		<0.001	<0.001	<0.005	<0.1	<0.001	<0.003	<0.1	<0.01
Target Range - Lower Bound		<0.001	<0.001	<0.005	<0.1	<0.001	<0.003	<0.1	<0.01
Upper Bound		0.002	0.002	0.010	0.2	0.002	0.006	0.2	0.02



ALS Canada Ltd.
 2103 Dollarton Hwy
 North Vancouver BC V7H 0A7
 Phone: +1 (604) 984 0221 Fax: +1 (604) 984 0218
 www.alsglobal.com/geochemistry

To: MINTO EXPLORATIONS LTD.
 PO BOX 11
 WHITEHORSE CENTRAL PO
 WHITEHORSE YT Y1A 5X9

Page: 3 - A
 Total # Pages: 3 (A - D)
 Plus Appendix Pages
 Finalized Date: 31-DEC-2019
 Account: MINTEX

Project: MINTO-HUN

QC CERTIFICATE OF ANALYSIS WH19318897
--

Sample Description	Method Analyte Units LOD	ME-MS41L Au ppm	ME-MS41L Ag ppm	ME-MS41L Al %	ME-MS41L As ppm	ME-MS41L B ppm	ME-MS41L Ba ppm	ME-MS41L Be ppm	ME-MS41L Bi ppm	ME-MS41L Ca %	ME-MS41L Cd ppm	ME-MS41L Ce ppm	ME-MS41L Co ppm	ME-MS41L Cr ppm	ME-MS41L Cs ppm	ME-MS41L Cu ppm
		0.0002	0.001	0.01	0.01	10	0.5	0.01	0.0005	0.01	0.001	0.003	0.001	0.01	0.005	0.01
		DUPLICATES														
2018168		0.0018	0.069	1.57	7.36	<10	204	0.45	0.1150	0.61	0.062	28.9	9.57	32.3	0.562	25.4
DUP		0.0016	0.075	1.58	7.76	<10	207	0.46	0.1170	0.61	0.068	29.8	9.83	32.9	0.577	26.4
Target Range - Lower Bound		0.0014	0.067	1.49	7.17	<10	189.5	0.42	0.1095	0.57	0.061	27.9	9.21	31.0	0.536	25.0
Upper Bound		0.0020	0.077	1.66	7.95	20	221	0.49	0.1225	0.65	0.069	30.8	10.20	34.2	0.603	26.8
2019272		0.0008	0.018	1.36	4.34	<10	183.5	0.29	0.0771	0.47	0.055	19.00	7.82	26.7	0.398	18.50
DUP		0.0007	0.019	1.36	4.48	<10	180.0	0.28	0.0701	0.46	0.047	16.35	7.38	24.7	0.370	17.25
Target Range - Lower Bound		0.0005	0.017	1.28	4.18	<10	167.5	0.26	0.0694	0.43	0.047	16.80	7.22	24.4	0.360	17.25
Upper Bound		0.0010	0.020	1.44	4.64	20	196.0	0.31	0.0778	0.50	0.055	18.55	7.98	27.0	0.408	18.50
2019306		0.0003	0.016	1.99	8.75	<10	162.5	0.51	0.119	0.28	0.034	30.8	8.79	29.9	0.651	13.90
DUP		0.0005	0.019	1.96	8.75	<10	162.0	0.50	0.1260	0.27	0.033	31.2	8.88	30.2	0.668	14.05
Target Range - Lower Bound		<0.0002	0.016	1.87	8.30	<10	149.5	0.47	0.1160	0.25	0.031	29.4	8.39	28.5	0.622	13.50
Upper Bound		0.0006	0.019	2.08	9.20	20	175.0	0.54	0.1290	0.30	0.036	32.6	9.28	31.6	0.697	14.45
2019339		0.0004	0.038	2.10	4.52	<10	109.0	0.36	0.0532	0.70	0.070	8.99	5.70	10.25	0.365	5.58
DUP		<0.0002	0.036	2.16	4.86	<10	116.0	0.36	0.0540	0.71	0.077	10.60	5.71	10.55	0.392	5.76
Target Range - Lower Bound		<0.0002	0.034	2.01	4.45	<10	103.5	0.33	0.0504	0.66	0.069	9.30	5.42	9.87	0.355	5.46
Upper Bound		0.0004	0.040	2.25	4.93	20	121.5	0.39	0.0568	0.75	0.078	10.30	5.99	10.95	0.402	5.88



ALS Canada Ltd.
 2103 Dollarton Hwy
 North Vancouver BC V7H 0A7
 Phone: +1 (604) 984 0221 Fax: +1 (604) 984 0218
 www.alsglobal.com/geochemistry

To: MINTO EXPLORATIONS LTD.
 PO BOX 11
 WHITEHORSE CENTRAL PO
 WHITEHORSE YT Y1A 5X9

Page: 3 - B
 Total # Pages: 3 (A - D)
 Plus Appendix Pages
 Finalized Date: 31-DEC-2019
 Account: MINTEX

Project: MINTO-HUN

QC CERTIFICATE OF ANALYSIS WH19318897

Sample Description	Method Analyte Units LOD	ME-MS41L	ME-MS41L	ME-MS41L	ME-MS41L	ME-MS41L	ME-MS41L	ME-MS41L	ME-MS41L	ME-MS41L	ME-MS41L	ME-MS41L	ME-MS41L	ME-MS41L	ME-MS41L	
		Fe %	Ga ppm	Ge ppm	Hf ppm	Hg ppm	In ppm	K %	La ppm	Li ppm	Mg %	Mn ppm	Mo ppm	Na %	Nb ppm	Ni ppm
		0.001	0.004	0.005	0.002	0.004	0.005	0.01	0.002	0.1	0.01	0.1	0.01	0.001	0.002	0.04
DUPLICATES																
2018168		2.43	5.16	0.075	0.140	0.025	0.023	0.05	13.90	9.3	0.50	273	0.39	0.021	1.205	21.8
DUP		2.46	5.22	0.073	0.154	0.037	0.018	0.05	14.25	9.4	0.51	280	0.37	0.020	1.230	22.7
Target Range - Lower Bound		2.32	4.93	0.065	0.138	0.025	0.014	0.04	13.35	8.8	0.47	263	0.35	0.018	1.125	21.1
Upper Bound		2.57	5.45	0.083	0.156	0.037	0.027	0.06	14.80	9.9	0.54	290	0.41	0.023	1.310	23.4
2019272		2.13	4.21	0.042	0.032	0.009	0.015	0.06	8.92	7.5	0.48	269	0.54	0.021	0.969	15.25
DUP		2.11	4.47	0.050	0.027	0.007	0.016	0.06	7.68	7.5	0.48	266	0.50	0.022	0.884	14.35
Target Range - Lower Bound		2.01	4.12	0.039	0.026	<0.004	0.010	0.05	7.88	7.0	0.45	254	0.48	0.019	0.855	14.00
Upper Bound		2.23	4.56	0.053	0.033	0.013	0.021	0.07	8.72	8.0	0.51	281	0.56	0.024	0.998	15.60
2019306		2.70	7.20	0.070	0.088	0.008	0.024	0.16	16.40	11.4	0.60	238	0.55	0.012	0.722	16.95
DUP		2.64	7.17	0.071	0.088	0.012	0.022	0.15	15.40	11.2	0.59	231	0.55	0.014	0.760	17.05
Target Range - Lower Bound		2.54	6.82	0.062	0.082	0.005	0.017	0.14	15.10	10.6	0.56	223	0.51	0.011	0.683	16.10
Upper Bound		2.80	7.55	0.079	0.094	0.015	0.029	0.17	16.70	12.0	0.63	246	0.59	0.015	0.799	17.90
2019339		1.950	8.38	0.059	0.010	0.007	0.013	0.06	4.66	9.9	0.44	237	0.34	0.030	0.783	8.26
DUP		1.980	9.44	0.061	0.010	0.011	0.013	0.06	5.65	10.2	0.45	244	0.34	0.031	0.807	8.59
Target Range - Lower Bound		1.865	8.46	0.052	0.008	<0.004	0.007	0.05	4.90	9.4	0.41	228	0.31	0.028	0.733	7.96
Upper Bound		2.06	9.36	0.068	0.013	0.014	0.019	0.07	5.41	10.7	0.48	253	0.37	0.033	0.857	8.89



ALS Canada Ltd.
 2103 Dollarton Hwy
 North Vancouver BC V7H 0A7
 Phone: +1 (604) 984 0221 Fax: +1 (604) 984 0218
 www.alsglobal.com/geochemistry

To: MINTO EXPLORATIONS LTD.
 PO BOX 11
 WHITEHORSE CENTRAL PO
 WHITEHORSE YT Y1A 5X9

Page: 3 - C
 Total # Pages: 3 (A - D)
 Plus Appendix Pages
 Finalized Date: 31-DEC-2019
 Account: MINTEX

Project: MINTO-HUN

QC CERTIFICATE OF ANALYSIS WH19318897

Sample Description	Method Analyte Units LOD	ME-MS41L	ME-MS41L	ME-MS41L	ME-MS41L	ME-MS41L	ME-MS41L	ME-MS41L	ME-MS41L	ME-MS41L	ME-MS41L	ME-MS41L	ME-MS41L	ME-MS41L	ME-MS41L	
		P %	Pb ppm	Pd ppm	Pt ppm	Rb ppm	Re ppm	S %	Sb ppm	Sc ppm	Se ppm	Sn ppm	Sr ppm	Ta ppm	Te ppm	Th ppm
		0.001	0.005	0.001	0.002	0.005	0.0002	0.01	0.005	0.005	0.003	0.01	0.01	0.005	0.003	0.002
		DUPLICATES														
2018168		0.062	6.04	0.001	<0.002	7.40	<0.0002	0.01	0.351	5.51	0.204	0.40	36.2	<0.005	0.015	3.51
DUP		0.062	6.22	<0.001	<0.002	7.50	0.0002	0.01	0.410	5.77	0.195	0.48	36.5	<0.005	0.018	3.61
Target Range - Lower Bound		0.058	5.82	<0.001	<0.002	7.07	<0.0002	<0.01	0.347	5.35	0.187	0.41	34.5	<0.005	0.013	3.38
Upper Bound		0.066	6.44	0.002	0.004	7.83	0.0004	0.02	0.414	5.93	0.212	0.47	38.2	0.010	0.020	3.74
2019272		0.058	4.33	<0.001	<0.002	6.15	<0.0002	0.01	0.311	3.15	0.107	0.36	35.6	<0.005	0.011	2.15
DUP		0.058	4.10	<0.001	<0.002	5.75	<0.0002	0.01	0.278	3.28	0.094	0.34	33.4	<0.005	0.011	1.960
Target Range - Lower Bound		0.054	4.00	<0.001	<0.002	5.65	<0.0002	<0.01	0.267	3.05	0.092	0.32	32.8	<0.005	0.007	1.950
Upper Bound		0.062	4.43	0.002	0.004	6.25	0.0004	0.02	0.322	3.38	0.109	0.38	36.2	0.010	0.015	2.16
2019306		0.069	6.05	<0.001	<0.002	20.8	<0.0002	0.01	0.374	5.23	0.140	0.50	26.4	<0.005	0.023	3.60
DUP		0.065	5.94	0.003	<0.002	21.2	<0.0002	0.01	0.395	5.10	0.142	0.51	26.6	<0.005	0.023	3.67
Target Range - Lower Bound		0.063	5.69	<0.001	<0.002	19.95	<0.0002	<0.01	0.351	4.90	0.131	0.47	25.2	<0.005	0.019	3.45
Upper Bound		0.071	6.30	0.003	0.004	22.1	0.0004	0.02	0.418	5.43	0.151	0.54	27.8	0.010	0.027	3.82
2019339		0.158	4.38	<0.001	<0.002	4.11	<0.0002	0.02	0.097	1.990	0.088	0.35	56.6	0.006	0.010	0.256
DUP		0.164	4.64	<0.001	<0.002	4.17	<0.0002	0.02	0.099	2.06	0.100	0.35	62.5	0.005	0.010	0.330
Target Range - Lower Bound		0.152	4.28	<0.001	<0.002	3.93	<0.0002	<0.01	0.086	1.920	0.086	0.32	56.6	<0.005	0.007	0.276
Upper Bound		0.170	4.74	0.002	0.004	4.35	0.0004	0.03	0.110	2.13	0.102	0.38	62.5	0.010	0.014	0.310

***** See Appendix Page for comments regarding this certificate *****



ALS Canada Ltd.
 2103 Dollarton Hwy
 North Vancouver BC V7H 0A7
 Phone: +1 (604) 984 0221 Fax: +1 (604) 984 0218
 www.alsglobal.com/geochemistry

To: MINTO EXPLORATIONS LTD.
 PO BOX 11
 WHITEHORSE CENTRAL PO
 WHITEHORSE YT Y1A 5X9

Page: 3 - D
 Total # Pages: 3 (A - D)
 Plus Appendix Pages
 Finalized Date: 31-DEC-2019
 Account: MINTEX

Project: MINTO-HUN

QC CERTIFICATE OF ANALYSIS WH19318897
--

Sample Description	Method Analyte Units LOD	ME-MS41L Ti %	ME-MS41L Ti ppm	ME-MS41L U ppm	ME-MS41L V ppm	ME-MS41L W ppm	ME-MS41L Y ppm	ME-MS41L Zn ppm	ME-MS41L Zr ppm
		0.001	0.001	0.005	0.1	0.001	0.003	0.1	0.01
		DUPLICATES							
2018168		0.098	0.070	0.764	61.5	0.123	8.96	46.5	5.78
DUP		0.098	0.070	0.787	62.8	0.129	9.23	47.3	6.09
Target Range - Lower Bound		0.092	0.064	0.732	58.9	0.116	8.64	44.5	5.48
Upper Bound		0.104	0.076	0.819	65.4	0.136	9.55	49.3	6.39
2019272		0.098	0.050	0.393	55.6	0.100	3.38	42.4	1.31
DUP		0.093	0.047	0.353	51.4	0.088	2.99	40.6	1.23
Target Range - Lower Bound		0.090	0.044	0.349	50.7	0.086	3.02	39.3	1.16
Upper Bound		0.101	0.053	0.397	56.3	0.102	3.35	43.7	1.38
2019306		0.127	0.094	0.531	68.4	0.181	5.12	53.8	3.55
DUP		0.128	0.094	0.518	67.8	0.187	5.07	53.6	3.53
Target Range - Lower Bound		0.120	0.086	0.493	64.6	0.169	4.84	50.9	3.26
Upper Bound		0.135	0.102	0.556	71.6	0.199	5.35	56.5	3.82
2019339		0.116	0.024	0.265	49.2	0.108	3.57	43.6	0.38
DUP		0.117	0.026	0.287	50.9	0.124	3.75	45.2	0.40
Target Range - Lower Bound		0.110	0.022	0.257	47.4	0.106	3.47	42.1	0.35
Upper Bound		0.123	0.028	0.295	52.7	0.126	3.85	46.7	0.43



ALS Canada Ltd.
2103 Dollarton Hwy
North Vancouver BC V7H 0A7
Phone: +1 (604) 984 0221 Fax: +1 (604) 984 0218
www.alsglobal.com/geochemistry

To: MINTO EXPLORATIONS LTD.
PO BOX 11
WHITEHORSE CENTRAL PO
WHITEHORSE YT Y1A 5X9

Page: Appendix 1
Total # Appendix Pages: 1
Finalized Date: 31-DEC-2019
Account: MINTEX

Project: MINTO-HUN

QC CERTIFICATE OF ANALYSIS WH19318897

CERTIFICATE COMMENTS

ANALYTICAL COMMENTS

Applies to Method: Gold determinations by this method are semi-quantitative due to the small sample weight used (0.5g).
ME-MS41L

LABORATORY ADDRESSES

Applies to Method: Processed at ALS Whitehorse located at 78 Mt. Sima Rd, Whitehorse, YT, Canada.
LOG-21 LOG-23 SCR-41 WEI-21

Applies to Method: Processed at ALS Vancouver located at 2103 Dollarton Hwy, North Vancouver, BC, Canada.
ME-MS41L



ALS Canada Ltd.
 2103 Dollarton Hwy
 North Vancouver BC V7H 0A7
 Phone: +1 (604) 984 0221 Fax: +1 (604) 984 0218
 www.alsglobal.com/geochemistry

To: MINTO EXPLORATIONS LTD.
 PO BOX 11
 WHITEHORSE CENTRAL PO
 WHITEHORSE YT Y1A 5X9

Page: 1
 Total # Pages: 3 (A - D)
 Plus Appendix Pages
 Finalized Date: 31-DEC-2019
 Account: MINTEX

QC CERTIFICATE WH19318932

Project: MINTO-HUN

This report is for 97 Soil samples submitted to our lab in Whitehorse, YT, Canada on 10-DEC-2019.

The following have access to data associated with this certificate:

NIKOLETT KOVACS		
-----------------	--	--

SAMPLE PREPARATION	
ALS CODE	DESCRIPTION
WEI-21	Received Sample Weight
LOG-23	Pulp Login - Rcvd with Barcode
LOG-21	Sample logging - ClientBarCode
SCR-41	Screen to -180um and save both

ANALYTICAL PROCEDURES	
ALS CODE	DESCRIPTION
ME-MS41L	Super Trace Lowest DL AR by ICP-MS

This is the Final Report and supersedes any preliminary report with this certificate number. Results apply to samples as submitted. All pages of this report have been checked and approved for release.

***** See Appendix Page for comments regarding this certificate *****

Signature: 
 Saa Traxler, General Manager, North Vancouver



ALS Canada Ltd.
 2103 Dollarton Hwy
 North Vancouver BC V7H 0A7
 Phone: +1 (604) 984 0221 Fax: +1 (604) 984 0218
 www.alsglobal.com/geochemistry

To: MINTO EXPLORATIONS LTD.
 PO BOX 11
 WHITEHORSE CENTRAL PO
 WHITEHORSE YT Y1A 5X9

Page: 2 - A
 Total # Pages: 3 (A - D)
 Plus Appendix Pages
 Finalized Date: 31-DEC-2019
 Account: MINTEX

Project: MINTO-HUN

QC CERTIFICATE OF ANALYSIS WH19318932

Method Analyte Units LOD	ME-MS41L Au ppm	ME-MS41L Ag ppm	ME-MS41L Al %	ME-MS41L As ppm	ME-MS41L B ppm	ME-MS41L Ba ppm	ME-MS41L Be ppm	ME-MS41L Bi ppm	ME-MS41L Ca %	ME-MS41L Cd ppm	ME-MS41L Ce ppm	ME-MS41L Co ppm	ME-MS41L Cr ppm	ME-MS41L Cs ppm	ME-MS41L Cu ppm	
Sample Description	0.0002	0.001	0.01	0.01	10	0.5	0.01	0.0005	0.01	0.001	0.003	0.001	0.01	0.005	0.01	
STANDARDS																
MGeo08	0.0034	4.26	2.61	34.0	<10	434	0.73	0.676	1.06	2.09	67.7	17.30	92.8	10.85	638	
MGeo08	0.0040	4.79	2.63	35.3	<10	434	0.78	0.618	1.10	2.27	76.2	20.2	94.1	10.70	612	
Target Range - Lower Bound	0.0033	4.01	2.44	29.7	<10	381	0.72	0.585	1.00	2.02	66.2	17.10	82.3	9.45	587	
Upper Bound	0.0045	4.91	3.00	36.3	20	517	0.90	0.717	1.24	2.47	81.0	20.9	100.5	11.55	675	
OREAS 905	0.364	0.526	0.73	32.4	<10	227	0.86	5.65	0.32	0.334	71.1	12.60	16.15	1.205	1550	
OREAS 905	0.371	0.506	0.75	32.2	<10	228	0.90	5.03	0.33	0.325	73.3	13.35	16.10	1.100	1520	
Target Range - Lower Bound	0.352	0.463	0.73	28.5	<10	211	0.83	4.98	0.29	0.305	69.7	12.50	15.85	1.095	1455	
Upper Bound	0.430	0.569	0.91	34.9	20	287	1.03	6.09	0.38	0.375	85.3	15.30	19.35	1.345	1670	
OREAS 920	0.0008	0.090	2.28	4.65	<10	69.3	0.67	0.592	0.31	0.061	70.3	13.80	44.0	1.960	108.5	
Target Range - Lower Bound	0.0005	0.088	2.18	4.27	<10	67.5	0.65	0.612	0.28	0.052	64.8	13.50	38.2	1.885	102.5	
Upper Bound	0.0013	0.110	2.68	5.24	20	92.5	0.81	0.749	0.37	0.066	79.2	16.50	46.8	2.32	117.5	
OREAS-45e	0.0475	0.221	3.07	12.55	<10	140.5	0.40	0.217	0.03	0.022	18.00	49.4	794	0.713	671	
Target Range - Lower Bound	0.0448	0.219	2.98	11.25	<10	117.5	0.36	0.1975	<0.01	0.018	15.95	46.8	764	0.623	659	
Upper Bound	0.0552	0.269	3.66	13.75	20	160.5	0.46	0.243	0.05	0.024	19.45	57.2	934	0.773	759	
OREAS-45f	0.0180	0.048	4.93	2.49	<10	151.0	0.91	0.1540	0.07	0.005	21.8	37.0	327	1.855	316	
Target Range - Lower Bound	0.0160	0.050		2.42				0.1525		0.008		35.3				
Upper Bound	0.0200	0.064		2.98				0.1875		0.014		43.1				
BLANKS																
BLANK	0.0003	<0.001	<0.01	0.01	<10	<0.5	<0.01	<0.0005	<0.01	<0.001	<0.003	<0.001	<0.01	<0.005	<0.01	
BLANK	0.0002	0.001	<0.01	0.01	<10	<0.5	<0.01	0.0005	<0.01	<0.001	<0.003	<0.001	<0.01	<0.005	0.01	
BLANK	0.0002	<0.001	<0.01	<0.01	<10	<0.5	<0.01	<0.0005	<0.01	<0.001	<0.003	<0.001	0.01	<0.005	0.02	
Target Range - Lower Bound	<0.0002	<0.001	<0.01	<0.01	<10	<0.5	<0.01	<0.0005	<0.01	<0.001	<0.003	<0.001	<0.01	<0.005	<0.01	
Upper Bound	0.0004	0.002	0.02	0.02	20	1.0	0.02	0.0010	0.02	0.002	0.006	0.002	0.02	0.010	0.02	
DUPLICATES																
2019339	0.0004	0.038	2.10	4.52	<10	109.0	0.36	0.0532	0.70	0.070	8.99	5.70	10.25	0.365	5.58	
DUP	<0.0002	0.036	2.16	4.86	<10	116.0	0.36	0.0540	0.71	0.077	10.60	5.71	10.55	0.392	5.76	
Target Range - Lower Bound	<0.0002	0.034	2.01	4.45	<10	103.5	0.33	0.0504	0.66	0.069	9.30	5.42	9.87	0.355	5.46	
Upper Bound	0.0004	0.040	2.25	4.93	20	121.5	0.39	0.0568	0.75	0.078	10.30	5.99	10.95	0.402	5.88	



ALS Canada Ltd.
 2103 Dollarton Hwy
 North Vancouver BC V7H 0A7
 Phone: +1 (604) 984 0221 Fax: +1 (604) 984 0218
 www.alsglobal.com/geochemistry

To: MINTO EXPLORATIONS LTD.
 PO BOX 11
 WHITEHORSE CENTRAL PO
 WHITEHORSE YT Y1A 5X9

Page: 2 - B
 Total # Pages: 3 (A - D)
 Plus Appendix Pages
 Finalized Date: 31-DEC-2019
 Account: MINTEX

Project: MINTO-HUN

QC CERTIFICATE OF ANALYSIS WH19318932

Sample Description	Method Analyte Units LOD	ME-MS41L	ME-MS41L	ME-MS41L	ME-MS41L	ME-MS41L	ME-MS41L	ME-MS41L	ME-MS41L	ME-MS41L	ME-MS41L	ME-MS41L	ME-MS41L	ME-MS41L	ME-MS41L	
		Fe %	Ga ppm	Ge ppm	Hf ppm	Hg ppm	In ppm	K %	La ppm	Li ppm	Mg %	Mn ppm	Mo ppm	Na %	Nb ppm	Ni ppm
		0.001	0.004	0.005	0.002	0.004	0.005	0.01	0.002	0.1	0.01	0.1	0.01	0.001	0.002	0.04
STANDARDS																
MGeo08		3.54	9.32	0.162	0.706	0.062	0.144	1.25	34.9	31.3	1.13	417	14.50	0.338	1.050	691
MGeo08		3.65	10.65	0.177	0.744	0.061	0.159	1.26	37.2	31.8	1.16	405	14.40	0.363	0.929	699
Target Range - Lower Bound		3.23	8.77	0.161	0.658	0.047	0.137	1.12	31.3	29.6	1.03	382	13.15	0.310	0.797	622
Upper Bound		3.95	10.75	0.207	0.808	0.075	0.179	1.40	38.3	36.4	1.29	468	16.05	0.381	1.085	760
OREAS 905		3.27	5.72	0.109	1.115	0.015	0.532	0.29	37.0	4.1	0.14	336	3.05	0.087	0.283	8.41
OREAS 905		3.41	5.97	0.105	1.125	0.016	0.552	0.30	35.8	4.2	0.15	328	2.77	0.091	0.264	8.45
Target Range - Lower Bound		3.15	5.50	0.101	1.035	0.005	0.517	0.28	34.9	4.0	0.13	315	2.69	0.082	0.262	7.97
Upper Bound		3.85	6.73	0.135	1.265	0.023	0.643	0.36	42.7	5.2	0.19	385	3.31	0.102	0.359	9.83
OREAS 920		3.53	6.31	0.102	0.498	<0.004	0.031	0.39	35.1	19.9	1.06	497	0.37	0.020	0.329	37.2
Target Range - Lower Bound		3.27	6.17	0.100	0.493	<0.004	0.019	0.37	33.5	19.0	0.93	459	0.33	0.020	0.287	34.5
Upper Bound		3.99	7.55	0.134	0.607	0.008	0.043	0.47	40.9	23.4	1.15	561	0.43	0.026	0.393	42.3
OREAS-45e		22.6	13.05	0.243	0.705	0.010	0.090	0.05	6.61	2.4	0.08	337	1.81	0.026	0.208	362
Target Range - Lower Bound		20.4	11.25	0.319	0.703	<0.004	0.076	0.03	5.86	2.2	0.07	329	1.57	0.023	0.185	321
Upper Bound		25.0	13.75	0.401	0.863	0.020	0.105	0.08	7.16	2.9	0.12	403	1.94	0.031	0.255	393
OREAS-45f		13.90	20.2	0.096	0.685	0.030	0.085	0.08	10.80	9.0	0.13	125.0	1.04	0.032	0.103	185.5
Target Range - Lower Bound						0.020							1.06		0.143	
Upper Bound						0.042							1.32		0.198	
BLANKS																
BLANK		<0.001	0.005	0.006	<0.002	<0.004	<0.005	<0.01	<0.002	<0.1	<0.01	<0.1	<0.01	<0.001	<0.002	<0.04
BLANK		<0.001	<0.004	<0.005	<0.002	<0.004	<0.005	<0.01	<0.002	<0.1	<0.01	<0.1	<0.01	<0.001	<0.002	<0.04
BLANK		<0.001	<0.004	<0.005	<0.002	<0.004	<0.005	<0.01	<0.002	<0.1	<0.01	<0.1	<0.01	0.002	<0.002	<0.04
Target Range - Lower Bound		<0.001	<0.004	<0.005	<0.002	<0.004	<0.005	<0.01	<0.002	<0.1	<0.01	<0.1	<0.01	<0.001	<0.002	<0.04
Upper Bound		0.002	0.008	0.010	0.004	0.008	0.010	0.02	0.004	0.2	0.02	0.2	0.02	0.002	0.004	0.08
DUPLICATES																
2019339		1.950	8.38	0.059	0.010	0.007	0.013	0.06	4.66	9.9	0.44	237	0.34	0.030	0.783	8.26
DUP		1.980	9.44	0.061	0.010	0.011	0.013	0.06	5.65	10.2	0.45	244	0.34	0.031	0.807	8.59
Target Range - Lower Bound		1.865	8.46	0.052	0.008	<0.004	0.007	0.05	4.90	9.4	0.41	228	0.31	0.028	0.733	7.96
Upper Bound		2.06	9.36	0.068	0.013	0.014	0.019	0.07	5.41	10.7	0.48	253	0.37	0.033	0.857	8.89



ALS Canada Ltd.
 2103 Dollarton Hwy
 North Vancouver BC V7H 0A7
 Phone: +1 (604) 984 0221 Fax: +1 (604) 984 0218
 www.alsglobal.com/geochemistry

To: MINTO EXPLORATIONS LTD.
 PO BOX 11
 WHITEHORSE CENTRAL PO
 WHITEHORSE YT Y1A 5X9

Page: 2 - C
 Total # Pages: 3 (A - D)
 Plus Appendix Pages
 Finalized Date: 31-DEC-2019
 Account: MINTEX

Project: MINTO-HUN

QC CERTIFICATE OF ANALYSIS WH19318932

Sample Description	Method	ME-MS41L	ME-MS41L	ME-MS41L	ME-MS41L	ME-MS41L	ME-MS41L	ME-MS41L	ME-MS41L	ME-MS41L	ME-MS41L	ME-MS41L	ME-MS41L	ME-MS41L	ME-MS41L	
	Analyte	P	Pb	Pd	Pt	Rb	Re	S	Sb	Sc	Se	Sn	Sr	Ta	Te	Th
Units		%	ppm	ppm	ppm	ppm	ppm	%	ppm	ppm	ppm	ppm	ppm	ppm	ppm	ppm
LOD		0.001	0.005	0.001	0.002	0.005	0.0002	0.01	0.005	0.005	0.003	0.01	0.01	0.005	0.003	0.002
STANDARDS																
MGeo08		0.100	1055	0.001	0.002	147.0	0.0075	0.31	3.36	7.19	0.730	3.38	80.0	0.018	0.016	21.5
MGeo08		0.101	1055	0.012	0.002	157.0	0.0077	0.31	3.40	8.11	0.774	3.54	84.9	0.012	0.018	21.8
Target Range - Lower Bound		0.090	959	0.004	<0.002	132.5	0.0070	0.27	2.84	6.83	0.672	3.05	72.3	<0.005	0.013	19.25
Upper Bound		0.113	1175	0.008	0.006	161.5	0.0090	0.35	3.86	8.35	0.828	3.75	88.3	0.024	0.027	23.5
OREAS 905		0.023	15.70	<0.001	<0.002	16.90	<0.0002	0.07	1.045	1.680	2.32	1.24	12.00	<0.005	0.059	7.86
OREAS 905		0.023	15.40	<0.001	<0.002	16.85	<0.0002	0.07	1.010	1.695	2.20	1.19	11.20	<0.005	0.067	7.59
Target Range - Lower Bound		0.020	14.60	<0.001	<0.002	16.40	<0.0002	0.04	0.871	1.570	1.975	1.13	11.05	<0.005	0.056	7.56
Upper Bound		0.026	17.85	0.002	0.008	20.0	0.0004	0.09	1.190	1.930	2.42	1.41	13.55	0.010	0.075	9.24
OREAS 920		0.070	21.6	<0.001	<0.002	22.5	<0.0002	0.03	0.645	2.73	0.237	1.00	16.95	0.010	0.015	15.15
Target Range - Lower Bound		0.063	19.35	<0.001	<0.002	22.3	<0.0002	<0.01	0.514	2.61	0.192	0.98	15.20	<0.005	0.009	13.75
Upper Bound		0.079	23.7	0.002	0.004	27.3	0.0004	0.05	0.707	3.21	0.242	1.22	18.60	0.018	0.023	16.85
OREAS-45e		0.028	13.10	0.058	0.103	7.35	0.0002	0.04	0.514	75.7	1.070	0.91	3.87	<0.005	0.071	10.25
Target Range - Lower Bound		0.025	12.85	0.055	0.097	7.13	<0.0002	0.02	0.505	70.2	1.615	0.86	3.58	<0.005	0.087	9.63
Upper Bound		0.033	15.75	0.069	0.123	8.73	0.0004	0.07	0.695	85.8	1.985	1.08	4.40	0.021	0.113	11.75
OREAS-45f		0.021	11.95	0.045	0.037	14.10	<0.0002	0.03	0.188	30.2	0.465	1.94	13.35	<0.005	0.013	7.27
Target Range - Lower Bound							<0.0002		0.199		0.519	1.76		<0.005	0.024	6.90
Upper Bound							0.0004		0.281		0.641	2.18		0.010	0.040	8.44
BLANKS																
BLANK		<0.001	<0.005	<0.001	<0.002	<0.005	<0.0002	<0.01	<0.005	<0.005	<0.003	<0.01	<0.01	<0.005	<0.003	<0.002
BLANK		<0.001	<0.005	<0.001	<0.002	<0.005	<0.0002	<0.01	<0.005	0.005	<0.003	<0.01	<0.01	<0.005	<0.003	<0.002
BLANK		<0.001	<0.005	<0.001	<0.002	<0.005	<0.0002	0.01	<0.005	<0.005	<0.003	<0.01	<0.01	<0.005	<0.003	<0.002
Target Range - Lower Bound		<0.001	<0.005			<0.005	<0.0002	<0.01	<0.005	<0.005	<0.003	<0.01	<0.01	<0.005	<0.003	<0.002
Upper Bound		0.002	0.010			0.010	0.0004	0.02	0.010	0.010	0.006	0.02	0.02	0.010	0.006	0.004
DUPLICATES																
2019339		0.158	4.38	<0.001	<0.002	4.11	<0.0002	0.02	0.097	1.990	0.088	0.35	56.6	0.006	0.010	0.256
DUP		0.164	4.64	<0.001	<0.002	4.17	<0.0002	0.02	0.099	2.06	0.100	0.35	62.5	0.005	0.010	0.330
Target Range - Lower Bound		0.152	4.28	<0.001	<0.002	3.93	<0.0002	<0.01	0.086	1.920	0.086	0.32	56.6	<0.005	0.007	0.276
Upper Bound		0.170	4.74	0.002	0.004	4.35	0.0004	0.03	0.110	2.13	0.102	0.38	62.5	0.010	0.014	0.310



ALS Canada Ltd.
 2103 Dollarton Hwy
 North Vancouver BC V7H 0A7
 Phone: +1 (604) 984 0221 Fax: +1 (604) 984 0218
 www.alsglobal.com/geochemistry

To: MINTO EXPLORATIONS LTD.
 PO BOX 11
 WHITEHORSE CENTRAL PO
 WHITEHORSE YT Y1A 5X9

Page: 2 - D
 Total # Pages: 3 (A - D)
 Plus Appendix Pages
 Finalized Date: 31-DEC-2019
 Account: MINTEX

Project: MINTO-HUN

QC CERTIFICATE OF ANALYSIS WH19318932

Sample Description	Method Analyte Units LOD	ME-MS41L	ME-MS41L	ME-MS41L	ME-MS41L	ME-MS41L	ME-MS41L	ME-MS41L	
		Ti %	Ti ppm	U ppm	V ppm	W ppm	Y ppm	Zn ppm	Zr ppm
		0.001	0.001	0.005	0.1	0.001	0.003	0.1	0.01
STANDARDS									
MGeo08		0.388	0.702	5.24	99.9	2.90	19.55	765	20.8
MGeo08		0.385	0.741	5.38	105.5	2.80	21.4	780	21.7
Target Range - Lower Bound		0.342	0.662	4.97	90.8	2.49	17.55	710	18.60
Upper Bound		0.420	0.898	6.09	111.0	3.37	21.5	868	25.2
OREAS 905		0.019	0.091	1.980	5.2	0.650	6.67	59.1	44.6
OREAS 905		0.018	0.094	2.01	5.1	0.647	6.80	60.8	43.6
Target Range - Lower Bound		0.016	0.087	1.965	4.9	0.484	6.37	57.5	40.4
Upper Bound		0.022	0.119	2.41	6.2	0.657	7.79	70.5	54.6
OREAS 920		0.120	0.131	1.980	25.3	0.436	16.90	102.5	20.7
Target Range - Lower Bound		0.110	0.124	1.930	22.3	0.390	15.85	95.3	18.10
Upper Bound		0.136	0.170	2.37	27.5	0.530	19.35	116.5	24.5
OREAS-45e		0.101	0.055	1.680	280	0.087	5.62	31.3	27.5
Target Range - Lower Bound		0.094	0.049	1.550	265	0.081	5.16	27.4	23.7
Upper Bound		0.118	0.069	1.910	325	0.111	6.32	33.8	32.1
OREAS-45f		0.096	0.103	1.070	210	0.008	6.81	21.2	26.7
Target Range - Lower Bound			0.101	0.976		0.003			25.5
Upper Bound			0.139	1.205		0.009			34.5
BLANKS									
BLANK		<0.001	<0.001	<0.005	<0.1	<0.001	<0.003	<0.1	<0.01
BLANK		<0.001	<0.001	<0.005	<0.1	<0.001	<0.003	<0.1	<0.01
BLANK		<0.001	<0.001	<0.005	<0.1	<0.001	<0.003	<0.1	<0.01
Target Range - Lower Bound		<0.001	<0.001	<0.005	<0.1	<0.001	<0.003	<0.1	<0.01
Upper Bound		0.002	0.002	0.010	0.2	0.002	0.006	0.2	0.02
DUPLICATES									
2019339		0.116	0.024	0.265	49.2	0.108	3.57	43.6	0.38
DUP		0.117	0.026	0.287	50.9	0.124	3.75	45.2	0.40
Target Range - Lower Bound		0.110	0.022	0.257	47.4	0.106	3.47	42.1	0.35
Upper Bound		0.123	0.028	0.295	52.7	0.126	3.85	46.7	0.43



ALS Canada Ltd.
 2103 Dollarton Hwy
 North Vancouver BC V7H 0A7
 Phone: +1 (604) 984 0221 Fax: +1 (604) 984 0218
 www.alsglobal.com/geochemistry

To: MINTO EXPLORATIONS LTD.
 PO BOX 11
 WHITEHORSE CENTRAL PO
 WHITEHORSE YT Y1A 5X9

Page: 3 - A
 Total # Pages: 3 (A - D)
 Plus Appendix Pages
 Finalized Date: 31-DEC-2019
 Account: MINTEX

Project: MINTO-HUN

QC CERTIFICATE OF ANALYSIS WH19318932

Sample Description	Method Analyte Units LOD	ME-MS41L	ME-MS41L	ME-MS41L	ME-MS41L	ME-MS41L	ME-MS41L	ME-MS41L	ME-MS41L	ME-MS41L	ME-MS41L	ME-MS41L	ME-MS41L	ME-MS41L	ME-MS41L	
		Au ppm	Ag ppm	Al %	As ppm	B ppm	Ba ppm	Be ppm	Bi ppm	Ca %	Cd ppm	Ce ppm	Co ppm	Cr ppm	Cs ppm	Cu ppm
		0.0002	0.001	0.01	0.01	10	0.5	0.01	0.0005	0.01	0.001	0.003	0.001	0.01	0.005	0.01
		DUPLICATES														
2019375		0.0016	0.100	1.73	7.18	<10	310	0.51	0.120	1.10	0.106	28.4	9.53	31.3	0.693	29.5
DUP		0.0016	0.102	1.72	7.17	<10	306	0.49	0.1210	1.09	0.103	30.7	9.60	31.5	0.703	28.9
Target Range - Lower Bound		0.0013	0.095	1.63	6.81	<10	284	0.47	0.1140	1.03	0.098	28.1	9.09	29.8	0.658	28.2
Upper Bound		0.0019	0.107	1.82	7.54	20	332	0.54	0.1270	1.16	0.111	31.0	10.05	33.0	0.738	30.2
2019686		0.0002	0.015	2.63	5.92	<10	214	0.55	0.0782	0.36	0.052	23.0	14.60	19.60	1.020	11.35
DUP		<0.0002	0.011	2.63	5.88	<10	213	0.54	0.0759	0.36	0.046	22.5	14.40	19.70	0.981	11.50
Target Range - Lower Bound		<0.0002	0.011	2.49	5.60	<10	197.0	0.51	0.0727	0.33	0.046	21.6	13.75	18.65	0.945	11.00
Upper Bound		0.0004	0.015	2.77	6.21	20	230	0.58	0.0814	0.39	0.052	23.9	15.25	20.6	1.055	11.85



ALS Canada Ltd.
 2103 Dollarton Hwy
 North Vancouver BC V7H 0A7
 Phone: +1 (604) 984 0221 Fax: +1 (604) 984 0218
 www.alsglobal.com/geochemistry

To: MINTO EXPLORATIONS LTD.
 PO BOX 11
 WHITEHORSE CENTRAL PO
 WHITEHORSE YT Y1A 5X9

Page: 3 - B
 Total # Pages: 3 (A - D)
 Plus Appendix Pages
 Finalized Date: 31-DEC-2019
 Account: MINTEX

Project: MINTO-HUN

QC CERTIFICATE OF ANALYSIS WH19318932

Sample Description	Method Analyte Units LOD	ME-MS41L	ME-MS41L	ME-MS41L	ME-MS41L	ME-MS41L	ME-MS41L	ME-MS41L	ME-MS41L	ME-MS41L	ME-MS41L	ME-MS41L	ME-MS41L	ME-MS41L	ME-MS41L	
		Fe %	Ga ppm	Ge ppm	Hf ppm	Hg ppm	In ppm	K %	La ppm	Li ppm	Mg %	Mn ppm	Mo ppm	Na %	Nb ppm	Ni ppm
		0.001	0.004	0.005	0.002	0.004	0.005	0.01	0.002	0.1	0.01	0.1	0.01	0.001	0.002	0.04
		DUPLICATES														
2019375		2.54	5.53	0.068	0.054	0.045	0.027	0.05	14.35	10.9	0.55	410	0.42	0.025	1.205	21.8
DUP		2.50	5.25	0.068	0.053	0.045	0.023	0.05	16.55	11.0	0.54	411	0.42	0.024	1.195	22.1
Target Range - Lower Bound		2.39	5.12	0.060	0.049	0.038	0.019	0.04	14.70	10.3	0.51	390	0.39	0.022	1.110	20.8
Upper Bound		2.65	5.66	0.076	0.058	0.052	0.031	0.06	16.20	11.6	0.58	431	0.45	0.027	1.290	23.1
2019686		4.25	12.65	0.053	0.090	0.005	0.026	0.14	9.79	20.5	1.11	741	0.55	0.017	0.534	12.60
DUP		4.27	13.00	0.056	0.088	0.007	0.024	0.14	10.45	20.6	1.10	728	0.51	0.018	0.550	12.45
Target Range - Lower Bound		4.05	12.20	0.047	0.083	<0.004	0.019	0.12	9.61	19.4	1.04	698	0.49	0.016	0.499	11.85
Upper Bound		4.47	13.45	0.062	0.095	0.008	0.031	0.16	10.65	21.7	1.17	771	0.57	0.019	0.585	13.20

***** See Appendix Page for comments regarding this certificate *****



ALS Canada Ltd.
 2103 Dollarton Hwy
 North Vancouver BC V7H 0A7
 Phone: +1 (604) 984 0221 Fax: +1 (604) 984 0218
 www.alsglobal.com/geochemistry

To: MINTO EXPLORATIONS LTD.
 PO BOX 11
 WHITEHORSE CENTRAL PO
 WHITEHORSE YT Y1A 5X9

Page: 3 - C
 Total # Pages: 3 (A - D)
 Plus Appendix Pages
 Finalized Date: 31-DEC-2019
 Account: MINTEX

Project: MINTO-HUN

QC CERTIFICATE OF ANALYSIS WH19318932
--

Sample Description	Method Analyte Units LOD	ME-MS41L P %	ME-MS41L Pb ppm	ME-MS41L Pd ppm	ME-MS41L Pt ppm	ME-MS41L Rb ppm	ME-MS41L Re ppm	ME-MS41L S %	ME-MS41L Sb ppm	ME-MS41L Sc ppm	ME-MS41L Se ppm	ME-MS41L Sn ppm	ME-MS41L Sr ppm	ME-MS41L Ta ppm	ME-MS41L Te ppm	ME-MS41L Th ppm
		0.001	0.005	0.001	0.002	0.005	0.0002	0.01	0.005	0.005	0.003	0.01	0.01	0.005	0.003	0.002
		DUPLICATES														
2019375		0.080	5.79	0.002	<0.002	7.25	0.0002	0.03	0.498	5.38	0.583	0.47	77.5	<0.005	0.017	2.08
DUP		0.081	5.71	<0.001	<0.002	7.63	0.0002	0.03	0.478	4.93	0.549	0.45	77.2	<0.005	0.017	2.23
Target Range - Lower Bound		0.075	5.46	<0.001	<0.002	7.06	<0.0002	0.02	0.446	4.89	0.535	0.43	73.5	<0.005	0.013	2.05
Upper Bound		0.086	6.04	0.002	0.004	7.82	0.0004	0.04	0.530	5.42	0.597	0.49	81.2	0.010	0.021	2.26
2019686		0.121	5.45	<0.001	<0.002	21.7	<0.0002	0.01	0.174	4.32	0.066	0.62	26.5	<0.005	0.014	5.60
DUP		0.118	5.59	<0.001	<0.002	21.3	<0.0002	0.01	0.191	4.36	0.063	0.61	26.4	<0.005	0.014	5.62
Target Range - Lower Bound		0.113	5.24	<0.001	<0.002	20.4	<0.0002	<0.01	0.164	4.12	0.058	0.57	25.1	<0.005	0.010	5.33
Upper Bound		0.126	5.80	0.002	0.004	22.6	0.0004	0.02	0.201	4.56	0.071	0.66	27.8	0.010	0.018	5.89



ALS Canada Ltd.
 2103 Dollarton Hwy
 North Vancouver BC V7H 0A7
 Phone: +1 (604) 984 0221 Fax: +1 (604) 984 0218
 www.alsglobal.com/geochemistry

To: MINTO EXPLORATIONS LTD.
 PO BOX 11
 WHITEHORSE CENTRAL PO
 WHITEHORSE YT Y1A 5X9

Page: 3 - D
 Total # Pages: 3 (A - D)
 Plus Appendix Pages
 Finalized Date: 31-DEC-2019
 Account: MINTEX

Project: MINTO-HUN

QC CERTIFICATE OF ANALYSIS	WH19318932
-----------------------------------	-------------------

Sample Description	Method Analyte Units LOD	ME-MS41L Ti %	ME-MS41L Ti ppm	ME-MS41L U ppm	ME-MS41L V ppm	ME-MS41L W ppm	ME-MS41L Y ppm	ME-MS41L Zn ppm	ME-MS41L Zr ppm
		0.001	0.001	0.005	0.1	0.001	0.003	0.1	0.01
		DUPLICATES							
2019375		0.095	0.060	1.565	65.1	0.144	11.00	49.1	2.57
DUP		0.097	0.061	1.525	66.1	0.133	10.95	48.6	2.38
Target Range - Lower Bound		0.090	0.055	1.465	62.2	0.127	10.40	46.3	2.28
Upper Bound		0.102	0.066	1.625	69.0	0.150	11.55	51.4	2.67
2019686		0.228	0.144	0.747	99.2	0.085	2.79	126.5	3.56
DUP		0.227	0.146	0.777	100.5	0.075	2.75	125.5	3.50
Target Range - Lower Bound		0.215	0.133	0.719	94.8	0.073	2.63	119.5	3.26
Upper Bound		0.240	0.157	0.805	105.0	0.087	2.91	132.5	3.80



ALS Canada Ltd.
2103 Dollarton Hwy
North Vancouver BC V7H 0A7
Phone: +1 (604) 984 0221 Fax: +1 (604) 984 0218
www.alsglobal.com/geochemistry

To: **MINTO EXPLORATIONS LTD.**
PO BOX 11
WHITEHORSE CENTRAL PO
WHITEHORSE YT Y1A 5X9

Page: Appendix 1
Total # Appendix Pages: 1
Finalized Date: 31-DEC-2019
Account: MINTEX

Project: MINTO-HUN

QC CERTIFICATE OF ANALYSIS WH19318932

CERTIFICATE COMMENTS

ANALYTICAL COMMENTS

Applies to Method: Gold determinations by this method are semi-quantitative due to the small sample weight used (0.5g).
ME-MS41L

LABORATORY ADDRESSES

Applies to Method: Processed at ALS Whitehorse located at 78 Mt. Sima Rd, Whitehorse, YT, Canada.
LOG-21 LOG-23 SCR-41 WEI-21

Applies to Method: Processed at ALS Vancouver located at 2103 Dollarton Hwy, North Vancouver, BC, Canada.
ME-MS41L



ALS Canada Ltd.
2103 Dollarton Hwy
North Vancouver BC V7H 0A7
Phone: +1 (604) 984 0221 Fax: +1 (604) 984 0218
www.alsglobal.com/geochemistry

To: MINTO EXPLORATIONS LTD.
PO BOX 11
WHITEHORSE CENTRAL PO
WHITEHORSE YT Y1A 5X9

Page: 1
Total # Pages: 3 (A - D)
Plus Appendix Pages
Finalized Date: 31-DEC-2019
Account: MINTEX

QC CERTIFICATE WH19318941

Project: MINTO-HUN

This report is for 88 Soil samples submitted to our lab in Whitehorse, YT, Canada on 10-DEC-2019.

The following have access to data associated with this certificate:

NIKOLETT KOVACS

SAMPLE PREPARATION

ALS CODE	DESCRIPTION
WEI-21	Received Sample Weight
LOG-23	Pulp Login - Rcvd with Barcode
LOG-21	Sample logging - ClientBarCode
SCR-41	Screen to -180um and save both

ANALYTICAL PROCEDURES

ALS CODE	DESCRIPTION
ME-MS41L	Super Trace Lowest DL AR by ICP-MS

This is the Final Report and supersedes any preliminary report with this certificate number. Results apply to samples as submitted. All pages of this report have been checked and approved for release.

***** See Appendix Page for comments regarding this certificate *****

Signature:

Saa Traxler, General Manager, North Vancouver



ALS Canada Ltd.
 2103 Dollarton Hwy
 North Vancouver BC V7H 0A7
 Phone: +1 (604) 984 0221 Fax: +1 (604) 984 0218
 www.alsglobal.com/geochemistry

To: MINTO EXPLORATIONS LTD.
 PO BOX 11
 WHITEHORSE CENTRAL PO
 WHITEHORSE YT Y1A 5X9

Page: 2 - A
 Total # Pages: 3 (A - D)
 Plus Appendix Pages
 Finalized Date: 31-DEC-2019
 Account: MINTEX

Project: MINTO-HUN

QC CERTIFICATE OF ANALYSIS WH19318941

Sample Description	Method Analyte Units LOD	ME-MS41L	ME-MS41L	ME-MS41L	ME-MS41L	ME-MS41L	ME-MS41L	ME-MS41L	ME-MS41L	ME-MS41L	ME-MS41L	ME-MS41L	ME-MS41L	ME-MS41L	ME-MS41L	
		Au ppm	Ag ppm	Al %	As ppm	B ppm	Ba ppm	Be ppm	Bi ppm	Ca %	Cd ppm	Ce ppm	Co ppm	Cr ppm	Cs ppm	Cu ppm
		0.0002	0.001	0.01	0.01	10	0.5	0.01	0.0005	0.01	0.001	0.003	0.001	0.01	0.005	0.01
STANDARDS																
MRGeo08		0.0040	4.79	2.63	35.3	<10	434	0.78	0.618	1.10	2.27	76.2	20.2	94.1	10.70	612
MRGeo08		0.0035	4.07	2.63	32.3	<10	433	0.74	0.611	1.09	2.15	67.8	18.60	87.7	10.15	607
Target Range - Lower Bound		0.0033	4.01	2.44	29.7	<10	381	0.72	0.585	1.00	2.02	66.2	17.10	82.3	9.45	587
Upper Bound		0.0045	4.91	3.00	36.3	20	517	0.90	0.717	1.24	2.47	81.0	20.9	100.5	11.55	675
OREAS 905		0.371	0.506	0.75	32.2	<10	228	0.90	5.03	0.33	0.325	73.3	13.35	16.10	1.100	1520
OREAS 905		0.377	0.498	0.77	33.3	<10	236	0.87	5.31	0.34	0.347	73.0	14.05	16.80	1.200	1565
Target Range - Lower Bound		0.352	0.463	0.73	28.5	<10	211	0.83	4.98	0.29	0.305	69.7	12.50	15.85	1.095	1455
Upper Bound		0.430	0.569	0.91	34.9	20	287	1.03	6.09	0.38	0.375	85.3	15.30	19.35	1.345	1670
OREAS 920		0.0008	0.090	2.31	4.90	<10	72.0	0.65	0.711	0.31	0.059	71.9	16.10	43.7	1.965	115.0
OREAS 920		0.0006	0.089	2.30	5.12	<10	73.7	0.65	0.757	0.32	0.058	67.7	15.10	43.7	1.935	105.0
Target Range - Lower Bound		0.0005	0.088	2.18	4.27	<10	67.5	0.65	0.612	0.28	0.052	64.8	13.50	38.2	1.885	102.5
Upper Bound		0.0013	0.110	2.68	5.24	20	92.5	0.81	0.749	0.37	0.066	79.2	16.50	46.8	2.32	117.5
OREAS-45e		0.0498	0.230	3.19	11.75	<10	143.5	0.39	0.210	0.03	0.020	17.10	47.9	832	0.663	714
OREAS-45e		0.0517	0.245	3.16	13.75	<10	143.0	0.39	0.229	0.03	0.018	16.55	54.4	819	0.676	708
Target Range - Lower Bound		0.0448	0.219	2.98	11.25	<10	117.5	0.36	0.1975	<0.01	0.018	15.95	46.8	764	0.623	659
Upper Bound		0.0552	0.269	3.66	13.75	20	160.5	0.46	0.243	0.05	0.024	19.45	57.2	934	0.773	759
OREAS-45f		0.0156	0.040	4.68	2.47	<10	147.5	0.84	0.1390	0.08	0.001	20.3	39.3	317	1.795	305
OREAS-45f		0.0165	0.049	4.89	2.70	<10	151.0	0.87	0.1560	0.08	0.006	20.1	39.6	325	1.800	316
Target Range - Lower Bound		0.0160	0.050		2.42				0.1525		0.008		35.3			
Upper Bound		0.0200	0.064		2.98				0.1875		0.014		43.1			
BLANKS																
BLANK		0.0002	<0.001	<0.01	<0.01	<10	<0.5	<0.01	<0.0005	<0.01	<0.001	<0.003	<0.001	0.01	<0.005	0.02
BLANK		<0.0002	<0.001	<0.01	<0.01	<10	<0.5	<0.01	<0.0005	<0.01	<0.001	<0.003	<0.001	<0.01	<0.005	<0.01
BLANK		<0.0002	<0.001	<0.01	<0.01	<10	<0.5	<0.01	0.0005	<0.01	<0.001	<0.003	0.001	0.01	<0.005	<0.01
BLANK		<0.0002	<0.001	<0.01	<0.01	<10	<0.5	<0.01	<0.0005	<0.01	<0.001	<0.003	<0.001	0.01	<0.005	<0.01
Target Range - Lower Bound		<0.0002	<0.001	<0.01	<0.01	<10	<0.5	<0.01	<0.0005	<0.01	<0.001	<0.003	<0.001	<0.01	<0.005	<0.01
Upper Bound		0.0004	0.002	0.02	0.02	20	1.0	0.02	0.0010	0.02	0.002	0.006	0.002	0.02	0.010	0.02



ALS Canada Ltd.
 2103 Dollarton Hwy
 North Vancouver BC V7H 0A7
 Phone: +1 (604) 984 0221 Fax: +1 (604) 984 0218
 www.alsglobal.com/geochemistry

To: MINTO EXPLORATIONS LTD.
 PO BOX 11
 WHITEHORSE CENTRAL PO
 WHITEHORSE YT Y1A 5X9

Page: 2 - B
 Total # Pages: 3 (A - D)
 Plus Appendix Pages
 Finalized Date: 31-DEC-2019
 Account: MINTEX

Project: MINTO-HUN

QC CERTIFICATE OF ANALYSIS WH19318941

Sample Description	Method Analyte Units LOD	ME-MS41L	ME-MS41L	ME-MS41L	ME-MS41L	ME-MS41L	ME-MS41L	ME-MS41L	ME-MS41L	ME-MS41L	ME-MS41L	ME-MS41L	ME-MS41L	ME-MS41L	ME-MS41L	
		Fe %	Ga ppm	Ge ppm	Hf ppm	Hg ppm	In ppm	K %	La ppm	Li ppm	Mg %	Mn ppm	Mo ppm	Na %	Nb ppm	Ni ppm
		0.001	0.004	0.005	0.002	0.004	0.005	0.01	0.002	0.1	0.01	0.1	0.01	0.001	0.002	0.04
STANDARDS																
MGeo08		3.65	10.65	0.177	0.744	0.061	0.159	1.26	37.2	31.8	1.16	405	14.40	0.363	0.929	699
MGeo08		3.58	9.62	0.164	0.694	0.058	0.151	1.25	35.1	31.1	1.14	405	13.75	0.341	1.070	693
Target Range - Lower Bound		3.23	8.77	0.161	0.658	0.047	0.137	1.12	31.3	29.6	1.03	382	13.15	0.310	0.797	622
Upper Bound		3.95	10.75	0.207	0.808	0.075	0.179	1.40	38.3	36.4	1.29	468	16.05	0.381	1.085	760
OREAS 905		3.41	5.97	0.105	1.125	0.016	0.552	0.30	35.8	4.2	0.15	328	2.77	0.091	0.264	8.45
OREAS 905		3.45	5.75	0.115	1.155	0.010	0.578	0.30	38.5	4.3	0.15	339	2.85	0.089	0.300	8.69
Target Range - Lower Bound		3.15	5.50	0.101	1.035	0.005	0.517	0.28	34.9	4.0	0.13	315	2.69	0.082	0.262	7.97
Upper Bound		3.85	6.73	0.135	1.265	0.023	0.643	0.36	42.7	5.2	0.19	385	3.31	0.102	0.359	9.83
OREAS 920		3.60	6.19	0.120	0.575	<0.004	0.030	0.39	36.3	20.2	1.08	514	0.36	0.021	0.337	41.1
OREAS 920		3.55	6.42	0.125	0.577	<0.004	0.030	0.41	34.0	20.4	1.06	500	0.38	0.023	0.371	39.4
Target Range - Lower Bound		3.27	6.17	0.100	0.493	<0.004	0.019	0.37	33.5	19.0	0.93	459	0.33	0.020	0.287	34.5
Upper Bound		3.99	7.55	0.134	0.607	0.008	0.043	0.47	40.9	23.4	1.15	561	0.43	0.026	0.393	42.3
OREAS-45e		23.3	12.50	0.346	0.786	0.004	0.090	0.05	6.67	2.5	0.08	355	1.73	0.026	0.206	377
OREAS-45e		23.0	13.00	0.362	0.825	0.005	0.092	0.05	6.46	2.6	0.08	356	1.91	0.026	0.230	378
Target Range - Lower Bound		20.4	11.25	0.319	0.703	<0.004	0.076	0.03	5.86	2.2	0.07	329	1.57	0.023	0.185	321
Upper Bound		25.0	13.75	0.401	0.863	0.020	0.105	0.08	7.16	2.9	0.12	403	1.94	0.031	0.255	393
OREAS-45f		13.10	18.35	0.151	0.780	0.026	0.082	0.07	10.60	8.5	0.13	122.0	1.09	0.028	0.129	177.5
OREAS-45f		13.60	20.5	0.180	0.867	0.028	0.085	0.08	10.20	9.1	0.14	128.0	1.05	0.033	0.140	185.5
Target Range - Lower Bound						0.020							1.06		0.143	
Upper Bound						0.042							1.32		0.198	
BLANKS																
BLANK		<0.001	<0.004	<0.005	<0.002	<0.004	<0.005	<0.01	<0.002	<0.1	<0.01	<0.1	<0.01	0.002	<0.002	<0.04
BLANK		<0.001	0.004	<0.005	<0.002	<0.004	<0.005	<0.01	<0.002	<0.1	<0.01	<0.1	<0.01	0.001	<0.002	<0.04
BLANK		<0.001	<0.004	<0.005	<0.002	<0.004	<0.005	<0.01	<0.002	<0.1	<0.01	<0.1	<0.01	<0.001	<0.002	<0.04
BLANK		<0.001	<0.004	<0.005	<0.002	<0.004	<0.005	<0.01	<0.002	<0.1	<0.01	<0.1	<0.01	<0.001	<0.002	<0.04
Target Range - Lower Bound		<0.001	<0.004	<0.005	<0.002	<0.004	<0.005	<0.01	<0.002	<0.1	<0.01	<0.1	<0.01	<0.001	<0.002	<0.04
Upper Bound		0.002	0.008	0.010	0.004	0.008	0.010	0.02	0.004	0.2	0.02	0.2	0.02	0.002	0.004	0.08



ALS Canada Ltd.
 2103 Dollarton Hwy
 North Vancouver BC V7H 0A7
 Phone: +1 (604) 984 0221 Fax: +1 (604) 984 0218
 www.alsglobal.com/geochemistry

To: MINTO EXPLORATIONS LTD.
 PO BOX 11
 WHITEHORSE CENTRAL PO
 WHITEHORSE YT Y1A 5X9

Page: 2 - C
 Total # Pages: 3 (A - D)
 Plus Appendix Pages
 Finalized Date: 31-DEC-2019
 Account: MINTEX

Project: MINTO-HUN

QC CERTIFICATE OF ANALYSIS WH19318941

Sample Description	Method Analyte Units LOD	ME-MS41L	ME-MS41L	ME-MS41L	ME-MS41L	ME-MS41L	ME-MS41L	ME-MS41L	ME-MS41L	ME-MS41L	ME-MS41L	ME-MS41L	ME-MS41L	ME-MS41L	ME-MS41L	
		P %	Pb ppm	Pd ppm	Pt ppm	Rb ppm	Re ppm	S %	Sb ppm	Sc ppm	Se ppm	Sn ppm	Sr ppm	Ta ppm	Te ppm	Th ppm
		0.001	0.005	0.001	0.002	0.005	0.0002	0.01	0.005	0.005	0.003	0.01	0.01	0.005	0.003	0.002
STANDARDS																
MGeo08		0.101	1055	0.012	0.002	157.0	0.0077	0.31	3.40	8.11	0.774	3.54	84.9	0.012	0.018	21.8
MGeo08		0.100	1035	0.002	<0.002	141.0	0.0076	0.31	3.05	6.87	0.769	3.14	81.5	0.013	0.017	19.90
Target Range - Lower Bound		0.090	959	0.004	<0.002	132.5	0.0070	0.27	2.84	6.83	0.672	3.05	72.3	<0.005	0.013	19.25
Upper Bound		0.113	1175	0.008	0.006	161.5	0.0090	0.35	3.86	8.35	0.828	3.75	88.3	0.024	0.027	23.5
OREAS 905		0.023	15.40	<0.001	<0.002	16.85	<0.0002	0.07	1.010	1.695	2.20	1.19	11.20	<0.005	0.067	7.59
OREAS 905		0.024	16.05	0.001	<0.002	17.50	0.0002	0.07	1.050	1.620	2.28	1.21	12.80	<0.005	0.059	8.01
Target Range - Lower Bound		0.020	14.60	<0.001	<0.002	16.40	<0.0002	0.04	0.871	1.570	1.975	1.13	11.05	<0.005	0.056	7.56
Upper Bound		0.026	17.85	0.002	0.008	20.0	0.0004	0.09	1.190	1.930	2.42	1.41	13.55	0.010	0.075	9.24
OREAS 920		0.071	21.1	<0.001	<0.002	24.3	<0.0002	0.03	0.704	2.92	0.232	0.99	17.25	0.013	0.013	15.65
OREAS 920		0.070	20.1	<0.001	<0.002	24.6	<0.0002	0.03	0.666	3.01	0.237	1.09	17.60	0.011	0.014	14.70
Target Range - Lower Bound		0.063	19.35	<0.001	<0.002	22.3	<0.0002	<0.01	0.514	2.61	0.192	0.98	15.20	<0.005	0.009	13.75
Upper Bound		0.079	23.7	0.002	0.004	27.3	0.0004	0.05	0.707	3.21	0.242	1.22	18.60	0.018	0.023	16.85
OREAS-45e		0.029	13.00	0.056	0.099	7.67	<0.0002	0.05	0.510	74.3	1.255	0.80	3.73	<0.005	0.073	9.92
OREAS-45e		0.029	13.70	0.064	0.104	8.04	0.0002	0.04	0.512	73.5	1.405	0.91	4.13	<0.005	0.074	10.10
Target Range - Lower Bound		0.025	12.85	0.055	0.097	7.13	<0.0002	0.02	0.505	70.2	1.615	0.86	3.58	<0.005	0.087	9.63
Upper Bound		0.033	15.75	0.069	0.123	8.73	0.0004	0.07	0.695	85.8	1.985	1.08	4.40	0.021	0.113	11.75
OREAS-45f		0.020	11.30	0.042	0.037	14.50	<0.0002	0.03	0.204	28.1	0.440	1.81	12.70	<0.005	0.013	7.21
OREAS-45f		0.021	11.60	0.039	0.033	14.70	<0.0002	0.02	0.218	29.7	0.514	1.84	13.75	<0.005	0.016	7.23
Target Range - Lower Bound							<0.0002		0.199		0.519	1.76		<0.005	0.024	6.90
Upper Bound							0.0004		0.281		0.641	2.18		0.010	0.040	8.44
BLANKS																
BLANK		<0.001	<0.005	<0.001	<0.002	<0.005	<0.0002	0.01	<0.005	<0.005	<0.003	<0.01	<0.01	<0.005	<0.003	<0.002
BLANK		<0.001	<0.005	0.001	<0.002	<0.005	<0.0002	<0.01	<0.005	0.008	<0.003	<0.01	<0.01	<0.005	<0.003	<0.002
BLANK		<0.001	<0.005	<0.001	<0.002	<0.005	<0.0002	0.01	<0.005	<0.005	<0.003	0.01	<0.01	<0.005	<0.003	<0.002
BLANK		<0.001	<0.005	<0.001	<0.002	<0.005	<0.0002	<0.01	<0.005	0.006	<0.003	<0.01	<0.01	<0.005	<0.003	<0.002
Target Range - Lower Bound		<0.001	<0.005			<0.005	<0.0002	<0.01	<0.005	<0.005	<0.003	<0.01	<0.01	<0.005	<0.003	<0.002
Upper Bound		0.002	0.010			0.010	0.0004	0.02	0.010	0.010	0.006	0.02	0.02	0.010	0.006	0.004



ALS Canada Ltd.
 2103 Dollarton Hwy
 North Vancouver BC V7H 0A7
 Phone: +1 (604) 984 0221 Fax: +1 (604) 984 0218
 www.alsglobal.com/geochemistry

To: MINTO EXPLORATIONS LTD.
 PO BOX 11
 WHITEHORSE CENTRAL PO
 WHITEHORSE YT Y1A 5X9

Page: 2 - D
 Total # Pages: 3 (A - D)
 Plus Appendix Pages
 Finalized Date: 31-DEC-2019
 Account: MINTEX

Project: MINTO-HUN

QC CERTIFICATE OF ANALYSIS WH19318941

Sample Description	Method Analyte Units LOD	ME-MS41L	ME-MS41L	ME-MS41L	ME-MS41L	ME-MS41L	ME-MS41L	ME-MS41L	
		Ti %	Ti ppm	U ppm	V ppm	W ppm	Y ppm	Zn ppm	Zr ppm
		0.001	0.001	0.005	0.1	0.001	0.003	0.1	0.01
STANDARDS									
MGeo08		0.385	0.741	5.38	105.5	2.80	21.4	780	21.7
MGeo08		0.379	0.732	5.22	99.1	2.72	18.95	772	21.4
Target Range - Lower Bound		0.342	0.662	4.97	90.8	2.49	17.55	710	18.60
Upper Bound		0.420	0.898	6.09	111.0	3.37	21.5	868	25.2
OREAS 905		0.018	0.094	2.01	5.1	0.647	6.80	60.8	43.6
OREAS 905		0.020	0.102	2.16	5.8	0.637	6.84	64.7	45.1
Target Range - Lower Bound		0.016	0.087	1.965	4.9	0.484	6.37	57.5	40.4
Upper Bound		0.022	0.119	2.41	6.2	0.657	7.79	70.5	54.6
OREAS 920		0.117	0.148	2.09	25.3	0.506	18.20	108.0	21.9
OREAS 920		0.127	0.147	2.02	25.7	0.458	18.05	105.0	22.7
Target Range - Lower Bound		0.110	0.124	1.930	22.3	0.390	15.85	95.3	18.10
Upper Bound		0.136	0.170	2.37	27.5	0.530	19.35	116.5	24.5
OREAS-45e		0.100	0.060	1.735	294	0.085	5.78	30.5	28.1
OREAS-45e		0.105	0.057	1.750	287	0.088	6.02	32.6	30.4
Target Range - Lower Bound		0.094	0.049	1.550	265	0.081	5.16	27.4	23.7
Upper Bound		0.118	0.069	1.910	325	0.111	6.32	33.8	32.1
OREAS-45f		0.095	0.104	1.035	201	0.007	7.04	21.0	28.1
OREAS-45f		0.100	0.102	1.045	208	0.007	7.05	21.6	30.1
Target Range - Lower Bound			0.101	0.976		0.003			25.5
Upper Bound			0.139	1.205		0.009			34.5
BLANKS									
BLANK		<0.001	<0.001	<0.005	<0.1	<0.001	<0.003	<0.1	<0.01
BLANK		<0.001	<0.001	<0.005	<0.1	<0.001	<0.003	<0.1	<0.01
BLANK		<0.001	<0.001	<0.005	<0.1	<0.001	<0.003	<0.1	<0.01
BLANK		<0.001	<0.001	<0.005	<0.1	<0.001	<0.003	<0.1	<0.01
Target Range - Lower Bound		<0.001	<0.001	<0.005	<0.1	<0.001	<0.003	<0.1	<0.01
Upper Bound		0.002	0.002	0.010	0.2	0.002	0.006	0.2	0.02



ALS Canada Ltd.
 2103 Dollarton Hwy
 North Vancouver BC V7H 0A7
 Phone: +1 (604) 984 0221 Fax: +1 (604) 984 0218
 www.alsglobal.com/geochemistry

To: MINTO EXPLORATIONS LTD.
 PO BOX 11
 WHITEHORSE CENTRAL PO
 WHITEHORSE YT Y1A 5X9

Page: 3 - A
 Total # Pages: 3 (A - D)
 Plus Appendix Pages
 Finalized Date: 31-DEC-2019
 Account: MINTEX

Project: MINTO-HUN

QC CERTIFICATE OF ANALYSIS	WH19318941
----------------------------	------------

Sample Description	Method	Analyte	Units	LOD	ME-MS41L	ME-MS41L	ME-MS41L	ME-MS41L	ME-MS41L	ME-MS41L	ME-MS41L	ME-MS41L	ME-MS41L	ME-MS41L	ME-MS41L	ME-MS41L			
					Au	Ag	Al	As	B	Ba	Be	Bi	Ca	Cd	Ce	Co	Cr	Cs	Cu
					ppm	ppm	%	ppm	ppm	ppm	ppm	ppm	%	ppm	ppm	ppm	ppm	ppm	ppm
					0.0002	0.001	0.01	0.01	10	0.5	0.01	0.0005	0.01	0.001	0.003	0.001	0.01	0.005	0.01
DUPLICATES																			
2019686					0.0002	0.015	2.63	5.92	<10	214	0.55	0.0782	0.36	0.052	23.0	14.60	19.60	1.020	11.35
DUP					<0.0002	0.011	2.63	5.88	<10	213	0.54	0.0759	0.36	0.046	22.5	14.40	19.70	0.981	11.50
Target Range - Lower Bound					<0.0002	0.011	2.49	5.60	<10	197.0	0.51	0.0727	0.33	0.046	21.6	13.75	18.65	0.945	11.00
Upper Bound					0.0004	0.015	2.77	6.21	20	230	0.58	0.0814	0.39	0.052	23.9	15.25	20.6	1.055	11.85
2019397					0.0002	0.026	1.11	4.54	<10	329	1.22	0.101	0.83	0.050	19.90	10.90	13.80	1.185	16.40
DUP					0.0003	0.023	1.05	4.43	<10	315	1.17	0.1060	0.79	0.045	19.90	10.90	13.65	1.250	16.45
Target Range - Lower Bound					<0.0002	0.022	1.02	4.25	<10	297	1.13	0.0978	0.76	0.044	18.90	10.35	13.05	1.150	15.85
Upper Bound					0.0004	0.027	1.14	4.72	20	347	1.26	0.1090	0.86	0.051	20.9	11.45	14.40	1.285	17.00
2019430					0.0006	0.028	0.74	3.32	<10	396	1.44	0.203	3.10	0.136	56.5	4.28	4.57	2.43	6.18
DUP					0.0007	0.027	0.77	3.41	<10	396	1.43	0.210	3.08	0.143	59.4	4.32	4.67	2.57	5.95
Target Range - Lower Bound					0.0004	0.025	0.71	3.19	<10	366	1.35	0.1955	2.93	0.132	55.0	4.08	4.38	2.37	5.84
Upper Bound					0.0009	0.030	0.80	3.54	20	426	1.52	0.217	3.25	0.147	60.9	4.52	4.86	2.63	6.29
2017776					0.0003	0.025	2.75	2.81	<10	287	0.47	0.0579	0.73	0.041	17.40	13.25	17.75	0.442	13.30
DUP					<0.0002	0.025	2.81	2.70	<10	291	0.48	0.0582	0.74	0.043	17.35	13.30	17.95	0.477	13.35
Target Range - Lower Bound					<0.0002	0.023	2.63	2.61	<10	267	0.44	0.0546	0.69	0.039	16.50	12.60	16.95	0.432	12.85
Upper Bound					0.0004	0.027	2.93	2.90	20	311	0.51	0.0615	0.78	0.045	18.25	13.95	18.75	0.487	13.80



ALS Canada Ltd.
 2103 Dollarton Hwy
 North Vancouver BC V7H 0A7
 Phone: +1 (604) 984 0221 Fax: +1 (604) 984 0218
 www.alsglobal.com/geochemistry

To: MINTO EXPLORATIONS LTD.
 PO BOX 11
 WHITEHORSE CENTRAL PO
 WHITEHORSE YT Y1A 5X9

Page: 3 - B
 Total # Pages: 3 (A - D)
 Plus Appendix Pages
 Finalized Date: 31-DEC-2019
 Account: MINTEX

Project: MINTO-HUN

QC CERTIFICATE OF ANALYSIS WH19318941

Sample Description	Method Analyte Units LOD	ME-MS41L	ME-MS41L	ME-MS41L	ME-MS41L	ME-MS41L	ME-MS41L	ME-MS41L	ME-MS41L	ME-MS41L	ME-MS41L	ME-MS41L	ME-MS41L	ME-MS41L	ME-MS41L	
		Fe %	Ga ppm	Ge ppm	Hf ppm	Hg ppm	In ppm	K %	La ppm	Li ppm	Mg %	Mn ppm	Mo ppm	Na %	Nb ppm	Ni ppm
		0.001	0.004	0.005	0.002	0.004	0.005	0.01	0.002	0.1	0.01	0.1	0.01	0.001	0.002	0.04
DUPLICATES																
2019686		4.25	12.65	0.053	0.090	0.005	0.026	0.14	9.79	20.5	1.11	741	0.55	0.017	0.534	12.60
DUP		4.27	13.00	0.056	0.088	0.007	0.024	0.14	10.45	20.6	1.10	728	0.51	0.018	0.550	12.45
Target Range - Lower Bound		4.05	12.20	0.047	0.083	<0.004	0.019	0.12	9.61	19.4	1.04	698	0.49	0.016	0.499	11.85
Upper Bound		4.47	13.45	0.062	0.095	0.008	0.031	0.16	10.65	21.7	1.17	771	0.57	0.019	0.585	13.20
2019397		3.07	3.66	0.074	0.051	0.014	0.042	0.21	12.95	4.5	0.16	466	0.43	0.017	0.166	11.05
DUP		2.94	3.53	0.079	0.047	0.013	0.044	0.20	12.60	4.3	0.15	440	0.44	0.015	0.153	11.05
Target Range - Lower Bound		2.85	3.41	0.068	0.045	0.008	0.036	0.18	12.15	4.1	0.14	430	0.40	0.014	0.146	10.45
Upper Bound		3.16	3.78	0.085	0.053	0.019	0.050	0.23	13.40	4.7	0.17	476	0.47	0.018	0.173	11.65
2019430		1.810	3.11	0.090	0.071	0.012	0.032	0.23	28.9	2.3	0.24	547	0.31	0.015	0.479	3.61
DUP		1.810	3.12	0.092	0.070	0.016	0.030	0.23	30.5	2.4	0.23	542	0.32	0.015	0.452	3.67
Target Range - Lower Bound		1.720	2.96	0.081	0.065	0.009	0.024	0.21	28.2	2.1	0.21	517	0.29	0.013	0.429	3.42
Upper Bound		1.900	3.27	0.101	0.076	0.019	0.038	0.25	31.2	2.6	0.26	572	0.34	0.017	0.502	3.86
2017776		3.28	11.25	0.071	0.061	0.005	0.018	0.21	8.22	15.6	1.04	541	0.40	0.025	1.165	13.30
DUP		3.34	11.30	0.076	0.062	0.004	0.018	0.22	8.15	15.9	1.05	552	0.40	0.026	1.235	13.40
Target Range - Lower Bound		3.14	10.70	0.065	0.056	<0.004	0.012	0.19	7.77	14.9	0.98	519	0.37	0.023	1.110	12.65
Upper Bound		3.48	11.85	0.082	0.067	0.008	0.024	0.24	8.60	16.6	1.11	574	0.43	0.028	1.290	14.05



ALS Canada Ltd.
 2103 Dollarton Hwy
 North Vancouver BC V7H 0A7
 Phone: +1 (604) 984 0221 Fax: +1 (604) 984 0218
 www.alsglobal.com/geochemistry

To: MINTO EXPLORATIONS LTD.
 PO BOX 11
 WHITEHORSE CENTRAL PO
 WHITEHORSE YT Y1A 5X9

Page: 3 - C
 Total # Pages: 3 (A - D)
 Plus Appendix Pages
 Finalized Date: 31-DEC-2019
 Account: MINTEX

Project: MINTO-HUN

QC CERTIFICATE OF ANALYSIS WH19318941

Sample Description	Method Analyte Units LOD	ME-MS41L	ME-MS41L	ME-MS41L	ME-MS41L	ME-MS41L	ME-MS41L	ME-MS41L	ME-MS41L	ME-MS41L	ME-MS41L	ME-MS41L	ME-MS41L	ME-MS41L	ME-MS41L	
		P %	Pb ppm	Pd ppm	Pt ppm	Rb ppm	Re ppm	S %	Sb ppm	Sc ppm	Se ppm	Sn ppm	Sr ppm	Ta ppm	Te ppm	Th ppm
		0.001	0.005	0.001	0.002	0.005	0.0002	0.01	0.005	0.005	0.003	0.01	0.01	0.005	0.003	0.002
DUPLICATES																
2019686		0.121	5.45	<0.001	<0.002	21.7	<0.0002	0.01	0.174	4.32	0.066	0.62	26.5	<0.005	0.014	5.60
DUP		0.118	5.59	<0.001	<0.002	21.3	<0.0002	0.01	0.191	4.36	0.063	0.61	26.4	<0.005	0.014	5.62
Target Range - Lower Bound		0.113	5.24	<0.001	<0.002	20.4	<0.0002	<0.01	0.164	4.12	0.058	0.57	25.1	<0.005	0.010	5.33
Upper Bound		0.126	5.80	0.002	0.004	22.6	0.0004	0.02	0.201	4.56	0.071	0.66	27.8	0.010	0.018	5.89
2019397		0.023	10.70	<0.001	<0.002	11.20	<0.0002	0.02	0.094	13.35	0.125	0.25	63.3	<0.005	0.013	3.95
DUP		0.022	10.80	<0.001	<0.002	11.65	<0.0002	0.02	0.112	13.15	0.117	0.25	61.1	<0.005	0.013	4.10
Target Range - Lower Bound		0.020	10.20	<0.001	<0.002	10.85	<0.0002	<0.01	0.090	12.60	0.112	0.23	59.1	<0.005	0.009	3.82
Upper Bound		0.025	11.30	0.002	0.004	12.00	0.0004	0.03	0.116	13.90	0.130	0.27	65.3	0.010	0.017	4.23
2019430		0.062	15.70	<0.001	<0.002	24.0	<0.0002	0.02	0.352	4.68	0.072	0.63	148.0	<0.005	0.008	6.19
DUP		0.061	16.30	<0.001	<0.002	24.7	<0.0002	0.02	0.366	4.56	0.078	0.68	150.0	<0.005	0.010	6.42
Target Range - Lower Bound		0.057	15.20	<0.001	<0.002	23.1	<0.0002	<0.01	0.327	4.38	0.068	0.61	141.5	<0.005	0.006	5.99
Upper Bound		0.066	16.80	0.002	0.004	25.6	0.0004	0.03	0.391	4.86	0.082	0.70	156.5	0.010	0.012	6.62
2017776		0.174	5.47	0.001	<0.002	17.75	<0.0002	<0.01	0.210	4.12	0.077	0.53	58.0	<0.005	0.010	1.640
DUP		0.174	5.34	0.001	<0.002	17.95	<0.0002	<0.01	0.193	4.13	0.058	0.55	58.1	<0.005	0.008	1.595
Target Range - Lower Bound		0.164	5.13	<0.001	<0.002	16.95	<0.0002	<0.01	0.181	3.91	0.061	0.50	55.1	<0.005	0.006	1.535
Upper Bound		0.184	5.68	0.002	0.004	18.75	0.0004	0.02	0.222	4.34	0.074	0.58	61.0	0.010	0.012	1.700



ALS Canada Ltd.
 2103 Dollarton Hwy
 North Vancouver BC V7H 0A7
 Phone: +1 (604) 984 0221 Fax: +1 (604) 984 0218
 www.alsglobal.com/geochemistry

To: MINTO EXPLORATIONS LTD.
 PO BOX 11
 WHITEHORSE CENTRAL PO
 WHITEHORSE YT Y1A 5X9

Page: 3 - D
 Total # Pages: 3 (A - D)
 Plus Appendix Pages
 Finalized Date: 31-DEC-2019
 Account: MINTEX

Project: MINTO-HUN

QC CERTIFICATE OF ANALYSIS WH19318941

Sample Description	Method Analyte Units LOD	ME-MS41L	ME-MS41L	ME-MS41L	ME-MS41L	ME-MS41L	ME-MS41L	ME-MS41L	
		Ti %	Ti ppm	U ppm	V ppm	W ppm	Y ppm	Zn ppm	Zr ppm
		0.001	0.001	0.005	0.1	0.001	0.003	0.1	0.01
DUPLICATES									
2019686		0.228	0.144	0.747	99.2	0.085	2.79	126.5	3.56
DUP		0.227	0.146	0.777	100.5	0.075	2.75	125.5	3.50
Target Range - Lower Bound		0.215	0.133	0.719	94.8	0.073	2.63	119.5	3.26
Upper Bound		0.240	0.157	0.805	105.0	0.087	2.91	132.5	3.80
2019397		0.003	0.064	0.427	74.9	0.015	17.55	54.9	2.45
DUP		0.003	0.065	0.423	74.8	0.019	17.10	54.9	2.61
Target Range - Lower Bound		0.002	0.059	0.399	71.0	0.015	16.45	52.1	2.33
Upper Bound		0.004	0.070	0.451	78.7	0.019	18.20	57.7	2.73
2019430		0.024	0.177	1.355	28.7	0.089	12.95	50.7	2.37
DUP		0.023	0.185	1.395	29.5	0.092	13.40	50.8	2.41
Target Range - Lower Bound		0.021	0.166	1.300	27.5	0.083	12.50	48.1	2.20
Upper Bound		0.026	0.196	1.450	30.7	0.098	13.85	53.4	2.58
2017776		0.193	0.093	0.399	75.6	0.073	6.23	109.5	2.56
DUP		0.202	0.091	0.397	75.9	0.069	6.09	111.0	2.57
Target Range - Lower Bound		0.187	0.084	0.373	71.9	0.065	5.85	104.5	2.36
Upper Bound		0.208	0.100	0.423	79.6	0.077	6.47	116.0	2.77



ALS Canada Ltd.
2103 Dollarton Hwy
North Vancouver BC V7H 0A7
Phone: +1 (604) 984 0221 Fax: +1 (604) 984 0218
www.alsglobal.com/geochemistry

To: **MINTO EXPLORATIONS LTD.**
PO BOX 11
WHITEHORSE CENTRAL PO
WHITEHORSE YT Y1A 5X9

Page: Appendix 1
Total # Appendix Pages: 1
Finalized Date: 31-DEC-2019
Account: MINTEX

Project: MINTO-HUN

QC CERTIFICATE OF ANALYSIS WH19318941

CERTIFICATE COMMENTS

ANALYTICAL COMMENTS

Applies to Method: Gold determinations by this method are semi-quantitative due to the small sample weight used (0.5g).
ME-MS41L

LABORATORY ADDRESSES

Applies to Method: Processed at ALS Whitehorse located at 78 Mt. Sima Rd, Whitehorse, YT, Canada.
LOG-21 LOG-23 SCR-41 WEI-21

Applies to Method: Processed at ALS Vancouver located at 2103 Dollarton Hwy, North Vancouver, BC, Canada.
ME-MS41L



ALS Canada Ltd.
2103 Dollarton Hwy
North Vancouver BC V7H 0A7
Phone: +1 (604) 984 0221 Fax: +1 (604) 984 0218
www.alsglobal.com/geochemistry

To: MINTO EXPLORATIONS LTD.
PO BOX 11
WHITEHORSE CENTRAL PO
WHITEHORSE YT Y1A 5X9

Page: 1
Total # Pages: 3 (A - D)
Plus Appendix Pages
Finalized Date: 5-JAN-2020
Account: MINTEX

QC CERTIFICATE WH19318986

Project: MINTO-HUN

This report is for 103 Soil samples submitted to our lab in Whitehorse, YT, Canada on 10-DEC-2019.

The following have access to data associated with this certificate:

NIKOLETT KOVACS

SAMPLE PREPARATION

ALS CODE	DESCRIPTION
WEI-21	Received Sample Weight
LOG-23	Pulp Login - Rcvd with Barcode
LOG-21	Sample logging - ClientBarCode
SCR-41	Screen to -180um and save both

ANALYTICAL PROCEDURES

ALS CODE	DESCRIPTION
ME-MS41L	Super Trace Lowest DL AR by ICP-MS

This is the Final Report and supersedes any preliminary report with this certificate number. Results apply to samples as submitted. All pages of this report have been checked and approved for release.

***** See Appendix Page for comments regarding this certificate *****

Signature:

Saa Traxler, General Manager, North Vancouver



ALS Canada Ltd.
 2103 Dollarton Hwy
 North Vancouver BC V7H 0A7
 Phone: +1 (604) 984 0221 Fax: +1 (604) 984 0218
 www.alsglobal.com/geochemistry

To: MINTO EXPLORATIONS LTD.
 PO BOX 11
 WHITEHORSE CENTRAL PO
 WHITEHORSE YT Y1A 5X9

Page: 2 - A
 Total # Pages: 3 (A - D)
 Plus Appendix Pages
 Finalized Date: 5-JAN-2020
 Account: MINTEX

Project: MINTO-HUN

QC CERTIFICATE OF ANALYSIS WH19318986

Sample Description	Method Analyte Units LOD	ME-MS41L	ME-MS41L	ME-MS41L	ME-MS41L	ME-MS41L	ME-MS41L	ME-MS41L	ME-MS41L	ME-MS41L	ME-MS41L	ME-MS41L	ME-MS41L	ME-MS41L	ME-MS41L	
		Au ppm	Ag ppm	Al %	As ppm	B ppm	Ba ppm	Be ppm	Bi ppm	Ca %	Cd ppm	Ce ppm	Co ppm	Cr ppm	Cs ppm	Cu ppm
		0.0002	0.001	0.01	0.01	10	0.5	0.01	0.0005	0.01	0.001	0.003	0.001	0.01	0.005	0.01
STANDARDS																
MGeo08		0.0035	4.61	2.66	35.9	<10	439	0.75	0.672	1.08	2.26	72.3	18.75	93.7	10.55	645
MGeo08		0.0040	4.39	2.69	33.6	<10	435	0.72	0.630	1.05	2.31	70.9	19.40	90.2	10.55	642
Target Range - Lower Bound		0.0033	4.01	2.44	29.7	<10	381	0.72	0.585	1.00	2.02	66.2	17.10	82.3	9.45	587
Upper Bound		0.0045	4.91	3.00	36.3	20	517	0.90	0.717	1.24	2.47	81.0	20.9	100.5	11.55	675
OREAS 905		0.363	0.537	0.74	33.5	<10	231	0.86	5.55	0.31	0.344	74.6	13.30	17.50	1.095	1545
OREAS 905		0.387	0.525	0.79	33.1	<10	237	0.89	5.59	0.33	0.366	76.7	14.80	17.40	1.175	1615
Target Range - Lower Bound		0.352	0.463	0.73	28.5	<10	211	0.83	4.98	0.29	0.305	69.7	12.50	15.85	1.095	1455
Upper Bound		0.430	0.569	0.91	34.9	20	287	1.03	6.09	0.38	0.375	85.3	15.30	19.35	1.345	1670
OREAS 920		0.0006	0.092	2.30	5.19	<10	74.8	0.64	0.657	0.29	0.063	71.8	14.20	41.2	1.940	112.0
Target Range - Lower Bound		0.0005	0.088	2.18	4.27	<10	67.5	0.65	0.612	0.28	0.052	64.8	13.50	38.2	1.885	102.5
Upper Bound		0.0013	0.110	2.68	5.24	20	92.5	0.81	0.749	0.37	0.066	79.2	16.50	46.8	2.32	117.5
OREAS-45e		0.0469	0.245	3.17	12.65	10	141.0	0.40	0.229	0.03	0.019	16.95	50.5	817	0.720	738
Target Range - Lower Bound		0.0448	0.219	2.98	11.25	<10	117.5	0.36	0.1975	<0.01	0.018	15.95	46.8	764	0.623	659
Upper Bound		0.0552	0.269	3.66	13.75	20	160.5	0.46	0.243	0.05	0.024	19.45	57.2	934	0.773	759
OREAS-45f		0.0171	0.049	4.92	2.62	<10	158.0	0.90	0.1680	0.08	0.007	21.8	38.4	336	1.915	338
Target Range - Lower Bound		0.0160	0.050		2.42				0.1525		0.008		35.3			
Upper Bound		0.0200	0.064		2.98				0.1875		0.014		43.1			
BLANKS																
BLANK		<0.0002	<0.001	<0.01	<0.01	<10	<0.5	<0.01	0.0008	<0.01	<0.001	<0.003	<0.001	<0.01	<0.005	<0.01
BLANK		<0.0002	<0.001	<0.01	<0.01	<10	<0.5	<0.01	<0.0005	<0.01	<0.001	<0.003	0.001	0.01	<0.005	0.02
BLANK		<0.0002	<0.001	<0.01	<0.01	<10	<0.5	<0.01	<0.0005	<0.01	<0.001	<0.003	<0.001	<0.01	<0.005	<0.01
Target Range - Lower Bound		<0.0002	<0.001	<0.01	<0.01	<10	<0.5	<0.01	<0.0005	<0.01	<0.001	<0.003	<0.001	<0.01	<0.005	<0.01
Upper Bound		0.0004	0.002	0.02	0.02	20	1.0	0.02	0.0010	0.02	0.002	0.006	0.002	0.02	0.010	0.02
DUPLICATES																
2017681		0.0008	0.069	0.90	3.85	<10	164.5	0.23	0.0881	0.20	0.028	11.80	2.68	11.15	0.265	45.3
DUP		0.0005	0.069	0.97	3.69	<10	169.0	0.24	0.0929	0.21	0.027	12.70	2.81	11.45	0.287	46.0
Target Range - Lower Bound		0.0004	0.065	0.88	3.57	<10	153.5	0.21	0.0855	0.18	0.025	11.65	2.61	10.75	0.257	44.0
Upper Bound		0.0009	0.073	0.99	3.97	20	180.0	0.26	0.0955	0.23	0.030	12.85	2.88	11.90	0.295	47.3



ALS Canada Ltd.
 2103 Dollarton Hwy
 North Vancouver BC V7H 0A7
 Phone: +1 (604) 984 0221 Fax: +1 (604) 984 0218
 www.alsglobal.com/geochemistry

To: MINTO EXPLORATIONS LTD.
 PO BOX 11
 WHITEHORSE CENTRAL PO
 WHITEHORSE YT Y1A 5X9

Page: 2 - B
 Total # Pages: 3 (A - D)
 Plus Appendix Pages
 Finalized Date: 5-JAN-2020
 Account: MINTEX

Project: MINTO-HUN

QC CERTIFICATE OF ANALYSIS WH19318986

Sample Description	Method Analyte Units LOD	ME-MS41L	ME-MS41L	ME-MS41L	ME-MS41L	ME-MS41L	ME-MS41L	ME-MS41L	ME-MS41L	ME-MS41L	ME-MS41L	ME-MS41L	ME-MS41L	ME-MS41L	ME-MS41L	
		Fe %	Ga ppm	Ge ppm	Hf ppm	Hg ppm	In ppm	K %	La ppm	Li ppm	Mg %	Mn ppm	Mo ppm	Na %	Nb ppm	Ni ppm
		0.001	0.004	0.005	0.002	0.004	0.005	0.01	0.002	0.1	0.01	0.1	0.01	0.001	0.002	0.04
STANDARDS																
MGeo08		3.57	9.38	0.176	0.770	0.062	0.165	1.25	35.2	33.6	1.12	427	14.60	0.330	1.030	719
MGeo08		3.61	9.39	0.171	0.685	0.063	0.162	1.23	37.1	32.6	1.13	418	15.15	0.318	1.235	723
Target Range - Lower Bound		3.23	8.77	0.161	0.658	0.047	0.137	1.12	31.3	29.6	1.03	382	13.15	0.310	0.797	622
Upper Bound		3.95	10.75	0.207	0.808	0.075	0.179	1.40	38.3	36.4	1.29	468	16.05	0.381	1.085	760
OREAS 905		3.32	5.63	0.111	1.130	0.014	0.571	0.29	36.2	4.3	0.14	344	2.87	0.085	0.279	8.57
OREAS 905		3.49	5.62	0.131	1.130	0.015	0.609	0.30	40.4	4.4	0.15	352	3.19	0.088	0.317	9.25
Target Range - Lower Bound		3.15	5.50	0.101	1.035	0.005	0.517	0.28	34.9	4.0	0.13	315	2.69	0.082	0.262	7.97
Upper Bound		3.85	6.73	0.135	1.265	0.023	0.643	0.36	42.7	5.2	0.19	385	3.31	0.102	0.359	9.83
OREAS 920		3.48	6.40	0.122	0.390	<0.004	0.031	0.37	35.5	20.9	1.01	507	0.36	0.021	0.288	38.0
Target Range - Lower Bound		3.27	6.17	0.100	0.493	<0.004	0.019	0.37	33.5	19.0	0.93	459	0.33	0.020	0.287	34.5
Upper Bound		3.99	7.55	0.134	0.607	0.008	0.043	0.47	40.9	23.4	1.15	561	0.43	0.026	0.393	42.3
OREAS-45e		23.3	13.05	0.296	0.815	0.009	0.078	0.05	6.57	2.7	0.08	363	1.74	0.026	0.236	387
Target Range - Lower Bound		20.4	11.25	0.319	0.703	<0.004	0.076	0.03	5.86	2.2	0.07	329	1.57	0.023	0.185	321
Upper Bound		25.0	13.75	0.401	0.863	0.020	0.105	0.08	7.16	2.9	0.12	403	1.94	0.031	0.255	393
OREAS-45f		14.10	20.3	0.134	0.863	0.037	0.082	0.08	11.20	9.2	0.13	130.0	1.04	0.031	0.144	193.5
Target Range - Lower Bound						0.020							1.06		0.143	
Upper Bound						0.042							1.32		0.198	
BLANKS																
BLANK		<0.001	0.006	0.006	<0.002	<0.004	<0.005	<0.01	<0.002	<0.1	<0.01	<0.1	<0.01	<0.001	<0.002	<0.04
BLANK		<0.001	0.005	<0.005	<0.002	<0.004	<0.005	<0.01	<0.002	<0.1	<0.01	<0.1	<0.01	<0.001	<0.002	<0.04
BLANK		<0.001	0.008	0.005	<0.002	<0.004	<0.005	<0.01	<0.002	<0.1	<0.01	<0.1	<0.01	<0.001	<0.002	<0.04
Target Range - Lower Bound		<0.001	<0.004	<0.005	<0.002	<0.004	<0.005	<0.01	<0.002	<0.1	<0.01	<0.1	<0.01	<0.001	<0.002	<0.04
Upper Bound		0.002	0.008	0.010	0.004	0.008	0.010	0.02	0.004	0.2	0.02	0.2	0.02	0.002	0.004	0.08
DUPLICATES																
2017681		1.120	3.47	0.027	0.032	0.016	0.011	0.05	5.43	2.6	0.10	64.8	0.31	0.033	0.611	8.07
DUP		1.170	3.67	0.030	0.032	0.015	0.011	0.05	5.79	2.8	0.10	66.6	0.33	0.036	0.665	8.41
Target Range - Lower Bound		1.085	3.39	0.022	0.028	0.010	<0.005	0.04	5.33	2.5	0.09	62.3	0.29	0.032	0.588	7.79
Upper Bound		1.205	3.75	0.035	0.036	0.021	0.017	0.06	5.89	2.9	0.12	69.1	0.35	0.037	0.688	8.69



ALS Canada Ltd.
 2103 Dollarton Hwy
 North Vancouver BC V7H 0A7
 Phone: +1 (604) 984 0221 Fax: +1 (604) 984 0218
 www.alsglobal.com/geochemistry

To: MINTO EXPLORATIONS LTD.
 PO BOX 11
 WHITEHORSE CENTRAL PO
 WHITEHORSE YT Y1A 5X9

Page: 2 - C
 Total # Pages: 3 (A - D)
 Plus Appendix Pages
 Finalized Date: 5-JAN-2020
 Account: MINTEX

Project: MINTO-HUN

QC CERTIFICATE OF ANALYSIS WH19318986

Method Analyte Units LOD	ME-MS41L P %	ME-MS41L Pb ppm	ME-MS41L Pd ppm	ME-MS41L Pt ppm	ME-MS41L Rb ppm	ME-MS41L Re ppm	ME-MS41L S %	ME-MS41L Sb ppm	ME-MS41L Sc ppm	ME-MS41L Se ppm	ME-MS41L Sn ppm	ME-MS41L Sr ppm	ME-MS41L Ta ppm	ME-MS41L Te ppm	ME-MS41L Th ppm
Sample Description	0.001	0.005	0.001	0.002	0.005	0.0002	0.01	0.005	0.005	0.003	0.01	0.01	0.005	0.003	0.002
STANDARDS															
MGeo08	0.104	1100	0.005	<0.002	146.0	0.0081	0.30	3.37	7.58	0.765	3.44	79.8	0.013	0.017	21.1
MGeo08	0.102	1085	<0.001	0.002	149.5	0.0078	0.30	3.59	7.57	0.758	3.51	75.8	0.014	0.019	21.1
Target Range - Lower Bound	0.090	959	0.004	<0.002	132.5	0.0070	0.27	2.84	6.83	0.672	3.05	72.3	<0.005	0.013	19.25
Upper Bound	0.113	1175	0.008	0.006	161.5	0.0090	0.35	3.86	8.35	0.828	3.75	88.3	0.024	0.027	23.5
OREAS 905	0.023	15.05	<0.001	<0.002	16.80	<0.0002	0.06	1.055	1.710	2.31	1.22	12.20	<0.005	0.062	8.01
OREAS 905	0.024	16.45	<0.001	<0.002	18.05	<0.0002	0.06	1.145	1.830	2.31	1.32	12.60	<0.005	0.065	8.69
Target Range - Lower Bound	0.020	14.60	<0.001	<0.002	16.40	<0.0002	0.04	0.871	1.570	1.975	1.13	11.05	<0.005	0.056	7.56
Upper Bound	0.026	17.85	0.002	0.008	20.0	0.0004	0.09	1.190	1.930	2.42	1.41	13.55	0.010	0.075	9.24
OREAS 920	0.069	19.70	<0.001	<0.002	23.3	<0.0002	0.03	0.650	2.76	0.225	1.02	17.10	0.006	0.017	15.30
Target Range - Lower Bound	0.063	19.35	<0.001	<0.002	22.3	<0.0002	<0.01	0.514	2.61	0.192	0.98	15.20	<0.005	0.009	13.75
Upper Bound	0.079	23.7	0.002	0.004	27.3	0.0004	0.05	0.707	3.21	0.242	1.22	18.60	0.018	0.023	16.85
OREAS-45e	0.029	12.85	0.061	0.100	7.41	<0.0002	0.04	0.503	81.1	1.340	0.91	3.86	<0.005	0.085	9.71
Target Range - Lower Bound	0.025	12.85	0.055	0.097	7.13	<0.0002	0.02	0.505	70.2	1.615	0.86	3.58	<0.005	0.087	9.63
Upper Bound	0.033	15.75	0.069	0.123	8.73	0.0004	0.07	0.695	85.8	1.985	1.08	4.40	0.021	0.113	11.75
OREAS-45f	0.021	11.70	0.039	0.035	13.95	<0.0002	0.01	0.225	31.4	0.487	1.90	13.10	<0.005	0.016	7.66
Target Range - Lower Bound						<0.0002		0.199		0.519	1.76		<0.005	0.024	6.90
Upper Bound						0.0004		0.281		0.641	2.18		0.010	0.040	8.44
BLANKS															
BLANK	<0.001	<0.005	<0.001	<0.002	<0.005	<0.0002	0.01	<0.005	<0.005	<0.003	<0.01	<0.01	<0.005	<0.003	<0.002
BLANK	<0.001	<0.005	<0.001	<0.002	<0.005	<0.0002	<0.01	<0.005	<0.005	<0.003	<0.01	<0.01	<0.005	<0.003	<0.002
BLANK	<0.001	<0.005	<0.001	<0.002	<0.005	<0.0002	<0.01	<0.005	<0.005	<0.003	<0.01	<0.01	<0.005	<0.003	<0.002
Target Range - Lower Bound	<0.001	<0.005			<0.005	<0.0002	<0.01	<0.005	<0.005	<0.003	<0.01	<0.01	<0.005	<0.003	<0.002
Upper Bound	0.002	0.010			0.010	0.0004	0.02	0.010	0.010	0.006	0.02	0.02	0.010	0.006	0.004
DUPLICATES															
2017681	0.018	3.58	<0.001	<0.002	3.82	<0.0002	0.01	0.167	1.825	0.175	0.28	26.2	<0.005	0.013	0.954
DUP	0.019	3.73	<0.001	<0.002	4.29	<0.0002	0.01	0.157	1.920	0.132	0.31	27.7	<0.005	0.014	1.065
Target Range - Lower Bound	0.017	3.47	<0.001	<0.002	3.85	<0.0002	<0.01	0.145	1.775	0.143	0.27	25.6	<0.005	0.010	0.957
Upper Bound	0.020	3.84	0.002	0.004	4.26	0.0004	0.02	0.179	1.970	0.164	0.32	28.3	0.010	0.017	1.060



ALS Canada Ltd.
 2103 Dollarton Hwy
 North Vancouver BC V7H 0A7
 Phone: +1 (604) 984 0221 Fax: +1 (604) 984 0218
 www.alsglobal.com/geochemistry

To: MINTO EXPLORATIONS LTD.
 PO BOX 11
 WHITEHORSE CENTRAL PO
 WHITEHORSE YT Y1A 5X9

Page: 2 - D
 Total # Pages: 3 (A - D)
 Plus Appendix Pages
 Finalized Date: 5-JAN-2020
 Account: MINTEX

Project: MINTO-HUN

QC CERTIFICATE OF ANALYSIS WH19318986

Sample Description	Method Analyte Units LOD	ME-MS41L	ME-MS41L	ME-MS41L	ME-MS41L	ME-MS41L	ME-MS41L	ME-MS41L	
		Ti %	Ti ppm	U ppm	V ppm	W ppm	Y ppm	Zn ppm	Zr ppm
		0.001	0.001	0.005	0.1	0.001	0.003	0.1	0.01
STANDARDS									
MGeo08		0.372	0.761	5.50	103.0	2.72	18.85	801	21.4
MGeo08		0.378	0.741	5.33	101.5	2.91	19.50	784	21.8
Target Range - Lower Bound		0.342	0.662	4.97	90.8	2.49	17.55	710	18.60
Upper Bound		0.420	0.898	6.09	111.0	3.37	21.5	868	25.2
OREAS 905		0.019	0.097	2.10	5.5	0.550	6.60	64.2	40.4
OREAS 905		0.020	0.101	2.16	5.6	0.688	7.06	67.8	45.8
Target Range - Lower Bound		0.016	0.087	1.965	4.9	0.484	6.37	57.5	40.4
Upper Bound		0.022	0.119	2.41	6.2	0.657	7.79	70.5	54.6
OREAS 920		0.120	0.139	2.01	25.6	0.401	17.10	103.5	15.15
Target Range - Lower Bound		0.110	0.124	1.930	22.3	0.390	15.85	95.3	18.10
Upper Bound		0.136	0.170	2.37	27.5	0.530	19.35	116.5	24.5
OREAS-45e		0.108	0.056	1.590	285	0.084	5.65	31.9	29.2
Target Range - Lower Bound		0.094	0.049	1.550	265	0.081	5.16	27.4	23.7
Upper Bound		0.118	0.069	1.910	325	0.111	6.32	33.8	32.1
OREAS-45f		0.099	0.102	1.045	211	0.008	6.94	21.8	29.0
Target Range - Lower Bound			0.101	0.976		0.003			25.5
Upper Bound			0.139	1.205		0.009			34.5
BLANKS									
BLANK		<0.001	<0.001	<0.005	<0.1	0.002	<0.003	<0.1	<0.01
BLANK		<0.001	<0.001	<0.005	<0.1	0.001	<0.003	<0.1	<0.01
BLANK		<0.001	<0.001	<0.005	0.1	0.002	<0.003	<0.1	<0.01
Target Range - Lower Bound		<0.001	<0.001	<0.005	<0.1	<0.001	<0.003	<0.1	<0.01
Upper Bound		0.002	0.002	0.010	0.2	0.002	0.006	0.2	0.02
DUPLICATES									
2017681		0.048	0.030	0.385	27.9	0.110	2.93	10.6	1.39
DUP		0.052	0.033	0.413	29.0	0.107	3.06	11.5	1.42
Target Range - Lower Bound		0.047	0.028	0.374	26.9	0.099	2.84	10.4	1.29
Upper Bound		0.054	0.035	0.424	30.0	0.118	3.15	11.7	1.52



ALS Canada Ltd.
 2103 Dollarton Hwy
 North Vancouver BC V7H 0A7
 Phone: +1 (604) 984 0221 Fax: +1 (604) 984 0218
 www.alsglobal.com/geochemistry

To: MINTO EXPLORATIONS LTD.
 PO BOX 11
 WHITEHORSE CENTRAL PO
 WHITEHORSE YT Y1A 5X9

Page: 3 - A
 Total # Pages: 3 (A - D)
 Plus Appendix Pages
 Finalized Date: 5-JAN-2020
 Account: MINTEX

Project: MINTO-HUN

QC CERTIFICATE OF ANALYSIS WH19318986

Sample Description	Method Analyte Units LOD	ME-MS41L	ME-MS41L	ME-MS41L	ME-MS41L	ME-MS41L	ME-MS41L	ME-MS41L	ME-MS41L	ME-MS41L	ME-MS41L	ME-MS41L	ME-MS41L	ME-MS41L	ME-MS41L	
		Au ppm	Ag ppm	Al %	As ppm	B ppm	Ba ppm	Be ppm	Bi ppm	Ca %	Cd ppm	Ce ppm	Co ppm	Cr ppm	Cs ppm	Cu ppm
		0.0002	0.001	0.01	0.01	10	0.5	0.01	0.0005	0.01	0.001	0.003	0.001	0.01	0.005	0.01
		DUPLICATES														
2017717		0.0002	0.032	1.14	2.65	<10	147.5	0.20	0.104	0.24	0.033	15.30	5.92	15.80	0.440	25.7
DUP		0.0002	0.036	1.21	2.81	<10	157.5	0.21	0.1110	0.25	0.035	15.70	6.26	16.55	0.457	27.2
Target Range - Lower Bound		<0.0002	0.031	1.11	2.58	<10	140.5	0.18	0.1015	0.22	0.031	14.70	5.78	15.35	0.421	25.5
Upper Bound		0.0004	0.037	1.24	2.88	20	164.5	0.23	0.1135	0.27	0.037	16.30	6.40	17.00	0.476	27.4
2017751		0.0002	0.015	2.11	2.19	<10	191.0	0.34	0.0595	0.42	0.043	10.80	10.70	15.50	0.445	9.95
DUP		<0.0002	0.015	2.17	2.12	<10	196.0	0.35	0.0615	0.42	0.046	11.35	10.90	15.70	0.450	10.10
Target Range - Lower Bound		<0.0002	0.013	2.02	2.04	<10	178.5	0.32	0.0570	0.39	0.041	10.50	10.25	14.80	0.420	9.66
Upper Bound		0.0004	0.017	2.26	2.27	20	209	0.37	0.0640	0.45	0.048	11.65	11.35	16.40	0.475	10.40



ALS Canada Ltd.
 2103 Dollarton Hwy
 North Vancouver BC V7H 0A7
 Phone: +1 (604) 984 0221 Fax: +1 (604) 984 0218
 www.alsglobal.com/geochemistry

To: MINTO EXPLORATIONS LTD.
 PO BOX 11
 WHITEHORSE CENTRAL PO
 WHITEHORSE YT Y1A 5X9

Page: 3 - B
 Total # Pages: 3 (A - D)
 Plus Appendix Pages
 Finalized Date: 5-JAN-2020
 Account: MINTEX

Project: MINTO-HUN

QC CERTIFICATE OF ANALYSIS	WH19318986
----------------------------	------------

Sample Description	Method Analyte Units LOD	ME-MS41L Fe %	ME-MS41L Ga ppm	ME-MS41L Ge ppm	ME-MS41L Hf ppm	ME-MS41L Hg ppm	ME-MS41L In ppm	ME-MS41L K %	ME-MS41L La ppm	ME-MS41L Li ppm	ME-MS41L Mg %	ME-MS41L Mn ppm	ME-MS41L Mo ppm	ME-MS41L Na %	ME-MS41L Nb ppm	ME-MS41L Ni ppm
		0.001	0.004	0.005	0.002	0.004	0.005	0.01	0.002	0.1	0.01	0.1	0.01	0.001	0.002	0.04
		DUPLICATES														
2017717		1.660	4.40	0.036	0.052	0.008	0.011	0.06	7.69	7.2	0.28	224	0.43	0.020	1.030	8.57
DUP		1.710	4.65	0.038	0.047	0.006	0.015	0.06	8.01	7.7	0.30	238	0.47	0.022	1.080	9.13
Target Range - Lower Bound		1.600	4.29	0.030	0.045	<0.004	0.007	0.05	7.46	7.0	0.27	219	0.42	0.019	0.974	8.37
Upper Bound		1.770	4.76	0.044	0.054	0.008	0.019	0.07	8.24	7.9	0.31	243	0.48	0.023	1.135	9.33
2017751		2.82	8.74	0.062	0.043	0.009	0.018	0.09	4.99	13.0	0.78	335	0.41	0.021	1.285	11.10
DUP		2.89	8.72	0.058	0.050	0.008	0.017	0.09	5.32	13.4	0.81	343	0.39	0.021	1.285	11.30
Target Range - Lower Bound		2.71	8.29	0.052	0.042	<0.004	0.012	0.08	4.90	12.4	0.75	322	0.37	0.019	1.185	10.60
Upper Bound		3.00	9.17	0.068	0.051	0.013	0.023	0.10	5.41	14.0	0.84	356	0.43	0.023	1.385	11.80

***** See Appendix Page for comments regarding this certificate *****



ALS Canada Ltd.
 2103 Dollarton Hwy
 North Vancouver BC V7H 0A7
 Phone: +1 (604) 984 0221 Fax: +1 (604) 984 0218
 www.alsglobal.com/geochemistry

To: MINTO EXPLORATIONS LTD.
 PO BOX 11
 WHITEHORSE CENTRAL PO
 WHITEHORSE YT Y1A 5X9

Page: 3 - C
 Total # Pages: 3 (A - D)
 Plus Appendix Pages
 Finalized Date: 5-JAN-2020
 Account: MINTEX

Project: MINTO-HUN

QC CERTIFICATE OF ANALYSIS WH19318986

Sample Description	Method	ME-MS41L	ME-MS41L	ME-MS41L	ME-MS41L	ME-MS41L	ME-MS41L	ME-MS41L	ME-MS41L	ME-MS41L	ME-MS41L	ME-MS41L	ME-MS41L	ME-MS41L	ME-MS41L	ME-MS41L
	Analyte	P	Pb	Pd	Pt	Rb	Re	S	Sb	Sc	Se	Sn	Sr	Ta	Te	Th
	Units	%	ppm	ppm	ppm	ppm	ppm	%	ppm	ppm	ppm	ppm	ppm	ppm	ppm	ppm
	LOD	0.001	0.005	0.001	0.002	0.005	0.0002	0.01	0.005	0.005	0.003	0.01	0.01	0.005	0.003	0.002
DUPLICATES																
2017717		0.030	4.39	<0.001	<0.002	10.85	<0.0002	<0.01	0.199	1.745	0.051	0.38	23.7	<0.005	0.013	1.370
DUP		0.029	4.71	<0.001	<0.002	11.45	<0.0002	<0.01	0.212	1.825	0.063	0.39	25.4	<0.005	0.015	1.375
Target Range - Lower Bound		0.027	4.32	<0.001	<0.002	10.60	<0.0002	<0.01	0.185	1.690	0.051	0.36	23.3	<0.005	0.010	1.300
Upper Bound		0.032	4.78	0.002	0.004	11.70	0.0004	0.02	0.226	1.880	0.063	0.41	25.8	0.010	0.018	1.445
2017751		0.114	4.42	<0.001	<0.002	10.40	<0.0002	<0.01	0.162	3.30	0.058	0.56	29.2	<0.005	0.013	1.050
DUP		0.114	4.51	<0.001	<0.002	11.00	<0.0002	<0.01	0.153	3.30	0.050	0.55	30.6	<0.005	0.012	1.095
Target Range - Lower Bound		0.107	4.24	<0.001	<0.002	10.15	<0.0002	<0.01	0.141	3.13	0.048	0.52	28.4	<0.005	0.009	1.015
Upper Bound		0.121	4.69	0.002	0.004	11.25	0.0004	0.02	0.174	3.47	0.060	0.59	31.4	0.010	0.016	1.130



ALS Canada Ltd.
 2103 Dollarton Hwy
 North Vancouver BC V7H 0A7
 Phone: +1 (604) 984 0221 Fax: +1 (604) 984 0218
 www.alsglobal.com/geochemistry

To: MINTO EXPLORATIONS LTD.
 PO BOX 11
 WHITEHORSE CENTRAL PO
 WHITEHORSE YT Y1A 5X9

Page: 3 - D
 Total # Pages: 3 (A - D)
 Plus Appendix Pages
 Finalized Date: 5-JAN-2020
 Account: MINTEX

Project: MINTO-HUN

QC CERTIFICATE OF ANALYSIS	WH19318986
-----------------------------------	-------------------

Sample Description	Method Analyte Units LOD	ME-MS41L Ti %	ME-MS41L Ti ppm	ME-MS41L U ppm	ME-MS41L V ppm	ME-MS41L W ppm	ME-MS41L Y ppm	ME-MS41L Zn ppm	ME-MS41L Zr ppm
		0.001	0.001	0.005	0.1	0.001	0.003	0.1	0.01
		DUPLICATES							
2017717		0.077	0.056	0.252	45.0	0.104	2.52	35.8	2.08
DUP		0.079	0.059	0.270	46.5	0.101	2.71	38.0	2.15
Target Range - Lower Bound		0.073	0.052	0.243	43.4	0.094	2.48	35.0	1.95
Upper Bound		0.083	0.063	0.279	48.1	0.111	2.75	38.8	2.28
2017751		0.169	0.082	0.280	65.7	0.064	3.93	84.7	2.20
DUP		0.174	0.084	0.280	66.6	0.070	3.99	87.1	2.27
Target Range - Lower Bound		0.162	0.076	0.261	62.7	0.061	3.76	81.5	2.06
Upper Bound		0.181	0.090	0.299	69.6	0.073	4.16	90.3	2.41



ALS Canada Ltd.
2103 Dollarton Hwy
North Vancouver BC V7H 0A7
Phone: +1 (604) 984 0221 Fax: +1 (604) 984 0218
www.alsglobal.com/geochemistry

To: MINTO EXPLORATIONS LTD.
PO BOX 11
WHITEHORSE CENTRAL PO
WHITEHORSE YT Y1A 5X9

Page: Appendix 1
Total # Appendix Pages: 1
Finalized Date: 5-JAN-2020
Account: MINTEX

Project: MINTO-HUN

QC CERTIFICATE OF ANALYSIS WH19318986

	CERTIFICATE COMMENTS
Applies to Method:	<p>ANALYTICAL COMMENTS</p> <p>Gold determinations by this method are semi-quantitative due to the small sample weight used (0.5g). ME-MS41L</p>
Applies to Method:	<p>LABORATORY ADDRESSES</p> <p>Processed at ALS Whitehorse located at 78 Mt. Sima Rd, Whitehorse, YT, Canada. LOG-21 LOG-23 SCR-41 WEI-21</p>
Applies to Method:	<p>Processed at ALS Vancouver located at 2103 Dollarton Hwy, North Vancouver, BC, Canada. ME-MS41L</p>



ALS Canada Ltd.
 2103 Dollarton Hwy
 North Vancouver BC V7H 0A7
 Phone: +1 (604) 984 0221 Fax: +1 (604) 984 0218
 www.alsglobal.com/geochemistry

To: MINTO EXPLORATIONS LTD.
 PO BOX 11
 WHITEHORSE CENTRAL PO
 WHITEHORSE YT Y1A 5X9

Page: 1
 Total # Pages: 3 (A - D)
 Plus Appendix Pages
 Finalized Date: 6-JAN-2020
 Account: MINTEX

QC CERTIFICATE WH19319089

Project: MINTO-HUN

This report is for 101 Soil samples submitted to our lab in Whitehorse, YT, Canada on 10-DEC-2019.

The following have access to data associated with this certificate:

NIKOLETT KOVACS		
-----------------	--	--

SAMPLE PREPARATION	
ALS CODE	DESCRIPTION
WEI-21	Received Sample Weight
LOG-21	Sample logging - ClientBarCode
SCR-41	Screen to -180um and save both

ANALYTICAL PROCEDURES	
ALS CODE	DESCRIPTION
ME-MS41L	Super Trace Lowest DL AR by ICP-MS

This is the Final Report and supersedes any preliminary report with this certificate number. Results apply to samples as submitted. All pages of this report have been checked and approved for release.

***** See Appendix Page for comments regarding this certificate *****

Comments: Samples 2018686, 2018687, and 2018688 were received damaged within the same bag potentially causing cross contamination. Samples B0067552 and B0067553 were received with their containers slightly opened.

Signature: 
 Saa Traxler, General Manager, North Vancouver



ALS Canada Ltd.
 2103 Dollarton Hwy
 North Vancouver BC V7H 0A7
 Phone: +1 (604) 984 0221 Fax: +1 (604) 984 0218
 www.alsglobal.com/geochemistry

To: MINTO EXPLORATIONS LTD.
 PO BOX 11
 WHITEHORSE CENTRAL PO
 WHITEHORSE YT Y1A 5X9

Page: 2 - A
 Total # Pages: 3 (A - D)
 Plus Appendix Pages
 Finalized Date: 6-JAN-2020
 Account: MINTEX

Project: MINTO-HUN

QC CERTIFICATE OF ANALYSIS WH19319089

Sample Description	Method Analyte Units LOD	ME-MS41L	ME-MS41L	ME-MS41L	ME-MS41L	ME-MS41L	ME-MS41L	ME-MS41L	ME-MS41L	ME-MS41L	ME-MS41L	ME-MS41L	ME-MS41L	ME-MS41L	ME-MS41L	
		Au ppm	Ag ppm	Al %	As ppm	B ppm	Ba ppm	Be ppm	Bi ppm	Ca %	Cd ppm	Ce ppm	Co ppm	Cr ppm	Cs ppm	Cu ppm
		0.0002	0.001	0.01	0.01	10	0.5	0.01	0.0005	0.01	0.001	0.003	0.001	0.01	0.005	0.01
STANDARDS																
MGeo08		0.0040	4.39	2.69	33.6	<10	435	0.72	0.630	1.05	2.31	70.9	19.40	90.2	10.55	642
MGeo08		0.0034	4.45	2.59	34.5	<10	433	0.76	0.656	1.07	2.44	79.3	19.50	95.5	10.70	619
Target Range - Lower Bound		0.0033	4.01	2.44	29.7	<10	381	0.72	0.585	1.00	2.02	66.2	17.10	82.3	9.45	587
Upper Bound		0.0045	4.91	3.00	36.3	20	517	0.90	0.717	1.24	2.47	81.0	20.9	100.5	11.55	675
OREAS 905		0.387	0.525	0.79	33.1	<10	237	0.89	5.59	0.33	0.366	76.7	14.80	17.40	1.175	1615
OREAS 905		0.398	0.498	0.76	32.8	<10	231	0.90	5.46	0.33	0.367	78.9	13.75	17.35	1.145	1530
Target Range - Lower Bound		0.352	0.463	0.73	28.5	<10	211	0.83	4.98	0.29	0.305	69.7	12.50	15.85	1.095	1455
Upper Bound		0.430	0.569	0.91	34.9	20	287	1.03	6.09	0.38	0.375	85.3	15.30	19.35	1.345	1670
OREAS 920		0.0007	0.092	2.29	4.93	<10	76.8	0.66	0.575	0.31	0.060	75.1	14.60	42.4	1.975	107.5
OREAS 920		0.0009	0.101	2.36	4.86	<10	76.8	0.65	0.664	0.30	0.060	73.1	14.95	42.9	2.06	112.5
Target Range - Lower Bound		0.0005	0.088	2.18	4.27	<10	67.5	0.65	0.612	0.28	0.052	64.8	13.50	38.2	1.885	102.5
Upper Bound		0.0013	0.110	2.68	5.24	20	92.5	0.81	0.749	0.37	0.066	79.2	16.50	46.8	2.32	117.5
OREAS-45e		0.0478	0.249	3.04	12.60	10	143.0	0.40	0.222	0.04	0.023	17.15	52.0	801	0.682	691
Target Range - Lower Bound		0.0448	0.219	2.98	11.25	<10	117.5	0.36	0.1975	<0.01	0.018	15.95	46.8	764	0.623	659
Upper Bound		0.0552	0.269	3.66	13.75	20	160.5	0.46	0.243	0.05	0.024	19.45	57.2	934	0.773	759
OREAS-45f		0.0172	0.053	4.79	2.46	<10	158.5	0.91	0.1570	0.08	0.003	22.6	38.8	325	1.845	316
OREAS-45f		0.0159	0.051	4.65	2.58	<10	156.0	0.88	0.1560	0.08	0.005	21.4	37.2	331	1.805	326
Target Range - Lower Bound		0.0160	0.050		2.42				0.1525		0.008		35.3			
Upper Bound		0.0200	0.064		2.98				0.1875		0.014		43.1			
BLANKS																
BLANK		<0.0002	<0.001	<0.01	<0.01	<10	<0.5	<0.01	<0.0005	<0.01	<0.001	<0.003	<0.001	<0.01	<0.005	<0.01
BLANK		<0.0002	<0.001	<0.01	0.01	<10	<0.5	<0.01	0.0008	<0.01	<0.001	0.009	0.003	<0.01	<0.005	0.01
BLANK		<0.0002	<0.001	<0.01	<0.01	<10	<0.5	<0.01	<0.0005	<0.01	<0.001	<0.003	0.001	0.01	<0.005	0.02
BLANK		<0.0002	<0.001	<0.01	<0.01	<10	<0.5	<0.01	<0.0005	<0.01	<0.001	<0.003	<0.001	<0.01	<0.005	0.01
Target Range - Lower Bound		<0.0002	<0.001	<0.01	<0.01	<10	<0.5	<0.01	<0.0005	<0.01	<0.001	<0.003	<0.001	<0.01	<0.005	<0.01
Upper Bound		0.0004	0.002	0.02	0.02	20	1.0	0.02	0.0010	0.02	0.002	0.006	0.002	0.02	0.010	0.02

Comments: Samples 2018686, 2018687, and 2018688 were received damaged within the same bag potentially causing cross contamination. Samples B0067552 and B0067553 were received with their containers slightly opened.

***** See Appendix Page for comments regarding this certificate *****



ALS Canada Ltd.
 2103 Dollarton Hwy
 North Vancouver BC V7H 0A7
 Phone: +1 (604) 984 0221 Fax: +1 (604) 984 0218
 www.alsglobal.com/geochemistry

To: MINTO EXPLORATIONS LTD.
 PO BOX 11
 WHITEHORSE CENTRAL PO
 WHITEHORSE YT Y1A 5X9

Page: 2 - B
 Total # Pages: 3 (A - D)
 Plus Appendix Pages
 Finalized Date: 6-JAN-2020
 Account: MINTEX

Project: MINTO-HUN

QC CERTIFICATE OF ANALYSIS WH19319089

Method Analyte Units LOD	ME-MS41L Fe %	ME-MS41L Ga ppm	ME-MS41L Ge ppm	ME-MS41L Hf ppm	ME-MS41L Hg ppm	ME-MS41L In ppm	ME-MS41L K %	ME-MS41L La ppm	ME-MS41L Li ppm	ME-MS41L Mg %	ME-MS41L Mn ppm	ME-MS41L Mo ppm	ME-MS41L Na %	ME-MS41L Nb ppm	ME-MS41L Ni ppm
Sample Description	0.001	0.004	0.005	0.002	0.004	0.005	0.01	0.002	0.1	0.01	0.1	0.01	0.001	0.002	0.04
STANDARDS															
MGeo08	3.61	9.39	0.171	0.685	0.063	0.162	1.23	37.1	32.6	1.13	418	15.15	0.318	1.235	723
MGeo08	3.58	10.10	0.191	0.726	0.069	0.159	1.24	37.7	31.7	1.14	411	15.30	0.341	1.115	710
Target Range - Lower Bound	3.23	8.77	0.161	0.658	0.047	0.137	1.12	31.3	29.6	1.03	382	13.15	0.310	0.797	622
Upper Bound	3.95	10.75	0.207	0.808	0.075	0.179	1.40	38.3	36.4	1.29	468	16.05	0.381	1.085	760
OREAS 905	3.49	5.62	0.131	1.130	0.015	0.609	0.30	40.4	4.4	0.15	352	3.19	0.088	0.317	9.25
OREAS 905	3.38	5.66	0.113	1.035	0.012	0.600	0.29	38.8	4.3	0.14	341	2.99	0.088	0.272	8.65
Target Range - Lower Bound	3.15	5.50	0.101	1.035	0.005	0.517	0.28	34.9	4.0	0.13	315	2.69	0.082	0.262	7.97
Upper Bound	3.85	6.73	0.135	1.265	0.023	0.643	0.36	42.7	5.2	0.19	385	3.31	0.102	0.359	9.83
OREAS 920	3.50	6.43	0.112	0.451	<0.004	0.032	0.38	36.8	20.0	1.04	501	0.39	0.018	0.315	38.4
OREAS 920	3.65	6.24	0.127	0.574	0.004	0.031	0.39	36.8	21.1	1.05	514	0.39	0.028	0.309	40.5
Target Range - Lower Bound	3.27	6.17	0.100	0.493	<0.004	0.019	0.37	33.5	19.0	0.93	459	0.33	0.020	0.287	34.5
Upper Bound	3.99	7.55	0.134	0.607	0.008	0.043	0.47	40.9	23.4	1.15	561	0.43	0.026	0.393	42.3
OREAS-45e	22.9	13.15	0.292	0.791	0.010	0.085	0.05	6.38	2.4	0.08	349	1.71	0.025	0.199	375
Target Range - Lower Bound	20.4	11.25	0.319	0.703	<0.004	0.076	0.03	5.86	2.2	0.07	329	1.57	0.023	0.185	321
Upper Bound	25.0	13.75	0.401	0.863	0.020	0.105	0.08	7.16	2.9	0.12	403	1.94	0.031	0.255	393
OREAS-45f	13.85	21.3	0.125	0.744	0.034	0.089	0.08	11.10	8.7	0.13	122.0	0.95	0.031	0.101	185.5
OREAS-45f	14.00	18.70	0.153	0.780	0.034	0.088	0.07	10.65	8.4	0.13	125.0	1.03	0.031	0.089	188.5
Target Range - Lower Bound					0.020							1.06		0.143	
Upper Bound					0.042							1.32		0.198	
BLANKS															
BLANK	<0.001	0.008	0.005	<0.002	<0.004	<0.005	<0.01	<0.002	<0.1	<0.01	<0.1	<0.01	<0.001	<0.002	<0.04
BLANK	0.001	0.005	<0.005	<0.002	<0.004	<0.005	<0.01	0.006	<0.1	<0.01	0.1	<0.01	0.001	<0.002	<0.04
BLANK	<0.001	<0.004	<0.005	<0.002	<0.004	<0.005	<0.01	<0.002	<0.1	<0.01	<0.1	<0.01	0.001	<0.002	<0.04
BLANK	<0.001	0.005	0.005	<0.002	<0.004	<0.005	<0.01	<0.002	<0.1	<0.01	<0.1	<0.01	0.003	<0.002	<0.04
Target Range - Lower Bound	<0.001	<0.004	<0.005	<0.002	<0.004	<0.005	<0.01	<0.002	<0.1	<0.01	<0.1	<0.01	<0.001	<0.002	<0.04
Upper Bound	0.002	0.008	0.010	0.004	0.008	0.010	0.02	0.004	0.2	0.02	0.2	0.02	0.002	0.004	0.08

Comments: Samples 2018686, 2018687, and 2018688 were received damaged within the same bag potentially causing cross contamination. Samples B0067552 and B0067553 were received with their containers slightly opened.

***** See Appendix Page for comments regarding this certificate *****



ALS Canada Ltd.
 2103 Dollarton Hwy
 North Vancouver BC V7H 0A7
 Phone: +1 (604) 984 0221 Fax: +1 (604) 984 0218
 www.alsglobal.com/geochemistry

To: MINTO EXPLORATIONS LTD.
 PO BOX 11
 WHITEHORSE CENTRAL PO
 WHITEHORSE YT Y1A 5X9

Page: 2 - C
 Total # Pages: 3 (A - D)
 Plus Appendix Pages
 Finalized Date: 6-JAN-2020
 Account: MINTEX

Project: MINTO-HUN

QC CERTIFICATE OF ANALYSIS WH19319089

Method Analyte Units LOD	ME-MS41L P %	ME-MS41L Pb ppm	ME-MS41L Pd ppm	ME-MS41L Pt ppm	ME-MS41L Rb ppm	ME-MS41L Re ppm	ME-MS41L S %	ME-MS41L Sb ppm	ME-MS41L Sc ppm	ME-MS41L Se ppm	ME-MS41L Sn ppm	ME-MS41L Sr ppm	ME-MS41L Ta ppm	ME-MS41L Te ppm	ME-MS41L Th ppm
	0.001	0.005	0.001	0.002	0.005	0.0002	0.01	0.005	0.005	0.003	0.01	0.01	0.005	0.003	0.002
STANDARDS															
MGeo08	0.102	1085	<0.001	0.002	149.5	0.0078	0.30	3.59	7.57	0.758	3.51	75.8	0.014	0.019	21.1
MGeo08	0.101	1070	0.007	<0.002	150.5	0.0083	0.29	3.30	7.78	0.785	3.65	82.4	0.016	0.017	21.8
Target Range - Lower Bound	0.090	959	0.004	<0.002	132.5	0.0070	0.27	2.84	6.83	0.672	3.05	72.3	<0.005	0.013	19.25
Upper Bound	0.113	1175	0.008	0.006	161.5	0.0090	0.35	3.86	8.35	0.828	3.75	88.3	0.024	0.027	23.5
OREAS 905	0.024	16.45	<0.001	<0.002	18.05	<0.0002	0.06	1.145	1.830	2.31	1.32	12.60	<0.005	0.065	8.69
OREAS 905	0.023	16.60	0.002	<0.002	17.85	<0.0002	0.05	1.015	1.685	2.26	1.32	12.65	<0.005	0.063	8.95
Target Range - Lower Bound	0.020	14.60	<0.001	<0.002	16.40	<0.0002	0.04	0.871	1.570	1.975	1.13	11.05	<0.005	0.056	7.56
Upper Bound	0.026	17.85	0.002	0.008	20.0	0.0004	0.09	1.190	1.930	2.42	1.41	13.55	0.010	0.075	9.24
OREAS 920	0.070	20.2	<0.001	<0.002	22.8	<0.0002	0.03	0.625	2.84	0.232	1.10	17.30	0.008	0.016	15.55
OREAS 920	0.072	21.2	<0.001	<0.002	23.6	<0.0002	0.03	0.702	2.91	0.233	1.06	17.05	0.010	0.016	16.65
Target Range - Lower Bound	0.063	19.35	<0.001	<0.002	22.3	<0.0002	<0.01	0.514	2.61	0.192	0.98	15.20	<0.005	0.009	13.75
Upper Bound	0.079	23.7	0.002	0.004	27.3	0.0004	0.05	0.707	3.21	0.242	1.22	18.60	0.018	0.023	16.85
OREAS-45e	0.029	13.30	0.058	0.101	7.34	0.0002	0.03	0.465	82.2	1.225	0.87	3.86	<0.005	0.076	10.35
Target Range - Lower Bound	0.025	12.85	0.055	0.097	7.13	<0.0002	0.02	0.505	70.2	1.615	0.86	3.58	<0.005	0.087	9.63
Upper Bound	0.033	15.75	0.069	0.123	8.73	0.0004	0.07	0.695	85.8	1.985	1.08	4.40	0.021	0.113	11.75
OREAS-45f	0.021	12.15	0.044	0.036	13.90	<0.0002	0.02	0.176	32.7	0.538	1.95	13.40	<0.005	0.013	8.01
OREAS-45f	0.021	11.40	0.036	0.038	13.65	<0.0002	0.01	0.187	30.3	0.412	1.90	12.70	<0.005	0.014	7.97
Target Range - Lower Bound						<0.0002		0.199		0.519	1.76		<0.005	0.024	6.90
Upper Bound						0.0004		0.281		0.641	2.18		0.010	0.040	8.44
BLANKS															
BLANK	<0.001	<0.005	<0.001	<0.002	<0.005	<0.0002	<0.01	<0.005	<0.005	<0.003	<0.01	<0.01	<0.005	<0.003	<0.002
BLANK	<0.001	<0.005	<0.001	<0.002	0.006	<0.0002	<0.01	<0.005	0.005	0.004	<0.01	0.02	<0.005	<0.003	<0.002
BLANK	<0.001	<0.005	<0.001	<0.002	<0.005	<0.0002	<0.01	<0.005	<0.005	<0.003	<0.01	<0.01	<0.005	<0.003	<0.002
BLANK	<0.001	0.005	<0.001	<0.002	<0.005	<0.0002	0.01	<0.005	<0.005	<0.003	<0.01	<0.01	<0.005	<0.003	<0.002
Target Range - Lower Bound	<0.001	<0.005			<0.005	<0.0002	<0.01	<0.005	<0.005	<0.003	<0.01	<0.01	<0.005	<0.003	<0.002
Upper Bound	0.002	0.010			0.010	0.0004	0.02	0.010	0.010	0.006	0.02	0.02	0.010	0.006	0.004

Comments: Samples 2018686, 2018687, and 2018688 were received damaged within the same bag potentially causing cross contamination. Samples B0067552 and B0067553 were received with their containers slightly opened.

***** See Appendix Page for comments regarding this certificate *****



ALS Canada Ltd.
 2103 Dollarton Hwy
 North Vancouver BC V7H 0A7
 Phone: +1 (604) 984 0221 Fax: +1 (604) 984 0218
 www.alsglobal.com/geochemistry

To: MINTO EXPLORATIONS LTD.
 PO BOX 11
 WHITEHORSE CENTRAL PO
 WHITEHORSE YT Y1A 5X9

Page: 2 - D
 Total # Pages: 3 (A - D)
 Plus Appendix Pages
 Finalized Date: 6-JAN-2020
 Account: MINTEX

Project: MINTO-HUN

QC CERTIFICATE OF ANALYSIS WH19319089

Method Analyte Units LOD	ME-MS41L Ti %	ME-MS41L Ti ppm	ME-MS41L U ppm	ME-MS41L V ppm	ME-MS41L W ppm	ME-MS41L Y ppm	ME-MS41L Zn ppm	ME-MS41L Zr ppm
Sample Description	0.001	0.001	0.005	0.1	0.001	0.003	0.1	0.01
STANDARDS								
MGeo08	0.378	0.741	5.33	101.5	2.91	19.50	784	21.8
MGeo08	0.382	0.782	5.73	103.0	2.76	20.2	781	22.7
Target Range - Lower Bound	0.342	0.662	4.97	90.8	2.49	17.55	710	18.60
Upper Bound	0.420	0.898	6.09	111.0	3.37	21.5	868	25.2
OREAS 905	0.020	0.101	2.16	5.6	0.688	7.06	67.8	45.8
OREAS 905	0.020	0.103	2.22	5.3	0.519	6.95	65.3	41.8
Target Range - Lower Bound	0.016	0.087	1.965	4.9	0.484	6.37	57.5	40.4
Upper Bound	0.022	0.119	2.41	6.2	0.657	7.79	70.5	54.6
OREAS 920	0.121	0.145	2.00	24.5	0.456	16.65	106.0	17.65
OREAS 920	0.123	0.146	2.08	25.2	0.495	17.60	103.5	21.9
Target Range - Lower Bound	0.110	0.124	1.930	22.3	0.390	15.85	95.3	18.10
Upper Bound	0.136	0.170	2.37	27.5	0.530	19.35	116.5	24.5
OREAS-45e	0.105	0.057	1.675	285	0.083	5.50	33.0	28.9
Target Range - Lower Bound	0.094	0.049	1.550	265	0.081	5.16	27.4	23.7
Upper Bound	0.118	0.069	1.910	325	0.111	6.32	33.8	32.1
OREAS-45f	0.097	0.107	1.065	210	0.008	6.76	22.0	27.4
OREAS-45f	0.099	0.102	1.050	208	0.009	7.05	20.3	28.7
Target Range - Lower Bound		0.101	0.976		0.003			25.5
Upper Bound		0.139	1.205		0.009			34.5
BLANKS								
BLANK	<0.001	<0.001	<0.005	0.1	0.002	<0.003	<0.1	<0.01
BLANK	<0.001	0.001	<0.005	0.1	0.001	0.003	0.1	<0.01
BLANK	<0.001	<0.001	<0.005	<0.1	<0.001	<0.003	0.1	<0.01
BLANK	<0.001	<0.001	<0.005	<0.1	0.002	<0.003	0.1	<0.01
Target Range - Lower Bound	<0.001	<0.001	<0.005	<0.1	<0.001	<0.003	<0.1	<0.01
Upper Bound	0.002	0.002	0.010	0.2	0.002	0.006	0.2	0.02

Comments: Samples 2018686, 2018687, and 2018688 were received damaged within the same bag potentially causing cross contamination. Samples B0067552 and B0067553 were received with their containers slightly opened.

***** See Appendix Page for comments regarding this certificate *****



ALS Canada Ltd.
 2103 Dollarton Hwy
 North Vancouver BC V7H 0A7
 Phone: +1 (604) 984 0221 Fax: +1 (604) 984 0218
 www.alsglobal.com/geochemistry

To: MINTO EXPLORATIONS LTD.
 PO BOX 11
 WHITEHORSE CENTRAL PO
 WHITEHORSE YT Y1A 5X9

Page: 3 - A
 Total # Pages: 3 (A - D)
 Plus Appendix Pages
 Finalized Date: 6-JAN-2020
 Account: MINTEX

Project: MINTO-HUN

QC CERTIFICATE OF ANALYSIS WH19319089

Sample Description	Method Analyte Units LOD	ME-MS41L	ME-MS41L	ME-MS41L	ME-MS41L	ME-MS41L	ME-MS41L	ME-MS41L	ME-MS41L	ME-MS41L	ME-MS41L	ME-MS41L	ME-MS41L	ME-MS41L	ME-MS41L	
		Au ppm	Ag ppm	Al %	As ppm	B ppm	Ba ppm	Be ppm	Bi ppm	Ca %	Cd ppm	Ce ppm	Co ppm	Cr ppm	Cs ppm	Cu ppm
		0.0002	0.001	0.01	0.01	10	0.5	0.01	0.0005	0.01	0.001	0.003	0.001	0.01	0.005	0.01
DUPLICATES																
2017751		0.0002	0.015	2.11	2.19	<10	191.0	0.34	0.0595	0.42	0.043	10.80	10.70	15.50	0.445	9.95
DUP		<0.0002	0.015	2.17	2.12	<10	196.0	0.35	0.0615	0.42	0.046	11.35	10.90	15.70	0.450	10.10
Target Range - Lower Bound		<0.0002	0.013	2.02	2.04	<10	178.5	0.32	0.0570	0.39	0.041	10.50	10.25	14.80	0.420	9.66
Upper Bound		0.0004	0.017	2.26	2.27	20	209	0.37	0.0640	0.45	0.048	11.65	11.35	16.40	0.475	10.40
2018654		0.0018	0.104	1.34	8.31	<10	226	0.47	0.114	0.66	0.197	29.5	9.78	36.4	1.170	34.0
DUP		0.0022	0.109	1.40	9.08	<10	231	0.48	0.1200	0.69	0.205	31.9	10.65	38.5	1.165	36.0
Target Range - Lower Bound		0.0017	0.100	1.29	8.25	<10	211	0.44	0.1105	0.63	0.190	29.2	9.70	35.6	1.105	33.8
Upper Bound		0.0023	0.113	1.45	9.14	20	246	0.51	0.1235	0.72	0.212	32.2	10.75	39.3	1.230	36.2
B0067552		0.305	8.57	1.92	21.9	<10	55.0	0.30	15.15	0.80	12.95	45.6	25.0	39.1	0.873	1570
DUP		0.274	8.40	1.93	22.7	<10	56.2	0.29	14.85	0.79	13.20	46.8	25.5	39.4	0.881	1585
Target Range - Lower Bound		0.275	8.06	1.82	21.2	<10	50.9	0.27	14.25	0.75	12.40	43.9	24.0	37.3	0.828	1520
Upper Bound		0.304	8.91	2.03	23.4	20	60.3	0.32	15.75	0.84	13.75	48.5	26.5	41.2	0.926	1635
2018626		0.0021	0.096	1.21	7.32	<10	183.0	0.36	0.0903	0.69	0.173	24.7	8.82	33.6	0.543	33.3
DUP		0.0025	0.098	1.23	7.29	<10	185.5	0.39	0.0928	0.71	0.167	25.3	8.55	32.1	0.539	33.1
Target Range - Lower Bound		0.0020	0.091	1.15	6.93	<10	170.0	0.35	0.0865	0.66	0.161	23.7	8.25	31.2	0.509	32.0
Upper Bound		0.0026	0.103	1.29	7.68	20	198.5	0.40	0.0966	0.75	0.180	26.3	9.12	34.5	0.573	34.4

Comments: Samples 2018686, 2018687, and 2018688 were received damaged within the same bag potentially causing cross contamination. Samples B0067552 and B0067553 were received with their containers slightly opened.

***** See Appendix Page for comments regarding this certificate *****



ALS Canada Ltd.
 2103 Dollarton Hwy
 North Vancouver BC V7H 0A7
 Phone: +1 (604) 984 0221 Fax: +1 (604) 984 0218
 www.alsglobal.com/geochemistry

To: MINTO EXPLORATIONS LTD.
 PO BOX 11
 WHITEHORSE CENTRAL PO
 WHITEHORSE YT Y1A 5X9

Page: 3 - B
 Total # Pages: 3 (A - D)
 Plus Appendix Pages
 Finalized Date: 6-JAN-2020
 Account: MINTEX

Project: MINTO-HUN

QC CERTIFICATE OF ANALYSIS WH19319089

Sample Description	Method Analyte Units LOD	ME-MS41L	ME-MS41L	ME-MS41L	ME-MS41L	ME-MS41L	ME-MS41L	ME-MS41L	ME-MS41L	ME-MS41L	ME-MS41L	ME-MS41L	ME-MS41L	ME-MS41L	ME-MS41L	
		Fe %	Ga ppm	Ge ppm	Hf ppm	Hg ppm	In ppm	K %	La ppm	Li ppm	Mg %	Mn ppm	Mo ppm	Na %	Nb ppm	Ni ppm
		0.001	0.004	0.005	0.002	0.004	0.005	0.01	0.002	0.1	0.01	0.1	0.01	0.001	0.002	0.04
DUPLICATES																
2017751		2.82	8.74	0.062	0.043	0.009	0.018	0.09	4.99	13.0	0.78	335	0.41	0.021	1.285	11.10
DUP		2.89	8.72	0.058	0.050	0.008	0.017	0.09	5.32	13.4	0.81	343	0.39	0.021	1.285	11.30
Target Range - Lower Bound		2.71	8.29	0.052	0.042	<0.004	0.012	0.08	4.90	12.4	0.75	322	0.37	0.019	1.185	10.60
Upper Bound		3.00	9.17	0.068	0.051	0.013	0.023	0.10	5.41	14.0	0.84	356	0.43	0.023	1.385	11.80
2018654		2.50	4.34	0.091	0.222	0.051	0.025	0.12	17.90	8.5	0.58	409	0.70	0.022	0.473	29.1
DUP		2.59	4.61	0.096	0.223	0.058	0.025	0.12	17.75	8.7	0.60	429	0.69	0.021	0.462	31.1
Target Range - Lower Bound		2.42	4.25	0.084	0.209	0.046	0.019	0.10	16.95	8.1	0.55	398	0.65	0.019	0.430	28.6
Upper Bound		2.67	4.70	0.103	0.236	0.063	0.031	0.14	18.70	9.1	0.63	440	0.74	0.024	0.505	31.6
B0067552		7.13	7.35	0.126	0.480	1.060	0.539	0.39	21.7	18.6	1.49	536	13.35	0.057	0.522	45.1
DUP		7.14	7.68	0.133	0.483	1.105	0.561	0.40	22.3	18.8	1.51	542	13.40	0.057	0.511	45.5
Target Range - Lower Bound		6.78	7.14	0.118	0.455	0.997	0.518	0.37	20.9	17.7	1.42	512	12.70	0.053	0.476	43.0
Upper Bound		7.49	7.89	0.141	0.508	1.170	0.583	0.42	23.1	19.7	1.59	566	14.05	0.061	0.557	47.6
2018626		2.12	3.92	0.088	0.100	0.044	0.019	0.10	13.15	8.6	0.46	207	1.09	0.022	1.255	24.1
DUP		2.15	3.86	0.086	0.094	0.050	0.021	0.10	13.50	8.7	0.47	210	1.04	0.022	1.190	23.2
Target Range - Lower Bound		2.03	3.69	0.078	0.090	0.039	0.014	0.09	12.65	8.1	0.43	198.0	1.00	0.020	1.130	22.4
Upper Bound		2.24	4.09	0.096	0.104	0.055	0.026	0.12	14.00	9.2	0.50	219	1.13	0.024	1.315	24.9

Comments: Samples 2018686, 2018687, and 2018688 were received damaged within the same bag potentially causing cross contamination. Samples B0067552 and B0067553 were received with their containers slightly opened.

***** See Appendix Page for comments regarding this certificate *****



ALS Canada Ltd.
 2103 Dollarton Hwy
 North Vancouver BC V7H 0A7
 Phone: +1 (604) 984 0221 Fax: +1 (604) 984 0218
 www.alsglobal.com/geochemistry

To: MINTO EXPLORATIONS LTD.
 PO BOX 11
 WHITEHORSE CENTRAL PO
 WHITEHORSE YT Y1A 5X9

Page: 3 - C
 Total # Pages: 3 (A - D)
 Plus Appendix Pages
 Finalized Date: 6-JAN-2020
 Account: MINTEX

Project: MINTO-HUN

QC CERTIFICATE OF ANALYSIS WH19319089

Sample Description	Method Analyte Units LOD	ME-MS41L	ME-MS41L	ME-MS41L	ME-MS41L	ME-MS41L	ME-MS41L	ME-MS41L	ME-MS41L	ME-MS41L	ME-MS41L	ME-MS41L	ME-MS41L	ME-MS41L	ME-MS41L	
		P %	Pb ppm	Pd ppm	Pt ppm	Rb ppm	Re ppm	S %	Sb ppm	Sc ppm	Se ppm	Sn ppm	Sr ppm	Ta ppm	Te ppm	Th ppm
		0.001	0.005	0.001	0.002	0.005	0.0002	0.01	0.005	0.005	0.003	0.01	0.01	0.005	0.003	0.002
DUPLICATES																
2017751		0.114	4.42	<0.001	<0.002	10.40	<0.0002	<0.01	0.162	3.30	0.058	0.56	29.2	<0.005	0.013	1.050
DUP		0.114	4.51	<0.001	<0.002	11.00	<0.0002	<0.01	0.153	3.30	0.050	0.55	30.6	<0.005	0.012	1.095
Target Range - Lower Bound		0.107	4.24	<0.001	<0.002	10.15	<0.0002	<0.01	0.141	3.13	0.048	0.52	28.4	<0.005	0.009	1.015
Upper Bound		0.121	4.69	0.002	0.004	11.25	0.0004	0.02	0.174	3.47	0.060	0.59	31.4	0.010	0.016	1.130
2018654		0.098	6.20	<0.001	<0.002	11.85	0.0002	0.01	0.629	6.40	0.182	0.43	40.4	<0.005	0.019	4.34
DUP		0.103	6.37	<0.001	<0.002	12.05	<0.0002	<0.01	0.635	6.79	0.192	0.44	42.7	<0.005	0.019	4.67
Target Range - Lower Bound		0.094	5.97	<0.001	<0.002	11.35	<0.0002	<0.01	0.580	6.26	0.175	0.40	39.5	<0.005	0.015	4.28
Upper Bound		0.107	6.60	0.002	0.004	12.55	0.0004	0.02	0.684	6.93	0.199	0.47	43.6	0.010	0.023	4.73
B0067552		0.039	1030	0.002	<0.002	17.30	0.0018	3.73	4.86	4.04	3.11	4.62	10.70	0.006	0.132	7.39
DUP		0.039	1035	<0.001	<0.002	17.90	0.0020	3.76	5.08	4.11	3.28	4.75	11.00	0.006	0.140	7.75
Target Range - Lower Bound		0.036	981	<0.001	<0.002	16.70	0.0016	3.55	4.59	3.87	3.03	4.44	10.30	<0.005	0.126	7.19
Upper Bound		0.042	1085	0.002	0.004	18.50	0.0022	3.94	5.35	4.28	3.36	4.93	11.40	0.010	0.146	7.95
2018626		0.055	4.42	0.001	<0.002	8.19	<0.0002	0.02	0.547	5.64	0.466	0.37	44.7	<0.005	0.015	2.87
DUP		0.056	4.52	<0.001	<0.002	8.01	<0.0002	0.02	0.548	5.67	0.448	0.35	44.7	<0.005	0.015	2.97
Target Range - Lower Bound		0.052	4.24	<0.001	<0.002	7.69	<0.0002	<0.01	0.501	5.37	0.431	0.33	42.5	<0.005	0.011	2.77
Upper Bound		0.059	4.70	0.002	0.004	8.51	0.0004	0.03	0.594	5.94	0.483	0.39	46.9	0.010	0.019	3.07

Comments: Samples 2018686, 2018687, and 2018688 were received damaged within the same bag potentially causing cross contamination. Samples B0067552 and B0067553 were received with their containers slightly opened.

***** See Appendix Page for comments regarding this certificate *****



ALS Canada Ltd.
 2103 Dollarton Hwy
 North Vancouver BC V7H 0A7
 Phone: +1 (604) 984 0221 Fax: +1 (604) 984 0218
 www.alsglobal.com/geochemistry

To: MINTO EXPLORATIONS LTD.
 PO BOX 11
 WHITEHORSE CENTRAL PO
 WHITEHORSE YT Y1A 5X9

Page: 3 - D
 Total # Pages: 3 (A - D)
 Plus Appendix Pages
 Finalized Date: 6-JAN-2020
 Account: MINTEX

Project: MINTO-HUN

QC CERTIFICATE OF ANALYSIS WH19319089
--

Sample Description	Method Analyte Units LOD	ME-MS41L Ti %	ME-MS41L Ti ppm	ME-MS41L U ppm	ME-MS41L V ppm	ME-MS41L W ppm	ME-MS41L Y ppm	ME-MS41L Zn ppm	ME-MS41L Zr ppm
		0.001	0.001	0.005	0.1	0.001	0.003	0.1	0.01
		DUPLICATES							
2017751		0.169	0.082	0.280	65.7	0.064	3.93	84.7	2.20
DUP		0.174	0.084	0.280	66.6	0.070	3.99	87.1	2.27
Target Range - Lower Bound		0.162	0.076	0.261	62.7	0.061	3.76	81.5	2.06
Upper Bound		0.181	0.090	0.299	69.6	0.073	4.16	90.3	2.41
2018654		0.095	0.124	0.547	56.1	0.110	11.60	62.4	10.40
DUP		0.099	0.128	0.596	59.5	0.106	12.15	64.8	10.60
Target Range - Lower Bound		0.091	0.116	0.538	54.8	0.099	11.30	60.3	9.70
Upper Bound		0.103	0.136	0.605	60.8	0.117	12.45	66.9	11.30
B0067552		0.120	1.905	1.690	45.5	1.075	10.30	4370	17.30
DUP		0.119	1.960	1.765	45.5	1.015	10.55	4410	17.55
Target Range - Lower Bound		0.113	1.785	1.635	43.1	0.966	9.90	4170	16.10
Upper Bound		0.126	2.08	1.820	47.9	1.125	10.95	4610	18.75
2018626		0.094	0.065	0.922	54.6	0.149	9.77	37.8	4.49
DUP		0.092	0.068	0.943	54.2	0.118	9.94	36.7	4.34
Target Range - Lower Bound		0.087	0.061	0.881	51.6	0.122	9.36	35.3	4.07
Upper Bound		0.099	0.072	0.984	57.2	0.145	10.35	39.2	4.76

Comments: Samples 2018686, 2018687, and 2018688 were received damaged within the same bag potentially causing cross contamination. Samples B0067552 and B0067553 were received with their containers slightly opened.

***** See Appendix Page for comments regarding this certificate *****



ALS Canada Ltd.
2103 Dollarton Hwy
North Vancouver BC V7H 0A7
Phone: +1 (604) 984 0221 Fax: +1 (604) 984 0218
www.alsglobal.com/geochemistry

To: MINTO EXPLORATIONS LTD.
PO BOX 11
WHITEHORSE CENTRAL PO
WHITEHORSE YT Y1A 5X9

Page: Appendix 1
Total # Appendix Pages: 1
Finalized Date: 6-JAN-2020
Account: MINTEX

Project: MINTO-HUN

QC CERTIFICATE OF ANALYSIS WH19319089

CERTIFICATE COMMENTS	
	<p style="text-align: center;">ANALYTICAL COMMENTS</p> <p>Applies to Method: Gold determinations by this method are semi-quantitative due to the small sample weight used (0.5g). ME-MS41L</p> <p style="text-align: center;">LABORATORY ADDRESSES</p> <p>Applies to Method: Processed at ALS Whitehorse located at 78 Mt. Sima Rd, Whitehorse, YT, Canada. LOG-21 SCR-41 WEI-21</p> <p>Applies to Method: Processed at ALS Vancouver located at 2103 Dollarton Hwy, North Vancouver, BC, Canada. ME-MS41L</p>



ALS Canada Ltd.
 2103 Dollarton Hwy
 North Vancouver BC V7H 0A7
 Phone: +1 (604) 984 0221 Fax: +1 (604) 984 0218
 www.alsglobal.com/geochemistry

To: MINTO EXPLORATIONS LTD.
 PO BOX 11
 WHITEHORSE CENTRAL PO
 WHITEHORSE YT Y1A 5X9

Page: 1
 Total # Pages: 3 (A - D)
 Plus Appendix Pages
 Finalized Date: 12-JAN-2020
 Account: MINTEX

QC CERTIFICATE WH19319098

Project: MINTO-HUN

This report is for 105 Soil samples submitted to our lab in Whitehorse, YT, Canada on 10-DEC-2019.

The following have access to data associated with this certificate:

NIKOLETT KOVACS		
-----------------	--	--

SAMPLE PREPARATION	
ALS CODE	DESCRIPTION
WEI-21	Received Sample Weight
LOG-23	Pulp Login - Rcvd with Barcode
LOG-21	Sample logging - ClientBarCode
SCR-41	Screen to -180um and save both

ANALYTICAL PROCEDURES	
ALS CODE	DESCRIPTION
ME-MS41L	Super Trace Lowest DL AR by ICP-MS

This is the Final Report and supersedes any preliminary report with this certificate number. Results apply to samples as submitted. All pages of this report have been checked and approved for release.

***** See Appendix Page for comments regarding this certificate *****

Signature: 
 Saa Traxler, General Manager, North Vancouver



ALS Canada Ltd.
 2103 Dollarton Hwy
 North Vancouver BC V7H 0A7
 Phone: +1 (604) 984 0221 Fax: +1 (604) 984 0218
 www.alsglobal.com/geochemistry

To: MINTO EXPLORATIONS LTD.
 PO BOX 11
 WHITEHORSE CENTRAL PO
 WHITEHORSE YT Y1A 5X9

Page: 2 - A
 Total # Pages: 3 (A - D)
 Plus Appendix Pages
 Finalized Date: 12-JAN-2020
 Account: MINTEX

Project: MINTO-HUN

QC CERTIFICATE OF ANALYSIS WH19319098

Sample Description	Method Analyte Units LOD	ME-MS41L	ME-MS41L	ME-MS41L	ME-MS41L	ME-MS41L	ME-MS41L	ME-MS41L	ME-MS41L	ME-MS41L	ME-MS41L	ME-MS41L	ME-MS41L	ME-MS41L	ME-MS41L	
		Au ppm	Ag ppm	Al %	As ppm	B ppm	Ba ppm	Be ppm	Bi ppm	Ca %	Cd ppm	Ce ppm	Co ppm	Cr ppm	Cs ppm	Cu ppm
		0.0002	0.001	0.01	0.01	10	0.5	0.01	0.0005	0.01	0.001	0.003	0.001	0.01	0.005	0.01
STANDARDS																
MGeo08		0.0034	4.40	2.58	34.3	<10	439	0.72	0.657	1.04	2.38	75.3	18.60	94.1	11.05	643
MGeo08		0.0036	4.27	2.51	34.1	<10	425	0.74	0.600	1.05	2.29	70.5	19.00	91.2	10.75	618
MGeo08		0.0044	4.19	2.57	31.2	<10	435	0.73	0.567	1.04	1.995	66.3	17.90	90.0	9.82	622
Target Range - Lower Bound		0.0033	4.01	2.44	29.7	<10	381	0.72	0.585	1.00	2.02	66.2	17.10	82.3	9.45	587
Upper Bound		0.0045	4.91	3.00	36.3	20	517	0.90	0.717	1.24	2.47	81.0	20.9	100.5	11.55	675
OREAS 905		0.375	0.481	0.74	32.1	<10	231	0.86	5.43	0.32	0.358	75.5	13.20	16.75	1.155	1565
OREAS 905		0.481	0.607	0.73	32.4	<10	224	0.89	5.03	0.34	0.337	73.8	13.75	16.95	1.095	1560
OREAS 905		0.395	0.529	0.73	33.9	<10	225	0.87	5.43	0.32	0.351	76.3	13.90	17.20	1.145	1505
Target Range - Lower Bound		0.352	0.463	0.73	28.5	<10	211	0.83	4.98	0.29	0.305	69.7	12.50	15.85	1.095	1455
Upper Bound		0.430	0.569	0.91	34.9	20	287	1.03	6.09	0.38	0.375	85.3	15.30	19.35	1.345	1670
OREAS 920		0.0009	0.101	2.36	4.86	<10	76.8	0.65	0.664	0.30	0.060	73.1	14.95	42.9	2.06	112.5
OREAS 920		0.0008	0.100	2.38	5.07	<10	78.9	0.69	0.555	0.32	0.060	71.7	15.15	43.3	1.975	111.0
OREAS 920		0.0011	0.099	2.31	4.81	<10	73.3	0.63	0.637	0.30	0.063	69.2	14.65	42.1	1.970	106.5
Target Range - Lower Bound		0.0005	0.088	2.18	4.27	<10	67.5	0.65	0.612	0.28	0.052	64.8	13.50	38.2	1.885	102.5
Upper Bound		0.0013	0.110	2.68	5.24	20	92.5	0.81	0.749	0.37	0.066	79.2	16.50	46.8	2.32	117.5
OREAS-45e		0.0496	0.258	3.27	13.15	10	149.0	0.43	0.226	0.04	0.018	17.90	52.7	845	0.732	743
OREAS-45e		0.0498	0.251	3.06	11.55	10	144.0	0.40	0.234	0.03	0.022	17.05	48.9	801	0.666	697
Target Range - Lower Bound		0.0448	0.219	2.98	11.25	<10	117.5	0.36	0.1975	<0.01	0.018	15.95	46.8	764	0.623	659
Upper Bound		0.0552	0.269	3.66	13.75	20	160.5	0.46	0.243	0.05	0.024	19.45	57.2	934	0.773	759
OREAS-45f		0.0159	0.051	4.65	2.58	<10	156.0	0.88	0.1560	0.08	0.005	21.4	37.2	331	1.805	326
OREAS-45f		0.0161	0.050	4.96	2.57	<10	163.0	0.95	0.1540	0.08	0.003	21.2	39.3	346	1.805	345
OREAS-45f		0.0178	0.047	4.61	2.82	<10	153.5	0.87	0.1560	0.08	0.002	22.1	36.3	322	1.870	314
Target Range - Lower Bound		0.0160	0.050		2.42				0.1525		0.008		35.3			
Upper Bound		0.0200	0.064		2.98				0.1875		0.014		43.1			
BLANKS																
BLANK		<0.0002	<0.001	<0.01	<0.01	<10	<0.5	<0.01	<0.0005	<0.01	<0.001	<0.003	<0.001	<0.01	<0.005	0.01
BLANK		<0.0002	<0.001	<0.01	<0.01	<10	<0.5	<0.01	<0.0005	<0.01	<0.001	<0.003	0.001	<0.01	<0.005	0.05
BLANK		<0.0002	<0.001	<0.01	0.01	<10	<0.5	<0.01	<0.0005	<0.01	<0.001	<0.003	0.001	<0.01	<0.005	<0.01
BLANK		<0.0002	<0.001	<0.01	<0.01	<10	<0.5	<0.01	0.0006	<0.01	<0.001	0.003	<0.001	<0.01	<0.005	0.02
BLANK		<0.0002	<0.001	<0.01	0.01	<10	<0.5	<0.01	<0.0005	<0.01	<0.001	<0.003	0.001	<0.01	<0.005	<0.01
BLANK		<0.0002	<0.001	<0.01	<0.01	<10	<0.5	<0.01	0.0009	<0.01	<0.001	<0.003	0.002	0.01	<0.005	<0.01
Target Range - Lower Bound		<0.0002	<0.001	<0.01	<0.01	<10	<0.5	<0.01	<0.0005	<0.01	<0.001	<0.003	<0.001	<0.01	<0.005	<0.01
Upper Bound		0.0004	0.002	0.02	0.02	20	1.0	0.02	0.0010	0.02	0.002	0.006	0.002	0.02	0.010	0.02



ALS Canada Ltd.
 2103 Dollarton Hwy
 North Vancouver BC V7H 0A7
 Phone: +1 (604) 984 0221 Fax: +1 (604) 984 0218
 www.alsglobal.com/geochemistry

To: MINTO EXPLORATIONS LTD.
 PO BOX 11
 WHITEHORSE CENTRAL PO
 WHITEHORSE YT Y1A 5X9

Page: 2 - B
 Total # Pages: 3 (A - D)
 Plus Appendix Pages
 Finalized Date: 12-JAN-2020
 Account: MINTEX

Project: MINTO-HUN

QC CERTIFICATE OF ANALYSIS WH19319098

Sample Description	Method Analyte Units LOD	ME-MS41L	ME-MS41L	ME-MS41L	ME-MS41L	ME-MS41L	ME-MS41L	ME-MS41L	ME-MS41L	ME-MS41L	ME-MS41L	ME-MS41L	ME-MS41L	ME-MS41L	ME-MS41L	
		Fe %	Ga ppm	Ge ppm	Hf ppm	Hg ppm	In ppm	K %	La ppm	Li ppm	Mg %	Mn ppm	Mo ppm	Na %	Nb ppm	Ni ppm
		STANDARDS														
MGeo08		3.63	9.51	0.189	0.695	0.064	0.156	1.24	36.2	32.6	1.14	414	15.20	0.315	0.961	728
MGeo08		3.55	9.66	0.205	0.745	0.056	0.152	1.23	35.6	31.3	1.13	406	14.40	0.307	0.831	678
MGeo08		3.49	8.81	0.131	0.679	0.058	0.142	1.22	32.3	32.4	1.12	419	13.90	0.309	0.952	692
Target Range - Lower Bound		3.23	8.77	0.161	0.658	0.047	0.137	1.12	31.3	29.6	1.03	382	13.15	0.310	0.797	622
Upper Bound		3.95	10.75	0.207	0.808	0.075	0.179	1.40	38.3	36.4	1.29	468	16.05	0.381	1.085	760
OREAS 905		3.40	5.26	0.122	1.050	0.014	0.589	0.29	37.7	4.2	0.14	348	3.00	0.085	0.306	8.86
OREAS 905		3.41	5.51	0.131	1.025	0.013	0.583	0.29	36.1	4.1	0.14	347	2.87	0.082	0.247	8.57
OREAS 905		3.23	5.89	0.093	1.190	0.019	0.610	0.28	38.2	4.2	0.14	333	3.07	0.080	0.274	8.44
Target Range - Lower Bound		3.15	5.50	0.101	1.035	0.005	0.517	0.28	34.9	4.0	0.13	315	2.69	0.082	0.262	7.97
Upper Bound		3.85	6.73	0.135	1.265	0.023	0.643	0.36	42.7	5.2	0.19	385	3.31	0.102	0.359	9.83
OREAS 920		3.65	6.24	0.127	0.574	0.004	0.031	0.39	36.8	21.1	1.05	514	0.39	0.028	0.309	40.5
OREAS 920		3.63	6.24	0.131	0.596	<0.004	0.029	0.41	36.4	20.7	1.08	520	0.42	0.022	0.394	38.9
OREAS 920		3.49	5.95	0.111	0.440	0.004	0.026	0.37	35.1	20.0	1.04	497	0.36	0.020	0.257	38.7
Target Range - Lower Bound		3.27	6.17	0.100	0.493	<0.004	0.019	0.37	33.5	19.0	0.93	459	0.33	0.020	0.287	34.5
Upper Bound		3.99	7.55	0.134	0.607	0.008	0.043	0.47	40.9	23.4	1.15	561	0.43	0.026	0.393	42.3
OREAS-45e		24.0	14.05	0.371	0.846	0.016	0.089	0.06	6.70	2.6	0.09	372	1.77	0.025	0.197	387
OREAS-45e		22.8	13.20	0.288	0.807	0.014	0.085	0.05	6.24	2.3	0.08	353	1.67	0.024	0.248	367
Target Range - Lower Bound		20.4	11.25	0.319	0.703	<0.004	0.076	0.03	5.86	2.2	0.07	329	1.57	0.023	0.185	321
Upper Bound		25.0	13.75	0.401	0.863	0.020	0.105	0.08	7.16	2.9	0.12	403	1.94	0.031	0.255	393
OREAS-45f		14.00	18.70	0.153	0.780	0.034	0.088	0.07	10.65	8.4	0.13	125.0	1.03	0.031	0.089	188.5
OREAS-45f		14.60	21.0	0.170	0.801	0.033	0.086	0.08	10.55	9.1	0.14	136.0	0.98	0.031	0.106	190.0
OREAS-45f		13.55	19.70	0.102	0.824	0.029	0.083	0.07	10.20	8.1	0.13	122.0	1.07	0.029	0.165	179.5
Target Range - Lower Bound						0.020							1.06		0.143	
Upper Bound						0.042							1.32		0.198	
		BLANKS														
BLANK		<0.001	0.005	0.005	<0.002	<0.004	<0.005	<0.01	<0.002	<0.1	<0.01	<0.1	<0.01	0.003	<0.002	<0.04
BLANK		<0.001	<0.004	<0.005	<0.002	<0.004	<0.005	<0.01	<0.002	<0.1	<0.01	<0.1	<0.01	<0.001	<0.002	<0.04
BLANK		<0.001	0.004	0.006	<0.002	0.007	<0.005	<0.01	<0.002	<0.1	<0.01	<0.1	0.01	0.002	<0.002	<0.04
BLANK		<0.001	<0.004	<0.005	<0.002	<0.004	<0.005	<0.01	0.002	<0.1	<0.01	<0.1	<0.01	<0.001	<0.002	<0.04
BLANK		<0.001	0.005	0.005	<0.002	<0.004	<0.005	<0.01	<0.002	<0.1	<0.01	<0.1	<0.01	<0.001	<0.002	<0.04
BLANK		<0.001	0.007	0.005	<0.002	<0.004	<0.005	<0.01	<0.002	<0.1	<0.01	<0.1	0.01	0.001	<0.002	<0.04
Target Range - Lower Bound		<0.001	<0.004	<0.005	<0.002	<0.004	<0.005	<0.01	<0.002	<0.1	<0.01	<0.1	<0.01	<0.001	<0.002	<0.04
Upper Bound		0.002	0.008	0.010	0.004	0.008	0.010	0.02	0.004	0.2	0.02	0.2	0.02	0.002	0.004	0.08



ALS Canada Ltd.
 2103 Dollarton Hwy
 North Vancouver BC V7H 0A7
 Phone: +1 (604) 984 0221 Fax: +1 (604) 984 0218
 www.alsglobal.com/geochemistry

To: MINTO EXPLORATIONS LTD.
 PO BOX 11
 WHITEHORSE CENTRAL PO
 WHITEHORSE YT Y1A 5X9

Page: 2 - C
 Total # Pages: 3 (A - D)
 Plus Appendix Pages
 Finalized Date: 12-JAN-2020
 Account: MINTEX

Project: MINTO-HUN

QC CERTIFICATE OF ANALYSIS WH19319098

Sample Description	Method Analyte Units LOD	ME-MS41L P %	ME-MS41L Pb ppm	ME-MS41L Pd ppm	ME-MS41L Pt ppm	ME-MS41L Rb ppm	ME-MS41L Re ppm	ME-MS41L S %	ME-MS41L Sb ppm	ME-MS41L Sc ppm	ME-MS41L Se ppm	ME-MS41L Sn ppm	ME-MS41L Sr ppm	ME-MS41L Ta ppm	ME-MS41L Te ppm	ME-MS41L Th ppm
		0.001	0.005	0.001	0.002	0.005	0.0002	0.01	0.005	0.005	0.003	0.01	0.01	0.005	0.003	0.002
STANDARDS																
MGeo08		0.103	1100	0.004	<0.002	152.5	0.0079	0.29	3.56	7.55	0.776	3.60	77.0	0.017	0.021	21.3
MGeo08		0.098	1045	0.002	0.002	149.5	0.0075	0.30	3.19	7.58	0.787	3.39	75.1	0.015	0.019	20.7
MGeo08		0.101	1080	0.007	0.002	134.0	0.0072	0.31	2.90	6.95	0.692	3.06	72.0	0.010	0.014	20.1
Target Range - Lower Bound		0.090	959	0.004	<0.002	132.5	0.0070	0.27	2.84	6.83	0.672	3.05	72.3	<0.005	0.013	19.25
Upper Bound		0.113	1175	0.008	0.006	161.5	0.0090	0.35	3.86	8.35	0.828	3.75	88.3	0.024	0.027	23.5
OREAS 905		0.024	15.20	<0.001	<0.002	17.00	<0.0002	0.05	1.075	1.700	2.27	1.22	12.25	<0.005	0.062	8.38
OREAS 905		0.023	15.85	0.001	0.002	16.30	<0.0002	0.07	1.005	1.690	2.41	1.19	11.75	<0.005	0.063	8.03
OREAS 905		0.023	16.00	0.002	0.004	17.15	0.0002	0.06	1.040	1.800	2.33	1.25	12.10	<0.005	0.064	8.38
Target Range - Lower Bound		0.020	14.60	<0.001	<0.002	16.40	<0.0002	0.04	0.871	1.570	1.975	1.13	11.05	<0.005	0.056	7.56
Upper Bound		0.026	17.85	0.002	0.008	20.0	0.0004	0.09	1.190	1.930	2.42	1.41	13.55	0.010	0.075	9.24
OREAS 920		0.072	21.2	<0.001	<0.002	23.6	<0.0002	0.03	0.702	2.91	0.233	1.06	17.05	0.010	0.016	16.65
OREAS 920		0.070	20.7	<0.001	<0.002	24.7	0.0002	0.04	0.659	2.95	0.226	1.11	17.90	0.015	0.016	16.15
OREAS 920		0.068	21.1	<0.001	<0.002	23.6	<0.0002	0.02	0.660	2.53	0.241	1.03	17.80	0.006	0.016	16.05
Target Range - Lower Bound		0.063	19.35	<0.001	<0.002	22.3	<0.0002	<0.01	0.514	2.61	0.192	0.98	15.20	<0.005	0.009	13.75
Upper Bound		0.079	23.7	0.002	0.004	27.3	0.0004	0.05	0.707	3.21	0.242	1.22	18.60	0.018	0.023	16.85
OREAS-45e		0.029	13.05	0.063	0.111	7.81	0.0002	0.05	0.529	83.5	1.365	0.93	4.04	<0.005	0.085	10.75
OREAS-45e		0.029	12.95	0.064	0.105	7.47	0.0002	0.04	0.519	84.5	1.085	0.89	3.97	<0.005	0.090	9.94
Target Range - Lower Bound		0.025	12.85	0.055	0.097	7.13	<0.0002	0.02	0.505	70.2	1.615	0.86	3.58	<0.005	0.087	9.63
Upper Bound		0.033	15.75	0.069	0.123	8.73	0.0004	0.07	0.695	85.8	1.985	1.08	4.40	0.021	0.113	11.75
OREAS-45f		0.021	11.40	0.036	0.038	13.65	<0.0002	0.01	0.187	30.3	0.412	1.90	12.70	<0.005	0.014	7.97
OREAS-45f		0.022	11.35	0.044	0.040	14.00	<0.0002	0.04	0.173	32.2	0.480	1.96	13.55	<0.005	0.015	7.16
OREAS-45f		0.020	11.35	0.042	0.035	13.90	<0.0002	0.02	0.238	31.4	0.458	1.93	12.90	<0.005	0.020	7.18
Target Range - Lower Bound							<0.0002		0.199		0.519	1.76		<0.005	0.024	6.90
Upper Bound							0.0004		0.281		0.641	2.18		0.010	0.040	8.44
BLANKS																
BLANK		<0.001	0.005	<0.001	<0.002	<0.005	<0.0002	0.01	<0.005	<0.005	<0.003	<0.01	<0.01	<0.005	<0.003	<0.002
BLANK		<0.001	<0.005	<0.001	<0.002	<0.005	<0.0002	<0.01	<0.005	<0.005	<0.003	<0.01	<0.01	<0.005	<0.003	<0.002
BLANK		<0.001	<0.005	<0.001	<0.002	<0.005	<0.0002	0.01	<0.005	<0.005	<0.003	<0.01	<0.01	<0.005	<0.003	<0.002
BLANK		<0.001	<0.005	<0.001	<0.002	0.005	<0.0002	<0.01	<0.005	<0.005	<0.003	<0.01	0.01	<0.005	<0.003	<0.002
BLANK		<0.001	<0.005	<0.001	<0.002	<0.005	<0.0002	<0.01	<0.005	<0.005	<0.003	<0.01	<0.01	<0.005	<0.003	<0.002
BLANK		<0.001	<0.005	<0.001	<0.002	<0.005	<0.0002	<0.01	<0.005	<0.005	<0.003	<0.01	<0.01	<0.005	0.004	<0.002
Target Range - Lower Bound		<0.001	<0.005			<0.005	<0.0002	<0.01	<0.005	<0.005	<0.003	<0.01	<0.01	<0.005	<0.003	<0.002
Upper Bound		0.002	0.010			0.010	0.0004	0.02	0.010	0.010	0.006	0.02	0.02	0.010	0.006	0.004



ALS Canada Ltd.
 2103 Dollarton Hwy
 North Vancouver BC V7H 0A7
 Phone: +1 (604) 984 0221 Fax: +1 (604) 984 0218
 www.alsglobal.com/geochemistry

To: MINTO EXPLORATIONS LTD.
 PO BOX 11
 WHITEHORSE CENTRAL PO
 WHITEHORSE YT Y1A 5X9

Page: 2 - D
 Total # Pages: 3 (A - D)
 Plus Appendix Pages
 Finalized Date: 12-JAN-2020
 Account: MINTEX

Project: MINTO-HUN

QC CERTIFICATE OF ANALYSIS WH19319098

Sample Description	Method Analyte Units LOD	ME-MS41L	ME-MS41L	ME-MS41L	ME-MS41L	ME-MS41L	ME-MS41L	ME-MS41L	
		Ti %	Ti ppm	U ppm	V ppm	W ppm	Y ppm	Zn ppm	Zr ppm
		0.001	0.001	0.005	0.1	0.001	0.003	0.1	0.01
STANDARDS									
MGeo08		0.388	0.733	5.38	101.5	3.06	19.80	795	22.0
MGeo08		0.376	0.710	5.38	102.0	2.84	18.95	799	21.9
MGeo08		0.377	0.712	4.92	96.2	2.63	17.70	792	20.3
Target Range - Lower Bound		0.342	0.662	4.97	90.8	2.49	17.55	710	18.60
Upper Bound		0.420	0.898	6.09	111.0	3.37	21.5	868	25.2
OREAS 905		0.019	0.094	2.06	5.3	0.636	6.70	60.8	42.3
OREAS 905		0.018	0.089	2.08	5.3	0.544	6.48	63.0	39.9
OREAS 905		0.020	0.104	2.19	5.2	0.567	6.66	63.1	43.0
Target Range - Lower Bound		0.016	0.087	1.965	4.9	0.484	6.37	57.5	40.4
Upper Bound		0.022	0.119	2.41	6.2	0.657	7.79	70.5	54.6
OREAS 920		0.123	0.146	2.08	25.2	0.495	17.60	103.5	21.9
OREAS 920		0.125	0.148	2.07	25.6	0.502	18.00	107.5	22.6
OREAS 920		0.106	0.144	1.990	24.3	0.398	16.70	103.0	18.10
Target Range - Lower Bound		0.110	0.124	1.930	22.3	0.390	15.85	95.3	18.10
Upper Bound		0.136	0.170	2.37	27.5	0.530	19.35	116.5	24.5
OREAS-45e		0.106	0.059	1.705	299	0.090	5.93	32.5	30.3
OREAS-45e		0.098	0.060	1.670	283	0.103	5.62	30.3	28.0
Target Range - Lower Bound		0.094	0.049	1.550	265	0.081	5.16	27.4	23.7
Upper Bound		0.118	0.069	1.910	325	0.111	6.32	33.8	32.1
OREAS-45f		0.099	0.102	1.050	208	0.009	7.05	20.3	28.7
OREAS-45f		0.098	0.100	1.035	220	0.006	6.99	21.3	27.4
OREAS-45f		0.091	0.105	1.030	206	0.009	6.80	20.3	29.3
Target Range - Lower Bound			0.101	0.976		0.003			25.5
Upper Bound			0.139	1.205		0.009			34.5
BLANKS									
BLANK		<0.001	<0.001	<0.005	<0.1	0.002	<0.003	0.1	<0.01
BLANK		<0.001	<0.001	<0.005	<0.1	<0.001	<0.003	<0.1	<0.01
BLANK		<0.001	<0.001	<0.005	0.1	0.002	<0.003	<0.1	0.01
BLANK		<0.001	<0.001	<0.005	0.1	0.001	<0.003	0.1	<0.01
BLANK		<0.001	<0.001	<0.005	<0.1	<0.001	<0.003	0.1	<0.01
BLANK		<0.001	0.001	<0.005	0.1	<0.001	<0.003	<0.1	<0.01
Target Range - Lower Bound		<0.001	<0.001	<0.005	<0.1	<0.001	<0.003	<0.1	<0.01
Upper Bound		0.002	0.002	0.010	0.2	0.002	0.006	0.2	0.02



ALS Canada Ltd.
 2103 Dollarton Hwy
 North Vancouver BC V7H 0A7
 Phone: +1 (604) 984 0221 Fax: +1 (604) 984 0218
 www.alsglobal.com/geochemistry

To: MINTO EXPLORATIONS LTD.
 PO BOX 11
 WHITEHORSE CENTRAL PO
 WHITEHORSE YT Y1A 5X9

Page: 3 - A
 Total # Pages: 3 (A - D)
 Plus Appendix Pages
 Finalized Date: 12-JAN-2020
 Account: MINTEX

Project: MINTO-HUN

QC CERTIFICATE OF ANALYSIS WH19319098

Sample Description	Method Analyte Units LOD	ME-MS41L	ME-MS41L	ME-MS41L	ME-MS41L	ME-MS41L	ME-MS41L	ME-MS41L	ME-MS41L	ME-MS41L	ME-MS41L	ME-MS41L	ME-MS41L	ME-MS41L	ME-MS41L	
		Au ppm	Ag ppm	Al %	As ppm	B ppm	Ba ppm	Be ppm	Bi ppm	Ca %	Cd ppm	Ce ppm	Co ppm	Cr ppm	Cs ppm	Cu ppm
		0.0002	0.001	0.01	0.01	10	0.5	0.01	0.0005	0.01	0.001	0.003	0.001	0.01	0.005	0.01
DUPLICATES																
2018626		0.0021	0.096	1.21	7.32	<10	183.0	0.36	0.0903	0.69	0.173	24.7	8.82	33.6	0.543	33.3
DUP		0.0025	0.098	1.23	7.29	<10	185.5	0.39	0.0928	0.71	0.167	25.3	8.55	32.1	0.539	33.1
Target Range - Lower Bound		0.0020	0.091	1.15	6.93	<10	170.0	0.35	0.0865	0.66	0.161	23.7	8.25	31.2	0.509	32.0
Upper Bound		0.0026	0.103	1.29	7.68	20	198.5	0.40	0.0966	0.75	0.180	26.3	9.12	34.5	0.573	34.4
2019167		0.0013	0.042	2.40	9.34	<10	428	1.23	0.153	0.88	0.052	40.3	13.60	38.2	1.405	33.0
DUP		0.0011	0.047	2.43	9.92	<10	429	1.24	0.1590	0.89	0.056	41.0	14.20	38.7	1.570	35.7
Target Range - Lower Bound		0.0009	0.041	2.28	9.14	<10	396	1.16	0.1475	0.83	0.050	38.6	13.20	36.5	1.410	33.1
Upper Bound		0.0015	0.048	2.55	10.10	20	461	1.31	0.1645	0.94	0.058	42.7	14.60	40.4	1.565	35.6
2019177		<0.0002	0.014	1.46	2.47	<10	175.0	0.44	0.0526	0.34	0.043	14.50	8.86	17.00	0.572	9.18
DUP		0.0011	0.015	1.45	2.50	<10	175.5	0.45	0.0563	0.34	0.039	15.55	8.98	17.70	0.608	9.40
Target Range - Lower Bound		0.0004	0.013	1.37	2.35	<10	161.5	0.41	0.0512	0.31	0.038	14.25	8.47	16.45	0.556	8.95
Upper Bound		0.0009	0.016	1.54	2.62	20	189.0	0.48	0.0577	0.37	0.044	15.80	9.37	18.25	0.625	9.63
2018243		0.0024	0.091	1.30	6.97	<10	235	0.41	0.0990	0.74	0.168	27.6	9.67	32.3	0.541	28.9
DUP		0.0020	0.087	1.34	6.65	<10	242	0.42	0.0997	0.76	0.158	27.8	9.38	31.4	0.545	27.5
Target Range - Lower Bound		0.0019	0.084	1.24	6.46	<10	220	0.38	0.0939	0.70	0.154	26.3	9.05	30.2	0.511	27.2
Upper Bound		0.0025	0.094	1.40	7.16	20	257	0.45	0.1050	0.80	0.172	29.1	10.00	33.5	0.575	29.2
2018278		<0.0002	0.027	1.94	7.39	<10	238	0.34	0.0943	0.73	0.071	20.4	11.05	17.55	0.792	9.32
DUP		<0.0002	0.021	1.99	7.66	<10	245	0.34	0.0948	0.74	0.076	23.7	11.25	18.00	0.811	9.48
Target Range - Lower Bound		<0.0002	0.022	1.86	7.14	<10	223	0.31	0.0893	0.69	0.069	20.9	10.60	16.90	0.756	9.06
Upper Bound		0.0004	0.026	2.07	7.91	20	260	0.37	0.0998	0.78	0.078	23.2	11.70	18.65	0.847	9.74
2019477		0.0005	0.024	1.31	4.48	<10	208	0.33	0.0699	0.40	0.034	16.40	4.88	16.60	0.368	15.90
DUP		0.0002	0.019	1.37	4.81	<10	213	0.34	0.0730	0.41	0.038	17.40	5.21	17.25	0.391	16.30
Target Range - Lower Bound		<0.0002	0.019	1.26	4.40	<10	194.0	0.31	0.0674	0.37	0.033	16.05	4.79	16.05	0.356	15.55
Upper Bound		0.0004	0.024	1.42	4.89	20	227	0.36	0.0755	0.44	0.039	17.75	5.30	17.80	0.403	16.65



ALS Canada Ltd.
 2103 Dollarton Hwy
 North Vancouver BC V7H 0A7
 Phone: +1 (604) 984 0221 Fax: +1 (604) 984 0218
 www.alsglobal.com/geochemistry

To: MINTO EXPLORATIONS LTD.
 PO BOX 11
 WHITEHORSE CENTRAL PO
 WHITEHORSE YT Y1A 5X9

Page: 3 - B
 Total # Pages: 3 (A - D)
 Plus Appendix Pages
 Finalized Date: 12-JAN-2020
 Account: MINTEX

Project: MINTO-HUN

QC CERTIFICATE OF ANALYSIS WH19319098

Sample Description	Method Analyte Units LOD	ME-MS41L	ME-MS41L	ME-MS41L	ME-MS41L	ME-MS41L	ME-MS41L	ME-MS41L	ME-MS41L	ME-MS41L	ME-MS41L	ME-MS41L	ME-MS41L	ME-MS41L	ME-MS41L	
		Fe %	Ga ppm	Ge ppm	Hf ppm	Hg ppm	In ppm	K %	La ppm	Li ppm	Mg %	Mn ppm	Mo ppm	Na %	Nb ppm	Ni ppm
		0.001	0.004	0.005	0.002	0.004	0.005	0.01	0.002	0.1	0.01	0.1	0.01	0.001	0.002	0.04
DUPLICATES																
2018626		2.12	3.92	0.088	0.100	0.044	0.019	0.10	13.15	8.6	0.46	207	1.09	0.022	1.255	24.1
DUP		2.15	3.86	0.086	0.094	0.050	0.021	0.10	13.50	8.7	0.47	210	1.04	0.022	1.190	23.2
Target Range - Lower Bound		2.03	3.69	0.078	0.090	0.039	0.014	0.09	12.65	8.1	0.43	198.0	1.00	0.020	1.130	22.4
Upper Bound		2.24	4.09	0.096	0.104	0.055	0.026	0.12	14.00	9.2	0.50	219	1.13	0.024	1.315	24.9
2019167		3.13	9.36	0.105	0.401	0.018	0.033	0.24	23.8	9.3	0.79	475	0.48	0.025	2.11	12.90
DUP		3.17	9.43	0.115	0.395	0.019	0.036	0.25	24.9	9.4	0.79	475	0.48	0.025	2.27	13.75
Target Range - Lower Bound		2.99	8.92	0.100	0.376	0.013	0.028	0.22	23.1	8.8	0.74	451	0.45	0.023	2.02	12.60
Upper Bound		3.31	9.87	0.121	0.420	0.024	0.041	0.27	25.6	9.9	0.84	499	0.51	0.027	2.36	14.05
2019177		2.59	6.99	0.054	0.023	0.007	0.025	0.22	7.60	7.9	0.56	356	0.46	0.021	0.502	8.99
DUP		2.61	6.94	0.051	0.026	0.007	0.024	0.22	8.11	7.8	0.56	355	0.50	0.022	0.536	8.98
Target Range - Lower Bound		2.47	6.61	0.045	0.021	<0.004	0.018	0.20	7.46	7.4	0.52	338	0.45	0.019	0.478	8.50
Upper Bound		2.73	7.32	0.060	0.028	0.008	0.031	0.24	8.25	8.3	0.60	373	0.51	0.024	0.560	9.47
2018243		2.34	4.43	0.081	0.094	0.049	0.020	0.07	14.85	8.9	0.51	451	0.57	0.020	1.065	22.5
DUP		2.42	4.31	0.085	0.093	0.052	0.023	0.08	14.95	9.2	0.53	461	0.57	0.021	1.025	21.7
Target Range - Lower Bound		2.26	4.15	0.074	0.087	0.043	0.015	0.06	14.15	8.5	0.48	433	0.53	0.018	0.965	21.0
Upper Bound		2.50	4.59	0.092	0.100	0.058	0.028	0.09	15.65	9.6	0.56	479	0.61	0.023	1.125	23.2
2018278		3.38	10.40	0.090	0.034	0.005	0.020	0.38	9.38	13.9	0.85	555	0.63	0.020	0.903	8.82
DUP		3.47	10.75	0.091	0.031	0.006	0.022	0.39	10.95	14.2	0.87	567	0.63	0.021	0.931	8.78
Target Range - Lower Bound		3.25	10.05	0.081	0.029	<0.004	0.015	0.36	9.65	13.2	0.81	533	0.59	0.018	0.846	8.32
Upper Bound		3.60	11.10	0.100	0.036	0.008	0.027	0.41	10.70	14.9	0.91	589	0.67	0.023	0.988	9.28
2019477		1.750	4.55	0.022	0.034	0.009	0.012	0.05	8.14	7.1	0.35	159.0	0.35	0.024	0.858	11.20
DUP		1.770	4.77	0.025	0.030	0.015	0.019	0.05	8.71	7.4	0.36	169.0	0.37	0.025	0.902	11.70
Target Range - Lower Bound		1.670	4.42	0.017	0.028	0.007	0.010	0.04	8.00	6.8	0.33	155.5	0.33	0.022	0.812	10.85
Upper Bound		1.850	4.90	0.030	0.036	0.017	0.021	0.06	8.85	7.7	0.38	172.5	0.39	0.027	0.948	12.05



ALS Canada Ltd.
 2103 Dollarton Hwy
 North Vancouver BC V7H 0A7
 Phone: +1 (604) 984 0221 Fax: +1 (604) 984 0218
 www.alsglobal.com/geochemistry

To: MINTO EXPLORATIONS LTD.
 PO BOX 11
 WHITEHORSE CENTRAL PO
 WHITEHORSE YT Y1A 5X9

Page: 3 - C
 Total # Pages: 3 (A - D)
 Plus Appendix Pages
 Finalized Date: 12-JAN-2020
 Account: MINTEX

Project: MINTO-HUN

QC CERTIFICATE OF ANALYSIS WH19319098

Sample Description	Method Analyte Units LOD	ME-MS41L	ME-MS41L	ME-MS41L	ME-MS41L	ME-MS41L	ME-MS41L	ME-MS41L	ME-MS41L	ME-MS41L	ME-MS41L	ME-MS41L	ME-MS41L	ME-MS41L	ME-MS41L	
		P %	Pb ppm	Pd ppm	Pt ppm	Rb ppm	Re ppm	S %	Sb ppm	Sc ppm	Se ppm	Sn ppm	Sr ppm	Ta ppm	Te ppm	Th ppm
		0.001	0.005	0.001	0.002	0.005	0.0002	0.01	0.005	0.005	0.003	0.01	0.01	0.005	0.003	0.002
DUPLICATES																
2018626		0.055	4.42	0.001	<0.002	8.19	<0.0002	0.02	0.547	5.64	0.466	0.37	44.7	<0.005	0.015	2.87
DUP		0.056	4.52	<0.001	<0.002	8.01	<0.0002	0.02	0.548	5.67	0.448	0.35	44.7	<0.005	0.015	2.97
Target Range - Lower Bound		0.052	4.24	<0.001	<0.002	7.69	<0.0002	<0.01	0.501	5.37	0.431	0.33	42.5	<0.005	0.011	2.77
Upper Bound		0.059	4.70	0.002	0.004	8.51	0.0004	0.03	0.594	5.94	0.483	0.39	46.9	0.010	0.019	3.07
2019167		0.059	13.10	0.002	<0.002	32.6	<0.0002	<0.01	0.273	10.35	0.129	1.12	236	<0.005	0.018	4.42
DUP		0.057	13.00	0.001	<0.002	35.5	<0.0002	<0.01	0.280	10.70	0.147	1.18	238	<0.005	0.018	4.51
Target Range - Lower Bound		0.054	12.40	<0.001	<0.002	32.3	<0.0002	<0.01	0.251	9.99	0.128	1.08	225	<0.005	0.014	4.24
Upper Bound		0.062	13.70	0.002	0.004	35.8	0.0004	0.02	0.302	11.05	0.148	1.22	249	0.010	0.022	4.69
2019177		0.076	3.75	<0.001	<0.002	23.1	<0.0002	<0.01	0.167	4.25	0.055	0.53	23.6	<0.005	0.010	2.14
DUP		0.079	3.81	0.001	<0.002	23.3	<0.0002	<0.01	0.158	4.31	0.051	0.57	24.7	<0.005	0.011	2.35
Target Range - Lower Bound		0.073	3.59	<0.001	<0.002	22.0	<0.0002	<0.01	0.145	4.06	0.047	0.51	22.9	<0.005	0.007	2.13
Upper Bound		0.082	3.97	0.002	0.004	24.4	0.0004	0.02	0.180	4.50	0.059	0.59	25.4	0.010	0.014	2.36
2018243		0.080	5.06	0.002	<0.002	7.63	<0.0002	0.02	0.477	5.85	0.311	0.39	41.9	<0.005	0.017	3.04
DUP		0.083	5.21	<0.001	<0.002	7.76	0.0002	0.02	0.473	5.67	0.305	0.38	42.0	<0.005	0.017	3.19
Target Range - Lower Bound		0.076	4.87	<0.001	<0.002	7.31	<0.0002	<0.01	0.434	5.47	0.290	0.36	39.8	<0.005	0.013	2.96
Upper Bound		0.087	5.40	0.002	0.004	8.08	0.0004	0.03	0.516	6.05	0.326	0.41	44.1	0.010	0.021	3.27
2018278		0.364	5.71	<0.001	<0.002	34.2	<0.0002	0.01	0.146	3.32	0.070	0.55	34.3	<0.005	0.016	1.610
DUP		0.367	5.97	0.001	<0.002	35.8	<0.0002	0.01	0.151	3.45	0.072	0.53	36.1	<0.005	0.017	1.835
Target Range - Lower Bound		0.346	5.54	<0.001	<0.002	33.2	<0.0002	<0.01	0.132	3.21	0.064	0.50	33.4	<0.005	0.013	1.635
Upper Bound		0.385	6.14	0.002	0.004	36.8	0.0004	0.02	0.165	3.56	0.078	0.58	37.0	0.010	0.020	1.810
2019477		0.033	3.96	<0.001	0.002	6.08	<0.0002	0.01	0.166	2.86	0.084	0.34	24.3	<0.005	0.012	1.510
DUP		0.033	4.03	0.001	<0.002	6.58	<0.0002	0.01	0.180	3.13	0.096	0.31	25.8	<0.005	0.011	1.525
Target Range - Lower Bound		0.030	3.79	<0.001	<0.002	6.01	<0.0002	<0.01	0.155	2.84	0.083	0.30	23.8	<0.005	0.008	1.440
Upper Bound		0.036	4.20	0.002	0.004	6.65	0.0004	0.02	0.191	3.15	0.098	0.35	26.3	0.010	0.015	1.595



ALS Canada Ltd.
 2103 Dollarton Hwy
 North Vancouver BC V7H 0A7
 Phone: +1 (604) 984 0221 Fax: +1 (604) 984 0218
 www.alsglobal.com/geochemistry

To: MINTO EXPLORATIONS LTD.
 PO BOX 11
 WHITEHORSE CENTRAL PO
 WHITEHORSE YT Y1A 5X9

Page: 3 - D
 Total # Pages: 3 (A - D)
 Plus Appendix Pages
 Finalized Date: 12-JAN-2020
 Account: MINTEX

Project: MINTO-HUN

QC CERTIFICATE OF ANALYSIS WH19319098

Sample Description	Method Analyte Units LOD	ME-MS41L	ME-MS41L	ME-MS41L	ME-MS41L	ME-MS41L	ME-MS41L	ME-MS41L	
		Ti %	Ti ppm	U ppm	V ppm	W ppm	Y ppm	Zn ppm	Zr ppm
		0.001	0.001	0.005	0.1	0.001	0.003	0.1	0.01
DUPLICATES									
2018626		0.094	0.065	0.922	54.6	0.149	9.77	37.8	4.49
DUP		0.092	0.068	0.943	54.2	0.118	9.94	36.7	4.34
Target Range - Lower Bound		0.087	0.061	0.881	51.6	0.122	9.36	35.3	4.07
Upper Bound		0.099	0.072	0.984	57.2	0.145	10.35	39.2	4.76
2019167		0.175	0.198	2.28	89.1	0.236	11.65	60.4	15.75
DUP		0.182	0.197	2.26	92.0	0.245	12.30	63.2	15.70
Target Range - Lower Bound		0.169	0.182	2.15	85.9	0.221	11.35	58.6	14.55
Upper Bound		0.188	0.213	2.39	95.2	0.260	12.60	65.0	16.90
2019177		0.073	0.080	0.401	62.5	0.077	2.62	57.2	0.94
DUP		0.076	0.081	0.423	66.6	0.079	2.79	57.8	1.02
Target Range - Lower Bound		0.070	0.073	0.386	61.2	0.071	2.57	54.5	0.90
Upper Bound		0.079	0.088	0.438	67.9	0.085	2.84	60.5	1.06
2018243		0.091	0.066	0.728	57.8	0.124	9.92	47.1	3.94
DUP		0.089	0.066	0.758	56.4	0.116	9.82	45.9	3.82
Target Range - Lower Bound		0.085	0.060	0.701	54.1	0.110	9.37	44.1	3.58
Upper Bound		0.096	0.072	0.785	60.1	0.130	10.35	48.9	4.18
2018278		0.181	0.126	0.292	81.9	0.115	4.72	79.0	1.16
DUP		0.188	0.128	0.303	83.5	0.100	4.94	80.9	1.22
Target Range - Lower Bound		0.174	0.116	0.278	78.5	0.098	4.59	75.9	1.09
Upper Bound		0.195	0.138	0.317	86.9	0.117	5.07	84.0	1.29
2019477		0.070	0.046	0.380	39.2	0.137	6.95	29.1	1.42
DUP		0.078	0.048	0.396	41.2	0.101	7.19	29.5	1.32
Target Range - Lower Bound		0.069	0.042	0.364	38.1	0.109	6.71	27.7	1.26
Upper Bound		0.079	0.052	0.412	42.3	0.129	7.43	30.9	1.48



ALS Canada Ltd.
2103 Dollarton Hwy
North Vancouver BC V7H 0A7
Phone: +1 (604) 984 0221 Fax: +1 (604) 984 0218
www.alsglobal.com/geochemistry

To: MINTO EXPLORATIONS LTD.
PO BOX 11
WHITEHORSE CENTRAL PO
WHITEHORSE YT Y1A 5X9

Page: 1
Total # Pages: 3 (A - D)
Plus Appendix Pages
Finalized Date: 8-JAN-2020
Account: MINTEX

QC CERTIFICATE WH19319102

Project: MINTO-HUN

This report is for 109 Soil samples submitted to our lab in Whitehorse, YT, Canada on 10-DEC-2019.

The following have access to data associated with this certificate:

NIKOLETT KOVACS

SAMPLE PREPARATION

ALS CODE	DESCRIPTION
WEI-21	Received Sample Weight
LOG-23	Pulp Login - Rcvd with Barcode
LOG-21	Sample logging - ClientBarCode
SCR-41	Screen to -180um and save both

ANALYTICAL PROCEDURES

ALS CODE	DESCRIPTION
ME-MS41L	Super Trace Lowest DL AR by ICP-MS

This is the Final Report and supersedes any preliminary report with this certificate number. Results apply to samples as submitted. All pages of this report have been checked and approved for release.

***** See Appendix Page for comments regarding this certificate *****

Signature:

Saa Traxler, General Manager, North Vancouver



ALS Canada Ltd.
 2103 Dollarton Hwy
 North Vancouver BC V7H 0A7
 Phone: +1 (604) 984 0221 Fax: +1 (604) 984 0218
 www.alsglobal.com/geochemistry

To: MINTO EXPLORATIONS LTD.
 PO BOX 11
 WHITEHORSE CENTRAL PO
 WHITEHORSE YT Y1A 5X9

Page: 2 - A
 Total # Pages: 3 (A - D)
 Plus Appendix Pages
 Finalized Date: 8-JAN-2020
 Account: MINTEX

Project: MINTO-HUN

QC CERTIFICATE OF ANALYSIS WH19319102

Sample Description	Method Analyte Units LOD	ME-MS41L	ME-MS41L	ME-MS41L	ME-MS41L	ME-MS41L	ME-MS41L	ME-MS41L	ME-MS41L	ME-MS41L	ME-MS41L	ME-MS41L	ME-MS41L	ME-MS41L	ME-MS41L	
		Au ppm	Ag ppm	Al %	As ppm	B ppm	Ba ppm	Be ppm	Bi ppm	Ca %	Cd ppm	Ce ppm	Co ppm	Cr ppm	Cs ppm	Cu ppm
STANDARDS																
MGeo08		0.0036	4.27	2.51	34.1	<10	425	0.74	0.600	1.05	2.29	70.5	19.00	91.2	10.75	618
MGeo08		0.0039	4.52	2.70	34.8	<10	435	0.73	0.644	1.07	2.36	72.4	19.65	93.4	10.80	643
MGeo08		0.0034	4.59	2.71	34.1	<10	432	0.76	0.603	1.08	2.32	73.8	18.85	93.2	10.60	616
MGeo08		0.0039	4.20	2.64	30.8	<10	431	0.72	0.655	1.09	2.06	66.9	18.50	91.1	10.15	613
Target Range - Lower Bound		0.0033	4.01	2.44	29.7	<10	381	0.72	0.585	1.00	2.02	66.2	17.10	82.3	9.45	587
Upper Bound		0.0045	4.91	3.00	36.3	20	517	0.90	0.717	1.24	2.47	81.0	20.9	100.5	11.55	675
OREAS 905		0.481	0.607	0.73	32.4	<10	224	0.89	5.03	0.34	0.337	73.8	13.75	16.95	1.095	1560
OREAS 905		0.360	0.496	0.75	31.9	<10	228	0.86	5.43	0.32	0.339	73.7	13.60	15.95	1.175	1535
OREAS 905		0.411	0.534	0.76	33.1	<10	223	0.87	5.12	0.32	0.354	77.0	14.10	17.95	1.210	1480
OREAS 905		0.357	0.471	0.78	29.0	<10	235	0.85	5.12	0.33	0.308	71.5	12.95	16.50	1.105	1555
Target Range - Lower Bound		0.352	0.463	0.73	28.5	<10	211	0.83	4.98	0.29	0.305	69.7	12.50	15.85	1.095	1455
Upper Bound		0.430	0.569	0.91	34.9	20	287	1.03	6.09	0.38	0.375	85.3	15.30	19.35	1.345	1670
OREAS 920		0.0016	0.100	2.32	4.69	<10	72.4	0.64	0.637	0.29	0.055	66.1	13.90	43.9	2.03	103.5
Target Range - Lower Bound		0.0005	0.088	2.18	4.27	<10	67.5	0.65	0.612	0.28	0.052	64.8	13.50	38.2	1.885	102.5
Upper Bound		0.0013	0.110	2.68	5.24	20	92.5	0.81	0.749	0.37	0.066	79.2	16.50	46.8	2.32	117.5
OREAS-45e		0.0459	0.237	3.02	11.80	<10	140.0	0.38	0.214	0.04	0.020	16.40	49.4	773	0.649	668
Target Range - Lower Bound		0.0448	0.219	2.98	11.25	<10	117.5	0.36	0.1975	<0.01	0.018	15.95	46.8	764	0.623	659
Upper Bound		0.0552	0.269	3.66	13.75	20	160.5	0.46	0.243	0.05	0.024	19.45	57.2	934	0.773	759
OREAS-45f		0.0199	0.052	4.77	2.93	<10	156.5	0.88	0.1510	0.08	0.002	20.9	39.3	323	1.905	322
Target Range - Lower Bound		0.0160	0.050		2.42				0.1525		0.008		35.3			
Upper Bound		0.0200	0.064		2.98				0.1875		0.014		43.1			
BLANKS																
BLANK		<0.0002	<0.001	<0.01	<0.01	<10	<0.5	<0.01	0.0006	<0.01	<0.001	0.003	<0.001	<0.01	<0.005	0.02
BLANK		<0.0002	<0.001	<0.01	0.01	<10	<0.5	<0.01	0.0009	<0.01	<0.001	<0.003	<0.001	0.01	<0.005	0.03
BLANK		<0.0002	<0.001	<0.01	<0.01	<10	<0.5	<0.01	<0.0005	<0.01	<0.001	<0.003	<0.001	0.01	<0.005	<0.01
BLANK		<0.0002	<0.001	<0.01	<0.01	<10	<0.5	<0.01	<0.0005	<0.01	<0.001	0.003	<0.001	0.01	<0.005	0.01
BLANK		<0.0002	<0.001	<0.01	0.01	<10	<0.5	<0.01	0.0005	<0.01	<0.001	<0.003	<0.001	<0.01	<0.005	0.01
Target Range - Lower Bound		<0.0002	<0.001	<0.01	<0.01	<10	<0.5	<0.01	<0.0005	<0.01	<0.001	<0.003	<0.001	<0.01	<0.005	<0.01
Upper Bound		0.0004	0.002	0.02	0.02	20	1.0	0.02	0.0010	0.02	0.002	0.006	0.002	0.02	0.010	0.02



ALS Canada Ltd.
 2103 Dollarton Hwy
 North Vancouver BC V7H 0A7
 Phone: +1 (604) 984 0221 Fax: +1 (604) 984 0218
 www.alsglobal.com/geochemistry

To: MINTO EXPLORATIONS LTD.
 PO BOX 11
 WHITEHORSE CENTRAL PO
 WHITEHORSE YT Y1A 5X9

Page: 2 - B
 Total # Pages: 3 (A - D)
 Plus Appendix Pages
 Finalized Date: 8-JAN-2020
 Account: MINTEX

Project: MINTO-HUN

QC CERTIFICATE OF ANALYSIS WH19319102

Sample Description	Method Analyte Units LOD	ME-MS41L	ME-MS41L	ME-MS41L	ME-MS41L	ME-MS41L	ME-MS41L	ME-MS41L	ME-MS41L	ME-MS41L	ME-MS41L	ME-MS41L	ME-MS41L	ME-MS41L	ME-MS41L	
		Fe %	Ga ppm	Ge ppm	Hf ppm	Hg ppm	In ppm	K %	La ppm	Li ppm	Mg %	Mn ppm	Mo ppm	Na %	Nb ppm	Ni ppm
		0.001	0.004	0.005	0.002	0.004	0.005	0.01	0.002	0.1	0.01	0.1	0.01	0.001	0.002	0.04
STANDARDS																
MRGeo08		3.55	9.66	0.205	0.745	0.056	0.152	1.23	35.6	31.3	1.13	406	14.40	0.307	0.831	678
MRGeo08		3.58	9.73	0.205	0.689	0.065	0.164	1.24	37.5	32.3	1.12	420	14.75	0.325	1.060	717
MRGeo08		3.56	10.20	0.202	0.739	0.065	0.156	1.23	36.6	31.4	1.12	406	14.90	0.337	1.040	699
MRGeo08		3.53	9.58	0.179	0.733	0.049	0.144	1.23	35.3	31.5	1.12	400	14.50	0.339	0.943	669
Target Range - Lower Bound		3.23	8.77	0.161	0.658	0.047	0.137	1.12	31.3	29.6	1.03	382	13.15	0.310	0.797	622
Upper Bound		3.95	10.75	0.207	0.808	0.075	0.179	1.40	38.3	36.4	1.29	468	16.05	0.381	1.085	760
OREAS 905		3.41	5.51	0.131	1.025	0.013	0.583	0.29	36.1	4.1	0.14	347	2.87	0.082	0.247	8.57
OREAS 905		3.36	5.33	0.129	1.130	0.014	0.571	0.29	37.3	4.2	0.14	339	2.88	0.087	0.302	8.55
OREAS 905		3.29	6.14	0.139	1.055	0.016	0.596	0.28	39.7	4.1	0.14	328	3.07	0.087	0.319	9.11
OREAS 905		3.38	5.67	0.103	1.045	0.014	0.530	0.30	35.8	4.4	0.14	336	2.85	0.090	0.240	8.58
Target Range - Lower Bound		3.15	5.50	0.101	1.035	0.005	0.517	0.28	34.9	4.0	0.13	315	2.69	0.082	0.262	7.97
Upper Bound		3.85	6.73	0.135	1.265	0.023	0.643	0.36	42.7	5.2	0.19	385	3.31	0.102	0.359	9.83
OREAS 920		3.41	6.06	0.130	0.504	<0.004	0.028	0.37	34.3	19.3	1.01	488	0.40	0.023	0.346	39.5
Target Range - Lower Bound		3.27	6.17	0.100	0.493	<0.004	0.019	0.37	33.5	19.0	0.93	459	0.33	0.020	0.287	34.5
Upper Bound		3.99	7.55	0.134	0.607	0.008	0.043	0.47	40.9	23.4	1.15	561	0.43	0.026	0.393	42.3
OREAS-45e		22.1	13.45	0.333	0.729	0.011	0.083	0.05	5.99	2.2	0.08	341	1.80	0.024	0.194	355
Target Range - Lower Bound		20.4	11.25	0.319	0.703	<0.004	0.076	0.03	5.86	2.2	0.07	329	1.57	0.023	0.185	321
Upper Bound		25.0	13.75	0.401	0.863	0.020	0.105	0.08	7.16	2.9	0.12	403	1.94	0.031	0.255	393
OREAS-45f		13.55	20.0	0.159	0.726	0.033	0.083	0.07	10.15	8.2	0.13	128.0	1.11	0.032	0.086	187.0
Target Range - Lower Bound						0.020							1.06		0.143	
Upper Bound						0.042							1.32		0.198	
BLANKS																
BLANK		<0.001	<0.004	<0.005	<0.002	<0.004	<0.005	<0.01	0.002	<0.1	<0.01	<0.1	<0.01	<0.001	<0.002	<0.04
BLANK		<0.001	0.008	0.007	<0.002	<0.004	<0.005	<0.01	<0.002	<0.1	<0.01	<0.1	<0.01	0.003	<0.002	<0.04
BLANK		<0.001	0.007	0.005	<0.002	<0.004	<0.005	<0.01	<0.002	<0.1	<0.01	<0.1	<0.01	0.001	<0.002	<0.04
BLANK		<0.001	0.006	0.005	<0.002	<0.004	<0.005	<0.01	<0.002	<0.1	<0.01	<0.1	<0.01	<0.001	<0.002	<0.04
BLANK		<0.001	<0.004	<0.005	<0.002	<0.004	<0.005	<0.01	<0.002	<0.1	<0.01	<0.1	<0.01	0.002	<0.002	<0.04
Target Range - Lower Bound		<0.001	<0.004	<0.005	<0.002	<0.004	<0.005	<0.01	<0.002	<0.1	<0.01	<0.1	<0.01	<0.001	<0.002	<0.04
Upper Bound		0.002	0.008	0.010	0.004	0.008	0.010	0.02	0.004	0.2	0.02	0.2	0.02	0.002	0.004	0.08



ALS Canada Ltd.
 2103 Dollarton Hwy
 North Vancouver BC V7H 0A7
 Phone: +1 (604) 984 0221 Fax: +1 (604) 984 0218
 www.alsglobal.com/geochemistry

To: MINTO EXPLORATIONS LTD.
 PO BOX 11
 WHITEHORSE CENTRAL PO
 WHITEHORSE YT Y1A 5X9

Page: 2 - C
 Total # Pages: 3 (A - D)
 Plus Appendix Pages
 Finalized Date: 8-JAN-2020
 Account: MINTEX

Project: MINTO-HUN

QC CERTIFICATE OF ANALYSIS WH19319102

Sample Description	Method	ME-MS41L	ME-MS41L	ME-MS41L	ME-MS41L	ME-MS41L	ME-MS41L	ME-MS41L	ME-MS41L	ME-MS41L	ME-MS41L	ME-MS41L	ME-MS41L	ME-MS41L	ME-MS41L	
	Analyte	P	Pb	Pd	Pt	Rb	Re	S	Sb	Sc	Se	Sn	Sr	Ta	Te	Th
	Units	%	ppm	ppm	ppm	ppm	ppm	%	ppm	ppm	ppm	ppm	ppm	ppm	ppm	ppm
	LOD	0.001	0.005	0.001	0.002	0.005	0.0002	0.01	0.005	0.005	0.003	0.01	0.01	0.005	0.003	0.002
STANDARDS																
MRGeo08		0.098	1045	0.002	0.002	149.5	0.0075	0.30	3.19	7.58	0.787	3.39	75.1	0.015	0.019	20.7
MRGeo08		0.101	1080	<0.001	0.002	151.5	0.0078	0.30	3.50	7.74	0.778	3.53	79.9	0.015	0.021	22.3
MRGeo08		0.099	1055	0.002	<0.002	152.0	0.0081	0.29	3.22	8.07	0.777	3.42	80.9	0.024	0.018	20.8
MRGeo08		0.099	1050	<0.001	<0.002	139.5	0.0074	0.31	3.11	7.15	0.737	3.19	81.4	0.009	0.016	21.0
Target Range - Lower Bound		0.090	959	0.004	<0.002	132.5	0.0070	0.27	2.84	6.83	0.672	3.05	72.3	<0.005	0.013	19.25
Upper Bound		0.113	1175	0.008	0.006	161.5	0.0090	0.35	3.86	8.35	0.828	3.75	88.3	0.024	0.027	23.5
OREAS 905		0.023	15.85	0.001	0.002	16.30	<0.0002	0.07	1.005	1.690	2.41	1.19	11.75	<0.005	0.063	8.03
OREAS 905		0.023	15.65	0.002	<0.002	16.95	<0.0002	0.06	1.020	1.755	2.19	1.23	12.05	<0.005	0.060	8.23
OREAS 905		0.023	15.35	<0.001	<0.002	17.90	0.0002	0.06	1.175	1.810	2.24	1.25	12.50	0.010	0.066	8.60
OREAS 905		0.023	14.65	<0.001	0.002	16.45	<0.0002	0.07	0.946	1.655	2.05	1.15	12.05	<0.005	0.056	7.56
Target Range - Lower Bound		0.020	14.60	<0.001	<0.002	16.40	<0.0002	0.04	0.871	1.570	1.975	1.13	11.05	<0.005	0.056	7.56
Upper Bound		0.026	17.85	0.002	0.008	20.0	0.0004	0.09	1.190	1.930	2.42	1.41	13.55	0.010	0.075	9.24
OREAS 920		0.067	20.2	0.001	<0.002	23.6	<0.0002	0.02	0.696	2.99	0.237	1.08	16.35	0.009	0.021	15.25
Target Range - Lower Bound		0.063	19.35	<0.001	<0.002	22.3	<0.0002	<0.01	0.514	2.61	0.192	0.98	15.20	<0.005	0.009	13.75
Upper Bound		0.079	23.7	0.002	0.004	27.3	0.0004	0.05	0.707	3.21	0.242	1.22	18.60	0.018	0.023	16.85
OREAS-45e		0.027	12.70	0.067	0.109	7.27	<0.0002	0.03	0.534	81.7	1.060	0.87	3.69	<0.005	0.084	10.35
Target Range - Lower Bound		0.025	12.85	0.055	0.097	7.13	<0.0002	0.02	0.505	70.2	1.615	0.86	3.58	<0.005	0.087	9.63
Upper Bound		0.033	15.75	0.069	0.123	8.73	0.0004	0.07	0.695	85.8	1.985	1.08	4.40	0.021	0.113	11.75
OREAS-45f		0.020	11.45	0.044	0.039	14.25	<0.0002	0.02	0.212	32.5	0.541	1.99	13.00	<0.005	0.017	7.30
Target Range - Lower Bound							<0.0002		0.199		0.519	1.76		<0.005	0.024	6.90
Upper Bound							0.0004		0.281		0.641	2.18		0.010	0.040	8.44
BLANKS																
BLANK		<0.001	<0.005	<0.001	<0.002	0.005	<0.0002	<0.01	<0.005	<0.005	<0.003	<0.01	0.01	<0.005	<0.003	<0.002
BLANK		<0.001	0.006	<0.001	<0.002	<0.005	<0.0002	<0.01	<0.005	<0.005	<0.003	<0.01	<0.01	<0.005	<0.003	<0.002
BLANK		<0.001	<0.005	<0.001	<0.002	<0.005	<0.0002	<0.01	<0.005	<0.005	<0.003	<0.01	<0.01	<0.005	<0.003	<0.002
BLANK		<0.001	<0.005	<0.001	<0.002	<0.005	<0.0002	<0.01	<0.005	<0.005	<0.003	<0.01	<0.01	<0.005	<0.003	<0.002
BLANK		<0.001	0.005	<0.001	<0.002	<0.005	<0.0002	0.01	<0.005	<0.005	<0.003	<0.01	<0.01	<0.005	<0.003	<0.002
Target Range - Lower Bound		<0.001	<0.005			<0.005	<0.0002	<0.01	<0.005	<0.005	<0.003	<0.01	<0.01	<0.005	<0.003	<0.002
Upper Bound		0.002	0.010			0.010	0.0004	0.02	0.010	0.010	0.006	0.02	0.02	0.010	0.006	0.004



ALS Canada Ltd.
 2103 Dollarton Hwy
 North Vancouver BC V7H 0A7
 Phone: +1 (604) 984 0221 Fax: +1 (604) 984 0218
 www.alsglobal.com/geochemistry

To: MINTO EXPLORATIONS LTD.
 PO BOX 11
 WHITEHORSE CENTRAL PO
 WHITEHORSE YT Y1A 5X9

Page: 2 - D
 Total # Pages: 3 (A - D)
 Plus Appendix Pages
 Finalized Date: 8-JAN-2020
 Account: MINTEX

Project: MINTO-HUN

QC CERTIFICATE OF ANALYSIS WH19319102

Sample Description	Method	ME-MS41L	ME-MS41L	ME-MS41L	ME-MS41L	ME-MS41L	ME-MS41L	ME-MS41L	ME-MS41L
	Analyte	Ti	Ti	U	V	W	Y	Zn	Zr
	Units LOD	%	ppm	ppm	ppm	ppm	ppm	ppm	ppm
		0.001	0.001	0.005	0.1	0.001	0.003	0.1	0.01
STANDARDS									
MGeo08		0.376	0.710	5.38	102.0	2.84	18.95	799	21.9
MGeo08		0.378	0.769	5.52	100.0	2.96	19.75	790	21.9
MGeo08		0.397	0.715	5.16	104.5	2.78	19.35	799	22.9
MGeo08		0.360	0.693	5.02	99.0	2.83	18.80	761	21.6
Target Range - Lower Bound		0.342	0.662	4.97	90.8	2.49	17.55	710	18.60
Upper Bound		0.420	0.898	6.09	111.0	3.37	21.5	868	25.2
OREAS 905		0.018	0.089	2.08	5.3	0.544	6.48	63.0	39.9
OREAS 905		0.019	0.096	2.04	5.1	0.581	6.56	62.9	43.0
OREAS 905		0.020	0.094	2.06	5.8	0.619	6.96	65.9	44.8
OREAS 905		0.017	0.089	1.970	5.1	0.484	6.44	60.1	40.7
Target Range - Lower Bound		0.016	0.087	1.965	4.9	0.484	6.37	57.5	40.4
Upper Bound		0.022	0.119	2.41	6.2	0.657	7.79	70.5	54.6
OREAS 920		0.116	0.140	1.930	25.0	0.420	16.40	103.0	19.50
Target Range - Lower Bound		0.110	0.124	1.930	22.3	0.390	15.85	95.3	18.10
Upper Bound		0.136	0.170	2.37	27.5	0.530	19.35	116.5	24.5
OREAS-45e		0.098	0.057	1.685	274	0.103	5.65	30.4	26.9
Target Range - Lower Bound		0.094	0.049	1.550	265	0.081	5.16	27.4	23.7
Upper Bound		0.118	0.069	1.910	325	0.111	6.32	33.8	32.1
OREAS-45f		0.099	0.102	1.055	205	0.008	7.16	21.5	27.1
Target Range - Lower Bound			0.101	0.976		0.003			25.5
Upper Bound			0.139	1.205		0.009			34.5
BLANKS									
BLANK		<0.001	<0.001	<0.005	0.1	0.001	<0.003	0.1	<0.01
BLANK		<0.001	<0.001	<0.005	0.1	0.001	<0.003	<0.1	<0.01
BLANK		<0.001	<0.001	<0.005	0.1	<0.001	<0.003	<0.1	<0.01
BLANK		<0.001	<0.001	<0.005	0.1	0.001	<0.003	<0.1	<0.01
BLANK		<0.001	<0.001	<0.005	<0.1	<0.001	<0.003	<0.1	<0.01
Target Range - Lower Bound		<0.001	<0.001	<0.005	<0.1	<0.001	<0.003	<0.1	<0.01
Upper Bound		0.002	0.002	0.010	0.2	0.002	0.006	0.2	0.02



ALS Canada Ltd.
 2103 Dollarton Hwy
 North Vancouver BC V7H 0A7
 Phone: +1 (604) 984 0221 Fax: +1 (604) 984 0218
 www.alsglobal.com/geochemistry

To: MINTO EXPLORATIONS LTD.
 PO BOX 11
 WHITEHORSE CENTRAL PO
 WHITEHORSE YT Y1A 5X9

Page: 3 - A
 Total # Pages: 3 (A - D)
 Plus Appendix Pages
 Finalized Date: 8-JAN-2020
 Account: MINTEX

Project: MINTO-HUN

QC CERTIFICATE OF ANALYSIS WH19319102

Sample Description	Method Analyte Units LOD	ME-MS41L	ME-MS41L	ME-MS41L	ME-MS41L	ME-MS41L	ME-MS41L	ME-MS41L	ME-MS41L	ME-MS41L	ME-MS41L	ME-MS41L	ME-MS41L	ME-MS41L	ME-MS41L	
		Au ppm	Ag ppm	Al %	As ppm	B ppm	Ba ppm	Be ppm	Bi ppm	Ca %	Cd ppm	Ce ppm	Co ppm	Cr ppm	Cs ppm	Cu ppm
		0.0002	0.001	0.01	0.01	10	0.5	0.01	0.0005	0.01	0.001	0.003	0.001	0.01	0.005	0.01
DUPLICATES																
2018164		0.0013	0.058	1.06	4.38	<10	152.5	0.30	0.0692	0.59	0.112	23.0	7.05	27.5	0.686	23.1
DUP		0.0011	0.058	1.13	4.34	<10	158.5	0.33	0.0711	0.62	0.110	22.6	7.19	27.8	0.668	23.4
Target Range - Lower Bound		0.0009	0.054	1.03	4.13	<10	143.5	0.29	0.0661	0.56	0.104	21.7	6.76	26.3	0.638	22.4
Upper Bound		0.0015	0.062	1.16	4.59	20	167.5	0.34	0.0742	0.65	0.118	23.9	7.48	29.0	0.716	24.1
2018278		<0.0002	0.027	1.94	7.39	<10	238	0.34	0.0943	0.73	0.071	20.4	11.05	17.55	0.792	9.32
DUP		<0.0002	0.021	1.99	7.66	<10	245	0.34	0.0948	0.74	0.076	23.7	11.25	18.00	0.811	9.48
Target Range - Lower Bound		<0.0002	0.022	1.86	7.14	<10	223	0.31	0.0893	0.69	0.069	20.9	10.60	16.90	0.756	9.06
Upper Bound		0.0004	0.026	2.07	7.91	20	260	0.37	0.0998	0.78	0.078	23.2	11.70	18.65	0.847	9.74
2018214		0.0015	0.059	1.72	6.42	<10	211	0.45	0.0941	0.68	0.080	28.4	9.38	34.0	0.675	24.0
DUP		0.0017	0.064	1.74	6.74	<10	213	0.46	0.0964	0.69	0.082	29.2	9.14	34.4	0.713	23.8
Target Range - Lower Bound		0.0013	0.057	1.63	6.24	<10	195.5	0.42	0.0900	0.64	0.076	27.4	8.80	32.5	0.654	23.1
Upper Bound		0.0019	0.066	1.83	6.92	20	228	0.49	0.1005	0.73	0.086	30.2	9.72	35.9	0.734	24.7
2018706		0.0019	0.062	0.83	4.72	<10	115.0	0.25	0.0770	0.53	0.101	19.95	5.52	23.2	0.483	19.35
DUP		0.0020	0.065	0.84	4.97	<10	115.5	0.25	0.0717	0.54	0.101	20.4	5.70	23.1	0.502	19.35
Target Range - Lower Bound		0.0017	0.059	0.78	4.59	<10	106.0	0.23	0.0701	0.50	0.095	19.15	5.33	22.0	0.463	18.65
Upper Bound		0.0022	0.068	0.89	5.10	20	124.5	0.27	0.0786	0.57	0.107	21.2	5.89	24.3	0.522	20.0
2019464		0.0008	0.017	1.20	7.16	<10	199.5	0.33	0.0981	0.29	0.027	21.1	7.76	26.7	0.656	12.10
DUP		0.0011	0.017	1.23	6.93	<10	202	0.34	0.1020	0.30	0.029	22.3	7.86	26.3	0.676	12.20
Target Range - Lower Bound		0.0007	0.015	1.14	6.68	<10	185.0	0.31	0.0945	0.27	0.026	20.6	7.42	25.2	0.628	11.70
Upper Bound		0.0012	0.019	1.29	7.41	20	216	0.36	0.1055	0.32	0.030	22.8	8.20	27.8	0.704	12.60



ALS Canada Ltd.
 2103 Dollarton Hwy
 North Vancouver BC V7H 0A7
 Phone: +1 (604) 984 0221 Fax: +1 (604) 984 0218
 www.alsglobal.com/geochemistry

To: MINTO EXPLORATIONS LTD.
 PO BOX 11
 WHITEHORSE CENTRAL PO
 WHITEHORSE YT Y1A 5X9

Page: 3 - B
 Total # Pages: 3 (A - D)
 Plus Appendix Pages
 Finalized Date: 8-JAN-2020
 Account: MINTEX

Project: MINTO-HUN

QC CERTIFICATE OF ANALYSIS WH19319102

Sample Description	Method Analyte Units LOD	ME-MS41L	ME-MS41L	ME-MS41L	ME-MS41L	ME-MS41L	ME-MS41L	ME-MS41L	ME-MS41L	ME-MS41L	ME-MS41L	ME-MS41L	ME-MS41L	ME-MS41L	ME-MS41L	
		Fe %	Ga ppm	Ge ppm	Hf ppm	Hg ppm	In ppm	K %	La ppm	Li ppm	Mg %	Mn ppm	Mo ppm	Na %	Nb ppm	Ni ppm
		0.001	0.004	0.005	0.002	0.004	0.005	0.01	0.002	0.1	0.01	0.1	0.01	0.001	0.002	0.04
DUPLICATES																
2018164		1.810	3.60	0.088	0.097	0.022	0.016	0.08	12.50	6.2	0.47	286	0.46	0.023	0.689	18.70
DUP		1.920	3.74	0.090	0.100	0.020	0.015	0.08	12.10	6.6	0.50	301	0.47	0.023	0.689	19.05
Target Range - Lower Bound		1.770	3.48	0.080	0.092	0.015	0.010	0.07	11.70	6.0	0.45	279	0.43	0.021	0.635	17.90
Upper Bound		1.960	3.86	0.098	0.105	0.027	0.021	0.09	12.90	6.8	0.52	308	0.50	0.025	0.743	19.85
2018278		3.38	10.40	0.090	0.034	0.005	0.020	0.38	9.38	13.9	0.85	555	0.63	0.020	0.903	8.82
DUP		3.47	10.75	0.091	0.031	0.006	0.022	0.39	10.95	14.2	0.87	567	0.63	0.021	0.931	8.78
Target Range - Lower Bound		3.25	10.05	0.081	0.029	<0.004	0.015	0.36	9.65	13.2	0.81	533	0.59	0.018	0.846	8.32
Upper Bound		3.60	11.10	0.100	0.036	0.008	0.027	0.41	10.70	14.9	0.91	589	0.67	0.023	0.988	9.28
2018214		2.62	5.95	0.108	0.156	0.028	0.022	0.06	15.10	9.7	0.56	341	0.50	0.024	0.889	19.80
DUP		2.62	6.12	0.107	0.165	0.030	0.023	0.06	16.10	9.7	0.57	336	0.52	0.026	0.926	19.40
Target Range - Lower Bound		2.49	5.73	0.097	0.150	0.023	0.016	0.05	14.80	9.1	0.53	321	0.47	0.023	0.837	18.60
Upper Bound		2.75	6.34	0.118	0.171	0.035	0.029	0.07	16.40	10.3	0.60	356	0.55	0.027	0.978	20.6
2018706		1.690	2.92	0.078	0.088	0.025	0.013	0.09	10.50	5.4	0.36	197.5	0.39	0.021	0.751	15.70
DUP		1.730	2.96	0.072	0.095	0.030	0.017	0.09	11.00	5.5	0.36	202	0.42	0.021	0.739	16.20
Target Range - Lower Bound		1.625	2.79	0.066	0.085	0.021	0.009	0.08	10.20	5.1	0.33	189.5	0.37	0.019	0.687	15.10
Upper Bound		1.795	3.09	0.084	0.098	0.034	0.021	0.10	11.30	5.8	0.39	210	0.44	0.023	0.803	16.80
2019464		2.10	4.40	0.045	0.125	0.009	0.019	0.10	10.60	9.0	0.48	279	0.60	0.017	0.685	16.35
DUP		2.13	4.55	0.047	0.125	0.009	0.017	0.10	11.20	9.2	0.49	284	0.58	0.018	0.706	16.10
Target Range - Lower Bound		2.01	4.25	0.039	0.117	<0.004	0.012	0.09	10.35	8.5	0.45	267	0.55	0.016	0.641	15.35
Upper Bound		2.22	4.70	0.053	0.133	0.014	0.024	0.12	11.45	9.7	0.52	296	0.63	0.019	0.750	17.10



ALS Canada Ltd.
 2103 Dollarton Hwy
 North Vancouver BC V7H 0A7
 Phone: +1 (604) 984 0221 Fax: +1 (604) 984 0218
 www.alsglobal.com/geochemistry

To: MINTO EXPLORATIONS LTD.
 PO BOX 11
 WHITEHORSE CENTRAL PO
 WHITEHORSE YT Y1A 5X9

Page: 3 - C
 Total # Pages: 3 (A - D)
 Plus Appendix Pages
 Finalized Date: 8-JAN-2020
 Account: MINTEX

Project: MINTO-HUN

QC CERTIFICATE OF ANALYSIS WH19319102

Sample Description	Method Analyte Units LOD	ME-MS41L	ME-MS41L	ME-MS41L	ME-MS41L	ME-MS41L	ME-MS41L	ME-MS41L	ME-MS41L	ME-MS41L	ME-MS41L	ME-MS41L	ME-MS41L	ME-MS41L	ME-MS41L	
		P %	Pb ppm	Pd ppm	Pt ppm	Rb ppm	Re ppm	S %	Sb ppm	Sc ppm	Se ppm	Sn ppm	Sr ppm	Ta ppm	Te ppm	Th ppm
		0.001	0.005	0.001	0.002	0.005	0.0002	0.01	0.005	0.005	0.003	0.01	0.01	0.005	0.003	0.002
DUPLICATES																
2018164		0.085	3.99	<0.001	<0.002	7.97	<0.0002	<0.01	0.357	5.18	0.112	0.31	35.3	<0.005	0.012	2.96
DUP		0.089	3.99	<0.001	<0.002	8.00	<0.0002	<0.01	0.341	5.43	0.111	0.29	38.2	<0.005	0.013	2.93
Target Range - Lower Bound		0.082	3.79	<0.001	<0.002	7.58	<0.0002	<0.01	0.318	5.03	0.103	0.28	34.9	<0.005	0.009	2.80
Upper Bound		0.092	4.19	0.002	0.004	8.39	0.0004	0.02	0.380	5.58	0.120	0.33	38.6	0.010	0.016	3.09
2018278		0.364	5.71	<0.001	<0.002	34.2	<0.0002	0.01	0.146	3.32	0.070	0.55	34.3	<0.005	0.016	1.610
DUP		0.367	5.97	0.001	<0.002	35.8	<0.0002	0.01	0.151	3.45	0.072	0.53	36.1	<0.005	0.017	1.835
Target Range - Lower Bound		0.346	5.54	<0.001	<0.002	33.2	<0.0002	<0.01	0.132	3.21	0.064	0.50	33.4	<0.005	0.013	1.635
Upper Bound		0.385	6.14	0.002	0.004	36.8	0.0004	0.02	0.165	3.56	0.078	0.58	37.0	0.010	0.020	1.810
2018214		0.087	5.37	<0.001	<0.002	8.22	<0.0002	<0.01	0.406	6.20	0.228	0.44	43.9	<0.005	0.020	3.49
DUP		0.089	5.50	<0.001	<0.002	8.79	<0.0002	<0.01	0.432	6.35	0.241	0.47	45.3	<0.005	0.020	3.62
Target Range - Lower Bound		0.083	5.16	<0.001	<0.002	8.07	<0.0002	<0.01	0.383	5.96	0.220	0.42	42.4	<0.005	0.016	3.38
Upper Bound		0.093	5.71	0.002	0.004	8.94	0.0004	0.02	0.455	6.59	0.249	0.49	46.8	0.010	0.024	3.73
2018706		0.085	3.34	0.002	<0.002	6.60	<0.0002	<0.01	0.362	4.32	0.141	0.30	29.5	<0.005	0.011	2.81
DUP		0.087	3.34	0.002	<0.002	6.70	<0.0002	0.01	0.349	4.48	0.168	0.32	30.4	<0.005	0.011	2.71
Target Range - Lower Bound		0.081	3.17	<0.001	<0.002	6.31	<0.0002	<0.01	0.324	4.18	0.144	0.28	28.4	<0.005	0.007	2.62
Upper Bound		0.091	3.51	0.003	0.004	6.99	0.0004	0.02	0.387	4.63	0.165	0.34	31.5	0.010	0.015	2.90
2019464		0.033	5.51	<0.001	<0.002	12.35	<0.0002	0.01	0.335	3.67	0.111	0.46	23.7	<0.005	0.012	3.02
DUP		0.034	5.61	<0.001	<0.002	12.65	<0.0002	0.02	0.365	3.90	0.109	0.42	24.0	<0.005	0.012	3.50
Target Range - Lower Bound		0.031	5.28	<0.001	<0.002	11.85	<0.0002	<0.01	0.319	3.59	0.102	0.41	22.6	<0.005	0.008	3.10
Upper Bound		0.036	5.84	0.002	0.004	13.15	0.0004	0.02	0.381	3.98	0.119	0.47	25.1	0.010	0.016	3.43



ALS Canada Ltd.
 2103 Dollarton Hwy
 North Vancouver BC V7H 0A7
 Phone: +1 (604) 984 0221 Fax: +1 (604) 984 0218
 www.alsglobal.com/geochemistry

To: MINTO EXPLORATIONS LTD.
 PO BOX 11
 WHITEHORSE CENTRAL PO
 WHITEHORSE YT Y1A 5X9

Page: 3 - D
 Total # Pages: 3 (A - D)
 Plus Appendix Pages
 Finalized Date: 8-JAN-2020
 Account: MINTEX

Project: MINTO-HUN

QC CERTIFICATE OF ANALYSIS WH19319102
--

Sample Description	Method Analyte Units LOD	ME-MS41L Ti %	ME-MS41L Ti ppm	ME-MS41L U ppm	ME-MS41L V ppm	ME-MS41L W ppm	ME-MS41L Y ppm	ME-MS41L Zn ppm	ME-MS41L Zr ppm
		0.001	0.001	0.005	0.1	0.001	0.003	0.1	0.01
		DUPLICATES							
2018164		0.082	0.078	0.418	47.0	0.101	6.63	43.4	4.24
DUP		0.085	0.076	0.416	48.9	0.103	6.82	44.4	4.27
Target Range - Lower Bound		0.078	0.070	0.391	45.5	0.093	6.39	41.6	3.93
Upper Bound		0.089	0.084	0.443	50.4	0.111	7.06	46.2	4.58
2018278		0.181	0.126	0.292	81.9	0.115	4.72	79.0	1.16
DUP		0.188	0.128	0.303	83.5	0.100	4.94	80.9	1.22
Target Range - Lower Bound		0.174	0.116	0.278	78.5	0.098	4.59	75.9	1.09
Upper Bound		0.195	0.138	0.317	86.9	0.117	5.07	84.0	1.29
2018214		0.119	0.068	0.708	67.1	0.147	9.41	54.6	7.30
DUP		0.122	0.069	0.710	67.1	0.148	9.60	55.0	7.49
Target Range - Lower Bound		0.113	0.062	0.669	63.6	0.135	9.03	52.0	6.83
Upper Bound		0.128	0.075	0.749	70.6	0.160	9.98	57.6	7.96
2018706		0.080	0.058	0.422	47.8	0.309	7.72	35.1	3.91
DUP		0.080	0.057	0.412	48.8	0.118	7.87	35.7	4.05
Target Range - Lower Bound		0.075	0.052	0.391	45.8	0.196	7.40	33.5	3.67
Upper Bound		0.085	0.063	0.443	50.8	0.231	8.19	37.3	4.29
2019464		0.079	0.074	0.415	51.0	0.105	3.62	39.5	4.60
DUP		0.083	0.076	0.454	50.8	0.115	3.88	40.0	4.54
Target Range - Lower Bound		0.076	0.068	0.408	48.3	0.101	3.56	37.7	4.22
Upper Bound		0.086	0.082	0.461	53.5	0.119	3.94	41.8	4.92



ALS Canada Ltd.
2103 Dollarton Hwy
North Vancouver BC V7H 0A7
Phone: +1 (604) 984 0221 Fax: +1 (604) 984 0218
www.alsglobal.com/geochemistry

To: MINTO EXPLORATIONS LTD.
PO BOX 11
WHITEHORSE CENTRAL PO
WHITEHORSE YT Y1A 5X9

Page: 1
Total # Pages: 2 (A - D)
Plus Appendix Pages
Finalized Date: 12-JAN-2020
Account: MINTEX

QC CERTIFICATE WH19319120

Project: MINTO-HUN

This report is for 98 Soil samples submitted to our lab in Whitehorse, YT, Canada on 10-DEC-2019.

The following have access to data associated with this certificate:

NIKOLETT KOVACS

SAMPLE PREPARATION

ALS CODE	DESCRIPTION
WEI-21	Received Sample Weight
LOG-23	Pulp Login - Rcvd with Barcode
LOG-21	Sample logging - ClientBarCode
SCR-41	Screen to -180um and save both

ANALYTICAL PROCEDURES

ALS CODE	DESCRIPTION
ME-MS41L	Super Trace Lowest DL AR by ICP-MS

This is the Final Report and supersedes any preliminary report with this certificate number. Results apply to samples as submitted. All pages of this report have been checked and approved for release.

***** See Appendix Page for comments regarding this certificate *****

Signature:

Saa Traxler, General Manager, North Vancouver



ALS Canada Ltd.
 2103 Dollarton Hwy
 North Vancouver BC V7H 0A7
 Phone: +1 (604) 984 0221 Fax: +1 (604) 984 0218
 www.alsglobal.com/geochemistry

To: MINTO EXPLORATIONS LTD.
 PO BOX 11
 WHITEHORSE CENTRAL PO
 WHITEHORSE YT Y1A 5X9

Page: 2 - A
 Total # Pages: 2 (A - D)
 Plus Appendix Pages
 Finalized Date: 12-JAN-2020
 Account: MINTEX

Project: MINTO-HUN

QC CERTIFICATE OF ANALYSIS WH19319120

Sample Description	Method Analyte Units LOD	ME-MS41L	ME-MS41L	ME-MS41L	ME-MS41L	ME-MS41L	ME-MS41L	ME-MS41L	ME-MS41L	ME-MS41L	ME-MS41L	ME-MS41L	ME-MS41L	ME-MS41L	ME-MS41L	
		Au ppm	Ag ppm	Al %	As ppm	B ppm	Ba ppm	Be ppm	Bi ppm	Ca %	Cd ppm	Ce ppm	Co ppm	Cr ppm	Cs ppm	Cu ppm
		0.0002	0.001	0.01	0.01	10	0.5	0.01	0.0005	0.01	0.001	0.003	0.001	0.01	0.005	0.01
STANDARDS																
MGeo08		0.0039	4.20	2.64	30.8	<10	431	0.72	0.655	1.09	2.06	66.9	18.50	91.1	10.15	613
MGeo08		0.0034	4.39	2.64	34.4	<10	430	0.74	0.661	1.11	2.30	71.0	19.30	91.4	10.75	616
MGeo08		0.0044	4.19	2.57	31.2	<10	435	0.73	0.567	1.04	1.995	66.3	17.90	90.0	9.82	622
Target Range - Lower Bound		0.0033	4.01	2.44	29.7	<10	381	0.72	0.585	1.00	2.02	66.2	17.10	82.3	9.45	587
Upper Bound		0.0045	4.91	3.00	36.3	20	517	0.90	0.717	1.24	2.47	81.0	20.9	100.5	11.55	675
OREAS 905		0.357	0.471	0.78	29.0	<10	235	0.85	5.12	0.33	0.308	71.5	12.95	16.50	1.105	1555
OREAS 905		0.392	0.516	0.75	34.1	<10	228	0.85	5.63	0.32	0.352	74.1	13.85	17.65	1.185	1500
OREAS 905		0.395	0.529	0.73	33.9	<10	225	0.87	5.43	0.32	0.351	76.3	13.90	17.20	1.145	1505
Target Range - Lower Bound		0.352	0.463	0.73	28.5	<10	211	0.83	4.98	0.29	0.305	69.7	12.50	15.85	1.095	1455
Upper Bound		0.430	0.569	0.91	34.9	20	287	1.03	6.09	0.38	0.375	85.3	15.30	19.35	1.345	1670
BLANKS																
BLANK		<0.0002	<0.001	<0.01	0.01	<10	<0.5	<0.01	0.0005	<0.01	<0.001	<0.003	<0.001	<0.01	<0.005	0.01
BLANK		<0.0002	<0.001	<0.01	0.01	<10	<0.5	<0.01	<0.0005	<0.01	<0.001	<0.003	0.001	0.01	<0.005	<0.01
BLANK		<0.0002	<0.001	<0.01	<0.01	<10	<0.5	<0.01	0.0009	<0.01	<0.001	<0.003	0.002	0.01	<0.005	<0.01
Target Range - Lower Bound		<0.0002	<0.001	<0.01	<0.01	<10	<0.5	<0.01	<0.0005	<0.01	<0.001	<0.003	<0.001	<0.01	<0.005	<0.01
Upper Bound		0.0004	0.002	0.02	0.02	20	1.0	0.02	0.0010	0.02	0.002	0.006	0.002	0.02	0.010	0.02
DUPLICATES																
2019464		0.0008	0.017	1.20	7.16	<10	199.5	0.33	0.0981	0.29	0.027	21.1	7.76	26.7	0.656	12.10
DUP		0.0011	0.017	1.23	6.93	<10	202	0.34	0.1020	0.30	0.029	22.3	7.86	26.3	0.676	12.20
Target Range - Lower Bound		0.0007	0.015	1.14	6.68	<10	185.0	0.31	0.0945	0.27	0.026	20.6	7.42	25.2	0.628	11.70
Upper Bound		0.0012	0.019	1.29	7.41	20	216	0.36	0.1055	0.32	0.030	22.8	8.20	27.8	0.704	12.60
2019477		0.0005	0.024	1.31	4.48	<10	208	0.33	0.0699	0.40	0.034	16.40	4.88	16.60	0.368	15.90
DUP		0.0002	0.019	1.37	4.81	<10	213	0.34	0.0730	0.41	0.038	17.40	5.21	17.25	0.391	16.30
Target Range - Lower Bound		<0.0002	0.019	1.26	4.40	<10	194.0	0.31	0.0674	0.37	0.033	16.05	4.79	16.05	0.356	15.55
Upper Bound		0.0004	0.024	1.42	4.89	20	227	0.36	0.0755	0.44	0.039	17.75	5.30	17.80	0.403	16.65
2018489		0.0020	0.119	1.04	6.07	<10	254	0.34	0.110	0.81	0.144	30.0	9.21	28.9	0.649	25.7
DUP		0.0014	0.118	1.09	5.94	<10	262	0.36	0.1090	0.84	0.151	31.3	9.87	30.4	0.681	26.4
Target Range - Lower Bound		0.0014	0.112	1.00	5.69	<10	238	0.32	0.1035	0.77	0.139	29.1	9.06	28.2	0.627	25.1
Upper Bound		0.0020	0.125	1.13	6.32	20	278	0.38	0.1155	0.88	0.156	32.2	10.00	31.1	0.703	27.0



ALS Canada Ltd.
 2103 Dollarton Hwy
 North Vancouver BC V7H 0A7
 Phone: +1 (604) 984 0221 Fax: +1 (604) 984 0218
 www.alsglobal.com/geochemistry

To: MINTO EXPLORATIONS LTD.
 PO BOX 11
 WHITEHORSE CENTRAL PO
 WHITEHORSE YT Y1A 5X9

Page: 2 - B
 Total # Pages: 2 (A - D)
 Plus Appendix Pages
 Finalized Date: 12-JAN-2020
 Account: MINTEX

Project: MINTO-HUN

QC CERTIFICATE OF ANALYSIS WH19319120

Sample Description	Method Analyte Units LOD	ME-MS41L	ME-MS41L	ME-MS41L	ME-MS41L	ME-MS41L	ME-MS41L	ME-MS41L	ME-MS41L	ME-MS41L	ME-MS41L	ME-MS41L	ME-MS41L	ME-MS41L	ME-MS41L	
		Fe %	Ga ppm	Ge ppm	Hf ppm	Hg ppm	In ppm	K %	La ppm	Li ppm	Mg %	Mn ppm	Mo ppm	Na %	Nb ppm	Ni ppm
		0.001	0.004	0.005	0.002	0.004	0.005	0.01	0.002	0.1	0.01	0.1	0.01	0.001	0.002	0.04
STANDARDS																
MGeo08		3.53	9.58	0.179	0.733	0.049	0.144	1.23	35.3	31.5	1.12	400	14.50	0.339	0.943	669
MGeo08		3.50	10.15	0.186	0.697	0.058	0.160	1.22	35.4	31.6	1.12	398	14.15	0.345	0.782	675
MGeo08		3.49	8.81	0.131	0.679	0.058	0.142	1.22	32.3	32.4	1.12	419	13.90	0.309	0.952	692
Target Range - Lower Bound		3.23	8.77	0.161	0.658	0.047	0.137	1.12	31.3	29.6	1.03	382	13.15	0.310	0.797	622
Upper Bound		3.95	10.75	0.207	0.808	0.075	0.179	1.40	38.3	36.4	1.29	468	16.05	0.381	1.085	760
OREAS 905		3.38	5.67	0.103	1.045	0.014	0.530	0.30	35.8	4.4	0.14	336	2.85	0.090	0.240	8.58
OREAS 905		3.29	5.65	0.104	1.185	0.011	0.617	0.29	37.4	4.3	0.14	326	2.86	0.084	0.266	9.11
OREAS 905		3.23	5.89	0.093	1.190	0.019	0.610	0.28	38.2	4.2	0.14	333	3.07	0.080	0.274	8.44
Target Range - Lower Bound		3.15	5.50	0.101	1.035	0.005	0.517	0.28	34.9	4.0	0.13	315	2.69	0.082	0.262	7.97
Upper Bound		3.85	6.73	0.135	1.265	0.023	0.643	0.36	42.7	5.2	0.19	385	3.31	0.102	0.359	9.83
BLANKS																
BLANK		<0.001	<0.004	<0.005	<0.002	<0.004	<0.005	<0.01	<0.002	<0.1	<0.01	<0.1	<0.01	0.002	<0.002	<0.04
BLANK		<0.001	0.006	0.006	<0.002	<0.004	<0.005	<0.01	<0.002	<0.1	<0.01	<0.1	<0.01	<0.001	<0.002	<0.04
BLANK		<0.001	0.007	0.005	<0.002	<0.004	<0.005	<0.01	<0.002	<0.1	<0.01	<0.1	0.01	0.001	<0.002	<0.04
Target Range - Lower Bound		<0.001	<0.004	<0.005	<0.002	<0.004	<0.005	<0.01	<0.002	<0.1	<0.01	<0.1	<0.01	<0.001	<0.002	<0.04
Upper Bound		0.002	0.008	0.010	0.004	0.008	0.010	0.02	0.004	0.2	0.02	0.2	0.02	0.002	0.004	0.08
DUPLICATES																
2019464		2.10	4.40	0.045	0.125	0.009	0.019	0.10	10.60	9.0	0.48	279	0.60	0.017	0.685	16.35
DUP		2.13	4.55	0.047	0.125	0.009	0.017	0.10	11.20	9.2	0.49	284	0.58	0.018	0.706	16.10
Target Range - Lower Bound		2.01	4.25	0.039	0.117	<0.004	0.012	0.09	10.35	8.5	0.45	267	0.55	0.016	0.641	15.35
Upper Bound		2.22	4.70	0.053	0.133	0.014	0.024	0.12	11.45	9.7	0.52	296	0.63	0.019	0.750	17.10
2019477		1.750	4.55	0.022	0.034	0.009	0.012	0.05	8.14	7.1	0.35	159.0	0.35	0.024	0.858	11.20
DUP		1.770	4.77	0.025	0.030	0.015	0.019	0.05	8.71	7.4	0.36	169.0	0.37	0.025	0.902	11.70
Target Range - Lower Bound		1.670	4.42	0.017	0.028	0.007	0.010	0.04	8.00	6.8	0.33	155.5	0.33	0.022	0.812	10.85
Upper Bound		1.850	4.90	0.030	0.036	0.017	0.021	0.06	8.85	7.7	0.38	172.5	0.39	0.027	0.948	12.05
2018489		1.890	3.59	0.061	0.063	0.049	0.019	0.06	14.80	8.4	0.43	269	0.32	0.016	1.095	25.1
DUP		1.950	3.80	0.057	0.059	0.156	0.017	0.07	15.30	8.7	0.45	279	0.35	0.018	1.150	26.9
Target Range - Lower Bound		1.825	3.51	0.051	0.056	0.091	0.012	0.05	14.30	8.0	0.41	260	0.31	0.015	1.035	24.7
Upper Bound		2.02	3.88	0.067	0.066	0.114	0.024	0.08	15.80	9.1	0.47	288	0.36	0.019	1.210	27.3



ALS Canada Ltd.
 2103 Dollarton Hwy
 North Vancouver BC V7H 0A7
 Phone: +1 (604) 984 0221 Fax: +1 (604) 984 0218
 www.alsglobal.com/geochemistry

To: MINTO EXPLORATIONS LTD.
 PO BOX 11
 WHITEHORSE CENTRAL PO
 WHITEHORSE YT Y1A 5X9

Page: 2 - C
 Total # Pages: 2 (A - D)
 Plus Appendix Pages
 Finalized Date: 12-JAN-2020
 Account: MINTEX

Project: MINTO-HUN

QC CERTIFICATE OF ANALYSIS WH19319120

Sample Description	Method Analyte Units LOD	ME-MS41L P %	ME-MS41L Pb ppm	ME-MS41L Pd ppm	ME-MS41L Pt ppm	ME-MS41L Rb ppm	ME-MS41L Re ppm	ME-MS41L S %	ME-MS41L Sb ppm	ME-MS41L Sc ppm	ME-MS41L Se ppm	ME-MS41L Sn ppm	ME-MS41L Sr ppm	ME-MS41L Ta ppm	ME-MS41L Te ppm	ME-MS41L Th ppm
		0.001	0.005	0.001	0.002	0.005	0.0002	0.01	0.005	0.005	0.003	0.01	0.01	0.005	0.003	0.002
STANDARDS																
MGeo08		0.099	1050	<0.001	<0.002	139.5	0.0074	0.31	3.11	7.15	0.737	3.19	81.4	0.009	0.016	21.0
MGeo08		0.098	1055	0.004	0.002	149.5	0.0079	0.30	2.92	7.45	0.772	3.47	82.1	0.006	0.019	21.1
MGeo08		0.101	1080	0.007	0.002	134.0	0.0072	0.31	2.90	6.95	0.692	3.06	72.0	0.010	0.014	20.1
Target Range - Lower Bound		0.090	959	0.004	<0.002	132.5	0.0070	0.27	2.84	6.83	0.672	3.05	72.3	<0.005	0.013	19.25
Upper Bound		0.113	1175	0.008	0.006	161.5	0.0090	0.35	3.86	8.35	0.828	3.75	88.3	0.024	0.027	23.5
OREAS 905		0.023	14.65	<0.001	0.002	16.45	<0.0002	0.07	0.946	1.655	2.05	1.15	12.05	<0.005	0.056	7.56
OREAS 905		0.023	15.60	<0.001	<0.002	18.50	<0.0002	0.06	1.030	1.665	2.30	1.28	12.25	<0.005	0.063	8.36
OREAS 905		0.023	16.00	0.002	0.004	17.15	0.0002	0.06	1.040	1.800	2.33	1.25	12.10	<0.005	0.064	8.38
Target Range - Lower Bound		0.020	14.60	<0.001	<0.002	16.40	<0.0002	0.04	0.871	1.570	1.975	1.13	11.05	<0.005	0.056	7.56
Upper Bound		0.026	17.85	0.002	0.008	20.0	0.0004	0.09	1.190	1.930	2.42	1.41	13.55	0.010	0.075	9.24
BLANKS																
BLANK		<0.001	0.005	<0.001	<0.002	<0.005	<0.0002	0.01	<0.005	<0.005	<0.003	<0.01	<0.01	<0.005	<0.003	<0.002
BLANK		<0.001	<0.005	<0.001	<0.002	<0.005	<0.0002	<0.01	0.005	<0.005	<0.003	<0.01	<0.01	<0.005	<0.003	<0.002
BLANK		<0.001	<0.005	<0.001	<0.002	<0.005	<0.0002	<0.01	<0.005	<0.005	<0.003	<0.01	<0.01	<0.005	0.004	<0.002
Target Range - Lower Bound		<0.001	<0.005			<0.005	<0.0002	<0.01	<0.005	<0.005	<0.003	<0.01	<0.01	<0.005	<0.003	<0.002
Upper Bound		0.002	0.010			0.010	0.0004	0.02	0.010	0.010	0.006	0.02	0.02	0.010	0.006	0.004
DUPLICATES																
2019464		0.033	5.51	<0.001	<0.002	12.35	<0.0002	0.01	0.335	3.67	0.111	0.46	23.7	<0.005	0.012	3.02
DUP		0.034	5.61	<0.001	<0.002	12.65	<0.0002	0.02	0.365	3.90	0.109	0.42	24.0	<0.005	0.012	3.50
Target Range - Lower Bound		0.031	5.28	<0.001	<0.002	11.85	<0.0002	<0.01	0.319	3.59	0.102	0.41	22.6	<0.005	0.008	3.10
Upper Bound		0.036	5.84	0.002	0.004	13.15	0.0004	0.02	0.381	3.98	0.119	0.47	25.1	0.010	0.016	3.43
2019477		0.033	3.96	<0.001	0.002	6.08	<0.0002	0.01	0.166	2.86	0.084	0.34	24.3	<0.005	0.012	1.510
DUP		0.033	4.03	0.001	<0.002	6.58	<0.0002	0.01	0.180	3.13	0.096	0.31	25.8	<0.005	0.011	1.525
Target Range - Lower Bound		0.030	3.79	<0.001	<0.002	6.01	<0.0002	<0.01	0.155	2.84	0.083	0.30	23.8	<0.005	0.008	1.440
Upper Bound		0.036	4.20	0.002	0.004	6.65	0.0004	0.02	0.191	3.15	0.098	0.35	26.3	0.010	0.015	1.595
2018489		0.071	5.61	0.002	<0.002	8.00	<0.0002	0.02	0.559	4.03	0.429	0.31	44.3	<0.005	0.015	3.02
DUP		0.075	5.47	0.001	<0.002	8.40	<0.0002	0.03	0.509	4.28	0.403	0.33	45.5	<0.005	0.016	2.95
Target Range - Lower Bound		0.068	5.26	<0.001	<0.002	7.79	<0.0002	<0.01	0.489	3.94	0.392	0.29	42.6	<0.005	0.012	2.83
Upper Bound		0.078	5.82	0.002	0.004	8.62	0.0004	0.04	0.579	4.37	0.440	0.35	47.2	0.010	0.019	3.14



ALS Canada Ltd.
 2103 Dollarton Hwy
 North Vancouver BC V7H 0A7
 Phone: +1 (604) 984 0221 Fax: +1 (604) 984 0218
 www.alsglobal.com/geochemistry

To: MINTO EXPLORATIONS LTD.
 PO BOX 11
 WHITEHORSE CENTRAL PO
 WHITEHORSE YT Y1A 5X9

Page: 2 - D
 Total # Pages: 2 (A - D)
 Plus Appendix Pages
 Finalized Date: 12-JAN-2020
 Account: MINTEX

Project: MINTO-HUN

QC CERTIFICATE OF ANALYSIS WH19319120

Sample Description	Method Analyte Units LOD	ME-MS41L	ME-MS41L	ME-MS41L	ME-MS41L	ME-MS41L	ME-MS41L	ME-MS41L	
		Ti %	Ti ppm	U ppm	V ppm	W ppm	Y ppm	Zn ppm	Zr ppm
		0.001	0.001	0.005	0.1	0.001	0.003	0.1	0.01
STANDARDS									
MGeo08		0.360	0.693	5.02	99.0	2.83	18.80	761	21.6
MGeo08		0.368	0.783	5.51	101.5	2.69	20.3	760	21.1
MGeo08		0.377	0.712	4.92	96.2	2.63	17.70	792	20.3
Target Range - Lower Bound		0.342	0.662	4.97	90.8	2.49	17.55	710	18.60
Upper Bound		0.420	0.898	6.09	111.0	3.37	21.5	868	25.2
OREAS 905		0.017	0.089	1.970	5.1	0.484	6.44	60.1	40.7
OREAS 905		0.020	0.104	2.20	5.8	0.546	7.27	64.2	46.1
OREAS 905		0.020	0.104	2.19	5.2	0.567	6.66	63.1	43.0
Target Range - Lower Bound		0.016	0.087	1.965	4.9	0.484	6.37	57.5	40.4
Upper Bound		0.022	0.119	2.41	6.2	0.657	7.79	70.5	54.6
BLANKS									
BLANK		<0.001	<0.001	<0.005	<0.1	<0.001	<0.003	<0.1	<0.01
BLANK		<0.001	0.001	<0.005	<0.1	<0.001	<0.003	0.1	<0.01
BLANK		<0.001	0.001	<0.005	0.1	<0.001	<0.003	<0.1	<0.01
Target Range - Lower Bound		<0.001	<0.001	<0.005	<0.1	<0.001	<0.003	<0.1	<0.01
Upper Bound		0.002	0.002	0.010	0.2	0.002	0.006	0.2	0.02
DUPLICATES									
2019464		0.079	0.074	0.415	51.0	0.105	3.62	39.5	4.60
DUP		0.083	0.076	0.454	50.8	0.115	3.88	40.0	4.54
Target Range - Lower Bound		0.076	0.068	0.408	48.3	0.101	3.56	37.7	4.22
Upper Bound		0.086	0.082	0.461	53.5	0.119	3.94	41.8	4.92
2019477		0.070	0.046	0.380	39.2	0.137	6.95	29.1	1.42
DUP		0.078	0.048	0.396	41.2	0.101	7.19	29.5	1.32
Target Range - Lower Bound		0.069	0.042	0.364	38.1	0.109	6.71	27.7	1.26
Upper Bound		0.079	0.052	0.412	42.3	0.129	7.43	30.9	1.48
2018489		0.065	0.079	1.875	47.1	0.130	8.36	38.5	2.40
DUP		0.069	0.078	1.830	49.9	0.173	8.78	39.4	2.43
Target Range - Lower Bound		0.063	0.072	1.755	46.0	0.139	8.14	36.9	2.22
Upper Bound		0.071	0.085	1.950	51.0	0.164	9.00	41.0	2.61



ALS Canada Ltd.
2103 Dollarton Hwy
North Vancouver BC V7H 0A7
Phone: +1 (604) 984 0221 Fax: +1 (604) 984 0218
www.alsglobal.com/geochemistry

To: MINTO EXPLORATIONS LTD.
PO BOX 11
WHITEHORSE CENTRAL PO
WHITEHORSE YT Y1A 5X9

Page: 1
Total # Pages: 3 (A - D)
Plus Appendix Pages
Finalized Date: 12-JAN-2020
Account: MINTEX

QC CERTIFICATE WH19320145

Project: MINTO-HUN

This report is for 91 Soil samples submitted to our lab in Whitehorse, YT, Canada on 10-DEC-2019.

The following have access to data associated with this certificate:

NIKOLETT KOVACS

SAMPLE PREPARATION

ALS CODE	DESCRIPTION
WEI-21	Received Sample Weight
LOG-23	Pulp Login - Rcvd with Barcode
LOG-21	Sample logging - ClientBarCode
SCR-41	Screen to -180um and save both

ANALYTICAL PROCEDURES

ALS CODE	DESCRIPTION
ME-MS41L	Super Trace Lowest DL AR by ICP-MS

This is the Final Report and supersedes any preliminary report with this certificate number. Results apply to samples as submitted. All pages of this report have been checked and approved for release.

***** See Appendix Page for comments regarding this certificate *****

Signature:

Saa Traxler, General Manager, North Vancouver



ALS Canada Ltd.
 2103 Dollarton Hwy
 North Vancouver BC V7H 0A7
 Phone: +1 (604) 984 0221 Fax: +1 (604) 984 0218
 www.alsglobal.com/geochemistry

To: MINTO EXPLORATIONS LTD.
 PO BOX 11
 WHITEHORSE CENTRAL PO
 WHITEHORSE YT Y1A 5X9

Page: 2 - A
 Total # Pages: 3 (A - D)
 Plus Appendix Pages
 Finalized Date: 12-JAN-2020
 Account: MINTEX

Project: MINTO-HUN

QC CERTIFICATE OF ANALYSIS WH19320145

Method Analyte Units LOD	ME-MS41L Au ppm	ME-MS41L Ag ppm	ME-MS41L Al %	ME-MS41L As ppm	ME-MS41L B ppm	ME-MS41L Ba ppm	ME-MS41L Be ppm	ME-MS41L Bi ppm	ME-MS41L Ca %	ME-MS41L Cd ppm	ME-MS41L Ce ppm	ME-MS41L Co ppm	ME-MS41L Cr ppm	ME-MS41L Cs ppm	ME-MS41L Cu ppm
Sample Description	0.0002	0.001	0.01	0.01	10	0.5	0.01	0.0005	0.01	0.001	0.003	0.001	0.01	0.005	0.01
STANDARDS															
MGeo08	0.0032	4.29	2.76	34.9	<10	435	0.79	0.641	1.15	2.32	74.3	19.25	94.1	10.90	634
Target Range - Lower Bound	0.0033	4.01	2.44	29.7	<10	381	0.72	0.585	1.00	2.02	66.2	17.10	82.3	9.45	587
Upper Bound	0.0045	4.91	3.00	36.3	20	517	0.90	0.717	1.24	2.47	81.0	20.9	100.5	11.55	675
OREAS 905	0.379	0.582	0.73	33.8	<10	218	0.86	5.47	0.32	0.351	76.4	14.10	18.60	1.135	1480
Target Range - Lower Bound	0.352	0.463	0.73	28.5	<10	211	0.83	4.98	0.29	0.305	69.7	12.50	15.85	1.095	1455
Upper Bound	0.430	0.569	0.91	34.9	20	287	1.03	6.09	0.38	0.375	85.3	15.30	19.35	1.345	1670
OREAS 920	0.0006	0.092	2.32	5.03	<10	72.2	0.65	0.582	0.30	0.060	69.7	14.35	42.3	1.840	106.0
OREAS 920	0.0016	0.090	2.49	4.75	<10	72.3	0.67	0.707	0.32	0.062	76.0	15.20	44.3	2.04	111.5
OREAS 920	0.0012	0.096	2.38	4.96	<10	76.9	0.68	0.531	0.31	0.058	69.1	14.15	43.3	1.860	107.0
Target Range - Lower Bound	0.0005	0.088	2.18	4.27	<10	67.5	0.65	0.612	0.28	0.052	64.8	13.50	38.2	1.885	102.5
Upper Bound	0.0013	0.110	2.68	5.24	20	92.5	0.81	0.749	0.37	0.066	79.2	16.50	46.8	2.32	117.5
OREAS-45e	0.0469	0.231	3.36	12.15	10	136.0	0.39	0.206	0.03	0.019	16.10	50.7	827	0.648	718
OREAS-45e	0.0466	0.239	3.17	12.30	10	146.0	0.41	0.2000	0.03	0.018	16.25	49.7	847	0.691	710
Target Range - Lower Bound	0.0448	0.219	2.98	11.25	<10	117.5	0.36	0.1975	<0.01	0.018	15.95	46.8	764	0.623	659
Upper Bound	0.0552	0.269	3.66	13.75	20	160.5	0.46	0.243	0.05	0.024	19.45	57.2	934	0.773	759
OREAS-45f	0.0175	0.043	4.77	2.67	<10	149.0	0.84	0.1520	0.07	0.006	20.8	40.0	323	1.740	322
OREAS-45f	0.0166	0.049	5.02	2.46	<10	157.0	0.92	0.1410	0.07	0.004	20.6	37.3	338	1.775	322
Target Range - Lower Bound	0.0160	0.050		2.42				0.1525		0.008		35.3			
Upper Bound	0.0200	0.064		2.98				0.1875		0.014		43.1			
BLANKS															
BLANK	<0.0002	<0.001	<0.01	0.01	<10	<0.5	<0.01	<0.0005	<0.01	<0.001	<0.003	0.002	<0.01	<0.005	<0.01
BLANK	<0.0002	<0.001	<0.01	0.01	<10	<0.5	<0.01	0.0008	<0.01	0.001	<0.003	0.001	0.01	<0.005	<0.01
BLANK	0.0002	<0.001	<0.01	<0.01	<10	<0.5	<0.01	<0.0005	<0.01	<0.001	<0.003	<0.001	0.01	<0.005	<0.01
BLANK	<0.0002	<0.001	<0.01	<0.01	<10	<0.5	<0.01	0.0007	<0.01	0.001	<0.003	0.001	0.01	<0.005	<0.01
Target Range - Lower Bound	<0.0002	<0.001	<0.01	<0.01	<10	<0.5	<0.01	<0.0005	<0.01	<0.001	<0.003	<0.001	<0.01	<0.005	<0.01
Upper Bound	0.0004	0.002	0.02	0.02	20	1.0	0.02	0.0010	0.02	0.002	0.006	0.002	0.02	0.010	0.02



ALS Canada Ltd.
 2103 Dollarton Hwy
 North Vancouver BC V7H 0A7
 Phone: +1 (604) 984 0221 Fax: +1 (604) 984 0218
 www.alsglobal.com/geochemistry

To: MINTO EXPLORATIONS LTD.
 PO BOX 11
 WHITEHORSE CENTRAL PO
 WHITEHORSE YT Y1A 5X9

Page: 2 - B
 Total # Pages: 3 (A - D)
 Plus Appendix Pages
 Finalized Date: 12-JAN-2020
 Account: MINTEX

Project: MINTO-HUN

QC CERTIFICATE OF ANALYSIS WH19320145

Sample Description	Method Analyte Units LOD	ME-MS41L	ME-MS41L	ME-MS41L	ME-MS41L	ME-MS41L	ME-MS41L	ME-MS41L	ME-MS41L	ME-MS41L	ME-MS41L	ME-MS41L	ME-MS41L	ME-MS41L	ME-MS41L	
		Fe %	Ga ppm	Ge ppm	Hf ppm	Hg ppm	In ppm	K %	La ppm	Li ppm	Mg %	Mn ppm	Mo ppm	Na %	Nb ppm	Ni ppm
		0.001	0.004	0.005	0.002	0.004	0.005	0.01	0.002	0.1	0.01	0.1	0.01	0.001	0.002	0.04
STANDARDS																
MRCeo08		3.59	10.35	0.208	0.696	0.056	0.161	1.25	37.4	33.1	1.18	410	14.95	0.344	0.704	686
Target Range - Lower Bound		3.23	8.77	0.161	0.658	0.047	0.137	1.12	31.3	29.6	1.03	382	13.15	0.310	0.797	622
Upper Bound		3.95	10.75	0.207	0.808	0.075	0.179	1.40	38.3	36.4	1.29	468	16.05	0.381	1.085	760
OREAS 905		3.23	5.49	0.110	1.110	0.021	0.604	0.28	38.2	4.1	0.14	320	3.04	0.082	0.244	9.01
Target Range - Lower Bound		3.15	5.50	0.101	1.035	0.005	0.517	0.28	34.9	4.0	0.13	315	2.69	0.082	0.262	7.97
Upper Bound		3.85	6.73	0.135	1.265	0.023	0.643	0.36	42.7	5.2	0.19	385	3.31	0.102	0.359	9.83
OREAS 920		3.44	6.51	0.118	0.371	<0.004	0.030	0.37	34.9	20.4	1.05	489	0.37	0.020	0.239	37.8
OREAS 920		3.65	6.31	0.123	0.494	<0.004	0.033	0.41	35.3	20.8	1.08	514	0.38	0.024	0.322	39.9
OREAS 920		3.49	6.10	0.102	0.494	0.004	0.025	0.40	34.0	21.0	1.06	520	0.38	0.022	0.302	35.5
Target Range - Lower Bound		3.27	6.17	0.100	0.493	<0.004	0.019	0.37	33.5	19.0	0.93	459	0.33	0.020	0.287	34.5
Upper Bound		3.99	7.55	0.134	0.607	0.008	0.043	0.47	40.9	23.4	1.15	561	0.43	0.026	0.393	42.3
OREAS-45e		23.6	11.75	0.303	0.724	0.005	0.090	0.05	5.88	2.6	0.08	354	1.71	0.025	0.186	390
OREAS-45e		22.2	12.65	0.279	0.828	0.011	0.075	0.05	6.18	2.6	0.08	368	1.71	0.024	0.225	375
Target Range - Lower Bound		20.4	11.25	0.319	0.703	<0.004	0.076	0.03	5.86	2.2	0.07	329	1.57	0.023	0.185	321
Upper Bound		25.0	13.75	0.401	0.863	0.020	0.105	0.08	7.16	2.9	0.12	403	1.94	0.031	0.255	393
OREAS-45f		13.65	18.00	0.136	0.790	0.018	0.078	0.07	9.88	8.3	0.13	121.0	1.10	0.030	0.109	185.5
OREAS-45f		13.45	8.44	0.051	0.813	0.025	0.081	0.08	10.15	9.4	0.13	130.0	0.96	0.030	0.111	180.5
Target Range - Lower Bound						0.020						1.06		0.143		
Upper Bound						0.042						1.32		0.198		
BLANKS																
BLANK		<0.001	0.016	0.010	<0.002	<0.004	<0.005	<0.01	<0.002	<0.1	<0.01	<0.1	0.01	<0.001	<0.002	<0.04
BLANK		<0.001	0.004	<0.005	<0.002	<0.004	<0.005	<0.01	<0.002	<0.1	<0.01	<0.1	<0.01	0.001	<0.002	<0.04
BLANK		<0.001	<0.004	<0.005	<0.002	<0.004	<0.005	<0.01	<0.002	<0.1	<0.01	<0.1	<0.01	<0.001	<0.002	<0.04
BLANK		<0.001	0.004	<0.005	<0.002	<0.004	<0.005	<0.01	<0.002	<0.1	<0.01	<0.1	<0.01	<0.001	<0.002	<0.04
Target Range - Lower Bound		<0.001	<0.004	<0.005	<0.002	<0.004	<0.005	<0.01	<0.002	<0.1	<0.01	<0.1	<0.01	<0.001	<0.002	<0.04
Upper Bound		0.002	0.008	0.010	0.004	0.008	0.010	0.02	0.004	0.2	0.02	0.2	0.02	0.002	0.004	0.08



ALS Canada Ltd.
 2103 Dollarton Hwy
 North Vancouver BC V7H 0A7
 Phone: +1 (604) 984 0221 Fax: +1 (604) 984 0218
 www.alsglobal.com/geochemistry

To: MINTO EXPLORATIONS LTD.
 PO BOX 11
 WHITEHORSE CENTRAL PO
 WHITEHORSE YT Y1A 5X9

Page: 2 - C
 Total # Pages: 3 (A - D)
 Plus Appendix Pages
 Finalized Date: 12-JAN-2020
 Account: MINTEX

Project: MINTO-HUN

QC CERTIFICATE OF ANALYSIS WH19320145

Sample Description	Method Analyte Units LOD	ME-MS41L	ME-MS41L	ME-MS41L	ME-MS41L	ME-MS41L	ME-MS41L	ME-MS41L	ME-MS41L	ME-MS41L	ME-MS41L	ME-MS41L	ME-MS41L	ME-MS41L	ME-MS41L	
		P %	Pb ppm	Pd ppm	Pt ppm	Rb ppm	Re ppm	S %	Sb ppm	Sc ppm	Se ppm	Sn ppm	Sr ppm	Ta ppm	Te ppm	Th ppm
		0.001	0.005	0.001	0.002	0.005	0.0002	0.01	0.005	0.005	0.003	0.01	0.01	0.005	0.003	0.002
STANDARDS																
MRCeo08		0.103	1095	0.008	0.002	150.5	0.0080	0.30	2.94	7.80	0.780	3.50	86.4	0.009	0.019	21.6
Target Range - Lower Bound		0.090	959	0.004	<0.002	132.5	0.0070	0.27	2.84	6.83	0.672	3.05	72.3	<0.005	0.013	19.25
Upper Bound		0.113	1175	0.008	0.006	161.5	0.0090	0.35	3.86	8.35	0.828	3.75	88.3	0.024	0.027	23.5
OREAS 905		0.023	15.75	0.002	<0.002	17.45	<0.0002	0.06	1.020	1.775	2.26	1.29	12.05	<0.005	0.066	8.51
Target Range - Lower Bound		0.020	14.60	<0.001	<0.002	16.40	<0.0002	0.04	0.871	1.570	1.975	1.13	11.05	<0.005	0.056	7.56
Upper Bound		0.026	17.85	0.002	0.008	20.0	0.0004	0.09	1.190	1.930	2.42	1.41	13.55	0.010	0.075	9.24
OREAS 920		0.070	20.0	<0.001	<0.002	23.1	<0.0002	0.03	0.556	2.88	0.207	1.02	16.85	0.005	0.016	14.90
OREAS 920		0.072	20.1	0.003	<0.002	24.8	0.0002	0.04	0.680	3.00	0.229	1.23	17.25	0.005	0.016	15.45
OREAS 920		0.071	18.60	0.004	<0.002	23.4	0.0002	0.03	0.572	2.78	0.213	1.04	16.20	0.008	0.013	15.00
Target Range - Lower Bound		0.063	19.35	<0.001	<0.002	22.3	<0.0002	<0.01	0.514	2.61	0.192	0.98	15.20	<0.005	0.009	13.75
Upper Bound		0.079	23.7	0.002	0.004	27.3	0.0004	0.05	0.707	3.21	0.242	1.22	18.60	0.018	0.023	16.85
OREAS-45e		0.029	11.50	0.062	0.102	6.95	<0.0002	0.05	0.459	80.1	1.390	0.87	3.66	<0.005	0.070	9.20
OREAS-45e		0.029	12.60	0.059	0.100	7.46	0.0002	0.04	0.506	79.9	1.385	0.89	3.68	<0.005	0.072	9.71
Target Range - Lower Bound		0.025	12.85	0.055	0.097	7.13	<0.0002	0.02	0.505	70.2	1.615	0.86	3.58	<0.005	0.087	9.63
Upper Bound		0.033	15.75	0.069	0.123	8.73	0.0004	0.07	0.695	85.8	1.985	1.08	4.40	0.021	0.113	11.75
OREAS-45f		0.020	10.60	0.033	0.039	13.45	<0.0002	0.03	0.242	31.7	0.517	2.11	12.85	<0.005	0.016	7.12
OREAS-45f		0.021	11.05	0.042	0.036	14.15	<0.0002	0.03	0.180	13.70	0.411	1.86	12.70	<0.005	0.012	7.38
Target Range - Lower Bound							<0.0002		0.199		0.519	1.76		<0.005	0.024	6.90
Upper Bound							0.0004		0.281		0.641	2.18		0.010	0.040	8.44
BLANKS																
BLANK		<0.001	<0.005	<0.001	<0.002	<0.005	<0.0002	<0.01	<0.005	<0.005	<0.003	<0.01	0.01	<0.005	<0.003	<0.002
BLANK		<0.001	<0.005	0.001	<0.002	<0.005	<0.0002	<0.01	<0.005	<0.005	<0.003	<0.01	0.01	<0.005	<0.003	<0.002
BLANK		<0.001	<0.005	<0.001	<0.002	<0.005	<0.0002	0.01	<0.005	<0.005	<0.003	<0.01	<0.01	<0.005	<0.003	<0.002
BLANK		<0.001	0.005	0.001	<0.002	<0.005	<0.0002	<0.01	<0.005	<0.005	<0.003	<0.01	<0.01	<0.005	<0.003	<0.002
Target Range - Lower Bound		<0.001	<0.005			<0.005	<0.0002	<0.01	<0.005	<0.005	<0.003	<0.01	<0.01	<0.005	<0.003	<0.002
Upper Bound		0.002	0.010			0.010	0.0004	0.02	0.010	0.010	0.006	0.02	0.02	0.010	0.006	0.004



ALS Canada Ltd.
 2103 Dollarton Hwy
 North Vancouver BC V7H 0A7
 Phone: +1 (604) 984 0221 Fax: +1 (604) 984 0218
 www.alsglobal.com/geochemistry

To: MINTO EXPLORATIONS LTD.
 PO BOX 11
 WHITEHORSE CENTRAL PO
 WHITEHORSE YT Y1A 5X9

Page: 2 - D
 Total # Pages: 3 (A - D)
 Plus Appendix Pages
 Finalized Date: 12-JAN-2020
 Account: MINTEX

Project: MINTO-HUN

QC CERTIFICATE OF ANALYSIS WH19320145

Sample Description	Method Analyte Units LOD	ME-MS41L	ME-MS41L	ME-MS41L	ME-MS41L	ME-MS41L	ME-MS41L	ME-MS41L	
		Ti %	Ti ppm	U ppm	V ppm	W ppm	Y ppm	Zn ppm	Zr ppm
		0.001	0.001	0.005	0.1	0.001	0.003	0.1	0.01
STANDARDS									
MGeo08		0.400	0.781	5.56	104.5	2.71	19.60	785	21.9
Target Range - Lower Bound		0.342	0.662	4.97	90.8	2.49	17.55	710	18.60
Upper Bound		0.420	0.898	6.09	111.0	3.37	21.5	868	25.2
OREAS 905		0.020	0.099	2.14	5.7	0.525	6.55	62.9	42.8
Target Range - Lower Bound		0.016	0.087	1.965	4.9	0.484	6.37	57.5	40.4
Upper Bound		0.022	0.119	2.41	6.2	0.657	7.79	70.5	54.6
OREAS 920		0.117	0.140	1.975	24.9	0.400	16.45	104.0	14.55
OREAS 920		0.128	0.158	2.10	26.2	0.511	18.05	111.0	18.30
OREAS 920		0.125	0.135	1.930	23.9	0.399	16.35	102.0	19.20
Target Range - Lower Bound		0.110	0.124	1.930	22.3	0.390	15.85	95.3	18.10
Upper Bound		0.136	0.170	2.37	27.5	0.530	19.35	116.5	24.5
OREAS-45e		0.103	0.055	1.580	292	0.073	5.33	31.5	25.7
OREAS-45e		0.102	0.057	1.590	286	0.080	5.35	29.6	29.0
Target Range - Lower Bound		0.094	0.049	1.550	265	0.081	5.16	27.4	23.7
Upper Bound		0.118	0.069	1.910	325	0.111	6.32	33.8	32.1
OREAS-45f		0.091	0.099	0.998	206	0.005	6.82	21.4	26.6
OREAS-45f		0.097	0.103	1.015	208	<0.001	6.41	20.0	28.3
Target Range - Lower Bound			0.101	0.976		0.003			25.5
Upper Bound			0.139	1.205		0.009			34.5
BLANKS									
BLANK		<0.001	<0.001	<0.005	0.1	0.001	<0.003	<0.1	<0.01
BLANK		<0.001	<0.001	<0.005	<0.1	0.001	<0.003	<0.1	<0.01
BLANK		<0.001	<0.001	<0.005	<0.1	0.001	<0.003	0.1	<0.01
BLANK		<0.001	0.001	<0.005	0.1	<0.001	<0.003	<0.1	<0.01
Target Range - Lower Bound		<0.001	<0.001	<0.005	<0.1	<0.001	<0.003	<0.1	<0.01
Upper Bound		0.002	0.002	0.010	0.2	0.002	0.006	0.2	0.02



ALS Canada Ltd.
 2103 Dollarton Hwy
 North Vancouver BC V7H 0A7
 Phone: +1 (604) 984 0221 Fax: +1 (604) 984 0218
 www.alsglobal.com/geochemistry

To: MINTO EXPLORATIONS LTD.
 PO BOX 11
 WHITEHORSE CENTRAL PO
 WHITEHORSE YT Y1A 5X9

Page: 3 - A
 Total # Pages: 3 (A - D)
 Plus Appendix Pages
 Finalized Date: 12-JAN-2020
 Account: MINTEX

Project: MINTO-HUN

QC CERTIFICATE OF ANALYSIS WH19320145

Sample Description	Method Analyte Units LOD	ME-MS41L	ME-MS41L	ME-MS41L	ME-MS41L	ME-MS41L	ME-MS41L	ME-MS41L	ME-MS41L	ME-MS41L	ME-MS41L	ME-MS41L	ME-MS41L	ME-MS41L	ME-MS41L	
		Au ppm	Ag ppm	Al %	As ppm	B ppm	Ba ppm	Be ppm	Bi ppm	Ca %	Cd ppm	Ce ppm	Co ppm	Cr ppm	Cs ppm	Cu ppm
		0.0002	0.001	0.01	0.01	10	0.5	0.01	0.0005	0.01	0.001	0.003	0.001	0.01	0.005	0.01
DUPLICATES																
2019860		0.0002	0.018	2.70	7.25	<10	255	0.48	0.0922	0.69	0.035	24.8	11.25	25.4	1.050	13.15
DUP		0.0004	0.018	2.77	7.18	<10	257	0.50	0.0866	0.70	0.036	23.6	11.25	25.5	1.070	13.40
Target Range - Lower Bound		<0.0002	0.016	2.59	6.84	<10	236	0.46	0.0844	0.65	0.033	23.0	10.70	24.2	1.000	12.80
Upper Bound		0.0004	0.020	2.88	7.59	20	276	0.52	0.0944	0.74	0.038	25.4	11.80	26.7	1.120	13.75
2019816		0.0007	0.021	2.37	9.06	<10	203	0.52	0.114	0.47	0.041	27.8	10.75	30.1	0.670	14.30
DUP		0.0003	0.014	2.37	8.34	<10	205	0.52	0.0933	0.47	0.041	27.1	10.00	27.5	0.633	13.90
Target Range - Lower Bound		0.0003	0.016	2.24	8.26	<10	188.0	0.48	0.0980	0.44	0.038	26.1	9.86	27.4	0.614	13.60
Upper Bound		0.0007	0.019	2.50	9.15	20	220	0.56	0.1095	0.50	0.044	28.8	10.90	30.3	0.689	14.60
2019726		0.0005	0.021	1.64	8.53	<10	199.0	0.35	0.127	0.39	0.042	20.5	8.49	29.5	0.584	18.15
DUP		0.0004	0.023	1.70	8.96	<10	202	0.36	0.1190	0.40	0.039	21.9	8.63	29.3	0.625	18.55
Target Range - Lower Bound		<0.0002	0.020	1.58	8.30	<10	185.0	0.33	0.1165	0.37	0.037	20.1	8.13	27.9	0.569	17.70
Upper Bound		0.0007	0.024	1.76	9.19	20	216	0.38	0.1295	0.42	0.044	22.3	8.99	30.9	0.640	19.00
2019802		0.0014	0.042	1.13	4.13	<10	143.5	0.32	0.0696	0.80	0.068	18.30	6.95	22.4	0.443	24.6
DUP		0.0016	0.044	1.18	4.16	<10	149.0	0.33	0.0718	0.83	0.061	19.05	6.89	21.6	0.427	23.8
Target Range - Lower Bound		0.0012	0.040	1.09	3.93	<10	135.0	0.30	0.0667	0.76	0.060	17.75	6.57	20.9	0.408	23.3
Upper Bound		0.0018	0.046	1.22	4.36	20	157.5	0.35	0.0747	0.87	0.069	19.60	7.27	23.1	0.462	25.1



ALS Canada Ltd.
 2103 Dollarton Hwy
 North Vancouver BC V7H 0A7
 Phone: +1 (604) 984 0221 Fax: +1 (604) 984 0218
 www.alsglobal.com/geochemistry

To: MINTO EXPLORATIONS LTD.
 PO BOX 11
 WHITEHORSE CENTRAL PO
 WHITEHORSE YT Y1A 5X9

Page: 3 - B
 Total # Pages: 3 (A - D)
 Plus Appendix Pages
 Finalized Date: 12-JAN-2020
 Account: MINTEX

Project: MINTO-HUN

QC CERTIFICATE OF ANALYSIS WH19320145

Sample Description	Method Analyte Units LOD	ME-MS41L	ME-MS41L	ME-MS41L	ME-MS41L	ME-MS41L	ME-MS41L	ME-MS41L	ME-MS41L	ME-MS41L	ME-MS41L	ME-MS41L	ME-MS41L	ME-MS41L	ME-MS41L	
		Fe %	Ga ppm	Ge ppm	Hf ppm	Hg ppm	In ppm	K %	La ppm	Li ppm	Mg %	Mn ppm	Mo ppm	Na %	Nb ppm	Ni ppm
		0.001	0.004	0.005	0.002	0.004	0.005	0.01	0.002	0.1	0.01	0.1	0.01	0.001	0.002	0.04
DUPLICATES																
2019860		3.06	9.55	0.095	0.089	0.007	0.019	0.20	12.95	15.5	0.94	363	0.52	0.021	0.819	14.95
DUP		3.11	9.35	0.091	0.084	0.005	0.026	0.20	12.30	15.8	0.95	369	0.52	0.021	0.818	15.15
Target Range - Lower Bound		2.93	8.97	0.083	0.080	<0.004	0.016	0.18	12.00	14.8	0.89	348	0.48	0.019	0.755	14.25
Upper Bound		3.24	9.93	0.103	0.093	0.008	0.029	0.22	13.25	16.5	1.00	384	0.56	0.023	0.882	15.85
2019816		2.86	8.76	0.065	0.129	0.010	0.021	0.15	12.35	13.2	0.78	281	0.51	0.014	0.988	18.55
DUP		2.88	8.40	0.064	0.101	0.005	0.020	0.15	12.40	13.3	0.80	284	0.46	0.014	0.947	17.45
Target Range - Lower Bound		2.73	8.15	0.056	0.107	<0.004	0.014	0.13	11.75	12.5	0.74	268	0.45	0.012	0.893	17.05
Upper Bound		3.01	9.01	0.073	0.123	0.008	0.027	0.17	13.00	14.0	0.84	297	0.52	0.016	1.040	18.95
2019726		2.44	5.92	0.052	0.070	0.007	0.017	0.11	8.49	10.3	0.58	263	0.54	0.015	0.714	17.15
DUP		2.51	6.07	0.051	0.082	0.007	0.021	0.11	9.10	10.6	0.59	267	0.56	0.016	0.722	17.40
Target Range - Lower Bound		2.35	5.69	0.044	0.070	<0.004	0.013	0.09	8.35	9.8	0.55	252	0.51	0.014	0.662	16.35
Upper Bound		2.60	6.30	0.059	0.082	0.008	0.025	0.13	9.24	11.1	0.62	278	0.59	0.017	0.774	18.20
2019802		1.790	3.21	0.062	0.097	0.037	0.013	0.05	8.41	5.6	0.36	401	0.30	0.027	0.911	12.80
DUP		1.850	3.18	0.053	0.101	0.035	0.014	0.05	8.61	5.8	0.37	411	0.31	0.030	0.921	12.25
Target Range - Lower Bound		1.730	3.03	0.050	0.092	0.029	0.008	0.04	8.08	5.3	0.34	386	0.28	0.026	0.845	11.85
Upper Bound		1.910	3.36	0.065	0.106	0.043	0.019	0.06	8.94	6.1	0.39	426	0.33	0.031	0.987	13.20



ALS Canada Ltd.
 2103 Dollarton Hwy
 North Vancouver BC V7H 0A7
 Phone: +1 (604) 984 0221 Fax: +1 (604) 984 0218
 www.alsglobal.com/geochemistry

To: MINTO EXPLORATIONS LTD.
 PO BOX 11
 WHITEHORSE CENTRAL PO
 WHITEHORSE YT Y1A 5X9

Page: 3 - C
 Total # Pages: 3 (A - D)
 Plus Appendix Pages
 Finalized Date: 12-JAN-2020
 Account: MINTEX

Project: MINTO-HUN

QC CERTIFICATE OF ANALYSIS WH19320145

Sample Description	Method Analyte Units LOD	ME-MS41L P %	ME-MS41L Pb ppm	ME-MS41L Pd ppm	ME-MS41L Pt ppm	ME-MS41L Rb ppm	ME-MS41L Re ppm	ME-MS41L S %	ME-MS41L Sb ppm	ME-MS41L Sc ppm	ME-MS41L Se ppm	ME-MS41L Sn ppm	ME-MS41L Sr ppm	ME-MS41L Ta ppm	ME-MS41L Te ppm	ME-MS41L Th ppm
		0.001	0.005	0.001	0.002	0.005	0.0002	0.01	0.005	0.005	0.003	0.01	0.01	0.005	0.003	0.002
		DUPLICATES														
2019860		0.171	5.37	<0.001	<0.002	22.2	<0.0002	<0.01	0.246	4.03	0.103	0.57	47.7	<0.005	0.014	3.21
DUP		0.174	5.40	<0.001	<0.002	22.5	<0.0002	<0.01	0.260	3.87	0.108	0.56	49.5	<0.005	0.014	3.11
Target Range - Lower Bound		0.163	5.11	<0.001	<0.002	21.2	<0.0002	<0.01	0.229	3.75	0.097	0.53	46.2	<0.005	0.010	3.00
Upper Bound		0.182	5.66	0.002	0.004	23.5	0.0004	0.02	0.277	4.15	0.114	0.60	51.0	0.010	0.018	3.32
2019816		0.110	5.68	0.004	0.002	19.00	<0.0002	0.01	0.328	4.75	0.100	0.56	39.1	<0.005	0.019	3.98
DUP		0.110	5.49	0.002	<0.002	17.85	<0.0002	0.01	0.294	4.63	0.110	0.46	38.1	<0.005	0.015	3.94
Target Range - Lower Bound		0.104	5.30	0.002	<0.002	17.50	<0.0002	<0.01	0.283	4.45	0.097	0.47	36.7	<0.005	0.013	3.76
Upper Bound		0.117	5.87	0.004	0.004	19.35	0.0004	0.02	0.339	4.93	0.113	0.55	40.5	0.010	0.021	4.16
2019726		0.068	5.64	<0.001	<0.002	10.75	<0.0002	<0.01	0.365	3.60	0.121	0.47	30.6	<0.005	0.014	3.42
DUP		0.069	6.88	<0.001	<0.002	10.95	<0.0002	<0.01	0.345	3.75	0.115	0.47	31.4	<0.005	0.014	3.70
Target Range - Lower Bound		0.064	5.94	<0.001	<0.002	10.30	<0.0002	<0.01	0.323	3.49	0.109	0.44	29.4	<0.005	0.010	3.38
Upper Bound		0.073	6.58	0.002	0.004	11.40	0.0004	0.02	0.387	3.86	0.127	0.50	32.6	0.010	0.018	3.74
2019802		0.065	3.51	<0.001	<0.002	4.75	<0.0002	0.03	0.399	3.66	0.178	0.30	40.1	<0.005	0.014	1.745
DUP		0.068	3.60	0.001	<0.002	4.83	<0.0002	0.03	0.430	3.56	0.156	0.30	40.5	<0.005	0.013	1.855
Target Range - Lower Bound		0.062	3.37	<0.001	<0.002	4.55	<0.0002	0.02	0.378	3.42	0.156	0.28	38.3	<0.005	0.010	1.710
Upper Bound		0.071	3.74	0.002	0.004	5.03	0.0004	0.04	0.451	3.80	0.178	0.33	42.3	0.010	0.017	1.890



ALS Canada Ltd.
 2103 Dollarton Hwy
 North Vancouver BC V7H 0A7
 Phone: +1 (604) 984 0221 Fax: +1 (604) 984 0218
 www.alsglobal.com/geochemistry

To: MINTO EXPLORATIONS LTD.
 PO BOX 11
 WHITEHORSE CENTRAL PO
 WHITEHORSE YT Y1A 5X9

Page: 3 - D
 Total # Pages: 3 (A - D)
 Plus Appendix Pages
 Finalized Date: 12-JAN-2020
 Account: MINTEX

Project: MINTO-HUN

QC CERTIFICATE OF ANALYSIS WH19320145
--

Sample Description	Method Analyte Units LOD	ME-MS41L Ti %	ME-MS41L Ti ppm	ME-MS41L U ppm	ME-MS41L V ppm	ME-MS41L W ppm	ME-MS41L Y ppm	ME-MS41L Zn ppm	ME-MS41L Zr ppm
		0.001	0.001	0.005	0.1	0.001	0.003	0.1	0.01
		DUPLICATES							
2019860		0.199	0.138	0.411	81.4	0.143	5.75	68.8	3.27
DUP		0.202	0.139	0.434	84.1	0.136	5.77	70.2	3.23
Target Range - Lower Bound		0.189	0.127	0.396	78.5	0.128	5.47	65.9	3.00
Upper Bound		0.212	0.150	0.449	87.0	0.151	6.05	73.1	3.50
2019816		0.163	0.112	0.574	72.4	0.156	6.23	61.4	4.78
DUP		0.161	0.106	0.538	68.7	0.154	6.00	60.5	4.43
Target Range - Lower Bound		0.153	0.100	0.523	66.9	0.142	5.81	57.8	4.25
Upper Bound		0.171	0.118	0.589	74.2	0.168	6.42	64.1	4.96
2019726		0.114	0.074	0.423	63.8	0.159	3.20	45.7	3.13
DUP		0.118	0.079	0.456	65.9	0.175	3.43	46.6	3.46
Target Range - Lower Bound		0.109	0.070	0.413	61.5	0.153	3.15	43.7	3.04
Upper Bound		0.123	0.083	0.466	68.2	0.181	3.48	48.6	3.55
2019802		0.069	0.051	0.426	41.9	0.090	5.90	33.9	3.78
DUP		0.068	0.051	0.430	40.4	0.126	5.93	33.4	3.74
Target Range - Lower Bound		0.064	0.046	0.402	39.0	0.099	5.62	31.9	3.47
Upper Bound		0.073	0.056	0.454	43.3	0.117	6.21	35.4	4.05



ALS Canada Ltd.
2103 Dollarton Hwy
North Vancouver BC V7H 0A7
Phone: +1 (604) 984 0221 Fax: +1 (604) 984 0218
www.alsglobal.com/geochemistry

To: MINTO EXPLORATIONS LTD.
PO BOX 11
WHITEHORSE CENTRAL PO
WHITEHORSE YT Y1A 5X9

Page: 1
Total # Pages: 3 (A - D)
Plus Appendix Pages
Finalized Date: 9-JAN-2020
Account: MINTEX

QC CERTIFICATE WH19320195

Project: MINTO-HUN

This report is for 85 Soil samples submitted to our lab in Whitehorse, YT, Canada on 10-DEC-2019.

The following have access to data associated with this certificate:

NIKOLETT KOVACS

SAMPLE PREPARATION

ALS CODE	DESCRIPTION
WEI-21	Received Sample Weight
LOG-23	Pulp Login - Rcvd with Barcode
LOG-21	Sample logging - ClientBarCode
SCR-41	Screen to -180um and save both

ANALYTICAL PROCEDURES

ALS CODE	DESCRIPTION
ME-MS41L	Super Trace Lowest DL AR by ICP-MS

This is the Final Report and supersedes any preliminary report with this certificate number. Results apply to samples as submitted. All pages of this report have been checked and approved for release.

***** See Appendix Page for comments regarding this certificate *****

Signature:

Saa Traxler, General Manager, North Vancouver



ALS Canada Ltd.
 2103 Dollarton Hwy
 North Vancouver BC V7H 0A7
 Phone: +1 (604) 984 0221 Fax: +1 (604) 984 0218
 www.alsglobal.com/geochemistry

To: MINTO EXPLORATIONS LTD.
 PO BOX 11
 WHITEHORSE CENTRAL PO
 WHITEHORSE YT Y1A 5X9

Page: 2 - A
 Total # Pages: 3 (A - D)
 Plus Appendix Pages
 Finalized Date: 9-JAN-2020
 Account: MINTEX

Project: MINTO-HUN

QC CERTIFICATE OF ANALYSIS WH19320195

Sample Description	Method Analyte Units LOD	ME-MS41L	ME-MS41L	ME-MS41L	ME-MS41L	ME-MS41L	ME-MS41L	ME-MS41L	ME-MS41L	ME-MS41L	ME-MS41L	ME-MS41L	ME-MS41L	ME-MS41L	ME-MS41L	
		Au ppm	Ag ppm	Al %	As ppm	B ppm	Ba ppm	Be ppm	Bi ppm	Ca %	Cd ppm	Ce ppm	Co ppm	Cr ppm	Cs ppm	Cu ppm
		0.0002	0.001	0.01	0.01	10	0.5	0.01	0.0005	0.01	0.001	0.003	0.001	0.01	0.005	0.01
STANDARDS																
MGeo08		0.0043	4.15	2.72	32.3	<10	434	0.74	0.590	1.10	2.07	69.1	17.85	90.9	9.72	619
MGeo08		0.0040	4.25	2.53	31.8	<10	432	0.73	0.601	1.06	2.18	70.6	18.80	92.2	9.99	611
Target Range - Lower Bound		0.0033	4.01	2.44	29.7	<10	381	0.72	0.585	1.00	2.02	66.2	17.10	82.3	9.45	587
Upper Bound		0.0045	4.91	3.00	36.3	20	517	0.90	0.717	1.24	2.47	81.0	20.9	100.5	11.55	675
OREAS 905		0.366	0.481	0.76	31.1	<10	232	0.86	5.00	0.32	0.323	72.4	13.10	15.80	1.140	1495
Target Range - Lower Bound		0.352	0.463	0.73	28.5	<10	211	0.83	4.98	0.29	0.305	69.7	12.50	15.85	1.095	1455
Upper Bound		0.430	0.569	0.91	34.9	20	287	1.03	6.09	0.38	0.375	85.3	15.30	19.35	1.345	1670
OREAS 920		0.0016	0.090	2.49	4.75	<10	72.3	0.67	0.707	0.32	0.062	76.0	15.20	44.3	2.04	111.5
OREAS 920		0.0005	0.093	2.32	4.98	<10	73.7	0.67	0.629	0.30	0.053	69.9	14.05	42.6	1.940	107.0
Target Range - Lower Bound		0.0005	0.088	2.18	4.27	<10	67.5	0.65	0.612	0.28	0.052	64.8	13.50	38.2	1.885	102.5
Upper Bound		0.0013	0.110	2.68	5.24	20	92.5	0.81	0.749	0.37	0.066	79.2	16.50	46.8	2.32	117.5
OREAS-45e		0.0469	0.231	3.36	12.15	10	136.0	0.39	0.206	0.03	0.019	16.10	50.7	827	0.648	718
OREAS-45e		0.0528	0.252	3.20	13.40	10	145.5	0.41	0.222	0.03	0.018	17.20	51.4	820	0.669	712
Target Range - Lower Bound		0.0448	0.219	2.98	11.25	<10	117.5	0.36	0.1975	<0.01	0.018	15.95	46.8	764	0.623	659
Upper Bound		0.0552	0.269	3.66	13.75	20	160.5	0.46	0.243	0.05	0.024	19.45	57.2	934	0.773	759
OREAS-45f		0.0175	0.043	4.77	2.67	<10	149.0	0.84	0.1520	0.07	0.006	20.8	40.0	323	1.740	322
OREAS-45f		0.0197	0.050	4.78	2.73	<10	154.5	0.90	0.1460	0.07	0.003	22.4	38.5	322	1.765	316
Target Range - Lower Bound		0.0160	0.050		2.42				0.1525		0.008		35.3			
Upper Bound		0.0200	0.064		2.98				0.1875		0.014		43.1			
BLANKS																
BLANK		0.0002	<0.001	<0.01	<0.01	<10	<0.5	<0.01	<0.0005	<0.01	<0.001	<0.003	<0.001	0.01	<0.005	<0.01
BLANK		<0.0002	<0.001	<0.01	<0.01	<10	<0.5	<0.01	0.0007	<0.01	<0.001	<0.003	0.001	<0.01	<0.005	<0.01
BLANK		0.0002	<0.001	<0.01	0.02	<10	<0.5	<0.01	0.0009	<0.01	<0.001	<0.003	0.001	0.01	<0.005	<0.01
BLANK		<0.0002	<0.001	<0.01	0.01	<10	<0.5	<0.01	0.0008	<0.01	<0.001	<0.003	<0.001	0.01	<0.005	<0.01
Target Range - Lower Bound		<0.0002	<0.001	<0.01	<0.01	<10	<0.5	<0.01	<0.0005	<0.01	<0.001	<0.003	<0.001	<0.01	<0.005	<0.01
Upper Bound		0.0004	0.002	0.02	0.02	20	1.0	0.02	0.0010	0.02	0.002	0.006	0.002	0.02	0.010	0.02



ALS Canada Ltd.
 2103 Dollarton Hwy
 North Vancouver BC V7H 0A7
 Phone: +1 (604) 984 0221 Fax: +1 (604) 984 0218
 www.alsglobal.com/geochemistry

To: MINTO EXPLORATIONS LTD.
 PO BOX 11
 WHITEHORSE CENTRAL PO
 WHITEHORSE YT Y1A 5X9

Page: 2 - B
 Total # Pages: 3 (A - D)
 Plus Appendix Pages
 Finalized Date: 9-JAN-2020
 Account: MINTEX

Project: MINTO-HUN

QC CERTIFICATE OF ANALYSIS WH19320195

Method Analyte Units LOD	ME-MS41L	ME-MS41L	ME-MS41L	ME-MS41L	ME-MS41L	ME-MS41L	ME-MS41L	ME-MS41L	ME-MS41L	ME-MS41L	ME-MS41L	ME-MS41L	ME-MS41L	ME-MS41L	ME-MS41L	
	Fe %	Ga ppm	Ge ppm	Hf ppm	Hg ppm	In ppm	K %	La ppm	Li ppm	Mg %	Mn ppm	Mo ppm	Na %	Nb ppm	Ni ppm	
Sample Description	0.001	0.004	0.005	0.002	0.004	0.005	0.01	0.002	0.1	0.01	0.1	0.01	0.001	0.002	0.04	
STANDARDS																
MGeo08	3.58	9.38	0.184	0.687	0.048	0.148	1.24	34.3	31.6	1.13	404	13.35	0.338	0.780	707	
MGeo08	3.56	9.00	0.183	0.729	0.060	0.142	1.24	34.9	31.6	1.13	409	14.20	0.323	1.685	699	
Target Range - Lower Bound	3.23	8.77	0.161	0.658	0.047	0.137	1.12	31.3	29.6	1.03	382	13.15	0.310	0.797	622	
Upper Bound	3.95	10.75	0.207	0.808	0.075	0.179	1.40	38.3	36.4	1.29	468	16.05	0.381	1.085	760	
OREAS 905	3.36	5.59	0.111	1.145	0.014	0.535	0.30	36.0	4.3	0.14	336	2.84	0.088	0.307	8.38	
Target Range - Lower Bound	3.15	5.50	0.101	1.035	0.005	0.517	0.28	34.9	4.0	0.13	315	2.69	0.082	0.262	7.97	
Upper Bound	3.85	6.73	0.135	1.265	0.023	0.643	0.36	42.7	5.2	0.19	385	3.31	0.102	0.359	9.83	
OREAS 920	3.65	6.31	0.123	0.494	<0.004	0.033	0.41	35.3	20.8	1.08	514	0.38	0.024	0.322	39.9	
OREAS 920	3.45	6.45	0.121	0.399	<0.004	0.028	0.39	35.0	20.3	1.03	492	0.35	0.023	0.268	37.6	
Target Range - Lower Bound	3.27	6.17	0.100	0.493	<0.004	0.019	0.37	33.5	19.0	0.93	459	0.33	0.020	0.287	34.5	
Upper Bound	3.99	7.55	0.134	0.607	0.008	0.043	0.47	40.9	23.4	1.15	561	0.43	0.026	0.393	42.3	
OREAS-45e	23.6	11.75	0.303	0.724	0.005	0.090	0.05	5.88	2.6	0.08	354	1.71	0.025	0.186	390	
OREAS-45e	23.0	12.20	0.273	0.833	0.014	0.095	0.05	6.62	2.5	0.08	352	1.77	0.025	0.203	378	
Target Range - Lower Bound	20.4	11.25	0.319	0.703	<0.004	0.076	0.03	5.86	2.2	0.07	329	1.57	0.023	0.185	321	
Upper Bound	25.0	13.75	0.401	0.863	0.020	0.105	0.08	7.16	2.9	0.12	403	1.94	0.031	0.255	393	
OREAS-45f	13.65	18.00	0.136	0.790	0.018	0.078	0.07	9.88	8.3	0.13	121.0	1.10	0.030	0.109	185.5	
OREAS-45f	13.40	19.15	0.115	0.773	0.033	0.090	0.07	10.65	8.7	0.13	121.0	1.05	0.029	0.116	180.0	
Target Range - Lower Bound					0.020							1.06		0.143		
Upper Bound					0.042							1.32		0.198		
BLANKS																
BLANK	<0.001	<0.004	<0.005	<0.002	<0.004	<0.005	<0.01	<0.002	<0.1	<0.01	<0.1	<0.01	<0.001	<0.002	<0.04	
BLANK	<0.001	<0.004	<0.005	<0.002	<0.004	<0.005	<0.01	<0.002	<0.1	<0.01	<0.1	<0.01	<0.001	<0.002	<0.04	
BLANK	<0.001	<0.004	<0.005	<0.002	<0.004	<0.005	<0.01	<0.002	<0.1	<0.01	<0.1	<0.01	<0.001	<0.002	<0.04	
BLANK	<0.001	0.009	0.009	<0.002	<0.004	<0.005	<0.01	<0.002	<0.1	<0.01	<0.1	<0.01	<0.001	<0.002	<0.04	
Target Range - Lower Bound	<0.001	<0.004	<0.005	<0.002	<0.004	<0.005	<0.01	<0.002	<0.1	<0.01	<0.1	<0.01	<0.001	<0.002	<0.04	
Upper Bound	0.002	0.008	0.010	0.004	0.008	0.010	0.02	0.004	0.2	0.02	0.2	0.02	0.002	0.004	0.08	



ALS Canada Ltd.
 2103 Dollarton Hwy
 North Vancouver BC V7H 0A7
 Phone: +1 (604) 984 0221 Fax: +1 (604) 984 0218
 www.alsglobal.com/geochemistry

To: MINTO EXPLORATIONS LTD.
 PO BOX 11
 WHITEHORSE CENTRAL PO
 WHITEHORSE YT Y1A 5X9

Page: 2 - C
 Total # Pages: 3 (A - D)
 Plus Appendix Pages
 Finalized Date: 9-JAN-2020
 Account: MINTEX

Project: MINTO-HUN

QC CERTIFICATE OF ANALYSIS WH19320195

Method Analyte Units LOD	ME-MS41L P %	ME-MS41L Pb ppm	ME-MS41L Pd ppm	ME-MS41L Pt ppm	ME-MS41L Rb ppm	ME-MS41L Re ppm	ME-MS41L S %	ME-MS41L Sb ppm	ME-MS41L Sc ppm	ME-MS41L Se ppm	ME-MS41L Sn ppm	ME-MS41L Sr ppm	ME-MS41L Ta ppm	ME-MS41L Te ppm	ME-MS41L Th ppm
Sample Description	0.001	0.005	0.001	0.002	0.005	0.0002	0.01	0.005	0.005	0.003	0.01	0.01	0.005	0.003	0.002
STANDARDS															
MGeo08	0.101	1060	0.006	0.002	136.5	0.0071	0.31	3.05	7.15	0.777	3.35	77.7	0.010	0.015	19.60
MGeo08	0.099	1055	0.007	<0.002	149.0	0.0077	0.30	3.15	8.11	0.779	3.22	78.1	0.035	0.018	21.0
Target Range - Lower Bound	0.090	959	0.004	<0.002	132.5	0.0070	0.27	2.84	6.83	0.672	3.05	72.3	<0.005	0.013	19.25
Upper Bound	0.113	1175	0.008	0.006	161.5	0.0090	0.35	3.86	8.35	0.828	3.75	88.3	0.024	0.027	23.5
OREAS 905	0.023	15.40	<0.001	<0.002	17.45	<0.0002	0.06	1.110	1.650	2.20	1.14	12.00	0.006	0.062	7.90
Target Range - Lower Bound	0.020	14.60	<0.001	<0.002	16.40	<0.0002	0.04	0.871	1.570	1.975	1.13	11.05	<0.005	0.056	7.56
Upper Bound	0.026	17.85	0.002	0.008	20.0	0.0004	0.09	1.190	1.930	2.42	1.41	13.55	0.010	0.075	9.24
OREAS 920	0.072	20.1	0.003	<0.002	24.8	0.0002	0.04	0.680	3.00	0.229	1.23	17.25	0.005	0.016	15.45
OREAS 920	0.069	19.50	<0.001	<0.002	23.0	0.0002	0.02	0.522	2.96	0.209	1.04	16.25	0.005	0.016	14.95
Target Range - Lower Bound	0.063	19.35	<0.001	<0.002	22.3	<0.0002	<0.01	0.514	2.61	0.192	0.98	15.20	<0.005	0.009	13.75
Upper Bound	0.079	23.7	0.002	0.004	27.3	0.0004	0.05	0.707	3.21	0.242	1.22	18.60	0.018	0.023	16.85
OREAS-45e	0.029	11.50	0.062	0.102	6.95	<0.0002	0.05	0.459	80.1	1.390	0.87	3.66	<0.005	0.070	9.20
OREAS-45e	0.030	13.05	0.063	0.108	7.36	0.0002	0.03	0.503	79.5	1.370	0.87	3.91	<0.005	0.091	9.80
Target Range - Lower Bound	0.025	12.85	0.055	0.097	7.13	<0.0002	0.02	0.505	70.2	1.615	0.86	3.58	<0.005	0.087	9.63
Upper Bound	0.033	15.75	0.069	0.123	8.73	0.0004	0.07	0.695	85.8	1.985	1.08	4.40	0.021	0.113	11.75
OREAS-45f	0.020	10.60	0.033	0.039	13.45	<0.0002	0.03	0.242	31.7	0.517	2.11	12.85	<0.005	0.016	7.12
OREAS-45f	0.021	11.60	0.045	0.038	13.75	<0.0002	0.02	0.253	31.0	0.526	2.02	12.70	<0.005	0.014	7.38
Target Range - Lower Bound						<0.0002		0.199		0.519	1.76		<0.005	0.024	6.90
Upper Bound						0.0004		0.281		0.641	2.18		0.010	0.040	8.44
BLANKS															
BLANK	<0.001	<0.005	<0.001	<0.002	<0.005	<0.0002	0.01	<0.005	<0.005	<0.003	<0.01	<0.01	<0.005	<0.003	<0.002
BLANK	<0.001	<0.005	<0.001	<0.002	<0.005	<0.0002	0.01	<0.005	<0.005	<0.003	<0.01	<0.01	<0.005	<0.003	<0.002
BLANK	<0.001	<0.005	<0.001	<0.002	<0.005	<0.0002	<0.01	<0.005	<0.005	<0.003	<0.01	0.01	<0.005	0.003	<0.002
BLANK	<0.001	<0.005	<0.001	<0.002	<0.005	<0.0002	<0.01	<0.005	<0.005	<0.003	<0.01	<0.01	<0.005	<0.003	<0.002
Target Range - Lower Bound	<0.001	<0.005			<0.005	<0.0002	<0.01	<0.005	<0.005	<0.003	<0.01	<0.01	<0.005	<0.003	<0.002
Upper Bound	0.002	0.010			0.010	0.0004	0.02	0.010	0.010	0.006	0.02	0.02	0.010	0.006	0.004



ALS Canada Ltd.
 2103 Dollarton Hwy
 North Vancouver BC V7H 0A7
 Phone: +1 (604) 984 0221 Fax: +1 (604) 984 0218
 www.alsglobal.com/geochemistry

To: MINTO EXPLORATIONS LTD.
 PO BOX 11
 WHITEHORSE CENTRAL PO
 WHITEHORSE YT Y1A 5X9

Page: 2 - D
 Total # Pages: 3 (A - D)
 Plus Appendix Pages
 Finalized Date: 9-JAN-2020
 Account: MINTEX

Project: MINTO-HUN

QC CERTIFICATE OF ANALYSIS WH19320195

Sample Description	Method Analyte Units LOD	ME-MS41L	ME-MS41L	ME-MS41L	ME-MS41L	ME-MS41L	ME-MS41L	ME-MS41L	
		Ti %	Ti ppm	U ppm	V ppm	W ppm	Y ppm	Zn ppm	Zr ppm
		0.001	0.001	0.005	0.1	0.001	0.003	0.1	0.01
STANDARDS									
MGeo08		0.379	0.716	5.09	97.9	2.66	18.65	765	21.1
MGeo08		0.373	0.730	5.28	106.0	2.65	19.35	763	21.1
Target Range - Lower Bound		0.342	0.662	4.97	90.8	2.49	17.55	710	18.60
Upper Bound		0.420	0.898	6.09	111.0	3.37	21.5	868	25.2
OREAS 905		0.018	0.097	2.05	5.5	0.635	6.67	60.5	44.6
Target Range - Lower Bound		0.016	0.087	1.965	4.9	0.484	6.37	57.5	40.4
Upper Bound		0.022	0.119	2.41	6.2	0.657	7.79	70.5	54.6
OREAS 920		0.128	0.158	2.10	26.2	0.511	18.05	111.0	18.30
OREAS 920		0.121	0.142	2.04	24.9	0.398	16.55	102.0	16.40
Target Range - Lower Bound		0.110	0.124	1.930	22.3	0.390	15.85	95.3	18.10
Upper Bound		0.136	0.170	2.37	27.5	0.530	19.35	116.5	24.5
OREAS-45e		0.103	0.055	1.580	292	0.073	5.33	31.5	25.7
OREAS-45e		0.107	0.062	1.585	288	0.078	5.61	31.5	29.8
Target Range - Lower Bound		0.094	0.049	1.550	265	0.081	5.16	27.4	23.7
Upper Bound		0.118	0.069	1.910	325	0.111	6.32	33.8	32.1
OREAS-45f		0.091	0.099	0.998	206	0.005	6.82	21.4	26.6
OREAS-45f		0.097	0.108	1.020	206	0.007	6.73	21.9	28.1
Target Range - Lower Bound			0.101	0.976		0.003			25.5
Upper Bound			0.139	1.205		0.009			34.5
BLANKS									
BLANK		<0.001	<0.001	<0.005	<0.1	0.001	<0.003	0.1	<0.01
BLANK		<0.001	<0.001	<0.005	<0.1	<0.001	<0.003	<0.1	<0.01
BLANK		<0.001	0.002	<0.005	<0.1	<0.001	<0.003	<0.1	<0.01
BLANK		<0.001	<0.001	<0.005	<0.1	<0.001	<0.003	<0.1	<0.01
Target Range - Lower Bound		<0.001	<0.001	<0.005	<0.1	<0.001	<0.003	<0.1	<0.01
Upper Bound		0.002	0.002	0.010	0.2	0.002	0.006	0.2	0.02



ALS Canada Ltd.
 2103 Dollarton Hwy
 North Vancouver BC V7H 0A7
 Phone: +1 (604) 984 0221 Fax: +1 (604) 984 0218
 www.alsglobal.com/geochemistry

To: MINTO EXPLORATIONS LTD.
 PO BOX 11
 WHITEHORSE CENTRAL PO
 WHITEHORSE YT Y1A 5X9

Page: 3 - A
 Total # Pages: 3 (A - D)
 Plus Appendix Pages
 Finalized Date: 9-JAN-2020
 Account: MINTEX

Project: MINTO-HUN

QC CERTIFICATE OF ANALYSIS	WH19320195
----------------------------	------------

Sample Description	Method Analyte Units LOD	ME-MS41L Au ppm	ME-MS41L Ag ppm	ME-MS41L Al %	ME-MS41L As ppm	ME-MS41L B ppm	ME-MS41L Ba ppm	ME-MS41L Be ppm	ME-MS41L Bi ppm	ME-MS41L Ca %	ME-MS41L Cd ppm	ME-MS41L Ce ppm	ME-MS41L Co ppm	ME-MS41L Cr ppm	ME-MS41L Cs ppm	ME-MS41L Cu ppm
		0.0002	0.001	0.01	0.01	10	0.5	0.01	0.0005	0.01	0.001	0.003	0.001	0.01	0.005	0.01
		DUPLICATES														
2019802		0.0014	0.042	1.13	4.13	<10	143.5	0.32	0.0696	0.80	0.068	18.30	6.95	22.4	0.443	24.6
DUP		0.0016	0.044	1.18	4.16	<10	149.0	0.33	0.0718	0.83	0.061	19.05	6.89	21.6	0.427	23.8
Target Range - Lower Bound		0.0012	0.040	1.09	3.93	<10	135.0	0.30	0.0667	0.76	0.060	17.75	6.57	20.9	0.408	23.3
Upper Bound		0.0018	0.046	1.22	4.36	20	157.5	0.35	0.0747	0.87	0.069	19.60	7.27	23.1	0.462	25.1
2019486		0.0003	0.012	2.16	2.46	<10	211	0.42	0.0470	0.61	0.023	15.70	9.67	15.55	0.275	9.92
DUP		<0.0002	0.012	2.26	2.63	<10	217	0.44	0.0495	0.62	0.025	16.55	9.82	15.90	0.282	10.15
Target Range - Lower Bound		<0.0002	0.010	2.09	2.41	<10	197.5	0.40	0.0453	0.57	0.022	15.30	9.26	14.95	0.260	9.67
Upper Bound		0.0004	0.014	2.33	2.68	20	231	0.46	0.0512	0.66	0.026	16.95	10.25	16.50	0.297	10.40
2018500		0.0004	0.042	1.90	5.41	<10	153.5	0.32	0.0963	0.30	0.051	16.40	7.71	23.6	0.651	14.55
DUP		0.0013	0.036	1.88	5.34	<10	151.0	0.31	0.0954	0.29	0.055	17.30	7.66	23.2	0.606	13.90
Target Range - Lower Bound		0.0006	0.036	1.79	5.10	<10	140.5	0.29	0.0906	0.27	0.049	16.00	7.30	22.2	0.592	13.70
Upper Bound		0.0011	0.042	1.99	5.65	20	164.0	0.34	0.1010	0.32	0.057	17.70	8.07	24.6	0.665	14.75
2019702		<0.0002	0.043	1.27	6.28	<10	149.0	0.23	0.0889	0.33	0.036	18.35	6.89	20.9	0.400	9.90
DUP		<0.0002	0.045	1.33	6.53	<10	151.5	0.24	0.0928	0.35	0.036	19.55	6.92	20.9	0.409	9.79
Target Range - Lower Bound		<0.0002	0.041	1.23	6.07	<10	138.5	0.21	0.0858	0.31	0.033	18.00	6.56	19.85	0.379	9.49
Upper Bound		0.0004	0.047	1.38	6.74	20	162.0	0.26	0.0959	0.37	0.039	19.90	7.25	22.0	0.430	10.20



ALS Canada Ltd.
 2103 Dollarton Hwy
 North Vancouver BC V7H 0A7
 Phone: +1 (604) 984 0221 Fax: +1 (604) 984 0218
 www.alsglobal.com/geochemistry

To: MINTO EXPLORATIONS LTD.
 PO BOX 11
 WHITEHORSE CENTRAL PO
 WHITEHORSE YT Y1A 5X9

Page: 3 - B
 Total # Pages: 3 (A - D)
 Plus Appendix Pages
 Finalized Date: 9-JAN-2020
 Account: MINTEX

Project: MINTO-HUN

QC CERTIFICATE OF ANALYSIS WH19320195

Sample Description	Method Analyte Units LOD	ME-MS41L	ME-MS41L	ME-MS41L	ME-MS41L	ME-MS41L	ME-MS41L	ME-MS41L	ME-MS41L	ME-MS41L	ME-MS41L	ME-MS41L	ME-MS41L	ME-MS41L	ME-MS41L	
		Fe %	Ga ppm	Ge ppm	Hf ppm	Hg ppm	In ppm	K %	La ppm	Li ppm	Mg %	Mn ppm	Mo ppm	Na %	Nb ppm	Ni ppm
		0.001	0.004	0.005	0.002	0.004	0.005	0.01	0.002	0.1	0.01	0.1	0.01	0.001	0.002	0.04
DUPLICATES																
2019802		1.790	3.21	0.062	0.097	0.037	0.013	0.05	8.41	5.6	0.36	401	0.30	0.027	0.911	12.80
DUP		1.850	3.18	0.053	0.101	0.035	0.014	0.05	8.61	5.8	0.37	411	0.31	0.030	0.921	12.25
Target Range - Lower Bound		1.730	3.03	0.050	0.092	0.029	0.008	0.04	8.08	5.3	0.34	386	0.28	0.026	0.845	11.85
Upper Bound		1.910	3.36	0.065	0.106	0.043	0.019	0.06	8.94	6.1	0.39	426	0.33	0.031	0.987	13.20
2019486		2.72	8.73	0.047	0.046	0.006	0.019	0.11	8.24	12.4	0.82	356	0.35	0.022	0.721	9.56
DUP		2.89	9.25	0.049	0.038	<0.004	0.024	0.11	8.73	12.8	0.84	365	0.34	0.022	0.680	9.81
Target Range - Lower Bound		2.66	8.54	0.041	0.038	<0.004	0.015	0.09	8.06	11.9	0.78	342	0.32	0.020	0.646	9.16
Upper Bound		2.95	9.44	0.055	0.046	0.008	0.028	0.13	8.91	13.3	0.88	379	0.37	0.024	0.755	10.20
2018500		2.41	6.45	0.039	0.020	<0.004	0.018	0.06	8.30	12.2	0.54	226	0.61	0.020	0.872	14.30
DUP		2.40	6.37	0.040	0.018	<0.004	0.016	0.06	8.78	12.1	0.54	226	0.55	0.019	0.845	14.00
Target Range - Lower Bound		2.28	6.09	0.033	0.016	<0.004	0.011	0.05	8.11	11.4	0.50	215	0.54	0.018	0.792	13.40
Upper Bound		2.53	6.73	0.046	0.022	0.008	0.023	0.07	8.97	12.9	0.58	237	0.62	0.021	0.925	14.90
2019702		2.10	4.94	0.048	0.045	0.010	0.014	0.13	10.05	10.5	0.49	210	0.40	0.018	0.892	11.30
DUP		2.16	5.29	0.049	0.050	0.011	0.016	0.13	11.00	10.8	0.51	215	0.38	0.019	0.860	11.25
Target Range - Lower Bound		2.02	4.86	0.041	0.043	0.006	0.009	0.11	10.00	10.0	0.47	202	0.36	0.017	0.808	10.65
Upper Bound		2.24	5.37	0.056	0.052	0.015	0.021	0.15	11.05	11.3	0.54	223	0.42	0.020	0.944	11.90



ALS Canada Ltd.
 2103 Dollarton Hwy
 North Vancouver BC V7H 0A7
 Phone: +1 (604) 984 0221 Fax: +1 (604) 984 0218
 www.alsglobal.com/geochemistry

To: MINTO EXPLORATIONS LTD.
 PO BOX 11
 WHITEHORSE CENTRAL PO
 WHITEHORSE YT Y1A 5X9

Page: 3 - C
 Total # Pages: 3 (A - D)
 Plus Appendix Pages
 Finalized Date: 9-JAN-2020
 Account: MINTEX

Project: MINTO-HUN

QC CERTIFICATE OF ANALYSIS WH19320195

Sample Description	Method Analyte Units LOD	ME-MS41L	ME-MS41L	ME-MS41L	ME-MS41L	ME-MS41L	ME-MS41L	ME-MS41L	ME-MS41L	ME-MS41L	ME-MS41L	ME-MS41L	ME-MS41L	ME-MS41L	ME-MS41L	
		P %	Pb ppm	Pd ppm	Pt ppm	Rb ppm	Re ppm	S %	Sb ppm	Sc ppm	Se ppm	Sn ppm	Sr ppm	Ta ppm	Te ppm	Th ppm
		0.001	0.005	0.001	0.002	0.005	0.0002	0.01	0.005	0.005	0.003	0.01	0.01	0.005	0.003	0.002
DUPLICATES																
2019802		0.065	3.51	<0.001	<0.002	4.75	<0.0002	0.03	0.399	3.66	0.178	0.30	40.1	<0.005	0.014	1.745
DUP		0.068	3.60	0.001	<0.002	4.83	<0.0002	0.03	0.430	3.56	0.156	0.30	40.5	<0.005	0.013	1.855
Target Range - Lower Bound		0.062	3.37	<0.001	<0.002	4.55	<0.0002	0.02	0.378	3.42	0.156	0.28	38.3	<0.005	0.010	1.710
Upper Bound		0.071	3.74	0.002	0.004	5.03	0.0004	0.04	0.451	3.80	0.178	0.33	42.3	0.010	0.017	1.890
2019486		0.134	3.93	0.004	<0.002	8.23	<0.0002	0.01	0.146	3.29	0.045	0.50	37.1	<0.005	0.005	1.705
DUP		0.136	4.08	0.003	<0.002	8.64	<0.0002	0.01	0.131	3.50	0.043	0.56	39.4	<0.005	0.007	1.835
Target Range - Lower Bound		0.127	3.80	0.002	<0.002	8.01	<0.0002	<0.01	0.123	3.22	0.039	0.49	36.3	<0.005	<0.003	1.680
Upper Bound		0.143	4.21	0.005	0.004	8.86	0.0004	0.02	0.154	3.57	0.049	0.57	40.2	0.010	0.009	1.860
2018500		0.044	5.91	<0.001	<0.002	8.48	<0.0002	<0.01	0.347	2.35	0.073	0.45	29.0	<0.005	0.020	2.22
DUP		0.042	5.89	<0.001	<0.002	8.13	<0.0002	<0.01	0.364	2.26	0.085	0.40	28.5	<0.005	0.015	2.31
Target Range - Lower Bound		0.040	5.60	<0.001	<0.002	7.88	<0.0002	<0.01	0.324	2.18	0.072	0.39	27.3	<0.005	0.014	2.15
Upper Bound		0.046	6.20	0.002	0.004	8.73	0.0004	0.02	0.387	2.43	0.086	0.46	30.2	0.010	0.021	2.38
2019702		0.055	5.16	<0.001	<0.002	14.65	<0.0002	<0.01	0.275	2.48	0.085	0.41	27.4	<0.005	0.021	2.00
DUP		0.057	5.09	<0.001	<0.002	14.30	<0.0002	<0.01	0.303	2.71	0.089	0.39	28.5	<0.005	0.017	2.16
Target Range - Lower Bound		0.052	4.86	<0.001	<0.002	13.75	<0.0002	<0.01	0.262	2.46	0.080	0.37	26.5	<0.005	0.015	1.975
Upper Bound		0.060	5.39	0.002	0.004	15.20	0.0004	0.02	0.316	2.73	0.094	0.43	29.4	0.010	0.023	2.19



ALS Canada Ltd.
 2103 Dollarton Hwy
 North Vancouver BC V7H 0A7
 Phone: +1 (604) 984 0221 Fax: +1 (604) 984 0218
 www.alsglobal.com/geochemistry

To: MINTO EXPLORATIONS LTD.
 PO BOX 11
 WHITEHORSE CENTRAL PO
 WHITEHORSE YT Y1A 5X9

Page: 3 - D
 Total # Pages: 3 (A - D)
 Plus Appendix Pages
 Finalized Date: 9-JAN-2020
 Account: MINTEX

Project: MINTO-HUN

QC CERTIFICATE OF ANALYSIS WH19320195
--

Sample Description	Method Analyte Units LOD	ME-MS41L Ti %	ME-MS41L Ti ppm	ME-MS41L U ppm	ME-MS41L V ppm	ME-MS41L W ppm	ME-MS41L Y ppm	ME-MS41L Zn ppm	ME-MS41L Zr ppm
		0.001	0.001	0.005	0.1	0.001	0.003	0.1	0.01
		DUPLICATES							
2019802		0.069	0.051	0.426	41.9	0.090	5.90	33.9	3.78
DUP		0.068	0.051	0.430	40.4	0.126	5.93	33.4	3.74
Target Range - Lower Bound		0.064	0.046	0.402	39.0	0.099	5.62	31.9	3.47
Upper Bound		0.073	0.056	0.454	43.3	0.117	6.21	35.4	4.05
2019486		0.114	0.052	0.265	60.0	0.090	4.44	66.7	1.79
DUP		0.118	0.056	0.280	63.0	0.066	4.58	68.2	1.82
Target Range - Lower Bound		0.109	0.049	0.254	58.3	0.071	4.28	64.0	1.66
Upper Bound		0.123	0.059	0.291	64.7	0.085	4.74	70.9	1.95
2018500		0.105	0.068	0.312	62.0	0.183	2.31	52.3	0.90
DUP		0.103	0.068	0.295	63.4	0.211	2.19	50.6	0.90
Target Range - Lower Bound		0.098	0.062	0.283	59.5	0.181	2.13	48.8	0.82
Upper Bound		0.110	0.074	0.324	65.9	0.213	2.37	54.1	0.98
2019702		0.115	0.069	0.338	62.4	0.135	3.24	38.7	1.88
DUP		0.117	0.069	0.380	62.7	0.132	3.32	40.6	1.73
Target Range - Lower Bound		0.109	0.063	0.336	59.3	0.122	3.11	37.6	1.66
Upper Bound		0.123	0.075	0.382	65.8	0.145	3.45	41.7	1.95



ALS Canada Ltd.
 2103 Dollarton Hwy
 North Vancouver BC V7H 0A7
 Phone: +1 (604) 984 0221 Fax: +1 (604) 984 0218
www.alsglobal.com/geochemistry

To: MINTO EXPLORATIONS LTD.
 PO BOX 11
 WHITEHORSE CENTRAL PO
 WHITEHORSE YT Y1A 5X9

Page: Appendix 1
 Total # Appendix Pages: 1
 Finalized Date: 9-JAN-2020
 Account: MINTEX

Project: MINTO-HUN

QC CERTIFICATE OF ANALYSIS WH19320195

CERTIFICATE COMMENTS

ANALYTICAL COMMENTS

Applies to Method: Gold determinations by this method are semi-quantitative due to the small sample weight used (0.5g).
 ME-MS41L

LABORATORY ADDRESSES

Applies to Method: Processed at ALS Whitehorse located at 78 Mt. Sima Rd, Whitehorse, YT, Canada.
 LOG-21 LOG-23 SCR-41 WEI-21

Applies to Method: Processed at ALS Vancouver located at 2103 Dollarton Hwy, North Vancouver, BC, Canada.
 ME-MS41L



ALS Canada Ltd.
 2103 Dollarton Hwy
 North Vancouver BC V7H 0A7
 Phone: +1 (604) 984 0221 Fax: +1 (604) 984 0218
 www.alsglobal.com/geochemistry

To: MINTO EXPLORATIONS LTD.
 PO BOX 11
 WHITEHORSE CENTRAL PO
 WHITEHORSE YT Y1A 5X9

Page: 1
 Total # Pages: 2 (A - D)
 Plus Appendix Pages
 Finalized Date: 8-JAN-2020
 Account: MINTEX

QC CERTIFICATE WH19320200

Project: MINTO-HUN

This report is for 60 Soil samples submitted to our lab in Whitehorse, YT, Canada on 10-DEC-2019.

The following have access to data associated with this certificate:

NIKOLETT KOVACS		
-----------------	--	--

SAMPLE PREPARATION	
ALS CODE	DESCRIPTION
WEI-21	Received Sample Weight
LOG-23	Pulp Login - Rcvd with Barcode
LOG-21	Sample logging - ClientBarCode
SCR-41	Screen to -180um and save both

ANALYTICAL PROCEDURES	
ALS CODE	DESCRIPTION
ME-MS41L	Super Trace Lowest DL AR by ICP-MS

This is the Final Report and supersedes any preliminary report with this certificate number. Results apply to samples as submitted. All pages of this report have been checked and approved for release.

***** See Appendix Page for comments regarding this certificate *****

Signature: 
 Saa Traxler, General Manager, North Vancouver



ALS Canada Ltd.
 2103 Dollarton Hwy
 North Vancouver BC V7H 0A7
 Phone: +1 (604) 984 0221 Fax: +1 (604) 984 0218
 www.alsglobal.com/geochemistry

To: MINTO EXPLORATIONS LTD.
 PO BOX 11
 WHITEHORSE CENTRAL PO
 WHITEHORSE YT Y1A 5X9

Page: 2 - A
 Total # Pages: 2 (A - D)
 Plus Appendix Pages
 Finalized Date: 8-JAN-2020
 Account: MINTEX

Project: MINTO-HUN

QC CERTIFICATE OF ANALYSIS WH19320200

Sample Description	Method	ME-MS41L	ME-MS41L	ME-MS41L	ME-MS41L	ME-MS41L	ME-MS41L	ME-MS41L	ME-MS41L	ME-MS41L	ME-MS41L	ME-MS41L	ME-MS41L	ME-MS41L	ME-MS41L	
	Analyte	Au	Ag	Al	As	B	Ba	Be	Bi	Ca	Cd	Ce	Co	Cr	Cs	Cu
Units		ppm	ppm	%	ppm	ppm	ppm	ppm	ppm	%	ppm	ppm	ppm	ppm	ppm	ppm
LOD		0.0002	0.001	0.01	0.01	10	0.5	0.01	0.0005	0.01	0.001	0.003	0.001	0.01	0.005	0.01
STANDARDS																
MRCeo08		0.0035	4.44	2.62	33.3	<10	427	0.76	0.638	1.07	2.27	70.7	19.15	92.1	10.15	599
Target Range - Lower Bound		0.0033	4.01	2.44	29.7	<10	381	0.72	0.585	1.00	2.02	66.2	17.10	82.3	9.45	587
Upper Bound		0.0045	4.91	3.00	36.3	20	517	0.90	0.717	1.24	2.47	81.0	20.9	100.5	11.55	675
OREAS 905		0.391	0.541	0.77	33.3	<10	234	0.89	5.43	0.32	0.354	75.7	14.40	17.45	1.185	1480
Target Range - Lower Bound		0.352	0.463	0.73	28.5	<10	211	0.83	4.98	0.29	0.305	69.7	12.50	15.85	1.095	1455
Upper Bound		0.430	0.569	0.91	34.9	20	287	1.03	6.09	0.38	0.375	85.3	15.30	19.35	1.345	1670
OREAS 920		0.0005	0.094	2.34	4.98	<10	77.7	0.66	0.971	0.32	0.061	72.4	14.65	43.4	1.935	108.5
Target Range - Lower Bound		0.0005	0.088	2.18	4.27	<10	67.5	0.65	0.612	0.28	0.052	64.8	13.50	38.2	1.885	102.5
Upper Bound		0.0013	0.110	2.68	5.24	20	92.5	0.81	0.749	0.37	0.066	79.2	16.50	46.8	2.32	117.5
OREAS-45e		0.0545	0.243	3.34	13.00	10	147.5	0.40	0.221	0.04	0.020	18.50	52.4	832	0.706	732
Target Range - Lower Bound		0.0448	0.219	2.98	11.25	<10	117.5	0.36	0.1975	<0.01	0.018	15.95	46.8	764	0.623	659
Upper Bound		0.0552	0.269	3.66	13.75	20	160.5	0.46	0.243	0.05	0.024	19.45	57.2	934	0.773	759
OREAS-45f		0.0192	0.048	5.18	2.63	<10	153.5	0.89	0.1560	0.08	0.004	22.1	36.7	326	1.845	313
Target Range - Lower Bound		0.0160	0.050		2.42				0.1525		0.008		35.3			
Upper Bound		0.0200	0.064		2.98				0.1875		0.014		43.1			
BLANKS																
BLANK		<0.0002	<0.001	<0.01	<0.01	<10	<0.5	<0.01	0.0011	<0.01	0.001	<0.003	0.002	0.01	<0.005	0.02
BLANK		<0.0002	<0.001	<0.01	0.01	<10	<0.5	<0.01	<0.0005	<0.01	0.001	<0.003	<0.001	0.01	<0.005	<0.01
Target Range - Lower Bound		<0.0002	<0.001	<0.01	<0.01	<10	<0.5	<0.01	<0.0005	<0.01	<0.001	<0.003	<0.001	<0.01	<0.005	<0.01
Upper Bound		0.0004	0.002	0.02	0.02	20	1.0	0.02	0.0010	0.02	0.002	0.006	0.002	0.02	0.010	0.02
DUPLICATES																
2018741		0.0002	0.056	2.33	6.68	<10	190.0	0.54	0.118	0.21	0.055	17.15	9.60	30.1	0.455	15.75
DUP		0.0035	0.063	2.40	6.42	<10	197.0	0.55	0.1310	0.22	0.059	18.95	10.15	31.7	0.503	16.45
Target Range - Lower Bound		0.0016	0.056	2.24	6.21	<10	178.5	0.51	0.1180	0.19	0.053	17.15	9.38	29.3	0.450	15.55
Upper Bound		0.0021	0.063	2.49	6.89	20	209	0.58	0.1310	0.24	0.061	18.95	10.35	32.5	0.508	16.65
2018777		0.0014	0.055	1.19	6.91	<10	207	0.36	0.110	0.56	0.072	27.6	7.76	30.1	0.720	16.70
DUP		0.0005	0.053	1.26	6.98	<10	213	0.38	0.1100	0.59	0.070	27.9	7.74	30.0	0.720	16.60
Target Range - Lower Bound		0.0007	0.050	1.15	6.59	<10	194.0	0.34	0.1040	0.54	0.066	26.4	7.36	28.5	0.679	16.05
Upper Bound		0.0012	0.058	1.30	7.30	20	226	0.40	0.1160	0.61	0.076	29.1	8.14	31.6	0.761	17.25



ALS Canada Ltd.
 2103 Dollarton Hwy
 North Vancouver BC V7H 0A7
 Phone: +1 (604) 984 0221 Fax: +1 (604) 984 0218
 www.alsglobal.com/geochemistry

To: MINTO EXPLORATIONS LTD.
 PO BOX 11
 WHITEHORSE CENTRAL PO
 WHITEHORSE YT Y1A 5X9

Page: 2 - B
 Total # Pages: 2 (A - D)
 Plus Appendix Pages
 Finalized Date: 8-JAN-2020
 Account: MINTEX

Project: MINTO-HUN

QC CERTIFICATE OF ANALYSIS WH19320200

Sample Description	Method	ME-MS41L	ME-MS41L	ME-MS41L	ME-MS41L	ME-MS41L	ME-MS41L	ME-MS41L	ME-MS41L	ME-MS41L	ME-MS41L	ME-MS41L	ME-MS41L	ME-MS41L	ME-MS41L	
	Analyte	Fe	Ga	Ge	Hf	Hg	In	K	La	Li	Mg	Mn	Mo	Na	Nb	Ni
Units		%	ppm	ppm	ppm	ppm	ppm	%	ppm	ppm	%	ppm	ppm	%	ppm	ppm
LOD		0.001	0.004	0.005	0.002	0.004	0.005	0.01	0.002	0.1	0.01	0.1	0.01	0.001	0.002	0.04
STANDARDS																
MGeo08		3.45	10.15	0.206	0.677	0.057	0.149	1.21	35.5	31.4	1.10	395	14.55	0.336	0.760	676
Target Range - Lower Bound		3.23	8.77	0.161	0.658	0.047	0.137	1.12	31.3	29.6	1.03	382	13.15	0.310	0.797	622
Upper Bound		3.95	10.75	0.207	0.808	0.075	0.179	1.40	38.3	36.4	1.29	468	16.05	0.381	1.085	760
OREAS 905		3.28	5.74	0.117	1.140	0.013	0.588	0.30	38.8	4.3	0.14	326	3.01	0.086	0.298	8.74
Target Range - Lower Bound		3.15	5.50	0.101	1.035	0.005	0.517	0.28	34.9	4.0	0.13	315	2.69	0.082	0.262	7.97
Upper Bound		3.85	6.73	0.135	1.265	0.023	0.643	0.36	42.7	5.2	0.19	385	3.31	0.102	0.359	9.83
OREAS 920		3.50	6.29	0.110	0.472	<0.004	0.032	0.40	35.5	20.4	1.05	503	0.35	0.021	0.301	38.6
Target Range - Lower Bound		3.27	6.17	0.100	0.493	<0.004	0.019	0.37	33.5	19.0	0.93	459	0.33	0.020	0.287	34.5
Upper Bound		3.99	7.55	0.134	0.607	0.008	0.043	0.47	40.9	23.4	1.15	561	0.43	0.026	0.393	42.3
OREAS-45e		23.4	13.55	0.272	0.809	0.009	0.094	0.05	6.68	2.7	0.09	364	1.74	0.025	0.236	382
Target Range - Lower Bound		20.4	11.25	0.319	0.703	<0.004	0.076	0.03	5.86	2.2	0.07	329	1.57	0.023	0.185	321
Upper Bound		25.0	13.75	0.401	0.863	0.020	0.105	0.08	7.16	2.9	0.12	403	1.94	0.031	0.255	393
OREAS-45f		13.55	20.9	0.100	0.806	0.037	0.083	0.08	10.50	9.5	0.13	125.0	0.94	0.032	0.125	182.5
Target Range - Lower Bound						0.020							1.06		0.143	
Upper Bound						0.042							1.32		0.198	
BLANKS																
BLANK		<0.001	0.006	<0.005	<0.002	<0.004	<0.005	<0.01	<0.002	<0.1	<0.01	<0.1	<0.01	<0.001	<0.002	<0.04
BLANK		<0.001	<0.004	<0.005	<0.002	<0.004	<0.005	<0.01	<0.002	<0.1	<0.01	<0.1	<0.01	<0.001	<0.002	<0.04
Target Range - Lower Bound		<0.001	<0.004	<0.005	<0.002	<0.004	<0.005	<0.01	<0.002	<0.1	<0.01	<0.1	<0.01	<0.001	<0.002	<0.04
Upper Bound		0.002	0.008	0.010	0.004	0.008	0.010	0.02	0.004	0.2	0.02	0.2	0.02	0.002	0.004	0.08
DUPLICATES																
2018741		2.96	8.18	0.052	0.061	0.007	0.027	0.16	8.94	11.0	0.54	267	0.78	0.014	1.475	16.65
DUP		3.08	8.58	0.055	0.070	0.007	0.027	0.17	9.81	11.5	0.56	277	0.83	0.013	1.535	17.85
Target Range - Lower Bound		2.87	7.96	0.046	0.060	<0.004	0.021	0.15	8.90	10.6	0.51	258	0.75	0.012	1.390	16.35
Upper Bound		3.17	8.80	0.061	0.071	0.008	0.033	0.18	9.85	11.9	0.59	286	0.86	0.015	1.620	18.15
2018777		2.11	4.27	0.074	0.063	0.025	0.021	0.07	14.85	8.5	0.52	323	0.56	0.019	0.981	19.85
DUP		2.21	4.24	0.067	0.056	0.025	0.019	0.08	14.55	8.9	0.54	329	0.56	0.022	1.000	19.90
Target Range - Lower Bound		2.05	4.04	0.062	0.055	0.019	0.014	0.06	13.95	8.2	0.49	310	0.52	0.018	0.914	18.85
Upper Bound		2.27	4.47	0.079	0.064	0.031	0.026	0.09	15.45	9.2	0.57	342	0.60	0.023	1.065	20.9



ALS Canada Ltd.
 2103 Dollarton Hwy
 North Vancouver BC V7H 0A7
 Phone: +1 (604) 984 0221 Fax: +1 (604) 984 0218
 www.alsglobal.com/geochemistry

To: MINTO EXPLORATIONS LTD.
 PO BOX 11
 WHITEHORSE CENTRAL PO
 WHITEHORSE YT Y1A 5X9

Page: 2 - C
 Total # Pages: 2 (A - D)
 Plus Appendix Pages
 Finalized Date: 8-JAN-2020
 Account: MINTEX

Project: MINTO-HUN

QC CERTIFICATE OF ANALYSIS WH19320200

Sample Description	Method	ME-MS41L	ME-MS41L	ME-MS41L	ME-MS41L	ME-MS41L	ME-MS41L	ME-MS41L	ME-MS41L	ME-MS41L	ME-MS41L	ME-MS41L	ME-MS41L	ME-MS41L	ME-MS41L	
	Analyte	P	Pb	Pd	Pt	Rb	Re	S	Sb	Sc	Se	Sn	Sr	Ta	Te	Th
Units		%	ppm	ppm	ppm	ppm	ppm	%	ppm	ppm	ppm	ppm	ppm	ppm	ppm	ppm
LOD		0.001	0.005	0.001	0.002	0.005	0.0002	0.01	0.005	0.005	0.003	0.01	0.01	0.005	0.003	0.002
STANDARDS																
MRCeo08		0.099	1025	0.003	<0.002	145.0	0.0080	0.29	2.86	7.94	0.795	3.39	84.1	0.011	0.017	21.4
Target Range - Lower Bound		0.090	959	0.004	<0.002	132.5	0.0070	0.27	2.84	6.83	0.672	3.05	72.3	<0.005	0.013	19.25
Upper Bound		0.113	1175	0.008	0.006	161.5	0.0090	0.35	3.86	8.35	0.828	3.75	88.3	0.024	0.027	23.5
OREAS 905		0.023	14.70	<0.001	<0.002	18.30	<0.0002	0.06	0.989	1.900	2.29	1.28	12.65	<0.005	0.067	8.85
Target Range - Lower Bound		0.020	14.60	<0.001	<0.002	16.40	<0.0002	0.04	0.871	1.570	1.975	1.13	11.05	<0.005	0.056	7.56
Upper Bound		0.026	17.85	0.002	0.008	20.0	0.0004	0.09	1.190	1.930	2.42	1.41	13.55	0.010	0.075	9.24
OREAS 920		0.068	21.7	0.001	<0.002	24.1	<0.0002	0.03	0.622	2.81	0.230	1.05	17.00	0.005	0.017	15.90
Target Range - Lower Bound		0.063	19.35	<0.001	<0.002	22.3	<0.0002	<0.01	0.514	2.61	0.192	0.98	15.20	<0.005	0.009	13.75
Upper Bound		0.079	23.7	0.002	0.004	27.3	0.0004	0.05	0.707	3.21	0.242	1.22	18.60	0.018	0.023	16.85
OREAS-45e		0.029	13.25	0.065	0.103	7.71	0.0002	0.04	0.473	83.6	1.510	0.90	4.13	<0.005	0.075	10.60
Target Range - Lower Bound		0.025	12.85	0.055	0.097	7.13	<0.0002	0.02	0.505	70.2	1.615	0.86	3.58	<0.005	0.087	9.63
Upper Bound		0.033	15.75	0.069	0.123	8.73	0.0004	0.07	0.695	85.8	1.985	1.08	4.40	0.021	0.113	11.75
OREAS-45f		0.021	11.55	0.040	0.035	14.50	<0.0002	0.02	0.203	30.7	0.518	1.90	13.00	<0.005	0.015	7.47
Target Range - Lower Bound							<0.0002		0.199		0.519	1.76		<0.005	0.024	6.90
Upper Bound							0.0004		0.281		0.641	2.18		0.010	0.040	8.44
BLANKS																
BLANK		<0.001	<0.005	<0.001	<0.002	<0.005	<0.0002	<0.01	<0.005	<0.005	<0.003	<0.01	0.01	<0.005	<0.003	<0.002
BLANK		<0.001	<0.005	0.001	<0.002	<0.005	<0.0002	<0.01	<0.005	<0.005	<0.003	<0.01	<0.01	<0.005	<0.003	<0.002
Target Range - Lower Bound		<0.001	<0.005			<0.005	<0.0002	<0.01	<0.005	<0.005	<0.003	<0.01	<0.01	<0.005	<0.003	<0.002
Upper Bound		0.002	0.010			0.010	0.0004	0.02	0.010	0.010	0.006	0.02	0.02	0.010	0.006	0.004
DUPLICATES																
2018741		0.066	7.07	<0.001	<0.002	11.35	<0.0002	0.01	0.323	4.38	0.089	0.62	21.4	<0.005	0.018	2.91
DUP		0.067	7.50	0.001	<0.002	12.15	<0.0002	0.01	0.353	4.46	0.084	0.64	23.1	<0.005	0.020	3.04
Target Range - Lower Bound		0.062	6.92	<0.001	<0.002	11.15	<0.0002	<0.01	0.308	4.19	0.079	0.59	21.1	<0.005	0.015	2.82
Upper Bound		0.071	7.65	0.002	0.004	12.35	0.0004	0.02	0.368	4.65	0.094	0.67	23.4	0.010	0.023	3.13
2018777		0.086	4.83	<0.001	<0.002	7.68	<0.0002	0.01	0.386	4.53	0.160	0.43	35.1	<0.005	0.015	3.70
DUP		0.089	4.86	<0.001	<0.002	7.77	<0.0002	0.01	0.354	4.84	0.163	0.50	36.6	<0.005	0.016	3.88
Target Range - Lower Bound		0.082	4.60	<0.001	<0.002	7.33	<0.0002	<0.01	0.337	4.45	0.150	0.43	34.0	<0.005	0.012	3.60
Upper Bound		0.093	5.09	0.002	0.004	8.12	0.0004	0.02	0.403	4.92	0.173	0.50	37.7	0.010	0.019	3.98



ALS Canada Ltd.
 2103 Dollarton Hwy
 North Vancouver BC V7H 0A7
 Phone: +1 (604) 984 0221 Fax: +1 (604) 984 0218
 www.alsglobal.com/geochemistry

To: MINTO EXPLORATIONS LTD.
 PO BOX 11
 WHITEHORSE CENTRAL PO
 WHITEHORSE YT Y1A 5X9

Page: 2 - D
 Total # Pages: 2 (A - D)
 Plus Appendix Pages
 Finalized Date: 8-JAN-2020
 Account: MINTEX

Project: MINTO-HUN

QC CERTIFICATE OF ANALYSIS WH19320200

	Method Analyte Units LOD	ME-MS41L Ti %	ME-MS41L Ti ppm	ME-MS41L U ppm	ME-MS41L V ppm	ME-MS41L W ppm	ME-MS41L Y ppm	ME-MS41L Zn ppm	ME-MS41L Zr ppm
Sample Description		0.001	0.001	0.005	0.1	0.001	0.003	0.1	0.01
STANDARDS									
MGeo08		0.367	0.728	5.44	101.5	2.55	19.10	743	22.0
Target Range - Lower Bound		0.342	0.662	4.97	90.8	2.49	17.55	710	18.60
Upper Bound		0.420	0.898	6.09	111.0	3.37	21.5	868	25.2
OREAS 905		0.021	0.096	2.24	6.0	0.510	7.12	65.8	48.1
Target Range - Lower Bound		0.016	0.087	1.965	4.9	0.484	6.37	57.5	40.4
Upper Bound		0.022	0.119	2.41	6.2	0.657	7.79	70.5	54.6
OREAS 920		0.125	0.144	2.11	24.4	0.460	17.40	102.5	18.15
Target Range - Lower Bound		0.110	0.124	1.930	22.3	0.390	15.85	95.3	18.10
Upper Bound		0.136	0.170	2.37	27.5	0.530	19.35	116.5	24.5
OREAS-45e		0.110	0.058	1.735	292	0.078	5.68	31.8	30.2
Target Range - Lower Bound		0.094	0.049	1.550	265	0.081	5.16	27.4	23.7
Upper Bound		0.118	0.069	1.910	325	0.111	6.32	33.8	32.1
OREAS-45f		0.099	0.103	1.055	207	0.002	6.51	21.2	28.7
Target Range - Lower Bound			0.101	0.976		0.003			25.5
Upper Bound			0.139	1.205		0.009			34.5
BLANKS									
BLANK		<0.001	<0.001	<0.005	0.1	0.001	<0.003	<0.1	<0.01
BLANK		<0.001	<0.001	<0.005	<0.1	0.002	<0.003	0.1	<0.01
Target Range - Lower Bound		<0.001	<0.001	<0.005	<0.1	<0.001	<0.003	<0.1	<0.01
Upper Bound		0.002	0.002	0.010	0.2	0.002	0.006	0.2	0.02
DUPLICATES									
2018741		0.111	0.080	0.387	74.3	0.128	2.76	74.4	3.00
DUP		0.116	0.084	0.410	76.7	0.139	3.00	77.4	3.23
Target Range - Lower Bound		0.107	0.075	0.374	71.6	0.122	2.73	72.0	2.87
Upper Bound		0.120	0.089	0.423	79.4	0.145	3.03	79.8	3.36
2018777		0.074	0.067	0.907	52.0	0.339	8.34	45.7	2.71
DUP		0.077	0.069	0.944	53.1	0.110	8.45	45.7	2.61
Target Range - Lower Bound		0.071	0.062	0.874	49.8	0.207	7.97	43.3	2.45
Upper Bound		0.080	0.074	0.977	55.3	0.242	8.82	48.1	2.87



ALS Canada Ltd.
2103 Dollarton Hwy
North Vancouver BC V7H 0A7
Phone: +1 (604) 984 0221 Fax: +1 (604) 984 0218
www.alsglobal.com/geochemistry

To: MINTO EXPLORATIONS LTD.
PO BOX 11
WHITEHORSE CENTRAL PO
WHITEHORSE YT Y1A 5X9

Page: Appendix 1
Total # Appendix Pages: 1
Finalized Date: 8-JAN-2020
Account: MINTEX

Project: MINTO-HUN

QC CERTIFICATE OF ANALYSIS WH19320200

CERTIFICATE COMMENTS

ANALYTICAL COMMENTS

Applies to Method: Gold determinations by this method are semi-quantitative due to the small sample weight used (0.5g).
ME-MS41L

LABORATORY ADDRESSES

Applies to Method: Processed at ALS Whitehorse located at 78 Mt. Sima Rd, Whitehorse, YT, Canada.
LOG-21 LOG-23 SCR-41 WEI-21

Applies to Method: Processed at ALS Vancouver located at 2103 Dollarton Hwy, North Vancouver, BC, Canada.
ME-MS41L

Appendix V- Soil Assay Result Table

2019 HUN Soil Sampling Assay Results

Sample Number	Project	Datum	Zone	Easting	Northing	Au_ppm	Ag_ppm	Al_%	As_ppm	B_ppm	Ba_ppm
2017501	HUN SOUTH	NAD83	8	393075	6930366	0.0002	0.011	1.61	5.66	<10	174.5
2017502	HUN SOUTH	NAD83	8	393124	6930378	0.0003	0.009	1.72	2.66	<10	273
2017503	HUN SOUTH	NAD83	8	393169	6930377	0.0002	0.013	2.41	5.49	<10	236
2017504	HUN SOUTH	NAD83	8	393217	6930390	0.0003	0.02	2.39	6.29	<10	185
2017505	HUN SOUTH	NAD83	8	393268	6930396	0.0002	0.041	1.2	1.96	<10	358
2017506	HUN SOUTH	NAD83	8	392791	6929959	0.0017	0.05	1.23	6.1	<10	182.5
2017507	HUN SOUTH	NAD83	8	392738	6929949	0.0016	0.079	1.32	8.27	<10	235
2017508	HUN SOUTH	NAD83	8	392693	6929940	0.0013	0.066	1.03	5.63	<10	279
2017509	HUN SOUTH	NAD83	8	392700	6929890	0.0002	0.015	0.28	0.45	<10	80.5
2017510	HUN SOUTH	NAD83	8	392757	6929901	0.0016	0.059	1.26	6.08	<10	181.5
2017511	HUN SOUTH	NAD83	8	392797	6929911	0.0063	0.075	1.21	7.09	<10	210
2017512	HUN SOUTH	NAD83	8	392948	6929932	0.0019	0.088	1.57	8.72	<10	229
2017513	HUN SOUTH	NAD83	8	392992	6929942	0.002	0.079	1.6	8.68	<10	243
2017514	HUN SOUTH	NAD83	8	393046	6929955	0.0024	0.11	1.58	10.95	<10	249
2017515	HUN SOUTH	NAD83	8	393093	6929959	0.003	0.105	1.68	10.3	<10	237
2017516	HUN SOUTH	NAD83	8	393195	6929976	0.0022	0.043	1.94	8.55	<10	243
2017517	HUN SOUTH	NAD83	8	393148	6929923	0.0015	0.08	1.23	7.58	<10	185.5
2017518	HUN SOUTH	NAD83	8	393105	6929911	0.0019	0.104	1.51	9.67	<10	287
2017519	HUN SOUTH	NAD83	8	393056	6929900	0.0018	0.069	1.19	6.67	<10	178
2017520	HUN SOUTH	NAD83	8	393006	6929892	0.0019	0.079	1.25	7.9	<10	263
2017521	HUN SOUTH	NAD83	8	392531	6927983	0.0012	0.118	1.26	6.62	<10	353
2017522	HUN SOUTH	NAD83	8	392479	6927971	0.0024	0.05	0.93	2.05	<10	152.5
2017523	HUN SOUTH	NAD83	8	392436	6927966	0.001	0.073	1.55	6.2	<10	192.5
2017524	HUN SOUTH	NAD83	8	392384	6927956	0.0012	0.064	1.53	6.19	<10	182
2017525	HUN SOUTH	NAD83	8	392337	6927947	0.0016	0.061	1.14	5.61	<10	166
2017526	HUN SOUTH	NAD83	8	392281	6927936	0.0024	0.046	0.84	4.31	<10	116.5
2017527	HUN SOUTH	NAD83	8	392234	6927928	0.0017	0.081	1.14	5.54	<10	219
2017528	HUN SOUTH	NAD83	8	390615	6928196	0.0082	0.018	1.5	3.18	<10	109
2017529	HUN SOUTH	NAD83	8	390604	6928258	0.0002	0.047	1.94	3.77	<10	251
2017530	HUN SOUTH	NAD83	8	390553	6928240	<0.0002	0.034	1.83	2.83	<10	205
2017531	HUN SOUTH	NAD83	8	390492	6928287	<0.0002	0.025	2.38	3.46	<10	223
2017532	HUN SOUTH	NAD83	8	390542	6928292	<0.0002	0.044	2.19	3.91	<10	180
2017533	HUN SOUTH	NAD83	8	390594	6928299	0.0006	0.034	1.94	5.32	<10	217

2019 HUN Soil Sampling Assay Results

Sample Number	Be_ppm	Bi_ppm	Ca_%	Cd_ppm	Ce_ppm	Co_ppm	Cr_ppm	Cs_ppm	Cu_ppm	Fe_%	Ga_ppm	Ge_ppm
2017501	0.28	0.0997	0.35	0.025	15.05	6.88	24.8	0.312	10.7	2.48	5.38	0.039
2017502	0.5	0.0571	0.53	0.017	25.3	8.72	17.55	0.192	7.17	2.43	5.71	0.045
2017503	0.49	0.0867	0.64	0.049	18.85	11.2	23.5	0.49	16.65	3.04	8.88	0.049
2017504	0.59	0.107	0.7	0.052	22.4	11.25	26.9	0.754	18	3.2	8.81	0.059
2017505	0.55	0.107	0.56	0.072	13.05	3.96	15.45	0.645	9.45	1.61	5.91	0.034
2017506	0.36	0.0915	0.66	0.048	19.45	5.91	27.7	0.516	20.7	1.99	4	0.06
2017507	0.42	0.105	0.72	0.145	24.9	7.88	28.7	0.539	26.3	2.25	4.09	0.06
2017508	0.32	0.0776	1.09	0.118	19.8	7.46	22.2	0.463	27.9	1.87	3.49	0.047
2017509	0.06	0.0175	0.61	0.015	3.75	1.38	2.04	0.073	13.15	0.54	1.09	0.016
2017510	0.38	0.086	0.59	0.062	22.5	5.9	30.7	0.686	25.7	2.14	3.98	0.066
2017511	0.4	0.0931	0.65	0.099	24.2	7.39	29.7	0.656	26.6	2.24	3.88	0.067
2017512	0.49	0.111	0.85	0.109	28	9.8	35.5	0.602	29.7	2.62	5.03	0.079
2017513	0.47	0.113	0.91	0.109	25.9	10.3	34.2	0.596	26.7	2.48	5.1	0.074
2017514	0.49	0.132	0.88	0.185	27.3	9.7	32.2	0.622	26.5	2.57	5.22	0.071
2017515	0.5	0.13	0.74	0.113	28.6	10.9	34.2	0.671	29.4	2.76	5.46	0.079
2017516	0.53	0.102	0.58	0.06	26	9.82	39.3	0.639	29.1	2.86	6.43	0.071
2017517	0.37	0.107	0.88	0.098	21.8	7.32	26.7	0.565	25.9	2.07	4.3	0.055
2017518	0.47	0.124	1.13	0.191	24.8	9.96	30.2	0.594	28.4	2.47	4.81	0.06
2017519	0.39	0.0864	0.61	0.097	23.3	7.54	30.9	0.573	28.5	2.07	3.89	0.074
2017520	0.4	0.0983	0.61	0.072	21.5	7.9	31.4	0.394	27.8	2.21	4.14	0.065
2017521	0.41	0.0967	1.11	0.209	25.6	8.55	29.4	0.512	31	2.16	4.16	0.062
2017522	0.22	0.0654	1	0.159	18.15	5.35	20.2	0.52	19.6	1.54	3.42	0.059
2017523	0.42	0.0895	0.94	0.15	31.1	10.3	27.8	0.798	23.3	3.08	5.96	0.106
2017524	0.42	0.0816	0.85	0.15	33.3	10.55	30	0.972	22.9	2.83	5.86	0.107
2017525	0.35	0.0736	0.75	0.171	30.8	8.47	27.4	0.675	24.2	2.23	4.21	0.098
2017526	0.25	0.0517	0.58	0.075	19.4	5.47	22.4	0.411	19.45	1.7	2.84	0.075
2017527	0.34	0.0775	1.01	0.111	22	7.78	29.1	0.484	24.4	2.06	3.77	0.07
2017528	0.22	0.0667	0.34	0.048	12.55	6.44	16.95	0.442	14.1	2.23	6.48	0.041
2017529	0.34	0.111	0.31	0.057	16	9.34	22.8	0.683	18.75	2.63	7.05	0.039
2017530	0.37	0.086	0.34	0.035	13.15	8.46	17	0.723	16.5	2.58	7.05	0.037
2017531	0.42	0.0565	0.75	0.044	17.85	11.75	16.75	0.502	24.2	3.31	10.35	0.063
2017532	0.37	0.0956	0.37	0.053	14	9.22	20.3	0.515	16.9	2.83	8.7	0.043
2017533	0.32	0.103	0.33	0.051	15.8	8.38	25.4	0.612	18.85	2.65	7.17	0.042

2019 HUN Soil Sampling Assay Results

Sample Number	Hf_ppm	Hg_ppm	In_ppm	K_%	La_ppm	Li_ppm	Mg_%	Mn_ppm	Mo_ppm	Na_%	Nb_ppm	Ni_ppm
2017501	0.045	0.007	0.021	0.09	7.26	12.5	0.64	220	0.63	0.03	1.06	13.15
2017502	0.06	0.006	0.023	0.17	10.75	7	0.55	316	0.29	0.055	0.652	9.73
2017503	0.091	0.004	0.023	0.13	9.32	13.2	0.88	398	0.49	0.02	0.687	14.85
2017504	0.112	0.013	0.033	0.33	10.8	13.9	0.93	484	0.72	0.022	0.851	16.7
2017505	0.029	0.004	0.023	0.11	6.62	10.7	0.28	142	0.4	0.033	0.654	7.09
2017506	0.086	0.026	0.018	0.05	10.25	6.7	0.4	216	0.33	0.024	0.912	16.45
2017507	0.077	0.036	0.022	0.06	12.75	8.9	0.48	352	0.39	0.024	1.025	22.6
2017508	0.047	0.033	0.013	0.06	9.81	6.6	0.35	390	0.28	0.031	0.675	16.5
2017509	0.021	0.009	<0.005	0.03	1.79	0.4	0.04	151	0.18	0.05	0.137	2
2017510	0.112	0.029	0.016	0.08	14.3	8	0.53	238	0.47	0.024	0.655	21
2017511	0.117	0.035	0.015	0.1	13.35	7.4	0.51	347	0.58	0.023	0.754	22.5
2017512	0.147	0.042	0.025	0.06	14.35	9.3	0.52	348	0.36	0.022	1.195	24
2017513	0.136	0.045	0.026	0.06	13.05	9.7	0.51	525	0.5	0.021	1.385	22.7
2017514	0.144	0.046	0.018	0.06	14	10.7	0.55	249	0.37	0.021	1.47	23.8
2017515	0.123	0.043	0.02	0.06	15.15	10.9	0.55	457	0.42	0.021	1.42	24.8
2017516	0.059	0.041	0.025	0.07	14.8	11.3	0.72	335	0.62	0.029	1.04	24.4
2017517	0.068	0.058	0.016	0.05	10.25	7.9	0.41	214	0.31	0.023	1.005	17.9
2017518	0.072	0.052	0.02	0.05	12.55	10.3	0.51	458	0.46	0.023	1.275	22.5
2017519	0.125	0.047	0.017	0.06	12.6	7.5	0.44	308	0.5	0.022	0.931	21
2017520	0.081	0.041	0.02	0.05	12	8.7	0.49	297	0.42	0.021	0.997	21.3
2017521	0.06	0.043	0.016	0.06	13.15	9.2	0.51	424	0.49	0.022	1.12	24.1
2017522	0.052	0.04	0.009	0.09	9.6	5.5	0.41	200	0.28	0.026	0.818	12.15
2017523	0.098	0.039	0.023	0.2	17.25	10.6	0.67	333	0.27	0.021	1.19	18.2
2017524	0.168	0.031	0.021	0.21	17.4	10.8	0.77	475	0.51	0.028	0.631	18.8
2017525	0.139	0.03	0.018	0.14	16.5	7.8	0.54	413	0.32	0.03	0.933	18.75
2017526	0.105	0.033	0.013	0.06	10.3	4.6	0.35	281	0.37	0.026	0.756	13.2
2017527	0.075	0.041	0.015	0.08	11.3	7.1	0.47	442	0.42	0.024	1.07	18.5
2017528	0.031	0.049	0.013	0.11	6.52	11	0.54	200	0.42	0.023	0.986	10.15
2017529	0.064	0.005	0.017	0.06	8.3	10.8	0.51	494	0.64	0.019	0.869	12.5
2017530	0.06	0.008	0.014	0.07	6.55	11.6	0.57	363	0.41	0.018	0.858	10.85
2017531	0.077	0.005	0.017	0.18	9.21	16	1.02	429	0.28	0.026	0.678	11.65
2017532	0.065	0.006	0.021	0.1	7.41	12.3	0.63	258	0.56	0.022	0.824	12.2
2017533	0.045	<0.004	0.018	0.07	8.1	12.6	0.58	285	0.66	0.015	0.891	14.85

2019 HUN Soil Sampling Assay Results

Sample Number	P_%	Pb_ppm	Pd_ppm	Pt_ppm	Rb_ppm	Re_ppm	S_%	Sb_ppm	Sc_ppm	Se_ppm	Sn_ppm	Sr_ppm
2017501	0.038	6.17	0.001	<0.002	6.25	<0.0002	<0.01	0.248	2.96	0.049	0.5	25.2
2017502	0.049	4.46	<0.001	<0.002	12.2	<0.0002	<0.01	0.116	4.7	0.056	0.56	30.8
2017503	0.074	6.19	<0.001	<0.002	10.75	<0.0002	<0.01	0.174	4.92	0.071	0.54	50
2017504	0.153	6.86	<0.001	<0.002	29.1	<0.0002	<0.01	0.288	5.97	0.086	0.6	53.5
2017505	0.074	7.48	<0.001	<0.002	19.4	<0.0002	0.01	0.109	3.22	0.045	0.51	43.9
2017506	0.067	4.32	<0.001	<0.002	6.03	<0.0002	0.02	0.45	4.47	0.169	0.33	31.4
2017507	0.068	5.4	0.005	<0.002	6.29	0.0002	0.02	0.544	4.63	0.325	0.35	34.2
2017508	0.074	4.09	<0.001	<0.002	5.72	<0.0002	0.04	0.362	3.35	0.378	0.27	44.7
2017509	0.048	0.453	0.001	<0.002	0.765	<0.0002	0.03	0.064	0.338	0.098	0.05	24.9
2017510	0.085	4.31	0.001	<0.002	7.69	0.0002	0.01	0.374	5.07	0.112	0.32	30
2017511	0.092	5.15	0.003	<0.002	8.29	0.0002	0.01	0.471	5.19	0.204	0.34	34.5
2017512	0.066	6.28	0.002	<0.002	8.13	0.0003	0.03	0.719	6.04	0.372	0.44	45
2017513	0.056	6.49	0.002	<0.002	8.27	<0.0002	0.03	0.638	5.9	0.305	0.44	46.1
2017514	0.052	7.18	0.001	<0.002	6.88	0.0004	0.03	0.667	5.79	0.391	0.46	45
2017515	0.055	6.92	<0.001	<0.002	7.54	0.0002	0.03	0.582	5.87	0.251	0.46	36.3
2017516	0.044	5.64	0.002	<0.002	7.46	<0.0002	0.02	0.51	6.92	0.188	0.46	32.1
2017517	0.059	5.62	0.001	<0.002	5.65	<0.0002	0.04	0.688	4.62	0.4	0.4	46.5
2017518	0.054	6.83	0.001	<0.002	6.05	0.0003	0.04	0.585	4.97	0.529	0.4	55.2
2017519	0.06	4.61	0.001	<0.002	6.56	0.0002	0.02	0.637	5.49	0.184	0.36	32.6
2017520	0.045	5.32	0.001	<0.002	4.37	0.0002	0.02	0.506	5.43	0.227	0.37	32.5
2017521	0.067	5.53	0.002	<0.002	6.27	0.0003	0.04	0.62	4.32	0.454	0.3	48.1
2017522	0.095	3.95	<0.001	<0.002	8.04	0.0003	0.07	0.31	2.95	0.226	0.24	50.8
2017523	0.101	5.34	0.001	<0.002	17	0.0003	0.04	0.44	5.9	0.484	0.44	42.5
2017524	0.136	5.38	0.002	0.03	19.5	0.0002	0.02	0.437	6.4	0.209	0.46	45.5
2017525	0.111	4.77	0.002	<0.002	12.05	0.0006	0.02	0.417	5.44	0.168	0.36	39.3
2017526	0.086	3.45	<0.001	<0.002	5.18	0.0002	0.02	0.317	4.35	0.116	0.25	31.5
2017527	0.069	4.44	<0.001	<0.002	6.69	0.0002	0.04	0.474	5.19	0.404	0.3	47.1
2017528	0.048	4.11	<0.001	<0.002	12.85	<0.0002	0.02	0.223	2.41	0.065	0.41	29.8
2017529	0.073	6.22	0.001	<0.002	11.6	<0.0002	0.02	0.286	2.8	0.08	0.55	25.9
2017530	0.068	5.03	<0.001	<0.002	13.6	<0.0002	0.01	0.2	2.19	0.04	0.46	30.4
2017531	0.182	4.67	0.001	<0.002	14.4	<0.0002	0.02	0.161	3.37	0.046	0.47	58.1
2017532	0.078	5.88	<0.001	<0.002	8.71	<0.0002	0.02	0.283	2.66	0.057	0.47	33.3
2017533	0.046	6.2	<0.001	<0.002	11.05	<0.0002	0.02	0.365	2.88	0.091	0.51	29.1

2019 HUN Soil Sampling Assay Results

Sample Number	Ta_ppm	Te_ppm	Th_ppm	Ti_%	Tl_ppm	U_ppm	V_ppm	W_ppm	Y_ppm	Zn_ppm	Zr_ppm
2017501	<0.005	0.013	1.76	0.103	0.06	0.285	60.8	0.157	2.52	40.7	1.78
2017502	<0.005	0.007	2.02	0.081	0.078	0.288	65.2	0.072	6.75	38.3	1.96
2017503	0.007	0.014	1.82	0.164	0.066	0.339	80.1	0.123	4.11	68.5	3.34
2017504	0.006	0.014	3.27	0.128	0.104	0.636	70	0.127	5.05	70.1	3.55
2017505	<0.005	0.006	1.32	0.047	0.035	0.576	35.3	0.15	2.39	33.3	1.25
2017506	<0.005	0.015	2.03	0.07	0.054	0.567	46.6	0.434	6.56	32.4	3.82
2017507	<0.005	0.016	2.59	0.071	0.057	0.958	53.1	0.121	8.88	38.2	3.19
2017508	<0.005	0.014	1.225	0.051	0.047	1.08	44.6	0.1	6.67	29.2	1.75
2017509	<0.005	0.004	0.094	0.021	0.017	0.107	16.9	0.027	0.894	5.3	0.89
2017510	<0.005	0.014	3.22	0.077	0.082	0.408	47.6	0.107	9.37	41.6	5.43
2017511	<0.005	0.014	3.36	0.075	0.085	0.639	50	0.097	9.01	44.3	5.08
2017512	<0.005	0.017	3.28	0.085	0.07	1.435	60.2	0.111	10.7	41.5	6.42
2017513	<0.005	0.018	3.1	0.087	0.074	1.245	59.2	0.132	9.34	41.3	6.23
2017514	<0.005	0.021	3.59	0.089	0.07	2.18	61.2	0.22	9.93	43.5	5.93
2017515	<0.005	0.024	3.38	0.088	0.072	0.743	62.3	0.236	10.2	44	5.04
2017516	<0.005	0.018	3.14	0.104	0.08	0.702	69	0.139	9.3	49.6	2.82
2017517	<0.005	0.018	1.975	0.058	0.051	0.723	52.6	0.148	6.53	31.6	2.68
2017518	<0.005	0.02	2.26	0.068	0.059	1.625	57.2	0.2	8.77	36.9	2.81
2017519	<0.005	0.015	2.75	0.073	0.062	0.535	49.5	0.124	9.83	37.8	5.69
2017520	<0.005	0.015	2.91	0.073	0.046	0.454	52	0.126	8.88	35.1	3.11
2017521	<0.005	0.017	2.15	0.068	0.059	1.985	49.4	0.145	7.82	40.7	2.46
2017522	<0.005	0.014	1.72	0.062	0.069	0.789	39	0.077	4.88	37.4	2.25
2017523	<0.005	0.015	4.32	0.111	0.114	1.13	69	0.102	8.55	55	3.99
2017524	<0.005	0.013	4.49	0.125	0.141	0.632	70.6	0.077	8.79	64.1	6.88
2017525	<0.005	0.013	3.88	0.104	0.097	0.578	58.2	0.104	9.62	48	5.91
2017526	<0.005	0.009	2.48	0.074	0.051	0.437	43.9	0.097	6.67	28.3	4.65
2017527	<0.005	0.012	2.23	0.079	0.056	1.72	53.7	0.151	8.43	31.7	3.07
2017528	<0.005	0.013	1.365	0.123	0.059	0.273	55.5	0.079	2.57	43.2	1.33
2017529	<0.005	0.02	1.93	0.109	0.102	0.331	62	0.126	2.86	64.4	2.9
2017530	<0.005	0.015	1.495	0.123	0.064	0.217	58.8	0.079	2.37	66.3	2.92
2017531	<0.005	0.011	1.945	0.221	0.08	0.315	83.5	0.082	4.57	84.5	3.09
2017532	<0.005	0.016	1.745	0.13	0.086	0.29	71.3	0.102	2.62	73.1	2.83
2017533	<0.005	0.02	2.16	0.111	0.086	0.324	64.6	0.153	2.5	60.4	2.22

2019 HUN Soil Sampling Assay Results

Sample Number	Project	Datum	Zone	Easting	Northing	Au_ppm	Ag_ppm	Al_%	As_ppm	B_ppm	Ba_ppm
2017534	HUN SOUTH	NAD83	8	390639	6928310	0.0081	0.048	1.94	5.12	<10	210
2017535	HUN SOUTH	NAD83	8	390684	6928364	0.0003	0.153	1.59	3.22	<10	264
2017536	HUN SOUTH	NAD83	8	390639	6928356	<0.0002	0.044	1.38	3.69	<10	126.5
2017537	HUN SOUTH	NAD83	8	390587	6928347	0.0002	0.121	2.38	3.99	<10	240
2017538	HUN SOUTH	NAD83	8	390541	6928342	0.0003	0.04	2.58	3.14	<10	249
2017539	HUN SOUTH	NAD83	8	390490	6928331	<0.0002	0.025	3.32	4.03	<10	288
2017540	HUN SOUTH	NAD83	8	390435	6928323	<0.0002	0.031	1.98	2.96	<10	210
2017541	HUN SOUTH	NAD83	8	390580	6928403	<0.0002	0.026	2.3	3.47	<10	158
2017542	HUN SOUTH	NAD83	8	390622	6928408	<0.0002	0.012	1.38	1.75	<10	124.5
2017543	HUN SOUTH	NAD83	8	390680	6928416	0.0002	0.097	1.59	2.28	<10	185
2017544	HUN SOUTH	NAD83	8	390722	6928420	<0.0002	0.105	1.44	2.9	<10	190
2017545	HUN SOUTH	NAD83	8	390017	6928711	0.0003	0.042	1.99	5.15	<10	137.5
2017546	HUN SOUTH	NAD83	8	390062	6928716	0.0022	0.044	2	6.2	<10	148.5
2017547	HUN SOUTH	NAD83	8	390259	6928752	0.0002	0.018	1.39	3.24	<10	109.5
2017548	HUN SOUTH	NAD83	8	390309	6928762	0.0044	0.055	1.63	6.23	<10	220
2017549	HUN SOUTH	NAD83	8	390359	6928766	0.0048	0.074	1.31	7	<10	218
2017550	HUN SOUTH	NAD83	8	390408	6928778	0.0014	0.072	1.22	6.38	<10	202
2017551	HUN SOUTH	NAD83	8	390457	6928790	0.0015	0.067	1.27	6.79	<10	180
2017552	HUN SOUTH	NAD83	8	390511	6928792	0.0007	0.056	1.48	5.38	<10	249
2017553	HUN SOUTH	NAD83	8	390555	6928802	0.0016	0.062	1.47	6.23	<10	233
2017554	HUN SOUTH	NAD83	8	390605	6928815	0.0009	0.035	1.1	4.79	<10	150
2017555	HUN SOUTH	NAD83	8	390653	6928821	0.0014	0.062	1.36	5.01	<10	193.5
2017556	HUN SOUTH	NAD83	8	390702	6928828	0.0007	0.049	1.31	4.83	<10	192
2017557	HUN SOUTH	NAD83	8	390753	6928835	0.001	0.066	1.92	5.36	<10	244
2017558	HUN SOUTH	NAD83	8	390806	6928843	0.002	0.069	1.48	6.74	<10	208
2017559	HUN SOUTH	NAD83	8	390853	6928851	0.0006	0.045	1.72	4.87	<10	205
2017560	HUN SOUTH	NAD83	8	390904	6928866	0.0017	0.038	1.03	3.98	<10	133
2017561	HUN SOUTH	NAD83	8	390950	6928868	0.0013	0.079	1.47	6.25	<10	194.5
2017562	HUN SOUTH	NAD83	8	390963	6928827	0.0002	0.051	0.35	0.49	<10	41.2
2017563	HUN SOUTH	NAD83	8	390914	6928812	<0.0002	0.017	1.41	5.83	<10	169
2017564	HUN SOUTH	NAD83	8	390863	6928804	0.0005	0.023	1.94	4.02	<10	224
2017565	HUN SOUTH	NAD83	8	390816	6928797	0.0013	0.099	1.6	5.13	<10	254
2017566	HUN SOUTH	NAD83	8	390767	6928790	0.0009	0.044	2.85	4.88	<10	332

2019 HUN Soil Sampling Assay Results

Sample Number	Be_ppm	Bi_ppm	Ca_%	Cd_ppm	Ce_ppm	Co_ppm	Cr_ppm	Cs_ppm	Cu_ppm	Fe_%	Ga_ppm	Ge_ppm
2017534	0.38	0.119	0.34	0.062	18.5	8.65	25.2	0.726	18.3	2.72	7.04	0.042
2017535	0.39	0.0965	0.93	0.058	18	11.45	20.5	0.638	32.7	2.31	6.3	0.055
2017536	0.28	0.0526	0.68	0.043	12.45	7.48	12.2	0.338	8.45	1.81	5.35	0.036
2017537	0.51	0.0837	0.42	0.044	23	10.75	18.5	0.408	19.3	2.8	9.21	0.045
2017538	0.48	0.086	0.62	0.052	15.45	12.3	19.1	0.637	18.4	3.4	10.05	0.053
2017539	0.56	0.0791	0.69	0.062	15.85	16	21.3	0.907	12.3	4.38	14.9	0.074
2017540	0.36	0.0708	0.52	0.032	17.5	11	16.3	0.597	15.35	2.92	8.21	0.054
2017541	0.4	0.069	0.49	0.027	12.85	8.23	15.55	0.509	15.35	2.45	8.64	0.038
2017542	0.23	0.0589	0.3	0.036	9.44	6.42	12.3	0.462	8.02	1.87	5.85	0.031
2017543	0.29	0.0644	0.63	0.029	14.2	8.19	13.85	0.454	14.5	2.03	6.83	0.05
2017544	0.42	0.055	0.36	0.031	25.6	6.72	11	0.351	13.95	1.81	5.11	0.058
2017545	0.35	0.0857	0.42	0.049	14	7.38	18.15	0.597	12.55	2.47	8.36	0.041
2017546	0.31	0.118	0.39	0.078	15.65	8.4	18.2	0.555	8.91	3	12.3	0.046
2017547	0.16	0.0413	0.72	0.082	13.25	7.72	13.9	0.395	11	2.02	6.01	0.064
2017548	0.5	0.0917	0.72	0.046	23.8	6.94	34.2	0.399	33.1	2.53	5.19	0.074
2017549	0.4	0.0885	0.65	0.081	23.2	8.84	30.7	0.535	26.4	2.36	4.45	0.077
2017550	0.41	0.084	0.78	0.155	24.9	8.96	29.6	0.645	32.3	2.29	4.16	0.086
2017551	0.42	0.086	0.73	0.135	26	9.13	31.4	0.799	32.4	2.37	4.22	0.087
2017552	0.37	0.0805	0.77	0.051	21	8.18	31.1	0.499	29.8	2.45	5.16	0.066
2017553	0.46	0.0873	0.64	0.069	24.7	8.41	31.8	0.617	35.2	2.5	4.88	0.079
2017554	0.33	0.068	0.59	0.058	21.1	6.07	27.9	0.607	25.1	1.98	3.68	0.073
2017555	0.36	0.0824	0.68	0.066	24	8.62	32.7	0.53	23.7	2.22	4.58	0.074
2017556	0.33	0.092	0.56	0.072	22.8	9.4	28.6	0.583	22.8	2.18	4.7	0.06
2017557	0.5	0.0923	0.98	0.062	26	9.48	25.4	0.606	18.4	2.94	7.39	0.085
2017558	0.4	0.0925	0.76	0.125	23.1	8.89	28.8	0.779	25	2.6	5.72	0.083
2017559	0.41	1.945	0.75	0.061	23.9	8.53	24.9	0.674	22.1	2.67	6.38	0.087
2017560	0.21	0.0658	0.31	0.062	11.6	4.63	14.75	0.398	14.3	1.57	3.9	0.033
2017561	0.42	0.0976	0.74	0.077	30.5	10.35	34.1	0.857	30.7	2.6	5.03	0.088
2017562	0.07	0.0133	0.1	0.02	2.89	1.415	4.3	0.129	6.25	0.51	1.5	0.016
2017563	0.23	0.0802	0.37	0.059	13.45	7.51	23	0.474	15.1	2.25	5.04	0.047
2017564	0.38	0.0702	0.71	0.067	22.8	9.48	24.3	0.678	15	2.84	7.37	0.084
2017565	0.45	0.101	0.78	0.069	25.3	8.2	25.8	0.583	30.2	2.46	6.14	0.082
2017566	0.59	0.0836	1.17	0.056	28.6	15.15	26.7	0.8	28.8	4.05	11.9	0.111

2019 HUN Soil Sampling Assay Results

Sample Number	Hf_ppm	Hg_ppm	In_ppm	K_%	La_ppm	Li_ppm	Mg_%	Mn_ppm	Mo_ppm	Na_%	Nb_ppm	Ni_ppm
2017534	0.061	<0.004	0.017	0.08	9.52	12.8	0.55	249	0.57	0.016	0.966	14.85
2017535	0.02	0.014	0.017	0.11	9.78	10.6	0.61	784	0.3	0.033	1.095	12.1
2017536	0.01	0.018	0.018	0.06	6.45	7.3	0.43	485	0.34	0.028	0.617	7.36
2017537	0.084	0.007	0.02	0.19	10.45	12.1	0.64	576	0.55	0.036	0.878	12.4
2017538	0.065	0.008	0.021	0.17	7.11	15.2	0.88	461	0.34	0.028	0.766	12.75
2017539	0.111	0.013	0.023	0.11	7.5	22.7	1.29	571	0.41	0.022	1.02	16.35
2017540	0.072	0.004	0.016	0.21	7.97	14.4	0.78	396	0.37	0.025	0.918	11.1
2017541	0.04	0.009	0.016	0.08	6.2	10.4	0.6	261	0.31	0.021	0.817	10.4
2017542	0.044	0.007	0.01	0.05	4.78	7.4	0.4	182	0.3	0.026	0.798	7.18
2017543	0.042	0.012	0.013	0.1	10.05	9.1	0.49	323	0.32	0.038	1.09	8.08
2017544	0.078	0.011	0.009	0.15	22.7	6.9	0.25	323	0.29	0.03	0.879	7.62
2017545	0.038	0.008	0.021	0.05	7.19	11.3	0.57	230	0.39	0.021	1.055	11.8
2017546	0.042	0.01	0.02	0.07	8.52	13.8	0.64	262	0.59	0.019	1.475	11.3
2017547	0.02	0.02	0.012	0.09	6.63	8.9	0.59	269	0.45	0.032	0.96	9.42
2017548	0.143	0.049	0.018	0.05	13.4	8.4	0.49	259	0.43	0.022	1.105	19.85
2017549	0.106	0.029	0.018	0.07	12.2	8.8	0.52	429	0.46	0.022	0.921	21.9
2017550	0.106	0.041	0.019	0.08	12.9	7.7	0.54	535	0.52	0.022	0.738	23.9
2017551	0.16	0.043	0.015	0.1	13.7	8.3	0.58	342	0.55	0.024	0.492	24.6
2017552	0.054	0.045	0.017	0.06	10.95	9.6	0.66	310	0.33	0.021	0.838	21.6
2017553	0.089	0.036	0.019	0.07	15.4	9.6	0.62	343	0.43	0.021	0.926	24.2
2017554	0.068	0.02	0.016	0.07	11.5	6.8	0.51	214	0.43	0.019	0.64	19.2
2017555	0.084	0.029	0.02	0.07	11.9	8.5	0.57	370	0.42	0.019	0.81	20.8
2017556	0.033	0.026	0.015	0.07	11.75	9.1	0.54	368	0.42	0.018	0.885	19.7
2017557	0.06	0.029	0.023	0.09	14.85	13.9	0.74	326	0.33	0.024	1.145	16.75
2017558	0.072	0.031	0.016	0.12	12.95	11.4	0.66	288	0.39	0.025	0.955	19.6
2017559	0.049	0.017	0.018	0.1	12.65	12.3	0.74	308	0.36	0.031	1.165	15.1
2017560	0.006	0.017	0.011	0.05	5.88	6.7	0.32	142.5	0.4	0.022	0.648	9.83
2017561	0.084	0.037	0.017	0.13	18	10.2	0.64	615	0.54	0.023	0.782	24.1
2017562	<0.002	0.013	<0.005	0.02	1.475	1	0.05	34.4	0.11	0.031	0.1	2.89
2017563	0.015	0.005	0.015	0.06	6.79	11.8	0.49	234	0.47	0.016	0.859	14.2
2017564	0.048	0.018	0.02	0.14	11.95	13.6	0.84	336	0.36	0.026	1.09	14.1
2017565	0.033	0.045	0.021	0.09	16.7	11.3	0.61	289	0.3	0.022	0.955	18.8
2017566	0.055	0.025	0.027	0.25	17.45	22	1.16	573	0.48	0.028	0.872	18.4

2019 HUN Soil Sampling Assay Results

Sample Number	P_%	Pb_ppm	Pd_ppm	Pt_ppm	Rb_ppm	Re_ppm	S_%	Sb_ppm	Sc_ppm	Se_ppm	Sn_ppm	Sr_ppm
2017534	0.082	6.89	0.001	<0.002	12.7	<0.0002	0.02	0.334	3.15	0.07	0.56	26
2017535	0.103	5.52	<0.001	<0.002	14.2	<0.0002	0.03	0.18	3.67	0.195	0.42	51.6
2017536	0.068	3.35	0.001	<0.002	8.01	<0.0002	0.04	0.169	2.24	0.085	0.31	48
2017537	0.101	5.79	<0.001	<0.002	9.31	<0.0002	0.02	0.217	3.51	0.076	0.49	29.6
2017538	0.166	5.64	<0.001	<0.002	20.3	<0.0002	0.02	0.204	3.27	0.052	0.49	41.2
2017539	0.218	6.33	<0.001	<0.002	19.65	<0.0002	0.02	0.195	3.82	0.071	0.66	37.4
2017540	0.127	4.58	<0.001	<0.002	21.9	<0.0002	0.01	0.166	2.82	0.057	0.41	31.5
2017541	0.066	5.09	<0.001	<0.002	8.71	<0.0002	0.01	0.17	2.73	0.052	0.4	41.2
2017542	0.06	3.77	0.002	<0.002	8.64	<0.0002	0.01	0.133	1.845	0.026	0.36	38.5
2017543	0.044	4.76	0.002	<0.002	12.65	0.0003	0.02	0.198	2.5	0.082	0.41	40.3
2017544	0.072	3.42	<0.001	<0.002	8.52	<0.0002	0.01	0.177	2.8	0.054	0.29	27
2017545	0.052	5.72	<0.001	<0.002	10.7	<0.0002	0.02	0.223	2.91	0.067	0.46	33.7
2017546	0.115	7.77	<0.001	<0.002	9.78	<0.0002	0.02	0.293	2.99	0.07	0.65	30.9
2017547	0.103	3.03	0.001	<0.002	10.4	0.0002	0.02	0.151	2.58	0.05	0.31	36.8
2017548	0.072	5.25	0.002	<0.002	6.1	<0.0002	0.01	0.424	6.16	0.197	0.37	39.7
2017549	0.053	5.11	<0.001	<0.002	6.84	<0.0002	<0.01	0.406	5.68	0.161	0.34	35.6
2017550	0.104	5.05	<0.001	<0.002	7.74	<0.0002	<0.01	0.42	5.7	0.165	0.3	41.8
2017551	0.101	5.73	<0.001	<0.002	8.81	<0.0002	<0.01	0.435	5.93	0.146	0.34	40.3
2017552	0.099	4.86	0.001	<0.002	6.36	0.0002	<0.01	0.318	5.46	0.181	0.34	38.9
2017553	0.08	5.13	<0.001	<0.002	7.66	<0.0002	<0.01	0.365	5.67	0.185	0.34	36.9
2017554	0.094	4.03	<0.001	<0.002	6.84	<0.0002	<0.01	0.324	4.64	0.107	0.26	35
2017555	0.092	4.7	<0.001	<0.002	7.26	<0.0002	<0.01	0.328	5.5	0.117	0.35	35.9
2017556	0.095	5.19	<0.001	<0.002	7.97	<0.0002	<0.01	0.271	4.34	0.21	0.32	33.3
2017557	0.117	5.53	0.002	<0.002	10.1	<0.0002	0.01	0.287	5.28	0.229	0.43	46.5
2017558	0.104	5.17	<0.001	<0.002	13.5	<0.0002	<0.01	0.322	5.31	0.151	0.41	40.2
2017559	0.115	5.12	<0.001	<0.002	13.95	<0.0002	0.01	0.199	4.41	0.146	0.44	50.2
2017560	0.054	3.74	<0.001	<0.002	5.61	<0.0002	<0.01	0.194	2.08	0.079	0.29	21
2017561	0.101	5.88	<0.001	<0.002	12.75	0.0002	<0.01	0.399	5.51	0.222	0.34	41.7
2017562	0.021	0.884	<0.001	<0.002	1.72	<0.0002	0.01	0.063	0.377	0.045	0.07	11.25
2017563	0.055	4.53	<0.001	<0.002	6.13	<0.0002	<0.01	0.235	2.81	0.082	0.35	27
2017564	0.13	4.8	<0.001	<0.002	18.2	<0.0002	<0.01	0.171	4.31	0.096	0.46	45.8
2017565	0.102	5.62	<0.001	<0.002	11.7	<0.0002	<0.01	0.274	5.63	0.139	0.42	41.1
2017566	0.149	6.27	<0.001	<0.002	26.5	<0.0002	0.01	0.222	7.71	0.192	0.47	77.1

2019 HUN Soil Sampling Assay Results

Sample Number	Ta_ppm	Te_ppm	Th_ppm	Ti_%	Tl_ppm	U_ppm	V_ppm	W_ppm	Y_ppm	Zn_ppm	Zr_ppm
2017534	<0.005	0.018	2.63	0.106	0.089	0.395	62.6	0.153	3.23	61.6	2.82
2017535	<0.005	0.015	1.215	0.114	0.072	0.681	60.8	0.135	5.2	51	0.91
2017536	<0.005	0.01	0.554	0.054	0.042	0.263	42.5	0.087	2.41	32.7	0.42
2017537	<0.005	0.015	2.19	0.136	0.082	0.306	66.9	0.103	3.03	80.1	3.58
2017538	<0.005	0.016	1.895	0.178	0.086	0.297	79.9	0.087	3.37	80.1	2.83
2017539	<0.005	0.014	1.99	0.277	0.111	0.332	106	0.092	3.83	139.5	5.05
2017540	<0.005	0.013	2.11	0.173	0.091	0.256	66.7	0.099	3.04	68	2.89
2017541	<0.005	0.011	1.575	0.105	0.063	0.242	60.3	0.089	2.54	57.3	1.77
2017542	<0.005	0.009	0.928	0.098	0.052	0.179	48.6	0.063	1.865	50.5	1.7
2017543	<0.005	0.009	1.31	0.114	0.06	0.566	55.9	0.078	3.77	48.9	1.89
2017544	<0.005	0.007	1.34	0.089	0.051	0.477	49.8	0.152	6.25	32.4	3.63
2017545	<0.005	0.014	2.24	0.109	0.06	0.308	62.7	0.089	2.81	48.4	1.64
2017546	<0.005	0.017	1.66	0.169	0.067	0.305	78.9	0.148	2.95	61.4	1.86
2017547	<0.005	0.007	0.897	0.125	0.051	0.249	55.3	0.06	3.37	47.5	1.08
2017548	<0.005	0.014	2.78	0.089	0.052	1.265	61.8	0.319	10.4	38	6.47
2017549	<0.005	0.014	2.9	0.086	0.061	0.49	57	0.104	8.77	40.7	4.28
2017550	<0.005	0.015	3.02	0.076	0.078	0.628	54	0.101	9.47	47.5	4.68
2017551	<0.005	0.015	3.42	0.083	0.09	0.464	55.6	0.098	9.38	50.3	7.05
2017552	<0.005	0.011	2.37	0.089	0.05	0.681	62.4	0.086	7.17	43.2	2.42
2017553	<0.005	0.014	2.95	0.087	0.069	0.656	58.1	0.102	9.67	45.4	3.87
2017554	<0.005	0.012	2.72	0.076	0.064	0.416	48.2	0.085	6.63	38.9	3.29
2017555	<0.005	0.01	2.87	0.085	0.06	0.468	56.4	0.091	7.08	40.8	3.43
2017556	<0.005	0.013	2.47	0.082	0.067	0.644	52.7	0.145	6.2	41.9	1.47
2017557	<0.005	0.015	2.46	0.137	0.065	1.14	67.8	0.139	8.57	57.7	2.31
2017558	<0.005	0.012	3.17	0.115	0.092	0.565	61.6	0.139	9	55.8	3.22
2017559	<0.005	0.014	2.24	0.142	0.08	0.727	69.4	0.104	7.71	53.4	2.28
2017560	<0.005	0.009	0.753	0.059	0.042	0.296	38.8	0.103	2.53	30.3	0.42
2017561	<0.005	0.017	3.46	0.092	0.103	0.493	60.4	0.101	9.43	54.8	4.22
2017562	<0.005	<0.003	0.008	0.02	0.017	0.144	14.4	0.024	0.629	7.6	0.05
2017563	<0.005	0.014	1.335	0.08	0.051	0.286	57	0.103	2.97	43.2	0.89
2017564	<0.005	0.01	2.3	0.167	0.106	0.59	76.4	0.099	6.54	60.9	2.59
2017565	<0.005	0.015	2.47	0.1	0.071	0.822	60.6	0.092	11.75	51.8	1.53
2017566	<0.005	0.014	2.94	0.21	0.119	0.835	105	0.108	7.59	90.5	2.34

2019 HUN Soil Sampling Assay Results

Sample Number	Project	Datum	Zone	Easting	Northing	Au_ppm	Ag_ppm	Al_%	As_ppm	B_ppm	Ba_ppm
2017567	HUN SOUTH	NAD83	8	390707	6928785	0.0005	0.03	1.11	4.1	<10	169.5
2017568	HUN SOUTH	NAD83	8	390668	6928770	0.0008	0.095	1.39	5.42	<10	305
2017569	HUN SOUTH	NAD83	8	390615	6928757	0.0011	0.058	1.17	5.39	<10	201
2017570	HUN SOUTH	NAD83	8	390319	6929014	0.0017	0.078	1.54	7.23	<10	200
2017571	HUN SOUTH	NAD83	8	390173	6928988	0.0026	0.025	0.3	0.62	10	191.5
2017572	HUN SOUTH	NAD83	8	390119	6928976	0.001	0.117	0.45	1.2	10	464
2017573	HUN SOUTH	NAD83	8	390074	6928971	0.0002	0.037	1.98	3.02	<10	205
2017574	HUN SOUTH	NAD83	8	390024	6928957	0.0005	0.021	2.23	5.83	<10	166
2017575	HUN SOUTH	NAD83	8	389973	6928950	<0.0002	0.027	2.39	2.15	<10	234
2017576	HUN SOUTH	NAD83	8	389917	6928947	0.0003	0.024	1.9	2.47	<10	260
2017577	HUN SOUTH	NAD83	8	389875	6928932	0.0008	0.023	2.44	3.49	<10	192
2017578	HUN SOUTH	NAD83	8	389827	6928925	<0.0002	0.019	1.78	2.66	<10	102
2017579	HUN SOUTH	NAD83	8	389774	6928915	0.0002	0.014	2	2.03	<10	234
2017580	HUN SOUTH	NAD83	8	389727	6928908	<0.0002	0.053	1.5	2.74	<10	214
2017581	HUN SOUTH	NAD83	8	389679	6928903	<0.0002	0.034	1.06	1.26	<10	175
2017582	HUN SOUTH	NAD83	8	389631	6928892	0.007	0.034	1.83	7.93	<10	133.5
2017583	HUN SOUTH	NAD83	8	389582	6928885	0.0005	0.037	3.31	9.44	<10	270
2017584	HUN SOUTH	NAD83	8	389530	6928872	0.0002	0.016	2.11	9.18	<10	148
2017585	HUN SOUTH	NAD83	8	389478	6928864	0.0003	0.015	2.07	11.8	<10	165
2017586	HUN SOUTH	NAD83	8	389426	6928857	0.0009	0.022	1.89	8.06	<10	157
2017587	HUN SOUTH	NAD83	8	389383	6928846	0.0003	0.042	1.54	4.55	<10	231
2017588	HUN SOUTH	NAD83	8	389334	6928838	0.0062	0.042	1.89	5.94	<10	160.5
2017589	HUN SOUTH	NAD83	8	389436	6928806	0.0002	0.032	1.59	7.11	<10	207
2017590	HUN SOUTH	NAD83	8	389488	6928814	0.0007	0.066	1.46	7.4	<10	179
2017591	HUN SOUTH	NAD83	8	389535	6928823	0.0005	0.024	1.87	7.59	<10	188
2017592	HUN SOUTH	NAD83	8	389583	6928836	<0.0002	0.045	2.3	10.3	<10	144
2017593	HUN SOUTH	NAD83	8	389633	6928841	0.0002	0.041	2.08	8.77	<10	177
2017594	HUN SOUTH	NAD83	8	389687	6928848	0.001	0.021	2.49	6.04	<10	149.5
2017595	HUN SOUTH	NAD83	8	389732	6928867	0.0003	0.066	1.9	6.11	<10	228
2017596	HUN SOUTH	NAD83	8	389786	6928869	<0.0002	0.028	3.2	3.79	<10	186.5
2017597	HUN SOUTH	NAD83	8	389831	6928876	<0.0002	0.02	1.97	3.09	<10	129.5
2017598	HUN SOUTH	NAD83	8	389409	6929257	0.0004	0.065	1.58	4.55	<10	131
2017599	HUN SOUTH	NAD83	8	389365	6929251	<0.0002	0.02	0.31	0.78	<10	29.7

2019 HUN Soil Sampling Assay Results

Sample Number	Be_ppm	Bi_ppm	Ca_%	Cd_ppm	Ce_ppm	Co_ppm	Cr_ppm	Cs_ppm	Cu_ppm	Fe_%	Ga_ppm	Ge_ppm
2017567	0.28	0.0661	0.52	0.046	19	5.53	15.55	0.466	14.25	1.83	4.44	0.065
2017568	0.37	0.102	0.71	0.151	26.2	9.87	27.2	0.617	21.6	2.45	5.19	0.072
2017569	0.33	0.0903	0.51	0.058	24.5	7.03	26.9	0.556	22.2	2.01	4.05	0.065
2017570	0.43	0.095	0.71	0.072	23.4	9.07	26.5	0.477	30.6	2.38	5.26	0.067
2017571	0.09	0.0244	2.21	0.082	2.79	1.775	3.52	0.095	60.8	0.51	0.876	0.023
2017572	0.22	0.0185	3.65	0.099	7.71	4.46	3.44	0.096	29	0.53	1.13	0.054
2017573	0.35	0.0741	0.51	0.06	16.3	10.05	16.7	0.407	17.6	2.52	8.44	0.051
2017574	0.42	0.0946	0.34	0.033	16.55	8.1	24	0.516	14.25	2.58	7.58	0.048
2017575	0.41	0.0699	0.56	0.038	21.8	12.15	17.65	0.714	19.8	3.14	10.5	0.074
2017576	0.39	0.0545	0.67	0.037	25	11.05	16.3	0.646	9.85	2.91	8.36	0.078
2017577	0.48	0.0778	0.44	0.035	20.4	11.75	21.7	0.732	16.3	3.09	9.29	0.06
2017578	0.3	0.0445	0.43	0.022	11.55	7.58	12.8	0.386	11.5	2.28	7.15	0.049
2017579	0.29	0.0479	0.58	0.031	15.6	10.45	14.9	0.73	9.71	2.88	8.38	0.07
2017580	0.27	0.0897	0.35	0.029	14.05	10.45	19.1	0.545	13.35	2.24	6.37	0.049
2017581	0.39	0.0459	0.45	0.1	9.86	2.79	6.74	0.376	12.55	0.94	4.38	0.038
2017582	0.38	0.132	0.2	0.049	18.1	7.3	25.1	0.817	17.45	2.41	6.38	0.046
2017583	0.65	0.132	0.51	0.059	17.2	12.05	28.9	1.09	14.85	3.2	10.5	0.062
2017584	0.3	0.152	0.17	0.072	16.25	8.36	25	0.948	10.65	3.16	9.99	0.056
2017585	0.33	0.168	0.16	0.052	15.6	8.93	29.4	0.936	17.55	2.96	7.04	0.051
2017586	0.41	0.177	0.18	0.075	18.65	6.31	25.8	0.71	13.35	2.75	8.14	0.051
2017587	0.25	0.124	0.35	0.046	16.3	8.94	20.3	0.589	15.5	2.1	7.51	0.042
2017588	0.31	0.159	0.22	0.072	15.2	8.17	25.6	0.722	10.95	2.62	7.91	0.047
2017589	0.27	0.137	0.23	0.045	15.2	7.82	23.1	0.772	13.45	2.48	6.63	0.045
2017590	0.34	0.134	0.2	0.043	24.9	6.9	20.1	0.642	15	2.03	6.12	0.057
2017591	0.31	0.152	0.17	0.06	15.25	8.24	26.9	0.775	16.2	2.42	6.71	0.042
2017592	0.35	0.167	0.15	0.085	14.75	8.63	30.3	0.978	11.85	2.99	8.21	0.051
2017593	0.47	0.149	0.23	0.064	16.8	8.53	25.2	0.927	14.95	2.77	7.87	0.048
2017594	0.53	0.108	0.38	0.048	22	9.15	20.6	0.653	14.7	2.68	10.15	0.058
2017595	0.64	0.116	0.46	0.051	18.3	10	28.2	0.728	15.25	2.59	6.74	0.063
2017596	0.59	0.0674	0.69	0.038	23.9	13.85	20.2	0.733	12.75	3.56	12.85	0.09
2017597	0.32	0.0684	0.44	0.032	15.6	10.35	16.5	0.565	16.25	2.63	8.2	0.06
2017598	0.29	0.113	0.42	0.041	17.65	7.37	18.65	0.577	7.85	2.04	8.91	0.051
2017599	0.06	0.0407	0.06	0.013	4.01	1.425	3.29	0.168	5.28	0.57	2.16	0.019

2019 HUN Soil Sampling Assay Results

Sample Number	Hf_ppm	Hg_ppm	In_ppm	K_%	La_ppm	Li_ppm	Mg_%	Mn_ppm	Mo_ppm	Na_%	Nb_ppm	Ni_ppm
2017567	0.014	0.023	0.01	0.06	10.55	7.9	0.42	167	0.25	0.026	0.727	10.75
2017568	0.025	0.039	0.016	0.07	14.25	10.3	0.56	445	0.48	0.021	0.985	19.1
2017569	0.05	0.033	0.015	0.06	12.85	8.8	0.46	194.5	0.32	0.015	0.94	18.9
2017570	0.093	0.219	0.015	0.06	11.6	8.9	0.46	318	0.36	0.029	1.115	20.1
2017571	0.042	0.049	<0.005	0.03	1.75	0.3	0.11	39.1	0.32	0.048	0.171	3.73
2017572	0.044	0.066	<0.005	0.02	4.28	0.8	0.25	1140	0.56	0.031	0.22	6.13
2017573	0.052	0.006	0.014	0.17	7.43	12.2	0.68	540	0.51	0.025	0.869	12.05
2017574	0.044	0.01	0.017	0.07	8.79	12.7	0.6	291	0.55	0.017	0.894	14.9
2017575	0.086	0.008	0.018	0.16	9.76	16.4	0.92	527	0.35	0.026	0.696	13.25
2017576	0.056	0.006	0.017	0.35	11.5	14.1	0.87	474	0.3	0.021	0.668	11.1
2017577	0.1	<0.004	0.02	0.11	9.87	14.3	0.82	502	0.44	0.022	0.704	15.25
2017578	0.053	0.004	0.011	0.12	5.47	11	0.6	250	0.29	0.026	0.874	9.42
2017579	0.04	0.007	0.015	0.29	7.62	15.8	0.9	419	0.32	0.031	1.09	10.75
2017580	0.07	<0.004	0.015	0.12	6.71	10.4	0.55	468	0.42	0.02	1.12	12.55
2017581	0.002	0.014	0.007	0.05	6.46	3.4	0.15	80.1	0.26	0.029	0.159	4.9
2017582	0.071	0.006	0.021	0.05	9.8	11.5	0.43	189	0.66	0.017	1.315	14.25
2017583	0.033	0.01	0.025	0.1	8.81	14.8	0.71	285	0.62	0.021	1.685	22.6
2017584	0.025	0.008	0.027	0.08	8.49	14.9	0.53	242	0.72	0.015	1.65	14.15
2017585	0.038	0.011	0.021	0.05	7.98	13.5	0.45	201	0.9	0.014	1.525	18.45
2017586	0.017	0.005	0.023	0.05	10.2	13.5	0.36	183.5	0.95	0.015	1.655	12.1
2017587	0.03	0.005	0.015	0.04	8.13	9.2	0.42	364	0.63	0.022	1.24	10.85
2017588	0.085	0.005	0.017	0.06	7.7	13.1	0.48	222	0.76	0.015	1.4	14.2
2017589	0.045	0.006	0.016	0.04	7.86	11.8	0.39	233	0.74	0.02	1.2	12.15
2017590	0.023	0.009	0.02	0.04	11.9	7.8	0.3	276	0.59	0.021	1.19	10.8
2017591	0.037	0.004	0.023	0.05	7.85	10.5	0.43	223	0.68	0.016	1.36	16.45
2017592	0.077	0.019	0.025	0.08	7.71	15.9	0.51	216	0.77	0.013	1.965	17.3
2017593	0.091	0.01	0.023	0.05	8.45	13.3	0.46	204	0.62	0.017	1.735	16.65
2017594	0.088	0.007	0.019	0.07	12.45	13.8	0.61	229	0.5	0.021	1.715	14.5
2017595	0.085	0.007	0.019	0.16	9.41	11	0.63	315	0.35	0.024	1.295	21.9
2017596	0.039	0.009	0.022	0.17	12.65	17.4	1.06	402	0.4	0.026	1.405	14.55
2017597	0.059	0.005	0.018	0.09	7.82	13.6	0.79	343	0.43	0.032	0.927	11.55
2017598	0.029	0.014	0.016	0.06	9.73	8.7	0.51	234	0.49	0.022	1.675	9.46
2017599	0.01	0.004	<0.005	0.03	2.03	0.8	0.04	37.4	0.17	0.028	0.392	1.45

2019 HUN Soil Sampling Assay Results

Sample Number	P_%	Pb_ppm	Pd_ppm	Pt_ppm	Rb_ppm	Re_ppm	S_%	Sb_ppm	Sc_ppm	Se_ppm	Sn_ppm	Sr_ppm
2017567	0.079	3.92	<0.001	<0.002	7.2	<0.0002	<0.01	0.175	2.97	0.147	0.33	27.8
2017568	0.109	5.95	<0.001	<0.002	8.65	<0.0002	0.01	0.352	4.81	0.329	0.39	36.8
2017569	0.09	5.45	0.003	<0.002	7.39	<0.0002	<0.01	0.296	4.22	0.154	0.33	27.8
2017570	0.05	5.31	<0.001	<0.002	6.43	<0.0002	0.02	0.398	4.73	0.18	0.35	38.7
2017571	0.043	0.526	0.001	0.013	1.335	0.0018	0.29	0.219	0.55	0.85	0.06	94.4
2017572	0.072	0.794	<0.001	0.003	0.893	0.0002	0.13	0.389	0.696	0.419	0.05	175.5
2017573	0.104	5.18	<0.001	<0.002	15.35	<0.0002	<0.01	0.186	2.79	0.092	0.44	38.8
2017574	0.057	5.99	<0.001	<0.002	8.19	<0.0002	<0.01	0.279	3.17	0.087	0.45	34.5
2017575	0.156	5.18	<0.001	<0.002	22.9	0.0002	<0.01	0.145	3.43	0.062	0.44	35.4
2017576	0.158	4.32	<0.001	<0.002	26.7	0.0003	<0.01	0.181	4.01	0.046	0.41	38.5
2017577	0.095	5.98	<0.001	<0.002	17.2	<0.0002	<0.01	0.219	4.01	0.063	0.49	31.6
2017578	0.086	3.83	<0.001	<0.002	8.38	<0.0002	<0.01	0.119	2.23	0.061	0.32	29.8
2017579	0.182	3.35	<0.001	<0.002	37.9	<0.0002	<0.01	0.133	2.81	0.071	0.43	63.9
2017580	0.055	5.22	<0.001	<0.002	19	<0.0002	<0.01	0.183	2.73	0.038	0.47	27.1
2017581	0.066	2.23	<0.001	<0.002	5.01	<0.0002	0.01	0.071	1.025	0.073	0.22	41.1
2017582	0.034	6.55	<0.001	<0.002	11.15	<0.0002	<0.01	0.314	3.06	0.071	0.56	23
2017583	0.094	7.69	0.002	<0.002	14.6	<0.0002	<0.01	0.319	4.72	0.119	0.63	45.4
2017584	0.127	7.99	<0.001	<0.002	21.6	<0.0002	<0.01	0.303	3.13	0.122	0.71	19
2017585	0.04	7.72	<0.001	<0.002	9.63	<0.0002	<0.01	0.458	3.18	0.124	0.62	20.2
2017586	0.061	8.72	<0.001	<0.002	9.32	<0.0002	<0.01	0.361	3.02	0.099	0.71	21.9
2017587	0.045	6.56	<0.001	<0.002	8.83	<0.0002	<0.01	0.23	3.2	0.072	0.61	30.6
2017588	0.085	7.62	<0.001	<0.002	12.85	<0.0002	<0.01	0.33	3.17	0.073	0.61	23
2017589	0.068	6.82	<0.001	<0.002	11.05	<0.0002	<0.01	0.285	2.89	0.068	0.52	23.6
2017590	0.046	6.74	<0.001	<0.002	7.93	<0.0002	<0.01	0.271	3.68	0.109	0.6	21.7
2017591	0.06	7.3	<0.001	<0.002	9.96	<0.0002	<0.01	0.37	3.04	0.089	0.6	18.75
2017592	0.105	8.19	<0.001	<0.002	15.8	<0.0002	0.01	0.353	3.38	0.104	0.62	15.4
2017593	0.083	7.61	<0.001	<0.002	13.45	<0.0002	<0.01	0.318	3.08	0.099	0.61	23.7
2017594	0.076	6.3	<0.001	<0.002	9.49	<0.0002	<0.01	0.24	3.59	0.104	0.6	32.1
2017595	0.089	6.51	<0.001	<0.002	29.1	<0.0002	<0.01	0.283	4.29	0.076	0.57	31.2
2017596	0.181	5.8	0.001	<0.002	20.6	0.0002	<0.01	0.164	4.54	0.086	0.65	66.8
2017597	0.084	4.07	0.001	<0.002	10.8	<0.0002	<0.01	0.169	3.15	0.065	0.45	32.7
2017598	0.047	6.25	<0.001	<0.002	8.93	<0.0002	<0.01	0.175	3.37	0.038	0.55	34.3
2017599	0.019	1.285	<0.001	<0.002	2.12	<0.0002	<0.01	0.064	0.653	0.027	0.16	9.31

2019 HUN Soil Sampling Assay Results

Sample Number	Ta_ppm	Te_ppm	Th_ppm	Ti_%	Tl_ppm	U_ppm	V_ppm	W_ppm	Y_ppm	Zn_ppm	Zr_ppm
2017567	<0.005	0.01	1.39	0.076	0.055	0.483	43.3	0.073	5.38	37.3	0.57
2017568	<0.005	0.015	2.37	0.093	0.072	1.14	58.5	0.118	8.55	47	1.29
2017569	<0.005	0.011	3.2	0.079	0.067	0.602	46.8	0.165	6.68	36.7	2.15
2017570	<0.005	0.017	2.21	0.088	0.052	0.536	62.2	0.116	8.29	38	4.14
2017571	<0.005	0.012	0.11	0.011	0.022	1.22	41.6	0.032	1.135	7.1	1.91
2017572	<0.005	0.006	0.125	0.014	0.046	0.299	22.2	0.079	5.43	6.8	2.07
2017573	<0.005	0.013	1.64	0.151	0.067	0.259	59.6	0.096	2.84	71.3	2.38
2017574	<0.005	0.017	2.47	0.109	0.079	0.344	62.4	0.133	2.68	56	1.96
2017575	<0.005	0.011	2.24	0.2	0.098	0.358	73.3	0.101	3.78	96.6	3.76
2017576	<0.005	0.008	2.21	0.169	0.109	0.315	69.5	0.078	4.84	69.8	2.39
2017577	<0.005	0.012	2.35	0.174	0.102	0.303	72.3	0.091	3.6	79.9	4.59
2017578	<0.005	0.008	1.365	0.138	0.052	0.196	58.3	0.07	2.3	54.4	1.96
2017579	<0.005	0.01	1.815	0.206	0.144	0.27	73.7	0.061	4.64	71	1.99
2017580	<0.005	0.011	1.735	0.119	0.083	0.277	55.2	0.122	2.61	42.7	3.09
2017581	<0.005	0.008	0.009	0.025	0.027	0.268	24.9	0.068	2.82	17.1	0.06
2017582	<0.005	0.019	2.35	0.088	0.086	0.36	63.7	0.171	3.07	43.6	3.04
2017583	0.007	0.026	1.57	0.133	0.091	0.484	77.9	0.158	4.48	63.2	1.35
2017584	<0.005	0.026	1.43	0.133	0.106	0.334	78.9	0.166	2.64	63	1.02
2017585	<0.005	0.029	2.16	0.091	0.083	0.342	68.8	0.218	2.37	42.5	1.78
2017586	<0.005	0.027	1.62	0.096	0.093	0.359	72.3	0.179	2.75	44	0.85
2017587	<0.005	0.019	1.68	0.096	0.084	0.302	60.6	0.158	2.98	41.6	1.37
2017588	<0.005	0.022	2.12	0.099	0.098	0.352	68	0.153	2.44	52.9	3.89
2017589	<0.005	0.018	1.875	0.088	0.094	0.288	63.6	0.167	2.51	47.7	2.18
2017590	<0.005	0.017	1.705	0.08	0.077	0.559	53.7	0.18	7.36	40	0.88
2017591	<0.005	0.024	2.38	0.09	0.091	0.367	61.6	0.202	2.56	45.2	1.75
2017592	<0.005	0.027	2.23	0.1	0.102	0.34	72	0.204	2.2	51.2	3.18
2017593	<0.005	0.024	2.2	0.099	0.098	0.393	66.4	0.19	3.1	51.2	3.85
2017594	<0.005	0.018	2.15	0.151	0.07	0.368	65.4	0.13	4.67	58.4	3.36
2017595	<0.005	0.016	3.15	0.126	0.108	0.558	68.2	0.359	4.67	53.7	4.14
2017596	<0.005	0.01	2.46	0.233	0.11	0.434	91.5	0.094	6.9	97.3	1.78
2017597	<0.005	0.012	1.59	0.165	0.075	0.268	70.4	0.081	3.17	72.5	2.62
2017598	0.008	0.015	1.775	0.137	0.089	0.345	65.7	0.151	3.42	44.1	1.08
2017599	<0.005	0.007	0.271	0.038	0.024	0.099	20.9	0.059	0.676	7.9	0.47

2019 HUN Soil Sampling Assay Results

Sample Number	Project	Datum	Zone	Easting	Northing	Au_ppm	Ag_ppm	Al_%	As_ppm	B_ppm	Ba_ppm
2017600	HUN SOUTH	NAD83	8	389314	6929241	0.0006	0.049	1.69	4.61 <10		175
2017601	HUN SOUTH	NAD83	8	389276	6929183	<0.0002	0.013	2.09	2.23 <10		95.6
2017602	HUN SOUTH	NAD83	8	389318	6929190	<0.0002	0.041	1.7	1.73 <10		84.5
2017603	HUN SOUTH	NAD83	8	389371	6929200	<0.0002	0.043	2.1	6.19 <10		186
2017604	HUN SOUTH	NAD83	8	389417	6929209	0.0002	0.034	2.03	5.22 <10		147
2017605	HUN SOUTH	NAD83	8	389464	6929218	<0.0002	0.014	1.72	8.66 <10		178.5
2017606	HUN SOUTH	NAD83	8	389921	6929246	0.0002	0.035	1.8	8.24 <10		159
2017607	HUN SOUTH	NAD83	8	389872	6929241	0.0019	0.016	2.22	9.07 <10		121
2017608	HUN SOUTH	NAD83	8	389823	6929231	0.0005	0.065	1.31	4.43 <10		184
2017609	HUN SOUTH	NAD83	8	389772	6929219	0.0008	0.016	1.92	6.16 <10		135
2017610	HUN SOUTH	NAD83	8	389722	6929211	0.0002	0.033	2.32	3.86 <10		208
2017611	HUN SOUTH	NAD83	8	389677	6929205	<0.0002	0.031	1.92	10.1 <10		158
2017612	HUN SOUTH	NAD83	8	389627	6929193	0.0004	0.044	1.53	7.1 <10		130
2017613	HUN SOUTH	NAD83	8	389529	6929176	0.0007	0.067	2.8	10.6 <10		163
2017614	HUN SOUTH	NAD83	8	389479	6929174	0.0002	0.033	2.13	3.94 <10		174
2017615	HUN SOUTH	NAD83	8	389431	6929162	0.0002	0.026	1	2.99 <10		107
2017616	HUN SOUTH	NAD83	8	389382	6929154	0.0007	0.033	0.89	1.59 <10		91
2017617	HUN SOUTH	NAD83	8	389333	6929146	0.0003	0.05	1.62	7.31 <10		140
2017618	HUN SOUTH	NAD83	8	389284	6929136	0.0005	0.016	0.43	0.6 <10		37
2017619	HUN SOUTH	NAD83	8	389232	6929122	0.0002	0.008	0.27	0.39 <10		24.3
2017620	HUN SOUTH	NAD83	8	389236	6929076	0.0005	0.017	0.6	2.29 <10		86.7
2017621	HUN SOUTH	NAD83	8	389286	6929085	0.0005	0.024	1.21	4.16 <10		92.5
2017622	HUN SOUTH	NAD83	8	389335	6929092	0.0002	0.029	1.56	3.83 <10		92.2
2017623	HUN SOUTH	NAD83	8	389384	6929102	0.0003	0.026	1.82	8.73 <10		135
2017624	HUN SOUTH	NAD83	8	389434	6929109	0.0006	0.024	2.91	8.87 <10		183.5
2017625	HUN SOUTH	NAD83	8	389486	6929116	0.0004	0.049	1.81	4.88 <10		121
2017626	HUN SOUTH	NAD83	8	390459	6929342	0.0014	0.09	1.6	7.06 <10		228
2017627	HUN SOUTH	NAD83	8	390408	6929333	0.0014	0.039	1.65	6.07 <10		196
2017628	HUN SOUTH	NAD83	8	390366	6929329	0.001	0.085	1.35	3.29 <10		217
2017629	HUN SOUTH	NAD83	8	390318	6929319	0.0002	0.036	1.49	4.67 <10		164
2017630	HUN SOUTH	NAD83	8	390266	6929309	<0.0002	0.047	1.88	5.69 <10		231
2017631	HUN SOUTH	NAD83	8	390219	6929302	0.0061	0.037	1.92	7.5 <10		181
2017632	HUN SOUTH	NAD83	8	390169	6929289	0.0006	0.025	1.69	7.24 <10		168

2019 HUN Soil Sampling Assay Results

Sample Number	Be_ppm	Bi_ppm	Ca_%	Cd_ppm	Ce_ppm	Co_ppm	Cr_ppm	Cs_ppm	Cu_ppm	Fe_%	Ga_ppm	Ge_ppm
2017600	0.38	0.0908	0.52	0.048	19.05	7.91	18.2	0.565	7.72	2.18	7.24	0.059
2017601	0.28	0.046	1.16	0.04	14.65	6.47	10.2	0.419	4.24	1.68	9.71	0.067
2017602	0.4	0.0204	0.95	0.017	14.2	5.02	6.59	0.227	3.36	1.41	6.77	0.08
2017603	0.43	0.146	0.29	0.097	19.1	9.15	20.7	0.773	21.9	2.65	9.37	0.051
2017604	0.39	0.0844	0.63	0.109	18.4	9.77	16.55	1.02	9.26	2.77	11.5	0.071
2017605	0.29	0.116	0.28	0.04	22.2	7.5	19.55	0.713	15.25	2.67	8.33	0.058
2017606	0.29	0.138	0.34	0.034	20	7.64	23.7	0.706	13	2.45	6.62	0.057
2017607	0.31	0.136	0.42	0.06	20.2	9.52	23.3	0.961	8.73	3.12	11.1	0.068
2017608	0.34	0.568	0.43	0.03	17.5	7.2	19.8	0.585	11.75	1.89	5.41	0.052
2017609	0.22	0.118	0.36	0.036	17.2	8.35	22.4	0.729	7.88	2.52	7.29	0.059
2017610	0.4	0.0782	0.69	0.058	19.6	10.7	17.65	0.83	8.48	2.89	9.86	0.079
2017611	0.33	0.14	0.47	0.077	18.9	7.79	24.2	0.952	9.42	3.02	9.67	0.07
2017612	0.29	0.138	0.23	0.066	15.45	6.58	20.5	0.811	9.18	2.41	8.34	0.05
2017613	0.8	0.186	0.19	0.087	18.25	10.65	36.2	1.585	17.25	4.09	9.38	0.068
2017614	0.42	0.0592	0.86	0.035	18.35	8.26	12.7	0.586	10.6	2.08	8.14	0.067
2017615	0.22	0.136	0.12	0.054	15.85	4.23	13.05	0.372	27.9	1.58	5.48	0.04
2017616	0.3	0.0358	0.19	0.028	10.45	2.87	5.75	0.264	11.2	0.76	3.05	0.038
2017617	0.28	0.18	0.24	0.087	21.5	5.68	21.9	0.611	19	2.41	10.2	0.039
2017618	0.1	0.0343	0.13	0.017	5.01	2.49	5.8	0.206	4.87	0.94	3.01	0.017
2017619	0.04	0.0174	0.05	0.008	1.93	1.235	2.97	0.082	2.04	0.49	1.25	0.009
2017620	0.11	0.0908	0.12	0.028	12.05	2.45	7.67	0.262	14.3	1.26	4.73	0.023
2017621	0.2	0.127	0.23	0.041	17.1	4.82	15.45	0.505	8.69	1.8	8.79	0.035
2017622	0.2	0.123	0.31	0.074	14	6.32	16.25	0.583	10.1	2.12	9.67	0.035
2017623	0.3	0.154	0.33	0.055	21.2	5.97	22.4	0.809	10.05	2.4	10.45	0.045
2017624	0.55	0.126	0.45	0.068	18.15	10.45	25.6	1.115	14.8	2.75	9.37	0.048
2017625	0.38	0.145	0.19	0.07	16.1	6.88	19.4	0.798	14.2	2.11	8.07	0.034
2017626	0.43	0.102	1.01	0.151	30.7	11.2	28.6	0.564	29.3	2.78	5.77	0.075
2017627	0.44	0.0798	0.74	0.051	41.3	10.15	22.8	0.473	21.3	2.59	6.75	0.097
2017628	0.34	0.057	0.42	0.072	22.7	6.09	14.45	0.404	25.5	1.73	4.81	0.066
2017629	0.24	0.115	0.29	0.067	17.05	6.51	20.9	0.573	12.85	2.13	5.76	0.034
2017630	0.33	0.11	0.27	0.099	15.05	9.66	26.9	1.065	25	2.72	7.83	0.041
2017631	0.25	0.132	0.3	0.04	18.05	9.02	23.6	0.742	13	2.71	7.58	0.043
2017632	0.39	0.168	0.24	0.058	24.2	6.11	23.2	0.761	13.75	2.65	7.75	0.04

2019 HUN Soil Sampling Assay Results

Sample Number	Hf_ppm	Hg_ppm	In_ppm	K_%	La_ppm	Li_ppm	Mg_%	Mn_ppm	Mo_ppm	Na_%	Nb_ppm	Ni_ppm
2017600	0.019	0.007	0.015	0.08	10.75	12.6	0.61	277	0.39	0.024	1.435	10.1
2017601	0.008	0.006	0.008	0.09	7.96	6.4	0.42	238	0.26	0.027	0.871	6.84
2017602	0.016	0.005	0.007	0.08	7.95	6	0.4	188.5	0.11	0.037	0.932	4.2
2017603	0.022	0.011	0.02	0.07	9.85	14.8	0.51	420	0.62	0.023	1.52	13.25
2017604	0.013	0.01	0.017	0.11	9.83	14.9	0.75	335	0.57	0.03	1.725	10.8
2017605	0.025	0.006	0.015	0.05	11.8	12.8	0.46	176.5	0.63	0.019	1.47	12.25
2017606	0.027	0.007	0.018	0.07	10.25	12.7	0.49	196.5	0.7	0.02	1.31	13.45
2017607	0.03	0.006	0.017	0.08	10.45	16.7	0.73	326	0.57	0.018	1.26	13.75
2017608	0.021	0.009	0.014	0.06	9.4	8	0.47	206	0.49	0.027	1.005	19.2
2017609	0.018	0.004	0.019	0.07	9.22	13.4	0.61	248	0.57	0.018	1.23	12.1
2017610	0.016	0.013	0.019	0.17	9.79	16.3	0.82	385	0.39	0.025	1.16	9.92
2017611	0.018	0.095	0.021	0.09	9.92	14.6	0.59	296	0.74	0.019	1.56	12.15
2017612	0.015	0.012	0.016	0.06	8.63	10.6	0.45	207	0.7	0.019	1.405	10.65
2017613	0.054	0.015	0.035	0.06	9.6	17.4	0.44	230	0.99	0.017	2.23	19
2017614	0.013	0.005	0.013	0.11	9.28	10.5	0.55	391	0.36	0.029	1.01	9.49
2017615	0.015	0.007	0.012	0.03	7.97	4.3	0.13	245	0.59	0.018	1.105	6.41
2017616	<0.002	0.016	0.006	0.04	5.9	2.7	0.12	88.6	0.19	0.033	0.24	4.19
2017617	0.012	0.008	0.022	0.05	10.6	8.9	0.29	149	0.9	0.017	1.475	10.45
2017618	0.003	0.012	0.005	0.02	2.79	0.9	0.05	60.3	0.14	0.03	0.135	2.68
2017619	0.007	0.005	<0.005	0.03	0.927	0.3	0.02	23.5	0.09	0.028	0.173	1.59
2017620	0.003	0.015	0.009	0.03	5.63	1.6	0.08	72.9	0.38	0.021	0.365	3.47
2017621	0.014	0.009	0.013	0.05	8.33	6.3	0.31	184	0.58	0.016	1.01	7.68
2017622	0.011	0.014	0.014	0.07	7.04	9	0.49	287	0.55	0.02	0.908	9.08
2017623	0.017	0.01	0.021	0.05	11.1	10	0.43	179	0.7	0.015	1.28	10.9
2017624	0.07	0.008	0.026	0.07	9.12	14.5	0.55	219	0.73	0.021	1.53	16.6
2017625	0.058	0.011	0.019	0.04	8.27	8.6	0.36	161	0.69	0.015	1.355	10.7
2017626	0.039	0.049	0.024	0.07	16.3	10.7	0.59	419	0.57	0.026	1.015	18.95
2017627	0.074	0.025	0.022	0.09	22.7	11.6	0.66	345	0.41	0.024	0.687	13.85
2017628	0.018	0.04	0.015	0.08	14.55	7.8	0.35	180	0.3	0.034	0.581	11.35
2017629	0.03	0.006	0.016	0.06	8.55	10.1	0.41	239	0.58	0.018	0.916	11.85
2017630	0.046	0.008	0.028	0.12	7.3	14.3	0.46	343	0.71	0.019	1.245	17.5
2017631	0.022	0.005	0.021	0.06	9.25	12.7	0.52	325	0.77	0.014	0.956	12.35
2017632	0.011	0.009	0.019	0.05	13.3	11.1	0.36	176.5	0.75	0.015	0.889	11.8

2019 HUN Soil Sampling Assay Results

Sample Number	P_%	Pb_ppm	Pd_ppm	Pt_ppm	Rb_ppm	Re_ppm	S_%	Sb_ppm	Sc_ppm	Se_ppm	Sn_ppm	Sr_ppm
2017600	0.074	5.48	<0.001	<0.002	9.48	<0.0002	<0.01	0.135	3.31	0.06	0.53	43.1
2017601	0.068	3.49	<0.001	<0.002	6.47	<0.0002	<0.01	0.042	2.47	0.028	0.37	101
2017602	0.085	2.74	0.001	<0.002	3.93	<0.0002	<0.01	0.031	2.56	0.033	0.29	80.4
2017603	0.161	8.01	<0.001	<0.002	13.8	<0.0002	0.01	0.254	3.19	0.107	0.68	29.1
2017604	0.182	5.53	<0.001	<0.002	14.35	<0.0002	0.01	0.167	2.97	0.1	0.6	41.4
2017605	0.071	5.51	<0.001	<0.002	8.39	<0.0002	<0.01	0.262	3.02	0.087	0.57	27.5
2017606	0.05	6.6	0.002	<0.002	10.35	<0.0002	<0.01	0.284	3.16	0.091	0.54	27
2017607	0.144	7.6	<0.001	<0.002	15.3	<0.0002	<0.01	0.191	3.41	0.073	0.68	23.1
2017608	0.064	4.37	<0.001	<0.002	8.68	<0.0002	<0.01	0.163	3.15	0.098	0.59	29.2
2017609	0.075	5.37	<0.001	<0.002	10.4	<0.0002	<0.01	0.238	2.98	0.067	0.52	29.5
2017610	0.248	4.96	0.001	<0.002	21.1	<0.0002	<0.01	0.138	3.17	0.124	0.51	35.9
2017611	0.159	7.2	0.001	<0.002	13.75	<0.0002	<0.01	0.242	3.37	0.091	0.6	40.8
2017612	0.061	6.14	<0.001	<0.002	14.6	<0.0002	<0.01	0.268	2.59	0.077	0.59	25.7
2017613	0.083	9.55	<0.001	<0.002	15.3	<0.0002	0.01	0.455	3.98	0.144	0.74	17.4
2017614	0.165	3.42	<0.001	<0.002	11.15	<0.0002	<0.01	0.092	2.65	0.083	0.4	73.3
2017615	0.049	6.18	<0.001	<0.002	7.67	<0.0002	<0.01	0.22	1.785	0.051	0.59	13.5
2017616	0.033	1.765	<0.001	<0.002	3.44	<0.0002	0.01	0.056	0.85	0.072	0.17	23.6
2017617	0.048	9.83	<0.001	<0.002	9.03	<0.0002	0.01	0.324	2.59	0.089	0.81	28.5
2017618	0.017	2.05	0.002	<0.002	2.51	<0.0002	0.01	0.038	0.417	0.052	0.17	16.8
2017619	0.012	0.574	<0.001	<0.002	1.34	<0.0002	<0.01	0.022	0.36	0.024	0.07	8.3
2017620	0.022	3.67	<0.001	<0.002	4.27	<0.0002	<0.01	0.138	0.779	0.067	0.41	18.9
2017621	0.053	6.42	<0.001	<0.002	9.83	<0.0002	<0.01	0.22	2.2	0.09	0.6	24
2017622	0.106	6.26	0.002	<0.002	10.8	<0.0002	0.01	0.179	1.665	0.097	0.68	20.9
2017623	0.045	7.64	<0.001	<0.002	8.74	<0.0002	<0.01	0.271	3.07	0.08	0.71	33.6
2017624	0.068	7.03	<0.001	<0.002	12.55	<0.0002	0.01	0.284	3.92	0.117	0.57	47
2017625	0.033	7.96	<0.001	<0.002	10.3	<0.0002	<0.01	0.276	2.4	0.092	0.67	20.3
2017626	0.1	5.69	0.002	<0.002	9.27	<0.0002	0.02	0.401	5.25	0.316	0.42	67.6
2017627	0.101	4.48	0.002	<0.002	9.73	<0.0002	<0.01	0.264	5.68	0.152	0.43	50.9
2017628	0.055	2.68	<0.001	<0.002	8.4	<0.0002	0.01	0.178	3.41	0.151	0.27	35.7
2017629	0.038	6.29	<0.001	<0.002	9.58	<0.0002	<0.01	0.322	2.45	0.048	0.5	32.3
2017630	0.077	6	<0.001	<0.002	20.4	<0.0002	<0.01	0.289	3.83	0.073	0.63	31.2
2017631	0.059	6.88	<0.001	<0.002	10.3	<0.0002	<0.01	0.332	2.82	0.069	0.55	28.7
2017632	0.087	8.8	<0.001	<0.002	11.45	<0.0002	<0.01	0.351	2.82	0.078	0.68	23.2

2019 HUN Soil Sampling Assay Results

Sample Number	Ta_ppm	Te_ppm	Th_ppm	Ti_%	Tl_ppm	U_ppm	V_ppm	W_ppm	Y_ppm	Zn_ppm	Zr_ppm
2017600	<0.005	0.01	1.385	0.134	0.073	0.409	64.7	0.242	4.82	51.3	0.84
2017601	<0.005	0.005	0.269	0.106	0.031	0.24	55.8	0.099	3.42	40.6	0.27
2017602	<0.005	0.003	0.78	0.113	0.023	0.205	43.4	0.109	3.79	32.1	0.71
2017603	<0.005	0.02	1.67	0.124	0.1	0.369	68.5	0.125	3.72	60.5	1.14
2017604	<0.005	0.018	0.705	0.19	0.067	0.335	75.1	0.123	5.09	63.8	0.55
2017605	<0.005	0.022	2.04	0.114	0.082	0.402	76	0.169	4.11	39.5	1.05
2017606	<0.005	0.021	2.07	0.109	0.091	0.364	65	0.235	3.76	42.3	1.22
2017607	<0.005	0.022	1.46	0.158	0.099	0.386	86	0.146	4.19	66.3	0.87
2017608	<0.005	0.013	1.445	0.1	0.081	0.542	54.3	0.142	4.07	33.7	0.87
2017609	<0.005	0.017	1.46	0.133	0.089	0.322	67.4	0.138	3.45	54.1	0.79
2017610	<0.005	0.017	1.035	0.186	0.1	0.406	70.9	0.112	5.73	69.6	0.55
2017611	<0.005	0.028	1.515	0.14	0.091	0.406	88.6	0.172	4.71	61.5	0.83
2017612	<0.005	0.021	1.125	0.125	0.092	0.361	71.9	0.199	2.74	45.7	0.65
2017613	0.013	0.03	2.52	0.113	0.133	0.553	101.5	0.259	3.4	59.5	2.18
2017614	<0.005	0.009	0.856	0.126	0.066	0.353	60.3	0.34	4.81	48.9	0.45
2017615	<0.005	0.013	0.985	0.061	0.065	0.268	44.4	0.096	2.28	30.1	0.71
2017616	<0.005	0.006	0.051	0.036	0.031	0.391	22.7	0.071	2.48	13.6	0.08
2017617	0.005	0.025	1.415	0.105	0.096	0.366	77.8	0.245	3.4	41.8	0.72
2017618	<0.005	0.005	0.025	0.055	0.029	0.17	37.9	0.033	0.852	14	0.12
2017619	<0.005	<0.003	0.093	0.029	0.013	0.075	16.9	0.034	0.48	6.1	0.25
2017620	<0.005	0.012	0.136	0.069	0.046	0.226	43	0.076	1.675	14.8	0.24
2017621	<0.005	0.015	0.956	0.11	0.08	0.315	56.4	0.195	2.52	35	0.58
2017622	<0.005	0.018	0.351	0.146	0.073	0.336	62.4	0.136	3.01	49.9	0.42
2017623	0.01	0.026	1.5	0.121	0.095	0.44	76.9	0.221	3.48	38.7	0.71
2017624	0.009	0.023	2.25	0.122	0.082	0.41	72.5	0.206	3.72	49.9	2.92
2017625	<0.005	0.022	2.04	0.109	0.076	0.398	59.9	0.143	3.03	43.6	2.68
2017626	<0.005	0.018	2.43	0.107	0.068	0.796	74	0.14	10.7	54.7	1.82
2017627	<0.005	0.014	3.13	0.124	0.07	0.857	71.4	0.131	11.85	56	3.47
2017628	<0.005	0.012	1.215	0.084	0.059	0.482	46.1	0.078	11.9	34.3	1.09
2017629	<0.005	0.015	1.785	0.091	0.079	0.311	58.7	0.124	2.72	45	1.66
2017630	<0.005	0.022	1.9	0.122	0.126	0.354	72	0.137	2.76	70.6	2.24
2017631	<0.005	0.023	1.725	0.121	0.098	0.362	74.8	0.16	3.03	50.4	1.04
2017632	<0.005	0.021	1.615	0.09	0.099	0.429	72	0.173	3.63	43.1	0.61

2019 HUN Soil Sampling Assay Results

Sample Number	Project	Datum	Zone	Easting	Northing	Au_ppm	Ag_ppm	Al_%	As_ppm	B_ppm	Ba_ppm
2017633	HUN SOUTH	NAD83	8	390120	6929285	<0.0002	0.02	1.23	4.09	<10	99.5
2017634	HUN SOUTH	NAD83	8	390072	6929277	0.0003	0.035	2.08	3.2	<10	319
2017635	HUN SOUTH	NAD83	8	390015	6929264	0.0071	0.048	1.48	2.89	<10	184.5
2017636	HUN SOUTH	NAD83	8	389961	6929311	<0.0002	0.024	2.07	2.21	<10	200
2017637	HUN SOUTH	NAD83	8	390007	6929317	0.0105	0.067	2.38	4.3	<10	246
2017638	HUN SOUTH	NAD83	8	390062	6929329	0.0009	0.057	1.86	5.8	<10	201
2017639	HUN SOUTH	NAD83	8	390109	6929329	0.0266	0.049	2.16	4.12	<10	239
2017640	HUN SOUTH	NAD83	8	390155	6929340	0.0009	0.058	2.01	5.1	<10	182
2017641	HUN SOUTH	NAD83	8	390203	6929351	0.0005	0.019	1.2	4.4	<10	113.5
2017642	HUN SOUTH	NAD83	8	390255	6929357	0.0002	0.03	1.31	5.1	<10	109
2017643	HUN SOUTH	NAD83	8	390303	6929364	0.0003	0.026	1.85	7.28	<10	172
2017644	HUN SOUTH	NAD83	8	390353	6929374	0.0023	0.091	2.14	7.39	<10	226
2017645	HUN SOUTH	NAD83	8	390401	6929384	0.0009	0.039	1.12	5.05	<10	147.5
2017646	HUN SOUTH	NAD83	8	390453	6929390	0.0241	0.091	1.79	8.61	<10	275
2017647	HUN SOUTH	NAD83	8	390507	6929402	0.002	0.078	1.73	8.46	<10	246
2017648	HUN SOUTH	NAD83	8	390600	6929424	0.0012	0.083	1.54	7.89	<10	202
2017649	HUN SOUTH	NAD83	8	390648	6929435	0.0014	0.087	1.61	7.91	<10	226
2017650	HUN SOUTH	NAD83	8	390705	6929390	0.0023	0.082	1.8	8.78	<10	234
2017651	HUN SOUTH	NAD83	8	390661	6929378	0.0017	0.078	1.7	9.06	<10	207
2017652	HUN SOUTH	NAD83	8	390611	6929367	0.0016	0.078	1.71	8.39	<10	247
2017653	HUN SOUTH	NAD83	8	390563	6929360	0.0014	0.056	1.42	6.86	<10	168
2017654	HUN SOUTH	NAD83	8	389976	6929768	0.0014	0.067	1.53	4.38	<10	214
2017655	HUN SOUTH	NAD83	8	389945	6929709	0.0016	0.049	1.32	2.32	<10	188.5
2017656	HUN SOUTH	NAD83	8	389903	6929655	0.0008	0.038	1.14	2.09	<10	159.5
2017657	HUN SOUTH	NAD83	8	389994	6929666	0.0008	0.029	1.14	3.86	<10	138
2017658	HUN SOUTH	NAD83	8	390095	6929684	0.0013	0.05	1.62	2.73	<10	193
2017659	HUN SOUTH	NAD83	8	390143	6929697	0.0004	0.02	0.77	10.2	<10	101
2017660	HUN SOUTH	NAD83	8	392647	6927897	0.0009	0.082	1.33	8.19	<10	187
2017661	HUN SOUTH	NAD83	8	392691	6927912	0.0005	0.075	1.7	7.12	<10	274
2017662	HUN SOUTH	NAD83	8	392738	6927921	0.0003	0.046	1.1	4.03	<10	259
2017663	HUN SOUTH	NAD83	8	392795	6927926	0.0005	0.018	1.53	4.54	<10	231
2017664	HUN SOUTH	NAD83	8	392839	6927933	0.0003	0.056	1.3	6.21	<10	380
2017665	HUN SOUTH	NAD83	8	392846	6927888	0.0002	0.063	1.2	2.68	<10	291

2019 HUN Soil Sampling Assay Results

Sample Number	Be_ppm	Bi_ppm	Ca_%	Cd_ppm	Ce_ppm	Co_ppm	Cr_ppm	Cs_ppm	Cu_ppm	Fe_%	Ga_ppm	Ge_ppm
2017633	0.2	0.105	0.17	0.05	14.85	4.57	15.25	0.574	14.45	1.91	6.25	0.034
2017634	0.35	0.056	1.01	0.066	33.1	13.65	21.5	0.801	18.6	3.29	9.94	0.126
2017635	0.28	0.0466	0.95	0.037	27.8	9.14	15.65	0.551	10.6	2.2	7.22	0.109
2017636	0.33	0.0374	1.36	0.03	27.6	10.9	14.65	0.608	7.38	2.64	10.2	0.152
2017637	0.39	0.0839	0.91	0.06	34.2	11.1	24.4	0.878	14.7	3.01	9.95	0.114
2017638	0.34	0.109	0.63	0.067	32.5	7.77	23.6	0.834	19.1	2.47	7.07	0.091
2017639	0.48	0.0886	0.79	0.074	43.4	11.2	24.3	0.814	14.65	2.96	9.24	0.11
2017640	0.49	0.103	0.76	0.096	34.1	10.7	24.4	0.68	16.5	2.71	8.39	0.088
2017641	0.22	0.0674	0.52	0.023	19.15	6.78	15.7	0.586	8.7	1.89	4.94	0.069
2017642	0.24	0.1	0.25	0.058	15.95	6.2	18.3	0.587	15.5	1.72	4.66	0.031
2017643	0.32	0.0977	0.33	0.05	16.7	8.32	29.5	0.584	22.1	2.48	5.83	0.04
2017644	0.61	0.101	1.2	0.087	35.1	11.45	28	0.595	24.5	3.29	8.49	0.106
2017645	0.27	0.0695	0.67	0.086	21.9	7.58	24.4	0.593	18.75	2.06	3.6	0.064
2017646	0.5	0.128	0.81	0.089	33.5	12	32.4	0.693	30.9	2.89	5.86	0.073
2017647	0.49	0.128	0.66	0.066	34.6	11.5	33.5	0.64	32	2.81	5.41	0.067
2017648	0.4	0.126	0.71	0.119	32.3	10.65	30.9	0.633	24.6	2.38	5.1	0.063
2017649	0.43	0.133	0.7	0.082	31.4	10.8	32.2	0.642	28.4	2.59	5.28	0.066
2017650	0.5	0.136	0.71	0.079	34.3	10.75	35.1	0.755	29.1	2.87	5.84	0.077
2017651	0.44	0.134	0.65	0.082	32.1	11.7	32.6	0.606	26.4	2.81	5.52	0.066
2017652	0.46	0.126	0.8	0.078	26.6	10.95	32.8	0.551	24.9	2.75	5.84	0.072
2017653	0.39	0.108	0.57	0.086	26.2	10.2	32.3	0.507	23	2.3	4.99	0.07
2017654	0.4	0.106	0.55	0.115	26.5	8.17	25.8	0.631	21	2.02	5.76	0.072
2017655	0.32	0.0814	0.53	0.087	23	7.24	21	0.499	18.85	1.5	4.15	0.06
2017656	0.24	0.0768	0.63	0.052	21.8	7.11	16.7	0.528	10.4	1.35	4.62	0.067
2017657	0.23	0.0684	0.55	0.05	23.4	6.56	16.9	0.505	8.49	1.8	4.63	0.075
2017658	0.34	0.104	0.52	0.097	23.7	6.98	24.1	0.701	16.2	1.87	6.06	0.073
2017659	0.19	0.0563	0.53	0.039	20.7	6.59	12.6	0.311	6.14	2.76	3.38	0.079
2017660	0.35	0.116	0.37	0.054	17.3	7.77	27.5	0.543	19.55	2.15	4.42	0.06
2017661	0.42	0.126	0.29	0.094	15.35	8.52	29	0.374	14.45	2.38	5.31	0.042
2017662	0.32	0.0949	0.23	0.078	17.4	7.3	22.2	0.388	29.8	1.94	3.79	0.041
2017663	0.35	0.0893	0.3	0.075	19.15	9.89	24.4	0.494	15.55	2.59	5.82	0.05
2017664	0.44	0.0997	0.33	0.11	24.8	10.85	27.5	0.451	26.1	2.5	4.61	0.057
2017665	0.27	0.104	0.24	0.091	15.75	7.94	21.5	0.428	16.95	1.9	4.22	0.042

2019 HUN Soil Sampling Assay Results

Sample Number	Hf_ppm	Hg_ppm	In_ppm	K_%	La_ppm	Li_ppm	Mg_%	Mn_ppm	Mo_ppm	Na_%	Nb_ppm	Ni_ppm
2017633	0.013	0.004	0.013	0.04	7.25	7.9	0.27	113.5	0.51	0.019	0.891	8.67
2017634	0.02	0.01	0.022	0.41	18.2	14	1	471	0.57	0.027	0.866	13
2017635	0.026	0.011	0.017	0.17	15.7	9.2	0.63	291	0.24	0.019	0.666	8.73
2017636	0.026	0.009	0.017	0.29	15.1	12.9	0.84	348	0.19	0.021	0.559	8.68
2017637	0.045	0.031	0.025	0.27	24	13.9	0.87	298	0.31	0.024	1.255	12.7
2017638	0.035	0.037	0.025	0.14	19.45	12.2	0.62	206	0.3	0.02	1.06	12.75
2017639	0.047	0.022	0.021	0.19	26.7	13.3	0.84	338	0.31	0.023	1.055	13.8
2017640	0.045	0.03	0.025	0.07	21.9	12.6	0.69	309	0.34	0.022	1.185	13.5
2017641	0.02	0.014	0.015	0.08	11.25	9	0.48	218	0.27	0.016	0.797	8.77
2017642	0.011	0.013	0.016	0.05	8.3	7.2	0.31	187.5	0.47	0.023	0.695	9.76
2017643	0.037	0.01	0.024	0.04	8.33	10.7	0.51	208	0.53	0.014	0.736	17.05
2017644	0.106	0.074	0.028	0.13	21.9	14.4	0.73	270	0.4	0.026	1.01	18.55
2017645	0.061	0.018	0.018	0.08	11.15	6.4	0.46	318	0.42	0.026	0.608	14
2017646	0.065	0.048	0.028	0.06	17.85	12	0.65	385	0.49	0.025	1.175	22.5
2017647	0.07	0.047	0.028	0.05	19	11.5	0.6	326	0.42	0.024	1.145	23.2
2017648	0.063	0.059	0.023	0.06	16.45	9.4	0.48	276	0.5	0.023	1.15	18.6
2017649	0.057	0.037	0.028	0.05	16.35	10.2	0.52	317	0.5	0.022	1.16	21.4
2017650	0.106	0.036	0.026	0.07	18.7	11.5	0.62	327	0.51	0.026	1.1	22.8
2017651	0.063	0.029	0.024	0.06	16.4	10.7	0.56	352	0.44	0.022	1.155	20.9
2017652	0.068	0.028	0.022	0.05	13.85	10.7	0.52	445	0.46	0.024	1.27	21.4
2017653	0.088	0.03	0.018	0.06	13.25	9.1	0.49	312	0.31	0.019	1.15	17.9
2017654	0.025	0.04	0.02	0.07	14.2	9.7	0.49	230	0.2	0.019	1.345	13.5
2017655	0.023	0.035	0.017	0.07	12.15	7.9	0.41	250	0.24	0.021	1.135	11.2
2017656	0.016	0.037	0.012	0.07	11.7	7.2	0.42	185	0.26	0.023	0.963	8.59
2017657	0.022	0.021	0.012	0.07	12.6	7.5	0.42	217	0.23	0.022	1.05	8.37
2017658	0.026	0.031	0.021	0.09	12.95	10.5	0.51	194.5	0.2	0.021	1.305	12.1
2017659	0.019	0.016	0.008	0.04	10.65	4.5	0.25	230	0.55	0.017	0.849	6.4
2017660	0.044	0.01	0.019	0.1	10.75	8.4	0.48	291	0.55	0.022	1.015	19.55
2017661	0.044	0.009	0.018	0.11	7.4	9.6	0.43	277	0.77	0.013	1.23	17.85
2017662	0.083	<0.004	0.015	0.11	8.18	7.4	0.32	240	0.79	0.023	0.814	16.4
2017663	0.062	0.007	0.018	0.08	9.56	9.3	0.51	322	0.58	0.019	0.709	15.7
2017664	0.054	0.007	0.02	0.12	12.05	7.6	0.4	453	0.86	0.021	0.778	21.9
2017665	0.071	0.008	0.019	0.09	7.21	6.8	0.29	292	0.8	0.018	0.869	12.5

2019 HUN Soil Sampling Assay Results

Sample Number	P_%	Pb_ppm	Pd_ppm	Pt_ppm	Rb_ppm	Re_ppm	S_%	Sb_ppm	Sc_ppm	Se_ppm	Sn_ppm	Sr_ppm
2017633	0.033	5.75	0.001	<0.002	8.43	<0.0002	<0.01	0.246	2.02	0.042	0.47	20.5
2017634	0.226	3.79	<0.001	<0.002	37	<0.0002	0.02	0.126	4.07	0.1	0.48	73.3
2017635	0.211	3.11	<0.001	<0.002	18.8	<0.0002	<0.01	0.121	3.81	0.059	0.37	61.1
2017636	0.293	3.55	<0.001	<0.002	25	<0.0002	<0.01	0.083	4.29	0.046	0.41	77.2
2017637	0.172	4.91	<0.001	<0.002	27.4	<0.0002	0.01	0.173	5.07	0.129	0.58	66.7
2017638	0.116	5.86	<0.001	<0.002	17.25	<0.0002	0.01	0.24	4.53	0.195	0.48	45.7
2017639	0.143	5.21	<0.001	<0.002	19.05	<0.0002	0.01	0.215	5.65	0.159	0.47	53.3
2017640	0.121	6.13	<0.001	<0.002	9.3	<0.0002	0.01	0.232	5.52	0.181	0.55	51.5
2017641	0.11	3.96	<0.001	<0.002	10.45	<0.0002	<0.01	0.154	2.8	0.072	0.37	30.7
2017642	0.061	5.13	<0.001	<0.002	9.3	<0.0002	0.01	0.186	2.11	0.095	0.37	21.9
2017643	0.04	5.78	<0.001	<0.002	6.12	<0.0002	<0.01	0.332	3.66	0.102	0.45	32.2
2017644	0.116	6.22	<0.001	<0.002	14	<0.0002	0.01	0.449	6.82	0.301	0.5	68.4
2017645	0.101	3.97	<0.001	<0.002	8.1	<0.0002	<0.01	0.339	4.07	0.122	0.31	44
2017646	0.088	6.65	<0.001	<0.002	8.64	<0.0002	0.01	0.483	5.85	0.289	0.51	59.9
2017647	0.079	6.7	<0.001	<0.002	8.49	<0.0002	0.01	0.424	5.77	0.297	0.47	44.9
2017648	0.074	6.73	<0.001	<0.002	7.8	<0.0002	0.02	0.441	5.07	0.317	0.48	46.3
2017649	0.076	6.56	<0.001	<0.002	7.75	<0.0002	0.01	0.408	5.15	0.299	0.48	44.7
2017650	0.077	6.53	<0.001	<0.002	10.25	<0.0002	0.01	0.494	6.07	0.226	0.52	45.4
2017651	0.067	6.81	<0.001	<0.002	7.82	<0.0002	0.01	0.458	5.52	0.288	0.48	40.9
2017652	0.07	5.96	<0.001	0.002	6.93	0.0002	0.04	0.428	5.15	0.476	0.42	49.5
2017653	0.085	5.48	<0.001	<0.002	7.43	0.0004	0.03	0.419	4.85	0.313	0.4	37.1
2017654	0.083	5.55	<0.001	0.002	8.76	0.0002	0.04	0.406	5.1	0.25	0.43	39.5
2017655	0.088	4.29	<0.001	<0.002	9.3	0.0002	0.04	0.314	3.18	0.202	0.36	39.4
2017656	0.115	3.69	<0.001	<0.002	8.49	0.0003	0.04	0.214	2.93	0.163	0.33	40.9
2017657	0.115	3.57	<0.001	<0.002	8.72	0.0002	0.04	0.208	3.03	0.152	0.33	35.9
2017658	0.079	5.22	0.001	<0.002	12.2	0.0002	0.04	0.275	4.24	0.229	0.4	36.7
2017659	0.148	2.88	<0.001	<0.002	5.05	<0.0002	0.03	0.213	2.08	0.127	0.24	30.9
2017660	0.036	5.01	<0.001	<0.002	9.63	<0.0002	0.02	0.483	3.83	0.141	0.41	25.7
2017661	0.047	6.25	<0.001	<0.002	9.61	<0.0002	0.03	0.403	3.6	0.105	0.44	23.6
2017662	0.05	5.19	0.001	0.002	10.05	<0.0002	0.03	0.412	3.29	0.114	0.36	22.3
2017663	0.057	4.83	<0.001	<0.002	9.15	<0.0002	0.02	0.342	3.56	0.081	0.4	25.6
2017664	0.077	6.34	<0.001	<0.002	8.78	<0.0002	0.03	0.632	4.99	0.13	0.38	27.2
2017665	0.033	5.03	<0.001	<0.002	12.5	<0.0002	0.02	0.23	2.67	0.057	0.39	19.45

2019 HUN Soil Sampling Assay Results

Sample Number	Ta_ppm	Te_ppm	Th_ppm	Ti_%	Tl_ppm	U_ppm	V_ppm	W_ppm	Y_ppm	Zn_ppm	Zr_ppm
2017633	<0.005	0.017	1.2	0.08	0.077	0.262	52.1	0.119	2.13	31	0.76
2017634	<0.005	0.011	2.69	0.211	0.146	0.554	94.5	0.082	7.53	90.4	1.14
2017635	<0.005	0.008	2.24	0.138	0.093	0.502	66.7	0.07	8.01	57.1	1.2
2017636	<0.005	0.005	2.21	0.206	0.126	0.433	82.9	0.085	8.59	75.8	1.36
2017637	<0.005	0.015	3.01	0.205	0.141	0.79	87.6	0.12	8.32	78.1	2.06
2017638	<0.005	0.019	3.21	0.141	0.117	0.82	67.3	0.123	7.68	55.4	1.58
2017639	<0.005	0.015	3.33	0.192	0.121	0.886	75.8	0.11	9.12	73.4	2.23
2017640	<0.005	0.013	2.95	0.153	0.082	0.927	71.9	0.111	9.73	64.9	2.02
2017641	<0.005	0.011	2.01	0.106	0.075	0.464	55	0.133	5.02	38.6	1.01
2017642	<0.005	0.015	0.746	0.07	0.065	0.396	46.5	0.129	3.38	29.2	0.48
2017643	<0.005	0.017	2.23	0.091	0.062	0.366	64.2	0.138	3.08	41.4	1.5
2017644	<0.005	0.015	3.3	0.142	0.084	0.659	88.4	0.125	17.85	70.5	4.72
2017645	<0.005	0.014	2.59	0.087	0.07	0.435	54.9	0.086	6.05	43.2	3.29
2017646	<0.005	0.019	3.5	0.117	0.072	1.025	76.7	0.289	11.8	59.1	3.06
2017647	<0.005	0.019	3.48	0.107	0.074	1.09	73.3	0.169	13.05	52.1	3.08
2017648	<0.005	0.019	3	0.101	0.066	1.495	70.4	0.148	9.33	49.2	2.65
2017649	<0.005	0.02	3.02	0.105	0.065	1.56	69.7	0.187	10.1	47.4	2.49
2017650	<0.005	0.022	3.92	0.127	0.084	1.04	75.2	0.169	12.1	56.9	5.13
2017651	<0.005	0.025	3.13	0.104	0.065	1.25	73.1	0.261	9.82	49	2.82
2017652	<0.005	0.022	2.53	0.097	0.056	1.685	68.8	0.133	8.95	46.1	2.74
2017653	<0.005	0.018	3.37	0.1	0.065	1.46	66.4	0.116	7.64	47.5	3.83
2017654	<0.005	0.016	2.42	0.105	0.078	0.841	59.2	0.091	8.96	54.1	1.28
2017655	<0.005	0.012	1.52	0.095	0.07	0.81	40.9	0.157	7.47	43.2	1.17
2017656	<0.005	0.008	1.31	0.098	0.069	0.612	47.8	0.155	6.28	40	0.81
2017657	<0.005	0.01	1.985	0.1	0.065	0.571	48.9	0.178	6.04	41.4	0.99
2017658	<0.005	0.016	2.14	0.123	0.086	0.748	47.5	0.12	6.43	51.6	1.28
2017659	<0.005	0.009	1.665	0.086	0.04	0.399	77.2	0.089	5.74	30.7	1.12
2017660	<0.005	0.018	2.72	0.082	0.069	0.55	53.4	0.17	5.88	39.7	2.38
2017661	<0.005	0.019	2.65	0.073	0.08	0.37	57.3	0.146	2.59	45.2	2.33
2017662	<0.005	0.018	2.38	0.065	0.069	0.382	47.1	0.084	3.34	41.7	3.94
2017663	<0.005	0.013	2.86	0.11	0.073	0.539	69.7	0.081	3.74	57.2	3.28
2017664	<0.005	0.02	2.97	0.088	0.081	0.589	60.6	0.082	6.3	60.3	3.11
2017665	<0.005	0.015	1.98	0.077	0.075	0.274	49.7	0.097	2.64	40.8	3.38

2019 HUN Soil Sampling Assay Results

Sample Number	Project	Datum	Zone	Easting	Northing	Au_ppm	Ag_ppm	Al_%	As_ppm	B_ppm	Ba_ppm
2017666	HUN SOUTH	NAD83	8	392805	6927881	0.0012	0.153	1	7.02	<10	246
2017667	HUN SOUTH	NAD83	8	392756	6927866	0.0009	0.086	0.8	5.41	<10	195.5
2017668	HUN SOUTH	NAD83	8	392459	6927818	0.0012	0.047	1.59	6.54	<10	197.5
2017669	HUN SOUTH	NAD83	8	392407	6927805	0.0004	0.028	1.41	4.93	<10	144.5
2017670	HUN SOUTH	NAD83	8	392358	6927801	0.0012	0.071	1.63	6.33	<10	201
2017671	HUN SOUTH	NAD83	8	392314	6927791	0.0009	0.045	1.36	7.62	<10	179.5
2017672	HUN SOUTH	NAD83	8	392262	6927779	0.0011	0.027	0.98	4.74	<10	152.5
2017673	HUN SOUTH	NAD83	8	392857	6927836	0.0006	0.033	1.07	4.06	<10	416
2017674	HUN SOUTH	NAD83	8	392774	6927768	0.0009	0.047	0.93	4.93	<10	167.5
2017675	HUN SOUTH	NAD83	8	392723	6927761	0.0012	0.05	1.02	6.69	<10	178
2017676	HUN SOUTH	NAD83	8	392672	6927757	0.0014	0.061	1.11	5.75	<10	186
2017677	HUN SOUTH	NAD83	8	392625	6927748	0.0012	0.072	1.53	6.72	<10	246
2017678	HUN SOUTH	NAD83	8	392577	6927736	0.0005	0.016	1.34	3.26	<10	172.5
2017679	HUN SOUTH	NAD83	8	392528	6927728	0.0012	0.089	1.54	4	<10	237
2017680	HUN SOUTH	NAD83	8	392473	6927715	0.0007	0.052	1.01	4.16	<10	176
2017681	HUN SOUTH	NAD83	8	392423	6927707	0.0008	0.069	0.9	3.85	<10	164.5
2017682	HUN SOUTH	NAD83	8	392371	6927702	0.0003	0.029	1.11	6.06	<10	95.7
2017683	HUN SOUTH	NAD83	8	392328	6927690	0.0003	0.03	1.71	7.8	<10	176.5
2017684	HUN SOUTH	NAD83	8	392280	6927687	0.0004	0.047	0.61	1.34	<10	85.2
2017685	HUN SOUTH	NAD83	8	392230	6927673	0.0004	0.058	1.68	6.23	<10	244
2017686	HUN SOUTH	NAD83	8	392182	6927665	0.0003	0.027	0.44	0.93	<10	39.1
2017687	HUN SOUTH	NAD83	8	392133	6927657	<0.0002	0.024	0.45	1.1	<10	42.1
2017688	HUN SOUTH	NAD83	8	392084	6927647	0.0002	0.018	1.39	6.77	<10	112
2017689	HUN SOUTH	NAD83	8	392028	6927638	0.0003	0.012	2.17	7.19	<10	165.5
2017690	HUN SOUTH	NAD83	8	391893	6927561	0.0002	0.016	2.21	4.66	<10	223
2017691	HUN SOUTH	NAD83	8	391939	6927573	0.0011	0.075	1.66	3.75	<10	245
2017692	HUN SOUTH	NAD83	8	391987	6927584	0.0002	0.08	1.36	1.91	<10	220
2017693	HUN SOUTH	NAD83	8	392039	6927587	0.0012	0.027	1.4	4.81	<10	193
2017694	HUN SOUTH	NAD83	8	392085	6927598	0.0003	0.056	1.45	5.05	<10	204
2017695	HUN SOUTH	NAD83	8	392135	6927607	0.0002	0.03	0.94	3.34	<10	89.3
2017696	HUN SOUTH	NAD83	8	392192	6927616	0.0005	0.073	1.39	4.45	<10	191
2017697	HUN SOUTH	NAD83	8	392232	6927626	0.0002	0.044	1.12	2.81	<10	152
2017698	HUN SOUTH	NAD83	8	392163	6927460	0.0002	0.054	2.45	7.92	<10	367

2019 HUN Soil Sampling Assay Results

Sample Number	Be_ppm	Bi_ppm	Ca_%	Cd_ppm	Ce_ppm	Co_ppm	Cr_ppm	Cs_ppm	Cu_ppm	Fe_%	Ga_ppm	Ge_ppm
2017666	0.34	0.0875	0.62	0.121	20.2	7.62	24.1	0.694	26.1	2.12	3.91	0.077
2017667	0.3	0.074	0.43	0.124	17.85	6.38	18.6	0.43	25.3	1.58	2.8	0.045
2017668	0.41	0.112	0.73	0.054	25.4	9.39	30.7	0.891	20.2	2.63	6.31	0.088
2017669	0.24	0.0922	0.67	0.042	18.05	9.33	23.3	0.645	12.3	2.33	6.01	0.063
2017670	0.42	0.124	0.81	0.097	26.6	10.15	27.4	0.795	21.6	2.44	6.36	0.08
2017671	0.4	0.123	0.65	0.075	24.3	8.31	26.7	0.85	20	2.33	5.15	0.076
2017672	0.26	0.0852	0.45	0.038	17.85	5.82	20.9	0.564	13.55	1.68	3.52	0.056
2017673	0.32	0.0794	0.46	0.064	22.9	9.12	21.8	0.48	40.3	1.97	3.7	0.06
2017674	0.25	0.075	0.6	0.072	19.4	6.68	25.1	0.506	18.4	1.7	3.16	0.064
2017675	0.33	0.0912	0.58	0.099	26	8.48	28	0.584	22.4	2.13	3.52	0.079
2017676	0.33	0.086	0.56	0.098	25.2	7.95	29	0.655	21.1	2.09	3.75	0.081
2017677	0.39	0.107	0.77	0.07	27.8	9.95	27.3	0.891	27.4	2.63	5.98	0.082
2017678	0.23	0.0599	0.73	0.043	19.5	7.52	19	0.764	12.05	2.33	6.21	0.079
2017679	0.49	0.0564	0.45	0.037	42	6.81	17.95	0.675	31.1	2.01	6.24	0.15
2017680	0.28	0.0634	0.29	0.036	20.1	4.79	13.65	0.451	15.2	1.46	3.76	0.051
2017681	0.23	0.0881	0.2	0.028	11.8	2.68	11.15	0.265	45.3	1.12	3.47	0.027
2017682	0.16	0.0945	0.19	0.036	12.85	4.74	17.65	0.369	12.7	1.66	4.56	0.033
2017683	0.32	0.109	0.27	0.05	15.2	8.88	27.3	0.641	17.35	2.45	5.39	0.039
2017684	0.15	0.0376	0.15	0.03	9.08	2.28	4.71	0.178	12.05	0.68	2.32	0.021
2017685	0.38	0.147	0.28	0.079	17.55	9.63	28.5	0.74	23.7	2.43	6.22	0.039
2017686	0.09	0.0216	0.13	0.01	3.82	2.26	4.63	0.115	4.26	0.85	1.89	0.02
2017687	0.09	0.0256	0.14	0.019	4.81	3.61	5.66	0.198	3.32	1.16	2.72	0.027
2017688	0.2	0.144	0.24	0.048	15.55	5.24	21.1	0.46	8.45	2.23	8.25	0.038
2017689	0.29	0.118	0.5	0.053	22.9	11.25	22.8	0.822	10.7	3.04	10.5	0.063
2017690	0.31	0.0752	0.48	0.051	21	10.9	22.1	0.86	19.6	2.92	8.73	0.057
2017691	0.33	0.122	0.31	0.042	15.5	9.51	21.2	0.63	38	2.15	6.59	0.039
2017692	0.23	0.105	0.39	0.052	14.5	7.97	15.9	0.479	38.1	1.86	6.77	0.036
2017693	0.22	0.111	0.31	0.043	16.3	6.35	22.2	0.585	14.8	2.02	5.16	0.035
2017694	0.24	0.113	0.24	0.066	15.35	7.97	24.1	0.554	21.2	2.11	4.9	0.034
2017695	0.12	0.0893	0.16	0.038	9.63	4.09	13.35	0.3	9.29	1.36	4.12	0.023
2017696	0.26	0.103	0.23	0.056	15.5	6.57	23.4	0.62	12.15	2	4.58	0.033
2017697	0.18	0.13	0.25	0.077	16	5.11	18.25	0.417	22.7	1.92	5.69	0.033
2017698	0.48	0.128	0.56	0.057	17.35	9.92	26.6	0.745	25.2	2.63	8.15	0.048

2019 HUN Soil Sampling Assay Results

Sample Number	Hf_ppm	Hg_ppm	In_ppm	K_%	La_ppm	Li_ppm	Mg_%	Mn_ppm	Mo_ppm	Na_%	Nb_ppm	Ni_ppm
2017666	0.031	0.052	0.016	0.15	11.6	6.5	0.39	227	0.72	0.016	0.814	21.9
2017667	0.021	0.037	0.014	0.06	9.34	5	0.26	199	0.78	0.022	0.668	17.9
2017668	0.07	0.016	0.022	0.12	14.3	11.9	0.67	320	0.42	0.022	0.997	18.3
2017669	0.038	0.005	0.015	0.08	9.74	10.5	0.67	397	0.44	0.02	0.99	14.7
2017670	0.055	0.025	0.02	0.08	14.6	12.1	0.68	352	0.4	0.025	1.245	19.35
2017671	0.068	0.016	0.019	0.1	12.95	10.7	0.6	264	0.5	0.025	1.255	17.75
2017672	0.045	0.007	0.012	0.05	8.95	8	0.43	202	0.32	0.027	0.857	12.65
2017673	0.091	0.028	0.012	0.11	10.85	8.2	0.31	560	0.47	0.038	0.904	16.55
2017674	0.045	0.025	0.013	0.08	9.99	6.3	0.39	284	0.55	0.026	0.867	15
2017675	0.063	0.031	0.016	0.1	13.9	7.3	0.43	443	0.51	0.023	0.903	19.2
2017676	0.088	0.028	0.015	0.12	13.1	7.9	0.47	443	0.48	0.023	0.892	17.95
2017677	0.036	0.032	0.019	0.19	15.55	12.7	0.62	389	0.48	0.02	0.96	16.05
2017678	0.028	0.011	0.013	0.25	11.1	12.4	0.68	381	0.34	0.018	0.718	10.35
2017679	0.038	0.04	0.013	0.2	54.5	11.8	0.46	292	0.3	0.032	0.697	13.6
2017680	0.008	0.013	0.01	0.08	14.4	7.3	0.29	177.5	0.32	0.025	0.534	8.99
2017681	0.032	0.016	0.011	0.05	5.43	2.6	0.1	64.8	0.31	0.033	0.611	8.07
2017682	0.018	0.01	0.011	0.05	6.33	7.1	0.29	121	0.42	0.016	1.08	9.39
2017683	0.052	0.005	0.017	0.05	7.89	13.7	0.53	230	0.52	0.015	0.836	18.05
2017684	0.003	0.007	<0.005	0.03	4.99	1.8	0.05	88.2	0.14	0.033	0.23	2.86
2017685	0.056	0.008	0.025	0.04	8.61	10.5	0.43	262	0.63	0.015	1.425	17.4
2017686	0.002	0.007	0.006	0.03	1.71	1.2	0.05	48.8	0.08	0.031	0.163	2.64
2017687	0.004	0.005	0.006	0.03	2.46	2.3	0.12	129	0.16	0.026	0.223	3.19
2017688	0.013	0.008	0.014	0.05	7.58	7.5	0.39	181.5	0.52	0.012	1.035	10.75
2017689	0.027	0.005	0.021	0.12	11.6	17.5	0.77	368	0.5	0.017	1.08	14.3
2017690	0.062	0.005	0.015	0.12	9.67	18.5	0.81	338	0.53	0.022	0.799	15.5
2017691	0.088	<0.004	0.015	0.05	7.5	8.3	0.38	805	0.59	0.021	1.06	11.8
2017692	0.019	0.004	0.014	0.06	6.97	11.2	0.4	439	0.49	0.022	1.015	9.45
2017693	0.015	0.004	0.016	0.05	7.98	11.4	0.46	208	0.55	0.015	1.105	11.6
2017694	0.015	0.006	0.017	0.06	7.47	10.3	0.39	268	0.59	0.016	1.08	13.95
2017695	0.011	0.007	0.011	0.05	4.68	6.3	0.21	168.5	0.5	0.023	0.817	6.93
2017696	0.031	<0.004	0.017	0.04	7.8	8.2	0.38	160.5	0.58	0.017	1.12	13.3
2017697	0.054	0.004	0.015	0.04	7.9	7.2	0.29	154	0.53	0.015	1.1	9.67
2017698	0.059	0.008	0.024	0.06	8.61	13.1	0.52	442	0.59	0.023	1.13	17.6

2019 HUN Soil Sampling Assay Results

Sample Number	P_%	Pb_ppm	Pd_ppm	Pt_ppm	Rb_ppm	Re_ppm	S_%	Sb_ppm	Sc_ppm	Se_ppm	Sn_ppm	Sr_ppm
2017666	0.102	5.1	<0.001	<0.002	11.4	0.0002	0.03	0.586	4.69	0.231	0.27	33.8
2017667	0.058	4.16	<0.001	<0.002	5.02	0.0002	0.02	0.578	3.47	0.257	0.27	22.8
2017668	0.116	4.65	<0.001	<0.002	14.7	0.0002	0.03	0.389	4.74	0.192	0.43	44.1
2017669	0.117	4.34	<0.001	<0.002	9.88	<0.0002	0.02	0.261	3.16	0.078	0.43	43.7
2017670	0.11	5.36	0.002	<0.002	12.7	<0.0002	0.03	0.341	4.59	0.246	0.43	50.4
2017671	0.104	5	<0.001	<0.002	11.9	0.0002	0.03	0.401	4.11	0.166	0.44	40
2017672	0.082	3.82	<0.001	0.003	6.21	<0.0002	0.01	0.299	2.95	0.115	0.32	28.7
2017673	0.042	4.56	<0.001	<0.002	12.95	<0.0002	0.01	0.37	3.81	0.187	0.32	28.2
2017674	0.075	3.82	<0.001	<0.002	7.59	<0.0002	0.01	0.348	3.55	0.165	0.27	35.9
2017675	0.088	4.76	<0.001	<0.002	9.24	<0.0002	0.01	0.456	4.58	0.257	0.31	36.1
2017676	0.096	4.54	<0.001	<0.002	11.2	<0.0002	0.01	0.396	4.72	0.215	0.33	31.9
2017677	0.127	4.89	<0.001	<0.002	22.9	<0.0002	0.02	0.289	4.56	0.251	0.39	45.2
2017678	0.186	2.86	<0.001	<0.002	29	<0.0002	0.01	0.166	3.24	0.072	0.31	37
2017679	0.046	3.12	<0.001	<0.002	22.3	<0.0002	0.02	0.205	5.26	0.357	0.31	26.1
2017680	0.049	3.17	<0.001	<0.002	10.2	<0.0002	0.01	0.178	1.965	0.106	0.25	24.4
2017681	0.018	3.58	<0.001	<0.002	3.82	<0.0002	0.01	0.167	1.825	0.175	0.28	26.2
2017682	0.054	4.46	<0.001	<0.002	6.26	<0.0002	0.01	0.211	1.835	0.069	0.39	18.1
2017683	0.045	5.55	<0.001	<0.002	8.82	<0.0002	0.01	0.422	2.8	0.079	0.45	25.1
2017684	0.036	1.46	<0.001	<0.002	2.83	<0.0002	0.01	0.067	0.526	0.059	0.15	18.5
2017685	0.071	7.32	<0.001	<0.002	10.4	<0.0002	0.01	0.347	2.86	0.09	0.56	26
2017686	0.039	0.77	<0.001	<0.002	1.785	<0.0002	0.01	0.045	0.469	0.045	0.1	12.65
2017687	0.023	1.035	<0.001	<0.002	3.23	<0.0002	0.01	0.056	0.736	0.034	0.13	13.65
2017688	0.06	7.17	<0.001	<0.002	7.67	<0.0002	0.01	0.259	1.71	0.076	0.61	19.6
2017689	0.183	5.67	<0.001	<0.002	14	<0.0002	0.01	0.275	3.03	0.056	0.53	27.7
2017690	0.142	4.05	<0.001	<0.002	17.7	<0.0002	<0.01	0.246	2.73	0.1	0.47	33.4
2017691	0.053	5.92	<0.001	<0.002	11.75	<0.0002	<0.01	0.251	2.75	0.083	0.5	33.6
2017692	0.072	5.12	<0.001	0.002	9.26	<0.0002	<0.01	0.204	2.09	0.055	0.46	33.5
2017693	0.058	5.47	<0.001	<0.002	9.26	<0.0002	<0.01	0.265	2.12	0.045	0.43	24
2017694	0.043	5.42	<0.001	<0.002	14.1	<0.0002	<0.01	0.358	2.11	0.059	0.47	24.2
2017695	0.037	3.51	<0.001	<0.002	5.14	<0.0002	<0.01	0.171	1.35	0.061	0.33	15.45
2017696	0.035	5.45	<0.001	<0.002	8.77	<0.0002	<0.01	0.31	2.18	0.049	0.46	22.5
2017697	0.035	6.38	<0.001	<0.002	6.05	<0.0002	<0.01	0.271	2.07	0.058	0.53	23.3
2017698	0.062	6.62	<0.001	<0.002	10.7	<0.0002	<0.01	0.392	3.74	0.111	0.51	71.3

2019 HUN Soil Sampling Assay Results

Sample Number	Ta_ppm	Te_ppm	Th_ppm	Ti_%	Tl_ppm	U_ppm	V_ppm	W_ppm	Y_ppm	Zn_ppm	Zr_ppm
2017666	<0.005	0.016	2.27	0.075	0.096	0.722	51.6	0.086	8.58	53	1.68
2017667	<0.005	0.013	1.67	0.053	0.059	0.442	39.4	0.077	6.39	44.2	1.21
2017668	<0.005	0.012	3.31	0.132	0.106	0.795	69.9	0.128	7.45	59.5	3.43
2017669	<0.005	0.013	2.37	0.131	0.069	0.522	64.4	0.117	4.66	50.8	1.72
2017670	<0.005	0.018	2.73	0.126	0.081	1.04	64.5	0.188	8.3	57.1	2.23
2017671	<0.005	0.019	3.09	0.117	0.091	0.655	60.1	0.433	7.82	53.4	2.92
2017672	<0.005	0.013	2.16	0.093	0.056	0.477	44.8	0.115	5.5	37.5	2
2017673	<0.005	0.014	2.03	0.08	0.077	0.638	50	0.073	6.61	43.2	3.95
2017674	<0.005	0.012	1.83	0.067	0.066	0.652	42.2	0.087	5.81	37	1.88
2017675	<0.005	0.014	2.61	0.074	0.079	0.661	50.2	0.088	8.05	40.7	2.7
2017676	<0.005	0.015	3.06	0.087	0.099	0.458	50.2	0.094	7.89	44.3	3.79
2017677	<0.005	0.016	1.995	0.109	0.118	0.98	69.2	0.118	7.15	52	1.41
2017678	<0.005	0.009	2.04	0.129	0.142	0.538	61.2	0.082	4.42	57.8	1.2
2017679	<0.005	0.011	1.84	0.109	0.111	1.185	55.8	0.091	26.7	45	1.68
2017680	<0.005	0.009	0.703	0.065	0.065	0.454	38.1	0.101	5.31	27.6	0.4
2017681	<0.005	0.013	0.954	0.048	0.03	0.385	27.9	0.11	2.93	10.6	1.39
2017682	<0.005	0.014	1.195	0.082	0.06	0.269	46.2	0.253	2.05	27.9	0.69
2017683	<0.005	0.018	2.25	0.099	0.07	0.36	60.8	0.138	2.57	44.3	2.24
2017684	<0.005	0.007	0.029	0.032	0.02	0.221	22.1	0.05	1.57	11.3	0.11
2017685	<0.005	0.021	2.38	0.098	0.086	0.397	63.8	0.173	2.91	54.8	2.44
2017686	<0.005	0.004	0.031	0.041	0.011	0.102	28.8	0.041	0.857	11.1	0.08
2017687	<0.005	0.004	0.097	0.061	0.02	0.116	43.8	0.051	0.836	20.6	0.14
2017688	<0.005	0.016	0.314	0.104	0.092	0.321	69.1	0.177	2.45	41.1	0.55
2017689	<0.005	0.018	1.94	0.174	0.094	0.394	79.5	0.198	4.27	70.8	1.06
2017690	<0.005	0.016	2.12	0.178	0.097	0.314	77.6	0.164	3.97	84.2	2.7
2017691	<0.005	0.017	1.64	0.097	0.1	0.329	54.7	0.119	2.65	51.4	3.93
2017692	<0.005	0.018	0.882	0.1	0.068	0.277	46.7	0.093	2.71	55	0.86
2017693	<0.005	0.014	1.43	0.091	0.082	0.307	54.6	0.12	2.58	47.6	0.58
2017694	<0.005	0.017	1.3	0.078	0.077	0.283	52.2	0.139	2.05	46.3	0.61
2017695	<0.005	0.015	0.47	0.062	0.052	0.201	35.4	0.127	1.48	22.5	0.39
2017696	<0.005	0.013	1.62	0.084	0.071	0.264	52.2	0.118	2.17	36.9	1.58
2017697	<0.005	0.011	1.74	0.095	0.07	0.291	50.6	0.133	2.6	43.8	2.42
2017698	0.008	0.02	2.24	0.1	0.084	0.401	64.4	0.208	3.82	63.5	2.64

2019 HUN Soil Sampling Assay Results

Sample Number	Project	Datum	Zone	Easting	Northing	Au_ppm	Ag_ppm	Al_%	As_ppm	B_ppm	Ba_ppm
2017699	HUN SOUTH	NAD83	8	392120	6927450	0.0004	0.046	1.35	2.05	<10	356
2017700	HUN SOUTH	NAD83	8	392070	6927440	0.0003	0.018	2.66	2.86	<10	448
2017701	HUN SOUTH	NAD83	8	392020	6927428	0.0002	0.032	2.34	3.11	<10	521
2017702	HUN SOUTH	NAD83	8	391971	6927423	0.0002	0.021	2.37	2.78	<10	459
2017703	HUN SOUTH	NAD83	8	391922	6927416	0.0003	0.019	1.46	1.91	<10	174.5
2017704	HUN SOUTH	NAD83	8	391870	6927405	0.0002	0.028	1.66	2.84	<10	272
2017711	HUN SOUTH	NAD83	8	391873	6927362	<0.0002	0.021	2.19	2.25	<10	282
2017712	HUN SOUTH	NAD83	8	391925	6927372	<0.0002	0.052	1.73	2.46	<10	339
2017714	HUN SOUTH	NAD83	8	392071	6927397	<0.0002	0.026	2.08	2.18	<10	352
2017715	HUN SOUTH	NAD83	8	392120	6927407	<0.0002	0.028	2.11	2.03	<10	290
2017716	HUN SOUTH	NAD83	8	392219	6927421	0.0005	0.04	1.51	5.04	<10	218
2017717	HUN SOUTH	NAD83	8	392269	6927425	0.0002	0.032	1.14	2.65	<10	147.5
2017718	HUN SOUTH	NAD83	8	389271	6928623	0.0004	0.019	1.67	2.93	<10	335
2017719	HUN SOUTH	NAD83	8	389272	6928576	<0.0002	0.043	1.78	3.07	<10	300
2017720	HUN SOUTH	NAD83	8	389325	6928583	0.0002	0.025	2.71	2.5	<10	153
2017721	HUN SOUTH	NAD83	8	389379	6928596	<0.0002	0.015	2.49	3.08	<10	225
2017722	HUN SOUTH	NAD83	8	389434	6928559	<0.0002	0.014	2.5	3.73	<10	299
2017723	HUN SOUTH	NAD83	8	389889	6927979	0.0002	0.063	1.25	5.77	<10	228
2017724	HUN SOUTH	NAD83	8	389844	6927963	0.001	0.065	1.17	4.34	<10	279
2017725	HUN SOUTH	NAD83	8	389793	6927955	<0.0002	0.023	2.35	4.01	<10	250
2017726	HUN SOUTH	NAD83	8	389746	6927945	0.0005	0.125	1.75	4.76	<10	316
2017727	HUN SOUTH	NAD83	8	389698	6927938	0.0008	0.065	1.08	5.56	<10	222
2017728	HUN SOUTH	NAD83	8	389644	6927935	0.0002	0.029	0.95	2.11	<10	170.5
2017729	HUN SOUTH	NAD83	8	389600	6927922	0.0007	0.029	1.71	9.7	<10	209
2017730	HUN SOUTH	NAD83	8	389544	6927917	0.0004	0.05	1	3.24	<10	197.5
2017731	HUN SOUTH	NAD83	8	389500	6927905	0.0005	0.027	1.61	8.01	<10	212
2017732	HUN SOUTH	NAD83	8	389450	6927895	0.0004	0.04	1.4	8.42	<10	262
2017733	HUN SOUTH	NAD83	8	389401	6927893	0.0003	0.018	1.76	5.3	<10	187.5
2017734	HUN SOUTH	NAD83	8	389353	6927877	0.0002	0.015	1.91	3.55	<10	286
2017735	HUN SOUTH	NAD83	8	389455	6927852	<0.0002	0.054	1.14	1.83	<10	401
2017736	HUN SOUTH	NAD83	8	389503	6927857	0.0002	0.019	1.93	4.31	<10	359
2017737	HUN SOUTH	NAD83	8	389551	6927868	0.0012	0.048	1.94	7.76	<10	238
2017738	HUN SOUTH	NAD83	8	389657	6927879	0.0002	0.032	1.26	3.22	<10	238

2019 HUN Soil Sampling Assay Results

Sample Number	Be_ppm	Bi_ppm	Ca_%	Cd_ppm	Ce_ppm	Co_ppm	Cr_ppm	Cs_ppm	Cu_ppm	Fe_%	Ga_ppm	Ge_ppm
2017699	0.23	0.106	0.44	0.062	12.55	8.93	15.15	0.544	23.1	2.16	6.14	0.036
2017700	0.42	0.0629	0.72	0.05	27.1	14.7	17.65	0.87	30.5	4.32	11.6	0.071
2017701	0.34	0.0812	0.61	0.039	22.6	14	21.5	0.951	15.95	3.49	9.33	0.07
2017702	0.32	0.0664	0.67	0.038	19.9	11.3	19.65	0.795	7.89	3.29	9.36	0.065
2017703	0.2	0.067	0.29	0.04	14.15	7.44	13.3	0.406	19.9	1.9	5.96	0.036
2017704	0.3	0.0968	0.3	0.035	15.8	9.89	21.6	0.396	20.4	2.28	6.2	0.039
2017711	0.37	0.0602	0.6	0.035	17.6	9.09	15.4	0.576	10.25	2.81	9.25	0.055
2017712	0.3	0.0885	0.54	0.063	18.5	12.9	17.95	0.679	19.4	2.59	7.97	0.058
2017714	0.29	0.0508	0.83	0.039	14.65	11.2	10.3	0.506	69.1	2.93	8.1	0.067
2017715	0.35	0.0724	0.64	0.04	15.25	11.35	16.25	0.767	24.8	3.27	8.56	0.059
2017716	0.29	0.128	0.37	0.055	16.2	8.51	24.5	0.787	14.3	2.35	5.54	0.044
2017717	0.2	0.104	0.24	0.033	15.3	5.92	15.8	0.44	25.7	1.66	4.4	0.036
2017718	0.33	0.0981	0.4	0.076	14.3	11.7	17.5	0.54	26.8	2.55	7.29	0.046
2017719	0.44	0.11	0.35	0.055	20.7	12.25	21.9	0.647	14	2.66	7.33	0.048
2017720	0.41	0.0742	0.39	0.039	17	11.6	20.6	0.534	6.98	3.17	11.05	0.054
2017721	0.45	0.0759	0.46	0.043	18.75	12.4	19.4	0.57	8.34	3.01	9.78	0.054
2017722	0.48	0.068	0.65	0.046	17.7	14.05	18.85	0.531	10	3.74	10.8	0.066
2017723	0.26	0.115	0.31	0.065	17.4	6.44	24.1	0.604	13.25	2.05	4.47	0.046
2017724	0.26	0.0849	0.37	0.037	15.65	8.07	19.75	0.35	14.3	1.75	4.12	0.041
2017725	0.46	0.0499	0.8	0.072	11.1	12.1	13.8	0.593	5.25	3.14	10.15	0.069
2017726	0.64	0.11	0.62	0.074	33.1	10.8	24.5	1.03	23.7	2.44	6.33	0.087
2017727	0.3	0.0989	0.37	0.039	18.9	5.85	20.3	0.512	21.4	1.67	3.85	0.05
2017728	0.19	0.0841	0.27	0.065	9.9	4.83	13.4	0.469	12	1.45	3.87	0.032
2017729	0.55	0.121	0.5	0.068	26.2	10.8	32.3	0.571	25.9	2.81	5.72	0.068
2017730	0.38	0.0726	0.38	0.048	27.5	6.2	16.1	0.485	16.15	1.71	3.74	0.075
2017731	0.29	0.131	0.27	0.075	18	9.88	29.1	0.533	14.5	2.33	5.03	0.046
2017732	0.46	0.142	0.35	0.052	29.3	11.7	26.4	0.582	21	2.16	4.69	0.068
2017733	0.39	0.0866	0.46	0.043	19.7	9.7	28.4	0.657	19.5	2.71	5.66	0.061
2017734	0.33	0.0741	0.47	0.055	17.7	12	25.3	0.697	12.65	3.2	7.47	0.066
2017735	0.3	0.0509	1.67	0.139	12.8	7.77	13.2	0.308	9.92	1.93	4.48	0.049
2017736	0.72	0.0582	0.68	0.059	32.7	19.15	25.3	1.57	5.31	4.84	8.96	0.135
2017737	0.51	0.136	0.53	0.065	24.8	9.92	32	0.495	17.5	3	6.68	0.067
2017738	0.46	0.067	0.4	0.049	26.3	7.72	16.8	0.453	15.35	2.32	4.59	0.056

2019 HUN Soil Sampling Assay Results

Sample Number	Hf_ppm	Hg_ppm	In_ppm	K_%	La_ppm	Li_ppm	Mg_%	Mn_ppm	Mo_ppm	Na_%	Nb_ppm	Ni_ppm
2017699	0.026	0.005	0.017	0.1	6.03	9	0.41	923	0.43	0.022	1.29	8.49
2017700	0.074	0.006	0.023	0.28	14.55	20.7	1.14	620	0.34	0.028	0.573	12.35
2017701	0.064	0.006	0.021	0.39	10.45	20.7	1.06	630	0.49	0.028	0.876	14.2
2017702	0.065	0.004	0.02	0.26	9.48	16.7	0.92	461	0.32	0.029	0.548	12.25
2017703	0.039	0.004	0.011	0.11	6.7	13	0.5	230	0.38	0.058	1.01	8.91
2017704	0.084	0.006	0.014	0.11	8.1	11.3	0.57	373	0.49	0.036	0.672	13.05
2017711	0.06	0.005	0.023	0.26	9.19	13.2	0.72	317	0.32	0.027	0.548	9.55
2017712	0.05	0.006	0.016	0.22	10.35	12.7	0.66	554	0.53	0.035	1.825	11.35
2017714	0.05	0.006	0.016	0.12	6.19	12.7	0.77	370	0.3	0.044	1.23	8.82
2017715	0.071	0.006	0.018	0.17	7.38	14	0.78	395	0.39	0.03	0.816	10.95
2017716	0.093	0.004	0.019	0.08	8.22	10.8	0.49	257	0.51	0.016	1.02	13.75
2017717	0.052	0.008	0.011	0.06	7.69	7.2	0.28	224	0.43	0.02	1.03	8.57
2017718	0.053	0.006	0.019	0.17	7.28	12	0.55	578	0.59	0.038	1.14	12.3
2017719	0.083	0.012	0.024	0.23	8.86	10.7	0.57	598	0.57	0.018	1.365	14.9
2017720	0.041	0.012	0.023	0.08	8.55	16.4	0.92	358	0.47	0.021	1.59	13.4
2017721	0.091	0.009	0.022	0.1	8.08	14.8	0.87	479	0.42	0.023	1.49	13.5
2017722	0.043	0.007	0.031	0.25	8.4	16.7	1.12	546	0.41	0.023	1.33	12.3
2017723	0.076	0.004	0.017	0.1	8.92	11.5	0.44	221	0.48	0.017	1.035	14
2017724	0.032	0.01	0.016	0.09	7.24	7.4	0.38	492	0.41	0.025	0.984	12.5
2017725	0.062	0.005	0.024	0.35	5.24	16.2	0.89	546	0.32	0.023	1.415	10.5
2017726	0.036	0.026	0.026	0.14	19.9	11.2	0.53	534	0.43	0.024	1.205	14.85
2017727	0.033	0.012	0.013	0.07	10.2	7.3	0.34	188	0.47	0.024	1.11	13.7
2017728	0.032	0.016	0.011	0.08	4.83	5.1	0.23	193.5	0.3	0.027	0.871	8.18
2017729	0.179	0.013	0.024	0.25	12.4	10.9	0.59	342	0.64	0.019	0.848	22
2017730	0.04	0.013	0.015	0.12	16.25	7.5	0.4	300	0.3	0.033	0.921	10.75
2017731	0.075	0.008	0.022	0.09	8.76	11.1	0.48	340	0.64	0.017	1.285	16.05
2017732	0.078	0.015	0.02	0.09	16.15	8.8	0.41	446	0.7	0.018	1.33	17.2
2017733	0.113	0.012	0.025	0.21	10.75	9.4	0.57	375	0.46	0.019	1.06	16.9
2017734	0.084	0.007	0.019	0.21	9.16	16.7	0.87	386	0.42	0.028	1.045	15.55
2017735	0.043	0.013	0.016	0.22	5.85	8	0.44	821	0.29	0.031	1.165	9.17
2017736	0.081	0.007	0.032	0.93	16.7	14.3	1.12	650	0.38	0.019	1.07	17.45
2017737	0.184	0.015	0.027	0.19	13.2	11.6	0.64	379	0.47	0.016	1.095	17
2017738	0.041	0.035	0.028	0.13	10.55	6.5	0.31	469	0.42	0.024	0.712	11.15

2019 HUN Soil Sampling Assay Results

Sample Number	P_%	Pb_ppm	Pd_ppm	Pt_ppm	Rb_ppm	Re_ppm	S_%	Sb_ppm	Sc_ppm	Se_ppm	Sn_ppm	Sr_ppm
2017699	0.116	4.63	<0.001	<0.002	13.5	<0.0002	<0.01	0.151	2.47	0.063	0.42	39.7
2017700	0.218	4.42	<0.001	<0.002	33	<0.0002	<0.01	0.155	4.11	0.074	0.46	66
2017701	0.191	4.45	<0.001	<0.002	33	<0.0002	<0.01	0.229	3.47	0.076	0.5	54.1
2017702	0.206	4	<0.001	<0.002	25.9	<0.0002	<0.01	0.192	3.42	0.051	0.44	74.5
2017703	0.08	3.22	<0.001	<0.002	9.08	<0.0002	0.01	0.137	1.72	0.047	0.34	23.2
2017704	0.066	4.93	<0.001	<0.002	10.25	<0.0002	0.01	0.234	2.76	0.061	0.43	25
2017711	0.124	4.26	<0.001	<0.002	18.9	<0.0002	<0.01	0.133	4.28	0.046	0.52	66
2017712	0.14	4.43	<0.001	<0.002	21	<0.0002	<0.01	0.201	2.74	0.068	0.5	39
2017714	0.241	3.08	<0.001	<0.002	10.75	<0.0002	0.01	0.146	2.48	0.07	0.38	67.3
2017715	0.177	4.18	<0.001	<0.002	20.1	<0.0002	0.01	0.203	3.06	0.071	0.42	59.7
2017716	0.066	6.28	<0.001	<0.002	14.7	<0.0002	0.01	0.336	2.9	0.07	0.51	31.1
2017717	0.03	4.39	<0.001	<0.002	10.85	<0.0002	<0.01	0.199	1.745	0.051	0.38	23.7
2017718	0.079	5.25	<0.001	<0.002	17.1	<0.0002	0.01	0.254	3.2	0.054	0.58	34.4
2017719	0.068	5.92	<0.001	<0.002	28.1	<0.0002	0.01	0.349	3.89	0.075	0.59	27.7
2017720	0.084	5.87	<0.001	<0.002	8.22	<0.0002	0.01	0.18	3.67	0.052	0.64	32.1
2017721	0.105	5.74	<0.001	<0.002	11.45	<0.0002	0.01	0.175	3.58	0.048	0.59	39.9
2017722	0.16	4.79	<0.001	<0.002	27.3	<0.0002	0.01	0.227	5.11	0.054	0.79	64.4
2017723	0.057	5.78	<0.001	<0.002	13.45	<0.0002	<0.01	0.28	2.73	0.06	0.46	26
2017724	0.057	4.37	<0.001	<0.002	8.28	<0.0002	0.01	0.247	2.78	0.098	0.38	28.7
2017725	0.184	4.98	<0.001	<0.002	19.65	<0.0002	0.01	0.182	4.34	0.045	0.65	58.3
2017726	0.073	5.68	<0.001	<0.002	18.85	<0.0002	0.01	0.544	5.6	0.141	0.52	52.8
2017727	0.035	4.69	<0.001	<0.002	9.27	<0.0002	<0.01	0.282	2.86	0.109	0.38	25.7
2017728	0.038	3.38	<0.001	<0.002	12.7	<0.0002	<0.01	0.234	2.03	0.064	0.31	22.1
2017729	0.073	6.82	<0.001	<0.002	12.35	<0.0002	<0.01	0.53	6.48	0.162	0.53	35.9
2017730	0.06	3.3	<0.001	<0.002	13.25	<0.0002	0.01	0.189	3.45	0.072	0.42	26.7
2017731	0.028	6.49	<0.001	<0.002	11.6	<0.0002	0.01	0.364	3.71	0.099	0.55	27.5
2017732	0.03	6.81	<0.001	<0.002	13	<0.0002	0.01	0.354	4	0.143	0.49	29.6
2017733	0.098	4.87	<0.001	<0.002	18.2	<0.0002	0.01	0.421	5.4	0.081	0.54	34.9
2017734	0.119	4.63	<0.001	<0.002	18.35	<0.0002	<0.01	0.202	3.9	0.066	0.58	30.2
2017735	0.156	3.34	<0.001	<0.002	8.24	<0.0002	0.01	0.134	3.35	0.061	0.39	118.5
2017736	0.191	5.51	<0.001	<0.002	49.9	<0.0002	0.01	0.559	7.37	0.05	0.98	37.8
2017737	0.075	6.45	<0.001	<0.002	14.65	<0.0002	0.01	0.377	6.09	0.107	0.71	39.1
2017738	0.062	4.32	<0.001	<0.002	19.3	<0.0002	0.01	0.504	4.93	0.099	0.47	28.3

2019 HUN Soil Sampling Assay Results

Sample Number	Ta_ppm	Te_ppm	Th_ppm	Ti_%	Tl_ppm	U_ppm	V_ppm	W_ppm	Y_ppm	Zn_ppm	Zr_ppm
2017699	<0.005	0.014	1	0.119	0.083	0.311	55.8	0.107	3.17	63.9	1.22
2017700	<0.005	0.011	2.52	0.26	0.149	0.457	106	0.065	4.54	125.5	2.95
2017701	<0.005	0.015	2.12	0.244	0.158	0.336	86.6	0.11	4.26	92.6	2.88
2017702	<0.005	0.01	1.85	0.206	0.125	0.289	77.5	0.077	4.55	92	2.38
2017703	<0.005	0.015	1.13	0.131	0.068	0.209	48.1	0.099	2.36	60.2	1.85
2017704	<0.005	0.017	1.985	0.13	0.09	0.282	59	0.111	2.65	61.3	3.46
2017711	<0.005	0.008	1.695	0.157	0.095	0.337	73.8	0.059	4.19	71.1	2.09
2017712	<0.005	0.015	1.755	0.177	0.094	0.338	68.7	0.123	5.29	78.1	2.19
2017714	<0.005	0.013	0.978	0.221	0.066	0.418	75.5	0.058	5.73	72.3	2.33
2017715	<0.005	0.013	1.465	0.198	0.091	0.338	79.8	0.106	3.96	75.9	3.26
2017716	<0.005	0.018	2.33	0.115	0.092	0.371	62.8	0.134	3.49	53.9	3.56
2017717	<0.005	0.013	1.37	0.077	0.056	0.252	45	0.104	2.52	35.8	2.08
2017718	<0.005	0.018	1.58	0.125	0.09	0.303	59.9	0.072	3.22	86.2	2.66
2017719	<0.005	0.013	2.23	0.13	0.09	0.305	62.9	0.094	3.5	60.9	3.22
2017720	<0.005	0.01	1.8	0.198	0.074	0.321	78.3	0.086	4.05	86.6	1.48
2017721	<0.005	0.013	2.05	0.19	0.077	0.332	71.3	0.08	4.14	89.5	3.54
2017722	<0.005	0.013	1.905	0.159	0.088	0.388	85.1	0.076	5.75	103	1.84
2017723	<0.005	0.014	2.39	0.094	0.071	0.352	51.3	0.145	3.49	43.7	2.84
2017724	<0.005	0.01	1.785	0.088	0.048	0.349	46.5	0.105	3.56	34.9	1.54
2017725	<0.005	0.008	1.075	0.171	0.057	0.26	72	0.178	6.36	88.3	1.93
2017726	<0.005	0.016	1.905	0.096	0.067	0.711	61.2	0.11	15.7	50.4	1.54
2017727	<0.005	0.014	1.68	0.075	0.046	0.45	43.5	0.423	5.6	29.9	1.44
2017728	<0.005	0.01	0.946	0.069	0.048	0.242	37.6	0.081	2.02	32.3	1.45
2017729	<0.005	0.018	4.01	0.1	0.099	0.63	68.6	0.101	6.43	57.6	6.96
2017730	<0.005	0.011	1.915	0.075	0.071	0.387	45.8	0.06	9.15	34	1.73
2017731	<0.005	0.017	2.69	0.098	0.076	0.379	62.5	0.122	2.95	44.9	3.07
2017732	<0.005	0.018	2.82	0.09	0.071	0.561	55.7	0.152	8.73	37.8	3.32
2017733	<0.005	0.013	3.02	0.106	0.09	0.466	64.4	0.087	4.36	52.1	4.7
2017734	<0.005	0.012	1.99	0.176	0.105	0.317	81.4	0.074	4.36	68.6	2.97
2017735	<0.005	0.007	1.025	0.107	0.038	0.245	52.2	0.268	3.45	70.7	1.43
2017736	<0.005	0.005	2.49	0.196	0.247	0.44	124	0.094	10.85	102	2.54
2017737	<0.005	0.018	3.54	0.095	0.099	0.517	76.3	0.098	5.35	58.5	6.23
2017738	<0.005	0.009	1.895	0.059	0.053	0.324	54.3	0.091	5.29	39.9	1.82

2019 HUN Soil Sampling Assay Results

Sample Number	Project	Datum	Zone	Easting	Northing	Au_ppm	Ag_ppm	Al_%	As_ppm	B_ppm	Ba_ppm
2017739	HUN SOUTH	NAD83	8	389699	6927894	0.0002	0.013	1.08	4.07	<10	152.5
2017740	HUN SOUTH	NAD83	8	389749	6927904	0.0004	0.038	1.38	4.71	<10	279
2017741	HUN SOUTH	NAD83	8	389797	6927909	<0.0002	0.013	2.54	8.67	<10	218
2017742	HUN SOUTH	NAD83	8	389845	6927915	0.0006	0.016	1.98	3.2	<10	217
2017743	HUN SOUTH	NAD83	8	389898	6927921	0.0002	0.078	1.2	3.53	<10	268
2017744	HUN SOUTH	NAD83	8	389944	6927935	<0.0002	0.041	1.65	3.38	<10	304
2017745	HUN SOUTH	NAD83	8	389962	6927884	0.0002	0.029	2.08	3.99	<10	362
2017746	HUN SOUTH	NAD83	8	389902	6927872	<0.0002	0.014	1.23	5.88	<10	259
2017747	HUN SOUTH	NAD83	8	389811	6927855	0.0005	0.016	1.54	8	<10	211
2017748	HUN SOUTH	NAD83	8	389761	6927845	0.0019	0.042	1.56	5.6	<10	289
2017749	HUN SOUTH	NAD83	8	389715	6927838	0.0002	0.025	1.68	2.96	<10	205
2017751	HUN SOUTH	NAD83	8	389463	6928409	0.0002	0.015	2.11	2.19	<10	191
2017752	HUN SOUTH	NAD83	8	389507	6928410	<0.0002	0.019	2.58	4.4	<10	290
2017753	HUN SOUTH	NAD83	8	389562	6928426	<0.0002	0.026	2.57	3.93	<10	318
2017754	HUN SOUTH	NAD83	8	389604	6928435	0.0009	0.028	2.85	2.55	<10	249
2017755	HUN SOUTH	NAD83	8	389652	6928445	<0.0002	0.021	2.58	3.26	<10	220
2017756	HUN SOUTH	NAD83	8	389709	6928399	0.0003	0.029	2.22	4.37	<10	213
2017757	HUN SOUTH	NAD83	8	389666	6928386	<0.0002	0.026	2.37	2.48	<10	338
2017758	HUN SOUTH	NAD83	8	389621	6928384	0.0002	0.023	3.15	2.72	<10	405
2017759	HUN SOUTH	NAD83	8	389570	6928372	0.0002	0.021	2.21	4.45	<10	169
2017760	HUN SOUTH	NAD83	8	389519	6928370	<0.0002	0.018	2.85	2.39	<10	261
2017761	HUN SOUTH	NAD83	8	389469	6928363	0.0002	0.022	2.29	3.3	<10	252
2017762	HUN SOUTH	NAD83	8	389419	6928354	0.0003	0.02	2.05	3.63	<10	385
2017763	HUN SOUTH	NAD83	8	389372	6928344	0.0002	0.023	2.48	5.4	<10	403
2017764	HUN SOUTH	NAD83	8	389319	6928336	<0.0002	0.018	1.8	2.29	<10	263
2017765	HUN SOUTH	NAD83	8	389271	6928328	0.0002	0.024	1.36	4.66	<10	219
2017766	HUN SOUTH	NAD83	8	389168	6928303	0.0002	0.012	1.12	6.44	<10	197.5
2017767	HUN SOUTH	NAD83	8	389127	6928297	0.0002	0.019	1.23	7.73	<10	247
2017768	HUN SOUTH	NAD83	8	389130	6928245	0.0006	0.02	1.27	6.79	<10	267
2017769	HUN SOUTH	NAD83	8	389179	6928256	<0.0002	0.015	0.8	3.17	<10	179
2017770	HUN SOUTH	NAD83	8	389278	6928273	0.0035	0.05	1.51	5.14	<10	264
2017771	HUN SOUTH	NAD83	8	389325	6928285	0.0002	0.046	1.52	3.69	<10	289
2017772	HUN SOUTH	NAD83	8	389374	6928293	0.0002	0.049	1.94	2.17	<10	523

2019 HUN Soil Sampling Assay Results

Sample Number	Be_ppm	Bi_ppm	Ca_%	Cd_ppm	Ce_ppm	Co_ppm	Cr_ppm	Cs_ppm	Cu_ppm	Fe_%	Ga_ppm	Ge_ppm
2017739	0.31	0.124	0.31	0.059	17.1	6.94	26.2	0.572	13.15	2.14	4.08	0.05
2017740	0.44	0.108	0.47	0.107	24.1	8.71	24	0.792	27	2.29	4.95	0.065
2017741	1.15	0.0539	0.93	0.034	58.3	17.3	19.8	1.075	10.75	4.68	12.7	0.132
2017742	0.43	0.0601	0.48	0.049	13	9.7	15.7	0.235	10.8	2.51	7.81	0.049
2017743	0.26	0.084	0.31	0.067	14.75	8.98	17.85	0.434	10.8	1.88	4.34	0.044
2017744	0.33	0.0716	0.49	0.038	18.55	10.2	17.65	0.506	9.18	2.4	6.02	0.064
2017745	0.38	0.0356	1.05	0.042	21.8	13.05	16.2	0.533	9.93	3.2	9.52	0.134
2017746	0.53	0.0838	0.35	0.06	22.1	10.05	18.55	0.44	12.8	2.52	5.09	0.055
2017747	0.61	0.0959	0.6	0.047	30.5	9.43	22.9	0.607	23.3	2.65	5.19	0.086
2017748	0.68	0.13	0.94	0.084	33.3	12.2	35.9	1.025	22	3.31	6.14	0.118
2017749	0.44	0.0953	0.42	0.045	20.6	10.65	20.6	0.524	13.2	2.79	5.81	0.066
2017751	0.34	0.0595	0.42	0.043	10.8	10.7	15.5	0.445	9.95	2.82	8.74	0.062
2017752	0.41	0.0789	0.46	0.04	16.55	12.7	22.8	0.518	9	3.08	9.25	0.058
2017753	0.54	0.0601	0.75	0.047	24.1	13.25	19.5	0.458	8.18	3.45	10.35	0.084
2017754	0.47	0.0629	0.69	0.046	13.2	11.35	16.85	0.388	6.76	2.83	10.4	0.06
2017755	0.41	0.0549	0.5	0.034	17.6	10.5	16.55	0.292	8.69	2.9	10.1	0.06
2017756	0.49	0.0866	0.44	0.03	15.75	10.25	22.1	0.515	12.25	2.68	7.93	0.054
2017757	0.4	0.0502	0.7	0.042	17.05	12.75	17	0.511	8.25	3.08	9.63	0.067
2017758	0.52	0.0666	0.76	0.05	20.6	15.4	21	0.635	16.85	3.71	12.7	0.086
2017759	0.43	0.0869	0.37	0.037	14.6	9.16	21.1	0.254	9.48	2.47	7.64	0.046
2017760	0.45	0.053	0.7	0.043	18.25	13.6	17.15	0.535	18.55	3.25	11.15	0.076
2017761	0.34	0.0696	0.48	0.035	16.7	11.65	20.7	0.614	10.7	2.94	8.45	0.068
2017762	0.45	0.0693	0.41	0.032	17.9	10.8	18.4	0.396	12.15	2.65	7.89	0.06
2017763	0.45	0.087	0.47	0.059	21.7	13.15	22.5	0.615	12.95	3.29	9.82	0.068
2017764	0.33	0.0631	0.49	0.054	13.05	9.42	15.1	0.342	10.25	2.57	8.4	0.054
2017765	0.32	0.0981	0.24	0.053	15.95	8.28	22	0.542	12	2.19	4.74	0.047
2017766	0.23	0.0802	0.29	0.055	12.2	6.69	17.4	0.463	11.8	1.98	4.14	0.046
2017767	0.23	0.116	0.25	0.055	13.7	6.53	23	0.441	10.95	2.15	3.96	0.042
2017768	0.33	0.102	0.39	0.035	16.7	6.56	24.1	0.477	13.05	2.17	3.93	0.051
2017769	0.16	0.0517	0.26	0.031	10.85	4.19	11.3	0.37	7.32	1.39	3.28	0.039
2017770	0.33	0.0905	0.54	0.075	15.1	7.57	18	0.59	27.5	2.19	5.78	0.05
2017771	0.3	0.0892	0.47	0.067	13.95	8.69	17.55	0.435	28.7	2.19	6.97	0.045
2017772	0.35	0.0738	0.61	0.054	12.85	13.65	16.5	0.669	46.4	2.73	9.11	0.061

2019 HUN Soil Sampling Assay Results

Sample Number	Hf_ppm	Hg_ppm	In_ppm	K_%	La_ppm	Li_ppm	Mg_%	Mn_ppm	Mo_ppm	Na_%	Nb_ppm	Ni_ppm
2017739	0.061	0.005	0.019	0.18	8.5	8.9	0.42	215	0.52	0.019	1.405	12.3
2017740	0.057	0.023	0.023	0.16	12.7	8.3	0.42	720	0.53	0.025	1.025	14.45
2017741	0.065	0.017	0.058	0.16	25.7	14.2	1.29	691	0.37	0.012	0.337	14.75
2017742	0.046	0.006	0.02	0.07	5.93	9.5	0.66	439	0.41	0.018	0.732	10.95
2017743	0.047	0.005	0.014	0.12	6.49	7.2	0.38	693	0.53	0.022	0.81	11.9
2017744	0.051	0.009	0.021	0.26	8.9	9.7	0.54	565	0.45	0.017	0.915	11.75
2017745	0.038	0.009	0.017	0.37	9.85	16.7	1.05	482	0.17	0.022	1.105	10.25
2017746	0.043	0.024	0.024	0.07	11.2	6.5	0.34	530	0.51	0.015	0.567	11.85
2017747	0.05	0.02	0.031	0.12	16.2	9.2	0.48	535	0.43	0.021	0.676	15.2
2017748	0.158	0.036	0.035	0.21	18.75	12	0.91	513	0.48	0.021	1.25	17.35
2017749	0.069	0.009	0.026	0.25	9.02	8.6	0.59	600	0.48	0.018	0.715	11.6
2017751	0.043	0.009	0.018	0.09	4.99	13	0.78	335	0.41	0.021	1.285	11.1
2017752	0.056	0.006	0.021	0.18	7.23	14.9	0.89	424	0.49	0.013	1.16	16.25
2017753	0.038	0.012	0.035	0.27	11.75	14.8	1.04	635	0.38	0.016	0.912	13.3
2017754	0.037	0.008	0.018	0.11	5.91	13.7	0.87	476	0.35	0.017	1.345	12.9
2017755	0.034	0.008	0.02	0.21	9.08	13	0.85	360	0.36	0.017	1.18	11.5
2017756	0.064	0.013	0.016	0.11	7.71	12	0.69	340	0.42	0.014	0.843	15.1
2017757	0.057	0.006	0.017	0.25	7.46	15.9	1.01	571	0.28	0.022	1.46	12.8
2017758	0.055	0.008	0.022	0.23	8.98	19.7	1.19	735	0.4	0.019	1.015	16.5
2017759	0.066	0.007	0.017	0.24	7.43	11.2	0.6	274	0.57	0.018	1.33	14.5
2017760	0.076	0.006	0.018	0.13	8.89	16.6	1.08	545	0.35	0.024	1.28	13.85
2017761	0.068	0.007	0.019	0.19	8.31	15.3	0.88	375	0.42	0.019	1.24	14.5
2017762	0.057	0.01	0.02	0.18	8.82	12.6	0.77	498	0.41	0.021	0.742	13.35
2017763	0.068	0.01	0.021	0.24	10.15	16.2	0.92	544	0.54	0.015	1.18	16.15
2017764	0.046	0.008	0.021	0.21	6.68	12.3	0.7	284	0.44	0.025	1.26	11
2017765	0.056	0.008	0.019	0.14	7.72	9	0.43	293	0.51	0.014	0.827	12.55
2017766	0.031	0.007	0.015	0.12	6.17	8.4	0.4	215	0.57	0.017	0.955	10.85
2017767	0.035	0.006	0.017	0.09	6.94	10	0.41	189.5	0.8	0.012	0.996	13.5
2017768	0.056	0.016	0.018	0.08	8.68	8.6	0.41	183	0.63	0.019	0.881	14.6
2017769	0.01	0.009	0.011	0.09	5.56	5.8	0.28	131	0.32	0.023	0.771	6.61
2017770	0.014	0.012	0.018	0.13	7.15	9.3	0.44	274	0.5	0.024	0.994	12.65
2017771	0.038	0.009	0.014	0.06	7.37	8.6	0.54	289	0.43	0.03	1.39	12.45
2017772	0.052	0.009	0.018	0.15	6.28	13.1	0.8	749	0.53	0.028	1.725	14.5

2019 HUN Soil Sampling Assay Results

Sample Number	P_%	Pb_ppm	Pd_ppm	Pt_ppm	Rb_ppm	Re_ppm	S_%	Sb_ppm	Sc_ppm	Se_ppm	Sn_ppm	Sr_ppm
2017739	0.056	5.27	<0.001	<0.002	23.3	<0.0002	0.01	0.344	3.66	0.084	0.55	20.7
2017740	0.08	5.13	0.001	<0.002	19.95	<0.0002	0.01	0.504	5.14	0.106	0.5	31.3
2017741	0.172	5.26	<0.001	<0.002	11.55	<0.0002	<0.01	0.983	11.75	0.174	0.86	34.9
2017742	0.079	5.13	<0.001	<0.002	5.31	<0.0002	<0.01	0.169	3.86	0.053	0.52	49
2017743	0.069	4.41	<0.001	<0.002	9.29	<0.0002	<0.01	0.263	2.62	0.089	0.38	27.4
2017744	0.156	3.99	<0.001	<0.002	19.25	<0.0002	<0.01	0.2	3.83	0.075	0.46	34.9
2017745	0.244	3.46	<0.001	<0.002	27.5	<0.0002	<0.01	0.098	4.32	0.064	0.51	46
2017746	0.091	5.65	<0.001	<0.002	6.39	<0.0002	<0.01	0.814	5.28	0.096	0.54	23.1
2017747	0.065	5.68	<0.001	<0.002	10.35	<0.0002	<0.01	0.672	7.21	0.177	0.54	26.6
2017748	0.117	6.58	<0.001	<0.002	20.8	<0.0002	<0.01	0.396	8.63	0.127	0.86	67.5
2017749	0.053	5.17	0.002	<0.002	18.85	<0.0002	<0.01	0.239	5.67	0.093	0.58	28.7
2017751	0.114	4.42	<0.001	<0.002	10.4	<0.0002	<0.01	0.162	3.3	0.058	0.56	29.2
2017752	0.127	5.58	<0.001	<0.002	18.25	<0.0002	<0.01	0.272	3.67	0.08	0.55	33.5
2017753	0.208	4.46	<0.001	<0.002	23	<0.0002	<0.01	0.216	7.13	0.065	0.77	50
2017754	0.131	5.38	<0.001	<0.002	8.53	<0.0002	<0.01	0.157	3.33	0.053	0.53	54.6
2017755	0.104	4.69	<0.001	<0.002	12.6	<0.0002	<0.01	0.167	3.7	0.075	0.56	41.5
2017756	0.083	6.07	<0.001	<0.002	13.7	<0.0002	<0.01	0.22	4.07	0.064	0.52	34.7
2017757	0.137	4.39	<0.001	<0.002	22.7	<0.0002	<0.01	0.164	3.97	0.048	0.57	64.9
2017758	0.206	6.06	<0.001	<0.002	27.3	<0.0002	<0.01	0.19	4.45	0.067	0.69	44.1
2017759	0.078	5.81	<0.001	<0.002	6.33	<0.0002	<0.01	0.273	3.14	0.087	0.52	34.8
2017760	0.168	4.87	<0.001	<0.002	12.75	<0.0002	<0.01	0.165	3.66	0.068	0.55	42.7
2017761	0.144	4.83	<0.001	<0.002	21.9	<0.0002	<0.01	0.209	3.81	0.071	0.56	29.8
2017762	0.09	5.16	<0.001	<0.002	12.3	<0.0002	<0.01	0.241	4.42	0.077	0.56	31.4
2017763	0.125	6.02	0.001	<0.002	28.1	<0.0002	<0.01	0.294	4.29	0.096	0.59	35.5
2017764	0.106	5.24	<0.001	<0.002	13.25	<0.0002	<0.01	0.195	3.38	0.065	0.57	43.5
2017765	0.028	5.57	<0.001	<0.002	15.4	<0.0002	<0.01	0.298	3.12	0.071	0.49	22
2017766	0.039	4.89	<0.001	<0.002	12.75	<0.0002	<0.01	0.302	2.56	0.053	0.37	23.5
2017767	0.02	6.63	<0.001	<0.002	9.61	<0.0002	<0.01	0.424	2.78	0.077	0.44	19.1
2017768	0.023	6.5	<0.001	<0.002	8.71	<0.0002	<0.01	0.454	4.07	0.085	0.42	23.6
2017769	0.027	3.23	<0.001	<0.002	9.6	<0.0002	<0.01	0.188	1.945	0.047	0.3	19.55
2017770	0.052	5.31	<0.001	<0.002	15.5	<0.0002	0.01	0.271	3.05	0.122	0.49	38.6
2017771	0.066	5.73	0.001	<0.002	7.1	<0.0002	<0.01	0.193	2.9	0.068	0.48	46.4
2017772	0.125	5.26	<0.001	<0.002	19.25	<0.0002	<0.01	0.193	3.74	0.089	0.55	48.2

2019 HUN Soil Sampling Assay Results

Sample Number	Ta_ppm	Te_ppm	Th_ppm	Ti_%	Tl_ppm	U_ppm	V_ppm	W_ppm	Y_ppm	Zn_ppm	Zr_ppm
2017739	<0.005	0.015	2.56	0.111	0.097	0.406	53.1	0.198	3.38	39.9	2.35
2017740	<0.005	0.016	2.41	0.083	0.094	0.431	56.5	0.093	8.04	49.6	2.32
2017741	<0.005	0.011	3.31	0.031	0.048	0.684	91.2	0.116	14.6	114	2.17
2017742	<0.005	0.011	1.28	0.083	0.048	0.218	58.5	0.071	3.41	70.8	2.34
2017743	<0.005	0.014	1.695	0.082	0.06	0.269	44.8	0.104	2.85	44.8	2.34
2017744	<0.005	0.013	1.96	0.11	0.085	0.351	55.8	0.358	5.7	59	2.24
2017745	<0.005	0.005	1.61	0.198	0.097	0.576	90.6	0.057	9.24	84.3	1.83
2017746	<0.005	0.013	2.37	0.044	0.054	0.334	67.6	0.147	4.94	60.6	2.03
2017747	<0.005	0.019	2.84	0.05	0.067	0.43	55.8	0.141	10.2	53.4	2.06
2017748	<0.005	0.028	3.37	0.143	0.182	0.678	87	0.137	13.2	74.5	6.4
2017749	<0.005	0.014	2.47	0.103	0.083	0.349	59	0.165	4	50.9	2.81
2017751	<0.005	0.013	1.05	0.169	0.082	0.28	65.7	0.064	3.93	84.7	2.2
2017752	<0.005	0.016	2.14	0.185	0.094	0.347	73.1	0.13	4.19	89.6	2.8
2017753	<0.005	0.011	1.76	0.148	0.106	0.5	78.9	0.079	9.07	89.9	1.46
2017754	<0.005	0.012	1.31	0.17	0.063	0.29	62.6	0.091	4.14	89.2	1.86
2017755	<0.005	0.011	1.775	0.152	0.072	0.352	69.5	0.07	4.8	79.9	1.64
2017756	<0.005	0.015	2.12	0.124	0.071	0.358	61.1	0.098	4.32	65.6	2.78
2017757	<0.005	0.011	1.705	0.186	0.089	0.278	67.8	0.076	5.12	90.5	2.48
2017758	<0.005	0.015	1.75	0.256	0.118	0.377	84.7	0.084	7.27	121	2.96
2017759	<0.005	0.016	2.07	0.116	0.062	0.303	61.6	0.115	2.91	67.2	3.01
2017760	<0.005	0.011	1.69	0.238	0.075	0.324	72.6	0.079	6.05	112.5	3.51
2017761	<0.005	0.014	2.09	0.193	0.114	0.391	69.3	0.094	5.35	77.9	2.94
2017762	<0.005	0.013	2.01	0.131	0.071	0.316	61.8	0.09	4.85	72	2.4
2017763	<0.005	0.016	2.77	0.202	0.114	0.457	75.1	0.134	4.84	95.3	3.1
2017764	<0.005	0.011	1.365	0.136	0.061	0.266	60.6	0.09	3.68	69.4	2.05
2017765	<0.005	0.014	2.21	0.092	0.076	0.319	49.8	0.124	2.76	50.3	2.74
2017766	<0.005	0.015	1.515	0.09	0.06	0.281	49.5	0.2	2.39	36.6	1.27
2017767	<0.005	0.017	1.945	0.073	0.065	0.334	50.9	0.35	2.72	38.4	1.61
2017768	<0.005	0.015	2.41	0.078	0.059	0.417	51.2	0.214	4.99	36.2	2.55
2017769	<0.005	0.009	0.868	0.073	0.046	0.233	37.8	0.135	2.44	25.4	0.47
2017770	<0.005	0.016	1.07	0.09	0.062	0.289	48.8	0.131	3.11	50.6	0.62
2017771	<0.005	0.009	1.295	0.121	0.06	0.3	52.2	0.131	3.45	60.1	1.28
2017772	<0.005	0.012	1.26	0.183	0.079	0.282	59.6	0.122	4.2	89.4	2.36

2019 HUN Soil Sampling Assay Results

Sample Number	Project	Datum	Zone	Easting	Northing	Au_ppm	Ag_ppm	Al_%	As_ppm	B_ppm	Ba_ppm
2017773	HUN SOUTH	NAD83	8	389422	6928300	<0.0002	0.035	1.95	5.57	<10	272
2017774	HUN SOUTH	NAD83	8	389475	6928304	0.0005	0.033	2.28	6.98	<10	298
2017775	HUN SOUTH	NAD83	8	389522	6928316	<0.0002	0.02	2.17	3.16	<10	249
2017776	HUN SOUTH	NAD83	8	389570	6928327	0.0003	0.025	2.75	2.81	<10	287
2017777	HUN SOUTH	NAD83	8	389621	6928336	0.0002	0.034	2.24	2.35	<10	232
2017778	HUN SOUTH	NAD83	8	389669	6928345	0.0011	0.027	2.54	4.73	<10	307
2017779	HUN SOUTH	NAD83	8	389723	6928355	<0.0002	0.023	2.4	4.11	<10	202
2017951	HUN SOUTH	NAD83	8	389617	6928079	0.0011	0.039	1.52	4.75	<10	288
2017952	HUN SOUTH	NAD83	8	389667	6928088	0.001	0.025	1.27	6.15	<10	215
2017953	HUN SOUTH	NAD83	8	389716	6928096	0.0021	0.019	1.58	7.33	<10	271
2017954	HUN SOUTH	NAD83	8	389765	6928106	0.0008	0.036	1.4	5.11	<10	257
2017955	HUN SOUTH	NAD83	8	389816	6928114	0.0024	0.039	1.49	8.53	<10	232
2017956	HUN SOUTH	NAD83	8	389863	6928122	0.0014	0.039	1.5	8.29	<10	288
2017957	HUN SOUTH	NAD83	8	389913	6928132	0.0009	0.082	1.94	2.43	<10	304
2017958	HUN SOUTH	NAD83	8	389964	6928140	0.0025	0.131	1.57	1.5	<10	433
2017959	HUN SOUTH	NAD83	8	390012	6928148	0.0005	0.012	2.56	4.11	<10	251
2017960	HUN SOUTH	NAD83	8	390061	6928157	0.0005	0.024	2.55	3.15	<10	297
2017961	HUN SOUTH	NAD83	8	390110	6928165	0.0009	0.02	2.32	3.52	<10	512
2017962	HUN SOUTH	NAD83	8	389677	6928038	0.0012	0.023	1.61	5.89	<10	236
2017963	HUN SOUTH	NAD83	8	389725	6928048	0.0009	0.046	1.67	6.41	<10	274
2017964	HUN SOUTH	NAD83	8	389774	6928057	0.0003	0.019	2.92	4.88	<10	254
2017965	HUN SOUTH	NAD83	8	389824	6928066	0.0017	0.031	2.15	5.31	<10	280
2017966	HUN SOUTH	NAD83	8	389872	6928074	0.0004	0.022	2.64	3.82	<10	250
2017967	HUN SOUTH	NAD83	8	389922	6928083	0.0002	0.024	1.16	3.92	<10	188.5
2017968	HUN SOUTH	NAD83	8	389970	6928091	0.0002	0.027	2.14	4.67	<10	266
2017969	HUN SOUTH	NAD83	8	390019	6928099	0.0005	0.046	2.41	4.8	<10	331
2017970	HUN SOUTH	NAD83	8	390070	6928107	0.0005	0.074	1.74	4	<10	272
2017971	HUN SOUTH	NAD83	8	390119	6928116	0.0005	0.016	2.2	8.71	<10	282
2017972	HUN SOUTH	NAD83	8	390168	6928125	0.0006	0.044	2.35	4.37	<10	305
2018051	HUN SOUTH	NAD83	8	392115	6930906	0.0003	0.031	3.06	5.77	<10	276
2018052	HUN SOUTH	NAD83	8	392165	6930914	0.0082	0.227	1.86	11.2	<10	599
2018053	HUN SOUTH	NAD83	8	392214	6930924	0.0003	0.031	2.31	167	<10	255
2018054	HUN SOUTH	NAD83	8	392264	6930930	0.0003	0.012	1.2	6.5	<10	155

2019 HUN Soil Sampling Assay Results

Sample Number	Be_ppm	Bi_ppm	Ca_%	Cd_ppm	Ce_ppm	Co_ppm	Cr_ppm	Cs_ppm	Cu_ppm	Fe_%	Ga_ppm	Ge_ppm
2017773	0.4	0.0875	0.44	0.046	17.4	11	24.6	0.412	15.75	2.88	7.52	0.052
2017774	0.66	0.0712	0.62	0.043	28.6	14.25	24.2	0.759	11.85	3.65	9.85	0.098
2017775	0.37	0.059	0.59	0.036	15.6	12.1	17.85	0.488	17.2	2.99	9.03	0.067
2017776	0.47	0.0579	0.73	0.041	17.4	13.25	17.75	0.442	13.3	3.28	11.25	0.071
2017777	0.39	0.053	0.59	0.033	13.2	9.51	13.75	0.448	10.75	2.34	9.14	0.06
2017778	0.54	0.0855	0.63	0.035	21.3	11.9	22.1	0.472	14.3	2.78	9.72	0.068
2017779	0.53	0.055	0.7	0.023	21.9	10.5	15.8	0.215	10.4	2.79	9.81	0.068
2017951	0.32	0.078	0.62	0.043	19.6	7.55	21.4	0.489	22.1	2.25	5.57	0.048
2017952	0.35	0.0909	0.39	0.036	21.8	6.7	23.9	0.489	14.3	1.99	4.43	0.052
2017953	0.52	0.103	0.63	0.039	30.5	7.53	26.4	0.681	16	2.6	6	0.087
2017954	0.33	0.0946	0.26	0.07	16.15	7.2	27.5	0.568	14.65	2.24	4.87	0.034
2017955	0.43	0.116	0.46	0.041	29.1	8.37	30.5	0.675	18.75	2.42	5.2	0.068
2017956	0.43	0.121	0.41	0.033	27.7	10.05	30.7	0.508	19.9	2.32	5.3	0.049
2017957	0.47	0.0399	0.81	0.039	19	10.65	15	0.342	8.6	2.74	8.77	0.091
2017958	0.44	0.0459	1.77	0.08	23.7	8.6	15.05	0.443	16.6	2.16	6.37	0.099
2017959	0.48	0.0488	0.77	0.034	27.1	9.47	15.45	0.491	11.55	2.81	9.18	0.056
2017960	0.41	0.0692	0.79	0.046	14.35	9.51	16.9	0.442	11.7	3.01	9.05	0.042
2017961	1.09	0.0829	1.7	0.049	35.4	20.4	32.2	0.787	14.9	5.29	10.1	0.178
2017962	0.4	0.0918	0.46	0.038	24.6	7.89	26.7	0.552	16.3	2.36	5.21	0.06
2017963	0.35	0.0887	0.44	0.048	16.8	8.68	25.6	0.575	15.9	2.77	5.91	0.047
2017964	0.47	0.0676	0.7	0.112	12.5	12.3	19.15	0.619	8.75	3.35	10.25	0.055
2017965	0.54	0.113	0.38	0.04	36.9	8.98	31.6	0.504	17.95	2.68	7	0.062
2017966	0.42	0.0696	0.79	0.065	15.85	10.6	19.25	0.454	14	2.77	9.78	0.055
2017967	0.27	0.0754	0.39	0.029	22.5	7.35	21	0.485	8.84	1.98	4.75	0.051
2017968	0.39	0.0976	0.38	0.096	20.8	9.48	25.6	0.619	17	2.76	7.55	0.047
2017969	0.43	0.111	0.66	0.074	19.55	10.8	23.8	0.856	15.95	3.17	8.95	0.058
2017970	0.42	0.104	0.48	0.055	19.2	9.33	25.1	0.574	13.85	2.69	6.38	0.045
2017971	0.5	0.211	0.42	0.041	17.8	9.1	25.1	0.632	17.2	2.84	6.5	0.047
2017972	0.56	0.0884	0.61	0.042	21.5	11.2	22.2	0.641	16.3	3.27	9.63	0.058
2018051	0.75	0.0775	0.92	0.047	25.1	17.75	23.4	1.04	18.4	4.86	14.7	0.134
2018052	0.7	0.113	1.39	0.122	47.6	11.8	26.7	0.737	76.8	3.08	6.79	0.136
2018053	0.83	0.0782	0.73	0.061	61.5	14.9	19.75	1.025	12.9	4.38	11.35	0.147
2018054	0.31	0.0643	0.29	0.029	12.9	7.62	23.5	0.271	21.5	2	4.16	0.054

2019 HUN Soil Sampling Assay Results

Sample Number	Hf_ppm	Hg_ppm	In_ppm	K_%	La_ppm	Li_ppm	Mg_%	Mn_ppm	Mo_ppm	Na_%	Nb_ppm	Ni_ppm
2017773	0.063	0.015	0.021	0.16	8.73	12.5	0.73	403	0.63	0.019	1.225	15.85
2017774	0.084	0.014	0.032	0.43	13.65	14.8	1.01	535	0.47	0.018	0.758	15.6
2017775	0.059	0.006	0.022	0.31	6.78	15.1	0.97	496	0.38	0.025	1.245	12.1
2017776	0.061	0.005	0.018	0.21	8.22	15.6	1.04	541	0.4	0.025	1.165	13.3
2017777	0.06	0.008	0.016	0.15	5.56	11.5	0.71	404	0.3	0.029	1.74	10.7
2017778	0.094	0.009	0.025	0.16	9.87	12.4	0.78	564	0.47	0.021	1.19	15.5
2017779	0.067	0.007	0.026	0.15	10.75	12.2	0.83	369	0.31	0.019	0.609	11.05
2017951	0.062	0.012	0.02	0.12	10.1	10.3	0.58	302	0.31	0.032	0.976	13.55
2017952	0.099	0.012	0.019	0.06	11.55	9.2	0.48	236	0.4	0.021	0.516	15.7
2017953	0.137	0.024	0.022	0.1	18.6	10	0.61	328	0.5	0.023	0.427	18
2017954	0.057	0.007	0.016	0.08	8.46	8.7	0.41	207	0.61	0.019	1.08	16.3
2017955	0.107	0.017	0.017	0.1	15.15	9.7	0.54	274	0.53	0.021	0.623	19
2017956	0.15	0.007	0.017	0.08	12.25	9.4	0.51	307	0.53	0.018	0.627	19
2017957	0.031	0.012	0.015	0.23	21	18.5	0.86	338	0.2	0.029	1.1	10.05
2017958	0.038	0.054	0.017	0.21	18.35	10.6	0.69	434	0.2	0.028	1.385	10.05
2017959	0.077	0.008	0.018	0.24	11.4	15.4	0.78	359	0.25	0.033	0.601	10.2
2017960	0.051	0.006	0.021	0.13	7.19	13.6	0.74	355	0.37	0.025	0.625	10.9
2017961	0.075	0.02	0.044	0.37	18.7	10.6	1.25	1025	0.29	0.036	0.531	60.5
2017962	0.092	0.008	0.016	0.08	12.75	10.4	0.56	254	0.48	0.024	0.697	15.55
2017963	0.118	0.006	0.024	0.15	8.67	10.5	0.67	313	0.52	0.022	0.791	13.9
2017964	0.057	0.007	0.021	0.33	5.89	16.4	0.93	450	0.37	0.027	1.395	15.95
2017965	0.096	0.007	0.021	0.11	20.1	12.2	0.66	210	0.41	0.021	0.869	21.5
2017966	0.09	0.006	0.016	0.18	7.92	13	0.69	306	0.39	0.027	1.2	13.75
2017967	0.042	0.013	0.016	0.1	12.2	8.5	0.42	291	0.47	0.02	1.145	10.7
2017968	0.04	0.008	0.023	0.09	10.5	12.1	0.59	249	0.61	0.021	1.045	15.75
2017969	0.033	0.01	0.028	0.26	9.04	14.7	0.73	331	0.57	0.024	1.135	14.8
2017970	0.076	0.007	0.018	0.14	8.9	10.3	0.53	314	0.4	0.023	1.105	17.25
2017971	0.144	0.006	0.019	0.14	8.45	12.1	0.73	258	0.45	0.026	0.914	22.5
2017972	0.097	0.013	0.025	0.13	10.8	11.9	0.72	504	0.43	0.026	0.538	13.6
2018051	0.063	0.007	0.056	0.69	13.2	17.2	1.45	980	0.37	0.022	0.543	14.3
2018052	0.053	0.059	0.03	0.19	48.1	16.1	0.77	513	0.42	0.031	1.305	24.3
2018053	0.049	0.025	0.065	0.43	31.3	12.2	0.86	932	0.45	0.02	0.235	11.95
2018054	0.069	0.006	0.018	0.09	6.4	5.8	0.42	187.5	0.46	0.012	0.544	15.45

2019 HUN Soil Sampling Assay Results

Sample Number	P_%	Pb_ppm	Pd_ppm	Pt_ppm	Rb_ppm	Re_ppm	S_%	Sb_ppm	Sc_ppm	Se_ppm	Sn_ppm	Sr_ppm
2017773	0.086	5.68	<0.001	<0.002	14.05	<0.0002	<0.01	0.33	4.2	0.111	0.58	38.3
2017774	0.148	5.68	<0.001	<0.002	28.6	<0.0002	<0.01	0.461	7.78	0.122	0.71	39.2
2017775	0.158	4.23	0.003	<0.002	28.1	<0.0002	<0.01	0.202	3.98	0.064	0.5	37.8
2017776	0.174	5.47	0.001	<0.002	17.75	<0.0002	<0.01	0.21	4.12	0.077	0.53	58
2017777	0.114	4.26	0.002	<0.002	12.1	<0.0002	<0.01	0.142	2.9	0.053	0.43	45.7
2017778	0.102	6.36	<0.001	<0.002	14.3	<0.0002	<0.01	0.216	4.54	0.073	0.56	46.4
2017779	0.141	4.89	<0.001	<0.002	6.89	<0.0002	<0.01	0.182	5.59	0.064	0.54	48.2
2017951	0.089	4.25	0.002	<0.002	10.55	<0.0002	0.01	0.249	3.91	0.083	0.36	36.9
2017952	0.059	4.71	<0.001	0.002	6.48	<0.0002	0.01	0.281	4.03	0.121	0.4	26.8
2017953	0.118	4.87	<0.001	<0.002	9.21	0.0002	0.01	0.41	7.63	0.194	0.58	36.8
2017954	0.022	5.58	<0.001	<0.002	11.35	<0.0002	0.01	0.353	3.05	0.079	0.48	29.3
2017955	0.078	5.29	<0.001	0.002	11.75	<0.0002	0.01	0.409	5.74	0.171	0.4	33.5
2017956	0.066	6.03	<0.001	<0.002	7.82	<0.0002	0.01	0.34	5.11	0.165	0.46	32.6
2017957	0.174	3.74	<0.001	<0.002	14.8	<0.0002	0.01	0.104	3.86	0.075	0.45	45.7
2017958	0.223	3.24	0.002	<0.002	20.1	0.0002	0.08	0.234	3.77	0.379	0.37	88.3
2017959	0.199	4.33	<0.001	<0.002	17.1	<0.0002	0.02	0.14	3.23	0.084	0.41	44.2
2017960	0.172	4.97	<0.001	<0.002	12.1	<0.0002	0.01	0.19	3.42	0.048	0.48	54.3
2017961	0.477	4.27	<0.001	<0.002	22.3	0.0002	0.02	0.12	12.4	0.076	1.29	80.1
2017962	0.06	4.72	<0.001	<0.002	8.03	<0.0002	0.01	0.288	4.22	0.118	0.42	32
2017963	0.058	5.24	<0.001	<0.002	12.25	<0.0002	0.01	0.305	4.16	0.096	0.58	36.1
2017964	0.217	5.23	<0.001	0.002	20.9	<0.0002	0.01	0.19	3.47	0.066	0.51	42.8
2017965	0.037	6.69	<0.001	<0.002	8.94	<0.0002	0.01	0.305	5.12	0.085	0.53	39.2
2017966	0.18	5.62	0.001	<0.002	11.05	<0.0002	0.01	0.226	3.52	0.069	0.5	57.2
2017967	0.078	4.22	<0.001	<0.002	11.4	0.0003	0.01	0.211	3.12	0.087	0.39	31.7
2017968	0.063	6.14	<0.001	<0.002	10.45	<0.0002	0.02	0.326	3.34	0.079	0.52	41.4
2017969	0.215	5.83	0.001	<0.002	21.4	<0.0002	0.02	0.309	3.85	0.082	0.58	38.8
2017970	0.097	5.92	<0.001	<0.002	13.85	<0.0002	0.02	0.241	4.04	0.072	0.59	36.9
2017971	0.095	5.97	<0.001	<0.002	14.05	<0.0002	0.02	0.299	3.5	0.082	0.54	34.6
2017972	0.104	5.95	<0.001	<0.002	14.3	<0.0002	0.01	0.23	5.81	0.097	0.56	46.9
2018051	0.209	5.78	<0.001	<0.002	46.6	<0.0002	<0.01	0.129	9.92	0.087	0.98	73.1
2018052	0.091	6.14	<0.001	<0.002	17.95	0.0002	0.05	0.38	6.96	0.649	0.54	217
2018053	0.211	5.15	<0.001	<0.002	36.2	<0.0002	<0.01	0.268	11.5	0.103	1.23	47
2018054	0.034	3.65	<0.001	0.002	9.06	<0.0002	0.01	0.291	4.03	0.108	0.33	27.2

2019 HUN Soil Sampling Assay Results

Sample Number	Ta_ppm	Te_ppm	Th_ppm	Ti_%	Tl_ppm	U_ppm	V_ppm	W_ppm	Y_ppm	Zn_ppm	Zr_ppm
2017773	<0.005	0.014	2.53	0.118	0.076	0.358	70.4	0.108	4.03	72.1	2.78
2017774	<0.005	0.012	2.72	0.143	0.118	0.604	85.4	0.106	11.85	85	3.67
2017775	<0.005	0.012	1.535	0.198	0.119	0.39	71.9	0.096	5.1	84.1	2.78
2017776	<0.005	0.01	1.64	0.193	0.093	0.399	75.6	0.073	6.23	109.5	2.56
2017777	<0.005	0.008	1.27	0.168	0.054	0.268	55.7	0.072	3.79	77.4	2.83
2017778	<0.005	0.012	2.35	0.167	0.082	0.392	67.3	0.099	6.05	82.7	4.05
2017779	<0.005	0.009	2.04	0.077	0.06	0.385	65.6	0.057	5.58	69.8	2.45
2017951	<0.005	0.009	2.27	0.103	0.065	0.402	51.3	0.104	5.91	44.8	3.07
2017952	<0.005	0.012	2.97	0.078	0.054	0.477	43.8	0.15	7.56	36.7	4.17
2017953	<0.005	0.011	4.14	0.068	0.074	1.775	58.2	0.148	15.35	50.5	5.77
2017954	<0.005	0.011	2.22	0.086	0.071	0.362	59	0.104	2.52	49.3	2.53
2017955	<0.005	0.013	3.66	0.087	0.075	0.692	57.2	0.21	7.44	45.6	4.44
2017956	<0.005	0.015	3.76	0.084	0.061	0.611	54.6	0.147	5.1	43.7	6.58
2017957	<0.005	0.005	1.275	0.15	0.065	0.694	72.9	0.033	14.75	75.6	1.14
2017958	<0.005	0.005	0.859	0.11	0.083	1.42	56.1	0.044	15.75	60.9	1.25
2017959	<0.005	0.009	2.33	0.147	0.083	0.389	66	0.046	5.68	70.1	3.04
2017960	<0.005	0.01	1.795	0.122	0.058	0.279	64.3	0.061	4.6	79.8	1.79
2017961	<0.005	0.003	3.59	0.147	0.135	1	121.5	0.049	15.1	124	2.78
2017962	<0.005	0.012	3.15	0.096	0.061	0.424	52.6	0.113	5.98	41.5	3.84
2017963	<0.005	0.012	2.59	0.122	0.089	0.418	65.6	0.092	3.46	58.6	4.33
2017964	<0.005	0.011	1.545	0.186	0.09	0.321	72.2	0.102	5.58	91.1	2.16
2017965	<0.005	0.014	3.07	0.097	0.071	0.433	61.3	0.08	8.82	55.2	3.61
2017966	0.005	0.01	1.84	0.15	0.067	0.288	69	0.081	6.51	82.7	3.04
2017967	<0.005	0.008	2.31	0.093	0.057	0.785	55.1	0.114	5.89	38.9	1.67
2017968	<0.005	0.013	2.49	0.11	0.072	0.349	68	0.12	3.75	71.3	1.48
2017969	<0.005	0.016	1.89	0.139	0.114	0.404	75.2	0.084	5.62	83.7	1.68
2017970	<0.005	0.011	2.68	0.101	0.081	0.394	59.5	0.098	3.88	60.4	2.87
2017971	<0.005	0.015	3.56	0.112	0.084	0.438	62	0.723	3.68	50.5	5.82
2017972	<0.005	0.011	2.51	0.11	0.072	0.492	69.1	0.03	5.56	80.4	3.26
2018051	<0.005	0.013	3.28	0.158	0.18	0.758	113	0.046	6.86	103.5	2.13
2018052	<0.005	0.016	2.52	0.1	0.098	6.08	71.9	0.103	30.5	52.9	1.81
2018053	<0.005	0.006	7.76	0.117	0.159	1.04	101.5	0.008	13.35	103.5	1.51
2018054	<0.005	0.012	2.48	0.065	0.04	0.347	52.8	0.078	2.5	35.5	2.83

2019 HUN Soil Sampling Assay Results

Sample Number	Project	Datum	Zone	Easting	Northing	Au_ppm	Ag_ppm	Al_%	As_ppm	B_ppm	Ba_ppm
2018055	HUN SOUTH	NAD83	8	392313	6930939	0.0002	0.031	2.14	9.33 <10		238
2018056	HUN SOUTH	NAD83	8	392360	6930951	0.0003	0.026	2.9	10.55 <10		359
2018057	HUN SOUTH	NAD83	8	392412	6930957	0.0007	0.074	2.26	9.19 <10		279
2018058	HUN SOUTH	NAD83	8	392460	6930966	0.0002	0.022	1.42	3.71 <10		165
2018059	HUN SOUTH	NAD83	8	392511	6930975	0.0003	0.028	1.64	5.78 <10		155.5
2018060	HUN SOUTH	NAD83	8	392559	6930982	0.0003	0.035	1.35	5.35 <10		171
2018061	HUN SOUTH	NAD83	8	392608	6930994	0.0009	0.081	1.47	7.18 <10		265
2018062	HUN SOUTH	NAD83	8	392659	6931002	0.0008	0.079	1.33	11.5 <10		253
2018063	HUN SOUTH	NAD83	8	392701	6930754	<0.0002	0.025	2.36	4.71 <10		270
2018064	HUN SOUTH	NAD83	8	392849	6930781	0.0012	0.067	1.97	7.19 <10		308
2018065	HUN SOUTH	NAD83	8	392898	6930791	0.0012	0.069	1.75	7.45 <10		320
2018066	HUN SOUTH	NAD83	8	392946	6930797	<0.0002	0.026	2.97	11.5 <10		284
2018067	HUN SOUTH	NAD83	8	392997	6930807	0.0005	0.019	1.7	5.59 <10		240
2018068	HUN SOUTH	NAD83	8	393045	6930816	0.0005	0.024	2.86	12.15 <10		270
2018069	HUN SOUTH	NAD83	8	393095	6930824	0.0003	0.011	2.22	8.16 <10		238
2018070	HUN SOUTH	NAD83	8	393145	6930833	<0.0002	0.018	3.94	14.55 <10		282
2018071	HUN SOUTH	NAD83	8	393194	6930842	<0.0002	0.073	1.31	4.34 <10		274
2018072	HUN SOUTH	NAD83	8	393242	6930850	0.0002	0.009	2.21	6.59 <10		207
2018073	HUN SOUTH	NAD83	8	393004	6931063	0.0021	0.012	2.34	9.75	10	240
2018074	HUN SOUTH	NAD83	8	393050	6931070	0.0002	0.016	2.84	10 <10		318
2018075	HUN SOUTH	NAD83	8	393100	6931079	0.0009	0.011	1.76	6.7 <10		173
2018076	HUN SOUTH	NAD83	8	393149	6931088	0.0013	0.026	1.83	10.2 <10		244
2018077	HUN SOUTH	NAD83	8	393198	6931096	0.0014	0.074	2.76	15.6 <10		552
2018078	HUN SOUTH	NAD83	8	393258	6931055	0.0012	0.098	2.29	9.14 <10		536
2018079	HUN SOUTH	NAD83	8	393207	6931047	<0.0002	0.01	2.73	8.28 <10		396
2018080	HUN SOUTH	NAD83	8	393160	6931038	<0.0002	0.012	2.32	11.2 <10		267
2018081	HUN SOUTH	NAD83	8	393110	6931029	0.0002	0.029	3.86	12.75 <10		318
2018082	HUN SOUTH	NAD83	8	393059	6931021	<0.0002	0.01	1.98	5.87 <10		188
2018083	HUN SOUTH	NAD83	8	393011	6931014	<0.0002	0.02	2.42	7.34 <10		255
2018084	HUN SOUTH	NAD83	8	392962	6931005	<0.0002	0.022	1.9	2.38 <10		334
2018085	HUN SOUTH	NAD83	8	392667	6930950	0.0006	0.033	2.07	9.78 <10		266
2018086	HUN SOUTH	NAD83	8	392618	6930942	0.0002	0.037	1.91	7.34 <10		283
2018087	HUN SOUTH	NAD83	8	392567	6930933	0.0008	0.026	1.65	8.17 <10		242

2019 HUN Soil Sampling Assay Results

Sample Number	Be_ppm	Bi_ppm	Ca_%	Cd_ppm	Ce_ppm	Co_ppm	Cr_ppm	Cs_ppm	Cu_ppm	Fe_%	Ga_ppm	Ge_ppm
2018055	0.51	0.148	0.27	0.062	16.8	10.3	30.4	0.798	18.4	3.18	7.92	0.058
2018056	0.62	0.116	0.66	0.055	27.7	15.85	31.4	0.912	18.5	4.25	12.5	0.091
2018057	0.77	0.0973	0.92	0.043	44.6	17.1	28.3	0.626	12.95	3.79	11.55	0.109
2018058	0.35	0.086	0.29	0.081	17.1	9.63	16.3	0.347	25.2	2.37	7.13	0.06
2018059	0.3	0.116	0.27	0.068	16.8	9.24	24.9	0.498	11.75	2.72	7.1	0.053
2018060	0.47	0.0961	0.41	0.036	25.6	8.8	20.3	0.494	11.35	2.3	5.76	0.066
2018061	0.48	0.109	0.66	0.061	32.6	9.72	25	0.647	21	2.56	5.85	0.118
2018062	0.55	0.0987	0.84	0.113	45	9.85	21.8	0.69	19.4	3.01	5.37	0.171
2018063	0.44	0.0885	0.49	0.096	14.75	12.7	17.6	0.674	23.4	2.96	10.65	0.057
2018064	0.9	0.146	1.03	0.08	37.1	13.05	34.4	0.891	27.5	2.8	6.67	0.091
2018065	0.87	0.152	1.18	0.128	41.8	13.55	30.3	0.857	28.8	3.2	6.78	0.116
2018066	0.65	0.0726	1.05	0.037	28.5	17.5	27.5	1.14	12.25	4.47	12.4	0.172
2018067	0.43	0.11	0.41	0.051	18.9	12.05	26.2	0.399	12.15	2.78	6.64	0.056
2018068	0.74	0.104	0.66	0.031	23.6	14.15	31.9	0.693	16.15	3.99	11.5	0.081
2018069	0.45	0.0988	0.54	0.039	21.5	13.5	29.2	1.215	15	3.63	9.19	0.088
2018070	0.68	0.0642	0.98	0.046	25.8	22.8	34.5	0.896	9.66	5.31	22.8	0.12
2018071	0.62	0.078	0.48	0.045	50	9.47	15.35	0.652	30.8	1.92	6.34	0.111
2018072	0.46	0.0631	0.46	0.056	17.15	16.5	20.6	1.555	7.61	3.94	12.6	0.124
2018073	0.94	0.104	0.41	0.093	54.6	29.8	36.7	1.22	15.6	6.14	11.75	0.171
2018074	0.8	0.0842	0.99	0.038	26.7	26.2	39.2	0.991	8.02	4.51	14.3	0.146
2018075	0.34	0.142	0.25	0.049	16.45	9.93	26.9	0.732	15.7	2.64	7.3	0.057
2018076	0.39	0.114	0.47	0.036	20.6	13.15	32.2	0.748	12.05	3	8.02	0.074
2018077	1.06	0.0617	1.19	0.039	46.3	25	27.5	1.45	17.35	5.36	14.2	0.206
2018078	1.08	0.0814	1	0.126	56.6	19.9	39.2	1.375	36	4.23	10.65	0.17
2018079	0.57	0.0513	0.97	0.029	34.9	24.8	44.2	1.4	7.84	4.7	13.45	0.144
2018080	0.47	0.104	0.63	0.035	25.4	14.55	33.4	1.165	12.65	3.62	9.16	0.106
2018081	0.58	0.0937	1.18	0.04	24.2	21.9	37.9	0.82	18.35	4.12	16	0.105
2018082	0.32	0.097	0.34	0.077	13.9	11.45	25.1	0.681	13.35	3.15	9.87	0.069
2018083	0.34	0.105	0.3	0.063	16.45	13.9	46.9	0.972	18	3.29	9.73	0.069
2018084	0.24	0.0502	0.63	0.055	19.2	16.8	40.4	1.075	13.15	3.17	8.48	0.11
2018085	0.57	0.0625	0.86	0.038	52.3	13.9	25.8	0.998	9.84	3.58	9.37	0.155
2018086	0.41	0.118	0.57	0.08	25.4	13.45	24.7	0.669	15.65	3.09	8.04	0.074
2018087	0.46	0.124	0.39	0.035	27.6	9.52	30.1	0.66	19.95	2.56	5.68	0.072

2019 HUN Soil Sampling Assay Results

Sample Number	Hf_ppm	Hg_ppm	In_ppm	K_%	La_ppm	Li_ppm	Mg_%	Mn_ppm	Mo_ppm	Na_%	Nb_ppm	Ni_ppm
2018055	0.049	0.009	0.027	0.1	9.38	13.5	0.63	325	0.81	0.013	1.22	17.3
2018056	0.072	0.011	0.039	0.33	14.1	19.3	1.19	641	0.62	0.024	0.881	18.35
2018057	0.053	0.022	0.042	0.19	22.2	16.6	1.08	576	0.37	0.015	0.808	16.45
2018058	0.02	0.007	0.023	0.12	8.81	10.9	0.57	588	0.49	0.022	0.866	9.21
2018059	0.021	0.009	0.019	0.11	9	12.5	0.55	306	0.59	0.014	0.913	14.2
2018060	0.048	0.009	0.023	0.13	23.2	13.3	0.53	275	0.37	0.021	0.819	12.9
2018061	0.039	0.03	0.026	0.14	23	12.2	0.67	537	0.3	0.02	0.906	17.85
2018062	0.032	0.035	0.018	0.2	36.7	10	0.7	349	0.38	0.021	0.868	18
2018063	0.045	0.01	0.024	0.08	8.08	12.9	0.82	878	0.51	0.023	0.785	14.05
2018064	0.187	0.031	0.033	0.15	19.55	10.8	0.74	395	0.42	0.019	1.12	18.6
2018065	0.164	0.041	0.033	0.29	21	10.6	0.79	297	0.5	0.019	1.515	19.35
2018066	0.153	0.011	0.045	0.53	15.6	24.4	2	899	0.54	0.017	0.537	17.6
2018067	0.067	0.01	0.029	0.12	10.2	11.3	0.68	648	0.65	0.012	0.911	15.3
2018068	0.17	0.009	0.041	0.38	13.25	13.3	0.94	349	0.58	0.019	0.638	16.55
2018069	0.079	0.005	0.03	0.38	12.95	15.2	0.97	340	0.55	0.019	0.923	16.2
2018070	0.083	0.005	0.057	0.32	16.9	27.9	1.83	590	0.46	0.015	0.768	18.55
2018071	0.009	0.018	0.02	0.14	42.9	7.7	0.35	323	0.48	0.026	0.672	9.94
2018072	0.066	0.007	0.024	0.65	10.6	16.2	1.25	449	0.45	0.015	0.686	11.7
2018073	0.036	0.006	0.031	0.42	33.7	17.7	1.34	924	0.86	0.012	0.376	25.9
2018074	0.1	0.004	0.052	0.54	14.5	28.1	2.47	837	0.43	0.018	0.531	23.9
2018075	0.081	0.01	0.025	0.07	8.64	12.2	0.5	247	0.71	0.014	1.145	14.3
2018076	0.045	0.009	0.026	0.21	11.5	17.5	1	405	0.62	0.014	0.885	18
2018077	0.14	0.028	0.055	0.74	32.7	24.9	1.7	771	0.34	0.02	1.16	17.9
2018078	0.117	0.046	0.05	0.35	35.8	13.2	1.03	499	0.41	0.021	0.654	19.1
2018079	0.067	0.005	0.047	0.8	22.3	26.9	2.09	678	0.37	0.018	0.501	26.5
2018080	0.056	<0.004	0.027	0.48	15.25	15.8	1.06	389	0.6	0.019	0.702	19.2
2018081	0.105	0.018	0.047	0.4	15.9	22.2	1.32	480	0.52	0.035	0.687	26.8
2018082	0.017	0.012	0.024	0.16	7.29	13.9	0.78	288	0.62	0.021	1	15.25
2018083	0.093	0.007	0.024	0.17	9.08	17.7	1.01	364	0.69	0.019	0.862	30.8
2018084	0.059	0.009	0.02	0.51	11.75	14.4	1.29	327	0.32	0.02	0.699	32.8
2018085	0.055	0.023	0.03	0.43	40.3	14.5	1.08	593	0.42	0.024	0.309	15.25
2018086	0.074	0.02	0.03	0.23	13.3	13.5	0.84	490	0.51	0.017	0.595	16.4
2018087	0.098	0.01	0.021	0.09	14.75	12.1	0.58	261	0.42	0.018	0.732	19.7

2019 HUN Soil Sampling Assay Results

Sample Number	P_%	Pb_ppm	Pd_ppm	Pt_ppm	Rb_ppm	Re_ppm	S_%	Sb_ppm	Sc_ppm	Se_ppm	Sn_ppm	Sr_ppm
2018055	0.042	7.35	<0.001	0.002	15.65	<0.0002	0.01	0.44	3.93	0.094	0.73	30.2
2018056	0.205	6.83	<0.001	<0.002	28.8	0.0004	0.01	0.319	7.03	0.081	0.8	64.7
2018057	0.11	5.88	<0.001	<0.002	21.8	<0.0002	0.02	0.319	9.82	0.243	0.89	73.1
2018058	0.079	4.2	<0.001	<0.002	12.15	<0.0002	0.01	0.192	4.13	0.079	0.58	25.8
2018059	0.065	5.96	<0.001	<0.002	11.85	<0.0002	0.01	0.314	3.2	0.05	0.61	23.5
2018060	0.083	5.15	<0.001	<0.002	15.7	<0.0002	0.01	0.202	4.6	0.056	0.54	22.4
2018061	0.102	5	<0.001	<0.002	14.25	0.0002	0.02	0.331	6.13	0.212	0.52	45.7
2018062	0.144	4.8	<0.001	<0.002	16.7	0.0002	0.04	0.501	5.9	0.248	0.44	55.6
2018063	0.098	5.75	<0.001	<0.002	10	<0.0002	0.01	0.235	4.02	0.081	0.53	66
2018064	0.092	8.29	<0.001	<0.002	17.5	0.0002	0.02	0.292	7.86	0.151	0.77	83.5
2018065	0.108	6.93	<0.001	<0.002	23.7	<0.0002	0.05	0.357	9	0.399	0.7	62.5
2018066	0.215	5.36	<0.001	<0.002	39	<0.0002	0.01	0.252	10.25	0.104	0.84	68.6
2018067	0.087	5.54	<0.001	<0.002	11.1	<0.0002	0.01	0.374	4.53	0.115	0.61	37.8
2018068	0.061	6.27	<0.001	<0.002	26.6	0.0002	0.01	0.31	8.76	0.1	0.94	71.4
2018069	0.137	5.66	<0.001	<0.002	36.5	<0.0002	0.01	0.374	5.09	0.108	0.66	41.2
2018070	0.213	6.76	<0.001	<0.002	35.4	<0.0002	0.01	0.237	13.65	0.063	1.08	100.5
2018071	0.058	4.73	<0.001	<0.002	17.1	0.0002	0.02	0.135	4.8	0.131	0.47	51
2018072	0.15	4.64	<0.001	<0.002	56.2	<0.0002	0.01	0.17	6.16	0.038	0.7	24.2
2018073	0.093	6.18	<0.001	<0.002	51.1	0.0002	0.01	0.345	6.42	0.106	0.69	43.4
2018074	0.245	5.42	<0.001	<0.002	41	<0.0002	0.01	0.165	14.55	0.061	0.96	53.8
2018075	0.05	7.4	0.001	<0.002	11.35	<0.0002	0.01	0.342	3.55	0.093	0.69	25.6
2018076	0.108	6.63	<0.001	<0.002	19.75	<0.0002	0.01	0.336	5.17	0.075	0.7	44.4
2018077	0.248	4.52	<0.001	<0.002	48	<0.0002	0.01	0.286	15.95	0.225	1.11	77.4
2018078	0.153	6.96	<0.001	<0.002	31.6	0.0002	0.02	0.336	11.7	0.187	1.08	44.4
2018079	0.299	3.82	<0.001	<0.002	56.9	<0.0002	0.01	0.181	10.65	0.06	0.81	44.8
2018080	0.204	5.51	<0.001	<0.002	39.5	<0.0002	0.01	0.287	6.1	0.104	0.66	38
2018081	0.161	6.98	<0.001	<0.002	26.8	<0.0002	0.01	0.177	8.88	0.087	0.84	102
2018082	0.15	5.3	<0.001	<0.002	17.25	<0.0002	0.01	0.28	3.82	0.088	0.59	25
2018083	0.071	5.49	<0.001	<0.002	21.5	<0.0002	0.01	0.34	4.23	0.106	0.63	27.3
2018084	0.201	3.12	<0.001	<0.002	45.5	<0.0002	0.01	0.128	5.52	0.046	0.47	35.6
2018085	0.184	3.67	<0.001	<0.002	34	<0.0002	0.01	0.278	9.98	0.155	0.76	47.9
2018086	0.192	5.73	<0.001	<0.002	21.9	0.0003	0.01	0.309	6.05	0.084	0.61	36.9
2018087	0.051	6.17	<0.001	<0.002	12.95	<0.0002	0.01	0.391	5.5	0.127	0.55	31.8

2019 HUN Soil Sampling Assay Results

Sample Number	Ta_ppm	Te_ppm	Th_ppm	Ti_%	Tl_ppm	U_ppm	V_ppm	W_ppm	Y_ppm	Zn_ppm	Zr_ppm
2018055	<0.005	0.024	3.67	0.11	0.106	0.431	73.9	0.165	2.44	79	2.4
2018056	0.007	0.019	4	0.173	0.147	0.634	104	0.131	4.84	79.3	3.08
2018057	<0.005	0.013	4.94	0.069	0.086	1.645	91.1	0.122	11.3	79.7	1.65
2018058	<0.005	0.016	1.365	0.087	0.067	0.416	61.8	0.102	3.58	58.2	0.74
2018059	<0.005	0.018	1.915	0.093	0.082	0.359	68.2	0.122	2.81	61.1	1.05
2018060	<0.005	0.012	2.22	0.088	0.084	0.596	60	0.122	5.01	41.8	2
2018061	<0.005	0.016	3.08	0.093	0.085	0.866	61.7	0.153	16.45	54.7	1.35
2018062	<0.005	0.015	2.93	0.093	0.102	0.89	67.2	0.14	27	54.9	1.33
2018063	<0.005	0.014	1.39	0.128	0.064	0.381	65.8	0.127	3.26	113.5	2.21
2018064	<0.005	0.018	4.13	0.075	0.147	1.295	68.9	0.132	11.15	56.5	6.1
2018065	<0.005	0.014	4.64	0.084	0.16	1.62	75.4	0.312	13.25	63.4	6.02
2018066	<0.005	0.013	3.46	0.223	0.152	0.605	113	0.143	5.4	82.8	4.64
2018067	<0.005	0.015	2.79	0.106	0.087	0.438	70.5	0.226	3.83	69.7	2.94
2018068	0.006	0.02	3.87	0.12	0.124	0.689	104.5	0.317	4.97	73.5	5.13
2018069	<0.005	0.016	3.3	0.195	0.16	0.493	97.8	0.157	3.88	69.8	3.02
2018070	<0.005	0.013	2.85	0.256	0.097	0.615	138	0.138	4.68	122.5	2.72
2018071	<0.005	0.013	1.035	0.059	0.058	0.782	54.8	0.103	22.5	26.9	0.56
2018072	<0.005	0.011	1.97	0.245	0.209	0.487	111	0.1	3.11	84.6	2.42
2018073	<0.005	0.017	5.5	0.113	0.234	1.015	137	0.18	9.76	105.5	1.36
2018074	<0.005	0.011	2.44	0.287	0.161	0.65	113	0.123	9.88	111.5	3.08
2018075	<0.005	0.019	2.41	0.107	0.097	0.38	71.5	0.179	2.8	64.9	3.45
2018076	<0.005	0.021	2.5	0.157	0.11	0.445	83.3	0.167	4.21	68.2	2.1
2018077	<0.005	0.01	4.86	0.262	0.203	1.215	130.5	0.133	24.1	131	4.19
2018078	<0.005	0.011	4.92	0.077	0.157	0.853	108	0.151	28	106.5	4.16
2018079	<0.005	0.01	3.5	0.314	0.234	0.455	126	0.092	7.28	110	2.16
2018080	<0.005	0.017	2.98	0.193	0.186	0.485	98.1	0.341	4.93	74.8	2.55
2018081	<0.005	0.018	3.04	0.219	0.12	0.406	113.5	0.114	4.35	85.4	3.47
2018082	<0.005	0.018	1.145	0.176	0.098	0.302	82.4	0.248	2.7	75.4	0.9
2018083	0.005	0.019	2.23	0.202	0.114	0.362	85.4	0.131	2.86	81	3.62
2018084	<0.005	0.01	2.37	0.238	0.161	0.374	82.1	0.085	3.5	53.2	1.99
2018085	<0.005	0.009	5.31	0.148	0.178	1.225	92.9	0.043	9.2	81	2.04
2018086	<0.005	0.017	2.91	0.118	0.122	0.546	75.9	0.192	5.66	67.2	3.1
2018087	<0.005	0.016	3.68	0.097	0.082	0.547	59.9	0.168	7.42	49.6	4.59

2019 HUN Soil Sampling Assay Results

Sample Number	Project	Datum	Zone	Easting	Northing	Au_ppm	Ag_ppm	Al_%	As_ppm	B_ppm	Ba_ppm
2018088	HUN SOUTH	NAD83	8	392517	6930925	0.0007	0.039	1.78	8.04	<10	199.5
2018089	HUN SOUTH	NAD83	8	392470	6930917	0.0004	0.024	3.23	13.1	<10	284
2018090	HUN SOUTH	NAD83	8	392419	6930909	0.0008	0.013	3.04	10.8	<10	235
2018091	HUN SOUTH	NAD83	8	392372	6930900	0.0005	0.072	1.91	7.45	<10	193.5
2018092	HUN SOUTH	NAD83	8	392471	6930612	0.0027	0.023	2.56	8.82	<10	204
2018093	HUN SOUTH	NAD83	8	392520	6930623	0.0002	0.422	1.94	7.27	<10	102
2018094	HUN SOUTH	NAD83	8	392570	6930631	0.0003	0.038	1.94	7.38	<10	135
2018095	HUN SOUTH	NAD83	8	392620	6930638	0.0009	0.018	2.36	9.59	<10	199
2018096	HUN SOUTH	NAD83	8	392670	6930648	<0.0002	0.018	2.52	4.9	<10	214
2018097	HUN SOUTH	NAD83	8	392719	6930656	<0.0002	0.023	3.9	17	<10	209
2018098	HUN SOUTH	NAD83	8	392816	6930673	0.0016	0.037	2.48	7.94	<10	333
2018099	HUN SOUTH	NAD83	8	392866	6930683	0.0012	0.073	1.71	10.15	<10	261
2018100	HUN SOUTH	NAD83	8	392915	6930692	0.0008	0.071	1.69	5.34	<10	370
2018101	HUN SOUTH	NAD83	8	392964	6930699	0.001	0.058	2.4	8.52	<10	604
2018103	HUN SOUTH	NAD83	8	393061	6930718	<0.0002	0.018	2.28	4.11	<10	289
2018104	HUN SOUTH	NAD83	8	393112	6930725	<0.0002	0.025	1.09	4.69	<10	96.8
2018105	HUN SOUTH	NAD83	8	393162	6930734	<0.0002	0.021	1.78	11.05	<10	334
2018106	HUN SOUTH	NAD83	8	393210	6930741	0.0003	0.029	1.59	6.59	<10	483
2018107	HUN SOUTH	NAD83	8	393259	6930750	0.0012	0.007	2.01	10.9	<10	1190
2018108	HUN SOUTH	NAD83	8	393309	6930760	0.0011	0.014	2.33	9.34	<10	264
2018109	HUN SOUTH	NAD83	8	393358	6930768	0.0004	0.017	2.89	10.45	<10	240
2018110	HUN SOUTH	NAD83	8	390674	6928722	0.0005	0.023	2.17	11.6	<10	230
2018111	HUN SOUTH	NAD83	8	390721	6928730	0.0242	0.03	1.95	8.52	<10	287
2018112	HUN SOUTH	NAD83	8	390774	6928738	0.001	0.017	2.14	8.88	<10	183
2018113	HUN SOUTH	NAD83	8	390822	6928746	<0.0002	0.048	1.73	5.58	<10	210
2018114	HUN SOUTH	NAD83	8	390871	6928756	0.0305	0.069	1.56	5.4	<10	192.5
2018115	HUN SOUTH	NAD83	8	390919	6928764	0.0009	0.109	2.19	4.64	<10	315
2018116	HUN SOUTH	NAD83	8	390968	6928774	0.0007	0.016	1.47	6.19	<10	189
2018117	HUN SOUTH	NAD83	8	390929	6928717	0.0006	0.038	1.87	5.73	<10	242
2018118	HUN SOUTH	NAD83	8	390880	6928709	0.0003	0.023	1.59	6.31	<10	207
2018119	HUN SOUTH	NAD83	8	390830	6928699	<0.0002	0.008	2.77	6.81	<10	248
2018120	HUN SOUTH	NAD83	8	390782	6928690	0.003	0.035	2.49	6.63	<10	308
2018121	HUN SOUTH	NAD83	8	390732	6928681	0.0006	0.031	1.88	5.68	<10	178.5

2019 HUN Soil Sampling Assay Results

Sample Number	Be_ppm	Bi_ppm	Ca_%	Cd_ppm	Ce_ppm	Co_ppm	Cr_ppm	Cs_ppm	Cu_ppm	Fe_%	Ga_ppm	Ge_ppm
2018088	0.47	0.107	0.45	0.055	25.6	11	23	0.77	12.6	3.12	7.87	0.08
2018089	0.61	0.126	0.52	0.072	24.3	15.5	37.9	0.737	21.6	4.34	12.3	0.074
2018090	0.5	0.0648	0.71	0.054	29.3	14.85	20.6	0.624	14	4.12	13.65	0.081
2018091	0.43	0.146	0.28	0.05	16.95	8.22	26.9	0.632	19.85	2.81	7.82	0.052
2018092	0.54	0.0987	0.81	0.036	26.2	9.27	28.4	0.499	16.2	2.84	8.73	0.07
2018093	0.62	0.0442	0.33	0.039	15.25	7.16	12.2	0.339	37.6	2.22	10.05	0.039
2018094	0.51	0.0881	0.46	0.046	19.3	10.75	24.6	0.619	17	3.15	8.44	0.068
2018095	0.46	0.0662	0.59	0.05	27	12.4	24.6	0.778	14.5	3.23	10.05	0.083
2018096	0.42	0.0616	0.88	0.03	22	11.1	21.4	0.655	13.75	2.98	10.25	0.079
2018097	0.72	0.0648	1.66	0.042	20.8	13.7	19.35	0.525	13.5	3.58	14.4	0.107
2018098	1.06	0.127	0.93	0.029	30.2	12.75	38	1.3	32.1	3.42	9.16	0.094
2018099	0.63	0.144	0.59	0.037	27	8.28	32.3	0.794	29.8	2.77	5.81	0.085
2018100	0.73	0.102	0.55	0.05	45.3	7.76	30.7	0.582	21	2.28	6.86	0.105
2018101	0.87	0.174	1.08	0.098	25.9	11.95	39.6	0.581	29.7	3.16	7.89	0.091
2018103	0.48	0.0641	0.63	0.049	35	13.8	25	0.993	12.6	3.92	10.55	0.113
2018104	0.36	0.0651	0.29	0.037	13.15	6.75	21.8	0.404	16.3	2.02	5.3	0.059
2018105	0.76	0.0959	0.56	0.024	26.1	9.91	35.3	1.095	24.7	3.18	6.56	0.068
2018106	0.53	0.112	0.5	0.034	21.7	10.2	29.1	0.61	15.45	2.65	5.74	0.058
2018107	1.6	0.0853	0.71	0.022	62.9	21.7	32.5	3.2	22.5	5.42	10.5	0.155
2018108	0.73	0.0865	0.8	0.037	26.3	14.55	29	0.915	15.1	3.85	10.25	0.097
2018109	0.5	0.128	0.38	0.065	19	13.95	34.4	0.972	15.45	4.48	11.4	0.079
2018110	0.38	0.147	0.29	0.04	23.7	10.9	32	0.743	13.15	3.13	7.86	0.064
2018111	0.41	0.11	0.43	0.031	21.8	10.75	28.7	0.685	11.9	2.73	6.81	0.062
2018112	0.5	0.128	0.38	0.033	26.8	11.5	29.5	0.774	13.6	2.93	7.96	0.067
2018113	0.37	0.0981	0.54	0.05	19.5	8.2	15.7	0.522	10.9	2.46	9.79	0.059
2018114	0.51	0.0918	0.7	0.038	35	9.26	25.3	0.584	20.7	2.63	6.43	0.103
2018115	0.53	0.0865	0.68	0.093	34.3	10.75	19.8	0.754	28.4	2.68	8.31	0.103
2018116	0.36	0.105	0.56	0.039	23.5	8.73	25.2	0.664	13.2	2.38	5.57	0.062
2018117	0.45	0.0951	0.82	0.097	32.3	11	27.4	0.909	16.8	2.95	7.53	0.091
2018118	0.33	0.0816	0.61	0.043	19.2	10.5	22.7	0.64	10.85	2.62	6.54	0.075
2018119	0.43	0.0588	0.87	0.055	28.5	18.05	22.3	0.755	14.1	3.85	10.45	0.108
2018120	0.41	0.118	0.29	0.107	18.75	12	23.1	0.955	14.8	3.56	11.8	0.061
2018121	0.39	0.112	0.32	0.067	14.2	9.26	25.3	0.798	17.45	2.69	7.02	0.048

2019 HUN Soil Sampling Assay Results

Sample Number	Hf_ppm	Hg_ppm	In_ppm	K_%	La_ppm	Li_ppm	Mg_%	Mn_ppm	Mo_ppm	Na_%	Nb_ppm	Ni_ppm
2018088	0.02	0.009	0.031	0.2	13.65	12.6	0.69	454	0.54	0.013	0.758	14.95
2018089	0.066	0.008	0.039	0.23	12.35	20.6	1.16	444	0.75	0.018	0.963	23.6
2018090	0.059	0.01	0.034	0.3	13.95	19.6	1.33	571	0.38	0.02	0.895	13.85
2018091	0.027	0.005	0.023	0.09	8.85	12.5	0.55	237	0.69	0.013	1.125	12.5
2018092	0.057	0.009	0.026	0.14	12.9	12.6	0.74	310	0.55	0.013	0.855	15.2
2018093	0.027	0.02	0.017	0.1	7.71	10.1	0.6	287	0.44	0.014	0.392	7.24
2018094	0.094	0.008	0.034	0.24	10.2	12	0.78	358	0.53	0.018	0.69	13.4
2018095	0.073	0.006	0.024	0.36	14.8	17.9	1.17	494	0.43	0.016	0.651	13.8
2018096	0.043	0.009	0.02	0.22	11.3	15	0.94	416	0.38	0.025	0.708	12.65
2018097	0.064	0.004	0.022	0.27	8.85	17.1	1.13	491	0.43	0.019	0.706	13.9
2018098	0.44	0.016	0.034	0.18	15.4	10.1	0.83	353	0.41	0.025	1.025	11.35
2018099	0.176	0.026	0.028	0.1	16.55	13	0.65	217	0.27	0.027	0.811	17.85
2018100	0.115	0.019	0.023	0.09	32.9	15	0.62	216	0.4	0.024	1.81	14.7
2018101	0.401	0.016	0.04	0.14	14.65	15.2	1.15	714	0.4	0.045	2.08	15.5
2018103	0.113	0.008	0.023	0.4	23.3	18.4	1.18	520	0.46	0.019	0.958	12.25
2018104	0.208	0.009	0.013	0.07	6.64	5	0.31	153.5	0.39	0.028	2.14	6.41
2018105	0.111	0.012	0.028	0.12	13.7	8	0.41	382	0.77	0.018	0.808	12.45
2018106	0.049	0.006	0.026	0.09	9.79	9.2	0.46	384	0.56	0.019	0.96	13.3
2018107	0.111	0.014	0.053	0.3	26.4	8.1	0.86	485	0.65	0.018	0.29	17.55
2018108	0.102	0.012	0.036	0.25	14.6	16.9	1.11	435	0.57	0.028	0.893	15.05
2018109	0.052	0.018	0.038	0.24	9.42	19.4	0.99	400	0.9	0.02	1.47	16.8
2018110	0.032	0.038	0.023	0.07	12.9	17.3	0.61	250	0.84	0.013	1.455	18.15
2018111	0.074	<0.004	0.026	0.08	10.65	13.7	0.66	261	0.6	0.018	0.734	17
2018112	0.107	0.011	0.026	0.06	15.45	14	0.71	287	0.65	0.018	0.871	16.3
2018113	0.022	<0.004	0.016	0.1	10.05	9.4	0.58	327	0.45	0.02	1.16	9.27
2018114	0.073	0.021	0.02	0.15	21.2	13.2	0.74	333	0.37	0.024	1.095	13.9
2018115	0.027	0.02	0.02	0.18	19.7	13.3	0.64	434	0.39	0.03	0.941	14.55
2018116	0.102	0.006	0.019	0.06	12.35	12.9	0.63	264	0.46	0.019	0.91	15
2018117	0.061	0.077	0.028	0.23	17.45	13.8	0.89	432	0.43	0.027	1.02	16.85
2018118	0.052	0.006	0.029	0.14	9.95	12.5	0.77	343	0.45	0.019	0.781	14.2
2018119	0.07	<0.004	0.023	0.26	14	17.9	1.24	528	0.35	0.021	0.573	16.35
2018120	0.088	0.009	0.026	0.1	9.98	18.2	0.72	432	0.65	0.017	1.105	15.85
2018121	0.05	0.004	0.021	0.06	7.23	12.8	0.55	214	0.56	0.016	1.205	15.15

2019 HUN Soil Sampling Assay Results

Sample Number	P_%	Pb_ppm	Pd_ppm	Pt_ppm	Rb_ppm	Re_ppm	S_%	Sb_ppm	Sc_ppm	Se_ppm	Sn_ppm	Sr_ppm
2018088	0.101	5.88	<0.001	<0.002	26.1	<0.0002	0.01	0.305	5.1	0.1	0.7	34.7
2018089	0.144	8.5	<0.001	<0.002	25.8	<0.0002	<0.01	0.327	6.51	0.096	0.7	47.7
2018090	0.164	6.46	<0.001	<0.002	35.6	<0.0002	<0.01	0.153	6.59	0.046	0.79	49
2018091	0.082	8.62	<0.001	<0.002	15	<0.0002	<0.01	0.242	3.7	0.052	0.6	23.2
2018092	0.067	7.08	0.002	<0.002	14.3	<0.0002	<0.01	0.319	6.29	0.085	0.5	94.2
2018093	0.03	8.13	0.001	<0.002	9.86	<0.0002	<0.01	0.513	4.14	0.055	0.43	25
2018094	0.097	6.5	0.001	<0.002	24.2	<0.0002	<0.01	0.364	5.63	0.081	0.55	25
2018095	0.126	5.1	<0.001	<0.002	32.1	<0.0002	<0.01	0.24	4.96	0.084	0.48	32.4
2018096	0.171	5.01	<0.001	<0.002	23	<0.0002	<0.01	0.151	4.24	0.058	0.41	54.2
2018097	0.218	8.04	<0.001	<0.002	13.35	<0.0002	<0.01	0.184	5.51	0.082	0.49	131.5
2018098	0.094	12.1	<0.001	<0.002	28.4	<0.0002	<0.01	0.285	9.01	0.118	0.97	134.5
2018099	0.054	8.04	0.001	<0.002	14.85	<0.0002	<0.01	0.333	5.92	0.14	0.56	69.8
2018100	0.034	9.23	<0.001	<0.002	15	<0.0002	<0.01	0.253	6.37	0.111	0.65	71.9
2018101	0.066	8.61	0.005	<0.002	16.7	0.0002	<0.01	0.302	8.99	0.215	0.93	595
2018103	0.112	5.13	0.001	<0.002	35.8	<0.0002	<0.01	0.178	8.1	0.041	0.68	51.2
2018104	0.037	4.65	0.001	<0.002	5.88	<0.0002	<0.01	0.167	4.49	0.053	0.47	23.1
2018105	0.058	7.82	<0.001	<0.002	18.55	<0.0002	<0.01	0.629	8.84	0.177	0.75	32.7
2018106	0.037	7.58	<0.001	<0.002	12.7	<0.0002	<0.01	0.348	4.71	0.069	0.61	42.8
2018107	0.097	6.2	<0.001	<0.002	36.2	<0.0002	<0.01	0.405	17.05	0.214	0.88	43.9
2018108	0.137	6	<0.001	<0.002	21.9	<0.0002	<0.01	0.258	7.21	0.122	0.63	52.1
2018109	0.153	7.36	0.001	<0.002	28.5	<0.0002	<0.01	0.343	5.74	0.121	0.76	28
2018110	0.051	7.56	0.003	<0.002	11.1	<0.0002	0.03	0.4	3.42	0.1	0.58	29.4
2018111	0.078	5.71	<0.001	<0.002	11.7	<0.0002	0.02	0.372	3.92	0.124	0.47	38.3
2018112	0.063	6.5	<0.001	<0.002	11.3	<0.0002	0.02	0.384	4.2	0.152	0.53	37.5
2018113	0.106	5.6	<0.001	<0.002	13	<0.0002	0.03	0.189	3.17	0.073	0.51	43.5
2018114	0.118	5.18	<0.001	<0.002	16.5	0.0002	0.02	0.225	5.6	0.177	0.49	48
2018115	0.133	4.18	<0.001	<0.002	21.4	<0.0002	0.03	0.165	4.98	0.199	0.46	46.3
2018116	0.097	5	<0.001	<0.002	8.88	<0.0002	0.02	0.283	3.41	0.165	0.44	35.9
2018117	0.17	4.73	<0.001	<0.002	24	0.0002	0.03	0.279	5.02	0.156	0.49	65.2
2018118	0.132	4.84	<0.001	<0.002	17.35	<0.0002	0.02	0.245	3.39	0.091	0.45	47.4
2018119	0.309	4.38	<0.001	<0.002	31.2	<0.0002	0.02	0.195	3.95	0.083	0.49	47.5
2018120	0.13	6.54	0.001	<0.002	19	<0.0002	0.02	0.316	3.55	0.09	0.61	29
2018121	0.048	5.63	<0.001	<0.002	13.9	<0.0002	0.02	0.304	2.8	0.072	0.54	30

2019 HUN Soil Sampling Assay Results

Sample Number	Ta_ppm	Te_ppm	Th_ppm	Ti_%	Tl_ppm	U_ppm	V_ppm	W_ppm	Y_ppm	Zn_ppm	Zr_ppm
2018088	<0.005	0.015	3.12	0.108	0.119	0.487	73.4	0.168	5.66	66.5	0.86
2018089	0.005	0.025	2.96	0.139	0.115	0.546	99.8	0.115	3.58	85.8	2.29
2018090	0.005	0.013	3.46	0.206	0.143	0.736	112.5	0.064	4.32	83.4	1.84
2018091	<0.005	0.019	2.36	0.094	0.084	0.369	70.1	0.143	2.77	52.7	1.3
2018092	0.006	0.016	3.88	0.117	0.07	0.649	66.3	0.189	5	56	1.97
2018093	<0.005	0.01	1.445	0.02	0.049	0.406	50.1	0.08	3.36	49.2	1.16
2018094	<0.005	0.014	4.04	0.098	0.105	0.572	74.8	0.109	3.82	60.5	3.18
2018095	<0.005	0.01	2.94	0.202	0.139	0.512	87.8	0.115	4.38	76.1	2.81
2018096	0.006	0.011	2.44	0.183	0.106	0.531	76.7	0.095	3.9	59.9	2.05
2018097	<0.005	0.011	2.44	0.221	0.056	0.732	93.2	0.122	4.82	73.9	2.19
2018098	<0.005	0.016	4.3	0.132	0.195	1.635	88.9	0.125	7.37	56.2	15.4
2018099	<0.005	0.012	4.11	0.102	0.104	1.115	70.6	0.159	10.35	43.7	7.14
2018100	<0.005	0.01	3.63	0.14	0.095	2.15	68.3	0.226	16.1	41.9	5.11
2018101	<0.005	0.024	3.02	0.182	0.1	1.385	90.3	0.194	10.1	62.6	12.25
2018103	<0.005	0.008	4.39	0.25	0.175	0.861	105	0.208	5.27	86.6	4.37
2018104	<0.005	0.012	1.765	0.15	0.049	1.11	64.1	0.195	2.98	38.2	8.42
2018105	<0.005	0.015	3.67	0.062	0.093	0.837	80.7	0.169	6.38	61.7	4.52
2018106	<0.005	0.012	2.6	0.069	0.079	0.558	67	0.123	3.74	38.4	1.94
2018107	<0.005	0.019	4.52	0.093	0.328	0.929	125	0.114	13.5	83.6	4.42
2018108	<0.005	0.012	3.55	0.193	0.107	0.634	91.3	0.13	5.13	68.5	3.94
2018109	<0.005	0.028	2.54	0.192	0.124	0.58	108.5	0.177	3.23	75.1	2.2
2018110	<0.005	0.025	2.81	0.121	0.09	0.479	82.7	0.182	4	53.4	1.67
2018111	<0.005	0.021	3.19	0.118	0.08	0.447	67.3	0.147	5.01	55.6	3.17
2018112	<0.005	0.021	3.82	0.144	0.082	0.635	74.1	0.177	4.64	62.4	4.49
2018113	0.006	0.017	1.625	0.156	0.086	0.36	71.4	0.12	3.8	54.5	1.19
2018114	<0.005	0.011	3.82	0.152	0.099	0.948	73.7	0.121	12.9	59.3	3.95
2018115	<0.005	0.014	2.14	0.147	0.103	0.905	74	0.097	10.3	59.1	1.59
2018116	<0.005	0.019	3.28	0.132	0.075	0.525	63.5	0.252	5.67	53.6	4.65
2018117	<0.005	0.015	3.37	0.176	0.135	0.715	79.4	0.12	8.61	81.7	3.09
2018118	<0.005	0.014	2.48	0.148	0.105	0.395	73.1	0.277	5	61	2.54
2018119	<0.005	0.012	3.3	0.227	0.17	0.365	99	0.104	6.71	96.2	3.07
2018120	<0.005	0.02	2.53	0.176	0.096	0.313	88.7	0.115	2.9	100.5	4.09
2018121	<0.005	0.018	2.11	0.128	0.078	0.302	70.5	0.163	2.55	67	2.46

2019 HUN Soil Sampling Assay Results

Sample Number	Project	Datum	Zone	Easting	Northing	Au_ppm	Ag_ppm	Al_%	As_ppm	B_ppm	Ba_ppm
2018122	HUN SOUTH	NAD83	8	390682	6928673	<0.0002	0.035	2.91	10.3	<10	332
2018123	HUN SOUTH	NAD83	8	390634	6928663	0.0002	0.028	2.51	9.82	<10	247
2018124	HUN SOUTH	NAD83	8	390583	6928655	0.0004	0.025	2.92	10.55	<10	262
2018125	HUN SOUTH	NAD83	8	390535	6928646	0.0002	0.041	2.14	4.51	<10	259
2018126	HUN SOUTH	NAD83	8	390485	6928638	0.0004	0.018	2.36	8.07	<10	217
2018127	HUN SOUTH	NAD83	8	390436	6928629	<0.0002	0.035	3.78	5.64	<10	171
2018128	HUN SOUTH	NAD83	8	390385	6928620	0.0007	0.047	3.03	5.3	<10	121.5
2018129	HUN SOUTH	NAD83	8	390338	6928612	0.0007	0.052	2.47	13.6	<10	151
2018130	HUN SOUTH	NAD83	8	390289	6928604	0.0004	0.023	0.91	4.06	<10	119.5
2018131	HUN SOUTH	NAD83	8	390240	6928595	0.0005	0.025	1.17	3.6	<10	130.5
2018132	HUN SOUTH	NAD83	8	390190	6928585	0.0011	0.055	0.94	6.76	<10	133.5
2018133	HUN SOUTH	NAD83	8	390092	6928569	0.0003	0.092	1.81	3.29	<10	306
2018134	HUN SOUTH	NAD83	8	390041	6928559	<0.0002	0.039	2.69	3.25	<10	316
2018135	HUN SOUTH	NAD83	8	389992	6928552	0.0002	0.023	3.47	5.15	<10	187
2018136	HUN SOUTH	NAD83	8	389943	6928542	0.0003	0.017	2.56	6.17	<10	202
2018137	HUN SOUTH	NAD83	8	390000	6928503	0.0004	0.038	2.62	4.42	<10	314
2018138	HUN SOUTH	NAD83	8	390050	6928509	<0.0002	0.023	2.92	9.48	<10	230
2018139	HUN SOUTH	NAD83	8	390624	6928713	0.0006	0.088	2.47	3.66	<10	209
2018140	HUN SOUTH	NAD83	8	390576	6928704	0.0007	0.01	0.83	3.77	<10	85.5
2018141	HUN SOUTH	NAD83	8	390525	6928696	0.0003	0.018	1.34	4.47	<10	159.5
2018142	HUN SOUTH	NAD83	8	390477	6928689	0.0003	0.017	1.12	4.31	<10	151.5
2018143	HUN SOUTH	NAD83	8	390428	6928679	0.0005	0.042	1.25	5.32	<10	185.5
2018144	HUN SOUTH	NAD83	8	390378	6928670	0.0014	0.068	1.27	7.08	<10	199.5
2018145	HUN SOUTH	NAD83	8	390330	6928661	0.0014	0.085	1.47	7.13	<10	218
2018146	HUN SOUTH	NAD83	8	390281	6928652	0.0016	0.099	1.71	7.98	<10	249
2018147	HUN SOUTH	NAD83	8	390231	6928643	0.0003	0.015	2	4.1	<10	247
2018148	HUN SOUTH	NAD83	8	390181	6928635	0.0007	0.018	1.74	4.29	<10	138.5
2018149	HUN SOUTH	NAD83	8	390081	6928619	<0.0002	0.025	3.75	5.34	<10	239
2018150	HUN SOUTH	NAD83	8	390031	6928609	0.0015	0.022	2.35	5.52	<10	193.5
2018151	HUN SOUTH	NAD83	8	389984	6928600	0.0002	0.048	4.05	6.86	<10	292
2018152	HUN SOUTH	NAD83	8	389937	6928592	0.0008	0.037	2.62	6.05	<10	243
2018153	HUN SOUTH	NAD83	8	389886	6928582	0.0025	0.033	2.28	6.88	<10	174
2018154	HUN SOUTH	NAD83	8	390776	6928437	<0.0002	0.066	2.32	7.98	<10	166

2019 HUN Soil Sampling Assay Results

Sample Number	Be_ppm	Bi_ppm	Ca_%	Cd_ppm	Ce_ppm	Co_ppm	Cr_ppm	Cs_ppm	Cu_ppm	Fe_%	Ga_ppm	Ge_ppm
2018122	0.59	0.13	0.49	0.047	20.5	10.9	30.1	0.821	16.95	3.19	9.61	0.062
2018123	0.43	0.105	0.51	0.054	19.95	10.8	25.6	0.819	20.1	3.18	8.23	0.058
2018124	0.49	0.105	0.64	0.05	20.1	12.35	28.8	0.813	16.75	3.11	9.37	0.062
2018125	0.43	0.0503	0.97	0.042	32.6	12.35	16.4	0.642	15.35	3.34	9.01	0.094
2018126	0.46	0.1	0.41	0.044	23.3	10.55	27.5	0.726	14.75	2.98	8.17	0.057
2018127	0.6	0.0379	1.51	0.052	24.2	12.15	13.6	0.358	16.55	3.33	15.2	0.109
2018128	0.77	0.0409	2.01	0.043	23.2	13	13.7	0.673	7.87	3.39	12.85	0.111
2018129	0.75	0.0493	1.53	0.075	30	15.5	16.55	0.54	10.65	3.73	10.45	0.113
2018130	0.21	0.0754	0.44	0.055	20.7	5.93	21.3	0.514	11.7	1.6	3.62	0.054
2018131	0.24	0.0597	0.56	0.057	19.3	6.68	23.5	0.46	14.05	1.91	4.64	0.064
2018132	0.35	0.0736	0.94	0.143	25.3	7.73	27.6	0.605	24.6	2.01	3.44	0.081
2018133	0.44	0.0448	1.66	0.053	22.5	9.53	16.05	0.438	10.4	2.38	7.77	0.098
2018134	0.51	0.0715	0.72	0.041	23.1	14.65	20.2	0.817	7.75	3.39	10.6	0.07
2018135	0.61	0.0651	0.97	0.03	15	10.75	21.2	0.709	10.1	2.84	11.8	0.063
2018136	0.58	0.0958	0.57	0.033	18.75	9.72	25.3	0.731	12.5	2.87	8.89	0.055
2018137	0.61	0.0723	0.74	0.045	25.9	13.15	22.9	0.632	8.76	3.43	10.9	0.083
2018138	0.71	0.121	0.48	0.037	31.9	10.75	33.5	0.659	19.4	3.48	9.9	0.076
2018139	0.42	0.0412	1.49	0.093	32.6	16.65	18.1	0.689	10.2	3.85	11.5	0.134
2018140	0.17	0.0599	0.21	0.052	15.4	5.96	18.2	0.346	14.2	1.42	2.68	0.039
2018141	0.24	0.063	0.6	0.053	19.25	9.63	25.5	0.592	18.6	2.39	5.65	0.072
2018142	0.26	0.0635	0.48	0.069	17	7.57	27.6	0.519	18.7	1.97	4.28	0.058
2018143	0.33	0.0906	0.56	0.057	23.6	7.64	28.6	0.677	21.2	2.04	4.5	0.065
2018144	0.4	0.0818	0.74	0.162	28.8	11.95	34.3	0.94	39.4	2.62	4.63	0.1
2018145	0.47	0.101	0.85	0.166	32.7	14	39.4	0.77	32.5	2.48	5.02	0.084
2018146	0.48	0.116	0.75	0.117	29	10.9	37.8	0.756	33.3	2.88	6.13	0.089
2018147	0.39	0.0408	1.28	0.044	30.8	11.45	17.6	0.571	11.35	3.14	8.51	0.115
2018148	0.25	0.0558	0.9	0.059	19.95	14.55	36.2	0.737	26	3.07	7.18	0.119
2018149	0.8	0.0519	2.26	0.037	30.3	13.15	16.8	0.466	11.05	3.15	13.5	0.11
2018150	0.41	0.104	0.63	0.049	16.45	9.71	24.7	0.663	11.45	2.67	8.72	0.053
2018151	0.59	0.0664	1.57	0.026	17.85	9.42	16.75	0.529	11.7	2.51	13.8	0.056
2018152	0.41	0.0923	0.73	0.034	19.25	10.25	21.5	0.743	12.35	3.02	8.83	0.08
2018153	0.45	0.106	0.45	0.03	18.65	8.94	25.3	0.6	16.1	2.65	7.12	0.06
2018154	0.54	0.0553	0.54	0.017	29.8	12.55	16.7	0.619	13.5	3.59	9.32	0.105

2019 HUN Soil Sampling Assay Results

Sample Number	Hf_ppm	Hg_ppm	In_ppm	K_%	La_ppm	Li_ppm	Mg_%	Mn_ppm	Mo_ppm	Na_%	Nb_ppm	Ni_ppm
2018122	0.089	0.006	0.028	0.08	10.7	15	0.72	313	0.63	0.021	1.065	21.7
2018123	0.052	0.005	0.026	0.11	9.85	16.7	0.77	327	0.63	0.021	0.861	18.6
2018124	0.096	0.004	0.023	0.08	9.7	16.7	0.73	326	0.62	0.022	0.873	19.75
2018125	0.02	0.005	0.017	0.23	17.4	16.3	1.06	488	0.33	0.026	0.984	10.35
2018126	0.077	0.006	0.018	0.15	12.05	14.5	0.72	308	0.62	0.019	0.791	15.25
2018127	0.052	0.004	0.027	0.09	10.9	15.3	0.91	428	0.41	0.028	0.958	10.9
2018128	0.055	0.021	0.03	0.15	15.8	10.7	0.87	359	0.29	0.022	0.419	8.09
2018129	0.069	0.055	0.03	0.12	17.35	12.1	1.02	816	0.38	0.023	0.364	10.1
2018130	0.027	0.017	0.014	0.06	11.3	7	0.4	232	0.47	0.013	0.844	12
2018131	0.051	0.008	0.017	0.06	9.73	8.5	0.52	210	0.36	0.017	0.892	13.4
2018132	0.178	0.027	0.017	0.09	13.55	5.9	0.45	424	0.58	0.022	0.659	19.1
2018133	0.045	0.044	0.018	0.16	12.4	15.2	0.76	348	0.14	0.025	1.075	8.37
2018134	0.061	0.007	0.021	0.25	9.53	18.4	1.05	591	0.36	0.018	0.911	13.8
2018135	0.075	0.008	0.022	0.12	6.87	14.3	0.88	338	0.3	0.027	0.564	14.8
2018136	0.111	0.01	0.025	0.12	8.87	14	0.75	290	0.47	0.021	0.779	15.8
2018137	0.067	0.021	0.021	0.27	11.75	16.2	0.99	469	0.35	0.022	0.47	14.4
2018138	0.121	0.007	0.034	0.16	15.25	15.6	0.77	307	0.68	0.022	0.664	19.25
2018139	0.054	0.024	0.021	0.23	18.55	17.2	1.25	664	0.45	0.026	0.922	11.4
2018140	0.017	0.01	0.012	0.04	7.87	6.1	0.3	178	0.44	0.009	0.613	12.55
2018141	0.025	0.005	0.017	0.09	10.4	10.1	0.71	414	0.57	0.018	0.812	15.8
2018142	0.041	0.01	0.012	0.06	8.33	7.7	0.53	257	0.48	0.014	0.832	17.1
2018143	0.044	0.008	0.019	0.08	12.25	9.3	0.54	258	0.46	0.018	1.03	18.25
2018144	0.18	0.04	0.021	0.1	14.9	8.2	0.64	602	0.69	0.024	0.375	26
2018145	0.105	0.049	0.02	0.1	16.85	8.9	0.62	670	0.62	0.022	1.06	30.1
2018146	0.118	0.024	0.026	0.13	15	12.4	0.7	339	0.43	0.024	1.235	25.6
2018147	0.063	0.004	0.021	0.24	14.95	12.3	1.02	446	0.29	0.026	0.652	11.4
2018148	0.107	0.013	0.024	0.12	10.4	11.7	1.03	361	0.58	0.023	0.884	26
2018149	0.069	<0.004	0.02	0.13	12.95	16.1	1.07	544	0.29	0.03	0.447	11.85
2018150	0.079	0.004	0.019	0.08	8.49	13.2	0.69	263	0.52	0.021	0.826	15.9
2018151	0.087	<0.004	0.029	0.16	9.92	12.4	0.73	298	0.26	0.034	0.378	13.45
2018152	0.062	0.008	0.024	0.21	9	16.7	0.84	348	0.44	0.016	1.035	14.6
2018153	0.088	0.006	0.025	0.09	9.55	13.6	0.65	253	0.6	0.018	0.844	16.1
2018154	0.086	0.009	0.041	0.45	14.15	12	0.87	368	0.51	0.019	0.497	10.25

2019 HUN Soil Sampling Assay Results

Sample Number	P_%	Pb_ppm	Pd_ppm	Pt_ppm	Rb_ppm	Re_ppm	S_%	Sb_ppm	Sc_ppm	Se_ppm	Sn_ppm	Sr_ppm
2018122	0.068	7.15	<0.001	<0.002	11.45	<0.0002	0.02	0.393	4.03	0.113	0.58	53.5
2018123	0.106	6.65	<0.001	<0.002	11.2	<0.0002	0.02	0.349	3.48	0.08	0.5	34.2
2018124	0.086	7.37	<0.001	<0.002	8.86	<0.0002	0.02	0.295	4.44	0.082	0.54	46.1
2018125	0.258	4.36	0.001	<0.002	20.6	<0.0002	0.02	0.152	3.15	0.05	0.43	39.2
2018126	0.089	6.21	0.001	<0.002	17.95	<0.0002	0.02	0.287	3.43	0.087	0.49	28.1
2018127	0.155	5.96	0.002	<0.002	4.89	<0.0002	0.02	0.139	4.51	0.083	0.5	132
2018128	0.211	5.07	<0.001	<0.002	9.65	<0.0002	0.02	0.162	6.75	0.111	0.51	113.5
2018129	0.234	4.3	<0.001	<0.002	8.11	<0.0002	0.03	0.263	6.41	0.198	0.61	92.5
2018130	0.082	4.45	<0.001	<0.002	6.85	0.0002	0.02	0.233	2.88	0.071	0.28	27.7
2018131	0.074	4.05	<0.001	<0.002	6.78	<0.0002	0.02	0.202	3.73	0.038	0.36	35.9
2018132	0.102	4.7	<0.001	<0.002	7.24	0.0002	0.02	0.407	5.23	0.095	0.31	42.3
2018133	0.175	4	0.001	<0.002	16.8	<0.0002	0.05	0.209	4.56	0.463	0.4	82.9
2018134	0.2	5.76	<0.001	<0.002	26	<0.0002	0.02	0.135	3.81	0.054	0.55	48.4
2018135	0.116	6.42	<0.001	<0.002	15.75	<0.0002	0.02	0.159	4.84	0.058	0.49	74
2018136	0.108	6.74	<0.001	<0.002	17.3	<0.0002	0.02	0.291	4.01	0.091	0.53	42.7
2018137	0.159	6	<0.001	0.002	26.2	<0.0002	0.02	0.205	5.41	0.079	0.54	52.2
2018138	0.13	7.69	<0.001	<0.002	20.1	<0.0002	0.02	0.405	6.76	0.173	0.61	35.2
2018139	0.247	3.74	<0.001	<0.002	23.6	<0.0002	0.03	0.215	5.64	0.215	0.46	60.8
2018140	0.051	3.55	<0.001	<0.002	3.85	0.0002	0.02	0.241	2.11	0.101	0.22	20.7
2018141	0.098	4.21	<0.001	<0.002	9.55	0.0002	0.02	0.23	3.88	0.081	0.37	41.5
2018142	0.063	4.15	<0.001	<0.002	6.25	<0.0002	0.02	0.237	3.79	0.086	0.33	32
2018143	0.088	4.85	<0.001	<0.002	8.93	<0.0002	0.02	0.252	3.91	0.122	0.36	36.4
2018144	0.112	5.56	<0.001	<0.002	9.36	<0.0002	0.02	0.454	6.56	0.152	0.35	43.7
2018145	0.093	6.16	<0.001	<0.002	10.05	0.0002	0.03	0.45	6.32	0.199	0.36	48.6
2018146	0.075	6.61	<0.001	<0.002	13.45	<0.0002	0.03	0.418	6.54	0.248	0.47	41.5
2018147	0.263	3.14	<0.001	<0.002	19.25	<0.0002	0.02	0.122	5.33	0.066	0.49	79.2
2018148	0.137	4.22	<0.001	<0.002	10.35	<0.0002	0.02	0.241	5.4	0.055	0.43	59.6
2018149	0.222	6.28	<0.001	<0.002	8.4	<0.0002	0.02	0.126	5.59	0.093	0.5	151
2018150	0.101	6.84	<0.001	<0.002	12.65	<0.0002	0.02	0.26	3.39	0.05	0.5	49.4
2018151	0.101	6.77	<0.001	<0.002	12.5	<0.0002	0.02	0.158	4.1	0.066	0.52	143.5
2018152	0.246	5.33	<0.001	<0.002	22.2	<0.0002	<0.01	0.216	3.35	0.072	0.49	47
2018153	0.111	6.39	<0.001	<0.002	14.3	<0.0002	<0.01	0.367	3.32	0.093	0.5	35.6
2018154	0.106	3.73	<0.001	<0.002	37	<0.0002	<0.01	0.338	7.32	0.074	0.71	33.8

2019 HUN Soil Sampling Assay Results

Sample Number	Ta_ppm	Te_ppm	Th_ppm	Ti_%	Tl_ppm	U_ppm	V_ppm	W_ppm	Y_ppm	Zn_ppm	Zr_ppm
2018122	0.007	0.025	3.44	0.144	0.083	0.361	80.3	0.162	4.08	66.4	3.81
2018123	<0.005	0.023	2.4	0.131	0.082	0.326	74.4	0.136	3.48	59.4	2.25
2018124	0.011	0.018	2.78	0.135	0.073	0.379	76	0.163	4.07	59.4	3.5
2018125	<0.005	0.01	2.36	0.21	0.104	0.408	95	0.104	6.28	78.9	0.79
2018126	<0.005	0.017	3.23	0.155	0.115	0.445	80.6	0.161	3.68	61.1	3.2
2018127	<0.005	0.012	1.75	0.192	0.029	0.294	91.1	0.093	5.06	70.7	1.68
2018128	<0.005	0.005	2.25	0.074	0.06	0.506	80.9	0.038	8.32	92.5	1.45
2018129	<0.005	0.007	3.37	0.04	0.098	0.677	86	0.086	11.35	104	1.72
2018130	<0.005	0.012	2.67	0.073	0.061	0.516	39.4	0.1	4.22	37.3	1.04
2018131	<0.005	0.009	2.18	0.113	0.058	0.403	54.8	0.092	4.52	43.5	2.18
2018132	<0.005	0.014	3.32	0.081	0.082	0.463	53.9	0.099	8.91	45.7	7.45
2018133	<0.005	0.005	1.36	0.127	0.09	4.52	93.3	0.048	10.5	60.8	1.43
2018134	<0.005	0.012	2.33	0.229	0.132	0.347	88.2	0.099	4.91	101.5	2.74
2018135	<0.005	0.009	1.66	0.168	0.071	0.422	75.2	0.11	4.57	72.4	2.61
2018136	<0.005	0.016	2.8	0.141	0.097	0.512	72	0.11	4.34	65.2	4.05
2018137	<0.005	0.011	2.19	0.173	0.107	0.635	84.5	0.051	7.67	88.1	2.85
2018138	<0.005	0.026	4.63	0.139	0.116	0.792	85.7	0.103	5.77	73.2	5.12
2018139	<0.005	0.007	3.06	0.22	0.135	0.822	99.1	0.079	6.72	102.5	1.71
2018140	<0.005	0.012	1.915	0.053	0.039	0.329	34.7	0.093	2.73	25.9	0.64
2018141	<0.005	0.01	1.96	0.118	0.061	0.379	67.8	0.092	4.17	50.5	1.26
2018142	<0.005	0.011	1.875	0.09	0.053	0.473	56.4	0.094	4.34	38	1.98
2018143	<0.005	0.012	2.77	0.094	0.082	0.568	55.5	0.111	5.74	42.6	1.94
2018144	<0.005	0.014	3.41	0.094	0.1	0.482	70.2	0.107	10.2	57.4	7.88
2018145	<0.005	0.014	3.46	0.085	0.094	0.549	62.8	0.128	10.65	56.1	4.4
2018146	<0.005	0.016	3.68	0.12	0.096	0.865	74.3	0.128	10.35	57.3	5.02
2018147	<0.005	0.006	2.64	0.18	0.112	0.478	85.6	0.047	8.27	78.1	2.31
2018148	<0.005	0.01	2.13	0.168	0.073	0.492	96.8	0.097	6.14	71.6	4.7
2018149	<0.005	0.006	2.01	0.213	0.045	0.413	84.4	0.16	7.69	81.6	2.6
2018150	0.009	0.015	2.21	0.128	0.08	0.343	71.1	0.123	3.3	65.8	2.98
2018151	<0.005	0.012	2.03	0.107	0.049	0.459	60.5	0.037	4.21	61.3	2.62
2018152	<0.005	0.019	2.18	0.152	0.105	0.458	70.3	0.111	5.95	74.5	2.79
2018153	<0.005	0.021	2.88	0.114	0.086	0.528	61.9	0.13	4.17	59.7	3.8
2018154	<0.005	0.01	3.95	0.137	0.15	0.343	88.1	0.091	4.84	73.3	2.57

2019 HUN Soil Sampling Assay Results

Sample Number	Project	Datum	Zone	Easting	Northing	Au_ppm	Ag_ppm	Al_%	As_ppm	B_ppm	Ba_ppm
2018155	HUN SOUTH	NAD83	8	390734	6928379	0.0002	0.056	1.77	3.58	<10	294
2018156	HUN SOUTH	NAD83	8	390693	6928319	0.0006	0.027	1.67	3.99	<10	154.5
2018157	HUN SOUTH	NAD83	8	390651	6928261	0.0004	0.028	1.71	4.72	<10	152.5
2018158	HUN SOUTH	NAD83	8	390556	6928244	<0.0002	0.024	2.79	5.28	<10	248
2018159	HUN SOUTH	NAD83	8	390506	6928234	<0.0002	0.046	2.02	6.48	<10	206
2018160	HUN SOUTH	NAD83	8	390448	6928275	0.0002	0.027	2.62	6.82	<10	207
2018161	HUN SOUTH	NAD83	8	390388	6928317	<0.0002	0.021	2.93	3.71	<10	297
2018162	HUN SOUTH	NAD83	8	390527	6928392	<0.0002	0.029	2.41	9.02	<10	173
2018163	HUN SOUTH	NAD83	8	390516	6928743	0.001	0.049	1.14	4.71	<10	191
2018164	HUN SOUTH	NAD83	8	390467	6928737	0.0013	0.058	1.06	4.38	<10	152.5
2018165	HUN SOUTH	NAD83	8	390419	6928728	0.0015	0.075	1.44	6.17	<10	196
2018166	HUN SOUTH	NAD83	8	390369	6928719	0.002	0.064	1.34	6.4	<10	178
2018167	HUN SOUTH	NAD83	8	390321	6928710	0.0017	0.106	1.6	6.75	<10	287
2018168	HUN SOUTH	NAD83	8	390271	6928702	0.0018	0.069	1.57	7.36	<10	204
2018169	HUN SOUTH	NAD83	8	390222	6928692	0.0025	0.052	1.8	6.96	<10	294
2018170	HUN SOUTH	NAD83	8	390172	6928684	0.0008	0.044	1.33	2.93	<10	185.5
2018171	HUN SOUTH	NAD83	8	390123	6928676	0.0012	0.113	2.07	5.54	<10	281
2018172	HUN SOUTH	NAD83	8	390074	6928667	0.0002	0.027	3.01	6.58	<10	243
2018173	HUN SOUTH	NAD83	8	390023	6928658	0.0013	0.033	2.16	8.22	<10	224
2018174	HUN SOUTH	NAD83	8	389974	6928649	0.0003	0.024	2.13	5.45	<10	236
2018175	HUN SOUTH	NAD83	8	389925	6928640	0.0002	0.051	2.78	5.25	<10	272
2018176	HUN SOUTH	NAD83	8	389878	6928632	0.0124	0.038	2.43	8.15	<10	266
2018177	HUN SOUTH	NAD83	8	389827	6928622	0.0041	0.037	2.57	4.6	<10	253
2018178	HUN SOUTH	NAD83	8	389778	6928614	0.0004	0.035	2.63	3.33	<10	192
2018179	HUN SOUTH	NAD83	8	389654	6928745	0.233	0.031	2.27	9.3	<10	217
2018180	HUN SOUTH	NAD83	8	389605	6928736	0.0004	0.016	1.68	8.4	<10	265
2018181	HUN SOUTH	NAD83	8	389554	6928726	0.0002	0.016	2.08	12.65	<10	285
2018182	HUN SOUTH	NAD83	8	389500	6928773	0.0003	0.059	2.75	9.13	<10	291
2018183	HUN SOUTH	NAD83	8	389547	6928777	0.0002	0.015	1.59	7.4	<10	203
2018184	HUN SOUTH	NAD83	8	389595	6928784	0.001	0.012	1.99	6.93	<10	192.5
2018185	HUN SOUTH	NAD83	8	389644	6928795	0.0003	0.026	2.01	8.48	<10	220
2018186	HUN SOUTH	NAD83	8	389694	6928801	0.0002	0.01	3.33	6.72	<10	210
2018187	HUN SOUTH	NAD83	8	389745	6928810	<0.0002	0.009	3.17	5.49	<10	169

2019 HUN Soil Sampling Assay Results

Sample Number	Be_ppm	Bi_ppm	Ca_%	Cd_ppm	Ce_ppm	Co_ppm	Cr_ppm	Cs_ppm	Cu_ppm	Fe_%	Ga_ppm	Ge_ppm
2018155	0.33	0.0881	0.63	0.034	23.5	10.65	19.25	0.489	13.75	2.59	7.22	0.078
2018156	0.31	0.0995	0.41	0.057	16.4	7.51	21.3	0.539	12	2.3	6.8	0.047
2018157	0.3	0.0801	0.31	0.039	17.1	7.8	22.6	0.496	14.3	2.28	6.29	0.046
2018158	0.46	0.0988	0.48	0.047	18.65	11.4	23.9	0.825	24	3.34	10.55	0.063
2018159	0.48	0.0968	0.44	0.05	29.4	10.75	26.1	0.616	14.8	2.89	6.92	0.074
2018160	0.49	0.0922	0.48	0.065	21.5	11.45	24.6	0.658	17.85	3.23	9.13	0.068
2018161	0.47	0.0649	0.55	0.045	25.8	16	20.7	0.79	22.9	3.91	11.5	0.093
2018162	0.58	0.102	0.5	0.035	29.4	10.65	26.2	0.561	17.15	3.13	8.33	0.085
2018163	0.3	0.0739	0.65	0.069	23.7	7.52	27.3	0.526	21.5	1.89	3.74	0.089
2018164	0.3	0.0692	0.59	0.112	23	7.05	27.5	0.686	23.1	1.81	3.6	0.088
2018165	0.39	0.0878	0.71	0.113	24.2	9.26	35.2	0.912	32.5	2.46	4.51	0.096
2018166	0.4	0.0958	0.7	0.107	28.6	9.44	33.7	0.782	31	2.33	4.19	0.099
2018167	0.46	0.108	1.03	0.174	28.7	10.55	31.8	0.638	33.3	2.52	5.14	0.098
2018168	0.45	0.115	0.61	0.062	28.9	9.57	32.3	0.562	25.4	2.43	5.16	0.075
2018169	0.5	0.1	0.59	0.048	33.7	9.76	28.9	0.793	24.2	2.83	6.67	0.091
2018170	0.29	0.0531	0.84	0.159	24.8	8.42	23.2	0.527	16.35	2.1	5.51	0.095
2018171	0.56	0.0941	0.83	0.082	26.4	11.1	27.9	0.638	19.35	2.9	8.13	0.098
2018172	0.51	0.0996	0.93	0.083	15.25	11.15	20.6	0.637	10.7	3.49	15.15	0.073
2018173	0.58	0.107	0.51	0.052	26	10.15	29.9	0.698	17.5	2.75	7.03	0.069
2018174	0.46	0.0838	0.73	0.041	22.1	10.6	21.5	0.7	13.55	2.65	7.33	0.075
2018175	0.55	0.106	0.46	0.096	13.85	12.95	23.6	0.887	18.15	3.06	10.1	0.064
2018176	0.61	0.104	0.71	0.052	19.9	11.55	25.6	0.711	11.95	3.17	8.8	0.071
2018177	0.49	0.0873	0.57	0.067	13.55	9.5	18.4	0.603	13.55	2.84	11	0.061
2018178	0.48	0.0939	0.37	0.047	14.15	9.32	17.7	0.746	18.05	2.45	9.62	0.054
2018179	0.39	0.138	0.3	0.072	19	9.29	25.8	0.667	17.85	3.12	8.65	0.067
2018180	0.4	0.103	0.36	0.035	19.05	8.72	28.6	0.628	15.2	2.55	5.67	0.06
2018181	0.35	0.121	0.43	0.044	16.55	10.05	30	0.535	18.2	2.88	6.58	0.069
2018182	0.42	0.112	0.43	0.076	17.65	14.15	28.7	0.891	15.2	3.63	9.56	0.068
2018183	0.35	0.0996	0.32	0.039	21.9	8.66	23.5	0.624	11.2	2.31	4.92	0.06
2018184	0.42	0.107	0.45	0.048	21.6	9.72	27.9	0.735	15.1	2.73	6.33	0.079
2018185	0.36	0.132	0.31	0.067	15.25	8.48	25.3	0.696	14.1	2.84	6.95	0.054
2018186	0.53	0.0717	1.06	0.045	20.9	11.2	20.4	0.47	7.76	2.97	11.75	0.083
2018187	0.53	0.056	1.22	0.042	22.4	10.4	16	0.397	9.02	2.55	10.05	0.097

2019 HUN Soil Sampling Assay Results

Sample Number	Hf_ppm	Hg_ppm	In_ppm	K_%	La_ppm	Li_ppm	Mg_%	Mn_ppm	Mo_ppm	Na_%	Nb_ppm	Ni_ppm
2018155	0.049	0.006	0.02	0.16	13.2	15.1	0.68	587	0.45	0.021	0.669	11.05
2018156	0.049	<0.004	0.018	0.07	8.26	12.1	0.53	238	0.56	0.02	0.984	12.25
2018157	0.061	0.004	0.018	0.08	8.55	11.7	0.53	210	0.63	0.022	0.907	13.3
2018158	0.077	0.007	0.021	0.15	9.72	16.6	0.86	340	0.59	0.024	0.88	16.65
2018159	0.095	0.006	0.023	0.16	15.15	13	0.68	300	0.53	0.016	0.591	16.05
2018160	0.074	0.005	0.02	0.18	8.97	14.8	0.81	347	0.5	0.015	0.804	16.4
2018161	0.08	<0.004	0.022	0.19	12.25	19.8	1.21	585	0.43	0.021	0.429	16.1
2018162	0.12	0.008	0.027	0.15	19.25	12.6	0.68	316	0.56	0.02	0.518	15.5
2018163	0.067	0.017	0.016	0.06	12.55	7.3	0.51	301	0.44	0.021	0.866	18.35
2018164	0.097	0.022	0.016	0.08	12.5	6.2	0.47	286	0.46	0.023	0.689	18.7
2018165	0.126	0.029	0.022	0.1	13.85	8.6	0.64	366	0.64	0.021	0.577	25.4
2018166	0.126	0.043	0.023	0.1	14.35	8.5	0.59	372	0.6	0.021	0.533	26
2018167	0.09	0.047	0.023	0.08	14.75	11.4	0.61	345	0.52	0.02	1.165	25.3
2018168	0.14	0.025	0.023	0.05	13.9	9.3	0.5	273	0.39	0.021	1.205	21.8
2018169	0.075	0.033	0.02	0.09	21.9	12.8	0.71	301	0.37	0.02	0.726	19.6
2018170	0.044	0.023	0.018	0.08	10.95	8.5	0.65	493	0.46	0.019	0.872	13.8
2018171	0.05	0.066	0.02	0.08	18.7	12.9	0.76	402	0.41	0.021	1.335	15.05
2018172	0.069	0.011	0.024	0.12	7.54	18	0.76	350	0.56	0.017	1.095	13.4
2018173	0.074	0.016	0.025	0.07	12.5	12.5	0.63	326	0.59	0.019	0.792	18.8
2018174	0.071	<0.004	0.02	0.1	12.05	13.3	0.69	331	0.32	0.02	0.659	14.5
2018175	0.083	0.007	0.023	0.07	6.68	12.9	0.6	421	0.56	0.018	1.295	17.1
2018176	0.085	0.008	0.027	0.07	9.46	14.2	0.86	476	0.64	0.022	0.718	16.1
2018177	0.07	0.006	0.027	0.1	6.79	12.7	0.7	381	0.53	0.027	1.38	13.2
2018178	0.051	0.009	0.02	0.08	6.46	11.4	0.57	277	0.49	0.018	1.215	14.25
2018179	0.115	0.043	0.021	0.11	8.82	14.4	0.59	244	0.62	0.014	1.4	18.45
2018180	0.113	0.011	0.018	0.07	9.46	11.7	0.59	260	0.62	0.015	0.773	17.4
2018181	0.102	0.006	0.02	0.22	7.84	12.7	0.76	294	0.66	0.021	1.225	19.5
2018182	0.09	0.007	0.025	0.15	8.57	19	1	391	0.57	0.016	0.943	20.6
2018183	0.048	0.006	0.018	0.08	10.9	12.1	0.55	234	0.47	0.013	0.869	17.05
2018184	0.093	0.006	0.021	0.16	10.35	12.1	0.76	298	0.44	0.013	0.75	18.25
2018185	0.088	0.006	0.025	0.1	7.17	13	0.52	240	0.58	0.013	1.27	16.65
2018186	0.089	<0.004	0.024	0.09	10.35	15.2	0.86	375	0.37	0.023	0.712	14.7
2018187	0.072	0.004	0.023	0.1	9.79	12.7	0.72	358	0.27	0.02	0.914	13.4

2019 HUN Soil Sampling Assay Results

Sample Number	P_%	Pb_ppm	Pd_ppm	Pt_ppm	Rb_ppm	Re_ppm	S_%	Sb_ppm	Sc_ppm	Se_ppm	Sn_ppm	Sr_ppm
2018155	0.14	5.81	<0.001	<0.002	19.95	<0.0002	<0.01	0.192	3.54	0.061	0.45	29.4
2018156	0.077	6.06	<0.001	<0.002	8.52	<0.0002	0.02	0.246	3.05	0.055	0.52	25.5
2018157	0.046	5.52	<0.001	<0.002	9.84	<0.0002	0.02	0.295	2.94	0.075	0.45	27.1
2018158	0.093	6.61	0.002	<0.002	18.45	<0.0002	0.02	0.222	3.31	0.065	0.53	41.9
2018159	0.087	6.19	<0.001	<0.002	18.3	<0.0002	<0.01	0.318	4.3	0.073	0.51	30.5
2018160	0.12	6.19	<0.001	<0.002	14.55	<0.0002	<0.01	0.249	3.65	0.082	0.5	39.6
2018161	0.164	5.25	<0.001	<0.002	25.6	<0.0002	<0.01	0.159	4.16	0.064	0.56	67.7
2018162	0.098	6.83	0.001	<0.002	19.2	<0.0002	<0.01	0.309	5.35	0.099	0.55	30.6
2018163	0.093	4.3	<0.001	<0.002	6.48	<0.0002	0.01	0.314	4.36	0.102	0.31	40.7
2018164	0.085	3.99	<0.001	<0.002	7.97	<0.0002	<0.01	0.357	5.18	0.112	0.31	35.3
2018165	0.103	4.59	0.002	<0.002	9.47	<0.0002	<0.01	0.421	7.17	0.158	0.38	42.1
2018166	0.104	5.48	<0.001	<0.002	8.64	<0.0002	<0.01	0.453	6.1	0.135	0.36	40.8
2018167	0.062	5.82	0.003	<0.002	9.44	<0.0002	0.03	0.522	6.3	0.55	0.4	49.2
2018168	0.062	6.04	0.001	<0.002	7.4	<0.0002	0.01	0.351	5.51	0.204	0.4	36.2
2018169	0.059	6.26	0.002	<0.002	12.25	0.0002	0.01	0.555	6.22	0.116	0.46	38.7
2018170	0.149	3.37	<0.001	<0.002	8.45	<0.0002	0.02	0.258	4.48	0.138	0.33	46.6
2018171	0.098	6.64	<0.001	<0.002	10.45	<0.0002	0.02	0.318	6.23	0.335	0.5	55.2
2018172	0.188	7.38	<0.001	<0.002	10.05	<0.0002	0.01	0.226	5.43	0.092	0.57	80.7
2018173	0.056	6.57	<0.001	<0.002	9.15	<0.0002	0.01	0.345	4.88	0.163	0.5	42.9
2018174	0.179	5.26	<0.001	<0.002	12.05	<0.0002	0.01	0.191	3.47	0.071	0.49	43
2018175	0.108	7.86	<0.001	<0.002	11.45	<0.0002	0.01	0.329	3.46	0.089	0.59	42.5
2018176	0.146	7.48	<0.001	<0.002	10.65	<0.0002	0.01	0.314	4.81	0.103	0.58	47
2018177	0.085	7.15	<0.001	<0.002	10.15	<0.0002	0.01	0.198	3.24	0.077	0.52	77.6
2018178	0.073	6.49	0.001	<0.002	9.85	<0.0002	0.01	0.19	2.65	0.068	0.49	36
2018179	0.085	7.9	<0.001	<0.002	12.8	<0.0002	0.01	0.362	3.22	0.112	0.58	30.1
2018180	0.047	6.22	<0.001	<0.002	9.75	<0.0002	0.01	0.407	3.6	0.157	0.49	32.7
2018181	0.072	6.76	<0.001	<0.002	11.75	<0.0002	0.01	0.458	3.43	0.194	0.5	35.4
2018182	0.119	7.25	<0.001	<0.002	19.35	<0.0002	<0.01	0.343	3.71	0.086	0.63	39.9
2018183	0.067	5.66	<0.001	<0.002	10.55	<0.0002	<0.01	0.333	3.01	0.113	0.43	26.9
2018184	0.092	5.77	<0.001	<0.002	17.8	<0.0002	<0.01	0.357	3.95	0.114	0.48	39.5
2018185	0.134	7.51	<0.001	<0.002	12.75	<0.0002	<0.01	0.354	3.01	0.082	0.56	29.9
2018186	0.094	6.59	<0.001	<0.002	6.35	<0.0002	<0.01	0.207	5.14	0.063	0.55	98.6
2018187	0.228	5.35	<0.001	<0.002	6.09	<0.0002	<0.01	0.155	4.41	0.068	0.47	82

2019 HUN Soil Sampling Assay Results

Sample Number	Ta_ppm	Te_ppm	Th_ppm	Ti_%	Tl_ppm	U_ppm	V_ppm	W_ppm	Y_ppm	Zn_ppm	Zr_ppm
2018155	<0.005	0.014	2.01	0.133	0.099	0.441	68	0.104	5.03	64.3	2.07
2018156	<0.005	0.014	1.93	0.099	0.073	0.359	59.2	0.126	3.23	54.2	2.04
2018157	<0.005	0.017	2.21	0.094	0.073	0.33	60.7	0.147	2.8	52.2	2.81
2018158	<0.005	0.02	2.28	0.184	0.093	0.305	84.4	0.116	3.57	87.2	3.35
2018159	<0.005	0.017	2.99	0.14	0.091	0.438	71	0.145	4.8	70.5	4.06
2018160	<0.005	0.019	2.9	0.137	0.089	0.309	76.3	0.134	3.34	77.1	3.18
2018161	<0.005	0.014	2.61	0.239	0.128	0.323	92.9	0.085	4.51	119	3.62
2018162	<0.005	0.02	4.1	0.128	0.087	0.518	75.7	0.128	5.67	62.9	4.72
2018163	<0.005	0.014	2.6	0.082	0.056	0.482	47	0.112	6.38	40	2.81
2018164	<0.005	0.012	2.96	0.082	0.078	0.418	47	0.101	6.63	43.4	4.24
2018165	<0.005	0.016	3.37	0.084	0.091	0.501	58.7	0.11	8.49	54.7	5.54
2018166	<0.005	0.018	3.7	0.083	0.09	0.5	52.1	0.109	9.5	52.2	6.19
2018167	<0.005	0.017	3	0.094	0.076	1.66	61.3	0.151	10.45	48.7	4.01
2018168	<0.005	0.015	3.51	0.098	0.07	0.764	61.5	0.123	8.96	46.5	5.78
2018169	<0.005	0.015	3.69	0.127	0.09	0.558	70.1	0.096	14.45	57.3	3.43
2018170	<0.005	0.008	2.05	0.128	0.07	0.57	58.8	0.09	6.11	59.8	1.97
2018171	<0.005	0.015	2.43	0.144	0.077	0.932	84	0.112	10.35	59.2	1.92
2018172	0.013	0.018	1.66	0.162	0.059	0.362	81.6	0.135	3.19	81.5	2.71
2018173	0.007	0.018	3.29	0.108	0.067	0.631	65.7	0.139	4.21	56.2	3.39
2018174	0.005	0.013	2.27	0.127	0.072	0.789	67.9	0.077	6.14	65.2	2.82
2018175	0.006	0.017	1.68	0.135	0.081	0.406	73.4	0.11	3.37	122.5	3.54
2018176	<0.005	0.02	2.71	0.134	0.064	0.549	70.5	0.137	4.85	75.4	3.33
2018177	0.005	0.015	1.4	0.142	0.055	0.285	66.2	0.111	3.32	76	2.65
2018178	<0.005	0.018	1.24	0.11	0.056	0.278	54.4	0.134	2.67	68.5	2.28
2018179	<0.005	0.022	2.23	0.118	0.083	0.383	69.5	0.163	3.24	59.7	4.52
2018180	<0.005	0.02	3.51	0.1	0.071	0.489	60.1	0.134	3.42	49.1	4.52
2018181	<0.005	0.025	2.77	0.131	0.077	0.391	70.8	0.151	3.61	58.1	4.21
2018182	<0.005	0.022	2.25	0.182	0.124	0.347	82.1	0.156	3.89	82.2	3.58
2018183	<0.005	0.018	2.59	0.093	0.08	0.437	51.8	0.154	4.12	47.9	2.29
2018184	<0.005	0.019	3.36	0.134	0.127	0.652	66	0.374	4.58	57.7	3.8
2018185	<0.005	0.022	2.32	0.102	0.08	0.37	61.6	0.165	3.06	60.4	3.72
2018186	<0.005	0.015	2.01	0.162	0.048	0.375	71.6	0.108	5.8	68.8	2.97
2018187	0.006	0.013	2.06	0.163	0.032	0.394	62.7	0.123	7.52	62.5	2.47

2019 HUN Soil Sampling Assay Results

Sample Number	Project	Datum	Zone	Easting	Northing	Au_ppm	Ag_ppm	Al_%	As_ppm	B_ppm	Ba_ppm
2018188	HUN SOUTH	NAD83	8	389792	6928821	0.0002	0.022	2.99	5.15	<10	207
2018189	HUN SOUTH	NAD83	8	389841	6928828	<0.0002	0.024	2.43	3.56	<10	263
2018190	HUN SOUTH	NAD83	8	389890	6928838	0.0009	0.022	2.72	5.42	<10	221
2018191	HUN SOUTH	NAD83	8	389940	6928847	<0.0002	0.024	3.08	4.83	<10	262
2018192	HUN SOUTH	NAD83	8	389989	6928854	0.0002	0.017	2.35	6.84	<10	228
2018193	HUN SOUTH	NAD83	8	390039	6928865	0.0005	0.019	2.92	7.3	<10	318
2018194	HUN SOUTH	NAD83	8	390089	6928872	0.0003	0.062	2.1	3.27	<10	363
2018195	HUN SOUTH	NAD83	8	390237	6928899	0.0026	0.114	1.94	9.73	<10	281
2018196	HUN SOUTH	NAD83	8	390285	6928907	0.002	0.099	1.92	8.77	<10	253
2018197	HUN SOUTH	NAD83	8	390335	6928915	0.0024	0.097	1.71	8.56	<10	239
2018198	HUN SOUTH	NAD83	8	390383	6928924	0.0016	0.105	1.61	8.07	<10	319
2018199	HUN SOUTH	NAD83	8	390435	6928934	0.0025	0.075	1.55	6.69	<10	219
2018200	HUN SOUTH	NAD83	8	390483	6928941	0.0069	0.084	1.39	7.79	<10	210
2018201	HUN SOUTH	NAD83	8	390532	6928950	0.0016	0.098	1.25	6.2	<10	271
2018202	HUN SOUTH	NAD83	8	390581	6928959	0.0016	0.09	1.52	8.5	<10	220
2018203	HUN SOUTH	NAD83	8	390631	6928967	0.0019	0.105	1.36	8.67	<10	238
2018204	HUN SOUTH	NAD83	8	390680	6928977	0.0017	0.097	1.48	8.22	<10	266
2018205	HUN SOUTH	NAD83	8	390727	6928985	0.002	0.086	1.41	7.65	<10	228
2018206	HUN SOUTH	NAD83	8	390776	6928993	0.0168	0.094	1.27	7.61	<10	212
2018207	HUN SOUTH	NAD83	8	390827	6929002	0.0012	0.081	1.51	6.83	<10	252
2018208	HUN SOUTH	NAD83	8	390877	6929012	0.0016	0.068	1.35	6.06	<10	222
2018209	HUN SOUTH	NAD83	8	391156	6929163	0.001	0.061	1.15	4.24	<10	185.5
2018210	HUN SOUTH	NAD83	8	391106	6929154	0.0016	0.069	1.33	5.44	<10	158
2018211	HUN SOUTH	NAD83	8	391055	6929145	0.0007	0.045	1.51	3.93	<10	158.5
2018212	HUN SOUTH	NAD83	8	391006	6929135	0.0009	0.037	1.71	6.38	<10	152
2018213	HUN SOUTH	NAD83	8	390958	6929128	0.0009	0.042	1.34	5.22	<10	173.5
2018214	HUN SOUTH	NAD83	8	390909	6929118	0.0015	0.059	1.72	6.42	<10	211
2018215	HUN SOUTH	NAD83	8	390860	6929110	0.0016	0.086	1.55	6.86	<10	216
2018216	HUN SOUTH	NAD83	8	390810	6929100	0.0011	0.096	1.47	6.07	<10	276
2018217	HUN SOUTH	NAD83	8	390762	6929092	0.0019	0.083	1.46	6.71	<10	239
2018218	HUN SOUTH	NAD83	8	390711	6929083	0.0017	0.088	1.46	7.04	<10	236
2018219	HUN SOUTH	NAD83	8	390662	6929075	0.0016	0.076	1.31	7.01	<10	193
2018220	HUN SOUTH	NAD83	8	390613	6929067	0.0014	0.092	1.34	6.81	<10	209

2019 HUN Soil Sampling Assay Results

Sample Number	Be_ppm	Bi_ppm	Ca_%	Cd_ppm	Ce_ppm	Co_ppm	Cr_ppm	Cs_ppm	Cu_ppm	Fe_%	Ga_ppm	Ge_ppm
2018188	0.57	0.0604	1.5	0.036	21.3	8.68	18.85	0.362	5.31	2.62	9.92	0.117
2018189	0.41	0.0867	0.56	0.053	17.35	10.8	20.4	0.578	18.3	2.89	8.68	0.069
2018190	0.55	0.0899	0.54	0.038	27	11.7	23.9	0.61	11.35	3.21	9.97	0.08
2018191	0.56	0.0996	0.42	0.063	18.7	13.95	24.1	0.828	15.35	3.67	11.65	0.071
2018192	0.4	0.098	0.71	0.044	25.5	10.95	23	0.913	14.3	3.54	8.14	0.092
2018193	0.5	0.0845	1.09	0.055	25.9	11.55	21.4	0.711	17.75	3.29	10.2	0.096
2018194	0.46	0.0893	0.88	0.115	30.4	12.8	21.2	0.761	13.35	2.94	8.55	0.091
2018195	0.5	0.128	0.75	0.179	31.1	12.45	33.4	0.688	28.2	2.93	6.17	0.102
2018196	0.51	0.118	0.76	0.131	31.3	12.95	33.9	0.613	27.2	2.97	6.3	0.103
2018197	0.5	0.117	0.88	0.134	30.8	11.65	33	0.557	30.1	2.5	5.29	0.096
2018198	0.49	0.116	1.19	0.137	28.1	10.7	29.6	0.531	31	2.56	4.85	0.086
2018199	0.43	0.0928	0.66	0.074	24.1	8.35	34.6	0.543	34.8	2.42	4.86	0.089
2018200	0.43	0.0943	0.64	0.123	28.6	9.37	31.2	0.484	29.8	2.47	4.36	0.09
2018201	0.42	0.0933	0.92	0.211	27.1	8.71	29.7	0.543	31.5	2.2	3.95	0.089
2018202	0.47	0.115	0.72	0.093	29.4	10.75	35.4	0.779	33	2.64	4.76	0.097
2018203	0.47	0.114	0.71	0.188	29.5	10.15	34.1	0.824	39.5	2.53	4.27	0.104
2018204	0.48	0.114	0.81	0.141	31.3	11.25	37	0.724	38.6	2.51	4.63	0.099
2018205	0.45	0.1	0.79	0.159	31.3	10.9	35.9	0.711	34.1	2.46	4.81	0.107
2018206	0.42	0.0969	0.67	0.22	28.5	9.8	34.4	0.776	36.4	2.37	4.48	0.106
2018207	0.41	0.0967	0.74	0.188	27.6	10.6	33.1	0.563	24.4	2.41	5.33	0.085
2018208	0.38	0.0864	0.64	0.083	25.9	8.36	30.9	0.621	23.3	2.23	4.82	0.091
2018209	0.28	0.0713	0.78	0.102	20.3	9.61	23.9	0.511	19.3	1.85	4.38	0.076
2018210	0.38	0.0788	0.67	0.14	28.6	8.97	31	0.629	23.9	2.33	5.05	0.112
2018211	0.33	0.0669	0.81	0.072	21.6	7.66	21.6	0.57	16.4	2.19	6.06	0.092
2018212	0.48	0.0873	0.68	0.081	28.8	8.82	27.7	0.764	13.85	2.63	6.83	0.116
2018213	0.29	0.0808	0.64	0.061	21.1	7.54	28.6	0.556	17.4	2.15	4.99	0.084
2018214	0.45	0.0941	0.68	0.08	28.4	9.38	34	0.675	24	2.62	5.95	0.108
2018215	0.44	0.0983	0.66	0.118	28.5	9.5	33.8	0.634	26.7	2.44	5.47	0.1
2018216	0.45	0.0942	0.84	0.158	30.4	10.1	33.8	0.649	30.4	2.29	5.27	0.095
2018217	0.42	0.0943	0.72	0.083	27.9	9.29	34.3	0.563	26.9	2.45	5.11	0.092
2018218	0.43	0.0926	0.69	0.119	27.8	9.53	32.4	0.569	29.2	2.33	5.14	0.095
2018219	0.41	0.0843	0.65	0.117	26.9	8.93	33.1	0.773	28.8	2.39	4.65	0.105
2018220	0.42	0.0916	0.72	0.17	30.4	9.47	33.4	0.765	29.7	2.37	4.82	0.104

2019 HUN Soil Sampling Assay Results

Sample Number	Hf_ppm	Hg_ppm	In_ppm	K_%	La_ppm	Li_ppm	Mg_%	Mn_ppm	Mo_ppm	Na_%	Nb_ppm	Ni_ppm
2018188	0.083	0.005	0.019	0.12	10.1	9.6	0.64	371	0.29	0.02	0.663	10.45
2018189	0.084	0.005	0.018	0.12	8.39	15.6	0.81	328	0.39	0.019	0.612	14.55
2018190	0.07	0.008	0.023	0.16	13.9	15.7	0.86	385	0.47	0.023	0.665	15.9
2018191	0.084	0.005	0.022	0.07	8.71	18.1	1	442	0.53	0.016	0.872	17.5
2018192	0.08	0.004	0.023	0.4	12.65	15.2	0.92	429	0.41	0.019	0.508	13.65
2018193	0.066	0.006	0.025	0.28	11.3	15.4	0.94	475	0.38	0.021	0.555	15.7
2018194	0.036	0.032	0.022	0.21	23.6	15.6	0.87	499	0.39	0.02	1.075	13.1
2018195	0.128	0.036	0.024	0.07	15.7	12.4	0.61	381	0.52	0.023	1.375	26.8
2018196	0.15	0.042	0.027	0.06	15.95	11.6	0.62	410	0.51	0.022	1.22	25.1
2018197	0.138	0.054	0.017	0.05	15.1	9.8	0.51	555	0.53	0.021	1.245	24.9
2018198	0.084	0.06	0.023	0.05	14.1	10.3	0.51	442	0.51	0.021	1.235	23.3
2018199	0.131	0.054	0.025	0.06	14.5	9.5	0.56	252	0.48	0.018	0.939	23.3
2018200	0.103	0.047	0.018	0.07	14.65	9	0.49	294	0.38	0.018	0.959	22.4
2018201	0.082	0.05	0.019	0.07	14.75	7.7	0.5	484	0.53	0.019	0.806	24.4
2018202	0.116	0.052	0.02	0.09	15.25	9.8	0.59	442	0.58	0.021	0.895	26.1
2018203	0.093	0.057	0.021	0.08	16.4	9.9	0.59	450	0.71	0.026	0.819	27.5
2018204	0.097	0.063	0.024	0.08	16.65	9.6	0.61	477	0.67	0.02	0.902	29.5
2018205	0.108	0.046	0.025	0.09	16.2	9.2	0.6	515	0.79	0.024	0.992	28.5
2018206	0.104	0.05	0.02	0.1	14.8	8.7	0.57	414	0.72	0.024	0.863	27.4
2018207	0.044	0.04	0.02	0.07	13.05	9.6	0.57	483	0.66	0.021	0.999	23
2018208	0.062	0.034	0.018	0.07	13.95	9	0.55	323	0.54	0.021	0.857	21.2
2018209	0.035	0.025	0.015	0.06	9.46	6.8	0.43	466	0.63	0.029	0.775	14
2018210	0.113	0.042	0.019	0.09	16.4	8.3	0.52	299	0.41	0.023	0.909	17.8
2018211	0.034	0.025	0.019	0.09	11.45	9.3	0.56	240	0.34	0.03	0.907	11.4
2018212	0.114	0.014	0.021	0.1	15.5	10.3	0.64	300	0.39	0.021	1.035	14.75
2018213	0.06	0.015	0.021	0.05	10.8	7.9	0.47	284	0.52	0.02	0.821	15.9
2018214	0.156	0.028	0.022	0.06	15.1	9.7	0.56	341	0.5	0.024	0.889	19.8
2018215	0.102	0.045	0.02	0.07	14.85	9.8	0.55	371	0.6	0.022	0.955	22.6
2018216	0.062	0.048	0.024	0.06	16	9.4	0.56	469	0.54	0.022	0.933	26.2
2018217	0.078	0.047	0.023	0.07	14.8	9.6	0.58	382	0.54	0.022	1.025	22.8
2018218	0.077	0.044	0.021	0.08	14.55	9.5	0.57	384	0.55	0.024	0.935	23.8
2018219	0.119	0.044	0.023	0.11	15.45	8.6	0.58	395	0.62	0.025	0.577	24.1
2018220	0.122	0.045	0.021	0.1	16.75	8.7	0.57	530	0.6	0.024	0.74	26.5

2019 HUN Soil Sampling Assay Results

Sample Number	P_%	Pb_ppm	Pd_ppm	Pt_ppm	Rb_ppm	Re_ppm	S_%	Sb_ppm	Sc_ppm	Se_ppm	Sn_ppm	Sr_ppm
2018188	0.116	5.49	<0.001	<0.002	8	<0.0002	<0.01	0.167	4.81	0.066	0.46	127
2018189	0.144	6.22	<0.001	<0.002	19	<0.0002	<0.01	0.188	3.47	0.051	0.51	41.5
2018190	0.134	6.13	<0.001	<0.002	15.65	<0.0002	<0.01	0.247	4.97	0.07	0.53	45
2018191	0.146	6.88	<0.001	<0.002	11.15	<0.0002	<0.01	0.287	3.99	0.085	0.61	46.5
2018192	0.242	4.91	<0.001	<0.002	41	<0.0002	<0.01	0.264	3.18	0.077	0.46	42.7
2018193	0.284	6	<0.001	<0.002	24.5	<0.0002	<0.01	0.248	5.46	0.066	0.53	88.1
2018194	0.162	5.69	<0.001	<0.002	24.7	<0.0002	0.01	0.207	4.11	0.201	0.51	42.3
2018195	0.072	6.87	0.008	<0.002	9.03	<0.0002	0.01	0.573	6.56	0.773	0.51	48.6
2018196	0.078	6.7	0.001	<0.002	8.29	<0.0002	0.01	0.526	6.73	0.446	0.52	45.5
2018197	0.052	6.47	<0.001	<0.002	7.21	<0.0002	0.02	0.552	6.3	0.309	0.43	47.2
2018198	0.076	6.51	<0.001	<0.002	5.7	0.0002	0.04	0.736	5.37	0.73	0.41	62.9
2018199	0.06	4.86	0.001	0.002	6.68	<0.0002	0.01	0.484	6.94	0.271	0.37	39.4
2018200	0.069	5.77	0.002	<0.002	6.34	<0.0002	0.01	0.509	5.82	0.246	0.34	39.5
2018201	0.099	5.23	<0.001	<0.002	7.14	<0.0002	0.02	0.503	5.62	0.313	0.32	54
2018202	0.088	6.53	<0.001	<0.002	9.74	<0.0002	<0.01	0.496	6.82	0.229	0.4	46
2018203	0.095	6.28	<0.001	<0.002	8.72	<0.0002	<0.01	0.622	6.47	0.25	0.39	44.5
2018204	0.09	6.48	0.001	<0.002	9.59	<0.0002	0.01	0.584	7.04	0.307	0.39	54.5
2018205	0.087	5.73	<0.001	<0.002	8.53	0.0002	<0.01	0.523	6.36	0.265	0.36	51.4
2018206	0.091	5.6	0.003	<0.002	9.51	0.0002	<0.01	0.515	6.14	0.25	0.34	45.1
2018207	0.078	5.7	0.001	<0.002	7.26	<0.0002	<0.01	0.402	5.22	0.218	0.38	43.9
2018208	0.083	5.02	<0.001	<0.002	7.1	<0.0002	<0.01	0.384	5.32	0.219	0.34	39.4
2018209	0.088	4.43	0.001	<0.002	6.97	<0.0002	0.01	0.271	3.44	0.213	0.29	47.2
2018210	0.091	5.09	<0.001	<0.002	10.8	0.0002	<0.01	0.436	5.74	0.27	0.33	43.7
2018211	0.104	4.16	<0.001	<0.002	10.4	0.0002	0.01	0.207	3.75	0.203	0.34	53.6
2018212	0.113	5.44	<0.001	<0.002	11.85	<0.0002	<0.01	0.286	4.84	0.201	0.43	43.4
2018213	0.097	4.63	<0.001	<0.002	6.49	<0.0002	<0.01	0.338	4.24	0.109	0.37	38.6
2018214	0.087	5.37	<0.001	<0.002	8.22	<0.0002	<0.01	0.406	6.2	0.228	0.44	43.9
2018215	0.074	5.49	<0.001	<0.002	8.26	<0.0002	<0.01	0.456	5.9	0.251	0.42	41.4
2018216	0.088	5.56	0.001	<0.002	7.78	<0.0002	0.01	0.458	5.45	0.349	0.38	50.3
2018217	0.084	5.56	0.001	<0.002	8.14	0.0002	<0.01	0.458	5.57	0.301	0.37	44
2018218	0.078	5.42	0.001	0.003	7.69	0.0002	<0.01	0.462	5.62	0.285	0.37	42.9
2018219	0.101	5.16	0.001	<0.002	10.15	0.0002	<0.01	0.459	6.26	0.181	0.36	41.4
2018220	0.1	5.36	<0.001	<0.002	9.82	<0.0002	<0.01	0.51	6.22	0.198	0.38	42.8

2019 HUN Soil Sampling Assay Results

Sample Number	Ta_ppm	Te_ppm	Th_ppm	Ti_%	Tl_ppm	U_ppm	V_ppm	W_ppm	Y_ppm	Zn_ppm	Zr_ppm
2018188	<0.005	0.011	2.23	0.136	0.04	0.485	67.8	0.329	6.2	54.8	2.88
2018189	<0.005	0.013	2.28	0.16	0.076	0.351	65.4	0.225	4.37	73.9	3.47
2018190	<0.005	0.015	2.9	0.164	0.104	0.487	75.9	0.114	5.59	79.8	2.81
2018191	<0.005	0.018	2.44	0.191	0.099	0.343	85.2	0.124	3.34	113	3.56
2018192	<0.005	0.016	3.68	0.187	0.196	0.379	83.4	0.138	4.91	76.7	3.54
2018193	0.007	0.016	2.81	0.164	0.115	0.429	77.6	0.111	6.39	82.9	2.6
2018194	<0.005	0.013	1.975	0.162	0.111	0.924	75.1	0.1	7.86	102.5	1.46
2018195	<0.005	0.025	3.64	0.113	0.077	2.07	67.5	0.158	11.15	58.4	5.62
2018196	<0.005	0.023	3.6	0.116	0.071	1.655	71.3	0.17	10.75	55.8	6.38
2018197	<0.005	0.021	3.19	0.093	0.065	0.867	61.9	0.146	10.7	45.3	6.15
2018198	<0.005	0.021	2.32	0.079	0.055	2.74	59.5	0.155	9.78	41.9	3.58
2018199	<0.005	0.018	3.36	0.093	0.067	1.205	58.3	0.18	10.45	47	5.42
2018200	<0.005	0.019	3.16	0.083	0.059	1.18	58	0.123	9.86	44.3	4.37
2018201	<0.005	0.017	2.43	0.068	0.069	1.25	49.3	0.11	10.25	50	2.99
2018202	<0.005	0.023	3.55	0.082	0.092	0.751	61	0.127	10.5	55.1	4.85
2018203	<0.005	0.022	3.57	0.079	0.096	0.512	57	0.121	11.8	55.9	4.08
2018204	<0.005	0.022	3.29	0.075	0.086	0.933	60.1	0.129	11.7	55.5	3.89
2018205	<0.005	0.027	3.32	0.084	0.085	0.624	59.7	0.128	10.1	55.1	4.51
2018206	<0.005	0.021	3.24	0.084	0.093	0.49	58.1	0.125	10.4	54.9	4.3
2018207	<0.005	0.018	2.66	0.09	0.061	0.82	62.6	0.155	7.49	49.5	1.82
2018208	<0.005	0.017	3.05	0.09	0.064	0.711	55.9	0.13	8.27	47.6	2.83
2018209	<0.005	0.016	1.53	0.071	0.057	0.528	51.6	0.11	5.14	40.9	1.59
2018210	<0.005	0.018	3.17	0.102	0.082	0.754	64.8	0.128	10.3	51.5	5.11
2018211	<0.005	0.014	1.755	0.118	0.068	0.708	62.4	0.09	6.14	52.8	1.65
2018212	<0.005	0.014	3.33	0.14	0.082	0.635	67.9	0.144	6.61	66.1	5.05
2018213	<0.005	0.017	2.61	0.091	0.053	0.476	55	0.122	5.46	46.6	2.57
2018214	<0.005	0.02	3.49	0.119	0.068	0.708	67.1	0.147	9.41	54.6	7.3
2018215	<0.005	0.02	3.3	0.101	0.067	0.856	61.5	0.142	9.39	51.3	4.7
2018216	<0.005	0.019	2.21	0.084	0.062	0.795	59.8	0.122	10.25	49.5	2.27
2018217	<0.005	0.018	2.99	0.091	0.064	1.2	61.6	0.147	8.78	48.6	3.24
2018218	<0.005	0.02	2.76	0.091	0.066	0.985	60.4	0.126	9.84	49.9	3.02
2018219	<0.005	0.017	3.49	0.097	0.09	0.463	59.6	0.11	10.5	54.4	6.36
2018220	<0.005	0.02	3.56	0.094	0.093	0.451	60.1	0.118	10.1	54.5	5.33

2019 HUN Soil Sampling Assay Results

Sample Number	Project	Datum	Zone	Easting	Northing	Au_ppm	Ag_ppm	Al_%	As_ppm	B_ppm	Ba_ppm
2018221	HUN SOUTH	NAD83	8	390564	6929059	0.0019	0.078	1.23	6.72 <10		198.5
2018222	HUN SOUTH	NAD83	8	389758	6929016	0.0002	0.07	2.96	9.78 <10		316
2018223	HUN SOUTH	NAD83	8	389807	6929026	0.0002	0.038	1.94	6.99 <10		346
2018224	HUN SOUTH	NAD83	8	389858	6929038	0.0002	0.02	2.29	9.26 <10		231
2018225	HUN SOUTH	NAD83	8	389907	6929043	<0.0002	0.017	2.2	8.35 <10		236
2018226	HUN SOUTH	NAD83	8	389956	6929054	0.0002	0.014	2.51	6.82 <10		152.5
2018227	HUN SOUTH	NAD83	8	390005	6929060	<0.0002	0.026	2.49	8.74 <10		174.5
2018228	HUN SOUTH	NAD83	8	390053	6929068	0.0002	0.047	2.45	4.98 <10		163
2018229	HUN SOUTH	NAD83	8	390103	6929078	0.0002	0.037	2.63	7.97 <10		208
2018230	HUN SOUTH	NAD83	8	390152	6929087	0.0002	0.04	1.55	6.82 <10		133.5
2018231	HUN SOUTH	NAD83	8	390201	6929096	0.0002	0.04	2.65	6.74 <10		198.5
2018232	HUN SOUTH	NAD83	8	390367	6929024	0.003	0.102	1.87	8.85 <10		249
2018233	HUN SOUTH	NAD83	8	390416	6929032	0.0022	0.1	1.75	8.84 <10		278
2018234	HUN SOUTH	NAD83	8	390464	6929040	0.0018	0.075	1.07	5.72 <10		165
2018235	HUN SOUTH	NAD83	8	390514	6929049	0.0016	0.074	1.22	6.72 <10		191
2018236	HUN SOUTH	NAD83	8	390703	6929134	0.0015	0.081	1.48	7.78 <10		223
2018237	HUN SOUTH	NAD83	8	390653	6929125	0.0023	0.085	1.43	7.84 <10		208
2018238	HUN SOUTH	NAD83	8	390603	6929116	0.0015	0.084	1.4	8.06 <10		227
2018239	HUN SOUTH	NAD83	8	390308	6929063	0.0023	0.112	1.62	3.48 <10		273
2018240	HUN SOUTH	NAD83	8	390358	6929073	0.0026	0.103	1.83	10.2 <10		252
2018241	HUN SOUTH	NAD83	8	390407	6929081	0.002	0.118	1.72	9.26 <10		281
2018242	HUN SOUTH	NAD83	8	390457	6929090	0.002	0.075	1.41	6.46 <10		228
2018243	HUN SOUTH	NAD83	8	390505	6929098	0.0024	0.091	1.3	6.97 <10		235
2018244	HUN SOUTH	NAD83	8	390554	6929107	0.0016	0.069	1.32	7.16 <10		185.5
2018245	HUN SOUTH	NAD83	8	390398	6929129	0.0024	0.122	1.94	9.94 <10		282
2018246	HUN SOUTH	NAD83	8	390450	6929140	0.0023	0.114	1.49	8.26 <10		215
2018247	HUN SOUTH	NAD83	8	390497	6929147	0.0018	0.087	1.44	7.21 <10		239
2018248	HUN SOUTH	NAD83	8	390545	6929157	0.0023	0.107	1.52	9.65 <10		223
2018249	HUN SOUTH	NAD83	8	390595	6929165	0.0019	0.087	1.34	7.04 <10		234
2018250	HUN SOUTH	NAD83	8	390645	6929176	0.002	0.081	1.51	7.69 <10		217
2018251	HUN SOUTH	NAD83	8	390694	6929182	0.0013	0.072	1.53	7.21 <10		214
2018252	HUN SOUTH	NAD83	8	390742	6929191	0.0169	0.077	1.65	8.09 <10		235
2018253	HUN SOUTH	NAD83	8	390792	6929199	0.0024	0.094	1.81	8.69 <10		278

2019 HUN Soil Sampling Assay Results

Sample Number	Be_ppm	Bi_ppm	Ca_%	Cd_ppm	Ce_ppm	Co_ppm	Cr_ppm	Cs_ppm	Cu_ppm	Fe_%	Ga_ppm	Ge_ppm
2018221	0.39	0.0893	0.83	0.184	27.3	8.94	30.3	0.612	25.7	2.22	4.3	0.097
2018222	0.39	0.0846	0.51	0.066	20.6	11.85	23.5	0.925	19.5	3.56	11.45	0.086
2018223	0.34	0.138	0.42	0.075	18.5	9.78	27	0.767	15	2.73	7.63	0.061
2018224	0.4	0.136	0.48	0.056	19.6	10.25	27.8	0.843	16.6	2.98	8.29	0.069
2018225	0.46	0.105	0.5	0.032	18.65	9.05	28.3	0.667	13.6	2.61	6.72	0.065
2018226	0.41	0.09	0.29	0.035	19.35	9.29	24.6	0.755	15.1	2.94	8.69	0.065
2018227	0.45	0.0908	0.34	0.035	21.2	9.79	26.3	0.652	17.25	2.85	8.2	0.063
2018228	0.43	0.0821	0.34	0.048	21.1	11.1	22.8	0.772	16.05	2.98	9.04	0.08
2018229	0.48	0.0889	0.53	0.049	20.7	10	25.5	0.632	16.45	2.9	9.52	0.079
2018230	0.45	0.0765	0.46	0.026	27	6.76	19.85	0.628	9.87	2.18	5.38	0.077
2018231	0.65	0.0715	0.84	0.039	39.1	11.05	20.3	0.565	11.65	3.24	10.45	0.096
2018232	0.53	0.123	0.74	0.084	32	11.45	35.7	0.608	31.1	2.85	5.66	0.095
2018233	0.5	0.123	0.7	0.089	28.8	11.45	34.6	0.584	27.6	2.62	5.42	0.081
2018234	0.35	0.08	0.69	0.106	22.6	7.2	25.5	0.446	22.5	1.99	3.69	0.076
2018235	0.39	0.088	0.76	0.145	24.6	8.56	29.6	0.455	24.3	2.15	4.04	0.073
2018236	0.45	0.101	0.72	0.096	27.7	11.15	33.2	0.581	28.3	2.66	5.24	0.088
2018237	0.45	0.101	0.72	0.149	29	10.6	35.5	0.692	30.8	2.54	4.92	0.096
2018238	0.45	0.107	0.88	0.186	28.7	11	33.3	0.598	28.6	2.54	4.78	0.086
2018239	0.46	0.113	0.81	0.27	27.3	7.77	30.9	0.538	28.4	1.85	5.42	0.07
2018240	0.56	0.124	0.69	0.088	30.3	12.05	33.5	0.657	29.3	2.87	6.07	0.089
2018241	0.54	0.122	0.86	0.127	30.2	11.2	34.1	0.506	31.2	2.61	5.52	0.082
2018242	0.4	0.0817	0.78	0.111	26.7	9.65	31	0.553	27.5	2.43	5.07	0.081
2018243	0.41	0.099	0.74	0.168	27.6	9.67	32.3	0.541	28.9	2.34	4.43	0.081
2018244	0.4	0.0896	0.69	0.106	28.1	8.79	31.8	0.583	25.7	2.43	4.65	0.092
2018245	0.56	0.134	0.83	0.135	31.3	12.8	37.2	0.547	31.9	2.9	6.44	0.094
2018246	0.46	0.0957	0.7	0.125	25.8	10.15	36.8	0.809	40	2.78	5.18	0.103
2018247	0.45	0.101	0.76	0.095	26.3	9.6	32.7	0.524	28.9	2.49	4.84	0.084
2018248	0.46	0.11	0.68	0.137	29.5	10.2	33.3	0.804	31.2	2.74	5.27	0.101
2018249	0.44	0.0931	0.84	0.155	28.9	9.6	30.7	0.548	27.2	2.35	4.44	0.089
2018250	0.48	0.11	0.75	0.142	30.6	10.6	34.7	0.596	31	2.52	5.16	0.09
2018251	0.44	0.105	0.8	0.112	25.3	9.7	30.6	0.564	26.7	2.51	5.24	0.08
2018252	0.47	0.114	0.73	0.058	27.5	10.6	31.6	0.513	26	2.76	5.52	0.081
2018253	0.53	0.12	0.78	0.097	31.3	12.3	33.7	0.602	30.3	2.85	6.02	0.09

2019 HUN Soil Sampling Assay Results

Sample Number	Hf_ppm	Hg_ppm	In_ppm	K_%	La_ppm	Li_ppm	Mg_%	Mn_ppm	Mo_ppm	Na_%	Nb_ppm	Ni_ppm
2018221	0.081	0.041	0.022	0.09	14.4	7.9	0.5	433	0.55	0.022	0.873	21.4
2018222	0.091	0.006	0.028	0.15	10.25	21.3	0.89	383	0.52	0.023	1.05	17.75
2018223	0.049	0.012	0.022	0.09	8.9	14.2	0.54	419	0.51	0.017	1.145	16.45
2018224	0.109	0.007	0.028	0.09	9.15	15.6	0.64	272	0.57	0.018	1.04	17.45
2018225	0.088	0.008	0.02	0.13	8.99	12.1	0.62	252	0.58	0.018	0.959	19.35
2018226	0.054	<0.004	0.021	0.1	9.53	14.9	0.74	283	0.5	0.015	0.838	17.25
2018227	0.106	0.013	0.02	0.14	10.35	15.4	0.77	274	0.52	0.02	0.647	18.9
2018228	0.087	<0.004	0.02	0.15	10.35	16.6	0.85	371	0.56	0.026	0.715	16.25
2018229	0.072	<0.004	0.021	0.11	9.32	13.8	0.74	312	0.52	0.024	0.81	18.9
2018230	0.046	0.006	0.014	0.12	17.4	12.1	0.58	280	0.51	0.017	0.708	13.05
2018231	0.069	0.012	0.028	0.09	22.9	15.2	0.92	404	0.48	0.024	0.695	15
2018232	0.145	0.043	0.024	0.06	15.95	11	0.55	488	0.47	0.02	1.12	25.9
2018233	0.129	0.052	0.022	0.05	15.1	10.5	0.53	376	0.43	0.018	1.275	24.6
2018234	0.092	0.771	0.017	0.05	12.8	6.6	0.42	327	0.54	0.022	0.964	16.4
2018235	0.068	0.042	0.019	0.06	13.2	8	0.47	384	0.54	0.02	1.02	19.55
2018236	0.099	0.047	0.02	0.07	15.25	10	0.6	480	0.65	0.019	1.025	22.6
2018237	0.136	0.043	0.024	0.1	15.75	9.8	0.59	470	0.7	0.022	0.929	25.3
2018238	0.092	0.037	0.022	0.09	14.7	9.6	0.57	530	0.66	0.022	1.08	23.3
2018239	0.088	0.07	0.021	0.04	14.35	8.1	0.38	178	0.15	0.019	1.535	16.65
2018240	0.133	0.05	0.023	0.06	15.9	10.8	0.53	470	0.54	0.019	1.375	25
2018241	0.116	0.051	0.024	0.05	16	10	0.5	384	0.49	0.018	1.345	24.9
2018242	0.098	0.04	0.018	0.08	15.25	9.1	0.58	320	0.5	0.019	1.03	20.8
2018243	0.094	0.049	0.02	0.07	14.85	8.9	0.51	451	0.57	0.02	1.065	22.5
2018244	0.118	0.034	0.019	0.09	15.85	8.7	0.56	314	0.49	0.021	0.902	19.65
2018245	0.149	0.058	0.021	0.06	16.05	11.2	0.56	332	0.55	0.022	1.51	25.5
2018246	0.199	0.057	0.024	0.1	16.6	9.5	0.6	394	0.72	0.023	0.77	23.9
2018247	0.102	0.06	0.021	0.07	13.85	9.2	0.54	439	0.51	0.022	1.135	21.7
2018248	0.123	0.051	0.023	0.11	16.85	11.3	0.65	397	0.65	0.028	0.777	25.3
2018249	0.094	0.058	0.022	0.07	15.45	8.6	0.52	460	0.58	0.022	1	22.5
2018250	0.11	0.047	0.02	0.07	16.5	9.6	0.52	442	0.52	0.022	1.14	23.8
2018251	0.083	0.031	0.018	0.06	13.55	9.8	0.53	335	0.46	0.025	1.14	19.8
2018252	0.077	0.034	0.021	0.05	13.6	10.2	0.55	356	0.49	0.022	1.155	20
2018253	0.109	0.043	0.025	0.06	16.35	11.9	0.61	495	0.51	0.021	1.265	24.5

2019 HUN Soil Sampling Assay Results

Sample Number	P_%	Pb_ppm	Pd_ppm	Pt_ppm	Rb_ppm	Re_ppm	S_%	Sb_ppm	Sc_ppm	Se_ppm	Sn_ppm	Sr_ppm
2018221	0.094	5.29	0.001	<0.002	8.48	<0.0002	<0.01	0.438	5.46	0.235	0.32	46.8
2018222	0.193	6.2	<0.001	<0.002	18.9	<0.0002	<0.01	0.265	3.68	0.086	0.53	44.5
2018223	0.17	7.78	0.002	<0.002	14.7	<0.0002	<0.01	0.268	3.34	0.067	0.6	33.5
2018224	0.178	7.09	0.001	<0.002	13.65	<0.0002	<0.01	0.357	3.56	0.099	0.54	33.8
2018225	0.084	6.1	0.002	<0.002	14.15	<0.0002	<0.01	0.403	3.59	0.09	0.47	41.5
2018226	0.071	5.78	<0.001	<0.002	15.45	<0.0002	<0.01	0.267	2.75	0.072	0.48	23.4
2018227	0.078	5.62	0.002	<0.002	18.75	<0.0002	<0.01	0.284	3.38	0.087	0.46	44.6
2018228	0.126	5.14	<0.001	<0.002	24.2	<0.0002	<0.01	0.243	3.25	0.106	0.47	31.7
2018229	0.128	6.15	<0.001	<0.002	14.15	<0.0002	<0.01	0.295	3.76	0.103	0.51	45
2018230	0.082	4.5	<0.001	<0.002	14.6	<0.0002	<0.01	0.253	3.29	0.082	0.4	37.1
2018231	0.118	5.94	<0.001	<0.002	10.25	<0.0002	<0.01	0.239	5.6	0.122	0.55	63.5
2018232	0.053	6.25	0.002	<0.002	7.87	<0.0002	<0.01	0.529	6.37	0.193	0.47	42
2018233	0.041	6.28	0.002	<0.002	6.52	<0.0002	<0.01	0.47	6.22	0.325	0.49	40.9
2018234	0.082	4.04	0.002	<0.002	5.31	0.0002	0.02	0.402	4.97	0.206	0.32	36.7
2018235	0.08	5.01	<0.001	<0.002	6.33	<0.0002	0.02	0.412	5.02	0.268	0.35	44.3
2018236	0.081	5.54	0.001	<0.002	8.72	<0.0002	0.02	0.495	5.91	0.323	0.42	44.2
2018237	0.086	5.42	0.001	<0.002	9.76	<0.0002	0.02	0.535	6.37	0.23	0.41	46.1
2018238	0.089	6.2	0.001	<0.002	8.96	<0.0002	0.03	0.483	5.67	0.317	0.39	51.6
2018239	0.046	6.04	<0.001	<0.002	5.98	0.0005	0.08	0.539	5.59	0.483	0.46	51.2
2018240	0.045	6.54	<0.001	<0.002	8.08	<0.0002	0.03	0.522	6.31	0.372	0.48	39.9
2018241	0.049	6.37	<0.001	<0.002	6.06	0.0002	0.03	0.55	5.86	0.523	0.48	51.2
2018242	0.084	4.77	<0.001	<0.002	7.79	<0.0002	0.02	0.438	5.66	0.277	0.39	40.8
2018243	0.08	5.06	0.002	<0.002	7.63	<0.0002	0.02	0.477	5.85	0.311	0.39	41.9
2018244	0.094	5.25	<0.001	<0.002	9.66	<0.0002	0.02	0.448	5.69	0.202	0.36	43.5
2018245	0.044	6.91	<0.001	<0.002	7.32	0.0002	0.03	0.585	6.82	0.612	0.54	51.7
2018246	0.087	5.09	<0.001	<0.002	10.7	0.0002	0.02	0.614	7.57	0.268	0.42	42
2018247	0.08	5.31	<0.001	<0.002	6.59	0.0002	0.02	0.478	6.19	0.345	0.38	43
2018248	0.087	5.74	<0.001	<0.002	10.3	0.0002	0.02	0.529	6.18	0.178	0.46	41.2
2018249	0.089	5.11	<0.001	<0.002	7.88	<0.0002	0.03	0.477	5.48	0.268	0.37	47.9
2018250	0.077	5.92	<0.001	<0.002	8.01	0.0002	0.02	0.504	6.13	0.306	0.43	44.7
2018251	0.071	5.49	0.002	<0.002	7.52	<0.0002	0.02	0.473	5.28	0.292	0.43	48.6
2018252	0.066	6.3	<0.001	<0.002	6.67	<0.0002	0.03	0.411	5.45	0.337	0.45	45.2
2018253	0.069	6.27	<0.001	<0.002	7.59	<0.0002	0.02	0.517	6.03	0.349	0.49	46.5

2019 HUN Soil Sampling Assay Results

Sample Number	Ta_ppm	Te_ppm	Th_ppm	Ti_%	Tl_ppm	U_ppm	V_ppm	W_ppm	Y_ppm	Zn_ppm	Zr_ppm
2018221	<0.005	0.019	2.77	0.081	0.079	0.848	55.1	0.139	9.17	51.7	3.42
2018222	<0.005	0.026	2.21	0.197	0.097	0.285	90.7	0.166	3.74	74.3	3.67
2018223	<0.005	0.023	2.42	0.107	0.091	0.366	71.2	0.185	4.01	62.4	2.74
2018224	<0.005	0.026	2.97	0.127	0.084	0.387	71.2	0.198	4.4	60.9	4.65
2018225	0.005	0.021	3.04	0.108	0.079	0.407	67.2	0.173	3.53	53.1	3.68
2018226	<0.005	0.021	2.62	0.151	0.081	0.282	74.8	0.156	2.44	66.4	2.71
2018227	<0.005	0.02	3.33	0.148	0.089	0.342	76	0.154	3.26	61.4	4.25
2018228	<0.005	0.017	2.63	0.176	0.108	0.353	74.8	0.125	3.84	81.1	3.74
2018229	<0.005	0.02	3.14	0.15	0.073	0.347	72.6	0.172	3.94	67.3	2.99
2018230	0.005	0.013	2.65	0.109	0.087	0.437	61.8	0.127	4.72	44.2	2.11
2018231	0.007	0.013	3.79	0.169	0.065	0.498	76.5	0.11	7.27	74.4	2.98
2018232	<0.005	0.022	3.45	0.104	0.066	1.02	64.8	0.381	11.2	46.4	6.56
2018233	<0.005	0.023	3.32	0.099	0.059	0.947	62.8	0.145	9.95	43.6	5.57
2018234	<0.005	0.018	2.63	0.079	0.05	0.412	49.8	0.108	8.64	36.3	3.71
2018235	<0.005	0.017	2.58	0.079	0.053	0.844	55	0.118	8.94	41.9	3.03
2018236	<0.005	0.02	3.33	0.095	0.072	1.22	65.1	0.126	9.16	49.7	4.05
2018237	<0.005	0.017	3.51	0.1	0.087	0.724	62	0.183	10.55	54	6.23
2018238	<0.005	0.021	2.98	0.085	0.076	1.025	63.8	0.16	9.57	54	3.41
2018239	<0.005	0.021	2.71	0.095	0.071	2.05	67.8	0.131	9.37	36.9	3.98
2018240	<0.005	0.025	3.23	0.102	0.069	1.35	69.6	0.203	11.2	44.1	5.7
2018241	<0.005	0.024	2.74	0.089	0.053	1.285	66.6	0.141	11.15	42.5	4.66
2018242	<0.005	0.017	2.99	0.104	0.065	0.65	65.3	0.107	8.54	46.2	3.94
2018243	<0.005	0.017	3.04	0.091	0.066	0.728	57.8	0.124	9.92	47.1	3.94
2018244	<0.005	0.018	3.61	0.102	0.079	0.54	63	0.132	9.54	49.4	5.27
2018245	<0.005	0.026	3.34	0.11	0.061	1.585	74.5	0.272	11.5	47.7	6.16
2018246	<0.005	0.017	3.68	0.109	0.09	0.488	69.9	0.115	12.9	57.9	8.85
2018247	<0.005	0.018	3.15	0.093	0.06	1.015	61.4	0.124	9.71	44.7	4.37
2018248	<0.005	0.022	3.69	0.108	0.095	0.487	65.5	0.148	11.25	58.3	5.17
2018249	<0.005	0.017	2.93	0.085	0.068	0.807	59.2	0.124	9.89	47.1	3.82
2018250	<0.005	0.019	3.1	0.092	0.065	0.952	63.8	0.176	10.95	49.6	4.32
2018251	<0.005	0.018	2.55	0.092	0.058	1.03	63	0.178	8.65	47.6	3.23
2018252	<0.005	0.02	2.51	0.09	0.052	1.615	67.1	0.165	9.01	45.4	2.96
2018253	<0.005	0.022	3.13	0.107	0.061	1.38	69.3	0.142	10.55	51.7	4.53

2019 HUN Soil Sampling Assay Results

Sample Number	Project	Datum	Zone	Easting	Northing	Au_ppm	Ag_ppm	Al_%	As_ppm	B_ppm	Ba_ppm
2018254	HUN SOUTH	NAD83	8	390842	6929209	0.0016	0.079	1.79	8.43	<10	266
2018255	HUN SOUTH	NAD83	8	390891	6929216	0.0017	0.082	1.68	7.77	<10	229
2018256	HUN SOUTH	NAD83	8	390940	6929225	0.0023	0.068	1.65	6.69	<10	224
2018257	HUN SOUTH	NAD83	8	390989	6929234	0.0008	0.073	1.45	6.1	<10	199
2018258	HUN SOUTH	NAD83	8	391038	6929243	0.002	0.062	1.69	7.22	<10	260
2018259	HUN SOUTH	NAD83	8	390751	6929142	0.0019	0.091	1.75	7.87	<10	276
2018260	HUN SOUTH	NAD83	8	390802	6929150	0.0019	0.097	1.85	8.31	<10	276
2018261	HUN SOUTH	NAD83	8	390849	6929159	0.0014	0.082	1.61	6.83	<10	270
2018262	HUN SOUTH	NAD83	8	390900	6929167	0.0016	0.072	1.58	7.54	<10	242
2018263	HUN SOUTH	NAD83	8	390949	6929175	0.0014	0.091	1.82	7.22	<10	250
2018264	HUN SOUTH	NAD83	8	390997	6929185	0.0015	0.07	1.6	6.16	<10	238
2018265	HUN SOUTH	NAD83	8	391047	6929194	0.0006	0.032	1.7	3.98	<10	143
2018266	HUN SOUTH	NAD83	8	391097	6929202	0.001	0.066	1.88	6.13	<10	201
2018267	HUN SOUTH	NAD83	8	389532	6929128	0.0004	0.044	1.83	4.69	<10	187
2018268	HUN SOUTH	NAD83	8	389584	6929140	0.0004	0.026	3.07	8.76	<10	237
2018269	HUN SOUTH	NAD83	8	389633	6929147	0.0005	0.061	1.44	5.73	<10	152.5
2018270	HUN SOUTH	NAD83	8	389682	6929156	0.0002	0.035	1.81	5.1	<10	165
2018271	HUN SOUTH	NAD83	8	389732	6929165	0.0002	0.021	1.9	5.97	<10	155.5
2018272	HUN SOUTH	NAD83	8	389780	6929173	0.0003	0.016	2.01	4.35	<10	174
2018273	HUN SOUTH	NAD83	8	389830	6929182	0.0009	0.046	1.56	6.04	<10	251
2018274	HUN SOUTH	NAD83	8	389881	6929190	0.0003	0.028	1.87	8.44	<10	128.5
2018275	HUN SOUTH	NAD83	8	389929	6929200	0.0004	0.026	2.6	6.56	<10	203
2018276	HUN SOUTH	NAD83	8	389978	6929208	<0.0002	0.026	1.91	4.41	<10	228
2018277	HUN SOUTH	NAD83	8	390028	6929218	0.0004	0.052	1.7	3.79	<10	237
2018278	HUN SOUTH	NAD83	8	390078	6929225	<0.0002	0.027	1.94	7.39	<10	238
2018279	HUN SOUTH	NAD83	8	390126	6929235	0.0002	0.015	2.55	5.81	<10	271
2018280	HUN SOUTH	NAD83	8	390175	6929244	0.0002	0.027	2.73	8.22	<10	222
2018281	HUN SOUTH	NAD83	8	390224	6929251	0.0002	0.04	2.93	8.95	<10	203
2018282	HUN SOUTH	NAD83	8	390274	6929260	<0.0002	0.02	2.83	8.68	<10	270
2018283	HUN SOUTH	NAD83	8	390373	6929277	0.0015	0.041	1.16	5.87	<10	145.5
2018284	HUN SOUTH	NAD83	8	390422	6929286	0.0002	0.017	2.99	10.45	<10	201
2018285	HUN SOUTH	NAD83	8	390773	6929298	0.0017	0.074	1.66	7.71	<10	232
2018286	HUN SOUTH	NAD83	8	390825	6929307	0.0015	0.072	1.75	8.62	<10	257

2019 HUN Soil Sampling Assay Results

Sample Number	Be_ppm	Bi_ppm	Ca_%	Cd_ppm	Ce_ppm	Co_ppm	Cr_ppm	Cs_ppm	Cu_ppm	Fe_%	Ga_ppm	Ge_ppm
2018254	0.52	0.121	0.73	0.077	29.2	11.2	32.6	0.603	26.7	2.9	6.05	0.083
2018255	0.43	0.118	0.73	0.08	26.9	9.19	31.3	0.581	22.8	2.68	5.64	0.082
2018256	0.44	0.105	0.74	0.083	28.4	8.78	30.6	0.592	22	2.65	5.62	0.083
2018257	0.36	0.0993	0.64	0.077	24	9.19	24.3	0.536	18	2.36	5.19	0.071
2018258	0.52	0.115	0.62	0.043	33.1	9.55	30.8	0.552	24.7	2.65	5.65	0.085
2018259	0.53	0.118	0.76	0.132	31	11.75	37.2	0.659	32.8	2.86	5.64	0.092
2018260	0.55	0.122	0.73	0.079	32	11.4	36.5	0.672	31.1	2.94	5.93	0.096
2018261	0.49	0.109	0.8	0.117	28.1	10.75	30.8	0.539	31	2.56	5.36	0.081
2018262	0.43	0.11	0.73	0.081	26.9	9.45	29.5	0.55	23.3	2.59	5.47	0.081
2018263	0.53	0.113	0.76	0.102	29.2	9.95	33.9	0.668	27.6	2.87	6.12	0.094
2018264	0.43	0.107	0.65	0.077	25.7	7.99	28.3	0.565	22.5	2.47	5.35	0.076
2018265	0.33	0.0899	0.88	0.056	25.3	8.2	21.8	0.508	10.65	2.71	6.4	0.093
2018266	0.52	0.0989	0.83	0.113	30.8	9.74	28.4	0.633	19.2	2.92	6.6	0.104
2018267	0.43	0.0531	0.98	0.067	22.5	9.58	16.8	0.632	11.15	2.53	6.88	0.105
2018268	0.61	0.108	0.64	0.063	21.6	12.7	27.7	1.08	13	3.5	9.43	0.082
2018269	0.38	0.122	0.24	0.041	19.4	4.44	16.45	0.659	10.3	1.87	6.94	0.043
2018270	0.35	0.0785	0.52	0.047	20.1	8.34	16.85	0.715	8.86	2.56	8.3	0.087
2018271	0.31	0.103	0.59	0.074	19.3	8.28	20.8	0.965	8.8	2.78	10.15	0.079
2018272	0.3	0.0672	0.66	0.037	20.7	8.74	17.15	0.572	8.61	2.61	8.2	0.085
2018273	0.5	0.101	0.45	0.022	25.2	9.68	30.1	0.643	12.65	2.43	6.14	0.08
2018274	0.29	0.132	0.28	0.129	19.8	8.86	19.4	0.948	12.4	3.43	12.35	0.064
2018275	0.59	0.0724	1.05	0.06	25.8	15.45	21.7	0.834	12.1	3.23	10.3	0.11
2018276	0.38	0.0511	1.02	0.036	24.9	11.45	15	0.494	8.83	2.86	8.54	0.096
2018277	0.4	0.0504	0.95	0.037	26.8	10.25	17.45	0.704	11.7	2.82	7.77	0.127
2018278	0.34	0.0943	0.73	0.071	20.4	11.05	17.55	0.792	9.32	3.38	10.4	0.09
2018279	0.45	0.0563	1.01	0.05	36.2	14.6	18.15	0.763	9.93	3.19	10.1	0.117
2018280	0.45	0.112	0.31	0.056	16.9	11.15	23	0.846	17.4	3.19	10.85	0.067
2018281	0.5	0.0727	0.88	0.088	25.6	13.95	21.7	0.633	15.5	3.57	12.25	0.098
2018282	0.59	0.0874	0.74	0.047	20.5	12.5	20.3	0.79	12.2	3.41	11.2	0.082
2018283	0.33	0.0706	0.54	0.055	21.5	7.86	26.1	0.403	18.6	2.06	3.9	0.07
2018284	0.5	0.0818	0.79	0.049	14.5	14.25	23.5	0.388	16.05	4.04	13.2	0.089
2018285	0.49	0.109	0.66	0.067	27.6	9.04	29.8	0.575	25.2	2.65	5.63	0.082
2018286	0.52	0.116	0.68	0.067	28.8	10.15	31.9	0.646	26.2	2.78	6.03	0.086

2019 HUN Soil Sampling Assay Results

Sample Number	Hf_ppm	Hg_ppm	In_ppm	K_%	La_ppm	Li_ppm	Mg_%	Mn_ppm	Mo_ppm	Na_%	Nb_ppm	Ni_ppm
2018254	0.085	0.035	0.023	0.05	15.3	11.6	0.6	475	0.52	0.023	1.245	21.9
2018255	0.096	0.029	0.021	0.06	15	10.8	0.59	360	0.54	0.022	1.205	18.3
2018256	0.132	0.029	0.02	0.05	15.85	9.5	0.54	313	0.5	0.023	1.135	17.45
2018257	0.054	0.021	0.019	0.05	12.8	9.2	0.48	349	0.56	0.025	1.095	14.85
2018258	0.118	0.029	0.02	0.05	18.45	10.9	0.58	329	0.47	0.022	1.08	19.15
2018259	0.127	0.052	0.026	0.08	16.75	11.6	0.63	521	0.64	0.022	1.14	26.4
2018260	0.126	0.043	0.023	0.06	17.2	12.1	0.64	459	0.6	0.022	1.17	25.8
2018261	0.084	0.032	0.019	0.06	15	10.5	0.54	444	0.54	0.027	1.205	22.9
2018262	0.069	0.041	0.02	0.06	15.15	10	0.55	350	0.51	0.023	1.155	18.05
2018263	0.163	0.043	0.023	0.06	17.15	11.2	0.6	359	0.49	0.022	1.2	20.9
2018264	0.075	0.03	0.019	0.05	15.85	10.4	0.54	314	0.46	0.026	1.09	17.4
2018265	0.066	0.011	0.02	0.08	13.8	10.7	0.67	296	0.39	0.025	0.983	10.9
2018266	0.128	0.029	0.023	0.11	17.55	12.3	0.7	364	0.45	0.029	1.25	16.65
2018267	0.026	0.019	0.018	0.11	11.85	9.8	0.7	445	0.4	0.024	1.035	11
2018268	0.1	0.014	0.025	0.17	11.75	21.3	0.83	345	0.79	0.022	1.215	17.95
2018269	0.008	0.012	0.013	0.05	10.25	7.9	0.29	123	0.58	0.012	1.08	7.62
2018270	0.03	0.006	0.018	0.13	10.15	13.4	0.7	295	0.48	0.018	0.998	10.85
2018271	0.02	0.015	0.018	0.12	9.24	14.4	0.68	344	0.57	0.014	1.17	10.75
2018272	0.032	<0.004	0.015	0.11	10.8	12.9	0.73	307	0.36	0.017	0.887	10.65
2018273	0.126	0.016	0.017	0.08	13.65	10.3	0.87	220	0.42	0.014	1.125	38.3
2018274	0.063	0.005	0.021	0.09	9.51	13.5	0.64	317	0.86	0.012	1.235	10.6
2018275	0.067	0.008	0.025	0.15	12.05	18.5	0.93	532	0.4	0.018	0.652	15.7
2018276	0.021	0.007	0.019	0.16	13.75	12.1	0.9	403	0.28	0.018	0.384	8.92
2018277	0.038	0.009	0.02	0.3	15.65	12.5	0.9	409	0.24	0.02	0.615	9.57
2018278	0.034	0.005	0.02	0.38	9.38	13.9	0.85	555	0.63	0.02	0.903	8.82
2018279	0.093	0.004	0.022	0.17	17.35	17.7	1.07	494	0.32	0.024	0.51	14.95
2018280	0.11	0.009	0.025	0.09	8.09	16.9	0.73	339	0.62	0.016	1.165	16.35
2018281	0.056	0.006	0.024	0.1	11.15	17.8	1.1	513	0.43	0.023	0.652	15.25
2018282	0.079	0.006	0.026	0.2	8.84	16.8	0.92	441	0.46	0.02	0.444	15.05
2018283	0.087	0.029	0.018	0.05	10.9	7.3	0.48	275	0.44	0.015	0.83	16
2018284	0.112	0.006	0.031	0.09	6.88	16.1	1.1	459	0.59	0.018	0.511	16.45
2018285	0.12	0.029	0.019	0.06	14.6	10.5	0.57	332	0.47	0.019	1.075	19.5
2018286	0.122	0.033	0.025	0.06	15.45	11.4	0.6	373	0.48	0.018	1.13	22

2019 HUN Soil Sampling Assay Results

Sample Number	P_%	Pb_ppm	Pd_ppm	Pt_ppm	Rb_ppm	Re_ppm	S_%	Sb_ppm	Sc_ppm	Se_ppm	Sn_ppm	Sr_ppm
2018254	0.067	6.32	<0.001	<0.002	7.41	<0.0002	0.02	0.457	5.84	0.303	0.48	44.7
2018255	0.078	5.71	0.002	<0.002	7.33	<0.0002	0.02	0.406	5.28	0.255	0.45	45.5
2018256	0.088	5.08	<0.001	<0.002	6.56	<0.0002	0.02	0.42	5.48	0.314	0.49	46
2018257	0.073	4.99	<0.001	<0.002	6.59	<0.0002	0.02	0.354	4.2	0.199	0.4	41.5
2018258	0.073	5.67	<0.001	<0.002	6.31	<0.0002	0.02	0.398	5.49	0.292	0.51	41.7
2018259	0.079	6.23	<0.001	<0.002	9.65	0.0002	0.02	0.532	6.64	0.415	0.46	48.1
2018260	0.072	6.55	<0.001	<0.002	8.25	<0.0002	0.02	0.55	6.57	0.325	0.52	45.1
2018261	0.071	5.66	<0.001	<0.002	7.02	0.0002	0.03	0.496	5.18	0.363	0.45	48.1
2018262	0.07	5.76	<0.001	<0.002	6.56	<0.0002	0.02	0.396	5.11	0.273	0.45	45.8
2018263	0.079	5.9	<0.001	<0.002	9.13	<0.0002	0.02	0.452	6.44	0.289	0.5	48.3
2018264	0.068	5.2	<0.001	<0.002	6.74	<0.0002	0.02	0.398	4.92	0.236	0.43	43.5
2018265	0.15	4.29	<0.001	<0.002	8.6	<0.0002	0.02	0.24	4.17	0.118	0.42	55.8
2018266	0.114	5.48	<0.001	<0.002	12.75	0.0002	0.02	0.369	5.73	0.26	0.46	52
2018267	0.179	4.09	<0.001	<0.002	12.25	<0.0002	0.02	0.205	4.64	0.086	0.4	69
2018268	0.172	6.13	<0.001	<0.002	19	<0.0002	0.02	0.333	4.19	0.125	0.57	40.3
2018269	0.047	6.56	<0.001	<0.002	9.64	<0.0002	0.01	0.185	2.22	0.109	0.53	21.6
2018270	0.115	4.69	<0.001	<0.002	14.75	<0.0002	0.01	0.191	2.78	0.065	0.43	35.3
2018271	0.279	6.22	0.001	<0.002	18.3	<0.0002	0.01	0.19	2.76	0.083	0.53	39.1
2018272	0.132	4.4	<0.001	<0.002	10.6	<0.0002	0.01	0.153	3.1	0.077	0.42	53.1
2018273	0.083	5.51	<0.001	<0.002	10.25	<0.0002	0.01	0.167	4.69	0.129	0.93	28.2
2018274	0.199	8.01	0.002	<0.002	17.65	<0.0002	0.01	0.312	2.92	0.115	0.67	17.05
2018275	0.23	5.57	<0.001	<0.002	15.85	<0.0002	0.01	0.189	5.46	0.11	0.57	49.8
2018276	0.271	3.48	<0.001	<0.002	11.05	<0.0002	0.01	0.144	3.99	0.116	0.42	51.5
2018277	0.224	3.31	<0.001	<0.002	24.1	<0.0002	0.01	0.194	4.21	0.073	0.41	58.8
2018278	0.364	5.71	<0.001	<0.002	34.2	<0.0002	0.01	0.146	3.32	0.07	0.55	34.3
2018279	0.299	3.98	0.001	<0.002	16.15	<0.0002	0.01	0.183	4.42	0.098	0.49	66.7
2018280	0.079	7.25	<0.001	<0.002	12.5	<0.0002	0.01	0.32	3.24	0.104	0.58	27.8
2018281	0.196	6.25	<0.001	<0.002	11.65	<0.0002	0.01	0.236	5.18	0.103	0.54	60.6
2018282	0.21	6.45	<0.001	<0.002	19.7	<0.0002	0.01	0.241	4.5	0.095	0.5	60
2018283	0.071	4.44	0.002	<0.002	5.43	<0.0002	0.01	0.278	4.57	0.142	0.31	33.1
2018284	0.048	6.23	<0.001	<0.002	6.26	<0.0002	0.01	0.269	5.32	0.149	0.62	69.6
2018285	0.071	5.68	0.001	<0.002	6.71	<0.0002	0.01	0.406	5.21	0.32	0.43	38.5
2018286	0.071	6.2	<0.001	<0.002	7.36	<0.0002	0.01	0.386	5.55	0.275	0.47	40.6

2019 HUN Soil Sampling Assay Results

Sample Number	Ta_ppm	Te_ppm	Th_ppm	Ti_%	Tl_ppm	U_ppm	V_ppm	W_ppm	Y_ppm	Zn_ppm	Zr_ppm
2018254	<0.005	0.021	3	0.101	0.059	1.525	69.2	0.158	9.91	49.1	3.43
2018255	<0.005	0.021	3.1	0.104	0.057	0.915	65.2	0.149	7.75	50.7	3.67
2018256	<0.005	0.018	3.43	0.108	0.056	1.44	67.2	0.136	9.1	47.3	5.23
2018257	<0.005	0.017	2.5	0.094	0.053	0.784	59.8	0.126	6.6	43.6	2.47
2018258	<0.005	0.02	3.88	0.108	0.053	2.1	64.3	0.173	10.35	49.8	5.13
2018259	<0.005	0.02	3.57	0.107	0.076	2.08	67.3	0.136	11.15	55.7	5.23
2018260	<0.005	0.02	3.72	0.112	0.073	1.47	72.8	0.192	11.4	54.1	5.38
2018261	<0.005	0.019	2.47	0.098	0.055	1.51	64	0.124	9.95	47.8	3.51
2018262	<0.005	0.02	2.71	0.096	0.053	1.225	62.6	0.141	8.62	49.3	2.9
2018263	<0.005	0.017	3.7	0.117	0.071	0.947	69.5	0.151	10.75	52.3	6.95
2018264	<0.005	0.017	2.99	0.099	0.057	1.04	58.9	0.158	8.11	47.6	3.31
2018265	<0.005	0.013	2.73	0.133	0.059	0.515	67.4	0.144	5.54	55.1	2.78
2018266	<0.005	0.016	3.18	0.139	0.082	0.96	72.3	0.126	9.98	62.7	5.62
2018267	0.006	0.007	1.83	0.132	0.082	0.47	72.7	0.121	6.66	59.8	1.08
2018268	0.006	0.023	2.7	0.162	0.116	0.513	88.5	0.203	5.79	65.2	3.89
2018269	0.006	0.017	0.693	0.075	0.076	0.381	52.3	0.217	3.11	27.9	0.38
2018270	<0.005	0.015	1.595	0.161	0.08	0.357	69.4	0.116	4.22	57.9	1.15
2018271	<0.005	0.016	1.115	0.149	0.088	0.375	70.3	0.144	5.15	67.6	0.84
2018272	0.006	0.011	1.79	0.159	0.075	0.377	66.6	0.139	4.59	57.8	1.25
2018273	<0.005	0.012	4	0.133	0.086	0.91	64.8	0.193	5.68	39.1	5.89
2018274	<0.005	0.024	2.14	0.205	0.102	0.322	88.6	0.193	2.79	81.1	3.01
2018275	0.006	0.012	2.47	0.182	0.083	0.515	81	0.179	6.58	84.8	2.68
2018276	<0.005	0.008	1.935	0.089	0.061	0.458	65.7	0.049	7.03	75.2	0.79
2018277	<0.005	0.008	2.14	0.157	0.122	0.504	72.5	0.066	7.45	73.2	1.62
2018278	<0.005	0.016	1.61	0.181	0.126	0.292	81.9	0.115	4.72	79	1.16
2018279	<0.005	0.012	3.58	0.19	0.088	0.498	77.2	0.1	8.09	79.9	3.26
2018280	<0.005	0.019	2.2	0.153	0.075	0.314	75.5	0.14	2.78	72.7	4.16
2018281	0.007	0.016	2.51	0.188	0.071	0.374	86.9	0.104	4.88	95.3	2.43
2018282	<0.005	0.015	2.17	0.163	0.111	0.46	80.4	0.084	4.18	85.5	3.34
2018283	<0.005	0.013	2.65	0.079	0.048	0.484	51.8	0.09	5.77	38.9	3.47
2018284	<0.005	0.016	2.42	0.177	0.047	0.314	97.8	0.092	2.79	95.7	3.86
2018285	<0.005	0.021	2.91	0.096	0.056	1.09	62.5	0.176	9.27	50.6	4.7
2018286	<0.005	0.02	3.19	0.104	0.057	1.25	67.8	0.183	10.1	53.1	5.03

2019 HUN Soil Sampling Assay Results

Sample Number	Project	Datum	Zone	Easting	Northing	Au_ppm	Ag_ppm	Al_%	As_ppm	B_ppm	Ba_ppm
2018287	HUN SOUTH	NAD83	8	390873	6929315	0.0014	0.064	1.71	7.3	<10	229
2018288	HUN SOUTH	NAD83	8	390816	6929356	0.0016	0.086	1.82	8.14	<10	264
2018289	HUN SOUTH	NAD83	8	390765	6929347	0.0017	0.082	1.78	8.02	<10	251
2018290	HUN SOUTH	NAD83	8	390718	6929338	0.0019	0.096	1.79	7.88	<10	252
2018291	HUN SOUTH	NAD83	8	390667	6929329	0.0018	0.074	1.67	8.22	<10	218
2018292	HUN SOUTH	NAD83	8	390618	6929321	0.0013	0.07	1.6	6.17	<10	230
2018293	HUN SOUTH	NAD83	8	390569	6929313	0.0014	0.083	1.61	7.37	<10	268
2018294	HUN SOUTH	NAD83	8	390520	6929304	0.0021	0.082	1.55	7.57	<10	261
2018295	HUN SOUTH	NAD83	8	390732	6929239	0.0012	0.067	1.73	6.2	<10	223
2018296	HUN SOUTH	NAD83	8	390785	6929249	0.0021	0.087	1.88	9.03	<10	253
2018297	HUN SOUTH	NAD83	8	390833	6929257	0.0012	0.083	1.54	7.39	<10	246
2018298	HUN SOUTH	NAD83	8	390882	6929266	0.0013	0.058	1.47	6.78	<10	197.5
2018299	HUN SOUTH	NAD83	8	390932	6929275	0.0025	0.028	1.29	5.82	<10	154.5
2018451	HUN SOUTH	NAD83	8	390485	6929500	0.0036	0.095	1.79	6.62	<10	298
2018452	HUN SOUTH	NAD83	8	390435	6929492	0.0019	0.073	1.63	7.35	<10	233
2018453	HUN SOUTH	NAD83	8	390387	6929483	0.0029	0.083	1.74	9.46	<10	249
2018454	HUN SOUTH	NAD83	8	390337	6929474	0.004	0.082	1.91	7.77	<10	269
2018455	HUN SOUTH	NAD83	8	390288	6929466	0.0016	0.054	1.2	4.78	<10	140.5
2018456	HUN SOUTH	NAD83	8	390238	6929457	0.0011	0.062	1.21	4.91	<10	167.5
2018457	HUN SOUTH	NAD83	8	390190	6929449	0.0005	0.026	1.37	4.57	<10	168.5
2018458	HUN SOUTH	NAD83	8	390141	6929440	0.0007	0.044	1.54	5.33	<10	199
2018459	HUN SOUTH	NAD83	8	390092	6929432	0.0009	0.052	1.6	5.97	<10	212
2018460	HUN SOUTH	NAD83	8	390043	6929423	0.0013	0.059	1.97	6.05	<10	250
2018461	HUN SOUTH	NAD83	8	390262	6929614	0.0013	0.055	1.22	5.87	<10	165
2018462	HUN SOUTH	NAD83	8	390214	6929606	0.0011	0.066	1.84	5.78	<10	261
2018463	HUN SOUTH	NAD83	8	390165	6929597	0.0018	0.069	1.98	6.55	<10	260
2018464	HUN SOUTH	NAD83	8	390114	6929588	0.0013	0.061	1.88	5.82	<10	233
2018465	HUN SOUTH	NAD83	8	390065	6929579	0.0013	0.046	1.91	5.2	<10	302
2018466	HUN SOUTH	NAD83	8	390016	6929570	0.0018	0.053	1.68	5.01	<10	211
2018467	HUN SOUTH	NAD83	8	389967	6929562	0.0009	0.049	1.69	6.48	<10	227
2018468	HUN SOUTH	NAD83	8	389919	6929553	0.0016	0.078	1.92	5.84	<10	266
2018469	HUN SOUTH	NAD83	8	389868	6929544	0.0013	0.053	2.01	5.12	<10	260
2018470	HUN SOUTH	NAD83	8	389817	6929536	0.0043	0.075	1.88	7.96	<10	230

2019 HUN Soil Sampling Assay Results

Sample Number	Be_ppm	Bi_ppm	Ca_%	Cd_ppm	Ce_ppm	Co_ppm	Cr_ppm	Cs_ppm	Cu_ppm	Fe_%	Ga_ppm	Ge_ppm
2018287	0.5	0.103	0.68	0.066	28.6	9.02	30.6	0.603	23.9	2.72	6.11	0.093
2018288	0.52	0.12	0.71	0.063	27.1	11.15	31.1	0.657	26.8	2.7	6.26	0.082
2018289	0.53	0.111	0.79	0.07	29.4	11.05	30.6	0.628	29.4	2.69	5.75	0.087
2018290	0.5	0.117	0.74	0.1	29.9	10.55	32.8	0.671	30.5	2.74	6.23	0.081
2018291	0.44	0.113	0.73	0.088	29	10.45	31.1	0.614	27.6	2.65	5.74	0.076
2018292	0.43	0.1	0.9	0.106	25.1	10	29.3	0.464	26.3	2.54	5.43	0.067
2018293	0.49	0.1	0.8	0.195	32.5	10.95	34.2	0.579	31.1	2.86	5.75	0.086
2018294	0.44	0.104	0.91	0.177	28	10.75	31.3	0.585	29.6	2.49	5.44	0.077
2018295	0.48	0.106	0.73	0.045	28.4	9.04	29.6	0.588	28	2.54	6.07	0.07
2018296	0.52	0.124	0.71	0.072	30.6	11.8	34.6	0.675	28.4	2.86	6.4	0.088
2018297	0.42	0.116	0.82	0.08	28	11.05	28.5	0.526	29	2.31	5.47	0.075
2018298	0.39	0.0978	0.72	0.074	25.7	8.25	27.6	0.53	21.7	2.52	5.42	0.082
2018299	0.3	0.0878	0.61	0.04	22	7.45	24.1	0.47	13.9	2.24	5.16	0.074
2018451	0.49	0.111	0.77	0.079	29.5	9.38	31	0.575	25.3	2.51	5.95	0.071
2018452	0.45	0.105	0.73	0.105	27.2	8.46	28.1	0.602	24.7	2.53	5.62	0.073
2018453	0.47	0.116	0.74	0.08	28.2	9.62	30.5	0.876	25.4	2.72	6.12	0.088
2018454	0.49	0.108	0.71	0.077	24.9	8.85	38.4	0.69	28.8	2.81	6.54	0.085
2018455	0.29	0.07	0.46	0.056	17.15	5.97	21.2	0.495	16.25	1.85	4.13	0.059
2018456	0.29	0.0711	0.64	0.073	23.5	6.88	24.4	0.568	17.6	2	4.29	0.069
2018457	0.3	0.0788	0.5	0.06	23.3	5.93	19.85	0.614	11.4	1.99	4.71	0.07
2018458	0.31	0.0827	0.58	0.06	29.6	7.68	21.1	0.599	12.8	2.17	6.02	0.074
2018459	0.39	0.0941	0.64	0.085	28.4	8.38	24.6	0.654	15.2	2.42	5.86	0.081
2018460	0.44	0.0939	0.74	0.074	35.7	9.05	27.6	0.716	17.2	2.78	7.01	0.095
2018461	0.32	0.0802	0.63	0.073	26.3	7.25	20.1	0.508	13.6	1.93	4.21	0.044
2018462	0.42	0.102	0.76	0.081	29	8.07	26.5	0.648	15.9	2.48	6	0.042
2018463	0.51	0.114	0.71	0.085	30.6	9.11	30.7	0.732	19.5	2.81	6.43	0.062
2018464	0.49	0.0996	0.68	0.073	31.4	8.98	31.8	0.648	18.5	2.81	6.36	0.067
2018465	0.6	0.0996	0.69	0.072	37.6	7.71	26.4	0.593	22.2	2.59	6.03	0.053
2018466	0.4	0.103	0.59	0.076	26.2	7.13	24.7	0.637	16.55	2.41	5.89	0.049
2018467	0.45	0.0938	0.66	0.091	29.6	9	24.5	0.686	16.5	2.51	5.75	0.054
2018468	0.5	0.0981	0.68	0.109	33.2	9.27	26.5	0.681	21.8	2.76	6.49	0.063
2018469	0.44	0.0882	0.73	0.092	31.1	9.21	24.8	0.731	14.85	2.68	7.12	0.069
2018470	0.35	0.0665	0.77	0.068	29	9.33	18.7	0.589	11.65	3.53	6.75	0.081

2019 HUN Soil Sampling Assay Results

Sample Number	Hf_ppm	Hg_ppm	In_ppm	K_%	La_ppm	Li_ppm	Mg_%	Mn_ppm	Mo_ppm	Na_%	Nb_ppm	Ni_ppm
2018287	0.164	0.024	0.025	0.06	15.35	10.4	0.58	322	0.47	0.018	0.969	19.25
2018288	0.116	0.035	0.022	0.05	13.9	11.5	0.57	449	0.44	0.019	1.13	22
2018289	0.121	0.036	0.02	0.06	15.25	10.8	0.56	502	0.5	0.022	1.16	22.4
2018290	0.114	0.04	0.025	0.07	15.65	11.1	0.58	386	0.51	0.026	1.215	24.1
2018291	0.094	0.03	0.022	0.05	14.95	10.3	0.55	379	0.52	0.023	1.26	20.6
2018292	0.085	0.035	0.018	0.07	12.85	9.2	0.49	486	0.47	0.023	1.055	19.1
2018293	0.101	0.049	0.019	0.08	17.55	9.9	0.56	490	0.66	0.021	1.125	25.7
2018294	0.087	0.034	0.021	0.06	14.3	10.3	0.58	427	0.44	0.024	1.22	23.1
2018295	0.073	0.033	0.018	0.05	14.65	9.9	0.52	397	0.48	0.023	1.05	19.35
2018296	0.127	0.039	0.028	0.06	15.45	11.5	0.59	498	0.59	0.024	1.345	24.3
2018297	0.052	0.03	0.022	0.05	14.5	9.1	0.46	492	0.71	0.024	1.24	18.9
2018298	0.099	0.026	0.018	0.05	13.9	8.9	0.5	279	0.45	0.024	1.19	16.5
2018299	0.091	0.007	0.014	0.05	11.1	8.5	0.49	230	0.44	0.022	1.005	13.25
2018451	0.051	0.028	0.023	0.05	14.8	11	0.57	375	0.38	0.022	1.265	21.7
2018452	0.117	0.034	0.022	0.07	14.4	10.6	0.56	364	0.46	0.024	1.135	19.1
2018453	0.158	0.024	0.023	0.07	14.95	12.1	0.62	355	0.41	0.025	0.969	21.4
2018454	0.101	0.031	0.025	0.08	15.55	12.7	0.63	324	0.7	0.024	1.03	22.6
2018455	0.078	0.017	0.015	0.07	9.78	8.3	0.41	219	0.33	0.014	0.709	13.05
2018456	0.03	0.03	0.019	0.07	12.75	8.1	0.42	209	0.47	0.019	0.892	13.25
2018457	0.026	0.011	0.016	0.06	12.05	9.5	0.45	169.5	0.35	0.015	1.065	11.25
2018458	0.02	0.018	0.023	0.06	15.45	10	0.52	231	0.43	0.017	1.17	11.55
2018459	0.045	0.016	0.019	0.07	14.45	11	0.57	264	0.44	0.018	1.29	13.9
2018460	0.059	0.017	0.028	0.13	18.9	12.7	0.67	303	0.56	0.02	1.36	15.75
2018461	0.051	0.019	0.019	0.05	12.45	8.5	0.42	252	0.43	0.016	0.995	12.4
2018462	0.026	0.034	0.022	0.05	14.4	11.4	0.54	248	0.44	0.017	1.075	14.9
2018463	0.109	0.027	0.02	0.07	15.7	12.6	0.61	342	0.42	0.023	1.125	19.25
2018464	0.119	0.027	0.022	0.09	16.8	12.8	0.59	281	0.39	0.019	0.887	17.9
2018465	0.021	0.032	0.025	0.06	20	11.7	0.54	226	0.39	0.019	0.919	18.5
2018466	0.027	0.027	0.017	0.07	12.6	10.7	0.55	203	0.4	0.019	1.14	14.8
2018467	0.055	0.024	0.018	0.08	14.5	11.5	0.6	294	0.45	0.017	1.24	15.85
2018468	0.055	0.035	0.021	0.12	16.35	12.7	0.65	296	0.43	0.019	1.22	17.7
2018469	0.045	0.039	0.024	0.12	15.9	13	0.71	322	0.4	0.02	1.325	13.55
2018470	0.029	0.027	0.017	0.15	14.2	11.7	0.61	277	0.48	0.022	1.225	9.91

2019 HUN Soil Sampling Assay Results

Sample Number	P_%	Pb_ppm	Pd_ppm	Pt_ppm	Rb_ppm	Re_ppm	S_%	Sb_ppm	Sc_ppm	Se_ppm	Sn_ppm	Sr_ppm
2018287	0.081	5.66	0.003	<0.002	7.23	<0.0002	0.01	0.405	5.71	0.241	0.45	40.4
2018288	0.066	6.13	0.003	<0.002	7.5	<0.0002	0.02	0.457	5.52	0.288	0.48	40.8
2018289	0.067	6.1	<0.001	<0.002	7.99	<0.0002	0.02	0.45	5.42	0.431	0.45	44.8
2018290	0.071	6.5	0.002	<0.002	8.49	0.0002	0.02	0.519	5.47	0.301	0.44	46.9
2018291	0.068	6.44	<0.001	<0.002	7.06	0.0003	0.02	0.417	4.95	0.334	0.43	45.4
2018292	0.074	5.8	<0.001	<0.002	6.97	0.0002	0.03	0.376	4.76	0.384	0.37	49.6
2018293	0.095	6.19	<0.001	<0.002	8.46	<0.0002	0.03	0.569	5.92	0.629	0.43	46.2
2018294	0.074	6.12	0.002	<0.002	7.29	0.0003	0.03	0.505	5.23	0.487	0.39	51.1
2018295	0.073	5.68	0.002	0.002	6.46	0.0003	0.03	0.363	4.9	0.27	0.41	45.9
2018296	0.069	6.56	<0.001	<0.002	8.26	<0.0002	0.01	0.555	6.3	0.368	0.52	44.8
2018297	0.069	6.19	0.004	<0.002	6.37	<0.0002	0.02	0.452	4.65	0.36	0.44	55.3
2018298	0.089	5.03	<0.001	<0.002	6.51	<0.0002	<0.01	0.362	4.9	0.269	0.42	42.5
2018299	0.091	4.5	0.002	<0.002	5.61	<0.0002	<0.01	0.274	3.75	0.157	0.42	38.4
2018451	0.07	5.31	<0.001	<0.002	6.52	<0.0002	0.02	0.388	5.24	0.477	0.52	50.7
2018452	0.082	5.02	<0.001	<0.002	7.69	<0.0002	0.01	0.446	5.17	0.209	0.48	41.6
2018453	0.081	5.71	0.002	<0.002	8.96	<0.0002	0.01	0.472	5.69	0.187	0.56	43.5
2018454	0.086	5.08	0.002	<0.002	8.39	<0.0002	0.01	0.392	6.72	0.181	0.48	42.2
2018455	0.063	3.5	<0.001	<0.002	7.44	<0.0002	0.01	0.243	3.87	0.135	0.33	25.3
2018456	0.1	3.57	<0.001	<0.002	7.51	<0.0002	0.02	0.245	4.29	0.135	0.32	31.9
2018457	0.107	3.99	0.005	<0.002	7.29	<0.0002	0.01	0.218	3.01	0.153	0.39	28.8
2018458	0.115	4.42	<0.001	<0.002	8.7	<0.0002	0.02	0.224	3.6	0.198	0.43	38.8
2018459	0.106	4.92	0.001	<0.002	9.02	<0.0002	0.02	0.301	4.2	0.213	0.45	39.9
2018460	0.124	4.8	<0.001	<0.002	14.25	<0.0002	0.02	0.304	4.72	0.249	0.5	45.3
2018461	0.101	4.42	<0.001	0.002	6.18	<0.0002	0.01	0.255	3.48	0.187	0.34	35.5
2018462	0.094	5.53	0.001	0.003	7.42	<0.0002	0.02	0.258	4.1	0.261	0.43	49.4
2018463	0.103	5.73	<0.001	<0.002	10.05	<0.0002	0.01	0.319	5.59	0.188	0.51	43.3
2018464	0.112	5.3	<0.001	0.002	10.35	<0.0002	0.01	0.316	5.47	0.157	0.47	40
2018465	0.1	5.03	<0.001	0.002	8.2	<0.0002	0.01	0.23	3.78	0.232	0.47	44.4
2018466	0.094	5.34	<0.001	0.002	9.95	0.0002	0.02	0.25	3.9	0.224	0.43	39.2
2018467	0.117	5.14	<0.001	<0.002	11.45	<0.0002	0.01	0.293	4.38	0.259	0.43	38.8
2018468	0.114	5.1	<0.001	<0.002	13.3	0.0002	0.01	0.304	5.03	0.333	0.43	43
2018469	0.121	5.31	0.008	0.002	14.65	<0.0002	0.01	0.312	4.62	0.224	0.49	47.3
2018470	0.234	3.94	<0.001	0.002	14.25	0.0003	0.03	0.19	4.07	0.206	0.37	44.4

2019 HUN Soil Sampling Assay Results

Sample Number	Ta_ppm	Te_ppm	Th_ppm	Ti_%	Tl_ppm	U_ppm	V_ppm	W_ppm	Y_ppm	Zn_ppm	Zr_ppm
2018287	<0.005	0.016	3.29	0.11	0.058	0.911	65.8	0.148	9.32	51.1	6.99
2018288	<0.005	0.02	2.62	0.098	0.06	1.11	62.8	0.158	8.94	50.4	4.54
2018289	<0.005	0.019	2.73	0.1	0.06	1.95	64.7	0.158	10.25	48.4	5.04
2018290	<0.005	0.019	3.12	0.106	0.07	1.08	67.2	0.162	10.9	52.2	4.8
2018291	<0.005	0.016	2.89	0.099	0.061	1.575	66.4	0.174	9.15	47.9	3.71
2018292	<0.005	0.017	2.14	0.082	0.054	1.295	59.5	0.213	8.26	43	2.89
2018293	<0.005	0.016	3.17	0.096	0.069	2.3	68.5	0.132	11.15	51.5	4.28
2018294	<0.005	0.017	3.15	0.097	0.064	3.42	65.8	0.147	9.34	48.4	3.81
2018295	<0.005	0.015	2.35	0.087	0.057	0.948	59.3	0.124	8.63	42.2	2.8
2018296	<0.005	0.023	3.5	0.109	0.069	1.3	69.9	0.145	11.05	51.1	5.84
2018297	<0.005	0.018	2.12	0.084	0.052	1.205	63	0.155	9.2	41.5	2.33
2018298	<0.005	0.016	3.04	0.099	0.053	1.485	63.3	0.147	8.52	45.3	4.38
2018299	<0.005	0.013	2.92	0.105	0.05	0.561	61.1	0.13	5.48	43.3	3.81
2018451	<0.005	0.016	2.39	0.088	0.049	4.42	59.3	0.124	10.75	45.9	2.48
2018452	<0.005	0.017	3.15	0.098	0.061	0.524	58.4	0.241	9.31	47.4	5.04
2018453	<0.005	0.017	3.78	0.114	0.092	0.522	64.4	0.152	10.35	57.2	6.21
2018454	<0.005	0.015	3.24	0.114	0.072	0.63	65.2	0.14	11.2	53.9	4.24
2018455	<0.005	0.008	2.11	0.081	0.055	0.363	42.3	0.101	6.86	36.8	3.26
2018456	<0.005	0.011	2.17	0.083	0.061	0.557	47.7	0.11	10.05	39.6	1.4
2018457	<0.005	0.012	2.31	0.085	0.061	0.597	42.4	0.139	6.1	39.9	1.2
2018458	<0.005	0.011	2.51	0.113	0.064	0.716	54.6	0.112	6.97	45.6	1.1
2018459	<0.005	0.013	2.9	0.118	0.074	0.776	57.7	0.123	7.74	50.2	2.06
2018460	<0.005	0.014	3.07	0.15	0.089	0.876	65.8	0.126	8.92	56.8	2.62
2018461	<0.005	0.012	2.44	0.088	0.054	0.86	46.2	0.144	6.72	38.3	1.98
2018462	<0.005	0.016	1.73	0.104	0.058	1.35	55	0.116	6.95	43.4	1.1
2018463	<0.005	0.016	3.35	0.135	0.083	0.635	64.9	0.284	9.35	54.2	4.93
2018464	<0.005	0.014	3.62	0.131	0.082	0.576	66.4	0.131	9.44	51.7	5.26
2018465	<0.005	0.015	1.065	0.105	0.057	1.03	54.6	0.113	10.45	45.1	0.96
2018466	<0.005	0.014	1.72	0.117	0.072	0.877	54.7	0.118	6.85	46.8	1.3
2018467	<0.005	0.017	2.71	0.126	0.082	0.786	57.7	0.4	7.95	52.4	2.34
2018468	<0.005	0.012	2.62	0.14	0.09	1.33	61.2	0.122	9.34	58.6	2.8
2018469	<0.005	0.013	2.65	0.168	0.107	0.801	65.3	0.111	7.47	62.2	1.95
2018470	<0.005	0.012	1.71	0.144	0.088	0.678	65.8	0.302	7.6	53.5	1.31

2019 HUN Soil Sampling Assay Results

Sample Number	Project	Datum	Zone	Easting	Northing	Au_ppm	Ag_ppm	Al_%	As_ppm	B_ppm	Ba_ppm
2018471	HUN SOUTH	NAD83	8	390311	6929623	0.0015	0.085	1.82	5.83 <10		288
2018472	HUN SOUTH	NAD83	8	392356	6928105	0.0018	0.06	1.57	6.42 <10		197
2018473	HUN SOUTH	NAD83	8	392405	6928114	0.0024	0.094	1.36	7.95 <10		231
2018474	HUN SOUTH	NAD83	8	392570	6928041	0.001	0.084	2.04	5.1 <10		358
2018475	HUN SOUTH	NAD83	8	392619	6928049	0.0002	0.054	2.68	4.8 <10		407
2018476	HUN SOUTH	NAD83	8	392669	6928059	0.0004	0.104	2.87	7.95 <10		422
2018477	HUN SOUTH	NAD83	8	392718	6928067	0.0008	0.06	2.74	4.38 <10		157
2018478	HUN SOUTH	NAD83	8	392767	6928076	0.0003	0.015	2.8	5.3 <10		217
2018479	HUN SOUTH	NAD83	8	392775	6928027	<0.0002	0.023	2.27	5.66 <10		305
2018480	HUN SOUTH	NAD83	8	392727	6928017	0.0003	0.013	2.3	7.42 <10		274
2018481	HUN SOUTH	NAD83	8	392678	6928008	0.0006	0.017	1.36	3.79 <10		127.5
2018482	HUN SOUTH	NAD83	8	392627	6928000	0.0015	0.063	1.19	7.39 <10		199
2018483	HUN SOUTH	NAD83	8	392578	6927991	0.003	0.138	1.64	8.67 <10		325
2018484	HUN SOUTH	NAD83	8	392785	6927976	0.0002	0.027	1.65	6.48 <10		209
2018485	HUN SOUTH	NAD83	8	392734	6927968	0.0003	0.021	1.84	7.03 <10		222
2018486	HUN SOUTH	NAD83	8	392686	6927960	0.0006	0.025	1.95	7.15 <10		217
2018487	HUN SOUTH	NAD83	8	392638	6927951	0.0004	0.025	1.42	5.62 <10		198
2018488	HUN SOUTH	NAD83	8	392587	6927941	0.0009	0.027	1.21	6.17 <10		187.5
2018489	HUN SOUTH	NAD83	8	392538	6927934	0.002	0.119	1.04	6.07 <10		254
2018490	HUN SOUTH	NAD83	8	392490	6927925	0.0018	0.081	1.37	6.14 <10		197.5
2018491	HUN SOUTH	NAD83	8	392441	6927917	0.0023	0.062	1.14	5.39 <10		154
2018492	HUN SOUTH	NAD83	8	392391	6927908	0.0018	0.086	1.12	6.25 <10		195.5
2018493	HUN SOUTH	NAD83	8	391949	6927525	0.0002	0.02	1.93	4.57 <10		170
2018494	HUN SOUTH	NAD83	8	391999	6927533	0.0004	0.022	2.02	7.22 <10		124
2018495	HUN SOUTH	NAD83	8	392049	6927543	0.0007	0.032	2.59	8.19 <10		254
2018496	HUN SOUTH	NAD83	8	392099	6927551	<0.0002	0.035	1.42	3.08 <10		249
2018497	HUN SOUTH	NAD83	8	392148	6927560	0.0013	0.027	1.48	4.91 <10		156.5
2018498	HUN SOUTH	NAD83	8	392196	6927569	0.0006	0.041	1.24	2.75 <10		163
2018499	HUN SOUTH	NAD83	8	392246	6927578	0.0011	0.043	1.44	3.77 <10		172.5
2018500	HUN SOUTH	NAD83	8	392295	6927586	0.0004	0.042	1.9	5.41 <10		153.5
2018501	HUN SOUTH	NAD83	8	392828	6931181	0.0009	0.056	0.31	1.57 <10		167.5
2018502	HUN SOUTH	NAD83	8	392876	6931194	0.0009	0.028	0.35	1.1 <10		117
2018503	HUN SOUTH	NAD83	8	392929	6931197	0.001	0.062	0.55	3.93 <10		380

2019 HUN Soil Sampling Assay Results

Sample Number	Be_ppm	Bi_ppm	Ca_%	Cd_ppm	Ce_ppm	Co_ppm	Cr_ppm	Cs_ppm	Cu_ppm	Fe_%	Ga_ppm	Ge_ppm
2018471	0.42	0.105	0.84	0.09	27.4	9.94	27.2	0.667	18.25	2.55	6	0.044
2018472	0.5	0.0837	0.77	0.113	29.4	9.85	29.8	0.943	27.4	2.74	5.55	0.074
2018473	0.45	0.117	0.59	0.134	30.8	10.9	39.5	0.887	38.4	2.42	4.42	0.057
2018474	0.49	0.0665	1.18	0.035	23	11.1	19.7	0.584	13.35	3.05	8.77	0.101
2018475	0.53	0.0527	1.29	0.043	26.1	16.8	19.5	0.758	9.75	4.07	11.85	0.093
2018476	0.48	0.0565	1.5	0.053	27.1	17.15	21.1	1.04	9.44	5.79	13	0.095
2018477	0.59	0.0392	1.7	0.027	30.6	11.7	15.05	0.425	7.92	3.33	12.15	0.094
2018478	0.61	0.068	0.58	0.028	26.8	8.68	19.85	0.668	12.65	2.99	10.05	0.038
2018479	0.45	0.0901	0.64	0.04	18.55	9.84	22.4	0.791	19.85	2.86	7.46	0.038
2018480	0.43	0.0858	0.69	0.052	22.2	11.8	23.5	0.775	15.9	3.16	8.92	0.068
2018481	0.23	0.0904	0.45	0.03	15	6.44	20.6	0.506	6.81	1.8	5.37	0.037
2018482	0.22	0.115	0.47	0.065	14.1	8.14	24.6	0.676	15.95	2.07	4.49	0.039
2018483	0.51	0.123	0.87	0.088	29.6	12.3	33.3	0.778	31	2.72	5.78	0.073
2018484	0.37	0.0799	0.3	0.042	19.95	8.01	22.8	0.5	19.1	2.33	6.04	0.041
2018485	0.41	0.103	0.43	0.08	18.65	9.66	26.7	0.801	21.5	2.76	6.3	0.047
2018486	0.42	0.0999	0.36	0.079	14.9	10.6	28.3	0.739	20.1	2.88	6.78	0.054
2018487	0.25	0.0896	0.28	0.07	12.15	8.42	26.1	0.402	15.45	2.04	5.18	0.029
2018488	0.28	0.0848	0.49	0.054	17.5	6.89	24.4	0.617	17.75	1.94	4.22	0.046
2018489	0.34	0.11	0.81	0.144	30	9.21	28.9	0.649	25.7	1.89	3.59	0.061
2018490	0.41	0.0886	1.07	0.217	30.1	10.4	26.3	0.684	26.9	2.36	5.36	0.093
2018491	0.33	0.0784	0.83	0.137	28.1	9.56	29.9	0.549	25.3	2.18	4.27	0.089
2018492	0.36	0.0908	0.92	0.143	25.3	7.71	29.6	0.575	32.8	2.06	3.96	0.076
2018493	0.3	0.0827	0.22	0.028	16.35	6.54	20.9	0.592	19.85	2.23	5.48	0.03
2018494	0.4	0.0835	0.19	0.027	28.5	7.43	25.7	0.672	11.7	2.54	0.347	<0.005
2018495	0.39	0.116	0.24	0.053	19.2	10.65	30.7	1.085	18.55	3.2	9.12	0.062
2018496	0.23	0.0899	0.4	0.047	13.95	6.17	16.15	0.46	22.3	1.98	5.42	0.028
2018497	0.24	0.1	0.25	0.051	14.15	6.21	18.3	0.694	19.75	2.18	6.29	0.045
2018498	0.29	0.0891	0.28	0.036	15.05	6.71	16.5	0.471	23.6	1.77	4.54	0.036
2018499	0.26	0.108	0.3	0.063	18.9	7.59	21	0.703	11.8	2.35	6.27	0.043
2018500	0.32	0.0963	0.3	0.051	16.4	7.71	23.6	0.651	14.55	2.41	6.45	0.039
2018501	0.11	0.0416	2.14	0.137	4.14	1.69	5.39	0.097	13.9	0.46	0.872	0.023
2018502	0.09	0.0235	0.72	0.077	4.49	0.856	4.59	0.094	9	0.28	1.065	0.023
2018503	0.21	0.048	1.95	0.294	7.24	2.67	12.1	0.289	17.15	1.91	1.425	0.033

2019 HUN Soil Sampling Assay Results

Sample Number	Hf_ppm	Hg_ppm	In_ppm	K_%	La_ppm	Li_ppm	Mg_%	Mn_ppm	Mo_ppm	Na_%	Nb_ppm	Ni_ppm
2018471	0.035	0.049	0.023	0.06	13.05	11.7	0.57	367	0.6	0.021	1.15	15.35
2018472	0.204	0.037	0.023	0.17	16.3	11	0.73	531	0.52	0.022	0.524	21.4
2018473	0.173	0.038	0.022	0.09	16.4	10.4	0.64	435	0.79	0.019	0.534	33.8
2018474	0.05	0.019	0.024	0.22	24.2	15.1	0.86	552	0.44	0.023	0.861	11.95
2018475	0.031	0.013	0.024	0.33	19.35	23.9	1.31	818	0.44	0.024	0.874	12.4
2018476	0.051	0.052	0.024	0.6	16.05	26.7	1.66	751	0.62	0.022	1.255	12.55
2018477	0.049	0.033	0.026	0.19	19.95	17.8	1.02	585	0.21	0.02	0.383	8.78
2018478	0.055	0.004	0.024	0.2	12.1	13	0.7	252	0.34	0.023	0.379	11.7
2018479	0.057	<0.004	0.022	0.26	9.13	15.2	0.75	405	0.48	0.02	0.807	13.75
2018480	0.042	0.005	0.025	0.31	9.01	17	0.91	361	0.44	0.019	1.045	16.5
2018481	0.039	<0.004	0.017	0.07	7.26	10.2	0.51	237	0.29	0.013	0.824	11.45
2018482	0.037	0.023	0.018	0.1	6.93	10	0.49	385	0.54	0.017	1.095	15.6
2018483	0.09	0.053	0.025	0.13	13.45	10.4	0.63	537	0.73	0.018	1.185	24.6
2018484	0.074	0.009	0.019	0.15	10.65	9.4	0.48	279	0.5	0.019	0.675	15.25
2018485	0.063	0.029	0.02	0.12	8.57	10.8	0.55	296	0.56	0.015	1	18.25
2018486	0.081	0.02	0.023	0.24	7.17	11.1	0.64	381	0.57	0.015	1.11	20.1
2018487	0.04	0.008	0.019	0.08	5.19	9.2	0.47	257	0.52	0.02	1.115	19.1
2018488	0.063	0.023	0.017	0.06	7.95	8.2	0.48	260	0.44	0.019	1.045	17.55
2018489	0.063	0.049	0.019	0.06	14.8	8.4	0.43	269	0.32	0.016	1.095	25.1
2018490	0.088	0.043	0.026	0.16	15.4	9.3	0.6	532	0.44	0.023	1.1	20.9
2018491	0.117	0.041	0.023	0.1	14.15	7.3	0.51	333	0.46	0.021	1.11	20.8
2018492	0.082	0.045	0.015	0.09	13.45	7.3	0.44	279	0.36	0.021	1.09	24.2
2018493	0.028	0.008	0.023	0.07	8.51	12	0.51	196.5	0.49	0.021	0.938	12.2
2018494	0.096	0.009	0.022	0.1	15.65	14.1	0.61	262	0.55	0.059	0.82	14.15
2018495	0.075	0.009	0.026	0.09	9.85	16.6	0.74	316	0.78	0.018	1.105	18.2
2018496	0.018	<0.004	0.019	0.08	6.9	10.4	0.4	220	0.39	0.02	1.105	8.84
2018497	0.021	<0.004	0.014	0.05	6.64	10.7	0.37	198.5	0.57	0.019	0.917	11.25
2018498	0.027	<0.004	0.013	0.03	6.96	8	0.34	353	0.41	0.026	0.927	8.93
2018499	0.023	<0.004	0.011	0.05	9.07	10.9	0.43	220	0.55	0.014	0.995	11.85
2018500	0.02	<0.004	0.018	0.06	8.3	12.2	0.54	226	0.61	0.02	0.872	14.3
2018501	0.02	0.065	<0.005	0.01	1.975	0.3	0.1	52.3	0.17	0.035	0.171	4.71
2018502	0.01	0.058	<0.005	0.02	2.15	0.1	0.05	20.3	0.17	0.036	0.166	3.05
2018503	0.042	0.074	0.006	0.01	3.2	1.2	0.12	201	0.15	0.028	0.381	8.16

2019 HUN Soil Sampling Assay Results

Sample Number	P_%	Pb_ppm	Pd_ppm	Pt_ppm	Rb_ppm	Re_ppm	S_%	Sb_ppm	Sc_ppm	Se_ppm	Sn_ppm	Sr_ppm
2018471	0.096	5.67	<0.001	0.003	7.2	0.0002	0.04	0.414	4.67	0.293	0.4	51.7
2018472	0.109	5.3	<0.001	0.002	15.55	<0.0002	0.01	0.392	6.23	0.181	0.38	40.6
2018473	0.075	5.75	0.002	0.002	8.69	<0.0002	0.01	0.534	6.03	0.186	0.35	35.6
2018474	0.156	4.25	<0.001	0.002	22.2	<0.0002	0.02	0.186	5.51	0.147	0.45	63.6
2018475	0.208	4.98	0.001	0.003	30.2	<0.0002	0.01	0.139	4.43	0.122	0.45	58.2
2018476	0.202	4.77	0.001	0.003	47.4	<0.0002	0.03	0.244	4.95	0.292	0.48	47.8
2018477	0.272	5.18	<0.001	<0.002	13.25	<0.0002	0.01	0.165	5.96	0.187	0.42	71.9
2018478	0.099	5.05	<0.001	<0.002	15.25	<0.0002	0.01	0.188	4.9	0.101	0.43	42.3
2018479	0.213	5.09	0.003	<0.002	18.95	<0.0002	0.01	0.229	3.41	0.099	0.44	31.2
2018480	0.167	5.14	<0.001	<0.002	27.6	<0.0002	<0.01	0.301	3.42	0.095	0.53	29.1
2018481	0.052	5.13	<0.001	<0.002	9.42	<0.0002	<0.01	0.186	2.79	0.039	0.38	34.7
2018482	0.032	5.86	0.001	<0.002	13.65	<0.0002	<0.01	0.326	3.11	0.06	0.42	31.6
2018483	0.065	6.63	0.002	<0.002	12.65	0.0002	0.01	0.552	5.99	0.35	0.44	56
2018484	0.056	4.76	<0.001	<0.002	14.75	<0.0002	<0.01	0.351	4.11	0.106	0.38	25.5
2018485	0.104	5.86	<0.001	<0.002	16.65	<0.0002	<0.01	0.395	3.49	0.101	0.45	30.2
2018486	0.055	5.73	<0.001	<0.002	21.8	<0.0002	<0.01	0.454	4.9	0.101	0.49	26
2018487	0.029	4.74	<0.001	<0.002	8.18	<0.0002	<0.01	0.323	3.05	0.079	0.38	23.8
2018488	0.037	4.52	0.001	<0.002	7.62	<0.0002	<0.01	0.35	3.72	0.123	0.35	31.2
2018489	0.071	5.61	0.002	<0.002	8	<0.0002	0.02	0.559	4.03	0.429	0.31	44.3
2018490	0.101	4.88	0.003	<0.002	13.05	0.0002	0.03	0.509	5.39	0.444	0.39	54
2018491	0.093	4.61	<0.001	<0.002	9.66	<0.0002	0.01	0.433	5.69	0.31	0.35	44.1
2018492	0.078	4.64	<0.001	<0.002	8.02	<0.0002	0.02	0.499	5.12	0.44	0.33	47.9
2018493	0.047	4.81	0.004	<0.002	10.9	<0.0002	0.01	0.238	2.09	0.087	0.48	25.1
2018494	0.073	4.53	0.001	<0.002	13.05	<0.0002	0.01	0.357	0.265	0.112	0.5	21.9
2018495	0.06	6.36	0.004	<0.002	15.4	<0.0002	0.01	0.431	3.28	0.104	0.61	30.1
2018496	0.172	4.81	0.001	<0.002	9.26	<0.0002	0.01	0.192	2.04	0.058	0.45	28.4
2018497	0.062	5.46	<0.001	<0.002	7.97	<0.0002	<0.01	0.271	1.99	0.081	0.4	26.5
2018498	0.028	4.43	<0.001	<0.002	5.6	<0.0002	<0.01	0.218	1.975	0.056	0.41	36
2018499	0.053	6.73	<0.001	<0.002	10.7	<0.0002	<0.01	0.312	2.35	0.051	0.49	29.4
2018500	0.044	5.91	<0.001	<0.002	8.48	<0.0002	<0.01	0.347	2.35	0.073	0.45	29
2018501	0.039	2.61	0.002	<0.002	0.831	0.0006	0.13	0.189	0.992	0.357	0.1	190.5
2018502	0.041	1.45	<0.001	<0.002	1.22	0.0007	0.08	0.126	0.874	0.236	0.08	64
2018503	0.076	2.16	<0.001	<0.002	2.2	0.0012	0.23	0.279	1.305	0.793	0.1	125.5

2019 HUN Soil Sampling Assay Results

Sample Number	Ta_ppm	Te_ppm	Th_ppm	Ti_%	Tl_ppm	U_ppm	V_ppm	W_ppm	Y_ppm	Zn_ppm	Zr_ppm
2018471	<0.005	0.015	1.73	0.107	0.065	0.95	60.1	0.138	7.3	48.1	1.49
2018472	<0.005	0.013	4.26	0.102	0.133	0.596	59.9	0.059	9.22	60.7	7.55
2018473	<0.005	0.016	4.37	0.078	0.11	0.49	53.3	0.1	11.4	54.7	7.23
2018474	0.005	0.008	1.82	0.166	0.11	0.875	80.8	0.047	10.9	76.4	1.67
2018475	<0.005	0.008	2.08	0.284	0.128	0.614	102.5	0.09	8.05	102	1.24
2018476	<0.005	0.012	2.49	0.331	0.263	2.14	153.5	0.111	5.72	118	1.76
2018477	<0.005	0.004	2.46	0.135	0.064	1.04	84.4	0.016	8.17	85.5	1.64
2018478	<0.005	0.01	3.17	0.115	0.075	0.665	65.2	0.027	3.73	63.9	2.33
2018479	<0.005	0.015	2.32	0.137	0.116	0.398	63.6	0.1	4.51	67.9	2.31
2018480	<0.005	0.015	2.26	0.2	0.137	0.45	81.5	0.138	5.32	80.3	1.81
2018481	<0.005	0.009	2.34	0.087	0.06	0.382	45.3	0.104	3.4	45.7	1.63
2018482	<0.005	0.015	1.79	0.082	0.077	0.356	53.6	0.118	2.77	43.4	1.43
2018483	<0.005	0.02	2.73	0.086	0.113	1.035	65.5	0.145	8.14	57.3	3.11
2018484	<0.005	0.015	2.67	0.096	0.09	0.503	59.6	0.083	4.33	47.8	3.03
2018485	<0.005	0.016	2.67	0.114	0.11	0.573	69.2	0.134	4.35	60.5	2.52
2018486	<0.005	0.018	3.61	0.13	0.126	0.442	65.2	0.088	3.16	61.3	3.37
2018487	<0.005	0.014	1.715	0.085	0.063	0.345	54.3	0.145	2.22	45	1.75
2018488	<0.005	0.013	2.16	0.083	0.062	0.468	50	0.094	3.86	42	2.28
2018489	<0.005	0.015	3.02	0.065	0.079	1.875	47.1	0.13	8.36	38.5	2.4
2018490	<0.005	0.015	3.04	0.097	0.098	1.65	61.7	0.107	9.66	55.6	3.51
2018491	<0.005	0.012	3.04	0.095	0.07	1.865	63.2	0.099	9.45	45.3	4.7
2018492	<0.005	0.016	2.23	0.08	0.066	1.31	56.4	0.127	10.6	37.5	2.97
2018493	<0.005	0.015	1.86	0.103	0.071	0.294	56.2	0.14	2.78	44.6	1.43
2018494	<0.005	0.011	3.9	0.113	0.094	0.456	58.2	0.136	3.48	49.8	3.87
2018495	<0.005	0.02	2.7	0.154	0.121	0.372	79	0.16	3.18	83.9	4.03
2018496	<0.005	0.012	1.43	0.087	0.057	0.246	45.1	0.112	2.89	44.3	0.93
2018497	<0.005	0.02	1.26	0.086	0.065	0.264	56.9	0.145	2.21	41.9	0.85
2018498	<0.005	0.016	1.28	0.082	0.058	0.262	51.5	0.163	2.73	33.3	1.47
2018499	<0.005	0.017	1.775	0.098	0.09	0.294	66.1	0.183	2.98	51.5	1.1
2018500	<0.005	0.02	2.22	0.105	0.068	0.312	62	0.183	2.31	52.3	0.9
2018501	<0.005	0.01	0.181	0.018	0.01	0.313	11.1	0.03	1.68	13.6	1.09
2018502	<0.005	0.009	0.079	0.022	0.008	0.3	9.3	0.023	1.47	4.2	0.5
2018503	0.005	0.017	0.361	0.02	0.015	0.857	22.5	0.058	3.15	8.7	1.8

2019 HUN Soil Sampling Assay Results

Sample Number	Project	Datum	Zone	Easting	Northing	Au_ppm	Ag_ppm	Al_%	As_ppm	B_ppm	Ba_ppm
2018504	HUN SOUTH	NAD83	8	392976	6931208	0.001	0.043	0.65	5.24	<10	130
2018505	HUN SOUTH	NAD83	8	393036	6931170	0.0014	0.085	2.19	6.65	10	473
2018506	HUN SOUTH	NAD83	8	392987	6931163	0.0016	0.113	1.76	11.25	10	409
2018507	HUN SOUTH	NAD83	8	392938	6931155	0.001	0.098	0.98	4.28	<10	383
2018508	HUN SOUTH	NAD83	8	392889	6931143	0.0007	0.027	0.32	1.55	<10	187.5
2018509	HUN SOUTH	NAD83	8	392840	6931134	0.0004	0.019	0.27	0.83	<10	81.2
2018510	HUN SOUTH	NAD83	8	392787	6931125	0.0038	0.078	1.32	4.11	<10	161.5
2018511	HUN SOUTH	NAD83	8	392742	6931115	0.0011	0.075	0.57	1.74	<10	228
2018512	HUN SOUTH	NAD83	8	392641	6931099	0.0016	0.077	0.35	1.36	10	304
2018513	HUN SOUTH	NAD83	8	392592	6931093	0.0015	0.031	2.04	5.57	<10	230
2018514	HUN SOUTH	NAD83	8	392542	6931085	0.0002	0.014	1.82	5.07	<10	222
2018515	HUN SOUTH	NAD83	8	392495	6931074	0.0004	0.032	3.46	21.4	10	624
2018516	HUN SOUTH	NAD83	8	392444	6931067	0.0026	0.034	1.43	5.71	<10	180.5
2018517	HUN SOUTH	NAD83	8	392397	6931059	0.0004	0.033	1.33	6.04	<10	182.5
2018518	HUN SOUTH	NAD83	8	392347	6931048	0.0003	0.02	1.34	5.91	<10	203
2018519	HUN SOUTH	NAD83	8	392297	6931038	0.0007	0.013	1.32	5.25	<10	237
2018520	HUN SOUTH	NAD83	8	392247	6931032	0.0008	0.038	1.38	8.66	<10	216
2018521	HUN SOUTH	NAD83	8	392202	6931025	0.0007	0.045	1.54	9.45	<10	353
2018522	HUN SOUTH	NAD83	8	392148	6931014	0.001	0.123	1.38	5.1	<10	541
2018523	HUN SOUTH	NAD83	8	392101	6931006	0.0005	0.059	1.63	5.77	<10	396
2018524	HUN SOUTH	NAD83	8	392001	6930989	0.0015	0.053	1.58	8.26	<10	287
2018525	HUN SOUTH	NAD83	8	391953	6930979	0.0005	0.019	1.73	3.39	<10	207
2018526	HUN SOUTH	NAD83	8	391912	6930922	<0.0002	0.07	1.97	4.97	<10	333
2018527	HUN SOUTH	NAD83	8	391956	6930927	0.0005	0.065	2.14	3.79	<10	485
2018528	HUN SOUTH	NAD83	8	392008	6930943	0.0003	0.01	3	5.65	10	622
2018529	HUN SOUTH	NAD83	8	392065	6930945	0.0006	0.07	1.64	4.69	<10	253
2018530	HUN SOUTH	NAD83	8	392109	6930959	0.0002	0.039	1.83	5.33	<10	214
2018531	HUN SOUTH	NAD83	8	392153	6930966	<0.0002	0.056	1.68	10.15	<10	294
2018532	HUN SOUTH	NAD83	8	392203	6930977	0.0008	0.257	1.63	4.88	<10	432
2018533	HUN SOUTH	NAD83	8	392143	6930757	0.0004	0.046	1.8	5.43	<10	165.5
2018534	HUN SOUTH	NAD83	8	392190	6930766	0.0007	0.063	3.27	79.2	<10	383
2018535	HUN SOUTH	NAD83	8	392238	6930774	0.0034	0.153	1.15	2.87	10	398
2018536	HUN SOUTH	NAD83	8	392290	6930786	0.0005	0.041	2.05	5.51	<10	264

2019 HUN Soil Sampling Assay Results

Sample Number	Be_ppm	Bi_ppm	Ca_%	Cd_ppm	Ce_ppm	Co_ppm	Cr_ppm	Cs_ppm	Cu_ppm	Fe_%	Ga_ppm	Ge_ppm
2018504	0.25	0.0628	1.3	0.162	21.1	5.74	22.7	0.513	20.3	1.58	2.13	0.064
2018505	2	0.273	0.99	0.135	72.4	9.55	28.5	3.45	22.8	3	5.78	0.104
2018506	0.89	0.171	1.1	0.103	37	10.75	37.6	1.045	37	2.88	5.58	0.083
2018507	0.42	0.106	1.35	0.303	24.1	6.13	26.4	0.438	28.1	1.78	3.35	0.06
2018508	0.1	0.0212	2.01	0.057	4.15	0.89	6.17	0.082	10.1	0.48	1	0.023
2018509	0.05	0.0215	0.21	0.078	3.37	0.991	4.07	0.108	7.15	0.48	1.03	0.021
2018510	0.41	0.108	1.06	0.214	28.4	6.3	24.2	0.541	20.1	1.71	4.6	0.057
2018511	0.24	0.0623	2.17	0.183	10.65	3.42	14.55	0.24	22.7	1.13	1.91	0.045
2018512	0.42	0.0193	2.94	0.086	10.6	2.57	6.32	0.123	32.2	0.54	1.035	0.102
2018513	0.39	0.0827	0.44	0.069	18.35	10.9	22.1	0.675	13.05	3.19	8.32	0.06
2018514	0.3	0.0852	0.4	0.058	16.1	9.22	19	0.566	9.85	2.83	7.94	0.05
2018515	1.12	0.0376	1.38	0.027	44.8	35.6	56.9	1.43	11.9	6.43	19.15	0.205
2018516	0.34	0.102	0.19	0.053	16.5	7.65	24.1	0.557	12.05	2.36	5.4	0.043
2018517	0.33	0.0969	0.35	0.03	18.3	8.52	22	0.724	11.8	2.64	5.85	0.059
2018518	0.37	0.0641	0.34	0.041	16.75	8.27	23.9	0.487	14.2	2.39	5.1	0.052
2018519	0.51	0.0518	0.55	0.038	23.5	7.23	22.4	0.512	16.7	2.36	4.99	0.075
2018520	0.91	0.0481	0.68	0.049	46.2	8.86	18.4	1.23	9.03	2.87	8.42	0.099
2018521	0.8	0.222	0.64	0.048	41	7.07	12.6	0.974	12.8	2.16	5.46	0.069
2018522	0.85	0.163	1.19	0.07	35.4	7.79	17.8	0.669	22.5	1.53	4.07	0.057
2018523	0.76	0.132	0.79	0.046	39.2	8.58	20.4	0.8	13.45	2.32	5.37	0.069
2018524	1.32	0.368	1.39	0.052	57	6.57	13.75	1.485	10.25	2.68	6.59	0.106
2018525	0.84	0.332	0.62	0.017	39.8	4.03	9.19	0.849	8.75	2.09	5.94	0.062
2018526	0.51	0.0968	0.7	0.066	22.6	10.8	18.95	0.679	9.26	3.43	8.63	0.067
2018527	0.7	0.0876	0.88	0.055	23.9	11.3	14.65	0.689	15.9	3.9	10.25	0.082
2018528	1.3	0.05	0.76	0.018	21.6	19.5	15.8	0.844	27.7	5.99	16.6	0.149
2018529	0.55	0.0908	0.25	0.061	19.65	10.3	17.6	0.594	27.7	2.78	7.17	0.058
2018530	0.42	0.12	0.25	0.055	19.75	8.6	22.6	0.62	9.91	2.88	7.46	0.047
2018531	0.49	0.114	0.6	0.05	18.8	8.21	17.15	0.965	9.76	2.91	7.57	0.054
2018532	0.77	0.0841	1.43	0.038	42.7	11.05	17.7	0.408	32.3	3.1	6.91	0.113
2018533	0.52	0.0696	0.7	0.034	23.7	9.96	13.65	0.64	16.05	3.01	8.19	0.078
2018534	1.08	0.0466	2.95	0.13	50.3	12.5	12.3	0.164	23.8	3.19	12.45	0.125
2018535	0.56	0.0677	3.02	0.177	22.9	4.64	16.4	0.506	45.1	1.52	3.66	0.116
2018536	0.46	0.124	0.41	0.053	16.15	11.1	24.8	0.418	20.2	2.97	7.7	0.051

2019 HUN Soil Sampling Assay Results

Sample Number	Hf_ppm	Hg_ppm	In_ppm	K_%	La_ppm	Li_ppm	Mg_%	Mn_ppm	Mo_ppm	Na_%	Nb_ppm	Ni_ppm
2018504	0.158	0.026	0.009	0.07	9.87	4.4	0.37	317	0.72	0.02	0.287	16.1
2018505	0.24	0.03	0.023	0.35	39.6	4.3	0.53	407	0.46	0.023	0.494	12.15
2018506	0.169	0.048	0.024	0.13	19.85	11.3	0.63	457	0.95	0.022	1.15	29.2
2018507	0.1	0.04	0.013	0.07	10.9	7.9	0.44	160.5	0.29	0.025	1.31	19.6
2018508	0.019	0.041	<0.005	0.01	1.915	0.3	0.15	27.3	0.24	0.035	0.183	4.19
2018509	0.002	0.013	<0.005	0.02	1.58	0.1	0.02	12.9	0.18	0.034	0.162	3.08
2018510	0.033	0.032	0.015	0.13	14.45	7	0.4	112.5	0.34	0.019	1.155	16
2018511	0.067	0.055	0.005	0.03	5.2	2.7	0.23	51.7	0.16	0.025	0.697	12.35
2018512	0.069	0.116	<0.005	0.03	23.6	0.9	0.17	36.7	0.28	0.035	0.241	6.99
2018513	0.049	0.011	0.026	0.24	8.54	14.9	0.85	389	0.56	0.023	0.954	12.85
2018514	0.021	0.006	0.016	0.22	7.67	13.5	0.69	353	0.53	0.026	0.86	10.9
2018515	0.112	0.015	0.062	0.78	31.6	32.8	2.96	1160	0.22	0.033	0.376	40.9
2018516	0.029	0.006	0.015	0.11	8.07	10.5	0.45	275	0.54	0.021	1.265	12.8
2018517	0.035	0.007	0.015	0.2	8.81	9.4	0.62	309	0.44	0.021	0.867	11.65
2018518	0.02	0.007	0.019	0.12	8.82	8	0.55	254	0.46	0.014	0.647	12.95
2018519	0.019	0.013	0.013	0.08	14.5	8.3	0.53	286	0.42	0.02	0.584	12.9
2018520	0.06	0.013	0.027	0.27	22.5	6.5	0.43	722	0.83	0.02	0.375	12.5
2018521	0.094	0.011	0.029	0.08	19.4	6.7	0.35	453	1.46	0.02	0.55	9.68
2018522	0.101	0.032	0.02	0.04	16.7	5.5	0.28	644	1.01	0.032	0.414	14.3
2018523	0.082	0.012	0.02	0.12	19.4	8.7	0.43	618	0.43	0.029	0.873	13.25
2018524	0.1	0.017	0.024	0.25	29.9	9	0.56	676	0.21	0.022	0.551	25.8
2018525	0.081	0.017	0.025	0.19	24.3	5.5	0.35	229	0.3	0.018	0.406	5.26
2018526	0.033	0.017	0.028	0.17	13.6	14.2	0.7	536	0.5	0.025	0.758	12.5
2018527	0.031	0.016	0.034	0.29	14.25	14.9	0.88	957	0.38	0.029	0.809	10.2
2018528	0.097	0.007	0.067	0.5	12.15	21.9	2.2	1225	0.38	0.035	0.207	11.9
2018529	0.034	0.011	0.029	0.14	9.77	12	0.66	960	0.55	0.023	0.761	13.7
2018530	0.016	0.011	0.029	0.13	10.05	14	0.61	385	0.61	0.015	0.947	13.1
2018531	0.031	0.014	0.028	0.24	9.82	12.9	0.66	396	0.35	0.027	0.871	9.98
2018532	0.038	0.054	0.027	0.08	28.1	13.5	0.7	653	0.26	0.031	0.608	16.7
2018533	0.042	0.01	0.029	0.27	12.45	10.5	0.56	418	0.34	0.029	0.435	7.67
2018534	0.058	0.193	0.033	0.08	30.4	16.1	1.11	561	0.53	0.021	0.724	9.74
2018535	0.082	0.13	0.017	0.12	46.6	9	0.52	137	0.12	0.024	0.827	12.15
2018536	0.101	0.009	0.024	0.19	8.33	11.4	0.61	754	0.74	0.016	0.716	15.3

2019 HUN Soil Sampling Assay Results

Sample Number	P_%	Pb_ppm	Pd_ppm	Pt_ppm	Rb_ppm	Re_ppm	S_%	Sb_ppm	Sc_ppm	Se_ppm	Sn_ppm	Sr_ppm
2018504	0.091	3.53	<0.001	<0.002	5.75	0.0003	<0.01	0.398	3.67	0.135	0.2	48.2
2018505	0.073	13.4	<0.001	<0.002	84.9	<0.0002	0.01	0.367	6.46	0.06	1.05	134.5
2018506	0.054	8.47	0.003	<0.002	15.4	0.0002	0.02	0.596	6.78	0.337	0.59	121.5
2018507	0.062	5.51	0.003	<0.002	7.25	0.0012	0.11	0.607	4.14	0.66	0.29	86.7
2018508	0.054	1.295	<0.001	<0.002	0.726	0.0004	0.12	0.14	0.671	0.387	0.08	120
2018509	0.017	1.235	0.001	<0.002	1.045	0.0002	0.03	0.062	0.388	0.168	0.08	29
2018510	0.054	5.32	0.003	<0.002	11.05	0.0006	0.07	0.386	3.67	0.394	0.38	58.5
2018511	0.059	2.83	<0.001	<0.002	4.4	0.001	0.17	0.341	2.21	0.624	0.16	163
2018512	0.051	0.916	<0.001	<0.002	1.395	0.0013	0.29	0.407	3.4	1.125	0.1	209
2018513	0.13	4.82	<0.001	<0.002	19.65	<0.0002	<0.01	0.329	4.95	0.085	0.59	30.5
2018514	0.152	4.46	0.002	<0.002	17.05	<0.0002	<0.01	0.214	3.24	0.057	0.5	27.3
2018515	0.245	3.85	<0.001	<0.002	45.2	0.0002	<0.01	0.115	16.4	0.077	1.03	83.7
2018516	0.053	5.79	<0.001	<0.002	14.7	<0.0002	<0.01	0.269	2.54	0.043	0.46	19.05
2018517	0.063	5.04	0.002	<0.002	23.7	<0.0002	<0.01	0.233	3.42	0.059	0.54	24.5
2018518	0.059	3.86	<0.001	<0.002	10.85	<0.0002	<0.01	0.284	3.54	0.086	0.41	26
2018519	0.08	3.35	0.005	<0.002	8.83	<0.0002	<0.01	0.234	5.02	0.092	0.41	31.2
2018520	0.049	5.94	0.001	<0.002	24.4	0.0003	0.01	0.163	5.61	0.116	0.61	73.6
2018521	0.027	9.71	<0.001	<0.002	14.3	<0.0002	<0.01	0.303	4.49	0.166	0.88	100.5
2018522	0.038	9.29	<0.001	<0.002	6.21	0.0006	0.02	0.252	2.95	0.382	0.64	198.5
2018523	0.038	6.53	<0.001	<0.002	16.7	<0.0002	0.01	0.292	4.23	0.127	0.55	56.2
2018524	0.091	13.65	0.005	<0.002	32.5	<0.0002	0.01	0.165	3.96	0.072	0.91	45.4
2018525	0.014	12.15	0.001	<0.002	22.8	<0.0002	<0.01	0.172	3.12	0.115	0.88	45.4
2018526	0.07	5.84	<0.001	<0.002	17.55	<0.0002	0.01	0.234	5.32	0.098	0.68	69
2018527	0.069	5.48	<0.001	<0.002	29.5	<0.0002	0.01	0.181	5.62	0.146	0.7	69.6
2018528	0.231	5.99	<0.001	<0.002	35.1	<0.0002	<0.01	0.075	9.08	0.055	1.14	51.6
2018529	0.071	4.38	<0.001	<0.002	16.75	<0.0002	0.01	0.238	4.5	0.078	0.57	29.1
2018530	0.083	6.56	<0.001	<0.002	14.65	<0.0002	<0.01	0.241	3.59	0.067	0.66	34.2
2018531	0.057	5.7	<0.001	<0.002	33.9	<0.0002	0.01	0.163	3.81	0.06	0.63	40
2018532	0.099	4.19	<0.001	<0.002	7.52	0.0002	0.04	0.314	7.26	0.663	0.57	223
2018533	0.099	5.41	<0.001	<0.002	26.3	<0.0002	<0.01	0.134	5.75	0.077	0.65	51
2018534	0.142	6.11	<0.001	<0.002	4.04	0.0002	0.1	0.51	6.17	0.461	0.48	390
2018535	0.081	3.66	<0.001	<0.002	16.35	0.0003	0.18	0.315	4.31	0.538	0.28	449
2018536	0.1	6.62	<0.001	<0.002	15.05	<0.0002	<0.01	0.285	3.77	0.076	0.53	31

2019 HUN Soil Sampling Assay Results

Sample Number	Ta_ppm	Te_ppm	Th_ppm	Ti_%	Tl_ppm	U_ppm	V_ppm	W_ppm	Y_ppm	Zn_ppm	Zr_ppm
2018504	<0.005	0.01	2.79	0.054	0.059	0.436	36.3	0.094	6.38	30.6	6.06
2018505	<0.005	0.025	14.9	0.023	0.707	2.77	68.9	0.134	14.15	65.4	6.96
2018506	<0.005	0.021	4.37	0.051	0.128	1.36	64.3	0.138	12.25	51.4	5.68
2018507	<0.005	0.017	2.34	0.061	0.048	2.04	47.9	0.299	7.18	35.6	3.99
2018508	<0.005	0.009	0.086	0.018	0.006	0.168	11.5	0.022	1.57	5.2	0.8
2018509	<0.005	0.006	0.018	0.022	0.009	0.171	10	0.015	1	3.6	0.13
2018510	<0.005	0.011	2.12	0.07	0.066	1.865	47.1	0.137	6.49	36.9	1.45
2018511	0.005	0.009	0.885	0.035	0.023	1.565	28	0.128	4.1	13.7	3.2
2018512	0.005	0.007	0.404	0.021	0.029	6.67	44.8	0.027	30.9	6.5	2.86
2018513	<0.005	0.011	1.925	0.163	0.099	0.407	82.1	0.117	4.06	70.3	1.82
2018514	<0.005	0.013	1.18	0.14	0.087	0.374	67.6	0.122	3.07	56	0.73
2018515	<0.005	0.003	4.34	0.288	0.188	0.984	163	0.043	12.85	132	2.88
2018516	<0.005	0.015	2.03	0.091	0.069	0.302	58.5	0.129	2.18	46.9	1.31
2018517	<0.005	0.013	2.36	0.114	0.088	0.438	69.9	0.112	3.05	44.9	1.53
2018518	<0.005	0.01	1.92	0.086	0.059	0.399	61.8	0.101	3	41.8	0.89
2018519	<0.005	0.008	2.17	0.083	0.062	0.619	61.3	0.078	11.1	38.5	0.75
2018520	<0.005	0.004	3.46	0.029	0.086	0.838	61.8	0.084	18.15	54.8	1.45
2018521	<0.005	0.014	4.38	0.021	0.142	2.13	41.3	0.049	7.92	46.5	2.66
2018522	<0.005	0.016	1.765	0.01	0.088	3.79	32.4	0.054	8.06	27.8	2.04
2018523	<0.005	0.011	3.76	0.048	0.085	0.835	49.6	0.11	8.86	41.1	2.41
2018524	<0.005	0.006	7.12	0.034	0.235	2.62	41.6	0.082	15.85	58.2	2.1
2018525	<0.005	0.012	6.75	0.023	0.151	1.105	33.9	0.045	5.2	47	2.17
2018526	<0.005	0.011	2.34	0.108	0.091	0.807	72.7	0.15	3.88	85	1.25
2018527	<0.005	0.011	1.94	0.099	0.105	0.799	79.8	0.08	4.82	79.1	1.11
2018528	<0.005	0.006	2.53	0.102	0.146	0.937	122	0.02	7.33	119.5	2.04
2018529	<0.005	0.015	3.03	0.105	0.093	0.435	58.6	0.072	3.23	78	1.65
2018530	<0.005	0.015	2.32	0.089	0.105	0.453	62.6	0.114	2.85	61.2	0.68
2018531	<0.005	0.012	2.03	0.1	0.109	0.693	62.1	0.084	2.88	58.9	1.45
2018532	<0.005	0.011	1.82	0.06	0.061	1.825	61.7	0.059	24.3	56.5	1.24
2018533	0.005	0.025	3.49	0.084	0.099	0.997	65.8	0.03	5.37	69.8	1.16
2018534	<0.005	0.006	3.85	0.045	0.031	8.11	63.5	0.077	18.8	76.8	1.63
2018535	0.006	0.009	1.765	0.052	0.084	3.93	33.1	0.084	21.2	42.8	2.95
2018536	<0.005	0.018	2.75	0.095	0.096	0.397	66.7	0.08	3.05	74.5	4.08

2019 HUN Soil Sampling Assay Results

Sample Number	Project	Datum	Zone	Easting	Northing	Au_ppm	Ag_ppm	Al_%	As_ppm	B_ppm	Ba_ppm
2018537	HUN SOUTH	NAD83	8	392340	6930793	0.0002	0.03	2.49	8.47	<10	218
2018538	HUN SOUTH	NAD83	8	392388	6930801	0.0013	0.071	1.45	14.05	<10	241
2018539	HUN SOUTH	NAD83	8	392436	6930812	0.0005	0.021	2.19	7.65	<10	209
2018540	HUN SOUTH	NAD83	8	392485	6930819	0.0003	0.014	2.18	9.58	<10	178.5
2018541	HUN SOUTH	NAD83	8	392534	6930828	0.0003	0.024	2.09	10.95	<10	171.5
2018542	HUN SOUTH	NAD83	8	392585	6930835	0.0002	0.027	3.86	9.81	<10	207
2018543	HUN SOUTH	NAD83	8	392632	6930842	<0.0002	0.019	1.88	5.25	<10	189
2018544	HUN SOUTH	NAD83	8	392683	6930851	0.0007	0.03	2.57	5.89	<10	202
2018545	HUN SOUTH	NAD83	8	392730	6930863	0.0018	0.087	1.64	2.03	<10	248
2018546	HUN SOUTH	NAD83	8	392777	6930863	<0.0002	0.007	0.18	0.26	<10	21
2018547	HUN SOUTH	NAD83	8	392975	6930906	<0.0002	0.013	2.01	2.16	<10	343
2018548	HUN SOUTH	NAD83	8	393030	6930909	0.0002	0.018	1.64	6.38	<10	259
2018549	HUN SOUTH	NAD83	8	393077	6930922	0.0016	0.034	1.84	4.46	<10	181.5
2018550	HUN SOUTH	NAD83	8	393125	6930935	0.0002	0.029	1.99	5.07	<10	211
2018551	HUN SOUTH	NAD83	8	393176	6930939	<0.0002	0.021	1.86	5.71	<10	202
2018552	HUN SOUTH	NAD83	8	393225	6930953	0.0002	0.023	2.14	9.52	<10	186.5
2018553	HUN SOUTH	NAD83	8	393274	6930960	0.0011	0.115	1.46	6.6	<10	429
2018554	HUN SOUTH	NAD83	8	393322	6930965	0.0012	0.074	0.91	4.85	<10	187
2018555	HUN SOUTH	NAD83	8	393370	6930972	0.0011	0.067	0.84	4.85	<10	149.5
2018556	HUN SOUTH	NAD83	8	393421	6930981	0.0016	0.059	0.83	5.29	<10	174
2018557	HUN SOUTH	NAD83	8	393594	6930863	0.0003	0.028	1.29	4.16	<10	104.5
2018558	HUN SOUTH	NAD83	8	393549	6930853	0.0003	0.025	1.49	7.66	<10	211
2018559	HUN SOUTH	NAD83	8	393499	6930845	0.0011	0.019	1.96	7.57	<10	260
2018560	HUN SOUTH	NAD83	8	393449	6930840	<0.0002	0.018	1.3	4.88	<10	119
2018561	HUN SOUTH	NAD83	8	393400	6930826	0.0002	0.06	2.21	7.05	<10	279
2018562	HUN SOUTH	NAD83	8	393353	6930820	<0.0002	0.022	1.42	6.7	<10	128
2018563	HUN SOUTH	NAD83	8	393300	6930807	0.0002	0.022	3.21	13.85	<10	152.5
2018564	HUN SOUTH	NAD83	8	392031	6930533	0.0003	0.021	1.99	13.75	<10	274
2018565	HUN SOUTH	NAD83	8	392078	6930542	0.0004	0.058	2.46	8.29	<10	445
2018566	HUN SOUTH	NAD83	8	392122	6930551	0.007	0.017	1.57	7.4	<10	309
2018567	HUN SOUTH	NAD83	8	392173	6930560	0.001	0.218	1.57	4.28	<10	1360
2018568	HUN SOUTH	NAD83	8	392223	6930572	<0.0002	0.027	3.21	7.54	<10	246
2018569	HUN SOUTH	NAD83	8	392278	6930574	0.0002	0.027	2.46	2.55	<10	323

2019 HUN Soil Sampling Assay Results

Sample Number	Be_ppm	Bi_ppm	Ca_%	Cd_ppm	Ce_ppm	Co_ppm	Cr_ppm	Cs_ppm	Cu_ppm	Fe_%	Ga_ppm	Ge_ppm
2018537	0.6	0.07	0.64	0.04	30.5	13.8	21.8	1.295	10.8	3.58	11.45	0.088
2018538	0.51	0.0902	0.43	0.033	33.3	9.23	24	1.085	14.2	2.58	5.69	0.085
2018539	0.41	0.121	0.34	0.046	15.2	9.22	24.9	0.888	17.35	2.78	7.84	0.046
2018540	0.48	0.0979	0.34	0.034	15.45	8.55	22.8	0.706	16.6	2.7	8.22	0.053
2018541	0.58	0.139	0.4	0.044	19.85	9.03	30.7	0.783	14.55	3.04	7.07	0.055
2018542	0.84	0.0431	1.58	0.032	28.5	12.95	14.85	0.345	10.2	3.41	14.6	0.073
2018543	0.3	0.102	0.23	0.039	12.2	6.48	17.85	0.491	12	2.37	6.63	0.038
2018544	0.72	0.115	0.48	0.045	16.2	11.8	19.7	0.513	8.49	3.82	10.65	0.057
2018545	0.49	0.132	0.88	0.135	29.3	6.96	30.1	0.567	26.8	1.84	6.27	0.08
2018546	0.03	0.0112	0.14	0.006	1.95	0.658	1.45	0.072	1.8	0.245	0.877	0.008
2018547	0.31	0.0655	0.73	0.052	19.05	13.25	21.9	1.055	8.44	3.73	9.83	0.086
2018548	0.33	0.126	0.32	0.051	14.95	6.95	23.2	0.477	9.55	2.54	6.06	0.039
2018549	0.39	0.135	0.21	0.066	15.95	8.34	25.8	0.727	16.45	2.72	6.78	0.038
2018550	0.46	0.118	0.51	0.049	18.5	13.55	23.3	0.831	21.6	3.03	8.01	0.065
2018551	0.4	0.113	0.64	0.039	24.1	10.4	24.1	0.993	11.05	3.29	7.93	0.069
2018552	0.36	0.0671	0.86	0.039	35.6	14.3	60.3	1.08	8.6	3.14	10.7	0.108
2018553	0.68	0.135	0.78	0.067	39.1	8.28	30.5	0.679	26.6	2.33	5.38	0.101
2018554	0.31	0.0873	0.63	0.114	26.4	7.39	26	0.635	23.8	1.82	2.86	0.07
2018555	0.29	0.0745	0.61	0.135	26.4	7.05	27.7	0.582	25.1	1.7	2.71	0.068
2018556	0.29	0.0751	0.56	0.142	26.2	7.14	27.8	0.575	23.3	1.74	2.75	0.066
2018557	0.25	0.0816	0.17	0.065	13.7	6.02	16.8	0.486	16.35	2.12	5.62	0.035
2018558	0.29	0.105	0.29	0.035	17.2	7.95	25.6	0.681	11.9	2.56	5.68	0.047
2018559	0.48	0.106	0.43	0.049	19.3	11.8	29.4	0.92	15.55	3.19	7.5	0.055
2018560	0.23	0.0885	0.24	0.065	15.7	10.8	54.3	0.574	6.89	2.6	7.28	0.045
2018561	0.5	0.102	0.47	0.044	22.4	15.25	46.1	0.945	50.6	3.75	9.16	0.059
2018562	0.36	0.106	0.24	0.034	18.5	6.86	22.9	0.612	11.05	2.31	6.54	0.043
2018563	0.73	0.0601	0.89	0.051	38.5	15.95	28.2	1.315	15.55	4.33	13.9	0.093
2018564	0.5	0.136	0.27	0.045	23.8	8.06	32.3	0.825	17.4	2.88	6.06	0.054
2018565	0.48	0.192	0.39	0.101	21.4	13.1	22.9	1.495	93.6	4	10.6	0.081
2018566	0.32	0.101	0.3	0.035	19.65	9.18	26.2	0.779	16.75	2.66	5.63	0.055
2018567	0.97	0.0799	1.66	0.052	70.3	10.55	21.1	0.749	57.5	2.44	6.19	0.261
2018568	0.55	0.0696	0.44	0.092	30.7	13	18.35	1.09	16.75	3.73	13.05	0.085
2018569	0.42	0.091	0.46	0.09	21.8	14.15	18.95	1.06	55.9	3.63	11.25	0.08

2019 HUN Soil Sampling Assay Results

Sample Number	Hf_ppm	Hg_ppm	In_ppm	K_%	La_ppm	Li_ppm	Mg_%	Mn_ppm	Mo_ppm	Na_%	Nb_ppm	Ni_ppm
2018537	0.051	0.025	0.037	0.4	15.2	15.9	1.05	473	0.43	0.021	0.598	14.75
2018538	0.032	0.381	0.028	0.21	17.7	13.3	0.58	584	0.46	0.016	0.939	13.65
2018539	0.058	0.007	0.021	0.12	8.03	13.1	0.65	278	0.64	0.014	0.951	15.65
2018540	0.096	0.007	0.022	0.11	7.95	12.9	0.74	376	0.47	0.023	0.875	13.6
2018541	0.07	0.018	0.021	0.19	11.4	12.9	0.72	292	0.67	0.015	0.813	19.05
2018542	0.076	0.015	0.034	0.14	11.7	15.2	1.34	609	0.22	0.031	0.506	10.85
2018543	0.038	0.009	0.017	0.09	6.41	11.2	0.49	226	0.52	0.017	0.808	12.4
2018544	0.03	0.025	0.034	0.34	7.89	12.6	0.87	367	0.56	0.012	0.724	11.9
2018545	0.096	0.074	0.023	0.14	17.6	11.2	0.55	186.5	0.16	0.022	1.415	16.95
2018546	0.002	0.006	<0.005	0.02	0.894	0.1	0.02	11.6	0.07	0.041	0.069	0.86
2018547	0.034	0.007	0.025	0.49	11.25	18.5	1.3	734	0.39	0.027	0.561	12.55
2018548	0.031	0.008	0.021	0.09	7.7	11	0.49	274	0.56	0.016	1.045	12.85
2018549	0.035	0.01	0.023	0.07	7.98	11.3	0.45	230	0.68	0.013	1.215	13.65
2018550	0.038	0.012	0.026	0.3	9.51	11.7	0.73	407	0.54	0.016	1.005	12.7
2018551	0.047	0.009	0.023	0.33	12.15	12.8	0.8	294	0.56	0.018	1.015	13.25
2018552	0.045	0.01	0.028	0.46	19.95	15.5	1.37	357	0.33	0.018	1.05	36.3
2018553	0.076	0.045	0.018	0.11	20.2	12.3	0.66	292	0.41	0.021	1.895	21.1
2018554	0.069	0.032	0.015	0.09	13.6	6.7	0.41	293	0.62	0.02	0.843	20.8
2018555	0.073	0.037	0.016	0.09	14.45	5.3	0.38	306	0.57	0.015	0.781	19.55
2018556	0.1	0.03	0.019	0.08	13.4	5.5	0.39	286	0.6	0.017	0.6	21.3
2018557	0.021	0.009	0.016	0.07	6.64	9	0.36	156.5	0.58	0.017	0.978	9.79
2018558	0.085	0.005	0.021	0.11	8.91	12.5	0.6	234	0.62	0.018	0.866	13.85
2018559	0.074	0.006	0.03	0.28	8.98	14.7	0.81	319	0.63	0.019	0.756	15.85
2018560	0.021	0.009	0.015	0.14	7.83	8.7	0.66	431	0.62	0.015	1.215	24
2018561	0.056	0.006	0.035	0.25	14.7	16.6	1.03	314	0.56	0.015	1.11	23.2
2018562	0.03	0.009	0.023	0.1	10.15	10.9	0.46	173.5	0.61	0.011	1.31	10.95
2018563	0.094	0.009	0.035	0.41	21.8	22.6	1.22	526	0.45	0.023	0.794	16.75
2018564	0.078	0.008	0.023	0.12	15.35	13.4	0.55	230	0.77	0.015	0.971	18.1
2018565	0.079	0.006	0.021	0.51	9.79	18.3	1.01	659	0.5	0.021	1.05	14.5
2018566	0.042	0.011	0.017	0.16	9.22	14	0.61	299	0.59	0.014	0.822	14.3
2018567	0.062	0.144	0.024	0.11	132	9.9	0.6	1300	0.63	0.031	0.671	14.45
2018568	0.1	0.013	0.026	0.17	16	23.1	1.17	611	0.45	0.019	0.803	14.8
2018569	0.103	0.018	0.021	0.13	11.25	18.5	0.98	932	0.51	0.021	0.763	14.25

2019 HUN Soil Sampling Assay Results

Sample Number	P_%	Pb_ppm	Pd_ppm	Pt_ppm	Rb_ppm	Re_ppm	S_%	Sb_ppm	Sc_ppm	Se_ppm	Sn_ppm	Sr_ppm
2018537	0.126	4.56	<0.001	<0.002	41.4	<0.0002	<0.01	0.221	7.64	0.056	0.64	49.9
2018538	0.09	5.18	<0.001	<0.002	29	<0.0002	0.01	0.423	6.05	0.118	0.54	27.7
2018539	0.048	6.14	<0.001	<0.002	18.1	<0.0002	<0.01	0.366	3.02	0.093	0.51	37.5
2018540	0.073	5.32	<0.001	<0.002	15.05	<0.0002	<0.01	0.307	3.85	0.074	0.52	29.9
2018541	0.056	7.08	0.001	<0.002	22.6	<0.0002	<0.01	0.442	4.52	0.13	0.56	33.8
2018542	0.105	5.47	0.001	<0.002	6.4	<0.0002	<0.01	0.116	7.25	0.075	0.63	135.5
2018543	0.067	5.27	<0.001	<0.002	8.02	<0.0002	<0.01	0.269	2.45	0.077	0.41	26.1
2018544	0.114	5.2	<0.001	<0.002	25.1	<0.0002	0.01	0.334	7.07	0.103	0.72	39
2018545	0.074	7.13	<0.001	<0.002	14.35	0.0004	0.04	0.395	6.04	0.371	0.5	41.5
2018546	0.028	0.475	<0.001	<0.002	0.794	<0.0002	0.01	0.024	0.169	0.042	0.05	15
2018547	0.207	3.6	<0.001	<0.002	41.7	<0.0002	0.01	0.144	4.93	0.054	0.52	35.1
2018548	0.075	6.13	<0.001	<0.002	10.35	<0.0002	<0.01	0.329	3.11	0.085	0.5	29
2018549	0.045	6.67	<0.001	<0.002	12.15	<0.0002	<0.01	0.316	2.62	0.062	0.62	27.8
2018550	0.177	5.76	<0.001	<0.002	24.7	<0.0002	<0.01	0.222	5.33	0.09	0.57	38.6
2018551	0.21	5.22	0.001	<0.002	27.2	<0.0002	<0.01	0.238	5.17	0.075	0.66	28.8
2018552	0.177	4.54	<0.001	<0.002	35.4	<0.0002	<0.01	0.097	7.02	0.029	0.64	54.2
2018553	0.058	7.54	<0.001	<0.002	11.3	<0.0002	0.02	0.309	5.9	0.267	0.64	41.5
2018554	0.095	4.38	0.001	<0.002	8.32	0.0002	0.01	0.414	4.21	0.199	0.29	37.1
2018555	0.098	4.25	0.001	<0.002	6.9	<0.0002	<0.01	0.362	4.44	0.182	0.27	33.6
2018556	0.093	4.35	0.001	<0.002	6.73	<0.0002	<0.01	0.406	4.44	0.16	0.27	31.7
2018557	0.032	4.62	<0.001	<0.002	10.15	<0.0002	<0.01	0.289	2.55	0.068	0.5	22
2018558	0.04	5.55	<0.001	<0.002	14.25	<0.0002	<0.01	0.317	3.61	0.06	0.52	31.2
2018559	0.091	5.96	<0.001	<0.002	25.3	<0.0002	<0.01	0.3	4.6	0.096	0.58	32.9
2018560	0.064	4.89	<0.001	<0.002	16.4	<0.0002	<0.01	0.2	2.81	0.042	0.55	19.55
2018561	0.057	6.49	<0.001	<0.002	25.1	<0.0002	<0.01	0.263	6.51	0.079	0.76	34.3
2018562	0.04	5.81	<0.001	<0.002	13.5	<0.0002	<0.01	0.243	3.53	0.054	0.57	23.1
2018563	0.183	5.44	<0.001	<0.002	38.1	<0.0002	<0.01	0.202	7.29	0.08	0.72	74.6
2018564	0.033	7.3	<0.001	<0.002	16.95	<0.0002	0.01	0.542	3.13	0.081	0.57	28.2
2018565	0.092	5.92	<0.001	<0.002	57.5	<0.0002	0.01	0.29	4.35	0.063	0.81	96.1
2018566	0.043	5.3	<0.001	<0.002	22.9	<0.0002	<0.01	0.4	3.54	0.063	0.47	24.4
2018567	0.161	5.15	<0.001	<0.002	12.9	0.0003	0.07	0.318	6.42	0.578	0.37	117
2018568	0.107	5.68	<0.001	<0.002	23.7	<0.0002	<0.01	0.219	3.82	0.067	0.54	49.2
2018569	0.125	5.68	<0.001	<0.002	23.5	<0.0002	<0.01	0.246	3.64	0.039	0.52	69

2019 HUN Soil Sampling Assay Results

Sample Number	Ta_ppm	Te_ppm	Th_ppm	Ti_%	Tl_ppm	U_ppm	V_ppm	W_ppm	Y_ppm	Zn_ppm	Zr_ppm
2018537	0.005	0.01	3.87	0.148	0.168	0.616	86.6	0.067	5.92	72.1	1.96
2018538	<0.005	0.012	3.72	0.1	0.117	0.684	66	0.11	7.56	52.9	1.38
2018539	<0.005	0.022	2.65	0.128	0.102	0.36	68.3	0.157	2.36	63.2	2.3
2018540	<0.005	0.021	2.91	0.139	0.095	0.443	69.8	0.134	2.76	59.8	3.75
2018541	<0.005	0.018	4.38	0.111	0.121	0.569	67.6	0.153	2.84	58.3	2.91
2018542	<0.005	0.005	3.15	0.096	0.031	0.71	73.1	0.095	6.13	85.6	2.22
2018543	<0.005	0.016	2.04	0.085	0.071	0.35	49.8	0.133	1.915	46.4	1.78
2018544	<0.005	0.012	2.38	0.074	0.103	0.562	82.6	0.091	3.77	64.3	0.99
2018545	<0.005	0.016	3.59	0.097	0.094	2.1	61	0.43	11.4	52.5	3.66
2018546	<0.005	<0.003	0.005	0.019	0.019	0.053	8.5	0.015	0.411	3.7	0.07
2018547	<0.005	0.008	1.765	0.222	0.191	0.429	92.1	0.07	3.55	71.5	1.2
2018548	<0.005	0.017	2.1	0.09	0.078	0.383	58.7	0.141	2.56	51	1.6
2018549	<0.005	0.019	1.92	0.098	0.095	0.33	66.3	0.155	2.17	87.6	1.82
2018550	<0.005	0.015	2.11	0.137	0.122	0.569	67.7	0.149	3.77	62.4	1.45
2018551	<0.005	0.017	2.42	0.163	0.136	0.637	82.7	0.154	4.75	57.1	1.91
2018552	0.008	0.008	3.78	0.243	0.15	0.579	77.5	0.137	5.33	60.2	1.25
2018553	<0.005	0.012	3.64	0.107	0.083	1.855	54	0.303	11.4	44.9	2.96
2018554	<0.005	0.013	3.35	0.064	0.081	0.561	39.2	0.401	8.04	37.7	3.23
2018555	<0.005	0.013	3.05	0.063	0.072	0.489	39.1	0.1	8.7	37.6	3.48
2018556	<0.005	0.014	3.46	0.068	0.075	0.447	39.9	0.107	7.67	39.7	4.88
2018557	<0.005	0.016	1.76	0.085	0.066	0.305	53.4	0.137	1.905	48.2	1.05
2018558	<0.005	0.018	2.17	0.115	0.088	0.385	62.3	0.161	3.05	47.9	3.41
2018559	<0.005	0.017	2.65	0.153	0.129	0.439	74.4	0.14	4.17	67.9	3.27
2018560	<0.005	0.015	0.789	0.151	0.081	0.303	70.8	0.121	2.44	43.7	0.81
2018561	0.007	0.019	2.69	0.195	0.117	0.53	87.3	0.119	4.01	59	2.3
2018562	<0.005	0.016	1.895	0.104	0.072	0.425	62.5	0.104	2.88	40.7	1.32
2018563	0.015	0.012	5.92	0.268	0.157	0.705	110	0.103	5.48	91.8	3.62
2018564	<0.005	0.023	3.62	0.1	0.108	0.534	70.8	0.181	4.2	53.1	3.48
2018565	<0.005	0.023	2.93	0.234	0.273	0.46	95.1	0.097	4.04	105	3.55
2018566	<0.005	0.017	3.03	0.098	0.115	0.466	62.9	0.113	3.26	49.1	1.87
2018567	<0.005	0.014	3.54	0.069	0.078	2.46	55.9	0.108	49.8	45.7	1.91
2018568	<0.005	0.015	5.08	0.228	0.174	0.756	90.4	0.114	4.01	113.5	3.48
2018569	<0.005	0.02	3.41	0.198	0.149	0.56	82.5	0.099	4.05	124.5	4.32

2019 HUN Soil Sampling Assay Results

Sample Number	Project	Datum	Zone	Easting	Northing	Au_ppm	Ag_ppm	Al_%	As_ppm	B_ppm	Ba_ppm
2018570	HUN SOUTH	NAD83	8	392323	6930586	0.0003	0.028	2.4	6.45	<10	202
2018571	HUN SOUTH	NAD83	8	392413	6930653	0.0003	0.057	2.49	7.57	<10	192
2018572	HUN SOUTH	NAD83	8	392467	6930666	0.0002	0.021	2.52	5.24	<10	214
2018573	HUN SOUTH	NAD83	8	392513	6930671	0.0002	0.034	2.28	2.68	<10	267
2018574	HUN SOUTH	NAD83	8	392562	6930684	<0.0002	0.03	1.66	2.46	<10	183
2018575	HUN SOUTH	NAD83	8	392611	6930688	0.0002	0.025	2.65	12.5	<10	222
2018576	HUN SOUTH	NAD83	8	392659	6930700	0.0002	0.044	1.57	4.62	<10	270
2018577	HUN SOUTH	NAD83	8	392710	6930705	0.0002	0.02	1.88	8.88	<10	144
2018579	HUN SOUTH	NAD83	8	392855	6930730	0.0015	0.053	2.55	8.5	<10	484
2018580	HUN SOUTH	NAD83	8	392907	6930740	0.0005	0.044	1.82	10.85	<10	416
2018581	HUN SOUTH	NAD83	8	392956	6930750	0.0003	0.019	2.18	7.04	<10	232
2018582	HUN SOUTH	NAD83	8	393002	6930757	0.0002	0.038	1.83	3.6	<10	287
2018583	HUN SOUTH	NAD83	8	393052	6930764	0.0003	0.018	1.75	5.84	<10	186
2018585	HUN SOUTH	NAD83	8	393151	6930784	0.0006	0.013	1.59	9.03	<10	166.5
2018586	HUN SOUTH	NAD83	8	393203	6930789	0.0014	0.156	1.46	11.25	10	644
2018587	HUN SOUTH	NAD83	8	393251	6930801	0.0003	0.02	2.66	9.65	<10	533
2018588	HUN SOUTH	NAD83	8	393294	6930859	0.0003	0.003	2.27	13.25	<10	292
2018589	HUN SOUTH	NAD83	8	393342	6930868	0.0015	0.071	2.24	4.64	<10	499
2018590	HUN SOUTH	NAD83	8	393391	6930876	0.0011	0.024	1.26	7.38	<10	221
2018591	HUN SOUTH	NAD83	8	393441	6930890	0.0004	0.063	1.59	14.3	<10	209
2018592	HUN SOUTH	NAD83	8	393488	6930894	0.0024	0.052	2.01	6.76	<10	436
2018593	HUN SOUTH	NAD83	8	393539	6930902	0.0003	0.024	1.56	7.93	<10	134
2018594	HUN SOUTH	NAD83	8	393650	6930825	<0.0002	0.014	1.43	5.06	<10	158
2018595	HUN SOUTH	NAD83	8	393602	6930809	0.0006	0.017	1.58	2.93	<10	211
2018596	HUN SOUTH	NAD83	8	393555	6930802	0.0002	0.033	1.52	5.9	<10	220
2018597	HUN SOUTH	NAD83	8	393510	6930792	0.0003	0.019	1.18	4.4	<10	158.5
2018598	HUN SOUTH	NAD83	8	393458	6930785	0.0009	0.027	2.46	5.54	<10	459
2018599	HUN SOUTH	NAD83	8	393411	6930781	0.0002	0.02	2.44	8.8	<10	250
2018600	HUN SOUTH	NAD83	8	393370	6930722	0.0007	0.01	1.62	4.53	<10	114.5
2018601	HUN SOUTH	NAD83	8	392358	6930389	0.0005	0.11	1.02	6.95	<10	201
2018602	HUN SOUTH	NAD83	8	392309	6930381	<0.0002	0.027	1.79	8.17	<10	174.5
2018603	HUN SOUTH	NAD83	8	392259	6930374	0.0013	0.018	1.61	9.02	<10	199
2018604	HUN SOUTH	NAD83	8	392212	6930362	<0.0002	0.024	1.92	6.3	<10	161

2019 HUN Soil Sampling Assay Results

Sample Number	Be_ppm	Bi_ppm	Ca_%	Cd_ppm	Ce_ppm	Co_ppm	Cr_ppm	Cs_ppm	Cu_ppm	Fe_%	Ga_ppm	Ge_ppm
2018570	0.45	0.0946	0.45	0.042	17.15	10.8	21.2	1.05	17.85	3.31	10.5	0.073
2018571	0.85	0.045	1.13	0.026	34.3	11.25	16.5	0.396	8.61	3.08	10.4	0.233
2018572	0.61	0.105	0.38	0.053	23.2	11.6	26.6	0.751	19.85	3.12	9.37	0.066
2018573	0.45	0.0742	0.45	0.081	23.4	12.45	21.6	0.859	14.15	3.24	9.96	0.072
2018574	0.3	0.0841	0.35	0.054	15.75	8.26	18.05	0.59	13.15	2.24	6.75	0.05
2018575	0.51	0.0806	0.42	0.041	23.8	11.6	27.4	0.623	21.4	3.33	9.59	0.071
2018576	0.37	0.112	0.37	0.054	22.3	11.95	26.6	0.558	14.2	2.59	6.13	0.057
2018577	0.34	0.126	0.34	0.083	17.2	8	25.4	0.557	13.55	2.77	7.16	0.054
2018579	1.54	0.179	1	0.048	44.1	12.9	35	1.85	41.2	3.28	9.2	0.096
2018580	0.67	0.15	0.72	0.044	41.2	8.53	36	0.726	18.9	2.64	6.63	0.111
2018581	0.64	0.11	0.5	0.048	25.5	12.9	30.5	0.789	13.35	3.77	8.65	0.083
2018582	0.39	0.0954	0.47	0.065	17.95	13.15	24.3	0.834	14.55	3.1	7.77	0.068
2018583	0.47	0.0899	0.36	0.03	22.2	10.3	27.7	0.921	13.1	3.17	7.9	0.084
2018585	0.47	0.103	0.41	0.032	26.2	8.62	29.6	0.743	13.05	2.96	5.91	0.068
2018586	1.54	0.192	1.4	0.097	43.4	13.05	34	1.71	45.4	3.61	4.97	0.108
2018587	1.01	0.0572	1.04	0.029	63.5	15.85	37.4	0.945	8.57	5.04	12.3	0.143
2018588	0.53	0.0334	0.94	0.079	29.8	15.15	22.6	1.38	37.7	5	11.7	0.174
2018589	0.69	0.225	0.92	0.066	26.6	11.25	46.5	0.972	25.2	3.05	6.32	0.08
2018590	0.42	0.1	0.32	0.039	22.6	6.62	30.6	0.576	19.4	1.96	3.73	0.059
2018591	0.48	0.162	0.43	0.041	13.55	6.94	20.9	0.566	20.3	2.03	5.66	0.041
2018592	0.95	0.18	0.64	0.037	39.8	8.24	31.8	3.18	21	2.46	6.46	0.103
2018593	0.22	0.116	0.2	0.08	13.05	7.38	29.4	0.539	18.2	2.37	4.78	0.046
2018594	0.27	0.106	0.2	0.036	14.6	6.42	19.65	0.604	13.35	2.2	5.39	0.042
2018595	0.33	0.0892	0.23	0.057	14.3	8.84	15.05	0.835	14.15	3.03	7.51	0.052
2018596	0.28	0.111	0.33	0.034	18.95	8.28	26.8	0.572	12.05	2.52	5.69	0.054
2018597	0.21	0.111	0.24	0.056	14.6	6.47	21.7	0.452	14.85	2.02	5.26	0.042
2018598	1.32	0.0571	0.85	0.023	49.2	17.95	26.9	1.02	15.6	4.69	13.4	0.18
2018599	0.56	0.115	0.47	0.047	22.3	12.1	31.6	0.987	16.45	3.45	9.14	0.081
2018600	0.31	0.0918	0.28	0.04	15.5	8.58	23.3	0.617	10.85	2.78	8.02	0.059
2018601	0.49	0.0459	0.91	0.04	36.2	6.66	10.05	0.606	29.1	1.74	4.37	0.109
2018602	0.38	0.123	0.3	0.088	17.75	10.15	29.2	0.73	12.55	2.65	6.51	0.044
2018603	0.45	0.118	0.45	0.033	44.3	8.65	34.6	0.72	16.35	2.58	5.45	0.091
2018604	0.31	0.123	0.21	0.115	17.5	8.61	25.2	0.836	13.3	2.74	8.19	0.043

2019 HUN Soil Sampling Assay Results

Sample Number	Hf_ppm	Hg_ppm	In_ppm	K_%	La_ppm	Li_ppm	Mg_%	Mn_ppm	Mo_ppm	Na_%	Nb_ppm	Ni_ppm
2018570	0.083	0.006	0.028	0.27	9.54	19.1	0.87	491	0.43	0.019	0.596	14.85
2018571	0.027	0.027	0.024	0.15	69.9	22	1.02	510	0.29	0.024	0.729	9.84
2018572	0.111	0.01	0.02	0.1	12.05	14.4	0.82	500	0.51	0.022	0.505	16.55
2018573	0.089	0.01	0.021	0.25	11.9	16.2	0.99	620	0.44	0.022	0.875	12.35
2018574	0.018	0.008	0.017	0.12	7.66	11.2	0.57	418	0.4	0.021	0.785	10.15
2018575	0.104	0.011	0.028	0.18	12.3	18.1	1.15	477	0.57	0.026	0.718	15.6
2018576	0.089	0.008	0.019	0.12	10.2	9.9	0.57	421	0.63	0.03	0.846	15.85
2018577	0.06	0.016	0.018	0.1	8.87	12.3	0.56	257	0.73	0.021	0.918	13.95
2018579	0.306	0.034	0.032	0.23	25.7	10.1	0.85	364	0.51	0.025	0.779	10.45
2018580	0.121	0.017	0.028	0.14	34.2	12.4	0.74	208	0.4	0.02	1.72	17.15
2018581	0.076	0.008	0.034	0.35	13.6	13.7	0.96	544	0.57	0.022	0.631	14.6
2018582	0.028	0.012	0.025	0.35	9.46	11.3	0.86	1140	0.59	0.024	0.905	11.85
2018583	0.073	0.006	0.026	0.4	11.35	12.1	0.84	371	0.58	0.018	0.75	12.9
2018585	0.083	0.016	0.022	0.11	13.95	13	0.76	266	0.56	0.022	0.643	14.95
2018586	0.058	0.019	0.045	0.16	24.2	6	0.32	833	0.54	0.02	0.634	16.3
2018587	0.061	0.006	0.057	0.25	30	18.1	1.66	777	0.4	0.018	0.346	17.35
2018588	0.033	<0.004	0.031	0.9	14.45	18.9	1.36	442	0.49	0.028	1.085	11.95
2018589	0.168	0.038	0.04	0.14	14.25	10.4	0.69	248	0.36	0.031	0.579	15.6
2018590	0.124	0.023	0.018	0.06	12.15	7.2	0.39	169.5	0.66	0.018	0.519	16.5
2018591	0.05	0.005	0.02	0.05	7.31	7.8	0.37	136.5	2.7	0.027	0.761	7.89
2018592	0.236	0.01	0.034	0.2	28.2	9.1	0.58	247	0.37	0.02	0.453	12.6
2018593	0.042	0.004	0.018	0.1	6.86	7.3	0.42	165	0.74	0.014	1.405	14.85
2018594	0.03	<0.004	0.018	0.07	7.41	10	0.43	199	0.54	0.021	0.99	9.68
2018595	0.041	<0.004	0.021	0.19	7.21	10.2	0.58	201	0.58	0.022	0.609	9.26
2018596	0.033	0.006	0.017	0.11	9.54	12.9	0.65	257	0.53	0.024	0.99	13.05
2018597	0.026	<0.004	0.016	0.08	7.51	8.4	0.39	162	0.53	0.02	1.075	12.3
2018598	0.084	0.016	0.04	0.31	31	13	1.3	449	0.33	0.023	0.228	19.95
2018599	0.07	<0.004	0.026	0.21	12.85	14.6	0.78	306	0.63	0.018	1.09	18.35
2018600	0.047	<0.004	0.014	0.07	8.53	10.7	0.52	181	0.63	0.016	1.05	12.8
2018601	0.033	0.064	0.016	0.15	34.8	10.2	0.44	375	0.26	0.031	0.491	9.45
2018602	0.033	0.006	0.022	0.15	8.82	11.7	0.54	423	0.67	0.013	1.065	17.55
2018603	0.094	0.019	0.02	0.16	21.6	11.6	0.58	279	0.42	0.019	0.63	17.8
2018604	0.027	0.006	0.02	0.08	8.88	15.2	0.52	236	0.72	0.014	1.17	15.9

2019 HUN Soil Sampling Assay Results

Sample Number	P_%	Pb_ppm	Pd_ppm	Pt_ppm	Rb_ppm	Re_ppm	S_%	Sb_ppm	Sc_ppm	Se_ppm	Sn_ppm	Sr_ppm
2018570	0.135	5.87	0.002	<0.002	34.9	<0.0002	<0.01	0.255	3.36	0.056	0.46	34.5
2018571	0.176	4.88	<0.001	<0.002	11.55	0.0002	0.01	0.15	6.92	0.085	0.46	73.5
2018572	0.074	6.18	<0.001	<0.002	13.95	<0.0002	<0.01	0.301	4.24	0.075	0.54	30.5
2018573	0.097	6.95	<0.001	<0.002	28.3	<0.0002	0.01	0.478	4.78	0.041	0.58	36.7
2018574	0.079	4.79	<0.001	<0.002	15.1	<0.0002	0.01	0.246	2.52	0.036	0.42	27.1
2018575	0.059	6.03	0.001	<0.002	22.3	0.0002	0.01	0.396	4.55	0.089	0.64	36
2018576	0.04	6.19	0.001	<0.002	10.8	<0.0002	<0.01	0.386	3.71	0.108	0.54	27.9
2018577	0.053	6.84	<0.001	<0.002	13.5	<0.0002	<0.01	0.422	2.89	0.075	0.53	30.7
2018579	0.093	13.65	<0.001	<0.002	34.4	<0.0002	<0.01	0.291	9.41	0.115	1.19	178.5
2018580	0.024	8.97	<0.001	<0.002	18.6	<0.0002	0.01	0.329	5.51	0.088	0.81	92.6
2018581	0.073	6.07	<0.001	<0.002	27.4	<0.0002	0.01	0.292	7.27	0.086	0.75	27.5
2018582	0.09	4.9	0.001	<0.002	30.9	<0.0002	0.01	0.252	4.92	0.066	0.61	35.3
2018583	0.065	4.9	<0.001	<0.002	32.6	<0.0002	<0.01	0.359	5.51	0.085	0.63	31.5
2018585	0.041	5.54	<0.001	<0.002	15.25	<0.0002	<0.01	0.446	4.73	0.096	0.59	42.9
2018586	0.105	10.3	<0.001	<0.002	19	0.0002	0.02	0.675	10.9	0.172	0.95	53.4
2018587	0.147	5.17	<0.001	<0.002	29.7	<0.0002	0.01	0.193	15.3	0.11	1.14	66.7
2018588	0.286	3.25	<0.001	<0.002	55.7	<0.0002	0.01	0.113	7.03	0.034	0.75	38
2018589	0.089	6.2	<0.001	<0.002	16.6	<0.0002	0.02	0.274	8.94	0.16	0.72	55
2018590	0.031	4.26	0.002	<0.002	6.17	<0.0002	<0.01	0.371	4.98	0.149	0.37	28.4
2018591	0.023	7.79	0.005	<0.002	6.79	<0.0002	0.01	0.365	3.34	0.107	0.73	61.2
2018592	0.07	8.64	<0.001	<0.002	32	<0.0002	<0.01	0.337	10.1	0.112	0.86	45.7
2018593	0.033	6.13	<0.001	<0.002	12.55	0.0003	<0.01	0.387	3.13	0.083	0.46	25.7
2018594	0.042	5.35	<0.001	<0.002	9.67	<0.0002	<0.01	0.313	2.48	0.043	0.46	22.5
2018595	0.049	4.49	0.003	<0.002	23	<0.0002	<0.01	0.252	3.08	0.039	0.72	24.8
2018596	0.046	6.19	0.001	<0.002	12.05	<0.0002	<0.01	0.343	3.08	0.058	0.53	31.2
2018597	0.067	5.64	<0.001	<0.002	10	<0.0002	0.03	0.267	2.46	0.054	0.44	25.5
2018598	0.2	4.38	<0.001	<0.002	22.4	<0.0002	0.03	0.239	12.3	0.173	0.71	44.9
2018599	0.136	6.23	<0.001	<0.002	22.2	<0.0002	0.03	0.324	4.98	0.088	0.56	36.3
2018600	0.039	5.57	<0.001	<0.002	11.3	<0.0002	0.03	0.294	3.68	0.055	0.6	25.6
2018601	0.126	2.62	0.003	<0.002	16.4	<0.0002	0.03	0.196	4.19	0.203	0.27	52.6
2018602	0.093	7.72	<0.001	<0.002	20.2	<0.0002	<0.01	0.366	3.31	0.072	0.55	25.6
2018603	0.082	6.29	<0.001	<0.002	17.8	<0.0002	<0.01	0.397	6.64	0.155	0.49	35
2018604	0.1	6.63	<0.001	<0.002	15.9	<0.0002	<0.01	0.342	2.96	0.07	0.59	23.5

2019 HUN Soil Sampling Assay Results

Sample Number	Ta_ppm	Te_ppm	Th_ppm	Ti_%	Tl_ppm	U_ppm	V_ppm	W_ppm	Y_ppm	Zn_ppm	Zr_ppm
2018570	<0.005	0.013	3.49	0.135	0.182	0.681	78.3	0.097	3.05	80.8	3.22
2018571	<0.005	0.006	3.87	0.156	0.064	1.52	82.4	0.097	48.4	56.5	1.09
2018572	<0.005	0.02	3.94	0.143	0.131	0.501	72.9	0.135	3.44	83.9	4.69
2018573	<0.005	0.015	3.91	0.19	0.153	0.662	81.3	0.102	4.54	92.9	3.49
2018574	<0.005	0.017	1.455	0.113	0.097	0.335	56.5	0.124	2.49	56.1	0.99
2018575	<0.005	0.018	4.33	0.169	0.13	0.488	91.4	0.128	3.66	70.6	4.15
2018576	<0.005	0.013	3.02	0.111	0.096	0.402	64.6	0.213	3.49	46.4	3.69
2018577	<0.005	0.021	2.31	0.101	0.087	0.393	64.8	0.2	2.64	59.8	2.56
2018579	<0.005	0.022	4.13	0.09	0.37	2.27	87.8	0.101	12.3	60.6	10.4
2018580	<0.005	0.009	4.93	0.112	0.105	1.78	66.4	0.215	16.8	46	4.7
2018581	<0.005	0.017	3.46	0.106	0.119	0.616	86.4	0.137	6.01	68.5	2.82
2018582	<0.005	0.016	1.96	0.132	0.137	0.409	75.5	0.113	3.54	78.3	1.22
2018583	<0.005	0.014	2.99	0.135	0.142	0.576	81.6	0.12	3.74	56.1	2.69
2018585	<0.005	0.016	3.69	0.131	0.089	0.639	71.6	0.164	4.27	50	3.62
2018586	<0.005	0.032	2.65	0.033	0.173	0.92	79	0.123	13.45	48.9	1.7
2018587	<0.005	0.007	5.5	0.054	0.151	1.535	110.5	0.117	13.2	77	1.48
2018588	<0.005	0.01	3.45	0.319	0.214	0.518	131	0.268	7.39	71.3	1.27
2018589	<0.005	0.027	3.15	0.042	0.176	0.999	66.4	0.045	9.37	51.2	4.71
2018590	<0.005	0.015	3.52	0.066	0.073	0.692	47.1	0.113	5.11	31.8	4.92
2018591	<0.005	0.019	1.48	0.056	0.229	0.571	62.1	0.112	2.31	37.8	2.05
2018592	<0.005	0.016	5.72	0.049	0.276	1.26	56.6	0.07	11.85	39.2	8.63
2018593	<0.005	0.017	2.01	0.093	0.081	0.412	55.4	0.173	2.38	38	2.16
2018594	<0.005	0.017	1.915	0.082	0.082	0.349	54.7	0.125	2.12	42.1	1.55
2018595	<0.005	0.012	1.895	0.129	0.118	0.418	74	0.094	2.36	56.2	1.95
2018596	<0.005	0.016	2.29	0.119	0.09	0.407	67.2	0.149	3.22	46	1.39
2018597	<0.005	0.014	1.88	0.086	0.062	0.334	54.7	0.15	2.33	41.9	1.25
2018598	<0.005	0.009	5.75	0.083	0.11	0.842	101	0.118	30.9	83.2	2.97
2018599	<0.005	0.021	3.31	0.16	0.107	0.579	90.5	0.161	3.66	59.8	2.88
2018600	<0.005	0.015	2.06	0.112	0.091	0.451	75.5	0.128	2.63	54.2	1.81
2018601	<0.005	0.006	2.2	0.076	0.097	1.83	46.1	0.068	25	41.7	1.1
2018602	<0.005	0.017	2.65	0.105	0.096	0.424	63.1	0.141	2.81	67.5	1.43
2018603	<0.005	0.017	4.47	0.119	0.096	1.225	60.7	0.151	11.7	51.3	4.37
2018604	<0.005	0.018	1.955	0.117	0.095	0.36	66.2	0.209	2.37	73.4	1.26

2019 HUN Soil Sampling Assay Results

Sample Number	Project	Datum	Zone	Easting	Northing	Au_ppm	Ag_ppm	Al_%	As_ppm	B_ppm	Ba_ppm
2018605	HUN SOUTH	NAD83	8	392163	6930355	0.0005	0.026	1.71	17.8	<10	215
2018606	HUN SOUTH	NAD83	8	392114	6930348	0.0004	0.046	2.06	18.75	<10	165
2018607	HUN SOUTH	NAD83	8	392064	6930338	<0.0002	0.02	2.54	5.44	<10	197.5
2018608	HUN SOUTH	NAD83	8	392014	6930327	0.0002	0.04	1.62	4.55	<10	329
2018609	HUN SOUTH	NAD83	8	391967	6930322	<0.0002	0.017	2.12	7.34	<10	214
2018610	HUN SOUTH	NAD83	8	392024	6930280	<0.0002	0.024	1.74	4.13	<10	200
2018611	HUN SOUTH	NAD83	8	392071	6930291	<0.0002	0.014	1.69	5.26	<10	219
2018612	HUN SOUTH	NAD83	8	392170	6930308	0.0007	0.035	1.93	7.8	<10	217
2018613	HUN SOUTH	NAD83	8	392170	6930308	0.0003	0.021	1.49	23.6	<10	191
2018614	HUN SOUTH	NAD83	8	392221	6930313	0.0073	0.012	2.02	7.31	<10	217
2018615	HUN SOUTH	NAD83	8	392269	6930328	<0.0002	0.012	2.72	10.3	<10	230
2018616	HUN SOUTH	NAD83	8	392269	6930328	0.0002	0.038	2.55	9.59	<10	278
2018617	HUN SOUTH	NAD83	8	392958	6930443	0.0007	0.05	2.82	6.93	<10	282
2018618	HUN SOUTH	NAD83	8	392861	6930443	0.0177	0.08	1.17	5.77	<10	318
2018619	HUN SOUTH	NAD83	8	392764	6930428	0.0003	0.018	1.68	6.04	<10	172
2018620	HUN SOUTH	NAD83	8	392712	6930402	<0.0002	0.018	2.9	7.09	<10	193.5
2018621	HUN SOUTH	NAD83	8	392663	6930393	0.0005	0.042	1.73	4.69	<10	256
2018622	HUN SOUTH	NAD83	8	392368	6930340	0.0002	0.051	1.36	6.64	<10	198
2018623	HUN SOUTH	NAD83	8	392421	6930045	0.0005	0.046	2.06	24.3	<10	173
2018624	HUN SOUTH	NAD83	8	392469	6930053	0.0019	0.087	1.34	12.7	<10	182
2018625	HUN SOUTH	NAD83	8	392519	6930063	0.002	0.076	1.15	7.64	<10	172.5
2018626	HUN SOUTH	NAD83	8	392569	6930072	0.0021	0.096	1.21	7.32	<10	183
2018627	HUN SOUTH	NAD83	8	392617	6930081	0.0056	0.08	1.15	8.02	<10	185.5
2018628	HUN SOUTH	NAD83	8	392665	6930088	0.0016	0.082	1.15	7.27	<10	211
2018629	HUN SOUTH	NAD83	8	392725	6930098	0.0025	0.079	1.19	6.17	<10	190.5
2018630	HUN SOUTH	NAD83	8	392764	6930107	0.0016	0.071	1.01	7.5	<10	193
2018631	HUN SOUTH	NAD83	8	392862	6930123	0.0027	0.098	1.81	12.85	<10	259
2018632	HUN SOUTH	NAD83	8	392912	6930134	0.002	0.078	1.14	5.7	<10	206
2018633	HUN SOUTH	NAD83	8	393060	6930159	0.0004	0.031	2.59	6.59	<10	248
2018634	HUN SOUTH	NAD83	8	393109	6930166	0.0002	0.047	1.38	4.15	<10	147.5
2018635	HUN SOUTH	NAD83	8	393162	6930126	0.0002	0.026	2.02	6.84	<10	339
2018636	HUN SOUTH	NAD83	8	393216	6930135	0.0019	0.03	0.91	3.99	<10	133
2018637	HUN SOUTH	NAD83	8	393264	6930143	0.0004	0.021	1.34	6.21	<10	203

2019 HUN Soil Sampling Assay Results

Sample Number	Be_ppm	Bi_ppm	Ca_%	Cd_ppm	Ce_ppm	Co_ppm	Cr_ppm	Cs_ppm	Cu_ppm	Fe_%	Ga_ppm	Ge_ppm
2018605	0.34	0.124	0.25	0.072	18	7.89	24.9	0.753	19.5	2.71	6.66	0.04
2018606	0.85	0.117	0.39	0.037	49.2	9.38	26.5	0.681	14.65	2.99	8.27	0.072
2018607	0.48	0.132	0.24	0.15	17.6	12.75	24	1.28	21.7	3.54	10.75	0.051
2018608	0.36	0.123	0.27	0.056	17.65	9.89	25.4	0.684	17.1	2.42	5.89	0.041
2018609	0.44	0.0914	0.55	0.037	18.5	8.22	24.5	0.648	14	2.45	7.57	0.042
2018610	0.33	0.0801	0.34	0.043	15.5	8.89	17.65	0.524	14.7	2.33	7.07	0.042
2018611	0.28	0.0847	0.27	0.077	15.65	8.15	15.9	0.838	17.35	2.44	7.66	0.04
2018612	0.47	0.116	0.45	0.037	21.4	9.29	27.2	0.774	16.4	2.91	6.88	0.049
2018613	0.34	0.115	0.27	0.037	18.7	7.95	25.2	0.619	14	2.44	5.33	0.044
2018614	0.39	0.0954	0.31	0.071	19.75	9.58	24.5	0.609	17.55	3.01	8.09	0.045
2018615	0.45	0.0583	0.49	0.049	18.65	13.45	18.75	1.1	19.15	3.6	12.05	0.064
2018616	0.46	0.0867	0.49	0.125	21.5	14.2	22.9	0.965	16	3.68	10.8	0.06
2018617	0.7	0.0327	1.71	0.025	18.45	14.6	10.95	0.581	20.3	3.53	10.95	0.146
2018618	0.62	0.0947	1.97	0.082	23.5	7.72	21.9	0.445	30.6	1.74	3.61	0.067
2018619	0.32	0.0923	0.34	0.052	15.4	9.37	24	0.622	12.9	2.58	6.46	0.06
2018620	0.46	0.0603	0.75	0.08	17.15	13.2	22.7	1.055	14.35	3.58	12.95	0.118
2018621	0.4	0.0879	0.62	0.03	23.5	11.9	24.4	0.821	12.4	3.02	7.89	0.086
2018622	0.29	0.0967	0.33	0.037	17.1	7.55	20.1	0.45	12.8	2.04	5.46	0.044
2018623	0.4	0.0512	0.92	0.046	27.7	12.1	14.95	1.265	9.74	3.89	11.15	0.124
2018624	0.4	0.0953	0.57	0.148	26.4	9.19	31.1	0.903	27.4	2.44	4.52	0.099
2018625	0.35	0.0907	0.67	0.121	25.5	9.35	32.8	0.538	27.4	2.19	3.64	0.082
2018626	0.36	0.0903	0.69	0.173	24.7	8.82	33.6	0.543	33.3	2.12	3.92	0.088
2018627	0.33	0.105	0.78	0.136	26.2	8.56	30.3	0.634	24.6	2.17	3.93	0.094
2018628	0.35	0.105	0.87	0.17	24.2	8.68	29.6	0.602	26.3	2.12	3.82	0.081
2018629	0.36	0.103	0.65	0.159	25.8	7.45	30	0.543	27.4	1.84	3.94	0.08
2018630	0.32	0.0932	0.52	0.151	21.2	7.75	22.6	0.545	24.7	2.11	3.45	0.07
2018631	0.57	0.13	0.95	0.188	37	12.85	36.5	0.664	34.5	3.59	6.33	0.11
2018632	0.36	0.0968	0.83	0.184	24.6	6.39	24.1	0.479	26.2	1.83	4.14	0.065
2018633	0.65	0.0727	1.23	0.047	59.4	17	25.5	1.03	13.55	4.42	12.05	0.165
2018634	0.38	0.0843	0.26	0.064	14	7.65	24.8	0.433	25.3	2.24	5.48	0.045
2018635	0.37	0.13	0.36	0.058	17	10.2	25.2	0.708	23	3.05	7.2	0.052
2018636	0.17	0.08	0.25	0.045	10.55	4.48	17.35	0.205	13.85	1.53	3.08	0.03
2018637	0.34	0.0947	0.31	0.038	13.4	6	27.6	0.279	21	1.9	3.96	0.038

2019 HUN Soil Sampling Assay Results

Sample Number	Hf_ppm	Hg_ppm	In_ppm	K_%	La_ppm	Li_ppm	Mg_%	Mn_ppm	Mo_ppm	Na_%	Nb_ppm	Ni_ppm
2018605	0.035	0.19	0.024	0.1	8.93	12.5	0.47	395	0.78	0.016	1.13	14.05
2018606	0.116	0.022	0.035	0.15	38.5	16.2	0.65	434	1.1	0.019	0.818	14.95
2018607	0.137	0.009	0.025	0.08	8.65	18.3	0.7	362	0.84	0.018	1.285	17.5
2018608	0.094	0.006	0.023	0.08	9.03	10.1	0.42	471	0.68	0.015	1.045	14.25
2018609	0.081	<0.004	0.018	0.11	9.22	12.9	0.59	244	0.5	0.028	1.03	13.95
2018610	0.052	0.007	0.018	0.12	7.88	11.8	0.57	409	0.47	0.019	0.803	12.15
2018611	0.05	0.013	0.02	0.09	8.4	13.5	0.56	288	0.56	0.024	1.12	10.95
2018612	0.072	0.006	0.024	0.18	11.95	15	0.68	294	0.65	0.019	0.726	16.05
2018613	0.047	0.012	0.021	0.11	9.24	12.7	0.5	335	0.99	0.019	1.05	13.55
2018614	0.11	0.004	0.027	0.13	11.15	15.4	0.74	332	0.58	0.014	0.502	14.9
2018615	0.091	<0.004	0.025	0.3	9.24	21.5	1.15	469	0.31	0.018	0.424	15.85
2018616	0.051	0.007	0.024	0.29	10.55	19.1	0.98	474	0.53	0.019	0.703	16.65
2018617	0.084	0.021	0.039	0.23	10.5	14.9	1.4	563	0.17	0.031	0.309	8.71
2018618	0.138	0.041	0.018	0.05	12.8	6.4	0.41	373	0.35	0.029	1.505	15.65
2018619	0.036	0.01	0.02	0.19	7.82	12.3	0.68	281	0.57	0.017	0.948	15.2
2018620	0.071	0.005	0.02	0.19	7.84	21.4	1.19	475	0.33	0.024	0.77	13.9
2018621	0.053	0.024	0.026	0.27	15.55	15.1	0.9	908	0.43	0.022	0.649	13.5
2018622	0.02	0.013	0.016	0.1	8.87	10.6	0.41	226	0.68	0.017	1.01	10.75
2018623	0.061	0.022	0.032	0.47	17.05	18.9	1.15	647	3.87	0.024	1.03	10.05
2018624	0.143	0.04	0.023	0.17	16.35	9.3	0.53	429	0.89	0.019	0.695	24.1
2018625	0.079	0.044	0.019	0.08	13.2	7.4	0.44	501	0.99	0.019	0.951	22.8
2018626	0.1	0.044	0.019	0.1	13.15	8.6	0.46	207	1.09	0.022	1.255	24.1
2018627	0.086	0.052	0.021	0.11	13.4	7.8	0.43	169.5	0.47	0.02	1.09	19.25
2018628	0.071	0.048	0.019	0.09	12.25	7.8	0.41	304	0.46	0.02	1.085	18.65
2018629	0.079	0.044	0.02	0.09	13.75	8.2	0.42	145	0.21	0.018	1.09	19.9
2018630	0.048	0.034	0.012	0.09	11.05	6.7	0.33	190.5	0.29	0.028	0.961	17.9
2018631	0.138	0.05	0.027	0.11	19.45	11.5	0.63	448	0.5	0.019	1.42	27.8
2018632	0.055	0.048	0.018	0.07	13.1	7.3	0.37	153	0.13	0.025	1.06	17.1
2018633	0.037	0.033	0.037	0.58	54.6	26.5	1.53	712	0.41	0.024	0.97	16.05
2018634	0.06	0.005	0.018	0.06	6.8	9.6	0.42	383	0.78	0.022	0.968	11.35
2018635	0.046	0.007	0.028	0.1	9.57	12.9	0.69	505	0.77	0.014	0.925	14.5
2018636	0.04	0.007	0.015	0.05	5.19	6.2	0.26	107	0.54	0.016	0.825	10.05
2018637	0.123	0.011	0.015	0.06	6.81	7.5	0.4	127.5	0.52	0.018	0.822	17.15

2019 HUN Soil Sampling Assay Results

Sample Number	P_%	Pb_ppm	Pd_ppm	Pt_ppm	Rb_ppm	Re_ppm	S_%	Sb_ppm	Sc_ppm	Se_ppm	Sn_ppm	Sr_ppm
2018605	0.055	6.7	<0.001	<0.002	21.2	<0.0002	<0.01	0.361	3.05	0.087	0.56	27
2018606	0.062	6.9	<0.001	<0.002	25.1	<0.0002	<0.01	0.452	5.79	0.17	0.6	36.8
2018607	0.065	7.66	<0.001	<0.002	18.1	<0.0002	<0.01	0.364	3.38	0.085	0.69	24.8
2018608	0.06	6.47	<0.001	<0.002	17.1	<0.0002	<0.01	0.306	3.24	0.074	0.56	27.9
2018609	0.063	6.14	<0.001	<0.002	17.75	<0.0002	<0.01	0.275	3.8	0.079	0.48	50.4
2018610	0.07	5.07	<0.001	<0.002	14.25	<0.0002	<0.01	0.223	3.17	0.057	0.44	30
2018611	0.063	4.85	<0.001	<0.002	15.35	<0.0002	<0.01	0.328	2.45	0.056	0.47	27.4
2018612	0.119	6.16	<0.001	<0.002	25.9	<0.0002	<0.01	0.336	3.81	0.099	0.52	31.3
2018613	0.07	6.41	<0.001	<0.002	17.75	<0.0002	<0.01	0.337	3.07	0.078	0.5	23.2
2018614	0.075	6.04	<0.001	<0.002	18.1	<0.0002	<0.01	0.281	3.38	0.068	0.58	50.7
2018615	0.095	6.01	0.002	<0.002	37.8	<0.0002	<0.01	0.163	3.63	0.035	0.5	44.2
2018616	0.148	6.01	0.001	<0.002	34.9	<0.0002	<0.01	0.221	4.1	0.057	0.57	38.3
2018617	0.254	3.54	<0.001	<0.002	17.5	<0.0002	<0.01	0.113	10.05	0.08	0.51	142.5
2018618	0.08	4.99	<0.001	<0.002	7.01	0.0002	0.07	0.555	3.64	0.591	0.44	326
2018619	0.083	5.05	<0.001	<0.002	20.1	<0.0002	<0.01	0.314	3.27	0.092	0.43	25.8
2018620	0.16	4.93	<0.001	<0.002	28.5	<0.0002	<0.01	0.103	4.63	0.033	0.53	52.6
2018621	0.138	4.65	<0.001	<0.002	36.2	<0.0002	<0.01	0.203	6.02	0.124	0.5	31
2018622	0.032	5.62	<0.001	<0.002	11	<0.0002	<0.01	0.252	2.65	0.083	0.46	23.2
2018623	0.148	3.58	<0.001	<0.002	59.1	<0.0002	0.01	0.15	5.54	0.102	0.6	40.3
2018624	0.09	5.12	<0.001	<0.002	14.7	<0.0002	<0.01	0.528	5.69	0.17	0.4	32.2
2018625	0.072	5	<0.001	<0.002	8.03	<0.0002	0.01	0.464	5.45	0.257	0.33	38.2
2018626	0.055	4.42	0.001	<0.002	8.19	<0.0002	0.02	0.547	5.64	0.466	0.37	44.7
2018627	0.078	5.09	<0.001	<0.002	10.55	<0.0002	0.02	0.437	5.33	0.275	0.35	44.6
2018628	0.079	5.1	0.003	0.005	8.93	<0.0002	0.03	0.464	4.99	0.351	0.34	54
2018629	0.064	5.37	<0.001	<0.002	8.14	<0.0002	0.01	0.475	5.09	0.292	0.35	35.1
2018630	0.052	4.34	<0.001	<0.002	8.19	0.0002	0.02	0.436	3.83	0.363	0.31	36.4
2018631	0.075	6.64	0.001	<0.002	11.4	<0.0002	0.02	0.681	6.68	0.546	0.5	76.4
2018632	0.054	4.98	0.001	<0.002	8.26	0.0002	0.04	0.483	4.24	0.419	0.34	75.5
2018633	0.212	5.03	<0.001	<0.002	68.8	<0.0002	<0.01	0.228	7.94	0.214	0.65	35.1
2018634	0.031	4.92	<0.001	<0.002	7.63	<0.0002	<0.01	0.248	2.61	0.064	0.5	22
2018635	0.069	5.8	<0.001	<0.002	13.85	<0.0002	<0.01	0.356	3.94	0.084	0.63	32.6
2018636	0.026	4.18	<0.001	<0.002	4.23	<0.0002	<0.01	0.278	1.78	0.059	0.32	18.45
2018637	0.019	4.82	<0.001	<0.002	4.51	<0.0002	<0.01	0.324	3.96	0.07	0.4	28.8

2019 HUN Soil Sampling Assay Results

Sample Number	Ta_ppm	Te_ppm	Th_ppm	Ti_%	Tl_ppm	U_ppm	V_ppm	W_ppm	Y_ppm	Zn_ppm	Zr_ppm
2018605	<0.005	0.02	2.4	0.098	0.097	0.424	63.3	0.133	2.75	68.3	1.79
2018606	<0.005	0.018	6.46	0.079	0.138	1.53	75.7	0.135	8.06	70.2	4.08
2018607	<0.005	0.023	2.8	0.157	0.132	0.585	81.6	0.106	3.09	142.5	5.34
2018608	<0.005	0.016	2.35	0.087	0.105	0.364	57.9	0.14	2.63	59.6	3.13
2018609	0.014	0.016	2.97	0.122	0.087	0.604	62	0.179	2.97	55.4	3.27
2018610	<0.005	0.013	2.1	0.116	0.096	0.407	54.1	0.093	2.24	61.6	2.21
2018611	<0.005	0.014	2.44	0.139	0.107	0.505	61.4	0.087	2.61	81.2	2.21
2018612	<0.005	0.02	3.11	0.119	0.123	0.668	66	0.111	3.35	60.3	3.24
2018613	<0.005	0.018	2.65	0.095	0.093	0.44	55.1	0.131	2.85	46.9	2.12
2018614	<0.005	0.015	3.22	0.148	0.123	0.497	73.7	0.095	2.97	83.3	4.25
2018615	<0.005	0.011	3.67	0.222	0.164	0.539	87.6	0.086	2.59	84.3	3.42
2018616	<0.005	0.013	2.24	0.205	0.146	0.732	90.6	0.128	3.4	116	2.29
2018617	<0.005	0.006	1.31	0.134	0.084	0.406	101	0.059	10.55	70.1	2.07
2018618	<0.005	0.018	1.275	0.073	0.064	14.8	46.6	0.168	8.72	25.7	5.31
2018619	<0.005	0.018	2.08	0.139	0.097	0.424	64.6	0.124	2.9	57.6	1.54
2018620	<0.005	0.011	1.485	0.248	0.126	0.71	91.5	0.088	4.45	101	2.86
2018621	<0.005	0.011	2.33	0.14	0.145	0.951	80	0.093	8.94	54.7	2.09
2018622	<0.005	0.012	1.89	0.091	0.075	0.792	53.5	0.142	3.3	45.1	1
2018623	<0.005	0.006	4.31	0.192	0.276	1.605	96.9	0.095	5.45	98.7	1.87
2018624	<0.005	0.017	3.91	0.104	0.119	0.691	58.8	0.114	10.15	57	6.49
2018625	<0.005	0.017	2.89	0.081	0.065	1.32	53	0.124	9.09	37.3	3.25
2018626	<0.005	0.015	2.87	0.094	0.065	0.922	54.6	0.149	9.77	37.8	4.49
2018627	<0.005	0.018	3.36	0.089	0.078	2.92	55.8	0.134	8.69	37.9	3.84
2018628	<0.005	0.019	2.59	0.081	0.067	3.04	54	0.103	8.71	36.3	3.07
2018629	<0.005	0.017	3.27	0.086	0.069	1.89	53.7	0.098	8.96	37.4	3.8
2018630	<0.005	0.017	2.24	0.07	0.067	1.58	48.8	0.09	7.31	30.6	2.57
2018631	<0.005	0.022	4.21	0.111	0.084	2.26	83.6	0.216	12.15	53.9	6.32
2018632	<0.005	0.018	2.95	0.076	0.065	1.725	49.2	0.08	7.27	30.8	2.82
2018633	<0.005	0.012	5.64	0.211	0.272	2.46	118	0.073	21.7	86.2	1.48
2018634	<0.005	0.015	1.62	0.11	0.057	0.3	59.9	0.1	2.58	53.3	2.85
2018635	<0.005	0.021	2.16	0.14	0.107	0.407	80.6	0.143	3.42	64.7	2.29
2018636	<0.005	0.012	1.465	0.057	0.046	0.245	40.2	0.102	1.745	25.5	1.89
2018637	<0.005	0.014	2.94	0.073	0.058	0.367	50.9	0.194	2.8	28.8	5.25

2019 HUN Soil Sampling Assay Results

Sample Number	Project	Datum	Zone	Easting	Northing	Au_ppm	Ag_ppm	Al_%	As_ppm	B_ppm	Ba_ppm
2018638	HUN SOUTH	NAD83	8	393314	6930153	0.0018	0.041	1.2	7.92	<10	231
2018639	HUN SOUTH	NAD83	8	393307	6930202	0.0027	0.115	2.67	10.65	<10	313
2018640	HUN SOUTH	NAD83	8	393257	6930192	0.0019	0.093	1.93	9.28	<10	275
2018641	HUN SOUTH	NAD83	8	393207	6930184	0.0002	0.013	1.21	3.9	<10	124
2018642	HUN SOUTH	NAD83	8	393160	6930173	<0.0002	0.017	1.57	3.37	<10	169
2018643	HUN SOUTH	NAD83	8	393200	6930234	0.0007	0.07	2.35	5.73	<10	215
2018644	HUN SOUTH	NAD83	8	393251	6930242	0.001	0.048	2.43	9.46	<10	238
2018645	HUN SOUTH	NAD83	8	393298	6930249	0.0002	0.018	3.09	6.73	<10	240
2018646	HUN SOUTH	NAD83	8	393345	6930259	0.0002	0.027	3.96	9.12	<10	215
2018647	HUN SOUTH	NAD83	8	393388	6930317	0.0004	0.019	2.49	8.64	<10	174
2018648	HUN SOUTH	NAD83	8	393338	6930312	0.0072	0.019	2.09	9.62	<10	382
2018649	HUN SOUTH	NAD83	8	393289	6930301	0.0002	0.032	1.98	4.52	<10	213
2018650	HUN SOUTH	NAD83	8	393239	6930293	0.0002	0.035	1.85	4.7	<10	167.5
2018651	HUN SOUTH	NAD83	8	393191	6930281	0.0002	0.016	1.5	4.92	<10	155
2018652	HUN SOUTH	NAD83	8	393031	6929746	0.0015	0.079	1.1	6.36	<10	216
2018653	HUN SOUTH	NAD83	8	392981	6929738	0.0014	0.034	1.47	7.36	<10	209
2018654	HUN SOUTH	NAD83	8	392923	6929776	0.0018	0.104	1.34	8.31	<10	226
2018655	HUN SOUTH	NAD83	8	392972	6929786	0.0017	0.106	1.3	6.75	<10	282
2018656	HUN SOUTH	NAD83	8	393021	6929796	0.0013	0.073	1.19	6.65	<10	254
2018657	HUN SOUTH	NAD83	8	393073	6929806	0.0023	0.091	1.31	9.17	<10	219
2018658	HUN SOUTH	NAD83	8	393113	6929864	0.0021	0.124	1.48	9.78	<10	298
2018659	HUN SOUTH	NAD83	8	393062	6929852	0.0019	0.082	1.25	7.13	<10	197.5
2018660	HUN SOUTH	NAD83	8	393014	6929843	0.0019	0.092	1.16	7.71	<10	237
2018661	HUN SOUTH	NAD83	8	392965	6929836	0.0018	0.082	1.3	7.44	<10	243
2018662	HUN SOUTH	NAD83	8	392915	6929828	0.0018	0.086	1.34	6.6	<10	216
2018663	HUN SOUTH	NAD83	8	392866	6929821	0.0012	0.082	1.03	6.18	<10	196.5
2018664	HUN SOUTH	NAD83	8	392815	6929809	0.0012	0.086	1.49	7.6	<10	214
2018665	HUN SOUTH	NAD83	8	392759	6929849	0.0012	0.085	1.33	8.17	<10	220
2018666	HUN SOUTH	NAD83	8	392809	6929859	0.0018	0.083	1.24	6.56	<10	185.5
2018667	HUN SOUTH	NAD83	8	392855	6929868	0.0019	0.07	1.21	6.25	<10	208
2018668	HUN SOUTH	NAD83	8	392908	6929877	0.0015	0.117	1.47	8.05	<10	302
2018669	HUN SOUTH	NAD83	8	392955	6929887	0.0016	0.092	1.16	7.47	<10	270
2018670	HUN SOUTH	NAD83	8	392710	6928117	0.0002	0.013	2.69	11.05	<10	195

2019 HUN Soil Sampling Assay Results

Sample Number	Be_ppm	Bi_ppm	Ca_%	Cd_ppm	Ce_ppm	Co_ppm	Cr_ppm	Cs_ppm	Cu_ppm	Fe_%	Ga_ppm	Ge_ppm
2018638	0.46	0.0908	0.38	0.039	19.6	7.11	32.5	0.536	25.1	2.08	3.8	0.072
2018639	0.96	0.164	1.33	0.055	25.8	10.5	44.4	0.633	28.3	2.89	9.11	0.148
2018640	0.8	0.126	0.86	0.08	32.5	13.1	39.6	1.215	37.2	3.12	6.39	0.11
2018641	0.21	0.0805	0.22	0.039	11.65	5.38	17.7	0.467	9.75	1.8	4.9	0.035
2018642	0.29	0.0903	0.32	0.1	15.15	7.82	19.45	0.486	14.3	2.27	6.01	0.043
2018643	1.46	0.102	0.78	0.084	58.1	11.9	26.5	1.185	23.1	3.13	8.78	0.141
2018644	1.02	0.104	0.92	0.036	32.9	12.8	35.7	0.541	14.1	3.41	10.25	0.103
2018645	0.51	0.0606	1.55	0.052	19.6	12.15	21.9	0.542	7.78	2.82	11.35	0.072
2018646	0.76	0.0729	1.7	0.032	34.7	9.82	19.75	0.668	15.8	2.78	13.1	0.059
2018647	0.96	0.0673	0.73	0.02	48.1	11.4	20	0.994	10.1	3.6	10.45	0.106
2018648	0.75	0.107	0.74	0.03	35	10.4	26.9	0.744	13.1	2.93	7.91	0.074
2018649	0.47	0.116	0.66	0.035	18.9	6.95	24.9	0.654	10.8	2.27	6.7	0.045
2018650	0.43	0.0866	0.5	0.035	16.45	9.12	23.9	0.581	12.8	2.49	7.52	0.042
2018651	0.45	0.0801	0.33	0.061	18.4	7.98	25.1	0.35	14.95	2.41	6.78	0.04
2018652	0.37	0.0989	0.58	0.137	31.6	8.66	34.8	0.852	30.2	2.1	3.65	0.082
2018653	0.41	0.107	0.47	0.042	21.5	7.58	35.1	0.671	21.8	2.4	4.8	0.064
2018654	0.47	0.114	0.66	0.197	29.5	9.78	36.4	1.17	34	2.5	4.34	0.091
2018655	0.38	0.1	0.82	0.09	25	8.33	34.9	0.488	23.1	2.13	3.96	0.062
2018656	0.39	0.0927	0.97	0.139	27.1	8.6	32	0.645	27.4	2.22	3.96	0.078
2018657	0.45	0.112	0.66	0.181	30.2	9.97	33	0.781	34.5	2.43	4.38	0.083
2018658	0.46	0.132	1.01	0.177	29.9	10.15	33.5	0.577	28.2	2.44	4.81	0.067
2018659	0.4	0.089	0.67	0.099	25.5	8.41	33.7	0.622	27.7	2.29	3.92	0.076
2018660	0.4	0.107	1.32	0.224	30.5	9.73	33.2	0.735	29.2	2.23	3.75	0.074
2018661	0.43	0.122	0.7	0.119	29	9.6	35.6	0.655	28.2	2.32	4.29	0.077
2018662	0.42	0.109	0.61	0.078	28.8	8.23	38.2	0.816	28.7	2.3	4.12	0.079
2018663	0.36	0.102	0.77	0.205	29.1	9.44	32.2	1.03	30.1	2.02	3.45	0.077
2018664	0.42	0.119	0.69	0.062	25.9	9.56	26.9	0.786	17.5	2.49	5.59	0.069
2018665	0.42	0.126	1.06	0.182	28.6	9.99	28.5	0.873	20.1	2.37	4.85	0.076
2018666	0.41	0.0962	0.61	0.156	29.7	7.46	33.6	0.941	26.9	2.16	4.13	0.079
2018667	0.36	0.0979	0.75	0.097	28.5	8.77	35.6	0.63	26.6	2.07	3.69	0.07
2018668	0.47	0.115	0.97	0.168	32.1	10.9	36.3	0.595	30.8	2.47	4.81	0.074
2018669	0.38	0.097	1.18	0.189	26.4	8.84	29.9	0.561	25.7	2.12	3.79	0.069
2018670	0.51	0.134	0.29	0.042	26.5	8.87	34.2	0.936	18.55	3.09	8.42	0.054

2019 HUN Soil Sampling Assay Results

Sample Number	Hf_ppm	Hg_ppm	In_ppm	K_%	La_ppm	Li_ppm	Mg_%	Mn_ppm	Mo_ppm	Na_%	Nb_ppm	Ni_ppm
2018638	0.221	0.028	0.018	0.04	15	7.1	0.42	205	0.47	0.019	0.349	19.75
2018639	0.575	0.036	0.038	0.09	20	10.2	0.7	334	0.44	0.037	1.4	16.8
2018640	0.195	0.05	0.028	0.14	21.5	11.1	0.84	544	0.58	0.024	0.917	30.2
2018641	0.053	<0.004	0.013	0.07	5.64	8.7	0.37	196	0.53	0.02	0.761	9.98
2018642	0.028	<0.004	0.015	0.08	7.55	10.4	0.55	226	0.55	0.014	0.88	12.05
2018643	0.051	0.024	0.035	0.17	64.1	13.7	0.73	508	0.34	0.023	0.885	19.6
2018644	0.087	0.023	0.032	0.13	20.4	16.6	0.99	425	0.35	0.018	0.631	25.4
2018645	0.037	0.004	0.017	0.2	7.71	15.6	1.13	341	0.31	0.021	0.892	13.95
2018646	0.05	0.007	0.025	0.34	13.35	13.3	0.81	437	0.42	0.018	0.416	12.55
2018647	0.041	0.01	0.033	0.38	43.6	10.7	0.8	497	0.4	0.017	0.607	11.75
2018648	0.1	0.01	0.037	0.16	17	10.7	0.62	494	0.43	0.022	0.604	15.65
2018649	0.07	0.009	0.022	0.18	9.77	11	0.54	227	0.37	0.023	1.425	13.1
2018650	0.061	0.009	0.024	0.11	6.96	11.4	0.67	448	0.55	0.021	1.04	12.85
2018651	0.035	0.011	0.022	0.06	8.23	10.2	0.55	233	0.6	0.016	1.095	11.5
2018652	0.13	0.044	0.016	0.09	17.2	8.7	0.53	387	0.64	0.02	0.482	27.3
2018653	0.122	0.023	0.02	0.09	12.75	9.2	0.57	264	0.47	0.018	0.721	21.5
2018654	0.222	0.051	0.025	0.12	17.9	8.5	0.58	409	0.7	0.022	0.473	29.1
2018655	0.079	0.03	0.022	0.08	12.95	9	0.53	289	0.56	0.02	1.125	22.3
2018656	0.1	0.043	0.021	0.1	14.1	7.9	0.53	373	0.61	0.022	1.06	21.7
2018657	0.116	0.059	0.021	0.1	16.45	9.2	0.59	428	0.72	0.024	0.739	26.4
2018658	0.074	0.042	0.026	0.07	15.3	11.1	0.56	395	0.6	0.02	1.435	24.7
2018659	0.118	0.039	0.017	0.08	15	8.1	0.52	339	0.57	0.02	0.815	21.5
2018660	0.112	0.045	0.02	0.1	15.75	8.1	0.54	429	0.78	0.023	1.055	24.9
2018661	0.1	0.046	0.024	0.09	16.1	8.7	0.55	427	0.62	0.021	0.984	25.8
2018662	0.135	0.036	0.018	0.09	16.7	9.6	0.58	307	0.63	0.021	0.58	26.8
2018663	0.15	0.034	0.019	0.11	15.35	7.1	0.49	374	0.72	0.019	0.566	26.4
2018664	0.054	0.035	0.022	0.1	13.9	11.7	0.64	344	0.39	0.018	1.2	17.95
2018665	0.066	0.063	0.018	0.12	15.4	10.2	0.54	383	0.51	0.019	1.32	18.4
2018666	0.165	0.046	0.021	0.11	18.4	8.2	0.53	265	0.66	0.016	0.564	22.9
2018667	0.096	0.03	0.017	0.08	14.75	7.6	0.5	350	0.49	0.018	1.075	23.3
2018668	0.086	0.043	0.025	0.08	16.45	10.1	0.58	438	0.54	0.022	1.32	27.1
2018669	0.08	0.047	0.02	0.08	13.8	7.9	0.47	394	0.53	0.024	1.13	22.4
2018670	0.097	0.008	0.028	0.12	13.35	15.4	0.66	253	0.81	0.02	0.748	19.3

2019 HUN Soil Sampling Assay Results

Sample Number	P_%	Pb_ppm	Pd_ppm	Pt_ppm	Rb_ppm	Re_ppm	S_%	Sb_ppm	Sc_ppm	Se_ppm	Sn_ppm	Sr_ppm
2018638	0.025	4.63	<0.001	<0.002	5.25	<0.0002	<0.01	0.605	5.85	0.109	0.39	29.8
2018639	0.041	8.93	<0.001	<0.002	7.11	<0.0002	<0.01	0.458	11.8	0.12	0.84	125
2018640	0.097	7.55	<0.001	<0.002	15.55	<0.0002	<0.01	0.477	8.75	0.176	0.62	79.7
2018641	0.041	4.75	<0.001	<0.002	10.25	<0.0002	<0.01	0.254	2.37	0.055	0.39	16.7
2018642	0.063	5.69	<0.001	<0.002	9	<0.0002	<0.01	0.273	2.73	0.052	0.5	24.9
2018643	0.09	9.29	<0.001	<0.002	22	<0.0002	<0.01	0.607	9.31	0.195	0.61	38.4
2018644	0.077	6.56	<0.001	<0.002	10.9	<0.0002	<0.01	0.289	7.85	0.137	0.58	50.5
2018645	0.196	5.47	<0.001	<0.002	12.95	<0.0002	<0.01	0.136	4.16	0.06	0.41	116
2018646	0.123	6.07	<0.001	<0.002	17	<0.0002	<0.01	0.189	5.22	0.077	0.42	148.5
2018647	0.084	7.31	<0.001	<0.002	39.3	<0.0002	<0.01	0.181	7.43	0.104	0.89	63.6
2018648	0.061	6.16	<0.001	<0.002	12.05	<0.0002	0.01	0.321	8.37	0.159	0.61	46.7
2018649	0.059	6.32	<0.001	<0.002	21.1	<0.0002	0.01	0.21	4.33	0.074	0.5	57.2
2018650	0.085	5.29	<0.001	<0.002	16.05	<0.0002	0.01	0.317	4.69	0.075	0.51	33.8
2018651	0.028	4.63	<0.001	<0.002	6.74	<0.0002	0.01	0.277	3.81	0.074	0.59	24.7
2018652	0.087	5.06	<0.001	<0.002	7.77	0.0002	0.01	0.556	5.35	0.147	0.34	34.3
2018653	0.039	5.47	<0.001	<0.002	8.07	<0.0002	<0.01	0.399	5.69	0.12	0.47	30.3
2018654	0.098	6.2	<0.001	<0.002	11.85	0.0002	0.01	0.629	6.4	0.182	0.43	40.4
2018655	0.051	5.06	<0.001	<0.002	5.83	0.0002	0.02	0.592	5.03	0.389	0.37	42.7
2018656	0.095	5.11	0.003	<0.002	8.04	0.0002	0.02	0.512	5.46	0.245	0.37	43.8
2018657	0.08	5.84	<0.001	<0.002	9	<0.0002	0.01	0.57	5.97	0.161	0.4	36.2
2018658	0.054	6.35	0.001	<0.002	7.03	0.0002	0.03	0.608	5.25	0.541	0.45	56.8
2018659	0.081	5.01	<0.001	<0.002	6.9	0.0002	0.01	0.423	5.8	0.181	0.36	36.2
2018660	0.088	5.59	<0.001	<0.002	8.66	0.0003	0.01	0.559	5.21	0.24	0.37	50.8
2018661	0.074	5.59	<0.001	<0.002	7.58	0.0002	0.01	0.505	5.82	0.213	0.38	38.1
2018662	0.086	5.08	0.001	<0.002	8.33	0.0002	0.01	0.473	5.9	0.205	0.37	34.3
2018663	0.096	5.25	<0.001	<0.002	9.83	0.0002	0.01	0.551	5.01	0.181	0.35	36.6
2018664	0.089	5.69	0.006	<0.002	12.15	<0.0002	0.02	0.397	4.87	0.285	0.45	34.8
2018665	0.088	6.14	<0.001	<0.002	12.1	<0.0002	0.03	0.529	4.75	0.381	0.41	46.2
2018666	0.1	4.98	<0.001	<0.002	10.25	<0.0002	<0.01	0.462	5.48	0.2	0.39	39.5
2018667	0.086	5.08	0.002	<0.002	6.97	<0.0002	0.02	0.464	5.04	0.219	0.35	42.2
2018668	0.06	5.92	<0.001	<0.002	7.48	0.0002	0.02	0.555	5.84	0.382	0.45	48.7
2018669	0.074	5	0.001	<0.002	7	0.0002	0.03	0.607	4.84	0.391	0.35	59.1
2018670	0.041	7.12	<0.001	<0.002	15	<0.0002	<0.01	0.478	4.11	0.135	0.6	31

2019 HUN Soil Sampling Assay Results

Sample Number	Ta_ppm	Te_ppm	Th_ppm	Ti_%	Tl_ppm	U_ppm	V_ppm	W_ppm	Y_ppm	Zn_ppm	Zr_ppm
2018638	<0.005	0.014	3.84	0.087	0.057	0.478	54.6	0.113	12.15	33.7	10.1
2018639	<0.005	0.022	3.72	0.206	0.093	1.25	85.3	0.194	14.3	57.2	20.7
2018640	<0.005	0.02	3.98	0.109	0.142	0.8	74.6	0.164	14.15	66.1	8
2018641	<0.005	0.014	1.8	0.062	0.059	0.298	43.9	0.092	1.795	37	2.39
2018642	<0.005	0.013	1.805	0.098	0.078	0.343	55.9	0.128	2.42	56.3	1.35
2018643	<0.005	0.012	5.14	0.08	0.111	1.835	69.6	0.12	23.3	59	1.89
2018644	<0.005	0.013	3.48	0.071	0.058	0.412	73.1	0.231	12.65	60.7	3.23
2018645	<0.005	0.008	1.285	0.202	0.071	0.488	79.3	0.115	4.75	63.4	1.46
2018646	<0.005	0.013	3.63	0.124	0.088	0.394	68.7	0.335	3.01	69.1	2.29
2018647	<0.005	0.008	6.91	0.074	0.114	1.385	71.1	0.086	11.6	69.1	1.49
2018648	0.005	0.012	3.91	0.08	0.087	0.695	61.8	0.131	9.3	53.6	3.85
2018649	0.006	0.012	2.15	0.108	0.077	0.524	52.1	0.101	4.63	40.3	2.77
2018650	<0.005	0.012	1.695	0.121	0.073	0.353	61.5	0.125	3.34	50.3	2.59
2018651	<0.005	0.01	1.795	0.081	0.06	0.344	65.2	0.122	2.7	53.6	1.54
2018652	<0.005	0.016	4.16	0.079	0.09	0.468	47.3	0.107	9.6	50.4	6.53
2018653	<0.005	0.014	3.63	0.094	0.075	0.55	55.9	0.231	6.19	44.2	5.51
2018654	<0.005	0.019	4.34	0.095	0.124	0.547	56.1	0.11	11.6	62.4	10.4
2018655	<0.005	0.017	2.8	0.079	0.06	0.968	49.6	0.113	6.51	40.9	3.04
2018656	<0.005	0.015	2.81	0.079	0.083	0.571	50.7	0.114	9.04	49.9	4.03
2018657	<0.005	0.02	3.68	0.087	0.099	0.445	55.4	0.144	10.55	54	5.61
2018658	<0.005	0.019	2.6	0.084	0.063	1.22	56.9	0.21	9.59	44.7	3.15
2018659	<0.005	0.015	3.24	0.087	0.074	0.438	55.4	0.112	10.3	45.9	5.04
2018660	<0.005	0.018	3.24	0.083	0.092	0.546	53.9	0.183	9.38	52.9	4.68
2018661	<0.005	0.016	3.33	0.086	0.079	0.428	54.8	0.116	10.1	51.7	4.45
2018662	<0.005	0.018	4.12	0.084	0.089	0.458	51.4	0.105	9.43	50.8	6.4
2018663	<0.005	0.016	3.77	0.074	0.108	0.479	46	0.103	8.23	54.6	6.73
2018664	<0.005	0.015	3.62	0.1	0.091	1.4	55	0.396	8.38	54.8	1.9
2018665	<0.005	0.017	2.99	0.094	0.093	1.565	57.8	0.332	8.12	50.3	2.69
2018666	<0.005	0.016	4.56	0.088	0.111	0.562	47.5	0.107	8.76	53.3	7.05
2018667	<0.005	0.016	3.21	0.075	0.071	0.664	47.6	0.125	7.25	42	3.75
2018668	<0.005	0.018	3.07	0.091	0.064	1.395	58.8	0.134	10.3	45.7	3.6
2018669	<0.005	0.016	2.38	0.079	0.067	0.921	51	0.138	8.79	42.9	3.19
2018670	<0.005	0.023	4.57	0.136	0.127	0.551	75.3	0.184	3.16	62	4.25

2019 HUN Soil Sampling Assay Results

Sample Number	Project	Datum	Zone	Easting	Northing	Au_ppm	Ag_ppm	Al_%	As_ppm	B_ppm	Ba_ppm
2018671	HUN SOUTH	NAD83	8	392661	6928106	0.0003	0.027	1.91	5.19	<10	165.5
2018672	HUN SOUTH	NAD83	8	392610	6928100	<0.0002	0.013	2.85	4.45	<10	195.5
2018673	HUN SOUTH	NAD83	8	392562	6928090	<0.0002	0.022	1.89	3.1	<10	217
2018674	HUN SOUTH	NAD83	8	392513	6928081	0.0003	0.038	2.11	5.19	<10	268
2018675	HUN SOUTH	NAD83	8	392463	6928073	0.0014	0.097	1.14	5.56	<10	160.5
2018676	HUN SOUTH	NAD83	8	392416	6928064	0.0018	0.115	1.54	8.89	<10	244
2018677	HUN SOUTH	NAD83	8	392364	6928054	0.002	0.056	1.02	9.09	<10	175
2018678	HUN SOUTH	NAD83	8	392316	6928048	0.0015	0.057	0.86	4.96	<10	176
2018679	HUN SOUTH	NAD83	8	390203	6929652	0.0017	0.077	1.55	8.34	<10	203
2018680	HUN SOUTH	NAD83	8	390157	6929643	0.0019	0.089	1.7	7.78	<10	264
2018681	HUN SOUTH	NAD83	8	390106	6929636	0.003	0.093	1.85	7.74	<10	256
2018682	HUN SOUTH	NAD83	8	390056	6929629	0.0006	0.049	1.49	4.91	<10	182
2018683	HUN SOUTH	NAD83	8	390005	6929619	0.0007	0.08	1.67	5.57	<10	206
2018684	HUN SOUTH	NAD83	8	389958	6929611	0.0011	0.059	2.1	4.61	<10	225
2018685	HUN SOUTH	NAD83	8	389908	6929606	0.0013	0.099	2.14	3.95	<10	265
2018686	HUN SOUTH	NAD83	8	389860	6929594	0.0004	0.03	1.01	4.07	<10	126
2018687	HUN SOUTH	NAD83	8	389900	6929648	0.0009	0.045	1.23	3.59	<10	162
2018688	HUN SOUTH	NAD83	8	392266	6928038	0.0016	0.068	0.94	4.76	<10	165.5
2018689	HUN SOUTH	NAD83	8	392217	6928029	0.0016	0.072	0.91	4.52	<10	152
2018690	HUN SOUTH	NAD83	8	392167	6928021	0.0015	0.079	0.96	4.76	<10	131.5
2018691	HUN SOUTH	NAD83	8	392185	6927922	0.0022	0.089	1.23	5.98	<10	221
2018692	HUN SOUTH	NAD83	8	392137	6927913	0.0011	0.048	0.99	5.73	<10	139
2018693	HUN SOUTH	NAD83	8	392088	6927905	0.0023	0.133	1.23	3.98	<10	554
2018694	HUN SOUTH	NAD83	8	392036	6927895	0.0011	0.089	2.21	5.06	<10	239
2018695	HUN SOUTH	NAD83	8	391987	6927890	0.0014	0.085	2.36	5.87	<10	271
2018696	HUN SOUTH	NAD83	8	391997	6927838	<0.0002	0.024	2.33	2.39	<10	216
2018697	HUN SOUTH	NAD83	8	392146	6927866	0.0021	0.146	1.43	4.44	<10	347
2018698	HUN SOUTH	NAD83	8	392194	6927872	0.0013	0.063	1.1	5.28	<10	157.5
2018699	HUN SOUTH	NAD83	8	392202	6927825	0.0015	0.059	1.79	7.84	<10	236
2018700	HUN SOUTH	NAD83	8	392153	6927817	0.0037	0.067	1.77	6.1	<10	250
2018701	HUN SOUTH	NAD83	8	392242	6927881	0.0016	0.071	1.37	6.69	<10	180.5
2018702	HUN SOUTH	NAD83	8	392292	6927889	0.0018	0.072	1.13	6.81	<10	159
2018703	HUN SOUTH	NAD83	8	392339	6927899	0.0023	0.09	1.24	6.8	<10	185

2019 HUN Soil Sampling Assay Results

Sample Number	Be_ppm	Bi_ppm	Ca_%	Cd_ppm	Ce_ppm	Co_ppm	Cr_ppm	Cs_ppm	Cu_ppm	Fe_%	Ga_ppm	Ge_ppm
2018671	0.38	0.113	0.31	0.047	17.85	9.34	21.3	0.774	15.9	2.87	8.02	0.049
2018672	0.52	0.0573	0.78	0.04	22.3	10.95	16.2	0.485	17.5	2.89	11.55	0.054
2018673	0.31	0.089	0.39	0.044	12.2	7	17.35	0.471	17.9	2.13	7.42	0.035
2018674	0.33	0.106	0.48	0.076	15.95	9.63	24.3	0.583	16.9	2.6	7.81	0.04
2018675	0.34	0.113	0.59	0.106	30.8	8.5	38.6	1.125	27.9	2.08	3.69	0.074
2018676	0.49	0.127	1.04	0.181	33	12.25	38.3	0.872	33.2	2.66	4.96	0.084
2018677	0.3	0.112	0.67	0.149	26.7	8	24.4	0.619	20.2	2.28	3.77	0.082
2018678	0.25	0.0724	0.8	0.13	22.4	7.13	21.8	0.439	18.85	1.76	3.08	0.072
2018679	0.45	0.126	0.66	0.172	30.4	10.45	31.4	1	21.8	2.59	5.4	0.095
2018680	0.49	0.124	0.69	0.097	32.1	10	33	0.747	25.4	2.71	5.99	0.081
2018681	0.49	0.134	0.71	0.113	33.2	10.7	34.4	0.788	24.8	2.8	6.26	0.083
2018682	0.3	0.0924	0.59	0.069	24	7.15	22.9	0.603	18.2	2.07	5.48	0.065
2018683	0.38	0.114	0.62	0.122	25.7	6.75	26.4	0.754	22.6	2.24	6.58	0.06
2018684	0.38	0.116	0.54	0.117	28.2	7.9	28.3	0.825	17.5	2.48	8.17	0.076
2018685	0.39	0.109	0.59	0.146	29.3	8.69	28.4	0.825	17.25	2.71	8.46	0.08
2018686	0.21	0.0514	0.61	0.049	28.1	5.74	14.05	0.412	6.88	1.99	4.17	0.078
2018687	0.27	0.0743	0.52	0.073	25	8.38	18.95	0.572	14.25	1.78	4.55	0.064
2018688	0.3	0.0816	1.04	0.149	25.9	7.22	24.7	0.465	24.3	1.91	3.43	0.084
2018689	0.3	0.0708	0.51	0.11	23.5	5.92	25.1	0.462	27	1.73	3.3	0.095
2018690	0.29	0.0714	0.58	0.079	20.4	6.08	30.4	0.443	23.7	1.82	3.29	0.099
2018691	0.36	0.0818	1.01	0.141	25.3	8.05	30.2	0.588	26.2	2.05	4.22	0.1
2018692	0.33	0.0706	1.91	0.164	29.8	7.79	24.4	0.624	21	2.05	3.66	0.104
2018693	0.61	0.0766	1.4	0.326	30	7.66	21.4	0.459	43.2	2.25	5.09	0.099
2018694	0.6	0.0607	1.14	0.079	43.9	11.3	19.75	0.716	21.2	3.42	10.5	0.171
2018695	0.62	0.0801	1.04	0.044	30.3	9.32	21.3	0.765	16	2.88	9.56	0.125
2018696	0.32	0.0372	1.17	0.05	28.6	10.8	13.9	0.629	11.2	2.56	11.05	0.121
2018697	0.48	0.116	0.81	0.431	32.7	9.53	29.4	0.863	36.5	2.22	4.7	0.088
2018698	0.32	0.0749	0.68	0.119	25.2	7.41	25	0.644	22.2	2.09	3.93	0.102
2018699	0.51	0.115	0.69	0.054	24.1	8.99	31	0.99	23.2	2.83	6.23	0.108
2018700	0.45	0.108	0.68	0.067	25.2	9.56	28.6	0.91	18.65	2.68	6.31	0.108
2018701	0.4	0.0959	0.7	0.148	27.8	9.59	31.9	0.763	23.7	2.55	4.86	0.111
2018702	0.36	0.0846	0.56	0.101	22.4	7.64	30.7	0.711	22.8	2.16	3.92	0.098
2018703	0.39	0.0884	0.66	0.135	26.2	9.09	32.6	0.73	27.9	2.27	4.33	0.1

2019 HUN Soil Sampling Assay Results

Sample Number	Hf_ppm	Hg_ppm	In_ppm	K_%	La_ppm	Li_ppm	Mg_%	Mn_ppm	Mo_ppm	Na_%	Nb_ppm	Ni_ppm
2018671	0.038	0.008	0.019	0.08	10.4	12.7	0.58	267	0.64	0.02	0.859	13.6
2018672	0.04	0.007	0.022	0.07	10.2	15.4	0.91	383	0.3	0.022	0.525	11.85
2018673	0.037	0.004	0.013	0.17	6.06	10.2	0.47	240	0.51	0.029	0.955	11.2
2018674	0.035	0.005	0.018	0.09	7.84	12.5	0.62	323	0.61	0.02	0.999	14.15
2018675	0.117	0.018	0.017	0.09	16.1	9.2	0.6	317	0.71	0.016	0.655	27
2018676	0.106	0.049	0.023	0.11	16.4	10.8	0.67	593	0.73	0.021	1.335	30.3
2018677	0.071	0.031	0.019	0.08	13.75	6.3	0.4	304	0.4	0.021	1.235	14.7
2018678	0.072	0.032	0.017	0.07	11.2	5.2	0.35	193.5	0.25	0.022	1.2	13.65
2018679	0.166	0.021	0.024	0.1	15.65	11.5	0.6	387	0.45	0.025	0.924	23.6
2018680	0.096	0.032	0.023	0.07	17.1	11.6	0.58	327	0.4	0.025	1.09	23.7
2018681	0.098	0.038	0.024	0.07	16.95	12.2	0.59	325	0.47	0.025	1.2	23.2
2018682	0.024	0.022	0.018	0.06	12.35	8.7	0.43	196	0.37	0.023	1.025	13.1
2018683	0.018	0.037	0.022	0.06	13.5	8.8	0.42	164.5	0.45	0.022	0.996	14.45
2018684	0.033	0.045	0.021	0.1	15.05	12	0.59	186	0.29	0.02	1.405	14.6
2018685	0.033	0.055	0.022	0.11	15.2	12	0.61	211	0.46	0.022	1.435	14.8
2018686	0.02	0.021	0.015	0.07	14.95	6.1	0.35	198.5	0.33	0.02	0.904	6.7
2018687	0.017	0.033	0.016	0.06	12.7	7.7	0.4	351	0.29	0.024	0.986	9.09
2018688	0.08	0.034	0.018	0.12	14	6.5	0.45	332	0.48	0.028	0.904	16.8
2018689	0.086	0.026	0.014	0.07	14.6	5.8	0.37	281	0.43	0.024	0.803	18.3
2018690	0.12	0.032	0.016	0.07	11.05	5.1	0.37	242	0.39	0.025	0.731	17.15
2018691	0.072	0.046	0.017	0.11	12.95	8.9	0.51	327	0.49	0.024	1.065	21.3
2018692	0.214	0.034	0.016	0.11	15.5	6.1	0.46	413	0.62	0.027	0.312	16.85
2018693	0.081	0.106	0.017	0.08	16.55	6.9	0.33	190.5	0.17	0.025	1.05	17.1
2018694	0.031	0.039	0.019	0.24	27.8	19.9	0.96	380	0.57	0.026	1.18	13.9
2018695	0.022	0.042	0.022	0.21	16.85	14	0.7	345	0.45	0.024	0.906	12.95
2018696	0.015	0.007	0.017	0.22	15.25	18.7	0.91	460	0.25	0.033	0.98	9.42
2018697	0.031	0.077	0.026	0.09	17.6	8.3	0.48	296	0.19	0.021	1.375	20.9
2018698	0.051	0.026	0.014	0.14	14.45	6.8	0.44	363	0.43	0.023	0.85	17.3
2018699	0.109	0.03	0.025	0.1	14.25	13.8	0.67	298	0.39	0.024	1.17	19.75
2018700	0.132	0.014	0.019	0.14	12.85	11.7	0.67	320	0.35	0.027	1.11	18.15
2018701	0.073	0.037	0.022	0.16	14.55	8.1	0.52	358	0.53	0.024	1.075	21.8
2018702	0.129	0.032	0.018	0.12	12.9	6.4	0.44	313	0.43	0.02	0.762	21
2018703	0.118	0.039	0.02	0.13	14.2	7.7	0.48	374	0.48	0.021	0.929	23.4

2019 HUN Soil Sampling Assay Results

Sample Number	P_%	Pb_ppm	Pd_ppm	Pt_ppm	Rb_ppm	Re_ppm	S_%	Sb_ppm	Sc_ppm	Se_ppm	Sn_ppm	Sr_ppm
2018671	0.07	5.23	<0.001	<0.002	10.05	<0.0002	0.01	0.279	2.47	0.085	0.48	26.6
2018672	0.12	5.88	<0.001	<0.002	7.33	<0.0002	<0.01	0.146	3.18	0.055	0.4	71.2
2018673	0.057	5.19	<0.001	<0.002	7.53	<0.0002	<0.01	0.198	2.26	0.062	0.39	38.3
2018674	0.074	5.96	<0.001	<0.002	9.57	<0.0002	<0.01	0.286	3.06	0.085	0.51	36.3
2018675	0.097	4.69	<0.001	<0.002	11.4	<0.0002	0.01	0.447	4.9	0.178	0.31	35.5
2018676	0.076	6.74	<0.001	<0.002	11.5	0.0002	0.02	0.621	5.87	0.397	0.43	58.3
2018677	0.096	4.88	<0.001	<0.002	8.78	0.0002	0.01	0.395	4.32	0.292	0.36	40.1
2018678	0.092	4.13	0.001	<0.002	6.88	<0.0002	0.03	0.381	3.94	0.289	0.29	46.7
2018679	0.103	6.25	<0.001	<0.002	11.9	<0.0002	<0.01	0.454	5.49	0.182	0.52	45.2
2018680	0.097	6.27	<0.001	<0.002	9.64	<0.0002	0.01	0.781	5.75	0.241	0.49	45.6
2018681	0.094	6.64	<0.001	<0.002	11.1	<0.0002	<0.01	0.439	5.88	0.314	0.54	45.1
2018682	0.09	5.11	0.001	<0.002	9.83	<0.0002	0.01	0.261	3.41	0.208	0.42	41.9
2018683	0.083	6.26	<0.001	<0.002	11.75	<0.0002	0.02	0.243	3.04	0.24	0.48	50.3
2018684	0.095	6.78	0.002	<0.002	14.05	<0.0002	0.01	0.273	4.32	0.243	0.54	43.1
2018685	0.112	6.54	<0.001	<0.002	15.55	<0.0002	0.02	0.306	4.77	0.262	0.53	45.8
2018686	0.164	3.25	<0.001	<0.002	8.05	<0.0002	<0.01	0.177	2.72	0.096	0.3	34.7
2018687	0.108	4.22	<0.001	<0.002	8.83	0.0002	0.02	0.233	3.05	0.183	0.36	35.9
2018688	0.089	4.64	<0.001	<0.002	8.91	0.0002	0.01	0.44	4.42	0.453	0.29	50
2018689	0.073	3.7	<0.001	<0.002	6.22	0.0002	<0.01	0.359	5.04	0.179	0.27	31.4
2018690	0.078	3.54	<0.001	<0.002	4.68	0.0002	<0.01	0.384	5.78	0.155	0.28	34.5
2018691	0.058	4.21	0.001	<0.002	8.62	<0.0002	0.01	0.487	5.26	0.377	0.34	48.6
2018692	0.114	4.42	<0.001	<0.002	8.42	0.0002	<0.01	0.374	5.29	0.116	0.32	59.6
2018693	0.117	4.73	0.004	<0.002	7.67	0.0007	0.13	1.03	4.74	1.295	0.31	87
2018694	0.186	5.12	<0.001	<0.002	19.55	<0.0002	<0.01	0.243	4.65	0.241	0.44	67.4
2018695	0.128	5.44	<0.001	<0.002	18.25	<0.0002	0.01	0.209	5.12	0.228	0.45	75.1
2018696	0.179	4.05	<0.001	<0.002	20.7	<0.0002	<0.01	0.053	3.04	0.053	0.41	111.5
2018697	0.098	5.89	0.003	<0.002	12.05	0.0004	0.05	0.844	5.77	0.913	0.39	52.3
2018698	0.105	3.88	<0.001	<0.002	10.5	<0.0002	<0.01	0.399	4.96	0.173	0.32	34.9
2018699	0.09	5.68	0.004	<0.002	12.95	<0.0002	<0.01	0.455	5.93	0.211	0.55	42.3
2018700	0.1	5.17	<0.001	<0.002	16.05	<0.0002	<0.01	0.365	5.59	0.167	0.51	39.5
2018701	0.104	5.1	0.002	<0.002	12.05	<0.0002	<0.01	0.534	5.88	0.228	0.43	39
2018702	0.09	4.43	0.001	<0.002	9.07	<0.0002	<0.01	0.521	6.15	0.199	0.36	33.6
2018703	0.083	4.76	<0.001	<0.002	10.3	<0.0002	<0.01	0.607	6.45	0.256	0.38	35.3

2019 HUN Soil Sampling Assay Results

Sample Number	Ta_ppm	Te_ppm	Th_ppm	Ti_%	Tl_ppm	U_ppm	V_ppm	W_ppm	Y_ppm	Zn_ppm	Zr_ppm
2018671	<0.005	0.017	1.605	0.151	0.075	0.359	75.8	0.12	3.23	67.6	2.01
2018672	<0.005	0.01	1.895	0.176	0.051	0.291	68.1	0.092	3.92	89.2	1.63
2018673	<0.005	0.013	1.205	0.09	0.05	0.23	46.8	0.101	2.05	69.5	1.74
2018674	<0.005	0.017	1.98	0.129	0.09	0.339	63	0.131	2.69	72	1.68
2018675	<0.005	0.018	4.55	0.067	0.129	0.535	45.6	0.11	5.76	53.7	4.72
2018676	<0.005	0.02	3.29	0.09	0.107	1.115	62.1	0.141	9.76	57	4.3
2018677	<0.005	0.012	3.48	0.091	0.069	1.605	56.1	0.227	7.5	40.3	3.31
2018678	<0.005	0.011	2.62	0.083	0.056	1.025	44.2	0.285	6.99	33	3.31
2018679	<0.005	0.02	4.09	0.126	0.103	0.757	63.6	0.137	10.2	62.3	7.63
2018680	<0.005	0.02	3.88	0.114	0.084	0.982	62.2	0.292	10.9	57.5	4.57
2018681	<0.005	0.022	3.74	0.127	0.088	0.851	65.2	0.165	10.4	58.3	4.96
2018682	<0.005	0.016	1.41	0.103	0.072	0.733	52	0.114	5.72	41.7	1.09
2018683	<0.005	0.015	0.523	0.102	0.073	0.796	54.7	0.131	6.32	43.9	0.8
2018684	<0.005	0.016	1.33	0.151	0.108	0.851	66.8	0.317	6.72	62.4	1.43
2018685	<0.005	0.015	1.385	0.155	0.102	0.897	73.5	0.15	7.29	65.2	1.37
2018686	<0.005	0.007	1.95	0.104	0.057	0.517	53.6	0.383	6.56	37.4	0.81
2018687	<0.005	0.012	1.08	0.094	0.077	0.627	47.3	0.538	6.16	42.5	0.87
2018688	<0.005	0.012	2.71	0.082	0.071	2.02	47.4	0.097	7.92	40.9	3.44
2018689	<0.005	0.015	2.73	0.081	0.055	0.448	47.1	0.105	11.75	34.3	3.84
2018690	<0.005	0.012	2.54	0.085	0.046	0.498	51.1	0.115	8.19	35.9	5.19
2018691	<0.005	0.014	2.18	0.09	0.065	1.085	54.7	0.132	9.02	38.5	2.69
2018692	<0.005	0.013	3.61	0.091	0.079	0.561	54.9	0.091	8.89	46.3	7.97
2018693	<0.005	0.017	2.45	0.095	0.054	1.665	69.9	0.123	8.3	31.1	3.61
2018694	<0.005	0.008	2.77	0.206	0.105	1.23	100.5	0.135	11	85.3	1.37
2018695	<0.005	0.014	1.76	0.144	0.086	1.225	81.5	0.101	9.19	65.9	0.84
2018696	<0.005	0.009	2.15	0.2	0.073	0.359	70.9	0.087	5.27	73.6	0.61
2018697	<0.005	0.023	2.78	0.096	0.104	3.29	62.8	0.126	11.4	47.6	1.91
2018698	<0.005	0.014	2.78	0.091	0.081	0.482	55.2	0.109	8.21	44.6	2.18
2018699	<0.005	0.017	3.51	0.15	0.105	0.482	72.3	0.16	10.05	58.9	4.86
2018700	<0.005	0.019	3.3	0.164	0.105	0.653	70.3	0.184	9.28	60.8	6.33
2018701	<0.005	0.016	3.18	0.106	0.092	0.672	68.1	0.122	8.5	51.8	3.64
2018702	<0.005	0.014	3.21	0.088	0.08	0.564	58.4	0.11	9.22	42.6	5.7
2018703	<0.005	0.015	3.24	0.094	0.084	0.47	59.8	0.124	10.4	43.8	5.23

2019 HUN Soil Sampling Assay Results

Sample Number	Project	Datum	Zone	Easting	Northing	Au_ppm	Ag_ppm	Al_%	As_ppm	B_ppm	Ba_ppm
2018704	HUN SOUTH	NAD83	8	392597	6927893	0.0016	0.096	1.58	7.46 <10		239
2018705	HUN SOUTH	NAD83	8	392548	6927887	0.0016	0.08	1.55	7.77 <10		200
2018706	HUN SOUTH	NAD83	8	392498	6927876	0.0019	0.062	0.83	4.72 <10		115
2018707	HUN SOUTH	NAD83	8	392401	6927859	0.0017	0.099	1.64	6.69 <10		278
2018708	HUN SOUTH	NAD83	8	392352	6927849	0.0031	0.088	1.57	7.41 <10		255
2018709	HUN SOUTH	NAD83	8	392301	6927844	0.0012	0.146	1.63	7.39 <10		359
2018710	HUN SOUTH	NAD83	8	392251	6927832	0.0014	0.069	1.67	7.1 <10		254
2018711	HUN SOUTH	NAD83	8	392055	6927799	0.0018	0.111	1.96	7.04 <10		306
2018712	HUN SOUTH	NAD83	8	392006	6927788	0.0011	0.042	0.94	3.23 <10		137.5
2018713	HUN SOUTH	NAD83	8	392015	6927740	0.0014	0.123	1.7	7.51 <10		302
2018714	HUN SOUTH	NAD83	8	392064	6927748	0.0007	0.051	1.54	5.45 <10		219
2018715	HUN SOUTH	NAD83	8	392113	6927758	0.0013	0.065	1.56	5.75 <10		262
2018716	HUN SOUTH	NAD83	8	392164	6927765	0.001	0.062	1.55	6.72 <10		230
2018717	HUN SOUTH	NAD83	8	392211	6927776	0.001	0.062	1.74	5.58 <10		193.5
2018718	HUN SOUTH	NAD83	8	392612	6927794	0.0013	0.082	1.24	6.04 <10		263
2018719	HUN SOUTH	NAD83	8	392565	6927784	0.0019	0.071	1.18	6.92 <10		179
2018720	HUN SOUTH	NAD83	8	392514	6927776	0.0018	0.08	1.41	6.42 <10		235
2018721	HUN SOUTH	NAD83	8	392465	6927768	0.0011	0.034	1.19	6.67 <10		191
2018722	HUN SOUTH	NAD83	8	392414	6927760	0.0009	0.022	1.26	5.78 <10		185.5
2018723	HUN SOUTH	NAD83	8	392368	6927751	0.0008	0.022	1.56	6.09 <10		153
2018725	HUN SOUTH	NAD83	8	392270	6927732	0.0022	0.013	1.46	5.07 <10		177
2018726	HUN SOUTH	NAD83	8	392219	6927724	0.0003	0.018	1.36	4.89 <10		95.9
2018727	HUN SOUTH	NAD83	8	392171	6927715	0.0006	0.04	2.14	4.29 <10		150
2018728	HUN SOUTH	NAD83	8	392122	6927707	0.001	0.058	1.25	8.04 <10		183.5
2018729	HUN SOUTH	NAD83	8	392073	6927698	0.0004	0.032	2.38	4.19 <10		237
2018730	HUN SOUTH	NAD83	8	392023	6927691	0.0015	0.018	1.6	5.75 <10		275
2018731	HUN SOUTH	NAD83	8	391853	6927507	<0.0002	0.018	1.42	2.16 <10		197
2018732	HUN SOUTH	NAD83	8	391899	6927517	0.0002	0.038	2.17	3.36 <10		219
2018733	HUN SOUTH	NAD83	8	389383	6928542	0.0006	0.014	1.86	8.88 <10		161
2018734	HUN SOUTH	NAD83	8	389335	6928539	0.0002	0.018	2.07	5.01 <10		191
2018736	HUN SOUTH	NAD83	8	389286	6928527	0.0011	0.041	2.62	6.39 <10		304
2018737	HUN SOUTH	NAD83	8	389237	6928514	<0.0002	0.019	2.96	4.25 <10		356
2018738	HUN SOUTH	NAD83	8	389159	6928403	0.0002	0.021	0.72	2.86 <10		355

2019 HUN Soil Sampling Assay Results

Sample Number	Be_ppm	Bi_ppm	Ca_%	Cd_ppm	Ce_ppm	Co_ppm	Cr_ppm	Cs_ppm	Cu_ppm	Fe_%	Ga_ppm	Ge_ppm
2018704	0.45	0.11	1.05	0.175	31	11.85	31	0.871	23.3	2.87	6.08	0.111
2018705	0.44	0.0941	0.92	0.176	32	11.05	30.5	0.802	25.8	2.87	5.87	0.121
2018706	0.25	0.077	0.53	0.101	19.95	5.52	23.2	0.483	19.35	1.69	2.92	0.078
2018707	0.54	0.119	1.08	0.172	30.5	9.8	28.3	0.764	29	2.39	5.55	0.091
2018708	0.45	0.123	0.77	0.119	25.9	9.48	28.8	0.788	23.8	2.5	5.57	0.092
2018709	0.57	0.136	1.02	0.206	31.5	10.5	30.6	0.821	36.2	2.5	5.24	0.086
2018710	0.46	0.117	0.74	0.067	25.5	9.48	28.4	0.86	20.7	2.57	6.04	0.089
2018711	0.52	0.137	0.81	0.125	30.5	10.95	30.9	0.896	25.4	2.81	7.04	0.105
2018712	0.23	0.0586	0.44	0.041	18.2	5.26	19.35	0.437	17.8	1.55	3.33	0.07
2018713	0.42	0.142	0.6	0.144	30.5	9.42	28.3	0.827	24.7	2.59	6.25	0.091
2018714	0.38	0.103	0.74	0.076	25.2	7.73	21.3	0.827	15.9	2.25	6.1	0.101
2018715	0.43	0.108	0.86	0.109	30.2	9.93	27.5	0.678	20.2	2.42	5.76	0.095
2018716	0.38	0.115	0.69	0.098	24.9	8.81	27	0.895	19.45	2.44	5.72	0.084
2018717	0.52	0.0967	0.71	0.059	22.4	8.6	25.6	0.772	18.8	2.59	6.14	0.088
2018718	0.38	0.1	0.73	0.173	25	8.28	29.9	0.601	26.8	2.11	4.06	0.077
2018719	0.37	0.0874	0.68	0.11	24.4	7.78	29	0.768	26.2	2.24	4.22	0.097
2018720	0.39	0.114	0.67	0.111	23.9	8.29	28.4	0.982	26.7	2.41	5.27	0.09
2018721	0.32	0.111	0.46	0.034	24.4	5.79	23.7	0.801	15.7	2.02	4.36	0.08
2018722	0.33	0.11	0.45	0.035	23.5	6.32	24.2	0.843	13.1	2.17	4.82	0.069
2018723	0.32	0.0912	0.74	0.045	24	8.23	26.6	1.01	12.2	2.49	6.15	0.098
2018725	0.36	0.0916	0.76	0.076	22.3	8.21	22.9	1.09	15.9	2.46	5.75	0.112
2018726	0.41	0.0811	0.46	0.028	17.9	7.09	19.5	0.48	13.1	2.16	5.07	0.061
2018727	0.66	0.0755	0.89	0.073	35	12.3	30.7	0.884	15.95	3.28	8.09	0.14
2018728	0.36	0.121	0.58	0.105	23.8	8.26	27.6	0.889	15.3	2.26	4.61	0.083
2018729	0.51	0.0603	1.29	0.043	30.3	10.3	19.15	0.853	10.3	2.91	9.46	0.14
2018730	0.34	0.0875	0.54	0.048	22.4	8.65	21.4	0.748	13.15	2.33	5.54	0.079
2018731	0.26	0.0825	0.36	0.044	11.4	8.01	13.5	0.784	21.6	1.96	6.27	0.044
2018732	0.34	0.0976	0.45	0.056	18.1	10.9	24.8	0.744	23.3	2.86	8.81	0.042
2018733	0.4	0.106	0.26	0.036	19.9	8.89	30.2	0.591	17.25	2.48	6.52	0.049
2018734	0.4	0.0799	0.38	0.031	15	9.59	21.7	0.446	9.16	2.53	8.41	0.05
2018736	0.61	0.109	0.47	0.149	25.3	14.85	33.8	0.755	14.9	3.61	10.6	0.069
2018737	1.04	0.0382	1.33	0.035	30	17.1	20.4	0.663	5.95	4.19	14.65	0.087
2018738	0.31	0.0588	0.27	0.132	10.05	4.16	9.58	0.368	12.1	1.19	2.98	0.028

2019 HUN Soil Sampling Assay Results

Sample Number	Hf_ppm	Hg_ppm	In_ppm	K_%	La_ppm	Li_ppm	Mg_%	Mn_ppm	Mo_ppm	Na_%	Nb_ppm	Ni_ppm
2018704	0.076	0.048	0.024	0.15	16.3	10.1	0.68	515	0.65	0.021	1.145	21.1
2018705	0.091	0.042	0.019	0.19	18.2	10.5	0.68	485	0.63	0.021	1.135	22.4
2018706	0.088	0.025	0.013	0.09	10.5	5.4	0.36	197.5	0.39	0.021	0.751	15.7
2018707	0.038	0.035	0.022	0.06	16.4	10.2	0.55	395	0.58	0.022	1.185	22.8
2018708	0.053	0.029	0.02	0.07	14	10.9	0.58	361	0.45	0.024	1.37	21.8
2018709	0.042	0.033	0.022	0.07	16.95	10.9	0.58	451	0.59	0.026	1.395	26.5
2018710	0.057	0.027	0.021	0.09	13.6	11.9	0.61	342	0.41	0.024	1.21	18.95
2018711	0.062	0.031	0.028	0.12	16.45	13.7	0.68	371	0.4	0.026	1.51	21.6
2018712	0.043	0.013	0.012	0.07	10.35	5.5	0.36	197	0.26	0.027	0.652	11.4
2018713	0.041	0.03	0.022	0.12	16.85	13.8	0.64	285	0.59	0.02	1.285	21.1
2018714	0.046	0.016	0.015	0.13	13.8	10.8	0.62	324	0.32	0.023	1.015	14.45
2018715	0.056	0.026	0.018	0.1	16.4	11.3	0.68	424	0.4	0.025	1.42	21.2
2018716	0.07	0.018	0.016	0.11	13.35	11.7	0.64	338	0.44	0.024	1.275	18.25
2018717	0.076	0.011	0.019	0.06	12.15	12.4	0.71	300	0.41	0.025	1.21	16
2018718	0.047	0.028	0.019	0.09	14	8.1	0.49	389	0.5	0.022	0.942	23.4
2018719	0.115	0.048	0.019	0.12	14.6	7.6	0.51	338	0.54	0.026	0.599	20.3
2018720	0.063	0.036	0.02	0.14	14.15	11.3	0.59	325	0.38	0.023	1.05	21.7
2018721	0.07	0.028	0.015	0.12	14.65	10.3	0.48	191	0.31	0.019	0.806	15.85
2018722	0.09	0.013	0.017	0.11	14	12.3	0.52	202	0.32	0.017	0.699	13.85
2018723	0.075	0.013	0.018	0.15	12.7	11.2	0.71	303	0.33	0.025	0.999	15.75
2018725	0.107	0.015	0.019	0.17	11.7	11.6	0.69	295	0.29	0.029	1.03	13.8
2018726	0.066	0.006	0.013	0.04	8.81	10.4	0.55	227	0.41	0.02	0.944	11.65
2018727	0.277	0.008	0.026	0.16	20.7	14.7	0.9	430	0.42	0.029	1.075	14.8
2018728	0.06	0.048	0.02	0.11	12.8	10	0.58	347	0.48	0.025	0.833	20.4
2018729	0.043	0.009	0.019	0.26	17.95	14.4	0.9	414	0.23	0.025	0.626	11.3
2018730	0.023	0.013	0.015	0.14	10.85	11.4	0.6	269	0.39	0.02	0.862	14.85
2018731	0.043	0.004	0.012	0.07	5.43	9.6	0.42	331	0.39	0.027	0.949	9.16
2018732	0.068	0.009	0.021	0.09	9.08	14.7	0.76	299	0.54	0.025	0.993	16.55
2018733	0.122	0.007	0.018	0.11	11	11.1	0.6	206	0.62	0.013	1.08	18.05
2018734	0.039	0.012	0.022	0.12	6.84	12.2	0.68	330	0.46	0.018	1.35	13.2
2018736	0.068	0.007	0.036	0.26	8.74	14.2	1.04	457	0.59	0.016	1.07	19.8
2018737	0.067	0.014	0.049	0.2	17.2	13.6	1.24	642	0.18	0.016	0.468	12.35
2018738	0.012	0.023	0.012	0.05	5.26	4.5	0.13	172	0.39	0.028	0.669	5.98

2019 HUN Soil Sampling Assay Results

Sample Number	P_%	Pb_ppm	Pd_ppm	Pt_ppm	Rb_ppm	Re_ppm	S_%	Sb_ppm	Sc_ppm	Se_ppm	Sn_ppm	Sr_ppm
2018704	0.119	6.19	<0.001	<0.002	16.1	<0.0002	0.02	0.491	6.3	0.347	0.44	55.2
2018705	0.112	5.64	<0.001	<0.002	16.05	<0.0002	0.01	0.512	6.24	0.406	0.48	48.4
2018706	0.085	3.34	0.002	<0.002	6.6	<0.0002	<0.01	0.362	4.32	0.141	0.3	29.5
2018707	0.111	6.79	<0.001	<0.002	8.28	<0.0002	0.02	0.589	5.21	0.565	0.43	70.6
2018708	0.092	6.06	0.001	<0.002	10.45	<0.0002	0.01	0.499	5.24	0.337	0.48	48.9
2018709	0.105	6.34	0.002	<0.002	9	<0.0002	0.01	0.662	5.58	0.633	0.48	70.9
2018710	0.094	5.75	0.001	<0.002	11	<0.0002	<0.01	0.4	5.29	0.233	0.48	42.9
2018711	0.104	7.04	0.003	<0.002	15	<0.0002	0.01	0.413	6.09	0.293	0.57	46.9
2018712	0.074	3.14	<0.001	<0.002	7.57	<0.0002	<0.01	0.252	3.68	0.112	0.26	27.5
2018713	0.106	6.63	0.003	<0.002	12.75	<0.0002	0.01	0.465	5.11	0.303	0.51	37.8
2018714	0.127	5.18	<0.001	<0.002	14.3	<0.0002	<0.01	0.344	4.41	0.159	0.46	45.2
2018715	0.127	4.98	<0.001	<0.002	12.4	<0.0002	<0.01	0.369	5.19	0.237	0.51	42.8
2018716	0.106	5.69	<0.001	<0.002	13.45	<0.0002	<0.01	0.42	4.74	0.228	0.47	40.6
2018717	0.11	4.98	<0.001	<0.002	8.91	<0.0002	<0.01	0.308	4.37	0.157	0.56	56.5
2018718	0.082	4.8	0.001	<0.002	9.31	<0.0002	0.01	0.477	5.08	0.43	0.39	47.5
2018719	0.102	4.72	0.003	<0.002	11.6	<0.0002	<0.01	0.453	6.25	0.223	0.37	39.6
2018720	0.103	4.97	<0.001	<0.002	17.35	<0.0002	<0.01	0.452	5.46	0.275	0.42	35.6
2018721	0.081	4.75	0.001	<0.002	12.9	<0.0002	<0.01	0.376	3.94	0.2	0.41	25
2018722	0.086	4.87	0.001	<0.002	17.3	<0.0002	<0.01	0.328	4.1	0.098	0.44	26.5
2018723	0.131	4.63	0.004	<0.002	17.6	<0.0002	<0.01	0.353	3.91	0.086	0.48	46.6
2018725	0.143	4.21	0.001	<0.002	18.5	<0.0002	<0.01	0.353	4.22	0.095	0.51	43.1
2018726	0.076	4.42	<0.001	<0.002	5.52	<0.0002	<0.01	0.223	2.56	0.05	0.49	44.1
2018727	0.15	5.32	<0.001	<0.002	17.45	<0.0002	<0.01	0.247	6.27	0.104	0.67	56.7
2018728	0.102	5.47	<0.001	<0.002	10.65	<0.0002	<0.01	0.52	4.63	0.134	0.45	29.1
2018729	0.24	3.87	<0.001	<0.002	24.2	<0.0002	<0.01	0.18	4.53	0.079	0.46	75
2018730	0.124	4.22	0.005	<0.002	12.4	<0.0002	<0.01	0.285	3.02	0.085	0.44	33.3
2018731	0.108	4.1	<0.001	<0.002	11.55	<0.0002	<0.01	0.17	1.8	0.054	0.41	34.4
2018732	0.085	5.78	<0.001	<0.002	14.6	<0.0002	0.01	0.252	3	0.068	0.46	33.6
2018733	0.052	5.59	<0.001	<0.002	12.4	<0.0002	<0.01	0.364	4.11	0.114	0.52	24.4
2018734	0.086	5.12	<0.001	<0.002	12.2	<0.0002	<0.01	0.193	3.71	0.08	0.49	28.9
2018736	0.138	6.35	<0.001	<0.002	23.5	<0.0002	0.01	0.279	7.27	0.097	0.76	32.5
2018737	0.204	4.99	<0.001	<0.002	13.55	<0.0002	<0.01	0.073	11.95	0.081	0.94	79.7
2018738	0.023	4.12	<0.001	<0.002	5.78	<0.0002	<0.01	0.203	2.29	0.054	0.3	23

2019 HUN Soil Sampling Assay Results

Sample Number	Ta_ppm	Te_ppm	Th_ppm	Ti_%	Tl_ppm	U_ppm	V_ppm	W_ppm	Y_ppm	Zn_ppm	Zr_ppm
2018704	<0.005	0.019	3.36	0.109	0.122	1.38	71.7	0.105	9.52	67.6	3.02
2018705	<0.005	0.017	3.82	0.119	0.118	1.38	73.7	0.113	10.25	65.8	4.06
2018706	<0.005	0.011	2.81	0.08	0.058	0.422	47.8	0.309	7.72	35.1	3.91
2018707	<0.005	0.016	1.69	0.1	0.067	2.35	64.2	0.125	11.95	48.3	1.71
2018708	<0.005	0.018	2.85	0.115	0.076	1.69	62.1	0.145	9.66	50.7	2.24
2018709	<0.005	0.019	2.16	0.103	0.069	4.93	60.4	0.371	13.5	51.6	1.94
2018710	<0.005	0.016	3.04	0.126	0.089	1.04	64.7	0.151	9.18	53	2.43
2018711	<0.005	0.021	2.95	0.159	0.101	0.908	74	0.147	10.8	66.3	3.02
2018712	<0.005	0.01	2.32	0.083	0.058	0.611	43	0.087	6.6	30.8	2.16
2018713	<0.005	0.019	3.1	0.125	0.093	0.879	62.8	0.489	9.44	63.5	1.78
2018714	<0.005	0.013	2.82	0.128	0.097	0.717	59.9	0.334	8.99	61.9	2.07
2018715	<0.005	0.012	3.31	0.123	0.085	1.295	63.2	0.17	9.69	58	2.38
2018716	<0.005	0.016	3.02	0.135	0.099	0.785	64.7	0.148	8.45	60.6	3.09
2018717	<0.005	0.014	2.83	0.173	0.063	0.729	70.3	0.162	8.17	56.2	3.66
2018718	<0.005	0.014	2.28	0.082	0.064	1.285	55.8	0.12	9.58	43.4	1.79
2018719	<0.005	0.016	3.43	0.1	0.1	0.509	59.6	0.117	11.85	49	5.39
2018720	<0.005	0.016	3.06	0.112	0.111	1.01	62.3	0.139	9.8	54	2.89
2018721	<0.005	0.015	3.77	0.096	0.093	0.619	49.8	0.214	7.38	39.7	3.01
2018722	<0.005	0.019	3.34	0.115	0.106	0.648	57.8	0.163	6.23	44.1	4.2
2018723	<0.005	0.012	3.02	0.15	0.112	0.597	68.6	0.168	5.75	59.3	3.37
2018725	<0.005	0.012	3.02	0.154	0.119	0.659	66.1	0.124	7.96	63.8	4.6
2018726	<0.005	0.011	2.06	0.136	0.052	0.387	61.5	0.169	4.83	40	2.95
2018727	0.005	0.012	3.87	0.249	0.1	0.874	96.2	0.15	11.95	81.7	11.2
2018728	<0.005	0.017	3.35	0.1	0.082	0.642	58.7	0.168	8.29	54.9	2.63
2018729	<0.005	0.008	2.89	0.212	0.136	0.67	81.1	0.104	7.85	78	2.13
2018730	<0.005	0.013	2.32	0.128	0.084	0.484	62.4	0.16	6.34	52.7	0.98
2018731	<0.005	0.015	1.05	0.126	0.06	0.213	50.5	0.088	2.35	64.2	1.88
2018732	<0.005	0.012	2.07	0.152	0.085	0.285	68.1	0.12	3.12	88.6	2.84
2018733	<0.005	0.019	3.7	0.113	0.084	0.447	66.6	0.134	3.67	53.1	4.66
2018734	<0.005	0.013	1.995	0.138	0.069	0.336	65.8	0.327	3.48	67.7	1.67
2018736	<0.005	0.017	3.37	0.139	0.115	0.603	84.5	0.092	5.34	128	3.36
2018737	<0.005	0.004	2.57	0.031	0.071	0.559	91.8	0.046	11.35	106	1.44
2018738	<0.005	0.009	0.791	0.036	0.037	0.308	36.2	0.148	4.98	24.6	0.76

2019 HUN Soil Sampling Assay Results

Sample Number	Project	Datum	Zone	Easting	Northing	Au_ppm	Ag_ppm	Al_%	As_ppm	B_ppm	Ba_ppm
2018739	HUN SOUTH	NAD83	8	389204	6928413	0.001	0.046	1.05	13.85	<10	373
2018740	HUN SOUTH	NAD83	8	389252	6928424	0.0002	0.034	1.49	4.7	<10	283
2018741	HUN SOUTH	NAD83	8	389303	6928432	0.0002	0.056	2.33	6.68	<10	190
2018742	HUN SOUTH	NAD83	8	389351	6928437	<0.0002	0.025	2.47	5.12	<10	351
2018743	HUN SOUTH	NAD83	8	389410	6928395	<0.0002	0.018	2.62	5.54	<10	344
2018744	HUN SOUTH	NAD83	8	389363	6928391	<0.0002	0.035	2.68	4.67	<10	439
2018745	HUN SOUTH	NAD83	8	389314	6928381	<0.0002	0.021	2.15	5.79	<10	323
2018746	HUN SOUTH	NAD83	8	389263	6928372	0.0002	0.025	2.09	5.03	<10	262
2018747	HUN SOUTH	NAD83	8	389163	6928353	<0.0002	0.022	1.07	5.51	<10	292
2018748	HUN SOUTH	NAD83	8	389115	6928345	<0.0002	0.035	1.02	8.43	<10	297
2018749	HUN SOUTH	NAD83	8	389218	6928059	0.0006	0.024	1.08	4.57	<10	312
2018750	HUN SOUTH	NAD83	8	389266	6928067	0.0006	0.038	0.96	4.66	<10	248
2018751	HUN SOUTH	NAD83	8	389313	6928075	<0.0002	0.015	0.92	4.11	<10	185
2018752	HUN SOUTH	NAD83	8	389366	6928084	0.0059	0.022	1.47	7.92	<10	249
2018753	HUN SOUTH	NAD83	8	389414	6928095	0.0005	0.027	1.52	6.49	<10	243
2018754	HUN SOUTH	NAD83	8	389462	6928101	0.0018	0.023	1.03	8.3	<10	361
2018755	HUN SOUTH	NAD83	8	389512	6928109	<0.0002	0.012	2.17	10.1	<10	189
2018756	HUN SOUTH	NAD83	8	389560	6928118	<0.0002	0.018	1.91	4.74	<10	231
2018757	HUN SOUTH	NAD83	8	389610	6928126	<0.0002	0.052	2.36	3.8	<10	334
2018758	HUN SOUTH	NAD83	8	389660	6928137	0.0002	0.024	2.79	5.56	<10	362
2018759	HUN SOUTH	NAD83	8	389706	6928145	0.0011	0.034	1.72	4.39	<10	321
2018760	HUN SOUTH	NAD83	8	389755	6928152	<0.0002	0.035	2.27	4.53	<10	288
2018761	HUN SOUTH	NAD83	8	389808	6928161	0.0003	0.036	1.57	1.86	<10	253
2018762	HUN SOUTH	NAD83	8	389857	6928172	<0.0002	0.026	2.81	7.07	<10	299
2018763	HUN SOUTH	NAD83	8	389904	6928179	0.0028	0.154	1.4	2.38	<10	268
2018764	HUN SOUTH	NAD83	8	390005	6928196	0.0004	0.025	2.02	3.7	<10	303
2018765	HUN SOUTH	NAD83	8	390053	6928204	0.0002	0.05	1.84	3.96	<10	215
2018766	HUN SOUTH	NAD83	8	389854	6927610	0.0008	0.045	1	6.79	<10	181
2018767	HUN SOUTH	NAD83	8	389843	6927664	0.0014	0.079	1.23	8.05	<10	234
2018768	HUN SOUTH	NAD83	8	389894	6927670	0.0009	0.041	0.95	6.95	<10	178.5
2018769	HUN SOUTH	NAD83	8	389885	6927720	0.0028	0.053	1.27	7.89	<10	216
2018770	HUN SOUTH	NAD83	8	389835	6927713	0.0017	0.044	1.1	9.49	<10	157.5
2018771	HUN SOUTH	NAD83	8	389787	6927702	0.0339	0.061	1.23	6.99	<10	214

2019 HUN Soil Sampling Assay Results

Sample Number	Be_ppm	Bi_ppm	Ca_%	Cd_ppm	Ce_ppm	Co_ppm	Cr_ppm	Cs_ppm	Cu_ppm	Fe_%	Ga_ppm	Ge_ppm
2018739	0.55	0.0635	0.7	0.104	24.4	11.65	21.5	0.684	9.36	2.59	4.52	0.069
2018740	0.32	0.0823	0.36	0.069	13.35	8.18	23	0.449	16.2	2.39	5.93	0.042
2018741	0.54	0.118	0.21	0.055	17.15	9.6	30.1	0.455	15.75	2.96	8.18	0.052
2018742	0.61	0.0436	0.73	0.036	38.7	15.25	18.65	0.731	8.23	3.95	12.15	0.106
2018743	0.59	0.0584	0.81	0.04	23	13.25	20.8	0.373	9.71	3.36	11.75	0.071
2018744	0.47	0.0476	0.73	0.043	27.1	16.55	19.45	0.667	10.25	3.77	12.35	0.097
2018745	0.47	0.0878	0.62	0.055	16.7	13.1	26.1	0.64	13	3.14	9.35	0.073
2018746	0.43	0.101	0.39	0.066	15.75	9.76	27.2	0.611	9.49	2.8	8.02	0.055
2018747	0.26	0.0828	0.29	0.064	14.75	6.26	19.3	0.657	8.74	2.12	4.8	0.05
2018748	0.45	0.0839	0.22	0.085	13.4	6.54	16.8	0.374	15.55	2.34	4.17	0.044
2018749	1.06	0.0636	0.47	0.031	25.9	9.76	21.8	1	15.55	2.92	3.05	0.059
2018750	0.4	0.0595	0.95	0.088	26.1	7.92	19.05	0.76	13.6	2.23	4.13	0.085
2018751	0.4	0.0916	0.25	0.044	21.2	5.71	16.75	0.44	9.74	1.78	3.56	0.049
2018752	1.01	0.0726	0.36	0.032	40.9	10.75	24.9	0.684	16.9	3.41	5.36	0.09
2018753	0.56	0.0969	0.36	0.043	26.5	8.41	28.9	0.607	14.95	2.4	5.6	0.064
2018754	1.09	0.13	0.5	0.037	38.9	10.55	15.25	1.665	12.75	2.83	5.54	0.112
2018755	0.33	0.114	0.26	0.064	15.05	9.73	30.5	0.644	18.7	2.65	6.68	0.05
2018756	0.29	0.0804	0.44	0.061	14.85	9.53	22.1	0.556	15.35	2.65	7.84	0.052
2018757	0.47	0.109	0.36	0.088	15.45	13.75	26.2	0.585	12.25	2.96	9.07	0.052
2018758	0.47	0.0786	0.65	0.063	17.85	13.5	25.7	0.605	12.1	3.24	10.35	0.073
2018759	0.32	0.0991	0.34	0.06	12.95	8.57	24.1	0.399	20.2	2.34	6.56	0.05
2018760	0.43	0.0688	0.52	0.073	12.3	10.85	18.55	0.474	9.67	3.02	9.56	0.062
2018761	0.29	0.0731	0.33	0.111	11.9	10.5	14.8	0.619	15.8	2.08	6.52	0.045
2018762	0.48	0.0769	0.57	0.053	15.6	12.25	25.3	0.765	13.95	3.29	10.15	0.073
2018763	0.51	0.0547	0.46	0.032	30.1	6.26	12.4	0.342	17.95	1.81	5.66	0.108
2018764	0.34	0.0824	0.54	0.05	16.05	10.7	20.7	0.648	26.4	2.56	7.94	0.057
2018765	0.44	0.0828	0.31	0.048	18.25	9.44	20.3	0.545	13.35	2.57	6.9	0.059
2018766	0.31	0.0895	0.61	0.116	24.6	8.24	27.5	0.494	15.55	2.26	3.89	0.075
2018767	0.42	0.123	0.65	0.096	28.7	9.34	29.6	0.684	21.4	2.15	4.23	0.071
2018768	0.32	0.109	0.7	0.056	26.5	6.89	24.4	0.587	13.7	1.97	3.5	0.068
2018769	0.41	0.127	0.68	0.175	29.7	9.91	29.6	0.705	22.1	2.25	4.39	0.084
2018770	0.3	0.0986	0.64	0.059	24.1	8.94	25.4	0.626	15.05	2.1	3.77	0.058
2018771	0.36	0.0967	0.79	0.133	24.6	8.62	28.6	0.548	19.95	2.23	4.44	0.065

2019 HUN Soil Sampling Assay Results

Sample Number	Hf_ppm	Hg_ppm	In_ppm	K_%	La_ppm	Li_ppm	Mg_%	Mn_ppm	Mo_ppm	Na_%	Nb_ppm	Ni_ppm
2018739	0.051	0.29	0.027	0.12	12.35	6.5	0.42	980	0.9	0.019	0.88	15.7
2018740	0.052	0.004	0.02	0.16	6.64	10.5	0.59	258	0.49	0.019	1.12	13.55
2018741	0.061	0.007	0.027	0.16	8.94	11	0.54	267	0.78	0.014	1.475	16.65
2018742	0.05	0.007	0.047	0.48	22.5	13.9	0.97	570	0.4	0.018	0.732	12.15
2018743	0.065	0.005	0.035	0.23	9.84	17.5	1.3	477	0.43	0.03	1.045	13.5
2018744	0.053	0.009	0.033	0.38	12.15	19.7	1.4	726	0.35	0.023	1.46	14.3
2018745	0.093	0.007	0.028	0.34	6.9	13.9	0.91	484	0.54	0.019	0.966	15.85
2018746	0.047	0.012	0.027	0.23	7.52	11.4	0.7	281	0.58	0.014	1.365	15.1
2018747	0.047	0.005	0.016	0.13	7.34	8.2	0.42	219	0.62	0.015	1.13	9.74
2018748	0.024	0.033	0.024	0.1	6.27	6	0.2	485	0.84	0.016	0.901	9.38
2018749	0.06	0.025	0.042	0.18	9.75	2.6	0.22	393	0.48	0.015	0.351	10.2
2018750	0.049	0.019	0.022	0.12	13.7	6.2	0.41	313	0.31	0.022	0.849	12.05
2018751	0.04	0.004	0.018	0.12	11.35	5.9	0.32	201	0.46	0.015	0.805	9.33
2018752	0.075	0.021	0.041	0.1	22.1	7.6	0.35	328	0.61	0.014	0.434	16.8
2018753	0.061	0.012	0.024	0.11	18.3	10.9	0.57	250	0.57	0.016	0.795	16.35
2018754	0.051	0.413	0.047	0.1	22.8	3.8	0.26	330	0.64	0.012	0.192	11.95
2018755	0.03	0.007	0.024	0.13	7.62	12.4	0.55	204	0.65	0.016	1.365	18.1
2018756	0.062	0.004	0.02	0.14	7.74	16	0.69	313	0.46	0.022	1.295	16.25
2018757	0.054	0.01	0.024	0.07	6.99	11.7	0.62	451	0.66	0.016	1.645	16.8
2018758	0.083	0.005	0.027	0.18	8	15.3	0.98	383	0.53	0.031	1.15	17.2
2018759	0.048	0.005	0.019	0.1	6.69	10.3	0.53	512	0.55	0.019	0.993	14.05
2018760	0.071	0.008	0.025	0.16	6.08	12.2	0.74	336	0.42	0.024	0.741	11.7
2018761	0.026	0.009	0.015	0.1	5.64	10.2	0.46	307	0.46	0.032	1.32	10.15
2018762	0.088	0.005	0.023	0.25	7.33	16.5	0.97	370	0.52	0.021	1.35	17.05
2018763	0.022	0.036	0.013	0.11	45.4	10.8	0.39	219	0.28	0.028	1.005	7.34
2018764	0.061	0.007	0.018	0.13	7.94	13.5	0.64	349	0.44	0.026	1.34	13.3
2018765	0.077	0.013	0.019	0.09	10.1	8.9	0.4	300	0.44	0.025	0.893	12.45
2018766	0.074	0.021	0.016	0.06	13.3	7	0.45	289	0.56	0.025	1.025	16.85
2018767	0.085	0.014	0.02	0.07	14.6	9.9	0.51	361	0.58	0.026	1.185	21.9
2018768	0.066	0.014	0.018	0.07	13.05	7.5	0.47	246	0.64	0.022	0.974	15.8
2018769	0.111	0.017	0.021	0.08	14.85	10.2	0.57	241	0.49	0.03	1.31	22.7
2018770	0.046	0.018	0.017	0.07	12.15	7.8	0.48	380	0.64	0.028	0.976	17.15
2018771	0.057	0.026	0.018	0.08	12	8	0.5	394	0.58	0.027	1.05	18.45

2019 HUN Soil Sampling Assay Results

Sample Number	P_%	Pb_ppm	Pd_ppm	Pt_ppm	Rb_ppm	Re_ppm	S_%	Sb_ppm	Sc_ppm	Se_ppm	Sn_ppm	Sr_ppm
2018739	0.072	5.64	<0.001	<0.002	9.34	<0.0002	0.02	0.689	7.29	0.129	0.49	44.1
2018740	0.058	4.9	<0.001	<0.002	12.5	<0.0002	<0.01	0.258	3.59	0.066	0.5	25.8
2018741	0.066	7.07	<0.001	<0.002	11.35	<0.0002	0.01	0.323	4.38	0.089	0.62	21.4
2018742	0.244	4.06	<0.001	<0.002	36.9	<0.0002	0.01	0.268	10.95	0.082	1.03	40.6
2018743	0.195	4.99	<0.001	<0.002	11.9	<0.0002	<0.01	0.171	7.21	0.08	0.77	50.5
2018744	0.243	4.06	<0.001	<0.002	36	<0.0002	<0.01	0.126	6.71	0.061	0.79	41.6
2018745	0.173	5.53	<0.001	<0.002	25.7	<0.0002	<0.01	0.255	5.43	0.089	0.66	40.5
2018746	0.054	6.38	<0.001	<0.002	18.15	<0.0002	0.01	0.259	4.46	0.078	0.59	40.1
2018747	0.035	5.56	<0.001	<0.002	15.5	<0.0002	<0.01	0.342	2.9	0.045	0.46	25.3
2018748	0.021	6.95	<0.001	<0.002	11.6	<0.0002	<0.01	0.791	4.08	0.1	0.52	23.5
2018749	0.034	10.35	<0.001	<0.002	12.55	<0.0002	<0.01	0.24	13.7	0.162	0.61	29.1
2018750	0.151	3.74	<0.001	<0.002	10.5	<0.0002	0.01	0.362	5.17	0.123	0.48	50.1
2018751	0.024	6.59	<0.001	<0.002	10.95	<0.0002	<0.01	0.194	2.93	0.075	0.45	22.4
2018752	0.067	5.74	<0.001	<0.002	11.15	<0.0002	<0.01	0.762	12.45	0.25	0.71	22.6
2018753	0.035	5.38	<0.001	<0.002	13.35	<0.0002	<0.01	0.411	5.36	0.115	0.55	24.6
2018754	0.111	5.53	<0.001	<0.002	10	0.0006	<0.01	0.741	12.55	0.219	0.57	25.7
2018755	0.067	5.53	<0.001	<0.002	13.8	<0.0002	<0.01	0.294	3.5	0.08	0.52	29.3
2018756	0.093	4.98	<0.001	<0.002	12.1	<0.0002	<0.01	0.23	3.97	0.071	0.51	38.1
2018757	0.094	6.37	<0.001	<0.002	7.47	<0.0002	0.01	0.27	4.18	0.077	0.63	37.5
2018758	0.197	5.08	0.001	<0.002	17.4	<0.0002	<0.01	0.245	4.13	0.092	0.67	38.4
2018759	0.064	5.51	<0.001	<0.002	14.5	<0.0002	<0.01	0.273	3.15	0.076	0.51	31.1
2018760	0.158	4.59	0.001	<0.002	15.1	<0.0002	<0.01	0.198	4.9	0.059	0.55	40.1
2018761	0.136	4.07	0.002	<0.002	12.4	<0.0002	<0.01	0.183	2.47	0.047	0.44	25.1
2018762	0.182	4.78	0.002	<0.002	24.1	<0.0002	<0.01	0.239	3.93	0.092	0.53	41.6
2018763	0.069	3.31	<0.001	<0.002	11.85	<0.0002	0.01	0.116	3.65	0.143	0.36	48.3
2018764	0.14	4.46	<0.001	<0.002	15.45	<0.0002	<0.01	0.187	3.2	0.069	0.51	40.7
2018765	0.063	4.62	<0.001	<0.002	10.5	<0.0002	<0.01	0.197	3.24	0.072	0.45	31.7
2018766	0.106	4.7	<0.001	<0.002	5.84	<0.0002	0.01	0.348	4.28	0.17	0.39	42.5
2018767	0.084	5.47	<0.001	<0.002	8.95	<0.0002	<0.01	0.385	5.24	0.179	0.47	37.3
2018768	0.089	4.88	<0.001	<0.002	7.15	0.0002	0.01	0.403	3.91	0.2	0.37	38.2
2018769	0.088	5.93	0.001	<0.002	9.18	<0.0002	0.01	0.413	5.06	0.227	0.43	44.6
2018770	0.089	4.81	<0.001	<0.002	8.1	<0.0002	0.01	0.391	3.59	0.163	0.39	40.4
2018771	0.087	5.43	0.001	<0.002	7.98	0.0002	0.02	0.388	4.44	0.217	0.37	51.8

2019 HUN Soil Sampling Assay Results

Sample Number	Ta_ppm	Te_ppm	Th_ppm	Ti_%	Tl_ppm	U_ppm	V_ppm	W_ppm	Y_ppm	Zn_ppm	Zr_ppm
2018739	<0.005	0.013	2.18	0.047	0.076	0.661	64	0.178	10.15	64.6	1.83
2018740	<0.005	0.014	1.795	0.105	0.071	0.306	59.6	0.09	2.99	60.2	2.26
2018741	<0.005	0.018	2.91	0.111	0.08	0.387	74.3	0.128	2.76	74.4	3
2018742	<0.005	0.006	3.68	0.116	0.149	0.549	100	0.052	12.85	95	1.76
2018743	<0.005	0.011	2.03	0.157	0.068	0.498	84	0.078	8.61	92.6	2.38
2018744	<0.005	0.01	2.25	0.262	0.144	0.44	99.3	0.075	9.6	112.5	2.36
2018745	<0.005	0.017	2.52	0.14	0.108	0.46	74.7	0.101	6.65	83.6	3.53
2018746	<0.005	0.013	2.46	0.111	0.081	0.356	68.1	0.086	3.05	71.6	2.12
2018747	<0.005	0.01	1.775	0.104	0.068	0.334	60.7	0.115	2.99	41.3	2
2018748	<0.005	0.013	1.74	0.042	0.056	0.395	64.5	0.145	2.7	40.5	1.34
2018749	<0.005	0.007	5.66	0.013	0.074	0.678	85	0.078	6.06	55.7	2.76
2018750	<0.005	0.008	2.11	0.069	0.068	0.508	63.6	0.088	9.93	45.3	1.93
2018751	<0.005	0.009	2.65	0.064	0.062	0.548	45.1	0.066	3	38.5	1.79
2018752	<0.005	0.012	4.45	0.041	0.07	0.848	76.4	0.086	8.36	69.9	3.82
2018753	<0.005	0.012	3.21	0.091	0.08	0.504	61.6	0.11	5.31	47.4	2.75
2018754	<0.005	0.027	3.68	0.031	0.175	0.679	62	0.024	21.2	74.1	3.02
2018755	<0.005	0.021	2.11	0.12	0.078	0.357	68.5	0.157	2.68	47.9	1.43
2018756	<0.005	0.013	2.6	0.145	0.076	0.433	63.6	0.208	3.53	64.9	2.7
2018757	<0.005	0.019	1.995	0.138	0.081	0.33	73.7	0.119	3.27	101.5	2.52
2018758	<0.005	0.015	2.26	0.215	0.104	0.443	85.8	0.113	7.68	99.8	3.5
2018759	<0.005	0.016	1.74	0.096	0.067	0.315	59.6	0.107	3.09	66.3	2.24
2018760	<0.005	0.014	1.35	0.113	0.075	0.384	73.8	0.036	5.33	83.5	2.62
2018761	<0.005	0.011	0.997	0.121	0.061	0.242	49.6	0.063	3.19	149.5	1.28
2018762	<0.005	0.017	2.29	0.19	0.114	0.386	84.3	0.098	5.73	87	3.59
2018763	<0.005	0.009	0.982	0.106	0.065	1.105	61.1	0.079	18.7	38.8	1.09
2018764	<0.005	0.017	1.875	0.152	0.088	0.311	71.5	0.071	4.51	79.2	2.85
2018765	<0.005	0.013	1.96	0.108	0.07	0.388	75.3	0.066	5.02	79.9	3.7
2018766	<0.005	0.013	2.88	0.078	0.05	0.773	63.3	0.12	7.32	46.2	3.26
2018767	<0.005	0.015	3.69	0.072	0.066	0.826	53	0.153	9.14	47	3.66
2018768	<0.005	0.012	3.54	0.056	0.066	1.125	46.9	0.159	7.58	41.1	2.48
2018769	<0.005	0.019	4.19	0.082	0.08	1.185	55.4	0.162	9.16	52.5	4.27
2018770	<0.005	0.016	2.69	0.069	0.066	0.596	50.6	0.136	6.29	42.2	2.03
2018771	<0.005	0.014	2.43	0.076	0.064	0.838	57.4	0.132	7.38	46.6	2.43

2019 HUN Soil Sampling Assay Results

Sample Number	Project	Datum	Zone	Easting	Northing	Au_ppm	Ag_ppm	Al_%	As_ppm	B_ppm	Ba_ppm
2018772	HUN SOUTH	NAD83	8	389738	6927694	0.0016	0.064	1.37	5.64 <10		233
2018773	HUN SOUTH	NAD83	8	389688	6927685	0.0013	0.038	1.09	8.17 <10		185
2018774	HUN SOUTH	NAD83	8	389630	6927725	0.0014	0.061	1.28	5.79 <10		229
2018775	HUN SOUTH	NAD83	8	389678	6927736	0.0013	0.056	1.02	8.14 <10		186.5
2018776	HUN SOUTH	NAD83	8	389730	6927744	0.0011	0.062	1.28	7.25 <10		250
2018777	HUN SOUTH	NAD83	8	389779	6927752	0.0014	0.055	1.19	6.91 <10		207
2018778	HUN SOUTH	NAD83	8	389825	6927758	0.0005	0.037	0.95	4.47 <10		160.5
2018779	HUN SOUTH	NAD83	8	389923	6927780	0.0005	0.043	1.82	7.19 <10		318
2018780	HUN SOUTH	NAD83	8	389975	6927784	<0.0002	0.013	1.07	9.58	10	242
2018781	HUN SOUTH	NAD83	8	389966	6927835	<0.0002	0.016	0.9	7.84 <10		208
2018782	HUN SOUTH	NAD83	8	389919	6927828	0.0004	0.014	2.25	6.81 <10		249
2018783	HUN SOUTH	NAD83	8	389871	6927818	<0.0002	0.024	1.96	6.93 <10		286
2018784	HUN SOUTH	NAD83	8	389819	6927810	0.0005	0.024	1.24	7.24 <10		284
2018785	HUN SOUTH	NAD83	8	389770	6927804	0.001	0.053	1.74	4.87 <10		388
2018786	HUN SOUTH	NAD83	8	389564	6927815	0.0006	0.042	2.11	7.79 <10		355
2018787	HUN SOUTH	NAD83	8	389614	6927824	0.0017	0.079	1.78	7.78 <10		291
2018788	HUN SOUTH	NAD83	8	389659	6927832	<0.0002	0.023	2.91	5.52	10	314
2018789	HUN SOUTH	NAD83	8	390079	6928059	<0.0002	0.065	1.87	4.13 <10		304
2018790	HUN SOUTH	NAD83	8	390030	6928050	<0.0002	0.022	2.03	8.04 <10		244
2018791	HUN SOUTH	NAD83	8	389979	6928039	<0.0002	0.041	1.7	6.61 <10		271
2019051	HUN SOUTH	NAD83	8	392365	6931508	0.0014	0.076	1.49	10.5 <10		527
2019052	HUN SOUTH	NAD83	8	392414	6931517	0.0007	0.07	1.63	13.75 <10		439
2019053	HUN SOUTH	NAD83	8	392472	6931477	0.001	0.038	1.35	9.39 <10		398
2019054	HUN SOUTH	NAD83	8	392424	6931467	0.0011	0.08	1.33	8.81 <10		527
2019055	HUN SOUTH	NAD83	8	392374	6931459	0.0003	0.033	1.49	10.8 <10		419
2019056	HUN SOUTH	NAD83	8	392324	6931450	0.0004	0.038	1.35	8.24 <10		509
2019057	HUN SOUTH	NAD83	8	392284	6931393	0.0004	0.014	1.17	11.55 <10		322
2019058	HUN SOUTH	NAD83	8	392333	6931401	0.0008	0.021	1.19	9.58	10	374
2019059	HUN SOUTH	NAD83	8	392382	6931409	0.0051	0.028	1.12	10.1	10	477
2019060	HUN SOUTH	NAD83	8	392432	6931418	0.0011	0.027	1.41	7.35 <10		627
2019061	HUN SOUTH	NAD83	8	392480	6931426	0.0012	0.105	1.42	8.47 <10		852
2019062	HUN SOUTH	NAD83	8	392530	6931435	0.0014	0.076	1.83	6.95 <10		524
2019063	HUN SOUTH	NAD83	8	392588	6931395	0.0013	0.089	1.64	7.84 <10		483

2019 HUN Soil Sampling Assay Results

Sample Number	Be_ppm	Bi_ppm	Ca_%	Cd_ppm	Ce_ppm	Co_ppm	Cr_ppm	Cs_ppm	Cu_ppm	Fe_%	Ga_ppm	Ge_ppm
2018772	0.41	0.0982	0.79	0.132	27	9.52	30.8	0.613	23.5	2.09	4.96	0.064
2018773	0.42	0.123	0.51	0.09	28.4	8.19	28.7	0.873	17.65	2.08	3.81	0.084
2018774	0.43	0.0961	0.85	0.227	26.4	9.9	28.8	0.668	25.6	2.1	4.44	0.068
2018775	0.36	0.118	0.77	0.144	28.7	8.62	26.8	0.891	18.95	1.97	3.68	0.082
2018776	0.41	0.123	0.8	0.223	32	10.75	33.2	0.662	21.1	2.4	4.48	0.08
2018777	0.36	0.11	0.56	0.072	27.6	7.76	30.1	0.72	16.7	2.11	4.27	0.074
2018778	0.27	0.0807	0.67	0.081	22.8	7.53	22.7	0.427	16.5	1.89	3.71	0.063
2018779	0.54	0.0973	0.74	0.053	30.3	12.4	26	0.549	11.1	2.92	7.6	0.075
2018780	1.11	0.04	0.8	0.075	58	12.7	15.15	2.19	4.6	4.32	9.86	0.161
2018781	0.45	0.0435	0.5	0.04	24.8	8.96	12.05	0.448	10.45	2.68	4.4	0.054
2018782	0.55	0.146	0.45	0.057	22.9	10.75	29.2	0.746	11.25	3.3	8.5	0.069
2018783	0.57	0.146	0.44	0.051	30.4	10.3	31	0.796	12	2.62	6.51	0.059
2018784	0.53	0.0783	0.78	0.072	33.1	11.25	19.9	0.845	13.6	2.45	4.91	0.067
2018785	0.75	0.141	1.15	0.205	36.5	12.35	38.9	0.877	28.8	3.11	7.55	0.107
2018786	0.75	0.11	0.89	0.072	38.7	13.7	31.6	0.956	17.8	3.34	7.57	0.11
2018787	0.7	0.108	1.03	0.087	39	10.8	34.5	0.914	28.2	3.1	6.8	0.109
2018788	1.02	0.0355	1.44	0.055	47.4	22	25.6	0.936	12.35	5.85	14.45	0.154
2018789	0.44	0.0848	0.77	0.056	22.4	12.5	17.5	0.987	10.5	3.79	8.35	0.096
2018790	0.47	0.0962	0.56	0.069	23	10.95	27.6	0.694	17.5	3.02	6.78	0.064
2018791	0.37	0.099	0.69	0.101	20.4	11.2	25.9	0.58	17	2.59	6.2	0.057
2019051	1.39	0.229	0.54	0.048	32.6	9.35	27.8	1.33	26	2.78	5.05	0.112
2019052	1.18	0.23	0.61	0.089	35.3	9.61	26.6	1.25	19.95	3.07	5.16	0.083
2019053	1.19	0.142	0.89	0.058	43.9	7.51	17.8	1.27	23.4	2.6	4.61	0.103
2019054	1.17	0.193	0.58	0.085	35	10.1	24	0.991	28	2.69	4.71	0.102
2019055	0.75	0.21	0.57	0.059	23.1	7.98	23.1	1.23	15.55	2.83	4.89	0.07
2019056	0.75	0.228	0.35	0.138	25	7.88	23	1.25	14.9	2.82	4.94	0.071
2019057	0.62	0.173	0.31	0.029	24.9	8.05	24.7	1.445	14.7	3.32	4.25	0.092
2019058	0.75	0.202	0.45	0.044	24.5	8.08	22.1	1.375	15.8	3.07	4.1	0.082
2019059	1.2	0.248	0.57	0.036	35.5	8.8	20.8	2.06	18.9	3.5	4.24	0.098
2019060	0.95	0.14	0.72	0.063	41.2	7.47	15.55	1.24	16.35	2.58	4.96	0.094
2019061	1.44	0.174	1.03	0.165	44.8	10.5	23.9	1.04	34.8	2.66	4.58	0.103
2019062	0.96	0.15	0.99	0.094	45.2	8.04	21.2	0.852	21	2.42	5.89	0.095
2019063	0.9	0.187	1.18	0.132	48.3	8.73	20.9	0.86	25.8	2.41	5.67	0.107

2019 HUN Soil Sampling Assay Results

Sample Number	Hf_ppm	Hg_ppm	In_ppm	K_%	La_ppm	Li_ppm	Mg_%	Mn_ppm	Mo_ppm	Na_%	Nb_ppm	Ni_ppm
2018772	0.058	0.034	0.022	0.08	13.75	8.5	0.53	398	0.49	0.027	1.09	20.5
2018773	0.124	0.009	0.018	0.1	14.75	8.3	0.61	317	0.52	0.024	0.538	24.2
2018774	0.071	0.042	0.02	0.1	13	8	0.56	370	0.51	0.029	1	22.2
2018775	0.091	0.011	0.017	0.11	14.9	8.4	0.58	334	0.53	0.026	0.919	22
2018776	0.089	0.026	0.02	0.08	15.95	9.4	0.58	593	0.52	0.025	1.24	25.2
2018777	0.063	0.025	0.021	0.07	14.85	8.5	0.52	323	0.56	0.019	0.981	19.85
2018778	0.039	0.02	0.014	0.06	10.85	6.2	0.4	279	0.46	0.023	0.899	14.45
2018779	0.068	0.017	0.027	0.14	13.75	11	0.71	577	0.45	0.02	0.899	17.75
2018780	0.048	0.086	0.057	0.24	36.1	4.2	0.39	672	0.25	0.012	0.375	8.48
2018781	0.008	0.037	0.031	0.07	10.9	5.9	0.22	433	0.38	0.019	0.51	7.21
2018782	0.113	0.005	0.033	0.2	10.65	13.7	0.84	446	0.67	0.021	0.736	16.1
2018783	0.134	0.03	0.03	0.11	13.15	10.6	0.59	295	0.61	0.024	0.729	12.5
2018784	0.042	0.25	0.03	0.13	15.25	7.8	0.38	328	0.44	0.024	0.952	12.75
2018785	0.145	0.041	0.039	0.2	19.55	12.1	0.97	494	0.4	0.031	1.67	16.5
2018786	0.126	0.019	0.035	0.3	22	14.9	1	647	0.44	0.023	1.14	21.9
2018787	0.103	0.048	0.03	0.23	24.2	10.9	0.71	452	0.54	0.021	1.31	21.7
2018788	0.118	0.008	0.077	0.51	24.6	12.6	1.29	1010	0.39	0.03	0.714	14.85
2018789	0.046	0.014	0.041	0.49	10.35	14.3	0.78	492	0.39	0.025	0.572	10.85
2018790	0.046	0.005	0.025	0.12	11.3	11.6	0.67	270	0.57	0.02	0.784	18.85
2018791	0.019	0.017	0.02	0.15	10.15	10.9	0.61	363	0.59	0.026	1.125	15.3
2019051	0.059	0.085	0.037	0.1	21.1	10.4	0.41	359	0.52	0.016	0.993	17.25
2019052	0.028	0.016	0.035	0.11	17.9	10.7	0.35	529	0.63	0.018	1.155	16.2
2019053	0.06	0.029	0.027	0.13	27.3	5.9	0.32	297	0.59	0.026	0.95	12.4
2019054	0.051	0.035	0.032	0.1	20.4	8.3	0.32	433	0.53	0.024	1.05	17.1
2019055	0.039	0.013	0.027	0.12	11.15	7.2	0.33	305	0.6	0.017	1.1	11.95
2019056	0.029	0.031	0.029	0.11	12.65	8.4	0.28	282	0.59	0.017	1.125	12.95
2019057	0.071	0.018	0.034	0.12	13.1	7.4	0.33	224	0.65	0.012	0.858	12.45
2019058	0.037	0.041	0.04	0.13	11.95	5.9	0.28	271	0.56	0.015	0.816	11.6
2019059	0.088	0.08	0.044	0.13	18.2	2.9	0.21	449	0.6	0.014	0.794	10.6
2019060	0.066	0.041	0.031	0.13	19.85	5.1	0.28	327	0.49	0.023	0.864	9.5
2019061	0.058	0.093	0.031	0.13	25.6	8.3	0.35	602	0.67	0.02	1.03	22.4
2019062	0.1	0.031	0.023	0.13	23.4	7.3	0.47	267	0.76	0.023	0.973	16.7
2019063	0.079	0.037	0.033	0.14	25.7	8.5	0.45	350	0.67	0.021	1.125	16.25

2019 HUN Soil Sampling Assay Results

Sample Number	P_%	Pb_ppm	Pd_ppm	Pt_ppm	Rb_ppm	Re_ppm	S_%	Sb_ppm	Sc_ppm	Se_ppm	Sn_ppm	Sr_ppm
2018772	0.078	5.52	<0.001	<0.002	9.24	0.0002	0.02	0.393	4.98	0.252	0.4	57.1
2018773	0.086	5.1	0.003	<0.002	8.88	<0.0002	<0.01	0.456	5	0.086	0.47	33.1
2018774	0.089	5.56	0.004	<0.002	9.78	<0.0002	0.03	0.523	5.05	0.26	0.4	59.7
2018775	0.088	4.93	0.002	<0.002	9.5	<0.0002	0.01	0.417	4.46	0.142	0.45	40.2
2018776	0.094	5.88	0.001	<0.002	9.72	0.0003	0.02	0.506	5.24	0.293	0.51	48.2
2018777	0.086	4.83	<0.001	<0.002	7.68	<0.0002	0.01	0.386	4.53	0.16	0.43	35.1
2018778	0.09	4.47	<0.001	<0.002	6.96	<0.0002	0.01	0.306	3.13	0.167	0.36	42.1
2018779	0.083	6.5	<0.001	<0.002	12.25	<0.0002	0.01	0.422	6.59	0.153	0.69	53.8
2018780	0.193	8.4	0.004	<0.002	20.3	<0.0002	0.01	1.69	13.9	0.084	1.11	50.8
2018781	0.087	4.22	0.001	<0.002	7.52	<0.0002	0.01	1.23	6.35	0.079	0.64	32.2
2018782	0.083	7.11	<0.001	<0.002	17.95	<0.0002	<0.01	0.4	7.39	0.125	0.74	37.2
2018783	0.034	7.35	<0.001	<0.002	14.5	<0.0002	<0.01	0.449	7.24	0.112	0.71	28.1
2018784	0.054	5.32	<0.001	<0.002	13	<0.0002	0.02	1.09	7.45	0.189	0.59	38.8
2018785	0.101	6.79	<0.001	<0.002	21	<0.0002	0.02	0.318	9.71	0.198	0.86	105
2018786	0.099	6.11	<0.001	<0.002	24.4	<0.0002	0.01	0.343	9.8	0.167	0.85	51.6
2018787	0.099	6.35	0.001	<0.002	20.5	<0.0002	0.01	0.501	9.02	0.279	0.75	58.9
2018788	0.383	4.45	<0.001	<0.002	40.4	<0.0002	0.01	0.23	21.6	0.112	1.44	73.9
2018789	0.203	3.36	<0.001	<0.002	45.2	<0.0002	0.01	0.209	7.64	0.08	0.83	46.9
2018790	0.117	5.9	0.003	<0.002	13.15	<0.0002	<0.01	0.287	5.11	0.087	0.58	53.7
2018791	0.083	5.8	<0.001	<0.002	15.6	<0.0002	0.02	0.309	3.54	0.134	0.53	57.4
2019051	0.04	8.61	<0.001	<0.002	13	0.0002	0.01	0.461	7.44	0.165	0.75	39.6
2019052	0.04	8.66	<0.001	<0.002	18.8	<0.0002	0.01	0.449	6.78	0.153	0.83	54.9
2019053	0.058	6.84	<0.001	<0.002	16.25	<0.0002	0.02	0.327	6.22	0.205	0.75	59.5
2019054	0.041	7.33	<0.001	<0.002	11.55	0.0002	0.01	0.457	7.72	0.206	0.62	43.2
2019055	0.022	7.2	<0.001	<0.002	15.6	<0.0002	0.01	0.44	6.13	0.106	0.72	47.5
2019056	0.021	7.92	<0.001	<0.002	17.8	<0.0002	0.01	0.366	5.11	0.092	0.76	34.1
2019057	0.028	7.73	<0.001	<0.002	13.9	<0.0002	0.01	0.609	5.41	0.127	0.75	32.2
2019058	0.045	7.47	<0.001	<0.002	12.55	<0.0002	0.01	0.605	6.5	0.108	0.76	39.9
2019059	0.047	9.7	<0.001	<0.002	14.5	<0.0002	0.01	0.715	10.35	0.157	0.94	49.6
2019060	0.048	7.42	<0.001	<0.002	17.1	<0.0002	0.02	0.38	6.32	0.15	0.76	47.9
2019061	0.058	8.26	<0.001	<0.002	15.45	0.0002	0.03	0.512	6.99	0.376	0.73	86.9
2019062	0.052	7.85	0.001	<0.002	15.25	0.0002	0.03	0.438	5.16	0.419	0.74	76.3
2019063	0.058	8.88	<0.001	<0.002	18.55	0.0005	0.04	0.457	4.94	0.373	0.68	95.1

2019 HUN Soil Sampling Assay Results

Sample Number	Ta_ppm	Te_ppm	Th_ppm	Ti_%	Tl_ppm	U_ppm	V_ppm	W_ppm	Y_ppm	Zn_ppm	Zr_ppm
2018772	<0.005	0.016	2.17	0.079	0.067	0.991	55.7	0.205	8.34	50.2	2.32
2018773	<0.005	0.016	4.81	0.063	0.079	0.646	48.5	0.106	8.79	43.5	4.78
2018774	<0.005	0.015	2.29	0.069	0.083	0.81	51.4	0.105	8.35	57.2	2.79
2018775	<0.005	0.016	3.97	0.067	0.083	0.588	47.2	0.119	8.82	45.8	3.9
2018776	<0.005	0.015	3.76	0.08	0.076	1.225	61.5	0.165	9.86	55	3.66
2018777	<0.005	0.015	3.7	0.074	0.067	0.907	52	0.339	8.34	45.7	2.71
2018778	<0.005	0.013	2.31	0.07	0.046	0.683	52.8	0.358	5.67	39.7	1.51
2018779	<0.005	0.013	3	0.085	0.065	0.412	68.4	0.133	8.79	62.4	2.55
2018780	<0.005	0.007	3.57	0.028	0.097	0.538	103	0.232	22.7	96.6	1.56
2018781	<0.005	0.01	1.215	0.029	0.043	0.563	84.3	0.161	6.59	53.7	0.39
2018782	<0.005	0.021	3.6	0.137	0.092	0.558	71.3	0.122	5.84	71.8	4.44
2018783	<0.005	0.018	3.9	0.085	0.103	0.652	67.2	0.138	5.62	48.1	4.92
2018784	<0.005	0.013	2.82	0.051	0.082	0.548	60.9	0.215	10.8	48.2	1.59
2018785	<0.005	0.024	2.85	0.131	0.181	1.015	84.8	0.151	13.3	61.6	4.85
2018786	<0.005	0.017	3.98	0.12	0.171	0.618	87	0.081	20.3	68.4	4.64
2018787	<0.005	0.015	4.28	0.088	0.138	0.679	69.9	0.104	20.3	69	4.2
2018788	<0.005	0.008	4.99	0.1	0.195	0.884	139	0.119	18	115	3.04
2018789	<0.005	0.008	1.88	0.152	0.179	0.876	101	0.028	8.81	93.1	1.65
2018790	<0.005	0.013	3.02	0.123	0.085	0.525	74.6	0.08	5.37	66.7	2.26
2018791	<0.005	0.014	1.015	0.11	0.089	0.637	68.1	0.106	5.4	59.4	0.9
2019051	<0.005	0.019	6.92	0.055	0.101	1.085	69.5	0.282	29.2	61.1	2.93
2019052	<0.005	0.021	5.06	0.041	0.102	1.135	76.4	0.229	10.85	49.6	1.58
2019053	<0.005	0.012	3.79	0.034	0.117	1.47	57.1	0.175	23.1	45.4	2.4
2019054	<0.005	0.016	4.69	0.05	0.076	1.33	64.9	0.18	24	48.1	2.03
2019055	<0.005	0.017	4.11	0.042	0.098	0.804	68.3	0.231	5.1	43	1.96
2019056	<0.005	0.017	3.82	0.047	0.095	0.775	69.3	0.21	6.21	53.4	1.43
2019057	<0.005	0.017	5.04	0.054	0.108	0.777	75.2	0.223	5.11	48.5	3.3
2019058	<0.005	0.016	4.65	0.037	0.104	0.853	72.4	0.363	6.11	46.2	1.7
2019059	<0.005	0.021	8.1	0.023	0.145	1.28	80.7	0.286	12.9	48.5	3.67
2019060	<0.005	0.012	4.89	0.033	0.119	1.185	58.3	0.135	12.3	46.2	2.93
2019061	<0.005	0.012	3.35	0.035	0.103	2.27	62	0.169	23.5	46.2	2.18
2019062	<0.005	0.013	3.92	0.04	0.122	2.27	52.2	0.117	12	46.5	3.65
2019063	<0.005	0.014	3.31	0.051	0.134	3.12	54	0.217	16.55	48.9	3.13

2019 HUN Soil Sampling Assay Results

Sample Number	Project	Datum	Zone	Easting	Northing	Au_ppm	Ag_ppm	Al_%	As_ppm	B_ppm	Ba_ppm
2019064	HUN SOUTH	NAD83	8	392638	6931404	0.0022	0.084	2.16	9.77 <10		409
2019065	HUN SOUTH	NAD83	8	392695	6931363	0.0014	0.111	1.73	10.2 <10		553
2019066	HUN SOUTH	NAD83	8	392646	6931355	0.0028	0.079	1.95	9.73 <10		402
2019067	HUN SOUTH	NAD83	8	392596	6931346	0.0016	0.108	1.61	14.35 <10		515
2019068	HUN SOUTH	NAD83	8	392548	6931338	0.0013	0.096	1.27	13.75 <10		515
2019069	HUN SOUTH	NAD83	8	392539	6931386	0.0018	0.106	1.56	8.45 <10		610
2019070	HUN SOUTH	NAD83	8	392490	6931377	0.0012	0.044	1.41	7.94 <10		565
2019071	HUN SOUTH	NAD83	8	392441	6931369	0.0008	0.058	1.24	9.07	10	688
2019072	HUN SOUTH	NAD83	8	392391	6931361	0.0016	0.129	1.36	8.09 <10		1050
2019073	HUN SOUTH	NAD83	8	392342	6931352	0.001	0.027	1	9.72	10	649
2019074	HUN SOUTH	NAD83	8	392293	6931343	0.0015	0.023	1.05	8.84 <10		280
2019075	HUN SOUTH	NAD83	8	392243	6931334	0.0002	0.034	0.74	5.62 <10		206
2019076	HUN SOUTH	NAD83	8	392203	6931276	<0.0002	0.037	1.08	5.76 <10		319
2019077	HUN SOUTH	NAD83	8	392252	6931285	0.0005	0.048	1.51	8.22 <10		404
2019078	HUN SOUTH	NAD83	8	392301	6931294	0.0003	0.016	1.04	6.91 <10		240
2019079	HUN SOUTH	NAD83	8	392350	6931302	0.0003	0.028	0.91	4.58 <10		687
2019080	HUN SOUTH	NAD83	8	392400	6931312	0.0004	0.035	1.25	8.9	10	697
2019081	HUN SOUTH	NAD83	8	392448	6931320	0.0008	0.051	1.56	8.68 <10		746
2019082	HUN SOUTH	NAD83	8	392499	6931328	0.001	0.069	1.82	8.11 <10		532
2019093	HUN SOUTH	NAD83	8	391987	6930781	0.0003	0.024	1.81	7.35 <10		150
2019094	HUN SOUTH	NAD83	8	391937	6930772	0.0003	0.049	2.2	7.27 <10		300
2019095	HUN SOUTH	NAD83	8	391887	6930763	0.0003	0.085	1.94	9 <10		206
2019096	HUN SOUTH	NAD83	8	391839	6930757	<0.0002	0.025	2.1	4.47 <10		150
2019097	HUN SOUTH	NAD83	8	391789	6930747	0.0003	0.073	1.52	3.24 <10		227
2019098	HUN SOUTH	NAD83	8	391748	6930688	<0.0002	0.026	2.46	6.3 <10		218
2019099	HUN SOUTH	NAD83	8	391797	6930698	0.0005	0.028	1.62	4.29 <10		194.5
2019100	HUN SOUTH	NAD83	8	391846	6930706	<0.0002	0.037	2.52	5.98 <10		196
2019101	HUN SOUTH	NAD83	8	391896	6930715	<0.0002	0.039	1.98	7.46 <10		209
2019102	HUN SOUTH	NAD83	8	391945	6930723	0.0003	0.022	1.57	9.46 <10		173.5
2019103	HUN SOUTH	NAD83	8	391996	6930732	0.0002	0.035	1.88	8.21 <10		182
2019104	HUN SOUTH	NAD83	8	392044	6930740	0.0004	0.036	1.86	14.35 <10		175.5
2019105	HUN SOUTH	NAD83	8	392093	6930750	0.0002	0.033	4.19	4.59 <10		325
2019106	HUN SOUTH	NAD83	8	392142	6930758	0.0007	0.092	3.18	18.8 <10		211

2019 HUN Soil Sampling Assay Results

Sample Number	Be_ppm	Bi_ppm	Ca_%	Cd_ppm	Ce_ppm	Co_ppm	Cr_ppm	Cs_ppm	Cu_ppm	Fe_%	Ga_ppm	Ge_ppm
2019064	1.06	0.2	0.83	0.077	54.8	13.35	27.8	1.215	24.1	3.18	7.06	0.124
2019065	0.87	0.148	1.62	0.148	40.9	12.5	26.4	0.629	30.3	2.75	5.5	0.103
2019066	0.95	0.159	0.94	0.084	43	9.99	25.9	0.998	22.2	3.03	6.31	0.113
2019067	0.87	0.184	0.86	0.258	43	10.8	27.2	0.593	31.9	2.93	5.34	0.105
2019068	1.11	0.185	0.93	0.163	65.3	9.07	20.4	0.566	17.6	2.41	4.69	0.115
2019069	1.19	0.192	1.19	0.218	54.8	8.23	19.05	0.736	25.4	2.39	5.24	0.107
2019070	1.02	0.122	0.84	0.072	54.3	7.58	14.4	1.31	11.55	2.54	5.11	0.108
2019071	1.08	0.128	1.04	0.083	43.1	5.97	14.45	1.335	17.95	2.55	4.09	0.091
2019072	1.05	0.165	1.21	0.088	31.1	6.99	24.5	0.873	29.8	2.57	4.56	0.09
2019073	1.33	0.198	0.58	0.058	40	9.1	17.15	1.93	17.95	2.99	3.91	0.103
2019074	0.75	0.22	0.4	0.06	21.9	7.52	19.35	1.7	16.65	3	3.77	0.074
2019075	0.39	0.0908	0.15	0.056	14.4	4.2	10.85	0.645	9.41	1.4	2.89	0.035
2019076	0.56	0.181	0.23	0.055	26.1	7.13	19.2	1.12	13.05	2.39	3.95	0.064
2019077	0.61	0.165	0.36	0.054	23.6	7.81	21.5	0.793	13.95	2.56	4.76	0.071
2019078	0.38	0.142	0.25	0.045	18.6	5.17	17.45	0.987	10.9	2.19	3.97	0.062
2019079	0.78	0.088	0.76	0.096	24.9	4.87	10.8	0.598	18.4	1.64	2.62	0.058
2019080	1.09	0.0808	0.84	0.051	55.1	5.58	11.75	1.295	8.53	2.52	4.34	0.107
2019081	1.47	0.124	0.94	0.068	57.1	6.11	13.95	1.28	13.75	2.67	4.78	0.116
2019082	1.39	0.217	1.14	0.088	57.7	7.48	9.59	1.44	13.4	2.4	5.67	0.113
2019093	0.54	0.0911	0.32	0.046	25	8.85	19	0.516	16.2	2.78	6.89	0.068
2019094	0.46	0.137	0.4	0.105	21.2	13.45	25.1	0.99	16.9	3.33	8.31	0.076
2019095	0.46	0.12	0.31	0.036	24.1	9.24	26.7	0.868	22.7	3.02	6.52	0.081
2019096	0.38	0.08	0.23	0.067	14.3	9.37	15.1	1.025	15.8	2.89	8.92	0.062
2019097	0.51	0.0984	0.39	0.034	25.5	9.18	19.6	0.864	17.05	2.38	5.79	0.089
2019098	0.44	0.087	0.41	0.073	21.1	10.3	18.05	0.876	18.55	3.32	9.59	0.082
2019099	0.38	0.103	0.25	0.081	16	7.93	19.4	0.727	13.55	2.65	6.89	0.057
2019100	0.48	0.0846	0.59	0.063	16.95	8.04	17.05	0.647	20.8	2.45	8.64	0.059
2019101	0.46	0.12	0.28	0.041	18.75	7.7	24.3	0.868	15.15	2.88	7.09	0.06
2019102	0.32	0.0956	0.21	0.05	15.55	7.17	19.95	0.765	19.3	2.24	5.27	0.055
2019103	0.57	0.156	0.51	0.027	30.3	9.55	23.5	0.783	16.9	2.91	7.03	0.09
2019104	0.53	0.106	0.39	0.052	19.25	10.9	22.4	0.645	17.9	3.01	7.7	0.047
2019105	0.71	0.0571	2.12	0.034	19.85	7.96	13.35	0.408	12.25	2.44	15.55	0.057
2019106	1.05	0.0751	1.83	0.034	74.6	11.95	14.25	0.633	22.5	3.89	12.65	0.137

2019 HUN Soil Sampling Assay Results

Sample Number	Hf_ppm	Hg_ppm	In_ppm	K_%	La_ppm	Li_ppm	Mg_%	Mn_ppm	Mo_ppm	Na_%	Nb_ppm	Ni_ppm
2019064	0.114	0.044	0.034	0.12	28.1	10.6	0.49	491	0.88	0.019	1.125	18.8
2019065	0.084	0.049	0.021	0.08	21.4	10.2	0.46	604	0.84	0.022	1.29	23.4
2019066	0.117	0.046	0.033	0.13	24.5	10.4	0.53	454	0.92	0.021	1.24	17.3
2019067	0.046	0.04	0.03	0.11	21.3	13.5	0.52	366	1.79	0.021	1.27	21.6
2019068	0.048	0.023	0.038	0.1	35.7	9.6	0.37	353	1.41	0.019	0.862	14.9
2019069	0.059	0.041	0.034	0.15	31.1	8.1	0.41	329	0.63	0.019	0.971	18.05
2019070	0.086	0.035	0.024	0.17	28	4.9	0.32	427	0.62	0.025	0.86	8.46
2019071	0.064	0.031	0.03	0.16	23.8	4.5	0.28	263	0.55	0.024	0.948	9.89
2019072	0.038	0.063	0.032	0.1	18.65	8.9	0.38	293	0.37	0.022	1.01	18.75
2019073	0.045	0.05	0.035	0.14	21.6	3	0.17	654	0.54	0.017	0.625	10.6
2019074	0.024	0.033	0.038	0.15	10.35	4.1	0.21	465	0.61	0.017	0.672	10.05
2019075	0.007	0.014	0.011	0.07	6.97	4.3	0.18	242	0.3	0.026	0.677	7.02
2019076	0.016	0.01	0.027	0.09	11.85	6.2	0.28	490	0.59	0.013	0.903	10.3
2019077	0.015	0.017	0.025	0.12	11.25	8.8	0.43	356	0.44	0.016	0.895	16.3
2019078	0.007	0.005	0.02	0.13	9.44	5.7	0.33	192	0.54	0.015	0.873	9.8
2019079	0.023	0.018	0.018	0.08	13.9	3.5	0.14	312	0.33	0.036	0.539	9.03
2019080	0.076	0.011	0.03	0.19	30.7	2.5	0.25	261	0.67	0.02	0.802	6.3
2019081	0.075	0.027	0.031	0.19	33.1	5	0.35	279	0.5	0.02	0.861	9.97
2019082	0.113	0.035	0.032	0.19	31.6	5.3	0.39	445	0.59	0.021	0.579	8.88
2019093	0.022	0.012	0.027	0.1	13.55	9.9	0.49	346	0.53	0.018	0.736	11.35
2019094	0.052	0.008	0.028	0.19	10.15	14.9	0.71	698	0.67	0.024	1.085	15.75
2019095	0.043	0.008	0.033	0.24	11.15	13.2	0.63	354	0.7	0.02	1.145	15.15
2019096	0.05	0.026	0.018	0.12	7.54	15.6	0.6	389	0.56	0.02	1.265	12.1
2019097	0.061	0.014	0.021	0.16	21.8	16.4	0.53	537	0.44	0.021	0.953	12.3
2019098	0.04	0.01	0.025	0.2	10.25	16.7	0.73	447	0.53	0.021	0.808	14.65
2019099	0.024	0.019	0.018	0.11	8.48	11.3	0.47	308	0.6	0.014	0.97	11.45
2019100	0.051	0.01	0.017	0.14	9.32	12.8	0.45	305	0.54	0.021	1.095	15.35
2019101	0.029	0.004	0.02	0.16	10.45	13.1	0.54	320	0.74	0.016	1.14	13.8
2019102	0.02	0.006	0.013	0.08	7.85	11	0.41	224	0.65	0.019	0.982	13.05
2019103	0.08	0.025	0.025	0.21	29.7	14.8	0.7	385	0.58	0.02	0.963	14.75
2019104	0.061	0.006	0.028	0.1	9.93	13.2	0.76	535	0.47	0.018	0.834	14.55
2019105	0.08	0.006	0.029	0.26	11.9	9.5	0.51	307	0.34	0.017	0.313	9.45
2019106	0.098	0.029	0.054	0.41	42.1	11.3	0.64	528	0.31	0.019	0.252	7.5

2019 HUN Soil Sampling Assay Results

Sample Number	P_%	Pb_ppm	Pd_ppm	Pt_ppm	Rb_ppm	Re_ppm	S_%	Sb_ppm	Sc_ppm	Se_ppm	Sn_ppm	Sr_ppm
2019064	0.05	9.75	<0.001	<0.002	19.55	0.0003	0.02	0.514	7.01	0.307	0.88	64.6
2019065	0.059	7.59	<0.001	<0.002	9.59	0.0004	0.06	0.689	5.16	0.576	0.6	160
2019066	0.057	7.97	<0.001	<0.002	16.05	0.0003	0.02	0.476	6.31	0.255	0.71	85
2019067	0.056	8.76	<0.001	<0.002	10.3	<0.0002	0.03	0.584	5.36	0.556	0.58	83.6
2019068	0.066	9.33	<0.001	<0.002	9.5	0.0002	0.03	0.434	5.79	0.332	0.53	94.8
2019069	0.071	8.84	<0.001	<0.002	16.5	0.0002	0.03	0.5	5.2	0.465	0.69	93.5
2019070	0.065	8.49	<0.001	<0.002	19.75	<0.0002	0.02	0.247	5.76	0.162	0.83	62.6
2019071	0.069	7	0.005	<0.002	18.8	<0.0002	0.03	0.345	5.63	0.201	0.83	78
2019072	0.062	6.87	<0.001	<0.002	9.96	0.0002	0.04	0.473	6.57	0.427	0.66	87.2
2019073	0.047	9.81	<0.001	<0.002	14.8	<0.0002	0.01	0.665	9.68	0.124	0.9	46.1
2019074	0.05	7.12	0.001	<0.002	15.7	<0.0002	0.01	0.552	5.51	0.086	0.76	35.6
2019075	0.027	3.7	<0.001	<0.002	11.3	<0.0002	0.01	0.268	2.33	0.037	0.32	16.7
2019076	0.024	7.98	<0.001	<0.002	16.25	<0.0002	0.01	0.381	4.34	0.102	0.67	24.8
2019077	0.031	7.08	<0.001	<0.002	13.35	<0.0002	0.01	0.309	4.36	0.119	0.63	27.8
2019078	0.022	5.65	<0.001	<0.002	18.85	<0.0002	0.01	0.335	3.06	0.072	0.59	26.7
2019079	0.042	4.48	<0.001	<0.002	6.57	0.0002	0.02	0.281	3.62	0.13	0.45	59.6
2019080	0.082	9.17	<0.001	<0.002	21.9	<0.0002	0.02	0.208	6.06	0.118	0.89	70.7
2019081	0.074	8.84	<0.001	<0.002	23.9	<0.0002	0.02	0.285	5.65	0.203	0.82	79.8
2019082	0.058	11.8	<0.001	<0.002	28.4	0.0002	0.03	0.277	4.64	0.204	0.85	123
2019093	0.037	6.58	0.001	<0.002	9.18	0.0004	0.01	0.274	3.7	0.076	0.64	33.6
2019094	0.118	6.98	<0.001	<0.002	26.1	<0.0002	0.01	0.337	4.63	0.093	0.72	32.5
2019095	0.068	6.57	0.001	<0.002	26.7	<0.0002	0.01	0.433	4.59	0.12	0.69	27.3
2019096	0.076	5.55	<0.001	<0.002	17.9	<0.0002	0.03	0.391	2.57	0.088	0.47	22.4
2019097	0.051	5.28	<0.001	<0.002	23.6	0.0002	0.02	0.169	4.79	0.062	0.47	27.9
2019098	0.099	5.63	0.002	<0.002	20.2	<0.0002	0.03	0.248	3.32	0.088	0.44	38.2
2019099	0.067	6.42	<0.001	<0.002	19.5	<0.0002	0.02	0.275	2.77	0.065	0.5	25.2
2019100	0.103	5.92	0.001	<0.002	12.2	<0.0002	0.02	0.199	3.56	0.079	0.42	55.8
2019101	0.092	7.22	0.001	<0.002	20.1	<0.0002	0.03	0.308	3.32	0.072	0.51	25.4
2019102	0.044	5.58	<0.001	<0.002	11.2	<0.0002	0.02	0.314	2.31	0.087	0.44	23.9
2019103	0.076	5.85	<0.001	<0.002	29.8	<0.0002	<0.01	0.31	5.33	0.082	0.61	35.7
2019104	0.072	6.69	<0.001	<0.002	14.65	<0.0002	<0.01	0.319	4.27	0.063	0.6	32
2019105	0.089	7.02	<0.001	<0.002	12.95	<0.0002	<0.01	0.141	4.65	0.042	0.54	204
2019106	0.22	6.81	<0.001	<0.002	24.2	<0.0002	<0.01	0.148	11.85	0.065	1.15	130.5

2019 HUN Soil Sampling Assay Results

Sample Number	Ta_ppm	Te_ppm	Th_ppm	Ti_%	Tl_ppm	U_ppm	V_ppm	W_ppm	Y_ppm	Zn_ppm	Zr_ppm
2019064	<0.005	0.02	5.66	0.076	0.154	1.84	72.7	0.149	17.95	54.4	5.59
2019065	<0.005	0.017	2.39	0.061	0.072	3.53	65.4	0.162	16.05	38.7	3.66
2019066	<0.005	0.017	4.93	0.076	0.128	1.58	69.2	0.131	15	50.3	4.97
2019067	<0.005	0.016	4.19	0.07	0.09	1.7	62.1	0.377	12	61.9	2.58
2019068	<0.005	0.011	5.09	0.042	0.123	1.64	55.4	0.091	17.5	59.5	2.01
2019069	<0.005	0.009	3.37	0.036	0.144	3.04	48.4	0.138	19.65	50.6	2.24
2019070	<0.005	0.006	4.97	0.033	0.15	1.31	54.1	0.131	13.1	52.2	3.49
2019071	<0.005	0.009	3.56	0.029	0.121	1.6	52	0.166	11.95	45.3	2.26
2019072	<0.005	0.015	2.4	0.039	0.07	2.26	57.7	0.188	18.6	43.9	1.51
2019073	<0.005	0.013	6.41	0.02	0.129	1.085	70.8	0.245	17.5	53.2	1.86
2019074	<0.005	0.016	4.08	0.031	0.106	0.767	75.5	0.229	4.8	54.2	1.36
2019075	<0.005	0.011	1.72	0.042	0.057	0.351	34.9	0.13	3.52	26.5	0.36
2019076	<0.005	0.016	3.46	0.048	0.092	0.636	58	0.24	6.48	38.4	0.76
2019077	<0.005	0.015	3.28	0.059	0.083	0.678	58.3	0.121	5.04	43.9	0.73
2019078	<0.005	0.015	1.895	0.055	0.094	0.542	54.5	0.14	3.58	35.3	0.42
2019079	<0.005	0.012	1.415	0.023	0.049	0.785	35.9	0.132	10	25	0.71
2019080	<0.005	0.005	5.11	0.023	0.133	1.605	45.3	0.135	11.15	46.1	3.35
2019081	<0.005	0.008	4.41	0.027	0.144	1.83	48.3	0.124	16	45.5	2.67
2019082	<0.005	0.01	4.01	0.02	0.197	2.06	40.9	0.092	17.7	48.5	3.11
2019093	<0.005	0.014	4.39	0.056	0.065	0.565	64.2	0.092	3.73	58.8	1.06
2019094	<0.005	0.02	3.68	0.13	0.142	0.488	76.6	0.143	3.8	101	2.05
2019095	<0.005	0.018	4.62	0.112	0.141	0.601	68.4	0.136	3.95	59	1.85
2019096	<0.005	0.02	3.61	0.145	0.106	0.659	67.6	0.081	2.11	85.6	2.13
2019097	<0.005	0.01	3.54	0.094	0.103	0.776	53.9	0.101	9.24	55.1	2.31
2019098	<0.005	0.015	2.71	0.136	0.124	0.644	76.9	0.09	2.95	90.3	1.65
2019099	<0.005	0.015	1.995	0.087	0.086	0.472	59.8	0.128	2.5	70.9	1.1
2019100	0.007	0.017	2.79	0.111	0.069	0.439	56.8	0.129	2.48	58	2.11
2019101	<0.005	0.021	2.66	0.1	0.119	0.485	65.8	0.157	2.71	58.4	1.14
2019102	<0.005	0.018	1.935	0.079	0.081	0.356	54.1	0.123	2.24	46.7	0.98
2019103	0.006	0.014	5.31	0.124	0.164	0.859	81.3	0.127	8.05	59.5	2.94
2019104	<0.005	0.016	3.81	0.089	0.093	0.672	71.6	0.102	3.86	66.4	2.26
2019105	<0.005	0.011	2.94	0.076	0.068	0.632	59.5	0.062	3.39	63	2.13
2019106	<0.005	0.061	14.65	0.057	0.118	1.89	94.5	0.021	11.95	86.1	1.92

2019 HUN Soil Sampling Assay Results

Sample Number	Project	Datum	Zone	Easting	Northing	Au_ppm	Ag_ppm	Al_%	As_ppm	B_ppm	Ba_ppm
2019107	HUN SOUTH	NAD83	8	392191	6930767	0.0008	0.055	2.23	21.3	10	253
2019108	HUN SOUTH	NAD83	8	392290	6930784	0.0004	0.035	1.57	3.46	<10	162
2019109	HUN SOUTH	NAD83	8	392338	6930791	0.0005	0.018	1.86	10.5	<10	167.5
2019110	HUN SOUTH	NAD83	8	392387	6930801	0.0004	0.029	2.33	10.95	<10	208
2019111	HUN SOUTH	NAD83	8	392438	6930811	0.0008	0.021	2.83	8.24	<10	251
2019112	HUN SOUTH	NAD83	8	392486	6930819	0.001	0.027	2.4	32	<10	246
2019113	HUN SOUTH	NAD83	8	392495	6930770	0.0003	0.039	2.27	3.95	<10	180
2019114	HUN SOUTH	NAD83	8	392544	6930777	0.0017	0.012	2.68	34.5	<10	310
2019115	HUN SOUTH	NAD83	8	392594	6930786	0.0005	0.029	1.39	8.1	<10	141.5
2019116	HUN SOUTH	NAD83	8	392642	6930795	0.0005	0.022	1.28	3.19	<10	149.5
2019117	HUN SOUTH	NAD83	8	392692	6930804	0.0002	0.025	2.77	8.98	<10	185.5
2019118	HUN SOUTH	NAD83	8	392939	6930848	0.0004	0.054	3.32	9.98	<10	285
2019119	HUN SOUTH	NAD83	8	392988	6930857	0.0006	0.011	1.87	2.93	<10	173
2019120	HUN SOUTH	NAD83	8	393037	6930869	0.0005	0.008	1.64	4.1	<10	130
2019121	HUN SOUTH	NAD83	8	392316	6930636	0.001	0.038	2.72	7.31	<10	227
2019122	HUN SOUTH	NAD83	8	392267	6930627	0.0004	0.019	1.6	3.33	<10	181.5
2019123	HUN SOUTH	NAD83	8	392119	6930602	0.0006	0.045	1.41	5.03	<10	258
2019124	HUN SOUTH	NAD83	8	392071	6930594	0.0004	0.049	1.4	5.36	<10	290
2019125	HUN SOUTH	NAD83	8	392020	6930584	0.0003	0.063	4.58	11.5	<10	559
2019126	HUN SOUTH	NAD83	8	391972	6930575	0.0008	0.034	1.4	4.54	<10	188
2019127	HUN SOUTH	NAD83	8	391921	6930567	0.0005	0.025	2.26	3.03	<10	206
2019128	HUN SOUTH	NAD83	8	391873	6930558	0.0004	0.037	1.91	6.21	<10	172
2019129	HUN SOUTH	NAD83	8	391823	6930549	<0.0002	0.026	2.52	3.4	<10	238
2019130	HUN SOUTH	NAD83	8	391676	6930523	<0.0002	0.012	2.71	3.48	<10	268
2019131	HUN SOUTH	NAD83	8	391626	6930514	0.0002	0.073	1.28	3.87	<10	263
2019132	HUN SOUTH	NAD83	8	391717	6930582	0.0033	0.018	1.3	4.45	<10	185
2019133	HUN SOUTH	NAD83	8	391815	6930599	<0.0002	0.021	1.17	2.7	<10	126
2019134	HUN SOUTH	NAD83	8	391863	6930608	<0.0002	0.019	2.45	6.78	<10	216
2019135	HUN SOUTH	NAD83	8	391914	6930616	0.0097	0.025	1.39	3.89	<10	176.5
2019136	HUN SOUTH	NAD83	8	391963	6930623	0.0003	0.05	2.19	14.4	<10	180
2019137	HUN SOUTH	NAD83	8	392013	6930634	<0.0002	0.043	1.35	1.98	<10	154.5
2019138	HUN SOUTH	NAD83	8	392061	6930643	0.0011	0.03	1.25	3.09	<10	156
2019139	HUN SOUTH	NAD83	8	392110	6930650	0.0004	0.056	2.13	8.23	<10	199

2019 HUN Soil Sampling Assay Results

Sample Number	Be_ppm	Bi_ppm	Ca_%	Cd_ppm	Ce_ppm	Co_ppm	Cr_ppm	Cs_ppm	Cu_ppm	Fe_%	Ga_ppm	Ge_ppm
2019107	0.87	0.0446	2.23	0.1	41.4	10.35	11.35	0.172	17.7	2.49	8.47	0.114
2019108	0.29	0.0546	0.34	0.034	15.65	9.2	11.15	0.523	16.4	2.3	6.45	0.045
2019109	0.63	0.0979	0.39	0.036	20	12.65	26.5	1.635	10.65	3.63	7.37	0.069
2019110	0.98	0.0521	1.33	0.022	48.9	11.8	17.8	0.818	7.35	3.67	10.2	0.135
2019111	0.48	0.08	0.51	0.041	17.55	12	22.5	1.03	20.3	3.29	9.8	0.061
2019112	0.43	0.0727	0.65	0.027	16.75	9	19.15	0.648	22.8	2.68	9.43	0.047
2019113	0.53	0.0813	0.65	0.025	20	9.39	19.25	0.479	16.1	2.49	7.93	0.041
2019114	1.04	0.0506	1.55	0.03	129	24.1	22.5	0.858	13.1	6.27	14.95	0.191
2019115	0.36	0.101	0.31	0.047	19.1	7.91	23.5	0.627	12.25	2.34	5.3	0.043
2019116	0.29	0.0694	0.29	0.044	11.9	6.53	14.2	0.298	10.9	1.89	5.71	0.035
2019117	0.96	0.0586	0.94	0.031	45.5	11.7	15.8	0.631	8.46	3.24	12.55	0.066
2019118	1.08	0.04	1.96	0.031	50	16.9	22.2	0.918	6.7	4.13	14.7	0.164
2019119	0.36	0.0858	0.46	0.036	16.6	11.6	22	0.63	11	3.1	8.53	0.057
2019120	0.29	0.0799	0.24	0.028	12	8.31	18.55	0.536	13.05	2.62	7.06	0.043
2019121	0.54	0.109	0.59	0.049	19.3	10.35	22.6	0.89	14.05	3.15	10.4	0.05
2019122	0.31	0.0694	0.33	0.042	12.5	7.97	14.05	0.704	12.1	2.22	6.47	0.042
2019123	0.37	0.0706	0.69	0.038	21.2	8.83	16	0.917	12.75	2.91	5.94	0.094
2019124	0.29	0.101	0.32	0.036	11	7.2	19.4	0.607	15	2.14	4.74	0.037
2019125	0.89	0.0647	1.78	0.067	41.2	16.85	15.05	1.175	37.9	4.67	18.95	0.122
2019126	0.31	0.0774	0.6	0.028	17.15	9.11	13.55	0.53	12	2.41	6.5	0.046
2019127	0.47	0.0738	0.47	0.049	19.35	11.15	15.65	1.11	17.6	3.48	10.95	0.056
2019128	0.37	0.118	0.29	0.045	14.4	7.91	22.4	0.675	12.55	2.52	6.95	0.035
2019129	0.46	0.07	0.48	0.057	22.6	14.2	16.75	1.23	14.95	3.67	11.45	0.068
2019130	0.42	0.0624	0.7	0.076	20.4	15.5	16.4	1.215	8.57	4.12	11.95	0.087
2019131	0.38	0.105	0.57	0.046	19.85	9.05	20.6	0.673	12.35	2.06	4.88	0.058
2019132	0.24	0.101	0.35	0.057	12	6.26	16.5	0.597	7.69	2.19	5.34	0.036
2019133	0.24	0.0784	0.25	0.038	10.6	5.81	13.85	0.461	12.6	1.89	4.57	0.032
2019134	0.51	0.0988	0.54	0.034	15.6	7.55	20.3	0.774	19.15	2.69	7.74	0.045
2019135	0.32	0.0987	0.29	0.034	14.2	7.69	17.95	0.754	17.7	2.03	5.1	0.032
2019136	0.66	0.0759	0.61	0.039	34.3	9.85	18.8	0.922	14.65	3.36	9.01	0.081
2019137	0.26	0.0729	0.2	0.047	10.5	7.84	10.7	0.654	26.8	2.08	5.74	0.035
2019138	0.24	0.0787	0.19	0.041	13.4	6.62	16.05	0.433	12.05	1.89	5.1	0.035
2019139	0.46	0.113	0.31	0.093	22.4	9.94	24.1	0.845	19.15	3.35	8.86	0.05

2019 HUN Soil Sampling Assay Results

Sample Number	Hf_ppm	Hg_ppm	In_ppm	K_%	La_ppm	Li_ppm	Mg_%	Mn_ppm	Mo_ppm	Na_%	Nb_ppm	Ni_ppm
2019107	0.047	0.071	0.016	0.05	25.1	12.6	0.84	459	0.43	0.022	0.509	9.33
2019108	0.048	<0.004	0.016	0.2	7.47	11.1	0.64	474	0.3	0.018	0.491	8.22
2019109	0.068	0.498	0.043	0.31	8.3	11.6	0.63	402	0.59	0.008	0.649	15.45
2019110	0.068	0.016	0.045	0.31	25.2	14.1	1.03	600	0.25	0.021	0.294	8.84
2019111	0.06	0.01	0.021	0.22	8.72	17.9	1	372	0.54	0.023	0.682	16.9
2019112	0.093	0.006	0.022	0.15	8.61	12.4	0.77	456	0.35	0.037	1.01	12.25
2019113	0.07	0.009	0.026	0.16	10.35	10.3	0.54	311	0.43	0.018	0.836	12.2
2019114	0.077	0.037	0.111	0.34	68.9	15.1	1.2	1500	0.53	0.011	0.096	10.3
2019115	0.051	0.008	0.022	0.13	8.94	10.4	0.56	243	0.54	0.018	0.963	15.2
2019116	0.02	0.007	0.012	0.1	6.27	9.1	0.52	301	0.41	0.019	0.819	8.82
2019117	0.056	0.01	0.032	0.31	26.7	14.1	0.99	499	0.33	0.019	0.463	10.2
2019118	0.139	0.036	0.055	0.62	48.7	19	1.62	806	0.21	0.026	0.963	11.75
2019119	0.035	0.009	0.021	0.22	8.97	15	0.95	424	0.56	0.019	1.04	12.5
2019120	0.037	0.004	0.02	0.12	6.28	11.5	0.65	229	0.51	0.021	0.984	9.97
2019121	0.062	0.009	0.024	0.16	8.82	15.2	0.73	374	0.61	0.017	0.866	16.85
2019122	0.02	0.009	0.015	0.11	6.23	12	0.61	346	0.47	0.02	0.949	10.65
2019123	0.036	0.007	0.025	0.37	10.15	12.5	0.73	359	0.4	0.022	0.5	9.28
2019124	0.035	0.006	0.018	0.14	5.69	10.2	0.46	412	0.44	0.021	0.937	12
2019125	0.087	0.007	0.04	0.52	16.2	26.5	1.74	777	0.22	0.047	0.508	12.7
2019126	0.024	0.004	0.018	0.22	7.75	11.5	0.58	389	0.36	0.021	0.668	7.63
2019127	0.106	0.006	0.025	0.21	11.75	19.8	0.87	498	0.46	0.018	0.532	11.7
2019128	0.012	0.007	0.021	0.07	7.39	13.1	0.52	289	0.65	0.014	0.947	14.6
2019129	0.038	0.007	0.03	0.29	13.4	22.3	1.15	554	0.37	0.021	0.74	12.65
2019130	0.035	0.005	0.028	0.68	10.05	24.5	1.42	588	0.29	0.027	0.525	12.45
2019131	0.024	0.022	0.02	0.14	15.05	10.2	0.5	542	0.52	0.024	0.942	12.25
2019132	0.015	0.006	0.017	0.12	5.97	10.3	0.46	216	0.49	0.02	0.909	9.2
2019133	0.013	0.004	0.011	0.07	5.57	7.9	0.33	245	0.38	0.022	0.787	8.02
2019134	0.109	<0.004	0.026	0.15	8.8	12.9	0.53	285	0.48	0.02	0.679	14.65
2019135	0.04	0.004	0.016	0.09	6.98	9.4	0.39	348	0.45	0.021	0.935	10.9
2019136	0.048	0.012	0.028	0.29	23.6	19	0.95	467	0.58	0.021	0.67	12.55
2019137	0.03	0.008	0.014	0.08	5.16	10.5	0.49	369	0.37	0.025	0.974	8.25
2019138	0.015	0.006	0.013	0.07	6.45	9.4	0.41	311	0.43	0.027	1.045	9.32
2019139	0.069	0.01	0.024	0.17	14.15	16.3	0.7	403	0.77	0.027	0.999	15.2

2019 HUN Soil Sampling Assay Results

Sample Number	P_%	Pb_ppm	Pd_ppm	Pt_ppm	Rb_ppm	Re_ppm	S_%	Sb_ppm	Sc_ppm	Se_ppm	Sn_ppm	Sr_ppm
2019107	0.107	4.92	<0.001	<0.002	3.8	0.0003	0.08	0.337	4.91	0.328	0.37	296
2019108	0.089	3.48	<0.001	<0.002	18.45	<0.0002	<0.01	0.144	2.33	0.055	0.34	23.9
2019109	0.114	5.91	<0.001	<0.002	41.4	<0.0002	<0.01	0.726	7.79	0.094	0.74	25.2
2019110	0.284	3.52	<0.001	<0.002	22.8	<0.0002	<0.01	0.173	11.55	0.113	0.61	86.5
2019111	0.111	5.13	<0.001	<0.002	26.4	<0.0002	<0.01	0.232	3.03	0.063	0.48	41.4
2019112	0.1	4.7	<0.001	<0.002	16.7	<0.0002	<0.01	0.218	4.88	0.057	0.56	62.7
2019113	0.078	5.54	<0.001	<0.002	16.95	<0.0002	<0.01	0.196	4.54	0.058	0.59	53.3
2019114	0.465	5.04	0.001	<0.002	31	0.0002	<0.01	0.263	23.3	0.264	1.67	73.6
2019115	0.055	5.54	<0.001	<0.002	17.35	<0.0002	<0.01	0.368	3.34	0.08	0.46	24.1
2019116	0.044	4.55	0.001	<0.002	9.59	<0.0002	<0.01	0.216	2.56	0.064	0.4	26.9
2019117	0.122	7.2	<0.001	<0.002	25.6	0.0004	<0.01	0.156	7.65	0.106	0.65	68.6
2019118	0.276	4.58	<0.001	<0.002	34.9	0.0002	<0.01	0.14	14.8	0.101	0.84	97.8
2019119	0.126	4.35	<0.001	<0.002	17.75	<0.0002	<0.01	0.195	3.93	0.055	0.55	27.5
2019120	0.077	4.32	<0.001	<0.002	10.9	<0.0002	<0.01	0.224	2.92	0.063	0.51	17.85
2019121	0.122	7.68	<0.001	<0.002	19.45	<0.0002	<0.01	0.292	3.94	0.072	0.52	44.5
2019122	0.079	4.47	<0.001	<0.002	16.25	<0.0002	<0.01	0.177	2.06	0.046	0.39	27.3
2019123	0.215	3.42	<0.001	<0.002	34.5	<0.0002	<0.01	0.22	5.02	0.069	0.5	39.4
2019124	0.079	4.97	<0.001	<0.002	20.4	<0.0002	<0.01	0.31	2.42	0.09	0.35	25.5
2019125	0.286	7.57	<0.001	<0.002	48	<0.0002	<0.01	0.119	7.77	0.07	0.67	209
2019126	0.144	4.71	<0.001	<0.002	20	<0.0002	<0.01	0.177	3.5	0.058	0.45	35.5
2019127	0.14	5.67	0.002	<0.002	39.2	<0.0002	<0.01	0.164	3.63	0.055	0.55	38.1
2019128	0.06	6.65	<0.001	<0.002	12.3	<0.0002	<0.01	0.319	2.2	0.089	0.47	29.3
2019129	0.161	4.92	<0.001	<0.002	48.9	<0.0002	<0.01	0.17	4.42	0.049	0.59	30.7
2019130	0.282	3.91	0.001	<0.002	59.6	<0.0002	<0.01	0.104	3.61	0.049	0.49	32.5
2019131	0.055	5.11	<0.001	<0.002	19.85	<0.0002	0.01	0.224	3.76	0.138	0.42	39.2
2019132	0.082	4.97	0.001	<0.002	12.65	<0.0002	<0.01	0.251	2.57	0.053	0.46	26.5
2019133	0.074	4.35	<0.001	<0.002	10.1	<0.0002	<0.01	0.196	1.72	0.047	0.34	21.2
2019134	0.126	5.8	<0.001	<0.002	18.85	<0.0002	<0.01	0.279	3.94	0.073	0.44	50.6
2019135	0.074	5.06	<0.001	<0.002	16.4	0.0003	<0.01	0.246	2.36	0.056	0.42	25.2
2019136	0.112	5.38	<0.001	<0.002	39.7	0.0002	<0.01	0.262	5.66	0.106	0.58	44.4
2019137	0.067	3.51	<0.001	<0.002	13.75	<0.0002	<0.01	0.16	1.825	0.049	0.36	19.75
2019138	0.049	4.05	<0.001	<0.002	9.84	<0.0002	<0.01	0.217	1.875	0.062	0.38	23.7
2019139	0.091	6.06	0.001	<0.002	21.7	<0.0002	<0.01	0.38	3.67	0.099	0.51	26.1

2019 HUN Soil Sampling Assay Results

Sample Number	Ta_ppm	Te_ppm	Th_ppm	Ti_%	Tl_ppm	U_ppm	V_ppm	W_ppm	Y_ppm	Zn_ppm	Zr_ppm
2019107	<0.005	0.008	3.15	0.024	0.027	5.82	52.7	0.097	17.25	57.2	1.53
2019108	<0.005	0.01	2.29	0.09	0.078	0.346	53	0.03	2.52	66.2	1.9
2019109	<0.005	0.016	4.08	0.097	0.149	0.528	87	0.11	4.23	66.5	2.63
2019110	<0.005	0.005	4.54	0.067	0.101	1.025	83.4	0.041	11.4	69.7	1.83
2019111	<0.005	0.016	2.75	0.204	0.137	0.449	87.8	0.141	3.02	68.3	2.64
2019112	0.006	0.012	2.35	0.136	0.08	0.494	69.8	0.109	3.31	54.5	3.17
2019113	<0.005	0.012	3.35	0.092	0.093	0.469	68	0.099	3.41	55.1	2.72
2019114	<0.005	<0.003	16.95	0.053	0.169	2.25	155.5	0.062	20.9	110	1.97
2019115	<0.005	0.016	2.95	0.103	0.087	0.44	59.4	0.124	3.02	46.1	2.15
2019116	<0.005	0.01	1.94	0.075	0.052	0.327	44.2	0.117	2.23	48.2	0.82
2019117	0.006	0.008	6.5	0.088	0.122	0.856	77.8	0.092	5.69	77.4	1.93
2019118	<0.005	0.005	3.93	0.181	0.132	1.425	116	0.103	19.75	90.5	3.31
2019119	<0.005	0.015	1.635	0.165	0.114	0.452	85.4	0.099	2.99	71.6	1.34
2019120	<0.005	0.014	1.395	0.136	0.088	0.302	73.6	0.103	2.28	54.3	1.77
2019121	0.009	0.018	2.49	0.131	0.121	0.529	74.3	0.141	3.09	71.8	2.18
2019122	<0.005	0.013	1.31	0.112	0.076	0.398	54.2	0.104	2.47	59.3	0.79
2019123	<0.005	0.009	2.23	0.118	0.151	0.609	68.9	0.057	5.5	62.5	1.62
2019124	<0.005	0.018	1.845	0.082	0.093	0.368	49	0.117	2.46	45.3	1.8
2019125	<0.005	0.011	3.13	0.269	0.278	0.864	121.5	0.078	6.16	112.5	3.01
2019126	<0.005	0.013	2.15	0.088	0.106	0.482	55.3	0.094	3.68	54.1	1.09
2019127	<0.005	0.011	3.93	0.141	0.152	0.74	79.3	0.062	3.37	102.5	3.48
2019128	<0.005	0.018	0.804	0.081	0.098	0.406	64.8	0.171	2.11	54.8	0.53
2019129	<0.005	0.011	2.81	0.224	0.206	0.557	92.3	0.073	3.44	105.5	1.47
2019130	<0.005	0.011	2.1	0.269	0.274	0.495	107	0.072	3.36	100.5	1.48
2019131	<0.005	0.012	1.235	0.089	0.083	0.961	54	0.119	9.42	38.6	1.05
2019132	<0.005	0.013	1.27	0.091	0.086	0.339	55	0.119	2.25	47	0.71
2019133	<0.005	0.013	1.09	0.069	0.066	0.288	46.1	0.104	1.96	42.2	0.63
2019134	0.006	0.019	4	0.093	0.118	0.584	59.9	0.122	2.62	55.3	3.81
2019135	<0.005	0.013	2.06	0.081	0.09	0.401	50.4	0.153	2.28	49.2	1.47
2019136	<0.005	0.012	3.96	0.113	0.174	0.797	76.6	0.091	7.35	78.4	1.78
2019137	<0.005	0.011	1.395	0.126	0.088	0.293	51.4	0.056	1.87	62.6	1.15
2019138	<0.005	0.013	1.465	0.09	0.064	0.284	48.7	0.118	1.855	43.4	0.79
2019139	<0.005	0.018	2.8	0.13	0.115	0.504	80.5	0.125	2.96	89.6	2.75

2019 HUN Soil Sampling Assay Results

Sample Number	Project	Datum	Zone	Easting	Northing	Au_ppm	Ag_ppm	Al_%	As_ppm	B_ppm	Ba_ppm
2019140	HUN SOUTH	NAD83	8	392159	6930659	0.0021	0.124	1.43	8.19	<10	258
2019141	HUN SOUTH	NAD83	8	392210	6930669	0.0002	0.009	1.04	2.57	<10	83.3
2019142	HUN SOUTH	NAD83	8	392259	6930676	0.0011	0.047	1.13	7.9	<10	153
2019143	HUN SOUTH	NAD83	8	392405	6930703	0.0002	0.063	1.68	10.1	<10	415
2019144	HUN SOUTH	NAD83	8	391980	6930527	0.0002	0.03	1.71	5.64	<10	280
2019145	HUN SOUTH	NAD83	8	391931	6930518	0.001	0.027	0.99	3.12	<10	173
2019146	HUN SOUTH	NAD83	8	391882	6930509	0.0002	0.031	1.52	15.85	<10	166.5
2019147	HUN SOUTH	NAD83	8	391832	6930500	0.0004	0.03	2.61	6.5	<10	209
2019148	HUN SOUTH	NAD83	8	391685	6930474	0.0002	0.019	2.82	7.42	<10	157
2019149	HUN SOUTH	NAD83	8	391742	6930434	0.001	0.078	1.97	4.71	<10	529
2019150	HUN SOUTH	NAD83	8	391841	6930451	0.0002	0.06	3.07	9.8	<10	217
2019151	HUN SOUTH	NAD83	8	391890	6930459	0.0003	0.031	2.41	18.95	<10	219
2019152	HUN SOUTH	NAD83	8	391940	6930468	0.0008	0.026	2.32	7.22	<10	243
2019153	HUN SOUTH	NAD83	8	391989	6930477	<0.0002	0.011	1.96	2.48	<10	128
2019154	HUN SOUTH	NAD83	8	392038	6930485	0.0002	0.038	1.93	6.8	<10	227
2019155	HUN SOUTH	NAD83	8	392088	6930495	0.0005	0.023	2.27	10.1	<10	287
2019156	HUN SOUTH	NAD83	8	392137	6930503	0.0002	0.013	2	6.5	<10	159
2019157	HUN SOUTH	NAD83	8	392185	6930512	0.0002	0.02	1.34	3.82	<10	141.5
2019158	HUN SOUTH	NAD83	8	392235	6930520	<0.0002	0.023	2.4	5.27	<10	301
2019159	HUN SOUTH	NAD83	8	392283	6930529	<0.0002	0.033	1.67	3.36	<10	202
2019160	HUN SOUTH	NAD83	8	392334	6930538	0.0002	0.028	1.37	4.99	<10	139
2019161	HUN SOUTH	NAD83	8	392531	6930572	<0.0002	0.016	2.89	4.97	<10	160
2019162	HUN SOUTH	NAD83	8	392580	6930581	<0.0002	0.034	1.72	3.74	<10	163
2019163	HUN SOUTH	NAD83	8	392629	6930589	<0.0002	0.011	2.06	9.25	<10	145.5
2019164	HUN SOUTH	NAD83	8	392679	6930599	0.0005	0.011	1.76	3.53	<10	144.5
2019165	HUN SOUTH	NAD83	8	392721	6930608	0.0006	0.055	3.23	9.56	<10	113.5
2019166	HUN SOUTH	NAD83	8	392826	6930625	0.0026	0.061	2.52	9.33	<10	335
2019167	HUN SOUTH	NAD83	8	392875	6930633	0.0013	0.042	2.4	9.34	<10	428
2019168	HUN SOUTH	NAD83	8	392925	6930642	<0.0002	0.028	1.05	3.68	<10	166.5
2019169	HUN SOUTH	NAD83	8	393188	6930587	0.0017	0.085	1.98	8.36	<10	134
2019170	HUN SOUTH	NAD83	8	393138	6930578	0.0003	0.036	2.01	6	<10	188.5
2019171	HUN SOUTH	NAD83	8	393089	6930569	0.0006	0.018	1.07	5.59	<10	156.5
2019172	HUN SOUTH	NAD83	8	393239	6930593	<0.0002	0.021	0.7	2.5	<10	139

2019 HUN Soil Sampling Assay Results

Sample Number	Be_ppm	Bi_ppm	Ca_%	Cd_ppm	Ce_ppm	Co_ppm	Cr_ppm	Cs_ppm	Cu_ppm	Fe_%	Ga_ppm	Ge_ppm
2019140	0.51	0.0982	0.73	0.068	43.9	9.77	24.1	0.679	32.1	2.63	5.44	0.116
2019141	0.14	0.0557	0.15	0.044	9.52	4.84	10.65	0.458	9.55	2.03	6.38	0.035
2019142	0.32	0.0977	0.59	0.032	23.5	6.76	22.7	0.786	9.07	2.26	4.54	0.082
2019143	0.56	0.0813	0.34	0.045	21.6	9.44	20.6	1.115	20.6	3.01	7.22	0.053
2019144	0.37	0.106	0.49	0.057	15.55	9.01	22	0.751	13.1	2.59	6.79	0.047
2019145	0.15	0.0871	0.32	0.053	13.35	5.91	14.7	0.459	7.25	2.01	5.3	0.04
2019146	0.3	0.0545	0.29	0.048	12.25	7.04	10.3	0.538	16.35	2.31	7.03	0.049
2019147	0.56	0.108	0.39	0.039	15.95	10.5	24.8	0.73	15.15	3.23	9.68	0.047
2019148	0.55	0.094	0.62	0.072	20.8	12.45	28.9	0.718	11.95	3.78	11.5	0.066
2019149	0.51	0.0626	2.1	0.094	48.4	12.85	36.3	1.055	14.25	3.11	8.57	0.166
2019150	0.66	0.0843	0.83	0.036	24.3	10.15	22.3	0.751	12.5	3.14	11.05	0.066
2019151	0.6	0.102	0.54	0.041	28.1	11.75	22.8	0.898	20.5	3.57	10.55	0.068
2019152	0.45	0.14	0.32	0.049	20.5	10.7	29.9	1.01	22.2	3.01	8.9	0.06
2019153	0.34	0.0667	0.33	0.046	16.1	8.47	13.2	0.874	10.45	2.68	8.82	0.06
2019154	0.49	0.129	0.31	0.033	21.4	8.81	29.2	0.909	18.1	2.71	6.85	0.052
2019155	0.61	0.109	0.87	0.03	52.8	15.55	20.8	0.895	12.35	4.01	9.75	0.105
2019156	0.34	0.0955	0.24	0.055	16	8.09	22.9	0.664	13.45	2.68	7.4	0.047
2019157	0.26	0.0672	0.34	0.069	14.8	6.51	13.15	0.583	15.05	2.55	8.01	0.049
2019158	0.41	0.104	0.41	0.084	17.45	11.95	22.8	0.888	17.45	3.47	10.25	0.064
2019159	0.32	0.0982	0.34	0.043	15.85	7.44	18.65	0.815	12.35	2.39	6.83	0.043
2019160	0.29	0.0713	0.64	0.029	19.4	8.67	18.45	0.699	10.45	2.59	6.55	0.063
2019161	0.65	0.0479	0.84	0.024	19.45	8.87	15.3	0.226	12.65	2.8	12.5	0.046
2019162	0.42	0.0758	0.36	0.057	17	9.62	18.8	0.517	13.55	2.51	8	0.045
2019163	0.43	0.0566	0.51	0.025	22.5	8.9	15.05	0.517	14.7	2.56	9.54	0.059
2019164	0.32	0.0772	0.37	0.032	15.7	7.64	18.25	0.509	15.5	2.12	6.57	0.039
2019165	0.88	0.0256	2.15	0.021	46.2	11.65	17.35	0.769	10.3	3.09	13.35	0.119
2019166	1.27	0.145	0.84	0.037	33.4	11.15	39.4	1.9	33.6	3.24	8.78	0.108
2019167	1.23	0.153	0.88	0.052	40.3	13.6	38.2	1.405	33	3.13	9.36	0.105
2019168	0.3	0.0756	0.26	0.072	14.95	6.26	18.3	0.466	14	1.74	4.02	0.044
2019169	1.2	0.0426	2.83	0.076	43.5	17.3	55.9	0.415	35	4.58	7.2	0.223
2019170	0.82	0.0773	0.5	0.072	28.5	11.2	41.7	0.422	22.6	3.22	9.91	0.092
2019171	0.71	0.0957	0.49	0.043	31.2	9.46	26.4	0.51	19.55	2.59	5.16	0.127
2019172	0.19	0.0616	0.21	0.021	8.35	3.72	14.1	0.267	9.33	1.39	2.76	0.028

2019 HUN Soil Sampling Assay Results

Sample Number	Hf_ppm	Hg_ppm	In_ppm	K_%	La_ppm	Li_ppm	Mg_%	Mn_ppm	Mo_ppm	Na_%	Nb_ppm	Ni_ppm
2019140	0.094	0.04	0.021	0.21	34.8	13.1	0.63	293	0.34	0.022	1.245	14.95
2019141	0.041	<0.004	0.01	0.08	4.57	11.6	0.35	194.5	0.54	0.024	1.255	6.39
2019142	0.062	0.019	0.015	0.13	13.7	9.8	0.53	246	0.47	0.023	1.1	11.7
2019143	0.036	0.019	0.026	0.17	11.1	9.5	0.54	770	0.59	0.027	0.656	12.5
2019144	0.026	0.007	0.019	0.18	7.2	13.2	0.59	396	0.63	0.022	0.865	12.55
2019145	0.01	0.005	0.008	0.14	6.31	7.6	0.44	255	0.45	0.019	0.823	7.5
2019146	0.024	0.007	0.011	0.08	6.17	12.6	0.53	337	0.34	0.023	0.841	7.5
2019147	0.136	0.011	0.022	0.1	8.34	16.1	0.75	418	0.61	0.016	0.783	15.1
2019148	0.053	0.008	0.023	0.16	9.91	22.4	1.38	476	0.56	0.026	0.744	17.7
2019149	0.071	0.073	0.023	0.42	41.5	19.5	1.31	569	0.24	0.025	1.055	20.1
2019150	0.056	0.008	0.022	0.3	14.35	14.5	0.88	427	0.51	0.023	0.622	14.15
2019151	0.098	0.007	0.045	0.17	14.15	14.3	0.72	425	0.57	0.018	0.646	14.05
2019152	0.079	0.011	0.027	0.11	10.65	14.8	0.63	490	0.69	0.016	1.145	17.65
2019153	0.028	0.007	0.019	0.12	8.02	15.4	0.72	366	0.36	0.022	1.115	10
2019154	0.115	0.007	0.025	0.1	10.45	12.7	0.53	368	0.78	0.019	1.05	15.15
2019155	0.016	0.017	0.044	0.38	29.4	12.9	0.99	668	0.62	0.017	0.465	11.8
2019156	0.074	0.008	0.022	0.09	7.64	13.2	0.6	267	0.62	0.015	1.12	13.85
2019157	0.035	0.005	0.014	0.1	6.77	11.1	0.45	276	0.49	0.021	0.841	7.97
2019158	0.069	0.006	0.028	0.09	9.38	16.9	0.81	476	0.61	0.038	0.818	15.25
2019159	0.023	0.006	0.016	0.07	7.85	11.7	0.46	309	0.5	0.018	1.125	10.55
2019160	0.047	0.007	0.02	0.22	10.45	12.9	0.67	415	0.47	0.023	1.08	10.7
2019161	0.074	0.011	0.029	0.16	6.17	10.3	0.75	303	0.32	0.017	0.718	8.43
2019162	0.021	0.014	0.024	0.14	7.46	10.5	0.67	562	0.44	0.021	0.945	10.5
2019163	0.039	0.006	0.026	0.12	10.55	10.8	0.75	388	0.34	0.027	1.78	9.3
2019164	0.044	0.01	0.014	0.1	7.33	10.1	0.53	248	0.36	0.022	0.889	10.95
2019165	0.033	0.046	0.022	0.33	35.5	20.4	1.26	597	0.16	0.018	0.137	7.8
2019166	0.489	0.03	0.036	0.2	24.6	11.3	0.79	283	0.34	0.032	0.932	15.3
2019167	0.401	0.018	0.033	0.24	23.8	9.3	0.79	475	0.48	0.025	2.11	12.9
2019168	0.03	0.005	0.011	0.12	7.29	7.5	0.38	214	0.45	0.017	1.05	10.5
2019169	0.191	0.031	0.047	0.05	29.3	15.6	1.37	471	0.73	0.026	0.976	16.55
2019170	0.13	0.013	0.029	0.1	12.15	12	0.7	447	0.61	0.025	1.29	12.25
2019171	0.519	0.008	0.018	0.19	13.4	6.1	0.43	335	0.45	0.018	2.38	8.42
2019172	0.016	0.007	0.011	0.04	3.97	4	0.16	122	0.44	0.022	0.64	5.46

2019 HUN Soil Sampling Assay Results

Sample Number	P_%	Pb_ppm	Pd_ppm	Pt_ppm	Rb_ppm	Re_ppm	S_%	Sb_ppm	Sc_ppm	Se_ppm	Sn_ppm	Sr_ppm
2019140	0.082	5.66	<0.001	<0.002	19.05	0.0002	0.02	0.292	5.63	0.416	0.42	50
2019141	0.032	3.5	<0.001	<0.002	11.35	<0.0002	<0.01	0.224	1.45	0.039	0.33	17.1
2019142	0.088	4.34	<0.001	<0.002	13.9	<0.0002	0.01	0.246	3.96	0.105	0.35	42.4
2019143	0.063	5.25	0.001	<0.002	27.4	<0.0002	<0.01	0.494	5.08	0.084	0.58	27.5
2019144	0.148	5.51	0.002	<0.002	22.2	<0.0002	<0.01	0.27	3.29	0.067	0.43	31
2019145	0.058	4.19	<0.001	<0.002	21	<0.0002	<0.01	0.194	2.07	0.035	0.44	25.2
2019146	0.071	3.67	0.002	<0.002	13.6	<0.0002	<0.01	0.141	2.03	0.042	0.34	30.2
2019147	0.102	6.59	<0.001	<0.002	15	<0.0002	<0.01	0.292	3.14	0.078	0.46	44.5
2019148	0.121	6.52	<0.001	<0.002	17.35	<0.0002	<0.01	0.236	5.74	0.07	0.63	47.9
2019149	0.258	3.44	0.007	<0.002	43.4	0.0002	0.05	0.229	5.99	0.579	0.39	133
2019150	0.111	6.22	<0.001	<0.002	30.3	<0.0002	<0.01	0.245	5.93	0.107	0.51	77.5
2019151	0.119	7.78	<0.001	<0.002	26.9	0.0002	<0.01	0.275	6.26	0.108	0.86	42.5
2019152	0.078	7.96	<0.001	<0.002	22.7	<0.0002	<0.01	0.323	4.26	0.097	0.66	28.8
2019153	0.103	4.19	<0.001	<0.002	22	<0.0002	<0.01	0.121	2.64	0.055	0.39	18.8
2019154	0.049	6.55	<0.001	<0.002	22.4	<0.0002	<0.01	0.315	4.25	0.091	0.62	26.5
2019155	0.224	5.61	<0.001	<0.002	31.6	<0.0002	<0.01	0.235	8.74	0.097	0.81	51.1
2019156	0.056	6.2	0.001	<0.002	11.9	<0.0002	<0.01	0.251	3.04	0.082	0.53	21
2019157	0.106	4.4	<0.001	<0.002	11.35	<0.0002	<0.01	0.196	2.67	0.06	0.45	31.6
2019158	0.124	6.38	0.001	<0.002	18.35	0.0002	<0.01	0.254	4.15	0.066	0.57	33.6
2019159	0.088	5.67	0.002	<0.002	11.7	<0.0002	<0.01	0.205	2.72	0.054	0.5	29
2019160	0.12	4.33	<0.001	<0.002	23.5	<0.0002	<0.01	0.142	3.19	0.048	0.41	31.7
2019161	0.052	5.61	0.001	<0.002	8.47	<0.0002	<0.01	0.108	6.88	0.083	0.51	59.8
2019162	0.046	5.79	0.001	<0.002	12.55	<0.0002	<0.01	0.223	4.19	0.052	0.55	26.2
2019163	0.046	4.62	<0.001	<0.002	14.95	<0.0002	<0.01	0.128	5.23	0.049	0.65	49.2
2019164	0.045	4.73	<0.001	<0.002	14.65	<0.0002	<0.01	0.219	2.38	0.063	0.4	32.6
2019165	0.335	5.5	<0.001	0.005	22.3	0.0002	0.01	0.139	5.58	0.045	0.36	146
2019166	0.064	11.15	0.004	<0.002	32.3	<0.0002	<0.01	0.373	9.97	0.145	1.07	120
2019167	0.059	13.1	0.002	<0.002	32.6	<0.0002	<0.01	0.273	10.35	0.129	1.12	236
2019168	0.055	4.61	0.001	<0.002	16.25	<0.0002	<0.01	0.241	2.54	0.045	0.39	40.6
2019169	0.135	4.63	<0.001	<0.002	7.08	<0.0002	<0.01	0.273	14.35	0.207	0.91	75
2019170	0.055	8.53	<0.001	<0.002	8.52	<0.0002	<0.01	0.24	7.73	0.098	0.72	31.1
2019171	0.054	11.1	<0.001	0.002	26.3	<0.0002	<0.01	0.253	6.18	0.05	0.74	45.6
2019172	0.026	3.31	<0.001	<0.002	5.56	<0.0002	<0.01	0.14	1.585	0.026	0.32	17.5

2019 HUN Soil Sampling Assay Results

Sample Number	Ta_ppm	Te_ppm	Th_ppm	Ti_%	Tl_ppm	U_ppm	V_ppm	W_ppm	Y_ppm	Zn_ppm	Zr_ppm
2019140	<0.005	0.012	3.97	0.105	0.109	3.37	71.9	0.16	16.4	54.2	3.22
2019141	<0.005	0.011	1.185	0.117	0.06	0.312	55	0.078	1.885	35.6	1.56
2019142	<0.005	0.012	3.4	0.089	0.097	1.385	51.5	0.139	7.04	42	2.06
2019143	<0.005	0.012	3.51	0.092	0.094	0.485	69.9	0.096	4.42	62	1.59
2019144	<0.005	0.014	1.925	0.101	0.087	0.5	60.6	0.121	3.11	60.6	0.82
2019145	<0.005	0.01	0.978	0.09	0.068	0.354	50.8	0.115	2.37	42.5	0.41
2019146	<0.005	0.009	1.35	0.11	0.073	0.474	56.2	0.073	2.45	66.5	1.11
2019147	<0.005	0.02	3.19	0.133	0.105	0.43	74.5	0.148	2.38	80.4	4.63
2019148	<0.005	0.014	2.51	0.198	0.083	0.675	96.4	0.119	4.69	87.4	1.78
2019149	<0.005	0.005	2.52	0.202	0.174	6.62	89.6	0.066	32.9	80.7	2.25
2019150	0.007	0.013	3.09	0.148	0.115	0.675	76.8	0.129	5.19	74.2	2.09
2019151	<0.005	0.014	5.96	0.1	0.128	0.887	88.1	0.08	5.27	89.3	3.4
2019152	<0.005	0.023	3.66	0.126	0.136	0.526	76.8	0.15	3.52	74.3	3.35
2019153	<0.005	0.011	1.595	0.15	0.099	0.599	63.5	0.086	3.07	71.4	0.9
2019154	<0.005	0.014	3.97	0.116	0.118	0.644	66.2	0.124	3.08	63.5	4.8
2019155	<0.005	0.01	4.66	0.086	0.153	1.045	98	0.079	7.89	80.7	0.75
2019156	<0.005	0.015	2.96	0.123	0.085	0.45	68.4	0.123	2.39	63.4	2.8
2019157	<0.005	0.011	1.575	0.119	0.082	0.388	65.1	0.062	2.5	61.8	1.15
2019158	<0.005	0.013	2.99	0.162	0.14	0.518	85.8	0.091	3.04	113.5	3.16
2019159	<0.005	0.013	1.665	0.107	0.083	0.368	57.6	0.123	2.51	56.2	1.05
2019160	<0.005	0.009	2.4	0.113	0.107	0.553	66	0.104	3.82	53.7	1.65
2019161	<0.005	0.006	3.85	0.039	0.033	0.52	65.1	0.095	3.03	50.1	2.33
2019162	<0.005	0.009	2.51	0.088	0.071	0.426	60.4	0.081	2.84	60.9	1.09
2019163	0.012	0.009	3.28	0.139	0.069	0.853	68.3	0.144	5.16	55.1	1.47
2019164	<0.005	0.015	2.04	0.113	0.071	0.321	54.6	0.107	2.69	49.2	2.08
2019165	<0.005	0.005	4.2	0.096	0.101	1.06	79.3	0.009	13.05	71.6	1.09
2019166	<0.005	0.017	5.02	0.151	0.192	2.05	83.4	0.187	14.85	52.2	18.6
2019167	<0.005	0.018	4.42	0.175	0.198	2.28	89.1	0.236	11.65	60.4	15.75
2019168	<0.005	0.011	1.89	0.088	0.066	0.511	41.5	0.134	2.69	36.9	1.45
2019169	<0.005	0.006	2.89	0.205	0.033	0.634	131	0.225	31.7	72.2	6.68
2019170	<0.005	0.012	2.71	0.137	0.043	0.992	90.7	0.188	6.62	66.4	5.49
2019171	<0.005	0.017	4.19	0.262	0.077	1.885	75.8	0.306	6.35	50.9	23.6
2019172	<0.005	0.009	0.732	0.044	0.034	0.183	38	0.077	1.35	19.5	0.81

2019 HUN Soil Sampling Assay Results

Sample Number	Project	Datum	Zone	Easting	Northing	Au_ppm	Ag_ppm	Al_%	As_ppm	B_ppm	Ba_ppm
2019173	HUN SOUTH	NAD83	8	393284	6930604	0.0004	0.054	2.31	6.43	<10	277
2019174	HUN SOUTH	NAD83	8	393336	6930614	0.0007	0.044	2.34	8.01	<10	577
2019175	HUN SOUTH	NAD83	8	393384	6930620	<0.0002	0.011	1.64	3.73	<10	134
2019176	HUN SOUTH	NAD83	8	393433	6930630	0.0002	0.031	0.93	3.26	<10	231
2019177	HUN SOUTH	NAD83	8	393482	6930639	<0.0002	0.014	1.46	2.47	<10	175
2019178	HUN SOUTH	NAD83	8	393530	6930646	0.0003	0.016	2.77	5.38	<10	277
2019179	HUN SOUTH	NAD83	8	393581	6930658	<0.0002	0.017	2.16	3.65	<10	204
2019180	HUN SOUTH	NAD83	8	393542	6930598	<0.0002	0.02	1.37	2.91	<10	160.5
2019181	HUN SOUTH	NAD83	8	393496	6930589	0.0007	0.052	2.33	9.89	<10	281
2019182	HUN SOUTH	NAD83	8	393443	6930581	0.0002	0.024	1.56	9.49	<10	197
2019183	HUN SOUTH	NAD83	8	393394	6930573	<0.0002	0.018	2.02	8.31	<10	142
2019184	HUN SOUTH	NAD83	8	393344	6930563	<0.0002	0.022	0.92	2.98	<10	90.1
2019185	HUN SOUTH	NAD83	8	393299	6930556	0.0003	0.046	1.06	5.33	<10	511
2019186	HUN SOUTH	NAD83	8	393246	6930547	0.0003	0.102	1.02	2.61	<10	486
2019187	HUN SOUTH	NAD83	8	393196	6930537	<0.0002	0.034	1.36	16.45	<10	251
2019188	HUN SOUTH	NAD83	8	393146	6930528	0.0004	0.083	1.64	5.12	<10	487
2019189	HUN SOUTH	NAD83	8	393099	6930520	0.0003	0.035	1.22	2.23	<10	303
2019190	HUN SOUTH	NAD83	8	393049	6930511	0.0004	0.047	1.56	3.92	<10	225
2019191	HUN SOUTH	NAD83	8	393000	6930502	0.0002	0.036	2.74	4.37	<10	348
2019192	HUN SOUTH	NAD83	8	392949	6930494	0.0007	0.019	2.79	22.3	<10	321
2019193	HUN SOUTH	NAD83	8	392852	6930476	0.0015	0.102	1.93	6.65	<10	332
2019194	HUN SOUTH	NAD83	8	392752	6930457	<0.0002	0.016	1.26	4.12	<10	176
2019195	HUN SOUTH	NAD83	8	392703	6930450	0.0249	0.023	1.85	9.79	<10	187.5
2019196	HUN SOUTH	NAD83	8	392654	6930442	0.0003	0.011	1.57	5.4	<10	132.5
2019197	HUN SOUTH	NAD83	8	392606	6930433	0.0005	0.056	2.93	7.75	<10	266
2019198	HUN SOUTH	NAD83	8	392599	6930179	0.0017	0.065	1.07	5.89	<10	156.5
2019199	HUN SOUTH	NAD83	8	392452	6930151	0.0005	0.034	1.98	17.9	<10	230
2019200	HUN SOUTH	NAD83	8	392361	6930086	<0.0002	0.019	1.13	4	<10	160.5
2019201	HUN SOUTH	NAD83	8	392461	6930103	0.0007	0.094	1.82	19.95	<10	319
2019202	HUN SOUTH	NAD83	8	392510	6930112	0.0035	0.09	1.16	7.96	<10	253
2019203	HUN SOUTH	NAD83	8	392608	6930129	0.0013	0.07	1.1	9.02	<10	193.5
2019204	HUN SOUTH	NAD83	8	392658	6930139	0.0025	0.073	1.13	7.69	<10	150
2019205	HUN SOUTH	NAD83	8	392709	6930147	0.003	0.078	1.49	7.21	<10	194

2019 HUN Soil Sampling Assay Results

Sample Number	Be_ppm	Bi_ppm	Ca_%	Cd_ppm	Ce_ppm	Co_ppm	Cr_ppm	Cs_ppm	Cu_ppm	Fe_%	Ga_ppm	Ge_ppm
2019173	0.93	0.107	0.41	0.056	17.15	11.6	39.4	0.68	30.1	4.02	9.45	0.062
2019174	1.18	0.154	0.75	0.054	41.6	14.7	42.9	0.947	68.1	3.82	7.67	0.125
2019175	0.39	0.0573	0.31	0.046	15.95	9.2	15.75	0.867	9.1	2.86	7.51	0.078
2019176	0.23	0.077	0.36	0.059	11.15	4.6	16.95	0.299	12.45	1.4	3.36	0.039
2019177	0.44	0.0526	0.34	0.043	14.5	8.86	17	0.572	9.18	2.59	6.99	0.054
2019178	1.3	0.0475	0.53	0.011	55.9	17.6	21.1	0.856	10.3	5.07	12.4	0.118
2019179	0.39	0.0774	0.42	0.047	18.7	12.4	22.7	0.522	22.4	3.14	10.5	0.073
2019180	0.31	0.0892	0.33	0.071	15	7.72	18.8	0.551	9.39	2.14	5.35	0.046
2019181	0.91	0.239	0.97	0.07	35.1	12.5	43.2	0.577	31.8	3.5	8.47	0.122
2019182	0.55	0.152	0.35	0.054	18.2	10	31.4	0.419	18.1	2.34	4.96	0.053
2019183	0.42	0.077	0.62	0.034	15.9	8.98	21.3	0.618	11.1	3.13	8.39	0.07
2019184	0.27	0.0496	0.19	0.033	8.16	5.07	16.15	0.539	13.25	1.61	3.85	0.039
2019185	0.72	0.0666	0.63	0.033	20	7.76	24.2	0.743	23.5	2.84	3.4	0.076
2019186	0.41	0.0949	0.32	0.028	14.1	4.89	16.95	0.311	29	1.59	3.74	0.036
2019187	0.61	0.0888	0.37	0.041	21.2	8.46	26.3	0.593	26.1	2.48	5.4	0.054
2019188	1.22	0.103	0.52	0.04	32	8.7	22	0.965	33.6	2.22	4.58	0.061
2019189	0.59	0.153	0.42	0.062	18	6.74	23.3	0.252	14	1.91	3.85	0.062
2019190	0.71	0.168	0.64	0.049	23.6	8.19	27.9	0.401	20	2.35	5.15	0.081
2019191	0.6	0.0539	0.94	0.075	28.2	14.7	15	0.69	9.2	3.75	11.45	0.099
2019192	0.78	0.0582	1.09	0.026	22.1	13.65	16.3	0.56	11.8	3.82	11.75	0.106
2019193	0.89	0.134	0.99	0.068	26.3	8.89	33.5	0.716	34	2.54	6.1	0.09
2019194	0.22	0.0736	0.29	0.047	13.1	7.08	19.65	0.481	11.2	2	4.74	0.046
2019195	0.47	0.102	0.36	0.044	28.1	10.15	30.3	0.677	14.15	2.94	6.58	0.071
2019196	0.32	0.082	0.24	0.032	16.65	7.17	23	0.593	17.65	2.23	5.48	0.051
2019197	0.68	0.039	2.06	0.041	30.1	12	13.3	0.632	25	3.28	12.75	0.25
2019198	0.33	0.0734	0.55	0.112	27.5	7.46	25.2	0.501	24.5	2.11	3.83	0.076
2019199	0.22	0.037	1.67	0.079	28.5	17.3	15.05	1.555	8.77	6.15	11.95	0.162
2019200	0.21	0.0674	0.25	0.042	10.9	6.16	12.85	0.372	14.6	1.77	4.46	0.03
2019201	0.26	0.0441	1.65	0.157	21	15.4	17.45	1.065	16.45	4.62	10.15	0.111
2019202	0.39	0.112	0.95	0.374	27.3	9.9	27.4	0.727	32.3	2.41	3.99	0.075
2019203	0.37	0.0826	0.64	0.167	25.4	8.19	28	0.515	25.9	2.32	3.69	0.073
2019204	0.37	0.083	0.61	0.162	26.5	8.85	29.8	0.514	24.4	2.34	3.73	0.079
2019205	0.43	0.0934	0.63	0.126	30.1	10.5	31.5	0.548	30.1	2.54	4.9	0.082

2019 HUN Soil Sampling Assay Results

Sample Number	Hf_ppm	Hg_ppm	In_ppm	K_%	La_ppm	Li_ppm	Mg_%	Mn_ppm	Mo_ppm	Na_%	Nb_ppm	Ni_ppm
2019173	0.114	0.016	0.034	0.04	7.44	11.5	0.57	424	1.08	0.025	0.671	12.75
2019174	0.163	0.025	0.035	0.24	23.7	16	1.21	588	0.57	0.02	0.368	15.95
2019175	0.023	0.013	0.024	0.2	7.89	12.1	0.86	430	0.52	0.019	0.826	9.22
2019176	0.093	0.005	0.012	0.07	5.21	6.3	0.36	208	0.32	0.03	1.38	6.34
2019177	0.023	0.007	0.025	0.22	7.6	7.9	0.56	356	0.46	0.021	0.502	8.99
2019178	0.071	0.013	0.046	0.51	35.9	10.4	0.92	323	0.61	0.027	0.148	11.65
2019179	0.037	0.005	0.023	0.1	9.07	14.3	0.78	630	0.57	0.017	0.688	14
2019180	0.022	0.006	0.02	0.15	6.89	9.9	0.46	405	0.53	0.015	0.771	10.45
2019181	0.504	0.008	0.039	0.13	15.7	12.2	1.07	558	0.39	0.03	2.49	13.5
2019182	0.139	0.012	0.022	0.07	8.66	10.9	0.7	236	0.47	0.017	0.871	12.5
2019183	0.04	0.006	0.027	0.15	8.13	15.2	0.78	288	0.57	0.016	0.856	11.5
2019184	0.033	0.005	0.012	0.04	3.78	6.7	0.33	195	0.42	0.027	0.985	6.27
2019185	0.043	0.024	0.026	0.06	11.75	5.9	0.29	270	0.65	0.029	0.736	9.71
2019186	0.04	0.012	0.015	0.05	6.63	5	0.26	209	0.61	0.025	0.846	8.05
2019187	0.052	0.015	0.025	0.04	7.76	6	0.28	567	1.08	0.022	0.627	10.7
2019188	0.134	0.014	0.02	0.25	20.6	5.6	0.38	584	0.58	0.028	0.873	9.53
2019189	0.233	0.006	0.015	0.16	8.42	4.9	0.36	333	0.35	0.026	2.5	7.26
2019190	0.348	0.01	0.027	0.12	10.5	7.2	0.57	504	0.33	0.034	1.88	8.01
2019191	0.077	0.009	0.04	0.37	13.45	17.1	1.43	1120	0.48	0.017	0.695	10.8
2019192	0.083	0.063	0.047	0.14	14.2	12.4	1.04	531	0.35	0.031	0.305	11.2
2019193	0.179	0.03	0.027	0.07	17.8	10.3	0.65	312	0.31	0.033	1.76	16.95
2019194	0.033	0.005	0.014	0.12	6.44	9.1	0.51	205	0.43	0.02	0.681	12.35
2019195	0.078	0.01	0.023	0.16	15.1	13.9	0.81	299	0.5	0.018	0.453	20.3
2019196	0.04	0.006	0.018	0.07	8.89	12.2	0.54	258	0.52	0.02	0.728	14.25
2019197	0.055	0.056	0.02	0.27	77.4	21.7	1.25	515	0.23	0.026	0.927	9.93
2019198	0.065	0.046	0.018	0.11	14	6.1	0.41	176.5	0.22	0.025	0.991	14.55
2019199	0.09	0.044	0.019	0.45	16.75	18.8	1.64	1305	3.08	0.024	0.877	9.25
2019200	0.019	0.009	0.012	0.07	5.4	8.3	0.35	517	0.63	0.023	0.794	8.34
2019201	0.049	0.05	0.02	0.28	12.2	15.2	1.34	1530	5.97	0.032	1.085	11.75
2019202	0.082	0.051	0.021	0.13	13.5	8.8	0.48	300	1.3	0.025	1.3	25.2
2019203	0.076	0.049	0.019	0.1	12.8	6.3	0.39	285	0.48	0.027	0.903	20.3
2019204	0.144	0.038	0.02	0.1	13.3	7.4	0.44	259	0.51	0.022	1.02	21.3
2019205	0.129	0.048	0.018	0.09	15.8	9.5	0.5	474	0.58	0.023	1.16	25.8

2019 HUN Soil Sampling Assay Results

Sample Number	P_%	Pb_ppm	Pd_ppm	Pt_ppm	Rb_ppm	Re_ppm	S_%	Sb_ppm	Sc_ppm	Se_ppm	Sn_ppm	Sr_ppm
2019173	0.041	7.02	<0.001	<0.002	7.07	<0.0002	<0.01	0.247	6.37	0.062	0.79	32.3
2019174	0.125	9.8	0.002	<0.002	26.8	<0.0002	<0.01	0.268	9.28	0.165	0.76	64.1
2019175	0.086	3.09	<0.001	<0.002	24	<0.0002	<0.01	0.156	4.87	0.042	0.56	19.45
2019176	0.045	4.6	<0.001	<0.002	5.28	<0.0002	<0.01	0.179	2.62	0.033	0.43	32.2
2019177	0.076	3.75	<0.001	<0.002	23.1	<0.0002	<0.01	0.167	4.25	0.055	0.53	23.6
2019178	0.073	3.39	<0.001	<0.002	36.1	<0.0002	<0.01	0.172	9.17	0.146	0.75	33.2
2019179	0.098	4.75	<0.001	<0.002	9.88	<0.0002	<0.01	0.215	4.26	0.076	0.59	35.8
2019180	0.109	4.53	<0.001	<0.002	15.6	<0.0002	<0.01	0.218	2.91	0.058	0.41	26.2
2019181	0.081	11.25	<0.001	<0.002	14.35	<0.0002	<0.01	0.221	8.9	0.099	1.11	97.5
2019182	0.036	7.12	<0.001	<0.002	9.55	<0.0002	<0.01	0.242	4.24	0.076	0.58	69.5
2019183	0.097	5.29	<0.001	<0.002	16.3	<0.0002	<0.01	0.248	4.95	0.058	0.55	50.4
2019184	0.024	3.48	<0.001	<0.002	4.16	<0.0002	<0.01	0.136	1.495	0.025	0.35	19.25
2019185	0.047	5.04	0.002	<0.002	8.43	<0.0002	<0.01	0.405	6.95	0.145	0.43	47.5
2019186	0.033	4.45	<0.001	<0.002	6.31	<0.0002	<0.01	0.152	2.32	0.053	0.42	26.1
2019187	0.039	6.36	<0.001	<0.002	6.26	<0.0002	<0.01	0.293	5.75	0.123	0.58	28.5
2019188	0.033	9.17	<0.001	<0.002	27.8	<0.0002	<0.01	0.232	4.99	0.129	0.72	171
2019189	0.049	7.29	<0.001	<0.002	12.5	<0.0002	<0.01	0.204	4.01	0.049	0.65	471
2019190	0.047	7.64	<0.001	<0.002	13.9	<0.0002	<0.01	0.157	5.98	0.055	0.8	166.5
2019191	0.181	5.19	<0.001	<0.002	23.5	<0.0002	<0.01	0.094	10.45	0.048	0.74	82.1
2019192	0.144	4.88	<0.001	<0.002	9.68	<0.0002	<0.01	0.264	10.2	0.17	0.63	73.6
2019193	0.058	7.5	<0.001	<0.002	12	<0.0002	<0.01	0.306	7.14	0.254	0.71	240
2019194	0.051	4.22	0.001	<0.002	11.2	<0.0002	<0.01	0.28	2.11	0.054	0.34	27.1
2019195	0.092	5.59	<0.001	<0.002	19.1	<0.0002	<0.01	0.365	4.98	0.098	0.47	27
2019196	0.035	4.92	<0.001	<0.002	13.65	<0.0002	<0.01	0.332	2.56	0.093	0.4	23.1
2019197	0.253	4.13	<0.001	<0.002	27.2	<0.0002	0.01	0.118	7.14	0.156	0.44	136.5
2019198	0.081	4.47	0.001	<0.002	9.52	0.0002	0.02	0.463	5.33	0.232	0.34	36.4
2019199	0.288	2.83	<0.001	<0.002	41.3	0.0004	0.06	0.205	3.43	0.232	0.39	58.4
2019200	0.059	3.82	<0.001	<0.002	8.37	<0.0002	<0.01	0.231	1.815	0.06	0.32	21.4
2019201	0.228	2.79	<0.001	<0.002	31.7	0.0005	0.06	0.228	4.13	0.409	0.43	67.5
2019202	0.087	5.62	<0.001	<0.002	12.3	0.0003	0.05	0.637	5.27	0.601	0.34	45.2
2019203	0.076	4.95	<0.001	<0.002	7.45	0.0002	0.02	0.445	5.42	0.334	0.32	40.3
2019204	0.074	5.1	<0.001	<0.002	7.51	0.0002	0.01	0.531	5.75	0.378	0.37	31.7
2019205	0.053	5.43	<0.001	<0.002	8.35	0.0002	0.01	0.637	5.74	0.274	0.4	44.9

2019 HUN Soil Sampling Assay Results

Sample Number	Ta_ppm	Te_ppm	Th_ppm	Ti_%	Tl_ppm	U_ppm	V_ppm	W_ppm	Y_ppm	Zn_ppm	Zr_ppm
2019173	<0.005	0.016	2.13	0.075	0.077	0.387	107	0.11	3.84	59.7	5.18
2019174	<0.005	0.019	3.5	0.105	0.133	1.625	89.3	0.154	12.65	57.2	6.33
2019175	<0.005	0.01	1.43	0.156	0.085	0.504	67.7	0.114	3.22	58.7	0.97
2019176	<0.005	0.012	1.05	0.093	0.043	0.433	40.6	0.123	1.975	29.1	3.31
2019177	<0.005	0.01	2.14	0.073	0.08	0.401	62.5	0.077	2.62	57.2	0.94
2019178	<0.005	0.009	6.52	0.038	0.136	0.746	90.3	0.083	8.67	61.4	1.95
2019179	<0.005	0.017	1.53	0.152	0.071	0.346	81.4	0.098	3.28	79.6	1.84
2019180	<0.005	0.013	1.62	0.099	0.075	0.364	48.5	0.123	2.49	62.6	0.91
2019181	0.018	0.045	2.11	0.297	0.128	1.62	89.9	0.345	7.5	57.3	15
2019182	<0.005	0.021	1.9	0.1	0.072	0.731	62.8	0.171	4.04	42.5	4.58
2019183	0.011	0.014	2.01	0.16	0.072	0.393	71.3	0.209	3.35	51.6	1.78
2019184	<0.005	0.01	0.716	0.11	0.029	0.16	47.4	0.111	1.58	32.8	1.71
2019185	<0.005	0.009	1.66	0.05	0.033	0.495	60.5	0.122	9.67	35.6	1.72
2019186	<0.005	0.01	1.245	0.054	0.052	0.377	40.8	0.132	2.57	20.4	1.75
2019187	<0.005	0.014	1.935	0.054	0.051	0.367	68.2	0.133	3.82	43.5	2.38
2019188	<0.005	0.013	2.4	0.071	0.097	0.708	57	0.144	7.04	37.7	5.45
2019189	<0.005	0.013	1.905	0.194	0.072	1.02	60.6	0.235	3.59	48.1	8.77
2019190	0.013	0.017	1.925	0.21	0.074	1.095	72.5	0.216	5.3	44.8	12.55
2019191	0.005	0.007	2.32	0.183	0.093	0.374	79.3	0.133	4.89	105.5	2.46
2019192	<0.005	0.008	2.17	0.087	0.057	0.681	93.9	0.144	10.55	66.7	2.63
2019193	<0.005	0.018	2.79	0.12	0.094	3.25	63.6	0.156	13	41.8	7.69
2019194	<0.005	0.013	1.515	0.106	0.065	0.28	50.3	0.121	2.27	44.2	1.6
2019195	<0.005	0.016	3.46	0.146	0.099	0.532	76.4	0.157	4.84	59.8	3.35
2019196	<0.005	0.015	2.21	0.107	0.075	0.356	56.8	0.126	2.64	47.3	1.97
2019197	<0.005	0.006	2.43	0.205	0.107	1.005	88.7	0.091	29.5	71.7	1.77
2019198	<0.005	0.013	2.81	0.085	0.079	1.245	58.3	0.1	8.75	36.3	2.99
2019199	<0.005	0.006	4.73	0.29	0.293	5.23	169	0.067	4.23	110.5	2.29
2019200	<0.005	0.013	1.15	0.066	0.072	0.307	42.1	0.096	1.835	40	0.84
2019201	<0.005	0.008	2.31	0.241	0.204	9.74	119	0.082	4.72	93.1	1.66
2019202	<0.005	0.02	3.35	0.077	0.099	12.45	55	0.167	8.84	45.2	3.59
2019203	<0.005	0.016	2.56	0.068	0.078	1.415	53.7	0.09	8.79	40.7	3.14
2019204	<0.005	0.014	3.35	0.084	0.078	0.549	56.5	0.097	8.69	40.7	6.02
2019205	<0.005	0.017	3.12	0.089	0.081	0.63	63.2	0.142	9.85	43.6	5.54

2019 HUN Soil Sampling Assay Results

Sample Number	Project	Datum	Zone	Easting	Northing	Au_ppm	Ag_ppm	Al_%	As_ppm	B_ppm	Ba_ppm
2019206	HUN SOUTH	NAD83	8	392805	6930163	0.0021	0.108	1.5	8.06	<10	313
2019207	HUN SOUTH	NAD83	8	393052	6930207	0.0007	0.017	1.66	6.41	<10	171
2019208	HUN SOUTH	NAD83	8	393100	6930216	<0.0002	0.016	1.72	4.36	<10	109
2019209	HUN SOUTH	NAD83	8	393151	6930226	0.0005	0.03	2.64	6.59	<10	197.5
2019210	HUN SOUTH	NAD83	8	393142	6930273	0.0013	0.02	2.3	8.68	<10	173
2019211	HUN SOUTH	NAD83	8	393092	6930264	<0.0002	0.015	2.01	6.27	<10	191.5
2019212	HUN SOUTH	NAD83	8	393043	6930256	0.0004	0.039	2.23	8.66	<10	192
2019213	HUN SOUTH	NAD83	8	392991	6930249	0.0006	0.043	3.03	5.2	<10	339
2019214	HUN SOUTH	NAD83	8	392797	6930213	0.0014	0.086	1.74	7.42	<10	193
2019215	HUN SOUTH	NAD83	8	392839	6929967	0.0022	0.098	1.74	9.73	<10	241
2019216	HUN SOUTH	NAD83	8	392890	6929975	0.0019	0.107	1.64	9.23	<10	243
2019217	HUN SOUTH	NAD83	8	392938	6929985	0.0017	0.103	1.54	9.21	<10	224
2019218	HUN SOUTH	NAD83	8	392987	6929993	0.002	0.1	1.5	8.79	<10	212
2019219	HUN SOUTH	NAD83	8	393136	6930019	0.0012	0.079	1.25	5.48	<10	160.5
2019220	HUN SOUTH	NAD83	8	393185	6930027	0.0008	0.096	1.85	8.68	<10	217
2019221	HUN SOUTH	NAD83	8	393234	6930035	0.0003	0.042	1.42	6.86	<10	176.5
2019222	HUN SOUTH	NAD83	8	393275	6930095	0.0028	0.05	1.56	9.25	<10	242
2019223	HUN SOUTH	NAD83	8	393224	6930085	0.0003	0.017	1.14	7.93	<10	162
2019224	HUN SOUTH	NAD83	8	393175	6930077	0.0002	0.052	1.52	5.9	<10	223
2019225	HUN SOUTH	NAD83	8	393127	6930067	0.0035	0.023	1.68	5.18	<10	169.5
2019226	HUN SOUTH	NAD83	8	392929	6930034	0.0015	0.092	1.28	7.12	<10	183
2019227	HUN SOUTH	NAD83	8	392879	6930026	0.0021	0.114	1.81	9.88	<10	263
2019228	HUN SOUTH	NAD83	8	392831	6930017	0.0018	0.107	1.8	9.93	<10	232
2019229	HUN SOUTH	NAD83	8	392521	6928032	0.0003	0.029	1.08	4.89	<10	124.5
2019230	HUN SOUTH	NAD83	8	392472	6928023	0.0012	0.108	1.19	8.04	<10	270
2019231	HUN SOUTH	NAD83	8	392423	6928015	0.0206	0.08	1.65	8.9	<10	199.5
2019232	HUN SOUTH	NAD83	8	392374	6928006	0.0027	0.094	1.32	8.36	<10	247
2019233	HUN SOUTH	NAD83	8	392324	6927998	0.0017	0.086	1.18	5.45	<10	172.5
2019234	HUN SOUTH	NAD83	8	392274	6927989	0.0022	0.116	1.4	6.5	<10	266
2019235	HUN SOUTH	NAD83	8	392226	6927981	0.0015	0.067	1.07	5.48	<10	155
2019236	HUN SOUTH	NAD83	8	392177	6927971	0.0022	0.053	0.96	5.09	<10	120.5
2019237	HUN SOUTH	NAD83	8	392126	6927963	0.0039	0.067	1.18	5.31	<10	196
2019238	HUN SOUTH	NAD83	8	392078	6927953	0.0006	0.07	1.3	4.82	<10	201

2019 HUN Soil Sampling Assay Results

Sample Number	Be_ppm	Bi_ppm	Ca_%	Cd_ppm	Ce_ppm	Co_ppm	Cr_ppm	Cs_ppm	Cu_ppm	Fe_%	Ga_ppm	Ge_ppm
2019206	0.53	0.101	1.42	0.246	31.7	10.1	32.8	0.576	47.1	3.15	5.27	0.084
2019207	0.37	0.105	0.3	0.038	17.95	7.01	21.5	0.559	15	2.26	5.51	0.037
2019208	0.39	0.0687	0.47	0.024	18.45	6.72	17.4	0.447	12.25	2	6.82	0.037
2019209	1.65	0.0323	0.88	0.058	45.8	18.45	46.1	0.39	31.5	5.24	8.6	0.181
2019210	0.94	0.0822	0.71	0.025	40.4	9.93	25.4	0.748	16.3	3	10.15	0.075
2019211	0.57	0.0926	0.59	0.04	22	9.16	20.4	0.504	14.3	2.41	7.67	0.038
2019212	0.71	0.112	0.52	0.04	26.2	9.5	27.5	0.574	11.45	2.92	7.81	0.073
2019213	0.71	0.0446	1.71	0.029	38.5	13.85	18.1	0.854	16.8	3.63	13.7	0.123
2019214	0.47	0.105	0.98	0.129	31.6	8.51	25	0.97	21.2	3.11	7.08	0.103
2019215	0.52	0.132	0.7	0.121	29	11	35.6	0.699	27.7	2.71	5.45	0.082
2019216	0.49	0.127	0.8	0.135	28.8	9.49	34.5	0.604	27.5	2.56	5.15	0.074
2019217	0.47	0.125	0.83	0.156	28.6	10.35	32.4	0.589	26.7	2.47	4.99	0.074
2019218	0.47	0.115	0.83	0.125	26.5	9.49	30.3	0.486	24.7	2.34	4.51	0.068
2019219	0.38	0.0777	0.57	0.077	17.6	6.53	26.1	0.421	24.1	1.95	4.17	0.061
2019220	0.5	0.14	0.32	0.052	25.9	8.98	35.4	0.664	15.7	2.76	5.87	0.051
2019221	0.41	0.123	0.33	0.054	21.3	8.52	28.5	0.526	17	2.26	4.48	0.042
2019222	0.56	0.105	0.59	0.049	20.6	7.35	35.1	0.581	31.5	2.32	4.63	0.071
2019223	0.29	0.089	0.29	0.027	12.5	5.64	24.1	0.422	12.4	1.85	3.58	0.035
2019224	0.34	0.0873	0.3	0.072	13.85	7.61	25	0.557	19.35	2.15	4.95	0.034
2019225	0.3	0.0717	0.36	0.053	16.6	8.5	23.4	0.509	13.45	2.44	6.55	0.044
2019226	0.4	0.105	0.67	0.112	23.6	7.78	25.1	0.465	22.2	1.93	4.08	0.059
2019227	0.53	0.147	0.78	0.16	29.5	10.8	37.7	0.693	29.2	2.8	6.02	0.082
2019228	0.53	0.13	0.79	0.112	29.9	10.8	38.2	0.636	26.2	2.78	5.54	0.073
2019229	0.26	0.0941	0.47	0.043	16.9	5.54	21.2	0.626	10.75	1.89	4	0.05
2019230	0.37	0.103	1.52	0.122	23.1	8.68	26.7	0.462	34.2	2.11	3.81	0.055
2019231	0.51	0.118	0.7	0.115	28.9	10.25	35.1	0.941	33.8	2.93	6.07	0.085
2019232	0.42	0.0953	0.98	0.191	29.6	10.5	29	0.619	26.3	2.8	4.39	0.085
2019233	0.34	0.08	0.87	0.156	28.5	10.1	28	0.586	27.9	2.16	4.23	0.107
2019234	0.48	0.0978	0.97	0.149	31.6	8.35	32.4	0.609	43.7	2.46	4.59	0.105
2019235	0.32	0.074	0.68	0.123	27.9	8.49	26.4	0.525	22.4	2.13	3.77	0.109
2019236	0.29	0.0669	0.59	0.075	20.8	6.87	26	0.372	24.4	1.91	3.08	0.092
2019237	0.34	0.0758	0.66	0.067	20.4	7.82	30.3	0.373	27	2.09	3.78	0.086
2019238	0.36	0.0798	0.65	0.069	22.3	7.77	24.7	0.516	23.4	2.06	4.27	0.078

2019 HUN Soil Sampling Assay Results

Sample Number	Hf_ppm	Hg_ppm	In_ppm	K_%	La_ppm	Li_ppm	Mg_%	Mn_ppm	Mo_ppm	Na_%	Nb_ppm	Ni_ppm
2019206	0.115	0.065	0.02	0.12	16.95	10.4	0.58	281	0.46	0.021	1.43	29.4
2019207	0.044	0.007	0.015	0.13	8.57	9.9	0.47	281	0.57	0.02	0.812	12.35
2019208	0.069	<0.004	0.025	0.08	9.33	9	0.48	235	0.43	0.02	0.861	10.85
2019209	0.298	0.008	0.041	0.12	14.6	12	1.66	573	0.82	0.036	1.48	16.85
2019210	0.088	0.025	0.033	0.24	20.8	12.1	0.78	453	0.42	0.018	0.537	17.2
2019211	0.034	0.015	0.027	0.18	8.4	9.1	0.49	558	0.52	0.021	0.773	12.75
2019212	0.091	0.01	0.024	0.19	33.9	12.2	0.66	378	0.54	0.021	0.989	14.55
2019213	0.046	0.028	0.025	0.61	40.9	20.7	1.34	570	0.41	0.028	1.265	12.3
2019214	0.083	0.188	0.024	0.24	19.75	13.1	0.78	376	0.5	0.028	1.16	16.7
2019215	0.15	0.038	0.023	0.08	14.85	11.2	0.57	533	0.55	0.021	1.32	27.7
2019216	0.134	0.05	0.021	0.07	14.2	10.5	0.53	336	0.65	0.021	1.4	25.8
2019217	0.135	0.033	0.024	0.07	13.7	10.4	0.52	429	0.46	0.02	1.34	25.3
2019218	0.134	0.038	0.022	0.06	12.55	9.2	0.46	321	0.38	0.021	1.28	23
2019219	0.06	0.035	0.02	0.1	12.9	7	0.42	279	0.52	0.024	0.943	19.45
2019220	0.09	0.015	0.023	0.1	12.95	11	0.56	324	0.74	0.016	0.975	19.45
2019221	0.104	0.017	0.019	0.11	10.3	7.8	0.39	332	0.64	0.017	0.901	17.2
2019222	0.115	0.053	0.021	0.06	15.7	9.6	0.52	227	0.47	0.022	1.115	26.1
2019223	0.069	0.01	0.014	0.06	5.75	6.1	0.36	234	0.48	0.02	0.664	13.8
2019224	0.073	0.013	0.017	0.06	7.33	8.7	0.44	307	0.57	0.026	0.916	16.8
2019225	0.05	0.007	0.016	0.07	11.45	11.1	0.66	255	0.64	0.021	0.98	14.05
2019226	0.072	0.039	0.018	0.05	11.05	7.5	0.35	331	0.41	0.024	1.115	17.35
2019227	0.162	0.049	0.02	0.08	15.25	11.5	0.58	364	0.73	0.023	1.475	27.9
2019228	0.159	0.053	0.026	0.06	13.7	10.7	0.54	426	0.76	0.02	1.41	26.1
2019229	0.037	0.011	0.014	0.1	7.97	9	0.48	236	0.41	0.018	0.98	12.6
2019230	0.068	0.046	0.013	0.07	11.15	8.2	0.47	321	0.67	0.027	1	20.5
2019231	0.212	0.037	0.026	0.19	15.35	11.3	0.75	499	0.74	0.024	0.777	25.9
2019232	0.106	0.058	0.021	0.13	15.65	7.9	0.51	552	0.52	0.025	1.19	21.5
2019233	0.081	0.031	0.015	0.12	14.75	7.4	0.51	462	0.63	0.029	1.145	21.5
2019234	0.073	0.082	0.02	0.12	18.9	8.2	0.51	269	0.5	0.025	1.165	31.5
2019235	0.131	0.03	0.018	0.11	14.2	6.9	0.47	471	0.61	0.027	0.805	20.4
2019236	0.128	0.027	0.018	0.07	11.9	5.7	0.42	233	0.44	0.025	0.8	18.2
2019237	0.09	0.035	0.017	0.07	11.4	7.9	0.46	236	0.39	0.026	0.958	18.95
2019238	0.033	0.028	0.016	0.1	11.9	7.1	0.45	267	0.34	0.03	0.889	16.6

2019 HUN Soil Sampling Assay Results

Sample Number	P_%	Pb_ppm	Pd_ppm	Pt_ppm	Rb_ppm	Re_ppm	S_%	Sb_ppm	Sc_ppm	Se_ppm	Sn_ppm	Sr_ppm
2019206	0.077	5.72	<0.001	<0.002	10.1	0.0003	0.07	0.778	6.22	0.919	0.41	111.5
2019207	0.064	5.47	0.001	<0.002	14.6	<0.0002	<0.01	0.299	2.98	0.081	0.41	20.7
2019208	0.045	4.67	<0.001	<0.002	9.4	<0.0002	<0.01	0.21	3.82	0.067	0.48	40.8
2019209	0.125	5.48	<0.001	<0.002	9.99	<0.0002	<0.01	0.132	9.99	0.088	1.27	63.5
2019210	0.092	6.23	<0.001	<0.002	18.6	<0.0002	<0.01	0.315	9.02	0.205	0.54	40.4
2019211	0.067	5.37	<0.001	<0.002	16.2	<0.0002	<0.01	0.281	5.98	0.095	0.56	49.2
2019212	0.042	7	<0.001	<0.002	23.4	<0.0002	<0.01	0.34	7.31	0.112	0.56	26.4
2019213	0.145	5.16	<0.001	<0.002	53.4	<0.0002	0.03	0.18	6.55	0.21	0.58	113
2019214	0.112	5.17	<0.001	<0.002	25.8	0.0002	0.02	0.385	6.26	0.301	0.48	75.6
2019215	0.057	7.09	<0.001	<0.002	9.37	0.0002	0.01	0.623	6.71	0.23	0.5	39.2
2019216	0.056	6.58	<0.001	<0.002	8.52	0.0002	0.01	0.663	5.96	0.285	0.49	43.4
2019217	0.062	6.56	<0.001	<0.002	8.46	0.0002	0.01	0.641	5.98	0.259	0.45	42.5
2019218	0.05	6.17	<0.001	<0.002	6.67	0.0003	0.02	0.541	5.2	0.25	0.41	42.8
2019219	0.044	3.77	<0.001	<0.002	6.29	0.0002	0.01	0.407	5.17	0.144	0.34	28.8
2019220	0.042	7.41	0.001	<0.002	16.35	<0.0002	<0.01	0.421	5.76	0.129	0.58	24.2
2019221	0.032	6.3	<0.001	<0.002	11.1	<0.0002	<0.01	0.376	4.58	0.096	0.46	22
2019222	0.034	5.49	<0.001	<0.002	6.79	<0.0002	<0.01	0.663	6.19	0.159	0.43	34.1
2019223	0.026	4.18	<0.001	<0.002	5.91	<0.0002	<0.01	0.441	3.84	0.114	0.34	19.05
2019224	0.028	4.83	<0.001	<0.002	8.74	<0.0002	<0.01	0.341	3.46	0.086	0.41	28.4
2019225	0.038	4.47	<0.001	<0.002	10.3	<0.0002	<0.01	0.335	3.09	0.091	0.45	26.7
2019226	0.049	5.87	<0.001	<0.002	5.12	<0.0002	0.02	0.453	4.47	0.272	0.36	37.1
2019227	0.059	7.85	<0.001	<0.002	10.05	0.0004	0.02	0.606	6.99	0.333	0.55	44.3
2019228	0.06	7.41	<0.001	<0.002	8.58	0.0003	0.01	0.523	6.75	0.275	0.49	42
2019229	0.054	5.38	<0.001	<0.002	11.95	<0.0002	0.01	0.233	2.78	0.056	0.32	25.4
2019230	0.06	5.6	<0.001	<0.002	7.14	0.0002	0.05	0.543	3.64	0.364	0.35	69.3
2019231	0.086	6.97	0.001	<0.002	14.35	<0.0002	0.01	0.505	6.86	0.17	0.48	44.3
2019232	0.09	5.64	0.001	<0.002	10.55	0.0002	0.03	0.541	5.69	0.542	0.37	53.3
2019233	0.079	4.59	<0.001	<0.002	11.3	0.0003	0.02	0.477	5.6	0.322	0.36	48.7
2019234	0.088	5.19	<0.001	0.002	10.65	0.0002	0.03	0.679	7.01	0.446	0.38	53.7
2019235	0.104	4.42	<0.001	0.003	9.83	0.0002	0.01	0.396	5.72	0.158	0.33	39.5
2019236	0.071	3.7	0.002	<0.002	5.66	<0.0002	0.01	0.342	5.69	0.115	0.29	36.7
2019237	0.061	4.22	<0.001	<0.002	5.26	<0.0002	0.01	0.396	6.15	0.192	0.33	34.5
2019238	0.066	4.58	<0.001	<0.002	10.25	<0.0002	0.02	0.309	4.65	0.183	0.32	44.6

2019 HUN Soil Sampling Assay Results

Sample Number	Ta_ppm	Te_ppm	Th_ppm	Ti_%	Tl_ppm	U_ppm	V_ppm	W_ppm	Y_ppm	Zn_ppm	Zr_ppm
2019206	<0.005	0.02	2.77	0.086	0.076	2.32	78.7	0.124	11.65	45.5	5.27
2019207	<0.005	0.016	2.82	0.081	0.089	0.412	55.8	0.127	2.58	43.8	1.86
2019208	0.008	0.012	3.15	0.066	0.064	0.489	53.8	0.105	2.79	40.1	2.54
2019209	<0.005	0.006	3.55	0.416	0.044	0.771	155	0.246	10.8	78.6	12.7
2019210	<0.005	0.013	4.6	0.042	0.087	0.83	64.8	0.136	11.4	55.3	3.33
2019211	0.006	0.014	4.05	0.058	0.092	0.62	56.8	0.096	3.47	48.9	1.31
2019212	<0.005	0.015	4.13	0.094	0.11	1.025	71.8	0.108	7.62	54.1	3.14
2019213	<0.005	0.007	4.39	0.236	0.224	1.895	103	0.112	12.8	79.7	1.58
2019214	<0.005	0.015	3.63	0.108	0.167	1.29	73.5	0.114	9.83	68.8	3.1
2019215	<0.005	0.021	3.58	0.098	0.083	0.927	65.9	0.141	10.5	49.2	6.59
2019216	<0.005	0.019	3	0.09	0.073	1.635	61.2	0.169	10.15	46.9	5.22
2019217	<0.005	0.019	3.28	0.085	0.073	1.435	57.6	0.326	9.86	47.4	5.27
2019218	<0.005	0.02	2.86	0.081	0.064	1.355	56.7	0.159	8.96	40.1	5.56
2019219	<0.005	0.012	2.22	0.077	0.061	0.544	51.6	0.107	7.58	35.8	2.85
2019220	<0.005	0.02	3.35	0.097	0.095	0.59	65.7	0.163	5.95	44.5	3.75
2019221	<0.005	0.014	3.04	0.079	0.081	0.419	53.1	0.16	4.39	38.1	4.15
2019222	<0.005	0.016	3	0.078	0.069	0.661	59.1	0.304	12.3	36.3	5
2019223	<0.005	0.014	2.28	0.056	0.05	0.416	42.7	0.12	2.31	28.9	2.57
2019224	<0.005	0.013	2.02	0.07	0.073	0.332	57.9	0.103	2.72	40	2.81
2019225	<0.005	0.012	2.8	0.132	0.086	0.461	66.1	0.106	2.72	49.5	2.18
2019226	<0.005	0.016	2.29	0.071	0.055	0.998	52	0.217	7.36	33.4	3.3
2019227	<0.005	0.021	3.73	0.101	0.087	1.285	67.3	0.159	10.8	52.8	6.18
2019228	<0.005	0.022	3.47	0.096	0.076	0.872	66.7	0.159	10.15	48.8	6.6
2019229	<0.005	0.011	1.955	0.084	0.078	0.347	45.5	0.238	2.72	38.6	1.37
2019230	<0.005	0.018	1.445	0.054	0.061	0.787	51.4	0.111	6.87	41.1	2.59
2019231	<0.005	0.019	4.17	0.101	0.141	0.525	69.7	0.1	7.74	69	8.25
2019232	<0.005	0.016	3.16	0.086	0.086	1.065	64.6	0.116	9.56	42.6	4.16
2019233	<0.005	0.012	2.98	0.095	0.083	1.165	58.4	0.105	9.58	46.7	3.68
2019234	<0.005	0.015	2.93	0.089	0.076	2.03	60	0.122	15.65	43	3.27
2019235	<0.005	0.011	3.59	0.097	0.079	0.516	56.2	0.141	8.37	41.4	6.05
2019236	<0.005	0.011	2.9	0.08	0.05	0.379	50.6	0.115	8.96	32.3	5.52
2019237	<0.005	0.013	2.89	0.086	0.047	0.407	56.7	0.106	8.71	35.3	4.03
2019238	<0.005	0.013	2.07	0.072	0.07	0.636	49.1	0.086	6.91	36.1	1.71

2019 HUN Soil Sampling Assay Results

Sample Number	Project	Datum	Zone	Easting	Northing	Au_ppm	Ag_ppm	Al_%	As_ppm	B_ppm	Ba_ppm
2019239	HUN SOUTH	NAD83	8	392028	6927946	0.0008	0.036	1.73	3.54	<10	257
2019240	HUN SOUTH	NAD83	8	391979	6927936	0.0005	0.046	1.51	4.98	<10	201
2019241	HUN SOUTH	NAD83	8	390479	6928383	<0.0002	0.02	2.6	4.59	<10	182.5
2019242	HUN SOUTH	NAD83	8	390430	6928374	<0.0002	0.071	3.24	7.33	<10	233
2019243	HUN SOUTH	NAD83	8	390379	6928363	0.0004	0.029	2.16	6.08	<10	256
2019244	HUN SOUTH	NAD83	8	390332	6928360	0.0005	0.026	1.59	3.58	<10	206
2019245	HUN SOUTH	NAD83	8	390282	6928348	0.0004	0.043	1.63	5.63	<10	264
2019246	HUN SOUTH	NAD83	8	390225	6928390	<0.0002	0.044	3.37	3.83	<10	174.5
2019247	HUN SOUTH	NAD83	8	390275	6928398	0.0003	0.028	2.32	6.34	<10	199
2019248	HUN SOUTH	NAD83	8	390323	6928405	0.0005	0.023	2.21	9.14	<10	230
2019249	HUN SOUTH	NAD83	8	390372	6928414	0.0017	0.043	1.76	5.24	<10	244
2019250	HUN SOUTH	NAD83	8	390421	6928423	0.0002	0.016	2.05	2.51	<10	120.5
2019251	HUN SOUTH	NAD83	8	390469	6928431	0.0003	0.017	2.15	7.22	<10	196.5
2019252	HUN SOUTH	NAD83	8	390518	6928441	0.0003	0.029	2.44	7.58	<10	169.5
2019253	HUN SOUTH	NAD83	8	390568	6928450	0.0004	0.019	2.66	7.94	<10	162
2019254	HUN SOUTH	NAD83	8	390618	6928459	0.0002	0.022	2.44	5.65	<10	146
2019255	HUN SOUTH	NAD83	8	390667	6928468	<0.0002	0.038	2.25	4.68	<10	185
2019256	HUN SOUTH	NAD83	8	390717	6928476	0.0007	0.022	2.31	9.81	<10	197.5
2019257	HUN SOUTH	NAD83	8	390767	6928482	0.0002	0.026	3.06	7.23	<10	193.5
2019258	HUN SOUTH	NAD83	8	390815	6928492	0.0004	0.016	1.99	6	<10	168
2019259	HUN SOUTH	NAD83	8	390807	6928543	0.0003	0.052	2.81	5.86	<10	213
2019260	HUN SOUTH	NAD83	8	390759	6928533	0.0003	0.03	1.66	6.29	<10	127.5
2019261	HUN SOUTH	NAD83	8	390710	6928526	0.0009	0.031	2.63	5.12	<10	146.5
2019262	HUN SOUTH	NAD83	8	390660	6928518	<0.0002	0.021	2.45	3.79	<10	153.5
2019263	HUN SOUTH	NAD83	8	390610	6928508	0.0008	0.012	1.76	5.01	<10	149
2019264	HUN SOUTH	NAD83	8	390560	6928500	0.0002	0.019	2.17	7.2	<10	287
2019265	HUN SOUTH	NAD83	8	390509	6928491	0.0002	0.034	4.52	5.2	<10	185
2019266	HUN SOUTH	NAD83	8	390461	6928481	0.0003	0.018	2.41	5.24	<10	145.5
2019267	HUN SOUTH	NAD83	8	390414	6928474	0.0036	0.029	2.26	4.63	<10	206
2019268	HUN SOUTH	NAD83	8	390363	6928465	0.0002	0.023	2.04	3.49	<10	153
2019269	HUN SOUTH	NAD83	8	390314	6928455	0.0005	0.032	2.69	7.26	<10	241
2019270	HUN SOUTH	NAD83	8	390264	6928446	0.0005	0.051	2.13	6.84	<10	203
2019271	HUN SOUTH	NAD83	8	390944	6928922	0.0004	0.035	0.67	2.35	<10	96.6

2019 HUN Soil Sampling Assay Results

Sample Number	Be_ppm	Bi_ppm	Ca_%	Cd_ppm	Ce_ppm	Co_ppm	Cr_ppm	Cs_ppm	Cu_ppm	Fe_%	Ga_ppm	Ge_ppm
2019239	0.41	0.0501	1.15	0.054	35.2	10.6	20	0.597	16.8	2.66	6.94	0.159
2019240	0.34	0.0754	0.85	0.036	20.8	11.05	18.7	0.647	8.16	2.68	6.09	0.108
2019241	0.51	0.0527	0.71	0.027	20.2	13.05	13.85	0.437	14.8	3.25	10.75	0.086
2019242	0.66	0.0569	1.32	0.038	58.6	13.4	17.85	0.557	14.8	3.33	13.35	0.121
2019243	0.45	0.0876	0.72	0.029	21.1	12.75	21.5	0.647	14.75	3.18	8.74	0.074
2019244	0.25	0.0683	0.35	0.034	14	7.82	14.4	0.726	18.25	2.22	6.78	0.045
2019245	0.34	0.107	0.31	0.058	15.75	8	22	0.551	22.2	2.37	5.74	0.041
2019246	0.81	0.0313	1.88	0.078	32.9	13.4	12.5	0.391	8.48	3.73	12.5	0.117
2019247	0.4	0.0662	0.72	0.02	18.35	8.48	17.4	0.542	15.4	2.68	8.18	0.051
2019248	0.4	0.111	0.39	0.07	17.05	9.89	22	0.829	19.8	2.83	7.88	0.05
2019249	0.36	0.116	0.32	0.047	16.9	9.59	23.4	0.696	15.2	2.58	6.67	0.047
2019250	0.43	0.0435	0.5	0.031	17.85	8.87	11.85	0.329	11.8	2.51	8.55	0.053
2019251	0.38	0.101	0.42	0.041	20.7	7.69	22.2	0.531	15.7	2.51	6.61	0.048
2019252	0.55	0.104	0.51	0.031	17.55	8.27	23.9	0.519	14.3	2.73	8.35	0.05
2019253	0.65	0.102	0.67	0.025	32.7	7.94	22.6	0.551	17.3	2.53	8.6	0.058
2019254	0.59	0.079	0.66	0.027	24.4	9.52	20.2	0.486	11.9	2.91	9.68	0.059
2019255	0.39	0.0805	0.47	0.041	23.3	11.55	20.9	0.762	12.8	3.19	8.98	0.063
2019256	0.6	0.128	0.35	0.036	24.3	9.18	29.2	0.716	23.3	2.86	8.5	0.061
2019257	0.72	0.0662	1.18	0.033	32.9	10.8	19.05	0.558	11.9	2.71	11.05	0.081
2019258	0.44	0.0969	0.37	0.035	22.2	8.99	22.1	0.521	12.95	2.54	7.71	0.056
2019259	0.69	0.0719	1.19	0.033	20.4	11.3	18.55	0.486	10.65	2.88	12.8	0.092
2019260	0.35	0.0914	0.36	0.039	15.6	6.88	19.95	0.523	16.15	2.09	6.29	0.045
2019261	0.5	0.101	0.25	0.04	18.95	11.1	23.8	0.723	15.95	3.01	9.23	0.056
2019262	0.53	0.0337	0.76	0.026	24	10.9	12.35	0.347	10.75	2.98	11.35	0.074
2019263	0.32	0.0927	0.3	0.033	14	6.61	18.7	0.652	14.95	2.29	6.21	0.04
2019264	0.45	0.116	0.39	0.043	28.1	9.64	28	0.862	19.15	2.73	6.97	0.047
2019265	0.86	0.0232	2.35	0.026	31.5	9.7	10.05	0.357	11.55	2.43	15.15	0.14
2019266	0.6	0.0685	0.99	0.03	34.6	10.55	18.75	0.649	10.2	3.07	9.98	0.082
2019267	0.46	0.116	0.57	0.051	28.4	10.7	23.6	0.894	18.9	3.23	8.35	0.076
2019268	0.32	0.0864	0.42	0.063	15.55	10	16.65	0.743	20.5	2.92	9.15	0.056
2019269	0.66	0.0858	1	0.041	40.4	14.3	24.2	0.757	17.45	3.33	10.2	0.084
2019270	0.38	0.114	0.34	0.049	18.3	8.58	25.5	0.664	15.55	2.72	6.27	0.038
2019271	0.13	0.0454	0.21	0.047	9.79	3.38	11.15	0.269	11.2	1.14	2.76	0.03

2019 HUN Soil Sampling Assay Results

Sample Number	Hf_ppm	Hg_ppm	In_ppm	K_%	La_ppm	Li_ppm	Mg_%	Mn_ppm	Mo_ppm	Na_%	Nb_ppm	Ni_ppm
2019239	0.059	0.022	0.014	0.31	21.9	12.8	0.77	365	0.34	0.03	0.919	14.45
2019240	0.035	0.015	0.015	0.23	10.95	13.6	0.67	392	0.46	0.025	1.04	10.4
2019241	0.018	0.011	0.022	0.12	10.75	15.4	1.03	470	0.28	0.023	0.729	11.1
2019242	0.093	0.01	0.022	0.21	27	17.1	0.99	537	0.28	0.058	0.511	14.15
2019243	0.066	0.009	0.028	0.27	9.39	11.2	0.82	423	0.4	0.024	0.529	12.5
2019244	0.04	0.005	0.016	0.09	6.44	11.4	0.51	264	0.28	0.022	0.762	10.95
2019245	0.036	0.007	0.021	0.08	7.77	10.1	0.46	558	0.5	0.02	0.993	14.55
2019246	0.038	0.009	0.029	0.12	13.6	12.9	1.2	615	0.19	0.021	0.342	9.49
2019247	0.048	<0.004	0.018	0.11	7.98	11.9	0.65	288	0.3	0.033	0.664	11.55
2019248	0.027	0.006	0.022	0.11	8.21	14.6	0.73	345	0.49	0.015	0.989	17.4
2019249	0.038	0.012	0.02	0.12	8.46	12.4	0.56	364	0.44	0.017	1.025	14.3
2019250	0.042	0.007	0.015	0.07	8.51	11.3	0.74	331	0.23	0.029	0.513	8.66
2019251	0.036	<0.004	0.025	0.08	10.4	11.2	0.53	246	0.46	0.017	0.977	15.1
2019252	0.063	0.007	0.02	0.12	7.77	11	0.62	260	0.52	0.015	0.936	15.55
2019253	0.092	0.008	0.021	0.1	14.4	11.6	0.57	228	0.48	0.017	0.707	15.6
2019254	0.067	0.007	0.026	0.08	11.2	14	0.83	349	0.42	0.02	0.661	13.45
2019255	0.07	<0.004	0.016	0.21	10.1	14.3	0.87	377	0.41	0.016	0.521	14.2
2019256	0.17	0.015	0.025	0.07	11.8	12.5	0.66	241	0.57	0.018	0.703	19.7
2019257	0.07	0.007	0.024	0.1	16	12.1	0.87	389	0.36	0.031	0.717	14.8
2019258	0.063	0.008	0.022	0.11	9.82	11.3	0.62	286	0.47	0.019	0.852	15.45
2019259	0.108	0.012	0.029	0.13	9.63	13.3	0.88	535	0.32	0.023	0.993	13.35
2019260	0.035	<0.004	0.014	0.07	8.02	10	0.5	198	0.45	0.02	1.02	14.25
2019261	0.083	0.008	0.017	0.06	9.53	13.9	0.78	329	0.64	0.03	0.87	17.2
2019262	0.044	0.005	0.018	0.09	10.15	13.9	1.01	409	0.18	0.027	0.533	9.28
2019263	0.048	0.005	0.017	0.1	6.94	11.2	0.46	185.5	0.45	0.025	1.105	12.5
2019264	0.07	0.005	0.02	0.11	11.65	11.9	0.6	325	0.51	0.032	0.886	18.95
2019265	0.075	<0.004	0.02	0.11	14.45	11.3	0.9	416	0.13	0.042	0.224	10.2
2019266	0.049	0.008	0.025	0.07	17.75	14.1	0.94	404	0.36	0.024	0.515	12.55
2019267	0.063	0.005	0.02	0.2	12.5	16.4	0.85	346	0.42	0.025	0.807	17.1
2019268	0.039	0.006	0.015	0.11	7.05	13.1	0.69	312	0.4	0.028	0.76	11.35
2019269	0.048	0.189	0.024	0.11	19.55	16	0.98	461	0.37	0.026	0.703	19.25
2019270	0.058	0.006	0.022	0.07	9.22	12.5	0.59	285	0.56	0.031	1.155	16.1
2019271	0.003	0.008	<0.005	0.04	5.02	3.3	0.19	97	0.28	0.028	0.478	7.33

2019 HUN Soil Sampling Assay Results

Sample Number	P_%	Pb_ppm	Pd_ppm	Pt_ppm	Rb_ppm	Re_ppm	S_%	Sb_ppm	Sc_ppm	Se_ppm	Sn_ppm	Sr_ppm
2019239	0.258	3.38	<0.001	<0.002	21.5	<0.0002	0.01	0.226	5.15	0.108	0.43	59.2
2019240	0.178	3.96	<0.001	<0.002	18.1	<0.0002	0.01	0.215	3.43	0.147	0.36	43.2
2019241	0.163	4.8	<0.001	<0.002	13.4	<0.0002	0.01	0.131	3.77	0.065	0.49	34.9
2019242	0.258	5.96	0.002	<0.002	21.4	<0.0002	0.01	0.175	6.44	0.129	0.52	72.2
2019243	0.182	5.46	<0.001	<0.002	23.9	<0.0002	0.01	0.286	5.53	0.123	0.54	42.3
2019244	0.071	3.66	<0.001	<0.002	16.5	<0.0002	0.01	0.15	2.11	0.039	0.33	31.4
2019245	0.066	5.95	<0.001	<0.002	12.55	<0.0002	0.01	0.299	2.88	0.104	0.41	23.3
2019246	0.229	5.66	<0.001	<0.002	6.75	<0.0002	0.01	0.115	7.48	0.058	0.54	152
2019247	0.14	5.09	<0.001	<0.002	13.9	<0.0002	0.01	0.206	3.55	0.086	0.41	61.9
2019248	0.108	6.57	<0.001	<0.002	13.2	<0.0002	0.01	0.343	3.26	0.098	0.49	40
2019249	0.077	6.17	<0.001	<0.002	22.9	<0.0002	0.01	0.276	3.24	0.078	0.51	24
2019250	0.086	4.23	<0.001	<0.002	7.58	<0.0002	0.01	0.112	3.31	0.04	0.36	61.9
2019251	0.11	5.74	<0.001	<0.002	9.64	<0.0002	0.01	0.266	2.71	0.093	0.45	32.2
2019252	0.077	6.78	<0.001	<0.002	12.65	<0.0002	0.01	0.3	4.27	0.099	0.49	44.9
2019253	0.076	6.24	0.001	<0.002	10.6	<0.0002	0.01	0.288	5.68	0.084	0.47	56.2
2019254	0.091	6.45	0.001	<0.002	8.96	<0.0002	0.01	0.236	5.3	0.079	0.56	46.1
2019255	0.169	4.85	<0.001	<0.002	27.3	<0.0002	0.01	0.251	3.79	0.06	0.45	28.4
2019256	0.051	7.49	0.002	<0.002	11.3	<0.0002	0.01	0.416	5.02	0.138	0.6	40.7
2019257	0.119	6.33	<0.001	<0.002	10.55	<0.0002	0.01	0.195	6.46	0.101	0.57	116
2019258	0.077	6.23	<0.001	<0.002	14.1	<0.0002	0.01	0.259	3.43	0.09	0.49	31.3
2019259	0.096	7.17	<0.001	<0.002	11.65	<0.0002	0.01	0.168	6.93	0.086	0.61	98.4
2019260	0.054	5.31	0.001	<0.002	7.86	<0.0002	0.01	0.275	2.89	0.08	0.41	31.3
2019261	0.065	6.01	<0.001	<0.002	10.65	<0.0002	0.01	0.311	3.03	0.1	0.57	24.1
2019262	0.132	5.93	<0.001	<0.002	8.83	<0.0002	0.01	0.092	4.53	0.03	0.45	84.8
2019263	0.073	4.95	<0.001	<0.002	13.3	<0.0002	0.01	0.198	2.54	0.056	0.39	25.4
2019264	0.073	6.08	<0.001	<0.002	18.65	<0.0002	0.01	0.346	4.5	0.088	0.54	36.1
2019265	0.161	6.37	<0.001	<0.002	6.54	<0.0002	0.01	0.07	5.03	0.045	0.43	187
2019266	0.21	5.58	<0.001	<0.002	8.71	<0.0002	0.01	0.239	6.31	0.102	0.55	57.3
2019267	0.218	5.56	<0.001	<0.002	31.1	<0.0002	0.01	0.249	3.83	0.091	0.43	26.2
2019268	0.141	4.85	<0.001	<0.002	14.05	<0.0002	0.01	0.182	2.85	0.054	0.52	26.2
2019269	0.187	6.15	<0.001	<0.002	13.85	<0.0002	0.01	0.243	5.94	0.176	0.55	66.2
2019270	0.059	6.6	<0.001	<0.002	11.7	<0.0002	0.01	0.312	2.78	0.084	0.53	30.5
2019271	0.03	2.35	<0.001	<0.002	3.69	<0.0002	0.01	0.128	1.385	0.059	0.18	18.95

2019 HUN Soil Sampling Assay Results

Sample Number	Ta_ppm	Te_ppm	Th_ppm	Ti_%	Tl_ppm	U_ppm	V_ppm	W_ppm	Y_ppm	Zn_ppm	Zr_ppm
2019239	<0.005	0.006	3.89	0.168	0.113	0.498	68.5	0.077	11.9	71.4	3.15
2019240	<0.005	0.008	2.42	0.143	0.102	0.642	64.9	0.161	6.3	58.2	1.47
2019241	<0.005	0.011	1.39	0.215	0.071	0.293	77.7	0.084	4.1	89.6	0.83
2019242	0.006	0.011	4.17	0.216	0.099	0.578	93.3	0.108	7.28	89.4	3.45
2019243	<0.005	0.015	3.19	0.131	0.107	0.47	79.4	0.081	5.09	75.7	2.64
2019244	<0.005	0.013	1.945	0.138	0.08	0.229	61.4	0.112	2.32	62.5	1.7
2019245	<0.005	0.017	2.13	0.095	0.082	0.292	56.1	0.121	2.65	61	1.46
2019246	<0.005	0.004	2.24	0.092	0.032	0.587	81.1	0.033	8.05	101	0.87
2019247	<0.005	0.012	2.21	0.113	0.066	0.334	67.7	0.057	3.65	60.3	1.9
2019248	<0.005	0.017	1.955	0.125	0.082	0.326	68.7	0.307	3.37	74.1	1.1
2019249	<0.005	0.017	2.29	0.121	0.099	0.359	65	0.132	3.13	65.7	1.57
2019250	<0.005	0.009	1.625	0.14	0.05	0.252	65.9	0.144	3.07	69.8	1.55
2019251	<0.005	0.019	2.86	0.103	0.077	0.295	64.8	0.161	2.63	52	1.35
2019252	0.007	0.014	2.91	0.118	0.065	0.381	66.1	0.191	3	53.4	2.49
2019253	0.011	0.016	3.85	0.11	0.074	0.485	63.2	0.158	4.19	50.2	3.41
2019254	0.006	0.011	2.66	0.129	0.059	0.359	71.1	0.117	4.02	61.5	2.26
2019255	<0.005	0.011	2.87	0.169	0.136	0.359	85	0.102	3.66	82.3	2.84
2019256	<0.005	0.019	4.39	0.125	0.088	0.538	77.4	0.149	4.29	64.5	6.08
2019257	<0.005	0.011	3.37	0.155	0.053	0.415	71.9	0.115	6.51	68.1	2.69
2019258	<0.005	0.019	3.43	0.122	0.081	0.344	68.2	0.177	3.69	58.6	2.29
2019259	<0.005	0.01	2.1	0.178	0.05	0.457	79.9	0.121	6.08	69.1	3.5
2019260	<0.005	0.014	1.975	0.098	0.065	0.322	59.1	0.141	2.99	48.2	1.49
2019261	<0.005	0.016	3.8	0.179	0.119	0.317	80	0.133	2.79	84.2	3.33
2019262	<0.005	0.007	1.89	0.148	0.043	0.279	78.1	0.04	4.31	81.5	1.35
2019263	<0.005	0.016	1.885	0.106	0.069	0.271	58.5	0.097	2.14	53.2	2.29
2019264	<0.005	0.018	3.34	0.119	0.115	0.446	66.6	0.131	3.37	63.1	2.88
2019265	<0.005	0.003	2.29	0.172	0.023	0.308	62.8	0.157	5.64	67.3	2.19
2019266	0.005	0.009	3.53	0.108	0.045	0.502	72.2	0.098	5.93	73.8	1.85
2019267	<0.005	0.014	3.66	0.174	0.123	0.468	74.3	0.142	4.48	79.1	2.69
2019268	<0.005	0.013	1.315	0.16	0.09	0.312	76.1	0.056	3.1	105	1.73
2019269	0.01	0.012	3.05	0.136	0.081	0.773	77.5	0.117	5.89	83.7	1.65
2019270	<0.005	0.015	2.54	0.116	0.086	0.357	68.9	0.119	2.85	68.6	2.53
2019271	<0.005	0.008	0.36	0.051	0.031	0.187	32.4	0.065	1.77	20.8	0.16

2019 HUN Soil Sampling Assay Results

Sample Number	Project	Datum	Zone	Easting	Northing	Au_ppm	Ag_ppm	Al_%	As_ppm	B_ppm	Ba_ppm
2019272	HUN SOUTH	NAD83	8	390991	6928932	0.0008	0.018	1.36	4.34	<10	183.5
2019273	HUN SOUTH	NAD83	8	391040	6928939	0.0012	0.096	1.49	4.75	<10	306
2019274	HUN SOUTH	NAD83	8	391081	6928996	0.0011	0.065	1.22	3.89	<10	228
2019275	HUN SOUTH	NAD83	8	391033	6928988	0.0011	0.102	1.44	5.41	<10	278
2019276	HUN SOUTH	NAD83	8	390983	6928979	0.0006	0.022	1.98	7.91	<10	196
2019277	HUN SOUTH	NAD83	8	390933	6928972	0.0002	0.014	2.84	5.14	<10	139.5
2019278	HUN SOUTH	NAD83	8	390886	6928962	0.0039	0.037	1.26	5.23	<10	191
2019279	HUN SOUTH	NAD83	8	390835	6928954	0.002	0.092	1.38	5.04	<10	269
2019280	HUN SOUTH	NAD83	8	390786	6928944	0.0013	0.072	1.28	6.2	<10	201
2019281	HUN SOUTH	NAD83	8	390738	6928936	0.0013	0.143	1.48	5.4	<10	412
2019282	HUN SOUTH	NAD83	8	390689	6928927	0.0018	0.087	1.35	4.68	<10	209
2019283	HUN SOUTH	NAD83	8	390639	6928919	0.0015	0.078	1.49	6.97	<10	229
2019284	HUN SOUTH	NAD83	8	390590	6928910	0.0021	0.087	1.42	7.05	<10	231
2019285	HUN SOUTH	NAD83	8	390541	6928902	0.0023	0.091	1.55	7.01	<10	255
2019286	HUN SOUTH	NAD83	8	390494	6928893	0.0022	0.087	1.39	6.88	<10	205
2019287	HUN SOUTH	NAD83	8	390441	6928884	0.0015	0.058	1.22	5.44	<10	190.5
2019288	HUN SOUTH	NAD83	8	390393	6928876	0.0024	0.094	1.48	5.8	<10	263
2019289	HUN SOUTH	NAD83	8	390343	6928867	0.0027	0.115	1.9	8.07	<10	274
2019290	HUN SOUTH	NAD83	8	390295	6928858	0.0019	0.082	1.95	7.24	<10	242
2019291	HUN SOUTH	NAD83	8	390244	6928849	0.0013	0.077	1.88	5.63	<10	279
2019292	HUN SOUTH	NAD83	8	390195	6928841	0.0011	0.061	1.82	6.01	<10	234
2019293	HUN SOUTH	NAD83	8	390146	6928832	0.0012	0.072	1.59	4.71	<10	221
2019294	HUN SOUTH	NAD83	8	390097	6928822	0.0014	0.098	1.34	2.67	<10	229
2019295	HUN SOUTH	NAD83	8	390048	6928814	0.104	0.115	1.72	3.6	<10	213
2019296	HUN SOUTH	NAD83	8	389998	6928805	0.0008	0.052	1.65	5.36	<10	136
2019297	HUN SOUTH	NAD83	8	389950	6928800	0.0006	0.148	1.57	4.56	<10	218
2019298	HUN SOUTH	NAD83	8	389900	6928788	0.0003	0.031	1.92	4.01	<10	162.5
2019299	HUN SOUTH	NAD83	8	389850	6928780	0.0003	0.014	1.99	5.51	<10	149
2019300	HUN SOUTH	NAD83	8	389802	6928771	0.0016	0.011	2.02	8.66	<10	195.5
2019301	HUN SOUTH	NAD83	8	389752	6928762	0.0004	0.043	2.11	6.74	<10	180.5
2019302	HUN SOUTH	NAD83	8	389703	6928754	0.0005	0.023	2.05	9.3	<10	265
2019303	HUN SOUTH	NAD83	8	390162	6929038	0.0003	0.06	1.3	2.69	<10	164.5
2019304	HUN SOUTH	NAD83	8	390113	6929029	<0.0002	0.028	2.4	4.41	<10	215

2019 HUN Soil Sampling Assay Results

Sample Number	Be_ppm	Bi_ppm	Ca_%	Cd_ppm	Ce_ppm	Co_ppm	Cr_ppm	Cs_ppm	Cu_ppm	Fe_%	Ga_ppm	Ge_ppm
2019272	0.29	0.0771	0.47	0.055	19	7.82	26.7	0.398	18.5	2.13	4.21	0.042
2019273	0.48	0.101	1.05	0.238	32.9	9.93	31.4	0.634	29.2	2.34	1.495	0.028
2019274	0.35	0.0794	0.83	0.131	23.6	8.16	25.1	0.505	23.9	2.09	3.76	0.06
2019275	0.44	0.113	0.74	0.25	31.7	8.78	32.7	0.66	37	2.21	4.96	0.07
2019276	0.31	0.0967	0.19	0.044	13.4	6.78	18.9	0.618	22.2	2.29	5.31	0.038
2019277	0.55	0.0626	0.65	0.062	19.25	11.65	17.15	0.582	9.92	3.78	9.95	0.067
2019278	0.36	0.0882	0.45	0.062	23	6.04	24.5	0.488	17.6	2.05	4.04	0.049
2019279	0.42	0.0937	0.83	0.193	29.3	8.73	31.9	0.639	30.8	2.24	4.48	0.074
2019280	0.43	0.0931	0.68	0.131	30.2	8.68	36.3	0.86	34.1	2.46	4.05	0.094
2019281	0.54	0.112	1.2	0.252	35.7	10	31.8	0.551	42.3	2.21	5.02	0.07
2019282	0.4	0.0876	0.78	0.088	22.3	7.07	29.9	0.628	26.7	2.26	3.97	0.071
2019283	0.46	0.106	0.78	0.171	28.8	10.55	35.6	0.669	32.3	2.58	4.54	0.071
2019284	0.47	0.108	0.79	0.231	28.8	9.76	35.9	0.795	34.6	2.64	4.48	0.084
2019285	0.5	0.103	0.71	0.104	27.6	8.44	34.3	0.667	32.2	2.62	4.77	0.082
2019286	0.44	0.0974	0.72	0.111	26	8.21	32	0.693	31.5	2.45	4.29	0.075
2019287	0.37	0.0795	0.65	0.068	23.4	6.5	28.2	0.546	25.7	2.11	4.04	0.073
2019288	0.45	0.0993	1.03	0.146	24.3	9.49	28.4	0.499	30.6	2.26	4.51	0.07
2019289	0.56	0.123	0.93	0.183	32.5	11.5	37.2	0.608	36.5	2.88	5.9	0.09
2019290	0.48	0.111	0.93	0.106	29.3	10.85	35.5	0.688	29	2.92	5.84	0.081
2019291	0.5	0.0898	0.86	0.124	32.6	11.8	29.6	0.584	23.2	2.95	6.18	0.084
2019292	0.52	0.108	0.85	0.092	27.7	7.62	26	0.608	19.3	2.54	6.18	0.079
2019293	0.44	0.0927	0.82	0.089	23.7	7.93	21	0.631	19.35	2.25	5.38	0.071
2019294	0.42	0.0813	0.62	0.085	25.6	5.38	17.15	0.517	20.7	1.64	4.71	0.077
2019295	0.39	0.0782	0.61	0.041	24.6	8.58	17.3	0.748	9.53	2.65	6.57	0.066
2019296	0.38	0.0998	0.65	0.04	22.9	7.51	23.6	0.643	8.99	2.41	5.57	0.073
2019297	0.49	0.094	0.59	0.046	20.8	8.19	20.4	0.601	12.05	2.14	6.35	0.085
2019298	0.42	0.0612	1.08	0.048	25.9	8.94	20.3	0.454	7.63	2.78	6.97	0.114
2019299	0.46	0.0872	0.88	0.028	21.1	6.62	20.9	0.435	9.01	2.08	6.52	0.071
2019300	0.66	0.118	0.62	0.032	36.9	9.1	28.2	0.516	15.85	2.43	7.67	0.101
2019301	0.65	0.125	0.35	0.038	17.45	9.01	26	0.712	13.2	2.45	7.17	0.053
2019302	0.49	0.138	0.45	0.043	27.3	10.5	33.7	0.684	16.8	2.81	7.86	0.066
2019303	0.34	0.0558	0.66	0.026	16.55	5.18	11.05	0.27	15.55	1.67	5.28	0.076
2019304	0.42	0.084	0.65	0.056	18	12.25	19.8	0.584	18.3	3.06	10.8	0.073

2019 HUN Soil Sampling Assay Results

Sample Number	Hf_ppm	Hg_ppm	In_ppm	K_%	La_ppm	Li_ppm	Mg_%	Mn_ppm	Mo_ppm	Na_%	Nb_ppm	Ni_ppm
2019272	0.032	0.009	0.015	0.06	8.92	7.5	0.48	269	0.54	0.021	0.969	15.25
2019273	0.058	0.044	0.015	0.09	16.45	9.9	0.61	633	0.51	0.026	1.035	26.8
2019274	0.047	0.023	0.016	0.07	11.65	7.6	0.49	488	0.45	0.025	0.892	18.4
2019275	0.031	0.026	0.018	0.07	16.25	8.7	0.54	346	0.57	0.024	1.02	27.1
2019276	0.018	0.007	0.017	0.06	6.52	11.7	0.44	362	0.56	0.025	0.87	14.35
2019277	0.021	0.023	0.029	0.09	8.66	13.3	0.75	336	0.5	0.015	0.54	11.85
2019278	0.026	0.01	0.017	0.06	11.45	9.7	0.47	216	0.47	0.022	1.05	15.15
2019279	0.065	0.039	0.017	0.09	14.35	9.1	0.57	412	0.51	0.028	1.05	24.6
2019280	0.165	0.038	0.017	0.12	16.7	8.2	0.61	420	0.84	0.026	0.629	29
2019281	0.036	0.049	0.017	0.07	18.95	9.2	0.52	625	0.51	0.026	1.06	28
2019282	0.05	0.035	0.018	0.09	12.2	9.4	0.58	334	0.56	0.028	0.946	21.4
2019283	0.073	0.042	0.021	0.1	13.8	9.6	0.62	639	0.7	0.022	0.951	27.7
2019284	0.126	0.055	0.022	0.12	14.35	9.9	0.63	524	0.81	0.026	0.844	28.9
2019285	0.113	0.034	0.017	0.1	14.7	10.4	0.61	395	0.57	0.026	1.055	26.3
2019286	0.13	0.051	0.017	0.1	13.65	9	0.57	389	0.62	0.025	0.937	24.6
2019287	0.081	0.02	0.015	0.06	12.6	7.7	0.49	247	0.5	0.025	0.947	19.6
2019288	0.099	0.043	0.016	0.07	12.45	9.7	0.52	452	0.5	0.025	1.155	23.4
2019289	0.153	0.057	0.027	0.08	16.1	11.4	0.6	525	0.57	0.031	1.54	30.1
2019290	0.128	0.03	0.022	0.1	16.05	11.8	0.66	407	0.49	0.03	1.485	24.2
2019291	0.059	0.032	0.02	0.06	16.2	10.5	0.57	491	0.46	0.029	1.31	19.95
2019292	0.046	0.025	0.021	0.06	14.4	11.3	0.59	259	0.28	0.025	1.335	16.9
2019293	0.029	0.033	0.015	0.07	12.55	9.8	0.51	474	0.34	0.03	1.22	12.9
2019294	0.036	0.037	0.012	0.1	15.35	8.7	0.42	161	0.15	0.032	1.165	11.4
2019295	0.021	0.008	0.015	0.24	13.35	17.5	0.72	322	0.29	0.029	1.09	10.65
2019296	0.053	0.006	0.02	0.14	11.45	11.3	0.57	291	0.34	0.025	1.08	13.55
2019297	0.045	0.016	0.02	0.09	13.1	10	0.54	507	0.36	0.02	0.942	11.25
2019298	0.044	0.007	0.017	0.11	13.55	11.2	0.65	325	0.28	0.02	0.969	10.4
2019299	0.083	0.007	0.016	0.07	10.55	8.7	0.49	237	0.34	0.017	0.819	11.35
2019300	0.164	0.01	0.024	0.06	17.45	10.3	0.55	256	0.47	0.018	0.81	16.6
2019301	0.087	0.007	0.021	0.07	8.86	10	0.55	255	0.46	0.018	1.055	17.9
2019302	0.103	0.017	0.027	0.17	14.2	11.8	0.69	329	0.84	0.017	1.275	19.05
2019303	0.034	0.02	0.016	0.09	13.05	8.5	0.4	188	0.23	0.032	0.683	6.69
2019304	0.072	0.004	0.022	0.18	7.97	15.5	0.91	458	0.42	0.023	0.802	13.65

2019 HUN Soil Sampling Assay Results

Sample Number	P_%	Pb_ppm	Pd_ppm	Pt_ppm	Rb_ppm	Re_ppm	S_%	Sb_ppm	Sc_ppm	Se_ppm	Sn_ppm	Sr_ppm
2019272	0.058	4.33	<0.001	<0.002	6.15	<0.0002	0.01	0.311	3.15	0.107	0.36	35.6
2019273	0.104	5.48	<0.001	<0.002	9.17	<0.0002	0.02	0.435	1.91	0.345	0.39	54.2
2019274	0.089	4.36	<0.001	<0.002	7.7	<0.0002	0.02	0.284	3.89	0.241	0.28	45.3
2019275	0.104	5.93	<0.001	<0.002	9.09	0.0002	0.02	0.423	4.91	0.24	0.43	52.3
2019276	0.043	5.19	<0.001	<0.002	8.6	<0.0002	0.01	0.32	2.38	0.084	0.33	24.1
2019277	0.171	5.14	<0.001	<0.002	10.75	<0.0002	0.01	0.214	5.21	0.097	0.59	43.3
2019278	0.063	4.78	<0.001	<0.002	6.32	<0.0002	0.01	0.251	3.16	0.173	0.36	28.4
2019279	0.092	5.01	<0.001	<0.002	8.97	<0.0002	0.01	0.434	5.53	0.24	0.36	46.4
2019280	0.104	5.39	<0.001	<0.002	11	0.0002	0.01	0.456	6.43	0.183	0.32	43.9
2019281	0.075	5.81	<0.001	<0.002	6.98	0.0003	0.03	0.472	5.44	0.52	0.37	73.1
2019282	0.085	4.41	<0.001	<0.002	8.65	0.0002	0.02	0.354	5.09	0.178	0.32	38.1
2019283	0.085	6.16	<0.001	<0.002	9.24	0.0002	0.02	0.373	6.04	0.197	0.37	47.2
2019284	0.094	6.25	<0.001	<0.002	9.68	<0.0002	0.01	0.492	6.49	0.19	0.38	45
2019285	0.079	5.7	<0.001	<0.002	8.81	<0.0002	0.01	0.431	6.28	0.223	0.4	41.7
2019286	0.085	5.36	<0.001	<0.002	8.37	<0.0002	0.01	0.409	5.71	0.163	0.35	42.3
2019287	0.061	4.23	<0.001	<0.002	6.23	0.0002	0.02	0.326	4.96	0.159	0.3	38.3
2019288	0.054	5.13	<0.001	<0.002	7.01	<0.0002	0.03	0.443	5.08	0.299	0.36	47.9
2019289	0.072	6.86	0.004	<0.002	8.77	0.0002	0.02	0.598	6.74	0.299	0.46	49
2019290	0.09	6.29	<0.001	<0.002	11.4	0.0002	0.02	0.464	5.71	0.192	0.53	51.7
2019291	0.079	5.82	<0.001	<0.002	7.64	0.0002	0.03	0.464	5.59	0.39	0.46	50.3
2019292	0.093	6.14	0.003	<0.002	8.49	0.0002	0.02	0.301	5.28	0.279	0.43	53.3
2019293	0.101	5.24	<0.001	<0.002	8.52	<0.0002	0.03	0.259	4.41	0.224	0.37	50.7
2019294	0.068	4.48	<0.001	<0.002	14.25	<0.0002	0.03	0.32	4.15	0.223	0.32	36.9
2019295	0.102	4.71	<0.001	<0.002	35.7	<0.0002	0.01	0.151	3.24	0.064	0.41	33
2019296	0.105	5.01	<0.001	<0.002	16.35	<0.0002	0.01	0.23	3.56	0.082	0.45	38.4
2019297	0.087	5.06	<0.001	<0.002	12.1	<0.0002	0.01	0.22	3.89	0.158	0.48	37.8
2019298	0.204	4.18	<0.001	<0.002	11.25	<0.0002	<0.01	0.186	3.18	0.072	0.45	59.7
2019299	0.07	4.9	<0.001	<0.002	7.31	<0.0002	<0.01	0.26	4.43	0.115	0.46	68.7
2019300	0.066	6.28	<0.001	<0.002	6.3	<0.0002	<0.01	0.425	6.45	0.202	0.53	49.6
2019301	0.056	6.62	0.001	<0.002	12.7	<0.0002	<0.01	0.36	3.09	0.094	0.51	34.6
2019302	0.078	7.25	<0.001	<0.002	20.5	<0.0002	0.01	0.473	5.17	0.184	0.65	49.6
2019303	0.061	2.96	<0.001	<0.002	7.19	<0.0002	0.01	0.144	2.73	0.119	0.28	42.4
2019304	0.218	5.53	<0.001	<0.002	16.2	<0.0002	<0.01	0.193	3.54	0.064	0.5	43.9

2019 HUN Soil Sampling Assay Results

Sample Number	Ta_ppm	Te_ppm	Th_ppm	Ti_%	Tl_ppm	U_ppm	V_ppm	W_ppm	Y_ppm	Zn_ppm	Zr_ppm
2019272	<0.005	0.011	2.15	0.098	0.05	0.393	55.6	0.1	3.38	42.4	1.31
2019273	<0.005	0.014	2.71	0.085	0.065	1.32	53.6	0.133	9.43	53.4	2.37
2019274	<0.005	0.012	2.1	0.074	0.052	0.79	47.7	0.096	6.45	42.5	2
2019275	<0.005	0.016	1.95	0.083	0.065	0.826	58.7	0.133	9.18	53.8	1.33
2019276	<0.005	0.019	1.28	0.082	0.057	0.246	50.8	0.116	2.02	39.6	0.67
2019277	<0.005	0.01	1.95	0.091	0.066	0.312	84.2	0.061	4.28	86	0.69
2019278	<0.005	0.01	2.55	0.086	0.051	0.549	49.1	0.129	4.54	37.8	1.26
2019279	<0.005	0.014	2.93	0.086	0.072	0.941	52.4	0.117	9.05	51.6	2.44
2019280	<0.005	0.013	4.11	0.086	0.102	0.56	54.2	0.096	10.85	54.9	7.42
2019281	<0.005	0.015	1.765	0.074	0.051	1.57	55	0.12	13.2	43.4	1.63
2019282	<0.005	0.013	2.69	0.08	0.073	0.5	48.7	0.102	7.94	43.5	2.36
2019283	<0.005	0.016	2.87	0.073	0.081	0.58	57.9	0.112	8.75	51.8	2.72
2019284	<0.005	0.017	3.61	0.083	0.098	0.516	57.9	0.103	10	59.4	5.34
2019285	<0.005	0.016	3.52	0.091	0.076	0.708	59.4	0.109	9.94	48.3	4.73
2019286	<0.005	0.013	3.16	0.086	0.078	0.539	56.3	0.103	9.1	50.7	5.28
2019287	<0.005	0.013	2.65	0.083	0.053	0.48	50.4	0.117	7.39	41.2	3.27
2019288	<0.005	0.016	2.35	0.079	0.058	0.619	54.9	0.144	9.39	44.1	3.88
2019289	<0.005	0.018	3.34	0.113	0.073	1.105	68.6	0.15	11.3	56.4	7.13
2019290	<0.005	0.015	3.44	0.144	0.083	0.922	77	0.119	10.45	65	5.34
2019291	<0.005	0.013	2.73	0.121	0.063	2.4	72.2	0.11	8.85	48.4	2.65
2019292	<0.005	0.014	2.65	0.108	0.064	1.125	62.2	0.113	8.84	50.6	1.78
2019293	<0.005	0.014	1.945	0.099	0.063	0.78	55.2	0.184	7.1	46.4	1.19
2019294	<0.005	0.01	1.795	0.088	0.093	0.804	48.1	0.1	9.3	41.9	1.57
2019295	<0.005	0.009	1.91	0.156	0.13	0.535	75.5	0.09	5.68	64.6	1.37
2019296	<0.005	0.01	3	0.118	0.082	0.493	62.3	0.124	5.15	51.7	2.48
2019297	<0.005	0.013	2.29	0.114	0.073	0.646	59.9	0.165	6.97	48.6	1.87
2019298	0.005	0.01	2.46	0.158	0.059	0.504	77.4	0.868	8.55	59.2	1.85
2019299	0.007	0.018	2.53	0.101	0.049	0.527	51.5	0.159	5.25	38.7	3.23
2019300	0.01	0.021	3.74	0.117	0.056	0.828	62	0.182	7.78	48.6	6.41
2019301	0.006	0.025	2.52	0.101	0.08	0.447	60	0.141	3.25	48.2	4.01
2019302	<0.005	0.03	3.3	0.132	0.103	0.733	72	0.228	5.76	60.1	4.4
2019303	<0.005	0.009	1.095	0.076	0.042	0.737	41.4	0.076	9.6	33.7	1.45
2019304	<0.005	0.017	1.785	0.172	0.099	0.308	75.5	0.125	4.46	87.5	3.17

2019 HUN Soil Sampling Assay Results

Sample Number	Project	Datum	Zone	Easting	Northing	Au_ppm	Ag_ppm	Al_%	As_ppm	B_ppm	Ba_ppm
2019305	HUN SOUTH	NAD83	8	390064	6929021	<0.0002	0.037	1.38	2.38	<10	159
2019306	HUN SOUTH	NAD83	8	390014	6929013	0.0003	0.016	1.99	8.75	<10	162.5
2019307	HUN SOUTH	NAD83	8	389965	6929003	<0.0002	0.018	1.83	4.14	<10	136
2019308	HUN SOUTH	NAD83	8	389916	6928994	0.0002	0.032	2.34	5.08	<10	207
2019309	HUN SOUTH	NAD83	8	389865	6928985	0.0003	0.018	1.34	4.38	<10	112.5
2019310	HUN SOUTH	NAD83	8	389817	6928978	0.0002	0.023	2.03	4.44	<10	195.5
2019311	HUN SOUTH	NAD83	8	389768	6928968	0.0003	0.023	2.04	3.45	<10	225
2019312	HUN SOUTH	NAD83	8	389719	6928959	0.0002	0.021	2.28	2.86	<10	180.5
2019313	HUN SOUTH	NAD83	8	389670	6928950	<0.0002	0.057	1.89	5.86	<10	216
2019314	HUN SOUTH	NAD83	8	389620	6928942	<0.0002	0.05	2.25	5.62	<10	211
2019315	HUN SOUTH	NAD83	8	389570	6928934	0.0003	0.026	1.6	6.8	<10	109
2019316	HUN SOUTH	NAD83	8	389521	6928924	0.0004	0.018	2.65	5.84	<10	240
2019317	HUN SOUTH	NAD83	8	389470	6928917	0.0002	0.035	2.25	3.86	<10	138
2019318	HUN SOUTH	NAD83	8	389422	6928908	0.0003	0.024	2.95	6.78	<10	238
2019319	HUN SOUTH	NAD83	8	389373	6928898	<0.0002	0.012	3.83	4.1	<10	344
2019320	HUN SOUTH	NAD83	8	389323	6928890	<0.0002	0.027	2.02	6.88	<10	243
2019321	HUN SOUTH	NAD83	8	389273	6928881	<0.0002	0.04	3.42	3.7	<10	201
2019322	HUN SOUTH	NAD83	8	389214	6928922	<0.0002	0.02	2.72	7.97	<10	234
2019323	HUN SOUTH	NAD83	8	389265	6928930	0.0003	0.016	2.87	3.63	<10	255
2019324	HUN SOUTH	NAD83	8	389315	6928939	0.0002	0.01	1.85	3.61	<10	339
2019325	HUN SOUTH	NAD83	8	389364	6928947	0.0002	0.013	3.16	7.6	<10	265
2019326	HUN SOUTH	NAD83	8	389412	6928956	0.0004	0.012	1.52	6.04	<10	164
2019327	HUN SOUTH	NAD83	8	389461	6928966	0.0008	0.013	1.59	6.5	<10	213
2019328	HUN SOUTH	NAD83	8	389511	6928974	0.0002	0.03	2.2	6.42	<10	173
2019329	HUN SOUTH	NAD83	8	389560	6928983	0.0003	0.031	1.09	1.74	<10	135
2019330	HUN SOUTH	NAD83	8	389610	6928990	0.0003	0.02	2.88	9.64	<10	182.5
2019331	HUN SOUTH	NAD83	8	389659	6929001	<0.0002	0.028	2.37	5.83	<10	96.5
2019332	HUN SOUTH	NAD83	8	389709	6929008	0.0006	0.034	1.83	6.74	<10	251
2019333	HUN SOUTH	NAD83	8	389199	6929020	0.0002	0.024	2.25	5.28	<10	233
2019334	HUN SOUTH	NAD83	8	389249	6929029	0.002	0.014	2.26	8.02	<10	219
2019335	HUN SOUTH	NAD83	8	389298	6929037	0.0004	0.015	4.23	4.33	<10	226
2019336	HUN SOUTH	NAD83	8	389348	6929046	0.0004	0.017	2.16	7.65	<10	145.5
2019337	HUN SOUTH	NAD83	8	389397	6929055	0.0004	0.021	1.75	5.12	<10	85.7

2019 HUN Soil Sampling Assay Results

Sample Number	Be_ppm	Bi_ppm	Ca_%	Cd_ppm	Ce_ppm	Co_ppm	Cr_ppm	Cs_ppm	Cu_ppm	Fe_%	Ga_ppm	Ge_ppm
2019305	0.28	0.0717	0.24	0.026	15.25	7.08	15.4	0.462	12.3	1.9	5.48	0.042
2019306	0.51	0.119	0.28	0.034	30.8	8.79	29.9	0.651	13.9	2.7	7.2	0.07
2019307	0.34	0.0993	0.33	0.034	15.6	8.3	21.6	0.507	14.8	2.55	6.78	0.045
2019308	0.51	0.0987	0.52	0.042	41.6	11.5	25	0.713	15	2.99	8.81	0.075
2019309	0.27	0.0729	0.28	0.021	14.9	6.29	16.8	0.498	11.55	1.88	5.14	0.043
2019310	0.33	0.0879	0.54	0.037	13.15	10.3	17.35	0.591	9.87	2.69	8.61	0.056
2019311	0.38	0.0971	0.32	0.039	13.5	9.65	18.5	0.836	15.45	2.83	8.18	0.049
2019312	0.35	0.0675	0.4	0.036	18.25	11.95	17.25	0.868	13.35	3.08	10.8	0.081
2019313	0.34	0.112	0.37	0.06	15	8.66	21.8	0.674	17.5	2.36	7.25	0.047
2019314	0.32	0.11	0.43	0.062	16	7.37	19.55	0.99	17.5	2.07	10.25	0.065
2019315	0.27	0.124	0.19	0.061	12.9	6.95	19.05	0.692	7.45	2.5	8.01	0.037
2019316	0.54	0.0878	0.73	0.036	22.5	9.63	22.7	0.548	12.75	2.76	9.38	0.059
2019317	0.31	0.0604	0.79	0.073	15.9	11.75	14.65	0.503	5.3	2.8	12	0.106
2019318	0.46	0.0934	0.88	0.075	21.8	13.15	22.1	0.701	9.38	2.93	10.3	0.081
2019319	0.52	0.046	1.48	0.038	19.4	12.15	17.7	0.541	7.39	3.16	14	0.105
2019320	0.31	0.115	0.25	0.05	14.95	8.54	23.3	0.684	22.1	2.36	7.86	0.048
2019321	0.51	0.054	0.66	0.051	15.8	11.35	15	0.486	17.25	3.02	16.45	0.087
2019322	0.52	0.099	0.43	0.049	21.7	11.35	27.3	0.705	14.25	3.12	9.71	0.075
2019323	0.48	0.0483	0.9	0.031	27.6	15.05	18.85	0.693	5.61	3.48	13	0.11
2019324	0.4	0.0559	0.81	0.033	50.4	11.6	20.4	0.582	7.56	2.72	7.04	0.108
2019325	0.47	0.0869	0.6	0.066	18.1	16	25.7	0.916	20.6	3.47	11.65	0.091
2019326	0.39	0.105	0.25	0.028	15.35	6.87	22.5	0.613	13	2.01	5.72	0.049
2019327	0.41	0.0963	0.56	0.035	34.4	7.65	25.3	0.608	11.3	2.24	5.97	0.077
2019328	0.44	0.12	0.51	0.043	20.6	8.19	22.7	0.723	8.89	2.34	8.32	0.056
2019329	0.36	0.0464	0.52	0.037	15.85	4.42	8.54	0.278	13.1	1.35	5.18	0.058
2019330	0.44	0.115	0.36	0.059	18.15	10.05	23	0.837	27.5	2.95	10.15	0.066
2019331	0.39	0.0702	0.32	0.032	19.05	7.42	15.5	0.657	19.7	2.45	9.52	0.065
2019332	0.3	0.12	0.39	0.074	16.25	7.33	19.6	0.671	18.45	2.49	8.32	0.044
2019333	0.43	0.0377	0.51	0.032	10.05	6.89	10.3	0.31	7.17	2.28	9	0.034
2019334	0.33	0.0975	0.36	0.045	18.1	10.85	21.4	0.821	10.15	3.1	9.61	0.057
2019335	0.56	0.0385	1.25	0.055	26.6	15.7	20	0.671	10.65	3.65	16.3	0.162
2019336	0.34	0.12	0.4	0.061	18.05	7.84	21.5	0.987	11.4	2.65	8.81	0.051
2019337	0.23	0.0905	0.49	0.067	14.7	5.69	15.5	0.712	7.59	2.16	8.71	0.057

2019 HUN Soil Sampling Assay Results

Sample Number	Hf_ppm	Hg_ppm	In_ppm	K_%	La_ppm	Li_ppm	Mg_%	Mn_ppm	Mo_ppm	Na_%	Nb_ppm	Ni_ppm
2019305	0.05	0.005	0.014	0.09	6.67	8.5	0.42	366	0.39	0.021	0.685	9.01
2019306	0.088	0.008	0.024	0.16	16.4	11.4	0.6	238	0.55	0.012	0.722	16.95
2019307	0.076	0.005	0.016	0.14	8.24	11.1	0.58	238	0.44	0.016	0.753	13.1
2019308	0.102	0.009	0.025	0.25	15.75	14.5	0.82	341	0.43	0.017	0.865	16.05
2019309	0.06	<0.004	0.014	0.07	7.19	9.9	0.44	172	0.33	0.027	0.765	10.1
2019310	0.063	0.004	0.022	0.2	6.11	13.7	0.76	336	0.34	0.018	0.899	10.9
2019311	0.054	<0.004	0.019	0.07	6.42	13.8	0.67	286	0.4	0.024	1.045	12.9
2019312	0.068	0.005	0.022	0.24	8.97	16	0.96	410	0.37	0.023	0.863	12
2019313	0.028	0.006	0.018	0.11	7.29	11.7	0.52	253	0.58	0.02	1.075	13
2019314	0.022	0.009	0.021	0.06	7.77	12.2	0.43	182.5	0.62	0.021	1.43	12.15
2019315	0.031	0.007	0.019	0.07	6.27	12	0.43	252	0.49	0.014	1.21	10.6
2019316	0.08	0.004	0.022	0.09	11.65	14.8	0.78	340	0.42	0.017	0.819	14.35
2019317	0.011	0.01	0.019	0.13	7.25	11.1	0.78	492	0.58	0.024	1.135	9.57
2019318	0.041	0.005	0.023	0.16	11.25	16.9	0.9	428	0.51	0.023	1.265	16.15
2019319	0.042	0.004	0.02	0.21	9.56	15.1	1.06	499	0.26	0.022	0.923	12.25
2019320	0.059	<0.004	0.018	0.07	7.42	11.6	0.49	251	0.53	0.017	1.225	15.2
2019321	0.041	0.006	0.018	0.12	7.89	14.3	0.93	371	0.33	0.023	1.205	13.6
2019322	0.102	0.008	0.025	0.19	11.1	15.2	0.93	349	0.48	0.022	1.1	18.7
2019323	0.063	0.004	0.023	0.39	10.7	18.9	1.34	510	0.26	0.022	0.607	13.2
2019324	0.051	0.004	0.02	0.28	27.8	12.2	0.98	429	0.27	0.025	0.871	12.7
2019325	0.061	0.01	0.034	0.23	8.62	19.7	1.15	496	0.55	0.022	1.27	17.85
2019326	0.035	0.004	0.02	0.06	7.51	9.4	0.44	255	0.5	0.019	0.778	12.35
2019327	0.086	0.005	0.02	0.08	20.3	10.5	0.55	276	0.37	0.016	0.701	14.2
2019328	0.022	0.011	0.021	0.06	10.6	13.3	0.59	259	0.49	0.018	1.22	12.85
2019329	0.007	0.009	0.011	0.04	10.2	3.3	0.19	154	0.21	0.027	0.485	4.39
2019330	0.057	0.01	0.024	0.1	8.46	16.1	0.62	283	0.57	0.022	1.16	17.3
2019331	0.046	0.012	0.019	0.08	9.59	11.9	0.55	219	0.52	0.026	1.215	11.1
2019332	0.023	0.007	0.015	0.08	8.09	12.8	0.49	343	0.5	0.019	1.205	12.3
2019333	0.016	0.004	0.022	0.06	5.64	7.3	0.51	247	0.28	0.021	0.563	6.69
2019334	0.029	0.008	0.019	0.15	9.31	15.5	0.79	322	0.51	0.019	1.515	14.2
2019335	0.047	0.009	0.023	0.21	15.2	19	1.19	486	0.33	0.023	1.965	15.55
2019336	0.017	0.011	0.017	0.08	10.1	14.2	0.57	261	0.59	0.014	1.27	15.2
2019337	0.011	0.013	0.015	0.08	8.04	9.3	0.46	270	0.58	0.018	0.835	9.7

2019 HUN Soil Sampling Assay Results

Sample Number	P_%	Pb_ppm	Pd_ppm	Pt_ppm	Rb_ppm	Re_ppm	S_%	Sb_ppm	Sc_ppm	Se_ppm	Sn_ppm	Sr_ppm
2019305	0.058	3.9	<0.001	<0.002	13.7	<0.0002	<0.01	0.197	2.12	0.077	0.36	22.7
2019306	0.069	6.05	<0.001	<0.002	20.8	<0.0002	0.01	0.374	5.23	0.14	0.5	26.4
2019307	0.077	4.92	0.001	<0.002	15.05	<0.0002	0.01	0.252	2.4	0.066	0.44	22.8
2019308	0.103	5.89	<0.001	<0.002	29.7	<0.0002	0.01	0.271	4.41	0.111	0.56	43.2
2019309	0.049	3.71	<0.001	<0.002	12.8	<0.0002	<0.01	0.235	2.22	0.075	0.37	27.8
2019310	0.154	4.67	<0.001	<0.002	24.4	<0.0002	0.01	0.201	2.72	0.066	0.51	33.5
2019311	0.091	5.2	0.002	<0.002	19.75	<0.0002	0.01	0.205	2.4	0.076	0.53	30.7
2019312	0.138	3.86	<0.001	<0.002	39	<0.0002	0.01	0.152	3.16	0.069	0.56	39
2019313	0.112	5.86	<0.001	0.002	14.3	<0.0002	0.01	0.293	2.42	0.092	0.51	30.9
2019314	0.061	6.09	<0.001	<0.002	12.65	<0.0002	0.01	0.186	2.99	0.071	0.65	44.2
2019315	0.178	6.81	<0.001	<0.002	11.4	<0.0002	0.01	0.259	2.22	0.093	0.53	19.45
2019316	0.083	5.99	<0.001	<0.002	11.6	<0.0002	<0.01	0.294	4.38	0.134	0.57	63.7
2019317	0.146	4.92	<0.001	<0.002	12.6	<0.0002	0.01	0.128	2.68	0.062	0.59	72.4
2019318	0.171	5.39	<0.001	<0.002	15.65	<0.0002	0.01	0.273	3.97	0.136	0.57	61.2
2019319	0.199	5.49	<0.001	<0.002	17.1	<0.0002	<0.01	0.143	4.32	0.1	0.62	124.5
2019320	0.039	5.75	0.001	<0.002	10.95	<0.0002	0.01	0.347	2.76	0.081	0.56	30.3
2019321	0.079	5.94	<0.001	<0.002	12.35	<0.0002	0.01	0.133	3.62	0.087	0.54	66.2
2019322	0.095	6.01	<0.001	<0.002	21.7	<0.0002	0.01	0.317	3.99	0.136	0.63	35.7
2019323	0.249	4.45	<0.001	<0.002	38.2	<0.0002	0.01	0.127	3.93	0.073	0.58	50.5
2019324	0.208	3.12	<0.001	<0.002	22.1	<0.0002	<0.01	0.177	3.49	0.157	0.5	60.6
2019325	0.183	5.59	0.001	<0.002	22.6	<0.0002	0.01	0.274	3.9	0.129	0.64	37.4
2019326	0.035	5.43	0.001	<0.002	7.68	<0.0002	0.01	0.294	2.81	0.108	0.44	24.4
2019327	0.087	4.86	<0.001	<0.002	9.87	<0.0002	<0.01	0.306	3.99	0.175	0.48	44.3
2019328	0.077	6.2	<0.001	<0.002	10.95	<0.0002	0.01	0.204	3.35	0.095	0.56	47.4
2019329	0.063	2.63	<0.001	<0.002	3.89	<0.0002	0.01	0.077	1.98	0.075	0.25	42.4
2019330	0.091	6.37	0.001	<0.002	13.35	<0.0002	0.01	0.36	3.43	0.12	0.54	33.4
2019331	0.083	4.54	<0.001	<0.002	12.65	<0.0002	0.01	0.228	2.62	0.111	0.5	34.9
2019332	0.199	6.32	<0.001	<0.002	10.95	<0.0002	0.01	0.301	2.87	0.106	0.48	35.9
2019333	0.057	9.15	<0.001	<0.002	5.29	<0.0002	0.01	0.128	4.95	0.067	0.5	61.2
2019334	0.129	5.79	<0.001	<0.002	21.3	<0.0002	0.01	0.242	2.78	0.09	0.57	29
2019335	0.196	6.58	0.001	<0.002	19.05	<0.0002	0.01	0.106	4.68	0.131	0.61	115.5
2019336	0.091	6.45	<0.001	<0.002	8.75	<0.0002	0.01	0.259	2.7	0.133	0.54	32.6
2019337	0.105	4.96	<0.001	<0.002	7.28	<0.0002	0.02	0.192	1.92	0.126	0.48	43.6

2019 HUN Soil Sampling Assay Results

Sample Number	Ta_ppm	Te_ppm	Th_ppm	Ti_%	Tl_ppm	U_ppm	V_ppm	W_ppm	Y_ppm	Zn_ppm	Zr_ppm
2019305	<0.005	0.014	1.525	0.101	0.062	0.222	47.4	0.092	2.41	48.3	2.21
2019306	<0.005	0.023	3.6	0.127	0.094	0.531	68.4	0.181	5.12	53.8	3.55
2019307	<0.005	0.019	2.23	0.124	0.085	0.266	61.8	0.114	2.62	53.6	3.29
2019308	<0.005	0.018	3.54	0.189	0.116	0.414	75.3	0.139	5.4	69.3	4.26
2019309	<0.005	0.015	1.72	0.098	0.07	0.259	49.3	0.108	2.74	39.8	2.64
2019310	<0.005	0.016	1.355	0.17	0.106	0.259	68.4	0.099	4.05	63.5	2.59
2019311	<0.005	0.02	1.44	0.16	0.085	0.232	68.6	0.104	2.66	65.5	2.37
2019312	<0.005	0.014	1.93	0.223	0.145	0.301	81.4	0.076	4.05	83.6	2.96
2019313	<0.005	0.023	1.515	0.124	0.08	0.297	62.4	0.144	3.24	63	1.21
2019314	0.008	0.021	1.325	0.105	0.072	0.298	62.8	0.313	3.68	48	1.02
2019315	<0.005	0.024	1.425	0.102	0.074	0.264	62.2	0.215	2.08	44.4	1.57
2019316	0.012	0.017	2.83	0.127	0.082	0.465	65.8	0.13	5.19	61.1	3.39
2019317	0.009	0.014	0.355	0.186	0.055	0.332	83.9	0.088	4.87	69.3	0.38
2019318	0.01	0.018	1.95	0.184	0.091	0.464	76.1	0.127	7.16	70.9	1.43
2019319	0.005	0.013	1.65	0.23	0.084	0.419	78.6	0.079	7.06	79.8	1.55
2019320	<0.005	0.028	1.855	0.106	0.078	0.294	64.4	0.132	2.62	49.8	2.74
2019321	0.006	0.013	1.235	0.204	0.061	0.257	73.9	0.084	3.44	74.8	1.54
2019322	<0.005	0.021	3.34	0.19	0.121	0.404	79.6	0.147	4.44	74.2	4.16
2019323	<0.005	0.012	2.29	0.263	0.185	0.397	91.6	0.092	6.98	91.8	2.52
2019324	<0.005	0.011	3.39	0.197	0.124	0.559	75.5	0.086	9.8	68.5	1.98
2019325	0.007	0.022	1.975	0.238	0.123	0.369	87.6	0.141	5.66	85.9	2.48
2019326	<0.005	0.022	2.09	0.082	0.074	0.406	51.1	0.152	2.77	37.7	1.63
2019327	0.009	0.016	3.74	0.11	0.078	0.622	59.8	0.303	5.82	46.7	3.6
2019328	0.011	0.02	1.655	0.116	0.082	0.375	66.4	0.151	3.93	51	0.83
2019329	0.006	0.01	0.302	0.074	0.027	0.372	45.5	0.098	4.8	23.1	0.24
2019330	0.009	0.032	2.06	0.146	0.085	0.334	72.7	0.162	3.56	58.9	2.68
2019331	0.006	0.024	2	0.158	0.074	0.292	69	0.114	3.45	56.7	2.4
2019332	<0.005	0.016	1.665	0.125	0.064	0.329	61.3	0.824	3.15	48.4	1.17
2019333	0.006	0.008	0.874	0.053	0.038	0.193	53.6	0.045	2.83	45.5	0.55
2019334	<0.005	0.016	1.76	0.2	0.116	0.286	85.9	0.307	3.88	62.3	1.23
2019335	<0.005	0.01	2.19	0.259	0.081	0.366	94.4	0.118	7.57	87.6	1.58
2019336	0.011	0.023	1.095	0.13	0.073	0.376	76.9	0.174	3.7	49.8	0.72
2019337	0.008	0.014	0.234	0.104	0.044	0.376	58.9	0.14	2.98	41.8	0.43

2019 HUN Soil Sampling Assay Results

Sample Number	Project	Datum	Zone	Easting	Northing	Au_ppm	Ag_ppm	Al_%	As_ppm	B_ppm	Ba_ppm
2019338	HUN SOUTH	NAD83	8	389445	6929063	0.0011	0.038	2.16	7.32	<10	123.5
2019339	HUN SOUTH	NAD83	8	389494	6929074	0.0004	0.038	2.1	4.52	<10	109
2019340	HUN SOUTH	NAD83	8	389544	6929081	0.0005	0.024	2.72	4.72	<10	201
2019341	HUN SOUTH	NAD83	8	389594	6929090	0.0003	0.045	1.3	2.61	<10	139
2019342	HUN SOUTH	NAD83	8	389644	6929100	0.0004	0.026	3.77	5.41	<10	244
2019343	HUN SOUTH	NAD83	8	389692	6929107	0.0002	0.03	2.13	6.75	<10	211
2019344	HUN SOUTH	NAD83	8	389741	6929116	0.0002	0.026	2.02	6.38	<10	129.5
2019345	HUN SOUTH	NAD83	8	389791	6929124	0.0004	0.063	1.4	3.9	<10	167.5
2019346	HUN SOUTH	NAD83	8	389838	6929133	0.0004	0.014	1.87	4.56	<10	206
2019347	HUN SOUTH	NAD83	8	389885	6929142	0.0004	0.017	1.86	6.63	<10	217
2019348	HUN SOUTH	NAD83	8	389935	6929150	0.0003	0.021	2.93	4.5	<10	235
2019349	HUN SOUTH	NAD83	8	389986	6929157	0.0003	0.04	2.27	8.22	<10	236
2019350	HUN SOUTH	NAD83	8	390034	6929167	0.0005	0.021	2.46	6.91	<10	234
2019351	HUN SOUTH	NAD83	8	390084	6929177	0.0006	0.041	2.22	7.33	<10	303
2019352	HUN SOUTH	NAD83	8	390133	6929184	0.0006	0.034	2.41	11.15	<10	208
2019353	HUN SOUTH	NAD83	8	390185	6929194	0.0005	0.029	1.69	3.62	<10	240
2019354	HUN SOUTH	NAD83	8	390233	6929202	0.0002	0.023	1.61	2.85	<10	195
2019355	HUN SOUTH	NAD83	8	390479	6929248	0.0013	0.056	1.15	5.19	<10	170
2019356	HUN SOUTH	NAD83	8	390528	6929254	0.0019	0.067	1.44	7.07	<10	223
2019357	HUN SOUTH	NAD83	8	390725	6929290	0.0035	0.083	1.65	7.6	<10	249
2019358	HUN SOUTH	NAD83	8	390676	6929281	0.0016	0.082	1.73	8.85	<10	261
2019359	HUN SOUTH	NAD83	8	390627	6929271	0.0094	0.081	1.55	6.77	<10	245
2019360	HUN SOUTH	NAD83	8	390577	6929264	0.0016	0.094	1.55	7.6	<10	278
2019361	HUN SOUTH	NAD83	8	389828	6929487	0.0013	0.068	1.99	4.64	<10	230
2019362	HUN SOUTH	NAD83	8	389876	6929494	0.0013	0.057	1.98	6.87	<10	267
2019363	HUN SOUTH	NAD83	8	389925	6929504	0.0011	0.063	1.91	5.99	<10	258
2019364	HUN SOUTH	NAD83	8	389974	6929513	0.0011	0.037	1.89	6	<10	259
2019365	HUN SOUTH	NAD83	8	390025	6929522	0.001	0.038	1.93	6.04	<10	258
2019366	HUN SOUTH	NAD83	8	390073	6929531	0.0015	0.052	2.22	6.6	<10	305
2019367	HUN SOUTH	NAD83	8	390122	6929537	0.0014	0.064	1.74	6.27	<10	205
2019368	HUN SOUTH	NAD83	8	390172	6929547	0.001	0.052	1.65	6.25	<10	204
2019369	HUN SOUTH	NAD83	8	390223	6929559	0.001	0.079	1.4	5.64	<10	218
2019370	HUN SOUTH	NAD83	8	390271	6929565	0.001	0.057	1.2	4.86	<10	172

2019 HUN Soil Sampling Assay Results

Sample Number	Be_ppm	Bi_ppm	Ca_%	Cd_ppm	Ce_ppm	Co_ppm	Cr_ppm	Cs_ppm	Cu_ppm	Fe_%	Ga_ppm	Ge_ppm
2019338	0.4	0.115	0.47	0.046	15.6	6.88	22.4	0.816	9.9	2.37	8.29	0.049
2019339	0.36	0.0532	0.7	0.07	8.99	5.7	10.25	0.365	5.58	1.95	8.38	0.059
2019340	0.44	0.0812	0.86	0.044	18.7	8.23	21.8	0.807	16.9	2.37	9.91	0.067
2019341	0.26	0.0598	0.33	0.027	13.7	5.86	11.2	0.507	7.65	1.63	5.56	0.04
2019342	0.49	0.057	0.82	0.124	21.3	15.35	19.15	1.01	10.95	3.73	13.55	0.102
2019343	0.42	0.104	0.42	0.039	21.7	10.2	22.2	0.826	11	2.87	8.02	0.06
2019344	0.26	0.107	0.6	0.06	14.75	7.02	17.1	0.696	8.42	2.4	11.5	0.052
2019345	0.26	0.109	0.35	0.061	15.05	4.91	14	0.664	11.15	1.98	8.94	0.045
2019346	0.41	0.0772	0.84	0.035	27.8	9.75	21.8	0.713	9.55	2.86	7.37	0.092
2019347	0.33	0.107	0.38	0.029	20.7	8.49	25.5	0.739	10.85	2.59	6.12	0.057
2019348	0.57	0.0624	1.41	0.05	25.5	11.45	16.95	0.695	11	3.02	12.6	0.118
2019349	0.49	0.153	0.46	0.093	18.85	11.15	27.6	1.205	12.75	3.24	10.3	0.058
2019350	0.5	0.0565	1.23	0.039	30.1	11.7	16.25	0.628	9.29	3.15	10.15	0.091
2019351	0.35	0.137	0.35	0.103	18.35	9.94	26.2	1.045	16.25	2.99	9.72	0.046
2019352	0.56	0.118	0.39	0.048	18.9	10.2	27.5	0.993	21.7	2.72	6.41	0.057
2019353	0.31	0.105	0.48	0.09	13.9	8.5	18.15	0.573	11.95	2.18	7.23	0.039
2019354	0.24	0.0573	0.5	0.03	21.3	7.81	14.85	0.588	12.5	2.33	6.76	0.049
2019355	0.35	0.0804	0.68	0.093	24.3	7.1	28.6	0.594	24.7	2.05	3.95	0.071
2019356	0.42	0.101	0.84	0.077	28.2	9.02	32.5	0.579	25.7	2.44	5.27	0.083
2019357	0.46	0.12	0.77	0.098	25.6	9.46	30.7	0.559	27.1	2.53	5.48	0.07
2019358	0.5	0.135	0.72	0.082	28	9.53	35.1	0.625	27.5	2.68	5.43	0.068
2019359	0.48	0.107	0.82	0.084	27.6	8.57	31.7	0.576	27.8	2.42	4.84	0.074
2019360	0.48	0.116	0.91	0.14	27.7	9.77	32.9	0.574	30.5	2.54	5.54	0.077
2019361	0.38	0.105	0.61	0.094	29.1	7.4	24.3	0.838	13.6	2.51	7.45	0.09
2019362	0.45	0.123	0.69	0.097	31.2	8.88	28.3	0.867	18.75	2.88	7.87	0.095
2019363	0.47	0.113	0.75	0.095	31.5	9.09	28.9	0.853	19.1	2.8	7.88	0.101
2019364	0.48	0.12	0.69	0.069	30.8	7.92	30.2	0.817	19.1	2.79	6.73	0.088
2019365	0.43	0.115	0.7	0.062	25.7	8.88	28.4	0.778	16.9	2.74	7.03	0.08
2019366	0.56	0.119	0.78	0.077	40.8	10.55	35.2	0.888	21.1	3.14	8.58	0.103
2019367	0.44	0.107	0.69	0.075	30.8	7.69	29	0.697	18.4	2.6	6.06	0.081
2019368	0.37	0.108	0.78	0.065	28.1	7.91	27.5	0.636	15.9	2.52	6.21	0.069
2019369	0.37	0.0925	0.82	0.12	29.9	8.76	23.5	0.597	17.35	2.26	4.91	0.068
2019370	0.3	0.083	0.58	0.093	27.6	8.15	20.7	0.623	14.7	1.94	4.39	0.066

2019 HUN Soil Sampling Assay Results

Sample Number	Hf_ppm	Hg_ppm	In_ppm	K_%	La_ppm	Li_ppm	Mg_%	Mn_ppm	Mo_ppm	Na_%	Nb_ppm	Ni_ppm
2019338	0.02	0.01	0.018	0.07	8.55	12.3	0.52	243	0.66	0.013	1.3	14.3
2019339	0.01	0.007	0.013	0.06	4.66	9.9	0.44	237	0.34	0.03	0.783	8.26
2019340	0.038	0.007	0.018	0.1	11.55	12.7	0.7	265	0.29	0.024	0.902	14.3
2019341	0.01	0.009	0.008	0.06	8	7.5	0.37	220	0.32	0.022	0.679	6.86
2019342	0.044	0.009	0.022	0.21	12.3	21.7	1.16	515	0.43	0.029	1.26	14.6
2019343	0.023	0.006	0.017	0.1	13.85	15.5	0.71	403	0.56	0.02	1.07	13.85
2019344	0.014	0.017	0.017	0.11	8.17	11.3	0.55	276	0.6	0.019	0.959	10.8
2019345	0.019	0.007	0.014	0.06	8.58	7.3	0.39	177	0.43	0.019	0.943	7.45
2019346	0.073	0.004	0.02	0.14	17.3	14.2	0.89	395	0.37	0.021	0.655	15.7
2019347	0.076	<0.004	0.017	0.1	11.7	15.2	0.68	321	0.46	0.014	0.894	15.35
2019348	0.063	0.004	0.02	0.17	13.9	17	0.94	490	0.26	0.025	0.45	13.65
2019349	0.028	0.005	0.025	0.18	9.74	13.9	0.68	378	0.62	0.018	0.955	15.3
2019350	0.044	0.005	0.034	0.17	16.9	10.6	0.85	478	0.33	0.025	0.374	10.1
2019351	0.025	0.005	0.023	0.14	9.42	14.9	0.63	457	0.78	0.018	0.941	15.6
2019352	0.124	0.008	0.021	0.09	9.88	13.1	0.74	293	0.52	0.018	0.635	22.3
2019353	0.035	<0.004	0.015	0.09	6.91	10.7	0.43	724	0.47	0.023	0.893	12.05
2019354	0.038	<0.004	0.015	0.16	11	11.9	0.64	314	0.3	0.027	0.604	10.05
2019355	0.088	0.026	0.016	0.08	14.35	7.2	0.48	336	0.45	0.023	0.774	18.05
2019356	0.089	0.038	0.019	0.07	15.5	9.3	0.53	283	0.43	0.02	0.932	20.8
2019357	0.089	0.038	0.022	0.05	13.95	10.1	0.52	400	0.45	0.022	1.025	22
2019358	0.073	0.037	0.018	0.05	15.6	11.1	0.56	366	0.49	0.021	1.13	24.3
2019359	0.081	0.047	0.02	0.06	15.5	9	0.47	405	0.49	0.018	0.904	22.2
2019360	0.089	0.04	0.021	0.07	15.9	10.5	0.53	435	0.52	0.022	0.998	25.1
2019361	0.023	0.035	0.023	0.11	16.9	10.6	0.57	209	0.44	0.02	1.165	12.7
2019362	0.046	0.025	0.021	0.09	18.3	12.9	0.65	275	0.44	0.026	1.195	18.5
2019363	0.089	0.03	0.02	0.12	18.7	12.2	0.76	362	0.42	0.024	1.2	19.9
2019364	0.054	0.023	0.022	0.1	17.55	12.6	0.72	258	0.34	0.024	1.135	21.8
2019365	0.036	0.015	0.018	0.07	14.9	12.4	0.67	263	0.35	0.023	0.991	17.45
2019366	0.075	0.027	0.027	0.09	22.6	13.4	0.79	318	0.45	0.025	1.31	21.5
2019367	0.061	0.148	0.023	0.07	16.85	11.2	0.6	235	0.38	0.023	1.085	16.6
2019368	0.038	0.033	0.021	0.07	15.35	10.9	0.55	232	0.47	0.017	1.055	14.9
2019369	0.026	0.036	0.017	0.06	15.3	8.7	0.47	354	0.54	0.022	0.987	14.2
2019370	0.018	0.031	0.016	0.07	14.25	8.2	0.43	242	0.38	0.023	0.927	11.7

2019 HUN Soil Sampling Assay Results

Sample Number	P_%	Pb_ppm	Pd_ppm	Pt_ppm	Rb_ppm	Re_ppm	S_%	Sb_ppm	Sc_ppm	Se_ppm	Sn_ppm	Sr_ppm
2019338	0.05	6.34	0.001	<0.002	8.04	<0.0002	0.01	0.269	3.14	0.077	0.49	41.6
2019339	0.158	4.38	<0.001	<0.002	4.11	<0.0002	0.02	0.097	1.99	0.088	0.35	56.6
2019340	0.104	5.6	<0.001	<0.002	10.85	<0.0002	0.01	0.14	3.86	0.067	0.46	81.6
2019341	0.068	3.3	<0.001	<0.002	7.5	<0.0002	0.01	0.118	1.64	0.07	0.32	29.4
2019342	0.188	5.23	<0.001	<0.002	19.3	<0.0002	0.01	0.14	4.03	0.112	0.56	78.6
2019343	0.091	5.69	<0.001	<0.002	13.25	<0.0002	0.01	0.212	2.75	0.118	0.47	40
2019344	0.096	5.82	<0.001	<0.002	9.85	<0.0002	0.02	0.206	2.57	0.093	0.56	58.6
2019345	0.115	6.41	<0.001	<0.002	14.3	<0.0002	0.02	0.184	2.19	0.102	0.53	30.8
2019346	0.175	5.03	<0.001	<0.002	13.05	<0.0002	0.01	0.257	3.8	0.114	0.48	57.9
2019347	0.069	5.53	<0.001	<0.002	13.35	<0.0002	0.01	0.275	3	0.104	0.48	29.2
2019348	0.287	5.56	<0.001	<0.002	13.95	<0.0002	0.01	0.151	5.6	0.093	0.46	96.5
2019349	0.181	8.81	<0.001	<0.002	27.9	<0.0002	0.01	0.269	4.49	0.097	0.62	40.1
2019350	0.265	3.69	<0.001	<0.002	15.1	<0.0002	0.01	0.338	6.06	0.166	0.64	86
2019351	0.153	7.05	<0.001	<0.002	21.4	<0.0002	0.01	0.285	3.62	0.083	0.63	35.7
2019352	0.121	5.89	<0.001	<0.002	12.1	<0.0002	0.01	0.383	3.33	0.115	0.47	31.5
2019353	0.145	6.11	<0.001	<0.002	12.15	<0.0002	0.01	0.214	2.82	0.072	0.46	38.6
2019354	0.121	3.47	<0.001	<0.002	18.9	<0.0002	0.01	0.154	2.26	0.055	0.33	35.8
2019355	0.103	4.52	<0.001	<0.002	7.99	<0.0002	0.01	0.385	4.83	0.267	0.31	39
2019356	0.094	5.7	<0.001	<0.002	7.02	<0.0002	0.02	0.463	5.63	0.441	0.39	44.5
2019357	0.068	6.23	<0.001	<0.002	7.14	<0.0002	0.02	0.468	5.13	0.414	0.42	45
2019358	0.067	6.99	<0.001	<0.002	6.88	<0.0002	0.02	0.458	5.2	0.521	0.48	43.7
2019359	0.077	5.81	<0.001	<0.002	6.85	<0.0002	0.03	0.48	5.33	0.456	0.4	46.5
2019360	0.081	6.17	<0.001	<0.002	7.26	<0.0002	0.03	0.551	5.93	0.601	0.39	54.1
2019361	0.116	6.1	<0.001	<0.002	14.35	<0.0002	0.03	0.271	4.42	0.281	0.49	45.4
2019362	0.118	6.68	0.002	<0.002	12.85	<0.0002	0.02	0.3	5.71	0.303	0.5	48.6
2019363	0.123	5.66	<0.001	<0.002	16.2	<0.0002	0.02	0.339	6.1	0.248	0.52	45.4
2019364	0.11	5.87	<0.001	<0.002	13.25	<0.0002	0.01	0.269	5.27	0.21	0.53	44.6
2019365	0.096	5.78	0.001	<0.002	10.35	<0.0002	0.01	0.272	4.72	0.199	0.49	47.1
2019366	0.116	6.24	<0.001	0.002	15.75	<0.0002	0.01	0.364	6.83	0.292	0.59	59.3
2019367	0.107	5.65	<0.001	<0.002	10.15	<0.0002	0.01	0.312	5.08	0.239	0.49	43.3
2019368	0.104	5.91	<0.001	<0.002	9.57	<0.0002	0.01	0.281	4.2	0.213	0.43	38.7
2019369	0.11	5.11	0.002	<0.002	7.72	<0.0002	0.03	0.404	3.91	0.327	0.37	45.7
2019370	0.115	4.6	<0.001	<0.002	8.03	0.0002	0.02	0.326	3.28	0.213	0.36	34.6

2019 HUN Soil Sampling Assay Results

Sample Number	Ta_ppm	Te_ppm	Th_ppm	Ti_%	Tl_ppm	U_ppm	V_ppm	W_ppm	Y_ppm	Zn_ppm	Zr_ppm
2019338	0.009	0.015	1.6	0.104	0.07	0.327	67	0.215	3.13	41.8	0.88
2019339	0.006	0.01	0.256	0.116	0.024	0.265	49.2	0.108	3.57	43.6	0.38
2019340	0.006	0.013	1.945	0.147	0.077	0.347	65.6	0.138	4.61	53.5	1.55
2019341	<0.005	0.01	0.762	0.104	0.053	0.255	50.8	0.115	2.38	32.7	0.47
2019342	<0.005	0.012	1.91	0.259	0.099	0.349	95.6	0.128	5.6	85.2	1.51
2019343	<0.005	0.016	1.875	0.159	0.086	0.374	79.2	0.138	4.02	56.4	1.11
2019344	0.007	0.018	0.485	0.137	0.06	0.277	72.6	0.145	2.85	51.5	0.54
2019345	<0.005	0.015	0.98	0.135	0.07	0.327	52.8	0.137	3.15	37.6	0.77
2019346	0.006	0.011	2.92	0.17	0.082	0.475	73.6	0.126	6.29	62.2	2.86
2019347	<0.005	0.015	3.12	0.134	0.093	0.397	65.4	0.154	3.8	49.4	3.16
2019348	0.005	0.009	2.37	0.192	0.073	0.554	76.9	0.122	7.07	76.8	2.32
2019349	<0.005	0.019	2.12	0.146	0.101	0.429	75.4	0.17	4.02	73.8	1.23
2019350	<0.005	0.006	3.14	0.091	0.084	0.447	79.6	0.078	7.81	74.8	1.64
2019351	<0.005	0.022	2.26	0.137	0.116	0.407	79.2	0.114	3.35	84.7	1.25
2019352	<0.005	0.018	3.66	0.125	0.098	0.46	73.6	0.187	4.36	57.9	5.5
2019353	<0.005	0.014	1.605	0.096	0.06	0.277	49.8	0.172	2.65	67.3	1.7
2019354	<0.005	0.009	2.01	0.141	0.071	0.233	60.8	0.08	3	59.1	1.57
2019355	<0.005	0.014	2.89	0.09	0.066	0.575	50.6	0.12	8.85	43	3.89
2019356	<0.005	0.017	3.07	0.099	0.058	1.51	63.9	0.12	9.29	43.7	3.45
2019357	<0.005	0.018	2.63	0.1	0.053	1.62	64	0.178	8.98	45.3	3.53
2019358	<0.005	0.02	2.79	0.098	0.057	1.77	66.4	0.165	9.77	46.1	2.86
2019359	<0.005	0.015	2.37	0.085	0.055	1.27	57.4	0.127	10.3	40	3.18
2019360	<0.005	0.017	2.53	0.091	0.058	1.9	61.8	0.142	10.6	45.6	3.17
2019361	<0.005	0.015	1.78	0.16	0.096	0.753	68.9	0.169	7.45	54.6	0.97
2019362	<0.005	0.017	3.35	0.154	0.093	0.828	70.8	0.14	8.9	57.7	2.31
2019363	<0.005	0.016	3.49	0.169	0.101	0.796	71.2	0.168	9.72	62.9	4.02
2019364	<0.005	0.016	3.31	0.153	0.083	0.822	67.1	0.144	9.63	54.2	2.58
2019365	<0.005	0.015	2.47	0.14	0.075	0.919	63.1	0.388	7.33	51.2	1.41
2019366	<0.005	0.016	3.83	0.183	0.106	1.175	86.3	0.138	12.1	71.2	4.21
2019367	<0.005	0.016	3.13	0.13	0.077	0.773	69.4	0.15	9.01	53.4	3.01
2019368	<0.005	0.014	2.69	0.122	0.068	0.524	68.9	0.114	7.13	50.3	1.79
2019369	<0.005	0.013	1.745	0.097	0.058	0.831	59.2	0.106	8.25	48.5	1.26
2019370	<0.005	0.012	1.745	0.094	0.06	0.754	59	0.142	7.61	44.7	1

2019 HUN Soil Sampling Assay Results

Sample Number	Project	Datum	Zone	Easting	Northing	Au_ppm	Ag_ppm	Al_%	As_ppm	B_ppm	Ba_ppm
2019371	HUN SOUTH	NAD83	8	390320	6929573	0.0033	0.087	1.64	8.12 <10		213
2019372	HUN SOUTH	NAD83	8	390370	6929582	0.002	0.068	1.47	9.76 <10		197.5
2019373	HUN SOUTH	NAD83	8	390427	6929542	0.0018	0.083	1.59	8.36 <10		273
2019374	HUN SOUTH	NAD83	8	390378	6929534	0.0016	0.084	1.68	8.48 <10		271
2019375	HUN SOUTH	NAD83	8	390329	6929525	0.0016	0.1	1.73	7.18 <10		310
2019376	HUN SOUTH	NAD83	8	390278	6929518	0.0017	0.046	1.62	7.28 <10		226
2019377	HUN SOUTH	NAD83	8	390231	6929508	0.0012	0.079	1.41	6.06 <10		184
2019378	HUN SOUTH	NAD83	8	390181	6929498	0.0011	0.082	1.13	5.78 <10		169.5
2019379	HUN SOUTH	NAD83	8	390133	6929489	0.0009	0.027	1.21	4.22 <10		130.5
2019380	HUN SOUTH	NAD83	8	390083	6929480	0.001	0.045	1.91	5.62 <10		243
2019381	HUN SOUTH	NAD83	8	390034	6929472	0.0009	0.048	1.98	6.32 <10		268
2019382	HUN SOUTH	NAD83	8	389983	6929463	0.0011	0.04	1.84	6.68 <10		265
2019383	HUN SOUTH	NAD83	8	389992	6929414	0.0009	0.043	2.07	5.11 <10		265
2019384	HUN SOUTH	NAD83	8	389944	6929406	0.0008	0.046	1.78	5.55 <10		265
2019385	HUN SOUTH	NAD83	8	389934	6929455	0.0011	0.043	1.7	6.56 <10		234
2019386	HUN SOUTH	NAD83	8	389885	6929446	0.0012	0.052	1.87	6.28 <10		234
2019387	HUN SOUTH	NAD83	8	389836	6929437	0.0019	0.05	2.18	6.98 <10		244
2019388	HUN SOUTH	NAD83	8	389787	6929429	0.0022	0.051	2.32	5.75 <10		278
2019389	HUN SOUTH	NAD83	8	389746	6929370	0.0012	0.077	1.98	3.73 <10		259
2019390	HUN SOUTH	NAD83	8	389795	6929380	0.0018	0.105	2.41	5.3 <10		290
2019391	HUN SOUTH	NAD83	8	389844	6929390	0.0015	0.069	1.89	7.87 <10		218
2019392	HUN SOUTH	NAD83	8	389894	6929397	0.0008	0.056	1.7	5.85 <10		209
2019393	HUN SOUTH	NAD83	8	389168	6928051	0.0005	0.05	1.64	7.7 <10		254
2019394	HUN SOUTH	NAD83	8	389117	6928042	0.0003	0.03	1.13	11.3 <10		282
2019395	HUN SOUTH	NAD83	8	389070	6928033	0.0004	0.028	1.09	7.29	10	499
2019396	HUN SOUTH	NAD83	8	388961	6928065	0.0011	0.054	0.99	6.48 <10		391
2019397	HUN SOUTH	NAD83	8	389059	6928083	0.0002	0.026	1.11	4.54 <10		329
2019398	HUN SOUTH	NAD83	8	389110	6928091	0.0002	0.014	1.12	8.3 <10		299
2019399	HUN SOUTH	NAD83	8	389160	6928100	0.0016	0.094	1.72	7.97 <10		425
2019400	HUN SOUTH	NAD83	8	389207	6928108	0.0014	0.062	1.8	7.77 <10		294
2019401	HUN SOUTH	NAD83	8	389256	6928116	0.0008	0.057	1.24	4.63 <10		347
2019402	HUN SOUTH	NAD83	8	389307	6928126	0.0006	0.019	1.13	6.53 <10		220
2019403	HUN SOUTH	NAD83	8	389356	6928135	0.0014	0.028	1.18	6.93 <10		311

2019 HUN Soil Sampling Assay Results

Sample Number	Be_ppm	Bi_ppm	Ca_%	Cd_ppm	Ce_ppm	Co_ppm	Cr_ppm	Cs_ppm	Cu_ppm	Fe_%	Ga_ppm	Ge_ppm
2019371	0.47	0.118	0.73	0.126	29.5	8.74	28.9	0.89	24.4	2.55	5.83	0.081
2019372	0.43	0.118	0.66	0.104	27.5	9.15	29.6	0.97	22.6	2.53	4.96	0.077
2019373	0.5	0.117	0.74	0.074	29	8.54	29.5	0.684	23.7	2.49	5.74	0.07
2019374	0.49	0.119	0.74	0.078	26	9.03	30.3	0.747	24.9	2.67	5.65	0.069
2019375	0.51	0.12	1.1	0.106	28.4	9.53	31.3	0.693	29.5	2.54	5.53	0.068
2019376	0.44	0.115	0.73	0.071	29	7.76	30.9	0.922	21.6	2.64	5.14	0.073
2019377	0.39	0.104	0.75	0.117	30.6	7.35	24.5	0.679	16.9	2.35	5.01	0.078
2019378	0.29	0.0747	0.74	0.091	32.6	7.28	20.4	0.515	13.7	2.17	4.12	0.076
2019379	0.24	0.0684	0.52	0.06	19	6.35	22.8	0.572	11.7	2.04	4.24	0.059
2019380	0.42	0.105	0.66	0.07	33.7	8.54	27.9	0.719	16.5	2.71	7.18	0.084
2019381	0.52	0.0994	0.77	0.086	36.3	9.4	30.7	0.877	17.8	3.07	7.33	0.101
2019382	0.48	0.107	0.67	0.075	34.4	8.66	30.6	0.852	17.55	2.8	6.62	0.098
2019383	0.49	0.0895	0.84	0.082	41.2	10.1	27.4	0.832	15.5	3.08	8.1	0.123
2019384	0.47	0.0969	0.76	0.096	33.8	8.7	26.9	0.805	15.85	2.89	6.54	0.098
2019385	0.43	0.116	0.64	0.103	32.3	8.83	29.5	0.882	17.75	2.59	5.72	0.079
2019386	0.46	0.0992	0.7	0.094	33.6	9.79	25.3	0.816	15.95	2.68	7.01	0.093
2019387	0.52	0.102	0.71	0.106	34.5	10.05	25.9	0.861	17.5	3.07	8.6	0.101
2019388	0.47	0.0918	0.75	0.099	39.5	12.15	26.7	0.863	17.8	3.22	8.84	0.122
2019389	0.46	0.0679	0.71	0.085	40	11.2	22.4	0.722	19.25	2.68	7.47	0.118
2019390	0.66	0.0939	0.86	0.12	49.4	12.35	28.4	0.87	22.3	3.12	9	0.143
2019391	0.49	0.125	0.62	0.115	37.7	11.1	30.9	0.864	23.9	2.76	6.68	0.101
2019392	0.41	0.0916	0.71	0.109	31.7	9.92	26.1	0.732	18.85	2.75	6.74	0.105
2019393	0.4	0.107	0.6	0.07	21.2	10.1	30.7	0.63	22.1	2.62	5.55	0.062
2019394	0.91	0.113	0.35	0.064	20.1	10.85	20.7	0.845	19.2	2.72	3.77	0.07
2019395	1.2	0.0804	0.91	0.074	22.4	9.94	17.35	0.76	18.3	2.69	3.11	0.062
2019396	0.73	0.0732	1.39	0.081	23.8	7.78	20.5	0.555	27.8	2.12	3.38	0.076
2019397	1.22	0.101	0.83	0.05	19.9	10.9	13.8	1.185	16.4	3.07	3.66	0.074
2019398	0.55	0.101	0.39	0.036	18.45	7.99	17.45	0.565	14.25	2.06	3.86	0.044
2019399	0.61	0.112	1.03	0.104	30.2	11.5	30.9	0.627	37.6	2.65	5.28	0.077
2019400	0.57	0.0995	0.9	0.122	32.2	12.85	35.3	0.965	34.7	3.02	6.09	0.101
2019401	0.41	0.0684	1.68	0.156	24.7	9.05	19.9	0.561	22.3	2.07	4.96	0.08
2019402	0.4	0.0854	0.35	0.035	23.2	6.74	21.9	0.57	16.9	1.88	4.01	0.078
2019403	0.97	0.0522	0.7	0.074	73.6	21.1	17.7	1.38	20.2	4.08	5.21	0.129

2019 HUN Soil Sampling Assay Results

Sample Number	Hf_ppm	Hg_ppm	In_ppm	K_%	La_ppm	Li_ppm	Mg_%	Mn_ppm	Mo_ppm	Na_%	Nb_ppm	Ni_ppm
2019371	0.16	0.032	0.021	0.07	15.7	11.4	0.59	296	0.58	0.025	1.105	19.25
2019372	0.154	0.027	0.02	0.08	14.8	10.6	0.58	323	0.63	0.027	0.903	20.6
2019373	0.059	0.043	0.023	0.05	15.45	11	0.56	325	0.4	0.023	1.18	21.7
2019374	0.067	0.033	0.022	0.06	14.25	11.7	0.61	364	0.43	0.024	1.105	22.2
2019375	0.054	0.045	0.027	0.05	14.35	10.9	0.55	410	0.42	0.025	1.205	21.8
2019376	0.056	0.023	0.022	0.09	15.5	11.2	0.61	256	0.45	0.023	1.055	18.75
2019377	0.051	0.025	0.019	0.07	16.75	10.4	0.53	292	0.42	0.022	1.09	15.65
2019378	0.018	0.04	0.019	0.06	17.9	7.7	0.39	237	0.45	0.019	0.881	11.75
2019379	0.023	0.01	0.014	0.07	9.75	7.8	0.45	201	0.4	0.016	0.866	11.05
2019380	0.063	0.026	0.023	0.08	17.9	11.8	0.67	253	0.39	0.02	1.305	15.4
2019381	0.073	0.022	0.022	0.15	19.4	12.6	0.81	315	0.4	0.024	1.19	18.7
2019382	0.073	0.028	0.02	0.12	18.55	12.6	0.76	275	0.38	0.024	1.2	19.75
2019383	0.103	0.018	0.025	0.2	23.2	13.1	0.87	348	0.37	0.025	1.145	16.25
2019384	0.113	0.019	0.024	0.17	18.65	12.4	0.81	311	0.34	0.023	1.18	18.1
2019385	0.065	0.029	0.022	0.09	17.05	11.9	0.68	269	0.41	0.022	1.345	19.1
2019386	0.038	0.027	0.019	0.12	17.65	12.3	0.73	320	0.42	0.022	1.295	17.1
2019387	0.042	0.049	0.023	0.14	18.6	13.7	0.71	295	0.48	0.023	1.285	15.3
2019388	0.057	0.048	0.026	0.19	22	14.2	0.79	323	0.41	0.023	1.68	15.3
2019389	0.042	0.041	0.013	0.24	23	12.7	0.74	336	0.28	0.027	1.5	14.3
2019390	0.035	0.069	0.027	0.2	27.8	14.7	0.83	347	0.37	0.022	1.455	18.3
2019391	0.061	0.039	0.027	0.11	20.6	13.3	0.71	322	0.5	0.024	1.57	19.8
2019392	0.088	0.02	0.023	0.17	16.9	12.3	0.76	332	0.44	0.025	1.365	18.3
2019393	0.052	0.011	0.024	0.13	10.5	9.9	0.6	369	0.61	0.022	1.025	18.05
2019394	0.057	0.023	0.028	0.17	12.05	5.2	0.21	305	0.69	0.019	0.475	12.8
2019395	0.075	0.018	0.031	0.22	11	3.6	0.16	419	0.96	0.021	0.395	10.75
2019396	0.051	0.055	0.025	0.09	14.4	6	0.39	312	0.48	0.02	0.711	15.65
2019397	0.051	0.014	0.042	0.21	12.95	4.5	0.16	466	0.43	0.017	0.166	11.05
2019398	0.043	0.009	0.026	0.08	7.69	6.3	0.27	252	0.64	0.02	0.636	10.7
2019399	0.078	0.049	0.026	0.09	16.75	11.1	0.6	430	0.58	0.026	1.265	25.2
2019400	0.154	0.044	0.021	0.14	17.6	11.5	0.82	538	0.76	0.025	0.939	28.4
2019401	0.061	0.03	0.021	0.12	12.2	8	0.52	328	0.3	0.025	1.07	15.3
2019402	0.021	0.009	0.02	0.08	12.85	10	0.43	186	0.44	0.015	0.885	15.45
2019403	0.034	0.033	0.073	0.14	30.2	4.6	0.3	1075	0.5	0.013	0.378	14.95

2019 HUN Soil Sampling Assay Results

Sample Number	P_%	Pb_ppm	Pd_ppm	Pt_ppm	Rb_ppm	Re_ppm	S_%	Sb_ppm	Sc_ppm	Se_ppm	Sn_ppm	Sr_ppm
2019371	0.094	6.38	<0.001	<0.002	11.3	<0.0002	0.01	0.541	5.56	0.207	0.52	46.5
2019372	0.084	6.12	<0.001	<0.002	11.7	<0.0002	0.01	0.505	4.98	0.209	0.53	42.5
2019373	0.074	5.93	0.003	<0.002	7.08	<0.0002	0.02	0.429	5.37	0.462	0.46	46.7
2019374	0.075	5.97	<0.001	<0.002	8.12	<0.0002	0.01	0.446	5.45	0.315	0.48	45.6
2019375	0.08	5.79	0.002	<0.002	7.25	0.0002	0.03	0.498	5.38	0.583	0.47	77.5
2019376	0.103	5.46	0.002	<0.002	11.35	0.0002	0.01	0.369	4.67	0.172	0.48	41
2019377	0.112	4.91	0.001	<0.002	8.86	<0.0002	0.02	0.355	4.37	0.236	0.42	38
2019378	0.147	4.23	0.001	<0.002	7.14	0.0002	0.02	0.296	3.52	0.252	0.34	43
2019379	0.102	3.75	<0.001	<0.002	8.14	<0.0002	0.01	0.235	2.67	0.104	0.36	34
2019380	0.107	5.51	<0.001	<0.002	11.9	<0.0002	0.01	0.261	4.74	0.223	0.5	45
2019381	0.135	5.79	0.002	<0.002	18.1	<0.0002	0.01	0.341	5.82	0.247	0.55	51.4
2019382	0.106	5.4	<0.001	<0.002	15.45	<0.0002	0.01	0.329	5.68	0.229	0.53	44.7
2019383	0.155	5.03	<0.001	<0.002	22	<0.0002	0.01	0.282	5.93	0.222	0.55	53
2019384	0.142	5.33	<0.001	<0.002	18.2	<0.0002	0.01	0.297	5.27	0.269	0.51	46.9
2019385	0.108	6.12	<0.001	<0.002	13.15	<0.0002	0.01	0.347	4.33	0.226	0.54	44.2
2019386	0.12	5.95	0.001	<0.002	15.35	<0.0002	0.02	0.29	4.82	0.248	0.53	42.8
2019387	0.12	6.63	<0.001	<0.002	16.15	<0.0002	0.02	0.351	5.56	0.314	0.52	47.9
2019388	0.149	5.92	<0.001	<0.002	22.4	<0.0002	0.02	0.335	5.52	0.27	0.58	51.8
2019389	0.135	4.47	<0.001	<0.002	22.9	0.0002	0.02	0.245	5.35	0.275	0.48	49.8
2019390	0.157	6.4	<0.001	<0.002	23	<0.0002	0.03	0.407	7.04	0.466	0.53	62.2
2019391	0.101	7.13	<0.001	<0.002	15.45	<0.0002	0.02	0.429	5.52	0.379	0.51	43.4
2019392	0.127	5.26	<0.001	<0.002	17.55	<0.0002	0.01	0.319	5.08	0.211	0.42	40.8
2019393	0.058	6.68	<0.001	<0.002	12.75	<0.0002	0.01	0.409	5.18	0.121	0.49	35.7
2019394	0.018	10.35	<0.001	<0.002	14	<0.0002	0.01	0.247	9.57	0.111	0.31	30.6
2019395	0.019	10.4	<0.001	<0.002	11.85	<0.0002	0.02	0.432	9.51	0.101	0.47	62.4
2019396	0.113	5.22	<0.001	<0.002	8.05	<0.0002	0.04	0.454	5.94	0.271	0.27	79.6
2019397	0.023	10.7	<0.001	<0.002	11.2	<0.0002	0.02	0.094	13.35	0.125	0.25	63.3
2019398	0.023	7.02	<0.001	<0.002	8.26	<0.0002	0.01	0.227	5.32	0.109	0.36	23.8
2019399	0.076	6.54	<0.001	<0.002	9.56	<0.0002	0.03	0.589	5.74	0.359	0.45	48
2019400	0.115	6.72	<0.001	<0.002	13.95	<0.0002	0.01	0.521	6.87	0.22	0.48	53
2019401	0.101	4.22	<0.001	<0.002	11.3	<0.0002	0.05	0.428	4.72	0.243	0.36	84.6
2019402	0.054	7.13	<0.001	<0.002	9.85	<0.0002	0.01	0.286	3.66	0.068	0.39	21.5
2019403	0.167	6.57	<0.001	<0.002	12.9	<0.0002	0.01	0.545	15.55	0.213	0.96	31.6

2019 HUN Soil Sampling Assay Results

Sample Number	Ta_ppm	Te_ppm	Th_ppm	Ti_%	Tl_ppm	U_ppm	V_ppm	W_ppm	Y_ppm	Zn_ppm	Zr_ppm
2019371	<0.005	0.02	3.58	0.125	0.093	0.865	68.7	0.145	10	60.2	8.2
2019372	<0.005	0.023	3.52	0.113	0.095	0.647	66.3	0.186	9.7	57.4	7.71
2019373	<0.005	0.018	2.81	0.097	0.061	1.365	64.4	0.124	9.87	47.7	2.92
2019374	<0.005	0.016	2.85	0.107	0.072	0.688	67.4	0.386	10.25	53.5	3.33
2019375	<0.005	0.017	2.08	0.095	0.06	1.565	65.1	0.144	11	49.1	2.57
2019376	<0.005	0.014	3.21	0.113	0.091	0.623	67.1	0.158	9.49	55.8	2.38
2019377	<0.005	0.015	3.31	0.102	0.073	0.9	58	0.199	8.4	50.5	2.2
2019378	<0.005	0.011	2.01	0.086	0.053	0.902	60.2	0.138	8.57	39.6	0.93
2019379	<0.005	0.008	1.835	0.106	0.062	0.426	54.6	0.438	4.58	40.6	1.02
2019380	<0.005	0.014	3.22	0.154	0.084	0.808	70.9	0.185	7.88	57.8	2.87
2019381	<0.005	0.014	3.38	0.178	0.109	0.813	82	0.161	10.35	70.3	4.04
2019382	<0.005	0.015	3.42	0.152	0.108	0.839	71	0.114	9.71	63.4	3.49
2019383	<0.005	0.012	3.88	0.199	0.124	0.883	83.9	0.125	10.4	75	5.64
2019384	<0.005	0.014	3.7	0.177	0.113	0.795	76.2	0.128	10	68.7	5.72
2019385	<0.005	0.017	3.34	0.144	0.102	0.89	69.8	0.175	9.2	59.6	3.09
2019386	<0.005	0.017	2.7	0.145	0.101	0.818	67.3	0.138	8.61	60.6	1.78
2019387	<0.005	0.019	2.84	0.157	0.113	0.953	74.9	0.307	9.05	62.9	1.94
2019388	<0.005	0.019	3.33	0.199	0.144	0.946	84.6	0.386	10.35	76.2	2.72
2019389	<0.005	0.014	2.39	0.189	0.131	0.926	75.9	0.103	11.1	73.3	2.32
2019390	<0.005	0.016	2.72	0.174	0.141	1.325	83.9	0.125	13.85	77.8	1.82
2019391	<0.005	0.022	3.16	0.145	0.113	0.988	70.9	0.19	10.35	68.2	2.65
2019392	<0.005	0.015	3.47	0.165	0.114	0.708	68.2	0.164	9.19	68.5	4.65
2019393	<0.005	0.017	2.92	0.088	0.09	0.647	62.8	0.116	4.67	56	2.39
2019394	<0.005	0.013	3.47	0.014	0.086	0.584	65.6	0.042	12.9	51.3	2.64
2019395	<0.005	0.011	3.93	0.011	0.07	0.461	65.4	0.066	10.55	43.3	3.2
2019396	<0.005	0.01	1.55	0.047	0.059	1.395	51.3	0.072	15.5	43.5	2.2
2019397	<0.005	0.013	3.95	0.003	0.064	0.427	74.9	0.015	17.55	54.9	2.45
2019398	<0.005	0.015	2.54	0.024	0.063	0.561	41.8	0.082	3.73	43.2	1.53
2019399	<0.005	0.019	2.49	0.092	0.07	1.35	63.5	0.155	13.25	47.8	3.24
2019400	<0.005	0.017	3.81	0.113	0.131	0.713	69.1	0.104	12.25	72	6.75
2019401	<0.005	0.011	1.45	0.077	0.073	0.772	51.6	0.088	9.3	53.7	2.37
2019402	<0.005	0.011	2.17	0.07	0.061	0.455	44.6	0.125	12.25	35.1	0.99
2019403	<0.005	0.008	5.39	0.034	0.087	0.823	96.6	0.094	21.1	90.2	2.17

2019 HUN Soil Sampling Assay Results

Sample Number	Project	Datum	Zone	Easting	Northing	Au_ppm	Ag_ppm	Al_%	As_ppm	B_ppm	Ba_ppm
2019404	HUN SOUTH	NAD83	8	389405	6928143	0.0002	0.012	1.21	6.58 <10		218
2019405	HUN SOUTH	NAD83	8	389452	6928151	0.0006	0.019	1.19	5.2 <10		186.5
2019406	HUN SOUTH	NAD83	8	389502	6928159	0.0002	0.017	1.67	5.78 <10		198
2019407	HUN SOUTH	NAD83	8	389554	6928170	0.0002	0.013	1.62	11.1 <10		262
2019408	HUN SOUTH	NAD83	8	389602	6928178	<0.0002	0.015	2.47	3.91 <10		301
2019409	HUN SOUTH	NAD83	8	389651	6928186	<0.0002	0.048	1.5	2.82 <10		258
2019410	HUN SOUTH	NAD83	8	389700	6928196	<0.0002	0.032	2.12	2.92 <10		341
2019411	HUN SOUTH	NAD83	8	389752	6928203	0.0003	0.025	2.75	7.07 <10		349
2019412	HUN SOUTH	NAD83	8	389799	6928212	0.0003	0.018	1.95	3.58 <10		197
2019413	HUN SOUTH	NAD83	8	389849	6928222	0.0002	0.022	1.82	5.96 <10		262
2019414	HUN SOUTH	NAD83	8	389897	6928230	0.0002	0.029	1.6	3.83 <10		189
2019415	HUN SOUTH	NAD83	8	389995	6928251	<0.0002	0.015	2.16	5.14 <10		248
2019416	HUN SOUTH	NAD83	8	389691	6928244	0.0003	0.021	2.11	5.94 <10		354
2019417	HUN SOUTH	NAD83	8	389740	6928254	<0.0002	0.025	2.27	3.59 <10		291
2019418	HUN SOUTH	NAD83	8	389790	6928263	0.0036	0.022	2.05	5.69 <10		243
2019419	HUN SOUTH	NAD83	8	389840	6928270	<0.0002	0.033	1.54	1.76 <10		237
2019420	HUN SOUTH	NAD83	8	389888	6928279	<0.0002	0.024	1.94	3.35 <10		206
2019421	HUN SOUTH	NAD83	8	389938	6928288	<0.0002	0.017	2.11	9.32 <10		245
2019422	HUN SOUTH	NAD83	8	389628	6928029	0.0012	0.041	1.11	4.47 <10		186
2019423	HUN SOUTH	NAD83	8	389579	6928021	0.0007	0.049	1.45	5.29 <10		204
2019424	HUN SOUTH	NAD83	8	389529	6928012	0.0019	0.013	1.82	6.82 <10		233
2019425	HUN SOUTH	NAD83	8	389480	6928003	0.002	0.036	1.43	7.53 <10		244
2019426	HUN SOUTH	NAD83	8	389431	6927996	0.0008	0.027	1.37	5.69 <10		192
2019427	HUN SOUTH	NAD83	8	389381	6927986	0.0011	0.036	1.39	6.23 <10		187.5
2019428	HUN SOUTH	NAD83	8	389333	6927977	0.0008	0.041	1.27	6.11 <10		212
2019429	HUN SOUTH	NAD83	8	389282	6927969	0.0002	0.009	3.18	6.38 <10		462
2019430	HUN SOUTH	NAD83	8	389231	6927960	0.0006	0.028	0.74	3.32 <10		396
2019431	HUN SOUTH	NAD83	8	389185	6927951	0.0078	0.059	1.27	4.75 <10		450
2019432	HUN SOUTH	NAD83	8	389293	6927920	0.0201	0.019	1.89	3.67 <10		272
2019433	HUN SOUTH	NAD83	8	389340	6927927	0.0011	0.021	1.48	7.97 <10		539
2019434	HUN SOUTH	NAD83	8	389391	6927938	0.0006	0.049	1.59	8.81 <10		229
2019435	HUN SOUTH	NAD83	8	389438	6927946	0.0014	0.054	1.48	5.89 <10		268
2019436	HUN SOUTH	NAD83	8	389490	6927956	0.002	0.038	1.78	7.69 <10		304

2019 HUN Soil Sampling Assay Results

Sample Number	Be_ppm	Bi_ppm	Ca_%	Cd_ppm	Ce_ppm	Co_ppm	Cr_ppm	Cs_ppm	Cu_ppm	Fe_%	Ga_ppm	Ge_ppm
2019404	0.51	0.0846	0.25	0.036	28.3	10.05	21.6	1.845	14.5	2.67	5.29	0.073
2019405	0.32	0.0722	0.37	0.033	21	7.02	24.1	0.359	15.5	2	3.99	0.054
2019406	0.3	0.0812	0.33	0.049	15.7	9.41	21.9	0.515	14.05	2.34	6.17	0.06
2019407	0.44	0.113	0.35	0.036	21.6	8.88	32.6	0.761	16.3	2.47	5.24	0.068
2019408	0.4	0.0577	1	0.048	16.15	12.15	18.6	0.561	15.7	2.88	9.71	0.086
2019409	0.26	0.0702	0.38	0.055	15.1	9	16.7	0.449	16.4	2.08	5.8	0.05
2019410	0.34	0.0797	0.44	0.064	15.45	12.7	18.25	0.537	14.25	2.61	8.49	0.059
2019411	0.49	0.0641	1.02	0.05	22.6	13.75	21	0.689	11.3	3.21	10.85	0.101
2019412	0.35	0.0712	0.46	0.062	14.1	10.45	17.65	0.57	15.2	2.39	7.08	0.059
2019413	0.33	0.0936	0.39	0.048	17.7	8.13	22.2	0.673	14.85	2.33	5.97	0.052
2019414	0.28	0.0752	0.33	0.068	12.45	8	16.7	0.549	16.35	2.01	5.93	0.046
2019415	0.39	0.0529	0.65	0.033	35	11.15	17.35	0.525	11.75	2.61	8.09	0.075
2019416	0.39	0.0927	0.54	0.05	21.7	12.3	26.3	0.753	18.5	2.8	7.77	0.063
2019417	0.39	0.0652	0.44	0.041	16.45	13.05	22.3	0.637	12.6	3.06	8.98	0.066
2019418	0.41	0.0946	0.34	0.044	14.25	9.47	22.7	0.694	13.7	2.45	6.89	0.047
2019419	0.25	0.0563	0.51	0.06	9.99	9.83	11.85	0.589	12.3	2.1	6.49	0.05
2019420	0.38	0.0709	0.57	0.063	15.3	10.35	17.65	0.526	9.41	2.68	7.09	0.056
2019421	0.36	0.097	0.45	0.042	15.6	9.47	23.9	0.676	17.1	2.7	6.72	0.054
2019422	0.3	0.0609	0.79	0.055	23.1	6.19	20.7	0.459	17.3	1.9	3.79	0.09
2019423	0.33	0.0804	0.49	0.056	18.4	7.81	24.7	0.495	17.75	2.31	5.63	0.057
2019424	0.49	0.0937	0.47	0.053	23.8	10.15	35.7	0.709	33.3	2.73	6.11	0.061
2019425	0.54	0.0931	0.48	0.054	30.7	9.13	31.3	0.748	27.2	2.59	5.36	0.079
2019426	0.37	0.0844	0.43	0.06	19.3	8.15	24.5	0.55	19.65	2.22	4.84	0.052
2019427	0.34	0.0967	0.38	0.044	17.65	8.37	27.5	0.641	20.8	2.22	4.99	0.056
2019428	0.41	0.0944	0.37	0.049	21.6	7.28	23.8	0.546	16.2	2.14	4.41	0.054
2019429	0.97	0.0262	0.92	0.061	43.3	27.8	68.3	1.735	6.47	6.89	16.2	0.224
2019430	1.44	0.203	3.1	0.136	56.5	4.28	4.57	2.43	6.18	1.81	3.11	0.09
2019431	0.65	0.099	0.78	0.109	22.6	9.11	23	0.722	25.1	2.48	4.44	0.062
2019432	0.46	0.0672	0.53	0.051	21.6	14.2	28	0.557	19.55	3.8	9.38	0.077
2019433	1.17	0.0418	0.68	0.034	50.6	14.25	20	0.636	12.25	3.85	6.78	0.109
2019434	0.48	0.109	0.4	0.046	27.6	9.14	30.5	0.558	17.55	2.45	5.29	0.06
2019435	0.61	0.0845	0.8	0.191	33.4	11.4	26.6	1.115	25.1	2.91	6.01	0.101
2019436	0.6	0.108	0.62	0.073	32.8	12.1	35.3	0.873	32.3	3.12	6.79	0.097

2019 HUN Soil Sampling Assay Results

Sample Number	Hf_ppm	Hg_ppm	In_ppm	K_%	La_ppm	Li_ppm	Mg_%	Mn_ppm	Mo_ppm	Na_%	Nb_ppm	Ni_ppm
2019404	0.025	0.031	0.04	0.26	13.6	6.4	0.38	305	0.49	0.016	0.989	11.05
2019405	0.063	0.014	0.019	0.07	11.95	7.3	0.44	216	0.48	0.02	0.704	13.55
2019406	0.044	0.005	0.021	0.16	7.84	10.1	0.62	266	0.47	0.02	1.17	14.7
2019407	0.135	0.006	0.028	0.14	10.45	10	0.54	224	0.58	0.018	0.688	20
2019408	0.048	0.004	0.021	0.22	6.9	13.8	0.93	402	0.33	0.025	1.62	13.05
2019409	0.015	0.008	0.016	0.13	7.77	9.3	0.55	321	0.38	0.02	1.22	11.7
2019410	0.029	0.007	0.022	0.18	7.47	13	0.72	527	0.45	0.023	1.625	14.15
2019411	0.078	0.007	0.02	0.34	10.55	14.6	1.05	452	0.31	0.026	0.915	15.85
2019412	0.031	0.006	0.022	0.1	6.63	11.5	0.59	271	0.45	0.021	1.22	13
2019413	0.029	<0.004	0.02	0.11	9.12	11.1	0.52	237	0.52	0.02	1.255	13.75
2019414	0.01	0.016	0.012	0.09	6.12	9.9	0.44	304	0.46	0.02	1.165	11.5
2019415	0.05	0.006	0.022	0.25	14.9	12.1	0.78	375	0.32	0.029	0.958	11.25
2019416	0.061	<0.004	0.024	0.21	10.35	13.8	0.79	422	0.58	0.017	1.26	17.35
2019417	0.033	0.007	0.019	0.14	8.38	13.9	0.8	432	0.42	0.018	1.02	14.4
2019418	0.073	0.005	0.021	0.07	7.2	10.5	0.53	281	0.5	0.016	1.025	15.5
2019419	0.032	<0.004	0.015	0.14	4.7	11	0.58	475	0.26	0.027	0.925	8.05
2019420	0.034	0.006	0.018	0.21	8.99	11.4	0.64	343	0.37	0.021	0.824	11.25
2019421	0.075	0.006	0.02	0.18	7.97	12.2	0.61	273	0.57	0.02	1.08	15.5
2019422	0.074	0.022	0.018	0.09	13	6.3	0.43	256	0.27	0.031	0.881	13.3
2019423	0.057	0.01	0.018	0.13	8.63	8.7	0.52	314	0.47	0.019	0.861	15.8
2019424	0.165	0.028	0.025	0.07	11.25	8.3	0.59	270	0.64	0.018	0.551	25.1
2019425	0.068	0.029	0.024	0.09	14.85	8.5	0.55	404	0.6	0.018	0.604	22.5
2019426	0.045	0.01	0.015	0.1	9.57	8.1	0.51	271	0.52	0.019	0.782	17.15
2019427	0.067	0.014	0.019	0.1	8.85	8.5	0.53	247	0.51	0.018	0.827	18.4
2019428	0.072	0.013	0.016	0.11	12.45	9.1	0.46	287	0.44	0.02	0.774	15.5
2019429	0.067	0.008	0.071	0.98	16.25	37	3.36	1205	0.23	0.026	0.257	36.9
2019430	0.071	0.012	0.032	0.23	28.9	2.3	0.24	547	0.31	0.015	0.479	3.61
2019431	0.077	0.035	0.025	0.12	11.2	7.5	0.45	317	0.46	0.027	0.782	15.7
2019432	0.048	0.009	0.029	0.41	10.1	13.5	1.1	820	0.41	0.036	0.477	14.25
2019433	0.036	0.016	0.051	0.22	26.7	7.2	0.52	932	0.37	0.015	0.355	20.6
2019434	0.049	0.017	0.021	0.08	13.85	10.2	0.51	290	0.54	0.019	0.802	18.7
2019435	0.171	0.031	0.02	0.17	17.15	10	0.69	631	0.47	0.027	0.292	23.4
2019436	0.118	0.061	0.025	0.14	17.75	11.3	0.76	649	0.63	0.027	0.558	25.8

2019 HUN Soil Sampling Assay Results

Sample Number	P_%	Pb_ppm	Pd_ppm	Pt_ppm	Rb_ppm	Re_ppm	S_%	Sb_ppm	Sc_ppm	Se_ppm	Sn_ppm	Sr_ppm
2019404	0.041	5.27	<0.001	<0.002	34.2	<0.0002	0.01	0.632	6.25	0.131	0.77	18.45
2019405	0.059	4.5	<0.001	<0.002	7.56	<0.0002	0.01	0.289	3.97	0.119	0.38	29.6
2019406	0.061	4.78	<0.001	<0.002	14.45	<0.0002	0.01	0.289	3.27	0.097	0.44	31.1
2019407	0.06	6.28	<0.001	<0.002	15.15	<0.0002	0.01	0.422	4.79	0.186	0.48	28.4
2019408	0.315	4.57	<0.001	<0.002	20.5	<0.0002	0.01	0.168	3.83	0.074	0.56	60.8
2019409	0.084	4.33	0.001	<0.002	15.5	<0.0002	0.01	0.207	2.48	0.06	0.41	30.8
2019410	0.128	4.9	<0.001	<0.002	16.5	<0.0002	0.01	0.191	2.73	0.063	0.5	33.6
2019411	0.225	4.72	<0.001	<0.002	30.9	<0.0002	0.01	0.181	5.54	0.08	0.54	79.1
2019412	0.148	4.48	<0.001	<0.002	13.6	<0.0002	0.01	0.219	2.7	0.061	0.44	33.4
2019413	0.108	5.37	<0.001	<0.002	15.9	<0.0002	0.01	0.302	2.89	0.087	0.43	30.5
2019414	0.089	4.35	<0.001	<0.002	10	<0.0002	0.01	0.231	2.18	0.075	0.36	27
2019415	0.203	3.73	<0.001	<0.002	19.2	<0.0002	0.01	0.199	3.83	0.093	0.48	32.8
2019416	0.15	5.65	<0.001	<0.002	30.1	<0.0002	0.01	0.332	3.96	0.102	0.56	47.9
2019417	0.154	4.57	<0.001	<0.002	15.95	<0.0002	0.01	0.215	3.21	0.067	0.57	36
2019418	0.078	5.93	0.002	<0.002	10.85	<0.0002	0.01	0.318	3	0.086	0.48	33.8
2019419	0.192	3.23	<0.001	<0.002	17.75	<0.0002	0.01	0.109	2.44	0.037	0.38	41
2019420	0.177	4.65	<0.001	<0.002	18.95	<0.0002	0.01	0.212	3.34	0.061	0.49	48.2
2019421	0.116	5.42	<0.001	<0.002	18.05	<0.0002	0.01	0.337	3.31	0.092	0.49	38.7
2019422	0.131	3.98	0.001	<0.002	8.08	<0.0002	0.01	0.289	4.47	0.099	0.35	46.2
2019423	0.073	4.77	<0.001	<0.002	10.8	0.0003	0.01	0.283	4.38	0.099	0.36	30.9
2019424	0.046	6.04	<0.001	<0.002	7.63	0.0002	0.01	0.536	6.14	0.159	0.45	41.9
2019425	0.073	5.73	<0.001	<0.002	9.54	0.0003	0.01	0.478	6.54	0.15	0.41	34.9
2019426	0.063	4.92	<0.001	<0.002	10.7	0.0002	0.01	0.3	3.86	0.093	0.35	31.4
2019427	0.045	5.41	0.001	<0.002	11.35	<0.0002	0.01	0.369	4.1	0.118	0.38	27.2
2019428	0.044	5.46	<0.001	<0.002	13.15	<0.0002	0.01	0.269	3.56	0.106	0.38	23.8
2019429	0.329	3.84	<0.001	<0.002	54.2	<0.0002	0.02	0.05	13.35	0.055	1.23	42.1
2019430	0.062	15.7	<0.001	<0.002	24	<0.0002	0.02	0.352	4.68	0.072	0.63	148
2019431	0.07	9.04	0.001	<0.002	9.31	<0.0002	0.03	0.508	6.61	0.148	0.4	45.3
2019432	0.147	5.34	<0.001	<0.002	24.1	<0.0002	0.02	0.158	6	0.069	0.63	32.3
2019433	0.151	6.02	<0.001	<0.002	11.85	0.0002	0.02	0.249	13.75	0.172	0.64	25
2019434	0.038	6.44	0.001	<0.002	9.76	<0.0002	0.01	0.39	4.77	0.169	0.43	27.4
2019435	0.148	6.5	<0.001	<0.002	17.05	<0.0002	0.01	0.454	6.92	0.076	0.5	50.6
2019436	0.084	6.97	<0.001	<0.002	13.9	<0.0002	0.02	0.499	7.55	0.148	0.52	43.3

2019 HUN Soil Sampling Assay Results

Sample Number	Ta_ppm	Te_ppm	Th_ppm	Ti_%	Tl_ppm	U_ppm	V_ppm	W_ppm	Y_ppm	Zn_ppm	Zr_ppm
2019404	<0.005	0.016	3.9	0.079	0.256	0.491	60.2	0.119	4.42	55.2	1.12
2019405	<0.005	0.011	2.52	0.099	0.056	0.466	50.8	0.105	5.87	41	3.24
2019406	<0.005	0.014	2.15	0.136	0.084	0.331	57.9	0.111	3.73	56.4	1.85
2019407	<0.005	0.02	4.42	0.103	0.103	0.55	59.4	0.182	4.24	47.6	5.12
2019408	<0.005	0.012	1.59	0.194	0.111	0.527	71.8	0.091	12.35	82.3	1.88
2019409	<0.005	0.013	1.265	0.116	0.072	0.275	49.3	0.132	3.67	57	0.61
2019410	<0.005	0.017	1.4	0.169	0.098	0.302	62.5	0.099	4.12	94.2	1.5
2019411	0.008	0.01	2.63	0.198	0.165	0.558	83.3	0.119	9.15	85.1	3.08
2019412	<0.005	0.013	1.565	0.134	0.082	0.394	60.8	0.078	5.1	86.7	1.51
2019413	<0.005	0.017	1.91	0.102	0.085	0.346	57.3	0.113	4.61	58	1.56
2019414	<0.005	0.014	0.99	0.103	0.063	0.276	48.6	0.107	2.92	53.5	0.66
2019415	<0.005	0.01	3.17	0.173	0.114	0.369	70.8	0.089	7.41	69.3	2.53
2019416	<0.005	0.017	2.9	0.148	0.134	0.521	69.7	0.122	5.77	83.9	2.86
2019417	<0.005	0.012	2.13	0.156	0.101	0.494	74	0.062	4.19	98	1.55
2019418	<0.005	0.016	2.28	0.103	0.078	0.328	56.8	0.126	3.01	67.2	3.08
2019419	<0.005	0.011	0.91	0.127	0.081	0.242	47.9	0.067	4.32	71.3	1.51
2019420	<0.005	0.012	1.385	0.122	0.096	0.425	64.9	0.072	6.25	73.2	1.37
2019421	<0.005	0.018	2.25	0.118	0.117	0.391	67.2	0.122	4.7	65.6	2.98
2019422	<0.005	0.011	2.64	0.105	0.062	0.474	47.7	0.103	9.57	42.3	3.9
2019423	<0.005	0.012	2.17	0.09	0.071	0.446	52.6	0.145	3.76	47.8	2.43
2019424	<0.005	0.017	3.86	0.088	0.082	0.596	65.2	0.101	4.67	57.7	7.7
2019425	<0.005	0.016	3.26	0.081	0.092	0.701	61.9	0.108	7.04	52	3.38
2019426	<0.005	0.013	2.28	0.084	0.072	0.45	53.6	0.104	3.74	43	1.87
2019427	<0.005	0.016	2.63	0.087	0.079	0.471	53.3	0.13	4.74	46	2.83
2019428	<0.005	0.012	3	0.081	0.076	0.529	51.4	0.134	5.25	41.4	3.15
2019429	<0.005	0.003	3.27	0.217	0.24	0.321	172.5	0.019	6.94	144	1.63
2019430	<0.005	0.008	6.19	0.024	0.177	1.355	28.7	0.089	12.95	50.7	2.37
2019431	<0.005	0.013	3.02	0.055	0.079	0.507	62	0.105	8.36	61.6	3.29
2019432	<0.005	0.008	2.34	0.132	0.127	0.41	85.7	0.042	4.65	77.4	1.93
2019433	<0.005	0.006	5.8	0.023	0.089	0.598	79.4	0.081	17.75	73.4	1.61
2019434	<0.005	0.017	2.87	0.083	0.074	0.579	58.8	0.153	5.82	44.6	2.05
2019435	<0.005	0.015	3.77	0.089	0.141	0.549	69.3	0.097	11.6	67	7.63
2019436	<0.005	0.018	4.31	0.1	0.12	0.677	70.5	0.096	12.4	68.5	6.06

2019 HUN Soil Sampling Assay Results

Sample Number	Project	Datum	Zone	Easting	Northing	Au_ppm	Ag_ppm	Al_%	As_ppm	B_ppm	Ba_ppm
2019437	HUN SOUTH	NAD83	8	389538	6927965	0.0007	0.035	1.35	3.15 <10		230
2019438	HUN SOUTH	NAD83	8	389587	6927970	0.0004	0.096	1.07	3.92 <10		221
2019439	HUN SOUTH	NAD83	8	389636	6927980	0.0031	0.04	1.53	7.53 <10		206
2019440	HUN SOUTH	NAD83	8	389686	6927990	0.001	0.035	1.62	5.13 <10		359
2019441	HUN SOUTH	NAD83	8	389735	6928001	0.0006	0.044	1.45	7.92 <10		203
2019442	HUN SOUTH	NAD83	8	389785	6928006	0.0004	0.024	2.42	9.94 <10		271
2019443	HUN SOUTH	NAD83	8	389833	6928014	0.001	0.043	1.36	6.03 <10		231
2019444	HUN SOUTH	NAD83	8	389883	6928023	0.0004	0.087	1.52	5.44 <10		225
2019445	HUN SOUTH	NAD83	8	389932	6928033	0.0002	0.035	0.97	3.2 <10		149.5
2019446	HUN SOUTH	NAD83	8	389940	6927985	0.0013	0.039	1.29	4.32 <10		171
2019447	HUN SOUTH	NAD83	8	389991	6927992	0.0005	0.078	1.39	3.48 <10		250
2019448	HUN SOUTH	NAD83	8	390040	6928001	0.0002	0.046	2.17	3 <10		339
2019449	HUN SOUTH	NAD83	8	390089	6928009	0.0005	0.024	2.22	5.71 <10		208
2019450	HUN SOUTH	NAD83	8	390128	6928068	0.0009	0.016	2.21	6.26 <10		348
2019451	HUN SOUTH	NAD83	8	389549	6928473	0.0003	0.019	3.01	4.01 <10		203
2019452	HUN SOUTH	NAD83	8	389492	6928514	<0.0002	0.016	3.12	3.02 <10		204
2019453	HUN SOUTH	NAD83	8	389443	6928505	<0.0002	0.021	2.82	5.71 <10		283
2019454	HUN SOUTH	NAD83	8	389394	6928496	<0.0002	0.014	3.13	5.3 <10		322
2019455	HUN SOUTH	NAD83	8	389344	6928489	<0.0002	0.028	2.1	5.89 <10		251
2019456	HUN SOUTH	NAD83	8	389295	6928480	0.0016	0.019	1.89	8.27 <10		227
2019457	HUN SOUTH	NAD83	8	389246	6928470	<0.0002	0.023	1.99	4.79 <10		299
2019458	HUN SOUTH	NAD83	8	389643	6928236	0.0005	0.039	2.49	5.4 <10		244
2019459	HUN SOUTH	NAD83	8	389592	6928227	0.0007	0.044	3.09	4.26 <10		295
2019460	HUN SOUTH	NAD83	8	389544	6928218	0.0009	0.019	2.16	8.19 <10		262
2019461	HUN SOUTH	NAD83	8	389495	6928210	0.0006	0.016	2.9	4.15 <10		423
2019462	HUN SOUTH	NAD83	8	389444	6928200	0.0009	0.025	1.62	6.4 <10		280
2019463	HUN SOUTH	NAD83	8	389396	6928193	0.0005	0.043	1.71	4.72 <10		287
2019464	HUN SOUTH	NAD83	8	389346	6928183	0.0008	0.017	1.2	7.16 <10		199.5
2019465	HUN SOUTH	NAD83	8	389298	6928175	0.0096	0.031	2.25	9.05 <10		340
2019466	HUN SOUTH	NAD83	8	389247	6928165	0.0009	0.038	1.08	3.47 <10		395
2019467	HUN SOUTH	NAD83	8	389199	6928157	0.0023	0.063	1.48	7.33 <10		232
2019468	HUN SOUTH	NAD83	8	389150	6928149	0.0012	0.043	1.44	4.45 <10		343
2019469	HUN SOUTH	NAD83	8	389101	6928139	0.0014	0.053	1.32	7.05 <10		474

2019 HUN Soil Sampling Assay Results

Sample Number	Be_ppm	Bi_ppm	Ca_%	Cd_ppm	Ce_ppm	Co_ppm	Cr_ppm	Cs_ppm	Cu_ppm	Fe_%	Ga_ppm	Ge_ppm
2019437	0.51	0.0745	0.4	0.047	30	10.05	18.55	0.632	19	2.49	6.34	0.083
2019438	0.3	0.0713	0.57	0.093	22.1	8.25	20.9	0.388	23.6	1.94	4.47	0.058
2019439	0.42	0.0819	0.44	0.06	19.4	7.45	26	0.48	21.9	2.21	5.21	0.057
2019440	0.48	0.0648	0.93	0.078	26.2	11.7	22.5	1.265	20.2	3.09	6.93	0.102
2019441	0.35	0.0961	0.42	0.033	18.5	8.37	26.2	0.56	16.25	2.38	5.44	0.058
2019442	0.48	0.0938	0.51	0.049	17.3	10.9	29.7	0.582	23.2	3.11	8.21	0.061
2019443	0.36	0.11	0.39	0.046	21.9	7.63	26.6	0.364	23.5	2.04	4.96	0.055
2019444	0.38	0.102	0.33	0.053	20.1	7.07	25.7	0.49	14.1	2.2	5.5	0.046
2019445	0.19	0.0704	0.34	0.041	12.65	5.01	15.35	0.376	8.55	1.61	3.95	0.04
2019446	0.24	0.0821	0.41	0.044	16.55	6.92	20.5	0.475	8.21	2.08	5.11	0.054
2019447	0.32	0.066	1.06	0.096	20.3	10.15	19.5	0.537	14.2	2.33	5.84	0.081
2019448	0.58	0.0436	1.26	0.054	35.6	14.45	19.8	0.748	12.35	4.1	8.67	0.129
2019449	1.18	0.1	0.73	0.038	45.1	15.05	54.8	0.555	25	3.36	8.81	0.106
2019450	0.88	0.171	0.66	0.032	37.7	15.15	45.1	1.015	24.5	3.3	7.62	0.109
2019451	0.56	0.0554	0.81	0.041	28	12.3	19	0.475	11.7	3.26	12.7	0.065
2019452	0.52	0.085	0.51	0.055	14.65	13.6	21.1	0.676	10.9	3.38	12.5	0.048
2019453	0.58	0.0691	0.81	0.039	27.2	13.35	22.2	0.503	10.45	3.25	11.9	0.071
2019454	0.54	0.0614	0.86	0.039	27.4	11.6	20	0.512	7.02	3.22	12.5	0.066
2019455	0.46	0.104	0.45	0.048	22.7	10.35	26.1	0.52	12.1	3	7.8	0.044
2019456	0.43	0.0813	0.45	0.039	22.2	9.76	23.7	0.565	13.45	2.7	7.49	0.057
2019457	0.43	0.084	0.55	0.064	17.1	12.05	22.2	0.528	8.28	3.19	8.45	0.047
2019458	0.45	0.0957	0.48	0.05	21.8	11.85	26.4	0.533	12.7	3.27	9.84	0.051
2019459	0.57	0.0729	0.99	0.051	21.7	12.7	23	0.543	19	3.37	11.9	0.06
2019460	0.49	0.113	0.36	0.038	21.1	9.85	29.6	0.518	16.95	2.82	7.82	0.047
2019461	0.44	0.0826	0.69	0.075	14.6	14.65	25	0.737	18.05	3.7	11.85	0.065
2019462	0.43	0.0965	0.44	0.035	23.7	9.25	26.6	0.543	15.05	2.44	6.1	0.048
2019463	0.48	0.102	0.41	0.062	27.2	10.6	26.8	0.454	14.05	2.72	7.04	0.062
2019464	0.33	0.0981	0.29	0.027	21.1	7.76	26.7	0.656	12.1	2.1	4.4	0.045
2019465	0.58	0.0987	0.56	0.058	34.4	15.25	27.4	1.14	13.85	4.18	9.96	0.083
2019466	0.48	0.0455	1.39	0.124	31.5	8.35	13.6	0.587	10.4	2.47	4.59	0.089
2019467	0.48	0.102	0.91	0.201	36.9	11.45	31.1	1.04	31.1	2.73	5.46	0.097
2019468	0.32	0.0601	1.18	0.044	20.7	7.82	20.4	0.547	16.8	2.31	5.73	0.074
2019469	0.58	0.113	0.61	0.05	25.2	8.06	24.9	0.611	15.35	2.27	4.54	0.038

2019 HUN Soil Sampling Assay Results

Sample Number	Hf_ppm	Hg_ppm	In_ppm	K_%	La_ppm	Li_ppm	Mg_%	Mn_ppm	Mo_ppm	Na_%	Nb_ppm	Ni_ppm
2019437	0.062	0.019	0.025	0.22	16.1	10	0.59	379	0.28	0.033	1.175	13.55
2019438	0.039	0.013	0.019	0.1	10.55	6.1	0.39	327	0.49	0.027	0.772	14.45
2019439	0.048	0.008	0.018	0.11	9.36	9.2	0.53	268	0.5	0.024	0.845	19.8
2019440	0.075	0.047	0.029	0.3	14.9	11.3	0.8	509	0.35	0.029	0.654	16.35
2019441	0.079	0.009	0.018	0.14	9.04	9.4	0.55	224	0.44	0.019	0.841	15.9
2019442	0.102	0.009	0.031	0.16	8.99	12.5	0.77	344	0.49	0.024	1.02	19.95
2019443	0.088	0.024	0.017	0.08	11.65	8	0.45	307	0.46	0.022	0.886	15.8
2019444	0.052	0.008	0.019	0.06	10.2	9.3	0.48	214	0.54	0.019	0.889	15.1
2019445	0.019	0.007	0.015	0.11	6.5	6.4	0.37	188.5	0.41	0.023	0.868	8.3
2019446	0.06	0.008	0.019	0.12	8.26	8.1	0.46	299	0.51	0.019	0.961	10.65
2019447	0.028	0.035	0.017	0.18	11.4	8.7	0.56	491	0.36	0.029	0.994	11.85
2019448	0.041	0.015	0.038	0.41	17.85	8.3	0.75	920	0.31	0.024	0.405	18.3
2019449	0.407	0.005	0.031	0.12	15.6	11.4	1.33	282	0.48	0.021	0.815	88.6
2019450	0.357	0.011	0.034	0.25	12	10.4	1.12	336	0.39	0.024	0.873	72.4
2019451	0.064	0.006	0.022	0.11	11.25	15.9	1.09	482	0.3	0.02	1.2	14.05
2019452	0.11	0.007	0.023	0.09	6.66	16.8	1	411	0.43	0.02	1.455	16.2
2019453	0.113	0.013	0.023	0.28	15.45	16.2	1.07	437	0.35	0.018	1.17	15.8
2019454	0.064	0.006	0.03	0.23	13.95	15.2	1.09	402	0.34	0.023	1.54	13.85
2019455	0.081	0.005	0.025	0.24	9.43	12.6	0.74	317	0.55	0.015	1.39	16.3
2019456	0.058	0.007	0.023	0.24	9.91	12.2	0.82	344	0.4	0.013	0.752	15.65
2019457	0.036	0.006	0.035	0.29	7.03	11.8	0.77	435	0.52	0.012	1.095	13.85
2019458	0.067	0.01	0.023	0.15	12	14.2	0.84	334	0.66	0.02	1.125	16.35
2019459	0.121	0.007	0.024	0.18	9.71	13.3	0.9	402	0.36	0.028	0.955	15.9
2019460	0.147	0.015	0.021	0.22	9.76	11.3	0.65	298	0.46	0.028	0.89	17.7
2019461	0.045	0.005	0.025	0.25	6.91	17.8	1.2	489	0.49	0.027	1.51	17.6
2019462	0.138	0.008	0.018	0.13	11.65	12.3	0.64	260	0.47	0.021	0.729	15.8
2019463	0.103	0.012	0.026	0.16	18.6	11.6	0.63	346	0.58	0.02	0.855	15.8
2019464	0.125	0.009	0.019	0.1	10.6	9	0.48	279	0.6	0.017	0.685	16.35
2019465	0.072	0.008	0.052	0.29	15.75	13.4	0.91	437	0.66	0.018	0.748	16.05
2019466	0.05	0.035	0.019	0.13	20.1	6.6	0.53	481	0.26	0.023	0.77	10.2
2019467	0.213	0.052	0.024	0.16	20.5	9.4	0.68	604	0.68	0.031	0.477	26.2
2019468	0.068	0.02	0.015	0.1	10.95	9	0.66	406	0.43	0.03	1.185	12.75
2019469	0.053	0.042	0.02	0.07	12.35	9.4	0.46	295	0.58	0.015	0.991	15.25

2019 HUN Soil Sampling Assay Results

Sample Number	P_%	Pb_ppm	Pd_ppm	Pt_ppm	Rb_ppm	Re_ppm	S_%	Sb_ppm	Sc_ppm	Se_ppm	Sn_ppm	Sr_ppm
2019437	0.055	5.27	<0.001	<0.002	22.3	<0.0002	0.02	0.172	4.88	0.078	0.58	27.6
2019438	0.077	4.46	<0.001	<0.002	9.26	<0.0002	0.02	0.326	3.66	0.102	0.33	37.6
2019439	0.057	4.79	<0.001	<0.002	8.93	<0.0002	0.01	0.294	4.43	0.092	0.37	27.3
2019440	0.196	4.1	0.001	<0.002	20.2	0.0002	0.01	0.506	6.94	0.117	0.54	45.6
2019441	0.073	5.03	0.001	<0.002	11.35	<0.0002	0.01	0.363	4.21	0.093	0.44	29.7
2019442	0.098	6.32	0.001	<0.002	13.45	<0.0002	0.01	0.345	4.74	0.13	0.57	49
2019443	0.04	6.38	0.001	<0.002	6.06	<0.0002	0.02	0.361	4.23	0.097	0.43	30.9
2019444	0.033	6.95	<0.001	<0.002	8.28	<0.0002	0.01	0.259	3.45	0.121	0.45	29.6
2019445	0.074	4.21	<0.001	<0.002	9.72	<0.0002	0.02	0.168	1.91	0.059	0.32	27.4
2019446	0.093	4.51	<0.001	<0.002	11.1	<0.0002	0.01	0.207	2.84	0.066	0.36	29
2019447	0.17	4.6	<0.001	<0.002	15.15	0.0002	0.04	0.186	3.64	0.154	0.36	65
2019448	0.293	4.16	<0.001	<0.002	31.6	<0.0002	0.02	0.118	9.66	0.09	0.77	84.1
2019449	0.151	10.15	<0.001	<0.002	13.2	<0.0002	0.01	0.25	8.92	0.109	1.38	41.6
2019450	0.125	8.64	<0.001	<0.002	28.1	<0.0002	0.01	0.239	8.12	0.103	1.24	48.1
2019451	0.169	5.68	0.001	<0.002	9.37	<0.0002	<0.01	0.151	4.27	0.07	0.51	53.5
2019452	0.129	6.67	0.001	<0.002	12.1	<0.0002	<0.01	0.162	3.67	0.065	0.66	39.3
2019453	0.127	5.97	0.002	<0.002	22.8	<0.0002	<0.01	0.208	5.29	0.072	0.6	66
2019454	0.13	5.46	0.001	<0.002	18.2	<0.0002	<0.01	0.141	5.83	0.066	0.69	86.9
2019455	0.114	5.96	<0.001	<0.002	19.85	<0.0002	<0.01	0.301	4.88	0.101	0.61	34.4
2019456	0.1	5.2	<0.001	<0.002	20	<0.0002	<0.01	0.276	4.95	0.084	0.58	36.2
2019457	0.158	5.28	<0.001	<0.002	21.9	<0.0002	<0.01	0.249	5.31	0.085	0.71	34.9
2019458	0.111	6.25	<0.001	<0.002	14.15	<0.0002	0.01	0.283	4.44	0.095	0.63	46.9
2019459	0.165	5.89	<0.001	0.002	15.75	<0.0002	0.01	0.164	5.26	0.056	0.62	86.5
2019460	0.053	5.93	<0.001	<0.002	18.75	<0.0002	0.01	0.285	4.73	0.108	0.52	37.6
2019461	0.193	5.63	<0.001	<0.002	22.4	<0.0002	0.01	0.218	4.51	0.069	0.7	57.5
2019462	0.06	6.04	<0.001	0.003	10.95	<0.0002	0.01	0.254	4.39	0.094	0.49	40.5
2019463	0.078	5.72	<0.001	0.002	15.25	0.0002	0.01	0.278	5.42	0.104	0.56	34.2
2019464	0.033	5.51	<0.001	<0.002	12.35	<0.0002	0.01	0.335	3.67	0.111	0.46	23.7
2019465	0.137	5.82	<0.001	<0.002	25.2	<0.0002	0.01	0.361	9.23	0.16	0.93	41.8
2019466	0.164	4.29	<0.001	<0.002	8.5	0.0003	0.04	0.382	5.76	0.161	0.46	63.1
2019467	0.131	6.69	<0.001	<0.002	12.5	0.0004	0.01	0.431	6.76	0.139	0.44	63.3
2019468	0.138	3.95	<0.001	<0.002	9.04	<0.0002	0.03	0.354	4.52	0.134	0.36	55.6
2019469	0.054	6.5	<0.001	0.002	7.75	<0.0002	0.01	0.421	4.94	0.156	0.48	27.2

2019 HUN Soil Sampling Assay Results

Sample Number	Ta_ppm	Te_ppm	Th_ppm	Ti_%	Tl_ppm	U_ppm	V_ppm	W_ppm	Y_ppm	Zn_ppm	Zr_ppm
2019437	<0.005	0.011	3	0.115	0.111	0.442	54.5	0.351	11.3	52.5	2.93
2019438	<0.005	0.011	1.76	0.071	0.053	0.463	48	0.128	5.05	44.7	1.46
2019439	<0.005	0.011	2.26	0.082	0.071	0.528	52.8	0.124	4.09	42.1	1.89
2019440	<0.005	0.009	2.6	0.115	0.132	0.518	73.8	0.065	16.5	76.1	3.5
2019441	<0.005	0.013	2.65	0.096	0.07	0.462	60.1	0.14	4.77	44.6	3.18
2019442	<0.005	0.017	3.07	0.139	0.089	0.45	80.8	0.136	4.71	66.2	4.59
2019443	<0.005	0.014	2.65	0.09	0.055	0.372	51.4	0.334	4.91	41.2	3.72
2019444	<0.005	0.013	2.29	0.086	0.063	0.376	52.2	0.121	3.43	45.8	2.32
2019445	<0.005	0.007	1.475	0.08	0.054	0.425	41.6	0.103	3.29	35.7	1.03
2019446	<0.005	0.01	2.33	0.092	0.064	0.499	48.9	0.133	4.1	40.2	2.36
2019447	<0.005	0.008	1.38	0.104	0.09	0.696	63.4	0.079	8.74	61.8	1.35
2019448	<0.005	0.004	3.01	0.119	0.123	0.684	94.8	0.021	14.35	98.9	1.47
2019449	<0.005	0.011	8.85	0.157	0.072	1.18	84.6	0.152	6.36	58.3	16.35
2019450	<0.005	0.011	7.87	0.185	0.172	1.06	80.7	0.126	5.91	58.5	15.5
2019451	<0.005	0.01	2.45	0.205	0.066	0.427	77.7	0.109	5.82	95.5	2.46
2019452	<0.005	0.015	1.77	0.218	0.088	0.377	78.7	0.088	4.28	107	4.59
2019453	0.005	0.01	2.47	0.213	0.112	0.618	82.5	0.115	8.62	82.1	3.91
2019454	<0.005	0.01	2.73	0.205	0.1	0.49	82.5	0.087	6.91	79.5	2
2019455	<0.005	0.019	3.18	0.122	0.109	0.436	71.7	0.14	4.58	74.7	3.06
2019456	<0.005	0.014	2.82	0.106	0.107	0.475	69.8	0.113	6.38	61.6	2.18
2019457	<0.005	0.013	1.99	0.113	0.116	0.374	75.2	0.092	5.39	82.8	1.33
2019458	<0.005	0.014	2.88	0.143	0.085	0.361	78.2	0.105	6.18	92.3	2.69
2019459	<0.005	0.012	2.23	0.192	0.072	0.399	82.9	0.115	6.54	91	3.85
2019460	<0.005	0.017	3.69	0.138	0.078	0.438	67.9	0.127	3.49	59.3	5.29
2019461	<0.005	0.014	1.675	0.217	0.112	0.333	83.8	0.106	5.91	110	1.95
2019462	<0.005	0.011	3.31	0.113	0.066	0.477	57.6	0.138	4.44	50.2	4.94
2019463	<0.005	0.011	2.82	0.102	0.068	0.529	63.7	0.131	7.25	61.3	4.05
2019464	<0.005	0.012	3.02	0.079	0.074	0.415	51	0.105	3.62	39.5	4.6
2019465	<0.005	0.013	3.43	0.082	0.111	0.451	101.5	0.095	5.32	82.5	2.36
2019466	<0.005	0.006	1.685	0.047	0.057	0.716	54.4	0.108	20.9	54.9	1.34
2019467	<0.005	0.015	4.18	0.096	0.121	0.614	64.6	0.086	13.3	64.5	8.99
2019468	<0.005	0.009	1.705	0.105	0.06	0.46	55.4	0.089	7.13	47.8	2.42
2019469	<0.005	0.015	2.53	0.058	0.059	0.804	49.5	0.254	8.88	43.1	1.94

2019 HUN Soil Sampling Assay Results

Sample Number	Project	Datum	Zone	Easting	Northing	Au_ppm	Ag_ppm	Al_%	As_ppm	B_ppm	Ba_ppm
2019470	HUN SOUTH	NAD83	8	389052	6928132	0.0008	0.056	1.33	5.03	<10	418
2019471	HUN SOUTH	NAD83	8	389003	6928123	0.0007	0.075	0.94	4.54	<10	411
2019472	HUN SOUTH	NAD83	8	389043	6928179	0.0022	0.063	1.18	10.15	<10	375
2019473	HUN SOUTH	NAD83	8	389092	6928189	0.0018	0.046	1	5.87	<10	522
2019474	HUN SOUTH	NAD83	8	389141	6928198	0.0015	0.047	1.38	6.09	<10	322
2019475	HUN SOUTH	NAD83	8	389190	6928206	0.001	0.026	1.8	4.59	<10	303
2019476	HUN SOUTH	NAD83	8	389238	6928215	0.0004	0.034	1.1	3.16	<10	310
2019477	HUN SOUTH	NAD83	8	389289	6928223	0.0005	0.024	1.31	4.48	<10	208
2019478	HUN SOUTH	NAD83	8	389337	6928232	0.0016	0.028	1.43	7.5	<10	268
2019479	HUN SOUTH	NAD83	8	389387	6928241	0.001	0.045	1.49	8.59	<10	258
2019480	HUN SOUTH	NAD83	8	389435	6928250	0.0006	0.015	3.29	7.84	<10	401
2019481	HUN SOUTH	NAD83	8	389485	6928258	0.0002	0.029	2.69	4.73	<10	379
2019482	HUN SOUTH	NAD83	8	389534	6928267	0.0003	0.017	2.59	4.3	<10	361
2019483	HUN SOUTH	NAD83	8	389582	6928276	0.0008	0.016	2.3	5.92	<10	263
2019484	HUN SOUTH	NAD83	8	389631	6928285	0.0003	0.014	2.35	4.31	<10	287
2019485	HUN SOUTH	NAD83	8	389682	6928293	0.0012	0.018	2.86	5.19	<10	249
2019486	HUN SOUTH	NAD83	8	389731	6928304	0.0003	0.012	2.16	2.46	<10	211
2019487	HUN SOUTH	NAD83	8	389779	6928310	<0.0002	0.034	2.68	3.25	<10	283
2019488	HUN SOUTH	NAD83	8	389773	6928359	0.0002	0.015	2.96	3.34	<10	193.5
2019489	HUN SOUTH	NAD83	8	389830	6928320	<0.0002	0.016	2.52	7.12	<10	282
2019490	HUN SOUTH	NAD83	8	389079	6927983	0.0004	0.038	1.2	3.89	<10	278
2019491	HUN SOUTH	NAD83	8	389126	6927992	0.0007	0.091	0.97	4.38	10	1040
2019492	HUN SOUTH	NAD83	8	389175	6928001	0.0005	0.027	1.69	8.81	<10	337
2019493	HUN SOUTH	NAD83	8	389224	6928010	0.0006	0.03	0.77	3.86	<10	377
2019494	HUN SOUTH	NAD83	8	389275	6928018	0.0004	0.025	1.06	5.27	<10	253
2019495	HUN SOUTH	NAD83	8	389324	6928026	0.0009	0.047	1.61	5.83	<10	335
2019496	HUN SOUTH	NAD83	8	389371	6928036	<0.0002	0.028	1.49	6.39	<10	230
2019497	HUN SOUTH	NAD83	8	389427	6928044	0.0014	0.018	1.47	6.11	<10	258
2019498	HUN SOUTH	NAD83	8	389470	6928052	0.0008	0.029	1.59	7.53	<10	291
2019499	HUN SOUTH	NAD83	8	389521	6928062	0.0005	0.013	1.23	6.83	<10	178.5
2019500	HUN SOUTH	NAD83	8	389568	6928071	0.0009	0.025	1.18	3.44	<10	193.5
2019501	HUN SOUTH	NAD83	8	392721	6931219	0.0021	0.113	1.85	10.2	<10	347
2019502	HUN SOUTH	NAD83	8	392670	6931205	0.0017	0.079	1.44	9.6	<10	283

2019 HUN Soil Sampling Assay Results

Sample Number	Be_ppm	Bi_ppm	Ca_%	Cd_ppm	Ce_ppm	Co_ppm	Cr_ppm	Cs_ppm	Cu_ppm	Fe_%	Ga_ppm	Ge_ppm
2019470	0.44	0.084	0.95	0.127	16.55	7.94	20.7	0.46	20.9	2.23	4.32	0.03
2019471	0.73	0.0742	1.51	0.08	19.55	4.98	14.85	0.505	18.25	1.91	3.06	0.037
2019472	0.92	0.118	0.65	0.098	20.9	8.9	24	0.655	17.75	2.64	3.78	0.043
2019473	0.61	0.0637	1.06	0.067	10.95	5.86	16.15	0.441	16.2	2.42	3.31	0.023
2019474	0.38	0.0755	0.67	0.036	20.8	7.72	23	0.45	15	2.16	4.59	0.034
2019475	0.47	0.0557	0.82	0.051	22.7	8.47	21.5	0.641	14.25	2.78	6.65	0.071
2019476	0.46	0.0357	1.48	0.122	27.9	8.24	11.25	0.532	8.36	2.22	4.86	0.058
2019477	0.33	0.0699	0.4	0.034	16.4	4.88	16.6	0.368	15.9	1.75	4.55	0.022
2019478	0.5	0.1	0.53	0.039	27.4	7.59	26.4	0.709	16.1	2.27	5.18	0.061
2019479	0.46	0.101	0.41	0.034	23.9	8.06	28.7	0.561	15.5	2.36	5.09	0.053
2019480	0.86	0.0667	0.77	0.037	21.9	15.8	22.7	0.512	12.75	4.24	13.55	0.046
2019481	0.49	0.0737	0.63	0.06	15.35	12.45	22.6	0.441	9.35	3.36	9.79	0.032
2019482	0.47	0.0593	0.73	0.041	19.7	12.15	19.65	0.415	13.65	3.23	9.67	0.044
2019483	0.46	0.0769	0.49	0.037	23.2	9.95	25.3	0.387	13.65	2.86	8.03	0.055
2019484	0.4	0.0678	0.59	0.033	21.5	8.39	21.1	0.43	13.55	2.57	8.12	0.057
2019485	0.52	0.0601	0.79	0.027	25.2	10.45	19.6	0.332	8.78	2.86	10.65	0.06
2019486	0.42	0.047	0.61	0.023	15.7	9.67	15.55	0.275	9.92	2.72	8.73	0.047
2019487	0.44	0.0708	0.63	0.056	15.45	11.1	18.3	0.703	16	2.9	10.95	0.055
2019488	0.52	0.0524	1.14	0.029	19.65	8.02	15.2	0.322	12	2.11	9.65	0.059
2019489	0.4	0.0949	0.62	0.071	19.85	9.64	23.9	0.7	14.5	2.76	7.35	0.053
2019490	0.43	0.0736	1.17	0.215	21.5	10.75	31.8	0.49	45.6	2.13	1.035	0.021
2019491	0.86	0.0588	2.31	0.366	17.1	8.75	17.1	0.585	20.3	2.07	2.84	0.05
2019492	0.49	0.107	0.56	0.07	24.6	10.55	30.5	0.611	20.3	2.81	5.84	0.058
2019493	1.58	0.206	2.42	0.115	49.1	5.61	5.15	2.56	5.38	2.12	3.12	0.099
2019494	0.41	0.101	0.5	0.082	18.4	6.49	17.8	0.597	9.75	2.17	3.81	0.046
2019495	0.76	0.12	0.52	0.06	36.1	9.52	28	0.724	34.1	2.75	5.33	0.066
2019496	0.34	0.0963	0.39	0.051	18.5	8.6	23.2	0.498	17.5	2.44	4.38	0.042
2019497	0.37	0.0843	0.41	0.033	20.8	7.31	23.9	0.505	14.25	2.28	4.51	0.047
2019498	0.57	0.124	0.36	0.038	22.7	8.26	27.8	0.642	16.25	2.44	4.88	0.049
2019499	0.28	0.0849	0.33	0.034	14.8	5.9	22.3	0.384	13.75	2.03	4.14	0.038
2019500	0.31	0.0584	0.71	0.035	20.2	5.81	17.75	0.4	11.45	1.87	3.4	0.054
2019501	0.7	0.138	1.39	0.197	41.1	12.65	29.8	0.608	31.1	3.02	6.63	0.094
2019502	0.5	0.121	1.11	0.108	37.4	10.1	26.4	0.763	23.8	2.94	5.61	0.1

2019 HUN Soil Sampling Assay Results

Sample Number	Hf_ppm	Hg_ppm	In_ppm	K_%	La_ppm	Li_ppm	Mg_%	Mn_ppm	Mo_ppm	Na_%	Nb_ppm	Ni_ppm
2019470	0.028	0.025	0.018	0.09	7.77	9.4	0.46	544	0.54	0.021	0.8	13.95
2019471	0.046	0.056	0.025	0.06	10.5	5.4	0.34	212	0.4	0.018	0.524	10.25
2019472	0.113	0.078	0.029	0.12	10.95	7	0.32	250	1.18	0.013	0.733	14.55
2019473	0.055	0.068	0.024	0.07	5.48	5.4	0.26	354	0.9	0.017	0.562	9.24
2019474	0.078	0.023	0.023	0.09	8.5	9.7	0.49	347	0.45	0.018	0.981	13.45
2019475	0.082	0.022	0.023	0.22	13.35	12.7	0.81	380	0.32	0.019	0.926	13.75
2019476	0.03	0.053	0.023	0.13	14.05	6.4	0.49	427	0.2	0.02	0.683	7.51
2019477	0.034	0.009	0.012	0.05	8.14	7.1	0.35	159	0.35	0.024	0.858	11.2
2019478	0.134	0.021	0.023	0.09	15.6	11.2	0.58	279	0.39	0.019	0.489	17
2019479	0.151	0.025	0.022	0.09	13.55	10.3	0.58	246	0.46	0.019	0.613	17.5
2019480	0.089	0.006	0.047	0.2	9.4	16.3	1.25	570	0.45	0.027	0.578	14.3
2019481	0.055	0.01	0.026	0.14	6.39	17.1	0.96	422	0.47	0.016	1.685	14.8
2019482	0.073	0.004	0.016	0.25	7.7	17.1	1.03	496	0.36	0.03	1.06	12.75
2019483	0.108	0.006	0.024	0.18	11.3	13.5	0.77	319	0.47	0.034	1.025	14.75
2019484	0.056	0.007	0.019	0.13	10.35	12.1	0.66	295	0.36	0.036	1.12	12.2
2019485	0.055	0.008	0.023	0.19	11.3	13	0.85	365	0.27	0.018	0.927	13.8
2019486	0.046	0.006	0.019	0.11	8.24	12.4	0.82	356	0.35	0.022	0.721	9.56
2019487	0.058	0.007	0.023	0.1	7.85	15	0.84	343	0.36	0.023	1.39	13.35
2019488	0.066	<0.004	0.016	0.1	8.93	9.5	0.65	247	0.25	0.031	0.703	10.55
2019489	0.04	<0.004	0.02	0.16	9.17	14	0.7	302	0.53	0.019	1.445	15.35
2019490	0.094	0.016	0.02	0.08	10.45	8.9	0.86	532	0.46	0.033	1.1	37.7
2019491	0.029	0.036	0.027	0.1	9.37	5.4	0.21	865	0.71	0.021	0.448	12.35
2019492	0.069	0.011	0.027	0.17	10.5	10.3	0.58	408	0.57	0.019	0.994	17.25
2019493	0.109	0.01	0.037	0.22	23.8	3.4	0.24	454	0.28	0.009	0.407	3.28
2019494	0.037	0.009	0.024	0.19	8.62	6.9	0.35	183	0.52	0.015	0.987	9.36
2019495	0.093	0.024	0.031	0.18	19.15	8.2	0.5	329	0.58	0.015	1.035	15.3
2019496	0.064	0.009	0.02	0.09	9.06	10.4	0.54	291	0.67	0.017	0.935	14.9
2019497	0.058	0.009	0.02	0.09	10.85	9.6	0.51	259	0.6	0.017	0.794	14.2
2019498	0.115	0.02	0.019	0.08	10.7	10.7	0.5	256	0.64	0.016	0.537	16.15
2019499	0.053	0.01	0.014	0.05	7.88	8.3	0.45	189	0.56	0.019	0.731	12.85
2019500	0.071	0.016	0.015	0.08	10.3	7.3	0.41	234	0.25	0.03	0.63	10.3
2019501	0.105	0.038	0.029	0.1	20	12.1	0.56	473	0.76	0.023	1.58	24.4
2019502	0.066	0.029	0.028	0.15	18.5	10.4	0.59	332	0.66	0.025	1.435	19.55

2019 HUN Soil Sampling Assay Results

Sample Number	P_%	Pb_ppm	Pd_ppm	Pt_ppm	Rb_ppm	Re_ppm	S_%	Sb_ppm	Sc_ppm	Se_ppm	Sn_ppm	Sr_ppm
2019470	0.075	5.42	0.001	0.152	7.52	0.0002	0.02	0.358	3.92	0.125	0.35	46.4
2019471	0.103	4.74	<0.001	0.004	5.34	0.0002	0.05	0.485	4.68	0.224	0.24	56.4
2019472	0.038	8.48	<0.001	0.002	7.32	0.0002	0.01	0.807	10	0.192	0.39	32.9
2019473	0.059	5.94	0.001	0.003	4.26	<0.0002	0.03	0.946	5.73	0.189	0.27	38.3
2019474	0.067	4.97	<0.001	0.002	6.99	<0.0002	0.01	0.37	4.47	0.113	0.37	32.3
2019475	0.136	4.11	0.001	0.003	15.8	0.0002	0.01	0.209	5.43	0.118	0.42	41.4
2019476	0.147	3.52	<0.001	0.003	9.11	0.0003	0.05	0.611	5.15	0.169	0.43	61.4
2019477	0.033	3.96	<0.001	0.002	6.08	<0.0002	0.01	0.166	2.86	0.084	0.34	24.3
2019478	0.088	5.44	0.002	<0.002	9.17	0.0002	<0.01	0.359	5.78	0.152	0.48	31.2
2019479	0.056	5.23	0.001	0.002	9.74	<0.0002	0.01	0.289	5.62	0.121	0.43	26.5
2019480	0.172	5.88	<0.001	0.002	15.55	<0.0002	0.01	0.194	9.21	0.088	0.85	68.9
2019481	0.19	5.38	<0.001	0.002	10.75	<0.0002	0.01	0.223	3.86	0.066	0.55	45.5
2019482	0.194	4.54	<0.001	0.002	13.95	<0.0002	0.01	0.224	3.8	0.049	0.48	40.8
2019483	0.09	4.97	<0.001	<0.002	13.6	<0.0002	0.01	0.263	4.14	0.089	0.49	35.6
2019484	0.137	4.39	<0.001	<0.002	11.7	<0.0002	0.01	0.191	3.44	0.07	0.48	36.3
2019485	0.218	4.46	<0.001	<0.002	12.5	<0.0002	0.01	0.171	3.81	0.084	0.53	43.6
2019486	0.134	3.93	0.004	<0.002	8.23	<0.0002	0.01	0.146	3.29	0.045	0.5	37.1
2019487	0.148	5.03	0.001	<0.002	13.25	<0.0002	0.01	0.158	3.36	0.061	0.57	50.3
2019488	0.095	4.92	<0.001	<0.002	7.47	<0.0002	0.01	0.142	4.74	0.053	0.44	107
2019489	0.202	5.09	0.002	<0.002	16.4	<0.0002	0.01	0.315	2.83	0.111	0.56	39.8
2019490	0.099	4.74	0.001	<0.002	7.14	0.0002	0.05	0.219	1.235	0.417	0.43	116.5
2019491	0.062	5.71	0.008	0.002	6.33	<0.0002	0.06	0.286	5.38	0.351	0.31	112.5
2019492	0.046	6.31	0.003	<0.002	14.1	<0.0002	0.01	0.418	5.87	0.105	0.52	34
2019493	0.034	13.1	0.007	<0.002	29.8	<0.0002	<0.01	0.3	7.18	0.041	0.97	180
2019494	0.035	6.54	0.003	<0.002	17.85	<0.0002	<0.01	0.416	3.71	0.084	0.47	28.8
2019495	0.057	7.37	0.001	<0.002	21.2	<0.0002	<0.01	0.295	6.66	0.148	0.74	33.2
2019496	0.056	5.2	0.001	<0.002	10.6	<0.0002	<0.01	0.331	3.27	0.112	0.45	28
2019497	0.057	4.91	0.002	<0.002	9.99	<0.0002	<0.01	0.306	3.75	0.121	0.44	27.1
2019498	0.045	5.92	0.001	0.002	10.45	<0.0002	<0.01	0.478	5.24	0.145	0.47	23.9
2019499	0.039	4.74	0.003	<0.002	5.38	<0.0002	<0.01	0.288	3.26	0.082	0.37	27.9
2019500	0.114	3.56	<0.001	<0.002	6.42	0.0002	<0.01	0.201	3.68	0.088	0.32	35.9
2019501	0.072	7.69	0.004	<0.002	12.2	0.0002	0.04	0.502	6.63	0.454	0.58	148.5
2019502	0.092	6.03	<0.001	<0.002	14.55	0.0003	0.03	0.438	5.76	0.35	0.52	107.5

2019 HUN Soil Sampling Assay Results

Sample Number	Ta_ppm	Te_ppm	Th_ppm	Ti_%	Tl_ppm	U_ppm	V_ppm	W_ppm	Y_ppm	Zn_ppm	Zr_ppm
2019470	<0.005	0.013	1.195	0.05	0.053	0.74	43.6	0.08	4.51	47.8	1.24
2019471	<0.005	0.011	1	0.026	0.039	1.37	37.1	0.052	10.05	36.8	1.67
2019472	<0.005	0.015	4.02	0.021	0.072	0.634	58.8	0.11	12.35	48.9	4.66
2019473	<0.005	0.014	1.48	0.024	0.051	0.746	49.8	0.115	4.94	40.6	2.16
2019474	<0.005	0.013	2.38	0.077	0.057	0.471	48.1	0.098	4.56	36.9	2.74
2019475	<0.005	0.012	2.6	0.14	0.106	0.568	61.5	0.112	9.56	58.4	3.42
2019476	<0.005	0.005	1.215	0.051	0.057	0.618	51.3	0.096	12.5	55.6	1.05
2019477	<0.005	0.012	1.51	0.07	0.046	0.38	39.2	0.137	6.95	29.1	1.42
2019478	<0.005	0.011	3.83	0.087	0.078	0.964	49.1	0.155	11.3	45.5	5.47
2019479	<0.005	0.013	3.71	0.097	0.069	0.507	52.8	0.121	9.61	44.6	5.7
2019480	<0.005	0.012	2.44	0.1	0.092	0.431	86.3	0.062	6.49	107	3.38
2019481	<0.005	0.012	1.775	0.189	0.075	0.354	71.1	0.098	4.51	90.4	2.27
2019482	<0.005	0.01	2.15	0.207	0.097	0.459	69	0.103	5.28	87.7	2.54
2019483	<0.005	0.014	2.97	0.154	0.075	0.42	67	0.125	4.91	65.6	4.25
2019484	<0.005	0.014	2.6	0.133	0.078	0.376	61.2	0.103	5.37	63.9	2.39
2019485	<0.005	0.015	2.84	0.128	0.069	0.596	62.9	0.054	7.11	70.8	2.73
2019486	<0.005	0.005	1.705	0.114	0.052	0.265	60	0.09	4.44	66.7	1.79
2019487	<0.005	0.01	1.605	0.167	0.068	0.438	66.2	0.073	5.33	88.9	2.84
2019488	<0.005	0.006	2.01	0.111	0.043	0.337	49.4	0.087	4.9	51.1	2.85
2019489	<0.005	0.017	2.39	0.135	0.088	0.417	65.1	0.166	5.7	78.3	1.88
2019490	<0.005	0.008	2.23	0.074	0.052	0.925	49.6	0.096	7.37	51.7	3.87
2019491	<0.005	0.007	0.747	0.011	0.039	1.11	49.4	0.071	11.8	40	1.3
2019492	<0.005	0.016	3.07	0.086	0.085	0.645	65.2	0.121	5.52	52.7	3.42
2019493	<0.005	0.017	6.81	0.026	0.232	1.08	34.5	0.068	11.85	52.1	3.62
2019494	<0.005	0.022	2.15	0.066	0.105	0.443	49.9	0.102	2.79	37.5	1.55
2019495	<0.005	0.028	4	0.086	0.13	0.649	66	0.083	6	47.6	3.81
2019496	<0.005	0.023	2.54	0.094	0.076	0.377	58.9	0.121	3.21	39.5	2.96
2019497	<0.005	0.022	2.47	0.096	0.073	0.421	54.9	0.105	3.65	38.7	2.28
2019498	<0.005	0.034	3.57	0.081	0.089	0.548	55.6	0.107	4.03	42.1	5.26
2019499	<0.005	0.031	3.11	0.089	0.053	0.341	53.2	0.16	3.32	29.7	2.37
2019500	<0.005	0.02	2.37	0.092	0.055	0.415	44.5	0.078	6.48	31	3.92
2019501	<0.005	0.018	3.34	0.101	0.089	2.25	79.4	0.11	12.95	48.4	4.89
2019502	<0.005	0.015	3.37	0.095	0.106	1.87	68.6	0.123	10.7	51.8	2.45

2019 HUN Soil Sampling Assay Results

Sample Number	Project	Datum	Zone	Easting	Northing	Au_ppm	Ag_ppm	Al_%	As_ppm	B_ppm	Ba_ppm
2019503	HUN SOUTH	NAD83	8	392625	6931197	0.0007	0.063	1.38	7.64	<10	275
2019504	HUN SOUTH	NAD83	8	392574	6931189	0.0016	0.015	1.88	7.56	<10	216
2019505	HUN SOUTH	NAD83	8	392523	6931178	0.0006	0.031	1.48	5.13	<10	231
2019506	HUN SOUTH	NAD83	8	392472	6931170	0.0003	0.07	1.3	4.51	<10	307
2019507	HUN SOUTH	NAD83	8	392427	6931163	0.0012	0.101	1.33	6.9	<10	422
2019508	HUN SOUTH	NAD83	8	392374	6931154	0.0012	0.089	1.15	10.55	<10	646
2019509	HUN SOUTH	NAD83	8	392328	6931145	0.0008	0.11	1.19	9.19	<10	747
2019510	HUN SOUTH	NAD83	8	392278	6931139	0.0006	0.05	1.4	6.1	<10	640
2019511	HUN SOUTH	NAD83	8	392227	6931128	<0.0002	0.011	1.13	7.73	<10	517
2019512	HUN SOUTH	NAD83	8	392178	6931119	0.0002	0.049	1.42	3.13	<10	428
2019513	HUN SOUTH	NAD83	8	392130	6931112	0.0002	0.087	2.27	3.89	<10	277
2019514	HUN SOUTH	NAD83	8	392079	6931101	<0.0002	0.04	1.98	4.54	<10	175.5
2019515	HUN SOUTH	NAD83	8	392033	6931093	0.0006	0.123	2.19	8.86	<10	188.5
2019516	HUN SOUTH	NAD83	8	391992	6931036	<0.0002	0.052	1.86	3.66	<10	176.5
2019517	HUN SOUTH	NAD83	8	392039	6931044	<0.0002	0.029	1.99	5.71	<10	265
2019518	HUN SOUTH	NAD83	8	392089	6931054	0.0003	0.025	2.14	4.91	<10	390
2019519	HUN SOUTH	NAD83	8	392141	6931063	0.0002	0.073	2.04	9.12	<10	350
2019520	HUN SOUTH	NAD83	8	392187	6931070	0.0017	0.071	2.26	24.2	<10	294
2019521	HUN SOUTH	NAD83	8	392237	6931080	0.001	0.202	1.68	9.5	<10	855
2019522	HUN SOUTH	NAD83	8	392287	6931088	0.0008	0.082	0.8	9.29	<10	327
2019523	HUN SOUTH	NAD83	8	392335	6931099	0.0008	0.051	0.98	5.09	<10	217
2019524	HUN SOUTH	NAD83	8	392383	6931106	0.0007	0.024	1.64	7.88	<10	320
2019525	HUN SOUTH	NAD83	8	392434	6931114	<0.0002	0.019	2.79	6.47	<10	321
2019526	HUN SOUTH	NAD83	8	392485	6931122	0.004	0.024	1.51	5.24	<10	246
2019527	HUN SOUTH	NAD83	8	392532	6931132	<0.0002	0.021	2.07	7.57	<10	230
2019528	HUN SOUTH	NAD83	8	392582	6931140	0.0002	0.016	1.3	4.35	<10	227
2019529	HUN SOUTH	NAD83	8	392630	6931148	0.0005	0.096	2.33	3.65	<10	418
2019530	HUN SOUTH	NAD83	8	392681	6931157	0.0081	0.104	1.85	9.24	<10	347
2019531	HUN SOUTH	NAD83	8	392732	6931167	0.0011	0.072	1.04	5.45	<10	279
2019532	HUN SOUTH	NAD83	8	392780	6931174	0.0021	0.118	1.42	2.19	<10	271
2019533	HUN SOUTH	NAD83	8	393092	6931130	0.0004	0.019	2.08	10.75	<10	229
2019534	HUN SOUTH	NAD83	8	393043	6931120	0.0002	0.009	2.57	6.02	<10	428
2019535	HUN SOUTH	NAD83	8	392995	6931111	0.0021	0.361	2.41	11.95	<10	552

2019 HUN Soil Sampling Assay Results

Sample Number	Be_ppm	Bi_ppm	Ca_%	Cd_ppm	Ce_ppm	Co_ppm	Cr_ppm	Cs_ppm	Cu_ppm	Fe_%	Ga_ppm	Ge_ppm
2019503	0.37	0.117	0.85	0.102	27.2	8.37	22.1	0.616	24.9	2.32	5.1	0.066
2019504	0.46	0.123	0.47	0.032	29.3	8.89	28.7	0.758	19.5	2.73	6.54	0.071
2019505	0.44	0.133	0.39	0.034	33.7	5.67	20.4	0.763	17.6	2.08	6.24	0.059
2019506	0.39	0.104	0.82	0.108	24.7	7.87	20.5	0.568	20.3	2.29	5.35	0.058
2019507	0.58	0.113	1.58	0.134	37.4	9.59	24.5	0.5	24.4	2.3	5.1	0.073
2019508	0.64	0.138	1.4	0.177	41.5	8.25	19.5	0.478	22	2.29	4.38	0.083
2019509	0.88	0.175	1.31	0.187	58.7	8.42	16.15	0.708	20	2.13	4.52	0.097
2019510	1.51	0.124	0.76	0.051	82	7.12	8.7	1.175	7.61	2.7	5.48	0.113
2019511	0.95	0.113	0.45	0.009	56	5.72	6.15	0.961	8.24	2.65	4.92	0.083
2019512	0.71	0.0779	0.79	0.034	41.8	4.24	8.16	0.507	15.05	1.86	5.76	0.079
2019513	0.82	0.112	0.6	0.043	53.2	6.98	11.9	0.591	12.8	2.76	8.49	0.092
2019514	0.55	0.141	0.48	0.043	31.1	7.87	19.25	1.01	11.95	2.78	7.7	0.069
2019515	0.67	0.206	0.45	0.063	27.8	7.78	28.6	1.15	15.15	3.44	8.64	0.072
2019516	0.94	0.103	0.73	0.032	50.3	6.05	10.9	0.6	12.55	2.36	7.91	0.083
2019517	0.89	0.1	0.74	0.022	46.9	5.55	16.75	0.711	13.9	2.32	7.5	0.088
2019518	1.4	0.0933	0.61	0.015	74	6.7	11.15	0.732	15.95	2.54	8.66	0.102
2019519	0.68	0.202	0.57	0.059	29.7	14.25	40.4	1.205	27.8	3.16	7.11	0.095
2019520	1.35	0.0224	3.89	0.093	23.7	37.1	93.1	0.435	54.3	5.65	6.56	0.181
2019521	0.93	0.216	1.13	0.145	42.2	9.9	23.8	0.663	28.4	2.58	5.93	0.071
2019522	0.67	0.0965	1.28	0.101	65.8	7.73	12.4	0.306	17.5	2.4	3.33	0.108
2019523	0.41	0.0693	0.87	0.112	30.3	7.83	22	0.731	16.15	2.16	3.84	0.087
2019524	0.47	0.111	0.38	0.031	28.9	7.6	27.2	0.68	18.45	2.49	5.35	0.062
2019525	0.65	0.0742	0.46	0.041	32	21.4	78.4	1.13	11.05	4.82	10.85	0.096
2019526	0.32	0.0845	0.64	0.05	25.4	9.54	20.8	0.813	12.65	2.65	6.64	0.067
2019527	0.42	0.114	0.33	0.081	22.7	11.7	24	0.814	11.2	3.5	8.92	0.061
2019528	0.29	0.0865	0.32	0.053	20.9	8.34	20.9	0.654	19.9	2.45	5.79	0.053
2019529	0.74	0.0665	1.62	0.104	32.6	18.35	73.1	1.14	19.9	3.05	10.3	0.121
2019530	0.7	0.137	0.92	0.177	42.2	12.3	33.8	0.736	31.3	3.34	6.83	0.096
2019531	0.49	0.121	1.28	0.159	34.3	5.77	15.45	0.436	15.25	1.83	3.96	0.07
2019532	0.47	0.135	1.25	0.341	29.4	5.51	28.8	0.47	29	1.75	5.01	0.055
2019533	0.6	0.108	0.51	0.037	25.4	12.25	28.9	0.814	14.45	3.33	7.96	0.073
2019534	0.52	0.0631	0.99	0.028	29.4	21.3	36.6	1.585	5.21	5.1	12.75	0.158
2019535	0.96	0.133	0.81	0.188	37.8	10.3	38.2	1.005	38.3	3.51	9.45	0.162

2019 HUN Soil Sampling Assay Results

Sample Number	Hf_ppm	Hg_ppm	In_ppm	K_%	La_ppm	Li_ppm	Mg_%	Mn_ppm	Mo_ppm	Na_%	Nb_ppm	Ni_ppm
2019503	0.037	0.016	0.024	0.09	13.05	9.3	0.49	409	0.46	0.03	1.08	15
2019504	0.168	0.016	0.023	0.07	14.75	10	0.55	249	0.44	0.021	0.644	16.45
2019505	0.026	0.015	0.018	0.06	16.9	6.5	0.34	151	0.45	0.016	1.15	11.05
2019506	0.02	0.022	0.021	0.08	11.9	7.1	0.4	491	0.42	0.036	0.917	13.4
2019507	0.051	0.053	0.032	0.06	19.1	10.1	0.47	326	0.6	0.023	1.05	18.05
2019508	0.06	0.058	0.028	0.07	20.1	9.6	0.43	253	0.85	0.024	1.015	17.55
2019509	0.025	0.039	0.032	0.1	33.9	9	0.34	528	0.54	0.026	0.891	14.05
2019510	0.065	0.019	0.036	0.24	41.8	5.1	0.31	485	0.3	0.019	0.659	7.15
2019511	0.043	0.009	0.04	0.19	28.7	2.1	0.2	155	0.46	0.018	0.484	4.26
2019512	0.051	0.016	0.029	0.1	23	6.9	0.24	142	0.27	0.03	0.656	5.07
2019513	0.084	0.015	0.034	0.2	29.8	8.2	0.4	413	0.45	0.028	0.564	7.13
2019514	0.111	0.007	0.027	0.18	14.95	8.5	0.43	218	0.46	0.017	0.828	9.94
2019515	0.132	0.016	0.035	0.18	13.75	12	0.6	216	0.56	0.018	0.984	13.4
2019516	0.054	0.009	0.028	0.16	25.1	7.4	0.43	222	0.29	0.024	0.437	5.83
2019517	0.114	0.008	0.026	0.18	25.3	9.2	0.43	164.5	0.34	0.021	0.873	9.42
2019518	0.088	0.011	0.034	0.1	42	10.6	0.39	226	0.28	0.024	0.438	8.06
2019519	0.139	0.014	0.028	0.19	15.5	13	0.82	981	0.6	0.032	1.105	56.7
2019520	0.181	0.008	0.024	0.09	11.8	29.8	4.95	692	0.36	0.023	0.522	367
2019521	0.055	0.024	0.023	0.08	23.4	10.8	0.51	770	0.4	0.026	1.07	28.6
2019522	0.035	0.119	0.044	0.04	37.1	6.9	0.25	225	1.34	0.016	0.453	12.6
2019523	0.069	0.024	0.016	0.14	15.5	6.5	0.45	284	0.79	0.019	0.753	13.5
2019524	0.063	0.01	0.018	0.06	13.8	10.9	0.53	267	0.47	0.015	0.801	17.55
2019525	0.119	0.005	0.037	0.24	15.1	16.3	1.63	375	0.58	0.015	0.412	45.4
2019526	0.043	0.005	0.019	0.25	10.7	11.5	0.67	340	0.44	0.025	0.787	12.5
2019527	0.032	0.006	0.031	0.27	10.9	15	0.77	476	0.68	0.014	0.93	14.9
2019528	0.021	0.005	0.014	0.25	10.65	10.4	0.57	374	0.55	0.017	0.911	12.6
2019529	0.14	0.085	0.043	0.67	22.7	22	1.59	500	0.2	0.025	1.61	46.8
2019530	0.069	0.041	0.023	0.09	22.8	11.9	0.69	425	0.51	0.021	1.385	29.4
2019531	0.063	0.055	0.026	0.05	16.95	6.5	0.35	186.5	0.52	0.02	0.798	11.55
2019532	0.113	0.047	0.023	0.05	15.25	8.7	0.43	112.5	0.1	0.021	1.565	16.3
2019533	0.051	<0.004	0.031	0.18	14.45	15.9	0.85	503	0.65	0.017	0.76	17.85
2019534	0.061	0.004	0.043	0.94	16	24.1	2.25	784	0.32	0.023	0.434	20.9
2019535	0.062	0.194	0.053	0.3	37	15.5	0.63	285	0.13	0.018	1.475	27.7

2019 HUN Soil Sampling Assay Results

Sample Number	P_%	Pb_ppm	Pd_ppm	Pt_ppm	Rb_ppm	Re_ppm	S_%	Sb_ppm	Sc_ppm	Se_ppm	Sn_ppm	Sr_ppm
2019503	0.079	5.31	<0.001	<0.002	11.6	0.0002	0.02	0.281	4.11	0.145	0.46	83.1
2019504	0.041	6.09	<0.001	<0.002	9.37	<0.0002	<0.01	0.345	5.63	0.121	0.56	38.9
2019505	0.021	7.87	0.001	<0.002	12.2	<0.0002	<0.01	0.231	3.74	0.073	0.61	34.4
2019506	0.059	4.39	0.001	<0.002	10.7	0.0002	0.02	0.263	4.16	0.132	0.43	71.6
2019507	0.075	6.47	0.005	<0.002	8.19	0.0003	0.05	0.341	5.71	0.363	0.55	196.5
2019508	0.062	7.63	0.003	<0.002	8.38	0.0003	0.05	0.367	5.89	0.409	0.56	163
2019509	0.061	9.02	<0.001	<0.002	13.45	0.0002	0.03	0.295	4.63	0.554	0.52	149.5
2019510	0.058	12.35	<0.001	<0.002	28	<0.0002	0.01	0.116	7.53	0.114	0.78	90
2019511	0.033	10.25	<0.001	<0.002	23.9	<0.0002	<0.01	0.086	4.08	0.078	0.71	36.9
2019512	0.039	6.13	<0.001	<0.002	16.25	<0.0002	0.01	0.089	3.34	0.095	0.58	46.9
2019513	0.054	8.76	<0.001	<0.002	23.9	<0.0002	<0.01	0.118	4.5	0.082	0.84	44.5
2019514	0.065	7.98	<0.001	<0.002	30.8	<0.0002	<0.01	0.169	5.2	0.05	0.81	32.5
2019515	0.058	9.58	<0.001	<0.002	27.8	<0.0002	<0.01	0.253	6.42	0.081	0.84	29
2019516	0.072	7.66	0.001	<0.002	16.9	<0.0002	<0.01	0.104	5.44	0.058	0.75	36.5
2019517	0.041	7.8	<0.001	<0.002	22.2	<0.0002	<0.01	0.158	5.24	0.075	0.71	40.2
2019518	0.032	7.88	<0.001	<0.002	14.95	<0.0002	<0.01	0.093	5.69	0.079	0.72	35
2019519	0.022	8.49	<0.001	<0.002	34.9	<0.0002	<0.01	0.192	6.6	0.104	0.84	43.2
2019520	0.11	4.5	<0.001	0.003	11.75	<0.0002	0.01	0.127	9.03	0.205	0.68	417
2019521	0.053	8.65	<0.001	<0.002	11.6	0.0002	0.02	0.388	4.61	0.571	0.65	156
2019522	0.053	5.99	<0.001	<0.002	5.56	0.0002	0.03	0.272	8.09	0.438	0.54	146
2019523	0.1	3.88	<0.001	<0.002	13.05	0.0002	0.01	0.262	5.37	0.121	0.37	89.2
2019524	0.032	5.83	<0.001	<0.002	10.45	<0.0002	<0.01	0.329	4.4	0.111	0.49	30.1
2019525	0.068	4.69	<0.001	<0.002	27.3	<0.0002	<0.01	0.273	8.99	0.151	0.76	39.3
2019526	0.237	4.63	<0.001	<0.002	21.8	<0.0002	<0.01	0.196	4.95	0.061	0.53	26.2
2019527	0.116	6.25	<0.001	<0.002	20.7	<0.0002	<0.01	0.273	5.05	0.072	0.62	24.6
2019528	0.073	5.18	<0.001	<0.002	22	0.0002	<0.01	0.258	3.73	0.063	0.5	25.9
2019529	0.141	4.48	<0.001	<0.002	40.2	0.0004	0.07	0.314	12.75	0.752	0.65	104
2019530	0.079	7.06	<0.001	<0.002	13.4	0.0002	0.02	0.482	6.71	0.504	0.62	69.3
2019531	0.071	8.32	<0.001	<0.002	6.94	0.0003	0.07	0.393	4.58	0.277	0.53	142
2019532	0.043	6.72	<0.001	<0.002	4.41	0.0013	0.1	0.517	5.18	0.559	0.44	108.5
2019533	0.119	6.13	<0.001	<0.002	15.3	<0.0002	<0.01	0.314	6.49	0.079	0.6	36.4
2019534	0.271	3.54	<0.001	<0.002	64.3	<0.0002	<0.01	0.099	10.5	0.05	0.88	41.8
2019535	0.083	6.67	<0.001	<0.002	36.3	0.0003	0.06	0.544	19.55	0.661	0.75	62.9

2019 HUN Soil Sampling Assay Results

Sample Number	Ta_ppm	Te_ppm	Th_ppm	Ti_%	Tl_ppm	U_ppm	V_ppm	W_ppm	Y_ppm	Zn_ppm	Zr_ppm
2019503	<0.005	0.015	2.06	0.081	0.07	0.805	61.5	0.113	6.35	43.7	1.44
2019504	<0.005	0.014	4.83	0.115	0.081	0.654	70.1	0.089	6.29	43.2	7.15
2019505	<0.005	0.012	2.29	0.085	0.092	0.643	56.7	0.116	5.82	31	1.16
2019506	<0.005	0.011	1.375	0.078	0.059	0.719	62	0.12	5.96	37.9	0.95
2019507	<0.005	0.014	2.04	0.06	0.061	1.845	59.4	0.083	12.95	40.9	1.82
2019508	<0.005	0.015	2.9	0.043	0.091	2.96	49.6	0.114	13.35	42.8	2.26
2019509	<0.005	0.013	2.54	0.039	0.101	2.21	43.4	0.092	18.25	36.4	1.2
2019510	<0.005	0.004	6.92	0.023	0.201	1.245	44	0.058	15.1	58	2.04
2019511	<0.005	0.004	5.22	0.018	0.157	1.2	43.9	0.054	3.89	58.7	2.19
2019512	<0.005	0.005	2.52	0.025	0.075	1.535	38.5	0.072	9.5	39.7	1.95
2019513	<0.005	0.006	4.66	0.022	0.095	1.115	50.5	0.055	6.31	70.5	3.04
2019514	<0.005	0.01	4.22	0.045	0.094	0.983	61.1	0.105	2.96	62.3	4.29
2019515	<0.005	0.015	5.03	0.069	0.116	0.804	83.9	0.131	3.79	61.9	4.86
2019516	<0.005	0.005	4.19	0.013	0.071	1.005	49.3	0.072	7.25	59.8	2.07
2019517	<0.005	0.007	4.9	0.027	0.105	1.09	45.8	0.071	8.59	52.7	4.05
2019518	<0.005	0.007	5.36	0.018	0.106	1.395	45.1	0.053	11.3	53.8	3.42
2019519	<0.005	0.013	3.75	0.098	0.129	1.5	70.2	0.088	8.33	55.8	4.69
2019520	<0.005	<0.003	2.08	0.117	0.041	2.53	93.7	0.078	11	55	6.88
2019521	<0.005	0.019	2.83	0.057	0.081	4.05	55	0.103	14.6	44.3	1.86
2019522	<0.005	0.01	2.38	0.024	0.09	1.845	44.2	0.047	28	43.8	1.64
2019523	<0.005	0.007	3.03	0.069	0.093	1.095	50.4	0.081	8.48	40.4	2.49
2019524	<0.005	0.013	3.66	0.088	0.07	0.531	58.4	0.113	5.5	41	3.24
2019525	<0.005	0.012	3.23	0.161	0.139	0.52	113	0.064	5.65	74.6	3.39
2019526	<0.005	0.012	2.92	0.119	0.102	0.45	61.9	0.101	4.83	46.4	1.76
2019527	<0.005	0.016	2.36	0.116	0.12	0.63	74.1	0.11	3.52	76.6	1.21
2019528	<0.005	0.013	2.06	0.112	0.094	0.402	58.4	0.093	3.82	49.6	1
2019529	<0.005	0.007	2.23	0.241	0.155	4.77	84.7	0.069	22.2	71.5	3.74
2019530	<0.005	0.014	3.63	0.111	0.086	1.745	76.1	0.125	14.4	54.7	3.05
2019531	<0.005	0.012	2.92	0.041	0.087	1.69	40.6	0.064	8.41	39.3	2.2
2019532	<0.005	0.014	3.63	0.072	0.079	1.575	57.9	0.101	8.44	38.1	4.89
2019533	<0.005	0.017	2.49	0.104	0.094	0.525	76.1	0.375	6.29	69.8	2.47
2019534	<0.005	0.006	2.3	0.361	0.27	0.709	140	0.099	8.82	109	1.89
2019535	<0.005	0.018	2.71	0.09	0.147	2.47	85.5	0.105	67.4	45.8	2.76

2019 HUN Soil Sampling Assay Results

Sample Number	Project	Datum	Zone	Easting	Northing	Au_ppm	Ag_ppm	Al_%	As_ppm	B_ppm	Ba_ppm
2019536	HUN SOUTH	NAD83	8	392944	6931101	0.0011	0.056	0.35	4.34	10	502
2019537	HUN SOUTH	NAD83	8	392650	6931049	0.0015	0.076	1.9	4.85	<10	344
2019538	HUN SOUTH	NAD83	8	392599	6931041	0.0004	0.056	2.8	9.41	<10	346
2019539	HUN SOUTH	NAD83	8	392550	6931036	<0.0002	0.023	2.69	6.05	<10	326
2019540	HUN SOUTH	NAD83	8	392502	6931023	0.0007	0.032	1.51	7.99	<10	185
2019541	HUN SOUTH	NAD83	8	392453	6931015	<0.0002	0.039	1.46	5.55	<10	171
2019542	HUN SOUTH	NAD83	8	392403	6931007	0.0002	0.026	3.33	6.49	<10	225
2019543	HUN SOUTH	NAD83	8	392355	6930999	0.0002	0.049	2.28	5.18	<10	353
2019544	HUN SOUTH	NAD83	8	392305	6930987	<0.0002	0.033	1.36	2.99	<10	184
2019545	HUN SOUTH	NAD83	8	392253	6930981	0.0009	0.034	1.7	13.4	<10	334
2019546	HUN SOUTH	NAD83	8	391871	6930860	0.0003	0.032	2.2	6.38	<10	278
2019547	HUN SOUTH	NAD83	8	391918	6930872	0.0055	0.036	1.69	4.56	<10	263
2019548	HUN SOUTH	NAD83	8	391967	6930878	0.0094	0.052	1.95	7.98	<10	367
2019549	HUN SOUTH	NAD83	8	392018	6930888	0.0003	0.042	4.26	8.96	<10	434
2019550	HUN SOUTH	NAD83	8	392066	6930897	0.0003	0.039	3.11	5.08	<10	273
2019551	HUN SOUTH	NAD83	8	392181	6931242	0.0003	0.021	1	9.41	<10	234
2019552	HUN SOUTH	NAD83	8	392212	6931227	0.0003	0.018	0.96	6.13	<10	209
2019553	HUN SOUTH	NAD83	8	392260	6931236	0.0008	0.029	1.37	7.32	<10	444
2019554	HUN SOUTH	NAD83	8	392310	6931245	0.0017	0.02	1.46	12.25	<10	871
2019555	HUN SOUTH	NAD83	8	392359	6931253	0.0009	0.04	1.26	7.99	<10	594
2019556	HUN SOUTH	NAD83	8	392408	6931261	0.0013	0.064	1.27	5.55	<10	600
2019557	HUN SOUTH	NAD83	8	392457	6931270	0.0004	0.054	0.81	4.33	<10	430
2019558	HUN SOUTH	NAD83	8	392507	6931279	0.0014	0.093	0.97	8.04	<10	684
2019559	HUN SOUTH	NAD83	8	392556	6931288	0.0017	0.123	1.1	9.6	<10	763
2019560	HUN SOUTH	NAD83	8	392605	6931296	0.001	0.083	1.04	8.7	<10	685
2019561	HUN SOUTH	NAD83	8	392654	6931305	0.0018	0.057	1.78	8.15	<10	364
2019562	HUN SOUTH	NAD83	8	392704	6931314	0.002	0.083	1.87	8.48	<10	378
2019563	HUN SOUTH	NAD83	8	392753	6931322	0.0018	0.073	1.88	8.37	<10	385
2019564	HUN SOUTH	NAD83	8	392073	6931152	0.0004	0.044	1.47	4.97	<10	284
2019565	HUN SOUTH	NAD83	8	392121	6931161	0.0004	0.052	1.18	6.02	<10	201
2019566	HUN SOUTH	NAD83	8	392171	6931169	0.0004	0.026	1.37	7.11	<10	258
2019567	HUN SOUTH	NAD83	8	392220	6931178	0.0004	0.027	1.22	6.62	<10	229
2019568	HUN SOUTH	NAD83	8	392270	6931187	0.0004	0.019	0.93	5.69	<10	255

2019 HUN Soil Sampling Assay Results

Sample Number	Be_ppm	Bi_ppm	Ca_%	Cd_ppm	Ce_ppm	Co_ppm	Cr_ppm	Cs_ppm	Cu_ppm	Fe_%	Ga_ppm	Ge_ppm
2019536	0.17	0.0341	2.67	0.268	4.96	1.025	8.86	0.174	20.6	1.22	0.861	0.029
2019537	0.8	0.0534	1.07	0.088	47.3	13.7	25	0.609	26.8	3.6	8.81	0.196
2019538	0.82	0.041	1.33	0.038	34.3	16.95	20.8	0.763	11.2	4.8	13.6	0.144
2019539	0.53	0.0886	0.68	0.124	24.9	16.05	24.7	0.908	9.44	4.6	13.65	0.101
2019540	0.43	0.12	0.44	0.032	26	8.68	25.2	0.61	12.4	2.62	5.76	0.063
2019541	0.33	0.121	0.34	0.064	20.6	7.21	22.8	0.69	10.9	2.65	6.83	0.049
2019542	0.57	0.0932	0.45	0.089	23.9	16.8	32.2	1.305	14.65	5.14	15.5	0.096
2019543	0.44	0.0906	0.49	0.064	28.6	11.7	20.3	0.737	13.9	3.77	11.5	0.073
2019544	0.41	0.0587	0.37	0.046	27.1	9.92	12.15	0.901	7.32	2.68	7.71	0.088
2019545	1.13	0.29	0.84	0.11	61.6	9.3	7.86	1.1	18.75	2.15	6.21	0.096
2019546	0.42	0.119	0.44	0.067	19.25	11.65	26.7	0.73	15.15	3.65	9.61	0.066
2019547	0.36	0.121	0.43	0.064	18.55	9.84	25	0.574	19	2.72	7.08	0.053
2019548	0.6	0.104	0.83	0.036	32.1	9.55	28.2	0.832	17.2	3.19	7.56	0.094
2019549	1.22	0.0686	1.67	0.042	41.1	18.9	22.8	1.065	13.2	5.09	17.9	0.121
2019550	0.7	0.0823	0.72	0.062	28.9	15.9	22.4	1.005	13.85	4.41	13	0.104
2019551	0.5	0.313	0.27	0.053	20.6	6.74	18.4	1.64	16	2.8	3.94	0.05
2019552	0.31	0.13	0.23	0.048	17.25	5.64	16.2	0.677	8.48	1.78	3.82	0.04
2019553	1.06	0.198	0.31	0.041	29.3	8.07	24.3	1.16	13.7	2.95	4.32	0.058
2019554	1.91	0.203	0.71	0.018	53.7	8.68	18.7	1.69	16.45	3.92	5.29	0.113
2019555	0.99	0.164	0.66	0.046	37.2	7.47	21.2	1	14.95	2.38	4.22	0.089
2019556	1.37	0.192	0.96	0.05	76.3	6.28	7.29	1.505	8.22	2.3	4.13	0.121
2019557	0.52	0.0936	0.96	0.086	33.5	4.28	10.35	0.318	16.15	1.25	2.83	0.058
2019558	0.64	0.127	1.91	0.152	32.2	7.36	17.45	0.543	18.9	2.06	3.53	0.081
2019559	0.85	0.152	1.63	0.175	48.7	9.02	20.2	0.514	23	2.38	4.03	0.099
2019560	0.96	0.177	1.88	0.16	70.2	6.85	14.3	0.453	15.45	2.07	4.34	0.114
2019561	0.88	0.169	0.97	0.062	44.5	8.15	23.3	1.115	20.9	2.81	6.17	0.094
2019562	0.79	0.149	1.07	0.123	40.1	11.2	26.5	0.676	24.6	2.93	5.99	0.094
2019563	0.9	0.164	0.95	0.075	45.3	11.45	25.8	0.873	27.9	3.04	6.13	0.092
2019564	0.56	0.229	0.37	0.032	28.2	6.79	25.3	1.545	12.7	2.48	5.99	0.049
2019565	0.38	0.168	0.21	0.041	18.4	6.03	19.65	0.674	10.2	2.17	4.3	0.045
2019566	0.41	0.156	0.33	0.044	20.9	6.1	22.1	0.725	10.85	2.24	4.87	0.054
2019567	0.57	0.268	0.36	0.038	30	6.7	18.3	1.255	22.7	3.36	3.97	0.068
2019568	0.51	0.148	0.21	0.059	21.7	5.78	16.35	0.796	11.4	2.49	3.89	0.048

2019 HUN Soil Sampling Assay Results

Sample Number	Hf_ppm	Hg_ppm	In_ppm	K_%	La_ppm	Li_ppm	Mg_%	Mn_ppm	Mo_ppm	Na_%	Nb_ppm	Ni_ppm
2019536	0.056	0.101	0.007	0.01	2.72	0.6	0.14	84.6	0.35	0.021	0.271	8.96
2019537	0.099	0.102	0.032	0.57	64.1	13.4	1.1	579	0.26	0.02	0.911	17.15
2019538	0.043	0.012	0.056	0.68	22.9	21.4	1.77	931	0.2	0.023	0.405	13.65
2019539	0.075	0.006	0.044	0.41	13.25	23.4	1.26	539	0.49	0.018	0.736	14.8
2019540	0.066	0.008	0.02	0.16	15.1	13.4	0.7	305	0.4	0.016	0.841	15.25
2019541	0.018	0.007	0.018	0.15	11.05	13.6	0.6	345	0.5	0.013	1.015	11.35
2019542	0.074	0.009	0.048	0.16	13.7	23.8	1.49	677	0.62	0.019	0.872	18.2
2019543	0.032	<0.004	0.025	0.31	14.7	9	0.76	940	0.57	0.016	0.575	10.25
2019544	0.02	0.005	0.022	0.31	14.35	7.3	0.53	503	0.38	0.023	0.572	7.77
2019545	0.086	0.044	0.03	0.13	29.6	7.1	0.45	589	1.46	0.01	0.19	13.8
2019546	0.039	<0.004	0.03	0.19	10.65	16.4	0.77	541	0.61	0.026	1.015	16.3
2019547	0.054	<0.004	0.024	0.1	9.63	11.5	0.52	554	0.61	0.024	1.23	14.6
2019548	0.095	0.018	0.031	0.11	19.55	15.4	0.84	411	0.33	0.028	0.6	19.2
2019549	0.09	0.007	0.058	0.5	21.1	20.4	1.75	1085	0.29	0.036	0.267	14.75
2019550	0.072	0.007	0.045	0.55	16.45	15.1	1.21	621	0.51	0.015	0.552	14.85
2019551	0.027	0.014	0.026	0.1	9.19	5.8	0.28	264	0.7	0.01	0.755	10.75
2019552	0.024	0.007	0.015	0.08	7.88	7.8	0.34	215	0.49	0.016	0.828	10.05
2019553	0.052	0.021	0.034	0.11	13.1	7.8	0.34	428	0.63	0.015	0.884	13.55
2019554	0.093	0.031	0.049	0.18	26.6	2.6	0.21	517	0.61	0.019	0.376	9.89
2019555	0.075	0.018	0.027	0.13	21.3	8.4	0.33	301	0.4	0.019	0.923	13.25
2019556	0.077	0.02	0.031	0.22	39.7	3.3	0.31	387	0.3	0.017	0.614	5.56
2019557	0.02	0.019	0.016	0.05	14.85	4.9	0.21	214	0.31	0.035	0.51	7.9
2019558	0.044	0.076	0.023	0.09	16.2	8	0.39	247	0.68	0.019	0.847	15
2019559	0.044	0.067	0.033	0.08	25.7	9.9	0.37	399	0.82	0.02	0.87	16.65
2019560	0.044	0.04	0.036	0.09	39	7	0.32	601	1.12	0.018	0.691	12.2
2019561	0.19	0.052	0.035	0.13	24.8	8	0.43	541	1.1	0.02	1.005	14.6
2019562	0.156	0.056	0.029	0.09	19.1	9.7	0.47	537	0.69	0.023	1.265	20
2019563	0.32	0.043	0.034	0.08	24.4	8.2	0.42	526	0.74	0.027	1.1	19.7
2019564	0.082	0.013	0.028	0.08	13.75	9.3	0.42	213	0.46	0.015	0.537	11.75
2019565	0.044	0.012	0.017	0.1	9.02	8.4	0.33	351	0.46	0.015	0.776	10.7
2019566	0.023	0.006	0.021	0.1	10.25	8.8	0.44	301	0.44	0.016	0.702	13
2019567	0.028	0.007	0.034	0.18	14.75	3.1	0.22	493	0.64	0.014	0.537	7.76
2019568	0.008	0.009	0.02	0.11	10.15	5.3	0.21	241	0.52	0.014	0.653	8.18

2019 HUN Soil Sampling Assay Results

Sample Number	P_%	Pb_ppm	Pd_ppm	Pt_ppm	Rb_ppm	Re_ppm	S_%	Sb_ppm	Sc_ppm	Se_ppm	Sn_ppm	Sr_ppm
2019536	0.061	1.75	<0.001	<0.002	1.26	0.0008	0.19	0.365	2.17	0.85	0.09	184
2019537	0.165	4.01	<0.001	<0.002	33.1	0.0003	0.04	0.307	11.65	0.415	0.65	61.3
2019538	0.297	4.02	<0.001	<0.002	42.2	<0.0002	<0.01	0.074	13.55	0.085	0.75	63
2019539	0.283	5.88	<0.001	<0.002	37.2	<0.0002	<0.01	0.181	8.14	0.064	0.8	40.2
2019540	0.08	5.88	<0.001	<0.002	15.8	<0.0002	<0.01	0.256	4.32	0.058	0.47	28.6
2019541	0.107	6.96	<0.001	<0.002	17.35	<0.0002	<0.01	0.185	3.82	0.051	0.56	23.8
2019542	0.08	6.67	<0.001	<0.002	19.45	<0.0002	<0.01	0.217	7.17	0.074	0.99	40.7
2019543	0.092	5.44	<0.001	<0.002	28.9	<0.0002	<0.01	0.162	6.2	0.072	0.93	41.7
2019544	0.115	3.64	<0.001	<0.002	40.7	<0.0002	<0.01	0.116	4.59	0.038	0.54	24.6
2019545	0.065	15.85	<0.001	<0.002	18	<0.0002	<0.01	0.217	4.17	0.074	0.94	41.7
2019546	0.102	6.76	<0.001	<0.002	18.8	<0.0002	<0.01	0.266	5.14	0.085	0.69	37.9
2019547	0.09	7.02	<0.001	<0.002	12	<0.0002	<0.01	0.271	3.82	0.076	0.57	36.5
2019548	0.085	5.97	0.001	<0.002	12.5	<0.0002	<0.01	0.684	7.97	0.143	0.6	65.4
2019549	0.185	7.43	<0.001	<0.002	34.7	0.0003	0.01	0.108	10.1	0.066	0.99	173
2019550	0.165	5.67	0.002	<0.002	40.4	<0.0002	<0.01	0.176	9.27	0.085	0.92	62.5
2019551	0.039	8.12	0.003	<0.002	15.6	<0.0002	0.01	0.412	4.21	0.129	0.69	22.2
2019552	0.025	6.33	<0.001	<0.002	15.7	<0.0002	0.01	0.232	2.22	0.055	0.43	17.9
2019553	0.023	8.24	0.002	<0.002	15.65	<0.0002	0.01	0.429	5.79	0.193	0.67	25
2019554	0.071	12.6	<0.001	<0.002	16.5	0.0002	0.01	0.3	15.6	0.153	1.1	59.4
2019555	0.029	7.68	0.004	<0.002	15.5	<0.0002	0.01	0.303	7.67	0.148	0.73	62.3
2019556	0.087	10.3	0.002	<0.002	35.6	<0.0002	0.02	0.166	5.42	0.158	0.75	86.5
2019557	0.047	4.38	0.003	<0.002	5.03	<0.0002	0.03	0.169	2.4	0.145	0.24	93.8
2019558	0.081	6.26	0.007	<0.002	8.39	0.0002	0.07	0.476	4.22	0.678	0.35	218
2019559	0.071	7.65	0.004	<0.002	7.98	0.0003	0.07	0.477	6.24	0.778	0.44	182
2019560	0.062	8.4	0.003	<0.002	8.94	<0.0002	0.06	0.43	4.98	0.501	0.46	211
2019561	0.055	8.02	0.003	<0.002	18.6	0.0002	0.02	0.451	7.1	0.144	0.74	90.5
2019562	0.046	7.46	0.001	<0.002	12	<0.0002	0.03	0.544	6.79	0.354	0.61	99.1
2019563	0.044	8.86	0.002	<0.002	13.2	0.0002	0.02	0.456	7.85	0.243	0.74	89.5
2019564	0.027	7.41	<0.001	<0.002	18.65	<0.0002	<0.01	0.208	3.75	0.078	0.7	19.85
2019565	0.031	6.83	0.001	<0.002	15.95	<0.0002	<0.01	0.197	2.68	0.07	1.27	17.5
2019566	0.024	6.37	<0.001	<0.002	17.8	<0.0002	0.01	0.244	3.53	0.098	0.52	23.1
2019567	0.066	7.23	0.002	<0.002	22.4	<0.0002	0.01	0.276	5.91	0.103	0.74	26.4
2019568	0.026	7.52	0.001	<0.002	19.85	<0.0002	0.01	0.285	2.62	0.069	0.61	27

2019 HUN Soil Sampling Assay Results

Sample Number	Ta_ppm	Te_ppm	Th_ppm	Ti_%	Tl_ppm	U_ppm	V_ppm	W_ppm	Y_ppm	Zn_ppm	Zr_ppm
2019536	0.011	0.015	0.339	0.016	0.011	0.409	11	0.029	3.68	5.5	2.43
2019537	<0.005	0.008	3.9	0.144	0.166	1.64	98.5	0.084	54.4	79.9	3.14
2019538	<0.005	0.003	2.43	0.177	0.182	0.637	112	0.05	9.47	115.5	1.27
2019539	<0.005	0.011	2.53	0.21	0.135	0.421	97.2	0.119	5.7	99.6	3
2019540	<0.005	0.012	2.98	0.129	0.089	0.519	62.9	0.101	5.52	47.3	2.69
2019541	<0.005	0.012	1.49	0.114	0.094	0.383	64.4	0.11	3.59	52.3	0.75
2019542	0.005	0.013	3.89	0.303	0.151	0.833	131	0.075	5.02	143.5	2.61
2019543	<0.005	0.011	3.35	0.074	0.105	0.589	86.4	0.069	3.49	60.3	1.52
2019544	<0.005	0.008	3.24	0.085	0.098	0.532	64.4	0.08	3.96	55.5	1.03
2019545	<0.005	0.011	6.38	0.012	0.196	1.545	30.4	0.027	16.65	68.4	1.96
2019546	<0.005	0.019	2.72	0.131	0.131	0.535	82.7	0.094	3.33	96.4	1.5
2019547	<0.005	0.013	2.45	0.108	0.09	0.385	61.9	0.127	3.19	74.1	2.32
2019548	<0.005	0.013	5.02	0.121	0.101	0.69	70.1	0.108	9.93	60.1	3.99
2019549	<0.005	0.007	3.62	0.118	0.12	0.93	102	0.021	8.61	127	2.26
2019550	<0.005	0.011	4.59	0.131	0.156	0.761	94.4	0.053	5.68	101.5	2.13
2019551	<0.005	0.023	3.98	0.046	0.093	0.687	63	0.198	4.17	47.9	1.38
2019552	<0.005	0.011	2.6	0.062	0.062	0.421	43.5	0.1	2.54	32	1.22
2019553	<0.005	0.017	5.73	0.047	0.09	0.737	64.7	0.157	7.29	51	2.22
2019554	<0.005	0.013	10.1	0.015	0.115	1.745	82.5	0.183	16.6	65.2	4.28
2019555	<0.005	0.014	5.17	0.04	0.081	0.828	55.3	0.17	16.9	44.2	2.74
2019556	<0.005	0.006	5.25	0.026	0.173	1.54	36.8	0.08	19.2	50.5	2.11
2019557	<0.005	0.009	1.04	0.033	0.038	0.801	29.3	0.059	7.75	26.5	0.75
2019558	<0.005	0.013	1.87	0.042	0.07	3.9	47.3	0.106	12.7	35.2	1.68
2019559	<0.005	0.013	2.31	0.038	0.068	3.52	56.1	0.099	19.5	42.8	1.63
2019560	<0.005	0.012	3.31	0.028	0.096	2.21	47.5	0.096	18.4	46.9	1.59
2019561	<0.005	0.015	5.36	0.065	0.125	0.888	62.6	0.13	14	52.3	7.71
2019562	<0.005	0.02	4.02	0.089	0.085	2.2	69.5	0.125	13.1	46.3	7.12
2019563	<0.005	0.017	5.28	0.082	0.104	1.955	72.9	0.134	15.4	44.9	14.55
2019564	<0.005	0.016	3.93	0.037	0.116	0.644	53.5	0.119	4.28	47.4	2.69
2019565	<0.005	0.014	3.19	0.054	0.073	0.502	48.1	0.124	2.39	39.9	1.98
2019566	<0.005	0.014	2.96	0.051	0.077	0.547	48.8	0.135	3.23	40.6	0.82
2019567	<0.005	0.017	4.21	0.024	0.09	0.774	66.7	0.217	3.84	44.1	1.18
2019568	<0.005	0.014	1.335	0.042	0.072	0.594	54.3	0.151	2.84	35.4	0.53

2019 HUN Soil Sampling Assay Results

Sample Number	Project	Datum	Zone	Easting	Northing	Au_ppm	Ag_ppm	Al_%	As_ppm	B_ppm	Ba_ppm
2019569	HUN SOUTH	NAD83	8	392318	6931195	0.0007	0.033	1.27	7.28	<10	640
2019570	HUN SOUTH	NAD83	8	392367	6931203	0.0006	0.032	1.07	4.24	<10	673
2019571	HUN SOUTH	NAD83	8	392417	6931213	0.0007	0.04	0.93	4.7	<10	453
2019572	HUN SOUTH	NAD83	8	392466	6931221	0.0008	0.032	0.94	11.45	<10	376
2019573	HUN SOUTH	NAD83	8	392515	6931230	0.0047	0.089	1.18	5.86	<10	617
2019574	HUN SOUTH	NAD83	8	392566	6931239	0.0012	0.068	1.25	6.98	<10	327
2019575	HUN SOUTH	NAD83	8	392614	6931247	0.001	0.076	1.16	6.65	<10	417
2019576	HUN SOUTH	NAD83	8	392663	6931256	0.002	0.09	1.7	7.43	<10	343
2019577	HUN SOUTH	NAD83	8	392711	6931265	0.0016	0.079	1.84	8.03	<10	288
2019578	HUN SOUTH	NAD83	8	392762	6931273	0.0018	0.089	1.48	8.13	<10	487
2019579	HUN SOUTH	NAD83	8	392811	6931283	0.0011	0.063	0.47	1.59	<10	304
2019580	HUN SOUTH	NAD83	8	392868	6931242	0.0011	0.023	0.25	1.01	<10	138
2019581	HUN SOUTH	NAD83	8	392820	6931233	0.0006	0.016	0.24	0.69	<10	124.5
2019582	HUN SOUTH	NAD83	8	392771	6931223	0.0017	0.088	1.37	3.11	<10	329
2019583	HUN SOUTH	NAD83	8	392035	6930791	0.0002	0.026	1.55	3.19	<10	174
2019584	HUN SOUTH	NAD83	8	392084	6930799	0.0004	0.023	4.21	5.09	<10	321
2019585	HUN SOUTH	NAD83	8	392133	6930807	<0.0002	0.019	3.13	65.8	<10	184
2019586	HUN SOUTH	NAD83	8	392182	6930816	0.0002	0.012	1.51	5.9	<10	109
2019587	HUN SOUTH	NAD83	8	392232	6930825	0.0002	0.043	2.38	4.36	<10	234
2019588	HUN SOUTH	NAD83	8	392281	6930833	0.0003	0.026	2.17	2.62	<10	229
2019589	HUN SOUTH	NAD83	8	392330	6930842	<0.0002	0.031	4.13	10.4	<10	395
2019590	HUN SOUTH	NAD83	8	392379	6930851	<0.0002	0.027	2.18	6.32	<10	181
2019591	HUN SOUTH	NAD83	8	392429	6930859	0.0006	0.024	2.3	11.25	<10	217
2019592	HUN SOUTH	NAD83	8	392477	6930868	0.0002	0.022	1.93	6.92	<10	262
2019593	HUN SOUTH	NAD83	8	392526	6930876	0.0002	0.021	3.5	8.03	<10	351
2019594	HUN SOUTH	NAD83	8	392527	6930885	0.0003	0.015	1.25	2.82	<10	163
2019595	HUN SOUTH	NAD83	8	392625	6930895	0.0003	0.039	3.16	9.41	<10	221
2019596	HUN SOUTH	NAD83	8	392674	6930903	<0.0002	0.035	1.81	6.24	<10	217
2019597	HUN SOUTH	NAD83	8	392724	6930911	0.0002	0.013	0.18	0.28	<10	47.5
2019598	HUN SOUTH	NAD83	8	392873	6930937	<0.0002	0.002	0.17	0.31	<10	27.9
2019599	HUN SOUTH	NAD83	8	392921	6930946	<0.0002	0.004	0.13	0.09	<10	24
2019600	HUN SOUTH	NAD83	8	392970	6930955	0.0002	0.017	2.16	4.19	<10	211
2019601	HUN SOUTH	NAD83	8	393317	6930711	0.0004	0.038	1.86	13.7	<10	240

2019 HUN Soil Sampling Assay Results

Sample Number	Be_ppm	Bi_ppm	Ca_%	Cd_ppm	Ce_ppm	Co_ppm	Cr_ppm	Cs_ppm	Cu_ppm	Fe_%	Ga_ppm	Ge_ppm
2019569	1.35	0.124	0.66	0.051	52.3	5.73	17.4	1.175	10.2	2.44	4.21	0.115
2019570	1.38	0.16	0.8	0.056	61.3	5.55	6.51	1.315	8.36	1.96	3.31	0.098
2019571	0.49	0.135	0.73	0.058	31.1	5.23	13.3	0.698	12.7	1.59	3.15	0.059
2019572	0.88	0.143	0.69	0.07	65.9	9.8	13.45	0.837	13.9	2.45	4.61	0.114
2019573	0.63	0.0913	2.32	0.184	37.4	10.9	26	0.679	22.9	2.45	4.52	0.092
2019574	0.53	0.107	1.07	0.129	35	9.46	25.7	0.711	17.95	2.46	4.76	0.089
2019575	0.47	0.102	1.72	0.154	30.5	8.89	22.7	0.546	16.4	2.19	4.23	0.073
2019576	0.85	0.144	1.26	0.101	38.9	9.81	26.7	0.773	23	2.96	5.46	0.088
2019577	1.02	0.16	0.81	0.066	48.3	11.25	26.3	1.085	21.6	3.14	5.92	0.102
2019578	0.8	0.144	1.91	0.127	37.4	9.61	25.1	0.501	24	2.85	4.77	0.082
2019579	0.2	0.0464	3.04	0.226	8.35	2.6	10.95	0.184	16.7	1	1.31	0.032
2019580	0.09	0.0182	1.94	0.111	3.36	1.325	4.16	0.152	7.36	0.37	0.865	0.016
2019581	0.08	0.0206	1.51	0.052	3.05	1.14	2.95	0.07	9.96	0.43	0.865	0.012
2019582	0.57	0.125	1.72	0.151	34.3	6.48	26.7	0.522	23.8	1.72	4.75	0.066
2019583	0.29	0.0904	0.2	0.059	15.15	7.83	17.3	0.563	11.2	2.4	6.64	0.04
2019584	0.98	0.0692	2.39	0.038	74.9	16.75	22.6	0.519	9.42	3.88	18.65	0.138
2019585	0.77	0.0515	1.23	0.056	28.2	10.6	15.85	0.447	9.4	2.78	10.35	0.079
2019586	0.28	0.0916	0.3	0.039	17.45	6.87	21.3	0.625	13.5	2.23	5.16	0.058
2019587	0.46	0.0718	0.64	0.069	19.55	12.65	17.35	0.553	16.65	3.52	10.1	0.093
2019588	0.46	0.0696	0.29	0.071	22.4	13.45	15.5	0.786	21.1	3.13	9.09	0.082
2019589	0.73	0.054	1.51	0.033	33.5	12.3	15.65	0.383	21.6	3.6	15.45	0.093
2019590	0.41	0.0724	0.41	0.039	16.4	9.86	20.6	0.56	12.7	2.74	8.33	0.072
2019591	0.84	0.0833	0.51	0.031	30.3	10.8	23.8	0.51	14.7	3.24	9.4	0.081
2019592	0.47	0.113	0.45	0.044	21.7	10.45	29.9	0.595	13.35	3.07	6.73	0.074
2019593	0.53	0.0832	1.09	0.057	19.35	11.3	21.3	0.691	14.2	3.13	11.15	0.075
2019594	0.23	0.0672	0.22	0.042	12.95	6.87	13.45	0.446	9.55	1.88	4.91	0.045
2019595	0.7	0.0938	0.56	0.064	34.5	16.95	29.2	0.93	13.2	4.85	12.25	0.134
2019596	0.47	0.0718	0.94	0.032	32	12.4	24.5	0.811	11.55	3.33	7.53	0.122
2019597	0.04	0.0138	0.24	0.027	3.79	0.857	2.5	0.079	6.95	0.239	0.763	0.011
2019598	0.02	0.0058	0.14	0.002	2.13	0.799	1.92	0.052	3.59	0.29	0.71	0.008
2019599	0.02	0.007	0.16	0.003	2.92	0.372	1.75	0.044	3.37	0.091	0.659	<0.005
2019600	0.35	0.104	0.4	0.062	16.85	10.35	25.2	0.734	10.6	3.21	8.58	0.074
2019601	0.7	0.13	0.51	0.058	27	9.94	45.2	0.625	19.2	3.04	7.17	0.079

2019 HUN Soil Sampling Assay Results

Sample Number	Hf_ppm	Hg_ppm	In_ppm	K_%	La_ppm	Li_ppm	Mg_%	Mn_ppm	Mo_ppm	Na_%	Nb_ppm	Ni_ppm
2019569	0.081	0.016	0.03	0.15	36.7	6.4	0.33	223	0.46	0.021	0.714	10.85
2019570	0.064	0.018	0.033	0.15	34.4	2.6	0.22	346	0.2	0.018	0.387	5.79
2019571	0.031	0.019	0.022	0.08	15.2	5.2	0.26	301	0.34	0.027	0.543	8.8
2019572	0.044	0.079	0.051	0.07	32.5	6.5	0.19	389	1.06	0.014	0.305	11.95
2019573	0.058	0.056	0.027	0.14	20.2	8.2	0.5	526	0.57	0.024	0.708	21.6
2019574	0.061	0.04	0.022	0.12	17.75	10	0.51	410	0.59	0.022	0.824	18.1
2019575	0.044	0.036	0.023	0.09	14.25	9.2	0.47	601	0.61	0.022	0.753	16.35
2019576	0.13	0.046	0.036	0.11	22.2	8.5	0.46	404	0.73	0.019	1.045	17.8
2019577	0.24	0.036	0.033	0.11	24.9	8.4	0.44	575	0.79	0.021	0.735	17.15
2019578	0.137	0.05	0.021	0.05	18.05	7.2	0.34	376	0.43	0.02	1.11	19.05
2019579	0.058	0.049	0.008	0.02	4.18	1.8	0.15	40.7	0.18	0.021	0.393	9.57
2019580	0.03	0.041	<0.005	0.01	1.64	0.3	0.07	17.2	0.13	0.033	0.18	4
2019581	0.031	0.02	<0.005	0.02	1.455	0.4	0.05	72.4	0.16	0.048	0.121	2.98
2019582	0.075	0.082	0.022	0.05	16.5	9.1	0.45	145	0.16	0.021	0.903	15.5
2019583	0.061	0.006	0.011	0.07	7.47	10.8	0.5	252	0.51	0.014	0.896	10.65
2019584	0.135	0.012	0.052	0.41	37.2	15.7	1.16	750	0.3	0.032	0.431	10.5
2019585	0.06	0.061	0.018	0.09	13.75	13.4	0.91	433	0.43	0.015	1.425	10.05
2019586	0.047	0.01	0.013	0.12	8.95	11.9	0.54	195	0.57	0.016	0.993	13.1
2019587	0.037	0.017	0.03	0.21	10.65	13.6	0.94	656	0.42	0.022	0.511	11.8
2019588	0.069	0.014	0.026	0.23	9.87	14	0.84	877	0.48	0.025	0.532	11.85
2019589	0.098	0.006	0.029	0.29	15.95	13.4	0.93	475	0.24	0.033	0.212	12.15
2019590	0.063	0.011	0.017	0.13	8.14	13.6	0.8	403	0.47	0.02	0.686	12.7
2019591	0.072	0.036	0.028	0.15	15.1	12.3	0.77	370	0.51	0.013	0.697	12.75
2019592	0.078	0.005	0.021	0.17	10.85	13.2	0.76	381	0.62	0.021	0.684	18.1
2019593	0.063	0.012	0.034	0.19	9.69	15.3	0.88	499	0.4	0.024	0.519	14.7
2019594	0.012	0.015	0.018	0.11	6.46	8.9	0.45	353	0.4	0.018	0.685	8.98
2019595	0.069	0.021	0.045	0.34	13.9	22.3	1.33	529	0.61	0.021	0.568	16.5
2019596	0.047	0.009	0.026	0.48	13.6	14	0.93	508	0.47	0.027	0.534	13.15
2019597	0.007	0.004	<0.005	0.03	1.78	0.5	0.05	38.7	0.05	0.043	0.133	1.48
2019598	<0.002	0.004	<0.005	0.02	0.932	<0.1	0.02	16	0.08	0.045	0.074	1.37
2019599	0.005	0.01	<0.005	0.03	1.3	0.1	0.02	9.6	0.06	0.042	0.113	1.04
2019600	0.04	0.011	0.015	0.1	9.11	15.4	0.82	317	0.71	0.018	0.965	15.55
2019601	0.138	0.012	0.031	0.06	13	11.4	0.65	317	1.17	0.026	0.945	18.8

2019 HUN Soil Sampling Assay Results

Sample Number	P_%	Pb_ppm	Pd_ppm	Pt_ppm	Rb_ppm	Re_ppm	S_%	Sb_ppm	Sc_ppm	Se_ppm	Sn_ppm	Sr_ppm
2019569	0.041	9.37	0.001	<0.002	21.4	<0.0002	0.01	0.218	7.05	0.149	0.65	66.9
2019570	0.05	10.3	0.003	<0.002	17.95	<0.0002	0.01	0.168	5.28	0.149	0.6	89.6
2019571	0.04	6.78	0.006	<0.002	11.85	<0.0002	0.01	0.197	3.01	0.149	0.4	79
2019572	0.028	8.16	0.001	<0.002	9.17	0.0002	0.02	0.268	8.51	0.222	0.66	85.5
2019573	0.104	5.54	0.011	<0.002	15.85	0.0002	0.08	0.516	5.65	0.68	0.43	269
2019574	0.098	5.58	0.007	<0.002	13.8	<0.0002	0.03	0.385	5.52	0.365	0.47	109.5
2019575	0.094	5.5	0.004	<0.002	9.88	0.0002	0.06	0.359	4.07	0.444	0.38	204
2019576	0.06	7.19	<0.001	<0.002	13.05	0.0002	0.04	0.561	6.24	0.368	0.64	142
2019577	0.047	9.16	0.003	0.002	14.95	<0.0002	0.01	0.389	7.85	0.205	0.74	87.3
2019578	0.058	7.94	0.003	<0.002	5.9	0.0002	0.07	0.518	5.59	0.851	0.5	226
2019579	0.05	2.3	0.008	0.002	2.02	0.0009	0.23	0.337	1.44	0.724	0.13	351
2019580	0.038	0.905	0.001	<0.002	1.115	0.0006	0.16	0.157	0.707	0.356	0.05	199.5
2019581	0.039	0.534	0.002	<0.002	0.812	0.0003	0.09	0.117	0.469	0.197	0.06	175.5
2019582	0.06	6.34	0.006	<0.002	5.81	0.0005	0.1	0.425	5.88	0.44	0.46	206
2019583	0.072	5.46	<0.001	<0.002	10.4	<0.0002	<0.01	0.234	2.45	0.053	0.45	19.05
2019584	0.264	8.21	<0.001	<0.002	25.4	<0.0002	<0.01	0.051	11.7	0.029	0.8	204
2019585	0.072	6.43	<0.001	<0.002	8.38	<0.0002	0.02	0.271	5.04	0.052	0.51	182.5
2019586	0.046	5.46	<0.001	<0.002	15.75	<0.0002	0.02	0.273	2.52	0.066	0.4	30.8
2019587	0.16	5.84	<0.001	0.002	20	0.0003	0.03	0.182	4.92	0.05	0.49	43.1
2019588	0.09	4.79	<0.001	<0.002	35.5	0.0002	0.02	0.16	4.26	0.051	0.52	22.9
2019589	0.145	7.68	0.001	<0.002	16.25	<0.0002	0.02	0.117	6.88	0.037	0.56	126.5
2019590	0.084	5.31	<0.001	<0.002	14.6	<0.0002	0.02	0.179	3.39	0.04	0.46	37.3
2019591	0.04	6.14	0.001	<0.002	16.1	<0.0002	0.02	0.28	6.23	0.137	0.61	39.4
2019592	0.076	6.69	<0.001	<0.002	26.1	<0.0002	0.02	0.306	4.35	0.083	0.5	29.8
2019593	0.115	6.53	0.001	<0.002	16.65	<0.0002	0.02	0.195	5.32	0.084	0.53	91.9
2019594	0.057	4.02	<0.001	<0.002	11.6	<0.0002	0.03	0.19	2.15	0.057	0.33	24.6
2019595	0.161	8.14	<0.001	<0.002	31.7	<0.0002	0.03	0.286	8.58	0.096	1.01	35.8
2019596	0.273	4.62	<0.001	<0.002	33.6	<0.0002	0.02	0.176	5.46	0.082	0.66	38
2019597	0.031	0.598	<0.001	<0.002	1.605	<0.0002	0.04	0.06	0.625	0.063	0.05	16.75
2019598	0.027	0.373	<0.001	<0.002	0.835	<0.0002	0.03	0.018	0.335	0.038	0.05	18.05
2019599	0.039	0.485	<0.001	<0.002	0.765	<0.0002	0.03	0.029	0.371	0.026	0.03	16.7
2019600	0.099	6.27	<0.001	<0.002	12.4	<0.0002	0.03	0.306	3.24	0.074	0.51	29.7
2019601	0.034	7.32	<0.001	<0.002	8.75	<0.0002	0.03	0.44	8.77	0.092	0.58	34.3

2019 HUN Soil Sampling Assay Results

Sample Number	Ta_ppm	Te_ppm	Th_ppm	Ti_%	Tl_ppm	U_ppm	V_ppm	W_ppm	Y_ppm	Zn_ppm	Zr_ppm
2019569	<0.005	0.009	5.55	0.036	0.123	1.295	43	0.148	17.3	48.6	2.64
2019570	<0.005	0.009	4.6	0.014	0.13	1.825	24.2	0.056	14.55	36.5	1.97
2019571	<0.005	0.011	2.27	0.032	0.071	1.085	30.3	0.081	7.2	29.2	1.33
2019572	<0.005	0.014	4.01	0.015	0.145	1.28	53.2	0.028	16.35	48.5	1.49
2019573	<0.005	0.014	1.705	0.057	0.1	4.35	55.8	0.069	17.25	49.7	2.27
2019574	<0.005	0.013	2.9	0.07	0.096	2.12	54.2	0.441	11.65	52.8	2.04
2019575	<0.005	0.014	1.6	0.056	0.07	2.88	46.6	0.141	9.39	48	1.58
2019576	<0.005	0.018	4.04	0.062	0.099	1.775	68.5	0.178	12.8	47.4	5.65
2019577	<0.005	0.017	5.97	0.063	0.12	0.984	66.1	0.113	14.35	50.4	10.05
2019578	<0.005	0.018	3.23	0.054	0.051	3.67	61.2	0.126	12.75	32	5.7
2019579	<0.005	0.01	0.666	0.021	0.021	2.2	18.3	0.069	3.37	9.4	2.67
2019580	<0.005	0.006	0.177	0.017	0.01	0.5	7.9	0.019	1.41	4.5	1.14
2019581	<0.005	0.007	0.139	0.015	0.014	0.205	8.2	0.016	1.12	5	1.27
2019582	<0.005	0.013	2.9	0.05	0.08	2.12	48.2	0.089	11.45	41.9	3.21
2019583	<0.005	0.013	1.665	0.105	0.079	0.297	59.3	0.114	2.31	67.4	2.53
2019584	<0.005	0.004	11.65	0.191	0.119	1.335	99.5	0.037	7.98	92.5	3.48
2019585	<0.005	0.009	4.04	0.119	0.04	0.859	63	0.252	5.95	61.7	1.73
2019586	<0.005	0.013	2.06	0.098	0.082	0.386	55.6	0.152	2.8	50.6	2.01
2019587	<0.005	0.012	1.985	0.116	0.087	0.488	81.8	0.039	4.09	101.5	1.53
2019588	<0.005	0.012	2.28	0.132	0.098	0.495	72.5	0.036	3.98	113.5	3.05
2019589	<0.005	0.009	3.2	0.128	0.078	0.51	91.2	0.044	3.65	81.5	2.97
2019590	<0.005	0.015	2.46	0.149	0.082	0.431	72.9	0.112	2.95	66.2	2.75
2019591	<0.005	0.012	5.04	0.067	0.063	0.7	74.3	0.119	6.37	57.4	2.58
2019592	<0.005	0.017	3.67	0.101	0.087	0.52	71.3	0.151	3.74	59.3	3.2
2019593	<0.005	0.012	2.6	0.088	0.069	0.413	67.9	0.071	3.89	76	2.2
2019594	<0.005	0.012	1.05	0.075	0.065	0.295	44.5	0.084	1.9	45	0.53
2019595	<0.005	0.013	3.46	0.148	0.162	1.025	115	0.058	6.72	89.1	1.79
2019596	<0.005	0.013	3.27	0.131	0.141	1.175	87.8	0.057	6.72	53.2	1.9
2019597	<0.005	0.003	0.23	0.016	0.013	0.185	7.9	0.028	0.976	4.6	0.33
2019598	<0.005	<0.003	0.011	0.017	0.012	0.041	9.9	0.012	0.499	3.9	0.09
2019599	<0.005	<0.003	0.058	0.02	0.018	0.061	3.2	0.011	0.576	1.9	0.16
2019600	<0.005	0.015	1.77	0.145	0.093	0.401	78.4	0.135	2.8	71.7	1.77
2019601	<0.005	0.021	3.82	0.087	0.073	0.825	80.8	0.169	6.76	50.2	5.59

2019 HUN Soil Sampling Assay Results

Sample Number	Project	Datum	Zone	Easting	Northing	Au_ppm	Ag_ppm	Al_%	As_ppm	B_ppm	Ba_ppm
2019602	HUN SOUTH	NAD83	8	393270	6930701	<0.0002	0.02	1.31	7.11	<10	1365
2019603	HUN SOUTH	NAD83	8	393219	6930694	<0.0002	0.013	0.87	5.89	<10	242
2019604	HUN SOUTH	NAD83	8	393172	6930686	0.0002	0.054	1.5	3.1	<10	170.5
2019605	HUN SOUTH	NAD83	8	393122	6930678	0.0004	0.031	1.59	7.48	<10	128.5
2019606	HUN SOUTH	NAD83	8	393070	6930663	0.0004	0.028	2.22	8.27	<10	266
2019607	HUN SOUTH	NAD83	8	393027	6930660	0.0007	0.206	1.66	4.24	<10	1045
2019608	HUN SOUTH	NAD83	8	392973	6930650	0.0008	0.044	2.14	6.24	<10	202
2019609	HUN SOUTH	NAD83	8	393005	6930451	0.0007	0.025	1.91	4.05	<10	231
2019610	HUN SOUTH	NAD83	8	393055	6930464	0.0007	0.027	1.71	3.7	<10	246
2019611	HUN SOUTH	NAD83	8	393104	6930471	0.0002	0.033	1.71	2.53	<10	178
2019612	HUN SOUTH	NAD83	8	393152	6930480	0.0298	0.04	1.77	4.13	<10	353
2019613	HUN SOUTH	NAD83	8	393203	6930491	0.0004	0.04	1.47	4.62	<10	167.5
2019614	HUN SOUTH	NAD83	8	393251	6930496	0.0011	0.075	2.03	6.79	<10	337
2019615	HUN SOUTH	NAD83	8	393300	6930506	0.0011	0.041	1.51	7.65	<10	259
2019616	HUN SOUTH	NAD83	8	393351	6930513	0.0004	0.081	1.75	6.11	<10	203
2019617	HUN SOUTH	NAD83	8	393397	6930523	0.0007	0.07	2.07	30.1	<10	187.5
2019618	HUN SOUTH	NAD83	8	393448	6930532	0.0023	0.038	1.86	6.67	<10	233
2019619	HUN SOUTH	NAD83	8	393498	6930546	0.0012	0.025	1.48	3.8	<10	179
2019620	HUN SOUTH	NAD83	8	393460	6930481	0.0007	0.034	2.5	31.6	<10	161
2019621	HUN SOUTH	NAD83	8	393413	6930472	0.001	0.016	1.52	5.08	<10	185
2019622	HUN SOUTH	NAD83	8	393358	6930462	0.0005	0.015	2.41	6.66	<10	216
2019623	HUN SOUTH	NAD83	8	393310	6930454	0.0013	0.017	1.39	11.2	<10	157.5
2019624	HUN SOUTH	NAD83	8	393259	6930442	0.0024	0.025	0.91	15.6	10	268
2019625	HUN SOUTH	NAD83	8	393217	6930437	0.0006	0.018	1.35	4.04	<10	166
2019626	HUN SOUTH	NAD83	8	393166	6930428	<0.0002	0.023	1.56	4.88	<10	186
2019627	HUN SOUTH	NAD83	8	393119	6930420	0.0002	0.022	1.79	4	<10	175
2019628	HUN SOUTH	NAD83	8	393064	6930408	0.0002	0.014	1.99	4.99	<10	272
2019629	HUN SOUTH	NAD83	8	393017	6930400	0.0003	0.015	1.89	4.69	<10	216
2019630	HUN SOUTH	NAD83	8	392775	6930359	0.0002	0.015	2.82	4	<10	359
2019631	HUN SOUTH	NAD83	8	392725	6930354	0.0039	0.025	2.03	3.34	<10	305
2019632	HUN SOUTH	NAD83	8	392673	6930345	0.0002	0.026	2.9	2.83	<10	303
2019633	HUN SOUTH	NAD83	8	392375	6930288	0.0005	0.03	1.21	4.95	<10	169
2019634	HUN SOUTH	NAD83	8	392329	6930280	0.0004	0.032	1.59	6.56	<10	236

2019 HUN Soil Sampling Assay Results

Sample Number	Be_ppm	Bi_ppm	Ca_%	Cd_ppm	Ce_ppm	Co_ppm	Cr_ppm	Cs_ppm	Cu_ppm	Fe_%	Ga_ppm	Ge_ppm
2019602	0.63	0.084	0.32	0.028	18.05	9.8	32	0.617	20.4	3.01	5.09	0.06
2019603	0.35	0.088	0.23	0.047	14.9	8.73	20.7	0.325	14.15	2.65	3.84	0.05
2019604	0.31	0.145	0.37	0.098	10.8	7.86	28.7	0.548	14.75	2.35	6.75	0.046
2019605	0.5	0.0992	0.34	0.053	18.4	8.71	33.1	0.456	19.85	2.66	7.36	0.07
2019606	0.77	0.15	0.61	0.073	22.6	10.3	35.8	0.906	21.5	2.97	7.79	0.072
2019607	1.06	0.225	1.78	0.281	24	8.38	23.9	0.433	84.3	2.13	4.99	0.076
2019608	0.73	0.216	0.53	0.143	25.3	11.05	40.1	0.293	21.3	3.16	7.46	0.085
2019609	0.36	0.101	0.47	0.056	20.8	10.75	22	0.542	23.9	2.55	7.25	0.046
2019610	0.45	0.108	0.4	0.036	23.8	9.32	24.6	0.651	12.8	2.81	5.8	0.047
2019611	0.59	0.156	0.46	0.036	29.2	9.79	19.6	0.675	20.9	2.77	6.27	0.052
2019612	0.78	0.151	0.38	0.063	22.9	6.58	29.9	0.371	15.3	2.32	5.82	0.048
2019613	0.51	0.146	0.34	0.051	18.65	8.25	34	0.379	13.4	2.52	5.38	0.04
2019614	0.93	0.104	0.84	0.047	25.4	11.9	50	0.576	29.5	3.74	7.18	0.094
2019615	1.44	0.078	0.72	0.029	41.7	15.85	39.1	1.635	30.7	4.48	5.24	0.126
2019616	0.43	0.103	0.42	0.03	14.05	7.08	29.2	0.421	14.6	2.68	5.23	0.039
2019617	0.43	0.156	0.44	0.046	17.6	7.51	32.4	0.42	20.4	2.55	6.02	0.053
2019618	0.42	0.153	0.4	0.041	17.6	8.66	32.6	0.485	15	2.7	5.69	0.046
2019619	0.39	0.123	0.38	0.059	16.55	6.13	22.1	0.411	14.75	1.94	4.66	0.038
2019620	0.66	0.191	0.54	0.068	26.2	9.57	38.3	0.338	25.5	3.43	8.86	0.082
2019621	0.53	0.225	0.39	0.039	17.05	9.42	35	0.401	16.6	2.81	5.15	0.044
2019622	1.17	0.0426	1.05	0.102	48.1	22.2	50.7	0.435	36.4	5.25	8.62	0.274
2019623	1.19	0.0323	0.77	0.034	41.9	19.25	44	2.66	33	4.49	5.44	0.098
2019624	1.63	0.282	5.68	0.149	43.6	10.95	39.7	1.02	32.2	3.49	3.59	0.071
2019625	0.38	0.103	0.31	0.049	19.6	7.22	26	0.411	15.55	2.4	5.39	0.036
2019626	0.84	0.0515	0.4	0.041	26.4	8.57	20.6	0.316	7.57	2.8	9.94	0.048
2019627	0.53	0.0803	0.48	0.031	19.45	11.05	23.6	0.681	10.95	3.09	6.82	0.05
2019628	0.36	0.0957	0.52	0.049	14.65	10.05	24.3	0.555	16.2	2.55	6.97	0.041
2019629	0.28	0.0737	0.62	0.047	12.35	8.56	18.7	0.293	18.9	2.23	6.47	0.032
2019630	0.48	0.0782	0.55	0.076	27.5	17.4	28.1	1.36	16.8	4.65	12.7	0.077
2019631	0.33	0.0898	0.53	0.066	17.2	15.3	23	0.903	12.65	3.22	9.01	0.051
2019632	0.4	0.0692	0.45	0.067	20.4	16.2	18.25	1.295	22.6	4.15	13.45	0.077
2019633	0.35	0.0445	0.6	0.022	29.4	6.98	11.8	0.691	10.35	2.06	5.04	0.077
2019634	0.32	0.107	0.34	0.099	19.45	8.48	22.9	0.594	23	2.61	6.36	0.04

2019 HUN Soil Sampling Assay Results

Sample Number	Hf_ppm	Hg_ppm	In_ppm	K_%	La_ppm	Li_ppm	Mg_%	Mn_ppm	Mo_ppm	Na_%	Nb_ppm	Ni_ppm
2019602	0.066	0.005	0.024	0.04	7.48	6.4	0.31	304	0.87	0.024	0.676	11.1
2019603	0.024	<0.004	0.018	0.06	7.66	5.4	0.17	138.5	0.7	0.017	0.778	7.49
2019604	0.036	0.004	0.018	0.05	5.37	10.3	0.39	267	0.84	0.027	1.015	11.2
2019605	0.199	<0.004	0.02	0.04	8.94	10.6	0.5	285	0.72	0.027	1.2	10.45
2019606	0.149	0.005	0.029	0.2	10.95	9.7	0.64	268	0.54	0.023	0.921	14.9
2019607	0.179	0.032	0.029	0.17	19	6.2	0.54	857	0.37	0.035	3.4	22
2019608	0.446	0.008	0.031	0.15	14.6	9.5	0.67	505	0.52	0.029	1.645	12.65
2019609	0.081	0.014	0.02	0.09	9.71	11.3	0.64	474	0.6	0.029	0.948	13
2019610	0.043	0.016	0.023	0.19	11.4	10.5	0.55	476	0.56	0.021	0.685	12.1
2019611	0.079	0.01	0.02	0.3	13.65	9.6	0.56	601	0.53	0.017	0.769	10.25
2019612	0.254	0.007	0.02	0.06	10.7	8.2	0.48	366	0.58	0.028	1.32	10.55
2019613	0.098	0.009	0.021	0.13	7.5	8.1	0.64	330	0.89	0.026	0.791	9.95
2019614	0.048	0.019	0.034	0.14	17.2	14.8	1	365	0.62	0.031	1.005	18.35
2019615	0.102	0.081	0.028	0.11	22.2	7.8	0.62	821	0.78	0.034	0.826	18.45
2019616	0.088	0.013	0.019	0.08	6.46	9.7	0.54	231	0.66	0.023	1.105	11
2019617	0.104	0.013	0.026	0.07	7.27	12	0.51	291	3.94	0.033	1.5	9.51
2019618	0.084	0.011	0.024	0.14	8	11.1	0.6	445	0.75	0.019	1.025	14.1
2019619	0.047	0.01	0.019	0.06	8.3	7.5	0.35	386	0.59	0.032	1.455	9.99
2019620	0.459	0.01	0.036	0.07	9.37	13.6	0.69	277	2.36	0.031	1.905	11.05
2019621	0.38	0.008	0.023	0.11	8.42	8.9	0.57	371	0.47	0.032	1.375	10.5
2019622	0.324	0.007	0.044	0.09	18.75	21.6	1.48	252	0.91	0.034	0.478	12.7
2019623	0.125	0.014	0.036	0.06	20.1	7.5	0.6	541	0.72	0.047	0.481	17
2019624	0.052	0.063	0.048	0.18	23.7	3.3	0.86	602	0.63	0.014	0.365	8.81
2019625	0.048	0.004	0.02	0.12	9.91	8.8	0.47	339	0.53	0.015	0.76	12.95
2019626	0.026	0.013	0.038	0.1	12.75	7.8	0.44	520	0.55	0.018	0.523	9.69
2019627	0.102	0.007	0.025	0.24	7.98	10.5	0.76	437	0.46	0.021	0.565	13.95
2019628	0.071	0.006	0.016	0.13	6.83	11.1	0.65	551	0.54	0.019	0.762	14.55
2019629	0.035	0.008	0.019	0.12	5.78	10.6	0.63	424	0.42	0.022	0.792	12.05
2019630	0.093	0.006	0.033	0.43	13.45	21.5	1.53	750	0.5	0.022	0.343	16.9
2019631	0.057	0.005	0.025	0.24	7.64	13.4	0.87	621	0.57	0.027	0.808	13.7
2019632	0.095	0.008	0.018	0.33	9.9	22.9	1.38	766	0.49	0.02	0.45	15.05
2019633	0.041	0.019	0.019	0.29	19.05	9.3	0.58	374	0.49	0.032	0.494	7.7
2019634	0.05	0.005	0.019	0.12	9.56	12.9	0.58	324	0.77	0.018	0.904	15.2

2019 HUN Soil Sampling Assay Results

Sample Number	P_%	Pb_ppm	Pd_ppm	Pt_ppm	Rb_ppm	Re_ppm	S_%	Sb_ppm	Sc_ppm	Se_ppm	Sn_ppm	Sr_ppm
2019602	0.026	5.81	<0.001	<0.002	7.95	<0.0002	0.05	0.296	5.45	0.079	0.5	43.5
2019603	0.027	7.45	<0.001	<0.002	9.77	<0.0002	0.03	0.344	3.34	0.054	0.59	26.8
2019604	0.053	6.2	<0.001	<0.002	8.06	<0.0002	0.03	0.277	2.85	0.047	0.54	31.9
2019605	0.029	8.74	<0.001	<0.002	4.94	<0.0002	0.03	0.24	5.78	0.048	0.64	28
2019606	0.057	9.23	<0.001	<0.002	21.6	<0.0002	0.03	0.346	6.88	0.107	0.73	75.2
2019607	0.082	9.79	<0.001	<0.002	15.9	<0.0002	0.05	0.365	4.56	0.53	0.85	683
2019608	0.04	10.35	<0.001	<0.002	13.2	<0.0002	0.03	0.255	7.1	0.089	0.89	159.5
2019609	0.068	5.68	<0.001	<0.002	9.97	<0.0002	0.01	0.236	3.95	0.088	0.55	37.7
2019610	0.043	5.72	<0.001	<0.002	21.8	<0.0002	0.01	0.248	4.76	0.079	0.63	31.5
2019611	0.075	5.93	<0.001	<0.002	24.1	<0.0002	<0.01	0.192	4.6	0.08	0.65	52.1
2019612	0.035	7.19	<0.001	<0.002	7.5	<0.0002	<0.01	0.196	5.64	0.068	0.77	153
2019613	0.038	6.48	<0.001	<0.002	16.8	<0.0002	0.01	0.214	4.17	0.069	0.58	27.6
2019614	0.075	6.57	<0.001	<0.002	13.45	0.0002	0.01	0.347	10.95	0.209	0.68	61.6
2019615	0.067	6.17	<0.001	<0.002	16.2	0.0002	0.01	0.441	12.55	0.138	0.69	57.8
2019616	0.031	5.88	0.001	<0.002	14.6	<0.0002	<0.01	0.24	3.82	0.069	0.55	28
2019617	0.029	6.58	<0.001	<0.002	7.79	<0.0002	0.01	0.381	6.24	0.102	0.77	142.5
2019618	0.044	6.32	<0.001	<0.002	25.4	<0.0002	0.01	0.252	4.31	0.113	0.63	59.9
2019619	0.036	6	<0.001	<0.002	7.38	<0.0002	0.01	0.197	3.39	0.078	0.53	44.6
2019620	0.032	10.4	<0.001	<0.002	3.71	0.0002	<0.01	0.306	9.77	0.188	1.1	352
2019621	0.039	8.97	<0.001	<0.002	13.15	0.0002	<0.01	0.304	4.09	0.056	0.78	180.5
2019622	0.171	6.87	<0.001	<0.002	12.9	<0.0002	<0.01	0.148	15.2	0.08	1.17	76.5
2019623	0.113	4.8	<0.001	<0.002	8.88	<0.0002	<0.01	0.266	11.6	0.119	0.71	91.7
2019624	0.176	14.1	0.001	<0.002	17.15	0.0002	<0.01	0.853	8.67	0.046	0.87	213
2019625	0.031	6.21	<0.001	<0.002	15.35	<0.0002	<0.01	0.218	3.52	0.067	0.58	25.6
2019626	0.067	4.11	0.002	<0.002	7.29	<0.0002	0.01	0.177	5.62	0.049	1.13	29.6
2019627	0.079	5.52	0.001	<0.002	23.8	<0.0002	<0.01	0.203	5.35	0.067	0.56	39.8
2019628	0.079	6.14	<0.001	<0.002	13.15	<0.0002	<0.01	0.209	3.33	0.066	0.46	37.8
2019629	0.076	4.75	0.002	<0.002	7.37	<0.0002	<0.01	0.173	3.42	0.059	0.43	52
2019630	0.186	4.5	<0.001	<0.002	49.4	<0.0002	<0.01	0.202	6.53	0.073	0.74	37.7
2019631	0.145	4.67	<0.001	<0.002	29.7	<0.0002	<0.01	0.218	3.49	0.072	0.54	33.6
2019632	0.14	4.71	<0.001	<0.002	47.8	<0.0002	<0.01	0.172	3.58	0.078	0.47	27.6
2019633	0.104	2.31	<0.001	<0.002	25.6	<0.0002	0.01	0.149	4.79	0.113	0.4	28.2
2019634	0.07	6.05	0.002	<0.002	17.75	<0.0002	<0.01	0.325	3.01	0.088	0.5	25.3

2019 HUN Soil Sampling Assay Results

Sample Number	Ta_ppm	Te_ppm	Th_ppm	Ti_%	Tl_ppm	U_ppm	V_ppm	W_ppm	Y_ppm	Zn_ppm	Zr_ppm
2019602	<0.005	0.012	2.12	0.059	0.059	0.392	78.4	0.099	3.26	49.4	2.75
2019603	<0.005	0.013	1.805	0.051	0.059	0.576	73.9	0.105	2.23	38.6	1.14
2019604	<0.005	0.018	1.145	0.09	0.065	0.287	64.6	0.154	1.77	57.8	1.83
2019605	<0.005	0.012	2.21	0.165	0.062	0.608	81.4	0.203	4.15	51.5	7.94
2019606	<0.005	0.016	3.53	0.099	0.13	0.83	74.6	0.131	4.12	62.1	5.4
2019607	<0.005	0.017	1.68	0.142	0.143	1.57	62.8	0.244	11	84.5	4.96
2019608	<0.005	0.017	3.24	0.25	0.107	1.525	96.6	0.322	8	74.9	16.25
2019609	<0.005	0.018	2.29	0.124	0.078	0.34	66.7	0.137	3.39	72.7	3.7
2019610	<0.005	0.013	2.86	0.107	0.095	0.402	67.8	0.116	3.8	55.1	1.74
2019611	<0.005	0.014	4.13	0.091	0.104	0.764	62.1	0.131	4.3	59	3.15
2019612	<0.005	0.01	2.56	0.159	0.087	0.806	69.8	0.278	4.2	51.7	9.13
2019613	<0.005	0.012	2.08	0.108	0.108	0.504	74.2	0.163	2.72	50.1	4.21
2019614	<0.005	0.011	2.71	0.084	0.068	0.442	96.2	0.091	17.05	62	2.03
2019615	<0.005	0.009	3.54	0.1	0.071	0.573	97.2	0.084	20.9	61.1	4.4
2019616	<0.005	0.015	2.24	0.111	0.075	0.394	70.5	0.142	2.6	37.2	3.88
2019617	<0.005	0.017	1.705	0.167	0.39	0.625	78.8	0.301	3.88	47.7	5.34
2019618	<0.005	0.02	2.43	0.089	0.096	0.467	64.6	0.153	3.09	46.6	3.08
2019619	<0.005	0.012	1.65	0.092	0.099	0.443	51.6	0.282	3.1	36.9	2.24
2019620	0.007	0.025	2.81	0.238	0.247	1.525	106.5	0.444	5.9	62.2	19.25
2019621	<0.005	0.025	3.25	0.232	0.095	0.887	95.7	0.226	3.33	61.3	17
2019622	<0.005	0.005	3.66	0.34	0.043	0.629	161	0.098	12.65	105.5	12.5
2019623	<0.005	0.004	3.01	0.061	0.054	0.564	111.5	0.035	20.3	76.2	5.93
2019624	<0.005	0.032	3.12	0.043	0.221	1.2	79.7	0.168	12.2	45.8	2.69
2019625	<0.005	0.011	2.71	0.085	0.07	0.422	58.9	0.145	3.1	40.1	2.01
2019626	<0.005	0.011	1.625	0.039	0.038	0.589	80.9	0.179	3.66	61.5	1.01
2019627	<0.005	0.009	2.43	0.121	0.074	0.4	69.6	0.09	3.61	58	3.36
2019628	<0.005	0.017	1.995	0.121	0.077	0.293	63.2	0.156	3.17	56.6	3.02
2019629	0.006	0.013	1.23	0.108	0.05	0.233	56.7	0.101	2.72	51.8	1.57
2019630	<0.005	0.012	2.94	0.257	0.228	0.669	127	0.063	4.41	119	3.49
2019631	<0.005	0.014	1.82	0.193	0.142	0.42	90.5	0.133	2.92	81	2.26
2019632	<0.005	0.011	1.815	0.286	0.196	0.4	97.4	0.084	3.23	129.5	3.99
2019633	<0.005	0.004	2.85	0.078	0.117	0.92	51.5	0.058	8.4	45.5	1.39
2019634	<0.005	0.016	2.41	0.114	0.081	0.437	62.5	0.1	3.01	67.2	2.32

2019 HUN Soil Sampling Assay Results

Sample Number	Project	Datum	Zone	Easting	Northing	Au_ppm	Ag_ppm	Al_%	As_ppm	B_ppm	Ba_ppm
2019635	HUN SOUTH	NAD83	8	392279	6930271	0.0002	0.075	1.94	7.58	<10	331
2019636	HUN SOUTH	NAD83	8	392232	6930264	0.0004	0.028	2.23	6.44	<10	269
2019637	HUN SOUTH	NAD83	8	392177	6930252	0.0003	0.007	2.24	3.48	<10	266
2019638	HUN SOUTH	NAD83	8	392132	6930251	0.0003	0.019	1.71	3.52	<10	178.5
2019639	HUN SOUTH	NAD83	8	392079	6930236	0.0003	0.022	2.11	3.07	<10	269
2019640	HUN SOUTH	NAD83	8	392135	6930198	0.0002	0.009	1.87	3.43	<10	145
2019641	HUN SOUTH	NAD83	8	392186	6930206	0.0047	0.014	1.76	2.54	<10	151.5
2019642	HUN SOUTH	NAD83	8	392236	6930220	0.0004	0.023	1.95	5.48	<10	246
2019643	HUN SOUTH	NAD83	8	392287	6930225	0.0002	0.037	1.68	10.05	<10	237
2019644	HUN SOUTH	NAD83	8	392334	6930232	0.0003	0.038	1.81	8.17	<10	176.5
2019645	HUN SOUTH	NAD83	8	392384	6930244	0.0004	0.033	0.81	3.41	<10	155
2019646	HUN SOUTH	NAD83	8	392677	6930291	0.0003	0.031	1.64	2.64	<10	253
2019647	HUN SOUTH	NAD83	8	392727	6930299	<0.0002	0.024	1.46	2.92	<10	176
2019648	HUN SOUTH	NAD83	8	392775	6930315	<0.0002	0.019	1.47	2.58	<10	245
2019649	HUN SOUTH	NAD83	8	392975	6930348	0.0007	0.019	2.2	9.78	<10	297
2019650	HUN SOUTH	NAD83	8	393022	6930352	<0.0002	0.01	1.25	5.1	<10	267
2019651	HUN SOUTH	NAD83	8	393031	6930610	0.0022	0.066	2.73	6.28	<10	1090
2019652	HUN SOUTH	NAD83	8	392982	6930601	0.0008	0.035	1.17	3.78	<10	190.5
2019653	HUN SOUTH	NAD83	8	392933	6930593	0.0002	0.064	4.03	13.3	<10	272
2019654	HUN SOUTH	NAD83	8	392883	6930584	0.0009	0.026	1.74	9.43	<10	231
2019655	HUN SOUTH	NAD83	8	392834	6930576	0.0032	0.065	2.69	7.6	<10	325
2019656	HUN SOUTH	NAD83	8	392736	6930558	0.0018	2.59	2.54	9.62	<10	239
2019657	HUN SOUTH	NAD83	8	392686	6930549	0.0002	0.069	4.7	27.3	<10	185
2019658	HUN SOUTH	NAD83	8	392637	6930539	0.0015	0.045	2.11	22.1	<10	210
2019659	HUN SOUTH	NAD83	8	392588	6930532	0.0007	0.177	2.29	8.64	<10	310
2019660	HUN SOUTH	NAD83	8	392539	6930523	0.001	0.051	1.69	4.91	<10	229
2019661	HUN SOUTH	NAD83	8	392392	6930498	0.0018	0.064	1.75	5.4	<10	233
2019662	HUN SOUTH	NAD83	8	393320	6930407	0.0023	0.038	1.8	7.13	<10	348
2019663	HUN SOUTH	NAD83	8	393369	6930416	<0.0002	0.022	1.45	5.87	<10	120.5
2019664	HUN SOUTH	NAD83	8	393420	6930425	0.0002	0.037	1.27	4.61	<10	104.5
2019665	HUN SOUTH	NAD83	8	393469	6930433	0.0002	0.023	1.31	1.82	<10	189
2019666	HUN SOUTH	NAD83	8	393427	6930375	0.0003	0.049	2.06	6.49	<10	126.5
2019667	HUN SOUTH	NAD83	8	393380	6930367	<0.0002	0.047	0.58	2.03	<10	90.9

2019 HUN Soil Sampling Assay Results

Sample Number	Be_ppm	Bi_ppm	Ca_%	Cd_ppm	Ce_ppm	Co_ppm	Cr_ppm	Cs_ppm	Cu_ppm	Fe_%	Ga_ppm	Ge_ppm
2019635	0.4	0.119	0.48	0.113	17.65	12.3	25.1	0.563	18.15	3.1	8.34	0.045
2019636	0.61	0.0722	0.66	0.048	26.2	12.45	14.45	0.62	11.45	3.51	10.05	0.056
2019637	0.37	0.0553	0.36	0.044	18.15	12.7	15.1	1	15.3	3.45	9.67	0.064
2019638	0.3	0.101	0.3	0.043	14.25	9.32	18.8	0.691	16.35	2.55	6.66	0.038
2019639	0.38	0.0918	0.47	0.041	16	12.45	22	0.786	19.85	3.28	8.68	0.051
2019640	0.32	0.0455	0.23	0.024	19.3	10.1	14	0.848	12.6	2.89	7.51	0.048
2019641	0.29	0.0693	0.18	0.034	13.25	8.74	13.3	0.714	12.85	2.34	6.87	0.036
2019642	0.35	0.102	0.34	0.053	17.3	9.33	23.6	0.78	13.5	3.02	7.54	0.042
2019643	0.4	0.0843	0.36	0.052	16.65	7.37	17.45	0.557	11.2	2.72	6.93	0.038
2019644	0.35	0.105	0.3	0.047	14.85	7.57	24.5	0.543	15.75	2.67	5.89	0.036
2019645	0.25	0.0431	0.36	0.02	11.65	2.74	7.37	0.256	14.9	1.02	2.8	0.03
2019646	0.32	0.0979	0.31	0.07	14.55	9.11	19.75	0.387	20.4	2.36	6.15	0.033
2019647	0.25	0.0801	0.34	0.059	13.85	7.41	16.4	0.603	12.15	2.36	6.14	0.035
2019648	0.2	0.0727	0.52	0.061	14.6	12.1	26.8	0.8	7.29	2.42	6.77	0.043
2019649	0.91	0.119	0.71	0.03	28.9	9.26	31.1	0.508	13	2.89	6.64	0.054
2019650	0.55	0.0729	0.41	0.048	30.8	7.17	14	0.375	10.45	2.28	4.89	0.035
2019651	2.03	0.203	1.34	0.02	53.7	13	33.9	1.675	55.6	3.18	6.87	0.112
2019652	0.53	0.147	0.6	0.04	24.2	6.84	19.5	0.407	23.3	1.66	3.85	0.072
2019653	0.91	0.0434	1.88	0.046	47.6	12.6	13.95	0.637	11.7	3.67	15.55	0.105
2019654	0.86	0.123	0.51	0.025	26.1	7.5	32.7	0.915	16.15	2.43	5.98	0.101
2019655	1.18	0.139	0.97	0.041	37.3	13.8	46.5	1.53	28.1	3.53	11.5	0.124
2019656	0.66	0.106	0.39	0.079	26.6	19.2	21.4	2.84	67.6	4.04	11.3	0.108
2019657	1.3	0.0311	1.91	0.044	47	16.2	18.7	0.964	10.05	4.64	21.7	0.112
2019658	0.9	0.105	0.82	0.029	67.8	11.6	30.4	0.487	13.95	3.08	8.71	0.111
2019659	0.64	0.158	1.06	0.077	29	13.1	33	0.79	18.5	3.01	8.89	0.065
2019660	0.44	0.0534	1.81	0.047	15.8	8.91	14.25	0.343	33.1	2.48	7.04	0.076
2019661	0.38	0.0694	1.03	0.069	28.8	9.54	18.55	0.953	11.85	3.53	8.11	0.092
2019662	1.63	0.0297	2.08	0.043	47.6	22.3	63.9	2.9	36.7	5.84	6.45	0.166
2019663	0.4	0.112	0.35	0.067	15.05	7.04	30.1	0.425	14.15	2.39	6.33	0.047
2019664	0.29	0.114	0.5	0.039	14.25	5.97	22	0.444	14.15	1.73	4.14	0.033
2019665	0.48	0.145	0.41	0.045	12.15	4.46	14.55	0.303	13.1	1.4	4.05	0.03
2019666	1.12	0.0436	0.83	0.066	33.4	13.2	36	0.324	23.7	3.89	9.14	0.127
2019667	0.24	0.0563	0.32	0.041	5.62	3.38	10.45	0.226	9.93	1.24	3.22	0.043

2019 HUN Soil Sampling Assay Results

Sample Number	Hf_ppm	Hg_ppm	In_ppm	K_%	La_ppm	Li_ppm	Mg_%	Mn_ppm	Mo_ppm	Na_%	Nb_ppm	Ni_ppm
2019635	0.052	0.006	0.024	0.17	8.26	12.5	0.72	821	0.68	0.019	0.878	15.1
2019636	0.039	0.007	0.031	0.3	14	15.2	0.84	631	0.61	0.015	0.596	10.6
2019637	0.061	0.007	0.024	0.25	8.92	20.9	1.12	605	0.36	0.024	0.615	11.95
2019638	0.083	0.005	0.017	0.07	6.95	11.8	0.51	321	0.62	0.021	0.841	11.7
2019639	0.098	0.005	0.024	0.13	8.58	17.5	0.9	528	0.5	0.026	0.565	14.7
2019640	0.085	<0.004	0.013	0.2	8.46	14	0.83	448	0.34	0.021	0.483	10.65
2019641	0.04	0.012	0.018	0.1	6.76	12.9	0.64	378	0.43	0.023	0.695	9.47
2019642	0.054	0.01	0.016	0.16	10	15.7	0.7	390	0.68	0.017	0.557	15
2019643	0.032	0.006	0.017	0.13	7.85	14.1	0.6	424	0.61	0.014	0.699	11.45
2019644	0.021	0.005	0.023	0.11	7.26	13.5	0.58	292	0.75	0.017	0.85	15.2
2019645	0.009	0.024	0.009	0.07	12.2	3.2	0.13	74.2	0.3	0.043	0.387	5.21
2019646	0.044	0.012	0.016	0.08	6.47	8.4	0.43	632	0.58	0.025	0.728	11.35
2019647	0.028	<0.004	0.017	0.12	6.91	12.5	0.55	284	0.51	0.024	0.84	9.68
2019648	0.042	0.007	0.013	0.34	6.71	10.3	0.86	826	0.48	0.028	0.679	21.1
2019649	0.092	0.015	0.024	0.12	12.55	12.6	0.68	557	0.63	0.022	0.907	17.3
2019650	0.01	0.007	0.023	0.16	12.1	5.8	0.27	435	0.53	0.016	0.589	9.02
2019651	0.682	0.017	0.026	0.33	29.9	8.5	0.78	669	0.34	0.059	1.32	10.25
2019652	0.24	0.011	0.022	0.12	10.1	4.5	0.37	476	0.37	0.042	2.35	6.49
2019653	0.119	0.011	0.035	0.4	24.4	13.5	0.91	577	0.42	0.019	1.035	11.4
2019654	0.198	0.015	0.024	0.12	18.25	10.6	0.56	240	0.51	0.019	0.729	14.8
2019655	0.669	0.025	0.036	0.18	20.6	12.1	0.9	343	0.48	0.031	1.21	17.05
2019656	0.043	0.622	0.026	1.11	10.55	16.1	1.4	559	0.41	0.013	0.798	10.55
2019657	0.085	0.006	0.055	0.27	21.4	19.6	1.57	725	0.26	0.023	0.263	10.65
2019658	0.056	0.047	0.029	0.08	37.1	14.8	0.85	698	0.59	0.022	0.567	18.45
2019659	0.036	0.051	0.028	0.11	13.15	14	0.71	993	0.54	0.024	1.315	19.75
2019660	0.042	0.046	0.021	0.14	14.95	11.3	0.75	274	0.33	0.032	0.813	9
2019661	0.046	0.032	0.017	0.35	18.45	17.5	1.01	528	0.31	0.025	1.005	9.43
2019662	0.173	0.04	0.052	0.09	27.6	11.9	1.08	742	0.91	0.049	0.468	18.45
2019663	0.033	0.007	0.022	0.07	7.13	12.1	0.66	269	0.6	0.024	1.37	9.43
2019664	0.122	0.006	0.018	0.08	7.14	6.1	0.36	233	0.38	0.024	1.715	8.4
2019665	0.041	0.007	0.012	0.07	6.01	4.2	0.28	186.5	0.3	0.031	1.825	5.8
2019666	0.237	0.007	0.034	0.05	14.1	10.8	1.11	445	0.44	0.037	1.51	11.55
2019667	0.013	0.017	0.01	0.07	3.01	3.3	0.23	124	0.29	0.033	0.764	3.57

2019 HUN Soil Sampling Assay Results

Sample Number	P_%	Pb_ppm	Pd_ppm	Pt_ppm	Rb_ppm	Re_ppm	S_%	Sb_ppm	Sc_ppm	Se_ppm	Sn_ppm	Sr_ppm
2019635	0.085	7.52	<0.001	<0.002	19.55	<0.0002	<0.01	0.32	3.86	0.075	0.6	43.5
2019636	0.137	5.44	<0.001	<0.002	23.4	<0.0002	<0.01	0.23	5.5	0.059	0.6	52.5
2019637	0.083	3.89	<0.001	<0.002	47.6	<0.0002	<0.01	0.152	3.53	0.043	0.52	30.5
2019638	0.056	5.47	<0.001	<0.002	12.35	<0.0002	<0.01	0.24	2.37	0.054	0.45	26
2019639	0.124	5.38	0.001	<0.002	16.75	<0.0002	<0.01	0.203	3.3	0.051	0.48	28.6
2019640	0.05	3.48	<0.001	<0.002	28.4	<0.0002	<0.01	0.141	2.84	0.047	0.38	19.75
2019641	0.056	3.97	0.003	<0.002	17.85	<0.0002	<0.01	0.159	2.25	0.045	0.39	20.7
2019642	0.077	5.73	0.001	<0.002	20.5	<0.0002	<0.01	0.299	2.95	0.069	0.5	25.7
2019643	0.094	5.6	0.001	<0.002	15.15	<0.0002	<0.01	0.251	3.07	0.08	0.43	27.4
2019644	0.056	5.85	<0.001	<0.002	11.75	<0.0002	<0.01	0.336	2.51	0.087	0.5	25.7
2019645	0.026	1.795	<0.001	<0.002	5.1	<0.0002	0.01	0.128	1.335	0.102	0.16	30.4
2019646	0.045	5.66	0.001	<0.002	10.4	<0.0002	<0.01	0.234	2.68	0.053	0.45	24.8
2019647	0.07	4.94	0.001	<0.002	18.2	<0.0002	<0.01	0.197	2.57	0.044	0.41	24.1
2019648	0.119	4.28	<0.001	<0.002	34	<0.0002	<0.01	0.175	2.51	0.049	0.37	30.9
2019649	0.039	7.08	0.001	<0.002	11.8	<0.0002	<0.01	0.322	5	0.219	0.56	71.7
2019650	0.044	5.75	0.001	<0.002	10.65	<0.0002	<0.01	0.173	5.14	0.054	0.42	16.65
2019651	0.12	13.6	<0.001	<0.002	40.8	0.0002	<0.01	0.231	8.11	0.079	1.3	1660
2019652	0.059	6.66	0.003	<0.002	12.7	<0.0002	<0.01	0.136	4.41	0.071	0.6	501
2019653	0.266	9.94	<0.001	<0.002	27.7	<0.0002	<0.01	0.105	7.95	0.054	0.85	126
2019654	0.043	7.19	<0.001	<0.002	22.5	<0.0002	<0.01	0.284	7.04	0.17	0.63	86
2019655	0.066	11.2	<0.001	<0.002	27.2	0.0002	<0.01	0.29	14.2	0.156	1.12	147.5
2019656	0.091	7.59	<0.001	<0.002	92.7	<0.0002	0.01	1.89	7.35	0.071	0.96	24.5
2019657	0.223	9.96	<0.001	<0.002	26.7	<0.0002	<0.01	0.168	13.6	0.046	1.02	165
2019658	0.086	6.35	<0.001	<0.002	8.96	0.0002	0.01	0.278	7.05	0.163	0.62	52.1
2019659	0.08	8.71	<0.001	<0.002	13.95	<0.0002	0.02	0.407	7.5	0.336	0.61	69.5
2019660	0.118	3.61	<0.001	<0.002	14.7	0.0002	0.05	0.183	4.55	0.252	0.37	131.5
2019661	0.185	4.26	<0.001	<0.002	43.4	<0.0002	0.02	0.144	4.67	0.159	0.42	65.8
2019662	0.166	5.2	0.001	<0.002	10.5	0.0002	<0.01	0.225	17.55	0.192	0.89	105.5
2019663	0.04	9.09	0.001	<0.002	7.44	<0.0002	<0.01	0.191	3.99	0.063	0.74	23.2
2019664	0.04	6.24	0.002	<0.002	8.63	<0.0002	0.01	0.186	3	0.053	0.55	58.5
2019665	0.025	8.25	0.003	<0.002	5.64	<0.0002	0.01	0.144	1.905	0.051	0.45	707
2019666	0.094	10.45	<0.001	<0.002	5.32	<0.0002	0.01	0.171	8.22	0.059	0.9	51.5
2019667	0.036	2.1	<0.001	<0.002	5.04	<0.0002	0.01	0.092	1.715	0.043	0.25	31.9

2019 HUN Soil Sampling Assay Results

Sample Number	Ta_ppm	Te_ppm	Th_ppm	Ti_%	Tl_ppm	U_ppm	V_ppm	W_ppm	Y_ppm	Zn_ppm	Zr_ppm
2019635	<0.005	0.016	2.19	0.136	0.079	0.5	73.5	0.119	3.49	84	2.36
2019636	<0.005	0.01	4.68	0.08	0.15	0.831	76.8	0.089	4.24	96.8	1.75
2019637	<0.005	0.011	3.11	0.223	0.153	0.542	86.3	0.066	3.04	98.2	2.88
2019638	<0.005	0.016	1.785	0.109	0.085	0.309	62.2	0.1	2.08	63	3.13
2019639	<0.005	0.014	2.57	0.182	0.117	0.473	78.4	0.106	3.51	85.1	4.31
2019640	<0.005	0.008	3.22	0.159	0.116	0.515	71.2	0.059	2.36	75.9	3
2019641	<0.005	0.012	2.1	0.132	0.092	0.35	52.5	0.07	2.02	76.9	1.76
2019642	<0.005	0.016	3.82	0.124	0.13	0.528	70	0.112	2.68	74.5	2.09
2019643	<0.005	0.013	2.69	0.077	0.08	0.525	58.5	0.098	2.78	60.3	1.3
2019644	<0.005	0.017	1.98	0.098	0.08	0.383	61.7	0.125	2.32	52.5	0.9
2019645	<0.005	0.008	0.337	0.043	0.031	0.555	26.6	0.059	4.05	14.9	0.46
2019646	<0.005	0.013	1.895	0.085	0.096	0.284	51.4	0.124	2.19	76.7	2.06
2019647	<0.005	0.011	1.795	0.104	0.091	0.349	55.9	0.094	2.29	55.5	1.31
2019648	<0.005	0.013	1.65	0.176	0.113	0.295	62.6	0.097	2.21	56	1.91
2019649	<0.005	0.018	3.5	0.072	0.064	0.92	61.3	0.196	5.48	48.1	3.45
2019650	<0.005	0.011	1.925	0.042	0.061	0.287	53.2	0.102	3.02	50.5	0.48
2019651	0.009	0.019	4.61	0.193	0.258	2.3	99.5	0.246	12.6	63.5	19
2019652	0.005	0.017	1.965	0.16	0.096	1.01	54.1	0.238	4.96	38.7	9.46
2019653	<0.005	0.008	5.67	0.187	0.111	1.195	85	0.106	9.85	111	3.06
2019654	<0.005	0.015	3.67	0.116	0.103	1.305	67.7	0.16	13.9	39.1	7.55
2019655	0.006	0.019	5.69	0.209	0.175	2.26	101.5	0.32	11.8	63.5	25.8
2019656	<0.005	0.023	3.3	0.244	0.361	0.396	115	0.213	6.82	86.2	1.84
2019657	<0.005	0.005	6.99	0.14	0.073	0.945	119	0.059	8.59	96.7	1.84
2019658	0.006	0.013	7.28	0.062	0.058	0.869	71.1	0.29	14.15	57	2.21
2019659	0.007	0.018	2.7	0.101	0.077	1.245	71.1	0.126	6.44	72.9	1.28
2019660	<0.005	0.01	1.665	0.093	0.09	1.49	67.5	0.081	5.22	55.3	1.47
2019661	<0.005	0.008	3.53	0.168	0.16	1.17	80.5	0.389	8.17	82.8	1.57
2019662	<0.005	0.004	3.37	0.163	0.047	0.458	151.5	0.052	32.4	93.4	7.22
2019663	<0.005	0.015	1.43	0.117	0.049	0.318	65.5	0.114	2.6	44.1	1.33
2019664	0.011	0.012	1.635	0.121	0.063	0.612	57.4	0.182	2.57	34.1	5.46
2019665	0.012	0.011	2.18	0.1	0.048	0.882	41.9	0.179	2.01	35.9	1.93
2019666	<0.005	0.007	2.43	0.308	0.027	0.677	112	0.247	10.5	60.1	11.1
2019667	<0.005	0.005	0.317	0.084	0.017	0.169	38.4	0.054	1.87	23.2	0.65

2019 HUN Soil Sampling Assay Results

Sample Number	Project	Datum	Zone	Easting	Northing	Au_ppm	Ag_ppm	Al_%	As_ppm	B_ppm	Ba_ppm
2019669	HUN SOUTH	NAD83	8	393280	6930350	0.0002	0.027	2.85	9.25 <10		220
2019670	HUN SOUTH	NAD83	8	393230	6930341	<0.0002	0.012	2.12	4.45 <10		198.5
2019671	HUN SOUTH	NAD83	8	393182	6930332	0.0004	0.021	3.13	13.5 <10		431
2019672	HUN SOUTH	NAD83	8	393132	6930323	0.0004	0.013	2.58	8.66 <10		309
2019673	HUN SOUTH	NAD83	8	393082	6930315	0.001	0.049	1.28	6.8 <10		242
2019674	HUN SOUTH	NAD83	8	393033	6930306	<0.0002	0.018	3.07	7.44 <10		336
2019675	HUN SOUTH	NAD83	8	392985	6930298	0.0019	0.018	2.51	8.32 <10		223
2019677	HUN SOUTH	NAD83	8	392738	6930253	0.0029	0.153	1.69	4.51 <10		338
2019678	HUN SOUTH	NAD83	8	392640	6930236	0.0008	0.073	1.42	6.87 <10		214
2019679	HUN SOUTH	NAD83	8	392590	6930228	0.0014	0.075	1.47	7.52 <10		241
2019680	HUN SOUTH	NAD83	8	392542	6930220	0.0015	0.057	0.93	5.58 <10		184
2019681	HUN SOUTH	NAD83	8	392493	6930210	0.0023	0.088	1.13	3.85 <10		206
2019682	HUN SOUTH	NAD83	8	392394	6930194	0.0007	0.034	2.03	9.98 <10		240
2019683	HUN SOUTH	NAD83	8	392345	6930185	0.0002	0.014	2.9	27.7 <10		121.5
2019684	HUN SOUTH	NAD83	8	392296	6930175	0.0006	0.026	2.43	121 <10		154
2019685	HUN SOUTH	NAD83	8	392246	6930167	0.0002	0.018	2.25	7.67 <10		203
2019686	HUN SOUTH	NAD83	8	392304	6930127	0.0002	0.015	2.63	5.92 <10		214
2019687	HUN SOUTH	NAD83	8	392352	6930135	<0.0002	0.017	2.34	10.85 <10		185.5
2019688	HUN SOUTH	NAD83	8	392402	6930143	0.0012	0.058	2.22	19.4 <10		261
2019689	HUN SOUTH	NAD83	8	393116	6930118	0.0015	0.021	2.3	7.79 <10		186.5
2019690	HUN SOUTH	NAD83	8	393069	6930109	0.0002	0.07	2.27	8.8 <10		289
2019691	HUN SOUTH	NAD83	8	392872	6930074	0.0026	0.109	1.49	4.2 <10		230
2019692	HUN SOUTH	NAD83	8	392773	6930056	0.0017	0.085	1.46	9.75 <10		244
2019693	HUN SOUTH	NAD83	8	392782	6930008	0.002	0.087	1.65	8.67 <10		226
2019694	HUN SOUTH	NAD83	8	392733	6929999	0.0019	0.103	1.72	9.08 <10		254
2019695	HUN SOUTH	NAD83	8	392682	6929990	0.0021	0.088	1.64	8.04 <10		210
2019696	HUN SOUTH	NAD83	8	392634	6929982	0.0023	0.107	1.55	7.78 <10		256
2019697	HUN SOUTH	NAD83	8	392585	6929973	0.0017	0.126	1.76	7.73 <10		331
2019698	HUN SOUTH	NAD83	8	392478	6930004	0.0014	0.061	0.93	4.99 <10		158
2019699	HUN SOUTH	NAD83	8	392527	6930014	0.0024	0.082	1.27	6.93 <10		244
2019700	HUN SOUTH	NAD83	8	392576	6930022	0.0018	0.112	1.58	8.92 <10		232
2019701	HUN SOUTH	NAD83	8	392344	6927595	0.0008	0.022	2.41	7.85 <10		212
2019702	HUN SOUTH	NAD83	8	392394	6927603	<0.0002	0.043	1.27	6.28 <10		149

2019 HUN Soil Sampling Assay Results

Sample Number	Be_ppm	Bi_ppm	Ca_%	Cd_ppm	Ce_ppm	Co_ppm	Cr_ppm	Cs_ppm	Cu_ppm	Fe_%	Ga_ppm	Ge_ppm
2019669	1.13	0.0738	0.62	0.052	34.9	14.1	37.5	0.595	22.4	4.58	12.1	0.071
2019670	0.43	0.0731	0.9	0.046	24.6	12.9	24.2	0.674	10.5	3.16	9.22	0.074
2019671	1.26	0.0596	1.43	0.037	47.2	21	29.8	0.646	6.71	4.9	13.4	0.159
2019672	0.99	0.0849	0.89	0.033	43.6	18.2	34.4	0.369	9.06	4.8	13.4	0.082
2019673	0.85	0.0596	4.09	0.093	49	9.43	15.4	0.685	13.45	3.08	6.82	0.101
2019674	1.28	0.0519	0.76	0.022	77.5	18.05	27.2	0.751	11.2	5.09	14.6	0.108
2019675	0.52	0.0985	0.52	0.041	38.2	12.85	31.9	1.005	12.95	3.56	9.47	0.061
2019677	0.79	0.0834	1.61	0.108	74.7	9.3	23.2	0.846	94.9	2.92	5.98	0.229
2019678	0.33	0.0875	1.16	0.041	17.55	8.03	22	0.66	14.1	2.6	5.11	0.06
2019679	0.47	0.0923	1.05	0.153	31.9	8.58	24.3	0.642	22.1	2.75	5.33	0.081
2019680	0.29	0.0583	0.72	0.143	22.5	4.53	17.5	0.507	19.7	1.35	3.35	0.068
2019681	0.34	0.0842	1.44	0.261	28.7	7.35	22.9	0.704	39.5	1.76	4.34	0.087
2019682	0.52	0.0662	1.02	0.029	25.9	10.5	18.05	0.861	10.4	3.38	8.88	0.086
2019683	0.63	0.0497	0.42	0.024	31.9	12.25	13.1	1.045	9.14	4.05	13.65	0.079
2019684	0.72	0.0872	0.66	0.043	47.4	12.35	20.3	1.165	16.1	4	10.65	0.061
2019685	0.4	0.0687	0.5	0.029	30.1	9.84	19.55	0.848	15.1	3.35	8.55	0.054
2019686	0.55	0.0782	0.36	0.052	23	14.6	19.6	1.02	11.35	4.25	12.65	0.053
2019687	0.48	0.0922	0.54	0.044	20.6	10.5	20.2	1.03	13.95	3.44	8.84	0.047
2019688	0.49	0.0634	0.92	0.049	41.1	12.75	18.6	1.05	10.8	3.63	10.75	0.098
2019689	0.48	0.0971	0.67	0.057	31.3	13.95	27.1	0.728	18.4	3.39	8.57	0.086
2019690	0.51	0.132	1.01	0.089	32.4	14.2	26.7	1.01	11.45	3.33	8.95	0.098
2019691	0.4	0.123	0.8	0.236	27.6	7.94	34	0.639	34	1.86	4.73	0.088
2019692	0.43	0.133	1.14	0.158	28.2	10.35	32	0.6	30.8	2.57	4.65	0.086
2019693	0.48	0.13	0.78	0.12	29.7	12.35	35.2	0.614	30.7	2.5	4.85	0.091
2019694	0.51	0.131	0.77	0.129	30.1	12.3	35.8	0.59	31.8	2.61	5.11	0.093
2019695	0.48	0.118	0.73	0.106	26.5	10.15	35	0.699	28.2	2.55	5.13	0.091
2019696	0.46	0.117	0.85	0.126	26.2	9.86	29.8	0.59	29.4	2.33	4.66	0.083
2019697	0.57	0.135	1.14	0.11	29.8	9.87	33.7	0.658	33.2	2.42	5.13	0.091
2019698	0.28	0.06	0.62	0.076	22.1	7.23	26.7	0.446	25.8	1.81	2.73	0.089
2019699	0.39	0.09	0.93	0.095	25.7	9.3	32	0.458	32.4	2.19	3.85	0.085
2019700	0.45	0.115	0.69	0.127	24.5	10	35	0.589	31.8	2.47	4.77	0.096
2019701	0.42	0.108	0.48	0.039	23	8.73	24.9	0.689	15.8	3.12	7.13	0.051
2019702	0.23	0.0889	0.33	0.036	18.35	6.89	20.9	0.4	9.9	2.1	4.94	0.048

2019 HUN Soil Sampling Assay Results

Sample Number	Hf_ppm	Hg_ppm	In_ppm	K_%	La_ppm	Li_ppm	Mg_%	Mn_ppm	Mo_ppm	Na_%	Nb_ppm	Ni_ppm
2019669	0.112	0.013	0.04	0.11	18.95	18.6	1.06	464	0.72	0.026	0.476	14.75
2019670	0.074	<0.004	0.031	0.25	11	13.9	1.09	443	0.38	0.033	0.729	13.55
2019671	0.089	0.011	0.066	0.27	35.8	13.8	1.32	561	0.23	0.03	0.375	19.3
2019672	0.098	0.019	0.056	0.14	20.1	15.5	1.41	601	0.4	0.02	0.362	21.6
2019673	0.053	0.013	0.049	0.15	26.4	6.4	0.46	615	0.33	0.015	0.387	12.45
2019674	0.101	0.019	0.075	0.52	41.6	14.5	1.41	720	0.54	0.026	0.211	16.05
2019675	0.093	0.011	0.026	0.25	21.6	16.1	1.02	423	0.63	0.047	0.528	16.6
2019677	0.087	0.126	0.024	0.32	135	15	0.85	337	0.24	0.025	0.987	16.7
2019678	0.048	0.028	0.016	0.15	8.4	11.4	0.65	357	0.3	0.022	0.892	12.6
2019679	0.061	0.048	0.018	0.15	17.4	9.7	0.56	350	0.21	0.024	0.987	15.6
2019680	0.032	0.046	0.011	0.12	12.35	5.3	0.34	173.5	0.12	0.024	0.784	9.82
2019681	0.085	0.043	0.021	0.2	15.45	9.5	0.58	223	0.62	0.027	1.175	15.35
2019682	0.048	0.019	0.023	0.36	18.65	15.9	1.04	491	0.54	0.024	0.604	10.2
2019683	0.124	0.006	0.03	0.32	18	22.5	1.37	641	0.25	0.022	0.277	10.5
2019684	0.091	0.299	0.03	0.25	21.1	16.7	0.99	716	0.74	0.018	0.388	12.25
2019685	0.109	0.004	0.016	0.36	8.74	17.7	0.94	445	0.37	0.018	0.474	12.3
2019686	0.09	0.005	0.026	0.14	9.79	20.5	1.11	741	0.55	0.017	0.534	12.6
2019687	0.051	0.007	0.026	0.29	9.96	17	0.86	465	0.5	0.018	0.665	14.05
2019688	0.059	0.036	0.026	0.58	27.6	19.6	1.19	590	0.76	0.021	0.979	11.15
2019689	0.05	0.008	0.022	0.15	16.4	17.8	0.98	398	0.52	0.021	0.709	18.25
2019690	0.044	0.012	0.027	0.3	17.25	20.1	1.02	647	0.57	0.023	1.445	16
2019691	0.091	0.073	0.023	0.1	13.9	9	0.46	176.5	0.12	0.027	1.575	18.45
2019692	0.083	0.053	0.024	0.09	14	9.2	0.47	305	0.44	0.026	1.45	24
2019693	0.129	0.047	0.019	0.06	14.7	10.3	0.51	473	0.55	0.022	1.49	26.5
2019694	0.136	0.047	0.027	0.07	15.25	10.5	0.53	487	0.45	0.023	1.41	27.5
2019695	0.156	0.041	0.027	0.09	14.6	10.5	0.57	358	0.69	0.024	1.205	24.3
2019696	0.068	0.033	0.022	0.06	13.25	9.6	0.5	360	0.43	0.026	1.275	23.9
2019697	0.076	0.054	0.024	0.05	16.55	10.1	0.49	319	0.41	0.026	1.355	28.2
2019698	0.112	0.033	0.015	0.05	12.65	5	0.35	296	0.46	0.027	0.619	17.3
2019699	0.073	0.055	0.019	0.05	13.55	7.6	0.45	277	0.44	0.027	1.205	21.9
2019700	0.109	0.044	0.021	0.07	14.25	9.9	0.52	365	0.72	0.023	1.22	25.3
2019701	0.078	0.007	0.021	0.12	13.05	15	0.7	307	0.59	0.022	0.88	14.5
2019702	0.045	0.01	0.014	0.13	10.05	10.5	0.49	210	0.4	0.018	0.892	11.3

2019 HUN Soil Sampling Assay Results

Sample Number	P_%	Pb_ppm	Pd_ppm	Pt_ppm	Rb_ppm	Re_ppm	S_%	Sb_ppm	Sc_ppm	Se_ppm	Sn_ppm	Sr_ppm
2019669	0.089	7.1	<0.001	<0.002	10.75	<0.0002	0.01	0.267	11.75	0.116	0.87	42.9
2019670	0.225	5.01	0.001	<0.002	21.7	<0.0002	0.01	0.156	6.37	0.056	0.65	44.8
2019671	0.185	4.98	<0.001	<0.002	22.6	<0.0002	0.01	0.13	19.35	0.093	1.05	95.9
2019672	0.158	5.03	<0.001	<0.002	10.05	<0.0002	0.01	0.208	15.65	0.296	0.98	43.8
2019673	0.187	4.11	<0.001	<0.002	11.2	0.0002	0.01	0.295	12.95	0.104	0.66	86.7
2019674	0.206	3.93	<0.001	<0.002	48.5	<0.0002	0.01	0.175	20.5	0.128	1.22	33.1
2019675	0.121	6.35	<0.001	<0.002	28.5	<0.0002	0.01	0.35	4.53	0.097	0.62	32.4
2019677	0.123	4.89	0.003	<0.002	32.4	<0.0002	0.07	0.483	6.97	0.594	0.38	129
2019678	0.071	4.61	0.004	<0.002	15.2	<0.0002	0.05	0.205	3.97	0.218	0.37	108
2019679	0.088	5.52	<0.001	<0.002	14	<0.0002	0.05	0.383	4.92	0.38	0.42	86
2019680	0.084	3.44	0.001	<0.002	10.9	0.0002	0.06	0.304	3.47	0.314	0.27	35.4
2019681	0.113	4.81	0.003	<0.002	18.55	0.0012	0.17	0.618	4.03	0.514	0.37	76.6
2019682	0.196	4.53	<0.001	<0.002	30.6	<0.0002	0.02	0.193	5.94	0.129	0.49	44.1
2019683	0.109	5.29	<0.001	<0.002	36.2	<0.0002	0.01	0.183	5.29	0.087	0.53	22.9
2019684	0.178	5.75	<0.001	<0.002	28.4	<0.0002	0.01	0.366	5.99	0.141	0.48	33.4
2019685	0.099	4.79	0.001	<0.002	35.2	<0.0002	0.01	0.231	3.16	0.047	0.47	32.2
2019686	0.121	5.45	<0.001	<0.002	21.7	<0.0002	0.01	0.174	4.32	0.066	0.62	26.5
2019687	0.167	5.81	0.001	<0.002	30.2	<0.0002	0.01	0.266	3.09	0.087	0.47	27.8
2019688	0.148	4.3	0.001	<0.002	54.5	<0.0002	0.02	0.207	5.78	0.241	0.53	40.8
2019689	0.165	6.12	<0.001	<0.002	15.95	<0.0002	0.01	0.31	4.09	0.102	0.49	32.4
2019690	0.145	7.12	<0.001	<0.002	39.2	<0.0002	0.02	0.305	7.01	0.169	0.64	47.1
2019691	0.065	6.35	<0.001	<0.002	11.95	0.0005	0.07	0.593	6.59	0.478	0.41	55.4
2019692	0.073	6.44	<0.001	0.002	9.11	0.0003	0.05	0.565	5.49	0.503	0.45	68.6
2019693	0.059	6.71	<0.001	0.002	8.79	0.0002	0.02	0.62	6.19	0.296	0.47	45.3
2019694	0.058	6.67	<0.001	<0.002	8.89	0.0002	0.02	0.603	6.53	0.289	0.48	46.6
2019695	0.068	6.25	<0.001	<0.002	11.35	0.0003	0.01	0.509	6.45	0.194	0.46	44.1
2019696	0.069	6.02	0.001	<0.002	7.2	0.0003	0.02	0.529	5.38	0.365	0.41	49.5
2019697	0.072	6.66	<0.001	<0.002	8.3	0.0006	0.04	0.769	5.91	1.115	0.46	74.1
2019698	0.087	3.42	<0.001	<0.002	4.38	0.0002	0.01	0.389	5.49	0.113	0.27	36.3
2019699	0.057	4.99	<0.001	<0.002	5.64	0.0002	0.03	0.561	5.97	0.42	0.34	50.7
2019700	0.058	5.61	<0.001	<0.002	8.91	0.0002	0.02	0.605	6.29	0.275	0.43	39.8
2019701	0.134	5.73	0.002	<0.002	12.65	<0.0002	<0.01	0.325	3.11	0.085	0.49	45.3
2019702	0.055	5.16	<0.001	<0.002	14.65	<0.0002	<0.01	0.275	2.48	0.085	0.41	27.4

2019 HUN Soil Sampling Assay Results

Sample Number	Ta_ppm	Te_ppm	Th_ppm	Ti_%	Tl_ppm	U_ppm	V_ppm	W_ppm	Y_ppm	Zn_ppm	Zr_ppm
2019669	<0.005	0.009	2.88	0.082	0.073	0.531	122	0.091	13.4	88.1	4.69
2019670	<0.005	0.009	2.4	0.192	0.115	0.566	91	0.111	5.88	76.3	3.01
2019671	<0.005	0.005	3.04	0.102	0.119	0.802	128.5	0.056	41.7	93.6	2.79
2019672	<0.005	0.012	2.72	0.055	0.063	0.587	113	0.112	9.28	79.8	2.83
2019673	<0.005	0.008	3.16	0.031	0.07	0.514	76.8	0.102	20.4	70.5	1.87
2019674	<0.005	0.008	7.91	0.063	0.163	0.941	129.5	0.063	15.85	74.4	3.03
2019675	<0.005	0.016	5.61	0.2	0.165	0.655	104.5	0.134	4.2	80.1	4.04
2019677	<0.005	0.019	2.87	0.113	0.167	4.15	77.5	0.099	51	62.8	3.46
2019678	<0.005	0.01	1.655	0.079	0.083	0.933	51	0.11	4.69	39.9	1.52
2019679	<0.005	0.015	3.16	0.081	0.085	1.875	70.3	0.106	9.66	43.3	2.65
2019680	<0.005	0.009	2.06	0.067	0.071	2.45	42.3	0.157	7.66	30.5	1.53
2019681	<0.005	0.007	3.1	0.094	0.12	7.27	60.1	0.239	9.27	50.4	3.77
2019682	<0.005	0.006	2.08	0.155	0.148	1.525	82.1	0.055	10	76.9	1.74
2019683	<0.005	0.007	4.48	0.177	0.193	0.956	89.4	0.075	4.51	95.3	2.99
2019684	<0.005	0.017	8.31	0.114	0.208	1.185	84.3	0.065	4.17	83.4	3.36
2019685	<0.005	0.013	4.53	0.159	0.163	0.644	79.8	0.104	2.62	66.7	3.63
2019686	<0.005	0.014	5.6	0.228	0.144	0.747	99.2	0.085	2.79	126.5	3.56
2019687	<0.005	0.015	3.32	0.132	0.157	0.776	79.6	0.102	3.27	80	1.73
2019688	<0.005	0.007	4.81	0.203	0.223	3.45	96.6	0.087	8.48	83.7	1.86
2019689	<0.005	0.018	4.29	0.168	0.092	0.549	82.1	0.164	4.06	73.3	1.62
2019690	0.006	0.019	4.04	0.159	0.144	0.977	80.2	0.194	6.86	79.3	1.53
2019691	<0.005	0.016	3.54	0.094	0.094	2.21	55.1	0.133	9.74	43.7	4.37
2019692	<0.005	0.024	2.87	0.086	0.069	3.38	62.1	0.473	10.2	41.8	4.05
2019693	<0.005	0.018	3.43	0.098	0.07	1.25	58.9	0.154	11.05	47.6	5.88
2019694	<0.005	0.019	3.47	0.096	0.07	1.1	59.4	0.143	11.45	48	6.66
2019695	<0.005	0.017	3.74	0.104	0.091	0.831	60.6	0.144	10.6	50.6	7.78
2019696	<0.005	0.019	2.65	0.081	0.063	1.97	55.8	0.155	10.05	41.5	3.45
2019697	<0.005	0.019	2.09	0.079	0.066	3.75	54.5	0.155	13.7	42.7	3.53
2019698	<0.005	0.012	3.12	0.075	0.051	0.431	47	0.101	8.04	31.5	5.7
2019699	<0.005	0.017	2.49	0.085	0.052	1.32	56.8	0.125	10.8	33	3.39
2019700	<0.005	0.017	3.32	0.096	0.075	0.859	56.9	0.159	10.25	42.1	5.41
2019701	<0.005	0.024	2.77	0.137	0.103	0.565	77	0.157	3.59	55.2	3.14
2019702	<0.005	0.021	2	0.115	0.069	0.338	62.4	0.135	3.24	38.7	1.88

2019 HUN Soil Sampling Assay Results

Sample Number	Project	Datum	Zone	Easting	Northing	Au_ppm	Ag_ppm	Al_%	As_ppm	B_ppm	Ba_ppm
2019703	HUN SOUTH	NAD83	8	392443	6927612	0.0007	0.04	1.4	6.07	<10	166
2019704	HUN SOUTH	NAD83	8	392492	6927621	0.0002	0.031	1.71	5.25	<10	180
2019705	HUN SOUTH	NAD83	8	392541	6927630	0.0003	0.053	1.97	5.99	<10	212
2019706	HUN SOUTH	NAD83	8	392591	6927693	0.0008	0.059	1.82	2.79	<10	207
2019707	HUN SOUTH	NAD83	8	392640	6927647	0.0009	0.072	1.77	4.25	<10	263
2019708	HUN SOUTH	NAD83	8	392689	6927657	0.0012	0.089	1.38	6.86	<10	233
2019709	HUN SOUTH	NAD83	8	392736	6927665	0.0012	0.091	1.1	5.6	<10	267
2019710	HUN SOUTH	NAD83	8	392787	6927673	0.0015	0.073	1.14	6.29	<10	226
2019711	HUN SOUTH	NAD83	8	392925	6927748	0.0012	0.05	0.84	4.4	<10	150
2019712	HUN SOUTH	NAD83	8	392876	6927739	0.0009	0.037	0.78	5.03	<10	149
2019713	HUN SOUTH	NAD83	8	392827	6927731	0.0013	0.06	0.89	6.17	<10	143
2019714	HUN SOUTH	NAD83	8	392779	6927723	0.0013	0.062	1.06	5.45	<10	167
2019715	HUN SOUTH	NAD83	8	392731	6927714	0.0016	0.09	1.06	6.69	<10	190
2019716	HUN SOUTH	NAD83	8	392681	6927704	0.0011	0.078	0.97	7.43	<10	179
2019717	HUN SOUTH	NAD83	8	392629	6927696	0.0012	0.042	1.28	10.65	<10	160.5
2019718	HUN SOUTH	NAD83	8	392581	6927687	0.0015	0.125	1.71	3.86	<10	178.5
2019719	HUN SOUTH	NAD83	8	392532	6927678	0.0002	0.024	2.56	5.73	<10	169.5
2019720	HUN SOUTH	NAD83	8	392482	6927670	0.0005	0.018	1.25	7.73	<10	147
2019721	HUN SOUTH	NAD83	8	392435	6927662	0.0009	0.021	1.32	8.59	<10	151
2019722	HUN SOUTH	NAD83	8	392384	6927653	0.0003	0.032	1.55	8.77	<10	198.5
2019723	HUN SOUTH	NAD83	8	392337	6927645	0.0007	0.045	1.78	7.61	<10	183.5
2019724	HUN SOUTH	NAD83	8	392287	6927636	<0.0002	0.029	1.75	10.3	<10	208
2019725	HUN SOUTH	NAD83	8	392649	6927598	0.0012	0.055	1.69	4.56	<10	207
2019726	HUN SOUTH	NAD83	8	392601	6927590	0.0005	0.021	1.64	8.53	<10	199
2019727	HUN SOUTH	NAD83	8	392550	6927581	0.0005	0.034	1.8	7.42	<10	276
2019729	HUN SOUTH	NAD83	8	392452	6927563	<0.0002	0.029	1.91	8.12	<10	202
2019730	HUN SOUTH	NAD83	8	392461	6927514	0.0012	0.056	1.51	6	<10	188
2019731	HUN SOUTH	NAD83	8	392411	6927506	0.0005	0.306	2.52	9.17	<10	252
2019732	HUN SOUTH	NAD83	8	392402	6927554	<0.0002	0.034	1.53	5.24	<10	176.5
2019733	HUN SOUTH	NAD83	8	392354	6927545	0.0005	0.017	1.9	6.2	<10	141.5
2019734	HUN SOUTH	NAD83	8	392362	6927497	0.0002	0.073	1.02	2.99	<10	138.5
2019735	HUN SOUTH	NAD83	8	392313	6927487	0.0002	0.043	1.42	6.01	<10	153
2019736	HUN SOUTH	NAD83	8	392304	6927537	0.0003	0.03	2.96	7.46	<10	165

2019 HUN Soil Sampling Assay Results

Sample Number	Be_ppm	Bi_ppm	Ca_%	Cd_ppm	Ce_ppm	Co_ppm	Cr_ppm	Cs_ppm	Cu_ppm	Fe_%	Ga_ppm	Ge_ppm
2019703	0.39	0.0977	0.4	0.031	19.3	7.91	25.6	0.52	11.1	2.36	4.63	0.054
2019704	0.33	0.0967	0.58	0.072	19.35	9.53	21.5	0.609	11.6	2.62	6.73	0.055
2019705	0.44	0.1	0.65	0.083	23.4	13.5	27.2	0.754	13.7	3.52	8.05	0.086
2019706	0.4	0.0363	1.44	0.037	29	10.8	14.85	0.511	9.05	2.82	8.1	0.165
2019707	0.47	0.0723	0.91	0.08	34.7	9.97	22.3	0.764	19.6	2.75	7.17	0.128
2019708	0.46	0.142	0.7	0.184	29.4	9.22	28.8	0.731	25.9	2.38	4.43	0.08
2019709	0.38	0.0939	1.01	0.128	25.1	8.3	27.6	0.708	37.5	1.81	3.91	0.072
2019710	0.39	0.1	0.59	0.135	27.7	8.06	36.4	0.928	29.6	1.97	3.97	0.081
2019711	0.24	0.0723	0.64	0.127	19.25	5.31	21.1	0.563	20.5	1.62	3.18	0.06
2019712	0.24	0.0663	0.48	0.073	20.6	6.39	23.4	0.529	16.1	1.67	2.82	0.069
2019713	0.28	0.0782	0.52	0.104	23.4	7.22	27.2	0.642	19	1.86	3.25	0.073
2019714	0.29	0.0924	0.6	0.079	23.7	7.4	28.5	0.755	24.9	1.84	3.79	0.067
2019715	0.35	0.094	0.64	0.182	26.6	7.64	30.8	0.788	26.9	2.07	3.86	0.087
2019716	0.36	0.0894	1.09	0.23	27.6	8.78	32	0.83	27	2.09	3.46	0.08
2019717	0.39	0.127	0.61	0.111	31.7	8.51	26.8	0.96	18.7	2.68	5.06	0.102
2019718	0.54	0.0605	0.95	0.069	36.2	9.49	20.6	0.801	31	2.38	7.17	0.151
2019719	0.5	0.135	0.73	0.054	18.85	12	22.2	1.045	15.25	3.64	11.5	0.1
2019720	0.34	0.102	0.35	0.036	23.8	7.65	27.7	0.71	12.75	2.27	4.82	0.062
2019721	0.37	0.112	0.31	0.032	22.1	7.02	26.8	0.895	13.1	2.15	4.54	0.061
2019722	0.35	0.112	0.36	0.044	18.8	7.64	25.3	0.887	12.85	2.41	6.08	0.061
2019723	0.29	0.128	0.25	0.055	16.2	7.83	26.3	0.582	18.55	2.54	5.83	0.036
2019724	0.43	0.126	0.24	0.041	19.4	8.79	30.2	0.624	20.3	2.48	4.77	0.041
2019725	0.4	0.0541	1.05	0.1	26.1	10.7	24.7	0.853	17.85	2.61	6.96	0.132
2019726	0.35	0.127	0.39	0.042	20.5	8.49	29.5	0.584	18.15	2.44	5.92	0.052
2019727	0.48	0.0963	0.7	0.045	37.6	12.2	26.7	0.841	13.65	2.67	6.97	0.081
2019729	0.32	0.103	0.71	0.056	23.2	11.9	24.5	0.965	12.6	3.15	8.23	0.079
2019730	0.35	0.115	0.38	0.032	17.75	8.57	26.8	0.544	12.7	2.2	5.01	0.045
2019731	1.09	0.143	0.59	0.063	35.2	13.1	26.8	0.74	35.9	2.89	8.73	0.089
2019732	0.33	0.0709	0.46	0.036	21.2	7.88	17.95	0.623	10.5	2.19	5.99	0.049
2019733	0.29	0.0841	0.64	0.042	25	8.81	19.9	0.578	11.6	2.41	6.97	0.055
2019734	0.25	0.0997	0.29	0.047	19.65	4.5	17.2	0.373	10.85	1.64	4.6	0.038
2019735	0.32	0.104	0.24	0.042	14.95	7.05	22.6	0.597	17.65	1.97	4.89	0.036
2019736	0.5	0.129	0.28	0.083	19.85	11.1	25.6	1.375	20	3.27	10.95	0.052

2019 HUN Soil Sampling Assay Results

Sample Number	Hf_ppm	Hg_ppm	In_ppm	K_%	La_ppm	Li_ppm	Mg_%	Mn_ppm	Mo_ppm	Na_%	Nb_ppm	Ni_ppm
2019703	0.06	0.009	0.017	0.11	10.4	11.7	0.57	310	0.51	0.018	0.697	12.55
2019704	0.054	0.004	0.018	0.14	9.99	14.2	0.69	327	0.48	0.019	0.685	13.2
2019705	0.139	0.01	0.022	0.24	11.65	18.2	1.03	542	0.61	0.022	1.625	14.1
2019706	0.081	0.018	0.02	0.34	17.7	15.2	0.86	386	0.24	0.029	0.459	8.89
2019707	0.081	0.019	0.021	0.35	18.55	12.7	0.86	373	0.46	0.027	1.145	14.25
2019708	0.075	0.045	0.021	0.13	16.1	9.7	0.53	361	0.77	0.021	1.29	22.1
2019709	0.054	0.042	0.018	0.09	14.2	7	0.38	401	0.85	0.026	0.946	22.5
2019710	0.106	0.039	0.015	0.11	16.1	7.8	0.52	317	0.94	0.02	1.075	27.8
2019711	0.048	0.028	0.012	0.08	9.53	5.2	0.33	173.5	0.44	0.024	0.812	14.25
2019712	0.068	0.035	0.013	0.07	11.15	5.3	0.34	218	0.67	0.017	0.759	14.85
2019713	0.067	0.02	0.014	0.08	11.85	6.2	0.38	276	0.67	0.017	0.851	18.2
2019714	0.059	0.025	0.016	0.1	12.7	6.9	0.42	306	0.57	0.021	1.015	16.8
2019715	0.117	0.037	0.016	0.12	14.65	7.2	0.46	319	0.7	0.023	1.05	23.8
2019716	0.236	0.039	0.019	0.1	14.35	6.4	0.48	374	0.79	0.026	0.431	24.1
2019717	0.168	0.027	0.023	0.14	16.6	10.3	0.54	241	0.74	0.022	1.51	18.2
2019718	0.071	0.089	0.018	0.3	30.8	13.7	0.67	319	0.31	0.031	1.355	14.9
2019719	0.061	0.005	0.023	0.28	9.24	18.1	0.95	568	0.5	0.022	0.827	14.75
2019720	0.103	<0.004	0.018	0.1	12.95	10	0.53	228	0.55	0.018	0.712	15.15
2019721	0.097	<0.004	0.022	0.11	12.9	10.8	0.49	213	0.47	0.015	0.721	15.55
2019722	0.074	0.008	0.019	0.16	9.63	11.5	0.61	292	0.57	0.016	0.727	15.5
2019723	0.042	0.006	0.018	0.07	8.25	13.2	0.49	225	0.71	0.019	1.165	15.65
2019724	0.044	0.004	0.021	0.06	9.52	10.2	0.48	217	0.57	0.015	1.025	19.65
2019725	0.113	0.028	0.021	0.31	15.55	14.1	0.89	424	0.45	0.022	0.771	16.35
2019726	0.07	0.007	0.017	0.11	8.49	10.3	0.58	263	0.54	0.015	0.714	17.15
2019727	0.065	0.006	0.019	0.21	19.2	14.7	0.8	385	0.44	0.022	0.867	16.05
2019729	0.057	<0.004	0.019	0.3	12.65	16.5	0.9	392	0.56	0.019	0.706	14.1
2019730	0.047	0.01	0.02	0.09	9.52	10.5	0.5	298	0.54	0.022	1.105	14.3
2019731	0.032	0.021	0.027	0.1	37.5	15.8	0.54	290	0.51	0.024	1.425	16.95
2019732	0.031	0.004	0.017	0.16	11.55	14.9	0.59	265	0.4	0.02	0.871	10.85
2019733	0.027	0.006	0.017	0.09	13.35	14.8	0.68	289	0.46	0.022	1.045	13.05
2019734	0.016	0.008	0.011	0.06	11.45	6.8	0.3	131	0.48	0.019	1.075	9.01
2019735	0.049	0.009	0.014	0.05	7.46	8.4	0.39	200	0.47	0.011	0.998	12.75
2019736	0.112	0.008	0.022	0.09	10.2	18.7	0.74	286	0.78	0.015	1.325	18

2019 HUN Soil Sampling Assay Results

Sample Number	P_%	Pb_ppm	Pd_ppm	Pt_ppm	Rb_ppm	Re_ppm	S_%	Sb_ppm	Sc_ppm	Se_ppm	Sn_ppm	Sr_ppm
2019703	0.069	5.18	<0.001	<0.002	11.6	<0.0002	<0.01	0.37	3.56	0.126	0.39	22.1
2019704	0.125	5.64	0.001	<0.002	15.45	<0.0002	<0.01	0.295	3.14	0.055	0.47	33.2
2019705	0.135	6.37	0.005	<0.002	29	<0.0002	<0.01	0.238	3.19	0.053	0.72	60.4
2019706	0.411	2.66	<0.001	<0.002	18.75	0.0002	<0.01	0.099	5.11	0.122	0.46	55.1
2019707	0.193	4.1	0.001	<0.002	21.6	0.0002	<0.01	0.267	5.29	0.142	0.48	44.6
2019708	0.097	5.65	0.003	<0.002	10.8	0.0003	0.01	0.53	5.05	0.382	0.38	38.6
2019709	0.092	4.35	<0.001	<0.002	8.95	0.0002	0.02	0.45	3.91	0.378	0.3	55.9
2019710	0.085	5.03	<0.001	<0.002	10.65	0.0002	<0.01	0.476	5.22	0.201	0.34	39.5
2019711	0.096	3.9	<0.001	<0.002	7.6	0.0002	0.01	0.34	3.14	0.191	0.25	37.2
2019712	0.096	3.76	<0.001	<0.002	6.45	0.0002	<0.01	0.359	3.39	0.163	0.25	29.5
2019713	0.101	4.29	<0.001	<0.002	7.86	<0.0002	<0.01	0.44	4.1	0.166	0.33	31.7
2019714	0.095	4.74	<0.001	<0.002	10.35	<0.0002	<0.01	0.332	4.23	0.185	0.33	37.1
2019715	0.101	4.95	0.001	<0.002	9.96	0.0002	<0.01	0.49	5.35	0.186	0.34	38.7
2019716	0.105	5.15	<0.001	<0.002	8.29	0.0003	<0.01	0.504	5.65	0.233	0.35	47.3
2019717	0.106	6.45	<0.001	<0.002	12.95	<0.0002	<0.01	0.494	4.93	0.22	0.42	35.7
2019718	0.124	3.75	<0.001	<0.002	22	0.0002	0.02	0.391	4.92	0.554	0.41	50.5
2019719	0.173	5.91	<0.001	<0.002	28.2	<0.0002	<0.01	0.193	4.31	0.087	0.53	44.5
2019720	0.047	4.98	<0.001	<0.002	13.8	<0.0002	<0.01	0.41	3.76	0.123	0.41	26.1
2019721	0.054	4.68	<0.001	<0.002	16.65	<0.0002	<0.01	0.44	3.44	0.128	0.42	22.7
2019722	0.085	5.57	<0.001	<0.002	26.7	<0.0002	<0.01	0.311	3.68	0.08	0.44	26.5
2019723	0.034	6.43	<0.001	0.004	10.15	<0.0002	<0.01	0.435	2.52	0.116	0.56	29.2
2019724	0.046	5.85	0.002	0.004	8.77	<0.0002	<0.01	0.551	3.01	0.195	0.47	24.6
2019725	0.224	3.87	<0.001	<0.002	21.3	<0.0002	<0.01	0.262	5.14	0.135	0.4	44.6
2019726	0.068	5.64	<0.001	<0.002	10.75	<0.0002	<0.01	0.365	3.6	0.121	0.47	30.6
2019727	0.17	5.21	0.002	<0.002	25.2	<0.0002	<0.01	0.314	5.39	0.119	0.48	41
2019729	0.199	5.59	0.002	<0.002	32.1	<0.0002	<0.01	0.261	3.59	0.064	0.49	37.4
2019730	0.065	6.24	<0.001	<0.002	14.75	<0.0002	<0.01	0.306	3.16	0.094	0.46	27.5
2019731	0.047	8.03	<0.001	<0.002	15.95	<0.0002	0.01	0.263	5.11	0.147	0.55	45.1
2019732	0.121	3.9	0.001	<0.002	16.55	<0.0002	<0.01	0.221	2.71	0.048	0.41	32.4
2019733	0.162	5.07	<0.001	<0.002	12.3	<0.0002	<0.01	0.248	2.66	0.061	0.42	112
2019734	0.036	5.23	<0.001	<0.002	10.2	<0.0002	<0.01	0.235	2.04	0.054	0.43	24.1
2019735	0.045	5.61	<0.001	<0.002	10.15	<0.0002	<0.01	0.307	2.46	0.07	0.42	20.6
2019736	0.062	7.28	<0.001	<0.002	18.6	<0.0002	<0.01	0.344	3.03	0.085	0.64	47.9

2019 HUN Soil Sampling Assay Results

Sample Number	Ta_ppm	Te_ppm	Th_ppm	Ti_%	Tl_ppm	U_ppm	V_ppm	W_ppm	Y_ppm	Zn_ppm	Zr_ppm
2019703	<0.005	0.024	2.91	0.108	0.083	0.509	56.4	0.197	3.78	41.6	2.5
2019704	<0.005	0.017	2.84	0.144	0.085	0.498	65.6	0.145	3.29	60.2	2.29
2019705	<0.005	0.022	2.75	0.274	0.123	0.512	101	0.221	5.71	80	5.94
2019706	<0.005	0.015	2.69	0.182	0.108	0.775	83.3	0.066	11.25	77.3	3.21
2019707	<0.005	0.023	3.64	0.178	0.148	0.686	74.3	0.099	11.3	69.3	3.53
2019708	<0.005	0.022	3.28	0.1	0.095	1.03	58	0.159	9.71	43.9	3.32
2019709	<0.005	0.015	1.345	0.071	0.065	0.922	47.8	0.63	9.52	37.6	2.32
2019710	<0.005	0.015	3.14	0.075	0.106	0.616	48.8	0.106	9.57	49.9	4.1
2019711	<0.005	0.013	1.5	0.061	0.068	0.525	42.4	0.369	5.59	38.7	2.04
2019712	<0.005	0.01	2.29	0.064	0.06	0.506	42.1	0.076	6.02	37.4	2.97
2019713	<0.005	0.013	2.76	0.075	0.075	0.544	47.8	0.085	6.36	43.7	3.1
2019714	<0.005	0.014	2.4	0.075	0.083	0.822	46.5	0.093	6.68	40.1	2.43
2019715	<0.005	0.015	3.28	0.085	0.103	0.495	52.9	0.094	9.34	50.1	5.03
2019716	<0.005	0.014	3.65	0.082	0.1	0.534	51.2	0.086	9.46	53.1	9.9
2019717	<0.005	0.015	4.54	0.105	0.106	0.741	60.6	0.167	8.33	54.8	7.1
2019718	<0.005	0.007	2.8	0.151	0.111	1.3	77	0.1	24	61.8	3.32
2019719	<0.005	0.01	3.98	0.195	0.136	0.742	88.4	0.103	4.47	87.6	2.55
2019720	<0.005	0.013	3.4	0.112	0.079	0.535	59.8	0.158	3.64	43.2	3.97
2019721	<0.005	0.013	4.58	0.098	0.11	0.622	58.5	0.134	3.67	41.4	4.12
2019722	<0.005	0.014	3.38	0.117	0.112	0.577	63.3	0.125	3.16	50	3.2
2019723	<0.005	0.017	2.24	0.108	0.09	0.328	66.6	0.146	2.15	52.8	1.98
2019724	<0.005	0.022	2.92	0.092	0.069	0.433	61.1	0.185	3.31	41.9	2.14
2019725	<0.005	0.009	2.73	0.182	0.138	0.621	71.9	0.1	9.91	74.9	4.77
2019726	<0.005	0.014	3.42	0.114	0.074	0.423	63.8	0.159	3.2	45.7	3.13
2019727	<0.005	0.014	3.28	0.169	0.121	0.865	72.8	0.153	6.68	66	2.82
2019729	<0.005	0.015	2.86	0.187	0.15	0.463	83.1	0.174	4.25	68.9	2.43
2019730	<0.005	0.014	2.4	0.105	0.072	0.451	56.9	0.183	3.73	39.6	2.05
2019731	<0.005	0.017	2.21	0.116	0.091	1.375	101	0.228	9.88	47.9	1.62
2019732	<0.005	0.01	1.845	0.131	0.091	0.333	63.7	0.15	3.47	49.1	1.46
2019733	<0.005	0.016	2.38	0.123	0.065	0.471	62.6	0.161	4.14	56.6	1.06
2019734	<0.005	0.011	1.045	0.086	0.059	0.313	44.9	0.129	2.91	31.2	0.72
2019735	<0.005	0.014	2.14	0.08	0.064	0.31	49.8	0.151	2.44	41.9	1.9
2019736	<0.005	0.02	2.81	0.189	0.102	0.382	86.2	0.138	2.82	93.5	4.34

2019 HUN Soil Sampling Assay Results

Sample Number	Project	Datum	Zone	Easting	Northing	Au_ppm	Ag_ppm	Al_%	As_ppm	B_ppm	Ba_ppm
2019737	HUN SOUTH	NAD83	8	392255	6927530	0.001	0.033	1.63	5.1	<10	140.5
2019738	HUN SOUTH	NAD83	8	392262	6927480	<0.0002	0.023	1.43	3.64	<10	116.5
2019739	HUN SOUTH	NAD83	8	392215	6927471	0.0025	0.032	2.23	7.66	<10	172.5
2019740	HUN SOUTH	NAD83	8	392204	6927519	<0.0002	0.039	1.74	4.42	<10	188
2019741	HUN SOUTH	NAD83	8	392156	6927510	0.0014	0.023	2.48	5.91	<10	177
2019742	HUN SOUTH	NAD83	8	392107	6927502	0.0002	0.02	1.79	6.9	<10	219
2019743	HUN SOUTH	NAD83	8	392057	6927492	0.0002	0.024	2.31	9.28	<10	204
2019744	HUN SOUTH	NAD83	8	392008	6927484	<0.0002	0.027	2.19	5.97	<10	222
2019745	HUN SOUTH	NAD83	8	391959	6927475	0.002	0.04	2.31	3.11	<10	209
2019746	HUN SOUTH	NAD83	8	391910	6927467	0.0003	0.02	2.43	3.07	<10	247
2019747	HUN SOUTH	NAD83	8	391861	6927458	<0.0002	0.017	1.76	5.16	<10	235
2019748	HUN SOUTH	NAD83	8	389402	6928448	0.0002	0.026	2.69	10.45	<10	242
2019749	HUN SOUTH	NAD83	8	389452	6928456	<0.0002	0.019	2.74	4.23	<10	419
2019750	HUN SOUTH	NAD83	8	389500	6928465	0.0003	0.009	2.56	4.75	<10	243
2019751	HUN SOUTH	NAD83	8	392625	6930030	0.0014	0.075	1.51	8.11	<10	193
2019752	HUN SOUTH	NAD83	8	392673	6930040	0.0018	0.106	1.59	10.65	<10	269
2019753	HUN SOUTH	NAD83	8	392724	6930049	0.0021	0.07	1.48	8.53	<10	179.5
2019754	HUN SOUTH	NAD83	8	392544	6928189	0.0002	0.047	1.48	3.78	<10	231
2019755	HUN SOUTH	NAD83	8	392593	6928197	<0.0002	0.025	3.03	6.19	<10	337
2019756	HUN SOUTH	NAD83	8	392642	6928206	<0.0002	0.02	2.31	4.62	<10	235
2019757	HUN SOUTH	NAD83	8	392691	6928215	0.0002	0.032	3.88	10.65	<10	336
2019758	HUN SOUTH	NAD83	8	392700	6928166	<0.0002	0.025	2.48	8.56	<10	174
2019759	HUN SOUTH	NAD83	8	392651	6928157	<0.0002	0.018	3.18	7.25	<10	253
2019760	HUN SOUTH	NAD83	8	392601	6928149	<0.0002	0.026	2.82	3.15	<10	233
2019761	HUN SOUTH	NAD83	8	392554	6928140	<0.0002	0.017	3.31	5.55	<10	265
2019762	HUN SOUTH	NAD83	8	392504	6928132	0.0002	0.046	2.77	3.96	<10	164
2019763	HUN SOUTH	NAD83	8	392454	6928122	0.0012	0.127	1.07	4.23	<10	412
2019764	HUN SOUTH	NAD83	8	390198	6928537	0.0011	0.066	2.07	9.69	<10	292
2019765	HUN SOUTH	NAD83	8	390297	6928555	0.0003	0.042	2.93	4.2	<10	209
2019766	HUN SOUTH	NAD83	8	390345	6928563	0.0005	0.022	2.36	7.21	<10	216
2019767	HUN SOUTH	NAD83	8	390396	6928571	0.0007	0.037	2.15	7.92	<10	229
2019768	HUN SOUTH	NAD83	8	390445	6928580	0.0002	0.038	3.46	7.67	<10	232
2019769	HUN SOUTH	NAD83	8	390493	6928589	0.0002	0.023	2.29	5.8	<10	183.5

2019 HUN Soil Sampling Assay Results

Sample Number	Be_ppm	Bi_ppm	Ca_%	Cd_ppm	Ce_ppm	Co_ppm	Cr_ppm	Cs_ppm	Cu_ppm	Fe_%	Ga_ppm	Ge_ppm
2019737	0.3	0.0993	0.3	0.039	15.2	7.62	21	0.685	14.15	2.1	6.03	0.04
2019738	0.25	0.0901	0.23	0.037	14.55	5.87	18.35	0.632	11.7	1.83	5.66	0.033
2019739	0.37	0.121	0.36	0.057	18.95	8.93	28.2	0.654	18.55	2.67	7.29	0.048
2019740	0.29	0.102	0.4	0.064	17.05	8.74	24.1	0.72	20.7	2.37	6.41	0.044
2019741	0.78	0.0703	0.62	0.04	25.9	13.4	34.1	0.623	22.8	3.7	7.29	0.072
2019742	0.28	0.129	0.3	0.058	17.6	8.09	27.1	0.722	19.2	2.62	6.47	0.045
2019743	0.36	0.132	0.32	0.045	16.1	8.65	26.2	0.805	18.8	3.06	9.28	0.048
2019744	0.42	0.101	0.58	0.036	23.6	9.88	27.6	0.621	15.3	3.07	8.14	0.054
2019745	0.36	0.0928	0.38	0.04	18.6	11.5	22.7	0.576	14.45	2.94	9.52	0.048
2019746	0.36	0.0839	0.51	0.052	18.3	11.8	20.7	0.885	17.65	3.11	9.89	0.053
2019747	0.33	0.0991	0.34	0.031	18.75	8.13	25.2	0.523	18.75	2.26	5.83	0.044
2019748	0.56	0.0936	0.51	0.042	32.6	11.15	30.1	0.67	18.1	3.11	9.3	0.07
2019749	0.44	0.0484	0.99	0.038	25.4	12.65	18.95	0.598	8.62	3.13	10.1	0.085
2019750	0.52	0.0642	0.61	0.039	18.25	13.05	20.8	0.72	7.74	3.38	10.7	0.066
2019751	0.4	0.111	0.86	0.098	26.1	9.39	30.2	0.479	25.5	2.29	4.5	0.084
2019752	0.49	0.125	0.96	0.191	30.7	13.15	34.2	0.565	31.8	2.97	4.86	0.093
2019753	0.42	0.111	0.66	0.118	28.1	11.15	29.8	0.639	28.2	2.47	4.8	0.096
2019754	0.22	0.0917	0.34	0.043	17.75	6.96	18.2	0.501	14.45	2.07	5.89	0.051
2019755	0.56	0.0827	0.78	0.056	34.4	14.85	25.7	0.665	20.6	3.68	11.65	0.1
2019756	0.38	0.0839	0.65	0.033	19	11.25	20.2	0.644	24	2.59	8.12	0.065
2019757	0.67	0.134	0.95	0.048	32.7	19.35	33.1	1.1	21	4.42	13.75	0.109
2019758	0.54	0.11	0.65	0.031	30.9	9.6	24.1	0.678	17.55	2.63	8.05	0.08
2019759	0.53	0.0903	0.69	0.039	31.7	13.6	23.9	0.911	22.7	3.36	11.05	0.09
2019760	0.48	0.0715	0.54	0.069	22.9	17.5	19.6	1.185	14.8	3.93	12.4	0.089
2019761	0.54	0.0752	0.7	0.04	20.6	13.1	21.5	0.765	19.45	3.33	12	0.081
2019762	0.37	0.0523	1.59	0.038	21.9	11.45	18	0.546	8.07	2.94	11.05	0.107
2019763	0.39	0.077	1.95	0.226	20.8	8.27	19.7	0.456	36.7	1.75	4.06	0.073
2019764	0.53	0.0892	1.15	0.095	35.1	13.05	30.6	0.63	23.6	3.87	8.11	0.101
2019765	0.5	0.049	1.35	0.053	23.5	10	13	0.365	8.56	2.96	12.45	0.063
2019766	0.48	0.0648	0.96	0.034	24.4	11.4	19.4	0.598	8.51	3.16	9.32	0.076
2019767	0.62	0.116	0.56	0.039	31	9.53	28.9	0.732	13	2.82	7.88	0.057
2019768	0.57	0.11	1.13	0.084	21.1	12.45	24.7	0.887	14.3	2.98	12.25	0.058
2019769	0.42	0.0619	1.03	0.054	14	7.47	14.15	0.412	13.25	1.93	9.01	0.047

2019 HUN Soil Sampling Assay Results

Sample Number	Hf_ppm	Hg_ppm	In_ppm	K_%	La_ppm	Li_ppm	Mg_%	Mn_ppm	Mo_ppm	Na_%	Nb_ppm	Ni_ppm
2019737	0.034	0.007	0.017	0.04	7.64	10.4	0.46	241	0.55	0.019	1.155	12.25
2019738	0.033	0.006	0.013	0.05	7.34	9.7	0.41	165	0.49	0.018	1.195	9.75
2019739	0.03	0.004	0.02	0.08	9.66	14	0.62	236	0.68	0.019	1.305	16.75
2019740	0.042	<0.004	0.018	0.05	8.8	12.4	0.57	295	0.6	0.019	1.145	13.5
2019741	0.213	0.004	0.027	0.04	11.95	16.1	1.06	430	0.61	0.038	1.015	14.85
2019742	0.058	0.007	0.018	0.08	8.72	13.3	0.54	229	0.73	0.016	1.06	15.35
2019743	0.054	0.009	0.024	0.12	8.02	15.2	0.6	227	0.79	0.016	1.525	16.1
2019744	0.086	0.007	0.021	0.18	10.75	14.7	0.73	273	0.47	0.02	0.863	15.8
2019745	0.071	0.007	0.019	0.09	9.15	16	0.81	417	0.54	0.018	1.135	13.6
2019746	0.064	0.006	0.018	0.11	9.15	18.2	0.89	383	0.54	0.022	0.974	13.2
2019747	0.097	<0.004	0.018	0.07	9.32	12.3	0.54	258	0.55	0.02	0.806	13.5
2019748	0.12	0.005	0.026	0.16	15.5	15	0.89	322	0.5	0.021	1.055	19.05
2019749	0.053	0.004	0.018	0.47	10.05	14.3	1.06	479	0.3	0.023	1.575	12
2019750	0.069	<0.004	0.028	0.24	8.38	16.2	1.17	468	0.39	0.019	0.887	13.25
2019751	0.102	0.042	0.019	0.07	13.25	9.5	0.48	317	0.67	0.024	1.405	20
2019752	0.093	0.05	0.021	0.08	15.25	10.5	0.51	644	1.31	0.024	1.425	27.6
2019753	0.125	0.034	0.02	0.1	14.2	9.5	0.49	421	0.66	0.03	1.325	22.8
2019754	0.022	0.006	0.013	0.07	8.87	9.5	0.44	202	0.6	0.028	0.998	10.2
2019755	0.061	0.007	0.026	0.22	14.6	20.1	1.1	440	0.48	0.027	0.821	19.1
2019756	0.062	0.009	0.019	0.11	9.13	14.7	0.74	410	0.4	0.032	0.75	13.9
2019757	0.113	0.008	0.027	0.27	15.3	28	1.43	628	0.73	0.027	0.535	26.6
2019758	0.077	0.007	0.021	0.1	14.1	13.1	0.64	312	0.53	0.027	0.82	15.25
2019759	0.043	0.004	0.027	0.2	13.9	19.6	1	413	0.51	0.025	0.696	19.1
2019760	0.041	0.007	0.024	0.16	11.15	21.1	1.08	500	0.53	0.022	0.553	15
2019761	0.056	0.008	0.024	0.11	10.2	17.2	0.98	478	0.45	0.028	0.533	15.6
2019762	0.039	0.007	0.024	0.13	10.9	13.3	0.84	505	0.36	0.024	0.549	10.85
2019763	0.064	0.058	0.015	0.09	11.3	7.4	0.44	510	0.46	0.032	0.901	21.3
2019764	0.074	0.035	0.026	0.11	18.35	12	0.81	422	0.43	0.022	1.145	19.75
2019765	0.036	0.008	0.021	0.11	10.35	13.2	0.85	436	0.27	0.022	0.513	8.61
2019766	0.063	0.01	0.023	0.13	11.3	14.6	0.88	427	0.38	0.029	0.446	12.55
2019767	0.065	0.011	0.025	0.08	14.55	13.5	0.66	414	0.51	0.019	0.729	15.7
2019768	0.071	0.01	0.024	0.14	10.75	14.2	0.73	386	0.65	0.022	0.875	15.85
2019769	0.033	0.006	0.021	0.08	6.69	8.2	0.48	303	0.41	0.024	0.758	9.74

2019 HUN Soil Sampling Assay Results

Sample Number	P_%	Pb_ppm	Pd_ppm	Pt_ppm	Rb_ppm	Re_ppm	S_%	Sb_ppm	Sc_ppm	Se_ppm	Sn_ppm	Sr_ppm
2019737	0.062	5.36	0.001	<0.002	10.05	<0.0002	<0.01	0.247	2.43	0.066	0.42	25.5
2019738	0.031	5.18	<0.001	<0.002	7.64	<0.0002	<0.01	0.216	2.1	0.05	0.4	24.6
2019739	0.059	6.58	0.001	<0.002	9.83	<0.0002	<0.01	0.373	3.26	0.104	0.55	31.3
2019740	0.068	5.89	<0.001	<0.002	9.06	<0.0002	<0.01	0.286	2.69	0.075	0.5	36.8
2019741	0.06	7.07	0.001	<0.002	7.53	<0.0002	<0.01	0.221	3.87	0.084	0.83	146
2019742	0.053	6.69	<0.001	<0.002	16.7	<0.0002	<0.01	0.361	2.91	0.117	0.52	28.3
2019743	0.095	6.93	<0.001	<0.002	15	<0.0002	<0.01	0.327	3.03	0.091	0.54	29.7
2019744	0.138	5.5	0.001	<0.002	19.5	<0.0002	<0.01	0.252	3.84	0.082	0.49	34.3
2019745	0.106	5.9	0.001	<0.002	10.05	<0.0002	<0.01	0.213	3.22	0.068	0.54	30.3
2019746	0.15	4.83	<0.001	<0.002	19.35	<0.0002	<0.01	0.215	2.65	0.059	0.56	35.6
2019747	0.094	5.53	<0.001	<0.002	10.85	<0.0002	<0.01	0.265	3.2	0.072	0.48	23.7
2019748	0.127	6.33	<0.001	<0.002	15.7	<0.0002	<0.01	0.313	5.78	0.126	0.58	32.6
2019749	0.293	4.04	<0.001	<0.002	34.8	<0.0002	<0.01	0.127	4.9	0.049	0.66	52
2019750	0.151	4.94	0.001	<0.002	27.4	<0.0002	<0.01	0.324	5.5	0.073	0.7	38.9
2019751	0.055	5.91	<0.001	<0.002	7.32	0.0002	0.03	0.501	5.57	0.438	0.42	50
2019752	0.063	6.76	0.003	<0.002	8.49	0.0002	0.04	0.581	5.97	0.588	0.43	55
2019753	0.066	5.85	<0.001	<0.002	9.89	0.0002	0.02	0.571	5.46	0.348	0.42	38.8
2019754	0.056	5.11	<0.001	<0.002	9.11	<0.0002	0.01	0.211	2.66	0.069	0.44	28.1
2019755	0.157	6.41	0.001	<0.002	23.7	<0.0002	0.01	0.274	4.9	0.088	0.57	43.4
2019756	0.107	5.74	<0.001	<0.002	14.9	<0.0002	0.01	0.211	4.06	0.066	0.51	52.8
2019757	0.228	8.14	<0.001	<0.002	28.3	<0.0002	0.01	0.372	5.29	0.134	0.69	55.3
2019758	0.102	7.04	<0.001	<0.002	12.2	<0.0002	0.01	0.365	5.4	0.106	0.54	53
2019759	0.146	6.25	<0.001	<0.002	22.1	<0.0002	0.01	0.275	3.92	0.09	0.57	46.4
2019760	0.177	5.28	0.001	<0.002	27.5	<0.0002	0.01	0.181	4.1	0.074	0.56	32.2
2019761	0.121	6.21	<0.001	<0.002	12.75	<0.0002	0.01	0.227	4.96	0.083	0.54	57
2019762	0.133	4.36	0.001	<0.002	9.49	0.0002	0.01	0.154	5.49	0.074	0.5	107.5
2019763	0.072	3.69	0.001	<0.002	7.93	0.0004	0.08	0.624	3.26	0.704	0.28	88.3
2019764	0.136	6.17	0.001	<0.002	11.3	0.0003	0.03	0.361	6.09	0.299	0.45	59.7
2019765	0.218	5.46	<0.001	<0.002	6.71	<0.0002	0.01	0.129	4.16	0.074	0.41	91.4
2019766	0.176	4.85	<0.001	<0.002	11.85	<0.0002	0.01	0.23	4.22	0.128	0.5	59
2019767	0.103	6.87	<0.001	<0.002	11.5	<0.0002	0.01	0.287	5	0.127	0.54	41.1
2019768	0.149	6.59	<0.001	<0.002	14.85	<0.0002	0.01	0.295	3.94	0.096	0.52	82.2
2019769	0.099	5.1	<0.001	<0.002	5.06	<0.0002	0.01	0.151	3.3	0.053	0.4	81

2019 HUN Soil Sampling Assay Results

Sample Number	Ta_ppm	Te_ppm	Th_ppm	Ti_%	Tl_ppm	U_ppm	V_ppm	W_ppm	Y_ppm	Zn_ppm	Zr_ppm
2019737	<0.005	0.013	1.65	0.101	0.074	0.297	56.2	0.128	2.6	46	1.61
2019738	<0.005	0.012	1.46	0.09	0.065	0.278	51.9	0.286	2.1	46.3	1.41
2019739	<0.005	0.019	2.07	0.123	0.09	0.381	69.2	0.158	3.04	60.2	1.3
2019740	<0.005	0.014	1.97	0.122	0.081	0.37	65.3	0.141	3.24	62.4	1.99
2019741	<0.005	0.012	2.91	0.29	0.072	0.508	107.5	0.197	5.72	66.5	8.81
2019742	<0.005	0.02	2.5	0.122	0.092	0.375	66.6	0.127	2.72	58.8	2.74
2019743	<0.005	0.024	1.96	0.138	0.086	0.338	79.5	0.179	2.61	61.9	2.37
2019744	<0.005	0.016	2.77	0.167	0.1	0.464	80.8	0.141	4.39	61	3.69
2019745	<0.005	0.014	1.9	0.178	0.09	0.332	73.8	0.12	3.21	79.6	3.01
2019746	<0.005	0.016	1.975	0.212	0.118	0.299	81.1	0.102	3.44	106.5	2.9
2019747	<0.005	0.014	2.52	0.107	0.09	0.366	60.2	0.128	3.31	50.3	3.67
2019748	<0.005	0.017	4	0.177	0.118	0.705	79.1	0.159	6.7	68.9	5.12
2019749	<0.005	0.009	2.35	0.233	0.155	0.46	79.7	0.087	9.11	84.4	2.09
2019750	<0.005	0.01	2.06	0.191	0.105	0.417	79.2	0.168	6	87.7	2.6
2019751	<0.005	0.019	3	0.088	0.055	2.4	56.7	0.144	8.87	36	4.39
2019752	<0.005	0.022	3	0.088	0.067	2.78	63.2	0.2	10.45	39.4	4.07
2019753	<0.005	0.019	3.28	0.098	0.081	1.155	57	0.299	9.74	45.9	5.87
2019754	<0.005	0.014	1.82	0.113	0.079	0.296	58.4	0.15	3.04	53.2	1.29
2019755	<0.005	0.015	3.15	0.238	0.097	0.42	86.1	0.136	5.91	96.5	2.84
2019756	<0.005	0.013	2.04	0.156	0.084	0.386	65	0.123	3.76	67.6	2.79
2019757	<0.005	0.02	4.56	0.272	0.189	0.715	107	0.163	6.11	114.5	4.9
2019758	0.006	0.02	3.59	0.136	0.089	0.734	66.3	0.151	5.04	59.3	3.59
2019759	<0.005	0.016	3.55	0.212	0.11	0.484	83.1	0.144	4.79	90.9	2.19
2019760	<0.005	0.011	1.965	0.233	0.108	0.375	92.9	0.058	4.59	148	2.19
2019761	<0.005	0.015	2.29	0.176	0.086	0.386	81.4	0.107	4.6	97	2.45
2019762	<0.005	0.005	2.22	0.109	0.058	0.487	71.4	0.065	5.13	80.9	1.43
2019763	<0.005	0.016	1.015	0.072	0.067	2.09	46.3	0.087	9.48	37.1	3.15
2019764	<0.005	0.019	3.01	0.139	0.082	1.2	92.4	0.089	9.37	61.7	3.3
2019765	<0.005	0.006	1.53	0.128	0.04	0.395	72.5	0.035	4.46	67.1	1.23
2019766	<0.005	0.011	2.71	0.144	0.068	0.44	74.1	0.067	5.37	68.9	2.47
2019767	<0.005	0.017	3.09	0.108	0.089	0.594	68.3	0.158	5.65	56.7	2.72
2019768	0.006	0.018	2.59	0.149	0.074	0.373	72.8	0.164	3.73	67.8	2.6
2019769	<0.005	0.01	1.195	0.1	0.034	0.212	55.2	0.089	3.14	43.1	1.33

2019 HUN Soil Sampling Assay Results

Sample Number	Project	Datum	Zone	Easting	Northing	Au_ppm	Ag_ppm	Al_%	As_ppm	B_ppm	Ba_ppm
2019770	HUN SOUTH	NAD83	8	390543	6928598	0.0003	0.043	2.52	6.22 <10		203
2019771	HUN SOUTH	NAD83	8	390591	6928606	0.0002	0.02	2.65	8.1 <10		293
2019772	HUN SOUTH	NAD83	8	390643	6928615	0.0003	0.031	3.73	8.33 <10		304
2019773	HUN SOUTH	NAD83	8	390689	6928624	0.0061	0.028	2.87	5.67 <10		179
2019774	HUN SOUTH	NAD83	8	390739	6928632	0.0003	0.299	2.26	3.32 <10		334
2019775	HUN SOUTH	NAD83	8	390789	6928641	0.0003	0.032	3.27	8.69 <10		340
2019776	HUN SOUTH	NAD83	8	390838	6928651	0.0002	0.062	2.78	7.74 <10		266
2019777	HUN SOUTH	NAD83	8	390886	6928657	0.0003	0.021	2.59	6.55 <10		286
2019778	HUN SOUTH	NAD83	8	390846	6928601	<0.0002	0.026	2.23	6.01 <10		173
2019779	HUN SOUTH	NAD83	8	390799	6928592	0.0005	0.022	2.02	4.47 <10		187
2019780	HUN SOUTH	NAD83	8	390749	6928582	0.0002	0.031	2.28	6.37 <10		234
2019781	HUN SOUTH	NAD83	8	390700	6928574	<0.0002	0.033	3.09	8.09 <10		273
2019782	HUN SOUTH	NAD83	8	390651	6928565	0.0037	0.031	2.46	5.15 <10		277
2019783	HUN SOUTH	NAD83	8	390601	6928557	0.0004	0.04	3.15	4.73 <10		160.5
2019784	HUN SOUTH	NAD83	8	390552	6928548	0.0003	0.027	3.29	8.83 <10		226
2019785	HUN SOUTH	NAD83	8	390503	6928540	0.0008	0.029	2.62	6.45 <10		267
2019786	HUN SOUTH	NAD83	8	390453	6928530	0.0005	0.039	2.7	8.7 <10		281
2019787	HUN SOUTH	NAD83	8	390404	6928522	0.0008	0.034	3.17	7.1 <10		275
2019788	HUN SOUTH	NAD83	8	390354	6928513	0.0004	0.058	1.79	6.16 <10		188.5
2019789	HUN SOUTH	NAD83	8	390305	6928505	0.0002	0.027	2.66	5.1 <10		237
2019790	HUN SOUTH	NAD83	8	390257	6928497	<0.0002	0.022	1.94	5.02 <10		255
2019791	HUN SOUTH	NAD83	8	390895	6928910	0.0013	0.089	1.77	7.81 <10		323
2019792	HUN SOUTH	NAD83	8	390842	6928903	0.0008	0.029	1.07	4.65 <10		157
2019793	HUN SOUTH	NAD83	8	390795	6928896	0.002	0.071	1.35	7.41 <10		195
2019794	HUN SOUTH	NAD83	8	390745	6928887	0.0026	0.128	1.64	6.64 <10		356
2019795	HUN SOUTH	NAD83	8	390696	6928877	0.002	0.08	1.43	6.91 <10		217
2019796	HUN SOUTH	NAD83	8	390647	6928869	0.0025	0.098	1.48	7.69 <10		251
2019797	HUN SOUTH	NAD83	8	390598	6928861	0.0013	0.093	1.32	7.58 <10		204
2019798	HUN SOUTH	NAD83	8	390550	6928853	0.0015	0.102	1.36	5.9 <10		327
2019799	HUN SOUTH	NAD83	8	390498	6928843	0.0021	0.097	1.48	7.39 <10		280
2019800	HUN SOUTH	NAD83	8	390450	6928834	0.0019	0.072	1.33	6.72 <10		236
2019801	HUN SOUTH	NAD83	8	390401	6928827	0.0007	0.029	1.65	4.41 <10		235
2019802	HUN SOUTH	NAD83	8	390350	6928818	0.0014	0.042	1.13	4.13 <10		143.5

2019 HUN Soil Sampling Assay Results

Sample Number	Be_ppm	Bi_ppm	Ca_%	Cd_ppm	Ce_ppm	Co_ppm	Cr_ppm	Cs_ppm	Cu_ppm	Fe_%	Ga_ppm	Ge_ppm
2019770	0.44	0.109	0.41	0.098	15.45	8.89	21.5	0.682	23.6	2.7	8.44	0.042
2019771	0.49	0.0915	0.63	0.04	19.2	10.6	24.3	0.717	17.55	3.36	9.54	0.062
2019772	0.62	0.0867	0.83	0.056	27.1	12.95	21.2	0.942	19.3	3.58	13.35	0.073
2019773	0.72	0.0767	1.08	0.043	27.9	10.25	22.1	0.433	10.2	2.62	11.9	0.059
2019774	0.42	0.103	0.45	0.126	20	12.2	21	1.87	18.5	3.15	10.35	0.056
2019775	0.62	0.0947	0.97	0.045	23.6	10.45	23.4	0.686	15.55	3.15	12.35	0.054
2019776	0.51	0.107	0.61	0.055	19.15	10.55	23.9	0.724	18.3	3.12	10.2	0.045
2019777	0.56	0.0745	0.79	0.082	25.5	13.85	20.9	0.847	11.7	3.64	9.82	0.062
2019778	0.35	0.0904	0.54	0.042	15.75	8.24	16.9	0.529	14.2	2.82	10.6	0.044
2019779	0.38	0.0958	0.38	0.035	13.85	7.56	20.5	0.485	18.15	2.61	7.44	0.035
2019780	0.43	0.0861	0.5	0.044	20	10.25	21.2	0.532	18.4	2.9	8.01	0.045
2019781	0.53	0.0867	0.63	0.051	24.8	11.7	22.9	0.693	18.85	3.81	12.3	0.067
2019782	0.48	0.0944	0.7	0.045	19.05	9.45	20	0.641	18.35	2.7	9.9	0.047
2019783	0.84	0.0448	1.69	0.031	33.3	9.86	15.9	0.37	9.22	2.78	14.15	0.072
2019784	0.61	0.0578	1.64	0.035	22	10.35	17.05	0.385	8.7	2.65	13.3	0.059
2019785	0.51	0.0811	0.95	0.044	24.4	9.73	22.9	0.59	9.91	2.73	8.88	0.055
2019786	0.48	0.129	0.62	0.056	19.05	9.73	27.3	0.73	17.75	2.95	8.9	0.047
2019787	0.74	0.0506	1.53	0.034	48.4	11.65	17.85	0.593	12.7	3.28	14.05	0.114
2019788	0.32	0.122	0.37	0.073	16.25	9.39	21.3	0.547	18.35	2.5	7.15	0.038
2019789	0.48	0.0432	1.14	0.044	28.4	11.5	15.2	0.435	9.66	3.37	12.05	0.079
2019790	0.3	0.101	0.58	0.063	21.4	9.93	19.5	0.513	15.6	3.04	8.65	0.049
2019791	0.56	0.132	0.61	0.081	33.1	11.95	39.6	0.83	31.4	2.77	5.64	0.079
2019792	0.28	0.082	0.55	0.072	23	6.64	30.2	0.648	20	1.75	3.43	0.059
2019793	0.42	0.108	0.66	0.136	28.6	10	35.6	0.951	32.2	2.34	4.4	0.091
2019794	0.52	0.123	0.87	0.172	35.8	10.9	37	0.671	38.9	2.44	4.95	0.071
2019795	0.45	0.0989	0.67	0.088	29.4	9.08	39.8	0.868	34.5	2.48	4.06	0.085
2019796	0.47	0.117	0.83	0.151	30	10.05	37.3	0.84	36.8	2.56	4.38	0.08
2019797	0.45	0.169	1.04	0.321	29.3	10.35	34.4	0.883	33.4	2.51	3.81	0.086
2019798	0.44	0.0951	1.62	0.242	26.3	9.86	32.7	0.608	33.9	2.23	3.97	0.08
2019799	0.45	0.102	0.98	0.16	27.8	10.65	32.7	0.542	31.8	2.48	4.29	0.071
2019800	0.41	0.0868	0.98	0.125	26.3	9.02	29.7	0.493	28.9	2.19	3.83	0.066
2019801	0.3	0.0912	0.59	0.117	15.4	9.04	27	0.453	30.9	2.36	5.22	0.038
2019802	0.32	0.0696	0.8	0.068	18.3	6.95	22.4	0.443	24.6	1.79	3.21	0.062

2019 HUN Soil Sampling Assay Results

Sample Number	Hf_ppm	Hg_ppm	In_ppm	K_%	La_ppm	Li_ppm	Mg_%	Mn_ppm	Mo_ppm	Na_%	Nb_ppm	Ni_ppm
2019770	0.043	0.009	0.021	0.09	7.65	11.9	0.54	246	0.62	0.026	1.065	16.4
2019771	0.046	0.008	0.026	0.11	9.41	15.3	0.91	394	0.54	0.021	0.683	17.3
2019772	0.051	0.008	0.027	0.17	13.05	18.5	1.03	492	0.48	0.028	0.854	18.95
2019773	0.102	0.005	0.031	0.08	12	11.4	0.8	420	0.39	0.015	0.616	13.6
2019774	0.061	0.01	0.028	0.22	9.74	17.1	0.81	315	0.54	0.021	1.085	13.85
2019775	0.081	0.005	0.027	0.1	11.35	14.5	0.79	342	0.5	0.037	1.125	17.8
2019776	0.047	0.01	0.024	0.07	9.16	13.3	0.64	299	0.62	0.024	1.09	16.45
2019777	0.047	0.005	0.028	0.26	12.7	19.6	1.13	535	0.46	0.019	0.686	13.85
2019778	0.03	0.004	0.017	0.1	7.51	14.4	0.65	301	0.47	0.031	0.893	12.3
2019779	0.055	0.007	0.02	0.08	6.8	11.6	0.57	294	0.49	0.019	0.704	12.1
2019780	0.047	0.006	0.018	0.11	9.46	13.2	0.8	455	0.46	0.026	0.904	15
2019781	0.087	<0.004	0.031	0.14	12.85	17	1.12	477	0.51	0.023	0.665	13.95
2019782	0.066	0.007	0.021	0.08	9.11	11.6	0.63	403	0.45	0.029	0.789	13.65
2019783	0.067	0.008	0.019	0.11	15.75	13.1	0.91	423	0.25	0.025	0.478	10.7
2019784	0.082	0.006	0.031	0.09	10.3	14.1	0.99	464	0.27	0.029	0.341	14.2
2019785	0.053	0.005	0.021	0.08	12.3	13.5	0.77	337	0.53	0.024	0.55	14.85
2019786	0.043	0.007	0.026	0.08	9.1	13.8	0.66	302	0.73	0.026	0.862	18.4
2019787	0.083	0.005	0.027	0.13	26.6	15.1	1.08	487	0.25	0.034	0.397	12.1
2019788	0.017	0.006	0.017	0.1	7.87	11.1	0.5	354	0.51	0.02	0.828	14.25
2019789	0.027	0.005	0.025	0.08	14.4	15.9	1.06	506	0.27	0.027	0.364	12.05
2019790	0.027	<0.004	0.022	0.15	9.56	13.6	0.68	384	0.53	0.022	0.842	12.4
2019791	0.132	0.03	0.028	0.06	19.75	11.4	0.58	422	0.76	0.02	0.909	25.9
2019792	0.068	0.02	0.015	0.06	11.95	6.9	0.49	236	0.55	0.021	0.76	19.3
2019793	0.106	0.041	0.017	0.1	14.3	8.9	0.6	387	0.66	0.025	0.834	28.1
2019794	0.034	0.045	0.024	0.07	18	9.8	0.55	443	0.6	0.022	1.075	27.8
2019795	0.151	0.036	0.022	0.09	16.45	8.6	0.63	332	0.64	0.022	0.644	28.6
2019796	0.123	0.045	0.023	0.1	14.8	10.1	0.61	437	0.65	0.022	0.916	28.4
2019797	0.193	0.035	0.023	0.12	13.65	8.7	0.61	527	0.77	0.024	0.401	26.9
2019798	0.103	0.065	0.017	0.08	12.7	8.7	0.56	512	0.58	0.021	1.05	25.5
2019799	0.079	0.036	0.021	0.09	13.5	9.9	0.59	490	0.62	0.023	1.06	25.8
2019800	0.083	0.04	0.019	0.07	12.2	8.2	0.51	447	0.47	0.022	0.969	21.9
2019801	0.031	0.008	0.017	0.06	6.53	11.2	0.51	367	0.73	0.027	1.08	16.35
2019802	0.097	0.037	0.013	0.05	8.41	5.6	0.36	401	0.3	0.027	0.911	12.8

2019 HUN Soil Sampling Assay Results

Sample Number	P_%	Pb_ppm	Pd_ppm	Pt_ppm	Rb_ppm	Re_ppm	S_%	Sb_ppm	Sc_ppm	Se_ppm	Sn_ppm	Sr_ppm
2019770	0.083	5.99	0.001	<0.002	10.15	<0.0002	0.01	0.336	2.75	0.091	0.52	33.8
2019771	0.158	5.39	<0.001	<0.002	13.35	<0.0002	0.01	0.298	3.28	0.091	0.48	40.3
2019772	0.184	6.86	<0.001	<0.002	16.85	<0.0002	0.01	0.263	3.89	0.089	0.55	49.3
2019773	0.067	5.56	<0.001	<0.002	7.65	<0.0002	0.02	0.221	6.69	0.076	0.65	102
2019774	0.271	6.43	0.002	<0.002	60.3	0.0003	0.01	0.271	3.47	0.094	0.57	29.8
2019775	0.106	6.87	0.003	<0.002	12.2	<0.0002	0.01	0.254	4.46	0.083	0.63	79.8
2019776	0.111	6.9	0.001	<0.002	9.16	<0.0002	0.01	0.314	3.16	0.112	0.54	45.7
2019777	0.266	5.81	<0.001	<0.002	24.3	<0.0002	0.01	0.259	3.74	0.096	0.54	43.9
2019778	0.14	5.81	<0.001	<0.002	11.8	<0.0002	0.01	0.231	2.82	0.08	0.51	57
2019779	0.088	5.49	0.001	<0.002	9.87	<0.0002	0.01	0.236	2.69	0.077	0.46	28.7
2019780	0.088	5.92	0.003	<0.002	14.55	<0.0002	0.01	0.272	3.18	0.078	0.47	53.2
2019781	0.128	5.97	<0.001	<0.002	15.7	<0.0002	0.01	0.272	4.65	0.107	0.59	38.9
2019782	0.113	6.59	<0.001	<0.002	8.59	<0.0002	0.01	0.216	3.66	0.074	0.5	48.7
2019783	0.137	6.54	0.001	<0.002	6.92	<0.0002	0.01	0.111	5.18	0.056	0.47	147
2019784	0.181	6.51	<0.001	<0.002	6.62	<0.0002	0.02	0.149	6.38	0.083	0.51	141
2019785	0.132	5.97	0.002	<0.002	8.84	<0.0002	0.01	0.297	4.07	0.091	0.51	67.6
2019786	0.073	7.62	<0.001	<0.002	8.88	<0.0002	0.01	0.384	3.54	0.108	0.55	53.1
2019787	0.23	5.46	0.002	<0.002	10.05	<0.0002	0.01	0.186	7.32	0.178	0.49	96.6
2019788	0.095	6.64	<0.001	<0.002	10.6	<0.0002	0.01	0.3	2.36	0.065	0.51	28
2019789	0.247	5.77	0.003	<0.002	7.94	<0.0002	0.01	0.121	4.14	0.066	0.47	47.4
2019790	0.193	5.51	<0.001	<0.002	12.95	<0.0002	0.01	0.291	2.79	0.068	0.52	29.1
2019791	0.078	6.93	<0.001	<0.002	7.84	<0.0002	<0.01	0.495	6.22	0.203	0.47	39.5
2019792	0.099	3.86	<0.001	<0.002	6.01	<0.0002	<0.01	0.329	4.11	0.128	0.28	34.4
2019793	0.09	5.3	0.006	<0.002	10.8	0.0002	0.01	0.515	5.9	0.188	0.44	41.6
2019794	0.084	6.1	0.006	0.002	7.98	<0.0002	0.03	0.462	6.15	0.404	0.47	54.2
2019795	0.102	4.84	0.006	0.002	8.96	0.0002	0.01	0.51	6.79	0.229	0.4	43.8
2019796	0.097	5.69	<0.001	0.003	10.05	0.0002	0.01	0.557	6.51	0.231	0.43	44.3
2019797	0.101	5.75	<0.001	0.002	8.94	0.0003	0.01	0.539	6.09	0.227	0.42	49.7
2019798	0.093	5.19	<0.001	0.002	8.02	0.0002	0.05	0.614	5.35	0.44	0.38	82
2019799	0.086	5.44	0.001	0.003	7.78	0.0003	0.02	0.562	5.48	0.362	0.4	49.8
2019800	0.083	4.72	0.003	0.002	6.95	0.0002	0.03	0.511	5.05	0.315	0.39	52.1
2019801	0.043	4.52	0.001	0.003	7.05	<0.0002	0.02	0.236	3.49	0.094	0.48	37.5
2019802	0.065	3.51	<0.001	<0.002	4.75	<0.0002	0.03	0.399	3.66	0.178	0.3	40.1

2019 HUN Soil Sampling Assay Results

Sample Number	Ta_ppm	Te_ppm	Th_ppm	Ti_%	Tl_ppm	U_ppm	V_ppm	W_ppm	Y_ppm	Zn_ppm	Zr_ppm
2019770	0.008	0.02	1.695	0.118	0.068	0.249	65.2	0.141	2.81	79.7	2.18
2019771	<0.005	0.015	2.66	0.161	0.091	0.339	80	0.122	3.87	70.9	2.34
2019772	0.005	0.016	2.67	0.21	0.098	0.302	87.3	0.126	4.24	91	2.43
2019773	<0.005	0.01	2.72	0.115	0.053	0.32	68.5	0.159	5.15	63.9	3.99
2019774	<0.005	0.017	2.14	0.187	0.106	0.306	68.9	0.209	3.97	80.5	3.12
2019775	<0.005	0.017	2.77	0.157	0.073	0.307	77.2	0.186	4.03	70.3	3.56
2019776	0.007	0.018	1.895	0.138	0.078	0.301	78.5	0.132	3.31	63.9	2.39
2019777	<0.005	0.016	2.44	0.19	0.137	0.349	87.6	0.162	4.61	87.5	1.93
2019778	<0.005	0.016	1.39	0.142	0.066	0.243	69.9	0.117	2.67	59.9	1.46
2019779	<0.005	0.018	1.805	0.098	0.073	0.243	60.8	0.109	2.4	61.8	2.79
2019780	<0.005	0.017	2.36	0.147	0.07	0.31	70.6	0.144	3.42	66.9	2.32
2019781	<0.005	0.015	3.03	0.163	0.094	0.41	88.7	0.066	4.46	88	3.47
2019782	0.005	0.014	2.08	0.119	0.069	0.301	63.8	0.128	3.73	59.6	2.88
2019783	<0.005	0.006	2.62	0.137	0.038	0.316	74.5	0.058	5.47	65.5	2.59
2019784	<0.005	0.009	2.24	0.108	0.032	0.296	68.5	0.075	4.83	63	2.78
2019785	<0.005	0.013	2.6	0.124	0.063	0.376	67.6	0.109	4.48	58.5	2.28
2019786	0.007	0.021	2.18	0.117	0.084	0.382	70	0.166	3.24	59.9	1.73
2019787	<0.005	0.01	3.55	0.208	0.074	0.838	85.3	0.095	7.49	75.8	3.64
2019788	<0.005	0.018	1.665	0.106	0.085	0.285	62.9	0.171	2.35	55.3	0.86
2019789	<0.005	0.008	2.27	0.161	0.036	0.384	84.6	0.052	5.43	78.9	1.1
2019790	<0.005	0.016	1.845	0.134	0.084	0.36	73.8	0.097	3.82	68.4	1.46
2019791	<0.005	0.019	4.79	0.099	0.093	1.32	66.7	0.117	12.1	49.2	5.79
2019792	<0.005	0.01	3.08	0.076	0.063	0.495	43.9	0.084	5.27	39.1	3.12
2019793	<0.005	0.018	3.8	0.093	0.11	0.573	58.9	0.121	10.95	58.2	4.52
2019794	<0.005	0.017	2.25	0.076	0.066	1.175	62.1	0.123	13.05	48	1.57
2019795	<0.005	0.018	4.19	0.086	0.092	0.61	58.6	0.092	11.8	54.5	7.07
2019796	<0.005	0.02	3.81	0.087	0.104	0.514	61.2	0.133	11.35	59	5.48
2019797	<0.005	0.019	3.92	0.083	0.111	0.531	55.2	0.091	10	62.6	8.15
2019798	<0.005	0.017	2.36	0.07	0.081	2.1	53.7	0.127	10.05	50.9	3.73
2019799	<0.005	0.016	2.85	0.081	0.072	0.924	58.3	0.122	9.85	52	3.5
2019800	<0.005	0.015	2.51	0.074	0.062	1.31	53.3	0.098	9.1	43.1	3.22
2019801	<0.005	0.017	1.255	0.091	0.054	0.362	64.4	0.113	3.51	46	1.4
2019802	<0.005	0.014	1.745	0.069	0.051	0.426	41.9	0.09	5.9	33.9	3.78

2019 HUN Soil Sampling Assay Results

Sample Number	Project	Datum	Zone	Easting	Northing	Au_ppm	Ag_ppm	Al_%	As_ppm	B_ppm	Ba_ppm
2019803	HUN SOUTH	NAD83	8	390302	6928809	0.0036	0.088	1.6	6.14	<10	249
2019804	HUN SOUTH	NAD83	8	390253	6928800	0.0012	0.062	2.11	5.15	<10	269
2019805	HUN SOUTH	NAD83	8	390204	6928791	0.002	0.08	1.85	7.09	<10	247
2019806	HUN SOUTH	NAD83	8	390156	6928783	0.0014	0.087	1.94	4.73	<10	293
2019807	HUN SOUTH	NAD83	8	390106	6928775	0.0014	0.098	1.45	3.55	<10	189.5
2019808	HUN SOUTH	NAD83	8	390052	6928763	0.0012	0.053	2.04	3.63	<10	208
2019809	HUN SOUTH	NAD83	8	390007	6928756	0.001	0.014	1.65	6.39	<10	165.5
2019810	HUN SOUTH	NAD83	8	389958	6928748	0.0004	0.034	2.46	7.76	<10	155
2019811	HUN SOUTH	NAD83	8	389909	6928739	0.0002	0.023	2.92	7.46	<10	181.5
2019812	HUN SOUTH	NAD83	8	389860	6928730	0.0003	0.025	2.72	8	<10	241
2019813	HUN SOUTH	NAD83	8	389811	6928722	0.0002	0.027	3.24	5.1	<10	193
2019814	HUN SOUTH	NAD83	8	389761	6928715	<0.0002	0.021	2.99	8.02	<10	227
2019815	HUN SOUTH	NAD83	8	389712	6928704	0.0003	0.028	2.04	5.59	<10	214
2019816	HUN SOUTH	NAD83	8	389663	6928695	0.0007	0.021	2.37	9.06	<10	203
2019817	HUN SOUTH	NAD83	8	389966	6928699	0.0005	0.025	2.53	5.16	<10	194
2019818	HUN SOUTH	NAD83	8	389917	6928690	0.0002	0.019	3.91	7.07	<10	197.5
2019819	HUN SOUTH	NAD83	8	389869	6928681	0.0002	0.027	3.27	6.07	<10	215
2019820	HUN SOUTH	NAD83	8	389818	6928673	0.0002	0.021	1.9	2.84	<10	138.5
2019821	HUN SOUTH	NAD83	8	389769	6928665	0.0003	0.025	2.69	8.15	<10	202
2019822	HUN SOUTH	NAD83	8	389718	6928655	<0.0002	0.025	1.84	6.34	<10	164.5
2019823	HUN SOUTH	NAD83	8	390924	6929020	0.0005	0.031	3.17	7.6	<10	255
2019824	HUN SOUTH	NAD83	8	390974	6929028	<0.0002	0.032	2.14	4.9	<10	260
2019825	HUN SOUTH	NAD83	8	391024	6929037	<0.0002	0.038	3.79	4.74	<10	265
2019826	HUN SOUTH	NAD83	8	391073	6929047	0.001	0.072	1.37	5.47	<10	245
2019827	HUN SOUTH	NAD83	8	391162	6929112	0.0013	0.091	1.35	6.14	<10	236
2019828	HUN SOUTH	NAD83	8	391115	6929104	0.0015	0.08	1.15	5.58	<10	203
2019829	HUN SOUTH	NAD83	8	391064	6929096	0.0008	0.069	1.28	2.38	<10	154.5
2019830	HUN SOUTH	NAD83	8	391015	6929086	0.0008	0.096	2.07	3.88	<10	201
2019831	HUN SOUTH	NAD83	8	390966	6929077	0.0007	0.088	2.88	5.08	<10	205
2019832	HUN SOUTH	NAD83	8	390918	6929069	0.0014	0.08	1.81	5.24	<10	206
2019833	HUN SOUTH	NAD83	8	390867	6929061	0.0013	0.102	1.51	5.44	<10	329
2019834	HUN SOUTH	NAD83	8	390818	6929052	0.0017	0.096	1.34	6.64	<10	233
2019835	HUN SOUTH	NAD83	8	390768	6929043	0.0019	0.109	1.43	7.62	<10	267

2019 HUN Soil Sampling Assay Results

Sample Number	Be_ppm	Bi_ppm	Ca_%	Cd_ppm	Ce_ppm	Co_ppm	Cr_ppm	Cs_ppm	Cu_ppm	Fe_%	Ga_ppm	Ge_ppm
2019803	0.44	0.101	0.83	0.112	25.8	9.36	30.4	0.47	27.3	2.22	4.47	0.063
2019804	0.45	0.0597	1.11	0.065	31.7	11.5	22.6	0.704	17.9	3.31	7.88	0.12
2019805	0.49	0.11	0.8	0.104	28.1	10.75	31.5	0.575	22	2.81	5.32	0.077
2019806	0.48	0.114	1.06	0.049	26.9	10.15	26.2	0.765	15.7	2.35	6.56	0.07
2019807	0.49	0.0904	0.73	0.083	27.1	7.18	20.4	0.585	20.9	1.73	4.98	0.079
2019808	0.47	0.0589	1.03	0.032	25.2	9.52	17.5	0.542	10	3.12	6.85	0.085
2019809	0.39	0.0929	0.48	0.036	22.9	7.4	20.9	0.598	9.6	2.2	4.94	0.055
2019810	0.35	0.124	0.5	0.066	16	8.96	23.4	0.73	11.4	2.87	8.37	0.049
2019811	0.51	0.0877	1.13	0.054	16.8	9.73	19.5	0.688	11.1	2.23	10.05	0.066
2019812	0.51	0.117	0.62	0.052	21.2	10.65	30.3	0.903	14.3	2.67	9.12	0.054
2019813	0.6	0.0528	1.24	0.042	13.1	9.51	13.8	0.408	9.54	2.24	11.5	0.053
2019814	0.5	0.0827	0.6	0.044	21.5	11.55	22.2	0.772	13.3	3.2	6.5	0.037
2019815	0.41	0.0789	0.5	0.046	16.95	8.86	21	0.606	14.6	2.45	7.42	0.047
2019816	0.52	0.114	0.47	0.041	27.8	10.75	30.1	0.67	14.3	2.86	8.76	0.065
2019817	0.55	0.0774	1.02	0.044	17.3	7.17	18.85	0.613	9.67	2.01	7.79	0.045
2019818	0.51	0.058	1.86	0.109	17.75	14.8	18.15	0.517	9.11	2.5	13.6	0.072
2019819	0.4	0.0783	1.38	0.044	14.1	8.62	20.5	0.465	12.9	2.11	9.7	0.048
2019820	0.36	0.0896	0.25	0.035	12.15	8.89	17.95	0.655	14.95	2.24	7.5	0.039
2019821	0.55	0.102	0.43	0.035	23.4	10.3	28.1	0.646	15.7	2.76	9	0.051
2019822	0.44	0.103	0.31	0.039	17.9	8.2	28.3	0.447	12.8	2.39	6.41	0.044
2019823	0.53	0.0764	0.74	0.056	18.45	11.1	22	0.733	17.2	3.24	10.15	0.053
2019824	0.5	0.0848	0.51	0.034	21.2	9.46	17.45	0.627	8.75	2.84	8.92	0.051
2019825	0.58	0.0325	1.38	0.072	26.9	14.2	16.5	0.524	10.65	4.31	15.55	0.095
2019826	0.42	0.0826	0.85	0.159	26	9.86	28.1	0.539	22.3	2.47	4.76	0.073
2019827	0.41	0.103	0.71	0.131	33	10.05	34.7	0.666	31.6	2.39	4.85	0.075
2019828	0.38	0.0824	0.77	0.175	32.2	9.02	28.2	0.606	27.1	2.17	4.41	0.078
2019829	0.37	0.0448	0.65	0.049	23.4	6.35	14.7	0.43	15.7	1.92	5.34	0.079
2019830	0.66	0.0693	0.91	0.094	29.6	8.69	21.3	0.548	18.4	2.6	7.15	0.09
2019831	0.81	0.0535	1.6	0.108	34.4	13.15	18.7	0.491	13.4	3.62	12.65	0.104
2019832	0.52	0.103	0.74	0.158	32.1	10.15	32.5	0.554	23.6	2.76	6.4	0.077
2019833	0.48	0.0887	0.95	0.18	27.2	9.14	28.9	0.43	27.5	2.39	4.81	0.058
2019834	0.42	0.0949	0.86	0.181	29.2	9.56	34.7	0.646	30.7	2.38	4.48	0.072
2019835	0.48	0.0998	0.82	0.152	34.1	10.75	36.4	0.687	36.1	2.57	5.12	0.083

2019 HUN Soil Sampling Assay Results

Sample Number	Hf_ppm	Hg_ppm	In_ppm	K_%	La_ppm	Li_ppm	Mg_%	Mn_ppm	Mo_ppm	Na_%	Nb_ppm	Ni_ppm
2019803	0.069	0.047	0.018	0.05	11.85	9	0.47	438	0.34	0.025	1.1	22.1
2019804	0.059	0.021	0.023	0.27	16.5	13.5	1	502	0.39	0.03	1.285	15.9
2019805	0.084	0.024	0.021	0.06	12.9	11	0.56	328	0.44	0.023	1.33	20.3
2019806	0.022	0.056	0.022	0.07	13.7	10.9	0.6	406	0.48	0.024	1.31	15.05
2019807	0.027	0.073	0.021	0.07	17.2	8.3	0.44	202	0.21	0.021	1.195	12.95
2019808	0.035	0.013	0.019	0.16	14.15	13.3	0.81	353	0.28	0.027	0.621	9.29
2019809	0.038	0.009	0.015	0.08	11.9	11.1	0.54	237	0.45	0.017	0.798	13
2019810	0.055	<0.004	0.018	0.07	7.28	12.4	0.55	268	0.62	0.017	1.285	14.25
2019811	0.076	0.005	0.019	0.1	8.83	12.2	0.5	239	0.42	0.016	0.885	13.85
2019812	0.087	0.006	0.027	0.09	10.15	14.2	0.67	298	0.57	0.015	1.32	17.85
2019813	0.042	0.009	0.02	0.12	6.28	12.4	0.71	359	0.32	0.019	0.912	11.35
2019814	0.068	<0.004	0.026	0.24	9.1	18.1	0.98	406	0.44	0.02	0.995	15.75
2019815	0.078	0.007	0.019	0.16	8.01	12.7	0.67	278	0.39	0.027	0.957	13.5
2019816	0.129	0.01	0.021	0.15	12.35	13.2	0.78	281	0.51	0.014	0.988	18.55
2019817	0.024	0.007	0.017	0.07	8.91	10.2	0.49	229	0.42	0.022	1.13	11.05
2019818	0.069	0.006	0.022	0.13	8.55	13.8	0.72	397	0.34	0.021	0.726	13.35
2019819	0.047	0.004	0.018	0.11	6.83	11.3	0.55	230	0.39	0.019	0.702	13.45
2019820	0.074	<0.004	0.015	0.08	5.78	11.6	0.52	269	0.43	0.024	1.135	10.8
2019821	0.095	0.007	0.022	0.16	10.9	14.7	0.74	285	0.51	0.018	1.13	18.9
2019822	0.053	0.008	0.02	0.13	9.09	11.8	0.58	227	0.56	0.015	0.965	15.9
2019823	0.046	0.007	0.024	0.09	8.76	16.8	0.83	375	0.46	0.028	0.941	17.25
2019824	0.035	0.006	0.019	0.13	10.4	16	0.7	521	0.47	0.019	0.711	9.94
2019825	0.052	<0.004	0.026	0.16	12.05	20.9	1.39	638	0.22	0.033	0.42	10.9
2019826	0.071	0.037	0.016	0.09	13.15	9	0.6	545	0.44	0.023	0.796	19.55
2019827	0.082	0.047	0.019	0.08	16.75	9.5	0.59	332	0.59	0.022	0.976	25.3
2019828	0.08	0.034	0.016	0.1	17	7.6	0.51	556	0.61	0.023	0.801	21.5
2019829	0.044	0.043	0.014	0.1	16.65	8.8	0.46	210	0.25	0.035	0.573	10.2
2019830	0.061	0.039	0.018	0.15	18.75	12.6	0.66	359	0.33	0.035	0.866	13.8
2019831	0.093	0.021	0.026	0.18	18.75	17.3	1.1	584	0.37	0.03	0.978	12.5
2019832	0.234	0.033	0.02	0.09	16.85	10.5	0.58	316	0.27	0.023	0.865	19.15
2019833	0.048	0.044	0.019	0.06	13.45	9.3	0.56	544	0.47	0.022	0.821	21.7
2019834	0.096	0.114	0.02	0.1	15	9.2	0.6	399	0.64	0.024	0.935	24.1
2019835	0.098	0.059	0.018	0.1	17.65	10	0.65	545	0.71	0.025	0.923	27.9

2019 HUN Soil Sampling Assay Results

Sample Number	P_%	Pb_ppm	Pd_ppm	Pt_ppm	Rb_ppm	Re_ppm	S_%	Sb_ppm	Sc_ppm	Se_ppm	Sn_ppm	Sr_ppm
2019803	0.049	4.83	0.003	0.003	6.56	<0.0002	0.03	0.459	5.08	0.25	0.4	41.6
2019804	0.206	3.61	0.001	<0.002	17.85	0.0002	0.02	0.338	5.31	0.173	0.57	52
2019805	0.078	5.84	0.004	<0.002	7.74	0.0002	0.02	0.489	5.37	0.472	0.46	48
2019806	0.099	5.86	<0.001	0.002	9.26	<0.0002	0.04	0.348	5.41	0.373	0.53	69
2019807	0.087	4.88	0.005	0.002	10.2	0.0002	0.04	0.35	4.9	0.305	0.44	48.6
2019808	0.185	3.65	<0.001	<0.002	17.95	<0.0002	0.01	0.152	4.01	0.082	0.47	52.8
2019809	0.1	4.78	0.002	<0.002	10.7	<0.0002	0.01	0.278	3.32	0.103	0.45	34.4
2019810	0.113	6.55	<0.001	<0.002	10.7	<0.0002	0.01	0.239	3.18	0.09	0.59	38.1
2019811	0.109	5.93	<0.001	<0.002	7.55	<0.0002	<0.01	0.219	3.53	0.086	0.47	100
2019812	0.098	7.21	<0.001	<0.002	11.55	<0.0002	0.01	0.29	4.19	0.082	0.61	59.2
2019813	0.154	6.56	0.004	0.002	8.11	<0.0002	<0.01	0.118	3.83	0.059	0.51	104
2019814	0.15	5.84	<0.001	0.002	27.3	<0.0002	0.01	0.218	2.15	0.074	0.57	41.1
2019815	0.135	4.77	<0.001	<0.002	19.3	<0.0002	0.01	0.219	3.07	0.058	0.5	31
2019816	0.11	5.68	0.004	0.002	19	<0.0002	0.01	0.328	4.75	0.1	0.56	39.1
2019817	0.083	5.53	<0.001	<0.002	7.53	<0.0002	<0.01	0.141	3.82	0.06	0.43	79.2
2019818	0.181	6.07	<0.001	<0.002	7.06	<0.0002	<0.01	0.167	4.79	0.09	0.43	157
2019819	0.139	6.26	<0.001	<0.002	8.52	<0.0002	<0.01	0.183	3.36	0.071	0.4	109
2019820	0.062	5.08	<0.001	<0.002	12.1	<0.0002	<0.01	0.179	2.19	0.044	0.48	21.4
2019821	0.062	6.72	0.001	<0.002	20.1	<0.0002	<0.01	0.279	4.26	0.107	0.56	37.8
2019822	0.049	6.19	<0.001	<0.002	12.4	<0.0002	<0.01	0.305	3.64	0.094	0.49	29
2019823	0.096	5.98	<0.001	<0.002	9.55	<0.0002	0.01	0.283	3.57	0.131	0.44	74.9
2019824	0.117	6.06	0.002	<0.002	17.9	<0.0002	0.01	0.2	3.1	0.071	0.49	43.5
2019825	0.191	6.5	<0.001	<0.002	12.55	<0.0002	0.01	0.294	5.5	0.071	0.49	140
2019826	0.107	5.08	0.001	<0.002	8.18	<0.0002	0.02	0.391	5.26	0.284	0.32	43.7
2019827	0.099	5.82	<0.001	<0.002	8.98	<0.0002	0.02	0.439	5.46	0.326	0.39	41.7
2019828	0.103	4.91	0.001	<0.002	9.14	0.0002	0.02	0.408	5.14	0.317	0.31	44.1
2019829	0.085	2.83	<0.001	<0.002	10.4	<0.0002	0.03	0.191	3.66	0.336	0.26	37.9
2019830	0.119	4.5	<0.001	<0.002	12.5	<0.0002	0.02	0.247	5.63	0.185	0.4	53.8
2019831	0.206	6.1	<0.001	<0.002	13	<0.0002	0.02	0.282	6.51	0.348	0.52	103.5
2019832	0.101	6.32	0.001	<0.002	10.2	<0.0002	0.01	0.305	6.37	0.265	0.43	42.2
2019833	0.088	5.45	<0.001	<0.002	6.17	<0.0002	0.03	0.427	5.08	0.381	0.35	53.8
2019834	0.095	5.45	<0.001	<0.002	9.1	<0.0002	0.02	0.524	5.51	0.286	0.36	48.6
2019835	0.1	6.05	0.001	<0.002	9.27	<0.0002	0.02	0.518	6.69	0.305	0.42	49.1

2019 HUN Soil Sampling Assay Results

Sample Number	Ta_ppm	Te_ppm	Th_ppm	Ti_%	Tl_ppm	U_ppm	V_ppm	W_ppm	Y_ppm	Zn_ppm	Zr_ppm
2019803	<0.005	0.016	2.17	0.084	0.049	0.742	53.9	0.119	9.32	40.5	3.07
2019804	<0.005	0.009	2.78	0.204	0.109	0.577	83.9	0.067	9.61	82	2.46
2019805	<0.005	0.017	3.13	0.109	0.066	1.935	66.2	0.154	9.12	48.5	3.71
2019806	<0.005	0.012	1.51	0.112	0.072	1.05	63	0.17	9.2	51.1	0.93
2019807	<0.005	0.011	1.79	0.095	0.075	1.06	55.2	0.114	12.1	44.5	1.31
2019808	<0.005	0.007	2.45	0.15	0.101	0.713	82.2	0.163	6.75	69	1.19
2019809	<0.005	0.014	2.59	0.098	0.082	0.539	52.5	0.128	5.67	43.3	1.63
2019810	0.005	0.019	2	0.12	0.077	0.335	72.9	0.185	3.33	52.4	2.48
2019811	<0.005	0.016	1.98	0.102	0.048	0.434	57	0.176	4.42	44.3	2.77
2019812	0.013	0.017	2.93	0.135	0.085	0.538	75	0.161	4.81	58.8	3.53
2019813	<0.005	0.009	1.315	0.135	0.04	0.406	54.9	0.078	4.69	58.7	1.83
2019814	<0.005	0.012	2.54	0.2	0.137	0.494	81.4	0.114	4.87	82.1	2.83
2019815	<0.005	0.011	2.23	0.139	0.093	0.307	61.6	0.11	3.97	64.2	3.22
2019816	<0.005	0.019	3.98	0.163	0.112	0.574	72.4	0.156	6.23	61.4	4.78
2019817	<0.005	0.014	1.625	0.098	0.052	0.393	52.5	0.181	3.97	42.4	1.06
2019818	<0.005	0.012	1.83	0.13	0.04	0.596	62.4	0.08	5.67	63.6	2.3
2019819	<0.005	0.015	1.745	0.1	0.05	0.334	53.6	0.104	3.76	44.8	1.91
2019820	<0.005	0.015	1.275	0.138	0.072	0.257	56.9	0.072	2.38	62.8	3.43
2019821	0.005	0.016	3.41	0.145	0.102	0.469	66.8	0.089	3.89	60.6	3.91
2019822	<0.005	0.015	2.82	0.101	0.076	0.355	58.1	0.131	2.87	49.8	2.33
2019823	<0.005	0.019	2.26	0.145	0.066	0.373	71.4	0.146	3.24	60.6	1.6
2019824	<0.005	0.016	1.875	0.142	0.112	0.295	79.2	0.105	3.39	54.8	1.49
2019825	<0.005	0.006	2.45	0.236	0.064	0.368	98.5	0.056	5.24	98.7	1.84
2019826	<0.005	0.019	2.5	0.08	0.064	0.751	55.7	0.091	8.29	49.5	2.62
2019827	<0.005	0.018	3.43	0.088	0.077	1.235	60.1	0.112	10.3	52.3	3.54
2019828	<0.005	0.015	2.88	0.075	0.078	0.533	54.5	0.491	10.3	48.8	3.05
2019829	<0.005	0.007	1.405	0.096	0.067	1.085	52.8	0.067	10.35	42.5	2.14
2019830	<0.005	0.013	1.98	0.121	0.078	0.954	60.7	0.084	12.85	63.2	2.91
2019831	<0.005	0.009	2.5	0.177	0.069	1.485	85.1	0.09	9.47	97.2	3.88
2019832	<0.005	0.016	3.67	0.116	0.072	0.815	65	0.106	10.75	59.3	9.57
2019833	<0.005	0.014	1.705	0.067	0.04	1.17	54.1	0.105	9.36	42.5	1.75
2019834	<0.005	0.018	3	0.082	0.077	0.86	55.8	0.231	9.69	51.8	3.49
2019835	<0.005	0.017	3.46	0.087	0.084	0.909	61.6	0.11	12.35	55.7	4.01

2019 HUN Soil Sampling Assay Results

Sample Number	Project	Datum	Zone	Easting	Northing	Au_ppm	Ag_ppm	Al_%	As_ppm	B_ppm	Ba_ppm
2019836	HUN SOUTH	NAD83	8	390719	6929034	0.0017	0.085	1.39	7.05	<10	282
2019837	HUN SOUTH	NAD83	8	390671	6929026	0.0018	0.08	1.36	6.99	<10	207
2019838	HUN SOUTH	NAD83	8	390620	6929017	0.0025	0.094	1.44	7.39	<10	231
2019839	HUN SOUTH	NAD83	8	390572	6929008	0.0015	0.084	1.41	7.9	<10	202
2019840	HUN SOUTH	NAD83	8	390522	6929000	0.0014	0.068	1.36	6.31	<10	196
2019841	HUN SOUTH	NAD83	8	390473	6928991	0.0022	0.096	1.32	6.72	<10	200
2019842	HUN SOUTH	NAD83	8	390424	6928983	0.0038	0.08	1.59	8.13	<10	228
2019843	HUN SOUTH	NAD83	8	390375	6928974	0.0023	0.1	1.66	7.99	<10	269
2019844	HUN SOUTH	NAD83	8	390325	6928965	0.0022	0.107	1.71	8.6	<10	265
2019845	HUN SOUTH	NAD83	8	390276	6928956	0.0025	0.113	1.8	9.53	<10	309
2019846	HUN SOUTH	NAD83	8	390078	6928921	<0.0002	0.025	3.31	5.76	<10	205
2019847	HUN SOUTH	NAD83	8	390030	6928912	<0.0002	0.022	2.68	4.84	<10	298
2019848	HUN SOUTH	NAD83	8	389982	6928905	<0.0002	0.019	2.76	3.62	<10	211
2019849	HUN SOUTH	NAD83	8	389932	6928894	<0.0002	0.017	1.91	5.64	<10	199.5
2019850	HUN SOUTH	NAD83	8	389882	6928888	<0.0002	0.02	2.64	8.38	<10	187.5
2019851	HUN SOUTH	NAD83	8	389159	6928962	0.0013	0.029	1.54	7.5	<10	178
2019852	HUN SOUTH	NAD83	8	389208	6928972	<0.0002	0.015	2.63	11.55	<10	353
2019853	HUN SOUTH	NAD83	8	389255	6928980	0.0007	0.017	2.72	10.45	<10	225
2019854	HUN SOUTH	NAD83	8	389307	6928988	0.0003	0.021	3.05	5.18	<10	217
2019855	HUN SOUTH	NAD83	8	389355	6928997	0.0011	0.022	2.75	7.05	<10	200
2019856	HUN SOUTH	NAD83	8	389404	6929006	0.0007	0.011	1.81	5.58	<10	129
2019857	HUN SOUTH	NAD83	8	389455	6929015	0.0005	0.006	1.8	5.18	<10	125.5
2019858	HUN SOUTH	NAD83	8	389504	6929023	<0.0002	0.04	2.45	3.14	<10	155.5
2019859	HUN SOUTH	NAD83	8	389553	6929032	0.0002	0.053	1.49	5.37	<10	125
2019860	HUN SOUTH	NAD83	8	389601	6929041	0.0002	0.018	2.7	7.25	<10	255
2019861	HUN SOUTH	NAD83	8	389650	6929049	<0.0002	0.018	3.01	7.4	<10	210
2019862	HUN SOUTH	NAD83	8	389700	6929059	<0.0002	0.039	2.57	9.06	<10	221
2019863	HUN SOUTH	NAD83	8	389748	6929067	0.001	0.015	2.91	8.65	<10	263
2019864	HUN SOUTH	NAD83	8	389799	6929075	<0.0002	0.022	2.61	5.3	<10	229
2019865	HUN SOUTH	NAD83	8	389847	6929084	0.0013	0.016	2.06	7.21	<10	252
2019866	HUN SOUTH	NAD83	8	389897	6929093	0.0002	0.023	1.9	6.51	<10	188
2019867	HUN SOUTH	NAD83	8	389947	6929101	<0.0002	0.015	1.92	9.28	<10	206
2019868	HUN SOUTH	NAD83	8	389995	6929110	0.0002	0.017	1.7	7.19	<10	203

2019 HUN Soil Sampling Assay Results

Sample Number	Be_ppm	Bi_ppm	Ca_%	Cd_ppm	Ce_ppm	Co_ppm	Cr_ppm	Cs_ppm	Cu_ppm	Fe_%	Ga_ppm	Ge_ppm
2019836	0.48	0.0955	1.07	0.186	27.7	9.66	31	0.548	33.4	2.44	4.7	0.078
2019837	0.44	0.0901	0.77	0.155	25.6	9.41	29.2	0.681	32.2	2.43	4.51	0.072
2019838	0.5	0.097	0.85	0.176	29.2	9.74	31.7	0.708	34.8	2.6	4.66	0.076
2019839	0.48	0.0929	0.8	0.217	29.1	11.15	32.8	0.712	33.9	2.7	4.89	0.086
2019840	0.42	0.0791	0.77	0.095	26	7.97	28.6	0.466	22.8	2.43	4.31	0.066
2019841	0.42	0.0781	0.81	0.157	22.4	9.1	31.1	0.68	38.6	2.56	4.59	0.079
2019842	0.47	0.0977	0.67	0.062	29.8	8.8	33.8	0.635	33.2	2.51	5.37	0.078
2019843	0.5	0.119	0.77	0.171	31	12	35.1	0.588	32.6	2.38	5.7	0.076
2019844	0.51	0.12	1.01	0.155	31.7	12.05	34.2	0.614	32.4	2.53	5.6	0.073
2019845	0.52	0.13	1.11	0.151	30.5	11.2	32.8	0.58	31	2.63	6.19	0.074
2019846	0.5	0.0678	1.43	0.044	24.3	11.3	17.35	0.586	19.8	2.92	12.7	0.072
2019847	0.48	0.0975	0.76	0.048	18.1	12.3	21.9	0.844	14.55	3.36	10.55	0.055
2019848	0.5	0.0562	0.88	0.041	23.3	11.5	14.2	0.465	12.65	3.08	12.5	0.077
2019849	0.4	0.106	0.36	0.029	20.8	9.21	25.1	0.576	13.45	2.64	6.88	0.043
2019850	0.56	0.128	0.45	0.034	37.9	11.1	34.7	0.725	15.35	3.34	9.31	0.062
2019851	0.52	0.0839	0.68	0.034	27.2	10.1	24.6	0.924	10.7	2.63	6.29	0.126
2019852	0.39	0.14	0.32	0.069	15.8	12.25	29.1	0.699	13.5	3.44	9.53	0.052
2019853	0.47	0.114	0.4	0.098	18.55	13.85	31.7	1.09	23.1	2.94	7.69	0.06
2019854	0.43	0.0714	0.49	0.048	17.15	12.7	22.3	0.849	9.96	3.23	10.8	0.068
2019855	0.42	0.111	0.65	0.052	19.3	10.9	25.2	0.877	12.4	2.74	9.61	0.058
2019856	0.38	0.081	0.47	0.037	20.5	7.9	24.3	0.637	9.43	2.18	6.21	0.057
2019857	0.45	0.0806	0.55	0.024	22.5	7.44	24.1	0.697	6.61	2.03	6.22	0.061
2019858	0.62	0.0716	1.22	0.045	19	7.13	14.1	0.474	10.75	1.74	8.46	0.064
2019859	0.26	0.109	0.48	0.045	20	6.25	19.7	0.714	9.68	1.96	7.73	0.056
2019860	0.48	0.0922	0.69	0.035	24.8	11.25	25.4	1.05	13.15	3.06	9.55	0.095
2019861	0.41	0.0974	0.9	0.071	20.5	11.2	21.9	0.869	13.15	2.97	11.8	0.065
2019862	0.42	0.146	0.33	0.054	18.3	12.2	30.5	0.971	14.7	3.18	8.71	0.053
2019863	0.55	0.106	0.44	0.053	26.1	15	30.3	1.085	16.55	3.3	9.2	0.076
2019864	0.41	0.0668	0.9	0.046	26.4	14.25	23	0.88	10.1	3.62	10.9	0.1
2019865	0.55	0.096	0.81	0.034	40.8	9.51	26	0.679	15.25	2.53	7.55	0.094
2019866	0.34	0.0868	0.54	0.048	20.2	9.52	19.35	0.655	11.75	2.39	7.24	0.059
2019867	0.36	0.114	0.32	0.041	17.85	8.92	27.4	0.7	12.65	2.43	6.05	0.047
2019868	0.27	0.0962	0.25	0.041	14.3	7.66	23.8	0.693	14.3	2.24	5.7	0.046

2019 HUN Soil Sampling Assay Results

Sample Number	Hf_ppm	Hg_ppm	In_ppm	K_%	La_ppm	Li_ppm	Mg_%	Mn_ppm	Mo_ppm	Na_%	Nb_ppm	Ni_ppm
2019836	0.094	0.048	0.022	0.09	14.25	9.3	0.61	466	0.55	0.025	0.872	24.6
2019837	0.093	0.043	0.019	0.11	12.6	9	0.6	465	0.61	0.029	0.829	22.2
2019838	0.105	0.048	0.022	0.11	14.9	10.1	0.65	420	0.58	0.026	0.895	25.2
2019839	0.118	0.044	0.022	0.12	14.2	9.4	0.62	484	0.62	0.024	0.88	24.9
2019840	0.084	0.037	0.018	0.07	13.35	8.6	0.53	363	0.36	0.023	0.815	19.05
2019841	0.115	0.053	0.018	0.11	12.7	8.7	0.58	360	0.59	0.026	0.958	21.6
2019842	0.115	0.065	0.017	0.06	17.2	10	0.58	293	0.45	0.025	1.14	23.1
2019843	0.176	0.06	0.021	0.05	16.1	9.5	0.5	632	0.45	0.018	1.385	27.4
2019844	0.153	0.057	0.029	0.06	16.2	9.7	0.5	537	0.58	0.019	1.495	26.2
2019845	0.153	0.048	0.024	0.05	15.6	10.9	0.54	363	0.47	0.019	1.665	25.5
2019846	0.082	<0.004	0.026	0.13	9.95	14.3	0.77	355	0.33	0.022	0.751	13.75
2019847	0.084	<0.004	0.029	0.28	8.25	15.9	0.91	422	0.41	0.02	0.837	14.85
2019848	0.038	0.008	0.022	0.12	9.52	14.6	0.94	462	0.25	0.024	0.717	12
2019849	0.096	0.005	0.026	0.12	9.65	12.2	0.64	246	0.43	0.014	0.715	15.45
2019850	0.118	0.01	0.025	0.17	19.2	14.6	0.77	327	0.6	0.014	0.913	19.5
2019851	0.066	0.029	0.026	0.12	24.6	12.8	0.81	405	0.38	0.019	0.705	15.95
2019852	0.111	0.006	0.025	0.16	7.84	19.1	0.84	371	0.67	0.013	1.655	18.3
2019853	0.053	0.014	0.026	0.15	9.45	15.6	0.77	342	0.8	0.015	1.34	23.3
2019854	0.069	0.006	0.021	0.18	9.08	17.4	0.97	366	0.57	0.019	1.66	15.2
2019855	0.047	0.005	0.019	0.11	10.1	14.4	0.71	310	0.56	0.02	1.68	14.55
2019856	0.041	0.009	0.017	0.07	10.85	10.2	0.59	246	0.39	0.015	0.97	13
2019857	0.06	0.005	0.017	0.06	12.3	11.9	0.61	233	0.27	0.014	0.718	12.9
2019858	0.013	0.012	0.016	0.07	11.1	7.2	0.42	415	0.36	0.022	1	7.78
2019859	0.018	<0.004	0.013	0.06	10.35	9.3	0.53	209	0.47	0.018	1.295	10.65
2019860	0.089	0.007	0.019	0.2	12.95	15.5	0.94	363	0.52	0.021	0.819	14.95
2019861	0.051	0.011	0.021	0.14	10.45	16.5	0.78	346	0.48	0.02	1.39	14.7
2019862	0.075	0.01	0.021	0.09	9.33	16.5	0.67	334	0.76	0.013	1.61	15.6
2019863	0.121	0.006	0.026	0.17	14	17.8	1.08	423	0.55	0.017	0.841	22.9
2019864	0.049	0.007	0.023	0.26	14.2	19.5	1.26	514	0.35	0.021	0.941	13.9
2019865	0.108	0.008	0.024	0.11	25	13.1	0.74	334	0.35	0.018	0.677	16.6
2019866	0.038	0.007	0.021	0.13	10.6	12.4	0.66	330	0.43	0.021	1.015	11.35
2019867	0.07	0.008	0.019	0.07	9.48	13.7	0.58	215	0.51	0.012	1.03	16.35
2019868	0.04	0.008	0.019	0.05	7.26	12.8	0.55	234	0.54	0.011	0.973	14.6

2019 HUN Soil Sampling Assay Results

Sample Number	P_%	Pb_ppm	Pd_ppm	Pt_ppm	Rb_ppm	Re_ppm	S_%	Sb_ppm	Sc_ppm	Se_ppm	Sn_ppm	Sr_ppm
2019836	0.088	5.71	0.001	<0.002	7.63	<0.0002	0.03	0.525	6.07	0.327	0.35	55.7
2019837	0.085	5.31	<0.001	<0.002	8.59	<0.0002	0.02	0.432	5.76	0.212	0.34	44.1
2019838	0.095	6.11	0.002	<0.002	9.22	<0.0002	0.02	0.475	6.08	0.224	0.37	43
2019839	0.096	6.16	0.001	<0.002	9.52	<0.0002	0.02	0.483	6.42	0.266	0.36	44.9
2019840	0.085	5.25	<0.001	<0.002	6.56	<0.0002	0.02	0.359	5.32	0.201	0.33	40.5
2019841	0.085	4.69	0.002	<0.002	9.59	<0.0002	0.02	0.5	6.68	0.299	0.35	43.6
2019842	0.058	5.46	0.004	<0.002	7.2	<0.0002	0.02	0.424	6.4	0.19	0.46	38.9
2019843	0.056	6.43	0.001	<0.002	7.65	0.0002	0.01	0.607	6.74	0.39	0.45	45.6
2019844	0.058	6.47	<0.001	<0.002	7.59	<0.0002	0.03	0.585	6.06	0.437	0.48	55.4
2019845	0.054	6.79	<0.001	<0.002	6.67	0.0003	0.03	0.665	6.57	0.741	0.52	69
2019846	0.195	6.18	0.001	<0.002	13.65	<0.0002	<0.01	0.179	4.13	0.095	0.56	92
2019847	0.297	5.78	0.001	<0.002	30.5	<0.0002	<0.01	0.226	4.17	0.081	0.61	83.8
2019848	0.23	5.04	0.001	<0.002	11.4	<0.0002	<0.01	0.088	3.68	0.054	0.46	55.2
2019849	0.088	5.62	<0.001	<0.002	15.7	<0.0002	<0.01	0.291	3.43	0.066	0.49	24.7
2019850	0.086	6.93	<0.001	<0.002	19.05	<0.0002	<0.01	0.443	6.51	0.11	0.63	39.5
2019851	0.119	5.28	<0.001	<0.002	16.95	<0.0002	<0.01	0.32	6.45	0.1	0.58	37.5
2019852	0.123	7.39	<0.001	<0.002	18.1	<0.0002	<0.01	0.381	3.83	0.1	0.64	32.6
2019853	0.076	6.65	<0.001	<0.002	18.6	<0.0002	<0.01	0.499	4.34	0.169	0.56	38.6
2019854	0.102	5.68	<0.001	<0.002	22.2	<0.0002	<0.01	0.201	3.86	0.098	0.62	55.4
2019855	0.127	6.69	<0.001	<0.002	13.4	<0.0002	<0.01	0.224	3.59	0.092	0.63	46.9
2019856	0.075	4.95	<0.001	<0.002	8.52	<0.0002	<0.01	0.259	3.46	0.097	0.46	36.2
2019857	0.067	5.03	0.001	<0.002	7.78	<0.0002	<0.01	0.188	3.45	0.071	0.51	42.1
2019858	0.077	4.74	<0.001	<0.002	6.63	<0.0002	0.01	0.118	3.11	0.079	0.4	106.5
2019859	0.09	6.27	<0.001	<0.002	12	0.0003	<0.01	0.177	2.83	0.042	0.53	28.4
2019860	0.171	5.37	<0.001	<0.002	22.2	<0.0002	<0.01	0.246	4.03	0.103	0.57	47.7
2019861	0.175	6.75	<0.001	<0.002	16.4	<0.0002	<0.01	0.193	3.7	0.109	0.63	68.3
2019862	0.105	8.59	<0.001	<0.002	16.2	<0.0002	<0.01	0.291	3.44	0.106	0.62	24.2
2019863	0.088	6.32	0.002	<0.002	19	<0.0002	<0.01	0.304	4.28	0.114	0.55	40.2
2019864	0.227	5.15	<0.001	<0.002	28.4	<0.0002	<0.01	0.179	4.45	0.074	0.58	50.1
2019865	0.115	5.55	0.002	<0.002	12.95	<0.0002	<0.01	0.326	6.34	0.169	0.49	57.3
2019866	0.147	5.12	<0.001	<0.002	15.55	<0.0002	<0.01	0.23	3.02	0.062	0.45	41.9
2019867	0.086	6.2	<0.001	<0.002	12.75	<0.0002	<0.01	0.302	3.3	0.069	0.5	31.2
2019868	0.036	5.11	<0.001	<0.002	9.28	<0.0002	<0.01	0.324	2.65	0.082	0.44	32.7

2019 HUN Soil Sampling Assay Results

Sample Number	Ta_ppm	Te_ppm	Th_ppm	Ti_%	Tl_ppm	U_ppm	V_ppm	W_ppm	Y_ppm	Zn_ppm	Zr_ppm
2019836	<0.005	0.017	2.59	0.071	0.071	1.345	54.6	0.111	10.45	49.9	3.46
2019837	<0.005	0.013	2.64	0.076	0.09	0.58	55.8	0.099	9.04	51.2	3.72
2019838	<0.005	0.017	3.09	0.079	0.088	0.625	56.9	0.127	10.75	54.9	3.89
2019839	<0.005	0.02	3.09	0.081	0.095	0.578	61.1	0.104	10.3	57.4	4.41
2019840	<0.005	0.015	2.69	0.075	0.056	0.85	54	0.091	8.81	41.1	3.16
2019841	<0.005	0.016	2.78	0.091	0.083	1.15	62.2	0.108	10.5	51.6	4.88
2019842	<0.005	0.018	3.26	0.102	0.065	0.555	65.4	0.153	11.9	47.2	4.76
2019843	<0.005	0.019	3.28	0.095	0.073	1.885	64.2	0.11	12.65	47	7.32
2019844	<0.005	0.019	2.79	0.096	0.065	1.155	67.9	0.145	11.95	45	5.61
2019845	<0.005	0.024	3.14	0.1	0.063	3.21	68.7	0.181	11.9	45.7	6.28
2019846	<0.005	0.011	2.08	0.183	0.061	0.388	81.5	0.151	5.79	79.6	2.89
2019847	<0.005	0.018	2.07	0.164	0.151	0.47	81.9	0.104	5.32	89.3	3.2
2019848	<0.005	0.01	2.01	0.192	0.061	0.37	77.6	0.081	4.13	87.7	1.5
2019849	<0.005	0.014	3.28	0.129	0.096	0.385	66.4	0.143	3.61	56.3	3.72
2019850	<0.005	0.021	3.87	0.162	0.125	0.609	85.1	0.172	6.68	71.4	4.96
2019851	<0.005	0.013	3.31	0.101	0.11	0.507	63.8	0.109	19.55	60.7	2.91
2019852	<0.005	0.03	2.22	0.167	0.118	0.342	83.6	0.172	2.62	64.8	4.42
2019853	<0.005	0.022	2.57	0.141	0.109	0.409	68.3	0.443	3.57	59.9	1.92
2019854	<0.005	0.013	1.865	0.217	0.117	0.39	84.7	0.11	4.42	67	2.46
2019855	<0.005	0.018	2.25	0.167	0.088	0.502	69.9	0.155	4.72	62.1	1.81
2019856	0.006	0.013	2.69	0.119	0.076	0.458	56.4	0.138	4.01	45.9	1.59
2019857	<0.005	0.01	3.04	0.118	0.073	0.441	52.4	0.134	4.32	47.2	2.61
2019858	<0.005	0.01	0.655	0.097	0.042	0.446	53.8	0.176	5.1	37.9	0.44
2019859	<0.005	0.011	1.635	0.125	0.066	0.312	59.1	0.182	4.03	44.1	0.85
2019860	<0.005	0.014	3.21	0.199	0.138	0.411	81.4	0.143	5.75	68.8	3.27
2019861	<0.005	0.017	2.32	0.191	0.1	0.366	77.6	0.167	4.77	64.4	2.11
2019862	<0.005	0.025	2.7	0.142	0.108	0.39	82.9	0.186	3.46	56	3.17
2019863	<0.005	0.018	3.94	0.194	0.128	0.435	82	0.151	3.97	76.6	4.52
2019864	<0.005	0.01	2.37	0.238	0.137	0.373	93.8	0.118	6.44	92.6	1.85
2019865	0.006	0.013	4.16	0.143	0.086	0.824	62.4	0.151	6.41	56.9	4.8
2019866	<0.005	0.015	2.02	0.147	0.089	0.326	62.1	0.167	3.6	53.1	1.62
2019867	<0.005	0.015	2.62	0.101	0.081	0.363	62.2	0.654	3.05	46.1	2.78
2019868	<0.005	0.017	1.825	0.105	0.076	0.286	56.6	0.125	2.06	48	1.72

2019 HUN Soil Sampling Assay Results

Sample Number	Project	Datum	Zone	Easting	Northing	Au_ppm	Ag_ppm	Al_%	As_ppm	B_ppm	Ba_ppm
2019869	HUN SOUTH	NAD83	8	390044	6929118	0.0003	0.022	1.96	10.15	<10	218
2019870	HUN SOUTH	NAD83	8	390093	6929127	0.0018	0.048	1.26	5.23	<10	211
2019871	HUN SOUTH	NAD83	8	390144	6929136	<0.0002	0.022	1.66	5.26	<10	205
2019872	HUN SOUTH	NAD83	8	390192	6929144	<0.0002	0.035	2.49	5.65	<10	237
2019873	HUN SOUTH	NAD83	8	390242	6929154	0.0004	0.042	2.49	6.05	<10	183.5
2019874	HUN SOUTH	NAD83	8	390438	6929188	0.002	0.093	1.83	9.48	<10	260
2019875	HUN SOUTH	NAD83	8	390488	6929198	0.0017	0.085	1.46	8.06	<10	220
2019876	HUN SOUTH	NAD83	8	390538	6929205	0.0017	0.085	1.4	7.15	<10	228
2019877	HUN SOUTH	NAD83	8	390588	6929214	0.0015	0.085	1.36	7.3	<10	201
2019878	HUN SOUTH	NAD83	8	390635	6929224	0.0015	0.081	1.52	8.26	<10	246
2019879	HUN SOUTH	NAD83	8	390684	6929232	0.0016	0.086	1.59	7.94	<10	242
2019880	HUN SOUTH	NAD83	8	389862	6929290	0.0005	0.013	2.23	5.4	<10	209
2019881	HUN SOUTH	NAD83	8	389812	6929280	0.0004	0.024	3.06	5.42	<10	140.5
2019882	HUN SOUTH	NAD83	8	389764	6929272	0.0004	0.023	2.16	4.16	<10	185
2019883	HUN SOUTH	NAD83	8	389714	6929263	0.0004	0.026	2.08	5.07	<10	225
2019884	HUN SOUTH	NAD83	8	389754	6929321	0.0005	0.037	1.91	1.95	<10	271
2019885	HUN SOUTH	NAD83	8	389805	6929330	0.0002	0.042	3.1	2.31	<10	216
2019887	HUN SOUTH	NAD83	8	389902	6929347	0.0004	0.031	2.3	3.18	<10	281
2019888	HUN SOUTH	NAD83	8	389953	6929357	0.0002	0.034	2.61	2.4	<10	189.5
2019889	HUN SOUTH	NAD83	8	390001	6929366	0.001	0.071	2.6	5.93	<10	271
2019890	HUN SOUTH	NAD83	8	390050	6929373	0.0014	0.044	1.67	4.72	<10	217
2019891	HUN SOUTH	NAD83	8	390099	6929382	0.001	0.06	1.38	4.77	<10	205
2019892	HUN SOUTH	NAD83	8	390148	6929392	0.0007	0.027	1.36	4.82	<10	203
2019893	HUN SOUTH	NAD83	8	390199	6929400	0.0009	0.028	1.32	5.18	<10	194.5
2019894	HUN SOUTH	NAD83	8	390249	6929410	0.001	0.044	1.25	4.45	<10	196
2019895	HUN SOUTH	NAD83	8	390298	6929417	0.0011	0.036	1.24	4.53	<10	178
2019896	HUN SOUTH	NAD83	8	390346	6929425	0.0011	0.048	1.82	6.25	<10	255
2019897	HUN SOUTH	NAD83	8	390396	6929434	0.0016	0.096	1.91	6.42	<10	351
2019898	HUN SOUTH	NAD83	8	390444	6929442	0.0016	0.076	1.68	6.37	<10	250
2019899	HUN SOUTH	NAD83	8	390495	6929451	0.0018	0.068	1.47	6.19	<10	219
2019900	HUN SOUTH	NAD83	8	390541	6929460	0.0017	0.083	1.61	6.83	<10	258
2019901	HUN SOUTH	NAD83	8	392342	6930489	0.0008	0.066	1.06	3.27	<10	141
2019902	HUN SOUTH	NAD83	8	392292	6930479	0.0002	0.013	2.27	7.93	<10	202

2019 HUN Soil Sampling Assay Results

Sample Number	Be_ppm	Bi_ppm	Ca_%	Cd_ppm	Ce_ppm	Co_ppm	Cr_ppm	Cs_ppm	Cu_ppm	Fe_%	Ga_ppm	Ge_ppm
2019869	0.48	0.13	0.46	0.045	21.4	10.1	30.6	0.808	14.05	2.67	6.81	0.062
2019870	0.37	0.0821	0.44	0.021	26.3	6.24	24.2	0.517	13.1	1.99	4.53	0.073
2019871	0.31	0.0935	0.35	0.035	16.7	8.14	25.6	0.639	16.4	2.32	5.86	0.048
2019872	0.66	0.0737	0.92	0.036	32.2	11.6	21.1	0.669	13.35	3.13	9.69	0.082
2019873	0.54	0.0626	1.1	0.034	20.6	9.49	20.1	0.544	7.98	2.6	9.24	0.071
2019874	0.52	0.121	0.85	0.124	31.4	12.8	35.8	0.625	31.9	2.78	5.89	0.078
2019875	0.42	0.107	0.72	0.124	26.9	9.97	35.4	0.686	29.1	2.4	5.01	0.081
2019876	0.43	0.0927	0.84	0.173	28.5	9.27	32.4	0.629	27.9	2.3	4.84	0.084
2019877	0.41	0.0928	0.72	0.169	30.2	9.57	34.6	0.752	27.5	2.4	4.91	0.099
2019878	0.46	0.108	0.78	0.108	28.3	10.3	34.1	0.57	26.4	2.41	5.06	0.076
2019879	0.44	0.113	0.75	0.092	27.4	10.55	31.6	0.561	25	2.4	5.32	0.07
2019880	0.35	0.08	0.58	0.072	19.75	11.25	22.2	0.886	11.15	2.68	7.21	0.073
2019881	0.43	0.0715	1.35	0.061	16.15	10.15	18.35	0.715	9.55	2.44	8.74	0.064
2019882	0.34	0.079	0.82	0.032	24.6	9.87	19.45	0.761	7.38	2.8	7.3	0.089
2019883	0.42	0.0784	0.77	0.044	25.1	10.05	20.8	0.781	7.08	2.75	7.65	0.083
2019884	0.31	0.0472	1.59	0.048	25.8	10.85	14.25	0.677	6.56	2.88	7.97	0.157
2019885	0.38	0.0471	1.94	0.08	33.3	14.8	13.7	0.65	6.37	3.31	12.1	0.222
2019887	0.41	0.0517	1.25	0.041	36.3	11.75	18.6	0.764	8.66	3.09	9.36	0.157
2019888	0.31	0.0492	1.22	0.076	21.5	11.35	15.45	0.562	8.1	3	9.24	0.14
2019889	0.45	0.0859	0.93	0.089	40.4	14.7	25.3	0.832	13.05	3.85	9.85	0.146
2019890	0.36	0.0801	0.78	0.087	32.5	8.42	24.2	0.675	13.2	2.68	5.73	0.101
2019891	0.3	0.0831	0.63	0.08	27.8	7.72	19.65	0.568	11.65	2.15	4.34	0.072
2019892	0.34	0.0807	0.61	0.058	30.3	6.66	22	0.63	12.9	2.21	4.6	0.081
2019893	0.33	0.0923	0.52	0.036	25.3	6.42	22.1	0.656	12.75	1.98	4.13	0.065
2019894	0.31	0.0682	0.57	0.055	28.4	7.35	25.4	0.516	19.95	2.02	3.95	0.071
2019895	0.3	0.0795	0.55	0.061	23.1	6.5	27.8	0.53	21.8	1.83	4.51	0.07
2019896	0.41	0.115	0.68	0.07	26.3	9.01	35.2	0.632	27.2	2.42	0.784	0.011
2019897	0.53	0.106	0.81	0.08	24	8.91	29.7	0.512	23.4	2.71	0.184	<0.005
2019898	0.44	0.0981	0.72	0.073	26.6	8.4	30.3	0.527	22	2.41	5.74	0.06
2019899	0.4	0.093	0.67	0.074	23.7	7.4	28.7	0.525	24.2	2.21	4.91	0.064
2019900	0.42	0.102	0.74	0.098	27	8.77	30.2	0.495	23.8	2.45	5.35	0.067
2019901	0.33	0.0601	0.4	0.016	16.05	4.81	10.85	0.458	8.95	1.67	4.22	0.053
2019902	0.39	0.093	0.38	0.051	17.8	9.81	22	0.847	15.75	3.38	8.19	0.054

2019 HUN Soil Sampling Assay Results

Sample Number	Hf_ppm	Hg_ppm	In_ppm	K_%	La_ppm	Li_ppm	Mg_%	Mn_ppm	Mo_ppm	Na_%	Nb_ppm	Ni_ppm
2019869	0.079	0.006	0.025	0.1	10.35	12.2	0.67	286	0.52	0.014	0.955	17.95
2019870	0.074	0.007	0.017	0.07	21.4	12.3	0.54	203	0.35	0.017	0.697	12.65
2019871	0.071	0.008	0.017	0.09	8.65	13	0.6	244	0.52	0.018	0.9	13.9
2019872	0.083	0.009	0.032	0.27	14.85	12.9	0.84	354	0.37	0.034	0.711	12.55
2019873	0.069	0.009	0.018	0.11	13.6	13.9	0.86	356	0.31	0.024	0.9	12.2
2019874	0.159	0.122	0.023	0.06	15.95	10.8	0.57	470	0.58	0.022	1.475	24.3
2019875	0.103	0.039	0.023	0.08	15.2	9.7	0.57	377	0.61	0.021	1.185	22.8
2019876	0.106	0.041	0.019	0.1	16.1	9.4	0.55	404	0.57	0.022	1.135	22.2
2019877	0.139	0.044	0.019	0.12	15.95	8.9	0.55	434	0.7	0.023	0.901	24
2019878	0.102	0.038	0.023	0.05	15.2	9.5	0.51	462	0.54	0.018	1.125	22.4
2019879	0.09	0.041	0.021	0.05	13.9	9.7	0.5	419	0.53	0.021	1.2	20
2019880	0.034	<0.004	0.018	0.17	9.4	15.1	0.68	318	0.43	0.018	0.95	15.6
2019881	0.06	<0.004	0.019	0.15	7.61	14	0.64	355	0.43	0.017	0.635	12.2
2019882	0.039	<0.004	0.018	0.16	12.35	15.9	0.79	317	0.42	0.021	0.892	11.1
2019883	0.018	0.005	0.024	0.15	12.3	15.5	0.73	327	0.45	0.021	1.085	12
2019884	0.011	0.004	0.02	0.43	11.55	14.9	0.86	456	0.2	0.031	0.554	7.89
2019885	0.036	<0.004	0.024	0.34	15.2	18.3	1.04	676	0.19	0.028	0.453	9.23
2019887	0.045	0.009	0.018	0.39	18.75	15.2	1.01	413	0.25	0.027	0.719	10.4
2019888	0.024	0.01	0.016	0.2	10.2	19.1	0.83	431	0.44	0.023	0.794	10
2019889	0.088	0.02	0.024	0.25	20.4	17.1	0.96	439	0.58	0.026	1.31	14.75
2019890	0.08	0.012	0.016	0.13	16	10.6	0.65	285	0.46	0.025	1.155	13.8
2019891	0.03	0.018	0.017	0.08	13.1	9.5	0.49	304	0.42	0.021	0.988	12
2019892	0.052	0.005	0.014	0.09	14.7	9.6	0.55	229	0.42	0.023	0.983	13.65
2019893	0.044	0.012	0.017	0.07	11.95	10.7	0.52	206	0.34	0.019	0.97	13.55
2019894	0.053	0.027	0.017	0.07	14.5	7	0.45	256	0.44	0.021	0.78	15
2019895	0.068	0.028	0.013	0.05	13.65	7.9	0.46	208	0.41	0.018	0.994	15.3
2019896	0.03	0.036	0.023	0.06	15.15	10.6	0.55	260	0.39	0.018	1.205	20.1
2019897	0.058	0.031	0.026	0.05	12.45	12.2	0.56	526	0.28	0.023	1.105	21.1
2019898	0.053	0.027	0.02	0.05	13.6	10.3	0.51	302	0.47	0.021	1.16	19.35
2019899	0.076	0.02	0.026	0.05	12.7	9.3	0.48	282	0.38	0.025	1.15	19
2019900	0.074	0.033	0.019	0.05	13.9	10.5	0.54	312	0.45	0.022	1.185	20.1
2019901	0.015	0.021	0.015	0.1	17.8	7.1	0.3	325	0.33	0.035	0.574	6.82
2019902	0.094	0.006	0.028	0.24	9.73	19.1	0.87	403	0.52	0.019	0.63	15.5

2019 HUN Soil Sampling Assay Results

Sample Number	P_%	Pb_ppm	Pd_ppm	Pt_ppm	Rb_ppm	Re_ppm	S_%	Sb_ppm	Sc_ppm	Se_ppm	Sn_ppm	Sr_ppm
2019869	0.089	6.39	0.001	<0.002	16.8	<0.0002	<0.01	0.372	4.2	0.123	0.5	39.3
2019870	0.073	4.96	<0.001	<0.002	10.95	<0.0002	<0.01	0.231	4.38	0.117	0.41	30.5
2019871	0.065	5.29	<0.001	<0.002	16.7	<0.0002	<0.01	0.291	2.87	0.091	0.48	33.4
2019872	0.212	5.05	<0.001	<0.002	23.4	<0.0002	<0.01	0.213	6.83	0.113	0.59	61.2
2019873	0.103	5.95	<0.001	<0.002	10.3	0.0015	<0.01	0.161	3.89	0.08	0.46	73.5
2019874	0.06	6.69	0.002	<0.002	7.75	0.0002	0.02	0.671	6.34	0.536	0.51	51.4
2019875	0.085	5.77	<0.001	<0.002	9.37	<0.0002	0.01	0.43	6.35	0.321	0.42	40.2
2019876	0.097	5.41	<0.001	<0.002	9.67	0.0002	0.01	0.53	5.95	0.385	0.39	48.5
2019877	0.11	5.43	<0.001	<0.002	11	0.0002	<0.01	0.47	6.39	0.232	0.41	42.9
2019878	0.076	6.2	<0.001	<0.002	6.61	<0.0002	0.01	0.483	5.81	0.422	0.42	46.1
2019879	0.068	6.2	<0.001	<0.002	6.92	<0.0002	0.01	0.451	5.25	0.342	0.41	45.4
2019880	0.174	4.38	0.002	<0.002	16.55	<0.0002	0.01	0.244	3.13	0.069	0.51	30.3
2019881	0.156	5.21	0.002	<0.002	15.55	<0.0002	0.02	0.187	3.42	0.09	0.47	102
2019882	0.178	4.53	0.003	<0.002	19.7	<0.0002	0.01	0.151	3.06	0.07	0.52	55.3
2019883	0.198	4.65	<0.001	<0.002	15.45	<0.0002	0.01	0.2	3.35	0.087	0.58	56.8
2019884	0.554	2.54	0.003	0.002	30.2	<0.0002	0.01	0.064	3.63	0.023	0.55	122.5
2019885	0.492	5.49	0.004	<0.002	28.9	<0.0002	0.02	0.061	3.58	0.036	0.55	90.6
2019887	0.284	3.39	<0.001	<0.002	28.8	<0.0002	0.01	0.121	4.27	0.077	0.49	68.3
2019888	0.348	3.54	<0.001	<0.002	17.2	<0.0002	0.02	0.089	2.95	0.07	0.48	76
2019889	0.199	5.4	<0.001	<0.002	24.6	<0.0002	0.02	0.263	5.08	0.162	0.63	55.3
2019890	0.161	4.07	0.006	0.002	13.95	0.0002	0.01	0.299	4.07	0.193	0.5	44.8
2019891	0.137	3.97	0.001	<0.002	8.84	<0.0002	0.02	0.271	3.44	0.223	0.4	34.2
2019892	0.123	3.67	0.002	0.002	10.05	<0.0002	0.01	0.277	3.73	0.136	0.41	36.2
2019893	0.098	4.26	<0.001	<0.002	8.06	<0.0002	0.01	0.243	3.4	0.152	0.45	33.2
2019894	0.103	3.53	<0.001	<0.002	6.52	0.0002	0.01	0.251	4.59	0.112	0.36	37.9
2019895	0.082	3.99	0.008	<0.002	6.64	<0.0002	0.01	0.258	4.67	0.11	0.42	31.9
2019896	0.068	5.53	0.001	0.002	7.71	<0.0002	0.01	0.251	0.882	0.178	0.49	40.7
2019897	0.074	5.14	<0.001	<0.002	5.45	<0.0002	0.02	0.366	0.313	0.247	0.45	46.4
2019898	0.073	5.21	0.005	<0.002	6.19	<0.0002	0.02	0.284	5.09	0.203	0.42	43
2019899	0.074	4.51	0.003	<0.002	6.22	<0.0002	0.02	0.375	4.85	0.27	0.4	40.3
2019900	0.078	5.03	0.002	<0.002	5.83	<0.0002	0.02	0.404	4.98	0.347	0.39	45.8
2019901	0.07	2.83	0.002	<0.002	9.65	<0.0002	0.01	0.12	2.3	0.103	0.24	26.2
2019902	0.102	5.33	<0.001	<0.002	26.9	<0.0002	<0.01	0.307	3.17	0.104	0.46	37.4

2019 HUN Soil Sampling Assay Results

Sample Number	Ta_ppm	Te_ppm	Th_ppm	Ti_%	Tl_ppm	U_ppm	V_ppm	W_ppm	Y_ppm	Zn_ppm	Zr_ppm
2019869	<0.005	0.021	3.64	0.127	0.092	0.559	67	0.173	4.19	54.2	3.15
2019870	<0.005	0.011	2.94	0.1	0.073	0.707	50.1	0.123	7.66	38.8	3.11
2019871	<0.005	0.017	2.41	0.118	0.089	0.349	60.2	0.107	2.77	54.6	2.92
2019872	<0.005	0.013	3.17	0.132	0.109	0.481	73.4	0.083	7.3	68.5	3.05
2019873	<0.005	0.008	2.44	0.18	0.07	0.442	74.3	0.132	6.45	65	2.39
2019874	<0.005	0.017	2.99	0.112	0.064	1.925	71.6	0.176	10.75	48.7	5.56
2019875	<0.005	0.019	3.1	0.103	0.078	0.97	61.8	0.14	10.25	48.3	3.97
2019876	<0.005	0.016	3.05	0.104	0.077	1.275	58.2	0.133	9.88	50.2	4.36
2019877	<0.005	0.015	3.63	0.112	0.097	0.524	60.3	0.119	10.5	54.3	6.3
2019878	<0.005	0.017	2.86	0.091	0.057	1.89	59.4	0.148	9.53	45.1	3.86
2019879	<0.005	0.018	2.65	0.099	0.058	1.175	63.2	0.218	8.56	44.5	3.52
2019880	<0.005	0.013	2.25	0.151	0.101	0.424	78.8	0.14	5.07	65.1	1.06
2019881	<0.005	0.011	2.09	0.118	0.085	0.342	63.3	0.121	4.46	63.8	2.11
2019882	<0.005	0.009	2.47	0.173	0.114	0.396	72.7	0.252	5.65	66.1	1.49
2019883	<0.005	0.012	2.09	0.169	0.102	0.484	73.5	0.174	6.64	65.3	0.81
2019884	<0.005	0.003	1.65	0.194	0.157	0.504	82.3	0.128	11.8	79	0.84
2019885	<0.005	0.003	2.56	0.235	0.12	0.446	94.7	0.071	9.9	107	1.11
2019887	<0.005	0.006	3.05	0.224	0.151	0.541	88.9	0.091	8.25	84.1	2.1
2019888	<0.005	0.007	1.505	0.207	0.079	0.401	78.3	0.076	7.27	76.3	0.84
2019889	<0.005	0.015	3.83	0.236	0.136	0.741	100	0.13	8.52	91.7	4.12
2019890	<0.005	0.012	3.9	0.153	0.097	0.702	68.3	0.143	8.33	60.5	3.47
2019891	<0.005	0.01	2.75	0.099	0.071	0.704	48.3	0.284	7.01	45	1.34
2019892	<0.005	0.012	3.27	0.114	0.082	0.613	52.6	0.152	7.75	48	2.26
2019893	<0.005	0.013	3.46	0.099	0.076	0.679	46.2	0.121	6.98	43.5	2.08
2019894	<0.005	0.011	2.88	0.108	0.062	0.633	53.9	0.13	7.98	41.2	2.88
2019895	<0.005	0.013	2.88	0.099	0.057	0.667	49.8	0.129	8.21	39.6	3.22
2019896	<0.005	0.015	2.56	0.106	0.062	0.758	63.9	0.13	10.55	47.5	1.77
2019897	<0.005	0.015	2.2	0.082	0.044	1.12	54.8	0.132	9.62	41	2.19
2019898	<0.005	0.014	2.5	0.087	0.051	0.989	56.9	0.139	8.94	43.9	2.25
2019899	<0.005	0.014	2.48	0.084	0.052	0.767	53.7	0.146	8.95	41.2	3.13
2019900	<0.005	0.015	2.36	0.085	0.048	1.05	57.8	0.142	9.3	46.8	2.58
2019901	<0.005	0.007	1.435	0.071	0.058	0.774	40.8	0.09	4.67	29.9	0.77
2019902	<0.005	0.016	3.68	0.139	0.179	0.44	76.5	0.127	2.73	77.2	3.1

2019 HUN Soil Sampling Assay Results

Sample Number	Project	Datum	Zone	Easting	Northing	Au_ppm	Ag_ppm	Al_%	As_ppm	B_ppm	Ba_ppm
2019903	HUN SOUTH	NAD83	8	392243	6930471	0.0002	0.027	2.12	8.5 <10		254
2019904	HUN SOUTH	NAD83	8	392193	6930462	0.0008	0.06	2.16	19.45 <10		219
2019905	HUN SOUTH	NAD83	8	392146	6930454	0.0005	0.057	2.11	9.18 <10		256
2019906	HUN SOUTH	NAD83	8	392095	6930445	0.0003	0.019	1.84	6.8 <10		259
2019907	HUN SOUTH	NAD83	8	392046	6930436	0.0011	0.022	2.38	8.43 <10		153.5
2019908	HUN SOUTH	NAD83	8	391998	6930428	0.0002	0.045	2.37	10.15 <10		307
2019909	HUN SOUTH	NAD83	8	391948	6930419	<0.0002	0.018	2.38	5.29 <10		183.5
2019910	HUN SOUTH	NAD83	8	391898	6930410	0.0008	0.032	2.03	10 <10		213
2019911	HUN SOUTH	NAD83	8	391850	6930401	0.0009	0.015	2.46	9.38 <10		218
2019912	HUN SOUTH	NAD83	8	391800	6930393	0.0009	0.058	0.93	2.31 <10		347
2019913	HUN SOUTH	NAD83	8	391907	6930362	0.0004	0.026	2.68	9.03 <10		201
2019914	HUN SOUTH	NAD83	8	391957	6930369	0.0002	0.021	1.9	4.85 <10		247
2019915	HUN SOUTH	NAD83	8	392004	6930378	0.0003	0.017	2.26	9.15 <10		228
2019916	HUN SOUTH	NAD83	8	392056	6930387	0.0004	0.023	1.64	11.6 <10		276
2019917	HUN SOUTH	NAD83	8	392103	6930396	0.0002	0.018	2.31	15.15 <10		208
2019918	HUN SOUTH	NAD83	8	392155	6930404	0.0008	0.031	1.9	20.4 <10		177
2019919	HUN SOUTH	NAD83	8	392202	6930413	0.0008	0.034	2.39	14.95 <10		286
2019920	HUN SOUTH	NAD83	8	392252	6930422	0.0006	0.022	2.46	8 <10		188.5
2019921	HUN SOUTH	NAD83	8	392300	6930430	0.0002	0.023	2.16	9.27 <10		203
2019922	HUN SOUTH	NAD83	8	392349	6930439	0.0007	0.017	1.35	8.83 <10		134.5
2019923	HUN SOUTH	NAD83	8	392547	6930474	0.0017	0.102	1.27	1.8	10	431
2019924	HUN SOUTH	NAD83	8	392597	6930483	0.0003	0.034	2.61	6.63 <10		152.5
2019925	HUN SOUTH	NAD83	8	392645	6930491	0.0003	0.02	2.83	7.05 <10		164
2019926	HUN SOUTH	NAD83	8	392692	6930500	0.0014	0.03	2.51	90.5 <10		266
2019927	HUN SOUTH	NAD83	8	392744	6930508	0.0008	0.05	2.16	32.4 <10		283
2019928	HUN SOUTH	NAD83	8	392843	6930525	0.0017	0.047	2.36	5.69 <10		386
2019929	HUN SOUTH	NAD83	8	392892	6930535	0.0016	0.03	2.54	9.86 <10		405
2019930	HUN SOUTH	NAD83	8	392940	6930545	0.0011	0.053	2.71	11.9 <10		294
2019931	HUN SOUTH	NAD83	8	392989	6930553	0.0043	0.034	1.96	4.77 <10		239
2019932	HUN SOUTH	NAD83	8	393041	6930561	0.0011	0.062	2.21	3.65 <10		587
2019933	HUN SOUTH	NAD83	8	393415	6930729	0.0002	0.011	3.12	7.31 <10		253
2019934	HUN SOUTH	NAD83	8	393466	6930737	0.0002	0.012	2.63	9.2 <10		218
2019935	HUN SOUTH	NAD83	8	393515	6930746	<0.0002	0.013	1.97	3.91 <10		240

2019 HUN Soil Sampling Assay Results

Sample Number	Be_ppm	Bi_ppm	Ca_%	Cd_ppm	Ce_ppm	Co_ppm	Cr_ppm	Cs_ppm	Cu_ppm	Fe_%	Ga_ppm	Ge_ppm
2019903	0.49	0.132	0.43	0.051	19.6	8.77	24.7	0.792	16.55	3.07	7.27	0.05
2019904	0.73	0.0964	0.91	0.027	46.3	10.35	21.2	1.015	13.9	3.36	9.66	0.12
2019905	0.78	0.0644	1	0.029	45.4	12.4	18.55	1.05	12.15	4.04	8.76	0.147
2019906	0.38	0.113	0.47	0.046	26.6	11.3	21.4	0.871	11.05	3.07	7.68	0.068
2019907	0.38	0.142	0.19	0.081	15.55	9.28	23	1.12	19.05	3.28	8.98	0.047
2019908	0.6	0.147	0.42	0.051	22	9.67	25.3	0.717	17.65	3.26	8.33	0.045
2019909	0.5	0.0697	0.66	0.039	23.1	11.75	14.45	1.1	10.55	3.88	11.35	0.092
2019910	0.56	0.104	0.56	0.035	40	10.45	28.4	0.887	16.75	3.19	9.22	0.114
2019911	0.63	0.124	0.56	0.061	27.1	11.65	29	0.744	10.4	3.47	10.45	0.062
2019912	0.33	0.0442	1.46	0.073	24.5	4.89	13.4	0.425	18.15	1.16	3.89	0.093
2019913	0.75	0.114	0.86	0.051	49	13.05	27.9	1.06	12.2	3.61	11.6	0.109
2019914	0.35	0.103	0.41	0.087	17.2	11.4	18.35	0.675	13.6	3.19	9.85	0.048
2019915	0.52	0.12	0.48	0.056	19.55	12.55	23.1	1.045	18.75	3.03	9.54	0.052
2019916	0.38	0.123	0.29	0.05	17.8	8.8	26.8	0.597	16	2.43	5.53	0.038
2019917	0.51	0.145	0.47	0.06	20.9	12.8	24.7	1.15	15.95	3.83	9.53	0.051
2019918	0.66	0.1	0.54	0.02	31.3	11.15	28.3	0.936	13.2	3.49	7.54	0.08
2019919	0.86	0.121	0.58	0.038	38.2	11.85	25.2	0.992	14.8	3.26	8.45	0.07
2019920	0.59	0.0997	0.78	0.058	29.5	11.5	22.4	0.961	16.4	3.58	9.47	0.076
2019921	0.46	0.123	0.47	0.049	22.8	11.55	28	0.972	17	3.29	7.75	0.061
2019922	0.31	0.109	0.39	0.051	20.4	7.74	23.4	0.841	11.75	2.57	5.82	0.075
2019923	0.56	0.0353	4.11	0.067	38.1	6.53	16.3	0.619	59.9	2.09	5.55	0.149
2019924	0.67	0.0425	0.61	0.031	13.1	7.7	17.15	0.686	41	2.77	12	0.049
2019925	0.57	0.124	0.4	0.056	17.4	8.89	28.9	1.085	21.4	3.24	9.28	0.046
2019926	1.61	0.0586	1.13	0.036	48.3	13.95	16.9	0.839	16.05	4.35	11.45	0.14
2019927	0.72	0.11	0.86	0.049	32.9	9.88	26.9	0.58	16.2	2.82	7.29	0.082
2019928	1.3	0.148	0.93	0.043	31.9	12.4	42.4	1.29	29.8	3.37	8.54	0.096
2019929	1.13	0.155	0.8	0.038	39.1	12.55	41.1	1.28	30.3	3.21	8.21	0.097
2019930	1.09	0.0376	1.4	0.028	47.4	13.75	11.35	0.977	31.6	5.07	13.8	0.14
2019931	0.79	0.166	0.84	0.096	26.6	11.65	32.1	0.408	24.4	3.36	7.55	0.104
2019932	1.46	0.217	0.77	0.059	35.2	11.3	33.1	0.863	27.2	3.01	6.73	0.115
2019933	1.03	0.0559	1.14	0.047	29.3	23	26.7	1.685	7.02	5.71	17.3	0.195
2019934	0.82	0.407	0.82	0.048	25.8	14.7	31.6	1.02	11.8	4.49	12.7	0.109
2019935	0.47	0.0422	0.85	0.025	23.2	14.3	52.8	0.864	6.67	3.09	7.12	0.1

2019 HUN Soil Sampling Assay Results

Sample Number	Hf_ppm	Hg_ppm	In_ppm	K_%	La_ppm	Li_ppm	Mg_%	Mn_ppm	Mo_ppm	Na_%	Nb_ppm	Ni_ppm
2019903	0.05	0.007	0.025	0.2	10.4	13.7	0.66	346	0.63	0.018	0.758	15.65
2019904	0.043	0.029	0.035	0.31	38.1	20.9	1.03	591	0.51	0.018	0.671	12.95
2019905	0.038	0.036	0.031	0.42	42.8	17.9	1.08	579	0.45	0.02	0.366	10.85
2019906	0.019	0.011	0.027	0.22	14.05	14.3	0.76	549	0.57	0.016	0.765	14.05
2019907	0.024	0.015	0.025	0.12	8.04	17	0.65	320	0.93	0.015	1.19	15.5
2019908	0.119	0.013	0.029	0.12	12.2	13	0.55	471	0.72	0.016	0.525	16.75
2019909	0.054	0.006	0.025	0.18	13.9	24	1.17	619	0.37	0.022	0.49	12.25
2019910	0.105	0.028	0.033	0.19	24.8	15.9	0.85	364	0.62	0.019	0.445	16.1
2019911	0.08	0.008	0.035	0.19	14.75	16.3	0.93	396	0.64	0.02	0.575	15.55
2019912	0.035	0.057	0.01	0.12	23	7.2	0.41	235	0.21	0.035	0.544	8.38
2019913	0.115	0.01	0.035	0.29	32.9	16.3	0.95	474	0.48	0.02	0.285	13.9
2019914	0.042	<0.004	0.026	0.17	9.58	18.1	0.83	555	0.6	0.028	0.803	11.9
2019915	0.058	0.007	0.028	0.14	10.75	15.5	0.73	555	0.63	0.015	0.782	15.55
2019916	0.044	0.023	0.021	0.08	9.06	12.3	0.5	296	0.76	0.028	1.025	14.4
2019917	0.09	0.006	0.038	0.17	10.9	19.8	0.84	501	0.76	0.016	0.698	15.5
2019918	0.079	0.065	0.039	0.16	26.7	17.8	0.91	379	0.64	0.013	0.395	14.6
2019919	0.059	0.007	0.031	0.26	20.7	18.7	0.79	591	0.72	0.019	0.894	15.5
2019920	0.076	0.005	0.033	0.33	16	15.5	0.9	477	0.44	0.021	0.496	14.05
2019921	0.061	<0.004	0.024	0.27	12.4	16	0.79	422	0.66	0.017	0.549	17.2
2019922	0.048	0.006	0.019	0.19	11	12.6	0.62	276	0.58	0.015	0.753	15.2
2019923	0.081	0.123	0.014	0.12	43.5	9.2	0.83	285	0.34	0.032	0.771	8.95
2019924	0.036	0.007	0.024	0.2	6.24	15.6	0.91	356	0.49	0.022	0.399	10.65
2019925	0.068	0.009	0.027	0.11	8.61	13.7	0.57	273	0.54	0.025	1.17	16.95
2019926	0.066	0.035	0.046	0.15	28.1	16.2	1.16	683	0.18	0.014	0.102	14.35
2019927	0.086	0.027	0.02	0.07	20.7	12	0.65	422	0.51	0.025	0.581	18.35
2019928	0.388	0.019	0.037	0.15	20.8	10.7	0.76	488	0.41	0.033	0.942	14.1
2019929	0.568	0.014	0.042	0.21	17.8	9.9	0.78	569	0.46	0.029	0.869	13.9
2019930	0.055	0.062	0.051	0.33	36.5	14.9	1.39	804	0.28	0.015	0.151	7.97
2019931	0.525	0.011	0.029	0.18	13.6	10	0.81	611	0.55	0.029	1.155	11.25
2019932	0.711	0.012	0.029	0.32	17.45	7.8	0.59	656	0.37	0.038	2.84	9.36
2019933	0.118	0.004	0.075	0.65	15.1	26.3	2.01	649	0.35	0.019	0.658	15.85
2019934	0.143	0.007	0.049	0.31	13	17.6	1.59	658	0.53	0.028	0.886	17.3
2019935	0.074	0.005	0.022	0.47	12.7	13.4	1.16	319	0.28	0.023	0.679	33.6

2019 HUN Soil Sampling Assay Results

Sample Number	P_%	Pb_ppm	Pd_ppm	Pt_ppm	Rb_ppm	Re_ppm	S_%	Sb_ppm	Sc_ppm	Se_ppm	Sn_ppm	Sr_ppm
2019903	0.102	6.59	<0.001	<0.002	24.9	<0.0002	<0.01	0.334	4.4	0.101	0.6	28.9
2019904	0.159	6.14	<0.001	<0.002	29.7	<0.0002	<0.01	0.201	7.21	0.138	0.63	48.9
2019905	0.237	4.74	0.001	<0.002	40.4	0.0002	<0.01	0.187	7.51	0.111	0.59	45.4
2019906	0.16	5.42	<0.001	<0.002	30.2	<0.0002	<0.01	0.29	4.87	0.09	0.53	29.9
2019907	0.071	6.72	<0.001	<0.002	23.7	<0.0002	0.01	0.402	2.99	0.098	0.6	19.3
2019908	0.071	7.83	0.001	<0.002	16.6	<0.0002	<0.01	0.42	5.16	0.111	0.6	39.4
2019909	0.175	5.34	0.001	<0.002	33.9	<0.0002	<0.01	0.163	4.02	0.045	0.44	36.4
2019910	0.103	5.65	0.003	<0.002	22.9	0.0002	<0.01	0.371	7.79	0.168	0.56	35.6
2019911	0.138	6.74	<0.001	<0.002	19.6	<0.0002	<0.01	0.339	5.87	0.115	0.63	41.1
2019912	0.094	2.39	<0.001	<0.002	14.15	0.0004	0.09	0.206	2.72	0.351	0.19	127.5
2019913	0.258	5.9	<0.001	<0.002	34.6	<0.0002	<0.01	0.287	8.97	0.102	0.59	48.1
2019914	0.11	6.08	<0.001	<0.002	27.8	<0.0002	<0.01	0.231	3.53	0.049	0.52	36
2019915	0.139	7.41	<0.001	<0.002	26.2	<0.0002	<0.01	0.279	3.85	0.071	0.58	37.1
2019916	0.073	6.71	<0.001	<0.002	13.5	<0.0002	<0.01	0.393	3.01	0.108	0.5	22.9
2019917	0.181	7.64	<0.001	<0.002	24.9	<0.0002	<0.01	0.342	4.76	0.077	0.67	33.8
2019918	0.109	6.23	<0.001	<0.002	29.7	<0.0002	<0.01	0.328	6	0.125	0.7	51
2019919	0.12	6.82	<0.001	<0.002	33	<0.0002	<0.01	0.338	5.57	0.093	0.65	36.3
2019920	0.236	5.6	<0.001	<0.002	33.5	<0.0002	<0.01	0.255	4.96	0.093	0.49	41.2
2019921	0.133	6.61	<0.001	<0.002	34.1	<0.0002	<0.01	0.378	4.2	0.101	0.51	33.3
2019922	0.091	5.52	<0.001	<0.002	20.8	<0.0002	<0.01	0.356	3.51	0.1	0.42	25.6
2019923	0.142	1.865	<0.001	<0.002	12.2	0.0002	0.24	0.542	3.5	0.904	0.23	317
2019924	0.043	5.08	<0.001	<0.002	23	<0.0002	<0.01	0.163	5.6	0.056	0.58	52.3
2019925	0.065	7.12	0.001	<0.002	14.7	<0.0002	<0.01	0.32	3.41	0.054	0.65	35.2
2019926	0.191	6.44	<0.001	<0.002	16.35	<0.0002	<0.01	0.351	8.59	0.109	0.73	34.4
2019927	0.074	6.35	0.001	<0.002	10.25	<0.0002	<0.01	0.376	6.41	0.138	0.52	67.3
2019928	0.071	11.75	<0.001	<0.002	23.6	<0.0002	<0.01	0.305	10.45	0.069	0.9	290
2019929	0.057	10.05	<0.001	<0.002	27.8	<0.0002	<0.01	0.246	11.25	0.101	0.88	305
2019930	0.281	5.19	0.003	<0.002	23.2	0.0002	0.01	0.151	9.43	0.168	0.81	97.2
2019931	0.097	9.47	<0.001	<0.002	15.35	<0.0002	<0.01	0.185	8.39	0.068	0.8	265
2019932	0.045	12.65	0.004	<0.002	32.5	<0.0002	0.01	0.195	8.13	0.069	1.1	818
2019933	0.291	5.65	0.002	<0.002	54.2	<0.0002	<0.01	0.159	17.45	0.052	1.06	51
2019934	0.189	5.87	0.003	<0.002	26.3	<0.0002	<0.01	0.265	11.45	0.116	0.81	43.5
2019935	0.159	3.49	<0.001	<0.002	34	<0.0002	<0.01	0.132	5.73	0.042	0.46	47.9

2019 HUN Soil Sampling Assay Results

Sample Number	Ta_ppm	Te_ppm	Th_ppm	Ti_%	Tl_ppm	U_ppm	V_ppm	W_ppm	Y_ppm	Zn_ppm	Zr_ppm
2019903	<0.005	0.019	4.32	0.094	0.13	0.544	64.1	0.157	3.43	69.4	1.95
2019904	0.008	0.01	5.68	0.127	0.154	1.275	73.5	0.149	18.05	84.5	1.51
2019905	<0.005	0.005	4.22	0.131	0.205	1.625	103.5	0.143	17	92.3	1.56
2019906	<0.005	0.013	4.06	0.093	0.133	0.732	65.6	0.127	4.69	70.7	0.78
2019907	<0.005	0.027	2.22	0.131	0.133	0.508	74.6	0.158	2.44	89.1	1.03
2019908	0.007	0.017	4.65	0.078	0.106	0.686	69.8	0.114	3.73	70.6	4.46
2019909	<0.005	0.011	3.72	0.178	0.143	1.05	84.2	0.071	3.95	100.5	1.92
2019910	<0.005	0.015	4.4	0.121	0.137	1.445	74.7	0.115	27.3	70.5	4.14
2019911	<0.005	0.017	4.67	0.15	0.125	0.924	88	0.121	5.65	88	2.94
2019912	<0.005	0.007	0.463	0.069	0.085	3.71	34.1	0.051	16.35	32.3	1.56
2019913	0.009	0.01	9.03	0.131	0.176	1.55	93.2	0.079	9.59	83.2	3.83
2019914	<0.005	0.012	2.77	0.131	0.119	0.616	76.9	0.077	2.97	91.3	1.46
2019915	<0.005	0.015	3.62	0.113	0.144	0.721	74	0.119	3.47	84.9	2.38
2019916	<0.005	0.017	2.88	0.089	0.105	0.475	60.7	0.145	2.98	59.8	1.88
2019917	<0.005	0.021	3.49	0.119	0.149	0.919	94.4	0.104	4.01	97.4	3.36
2019918	<0.005	0.01	4.56	0.11	0.185	1.28	98	0.07	7.85	78.7	2.6
2019919	<0.005	0.017	4.38	0.104	0.158	0.98	80.1	0.138	7.09	72.4	2.34
2019920	<0.005	0.015	4.99	0.147	0.164	0.894	85.7	0.122	5.15	82.9	2.91
2019921	<0.005	0.019	4.5	0.128	0.161	0.676	76.2	0.125	3.66	71	2.48
2019922	<0.005	0.015	3.29	0.104	0.101	0.55	61.8	0.153	4.53	51.8	1.94
2019923	<0.005	0.013	2.52	0.137	0.078	6.79	65	0.045	12.55	45.5	3.15
2019924	<0.005	0.007	1.48	0.068	0.073	0.324	65.3	0.041	2.67	47.9	1.55
2019925	0.005	0.017	2.52	0.138	0.089	0.402	78.7	0.151	2.97	67.8	3.14
2019926	<0.005	0.006	4.24	0.03	0.084	0.578	84.8	0.069	23.5	79.7	1.92
2019927	0.006	0.015	3.45	0.077	0.059	0.904	61.7	0.156	11.5	53	3.48
2019928	<0.005	0.015	4.59	0.172	0.162	2.01	90.3	0.152	12.55	56.5	15.25
2019929	0.005	0.023	4.96	0.16	0.181	1.585	85.5	0.163	8.29	57.4	18.7
2019930	<0.005	0.003	4.14	0.051	0.098	0.776	109.5	0.083	20	111	1.31
2019931	0.006	0.017	2.7	0.25	0.082	1.355	93.6	0.329	8.71	63.6	19.35
2019932	<0.005	0.017	3.47	0.305	0.17	2.04	86.5	0.314	8.94	69	22.5
2019933	<0.005	0.007	3.54	0.276	0.177	1.14	139.5	0.137	11.1	121.5	3.69
2019934	<0.005	0.016	3.46	0.217	0.114	0.831	105.5	0.152	6.2	85.3	4.74
2019935	0.006	0.007	3.31	0.254	0.128	0.518	79.9	0.083	4.42	55.1	2.08

2019 HUN Soil Sampling Assay Results

Sample Number	Project	Datum	Zone	Easting	Northing	Au_ppm	Ag_ppm	Al_%	As_ppm	B_ppm	Ba_ppm
2019936	HUN SOUTH	NAD83	8	393563	6930756	0.0046	0.024	2.24	7.93 <10		298
2019937	HUN SOUTH	NAD83	8	393613	6930764	0.0003	0.023	1.56	5.72 <10		274
2019938	HUN SOUTH	NAD83	8	393661	6930772	0.0004	0.028	1.67	4.15 <10		192
2019939	HUN SOUTH	NAD83	8	393622	6930715	0.0002	0.027	3.21	6.39 <10		289
2019940	HUN SOUTH	NAD83	8	393573	6930706	0.0002	0.035	3.38	5.81 <10		372
2019941	HUN SOUTH	NAD83	8	393524	6930697	0.0003	0.014	2.51	4.32 <10		177.5
2019942	HUN SOUTH	NAD83	8	393474	6930688	0.0004	0.01	2.02	8.26 <10		240
2019943	HUN SOUTH	NAD83	8	393424	6930679	0.0006	0.029	1.72	2.87 <10		181
2019944	HUN SOUTH	NAD83	8	393376	6930672	0.0004	0.018	2.88	7.55 <10		219
2019945	HUN SOUTH	NAD83	8	393327	6930662	0.0007	0.027	2.46	15.1 <10		231
2019946	HUN SOUTH	NAD83	8	393277	6930653	0.0009	0.041	2.05	8.02 <10		175
2019947	HUN SOUTH	NAD83	8	393227	6930644	0.0008	0.027	1.87	9.63 <10		300
2019948	HUN SOUTH	NAD83	8	393179	6930636	0.0006	0.035	1.56	16 <10		277
2019949	HUN SOUTH	NAD83	8	393130	6930628	0.0013	0.032	2.03	10.25 <10		138.5
2019950	HUN SOUTH	NAD83	8	393081	6930619	0.0016	0.048	1.34	8.55 <10		276
2019951	HUN SOUTH	NAD83	8	393019	6930964	0.0005	0.03	1.41	5.66 <10		180.5
2019952	HUN SOUTH	NAD83	8	393069	6930972	0.0005	0.034	1.87	3.61 <10		268
2019953	HUN SOUTH	NAD83	8	393117	6930981	0.0003	0.013	2.51	5.9 <10		240
2019954	HUN SOUTH	NAD83	8	393168	6930990	0.0005	0.017	2.71	8.61 <10		212
2019955	HUN SOUTH	NAD83	8	393216	6930998	0.0026	0.091	1.99	10.35 <10		305
2019956	HUN SOUTH	NAD83	8	393266	6931007	0.0006	0.02	1.53	7.2 <10		305
2019957	HUN SOUTH	NAD83	8	393315	6931016	0.0013	0.069	0.9	5.1 <10		191.5
2019958	HUN SOUTH	NAD83	8	393480	6930943	0.0007	0.027	0.86	2.68 <10		132
2019959	HUN SOUTH	NAD83	8	393431	6930935	0.0025	0.046	1.06	3.8 <10		216
2019960	HUN SOUTH	NAD83	8	393382	6930926	0.0012	0.05	1.29	4.97 <10		238
2019961	HUN SOUTH	NAD83	8	393332	6930917	0.0015	0.052	0.76	4.7 <10		133.5
2019962	HUN SOUTH	NAD83	8	393283	6930909	0.0021	0.064	1.2	4.11 <10		435
2019963	HUN SOUTH	NAD83	8	393234	6930899	0.0003	0.008	1.65	19.9 <10		453
2019964	HUN SOUTH	NAD83	8	393183	6930891	0.0025	0.009	1.92	4.49 <10		163.5
2019965	HUN SOUTH	NAD83	8	393134	6930803	0.0013	0.023	1.87	5.06 <10		176.5
2019966	HUN SOUTH	NAD83	8	393086	6930873	0.0028	0.012	2.77	10.6 <10		289
2019967	HUN SOUTH	NAD83	8	392321	6930891	0.0002	0.046	2.34	66.9 <10		264
2019968	HUN SOUTH	NAD83	8	392273	6930882	<0.0002	0.021	2.28	3.88 <10		229

2019 HUN Soil Sampling Assay Results

Sample Number	Be_ppm	Bi_ppm	Ca_%	Cd_ppm	Ce_ppm	Co_ppm	Cr_ppm	Cs_ppm	Cu_ppm	Fe_%	Ga_ppm	Ge_ppm
2019936	0.66	0.119	0.57	0.032	36	11.1	31.4	0.805	17.1	3.68	8.49	0.095
2019937	0.44	0.102	0.37	0.037	23.9	8.44	22	0.527	12.45	2.53	5.86	0.047
2019938	0.34	0.0988	0.51	0.046	15.05	10.75	17.75	0.682	10.7	2.63	6.75	0.051
2019939	0.7	0.0632	1.74	0.036	26.8	14.9	16.3	0.806	9.19	3.51	14.85	0.121
2019940	0.51	0.034	1.67	0.048	39.3	15.3	15.55	0.695	11.9	3.97	14.35	0.153
2019941	0.8	0.045	0.77	0.027	20.6	15.2	26.6	0.394	12.55	4.57	13.9	0.086
2019942	0.63	0.103	0.38	0.032	20.4	10.4	28.9	0.607	16.05	3.45	6.96	0.048
2019943	0.52	0.0915	0.31	0.053	21.6	8.07	30.5	0.864	16.9	2.55	6.51	0.059
2019944	0.88	0.0587	0.74	0.078	39.8	17.6	26.1	1.615	15.35	4.78	12.65	0.153
2019945	1.12	0.125	0.57	0.046	31.5	12.75	48.2	0.771	27.9	4.16	8.98	0.101
2019946	0.61	0.15	0.39	0.036	19.3	10.35	43.5	0.802	19.65	3	7.43	0.048
2019947	0.52	0.14	0.4	0.038	21.5	8.78	36.5	0.43	19.2	2.73	5.71	0.041
2019948	1.09	0.0863	0.37	0.031	35.4	12.3	30.6	0.604	21.6	4.07	6.27	0.059
2019949	1.01	0.108	0.43	0.041	36.5	16.4	45.5	0.389	23.5	4.35	10.55	0.083
2019950	0.55	0.118	0.75	0.043	31.1	8.01	24	0.773	18.9	2.26	4.39	0.08
2019951	0.34	0.0934	0.4	0.022	18.3	7.72	32	0.51	8.39	2.33	5.28	0.049
2019952	0.32	0.109	0.47	0.055	19.75	15.65	33.7	0.725	11	2.87	7.57	0.054
2019953	0.51	0.0469	0.81	0.023	20	15.3	118	0.801	5.77	3.35	9.67	0.116
2019954	0.63	0.0887	0.49	0.034	29.2	15.45	35.9	1.005	12.75	4.27	10.25	0.091
2019955	0.54	0.064	0.73	0.016	36.4	15.15	49.8	1.195	9.12	3.49	7.57	0.127
2019956	0.43	0.107	0.53	0.036	23.4	8.82	33.6	0.771	12.65	2.39	5.16	0.062
2019957	0.33	0.0817	0.65	0.154	25.8	7.18	27.9	0.583	23.4	1.78	2.91	0.071
2019958	0.26	0.0566	0.42	0.065	15.2	4.47	19.4	0.377	10.85	1.45	3.36	0.059
2019959	0.35	0.0892	0.6	0.087	18.9	4.74	20.2	0.469	22.5	1.63	3.62	0.043
2019960	0.53	0.114	0.75	0.087	28.1	7.88	29.7	0.897	20.3	2.14	3.89	0.073
2019961	0.26	0.0756	1.07	0.169	23.4	6.79	25.4	0.628	21.8	1.65	2.28	0.064
2019962	0.6	0.0787	1.99	0.263	36.8	9.84	21.5	0.843	65.8	2.63	4.68	0.125
2019963	0.66	0.0527	0.41	0.019	33	11.15	21.6	3.05	23.7	4.37	11.95	0.098
2019964	0.39	0.0776	0.5	0.046	20.3	11.05	23	1.275	6.9	3.48	10.7	0.082
2019965	0.35	0.115	0.32	0.068	17.55	9.52	23.8	0.784	12.9	2.53	7.78	0.053
2019966	1.23	0.0321	1.04	0.029	57.7	18.95	41.5	1.955	276	5.69	14.25	0.161
2019967	0.7	0.0453	0.92	0.033	41.9	11.55	19.05	0.681	10	3.45	10.45	0.112
2019968	0.55	0.0462	0.73	0.04	34.8	14.35	14.05	0.911	11.65	3.84	11.4	0.155

2019 HUN Soil Sampling Assay Results

Sample Number	Hf_ppm	Hg_ppm	In_ppm	K_%	La_ppm	Li_ppm	Mg_%	Mn_ppm	Mo_ppm	Na_%	Nb_ppm	Ni_ppm
2019936	0.143	0.016	0.041	0.23	22.9	13.4	0.88	307	0.6	0.019	0.447	18.05
2019937	0.048	0.006	0.022	0.11	13.1	11.9	0.59	326	0.53	0.017	1.02	12.05
2019938	0.037	0.004	0.02	0.18	7.58	12.2	0.61	514	0.54	0.021	0.94	10.35
2019939	0.086	<0.004	0.034	0.32	12.95	19.2	1.28	575	0.24	0.024	0.303	12.05
2019940	0.065	0.006	0.034	0.46	22	17.2	1.22	498	0.26	0.029	0.63	12.15
2019941	0.067	0.004	0.068	0.17	8.26	12.2	1.21	534	0.39	0.023	0.503	14.2
2019942	0.067	0.008	0.036	0.21	9.57	11.6	0.73	252	0.58	0.023	0.695	15.7
2019943	0.14	0.007	0.023	0.13	9.91	8.5	0.56	280	0.38	0.025	0.638	11.4
2019944	0.147	0.009	0.044	0.43	24.1	20	1.42	700	0.45	0.018	1.19	15.75
2019945	0.341	0.022	0.043	0.11	15.2	19.6	1.15	448	0.8	0.02	0.519	19.6
2019946	0.134	0.012	0.027	0.03	9.23	11.3	0.59	390	0.84	0.024	1.195	13.8
2019947	0.113	0.017	0.026	0.09	9.62	10.8	0.46	236	1.17	0.022	1.265	15.95
2019948	0.128	0.054	0.036	0.05	15.1	5.6	0.22	431	0.97	0.02	0.561	10.55
2019949	0.577	0.012	0.039	0.04	18.25	13.9	0.74	406	0.71	0.035	1.035	15.25
2019950	0.086	0.02	0.028	0.11	16.4	9.8	0.57	325	0.38	0.041	0.938	17.55
2019951	0.042	0.007	0.013	0.1	9.37	13.3	0.64	200	0.41	0.016	0.727	16.4
2019952	0.049	0.004	0.018	0.18	9.88	13	0.74	720	0.6	0.022	0.733	18.2
2019953	0.082	<0.004	0.024	0.43	9.35	16.8	1.51	355	0.31	0.025	0.441	54.8
2019954	0.095	<0.004	0.028	0.37	15.25	18.7	1.27	371	0.61	0.017	0.718	20.4
2019955	0.085	0.025	0.027	0.5	27.8	16	1.08	341	0.38	0.024	0.679	26.1
2019956	0.077	0.008	0.019	0.09	9.11	9.9	0.53	300	0.56	0.019	0.733	15.9
2019957	0.094	0.031	0.013	0.1	12.6	6.2	0.38	281	0.55	0.021	0.766	19.35
2019958	0.042	0.012	0.01	0.05	8.4	5.1	0.3	171.5	0.33	0.017	0.749	8.87
2019959	0.011	0.012	0.015	0.05	8.91	6.5	0.32	119	0.36	0.022	0.573	12
2019960	0.069	0.022	0.022	0.1	14.8	7.2	0.45	289	0.48	0.019	0.646	16.9
2019961	0.136	0.031	0.011	0.09	11.95	5	0.39	291	0.62	0.022	0.514	19.55
2019962	0.097	0.044	0.022	0.24	30.9	8.6	0.63	334	0.57	0.024	0.82	15.95
2019963	0.02	0.009	0.037	0.33	15.6	9.8	0.59	244	0.82	0.016	0.379	10.45
2019964	0.034	0.005	0.023	0.43	10.95	17.1	1.13	375	0.59	0.022	0.919	12.3
2019965	0.033	0.01	0.02	0.1	9.29	12	0.59	304	0.55	0.019	1.025	11.75
2019966	0.125	0.004	0.067	0.94	33.5	12.2	1.48	474	0.28	0.022	0.119	16.85
2019967	0.04	0.023	0.033	0.31	20.2	13.4	0.97	763	0.39	0.032	0.696	10.05
2019968	0.078	0.008	0.03	0.41	17.9	19.1	1.3	725	0.29	0.024	0.299	11.2

2019 HUN Soil Sampling Assay Results

Sample Number	P_%	Pb_ppm	Pd_ppm	Pt_ppm	Rb_ppm	Re_ppm	S_%	Sb_ppm	Sc_ppm	Se_ppm	Sn_ppm	Sr_ppm
2019936	0.083	5.91	<0.001	<0.002	19.35	<0.0002	<0.01	0.371	10.1	0.172	0.69	47.9
2019937	0.068	5.94	0.001	<0.002	12.3	<0.0002	<0.01	0.25	3.41	0.082	0.52	31.5
2019938	0.144	5.24	<0.001	<0.002	15.6	<0.0002	<0.01	0.202	3.59	0.048	0.49	32.5
2019939	0.213	6.06	0.001	<0.002	18.65	<0.0002	<0.01	0.095	7.93	0.032	0.59	123.5
2019940	0.245	4.59	<0.001	<0.002	26.7	<0.0002	<0.01	0.084	6.9	0.038	0.62	142.5
2019941	0.185	3.82	<0.001	<0.002	14.75	<0.0002	<0.01	0.113	10.5	0.042	1.08	42.8
2019942	0.04	5.68	<0.001	<0.002	20.7	<0.0002	<0.01	0.324	5.08	0.083	0.64	27.7
2019943	0.044	4.67	0.001	<0.002	47.2	<0.0002	<0.01	0.207	6.17	0.045	0.52	23.4
2019944	0.13	5.19	<0.001	<0.002	55.3	<0.0002	0.01	0.21	10.65	0.09	0.76	54
2019945	0.063	9.75	<0.001	<0.002	14.25	<0.0002	<0.01	0.396	11.3	0.151	0.75	38
2019946	0.028	7.51	0.001	<0.002	6.39	<0.0002	<0.01	0.271	5.68	0.082	0.79	31
2019947	0.024	7.14	0.001	<0.002	8.94	<0.0002	<0.01	0.406	4.87	0.15	0.66	30.7
2019948	0.035	10.15	<0.001	<0.002	8.32	<0.0002	<0.01	0.697	9.86	0.11	0.86	23.1
2019949	0.021	12.4	0.004	<0.002	3.47	<0.0002	<0.01	0.382	11.85	0.098	1.1	23.5
2019950	0.067	6.11	<0.001	<0.002	11.35	0.0002	0.01	0.43	5.28	0.109	0.53	81.6
2019951	0.075	6.14	0.001	<0.002	13.05	<0.0002	0.01	0.203	3.32	0.055	0.42	26.6
2019952	0.114	5.78	0.002	<0.002	20	<0.0002	0.01	0.191	3.61	0.062	0.51	35.8
2019953	0.136	4.11	<0.001	<0.002	28.5	<0.0002	0.01	0.125	5.76	0.048	0.55	47.9
2019954	0.101	6.46	<0.001	<0.002	30.4	<0.0002	0.01	0.282	6.33	0.089	0.74	41.7
2019955	0.139	4.27	0.002	<0.002	38.6	<0.0002	0.01	0.172	8.1	0.121	0.56	50.8
2019956	0.037	5.39	<0.001	<0.002	13.2	<0.0002	0.01	0.263	5.58	0.114	0.47	33
2019957	0.08	4.68	0.002	<0.002	7.88	<0.0002	0.01	0.4	4.14	0.225	0.29	34.6
2019958	0.066	4.82	<0.001	<0.002	6.84	<0.0002	0.01	0.171	3.01	0.069	0.31	23
2019959	0.06	5.1	<0.001	<0.002	5.69	<0.0002	0.01	0.212	2.57	0.112	0.32	23.9
2019960	0.098	5.43	0.001	<0.002	11.6	<0.0002	0.01	0.348	5.28	0.182	0.43	35.5
2019961	0.096	3.86	0.004	<0.002	6.25	0.0002	0.01	0.37	3.61	0.179	0.24	36.4
2019962	0.106	4.41	0.004	<0.002	16.2	0.0004	0.11	0.566	6.74	0.608	0.42	122.5
2019963	0.071	4.87	0.004	<0.002	38.7	<0.0002	0.01	0.367	6.27	0.113	0.81	22.1
2019964	0.168	4.43	0.002	<0.002	39.5	<0.0002	0.01	0.155	5.35	0.039	0.61	21.9
2019965	0.126	6.35	<0.001	<0.002	14.45	<0.0002	0.01	0.209	3.37	0.077	0.52	32
2019966	0.27	3.62	0.003	<0.002	54.9	<0.0002	<0.01	0.086	18.85	0.125	1.11	62
2019967	0.141	5.22	<0.001	<0.002	18.9	<0.0002	0.02	0.199	6.39	0.07	0.56	69.8
2019968	0.237	3.78	0.002	<0.002	45.8	<0.0002	0.02	0.075	6.35	0.042	0.59	33.7

2019 HUN Soil Sampling Assay Results

Sample Number	Ta_ppm	Te_ppm	Th_ppm	Ti_%	Tl_ppm	U_ppm	V_ppm	W_ppm	Y_ppm	Zn_ppm	Zr_ppm
2019936	<0.005	0.014	4.85	0.102	0.106	0.932	80.7	0.143	12.05	66.4	5.08
2019937	<0.005	0.013	2.45	0.118	0.086	0.447	64.5	0.127	4.2	53.4	2.13
2019938	<0.005	0.014	2.11	0.13	0.085	0.424	59.4	0.555	3.47	55.7	1.59
2019939	<0.005	0.008	2.63	0.203	0.082	0.41	82.1	0.109	5.78	86.7	2.8
2019940	<0.005	0.006	4.09	0.283	0.112	0.387	96.8	0.093	7.29	95.7	2.09
2019941	<0.005	0.009	1.795	0.062	0.045	0.621	108.5	0.063	5.09	74.1	1.85
2019942	<0.005	0.015	3.85	0.082	0.08	0.464	77.4	0.131	3.22	54.3	3
2019943	<0.005	0.01	2.57	0.088	0.076	0.512	61.8	0.084	5.05	47.5	5.08
2019944	<0.005	0.01	4.06	0.294	0.205	1.375	113.5	0.178	8.48	107	5.16
2019945	<0.005	0.016	3.86	0.191	0.086	0.723	108	0.18	12.6	67.1	13.7
2019946	<0.005	0.017	2.27	0.119	0.07	0.393	95.6	0.113	4.3	51.2	5.31
2019947	<0.005	0.021	3.27	0.09	0.082	0.606	75.3	0.188	3.63	47.9	4.44
2019948	<0.005	0.015	4.12	0.042	0.075	1.275	107.5	0.218	6.65	62.6	6.14
2019949	<0.005	0.019	5.15	0.203	0.05	1.5	138.5	0.208	9.62	69.5	25.5
2019950	<0.005	0.014	3.51	0.092	0.082	0.528	54.1	0.166	10.6	43.7	3.46
2019951	<0.005	0.012	2.15	0.119	0.075	0.403	54	0.13	3.76	38.5	1.69
2019952	<0.005	0.015	2.29	0.133	0.095	0.338	67.1	0.121	2.92	62	2.29
2019953	0.005	0.008	1.9	0.246	0.125	0.462	72.4	0.101	4.16	62	2.75
2019954	<0.005	0.016	3.92	0.222	0.137	0.628	100	0.144	4.39	75.8	3.38
2019955	<0.005	0.01	3.39	0.21	0.173	0.924	82.2	0.121	9.1	55.5	2.93
2019956	<0.005	0.016	3	0.073	0.077	0.621	52.7	0.116	4.18	42.7	3.1
2019957	<0.005	0.014	3.1	0.058	0.07	0.562	39.5	0.106	7.88	36.9	3.65
2019958	<0.005	0.008	1.71	0.066	0.039	0.545	34.8	0.092	4.37	27.2	1.67
2019959	<0.005	0.013	1.105	0.049	0.044	0.465	34.3	0.141	4.05	26.7	0.37
2019960	<0.005	0.016	3.12	0.057	0.104	0.8	45.1	0.085	8.25	40.8	3.05
2019961	<0.005	0.013	3.27	0.057	0.066	0.453	33.8	0.131	6.94	36.8	5.94
2019962	<0.005	0.012	2.6	0.057	0.091	4.17	51.1	0.101	22.8	48.9	3.66
2019963	<0.005	0.009	2.21	0.088	0.14	0.567	99.3	0.095	5.07	67.6	0.76
2019964	<0.005	0.011	2.22	0.21	0.148	0.66	86.2	0.082	3.79	68.1	1.28
2019965	<0.005	0.017	1.98	0.103	0.073	0.588	58.2	0.237	2.64	58.7	1.29
2019966	<0.005	0.035	6.64	0.126	0.234	0.953	145	0.097	14.15	98.7	2.6
2019967	<0.005	0.007	4.54	0.13	0.089	0.718	88.2	0.052	5.48	63.8	1.42
2019968	<0.005	0.007	3.63	0.14	0.127	0.658	88.2	0.028	5.06	86.8	2.42

2019 HUN Soil Sampling Assay Results

Sample Number	Project	Datum	Zone	Easting	Northing	Au_ppm	Ag_ppm	Al_%	As_ppm	B_ppm	Ba_ppm
2019969	HUN SOUTH	NAD83	8	392224	6930874	0.0002	0.042	3	5.16	<10	303
2019970	HUN SOUTH	NAD83	8	392174	6930865	0.0002	0.017	2.24	7.99	<10	301
2019971	HUN SOUTH	NAD83	8	392125	6930857	<0.0002	0.014	2.48	8.18	<10	173.5
2019972	HUN SOUTH	NAD83	8	392075	6930848	0.0015	0.215	2.25	6.88	<10	375
2019973	HUN SOUTH	NAD83	8	392026	6930838	0.0002	0.01	3.69	4.53	<10	462
2019974	HUN SOUTH	NAD83	8	391978	6930830	0.0002	0.03	2.81	5.2	<10	251
2019975	HUN SOUTH	NAD83	8	391928	6930822	0.0004	0.013	2.33	9.78	<10	177.5
2019976	HUN SOUTH	NAD83	8	391879	6930813	0.0006	0.06	3.78	8.07	<10	513
2019977	HUN SOUTH	NAD83	8	391830	6930894	0.0002	0.029	1.6	3.8	<10	179.5
2019978	HUN SOUTH	NAD83	8	391707	6930630	0.0004	0.038	2.17	5.04	<10	663
2019979	HUN SOUTH	NAD83	8	391757	6930641	0.0004	0.033	1.81	4.76	<10	379
2019980	HUN SOUTH	NAD83	8	391806	6930648	0.0003	0.026	2.49	6.26	<10	225
2019981	HUN SOUTH	NAD83	8	391854	6930657	0.0008	0.022	2.46	10.95	<10	216
2019982	HUN SOUTH	NAD83	8	391904	6930665	0.0004	0.028	3.87	8.5	<10	343
2019983	HUN SOUTH	NAD83	8	391953	6930674	0.0005	0.029	2.65	8.5	<10	289
2019984	HUN SOUTH	NAD83	8	392002	6930682	0.0006	0.056	2.89	9.62	<10	419
2019985	HUN SOUTH	NAD83	8	392051	6930691	0.0006	0.085	1.75	7.49	<10	186
2019986	HUN SOUTH	NAD83	8	392100	6930701	0.0006	0.04	1.93	7.89	<10	199
2019987	HUN SOUTH	NAD83	8	392150	6930709	0.0011	0.033	1.14	7.08	<10	190.5
2019988	HUN SOUTH	NAD83	8	392199	6930717	0.0004	0.014	1.14	8.52	<10	151
2019989	HUN SOUTH	NAD83	8	392347	6930744	0.0008	0.029	2.16	6.48	<10	213
2019990	HUN SOUTH	NAD83	8	392397	6930752	0.0003	0.046	2.27	6.94	<10	291
2019991	HUN SOUTH	NAD83	8	392446	6930761	0.0003	0.035	2.17	2.83	<10	270
2019992	HUN SOUTH	NAD83	8	392455	6930712	<0.0002	0.045	3.09	2.96	<10	208
2019993	HUN SOUTH	NAD83	8	392503	6930720	0.0012	0.046	1.94	3.12	<10	129.5
2019994	HUN SOUTH	NAD83	8	392553	6930730	<0.0002	0.021	1.39	2.86	<10	118
2019995	HUN SOUTH	NAD83	8	392601	6930738	0.0006	0.018	1.74	10.1	<10	170
2019996	HUN SOUTH	NAD83	8	392651	6930746	0.0004	0.026	1.9	10.85	<10	158.5

2019 HUN Soil Sampling Assay Results

Sample Number	Be_ppm	Bi_ppm	Ca_%	Cd_ppm	Ce_ppm	Co_ppm	Cr_ppm	Cs_ppm	Cu_ppm	Fe_%	Ga_ppm	Ge_ppm
2019969	0.79	0.0552	0.84	0.059	33.8	18.1	18.95	1.06	19.1	5.72	13.4	0.211
2019970	0.46	0.0651	1.14	0.046	36.3	14.55	19.15	1.11	25.8	3.98	8.42	0.125
2019971	0.52	0.0912	0.6	0.072	20.9	10.1	21.7	0.778	18.6	2.94	8.62	0.087
2019972	1.87	0.043	2.8	0.152	37.5	9.43	15.15	0.408	36	2.06	8.19	0.159
2019973	0.77	0.0433	1.62	0.029	39.4	16.35	16.85	1.025	11.15	4.2	13.3	0.154
2019974	0.65	0.0275	1.05	0.033	38.4	19.2	18.5	0.67	10.65	4.32	12.2	0.142
2019975	0.52	0.14	0.22	0.058	19.1	10.3	31	0.997	20.5	3.24	7.41	0.083
2019976	0.94	0.0936	1.24	0.031	36.8	13.25	22.3	0.541	14.1	4.32	18.1	0.082
2019977	0.34	0.0947	0.28	0.038	15.15	8.11	16.75	0.543	15.6	2.43	6.43	0.045
2019978	0.49	0.0628	1.37	0.083	23.4	12.75	15.75	0.675	15.25	3.17	9.75	0.107
2019979	0.37	0.0761	0.85	0.049	25.8	11.35	19.9	0.831	9.13	3.39	8.28	0.118
2019980	0.49	0.101	0.68	0.053	21.2	8.7	18.3	0.764	16.1	2.71	8.89	0.059
2019981	0.51	0.171	0.25	0.055	20	8.46	32.4	0.941	21	3.28	8.08	0.056
2019982	0.79	0.105	1.25	0.052	21.8	9.13	19.65	0.797	20	3.04	13.75	0.061
2019983	0.54	0.122	0.45	0.079	18.6	10.35	20.6	0.803	19.8	3.27	10.1	0.061
2019984	0.69	0.128	0.77	0.053	34.9	13.7	24.6	1.085	78.3	3.71	10.3	0.084
2019985	0.44	0.136	0.25	0.054	21.2	7.61	25	0.73	21	2.52	5.84	0.05
2019986	0.5	0.124	0.45	0.044	29.4	10.7	26.1	0.903	13.25	3.06	7.38	0.081
2019987	0.4	0.0941	0.52	0.027	27.3	6.56	20.3	0.638	13.5	2.06	4.4	0.089
2019988	0.29	0.127	0.38	0.027	23.4	7.15	24.4	0.795	11.5	2	4.5	0.068
2019989	0.39	0.0918	0.67	0.039	18.75	9.9	18.75	0.659	10.9	2.98	7.09	0.053
2019990	0.9	0.0926	0.81	0.058	58.2	16.55	25.1	1.56	10.15	3.92	10.35	0.148
2019991	0.51	0.0913	0.65	0.058	22.3	13.05	20.9	0.735	9.47	3.09	9.39	0.064
2019992	0.6	0.0728	1.13	0.034	20	8.87	15.7	0.727	14	2.49	11.8	0.067
2019993	0.53	0.064	0.65	0.033	23.1	7.53	10.4	0.43	78	2.2	7.2	0.066
2019994	0.28	0.0511	0.25	0.027	12.2	7.02	11.75	0.336	13.35	2	5.73	0.04
2019995	0.43	0.137	0.38	0.05	23.4	8.53	27.9	0.757	19.6	2.72	5.87	0.063
2019996	0.63	0.126	0.39	0.043	31.4	8.32	27.2	0.753	13.05	2.65	6.15	0.071

2019 HUN Soil Sampling Assay Results

Sample Number	Hf_ppm	Hg_ppm	In_ppm	K_%	La_ppm	Li_ppm	Mg_%	Mn_ppm	Mo_ppm	Na_%	Nb_ppm	Ni_ppm
2019969	0.07	0.007	0.051	0.69	19.15	20.4	1.33	774	0.29	0.022	0.182	12.05
2019970	0.031	0.005	0.027	0.57	16.05	16.7	1.1	598	0.38	0.03	0.382	12.3
2019971	0.047	0.01	0.018	0.17	10.4	15.6	0.82	335	0.52	0.023	0.625	15.4
2019972	0.084	0.113	0.018	0.07	52	15.2	0.9	802	0.29	0.023	1.87	15.8
2019973	0.077	0.006	0.03	0.68	20.1	22.2	1.54	849	0.25	0.03	0.362	13.35
2019974	0.068	0.004	0.056	0.51	14.85	16.9	1.6	1100	0.31	0.018	0.362	13.55
2019975	0.12	0.008	0.028	0.14	10.1	14.8	0.67	320	0.88	0.019	0.996	19.75
2019976	0.139	0.012	0.043	0.32	23.1	16.3	1.2	377	0.46	0.024	0.374	14.25
2019977	0.077	0.016	0.02	0.1	7.79	10.8	0.52	347	0.48	0.017	0.899	10.3
2019978	0.062	0.025	0.028	0.48	12.55	21.2	1.26	557	0.46	0.027	1.085	12.75
2019979	0.045	0.007	0.025	0.36	12.85	18.7	1.13	649	0.4	0.019	0.434	12.45
2019980	0.035	0.01	0.025	0.16	9.18	15	0.69	411	0.58	0.02	0.804	14.2
2019981	0.118	0.006	0.028	0.12	10.7	15.3	0.63	320	0.89	0.014	0.776	17.95
2019982	0.109	0.014	0.025	0.21	10.7	12.7	0.56	349	0.52	0.019	0.69	16.65
2019983	0.089	0.006	0.023	0.15	8.59	18.2	0.87	455	0.65	0.022	1.175	16.1
2019984	0.074	0.008	0.034	0.36	13.05	19.1	1.08	647	0.61	0.017	0.68	16
2019985	0.04	0.006	0.02	0.1	12.1	11.5	0.5	228	0.66	0.017	1.135	15.3
2019986	0.126	0.005	0.023	0.3	17.4	15.8	0.83	389	0.59	0.017	0.574	17.25
2019987	0.051	0.02	0.017	0.12	24.9	11.1	0.54	316	0.32	0.018	0.652	12.85
2019988	0.071	0.008	0.017	0.1	10.95	9.9	0.49	220	0.45	0.014	0.702	14.6
2019989	0.038	0.006	0.025	0.28	8.66	14.7	0.85	383	0.44	0.02	0.494	12
2019990	0.042	0.015	0.027	0.44	50.7	21	1.3	1285	0.58	0.023	0.612	13.3
2019991	0.043	0.008	0.024	0.2	9.88	14.3	0.95	902	0.49	0.019	0.767	12.4
2019992	0.063	0.008	0.015	0.29	9.7	13	0.78	343	0.28	0.024	0.616	10.55
2019993	0.031	0.012	0.015	0.23	10.85	9.7	0.65	422	0.31	0.024	0.846	6.57
2019994	0.027	0.008	0.016	0.1	6.21	9.2	0.58	294	0.3	0.024	0.711	7.25
2019995	0.135	0.016	0.02	0.22	11.05	12.2	0.63	241	0.52	0.021	0.784	16.85
2019996	0.129	0.019	0.026	0.16	14.8	10.7	0.59	229	0.52	0.02	0.537	16.85

2019 HUN Soil Sampling Assay Results

Sample Number	P_%	Pb_ppm	Pd_ppm	Pt_ppm	Rb_ppm	Re_ppm	S_%	Sb_ppm	Sc_ppm	Se_ppm	Sn_ppm	Sr_ppm
2019969	0.294	4.2	<0.001	<0.002	56	<0.0002	0.02	0.116	10.25	0.07	0.8	39.2
2019970	0.334	3.84	0.001	<0.002	42.6	<0.0002	0.03	0.17	5.6	0.042	0.5	61.8
2019971	0.109	6.47	<0.001	<0.002	15.95	<0.0002	0.03	0.275	4.34	0.091	0.47	45.7
2019972	0.122	5.56	<0.001	<0.002	6.62	0.0003	0.1	0.292	6.97	0.649	0.39	301
2019973	0.28	5.13	<0.001	<0.002	53.6	0.0002	0.02	0.1	7.53	0.038	0.56	197.5
2019974	0.258	3.67	<0.001	<0.002	33.7	0.0002	0.02	0.054	11.8	0.049	0.77	79.9
2019975	0.042	7.99	<0.001	<0.002	17.05	0.0002	0.03	0.486	3.85	0.113	0.58	23.6
2019976	0.098	7.66	0.007	<0.002	21	<0.0002	0.01	0.201	8.68	0.124	0.72	113.5
2019977	0.062	4.87	0.001	<0.002	12.4	<0.0002	0.01	0.247	3.23	0.046	0.47	27.2
2019978	0.128	5.08	0.001	<0.002	39.3	<0.0002	0.04	0.171	6.14	0.168	0.58	112
2019979	0.222	4.45	0.003	<0.002	33.6	<0.0002	0.01	0.197	5.62	0.047	0.44	85.2
2019980	0.138	6.39	0.003	<0.002	17.7	<0.0002	0.01	0.218	3.26	0.075	0.43	55.9
2019981	0.063	8.99	0.003	<0.002	20.6	<0.0002	0.01	0.675	3.65	0.136	0.66	27.7
2019982	0.138	8.42	<0.001	<0.002	16.9	<0.0002	0.01	0.24	4.14	0.086	0.46	130
2019983	0.104	7.54	0.001	<0.002	17	<0.0002	0.01	0.309	3.63	0.071	0.58	40.8
2019984	0.116	7.13	0.003	<0.002	33.3	<0.0002	0.01	0.318	7.45	0.101	0.72	79.1
2019985	0.056	6.68	0.001	<0.002	16.2	<0.0002	0.01	0.349	2.74	0.07	0.45	22.7
2019986	0.109	6.2	0.003	<0.002	35.3	<0.0002	0.01	0.403	4.24	0.093	0.43	29.4
2019987	0.108	4.66	0.001	<0.002	12.95	<0.0002	0.01	0.375	4.01	0.153	0.38	30.8
2019988	0.067	5.75	0.002	<0.002	13.2	<0.0002	0.01	0.361	3.2	0.1	0.42	29.5
2019989	0.151	5.56	0.002	<0.002	25.6	<0.0002	0.01	0.229	3.5	0.064	0.48	46.5
2019990	0.182	6.55	0.003	<0.002	50.5	0.0002	0.01	0.191	6.67	0.104	0.56	39.9
2019991	0.154	5.56	<0.001	<0.002	25.2	<0.0002	0.01	0.181	5.47	0.059	0.53	44.1
2019992	0.145	5.11	<0.001	<0.002	24.6	<0.0002	0.01	0.101	3.85	0.049	0.39	82.1
2019993	0.101	3.43	0.001	<0.002	19.05	<0.0002	0.01	0.075	3.34	0.044	0.42	42
2019994	0.066	3.17	<0.001	<0.002	11	<0.0002	0.01	0.115	2.48	0.046	0.35	21.1
2019995	0.072	6.55	<0.001	<0.002	24.3	<0.0002	0.01	0.419	4.31	0.105	0.45	27.5
2019996	0.047	6.13	<0.001	<0.002	19.35	<0.0002	0.01	0.404	5.43	0.116	0.51	31.4

2019 HUN Soil Sampling Assay Results

Sample Number	Ta_ppm	Te_ppm	Th_ppm	Ti_%	Tl_ppm	U_ppm	V_ppm	W_ppm	Y_ppm	Zn_ppm	Zr_ppm
2019969	<0.005	0.005	3.67	0.197	0.215	0.848	137	0.019	8.92	124	2.16
2019970	<0.005	0.009	3.47	0.168	0.182	0.83	103	0.052	6.8	86.2	1.33
2019971	<0.005	0.014	2.76	0.107	0.086	0.522	66.6	0.07	3.92	66.9	1.9
2019972	0.008	0.007	2.18	0.083	0.036	4.73	60.5	0.25	31.6	51	2.37
2019973	<0.005	0.006	4.83	0.252	0.228	0.801	106.5	0.113	6.27	95.7	2.32
2019974	<0.005	0.005	7.28	0.155	0.149	0.989	97	0.051	5.85	100	1.84
2019975	<0.005	0.023	5.02	0.124	0.117	0.58	73.1	0.158	2.83	78.8	4.75
2019976	<0.005	0.013	6.3	0.065	0.075	1.58	91.1	0.043	7.81	98.1	3.17
2019977	<0.005	0.012	2.63	0.097	0.072	0.341	55.9	0.121	2.52	63.5	2.74
2019978	0.006	0.009	3.25	0.133	0.142	1	77.5	0.071	7.57	80	1.82
2019979	<0.005	0.01	3.1	0.142	0.131	0.69	81.5	0.091	5.04	77.6	1.72
2019980	0.008	0.015	2.71	0.107	0.088	0.632	63.6	0.132	2.98	67.9	1.2
2019981	<0.005	0.025	5.82	0.126	0.112	0.735	75.8	0.213	2.77	78.3	5.33
2019982	<0.005	0.017	3.91	0.115	0.077	0.54	66.7	0.161	3.11	61.7	3.75
2019983	<0.005	0.018	3.76	0.142	0.096	0.463	78.5	0.134	2.97	84.2	3.27
2019984	0.012	0.03	5.42	0.132	0.15	0.859	82.4	0.122	4.96	78.2	2.16
2019985	<0.005	0.021	2.46	0.091	0.074	0.395	59.2	0.158	3.03	51.1	1.67
2019986	<0.005	0.017	3.89	0.144	0.149	0.61	73	0.156	4.7	65	4.28
2019987	<0.005	0.01	3.44	0.089	0.085	0.973	49.1	0.116	11.1	42.5	2.61
2019988	<0.005	0.014	3.8	0.088	0.083	0.508	50.3	0.169	4.77	39.7	3.24
2019989	0.007	0.015	2.09	0.105	0.098	0.458	72.1	0.144	3.63	60.6	1.46
2019990	<0.005	0.011	4.4	0.185	0.21	0.966	108.5	0.118	10.85	86	1.45
2019991	<0.005	0.011	2.31	0.13	0.096	0.508	73.5	0.092	3.97	78	1.66
2019992	<0.005	0.008	2.47	0.148	0.084	0.558	62	0.136	3.48	57.1	2.41
2019993	0.007	0.022	1.5	0.124	0.078	0.531	58.4	0.089	5.21	47	1.3
2019994	<0.005	0.01	1.82	0.096	0.059	0.306	49.4	0.073	2.28	39.8	1.28
2019995	<0.005	0.017	3.92	0.119	0.104	0.52	64.8	0.166	4.12	51.7	5
2019996	<0.005	0.015	4.52	0.093	0.087	0.596	59.9	0.167	6.32	46.6	4.99

