

ARCHER, CATHRO & ASSOCIATES (1981) LIMITED  
1016 - 510 West Hastings Street  
Vancouver, B.C. V6B1L8

Telephone: 604-688-2568

Fax: 604-688-2578

---

**ASSESSMENT REPORT**

describing

**PROSPECTING AND GEOCHEMICAL SAMPLING**

Field work performed June 16 to July 18, 2018

at the

**CD PROPERTY**

CAD, CCC, DDD and Shamrock Claims

NTS 115I/03, 04 and 115H/13  
Latitude 62°04'N; Longitude 137°44'W

located in the

Whitehorse Mining District  
Yukon Territory

prepared by

Archer, Cathro & Associates (1981) Limited

for

**STRATEGIC METALS LTD.**

by

J. Morton, B.Sc., P.Geol.  
March 2019

## **CONTENTS**

INTRODUCTION	1
PROPERTY LOCATION, CLAIM DATA AND ACCESS	1
HISTORY AND PREVIOUS WORK	3
GEOMORPHOLOGY AND CLIMATE	5
REGIONAL GEOLOGY	6
PROPERTY GEOLOGY	8
MINERALIZATION	9
SOIL AND STREAM SEDIMENT GEOCHEMISTRY	16
AIRBORNE GEOPHYSICAL SURVEYS	17
DISCUSSION AND CONCLUSIONS	18
REFERENCES	20

## **APPENDICES**

I	STATEMENT OF QUALIFICATIONS
II	STATEMENT OF EXPENTIDURES
III	CERTIFICATES OF ANALYSIS
IV	ROCK SAMPLE DESCRIPTIONS



## **FIGURES**

<u>No.</u>	<u>Description</u>	<u>Follows Page</u>
1	Property Location	1
2	Claim Locations	1
3	Tectonic Setting	6
4	Regional Geology	6
5	Property Geology	8
6	Rock Sample Locations	9
7	Soil Sample Locations – Area A	16
8	Soil Sample Locations – Area B	16
9	Soil Sample Locations – Area C	16
10	Soil Sample Locations – Area D	16
11	Gold Soil and Silt Geochemistry	16
12	Silver Soil and Silt Geochemistry	16
13	Arsenic Soil and Silt Geochemistry	16
14	Copper Soil and Silt Geochemistry	16
15	Total Field Magnetics	17
16	First Vertical Derivative – Regional Magnetics	18

## **TABLES**

I	Lithological Units	7
II	Schist Area – Anomalous Rock Geochemistry	11
III	Maloney Area – 1976 Diamond Drill Hole Details	15
IV	Soil Geochemical Thresholds	16

## **INTRODUCTION**

The CD property covers copper-gold porphyry and gold vein prospects, as well as a number of large, unexplained, multi-element soil geochemical anomalies. The property lies within the southern part of the Dawson Range Gold Belt (DRGB) in southwest Yukon – an approximately 500 km long district that hosts a number of copper-gold deposits associated with Late Cretaceous magmatism. The property is owned 100% by Strategic Metals Ltd. Most of the claims have no underlying royalties; however, the Shamrock 1 to 12 claims are subject to a 2% Net Smelter Return royalty (NSR) for gold and a 1% NSR for other metals – 50% of which can be purchased for \$1M.

This report describes a prospecting and geochemical sampling program that was conducted on the CD property between June 16 and July 18, 2018. The program was conducted by Archer, Cathro & Associates (1981) Limited on behalf of Strategic Metals. The author has interpreted all of the resulting data, and his Statement of Qualifications is provided in Appendix I. A Statement of Expenditures can be found in Appendix II.

## **PROPERTY LOCATION, CLAIM DATA AND ACCESS**

The CD property is located in southwest Yukon at latitude 62°04' north and longitude 137°44' west on NTS map sheets 115I/03, 04 and 115H/13 (Figure 1). The property comprises 1060 mineral tenures that cover approximately 21,732 ha (217 km<sup>2</sup>). The mineral tenures are registered in the name of Archer Cathro, which holds them in trust for Strategic Metals. Specifics concerning the mineral tenures are tabulated below, while the locations of the individual tenures are shown on Figure 2.

<u>Claim</u>	<u>Grant Number</u>	<u>Expiry Date*</u>
CAD 1-310	YF72001-YF72310	April 23, 2023
CCC 1-34	YD55971-YD56004	April 15, 2025
40	YD56010	April 15, 2025
42	YD56012	April 15, 2025
44	YD56014	April 15, 2025
46	YD56016	April 15, 2025
48	YD56018	April 15, 2025
50-80	YD56020-YD56050	April 15, 2025
97-126	YD56067-YD56096	April 15, 2025
135-148	YD56105-YD56118	April 15, 2025
150	YD56120	April 15, 2025
152	YD56122	April 15, 2025
154	YD56124	April 15, 2025
156	YD56126	April 15, 2025
158	YD56128	April 15, 2025
160	YD56130	April 15, 2025
162	YD56132	April 15, 2025
164	YD56134	April 15, 2025
174	YD56144	April 15, 2025

**STRATEGIC METALS LTD.**

FIGURE 1  
ARCHER, CATHRO & ASSOCIATES (1981) LIMITED



**PROPERTY LOCATION**

CD PROPERTY



FILE: ../2018/CD

DATE: MARCH 2019

-  Major road
-  Community
-  Parks and protected areas

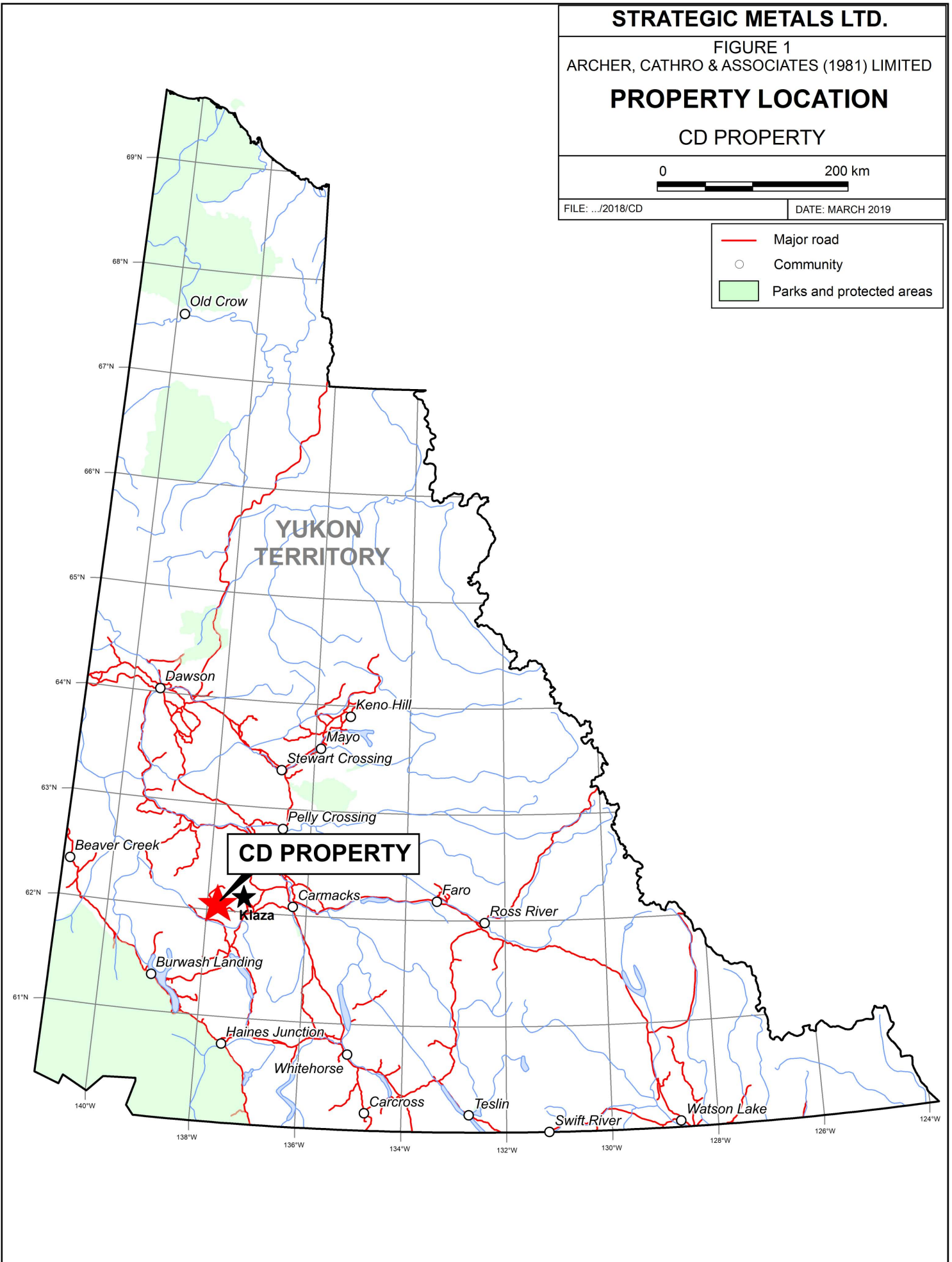



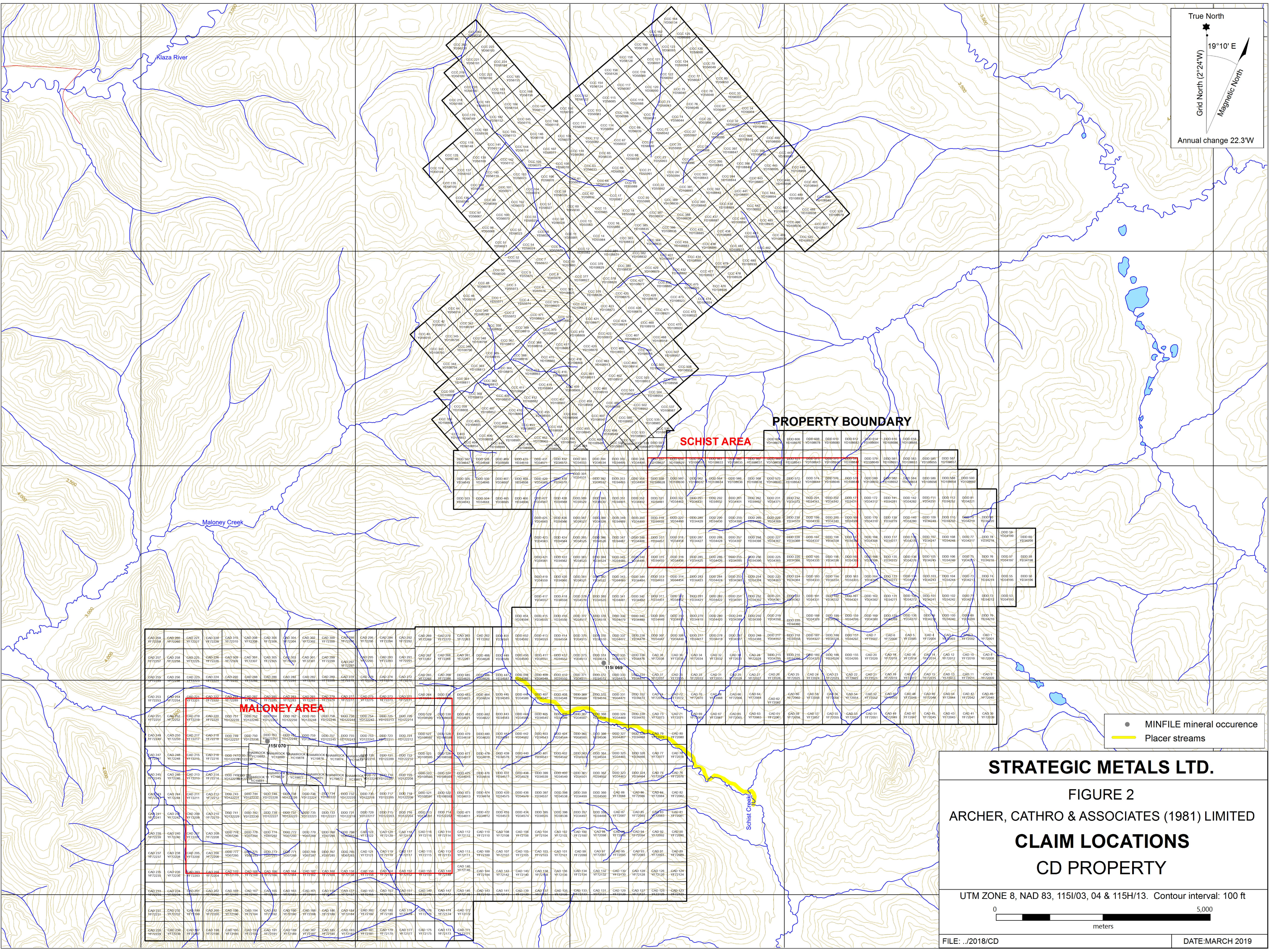

True North  
 19°10' E  
 Magnetic North  
 Annual change 22.3'W

PROPERTY BOUNDARY

SCHIST AREA

MALONEY AREA

● MINFILE mineral occurrence  
 — Placer streams

**STRATEGIC METALS LTD.**

**FIGURE 2**  
**ARCHER, CATHRO & ASSOCIATES (1981) LIMITED**  
**CLAIM LOCATIONS**  
**CD PROPERTY**

UTM ZONE 8, NAD 83, 115I/03, 04 & 115H/13. Contour interval: 100 ft

0 5000  
 meters



176	YD56146	April 15, 2025
178-186	YD56148-YD56156	April 15, 2025
218-224	YD56188-YD56194	April 15, 2025
260	YD56230	April 15, 2025
262	YD56232	April 15, 2025
343-350	YD108793-YD108800	April 15, 2025
356	YD108806	April 15, 2025
358-401	YD108808-YD108851	April 15, 2025
403-508	YD108853-YD108958	April 15, 2025
525	YD108975	April 15, 2025
527	YD108977	April 15, 2025
529	YD108979	April 15, 2025
531-537	YD108981-YD108987	April 15, 2025
DDD 53	YD34193	April 15, 2025
55-60	YD34195-YD34200	April 15, 2025
69-81	YD34209-YD34221	April 15, 2025
99-112	YD34239-YD34252	April 15, 2025
129-142	YD34269-YD34282	April 15, 2025
155	YD34295	April 15, 2025
157	YD34297	April 15, 2025
159-172	YD34299-YD34312	April 15, 2025
185-202	YD34325-YD34342	April 15, 2025
215-232	YD34355-YD34372	April 15, 2025
247-262	YD34387-YD34402	April 15, 2025
277-292	YD34417-YD34432	April 15, 2025
307-452	YD34447-YD34592	April 15, 2025
454	YD34594	April 15, 2025
465-486	YD34605-YD34626	April 15, 2025
488	YD34628	April 15, 2025
503-508	YD34643-YD34648	April 15, 2025
521-530	YD108591-YD108600	April 15, 2025
532	YD108602	April 15, 2025
557-588	YD108627- YD108658	April 15, 2025
590	YD108660	April 15, 2025
593	YD108663	April 15, 2025
604	YD108674	April 15, 2025
606	YD108676	April 15, 2025
608	YD108678	April 15, 2025
610	YD108680	April 15, 2025
612	YD108682	April 15, 2025
614	YD108684	April 15, 2025
616	YD108686	April 15, 2025
618	YD108688	April 15, 2025
713-764	YD122201-YD122252	April 15, 2025
765-778	YD07283-YD07296	April 15, 2025
Shamrock 1-12	YC19871-YC19882	April 15, 2027

\* Expiry dates include 2018 work which has been filed for assessment.

The 2018 work was conducted from six separate fly camps. Access to and from the property and camp moves were performed by a Bell 206B helicopter operated by Capital Helicopters (1995) Inc. of Whitehorse, from a staging area at Rockhaven Resources Ltd.'s Klaza property. The Klaza property is located about seven kilometres north of the former Mount Nansen Mine, 20 km to the east-northeast of the CD property and 70 km by road west of the community of Carmacks (Figure 1).

The eastern half of the CD property lies within the traditional territory of the Little Salmon/Carmacks First Nation and the extreme northeastern corner overlaps with the traditional territory of the Selkirk First Nation. The rest of the property falls within a gap between the traditional territories, which is not claimed by any of the first nations.

### **HISTORY AND PREVIOUS WORK**

Historical work within the bounds of the CD property was mostly concentrated in two areas (Schist and Maloney) as shown on Figure 2. Property-wide historical work is summarized in the following paragraphs, while work and results pertaining to the Schist and Maloney areas are documented in the Mineralization section below.

The earliest reported exploration activity on the CD property was conducted by placer miners on Schist Creek. The co-discovery claim was staked by A. Christianson and A. McKinnon in January 1915. This claim was not renewed and no other placer staking records have been found (Deklerk and Traynor, 2018).

In 1969, Archer Cathro performed regional-scale exploration throughout the Dawson Range for the Dawson Range Joint Venture (Straus Exploration Inc., Great Plains Development Corporation, Marietta Resources International Ltd., Molybdenum Corporation of America and Trojan Consolidated Mines Ltd.). During that program, 52 stream sediment samples were collected from within the CD property boundary. Those samples returned up to 109 ppm copper, up to 27 ppm lead and nil molybdenum (Cathro and Culbert, 1969). No gold analyses were done during this program.

Also in 1969, Amex Potash Ltd. staked the Pot claims in the Maloney Area of the current CD property.

In 1974, Archer Cathro conducted regional exploration in the southern part of the Dawson Range for the Klotassin Joint Venture (KJV). KJV was made up of Newconex Canadian Exploration Ltd., Marietta Resources International Ltd. and Molybdenum Corporation of America. Work performed included 1:50,000 scale reconnaissance-style prospecting, mapping and geochemical sampling (Cathro, 1974). This work was mostly conducted north of the CD property and no samples were collected from within the property boundary.

In 1975, Archer Cathro continued its exploration on behalf of KJV. During this program, a total of 408 soil samples were collected within the area of the CD property. The samples returned

some weakly to strongly anomalous values for copper (up to 450 ppm), molybdenum (up to 20 ppm), lead (up to 82 ppm) and zinc (up to 550 ppm). No gold analyses were done during this program (Cathro, 1976).

In 1980, Archer Cathro explored for gold in the Dawson Range for the NAT Joint Venture (NAT JV), which comprised Chevron Canada Limited and Armco Mineral Exploration Ltd. Part of the NAT JV program involved reanalyses of over 5000 previously collected geochemical sample splits for gold, silver, arsenic and lead. A total of 409 samples (262 soil samples and 147 stream sediment samples) from within the boundaries of the CD property were reanalyzed. Several anomalous results were obtained from this work including two soil samples that yielded 113 ppb and 475 ppb gold (Archer and Onasick, 1980).

In 1985, the Geological Survey of Canada (GSC) conducted a low-density stream sediment and water sampling survey on NTS map sheet 115I (Friske et al., 1985). Thirty-five samples were taken from various drainages on the property. These samples returned background to strongly anomalous values for gold (up to 149 ppb), arsenic (up to 185 ppm) and antimony (16 ppm). All other metals yielded low values.

In 1985, Archer Cathro re-evaluated results from NAT JV and staked a number of claim blocks in the Dawson Range for Freegold Venture (Chevron Canada Limited). One of the claim blocks was in the Maloney Area of the current CD property. Prospecting and soil sampling yielded anomalous results for several metals, but the claims were later allowed to expire.

In 2003, 4765 NWT Ltd. re-staked much of the Maloney Area as the Shamrock 1 to 12 claims. A complete history of work performed in the Maloney Area can be found in the Mineralization section below.

In 2010, Strategic Metals staked the CCC and DDD claims and completed a sampling program comprising 397 contour soil samples and 285 stream sediment samples (Chung, 2011a and b). The soil sampling yielded background to strongly anomalous gold (up to 173 ppb), arsenic (up to 197 ppm) and antimony (up to 16 ppm) values. Stream sediment samples returned isolated strongly anomalous gold (up to 89 ppb), arsenic (up to 298 ppm) and antimony (up to 10 ppm) values.

Later in 2010, Strategic Metals contracted New-Sense Geophysics Ltd. of Markham, Ontario to perform helicopter-borne magnetic and radiometric surveys over the central parts of both the CCC and DDD claims. Condor Consulting Inc. of Lakewood, Colorado assessed the data sets and provided 3D models of the magnetics. Complete reports pertaining to this work can be found in Chung (2011a and 2011b), while the results are summarized in the Mineralization and Airborne Geophysical Surveys sections below.

In September 2010, Wolverine Minerals Corp. optioned the CCC and DDD properties and other claims in the Dawson Range from Strategic Metals, and in October 2010, Doug Blanchflower – an independent P.Ge. – was contracted to write a National Instrument 43-101 technical report for Wolverine Minerals' Dawson Range projects. During his visit to the DDD claims Blanchflower found a series of previously undocumented bulldozer trenches near the centre of

the current property. Later that fall, Wolverine Minerals staked additional claims to join the CCC and DDD claim blocks and optioned the Shamrock claims from 4763 NWT Ltd.

In summer 2011, Wolverine Minerals performed geochemical sampling, prospecting, detailed mapping and excavator trenching in various parts of the CD property (Mitchell, 2012). A total of 85 rock samples, 8533 soil samples, 15 stream sediment samples and 24 panned sieve silt samples were taken. Different aspects of this work program are discussed in later sections of this report. Despite generally encouraging results, Wolverine Minerals dropped its option on the Shamrock claims in December 2011.

In late 2012, Wolverine Minerals dropped its option for the CCC and DDD claims, and subsequently Strategic Metals purchased the Shamrock claims from 4763 NWT Ltd.

In 2013, Strategic Metals conducted a geological mapping, prospecting and geochemical sampling program on the property (Burrell, 2014). Results from this work were encouraging and have been incorporated into the appropriate sections below.

In 2014, Strategic Metals completed a multi-faceted exploration program on the property. This work included geological mapping, prospecting, geochemical sampling and geophysical surveying (Burrell, 2015). Full details of this work can be found in Burrell (2015), while pertinent results have been incorporated into the appropriate sections below.

In 2015, Strategic Metals performed prospecting and soil geochemical sampling on the property. A total of 2226 grid and contour soil samples were collected from four areas in the north and east-central parts of the claim block. This work identified broad areas of elevated arsenic-in-soil, while anomalous gold values (up to 1875 ppb) typically occurred as spot highs. Rock samples yielded background values for all elements of interest, and following this work, some claims were allowed to lapse (Burrell, 2016).

In September 2017, Strategic Metals staked an additional 310 claims in order to enlarge the property around the Maloney Area and south of the Schist Area.

### **GEOMORPHOLOGY AND CLIMATE**

The CD property is situated in the southern part of the Dawson Range and is drained by creeks that flow into the Klaza and Nisling rivers, which are part of the Yukon River watershed. Parts of the property were glaciated during Pliocene to early Pleistocene, while some uplands are unglaciated (Duk-Rodkin, 1999). Ice movement in this area arced from southeast to southwest following the orientation of the Klaza River valley.

The property covers a system of ridges and headwater valleys. Elevation ranges from approximately 945 m in the Nisling River valley to 1585 m atop ridges. Upland ridges on the property are characterized by alpine vegetation, felsenmeer and scarce outcrops, while lowlands are more thickly vegetated with rare bedrock exposures in creek cuts.



Soil profiles in the Dawson Range are complex compared to those in most other parts of Yukon. On hillsides and valley bottoms, the soil profile from surface to bedrock typically consists of the following: a layer of organic matter, which ranges from 10 to 50 cm thick; a layer of approximately 2000 year old volcanic ash from the Mount Churchill eruption, which varies from 0 to 20 cm thick; a layer comprised of loess and glacial till material mixed with soliflucted B and C-horizon soil, which ranges from 0 to more than 100 cm thick; and a layer of C-horizon soil (Bond, 2007).

Tree line in the area is at approximately 1400 m. Vegetation at lower elevations is characterized by buckbrush, moss and spruce forests. Stunted spruce and poplar trees with an understory of buckbrush and grass are scattered throughout most of the property. Ridge tops feature moss, grasses and lichen.

The climate in the CD property area is typical of northern continental regions with long, cold winters, truncated fall and spring seasons and short, mild summers. Although summers are relatively mild, arctic cold fronts often cover the area and snowfall can occur in any month. The property is mostly snow free from late May to late September.

### **REGIONAL GEOLOGY**

The CD property is located within the Yukon-Tanana Terrane (YTT) as shown on Figure 3. The YTT represents a continental arc that developed along the ancient Pacific margin of North America from Late Devonian to Permian.

In 1975, KJV performed 1:50,000 scale geological mapping in areas that include portions of the CD property (Cathro, 1976). In 1984, the GSC published a geological map of the Carmacks area (NTS map sheet 115I) at 1:250,000 scale (Tempelman-Kluit, 1984). In 2003, Gordey and Makepeace completed a Yukon-wide geological compilation that updated lithological unit names in the area. Most recently, in 2016 the GSC remapped the Mount Nansen – Nisling River area, which covers the CD property (Ryan, et al., 2016). The Yukon Geological Survey maintains a website illustrating regional geology, which is periodically updated when new information becomes available (YGS, 2018).

In 2011, G. Belik – an independent professional geologist working for Wolverine Minerals – performed reconnaissance-scale mapping in the southern part of the CD property. Geological observations made during this mapping have been incorporated into Table I and Figure 4.

# STRATEGIC METALS LTD.

FIGURE 3

ARCHER, CATHRO & ASSOCIATES (1981) LIMITED

## TECTONIC SETTING

### CD PROPERTY

FILE: P:/2018/CD

DATE: NOVEMBER 2018

After Colpron, M. and Nelson, J.L., 2011

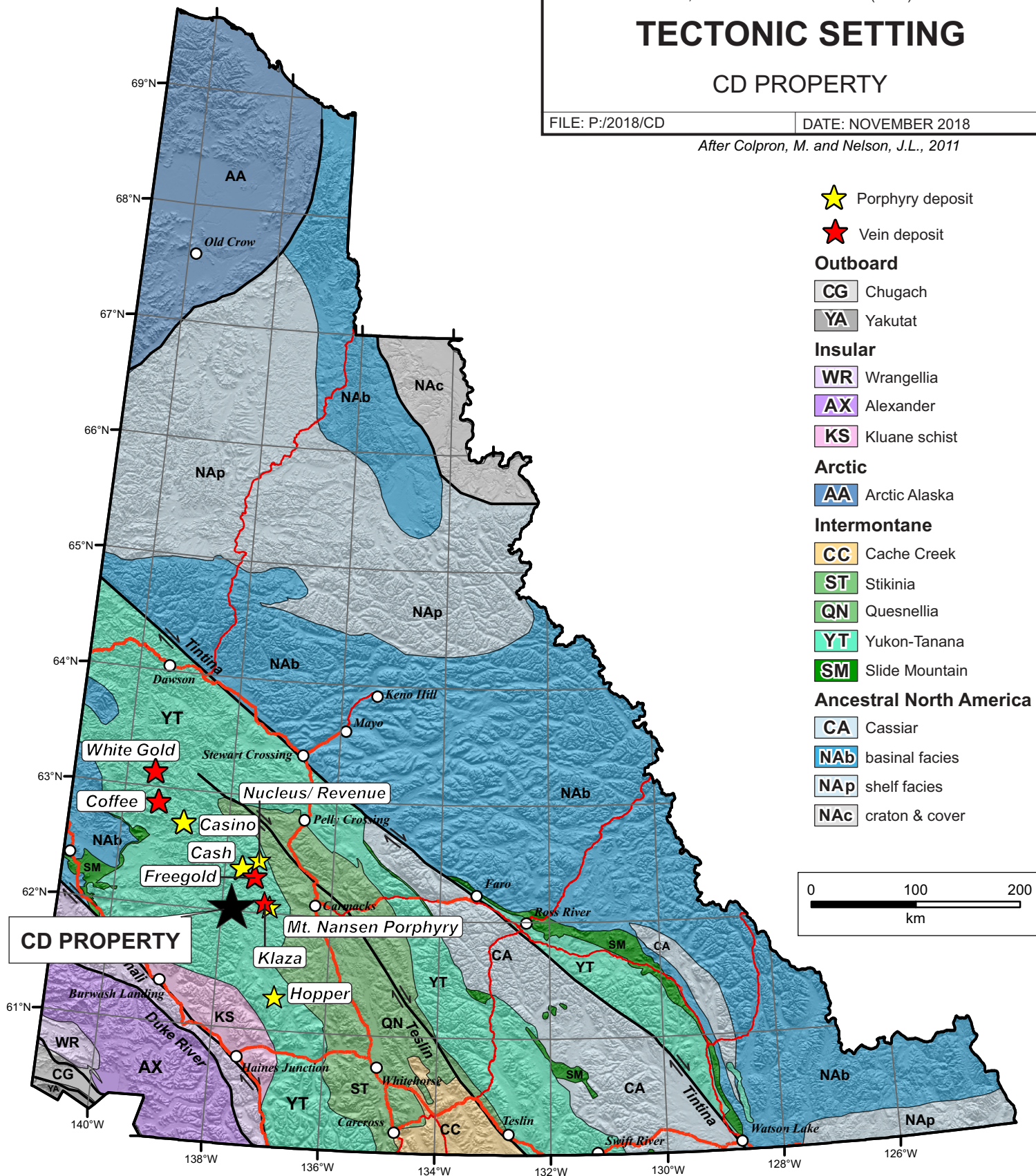



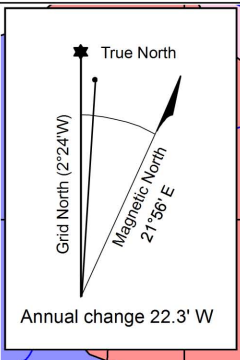

PALOGENE		NEOPROTEROZOIC TO UPPER DEVONIAN	
<span style="background-color: #006400; color: white; padding: 2px;">PgR</span>	Ruby Range Suite granodiorite	<span style="background-color: #9370DB; color: white; padding: 2px;">PDS1</span>	Snowcap Assemblage foliated quartzite and schist
<span style="background-color: #FF8C00; color: white; padding: 2px;">LKC</span>	Casino Suite quartz monzonite to dacite	<span style="background-color: #800080; color: white; padding: 2px;">PDS2</span>	Snowcap Assemblage marble
<span style="background-color: #FF69B4; color: white; padding: 2px;">LKfP</span>	Prospector Mountain Suite quartz-feldspar porphyry dykes	—	Fault
<span style="background-color: #4169E1; color: white; padding: 2px;">uKC</span>	Carmacks Group volcanics	↕	Anticline
MIDDLE CRETACEOUS			
<span style="background-color: #90EE90; color: white; padding: 2px;">mKN</span>	Mount Nansen Group volcanics		
<span style="background-color: #FF6347; color: white; padding: 2px;">mKgW</span>	Whitehorse Suite intermediate intrusives		
MISSISSIPPIAN			
<span style="background-color: #FFB6C1; color: white; padding: 2px;">MgSR</span>	Simpson Range Suite orthogneiss		
UPPER DEVONIAN TO MISSISSIPPIAN			
<span style="background-color: #FFD700; color: white; padding: 2px;">DMF1</span>	Finlayson Assemblage amphibolite		
<span style="background-color: #90EE90; color: white; padding: 2px;">DMF2d</span>	Finlayson Assemblage dacite crystal tuff		
<span style="background-color: #808080; color: white; padding: 2px;">DMF6</span>	Finlayson Assemblage ultramafics		

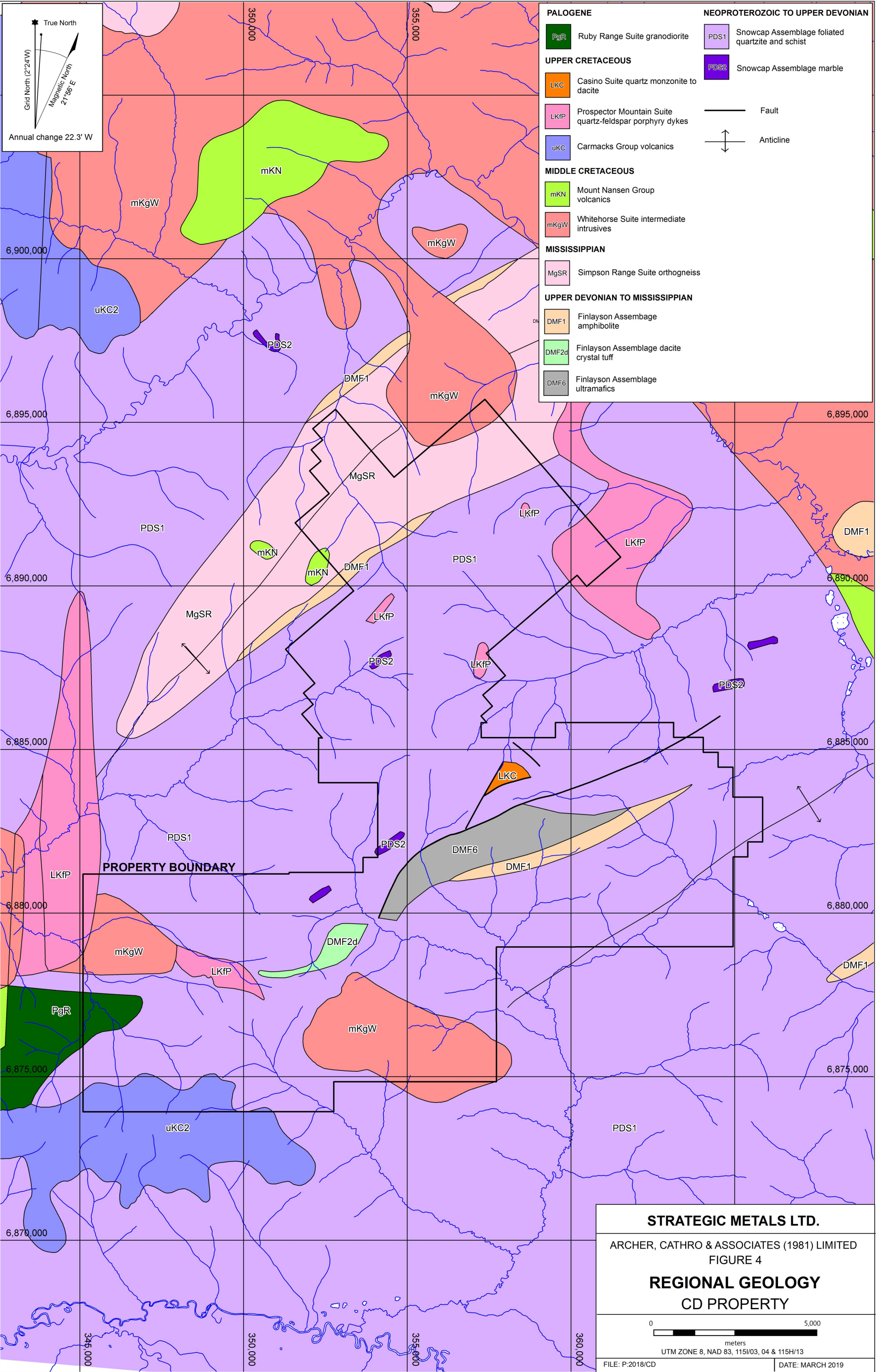

**STRATEGIC METALS LTD.**

ARCHER, CATHRO & ASSOCIATES (1981) LIMITED  
FIGURE 4

**REGIONAL GEOLOGY**  
CD PROPERTY

0 5,000  
meters  
UTM ZONE 8, NAD 83, 115I/03, 04 & 115H/13

FILE: P:2018/CD      DATE: MARCH 2019

**Table I – Lithological Units (after Gordey and Makepeace, 2003, and Belik, 2011)**

Unit Name	Age	Map Name	Description
Ruby Range Suite	Paleogene	PgR	Unfoliated, light grey to pink, fine to medium grained biotite±hornblende granodiorite, with distinctive smoky grey quartz.
Casino Suite	Late Cretaceous	LKC	Fine to medium grained, porphyritic quartz monzonite to dacite; feldspar-plagioclase-biotite-quartz granodiorite.
Prospector Mountain Suite	Late Cretaceous	LKfP	Grey, fine to coarse grained, quartz-feldspar porphyry dykes.
Carmacks Group	Upper Cretaceous	uKC2	Dark green to brown basalt, basaltic andesite, trachy-andesite and andesite flows, sills and tuff-breccia; clinopyroxene-, orthopyroxene-, olivine- and/or hornblende-phyric.
Mount Nansen Group	Middle Cretaceous	mKN	Massive aphyric and feldspar-phyric andesite to dacite breccias, flows and tuff; massive heterolithic quartz and feldspar-phyric felsic lapilli tuff; flow-banded quartz-phyric rhyolite.
Whitehorse Suite	Middle Cretaceous	mKgW	Unfoliated to weakly foliated, grey to beige, medium to coarse grained, hornblende-biotite granodiorite, lesser granite, tonalite, quartz diorite and diorite.
Simpson Range Suite	Mississippian	MgSR	Foliated, medium grained, homogeneous granite gneiss to biotite or hornblende granodiorite gneiss; massive to strongly foliated dioritic to granodioritic gneiss; includes interfoliated amphibolite, quartz-mica schist and phyllite.
Finlayson Assemblage	Upper Devonian to Mississippian	DMF1	Metamorphosed mafic rocks, including amphibolite.
		DMF2d	Green, well foliated, dacite crystal tuff.
		DMF6	Undivided ultramafic rocks, including: harzburgite, dunite, orthopyroxenite, serpentinite, talc-tremolite schist and listwaenite.
Snowcap Assemblage	Neoproterozoic to Upper Devonian	PDS1	Strongly foliated quartzite and schist; grey to white quartzite, micaceous quartzite and psammitic quartz-muscovite-biotite±garnet schist; minor meta-conglomerate.
		PDS2	Light grey to white marble; interlayered with siliciclastic rocks; locally calc-silicate schist.

In the CD area, the YTT includes strongly metamorphosed, Devonian-Mississippian arc and back-arc assemblages (Finlayson and Simpson Range assemblages) built on older, continent-derived, meta-sedimentary rocks (Snowcap Assemblage). This package is cut by Cretaceous- and

Paleogene-aged plutonic rocks (Whitehorse, Prospector Mountain, Casino and Ruby Range suites) and succeeded by comagmatic volcanic sequences (Mount Nansen and Carmacks groups). The recently recognized Casino Suite is of particular significance because it is associated with most of the epithermal and porphyry deposits in the DRGB. Intrusions belonging to this suite were emplaced about 75 to 79 million years ago and typically consist of quartz porphyry, quartz-feldspar porphyry or feldspar porphyry dykes and plugs. Almost all of the intrusions were previously assigned to the Prospector Mountain Suite (LKfP) or the Mount Nansen Group (MKN) and not all of them have been reclassified.

The property is situated between two major, northwest-trending, transcurrent structures: the Tintina Fault, located 150 km to the northeast, and the Denali Fault, located 100 km to the southwest. Both structures display hundreds of kilometres of dextral strike-slip offset. In the property area, northwest-trending faults that are evident in the regional aeromagnetic data are interpreted to be Middle Cretaceous or younger, and cut a subordinate set of east-northeast trending faults (Ryan et al., 2016).

Permian and older rocks in the CD area display a pervasive, northwest-trending metamorphic fabric, which was developed in the late Paleozoic at upper greenschist to amphibolite facies. Locally, a secondary, northeast-trending foliation is observed. It is interpreted to have developed as a result of Mesozoic folding of the late Paleozoic fabric (Ryan et al., 2016).

### **PROPERTY GEOLOGY**

Detailed mapping on the property has been limited by sparse bedrock exposure and extensive vegetation cover. Recent property-scale mapping has primarily focussed on the Maloney and Schist areas, but also included some areas in the northern part of the claim block. Geology of the Maloney and Schist areas is discussed in the Mineralization section below. The following summary of the property geology, as well as the geology depicted on Figure 5, is based on published data referenced in the previous section, Belik's 1:50,000 scale mapping from 2011, and observations made during more recent exploration programs.

The northern half of the property is mostly underlain by Snowcap Assemblage, which comprises highly-strained, Devonian and older metasedimentary rocks. Locally, Snowcap Assemblage is characterized by amphibolite-facies quartzite, micaceous quartzite and psammitic quartz-muscovite-biotite±garnet schist (PDS1), as well as rare lenses of marble (PDS2). In the south-central part of the property, PDS1 and PDS2 is overlain by a package of Upper Devonian to Lower Mississippian felsic to intermediate meta-volcanic rocks (DMF2), which includes a 300 m by 1000 m body of foliated, light green, dacite crystal tuff (DMF2d). These rocks have been bisected by a northeast-trending fault, which forms the northern boundary of an ultramafic body of serpentinite, peridotite and minor meta-gabbro (DMF6) and a thin sliver of amphibolite (DMF1). In the far northern part of the property, Upper Devonian to Lower Mississippian Simpson Range orthogneiss (MgSR) forms an elongate body along a northeast-trending fold axis, and is flanked to the north and south by narrow exposures of DMF1. Foliation developed in the Paleozoic units generally strikes northeasterly and dips between 20° and 70° to the northwest. A second orientation is observed in the southwestern and central parts of the property, and has a northwest strike.



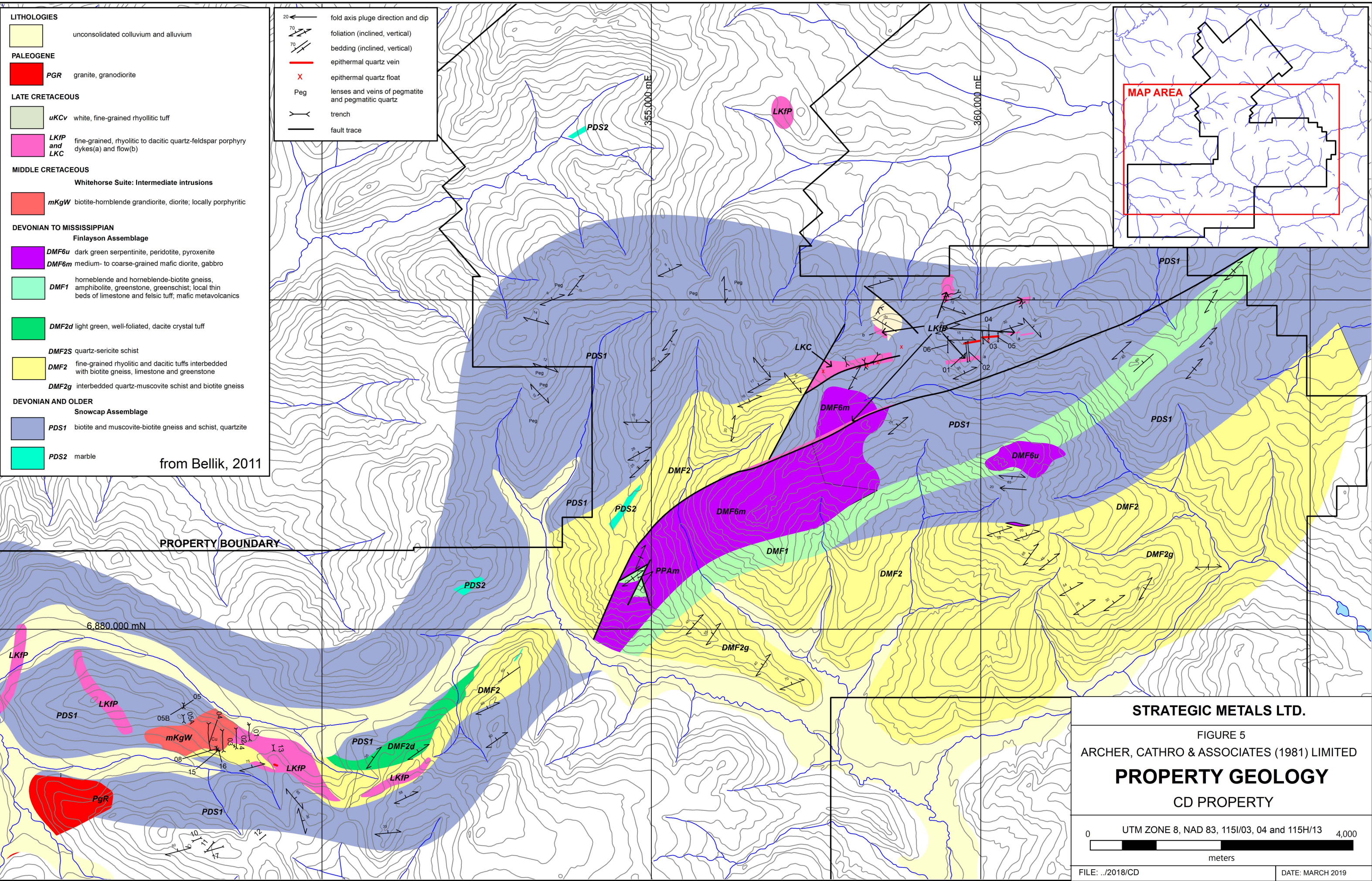

- LITHOLOGIES**
- unconsolidated colluvium and alluvium
- PALEOGENE**
- PGR** granite, granodiorite
- LATE CRETACEOUS**
- uKcV** white, fine-grained rhyolitic tuff
  - LKfP and LKc** fine-grained, rhyolitic to dacitic quartz-feldspar porphyry dykes(a) and flow(b)
- MIDDLE CRETACEOUS**
- Whitehorse Suite: Intermediate intrusions**
- mKgW** biotite-hornblende granodiorite, diorite; locally porphyritic
- DEVONIAN TO MISSISSIPPIAN**
- Finlayson Assemblage**
- DMF6u** dark green serpentinite, peridotite, pyroxenite
  - DMF6m** medium- to coarse-grained mafic diorite, gabbro
  - DMF1** hornblende and hornblende-biotite gneiss, amphibolite, greenstone, greenschist; local thin beds of limestone and felsic tuff; mafic metavolcanics
  - DMF2d** light green, well-foliated, dacite crystal tuff
  - DMF2S** quartz-sericite schist
  - DMF2** fine-grained rhyolitic and dacitic tuffs interbedded with biotite gneiss, limestone and greenstone
  - DMF2g** interbedded quartz-muscovite schist and biotite gneiss
- DEVONIAN AND OLDER**
- Snowcap Assemblage**
- PDS1** biotite and muscovite-biotite gneiss and schist, quartzite
  - PDS2** marble
- from Bellik, 2011

- fold axis plunge direction and dip
- foliation (inclined, vertical)
- bedding (inclined, vertical)
- epithermal quartz vein
- epithermal quartz float
- lenses and veins of pegmatite and pegmatitic quartz
- trench
- fault trace

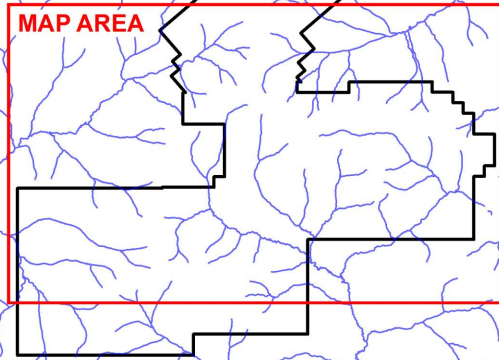

**STRATEGIC METALS LTD.**

FIGURE 5  
 ARCHER, CATHRO & ASSOCIATES (1981) LIMITED  
**PROPERTY GEOLOGY**  
 CD PROPERTY

0 UTM ZONE 8, NAD 83, 115I/03, 04 and 115H/13 4,000  
 meters

FILE: ../2018/CD DATE: MARCH 2019



Four intrusive suites have been identified on the CD property, which cut the YTT assemblages described above. In the southwestern part of the property, a 14 km<sup>2</sup> Middle Cretaceous Whitehorse Suite stock (mKgW) intrudes Snowcap Assemblage meta-sedimentary rock. In the CD area, Whitehorse Suite is described as medium to coarse grained, biotite-hornblende monzogranite to granodiorite. West of this intrusive, the Maloney Stock (mKgW and LKfP) outcrops intermittently in a 600 m by 2500 m area. It is crudely defined by two phases: a porphyritic quartz diorite to the west, and a quartz porphyry breccia to the east. Both phases demonstrate a high degree of hydrothermal alteration, which is described in the Mineralization section below. Several small biotite-hornblende porphyry dykes mapped in the Maloney Area may also be intrusive phases of the stock. A sample of the Maloney Stock is currently being age dated by the YGS.

Regional aeromagnetic data as well as local topography indicates that the northeast-trending fault in the Schist Area extends westward toward the Maloney Stock. It is interpreted to be a major detachment that was likely re-activated as a thrust fault during Permian to Jurassic deformation (Ryan et al., 2016). In the Schist Area, a small plug of Casino Suite quartz-feldspar porphyry (LKC) lies 800 m north of this fault, along a branching splay fault. East of the plug, several dykes (mKgW and LKfP or LKC) are observed with a fault-parallel orientation.

### **MINERALIZATION**

The CD property hosts poorly exposed copper-gold-molybdenum porphyry-style mineralization in the Maloney Area, gold-enriched epithermal veins in the Schist area and scattered occurrences of skarn and epigenetic (fracture-controlled and amygdale-filling) mineralization elsewhere on the property. Some mapping, prospecting and hand pitting have been done at the Maloney and Schist areas, but most of the property has not been systematically prospected and many of the soil geochemical anomalies have not yet been followed up.

In 2018, a total of 25 rock samples were collected from the property. Several of the samples consisted of talus collected at the bottom of hand-dug pits. The 2018 sample locations are plotted on Figure 6, while Certificates of Analysis and Rock Sample Descriptions appear in Appendices III and IV, respectively.

The 2018 rock sample sites were marked with orange flagging tape labelled with the sample number. The location of each sample was determined using a hand-held GPS unit. Sample preparation for the 2013 rock samples was carried out by ALS Minerals in Whitehorse, where the samples were dried and fine crushed to better than 70% passing -2mm before a 250 g split was pulverized to better than 85% passing 75 microns. The fine fractions were then sent to ALS Minerals in North Vancouver, where they were analyzed for gold using fire assay followed by inductively coupled plasma-atomic emission spectroscopy analysis (Au-ICP21) and for 35 other elements using an aqua regia digestion and inductively coupled plasma-atomic emission spectroscopy analysis (ME-ICP41).

The 2018 samples generally yielded low values for all elements of interest. Two float samples of rusty weathering ultramafic rock, both collected from a hand pit dug south of the Schist Area, yielded up to 2400 ppm arsenic, 139 ppb gold, and 150 ppm copper. Another float sample



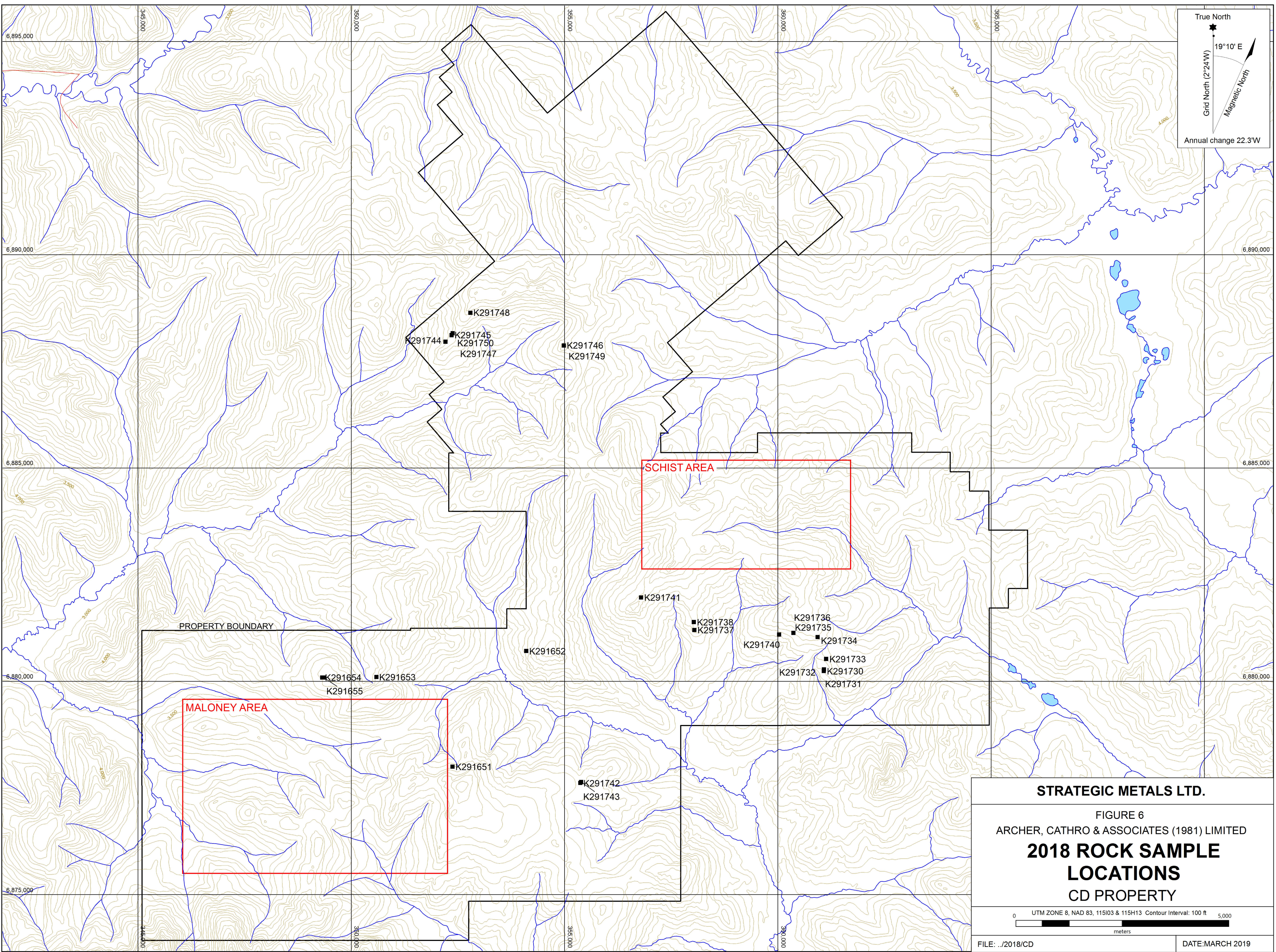
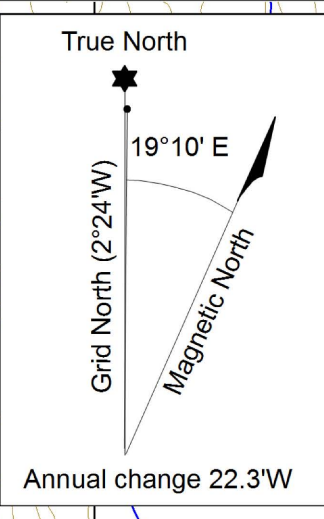

**STRATEGIC METALS LTD.**

FIGURE 6  
 ARCHER, CATHRO & ASSOCIATES (1981) LIMITED  
**2018 ROCK SAMPLE  
 LOCATIONS**  
 CD PROPERTY

0 UTM ZONE 8, NAD 83, 115I03 & 115H13 Contour Interval: 100 ft 5,000  
 meters

FILE: ../2018/CD DATE: MARCH 2019



comprising oxidized, pitted quartz, collected three kilometres east of the Maloney Area, returned 0.15 g/t gold.

The mineral showings at the Schist and Maloney areas are described below.

## **SCHIST AREA**

The Schist area lies in the central part of the CD property.

### **History and Previous Work**

Although historical bulldozer trenches were identified during a property visit in 2010, no public record of this trenching is available. Since 2010, this area has received geological mapping, rock and soil geochemical sampling, hand pitting, magnetic and radiometric surveying, and excavator trenching.

### **Geomorphology**

The Schist Area overlies an east-trending ridge, with elevations in the area ranging from 1220 to 1585 m. Bedrock is exposed along the ridge top, on steep sidehills and in trenches.

### **Geology**

In 2011, the Schist Area was mapped in detail by G. Belik and trenched with a small excavator mounted on a John Deere 450 bulldozer. According to Belik's mapping, the area is underlain by Snowcap Assemblage (PDS1) metasedimentary rocks that are cut by splay faults and porphyry dykes. Two epithermal vein and breccia zones were exposed when old bulldozer trenches were deepened with the excavator. The vein exposures comprise drusy, white to dark grey quartz with subtle banding. Where observed, the breccia is monolithic with sericite-altered green to grey clasts of unknown protolith. The breccia matrix is mainly quartz. A fault has been inferred between the two most easterly trenches because the eastern-most trench did not intersect the vein where expected. Soil geochemical results suggest a small sinistral offset (Smith, 2012a).

### **Mineralization**

The Schist Area hosts gold, silver and arsenic mineralization in veins, breccias and hydrothermally-altered metamorphic rocks. Anomalous rock sample results are shown in Table II below. The most continuous and well mineralized vein has been exposed for a 620 m strike length. Results from five excavator trenches that cross this vein are described in the Excavator Trenching sub-section below.

**Table II – Schist Area – Anomalous Rock Geochemistry**

Sample	Description	Results
I357278	Light green siliceous rock with hydrothermal sericite and minor quartz veining.	1.13 g/t gold, 1.1 g/t silver, 2390 ppm arsenic and 27 ppm antimony
I357174	Manganese and limonite stained, grey-blue quartz vein with lesser bands or patches of white quartz with limonite-filled vugs.	0.873 g/t gold, 9.8 g/t silver, 1965 ppm arsenic and 53 ppm antimony
I357181	Medium grey rhyolite with orange-yellow limonite staining.	2.78 g/t gold, 25.7 g/t silver, 955 ppm arsenic and 51 ppm antimony
I357267	Vein and vein breccia with epithermal characteristics. Local limonite and fine banding.	6.29 g/t gold, 7.6 g/t silver, 3110 ppm arsenic and 26 ppm antimony

In 2014, seventy-one specimen samples of felsenmeer or talus were collected in the area surrounding the trenches. These samples yielded elevated gold (up to 0.134 g/t), silver (up to 14.1 g/t), arsenic (up to 3200 ppm), antimony (up to 187.5 ppm) and lead (up to 2810 ppm) values.

### **Excavator Trenching**

In 2011, six trenches totalling 1139 m were dug in the northern part of the Schist Area by a John Deere 450 bulldozer with an excavator attachment (Smith, 2012a). Three of the six trenches deepened previously undocumented, historical bulldozer trenches. Weathered bedrock was reached in most parts of all six trenches. Five of the trenches exposed epithermal veins and breccias hosted within variably altered Snowcap Assemblage metasediments and metavolcanics. Sulphide and oxide mineralization was identified in both vein and breccia exposures in the trenches. Chip sampling across these exposures returned a weighted average grade of 0.98 g/t gold over an average width of 4.4 m, with the best interval assaying 1.67 g/t gold over 6.5 m. The highest individual assay graded 2.82 g/t gold over 3.0 m (Smith, 2012a). A secondary vein was exposed in two trenches, about 50 m south of the main vein. A chip sample from one of these exposures returned 0.563 g/t gold over 4.5 m.

### **Hand Pitting**

In 2014, forty-one hand pits were dug within a broad zone of anomalous arsenic- and antimony-in-soil geochemistry west of the mechanized trenching area. Some hand pits were dug in unreported bulldozer trenches within this anomaly. These pits often reached a depth of one metre; however, hand pits dug into previously undisturbed ground encountered frost at about 50 cm depth. Rock samples collected from the hand pits returned peak values of 0.526 g/t gold, 1.27 g/t silver, and 2970 ppm arsenic.

Also in 2014, a 25 m long hand trench was dug where strong quartz-sericite-pyrite alteration was identified in talus. This trench did not reach bedrock, but a 17 m section of pyrite-rich rocks in

soil was observed. Samples from this section yielded moderately anomalous values for arsenic (up to 732 ppm) and antimony (up to 13.6 ppm), but low values for gold and silver.

## **MALONEY AREA**

The Maloney Area is located in the southwestern corner of the CD property, and includes the Shamrock and some adjacent DDD claims.

### **History and Previous Work**

The Shamrock claims were initially staked by Amax Potash Ltd. as the Pot claims in 1969 (Deklerk and Traynor, 2018). Work programs in 1969 and 1970 comprised soil sampling, hand pitting, geophysical surveys and packsack drilling (75 m in four holes). In 1976, Western Mines Ltd. joint ventured the Pot claims and drilled six holes (740 m). The claims were allowed to lapse following this work.

In 1985, the ALO claims were staked over what are now the Shamrock claims by Freegold Venture. This venture was funded by Chevron Canada Resources Ltd. and managed by Archer Cathro. Positive results from a soil sampling program lead to the staking of additional claims, but no further work was done. In 1990, Big Creek Resources Ltd. purchased the ALO claims, but no work was conducted before they were allowed to lapse.

In 2003, 4763 NWT Ltd. staked the Shamrock claims and performed soil sampling and a ground magnetic survey. In 2004, Copper Ridge Explorations Inc. optioned the Shamrock claims and staked an additional 14 claims. Copper Ridge conducted geological mapping and an IP survey before terminating its option. In 2005, 4763 NWT carried out a hand trenching program on the Shamrock claims.

In March 2010, Strategic Metals staked a large block of DDD claims, which adjoin the Shamrock claims, and in September 2010 optioned those claims and other properties in the Dawson Range to Wolverine Minerals. In spring 2011, Wolverine Minerals optioned the Shamrock property from 4763 NWT.

In 2011, Wolverine Minerals performed grid soil sampling, CanDig excavator trenching and 22 km of line cutting. An IP survey was planned, but it was not conducted because the crew and equipment were not available on a timely basis (Smith, 2012b). Results from the soil sampling and trenching are discussed in the appropriate sub-sections below, while the cut lines are further described in the Induced Polarization and Resistivity Survey sub-section below.

In 2014, Strategic Metals excavated 53 hand pits in the eastern part of the Maloney Area. Permafrost was encountered in many of the pits and few exposed enough rocky material to sample. That same year, the company conducted a 3D IP survey over the east-central part of the Maloney Area. The results from this program are discussed in the appropriate sections below.

## **Geomorphology**

The Maloney Area is centred on a low ridge that separates two westerly-flowing creeks. During the pre-Reid glacial episode (circa 3Ma), the area covered by the Shamrock claims was glaciated (LeBarge, 1996). Elevations range from 1000 to 1375 m. The centre of the area lies below tree line; however, most of it was burnt in a recent forest fire. Vegetation within the burnt areas comprises moss, buckbrush and willows. Valley bottoms and lower slopes that were unaffected by the fire are heavily vegetated with spruce and poplar trees, which are surrounded by an understory of buckbrush and moss. Higher elevations are characterized by moss, grass and lichen. Bedrock is rare in this area.

## **Geology**

The Maloney Area was mapped by various operators between 1970 and 2011 and by Strategic Metals in 2013. This area is mostly underlain by Snowcap Assemblage (PDS1), which has been intruded by the Maloney Stock (mKgW and LKfP). A distinct horizon of light green, well-foliated dacite crystal tuff (DMF2d) is interlayered with other Snowcap Assemblage lithologies in the northeastern part of the area.

The Maloney Stock comprises an easterly-oriented porphyritic diorite and quartzo-feldspathic porphyry breccia, as well as several small biotite-hornblende porphyry dykes or plugs. Detailed mapping over the Maloney area suggests these three rock types are discrete phases of a larger, multi-phase intrusive complex. At the western end of the stock, exposures of porphyritic diorite are characterized by coarse feldspar phenocrysts, finer biotite and hornblende phenocrysts and locally, quartz eyes up to 7 mm in diameter. A quartz stockwork zone is reported at the southern edge of the diorite. At the eastern end of the stock, an approximately 300 m by 600 m breccia, comprising broken quartz and feldspar phenocrysts in a fine-grained matrix, is interpreted as a late-stage hydrothermal breccia related to the emplacement of the intrusive complex. It contains large angular fragments of the surrounding metamorphic rocks.

Both the porphyritic diorite and breccia have been altered. Local, intense sericite-chlorite-clay alteration is observed in the diorite, while intense kaolinitization and/or sericitization of feldspars is documented throughout the porphyry breccia. Bleaching due to sericitization of feldspars and mafic minerals is common in the surrounding country rock.

## **Mineralization and Hand Pitting**

Mineralization in the Maloney Area consists of disseminated and fracture filling pyrite, chalcopyrite, molybdenite, arsenopyrite, jarosite, azurite, malachite and hematite hosted in quartz diorite, quartz-feldspar porphyry and quartz porphyry breccia units.

There are few bedrock exposures in the area and consequently, rock samples and mineral descriptions are mostly based on float specimens and chips taken from soil on the bottom of one metre deep hand pits that were dug to follow up strongly anomalous soil values. In 2013, a sample of weakly brecciated, limonite stained and pitted quartz vein in quartz-mica schist

collected from a hand pit dug at the site of a 672 ppb gold-in-soil value returned 0.805 g/t gold and 7.16 g/t silver (Burrell, 2014).

In 2014, fifty-three hand pits were dug in the vicinity of a coincident strongly anomalous gold-, copper- and molybdenum-in-soil anomaly in the eastern part of the Maloney Area. These hand pits were dug in gentle, moderately vegetated terrain and permafrost was encountered in many of them. Only a few of the hand pits were sampled because bedrock was not exposed and there was little rocky material in the soil. Noteworthy results from rock samples taken from pits include 0.192 g/t gold, 2.6 g/t silver, 29.9 ppm arsenic, 1015 ppm copper, 5.58 ppm molybdenum and 4.16 ppm antimony.

### **Induced Polarization and Resistivity Surveys**

In 1970, an IP survey was carried out in the central part of the Shamrock claims (Gledhill, 1970), over the western part of the main geochemical anomaly. This dipole-dipole survey was run along north-trending grid lines spaced approximately 245 m apart, with three additional fill-in lines over the copper-molybdenum soil geochemical anomaly. The electrode separation on the lines was about 120 m and five dipole receiver readings were taken from each transmitter dipole. The equipment used was a McPhar model multi-frequency IP device. Three zones of anomalous chargeability were located during the survey. The southern-most zone was the shallowest and best defined, while the two northerly anomalies were interpreted to be deeper and were not completely outlined. Diamond drill hole 76-2 tested the southern-most chargeability anomaly, while hole 76-4 appears to have tested the southern edge of one of the deeper chargeability anomalies in the northern part of the survey area. See the Diamond Drilling section below for drill hole details.

In 2011, a total of 22 line kilometres were cut for another IP survey. These cut lines overlap the eastern part of the 1970 survey and extend further to the east, covering the eastern part of the main soil geochemical anomaly. Unfortunately, a geophysical crew was not available to perform the survey in a timely manner and, therefore, the survey was not done.

In 2014, SJ Geophysics Ltd. conducted a Volterra Distributed Acquisition System 3D IP survey over the eastern soil geochemical anomaly, using the 2011 cut lines (Burrell, 2015). A total of 23.15 line kilometres was completed on ten 2000 m lines spaced 200 m apart. The survey lines were oriented at 000°, the cross-dipoles were spaced every 200 m along receiver lines and the stations were positioned every 100 m. The SJ Geophysical crew collected survey location information using handheld Garmin GPSMAP 62s units in UTM projection NAD 83, Zone 8N. Slope data were recorded with Suunto hand held clinometers. The distributed nature of the Volterra 3D IP system allows for highly customizable array and survey configurations. The 3D IP is superior to 2D IP because it allows current injections to be performed sequentially at fixed increments (25, 50, 100 or 200 m) along current lines. By injecting current at multiple locations along the current lines adjacent to receiver arrays, data acquisition rates are significantly improved over conventional surveys. Additionally, the cross-line receiver dipoles are used to increase near-surface resolution (Chen, 2014).

During the 3D analysis of the 2014 data, SJ Geophysicists identified a tabular, westerly-trending body with high chargeability and low resistivity in the east-central part of the eastern lobe of the main soil geochemical anomaly. This body may represent a dyke or tilted pipe-like feature that could be part of a porphyry system. Based on conversations with SJ Geophysicists, the most prospective target based on soil geochemical, chargeability and resistivity signatures lies near line 2200 E between stations 1600 N and 2200 N. This geophysical anomaly has not been trenched or drilled.

### **Mechanized Trenching**

In 2011, Wolverine Minerals completed CanDig trenching across the porphyritic diorite in the western part of a large copper-, gold- and molybdenum-in-soil anomaly (Smith, 2012b). Eight trenches totalling about 1300 m were dug for lengths of 12 to 389 m and to maximum depths of 75 cm. Bedrock was rarely encountered in these trenches due in part to the limitations of the CanDig (i.e. bucket size) and thick overburden cover. Samples from bedrock in these trenches yielded low results with the exception of three separate intervals, which yielded 0.431 g/t gold over five metres, 0.15% copper over five metres and 196 ppm molybdenum over four metres (Smith, 2012b).

### **Diamond Drilling**

In 1976, six diamond drill holes totalling 740 m were completed to test for porphyry copper potential in the western and centre parts of the copper-, gold- and molybdenum-in-soil geochemical anomaly. Table III below provides details for the six diamond drill holes.

**Table III – Maloney Area – 1976 Diamond Drill Hole Details**

Hole	Azimuth	Dip	Length (m)
76-1	050°	-50°	64.62
76-2	000°	-50°	177.09
76-3	225	-50°	44.50
76-4	-	-90°	171.60
76-5	-	-90°	144.17
76-6	-	-90°	138.07

Lithologies intersected in the drill holes include schist, gneiss, orthogneiss, felsic and grey-green tuff and quartz porphyry. The drill holes were selectively sampled at three metre intervals based on visually encouraging features such as mineralization and alteration. Six samples returned elevated copper values between 1000 and 2000 ppm, seven samples graded between 100 and 240 ppb gold, and 23 samples yielded between 1 and 3 ppm silver (Salken, 1976). Copper and gold values showed a fairly high correlation. Holes 76-1 and 76-2 partially tested areas of elevated chargeability that were outlined by the 1970 IP survey. None of the holes cut known or suspected fault zones. Hole 76-5 was the only drill hole within the area of the 2014 IP survey. It lies on the edge of a secondary chargeability high that is centred at 150 m depth. The drill hole was terminated well short of that depth. The best result from this hole was 1160 ppm copper,

1.4 g/t silver, 2 ppm molybdenum and 0.08 g/t gold over 4.26 m from 37.19 to 41.45 m (Salken, 1976).

### **SOIL AND STREAM SEDIMENT GEOCHEMISTRY**

Historical soil, stream sediment and panned sieve silt sampling programs on the property have identified numerous areas with anomalous multi-element signatures. The strongest coincident anomalies lie within the Schist and Maloney. Elsewhere on the property, encouraging gold (up to 929 ppb), silver (up to 3.1 ppm) and arsenic (up to 1590 ppm) values have been obtained from several areas covered by grid soil sampling or lower density contour sampling.

In 2018, a total of 4197 grid soil samples were collected. Sample locations are plotted on figures 7 to 10, while results for gold, silver, arsenic and copper from all soil sampling programs are illustrated thematically on figures 11 to 14, respectively. Certificates of Analysis for the 2018 samples are provided in Appendix III.

The 2018 soil sample locations were recorded using hand-held GPS units. Sample sites are marked by aluminum tags inscribed with the sample numbers and affixed to 0.5 m wooden lath that were driven into the ground. Soil samples were collected from 20 to 70 cm deep holes using hand-held augers. They were placed into individually pre-numbered Kraft paper bags. The soil samples were sent to ALS Minerals in Whitehorse where they were dried and screened to -180 microns. The fine fractions were then sent to ALS Minerals in North Vancouver where they were dissolved in aqua regia and analyzed for 35 elements using the inductively coupled plasma-atomic emission spectroscopy technique (ME-ICP41). An additional 30 g charge was further analyzed for gold by fire assay with inductively coupled plasma-atomic emission spectroscopy finish (Au-ICP21).

Anomalous thresholds and peak values for all soil samples collected to date on the property are listed in Table IV.

**Table IV – Soil Geochemical Thresholds**

Element	Weakly Anomalous	Moderately Anomalous	Strongly Anomalous
Gold (ppb)	10 ≤ 20	20 ≤ 100	100 ≤ 1875
Silver (ppm)	0.2 ≤ 0.5	0.5 ≤ 1.0	1.0 ≤ 6.0
Arsenic (ppm)	20 ≤ 50	50 ≤ 100	100 ≤ 2280
Copper (ppm)	50 ≤ 100	100 ≤ 200	200 ≤ 1490

In previous years, contour soil sampling identified sporadic, strongly anomalous gold-in-soil values in many different parts of the property. In general, these anomalous samples have poor correlation with silver and arsenic. Subsequent grid soil sampling has identified a number of multi-element anomalies in the Schist and Maloney areas, which are described below. In addition, grid soil sampling in 2018 has defined a southwest-trending linear anomaly, which comprises strongly elevated arsenic- and antimony-in-soil values with a weak gold response. It



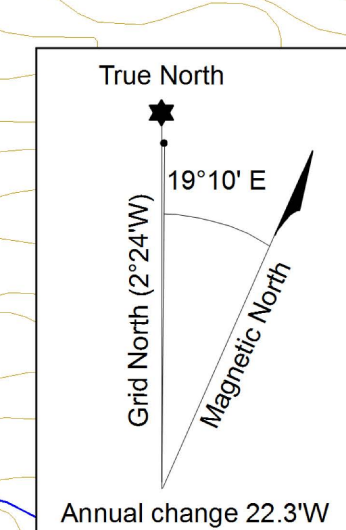
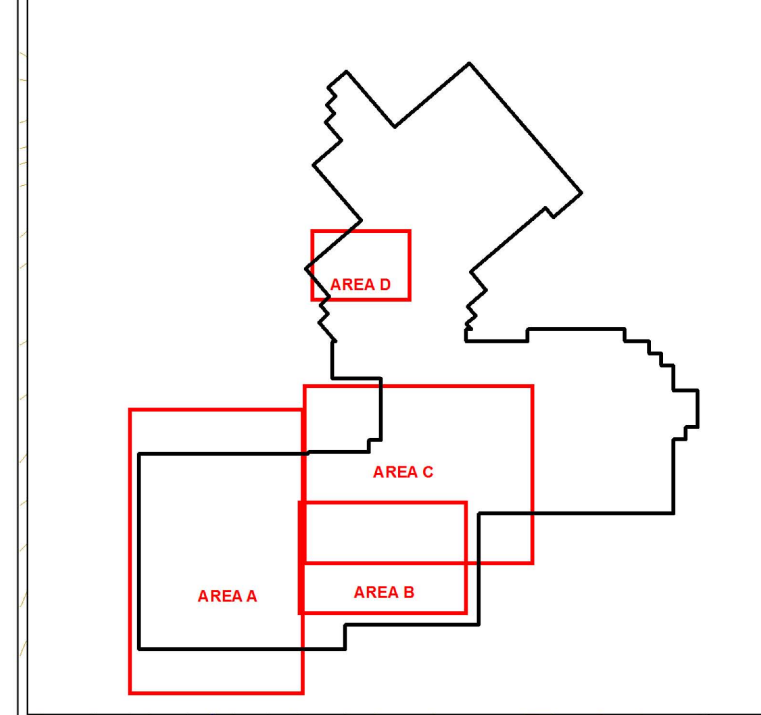
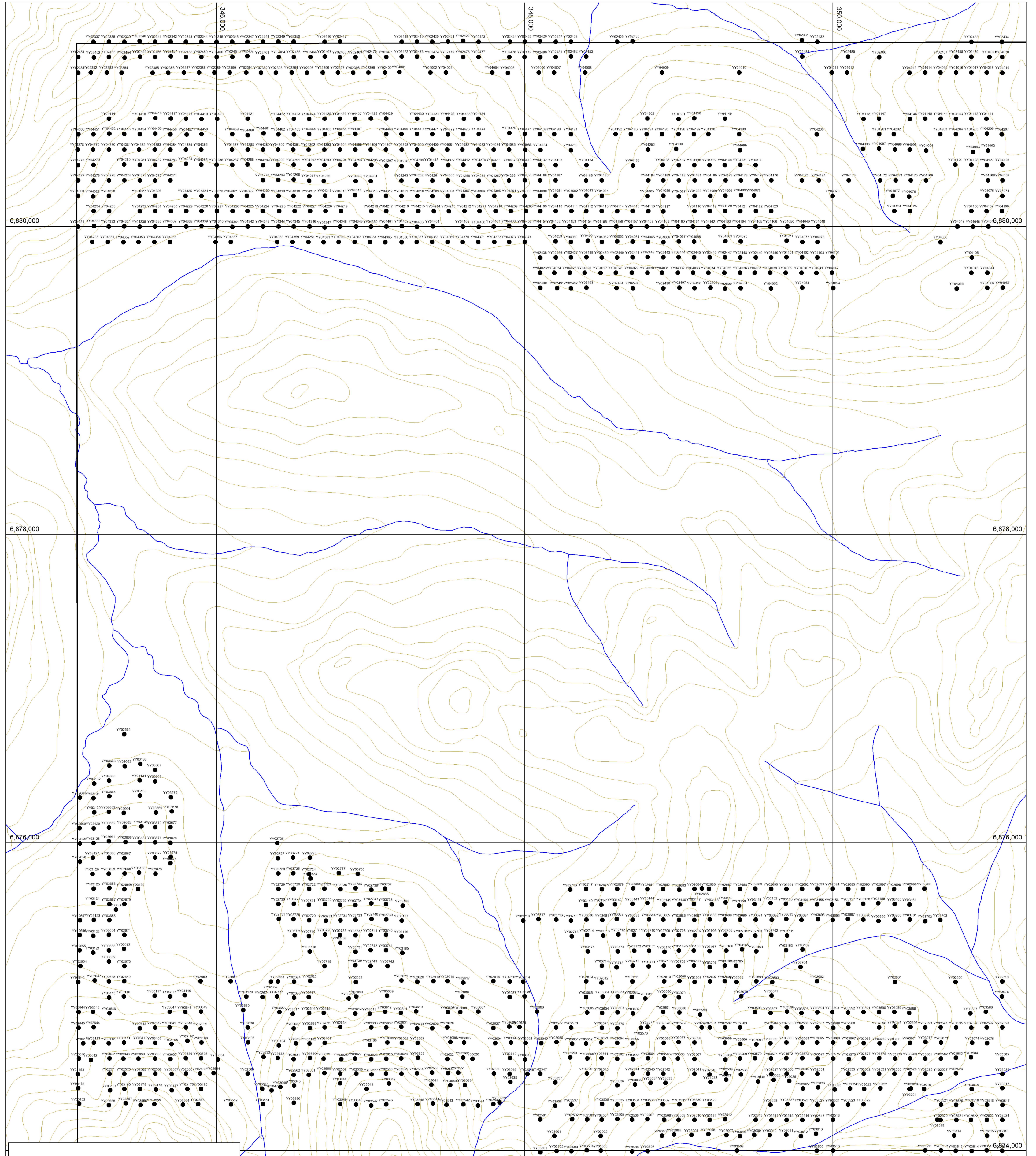

**STRATEGIC METALS LTD.**

FIGURE 7  
**ARCHER, CATHRO & ASSOCIATES (1981) LIMITED**  
**2018 SOIL SAMPLE LOCATIONS**  
**AREA A**  
 CD PROPERTY

0 2,000  
 \_\_\_\_\_  
 meters

UTM ZONE 8, NAD 83, 115I/03, 04 & 115H/13 Contour Interval: 100 ft

FILE: ./2018/CD	DATE: MARCH 2019
-----------------	------------------



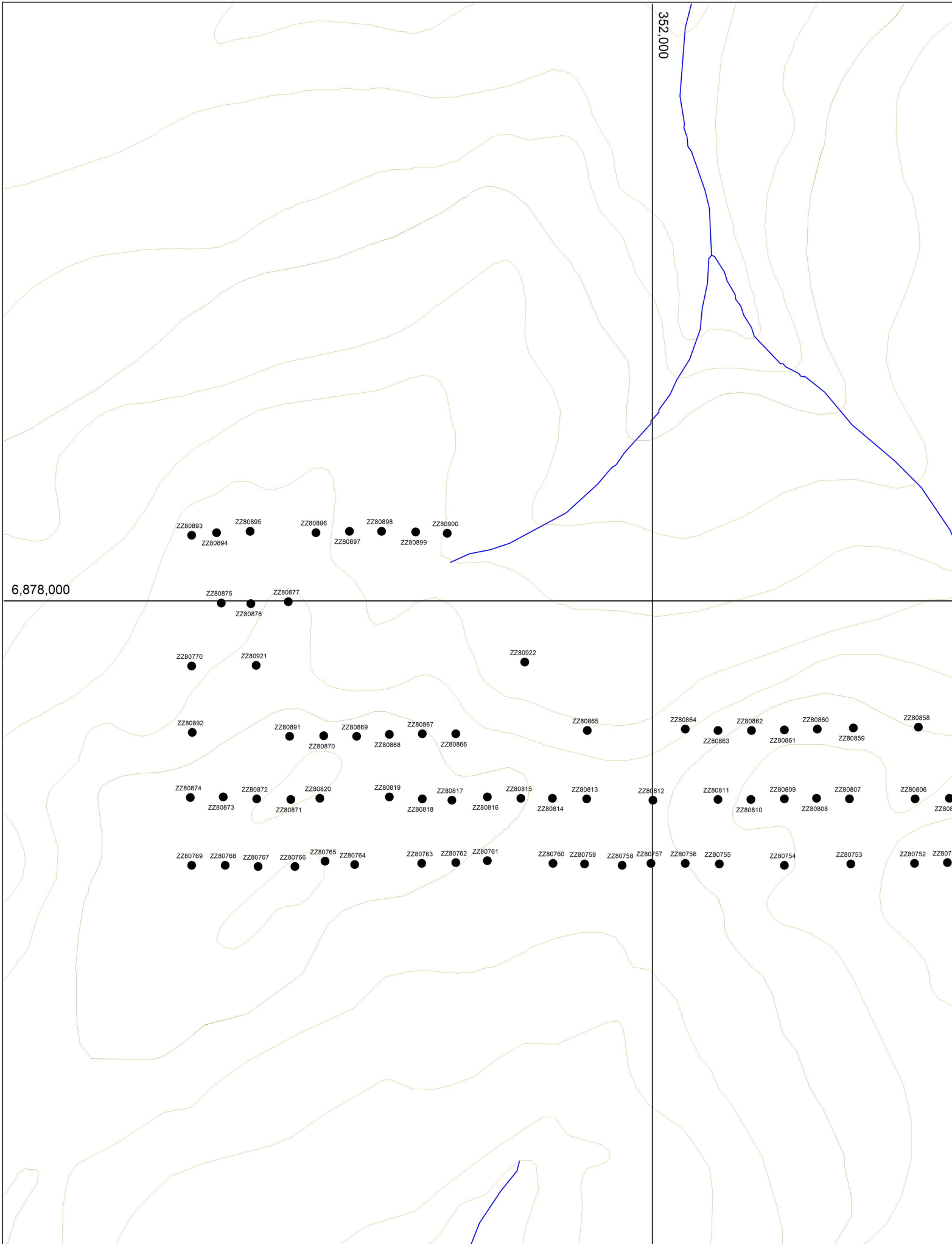

352,000

6,878,000

ZZ80893

ZZ80894

ZZ80895

ZZ80896

ZZ80897

ZZ80898

ZZ80899

ZZ80900

ZZ80875

ZZ80876

ZZ80877

ZZ80770

ZZ80921

ZZ80922

ZZ80892

ZZ80891

ZZ80869

ZZ80867

ZZ80865

ZZ80864

ZZ80863

ZZ80862

ZZ80860

ZZ80859

ZZ80858

ZZ80874

ZZ80872

ZZ80820

ZZ80819

ZZ80817

ZZ80815

ZZ80813

ZZ80812

ZZ80811

ZZ80809

ZZ80807

ZZ80806

ZZ80873

ZZ80871

ZZ80818

ZZ80816

ZZ80814

ZZ80810

ZZ80808

ZZ80769

ZZ80768

ZZ80767

ZZ80766

ZZ80765

ZZ80764

ZZ80763

ZZ80762

ZZ80761

ZZ80760

ZZ80759

ZZ80758

ZZ80757

ZZ80756

ZZ80755

ZZ80754

ZZ80753

ZZ80752

ZZ80751

ZZ80750



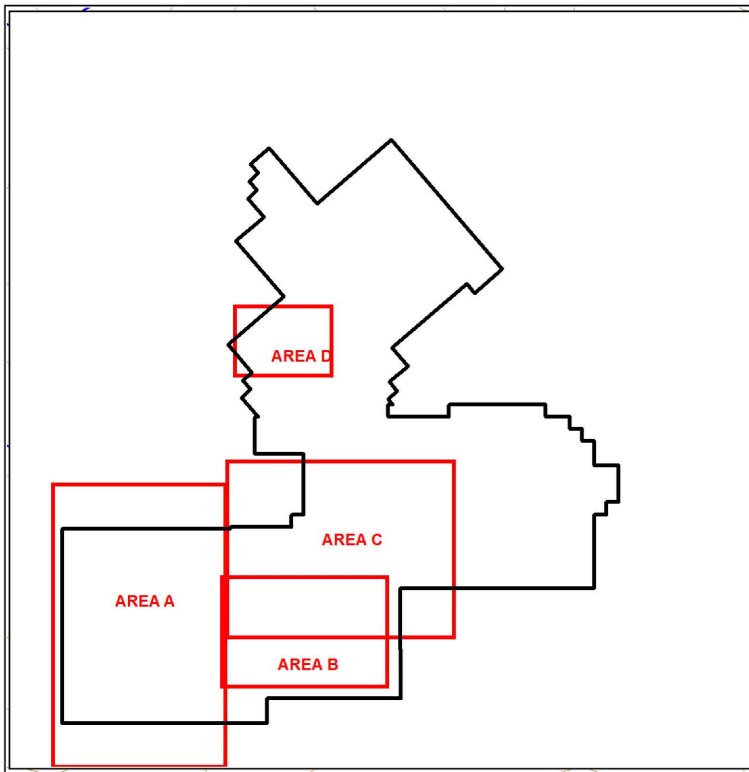

True North  
Grid North (2°24'W)  
Magnetic North  
Annual change 22.3W

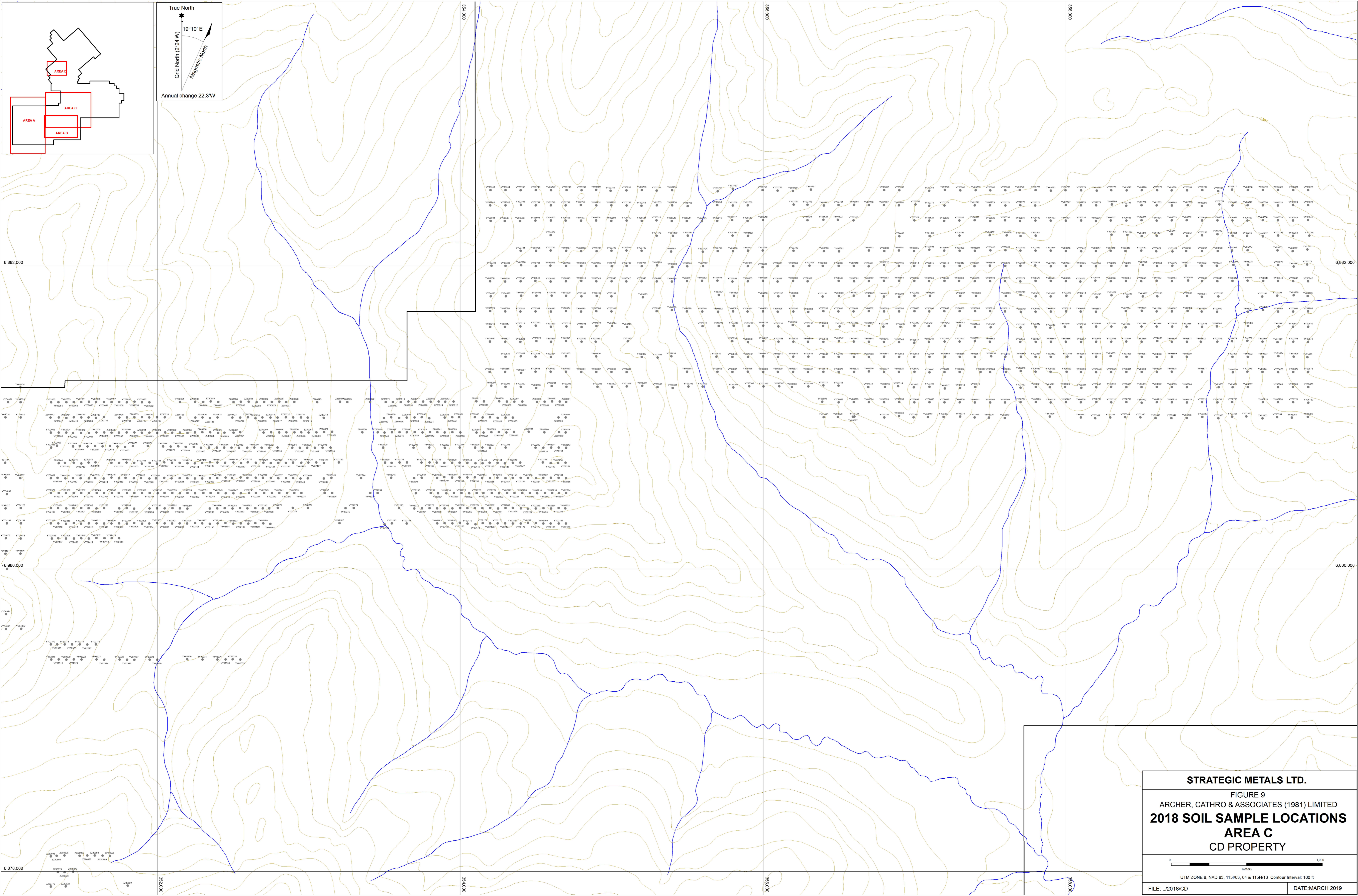

**STRATEGIC METALS LTD.**  
FIGURE 9  
ARCHER, CATHRO & ASSOCIATES (1981) LIMITED  
**2018 SOIL SAMPLE LOCATIONS**  
**AREA C**  
CD PROPERTY

0 1000 meters  
UTM ZONE 8, NAD 83, 115I/03, 04 & 115H/13 Contour Interval: 100 ft  
FILE: ../2018/CD DATE: MARCH 2019



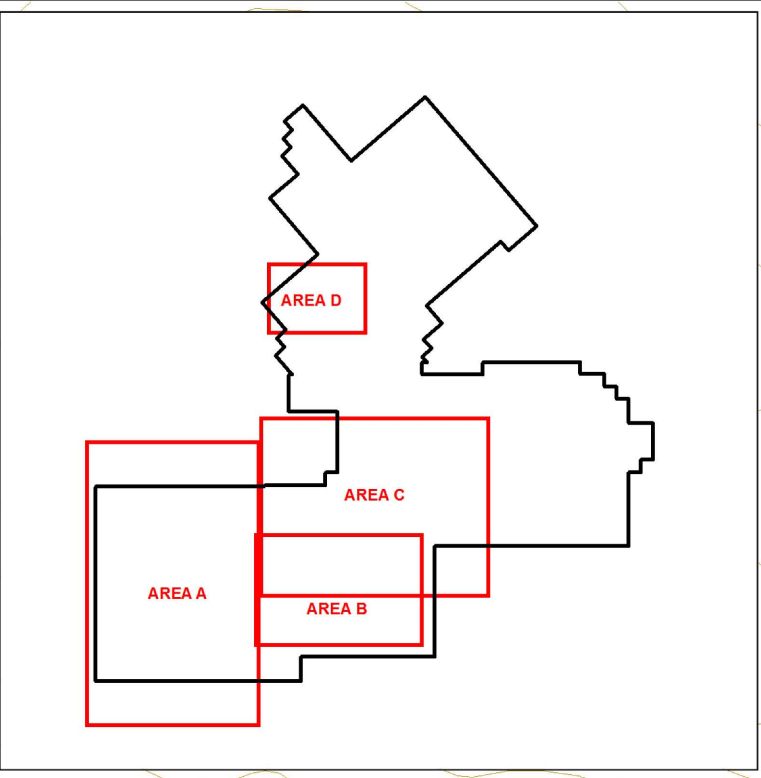
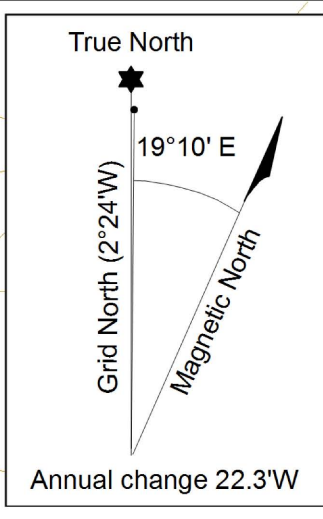
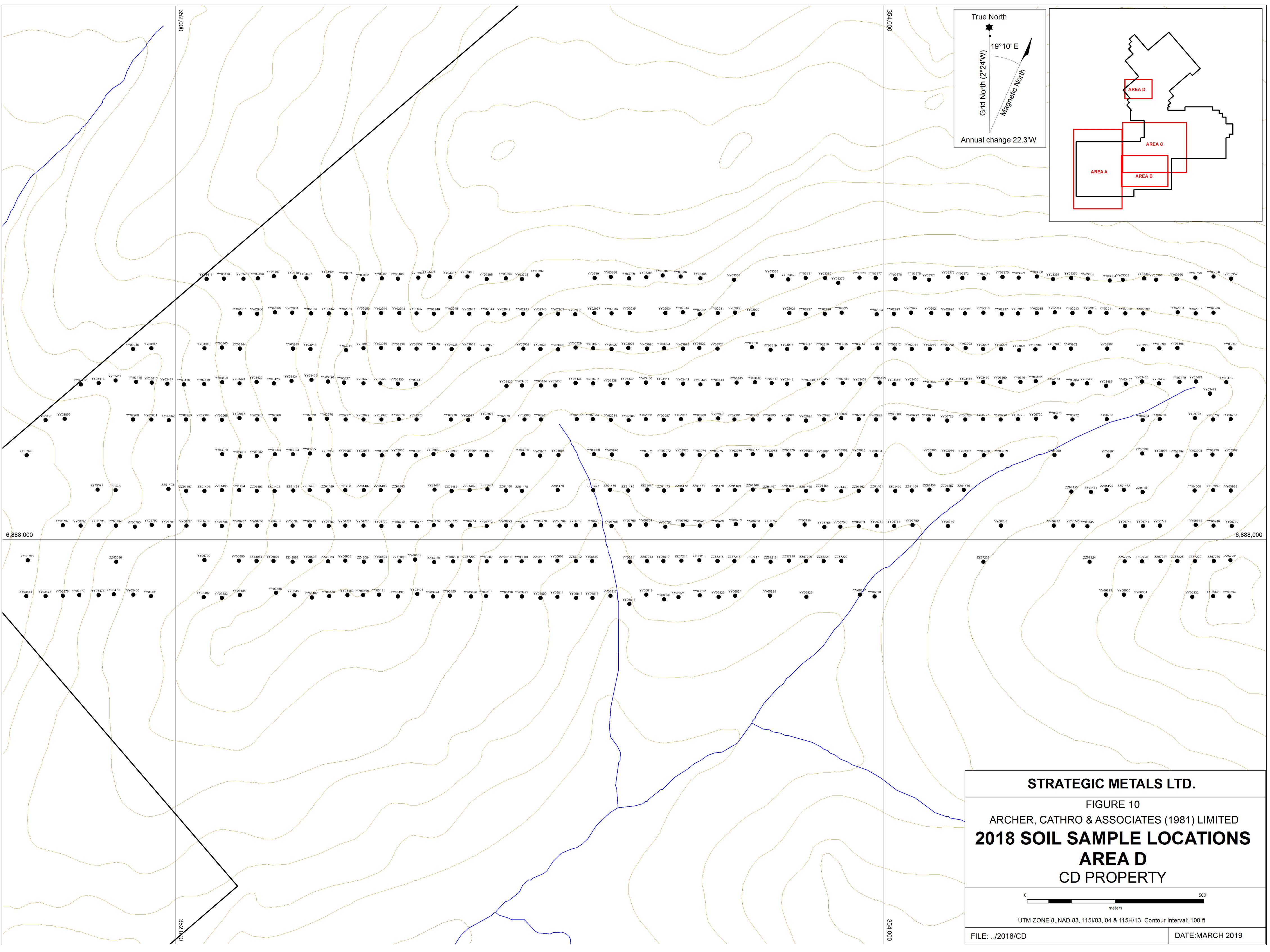

6,888,000

6,888,000

352,000

354,000

352,000

354,000

**STRATEGIC METALS LTD.**

FIGURE 10

ARCHER, CATHRO & ASSOCIATES (1981) LIMITED

**2018 SOIL SAMPLE LOCATIONS**

**AREA D**

CD PROPERTY

0 500  
meters

UTM ZONE 8, NAD 83, 115I/03, 04 & 115H/13 Contour Interval: 100 ft

FILE: ../2018/CD

DATE: MARCH 2019



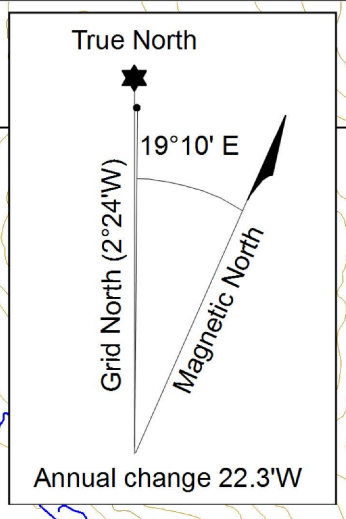
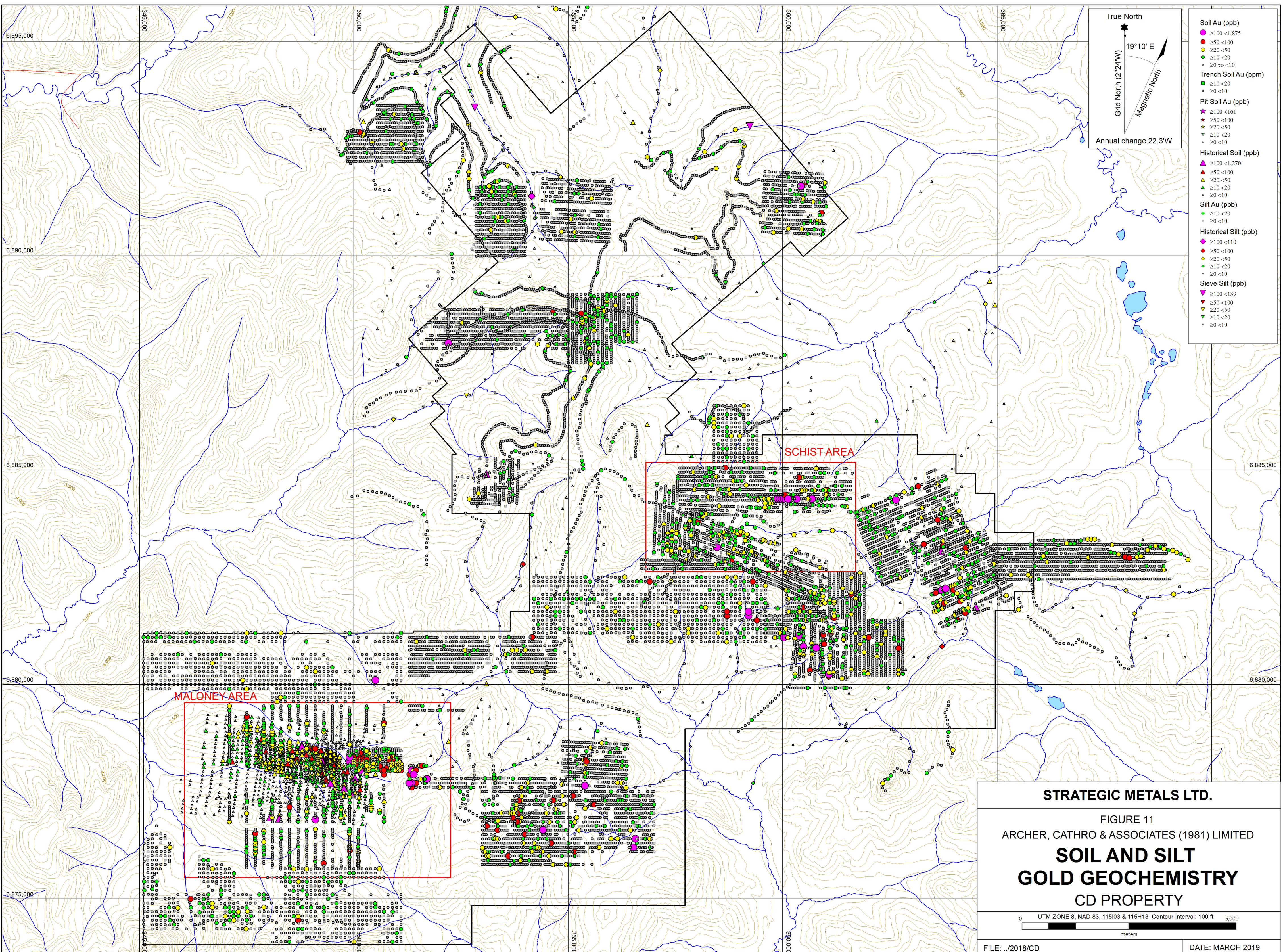

- Soil Au (ppb)
  - ≥100 <1,875
  - ≥50 <100
  - ≥20 <50
  - ≥10 <20
  - ≥0 to <10
- Trench Soil Au (ppm)
  - ≥10 <20
  - ≥0 <10
- Pit Soil Au (ppb)
  - ★ ≥100 <161
  - ★ ≥50 <100
  - ★ ≥20 <50
  - ★ ≥10 <20
  - ★ ≥0 <10
- Historical Soil (ppb)
  - ▲ ≥100 <1,270
  - ▲ ≥50 <100
  - ▲ ≥20 <50
  - ▲ ≥10 <20
  - ▲ ≥0 <10
- Silt Au (ppb)
  - ◆ ≥10 <20
  - ◆ ≥0 <10
- Historical Silt (ppb)
  - ◆ ≥100 <110
  - ◆ ≥50 <100
  - ◆ ≥20 <50
  - ◆ ≥10 <20
  - ◆ ≥0 <10
- Sieve Silt (ppb)
  - ▼ ≥100 <139
  - ▼ ≥50 <100
  - ▼ ≥20 <50
  - ▼ ≥10 <20
  - ▼ ≥0 <10

SCHIST AREA

MALONEY AREA

**STRATEGIC METALS LTD.**

FIGURE 11  
ARCHER, CATHRO & ASSOCIATES (1981) LIMITED

**SOIL AND SILT  
GOLD GEOCHEMISTRY  
CD PROPERTY**

0 UTM ZONE 8, NAD 83, 115103 & 115H13 Contour Interval: 100 ft 5,000  
meters

FILE: ../2018/CD DATE: MARCH 2019



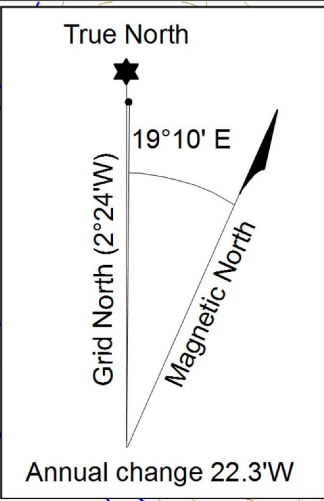
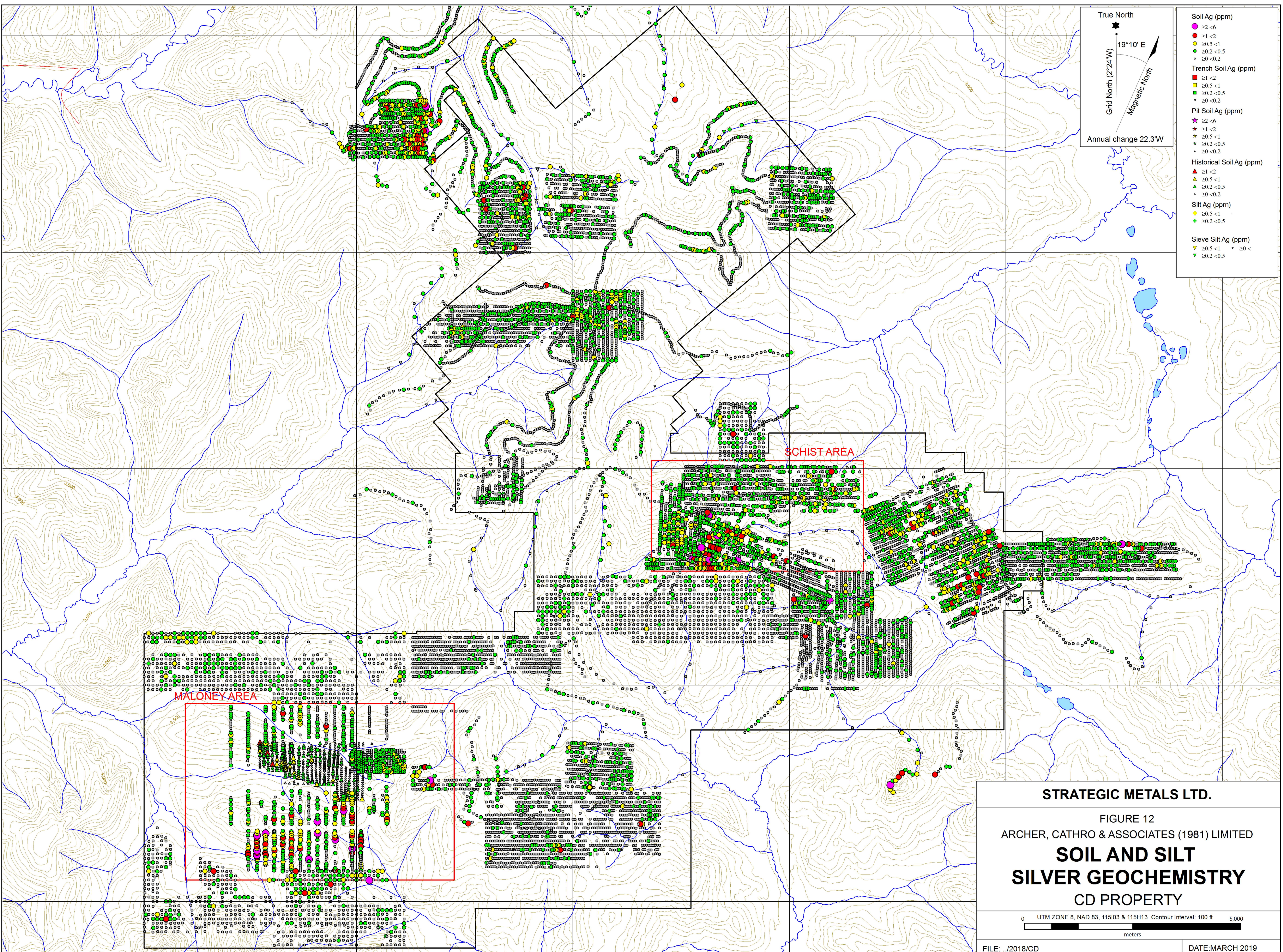

- Soil Ag (ppm)
  - ≥2 <6
  - ≥1 <2
  - ≥0.5 <1
  - ≥0.2 <0.5
  - ≥0 <0.2
- Trench Soil Ag (ppm)
  - ≥1 <2
  - ≥0.5 <1
  - ≥0.2 <0.5
  - ≥0 <0.2
- Pit Soil Ag (ppm)
  - ★ ≥2 <6
  - ★ ≥1 <2
  - ★ ≥0.5 <1
  - ★ ≥0.2 <0.5
  - ≥0 <0.2
- Historical Soil Ag (ppm)
  - ▲ ≥1 <2
  - ▲ ≥0.5 <1
  - ▲ ≥0.2 <0.5
  - ≥0 <0.2
- Silt Ag (ppm)
  - ≥0.5 <1
  - ≥0.2 <0.5
- Sieve Silt Ag (ppm)
  - ▼ ≥0.5 <1
  - ▼ ≥0.2 <0.5

**STRATEGIC METALS LTD.**

FIGURE 12  
 ARCHER, CATHRO & ASSOCIATES (1981) LIMITED

## SOIL AND SILT SILVER GEOCHEMISTRY

CD PROPERTY

0 UTM ZONE 8, NAD 83, 115103 & 115H13 Contour Interval: 100 ft 5,000  
 meters

FILE: ../2018/CD DATE: MARCH 2019



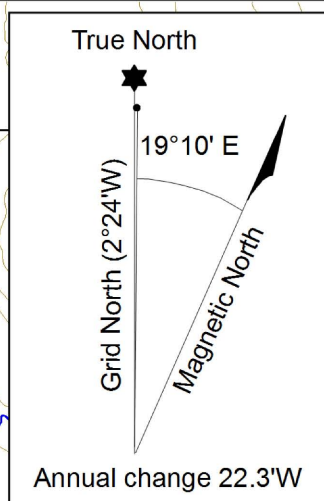
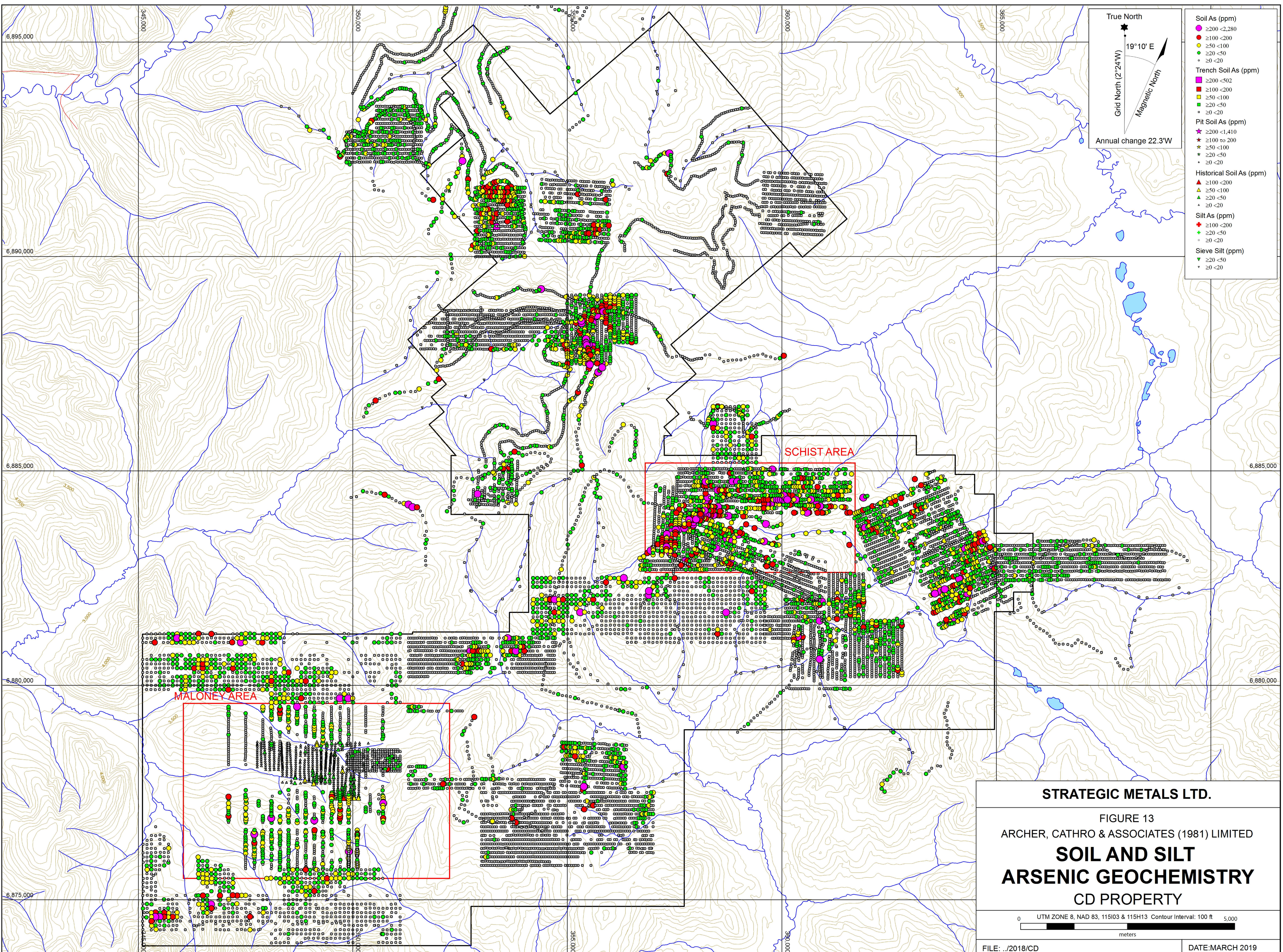

- Soil As (ppm)**
  - ≥200 <2,280
  - ≥100 <200
  - ≥50 <100
  - ≥20 <50
  - ≥0 <20
- Trench Soil As (ppm)**
  - ≥200 <502
  - ≥100 <200
  - ≥50 <100
  - ≥20 <50
  - ≥0 <20
- Pit Soil As (ppm)**
  - ★ ≥200 <1,410
  - ★ ≥100 <200
  - ★ ≥50 <100
  - ★ ≥20 <50
  - ★ ≥0 <20
- Historical Soil As (ppm)**
  - ▲ ≥100 <200
  - ▲ ≥50 <100
  - ▲ ≥20 <50
  - ▲ ≥0 <20
- Silt As (ppm)**
  - ◆ ≥100 <200
  - ◆ ≥20 <50
  - ◆ ≥0 <20
- Sieve Silt (ppm)**
  - ▼ ≥20 <50
  - ▼ ≥0 <20

**STRATEGIC METALS LTD.**

FIGURE 13  
 ARCHER, CATHRO & ASSOCIATES (1981) LIMITED  
**SOIL AND SILT  
 ARSENIC GEOCHEMISTRY**  
 CD PROPERTY

0 UTM ZONE 8, NAD 83, 115103 & 115H13 Contour Interval: 100 ft 5,000  
 meters

FILE: ../2018/CD      DATE: MARCH 2019



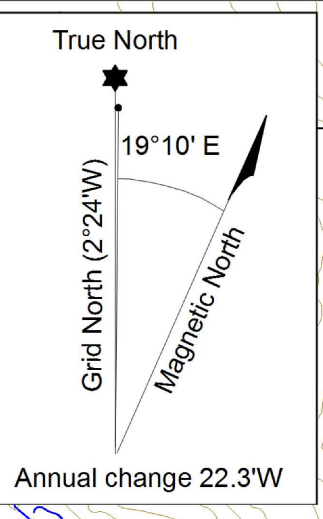
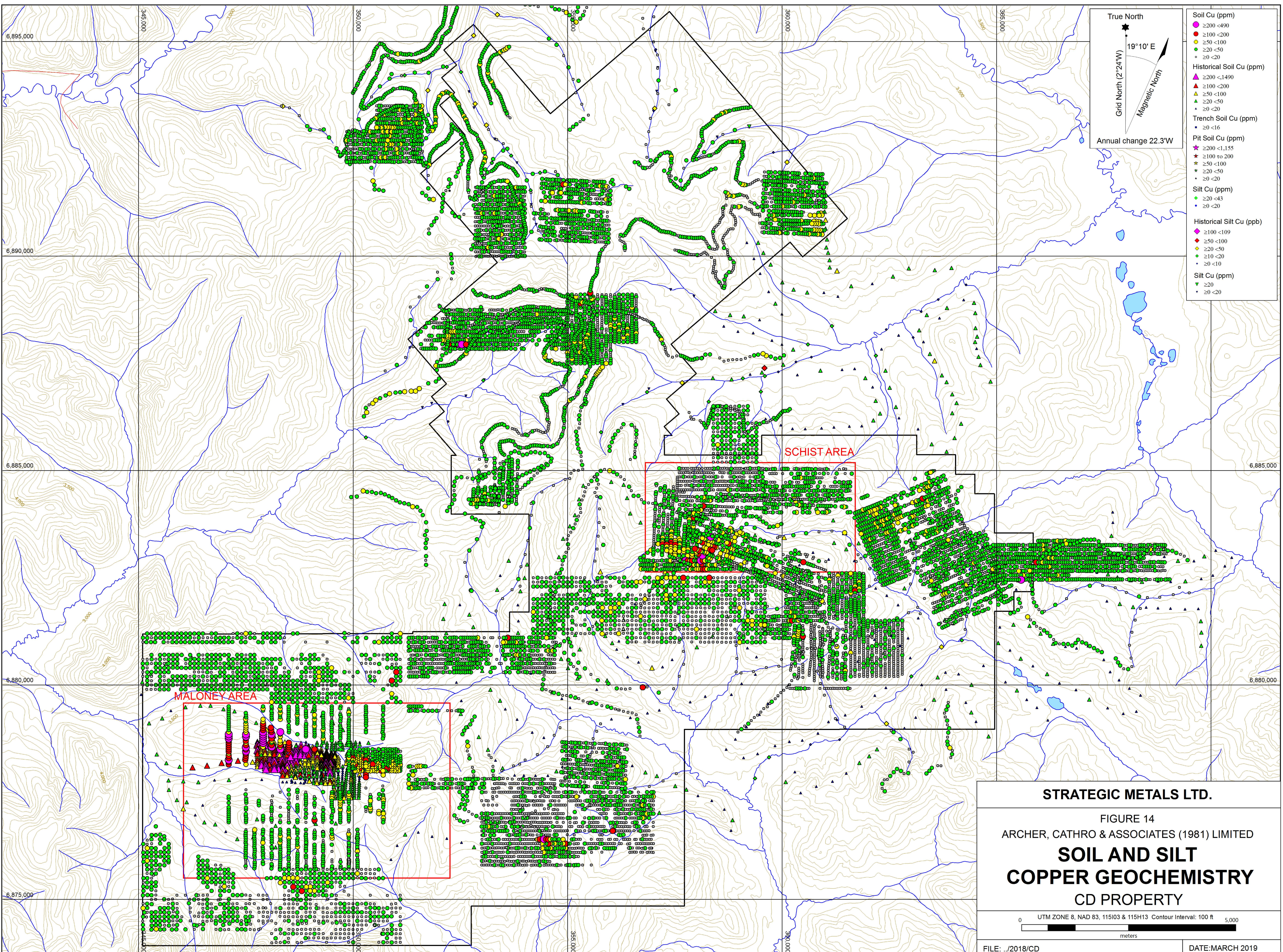

- Soil Cu (ppm)**
  - ≥200 <490
  - ≥100 <200
  - ≥50 <100
  - ≥20 <50
  - ≥0 <20
- Historical Soil Cu (ppm)**
  - ▲ ≥200 <1,490
  - ▲ ≥100 <200
  - ▲ ≥50 <100
  - ▲ ≥20 <50
  - ▲ ≥0 <20
- Trench Soil Cu (ppm)**
  - ≥0 <16
- Pit Soil Cu (ppm)**
  - ★ ≥200 <1,155
  - ★ ≥100 to 200
  - ★ ≥50 <100
  - ★ ≥20 <50
  - ★ ≥0 <20
- Silt Cu (ppm)**
  - ≥20 <43
  - ≥0 <20
- Historical Silt Cu (ppb)**
  - ◆ ≥100 <109
  - ◆ ≥50 <100
  - ◆ ≥20 <50
  - ◆ ≥10 <20
  - ◆ ≥0 <10
- Silt Cu (ppm)**
  - ▼ ≥20
  - ▼ ≥0 <20

**STRATEGIC METALS LTD.**

FIGURE 14  
 ARCHER, CATHRO & ASSOCIATES (1981) LIMITED

## SOIL AND SILT COPPER GEOCHEMISTRY

CD PROPERTY

UTM ZONE 8, NAD 83, 115103 & 115H13 Contour Interval: 100 ft 5,000

0 meters

FILE: ../2018/CD      DATE: MARCH 2019



is centred along the surface trace of a northeast-trending fault, and extends approximately five kilometres from the Schist Area to the Maloney Area.

Grid soil sampling in the Schist Area has identified a cluster of moderately to strongly anomalous gold values (up to 223 ppb), with coincidentally anomalous arsenic (up to 2280 ppm) and antimony values (up to 21 ppm). Silver and copper results are subdued in the northern part of the area, while both are moderately to strongly anomalous (up to 3.4 ppm and 304 ppm, respectively) in the southwestern part of the area.

South of the Schist Area, a smaller cluster of elevated copper- and silver-in-soil values is located in an area underlain by ultramafic rock (DMF6). This anomaly also contains a few isolated, strongly elevated gold values.

The main geochemical feature at the Maloney Area is a zoned, 2000 m by 1100 m area of moderately to strongly elevated copper-, gold- and molybdenum-in-soil. The western part of this anomaly, in an area underlain by porphyritic diorite, covers strong copper (up to 1370 ppm), gold (up to 672 ppb) and molybdenum values (up to 107 ppm). Diamond drilling and excavator trenching in this area has produced bedrock values that are not as strong as the soil geochemistry, suggesting that the metal-in-soil response may be a result of glacial or hydromorphological transport. The eastern part of the soil anomaly lies in the up-valley and up-glacial direction. In 2013, soil sampling in this area identified coincidentally anomalous copper (up to 182 ppm), gold (up to 1270 ppb) and molybdenum values (up to 53 ppm). This area has not been subject to mechanized work and has no outcrops, but the subdued copper-in-soil signature may be a result of surface weathering and leaching of copper-bearing minerals.

A broad area of elevated silver- (up to 5.9 ppm), arsenic- (up to 491 ppm) and lead-in-soil values (up to 1000 ppm), along with spot gold-in-soil anomalies, is located south of the main geochemical anomaly. The silver-arsenic-lead signature is characteristic of base metal veins that are distal to a porphyry system. No attempt has been made to follow up these samples.

### **AIRBORNE GEOPHYSICAL SURVEYS**

In 2013, the YGS contracted Mira Geoscience Ltd. of Vancouver, British Columbia, to compile and interpret new geological and geophysical data for parts of YTT. The Mira study combines 2010 and 2011 geophysical surveys flown at 400 m line spacings with older (1961 and 1966) regional-scale data that was flown at about 1200 m line spacings. The entire CD property is covered by the recent, more detailed (400 m line spacing) survey data. The first derivative magnetic data is shown on Figure 15.

The property covers two large, northeasterly-oriented, moderate to strong magnetic highs, which correspond to geological features observed on surface. In the southwestern part of the property, the area of the Maloney Stock exhibits a moderate, elongate magnetic high. A smaller, similar magnetic response occurs about one kilometre northeast of the stock. East of the Maloney Area, a larger, bulbous magnetic high is coincident with a Whitehorse Suite pluton (mKgW).



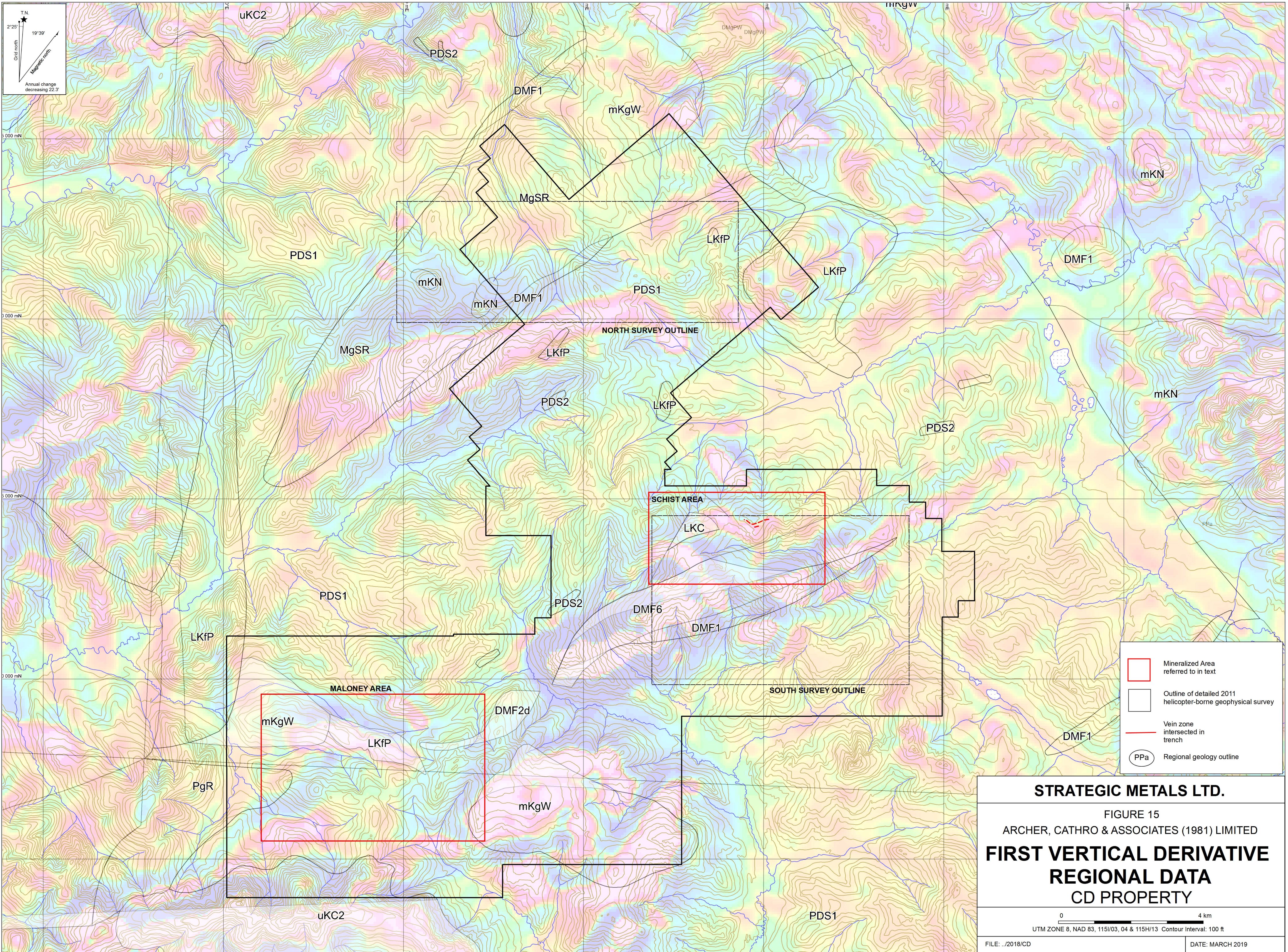

T.N.  
 2°25'  
 19°39'  
 True north  
 Magnetic north  
 Annual change decreasing 22.3'

5 000 mN  
 5 000 mN  
 5 000 mN  
 5 000 mN

- Mineralized Area referred to in text
- Outline of detailed 2011 helicopter-borne geophysical survey
- Vein zone intersected in trench
- Regional geology outline

**STRATEGIC METALS LTD.**  
 FIGURE 15  
 ARCHER, CATHRO & ASSOCIATES (1981) LIMITED  
**FIRST VERTICAL DERIVATIVE  
 REGIONAL DATA  
 CD PROPERTY**

0 4 km  
 UTM ZONE 8, NAD 83, 115/03, 04 & 115H/13 Contour interval: 100 ft  
 FILE: .../2018/CD DATE: MARCH 2019



In the Schist Area, a northeasterly-trending, linear magnetic low follows the trace of a mapped fault and is adjacent to a strong magnetic high that is coincident with ultramafic rocks (DMF6). Veins that were exposed in ridge-top trenches occur along the northern edge of a sinusoidal magnetic high.

In 2010, Strategic Metals contracted New-Sense Geophysics to perform helicopter-borne magnetic and radiometric surveys over two areas in the northwestern and southeastern parts of the current CD property. The surveys were flown on 100 m line spacings. Figure 16 shows total magnetic intensity for the 2010 surveys.

The northern survey area totalled 360 line kilometres. Magnetic intensities varied 200 nT across the area. A 1200 m wide easterly-elongated magnetic low lies in the centre of the survey area and is open to the west and east. This magnetic low is underlain by Simpson Range Suite (MgSR) and Finlayson Assemblage (DMF1) rocks. The soil and silt samples collected within the magnetic low returned coincidentally anomalous gold (up to 1000 ppb), arsenic (up to 244 ppm) and silver (up to 7.4 ppm) values. Several areas with elevated radiometric signatures were also identified by this survey. Most areas of the elevated radioactivity approximately coincide with Mount Nansen Suite (mKN), Prospector Mountain Group (LKfP) or Casino Suite porphyry bodies.

The southern survey was flown over a 5000 by 7000 m area and totalled 328 line kilometres. It covered approximately two-thirds of the Schist Area. The magnetic strength varied 1000 nT across the grid. The results show excellent contrast with northeasterly-trending magnetic highs, likely caused by ultramafic rocks (DMF6), flanked and crosscut by multiple magnetic lows. Due to limited outcrops and cursory examination of the geophysically anomalous areas, the cause of the magnetic lows is unknown. In the Schist Area, the magnetic data shows a sharp contrast along a splay fault that forms the southern contact of a Casino Suite plug (LKC). This magnetic features bisects the trenched area.

## **DISCUSSION AND CONCLUSIONS**

The CD property lies in an under-explored part of the DRGB. Elsewhere in the DRGB, there is a close association between porphyry dykes and mineralization at several porphyry and vein deposits, including Rockhaven Resources' nearby Klaza property. At the Klaza property, gold- and silver-rich veins occur alongside feldspar porphyry dykes, within linear structural zones that extend northwesterly from an extensive, but relatively weak porphyry system.

The CD property hosts precious metal rich veins in the Schist Area. No ground-based geophysical surveys have been completed over the known veins and, in future years work should include IP or electromagnetic surveying over the area of the known veins.

The CD property also has potential for porphyry-style and vein mineralization in the Maloney Area. The 2014 IP survey in the Maloney Area highlighted a number of good drill targets, including a tabular chargeability high that projects to surface in an area with strong gold-in-soil and moderate to strong copper-in-soil. This target has not been tested by trenching or drilling. Based on the coincident geophysical and geochemical anomalies this area definitely warrants



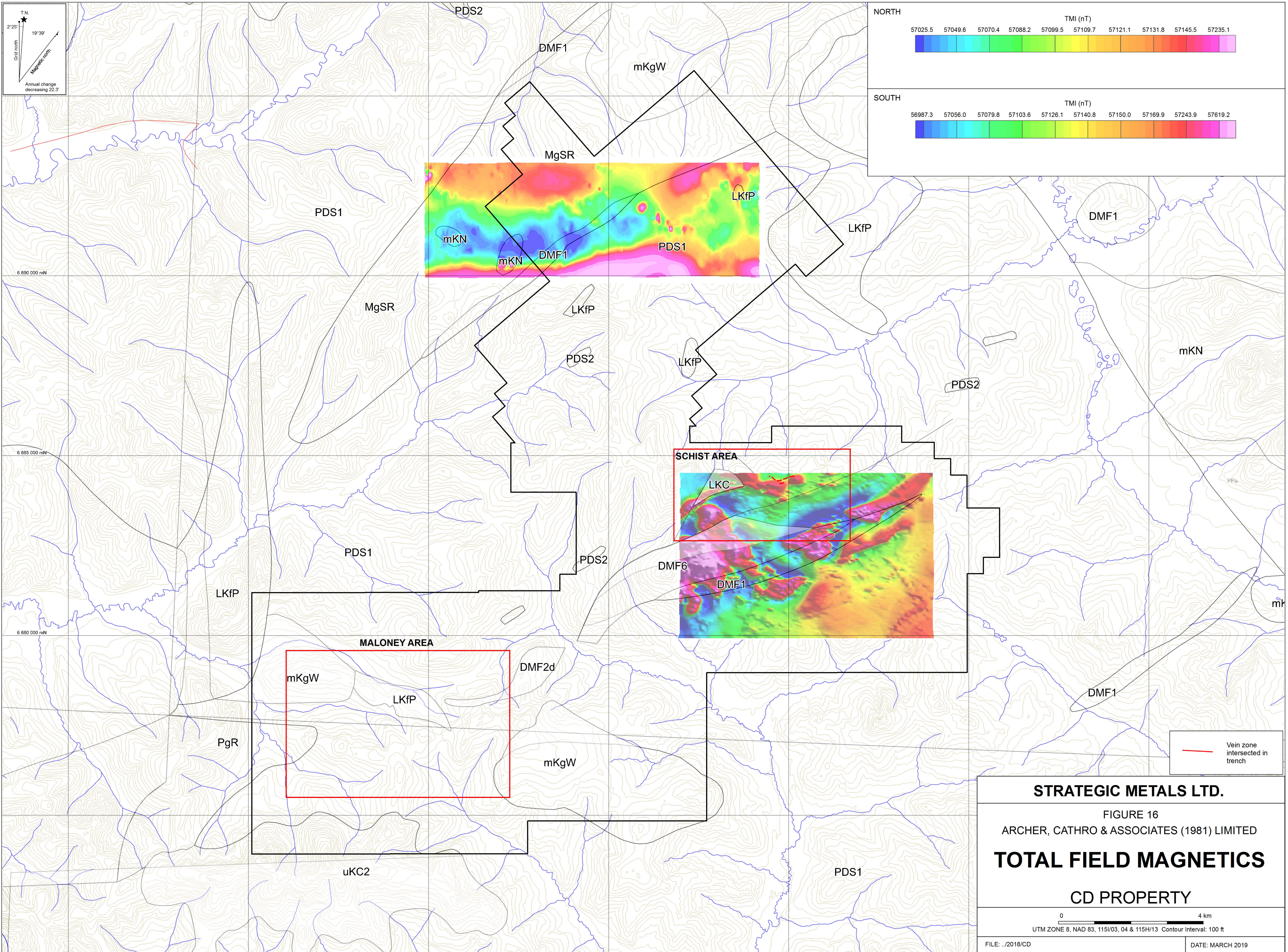

T.N.  
 2°25' 19'39"  
 True north  
 Magnetic north  
 Annual change decreasing 22.3'

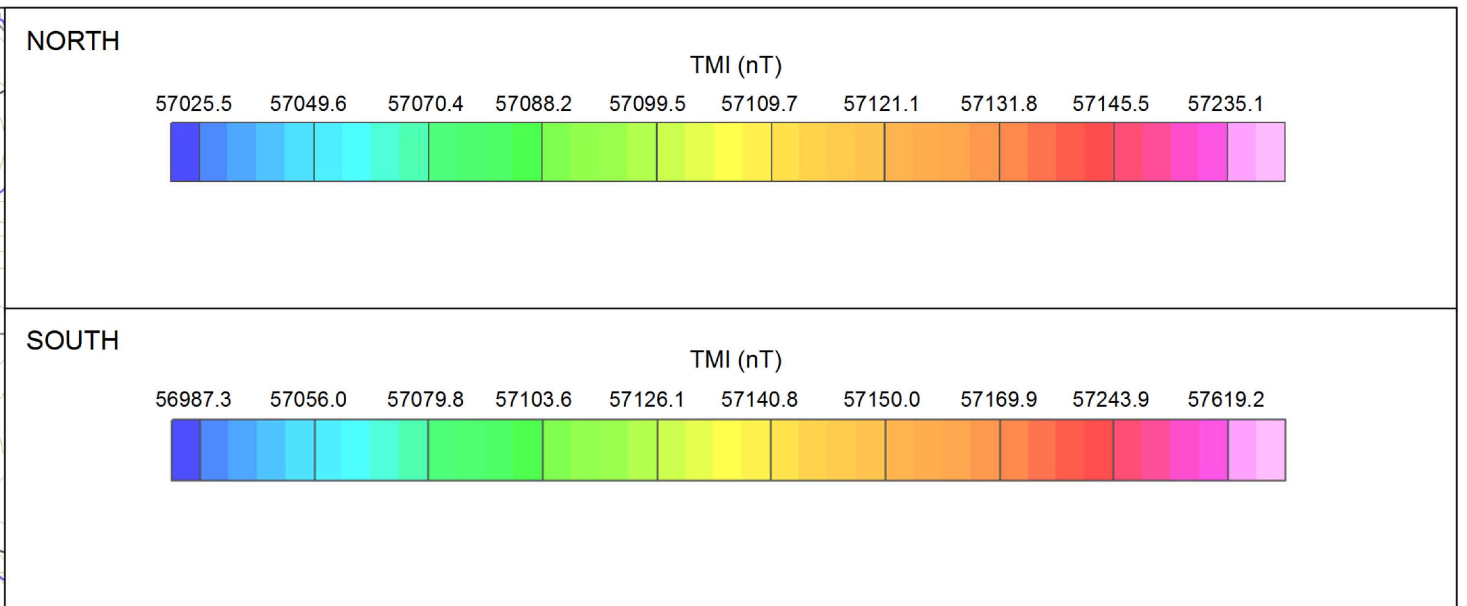

**STRATEGIC METALS LTD.**

FIGURE 16  
 ARCHER, CATHRO & ASSOCIATES (1981) LIMITED

**TOTAL FIELD MAGNETICS**

**CD PROPERTY**

0 4 km  
 UTM ZONE 8, NAD 83, 115I/03, 04 & 115H/13 Contour interval: 100 ft

FILE: ../2018/CD DATE: MARCH 2019



drilling. Initial drilling could be completed by a track-mounted reverse circulation (RC) or rotary air blast (RAB) drill.

While on the property, the RC or RAB drill could also be used in the Schist Area to test beneath the known gold-rich quartz veins and nearby arsenic- and antimony-in-soil anomalies.

Recent work on the property has identified a number of new areas with coincident, strongly anomalous gold±silver±arsenic±copper soil geochemistry. These newly identified areas are high priority targets for follow up prospecting. Special attention should be paid to porphyry dyke material while prospecting because it may be useful for vectoring towards mineralization or a porphyry centre.

Respectfully submitted,

ARCHER, CATHRO & ASSOCIATES (1981) LIMITED

A handwritten signature in blue ink, appearing to read 'J. Morton', is written over a horizontal line.

J. Morton, B.Sc., P.Geo.



## REFERENCES

- Archer, A. R. and Onasick, E.P.  
 1980 NAT Joint Venture Final Report; Internal report prepared by Archer, Cathro & Associates Ltd. for Chevron Canada Limited and Armco Mineral Exploration Ltd.
- Belik, G.  
 2011 Internal report, reconnaissance geological mapping of the DDD/Shamrock claim block.
- Bond, J.D.  
 2007 A guide to soil sampling in Yukon; YGS Brochure 2007-2; Available at:  
<http://www.geology.gov.yk.ca>
- Burrell, H.  
 2014 Assessment report describing geological mapping, prospecting and geochemical sampling on the CD property, Yukon Territory; Report prepared by Archer, Cathro & Associates (1981) Limited on behalf of Strategic Metals Ltd.
- 2015 Assessment report describing geological mapping, prospecting, geochemical sampling and geophysical surveying on the CD property, Yukon Territory; Report prepared by Archer, Cathro & Associates (1981) Limited on behalf of Strategic Metals Ltd.
- 2016 Assessment report describing prospecting and soil and rock geochemical sampling at the CD property, Yukon Territory; Report prepared by Archer, Cathro & Associates (1981) Limited on behalf of Strategic Metals Ltd.
- Cathro, R.J. and Culbert, R.E.  
 1969 Summary report on the 1969 field program; Dawson Range Joint Venture Project, Yukon Territory; Internal report prepared by Archer, Cathro & Associates Ltd.
- Cathro, R.J.  
 1974 Regional Exploration in the Dawson Range District, Yukon for Klotassin Joint Venture; Internal report prepared by Archer, Cathro & Associates Ltd.
- 1976 1975 Regional Exploration in the Dawson Range District, Yukon for Klotassin Joint Venture; Internal report prepared by Archer, Cathro & Associates Ltd.
- Chen, B.  
 2014 Logistics Report Prepared for Strategic Metals Ltd. on the Volterra 3D IP Survey on the CD Property, Yukon Territory.



- Chung, C.  
 2011(a) Assessment report describing soil geochemistry and helicopter-borne geophysics at the CCC property, Whitehorse Mining District; report prepared for Strategic Metals Ltd. by Archer, Cathro & Associates (1981) Limited.
- 2011(b) Assessment report describing soil geochemistry and helicopter-borne geophysics at the DDD property, Whitehorse Mining District; report prepared for Strategic Metals Ltd. by Archer, Cathro & Associates (1981) Limited.
- Colpron, M. and Nelson, J. L.  
 2011 A digital atlas of terranes for the Northern Cordillera; Yukon Geological Survey and British Columbia Geology Survey, BCGS GeoFile 2011-11  
[http://www.geology.gov.yk.ca/pdf/CanCord\\_terranes\\_2011.pdf](http://www.geology.gov.yk.ca/pdf/CanCord_terranes_2011.pdf)
- Deklerk, R. and Traynor, S.  
 2018 Yukon MINFILE – A database of mineral occurrences; Yukon Geological Survey. Available at: <http://data.geology.gov.yk.ca/Occurrence/14301>
- Duk-Rodkin, A.  
 1999 Glacial limits map of Yukon Territory; Geological Survey of Canada Geoscience Map 1999-2.
- Eaton, D.  
 1986 Geological and Geochemical Report on the Maloney Property (ALO 1-50 claims); prepared by Archer, Cathro & Associates (1981) Limited, Assessment Report 091810.
- Friske, P.W.B., Hornbrook, E.H.W., Lynch, J.J., McCurdy, M.W., Gross, H., Galletta, A.C. and Durham, C.C.  
 1985 Regional stream sediment and water geochemical reconnaissance data (115I); Geological Survey of Canada, Open File 1220.
- Gledhill, T.  
 1970 Induced Polarization and Resistivity Survey at the Maloney Creek Copper Prospect (Pot Group), Casino Area, Yukon; prepared for Amax Exploration Inc., Assessment Report 060208.
- Gordey, S.P. and Makepeace, A.J. (compilers)  
 2003 Yukon digital geology, version 2.0; Geological Survey of Canada, Open File 1749 and Yukon Geological Survey, Open File 2003-9 (D).
- LeBarge, W.P.  
 1996. Placer deposits of the Yukon: Overview and potential for new discoveries; In: Yukon Quaternary Geology Volume 1, Exploration and Geological Services Division, Northern Affairs Program, Yukon Region, p. 1-12.



- Mitchell, A.  
2012 Assessment Report describing prospecting and geochemical sampling at the CCC property, Whitehorse Mining District; report prepared for Wolverine Minerals Corp. and Strategic Metals Ltd. by Archer, Cathro & Associates (1981) Limited.
- Ryan, J.J., Westberg, E.E., Williams, S.P. and Chapman, J.B.  
2016 Geology, Mount Nansen-Nisling River area, Yukon; Geological Survey of Canada, Canadian Geoscience Map 292 (preliminary), scale 1:100,000
- Salken, L.W.  
1976 Diamond drill logs and maps for the Maloney Creek property; Report prepared for Western Mines Ltd. Assessment Report 091328.
- Smith, H.  
2012(a) Assessment Report describing geochemical sampling, geological mapping and excavator trenching at the DDD property, Whitehorse Mining District; report prepared for Wolverine Minerals Corp. and Strategic Metals Ltd. by Archer, Cathro & Associates (1981) Limited.  
  
2012(b) Assessment Report describing mechanized trenching and geochemical sampling at the Shamrock property, Whitehorse Mining District; report prepared for Wolverine Minerals Corp. by Archer, Cathro & Associates (1981) Limited.
- Tempelman-Kluit, D.J.  
1984 Reconnaissance Geology of Lake Laverge (105E) and Carmacks (115I), Yukon Territory; Geological Survey of Canada Open File 1101.
- YGS (Yukon Geological Survey)  
2018 MapViewer Online; Available at: <http://mapservices.gov.yk.ca/YGS/Load.htm>



**APPENDIX I**  
**STATEMENT OF QUALIFICATIONS**



## STATEMENT OF QUALIFICATIONS

I, Jack Morton, of Vancouver, British Columbia, hereby certify that:

1. I graduated from Simon Fraser University in 2013 with a B.Sc. in Earth Science.
2. From 2007 to present, I have been actively engaged in mineral exploration in Nevada, Yukon Territory, British Columbia, and Northwest Territories.
3. I am a Professional Geologist (P.Ge.) with the Association of Professional Engineers and Geoscientists of British Columbia (License Number 45807).
4. I supervised the field program and have interpreted the data resulting from this work.



J. Morton, B.Sc., P.Ge.



**APPENDIX II**  
**STATEMENT OF EXPENDITURES**



**Statement of Expenditures**  
**CD Property - CAD Grouping**  
**September 24, 2018**

**Labour**

Employee	Job Description	Hours	Time Period	Rate/hr	Total
Cam Webber	Expediting	21	April 15-September 25	\$ 58.00	\$ 1,218.00
Doug Eaton	Sr. Geologist	6.5	April 15-September 25	\$ 120.00	\$ 780.00
Heather Burrell	Sr. Geologist	24	April 15-September 25	\$ 111.00	\$ 2,664.00
Hugh Fordyce-Fortune	Field Labour	168	April 15-September 25	\$ 47.00	\$ 7,896.00
Jessie Thompson Gladish	Field Labour	16	April 15-September 25	\$ 64.00	\$ 1,024.00
Kelson Willms	Geologist	72	April 15-September 25	\$ 71.00	\$ 5,112.00
Kyle Risby	Field Labour	72	April 15-September 25	\$ 51.00	\$ 3,672.00
Laura Vinnedge	Field Labour	64	April 15-September 25	\$ 57.00	\$ 3,648.00
Liz Smith	Logistics & Office	23	April 15-September 25	\$ 83.00	\$ 1,909.00
Lorna Corbett	Logistics & Office	26.5	April 15-September 25	\$ 83.00	\$ 2,199.50
Martin Kulla	Geologist	204	April 15-September 25	\$ 62.00	\$ 12,648.00
Matt Van Loon	Field Labour	204	April 15-September 25	\$ 80.00	\$ 16,320.00
Meggie Laverge	Field Labour	36	April 15-September 25	\$ 55.00	\$ 1,980.00
Scott Newman	Office & Mapping	21.75	April 15-September 25	\$ 69.00	\$ 1,500.75
Shawn Slipetz	Expediting	24	April 15-September 25	\$ 69.00	\$ 1,656.00
Tom Lacey	Field Labour	72	April 15-September 25	\$ 53.00	\$ 3,816.00
Virginia Cobbett	Support	8.5	April 15-September 25	\$ 69.00	\$ 586.50
Wayne Schneider	Logistics & Support	8	April 15-September 25	\$ 98.00	\$ 784.00
					\$ 69,413.75

**Expenses**

Field room and board	80 mandays	\$ 80.00 /per day	\$ 6,400.00
Whitehorse room and board	9 mandays	\$ 180.00 / per day	\$ 1,620.00
Capital Helicopters, as attached			\$ 20,302.25
ALS Chemex, as attached			\$ 55,887.65
			<u>\$ 84,209.90</u>

Total 2018 expenditures \$ 153,623.65

Cost per sample \$ 70.57



**Statement of Expenditures**  
**CD Property - CCC/DDD/Shamrock Grouping**  
**January 23, 2019**

**Labour**

Employee	Job Description	Hours	Time Period	Rate/hr	Total
Cam Webber	Expediting	26	April 15-September 25	\$ 58.00	\$ 1,508.00
Doug Eaton	Sr. Geologist	11.5	April 15-September 25	\$ 120.00	\$ 1,380.00
Heather Burrell	Sr. Geologist	37	April 15-September 25	\$ 111.00	\$ 4,107.00
Hugh Fordyce-Fortune	Field Labour	56	April 15-September 25	\$ 47.00	\$ 2,632.00
Jessie Thompson Gladish	Field Labour	16	April 15-September 25	\$ 64.00	\$ 1,024.00
Kelson Willms	Geologist	72	April 15-September 25	\$ 71.00	\$ 5,112.00
Kyle Risby	Field Labour	72	April 15-September 25	\$ 51.00	\$ 3,672.00
Liz Smith	Logistics & Office	43	April 15-September 25	\$ 83.00	\$ 3,569.00
Lorna Corbett	Logistics & Office	41.5	April 15-September 25	\$ 83.00	\$ 3,444.50
Martin Kulla	Geologist	68	April 15-September 25	\$ 62.00	\$ 4,216.00
Matt Van Loon	Field Labour	68	April 15-September 25	\$ 80.00	\$ 5,440.00
Meggie Laverge	Field Labour	44	April 15-September 25	\$ 55.00	\$ 2,420.00
Scott Newman	Office & Mapping	30	April 15-September 25	\$ 69.00	\$ 2,070.00
Shawn Slipetz	Expediting	29	April 15-September 25	\$ 69.00	\$ 2,001.00
Tom Lacey	Field Labour	72	April 15-September 25	\$ 53.00	\$ 3,816.00
Virginia Cobbett	Support	8.5	April 15-September 25	\$ 69.00	\$ 586.50
Wayne Schneider	Logistics & Support	8	April 15-September 25	\$ 98.00	\$ 784.00
					\$ 47,782.00

**Expenses**

Field room and board	176 mandays	\$ 100.00 /per day	\$ 17,600.00
Whitehorse room and board	25 mandays	\$ 180.00 / per day	\$ 4,500.00
Capital Helicopters, as attached			\$ 16,647.79
ALS Chemex, as attached			\$ 54,380.29
			\$ 93,128.08

Total 2018 expenditures                   \$ 140,910.08

Cost per sample   \$                   68.90



**APPENDIX III**  
**CERTIFICATES OF ANALYSIS**





ALS Canada Ltd.  
 2103 Dollarton Hwy  
 North Vancouver BC V7H 0A7  
 Phone: +1 (604) 984 0221 Fax: +1 (604) 984 0218  
 www.alsglobal.com/geochemistry

To: **STRATEGIC METALS LTD.**  
**C/ O ARCHER, CATHRO & ASSOCIATES (1981)**  
**LIMITED**  
**1016- 510 W HASTINGS ST**  
**VANCOUVER BC V6B 1L8**

**Page: 1**  
**Total # Pages: 7 (A - D)**  
**Plus Appendix Pages**  
**Finalized Date: 6- JUL- 2018**  
**Account: MTT**

**CERTIFICATE WH18150175**

Project: CD 2

This report is for 222 Soil samples submitted to our lab in Whitehorse, YT, Canada on 25-JUN- 2018.

The following have access to data associated with this certificate:

HEATHER BURRELL SCOTT NEWMAN	ANDREW CARNE	JACK MORTON
---------------------------------	--------------	-------------

SAMPLE PREPARATION	
ALS CODE	DESCRIPTION
WEI- 21	Received Sample Weight
LOG- 22	Sample login - Rcd w/o BarCode
SCR- 41	Screen to - 180um and save both

ANALYTICAL PROCEDURES		
ALS CODE	DESCRIPTION	INSTRUMENT
Au- ICP21	Au 30g FA ICP- AES Finish	ICP- AES
ME- MS41	Ultra Trace Aqua Regia ICP- MS	

This is the Final Report and supersedes any preliminary report with this certificate number. Results apply to samples as submitted. All pages of this report have been checked and approved for release.

\*\*\*\*\* See Appendix Page for comments regarding this certificate \*\*\*\*\*

**Signature:**   
 Colin Ramshaw, Vancouver Laboratory Manager





ALS Canada Ltd.  
 2103 Dollarton Hwy  
 North Vancouver BC V7H 0A7  
 Phone: +1 (604) 984 0221 Fax: +1 (604) 984 0218  
 www.alsglobal.com/geochemistry

To: STRATEGIC METALS LTD.  
 C/ O ARCHER, CATHRO & ASSOCIATES (1981)  
 LIMITED  
 1016- 510 W HASTINGS ST  
 VANCOUVER BC V6B 1L8

Page: 2 - A  
 Total # Pages: 7 (A - D)  
 Plus Appendix Pages  
 Finalized Date: 6- JUL- 2018  
 Account: MTT

Project: CD 2

**CERTIFICATE OF ANALYSIS WH18150175**

Sample Description	Method Analyte Units LOD	WEI- 21	Au- ICP21	ME- MS41	ME- MS41	ME- MS41	ME- MS41	ME- MS41	ME- MS41	ME- MS41	ME- MS41	ME- MS41	ME- MS41	ME- MS41	ME- MS41	
		Recvd Wt. kg	Au ppm	Ag ppm	Al %	As ppm	Au ppm	B ppm	Ba ppm	Be ppm	Bi ppm	Ca %	Cd ppm	Ce ppm	Co ppm	Cr ppm
		0.02	0.001	0.01	0.01	0.1	0.02	10	10	0.05	0.01	0.01	0.01	0.02	0.1	1
ZZ80398		0.25	<0.001	0.06	2.81	11.0	<0.02	<10	210	0.52	0.17	0.28	0.13	24.6	11.6	36
ZZ80399		0.25	<0.001	0.05	1.55	7.6	<0.02	<10	140	0.30	0.12	0.29	0.07	23.5	5.5	23
ZZ80400		0.39	0.001	0.04	1.75	8.8	<0.02	<10	170	0.36	0.12	0.25	0.05	23.3	5.4	24
ZZ80401		0.31	<0.001	0.02	1.44	5.1	<0.02	<10	160	0.24	0.10	0.38	0.06	29.3	5.7	24
ZZ80402		0.40	<0.001	0.03	1.51	6.6	<0.02	<10	140	0.27	0.11	0.34	0.07	27.0	6.1	24
ZZ80403		0.38	<0.001	0.09	1.76	7.1	<0.02	<10	220	0.37	0.15	0.46	0.17	32.8	9.0	29
ZZ80404		0.39	<0.001	0.03	1.52	5.5	<0.02	<10	180	0.27	0.11	0.38	0.05	28.7	5.6	24
ZZ80405		0.36	<0.001	0.07	1.75	7.0	<0.02	<10	200	0.47	0.13	0.40	0.05	42.6	6.9	27
ZZ80406		0.36	<0.001	0.07	1.70	7.5	<0.02	<10	210	0.38	0.13	0.39	0.11	36.4	7.9	26
ZZ80407		0.39	0.002	0.03	1.24	5.7	<0.02	<10	130	0.28	0.09	0.30	0.05	32.9	5.9	20
ZZ80408		0.35	0.001	0.09	1.90	7.8	<0.02	<10	260	0.41	0.14	0.42	0.12	41.2	9.5	29
ZZ80409		0.32	0.016	0.03	1.33	6.5	<0.02	<10	190	0.33	0.10	0.36	0.05	32.3	5.5	23
ZZ80410		0.29	<0.001	0.05	1.57	11.8	<0.02	<10	80	0.24	0.17	0.13	0.14	18.25	5.2	23
ZZ80411		0.35	0.003	0.18	1.05	30.5	<0.02	<10	380	1.28	0.12	0.41	0.10	82.1	12.6	16
ZZ80412		0.31	0.034	0.03	1.36	7.8	<0.02	<10	320	0.62	0.11	0.38	0.11	51.4	6.6	20
ZZ80413		0.38	0.002	0.03	1.51	9.7	<0.02	<10	200	0.31	0.12	0.29	0.06	34.4	6.6	23
ZZ80414		0.33	0.009	0.05	0.99	4.0	<0.02	<10	160	0.17	0.07	0.31	0.07	23.4	5.1	13
ZZ80415		0.35	<0.001	0.04	0.90	5.6	<0.02	<10	140	0.18	0.09	0.33	0.08	33.4	5.4	16
ZZ80416		0.37	<0.001	0.05	1.55	8.6	<0.02	<10	230	0.45	0.15	0.37	0.08	34.9	7.8	25
ZZ80417		0.28	0.002	0.18	2.03	14.8	<0.02	<10	250	0.45	0.22	0.43	0.11	33.1	9.9	27
ZZ80418		0.37	0.004	0.12	2.12	12.3	<0.02	<10	250	0.40	0.21	0.36	0.07	25.4	6.5	29
ZZ80419		0.35	0.003	0.09	1.34	10.6	<0.02	<10	170	0.34	0.13	0.40	0.11	21.7	8.1	21
ZZ80420		0.35	0.004	0.07	1.46	11.5	<0.02	<10	120	0.43	0.12	0.30	0.14	32.0	7.5	28
ZZ80421		0.31	0.001	0.12	1.67	11.0	<0.02	<10	90	0.40	0.22	0.13	0.21	21.7	5.5	27
ZZ80422		0.34	<0.001	0.10	1.64	10.0	<0.02	<10	90	0.39	0.20	0.14	0.16	28.7	7.3	29
ZZ80423		0.23	0.002	0.06	2.74	9.7	<0.02	<10	150	0.69	0.18	0.32	0.17	54.2	11.5	34
ZZ80424		0.32	0.003	0.17	2.09	16.6	<0.02	<10	120	0.69	0.20	0.41	0.11	47.2	11.0	37
ZZ80425		0.38	0.002	0.16	1.83	14.1	0.05	<10	110	0.38	0.15	0.30	0.09	25.5	6.3	31
ZZ80426		0.29	<0.001	0.07	2.03	11.7	<0.02	<10	100	0.45	0.15	0.21	0.14	24.8	10.1	31
ZZ80427		0.25	0.007	0.04	2.10	14.5	<0.02	<10	80	0.56	0.21	0.17	0.15	27.6	7.8	36
ZZ80428		0.30	<0.001	0.03	1.55	9.3	<0.02	<10	70	0.36	0.16	0.15	0.10	24.0	6.7	28
ZZ80712		0.51	0.002	0.08	1.75	9.2	<0.02	<10	120	0.38	0.17	0.44	0.12	38.4	9.3	32
ZZ80713		0.36	0.001	0.10	1.58	10.9	<0.02	<10	130	0.40	0.14	0.51	0.14	23.1	6.2	25
ZZ80714		0.37	<0.001	0.14	1.85	22.0	<0.02	<10	140	0.44	0.16	0.43	0.09	28.3	11.8	29
ZZ80715		0.36	0.001	0.13	1.75	25.8	<0.02	<10	130	0.44	0.14	0.46	0.06	27.5	8.1	29
ZZ80716		0.46	0.008	0.14	2.08	47.9	0.03	<10	150	0.59	0.17	0.47	0.08	37.1	11.8	35
ZZ80717		0.52	0.006	0.11	1.86	23.8	<0.02	<10	140	0.54	0.15	0.40	0.06	36.5	8.6	31
ZZ80718		0.34	<0.001	0.10	1.56	15.2	0.02	<10	130	0.44	0.15	0.35	0.07	30.5	8.0	25
ZZ80719		0.33	<0.001	0.07	0.97	3.7	<0.02	<10	50	0.19	0.08	0.10	0.03	10.70	3.8	12
ZZ80720		0.24	0.001	0.06	0.95	2.6	<0.02	<10	60	0.32	0.09	0.17	0.03	23.7	4.3	13





ALS Canada Ltd.  
 2103 Dollarton Hwy  
 North Vancouver BC V7H 0A7  
 Phone: +1 (604) 984 0221 Fax: +1 (604) 984 0218  
 www.alsglobal.com/geochemistry

To: STRATEGIC METALS LTD.  
 C/ O ARCHER, CATHRO & ASSOCIATES (1981)  
 LIMITED  
 1016- 510 W HASTINGS ST  
 VANCOUVER BC V6B 1L8

Page: 2 - B  
 Total # Pages: 7 (A - D)  
 Plus Appendix Pages  
 Finalized Date: 6- JUL- 2018  
 Account: MTT

Project: CD 2

**CERTIFICATE OF ANALYSIS WH18150175**

Sample Description	Method Analyte Units LOD	ME- MS41	ME- MS41	ME- MS41	ME- MS41	ME- MS41	ME- MS41	ME- MS41	ME- MS41	ME- MS41	ME- MS41	ME- MS41	ME- MS41	ME- MS41	ME- MS41	ME- MS41
		Cs ppm	Cu ppm	Fe %	Ga ppm	Ge ppm	Hf ppm	Hg ppm	In ppm	K %	La ppm	Li ppm	Mg %	Mn ppm	Mo ppm	Na %
		0.05	0.2	0.01	0.05	0.05	0.02	0.01	0.005	0.01	0.2	0.1	0.01	5	0.05	0.01
ZZ80398		2.43	20.0	3.88	8.48	<0.05	0.05	0.02	0.031	0.08	12.1	23.5	0.70	390	1.08	0.01
ZZ80399		1.09	15.1	2.00	4.65	<0.05	0.03	0.01	0.019	0.05	12.9	11.7	0.43	191	0.46	0.02
ZZ80400		1.70	12.3	2.12	5.28	<0.05	0.02	0.01	0.022	0.06	13.7	13.3	0.46	191	0.50	0.01
ZZ80401		1.42	12.1	2.10	4.29	<0.05	0.04	0.01	0.017	0.06	16.0	12.3	0.51	267	0.51	0.02
ZZ80402		1.37	13.8	2.20	4.66	<0.05	0.03	0.01	0.018	0.06	14.1	11.4	0.45	336	0.51	0.02
ZZ80403		1.88	22.3	2.83	5.41	<0.05	0.02	0.03	0.027	0.08	18.4	13.4	0.52	528	0.97	0.02
ZZ80404		1.65	13.1	2.14	4.56	<0.05	0.04	0.01	0.019	0.06	15.5	12.9	0.50	251	0.47	0.02
ZZ80405		1.87	15.5	2.44	5.64	0.05	0.04	0.02	0.024	0.07	29.0	17.0	0.57	350	0.61	0.02
ZZ80406		1.62	13.2	2.37	5.54	<0.05	0.03	0.02	0.023	0.06	20.3	15.5	0.52	298	0.53	0.02
ZZ80407		1.18	10.8	1.89	4.03	<0.05	0.03	0.01	0.016	0.05	21.1	11.4	0.40	334	0.39	0.01
ZZ80408		2.00	16.1	2.67	5.75	0.06	0.05	0.04	0.025	0.09	22.2	15.9	0.60	421	0.45	0.02
ZZ80409		1.39	10.7	2.01	4.04	0.05	0.04	0.01	0.016	0.07	18.7	11.3	0.49	302	0.37	0.02
ZZ80410		1.14	10.8	3.42	8.06	<0.05	0.04	0.01	0.022	0.04	9.1	13.7	0.32	194	1.04	0.01
ZZ80411		4.26	24.7	4.89	2.91	0.07	0.10	0.06	0.047	0.07	41.4	6.2	0.25	1180	1.11	0.01
ZZ80412		8.58	15.3	2.50	3.96	0.06	0.03	0.02	0.025	0.10	28.4	9.4	0.38	443	0.46	0.02
ZZ80413		1.46	12.2	2.14	4.31	<0.05	0.04	0.02	0.020	0.06	19.4	11.7	0.41	361	0.62	0.02
ZZ80414		1.01	6.8	1.58	3.54	<0.05	0.02	0.02	0.012	0.04	13.3	7.6	0.26	368	0.25	0.02
ZZ80415		0.90	8.7	1.76	3.20	<0.05	0.03	0.04	0.013	0.05	17.8	7.9	0.30	238	0.33	0.01
ZZ80416		2.17	14.4	2.52	5.13	0.05	0.02	0.01	0.023	0.08	20.3	15.1	0.52	445	0.54	0.02
ZZ80417		3.31	19.8	3.02	6.81	<0.05	0.02	0.03	0.028	0.11	20.0	15.3	0.52	453	1.01	0.02
ZZ80418		2.53	17.0	2.54	6.46	<0.05	0.02	0.03	0.028	0.08	14.4	14.2	0.52	168	0.67	0.02
ZZ80419		1.88	11.5	2.22	4.79	<0.05	0.02	0.02	0.019	0.06	11.3	11.3	0.43	933	0.57	0.02
ZZ80420		1.49	20.3	2.30	4.85	0.05	0.03	0.01	0.021	0.09	15.6	13.2	0.44	318	0.65	0.02
ZZ80421		1.93	21.9	2.70	7.74	<0.05	0.02	0.02	0.021	0.06	10.5	12.9	0.34	225	1.40	0.01
ZZ80422		2.53	23.4	3.41	7.25	<0.05	<0.02	0.03	0.025	0.08	12.2	16.6	0.40	269	1.03	0.01
ZZ80423		1.46	24.1	2.58	7.07	0.05	0.06	0.02	0.024	0.09	16.8	14.2	0.60	410	0.74	0.03
ZZ80424		3.03	23.6	3.47	6.62	0.07	0.04	0.03	0.029	0.18	24.0	16.2	0.61	345	0.90	0.03
ZZ80425		1.99	20.0	2.39	6.40	<0.05	0.02	0.02	0.023	0.13	13.2	15.0	0.57	249	0.52	0.02
ZZ80426		1.14	16.2	2.53	4.95	<0.05	0.03	0.03	0.023	0.09	11.4	14.3	0.52	342	0.71	0.02
ZZ80427		1.81	22.2	3.51	8.04	<0.05	0.02	0.04	0.029	0.12	13.2	19.8	0.50	276	1.16	0.02
ZZ80428		1.02	15.4	2.37	5.79	<0.05	0.02	0.02	0.020	0.09	11.5	12.8	0.46	258	0.75	0.01
ZZ80712		1.79	18.6	2.25	5.87	<0.05	0.04	0.01	0.021	0.15	18.7	15.4	0.57	272	0.41	0.02
ZZ80713		1.56	21.9	1.88	4.92	<0.05	0.03	0.03	0.017	0.10	12.2	12.5	0.42	421	0.50	0.03
ZZ80714		2.02	22.4	2.83	5.81	<0.05	0.03	0.04	0.021	0.13	14.7	14.9	0.50	411	0.76	0.02
ZZ80715		1.97	23.1	2.32	5.25	<0.05	0.02	0.03	0.019	0.11	14.1	13.9	0.51	298	0.63	0.02
ZZ80716		3.48	29.8	2.85	6.30	<0.05	0.03	0.04	0.027	0.16	20.2	18.0	0.64	450	0.82	0.02
ZZ80717		3.29	25.2	2.67	5.55	<0.05	0.02	0.02	0.022	0.13	19.1	16.5	0.59	316	0.64	0.02
ZZ80718		2.18	20.5	2.41	6.54	<0.05	0.02	0.02	0.019	0.09	15.6	14.1	0.43	357	0.83	0.02
ZZ80719		1.12	10.1	1.59	3.86	<0.05	<0.02	0.01	0.009	0.05	5.1	5.1	0.16	117	0.47	0.03
ZZ80720		1.30	16.5	1.46	4.10	<0.05	<0.02	0.01	0.010	0.07	11.8	5.7	0.18	163	0.42	0.03





ALS Canada Ltd.  
 2103 Dollarton Hwy  
 North Vancouver BC V7H 0A7  
 Phone: +1 (604) 984 0221 Fax: +1 (604) 984 0218  
 www.alsglobal.com/geochemistry

To: STRATEGIC METALS LTD.  
 C/ O ARCHER, CATHRO & ASSOCIATES (1981)  
 LIMITED  
 1016- 510 W HASTINGS ST  
 VANCOUVER BC V6B 1L8

Page: 2 - C  
 Total # Pages: 7 (A - D)  
 Plus Appendix Pages  
 Finalized Date: 6- JUL- 2018  
 Account: MTT

Project: CD 2

**CERTIFICATE OF ANALYSIS WH18150175**

Sample Description	Method Analyte Units LOD	ME- MS41	ME- MS41	ME- MS41	ME- MS41	ME- MS41	ME- MS41	ME- MS41	ME- MS41	ME- MS41	ME- MS41	ME- MS41	ME- MS41	ME- MS41	ME- MS41	
		Nb ppm	Ni ppm	P ppm	Pb ppm	Rb ppm	Re ppm	S %	Sb ppm	Sc ppm	Se ppm	Sn ppm	Sr ppm	Ta ppm	Te ppm	Th ppm
ZZ80398		2.05	19.7	330	9.5	12.3	<0.001	0.01	0.35	4.7	0.2	0.7	21.7	<0.01	0.04	6.6
ZZ80399		1.31	13.4	600	5.2	7.2	<0.001	0.01	0.22	2.9	0.2	0.4	17.6	<0.01	0.02	3.9
ZZ80400		1.31	12.8	360	6.7	10.0	<0.001	<0.01	0.25	3.4	<0.2	0.5	17.4	<0.01	0.02	5.5
ZZ80401		1.29	12.5	640	5.3	8.2	<0.001	<0.01	0.21	3.0	<0.2	0.5	21.2	<0.01	0.01	5.8
ZZ80402		1.28	12.5	570	5.8	9.4	<0.001	<0.01	0.23	3.0	0.2	0.5	21.0	<0.01	0.02	5.5
ZZ80403		1.09	14.5	900	8.0	12.2	<0.001	0.02	0.29	3.8	0.2	0.5	30.5	<0.01	0.02	4.8
ZZ80404		1.35	11.9	650	6.2	9.1	<0.001	<0.01	0.25	3.2	<0.2	0.5	22.2	<0.01	0.01	6.7
ZZ80405		1.43	13.9	640	6.9	11.0	<0.001	<0.01	0.28	4.7	<0.2	0.6	28.1	<0.01	0.02	10.9
ZZ80406		1.44	13.7	710	7.5	10.4	<0.001	0.01	0.33	4.1	0.2	0.6	24.4	<0.01	0.02	6.8
ZZ80407		1.27	10.0	540	5.2	7.4	<0.001	<0.01	0.22	2.8	0.2	0.4	17.4	<0.01	0.01	6.9
ZZ80408		1.45	14.9	770	8.8	13.0	<0.001	0.01	0.33	5.2	0.2	0.6	27.9	<0.01	0.02	11.1
ZZ80409		1.12	11.4	650	5.3	8.7	<0.001	<0.01	0.29	3.5	<0.2	0.4	21.1	<0.01	0.02	7.8
ZZ80410		2.16	10.8	310	8.6	6.3	<0.001	<0.01	0.41	2.2	<0.2	0.7	11.7	<0.01	0.03	3.0
ZZ80411		0.16	13.7	920	18.3	9.0	<0.001	<0.01	1.62	14.1	0.2	0.6	20.4	<0.01	0.01	34.4
ZZ80412		0.84	11.4	760	7.2	14.4	<0.001	<0.01	0.66	5.5	0.2	0.4	23.7	<0.01	0.01	14.5
ZZ80413		1.19	12.6	690	5.4	9.4	<0.001	0.01	0.41	3.3	<0.2	0.4	18.9	<0.01	0.02	6.4
ZZ80414		1.03	6.1	670	4.0	7.0	<0.001	0.01	0.20	1.9	<0.2	0.3	19.3	<0.01	0.01	7.2
ZZ80415		1.19	7.3	790	4.3	6.6	<0.001	<0.01	0.27	2.3	<0.2	0.4	16.2	<0.01	0.01	7.1
ZZ80416		1.47	12.0	690	6.3	15.7	<0.001	<0.01	0.32	4.3	<0.2	0.5	24.9	<0.01	0.02	10.3
ZZ80417		1.51	14.7	830	8.5	29.5	<0.001	0.02	0.62	5.4	0.2	0.6	31.3	<0.01	0.01	7.2
ZZ80418		1.16	14.8	670	9.0	16.3	<0.001	0.02	0.67	4.1	<0.2	0.6	23.1	<0.01	0.01	3.7
ZZ80419		1.15	11.8	640	5.6	12.5	<0.001	0.02	0.52	3.2	<0.2	0.4	26.2	<0.01	0.02	3.9
ZZ80420		1.48	20.0	540	6.1	13.1	<0.001	0.01	0.59	3.2	0.2	0.5	20.6	<0.01	0.02	4.4
ZZ80421		1.59	15.7	430	10.4	12.6	<0.001	0.02	0.52	2.3	0.3	0.6	15.2	<0.01	0.03	1.3
ZZ80422		1.23	20.4	400	9.5	11.2	<0.001	0.05	0.58	2.2	0.3	0.6	17.4	<0.01	0.03	1.3
ZZ80423		1.85	25.9	210	9.5	12.0	<0.001	0.01	0.38	4.5	<0.2	0.5	30.4	<0.01	0.02	5.8
ZZ80424		1.68	24.0	400	12.7	22.7	<0.001	0.01	1.10	5.3	0.2	0.5	31.8	<0.01	0.03	8.4
ZZ80425		1.62	21.8	350	8.9	15.9	<0.001	0.02	0.59	3.4	0.2	0.5	22.3	<0.01	0.02	2.2
ZZ80426		1.36	19.5	480	7.9	10.1	<0.001	0.02	0.42	2.9	0.2	0.4	15.7	<0.01	0.03	2.0
ZZ80427		1.95	20.9	420	10.3	18.0	<0.001	0.03	0.60	3.1	0.4	0.7	16.5	<0.01	0.03	1.5
ZZ80428		1.37	18.0	280	6.8	10.5	<0.001	0.02	0.34	2.5	0.2	0.5	11.6	<0.01	0.03	1.6
ZZ80712		1.49	19.6	610	8.8	18.4	<0.001	0.01	0.59	3.9	0.2	0.5	26.8	<0.01	0.02	4.3
ZZ80713		1.04	17.3	720	6.3	14.8	<0.001	0.04	0.56	3.0	0.3	0.4	35.1	<0.01	0.01	1.5
ZZ80714		1.29	20.2	690	7.0	17.7	<0.001	0.03	0.70	3.7	0.4	0.5	29.0	<0.01	0.02	2.5
ZZ80715		1.13	19.4	700	6.5	16.5	<0.001	0.03	0.58	3.3	0.2	0.4	29.3	<0.01	0.02	1.8
ZZ80716		1.29	26.4	770	8.1	22.9	<0.001	0.03	0.97	4.5	0.3	0.5	30.7	<0.01	0.02	2.4
ZZ80717		1.28	24.0	540	6.4	18.9	<0.001	0.01	0.76	4.0	0.3	0.5	25.3	<0.01	0.02	3.1
ZZ80718		1.48	18.0	390	8.0	17.5	<0.001	0.01	0.52	2.9	0.3	0.5	24.7	<0.01	0.02	2.1
ZZ80719		0.68	7.1	350	3.4	7.2	<0.001	0.01	0.23	1.1	<0.2	0.2	10.3	<0.01	0.01	0.5
ZZ80720		0.85	8.2	480	4.2	9.8	<0.001	0.01	0.16	1.6	<0.2	0.3	14.2	<0.01	0.01	1.2





ALS Canada Ltd.  
 2103 Dollarton Hwy  
 North Vancouver BC V7H 0A7  
 Phone: +1 (604) 984 0221 Fax: +1 (604) 984 0218  
 www.alsglobal.com/geochemistry

To: STRATEGIC METALS LTD.  
 C/ O ARCHER, CATHRO & ASSOCIATES (1981)  
 LIMITED  
 1016- 510 W HASTINGS ST  
 VANCOUVER BC V6B 1L8

Page: 2 - D  
 Total # Pages: 7 (A - D)  
 Plus Appendix Pages  
 Finalized Date: 6- JUL- 2018  
 Account: MTT

Project: CD 2

**CERTIFICATE OF ANALYSIS WH18150175**

Sample Description	Method Analyte Units LOD	ME- MS41	ME- MS41	ME- MS41	ME- MS41	ME- MS41	ME- MS41	ME- MS41	
		Ti %	Ti ppm	U ppm	V ppm	W ppm	Y ppm	Zn ppm	Zr ppm
		0.005	0.02	0.05	1	0.05	0.05	2	0.5
ZZ80398		0.116	0.13	1.10	84	0.31	4.50	61	1.9
ZZ80399		0.077	0.09	1.07	47	0.19	4.93	38	1.0
ZZ80400		0.075	0.11	1.16	51	0.26	4.55	43	0.8
ZZ80401		0.104	0.09	0.90	50	0.18	5.58	41	1.5
ZZ80402		0.087	0.08	1.17	52	0.20	5.43	42	1.0
ZZ80403		0.078	0.11	2.93	61	0.22	8.66	59	0.6
ZZ80404		0.092	0.10	1.07	52	0.19	5.90	42	1.5
ZZ80405		0.098	0.11	2.66	57	0.45	9.21	48	1.3
ZZ80406		0.090	0.10	2.33	57	0.21	8.10	48	1.0
ZZ80407		0.083	0.07	1.85	45	0.19	6.00	37	1.1
ZZ80408		0.090	0.12	3.26	62	0.40	10.45	58	1.7
ZZ80409		0.092	0.09	1.90	48	0.21	7.61	42	1.4
ZZ80410		0.113	0.08	0.46	75	0.27	2.43	40	1.7
ZZ80411		0.009	0.16	9.99	67	1.11	26.1	86	4.6
ZZ80412		0.049	0.15	3.08	49	0.28	9.74	45	1.2
ZZ80413		0.072	0.10	2.66	49	0.23	7.28	43	1.2
ZZ80414		0.069	0.07	1.42	43	0.17	4.59	39	0.5
ZZ80415		0.073	0.08	1.67	44	0.20	6.51	33	0.9
ZZ80416		0.103	0.15	2.25	62	0.24	7.49	49	0.9
ZZ80417		0.095	0.21	2.76	68	0.39	8.38	73	0.8
ZZ80418		0.073	0.18	1.37	58	0.20	5.91	67	0.5
ZZ80419		0.079	0.11	0.97	48	0.96	4.88	67	0.6
ZZ80420		0.100	0.11	1.06	49	0.50	5.71	53	1.1
ZZ80421		0.091	0.13	0.75	64	0.21	2.63	49	0.8
ZZ80422		0.081	0.11	0.80	63	0.18	3.06	80	0.5
ZZ80423		0.117	0.11	0.98	54	0.21	5.74	59	2.0
ZZ80424		0.114	0.19	1.44	50	0.20	8.97	89	1.3
ZZ80425		0.109	0.13	0.58	48	0.21	3.63	63	0.8
ZZ80426		0.091	0.10	0.62	52	0.20	3.67	52	0.9
ZZ80427		0.123	0.13	0.69	69	0.24	3.88	56	0.8
ZZ80428		0.098	0.09	0.60	53	0.19	3.14	46	0.7
ZZ80712		0.101	0.14	0.89	44	0.21	6.04	61	1.3
ZZ80713		0.069	0.10	0.95	35	0.12	6.11	52	1.0
ZZ80714		0.086	0.12	0.97	50	0.20	6.18	57	1.0
ZZ80715		0.083	0.12	0.97	45	0.09	6.88	52	0.9
ZZ80716		0.089	0.16	1.36	47	0.12	10.25	64	0.9
ZZ80717		0.091	0.13	1.19	45	0.36	8.60	59	0.8
ZZ80718		0.093	0.13	0.82	54	0.32	5.98	49	0.5
ZZ80719		0.069	0.06	0.37	43	0.08	1.59	24	<0.5
ZZ80720		0.069	0.07	0.71	36	0.23	4.51	26	0.5





ALS Canada Ltd.  
 2103 Dollarton Hwy  
 North Vancouver BC V7H 0A7  
 Phone: +1 (604) 984 0221 Fax: +1 (604) 984 0218  
 www.alsglobal.com/geochemistry

To: STRATEGIC METALS LTD.  
 C/ O ARCHER, CATHRO & ASSOCIATES (1981)  
 LIMITED  
 1016- 510 W HASTINGS ST  
 VANCOUVER BC V6B 1L8

Page: 3 - A  
 Total # Pages: 7 (A - D)  
 Plus Appendix Pages  
 Finalized Date: 6- JUL- 2018  
 Account: MTT

Project: CD 2

**CERTIFICATE OF ANALYSIS WH18150175**

Sample Description	Method Analyte Units LOD	WEI- 21	Au- ICP21	ME- MS41	ME- MS41	ME- MS41	ME- MS41	ME- MS41	ME- MS41	ME- MS41	ME- MS41	ME- MS41	ME- MS41	ME- MS41	ME- MS41	
		Recvd Wt. kg	Au ppm	Ag ppm	Al %	As ppm	Au ppm	B ppm	Ba ppm	Be ppm	Bi ppm	Ca %	Cd ppm	Ce ppm	Co ppm	Cr ppm
		0.02	0.001	0.01	0.01	0.1	0.02	10	10	0.05	0.01	0.01	0.01	0.02	0.1	1
ZZ80721		0.40	<0.001	0.25	2.27	10.9	<0.02	<10	170	0.86	0.19	1.05	0.06	54.7	12.7	37
ZZ80722		0.33	<0.001	0.16	2.02	13.8	<0.02	<10	130	0.88	0.26	0.98	0.16	50.5	12.7	35
ZZ80723		0.38	<0.001	0.03	1.99	9.9	<0.02	<10	120	0.82	0.23	0.59	0.08	49.3	10.9	40
ZZ80724		0.42	0.006	0.09	2.21	15.7	<0.02	<10	130	0.72	0.20	0.64	0.10	47.2	11.3	41
ZZ80725		0.41	0.001	0.14	2.10	10.0	<0.02	<10	150	0.65	0.19	0.62	0.11	56.3	11.2	39
ZZ80726		0.38	<0.001	0.07	1.89	26.6	<0.02	<10	110	0.67	0.19	0.19	0.12	53.1	14.6	35
ZZ80727		0.36	<0.001	0.05	2.01	9.5	<0.02	<10	110	0.53	0.15	0.24	0.09	39.5	11.0	40
ZZ80728		0.27	<0.001	0.11	2.47	11.4	<0.02	<10	140	0.67	0.18	0.25	0.15	39.2	12.5	46
ZZ80729		0.33	<0.001	0.04	2.70	11.2	<0.02	<10	120	0.47	0.19	0.21	0.13	27.4	11.0	39
ZZ80730		0.36	<0.001	0.03	2.13	9.5	<0.02	<10	130	0.70	0.19	0.21	0.10	60.7	12.7	36
ZZ80731		0.38	<0.001	0.15	2.47	10.8	<0.02	<10	160	0.56	0.16	0.26	0.13	29.9	10.9	40
ZZ80732		0.28	<0.001	0.04	2.23	10.1	<0.02	<10	110	0.43	0.20	0.18	0.13	22.5	8.1	35
ZZ80733		0.37	<0.001	0.04	2.22	10.3	<0.02	<10	100	0.43	0.18	0.19	0.10	26.4	7.9	37
ZZ80734		0.42	<0.001	0.04	2.12	7.9	<0.02	<10	110	0.47	0.15	0.22	0.10	34.1	8.6	34
ZZ80735		0.37	<0.001	0.06	1.97	9.4	<0.02	<10	100	0.48	0.18	0.19	0.11	31.0	7.6	32
ZZ80736		0.42	<0.001	0.06	2.02	10.2	<0.02	<10	100	0.52	0.17	0.21	0.10	41.6	9.4	34
ZZ80737		0.39	<0.001	0.10	2.05	9.7	<0.02	<10	110	0.53	0.20	0.21	0.08	31.8	8.1	33
ZZ80738		0.34	<0.001	0.11	2.35	11.3	<0.02	<10	130	0.54	0.20	0.23	0.12	27.8	9.5	35
ZZ80739		0.41	<0.001	0.04	1.86	13.0	<0.02	<10	100	0.42	0.19	0.20	0.14	32.9	9.5	33
ZZ80740		0.40	0.020	0.07	2.13	8.1	<0.02	<10	120	0.57	0.14	0.27	0.09	36.6	8.9	34
ZZ80741		0.32	0.002	0.03	1.91	9.6	<0.02	<10	110	0.65	0.14	0.22	0.06	44.3	11.6	33
ZZ80742		0.37	0.005	0.04	1.64	7.1	<0.02	<10	90	0.42	0.15	0.16	0.08	25.7	7.5	30
ZZ80743		0.37	<0.001	0.04	2.35	7.4	<0.02	<10	110	0.52	0.15	0.23	0.05	28.4	9.5	34
ZZ80744		0.30	0.002	0.05	2.03	9.0	<0.02	<10	90	0.44	0.16	0.18	0.09	23.7	7.9	33
ZZ80745		0.29	0.002	0.04	1.74	8.1	<0.02	<10	80	0.43	0.14	0.20	0.10	28.7	7.8	29
ZZ80746		0.33	<0.001	0.05	1.64	7.8	<0.02	<10	100	0.38	0.17	0.25	0.12	27.2	10.2	33
ZZ80747		0.55	0.005	0.07	1.73	7.6	<0.02	<10	100	0.40	0.21	0.22	0.09	26.8	11.0	34
ZZ80748		0.43	<0.001	0.04	1.79	7.9	<0.02	<10	90	0.40	0.16	0.23	0.05	27.5	8.3	32
ZZ80749		0.45	<0.001	0.03	2.04	7.3	<0.02	<10	120	0.41	0.17	0.25	0.06	26.2	9.8	31
ZZ80750		0.39	<0.001	0.13	1.58	6.6	<0.02	<10	220	0.52	0.18	0.25	0.08	19.45	12.5	25
ZZ80751		0.31	<0.001	0.09	1.91	10.8	<0.02	<10	90	0.47	0.18	0.20	0.11	26.7	9.0	30
ZZ80752		0.33	<0.001	0.06	2.53	12.3	<0.02	<10	110	0.60	0.20	0.22	0.13	26.4	11.6	41
ZZ80753		0.28	0.015	0.09	1.70	19.5	<0.02	<10	70	0.50	0.18	0.12	0.10	23.6	7.1	26
ZZ80754		0.49	<0.001	0.15	2.20	12.6	<0.02	<10	120	0.68	0.20	0.32	0.11	47.7	7.9	36
ZZ80755		0.50	0.007	0.10	1.55	38.6	<0.02	<10	100	0.82	0.39	0.22	0.11	62.1	12.8	28
ZZ80756		0.31	0.001	0.24	1.80	22.2	<0.02	<10	100	0.72	0.41	0.26	0.40	46.5	10.0	30
ZZ80757		0.32	0.030	0.09	1.64	40.5	<0.02	<10	70	0.38	0.44	0.18	0.14	31.2	6.6	31
ZZ80758		0.37	<0.001	0.17	1.83	39.5	<0.02	<10	80	0.36	0.27	0.15	0.20	21.1	5.8	28
ZZ80759		0.47	0.007	0.29	2.19	39.1	<0.02	<10	150	0.60	0.28	0.26	0.44	46.9	9.4	35
ZZ80760		0.45	<0.001	0.08	2.21	11.7	<0.02	<10	120	0.57	0.15	0.28	0.08	47.3	9.9	37





ALS Canada Ltd.  
 2103 Dollarton Hwy  
 North Vancouver BC V7H 0A7  
 Phone: +1 (604) 984 0221 Fax: +1 (604) 984 0218  
 www.alsglobal.com/geochemistry

To: STRATEGIC METALS LTD.  
 C/ O ARCHER, CATHRO & ASSOCIATES (1981)  
 LIMITED  
 1016- 510 W HASTINGS ST  
 VANCOUVER BC V6B 1L8

Page: 3 - B  
 Total # Pages: 7 (A - D)  
 Plus Appendix Pages  
 Finalized Date: 6- JUL- 2018  
 Account: MTT

Project: CD 2

**CERTIFICATE OF ANALYSIS WH18150175**

Sample Description	Method Analyte Units LOD	ME- MS41	ME- MS41	ME- MS41	ME- MS41	ME- MS41	ME- MS41	ME- MS41	ME- MS41	ME- MS41	ME- MS41	ME- MS41	ME- MS41	ME- MS41	ME- MS41	
		Cs ppm	Cu ppm	Fe %	Ga ppm	Ge ppm	Hf ppm	Hg ppm	In ppm	K %	La ppm	Li ppm	Mg %	Mn ppm	Mo ppm	Na %
		0.05	0.2	0.01	0.05	0.05	0.02	0.01	0.005	0.01	0.2	0.1	0.01	5	0.05	0.01
ZZ80721		2.51	43.3	3.29	7.28	0.09	0.04	0.08	0.031	0.13	57.5	17.3	0.55	1530	1.00	0.02
ZZ80722		2.31	42.9	3.15	6.31	0.05	0.04	0.04	0.029	0.10	26.0	15.4	0.59	417	0.61	0.02
ZZ80723		3.54	24.8	3.23	6.74	0.05	0.05	0.01	0.026	0.15	21.3	15.9	0.73	471	0.58	0.03
ZZ80724		1.85	26.8	3.49	7.30	0.05	0.04	0.03	0.029	0.08	25.6	18.6	0.71	257	0.84	0.02
ZZ80725		1.70	33.5	2.87	6.55	0.06	0.05	0.03	0.028	0.08	27.7	16.0	0.64	327	0.82	0.03
ZZ80726		3.93	24.4	3.57	6.40	0.05	<0.02	0.01	0.024	0.19	25.4	17.4	0.61	721	1.00	0.01
ZZ80727		2.27	23.8	3.11	6.37	0.05	0.02	0.01	0.022	0.20	18.8	17.5	0.71	431	0.79	0.02
ZZ80728		3.02	26.2	3.43	7.63	0.05	0.02	0.02	0.028	0.19	20.2	21.0	0.74	474	0.98	0.02
ZZ80729		1.56	30.8	3.57	7.74	<0.05	0.05	0.02	0.029	0.12	12.4	18.8	0.60	336	1.03	0.02
ZZ80730		3.09	30.3	3.96	8.12	0.05	0.04	0.01	0.029	0.21	24.5	17.6	0.62	590	0.96	0.02
ZZ80731		1.31	19.7	3.24	6.49	<0.05	0.05	0.03	0.029	0.13	13.5	16.1	0.64	380	0.98	0.02
ZZ80732		1.22	15.0	3.18	8.84	<0.05	0.04	0.02	0.025	0.10	10.8	12.4	0.49	274	1.40	0.01
ZZ80733		1.60	19.7	3.81	8.60	<0.05	0.03	0.02	0.027	0.17	12.7	17.1	0.56	261	1.08	0.02
ZZ80734		1.60	19.9	2.93	6.87	<0.05	0.02	0.01	0.023	0.18	16.2	13.5	0.59	303	0.74	0.02
ZZ80735		1.47	19.6	3.04	7.14	<0.05	0.02	0.02	0.023	0.14	14.5	13.2	0.54	322	0.97	0.02
ZZ80736		2.09	20.6	3.21	8.09	0.06	0.03	0.02	0.027	0.19	20.9	17.1	0.62	320	0.81	0.02
ZZ80737		1.65	23.2	3.22	7.63	0.05	0.02	0.02	0.025	0.14	15.9	14.2	0.57	326	0.96	0.02
ZZ80738		1.55	23.2	3.51	8.28	<0.05	0.03	0.03	0.026	0.15	13.7	16.5	0.57	358	1.07	0.02
ZZ80739		1.55	18.5	3.47	9.04	0.05	0.04	0.02	0.024	0.12	16.4	15.6	0.54	345	1.08	0.02
ZZ80740		1.80	24.4	2.99	7.00	0.05	0.02	0.02	0.024	0.14	19.7	16.4	0.57	312	0.74	0.02
ZZ80741		2.78	20.8	3.19	6.74	0.07	0.03	0.01	0.025	0.29	21.8	19.9	0.65	407	0.40	0.01
ZZ80742		1.65	19.1	2.73	6.80	0.05	0.02	0.02	0.022	0.17	13.8	15.8	0.52	335	0.68	0.02
ZZ80743		1.75	30.4	2.87	6.42	0.06	0.04	0.03	0.025	0.20	14.5	17.3	0.66	296	0.40	0.02
ZZ80744		1.30	14.9	3.04	6.56	<0.05	0.06	0.02	0.025	0.13	11.7	15.4	0.58	270	0.65	0.02
ZZ80745		1.20	15.9	2.44	6.29	0.05	0.03	0.02	0.023	0.10	14.7	13.3	0.50	275	0.67	0.01
ZZ80746		1.40	17.0	2.74	6.45	<0.05	0.03	0.02	0.022	0.16	13.8	14.7	0.57	375	0.72	0.01
ZZ80747		1.42	23.7	2.62	6.39	<0.05	0.02	0.01	0.025	0.13	13.9	13.9	0.53	359	0.68	0.01
ZZ80748		1.59	18.2	2.58	6.49	0.05	0.03	0.01	0.022	0.16	14.3	14.3	0.56	271	0.66	0.01
ZZ80749		1.53	19.6	2.50	5.87	0.06	0.05	0.01	0.025	0.20	13.4	14.0	0.59	298	0.46	0.01
ZZ80750		1.39	35.8	2.92	6.88	<0.05	<0.02	0.02	0.021	0.09	11.4	10.8	0.39	544	1.03	0.02
ZZ80751		1.21	16.8	2.68	5.97	<0.05	0.02	0.03	0.023	0.09	12.5	14.6	0.49	309	0.75	0.01
ZZ80752		1.34	19.7	3.70	7.33	<0.05	0.03	0.04	0.030	0.11	12.5	19.0	0.69	452	1.28	0.02
ZZ80753		1.40	15.6	2.58	6.68	<0.05	0.02	0.03	0.023	0.08	11.2	15.0	0.35	355	1.00	0.01
ZZ80754		2.02	30.5	2.72	7.01	0.07	0.03	0.03	0.026	0.15	25.0	19.4	0.57	270	0.69	0.01
ZZ80755		2.24	25.6	3.35	5.10	0.06	0.02	0.01	0.032	0.07	31.4	12.8	0.40	581	0.79	0.01
ZZ80756		3.91	26.6	3.14	7.05	0.05	<0.02	0.03	0.028	0.12	21.3	15.4	0.46	386	0.69	0.02
ZZ80757		1.97	16.7	3.73	8.53	<0.05	0.04	0.01	0.023	0.09	13.7	13.7	0.47	264	0.95	0.01
ZZ80758		1.21	13.5	3.35	8.69	<0.05	0.02	0.01	0.024	0.05	10.9	13.5	0.36	195	1.21	0.01
ZZ80759		2.96	24.1	3.07	6.67	0.06	0.02	0.02	0.041	0.17	24.1	15.2	0.60	388	0.68	0.02
ZZ80760		2.70	22.8	2.95	6.81	0.07	0.02	0.02	0.024	0.27	23.2	19.6	0.68	300	0.43	0.02





ALS Canada Ltd.  
 2103 Dollarton Hwy  
 North Vancouver BC V7H 0A7  
 Phone: +1 (604) 984 0221 Fax: +1 (604) 984 0218  
 www.alsglobal.com/geochemistry

To: STRATEGIC METALS LTD.  
 C/ O ARCHER, CATHRO & ASSOCIATES (1981)  
 LIMITED  
 1016- 510 W HASTINGS ST  
 VANCOUVER BC V6B 1L8

Page: 3 - C  
 Total # Pages: 7 (A - D)  
 Plus Appendix Pages  
 Finalized Date: 6- JUL- 2018  
 Account: MTT

Project: CD 2

**CERTIFICATE OF ANALYSIS WH18150175**

Sample Description	Method Analyte Units LOD	ME- MS41	ME- MS41	ME- MS41	ME- MS41	ME- MS41	ME- MS41	ME- MS41	ME- MS41	ME- MS41	ME- MS41	ME- MS41	ME- MS41	ME- MS41	ME- MS41	
		Nb	Ni	P	Pb	Rb	Re	S	Sb	Sc	Se	Sn	Sr	Ta	Te	Th
		ppm	ppm	ppm	ppm	ppm	ppm	%	ppm	ppm	ppm	ppm	ppm	ppm	ppm	ppm
		0.05	0.2	10	0.2	0.1	0.001	0.01	0.05	0.1	0.2	0.2	0.2	0.01	0.01	0.2
ZZ80721		1.67	27.7	1180	9.9	18.6	<0.001	0.06	0.82	4.3	0.6	0.6	50.2	<0.01	0.03	1.7
ZZ80722		1.25	29.3	910	14.7	14.6	<0.001	0.05	1.13	4.0	0.4	0.5	50.2	<0.01	0.04	2.7
ZZ80723		2.14	27.1	520	10.2	19.2	<0.001	0.01	0.83	4.2	<0.2	0.6	31.1	<0.01	0.02	5.9
ZZ80724		1.81	25.0	790	10.3	12.4	<0.001	0.04	0.52	4.9	0.3	0.6	32.5	<0.01	0.02	4.4
ZZ80725		1.59	27.4	840	9.2	10.4	<0.001	0.03	0.48	4.6	0.3	0.5	34.4	<0.01	0.03	3.7
ZZ80726		1.16	29.8	470	13.7	24.5	<0.001	0.01	1.64	3.2	0.2	0.5	15.7	<0.01	0.03	5.5
ZZ80727		1.66	25.6	490	8.2	23.4	<0.001	0.01	0.73	3.4	<0.2	0.5	17.0	<0.01	0.02	3.6
ZZ80728		1.68	29.4	610	9.1	25.4	<0.001	0.01	0.66	4.4	0.4	0.6	19.6	<0.01	0.02	3.0
ZZ80729		1.94	23.8	370	8.9	15.3	<0.001	0.01	0.51	3.7	0.2	0.6	18.4	0.01	0.03	3.4
ZZ80730		2.08	26.6	410	10.5	25.0	<0.001	0.01	0.63	4.2	<0.2	0.7	17.1	<0.01	0.03	6.6
ZZ80731		1.66	24.2	460	7.9	16.1	<0.001	0.01	0.35	4.5	0.3	0.6	21.5	<0.01	0.03	3.8
ZZ80732		1.93	19.2	430	8.8	13.0	<0.001	0.01	0.39	3.5	0.4	0.7	16.0	<0.01	0.02	2.5
ZZ80733		2.21	20.2	390	9.2	18.9	<0.001	0.01	0.42	3.3	<0.2	0.7	17.8	<0.01	0.03	1.9
ZZ80734		1.78	21.8	490	7.2	21.6	<0.001	0.01	0.41	3.4	<0.2	0.6	15.3	<0.01	0.03	2.6
ZZ80735		1.78	19.3	500	8.2	19.2	<0.001	0.01	0.48	3.0	<0.2	0.6	15.0	<0.01	0.02	2.1
ZZ80736		2.79	22.7	380	10.6	29.6	<0.001	0.01	0.58	4.3	0.2	0.7	17.7	<0.01	0.03	4.9
ZZ80737		2.10	19.5	450	9.0	21.7	<0.001	0.02	0.48	3.5	0.3	0.7	16.9	<0.01	0.03	2.4
ZZ80738		1.97	20.4	580	10.2	22.3	<0.001	0.03	0.41	3.4	0.3	0.6	20.0	<0.01	0.03	2.1
ZZ80739		2.84	20.3	440	9.2	17.3	<0.001	0.01	0.48	3.7	0.3	0.7	17.4	<0.01	0.03	3.0
ZZ80740		1.83	21.3	600	7.7	19.4	<0.001	0.03	0.48	3.6	0.3	0.7	18.3	<0.01	0.03	1.6
ZZ80741		2.31	23.7	430	8.6	32.4	<0.001	0.01	0.76	4.2	0.2	0.7	14.8	<0.01	0.01	4.7
ZZ80742		2.00	17.3	290	7.4	23.1	<0.001	0.02	0.34	3.1	0.2	0.7	14.6	<0.01	0.02	1.6
ZZ80743		2.14	22.6	480	7.6	22.2	<0.001	0.02	0.40	4.2	0.3	0.6	14.2	<0.01	0.02	2.7
ZZ80744		2.38	19.5	350	22.1	16.7	<0.001	0.01	0.30	3.6	0.2	0.6	12.0	<0.01	0.02	3.8
ZZ80745		1.83	18.4	480	8.2	15.1	<0.001	0.01	0.32	3.5	0.3	0.6	14.1	<0.01	0.02	2.9
ZZ80746		1.89	21.1	540	9.6	19.1	<0.001	0.01	0.34	3.7	<0.2	0.5	15.7	<0.01	0.02	3.6
ZZ80747		1.57	22.7	570	8.5	17.2	<0.001	0.01	0.40	3.7	0.3	0.6	15.9	<0.01	0.02	2.2
ZZ80748		2.00	21.5	520	6.1	19.1	<0.001	<0.01	0.41	4.0	0.3	0.6	15.0	<0.01	0.02	3.4
ZZ80749		1.99	20.7	620	5.9	19.7	<0.001	<0.01	0.36	4.2	0.4	0.6	15.7	<0.01	0.02	3.2
ZZ80750		0.83	16.0	680	8.2	16.2	<0.001	0.03	0.36	1.9	0.2	0.5	21.0	<0.01	0.02	0.3
ZZ80751		1.29	20.7	350	10.5	11.5	<0.001	0.03	0.39	2.7	0.2	0.5	16.6	<0.01	0.03	1.3
ZZ80752		1.94	23.6	540	12.6	14.7	<0.001	0.03	0.54	4.1	0.4	0.6	18.9	<0.01	0.03	2.3
ZZ80753		1.74	16.2	250	12.3	10.9	<0.001	0.01	0.43	2.6	0.4	0.6	10.5	<0.01	0.03	1.8
ZZ80754		1.69	27.7	540	11.7	19.7	<0.001	0.01	0.43	6.0	0.3	0.6	24.3	<0.01	0.02	5.2
ZZ80755		0.74	26.6	290	22.6	12.1	<0.001	<0.01	1.81	4.2	0.2	0.4	17.0	<0.01	0.03	8.6
ZZ80756		1.50	23.6	590	15.5	18.1	<0.001	0.04	0.73	3.3	0.3	0.5	20.4	<0.01	0.04	2.1
ZZ80757		2.39	17.2	270	12.1	13.7	<0.001	0.01	0.62	3.3	0.3	0.6	17.5	<0.01	0.05	4.2
ZZ80758		1.90	13.2	300	14.9	9.6	<0.001	0.01	0.47	2.7	0.3	0.7	15.0	<0.01	0.04	2.5
ZZ80759		1.61	23.3	490	30.7	22.1	<0.001	0.01	0.71	4.4	0.3	0.6	17.8	<0.01	0.03	3.7
ZZ80760		2.41	23.3	690	10.7	31.6	<0.001	0.01	0.40	4.5	0.2	0.6	16.4	<0.01	0.02	4.5





ALS Canada Ltd.  
 2103 Dollarton Hwy  
 North Vancouver BC V7H 0A7  
 Phone: +1 (604) 984 0221 Fax: +1 (604) 984 0218  
 www.alsglobal.com/geochemistry

To: STRATEGIC METALS LTD.  
 C/ O ARCHER, CATHRO & ASSOCIATES (1981)  
 LIMITED  
 1016- 510 W HASTINGS ST  
 VANCOUVER BC V6B 1L8

Page: 3 - D  
 Total # Pages: 7 (A - D)  
 Plus Appendix Pages  
 Finalized Date: 6- JUL- 2018  
 Account: MTT

Project: CD 2

**CERTIFICATE OF ANALYSIS WH18150175**

Sample Description	Method Analyte Units LOD	ME- MS41	ME- MS41	ME- MS41	ME- MS41	ME- MS41	ME- MS41	ME- MS41	
		Ti %	Ti ppm	U ppm	V ppm	W ppm	Y ppm	Zn ppm	Zr ppm
		0.005	0.02	0.05	1	0.05	0.05	2	0.5
ZZ80721		0.088	0.17	2.25	55	0.24	30.0	58	1.0
ZZ80722		0.056	0.11	1.71	48	0.10	14.95	61	1.1
ZZ80723		0.122	0.16	1.07	54	0.15	7.46	72	1.6
ZZ80724		0.101	0.12	1.56	64	1.13	12.05	67	1.5
ZZ80725		0.092	0.11	1.77	55	0.20	12.80	61	1.6
ZZ80726		0.080	0.18	1.06	49	0.12	6.02	82	<0.5
ZZ80727		0.125	0.16	0.84	57	0.18	5.96	66	0.9
ZZ80728		0.119	0.18	1.11	64	0.20	8.34	77	0.6
ZZ80729		0.130	0.13	0.63	74	0.22	3.58	64	2.0
ZZ80730		0.153	0.19	1.09	66	0.22	7.21	67	1.8
ZZ80731		0.137	0.12	0.80	66	0.18	5.30	57	2.3
ZZ80732		0.129	0.12	0.58	80	0.17	3.22	52	1.6
ZZ80733		0.146	0.15	0.68	77	0.17	3.52	51	1.1
ZZ80734		0.127	0.16	0.79	60	0.32	5.42	54	0.8
ZZ80735		0.118	0.13	0.76	63	0.18	4.70	52	0.9
ZZ80736		0.139	0.18	0.92	62	0.21	7.28	56	1.3
ZZ80737		0.118	0.15	0.81	68	0.25	5.76	52	0.9
ZZ80738		0.126	0.15	0.75	73	0.21	5.16	60	1.2
ZZ80739		0.141	0.14	0.66	70	0.37	5.02	50	1.6
ZZ80740		0.120	0.15	1.15	61	0.17	8.48	56	0.9
ZZ80741		0.137	0.21	1.04	50	0.21	7.25	63	0.9
ZZ80742		0.135	0.15	0.66	59	0.16	4.59	53	0.7
ZZ80743		0.133	0.17	0.77	56	0.14	6.27	55	1.3
ZZ80744		0.135	0.13	0.65	62	0.27	3.88	56	1.9
ZZ80745		0.107	0.10	0.74	54	0.20	5.10	44	1.0
ZZ80746		0.121	0.12	0.68	58	0.29	6.14	53	1.2
ZZ80747		0.108	0.11	0.75	55	0.20	5.92	52	0.8
ZZ80748		0.120	0.13	0.75	53	0.27	5.67	46	1.1
ZZ80749		0.122	0.14	0.71	50	0.37	5.83	49	1.8
ZZ80750		0.076	0.10	0.85	65	0.13	9.63	47	0.5
ZZ80751		0.089	0.09	0.66	55	0.23	4.30	58	0.5
ZZ80752		0.127	0.13	0.71	76	0.30	5.09	68	1.4
ZZ80753		0.097	0.10	0.56	61	0.23	3.37	46	0.6
ZZ80754		0.112	0.15	1.50	55	0.22	15.00	59	1.0
ZZ80755		0.035	0.17	1.19	40	0.14	8.62	60	0.7
ZZ80756		0.083	0.16	1.19	50	0.19	6.96	64	0.5
ZZ80757		0.134	0.13	0.69	77	0.23	4.00	52	1.6
ZZ80758		0.106	0.12	0.50	78	0.22	2.96	48	0.9
ZZ80759		0.102	0.20	1.38	53	0.16	10.50	107	0.6
ZZ80760		0.154	0.22	1.00	54	0.30	8.25	65	1.0





ALS Canada Ltd.  
 2103 Dollarton Hwy  
 North Vancouver BC V7H 0A7  
 Phone: +1 (604) 984 0221 Fax: +1 (604) 984 0218  
 www.alsglobal.com/geochemistry

To: STRATEGIC METALS LTD.  
 C/ O ARCHER, CATHRO & ASSOCIATES (1981)  
 LIMITED  
 1016- 510 W HASTINGS ST  
 VANCOUVER BC V6B 1L8

Page: 4 - A  
 Total # Pages: 7 (A - D)  
 Plus Appendix Pages  
 Finalized Date: 6- JUL- 2018  
 Account: MTT

Project: CD 2

**CERTIFICATE OF ANALYSIS WH18150175**

Sample Description	Method Analyte Units LOD	WEI- 21	Au- ICP21	ME- MS41	ME- MS41	ME- MS41	ME- MS41	ME- MS41	ME- MS41	ME- MS41	ME- MS41	ME- MS41	ME- MS41	ME- MS41	ME- MS41	
		Recvd Wt. kg	Au ppm	Ag ppm	Al %	As ppm	Au ppm	B ppm	Ba ppm	Be ppm	Bi ppm	Ca %	Cd ppm	Ce ppm	Co ppm	Cr ppm
		0.02	0.001	0.01	0.01	0.1	0.02	10	10	0.05	0.01	0.01	0.01	0.02	0.1	1
ZZ80761		0.34	<0.001	0.28	2.52	10.9	<0.02	<10	110	0.56	0.16	0.22	0.10	28.0	10.3	36
ZZ80762		0.29	<0.001	0.35	2.25	11.2	<0.02	<10	100	0.46	0.16	0.20	0.11	25.5	9.3	35
ZZ80763		0.32	<0.001	0.32	2.08	18.5	<0.02	<10	100	0.52	0.26	0.18	0.17	32.9	9.5	32
ZZ80764		0.41	0.002	0.66	2.09	14.7	<0.02	<10	100	0.52	0.52	0.21	0.30	28.4	7.8	32
ZZ80765		0.41	0.003	0.15	1.97	14.5	<0.02	<10	100	0.45	0.60	0.21	0.11	41.2	11.0	31
ZZ80766		0.38	0.006	0.06	1.80	13.4	<0.02	<10	80	0.47	0.62	0.18	0.12	36.3	10.4	31
ZZ80767		0.40	0.001	0.08	1.83	10.6	<0.02	<10	90	0.45	0.29	0.21	0.23	23.5	6.3	30
ZZ80768		0.38	0.064	0.19	1.64	15.4	<0.02	<10	100	0.43	1.47	0.18	0.17	34.2	4.3	28
ZZ80769		0.32	0.003	0.09	1.31	9.0	<0.02	<10	100	0.29	0.50	0.18	0.18	25.9	5.3	23
ZZ80770		0.46	0.064	0.61	1.66	33.5	0.05	<10	270	0.92	2.32	0.16	0.16	49.7	12.0	21
ZZ80771		0.23	<0.001	0.06	0.39	1.2	<0.02	<10	60	0.09	0.05	0.11	0.04	5.69	2.7	8
ZZ80772		0.22	<0.001	0.09	0.64	1.9	<0.02	<10	100	0.18	0.06	0.19	0.19	10.75	3.7	9
ZZ80773		0.30	<0.001	0.05	0.64	2.7	<0.02	<10	110	0.18	0.06	0.31	0.09	13.10	4.4	11
ZZ80774		0.20	<0.001	0.07	0.72	1.9	<0.02	<10	90	0.16	0.05	0.31	0.04	14.05	5.3	10
ZZ80775		0.20	<0.001	0.03	0.38	0.5	<0.02	<10	20	0.06	0.02	0.11	0.04	4.95	2.4	4
ZZ80776		0.27	<0.001	0.03	1.39	5.1	<0.02	<10	200	0.41	0.12	0.42	0.11	33.1	9.0	24
ZZ80777		0.21	0.001	0.12	1.45	5.9	<0.02	<10	210	0.35	0.14	0.47	0.29	22.3	8.9	19
ZZ80778		0.16	<0.001	0.14	1.14	3.5	<0.02	<10	240	0.37	0.08	0.83	0.38	28.3	5.6	13
ZZ80779		0.27	<0.001	0.15	0.89	2.6	<0.02	<10	140	0.30	0.07	0.47	0.15	22.3	7.2	13
ZZ80780		0.27	<0.001	0.10	1.41	4.0	<0.02	<10	180	0.33	0.12	0.45	0.22	30.8	11.6	21
ZZ80781		0.24	0.001	0.12	1.34	5.0	<0.02	<10	210	0.32	0.15	0.33	0.13	24.3	5.4	19
ZZ80782		0.16	<0.001	0.03	0.34	0.5	<0.02	<10	30	0.06	0.02	0.13	0.05	5.13	2.1	4
ZZ80783		0.29	0.002	0.11	1.71	7.0	<0.02	<10	280	0.39	0.18	0.46	0.21	27.8	8.1	26
ZZ80784		0.33	0.035	0.13	2.02	12.6	<0.02	<10	260	0.50	0.17	0.44	0.10	36.3	11.0	29
ZZ80785		0.54	0.001	0.04	1.43	6.6	<0.02	<10	170	0.28	0.14	0.36	0.07	23.3	6.0	24
ZZ80786		0.37	<0.001	0.03	1.30	6.8	<0.02	<10	190	0.30	0.12	0.28	0.08	27.1	8.7	23
ZZ80787		0.25	0.004	0.02	0.63	2.3	<0.02	<10	30	0.10	0.06	0.10	0.06	6.97	3.4	8
ZZ80788		0.27	<0.001	0.10	0.89	7.6	<0.02	<10	140	0.23	0.09	0.35	0.16	25.2	6.1	17
ZZ80789		0.48	0.003	0.06	1.13	11.8	<0.02	<10	170	0.30	0.12	0.38	0.09	27.1	6.7	22
ZZ80790		0.36	0.002	0.02	1.00	3.9	<0.02	<10	120	0.20	0.10	0.28	0.17	19.15	5.7	15
ZZ80791		0.39	0.009	0.06	1.18	5.3	<0.02	<10	200	0.28	0.11	0.39	0.10	27.1	7.0	18
ZZ80792		0.24	<0.001	0.07	1.50	5.9	<0.02	<10	190	0.31	0.13	0.27	0.12	23.2	5.9	20
ZZ80793		0.21	<0.001	0.09	1.16	4.4	<0.02	<10	200	0.23	0.11	0.31	0.07	18.20	6.1	16
ZZ80794		0.24	<0.001	0.06	1.42	7.2	<0.02	<10	240	0.37	0.14	0.39	0.14	35.8	8.7	24
ZZ80795		0.22	<0.001	0.07	0.73	3.3	<0.02	<10	140	0.18	0.07	0.37	0.08	15.00	4.3	10
ZZ80796		0.42	0.001	0.15	1.64	10.5	<0.02	<10	200	0.40	0.18	0.52	0.12	26.8	7.2	26
ZZ80797		0.49	0.004	0.09	1.14	17.1	<0.02	<10	130	0.27	0.14	0.41	0.08	25.3	5.2	22
ZZ80798		0.13	<0.001	0.22	1.27	9.2	<0.02	<10	90	0.50	0.15	0.38	0.24	39.0	7.6	19
ZZ80799		0.22	<0.001	0.26	1.40	16.9	<0.02	<10	60	0.36	0.23	0.11	0.28	21.5	7.1	27
ZZ80800		0.34	<0.001	0.23	1.98	24.5	<0.02	<10	100	0.63	0.29	0.32	0.19	36.1	13.7	38





ALS Canada Ltd.  
 2103 Dollarton Hwy  
 North Vancouver BC V7H 0A7  
 Phone: +1 (604) 984 0221 Fax: +1 (604) 984 0218  
 www.alsglobal.com/geochemistry

To: STRATEGIC METALS LTD.  
 C/ O ARCHER, CATHRO & ASSOCIATES (1981)  
 LIMITED  
 1016- 510 W HASTINGS ST  
 VANCOUVER BC V6B 1L8

Page: 4 - B  
 Total # Pages: 7 (A - D)  
 Plus Appendix Pages  
 Finalized Date: 6- JUL- 2018  
 Account: MTT

Project: CD 2

**CERTIFICATE OF ANALYSIS WH18150175**

Sample Description	Method Analyte Units LOD	ME- MS41	ME- MS41	ME- MS41	ME- MS41	ME- MS41	ME- MS41	ME- MS41	ME- MS41	ME- MS41	ME- MS41	ME- MS41	ME- MS41	ME- MS41	ME- MS41	
		Cs ppm	Cu ppm	Fe %	Ga ppm	Ge ppm	Hf ppm	Hg ppm	In ppm	K %	La ppm	Li ppm	Mg %	Mn ppm	Mo ppm	Na %
		0.05	0.2	0.01	0.05	0.05	0.02	0.01	0.005	0.01	0.2	0.1	0.01	5	0.05	0.01
ZZ80761		1.33	17.9	3.03	6.38	<0.05	0.04	0.03	0.024	0.11	13.1	16.2	0.57	284	0.74	0.02
ZZ80762		1.65	17.2	3.03	6.86	<0.05	0.03	0.04	0.026	0.10	12.2	18.3	0.56	273	0.73	0.02
ZZ80763		1.88	17.9	3.02	6.01	<0.05	0.03	0.48	0.027	0.13	13.8	17.6	0.52	317	0.62	0.01
ZZ80764		1.48	23.4	3.62	7.64	<0.05	0.02	0.04	0.034	0.11	12.6	18.1	0.49	306	0.98	0.01
ZZ80765		1.92	26.0	2.88	6.37	0.05	0.02	0.02	0.034	0.14	18.0	14.1	0.56	401	0.66	0.02
ZZ80766		1.63	40.0	2.82	5.70	0.05	0.02	0.01	0.029	0.22	17.0	13.2	0.58	379	0.57	0.02
ZZ80767		1.18	21.4	2.94	6.83	<0.05	0.03	0.04	0.025	0.09	11.9	17.0	0.45	221	0.88	0.01
ZZ80768		1.07	54.6	2.90	6.29	<0.05	<0.02	0.03	0.044	0.09	17.6	9.5	0.31	150	1.80	0.01
ZZ80769		1.05	36.5	2.34	6.86	<0.05	0.02	0.01	0.023	0.07	12.9	7.8	0.32	177	0.98	0.01
ZZ80770		4.19	48.3	4.46	4.95	0.06	<0.02	0.04	0.038	0.14	27.2	10.0	0.37	365	1.65	0.01
ZZ80771		0.55	10.6	1.22	2.68	<0.05	<0.02	0.02	0.006	0.03	3.0	1.2	0.07	85	0.33	0.03
ZZ80772		0.75	19.8	1.38	3.19	<0.05	<0.02	0.02	0.008	0.03	6.7	2.9	0.11	119	0.54	0.03
ZZ80773		0.88	14.6	1.41	3.01	<0.05	<0.02	0.02	0.009	0.03	7.8	5.1	0.20	227	0.51	0.03
ZZ80774		0.97	13.6	1.74	3.70	<0.05	<0.02	0.02	0.009	0.03	7.8	4.0	0.14	175	0.43	0.03
ZZ80775		0.11	5.7	0.95	2.17	<0.05	<0.02	0.01	<0.005	0.02	2.4	0.4	0.04	46	0.17	0.03
ZZ80776		2.04	15.7	2.32	5.13	0.06	0.04	0.02	0.020	0.08	16.5	13.7	0.49	378	0.66	0.02
ZZ80777		1.62	23.9	1.98	5.88	0.05	0.02	0.04	0.017	0.06	13.5	9.0	0.30	494	1.03	0.03
ZZ80778		1.32	24.2	1.42	3.81	0.06	0.02	0.05	0.015	0.05	18.6	6.8	0.24	549	0.83	0.02
ZZ80779		0.94	18.2	1.57	3.73	0.05	0.02	0.05	0.011	0.04	14.0	4.5	0.17	687	0.72	0.03
ZZ80780		1.32	14.7	3.63	5.71	0.07	0.05	0.04	0.019	0.05	18.8	14.8	0.46	578	0.93	0.02
ZZ80781		1.54	20.6	1.88	6.15	0.06	0.02	0.04	0.017	0.06	15.0	10.5	0.31	291	0.76	0.02
ZZ80782		0.13	7.2	0.77	1.95	<0.05	<0.02	0.02	<0.005	0.02	2.6	0.6	0.05	76	0.18	0.03
ZZ80783		1.68	30.0	2.57	7.32	0.06	0.03	0.05	0.024	0.07	18.2	14.0	0.45	460	1.06	0.02
ZZ80784		3.79	17.0	2.95	7.20	0.07	0.04	0.07	0.027	0.08	23.1	17.4	0.55	337	0.57	0.02
ZZ80785		1.63	13.1	1.97	5.10	0.05	0.04	0.02	0.020	0.06	13.6	13.8	0.46	208	0.52	0.02
ZZ80786		1.25	13.7	2.12	5.06	0.05	0.02	0.02	0.020	0.04	15.0	12.2	0.40	352	0.70	0.02
ZZ80787		0.49	12.3	1.44	4.22	<0.05	<0.02	0.03	0.007	0.02	3.7	1.6	0.06	70	0.54	0.02
ZZ80788		1.04	12.5	1.61	3.54	0.05	0.02	0.02	0.013	0.05	14.4	7.8	0.32	246	0.59	0.02
ZZ80789		1.37	9.1	2.16	4.83	0.05	0.03	0.03	0.016	0.05	16.1	11.4	0.42	444	0.70	0.01
ZZ80790		1.13	8.1	2.32	5.42	<0.05	0.03	0.07	0.012	0.04	10.3	9.1	0.25	196	0.48	0.02
ZZ80791		1.69	12.8	1.84	4.62	0.06	0.02	0.02	0.016	0.04	14.9	10.8	0.36	344	0.53	0.02
ZZ80792		1.78	16.0	2.12	5.69	0.05	0.02	0.02	0.018	0.05	14.1	11.9	0.34	215	0.79	0.02
ZZ80793		1.59	12.8	1.72	4.54	<0.05	0.02	0.03	0.014	0.04	10.8	9.4	0.31	232	0.59	0.02
ZZ80794		2.53	14.4	2.48	5.43	0.06	0.03	0.02	0.020	0.07	20.4	12.5	0.43	460	0.70	0.02
ZZ80795		0.92	12.9	1.10	3.00	<0.05	<0.02	0.02	0.008	0.03	9.1	5.1	0.18	349	0.45	0.02
ZZ80796		2.40	15.3	2.15	5.97	0.05	0.03	0.02	0.024	0.07	15.2	14.8	0.47	376	0.54	0.02
ZZ80797		1.93	8.8	1.77	4.56	0.06	0.04	0.01	0.018	0.07	13.7	11.8	0.42	166	0.36	0.02
ZZ80798		1.70	21.2	1.60	4.99	0.06	<0.02	0.04	0.015	0.07	20.8	9.1	0.24	241	0.75	0.03
ZZ80799		2.24	30.6	3.00	8.48	<0.05	0.03	0.05	0.022	0.07	11.1	11.3	0.29	294	1.72	0.02
ZZ80800		3.14	25.2	3.17	7.45	0.07	0.02	0.04	0.031	0.17	18.7	17.0	0.58	625	0.94	0.02





ALS Canada Ltd.  
 2103 Dollarton Hwy  
 North Vancouver BC V7H 0A7  
 Phone: +1 (604) 984 0221 Fax: +1 (604) 984 0218  
 www.alsglobal.com/geochemistry

To: STRATEGIC METALS LTD.  
 C/ O ARCHER, CATHRO & ASSOCIATES (1981)  
 LIMITED  
 1016- 510 W HASTINGS ST  
 VANCOUVER BC V6B 1L8

Page: 4 - C  
 Total # Pages: 7 (A - D)  
 Plus Appendix Pages  
 Finalized Date: 6- JUL- 2018  
 Account: MTT

Project: CD 2

**CERTIFICATE OF ANALYSIS WH18150175**

Sample Description	Method Analyte Units LOD	ME- MS41	ME- MS41	ME- MS41	ME- MS41	ME- MS41	ME- MS41	ME- MS41	ME- MS41	ME- MS41	ME- MS41	ME- MS41	ME- MS41	ME- MS41	ME- MS41	
		Nb ppm	Ni ppm	P ppm	Pb ppm	Rb ppm	Re ppm	S %	Sb ppm	Sc ppm	Se ppm	Sn ppm	Sr ppm	Ta ppm	Te ppm	Th ppm
		0.05	0.2	10	0.2	0.1	0.001	0.01	0.05	0.1	0.2	0.2	0.2	0.01	0.01	0.2
ZZ80761		2.25	22.1	400	9.4	16.4	<0.001	0.01	0.36	3.7	0.3	0.6	18.2	0.01	0.03	3.7
ZZ80762		2.33	20.6	380	8.7	15.6	<0.001	0.01	0.36	3.5	0.3	0.6	16.8	<0.01	0.02	3.4
ZZ80763		2.14	21.7	360	15.6	15.2	<0.001	0.01	0.44	3.3	0.2	0.5	14.4	<0.01	0.03	4.2
ZZ80764		1.63	19.2	520	16.7	12.7	<0.001	0.03	0.47	2.7	0.2	0.6	18.9	<0.01	0.06	1.5
ZZ80765		1.77	23.0	520	9.5	14.6	<0.001	0.02	0.53	3.5	0.2	0.5	15.9	<0.01	0.06	3.2
ZZ80766		1.78	21.1	400	8.7	20.1	<0.001	0.03	0.42	3.3	0.2	0.5	13.4	<0.01	0.17	3.6
ZZ80767		1.92	15.8	400	7.9	11.8	<0.001	0.03	0.35	2.7	0.3	0.6	17.5	<0.01	0.05	1.6
ZZ80768		1.07	13.1	520	11.4	9.7	<0.001	0.08	0.49	1.6	0.2	0.5	21.3	<0.01	0.29	0.5
ZZ80769		1.49	13.6	340	7.4	9.6	<0.001	0.02	0.35	2.2	0.4	0.6	18.2	<0.01	0.14	1.3
ZZ80770		0.82	13.6	950	20.0	15.6	<0.001	0.14	0.55	2.7	0.8	0.4	38.6	<0.01	0.68	3.8
ZZ80771		0.16	3.8	260	2.2	3.2	<0.001	0.02	0.10	0.6	<0.2	0.2	12.1	<0.01	<0.01	<0.2
ZZ80772		0.43	7.2	270	2.8	5.8	<0.001	0.02	0.15	1.2	<0.2	0.2	19.4	<0.01	0.01	0.5
ZZ80773		0.69	6.5	580	2.6	4.3	<0.001	0.03	0.24	1.6	<0.2	0.2	22.1	<0.01	0.01	1.6
ZZ80774		0.39	6.1	830	2.2	4.9	<0.001	0.02	0.15	1.5	<0.2	0.2	20.9	<0.01	0.01	0.8
ZZ80775		0.29	1.9	450	0.7	1.0	<0.001	0.01	0.07	0.4	<0.2	<0.2	10.5	<0.01	0.01	0.3
ZZ80776		1.68	13.3	710	6.9	12.5	<0.001	0.01	0.34	4.0	<0.2	0.6	28.4	<0.01	0.02	7.9
ZZ80777		0.99	12.0	770	7.1	14.8	<0.001	0.05	0.33	2.3	0.2	0.5	39.2	<0.01	0.02	1.2
ZZ80778		0.67	10.3	860	3.8	8.7	<0.001	0.08	0.48	1.7	<0.2	0.3	59.5	<0.01	0.02	0.9
ZZ80779		0.46	7.5	940	2.9	6.4	<0.001	0.06	0.26	2.0	<0.2	0.2	35.2	<0.01	0.01	1.1
ZZ80780		2.11	11.2	920	7.1	8.5	<0.001	0.04	0.40	3.3	<0.2	0.5	25.6	<0.01	0.01	6.2
ZZ80781		1.29	10.5	560	6.9	13.8	<0.001	0.04	0.29	2.7	<0.2	0.5	27.8	<0.01	0.02	2.1
ZZ80782		0.30	2.6	530	0.8	1.2	<0.001	0.01	<0.05	0.4	<0.2	<0.2	10.7	<0.01	<0.01	0.3
ZZ80783		1.60	15.2	610	8.0	16.0	<0.001	0.04	0.36	3.6	<0.2	0.6	37.5	<0.01	0.02	2.9
ZZ80784		1.95	13.9	630	10.1	18.3	<0.001	0.03	0.72	6.1	<0.2	0.7	29.9	<0.01	0.02	11.7
ZZ80785		1.41	13.4	690	6.8	10.5	<0.001	0.01	0.29	3.3	<0.2	0.5	22.8	<0.01	0.01	5.4
ZZ80786		1.46	12.3	530	6.2	7.5	<0.001	0.01	0.31	3.0	<0.2	0.5	19.9	<0.01	0.02	4.4
ZZ80787		0.68	4.5	420	2.6	2.9	<0.001	0.02	0.22	0.8	<0.2	0.3	10.6	<0.01	0.02	0.3
ZZ80788		1.17	10.1	500	4.5	7.7	<0.001	0.03	0.67	2.5	0.2	0.4	24.9	<0.01	0.01	3.4
ZZ80789		1.36	9.6	810	6.4	8.0	<0.001	0.03	0.46	2.7	0.2	0.5	23.0	<0.01	0.02	4.5
ZZ80790		1.67	7.3	500	5.0	8.8	<0.001	0.01	0.20	1.8	<0.2	0.5	20.4	<0.01	0.01	4.2
ZZ80791		1.57	10.1	680	6.0	8.9	<0.001	0.02	0.28	2.6	<0.2	0.5	27.0	<0.01	0.01	4.7
ZZ80792		1.63	10.5	460	6.3	8.8	<0.001	0.03	0.29	2.9	<0.2	0.5	24.6	<0.01	0.01	3.8
ZZ80793		1.28	9.0	510	4.7	7.7	<0.001	0.04	0.33	2.4	<0.2	0.6	26.3	<0.01	0.01	2.2
ZZ80794		1.61	12.9	810	6.5	12.7	<0.001	0.02	0.41	4.1	<0.2	0.7	27.4	<0.01	0.02	7.3
ZZ80795		0.75	6.6	500	2.5	7.8	<0.001	0.03	0.26	1.7	<0.2	0.3	28.2	<0.01	0.01	1.4
ZZ80796		1.55	14.6	690	7.2	15.2	<0.001	0.03	0.55	4.3	<0.2	0.6	31.4	<0.01	0.02	4.0
ZZ80797		1.56	11.9	720	6.8	12.4	<0.001	0.01	0.53	3.0	<0.2	0.5	24.1	<0.01	0.01	7.0
ZZ80798		0.84	14.5	630	7.9	9.9	<0.001	0.06	0.52	1.7	0.3	0.4	29.3	<0.01	0.02	0.4
ZZ80799		2.22	15.8	440	12.4	13.2	<0.001	0.03	0.74	2.5	0.3	0.8	13.1	<0.01	0.04	2.7
ZZ80800		1.74	30.0	560	12.7	21.0	<0.001	0.02	0.94	4.6	0.2	0.8	26.6	<0.01	0.03	4.2





ALS Canada Ltd.  
 2103 Dollarton Hwy  
 North Vancouver BC V7H 0A7  
 Phone: +1 (604) 984 0221 Fax: +1 (604) 984 0218  
 www.alsglobal.com/geochemistry

To: STRATEGIC METALS LTD.  
 C/ O ARCHER, CATHRO & ASSOCIATES (1981)  
 LIMITED  
 1016- 510 W HASTINGS ST  
 VANCOUVER BC V6B 1L8

Page: 4 - D  
 Total # Pages: 7 (A - D)  
 Plus Appendix Pages  
 Finalized Date: 6- JUL- 2018  
 Account: MTT

Project: CD 2

**CERTIFICATE OF ANALYSIS WH18150175**

Sample Description	Method Analyte Units LOD	ME- MS41	ME- MS41	ME- MS41	ME- MS41	ME- MS41	ME- MS41	ME- MS41	
		Ti %	Ti ppm	U ppm	V ppm	W ppm	Y ppm	Zn ppm	Zr ppm
		0.005	0.02	0.05	1	0.05	0.05	2	0.5
ZZ80761		0.130	0.13	0.67	62	0.25	4.88	56	1.5
ZZ80762		0.122	0.13	0.69	61	0.22	4.20	54	1.3
ZZ80763		0.103	0.12	0.61	54	0.20	4.33	61	1.3
ZZ80764		0.101	0.11	0.66	69	0.18	4.46	61	0.9
ZZ80765		0.108	0.14	0.82	56	0.38	6.18	53	0.7
ZZ80766		0.118	0.16	0.86	51	0.21	5.69	53	0.7
ZZ80767		0.109	0.11	0.60	63	0.26	3.63	46	1.0
ZZ80768		0.063	0.11	0.81	56	0.19	3.69	37	<0.5
ZZ80769		0.095	0.10	0.61	59	0.29	4.62	35	0.6
ZZ80770		0.029	0.20	2.32	36	0.15	8.21	49	0.6
ZZ80771		0.055	0.03	0.50	45	0.05	1.40	20	<0.5
ZZ80772		0.060	0.04	1.02	43	0.11	2.94	26	<0.5
ZZ80773		0.063	0.06	0.97	41	0.19	4.24	27	0.6
ZZ80774		0.073	0.05	1.05	55	0.10	3.21	28	<0.5
ZZ80775		0.051	<0.02	0.16	33	<0.05	0.97	13	<0.5
ZZ80776		0.095	0.11	1.37	54	0.34	6.62	50	1.4
ZZ80777		0.064	0.11	2.41	50	0.24	6.19	49	0.9
ZZ80778		0.040	0.09	3.89	32	0.17	12.15	43	0.8
ZZ80779		0.051	0.07	3.88	41	0.14	7.55	31	0.7
ZZ80780		0.101	0.13	4.13	57	0.45	9.80	55	1.7
ZZ80781		0.075	0.12	4.26	48	0.24	6.96	40	1.0
ZZ80782		0.043	<0.02	0.23	26	<0.05	1.09	12	<0.5
ZZ80783		0.085	0.12	2.66	67	0.52	8.64	60	1.2
ZZ80784		0.080	0.21	4.86	69	0.47	9.31	59	1.4
ZZ80785		0.079	0.11	1.54	47	0.29	5.66	44	1.3
ZZ80786		0.078	0.10	1.46	53	0.22	4.99	41	0.6
ZZ80787		0.074	0.04	0.35	50	0.10	1.15	23	0.5
ZZ80788		0.063	0.09	1.85	38	0.22	4.73	41	0.9
ZZ80789		0.077	0.09	1.91	58	1.48	6.67	48	1.0
ZZ80790		0.111	0.08	0.63	73	0.23	3.71	44	1.2
ZZ80791		0.081	0.14	1.73	47	0.27	5.26	44	0.9
ZZ80792		0.085	0.16	2.05	57	0.30	4.94	43	1.0
ZZ80793		0.071	0.14	1.47	45	0.23	4.19	38	0.7
ZZ80794		0.095	0.17	1.84	65	1.41	7.66	48	1.1
ZZ80795		0.047	0.07	1.28	27	0.12	4.36	31	0.7
ZZ80796		0.083	0.15	1.93	49	0.25	6.63	65	1.1
ZZ80797		0.097	0.15	0.98	47	0.17	5.47	50	1.4
ZZ80798		0.050	0.13	1.42	33	0.22	7.69	38	0.5
ZZ80799		0.099	0.13	1.05	70	0.33	3.01	51	1.6
ZZ80800		0.093	0.21	0.93	57	0.24	5.71	71	0.9





ALS Canada Ltd.  
 2103 Dollarton Hwy  
 North Vancouver BC V7H 0A7  
 Phone: +1 (604) 984 0221 Fax: +1 (604) 984 0218  
 www.alsglobal.com/geochemistry

To: STRATEGIC METALS LTD.  
 C/ O ARCHER, CATHRO & ASSOCIATES (1981)  
 LIMITED  
 1016- 510 W HASTINGS ST  
 VANCOUVER BC V6B 1L8

Page: 5 - A  
 Total # Pages: 7 (A - D)  
 Plus Appendix Pages  
 Finalized Date: 6- JUL- 2018  
 Account: MTT

Project: CD 2

**CERTIFICATE OF ANALYSIS WH18150175**

Sample Description	Method Analyte Units LOD	WEI- 21	Au- ICP21	ME- MS41	ME- MS41	ME- MS41	ME- MS41	ME- MS41	ME- MS41	ME- MS41	ME- MS41	ME- MS41	ME- MS41	ME- MS41	ME- MS41	
		Recvd Wt. kg	Au ppm	Ag ppm	Al %	As ppm	Au ppm	B ppm	Ba ppm	Be ppm	Bi ppm	Ca %	Cd ppm	Ce ppm	Co ppm	Cr ppm
		0.02	0.001	0.01	0.01	0.1	0.02	10	10	0.05	0.01	0.01	0.01	0.02	0.1	1
ZZ80801		0.19	<0.001	0.48	0.85	4.0	<0.02	<10	50	0.24	0.10	0.13	0.14	13.15	4.6	14
ZZ80802		0.22	<0.001	0.03	0.26	0.3	<0.02	<10	10	0.05	0.01	0.10	0.02	3.03	3.4	5
ZZ80803		0.19	0.002	0.28	2.10	8.2	<0.02	<10	120	0.72	0.53	0.37	0.32	46.9	10.6	32
ZZ80804		0.21	0.003	0.16	1.25	6.0	<0.02	<10	80	0.42	0.18	0.27	0.26	24.5	8.4	28
ZZ80805		0.28	0.002	0.09	1.39	9.3	<0.02	<10	90	0.46	0.16	0.27	0.20	32.8	8.9	28
ZZ80806		0.23	0.007	0.06	1.40	7.8	<0.02	<10	70	0.38	0.21	0.20	0.20	26.0	8.4	29
ZZ80807		0.43	0.001	0.16	2.22	17.0	<0.02	<10	140	0.67	0.27	0.27	0.17	42.1	11.5	41
ZZ80808		0.46	<0.001	0.21	1.44	24.6	<0.02	<10	120	0.71	0.28	0.26	0.15	52.6	10.4	26
ZZ80809		0.34	<0.001	0.07	1.67	19.2	<0.02	<10	90	0.36	0.21	0.14	0.10	24.8	7.3	29
ZZ80810		0.26	<0.001	0.45	2.18	44.2	<0.02	<10	80	0.62	0.21	0.14	0.16	26.2	9.7	33
ZZ80811		0.25	<0.001	0.18	0.75	141.0	<0.02	<10	110	0.33	0.19	0.12	0.23	28.8	4.7	17
ZZ80812		0.32	<0.001	0.08	1.31	16.4	<0.02	<10	100	0.29	0.28	0.16	0.18	20.1	6.7	29
ZZ80813		0.47	0.006	0.09	1.32	13.2	<0.02	<10	90	0.32	0.15	0.25	0.17	31.7	5.2	25
ZZ80814		0.48	0.001	0.09	2.07	14.1	<0.02	<10	110	0.59	0.21	0.36	0.08	32.6	9.1	35
ZZ80815		0.22	<0.001	0.07	1.19	7.1	<0.02	<10	70	0.28	0.22	0.12	0.13	26.6	6.2	20
ZZ80816		0.18	NSS	1.09	1.83	18.7	<0.02	<10	170	1.00	0.32	0.66	0.30	136.5	12.1	25
ZZ80817		0.38	<0.001	0.07	1.52	10.1	<0.02	<10	100	0.30	0.23	0.12	0.11	23.2	6.5	28
ZZ80818		0.38	0.012	0.51	1.45	42.9	<0.02	<10	90	0.53	1.92	0.22	0.38	36.6	9.5	25
ZZ80819		0.36	0.002	0.14	1.32	11.1	<0.02	<10	80	0.51	0.43	0.19	0.34	25.9	5.8	24
ZZ80820		0.25	0.001	0.12	1.54	10.2	<0.02	<10	80	0.45	0.44	0.14	0.20	31.5	7.4	25
ZZ80821		0.29	0.001	0.04	1.36	6.0	<0.02	<10	320	0.45	0.12	0.45	0.07	37.5	7.3	26
ZZ80822		0.15	<0.001	0.03	0.35	0.5	<0.02	<10	50	0.07	0.02	0.16	0.06	6.59	2.8	5
ZZ80823		0.35	0.002	0.03	1.30	5.3	<0.02	<10	210	0.27	0.14	0.42	0.07	28.9	6.2	21
ZZ80824		0.20	<0.001	0.10	0.88	4.0	<0.02	<10	200	0.23	0.09	0.40	0.18	25.3	14.1	16
ZZ80825		0.25	<0.001	0.08	1.27	2.3	<0.02	<10	210	0.29	0.12	0.36	0.12	23.4	3.4	16
ZZ80826		0.22	<0.001	0.10	1.13	2.9	<0.02	<10	240	0.29	0.11	0.48	0.19	30.2	9.0	18
ZZ80827		0.33	0.004	0.07	1.64	6.4	<0.02	<10	160	0.32	0.15	0.44	0.10	28.7	7.8	26
ZZ80828		0.25	<0.001	0.08	1.59	6.4	<0.02	<10	190	0.31	0.15	0.44	0.11	29.5	8.0	25
ZZ80829		0.24	0.001	0.16	1.42	6.2	<0.02	<10	260	0.38	0.13	0.53	0.17	40.7	9.0	22
ZZ80830		0.21	<0.001	0.10	1.29	5.3	<0.02	<10	190	0.34	0.12	0.44	0.16	31.9	6.0	18
ZZ80831		0.19	0.011	0.13	1.34	4.4	<0.02	<10	240	0.36	0.12	0.51	0.09	32.8	4.4	17
ZZ80832		0.26	0.006	0.05	1.09	6.0	<0.02	<10	180	0.23	0.13	0.29	0.07	19.85	5.1	17
ZZ80833		0.20	0.001	0.08	1.16	6.9	<0.02	<10	190	0.29	0.11	0.37	0.08	28.9	6.5	17
ZZ80834		0.21	0.001	0.12	1.72	4.3	<0.02	<10	250	0.36	0.16	0.49	0.18	29.3	7.2	24
ZZ80835		0.18	0.009	0.10	1.34	6.1	<0.02	<10	200	0.22	0.19	0.37	0.11	20.5	4.2	22
ZZ80836		0.14	0.006	0.07	1.06	4.5	<0.02	<10	190	0.26	0.11	0.49	0.18	26.0	6.3	18
ZZ80837		0.24	0.010	0.06	1.04	4.9	<0.02	<10	190	0.26	0.10	0.35	0.15	30.2	6.9	19
ZZ80838		0.21	<0.001	0.07	1.22	5.8	<0.02	<10	170	0.26	0.13	0.23	0.14	24.7	7.2	19
ZZ80839		0.27	<0.001	0.11	1.05	5.9	<0.02	<10	190	0.23	0.12	0.44	0.11	19.60	5.8	15
ZZ80840		0.21	0.001	0.16	1.71	4.1	<0.02	<10	260	0.34	0.21	0.64	0.11	25.6	4.5	28





ALS Canada Ltd.  
 2103 Dollarton Hwy  
 North Vancouver BC V7H 0A7  
 Phone: +1 (604) 984 0221 Fax: +1 (604) 984 0218  
 www.alsglobal.com/geochemistry

To: STRATEGIC METALS LTD.  
 C/ O ARCHER, CATHRO & ASSOCIATES (1981)  
 LIMITED  
 1016- 510 W HASTINGS ST  
 VANCOUVER BC V6B 1L8

Page: 5 - B  
 Total # Pages: 7 (A - D)  
 Plus Appendix Pages  
 Finalized Date: 6- JUL- 2018  
 Account: MTT

Project: CD 2

**CERTIFICATE OF ANALYSIS WH18150175**

Sample Description	Method Analyte Units LOD	ME- MS41	ME- MS41	ME- MS41	ME- MS41	ME- MS41	ME- MS41	ME- MS41	ME- MS41	ME- MS41	ME- MS41	ME- MS41	ME- MS41	ME- MS41	ME- MS41	
		Cs ppm	Cu ppm	Fe %	Ga ppm	Ge ppm	Hf ppm	Hg ppm	In ppm	K %	La ppm	Li ppm	Mg %	Mn ppm	Mo ppm	Na %
		0.05	0.2	0.01	0.05	0.05	0.02	0.01	0.005	0.01	0.2	0.1	0.01	5	0.05	0.01
ZZ80801		0.95	24.3	1.76	4.09	<0.05	<0.02	0.06	0.012	0.04	6.3	3.7	0.13	109	0.61	0.01
ZZ80802		0.12	8.1	1.33	2.34	<0.05	<0.02	0.02	<0.005	0.01	1.4	0.4	0.05	57	0.20	0.03
ZZ80803		1.88	35.7	2.62	7.33	0.08	0.03	0.10	0.025	0.11	25.5	14.7	0.42	284	1.07	0.02
ZZ80804		1.91	20.4	2.30	6.03	0.05	0.02	0.06	0.022	0.12	12.4	11.8	0.35	235	1.02	0.02
ZZ80805		1.88	21.8	2.39	5.69	0.06	0.02	0.02	0.021	0.11	16.2	14.2	0.42	305	0.69	0.02
ZZ80806		1.90	18.6	2.42	6.27	0.05	0.02	0.03	0.021	0.10	13.1	13.6	0.38	316	1.01	0.02
ZZ80807		2.33	30.3	2.86	7.96	0.07	0.02	0.04	0.032	0.10	21.4	18.3	0.68	212	0.63	0.02
ZZ80808		3.31	32.6	2.80	4.91	0.09	0.03	0.03	0.025	0.08	25.8	12.3	0.40	259	0.83	0.02
ZZ80809		1.56	15.9	3.30	8.54	0.05	0.03	0.04	0.024	0.05	12.0	14.6	0.41	229	1.28	0.01
ZZ80810		1.80	20.4	3.41	7.05	0.05	0.03	0.05	0.028	0.07	10.9	17.0	0.49	347	1.58	0.01
ZZ80811		2.75	12.3	2.10	4.72	0.05	<0.02	0.04	0.024	0.04	14.3	2.7	0.11	257	1.75	0.01
ZZ80812		1.39	16.3	3.79	12.00	0.05	0.04	0.03	0.022	0.06	10.1	11.7	0.37	367	2.22	0.01
ZZ80813		1.98	11.7	1.72	5.16	0.07	0.02	0.02	0.020	0.14	16.5	12.5	0.43	162	0.31	0.01
ZZ80814		3.09	20.1	2.92	7.56	0.07	0.04	0.02	0.026	0.20	17.2	22.6	0.66	207	0.50	0.02
ZZ80815		2.14	23.1	2.27	6.93	0.05	0.02	0.03	0.017	0.10	12.3	9.4	0.30	188	0.79	0.01
ZZ80816		2.54	38.6	2.20	7.50	0.53	0.06	0.10	0.025	0.13	157.0	10.7	0.31	535	0.97	0.02
ZZ80817		1.54	19.9	2.73	8.75	0.05	0.03	0.02	0.021	0.06	11.3	13.4	0.34	226	1.36	0.01
ZZ80818		2.24	28.2	2.57	4.67	0.07	0.02	0.02	0.050	0.08	17.5	11.0	0.43	308	0.55	0.01
ZZ80819		1.62	28.2	2.09	5.54	0.05	<0.02	0.02	0.027	0.06	13.5	9.6	0.33	198	0.92	0.01
ZZ80820		1.63	23.0	2.60	6.88	0.05	0.02	0.03	0.030	0.05	14.9	12.4	0.37	203	0.79	0.02
ZZ80821		3.27	16.5	2.42	5.21	0.08	0.08	0.02	0.022	0.09	22.3	12.8	0.53	342	0.64	0.02
ZZ80822		0.21	7.1	0.99	2.13	<0.05	<0.02	0.01	<0.005	0.03	3.6	1.0	0.05	66	0.16	0.03
ZZ80823		2.10	9.7	2.03	5.10	0.05	0.06	0.01	0.021	0.06	15.5	13.6	0.50	175	0.31	0.02
ZZ80824		1.04	15.0	2.11	4.00	0.06	0.03	0.04	0.012	0.05	14.6	6.6	0.28	1340	0.92	0.03
ZZ80825		1.87	23.6	1.20	4.96	0.05	0.02	0.04	0.015	0.05	15.0	8.3	0.28	113	0.32	0.03
ZZ80826		1.31	18.1	1.92	4.80	0.06	0.03	0.04	0.014	0.04	17.1	9.4	0.34	938	0.63	0.03
ZZ80827		1.71	14.2	2.56	6.36	0.07	0.07	0.02	0.022	0.07	16.5	15.9	0.57	274	0.61	0.02
ZZ80828		1.55	13.6	2.50	6.26	0.06	0.06	0.04	0.020	0.06	16.9	15.9	0.49	307	0.53	0.02
ZZ80829		1.42	16.6	2.59	5.63	0.07	0.04	0.08	0.019	0.06	23.9	13.5	0.40	608	0.70	0.02
ZZ80830		1.74	18.0	1.80	5.11	0.06	0.02	0.05	0.016	0.05	19.7	10.7	0.33	293	0.78	0.02
ZZ80831		1.56	23.0	1.63	5.12	0.05	0.02	0.06	0.015	0.05	22.1	7.8	0.27	163	0.88	0.03
ZZ80832		1.39	10.6	1.96	5.92	0.05	0.02	0.01	0.015	0.05	12.0	9.0	0.32	217	0.88	0.01
ZZ80833		1.95	14.8	1.86	4.82	0.05	0.02	0.03	0.015	0.04	16.8	9.7	0.31	345	0.82	0.02
ZZ80834		2.22	22.1	2.07	6.77	0.06	0.03	0.04	0.020	0.06	18.1	13.3	0.38	275	0.59	0.03
ZZ80835		1.97	16.0	1.87	7.22	<0.05	0.02	0.03	0.017	0.05	12.2	8.6	0.34	107	1.39	0.02
ZZ80836		1.20	14.3	1.54	4.22	0.05	0.02	0.04	0.014	0.04	15.8	8.7	0.30	256	0.65	0.02
ZZ80837		1.49	12.3	1.99	4.52	0.06	0.02	0.02	0.013	0.05	16.3	9.7	0.32	355	0.51	0.02
ZZ80838		1.64	14.4	1.93	5.00	0.05	0.02	0.03	0.015	0.06	13.9	9.1	0.33	371	0.73	0.02
ZZ80839		1.58	12.5	1.69	4.41	0.05	0.02	0.03	0.014	0.06	11.7	9.2	0.31	256	0.47	0.02
ZZ80840		2.31	18.8	1.61	6.50	0.06	0.03	0.04	0.023	0.06	16.5	11.7	0.42	177	0.31	0.02





ALS Canada Ltd.  
 2103 Dollarton Hwy  
 North Vancouver BC V7H 0A7  
 Phone: +1 (604) 984 0221 Fax: +1 (604) 984 0218  
 www.alsglobal.com/geochemistry

To: STRATEGIC METALS LTD.  
 C/ O ARCHER, CATHRO & ASSOCIATES (1981)  
 LIMITED  
 1016- 510 W HASTINGS ST  
 VANCOUVER BC V6B 1L8

Page: 5 - C  
 Total # Pages: 7 (A - D)  
 Plus Appendix Pages  
 Finalized Date: 6- JUL- 2018  
 Account: MTT

Project: CD 2

**CERTIFICATE OF ANALYSIS WH18150175**

Sample Description	Method Analyte Units LOD	ME- MS41	ME- MS41	ME- MS41	ME- MS41	ME- MS41	ME- MS41	ME- MS41	ME- MS41	ME- MS41	ME- MS41	ME- MS41	ME- MS41	ME- MS41	ME- MS41	
		Nb ppm	Ni ppm	P ppm	Pb ppm	Rb ppm	Re ppm	S %	Sb ppm	Sc ppm	Se ppm	Sn ppm	Sr ppm	Ta ppm	Te ppm	Th ppm
ZZ80801		0.42	7.9	730	4.8	7.4	<0.001	0.05	0.27	0.6	<0.2	0.3	11.9	<0.01	0.01	<0.2
ZZ80802		0.11	2.7	320	0.6	0.9	<0.001	0.02	<0.05	0.3	<0.2	<0.2	12.7	<0.01	<0.01	<0.2
ZZ80803		1.66	26.3	940	12.1	16.7	<0.001	0.11	0.54	2.9	0.4	0.6	34.5	<0.01	0.04	0.8
ZZ80804		1.52	19.9	730	9.0	17.8	<0.001	0.09	0.51	2.5	<0.2	0.6	25.1	<0.01	0.03	1.0
ZZ80805		1.54	22.4	630	9.4	14.8	<0.001	0.02	0.48	3.3	0.2	0.6	19.8	<0.01	0.02	3.0
ZZ80806		1.53	19.4	600	9.7	13.4	<0.001	0.03	0.46	2.7	<0.2	0.6	15.5	<0.01	0.03	1.6
ZZ80807		1.82	26.3	670	20.1	16.6	<0.001	0.02	0.75	5.8	0.2	0.8	18.5	<0.01	0.03	5.2
ZZ80808		1.19	23.8	360	14.4	12.2	<0.001	<0.01	1.18	5.2	0.2	0.5	26.0	<0.01	0.03	7.7
ZZ80809		2.06	17.3	260	12.5	8.0	<0.001	0.01	0.59	3.2	<0.2	0.8	12.5	<0.01	0.03	2.5
ZZ80810		1.79	22.9	470	17.7	10.0	<0.001	0.03	0.76	3.0	0.2	0.6	12.4	<0.01	0.04	1.6
ZZ80811		0.71	10.1	390	30.3	8.3	<0.001	0.01	1.32	1.4	0.2	0.5	14.7	<0.01	0.06	0.6
ZZ80812		2.66	14.3	360	14.4	10.6	<0.001	0.01	0.60	2.7	0.2	0.8	15.8	<0.01	0.04	1.7
ZZ80813		1.86	15.9	550	17.3	17.2	<0.001	<0.01	0.44	3.0	<0.2	0.5	14.9	<0.01	0.01	4.0
ZZ80814		2.78	24.8	550	17.3	27.5	<0.001	0.01	0.50	4.1	<0.2	0.8	21.5	<0.01	0.01	4.0
ZZ80815		1.33	13.6	360	11.6	20.6	<0.001	0.02	0.43	1.5	<0.2	0.6	14.2	<0.01	0.04	0.8
ZZ80816		1.45	26.9	790	15.2	16.3	<0.001	0.10	0.73	3.5	<0.2	0.6	56.7	0.01	0.03	1.0
ZZ80817		2.29	15.6	280	10.3	11.1	<0.001	0.01	0.43	2.7	0.2	0.9	12.3	0.01	0.03	2.0
ZZ80818		1.42	21.3	510	16.4	10.3	<0.001	0.02	0.91	2.8	0.2	0.4	17.8	<0.01	0.19	4.2
ZZ80819		1.00	16.5	640	11.0	9.2	<0.001	0.03	0.44	1.5	<0.2	0.5	15.6	<0.01	0.08	0.4
ZZ80820		1.55	17.6	310	10.2	8.6	<0.001	0.01	0.45	2.4	<0.2	0.6	13.8	<0.01	0.10	1.8
ZZ80821		1.37	13.5	730	6.4	12.9	<0.001	<0.01	0.36	5.5	<0.2	0.6	25.4	<0.01	0.01	11.0
ZZ80822		0.27	2.8	470	0.6	1.7	<0.001	0.01	0.05	0.5	<0.2	<0.2	12.6	<0.01	<0.01	0.4
ZZ80823		1.78	10.6	700	7.8	10.8	<0.001	<0.01	0.31	3.6	<0.2	0.6	23.0	<0.01	0.01	7.2
ZZ80824		0.98	8.4	810	3.8	6.9	<0.001	0.03	0.31	2.4	0.2	0.3	26.6	<0.01	0.01	2.8
ZZ80825		0.92	8.9	610	5.6	12.1	<0.001	0.03	0.23	2.1	<0.2	0.4	27.5	<0.01	0.02	1.2
ZZ80826		1.37	9.1	900	5.3	6.9	<0.001	0.04	0.28	2.5	0.2	0.4	30.8	<0.01	0.02	3.4
ZZ80827		2.35	12.7	770	7.4	10.8	<0.001	<0.01	0.35	4.0	<0.2	0.7	24.1	<0.01	0.02	10.9
ZZ80828		2.28	11.5	820	7.5	11.4	<0.001	0.02	0.39	3.5	<0.2	0.6	24.8	<0.01	0.02	8.2
ZZ80829		1.73	11.2	960	6.9	10.6	<0.001	0.04	0.34	3.6	0.2	0.5	35.6	<0.01	0.02	6.0
ZZ80830		1.22	11.2	660	5.7	10.1	<0.001	0.02	0.31	2.7	<0.2	0.5	30.6	<0.01	0.02	2.9
ZZ80831		0.92	11.0	760	5.4	8.2	<0.001	0.06	0.32	1.7	0.2	0.4	42.6	<0.01	0.02	0.7
ZZ80832		1.64	8.5	350	5.2	11.6	<0.001	0.01	0.32	2.5	<0.2	0.6	20.1	<0.01	0.01	3.2
ZZ80833		1.15	10.4	710	4.9	8.9	<0.001	0.02	0.37	2.8	<0.2	0.4	26.0	<0.01	0.01	3.5
ZZ80834		1.34	14.6	780	7.5	13.5	<0.001	0.04	0.31	3.3	0.2	0.5	37.1	<0.01	0.02	2.8
ZZ80835		1.46	11.4	420	7.5	10.3	<0.001	0.02	0.36	2.8	<0.2	0.7	29.1	<0.01	0.02	1.3
ZZ80836		1.21	11.0	650	5.1	6.4	<0.001	0.04	0.38	2.1	<0.2	0.4	34.6	<0.01	0.01	1.6
ZZ80837		1.50	9.5	660	5.3	11.0	<0.001	0.02	0.30	2.4	<0.2	0.5	23.8	<0.01	0.01	4.4
ZZ80838		1.35	10.6	640	5.3	11.3	<0.001	0.02	0.28	2.3	<0.2	0.5	17.8	<0.01	0.01	2.3
ZZ80839		1.19	9.5	580	4.8	13.0	<0.001	0.02	0.37	2.6	<0.2	0.4	30.0	<0.01	0.01	2.6
ZZ80840		1.39	13.8	840	7.1	15.8	<0.001	0.05	0.44	3.8	<0.2	0.6	40.1	<0.01	0.01	2.3





ALS Canada Ltd.  
 2103 Dollarton Hwy  
 North Vancouver BC V7H 0A7  
 Phone: +1 (604) 984 0221 Fax: +1 (604) 984 0218  
 www.alsglobal.com/geochemistry

To: STRATEGIC METALS LTD.  
 C/ O ARCHER, CATHRO & ASSOCIATES (1981)  
 LIMITED  
 1016- 510 W HASTINGS ST  
 VANCOUVER BC V6B 1L8

Page: 5 - D  
 Total # Pages: 7 (A - D)  
 Plus Appendix Pages  
 Finalized Date: 6- JUL- 2018  
 Account: MTT

Project: CD 2

**CERTIFICATE OF ANALYSIS WH18150175**

Sample Description	Method Analyte Units LOD	ME- MS41	ME- MS41	ME- MS41	ME- MS41	ME- MS41	ME- MS41	ME- MS41	
		Ti %	Ti ppm	U ppm	V ppm	W ppm	Y ppm	Zn ppm	Zr ppm
		0.005	0.02	0.05	1	0.05	0.05	2	0.5
ZZ80801		0.048	0.07	0.35	50	0.11	2.27	26	<0.5
ZZ80802		0.062	<0.02	0.12	49	<0.05	0.74	18	<0.5
ZZ80803		0.077	0.17	1.64	53	0.30	10.40	63	1.1
ZZ80804		0.085	0.13	0.82	51	0.31	4.44	59	0.8
ZZ80805		0.095	0.14	0.87	51	0.24	5.73	61	0.6
ZZ80806		0.092	0.14	0.81	55	0.46	4.52	60	0.8
ZZ80807		0.098	0.18	1.56	58	0.29	9.59	74	0.9
ZZ80808		0.061	0.18	1.88	39	0.17	11.75	54	1.3
ZZ80809		0.104	0.13	0.54	74	0.28	3.72	45	1.3
ZZ80810		0.087	0.13	0.62	65	0.28	4.04	57	1.0
ZZ80811		0.046	0.15	0.65	44	0.14	3.64	71	0.6
ZZ80812		0.147	0.12	0.47	105	0.27	3.06	48	1.7
ZZ80813		0.096	0.16	0.57	35	0.16	5.30	57	1.0
ZZ80814		0.132	0.26	0.79	54	0.25	5.73	58	1.3
ZZ80815		0.077	0.14	0.58	53	0.16	2.95	51	0.5
ZZ80816		0.050	0.19	3.06	37	0.22	83.0	53	0.8
ZZ80817		0.118	0.13	0.54	72	0.29	3.62	42	1.2
ZZ80818		0.073	0.14	0.81	42	0.17	5.63	81	0.7
ZZ80819		0.056	0.09	0.90	44	0.21	5.02	42	0.5
ZZ80820		0.081	0.14	0.68	58	0.29	4.92	45	0.8
ZZ80821		0.103	0.14	1.85	57	0.42	8.92	46	3.2
ZZ80822		0.052	<0.02	0.42	36	<0.05	1.83	19	<0.5
ZZ80823		0.080	0.13	1.31	52	0.25	5.23	43	2.0
ZZ80824		0.063	0.08	2.45	49	1.39	7.49	35	1.1
ZZ80825		0.050	0.10	2.78	28	0.20	7.54	31	0.8
ZZ80826		0.072	0.12	4.01	46	0.16	8.10	41	1.2
ZZ80827		0.117	0.14	2.16	62	0.79	6.34	54	2.4
ZZ80828		0.108	0.14	2.46	61	0.33	6.88	54	2.1
ZZ80829		0.087	0.13	7.24	55	0.43	10.45	51	1.5
ZZ80830		0.068	0.10	3.58	44	0.29	7.69	44	0.8
ZZ80831		0.049	0.12	3.77	37	0.21	8.28	32	0.7
ZZ80832		0.090	0.10	1.35	60	0.26	4.44	40	0.8
ZZ80833		0.066	0.10	2.84	48	0.24	7.09	39	0.8
ZZ80834		0.074	0.14	4.65	53	0.26	7.84	56	1.1
ZZ80835		0.075	0.14	2.23	58	0.65	4.56	38	0.7
ZZ80836		0.053	0.10	2.44	36	0.21	6.28	36	0.7
ZZ80837		0.079	0.11	1.80	55	0.94	5.73	46	0.9
ZZ80838		0.077	0.12	1.64	50	0.24	4.72	42	0.9
ZZ80839		0.071	0.11	1.41	43	0.18	5.33	44	0.9
ZZ80840		0.070	0.18	3.10	36	0.14	7.71	51	1.0





ALS Canada Ltd.  
 2103 Dollarton Hwy  
 North Vancouver BC V7H 0A7  
 Phone: +1 (604) 984 0221 Fax: +1 (604) 984 0218  
 www.alsglobal.com/geochemistry

To: STRATEGIC METALS LTD.  
 C/ O ARCHER, CATHRO & ASSOCIATES (1981)  
 LIMITED  
 1016- 510 W HASTINGS ST  
 VANCOUVER BC V6B 1L8

Page: 6 - A  
 Total # Pages: 7 (A - D)  
 Plus Appendix Pages  
 Finalized Date: 6- JUL- 2018  
 Account: MTT

Project: CD 2

**CERTIFICATE OF ANALYSIS WH18150175**

Sample Description	Method Analyte Units LOD	WEI- 21	Au- ICP21	ME- MS41	ME- MS41	ME- MS41	ME- MS41	ME- MS41	ME- MS41	ME- MS41	ME- MS41	ME- MS41	ME- MS41	ME- MS41	ME- MS41	ME- MS41
		Recvd Wt. kg	Au ppm	Ag ppm	Al %	As ppm	Au ppm	B ppm	Ba ppm	Be ppm	Bi ppm	Ca %	Cd ppm	Ce ppm	Co ppm	Cr ppm
		0.02	0.001	0.01	0.01	0.1	0.02	10	10	0.05	0.01	0.01	0.01	0.02	0.1	1
ZZ80841		0.17	0.010	0.40	1.51	34.6	<0.02	<10	230	0.50	0.17	0.71	0.26	55.3	13.3	23
ZZ80842		0.18	0.007	0.17	1.25	14.7	<0.02	<10	220	0.36	0.16	0.65	0.13	28.8	6.2	21
ZZ80843		0.17	0.016	0.30	1.35	26.6	<0.02	<10	220	0.43	0.15	0.53	0.11	28.1	6.9	20
ZZ80844		0.30	0.017	0.55	1.38	54.4	<0.02	<10	120	0.51	0.27	0.25	0.12	24.6	6.2	25
ZZ80845		0.33	0.003	0.19	1.68	31.5	<0.02	<10	120	0.44	0.51	0.24	0.08	25.8	6.8	28
ZZ80846		0.27	0.007	0.24	1.05	8.3	<0.02	<10	80	0.39	0.12	0.24	0.12	19.70	6.7	20
ZZ80847		0.25	<0.001	0.13	1.23	23.1	<0.02	<10	80	0.36	0.17	0.21	0.13	25.6	8.7	26
ZZ80848		0.21	0.011	0.31	1.24	39.6	<0.02	<10	90	0.44	0.25	0.21	0.22	25.2	6.2	24
ZZ80849		0.30	0.004	0.15	1.14	26.9	<0.02	<10	80	0.39	0.19	0.23	0.15	31.6	7.2	27
ZZ80850		0.20	0.003	0.14	1.76	8.4	<0.02	<10	70	0.36	0.25	0.10	0.14	16.55	5.0	29
ZZ80851		0.29	0.005	0.06	2.60	7.4	<0.02	<10	130	0.86	0.23	0.39	0.17	39.4	11.9	43
ZZ80852		0.29	0.001	0.11	2.79	9.9	<0.02	<10	120	0.98	0.22	0.17	0.10	45.4	17.7	46
ZZ80853		0.27	0.001	0.09	2.16	7.9	<0.02	<10	100	0.77	0.21	0.26	0.09	37.1	12.0	40
ZZ80854		0.30	0.006	0.08	2.16	10.0	<0.02	<10	120	0.80	0.19	0.27	0.10	40.4	10.9	37
ZZ80855		0.29	0.001	0.15	2.27	10.5	<0.02	<10	120	0.91	0.24	0.34	0.18	37.0	13.7	43
ZZ80856		0.29	0.002	0.25	1.84	15.3	<0.02	<10	120	0.71	0.20	0.37	0.15	40.5	10.7	37
ZZ80857		0.31	0.005	0.11	1.37	13.2	<0.02	<10	90	0.57	0.28	0.32	0.21	28.9	9.2	31
ZZ80858		0.29	0.004	0.12	1.22	14.0	<0.02	<10	80	0.42	0.17	0.27	0.17	28.5	7.7	28
ZZ80859		0.30	0.009	0.10	2.09	45.9	<0.02	<10	100	0.92	0.32	0.33	0.15	130.5	13.9	37
ZZ80860		0.27	0.002	0.07	1.59	10.9	<0.02	<10	70	0.48	0.28	0.16	0.09	27.9	6.6	27
ZZ80861		0.23	0.002	0.09	1.37	8.4	<0.02	<10	80	0.40	0.26	0.15	0.21	24.1	8.1	30
ZZ80862		0.29	0.005	0.08	1.62	31.3	<0.02	<10	80	0.61	0.21	0.25	0.15	48.5	13.1	38
ZZ80863		0.18	<0.001	0.09	0.76	8.1	<0.02	<10	40	0.15	0.23	0.08	0.14	15.95	3.5	19
ZZ80864		0.22	0.002	0.09	1.34	10.7	<0.02	<10	70	0.26	0.19	0.14	0.14	19.50	5.1	24
ZZ80865		0.33	0.003	0.08	1.38	11.1	<0.02	<10	120	0.35	0.13	0.34	0.12	30.6	8.2	27
ZZ80866		0.29	0.130	2.42	1.34	44.0	0.14	<10	130	0.61	10.65	0.20	0.32	38.5	5.5	23
ZZ80867		0.34	0.010	0.20	1.38	16.8	<0.02	<10	190	0.90	0.45	0.25	0.40	45.3	7.6	25
ZZ80868		0.24	0.002	0.06	1.48	10.2	<0.02	<10	130	0.52	0.42	0.16	0.24	34.5	6.7	23
ZZ80869		0.28	0.028	0.12	1.95	18.6	<0.02	<10	150	0.94	0.64	0.14	0.53	45.4	8.2	29
ZZ80870		0.27	0.007	0.10	1.37	17.6	<0.02	<10	130	0.66	1.71	0.12	0.19	27.9	7.9	24
ZZ80871		0.30	0.054	0.11	1.89	12.5	<0.02	<10	90	0.58	0.40	0.18	0.09	45.7	10.8	31
ZZ80872		0.24	0.002	0.13	2.09	12.4	<0.02	<10	80	0.50	0.27	0.16	0.15	25.7	8.8	36
ZZ80873		0.30	0.123	0.28	1.30	28.0	0.05	<10	200	0.97	3.85	0.12	0.12	75.1	10.6	20
ZZ80874		0.27	0.181	0.22	0.61	15.9	0.09	<10	180	0.43	1.77	0.10	0.04	54.7	4.5	11
ZZ80875		0.33	0.150	0.30	1.26	13.4	0.02	<10	160	0.30	1.17	0.19	0.11	34.9	4.0	22
ZZ80876		0.36	0.037	0.17	0.91	18.1	0.04	<10	100	0.27	1.07	0.16	0.10	34.0	5.1	18
ZZ80877		0.29	0.052	0.52	1.20	31.4	0.02	<10	100	0.36	1.45	0.18	0.10	35.4	4.6	20
ZZ80878		0.33	0.005	0.05	2.23	4.7	<0.02	<10	170	0.32	0.08	0.40	0.07	21.9	21.1	271
ZZ80879		0.46	<0.001	0.02	2.54	1.9	<0.02	<10	30	0.24	0.01	0.06	0.12	0.61	31.4	2120
ZZ80880		0.56	<0.001	0.06	1.71	2.8	<0.02	<10	170	0.38	0.10	0.34	0.13	22.3	30.5	207





ALS Canada Ltd.  
 2103 Dollarton Hwy  
 North Vancouver BC V7H 0A7  
 Phone: +1 (604) 984 0221 Fax: +1 (604) 984 0218  
 www.alsglobal.com/geochemistry

To: STRATEGIC METALS LTD.  
 C/ O ARCHER, CATHRO & ASSOCIATES (1981)  
 LIMITED  
 1016- 510 W HASTINGS ST  
 VANCOUVER BC V6B 1L8

Page: 6 - B  
 Total # Pages: 7 (A - D)  
 Plus Appendix Pages  
 Finalized Date: 6- JUL- 2018  
 Account: MTT

Project: CD 2

**CERTIFICATE OF ANALYSIS WH18150175**

Sample Description	Method Analyte Units LOD	ME- MS41	ME- MS41	ME- MS41	ME- MS41	ME- MS41	ME- MS41	ME- MS41	ME- MS41	ME- MS41	ME- MS41	ME- MS41	ME- MS41	ME- MS41	ME- MS41	
		Cs	Cu	Fe	Ga	Ge	Hf	Hg	In	K	La	Li	Mg	Mn	Mo	Na
		ppm	ppm	%	ppm	ppm	ppm	ppm	ppm	%	ppm	ppm	%	ppm	ppm	%
	0.05	0.2	0.01	0.05	0.05	0.02	0.01	0.005	0.01	0.2	0.1	0.01	5	0.05	0.01	
ZZ80841	1.95	29.1	3.23	5.55	0.10	0.04	0.07	0.021	0.05	41.6	11.3	0.37	872	1.22	0.02	
ZZ80842	1.61	16.9	1.85	4.69	0.07	0.04	0.03	0.020	0.06	24.6	11.1	0.37	281	0.68	0.02	
ZZ80843	1.83	20.2	1.85	4.98	0.07	0.03	0.03	0.016	0.05	23.0	10.9	0.34	314	0.97	0.02	
ZZ80844	1.65	20.1	2.09	4.94	<0.05	<0.02	0.05	0.022	0.05	14.1	13.1	0.37	305	0.90	0.01	
ZZ80845	1.46	19.1	2.06	5.44	0.05	0.02	0.04	0.021	0.08	14.1	16.9	0.45	172	0.52	0.01	
ZZ80846	1.08	16.7	1.99	4.80	<0.05	<0.02	0.06	0.015	0.08	9.9	10.3	0.26	241	0.72	0.02	
ZZ80847	1.25	14.9	2.22	5.14	0.05	0.02	0.02	0.020	0.10	12.4	14.8	0.38	328	0.71	0.02	
ZZ80848	1.64	26.7	1.97	5.33	<0.05	<0.02	0.04	0.018	0.06	11.7	11.3	0.34	276	1.07	0.02	
ZZ80849	1.74	18.3	2.41	4.72	0.05	<0.02	0.02	0.019	0.08	15.2	13.7	0.37	289	0.84	0.02	
ZZ80850	1.38	20.2	2.72	8.07	<0.05	0.03	0.04	0.024	0.05	8.0	13.2	0.27	123	1.10	0.01	
ZZ80851	1.85	27.9	3.20	8.09	0.06	0.02	0.04	0.026	0.25	17.2	22.5	0.62	499	0.59	0.04	
ZZ80852	2.39	34.1	3.47	8.57	0.09	0.04	0.03	0.032	0.26	22.6	29.8	0.70	516	1.11	0.02	
ZZ80853	2.39	31.3	2.94	7.67	0.07	0.02	0.02	0.027	0.27	18.8	25.2	0.59	354	0.60	0.02	
ZZ80854	2.13	29.0	2.96	7.52	0.08	0.03	0.03	0.030	0.23	20.6	23.9	0.55	388	0.55	0.02	
ZZ80855	2.72	29.9	3.29	8.21	0.06	0.02	0.03	0.028	0.24	18.6	28.7	0.60	619	0.90	0.02	
ZZ80856	2.29	31.0	2.99	6.65	0.07	0.02	0.06	0.029	0.17	20.6	21.0	0.53	417	0.80	0.02	
ZZ80857	1.77	18.6	2.61	5.77	<0.05	<0.02	0.03	0.024	0.12	14.7	16.6	0.45	426	0.82	0.02	
ZZ80858	1.50	15.6	2.50	5.03	<0.05	<0.02	0.03	0.020	0.09	15.2	13.7	0.40	355	0.98	0.02	
ZZ80859	2.41	28.1	3.73	7.41	0.09	0.02	0.04	0.042	0.15	42.5	18.2	0.56	720	0.73	0.01	
ZZ80860	1.42	18.6	2.74	7.59	<0.05	0.02	0.04	0.022	0.05	12.7	13.7	0.32	208	1.27	0.01	
ZZ80861	1.59	31.7	3.05	8.47	<0.05	0.02	0.06	0.023	0.13	10.5	11.9	0.36	341	1.30	0.01	
ZZ80862	3.04	21.3	3.26	6.46	0.07	0.04	0.03	0.031	0.22	19.1	17.6	0.58	557	0.49	0.01	
ZZ80863	0.77	12.9	1.90	7.45	<0.05	0.02	0.03	0.015	0.04	7.5	2.9	0.12	143	1.41	0.01	
ZZ80864	1.10	15.6	2.55	7.17	<0.05	0.02	0.05	0.019	0.05	8.6	10.1	0.28	170	0.94	0.01	
ZZ80865	1.62	14.3	2.19	4.82	0.05	0.03	0.01	0.021	0.17	15.7	15.9	0.50	463	0.36	0.02	
ZZ80866	3.24	39.7	2.51	4.53	0.05	0.02	0.06	0.087	0.10	19.9	9.6	0.29	211	0.68	0.01	
ZZ80867	5.13	18.7	2.84	3.91	0.06	0.04	0.02	0.047	0.09	25.1	11.2	0.41	460	0.62	0.01	
ZZ80868	2.64	13.7	2.12	3.76	<0.05	0.02	0.01	0.028	0.06	11.3	9.3	0.39	258	0.56	0.01	
ZZ80869	2.77	16.4	2.91	4.30	<0.05	0.02	0.04	0.059	0.09	17.0	9.6	0.42	499	0.82	0.01	
ZZ80870	4.49	24.5	3.53	5.44	<0.05	<0.02	0.04	0.068	0.06	10.1	11.2	0.33	328	1.22	0.01	
ZZ80871	1.43	23.2	2.79	5.36	<0.05	0.02	0.03	0.031	0.11	20.3	14.6	0.53	403	0.53	0.01	
ZZ80872	1.23	29.8	3.53	7.23	<0.05	0.02	0.06	0.032	0.11	10.6	22.2	0.54	280	0.98	0.01	
ZZ80873	2.82	49.8	5.53	5.22	0.08	0.04	0.02	0.068	0.25	40.3	9.3	0.43	260	1.27	0.04	
ZZ80874	1.15	61.0	3.71	3.44	0.05	<0.02	0.03	0.039	0.29	27.9	2.0	0.10	104	1.22	0.03	
ZZ80875	2.10	19.7	2.69	4.73	0.05	<0.02	0.05	0.019	0.13	18.5	7.8	0.40	116	1.02	0.01	
ZZ80876	2.37	27.5	2.53	3.94	<0.05	<0.02	0.05	0.014	0.17	17.7	5.3	0.31	129	0.99	0.02	
ZZ80877	2.34	45.2	3.15	3.53	<0.05	<0.02	0.03	0.039	0.11	18.4	6.7	0.31	121	0.86	0.01	
ZZ80878	2.35	26.5	2.78	6.24	0.07	0.08	0.02	0.019	0.10	12.3	20.9	3.18	353	0.21	0.02	
ZZ80879	1.43	3.5	2.08	7.83	0.08	<0.02	0.01	0.006	0.02	0.3	11.0	6.20	322	0.05	0.01	
ZZ80880	2.46	28.9	2.33	5.26	0.11	0.09	0.02	0.018	0.09	11.7	17.6	2.38	313	0.15	0.01	





ALS Canada Ltd.  
 2103 Dollarton Hwy  
 North Vancouver BC V7H 0A7  
 Phone: +1 (604) 984 0221 Fax: +1 (604) 984 0218  
 www.alsglobal.com/geochemistry

To: STRATEGIC METALS LTD.  
 C/ O ARCHER, CATHRO & ASSOCIATES (1981)  
 LIMITED  
 1016- 510 W HASTINGS ST  
 VANCOUVER BC V6B 1L8

Page: 6 - C  
 Total # Pages: 7 (A - D)  
 Plus Appendix Pages  
 Finalized Date: 6- JUL- 2018  
 Account: MTT

Project: CD 2

**CERTIFICATE OF ANALYSIS WH18150175**

Sample Description	Method Analyte Units LOD	ME- MS41	ME- MS41	ME- MS41	ME- MS41	ME- MS41	ME- MS41	ME- MS41	ME- MS41	ME- MS41	ME- MS41	ME- MS41	ME- MS41	ME- MS41	ME- MS41	
		Nb	Ni	P	Pb	Rb	Re	S	Sb	Sc	Se	Sn	Sr	Ta	Te	Th
		ppm	ppm	ppm	ppm	ppm	ppm	%	ppm	ppm	ppm	ppm	ppm	ppm	ppm	ppm
		0.05	0.2	10	0.2	0.1	0.001	0.01	0.05	0.1	0.2	0.2	0.2	0.01	0.01	0.2
ZZ80841		1.42	13.1	750	6.2	11.9	<0.001	0.08	0.73	4.6	0.2	0.5	46.9	<0.01	0.02	3.5
ZZ80842		1.27	13.2	620	6.1	13.2	<0.001	0.04	0.61	3.4	<0.2	0.5	40.5	<0.01	0.01	2.8
ZZ80843		1.05	14.4	770	6.5	8.8	<0.001	0.06	0.78	2.8	<0.2	0.4	41.2	<0.01	0.02	0.9
ZZ80844		0.99	17.2	790	14.0	8.0	<0.001	0.05	1.38	2.9	0.2	0.4	23.0	<0.01	0.03	1.1
ZZ80845		1.55	20.0	550	8.9	11.4	0.001	0.01	0.73	3.8	0.4	0.5	18.7	<0.01	0.01	3.0
ZZ80846		0.88	13.2	590	6.6	9.9	<0.001	0.04	0.30	1.7	0.2	0.4	23.6	<0.01	0.02	0.5
ZZ80847		1.62	16.8	450	12.4	12.1	<0.001	0.02	0.47	2.9	<0.2	0.5	16.0	<0.01	0.02	2.5
ZZ80848		0.72	16.9	620	10.4	9.7	<0.001	0.05	0.91	1.8	<0.2	0.5	22.9	<0.01	0.04	0.4
ZZ80849		1.26	19.4	590	9.4	10.6	<0.001	0.02	0.63	2.8	<0.2	0.4	17.2	<0.01	0.02	2.7
ZZ80850		2.29	13.1	340	9.1	7.1	<0.001	0.03	0.47	2.9	0.2	0.7	11.2	<0.01	0.03	1.3
ZZ80851		2.80	27.6	550	7.8	28.2	<0.001	0.04	0.39	5.2	<0.2	0.7	38.2	<0.01	0.03	3.2
ZZ80852		2.71	35.9	410	10.4	32.7	<0.001	0.04	0.43	7.2	0.2	0.8	24.5	<0.01	0.04	5.6
ZZ80853		2.85	31.0	400	8.5	33.8	<0.001	0.03	0.50	5.6	<0.2	0.8	27.5	<0.01	0.02	4.0
ZZ80854		2.33	28.2	500	9.7	28.0	<0.001	0.03	0.83	5.1	<0.2	0.7	26.7	<0.01	0.03	2.8
ZZ80855		2.16	32.1	700	12.6	29.5	<0.001	0.04	0.65	4.9	0.2	0.7	32.1	<0.01	0.04	2.7
ZZ80856		1.53	28.5	690	14.2	20.7	<0.001	0.06	0.89	4.4	0.3	0.5	31.4	<0.01	0.04	2.3
ZZ80857		1.31	21.3	720	14.7	14.9	<0.001	0.04	0.68	3.2	<0.2	0.5	23.9	<0.01	0.02	1.9
ZZ80858		1.17	17.8	680	11.2	11.6	<0.001	0.03	0.96	2.5	<0.2	0.5	19.8	<0.01	0.04	1.7
ZZ80859		1.68	28.3	540	16.1	21.3	<0.001	0.02	1.08	6.9	0.4	0.5	24.6	<0.01	0.03	9.7
ZZ80860		1.48	17.5	300	10.1	8.2	<0.001	0.02	0.60	2.5	<0.2	0.6	13.9	<0.01	0.04	1.4
ZZ80861		2.28	18.4	530	12.3	25.2	<0.001	0.04	0.64	2.6	<0.2	0.8	16.2	<0.01	0.05	1.3
ZZ80862		2.34	26.2	480	18.2	26.0	<0.001	0.01	0.82	5.1	<0.2	0.6	16.4	<0.01	0.02	7.2
ZZ80863		1.62	9.1	360	10.2	4.0	0.001	0.02	0.53	1.6	<0.2	0.7	9.1	0.01	0.02	0.7
ZZ80864		1.84	12.9	370	11.2	6.8	<0.001	0.02	0.48	2.3	<0.2	0.6	14.5	<0.01	0.02	1.3
ZZ80865		1.68	18.0	760	10.8	18.8	<0.001	<0.01	0.39	3.5	<0.2	0.5	20.2	<0.01	0.02	4.0
ZZ80866		0.78	14.4	650	32.9	13.3	<0.001	0.07	0.81	2.5	0.2	0.5	21.1	<0.01	1.06	1.8
ZZ80867		0.99	17.5	490	32.9	12.0	<0.001	0.01	0.55	4.2	<0.2	0.3	18.0	<0.01	0.04	3.7
ZZ80868		1.22	16.7	240	22.6	7.5	<0.001	0.01	0.32	2.3	<0.2	0.4	12.0	<0.01	0.04	1.7
ZZ80869		0.92	20.1	360	45.5	11.5	<0.001	0.03	0.46	2.6	<0.2	0.4	10.7	<0.01	0.05	1.8
ZZ80870		0.52	14.4	550	18.6	9.6	<0.001	0.04	0.72	1.4	<0.2	0.4	11.5	<0.01	0.50	0.3
ZZ80871		1.53	23.0	480	9.5	10.6	<0.001	0.01	0.53	3.1	0.3	0.4	12.3	<0.01	0.13	3.7
ZZ80872		1.72	22.5	450	9.3	10.2	0.001	0.04	0.49	2.7	0.2	0.5	13.5	<0.01	0.04	0.9
ZZ80873		0.85	14.5	750	17.0	14.1	<0.001	0.51	0.53	2.6	0.7	0.3	46.5	<0.01	1.75	8.8
ZZ80874		0.50	11.2	550	6.4	17.1	<0.001	0.54	0.54	1.5	0.7	0.6	57.2	<0.01	1.01	8.4
ZZ80875		1.22	12.0	600	13.8	14.2	<0.001	0.05	0.46	2.2	0.4	0.4	31.8	<0.01	0.35	3.1
ZZ80876		0.99	13.8	580	10.4	14.6	<0.001	0.14	0.53	1.8	<0.2	0.4	33.4	<0.01	0.32	2.7
ZZ80877		1.11	12.8	600	11.3	11.2	<0.001	0.08	0.93	1.9	0.4	0.4	23.9	<0.01	0.39	3.6
ZZ80878		0.79	387	670	6.1	13.7	<0.001	<0.01	0.39	6.1	<0.2	0.4	23.5	<0.01	0.01	3.8
ZZ80879		0.22	679	40	8.3	2.2	<0.001	<0.01	0.16	1.4	<0.2	<0.2	4.0	<0.01	0.01	0.5
ZZ80880		1.09	453	340	6.4	15.8	<0.001	<0.01	0.39	6.1	<0.2	0.4	21.0	<0.01	0.03	3.5





ALS Canada Ltd.  
 2103 Dollarton Hwy  
 North Vancouver BC V7H 0A7  
 Phone: +1 (604) 984 0221 Fax: +1 (604) 984 0218  
 www.alsglobal.com/geochemistry

To: STRATEGIC METALS LTD.  
 C/ O ARCHER, CATHRO & ASSOCIATES (1981)  
 LIMITED  
 1016- 510 W HASTINGS ST  
 VANCOUVER BC V6B 1L8

Page: 6 - D  
 Total # Pages: 7 (A - D)  
 Plus Appendix Pages  
 Finalized Date: 6- JUL- 2018  
 Account: MTT

Project: CD 2

**CERTIFICATE OF ANALYSIS WH18150175**

Sample Description	Method Analyte Units LOD	ME- MS41	ME- MS41	ME- MS41	ME- MS41	ME- MS41	ME- MS41	ME- MS41	
		Ti %	Ti ppm	U ppm	V ppm	W ppm	Y ppm	Zn ppm	Zr ppm
		0.005	0.02	0.05	1	0.05	0.05	2	0.5
ZZ80841		0.059	0.21	8.47	58	0.18	16.80	49	1.5
ZZ80842		0.066	0.15	3.49	41	0.16	14.40	58	1.3
ZZ80843		0.048	0.15	2.69	38	0.17	16.20	46	0.9
ZZ80844		0.055	0.14	1.31	45	0.20	5.34	53	<0.5
ZZ80845		0.084	0.12	1.08	43	0.19	5.22	51	0.8
ZZ80846		0.073	0.10	0.86	54	0.15	3.95	40	0.5
ZZ80847		0.089	0.10	0.71	49	0.30	3.85	51	0.7
ZZ80848		0.049	0.12	0.95	44	0.19	3.99	51	<0.5
ZZ80849		0.073	0.10	0.76	51	0.81	4.98	55	<0.5
ZZ80850		0.101	0.13	0.56	69	0.24	2.40	40	1.0
ZZ80851		0.150	0.21	0.90	63	0.43	6.36	77	0.9
ZZ80852		0.146	0.26	1.54	64	0.25	7.47	72	1.4
ZZ80853		0.145	0.24	1.04	56	0.25	6.12	67	0.9
ZZ80854		0.126	0.22	1.06	60	0.24	8.11	69	0.8
ZZ80855		0.118	0.22	1.05	63	0.25	6.72	93	0.7
ZZ80856		0.090	0.15	1.17	57	0.23	9.17	81	0.8
ZZ80857		0.077	0.13	0.85	50	0.21	4.86	75	0.5
ZZ80858		0.074	0.11	0.70	52	0.76	4.33	62	<0.5
ZZ80859		0.078	0.21	1.33	55	0.20	19.55	53	0.7
ZZ80860		0.090	0.09	0.59	73	0.26	4.02	48	0.6
ZZ80861		0.127	0.12	0.67	78	0.22	3.37	54	0.8
ZZ80862		0.118	0.19	0.80	57	0.51	6.27	68	1.2
ZZ80863		0.110	0.09	0.48	79	0.20	1.87	27	0.9
ZZ80864		0.106	0.12	0.40	70	0.18	2.59	47	0.9
ZZ80865		0.108	0.15	0.63	43	0.19	5.79	62	1.1
ZZ80866		0.027	0.16	1.24	37	0.15	5.55	61	<0.5
ZZ80867		0.056	0.11	2.15	45	0.16	14.10	99	1.5
ZZ80868		0.058	0.09	0.59	40	0.45	3.59	63	0.6
ZZ80869		0.043	0.18	1.14	48	0.19	4.75	111	0.5
ZZ80870		0.039	0.11	1.07	69	0.50	4.67	66	<0.5
ZZ80871		0.083	0.11	0.73	51	0.27	5.66	50	0.9
ZZ80872		0.103	0.11	0.62	68	0.20	3.85	59	0.8
ZZ80873		0.041	0.17	2.24	39	0.12	10.55	45	1.8
ZZ80874		0.023	0.19	1.43	28	0.30	4.03	23	<0.5
ZZ80875		0.055	0.16	0.82	34	0.85	3.53	41	0.5
ZZ80876		0.056	0.16	1.21	33	0.15	3.95	39	<0.5
ZZ80877		0.045	0.16	1.22	32	0.13	4.02	38	0.5
ZZ80878		0.140	0.16	0.49	58	0.10	6.59	52	2.7
ZZ80879		0.051	0.04	0.07	41	<0.05	0.23	121	<0.5
ZZ80880		0.108	0.16	0.54	47	0.09	6.37	50	3.4





ALS Canada Ltd.  
 2103 Dollarton Hwy  
 North Vancouver BC V7H 0A7  
 Phone: +1 (604) 984 0221 Fax: +1 (604) 984 0218  
 www.alsglobal.com/geochemistry

To: STRATEGIC METALS LTD.  
 C/ O ARCHER, CATHRO & ASSOCIATES (1981)  
 LIMITED  
 1016- 510 W HASTINGS ST  
 VANCOUVER BC V6B 1L8

Page: 7 - A  
 Total # Pages: 7 (A - D)  
 Plus Appendix Pages  
 Finalized Date: 6- JUL- 2018  
 Account: MTT

Project: CD 2

**CERTIFICATE OF ANALYSIS WH18150175**

Sample Description	Method Analyte Units LOD	WEI- 21	Au- ICP21	ME- MS41	ME- MS41	ME- MS41	ME- MS41	ME- MS41	ME- MS41	ME- MS41	ME- MS41	ME- MS41	ME- MS41	ME- MS41	ME- MS41	
		Recvd Wt. kg	Au ppm	Ag ppm	Al %	As ppm	Au ppm	B ppm	Ba ppm	Be ppm	Bi ppm	Ca %	Cd ppm	Ce ppm	Co ppm	Cr ppm
		0.02	0.001	0.01	0.01	0.1	0.02	10	10	0.05	0.01	0.01	0.01	0.02	0.1	1
ZZ80881		0.42	<0.001	0.07	1.41	1.8	<0.02	<10	130	0.27	0.07	0.34	0.12	15.00	21.4	159
ZZ80882		0.51	0.001	0.07	1.36	5.2	<0.02	<10	180	0.26	0.11	0.42	0.16	19.10	18.7	90
ZZ80883		0.41	<0.001	0.09	1.51	1.8	<0.02	10	100	0.20	0.04	0.26	0.05	8.65	20.2	180
ZZ80884		0.37	0.001	0.14	1.60	5.5	<0.02	<10	210	0.30	0.10	0.59	0.16	15.90	18.6	131
ZZ80885		0.50	0.002	0.07	1.60	6.4	<0.02	<10	170	0.32	0.09	0.39	0.10	18.25	21.2	136
ZZ80886		0.36	0.001	0.06	1.42	13.1	<0.02	<10	150	0.31	0.10	0.37	0.11	23.6	15.8	92
ZZ80887		0.28	0.004	0.29	1.77	22.2	<0.02	<10	230	0.58	0.14	0.50	0.09	31.3	15.2	91
ZZ80888		0.32	0.004	0.21	1.44	41.3	<0.02	<10	110	0.51	0.21	1.09	0.11	31.4	10.1	54
ZZ80889		0.34	0.016	0.22	1.31	101.5	<0.02	<10	130	0.61	0.22	0.80	0.15	42.4	17.1	55
ZZ80890		0.35	0.008	0.16	1.25	52.5	<0.02	<10	130	0.69	0.19	1.08	0.10	35.3	13.7	48
ZZ80891		0.22	0.001	0.07	0.30	1.2	<0.02	<10	30	0.15	0.06	0.17	0.02	8.90	3.9	5
ZZ80892		0.21	0.019	0.22	0.77	6.3	<0.02	<10	90	0.28	0.55	0.18	0.06	20.5	4.5	11
ZZ80893		0.33	0.005	0.13	1.48	18.8	<0.02	<10	170	0.66	0.27	0.72	0.16	37.8	9.8	29
ZZ80894		0.27	<0.001	0.14	2.04	12.6	<0.02	<10	140	0.67	0.22	0.53	0.12	34.1	11.4	31
ZZ80895		0.24	0.002	0.08	1.59	8.4	<0.02	<10	140	0.58	0.18	0.55	0.13	32.0	10.1	26
ZZ80896		0.42	0.009	0.36	0.81	22.7	<0.02	<10	130	0.75	0.71	0.14	0.40	89.6	10.3	12
ZZ80897		0.33	0.033	0.47	0.98	34.6	<0.02	<10	120	0.76	1.42	0.10	0.38	52.1	11.6	18
ZZ80898		0.36	0.054	1.09	1.17	29.5	0.02	<10	160	0.64	2.56	0.12	0.20	43.3	10.0	24
ZZ80899		0.39	0.014	0.28	1.53	20.0	<0.02	<10	120	0.61	0.50	0.18	0.26	34.0	9.9	27
ZZ80900		0.44	0.014	0.35	1.56	25.6	<0.02	<10	120	0.69	0.79	0.17	0.20	41.6	11.1	28
ZZ80901		0.36	0.003	0.09	1.53	26.1	<0.02	<10	210	0.54	0.16	0.44	0.09	35.1	14.3	53
ZZ80902		0.33	0.001	0.21	2.19	32.3	<0.02	<10	120	0.72	0.23	0.59	0.09	36.7	13.6	85





ALS Canada Ltd.  
 2103 Dollarton Hwy  
 North Vancouver BC V7H 0A7  
 Phone: +1 (604) 984 0221 Fax: +1 (604) 984 0218  
 www.alsglobal.com/geochemistry

To: STRATEGIC METALS LTD.  
 C/ O ARCHER, CATHRO & ASSOCIATES (1981)  
 LIMITED  
 1016- 510 W HASTINGS ST  
 VANCOUVER BC V6B 1L8

Page: 7 - B  
 Total # Pages: 7 (A - D)  
 Plus Appendix Pages  
 Finalized Date: 6- JUL- 2018  
 Account: MTT

Project: CD 2

**CERTIFICATE OF ANALYSIS WH18150175**

Sample Description	Method Analyte Units LOD	ME- MS41	ME- MS41	ME- MS41	ME- MS41	ME- MS41	ME- MS41	ME- MS41	ME- MS41	ME- MS41	ME- MS41	ME- MS41	ME- MS41	ME- MS41	ME- MS41	
		Cs	Cu	Fe	Ga	Ge	Hf	Hg	In	K	La	Li	Mg	Mn	Mo	Na
		ppm	ppm	%	ppm	ppm	ppm	ppm	ppm	%	ppm	ppm	%	ppm	ppm	%
		0.05	0.2	0.01	0.05	0.05	0.02	0.01	0.005	0.01	0.2	0.1	0.01	5	0.05	0.01
ZZ80881		2.69	21.2	1.87	4.48	0.08	0.05	0.02	0.014	0.06	8.1	15.5	1.88	204	0.13	<0.01
ZZ80882		1.60	28.3	2.30	4.55	0.08	0.06	0.04	0.021	0.07	10.2	11.2	1.14	256	0.13	0.01
ZZ80883		5.90	16.4	2.00	3.75	0.07	0.04	0.02	0.011	0.04	4.8	15.5	4.17	255	0.16	0.02
ZZ80884		1.98	32.7	2.35	5.04	0.06	0.07	0.03	0.021	0.05	8.7	14.5	1.75	423	0.32	0.01
ZZ80885		1.81	19.8	2.43	5.32	0.07	0.05	0.02	0.020	0.07	9.7	17.3	1.79	399	0.28	0.01
ZZ80886		2.10	17.3	2.51	5.42	0.06	0.02	0.03	0.019	0.11	14.0	15.6	1.53	277	0.29	<0.01
ZZ80887		2.41	38.0	2.98	6.58	0.08	0.04	0.05	0.029	0.08	24.8	17.9	1.21	383	0.38	0.01
ZZ80888		2.65	29.4	2.35	5.11	0.07	0.05	0.05	0.032	0.06	16.9	18.0	0.90	331	0.35	0.01
ZZ80889		2.50	33.2	2.51	4.83	0.07	0.04	0.05	0.031	0.08	22.5	12.7	0.75	521	0.48	<0.01
ZZ80890		1.86	39.1	2.23	4.30	0.06	0.04	0.07	0.029	0.05	18.5	11.6	0.65	481	0.28	<0.01
ZZ80891		0.50	10.1	1.45	2.45	<0.05	<0.02	0.01	0.007	0.01	4.7	1.0	0.07	79	0.11	<0.01
ZZ80892		1.89	34.0	1.96	3.34	<0.05	<0.02	0.05	0.015	0.05	10.1	2.9	0.13	84	0.76	0.01
ZZ80893		2.33	31.0	2.56	4.89	0.06	0.05	0.03	0.028	0.08	21.5	16.0	0.55	361	0.50	0.02
ZZ80894		1.76	29.1	2.50	6.41	0.05	0.02	0.04	0.027	0.05	17.0	15.0	0.52	358	0.74	0.01
ZZ80895		2.08	18.2	2.39	5.46	<0.05	0.02	0.04	0.022	0.05	12.7	14.8	0.42	340	0.72	0.01
ZZ80896		2.93	69.8	4.10	2.71	0.09	0.03	0.01	0.017	0.16	44.6	8.7	0.25	202	1.61	0.02
ZZ80897		3.78	58.6	4.60	3.65	0.07	<0.02	0.02	0.040	0.14	25.7	9.4	0.26	278	1.87	0.02
ZZ80898		4.37	75.8	4.02	4.45	0.06	<0.02	0.02	0.049	0.25	21.7	10.8	0.34	261	1.32	0.03
ZZ80899		2.85	29.8	2.96	5.80	0.05	<0.02	0.04	0.025	0.12	16.9	15.7	0.45	277	0.73	<0.01
ZZ80900		3.48	32.6	3.26	5.46	0.06	<0.02	0.02	0.024	0.14	20.9	20.0	0.50	287	0.59	<0.01
ZZ80901		2.81	19.4	2.49	5.03	0.06	0.05	0.01	0.027	0.09	14.6	14.4	0.93	399	0.61	0.01
ZZ80902		3.53	44.0	3.65	8.24	0.08	0.05	0.04	0.039	0.09	25.0	30.1	1.44	333	1.14	0.01





ALS Canada Ltd.  
 2103 Dollarton Hwy  
 North Vancouver BC V7H 0A7  
 Phone: +1 (604) 984 0221 Fax: +1 (604) 984 0218  
 www.alsglobal.com/geochemistry

To: STRATEGIC METALS LTD.  
 C/ O ARCHER, CATHRO & ASSOCIATES (1981)  
 LIMITED  
 1016- 510 W HASTINGS ST  
 VANCOUVER BC V6B 1L8

Page: 7 - C  
 Total # Pages: 7 (A - D)  
 Plus Appendix Pages  
 Finalized Date: 6- JUL- 2018  
 Account: MTT

Project: CD 2

**CERTIFICATE OF ANALYSIS WH18150175**

Sample Description	Method Analyte Units LOD	ME- MS41	ME- MS41	ME- MS41	ME- MS41	ME- MS41	ME- MS41	ME- MS41	ME- MS41	ME- MS41	ME- MS41	ME- MS41	ME- MS41	ME- MS41	ME- MS41	
		Nb ppm	Ni ppm	P ppm	Pb ppm	Rb ppm	Re ppm	S %	Sb ppm	Sc ppm	Se ppm	Sn ppm	Sr ppm	Ta ppm	Te ppm	Th ppm
		0.05	0.2	10	0.2	0.1	0.001	0.01	0.05	0.1	0.2	0.2	0.2	0.01	0.01	0.2
ZZ80881		0.95	249	410	7.4	14.5	<0.001	<0.01	0.27	4.0	0.2	0.3	19.5	<0.01	0.02	2.5
ZZ80882		1.18	165.0	470	7.0	14.3	<0.001	0.01	0.44	5.1	0.2	0.4	25.1	<0.01	0.02	2.6
ZZ80883		0.83	422	430	2.9	7.8	<0.001	0.01	0.19	3.2	<0.2	0.2	17.7	<0.01	0.01	1.9
ZZ80884		1.05	242	840	5.7	11.2	<0.001	0.05	0.33	4.3	0.2	0.4	39.5	<0.01	0.02	1.4
ZZ80885		1.00	209	600	5.2	17.9	<0.001	0.01	0.35	5.4	<0.2	0.4	23.9	<0.01	0.02	2.4
ZZ80886		1.09	143.5	490	5.7	19.5	<0.001	<0.01	0.56	4.2	<0.2	0.4	22.5	<0.01	0.02	2.9
ZZ80887		1.14	153.5	810	6.3	14.4	<0.001	0.02	0.77	6.4	0.2	0.5	37.0	<0.01	0.03	2.3
ZZ80888		0.78	85.4	670	7.6	9.3	<0.001	0.03	1.59	5.8	0.4	0.3	53.3	<0.01	0.03	4.3
ZZ80889		0.90	112.0	630	9.1	11.5	<0.001	0.02	6.63	5.7	0.4	0.3	45.7	<0.01	0.04	5.3
ZZ80890		0.80	94.5	720	9.1	8.7	<0.001	0.04	3.01	4.5	0.7	0.3	56.2	<0.01	0.04	2.4
ZZ80891		0.12	2.7	590	2.2	1.4	<0.001	<0.01	0.09	0.5	<0.2	<0.2	12.0	<0.01	0.02	<0.2
ZZ80892		0.30	7.5	720	5.0	5.1	<0.001	0.09	0.32	0.8	0.5	0.2	22.6	<0.01	0.19	<0.2
ZZ80893		1.11	25.6	470	8.6	10.7	<0.001	0.02	0.72	5.7	0.3	0.4	33.9	<0.01	0.05	4.5
ZZ80894		1.25	22.3	560	8.5	7.5	<0.001	0.03	0.50	3.8	0.4	0.5	27.4	<0.01	0.04	1.7
ZZ80895		1.07	21.6	530	8.5	8.3	<0.001	0.03	0.48	3.2	0.2	0.4	27.5	<0.01	0.03	1.4
ZZ80896		0.22	22.8	740	22.9	8.9	<0.001	0.23	1.76	2.3	1.4	0.2	168.0	<0.01	0.36	16.0
ZZ80897		0.65	22.4	640	22.9	13.2	<0.001	0.17	1.16	2.4	1.0	0.3	50.2	<0.01	0.25	4.8
ZZ80898		1.00	20.7	580	31.5	23.2	<0.001	0.33	1.20	2.7	1.1	0.4	39.4	<0.01	0.24	5.8
ZZ80899		1.06	21.9	540	13.3	17.2	<0.001	0.02	0.73	2.7	0.3	0.5	17.9	<0.01	0.10	1.9
ZZ80900		1.23	25.7	520	11.9	19.9	<0.001	0.02	0.72	3.2	0.4	0.5	17.9	<0.01	0.12	3.6
ZZ80901		1.09	110.0	610	6.9	12.1	<0.001	<0.01	0.78	5.4	<0.2	0.4	25.0	<0.01	0.03	4.2
ZZ80902		1.82	97.0	830	9.0	15.7	<0.001	<0.01	1.22	7.7	0.4	0.5	31.9	<0.01	0.04	5.2





ALS Canada Ltd.  
 2103 Dollarton Hwy  
 North Vancouver BC V7H 0A7  
 Phone: +1 (604) 984 0221 Fax: +1 (604) 984 0218  
 www.alsglobal.com/geochemistry

To: STRATEGIC METALS LTD.  
 C/ O ARCHER, CATHRO & ASSOCIATES (1981)  
 LIMITED  
 1016- 510 W HASTINGS ST  
 VANCOUVER BC V6B 1L8

Page: 7 - D  
 Total # Pages: 7 (A - D)  
 Plus Appendix Pages  
 Finalized Date: 6- JUL- 2018  
 Account: MTT

Project: CD 2

CERTIFICATE OF ANALYSIS WH18150175
------------------------------------

Sample Description	Method Analyte Units LOD	ME- MS41 Ti %	ME- MS41 Ti ppm	ME- MS41 U ppm	ME- MS41 V ppm	ME- MS41 W ppm	ME- MS41 Y ppm	ME- MS41 Zn ppm	ME- MS41 Zr ppm
		0.005	0.02	0.05	1	0.05	0.05	2	0.5
ZZ80881		0.094	0.17	0.47	36	0.07	4.12	42	1.9
ZZ80882		0.087	0.11	0.71	50	0.33	6.01	52	2.0
ZZ80883		0.053	0.11	0.70	32	<0.05	2.67	31	1.3
ZZ80884		0.068	0.11	0.63	42	0.22	4.32	51	2.1
ZZ80885		0.093	0.12	0.66	46	0.10	4.92	52	1.6
ZZ80886		0.085	0.10	0.45	46	0.10	5.32	57	0.8
ZZ80887		0.074	0.10	1.11	55	0.10	17.05	57	1.2
ZZ80888		0.044	0.08	0.76	41	0.20	9.42	64	1.7
ZZ80889		0.044	0.13	0.90	42	0.14	12.55	59	1.4
ZZ80890		0.033	0.11	1.65	39	0.13	14.45	46	1.3
ZZ80891		0.067	<0.02	0.32	52	<0.05	2.07	20	<0.5
ZZ80892		0.042	0.07	1.19	43	0.07	5.31	26	<0.5
ZZ80893		0.073	0.11	0.66	47	0.98	13.05	59	1.7
ZZ80894		0.057	0.13	0.93	54	0.19	8.37	46	0.8
ZZ80895		0.060	0.09	0.57	50	0.72	5.79	43	0.7
ZZ80896		0.011	0.13	2.22	18	0.07	9.93	56	1.4
ZZ80897		0.040	0.14	1.88	33	0.28	7.37	83	<0.5
ZZ80898		0.054	0.22	1.43	34	0.20	5.38	74	<0.5
ZZ80899		0.072	0.14	1.32	44	0.40	5.21	60	<0.5
ZZ80900		0.079	0.17	1.27	42	0.34	6.33	61	<0.5
ZZ80901		0.082	0.13	0.73	48	0.16	8.66	51	1.7
ZZ80902		0.119	0.16	0.89	69	0.15	14.25	68	1.7





ALS Canada Ltd.  
2103 Dollarton Hwy  
North Vancouver BC V7H 0A7  
Phone: +1 (604) 984 0221 Fax: +1 (604) 984 0218  
www.alsglobal.com/geochemistry

To: STRATEGIC METALS LTD.  
C/ O ARCHER, CATHRO & ASSOCIATES (1981)  
LIMITED  
1016- 510 W HASTINGS ST  
VANCOUVER BC V6B 1L8

Page: Appendix 1  
Total # Appendix Pages: 1  
Finalized Date: 6- JUL- 2018  
Account: MTT

Project: CD 2

**CERTIFICATE OF ANALYSIS WH18150175**

**CERTIFICATE COMMENTS**

**ANALYTICAL COMMENTS**

Applies to Method: NSS is non- sufficient sample.  
ALL METHODS

Applies to Method: Gold determinations by this method are semi- quantitative due to the small sample weight used (0.5g).  
ME- MS41

**LABORATORY ADDRESSES**

Applies to Method: Processed at ALS Whitehorse located at 78 Mt. Sima Rd, Whitehorse, YT, Canada.  
LOG- 22 SCR- 41 WEI- 21

Applies to Method: Processed at ALS Vancouver located at 2103 Dollarton Hwy, North Vancouver, BC, Canada.  
Au- ICP21 ME- MS41





ALS Canada Ltd.  
 2103 Dollarton Hwy  
 North Vancouver BC V7H 0A7  
 Phone: +1 (604) 984 0221 Fax: +1 (604) 984 0218  
 www.alsglobal.com/geochemistry

To: **STRATEGIC METALS LTD.**  
**C/ O ARCHER, CATHRO & ASSOCIATES (1981)**  
**LIMITED**  
**1016- 510 W HASTINGS ST**  
**VANCOUVER BC V6B 1L8**

**Page: 1**  
**Total # Pages: 9 (A - D)**  
**Plus Appendix Pages**  
**Finalized Date: 6- JUL- 2018**  
**Account: MTT**

**CERTIFICATE WH18150189**

Project: CD 2

This report is for 287 Soil samples submitted to our lab in Whitehorse, YT, Canada on 25-JUN- 2018.

The following have access to data associated with this certificate:

HEATHER BURRELL SCOTT NEWMAN	ANDREW CARNE	JACK MORTON
---------------------------------	--------------	-------------

SAMPLE PREPARATION	
ALS CODE	DESCRIPTION
WEI- 21	Received Sample Weight
LOG- 22	Sample login - Rcd w/o BarCode
SCR- 41	Screen to - 180um and save both

ANALYTICAL PROCEDURES		
ALS CODE	DESCRIPTION	INSTRUMENT
Au- ICP21	Au 30g FA ICP- AES Finish	ICP- AES
ME- MS41	Ultra Trace Aqua Regia ICP- MS	

This is the Final Report and supersedes any preliminary report with this certificate number. Results apply to samples as submitted. All pages of this report have been checked and approved for release.

\*\*\*\*\* See Appendix Page for comments regarding this certificate \*\*\*\*\*

**Signature:**   
 Colin Ramshaw, Vancouver Laboratory Manager





ALS Canada Ltd.  
 2103 Dollarton Hwy  
 North Vancouver BC V7H 0A7  
 Phone: +1 (604) 984 0221 Fax: +1 (604) 984 0218  
 www.alsglobal.com/geochemistry

To: STRATEGIC METALS LTD.  
 C/ O ARCHER, CATHRO & ASSOCIATES (1981)  
 LIMITED  
 1016- 510 W HASTINGS ST  
 VANCOUVER BC V6B 1L8

Page: 2 - A  
 Total # Pages: 9 (A - D)  
 Plus Appendix Pages  
 Finalized Date: 6- JUL- 2018  
 Account: MTT

Project: CD 2

CERTIFICATE OF ANALYSIS WH18150189
------------------------------------

Sample Description	Method	WEI- 21	Au- ICP21	ME- MS41	ME- MS41	ME- MS41	ME- MS41	ME- MS41	ME- MS41	ME- MS41	ME- MS41	ME- MS41	ME- MS41	ME- MS41	ME- MS41	ME- MS41
	Analyte	Recvd Wt.	Au	Ag	Al	As	Au	B	Ba	Be	Bi	Ca	Cd	Ce	Co	Cr
	Units	kg	ppm	ppm	%	ppm	ppm	ppm	ppm	ppm	ppm	%	ppm	ppm	ppm	ppm
	LOD	0.02	0.001	0.01	0.01	0.1	0.02	10	10	0.05	0.01	0.01	0.01	0.02	0.1	1
YY02001		0.24	<0.001	0.11	1.64	6.7	<0.02	<10	130	0.42	0.15	0.31	0.17	24.0	10.9	28
YY02002		0.43	<0.001	0.04	1.83	9.5	<0.02	<10	100	0.50	0.16	0.19	0.07	29.5	8.9	31
YY02003		0.19	<0.001	0.10	0.97	4.6	<0.02	<10	90	0.26	0.10	0.17	0.12	21.4	6.0	21
YY02004		0.24	0.008	0.06	1.58	7.5	<0.02	<10	120	0.44	0.12	0.26	0.09	28.7	9.8	29
YY02005		0.23	<0.001	0.05	1.46	7.2	<0.02	<10	80	0.31	0.16	0.13	0.13	20.1	7.5	28
YY02006		0.26	0.001	0.05	1.45	7.0	<0.02	<10	90	0.35	0.15	0.14	0.07	20.8	8.4	26
YY02007		0.25	<0.001	0.08	1.72	11.5	<0.02	<10	110	0.34	0.17	0.17	0.09	19.75	7.5	33
YY02008		0.38	<0.001	0.09	2.26	10.1	<0.02	<10	160	0.61	0.23	0.21	0.06	31.3	17.2	41
YY02009		0.35	<0.001	0.06	1.59	7.1	0.09	<10	110	0.37	0.14	0.25	0.07	25.0	7.9	29
YY02010		0.36	0.002	0.29	2.54	9.8	<0.02	<10	170	0.78	0.26	0.23	0.12	24.7	10.4	42
YY02011		0.28	<0.001	0.08	1.25	6.5	<0.02	<10	100	0.31	0.13	0.15	0.10	18.25	7.2	24
YY02012		0.39	<0.001	0.10	0.86	4.2	<0.02	<10	80	0.23	0.11	0.13	0.09	11.80	4.9	15
YY02013		0.31	<0.001	0.17	1.08	4.1	<0.02	<10	90	0.33	0.12	0.15	0.08	14.20	5.4	17
YY02014		0.29	<0.001	0.15	1.15	5.1	<0.02	<10	90	0.32	0.14	0.14	0.08	14.90	6.0	20
YY02015		0.45	<0.001	0.08	2.00	10.2	<0.02	<10	120	0.50	0.19	0.17	0.11	22.9	9.2	33
YY02016		0.41	0.005	0.04	0.98	4.0	<0.02	<10	70	0.23	0.10	0.14	0.06	13.45	6.6	17
YY02017		0.22	<0.001	0.10	0.83	3.5	<0.02	<10	80	0.22	0.10	0.12	0.08	11.45	4.8	14
YY02018		0.30	0.011	0.13	1.52	4.9	<0.02	<10	170	0.47	0.15	0.36	0.13	18.50	7.7	22
YY02019		0.22	<0.001	0.08	0.74	2.7	<0.02	<10	60	0.17	0.08	0.10	0.08	9.79	3.6	13
YY02020		0.34	<0.001	0.09	1.30	5.4	<0.02	<10	120	0.31	0.15	0.18	0.07	16.10	6.7	23
YY02021		0.31	<0.001	0.07	1.28	3.4	<0.02	<10	140	0.32	0.09	0.47	0.09	18.60	7.6	20
YY02022		0.28	<0.001	0.08	1.58	8.4	<0.02	<10	130	0.44	0.14	0.20	0.12	26.0	8.1	27
YY02023		0.24	<0.001	0.08	0.99	4.3	<0.02	<10	80	0.26	0.10	0.21	0.14	14.55	4.8	17
YY02024		0.27	<0.001	0.06	1.30	8.8	<0.02	<10	110	0.43	0.13	0.38	0.09	28.6	7.9	25
YY02025		0.24	0.001	0.16	1.51	9.5	<0.02	<10	160	0.64	0.15	1.51	0.16	37.2	9.6	27
YY02026		0.22	<0.001	0.08	1.36	7.1	<0.02	<10	120	0.51	0.12	1.23	0.12	31.0	9.1	24
YY02027		0.26	0.004	0.05	2.05	13.4	<0.02	<10	120	0.45	0.22	0.18	0.11	22.2	12.1	34
YY02028		0.29	0.001	0.04	1.10	13.7	<0.02	<10	80	0.32	0.10	0.22	0.05	18.15	7.2	21
YY02029		0.30	0.008	0.09	1.68	36.2	<0.02	<10	130	0.49	0.17	0.63	0.07	29.1	11.4	34
YY02030		0.36	0.005	0.06	1.72	67.6	<0.02	<10	140	0.53	0.16	0.33	0.08	31.1	11.3	29
YY02031		0.22	<0.001	0.10	0.72	12.2	<0.02	<10	80	0.18	0.08	0.19	0.05	12.60	4.1	13
YY02032		0.30	<0.001	0.14	0.54	8.4	<0.02	<10	60	0.15	0.06	0.16	0.04	6.96	5.7	10
YY02033		0.21	0.002	0.36	0.99	18.0	<0.02	<10	110	0.27	0.09	0.40	0.07	12.45	6.1	14
YY02034		0.22	<0.001	0.10	0.51	6.0	<0.02	<10	70	0.18	0.04	0.80	0.05	10.70	2.3	6
YY02035		0.37	0.002	0.12	1.90	24.4	<0.02	<10	150	0.52	0.17	0.48	0.05	31.4	12.7	37
YY02036		0.35	0.002	0.23	1.89	21.6	<0.02	<10	170	0.50	0.17	0.76	0.10	31.2	11.9	39
YY02037		0.33	0.006	0.16	1.98	35.1	<0.02	<10	160	0.52	0.16	0.67	0.08	28.3	11.3	39
YY02038		0.40	0.007	0.26	1.96	41.1	<0.02	<10	160	0.52	0.16	0.75	0.12	26.1	11.6	38
YY02039		0.54	0.003	0.17	1.75	21.8	<0.02	<10	200	0.52	0.15	0.61	0.07	34.1	11.2	42
YY02040		0.30	<0.001	0.09	0.82	11.2	<0.02	<10	100	0.20	0.06	0.90	0.10	11.40	5.6	13





ALS Canada Ltd.  
 2103 Dollarton Hwy  
 North Vancouver BC V7H 0A7  
 Phone: +1 (604) 984 0221 Fax: +1 (604) 984 0218  
 www.alsglobal.com/geochemistry

To: STRATEGIC METALS LTD.  
 C/ O ARCHER, CATHRO & ASSOCIATES (1981)  
 LIMITED  
 1016- 510 W HASTINGS ST  
 VANCOUVER BC V6B 1L8

Page: 2 - B  
 Total # Pages: 9 (A - D)  
 Plus Appendix Pages  
 Finalized Date: 6- JUL- 2018  
 Account: MTT

Project: CD 2

**CERTIFICATE OF ANALYSIS WH18150189**

Sample Description	Method Analyte Units LOD	ME- MS41	ME- MS41	ME- MS41	ME- MS41	ME- MS41	ME- MS41	ME- MS41	ME- MS41	ME- MS41	ME- MS41	ME- MS41	ME- MS41	ME- MS41	ME- MS41	
		Cs ppm	Cu ppm	Fe %	Ga ppm	Ge ppm	Hf ppm	Hg ppm	In ppm	K %	La ppm	Li ppm	Mg %	Mn ppm	Mo ppm	Na %
YY02001		1.43	18.1	2.39	5.96	<0.05	0.02	0.06	0.022	0.11	12.6	12.3	0.48	691	0.93	0.01
YY02002		1.63	16.9	2.79	6.13	0.05	0.04	0.02	0.025	0.17	14.7	15.1	0.55	306	0.64	<0.01
YY02003		1.33	13.4	1.78	4.11	<0.05	<0.02	0.04	0.015	0.12	11.8	7.1	0.30	279	0.95	0.01
YY02004		1.60	17.4	2.60	5.55	0.06	0.04	0.02	0.022	0.18	15.1	14.2	0.52	313	0.60	0.01
YY02005		1.54	14.1	3.18	7.87	0.05	0.03	0.02	0.020	0.17	9.9	11.2	0.40	224	0.98	0.01
YY02006		1.23	23.1	2.63	6.13	0.05	0.02	0.04	0.020	0.11	10.0	12.3	0.41	296	0.78	0.01
YY02007		1.81	13.6	3.39	7.79	<0.05	0.03	0.03	0.025	0.08	10.3	17.3	0.54	216	1.15	<0.01
YY02008		2.23	26.6	3.59	8.47	0.07	0.02	0.03	0.032	0.19	15.6	20.0	0.73	463	0.85	0.01
YY02009		1.33	15.3	2.45	6.20	0.07	0.03	0.01	0.023	0.15	12.9	14.2	0.57	211	0.52	0.01
YY02010		2.14	39.5	3.27	8.08	0.05	0.02	0.07	0.035	0.18	13.7	15.6	0.64	260	0.90	0.01
YY02011		1.50	17.4	2.17	5.12	0.05	<0.02	0.02	0.018	0.12	9.2	11.1	0.38	214	0.62	0.01
YY02012		0.84	15.3	1.49	4.28	<0.05	<0.02	0.02	0.010	0.06	6.1	5.8	0.21	221	0.63	0.02
YY02013		0.88	20.3	1.56	4.35	<0.05	<0.02	0.04	0.013	0.06	7.6	6.4	0.24	247	0.62	0.01
YY02014		1.04	16.9	1.91	5.16	0.05	<0.02	0.03	0.015	0.07	7.8	8.6	0.32	222	0.72	0.01
YY02015		1.91	18.3	3.18	7.34	0.05	0.03	0.02	0.027	0.16	12.1	18.3	0.56	308	0.89	<0.01
YY02016		0.94	11.6	2.09	4.45	0.05	<0.02	0.02	0.014	0.10	7.0	7.4	0.28	188	0.46	0.01
YY02017		0.76	13.5	1.30	3.59	<0.05	<0.02	0.03	0.011	0.08	6.1	5.2	0.21	172	0.58	0.01
YY02018		1.59	23.4	2.03	5.17	0.06	0.02	0.05	0.019	0.11	11.5	14.3	0.33	345	0.86	0.01
YY02019		0.70	8.2	1.22	3.64	<0.05	<0.02	0.02	0.009	0.07	5.3	5.0	0.21	110	0.46	0.01
YY02020		1.12	17.6	2.10	5.58	0.05	<0.02	0.02	0.016	0.14	8.8	10.1	0.38	186	0.72	0.01
YY02021		1.30	13.9	1.88	4.43	0.06	0.02	0.03	0.015	0.14	10.1	21.3	0.36	218	0.44	0.01
YY02022		2.06	18.0	2.49	5.97	0.07	<0.02	0.03	0.019	0.24	13.9	13.3	0.43	233	0.71	0.01
YY02023		1.11	14.1	1.54	4.12	0.05	<0.02	0.02	0.013	0.10	7.6	10.0	0.27	133	0.57	0.01
YY02024		1.68	17.1	2.19	4.97	0.06	0.02	0.01	0.019	0.15	13.3	13.8	0.39	253	0.62	0.01
YY02025		1.53	37.5	2.27	4.95	0.08	0.04	0.05	0.024	0.11	23.4	14.8	0.42	394	0.63	0.01
YY02026		2.07	21.6	2.11	4.89	0.07	0.04	0.04	0.018	0.17	14.7	16.0	0.38	356	0.50	0.02
YY02027		3.24	21.9	4.17	9.65	0.07	0.03	0.02	0.027	0.31	11.3	18.9	0.51	287	1.30	<0.01
YY02028		2.01	12.6	2.18	4.94	0.05	<0.02	0.01	0.015	0.14	9.4	14.3	0.35	191	0.57	0.01
YY02029		2.32	24.7	2.81	6.05	0.06	0.03	0.02	0.023	0.21	13.8	21.8	0.59	388	0.48	0.01
YY02030		2.32	25.8	2.86	5.83	0.07	0.04	0.02	0.022	0.20	16.3	20.6	0.57	323	0.62	0.01
YY02031		0.87	13.1	1.25	3.41	<0.05	<0.02	0.02	0.007	0.09	7.0	6.3	0.21	141	0.42	0.02
YY02032		0.48	8.7	1.28	2.71	<0.05	<0.02	0.01	0.007	0.05	3.5	3.3	0.11	280	0.48	0.02
YY02033		1.05	18.5	1.52	3.75	<0.05	<0.02	0.04	0.012	0.08	6.9	5.6	0.18	306	0.80	0.02
YY02034		0.43	13.6	0.65	1.61	<0.05	0.02	0.02	<0.005	0.04	7.1	2.1	0.09	159	0.28	0.03
YY02035		3.32	29.4	3.28	6.72	0.08	0.04	0.02	0.027	0.31	16.7	23.3	0.69	381	0.72	0.01
YY02036		2.63	33.3	3.03	6.16	0.08	0.05	0.04	0.028	0.21	16.0	19.1	0.63	419	0.88	0.01
YY02037		2.94	31.7	3.01	6.12	0.06	0.04	0.04	0.028	0.19	14.7	17.9	0.62	397	1.04	0.01
YY02038		3.14	36.2	3.00	6.22	0.07	0.04	0.05	0.028	0.20	13.8	19.5	0.61	366	0.88	0.01
YY02039		1.89	32.6	2.58	5.56	0.07	0.06	0.04	0.027	0.13	17.6	16.0	0.61	384	0.94	0.01
YY02040		1.11	15.0	1.31	3.28	<0.05	0.02	0.03	0.011	0.06	5.7	5.3	0.20	319	0.42	0.02





ALS Canada Ltd.  
 2103 Dollarton Hwy  
 North Vancouver BC V7H 0A7  
 Phone: +1 (604) 984 0221 Fax: +1 (604) 984 0218  
 www.alsglobal.com/geochemistry

To: STRATEGIC METALS LTD.  
 C/ O ARCHER, CATHRO & ASSOCIATES (1981)  
 LIMITED  
 1016- 510 W HASTINGS ST  
 VANCOUVER BC V6B 1L8

Page: 2 - C  
 Total # Pages: 9 (A - D)  
 Plus Appendix Pages  
 Finalized Date: 6- JUL- 2018  
 Account: MTT

Project: CD 2

**CERTIFICATE OF ANALYSIS WH18150189**

Sample Description	Method Analyte Units LOD	ME- MS41	ME- MS41	ME- MS41	ME- MS41	ME- MS41	ME- MS41	ME- MS41	ME- MS41	ME- MS41	ME- MS41	ME- MS41	ME- MS41	ME- MS41	ME- MS41	
		Nb ppm	Ni ppm	P ppm	Pb ppm	Rb ppm	Re ppm	S %	Sb ppm	Sc ppm	Se ppm	Sn ppm	Sr ppm	Ta ppm	Te ppm	Th ppm
YY02001		1.51	15.7	520	7.0	22.7	<0.001	0.02	0.38	2.9	0.3	0.6	24.8	<0.01	0.03	1.2
YY02002		2.00	19.4	440	7.4	21.2	<0.001	<0.01	0.53	3.9	0.3	0.6	14.1	<0.01	0.03	3.8
YY02003		0.98	12.6	460	4.3	16.4	<0.001	0.02	0.49	2.0	0.3	0.4	16.5	<0.01	0.02	0.8
YY02004		2.16	20.3	650	7.7	21.6	<0.001	<0.01	0.49	3.7	0.2	0.6	16.1	<0.01	0.02	4.8
YY02005		3.14	16.5	380	6.0	28.0	<0.001	<0.01	0.41	2.9	0.4	0.8	11.0	<0.01	0.04	2.5
YY02006		1.49	16.3	360	6.0	21.7	<0.001	0.02	0.39	2.3	0.3	0.6	12.3	0.01	0.03	0.7
YY02007		2.04	17.6	410	7.4	13.2	<0.001	0.01	0.62	3.8	0.3	0.7	15.8	<0.01	0.04	2.2
YY02008		1.86	29.0	540	37.9	23.6	<0.001	0.01	0.67	7.4	0.3	0.8	17.6	<0.01	0.03	2.8
YY02009		1.77	18.5	610	11.1	17.0	<0.001	<0.01	0.36	3.9	0.2	0.6	15.2	<0.01	0.02	3.3
YY02010		1.53	28.8	800	9.5	23.5	<0.001	0.04	0.56	5.1	0.6	0.7	22.0	<0.01	0.04	1.1
YY02011		0.93	15.2	400	6.0	15.4	<0.001	0.01	0.34	2.2	0.2	0.4	13.4	<0.01	0.02	0.7
YY02012		0.71	8.4	450	4.8	11.5	<0.001	<0.01	0.24	1.4	0.2	0.4	14.0	<0.01	0.02	0.3
YY02013		0.54	9.1	580	5.3	10.3	<0.001	0.03	0.24	1.2	0.4	0.3	15.9	<0.01	0.02	<0.2
YY02014		0.71	11.9	500	6.1	12.6	<0.001	0.01	0.32	1.4	0.3	0.4	13.4	<0.01	0.02	0.2
YY02015		2.02	19.5	420	7.7	21.4	<0.001	<0.01	0.48	3.9	0.3	0.7	14.8	<0.01	0.03	2.8
YY02016		0.80	10.4	460	3.7	11.4	<0.001	<0.01	0.28	1.7	0.2	0.4	11.0	<0.01	0.02	0.7
YY02017		0.45	8.7	450	3.6	9.9	<0.001	0.01	0.26	0.9	0.2	0.3	12.8	<0.01	0.02	<0.2
YY02018		1.00	14.9	750	5.6	17.7	<0.001	0.04	0.40	2.4	0.4	0.4	36.3	<0.01	0.03	0.5
YY02019		0.62	7.8	280	3.1	10.2	<0.001	<0.01	0.22	1.2	<0.2	0.3	10.7	<0.01	0.01	0.3
YY02020		1.28	13.9	380	5.6	18.5	<0.001	0.01	0.30	2.3	0.2	0.5	19.4	<0.01	0.02	0.9
YY02021		1.38	14.3	450	4.1	18.8	<0.001	0.02	0.27	2.7	0.4	0.4	38.5	<0.01	0.02	1.4
YY02022		1.63	17.6	520	6.7	26.6	<0.001	0.01	0.68	3.1	0.3	0.5	19.0	<0.01	0.02	2.0
YY02023		1.27	10.5	240	4.2	16.4	<0.001	<0.01	0.38	2.1	0.2	0.3	20.9	<0.01	0.02	1.5
YY02024		1.64	16.9	320	6.9	18.3	<0.001	<0.01	0.67	3.2	0.2	0.4	24.2	<0.01	0.02	3.9
YY02025		1.49	20.9	700	7.0	16.7	<0.001	0.05	0.64	3.3	0.5	0.4	67.8	<0.01	0.04	1.6
YY02026		1.84	18.1	590	5.9	22.9	<0.001	0.05	0.56	2.9	0.4	0.4	51.7	0.01	0.02	1.5
YY02027		2.82	23.7	300	7.8	41.7	<0.001	<0.01	0.92	4.4	0.2	0.9	15.7	<0.01	0.04	3.3
YY02028		1.55	14.1	210	5.3	20.0	<0.001	<0.01	0.56	2.4	0.2	0.4	16.9	<0.01	0.02	2.0
YY02029		2.37	23.3	430	7.4	26.9	<0.001	0.01	0.50	4.1	0.3	0.6	35.0	<0.01	0.03	2.8
YY02030		1.99	23.2	340	7.2	25.6	<0.001	<0.01	0.65	3.8	0.3	0.6	24.3	<0.01	0.03	3.9
YY02031		0.86	8.7	300	3.2	11.9	<0.001	<0.01	0.20	1.4	<0.2	0.3	17.0	<0.01	0.01	0.6
YY02032		0.48	5.8	310	2.4	5.9	<0.001	<0.01	0.18	1.0	<0.2	0.2	13.2	<0.01	0.01	0.3
YY02033		0.61	11.4	470	4.4	10.1	<0.001	0.02	0.40	1.6	0.2	0.3	29.0	<0.01	0.02	0.3
YY02034		0.47	5.1	380	1.4	3.9	<0.001	0.04	0.38	0.8	0.4	<0.2	38.0	<0.01	0.01	0.2
YY02035		2.80	30.2	370	7.1	37.8	<0.001	0.01	0.79	5.6	0.2	0.7	28.8	<0.01	0.04	4.2
YY02036		2.48	32.3	540	7.5	26.6	<0.001	0.02	1.05	6.0	0.4	0.6	47.9	<0.01	0.03	2.9
YY02037		2.04	30.4	480	7.4	24.9	<0.001	0.02	1.07	5.4	0.2	0.6	42.4	<0.01	0.03	2.6
YY02038		2.11	30.2	500	8.0	25.6	<0.001	0.03	1.10	5.7	0.4	0.6	45.4	<0.01	0.03	2.5
YY02039		1.65	32.7	570	6.8	15.5	<0.001	0.02	0.99	5.6	0.5	0.5	35.3	<0.01	0.03	2.8
YY02040		0.70	10.6	630	2.9	8.2	<0.001	0.05	0.56	1.3	0.4	0.2	48.6	<0.01	0.02	0.3





ALS Canada Ltd.  
 2103 Dollarton Hwy  
 North Vancouver BC V7H 0A7  
 Phone: +1 (604) 984 0221 Fax: +1 (604) 984 0218  
 www.alsglobal.com/geochemistry

To: STRATEGIC METALS LTD.  
 C/ O ARCHER, CATHRO & ASSOCIATES (1981)  
 LIMITED  
 1016- 510 W HASTINGS ST  
 VANCOUVER BC V6B 1L8

Page: 2 - D  
 Total # Pages: 9 (A - D)  
 Plus Appendix Pages  
 Finalized Date: 6- JUL- 2018  
 Account: MTT

Project: CD 2

**CERTIFICATE OF ANALYSIS WH18150189**

Sample Description	Method Analyte Units LOD	ME- MS41	ME- MS41	ME- MS41	ME- MS41	ME- MS41	ME- MS41	ME- MS41	
		Ti %	Ti ppm	U ppm	V ppm	W ppm	Y ppm	Zn ppm	Zr ppm
		0.005	0.02	0.05	1	0.05	0.05	2	0.5
YY02001		0.097	0.14	0.88	50	0.17	4.81	53	0.8
YY02002		0.113	0.15	0.80	53	0.24	5.96	53	1.3
YY02003		0.072	0.10	0.83	36	0.16	4.36	37	<0.5
YY02004		0.121	0.16	0.98	50	0.25	6.04	51	1.5
YY02005		0.173	0.16	0.54	68	0.27	2.86	48	1.3
YY02006		0.105	0.12	0.64	61	0.43	3.31	47	0.9
YY02007		0.107	0.14	0.59	69	0.22	3.51	43	1.1
YY02008		0.119	0.17	1.60	67	0.22	11.05	61	0.9
YY02009		0.120	0.12	0.65	53	0.18	5.32	50	1.2
YY02010		0.094	0.17	1.91	63	0.21	6.27	61	1.0
YY02011		0.079	0.10	0.57	48	0.13	3.22	42	<0.5
YY02012		0.060	0.07	0.39	36	0.12	2.44	28	<0.5
YY02013		0.047	0.08	0.69	35	0.11	3.30	30	<0.5
YY02014		0.063	0.08	0.57	45	0.14	3.03	37	<0.5
YY02015		0.112	0.16	0.64	62	0.27	4.33	59	1.3
YY02016		0.090	0.08	0.39	55	0.12	2.52	38	<0.5
YY02017		0.045	0.07	0.47	28	0.10	2.33	25	<0.5
YY02018		0.061	0.10	1.87	40	0.13	10.00	41	0.6
YY02019		0.058	0.06	0.30	30	0.11	1.68	26	<0.5
YY02020		0.097	0.11	0.58	48	0.14	2.84	40	0.5
YY02021		0.089	0.12	0.72	37	0.09	4.58	41	0.9
YY02022		0.101	0.17	0.72	46	0.15	4.87	51	0.7
YY02023		0.072	0.08	0.60	32	0.14	2.60	32	0.7
YY02024		0.086	0.12	0.72	41	0.14	4.29	46	0.9
YY02025		0.064	0.11	1.01	41	0.16	14.00	50	1.7
YY02026		0.076	0.13	0.91	35	0.10	7.22	42	1.5
YY02027		0.155	0.27	0.61	79	0.17	2.31	61	1.6
YY02028		0.090	0.12	0.45	46	0.16	2.48	38	0.5
YY02029		0.117	0.17	0.81	50	0.28	5.37	52	1.2
YY02030		0.114	0.19	0.90	48	0.16	6.63	54	1.4
YY02031		0.066	0.07	0.40	30	0.13	3.14	23	<0.5
YY02032		0.059	0.04	0.21	38	0.06	1.40	19	<0.5
YY02033		0.055	0.08	0.52	35	0.09	4.20	28	<0.5
YY02034		0.031	0.04	0.38	15	<0.05	6.12	12	0.7
YY02035		0.151	0.25	0.82	54	0.18	8.04	64	1.5
YY02036		0.118	0.21	0.85	53	0.15	9.91	62	1.9
YY02037		0.104	0.19	0.85	52	0.21	7.12	61	1.7
YY02038		0.102	0.20	0.82	52	0.15	8.19	66	1.6
YY02039		0.096	0.14	1.05	50	0.29	12.10	54	2.1
YY02040		0.049	0.07	0.48	31	0.06	3.71	27	0.9





ALS Canada Ltd.  
 2103 Dollarton Hwy  
 North Vancouver BC V7H 0A7  
 Phone: +1 (604) 984 0221 Fax: +1 (604) 984 0218  
 www.alsglobal.com/geochemistry

To: STRATEGIC METALS LTD.  
 C/ O ARCHER, CATHRO & ASSOCIATES (1981)  
 LIMITED  
 1016- 510 W HASTINGS ST  
 VANCOUVER BC V6B 1L8

Page: 3 - A  
 Total # Pages: 9 (A - D)  
 Plus Appendix Pages  
 Finalized Date: 6- JUL- 2018  
 Account: MTT

Project: CD 2

**CERTIFICATE OF ANALYSIS WH18150189**

Sample Description	Method Analyte Units LOD	WEI- 21	Au- ICP21	ME- MS41	ME- MS41	ME- MS41	ME- MS41	ME- MS41	ME- MS41	ME- MS41	ME- MS41	ME- MS41	ME- MS41	ME- MS41	ME- MS41	ME- MS41
		Recvd Wt. kg	Au ppm	Ag ppm	Al %	As ppm	Au ppm	B ppm	Ba ppm	Be ppm	Bi ppm	Ca %	Cd ppm	Ce ppm	Co ppm	Cr ppm
		0.02	0.001	0.01	0.01	0.1	0.02	10	10	0.05	0.01	0.01	0.01	0.02	0.1	1
YY02041		0.58	0.007	0.14	1.91	30.5	<0.02	<10	180	0.54	0.17	0.53	0.12	35.8	11.4	41
YY02042		0.48	0.004	0.15	1.68	45.2	<0.02	<10	160	0.47	0.14	0.57	0.10	28.1	10.7	40
YY02043		0.30	0.005	0.12	0.99	32.4	<0.02	<10	130	0.28	0.09	0.78	0.16	14.25	6.7	19
YY02044		0.35	0.002	0.06	1.32	14.1	<0.02	<10	160	0.27	0.12	0.54	0.16	22.4	10.4	26
YY02045		0.40	0.003	0.14	1.37	46.9	<0.02	<10	130	0.57	0.21	1.42	0.13	31.6	12.2	54
YY02046		0.45	0.001	0.11	1.57	17.2	<0.02	<10	120	0.39	0.13	0.91	0.09	28.0	18.8	102
YY02047		0.35	0.001	0.10	1.53	10.0	<0.02	<10	180	0.33	0.12	0.66	0.07	24.3	20.0	117
YY02048		0.32	<0.001	0.08	1.60	4.8	<0.02	<10	280	0.28	0.08	0.63	0.16	19.30	44.9	251
YY02049		0.41	0.001	0.08	1.75	3.9	<0.02	<10	290	0.34	0.08	0.49	0.08	18.75	33.8	277
YY02050		0.24	<0.001	0.05	0.73	2.6	<0.02	<10	310	0.17	0.05	0.81	0.06	11.00	11.1	61
YY02051		0.30	0.001	0.06	1.50	8.1	<0.02	<10	120	0.62	0.14	0.31	0.16	50.3	13.2	34
YY02052		0.30	0.004	0.10	2.07	10.9	<0.02	<10	110	0.53	0.18	0.18	0.12	28.3	13.0	37
YY02053		0.33	<0.001	0.04	2.64	4.2	<0.02	<10	180	0.72	0.17	0.23	0.07	61.3	14.9	47
YY02054		0.33	0.001	0.04	1.96	8.2	<0.02	<10	110	0.58	0.15	0.19	0.09	29.7	9.8	32
YY02055		0.32	0.004	0.05	1.71	8.6	<0.02	<10	100	0.40	0.16	0.20	0.10	26.6	7.9	30
YY02056		0.38	<0.001	0.06	1.87	9.2	<0.02	<10	120	0.47	0.15	0.24	0.07	30.5	10.5	30
YY02057		0.35	0.011	0.06	2.05	10.9	<0.02	<10	150	0.53	0.15	0.24	0.08	37.4	10.4	33
YY02058		0.28	0.002	0.04	1.89	8.5	<0.02	<10	130	0.58	0.14	0.24	0.09	46.7	11.8	33
YY02059		0.30	<0.001	0.03	2.00	12.3	<0.02	<10	120	0.54	0.13	0.22	0.16	34.0	12.9	31
YY02060		0.31	0.003	0.12	2.05	10.7	<0.02	<10	120	0.52	0.16	0.14	0.16	26.0	9.6	30
YY02061		0.25	<0.001	0.04	1.96	9.9	<0.02	<10	110	0.54	0.12	0.26	0.09	34.8	10.1	30
YY02062		0.30	<0.001	0.10	1.79	13.2	<0.02	<10	120	0.66	0.14	0.23	0.10	53.5	11.4	30
YY02063		0.30	0.004	0.05	1.96	11.0	<0.02	<10	110	0.68	0.16	0.13	0.07	52.9	14.0	31
YY02064		0.31	<0.001	0.05	2.17	7.7	0.06	<10	110	0.67	0.15	0.21	0.09	39.9	12.9	37
YY02065		0.29	0.007	0.06	2.42	12.0	<0.02	<10	110	0.65	0.18	0.15	0.13	28.5	12.7	36
YY02066		0.32	0.002	0.07	1.95	8.8	<0.02	<10	90	0.55	0.16	0.15	0.09	34.1	10.1	32
YY02067		0.27	0.003	0.09	2.14	9.4	<0.02	<10	100	0.53	0.20	0.13	0.20	28.7	10.6	36
YY02068		0.24	<0.001	0.14	2.02	9.0	<0.02	<10	140	0.53	0.20	0.21	0.13	26.6	12.3	33
YY02069		0.33	<0.001	0.08	1.93	10.6	<0.02	<10	90	0.52	0.19	0.22	0.13	29.8	9.8	32
YY02070		0.30	0.002	0.09	1.92	10.1	<0.02	<10	100	0.46	0.19	0.20	0.12	31.3	10.0	33
YY02071		0.32	0.001	0.09	1.57	7.1	<0.02	<10	110	0.46	0.16	0.28	0.11	28.1	11.9	27
YY02072		0.31	<0.001	0.04	1.91	8.9	<0.02	<10	90	0.45	0.15	0.21	0.06	29.8	7.2	29
YY02073		0.33	<0.001	0.08	2.22	9.0	<0.02	<10	120	0.51	0.18	0.20	0.11	29.7	11.0	37
YY02074		0.27	<0.001	0.08	1.55	6.0	<0.02	<10	90	0.38	0.14	0.21	0.10	26.9	11.1	28
YY02075		0.31	0.004	0.06	2.21	8.2	<0.02	<10	110	0.48	0.17	0.21	0.10	28.6	9.1	34
YY02076		0.33	<0.001	0.11	1.42	5.7	<0.02	<10	100	0.38	0.15	0.16	0.12	27.8	7.3	25
YY02077		0.28	<0.001	0.18	1.68	7.3	<0.02	<10	100	0.41	0.18	0.19	0.11	26.2	6.9	27
YY02078		0.21	<0.001	0.14	1.56	10.1	<0.02	<10	110	0.39	0.20	0.16	0.15	31.8	6.9	26
YY02079		0.32	0.001	0.13	2.13	16.1	<0.02	<10	120	0.75	0.17	0.23	0.07	50.5	11.6	39
YY02080		0.30	<0.001	0.09	2.72	17.2	<0.02	<10	180	0.75	0.21	0.25	0.15	47.2	13.1	45





ALS Canada Ltd.  
 2103 Dollarton Hwy  
 North Vancouver BC V7H 0A7  
 Phone: +1 (604) 984 0221 Fax: +1 (604) 984 0218  
 www.alsglobal.com/geochemistry

To: STRATEGIC METALS LTD.  
 C/ O ARCHER, CATHRO & ASSOCIATES (1981)  
 LIMITED  
 1016- 510 W HASTINGS ST  
 VANCOUVER BC V6B 1L8

Page: 3 - B  
 Total # Pages: 9 (A - D)  
 Plus Appendix Pages  
 Finalized Date: 6- JUL- 2018  
 Account: MTT

Project: CD 2

CERTIFICATE OF ANALYSIS	WH18150189
-------------------------	------------

Sample Description	Method	ME- MS41	ME- MS41	ME- MS41	ME- MS41	ME- MS41	ME- MS41	ME- MS41	ME- MS41	ME- MS41	ME- MS41	ME- MS41	ME- MS41	ME- MS41	ME- MS41	ME- MS41
	Analyte	Cs	Cu	Fe	Ga	Ge	Hf	Hg	In	K	La	Li	Mg	Mn	Mo	Na
	Units LOD	ppm	ppm	%	ppm	ppm	ppm	ppm	ppm	%	ppm	ppm	%	ppm	ppm	%
YY02041		2.35	32.2	2.94	6.17	0.09	0.07	0.03	0.028	0.18	17.8	18.8	0.66	275	0.70	0.01
YY02042		2.62	27.1	2.59	5.41	0.06	0.04	0.04	0.025	0.10	13.9	14.8	0.55	348	0.80	0.01
YY02043		0.95	19.5	1.44	3.16	0.05	0.04	0.04	0.015	0.06	7.0	7.0	0.28	1400	0.73	0.02
YY02044		0.95	18.4	1.73	4.35	0.05	0.03	0.03	0.019	0.06	11.1	10.3	0.40	1280	0.69	0.01
YY02045		2.54	40.5	2.87	4.76	0.07	0.05	0.05	0.028	0.12	16.8	13.6	0.77	335	0.62	0.01
YY02046		2.75	29.1	2.77	5.51	0.09	0.04	0.04	0.024	0.17	15.5	15.5	1.48	460	0.63	0.01
YY02047		1.91	28.5	2.47	4.97	0.08	0.04	0.03	0.020	0.13	13.3	16.2	1.68	278	0.39	0.01
YY02048		4.59	18.9	2.24	5.00	0.10	0.04	0.03	0.013	0.08	9.7	14.5	2.92	1100	0.20	0.01
YY02049		5.40	26.2	2.33	5.36	0.11	0.05	0.03	0.014	0.07	12.4	16.5	3.19	721	0.18	0.01
YY02050		2.71	21.7	1.29	2.55	0.07	0.05	0.03	0.010	0.06	6.6	5.6	1.03	246	0.20	0.02
YY02051		4.80	23.3	2.72	5.06	0.08	0.03	0.01	0.022	0.17	22.1	16.7	0.54	426	0.55	0.01
YY02052		3.24	27.3	3.61	7.50	0.06	0.03	0.02	0.027	0.19	12.9	21.2	0.60	429	0.94	<0.01
YY02053		4.10	26.1	4.06	9.59	0.11	0.04	0.01	0.033	0.72	29.6	26.7	0.88	529	0.42	<0.01
YY02054		1.83	20.2	3.11	6.29	0.06	0.08	0.02	0.022	0.20	14.4	17.0	0.57	330	0.63	<0.01
YY02055		1.57	19.1	2.68	6.73	0.06	0.02	0.03	0.023	0.13	13.9	14.3	0.54	266	0.80	<0.01
YY02056		1.64	19.8	2.79	5.85	0.07	0.03	0.02	0.024	0.15	15.9	14.9	0.56	334	0.65	<0.01
YY02057		1.74	21.3	2.95	6.55	0.07	0.03	0.02	0.026	0.13	19.9	16.1	0.58	367	0.70	<0.01
YY02058		2.89	23.2	3.40	7.07	0.09	0.03	0.02	0.026	0.34	24.5	19.7	0.63	370	0.53	0.01
YY02059		2.21	19.4	3.16	6.32	0.07	0.05	0.02	0.024	0.18	15.5	18.4	0.57	415	0.62	0.01
YY02060		1.60	20.0	3.27	6.91	0.06	0.03	0.03	0.026	0.10	12.1	18.5	0.44	217	0.84	0.01
YY02061		1.76	21.9	2.76	5.67	0.06	0.04	0.04	0.024	0.13	13.0	14.4	0.48	278	0.60	0.01
YY02062		3.19	18.4	2.90	5.83	0.08	0.02	0.02	0.025	0.20	19.7	15.7	0.55	438	0.52	0.01
YY02063		3.61	25.4	3.00	6.02	0.08	0.03	0.03	0.024	0.21	20.6	17.6	0.57	491	0.52	<0.01
YY02064		3.15	28.1	3.54	7.32	0.08	0.03	0.03	0.027	0.32	18.9	22.4	0.69	445	0.67	0.01
YY02065		1.53	22.5	3.11	6.47	0.06	0.04	0.04	0.029	0.13	13.0	17.9	0.59	396	1.01	0.01
YY02066		1.74	20.3	2.92	6.47	0.06	0.02	0.03	0.027	0.17	14.3	17.0	0.54	337	0.73	0.01
YY02067		1.86	23.5	3.62	8.47	0.05	0.02	0.04	0.030	0.11	12.9	17.2	0.53	391	1.24	<0.01
YY02068		1.66	24.1	3.08	7.59	0.05	0.02	0.03	0.028	0.16	14.1	15.8	0.54	433	0.97	0.01
YY02069		1.75	20.9	3.09	6.99	0.06	0.04	0.03	0.027	0.18	14.7	17.7	0.56	271	1.07	0.01
YY02070		1.63	21.0	2.99	7.30	0.06	0.03	0.02	0.028	0.16	15.6	15.6	0.55	406	1.01	0.01
YY02071		1.46	24.2	2.65	5.92	0.05	0.02	0.01	0.023	0.16	13.7	12.7	0.44	557	0.70	0.01
YY02072		1.59	16.1	2.63	6.01	0.05	0.03	0.02	0.023	0.15	15.1	15.2	0.51	251	0.57	0.01
YY02073		1.77	24.4	3.15	6.97	0.06	0.03	0.02	0.027	0.20	14.5	16.7	0.58	380	0.96	0.01
YY02074		1.30	20.2	3.08	6.39	0.06	0.02	0.02	0.022	0.14	13.7	11.9	0.42	317	0.76	0.01
YY02075		2.12	19.2	2.90	6.92	0.05	0.03	0.01	0.025	0.20	14.6	18.1	0.60	268	0.77	<0.01
YY02076		1.51	14.8	2.51	6.03	0.05	0.02	0.02	0.019	0.17	13.7	11.7	0.40	300	0.63	0.01
YY02077		1.54	22.5	2.66	7.38	<0.05	0.02	0.02	0.022	0.10	13.8	12.5	0.42	239	1.12	0.01
YY02078		2.53	17.4	2.66	6.92	0.05	0.02	0.01	0.020	0.11	16.3	11.4	0.37	273	1.20	0.01
YY02079		4.83	22.4	3.32	6.89	0.07	0.03	0.01	0.028	0.19	25.0	21.5	0.64	458	0.97	<0.01
YY02080		3.98	27.3	3.93	8.50	0.07	0.03	0.02	0.034	0.22	19.2	25.1	0.71	475	1.19	0.01





ALS Canada Ltd.  
 2103 Dollarton Hwy  
 North Vancouver BC V7H 0A7  
 Phone: +1 (604) 984 0221 Fax: +1 (604) 984 0218  
 www.alsglobal.com/geochemistry

To: STRATEGIC METALS LTD.  
 C/ O ARCHER, CATHRO & ASSOCIATES (1981)  
 LIMITED  
 1016- 510 W HASTINGS ST  
 VANCOUVER BC V6B 1L8

Page: 3 - C  
 Total # Pages: 9 (A - D)  
 Plus Appendix Pages  
 Finalized Date: 6- JUL- 2018  
 Account: MTT

Project: CD 2

**CERTIFICATE OF ANALYSIS WH18150189**

Sample Description	Method Analyte Units LOD	ME- MS41	ME- MS41	ME- MS41	ME- MS41	ME- MS41	ME- MS41	ME- MS41	ME- MS41	ME- MS41	ME- MS41	ME- MS41	ME- MS41	ME- MS41	ME- MS41	
		Nb	Ni	P	Pb	Rb	Re	S	Sb	Sc	Se	Sn	Sr	Ta	Te	Th
		ppm	ppm	ppm	ppm	ppm	ppm	%	ppm	ppm	ppm	ppm	ppm	ppm	ppm	ppm
		0.05	0.2	10	0.2	0.1	0.001	0.01	0.05	0.1	0.2	0.2	0.2	0.01	0.01	0.2
YY02041		1.95	32.8	530	8.8	22.1	<0.001	0.02	1.49	6.4	0.4	0.6	29.5	<0.01	0.03	4.2
YY02042		1.50	29.5	520	7.7	14.9	<0.001	0.02	2.05	4.9	0.3	0.5	34.7	<0.01	0.03	2.5
YY02043		0.80	13.7	600	4.5	7.7	<0.001	0.05	0.90	2.1	0.5	0.3	44.5	<0.01	0.02	0.9
YY02044		1.17	17.6	600	6.2	8.6	<0.001	0.03	1.07	2.9	0.3	0.4	30.2	<0.01	0.03	2.1
YY02045		1.44	143.0	680	8.1	16.9	<0.001	0.07	1.94	4.9	0.6	0.4	66.6	<0.01	0.04	2.9
YY02046		1.90	196.5	700	7.0	24.4	<0.001	0.03	1.00	5.6	0.4	0.4	49.9	<0.01	0.03	4.1
YY02047		1.55	294	400	5.7	17.2	<0.001	0.02	0.60	5.0	0.3	0.4	35.7	<0.01	0.02	3.1
YY02048		1.12	525	650	4.5	25.7	<0.001	0.03	0.45	4.1	0.3	0.3	31.0	<0.01	0.02	2.1
YY02049		1.22	562	620	4.6	24.6	<0.001	0.03	0.56	4.9	0.3	0.3	31.1	<0.01	0.02	2.6
YY02050		0.68	265	620	2.6	18.4	<0.001	0.06	0.82	1.9	0.3	0.2	53.1	<0.01	0.01	0.8
YY02051		1.45	29.6	810	11.1	23.6	<0.001	0.01	1.49	3.5	0.2	0.5	18.4	<0.01	0.02	6.1
YY02052		2.32	26.9	470	11.5	23.7	<0.001	0.01	0.50	3.7	0.3	0.6	13.6	<0.01	0.03	3.4
YY02053		3.10	30.8	540	9.9	71.4	<0.001	<0.01	0.38	6.7	0.2	1.1	16.9	<0.01	0.02	8.9
YY02054		2.23	21.0	450	7.9	22.7	<0.001	0.01	0.52	3.9	0.3	0.6	13.2	<0.01	0.02	4.3
YY02055		2.09	18.0	450	8.2	19.2	<0.001	0.01	0.52	3.2	0.3	0.6	16.1	<0.01	0.03	2.0
YY02056		1.73	20.3	730	8.0	18.7	<0.001	0.01	0.54	3.8	0.3	0.6	16.1	<0.01	0.03	2.7
YY02057		2.00	21.6	610	7.7	19.0	<0.001	0.01	0.57	4.2	0.3	0.6	16.8	<0.01	0.03	2.7
YY02058		2.59	24.7	650	8.4	37.2	<0.001	0.01	0.89	4.1	0.3	0.7	16.4	<0.01	0.03	5.9
YY02059		2.44	24.6	540	7.8	23.7	<0.001	0.01	0.79	3.8	0.2	0.6	14.7	<0.01	0.02	5.0
YY02060		2.55	19.6	280	9.3	15.5	<0.001	0.01	0.62	3.4	0.3	0.6	13.3	0.01	0.04	3.4
YY02061		2.49	20.9	450	6.8	17.5	<0.001	0.01	0.62	3.6	0.3	0.6	19.1	0.01	0.03	5.2
YY02062		2.00	22.2	520	10.3	26.9	<0.001	0.02	1.05	3.4	0.3	0.6	16.8	<0.01	0.03	3.0
YY02063		2.22	26.3	250	12.1	27.3	<0.001	0.02	1.20	3.9	0.2	0.6	11.7	<0.01	0.02	4.0
YY02064		3.25	26.5	490	10.6	39.5	<0.001	0.02	0.63	4.3	0.4	0.8	14.5	<0.01	0.02	3.5
YY02065		2.19	25.2	500	9.3	15.5	<0.001	0.03	0.61	4.1	0.4	0.6	13.9	0.01	0.03	2.6
YY02066		2.48	20.7	360	6.6	26.7	<0.001	0.03	0.47	3.3	0.4	0.7	12.3	0.01	0.03	2.0
YY02067		2.04	21.5	450	9.8	23.8	<0.001	0.03	0.64	3.1	0.5	0.8	12.7	<0.01	0.05	1.1
YY02068		2.19	19.8	540	8.0	26.3	<0.001	0.02	0.47	3.7	0.4	0.7	17.7	<0.01	0.03	1.9
YY02069		2.52	24.0	390	7.9	22.2	<0.001	0.01	0.49	4.1	0.4	0.7	15.6	<0.01	0.03	4.1
YY02070		2.04	21.3	410	8.8	23.1	<0.001	0.01	0.46	3.8	0.3	0.7	17.5	<0.01	0.02	2.7
YY02071		1.33	19.0	570	6.6	19.8	<0.001	0.02	0.50	3.1	0.5	0.5	23.2	<0.01	0.02	1.4
YY02072		2.05	18.6	360	6.2	18.9	<0.001	<0.01	0.41	3.7	0.3	0.6	15.1	<0.01	0.03	3.8
YY02073		2.25	23.8	510	7.5	24.8	<0.001	0.01	0.43	3.9	0.4	0.7	16.4	<0.01	0.04	2.7
YY02074		1.60	18.0	550	6.2	19.0	<0.001	0.01	0.32	3.1	0.2	0.6	17.8	<0.01	0.02	2.4
YY02075		2.13	22.3	340	7.5	24.3	<0.001	<0.01	0.39	4.1	0.3	0.6	16.8	<0.01	0.02	3.4
YY02076		1.57	16.0	420	5.9	23.2	<0.001	0.01	0.29	2.8	0.2	0.5	16.4	<0.01	0.02	2.1
YY02077		1.84	15.7	440	8.7	20.0	<0.001	0.01	0.41	2.7	0.2	0.7	18.1	<0.01	0.02	1.4
YY02078		1.83	17.0	300	9.4	21.4	<0.001	0.01	0.95	2.7	0.3	0.7	17.7	<0.01	0.03	2.6
YY02079		1.82	26.9	330	12.1	29.4	<0.001	<0.01	1.54	4.8	0.2	0.7	20.2	<0.01	0.04	7.3
YY02080		2.28	34.0	340	12.0	29.9	<0.001	0.01	1.06	5.1	0.4	0.8	23.2	<0.01	0.04	5.8





ALS Canada Ltd.  
 2103 Dollarton Hwy  
 North Vancouver BC V7H 0A7  
 Phone: +1 (604) 984 0221 Fax: +1 (604) 984 0218  
 www.alsglobal.com/geochemistry

To: STRATEGIC METALS LTD.  
 C/ O ARCHER, CATHRO & ASSOCIATES (1981)  
 LIMITED  
 1016- 510 W HASTINGS ST  
 VANCOUVER BC V6B 1L8

Page: 3 - D  
 Total # Pages: 9 (A - D)  
 Plus Appendix Pages  
 Finalized Date: 6- JUL- 2018  
 Account: MTT

Project: CD 2

**CERTIFICATE OF ANALYSIS WH18150189**

Sample Description	Method Analyte Units LOD	ME- MS41	ME- MS41	ME- MS41	ME- MS41	ME- MS41	ME- MS41	ME- MS41	ME- MS41
		Ti %	Ti ppm	U ppm	V ppm	W ppm	Y ppm	Zn ppm	Zr ppm
		0.005	0.02	0.05	1	0.05	0.05	2	0.5
YY02041		0.110	0.19	1.10	53	0.15	11.15	63	2.6
YY02042		0.081	0.15	0.82	52	0.19	7.43	54	1.4
YY02043		0.042	0.08	0.51	28	0.09	4.39	31	1.5
YY02044		0.071	0.10	0.56	37	0.19	4.71	47	1.0
YY02045		0.060	0.16	1.25	43	0.12	10.70	59	1.7
YY02046		0.100	0.21	0.82	45	0.11	8.51	58	1.6
YY02047		0.096	0.16	0.60	41	0.09	9.63	43	1.6
YY02048		0.087	0.29	0.52	41	0.10	5.64	49	1.5
YY02049		0.091	0.29	0.77	42	0.70	7.64	45	1.9
YY02050		0.049	0.18	0.42	28	<0.05	4.74	25	1.6
YY02051		0.092	0.19	0.91	46	0.18	8.64	69	1.0
YY02052		0.133	0.18	0.63	66	0.21	5.00	75	1.2
YY02053		0.220	0.42	1.01	59	0.16	9.71	78	1.6
YY02054		0.116	0.17	0.70	56	0.27	5.62	56	1.5
YY02055		0.106	0.15	0.70	56	0.22	4.87	53	0.9
YY02056		0.099	0.15	0.95	53	0.17	7.16	53	1.3
YY02057		0.115	0.15	1.05	58	0.25	8.25	54	1.1
YY02058		0.144	0.23	1.04	53	0.17	7.97	67	1.2
YY02059		0.125	0.17	0.75	55	0.21	5.61	56	2.0
YY02060		0.122	0.13	0.60	63	0.26	4.15	54	1.4
YY02061		0.123	0.15	0.76	57	0.24	5.09	49	1.8
YY02062		0.111	0.18	0.85	49	0.38	7.20	58	0.8
YY02063		0.118	0.23	0.82	49	0.20	6.75	66	0.9
YY02064		0.163	0.26	0.80	61	0.18	6.71	75	1.3
YY02065		0.112	0.16	0.78	60	0.26	5.84	60	1.5
YY02066		0.125	0.17	0.74	56	0.24	4.95	53	0.9
YY02067		0.118	0.16	0.77	74	0.20	4.41	66	1.0
YY02068		0.122	0.16	0.91	64	0.23	5.83	53	1.0
YY02069		0.137	0.15	0.71	63	0.22	4.70	52	1.5
YY02070		0.130	0.16	0.80	63	0.26	4.72	56	1.0
YY02071		0.099	0.13	0.78	55	0.49	6.01	53	0.7
YY02072		0.115	0.15	0.69	52	0.20	4.83	47	1.2
YY02073		0.136	0.17	0.73	64	0.21	4.76	55	1.1
YY02074		0.137	0.13	0.68	79	0.16	5.98	50	0.9
YY02075		0.129	0.18	0.68	60	0.20	4.87	55	1.2
YY02076		0.110	0.13	0.62	56	0.15	3.89	52	0.7
YY02077		0.115	0.14	0.74	67	0.21	3.72	47	0.8
YY02078		0.101	0.16	0.66	64	0.22	4.20	52	0.8
YY02079		0.114	0.22	0.97	55	0.16	6.92	68	1.1
YY02080		0.123	0.24	0.83	71	0.35	5.50	85	1.3





ALS Canada Ltd.  
 2103 Dollarton Hwy  
 North Vancouver BC V7H 0A7  
 Phone: +1 (604) 984 0221 Fax: +1 (604) 984 0218  
 www.alsglobal.com/geochemistry

To: STRATEGIC METALS LTD.  
 C/ O ARCHER, CATHRO & ASSOCIATES (1981)  
 LIMITED  
 1016- 510 W HASTINGS ST  
 VANCOUVER BC V6B 1L8

Page: 4 - A  
 Total # Pages: 9 (A - D)  
 Plus Appendix Pages  
 Finalized Date: 6- JUL- 2018  
 Account: MTT

Project: CD 2

**CERTIFICATE OF ANALYSIS WH18150189**

Sample Description	Method Analyte Units LOD	WEI- 21	Au- ICP21	ME- MS41	ME- MS41	ME- MS41	ME- MS41	ME- MS41	ME- MS41	ME- MS41	ME- MS41	ME- MS41	ME- MS41	ME- MS41	ME- MS41	
		Recvd Wt. kg	Au ppm	Ag ppm	Al %	As ppm	Au ppm	B ppm	Ba ppm	Be ppm	Bi ppm	Ca %	Cd ppm	Ce ppm	Co ppm	Cr ppm
YY02081		0.33	0.001	0.48	2.32	16.6	<0.02	<10	140	1.05	0.16	0.52	0.10	60.4	12.7	30
YY02082		0.34	<0.001	0.09	2.16	10.9	<0.02	<10	150	0.59	0.15	0.56	0.08	47.7	10.9	34
YY02083		0.29	<0.001	0.08	2.43	7.2	<0.02	<10	140	0.65	0.19	0.46	0.12	40.6	13.3	44
YY02084		0.30	<0.001	0.05	3.04	10.4	<0.02	<10	240	0.79	0.20	0.51	0.11	42.4	14.3	46
YY02085		0.32	<0.001	0.04	2.64	10.0	<0.02	<10	180	0.87	0.22	0.48	0.14	51.2	15.2	41
YY02086		0.32	<0.001	0.11	1.81	5.9	<0.02	<10	140	0.46	0.15	0.71	0.11	41.0	10.8	32
YY02087		0.30	0.004	0.10	2.42	8.8	<0.02	<10	150	0.80	0.20	0.68	0.08	56.6	14.3	50
YY02088		0.33	0.001	0.09	2.06	7.1	<0.02	<10	140	0.62	0.18	0.88	0.13	45.4	12.2	40
YY02089		0.33	0.020	0.12	1.85	8.5	<0.02	<10	120	0.62	0.18	0.92	0.17	44.4	12.8	35
YY02090		0.27	0.001	0.16	1.68	12.7	<0.02	<10	130	0.62	0.12	1.61	0.21	33.3	11.2	29
YY02091		0.30	0.001	0.08	1.40	31.7	<0.02	<10	80	0.34	0.10	0.18	0.05	21.0	7.5	20
YY02092		0.33	0.009	0.12	2.01	205	<0.02	<10	130	0.68	0.16	0.48	0.06	38.2	13.3	42
YY02093		0.33	0.011	0.21	1.92	131.5	<0.02	<10	130	0.74	0.18	1.07	0.15	39.8	13.2	36
YY02094		0.36	0.013	0.21	2.25	163.5	<0.02	<10	150	0.73	0.20	0.70	0.13	41.5	15.2	45
YY02095		0.44	0.007	0.16	2.13	108.0	<0.02	<10	150	0.62	0.18	0.66	0.14	36.4	13.9	42
YY02096		0.31	0.001	0.11	1.82	71.0	<0.02	<10	140	0.52	0.17	0.71	0.15	32.4	10.9	34
YY02097		0.35	0.002	0.11	1.83	52.8	<0.02	<10	140	0.50	0.15	0.57	0.09	33.2	10.7	36
YY02098		0.43	0.003	0.15	2.02	65.0	<0.02	<10	150	0.59	0.17	0.63	0.15	38.6	9.6	39
YY02099		0.32	<0.001	0.11	1.85	90.6	<0.02	<10	150	0.56	0.17	0.66	0.18	38.5	11.9	35
YY02100		0.34	0.007	0.13	1.29	72.8	<0.02	<10	120	0.44	0.14	1.61	0.19	22.3	9.2	30
YY02101		0.34	<0.001	0.04	1.50	5.2	<0.02	<10	100	0.36	0.12	0.26	0.09	39.5	9.0	28
YY02102		0.41	<0.001	0.08	2.09	8.7	<0.02	<10	130	0.46	0.21	0.20	0.09	30.0	9.7	33
YY02103		0.44	<0.001	0.08	1.80	5.7	<0.02	<10	140	0.41	0.15	0.23	0.07	30.3	10.0	30
YY02104		0.54	<0.001	0.06	1.84	4.5	<0.02	<10	140	0.60	0.16	0.32	0.07	56.5	11.4	36
YY02105		0.46	0.006	0.13	2.22	7.6	<0.02	<10	180	0.53	0.19	0.23	0.12	31.1	11.8	34
YY02106		0.41	0.002	0.06	1.60	6.9	<0.02	<10	130	0.34	0.16	0.15	0.12	24.1	6.7	28
YY02107		0.52	<0.001	0.09	1.55	8.0	<0.02	<10	120	0.30	0.14	0.42	0.09	26.0	6.2	26
YY02108		0.35	0.003	0.12	1.75	10.3	<0.02	<10	120	0.37	0.15	0.16	0.13	26.8	8.0	28
YY02109		0.51	0.002	0.10	1.92	13.0	<0.02	<10	160	0.38	0.18	0.47	0.09	30.6	9.0	32
YY02110		0.35	0.003	0.10	1.69	5.8	<0.02	<10	140	0.42	0.14	0.57	0.07	33.3	8.3	29
YY02111		0.37	<0.001	0.04	1.88	8.7	<0.02	<10	90	0.35	0.18	0.20	0.09	35.3	8.5	32
YY02112		0.35	<0.001	0.14	2.71	11.7	<0.02	<10	120	1.05	0.26	0.57	0.14	77.9	19.7	44
YY02113		0.42	<0.001	0.06	2.17	7.4	<0.02	<10	140	0.53	0.16	0.48	0.09	48.4	11.8	42
YY02114		0.33	<0.001	0.03	1.97	8.3	<0.02	<10	130	0.44	0.17	0.48	0.05	34.6	12.1	38
YY02115		0.29	<0.001	0.04	2.09	10.1	<0.02	<10	100	0.43	0.17	0.22	0.06	33.4	9.3	32
YY02116		0.33	0.001	0.03	1.95	10.9	<0.02	<10	130	0.35	0.14	0.22	0.10	21.5	10.3	33
YY02117		0.32	0.002	0.08	1.47	37.5	<0.02	<10	100	0.42	0.17	0.34	0.07	23.8	9.7	26
YY02118		0.32	0.012	0.08	1.65	11.8	<0.02	<10	120	0.45	0.16	0.72	0.12	26.3	10.1	29
YY02119		0.29	0.002	0.07	1.73	13.4	<0.02	<10	120	0.38	0.16	0.50	0.11	25.7	10.1	30
YY02120		0.32	0.017	0.29	1.90	66.3	<0.02	<10	120	0.57	0.17	0.56	0.09	33.6	12.1	35





ALS Canada Ltd.  
 2103 Dollarton Hwy  
 North Vancouver BC V7H 0A7  
 Phone: +1 (604) 984 0221 Fax: +1 (604) 984 0218  
 www.alsglobal.com/geochemistry

To: STRATEGIC METALS LTD.  
 C/ O ARCHER, CATHRO & ASSOCIATES (1981)  
 LIMITED  
 1016- 510 W HASTINGS ST  
 VANCOUVER BC V6B 1L8

Page: 4 - B  
 Total # Pages: 9 (A - D)  
 Plus Appendix Pages  
 Finalized Date: 6- JUL- 2018  
 Account: MTT

Project: CD 2

**CERTIFICATE OF ANALYSIS WH18150189**

Sample Description	Method Analyte Units LOD	ME- MS41	ME- MS41	ME- MS41	ME- MS41	ME- MS41	ME- MS41	ME- MS41	ME- MS41	ME- MS41	ME- MS41	ME- MS41	ME- MS41	ME- MS41	ME- MS41	
		Cs ppm	Cu ppm	Fe %	Ga ppm	Ge ppm	Hf ppm	Hg ppm	In ppm	K %	La ppm	Li ppm	Mg %	Mn ppm	Mo ppm	Na %
YY02081		2.71	31.6	2.61	6.08	0.08	0.02	0.05	0.033	0.08	33.9	14.8	0.38	610	1.32	0.02
YY02082		1.93	23.8	2.82	6.37	0.06	0.03	0.02	0.026	0.07	24.5	16.0	0.58	329	0.82	0.01
YY02083		2.69	23.2	3.59	8.17	0.06	0.02	0.02	0.034	0.10	18.0	25.7	0.62	396	0.71	0.02
YY02084		2.57	28.0	3.35	8.15	0.05	0.05	0.01	0.035	0.08	14.0	23.6	0.66	372	0.69	0.03
YY02085		1.81	29.2	3.44	6.73	0.06	0.07	0.01	0.032	0.09	15.8	18.5	0.65	477	0.70	0.02
YY02086		2.14	27.4	2.69	5.85	0.08	0.03	0.02	0.026	0.16	22.2	21.6	0.55	331	0.48	0.02
YY02087		3.09	34.7	3.80	8.26	0.10	0.05	0.02	0.035	0.22	31.8	31.7	0.80	426	0.91	0.02
YY02088		2.57	28.4	3.34	7.16	0.08	0.04	0.02	0.028	0.25	21.8	25.1	0.72	426	0.53	0.02
YY02089		1.85	29.4	2.85	6.38	0.07	0.03	0.02	0.026	0.13	24.2	20.7	0.58	549	0.61	0.01
YY02090		2.36	33.5	2.55	5.16	0.06	0.03	0.04	0.020	0.15	18.1	17.8	0.53	550	0.53	0.02
YY02091		1.19	15.3	2.07	4.73	<0.05	0.02	0.02	0.017	0.08	10.4	11.2	0.31	250	0.64	0.02
YY02092		3.07	28.6	3.21	6.64	0.07	0.03	0.02	0.026	0.21	19.8	21.3	0.69	503	0.81	0.01
YY02093		2.78	41.1	2.79	6.01	0.08	0.06	0.03	0.030	0.15	20.1	19.3	0.65	441	0.68	0.02
YY02094		3.11	46.9	3.32	7.30	0.09	0.07	0.03	0.035	0.22	21.0	24.2	0.77	609	1.29	0.01
YY02095		2.59	37.9	3.03	6.65	0.08	0.06	0.03	0.030	0.18	18.4	21.8	0.70	520	0.97	0.01
YY02096		1.85	29.8	2.58	5.84	0.07	0.04	0.02	0.025	0.11	16.2	16.7	0.58	580	0.87	0.01
YY02097		1.84	25.5	2.56	5.85	0.07	0.05	0.02	0.025	0.13	16.7	16.6	0.59	335	0.79	0.01
YY02098		2.55	30.3	2.76	6.30	0.08	0.05	0.04	0.030	0.15	20.4	19.6	0.64	234	0.79	0.01
YY02099		1.73	26.0	3.27	5.91	0.08	0.05	0.03	0.027	0.11	18.8	17.3	0.59	298	0.79	0.01
YY02100		1.70	27.0	1.97	3.94	0.05	0.05	0.04	0.021	0.08	12.2	11.9	0.46	516	0.69	0.01
YY02101		1.69	18.7	2.40	5.49	0.07	0.02	0.01	0.020	0.20	18.9	13.7	0.46	281	0.44	0.01
YY02102		2.27	22.7	3.04	7.32	0.05	0.02	0.02	0.026	0.16	15.2	18.4	0.53	363	0.93	<0.01
YY02103		2.08	22.6	2.68	6.18	0.06	0.02	0.02	0.022	0.21	15.5	20.0	0.51	345	0.57	0.01
YY02104		3.71	24.6	2.99	6.65	0.09	0.03	0.02	0.021	0.36	28.8	20.0	0.62	275	0.61	<0.01
YY02105		2.21	25.0	2.95	6.93	0.05	0.02	0.02	0.026	0.21	16.8	17.6	0.56	412	0.92	<0.01
YY02106		1.82	14.6	2.46	5.96	<0.05	<0.02	0.01	0.020	0.17	11.6	12.1	0.49	239	0.80	<0.01
YY02107		2.30	19.2	2.17	4.84	<0.05	0.03	0.02	0.019	0.12	13.6	18.6	0.48	208	0.89	0.01
YY02108		2.23	17.9	2.62	6.18	<0.05	0.02	0.02	0.021	0.10	15.0	12.4	0.44	448	1.11	<0.01
YY02109		1.83	22.3	2.78	6.35	<0.05	0.02	0.02	0.027	0.09	16.1	14.1	0.52	363	0.95	<0.01
YY02110		2.16	27.0	2.38	5.21	0.05	0.03	0.04	0.021	0.14	19.3	15.0	0.50	341	0.53	0.01
YY02111		2.00	15.8	2.99	7.07	<0.05	0.02	0.01	0.023	0.18	16.8	16.2	0.51	232	0.79	<0.01
YY02112		1.90	34.4	3.99	6.40	0.06	0.05	0.03	0.041	0.10	26.6	16.1	0.51	478	0.64	0.01
YY02113		2.45	28.0	3.15	7.41	0.06	0.06	0.03	0.029	0.15	24.5	20.0	0.68	376	0.53	0.01
YY02114		2.51	19.9	3.11	7.03	0.05	0.05	0.01	0.032	0.22	15.4	22.3	0.67	385	0.56	0.01
YY02115		1.43	18.5	2.95	6.33	0.05	0.05	0.01	0.028	0.10	16.7	15.6	0.55	245	0.74	<0.01
YY02116		1.64	18.2	2.97	6.80	0.05	0.03	0.02	0.022	0.19	10.1	18.6	0.58	328	0.79	<0.01
YY02117		2.01	26.0	2.48	6.09	<0.05	0.02	0.02	0.019	0.17	12.0	15.6	0.42	308	0.62	0.01
YY02118		2.00	25.5	2.52	5.84	0.05	0.04	0.03	0.022	0.18	13.3	17.8	0.50	420	0.64	0.01
YY02119		2.03	25.0	2.55	6.01	<0.05	0.03	0.02	0.024	0.14	12.1	19.8	0.52	338	0.60	0.01
YY02120		3.27	33.3	3.00	6.16	0.06	0.04	0.04	0.027	0.24	18.3	21.1	0.62	402	0.67	0.01





ALS Canada Ltd.  
 2103 Dollarton Hwy  
 North Vancouver BC V7H 0A7  
 Phone: +1 (604) 984 0221 Fax: +1 (604) 984 0218  
 www.alsglobal.com/geochemistry

To: STRATEGIC METALS LTD.  
 C/ O ARCHER, CATHRO & ASSOCIATES (1981)  
 LIMITED  
 1016- 510 W HASTINGS ST  
 VANCOUVER BC V6B 1L8

Page: 4 - C  
 Total # Pages: 9 (A - D)  
 Plus Appendix Pages  
 Finalized Date: 6- JUL- 2018  
 Account: MTT

Project: CD 2

**CERTIFICATE OF ANALYSIS WH18150189**

Sample Description	Method Analyte Units LOD	ME- MS41	ME- MS41	ME- MS41	ME- MS41	ME- MS41	ME- MS41	ME- MS41	ME- MS41	ME- MS41	ME- MS41	ME- MS41	ME- MS41	ME- MS41	ME- MS41	
		Nb ppm	Ni ppm	P ppm	Pb ppm	Rb ppm	Re ppm	S %	Sb ppm	Sc ppm	Se ppm	Sn ppm	Sr ppm	Ta ppm	Te ppm	Th ppm
YY02081		1.01	24.3	580	12.7	13.5	<0.001	0.02	0.76	4.9	0.4	0.4	35.8	<0.01	0.02	2.5
YY02082		1.74	25.2	520	8.2	11.5	<0.001	0.01	0.40	4.5	0.2	0.6	32.3	<0.01	0.03	3.5
YY02083		2.92	33.4	470	8.6	14.3	<0.001	0.01	0.34	5.2	0.2	0.7	37.7	<0.01	0.04	5.1
YY02084		1.85	37.5	330	11.3	14.1	<0.001	0.01	0.35	5.5	0.3	0.7	53.2	<0.01	0.04	4.6
YY02085		1.34	36.9	470	10.8	12.8	<0.001	<0.01	0.50	5.6	0.3	0.6	36.3	<0.01	0.04	5.5
YY02086		2.75	24.5	680	6.4	23.4	<0.001	0.02	0.29	4.3	0.4	0.6	40.4	<0.01	0.02	2.9
YY02087		3.12	42.3	630	8.8	30.6	<0.001	0.02	0.47	7.0	0.4	0.8	42.6	<0.01	0.02	5.8
YY02088		3.31	29.9	650	8.6	33.6	<0.001	0.02	0.43	5.3	0.4	0.7	44.1	<0.01	0.02	4.1
YY02089		2.01	26.8	680	9.7	20.9	<0.001	0.03	0.45	4.3	0.3	0.6	48.1	<0.01	0.03	2.5
YY02090		1.69	23.7	810	7.5	21.9	<0.001	0.05	0.59	3.6	0.4	0.4	70.5	<0.01	0.02	1.7
YY02091		1.36	15.1	270	6.3	8.8	<0.001	<0.01	0.42	2.4	0.3	0.4	16.1	<0.01	0.02	2.4
YY02092		1.84	30.5	330	8.6	26.1	<0.001	<0.01	1.13	5.4	0.2	0.6	28.8	<0.01	0.04	5.0
YY02093		1.89	31.1	630	10.9	21.8	<0.001	0.03	1.66	5.9	0.6	0.5	52.0	<0.01	0.03	3.6
YY02094		2.16	33.6	690	10.6	28.5	<0.001	0.03	1.32	7.3	0.6	0.6	40.6	<0.01	0.05	4.1
YY02095		2.06	31.3	680	9.2	24.7	<0.001	0.02	0.98	6.5	0.6	0.6	39.2	<0.01	0.05	3.7
YY02096		1.73	24.6	620	8.7	16.4	<0.001	0.02	0.85	4.7	0.4	0.5	40.9	<0.01	0.04	3.1
YY02097		1.65	25.1	620	7.8	17.4	<0.001	0.01	0.70	5.1	0.3	0.5	32.7	<0.01	0.02	3.7
YY02098		1.79	27.0	600	8.7	20.1	<0.001	0.02	1.28	6.4	0.3	0.6	37.5	<0.01	0.03	4.0
YY02099		1.75	25.6	700	8.6	16.1	<0.001	0.03	1.11	5.4	0.4	0.5	40.6	<0.01	0.04	3.8
YY02100		1.06	46.8	660	6.3	11.8	<0.001	0.06	1.65	3.2	0.6	0.3	68.7	<0.01	0.02	1.2
YY02101		1.83	19.2	610	5.2	23.5	<0.001	<0.01	0.48	3.5	<0.2	0.6	18.2	<0.01	0.01	6.9
YY02102		1.89	20.9	430	7.9	25.7	<0.001	<0.01	0.40	3.9	0.3	0.7	18.2	<0.01	0.04	2.5
YY02103		1.67	21.0	580	5.9	25.2	<0.001	0.01	0.35	3.6	0.3	0.6	19.2	<0.01	0.03	1.8
YY02104		1.71	26.3	520	8.0	37.7	<0.001	<0.01	0.65	5.3	0.2	0.7	23.0	<0.01	0.03	8.3
YY02105		1.81	23.1	490	9.1	26.0	<0.001	0.01	0.37	3.4	<0.2	0.7	22.5	<0.01	0.03	1.7
YY02106		2.03	16.7	240	7.4	23.4	<0.001	0.01	0.42	2.9	<0.2	0.6	14.3	<0.01	0.04	2.3
YY02107		1.67	17.2	560	7.1	18.7	<0.001	0.02	0.75	2.9	0.3	0.5	33.0	<0.01	0.02	2.3
YY02108		1.44	16.9	310	9.1	19.5	<0.001	0.01	0.71	2.8	0.2	0.6	18.0	<0.01	0.03	1.6
YY02109		1.49	20.3	390	9.4	17.3	<0.001	0.01	0.65	3.4	<0.2	0.6	34.1	<0.01	0.03	2.2
YY02110		1.97	19.9	620	5.5	21.6	<0.001	0.03	0.29	3.2	<0.2	0.5	35.0	<0.01	0.03	1.6
YY02111		2.22	19.2	210	11.8	25.8	<0.001	<0.01	0.42	3.1	<0.2	0.7	17.3	<0.01	0.02	4.1
YY02112		1.70	48.0	580	16.9	13.1	<0.001	0.01	0.75	6.3	0.3	0.5	46.7	<0.01	0.03	7.6
YY02113		2.82	28.0	380	9.1	23.3	0.001	0.01	0.38	5.5	<0.2	0.8	36.3	<0.01	0.01	5.5
YY02114		2.94	26.7	490	9.3	34.5	<0.001	0.01	0.42	4.8	<0.2	0.7	33.1	<0.01	0.03	5.1
YY02115		2.17	21.7	290	8.1	15.9	<0.001	0.01	0.32	3.6	<0.2	0.7	17.4	<0.01	0.02	3.8
YY02116		2.51	23.7	300	7.6	23.5	<0.001	0.01	0.31	3.6	<0.2	0.7	19.1	<0.01	0.04	2.9
YY02117		2.07	19.5	440	6.8	23.4	<0.001	0.01	0.39	2.9	<0.2	0.5	25.0	<0.01	0.04	1.8
YY02118		2.25	20.9	500	7.3	27.7	<0.001	0.03	0.38	3.2	0.2	0.5	41.7	<0.01	0.02	1.5
YY02119		2.09	23.8	360	7.6	20.0	<0.001	0.02	0.38	3.7	<0.2	0.6	33.6	<0.01	0.02	2.1
YY02120		2.01	28.7	480	8.7	31.0	<0.001	0.02	0.99	5.2	0.4	0.6	36.1	<0.01	0.02	2.8





ALS Canada Ltd.  
 2103 Dollarton Hwy  
 North Vancouver BC V7H 0A7  
 Phone: +1 (604) 984 0221 Fax: +1 (604) 984 0218  
 www.alsglobal.com/geochemistry

To: STRATEGIC METALS LTD.  
 C/ O ARCHER, CATHRO & ASSOCIATES (1981)  
 LIMITED  
 1016- 510 W HASTINGS ST  
 VANCOUVER BC V6B 1L8

Page: 4 - D  
 Total # Pages: 9 (A - D)  
 Plus Appendix Pages  
 Finalized Date: 6- JUL- 2018  
 Account: MTT

Project: CD 2

**CERTIFICATE OF ANALYSIS WH18150189**

Sample Description	Method Analyte Units LOD	ME- MS41	ME- MS41	ME- MS41	ME- MS41	ME- MS41	ME- MS41	ME- MS41	
		Ti %	Ti ppm	U ppm	V ppm	W ppm	Y ppm	Zn ppm	Zr ppm
		0.005	0.02	0.05	1	0.05	0.05	2	0.5
YY02081		0.046	0.15	1.36	45	0.16	17.05	48	<0.5
YY02082		0.100	0.14	1.28	60	0.24	10.15	55	0.9
YY02083		0.132	0.11	0.82	67	0.18	6.78	70	0.9
YY02084		0.127	0.14	0.62	69	0.16	5.74	62	2.5
YY02085		0.115	0.13	0.75	67	0.15	7.08	60	3.5
YY02086		0.130	0.18	1.09	49	0.14	11.30	59	1.2
YY02087		0.156	0.22	1.21	63	0.18	15.15	79	1.8
YY02088		0.154	0.21	1.05	56	0.23	10.65	72	1.4
YY02089		0.097	0.12	1.06	51	1.46	13.25	64	1.0
YY02090		0.087	0.14	0.80	47	0.16	13.30	63	1.3
YY02091		0.085	0.09	0.42	49	0.12	3.06	36	1.3
YY02092		0.126	0.22	0.92	57	0.15	8.42	67	1.3
YY02093		0.094	0.19	1.45	48	0.14	13.30	66	2.2
YY02094		0.125	0.23	2.45	57	0.16	12.60	71	2.4
YY02095		0.123	0.21	1.39	54	0.14	11.20	70	2.3
YY02096		0.097	0.13	0.95	56	0.17	7.00	59	1.5
YY02097		0.107	0.14	0.85	54	0.19	7.54	58	2.0
YY02098		0.106	0.17	1.19	56	0.16	10.65	65	2.1
YY02099		0.096	0.15	0.98	61	0.14	9.65	64	1.9
YY02100		0.048	0.11	0.96	35	0.15	8.12	47	1.7
YY02101		0.124	0.16	0.81	48	0.16	6.39	45	0.9
YY02102		0.110	0.17	0.75	61	0.19	4.51	55	0.8
YY02103		0.117	0.16	0.80	54	0.14	5.73	48	0.7
YY02104		0.146	0.26	1.29	48	0.19	9.64	61	1.4
YY02105		0.099	0.18	0.84	55	0.17	5.50	58	0.7
YY02106		0.113	0.16	0.53	50	0.20	3.66	49	0.7
YY02107		0.087	0.16	1.34	39	0.14	4.96	50	0.9
YY02108		0.073	0.13	0.66	53	0.16	4.47	54	0.5
YY02109		0.076	0.11	0.74	57	0.18	5.65	60	0.7
YY02110		0.095	0.14	0.96	44	0.13	8.65	51	1.1
YY02111		0.106	0.17	0.56	57	0.19	3.38	53	0.8
YY02112		0.068	0.17	0.98	54	0.15	12.60	57	1.6
YY02113		0.142	0.20	0.84	63	0.16	8.58	64	2.0
YY02114		0.145	0.22	0.67	55	0.19	5.38	60	1.9
YY02115		0.125	0.15	0.69	60	0.23	5.19	50	1.6
YY02116		0.139	0.16	0.52	59	0.22	3.19	59	1.5
YY02117		0.108	0.15	0.65	52	0.25	3.90	48	0.8
YY02118		0.107	0.16	0.78	47	0.12	5.66	52	1.2
YY02119		0.102	0.15	0.72	49	0.21	4.85	54	1.0
YY02120		0.109	0.22	1.31	48	0.14	11.75	64	1.5





ALS Canada Ltd.  
 2103 Dollarton Hwy  
 North Vancouver BC V7H 0A7  
 Phone: +1 (604) 984 0221 Fax: +1 (604) 984 0218  
 www.alsglobal.com/geochemistry

To: STRATEGIC METALS LTD.  
 C/ O ARCHER, CATHRO & ASSOCIATES (1981)  
 LIMITED  
 1016- 510 W HASTINGS ST  
 VANCOUVER BC V6B 1L8

Page: 5 - A  
 Total # Pages: 9 (A - D)  
 Plus Appendix Pages  
 Finalized Date: 6- JUL- 2018  
 Account: MTT

Project: CD 2

**CERTIFICATE OF ANALYSIS WH18150189**

Sample Description	Method Analyte Units LOD	WEI- 21	Au- ICP21	ME- MS41	ME- MS41	ME- MS41	ME- MS41	ME- MS41	ME- MS41	ME- MS41	ME- MS41	ME- MS41	ME- MS41	ME- MS41	ME- MS41	
		Recvd Wt. kg	Au ppm	Ag ppm	Al %	As ppm	Au ppm	B ppm	Ba ppm	Be ppm	Bi ppm	Ca %	Cd ppm	Ce ppm	Co ppm	Cr ppm
		0.02	0.001	0.01	0.01	0.1	0.02	10	10	0.05	0.01	0.01	0.01	0.02	0.1	1
YY02121		0.31	0.005	0.15	1.33	54.3	<0.02	<10	100	0.48	0.12	0.71	0.12	23.5	8.4	22
YY02122		0.30	0.005	0.14	1.59	25.9	<0.02	<10	130	0.47	0.13	1.01	0.11	28.6	9.5	29
YY02123		0.40	0.001	0.10	1.73	36.1	<0.02	<10	140	0.53	0.15	0.58	0.05	32.4	9.8	32
YY02124		0.33	0.004	0.15	1.58	43.5	<0.02	<10	140	0.53	0.15	0.93	0.11	24.7	8.2	31
YY02125		0.29	<0.001	0.08	1.39	35.9	<0.02	<10	120	0.32	0.11	0.69	0.06	23.2	7.9	25
YY02126		0.43	0.002	0.09	1.60	45.0	<0.02	<10	140	0.43	0.14	0.62	0.08	31.2	9.5	30
YY02127		0.36	0.003	0.14	1.60	60.3	<0.02	<10	120	0.50	0.15	0.71	0.12	38.1	7.6	29
YY02128		0.47	0.002	0.10	1.66	43.0	<0.02	<10	130	0.46	0.15	0.59	0.10	30.3	8.5	32
YY02129		0.56	0.007	0.27	2.10	99.7	<0.02	<10	140	0.63	0.19	0.56	0.13	39.5	14.5	50
YY02130		0.43	0.005	0.12	1.32	31.4	<0.02	<10	120	0.64	0.12	1.37	0.13	30.9	11.6	47
YY02131		0.32	0.025	0.18	1.25	54.6	<0.02	<10	100	0.60	0.12	0.99	0.14	32.3	13.1	66
YY02132		0.42	0.015	0.16	1.12	38.8	<0.02	<10	120	0.43	0.14	1.80	0.16	21.8	9.7	47
YY02133		0.35	0.004	0.14	1.24	40.9	<0.02	<10	130	0.58	0.16	1.87	0.13	28.8	10.8	41
YY02134		0.44	0.006	0.13	1.80	40.0	<0.02	<10	120	0.53	0.16	1.00	0.18	34.8	16.6	73
YY02135		0.33	0.004	0.18	1.79	46.9	<0.02	<10	100	0.59	0.16	0.89	0.12	39.0	16.7	69
YY02136		0.41	0.003	0.14	2.39	40.8	<0.02	<10	160	0.56	0.16	0.90	0.11	38.5	21.0	85
YY02137		0.39	0.018	0.06	1.78	59.3	<0.02	<10	120	0.41	0.11	0.33	0.05	23.7	11.4	42
YY02138		0.40	<0.001	0.03	2.17	13.0	<0.02	<10	130	0.41	0.14	0.24	0.05	20.4	11.6	51
YY02139		0.33	<0.001	0.04	2.32	8.1	<0.02	<10	260	0.42	0.11	0.34	0.08	15.55	17.3	118
YY02140		0.33	<0.001	0.03	2.06	4.9	<0.02	<10	160	0.36	0.09	0.28	0.05	18.85	25.8	312
YY02141		0.49	<0.001	0.05	2.42	3.5	<0.02	<10	170	0.44	0.06	0.36	0.08	19.00	26.9	235
YY02142		0.44	0.005	0.04	1.25	5.0	<0.02	<10	130	0.22	0.09	0.33	0.09	12.75	13.4	109
YY02143		0.30	0.001	0.05	1.31	6.8	<0.02	<10	130	0.25	0.08	0.25	0.12	14.20	21.5	114
YY02144		0.31	0.002	0.06	2.81	2.4	<0.02	<10	130	0.53	0.04	0.37	0.07	13.85	32.6	431
YY02145		0.40	<0.001	0.04	1.52	3.3	<0.02	10	70	0.35	0.06	0.26	0.08	11.05	27.6	323
YY02146		0.46	<0.001	0.06	1.48	4.0	<0.02	<10	190	0.28	0.10	0.38	0.08	18.95	21.3	81
YY02147		0.42	0.002	0.03	0.95	3.8	<0.02	<10	140	0.16	0.07	0.30	0.09	11.85	15.3	59
YY02148		0.45	<0.001	0.03	1.09	3.9	<0.02	<10	140	0.18	0.09	0.30	0.09	18.45	15.6	72
YY02149		0.40	<0.001	0.04	2.32	2.8	<0.02	<10	80	0.16	0.07	0.13	0.07	7.06	42.0	459
YY02150		0.29	<0.001	0.02	2.01	4.7	<0.02	<10	100	0.34	0.07	0.22	0.07	16.90	25.9	274
YY02151		0.29	<0.001	0.02	1.30	4.2	<0.02	<10	100	0.17	0.07	0.31	0.09	12.50	20.3	128
YY02152		0.36	0.008	0.06	1.37	5.5	<0.02	<10	230	0.30	0.08	0.41	0.07	19.65	14.1	105
YY02153		0.37	0.003	0.06	1.47	6.7	<0.02	<10	150	0.23	0.07	0.50	0.05	14.65	20.7	160
YY02154		0.40	0.001	0.09	1.43	7.5	<0.02	<10	140	0.32	0.11	0.30	0.15	15.00	18.6	87
YY02155		0.42	0.001	0.04	1.10	5.9	<0.02	<10	100	0.19	0.28	0.25	0.07	17.75	13.8	59
YY02156		0.28	<0.001	0.03	1.50	5.4	<0.02	<10	80	0.25	0.07	0.21	0.09	14.70	31.0	146
YY02157		0.31	<0.001	0.05	1.32	3.1	<0.02	<10	170	0.30	0.09	0.21	0.10	11.85	22.4	86
YY02158		0.22	<0.001	0.09	0.94	2.6	<0.02	<10	110	0.21	0.06	0.27	0.49	13.20	19.2	50
YY02159		0.31	<0.001	0.03	1.10	3.3	<0.02	<10	130	0.12	0.11	0.16	0.08	12.25	12.0	60
YY02160		0.25	<0.001	0.04	1.52	3.8	<0.02	<10	110	0.31	0.08	0.25	0.15	10.55	30.4	203





ALS Canada Ltd.  
 2103 Dollarton Hwy  
 North Vancouver BC V7H 0A7  
 Phone: +1 (604) 984 0221 Fax: +1 (604) 984 0218  
 www.alsglobal.com/geochemistry

To: STRATEGIC METALS LTD.  
 C/ O ARCHER, CATHRO & ASSOCIATES (1981)  
 LIMITED  
 1016- 510 W HASTINGS ST  
 VANCOUVER BC V6B 1L8

Page: 5 - B  
 Total # Pages: 9 (A - D)  
 Plus Appendix Pages  
 Finalized Date: 6- JUL- 2018  
 Account: MTT

Project: CD 2

**CERTIFICATE OF ANALYSIS WH18150189**

Sample Description	Method Analyte Units LOD	ME- MS41	ME- MS41	ME- MS41	ME- MS41	ME- MS41	ME- MS41	ME- MS41	ME- MS41	ME- MS41	ME- MS41	ME- MS41	ME- MS41	ME- MS41	ME- MS41	
		Cs ppm	Cu ppm	Fe %	Ga ppm	Ge ppm	Hf ppm	Hg ppm	In ppm	K %	La ppm	Li ppm	Mg %	Mn ppm	Mo ppm	Na %
YY02121		1.88	23.0	2.00	4.42	<0.05	0.02	0.04	0.018	0.09	12.7	13.1	0.34	337	0.64	0.01
YY02122		1.58	29.9	2.23	4.89	0.05	0.04	0.04	0.020	0.10	14.5	14.6	0.45	463	0.63	0.01
YY02123		1.84	25.2	2.33	5.27	0.06	0.05	0.03	0.023	0.12	17.8	15.7	0.57	330	0.61	<0.01
YY02124		1.74	30.4	2.20	5.16	0.05	0.05	0.03	0.023	0.11	11.3	14.1	0.50	280	0.51	0.01
YY02125		1.22	18.5	1.99	4.41	<0.05	0.04	0.03	0.018	0.09	11.1	11.5	0.42	285	0.50	0.01
YY02126		1.56	24.4	2.32	4.93	0.05	0.06	0.05	0.021	0.11	15.5	14.0	0.51	323	0.51	0.01
YY02127		1.62	28.3	2.23	5.03	0.05	0.06	0.03	0.025	0.12	18.3	14.2	0.50	175	0.48	0.01
YY02128		1.72	25.3	2.18	5.29	<0.05	0.05	0.03	0.024	0.10	15.4	15.3	0.53	339	0.49	0.01
YY02129		3.02	37.1	3.20	6.53	0.07	0.07	0.05	0.033	0.16	19.4	18.0	0.63	441	1.10	<0.01
YY02130		2.04	32.7	2.31	4.28	0.05	0.04	0.05	0.023	0.07	17.5	13.2	0.65	392	0.51	0.01
YY02131		3.98	32.3	2.73	4.55	0.06	0.04	0.05	0.030	0.07	19.4	12.2	0.66	374	0.82	0.01
YY02132		2.71	38.1	2.04	3.62	0.05	0.03	0.07	0.021	0.07	15.9	10.6	0.54	407	0.57	0.01
YY02133		2.15	36.5	2.13	4.05	0.07	0.04	0.06	0.024	0.07	17.5	11.6	0.53	448	0.73	<0.01
YY02134		3.23	45.3	3.20	6.01	0.08	0.07	0.06	0.028	0.15	18.3	21.1	1.00	473	0.73	0.01
YY02135		4.04	52.3	3.47	6.30	0.09	0.05	0.06	0.031	0.17	22.1	21.4	1.02	403	1.10	0.01
YY02136		4.99	73.6	4.15	8.13	0.09	0.04	0.04	0.034	0.35	22.2	27.8	1.29	502	1.04	0.02
YY02137		2.14	21.3	2.97	6.58	<0.05	0.04	0.01	0.022	0.19	12.4	20.6	0.72	293	1.04	0.01
YY02138		2.68	19.7	3.31	7.76	0.05	0.06	0.01	0.027	0.26	9.7	21.5	0.78	277	0.61	0.01
YY02139		2.31	25.7	3.05	7.26	<0.05	0.03	0.01	0.022	0.13	7.3	23.7	1.33	343	0.66	0.01
YY02140		7.64	15.1	2.25	5.40	0.08	0.05	0.01	0.013	0.08	11.1	20.2	3.64	308	0.21	0.01
YY02141		2.66	27.8	2.49	6.13	0.10	0.05	0.02	0.014	0.05	10.4	28.6	4.70	270	0.23	0.01
YY02142		1.59	17.1	1.91	3.58	0.06	0.05	0.02	0.016	0.06	7.4	11.3	2.03	224	0.22	0.01
YY02143		1.17	16.5	2.15	3.65	0.05	0.04	0.02	0.013	0.05	7.3	11.8	1.90	414	0.31	0.01
YY02144		2.89	15.8	2.45	7.43	0.08	0.05	0.03	0.012	0.04	8.2	29.9	5.65	329	0.12	<0.01
YY02145		4.09	12.0	2.16	4.55	0.10	0.05	0.01	0.010	0.05	5.1	17.1	4.60	354	0.24	0.01
YY02146		1.19	12.7	2.13	4.22	<0.05	0.08	0.01	0.018	0.04	8.7	12.8	1.26	391	0.13	0.01
YY02147		0.80	13.0	1.66	2.96	<0.05	0.03	0.02	0.010	0.03	5.5	8.6	1.17	332	0.33	0.01
YY02148		0.58	14.9	1.72	3.38	<0.05	0.05	0.02	0.012	0.04	8.8	9.8	1.19	284	0.12	0.01
YY02149		2.13	16.3	2.21	5.24	0.05	0.03	0.01	0.012	0.02	3.7	19.5	6.42	420	0.25	<0.01
YY02150		3.25	14.1	2.30	5.75	0.06	0.03	0.01	0.015	0.04	7.2	26.1	3.23	270	0.24	<0.01
YY02151		1.94	11.9	1.92	3.78	0.07	0.06	0.01	0.014	0.06	6.4	13.0	1.94	242	0.21	0.01
YY02152		1.45	22.4	2.02	3.91	0.06	0.06	0.05	0.018	0.06	10.4	11.9	1.61	200	0.14	0.01
YY02153		2.01	24.1	2.16	3.90	0.07	0.07	0.03	0.014	0.04	10.2	14.5	2.98	279	0.16	0.01
YY02154		0.71	23.2	2.42	3.85	0.05	0.07	0.02	0.018	0.05	8.5	10.4	2.04	341	0.38	0.01
YY02155		0.60	13.2	1.97	3.34	0.06	0.04	0.01	0.014	0.05	9.7	9.4	1.38	259	0.34	0.01
YY02156		0.97	15.0	2.46	4.00	<0.05	0.03	0.02	0.014	0.04	5.8	14.9	2.93	450	0.34	<0.01
YY02157		1.99	18.0	2.02	4.22	<0.05	0.02	0.02	0.014	0.03	8.9	12.4	2.15	256	0.24	0.01
YY02158		0.66	25.7	1.82	3.06	<0.05	0.02	0.05	0.011	0.05	5.7	4.7	1.36	476	0.64	0.01
YY02159		0.80	9.7	1.82	4.41	<0.05	0.02	0.01	0.011	0.03	5.9	9.4	1.01	184	0.50	<0.01
YY02160		1.16	22.9	2.47	4.16	0.05	0.03	0.03	0.013	0.04	4.7	12.7	2.88	497	0.43	0.01





ALS Canada Ltd.  
 2103 Dollarton Hwy  
 North Vancouver BC V7H 0A7  
 Phone: +1 (604) 984 0221 Fax: +1 (604) 984 0218  
 www.alsglobal.com/geochemistry

To: STRATEGIC METALS LTD.  
 C/ O ARCHER, CATHRO & ASSOCIATES (1981)  
 LIMITED  
 1016- 510 W HASTINGS ST  
 VANCOUVER BC V6B 1L8

Page: 5 - C  
 Total # Pages: 9 (A - D)  
 Plus Appendix Pages  
 Finalized Date: 6- JUL- 2018  
 Account: MTT

Project: CD 2

**CERTIFICATE OF ANALYSIS WH18150189**

Sample Description	Method Analyte Units LOD	ME- MS41	ME- MS41	ME- MS41	ME- MS41	ME- MS41	ME- MS41	ME- MS41	ME- MS41	ME- MS41	ME- MS41	ME- MS41	ME- MS41	ME- MS41	ME- MS41	
		Nb ppm	Ni ppm	P ppm	Pb ppm	Rb ppm	Re ppm	S %	Sb ppm	Sc ppm	Se ppm	Sn ppm	Sr ppm	Ta ppm	Te ppm	Th ppm
YY02121		1.12	17.7	590	5.9	14.2	<0.001	0.04	0.68	2.7	0.3	0.3	44.0	<0.01	0.02	0.9
YY02122		1.64	22.2	700	7.0	16.5	<0.001	0.05	0.72	3.3	0.4	0.5	56.4	<0.01	0.02	1.2
YY02123		1.49	24.8	580	7.3	16.7	<0.001	0.02	0.65	4.5	0.2	0.5	34.5	<0.01	0.02	2.6
YY02124		1.38	23.8	760	7.1	15.2	<0.001	0.05	0.76	3.9	0.5	0.4	55.6	<0.01	0.04	1.3
YY02125		1.35	17.3	580	5.8	11.7	<0.001	0.02	0.58	3.2	<0.2	0.4	40.0	<0.01	0.04	2.0
YY02126		1.53	21.9	560	6.7	15.2	<0.001	0.02	0.75	4.3	<0.2	0.4	36.3	<0.01	0.03	2.7
YY02127		1.44	20.3	580	7.7	15.8	<0.001	0.04	0.87	4.5	0.3	0.4	38.6	<0.01	0.03	2.4
YY02128		1.34	22.8	510	7.7	13.0	<0.001	0.03	0.86	4.2	0.3	0.4	34.5	<0.01	0.03	2.3
YY02129		1.55	41.3	650	9.6	20.8	<0.001	0.02	2.47	7.1	0.6	0.6	32.6	<0.01	0.05	3.9
YY02130		1.00	79.2	610	8.0	9.0	<0.001	0.05	1.37	3.8	0.4	0.3	66.4	<0.01	0.04	1.4
YY02131		0.92	78.6	560	8.9	10.3	<0.001	0.04	4.01	6.5	0.4	0.3	45.5	<0.01	0.04	2.3
YY02132		0.79	59.2	700	6.0	10.6	<0.001	0.07	1.64	3.5	0.3	0.3	76.9	<0.01	0.04	0.9
YY02133		0.88	55.5	720	7.2	10.6	<0.001	0.09	1.44	3.5	0.4	0.3	86.7	<0.01	0.04	0.9
YY02134		1.78	83.4	670	9.7	23.6	<0.001	0.04	1.52	6.5	0.4	0.5	51.3	<0.01	0.04	2.8
YY02135		1.87	61.3	880	8.8	24.5	<0.001	0.03	1.73	7.4	0.4	0.5	46.3	<0.01	0.05	3.4
YY02136		2.93	71.6	660	7.8	42.6	<0.001	0.04	0.92	7.3	0.4	0.6	52.7	0.02	0.06	3.6
YY02137		2.39	29.8	440	6.4	26.3	<0.001	0.03	0.53	4.1	0.4	0.6	25.8	<0.01	0.03	2.9
YY02138		2.02	32.4	200	7.5	40.1	<0.001	0.01	0.34	5.1	<0.2	0.8	21.9	<0.01	0.03	3.5
YY02139		1.35	99.9	400	7.3	30.2	<0.001	0.01	0.47	4.5	<0.2	0.6	27.2	<0.01	0.04	1.8
YY02140		1.20	413	190	5.5	34.6	0.001	0.01	0.15	4.4	<0.2	0.3	22.1	<0.01	0.02	2.6
YY02141		1.17	533	730	4.9	13.5	<0.001	0.01	0.20	4.0	0.2	0.3	22.8	<0.01	0.04	2.5
YY02142		0.83	277	490	3.8	12.8	0.001	0.01	0.25	3.1	0.2	0.3	25.0	<0.01	0.03	1.3
YY02143		0.93	296	250	5.2	8.1	0.001	<0.01	0.27	3.5	0.2	0.3	20.1	<0.01	0.03	1.8
YY02144		1.52	535	630	4.0	8.7	<0.001	0.01	0.38	3.7	0.3	0.4	23.4	<0.01	0.03	1.9
YY02145		0.78	583	390	4.9	7.7	0.001	<0.01	0.32	3.5	0.2	0.3	17.6	<0.01	0.04	1.7
YY02146		1.01	222	590	5.9	7.2	0.001	<0.01	0.24	4.2	0.2	0.4	24.7	<0.01	0.03	2.4
YY02147		0.79	124.5	450	3.6	5.0	0.001	0.01	0.18	1.9	<0.2	0.3	23.2	<0.01	0.04	1.0
YY02148		0.86	164.5	590	4.4	5.1	<0.001	<0.01	0.21	3.0	<0.2	0.4	18.2	<0.01	0.02	2.6
YY02149		0.49	908	270	3.3	5.8	0.001	<0.01	0.17	2.6	0.2	0.2	9.6	<0.01	0.05	1.1
YY02150		0.79	342	470	3.6	6.9	<0.001	<0.01	0.16	3.0	0.3	0.3	15.4	<0.01	0.04	2.1
YY02151		0.96	244	310	3.7	17.1	<0.001	<0.01	0.34	3.2	0.2	0.3	21.2	<0.01	0.03	1.9
YY02152		1.02	290	590	4.4	12.6	0.002	0.01	0.85	4.3	0.2	0.4	27.2	<0.01	0.03	2.3
YY02153		0.76	563	640	3.3	7.8	<0.001	0.03	0.60	3.2	0.5	0.3	37.4	<0.01	0.03	1.2
YY02154		0.86	460	530	5.0	6.1	<0.001	0.02	0.25	3.8	0.2	0.4	26.0	<0.01	0.03	1.3
YY02155		0.84	384	400	4.0	5.5	0.001	<0.01	0.23	3.4	<0.2	0.4	18.3	<0.01	0.03	2.1
YY02156		0.92	493	290	4.2	5.7	<0.001	0.01	0.23	3.7	0.2	0.3	17.0	<0.01	0.04	1.6
YY02157		1.12	336	290	8.6	9.5	<0.001	<0.01	0.14	2.9	0.2	0.3	18.7	<0.01	0.04	1.2
YY02158		0.55	222	620	3.1	5.9	0.001	0.04	0.21	1.6	0.2	0.2	26.8	<0.01	0.02	0.3
YY02159		1.08	100.5	120	6.3	5.0	<0.001	<0.01	0.20	2.0	<0.2	0.5	16.2	<0.01	0.02	1.2
YY02160		1.13	394	320	4.2	6.4	<0.001	0.01	0.20	3.4	<0.2	0.3	23.8	<0.01	0.02	0.8





ALS Canada Ltd.  
 2103 Dollarton Hwy  
 North Vancouver BC V7H 0A7  
 Phone: +1 (604) 984 0221 Fax: +1 (604) 984 0218  
 www.alsglobal.com/geochemistry

To: STRATEGIC METALS LTD.  
 C/ O ARCHER, CATHRO & ASSOCIATES (1981)  
 LIMITED  
 1016- 510 W HASTINGS ST  
 VANCOUVER BC V6B 1L8

Page: 5 - D  
 Total # Pages: 9 (A - D)  
 Plus Appendix Pages  
 Finalized Date: 6- JUL- 2018  
 Account: MTT

Project: CD 2

**CERTIFICATE OF ANALYSIS WH18150189**

Sample Description	Method Analyte Units LOD	ME- MS41	ME- MS41	ME- MS41	ME- MS41	ME- MS41	ME- MS41	ME- MS41	
		Ti %	Ti ppm	U ppm	V ppm	W ppm	Y ppm	Zn ppm	Zr ppm
		0.005	0.02	0.05	1	0.05	0.05	2	0.5
YY02121		0.060	0.10	0.95	39	0.14	7.94	46	1.0
YY02122		0.081	0.11	1.44	43	0.19	8.68	46	1.4
YY02123		0.091	0.14	1.23	42	0.14	10.45	50	1.7
YY02124		0.077	0.13	0.90	44	0.17	6.55	53	1.8
YY02125		0.080	0.13	0.64	42	0.20	4.69	44	1.7
YY02126		0.091	0.14	0.91	45	0.39	8.05	51	1.9
YY02127		0.081	0.14	1.24	49	0.17	11.15	52	1.8
YY02128		0.079	0.12	0.87	45	0.14	7.31	53	1.4
YY02129		0.094	0.21	1.08	58	0.27	12.55	72	2.5
YY02130		0.053	0.10	1.06	45	0.25	12.85	49	1.2
YY02131		0.048	0.14	0.71	49	1.13	14.45	55	1.1
YY02132		0.038	0.13	1.35	38	0.11	14.75	46	1.2
YY02133		0.033	0.11	1.51	36	0.13	14.15	42	1.3
YY02134		0.093	0.20	0.95	58	0.11	12.80	64	1.9
YY02135		0.101	0.22	0.95	60	0.12	14.90	67	1.6
YY02136		0.192	0.28	1.05	78	0.14	11.65	78	1.6
YY02137		0.147	0.17	0.50	61	0.34	3.62	49	1.6
YY02138		0.185	0.21	0.42	73	0.17	2.87	55	2.2
YY02139		0.155	0.16	0.40	71	0.14	3.30	53	1.4
YY02140		0.095	0.27	0.58	44	0.17	4.02	34	1.5
YY02141		0.100	0.13	0.81	39	0.06	5.11	36	1.4
YY02142		0.060	0.08	0.51	31	0.08	4.74	36	1.5
YY02143		0.071	0.06	0.65	38	0.10	4.68	36	1.5
YY02144		0.117	0.14	0.53	41	0.12	4.11	41	1.5
YY02145		0.062	0.16	0.46	30	0.09	2.94	38	1.9
YY02146		0.075	0.08	0.61	38	0.11	5.22	41	2.4
YY02147		0.057	0.06	0.31	35	1.01	2.30	31	0.9
YY02148		0.068	0.07	0.45	33	0.11	4.68	31	1.4
YY02149		0.049	0.24	0.30	37	0.07	2.57	30	0.8
YY02150		0.123	0.20	0.40	44	0.16	2.81	36	1.4
YY02151		0.077	0.13	0.37	33	0.06	2.83	37	1.6
YY02152		0.068	0.14	0.78	37	0.07	7.95	38	2.3
YY02153		0.061	0.08	0.66	34	0.09	8.60	35	1.9
YY02154		0.062	0.04	0.74	39	0.10	6.64	44	1.6
YY02155		0.062	0.06	0.47	34	0.42	6.86	36	1.5
YY02156		0.075	0.10	0.39	42	0.10	3.06	38	1.2
YY02157		0.066	0.08	0.41	36	0.11	4.61	32	0.9
YY02158		0.046	0.04	0.51	32	0.08	3.03	30	0.6
YY02159		0.069	0.10	0.28	45	0.11	1.94	27	0.9
YY02160		0.062	0.06	0.39	40	0.10	3.27	38	0.8





ALS Canada Ltd.  
 2103 Dollarton Hwy  
 North Vancouver BC V7H 0A7  
 Phone: +1 (604) 984 0221 Fax: +1 (604) 984 0218  
 www.alsglobal.com/geochemistry

To: STRATEGIC METALS LTD.  
 C/ O ARCHER, CATHRO & ASSOCIATES (1981)  
 LIMITED  
 1016- 510 W HASTINGS ST  
 VANCOUVER BC V6B 1L8

Page: 6 - A  
 Total # Pages: 9 (A - D)  
 Plus Appendix Pages  
 Finalized Date: 6- JUL- 2018  
 Account: MTT

Project: CD 2

**CERTIFICATE OF ANALYSIS WH18150189**

Sample Description	Method Analyte Units LOD	WEI- 21	Au- ICP21	ME- MS41	ME- MS41	ME- MS41	ME- MS41	ME- MS41	ME- MS41	ME- MS41	ME- MS41	ME- MS41	ME- MS41	ME- MS41	ME- MS41	ME- MS41
		Recvd Wt. kg	Au ppm	Ag ppm	Al %	As ppm	Au ppm	B ppm	Ba ppm	Be ppm	Bi ppm	Ca %	Cd ppm	Ce ppm	Co ppm	Cr ppm
YY02161		0.33	0.005	0.03	1.62	6.5	<0.02	<10	150	0.28	0.12	0.25	0.13	17.05	25.8	100
YY02162		0.33	<0.001	0.02	2.44	2.2	<0.02	10	50	0.52	0.04	0.14	0.09	6.23	46.2	434
YY02163		0.40	<0.001	0.04	2.14	3.1	<0.02	10	90	0.51	0.06	0.22	0.06	8.43	35.3	412
YY02164		0.39	0.001	0.01	0.98	4.3	<0.02	<10	100	0.22	0.08	0.26	0.08	20.9	12.1	49
YY02165		0.31	<0.001	0.02	1.15	5.2	<0.02	<10	100	0.21	0.10	0.21	0.10	15.05	25.3	77
YY02166		0.34	<0.001	0.03	1.14	5.4	<0.02	<10	110	0.21	0.09	0.20	0.09	18.15	25.2	70
YY02167		0.36	<0.001	0.01	0.85	4.6	<0.02	<10	70	0.14	0.07	0.15	0.08	15.55	13.2	45
YY02168		0.27	<0.001	0.03	0.89	3.4	<0.02	<10	70	0.24	0.06	0.18	0.10	11.10	13.1	43
YY02169		0.29	<0.001	0.05	0.95	3.5	<0.02	<10	90	0.18	0.07	0.18	0.12	9.75	17.1	47
YY02170		0.37	0.022	0.03	1.16	5.7	<0.02	<10	100	0.28	0.09	0.24	0.08	21.1	17.9	64
YY02171		0.28	<0.001	0.04	0.99	4.7	<0.02	<10	90	0.23	0.07	0.18	0.07	14.50	12.8	54
YY02172		0.37	<0.001	0.02	0.97	4.4	<0.02	<10	80	0.20	0.07	0.19	0.07	16.70	12.3	53
YY02173		0.29	<0.001	0.07	1.67	7.1	0.03	<10	170	0.30	0.13	0.22	0.13	17.25	30.8	82
YY02174		0.34	<0.001	0.03	1.33	3.8	<0.02	<10	100	0.23	0.07	0.20	0.09	9.92	30.0	121
YY02175		0.30	<0.001	0.03	1.63	3.3	<0.02	<10	230	0.21	0.08	0.29	0.06	13.55	14.7	97
YY02176		0.35	<0.001	0.02	2.68	2.8	<0.02	<10	300	0.30	0.05	0.36	0.04	11.30	25.5	306
YY02177		0.25	0.044	0.02	1.46	3.6	<0.02	<10	120	0.18	0.12	0.22	0.08	11.70	25.2	116
YY02178		0.29	<0.001	0.02	2.00	5.0	<0.02	<10	110	0.22	0.09	0.24	0.09	13.95	23.5	124
YY02179		0.39	<0.001	0.07	1.16	3.3	<0.02	<10	310	0.22	0.10	0.28	0.08	28.3	11.4	66
YY02180		0.37	<0.001	0.09	1.39	3.8	<0.02	<10	200	0.30	0.09	0.44	0.09	19.35	24.0	125
YY02181		0.39	<0.001	0.03	1.29	6.1	<0.02	<10	130	0.29	0.10	0.33	0.06	20.1	12.3	78
YY02182		0.32	<0.001	0.04	1.39	5.4	<0.02	<10	100	0.27	0.16	0.19	0.06	15.40	10.0	36
YY02183		0.34	0.002	0.07	2.12	9.2	<0.02	<10	130	0.43	0.15	0.36	0.05	29.3	13.5	50
YY02184		0.49	0.001	0.07	1.95	3.3	<0.02	<10	120	0.40	0.09	0.46	0.07	20.6	33.7	220
YY02185		0.56	0.012	0.07	1.73	16.8	<0.02	<10	120	0.46	0.13	0.47	0.10	31.6	31.0	133
YY02186		0.35	0.003	0.07	1.26	15.7	<0.02	<10	110	0.35	0.10	0.51	0.06	28.3	8.0	24
YY02187		0.49	0.001	0.06	1.53	31.5	<0.02	<10	130	0.36	0.12	0.47	0.09	29.0	9.0	32
YY02188		0.57	0.008	0.28	1.77	49.5	<0.02	<10	190	0.63	0.16	0.51	0.10	33.8	11.5	57
YY02189		0.35	0.005	0.14	1.77	49.9	<0.02	<10	150	0.56	0.15	0.80	0.07	28.5	10.9	48
YY02190		0.30	0.005	0.15	1.49	31.5	<0.02	<10	140	0.35	0.12	0.79	0.16	19.15	9.5	26
YY02191		0.38	0.003	0.19	1.16	6.6	<0.02	<10	100	0.26	0.09	0.40	0.04	15.10	5.5	18
YY02192		0.54	0.007	0.19	1.98	17.4	<0.02	<10	160	0.44	0.17	0.44	0.08	27.9	8.4	34
YY02193		0.31	0.003	0.14	1.49	14.6	<0.02	<10	150	0.43	0.11	0.59	0.10	28.4	8.9	27
YY02194		0.41	0.004	0.20	1.71	27.6	<0.02	<10	140	0.38	0.15	0.55	0.07	24.3	10.0	32
YY02195		0.53	0.003	0.08	2.09	14.3	<0.02	<10	150	0.44	0.17	0.51	0.11	26.6	11.6	37
YY02196		0.39	0.002	0.16	1.69	10.5	<0.02	<10	130	0.51	0.14	0.60	0.12	31.4	8.5	30
YY02197		0.45	0.001	0.12	1.98	5.6	<0.02	<10	140	0.40	0.17	0.42	0.07	20.7	7.3	28
YY02198		0.35	<0.001	0.12	1.81	12.4	<0.02	<10	170	0.42	0.16	0.48	0.09	28.4	19.0	25
YY02199		0.40	0.001	0.07	1.84	4.4	<0.02	<10	130	0.31	0.15	0.19	0.06	18.90	6.9	26
YY02200		0.38	<0.001	0.05	2.04	6.9	<0.02	<10	130	0.35	0.19	0.23	0.11	22.3	7.1	30





ALS Canada Ltd.  
 2103 Dollarton Hwy  
 North Vancouver BC V7H 0A7  
 Phone: +1 (604) 984 0221 Fax: +1 (604) 984 0218  
 www.alsglobal.com/geochemistry

To: STRATEGIC METALS LTD.  
 C/ O ARCHER, CATHRO & ASSOCIATES (1981)  
 LIMITED  
 1016- 510 W HASTINGS ST  
 VANCOUVER BC V6B 1L8

Page: 6 - B  
 Total # Pages: 9 (A - D)  
 Plus Appendix Pages  
 Finalized Date: 6- JUL- 2018  
 Account: MTT

Project: CD 2

**CERTIFICATE OF ANALYSIS WH18150189**

Sample Description	Method Analyte Units LOD	ME- MS41	ME- MS41	ME- MS41	ME- MS41	ME- MS41	ME- MS41	ME- MS41	ME- MS41	ME- MS41	ME- MS41	ME- MS41	ME- MS41	ME- MS41	ME- MS41	ME- MS41
		Cs ppm	Cu ppm	Fe %	Ga ppm	Ge ppm	Hf ppm	Hg ppm	In ppm	K %	La ppm	Li ppm	Mg %	Mn ppm	Mo ppm	Na %
		0.05	0.2	0.01	0.05	0.05	0.02	0.01	0.005	0.01	0.2	0.1	0.01	5	0.05	0.01
YY02161		0.72	16.5	2.82	4.65	<0.05	0.05	0.02	0.021	0.06	6.3	12.6	1.64	447	0.55	0.01
YY02162		1.33	12.0	2.51	5.95	0.07	0.05	0.01	0.009	0.03	2.2	25.0	6.68	562	0.19	<0.01
YY02163		4.38	14.4	2.63	6.54	0.08	0.08	0.02	0.012	0.05	3.8	26.4	5.33	490	0.27	0.01
YY02164		0.52	10.7	1.82	3.04	0.05	0.05	0.02	0.014	0.04	8.7	8.3	0.96	268	0.28	<0.01
YY02165		0.55	14.3	2.36	3.42	<0.05	0.06	0.02	0.014	0.04	5.7	9.0	1.73	391	0.39	0.01
YY02166		0.43	12.8	2.17	3.48	<0.05	0.04	0.01	0.014	0.04	7.2	9.4	1.69	398	0.38	0.01
YY02167		0.34	7.0	1.72	2.69	<0.05	0.03	0.01	0.010	0.03	7.2	8.0	1.27	232	0.24	<0.01
YY02168		0.35	10.1	1.69	2.97	<0.05	0.04	0.02	0.009	0.05	4.8	6.3	0.87	266	0.27	0.01
YY02169		0.37	13.9	1.73	2.92	<0.05	0.03	0.01	0.011	0.05	4.4	5.7	0.93	354	0.34	0.01
YY02170		0.41	13.1	2.10	3.47	0.05	0.05	0.01	0.016	0.05	8.7	10.5	1.33	328	0.46	0.01
YY02171		0.40	11.7	1.77	2.90	<0.05	0.03	0.01	0.013	0.04	7.1	8.1	0.99	260	0.39	0.01
YY02172		0.39	8.3	1.76	3.23	<0.05	0.04	<0.01	0.013	0.03	7.6	10.3	1.05	253	0.28	<0.01
YY02173		0.56	20.4	2.82	5.16	<0.05	0.02	0.01	0.018	0.06	7.7	12.0	1.40	691	0.70	0.01
YY02174		0.70	27.3	2.58	3.95	<0.05	0.04	0.01	0.013	0.04	4.7	12.6	1.94	243	0.56	0.01
YY02175		0.76	18.2	2.61	5.96	<0.05	0.03	0.01	0.016	0.07	6.9	18.1	1.58	222	0.40	0.01
YY02176		3.94	44.1	3.12	9.20	0.05	0.03	0.01	0.012	0.43	5.0	28.4	2.88	222	0.27	0.01
YY02177		0.44	13.1	2.61	4.90	<0.05	0.02	0.03	0.013	0.04	5.4	9.8	1.60	371	0.68	0.01
YY02178		1.31	11.0	2.80	5.70	<0.05	0.04	0.01	0.015	0.04	6.9	22.0	2.43	299	0.40	<0.01
YY02179		1.53	32.7	1.87	4.94	<0.05	<0.02	0.02	0.011	0.09	20.0	8.6	0.90	234	0.44	0.01
YY02180		1.80	23.6	2.21	4.45	0.06	0.05	0.04	0.015	0.07	11.2	10.6	1.90	310	0.14	0.01
YY02181		0.95	16.0	2.18	3.84	0.06	0.07	0.01	0.015	0.09	9.8	11.3	1.22	234	0.39	0.02
YY02182		1.32	16.3	2.16	4.70	0.05	0.03	<0.01	0.013	0.28	7.1	13.6	0.58	235	0.40	0.01
YY02183		2.08	22.6	3.21	7.01	0.06	0.05	0.02	0.027	0.37	14.9	28.6	0.85	284	0.57	0.01
YY02184		3.40	22.5	3.12	5.79	0.11	0.10	0.02	0.018	0.13	11.2	19.1	3.37	314	0.20	0.01
YY02185		2.50	28.5	3.23	5.53	0.11	0.10	0.03	0.022	0.11	15.9	15.8	1.98	256	0.20	0.01
YY02186		1.43	16.3	1.90	3.95	0.05	0.03	0.03	0.015	0.08	14.8	13.4	0.43	441	0.51	0.01
YY02187		1.48	24.1	2.47	4.89	0.06	0.04	0.02	0.019	0.08	14.5	12.1	0.46	307	0.49	0.01
YY02188		3.83	38.0	2.88	5.55	0.06	0.05	0.05	0.028	0.13	18.4	14.7	0.64	400	1.49	<0.01
YY02189		3.24	27.8	2.86	5.57	0.06	0.05	0.04	0.025	0.16	14.8	14.8	0.59	385	0.97	0.01
YY02190		2.48	21.9	2.19	4.59	<0.05	0.04	0.02	0.017	0.17	9.4	12.9	0.44	482	0.63	0.01
YY02191		1.04	20.5	1.70	4.15	0.05	0.02	0.05	0.012	0.10	7.3	6.7	0.22	226	0.45	0.02
YY02192		1.90	27.0	2.56	5.84	0.06	0.05	0.04	0.024	0.16	14.7	15.7	0.53	281	0.67	0.01
YY02193		1.74	27.9	2.25	4.85	0.06	0.04	0.04	0.017	0.13	14.7	12.7	0.37	286	0.59	0.01
YY02194		2.71	23.2	2.79	5.90	0.05	0.04	0.05	0.023	0.16	12.2	14.9	0.45	472	0.80	0.01
YY02195		2.81	26.0	2.96	6.33	0.07	0.04	0.02	0.021	0.25	13.0	19.9	0.65	340	0.52	0.01
YY02196		2.16	26.6	2.38	5.64	0.06	0.04	0.05	0.018	0.17	17.2	17.4	0.47	358	0.34	0.01
YY02197		1.62	17.3	2.31	6.43	0.05	0.02	0.04	0.020	0.18	9.9	13.7	0.40	195	0.66	0.01
YY02198		1.31	20.2	3.20	5.71	0.06	0.02	0.04	0.020	0.13	12.7	11.9	0.38	1270	1.43	<0.01
YY02199		1.18	16.2	1.98	5.66	<0.05	0.02	0.03	0.017	0.13	8.7	10.4	0.37	201	0.53	0.01
YY02200		1.24	17.6	2.42	6.10	0.05	0.02	0.02	0.023	0.13	10.8	12.4	0.47	196	0.62	<0.01





ALS Canada Ltd.  
 2103 Dollarton Hwy  
 North Vancouver BC V7H 0A7  
 Phone: +1 (604) 984 0221 Fax: +1 (604) 984 0218  
 www.alsglobal.com/geochemistry

To: STRATEGIC METALS LTD.  
 C/ O ARCHER, CATHRO & ASSOCIATES (1981)  
 LIMITED  
 1016- 510 W HASTINGS ST  
 VANCOUVER BC V6B 1L8

Page: 6 - C  
 Total # Pages: 9 (A - D)  
 Plus Appendix Pages  
 Finalized Date: 6- JUL- 2018  
 Account: MTT

Project: CD 2

**CERTIFICATE OF ANALYSIS WH18150189**

Sample Description	Method Analyte Units LOD	ME- MS41	ME- MS41	ME- MS41	ME- MS41	ME- MS41	ME- MS41	ME- MS41	ME- MS41	ME- MS41	ME- MS41	ME- MS41	ME- MS41	ME- MS41	ME- MS41	
		Nb ppm	Ni ppm	P ppm	Pb ppm	Rb ppm	Re ppm	S %	Sb ppm	Sc ppm	Se ppm	Sn ppm	Sr ppm	Ta ppm	Te ppm	Th ppm
YY02161		1.15	253	230	6.0	7.2	<0.001	<0.01	0.28	4.6	0.2	0.5	21.1	<0.01	0.03	1.8
YY02162		1.00	725	180	8.3	3.8	<0.001	<0.01	0.08	3.5	0.2	0.3	9.4	<0.01	0.03	0.8
YY02163		0.86	783	110	7.4	9.2	<0.001	<0.01	0.13	4.5	0.3	0.3	19.1	<0.01	0.02	1.5
YY02164		0.71	151.5	490	3.8	5.2	0.001	<0.01	0.18	3.2	<0.2	0.3	16.4	<0.01	0.03	3.0
YY02165		0.79	265	230	4.2	5.8	<0.001	<0.01	0.24	3.5	0.2	0.3	17.4	<0.01	0.04	1.8
YY02166		0.80	246	190	4.5	4.4	<0.001	<0.01	0.19	3.1	<0.2	0.4	17.0	<0.01	0.04	4.0
YY02167		0.70	153.5	150	4.0	3.8	<0.001	<0.01	0.13	2.2	<0.2	0.3	10.8	<0.01	0.03	2.2
YY02168		0.80	125.5	310	3.8	4.7	0.001	<0.01	0.16	2.0	0.2	0.2	14.3	<0.01	0.02	1.3
YY02169		0.70	136.5	320	3.5	5.9	<0.001	<0.01	0.16	2.1	<0.2	0.2	16.2	<0.01	0.04	0.8
YY02170		0.88	178.5	350	4.8	4.8	<0.001	<0.01	0.20	3.6	0.2	0.6	19.1	<0.01	0.04	2.5
YY02171		0.76	191.0	250	3.4	4.2	<0.001	<0.01	0.17	3.0	<0.2	0.3	15.3	<0.01	0.03	1.6
YY02172		0.86	120.5	220	4.5	4.2	<0.001	<0.01	0.15	2.6	0.2	0.4	14.4	<0.01	0.05	2.1
YY02173		1.17	195.5	330	6.1	7.4	<0.001	<0.01	0.45	2.9	<0.2	0.5	22.8	<0.01	0.04	1.2
YY02174		0.69	196.5	230	4.2	7.1	0.001	<0.01	0.39	2.9	0.3	0.3	16.5	<0.01	0.03	1.2
YY02175		1.05	116.5	410	5.5	14.7	0.001	<0.01	0.37	3.2	<0.2	0.4	19.3	<0.01	0.03	1.5
YY02176		0.93	225	750	6.4	37.7	<0.001	<0.01	0.22	3.0	<0.2	0.4	17.0	<0.01	0.03	1.1
YY02177		1.09	200	290	5.3	4.7	0.001	0.01	0.34	2.4	<0.2	0.4	20.8	<0.01	0.04	1.2
YY02178		0.95	228	280	6.6	6.7	<0.001	<0.01	0.28	3.3	<0.2	0.5	16.2	<0.01	0.02	1.9
YY02179		0.93	244	300	4.4	28.7	<0.001	<0.01	0.23	2.0	<0.2	0.4	17.3	<0.01	0.02	1.0
YY02180		1.08	327	490	4.9	24.5	<0.001	0.01	0.37	4.4	0.2	0.4	30.1	<0.01	0.03	2.1
YY02181		0.96	221	380	4.3	10.7	<0.001	<0.01	0.31	4.0	0.3	0.4	21.1	<0.01	0.02	3.1
YY02182		1.90	39.4	400	4.0	26.6	<0.001	<0.01	0.25	2.8	0.3	0.4	15.2	<0.01	0.03	1.9
YY02183		2.47	57.4	390	6.0	39.5	<0.001	<0.01	0.28	4.7	0.3	0.7	20.2	<0.01	0.03	4.2
YY02184		1.00	686	570	4.4	24.1	<0.001	<0.01	0.42	5.5	0.2	0.4	25.6	<0.01	0.02	3.3
YY02185		1.61	395	580	5.8	21.8	<0.001	0.01	0.69	6.1	0.3	0.4	26.5	<0.01	0.03	4.3
YY02186		1.35	18.6	680	5.6	11.1	0.001	0.03	0.52	3.0	0.5	0.4	36.5	<0.01	0.04	2.4
YY02187		1.50	21.5	520	6.1	11.6	0.001	<0.01	0.96	3.7	0.3	0.4	26.4	<0.01	0.02	3.0
YY02188		1.37	48.1	580	7.7	17.1	<0.001	<0.01	3.32	7.6	0.2	0.5	26.9	<0.01	0.04	4.0
YY02189		1.80	38.0	590	7.0	21.8	<0.001	0.02	2.69	5.5	0.4	0.5	41.4	<0.01	0.04	3.2
YY02190		1.61	20.5	590	4.7	22.6	<0.001	0.04	1.01	3.2	0.3	0.4	44.5	<0.01	0.02	1.1
YY02191		0.84	13.0	610	3.0	10.4	<0.001	0.02	0.37	2.8	0.2	0.3	27.2	<0.01	0.02	0.7
YY02192		1.66	25.0	550	6.3	20.4	<0.001	0.01	0.62	5.1	0.2	0.5	28.4	<0.01	0.05	2.5
YY02193		1.47	22.0	570	4.8	15.4	<0.001	0.02	0.83	3.6	<0.2	0.4	32.9	<0.01	0.02	1.8
YY02194		1.69	21.7	650	6.8	20.6	<0.001	0.02	1.33	4.1	0.2	0.5	31.4	<0.01	0.04	2.4
YY02195		2.15	25.9	510	6.8	31.3	<0.001	0.01	0.68	4.6	0.4	0.6	30.0	<0.01	0.02	2.6
YY02196		1.82	21.9	580	6.9	22.0	0.001	0.04	0.56	3.7	0.3	0.5	32.4	<0.01	0.02	2.1
YY02197		1.55	18.0	600	6.1	20.6	<0.001	0.03	0.41	3.2	<0.2	0.5	36.8	<0.01	0.02	1.3
YY02198		1.45	16.1	650	5.8	17.8	0.001	0.04	0.31	2.8	<0.2	0.5	44.7	<0.01	0.02	0.9
YY02199		1.33	15.1	460	4.8	16.9	<0.001	0.02	0.29	3.0	<0.2	0.5	18.4	<0.01	0.02	0.9
YY02200		1.47	17.1	530	6.1	15.6	<0.001	<0.01	0.28	3.2	0.3	0.6	17.1	<0.01	0.03	1.4





ALS Canada Ltd.  
 2103 Dollarton Hwy  
 North Vancouver BC V7H 0A7  
 Phone: +1 (604) 984 0221 Fax: +1 (604) 984 0218  
 www.alsglobal.com/geochemistry

To: STRATEGIC METALS LTD.  
 C/ O ARCHER, CATHRO & ASSOCIATES (1981)  
 LIMITED  
 1016- 510 W HASTINGS ST  
 VANCOUVER BC V6B 1L8

Page: 6 - D  
 Total # Pages: 9 (A - D)  
 Plus Appendix Pages  
 Finalized Date: 6- JUL- 2018  
 Account: MTT

Project: CD 2

**CERTIFICATE OF ANALYSIS WH18150189**

Sample Description	Method Analyte Units LOD	ME- MS41	ME- MS41	ME- MS41	ME- MS41	ME- MS41	ME- MS41	ME- MS41	
		Ti %	Ti ppm	U ppm	V ppm	W ppm	Y ppm	Zn ppm	Zr ppm
		0.005	0.02	0.05	1	0.05	0.05	2	0.5
YY02161		0.084	0.08	0.43	50	0.14	3.60	52	1.8
YY02162		0.043	0.34	0.24	28	<0.05	1.58	36	1.4
YY02163		0.070	0.22	0.28	35	0.05	2.82	48	2.9
YY02164		0.073	0.06	0.48	37	0.12	4.43	33	1.9
YY02165		0.076	0.06	0.44	43	0.12	3.10	39	1.6
YY02166		0.076	0.04	0.50	40	0.12	2.72	35	1.6
YY02167		0.062	0.04	0.34	33	0.13	2.66	28	1.2
YY02168		0.066	0.05	0.31	37	0.14	2.01	34	1.1
YY02169		0.054	0.04	0.34	33	0.11	2.08	33	0.8
YY02170		0.074	0.05	0.48	40	0.16	4.29	35	1.6
YY02171		0.063	0.05	0.44	35	0.12	4.33	29	1.2
YY02172		0.076	0.04	0.36	37	0.11	3.06	31	1.7
YY02173		0.081	0.06	0.45	56	0.18	3.03	47	0.9
YY02174		0.084	0.06	0.26	42	0.08	2.19	38	1.6
YY02175		0.138	0.08	0.32	56	0.09	2.66	42	1.2
YY02176		0.315	0.26	0.29	64	0.06	2.26	47	1.1
YY02177		0.073	0.07	0.32	51	0.17	1.97	41	0.8
YY02178		0.121	0.10	0.46	57	0.30	2.15	40	1.5
YY02179		0.095	0.09	0.39	46	0.12	3.29	24	0.5
YY02180		0.080	0.16	0.68	39	0.13	6.90	39	1.6
YY02181		0.091	0.11	0.45	43	0.13	4.90	38	2.5
YY02182		0.119	0.16	0.30	42	0.17	2.36	38	0.9
YY02183		0.159	0.24	0.72	55	0.12	6.02	52	1.9
YY02184		0.117	0.24	0.37	40	0.46	6.24	58	3.2
YY02185		0.112	0.20	0.64	49	0.18	8.58	60	3.5
YY02186		0.072	0.12	1.51	37	0.16	7.67	53	1.0
YY02187		0.093	0.13	0.76	51	0.16	5.98	47	1.9
YY02188		0.087	0.23	0.92	57	0.23	12.15	67	2.0
YY02189		0.099	0.24	0.90	55	0.18	6.65	65	2.3
YY02190		0.082	0.16	0.66	38	0.22	5.32	59	1.5
YY02191		0.066	0.08	0.64	40	0.11	5.44	32	1.1
YY02192		0.100	0.15	0.85	48	0.36	7.78	55	1.6
YY02193		0.087	0.13	0.89	47	0.11	9.51	46	1.7
YY02194		0.097	0.17	0.57	57	0.15	5.22	60	1.6
YY02195		0.129	0.21	0.82	52	0.15	5.30	67	1.7
YY02196		0.091	0.16	0.91	44	0.11	8.26	59	1.5
YY02197		0.088	0.16	0.67	42	0.13	4.25	49	0.9
YY02198		0.076	0.16	0.86	60	0.16	5.79	39	0.8
YY02199		0.083	0.13	0.61	39	0.14	3.57	38	0.7
YY02200		0.098	0.15	0.62	50	0.17	3.92	49	0.6





ALS Canada Ltd.  
 2103 Dollarton Hwy  
 North Vancouver BC V7H 0A7  
 Phone: +1 (604) 984 0221 Fax: +1 (604) 984 0218  
 www.alsglobal.com/geochemistry

To: STRATEGIC METALS LTD.  
 C/ O ARCHER, CATHRO & ASSOCIATES (1981)  
 LIMITED  
 1016- 510 W HASTINGS ST  
 VANCOUVER BC V6B 1L8

Page: 7 - A  
 Total # Pages: 9 (A - D)  
 Plus Appendix Pages  
 Finalized Date: 6- JUL- 2018  
 Account: MTT

Project: CD 2

**CERTIFICATE OF ANALYSIS WH18150189**

Sample Description	Method Analyte Units LOD	WEI- 21	Au- ICP21	ME- MS41	ME- MS41	ME- MS41	ME- MS41	ME- MS41	ME- MS41	ME- MS41	ME- MS41	ME- MS41	ME- MS41	ME- MS41	ME- MS41	
		Recvd Wt. kg	Au ppm	Ag ppm	Al %	As ppm	Au ppm	B ppm	Ba ppm	Be ppm	Bi ppm	Ca %	Cd ppm	Ce ppm	Co ppm	Cr ppm
YY02201		0.28	0.028	0.28	1.49	122.5	0.05	<10	100	0.60	0.13	0.69	0.10	26.0	13.6	43
YY02202		0.30	0.038	0.30	1.26	246	0.02	<10	90	0.65	0.27	1.16	0.13	29.9	10.9	42
YY02203		0.33	0.006	0.10	1.40	32.2	<0.02	<10	110	0.43	0.11	0.92	0.09	25.7	14.5	69
YY02204		0.34	0.025	0.17	1.67	185.0	<0.02	<10	160	0.56	0.13	0.61	0.09	32.1	14.2	78
YY02205		0.35	0.001	0.03	1.66	8.6	<0.02	<10	160	0.35	0.10	0.28	0.09	17.85	21.6	147
YY02206		0.35	0.002	0.02	3.24	8.8	<0.02	<10	180	0.71	0.05	0.47	0.05	17.65	29.4	409
YY02207		0.33	0.001	0.02	2.10	6.3	<0.02	<10	140	0.29	0.05	0.52	0.09	19.80	27.5	195
YY02208		0.37	<0.001	0.04	1.50	6.4	<0.02	<10	160	0.31	0.12	0.39	0.15	18.40	30.7	101
YY02209		0.43	0.001	0.09	1.71	8.0	<0.02	<10	170	0.31	0.11	0.43	0.24	21.0	17.7	92
YY02210		0.41	<0.001	0.20	2.03	6.7	<0.02	<10	220	0.43	0.12	0.43	0.58	30.2	21.9	87
YY02211		0.36	0.001	0.22	2.12	8.5	<0.02	<10	130	0.41	0.12	0.31	0.17	22.0	14.5	59
YY02212		0.43	0.003	0.16	1.75	19.2	<0.02	<10	190	0.58	0.11	0.55	0.17	26.1	16.5	83
YY02213		0.48	0.014	0.13	1.63	11.8	<0.02	<10	190	0.41	0.12	0.46	0.15	27.6	16.5	102
YY02214		0.41	<0.001	0.02	1.13	5.3	<0.02	<10	80	0.22	0.09	0.18	0.09	16.70	20.0	85
YY02215		0.42	<0.001	0.02	1.26	5.4	<0.02	<10	110	0.20	0.09	0.20	0.11	16.90	30.9	95
YY02216		0.39	<0.001	0.04	1.75	8.2	<0.02	<10	140	0.41	0.13	0.36	0.15	27.0	23.1	103
YY02217		0.34	<0.001	0.01	2.48	2.1	<0.02	<10	120	0.37	0.05	0.26	0.05	18.80	36.2	407
YY02218		0.38	<0.001	0.02	1.59	5.2	<0.02	<10	110	0.26	0.09	0.21	0.07	18.60	26.3	141
YY02219		0.35	<0.001	0.01	1.02	4.8	<0.02	<10	90	0.22	0.08	0.15	0.06	13.70	16.4	64
YY02220		0.32	<0.001	0.03	2.47	3.1	<0.02	<10	80	0.37	0.07	0.26	0.13	13.95	33.4	342
YY02221		0.29	<0.001	0.02	1.29	4.9	<0.02	<10	100	0.28	0.09	0.24	0.08	20.2	18.6	77
YY02222		0.29	0.001	0.03	1.21	4.5	<0.02	<10	110	0.21	0.10	0.22	0.08	18.25	14.0	67
YY02223		0.33	<0.001	0.04	1.66	4.1	<0.02	<10	90	0.27	0.08	0.23	0.16	15.65	43.4	199
YY02224		0.34	<0.001	0.05	1.92	5.0	<0.02	<10	90	0.41	0.09	0.23	0.11	16.75	36.2	206
YY02225		0.27	<0.001	0.06	2.14	6.1	<0.02	<10	100	0.40	0.11	0.28	0.17	15.40	50.5	265
YY02226		0.34	0.007	0.03	1.39	5.6	<0.02	<10	120	0.28	0.11	0.29	0.08	20.8	19.5	108
YY02227		0.37	<0.001	0.08	1.49	4.9	<0.02	<10	160	0.28	0.08	0.37	0.09	17.95	17.4	142
YY02228		0.31	<0.001	0.04	1.06	2.8	<0.02	<10	160	0.21	0.06	0.25	0.06	12.80	10.5	86
YY02229		0.28	<0.001	0.03	2.00	3.7	<0.02	<10	240	0.28	0.07	0.56	0.07	21.7	18.3	139
YY02230		0.37	<0.001	0.06	1.51	3.2	<0.02	<10	200	0.28	0.08	0.48	0.06	17.95	19.8	160
YY02231		0.37	0.003	0.07	1.43	5.0	<0.02	<10	190	0.29	0.11	0.54	0.10	23.4	15.2	103
YY02232		0.35	0.004	0.11	1.33	7.6	<0.02	<10	260	0.36	0.11	0.74	0.18	27.2	25.0	109
YY02233		0.41	0.006	0.14	1.86	16.2	<0.02	<10	160	0.56	0.17	0.70	0.13	35.5	25.5	143
YY02234		0.34	0.001	0.11	1.48	32.4	<0.02	<10	130	0.36	0.15	0.85	0.16	31.0	10.5	29
YY02235		0.33	0.008	0.08	1.14	16.3	<0.02	<10	100	0.33	0.10	0.39	0.10	34.9	8.1	23
YY02236		0.37	0.001	0.07	1.73	43.8	<0.02	<10	130	0.43	0.14	0.48	0.10	36.5	11.8	45
YY02237		0.37	0.002	0.14	1.92	43.6	<0.02	<10	160	0.57	0.15	0.58	0.07	35.7	11.4	51
YY02238		0.38	0.005	0.15	2.01	47.9	<0.02	<10	180	0.55	0.18	0.55	0.15	36.8	12.5	44
YY02239		0.32	0.008	0.25	2.01	38.9	<0.02	<10	190	0.49	0.17	0.59	0.12	30.5	12.3	39
YY02240		0.37	0.006	0.18	1.99	31.5	<0.02	<10	190	0.55	0.17	0.57	0.08	36.5	11.8	42





ALS Canada Ltd.  
 2103 Dollarton Hwy  
 North Vancouver BC V7H 0A7  
 Phone: +1 (604) 984 0221 Fax: +1 (604) 984 0218  
 www.alsglobal.com/geochemistry

To: STRATEGIC METALS LTD.  
 C/ O ARCHER, CATHRO & ASSOCIATES (1981)  
 LIMITED  
 1016- 510 W HASTINGS ST  
 VANCOUVER BC V6B 1L8

Page: 7 - B  
 Total # Pages: 9 (A - D)  
 Plus Appendix Pages  
 Finalized Date: 6- JUL- 2018  
 Account: MTT

Project: CD 2

**CERTIFICATE OF ANALYSIS WH18150189**

Sample Description	Method Analyte Units LOD	ME- MS41	ME- MS41	ME- MS41	ME- MS41	ME- MS41	ME- MS41	ME- MS41	ME- MS41	ME- MS41	ME- MS41	ME- MS41	ME- MS41	ME- MS41	ME- MS41	
		Cs ppm	Cu ppm	Fe %	Ga ppm	Ge ppm	Hf ppm	Hg ppm	In ppm	K %	La ppm	Li ppm	Mg %	Mn ppm	Mo ppm	Na %
YY02201		2.85	38.2	2.61	4.56	0.05	0.03	0.05	0.023	0.08	13.6	13.1	0.60	626	1.08	0.01
YY02202		3.58	35.8	2.61	3.93	0.06	0.04	0.06	0.029	0.08	17.1	14.1	0.62	448	0.99	0.01
YY02203		2.55	23.7	2.45	5.24	0.07	0.04	0.02	0.024	0.10	14.2	17.3	1.00	461	0.44	0.01
YY02204		4.46	29.3	2.83	5.38	0.08	0.04	0.12	0.022	0.19	18.8	20.9	1.03	415	0.49	0.01
YY02205		1.62	17.4	2.34	5.29	<0.05	0.06	<0.01	0.017	0.05	8.3	20.8	1.90	324	0.40	0.01
YY02206		2.42	35.8	4.19	10.90	0.10	0.08	<0.01	0.030	0.05	8.4	57.5	4.79	534	0.13	<0.01
YY02207		2.65	29.7	3.11	7.69	0.08	0.03	0.01	0.016	0.07	9.2	28.5	3.21	392	0.17	0.01
YY02208		0.89	21.4	2.91	4.15	0.05	0.08	0.01	0.019	0.06	8.5	11.8	2.92	471	0.37	0.02
YY02209		1.10	42.7	2.48	5.03	0.05	0.09	0.02	0.025	0.05	10.3	15.2	1.20	308	0.34	0.01
YY02210		1.67	77.0	2.72	5.70	0.06	0.03	0.06	0.025	0.06	16.9	19.2	1.19	466	0.41	0.01
YY02211		1.36	43.4	2.75	5.28	0.05	0.04	0.02	0.023	0.07	10.2	15.1	0.92	310	0.56	<0.01
YY02212		2.68	64.6	3.14	5.16	0.08	0.09	0.02	0.025	0.09	14.1	18.5	1.20	589	0.31	0.01
YY02213		1.81	44.0	2.70	5.21	0.07	0.12	0.03	0.027	0.07	15.0	19.7	1.25	395	0.92	0.03
YY02214		0.63	10.5	2.28	3.51	<0.05	0.05	<0.01	0.014	0.03	7.4	12.6	2.11	311	0.39	0.02
YY02215		0.58	13.4	2.97	3.84	<0.05	0.04	0.01	0.015	0.03	7.2	12.3	2.84	456	0.48	0.02
YY02216		1.09	21.6	3.24	4.88	0.08	0.11	<0.01	0.024	0.09	11.0	14.2	2.25	466	0.68	0.03
YY02217		2.38	32.7	2.61	6.63	0.06	0.04	<0.01	0.010	0.03	7.7	24.8	4.34	273	0.19	0.01
YY02218		0.68	14.1	2.76	4.54	<0.05	0.08	<0.01	0.017	0.05	7.2	14.6	2.49	376	0.46	0.02
YY02219		0.75	9.9	2.19	3.54	<0.05	0.02	<0.01	0.016	0.03	6.5	12.0	1.71	254	0.36	0.01
YY02220		1.47	19.8	3.27	6.77	0.06	0.06	<0.01	0.015	0.03	6.4	25.5	5.10	412	0.23	0.02
YY02221		0.54	10.2	2.34	3.44	<0.05	0.07	0.01	0.016	0.05	8.7	11.5	1.55	323	0.39	0.02
YY02222		0.76	10.3	2.02	3.68	<0.05	0.02	<0.01	0.014	0.03	8.8	12.5	1.41	295	0.29	0.02
YY02223		0.84	17.0	3.08	4.43	0.05	0.05	0.02	0.016	0.05	6.3	14.4	3.74	636	0.46	0.02
YY02224		1.40	19.8	3.55	4.61	0.06	0.09	0.01	0.021	0.06	7.0	16.1	4.84	495	0.49	0.03
YY02225		1.36	21.1	3.57	4.76	0.05	0.08	0.03	0.016	0.07	6.3	18.6	5.75	781	0.58	0.02
YY02226		1.07	14.4	2.42	3.99	0.05	0.06	<0.01	0.018	0.07	8.7	12.5	1.84	342	0.54	0.03
YY02227		1.85	22.0	2.45	4.40	0.06	0.07	0.03	0.020	0.08	10.4	13.7	2.65	272	0.34	0.03
YY02228		1.37	14.5	1.71	3.07	0.05	0.05	0.01	0.010	0.06	7.1	9.9	1.31	190	0.26	0.03
YY02229		2.78	22.3	2.88	7.51	0.06	0.03	<0.01	0.013	0.17	10.6	33.2	1.83	248	0.47	0.02
YY02230		2.90	22.4	2.23	4.45	0.08	0.06	0.02	0.015	0.08	9.6	15.2	2.38	228	0.18	0.03
YY02231		1.76	24.2	2.33	4.34	0.08	0.08	0.02	0.021	0.09	12.8	13.4	1.80	208	0.23	0.03
YY02232		2.02	30.6	2.22	4.10	0.10	0.08	0.04	0.018	0.09	18.1	11.8	1.70	556	0.22	0.03
YY02233		3.43	46.0	3.28	6.35	0.11	0.08	0.05	0.027	0.21	23.8	23.1	2.16	304	0.29	0.03
YY02234		1.43	14.5	2.64	4.80	0.05	0.04	0.01	0.022	0.10	14.4	21.3	0.52	652	0.59	0.02
YY02235		1.62	14.0	2.11	3.94	0.06	0.02	0.02	0.014	0.11	18.8	16.7	0.41	420	0.57	0.02
YY02236		2.98	24.4	2.96	5.92	0.05	0.08	0.01	0.028	0.15	17.8	15.7	0.61	311	0.79	0.02
YY02237		3.37	31.4	2.99	6.18	0.06	0.05	0.02	0.029	0.14	18.5	18.7	0.63	458	0.90	0.02
YY02238		2.88	33.2	3.12	6.12	0.06	0.05	0.04	0.028	0.17	18.4	19.9	0.64	611	0.72	0.02
YY02239		3.13	31.5	2.92	6.03	0.06	0.05	0.06	0.027	0.18	16.1	19.1	0.59	490	0.86	0.02
YY02240		3.12	34.7	2.93	6.01	0.07	0.05	0.04	0.027	0.18	18.6	19.9	0.60	525	0.91	0.02





ALS Canada Ltd.  
 2103 Dollarton Hwy  
 North Vancouver BC V7H 0A7  
 Phone: +1 (604) 984 0221 Fax: +1 (604) 984 0218  
 www.alsglobal.com/geochemistry

To: STRATEGIC METALS LTD.  
 C/ O ARCHER, CATHRO & ASSOCIATES (1981)  
 LIMITED  
 1016- 510 W HASTINGS ST  
 VANCOUVER BC V6B 1L8

Page: 7 - C  
 Total # Pages: 9 (A - D)  
 Plus Appendix Pages  
 Finalized Date: 6- JUL- 2018  
 Account: MTT

Project: CD 2

**CERTIFICATE OF ANALYSIS WH18150189**

Sample Description	Method Analyte Units LOD	ME- MS41	ME- MS41	ME- MS41	ME- MS41	ME- MS41	ME- MS41	ME- MS41	ME- MS41	ME- MS41	ME- MS41	ME- MS41	ME- MS41	ME- MS41	ME- MS41	
		Nb ppm	Ni ppm	P ppm	Pb ppm	Rb ppm	Re ppm	S %	Sb ppm	Sc ppm	Se ppm	Sn ppm	Sr ppm	Ta ppm	Te ppm	Th ppm
YY02201		1.01	70.8	390	8.3	9.4	<0.001	0.02	2.46	4.6	0.5	0.4	32.9	<0.01	0.05	1.7
YY02202		0.75	90.5	630	8.6	11.2	<0.001	0.04	3.32	5.4	0.7	0.3	58.3	<0.01	0.07	2.4
YY02203		1.28	102.5	810	5.6	18.3	<0.001	0.02	1.23	5.1	0.5	0.4	41.8	<0.01	0.03	2.5
YY02204		1.51	113.0	520	8.6	55.0	0.001	0.01	1.72	5.6	0.3	0.5	32.4	<0.01	0.03	3.5
YY02205		0.99	234	270	6.2	10.4	0.001	<0.01	0.29	4.0	<0.2	0.4	18.5	<0.01	0.03	2.4
YY02206		0.45	295	950	4.3	7.4	<0.001	<0.01	0.35	10.1	<0.2	0.7	17.9	<0.01	0.02	2.1
YY02207		0.69	285	1200	5.4	11.9	<0.001	<0.01	0.25	4.4	<0.2	0.4	18.3	<0.01	0.03	3.0
YY02208		0.91	449	360	5.3	7.6	<0.001	<0.01	0.27	5.2	<0.2	0.4	25.7	<0.01	0.03	2.2
YY02209		0.99	142.0	580	8.2	6.3	0.001	<0.01	0.50	5.7	0.2	0.4	22.4	<0.01	0.02	3.0
YY02210		1.05	156.0	670	14.9	10.1	<0.001	<0.01	0.43	5.9	0.4	0.4	20.6	<0.01	0.03	2.9
YY02211		1.44	89.5	590	13.7	9.6	0.001	<0.01	0.33	3.9	0.2	0.5	17.2	<0.01	0.04	2.6
YY02212		0.88	112.0	670	6.1	12.3	<0.001	<0.01	0.74	8.2	0.3	0.4	22.8	<0.01	0.04	3.6
YY02213		0.83	192.0	690	7.0	9.8	0.001	0.02	0.74	7.7	0.2	0.5	24.1	<0.01	0.03	3.8
YY02214		0.71	246	160	4.9	4.0	<0.001	0.01	0.18	2.8	<0.2	0.4	15.4	<0.01	<0.01	2.1
YY02215		0.78	308	130	5.2	5.3	<0.001	0.02	0.24	3.2	<0.2	0.4	17.7	<0.01	0.01	2.1
YY02216		0.73	395	440	6.0	9.4	<0.001	0.02	0.35	6.9	0.2	0.5	24.6	<0.01	0.02	3.6
YY02217		0.49	620	310	13.4	5.5	<0.001	0.01	0.06	3.1	0.2	0.4	14.1	<0.01	0.02	3.2
YY02218		0.79	345	110	6.0	5.8	<0.001	0.01	0.20	4.0	<0.2	0.5	18.5	<0.01	0.02	2.4
YY02219		0.84	174.5	180	4.7	5.0	<0.001	0.01	0.16	2.2	0.2	0.4	13.4	<0.01	0.01	1.6
YY02220		0.84	516	270	7.2	4.9	<0.001	0.02	0.07	4.1	<0.2	0.4	17.3	<0.01	0.03	2.2
YY02221		0.71	245	200	4.1	4.9	<0.001	0.02	0.20	4.0	<0.2	0.4	17.7	<0.01	<0.01	2.9
YY02222		0.95	143.5	270	4.7	5.5	<0.001	0.02	0.15	2.6	0.2	0.4	18.8	<0.01	0.01	2.1
YY02223		0.92	535	260	5.5	5.6	<0.001	0.03	0.19	4.4	0.3	0.3	19.5	<0.01	0.03	1.5
YY02224		0.55	916	170	4.9	7.5	<0.001	0.02	0.17	6.1	<0.2	0.4	19.2	<0.01	0.02	2.8
YY02225		0.71	835	470	12.1	7.2	<0.001	0.04	0.26	5.0	<0.2	0.3	22.2	<0.01	0.01	1.6
YY02226		0.99	300	350	5.3	8.8	<0.001	0.02	0.23	3.8	<0.2	0.4	22.0	<0.01	0.02	2.6
YY02227		1.01	374	570	4.9	15.9	<0.001	0.03	0.36	4.2	0.3	0.4	25.6	<0.01	0.01	2.5
YY02228		0.73	241	400	2.9	7.5	<0.001	0.02	0.14	2.5	0.2	0.3	18.6	<0.01	<0.01	1.3
YY02229		1.13	137.0	1260	6.1	29.1	<0.001	0.02	0.17	2.5	<0.2	0.4	19.9	<0.01	0.02	2.7
YY02230		1.03	439	640	3.9	23.0	<0.001	0.04	0.46	3.8	<0.2	0.3	30.3	<0.01	0.01	4.4
YY02231		1.29	375	530	4.4	19.4	<0.001	0.04	0.52	4.9	0.3	0.4	30.4	<0.01	0.02	2.9
YY02232		1.26	519	530	4.9	23.6	0.001	0.06	0.94	4.6	0.2	0.4	39.6	<0.01	0.02	2.9
YY02233		2.06	399	860	7.2	32.5	<0.001	0.03	1.24	6.9	0.3	0.5	35.9	<0.01	0.02	4.8
YY02234		1.65	30.9	810	7.1	12.7	<0.001	0.04	0.46	3.6	0.4	0.5	47.1	<0.01	0.02	3.3
YY02235		1.24	19.9	700	5.5	13.6	<0.001	0.02	0.55	2.9	0.5	0.4	28.9	<0.01	<0.01	3.6
YY02236		1.71	30.4	560	8.7	19.4	<0.001	0.02	2.06	4.7	<0.2	0.6	25.9	<0.01	0.03	5.1
YY02237		1.73	37.1	600	8.6	20.0	<0.001	0.03	2.29	5.5	0.4	0.6	31.7	<0.01	0.03	3.8
YY02238		1.76	33.4	520	9.4	22.3	<0.001	0.03	1.41	5.6	0.3	0.5	31.2	<0.01	0.03	3.2
YY02239		1.73	29.4	550	8.0	22.9	<0.001	0.04	1.22	5.5	0.2	0.5	34.0	<0.01	0.02	2.6
YY02240		1.73	33.2	510	8.8	21.5	<0.001	0.03	1.50	5.8	0.4	0.5	31.4	<0.01	0.03	3.1





ALS Canada Ltd.  
 2103 Dollarton Hwy  
 North Vancouver BC V7H 0A7  
 Phone: +1 (604) 984 0221 Fax: +1 (604) 984 0218  
 www.alsglobal.com/geochemistry

To: STRATEGIC METALS LTD.  
 C/ O ARCHER, CATHRO & ASSOCIATES (1981)  
 LIMITED  
 1016- 510 W HASTINGS ST  
 VANCOUVER BC V6B 1L8

Page: 7 - D  
 Total # Pages: 9 (A - D)  
 Plus Appendix Pages  
 Finalized Date: 6- JUL- 2018  
 Account: MTT

Project: CD 2

**CERTIFICATE OF ANALYSIS WH18150189**

Sample Description	Method Analyte Units LOD	ME- MS41	ME- MS41	ME- MS41	ME- MS41	ME- MS41	ME- MS41	ME- MS41	
		Ti %	Ti ppm	U ppm	V ppm	W ppm	Y ppm	Zn ppm	Zr ppm
		0.005	0.02	0.05	1	0.05	0.05	2	0.5
YY02201		0.054	0.13	0.81	48	0.26	10.80	52	1.0
YY02202		0.031	0.12	1.41	35	0.15	16.35	53	1.2
YY02203		0.081	0.16	0.60	52	0.29	8.60	51	1.5
YY02204		0.094	0.25	0.80	47	0.10	16.20	55	1.3
YY02205		0.104	0.13	0.41	51	0.10	3.25	40	1.8
YY02206		0.180	0.09	0.30	96	0.08	5.28	57	1.9
YY02207		0.169	0.11	0.36	61	0.08	3.17	51	1.0
YY02208		0.085	0.06	0.60	46	0.10	5.59	50	2.2
YY02209		0.104	0.08	0.53	62	1.13	6.36	79	3.2
YY02210		0.112	0.13	0.99	65	0.16	9.98	84	1.2
YY02211		0.112	0.10	0.50	60	0.19	4.92	58	1.7
YY02212		0.104	0.12	0.54	62	0.13	12.50	58	3.2
YY02213		0.095	0.12	0.62	60	0.18	13.00	53	4.1
YY02214		0.076	0.06	0.35	40	0.13	2.38	33	1.8
YY02215		0.086	0.05	0.42	46	0.13	2.55	41	1.9
YY02216		0.104	0.12	0.69	55	0.17	7.47	56	4.2
YY02217		0.145	0.13	0.27	42	<0.05	1.49	39	1.2
YY02218		0.101	0.07	0.41	48	0.11	2.68	43	2.7
YY02219		0.066	0.06	0.30	39	0.33	1.99	30	1.0
YY02220		0.154	0.09	0.34	50	0.08	2.24	40	1.7
YY02221		0.075	0.06	0.49	45	0.15	4.22	36	2.0
YY02222		0.071	0.07	0.41	40	0.15	2.48	34	0.9
YY02223		0.075	0.07	0.49	43	0.10	3.34	43	1.5
YY02224		0.087	0.14	0.58	42	0.09	4.68	47	3.4
YY02225		0.072	0.11	0.56	43	0.10	3.91	57	2.5
YY02226		0.087	0.10	0.48	43	0.12	4.60	43	2.1
YY02227		0.089	0.15	0.61	39	0.48	6.23	43	1.7
YY02228		0.060	0.08	0.42	30	0.08	4.00	26	1.4
YY02229		0.204	0.13	0.31	65	0.10	2.80	45	0.9
YY02230		0.087	0.17	3.58	39	0.07	5.28	40	2.0
YY02231		0.090	0.14	0.74	38	0.11	8.70	45	2.6
YY02232		0.079	0.17	1.04	40	0.34	14.45	45	2.9
YY02233		0.121	0.27	0.88	50	0.12	17.85	65	3.3
YY02234		0.090	0.11	0.92	44	0.26	6.09	76	1.3
YY02235		0.068	0.10	1.48	36	1.21	8.86	52	0.7
YY02236		0.115	0.20	0.77	58	0.20	6.10	63	2.8
YY02237		0.101	0.21	1.16	59	0.19	7.39	65	1.8
YY02238		0.104	0.23	1.12	58	0.20	10.15	68	1.5
YY02239		0.101	0.21	1.02	53	0.15	10.60	62	1.7
YY02240		0.105	0.24	1.05	54	0.57	11.40	62	1.7





ALS Canada Ltd.  
 2103 Dollarton Hwy  
 North Vancouver BC V7H 0A7  
 Phone: +1 (604) 984 0221 Fax: +1 (604) 984 0218  
 www.alsglobal.com/geochemistry

To: STRATEGIC METALS LTD.  
 C/ O ARCHER, CATHRO & ASSOCIATES (1981)  
 LIMITED  
 1016- 510 W HASTINGS ST  
 VANCOUVER BC V6B 1L8

Page: 8 - A  
 Total # Pages: 9 (A - D)  
 Plus Appendix Pages  
 Finalized Date: 6- JUL- 2018  
 Account: MTT

Project: CD 2

**CERTIFICATE OF ANALYSIS WH18150189**

Sample Description	Method Analyte Units LOD	WEI- 21	Au- ICP21	ME- MS41	ME- MS41	ME- MS41	ME- MS41	ME- MS41	ME- MS41	ME- MS41	ME- MS41	ME- MS41	ME- MS41	ME- MS41	ME- MS41	ME- MS41
		Recvd Wt. kg	Au ppm	Ag ppm	Al %	As ppm	Au ppm	B ppm	Ba ppm	Be ppm	Bi ppm	Ca %	Cd ppm	Ce ppm	Co ppm	Cr ppm
YY02241		0.31	0.002	0.07	1.58	26.0	<0.02	<10	140	0.42	0.12	0.47	0.07	25.8	9.2	38
YY02242		0.36	0.005	0.16	1.68	52.0	<0.02	<10	130	0.48	0.15	0.59	0.11	30.7	10.6	40
YY02243		0.35	0.005	0.17	1.93	55.3	<0.02	<10	170	0.66	0.17	0.57	0.08	34.5	12.3	45
YY02244		0.42	0.005	0.18	1.81	52.2	<0.02	<10	150	0.50	0.16	0.64	0.11	32.5	10.5	39
YY02245		0.37	0.002	0.15	1.97	28.4	<0.02	<10	170	0.53	0.15	0.53	0.09	30.7	11.0	36
YY02246		0.39	0.008	0.08	2.29	136.5	0.02	<10	170	0.74	0.21	0.50	0.07	44.4	13.1	45
YY02247		0.32	0.002	0.15	1.77	10.6	<0.02	<10	160	0.48	0.15	0.80	0.10	30.9	10.5	32
YY02248		0.35	0.003	0.13	1.81	18.1	<0.02	<10	160	0.63	0.17	0.76	0.12	36.2	10.0	36
YY02249		0.32	0.001	0.13	2.11	27.9	<0.02	<10	160	0.62	0.22	0.60	0.08	38.1	12.9	39
YY02250		0.31	<0.001	0.06	1.29	10.2	<0.02	<10	100	0.35	0.09	0.57	0.09	21.5	8.3	24
YY02251		0.34	<0.001	0.03	2.10	18.8	<0.02	<10	150	0.54	0.12	0.23	0.36	18.80	66.7	422
YY02252		0.37	0.006	0.03	1.16	6.1	<0.02	<10	110	0.24	0.09	0.20	0.13	17.30	28.8	65
YY02253		0.33	<0.001	0.01	0.91	4.6	<0.02	<10	90	0.18	0.07	0.22	0.09	22.3	10.8	39
YY02254		0.36	<0.001	0.05	1.39	6.5	<0.02	<10	150	0.26	0.12	0.24	0.15	18.35	25.4	71
YY02255		0.33	<0.001	0.03	1.34	5.8	<0.02	<10	150	0.24	0.10	0.23	0.10	18.60	22.0	91
YY02256		0.30	<0.001	0.04	1.03	4.0	<0.02	<10	100	0.22	0.07	0.20	0.06	14.00	13.1	49
YY02257		0.38	0.001	0.03	1.39	7.1	<0.02	<10	130	0.43	0.11	0.25	0.09	23.6	19.7	75
YY02258		0.37	0.006	0.02	1.47	4.8	<0.02	<10	110	0.24	0.08	0.25	0.11	16.40	36.7	134
YY02259		0.37	<0.001	0.02	1.18	4.9	<0.02	<10	110	0.25	0.08	0.21	0.08	19.65	24.0	103
YY02260		0.37	0.003	0.06	1.52	5.7	<0.02	<10	150	0.28	0.11	0.24	0.25	17.20	35.0	122
YY02261		0.34	<0.001	0.03	1.09	4.5	<0.02	<10	110	0.21	0.10	0.26	0.06	18.15	10.4	63
YY02262		0.35	<0.001	0.02	2.75	1.0	<0.02	10	60	0.64	0.04	0.16	0.07	11.70	41.3	596
YY02263		0.34	<0.001	0.02	0.98	4.2	<0.02	<10	80	0.20	0.07	0.23	0.06	20.9	14.1	57
YY02264		0.36	0.002	0.02	1.27	5.1	<0.02	<10	100	0.27	0.09	0.22	0.09	19.20	24.3	88
YY02265		0.39	<0.001	0.03	1.45	3.9	<0.02	<10	120	0.18	0.09	0.21	0.06	19.55	16.1	123
YY02266		0.37	0.001	0.01	1.22	4.2	<0.02	<10	90	0.21	0.07	0.21	0.06	19.00	12.1	60
YY02267		0.37	0.002	0.02	1.61	3.3	<0.02	<10	180	0.22	0.09	0.33	0.06	16.15	18.8	109
YY02268		0.38	<0.001	0.06	1.92	7.6	<0.02	<10	170	0.42	0.14	0.40	0.10	31.2	14.6	61
YY02269		0.34	0.002	0.10	1.36	3.5	<0.02	<10	230	0.37	0.10	1.03	0.11	22.4	19.2	109
YY02270		0.43	<0.001	0.08	1.46	4.1	<0.02	<10	220	0.37	0.08	0.78	0.08	20.0	24.7	175
YY02271		0.40	0.004	0.08	1.40	4.3	<0.02	<10	170	0.33	0.09	0.85	0.10	22.6	18.7	112
YY02272		0.46	0.008	0.06	1.45	4.4	<0.02	<10	140	0.36	0.09	0.62	0.07	23.7	28.3	146
YY02273		0.54	0.003	0.09	1.57	12.9	<0.02	<10	120	0.50	0.13	0.48	0.11	32.4	23.4	131
YY02274		0.42	0.019	0.06	1.48	29.0	<0.02	<10	130	0.39	0.11	0.49	0.10	31.2	9.4	32
YY02275		0.50	0.008	0.12	1.81	34.8	<0.02	<10	180	0.64	0.14	0.55	0.08	42.9	12.5	40
YY02276		0.47	0.001	0.16	1.44	25.6	<0.02	<10	140	0.28	0.11	0.64	0.07	19.35	9.4	26
YY02277		0.37	0.003	0.17	1.99	26.5	<0.02	<10	200	0.53	0.14	0.66	0.14	30.9	9.4	49
YY02278		0.36	0.001	0.17	1.51	43.8	<0.02	<10	150	0.48	0.13	0.59	0.09	21.7	8.1	32
YY02279		0.40	0.007	0.14	1.66	40.7	<0.02	<10	150	0.50	0.16	0.55	0.07	27.0	11.0	40
YY02280		0.37	0.007	0.40	1.74	38.2	<0.02	<10	210	0.53	0.15	1.04	0.17	22.9	10.0	37





ALS Canada Ltd.  
 2103 Dollarton Hwy  
 North Vancouver BC V7H 0A7  
 Phone: +1 (604) 984 0221 Fax: +1 (604) 984 0218  
 www.alsglobal.com/geochemistry

To: STRATEGIC METALS LTD.  
 C/ O ARCHER, CATHRO & ASSOCIATES (1981)  
 LIMITED  
 1016- 510 W HASTINGS ST  
 VANCOUVER BC V6B 1L8

Page: 8 - B  
 Total # Pages: 9 (A - D)  
 Plus Appendix Pages  
 Finalized Date: 6- JUL- 2018  
 Account: MTT

Project: CD 2

**CERTIFICATE OF ANALYSIS WH18150189**

Sample Description	Method Analyte Units LOD	ME- MS41	ME- MS41	ME- MS41	ME- MS41	ME- MS41	ME- MS41	ME- MS41	ME- MS41	ME- MS41	ME- MS41	ME- MS41	ME- MS41	ME- MS41	ME- MS41	
		Cs ppm	Cu ppm	Fe %	Ga ppm	Ge ppm	Hf ppm	Hg ppm	In ppm	K %	La ppm	Li ppm	Mg %	Mn ppm	Mo ppm	Na %
YY02241		3.21	24.6	2.78	5.21	0.06	0.04	0.01	0.024	0.22	13.7	16.2	0.59	390	0.83	0.02
YY02242		4.18	33.1	2.96	5.40	0.06	0.03	0.02	0.026	0.20	16.4	19.2	0.60	416	1.00	0.02
YY02243		4.21	35.2	3.38	5.99	0.06	0.05	0.04	0.032	0.26	18.8	21.5	0.71	493	1.03	0.02
YY02244		2.81	26.8	3.10	5.45	0.05	0.06	0.03	0.025	0.19	16.9	18.9	0.62	434	0.78	0.02
YY02245		2.29	29.6	2.92	5.67	0.05	0.03	0.04	0.031	0.18	16.3	16.9	0.60	435	0.64	0.02
YY02246		4.35	30.8	4.10	7.26	0.08	0.06	0.01	0.029	0.38	22.6	28.1	0.86	466	0.69	0.01
YY02247		2.51	34.5	2.79	5.31	0.06	0.04	0.03	0.020	0.26	16.2	18.7	0.58	541	0.85	0.03
YY02248		2.09	30.6	2.81	5.88	0.07	0.04	0.04	0.024	0.17	19.7	20.2	0.62	354	0.71	0.02
YY02249		3.18	29.5	3.29	7.73	0.06	0.03	0.04	0.024	0.24	20.3	24.5	0.70	444	0.75	0.02
YY02250		2.01	17.5	2.16	4.56	<0.05	0.03	0.02	0.014	0.17	10.1	16.1	0.44	290	0.49	0.03
YY02251		1.20	45.1	4.93	5.86	0.07	0.07	0.01	0.019	0.04	6.1	33.7	3.76	940	0.27	0.02
YY02252		0.55	11.0	2.55	4.02	<0.05	0.04	<0.01	0.013	0.04	7.3	11.1	1.82	461	0.49	0.02
YY02253		0.52	6.7	1.75	3.48	<0.05	0.03	<0.01	0.012	0.03	10.4	9.4	1.01	211	0.27	0.01
YY02254		0.65	17.9	2.75	4.76	<0.05	0.03	0.01	0.017	0.04	8.3	11.5	1.80	536	0.49	0.02
YY02255		0.80	19.9	2.53	4.78	<0.05	0.02	0.01	0.015	0.05	8.6	11.8	1.68	514	0.48	0.02
YY02256		0.47	13.8	1.79	3.43	<0.05	0.03	0.02	0.011	0.04	6.4	7.6	0.89	288	0.27	0.03
YY02257		0.87	15.2	2.53	4.24	0.06	0.08	0.01	0.018	0.07	8.4	11.0	1.28	322	0.41	0.03
YY02258		0.69	14.8	2.82	4.38	<0.05	0.03	0.01	0.018	0.05	7.0	14.8	3.00	503	0.44	0.02
YY02259		0.56	12.2	2.32	3.90	<0.05	0.05	0.01	0.015	0.04	8.3	11.0	1.95	342	0.40	0.02
YY02260		0.71	19.5	3.14	4.77	<0.05	0.03	0.02	0.016	0.05	7.7	11.9	2.51	570	0.49	0.02
YY02261		0.71	11.2	1.97	3.81	<0.05	0.04	0.01	0.012	0.04	9.2	9.7	1.25	212	0.25	0.02
YY02262		3.05	10.2	2.56	9.13	0.10	0.04	0.01	0.009	0.03	5.6	33.4	7.82	460	0.09	0.01
YY02263		0.59	8.8	1.88	3.31	<0.05	0.05	0.01	0.012	0.04	8.3	9.0	1.07	255	0.32	0.02
YY02264		0.64	11.5	2.36	4.45	<0.05	0.05	0.02	0.017	0.05	8.4	12.7	1.92	358	0.35	0.02
YY02265		0.97	10.5	2.27	5.23	<0.05	0.04	0.01	0.014	0.04	8.8	13.6	1.66	214	0.40	0.02
YY02266		0.77	10.1	1.93	4.23	<0.05	0.05	0.01	0.012	0.03	8.8	12.9	0.90	224	0.34	0.02
YY02267		1.56	12.1	2.49	5.22	<0.05	0.04	0.01	0.016	0.08	7.3	16.3	1.61	244	0.46	0.03
YY02268		1.94	31.5	3.04	7.28	0.05	0.03	0.01	0.023	0.21	15.6	19.8	0.75	565	0.84	0.02
YY02269		2.18	33.4	1.96	4.73	0.08	0.08	0.06	0.017	0.11	13.2	12.9	1.48	168	0.12	0.02
YY02270		3.82	27.8	2.23	5.24	0.09	0.07	0.04	0.017	0.08	13.1	16.3	2.40	215	0.12	0.03
YY02271		2.41	25.8	2.17	4.59	0.08	0.09	0.05	0.020	0.11	11.5	13.9	1.55	190	0.13	0.03
YY02272		3.05	21.5	2.74	5.18	0.10	0.07	0.02	0.018	0.13	12.3	16.2	2.56	290	0.16	0.03
YY02273		2.80	32.0	3.00	5.67	0.10	0.10	0.04	0.021	0.15	18.3	16.5	1.96	245	0.17	0.03
YY02274		1.38	20.6	2.31	5.32	0.06	0.04	0.04	0.021	0.07	15.5	13.5	0.47	448	0.66	0.02
YY02275		2.03	31.9	2.70	6.31	0.07	0.06	0.03	0.029	0.09	20.3	15.3	0.51	773	0.80	0.02
YY02276		1.97	24.7	2.16	5.10	<0.05	0.03	0.05	0.017	0.10	9.5	11.3	0.34	536	0.67	0.03
YY02277		3.75	38.3	2.79	7.09	0.06	0.04	0.04	0.030	0.18	16.7	17.8	0.60	391	0.73	0.02
YY02278		3.83	25.5	2.30	5.45	<0.05	0.03	0.04	0.020	0.16	10.6	13.8	0.44	247	0.71	0.03
YY02279		4.67	31.1	2.61	5.89	0.05	0.04	0.05	0.031	0.20	13.3	16.8	0.57	516	0.81	0.02
YY02280		3.39	41.5	2.43	5.78	0.05	0.05	0.10	0.025	0.14	12.5	15.0	0.44	541	0.83	0.03





ALS Canada Ltd.  
 2103 Dollarton Hwy  
 North Vancouver BC V7H 0A7  
 Phone: +1 (604) 984 0221 Fax: +1 (604) 984 0218  
 www.alsglobal.com/geochemistry

To: STRATEGIC METALS LTD.  
 C/ O ARCHER, CATHRO & ASSOCIATES (1981)  
 LIMITED  
 1016- 510 W HASTINGS ST  
 VANCOUVER BC V6B 1L8

Page: 8 - C  
 Total # Pages: 9 (A - D)  
 Plus Appendix Pages  
 Finalized Date: 6- JUL- 2018  
 Account: MTT

Project: CD 2

**CERTIFICATE OF ANALYSIS WH18150189**

Sample Description	Method Analyte Units LOD	ME- MS41	ME- MS41	ME- MS41	ME- MS41	ME- MS41	ME- MS41	ME- MS41	ME- MS41	ME- MS41	ME- MS41	ME- MS41	ME- MS41	ME- MS41	ME- MS41	
		Nb ppm	Ni ppm	P ppm	Pb ppm	Rb ppm	Re ppm	S %	Sb ppm	Sc ppm	Se ppm	Sn ppm	Sr ppm	Ta ppm	Te ppm	Th ppm
YY02241		1.96	28.4	430	6.2	25.7	<0.001	0.02	1.51	4.1	0.3	0.5	28.1	<0.01	0.03	3.1
YY02242		1.86	34.3	430	6.8	25.3	<0.001	0.03	1.91	5.0	0.4	0.5	31.6	<0.01	0.03	3.0
YY02243		2.05	38.7	510	7.6	28.2	<0.001	0.03	1.62	6.7	0.2	0.7	32.7	<0.01	0.02	3.6
YY02244		1.78	30.3	480	7.3	23.2	<0.001	0.03	1.38	5.7	0.4	0.6	33.8	<0.01	0.04	3.6
YY02245		1.67	30.3	400	6.8	22.3	<0.001	0.02	0.85	5.4	<0.2	0.6	31.3	<0.01	0.03	2.5
YY02246		1.42	37.9	450	9.2	40.8	<0.001	0.01	0.98	7.2	0.3	0.8	32.0	<0.01	0.03	6.6
YY02247		2.08	23.6	750	5.6	31.9	<0.001	0.05	0.57	4.1	0.5	0.5	46.6	<0.01	0.02	1.9
YY02248		2.05	27.6	600	7.3	21.4	<0.001	0.03	0.70	5.0	0.3	0.6	41.8	<0.01	0.03	3.1
YY02249		2.59	29.2	430	9.3	35.8	0.001	0.02	0.60	5.7	0.5	0.8	36.4	<0.01	0.03	3.8
YY02250		1.82	17.1	430	4.7	21.8	<0.001	0.03	0.51	3.3	0.2	0.4	29.5	<0.01	0.02	2.3
YY02251		0.25	1165	210	14.3	6.1	<0.001	0.02	3.28	9.6	0.2	0.3	15.3	<0.01	0.06	3.0
YY02252		0.98	197.0	170	5.4	5.6	<0.001	0.01	0.22	3.4	<0.2	0.4	17.0	<0.01	0.01	2.0
YY02253		0.85	109.5	330	4.5	4.1	0.001	0.01	0.15	2.4	<0.2	0.4	14.5	<0.01	<0.01	2.9
YY02254		1.13	204	270	6.7	6.4	<0.001	0.02	0.18	4.0	0.3	0.4	22.2	<0.01	0.02	1.9
YY02255		1.18	200	340	5.9	8.9	<0.001	0.02	0.21	3.6	<0.2	0.4	21.6	<0.01	0.05	1.6
YY02256		0.86	141.5	350	3.8	5.7	<0.001	0.02	0.14	2.6	<0.2	0.3	16.5	<0.01	0.01	1.3
YY02257		1.08	317	200	4.9	8.1	<0.001	0.02	0.26	5.7	0.2	0.4	20.6	<0.01	0.02	3.7
YY02258		0.97	381	300	5.5	6.4	<0.001	0.02	0.20	4.0	0.3	0.4	20.9	<0.01	0.02	2.0
YY02259		0.92	246	130	4.6	5.0	0.001	0.01	0.17	3.6	0.2	0.4	17.5	<0.01	0.02	2.6
YY02260		1.07	316	320	6.8	6.0	<0.001	0.02	0.21	4.3	<0.2	0.4	23.4	<0.01	0.01	1.5
YY02261		1.06	186.0	360	4.6	7.5	<0.001	0.02	0.21	3.0	<0.2	0.3	20.7	<0.01	0.01	2.4
YY02262		1.48	732	310	14.3	5.2	0.001	0.02	0.05	4.4	<0.2	0.4	10.8	<0.01	0.03	2.2
YY02263		0.84	186.0	260	3.5	5.0	<0.001	0.01	0.19	3.3	<0.2	0.3	17.4	<0.01	0.02	2.9
YY02264		0.96	211	160	5.5	7.3	<0.001	0.01	0.21	3.8	<0.2	0.4	17.3	<0.01	0.01	2.5
YY02265		1.05	184.5	120	5.8	7.6	0.001	0.01	0.21	3.1	<0.2	0.5	18.0	<0.01	0.02	2.1
YY02266		0.92	101.0	150	4.4	5.5	0.001	0.01	0.19	2.9	<0.2	0.4	16.6	<0.01	0.01	2.5
YY02267		1.24	183.5	190	5.9	20.2	<0.001	0.02	0.24	3.5	0.2	0.4	23.7	<0.01	0.01	1.9
YY02268		2.33	45.1	250	8.3	35.4	<0.001	0.02	0.50	4.3	0.3	0.7	30.7	<0.01	0.03	2.9
YY02269		1.46	344	490	5.0	38.4	0.001	0.07	0.62	5.2	<0.2	0.4	50.5	<0.01	0.02	2.8
YY02270		1.50	409	550	5.2	33.3	0.001	0.06	0.65	5.1	0.4	0.4	44.0	<0.01	0.03	2.6
YY02271		1.51	285	490	6.0	32.2	<0.001	0.05	0.56	5.2	0.5	0.4	42.5	<0.01	0.02	3.3
YY02272		1.38	516	840	4.8	28.2	<0.001	0.03	0.39	5.1	<0.2	0.4	34.2	<0.01	0.02	3.2
YY02273		1.60	427	660	5.7	27.5	<0.001	0.03	1.01	7.0	<0.2	0.5	25.1	<0.01	0.01	4.7
YY02274		1.51	21.0	570	7.1	11.7	<0.001	0.02	1.33	4.2	0.2	0.5	28.1	<0.01	0.03	4.0
YY02275		1.52	29.7	710	8.1	14.2	0.001	0.03	1.36	6.2	0.4	0.5	31.9	<0.01	0.02	3.7
YY02276		1.25	21.1	730	5.6	16.9	<0.001	0.05	1.28	3.2	0.2	0.4	36.9	<0.01	0.02	1.4
YY02277		2.14	31.9	680	9.1	28.8	0.001	0.07	1.75	5.5	0.7	0.6	39.3	<0.01	0.02	1.9
YY02278		1.71	24.9	540	6.5	23.5	0.002	0.05	1.49	4.0	0.2	0.4	31.8	<0.01	0.03	1.6
YY02279		1.90	28.0	530	6.7	29.0	<0.001	0.04	1.73	5.4	0.4	0.5	33.3	<0.01	0.04	2.4
YY02280		1.44	30.2	800	6.5	21.3	<0.001	0.08	1.79	5.5	0.5	0.5	63.4	<0.01	0.05	1.1





ALS Canada Ltd.  
 2103 Dollarton Hwy  
 North Vancouver BC V7H 0A7  
 Phone: +1 (604) 984 0221 Fax: +1 (604) 984 0218  
 www.alsglobal.com/geochemistry

To: STRATEGIC METALS LTD.  
 C/ O ARCHER, CATHRO & ASSOCIATES (1981)  
 LIMITED  
 1016- 510 W HASTINGS ST  
 VANCOUVER BC V6B 1L8

Page: 8 - D  
 Total # Pages: 9 (A - D)  
 Plus Appendix Pages  
 Finalized Date: 6- JUL- 2018  
 Account: MTT

Project: CD 2

**CERTIFICATE OF ANALYSIS WH18150189**

Sample Description	Method Analyte Units LOD	ME- MS41	ME- MS41	ME- MS41	ME- MS41	ME- MS41	ME- MS41	ME- MS41	
		Ti %	Ti ppm	U ppm	V ppm	W ppm	Y ppm	Zn ppm	Zr ppm
		0.005	0.02	0.05	1	0.05	0.05	2	0.5
YY02241		0.121	0.22	0.61	54	0.17	5.28	59	1.4
YY02242		0.106	0.21	0.77	53	0.17	8.40	61	1.3
YY02243		0.128	0.25	1.10	57	0.25	12.80	65	1.9
YY02244		0.109	0.20	0.94	52	0.18	9.29	61	1.7
YY02245		0.111	0.17	0.96	54	0.15	10.20	56	1.1
YY02246		0.156	0.33	1.03	61	0.15	12.00	80	2.6
YY02247		0.113	0.20	1.24	46	0.17	8.80	57	1.5
YY02248		0.107	0.16	1.33	48	0.25	10.70	57	1.6
YY02249		0.128	0.21	1.09	55	0.31	11.45	65	1.3
YY02250		0.098	0.15	0.59	41	0.13	4.34	44	1.3
YY02251		0.083	0.18	0.58	94	0.12	3.50	72	2.4
YY02252		0.091	0.05	0.44	48	0.14	2.84	39	1.7
YY02253		0.073	0.04	0.40	35	0.13	3.19	28	1.4
YY02254		0.080	0.06	0.54	50	0.15	3.67	41	1.3
YY02255		0.081	0.08	0.50	47	0.17	3.37	41	0.7
YY02256		0.063	0.05	0.41	36	0.12	3.15	30	1.1
YY02257		0.086	0.09	0.83	44	0.16	4.40	40	2.5
YY02258		0.097	0.06	0.44	45	0.11	3.11	43	1.2
YY02259		0.086	0.06	0.42	42	0.12	2.67	35	1.7
YY02260		0.082	0.05	0.57	50	0.26	3.77	46	0.9
YY02261		0.076	0.06	0.51	39	0.54	4.20	33	1.2
YY02262		0.095	0.20	0.29	36	<0.05	1.86	62	1.2
YY02263		0.072	0.06	0.45	37	0.12	3.33	31	1.7
YY02264		0.109	0.05	0.45	45	0.13	3.26	37	1.9
YY02265		0.100	0.08	0.40	47	0.11	2.85	34	1.5
YY02266		0.090	0.06	0.41	46	0.12	2.79	31	2.1
YY02267		0.119	0.10	0.36	52	0.12	2.69	39	1.5
YY02268		0.143	0.14	0.60	65	0.23	4.36	54	1.2
YY02269		0.087	0.19	0.96	40	0.13	8.54	39	2.8
YY02270		0.089	0.24	0.76	39	0.52	8.41	43	2.4
YY02271		0.096	0.21	0.74	40	0.09	7.53	42	3.0
YY02272		0.103	0.20	0.55	39	0.10	5.90	52	2.7
YY02273		0.105	0.19	0.94	46	0.11	13.50	55	3.6
YY02274		0.092	0.11	0.89	50	0.23	5.53	50	1.9
YY02275		0.086	0.14	1.26	52	0.31	12.20	56	1.7
YY02276		0.084	0.15	0.61	52	0.13	5.33	48	1.4
YY02277		0.105	0.21	1.00	59	0.17	8.07	61	1.4
YY02278		0.092	0.20	0.73	48	0.14	5.15	51	1.4
YY02279		0.103	0.22	0.76	51	0.16	5.70	54	1.4
YY02280		0.072	0.15	1.15	51	0.16	10.30	57	2.0





ALS Canada Ltd.  
 2103 Dollarton Hwy  
 North Vancouver BC V7H 0A7  
 Phone: +1 (604) 984 0221 Fax: +1 (604) 984 0218  
 www.alsglobal.com/geochemistry

To: STRATEGIC METALS LTD.  
 C/ O ARCHER, CATHRO & ASSOCIATES (1981)  
 LIMITED  
 1016- 510 W HASTINGS ST  
 VANCOUVER BC V6B 1L8

Page: 9 - A  
 Total # Pages: 9 (A - D)  
 Plus Appendix Pages  
 Finalized Date: 6- JUL- 2018  
 Account: MTT

Project: CD 2

**CERTIFICATE OF ANALYSIS WH18150189**

Sample Description	Method Analyte Units LOD	WEI- 21	Au- ICP21	ME- MS41	ME- MS41	ME- MS41	ME- MS41	ME- MS41	ME- MS41	ME- MS41	ME- MS41	ME- MS41	ME- MS41	ME- MS41	ME- MS41	
		Recvd Wt. kg	Au ppm	Ag ppm	Al %	As ppm	Au ppm	B ppm	Ba ppm	Be ppm	Bi ppm	Ca %	Cd ppm	Ce ppm	Co ppm	Cr ppm
		0.02	0.001	0.01	0.01	0.1	0.02	10	10	0.05	0.01	0.01	0.01	0.02	0.1	1
YY02281		0.48	0.005	0.23	1.59	50.4	<0.02	<10	180	0.59	0.17	0.85	0.12	34.8	15.8	43
YY02282		0.41	0.005	0.19	1.87	52.0	<0.02	<10	160	0.61	0.16	0.72	0.09	31.8	10.5	38
YY02283		0.46	0.007	0.08	1.79	19.4	<0.02	<10	140	0.41	0.14	0.45	0.06	33.4	11.0	37
YY02284		0.32	0.001	0.21	0.94	8.1	<0.02	<10	100	0.30	0.08	0.84	0.08	16.80	5.5	15
YY02285		0.34	0.004	0.27	1.56	32.8	<0.02	<10	140	0.48	0.13	0.78	0.07	25.6	9.8	32
YY02286		0.48	0.001	0.10	2.06	18.9	<0.02	<10	150	0.70	0.15	0.52	0.09	32.2	13.4	40
YY02287		0.48	<0.001	0.09	1.72	15.5	<0.02	<10	120	0.45	0.14	0.46	0.06	25.9	10.8	33

\*\*\*\*\* See Appendix Page for comments regarding this certificate \*\*\*\*\*





ALS Canada Ltd.  
 2103 Dollarton Hwy  
 North Vancouver BC V7H 0A7  
 Phone: +1 (604) 984 0221 Fax: +1 (604) 984 0218  
 www.alsglobal.com/geochemistry

To: STRATEGIC METALS LTD.  
 C/ O ARCHER, CATHRO & ASSOCIATES (1981)  
 LIMITED  
 1016- 510 W HASTINGS ST  
 VANCOUVER BC V6B 1L8

Page: 9 - B  
 Total # Pages: 9 (A - D)  
 Plus Appendix Pages  
 Finalized Date: 6- JUL- 2018  
 Account: MTT

Project: CD 2

<b>CERTIFICATE OF ANALYSIS WH18150189</b>
---

Sample Description	Method Analyte Units LOD	ME- MS41 Cs ppm 0.05	ME- MS41 Cu ppm 0.2	ME- MS41 Fe % 0.01	ME- MS41 Ga ppm 0.05	ME- MS41 Ge ppm 0.05	ME- MS41 Hf ppm 0.02	ME- MS41 Hg ppm 0.01	ME- MS41 In ppm 0.005	ME- MS41 K % 0.01	ME- MS41 La ppm 0.2	ME- MS41 Li ppm 0.1	ME- MS41 Mg % 0.01	ME- MS41 Mn ppm 5	ME- MS41 Mo ppm 0.05	ME- MS41 Na % 0.01
YY02281		2.48	35.3	2.91	5.47	0.05	0.04	0.05	0.026	0.12	17.0	16.2	0.56	523	1.18	0.02
YY02282		3.82	30.0	2.83	6.16	0.06	0.05	0.07	0.022	0.24	16.1	18.8	0.62	338	0.77	0.02
YY02283		3.31	23.2	2.98	6.34	0.07	0.04	0.02	0.019	0.26	16.8	20.9	0.69	382	0.66	0.02
YY02284		1.35	25.0	1.59	3.55	<0.05	0.02	0.05	0.014	0.09	8.9	7.0	0.22	209	0.41	0.04
YY02285		3.09	30.2	2.62	5.20	0.06	0.03	0.05	0.021	0.18	14.4	15.0	0.48	496	1.28	0.02
YY02286		4.15	29.1	3.39	6.74	0.07	0.06	0.01	0.028	0.35	17.3	25.4	0.75	473	0.73	0.01
YY02287		2.67	20.9	2.51	5.92	0.07	0.04	0.02	0.022	0.23	13.5	21.5	0.62	304	0.57	0.01





ALS Canada Ltd.  
 2103 Dollarton Hwy  
 North Vancouver BC V7H 0A7  
 Phone: +1 (604) 984 0221 Fax: +1 (604) 984 0218  
 www.alsglobal.com/geochemistry

To: STRATEGIC METALS LTD.  
 C/ O ARCHER, CATHRO & ASSOCIATES (1981)  
 LIMITED  
 1016- 510 W HASTINGS ST  
 VANCOUVER BC V6B 1L8

Page: 9 - C  
 Total # Pages: 9 (A - D)  
 Plus Appendix Pages  
 Finalized Date: 6- JUL- 2018  
 Account: MTT

Project: CD 2

**CERTIFICATE OF ANALYSIS WH18150189**

Sample Description	Method Analyte Units LOD	ME- MS41	ME- MS41	ME- MS41	ME- MS41	ME- MS41	ME- MS41	ME- MS41	ME- MS41	ME- MS41	ME- MS41	ME- MS41	ME- MS41	ME- MS41	ME- MS41	
		Nb ppm	Ni ppm	P ppm	Pb ppm	Rb ppm	Re ppm	S %	Sb ppm	Sc ppm	Se ppm	Sn ppm	Sr ppm	Ta ppm	Te ppm	Th ppm
		0.05	0.2	10	0.2	0.1	0.001	0.01	0.05	0.1	0.2	0.2	0.2	0.01	0.01	0.2
YY02281		1.55	41.1	570	9.4	16.3	<0.001	0.05	2.48	6.2	0.6	0.5	43.6	<0.01	0.04	2.7
YY02282		2.11	28.7	530	7.4	31.0	<0.001	0.04	1.28	6.0	0.5	0.6	39.2	<0.01	0.04	2.9
YY02283		2.30	26.2	560	7.0	34.4	0.001	0.02	0.81	5.1	0.2	0.6	27.4	<0.01	0.03	4.0
YY02284		0.92	14.6	610	3.2	10.7	0.001	0.06	0.58	2.2	0.2	0.2	45.7	<0.01	0.03	0.6
YY02285		1.81	28.4	500	7.3	21.0	0.001	0.03	1.36	5.1	<0.2	0.4	38.4	<0.01	0.03	2.0
YY02286		2.52	28.7	460	7.3	37.5	0.001	0.02	0.95	5.9	0.3	0.6	30.0	<0.01	0.02	3.4
YY02287		2.09	22.9	500	6.2	27.4	0.001	0.02	0.70	4.6	<0.2	0.6	26.8	<0.01	0.02	2.7





ALS Canada Ltd.  
 2103 Dollarton Hwy  
 North Vancouver BC V7H 0A7  
 Phone: +1 (604) 984 0221 Fax: +1 (604) 984 0218  
 www.alsglobal.com/geochemistry

To: STRATEGIC METALS LTD.  
 C/ O ARCHER, CATHRO & ASSOCIATES (1981)  
 LIMITED  
 1016- 510 W HASTINGS ST  
 VANCOUVER BC V6B 1L8

Page: 9 - D  
 Total # Pages: 9 (A - D)  
 Plus Appendix Pages  
 Finalized Date: 6- JUL- 2018  
 Account: MTT

Project: CD 2

<b>CERTIFICATE OF ANALYSIS WH18150189</b>
---

Sample Description	Method Analyte Units LOD	ME- MS41 Ti %	ME- MS41 Ti ppm	ME- MS41 U ppm	ME- MS41 V ppm	ME- MS41 W ppm	ME- MS41 Y ppm	ME- MS41 Zn ppm	ME- MS41 Zr ppm
		0.005	0.02	0.05	1	0.05	0.05	2	0.5
YY02281		0.078	0.16	1.34	52	0.19	11.55	57	1.7
YY02282		0.109	0.22	1.19	50	0.17	8.89	60	1.6
YY02283		0.146	0.21	0.77	54	0.15	6.08	62	1.5
YY02284		0.060	0.09	0.58	37	0.08	8.00	33	1.0
YY02285		0.082	0.17	0.68	45	0.23	11.90	52	1.4
YY02286		0.135	0.26	1.17	50	0.15	7.15	73	1.7
YY02287		0.117	0.22	0.91	43	0.18	4.85	60	1.6



ALS Canada Ltd.  
2103 Dollarton Hwy  
North Vancouver BC V7H 0A7  
Phone: +1 (604) 984 0221 Fax: +1 (604) 984 0218  
www.alsglobal.com/geochemistry

To: STRATEGIC METALS LTD.  
C/ O ARCHER, CATHRO & ASSOCIATES (1981)  
LIMITED  
1016- 510 W HASTINGS ST  
VANCOUVER BC V6B 1L8

Page: Appendix 1  
Total # Appendix Pages: 1  
Finalized Date: 6- JUL- 2018  
Account: MTT

Project: CD 2

**CERTIFICATE OF ANALYSIS WH18150189**

**CERTIFICATE COMMENTS**

**ANALYTICAL COMMENTS**

Applies to Method: Gold determinations by this method are semi- quantitative due to the small sample weight used (0.5g).  
ME- MS41

**LABORATORY ADDRESSES**

Applies to Method: Processed at ALS Whitehorse located at 78 Mt. Sima Rd, Whitehorse, YT, Canada.  
LOG- 22 SCR- 41 WEI- 21

Applies to Method: Processed at ALS Vancouver located at 2103 Dollarton Hwy, North Vancouver, BC, Canada.  
Au- ICP21 ME- MS41





ALS Canada Ltd.  
 2103 Dollarton Hwy  
 North Vancouver BC V7H 0A7  
 Phone: +1 (604) 984 0221 Fax: +1 (604) 984 0218  
 www.alsglobal.com/geochemistry

To: **STRATEGIC METALS LTD.**  
**C/ O ARCHER, CATHRO & ASSOCIATES (1981)**  
**LIMITED**  
**1016- 510 W HASTINGS ST**  
**VANCOUVER BC V6B 1L8**

**Page: 1**  
**Total # Pages: 6 (A - D)**  
**Plus Appendix Pages**  
**Finalized Date: 9- JUL- 2018**  
**Account: MTT**

**CERTIFICATE WH18150198**

Project: CD 2

This report is for 186 Soil samples submitted to our lab in Whitehorse, YT, Canada on 25-JUN- 2018.

The following have access to data associated with this certificate:

HEATHER BURRELL SCOTT NEWMAN	ANDREW CARNE	JACK MORTON
---------------------------------	--------------	-------------

SAMPLE PREPARATION	
ALS CODE	DESCRIPTION
WEI- 21	Received Sample Weight
LOG- 22	Sample login - Rcd w/o BarCode
SCR- 41	Screen to - 180um and save both

ANALYTICAL PROCEDURES		
ALS CODE	DESCRIPTION	INSTRUMENT
Au- ICP21	Au 30g FA ICP- AES Finish	ICP- AES
ME- MS41	Ultra Trace Aqua Regia ICP- MS	

This is the Final Report and supersedes any preliminary report with this certificate number. Results apply to samples as submitted. All pages of this report have been checked and approved for release.

\*\*\*\*\* See Appendix Page for comments regarding this certificate \*\*\*\*\*

**Signature:**   
 Colin Ramshaw, Vancouver Laboratory Manager



ALS Canada Ltd.  
 2103 Dollarton Hwy  
 North Vancouver BC V7H 0A7  
 Phone: +1 (604) 984 0221 Fax: +1 (604) 984 0218  
 www.alsglobal.com/geochemistry

To: STRATEGIC METALS LTD.  
 C/ O ARCHER, CATHRO & ASSOCIATES (1981)  
 LIMITED  
 1016- 510 W HASTINGS ST  
 VANCOUVER BC V6B 1L8

Page: 2 - A  
 Total # Pages: 6 (A - D)  
 Plus Appendix Pages  
 Finalized Date: 9- JUL- 2018  
 Account: MTT

Project: CD 2

**CERTIFICATE OF ANALYSIS WH18150198**

Sample Description	Method Analyte Units LOD	WEI- 21	Au- ICP21	ME- MS41	ME- MS41	ME- MS41	ME- MS41	ME- MS41	ME- MS41	ME- MS41	ME- MS41	ME- MS41	ME- MS41	ME- MS41	ME- MS41	
		Recvd Wt. kg	Au ppm	Ag ppm	Al %	As ppm	Au ppm	B ppm	Ba ppm	Be ppm	Bi ppm	Ca %	Cd ppm	Ce ppm	Co ppm	Cr ppm
		0.02	0.001	0.01	0.01	0.1	0.02	10	10	0.05	0.01	0.01	0.01	0.02	0.1	1
ZZ80904		0.30	<0.001	0.09	1.52	27.2	0.02	<10	120	0.44	0.18	0.49	0.10	25.1	12.4	75
ZZ80905		0.26	0.002	0.17	1.06	34.0	<0.02	<10	110	0.84	0.18	1.20	0.29	34.6	21.5	52
ZZ80906		0.26	0.003	0.15	1.85	31.4	<0.02	<10	240	0.40	0.24	0.85	0.48	24.5	39.7	81
ZZ80907		0.17	<0.001	0.12	0.43	23.7	<0.02	<10	100	0.35	0.06	0.53	0.25	16.05	40.4	17
ZZ80908		0.18	<0.001	0.09	1.17	11.2	<0.02	<10	130	0.31	0.13	0.81	0.25	17.95	18.0	57
ZZ80909		0.21	<0.001	0.09	1.40	12.8	<0.02	<10	130	0.39	0.13	0.61	0.14	25.4	16.6	64
ZZ80910		0.20	0.079	0.18	1.62	30.4	<0.02	<10	110	0.43	0.19	0.71	0.09	26.3	21.5	72
ZZ80911		0.21	0.004	0.12	1.65	30.3	<0.02	<10	120	0.59	0.17	0.57	0.12	33.6	22.0	94
ZZ80912		0.23	<0.001	0.10	1.28	29.3	<0.02	<10	110	0.46	0.16	0.82	0.10	33.5	13.7	59
ZZ80913		0.23	<0.001	0.09	1.11	15.2	<0.02	<10	90	0.36	0.12	1.05	0.10	26.1	16.2	61
ZZ80914		0.18	<0.001	0.08	1.19	21.4	<0.02	<10	100	0.43	0.11	1.05	0.12	22.0	8.2	68
ZZ80915		0.26	0.005	0.10	0.96	80.2	<0.02	<10	110	0.34	0.09	1.13	0.17	21.1	18.1	38
ZZ80916		0.18	<0.001	0.09	1.02	28.3	<0.02	<10	120	0.38	0.07	1.03	0.14	20.1	12.4	39
ZZ80917		0.22	<0.001	0.24	1.35	34.0	<0.02	<10	180	0.54	0.10	0.76	0.16	33.1	13.1	53
ZZ80918		0.26	0.002	0.20	1.20	51.2	<0.02	<10	150	0.49	0.11	0.70	0.20	23.4	12.2	51
ZZ80919		0.34	0.018	0.27	0.96	931	0.02	<10	80	0.81	0.16	0.26	0.26	40.9	20.0	38
ZZ80920		0.30	<0.001	0.09	1.58	61.4	<0.02	<10	160	0.57	0.09	0.29	0.13	23.4	14.0	73
ZZ80921		0.36	0.128	0.52	0.71	49.1	0.09	<10	200	0.97	2.84	0.06	0.17	40.9	11.5	10
ZZ80922		0.41	0.001	0.37	1.72	32.8	<0.02	<10	90	0.68	0.51	0.23	0.51	45.7	12.6	31
ZZ80923		0.33	<0.001	0.01	3.73	2.6	<0.02	<10	50	0.72	0.04	0.14	0.03	8.28	43.0	587
ZZ80924		0.36	<0.001	0.06	1.72	1.9	<0.02	<10	130	0.34	0.09	0.27	0.10	16.15	24.6	314
ZZ80925		0.43	<0.001	0.08	1.80	13.3	<0.02	<10	150	0.39	0.13	0.53	0.10	22.4	14.2	108
ZZ80926		0.48	<0.001	0.12	1.64	17.3	<0.02	<10	140	0.46	0.13	0.54	0.10	27.0	21.4	113
ZZ80927		0.38	<0.001	0.07	1.03	4.3	<0.02	<10	110	0.28	0.09	0.65	0.09	16.55	12.3	66
ZZ80928		0.40	<0.001	0.12	1.13	23.9	<0.02	<10	120	0.44	0.15	0.85	0.16	28.1	19.9	76
ZZ80929		0.44	<0.001	0.11	1.08	26.7	<0.02	<10	110	0.36	0.13	1.17	0.12	21.8	13.6	78
ZZ80930		0.34	0.005	0.14	1.12	41.8	<0.02	<10	120	0.43	0.13	1.13	0.11	24.5	11.6	62
ZZ80931		0.32	<0.001	0.13	0.88	28.2	<0.02	<10	100	0.28	0.13	0.94	0.09	24.1	15.3	30
ZZ80932		0.38	<0.001	0.15	1.19	39.1	<0.02	<10	120	0.42	0.15	1.09	0.09	31.1	11.0	44
ZZ80933		0.50	<0.001	0.11	1.35	35.2	<0.02	<10	120	0.39	0.14	1.09	0.13	26.4	11.1	55
ZZ80934		0.36	0.009	0.36	1.55	58.0	<0.02	<10	220	0.48	0.12	1.05	0.37	24.2	17.3	52
ZZ80935		0.39	<0.001	0.12	1.25	44.5	<0.02	<10	120	0.39	0.12	1.11	0.09	20.3	13.4	64
ZZ80936		0.35	<0.001	0.10	1.75	22.3	0.02	<10	220	0.41	0.11	0.68	0.10	26.9	13.2	61
ZZ80937		0.35	<0.001	0.24	1.24	25.2	<0.02	<10	180	0.37	0.09	0.84	0.11	23.8	12.2	40
ZZ80938		0.37	0.007	0.20	1.55	47.8	<0.02	<10	180	0.46	0.12	0.58	0.12	23.5	16.8	52
ZZ80939		0.33	0.001	0.22	2.03	45.3	<0.02	<10	220	0.55	0.13	0.56	0.09	52.1	15.8	78
ZZ80940		0.32	<0.001	0.21	1.75	25.3	<0.02	<10	290	0.50	0.09	0.69	0.13	34.3	13.4	102
ZZ80941		0.19	<0.001	0.08	0.61	11.6	<0.02	10	70	0.27	0.07	2.41	0.13	11.90	5.8	18
ZZ80942		0.38	<0.001	0.14	1.42	33.4	<0.02	<10	110	0.57	0.15	0.87	0.09	29.9	15.5	74
ZZ80943		0.24	<0.001	0.10	0.99	15.2	<0.02	<10	110	0.36	0.08	1.61	0.16	13.65	7.5	31





ALS Canada Ltd.  
 2103 Dollarton Hwy  
 North Vancouver BC V7H 0A7  
 Phone: +1 (604) 984 0221 Fax: +1 (604) 984 0218  
 www.alsglobal.com/geochemistry

To: STRATEGIC METALS LTD.  
 C/ O ARCHER, CATHRO & ASSOCIATES (1981)  
 LIMITED  
 1016- 510 W HASTINGS ST  
 VANCOUVER BC V6B 1L8

Page: 2 - B  
 Total # Pages: 6 (A - D)  
 Plus Appendix Pages  
 Finalized Date: 9- JUL- 2018  
 Account: MTT

Project: CD 2

**CERTIFICATE OF ANALYSIS WH18150198**

Sample Description	Method Analyte Units LOD	ME- MS41	ME- MS41	ME- MS41	ME- MS41	ME- MS41	ME- MS41	ME- MS41	ME- MS41	ME- MS41	ME- MS41	ME- MS41	ME- MS41	ME- MS41	ME- MS41	
		Cs ppm	Cu ppm	Fe %	Ga ppm	Ge ppm	Hf ppm	Hg ppm	In ppm	K %	La ppm	Li ppm	Mg %	Mn ppm	Mo ppm	Na %
		0.05	0.2	0.01	0.05	0.05	0.02	0.01	0.005	0.01	0.2	0.1	0.01	5	0.05	0.01
ZZ80904		1.65	26.2	2.52	4.96	0.07	0.07	0.12	0.025	0.05	14.1	14.8	1.18	193	0.34	0.02
ZZ80905		2.02	55.0	2.10	3.70	0.11	0.06	0.12	0.031	0.05	19.1	9.7	0.90	2240	0.78	0.03
ZZ80906		2.88	31.5	3.74	7.61	0.07	0.06	0.16	0.036	0.06	10.8	16.4	1.25	4370	1.88	0.02
ZZ80907		0.47	18.5	2.37	2.31	0.05	0.04	0.08	0.009	0.03	7.6	2.4	0.23	2720	0.64	0.03
ZZ80908		1.45	28.5	2.29	4.52	0.05	0.04	0.10	0.021	0.04	9.5	11.6	0.99	1080	0.72	0.02
ZZ80909		2.27	25.1	2.64	5.63	0.08	0.04	0.09	0.029	0.05	14.3	14.1	0.93	561	0.69	0.02
ZZ80910		2.32	28.2	3.35	5.50	0.05	0.05	0.06	0.034	0.06	12.9	15.3	1.04	387	0.53	0.02
ZZ80911		2.80	29.2	3.49	5.69	0.06	0.07	0.08	0.033	0.07	17.4	14.8	1.28	456	0.43	0.02
ZZ80912		1.82	28.9	2.69	4.21	0.06	0.05	0.05	0.020	0.05	17.8	11.3	0.96	285	0.38	0.02
ZZ80913		1.24	24.0	2.23	3.74	<0.05	0.04	0.04	0.018	0.05	13.5	9.7	1.01	356	0.30	0.02
ZZ80914		1.65	27.8	1.81	3.79	<0.05	0.04	0.05	0.021	0.05	11.7	10.0	0.86	221	0.31	0.02
ZZ80915		1.12	23.1	1.80	3.32	<0.05	0.05	0.04	0.016	0.04	10.7	7.7	0.58	645	0.51	0.03
ZZ80916		1.53	29.6	1.90	3.57	<0.05	0.03	0.04	0.016	0.06	11.3	9.2	0.59	711	0.63	0.03
ZZ80917		1.90	45.4	2.34	5.02	0.07	0.03	0.04	0.023	0.09	28.4	13.4	0.66	458	0.84	0.02
ZZ80918		3.21	37.5	2.59	4.17	0.05	0.03	0.04	0.023	0.10	13.4	9.9	0.66	625	1.15	0.02
ZZ80919		4.36	117.5	4.53	3.68	0.06	<0.02	0.03	0.041	0.07	21.9	6.9	0.25	384	5.35	0.01
ZZ80920		5.45	43.5	3.21	6.40	0.05	0.02	0.02	0.027	0.27	11.3	14.2	0.68	618	1.67	0.02
ZZ80921		2.69	67.1	7.47	2.53	0.05	0.02	0.03	0.032	0.47	20.3	3.8	0.11	411	6.55	0.08
ZZ80922		3.68	25.5	3.31	6.01	0.06	0.02	0.02	0.050	0.16	22.8	22.5	0.55	616	0.71	0.02
ZZ80923		3.25	5.9	2.52	11.45	0.08	0.03	0.01	0.011	0.02	3.6	42.3	8.22	453	0.17	0.01
ZZ80924		2.13	13.4	2.09	4.79	0.07	0.05	0.02	0.017	0.04	8.0	14.8	2.76	298	0.19	0.02
ZZ80925		2.04	24.7	3.02	6.34	0.05	0.05	0.09	0.029	0.05	11.2	18.8	1.44	252	0.26	0.02
ZZ80926		1.93	28.9	2.81	5.41	0.06	0.06	0.15	0.027	0.05	13.0	16.0	1.36	452	0.41	0.02
ZZ80927		0.87	22.3	1.83	3.27	0.05	0.05	0.06	0.015	0.04	8.8	8.0	1.13	533	0.15	0.03
ZZ80928		1.38	28.7	2.20	3.68	0.06	0.05	0.06	0.027	0.04	14.0	9.7	0.89	712	0.20	0.02
ZZ80929		1.38	28.0	2.03	3.52	0.05	0.05	0.06	0.024	0.04	12.0	9.3	0.93	517	0.20	0.03
ZZ80930		1.53	25.6	2.00	3.53	0.05	0.05	0.06	0.029	0.05	12.7	8.8	0.81	520	0.29	0.02
ZZ80931		1.22	19.8	2.11	3.38	<0.05	0.03	0.05	0.018	0.04	11.7	6.5	0.47	882	0.54	0.03
ZZ80932		1.36	23.5	2.18	3.92	<0.05	0.04	0.07	0.024	0.05	15.4	9.5	0.66	374	0.45	0.02
ZZ80933		1.47	29.3	2.14	4.48	<0.05	0.05	0.06	0.022	0.06	13.4	12.6	0.83	279	0.40	0.03
ZZ80934		2.13	57.8	2.51	5.16	0.05	0.05	0.07	0.025	0.10	16.3	13.1	0.70	792	1.13	0.02
ZZ80935		2.43	26.8	2.22	4.14	<0.05	0.05	0.04	0.022	0.05	10.2	11.8	0.74	428	0.53	0.03
ZZ80936		2.65	42.1	2.82	6.98	0.06	0.04	0.03	0.030	0.25	13.9	19.1	0.86	508	0.63	0.03
ZZ80937		1.55	39.5	2.21	4.67	0.06	0.04	0.04	0.019	0.09	19.7	11.6	0.56	508	0.61	0.03
ZZ80938		1.90	35.3	2.55	4.99	<0.05	0.04	0.05	0.024	0.07	13.7	14.1	0.71	612	0.81	0.02
ZZ80939		2.91	51.8	3.26	7.31	0.06	0.03	0.05	0.031	0.15	20.8	21.6	0.98	582	0.90	0.02
ZZ80940		3.67	52.8	2.98	6.83	0.07	0.03	0.03	0.028	0.26	19.6	17.0	1.09	481	1.04	0.03
ZZ80941		0.72	25.3	0.95	1.85	<0.05	0.04	0.05	0.010	0.04	6.2	3.9	0.30	345	0.43	0.03
ZZ80942		2.40	34.2	2.49	4.71	0.05	0.05	0.04	0.026	0.07	16.5	14.5	0.86	459	0.56	0.03
ZZ80943		1.29	34.3	1.30	2.83	<0.05	0.04	0.07	0.013	0.06	8.5	7.2	0.48	333	0.41	0.04



ALS Canada Ltd.  
 2103 Dollarton Hwy  
 North Vancouver BC V7H 0A7  
 Phone: +1 (604) 984 0221 Fax: +1 (604) 984 0218  
 www.alsglobal.com/geochemistry

To: STRATEGIC METALS LTD.  
 C/ O ARCHER, CATHRO & ASSOCIATES (1981)  
 LIMITED  
 1016- 510 W HASTINGS ST  
 VANCOUVER BC V6B 1L8

Page: 2 - C  
 Total # Pages: 6 (A - D)  
 Plus Appendix Pages  
 Finalized Date: 9- JUL- 2018  
 Account: MTT

Project: CD 2

**CERTIFICATE OF ANALYSIS WH18150198**

Sample Description	Method Analyte Units LOD	ME- MS41	ME- MS41	ME- MS41	ME- MS41	ME- MS41	ME- MS41	ME- MS41	ME- MS41	ME- MS41	ME- MS41	ME- MS41	ME- MS41	ME- MS41	ME- MS41	
		Nb ppm	Ni ppm	P ppm	Pb ppm	Rb ppm	Re ppm	S %	Sb ppm	Sc ppm	Se ppm	Sn ppm	Sr ppm	Ta ppm	Te ppm	Th ppm
		0.05	0.2	10	0.2	0.1	0.001	0.01	0.05	0.1	0.2	0.2	0.2	0.01	0.01	0.2
ZZ80904		1.34	134.5	530	7.7	6.2	<0.001	0.01	0.96	5.2	0.4	0.8	30.5	<0.01	0.03	4.1
ZZ80905		0.75	261	770	7.9	7.7	<0.001	0.06	1.15	3.9	0.8	0.8	77.6	<0.01	0.04	1.6
ZZ80906		0.74	185.5	1000	9.1	8.4	<0.001	0.05	2.90	6.0	0.6	0.4	49.4	<0.01	0.05	2.1
ZZ80907		0.32	86.7	750	1.7	2.4	<0.001	0.03	0.97	1.4	0.5	<0.2	32.6	<0.01	0.02	0.5
ZZ80908		0.69	142.0	830	5.7	5.0	<0.001	0.04	1.22	3.8	0.5	0.3	46.3	<0.01	0.03	1.5
ZZ80909		0.99	104.5	910	6.6	7.2	0.001	0.02	1.44	4.9	0.5	0.5	34.4	<0.01	0.03	3.2
ZZ80910		1.12	106.5	890	9.7	10.4	<0.001	0.02	1.43	6.1	0.3	0.4	39.0	<0.01	0.05	3.4
ZZ80911		0.96	139.0	750	10.6	13.7	<0.001	0.01	1.45	6.7	0.4	0.4	30.6	<0.01	0.03	4.4
ZZ80912		0.79	117.0	650	8.7	8.8	<0.001	0.03	1.03	3.7	0.4	0.3	45.0	<0.01	0.05	3.5
ZZ80913		0.73	144.5	560	6.6	8.0	<0.001	0.04	0.86	3.3	0.3	0.2	53.3	<0.01	0.03	2.7
ZZ80914		0.81	91.4	610	6.2	6.4	<0.001	0.04	2.79	4.7	0.5	0.3	52.5	<0.01	0.03	1.8
ZZ80915		0.75	67.5	580	5.2	6.0	<0.001	0.05	1.97	2.9	0.4	0.3	58.0	<0.01	0.03	1.2
ZZ80916		0.93	77.3	640	4.4	8.2	<0.001	0.04	2.37	2.8	0.4	0.2	48.6	<0.01	0.02	1.0
ZZ80917		1.19	68.3	620	6.7	11.5	<0.001	0.03	1.84	3.9	0.4	0.4	38.4	<0.01	0.05	1.3
ZZ80918		0.92	73.5	850	5.7	11.8	<0.001	0.03	3.01	4.1	0.3	0.3	35.9	<0.01	0.03	1.4
ZZ80919		0.66	102.5	800	9.7	7.8	<0.001	<0.01	36.4	9.0	0.5	0.4	15.5	<0.01	0.18	3.1
ZZ80920		1.55	77.9	910	7.3	24.1	<0.001	<0.01	2.73	5.7	0.2	0.5	14.9	<0.01	0.06	2.6
ZZ80921		0.38	7.2	1170	29.7	21.1	<0.001	1.19	1.28	1.8	2.3	0.2	205	<0.01	1.23	5.2
ZZ80922		1.57	24.3	650	43.6	20.9	<0.001	0.01	0.96	3.5	0.2	0.5	18.6	<0.01	0.05	5.3
ZZ80923		1.64	832	230	2.8	4.4	<0.001	<0.01	0.09	3.6	<0.2	0.2	9.3	<0.01	0.01	1.5
ZZ80924		1.12	376	320	6.0	6.9	<0.001	<0.01	0.26	5.1	0.2	0.4	19.4	<0.01	0.02	2.3
ZZ80925		1.35	126.5	820	8.8	7.1	<0.001	0.01	1.24	6.3	0.3	0.5	30.2	<0.01	0.03	3.0
ZZ80926		0.95	160.0	750	7.6	7.9	<0.001	0.01	1.88	6.5	0.3	0.4	30.5	<0.01	0.02	3.1
ZZ80927		0.80	171.5	470	4.7	4.9	<0.001	0.03	0.66	3.6	0.3	0.3	35.6	<0.01	0.02	1.8
ZZ80928		0.76	173.0	590	7.9	7.8	<0.001	0.03	1.09	5.0	0.6	0.3	40.2	<0.01	0.02	2.8
ZZ80929		0.80	163.5	560	6.8	7.7	<0.001	0.04	1.04	4.3	0.5	0.3	53.8	<0.01	0.02	1.9
ZZ80930		0.67	132.5	680	6.8	8.9	<0.001	0.05	1.23	4.2	0.4	0.3	54.0	<0.01	0.02	1.7
ZZ80931		0.56	53.9	600	9.4	7.1	<0.001	0.04	1.31	2.6	0.4	0.2	46.5	<0.01	0.03	1.8
ZZ80932		0.83	62.3	590	10.6	8.1	<0.001	0.04	1.86	4.0	0.6	0.3	59.0	<0.01	0.05	2.4
ZZ80933		1.05	82.2	640	8.1	8.6	<0.001	0.05	1.53	4.3	0.5	0.4	55.4	<0.01	0.04	1.8
ZZ80934		1.24	74.0	840	6.3	15.6	<0.001	0.06	1.78	4.3	0.7	0.4	57.3	<0.01	0.05	0.9
ZZ80935		0.99	76.6	720	5.9	7.9	<0.001	0.04	2.43	4.7	0.3	0.3	57.4	<0.01	0.04	1.3
ZZ80936		2.53	72.7	460	5.6	33.6	<0.001	0.02	0.94	6.0	0.3	0.7	37.1	<0.01	0.05	1.9
ZZ80937		1.18	60.6	550	4.5	13.5	<0.001	0.03	1.09	3.5	0.5	0.3	45.4	<0.01	0.04	1.0
ZZ80938		1.07	66.9	670	8.4	11.0	<0.001	0.03	1.53	4.3	0.3	0.4	33.6	<0.01	0.05	1.2
ZZ80939		2.00	72.3	560	7.8	19.0	<0.001	0.01	1.21	7.1	0.3	0.6	31.7	<0.01	0.04	2.4
ZZ80940		2.39	90.1	610	5.1	29.7	<0.001	0.02	1.70	5.8	0.3	0.5	33.7	<0.01	0.05	1.9
ZZ80941		0.44	57.5	650	4.0	4.5	<0.001	0.12	1.40	1.1	0.6	<0.2	99.6	<0.01	0.02	0.3
ZZ80942		1.00	99.6	520	9.2	10.4	<0.001	0.03	2.45	6.0	0.4	0.4	47.0	<0.01	0.03	2.1
ZZ80943		0.60	64.7	910	3.9	9.7	<0.001	0.10	1.35	1.8	0.4	0.2	75.7	<0.01	0.02	0.3





ALS Canada Ltd.  
 2103 Dollarton Hwy  
 North Vancouver BC V7H 0A7  
 Phone: +1 (604) 984 0221 Fax: +1 (604) 984 0218  
 www.alsglobal.com/geochemistry

To: STRATEGIC METALS LTD.  
 C/ O ARCHER, CATHRO & ASSOCIATES (1981)  
 LIMITED  
 1016- 510 W HASTINGS ST  
 VANCOUVER BC V6B 1L8

Page: 2 - D  
 Total # Pages: 6 (A - D)  
 Plus Appendix Pages  
 Finalized Date: 9- JUL- 2018  
 Account: MTT

Project: CD 2

**CERTIFICATE OF ANALYSIS WH18150198**

Sample Description	Method Analyte Units LOD	ME- MS41	ME- MS41	ME- MS41	ME- MS41	ME- MS41	ME- MS41	ME- MS41	
		Ti %	Ti ppm	U ppm	V ppm	W ppm	Y ppm	Zn ppm	Zr ppm
		0.005	0.02	0.05	1	0.05	0.05	2	0.5
ZZ80904		0.080	0.13	0.62	49	0.16	8.40	45	2.1
ZZ80905		0.044	0.15	1.02	39	0.15	28.1	45	2.0
ZZ80906		0.045	0.25	0.94	82	0.16	6.70	97	2.0
ZZ80907		0.044	0.06	0.76	43	0.09	8.18	26	1.2
ZZ80908		0.045	0.11	0.67	53	0.20	6.61	63	1.4
ZZ80909		0.056	0.13	0.70	52	0.37	7.39	58	1.4
ZZ80910		0.066	0.12	0.56	62	0.19	5.95	68	1.9
ZZ80911		0.065	0.16	0.59	59	0.22	7.48	71	2.4
ZZ80912		0.043	0.10	0.69	39	0.17	7.87	55	1.5
ZZ80913		0.042	0.08	0.55	33	0.22	6.02	52	1.5
ZZ80914		0.047	0.10	0.51	36	0.17	7.26	50	1.5
ZZ80915		0.043	0.09	0.59	36	0.20	6.73	47	1.5
ZZ80916		0.061	0.10	0.45	40	0.43	6.84	48	1.3
ZZ80917		0.070	0.10	0.70	55	0.15	13.15	60	1.1
ZZ80918		0.058	0.12	0.68	51	0.21	7.77	72	1.1
ZZ80919		0.035	0.52	0.95	51	0.38	10.80	98	<0.5
ZZ80920		0.123	0.30	0.51	64	0.21	7.21	65	1.0
ZZ80921		0.013	0.26	5.61	23	0.13	7.42	65	1.0
ZZ80922		0.095	0.17	1.04	49	0.23	6.72	133	0.8
ZZ80923		0.100	0.09	0.42	32	<0.05	1.34	38	0.9
ZZ80924		0.078	0.11	0.38	37	0.09	3.68	45	1.7
ZZ80925		0.089	0.15	0.62	61	0.21	5.01	68	1.7
ZZ80926		0.075	0.22	0.57	56	0.44	6.53	56	2.1
ZZ80927		0.058	0.08	0.68	34	0.10	5.60	41	1.8
ZZ80928		0.050	0.08	0.63	41	0.10	10.20	50	1.8
ZZ80929		0.051	0.09	0.57	37	0.08	10.25	47	1.8
ZZ80930		0.042	0.09	0.70	37	0.10	9.38	49	1.7
ZZ80931		0.041	0.09	0.52	41	0.20	4.64	44	1.3
ZZ80932		0.037	0.11	0.77	40	0.22	6.89	56	1.5
ZZ80933		0.061	0.10	0.83	45	0.75	7.11	56	1.6
ZZ80934		0.069	0.15	0.94	61	0.12	10.75	74	1.6
ZZ80935		0.060	0.10	0.61	46	0.21	5.95	49	1.5
ZZ80936		0.128	0.17	0.69	75	0.17	7.77	60	1.5
ZZ80937		0.081	0.10	0.65	58	0.09	11.30	43	1.4
ZZ80938		0.072	0.10	0.76	55	0.15	8.45	59	1.2
ZZ80939		0.132	0.13	0.86	82	0.20	14.00	65	1.2
ZZ80940		0.157	0.17	0.77	81	0.17	10.40	64	1.2
ZZ80941		0.023	0.04	0.95	17	0.06	4.87	36	1.6
ZZ80942		0.062	0.10	0.84	49	0.25	11.35	51	1.5
ZZ80943		0.032	0.06	0.60	25	0.08	6.96	50	1.5



ALS Canada Ltd.  
 2103 Dollarton Hwy  
 North Vancouver BC V7H 0A7  
 Phone: +1 (604) 984 0221 Fax: +1 (604) 984 0218  
 www.alsglobal.com/geochemistry

To: STRATEGIC METALS LTD.  
 C/ O ARCHER, CATHRO & ASSOCIATES (1981)  
 LIMITED  
 1016- 510 W HASTINGS ST  
 VANCOUVER BC V6B 1L8

Page: 3 - A  
 Total # Pages: 6 (A - D)  
 Plus Appendix Pages  
 Finalized Date: 9- JUL- 2018  
 Account: MTT

Project: CD 2

**CERTIFICATE OF ANALYSIS WH18150198**

Sample Description	Method Analyte Units LOD	WEI- 21	Au- ICP21	ME- MS41	ME- MS41	ME- MS41	ME- MS41	ME- MS41	ME- MS41	ME- MS41	ME- MS41	ME- MS41	ME- MS41	ME- MS41	ME- MS41	
		Recvd Wt. kg	Au ppm	Ag ppm	Al %	As ppm	Au ppm	B ppm	Ba ppm	Be ppm	Bi ppm	Ca %	Cd ppm	Ce ppm	Co ppm	Cr ppm
		0.02	0.001	0.01	0.01	0.1	0.02	10	10	0.05	0.01	0.01	0.01	0.02	0.1	1
ZZ80944		0.17	0.008	0.15	0.78	15.0	<0.02	<10	150	0.33	0.07	2.28	0.24	12.25	8.5	26
ZZ80945		0.23	<0.001	0.08	1.02	16.0	<0.02	<10	130	0.26	0.08	0.97	0.10	17.85	9.0	36
ZZ80946		0.28	<0.001	0.12	1.70	19.4	<0.02	<10	290	0.54	0.13	1.00	0.16	27.4	13.4	80
ZZ80947		0.20	<0.001	0.20	1.06	17.9	<0.02	<10	270	0.36	0.08	1.54	0.20	15.80	7.4	47
ZZ80948		0.27	<0.001	0.20	1.22	17.7	<0.02	<10	250	0.38	0.09	1.82	0.27	17.50	8.0	51
ZZ80949		0.35	<0.001	0.11	0.66	23.1	<0.02	<10	150	0.18	0.06	0.56	0.13	12.85	11.3	30
ZZ80950		0.37	<0.001	0.07	1.22	8.9	<0.02	<10	120	0.37	0.11	0.42	0.10	27.7	6.4	23
ZZ80951		0.57	<0.001	0.08	1.80	20.0	<0.02	<10	130	0.57	0.16	0.45	0.10	38.3	8.5	34
ZZ80952		0.22	<0.001	0.08	1.05	5.3	<0.02	<10	120	0.28	0.09	0.62	0.14	15.35	9.4	19
ZZ80953		0.56	0.001	0.06	1.80	10.6	<0.02	<10	140	0.63	0.15	0.45	0.08	37.3	9.7	37
ZZ80954		0.43	<0.001	0.10	1.80	13.1	<0.02	<10	150	0.80	0.14	0.47	0.14	45.8	11.2	36
ZZ80955		0.44	<0.001	0.10	1.79	13.3	<0.02	<10	140	0.70	0.16	0.44	0.08	43.4	11.2	35
ZZ80956		0.29	<0.001	0.06	0.53	2.1	<0.02	<10	60	0.27	0.03	0.55	0.07	11.10	3.4	7
ZZ80957		0.36	<0.001	0.09	1.85	55.5	<0.02	<10	120	0.89	0.21	0.46	0.07	40.1	9.9	38
ZZ80958		0.26	<0.001	0.12	1.46	60.6	<0.02	<10	120	0.60	0.14	0.96	0.14	26.5	8.8	28
ZZ80959		0.44	0.001	0.08	1.64	39.0	<0.02	<10	130	0.50	0.13	0.65	0.10	32.2	9.9	32
ZZ80960		0.30	<0.001	0.08	1.81	19.7	<0.02	<10	160	0.51	0.15	0.79	0.11	31.6	10.1	30
ZZ80961		0.32	<0.001	0.05	1.90	10.9	<0.02	<10	130	0.45	0.21	0.23	0.21	28.7	8.0	35
ZZ80962		0.33	<0.001	0.02	2.05	14.5	<0.02	<10	130	0.44	0.27	0.32	0.10	25.0	8.9	36
ZZ80963		0.24	0.004	0.06	1.12	4.1	<0.02	<10	90	0.42	0.10	0.56	0.05	19.10	5.6	18
ZZ80964		0.28	<0.001	0.06	2.44	10.7	<0.02	<10	130	0.85	0.30	0.25	0.14	42.7	12.0	36
ZZ80965		0.18	<0.001	0.02	0.46	0.7	<0.02	<10	40	0.10	0.03	0.15	0.05	6.93	2.2	4
ZZ80966		0.24	<0.001	0.04	2.17	10.1	<0.02	<10	120	0.63	0.16	0.28	0.13	38.3	11.7	36
ZZ80967		0.38	<0.001	0.15	2.40	15.7	<0.02	<10	180	0.79	0.17	0.42	0.08	53.3	11.2	38
ZZ80968		0.29	0.001	0.16	1.82	7.9	<0.02	<10	100	0.45	0.13	0.13	0.13	22.2	7.0	28
ZZ80969		0.31	<0.001	0.17	0.47	1.2	<0.02	<10	40	0.19	0.03	0.12	0.03	9.41	3.3	5
ZZ80970		0.28	0.010	0.08	2.39	13.8	<0.02	<10	140	0.60	0.18	0.17	0.20	28.1	11.0	36
ZZ80971		0.33	0.001	0.12	1.62	18.7	<0.02	<10	170	0.47	0.12	0.26	0.09	22.7	9.4	45
ZZ80972		0.23	<0.001	0.06	0.88	7.9	<0.02	<10	80	0.27	0.07	0.65	0.12	26.9	6.2	26
ZZ80973		0.23	<0.001	0.07	1.16	10.0	<0.02	<10	120	0.31	0.11	0.67	0.12	23.2	9.8	22
ZZ80974		0.16	<0.001	0.07	1.62	10.7	<0.02	<10	120	0.52	0.15	0.51	0.12	45.6	6.8	31
ZZ80975		0.17	<0.001	0.05	1.59	15.1	<0.02	<10	130	0.48	0.16	0.68	0.13	37.1	9.2	30
ZZ80976		0.22	0.009	0.19	1.52	9.7	<0.02	<10	170	0.86	0.14	1.15	0.52	47.9	22.4	28
ZZ80977		0.30	<0.001	0.18	1.80	13.1	<0.02	<10	140	0.76	0.18	0.76	0.12	49.0	12.3	36
ZZ80978		0.31	<0.001	0.15	1.85	12.3	<0.02	<10	120	0.78	0.20	0.62	0.10	55.2	11.6	35
ZZ80979		0.24	<0.001	0.16	1.76	12.5	<0.02	<10	120	0.66	0.19	0.88	0.13	41.5	9.9	33
ZZ80981		0.32	<0.001	0.07	1.70	18.7	<0.02	<10	170	0.36	0.16	0.58	0.11	24.1	20.3	96
ZZ80982		0.21	0.001	0.22	1.55	8.4	<0.02	<10	130	0.77	0.15	1.85	0.14	39.3	9.2	29
ZZ80983		0.26	<0.001	0.16	1.20	10.9	0.10	<10	90	0.56	0.18	0.91	0.16	46.3	10.0	24
ZZ80984		0.29	<0.001	0.06	1.78	13.6	<0.02	<10	140	0.64	0.20	0.51	0.07	46.5	9.8	32





ALS Canada Ltd.  
 2103 Dollarton Hwy  
 North Vancouver BC V7H 0A7  
 Phone: +1 (604) 984 0221 Fax: +1 (604) 984 0218  
 www.alsglobal.com/geochemistry

To: STRATEGIC METALS LTD.  
 C/ O ARCHER, CATHRO & ASSOCIATES (1981)  
 LIMITED  
 1016- 510 W HASTINGS ST  
 VANCOUVER BC V6B 1L8

Page: 3 - B  
 Total # Pages: 6 (A - D)  
 Plus Appendix Pages  
 Finalized Date: 9- JUL- 2018  
 Account: MTT

Project: CD 2

**CERTIFICATE OF ANALYSIS WH18150198**

Sample Description	Method Analyte Units LOD	ME- MS41	ME- MS41	ME- MS41	ME- MS41	ME- MS41	ME- MS41	ME- MS41	ME- MS41	ME- MS41	ME- MS41	ME- MS41	ME- MS41	ME- MS41	ME- MS41	
		Cs ppm	Cu ppm	Fe %	Ga ppm	Ge ppm	Hf ppm	Hg ppm	In ppm	K %	La ppm	Li ppm	Mg %	Mn ppm	Mo ppm	Na %
		0.05	0.2	0.01	0.05	0.05	0.02	0.01	0.005	0.01	0.2	0.1	0.01	5	0.05	0.01
ZZ80944		1.40	35.0	1.24	2.51	<0.05	0.04	0.06	0.011	0.05	10.8	5.2	0.53	357	0.55	0.03
ZZ80945		1.56	24.6	1.74	3.67	<0.05	0.03	0.03	0.016	0.07	9.8	8.5	0.47	340	0.52	0.03
ZZ80946		2.40	39.6	2.76	6.21	0.14	0.03	0.04	0.030	0.14	14.3	22.3	0.96	464	0.76	0.02
ZZ80947		2.33	39.3	1.69	3.70	0.14	0.02	0.04	0.018	0.11	10.4	11.2	0.56	313	0.67	0.03
ZZ80948		2.95	37.1	1.70	3.93	0.13	0.05	0.06	0.020	0.12	13.2	12.9	0.64	328	0.82	0.03
ZZ80949		1.92	16.8	1.88	2.95	0.12	<0.02	0.03	0.011	0.08	6.6	6.7	0.31	926	1.06	0.03
ZZ80950		1.00	17.4	2.26	4.67	0.12	0.03	0.03	0.018	0.05	12.8	11.5	0.33	217	0.28	0.02
ZZ80951		1.90	23.6	2.64	5.89	0.15	0.04	0.02	0.021	0.14	18.1	20.3	0.55	247	0.63	0.02
ZZ80952		0.91	16.9	1.73	3.47	0.12	0.03	0.02	0.012	0.09	6.8	8.5	0.29	884	0.55	0.03
ZZ80953		2.33	22.7	2.63	5.83	0.14	0.05	0.02	0.027	0.19	17.9	21.4	0.65	314	0.51	0.02
ZZ80954		2.14	33.2	2.81	5.92	0.16	0.05	0.02	0.020	0.15	20.9	21.3	0.60	397	0.59	0.02
ZZ80955		2.10	27.7	2.72	5.71	0.15	0.04	0.02	0.023	0.12	21.5	21.3	0.61	303	0.68	0.02
ZZ80956		0.36	15.9	0.90	2.26	0.10	<0.02	0.03	<0.005	0.03	5.7	2.1	0.09	288	0.30	0.03
ZZ80957		3.18	33.1	3.45	6.08	0.14	0.04	0.03	0.029	0.14	19.5	22.3	0.66	274	0.98	0.02
ZZ80958		1.89	30.9	2.20	5.06	0.13	0.03	0.03	0.024	0.11	12.6	14.8	0.45	432	0.81	0.02
ZZ80959		2.22	25.8	2.56	5.63	0.13	0.02	0.02	0.021	0.14	15.2	18.9	0.57	396	0.52	0.02
ZZ80960		2.56	23.8	2.81	5.57	0.13	0.02	0.02	0.022	0.13	14.7	20.4	0.56	456	0.53	0.02
ZZ80961		1.56	23.2	3.76	8.30	0.14	0.04	0.03	0.029	0.10	12.5	19.7	0.50	235	1.13	0.02
ZZ80962		1.43	17.8	3.43	8.01	0.12	0.06	0.01	0.028	0.08	11.4	26.6	0.59	258	0.91	0.01
ZZ80963		0.94	20.6	1.61	3.66	0.11	0.03	0.02	0.017	0.04	8.8	7.5	0.28	235	0.36	0.03
ZZ80964		1.56	24.0	3.20	6.93	0.12	0.04	0.02	0.030	0.07	12.0	17.3	0.54	272	0.75	0.02
ZZ80965		0.26	9.3	0.71	1.76	0.09	<0.02	0.03	<0.005	0.03	3.5	0.8	0.04	63	0.17	0.03
ZZ80966		1.93	25.1	3.27	6.94	0.13	0.07	0.01	0.024	0.09	15.0	19.5	0.61	299	0.72	0.02
ZZ80967		1.78	22.2	3.13	6.39	0.15	0.03	0.03	0.026	0.08	20.4	15.6	0.61	415	0.74	0.02
ZZ80968		1.78	17.2	2.73	6.30	0.12	0.02	0.04	0.021	0.11	10.2	14.9	0.37	208	0.84	0.02
ZZ80969		0.38	8.3	0.73	1.68	0.10	<0.02	0.01	0.005	0.04	4.2	1.1	0.05	174	0.19	0.04
ZZ80970		2.54	24.2	3.44	6.90	0.13	0.03	0.02	0.026	0.16	12.8	23.2	0.59	354	0.92	0.02
ZZ80971		1.93	29.7	2.48	5.24	0.12	0.02	0.02	0.021	0.09	10.7	14.9	0.61	366	0.88	0.02
ZZ80972		1.26	12.7	1.50	3.02	0.13	0.03	0.01	0.016	0.05	13.3	8.8	0.42	174	0.23	0.02
ZZ80973		0.87	16.1	2.27	4.26	0.13	0.03	0.03	0.016	0.05	10.2	9.9	0.31	734	0.70	0.02
ZZ80974		1.22	19.7	2.44	5.45	0.15	0.04	0.02	0.020	0.07	21.1	13.7	0.47	181	0.35	0.01
ZZ80975		1.44	19.2	2.88	5.62	0.13	0.03	0.04	0.025	0.08	17.2	14.5	0.49	401	0.46	0.02
ZZ80976		1.00	50.9	2.68	4.42	0.14	0.08	0.05	0.021	0.05	21.0	9.2	0.34	1020	0.83	0.02
ZZ80977		1.98	32.1	2.94	5.93	0.16	0.05	0.06	0.029	0.08	24.6	14.8	0.53	509	0.71	0.02
ZZ80978		2.58	28.0	3.05	5.96	0.15	0.03	0.04	0.029	0.09	28.5	15.6	0.57	435	0.59	0.02
ZZ80979		2.54	30.3	2.73	5.67	0.15	0.03	0.04	0.028	0.09	22.7	15.0	0.51	441	0.83	0.02
ZZ80981		1.94	22.5	2.47	5.51	0.12	0.05	0.01	0.024	0.06	11.3	15.4	1.46	565	0.48	0.02
ZZ80982		2.30	45.3	2.46	4.76	0.16	0.06	0.06	0.023	0.07	23.6	10.7	0.39	500	0.70	0.03
ZZ80983		2.98	24.2	2.33	4.62	0.13	0.03	0.02	0.028	0.07	20.5	13.0	0.36	378	1.01	0.02
ZZ80984		2.15	25.9	2.65	6.12	0.12	0.03	0.02	0.028	0.08	18.7	17.6	0.52	332	0.71	0.02



ALS Canada Ltd.  
 2103 Dollarton Hwy  
 North Vancouver BC V7H 0A7  
 Phone: +1 (604) 984 0221 Fax: +1 (604) 984 0218  
 www.alsglobal.com/geochemistry

To: STRATEGIC METALS LTD.  
 C/ O ARCHER, CATHRO & ASSOCIATES (1981)  
 LIMITED  
 1016- 510 W HASTINGS ST  
 VANCOUVER BC V6B 1L8

Page: 3 - C  
 Total # Pages: 6 (A - D)  
 Plus Appendix Pages  
 Finalized Date: 9- JUL- 2018  
 Account: MTT

Project: CD 2

**CERTIFICATE OF ANALYSIS WH18150198**

Sample Description	Method Analyte Units LOD	ME- MS41	ME- MS41	ME- MS41	ME- MS41	ME- MS41	ME- MS41	ME- MS41	ME- MS41	ME- MS41	ME- MS41	ME- MS41	ME- MS41	ME- MS41	ME- MS41	
		Nb ppm	Ni ppm	P ppm	Pb ppm	Rb ppm	Re ppm	S %	Sb ppm	Sc ppm	Se ppm	Sn ppm	Sr ppm	Ta ppm	Te ppm	Th ppm
		0.05	0.2	10	0.2	0.1	0.001	0.01	0.05	0.1	0.2	0.2	0.2	0.01	0.01	0.2
ZZ80944		0.64	71.3	740	3.1	9.9	<0.001	0.10	2.12	1.5	0.5	0.2	98.5	<0.01	0.04	0.2
ZZ80945		0.99	42.3	630	3.9	11.9	<0.001	0.04	1.29	2.6	0.3	0.3	49.4	<0.01	0.02	0.7
ZZ80946		1.91	85.6	560	7.2	21.7	<0.001	0.03	1.45	6.0	<0.2	0.6	50.0	<0.01	0.06	1.6
ZZ80947		1.14	69.5	670	3.9	17.9	0.001	0.07	1.44	2.9	0.7	0.6	68.9	<0.01	0.05	0.5
ZZ80948		1.34	70.7	750	4.2	21.2	<0.001	0.10	1.74	3.1	0.2	0.3	81.8	<0.01	0.04	0.6
ZZ80949		0.65	39.7	680	2.2	10.4	0.001	0.03	1.06	2.1	<0.2	0.2	27.4	<0.01	0.04	0.5
ZZ80950		1.10	13.2	770	5.2	6.8	0.001	0.03	0.57	3.3	<0.2	0.4	28.0	<0.01	0.03	2.0
ZZ80951		1.62	20.9	600	7.8	18.3	0.001	0.02	0.78	4.6	0.2	0.5	29.5	<0.01	0.04	3.3
ZZ80952		0.78	12.2	820	3.5	10.7	0.001	0.04	0.46	2.1	<0.2	0.3	37.3	<0.01	0.03	0.8
ZZ80953		1.87	23.8	620	7.2	24.1	<0.001	0.01	0.64	5.1	<0.2	0.5	28.3	<0.01	0.05	4.7
ZZ80954		1.83	24.2	630	8.0	21.1	<0.001	0.02	0.79	5.8	<0.2	0.5	30.0	<0.01	0.04	4.1
ZZ80955		1.86	23.3	610	7.6	17.7	<0.001	0.01	0.83	4.8	0.5	0.5	26.9	<0.01	0.06	4.8
ZZ80956		0.33	6.3	740	1.7	2.7	<0.001	0.04	0.30	0.7	<0.2	<0.2	32.3	<0.01	0.03	<0.2
ZZ80957		1.81	26.2	560	9.6	20.4	0.001	0.02	1.20	5.0	0.3	0.5	30.5	<0.01	0.04	4.2
ZZ80958		1.49	21.1	600	7.5	14.9	0.001	0.05	0.65	3.2	<0.2	0.4	49.6	<0.01	0.03	1.3
ZZ80959		1.80	23.3	620	6.8	20.7	<0.001	0.02	0.55	4.1	<0.2	0.5	36.1	<0.01	0.03	2.4
ZZ80960		1.71	23.3	650	8.1	21.1	<0.001	0.02	0.58	3.6	<0.2	0.5	39.9	<0.01	0.05	2.3
ZZ80961		2.17	20.3	270	10.3	14.2	0.001	0.01	0.60	3.8	<0.2	0.8	21.5	<0.01	0.06	3.8
ZZ80962		2.31	23.5	230	9.7	9.0	<0.001	<0.01	0.43	4.4	<0.2	0.7	26.8	<0.01	0.04	3.9
ZZ80963		0.66	13.7	560	4.6	4.4	<0.001	0.03	0.26	1.8	<0.2	0.3	33.2	<0.01	0.03	0.6
ZZ80964		1.83	30.1	250	9.6	8.3	<0.001	0.01	0.51	4.6	<0.2	0.6	24.9	<0.01	0.04	4.3
ZZ80965		0.27	2.8	490	1.1	2.0	<0.001	0.02	0.09	0.5	<0.2	<0.2	14.3	<0.01	0.01	<0.2
ZZ80966		2.14	31.3	510	9.7	12.5	<0.001	0.01	0.50	4.1	<0.2	0.5	19.5	<0.01	0.04	5.6
ZZ80967		1.53	26.0	680	8.9	10.2	<0.001	0.01	0.59	5.5	<0.2	0.5	27.5	<0.01	0.04	4.3
ZZ80968		1.54	16.6	410	7.4	13.7	0.001	0.02	0.65	2.6	0.4	0.5	15.5	0.01	0.03	1.3
ZZ80969		0.17	3.0	420	1.5	2.7	0.001	0.01	0.12	0.6	<0.2	<0.2	11.7	<0.01	0.01	<0.2
ZZ80970		2.28	27.4	400	9.7	20.1	0.001	0.01	0.74	4.4	<0.2	0.6	15.9	<0.01	0.03	3.8
ZZ80971		1.55	46.5	370	7.2	12.1	<0.001	<0.01	0.92	4.2	0.2	0.5	17.4	<0.01	0.04	3.0
ZZ80972		0.96	32.0	740	4.5	6.9	<0.001	0.02	0.72	2.8	<0.2	0.3	31.5	<0.01	0.02	2.9
ZZ80973		0.81	14.3	760	5.4	7.3	<0.001	0.04	0.40	2.5	0.2	0.3	38.4	<0.01	0.04	1.5
ZZ80974		1.18	18.2	600	8.3	10.2	<0.001	0.02	0.55	4.5	<0.2	0.4	30.0	<0.01	0.04	4.6
ZZ80975		1.15	20.9	650	9.1	10.9	<0.001	0.03	0.66	3.6	0.3	0.4	43.5	<0.01	0.04	3.8
ZZ80976		0.88	26.4	1170	7.1	8.7	0.002	0.09	0.81	3.5	0.3	0.3	68.7	<0.01	0.05	1.7
ZZ80977		1.08	29.6	850	10.8	11.0	<0.001	0.03	0.76	5.4	0.2	0.4	44.3	<0.01	0.04	3.8
ZZ80978		1.08	27.1	710	12.4	12.7	0.001	0.03	0.79	5.1	0.3	0.4	38.3	<0.01	0.04	4.8
ZZ80979		1.10	24.8	710	11.0	12.7	<0.001	0.04	0.68	3.9	<0.2	0.4	54.3	<0.01	0.02	2.4
ZZ80981		1.25	169.5	650	8.2	6.7	0.001	0.03	0.80	5.1	0.2	0.4	37.0	<0.01	0.04	2.8
ZZ80982		0.85	20.9	980	9.7	11.2	<0.001	0.09	0.76	3.4	0.4	0.3	95.6	<0.01	0.03	1.4
ZZ80983		0.82	22.3	580	12.7	11.6	<0.001	0.04	0.93	3.5	<0.2	0.3	50.9	<0.01	0.03	3.2
ZZ80984		1.33	24.2	320	10.3	12.5	<0.001	0.01	0.65	4.3	<0.2	0.5	35.4	<0.01	0.03	4.4





ALS Canada Ltd.  
 2103 Dollarton Hwy  
 North Vancouver BC V7H 0A7  
 Phone: +1 (604) 984 0221 Fax: +1 (604) 984 0218  
 www.alsglobal.com/geochemistry

To: STRATEGIC METALS LTD.  
 C/ O ARCHER, CATHRO & ASSOCIATES (1981)  
 LIMITED  
 1016- 510 W HASTINGS ST  
 VANCOUVER BC V6B 1L8

Page: 3 - D  
 Total # Pages: 6 (A - D)  
 Plus Appendix Pages  
 Finalized Date: 9- JUL- 2018  
 Account: MTT

Project: CD 2

**CERTIFICATE OF ANALYSIS WH18150198**

Sample Description	Method Analyte Units LOD	ME- MS41	ME- MS41	ME- MS41	ME- MS41	ME- MS41	ME- MS41	ME- MS41	
		Ti %	Ti ppm	U ppm	V ppm	W ppm	Y ppm	Zn ppm	Zr ppm
		0.005	0.02	0.05	1	0.05	0.05	2	0.5
ZZ80944		0.032	0.08	0.76	27	0.06	9.57	37	1.5
ZZ80945		0.066	0.08	0.60	43	1.06	6.05	41	1.2
ZZ80946		0.110	0.13	0.88	72	0.13	8.31	65	1.1
ZZ80947		0.061	0.08	0.67	44	0.07	8.06	46	1.5
ZZ80948		0.058	0.12	0.79	40	0.07	10.25	54	1.8
ZZ80949		0.065	0.09	0.55	51	0.06	4.57	36	0.8
ZZ80950		0.092	0.07	0.75	60	0.10	5.81	41	1.1
ZZ80951		0.095	0.14	0.84	49	0.46	7.55	57	1.3
ZZ80952		0.066	0.07	0.48	40	0.07	3.82	41	1.0
ZZ80953		0.119	0.19	0.93	47	0.50	7.31	60	1.9
ZZ80954		0.106	0.15	1.39	50	0.18	10.65	59	2.0
ZZ80955		0.103	0.16	1.28	47	0.14	8.32	59	1.7
ZZ80956		0.038	0.03	0.46	26	<0.05	4.86	16	0.5
ZZ80957		0.101	0.14	1.09	54	0.15	8.19	60	1.6
ZZ80958		0.073	0.08	0.84	44	0.16	6.29	51	1.2
ZZ80959		0.097	0.13	0.96	50	0.42	7.15	57	1.2
ZZ80960		0.090	0.15	0.76	49	0.11	6.39	65	1.0
ZZ80961		0.121	0.09	0.50	82	0.19	3.52	56	2.0
ZZ80962		0.116	0.11	0.48	75	0.39	3.82	59	2.7
ZZ80963		0.045	0.05	0.53	35	0.09	4.84	29	0.7
ZZ80964		0.095	0.12	0.60	69	0.19	4.86	52	1.8
ZZ80965		0.034	0.02	0.17	22	<0.05	1.71	10	<0.5
ZZ80966		0.112	0.10	0.58	65	0.17	5.50	65	2.9
ZZ80967		0.087	0.14	0.84	65	0.22	9.17	58	1.4
ZZ80968		0.091	0.11	0.47	62	0.12	2.89	45	0.6
ZZ80969		0.032	0.02	0.26	22	<0.05	2.13	12	<0.5
ZZ80970		0.113	0.16	0.59	65	0.20	4.05	63	1.6
ZZ80971		0.100	0.13	0.57	59	0.29	4.11	52	1.1
ZZ80972		0.051	0.08	0.78	31	0.20	6.68	44	1.0
ZZ80973		0.054	0.07	0.60	44	0.11	4.55	45	1.1
ZZ80974		0.065	0.08	1.04	47	0.18	7.85	52	1.4
ZZ80975		0.059	0.07	0.75	47	0.14	5.98	58	1.3
ZZ80976		0.036	0.08	1.81	40	0.10	18.80	55	2.9
ZZ80977		0.055	0.11	1.86	51	0.14	17.40	60	1.7
ZZ80978		0.057	0.11	1.72	50	0.11	14.70	65	1.4
ZZ80979		0.058	0.09	1.31	48	0.15	11.85	62	1.3
ZZ80981		0.074	0.10	0.57	51	0.12	4.76	50	1.5
ZZ80982		0.042	0.08	2.21	45	0.12	19.65	52	1.6
ZZ80983		0.044	0.06	1.29	37	0.13	9.22	61	1.2
ZZ80984		0.072	0.11	0.82	51	0.18	6.26	53	1.1



ALS Canada Ltd.  
 2103 Dollarton Hwy  
 North Vancouver BC V7H 0A7  
 Phone: +1 (604) 984 0221 Fax: +1 (604) 984 0218  
 www.alsglobal.com/geochemistry

To: STRATEGIC METALS LTD.  
 C/ O ARCHER, CATHRO & ASSOCIATES (1981)  
 LIMITED  
 1016- 510 W HASTINGS ST  
 VANCOUVER BC V6B 1L8

Page: 4 - A  
 Total # Pages: 6 (A - D)  
 Plus Appendix Pages  
 Finalized Date: 9- JUL- 2018  
 Account: MTT

Project: CD 2

**CERTIFICATE OF ANALYSIS WH18150198**

Sample Description	Method Analyte Units LOD	WEI- 21	Au- ICP21	ME- MS41	ME- MS41	ME- MS41	ME- MS41	ME- MS41	ME- MS41	ME- MS41	ME- MS41	ME- MS41	ME- MS41	ME- MS41	ME- MS41	
		Recvd Wt. kg	Au ppm	Ag ppm	Al %	As ppm	Au ppm	B ppm	Ba ppm	Be ppm	Bi ppm	Ca %	Cd ppm	Ce ppm	Co ppm	Cr ppm
		0.02	0.001	0.01	0.01	0.1	0.02	10	10	0.05	0.01	0.01	0.01	0.02	0.1	1
ZZ80985		0.18	<0.001	0.12	1.41	8.3	<0.02	<10	120	0.53	0.12	0.69	0.11	39.3	8.3	27
ZZ80986		0.38	<0.001	0.14	1.94	14.1	<0.02	<10	130	0.88	0.22	0.62	0.20	58.1	13.4	45
ZZ80987		0.34	<0.001	0.08	1.94	10.5	<0.02	<10	120	0.52	0.19	0.42	0.06	40.2	11.1	42
ZZ80988		0.32	<0.004	0.08	1.73	19.0	<0.02	<10	100	0.74	0.15	0.34	0.07	66.2	12.9	36
ZZ80989		0.30	0.003	0.09	1.62	5.1	<0.02	<10	100	0.44	0.13	0.33	0.08	41.5	9.6	34
ZZ80990		0.37	0.004	0.04	1.15	8.0	<0.02	<10	90	0.37	0.11	0.37	0.13	37.5	6.8	26
ZZ80991		0.28	<0.001	0.09	1.66	8.4	<0.02	<10	120	0.47	0.16	0.16	0.11	40.3	8.8	28
ZZ80992		0.30	0.008	0.12	1.87	10.6	<0.02	<10	90	0.38	0.19	0.12	0.18	22.4	7.8	31
ZZ80993		0.36	<0.001	0.10	2.24	11.0	<0.02	<10	130	0.45	0.23	0.15	0.15	28.7	10.1	37
ZZ80994		0.30	0.001	0.09	1.90	7.9	<0.02	<10	100	0.41	0.11	0.18	0.08	17.20	8.1	29
ZZ80995		0.34	<0.001	0.13	2.33	12.0	<0.02	<10	130	0.72	0.25	0.18	0.14	33.3	12.4	43
ZZ80996		0.27	<0.001	0.09	0.91	2.9	<0.02	<10	70	0.26	0.08	0.12	0.10	15.15	7.4	16
ZZ80997		0.20	<0.001	0.08	1.02	5.3	<0.02	<10	70	0.28	0.11	0.17	0.08	17.95	6.2	18
ZZ80998		0.24	<0.001	0.03	1.89	7.3	<0.02	<10	100	0.43	0.12	0.17	0.11	29.6	9.9	29
ZZ80999		0.24	<0.001	0.06	1.30	6.1	<0.02	<10	80	0.29	0.14	0.14	0.09	22.4	7.3	25
ZZ81000		0.20	<0.001	0.10	1.34	6.0	<0.02	<10	100	0.35	0.15	0.21	0.14	20.9	5.9	22
YY02289		0.37	<0.001	0.05	1.70	5.8	<0.02	<10	100	0.37	0.14	0.24	0.05	27.0	8.8	31
YY02290		0.26	<0.001	0.10	1.94	3.4	<0.02	<10	160	0.45	0.14	0.52	0.08	26.1	7.3	29
YY02291		0.34	0.005	0.07	1.69	4.7	<0.02	<10	120	0.30	0.14	0.23	0.09	22.8	6.3	27
YY02292		0.30	<0.001	0.05	1.83	7.3	<0.02	<10	100	0.33	0.15	0.17	0.10	23.9	7.8	30
YY02293		0.30	<0.001	0.04	1.62	6.3	<0.02	<10	90	0.38	0.15	0.19	0.12	23.6	6.8	27
YY02294		0.27	<0.001	0.12	1.62	7.7	<0.02	<10	100	0.26	0.20	0.17	0.15	21.7	7.8	28
YY02295		0.28	<0.001	0.17	1.85	9.5	<0.02	<10	140	0.41	0.15	0.22	0.14	20.4	10.5	30
YY02296		0.35	0.001	0.16	2.10	10.3	<0.02	<10	180	0.59	0.16	0.42	0.11	40.2	11.4	35
YY02297		0.34	<0.001	0.08	1.97	9.3	<0.02	<10	130	0.40	0.15	0.23	0.08	24.7	9.2	33
YY02298		0.29	<0.001	0.07	1.64	8.3	<0.02	<10	120	0.42	0.14	0.37	0.11	36.1	9.9	32
YY02299		0.39	<0.001	0.13	1.97	16.1	<0.02	<10	130	0.50	0.17	0.23	0.06	32.1	11.2	33
YY02300		0.30	<0.001	0.11	1.83	13.9	<0.02	<10	100	0.56	0.16	0.21	0.09	34.9	9.4	32
YY02301		0.27	<0.001	0.21	1.96	6.2	<0.02	<10	140	0.38	0.14	0.15	0.07	17.10	5.1	25
YY02302		0.31	<0.001	0.12	1.39	4.9	<0.02	<10	90	0.24	0.13	0.15	0.07	16.45	5.1	22
YY02303		0.36	<0.001	0.07	1.27	4.5	<0.02	<10	90	0.28	0.11	0.21	0.05	16.50	6.4	22
YY02304		0.33	<0.001	0.21	1.60	6.5	<0.02	<10	130	0.38	0.12	0.26	0.04	23.4	7.8	24
YY02305		0.34	<0.001	0.12	1.50	7.7	<0.02	<10	130	0.42	0.11	0.43	0.14	32.7	8.5	26
YY02306		0.31	<0.001	0.22	1.58	8.1	<0.02	<10	150	0.48	0.13	0.40	0.09	29.9	9.5	24
YY02307		0.24	<0.001	0.12	0.44	1.5	<0.02	<10	50	0.12	0.07	0.29	0.07	8.57	5.0	8
YY02308		0.30	<0.001	0.13	1.38	7.0	<0.02	<10	120	0.41	0.13	0.81	0.12	17.70	7.3	22
YY02309		0.21	<0.001	0.21	1.12	5.0	<0.02	<10	110	0.44	0.08	0.41	0.11	31.4	7.6	14
YY02310		0.28	0.004	0.26	1.32	7.5	<0.02	<10	160	0.54	0.10	0.71	0.17	37.1	8.2	14
YY02311		0.29	<0.001	0.22	1.59	8.9	<0.02	<10	150	0.43	0.14	0.26	0.07	20.4	8.2	22
YY02312		0.29	<0.001	0.10	0.55	2.6	<0.02	<10	50	0.17	0.05	0.17	0.04	9.82	4.6	9





ALS Canada Ltd.  
 2103 Dollarton Hwy  
 North Vancouver BC V7H 0A7  
 Phone: +1 (604) 984 0221 Fax: +1 (604) 984 0218  
 www.alsglobal.com/geochemistry

To: STRATEGIC METALS LTD.  
 C/ O ARCHER, CATHRO & ASSOCIATES (1981)  
 LIMITED  
 1016- 510 W HASTINGS ST  
 VANCOUVER BC V6B 1L8

Page: 4 - B  
 Total # Pages: 6 (A - D)  
 Plus Appendix Pages  
 Finalized Date: 9- JUL- 2018  
 Account: MTT

Project: CD 2

**CERTIFICATE OF ANALYSIS WH18150198**

Sample Description	Method Analyte Units LOD	ME- MS41	ME- MS41	ME- MS41	ME- MS41	ME- MS41	ME- MS41	ME- MS41	ME- MS41	ME- MS41	ME- MS41	ME- MS41	ME- MS41	ME- MS41	ME- MS41	
		Cs ppm	Cu ppm	Fe %	Ga ppm	Ge ppm	Hf ppm	Hg ppm	In ppm	K %	La ppm	Li ppm	Mg %	Mn ppm	Mo ppm	Na %
		0.05	0.2	0.01	0.05	0.05	0.02	0.01	0.005	0.01	0.2	0.1	0.01	5	0.05	0.01
ZZ80985		2.72	25.7	2.19	4.70	0.13	0.03	0.03	0.021	0.07	19.5	13.4	0.41	360	0.63	0.02
ZZ80986		2.29	33.9	3.18	6.66	0.15	0.06	0.03	0.033	0.09	29.0	21.3	0.66	616	0.73	0.02
ZZ80987		2.59	22.3	3.06	6.78	0.13	0.03	0.02	0.030	0.14	19.5	23.5	0.71	380	0.79	0.02
ZZ80988		3.49	29.1	2.93	6.28	0.17	0.04	0.02	0.027	0.13	33.1	21.2	0.64	439	0.89	0.01
ZZ80989		2.06	22.4	2.28	5.75	0.17	0.06	0.03	0.022	0.16	22.2	20.6	0.63	332	0.54	0.02
ZZ80990		1.08	20.5	1.96	3.97	0.15	0.12	0.01	0.020	0.11	18.5	11.8	0.43	181	0.46	0.02
ZZ80991		2.55	24.5	2.91	7.02	0.12	0.03	0.02	0.024	0.17	17.9	18.8	0.47	340	0.82	0.02
ZZ80992		1.09	16.0	3.07	8.17	0.12	0.04	0.02	0.025	0.08	10.3	13.4	0.37	246	1.37	0.01
ZZ80993		1.73	23.8	3.91	10.35	0.13	0.12	0.03	0.026	0.12	12.8	25.5	0.50	327	1.49	0.01
ZZ80994		0.96	29.2	2.48	5.21	0.11	0.03	0.03	0.022	0.09	7.6	16.1	0.44	221	0.78	0.02
ZZ80995		2.71	34.2	4.02	8.87	0.14	0.03	0.03	0.031	0.26	15.1	24.4	0.66	448	1.25	0.02
ZZ80996		0.90	12.0	1.67	4.09	0.11	<0.02	0.02	0.013	0.10	7.6	6.3	0.23	396	0.52	0.02
ZZ80997		1.03	14.8	2.00	5.37	0.11	0.02	0.02	0.018	0.10	8.5	10.1	0.28	283	0.74	0.02
ZZ80998		1.48	23.3	2.62	5.44	0.12	0.03	0.02	0.021	0.19	12.4	16.4	0.47	281	0.60	0.02
ZZ80999		1.42	17.3	2.54	6.56	0.11	0.02	0.02	0.016	0.18	10.4	11.8	0.41	205	0.84	0.02
ZZ81000		1.19	28.6	2.21	5.99	0.11	0.02	0.05	0.018	0.11	10.3	9.3	0.30	203	0.90	0.02
YY02289		1.69	17.5	2.78	6.24	0.13	0.02	0.03	0.023	0.24	12.6	14.5	0.47	242	0.75	0.01
YY02290		1.65	25.5	2.12	6.57	0.14	0.03	0.04	0.024	0.21	12.3	16.7	0.45	153	0.58	0.02
YY02291		1.27	17.9	2.19	6.06	0.12	<0.02	0.04	0.022	0.12	11.0	11.0	0.39	169	0.55	0.02
YY02292		1.34	19.8	2.62	6.47	0.12	0.03	0.02	0.025	0.14	11.7	14.6	0.47	223	0.72	0.01
YY02293		1.16	15.1	2.32	5.49	0.12	0.02	0.01	0.023	0.14	11.4	13.3	0.43	218	0.65	0.02
YY02294		1.26	19.1	2.50	7.13	0.11	<0.02	0.02	0.021	0.15	10.8	11.3	0.45	268	1.10	0.02
YY02295		1.68	25.7	2.88	6.73	0.12	0.02	0.03	0.027	0.11	10.9	13.1	0.38	407	0.93	0.02
YY02296		1.94	36.3	2.97	7.33	0.14	0.02	0.03	0.029	0.13	25.1	17.0	0.52	428	0.91	0.02
YY02297		1.75	22.0	2.85	6.17	0.12	0.02	0.02	0.024	0.13	12.6	16.1	0.55	322	0.77	0.01
YY02298		2.25	25.6	2.70	5.52	0.13	0.02	0.03	0.021	0.17	17.2	20.6	0.55	397	0.98	0.02
YY02299		2.91	30.1	3.23	7.27	0.13	0.03	0.02	0.026	0.10	15.3	18.4	0.55	459	1.46	0.02
YY02300		3.01	27.2	2.98	5.36	0.13	0.02	0.01	0.027	0.13	16.2	15.0	0.50	368	1.04	0.01
YY02301		1.01	24.7	2.08	6.10	0.11	0.02	0.06	0.023	0.10	8.3	8.1	0.27	124	0.87	0.03
YY02302		0.96	16.5	1.96	5.77	0.12	<0.02	0.03	0.018	0.09	8.3	8.4	0.32	131	0.62	0.02
YY02303		0.89	16.0	2.25	5.19	0.12	<0.02	0.02	0.014	0.08	8.3	8.2	0.30	173	0.52	0.02
YY02304		1.36	20.2	2.32	5.66	0.12	0.02	0.05	0.018	0.10	12.5	11.4	0.32	282	0.64	0.03
YY02305		1.68	24.0	2.25	5.50	0.14	0.02	0.02	0.016	0.12	17.7	13.0	0.39	340	0.62	0.02
YY02306		1.80	27.8	2.22	5.91	0.13	<0.02	0.03	0.021	0.09	16.4	11.4	0.35	355	0.72	0.03
YY02307		0.38	9.4	1.25	2.63	0.11	<0.02	0.03	0.007	0.03	4.5	2.3	0.10	155	0.29	0.03
YY02308		1.17	21.3	1.91	4.30	0.13	0.02	0.06	0.016	0.09	10.0	11.0	0.34	307	0.68	0.02
YY02309		0.87	18.9	1.63	3.75	0.13	<0.02	0.04	0.013	0.05	20.2	4.9	0.15	599	0.62	0.03
YY02310		1.13	22.5	1.70	4.18	0.15	<0.02	0.03	0.017	0.05	23.5	6.0	0.17	781	0.63	0.03
YY02311		1.58	20.0	2.23	5.13	0.12	<0.02	0.05	0.019	0.08	12.4	10.0	0.30	240	0.62	0.02
YY02312		0.80	8.6	1.46	2.88	0.11	<0.02	0.01	0.008	0.04	4.8	3.3	0.14	171	0.30	0.02



ALS Canada Ltd.  
 2103 Dollarton Hwy  
 North Vancouver BC V7H 0A7  
 Phone: +1 (604) 984 0221 Fax: +1 (604) 984 0218  
 www.alsglobal.com/geochemistry

To: STRATEGIC METALS LTD.  
 C/ O ARCHER, CATHRO & ASSOCIATES (1981)  
 LIMITED  
 1016- 510 W HASTINGS ST  
 VANCOUVER BC V6B 1L8

Page: 4 - C  
 Total # Pages: 6 (A - D)  
 Plus Appendix Pages  
 Finalized Date: 9- JUL- 2018  
 Account: MTT

Project: CD 2

**CERTIFICATE OF ANALYSIS WH18150198**

Sample Description	Method Analyte Units LOD	ME- MS41	ME- MS41	ME- MS41	ME- MS41	ME- MS41	ME- MS41	ME- MS41	ME- MS41	ME- MS41	ME- MS41	ME- MS41	ME- MS41	ME- MS41	ME- MS41	
		Nb ppm	Ni ppm	P ppm	Pb ppm	Rb ppm	Re ppm	S %	Sb ppm	Sc ppm	Se ppm	Sn ppm	Sr ppm	Ta ppm	Te ppm	Th ppm
ZZ80985		0.98	21.5	750	8.9	11.7	<0.001	0.03	0.54	3.3	0.2	0.3	39.3	<0.01	0.04	2.4
ZZ80986		1.23	34.4	810	12.4	14.4	<0.001	0.02	0.82	7.0	0.4	0.5	37.4	<0.01	0.04	5.5
ZZ80987		1.56	29.2	510	10.8	21.5	<0.001	0.01	0.84	4.4	<0.2	0.5	27.4	<0.01	0.04	5.4
ZZ80988		1.02	28.9	610	13.9	17.9	<0.001	<0.01	1.46	4.8	<0.2	0.5	23.8	<0.01	0.03	8.0
ZZ80989		1.37	21.7	680	7.1	23.5	<0.001	<0.01	0.47	4.4	0.3	0.5	21.0	<0.01	0.02	5.6
ZZ80990		0.90	16.0	890	5.3	12.4	<0.001	<0.01	0.36	3.9	<0.2	0.4	22.2	<0.01	0.07	4.8
ZZ80991		1.88	19.8	320	8.9	24.5	<0.001	<0.01	0.73	3.4	<0.2	0.6	16.1	<0.01	0.04	4.9
ZZ80992		2.19	15.9	300	9.8	19.2	<0.001	0.01	0.52	3.1	0.2	0.8	12.7	0.01	0.03	2.7
ZZ80993		3.04	18.3	300	11.5	25.6	<0.001	<0.01	0.51	3.9	<0.2	1.0	17.1	<0.01	0.06	3.9
ZZ80994		1.65	17.8	530	6.0	10.5	<0.001	0.01	0.29	3.0	<0.2	0.4	18.4	0.01	0.03	2.4
ZZ80995		2.33	28.9	540	8.9	35.2	<0.001	0.01	0.49	4.8	<0.2	0.7	19.2	<0.01	0.07	2.9
ZZ80996		0.74	9.0	450	3.7	13.3	<0.001	0.01	0.20	1.4	<0.2	0.3	12.7	<0.01	0.03	0.4
ZZ80997		1.14	11.0	590	5.2	15.3	0.001	0.01	0.25	1.8	<0.2	0.4	15.9	<0.01	0.04	0.8
ZZ80998		1.80	21.8	410	5.4	21.5	<0.001	0.01	0.35	3.2	<0.2	0.5	15.2	<0.01	0.02	2.6
ZZ80999		1.88	15.4	310	5.8	23.4	<0.001	0.01	0.34	2.7	<0.2	0.6	14.3	<0.01	0.04	2.0
ZZ81000		1.06	14.2	620	6.4	16.1	<0.001	0.04	0.35	2.0	<0.2	0.5	23.5	<0.01	0.05	0.4
YY02289		2.00	18.4	410	6.7	26.5	<0.001	0.01	0.39	3.3	<0.2	0.5	20.2	<0.01	0.03	3.1
YY02290		1.70	18.6	570	6.3	27.7	<0.001	0.05	0.32	3.6	<0.2	0.5	47.8	<0.01	0.01	1.4
YY02291		1.19	15.2	550	5.5	17.5	<0.001	0.02	0.29	2.7	<0.2	0.5	20.2	<0.01	0.02	0.9
YY02292		1.82	17.6	360	6.5	18.0	<0.001	<0.01	0.33	3.9	<0.2	0.6	13.4	<0.01	0.03	3.1
YY02293		1.49	15.6	470	5.3	15.3	<0.001	0.01	0.32	2.9	<0.2	0.5	13.8	<0.01	0.02	2.1
YY02294		1.42	17.6	460	7.3	19.1	0.001	0.01	0.34	3.1	<0.2	0.5	16.6	<0.01	0.02	1.4
YY02295		1.23	17.5	500	9.2	17.0	<0.001	0.02	0.33	3.2	<0.2	0.5	21.1	<0.01	0.05	1.3
YY02296		1.58	22.9	400	9.8	19.3	0.001	0.01	0.40	4.9	<0.2	0.6	33.0	<0.01	0.04	2.5
YY02297		1.72	20.1	350	7.1	19.7	<0.001	0.01	0.33	3.9	<0.2	0.5	19.1	<0.01	0.04	2.4
YY02298		1.71	21.9	610	6.5	22.0	<0.001	0.02	0.47	3.8	<0.2	0.5	32.3	<0.01	0.02	2.4
YY02299		1.87	23.3	320	9.2	18.1	<0.001	0.01	0.67	4.0	<0.2	0.6	22.8	<0.01	0.05	4.0
YY02300		1.58	23.6	460	9.5	18.7	<0.001	0.01	0.81	3.8	0.3	0.5	17.6	<0.01	0.02	4.3
YY02301		0.87	14.3	730	5.9	12.5	<0.001	0.06	0.33	2.0	<0.2	0.4	20.2	<0.01	0.03	0.2
YY02302		0.81	12.4	370	5.9	12.5	<0.001	0.02	0.25	1.9	<0.2	0.5	15.9	<0.01	0.04	0.4
YY02303		0.76	12.5	540	4.5	11.6	<0.001	0.01	0.20	2.3	<0.2	0.4	16.3	<0.01	0.02	0.7
YY02304		0.95	15.6	620	5.7	13.8	<0.001	0.02	0.25	3.3	<0.2	0.4	21.8	<0.01	0.02	1.1
YY02305		1.31	17.5	560	7.0	16.6	0.001	0.03	0.40	3.3	<0.2	0.4	31.3	<0.01	0.03	1.5
YY02306		1.02	17.5	590	6.4	14.2	0.001	0.03	0.35	3.2	0.2	0.4	33.8	<0.01	0.03	0.9
YY02307		0.33	5.2	590	2.0	4.7	0.002	0.03	0.15	0.8	<0.2	0.2	22.1	<0.01	0.06	0.2
YY02308		1.22	14.9	560	4.9	14.4	0.001	0.05	0.32	2.4	0.4	0.3	48.9	<0.01	0.05	0.8
YY02309		0.56	11.0	690	3.5	6.6	0.002	0.05	0.28	2.1	<0.2	0.2	29.7	<0.01	0.04	0.5
YY02310		0.59	12.8	740	3.9	7.4	0.002	0.06	0.39	1.9	0.5	0.2	46.7	<0.01	0.04	0.4
YY02311		1.11	16.5	420	6.3	11.9	0.001	0.02	0.33	3.0	<0.2	0.4	21.6	<0.01	0.04	1.1
YY02312		0.47	6.2	510	2.5	5.5	0.002	0.01	0.19	1.2	<0.2	0.2	12.9	<0.01	0.03	0.4





ALS Canada Ltd.  
 2103 Dollarton Hwy  
 North Vancouver BC V7H 0A7  
 Phone: +1 (604) 984 0221 Fax: +1 (604) 984 0218  
 www.alsglobal.com/geochemistry

To: STRATEGIC METALS LTD.  
 C/ O ARCHER, CATHRO & ASSOCIATES (1981)  
 LIMITED  
 1016- 510 W HASTINGS ST  
 VANCOUVER BC V6B 1L8

Page: 4 - D  
 Total # Pages: 6 (A - D)  
 Plus Appendix Pages  
 Finalized Date: 9- JUL- 2018  
 Account: MTT

Project: CD 2

**CERTIFICATE OF ANALYSIS WH18150198**

Sample Description	Method Analyte Units LOD	ME- MS41	ME- MS41	ME- MS41	ME- MS41	ME- MS41	ME- MS41	ME- MS41	
		Ti %	Ti ppm	U ppm	V ppm	W ppm	Y ppm	Zn ppm	Zr ppm
		0.005	0.02	0.05	1	0.05	0.05	2	0.5
ZZ80985		0.057	0.08	0.97	43	0.21	10.50	54	1.3
ZZ80986		0.078	0.11	1.38	57	0.17	17.90	65	2.1
ZZ80987		0.100	0.15	0.79	49	0.20	5.79	68	1.4
ZZ80988		0.069	0.16	1.22	43	0.11	10.50	70	1.1
ZZ80989		0.123	0.17	1.05	44	0.60	9.39	56	2.5
ZZ80990		0.094	0.10	0.82	42	0.16	9.00	47	4.2
ZZ80991		0.108	0.18	0.72	57	0.17	4.80	52	1.4
ZZ80992		0.118	0.11	0.51	78	0.27	2.83	52	1.6
ZZ80993		0.173	0.18	0.62	88	0.18	3.65	56	4.4
ZZ80994		0.097	0.09	0.48	53	0.20	2.82	40	1.5
ZZ80995		0.132	0.21	0.85	73	0.30	4.84	69	1.1
ZZ80996		0.074	0.05	0.37	42	0.09	2.85	30	<0.5
ZZ80997		0.089	0.08	0.43	50	0.15	2.68	37	0.7
ZZ80998		0.113	0.13	0.58	51	0.17	3.89	46	0.9
ZZ80999		0.127	0.14	0.46	61	0.17	2.97	43	1.0
ZZ81000		0.079	0.10	0.74	54	0.17	3.96	38	0.8
YY02289		0.132	0.17	0.63	55	0.12	3.77	47	1.0
YY02290		0.100	0.16	0.83	41	0.14	5.22	45	1.3
YY02291		0.094	0.09	0.69	48	0.15	3.87	43	0.6
YY02292		0.116	0.12	0.61	57	0.22	4.04	46	1.4
YY02293		0.100	0.09	0.58	49	0.45	3.89	43	0.8
YY02294		0.103	0.10	0.52	58	0.27	3.13	55	0.7
YY02295		0.088	0.10	0.67	65	0.14	4.42	56	0.6
YY02296		0.097	0.10	1.13	61	0.16	12.25	57	0.8
YY02297		0.104	0.12	0.69	58	0.15	4.85	52	0.8
YY02298		0.110	0.13	1.89	51	0.21	7.58	54	0.9
YY02299		0.096	0.14	0.76	64	0.17	5.43	56	1.4
YY02300		0.086	0.13	0.77	52	0.24	7.28	55	0.9
YY02301		0.054	0.11	0.89	39	0.18	3.78	35	0.7
YY02302		0.077	0.10	0.50	48	0.13	2.69	36	0.5
YY02303		0.090	0.08	0.47	61	0.31	3.29	39	<0.5
YY02304		0.076	0.10	0.70	53	0.16	5.89	40	0.6
YY02305		0.078	0.09	0.79	45	0.15	7.36	44	0.7
YY02306		0.067	0.08	0.83	48	0.15	8.10	41	0.5
YY02307		0.058	0.03	0.26	40	<0.05	2.44	24	<0.5
YY02308		0.065	0.10	0.89	39	0.13	6.81	39	1.1
YY02309		0.047	0.06	0.95	38	0.08	12.70	27	0.6
YY02310		0.044	0.08	0.80	39	0.13	15.25	29	0.5
YY02311		0.067	0.11	0.63	50	0.19	6.55	36	0.6
YY02312		0.063	0.04	0.27	43	0.06	2.38	23	<0.5



ALS Canada Ltd.  
 2103 Dollarton Hwy  
 North Vancouver BC V7H 0A7  
 Phone: +1 (604) 984 0221 Fax: +1 (604) 984 0218  
 www.alsglobal.com/geochemistry

To: STRATEGIC METALS LTD.  
 C/ O ARCHER, CATHRO & ASSOCIATES (1981)  
 LIMITED  
 1016- 510 W HASTINGS ST  
 VANCOUVER BC V6B 1L8

Page: 5 - A  
 Total # Pages: 6 (A - D)  
 Plus Appendix Pages  
 Finalized Date: 9- JUL- 2018  
 Account: MTT

Project: CD 2

**CERTIFICATE OF ANALYSIS WH18150198**

Sample Description	Method Analyte Units LOD	WEI- 21	Au- ICP21	ME- MS41	ME- MS41	ME- MS41	ME- MS41	ME- MS41	ME- MS41	ME- MS41	ME- MS41	ME- MS41	ME- MS41	ME- MS41	ME- MS41	
		Recvd Wt. kg	Au ppm	Ag ppm	Al %	As ppm	Au ppm	B ppm	Ba ppm	Be ppm	Bi ppm	Ca %	Cd ppm	Ce ppm	Co ppm	Cr ppm
YY02313		0.23	<0.001	0.16	0.95	3.7	<0.02	<10	80	0.30	0.08	0.18	0.06	16.10	6.6	15
YY02314		0.28	<0.001	0.18	0.75	4.2	<0.02	<10	60	0.25	0.09	0.16	0.09	12.65	5.6	13
YY02315		0.32	<0.001	0.10	1.41	9.1	<0.02	<10	100	0.30	0.19	0.13	0.10	19.80	6.6	25
YY02316		0.29	<0.001	0.06	0.99	9.6	<0.02	<10	70	0.29	0.10	0.12	0.04	13.65	5.0	19
YY02317		0.29	<0.001	0.16	0.72	2.5	<0.02	<10	70	0.25	0.08	0.19	0.05	10.10	5.5	11
YY02318		0.26	<0.001	0.06	0.81	23.9	<0.02	<10	100	0.28	0.08	1.64	0.15	15.35	6.8	16
YY02319		0.27	<0.001	0.12	1.47	29.0	<0.02	<10	170	0.77	0.18	1.60	0.25	32.2	15.5	50
YY02320		0.29	<0.001	0.07	0.52	5.1	<0.02	<10	70	0.18	0.04	1.41	0.10	7.78	3.4	9
YY02321		0.27	<0.001	0.14	1.57	21.9	<0.02	<10	140	0.65	0.16	1.04	0.17	26.4	12.4	54
YY02322		0.31	0.001	0.11	1.33	22.8	<0.02	<10	130	0.51	0.11	1.57	0.13	22.2	9.9	35
YY02323		0.28	<0.001	0.08	1.06	18.3	<0.02	<10	110	0.40	0.10	1.37	0.13	21.2	8.2	23
YY02324		0.41	0.002	0.10	1.38	23.5	<0.02	<10	150	0.48	0.15	1.05	0.13	28.4	9.0	33
YY02325		0.34	<0.001	0.08	1.33	18.8	<0.02	<10	140	0.43	0.13	1.38	0.17	26.4	12.2	32
YY02326		0.28	<0.001	0.04	0.98	7.5	<0.02	<10	100	0.24	0.09	1.18	0.11	15.65	6.7	21
YY02327		0.31	<0.001	0.04	0.66	3.2	<0.02	<10	80	0.20	0.05	1.44	0.06	9.15	4.7	12
YY02328		0.50	<0.001	0.10	1.45	16.8	<0.02	<10	130	0.42	0.12	0.83	0.13	29.2	11.1	41
YY02329		0.37	0.015	0.14	1.33	12.6	<0.02	<10	100	0.33	0.19	0.43	0.15	30.9	8.7	25
YY02330		0.43	<0.001	0.05	1.17	11.1	<0.02	<10	90	0.31	0.11	0.46	0.05	19.65	9.2	19
YY02331		0.47	<0.001	0.09	1.42	24.6	<0.02	<10	120	0.40	0.16	0.70	0.08	31.4	10.9	29
YY02333		0.33	<0.001	0.11	1.50	16.0	<0.02	<10	150	0.45	0.16	1.60	0.17	28.8	12.5	40
YY02334		0.31	0.001	0.09	1.23	15.4	<0.02	<10	110	0.44	0.14	0.79	0.12	27.6	5.8	23
YY02335		0.27	<0.001	0.07	1.13	8.2	<0.02	<10	130	0.35	0.11	1.96	0.09	17.55	9.9	31
YY02336		0.37	<0.001	0.08	1.13	12.5	<0.02	<10	110	0.31	0.11	0.70	0.08	25.5	7.3	22
YY02351		0.31	0.002	0.16	1.75	17.8	<0.02	<10	150	0.66	0.14	0.82	0.10	33.1	13.8	33
YY02352		0.37	<0.001	0.07	1.87	8.7	<0.02	<10	130	0.58	0.16	0.65	0.08	44.8	11.3	38
YY02353		0.38	<0.001	0.08	1.81	11.9	<0.02	<10	140	0.63	0.18	0.62	0.11	44.9	11.2	37
YY02354		0.34	0.001	0.16	2.01	6.3	<0.02	<10	170	0.46	0.17	0.39	0.11	27.4	9.4	32
YY02355		0.34	<0.001	0.05	1.48	4.8	<0.02	<10	100	0.30	0.14	0.28	0.04	23.5	7.1	26
YY02356		0.32	<0.001	0.08	1.71	4.6	0.02	<10	150	0.37	0.14	0.54	0.09	23.9	9.2	27
YY02357		0.24	<0.001	0.05	1.52	4.4	<0.02	<10	140	0.28	0.14	0.24	0.09	17.75	7.9	22
YY02358		0.28	<0.001	0.13	1.40	5.5	<0.02	<10	90	0.27	0.16	0.15	0.12	13.35	4.4	20
YY02359		0.35	<0.001	0.04	1.75	7.8	<0.02	<10	100	0.36	0.17	0.18	0.11	19.25	7.1	28
YY02360		0.29	<0.001	0.11	1.20	5.2	<0.02	<10	90	0.31	0.14	0.15	0.10	15.80	5.3	21
YY02361		0.34	<0.001	0.05	2.06	8.2	<0.02	<10	110	0.47	0.18	0.20	0.12	25.5	9.1	34
YY02362		0.31	0.001	0.12	1.51	7.0	<0.02	<10	110	0.42	0.15	0.21	0.14	22.9	7.4	27
YY02363		0.27	<0.001	0.11	1.69	8.4	<0.02	<10	100	0.42	0.15	0.19	0.10	18.80	7.5	27
YY02364		0.28	<0.001	0.15	1.76	9.1	<0.02	<10	120	0.56	0.17	0.18	0.21	27.1	8.4	32
YY02365		0.25	<0.001	0.11	0.61	2.4	<0.02	<10	60	0.17	0.08	0.09	0.09	8.63	2.3	10
YY02366		0.31	0.004	0.05	1.63	7.9	<0.02	<10	100	0.49	0.15	0.20	0.10	28.8	9.0	28
YY02367		0.27	0.001	0.03	1.88	10.0	<0.02	<10	110	0.43	0.16	0.16	0.14	23.9	8.6	30





ALS Canada Ltd.  
 2103 Dollarton Hwy  
 North Vancouver BC V7H 0A7  
 Phone: +1 (604) 984 0221 Fax: +1 (604) 984 0218  
 www.alsglobal.com/geochemistry

To: STRATEGIC METALS LTD.  
 C/ O ARCHER, CATHRO & ASSOCIATES (1981)  
 LIMITED  
 1016- 510 W HASTINGS ST  
 VANCOUVER BC V6B 1L8

Page: 5 - B  
 Total # Pages: 6 (A - D)  
 Plus Appendix Pages  
 Finalized Date: 9- JUL- 2018  
 Account: MTT

Project: CD 2

**CERTIFICATE OF ANALYSIS WH18150198**

Sample Description	Method Analyte Units LOD	ME- MS41	ME- MS41	ME- MS41	ME- MS41	ME- MS41	ME- MS41	ME- MS41	ME- MS41	ME- MS41	ME- MS41	ME- MS41	ME- MS41	ME- MS41	ME- MS41	
		Cs ppm	Cu ppm	Fe %	Ga ppm	Ge ppm	Hf ppm	Hg ppm	In ppm	K %	La ppm	Li ppm	Mg %	Mn ppm	Mo ppm	Na %
YY02313		1.12	16.4	1.53	3.83	0.12	<0.02	0.02	0.012	0.05	8.8	7.3	0.21	267	0.71	0.02
YY02314		1.21	12.5	1.65	3.56	0.11	<0.02	0.03	0.011	0.05	6.8	4.9	0.17	274	0.55	0.02
YY02315		1.35	15.5	2.70	7.09	0.12	0.03	0.02	0.019	0.10	10.3	10.8	0.37	202	1.05	0.01
YY02316		1.35	11.5	1.97	3.93	0.10	0.02	0.01	0.017	0.06	6.9	8.6	0.29	164	0.75	0.02
YY02317		2.14	11.9	1.50	3.54	0.10	<0.02	0.03	0.008	0.04	5.7	4.9	0.15	245	0.57	0.02
YY02318		1.05	25.9	1.41	2.60	0.12	0.03	0.03	0.011	0.04	8.0	5.4	0.24	599	0.43	0.03
YY02319		1.56	33.0	2.77	4.89	0.12	0.04	0.05	0.029	0.06	13.7	14.9	0.65	638	0.75	0.02
YY02320		0.58	18.1	0.77	1.67	0.10	0.03	0.02	0.006	0.02	4.0	2.0	0.12	240	0.22	0.04
YY02321		2.55	33.9	2.69	5.19	0.15	0.04	0.03	0.029	0.06	15.1	15.1	0.66	414	0.52	0.03
YY02322		1.65	35.4	2.21	4.05	0.12	0.03	0.04	0.022	0.05	11.4	10.1	0.44	389	0.47	0.03
YY02323		1.56	18.4	1.95	3.67	0.14	0.04	0.03	0.017	0.06	11.2	8.3	0.34	423	0.47	0.02
YY02324		1.93	22.3	2.26	4.45	0.13	0.04	0.04	0.023	0.05	13.7	10.6	0.46	227	0.41	0.02
YY02325		1.49	22.9	2.28	4.36	0.11	0.05	0.03	0.020	0.05	12.5	10.3	0.42	541	0.48	0.02
YY02326		0.82	14.4	1.58	3.21	0.13	0.03	0.03	0.014	0.05	7.4	7.3	0.30	414	0.39	0.02
YY02327		0.53	21.2	1.23	2.52	0.11	0.03	0.02	0.007	0.03	5.1	4.0	0.16	439	0.26	0.03
YY02328		1.44	21.7	2.49	4.58	0.14	0.06	0.04	0.021	0.05	13.8	11.6	0.51	363	0.42	0.02
YY02329		1.51	11.6	2.21	4.94	0.13	0.02	0.03	0.019	0.09	15.8	15.9	0.42	380	0.51	0.02
YY02330		0.92	14.6	2.10	3.97	0.11	0.03	0.02	0.017	0.06	9.7	10.2	0.30	332	0.58	0.02
YY02331		2.22	13.8	2.65	5.08	0.14	0.02	0.03	0.020	0.15	16.1	16.7	0.46	480	0.49	0.02
YY02333		2.72	35.3	2.47	5.35	0.14	0.04	0.06	0.022	0.11	15.1	16.8	0.59	587	0.69	0.03
YY02334		1.46	25.5	1.79	4.32	0.14	0.03	0.04	0.015	0.12	14.4	12.4	0.36	235	0.37	0.02
YY02335		1.38	28.5	1.79	4.19	0.12	0.06	0.05	0.016	0.05	9.5	11.3	0.43	388	0.50	0.03
YY02336		1.27	16.9	1.83	4.20	0.13	0.03	0.03	0.012	0.10	12.2	10.3	0.32	317	0.42	0.03
YY02351		2.92	33.1	2.96	5.73	0.14	0.04	0.05	0.027	0.25	17.6	19.4	0.58	541	0.66	0.02
YY02352		3.20	25.8	3.38	7.02	0.16	0.05	0.02	0.024	0.35	21.8	22.4	0.67	385	0.48	0.02
YY02353		2.36	27.3	2.91	6.18	0.15	0.03	0.02	0.027	0.18	22.4	18.2	0.63	408	0.68	0.02
YY02354		2.04	21.7	2.45	6.44	0.12	<0.02	0.05	0.026	0.19	14.6	15.4	0.50	311	0.71	0.02
YY02355		1.48	14.6	2.30	5.39	0.12	0.02	0.02	0.016	0.21	11.8	11.8	0.46	210	0.56	0.01
YY02356		1.43	19.4	2.51	5.79	0.13	0.03	0.03	0.020	0.19	11.9	15.9	0.43	305	0.65	0.02
YY02357		1.22	15.0	1.97	5.52	0.11	<0.02	0.03	0.022	0.11	9.4	9.6	0.35	291	0.53	0.02
YY02358		0.89	18.5	1.77	5.67	<0.05	0.02	0.07	0.016	0.10	6.6	7.4	0.30	130	1.24	0.02
YY02359		1.29	17.5	2.54	6.38	<0.05	0.03	0.02	0.023	0.15	9.5	13.0	0.48	239	0.78	0.01
YY02360		0.97	14.8	1.93	5.01	<0.05	<0.02	0.02	0.016	0.11	7.6	7.7	0.32	184	0.66	0.02
YY02361		1.48	19.8	2.83	6.73	0.06	0.03	0.01	0.024	0.17	12.8	15.1	0.54	324	0.80	0.01
YY02362		1.33	19.0	2.41	5.99	<0.05	0.02	0.02	0.016	0.12	12.5	11.6	0.43	259	0.87	0.02
YY02363		1.54	18.0	2.58	6.23	<0.05	0.03	0.02	0.020	0.12	9.6	12.8	0.44	270	0.86	0.02
YY02364		2.02	27.4	3.18	7.34	<0.05	0.02	0.03	0.025	0.13	13.9	14.5	0.48	347	1.06	0.02
YY02365		0.63	10.3	1.00	2.97	<0.05	<0.02	0.03	0.007	0.04	4.4	3.1	0.13	119	0.46	0.03
YY02366		1.95	17.4	2.80	6.01	<0.05	0.03	0.02	0.023	0.16	13.5	14.6	0.46	343	0.76	0.01
YY02367		1.55	19.8	2.94	6.02	<0.05	0.03	0.02	0.025	0.14	10.4	15.6	0.48	282	0.74	0.02



ALS Canada Ltd.  
 2103 Dollarton Hwy  
 North Vancouver BC V7H 0A7  
 Phone: +1 (604) 984 0221 Fax: +1 (604) 984 0218  
 www.alsglobal.com/geochemistry

To: STRATEGIC METALS LTD.  
 C/ O ARCHER, CATHRO & ASSOCIATES (1981)  
 LIMITED  
 1016- 510 W HASTINGS ST  
 VANCOUVER BC V6B 1L8

Page: 5 - C  
 Total # Pages: 6 (A - D)  
 Plus Appendix Pages  
 Finalized Date: 9- JUL- 2018  
 Account: MTT

Project: CD 2

**CERTIFICATE OF ANALYSIS WH18150198**

Sample Description	Method Analyte Units LOD	ME- MS41	ME- MS41	ME- MS41	ME- MS41	ME- MS41	ME- MS41	ME- MS41	ME- MS41	ME- MS41	ME- MS41	ME- MS41	ME- MS41	ME- MS41	ME- MS41	
		Nb ppm	Ni ppm	P ppm	Pb ppm	Rb ppm	Re ppm	S %	Sb ppm	Sc ppm	Se ppm	Sn ppm	Sr ppm	Ta ppm	Te ppm	Th ppm
YY02313		0.74	10.4	500	3.5	10.5	0.001	0.03	0.25	1.8	0.2	0.3	17.1	<0.01	0.05	0.5
YY02314		0.59	7.9	510	3.9	9.3	0.004	0.03	0.26	1.3	0.4	0.2	14.0	<0.01	0.02	0.4
YY02315		1.80	13.8	370	7.5	15.4	0.001	0.02	0.49	2.8	0.2	0.6	14.7	<0.01	0.04	2.2
YY02316		1.11	11.1	300	4.4	8.9	0.004	0.02	0.45	1.9	<0.2	0.3	11.0	<0.01	0.04	1.7
YY02317		0.45	7.1	460	4.8	8.3	0.002	0.03	0.25	1.0	<0.2	0.2	16.1	<0.01	0.03	0.2
YY02318		0.60	15.8	560	5.0	5.4	0.002	0.07	0.87	1.8	0.2	0.2	70.6	<0.01	0.04	0.4
YY02319		1.04	50.3	560	12.3	7.5	0.003	0.06	1.81	5.5	<0.2	0.4	69.8	<0.01	0.03	1.7
YY02320		0.34	8.0	420	2.4	2.6	0.002	0.06	0.46	0.9	0.2	<0.2	58.9	<0.01	0.04	0.2
YY02321		1.07	41.2	640	11.7	9.8	0.002	0.05	1.15	6.0	0.2	0.4	53.2	<0.01	0.05	1.8
YY02322		0.87	28.0	700	8.7	6.9	0.001	0.08	1.18	3.5	<0.2	0.3	78.9	<0.01	0.04	0.7
YY02323		0.91	17.4	550	7.8	8.7	0.002	0.08	0.98	2.5	0.4	0.3	64.9	<0.01	0.04	1.0
YY02324		1.07	18.8	700	13.7	7.2	0.001	0.05	0.91	4.0	0.2	0.3	47.4	<0.01	0.04	1.9
YY02325		1.16	21.8	620	10.9	7.7	0.002	0.07	0.74	3.4	0.5	0.4	62.4	<0.01	0.02	1.3
YY02326		0.89	14.6	510	5.3	8.1	0.001	0.07	0.43	1.9	0.5	0.2	48.9	<0.01	0.04	0.8
YY02327		0.50	11.0	710	2.2	3.0	0.002	0.07	0.45	1.1	<0.2	<0.2	55.4	<0.01	0.03	0.3
YY02328		1.24	26.6	690	7.6	7.7	0.003	0.04	1.25	5.0	<0.2	0.4	40.3	<0.01	0.05	2.8
YY02329		1.39	16.4	700	10.5	19.2	0.002	0.03	0.40	2.8	0.3	0.4	29.0	<0.01	0.03	2.4
YY02330		1.19	11.8	580	4.6	9.2	0.001	0.05	0.28	2.0	<0.2	0.3	26.9	<0.01	0.04	1.4
YY02331		2.00	18.7	680	8.0	23.8	0.003	0.06	0.42	3.7	0.2	0.4	37.7	<0.01	0.04	3.1
YY02333		2.12	29.1	770	7.4	18.8	0.002	0.09	0.47	3.7	0.2	0.4	86.8	<0.01	0.04	1.2
YY02334		1.33	16.5	760	5.4	19.6	0.001	0.08	0.50	2.5	<0.2	0.3	43.7	<0.01	0.03	1.2
YY02335		1.67	21.3	600	4.2	7.3	0.003	0.11	0.40	2.2	0.2	0.3	115.0	0.01	0.04	0.7
YY02336		1.40	13.6	620	4.9	15.6	0.002	0.06	0.35	2.3	<0.2	0.3	42.0	<0.01	0.03	1.2
YY02351		2.13	28.7	630	7.4	28.4	0.002	0.05	0.77	4.4	0.2	0.5	40.1	<0.01	0.05	2.0
YY02352		3.06	27.1	630	7.4	41.5	0.001	0.03	0.46	5.0	<0.2	0.7	32.7	<0.01	0.03	4.9
YY02353		1.91	26.6	530	9.9	21.4	0.002	0.03	0.64	4.8	<0.2	0.5	34.1	<0.01	0.04	4.4
YY02354		1.69	19.7	650	8.2	26.1	0.003	0.04	0.54	3.6	0.2	0.5	33.8	<0.01	0.05	1.5
YY02355		1.77	16.1	410	6.0	23.5	0.002	0.02	0.31	3.0	<0.2	0.5	21.9	<0.01	0.03	2.7
YY02356		1.72	17.3	560	5.6	24.6	0.002	0.04	0.30	3.3	0.2	0.5	47.9	<0.01	0.06	1.7
YY02357		1.29	13.0	390	5.1	16.8	0.002	0.03	0.23	2.3	<0.2	0.4	26.7	<0.01	0.04	0.9
YY02358		0.93	14.3	510	7.2	12.1	<0.001	0.03	0.27	1.5	0.5	0.4	16.3	<0.01	0.01	0.2
YY02359		1.82	17.4	400	6.2	16.8	<0.001	0.01	0.36	3.1	<0.2	0.6	15.3	<0.01	0.02	1.7
YY02360		0.92	12.0	440	4.9	13.7	<0.001	0.02	0.30	1.5	<0.2	0.4	13.1	<0.01	0.01	0.3
YY02361		2.10	19.4	560	6.7	19.6	<0.001	0.01	0.39	3.9	0.2	0.6	14.9	<0.01	0.01	3.4
YY02362		1.44	16.4	470	6.8	15.7	<0.001	0.02	0.36	2.9	<0.2	0.5	19.4	<0.01	0.01	1.3
YY02363		1.49	16.3	430	7.1	14.3	<0.001	0.01	0.34	2.9	<0.2	0.5	17.1	<0.01	0.01	1.6
YY02364		1.65	18.8	440	7.9	21.9	<0.001	0.02	0.40	3.1	<0.2	0.7	17.7	<0.01	0.02	1.2
YY02365		0.32	5.1	440	4.1	6.4	<0.001	0.03	0.11	0.4	0.2	0.2	10.1	<0.01	0.01	<0.2
YY02366		1.98	19.4	520	6.8	19.0	<0.001	0.01	0.43	3.0	<0.2	0.6	14.2	<0.01	0.02	3.0
YY02367		2.09	20.2	330	7.5	17.0	<0.001	0.01	0.35	3.0	0.2	0.5	15.6	0.01	0.02	2.7





ALS Canada Ltd.  
 2103 Dollarton Hwy  
 North Vancouver BC V7H 0A7  
 Phone: +1 (604) 984 0221 Fax: +1 (604) 984 0218  
 www.alsglobal.com/geochemistry

To: STRATEGIC METALS LTD.  
 C/ O ARCHER, CATHRO & ASSOCIATES (1981)  
 LIMITED  
 1016- 510 W HASTINGS ST  
 VANCOUVER BC V6B 1L8

Page: 5 - D  
 Total # Pages: 6 (A - D)  
 Plus Appendix Pages  
 Finalized Date: 9- JUL- 2018  
 Account: MTT

Project: CD 2

**CERTIFICATE OF ANALYSIS WH18150198**

Sample Description	Method Analyte Units LOD	ME- MS41	ME- MS41	ME- MS41	ME- MS41	ME- MS41	ME- MS41	ME- MS41	
		Ti %	Ti ppm	U ppm	V ppm	W ppm	Y ppm	Zn ppm	Zr ppm
		0.005	0.02	0.05	1	0.05	0.05	2	0.5
YY02313		0.055	0.08	0.70	36	0.11	4.66	27	<0.5
YY02314		0.059	0.04	0.39	44	0.07	3.44	28	<0.5
YY02315		0.099	0.10	0.42	65	0.16	3.06	41	1.2
YY02316		0.062	0.06	0.33	42	0.14	2.24	33	0.5
YY02317		0.051	0.06	0.36	41	0.09	2.55	26	<0.5
YY02318		0.038	0.05	0.74	28	0.14	6.78	31	1.1
YY02319		0.051	0.08	0.71	53	0.21	10.90	52	1.7
YY02320		0.027	0.03	0.37	19	<0.05	3.17	17	1.0
YY02321		0.063	0.11	0.84	54	0.27	12.50	54	1.7
YY02322		0.047	0.11	0.90	45	0.16	9.60	44	1.6
YY02323		0.053	0.08	0.74	39	0.20	6.34	47	1.3
YY02324		0.056	0.10	0.67	50	0.37	7.78	52	1.7
YY02325		0.059	0.08	0.60	44	0.46	8.34	54	1.8
YY02326		0.055	0.05	0.43	35	0.16	3.80	40	1.3
YY02327		0.049	0.05	0.38	34	<0.05	3.33	24	1.2
YY02328		0.075	0.08	0.63	50	0.32	8.53	54	2.0
YY02329		0.076	0.12	0.84	43	0.13	5.85	64	0.6
YY02330		0.064	0.11	0.64	44	0.12	3.87	35	1.0
YY02331		0.093	0.17	1.14	44	0.10	7.15	65	1.3
YY02333		0.084	0.13	1.65	49	0.08	9.62	62	1.7
YY02334		0.067	0.11	1.32	34	0.12	8.93	49	1.3
YY02335		0.066	0.10	0.83	36	0.08	5.25	38	1.8
YY02336		0.069	0.10	0.76	35	0.07	5.51	40	1.1
YY02351		0.098	0.13	1.18	47	0.48	12.65	58	1.3
YY02352		0.142	0.23	0.87	56	0.15	9.96	68	1.4
YY02353		0.095	0.15	0.92	51	0.15	10.15	63	1.4
YY02354		0.088	0.18	0.83	44	0.13	5.84	54	0.7
YY02355		0.110	0.14	0.54	43	0.15	3.75	41	0.8
YY02356		0.105	0.17	0.85	53	0.13	5.35	46	1.1
YY02357		0.076	0.11	0.48	42	0.13	3.16	38	0.5
YY02358		0.061	0.08	0.60	39	0.14	2.41	39	0.7
YY02359		0.098	0.12	0.55	53	0.18	3.17	51	1.1
YY02360		0.069	0.10	0.48	43	0.15	2.63	38	0.5
YY02361		0.110	0.14	0.66	56	0.47	4.18	55	1.6
YY02362		0.083	0.10	0.63	51	0.20	5.51	50	0.8
YY02363		0.087	0.11	0.57	58	0.14	3.61	48	0.9
YY02364		0.099	0.11	0.87	67	0.17	5.14	64	0.9
YY02365		0.031	0.05	0.36	25	0.08	1.78	20	<0.5
YY02366		0.109	0.12	0.63	56	0.18	4.38	50	1.2
YY02367		0.110	0.13	0.53	58	0.19	3.17	48	1.5



ALS Canada Ltd.  
 2103 Dollarton Hwy  
 North Vancouver BC V7H 0A7  
 Phone: +1 (604) 984 0221 Fax: +1 (604) 984 0218  
 www.alsglobal.com/geochemistry

To: STRATEGIC METALS LTD.  
 C/ O ARCHER, CATHRO & ASSOCIATES (1981)  
 LIMITED  
 1016- 510 W HASTINGS ST  
 VANCOUVER BC V6B 1L8

Page: 6 - A  
 Total # Pages: 6 (A - D)  
 Plus Appendix Pages  
 Finalized Date: 9- JUL- 2018  
 Account: MTT

Project: CD 2

**CERTIFICATE OF ANALYSIS WH18150198**

Sample Description	Method Analyte Units LOD	WEI- 21	Au- ICP21	ME- MS41	ME- MS41	ME- MS41	ME- MS41	ME- MS41	ME- MS41	ME- MS41	ME- MS41	ME- MS41	ME- MS41	ME- MS41	ME- MS41	
		Recvd Wt. kg	Au ppm	Ag ppm	Al %	As ppm	Au ppm	B ppm	Ba ppm	Be ppm	Bi ppm	Ca %	Cd ppm	Ce ppm	Co ppm	Cr ppm
		0.02	0.001	0.01	0.01	0.1	0.02	10	10	0.05	0.01	0.01	0.01	0.02	0.1	1
YY02368		0.32	<0.001	0.11	2.01	11.5	<0.02	<10	130	0.50	0.23	0.15	0.18	22.4	9.1	35
YY02369		0.31	<0.001	0.03	1.72	8.9	<0.02	<10	100	0.51	0.16	0.19	0.09	26.4	9.9	31
YY02370		0.28	0.001	0.04	2.24	6.9	<0.02	<10	140	0.92	0.26	0.11	0.09	52.1	20.9	41
YY02371		0.37	<0.001	0.04	1.98	9.0	<0.02	<10	100	0.48	0.16	0.19	0.09	27.1	9.0	33
YY02372		0.31	<0.001	0.14	1.37	20.0	<0.02	<10	140	0.60	0.11	0.98	0.15	23.9	10.3	44
YY02373		0.37	<0.001	0.14	1.62	42.4	<0.02	<10	140	0.81	0.17	1.18	0.20	35.5	13.9	46
YY02374		0.30	0.003	0.16	1.42	58.2	<0.02	<10	120	0.75	0.15	1.07	0.16	35.8	13.7	50
YY02375		0.28	<0.001	0.13	1.10	31.4	<0.02	<10	120	0.54	0.12	1.97	0.25	27.3	8.3	28
YY02376		0.36	<0.001	0.09	1.55	12.8	<0.02	<10	130	0.52	0.15	0.92	0.16	22.7	8.6	38
YY02377		0.31	<0.001	0.14	1.09	24.5	<0.02	<10	140	0.66	0.11	1.87	0.24	26.8	8.7	31
YY02378		0.28	0.013	0.10	0.98	19.4	<0.02	<10	110	0.47	0.09	2.04	0.22	22.6	8.0	24
YY02401		0.31	0.001	0.15	1.46	9.0	<0.02	<10	100	0.45	0.16	0.17	0.11	21.4	7.8	26
YY02402		0.23	<0.001	0.12	1.55	9.6	<0.02	<10	100	0.37	0.19	0.16	0.13	20.5	7.3	29
YY02403		0.32	<0.001	0.14	1.07	4.1	<0.02	<10	70	0.32	0.10	0.24	0.05	17.90	4.1	15
YY02404		0.36	<0.001	0.11	1.52	8.4	<0.02	<10	100	0.42	0.17	0.17	0.12	20.8	8.7	29
YY02405		0.31	<0.001	0.03	1.51	6.9	<0.02	<10	100	0.43	0.14	0.20	0.10	27.5	10.1	30
YY02406		0.34	<0.001	0.14	1.79	11.1	<0.02	<10	220	0.55	0.17	0.32	0.10	30.4	8.0	30
YY02407		0.29	<0.001	0.10	1.60	8.3	<0.02	<10	140	0.51	0.15	0.26	0.08	33.6	9.1	30
YY02408		0.36	<0.001	0.16	1.52	11.5	<0.02	<10	130	0.54	0.16	0.23	0.13	27.8	8.1	26
YY02409		0.27	0.001	0.41	1.54	10.5	<0.02	<10	120	0.65	0.15	0.71	0.10	29.6	6.5	20
YY02410		0.30	0.002	0.13	1.34	8.8	<0.02	<10	100	0.45	0.13	0.37	0.07	22.9	7.3	22
YY02411		0.32	<0.001	0.08	1.50	14.0	<0.02	<10	140	0.41	0.15	0.33	0.09	30.7	8.4	29
YY02412		0.24	<0.001	0.25	1.59	9.8	0.06	<10	150	0.54	0.13	0.35	0.13	30.6	6.4	25
YY02413		0.30	<0.001	0.12	1.61	11.7	<0.02	<10	160	0.47	0.12	0.41	0.12	27.5	8.9	27
YY02414		0.21	<0.001	0.22	1.17	6.4	<0.02	<10	140	0.43	0.09	1.49	0.18	22.5	6.0	16
YY02415		0.34	<0.001	0.18	1.35	9.6	<0.02	<10	120	0.58	0.10	1.21	0.19	30.4	7.5	19





ALS Canada Ltd.  
 2103 Dollarton Hwy  
 North Vancouver BC V7H 0A7  
 Phone: +1 (604) 984 0221 Fax: +1 (604) 984 0218  
 www.alsglobal.com/geochemistry

To: STRATEGIC METALS LTD.  
 C/ O ARCHER, CATHRO & ASSOCIATES (1981)  
 LIMITED  
 1016- 510 W HASTINGS ST  
 VANCOUVER BC V6B 1L8

Page: 6 - B  
 Total # Pages: 6 (A - D)  
 Plus Appendix Pages  
 Finalized Date: 9- JUL- 2018  
 Account: MTT

Project: CD 2

**CERTIFICATE OF ANALYSIS WH18150198**

Sample Description	Method Analyte Units LOD	ME- MS41	ME- MS41	ME- MS41	ME- MS41	ME- MS41	ME- MS41	ME- MS41	ME- MS41	ME- MS41	ME- MS41	ME- MS41	ME- MS41	ME- MS41	ME- MS41	
		Cs ppm	Cu ppm	Fe %	Ga ppm	Ge ppm	Hf ppm	Hg ppm	In ppm	K %	La ppm	Li ppm	Mg %	Mn ppm	Mo ppm	Na %
		0.05	0.2	0.01	0.05	0.05	0.02	0.01	0.005	0.01	0.2	0.1	0.01	5	0.05	0.01
YY02368		1.62	22.1	3.42	9.07	<0.05	0.06	0.02	0.030	0.11	10.2	16.9	0.49	339	1.12	0.01
YY02369		2.21	20.4	2.83	5.81	<0.05	0.06	0.02	0.023	0.14	12.3	15.0	0.50	458	0.73	0.01
YY02370		7.61	43.5	5.21	7.02	0.07	0.02	0.03	0.034	0.31	23.2	28.0	0.56	655	1.08	0.01
YY02371		1.61	18.4	2.90	6.87	<0.05	0.04	0.03	0.022	0.15	13.8	15.8	0.57	271	0.77	0.01
YY02372		2.26	33.3	2.49	4.54	<0.05	0.04	0.04	0.021	0.06	13.6	11.6	0.48	443	0.71	0.03
YY02373		1.97	29.6	3.07	5.37	0.05	0.05	0.06	0.030	0.06	16.4	13.7	0.57	760	0.79	0.02
YY02374		3.75	27.6	3.21	4.80	0.06	0.05	0.04	0.029	0.07	16.9	12.9	0.63	660	0.73	0.02
YY02375		1.45	30.7	1.92	3.65	<0.05	0.04	0.07	0.020	0.06	15.1	8.6	0.35	584	0.56	0.02
YY02376		1.34	26.0	2.35	4.95	<0.05	0.05	0.03	0.022	0.05	10.9	10.7	0.50	317	0.42	0.03
YY02377		2.92	33.1	2.20	3.62	0.05	0.04	0.05	0.021	0.06	14.7	9.4	0.37	431	0.55	0.02
YY02378		1.41	33.4	1.89	3.42	0.05	0.05	0.04	0.017	0.05	10.9	7.9	0.33	443	0.43	0.02
YY02401		2.48	16.2	2.75	6.47	<0.05	0.03	0.02	0.018	0.11	10.7	14.4	0.41	308	1.04	0.02
YY02402		1.84	14.4	3.18	7.66	<0.05	0.03	0.03	0.021	0.10	9.9	14.8	0.46	281	1.24	0.02
YY02403		1.25	16.9	1.54	4.15	<0.05	0.02	0.03	0.010	0.07	11.0	7.1	0.22	180	0.58	0.03
YY02404		1.63	21.2	2.73	7.11	<0.05	0.02	0.02	0.020	0.12	9.8	13.2	0.41	369	0.99	0.02
YY02405		2.18	20.5	2.65	5.49	0.06	0.03	0.01	0.018	0.22	13.6	14.7	0.51	383	0.57	0.01
YY02406		3.61	26.5	2.73	5.83	0.05	0.02	0.01	0.023	0.11	15.8	13.8	0.46	411	0.82	0.02
YY02407		1.93	21.2	2.49	5.44	<0.05	0.03	0.01	0.021	0.10	17.3	14.3	0.52	364	0.73	0.01
YY02408		2.32	23.4	2.51	5.73	0.05	0.02	0.02	0.020	0.13	13.5	12.2	0.42	328	0.77	0.02
YY02409		2.16	27.4	1.89	4.66	0.05	0.02	0.05	0.017	0.07	20.2	9.5	0.26	286	0.87	0.03
YY02410		1.66	20.1	2.11	4.93	<0.05	0.02	0.02	0.022	0.07	12.2	9.9	0.34	378	0.70	0.02
YY02411		2.09	19.9	2.64	5.54	<0.05	0.03	0.01	0.021	0.11	14.7	14.8	0.51	357	0.91	0.02
YY02412		1.44	22.1	2.15	5.07	<0.05	0.02	0.03	0.020	0.08	17.7	10.6	0.34	428	0.67	0.02
YY02413		1.63	21.5	2.30	5.29	0.05	0.03	0.02	0.021	0.08	14.4	13.8	0.44	430	0.60	0.02
YY02414		0.93	27.1	1.63	3.74	<0.05	0.03	0.05	0.012	0.05	12.6	6.6	0.25	414	0.59	0.03
YY02415		1.57	30.0	1.89	4.27	0.05	0.03	0.04	0.016	0.08	21.6	9.4	0.28	459	0.60	0.03



ALS Canada Ltd.  
 2103 Dollarton Hwy  
 North Vancouver BC V7H 0A7  
 Phone: +1 (604) 984 0221 Fax: +1 (604) 984 0218  
 www.alsglobal.com/geochemistry

To: STRATEGIC METALS LTD.  
 C/ O ARCHER, CATHRO & ASSOCIATES (1981)  
 LIMITED  
 1016- 510 W HASTINGS ST  
 VANCOUVER BC V6B 1L8

Page: 6 - C  
 Total # Pages: 6 (A - D)  
 Plus Appendix Pages  
 Finalized Date: 9- JUL- 2018  
 Account: MTT

Project: CD 2

<b>CERTIFICATE OF ANALYSIS WH18150198</b>
---

Sample Description	ME- MS41	ME- MS41	ME- MS41	ME- MS41	ME- MS41	ME- MS41	ME- MS41	ME- MS41	ME- MS41	ME- MS41	ME- MS41	ME- MS41	ME- MS41	ME- MS41	ME- MS41	ME- MS41
	Nb	Ni	P	Pb	Rb	Re	S	Sb	Sc	Se	Sn	Sr	Ta	Te	Th	
	ppm	ppm	ppm	ppm	ppm	ppm	%	ppm	ppm	ppm	ppm	ppm	ppm	ppm	ppm	ppm
Method Analyte Units LOD	0.05	0.2	10	0.2	0.1	0.001	0.01	0.05	0.1	0.2	0.2	0.2	0.01	0.01	0.2	
YY02368	2.58	19.4	360	10.0	21.7	<0.001	0.01	0.41	3.3	0.2	0.8	15.8	<0.01	0.02	2.7	
YY02369	1.69	21.8	500	8.7	16.7	<0.001	0.01	0.37	3.4	0.2	0.5	16.6	<0.01	0.02	3.6	
YY02370	1.73	43.5	440	10.6	33.3	<0.001	0.02	0.43	5.1	<0.2	0.6	10.6	<0.01	0.03	5.6	
YY02371	2.11	19.8	510	5.8	19.4	<0.001	0.01	0.46	4.1	0.2	0.6	14.7	<0.01	0.02	3.1	
YY02372	0.89	36.0	690	6.4	7.5	<0.001	0.04	1.01	4.6	0.2	0.3	48.6	<0.01	0.01	0.9	
YY02373	1.15	41.1	550	14.0	7.9	0.001	0.03	1.69	5.6	0.3	0.5	64.8	<0.01	0.03	1.7	
YY02374	1.01	42.3	710	11.2	9.5	<0.001	0.04	2.43	5.5	0.3	0.4	58.0	<0.01	0.02	2.1	
YY02375	0.93	25.2	680	11.2	8.1	<0.001	0.07	1.91	2.4	0.4	0.3	92.3	<0.01	0.01	0.8	
YY02376	1.23	26.9	490	22.9	7.7	<0.001	0.02	0.48	3.4	<0.2	0.4	42.8	<0.01	0.02	1.5	
YY02377	0.95	31.8	580	12.6	8.1	<0.001	0.06	1.72	3.3	0.6	0.3	74.6	<0.01	0.03	1.0	
YY02378	0.89	23.4	710	8.1	6.3	<0.001	0.07	1.11	2.6	0.4	0.3	86.6	<0.01	0.01	1.0	
YY02401	1.93	16.5	450	8.7	19.8	<0.001	0.01	0.39	2.5	<0.2	0.6	14.4	<0.01	0.02	2.0	
YY02402	2.09	17.1	310	9.5	18.9	<0.001	0.01	0.50	2.6	0.2	0.7	14.8	<0.01	0.02	1.8	
YY02403	0.83	9.0	430	4.3	10.5	<0.001	0.02	0.26	1.5	0.2	0.3	18.1	<0.01	0.01	0.3	
YY02404	1.37	16.0	560	7.3	18.6	<0.001	0.02	0.37	2.4	0.2	0.6	17.2	<0.01	0.02	0.7	
YY02405	1.67	21.2	520	5.5	19.7	<0.001	0.01	0.43	3.4	<0.2	0.5	13.8	<0.01	0.01	2.9	
YY02406	1.34	20.6	530	8.0	19.6	<0.001	0.01	0.51	3.3	0.2	0.5	25.1	<0.01	0.02	1.6	
YY02407	1.61	20.3	440	6.5	15.5	<0.001	0.01	0.43	3.6	0.3	0.5	20.7	<0.01	0.01	2.3	
YY02408	1.34	18.9	440	7.7	16.5	<0.001	0.01	0.71	3.1	0.2	0.5	21.8	<0.01	0.01	1.9	
YY02409	0.82	16.4	590	7.3	11.3	<0.001	0.05	0.67	2.4	0.3	0.3	43.6	<0.01	0.01	0.7	
YY02410	1.23	15.3	380	6.4	11.4	<0.001	0.01	0.45	2.9	0.3	0.4	24.6	<0.01	0.01	1.8	
YY02411	1.76	20.7	450	7.1	20.0	0.001	0.01	0.64	3.4	0.3	0.6	27.4	<0.01	0.02	3.0	
YY02412	1.11	17.8	510	5.8	11.3	<0.001	0.02	0.42	3.2	0.2	0.4	27.0	<0.01	0.01	1.2	
YY02413	1.45	19.6	510	5.9	13.2	<0.001	0.02	0.42	3.3	0.2	0.5	30.4	<0.01	<0.01	1.6	
YY02414	0.78	12.4	860	3.6	8.6	<0.001	0.07	0.42	1.6	0.3	0.2	85.5	<0.01	0.02	0.4	
YY02415	0.93	16.9	760	5.1	11.8	<0.001	0.06	0.67	2.3	0.3	0.3	63.0	<0.01	0.02	0.8	





ALS Canada Ltd.  
 2103 Dollarton Hwy  
 North Vancouver BC V7H 0A7  
 Phone: +1 (604) 984 0221 Fax: +1 (604) 984 0218  
 www.alsglobal.com/geochemistry

To: STRATEGIC METALS LTD.  
 C/ O ARCHER, CATHRO & ASSOCIATES (1981)  
 LIMITED  
 1016- 510 W HASTINGS ST  
 VANCOUVER BC V6B 1L8

Page: 6 - D  
 Total # Pages: 6 (A - D)  
 Plus Appendix Pages  
 Finalized Date: 9- JUL- 2018  
 Account: MTT

Project: CD 2

**CERTIFICATE OF ANALYSIS WH18150198**

Sample Description	Method Analyte Units LOD	ME- MS41	ME- MS41	ME- MS41	ME- MS41	ME- MS41	ME- MS41	ME- MS41	
		Ti %	Ti ppm	U ppm	V ppm	W ppm	Y ppm	Zn ppm	Zr ppm
		0.005	0.02	0.05	1	0.05	0.05	2	0.5
YY02368		0.134	0.17	0.53	82	0.18	3.06	73	2.7
YY02369		0.106	0.12	0.61	57	0.34	4.16	52	2.4
YY02370		0.081	0.26	1.14	56	0.11	6.53	86	0.6
YY02371		0.112	0.13	0.75	57	0.19	4.26	49	1.3
YY02372		0.060	0.09	0.68	53	0.15	10.15	41	1.3
YY02373		0.059	0.12	0.84	57	0.96	11.25	57	1.5
YY02374		0.059	0.16	0.69	54	1.11	11.30	59	1.5
YY02375		0.045	0.09	1.07	35	0.32	10.00	48	1.6
YY02376		0.078	0.08	0.56	56	0.55	5.88	46	1.5
YY02377		0.041	0.10	0.84	36	0.45	10.55	50	1.4
YY02378		0.047	0.07	0.54	35	0.53	7.59	45	1.8
YY02401		0.094	0.12	0.66	57	0.15	3.58	47	1.1
YY02402		0.115	0.12	0.48	71	0.22	2.62	54	1.3
YY02403		0.056	0.08	0.53	34	0.13	5.29	25	0.6
YY02404		0.091	0.12	0.51	66	0.24	3.18	47	0.8
YY02405		0.109	0.14	0.66	48	0.24	4.17	52	1.1
YY02406		0.061	0.13	0.90	50	0.15	7.00	53	0.6
YY02407		0.092	0.12	0.89	48	0.15	6.63	49	0.9
YY02408		0.077	0.11	0.68	50	0.14	5.41	51	0.7
YY02409		0.042	0.11	1.40	33	0.18	12.65	36	0.6
YY02410		0.066	0.10	0.65	45	0.12	5.78	37	0.8
YY02411		0.098	0.14	0.69	48	0.49	5.60	54	1.0
YY02412		0.060	0.10	0.89	42	0.13	8.83	45	0.7
YY02413		0.074	0.11	0.71	44	0.16	7.44	47	0.9
YY02414		0.046	0.07	1.24	37	0.08	8.67	37	1.1
YY02415		0.048	0.08	1.00	37	0.11	20.4	40	1.3



ALS Canada Ltd.  
2103 Dollarton Hwy  
North Vancouver BC V7H 0A7  
Phone: +1 (604) 984 0221 Fax: +1 (604) 984 0218  
www.alsglobal.com/geochemistry

To: **STRATEGIC METALS LTD.**  
**C/ O ARCHER, CATHRO & ASSOCIATES (1981)**  
**LIMITED**  
**1016- 510 W HASTINGS ST**  
**VANCOUVER BC V6B 1L8**

Page: Appendix 1  
Total # Appendix Pages: 1  
Finalized Date: 9- JUL- 2018  
Account: MTT

Project: CD 2

**CERTIFICATE OF ANALYSIS WH18150198**

<b>CERTIFICATE COMMENTS</b>	
	<p style="text-align: center;"><b>ANALYTICAL COMMENTS</b></p> <p>Applies to Method: Gold determinations by this method are semi- quantitative due to the small sample weight used (0.5g). ME- MS41</p> <p style="text-align: center;"><b>LABORATORY ADDRESSES</b></p> <p>Applies to Method: Processed at ALS Whitehorse located at 78 Mt. Sima Rd, Whitehorse, YT, Canada. LOG- 22 SCR- 41 WEI- 21</p> <p>Applies to Method: Processed at ALS Vancouver located at 2103 Dollarton Hwy, North Vancouver, BC, Canada. Au- ICP21 ME- MS41</p>





ALS Canada Ltd.  
 2103 Dollarton Hwy  
 North Vancouver BC V7H 0A7  
 Phone: +1 (604) 984 0221 Fax: +1 (604) 984 0218  
 www.alsglobal.com/geochemistry

To: **STRATEGIC METALS LTD.**  
**C/ O ARCHER, CATHRO & ASSOCIATES (1981)**  
**LIMITED**  
**1016- 510 W HASTINGS ST**  
**VANCOUVER BC V6B 1L8**

**Page: 1**  
**Total # Pages: 7 (A - D)**  
**Plus Appendix Pages**  
**Finalized Date: 13- JUL- 2018**  
**Account: MTT**

**CERTIFICATE WH18150274**

Project: CD 1

This report is for 235 Soil samples submitted to our lab in Whitehorse, YT, Canada on 25-JUN- 2018.

The following have access to data associated with this certificate:

HEATHER BURRELL SCOTT NEWMAN	ANDREW CARNE	JACK MORTON
---------------------------------	--------------	-------------

SAMPLE PREPARATION	
ALS CODE	DESCRIPTION
WEI- 21	Received Sample Weight
LOG- 22	Sample login - Rcd w/o BarCode
SCR- 41	Screen to - 180um and save both

ANALYTICAL PROCEDURES		
ALS CODE	DESCRIPTION	INSTRUMENT
Au- ICP21	Au 30g FA ICP- AES Finish	ICP- AES
ME- MS41	Ultra Trace Aqua Regia ICP- MS	

This is the Final Report and supersedes any preliminary report with this certificate number. Results apply to samples as submitted. All pages of this report have been checked and approved for release.

\*\*\*\*\* See Appendix Page for comments regarding this certificate \*\*\*\*\*

**Signature:**   
 Colin Ramshaw, Vancouver Laboratory Manager



ALS Canada Ltd.  
 2103 Dollarton Hwy  
 North Vancouver BC V7H 0A7  
 Phone: +1 (604) 984 0221 Fax: +1 (604) 984 0218  
 www.alsglobal.com/geochemistry

To: STRATEGIC METALS LTD.  
 C/ O ARCHER, CATHRO & ASSOCIATES (1981)  
 LIMITED  
 1016- 510 W HASTINGS ST  
 VANCOUVER BC V6B 1L8

Page: 2 - A  
 Total # Pages: 7 (A - D)  
 Plus Appendix Pages  
 Finalized Date: 13- JUL- 2018  
 Account: MTT

Project: CD 1

**CERTIFICATE OF ANALYSIS WH18150274**

Sample Description	Method Analyte Units LOD	WEI- 21	Au- ICP21	ME- MS41	ME- MS41	ME- MS41	ME- MS41	ME- MS41	ME- MS41	ME- MS41	ME- MS41	ME- MS41	ME- MS41	ME- MS41	ME- MS41	
		Recvd Wt. kg	Au ppm	Ag ppm	Al %	As ppm	Au ppm	B ppm	Ba ppm	Be ppm	Bi ppm	Ca %	Cd ppm	Ce ppm	Co ppm	Cr ppm
		0.02	0.001	0.01	0.01	0.1	0.02	10	10	0.05	0.01	0.01	0.01	0.02	0.1	1
ZZ84240		0.24	<0.001	0.19	1.18	65.0	<0.02	<10	100	0.39	3.84	0.39	0.09	32.1	9.9	24
ZZ84241		0.36	0.001	0.19	1.44	39.1	<0.02	<10	130	0.60	2.60	0.35	0.17	41.5	12.0	30
ZZ84242		0.18	<0.001	0.10	1.19	10.6	<0.02	<10	110	0.35	0.31	0.27	0.13	26.1	8.3	23
ZZ84243		0.41	<0.001	0.03	1.16	4.5	<0.02	<10	180	0.19	0.25	0.42	0.05	23.3	4.6	19
ZZ84244		0.35	0.005	0.06	1.37	3.5	<0.02	<10	210	0.26	0.14	0.51	0.08	25.7	4.9	24
ZZ84245		0.29	<0.001	0.10	2.03	6.1	<0.02	<10	310	0.58	0.24	0.81	0.13	39.2	10.8	24
ZZ84246		0.47	<0.001	0.10	1.85	3.7	<0.02	<10	290	0.74	0.37	0.64	0.07	55.8	10.9	23
ZZ84247		0.29	<0.001	0.13	2.32	5.0	<0.02	<10	260	0.75	0.25	0.71	0.07	39.7	11.7	26
ZZ84248		0.44	<0.001	0.13	1.21	4.4	<0.02	<10	130	0.43	0.24	0.41	0.10	29.4	5.3	18
ZZ84249		0.38	0.003	0.15	2.53	18.2	<0.02	<10	360	0.74	0.14	0.72	0.12	49.9	16.0	32
ZZ84250		0.30	0.016	0.08	1.11	4.3	<0.02	<10	230	0.46	0.12	0.51	0.10	29.6	5.5	17
ZZ89401		0.37	<0.001	0.03	1.81	9.1	<0.02	<10	180	0.78	0.16	0.20	0.10	27.8	9.0	22
ZZ89402		0.38	<0.001	0.03	1.75	12.4	<0.02	<10	130	0.41	0.17	0.14	0.11	15.75	7.2	25
ZZ89403		0.47	<0.001	0.03	2.04	8.9	<0.02	<10	260	0.73	0.42	0.30	0.08	36.0	10.5	33
ZZ89404		0.43	<0.001	0.08	1.41	8.5	<0.02	<10	170	0.43	0.21	0.19	0.14	19.50	7.5	20
ZZ89405		0.37	<0.001	0.06	1.50	6.9	<0.02	<10	280	0.51	0.18	0.26	0.18	22.0	8.6	21
ZZ89406		0.40	<0.001	0.06	2.39	17.6	<0.02	<10	410	0.99	0.29	0.30	0.08	43.6	10.2	30
ZZ89407		0.46	<0.001	0.10	1.44	7.5	<0.02	<10	190	0.29	0.17	0.24	0.12	19.55	5.9	26
ZZ89408		0.45	<0.001	0.15	2.60	11.9	0.02	<10	200	0.59	0.17	0.28	0.14	31.7	13.4	32
ZZ89409		0.41	<0.001	0.11	2.21	12.5	<0.02	<10	200	0.56	0.17	0.26	0.17	24.2	9.7	28
ZZ89410		0.43	0.004	0.12	2.25	22.4	<0.02	<10	290	0.89	0.15	0.32	0.19	49.4	10.0	31
ZZ89411		0.42	0.001	0.03	1.65	10.0	<0.02	<10	190	0.38	0.17	0.33	0.13	23.5	6.5	30
ZZ89412		0.38	<0.001	0.07	2.07	9.6	<0.02	<10	180	0.47	0.20	0.27	0.14	30.8	9.6	28
ZZ89413		0.47	<0.001	0.08	2.06	10.7	<0.02	<10	170	0.51	0.18	0.22	0.15	21.8	8.4	30
ZZ89414		0.40	<0.001	0.07	2.05	8.3	<0.02	<10	260	0.44	0.13	0.25	0.11	21.8	8.7	27
ZZ89415		0.33	<0.001	0.13	2.55	11.0	<0.02	<10	160	0.44	0.15	0.22	0.13	24.3	9.4	33
ZZ89416		0.40	<0.001	0.10	2.53	12.0	<0.02	<10	310	0.61	0.22	0.35	0.09	27.0	8.6	35
ZZ89417		0.48	<0.001	0.03	1.77	7.6	<0.02	<10	200	0.42	0.13	0.30	0.08	26.9	7.0	26
ZZ89418		0.32	0.002	0.17	1.50	9.3	<0.02	<10	120	0.26	0.18	0.17	0.12	17.00	4.8	24
ZZ89419		0.48	<0.001	0.05	1.78	7.8	<0.02	<10	100	0.33	0.12	0.23	0.11	19.65	8.1	25
ZZ89420		0.36	<0.001	0.08	1.89	12.2	<0.02	<10	110	0.43	0.17	0.23	0.10	19.85	6.2	29
ZZ89421		0.52	<0.001	0.04	2.26	9.3	<0.02	<10	160	0.49	0.14	0.36	0.12	28.2	10.6	30
ZZ89422		0.48	0.007	0.03	2.30	6.9	<0.02	<10	160	0.45	0.14	0.35	0.09	24.6	10.4	32
ZZ89423		0.29	<0.001	0.23	2.20	3.1	<0.02	<10	230	0.41	0.14	0.45	0.09	25.8	5.8	29
ZZ89424		0.47	<0.001	0.03	1.47	5.8	<0.02	<10	140	0.34	0.11	0.35	0.07	27.6	5.5	24
ZZ89425		0.50	<0.001	0.10	1.53	7.0	<0.02	<10	190	0.43	0.12	0.38	0.09	29.8	5.4	24
ZZ89426		0.37	<0.001	0.10	1.79	4.2	<0.02	<10	200	0.51	0.14	0.35	0.11	39.4	7.2	31
ZZ89427		0.58	0.001	0.18	2.32	9.5	<0.02	<10	250	0.56	0.17	0.43	0.13	38.4	8.0	36
ZZ89428		0.51	0.004	0.04	1.44	5.9	<0.02	<10	140	0.33	0.10	0.32	0.07	23.7	5.3	23
ZZ89429		0.52	0.015	0.08	1.43	6.4	<0.02	<10	200	0.31	0.11	0.37	0.11	23.7	5.4	24





ALS Canada Ltd.  
 2103 Dollarton Hwy  
 North Vancouver BC V7H 0A7  
 Phone: +1 (604) 984 0221 Fax: +1 (604) 984 0218  
 www.alsglobal.com/geochemistry

To: STRATEGIC METALS LTD.  
 C/ O ARCHER, CATHRO & ASSOCIATES (1981)  
 LIMITED  
 1016- 510 W HASTINGS ST  
 VANCOUVER BC V6B 1L8

Page: 2 - B  
 Total # Pages: 7 (A - D)  
 Plus Appendix Pages  
 Finalized Date: 13- JUL- 2018  
 Account: MTT

Project: CD 1

**CERTIFICATE OF ANALYSIS WH18150274**

Sample Description	Method Analyte Units LOD	ME- MS41	ME- MS41	ME- MS41	ME- MS41	ME- MS41	ME- MS41	ME- MS41	ME- MS41	ME- MS41	ME- MS41	ME- MS41	ME- MS41	ME- MS41	ME- MS41	
		Cs ppm	Cu ppm	Fe %	Ga ppm	Ge ppm	Hf ppm	Hg ppm	In ppm	K %	La ppm	Li ppm	Mg %	Mn ppm	Mo ppm	Na %
		0.05	0.2	0.01	0.05	0.05	0.02	0.01	0.005	0.01	0.2	0.1	0.01	5	0.05	0.01
ZZ84240		1.92	20.2	3.03	4.72	0.05	<0.02	0.07	0.043	0.09	17.9	11.3	0.37	456	1.60	0.01
ZZ84241		2.59	29.1	3.51	4.94	0.05	0.04	0.05	0.036	0.14	21.6	12.6	0.46	345	1.54	0.01
ZZ84242		1.43	24.2	2.50	4.53	<0.05	<0.02	0.03	0.023	0.07	12.9	8.4	0.31	741	1.50	0.02
ZZ84243		1.22	10.6	1.82	4.28	<0.05	0.03	0.02	0.018	0.07	12.9	10.4	0.44	181	0.48	0.02
ZZ84244		1.46	13.8	1.91	5.40	<0.05	0.04	0.05	0.021	0.07	15.1	12.5	0.46	184	0.57	0.01
ZZ84245		2.47	22.2	4.51	8.39	0.11	0.09	0.04	0.031	0.11	24.0	24.8	0.75	502	1.54	<0.01
ZZ84246		2.47	22.9	3.15	6.94	0.09	0.06	0.04	0.028	0.09	36.4	18.9	0.61	479	0.80	<0.01
ZZ84247		2.19	22.2	3.65	8.53	0.09	0.07	0.03	0.029	0.10	26.9	22.9	0.74	446	0.83	<0.01
ZZ84248		1.20	19.9	1.97	5.11	0.05	0.02	0.02	0.016	0.05	16.6	13.2	0.39	264	0.66	<0.01
ZZ84249		2.85	16.9	5.20	9.89	0.12	0.05	0.07	0.035	0.09	38.9	27.2	0.75	551	2.25	0.01
ZZ84250		1.19	20.1	1.66	4.23	0.05	0.05	0.05	0.017	0.05	18.2	13.3	0.42	266	0.21	0.01
ZZ89401		2.57	15.9	2.58	4.73	<0.05	0.06	0.02	0.025	0.07	15.9	13.6	0.44	317	0.52	<0.01
ZZ89402		1.16	14.5	3.20	6.68	<0.05	0.04	0.02	0.020	0.06	8.4	16.2	0.39	246	1.14	<0.01
ZZ89403		1.83	24.4	2.80	5.67	0.06	0.06	0.02	0.026	0.07	19.1	16.9	0.59	368	0.63	<0.01
ZZ89404		2.53	18.4	2.05	4.36	<0.05	0.03	0.01	0.017	0.08	9.3	11.7	0.31	574	0.68	<0.01
ZZ89405		1.42	21.5	2.43	5.21	<0.05	<0.02	0.01	0.019	0.08	10.5	12.0	0.39	786	0.82	<0.01
ZZ89406		2.52	23.5	3.38	5.78	0.06	0.06	0.01	0.030	0.09	24.2	15.7	0.56	443	1.44	<0.01
ZZ89407		1.22	15.6	2.45	6.58	<0.05	0.02	0.01	0.016	0.07	10.9	12.9	0.49	243	0.90	<0.01
ZZ89408		2.27	23.4	3.30	6.31	0.05	0.06	0.01	0.029	0.10	14.8	19.2	0.62	342	1.02	<0.01
ZZ89409		1.89	19.4	2.96	6.19	<0.05	0.02	0.02	0.024	0.07	12.6	16.0	0.53	287	0.95	<0.01
ZZ89410		3.44	23.6	3.17	6.52	0.06	0.02	0.04	0.031	0.10	26.4	16.1	0.53	380	1.25	<0.01
ZZ89411		1.48	17.0	2.79	6.80	0.05	0.03	0.01	0.021	0.07	12.6	17.5	0.57	262	1.10	<0.01
ZZ89412		1.43	15.0	2.82	6.12	0.05	0.05	0.01	0.021	0.07	15.6	17.6	0.54	276	0.73	<0.01
ZZ89413		1.74	17.6	2.97	6.59	<0.05	0.04	0.02	0.024	0.07	11.3	17.0	0.53	280	0.89	<0.01
ZZ89414		1.98	20.5	2.55	5.33	<0.05	0.03	0.01	0.021	0.06	10.7	13.1	0.45	319	0.77	<0.01
ZZ89415		1.65	22.7	3.15	6.52	<0.05	0.09	0.03	0.027	0.07	12.3	17.5	0.56	301	0.98	<0.01
ZZ89416		2.05	23.3	3.71	8.24	0.05	0.03	0.07	0.028	0.07	16.0	21.5	0.61	303	1.76	<0.01
ZZ89417		1.25	15.8	2.34	4.70	<0.05	0.03	0.01	0.021	0.07	11.9	13.1	0.47	266	0.63	<0.01
ZZ89418		1.12	16.1	2.54	7.02	<0.05	0.02	0.01	0.018	0.05	9.3	9.6	0.36	193	2.23	<0.01
ZZ89419		1.71	15.8	2.57	5.22	<0.05	0.05	0.01	0.021	0.06	10.6	14.8	0.46	295	0.65	<0.01
ZZ89420		1.20	15.2	3.18	6.61	<0.05	0.03	0.02	0.024	0.06	11.0	15.7	0.44	205	0.91	<0.01
ZZ89421		2.02	20.6	3.05	6.43	0.05	0.07	0.01	0.027	0.09	14.9	16.5	0.62	436	0.57	<0.01
ZZ89422		2.11	19.6	3.02	6.53	0.05	0.09	0.01	0.025	0.09	13.0	16.9	0.63	501	0.55	<0.01
ZZ89423		2.01	23.4	1.97	5.70	0.05	0.03	0.07	0.023	0.06	18.7	17.8	0.46	254	0.43	<0.01
ZZ89424		1.30	13.3	2.10	4.63	0.05	0.05	0.01	0.017	0.06	15.7	12.4	0.48	216	0.36	<0.01
ZZ89425		1.38	17.4	2.35	4.45	0.05	0.03	0.03	0.019	0.07	18.7	12.5	0.41	379	0.57	<0.01
ZZ89426		1.66	20.2	2.32	5.63	0.06	0.06	0.04	0.024	0.07	26.7	17.0	0.53	270	0.40	<0.01
ZZ89427		2.00	24.7	3.18	6.56	0.07	0.05	0.08	0.029	0.09	27.7	18.2	0.55	318	0.50	<0.01
ZZ89428		1.12	14.8	2.03	4.17	<0.05	0.03	0.01	0.015	0.06	13.9	10.7	0.42	199	0.41	<0.01
ZZ89429		1.31	15.0	2.04	4.44	<0.05	0.02	0.02	0.017	0.06	15.2	10.7	0.40	353	0.57	<0.01



ALS Canada Ltd.  
 2103 Dollarton Hwy  
 North Vancouver BC V7H 0A7  
 Phone: +1 (604) 984 0221 Fax: +1 (604) 984 0218  
 www.alsglobal.com/geochemistry

To: STRATEGIC METALS LTD.  
 C/ O ARCHER, CATHRO & ASSOCIATES (1981)  
 LIMITED  
 1016- 510 W HASTINGS ST  
 VANCOUVER BC V6B 1L8

Page: 2 - C  
 Total # Pages: 7 (A - D)  
 Plus Appendix Pages  
 Finalized Date: 13- JUL- 2018  
 Account: MTT

Project: CD 1

**CERTIFICATE OF ANALYSIS WH18150274**

Sample Description	Method Analyte Units LOD	ME- MS41	ME- MS41	ME- MS41	ME- MS41	ME- MS41	ME- MS41	ME- MS41	ME- MS41	ME- MS41	ME- MS41	ME- MS41	ME- MS41	ME- MS41	ME- MS41	
		Nb ppm	Ni ppm	P ppm	Pb ppm	Rb ppm	Re ppm	S %	Sb ppm	Sc ppm	Se ppm	Sn ppm	Sr ppm	Ta ppm	Te ppm	Th ppm
		0.05	0.2	10	0.2	0.1	0.001	0.01	0.05	0.1	0.2	0.2	0.2	0.01	0.01	0.2
ZZ84240		0.79	15.0	650	13.9	11.0	<0.001	0.02	2.24	2.5	0.3	0.5	29.2	<0.01	0.08	3.6
ZZ84241		1.01	19.0	640	13.7	16.6	<0.001	0.01	2.03	4.1	0.5	0.4	23.0	<0.01	0.04	7.7
ZZ84242		0.70	10.4	730	7.2	9.9	<0.001	0.03	0.66	1.9	0.3	0.3	22.7	<0.01	0.03	0.8
ZZ84243		1.55	8.6	800	5.1	9.8	<0.001	0.02	0.28	2.4	<0.2	0.5	24.5	<0.01	0.02	4.5
ZZ84244		1.87	9.0	890	5.5	11.2	<0.001	0.05	0.28	2.7	<0.2	0.5	29.0	<0.01	0.02	4.2
ZZ84245		3.91	12.9	1190	9.8	22.2	0.001	0.03	0.36	6.8	0.3	0.9	39.7	<0.01	0.02	15.3
ZZ84246		2.57	11.8	1010	9.5	16.6	0.001	0.03	0.32	6.0	0.6	0.7	35.1	<0.01	0.03	11.4
ZZ84247		3.37	12.5	1130	9.3	17.9	<0.001	0.02	0.34	6.1	0.6	0.9	38.1	<0.01	0.02	13.5
ZZ84248		1.41	9.4	590	9.7	11.0	<0.001	0.01	0.24	2.8	0.3	0.5	23.1	<0.01	0.02	3.2
ZZ84249		2.23	12.9	1350	12.3	10.0	<0.001	0.03	0.64	9.1	0.7	0.8	38.4	<0.01	0.02	13.3
ZZ84250		0.93	8.8	600	5.3	5.8	<0.001	0.02	0.42	4.1	0.5	0.3	24.9	<0.01	0.02	5.8
ZZ89401		0.93	13.8	370	7.3	11.1	<0.001	<0.01	0.47	5.2	0.2	0.5	18.0	<0.01	0.02	11.7
ZZ89402		1.86	13.9	370	6.3	7.9	<0.001	<0.01	0.44	3.1	<0.2	0.5	12.1	<0.01	0.03	3.0
ZZ89403		1.15	21.7	260	7.8	10.1	<0.001	<0.01	0.42	6.1	0.3	0.5	25.3	<0.01	0.02	6.6
ZZ89404		1.13	10.6	260	14.7	13.8	<0.001	<0.01	0.33	3.1	<0.2	0.4	17.9	<0.01	0.02	4.7
ZZ89405		0.96	12.3	450	9.6	11.1	<0.001	<0.01	0.32	3.0	0.3	0.4	19.5	<0.01	0.02	2.5
ZZ89406		1.00	18.8	280	10.6	11.9	<0.001	<0.01	0.59	6.6	0.5	0.5	24.3	<0.01	0.02	11.1
ZZ89407		1.69	11.7	280	7.3	12.2	<0.001	<0.01	0.28	3.2	0.2	0.6	18.7	<0.01	0.02	3.2
ZZ89408		1.65	24.1	450	7.7	12.9	<0.001	<0.01	0.45	5.6	0.3	0.6	22.5	<0.01	0.02	6.9
ZZ89409		1.48	18.6	390	7.5	11.3	<0.001	<0.01	0.41	4.2	0.2	0.5	21.4	<0.01	0.02	4.2
ZZ89410		1.37	20.4	550	8.7	13.3	<0.001	<0.01	0.66	6.8	0.5	0.5	24.4	<0.01	0.02	4.7
ZZ89411		1.80	15.9	490	8.1	11.8	<0.001	<0.01	0.33	3.7	0.3	0.6	24.3	<0.01	0.02	4.2
ZZ89412		1.86	17.4	490	7.6	10.5	<0.001	<0.01	0.33	4.2	0.2	0.5	17.9	<0.01	0.02	7.3
ZZ89413		1.84	17.0	390	7.5	11.6	<0.001	<0.01	0.40	4.2	<0.2	0.5	17.3	<0.01	0.02	5.2
ZZ89414		1.33	17.2	340	6.7	10.0	<0.001	<0.01	0.33	4.0	0.3	0.5	20.6	<0.01	0.02	4.1
ZZ89415		1.86	19.8	320	7.3	11.2	<0.001	<0.01	0.39	4.7	0.2	0.6	16.8	<0.01	0.02	6.6
ZZ89416		1.74	19.5	350	9.7	12.9	<0.001	<0.01	0.40	5.2	0.2	0.8	28.5	<0.01	0.02	5.7
ZZ89417		1.14	16.8	460	5.6	8.1	<0.001	<0.01	0.29	3.4	<0.2	0.4	18.6	<0.01	0.02	5.2
ZZ89418		1.65	11.8	350	8.2	9.8	<0.001	<0.01	0.41	2.7	0.3	0.6	16.5	<0.01	0.02	2.0
ZZ89419		1.83	15.7	440	6.7	9.9	<0.001	<0.01	0.32	3.4	0.2	0.4	15.6	<0.01	0.01	4.4
ZZ89420		2.21	14.5	370	7.9	9.3	<0.001	<0.01	0.35	3.3	0.4	0.6	18.4	<0.01	0.03	3.8
ZZ89421		1.66	18.6	690	8.3	13.2	<0.001	<0.01	0.42	5.0	0.4	0.6	22.6	<0.01	0.02	9.5
ZZ89422		1.76	18.1	590	7.6	13.3	<0.001	<0.01	0.34	4.5	0.2	0.6	22.4	<0.01	0.02	7.8
ZZ89423		1.01	13.9	1080	7.2	8.2	<0.001	0.03	0.32	4.1	0.4	0.5	31.0	<0.01	0.01	3.6
ZZ89424		1.36	13.7	600	5.9	9.8	<0.001	<0.01	0.27	3.6	0.2	0.5	20.4	<0.01	0.01	6.1
ZZ89425		1.24	11.7	710	5.6	10.8	<0.001	0.01	0.30	3.9	0.3	0.4	23.9	<0.01	0.02	5.6
ZZ89426		1.61	13.8	690	7.7	13.4	<0.001	<0.01	0.40	6.1	<0.2	0.5	20.4	<0.01	0.01	11.1
ZZ89427		1.61	17.3	770	9.6	13.7	<0.001	0.01	0.47	6.4	0.4	0.6	28.6	<0.01	0.02	11.0
ZZ89428		1.25	12.9	650	5.2	8.7	<0.001	<0.01	0.25	2.9	0.2	0.4	17.9	<0.01	0.01	4.6
ZZ89429		1.11	11.6	710	5.3	9.5	<0.001	0.01	0.27	3.0	0.3	0.4	23.7	<0.01	0.02	3.9





ALS Canada Ltd.  
 2103 Dollarton Hwy  
 North Vancouver BC V7H 0A7  
 Phone: +1 (604) 984 0221 Fax: +1 (604) 984 0218  
 www.alsglobal.com/geochemistry

To: STRATEGIC METALS LTD.  
 C/ O ARCHER, CATHRO & ASSOCIATES (1981)  
 LIMITED  
 1016- 510 W HASTINGS ST  
 VANCOUVER BC V6B 1L8

Page: 2 - D  
 Total # Pages: 7 (A - D)  
 Plus Appendix Pages  
 Finalized Date: 13- JUL- 2018  
 Account: MTT

Project: CD 1

**CERTIFICATE OF ANALYSIS WH18150274**

Sample Description	Method Analyte Units LOD	ME- MS41	ME- MS41	ME- MS41	ME- MS41	ME- MS41	ME- MS41	ME- MS41	
		Ti %	Ti ppm	U ppm	V ppm	W ppm	Y ppm	Zn ppm	Zr ppm
		0.005	0.02	0.05	1	0.05	0.05	2	0.5
ZZ84240		0.035	0.15	0.74	37	0.22	5.17	61	<0.5
ZZ84241		0.042	0.19	1.84	40	0.16	7.59	78	1.5
ZZ84242		0.044	0.10	1.15	45	0.20	4.80	44	<0.5
ZZ84243		0.093	0.11	1.16	46	0.20	5.27	43	1.0
ZZ84244		0.105	0.14	1.92	50	0.17	5.80	46	1.4
ZZ84245		0.183	0.21	4.19	111	0.27	9.74	76	3.4
ZZ84246		0.120	0.17	7.69	79	0.24	12.45	57	2.2
ZZ84247		0.182	0.19	4.32	92	0.30	11.95	66	2.5
ZZ84248		0.083	0.07	2.32	54	0.23	6.41	38	0.6
ZZ84249		0.105	0.10	8.63	130	0.80	16.55	87	1.4
ZZ84250		0.039	0.08	2.99	42	0.23	9.95	32	1.7
ZZ89401		0.033	0.15	0.81	50	0.25	5.23	42	2.7
ZZ89402		0.079	0.07	0.45	76	0.30	2.56	39	1.8
ZZ89403		0.080	0.10	1.00	61	0.25	7.76	52	2.4
ZZ89404		0.035	0.12	0.84	46	0.27	5.50	36	0.7
ZZ89405		0.047	0.08	0.74	58	0.20	3.10	44	<0.5
ZZ89406		0.046	0.13	1.67	68	0.53	6.75	54	2.7
ZZ89407		0.109	0.09	0.62	69	0.55	3.59	42	1.0
ZZ89408		0.088	0.12	0.97	67	0.46	5.57	50	2.1
ZZ89409		0.066	0.12	0.88	66	0.23	4.19	49	0.8
ZZ89410		0.063	0.15	1.92	66	0.22	12.70	50	0.5
ZZ89411		0.112	0.11	0.72	72	0.22	4.22	52	1.3
ZZ89412		0.113	0.10	0.95	65	0.31	5.42	46	1.9
ZZ89413		0.090	0.11	0.81	69	0.33	4.27	50	1.6
ZZ89414		0.065	0.10	0.77	58	0.34	3.72	45	1.1
ZZ89415		0.090	0.14	0.94	69	0.58	4.05	51	3.2
ZZ89416		0.080	0.17	1.61	88	0.49	5.49	55	1.3
ZZ89417		0.070	0.09	0.96	51	0.38	4.43	42	1.1
ZZ89418		0.097	0.10	0.67	76	0.95	2.50	43	1.0
ZZ89419		0.082	0.10	0.69	55	0.23	3.51	46	1.7
ZZ89420		0.114	0.10	0.96	72	0.27	3.37	45	1.5
ZZ89421		0.098	0.13	1.07	66	0.27	6.08	56	2.8
ZZ89422		0.118	0.13	0.81	66	0.27	5.33	56	3.6
ZZ89423		0.055	0.14	3.32	41	0.28	9.75	43	1.0
ZZ89424		0.091	0.09	1.02	50	0.24	5.15	42	1.6
ZZ89425		0.072	0.09	2.54	53	0.23	7.86	44	1.0
ZZ89426		0.095	0.12	6.33	60	0.22	14.85	50	2.1
ZZ89427		0.092	0.13	5.19	74	0.40	11.80	57	2.0
ZZ89428		0.078	0.09	1.35	48	0.18	5.20	40	1.2
ZZ89429		0.065	0.09	1.55	48	0.19	6.45	45	0.7



ALS Canada Ltd.  
 2103 Dollarton Hwy  
 North Vancouver BC V7H 0A7  
 Phone: +1 (604) 984 0221 Fax: +1 (604) 984 0218  
 www.alsglobal.com/geochemistry

To: STRATEGIC METALS LTD.  
 C/ O ARCHER, CATHRO & ASSOCIATES (1981)  
 LIMITED  
 1016- 510 W HASTINGS ST  
 VANCOUVER BC V6B 1L8

Page: 3 - A  
 Total # Pages: 7 (A - D)  
 Plus Appendix Pages  
 Finalized Date: 13- JUL- 2018  
 Account: MTT

Project: CD 1

**CERTIFICATE OF ANALYSIS WH18150274**

Sample Description	Method Analyte Units LOD	WEI- 21	Au- ICP21	ME- MS41	ME- MS41	ME- MS41	ME- MS41	ME- MS41	ME- MS41	ME- MS41	ME- MS41	ME- MS41	ME- MS41	ME- MS41	ME- MS41	
		Recvd Wt. kg	Au ppm	Ag ppm	Al %	As ppm	Au ppm	B ppm	Ba ppm	Be ppm	Bi ppm	Ca %	Cd ppm	Ce ppm	Co ppm	Cr ppm
		0.02	0.001	0.01	0.01	0.1	0.02	10	10	0.05	0.01	0.01	0.01	0.02	0.1	1
ZZ89430		0.56	0.009	0.13	1.55	17.5	<0.02	<10	250	0.48	0.12	0.41	0.12	34.8	6.3	25
ZZ89431		0.40	<0.001	0.02	1.13	5.7	<0.02	<10	110	0.33	0.08	0.30	0.06	35.3	6.4	19
ZZ89432		0.33	0.002	0.22	2.41	5.5	<0.02	<10	270	0.50	0.21	0.47	0.16	40.8	5.7	35
ZZ89433		0.46	0.002	0.03	1.09	7.5	<0.02	<10	70	0.21	0.11	0.21	0.08	25.7	4.5	19
ZZ89434		0.47	0.001	0.10	1.43	10.8	<0.02	<10	280	0.46	0.12	0.37	0.10	50.0	8.3	24
ZZ89435		0.41	0.007	0.08	1.25	14.6	<0.02	<10	190	0.36	0.11	0.41	0.10	39.3	7.3	23
ZZ89436		0.53	0.002	0.05	1.22	8.9	<0.02	<10	160	0.33	0.11	0.36	0.07	27.3	5.5	22
ZZ89437		0.43	0.002	0.10	1.30	6.6	<0.02	<10	230	0.31	0.10	0.31	0.36	26.8	10.1	18
ZZ89438		0.36	<0.001	0.06	1.13	3.8	<0.02	<10	230	0.22	0.10	0.34	0.05	16.45	5.1	17
ZZ89439		0.22	0.006	0.06	1.32	3.7	<0.02	<10	160	0.23	0.12	0.19	0.22	16.65	4.7	17
ZZ89440		0.32	<0.001	0.04	1.88	7.5	<0.02	<10	150	0.29	0.16	0.27	0.24	18.70	6.2	24
ZZ89441		0.26	0.002	0.11	1.11	1.4	<0.02	<10	130	0.29	0.06	0.15	0.05	17.80	1.5	9
ZZ89442		0.34	<0.001	0.08	1.38	7.0	<0.02	<10	240	0.32	0.09	0.44	0.10	36.6	7.2	22
ZZ89443		0.47	<0.001	0.03	1.18	5.2	<0.02	<10	160	0.33	0.08	0.41	0.06	35.7	5.6	23
ZZ89444		0.47	0.003	0.10	1.48	8.3	<0.02	<10	230	0.35	0.13	0.39	0.08	33.9	6.3	23
ZZ89445		0.52	0.007	0.17	1.42	1.7	<0.02	<10	160	0.30	0.11	0.35	0.08	23.9	4.4	24
ZZ89446		0.32	0.002	0.21	1.63	17.1	<0.02	<10	120	0.46	0.15	0.24	0.09	33.5	8.8	27
ZZ89447		0.30	0.008	0.25	1.82	10.4	<0.02	<10	120	0.52	0.16	0.23	0.10	28.8	10.6	29
ZZ89448		0.50	0.010	0.06	1.42	5.5	<0.02	<10	240	0.38	0.10	0.41	0.10	40.1	8.5	24
ZZ89449		0.46	0.001	0.09	1.62	6.0	<0.02	<10	200	0.43	0.13	0.36	0.07	36.6	6.4	26
ZZ89450		0.55	0.003	0.12	1.77	9.2	<0.02	<10	230	0.63	0.13	0.40	0.14	58.8	11.7	26
ZZ89451		0.64	0.004	0.03	1.51	13.3	<0.02	<10	170	0.26	0.10	0.38	0.06	31.1	5.3	20
ZZ89452		0.55	0.013	0.21	2.13	18.4	<0.02	<10	220	0.53	0.15	0.39	0.07	43.3	5.7	25
ZZ89453		0.66	0.023	0.10	1.92	20.5	0.02	<10	270	0.57	0.12	0.58	0.07	59.6	8.5	20
ZZ89454		0.45	0.005	0.34	2.17	8.3	<0.02	<10	290	0.68	0.19	0.34	0.23	41.4	5.8	33
ZZ89455		0.74	0.007	0.16	1.72	13.7	<0.02	<10	210	0.55	0.14	0.33	0.08	47.1	7.3	26
ZZ89456		0.53	<0.001	0.07	1.67	7.4	<0.02	<10	160	0.32	0.13	0.32	0.09	28.6	6.6	24
ZZ89457		0.53	0.001	0.10	1.73	6.5	<0.02	<10	160	0.31	0.13	0.45	0.10	33.2	7.4	26
ZZ89458		0.60	<0.001	0.06	1.58	4.9	0.05	<10	130	0.35	0.11	0.32	0.05	35.2	6.4	24
ZZ89459		0.64	<0.001	0.02	1.27	4.9	<0.02	<10	140	0.26	0.10	0.36	0.07	28.0	6.2	24
ZZ89460		0.47	0.007	0.04	1.37	1.9	<0.02	<10	170	0.41	0.11	0.35	0.09	43.2	5.8	25
ZZ89461		0.48	0.005	0.05	1.48	5.0	<0.02	<10	180	0.37	0.12	0.32	0.09	36.3	8.5	24
ZZ89462		0.56	<0.001	0.03	1.05	3.4	<0.02	<10	100	0.15	0.08	0.33	0.04	20.3	3.8	18
ZZ89463		0.47	0.018	0.04	1.35	6.5	<0.02	<10	170	0.23	0.13	0.39	0.10	21.1	8.8	23
ZZ89464		0.50	0.014	0.06	1.28	5.7	<0.02	<10	140	0.28	0.08	0.35	0.06	30.1	6.5	21
ZZ89465		0.34	0.004	0.21	1.90	3.2	<0.02	<10	230	0.39	0.13	0.36	0.15	29.8	4.0	26
ZZ89466		0.44	<0.001	0.13	1.71	8.5	<0.02	<10	230	0.38	0.11	0.47	0.08	32.2	6.8	22
ZZ89467		0.51	<0.001	0.14	0.98	13.6	<0.02	<10	120	0.28	0.13	0.39	0.11	26.9	11.6	17
ZZ89468		0.51	0.001	0.07	1.42	3.6	<0.02	<10	160	0.32	0.11	0.34	0.08	38.6	4.8	21
ZZ89469		0.40	<0.001	0.04	1.13	1.0	<0.02	<10	130	0.20	0.10	0.36	0.08	30.8	3.7	19





ALS Canada Ltd.  
 2103 Dollarton Hwy  
 North Vancouver BC V7H 0A7  
 Phone: +1 (604) 984 0221 Fax: +1 (604) 984 0218  
 www.alsglobal.com/geochemistry

To: STRATEGIC METALS LTD.  
 C/ O ARCHER, CATHRO & ASSOCIATES (1981)  
 LIMITED  
 1016- 510 W HASTINGS ST  
 VANCOUVER BC V6B 1L8

Page: 3 - B  
 Total # Pages: 7 (A - D)  
 Plus Appendix Pages  
 Finalized Date: 13- JUL- 2018  
 Account: MTT

Project: CD 1

**CERTIFICATE OF ANALYSIS WH18150274**

Sample Description	Method Analyte Units LOD	ME- MS41	ME- MS41	ME- MS41	ME- MS41	ME- MS41	ME- MS41	ME- MS41	ME- MS41	ME- MS41	ME- MS41	ME- MS41	ME- MS41	ME- MS41	ME- MS41	
		Cs ppm	Cu ppm	Fe %	Ga ppm	Ge ppm	Hf ppm	Hg ppm	In ppm	K %	La ppm	Li ppm	Mg %	Mn ppm	Mo ppm	Na %
		0.05	0.2	0.01	0.05	0.05	0.02	0.01	0.005	0.01	0.2	0.1	0.01	5	0.05	0.01
ZZ89430		2.11	15.5	2.27	4.93	0.05	0.03	0.02	0.019	0.07	21.2	12.1	0.47	321	0.64	<0.01
ZZ89431		1.74	13.6	1.77	3.91	0.05	0.03	<0.01	0.017	0.05	18.3	11.4	0.34	288	0.53	0.01
ZZ89432		2.37	29.9	2.45	8.54	<0.05	0.02	0.08	0.030	0.06	28.9	17.6	0.42	148	0.63	0.01
ZZ89433		1.27	8.1	1.98	5.07	<0.05	<0.02	0.02	0.012	0.04	13.0	8.9	0.28	191	0.61	0.01
ZZ89434		2.08	15.8	2.34	4.95	0.06	0.04	0.03	0.020	0.06	32.2	13.2	0.38	387	0.60	0.01
ZZ89435		2.05	13.0	2.34	4.27	0.05	0.04	0.04	0.020	0.08	20.4	11.2	0.42	355	0.39	0.01
ZZ89436		1.89	10.3	1.91	4.25	0.05	0.04	0.03	0.018	0.07	15.8	12.2	0.43	234	0.34	0.01
ZZ89437		1.48	11.0	2.06	4.60	<0.05	<0.02	0.03	0.017	0.05	13.5	10.2	0.31	1090	0.60	0.01
ZZ89438		1.19	12.8	1.61	4.56	<0.05	0.02	0.02	0.014	0.04	9.1	10.2	0.34	272	0.44	0.02
ZZ89439		1.66	11.0	1.67	4.99	<0.05	<0.02	0.03	0.015	0.04	9.1	9.4	0.27	258	0.79	0.02
ZZ89440		1.83	13.0	2.63	7.10	<0.05	0.02	0.03	0.020	0.06	9.8	16.8	0.40	265	0.73	0.01
ZZ89441		0.88	15.9	0.76	3.34	<0.05	0.02	0.05	0.008	0.04	10.6	4.6	0.11	39	0.25	0.03
ZZ89442		1.78	13.4	2.15	4.53	0.05	0.02	0.02	0.018	0.07	19.6	12.8	0.42	367	0.46	0.02
ZZ89443		1.39	11.6	2.00	3.90	<0.05	0.04	0.01	0.014	0.07	20.3	12.0	0.45	279	0.36	0.01
ZZ89444		2.51	14.8	2.48	5.05	<0.05	0.02	0.02	0.020	0.07	20.8	14.9	0.43	251	0.70	0.01
ZZ89445		2.19	14.2	1.18	5.21	<0.05	<0.02	0.03	0.020	0.05	13.4	12.1	0.36	124	0.22	0.01
ZZ89446		2.44	19.3	2.58	5.53	<0.05	0.02	0.03	0.021	0.06	18.5	14.0	0.40	269	0.63	0.01
ZZ89447		2.25	25.1	2.21	6.30	<0.05	<0.02	0.03	0.024	0.06	13.6	14.9	0.43	853	0.99	0.01
ZZ89448		1.81	12.8	2.24	5.12	0.05	0.02	0.03	0.019	0.08	22.1	15.5	0.52	506	0.38	0.01
ZZ89449		1.60	16.1	1.89	5.20	0.05	0.02	0.02	0.020	0.06	18.3	14.5	0.48	185	0.44	0.01
ZZ89450		2.16	19.7	2.83	5.78	0.05	0.04	0.03	0.026	0.08	27.6	14.6	0.46	1230	0.53	0.01
ZZ89451		2.06	8.2	2.45	5.68	<0.05	0.02	0.02	0.021	0.08	17.9	15.7	0.51	185	0.29	0.01
ZZ89452		2.38	13.9	2.68	6.82	<0.05	0.04	0.03	0.024	0.09	29.5	18.3	0.56	195	0.39	0.01
ZZ89453		2.82	15.0	3.05	7.64	0.07	0.11	0.03	0.023	0.12	39.4	21.0	0.68	321	0.43	0.02
ZZ89454		2.41	30.7	1.89	7.62	<0.05	<0.02	0.05	0.032	0.05	23.6	19.4	0.44	285	0.86	0.01
ZZ89455		1.91	16.5	2.26	5.44	<0.05	0.03	0.02	0.021	0.07	26.9	15.3	0.46	285	0.50	0.01
ZZ89456		1.43	13.8	2.47	5.78	<0.05	0.02	0.02	0.021	0.06	16.4	15.9	0.48	222	0.40	0.01
ZZ89457		1.89	15.3	2.95	6.49	0.06	0.04	0.03	0.020	0.08	19.0	17.7	0.61	392	0.72	0.01
ZZ89458		1.27	14.0	1.86	4.70	<0.05	0.04	0.02	0.020	0.06	18.2	12.3	0.46	178	0.32	0.01
ZZ89459		1.28	12.6	1.86	4.26	<0.05	0.04	0.02	0.015	0.06	14.2	14.1	0.49	265	0.30	0.01
ZZ89460		1.36	16.5	1.55	4.52	<0.05	0.04	0.01	0.019	0.05	19.8	12.8	0.44	147	0.28	0.01
ZZ89461		1.52	13.3	2.03	4.49	<0.05	0.04	0.01	0.019	0.05	15.4	11.4	0.40	491	0.44	0.01
ZZ89462		1.03	8.5	1.39	3.83	<0.05	0.03	0.01	0.012	0.04	11.0	9.4	0.36	144	0.30	0.01
ZZ89463		1.39	16.8	2.12	5.55	<0.05	<0.02	0.01	0.019	0.05	11.0	12.5	0.42	339	0.77	0.01
ZZ89464		1.21	12.7	2.01	4.14	<0.05	0.03	0.02	0.017	0.05	19.9	12.0	0.40	285	0.55	0.01
ZZ89465		1.62	24.5	1.63	5.67	0.05	0.05	0.08	0.018	0.05	22.9	12.9	0.34	137	0.66	0.01
ZZ89466		1.34	19.7	2.43	5.34	0.05	0.04	0.03	0.021	0.05	19.4	12.5	0.40	481	1.06	0.01
ZZ89467		0.75	15.4	2.27	3.99	0.05	0.02	0.02	0.016	0.04	15.5	9.3	0.28	915	1.39	0.01
ZZ89468		1.04	12.7	2.05	4.79	0.05	0.04	0.03	0.016	0.05	23.5	14.2	0.40	155	0.62	<0.01
ZZ89469		0.82	8.1	1.16	3.81	0.05	0.03	0.02	0.013	0.05	18.6	12.9	0.38	146	0.18	<0.01



ALS Canada Ltd.  
 2103 Dollarton Hwy  
 North Vancouver BC V7H 0A7  
 Phone: +1 (604) 984 0221 Fax: +1 (604) 984 0218  
 www.alsglobal.com/geochemistry

To: STRATEGIC METALS LTD.  
 C/ O ARCHER, CATHRO & ASSOCIATES (1981)  
 LIMITED  
 1016- 510 W HASTINGS ST  
 VANCOUVER BC V6B 1L8

Page: 3 - C  
 Total # Pages: 7 (A - D)  
 Plus Appendix Pages  
 Finalized Date: 13- JUL- 2018  
 Account: MTT

Project: CD 1

**CERTIFICATE OF ANALYSIS WH18150274**

Sample Description	Method Analyte Units LOD	ME- MS41	ME- MS41	ME- MS41	ME- MS41	ME- MS41	ME- MS41	ME- MS41	ME- MS41	ME- MS41	ME- MS41	ME- MS41	ME- MS41	ME- MS41	ME- MS41	
		Nb	Ni	P	Pb	Rb	Re	S	Sb	Sc	Se	Sn	Sr	Ta	Te	Th
		ppm	ppm	ppm	ppm	ppm	ppm	%	ppm	ppm	ppm	ppm	ppm	ppm	ppm	ppm
		0.05	0.2	10	0.2	0.1	0.001	0.01	0.05	0.1	0.2	0.2	0.2	0.01	0.01	0.2
ZZ89430		1.26	13.3	780	6.5	11.4	<0.001	<0.01	0.88	4.4	0.2	0.5	26.7	<0.01	0.01	6.0
ZZ89431		1.36	10.5	700	4.9	8.1	<0.001	0.01	0.31	2.9	<0.2	0.4	18.8	<0.01	0.02	5.4
ZZ89432		1.67	16.3	840	10.4	9.1	<0.001	0.06	0.56	4.1	0.3	0.7	40.9	<0.01	0.02	1.8
ZZ89433		1.42	7.9	500	4.9	6.7	<0.001	0.01	0.34	2.2	<0.2	0.5	13.3	<0.01	0.02	2.8
ZZ89434		1.39	13.3	640	5.9	9.7	<0.001	0.01	0.76	5.0	<0.2	0.5	29.0	<0.01	0.01	8.7
ZZ89435		1.40	10.8	770	5.9	10.3	<0.001	<0.01	0.79	4.1	0.2	0.5	23.1	<0.01	0.02	8.0
ZZ89436		1.37	9.9	650	5.5	9.7	<0.001	0.01	0.58	3.3	<0.2	0.5	21.2	<0.01	0.02	6.0
ZZ89437		1.07	8.6	720	5.3	10.5	<0.001	0.03	0.36	2.6	<0.2	0.4	26.2	<0.01	0.02	3.4
ZZ89438		1.37	8.5	540	4.5	6.4	<0.001	0.03	0.27	2.1	<0.2	0.4	33.7	<0.01	0.03	2.1
ZZ89439		1.22	8.1	470	5.1	8.6	<0.001	0.03	0.25	1.9	<0.2	0.5	17.0	<0.01	0.01	1.3
ZZ89440		2.10	12.0	350	7.5	17.6	<0.001	0.01	0.37	2.9	<0.2	0.7	25.9	<0.01	0.02	3.1
ZZ89441		0.76	5.2	500	2.3	5.9	<0.001	0.04	0.17	1.2	<0.2	0.2	16.9	<0.01	0.01	0.9
ZZ89442		1.69	10.2	820	5.2	12.5	<0.001	0.02	0.38	3.4	<0.2	0.5	29.5	<0.01	0.02	5.9
ZZ89443		1.34	10.4	720	4.6	10.9	<0.001	<0.01	0.30	3.3	<0.2	0.4	23.3	<0.01	<0.01	6.7
ZZ89444		1.42	10.0	760	6.3	14.6	<0.001	0.01	0.41	3.8	<0.2	0.5	22.1	<0.01	0.02	5.6
ZZ89445		1.37	11.7	580	7.2	8.4	<0.001	0.03	0.68	3.6	<0.2	0.5	21.2	<0.01	0.01	3.0
ZZ89446		1.38	15.5	710	7.9	10.4	<0.001	0.05	0.69	3.4	<0.2	0.4	17.6	<0.01	0.02	1.9
ZZ89447		0.89	17.1	740	8.0	11.3	<0.001	0.06	0.64	2.0	0.4	0.5	20.1	<0.01	0.04	0.4
ZZ89448		1.72	11.9	780	6.1	12.4	<0.001	0.02	0.37	3.8	<0.2	0.6	27.7	<0.01	0.02	7.0
ZZ89449		1.54	12.8	870	6.9	9.6	<0.001	0.01	0.35	3.4	<0.2	0.5	20.4	<0.01	0.02	6.3
ZZ89450		1.59	12.5	860	7.6	12.6	<0.001	0.01	0.53	5.4	<0.2	0.7	25.7	<0.01	0.02	13.8
ZZ89451		1.64	8.0	720	7.3	11.3	<0.001	0.01	0.77	3.7	<0.2	0.6	25.8	<0.01	0.01	8.0
ZZ89452		1.66	9.9	810	7.4	14.4	<0.001	0.02	1.11	5.2	0.5	0.6	30.7	<0.01	0.02	11.9
ZZ89453		1.99	8.1	1080	7.0	12.8	<0.001	0.01	1.86	5.8	<0.2	0.9	29.3	<0.01	0.01	27.2
ZZ89454		1.29	14.1	680	10.0	8.4	<0.001	0.04	2.01	3.9	<0.2	0.7	32.3	<0.01	0.02	2.2
ZZ89455		1.44	11.4	770	6.5	10.8	<0.001	0.02	1.59	4.8	<0.2	0.5	22.8	<0.01	0.02	6.7
ZZ89456		1.61	10.2	690	7.1	8.3	<0.001	0.02	0.52	3.4	0.3	0.5	21.3	<0.01	<0.01	7.0
ZZ89457		2.23	10.4	820	6.6	12.0	<0.001	0.03	0.49	4.4	<0.2	0.6	28.9	<0.01	0.03	9.4
ZZ89458		1.41	12.3	730	5.8	8.4	<0.001	0.01	0.30	3.5	<0.2	0.5	19.2	<0.01	0.02	5.7
ZZ89459		1.33	11.1	700	4.8	8.5	<0.001	0.01	0.25	3.0	<0.2	0.5	21.7	<0.01	0.01	5.2
ZZ89460		1.41	11.8	690	6.3	8.0	<0.001	0.02	0.35	3.7	<0.2	0.5	19.4	<0.01	<0.01	7.9
ZZ89461		1.22	11.5	730	5.2	10.0	<0.001	0.02	0.27	3.4	<0.2	0.4	21.5	<0.01	0.02	4.8
ZZ89462		1.27	8.6	660	4.2	6.0	<0.001	0.02	0.17	2.3	<0.2	0.4	18.3	<0.01	0.01	3.0
ZZ89463		1.26	10.8	670	7.0	9.6	<0.001	0.02	0.25	2.7	<0.2	0.5	26.9	<0.01	0.02	2.4
ZZ89464		1.47	8.8	670	5.7	8.0	<0.001	0.02	0.29	3.2	<0.2	0.4	20.0	<0.01	0.01	6.8
ZZ89465		1.12	12.8	760	7.8	7.3	<0.001	0.05	0.34	3.5	0.2	0.4	26.9	<0.01	0.04	5.3
ZZ89466		1.18	10.5	790	6.3	9.3	<0.001	0.04	0.31	3.1	0.6	0.6	31.3	<0.01	0.02	4.6
ZZ89467		1.08	8.2	840	5.6	5.9	<0.001	0.02	0.24	2.1	0.5	0.3	25.9	<0.01	0.04	3.3
ZZ89468		1.55	8.4	750	6.2	9.8	<0.001	0.01	0.24	3.1	0.3	0.5	17.2	<0.01	0.02	7.3
ZZ89469		1.55	7.1	700	5.5	7.9	<0.001	<0.01	0.22	2.6	<0.2	0.5	17.2	<0.01	0.01	7.7





ALS Canada Ltd.  
 2103 Dollarton Hwy  
 North Vancouver BC V7H 0A7  
 Phone: +1 (604) 984 0221 Fax: +1 (604) 984 0218  
 www.alsglobal.com/geochemistry

To: STRATEGIC METALS LTD.  
 C/ O ARCHER, CATHRO & ASSOCIATES (1981)  
 LIMITED  
 1016- 510 W HASTINGS ST  
 VANCOUVER BC V6B 1L8

Page: 3 - D  
 Total # Pages: 7 (A - D)  
 Plus Appendix Pages  
 Finalized Date: 13- JUL- 2018  
 Account: MTT

Project: CD 1

**CERTIFICATE OF ANALYSIS WH18150274**

Sample Description	Method Analyte Units LOD	ME- MS41	ME- MS41	ME- MS41	ME- MS41	ME- MS41	ME- MS41	ME- MS41	
		Ti %	Ti ppm	U ppm	V ppm	W ppm	Y ppm	Zn ppm	Zr ppm
		0.005	0.02	0.05	1	0.05	0.05	2	0.5
ZZ89430		0.063	0.16	2.93	51	0.33	8.63	47	1.1
ZZ89431		0.074	0.08	1.85	43	1.79	6.20	37	1.1
ZZ89432		0.068	0.15	6.44	60	0.27	11.85	47	0.6
ZZ89433		0.074	0.10	0.59	55	0.81	3.78	40	<0.5
ZZ89434		0.077	0.12	4.43	54	0.60	14.00	46	1.3
ZZ89435		0.090	0.13	2.44	51	0.45	9.05	46	1.5
ZZ89436		0.087	0.11	1.38	46	0.42	6.93	43	1.5
ZZ89437		0.063	0.12	1.95	48	0.21	5.79	47	<0.5
ZZ89438		0.080	0.11	0.97	42	0.22	3.57	41	0.7
ZZ89439		0.068	0.11	0.96	41	0.21	3.72	41	<0.5
ZZ89440		0.109	0.14	0.62	69	0.59	3.40	63	1.1
ZZ89441		0.037	0.08	2.45	16	0.12	4.53	19	0.8
ZZ89442		0.103	0.14	2.29	53	0.29	8.75	46	0.9
ZZ89443		0.114	0.11	1.63	49	0.34	7.38	42	1.3
ZZ89444		0.088	0.16	2.89	63	0.24	7.94	47	0.6
ZZ89445		0.070	0.18	0.93	29	0.16	5.96	38	0.5
ZZ89446		0.067	0.16	1.59	48	0.18	6.66	48	0.5
ZZ89447		0.061	0.16	1.41	47	0.21	6.10	49	<0.5
ZZ89448		0.117	0.16	2.17	56	0.27	8.58	51	1.0
ZZ89449		0.106	0.14	2.04	52	0.24	7.11	46	0.9
ZZ89450		0.098	0.19	3.39	63	0.35	8.14	50	1.4
ZZ89451		0.085	0.16	1.23	54	0.25	6.80	52	0.8
ZZ89452		0.077	0.19	3.95	61	0.60	7.85	50	1.3
ZZ89453		0.151	0.15	5.66	73	0.53	13.60	61	3.8
ZZ89454		0.049	0.19	4.37	62	0.33	9.41	47	<0.5
ZZ89455		0.076	0.15	3.23	51	0.35	6.62	43	0.9
ZZ89456		0.089	0.12	2.11	57	0.48	5.68	42	0.7
ZZ89457		0.130	0.13	2.88	70	0.56	7.50	55	1.6
ZZ89458		0.090	0.11	1.78	46	0.25	6.24	41	1.1
ZZ89459		0.092	0.09	1.14	46	0.39	5.83	39	1.4
ZZ89460		0.091	0.11	2.65	43	0.20	6.38	41	1.5
ZZ89461		0.062	0.11	2.46	45	0.19	5.72	38	1.2
ZZ89462		0.072	0.08	0.68	36	0.18	4.14	34	0.8
ZZ89463		0.082	0.09	1.08	59	0.22	4.34	49	0.5
ZZ89464		0.088	0.08	2.82	51	0.30	6.64	40	1.2
ZZ89465		0.057	0.13	6.85	38	0.26	8.56	46	1.6
ZZ89466		0.065	0.11	4.88	58	0.31	8.03	46	1.3
ZZ89467		0.068	0.07	2.45	68	0.30	5.39	36	1.0
ZZ89468		0.092	0.11	4.79	45	0.23	5.91	39	1.6
ZZ89469		0.096	0.09	2.46	28	0.46	5.44	38	1.2



ALS Canada Ltd.  
 2103 Dollarton Hwy  
 North Vancouver BC V7H 0A7  
 Phone: +1 (604) 984 0221 Fax: +1 (604) 984 0218  
 www.alsglobal.com/geochemistry

To: STRATEGIC METALS LTD.  
 C/ O ARCHER, CATHRO & ASSOCIATES (1981)  
 LIMITED  
 1016- 510 W HASTINGS ST  
 VANCOUVER BC V6B 1L8

Page: 4 - A  
 Total # Pages: 7 (A - D)  
 Plus Appendix Pages  
 Finalized Date: 13- JUL- 2018  
 Account: MTT

Project: CD 1

**CERTIFICATE OF ANALYSIS WH18150274**

Sample Description	Method Analyte Units LOD	WEI- 21	Au- ICP21	ME- MS41	ME- MS41	ME- MS41	ME- MS41	ME- MS41	ME- MS41	ME- MS41	ME- MS41	ME- MS41	ME- MS41	ME- MS41	ME- MS41	
		Recvd Wt. kg	Au ppm	Ag ppm	Al %	As ppm	Au ppm	B ppm	Ba ppm	Be ppm	Bi ppm	Ca %	Cd ppm	Ce ppm	Co ppm	Cr ppm
		0.02	0.001	0.01	0.01	0.1	0.02	10	10	0.05	0.01	0.01	0.01	0.02	0.1	1
ZZ89470		0.41	0.031	0.05	1.06	1.9	<0.02	<10	140	0.23	0.08	0.38	0.11	32.3	3.6	16
ZZ89471		0.40	<0.001	0.06	1.18	4.7	<0.02	<10	200	0.22	0.11	0.39	0.07	30.7	10.2	18
ZZ89472		0.52	<0.001	0.03	1.79	6.8	<0.02	<10	190	0.33	0.17	0.30	0.12	22.3	9.4	23
ZZ89473		0.48	0.002	0.06	1.71	5.9	<0.02	<10	210	0.27	0.38	0.32	0.08	20.9	7.9	22
ZZ89474		0.47	0.002	0.01	0.95	4.9	<0.02	<10	140	0.19	0.13	0.29	0.06	21.3	4.5	20
ZZ89475		0.47	0.006	0.04	1.56	5.7	<0.02	<10	430	0.31	0.24	0.58	0.07	24.6	8.8	25
ZZ89476		0.49	<0.001	0.06	1.67	6.9	<0.02	<10	180	0.37	0.16	0.27	0.12	28.9	7.5	23
ZZ89477		0.48	0.002	0.06	1.68	10.8	<0.02	<10	260	0.60	0.17	0.30	0.10	33.2	7.0	27
ZZ89478		0.46	0.088	0.11	1.52	135.5	0.04	<10	350	0.62	0.21	0.45	0.13	39.3	10.9	22
ZZ89479		0.49	0.003	0.04	1.35	5.3	<0.02	<10	250	0.30	0.13	0.44	0.08	27.3	5.8	24
ZZ89480		0.54	0.001	0.02	1.42	8.5	<0.02	<10	180	0.30	0.14	0.35	0.06	25.8	6.4	25
ZZ89481		0.48	0.001	0.04	1.48	7.5	<0.02	<10	220	0.50	0.15	0.35	0.06	33.3	7.0	23
ZZ89482		0.50	0.003	0.07	1.68	7.9	<0.02	<10	340	0.32	0.16	0.72	0.13	22.6	8.0	29
ZZ89483		0.70	0.002	0.07	1.70	8.9	<0.02	<10	320	0.48	0.14	0.58	0.07	34.7	9.2	29
ZZ89484		0.46	0.002	0.03	2.32	9.6	<0.02	<10	200	0.37	0.23	0.38	0.11	22.9	10.4	32
ZZ89485		0.56	<0.001	0.08	1.92	9.0	<0.02	<10	170	0.45	0.15	0.24	0.11	27.0	7.2	28
ZZ89486		0.45	<0.001	0.05	1.60	5.5	<0.02	<10	140	0.27	0.14	0.22	0.12	20.7	6.4	22
ZZ89487		0.48	0.002	0.05	2.53	8.2	<0.02	<10	220	0.51	0.12	0.29	0.10	27.5	11.0	34
ZZ89488		0.49	0.003	0.09	2.78	9.6	<0.02	<10	170	0.52	0.13	0.21	0.18	20.5	8.1	35
ZZ89489		0.49	0.004	0.09	2.68	11.1	<0.02	<10	200	0.64	0.15	0.28	0.16	38.8	12.4	35
ZZ89490		0.41	<0.001	0.05	2.39	9.6	<0.02	<10	200	0.48	0.12	0.19	0.21	21.8	11.5	30
ZZ89491		0.37	0.001	0.18	2.08	11.7	<0.02	<10	160	0.48	0.15	0.28	0.12	26.1	8.3	29
ZZ89492		0.34	<0.001	0.05	2.21	9.9	<0.02	<10	150	0.55	0.14	0.25	0.11	21.7	10.4	37
ZZ89493		0.26	0.003	0.20	2.46	6.1	0.83	<10	510	0.45	0.68	0.35	0.12	23.4	9.5	22
ZZ89494		0.33	<0.001	0.03	2.38	11.8	<0.02	<10	180	0.35	0.15	0.24	0.15	20.7	11.3	32
ZZ89495		0.26	<0.001	0.12	1.94	7.3	<0.02	<10	180	0.43	0.14	0.25	0.09	25.5	8.1	27
ZZ89496		0.31	0.001	0.21	1.77	15.0	<0.02	<10	200	0.39	0.77	0.35	0.22	22.4	9.9	29
ZZ89497		0.30	<0.001	0.08	0.88	5.2	<0.02	<10	110	0.19	0.33	0.13	0.17	21.3	12.5	17
ZZ89764		0.34	0.003	0.10	1.17	19.3	<0.02	<10	90	0.37	0.20	0.25	0.16	29.1	7.8	25
ZZ89765		0.33	0.014	0.18	2.19	23.0	<0.02	<10	170	0.70	0.52	0.26	0.17	32.4	13.5	31
ZZ89766		0.32	0.005	0.37	1.80	35.6	<0.02	<10	130	0.56	2.66	0.27	0.14	29.9	12.0	32
ZZ89767		0.35	0.007	0.31	1.62	21.0	<0.02	<10	130	0.66	0.88	0.39	0.13	42.0	9.1	32
ZZ89768		0.27	<0.001	0.17	1.66	11.2	<0.02	<10	100	0.26	0.21	0.38	0.14	18.80	6.4	28
ZZ89769		0.30	0.001	0.30	1.57	77.0	<0.02	<10	140	0.41	1.58	0.21	0.31	25.4	11.6	25
ZZ89770		0.32	<0.001	0.11	1.78	15.7	0.02	<10	120	0.44	0.21	0.21	0.11	22.3	6.5	29
ZZ89771		0.36	0.012	0.14	2.18	13.9	<0.02	<10	170	0.54	0.19	0.19	0.09	21.0	7.3	37
ZZ89772		0.30	0.001	0.46	0.84	14.6	<0.02	<10	160	0.40	0.33	0.90	0.83	24.0	10.4	18
ZZ89773		0.19	0.004	0.25	1.16	27.3	<0.02	<10	140	0.58	0.62	1.25	0.21	26.8	9.8	35
ZZ89774		0.39	0.006	0.49	1.45	33.8	<0.02	<10	190	0.80	0.86	1.04	0.75	35.3	12.0	35
ZZ89775		0.33	0.001	0.06	1.12	45.0	<0.02	<10	140	0.53	0.71	0.35	0.13	34.4	9.7	41





ALS Canada Ltd.  
 2103 Dollarton Hwy  
 North Vancouver BC V7H 0A7  
 Phone: +1 (604) 984 0221 Fax: +1 (604) 984 0218  
 www.alsglobal.com/geochemistry

To: STRATEGIC METALS LTD.  
 C/ O ARCHER, CATHRO & ASSOCIATES (1981)  
 LIMITED  
 1016- 510 W HASTINGS ST  
 VANCOUVER BC V6B 1L8

Page: 4 - B  
 Total # Pages: 7 (A - D)  
 Plus Appendix Pages  
 Finalized Date: 13- JUL- 2018  
 Account: MTT

Project: CD 1

**CERTIFICATE OF ANALYSIS WH18150274**

Sample Description	Method	ME- MS41	ME- MS41	ME- MS41	ME- MS41	ME- MS41	ME- MS41	ME- MS41	ME- MS41	ME- MS41	ME- MS41	ME- MS41	ME- MS41	ME- MS41	ME- MS41	
	Analyte	Cs	Cu	Fe	Ga	Ge	Hf	Hg	In	K	La	Li	Mg	Mn	Mo	
Units		ppm	ppm	%	ppm	ppm	ppm	ppm	ppm	%	ppm	ppm	%	ppm	ppm	
LOD		0.05	0.2	0.01	0.05	0.05	0.02	0.01	0.005	0.01	0.2	0.1	0.01	5	0.05	
ZZ89470		0.71	9.6	1.12	3.47	<0.05	0.02	0.03	0.013	0.04	17.9	10.3	0.28	120	0.18	<0.01
ZZ89471		0.98	9.0	1.88	4.25	0.05	0.02	0.05	0.013	0.03	18.7	10.6	0.32	649	0.51	<0.01
ZZ89472		0.86	12.3	3.54	9.82	0.05	0.07	0.01	0.020	0.07	10.2	17.2	0.67	351	0.81	<0.01
ZZ89473		1.08	13.9	2.46	6.16	<0.05	0.04	0.01	0.015	0.06	11.6	14.6	0.54	353	0.73	<0.01
ZZ89474		0.87	7.5	1.80	3.86	<0.05	0.02	<0.01	0.011	0.05	11.9	10.2	0.39	204	0.44	<0.01
ZZ89475		1.55	22.5	2.22	5.12	0.05	0.03	0.02	0.018	0.05	16.1	13.6	0.52	496	0.92	<0.01
ZZ89476		1.57	18.4	2.45	5.96	<0.05	0.02	0.01	0.019	0.07	18.0	13.9	0.48	367	0.76	<0.01
ZZ89477		2.10	16.8	2.52	5.81	0.05	0.04	0.01	0.020	0.07	23.0	13.2	0.45	333	1.19	<0.01
ZZ89478		2.54	19.8	3.02	4.55	0.06	0.03	0.06	0.022	0.10	23.3	11.5	0.48	743	0.98	<0.01
ZZ89479		1.21	15.9	1.96	4.66	<0.05	0.04	0.12	0.017	0.06	16.6	14.2	0.49	243	0.46	<0.01
ZZ89480		1.37	12.2	2.16	4.41	<0.05	0.03	0.01	0.019	0.07	13.6	16.4	0.48	294	0.55	<0.01
ZZ89481		1.81	15.3	2.23	4.94	<0.05	0.03	0.01	0.021	0.07	19.5	15.8	0.49	319	0.60	<0.01
ZZ89482		1.04	29.6	2.32	5.11	<0.05	0.03	0.02	0.018	0.07	13.6	13.0	0.53	667	0.96	<0.01
ZZ89483		2.16	20.9	2.75	5.11	0.06	0.08	0.04	0.022	0.09	22.4	14.1	0.60	365	0.56	0.01
ZZ89484		2.02	22.5	3.43	8.18	<0.05	0.07	0.01	0.024	0.09	11.0	19.6	0.67	347	1.02	<0.01
ZZ89485		1.16	20.5	2.47	5.57	<0.05	0.04	0.02	0.023	0.07	15.0	12.0	0.40	218	0.85	<0.01
ZZ89486		1.16	15.4	2.15	5.41	<0.05	0.03	0.01	0.017	0.07	10.8	10.2	0.42	273	0.75	<0.01
ZZ89487		1.89	21.2	3.03	6.03	<0.05	0.07	0.02	0.023	0.08	14.1	16.6	0.65	346	0.65	<0.01
ZZ89488		1.49	24.9	2.75	5.94	<0.05	0.04	0.08	0.024	0.05	11.5	14.6	0.44	210	0.96	<0.01
ZZ89489		2.24	22.4	3.24	6.21	0.05	0.06	0.03	0.029	0.09	22.1	17.8	0.59	318	0.79	<0.01
ZZ89490		2.63	20.2	2.96	4.93	<0.05	0.05	0.02	0.027	0.09	12.2	16.8	0.44	302	1.04	<0.01
ZZ89491		1.49	14.1	3.03	5.94	<0.05	0.03	0.15	0.024	0.08	13.7	16.5	0.48	243	0.86	<0.01
ZZ89492		1.28	19.0	2.85	5.72	<0.05	0.12	0.04	0.026	0.10	11.3	15.2	0.57	282	0.77	<0.01
ZZ89493		2.70	17.2	3.14	7.29	<0.05	0.09	0.01	0.020	0.16	12.6	19.8	0.66	458	0.60	<0.01
ZZ89494		1.94	17.9	3.83	8.56	<0.05	0.10	0.01	0.026	0.10	9.5	18.8	0.64	563	1.31	<0.01
ZZ89495		1.41	16.1	2.62	5.58	<0.05	0.02	0.02	0.022	0.05	14.5	12.5	0.44	360	0.89	<0.01
ZZ89496		1.85	28.5	3.26	6.63	<0.05	<0.02	0.02	0.033	0.07	12.0	15.3	0.48	652	1.49	<0.01
ZZ89497		1.33	19.7	1.78	4.65	<0.05	<0.02	0.01	0.012	0.07	11.5	5.1	0.21	821	1.03	<0.01
ZZ89764		1.36	15.2	2.39	4.09	<0.05	<0.02	0.01	0.024	0.06	16.6	9.7	0.39	353	0.75	<0.01
ZZ89765		3.20	34.7	3.15	6.21	<0.05	<0.02	0.02	0.033	0.10	16.6	14.9	0.44	385	1.18	<0.01
ZZ89766		2.43	56.4	2.84	5.35	<0.05	0.02	0.02	0.033	0.09	17.1	12.9	0.45	401	0.94	<0.01
ZZ89767		2.54	40.6	2.70	5.05	0.08	0.02	0.06	0.025	0.11	29.1	15.5	0.47	337	0.95	0.01
ZZ89768		1.23	16.0	2.43	6.47	<0.05	0.02	0.01	0.019	0.07	10.1	11.0	0.44	212	1.17	<0.01
ZZ89769		1.97	25.8	2.93	5.36	<0.05	<0.02	0.02	0.028	0.09	12.4	11.1	0.34	711	1.19	0.01
ZZ89770		1.98	16.3	3.20	6.41	<0.05	0.02	0.02	0.023	0.10	10.7	13.9	0.39	216	1.22	0.01
ZZ89771		2.11	19.9	3.22	6.66	<0.05	0.11	0.02	0.025	0.09	10.5	15.8	0.50	234	1.27	0.01
ZZ89772		1.67	39.7	2.03	3.20	<0.05	0.02	0.09	0.018	0.07	13.1	4.8	0.20	1420	1.47	0.02
ZZ89773		3.68	27.3	2.78	3.43	<0.05	0.03	0.07	0.030	0.15	13.5	7.6	0.38	595	0.81	0.02
ZZ89774		1.96	59.4	2.85	4.40	0.05	0.03	0.07	0.034	0.11	18.6	12.0	0.40	867	1.16	0.02
ZZ89775		3.57	22.1	3.17	3.71	0.05	0.03	0.02	0.030	0.14	16.5	10.1	0.42	493	0.70	0.01



ALS Canada Ltd.  
 2103 Dollarton Hwy  
 North Vancouver BC V7H 0A7  
 Phone: +1 (604) 984 0221 Fax: +1 (604) 984 0218  
 www.alsglobal.com/geochemistry

To: STRATEGIC METALS LTD.  
 C/ O ARCHER, CATHRO & ASSOCIATES (1981)  
 LIMITED  
 1016- 510 W HASTINGS ST  
 VANCOUVER BC V6B 1L8

Page: 4 - C  
 Total # Pages: 7 (A - D)  
 Plus Appendix Pages  
 Finalized Date: 13- JUL- 2018  
 Account: MTT

Project: CD 1

**CERTIFICATE OF ANALYSIS WH18150274**

Sample Description	Method Analyte Units LOD	ME- MS41	ME- MS41	ME- MS41	ME- MS41	ME- MS41	ME- MS41	ME- MS41	ME- MS41	ME- MS41	ME- MS41	ME- MS41	ME- MS41	ME- MS41	ME- MS41	
		Nb ppm	Ni ppm	P ppm	Pb ppm	Rb ppm	Re ppm	S %	Sb ppm	Sc ppm	Se ppm	Sn ppm	Sr ppm	Ta ppm	Te ppm	Th ppm
		0.05	0.2	10	0.2	0.1	0.001	0.01	0.05	0.1	0.2	0.2	0.2	0.01	0.01	0.2
ZZ89470		1.31	7.1	690	4.7	6.8	<0.001	0.02	0.24	2.3	<0.2	0.4	21.0	<0.01	<0.01	4.1
ZZ89471		1.27	7.8	810	5.6	4.8	<0.001	0.02	0.25	2.6	0.2	0.4	24.0	<0.01	0.01	4.0
ZZ89472		2.24	9.6	480	8.9	9.4	<0.001	<0.01	0.33	3.5	0.2	0.9	27.1	<0.01	0.03	8.3
ZZ89473		1.69	9.7	440	6.4	8.4	<0.001	<0.01	0.25	3.0	<0.2	0.6	22.7	<0.01	0.01	5.6
ZZ89474		1.19	8.2	290	4.4	9.6	<0.001	<0.01	0.19	2.2	0.2	0.4	15.2	<0.01	0.02	3.1
ZZ89475		1.11	11.1	700	5.9	8.7	<0.001	0.02	0.23	3.3	0.2	0.5	33.8	<0.01	0.03	4.5
ZZ89476		1.46	11.1	310	7.0	12.0	<0.001	<0.01	0.27	3.2	0.2	0.5	21.0	<0.01	0.03	3.7
ZZ89477		1.29	13.1	280	8.4	13.4	<0.001	<0.01	0.35	4.3	0.2	0.6	20.1	<0.01	0.02	6.6
ZZ89478		0.92	11.0	650	8.5	10.5	<0.001	0.01	2.64	5.1	0.2	0.4	25.6	<0.01	0.03	7.2
ZZ89479		1.54	11.4	470	5.8	9.2	<0.001	0.01	0.27	3.4	0.2	0.7	26.5	<0.01	0.02	6.1
ZZ89480		1.14	12.6	420	5.8	8.1	<0.001	<0.01	0.26	3.3	0.2	0.5	21.2	<0.01	0.02	5.3
ZZ89481		1.14	12.0	390	6.8	8.8	<0.001	<0.01	0.34	4.0	0.2	0.5	23.4	<0.01	0.02	6.9
ZZ89482		0.93	12.8	1030	6.1	10.4	<0.001	0.03	0.25	2.9	<0.2	0.5	44.4	<0.01	0.02	2.5
ZZ89483		1.50	15.5	550	6.0	11.5	<0.001	0.01	0.41	6.0	0.2	0.5	36.3	<0.01	0.01	8.5
ZZ89484		2.12	15.4	370	8.8	15.5	<0.001	<0.01	0.36	4.1	0.2	0.8	25.8	<0.01	0.03	6.7
ZZ89485		1.47	14.6	520	7.4	10.0	<0.001	<0.01	0.30	3.6	0.2	0.5	18.1	<0.01	0.03	5.3
ZZ89486		1.60	11.2	350	6.7	10.5	<0.001	<0.01	0.26	2.8	0.2	0.6	15.6	<0.01	0.02	4.2
ZZ89487		1.64	18.8	280	6.9	10.0	<0.001	<0.01	0.32	4.4	0.2	0.6	22.9	<0.01	0.03	8.7
ZZ89488		1.97	16.0	530	7.0	7.8	<0.001	0.01	0.40	3.6	0.3	0.6	22.6	0.02	0.03	3.8
ZZ89489		1.71	22.9	400	8.6	12.2	<0.001	<0.01	0.36	5.5	0.3	0.6	22.3	<0.01	0.02	7.4
ZZ89490		1.81	20.0	460	7.1	12.2	<0.001	0.01	0.34	4.2	<0.2	0.5	14.3	<0.01	0.03	4.9
ZZ89491		1.92	15.1	430	7.4	10.1	<0.001	<0.01	0.30	3.7	0.2	0.6	21.0	<0.01	0.04	4.1
ZZ89492		1.71	17.6	420	7.0	12.9	<0.001	<0.01	0.35	4.2	0.3	0.6	20.9	<0.01	0.03	5.6
ZZ89493		2.99	9.6	690	8.4	21.6	<0.001	<0.01	0.26	3.3	<0.2	0.8	196.0	<0.01	0.09	10.7
ZZ89494		2.55	16.0	600	8.3	14.7	<0.001	<0.01	0.44	4.0	0.2	0.8	23.0	<0.01	0.04	5.7
ZZ89495		1.35	12.0	410	8.8	9.4	<0.001	<0.01	0.29	3.0	0.2	0.6	21.3	<0.01	0.02	3.3
ZZ89496		1.37	14.1	330	11.0	10.3	<0.001	<0.01	0.57	3.3	0.2	0.7	26.7	<0.01	0.09	2.8
ZZ89497		0.59	6.6	340	8.5	13.0	<0.001	<0.01	0.39	1.8	<0.2	0.4	15.1	<0.01	0.02	1.1
ZZ89764		0.99	14.1	320	9.6	8.1	<0.001	<0.01	0.86	3.0	<0.2	0.5	18.6	<0.01	0.01	3.0
ZZ89765		1.17	26.7	320	12.8	14.8	<0.001	<0.01	0.94	4.0	0.2	0.6	24.3	<0.01	0.05	3.5
ZZ89766		1.12	21.2	310	11.6	11.0	<0.001	<0.01	0.98	4.0	0.2	0.5	25.4	<0.01	0.03	3.5
ZZ89767		1.14	21.0	380	10.3	12.3	<0.001	0.02	0.85	4.8	0.4	0.5	36.2	<0.01	0.03	3.8
ZZ89768		1.26	13.5	270	9.9	7.6	<0.001	<0.01	0.49	3.0	<0.2	0.7	25.4	<0.01	0.04	2.0
ZZ89769		1.09	17.4	330	14.1	12.6	<0.001	0.04	1.84	2.8	0.2	0.6	19.7	<0.01	0.10	3.1
ZZ89770		1.42	18.2	220	11.2	11.0	<0.001	0.03	0.90	3.2	0.4	0.7	19.9	<0.01	0.03	2.7
ZZ89771		1.40	20.6	350	9.0	15.6	<0.001	0.02	0.50	4.1	0.2	0.7	19.0	<0.01	0.04	3.7
ZZ89772		0.54	22.9	920	5.5	7.5	0.001	0.07	1.59	2.9	1.2	0.2	48.2	<0.01	0.03	0.8
ZZ89773		1.30	26.8	770	10.4	15.3	0.001	0.06	2.10	4.8	0.3	0.4	55.0	<0.01	0.03	2.1
ZZ89774		0.97	46.6	750	10.5	9.5	<0.001	0.04	2.30	5.5	0.7	0.4	54.4	<0.01	0.04	1.7
ZZ89775		1.15	34.0	340	10.1	13.6	<0.001	0.01	2.56	5.2	0.2	0.5	19.8	<0.01	0.04	6.0





ALS Canada Ltd.  
 2103 Dollarton Hwy  
 North Vancouver BC V7H 0A7  
 Phone: +1 (604) 984 0221 Fax: +1 (604) 984 0218  
 www.alsglobal.com/geochemistry

To: STRATEGIC METALS LTD.  
 C/ O ARCHER, CATHRO & ASSOCIATES (1981)  
 LIMITED  
 1016- 510 W HASTINGS ST  
 VANCOUVER BC V6B 1L8

Page: 4 - D  
 Total # Pages: 7 (A - D)  
 Plus Appendix Pages  
 Finalized Date: 13- JUL- 2018  
 Account: MTT

Project: CD 1

**CERTIFICATE OF ANALYSIS WH18150274**

Sample Description	Method Analyte Units LOD	ME- MS41	ME- MS41	ME- MS41	ME- MS41	ME- MS41	ME- MS41	ME- MS41	
		Ti %	Ti ppm	U ppm	V ppm	W ppm	Y ppm	Zn ppm	Zr ppm
		0.005	0.02	0.05	1	0.05	0.05	2	0.5
ZZ89470		0.068	0.07	2.08	35	1.83	6.06	38	0.8
ZZ89471		0.064	0.10	2.27	45	0.21	6.85	35	0.7
ZZ89472		0.175	0.08	0.95	95	0.32	4.07	53	2.5
ZZ89473		0.121	0.09	0.61	65	0.30	3.78	44	1.4
ZZ89474		0.087	0.05	0.42	48	0.74	3.15	38	0.9
ZZ89475		0.066	0.08	1.40	56	0.37	7.48	47	0.9
ZZ89476		0.084	0.08	0.81	63	0.22	6.11	40	0.7
ZZ89477		0.077	0.13	1.14	62	0.56	7.79	42	1.4
ZZ89478		0.045	0.12	1.93	57	0.31	9.86	51	1.0
ZZ89479		0.087	0.08	1.46	51	0.31	6.14	39	1.4
ZZ89480		0.080	0.08	0.58	50	0.21	4.25	41	1.3
ZZ89481		0.076	0.09	0.70	52	0.46	5.62	40	1.0
ZZ89482		0.062	0.09	1.01	57	0.20	6.38	48	0.8
ZZ89483		0.094	0.13	2.60	62	0.19	12.00	50	2.9
ZZ89484		0.158	0.11	0.65	88	0.28	4.13	62	2.1
ZZ89485		0.088	0.10	1.02	56	0.20	4.95	40	1.8
ZZ89486		0.104	0.09	0.61	56	0.18	3.19	39	1.1
ZZ89487		0.136	0.12	1.02	71	0.23	4.30	52	2.9
ZZ89488		0.100	0.10	1.22	66	0.42	3.67	44	1.5
ZZ89489		0.096	0.13	1.27	69	0.26	10.20	54	2.3
ZZ89490		0.066	0.12	0.71	57	0.28	3.82	56	2.0
ZZ89491		0.098	0.11	0.80	69	0.27	5.13	42	1.0
ZZ89492		0.118	0.13	0.77	64	0.26	3.75	51	5.3
ZZ89493		0.185	0.25	0.69	81	0.36	4.28	53	3.0
ZZ89494		0.166	0.15	0.54	96	0.34	3.75	61	3.8
ZZ89495		0.079	0.12	0.86	69	0.28	4.81	43	0.6
ZZ89496		0.087	0.12	0.62	69	0.96	3.49	68	0.6
ZZ89497		0.053	0.10	0.64	44	0.13	2.86	34	<0.5
ZZ89764		0.066	0.15	0.72	55	0.32	6.33	54	<0.5
ZZ89765		0.042	0.23	0.95	57	0.31	6.02	63	<0.5
ZZ89766		0.056	0.17	0.92	55	0.21	7.28	58	0.6
ZZ89767		0.065	0.14	1.80	48	0.19	14.25	58	0.6
ZZ89768		0.085	0.14	0.40	63	0.17	2.97	47	0.9
ZZ89769		0.051	0.17	0.67	57	0.19	3.57	76	0.5
ZZ89770		0.061	0.13	0.50	69	0.20	3.36	49	1.0
ZZ89771		0.092	0.15	0.59	72	1.09	3.79	50	4.7
ZZ89772		0.047	0.11	2.38	53	0.58	12.60	57	0.8
ZZ89773		0.041	0.19	2.11	40	0.26	9.85	68	1.3
ZZ89774		0.037	0.11	1.76	54	0.18	14.85	92	0.8
ZZ89775		0.071	0.17	1.08	51	0.51	5.87	79	1.3



ALS Canada Ltd.  
 2103 Dollarton Hwy  
 North Vancouver BC V7H 0A7  
 Phone: +1 (604) 984 0221 Fax: +1 (604) 984 0218  
 www.alsglobal.com/geochemistry

To: STRATEGIC METALS LTD.  
 C/ O ARCHER, CATHRO & ASSOCIATES (1981)  
 LIMITED  
 1016- 510 W HASTINGS ST  
 VANCOUVER BC V6B 1L8

Page: 5 - A  
 Total # Pages: 7 (A - D)  
 Plus Appendix Pages  
 Finalized Date: 13- JUL- 2018  
 Account: MTT

Project: CD 1

**CERTIFICATE OF ANALYSIS WH18150274**

Sample Description	Method Analyte Units LOD	WEI- 21	Au- ICP21	ME- MS41	ME- MS41	ME- MS41	ME- MS41	ME- MS41	ME- MS41	ME- MS41	ME- MS41	ME- MS41	ME- MS41	ME- MS41	ME- MS41	
		Recvd Wt. kg	Au ppm	Ag ppm	Al %	As ppm	Au ppm	B ppm	Ba ppm	Be ppm	Bi ppm	Ca %	Cd ppm	Ce ppm	Co ppm	Cr ppm
		0.02	0.001	0.01	0.01	0.1	0.02	10	10	0.05	0.01	0.01	0.01	0.02	0.1	1
ZZ89776		0.36	0.013	0.14	1.98	39.2	<0.02	<10	220	0.53	0.59	0.61	0.16	31.1	9.8	37
ZZ89777		0.26	<0.001	0.20	0.55	1.5	<0.02	<10	110	0.28	0.04	0.60	0.15	32.2	4.1	10
ZZ89778		0.36	<0.001	0.03	2.42	10.0	<0.02	<10	260	0.45	0.21	0.20	0.21	23.7	11.4	30
ZZ89779		0.40	<0.001	0.03	2.50	6.8	<0.02	<10	210	0.42	0.20	0.28	0.10	20.2	7.7	25
ZZ89780		0.35	0.006	0.04	2.26	6.4	<0.02	<10	250	0.28	0.14	0.31	0.25	17.30	12.7	27
ZZ89781		0.29	<0.001	0.06	1.37	6.2	<0.02	<10	140	0.36	0.21	0.37	0.14	53.6	4.0	20
ZZ89782		0.34	<0.001	0.05	2.12	7.6	<0.02	<10	140	0.42	0.13	0.36	0.04	22.2	8.1	33
ZZ89783		0.36	<0.001	0.03	1.88	4.5	<0.02	<10	260	0.46	0.21	0.52	0.08	42.9	7.1	22
ZZ89784		0.44	0.006	0.03	1.52	5.5	<0.02	<10	160	0.33	0.13	0.44	0.06	38.2	6.4	25
ZZ89785		0.39	0.001	0.04	1.54	4.3	<0.02	<10	170	0.26	0.12	0.40	0.05	21.8	5.9	22
ZZ89786		0.46	0.002	0.02	2.01	8.2	<0.02	<10	190	0.43	0.14	0.38	0.10	29.8	9.2	28
ZZ89787		0.41	0.002	0.06	1.45	9.9	<0.02	<10	230	0.36	0.16	0.53	0.08	33.7	5.8	24
ZZ89788		0.42	0.002	0.05	1.08	6.5	<0.02	<10	200	0.23	0.12	0.47	0.12	31.1	5.3	15
ZZ89789		0.41	<0.001	0.06	1.35	5.3	<0.02	<10	180	0.29	0.12	0.48	0.06	35.4	6.1	19
ZZ89790		0.38	<0.001	0.01	1.25	6.8	<0.02	<10	140	0.31	0.10	0.33	0.04	25.8	5.4	21
ZZ89791		0.48	0.002	0.04	1.24	6.1	<0.02	<10	180	0.42	0.12	0.50	0.06	27.6	5.8	22
ZZ89792		0.41	0.001	0.09	1.45	7.2	<0.02	<10	280	0.34	0.14	0.67	0.15	28.4	7.7	25
ZZ89793		0.35	<0.001	0.06	1.06	3.4	<0.02	<10	170	0.27	0.09	0.43	0.08	27.5	4.2	19
ZZ89794		0.45	0.001	0.14	1.88	5.8	<0.02	<10	310	0.55	0.14	0.55	0.11	46.6	5.7	26
ZZ89795		0.44	0.003	0.07	0.95	9.0	<0.02	<10	160	0.34	0.13	0.34	0.06	23.5	3.8	17
ZZ89796		0.35	0.028	0.05	1.20	1.7	<0.02	<10	130	0.15	0.16	0.33	0.05	24.4	3.7	18
ZZ89797		0.48	0.002	0.04	1.03	2.9	<0.02	<10	120	0.18	0.16	0.36	0.05	26.3	4.4	17
ZZ89798		0.36	0.004	0.05	2.07	6.3	<0.02	<10	400	0.53	0.17	0.45	0.06	31.9	9.9	27
ZZ89799		0.34	0.002	0.12	1.81	6.5	<0.02	<10	320	0.56	0.18	0.46	0.14	31.6	8.7	22
ZZ89800		0.46	0.001	0.03	1.16	2.9	<0.02	<10	200	0.32	0.11	0.36	0.05	27.0	3.8	19
ZZ89801		0.27	<0.001	0.14	1.27	4.4	<0.02	<10	150	0.36	0.14	0.39	0.07	40.8	6.0	20
ZZ89802		0.52	<0.001	0.08	1.46	7.7	<0.02	<10	180	0.22	0.18	0.35	0.08	24.1	5.4	22
ZZ89803		0.28	<0.001	0.08	1.55	1.8	<0.02	<10	220	0.31	0.14	0.31	0.09	30.0	3.6	22
ZZ89804		0.38	0.002	0.06	1.51	5.1	<0.02	<10	200	0.23	0.13	0.33	0.06	22.8	5.2	22
ZZ89805		0.29	0.003	0.04	1.27	5.5	<0.02	<10	130	0.26	0.12	0.27	0.12	25.9	7.1	19
ZZ89806		0.39	<0.001	0.05	1.30	3.9	<0.02	<10	130	0.26	0.11	0.32	0.04	23.8	4.9	21
ZZ89807		0.45	<0.001	0.08	1.29	4.7	<0.02	<10	140	0.40	0.12	0.36	0.07	41.7	4.7	24
ZZ89808		0.43	<0.001	0.03	1.30	5.8	<0.02	<10	110	0.25	0.10	0.25	0.09	22.9	5.7	21
ZZ89809		0.41	<0.001	0.02	1.24	5.7	<0.02	<10	90	0.22	0.10	0.27	0.06	21.5	4.6	20
ZZ89810		0.45	<0.001	0.05	1.36	4.1	<0.02	<10	160	0.45	0.10	0.37	0.05	37.5	5.1	22
ZZ89811		0.34	<0.001	0.04	1.44	6.7	<0.02	<10	120	0.34	0.10	0.26	0.11	24.1	6.1	22
ZZ89812		0.37	<0.001	0.07	2.10	7.9	<0.02	<10	160	0.49	0.14	0.29	0.13	36.0	7.5	31
ZZ80429		0.33	<0.001	0.02	1.56	5.9	<0.02	<10	160	0.48	0.13	0.38	0.11	44.2	6.6	28
ZZ80430		0.34	0.003	0.02	1.93	7.2	<0.02	<10	180	0.49	0.14	0.33	0.07	37.8	10.3	29
ZZ80431		0.37	<0.001	0.08	1.88	8.6	<0.02	<10	220	0.59	0.16	0.44	0.15	44.3	10.7	30





ALS Canada Ltd.  
 2103 Dollarton Hwy  
 North Vancouver BC V7H 0A7  
 Phone: +1 (604) 984 0221 Fax: +1 (604) 984 0218  
 www.alsglobal.com/geochemistry

To: STRATEGIC METALS LTD.  
 C/ O ARCHER, CATHRO & ASSOCIATES (1981)  
 LIMITED  
 1016- 510 W HASTINGS ST  
 VANCOUVER BC V6B 1L8

Page: 5 - B  
 Total # Pages: 7 (A - D)  
 Plus Appendix Pages  
 Finalized Date: 13- JUL- 2018  
 Account: MTT

Project: CD 1

**CERTIFICATE OF ANALYSIS WH18150274**

Sample Description	Method Analyte Units LOD	ME- MS41	ME- MS41	ME- MS41	ME- MS41	ME- MS41	ME- MS41	ME- MS41	ME- MS41	ME- MS41	ME- MS41	ME- MS41	ME- MS41	ME- MS41	ME- MS41	
		Cs ppm	Cu ppm	Fe %	Ga ppm	Ge ppm	Hf ppm	Hg ppm	In ppm	K %	La ppm	Li ppm	Mg %	Mn ppm	Mo ppm	Na %
		0.05	0.2	0.01	0.05	0.05	0.02	0.01	0.005	0.01	0.2	0.1	0.01	5	0.05	0.01
ZZ89776		1.92	31.8	3.32	5.86	<0.05	0.04	0.05	0.038	0.09	16.8	15.5	0.53	442	0.88	0.01
ZZ89777		0.35	13.9	0.93	1.88	0.08	0.03	0.18	0.008	0.04	41.4	2.7	0.12	525	0.23	0.03
ZZ89778		1.97	17.8	3.42	8.00	<0.05	0.08	0.02	0.026	0.09	10.6	18.7	0.59	591	0.91	0.01
ZZ89779		1.96	10.2	3.40	7.45	<0.05	0.03	0.02	0.034	0.11	10.4	20.7	0.69	440	0.74	0.01
ZZ89780		1.54	13.9	3.52	7.63	<0.05	0.03	0.01	0.023	0.14	7.6	17.3	0.67	802	0.91	0.02
ZZ89781		1.33	23.8	2.17	6.43	0.05	0.02	0.02	0.016	0.06	38.8	7.3	0.28	243	0.96	0.01
ZZ89782		1.28	12.6	2.81	5.35	<0.05	0.05	0.02	0.025	0.07	12.5	14.0	0.59	324	0.59	0.02
ZZ89783		2.40	12.7	2.93	5.91	0.06	0.09	0.02	0.028	0.09	28.1	22.7	0.66	562	0.41	0.01
ZZ89784		1.66	13.2	2.42	4.70	0.05	0.06	0.02	0.024	0.14	20.2	15.0	0.58	357	0.39	0.02
ZZ89785		1.28	15.3	2.17	4.76	<0.05	0.04	0.03	0.021	0.09	12.9	14.5	0.50	229	0.40	0.02
ZZ89786		1.94	19.9	2.89	5.95	<0.05	0.06	0.01	0.024	0.10	14.4	18.3	0.67	422	0.57	0.01
ZZ89787		1.10	20.3	2.99	5.05	0.05	0.08	0.05	0.020	0.05	18.0	11.4	0.43	203	0.84	0.01
ZZ89788		1.32	10.3	1.68	3.74	<0.05	0.03	0.03	0.011	0.04	17.5	9.2	0.33	350	2.50	0.01
ZZ89789		1.63	11.7	2.61	4.92	0.05	0.10	0.01	0.018	0.07	21.9	13.5	0.53	322	0.55	0.01
ZZ89790		1.25	10.1	2.09	3.92	<0.05	0.04	0.01	0.016	0.05	12.5	11.5	0.42	258	0.51	0.01
ZZ89791		2.00	12.5	2.04	4.06	<0.05	0.05	0.02	0.017	0.09	14.8	11.1	0.47	412	0.60	0.02
ZZ89792		2.18	26.8	2.50	5.41	<0.05	0.03	0.03	0.021	0.06	15.9	14.1	0.59	402	0.80	0.02
ZZ89793		2.17	9.7	1.56	3.90	0.05	0.04	0.02	0.015	0.07	16.3	12.6	0.41	318	0.43	0.01
ZZ89794		4.16	21.3	2.45	6.08	<0.05	0.05	0.05	0.032	0.09	19.7	20.2	0.57	225	0.67	0.01
ZZ89795		1.82	14.7	1.82	3.13	<0.05	<0.02	0.02	0.015	0.06	13.0	7.4	0.29	231	0.92	0.01
ZZ89796		1.03	7.5	1.44	4.20	<0.05	0.03	0.03	0.013	0.05	14.4	12.6	0.41	144	0.20	0.01
ZZ89797		1.02	7.8	1.71	3.83	0.05	0.04	0.01	0.012	0.06	14.8	11.4	0.41	174	0.42	0.01
ZZ89798		4.57	22.9	2.95	5.99	<0.05	0.02	0.02	0.025	0.07	21.8	15.1	0.52	566	1.22	0.01
ZZ89799		2.33	24.0	2.67	6.03	<0.05	0.02	0.03	0.022	0.08	19.8	9.5	0.36	676	1.14	0.02
ZZ89800		1.10	11.1	1.55	3.85	<0.05	0.02	0.01	0.014	0.05	15.2	10.7	0.41	169	0.33	0.01
ZZ89801		1.27	13.4	2.14	4.57	0.05	0.04	0.02	0.017	0.05	22.5	12.8	0.43	324	0.38	0.01
ZZ89802		1.25	15.3	2.02	4.76	<0.05	0.02	0.02	0.016	0.05	13.1	12.9	0.40	273	0.55	0.01
ZZ89803		1.34	24.9	1.34	5.08	<0.05	0.02	0.05	0.017	0.04	16.1	8.5	0.27	156	0.19	0.02
ZZ89804		1.21	13.5	2.15	4.95	<0.05	0.02	0.03	0.016	0.04	12.8	11.1	0.40	197	0.45	0.01
ZZ89805		1.32	14.8	2.11	5.34	<0.05	0.02	0.02	0.017	0.06	13.5	14.1	0.38	357	1.23	0.01
ZZ89806		1.09	9.6	1.78	4.18	<0.05	0.02	0.01	0.016	0.04	13.8	13.8	0.41	169	0.55	0.01
ZZ89807		1.27	15.0	1.97	4.35	0.06	0.05	0.03	0.019	0.06	28.9	13.5	0.42	186	0.76	0.01
ZZ89808		1.30	10.0	1.99	4.39	<0.05	0.02	0.01	0.017	0.05	12.0	11.6	0.39	307	0.51	0.01
ZZ89809		1.13	9.1	1.82	4.02	<0.05	0.03	0.01	0.017	0.06	11.6	11.5	0.38	197	0.42	0.01
ZZ89810		2.09	11.0	2.09	4.50	0.06	0.03	0.04	0.020	0.07	29.5	12.9	0.45	186	0.35	0.01
ZZ89811		1.24	14.2	2.02	4.23	<0.05	0.03	0.01	0.017	0.05	12.1	10.1	0.38	265	0.50	0.01
ZZ89812		1.74	19.7	2.64	5.99	0.05	0.02	0.02	0.025	0.07	19.8	13.9	0.52	274	0.61	0.01
ZZ80429		1.54	17.2	2.39	4.92	0.06	0.11	0.01	0.022	0.08	25.5	12.7	0.54	328	0.40	0.01
ZZ80430		1.87	17.7	2.59	5.11	0.05	0.04	0.02	0.023	0.08	20.2	12.9	0.52	394	0.41	0.01
ZZ80431		1.97	21.5	2.81	5.82	0.06	0.07	0.03	0.029	0.11	25.2	13.5	0.57	461	0.57	0.01



ALS Canada Ltd.  
 2103 Dollarton Hwy  
 North Vancouver BC V7H 0A7  
 Phone: +1 (604) 984 0221 Fax: +1 (604) 984 0218  
 www.alsglobal.com/geochemistry

To: STRATEGIC METALS LTD.  
 C/ O ARCHER, CATHRO & ASSOCIATES (1981)  
 LIMITED  
 1016- 510 W HASTINGS ST  
 VANCOUVER BC V6B 1L8

Page: 5 - C  
 Total # Pages: 7 (A - D)  
 Plus Appendix Pages  
 Finalized Date: 13- JUL- 2018  
 Account: MTT

Project: CD 1

**CERTIFICATE OF ANALYSIS WH18150274**

Sample Description	Method Analyte Units LOD	ME- MS41	ME- MS41	ME- MS41	ME- MS41	ME- MS41	ME- MS41	ME- MS41	ME- MS41	ME- MS41	ME- MS41	ME- MS41	ME- MS41	ME- MS41	ME- MS41	
		Nb ppm	Ni ppm	P ppm	Pb ppm	Rb ppm	Re ppm	S %	Sb ppm	Sc ppm	Se ppm	Sn ppm	Sr ppm	Ta ppm	Te ppm	Th ppm
		0.05	0.2	10	0.2	0.1	0.001	0.01	0.05	0.1	0.2	0.2	0.2	0.01	0.01	0.2
ZZ89776		1.53	23.7	420	11.5	10.8	<0.001	0.01	0.66	5.4	0.3	0.7	37.1	<0.01	0.04	4.6
ZZ89777		0.40	5.0	830	1.7	2.7	<0.001	0.07	0.23	3.6	0.4	<0.2	33.2	<0.01	0.02	1.7
ZZ89778		2.02	17.2	410	10.3	13.8	<0.001	0.01	0.37	3.7	0.2	0.8	18.1	<0.01	0.03	9.5
ZZ89779		1.22	12.3	380	7.8	15.8	<0.001	<0.01	0.32	4.1	<0.2	1.0	23.5	<0.01	0.03	6.0
ZZ89780		2.36	14.0	530	8.5	20.2	<0.001	0.01	0.34	3.1	0.2	0.8	23.0	<0.01	0.03	4.5
ZZ89781		1.04	9.0	360	8.3	11.2	<0.001	0.01	0.30	2.3	0.2	0.7	26.5	<0.01	0.02	0.8
ZZ89782		1.15	15.9	480	6.7	8.9	<0.001	0.01	0.25	3.8	<0.2	0.6	21.9	<0.01	0.02	5.4
ZZ89783		1.22	10.4	680	6.8	10.0	<0.001	0.01	0.43	5.9	0.2	0.8	20.1	<0.01	0.02	17.3
ZZ89784		1.44	12.9	500	4.5	12.9	<0.001	0.01	0.31	5.1	<0.2	0.5	27.0	<0.01	0.01	8.3
ZZ89785		1.44	12.1	540	5.0	11.4	<0.001	0.02	0.23	3.8	<0.2	0.5	26.1	<0.01	0.02	4.5
ZZ89786		1.70	17.5	500	7.0	13.7	<0.001	0.01	0.34	4.6	0.2	0.6	25.1	<0.01	0.04	7.6
ZZ89787		1.89	11.0	860	6.5	8.0	0.001	0.03	0.40	4.0	0.4	0.5	29.0	<0.01	0.02	6.5
ZZ89788		1.21	6.8	670	4.9	7.1	<0.001	0.03	0.31	3.1	0.3	0.4	26.5	<0.01	0.01	5.6
ZZ89789		1.23	8.9	720	5.3	10.0	<0.001	0.01	0.32	4.1	0.2	0.5	23.2	<0.01	0.01	14.1
ZZ89790		1.06	11.7	390	4.7	7.3	<0.001	0.01	0.24	2.8	<0.2	0.4	18.2	<0.01	0.03	5.1
ZZ89791		1.35	10.6	740	5.2	12.0	<0.001	0.01	0.28	3.6	0.2	0.4	30.9	<0.01	0.02	5.9
ZZ89792		1.45	11.9	870	7.5	10.0	<0.001	0.04	0.35	3.8	0.3	0.5	42.9	<0.01	0.03	4.0
ZZ89793		1.23	8.9	750	5.1	10.2	<0.001	0.01	0.20	3.6	0.2	0.4	22.3	<0.01	0.01	5.2
ZZ89794		1.28	12.1	740	6.6	19.9	<0.001	0.03	0.25	9.4	0.3	0.7	35.3	<0.01	0.02	13.1
ZZ89795		0.83	8.2	430	6.3	10.5	<0.001	0.02	0.35	2.8	0.2	0.4	21.0	<0.01	0.02	3.2
ZZ89796		1.69	7.4	550	5.3	6.6	<0.001	0.01	0.24	2.5	<0.2	0.5	15.9	<0.01	0.02	5.8
ZZ89797		1.61	7.4	670	4.8	8.7	<0.001	<0.01	0.19	2.4	<0.2	0.5	17.2	<0.01	0.02	6.1
ZZ89798		1.18	12.4	840	7.4	14.1	<0.001	0.02	0.24	5.3	0.2	0.6	31.1	<0.01	0.03	6.3
ZZ89799		0.93	11.2	570	9.7	17.2	<0.001	0.03	0.27	3.0	<0.2	0.5	35.8	<0.01	0.03	2.7
ZZ89800		1.07	8.7	590	5.2	8.9	<0.001	0.01	0.16	2.8	<0.2	0.4	23.4	<0.01	0.02	5.4
ZZ89801		1.43	9.0	710	6.0	9.9	<0.001	0.01	0.22	3.6	<0.2	0.5	25.3	<0.01	0.02	7.7
ZZ89802		1.32	9.6	740	6.7	8.6	<0.001	0.02	0.20	2.8	0.2	0.5	25.3	<0.01	0.03	4.4
ZZ89803		0.92	8.6	870	7.2	7.2	<0.001	0.05	0.24	2.6	0.3	0.4	27.4	<0.01	0.02	2.1
ZZ89804		1.18	9.0	800	8.0	7.2	<0.001	0.02	0.21	2.5	0.2	0.5	24.6	<0.01	0.03	3.1
ZZ89805		1.45	11.4	550	8.5	10.7	0.001	<0.01	0.29	2.3	<0.2	0.5	22.2	<0.01	0.01	3.3
ZZ89806		1.23	9.5	720	5.4	6.8	<0.001	<0.01	0.19	2.6	0.2	0.4	21.0	<0.01	0.01	3.9
ZZ89807		1.24	11.1	710	5.4	9.7	<0.001	<0.01	0.28	4.5	<0.2	0.4	24.5	<0.01	0.01	9.1
ZZ89808		1.36	10.6	530	4.9	8.4	<0.001	<0.01	0.21	2.4	<0.2	0.4	17.3	<0.01	0.01	3.6
ZZ89809		1.29	10.3	630	4.9	7.1	<0.001	<0.01	0.19	2.5	<0.2	0.4	16.7	<0.01	0.02	3.8
ZZ89810		1.23	8.5	620	6.6	11.1	<0.001	<0.01	0.31	4.7	<0.2	0.4	28.3	<0.01	<0.01	13.9
ZZ89811		1.31	13.4	580	5.1	7.7	<0.001	<0.01	0.31	2.9	<0.2	0.4	19.2	<0.01	0.01	4.1
ZZ89812		1.35	17.6	550	7.0	11.8	<0.001	<0.01	0.34	4.9	<0.2	0.5	23.5	<0.01	0.01	3.9
ZZ80429		0.92	14.6	670	5.8	10.5	<0.001	<0.01	0.31	4.8	0.2	0.5	25.8	<0.01	<0.01	9.4
ZZ80430		1.07	15.8	580	7.4	10.8	<0.001	<0.01	0.37	4.7	0.2	0.5	26.8	<0.01	0.02	7.4
ZZ80431		1.17	18.1	710	7.7	13.6	<0.001	<0.01	0.44	6.6	0.2	0.5	34.5	<0.01	0.02	9.6





ALS Canada Ltd.  
 2103 Dollarton Hwy  
 North Vancouver BC V7H 0A7  
 Phone: +1 (604) 984 0221 Fax: +1 (604) 984 0218  
 www.alsglobal.com/geochemistry

To: STRATEGIC METALS LTD.  
 C/ O ARCHER, CATHRO & ASSOCIATES (1981)  
 LIMITED  
 1016- 510 W HASTINGS ST  
 VANCOUVER BC V6B 1L8

Page: 5 - D  
 Total # Pages: 7 (A - D)  
 Plus Appendix Pages  
 Finalized Date: 13- JUL- 2018  
 Account: MTT

Project: CD 1

**CERTIFICATE OF ANALYSIS WH18150274**

Sample Description	Method Analyte Units LOD	ME- MS41	ME- MS41	ME- MS41	ME- MS41	ME- MS41	ME- MS41	ME- MS41	
		Ti %	Ti ppm	U ppm	V ppm	W ppm	Y ppm	Zn ppm	Zr ppm
		0.005	0.02	0.05	1	0.05	0.05	2	0.5
ZZ89776		0.058	0.12	1.58	68	0.20	8.90	58	1.6
ZZ89777		0.039	0.05	12.65	25	0.07	30.8	16	1.0
ZZ89778		0.145	0.13	0.76	83	0.39	4.17	57	3.3
ZZ89779		0.054	0.14	0.46	70	0.20	3.24	56	1.1
ZZ89780		0.166	0.13	0.42	91	0.25	2.48	72	1.2
ZZ89781		0.072	0.08	1.06	63	0.17	17.60	32	0.5
ZZ89782		0.105	0.10	0.74	66	0.19	5.12	50	2.2
ZZ89783		0.113	0.09	1.02	70	0.76	14.40	49	3.1
ZZ89784		0.100	0.11	1.02	52	0.58	9.22	46	2.2
ZZ89785		0.086	0.10	0.83	50	0.18	4.97	42	1.4
ZZ89786		0.107	0.11	0.92	63	0.36	5.73	53	2.0
ZZ89787		0.098	0.09	3.26	69	0.30	8.49	46	2.7
ZZ89788		0.062	0.09	10.25	37	0.28	7.05	42	1.0
ZZ89789		0.096	0.09	1.22	62	0.98	7.58	43	3.4
ZZ89790		0.081	0.08	0.63	50	0.51	3.82	37	1.5
ZZ89791		0.088	0.09	0.99	49	0.24	6.10	46	1.8
ZZ89792		0.093	0.08	2.13	65	0.25	6.64	55	1.1
ZZ89793		0.074	0.10	1.57	42	1.58	8.32	37	1.1
ZZ89794		0.052	0.16	3.15	60	0.44	8.63	50	1.3
ZZ89795		0.044	0.08	1.51	40	0.17	4.99	33	<0.5
ZZ89796		0.099	0.09	1.60	39	0.36	4.43	37	1.2
ZZ89797		0.103	0.09	1.14	44	0.48	5.30	35	1.5
ZZ89798		0.058	0.16	6.22	65	0.38	8.84	50	0.7
ZZ89799		0.063	0.10	4.67	67	0.25	9.76	54	0.5
ZZ89800		0.068	0.07	1.84	38	0.24	6.34	36	0.8
ZZ89801		0.080	0.08	4.31	47	0.38	9.14	41	1.3
ZZ89802		0.072	0.11	1.57	53	0.56	4.31	40	0.8
ZZ89803		0.056	0.13	3.30	33	0.20	4.82	28	0.8
ZZ89804		0.071	0.12	1.63	53	0.28	3.98	36	0.7
ZZ89805		0.082	0.10	1.16	55	1.10	4.53	42	1.0
ZZ89806		0.071	0.09	1.49	43	1.19	4.87	35	0.7
ZZ89807		0.086	0.11	6.44	47	0.33	11.05	38	2.0
ZZ89808		0.083	0.08	0.91	48	0.19	3.74	39	0.9
ZZ89809		0.070	0.08	0.81	41	0.18	4.21	36	1.0
ZZ89810		0.070	0.14	4.58	48	0.26	11.30	35	1.3
ZZ89811		0.075	0.08	1.18	47	0.18	4.70	36	1.1
ZZ89812		0.085	0.11	2.54	59	0.19	9.66	49	0.9
ZZ80429		0.095	0.11	1.58	52	0.19	8.40	46	4.5
ZZ80430		0.088	0.13	1.81	56	0.20	7.56	45	1.7
ZZ80431		0.088	0.14	3.18	61	0.22	14.30	54	2.9



ALS Canada Ltd.  
 2103 Dollarton Hwy  
 North Vancouver BC V7H 0A7  
 Phone: +1 (604) 984 0221 Fax: +1 (604) 984 0218  
 www.alsglobal.com/geochemistry

To: STRATEGIC METALS LTD.  
 C/ O ARCHER, CATHRO & ASSOCIATES (1981)  
 LIMITED  
 1016- 510 W HASTINGS ST  
 VANCOUVER BC V6B 1L8

Page: 6 - A  
 Total # Pages: 7 (A - D)  
 Plus Appendix Pages  
 Finalized Date: 13- JUL- 2018  
 Account: MTT

Project: CD 1

**CERTIFICATE OF ANALYSIS WH18150274**

Sample Description	Method Analyte Units LOD	WEI- 21	Au- ICP21	ME- MS41	ME- MS41	ME- MS41	ME- MS41	ME- MS41	ME- MS41	ME- MS41	ME- MS41	ME- MS41	ME- MS41	ME- MS41	ME- MS41	
		Recvd Wt. kg	Au ppm	Ag ppm	Al %	As ppm	Au ppm	B ppm	Ba ppm	Be ppm	Bi ppm	Ca %	Cd ppm	Ce ppm	Co ppm	Cr ppm
		0.02	0.001	0.01	0.01	0.1	0.02	10	10	0.05	0.01	0.01	0.01	0.02	0.1	1
ZZ80432		0.41	<0.001	0.09	1.74	9.3	<0.02	<10	200	0.51	0.13	0.46	0.16	38.2	9.5	33
ZZ80433		0.33	0.002	0.05	2.54	10.7	<0.02	<10	190	0.69	0.17	0.30	0.12	39.3	10.5	37
ZZ80434		0.35	0.027	0.09	1.56	8.8	<0.02	<10	140	0.39	0.15	0.31	0.11	29.1	6.2	25
ZZ80435		0.36	0.005	0.11	1.92	13.1	<0.02	<10	130	0.44	0.14	0.30	0.09	31.3	8.1	28
ZZ80436		0.37	0.001	0.06	1.67	10.6	<0.02	<10	150	0.45	0.21	0.33	0.10	33.2	6.5	25
ZZ80437		0.32	<0.001	0.05	2.05	7.4	<0.02	<10	160	0.54	0.19	0.34	0.08	40.5	7.8	30
ZZ80438		0.34	0.065	0.15	1.14	141.5	0.05	<10	200	0.46	0.12	0.32	0.07	40.8	7.8	20
ZZ80439		0.41	<0.001	0.04	1.65	6.6	<0.02	<10	140	0.42	0.14	0.33	0.08	35.1	6.5	22
ZZ80440		0.40	<0.001	0.04	2.05	5.0	<0.02	<10	220	0.44	0.12	0.45	0.05	42.8	8.4	20
ZZ80441		0.32	<0.001	0.06	1.82	7.7	<0.02	<10	210	0.40	0.10	0.32	0.07	34.1	6.7	19
ZZ80442		0.44	<0.001	0.03	1.53	6.1	<0.02	<10	210	0.46	0.09	0.32	0.08	42.4	6.4	22
ZZ80443		0.38	0.006	0.10	1.55	14.0	<0.02	<10	210	0.55	0.12	0.38	0.12	43.0	6.4	28
ZZ80444		0.43	0.009	0.06	1.47	10.8	<0.02	<10	120	0.33	0.10	0.28	0.10	27.0	6.5	22
ZZ80445		0.43	<0.001	0.05	1.46	10.8	<0.02	<10	110	0.30	0.12	0.28	0.09	24.9	5.3	24
ZZ80446		0.37	0.003	0.06	1.76	12.3	<0.02	<10	200	0.70	0.14	0.35	0.06	42.4	7.2	30
ZZ80447		0.41	<0.001	0.07	0.85	17.4	<0.02	<10	180	0.73	0.08	0.34	0.11	60.3	5.3	13
ZZ80448		0.40	<0.001	0.06	1.73	9.3	<0.02	<10	190	0.58	0.11	0.38	0.11	42.6	9.3	24
ZZ80449		0.46	<0.001	0.07	1.69	8.2	<0.02	<10	160	0.47	0.15	0.32	0.09	37.3	7.7	29
ZZ80450		0.44	<0.001	0.09	1.61	6.9	<0.02	<10	180	0.50	0.14	0.37	0.08	35.6	5.3	26
ZZ80451		0.41	0.013	0.07	1.39	6.4	<0.02	<10	180	0.41	0.13	0.47	0.11	37.3	6.6	29
ZZ80452		0.37	<0.001	0.02	2.14	8.5	<0.02	<10	150	0.58	0.13	0.27	0.15	36.6	12.9	26
ZZ80453		0.37	0.001	0.08	1.44	5.4	<0.02	<10	140	0.31	0.11	0.31	0.06	27.2	5.7	21
ZZ80454		0.33	<0.001	0.09	1.68	10.4	<0.02	<10	150	0.36	0.16	0.28	0.07	27.9	4.0	25
ZZ80455		0.33	<0.001	0.14	1.63	9.0	<0.02	<10	110	0.44	0.12	0.22	0.12	21.3	5.0	23
ZZ80456		0.49	<0.001	0.08	2.05	8.3	<0.02	<10	180	0.41	0.15	0.36	0.13	29.3	6.9	31
ZZ80457		0.35	0.001	0.11	1.97	10.4	<0.02	<10	210	0.59	0.17	0.29	0.09	31.7	8.9	31
ZZ80458		0.37	0.002	0.06	1.68	10.2	<0.02	<10	190	0.57	0.15	0.35	0.11	34.8	9.9	26
ZZ80459		0.42	<0.001	0.03	1.51	7.4	<0.02	<10	160	0.44	0.11	0.25	0.11	30.6	8.1	23
ZZ80460		0.37	0.097	0.05	1.61	8.8	<0.02	<10	110	0.43	0.11	0.24	0.08	22.9	7.2	23
ZZ80461		0.29	<0.001	0.28	1.58	7.8	<0.02	<10	200	0.57	0.20	0.22	0.14	26.2	6.6	22
ZZ80462		0.70	<0.001	0.05	1.75	4.2	<0.02	<10	230	0.44	0.14	0.44	0.09	37.9	9.9	20
ZZ80463		0.45	<0.001	0.12	2.32	6.2	<0.02	<10	340	0.57	0.16	0.38	0.06	29.6	11.7	23
ZZ80464		0.51	<0.001	0.06	1.81	8.2	<0.02	<10	200	0.51	0.34	0.29	0.25	33.2	8.5	24
ZZ80465		0.43	<0.001	0.11	1.81	6.0	<0.02	<10	320	0.48	0.15	0.41	0.07	39.0	6.6	24
ZZ80466		0.47	<0.001	0.03	1.51	8.1	<0.02	<10	240	0.46	0.16	0.39	0.09	41.1	7.4	21
ZZ80467		0.41	<0.001	0.05	1.46	7.3	<0.02	<10	120	0.37	0.13	0.30	0.08	22.5	6.2	21
ZZ80468		0.39	<0.001	0.05	1.47	6.1	<0.02	<10	190	0.47	0.14	0.35	0.08	40.0	7.4	23
ZZ80469		0.41	0.008	0.04	1.72	8.2	<0.02	<10	190	0.58	0.18	0.30	0.09	44.9	7.5	28
ZZ80470		0.47	<0.001	0.06	1.84	8.0	<0.02	<10	150	0.55	0.15	0.25	0.05	36.0	7.0	28
ZZ80471		0.46	<0.001	0.07	1.98	10.4	<0.02	<10	120	0.37	0.21	0.27	0.12	19.90	8.3	30





ALS Canada Ltd.  
 2103 Dollarton Hwy  
 North Vancouver BC V7H 0A7  
 Phone: +1 (604) 984 0221 Fax: +1 (604) 984 0218  
 www.alsglobal.com/geochemistry

To: STRATEGIC METALS LTD.  
 C/ O ARCHER, CATHRO & ASSOCIATES (1981)  
 LIMITED  
 1016- 510 W HASTINGS ST  
 VANCOUVER BC V6B 1L8

Page: 6 - B  
 Total # Pages: 7 (A - D)  
 Plus Appendix Pages  
 Finalized Date: 13- JUL- 2018  
 Account: MTT

Project: CD 1

**CERTIFICATE OF ANALYSIS WH18150274**

Sample Description	Method Analyte Units LOD	ME- MS41	ME- MS41	ME- MS41	ME- MS41	ME- MS41	ME- MS41	ME- MS41	ME- MS41	ME- MS41	ME- MS41	ME- MS41	ME- MS41	ME- MS41	ME- MS41	
		Cs ppm	Cu ppm	Fe %	Ga ppm	Ge ppm	Hf ppm	Hg ppm	In ppm	K %	La ppm	Li ppm	Mg %	Mn ppm	Mo ppm	Na %
		0.05	0.2	0.01	0.05	0.05	0.02	0.01	0.005	0.01	0.2	0.1	0.01	5	0.05	0.01
ZZ80432		1.62	24.1	2.85	5.44	0.06	0.14	0.02	0.025	0.12	24.0	13.5	0.53	417	0.60	0.01
ZZ80433		1.72	23.0	3.15	6.95	0.05	0.10	0.02	0.031	0.09	23.3	15.2	0.59	383	0.61	0.01
ZZ80434		1.27	13.6	2.14	5.28	<0.05	0.02	0.02	0.021	0.07	16.9	12.6	0.45	212	0.54	0.01
ZZ80435		1.51	16.8	2.53	5.47	0.05	0.05	0.01	0.021	0.08	16.9	14.0	0.52	275	0.41	0.01
ZZ80436		1.45	17.5	2.29	4.61	0.05	0.05	0.01	0.020	0.08	19.0	11.3	0.48	310	0.35	0.01
ZZ80437		1.90	22.0	2.50	5.82	0.06	0.08	0.02	0.024	0.08	24.1	14.1	0.53	255	0.42	0.01
ZZ80438		1.76	10.2	2.39	3.53	0.05	0.05	0.02	0.020	0.12	22.9	9.4	0.42	378	0.49	0.02
ZZ80439		1.93	13.1	2.32	5.54	<0.05	0.03	0.02	0.021	0.07	19.7	15.6	0.50	273	0.39	0.01
ZZ80440		2.33	13.2	3.21	7.86	0.06	0.04	0.03	0.020	0.06	27.5	19.5	0.66	241	0.21	0.01
ZZ80441		2.63	13.3	2.95	6.56	0.05	0.02	0.02	0.020	0.12	20.2	15.0	0.57	228	0.32	0.01
ZZ80442		2.28	11.7	2.22	4.41	0.05	0.04	0.01	0.016	0.10	22.6	11.5	0.51	230	0.22	0.01
ZZ80443		2.15	20.5	2.41	5.05	0.06	0.04	0.02	0.021	0.08	29.4	15.4	0.50	322	0.51	0.01
ZZ80444		1.91	12.1	2.00	4.92	<0.05	0.02	0.02	0.019	0.07	14.3	12.3	0.44	272	0.42	0.01
ZZ80445		1.77	12.1	2.40	5.34	<0.05	0.02	0.02	0.019	0.07	13.6	12.4	0.44	273	0.56	0.01
ZZ80446		2.72	16.7	2.72	5.41	0.06	0.04	0.03	0.026	0.09	27.8	14.5	0.51	357	0.51	0.01
ZZ80447		3.17	9.7	2.13	2.74	0.05	0.06	0.04	0.023	0.11	32.6	6.0	0.26	433	0.28	0.01
ZZ80448		2.81	17.5	2.33	4.93	0.05	0.04	0.01	0.024	0.08	23.2	11.2	0.47	260	0.37	0.01
ZZ80449		2.19	22.2	2.38	5.29	0.05	0.04	0.03	0.024	0.08	20.2	13.3	0.48	279	0.56	0.01
ZZ80450		2.83	21.2	2.22	5.15	0.05	0.04	0.03	0.024	0.07	21.2	12.4	0.45	194	0.61	0.01
ZZ80451		2.48	28.1	2.35	4.77	0.05	0.05	0.16	0.024	0.06	23.8	13.7	0.49	307	0.61	0.02
ZZ80452		3.53	24.4	2.76	5.89	0.05	0.05	0.04	0.028	0.09	17.0	13.7	0.49	494	0.78	0.01
ZZ80453		1.23	18.0	2.07	4.60	<0.05	0.02	0.02	0.019	0.07	15.3	11.7	0.40	320	0.47	0.02
ZZ80454		1.48	24.3	2.50	6.68	<0.05	0.03	0.04	0.023	0.05	17.1	13.5	0.32	130	0.91	0.01
ZZ80455		1.02	13.9	2.31	5.60	<0.05	0.02	0.03	0.018	0.04	10.9	13.2	0.32	172	0.60	0.01
ZZ80456		2.10	36.4	2.73	5.42	<0.05	0.04	0.01	0.026	0.10	17.2	13.2	0.53	391	0.54	0.01
ZZ80457		2.61	30.1	2.57	5.85	0.05	0.04	0.04	0.025	0.09	17.3	15.2	0.52	311	0.63	0.01
ZZ80458		2.53	20.4	2.66	5.12	0.07	0.04	0.01	0.025	0.08	19.5	15.0	0.52	467	0.58	0.01
ZZ80459		1.92	22.7	2.13	4.25	0.05	0.06	0.01	0.019	0.07	14.7	11.2	0.44	334	0.42	0.01
ZZ80460		1.20	19.0	2.11	4.59	0.05	0.06	0.01	0.018	0.06	11.5	12.5	0.43	278	0.48	0.01
ZZ80461		1.59	43.9	2.53	6.84	0.05	<0.02	0.03	0.020	0.04	15.0	8.8	0.31	367	1.56	0.01
ZZ80462		1.87	21.5	3.18	7.24	0.10	0.03	0.01	0.021	0.13	22.2	22.1	0.72	440	0.30	0.01
ZZ80463		1.89	27.2	3.06	8.06	<0.05	<0.02	0.03	0.028	0.04	16.8	21.7	0.73	738	0.70	0.01
ZZ80464		1.69	24.5	2.59	6.23	0.05	0.03	0.01	0.021	0.08	18.2	17.2	0.55	258	0.63	0.01
ZZ80465		2.02	26.5	2.81	7.36	0.06	0.04	0.02	0.018	0.11	22.0	15.7	0.53	245	0.48	0.01
ZZ80466		1.60	20.9	2.39	5.42	0.06	0.04	0.02	0.022	0.09	23.2	15.3	0.49	208	0.29	0.01
ZZ80467		1.11	12.6	2.09	4.65	0.05	0.04	0.02	0.018	0.07	12.6	13.8	0.43	244	0.36	0.01
ZZ80468		1.41	18.5	2.26	5.36	0.05	0.04	0.01	0.018	0.06	22.9	16.0	0.52	210	0.28	0.01
ZZ80469		1.57	20.5	2.45	5.32	0.07	0.07	0.01	0.022	0.07	27.3	13.9	0.52	339	0.47	0.01
ZZ80470		1.19	19.4	2.23	5.14	0.06	0.05	0.02	0.022	0.06	20.5	13.9	0.46	198	0.45	0.01
ZZ80471		1.60	17.5	3.04	6.93	<0.05	0.06	0.01	0.025	0.06	10.5	17.8	0.53	371	1.05	0.01



ALS Canada Ltd.  
 2103 Dollarton Hwy  
 North Vancouver BC V7H 0A7  
 Phone: +1 (604) 984 0221 Fax: +1 (604) 984 0218  
 www.alsglobal.com/geochemistry

To: STRATEGIC METALS LTD.  
 C/ O ARCHER, CATHRO & ASSOCIATES (1981)  
 LIMITED  
 1016- 510 W HASTINGS ST  
 VANCOUVER BC V6B 1L8

Page: 6 - C  
 Total # Pages: 7 (A - D)  
 Plus Appendix Pages  
 Finalized Date: 13- JUL- 2018  
 Account: MTT

Project: CD 1

**CERTIFICATE OF ANALYSIS WH18150274**

Sample Description	Method Analyte Units LOD	ME- MS41	ME- MS41	ME- MS41	ME- MS41	ME- MS41	ME- MS41	ME- MS41	ME- MS41	ME- MS41	ME- MS41	ME- MS41	ME- MS41	ME- MS41	ME- MS41	
		Nb	Ni	P	Pb	Rb	Re	S	Sb	Sc	Se	Sn	Sr	Ta	Te	Th
		ppm	ppm	ppm	ppm	ppm	ppm	%	ppm	ppm	ppm	ppm	ppm	ppm	ppm	ppm
		0.05	0.2	10	0.2	0.1	0.001	0.01	0.05	0.1	0.2	0.2	0.2	0.01	0.01	0.2
ZZ80432		0.70	20.2	780	6.8	14.4	<0.001	<0.01	0.51	7.2	<0.2	0.5	37.5	<0.01	0.02	9.4
ZZ80433		1.46	20.1	460	7.6	13.7	<0.001	<0.01	0.58	6.3	0.3	0.6	27.8	<0.01	0.02	10.1
ZZ80434		1.26	14.0	580	7.7	9.7	<0.001	<0.01	0.47	3.8	<0.2	0.5	24.7	<0.01	0.01	4.3
ZZ80435		1.68	15.9	680	6.7	11.6	<0.001	<0.01	0.89	4.1	<0.2	0.5	20.1	<0.01	0.01	7.2
ZZ80436		1.19	15.0	720	5.4	10.9	<0.001	<0.01	0.55	3.8	0.2	0.4	20.8	<0.01	0.01	7.9
ZZ80437		1.46	18.9	700	6.4	11.9	<0.001	<0.01	0.37	5.8	0.2	0.5	21.6	<0.01	0.02	7.3
ZZ80438		0.86	10.8	630	5.8	10.6	<0.001	0.08	3.78	3.8	<0.2	0.4	32.9	<0.01	<0.01	9.7
ZZ80439		1.34	11.0	650	7.1	11.2	<0.001	<0.01	0.39	4.3	<0.2	0.5	24.6	<0.01	0.01	9.5
ZZ80440		2.31	8.5	980	9.3	7.7	<0.001	<0.01	0.37	4.4	<0.2	0.7	33.5	<0.01	0.01	14.8
ZZ80441		2.25	9.7	810	7.8	15.0	<0.001	<0.01	0.35	3.3	<0.2	0.6	20.2	<0.01	0.01	7.6
ZZ80442		1.09	10.3	720	6.7	12.0	<0.001	<0.01	0.50	4.2	<0.2	0.4	17.0	<0.01	<0.01	11.4
ZZ80443		1.17	15.0	690	6.3	11.2	<0.001	<0.01	0.66	6.9	<0.2	0.5	28.2	<0.01	0.02	9.5
ZZ80444		1.49	12.0	700	6.7	11.3	<0.001	<0.01	0.81	3.3	<0.2	0.4	17.2	<0.01	0.01	4.5
ZZ80445		1.40	11.5	660	6.4	10.7	<0.001	<0.01	0.38	3.3	<0.2	0.5	18.4	<0.01	0.02	4.2
ZZ80446		1.19	15.4	740	7.7	13.2	<0.001	<0.01	0.43	8.0	<0.2	0.5	24.5	<0.01	0.01	9.3
ZZ80447		0.59	8.6	940	11.6	11.0	<0.001	<0.01	0.77	6.0	<0.2	0.3	20.1	<0.01	0.01	16.4
ZZ80448		1.00	15.8	940	7.4	12.1	<0.001	<0.01	0.55	4.6	<0.2	0.4	24.0	<0.01	0.01	6.0
ZZ80449		1.39	16.2	730	7.5	11.7	<0.001	<0.01	0.38	5.3	0.2	0.5	21.7	<0.01	0.01	5.7
ZZ80450		1.09	15.2	840	6.6	12.3	<0.001	<0.01	0.36	5.5	<0.2	0.4	23.8	<0.01	0.01	7.7
ZZ80451		0.96	16.5	960	6.6	9.4	<0.001	<0.01	0.33	5.6	<0.2	0.5	29.2	<0.01	0.03	6.9
ZZ80452		1.99	19.5	760	8.4	14.1	<0.001	<0.01	0.43	4.9	0.2	0.5	19.0	0.01	0.01	9.1
ZZ80453		1.32	10.7	680	5.2	9.0	<0.001	<0.01	0.24	3.2	<0.2	0.4	24.3	<0.01	0.01	7.5
ZZ80454		1.81	12.0	380	7.8	7.5	<0.001	<0.01	0.35	3.6	0.3	0.6	25.7	<0.01	0.02	4.2
ZZ80455		1.53	10.9	470	6.2	6.4	<0.001	<0.01	0.27	2.6	0.2	0.4	18.2	<0.01	0.02	2.9
ZZ80456		1.46	16.2	780	7.1	13.1	<0.001	<0.01	0.33	4.6	0.3	0.5	23.7	<0.01	0.01	5.9
ZZ80457		1.33	20.3	500	8.4	13.3	<0.001	<0.01	0.42	6.0	0.3	0.5	20.7	<0.01	0.03	6.6
ZZ80458		1.15	17.0	620	8.2	12.3	<0.001	<0.01	0.50	4.9	0.3	0.5	27.3	<0.01	0.02	8.8
ZZ80459		1.16	16.7	570	5.5	9.8	<0.001	<0.01	0.38	3.6	0.3	0.4	15.5	<0.01	0.02	6.4
ZZ80460		1.57	17.1	530	5.2	9.1	<0.001	<0.01	0.33	3.3	0.3	0.4	15.4	<0.01	0.02	5.3
ZZ80461		1.16	13.3	520	9.6	7.5	<0.001	0.03	0.46	2.3	0.3	0.6	25.0	<0.01	0.02	1.2
ZZ80462		2.22	10.5	850	6.9	15.7	<0.001	0.01	0.41	4.6	0.3	0.8	22.6	<0.01	0.01	14.6
ZZ80463		1.37	9.9	800	8.8	8.2	<0.001	0.02	0.37	4.0	0.3	0.8	45.2	<0.01	0.01	5.2
ZZ80464		1.80	12.7	560	8.9	11.8	<0.001	<0.01	0.61	3.7	0.2	0.6	23.3	<0.01	0.01	7.8
ZZ80465		2.46	11.4	740	9.0	13.9	<0.001	0.03	0.32	3.0	0.2	0.9	30.8	<0.01	0.01	5.4
ZZ80466		1.94	10.2	620	14.4	10.9	<0.001	0.01	0.76	3.7	0.2	0.7	25.2	<0.01	0.01	12.3
ZZ80467		1.64	12.4	680	6.4	9.0	<0.001	0.01	0.31	2.8	0.2	0.5	18.2	<0.01	0.01	5.7
ZZ80468		1.59	11.4	560	10.2	9.1	<0.001	<0.01	0.39	3.9	0.4	0.6	24.8	<0.01	0.01	11.8
ZZ80469		1.25	15.8	490	12.6	10.2	<0.001	<0.01	0.45	5.2	0.2	0.5	22.0	<0.01	0.02	10.6
ZZ80470		1.29	17.2	450	7.5	9.1	<0.001	<0.01	0.36	4.2	<0.2	0.5	17.3	<0.01	0.02	6.6
ZZ80471		2.08	16.2	490	9.9	10.3	<0.001	<0.01	0.44	3.6	0.2	0.6	21.8	<0.01	0.02	5.2





ALS Canada Ltd.  
 2103 Dollarton Hwy  
 North Vancouver BC V7H 0A7  
 Phone: +1 (604) 984 0221 Fax: +1 (604) 984 0218  
 www.alsglobal.com/geochemistry

To: STRATEGIC METALS LTD.  
 C/ O ARCHER, CATHRO & ASSOCIATES (1981)  
 LIMITED  
 1016- 510 W HASTINGS ST  
 VANCOUVER BC V6B 1L8

Page: 6 - D  
 Total # Pages: 7 (A - D)  
 Plus Appendix Pages  
 Finalized Date: 13- JUL- 2018  
 Account: MTT

Project: CD 1

**CERTIFICATE OF ANALYSIS WH18150274**

Sample Description	Method Analyte Units LOD	ME- MS41	ME- MS41	ME- MS41	ME- MS41	ME- MS41	ME- MS41	ME- MS41	
		Ti %	Ti ppm	U ppm	V ppm	W ppm	Y ppm	Zn ppm	Zr ppm
		0.005	0.02	0.05	1	0.05	0.05	2	0.5
ZZ80432		0.110	0.13	2.52	63	0.23	13.10	59	6.8
ZZ80433		0.107	0.15	2.38	66	0.24	7.90	55	4.3
ZZ80434		0.081	0.11	1.29	50	0.19	6.37	41	0.8
ZZ80435		0.094	0.14	1.25	54	0.40	6.22	46	1.9
ZZ80436		0.083	0.12	1.32	48	0.20	7.16	43	2.0
ZZ80437		0.095	0.14	2.09	54	0.26	10.95	48	3.0
ZZ80438		0.083	0.24	3.47	44	0.27	7.33	43	2.0
ZZ80439		0.077	0.13	1.52	50	0.24	7.47	45	1.2
ZZ80440		0.132	0.15	1.77	70	0.21	9.03	48	1.3
ZZ80441		0.119	0.22	1.75	70	0.21	6.81	42	1.0
ZZ80442		0.096	0.16	1.93	51	0.27	8.08	46	1.9
ZZ80443		0.093	0.13	4.06	53	0.22	18.80	47	1.6
ZZ80444		0.077	0.15	0.97	45	0.26	5.64	43	0.8
ZZ80445		0.078	0.11	0.98	55	0.25	4.89	44	0.8
ZZ80446		0.080	0.16	3.25	56	0.19	12.95	46	1.8
ZZ80447		0.027	0.20	2.39	34	0.11	11.55	41	2.8
ZZ80448		0.065	0.16	1.96	47	0.33	8.88	51	1.8
ZZ80449		0.087	0.16	1.91	53	1.12	9.30	46	1.7
ZZ80450		0.073	0.13	2.38	48	0.34	8.89	45	1.7
ZZ80451		0.097	0.10	7.24	54	0.29	14.10	55	2.1
ZZ80452		0.090	0.17	1.52	57	0.24	7.65	52	1.8
ZZ80453		0.081	0.11	2.22	49	0.67	6.06	37	1.0
ZZ80454		0.088	0.11	3.09	79	0.27	7.95	33	1.1
ZZ80455		0.074	0.11	1.21	51	0.24	3.83	32	0.6
ZZ80456		0.098	0.13	2.09	59	0.22	6.72	57	1.8
ZZ80457		0.088	0.16	1.84	57	0.26	8.99	51	1.6
ZZ80458		0.087	0.14	1.92	54	0.22	9.33	49	1.6
ZZ80459		0.076	0.12	0.86	45	0.19	5.23	41	2.1
ZZ80460		0.082	0.12	0.82	46	0.24	4.75	40	2.1
ZZ80461		0.065	0.17	2.71	62	0.27	5.71	35	<0.5
ZZ80462		0.149	0.17	2.84	71	0.50	9.54	61	1.0
ZZ80463		0.054	0.18	1.73	67	0.25	6.79	49	<0.5
ZZ80464		0.097	0.15	2.11	64	0.38	6.14	45	1.1
ZZ80465		0.133	0.20	2.78	71	0.33	8.24	44	1.3
ZZ80466		0.114	0.16	2.36	63	0.44	7.73	51	1.4
ZZ80467		0.085	0.10	0.99	47	0.33	4.89	41	1.3
ZZ80468		0.110	0.12	2.16	57	0.35	7.90	44	1.7
ZZ80469		0.102	0.14	2.84	56	0.52	8.74	49	2.9
ZZ80470		0.086	0.12	1.81	52	0.27	7.73	40	1.7
ZZ80471		0.108	0.12	0.92	68	0.35	4.04	52	2.2



ALS Canada Ltd.  
 2103 Dollarton Hwy  
 North Vancouver BC V7H 0A7  
 Phone: +1 (604) 984 0221 Fax: +1 (604) 984 0218  
 www.alsglobal.com/geochemistry

To: STRATEGIC METALS LTD.  
 C/ O ARCHER, CATHRO & ASSOCIATES (1981)  
 LIMITED  
 1016- 510 W HASTINGS ST  
 VANCOUVER BC V6B 1L8

Page: 7 - A  
 Total # Pages: 7 (A - D)  
 Plus Appendix Pages  
 Finalized Date: 13- JUL- 2018  
 Account: MTT

Project: CD 1

**CERTIFICATE OF ANALYSIS WH18150274**

Sample Description	Method Analyte Units LOD	WEI- 21	Au- ICP21	ME- MS41	ME- MS41	ME- MS41	ME- MS41	ME- MS41	ME- MS41	ME- MS41	ME- MS41	ME- MS41	ME- MS41	ME- MS41	ME- MS41	
		Recvd Wt. kg	Au ppm	Ag ppm	Al %	As ppm	Au ppm	B ppm	Ba ppm	Be ppm	Bi ppm	Ca %	Cd ppm	Ce ppm	Co ppm	Cr ppm
		0.02	0.001	0.01	0.01	0.1	0.02	10	10	0.05	0.01	0.01	0.01	0.02	0.1	1
ZZ80472		0.44	<0.001	0.05	1.32	7.7	<0.02	<10	90	0.29	0.16	0.21	0.09	21.7	5.7	21
ZZ80473		0.47	0.010	0.03	1.27	6.3	<0.02	<10	90	0.39	0.44	0.26	0.40	23.1	5.7	20
ZZ80474		0.41	0.001	0.07	2.01	11.8	<0.02	<10	130	0.39	0.17	0.26	0.09	22.7	8.1	28
ZZ80475		0.40	<0.001	0.06	1.81	8.2	<0.02	<10	130	0.36	0.19	0.30	0.12	25.7	6.8	28
ZZ80476		0.45	<0.001	0.05	1.48	7.7	<0.02	<10	110	0.38	0.12	0.24	0.05	24.9	5.7	22
ZZ80477		0.41	<0.001	0.04	1.60	8.5	<0.02	<10	90	0.50	0.14	0.20	0.07	23.0	11.3	22
ZZ80478		0.41	0.001	0.02	1.73	7.3	<0.02	<10	180	0.61	0.15	0.32	0.06	41.9	6.6	31
ZZ80479		0.29	<0.001	0.15	1.83	10.2	<0.02	<10	120	0.37	0.18	0.19	0.06	19.40	5.9	29
ZZ80480		0.25	<0.001	0.17	1.14	6.2	<0.02	<10	100	0.24	0.16	0.21	0.11	16.35	4.3	18
ZZ80481		0.35	<0.001	0.09	1.30	6.5	<0.02	<10	130	0.42	0.24	0.31	0.06	35.5	6.4	25
ZZ80482		0.32	<0.001	0.17	1.57	9.7	<0.02	<10	110	0.30	0.19	0.20	0.10	17.35	5.8	29
ZZ80483		0.32	<0.001	0.09	1.21	7.9	<0.02	<10	130	0.22	0.17	0.25	0.07	13.60	5.8	20
ZZ80484		0.28	<0.001	0.05	1.18	7.5	<0.02	<10	90	0.21	0.15	0.21	0.09	17.65	4.9	21
ZZ80485		0.40	<0.001	0.05	1.98	8.4	<0.02	<10	160	0.42	0.28	0.29	0.15	31.3	9.4	23
ZZ80486		0.41	<0.001	0.07	1.35	6.4	<0.02	<10	130	0.32	0.22	0.29	0.06	24.0	5.9	21
ZZ80487		0.40	<0.001	0.05	1.26	5.8	<0.02	<10	170	0.38	0.22	0.28	0.07	30.7	6.0	20
ZZ80488		0.40	<0.001	0.05	1.21	4.7	<0.02	<10	150	0.33	0.23	0.31	0.06	30.1	5.7	20
ZZ80489		0.46	0.014	0.08	1.38	5.3	<0.02	<10	170	0.38	0.22	0.34	0.08	38.9	6.4	22
ZZ80490		0.35	<0.001	0.10	1.63	4.3	<0.02	<10	190	0.37	0.24	0.32	0.08	35.8	5.4	22
ZZ80491		0.41	<0.001	0.17	1.63	12.0	<0.02	<10	230	0.42	0.22	0.34	0.13	36.4	7.5	21
ZZ80492		0.39	0.033	0.09	1.65	6.3	<0.02	<10	230	0.45	0.27	0.39	0.11	41.3	6.4	26
ZZ80493		0.30	<0.001	0.02	0.91	6.5	<0.02	<10	110	0.18	0.17	0.23	0.08	21.4	4.7	19
ZZ80494		0.38	<0.001	0.07	1.20	6.9	<0.02	<10	110	0.29	0.17	0.27	0.13	26.3	5.2	21
ZZ80495		0.35	0.009	0.13	1.33	9.6	<0.02	<10	220	0.52	0.53	0.43	0.08	40.0	6.3	20
ZZ80496		0.29	<0.001	0.06	2.26	13.2	<0.02	<10	160	0.32	0.30	0.16	0.26	22.5	11.2	30
ZZ80497		0.38	0.002	0.14	2.11	10.7	<0.02	<10	240	0.67	0.23	0.32	0.12	30.4	9.2	32
ZZ80498		0.37	0.002	0.09	1.89	10.3	<0.02	<10	280	0.48	0.32	0.52	0.10	31.0	9.7	30
ZZ80499		0.36	<0.001	0.03	1.48	7.7	<0.02	<10	150	0.31	0.27	0.27	0.06	20.1	5.4	24
ZZ80500		0.37	0.001	0.08	1.43	6.3	<0.02	<10	150	0.30	0.35	0.27	0.09	23.4	5.5	21
ZZ109995		0.31	<0.001	0.08	1.04	5.7	<0.02	<10	140	0.22	0.38	0.28	0.09	23.4	4.7	20
ZZ109996		0.48	<0.001	0.10	2.00	5.3	<0.02	<10	500	0.52	1.08	0.60	0.10	47.8	9.8	26
ZZ109997		0.49	<0.001	0.15	1.62	6.4	<0.02	<10	380	0.49	0.80	0.47	0.09	47.7	6.5	23
ZZ109998		0.36	0.008	0.03	1.44	7.7	<0.02	<10	230	0.31	0.51	0.45	0.06	29.3	7.5	23
ZZ109999		0.36	0.001	0.06	1.37	7.9	<0.02	<10	160	0.43	0.24	0.30	0.05	44.5	7.3	22
ZZ110000		0.36	<0.001	0.05	2.24	7.2	0.02	<10	400	0.61	0.16	0.50	0.07	44.4	12.6	29





ALS Canada Ltd.  
 2103 Dollarton Hwy  
 North Vancouver BC V7H 0A7  
 Phone: +1 (604) 984 0221 Fax: +1 (604) 984 0218  
 www.alsglobal.com/geochemistry

To: STRATEGIC METALS LTD.  
 C/ O ARCHER, CATHRO & ASSOCIATES (1981)  
 LIMITED  
 1016- 510 W HASTINGS ST  
 VANCOUVER BC V6B 1L8

Page: 7 - B  
 Total # Pages: 7 (A - D)  
 Plus Appendix Pages  
 Finalized Date: 13- JUL- 2018  
 Account: MTT

Project: CD 1

**CERTIFICATE OF ANALYSIS WH18150274**

Sample Description	Method Analyte Units LOD	ME- MS41	ME- MS41	ME- MS41	ME- MS41	ME- MS41	ME- MS41	ME- MS41	ME- MS41	ME- MS41	ME- MS41	ME- MS41	ME- MS41	ME- MS41	ME- MS41	
		Cs ppm	Cu ppm	Fe %	Ga ppm	Ge ppm	Hf ppm	Hg ppm	In ppm	K %	La ppm	Li ppm	Mg %	Mn ppm	Mo ppm	Na %
		0.05	0.2	0.01	0.05	0.05	0.02	0.01	0.005	0.01	0.2	0.1	0.01	5	0.05	0.01
ZZ80472		1.06	14.7	2.01	4.63	<0.05	0.04	0.01	0.017	0.05	11.2	9.3	0.38	222	0.64	0.01
ZZ80473		0.79	12.3	1.69	3.55	0.06	0.06	0.01	0.014	0.06	11.7	8.5	0.36	185	0.62	0.01
ZZ80474		1.33	15.5	2.84	6.08	<0.05	0.05	0.01	0.025	0.06	12.4	16.8	0.48	354	1.08	0.01
ZZ80475		1.51	17.1	2.40	6.66	<0.05	0.04	0.02	0.021	0.07	13.1	15.8	0.51	194	0.83	0.01
ZZ80476		0.93	13.4	1.93	4.13	0.05	0.06	0.01	0.018	0.05	13.6	10.9	0.36	202	0.41	0.01
ZZ80477		1.09	12.6	2.08	4.54	0.05	0.05	0.01	0.020	0.06	11.9	12.3	0.39	429	0.52	0.01
ZZ80478		1.22	22.5	2.47	5.34	0.07	0.08	0.01	0.020	0.06	23.9	14.4	0.53	256	0.50	0.01
ZZ80479		1.20	14.0	2.96	7.12	<0.05	0.04	0.02	0.023	0.05	10.6	19.7	0.48	200	0.91	0.01
ZZ80480		0.98	15.8	1.73	4.56	<0.05	<0.02	0.03	0.015	0.04	9.1	7.0	0.28	169	0.92	0.02
ZZ80481		1.03	19.5	2.01	4.17	0.06	0.04	0.02	0.017	0.04	21.7	14.1	0.41	352	1.19	0.01
ZZ80482		1.37	13.0	2.69	7.69	<0.05	0.03	0.01	0.020	0.04	9.3	15.4	0.50	178	1.39	0.01
ZZ80483		0.97	14.8	2.36	5.90	<0.05	0.02	0.01	0.015	0.05	7.3	7.9	0.32	302	1.99	0.02
ZZ80484		0.97	10.9	2.17	5.36	<0.05	0.02	0.01	0.014	0.05	9.6	10.0	0.38	202	1.07	0.01
ZZ80485		2.04	13.5	3.46	8.11	0.06	0.13	0.01	0.021	0.13	17.5	19.9	0.58	397	0.98	0.01
ZZ80486		1.23	12.4	2.26	4.78	<0.05	0.03	0.01	0.020	0.05	13.9	15.2	0.45	238	1.07	0.01
ZZ80487		1.38	12.7	2.18	4.71	0.05	0.02	0.01	0.019	0.06	17.4	13.0	0.41	255	1.18	0.01
ZZ80488		1.24	11.3	2.16	4.46	0.05	0.04	0.01	0.015	0.05	17.1	14.1	0.44	229	0.95	0.01
ZZ80489		1.26	13.5	2.30	4.83	0.06	0.04	0.02	0.019	0.06	21.8	12.8	0.43	261	0.91	0.01
ZZ80490		1.33	13.5	2.16	5.51	0.05	0.04	0.03	0.020	0.05	19.8	13.5	0.41	180	0.71	0.01
ZZ80491		1.16	21.8	3.26	5.46	0.06	0.03	0.05	0.018	0.04	19.6	8.6	0.27	402	2.35	0.02
ZZ80492		1.47	17.2	2.19	5.63	0.05	0.04	0.03	0.022	0.05	23.7	14.6	0.42	271	1.72	0.01
ZZ80493		0.91	13.3	1.90	3.89	<0.05	0.03	0.01	0.013	0.05	12.0	11.9	0.35	210	1.41	0.01
ZZ80494		1.39	18.6	2.31	5.24	<0.05	0.02	0.01	0.016	0.06	14.4	12.7	0.37	237	2.61	0.01
ZZ80495		2.56	16.1	2.25	4.77	0.05	0.02	0.04	0.020	0.09	28.0	13.1	0.42	276	1.07	0.01
ZZ80496		1.69	15.8	3.38	7.66	<0.05	0.05	0.02	0.024	0.08	10.8	20.7	0.55	692	1.31	0.01
ZZ80497		1.80	21.0	2.88	5.98	<0.05	0.06	0.02	0.026	0.07	18.4	13.5	0.50	485	1.28	0.01
ZZ80498		3.14	25.7	3.02	5.60	0.05	0.05	0.03	0.028	0.07	21.2	18.2	0.60	510	1.23	0.01
ZZ80499		1.43	11.4	2.29	4.59	<0.05	0.04	0.01	0.017	0.04	11.2	13.5	0.45	234	0.77	0.01
ZZ80500		1.05	11.7	2.04	4.88	<0.05	0.02	0.02	0.017	0.06	13.5	10.2	0.38	214	0.67	0.01
ZZ109995		1.10	14.4	1.98	5.34	<0.05	0.03	0.01	0.014	0.05	15.2	7.3	0.32	194	1.05	0.01
ZZ109996		3.28	35.7	3.58	7.05	0.09	0.32	0.03	0.025	0.30	37.4	15.2	0.86	379	0.55	0.02
ZZ109997		2.20	32.6	2.46	5.59	0.06	0.06	0.05	0.024	0.11	32.7	15.0	0.53	218	0.63	0.01
ZZ109998		1.60	15.0	3.33	5.31	0.06	0.07	0.01	0.023	0.09	16.2	13.9	0.57	376	0.82	0.01
ZZ109999		1.10	13.6	2.74	4.72	0.05	0.05	0.02	0.019	0.08	25.5	11.5	0.44	279	3.54	0.01
ZZ110000		2.48	100.5	4.10	7.86	0.06	0.13	0.02	0.033	0.13	24.9	26.2	1.12	531	0.43	0.01



ALS Canada Ltd.  
 2103 Dollarton Hwy  
 North Vancouver BC V7H 0A7  
 Phone: +1 (604) 984 0221 Fax: +1 (604) 984 0218  
 www.alsglobal.com/geochemistry

To: STRATEGIC METALS LTD.  
 C/ O ARCHER, CATHRO & ASSOCIATES (1981)  
 LIMITED  
 1016- 510 W HASTINGS ST  
 VANCOUVER BC V6B 1L8

Page: 7 - C  
 Total # Pages: 7 (A - D)  
 Plus Appendix Pages  
 Finalized Date: 13- JUL- 2018  
 Account: MTT

Project: CD 1

**CERTIFICATE OF ANALYSIS WH18150274**

Sample Description	Method Analyte Units LOD	ME- MS41	ME- MS41	ME- MS41	ME- MS41	ME- MS41	ME- MS41	ME- MS41	ME- MS41	ME- MS41	ME- MS41	ME- MS41	ME- MS41	ME- MS41	ME- MS41	
		Nb	Ni	P	Pb	Rb	Re	S	Sb	Sc	Se	Sn	Sr	Ta	Te	Th
		ppm	ppm	ppm	ppm	ppm	ppm	%	ppm	ppm	ppm	ppm	ppm	ppm	ppm	ppm
		0.05	0.2	10	0.2	0.1	0.001	0.01	0.05	0.1	0.2	0.2	0.2	0.01	0.01	0.2
ZZ80472		1.67	12.7	450	5.5	7.5	<0.001	<0.01	0.29	2.6	<0.2	0.5	14.2	<0.01	0.02	4.0
ZZ80473		1.23	13.1	640	4.5	7.3	<0.001	<0.01	0.48	2.6	<0.2	0.4	14.6	<0.01	0.01	4.6
ZZ80474		1.91	15.8	600	7.4	9.3	<0.001	0.01	0.33	3.3	0.4	0.5	18.1	<0.01	0.02	5.7
ZZ80475		1.81	15.4	580	8.8	10.9	<0.001	0.01	0.41	3.6	0.2	0.6	20.1	<0.01	0.01	5.4
ZZ80476		1.34	13.4	600	4.6	7.3	<0.001	<0.01	0.25	3.1	<0.2	0.4	14.1	<0.01	0.01	5.3
ZZ80477		1.54	14.3	480	5.2	8.8	<0.001	<0.01	0.23	2.9	0.4	0.4	13.2	<0.01	0.01	5.3
ZZ80478		1.14	18.1	470	6.1	9.4	<0.001	<0.01	0.36	5.6	<0.2	0.6	26.1	<0.01	0.01	8.5
ZZ80479		2.00	14.3	290	7.6	6.5	<0.001	0.01	0.29	3.1	<0.2	0.6	16.5	<0.01	0.02	3.1
ZZ80480		0.86	10.1	510	4.5	6.0	<0.001	0.03	0.26	1.6	0.2	0.4	19.8	<0.01	0.01	0.5
ZZ80481		1.20	13.4	640	5.2	6.8	<0.001	0.01	0.26	3.8	<0.2	0.4	20.3	<0.01	<0.01	5.2
ZZ80482		2.03	12.7	200	7.8	8.7	<0.001	0.01	0.31	3.0	<0.2	0.7	17.5	<0.01	0.01	2.7
ZZ80483		1.20	9.5	410	5.4	12.3	<0.001	0.01	0.26	2.2	<0.2	0.5	22.6	<0.01	0.03	1.6
ZZ80484		1.54	10.3	320	5.2	9.2	<0.001	<0.01	0.24	2.3	0.2	0.5	16.2	<0.01	0.02	3.2
ZZ80485		2.30	11.9	610	7.8	16.2	<0.001	<0.01	0.33	3.4	0.2	0.7	18.2	<0.01	0.01	18.3
ZZ80486		1.23	10.5	610	6.8	7.9	<0.001	0.01	0.25	2.9	0.2	0.5	21.3	<0.01	0.01	5.4
ZZ80487		1.13	9.3	630	6.9	9.5	<0.001	<0.01	0.29	2.9	0.3	0.5	20.2	<0.01	0.01	5.4
ZZ80488		1.48	9.3	570	6.4	7.8	<0.001	<0.01	0.26	2.9	0.2	0.5	20.2	<0.01	0.01	7.1
ZZ80489		1.72	10.1	740	6.2	9.1	<0.001	0.01	0.30	3.2	0.2	0.5	21.8	<0.01	0.01	9.8
ZZ80490		1.69	9.8	620	7.7	9.1	<0.001	0.01	0.27	3.5	<0.2	0.5	24.7	<0.01	0.01	8.5
ZZ80491		1.13	10.0	1030	5.8	8.6	0.001	0.06	0.27	2.9	0.5	0.4	32.5	<0.01	0.02	3.0
ZZ80492		1.52	11.8	680	8.4	10.7	<0.001	0.01	0.34	4.1	0.2	0.6	30.5	<0.01	0.01	8.5
ZZ80493		1.21	8.2	360	6.5	10.0	<0.001	<0.01	0.22	2.2	<0.2	0.4	16.7	<0.01	0.01	4.2
ZZ80494		1.65	9.8	340	6.1	13.7	<0.001	<0.01	0.25	2.5	<0.2	0.7	19.6	<0.01	0.02	3.8
ZZ80495		1.37	10.1	550	6.8	15.6	<0.001	<0.01	0.43	4.0	<0.2	0.5	23.1	<0.01	0.02	6.6
ZZ80496		2.42	17.1	480	9.4	11.8	<0.001	<0.01	0.39	3.2	0.2	0.7	13.7	<0.01	0.03	6.5
ZZ80497		1.44	16.1	470	10.3	12.6	<0.001	<0.01	0.40	4.4	0.2	0.6	23.8	<0.01	0.01	9.0
ZZ80498		1.43	19.0	750	9.5	10.5	<0.001	<0.01	0.39	5.3	0.2	0.6	35.4	<0.01	0.02	8.2
ZZ80499		1.22	11.6	340	6.9	7.8	<0.001	<0.01	0.26	2.9	<0.2	0.5	18.3	<0.01	0.02	4.3
ZZ80500		1.31	9.9	380	7.9	10.4	<0.001	<0.01	0.24	2.4	<0.2	0.5	17.8	<0.01	0.02	2.8
ZZ109995		1.55	9.6	200	7.7	14.6	<0.001	<0.01	0.29	2.6	<0.2	0.6	21.7	<0.01	0.02	4.4
ZZ109996		1.54	11.3	890	9.8	31.6	<0.001	<0.01	0.50	5.1	<0.2	0.9	30.8	<0.01	0.02	18.2
ZZ109997		2.22	10.9	740	8.8	15.5	<0.001	<0.01	0.42	4.5	<0.2	0.6	27.9	<0.01	0.02	13.5
ZZ109998		1.59	9.0	730	7.7	12.5	<0.001	<0.01	0.42	3.5	<0.2	0.6	24.6	<0.01	0.01	9.3
ZZ109999		1.35	8.6	590	5.9	11.6	<0.001	<0.01	0.37	3.6	<0.2	0.5	20.9	<0.01	0.01	9.7
ZZ110000		1.82	17.5	620	9.9	14.4	<0.001	<0.01	0.47	6.5	<0.2	1.0	28.1	<0.01	0.03	18.9





ALS Canada Ltd.  
 2103 Dollarton Hwy  
 North Vancouver BC V7H 0A7  
 Phone: +1 (604) 984 0221 Fax: +1 (604) 984 0218  
 www.alsglobal.com/geochemistry

To: STRATEGIC METALS LTD.  
 C/ O ARCHER, CATHRO & ASSOCIATES (1981)  
 LIMITED  
 1016- 510 W HASTINGS ST  
 VANCOUVER BC V6B 1L8

Page: 7 - D  
 Total # Pages: 7 (A - D)  
 Plus Appendix Pages  
 Finalized Date: 13- JUL- 2018  
 Account: MTT

Project: CD 1

**CERTIFICATE OF ANALYSIS WH18150274**

Sample Description	Method Analyte Units LOD	ME- MS41	ME- MS41	ME- MS41	ME- MS41	ME- MS41	ME- MS41	ME- MS41	
		Ti %	Ti ppm	U ppm	V ppm	W ppm	Y ppm	Zn ppm	Zr ppm
		0.005	0.02	0.05	1	0.05	0.05	2	0.5
ZZ80472		0.086	0.10	0.70	48	0.41	3.81	35	1.2
ZZ80473		0.074	0.08	0.76	39	0.43	4.67	33	2.4
ZZ80474		0.091	0.14	1.10	61	0.59	4.38	49	1.9
ZZ80475		0.116	0.14	1.29	65	0.67	5.20	53	1.5
ZZ80476		0.074	0.10	1.55	44	0.24	5.18	33	2.3
ZZ80477		0.078	0.11	0.96	46	0.65	4.43	36	1.8
ZZ80478		0.101	0.11	2.38	56	0.46	11.65	46	3.0
ZZ80479		0.102	0.13	0.92	64	0.25	3.23	40	1.6
ZZ80480		0.058	0.09	1.48	42	0.21	2.99	30	0.5
ZZ80481		0.077	0.09	4.41	46	0.75	9.91	35	1.3
ZZ80482		0.112	0.12	0.94	74	0.35	2.88	46	1.3
ZZ80483		0.080	0.09	0.90	65	0.39	2.51	38	0.8
ZZ80484		0.092	0.08	0.65	54	0.37	2.68	39	1.0
ZZ80485		0.142	0.17	1.85	77	1.45	5.45	58	4.4
ZZ80486		0.072	0.09	1.62	49	1.18	5.37	43	1.0
ZZ80487		0.071	0.11	3.41	51	0.71	6.48	40	0.7
ZZ80488		0.096	0.10	2.28	53	0.90	5.64	39	1.4
ZZ80489		0.095	0.12	2.99	53	0.63	6.82	42	1.6
ZZ80490		0.090	0.13	3.60	53	3.01	6.02	43	1.6
ZZ80491		0.067	0.11	4.43	62	1.48	8.56	41	1.0
ZZ80492		0.079	0.12	4.77	57	0.60	8.09	46	1.1
ZZ80493		0.070	0.07	0.74	47	0.67	3.41	41	1.1
ZZ80494		0.084	0.09	0.82	64	1.31	4.59	43	0.7
ZZ80495		0.059	0.11	2.30	51	0.59	12.20	42	0.7
ZZ80496		0.122	0.13	0.54	81	0.57	2.94	63	2.2
ZZ80497		0.076	0.13	1.31	64	0.24	6.84	55	2.7
ZZ80498		0.073	0.13	1.44	62	0.57	10.35	57	1.6
ZZ80499		0.074	0.10	0.52	54	0.36	3.74	43	1.5
ZZ80500		0.078	0.10	0.70	52	0.26	4.07	40	0.7
ZZ109995		0.085	0.08	0.76	56	0.32	6.41	38	1.2
ZZ109996		0.253	0.37	2.37	90	0.91	10.60	78	12.6
ZZ109997		0.116	0.18	3.34	60	0.70	15.35	47	2.5
ZZ109998		0.111	0.11	1.53	79	0.99	6.24	55	3.1
ZZ109999		0.089	0.09	8.45	65	0.41	7.86	43	2.0
ZZ110000		0.220	0.18	1.29	102	0.57	7.73	75	4.7



ALS Canada Ltd.  
2103 Dollarton Hwy  
North Vancouver BC V7H 0A7  
Phone: +1 (604) 984 0221 Fax: +1 (604) 984 0218  
www.alsglobal.com/geochemistry

To: STRATEGIC METALS LTD.  
C/ O ARCHER, CATHRO & ASSOCIATES (1981)  
LIMITED  
1016- 510 W HASTINGS ST  
VANCOUVER BC V6B 1L8

Page: Appendix 1  
Total # Appendix Pages: 1  
Finalized Date: 13- JUL- 2018  
Account: MTT

Project: CD 1

**CERTIFICATE OF ANALYSIS WH18150274**

<b>CERTIFICATE COMMENTS</b>	
	<p style="text-align: center;"><b>ANALYTICAL COMMENTS</b></p> <p>Applies to Method: Gold determinations by this method are semi- quantitative due to the small sample weight used (0.5g). ME- MS41</p>
	<p style="text-align: center;"><b>LABORATORY ADDRESSES</b></p> <p>Applies to Method: Processed at ALS Whitehorse located at 78 Mt. Sima Rd, Whitehorse, YT, Canada. LOG- 22 SCR- 41 WEI- 21</p> <p>Applies to Method: Processed at ALS Vancouver located at 2103 Dollarton Hwy, North Vancouver, BC, Canada. Au- ICP21 ME- MS41</p>





ALS Canada Ltd.  
 2103 Dollarton Hwy  
 North Vancouver BC V7H 0A7  
 Phone: +1 (604) 984 0221 Fax: +1 (604) 984 0218  
 www.alsglobal.com/geochemistry

To: **STRATEGIC METALS LTD.**  
**C/ O ARCHER, CATHRO & ASSOCIATES (1981)**  
**LIMITED**  
**1016- 510 W HASTINGS ST**  
**VANCOUVER BC V6B 1L8**

**Page: 1**  
**Total # Pages: 7 (A - D)**  
**Plus Appendix Pages**  
**Finalized Date: 10- JUL- 2018**  
**Account: MTT**

**CERTIFICATE WH18150283**

Project: CD 1

This report is for 230 Soil samples submitted to our lab in Whitehorse, YT, Canada on 25-JUN- 2018.

The following have access to data associated with this certificate:

HEATHER BURRELL SCOTT NEWMAN	ANDREW CARNE	JACK MORTON
---------------------------------	--------------	-------------

SAMPLE PREPARATION	
ALS CODE	DESCRIPTION
WEI- 21	Received Sample Weight
LOG- 22	Sample login - Rcd w/o BarCode
SCR- 41	Screen to - 180um and save both

ANALYTICAL PROCEDURES		
ALS CODE	DESCRIPTION	INSTRUMENT
Au- ICP21	Au 30g FA ICP- AES Finish	ICP- AES
ME- MS41	Ultra Trace Aqua Regia ICP- MS	

This is the Final Report and supersedes any preliminary report with this certificate number. Results apply to samples as submitted. All pages of this report have been checked and approved for release.

\*\*\*\*\* See Appendix Page for comments regarding this certificate \*\*\*\*\*

**Signature:**   
 Colin Ramshaw, Vancouver Laboratory Manager



ALS Canada Ltd.  
 2103 Dollarton Hwy  
 North Vancouver BC V7H 0A7  
 Phone: +1 (604) 984 0221 Fax: +1 (604) 984 0218  
 www.alsglobal.com/geochemistry

To: STRATEGIC METALS LTD.  
 C/ O ARCHER, CATHRO & ASSOCIATES (1981)  
 LIMITED  
 1016- 510 W HASTINGS ST  
 VANCOUVER BC V6B 1L8

Page: 2 - A  
 Total # Pages: 7 (A - D)  
 Plus Appendix Pages  
 Finalized Date: 10- JUL- 2018  
 Account: MTT

Project: CD 1

**CERTIFICATE OF ANALYSIS WH18150283**

Sample Description	Method Analyte Units LOD	WEI- 21	Au- ICP21	ME- MS41	ME- MS41	ME- MS41	ME- MS41	ME- MS41	ME- MS41	ME- MS41	ME- MS41	ME- MS41	ME- MS41	ME- MS41	ME- MS41	
		Recvd Wt. kg	Au ppm	Ag ppm	Al %	As ppm	Au ppm	B ppm	Ba ppm	Be ppm	Bi ppm	Ca %	Cd ppm	Ce ppm	Co ppm	Cr ppm
		0.02	0.001	0.01	0.01	0.1	0.02	10	10	0.05	0.01	0.01	0.01	0.02	0.1	1
ZZ119771		0.06	NSS	0.39	1.37	14.9	<0.02	<10	140	1.10	0.19	1.15	0.25	61.1	8.1	12
ZZ119772		0.19	0.002	0.39	1.36	27.1	<0.02	<10	160	0.57	1.47	0.95	0.28	31.7	22.3	25
ZZ119773		0.39	0.004	0.17	1.29	53.6	<0.02	<10	110	0.76	42.1	0.52	0.12	40.3	14.1	28
ZZ119774		0.07	0.009	0.31	1.42	11.3	<0.02	<10	140	0.45	0.80	0.60	0.21	27.3	19.6	22
ZZ119775		0.31	0.002	0.30	1.99	30.2	<0.02	<10	170	0.46	1.24	0.35	0.08	29.4	7.1	31
ZZ119776		0.21	0.008	0.14	0.78	10.8	<0.02	<10	100	0.39	1.32	0.35	0.06	16.90	4.7	14
ZZ119777		0.24	<0.001	0.07	1.30	16.1	<0.02	<10	120	0.32	0.48	0.30	0.11	21.2	8.5	23
ZZ119778		0.36	0.011	0.10	1.33	16.6	<0.02	<10	140	0.53	1.03	0.30	0.08	35.8	11.6	29
ZZ119779		0.31	<0.001	0.06	2.26	10.2	<0.02	<10	390	0.58	0.31	0.61	<0.13	39.5	11.5	23
ZZ119780		0.14	<0.001	0.12	0.95	3.8	<0.02	<10	180	0.21	0.23	0.44	0.09	24.6	4.6	16
ZZ119781		0.24	<0.001	0.20	0.87	2.4	<0.02	<10	160	0.23	0.16	0.38	0.09	23.4	5.2	13
ZZ119782		0.33	<0.001	0.07	1.19	3.9	<0.02	<10	210	0.29	0.15	0.59	0.10	30.8	6.3	17
ZZ119783		0.33	0.010	0.01	1.20	6.2	<0.02	<10	130	0.24	0.14	0.30	0.06	28.1	6.8	20
ZZ119784		0.16	<0.001	0.07	0.74	1.7	<0.02	<10	90	0.21	0.07	0.34	0.05	13.65	2.6	8
ZZ119785		0.26	<0.001	0.14	1.39	7.1	<0.02	<10	250	0.45	0.29	0.68	0.07	35.1	6.6	22
ZZ119786		0.34	0.004	0.03	1.69	10.6	<0.02	<10	230	0.44	0.38	0.58	0.04	32.0	10.2	22
ZZ119787		0.41	<0.001	0.06	1.81	5.9	<0.02	<10	310	0.47	0.23	0.46	0.08	37.5	8.9	25
ZZ119788		0.44	<0.001	0.07	1.26	5.4	<0.02	<10	140	0.22	0.20	0.22	0.09	21.0	4.8	20
ZZ119789		0.43	0.006	0.04	1.48	8.0	<0.02	<10	120	0.35	0.12	0.25	0.05	21.4	6.0	21
ZZ119790		0.30	<0.001	0.03	2.08	9.8	<0.02	<10	140	0.34	0.19	0.20	0.12	21.1	8.6	33
ZZ119791		0.36	<0.001	0.10	1.86	7.4	<0.02	<10	200	0.45	0.16	0.24	0.11	30.5	8.0	29
ZZ119792		0.28	<0.001	0.14	1.85	11.4	<0.02	<10	200	0.36	0.17	0.24	0.12	22.2	7.7	30
ZZ119793		0.29	<0.001	0.08	1.86	10.7	<0.02	<10	390	0.52	0.29	0.29	0.10	38.0	11.8	20
ZZ119794		0.29	<0.001	0.18	1.75	8.4	<0.02	<10	280	0.46	0.26	0.33	0.31	21.4	9.7	25
ZZ119795		0.44	<0.001	0.25	2.16	8.0	<0.02	<10	260	0.41	0.49	0.25	0.14	24.9	8.8	25
ZZ119796		0.25	<0.001	0.08	1.40	6.8	<0.02	<10	250	0.27	0.38	0.22	0.10	25.7	7.2	21
ZZ119797		0.34	<0.001	0.06	1.20	6.6	<0.02	<10	330	0.22	0.15	0.53	0.07	20.7	5.9	24
ZZ119798		0.24	<0.001	0.14	2.04	8.9	<0.02	<10	700	0.58	0.41	0.79	0.11	37.2	10.0	29
ZZ119799		0.30	<0.001	0.02	1.28	7.5	<0.02	<10	290	0.28	0.24	0.38	0.06	26.3	6.4	24
ZZ119800		0.25	0.004	0.45	3.60	12.5	<0.02	<10	540	1.26	0.29	0.45	0.22	57.2	30.4	37
ZZ119801		0.29	0.006	0.07	2.60	12.9	<0.02	<10	220	0.62	0.27	0.36	0.15	39.8	10.7	32
ZZ119802		0.29	0.068	0.06	1.84	9.9	<0.02	<10	140	0.45	0.15	0.20	0.13	23.8	8.2	27
ZZ119803		0.31	<0.001	0.03	1.64	7.5	<0.02	<10	180	0.31	0.15	0.29	0.11	24.0	7.6	24
ZZ119804		0.31	<0.001	0.04	2.59	9.3	<0.02	<10	230	0.51	0.17	0.32	0.11	30.9	13.0	29
ZZ119805		0.31	0.002	0.03	1.90	11.5	<0.02	<10	130	0.31	0.22	0.22	0.13	26.3	8.8	28
ZZ119806		0.36	0.001	0.06	1.99	8.7	<0.02	<10	200	0.58	0.14	0.30	0.12	37.5	9.0	25
ZZ119807		0.42	0.022	0.08	2.15	8.8	<0.02	<10	210	0.55	0.16	0.28	0.10	31.8	16.5	33
ZZ119808		0.31	0.001	0.05	1.84	9.6	<0.02	<10	130	0.51	0.14	0.21	0.07	25.6	7.8	28
ZZ119809		0.35	0.001	0.02	2.13	8.0	<0.02	<10	250	0.52	0.14	0.28	0.06	31.4	9.5	31
ZZ119810		0.33	0.005	0.03	2.00	8.3	<0.02	<10	150	0.49	0.14	0.29	0.09	32.2	8.8	29





ALS Canada Ltd.  
 2103 Dollarton Hwy  
 North Vancouver BC V7H 0A7  
 Phone: +1 (604) 984 0221 Fax: +1 (604) 984 0218  
 www.alsglobal.com/geochemistry

To: STRATEGIC METALS LTD.  
 C/ O ARCHER, CATHRO & ASSOCIATES (1981)  
 LIMITED  
 1016- 510 W HASTINGS ST  
 VANCOUVER BC V6B 1L8

Page: 2 - B  
 Total # Pages: 7 (A - D)  
 Plus Appendix Pages  
 Finalized Date: 10- JUL- 2018  
 Account: MTT

Project: CD 1

**CERTIFICATE OF ANALYSIS WH18150283**

Sample Description	Method Analyte Units LOD	ME- MS41	ME- MS41	ME- MS41	ME- MS41	ME- MS41	ME- MS41	ME- MS41	ME- MS41	ME- MS41	ME- MS41	ME- MS41	ME- MS41	ME- MS41	ME- MS41	
		Cs	Cu	Fe	Ga	Ge	Hf	Hg	In	K	La	Li	Mg	Mn	Mo	Na
		ppm	ppm	%	ppm	ppm	ppm	ppm	ppm	%	ppm	ppm	%	ppm	ppm	%
	0.05	0.2	0.01	0.05	0.05	0.02	0.01	0.005	0.01	0.2	0.1	0.01	5	0.05	0.01	
ZZ119771	1.23	59.9	1.57	2.85	0.09	0.02	0.13	0.016	0.05	30.0	4.0	0.13	919	0.85	0.02	
ZZ119772	2.80	42.8	2.54	4.45	0.05	0.03	0.09	0.021	0.11	15.2	9.7	0.33	2300	1.61	0.02	
ZZ119773	5.65	49.8	4.23	4.59	0.08	0.03	0.03	0.048	0.15	20.3	11.7	0.51	452	1.59	0.01	
ZZ119774	2.78	29.2	2.28	4.75	<0.05	<0.02	0.07	0.017	0.12	12.8	9.5	0.29	790	1.87	0.02	
ZZ119775	5.92	28.3	3.87	6.50	0.05	<0.02	0.09	0.030	0.17	15.8	18.5	0.46	245	3.01	0.01	
ZZ119776	1.50	22.7	4.38	2.40	<0.05	0.04	0.07	0.019	0.07	9.1	5.2	0.15	235	1.62	0.01	
ZZ119777	2.72	17.8	2.55	5.33	<0.05	<0.02	0.02	0.020	0.09	10.9	13.9	0.38	356	1.27	0.01	
ZZ119778	4.58	25.4	3.05	5.01	0.06	0.03	0.03	0.026	0.13	19.2	15.2	0.47	433	2.17	0.01	
ZZ119779	3.86	16.8	3.85	6.56	0.06	0.03	0.01	0.032	0.25	24.1	18.7	0.71	523	0.88	0.01	
ZZ119780	1.06	18.4	1.65	3.63	<0.05	0.02	0.04	0.013	0.06	18.4	6.7	0.32	203	0.79	0.02	
ZZ119781	1.11	17.7	1.98	3.64	0.05	0.02	0.05	0.013	0.06	17.4	6.8	0.29	399	0.66	0.02	
ZZ119782	1.52	15.7	2.03	4.39	<0.05	0.02	0.02	0.019	0.06	17.0	11.9	0.37	356	0.65	0.02	
ZZ119783	1.94	10.0	2.44	4.50	<0.05	0.04	0.01	0.017	0.08	13.1	14.4	0.45	340	0.79	0.01	
ZZ119784	0.59	23.5	0.89	2.49	<0.05	<0.02	0.03	0.008	0.03	8.3	4.1	0.11	112	0.42	0.03	
ZZ119785	1.94	30.4	2.45	4.80	0.05	0.03	0.04	0.019	0.06	21.5	11.5	0.40	259	0.78	0.02	
ZZ119786	2.93	18.0	3.34	5.28	0.05	0.04	0.01	0.029	0.08	17.6	13.1	0.59	457	0.84	0.01	
ZZ119787	1.82	23.3	2.54	5.70	<0.05	0.03	0.01	0.022	0.11	20.0	18.2	0.54	395	0.78	0.01	
ZZ119788	1.08	8.5	1.78	5.05	<0.05	0.03	0.01	0.013	0.05	11.1	10.6	0.37	184	0.59	0.01	
ZZ119789	0.99	11.9	2.04	4.09	<0.05	0.04	0.02	0.016	0.05	12.7	10.3	0.37	202	0.57	0.01	
ZZ119790	1.42	17.4	3.12	5.85	<0.05	0.04	0.01	0.024	0.08	10.2	15.0	0.50	276	0.97	0.01	
ZZ119791	1.64	22.1	2.66	5.50	<0.05	0.04	0.01	0.024	0.07	13.9	11.4	0.52	316	0.80	0.01	
ZZ119792	1.61	16.5	2.84	6.30	<0.05	0.02	0.02	0.024	0.08	11.8	15.2	0.52	304	1.05	0.01	
ZZ119793	3.14	16.3	3.39	5.83	0.07	0.02	0.02	0.029	0.08	19.8	13.8	0.48	619	1.12	0.01	
ZZ119794	1.85	43.3	2.61	7.05	0.06	<0.02	0.02	0.026	0.07	9.4	10.5	0.34	557	0.94	0.02	
ZZ119795	2.40	27.0	3.12	7.77	0.05	0.03	0.02	0.025	0.07	10.6	12.8	0.51	348	1.14	0.01	
ZZ119796	1.50	17.0	2.26	5.86	0.06	0.02	0.01	0.015	0.06	13.5	12.4	0.45	617	0.74	0.01	
ZZ119797	1.10	15.0	2.08	5.38	0.06	0.03	0.01	0.017	0.06	9.5	12.0	0.47	271	0.76	0.01	
ZZ119798	2.40	27.2	3.04	6.85	0.08	0.10	0.07	0.030	0.08	22.7	16.4	0.62	485	0.94	0.02	
ZZ119799	1.88	9.5	2.24	4.99	0.06	0.05	0.01	0.022	0.05	13.9	12.9	0.43	255	0.80	0.01	
ZZ119800	2.40	56.8	4.06	9.72	0.11	0.03	0.09	0.045	0.09	37.6	18.1	0.42	1020	3.96	0.02	
ZZ119801	2.99	19.9	3.81	8.99	0.08	0.06	0.02	0.029	0.09	19.6	25.4	0.69	386	1.10	0.01	
ZZ119802	1.25	13.3	2.38	5.57	0.06	0.08	0.02	0.019	0.06	11.0	13.3	0.47	227	0.85	0.01	
ZZ119803	1.48	12.1	2.66	7.21	0.06	0.03	<0.01	0.019	0.05	10.6	15.7	0.51	308	0.88	0.01	
ZZ119804	2.27	22.0	3.57	9.24	0.07	0.08	0.01	0.028	0.10	16.3	19.3	0.71	349	0.73	0.01	
ZZ119805	1.67	13.9	3.26	8.27	0.06	0.07	<0.01	0.022	0.06	12.6	19.3	0.55	369	1.00	0.01	
ZZ119806	1.92	16.0	2.75	6.55	0.08	0.04	0.01	0.021	0.07	22.5	16.4	0.51	357	0.63	0.01	
ZZ119807	1.76	20.9	3.00	6.66	0.07	0.05	0.02	0.028	0.08	17.1	14.1	0.54	806	0.94	0.01	
ZZ119808	1.19	15.5	2.32	4.85	0.07	0.13	0.01	0.020	0.07	13.5	12.6	0.46	273	0.55	0.01	
ZZ119809	1.77	17.7	2.70	6.00	0.07	0.11	0.01	0.025	0.07	14.8	14.3	0.56	351	0.54	0.01	
ZZ119810	1.62	17.4	2.53	5.63	0.08	0.09	0.01	0.025	0.07	16.3	14.0	0.53	320	0.57	0.01	



ALS Canada Ltd.  
 2103 Dollarton Hwy  
 North Vancouver BC V7H 0A7  
 Phone: +1 (604) 984 0221 Fax: +1 (604) 984 0218  
 www.alsglobal.com/geochemistry

To: STRATEGIC METALS LTD.  
 C/ O ARCHER, CATHRO & ASSOCIATES (1981)  
 LIMITED  
 1016- 510 W HASTINGS ST  
 VANCOUVER BC V6B 1L8

Page: 2 - C  
 Total # Pages: 7 (A - D)  
 Plus Appendix Pages  
 Finalized Date: 10- JUL- 2018  
 Account: MTT

Project: CD 1

**CERTIFICATE OF ANALYSIS WH18150283**

Sample Description	Method Analyte Units LOD	ME- MS41	ME- MS41	ME- MS41	ME- MS41	ME- MS41	ME- MS41	ME- MS41	ME- MS41	ME- MS41	ME- MS41	ME- MS41	ME- MS41	ME- MS41	ME- MS41	
		Nb	Ni	P	Pb	Rb	Re	S	Sb	Sc	Se	Sn	Sr	Ta	Te	Th
		ppm	ppm	ppm	ppm	ppm	ppm	%	ppm	ppm	ppm	ppm	ppm	ppm	ppm	ppm
		0.05	0.2	10	0.2	0.1	0.001	0.01	0.05	0.1	0.2	0.2	0.2	0.01	0.01	0.2
ZZ119771		0.52	20.0	1220	3.9	4.8	0.001	0.14	0.87	1.6	1.0	0.2	76.5	<0.01	0.03	0.2
ZZ119772		0.63	21.0	1170	11.4	11.8	<0.001	0.09	1.33	2.7	0.8	0.3	62.1	<0.01	0.06	1.2
ZZ119773		1.28	31.1	980	18.5	15.3	<0.001	0.01	4.29	5.3	0.7	0.5	33.3	<0.01	0.14	8.7
ZZ119774		0.75	21.3	1000	8.8	13.1	<0.001	0.08	0.77	1.8	0.4	0.4	45.3	<0.01	0.04	0.4
ZZ119775		1.11	22.5	620	12.4	19.7	<0.001	0.02	1.23	3.9	0.5	0.5	32.8	<0.01	0.05	3.1
ZZ119776		0.64	7.7	630	8.4	7.3	0.001	0.05	0.99	2.2	0.6	0.2	25.8	<0.01	0.03	2.3
ZZ119777		1.42	14.4	390	10.9	12.0	<0.001	<0.01	0.63	2.5	<0.2	0.5	24.9	<0.01	0.02	1.6
ZZ119778		1.51	23.1	470	12.6	16.8	<0.001	<0.01	0.87	4.2	0.2	0.5	28.2	<0.01	0.03	5.6
ZZ119779		1.79	11.2	1230	10.4	25.2	<0.001	<0.01	0.43	5.7	0.3	0.8	66.9	<0.01	0.04	10.8
ZZ119780		1.22	7.4	780	4.4	9.2	<0.001	0.04	0.22	2.2	<0.2	0.4	35.9	<0.01	0.03	1.5
ZZ119781		1.02	5.9	890	3.4	9.1	<0.001	0.05	0.20	2.4	0.2	0.3	27.7	<0.01	0.02	1.7
ZZ119782		1.23	8.7	590	6.0	10.9	<0.001	0.02	0.21	3.1	0.2	0.5	37.7	<0.01	0.02	3.1
ZZ119783		1.77	10.1	400	5.7	12.7	<0.001	<0.01	0.24	3.0	<0.2	0.5	18.6	<0.01	0.01	5.5
ZZ119784		0.52	4.5	540	2.3	3.9	<0.001	0.03	0.12	0.7	0.3	0.2	24.1	<0.01	0.02	0.3
ZZ119785		1.41	10.5	840	6.5	11.4	<0.001	0.03	0.25	3.9	0.3	0.5	40.5	<0.01	0.05	4.7
ZZ119786		1.62	9.6	890	9.1	15.5	<0.001	<0.01	0.39	5.3	<0.2	0.7	31.5	<0.01	0.06	11.2
ZZ119787		1.95	12.2	640	6.5	15.6	<0.001	<0.01	0.23	3.9	0.2	0.6	34.5	<0.01	0.03	7.4
ZZ119788		1.45	8.6	310	6.3	11.5	<0.001	<0.01	0.17	2.5	<0.2	0.5	16.7	<0.01	0.01	3.8
ZZ119789		1.67	12.0	550	4.9	7.6	<0.001	<0.01	0.25	2.6	<0.2	0.4	15.2	0.01	0.02	5.3
ZZ119790		2.27	16.3	420	7.1	9.4	<0.001	<0.01	0.39	3.3	0.2	0.6	17.6	0.01	0.04	4.3
ZZ119791		1.48	15.5	230	7.4	8.7	<0.001	<0.01	0.35	4.0	<0.2	0.6	23.6	<0.01	0.02	5.5
ZZ119792		1.57	15.7	280	7.1	13.3	<0.001	<0.01	0.32	3.4	<0.2	0.6	21.2	<0.01	0.02	3.1
ZZ119793		0.70	10.9	370	11.4	13.4	<0.001	<0.01	0.36	4.2	0.3	0.5	37.4	<0.01	0.03	6.6
ZZ119794		1.35	15.3	420	8.7	13.8	<0.001	<0.01	0.38	3.2	0.2	0.6	35.9	<0.01	0.04	1.6
ZZ119795		1.42	12.9	290	9.7	15.1	<0.001	<0.01	0.39	4.2	0.3	0.8	31.2	<0.01	0.02	4.6
ZZ119796		1.20	9.9	270	7.6	11.4	<0.001	<0.01	0.25	3.0	0.3	0.6	20.8	<0.01	0.02	3.4
ZZ119797		1.30	11.3	450	6.5	8.7	<0.001	<0.01	0.23	3.1	<0.2	0.5	34.4	<0.01	0.03	2.3
ZZ119798		1.86	14.8	730	10.1	11.2	<0.001	0.03	0.47	6.0	0.3	0.6	47.7	<0.01	0.02	8.3
ZZ119799		1.28	11.6	460	6.2	7.1	<0.001	<0.01	0.25	3.4	0.2	0.5	23.9	<0.01	0.02	4.8
ZZ119800		1.64	21.9	810	14.5	13.2	<0.001	0.02	0.47	5.3	0.6	0.6	41.2	<0.01	0.04	4.8
ZZ119801		2.17	17.8	610	10.9	13.4	<0.001	<0.01	0.48	5.5	0.2	0.8	24.4	<0.01	0.03	9.8
ZZ119802		1.67	16.1	400	6.0	9.7	<0.001	<0.01	0.31	3.5	0.3	0.5	14.2	<0.01	0.02	5.1
ZZ119803		1.73	12.3	620	7.1	9.9	<0.001	<0.01	0.32	3.4	0.2	0.6	20.7	<0.01	0.03	5.2
ZZ119804		1.92	16.4	670	9.3	16.2	<0.001	<0.01	0.43	5.4	<0.2	0.9	20.2	<0.01	0.03	13.1
ZZ119805		1.83	13.6	550	7.5	13.0	<0.001	<0.01	0.34	3.9	0.3	0.7	15.6	<0.01	0.03	6.2
ZZ119806		1.47	14.5	630	7.6	11.5	<0.001	<0.01	0.37	4.5	0.4	0.6	15.5	<0.01	0.03	9.5
ZZ119807		1.65	16.9	560	9.5	12.4	<0.001	<0.01	0.33	4.6	0.2	0.6	23.0	<0.01	0.03	6.6
ZZ119808		1.55	15.6	490	6.0	9.3	<0.001	<0.01	0.27	3.7	0.2	0.5	13.3	<0.01	0.03	8.2
ZZ119809		1.49	17.3	430	7.0	10.7	<0.001	<0.01	0.31	4.4	0.2	0.6	21.4	<0.01	0.02	9.4
ZZ119810		1.74	17.0	560	7.5	10.8	<0.001	<0.01	0.32	4.2	0.2	0.6	18.0	<0.01	0.02	7.7





ALS Canada Ltd.  
 2103 Dollarton Hwy  
 North Vancouver BC V7H 0A7  
 Phone: +1 (604) 984 0221 Fax: +1 (604) 984 0218  
 www.alsglobal.com/geochemistry

To: STRATEGIC METALS LTD.  
 C/ O ARCHER, CATHRO & ASSOCIATES (1981)  
 LIMITED  
 1016- 510 W HASTINGS ST  
 VANCOUVER BC V6B 1L8

Page: 2 - D  
 Total # Pages: 7 (A - D)  
 Plus Appendix Pages  
 Finalized Date: 10- JUL- 2018  
 Account: MTT

Project: CD 1

**CERTIFICATE OF ANALYSIS WH18150283**

Sample Description	Method Analyte Units LOD	ME- MS41	ME- MS41	ME- MS41	ME- MS41	ME- MS41	ME- MS41	ME- MS41	ME- MS41
		Ti %	Ti ppm	U ppm	V ppm	W ppm	Y ppm	Zn ppm	Zr ppm
		0.005	0.02	0.05	1	0.05	0.05	2	0.5
ZZ119771		0.024	0.12	3.41	19	0.09	22.7	22	0.7
ZZ119772		0.034	0.17	1.18	46	0.12	10.45	59	1.1
ZZ119773		0.045	0.26	1.38	35	0.29	10.75	98	1.2
ZZ119774		0.035	0.15	2.12	39	0.14	5.79	62	0.5
ZZ119775		0.034	0.19	1.62	49	0.29	7.54	77	<0.5
ZZ119776		0.022	0.08	1.43	38	0.11	5.02	24	1.3
ZZ119777		0.058	0.15	0.60	51	0.35	3.59	57	0.5
ZZ119778		0.068	0.22	2.25	46	0.26	7.29	71	1.0
ZZ119779		0.109	0.27	1.31	79	0.18	12.10	89	1.3
ZZ119780		0.069	0.09	2.26	41	0.54	7.77	35	0.8
ZZ119781		0.069	0.08	2.09	56	0.13	8.10	36	1.0
ZZ119782		0.067	0.09	1.98	50	0.34	5.83	39	0.7
ZZ119783		0.099	0.11	0.71	61	0.22	3.69	45	1.6
ZZ119784		0.034	0.05	1.70	22	0.07	2.90	16	<0.5
ZZ119785		0.076	0.11	4.21	61	0.16	8.27	44	1.0
ZZ119786		0.062	0.18	1.48	69	0.20	7.11	59	1.4
ZZ119787		0.109	0.17	1.90	65	0.51	7.98	44	1.0
ZZ119788		0.084	0.09	0.64	48	0.16	3.37	32	0.9
ZZ119789		0.079	0.08	0.78	45	0.83	4.54	33	1.8
ZZ119790		0.116	0.12	0.53	71	0.34	3.25	50	1.5
ZZ119791		0.105	0.11	0.78	66	0.19	4.00	45	1.8
ZZ119792		0.088	0.11	0.51	68	0.23	3.45	48	1.0
ZZ119793		0.024	0.13	1.10	54	0.18	5.35	48	0.7
ZZ119794		0.061	0.12	0.68	63	0.22	3.62	46	0.6
ZZ119795		0.055	0.14	0.69	72	0.24	3.53	46	1.1
ZZ119796		0.052	0.09	0.65	58	0.24	3.74	39	0.6
ZZ119797		0.079	0.06	0.57	55	0.19	3.57	43	1.2
ZZ119798		0.065	0.14	4.70	70	1.44	11.80	47	3.1
ZZ119799		0.067	0.08	0.68	56	0.21	4.38	38	1.5
ZZ119800		0.073	0.17	5.86	79	0.35	15.95	52	1.0
ZZ119801		0.128	0.13	1.63	84	0.49	7.21	60	2.1
ZZ119802		0.090	0.09	0.75	55	0.22	3.80	44	3.1
ZZ119803		0.101	0.10	0.68	65	0.35	4.35	51	1.1
ZZ119804		0.146	0.15	1.28	81	0.64	5.80	63	2.8
ZZ119805		0.095	0.10	0.78	76	0.34	4.06	55	2.6
ZZ119806		0.077	0.10	2.35	62	0.83	9.08	51	1.5
ZZ119807		0.097	0.13	2.01	66	0.23	5.21	54	1.7
ZZ119808		0.088	0.11	1.18	52	0.23	4.15	43	5.1
ZZ119809		0.108	0.13	1.31	63	0.28	4.68	48	3.8
ZZ119810		0.105	0.13	1.51	58	0.30	5.41	48	3.1



ALS Canada Ltd.  
 2103 Dollarton Hwy  
 North Vancouver BC V7H 0A7  
 Phone: +1 (604) 984 0221 Fax: +1 (604) 984 0218  
 www.alsglobal.com/geochemistry

To: STRATEGIC METALS LTD.  
 C/ O ARCHER, CATHRO & ASSOCIATES (1981)  
 LIMITED  
 1016- 510 W HASTINGS ST  
 VANCOUVER BC V6B 1L8

Page: 3 - A  
 Total # Pages: 7 (A - D)  
 Plus Appendix Pages  
 Finalized Date: 10- JUL- 2018  
 Account: MTT

Project: CD 1

**CERTIFICATE OF ANALYSIS WH18150283**

Sample Description	Method Analyte Units LOD	WEI- 21	Au- ICP21	ME- MS41	ME- MS41	ME- MS41	ME- MS41	ME- MS41	ME- MS41	ME- MS41	ME- MS41	ME- MS41	ME- MS41	ME- MS41	ME- MS41	ME- MS41
		Recvd Wt. kg	Au ppm	Ag ppm	Al %	As ppm	Au ppm	B ppm	Ba ppm	Be ppm	Bi ppm	Ca %	Cd ppm	Ce ppm	Co ppm	Cr ppm
		0.02	0.001	0.01	0.01	0.1	0.02	10	10	0.05	0.01	0.01	0.01	0.02	0.1	1
ZZ119811		0.44	<0.001	0.03	1.66	7.3	<0.02	<10	130	0.37	0.12	0.26	0.08	24.0	6.7	24
ZZ119812		0.40	0.001	0.06	1.28	6.8	<0.02	<10	150	0.36	0.12	0.34	0.06	33.8	6.5	25
ZZ119813		0.45	<0.001	0.05	1.89	8.6	<0.02	<10	120	0.34	0.14	0.32	0.09	21.7	6.7	28
ZZ119814		0.25	0.001	0.11	0.93	3.1	<0.02	<10	100	0.22	0.06	0.24	0.05	11.15	3.5	11
ZZ119815		0.32	0.001	0.05	0.89	3.8	<0.02	<10	100	0.17	0.10	0.23	0.07	14.05	4.2	14
ZZ119816		0.42	0.003	0.04	1.28	4.6	<0.02	<10	140	0.34	0.12	0.34	0.08	35.3	8.2	24
ZZ119817		0.33	0.003	0.09	1.92	9.7	<0.02	<10	280	0.66	0.17	0.42	0.10	50.2	8.6	32
ZZ119818		0.43	0.005	0.09	1.61	8.1	<0.02	<10	190	0.49	0.14	0.42	0.07	40.5	7.3	30
ZZ119819		0.43	0.036	0.26	2.33	15.7	<0.02	<10	350	0.85	0.20	0.51	0.10	57.2	9.5	37
ZZ119820		0.29	0.007	0.13	1.41	14.2	<0.02	<10	220	0.40	0.13	0.40	0.08	37.3	7.0	25
ZZ119821		0.33	0.006	0.09	1.36	12.7	<0.02	<10	160	0.38	0.12	0.27	0.19	30.0	6.0	20
ZZ119822		0.36	0.003	0.05	1.06	10.5	<0.02	<10	280	0.50	0.11	0.41	0.07	46.3	6.6	18
ZZ119823		0.46	0.002	0.06	1.49	8.5	<0.02	<10	180	0.29	0.13	0.34	0.06	24.0	6.2	25
ZZ119824		0.37	0.011	0.14	1.78	80.0	<0.02	<10	150	0.62	0.20	0.34	0.10	44.1	8.4	28
ZZ119825		0.32	0.009	0.28	1.82	22.5	<0.02	<10	180	0.54	0.16	0.31	0.08	29.2	7.6	26
ZZ119826		0.33	0.029	0.10	1.52	33.6	<0.02	<10	140	0.43	0.13	0.31	0.09	29.4	6.7	24
ZZ119827		0.32	0.006	0.28	1.37	12.4	<0.02	<10	130	0.31	0.12	0.31	0.06	22.3	5.7	22
ZZ119828		0.44	0.008	0.03	1.35	7.0	0.02	<10	130	0.37	0.14	0.31	0.09	30.3	6.4	24
ZZ119829		0.32	0.005	0.08	1.71	8.9	<0.02	<10	160	0.46	0.15	0.36	0.09	32.1	7.0	28
ZZ119830		0.28	0.023	0.10	1.54	5.4	<0.02	<10	170	0.37	0.15	0.36	0.05	37.9	6.4	22
ZZ119831		0.39	<0.001	0.04	1.82	5.9	<0.02	<10	280	0.51	0.29	0.66	0.11	47.0	10.9	30
ZZ119832		0.27	0.021	0.15	1.82	126.5	<0.02	<10	270	1.37	0.28	0.53	0.13	96.5	12.6	23
ZZ119833		0.27	<0.001	0.05	1.82	10.4	<0.02	<10	270	0.42	0.20	0.59	0.10	27.2	10.0	30
ZZ119834		0.23	0.001	0.13	0.61	2.6	<0.02	<10	200	0.31	0.06	0.42	0.07	21.6	13.2	7
ZZ119835		0.33	0.007	0.35	2.90	13.0	<0.02	<10	460	1.54	0.18	0.98	0.09	161.0	13.7	35
ZZ119836		0.37	<0.001	0.05	2.07	6.8	<0.02	<10	360	0.69	0.16	0.48	0.08	50.0	8.9	26
ZZ119837		0.30	0.009	0.02	1.27	6.6	<0.02	<10	230	0.31	0.12	0.47	0.05	32.6	7.6	23
ZZ119838		0.32	<0.001	0.03	2.09	8.1	<0.02	<10	400	0.53	0.44	0.36	0.10	50.5	20.0	17
ZZ119839		0.32	<0.001	0.09	2.03	11.0	0.05	<10	350	0.66	0.19	0.34	0.08	42.2	12.6	28
ZZ119840		0.34	0.001	0.02	2.92	11.7	<0.02	<10	290	0.86	0.18	0.25	0.16	39.5	17.0	31
ZZ119841		0.31	0.001	0.05	1.70	9.8	<0.02	<10	190	0.32	0.18	0.27	0.14	20.8	7.4	27
ZZ119842		0.25	0.001	0.06	2.66	9.8	<0.02	<10	260	0.41	0.14	0.57	0.26	29.9	11.3	28
ZZ119843		0.22	0.010	0.15	2.19	7.3	<0.02	<10	190	0.42	0.19	0.17	0.40	20.2	12.4	28
ZZ119844		0.26	<0.001	0.07	1.97	7.3	<0.02	<10	310	0.32	0.23	0.33	0.11	20.6	9.2	30
ZZ119845		0.25	0.010	0.05	1.39	3.4	<0.02	<10	180	0.34	0.18	0.36	0.04	36.0	7.1	19
ZZ119846		0.31	0.001	0.07	1.97	9.0	<0.02	<10	240	0.38	0.17	0.28	0.22	21.3	11.9	29
ZZ119847		0.20	<0.001	0.02	2.16	20.1	<0.02	<10	220	1.05	0.20	0.37	0.05	38.5	10.7	20
ZZ119848		0.28	0.001	0.15	1.98	16.3	<0.02	<10	140	0.44	0.47	0.34	0.25	20.8	9.8	32
ZZ119849		0.34	0.002	0.16	2.09	35.6	<0.02	<10	170	0.47	0.73	0.26	0.15	24.1	9.0	35
ZZ119850		0.24	<0.001	0.09	1.28	16.2	<0.02	<10	120	0.26	0.48	0.16	0.15	30.7	8.0	19





ALS Canada Ltd.  
 2103 Dollarton Hwy  
 North Vancouver BC V7H 0A7  
 Phone: +1 (604) 984 0221 Fax: +1 (604) 984 0218  
 www.alsglobal.com/geochemistry

To: STRATEGIC METALS LTD.  
 C/ O ARCHER, CATHRO & ASSOCIATES (1981)  
 LIMITED  
 1016- 510 W HASTINGS ST  
 VANCOUVER BC V6B 1L8

Page: 3 - B  
 Total # Pages: 7 (A - D)  
 Plus Appendix Pages  
 Finalized Date: 10- JUL- 2018  
 Account: MTT

Project: CD 1

**CERTIFICATE OF ANALYSIS WH18150283**

Sample Description	Method	ME- MS41	ME- MS41	ME- MS41	ME- MS41	ME- MS41	ME- MS41	ME- MS41	ME- MS41	ME- MS41	ME- MS41	ME- MS41	ME- MS41	ME- MS41	ME- MS41	
	Analyte	Cs	Cu	Fe	Ga	Ge	Hf	Hg	In	K	La	Li	Mg	Mn	Mo	
Units		ppm	ppm	%	ppm	ppm	ppm	ppm	ppm	%	ppm	ppm	%	ppm	ppm	
LOD		0.05	0.2	0.01	0.05	0.05	0.02	0.01	0.005	0.01	0.2	0.1	0.01	5	0.05	
ZZ119811		1.36	15.9	2.07	5.03	0.07	0.04	0.01	0.016	0.06	11.7	12.6	0.44	222	0.50	0.01
ZZ119812		1.12	15.7	2.09	4.59	0.08	0.06	0.01	0.018	0.06	20.4	12.5	0.43	225	0.49	0.01
ZZ119813		1.75	15.8	2.60	5.97	0.07	0.06	0.01	0.024	0.08	10.4	15.0	0.53	216	0.62	0.01
ZZ119814		0.96	11.3	1.32	3.26	0.06	0.02	0.02	0.008	0.04	6.1	4.9	0.16	139	0.37	0.02
ZZ119815		0.95	10.9	1.52	3.84	<0.05	<0.02	<0.01	0.010	0.04	6.6	7.3	0.28	181	0.42	0.02
ZZ119816		1.32	14.0	1.91	4.39	0.08	0.05	0.01	0.015	0.06	19.9	13.9	0.47	270	0.39	0.01
ZZ119817		2.94	25.1	2.92	6.06	0.10	0.06	0.04	0.026	0.08	34.8	16.3	0.52	453	0.66	0.01
ZZ119818		1.57	24.2	2.38	5.08	0.08	0.07	0.02	0.019	0.07	24.2	13.9	0.49	276	0.50	0.01
ZZ119819		3.74	36.7	3.61	7.30	0.13	0.09	0.06	0.036	0.11	39.9	19.1	0.61	390	0.94	0.01
ZZ119820		2.01	16.0	2.26	4.65	0.08	0.04	0.02	0.021	0.08	21.8	11.7	0.43	315	0.56	0.01
ZZ119821		2.39	15.1	2.05	4.78	0.08	0.03	0.02	0.019	0.06	16.2	10.8	0.35	249	0.76	0.01
ZZ119822		3.08	13.1	2.27	3.94	0.08	0.09	0.02	0.021	0.08	29.3	10.0	0.40	383	0.40	0.01
ZZ119823		1.77	11.6	2.23	4.89	0.07	0.02	0.01	0.016	0.05	11.5	13.3	0.45	252	0.47	0.01
ZZ119824		2.82	17.4	3.43	5.80	0.09	0.04	0.03	0.029	0.10	23.6	14.4	0.51	294	0.96	0.01
ZZ119825		2.33	13.2	2.53	5.68	0.07	0.02	0.01	0.022	0.08	16.0	13.6	0.51	289	0.63	0.01
ZZ119826		2.03	12.2	2.33	4.83	0.07	0.02	0.01	0.019	0.07	16.7	11.6	0.45	298	0.55	0.01
ZZ119827		1.49	14.7	1.98	4.54	0.06	0.02	0.02	0.016	0.05	11.4	10.8	0.38	249	0.60	0.01
ZZ119828		1.24	13.8	1.81	4.30	0.07	0.04	<0.01	0.017	0.06	17.9	11.2	0.40	181	0.37	0.01
ZZ119829		1.35	23.5	2.50	5.58	0.05	0.06	0.02	0.022	0.08	18.1	14.6	0.52	293	0.75	0.02
ZZ119830		1.60	12.5	2.11	5.15	<0.05	0.04	0.03	0.019	0.06	24.9	15.3	0.44	189	0.86	0.02
ZZ119831		1.59	18.2	3.37	7.62	0.08	0.18	0.01	0.024	0.09	27.7	18.9	0.71	400	2.13	0.03
ZZ119832		3.54	24.3	4.46	6.58	0.11	0.09	0.05	0.044	0.15	54.8	15.1	0.43	439	9.06	0.02
ZZ119833		1.74	19.2	2.86	6.89	<0.05	0.05	0.01	0.024	0.09	13.8	19.2	0.63	462	0.95	0.03
ZZ119834		0.47	13.9	1.18	2.70	<0.05	0.03	0.06	0.007	0.03	12.0	1.3	0.08	2950	1.62	0.05
ZZ119835		3.27	42.6	4.31	10.65	0.26	0.19	0.12	0.041	0.11	169.5	40.4	1.01	411	0.86	0.03
ZZ119836		1.74	17.2	3.07	9.04	0.06	0.04	0.02	0.021	0.08	34.4	19.3	0.55	396	1.49	0.03
ZZ119837		1.42	13.5	2.92	5.18	0.06	0.04	0.01	0.017	0.06	18.0	13.0	0.49	355	0.61	0.02
ZZ119838		5.02	10.6	4.19	6.89	0.06	0.04	0.01	0.043	0.13	25.8	12.1	0.49	1040	2.56	0.02
ZZ119839		2.73	23.7	3.64	6.68	0.06	0.07	0.02	0.030	0.12	21.7	16.3	0.59	599	2.01	0.02
ZZ119840		4.54	18.1	4.02	7.86	0.05	0.10	0.02	0.041	0.14	15.5	21.0	0.71	782	1.66	0.02
ZZ119841		1.27	13.9	2.82	8.12	<0.05	0.03	0.01	0.023	0.07	10.3	14.6	0.41	210	1.08	0.02
ZZ119842		2.90	21.6	4.33	8.46	0.05	0.09	0.01	0.028	0.09	14.3	17.7	0.69	463	1.13	0.03
ZZ119843		1.57	18.7	3.27	8.64	0.05	0.05	0.01	0.025	0.11	8.8	18.3	0.52	1360	1.13	0.02
ZZ119844		0.79	12.8	3.13	8.18	<0.05	0.02	0.01	0.019	0.06	10.7	15.2	0.52	737	1.13	0.02
ZZ119845		1.37	13.8	2.38	5.72	0.05	0.03	0.01	0.020	0.07	23.8	17.9	0.51	382	0.49	0.03
ZZ119846		1.38	22.5	3.13	7.42	<0.05	0.02	0.01	0.024	0.08	10.3	14.3	0.49	731	1.11	0.03
ZZ119847		4.99	17.4	4.25	5.27	0.05	0.02	0.01	0.064	0.15	18.5	12.4	0.45	705	0.70	0.02
ZZ119848		1.94	33.1	3.31	6.40	<0.05	0.03	0.02	0.036	0.10	10.2	16.5	0.50	373	1.18	0.03
ZZ119849		1.64	29.1	3.26	7.30	<0.05	0.04	0.01	0.029	0.08	12.1	16.8	0.54	341	1.49	0.03
ZZ119850		1.44	20.6	2.28	6.57	<0.05	<0.02	0.01	0.019	0.09	15.2	8.6	0.30	511	1.34	0.02



ALS Canada Ltd.  
 2103 Dollarton Hwy  
 North Vancouver BC V7H 0A7  
 Phone: +1 (604) 984 0221 Fax: +1 (604) 984 0218  
 www.alsglobal.com/geochemistry

To: STRATEGIC METALS LTD.  
 C/ O ARCHER, CATHRO & ASSOCIATES (1981)  
 LIMITED  
 1016- 510 W HASTINGS ST  
 VANCOUVER BC V6B 1L8

Page: 3 - C  
 Total # Pages: 7 (A - D)  
 Plus Appendix Pages  
 Finalized Date: 10- JUL- 2018  
 Account: MTT

Project: CD 1

**CERTIFICATE OF ANALYSIS WH18150283**

Sample Description	Method Analyte Units LOD	ME- MS41	ME- MS41	ME- MS41	ME- MS41	ME- MS41	ME- MS41	ME- MS41	ME- MS41	ME- MS41	ME- MS41	ME- MS41	ME- MS41	ME- MS41	ME- MS41	
		Nb ppm	Ni ppm	P ppm	Pb ppm	Rb ppm	Re ppm	S %	Sb ppm	Sc ppm	Se ppm	Sn ppm	Sr ppm	Ta ppm	Te ppm	Th ppm
ZZ119811		1.45	14.9	470	5.9	9.0	<0.001	<0.01	0.26	3.2	0.4	0.5	18.4	<0.01	0.02	5.0
ZZ119812		1.37	13.0	560	8.6	8.6	<0.001	<0.01	0.31	4.0	0.4	0.5	22.0	<0.01	0.02	5.6
ZZ119813		1.72	15.7	550	8.5	10.7	<0.001	<0.01	0.30	3.6	0.2	0.6	21.2	<0.01	0.03	4.8
ZZ119814		0.60	5.9	560	3.0	4.7	0.001	0.01	0.17	1.5	0.2	0.2	18.8	<0.01	0.01	1.1
ZZ119815		0.91	6.8	490	4.1	6.0	<0.001	<0.01	0.19	1.8	<0.2	0.3	17.9	<0.01	0.01	1.5
ZZ119816		1.46	12.0	620	6.7	8.8	<0.001	<0.01	0.26	3.4	0.3	0.5	21.1	<0.01	0.02	6.7
ZZ119817		1.46	16.0	740	8.5	12.5	<0.001	<0.01	0.52	7.9	0.4	0.6	28.5	<0.01	0.02	12.1
ZZ119818		1.20	16.4	750	7.7	10.3	<0.001	<0.01	0.53	5.2	0.4	0.5	26.7	<0.01	0.02	7.7
ZZ119819		1.61	21.1	900	9.8	18.2	0.001	0.01	1.25	10.0	0.6	0.7	35.7	<0.01	0.03	14.0
ZZ119820		1.26	13.3	680	6.4	11.1	<0.001	<0.01	1.21	4.5	0.2	0.5	24.8	<0.01	0.02	6.0
ZZ119821		1.34	10.2	520	6.2	10.8	<0.001	<0.01	0.61	3.6	<0.2	0.5	21.5	<0.01	0.02	4.8
ZZ119822		0.62	9.5	810	6.7	10.4	<0.001	<0.01	0.73	5.5	0.2	0.5	25.9	<0.01	0.01	11.2
ZZ119823		1.41	11.0	800	6.4	9.8	<0.001	<0.01	0.31	2.8	0.5	0.5	22.2	<0.01	0.02	3.1
ZZ119824		1.60	12.1	880	10.5	13.7	<0.001	<0.01	2.13	5.4	<0.2	0.6	22.7	<0.01	0.02	12.1
ZZ119825		1.42	13.8	570	7.9	11.2	<0.001	<0.01	0.96	4.2	0.2	0.6	25.5	<0.01	0.02	5.4
ZZ119826		1.26	12.5	580	7.1	10.5	<0.001	<0.01	1.01	3.6	0.3	0.5	20.1	<0.01	0.02	4.1
ZZ119827		1.19	11.2	650	5.6	7.3	<0.001	<0.01	1.18	2.8	0.4	0.4	20.3	<0.01	0.01	2.9
ZZ119828		1.19	14.4	710	6.2	8.7	<0.001	<0.01	0.46	3.4	<0.2	0.5	17.5	<0.01	0.01	5.3
ZZ119829		1.48	16.7	660	7.6	10.5	0.001	0.02	0.47	4.1	0.2	0.5	25.5	<0.01	0.03	7.9
ZZ119830		1.46	11.0	700	6.4	10.8	<0.001	0.02	0.22	3.8	<0.2	0.5	21.9	<0.01	0.01	8.0
ZZ119831		1.99	13.8	1050	8.0	11.7	<0.001	0.01	0.49	5.5	0.2	0.8	37.5	<0.01	0.01	15.4
ZZ119832		1.35	12.4	990	18.0	13.4	<0.001	0.02	2.31	13.5	0.4	0.7	30.5	<0.01	<0.01	19.6
ZZ119833		1.73	16.1	550	8.3	15.1	<0.001	0.02	0.35	4.7	<0.2	0.6	35.2	<0.01	0.03	7.7
ZZ119834		0.32	4.7	700	1.7	2.3	<0.001	0.06	0.25	1.2	0.4	<0.2	30.2	<0.01	0.01	0.9
ZZ119835		3.23	22.6	900	10.1	18.0	0.001	0.04	0.72	15.1	0.6	1.0	47.2	0.01	0.01	31.9
ZZ119836		2.05	13.1	290	9.8	19.1	<0.001	0.02	0.38	4.0	<0.2	0.8	36.6	<0.01	0.03	7.9
ZZ119837		1.22	10.6	800	5.2	7.3	<0.001	0.01	0.32	3.4	<0.2	0.5	26.2	<0.01	0.01	8.7
ZZ119838		0.95	9.7	430	13.7	24.5	<0.001	0.01	0.36	5.3	0.2	0.8	59.4	<0.01	0.01	13.2
ZZ119839		1.40	17.9	380	11.3	12.7	<0.001	0.01	0.58	5.7	0.2	0.6	27.7	<0.01	0.03	12.7
ZZ119840		1.62	19.8	410	10.7	18.6	<0.001	0.02	0.49	6.6	0.3	0.8	29.7	<0.01	0.02	15.1
ZZ119841		1.87	14.1	490	8.3	9.9	<0.001	0.01	0.40	3.2	<0.2	0.8	25.6	<0.01	0.01	2.8
ZZ119842		1.22	20.3	1240	6.7	12.1	<0.001	0.01	0.36	4.5	<0.2	0.7	45.0	<0.01	0.02	3.4
ZZ119843		1.80	15.8	600	8.6	29.6	<0.001	0.01	0.40	3.7	0.2	0.9	14.2	<0.01	0.02	5.2
ZZ119844		1.72	15.9	340	8.3	12.1	<0.001	0.01	0.43	3.4	0.2	0.8	35.4	<0.01	0.03	3.3
ZZ119845		1.66	9.6	500	5.3	12.6	<0.001	0.01	0.21	3.4	<0.2	0.6	30.6	<0.01	0.02	8.0
ZZ119846		1.31	16.9	430	7.5	12.7	<0.001	0.01	0.46	3.2	0.2	0.7	27.7	<0.01	0.02	2.2
ZZ119847		0.65	11.4	530	10.5	22.7	<0.001	0.01	0.58	6.6	0.2	0.6	34.2	<0.01	0.01	11.3
ZZ119848		1.51	20.3	380	8.0	12.4	<0.001	0.01	0.46	4.1	<0.2	0.6	27.7	<0.01	0.03	4.0
ZZ119849		1.48	19.5	280	9.6	11.7	<0.001	0.02	0.90	3.9	0.2	0.7	21.0	<0.01	0.03	3.5
ZZ119850		0.98	12.9	250	9.5	14.2	<0.001	0.01	1.00	2.2	0.2	0.6	17.6	<0.01	0.02	2.6





ALS Canada Ltd.  
 2103 Dollarton Hwy  
 North Vancouver BC V7H 0A7  
 Phone: +1 (604) 984 0221 Fax: +1 (604) 984 0218  
 www.alsglobal.com/geochemistry

To: STRATEGIC METALS LTD.  
 C/ O ARCHER, CATHRO & ASSOCIATES (1981)  
 LIMITED  
 1016- 510 W HASTINGS ST  
 VANCOUVER BC V6B 1L8

Page: 3 - D  
 Total # Pages: 7 (A - D)  
 Plus Appendix Pages  
 Finalized Date: 10- JUL- 2018  
 Account: MTT

Project: CD 1

**CERTIFICATE OF ANALYSIS WH18150283**

Sample Description	Method Analyte Units LOD	ME- MS41	ME- MS41	ME- MS41	ME- MS41	ME- MS41	ME- MS41	ME- MS41	
		Ti %	Ti ppm	U ppm	V ppm	W ppm	Y ppm	Zn ppm	Zr ppm
		0.005	0.02	0.05	1	0.05	0.05	2	0.5
ZZ119811		0.078	0.10	0.96	47	0.19	4.01	39	1.5
ZZ119812		0.090	0.10	1.64	49	0.27	7.80	39	2.0
ZZ119813		0.103	0.10	0.75	61	0.21	4.03	50	2.1
ZZ119814		0.049	0.05	0.77	34	0.11	2.38	24	0.5
ZZ119815		0.064	0.07	0.59	41	0.12	2.35	33	0.5
ZZ119816		0.095	0.10	1.69	46	0.16	5.89	40	2.0
ZZ119817		0.088	0.14	8.11	63	0.27	24.1	56	2.4
ZZ119818		0.093	0.12	5.07	55	0.53	9.81	49	2.7
ZZ119819		0.093	0.17	14.20	74	0.52	36.6	70	3.1
ZZ119820		0.079	0.13	2.94	51	0.23	9.23	45	1.5
ZZ119821		0.064	0.10	1.70	49	0.25	5.68	45	0.9
ZZ119822		0.062	0.12	2.61	46	1.26	11.95	43	3.7
ZZ119823		0.081	0.15	1.19	57	0.23	4.54	45	0.7
ZZ119824		0.080	0.27	3.13	74	0.31	7.83	57	1.5
ZZ119825		0.074	0.17	1.39	56	0.24	5.40	45	0.9
ZZ119826		0.069	0.16	1.45	51	0.59	5.87	45	0.7
ZZ119827		0.066	0.11	1.38	47	0.19	4.30	36	0.7
ZZ119828		0.082	0.11	1.37	45	0.24	5.73	39	1.5
ZZ119829		0.106	0.12	1.85	56	0.28	6.61	49	2.2
ZZ119830		0.082	0.13	5.49	50	0.71	6.60	39	1.3
ZZ119831		0.182	0.12	9.82	91	0.68	11.85	66	7.2
ZZ119832		0.063	0.20	32.7	76	0.62	18.55	76	3.2
ZZ119833		0.104	0.11	0.99	70	0.29	5.59	55	1.6
ZZ119834		0.035	0.08	0.91	28	0.09	8.56	13	0.7
ZZ119835		0.144	0.17	12.95	107	0.46	90.9	64	5.4
ZZ119836		0.118	0.14	1.26	83	0.27	8.12	52	1.4
ZZ119837		0.101	0.08	0.90	73	0.73	6.21	43	1.5
ZZ119838		0.034	0.24	1.87	68	0.27	6.08	63	1.7
ZZ119839		0.091	0.16	1.67	73	0.26	7.48	59	2.7
ZZ119840		0.069	0.19	1.40	76	0.32	5.73	64	3.6
ZZ119841		0.109	0.11	0.47	77	0.41	3.33	43	1.1
ZZ119842		0.111	0.13	0.57	69	0.20	7.71	84	4.3
ZZ119843		0.094	0.16	0.49	79	0.31	3.04	78	2.4
ZZ119844		0.119	0.17	0.46	81	0.27	3.13	55	1.1
ZZ119845		0.117	0.13	0.68	64	0.34	5.43	39	1.2
ZZ119846		0.092	0.13	0.43	78	0.33	3.00	56	0.7
ZZ119847		0.017	0.26	1.20	74	0.54	6.11	66	0.5
ZZ119848		0.084	0.11	0.77	68	0.25	4.53	71	1.3
ZZ119849		0.090	0.16	0.64	75	0.26	4.12	65	1.5
ZZ119850		0.041	0.16	0.75	53	0.17	3.63	50	<0.5



ALS Canada Ltd.  
 2103 Dollarton Hwy  
 North Vancouver BC V7H 0A7  
 Phone: +1 (604) 984 0221 Fax: +1 (604) 984 0218  
 www.alsglobal.com/geochemistry

To: STRATEGIC METALS LTD.  
 C/ O ARCHER, CATHRO & ASSOCIATES (1981)  
 LIMITED  
 1016- 510 W HASTINGS ST  
 VANCOUVER BC V6B 1L8

Page: 4 - A  
 Total # Pages: 7 (A - D)  
 Plus Appendix Pages  
 Finalized Date: 10- JUL- 2018  
 Account: MTT

Project: CD 1

**CERTIFICATE OF ANALYSIS WH18150283**

Sample Description	Method Analyte Units LOD	WEI- 21	Au- ICP21	ME- MS41	ME- MS41	ME- MS41	ME- MS41	ME- MS41	ME- MS41	ME- MS41	ME- MS41	ME- MS41	ME- MS41	ME- MS41	ME- MS41	ME- MS41
		Recvd Wt. kg	Au ppm	Ag ppm	Al %	As ppm	Au ppm	B ppm	Ba ppm	Be ppm	Bi ppm	Ca %	Cd ppm	Ce ppm	Co ppm	Cr ppm
		0.02	0.001	0.01	0.01	0.1	0.02	10	10	0.05	0.01	0.01	0.01	0.02	0.1	1
ZZ119851		0.27	0.006	0.26	1.24	24.1	<0.02	<10	120	0.76	0.45	0.40	0.06	45.8	8.0	27
ZZ119852		0.29	0.002	0.37	2.04	20.4	<0.02	<10	200	0.69	0.32	0.49	0.09	36.6	12.3	36
ZZ119853		0.32	<0.001	0.11	1.28	21.0	<0.02	<10	110	0.44	0.23	0.49	0.12	31.6	12.5	28
ZZ119854		0.34	0.003	0.10	1.41	17.0	<0.02	<10	120	0.47	0.19	0.28	0.09	29.0	10.0	27
ZZ119855		0.25	0.006	0.19	1.52	18.6	<0.02	<10	170	0.62	0.25	0.60	0.09	31.4	13.4	31
ZZ119856		0.47	0.004	0.09	1.40	16.4	<0.02	<10	120	0.56	0.23	0.41	0.06	28.4	9.1	28
ZZ119857		0.20	<0.001	0.09	0.84	6.3	<0.02	<10	180	0.29	0.21	0.31	0.09	31.4	9.6	21
ZZ119858		0.16	0.003	0.18	0.89	22.9	<0.02	<10	140	0.41	0.41	1.17	0.31	27.6	7.4	24
ZZ119859		0.35	0.005	0.66	2.49	25.5	<0.02	<10	160	0.60	0.73	0.23	0.48	21.5	10.4	38
ZZ119860		0.20	0.002	1.27	1.78	20.5	<0.02	<10	120	0.52	0.91	0.19	0.45	22.3	9.1	29
ZZ119861		0.28	0.013	0.04	2.11	8.7	<0.02	<10	260	0.51	0.23	0.53	0.05	40.9	10.0	30
ZZ119862		0.29	<0.001	0.08	1.99	8.3	<0.02	<10	200	0.39	0.19	0.32	0.15	23.4	9.4	29
ZZ119863		0.25	<0.001	0.05	2.03	10.3	<0.02	<10	190	0.32	0.19	0.24	0.15	21.3	7.4	32
ZZ119864		0.32	<0.001	0.06	2.06	12.0	<0.02	<10	210	0.37	0.29	0.36	0.15	23.7	9.5	30
ZZ119865		0.18	<0.001	0.06	1.82	11.4	<0.02	<10	160	0.34	0.19	0.28	0.09	23.0	8.7	31
ZZ119866		0.29	0.001	0.03	2.01	5.2	<0.02	<10	260	0.53	0.24	0.43	0.07	38.4	11.1	24
ZZ119867		0.21	<0.001	0.06	1.56	9.2	<0.02	<10	140	0.31	0.16	0.21	0.15	19.85	6.7	24
ZZ119868		0.33	0.001	0.02	2.03	11.2	<0.02	<10	180	0.33	0.24	0.35	0.08	23.6	9.8	30
ZZ119869		0.29	<0.001	0.05	2.42	6.8	<0.02	<10	310	0.45	0.19	0.50	0.18	34.5	14.8	29
ZZ119870		0.27	<0.001	0.04	1.40	7.2	<0.02	<10	220	0.35	0.16	0.38	0.08	27.4	9.2	22
ZZ119871		0.25	<0.001	0.02	1.60	9.8	<0.02	<10	180	0.30	0.14	0.28	0.12	24.7	7.6	22
ZZ119872		0.23	0.003	0.09	1.22	10.1	<0.02	<10	240	0.50	0.11	0.36	0.14	35.4	6.8	15
ZZ119873		0.24	<0.001	0.02	1.24	9.7	<0.02	<10	130	0.24	0.17	0.28	0.05	22.5	6.7	22
ZZ119874		0.24	0.001	0.05	1.61	11.1	<0.02	<10	210	0.54	0.19	0.35	0.08	40.2	7.2	27
ZZ119875		0.26	0.003	0.06	1.33	11.6	<0.02	<10	220	0.63	0.24	0.36	0.09	51.7	9.3	22
ZZ119876		0.29	0.001	0.01	2.06	9.9	<0.02	<10	170	0.43	0.39	0.34	0.11	36.0	11.1	26
ZZ119877		0.27	0.002	0.03	1.96	10.8	<0.02	<10	240	0.50	0.17	0.39	0.06	35.0	10.2	26
ZZ119878		0.33	0.021	0.01	1.05	5.1	<0.02	<10	130	0.20	0.12	0.33	0.06	28.6	5.7	20
ZZ119879		0.28	0.019	0.02	1.44	7.9	<0.02	<10	110	0.34	0.19	0.26	0.08	26.2	6.6	23
ZZ119880		0.25	0.009	0.04	1.18	5.8	<0.02	<10	140	0.43	0.16	0.34	0.06	39.0	6.3	20
ZZ119881		0.30	0.011	0.05	1.16	6.0	<0.02	<10	150	0.32	0.14	0.32	0.04	28.3	4.8	21
ZZ119882		0.33	0.002	0.09	1.22	5.6	<0.02	<10	170	0.35	0.13	0.32	0.05	29.9	5.3	21
ZZ119883		0.33	0.026	0.11	1.20	5.4	<0.02	<10	160	0.45	0.13	0.38	0.07	39.5	6.1	24
ZZ119884		0.25	0.003	0.07	1.29	5.4	<0.02	<10	150	0.31	0.23	0.30	0.06	28.4	4.9	23
ZZ119885		0.28	<0.001	0.05	1.82	8.4	<0.02	<10	150	0.47	0.13	0.21	0.09	26.8	7.7	25
ZZ119886		0.26	0.019	0.03	1.70	6.7	<0.02	<10	130	0.42	0.11	0.28	0.10	31.8	9.4	25
ZZ119887		0.31	0.003	0.02	1.62	7.3	<0.02	<10	140	0.46	0.12	0.22	0.07	33.6	6.6	25
ZZ119888		0.25	<0.001	0.04	1.88	7.3	<0.02	<10	170	0.49	0.13	0.28	0.08	34.0	7.7	27
ZZ119889		0.25	<0.001	0.04	1.40	8.5	<0.02	<10	130	0.34	0.13	0.29	0.05	28.3	6.1	25
ZZ119890		0.34	0.001	0.04	2.18	7.4	<0.02	<10	160	0.46	0.17	0.31	0.07	31.3	10.8	32





ALS Canada Ltd.  
 2103 Dollarton Hwy  
 North Vancouver BC V7H 0A7  
 Phone: +1 (604) 984 0221 Fax: +1 (604) 984 0218  
 www.alsglobal.com/geochemistry

To: STRATEGIC METALS LTD.  
 C/ O ARCHER, CATHRO & ASSOCIATES (1981)  
 LIMITED  
 1016- 510 W HASTINGS ST  
 VANCOUVER BC V6B 1L8

Page: 4 - B  
 Total # Pages: 7 (A - D)  
 Plus Appendix Pages  
 Finalized Date: 10- JUL- 2018  
 Account: MTT

Project: CD 1

**CERTIFICATE OF ANALYSIS WH18150283**

Sample Description	Method Analyte Units LOD	ME- MS41	ME- MS41	ME- MS41	ME- MS41	ME- MS41	ME- MS41	ME- MS41	ME- MS41	ME- MS41	ME- MS41	ME- MS41	ME- MS41	ME- MS41	ME- MS41	
		Cs	Cu	Fe	Ga	Ge	Hf	Hg	In	K	La	Li	Mg	Mn	Mo	Na
		ppm	ppm	%	ppm	ppm	ppm	ppm	ppm	%	ppm	ppm	%	ppm	ppm	%
		0.05	0.2	0.01	0.05	0.05	0.02	0.01	0.005	0.01	0.2	0.1	0.01	5	0.05	0.01
ZZ119851		4.92	27.8	2.58	4.34	0.08	0.03	0.06	0.023	0.11	35.8	8.8	0.39	357	0.80	0.03
ZZ119852		2.01	25.7	3.31	6.58	0.06	0.03	0.04	0.033	0.09	17.1	13.7	0.49	485	0.98	0.03
ZZ119853		3.53	15.9	3.29	5.77	<0.05	0.03	0.02	0.028	0.15	15.8	9.6	0.41	470	1.42	0.03
ZZ119854		2.38	13.5	2.66	5.08	<0.05	0.03	0.01	0.025	0.09	15.1	10.8	0.43	339	1.02	0.02
ZZ119855		2.56	21.1	3.04	4.93	0.05	0.03	0.03	0.032	0.10	14.6	11.0	0.50	568	0.72	0.03
ZZ119856		2.94	18.6	2.64	4.59	0.05	0.03	0.02	0.024	0.11	14.3	10.2	0.47	356	0.67	0.03
ZZ119857		1.32	11.8	2.04	3.63	0.05	0.02	0.02	0.012	0.08	18.3	8.5	0.33	433	0.77	0.03
ZZ119858		1.35	32.3	2.33	3.80	0.07	0.04	0.15	0.022	0.07	15.9	7.1	0.30	315	1.28	0.03
ZZ119859		2.58	31.9	3.72	7.29	<0.05	0.06	0.04	0.036	0.08	11.0	21.0	0.46	304	1.62	0.02
ZZ119860		2.52	39.4	2.93	6.48	<0.05	<0.02	0.04	0.022	0.07	11.7	9.5	0.28	238	1.40	0.02
ZZ119861		2.18	18.6	3.01	6.93	0.07	0.04	0.02	0.036	0.10	24.8	22.6	0.74	594	0.49	0.03
ZZ119862		1.71	14.5	2.98	9.13	<0.05	0.09	0.01	0.021	0.07	11.6	16.1	0.54	414	1.12	0.03
ZZ119863		1.01	13.7	2.97	8.32	<0.05	0.05	0.01	0.027	0.07	10.9	11.1	0.46	258	1.31	0.02
ZZ119864		2.09	18.8	3.44	8.47	<0.05	0.05	0.01	0.030	0.10	11.9	17.4	0.64	421	1.28	0.03
ZZ119865		1.42	16.0	2.89	7.63	0.05	0.03	0.02	0.022	0.08	11.9	17.2	0.54	297	0.97	0.01
ZZ119866		2.58	24.7	3.11	7.15	0.09	0.10	0.02	0.026	0.14	20.9	16.2	0.75	504	0.53	0.02
ZZ119867		1.19	14.7	2.44	6.35	<0.05	0.04	0.02	0.022	0.07	10.4	14.9	0.44	179	0.74	0.01
ZZ119868		1.92	25.4	3.04	7.19	0.05	0.07	0.01	0.027	0.08	12.7	20.9	0.63	295	0.84	0.01
ZZ119869		2.49	23.9	4.03	8.72	0.08	0.20	0.01	0.033	0.13	20.2	25.0	0.88	564	0.62	0.02
ZZ119870		1.29	18.0	2.22	5.38	0.06	0.03	0.02	0.020	0.06	14.8	15.0	0.44	415	0.85	0.01
ZZ119871		2.37	10.2	2.74	5.32	0.05	0.06	0.01	0.027	0.09	13.1	14.3	0.43	231	0.78	0.01
ZZ119872		3.43	18.8	2.49	5.63	0.07	0.03	0.03	0.027	0.07	22.6	8.5	0.26	293	1.44	0.02
ZZ119873		1.80	8.2	2.32	5.21	<0.05	0.04	0.01	0.018	0.07	12.5	15.0	0.43	276	1.17	0.01
ZZ119874		2.00	16.1	2.52	5.60	0.06	0.05	0.03	0.023	0.06	22.0	17.8	0.46	295	0.88	0.01
ZZ119875		2.48	17.5	2.57	5.18	0.07	0.03	0.02	0.023	0.07	27.8	13.7	0.44	438	1.45	0.01
ZZ119876		3.96	20.5	3.28	7.30	0.06	0.08	0.01	0.033	0.09	17.4	17.8	0.66	507	1.50	0.01
ZZ119877		2.47	15.0	2.86	6.36	0.07	0.07	0.02	0.024	0.08	17.6	18.7	0.57	313	1.13	0.01
ZZ119878		1.16	9.8	2.07	3.83	0.06	0.04	0.01	0.016	0.06	15.7	11.4	0.43	272	0.55	0.01
ZZ119879		1.82	12.1	2.28	5.40	0.05	0.04	0.01	0.019	0.06	14.2	14.3	0.40	254	0.97	0.01
ZZ119880		1.55	12.9	2.11	4.46	0.07	0.04	0.01	0.018	0.06	23.5	13.9	0.46	344	0.58	0.01
ZZ119881		1.13	13.6	1.83	4.27	0.06	0.03	0.01	0.016	0.05	15.9	14.2	0.41	175	0.54	0.01
ZZ119882		1.42	15.3	1.85	4.46	0.06	0.03	0.02	0.018	0.05	17.8	13.8	0.40	210	0.67	0.01
ZZ119883		1.45	18.2	2.06	4.50	0.09	0.09	0.02	0.016	0.06	31.6	14.4	0.48	269	0.56	0.01
ZZ119884		1.33	12.7	1.91	4.57	0.07	0.07	0.03	0.022	0.06	16.6	12.8	0.42	145	0.32	0.01
ZZ119885		1.65	15.3	2.35	5.63	0.06	0.06	0.01	0.022	0.06	13.8	13.9	0.43	234	0.68	0.01
ZZ119886		1.39	16.7	2.30	4.92	0.07	0.09	0.01	0.019	0.08	15.8	12.3	0.47	366	0.56	0.01
ZZ119887		1.07	15.9	2.06	4.69	0.07	0.08	0.01	0.019	0.06	17.6	12.8	0.43	249	0.37	0.01
ZZ119888		1.28	17.1	2.31	5.37	0.07	0.05	0.02	0.023	0.07	17.9	12.6	0.49	290	0.43	0.01
ZZ119889		1.11	14.6	2.16	4.52	0.06	0.04	0.01	0.017	0.05	15.3	15.3	0.43	238	0.52	0.01
ZZ119890		1.68	17.9	2.36	6.18	0.06	0.06	0.01	0.026	0.07	15.5	15.5	0.60	236	0.51	0.01



ALS Canada Ltd.  
 2103 Dollarton Hwy  
 North Vancouver BC V7H 0A7  
 Phone: +1 (604) 984 0221 Fax: +1 (604) 984 0218  
 www.alsglobal.com/geochemistry

To: STRATEGIC METALS LTD.  
 C/ O ARCHER, CATHRO & ASSOCIATES (1981)  
 LIMITED  
 1016- 510 W HASTINGS ST  
 VANCOUVER BC V6B 1L8

Page: 4 - C  
 Total # Pages: 7 (A - D)  
 Plus Appendix Pages  
 Finalized Date: 10- JUL- 2018  
 Account: MTT

Project: CD 1

**CERTIFICATE OF ANALYSIS WH18150283**

Sample Description	Method Analyte Units LOD	ME- MS41	ME- MS41	ME- MS41	ME- MS41	ME- MS41	ME- MS41	ME- MS41	ME- MS41	ME- MS41	ME- MS41	ME- MS41	ME- MS41	ME- MS41	ME- MS41	
		Nb ppm	Ni ppm	P ppm	Pb ppm	Rb ppm	Re ppm	S %	Sb ppm	Sc ppm	Se ppm	Sn ppm	Sr ppm	Ta ppm	Te ppm	Th ppm
ZZ119851		1.12	20.1	440	10.1	14.0	<0.001	0.01	1.00	6.5	0.3	0.5	26.7	<0.01	0.02	6.3
ZZ119852		1.29	28.8	390	10.8	13.0	<0.001	0.02	1.00	5.1	0.2	0.6	37.5	<0.01	0.02	4.6
ZZ119853		1.48	25.6	320	12.6	26.4	<0.001	0.02	1.78	4.1	0.2	0.6	38.9	<0.01	0.01	5.9
ZZ119854		0.99	19.4	300	10.6	15.1	<0.001	0.01	0.90	3.2	<0.2	0.5	20.6	<0.01	0.02	5.0
ZZ119855		1.10	27.2	540	13.7	13.4	<0.001	0.03	1.36	4.3	0.3	0.4	49.0	<0.01	0.02	3.2
ZZ119856		1.20	22.4	450	9.9	13.6	<0.001	0.01	0.91	4.6	0.4	0.5	28.0	<0.01	0.02	4.8
ZZ119857		1.20	9.4	810	3.6	10.5	<0.001	0.04	0.51	2.3	0.2	0.3	18.8	<0.01	0.03	3.4
ZZ119858		0.98	23.3	990	7.7	8.1	<0.001	0.07	2.39	3.2	0.7	0.3	58.6	<0.01	0.04	2.4
ZZ119859		1.59	39.8	650	8.5	13.5	<0.001	0.02	0.79	4.7	0.3	0.6	18.9	<0.01	0.04	4.0
ZZ119860		1.07	28.3	680	9.3	10.9	<0.001	0.02	0.90	3.6	0.4	0.6	18.8	<0.01	0.05	2.6
ZZ119861		1.03	14.1	570	7.9	16.4	<0.001	0.02	0.47	7.2	0.3	0.7	44.2	<0.01	0.02	10.1
ZZ119862		2.38	13.1	370	8.9	14.6	<0.001	0.01	0.39	3.3	0.3	0.9	25.9	<0.01	0.01	8.8
ZZ119863		1.75	16.5	300	8.7	9.0	<0.001	0.01	0.44	3.3	<0.2	0.8	21.7	<0.01	0.02	3.4
ZZ119864		1.66	15.1	360	10.0	12.7	<0.001	0.01	0.41	4.6	0.2	0.9	30.8	<0.01	0.02	6.0
ZZ119865		1.91	15.7	310	8.6	11.1	0.001	<0.01	0.29	3.9	0.2	0.7	22.3	<0.01	0.03	3.8
ZZ119866		2.08	14.7	510	7.0	18.8	<0.001	<0.01	0.44	4.8	0.2	0.9	30.6	<0.01	0.01	14.9
ZZ119867		1.71	12.6	450	6.5	12.4	<0.001	<0.01	0.28	3.2	<0.2	0.6	16.5	<0.01	0.03	3.5
ZZ119868		1.69	17.2	480	7.5	10.2	<0.001	<0.01	0.36	4.5	0.2	0.7	26.5	<0.01	0.03	6.6
ZZ119869		2.76	14.9	650	9.6	17.5	<0.001	<0.01	0.47	5.7	<0.2	1.0	26.4	<0.01	0.02	17.9
ZZ119870		1.69	13.6	540	6.1	10.2	<0.001	0.01	0.28	2.9	<0.2	0.5	25.4	<0.01	0.02	5.3
ZZ119871		1.45	13.2	370	6.8	11.6	<0.001	<0.01	0.34	3.5	<0.2	0.5	18.6	<0.01	0.02	6.8
ZZ119872		1.12	10.1	400	8.2	17.6	<0.001	0.01	0.66	5.5	<0.2	0.6	30.3	<0.01	0.02	5.4
ZZ119873		1.47	11.0	410	9.2	10.3	<0.001	<0.01	0.28	3.0	<0.2	0.6	19.3	<0.01	0.02	4.2
ZZ119874		1.39	15.7	350	8.1	10.1	<0.001	<0.01	0.60	4.4	0.3	0.6	24.3	<0.01	0.03	8.6
ZZ119875		1.29	12.4	400	8.1	12.9	<0.001	0.01	0.58	5.3	0.2	0.7	27.3	<0.01	0.02	11.1
ZZ119876		1.21	15.8	510	9.2	12.1	<0.001	<0.01	0.75	5.2	<0.2	0.6	28.8	<0.01	0.02	12.0
ZZ119877		1.53	14.6	500	7.0	11.1	<0.001	<0.01	0.35	4.4	0.2	0.7	25.1	<0.01	0.02	12.9
ZZ119878		1.12	10.0	570	4.1	6.8	<0.001	<0.01	0.25	2.6	<0.2	0.4	20.4	<0.01	0.01	7.0
ZZ119879		1.38	11.9	340	6.7	10.8	<0.001	<0.01	0.27	3.1	0.3	0.5	19.0	<0.01	0.02	5.4
ZZ119880		1.12	9.8	600	6.0	8.4	<0.001	<0.01	0.28	3.7	0.2	0.5	23.2	<0.01	0.01	9.2
ZZ119881		1.31	10.2	590	6.3	8.6	<0.001	<0.01	0.22	2.9	<0.2	0.4	21.2	<0.01	0.02	6.4
ZZ119882		1.34	10.9	640	6.7	7.6	<0.001	<0.01	0.22	3.4	<0.2	0.5	21.4	<0.01	0.02	7.2
ZZ119883		1.30	11.9	610	9.1	8.5	0.001	<0.01	0.28	4.6	0.2	0.5	22.9	<0.01	0.02	9.8
ZZ119884		1.44	10.5	570	11.6	8.2	<0.001	<0.01	0.28	3.6	0.3	0.5	20.3	<0.01	0.01	7.5
ZZ119885		1.65	16.5	390	7.1	10.4	<0.001	<0.01	0.30	3.5	0.2	0.5	16.3	<0.01	0.02	6.7
ZZ119886		1.54	17.0	630	5.9	11.1	<0.001	<0.01	0.32	3.6	<0.2	0.5	16.7	<0.01	0.02	8.8
ZZ119887		1.36	14.7	450	5.5	8.8	<0.001	0.01	0.27	3.8	0.2	0.5	15.4	<0.01	0.02	8.4
ZZ119888		1.50	16.4	530	6.3	9.8	<0.001	0.01	0.32	4.3	0.4	0.5	19.9	<0.01	0.01	8.3
ZZ119889		1.30	13.5	600	5.1	8.6	<0.001	0.01	0.25	3.3	0.3	0.5	20.0	<0.01	0.02	5.8
ZZ119890		1.43	19.1	630	8.6	9.9	<0.001	<0.01	0.44	4.5	0.2	0.6	20.8	<0.01	0.03	7.8





ALS Canada Ltd.  
 2103 Dollarton Hwy  
 North Vancouver BC V7H 0A7  
 Phone: +1 (604) 984 0221 Fax: +1 (604) 984 0218  
 www.alsglobal.com/geochemistry

To: STRATEGIC METALS LTD.  
 C/ O ARCHER, CATHRO & ASSOCIATES (1981)  
 LIMITED  
 1016- 510 W HASTINGS ST  
 VANCOUVER BC V6B 1L8

Page: 4 - D  
 Total # Pages: 7 (A - D)  
 Plus Appendix Pages  
 Finalized Date: 10- JUL- 2018  
 Account: MTT

Project: CD 1

**CERTIFICATE OF ANALYSIS WH18150283**

Sample Description	Method Analyte Units LOD	ME- MS41	ME- MS41	ME- MS41	ME- MS41	ME- MS41	ME- MS41	ME- MS41	
		Ti %	Ti ppm	U ppm	V ppm	W ppm	Y ppm	Zn ppm	Zr ppm
		0.005	0.02	0.05	1	0.05	0.05	2	0.5
ZZ119851		0.061	0.17	2.45	44	0.96	22.3	49	0.9
ZZ119852		0.069	0.14	1.19	63	0.18	11.30	62	1.3
ZZ119853		0.069	0.17	1.04	53	0.18	5.36	82	1.2
ZZ119854		0.055	0.13	0.76	47	0.42	4.55	57	1.3
ZZ119855		0.049	0.12	1.06	46	0.16	7.46	60	1.1
ZZ119856		0.066	0.13	0.92	45	0.25	6.48	54	1.2
ZZ119857		0.069	0.11	2.01	46	0.21	6.10	36	0.7
ZZ119858		0.053	0.25	2.99	56	0.22	11.65	79	1.4
ZZ119859		0.060	0.17	0.84	88	0.30	4.85	116	2.9
ZZ119860		0.037	0.20	1.03	78	0.24	7.58	75	<0.5
ZZ119861		0.057	0.14	1.67	65	1.24	16.00	52	1.3
ZZ119862		0.166	0.15	0.62	86	0.28	4.06	67	3.1
ZZ119863		0.114	0.11	0.44	81	0.19	3.00	55	1.9
ZZ119864		0.128	0.14	0.69	86	0.24	4.29	66	2.1
ZZ119865		0.111	0.12	0.70	71	0.34	4.47	44	1.4
ZZ119866		0.185	0.21	0.93	76	1.01	6.94	52	3.7
ZZ119867		0.091	0.09	0.50	62	0.29	3.48	41	1.2
ZZ119868		0.105	0.12	0.68	70	0.43	4.92	54	2.9
ZZ119869		0.222	0.19	1.61	101	0.58	7.57	68	6.2
ZZ119870		0.093	0.12	1.25	53	0.39	6.66	41	1.1
ZZ119871		0.068	0.10	0.67	57	1.11	4.24	43	2.0
ZZ119872		0.055	0.10	2.57	50	0.29	12.00	55	1.1
ZZ119873		0.072	0.09	0.59	59	0.37	4.20	43	1.8
ZZ119874		0.076	0.11	1.54	60	0.23	7.66	42	2.2
ZZ119875		0.069	0.15	2.93	57	0.47	10.60	45	1.1
ZZ119876		0.067	0.11	0.88	68	0.45	6.78	53	3.1
ZZ119877		0.105	0.17	1.60	66	0.37	6.85	46	2.8
ZZ119878		0.085	0.07	1.07	50	0.51	5.07	36	1.5
ZZ119879		0.070	0.11	0.84	56	0.35	4.14	39	1.4
ZZ119880		0.073	0.09	2.67	46	0.26	8.57	39	1.6
ZZ119881		0.076	0.09	2.14	44	0.91	5.43	35	1.3
ZZ119882		0.076	0.09	2.98	44	1.03	6.93	35	1.3
ZZ119883		0.113	0.08	6.45	51	0.38	15.10	43	4.0
ZZ119884		0.091	0.10	2.07	50	0.31	6.74	41	2.5
ZZ119885		0.083	0.13	1.19	53	0.33	4.62	41	2.7
ZZ119886		0.103	0.11	1.30	54	0.46	5.80	43	3.3
ZZ119887		0.084	0.12	1.73	47	0.27	6.40	38	3.3
ZZ119888		0.092	0.11	1.99	53	0.27	8.44	44	2.1
ZZ119889		0.077	0.10	1.67	49	0.21	5.26	36	1.2
ZZ119890		0.100	0.14	1.36	65	0.24	6.11	50	2.2



ALS Canada Ltd.  
 2103 Dollarton Hwy  
 North Vancouver BC V7H 0A7  
 Phone: +1 (604) 984 0221 Fax: +1 (604) 984 0218  
 www.alsglobal.com/geochemistry

To: STRATEGIC METALS LTD.  
 C/ O ARCHER, CATHRO & ASSOCIATES (1981)  
 LIMITED  
 1016- 510 W HASTINGS ST  
 VANCOUVER BC V6B 1L8

Page: 5 - A  
 Total # Pages: 7 (A - D)  
 Plus Appendix Pages  
 Finalized Date: 10- JUL- 2018  
 Account: MTT

Project: CD 1

**CERTIFICATE OF ANALYSIS WH18150283**

Sample Description	Method Analyte Units LOD	WEI- 21	Au- ICP21	ME- MS41	ME- MS41	ME- MS41	ME- MS41	ME- MS41	ME- MS41	ME- MS41	ME- MS41	ME- MS41	ME- MS41	ME- MS41	ME- MS41	ME- MS41
		Recvd Wt. kg	Au ppm	Ag ppm	Al %	As ppm	Au ppm	B ppm	Ba ppm	Be ppm	Bi ppm	Ca %	Cd ppm	Ce ppm	Co ppm	Cr ppm
		0.02	0.001	0.01	0.01	0.1	0.02	10	10	0.05	0.01	0.01	0.01	0.02	0.1	1
ZZ119891		0.32	0.001	0.03	1.93	8.9	<0.02	<10	130	0.45	0.13	0.29	0.09	30.2	14.2	29
ZZ119892		0.24	0.001	0.04	1.96	8.5	<0.02	<10	140	0.45	0.16	0.28	0.09	30.2	9.4	26
ZZ119893		0.24	0.003	0.13	1.82	10.2	<0.02	<10	140	0.47	0.20	0.25	0.16	27.0	7.1	25
ZZ119894		0.32	0.001	0.03	1.76	7.2	<0.02	<10	210	0.50	0.20	0.48	0.06	45.6	8.9	29
ZZ119895		0.23	<0.001	0.05	2.06	12.2	<0.02	<10	220	0.35	0.20	0.29	0.13	23.1	11.2	28
ZZ119896		0.32	0.002	0.05	1.55	9.8	<0.02	<10	200	0.44	0.19	0.31	0.06	40.3	10.0	23
ZZ119897		0.27	0.027	0.16	1.90	33.0	0.02	<10	180	0.56	0.37	0.24	0.10	38.7	9.5	27
ZZ119898		0.29	0.064	0.32	1.56	119.0	0.07	<10	160	0.37	0.27	0.28	0.11	30.7	9.6	23
ZZ119899		0.30	0.003	0.03	1.91	7.6	<0.02	<10	120	0.47	0.14	0.31	0.09	40.8	9.0	31
ZZ119900		0.23	<0.001	0.04	1.94	7.0	<0.02	<10	150	0.46	0.15	0.29	0.09	36.6	9.0	31
ZZ119901		0.24	0.003	0.06	1.30	9.6	<0.02	<10	150	0.37	0.12	0.36	0.13	39.7	7.6	24
ZZ119902		0.33	<0.001	0.05	2.10	8.8	<0.02	<10	220	0.63	0.16	0.35	0.09	54.2	11.0	24
ZZ119903		0.34	0.006	0.09	1.98	11.8	<0.02	<10	190	0.57	0.15	0.37	0.11	45.0	9.9	28
ZZ119904		0.29	0.011	0.07	1.83	17.9	<0.02	<10	140	0.49	0.13	0.29	0.13	36.5	9.2	25
ZZ119905		0.33	0.014	0.05	1.70	11.7	<0.02	<10	170	0.49	0.12	0.41	0.14	43.1	10.2	28
ZZ119906		0.30	0.008	0.18	1.58	44.4	<0.02	<10	240	0.82	0.14	0.39	0.17	49.0	9.0	21
ZZ119907		0.35	<0.001	0.10	2.05	10.3	<0.02	<10	430	0.87	0.13	0.55	0.13	83.9	11.0	22
ZZ119908		0.36	<0.001	0.04	1.96	7.7	<0.02	<10	210	0.55	0.13	0.39	0.10	41.0	7.2	31
ZZ119909		0.26	0.003	0.08	1.52	8.0	<0.02	<10	100	0.40	0.12	0.26	0.14	26.1	6.6	23
ZZ119910		0.19	<0.001	0.06	1.54	8.5	<0.02	<10	140	0.45	0.13	0.22	0.15	33.9	9.0	23
ZZ119911		0.26	<0.001	0.12	1.61	7.2	<0.02	<10	140	0.38	0.13	0.28	0.10	27.1	7.4	25
ZZ119912		0.33	<0.001	0.03	1.67	6.5	<0.02	<10	150	0.40	0.12	0.38	0.08	30.8	7.1	26
ZZ119913		0.20	<0.001	0.06	1.79	8.8	<0.02	<10	140	0.38	0.12	0.24	0.07	25.3	6.8	25
ZZ119914		0.32	0.004	0.05	1.77	13.7	<0.02	<10	240	0.62	0.14	0.47	0.12	45.6	8.5	31
ZZ119915		0.31	<0.001	0.09	2.03	10.2	0.05	<10	170	0.53	0.16	0.24	0.10	33.7	9.1	28
ZZ119916		0.34	<0.001	0.03	1.59	6.0	<0.02	<10	180	0.36	0.09	0.48	0.10	37.2	8.3	22
ZZ119917		0.18	0.005	0.37	2.17	9.4	<0.02	<10	230	0.54	0.31	0.27	0.21	27.4	6.3	28
ZZ119918		0.26	<0.001	0.06	1.69	5.8	<0.02	<10	220	0.42	0.18	0.47	0.47	45.5	8.6	21
ZZ119919		0.33	<0.001	0.09	1.70	9.1	<0.02	<10	140	0.35	0.20	0.23	0.14	25.6	6.4	27
ZZ119920		0.29	0.001	0.12	2.00	11.8	<0.02	<10	200	0.54	0.46	0.29	0.14	39.1	13.2	26
ZZ119921		0.30	<0.001	0.20	1.97	6.5	<0.02	<10	310	0.44	0.24	0.46	0.32	40.6	11.1	18
ZZ119922		0.35	0.008	0.14	1.71	7.3	<0.02	<10	130	0.47	0.17	0.28	0.20	35.1	7.1	22
ZZ119923		0.32	<0.001	0.08	1.80	8.6	<0.02	<10	120	0.43	0.18	0.26	0.12	29.3	7.7	26
ZZ119924		0.30	0.050	0.20	2.47	10.9	<0.02	<10	160	0.52	0.19	0.22	0.13	26.0	10.3	31
ZZ119925		0.40	<0.001	0.19	2.85	12.3	<0.02	<10	250	0.97	0.27	0.33	0.11	53.9	13.3	40
ZZ119926		0.39	<0.001	0.05	1.68	5.5	<0.02	<10	170	0.40	0.13	0.33	0.09	38.1	8.0	23
ZZ119927		0.35	<0.001	0.12	1.69	9.9	<0.02	<10	110	0.34	0.19	0.20	0.12	19.90	8.1	27
ZZ119928		0.27	<0.001	0.07	1.61	7.7	<0.02	<10	110	0.37	0.15	0.25	0.09	23.9	5.4	23
ZZ119929		0.27	0.007	0.03	1.00	6.0	<0.02	<10	80	0.19	0.10	0.23	0.06	19.15	3.9	17
ZZ119930		0.25	<0.001	0.24	1.72	10.3	<0.02	<10	120	0.42	0.19	0.22	0.09	26.2	7.8	27





ALS Canada Ltd.  
 2103 Dollarton Hwy  
 North Vancouver BC V7H 0A7  
 Phone: +1 (604) 984 0221 Fax: +1 (604) 984 0218  
 www.alsglobal.com/geochemistry

To: STRATEGIC METALS LTD.  
 C/ O ARCHER, CATHRO & ASSOCIATES (1981)  
 LIMITED  
 1016- 510 W HASTINGS ST  
 VANCOUVER BC V6B 1L8

Page: 5 - B  
 Total # Pages: 7 (A - D)  
 Plus Appendix Pages  
 Finalized Date: 10- JUL- 2018  
 Account: MTT

Project: CD 1

**CERTIFICATE OF ANALYSIS WH18150283**

Sample Description	Method Analyte Units LOD	ME- MS41	ME- MS41	ME- MS41	ME- MS41	ME- MS41	ME- MS41	ME- MS41	ME- MS41	ME- MS41	ME- MS41	ME- MS41	ME- MS41	ME- MS41	ME- MS41	
		Cs ppm	Cu ppm	Fe %	Ga ppm	Ge ppm	Hf ppm	Hg ppm	In ppm	K %	La ppm	Li ppm	Mg %	Mn ppm	Mo ppm	Na %
		0.05	0.2	0.01	0.05	0.05	0.02	0.01	0.005	0.01	0.2	0.1	0.01	5	0.05	0.01
ZZ119891		1.38	16.8	2.96	5.75	0.07	0.06	0.01	0.024	0.07	15.5	13.9	0.49	732	0.51	0.01
ZZ119892		2.08	14.8	2.63	5.98	0.06	0.05	0.01	0.025	0.07	15.8	15.5	0.54	329	0.50	0.01
ZZ119893		1.50	14.0	2.78	6.90	0.06	0.02	0.01	0.024	0.06	15.5	16.4	0.40	219	0.78	0.01
ZZ119894		2.26	15.3	2.81	6.24	0.10	0.08	0.01	0.028	0.10	26.1	16.0	0.65	368	0.47	0.01
ZZ119895		2.58	14.8	3.24	7.70	0.06	0.02	0.01	0.026	0.08	12.1	14.8	0.55	462	0.86	0.01
ZZ119896		2.23	10.8	2.47	5.45	0.07	0.03	0.01	0.022	0.08	21.0	14.0	0.53	400	0.45	0.01
ZZ119897		1.74	16.4	2.55	6.39	0.07	0.02	0.02	0.031	0.07	21.2	12.8	0.47	402	0.76	0.01
ZZ119898		2.04	16.2	3.06	5.84	0.07	0.02	0.01	0.028	0.10	16.5	11.6	0.46	360	0.58	0.01
ZZ119899		1.61	20.9	2.32	6.00	0.07	0.02	0.02	0.024	0.07	20.5	13.8	0.51	191	0.44	0.01
ZZ119900		1.44	25.5	2.60	5.88	0.07	0.05	0.03	0.024	0.07	19.5	13.9	0.50	301	0.45	0.01
ZZ119901		1.37	26.5	2.17	4.94	0.07	0.06	0.02	0.023	0.08	21.1	12.5	0.46	279	0.95	<0.01
ZZ119902		2.36	16.9	3.10	7.60	0.08	0.02	0.01	0.028	0.11	27.8	16.7	0.59	427	0.47	<0.01
ZZ119903		2.00	20.4	3.01	6.85	0.10	0.04	0.03	0.028	0.10	24.2	15.4	0.60	409	0.52	<0.01
ZZ119904		2.09	21.1	2.58	5.95	0.06	0.03	0.02	0.025	0.08	19.1	12.4	0.48	431	0.63	<0.01
ZZ119905		2.23	21.2	2.81	5.51	0.09	0.05	0.01	0.027	0.10	23.0	13.2	0.57	554	0.63	<0.01
ZZ119906		3.78	23.0	3.23	4.50	0.10	0.09	0.02	0.027	0.13	27.7	9.0	0.43	855	0.49	<0.01
ZZ119907		3.91	22.7	3.40	6.99	0.12	0.16	0.02	0.038	0.16	53.6	13.9	0.78	631	0.36	<0.01
ZZ119908		1.70	24.4	2.44	6.22	0.09	0.07	0.02	0.026	0.08	24.0	13.5	0.57	275	0.51	<0.01
ZZ119909		1.22	19.4	2.01	4.55	0.06	0.06	0.01	0.020	0.06	12.9	10.7	0.41	231	0.64	<0.01
ZZ119910		2.53	16.9	2.38	5.34	0.06	0.03	0.03	0.022	0.08	17.0	10.9	0.43	403	0.56	<0.01
ZZ119911		1.28	18.2	2.27	5.76	0.06	0.02	0.03	0.021	0.05	15.0	11.9	0.43	339	0.76	<0.01
ZZ119912		1.50	20.0	2.22	5.40	0.07	0.07	0.01	0.022	0.09	16.6	12.9	0.50	267	0.42	<0.01
ZZ119913		1.30	19.3	2.35	5.69	0.05	0.03	0.03	0.020	0.07	14.1	11.9	0.42	242	0.58	<0.01
ZZ119914		2.88	24.6	2.93	6.11	0.08	0.08	0.01	0.027	0.10	25.0	14.7	0.63	377	0.54	<0.01
ZZ119915		2.15	24.3	2.56	6.11	0.07	0.03	0.02	0.024	0.08	17.1	12.5	0.46	311	0.64	<0.01
ZZ119916		1.67	12.5	2.48	6.10	0.10	0.05	0.01	0.017	0.10	20.5	19.4	0.57	381	0.39	<0.01
ZZ119917		2.08	31.9	2.89	8.75	0.05	0.05	0.05	0.028	0.06	15.2	16.0	0.36	271	1.71	<0.01
ZZ119918		2.31	12.0	2.56	6.74	0.08	0.05	0.02	0.025	0.09	27.2	16.6	0.62	268	0.43	<0.01
ZZ119919		1.38	15.1	2.60	6.34	0.05	0.04	0.01	0.023	0.05	14.5	19.4	0.49	242	0.64	<0.01
ZZ119920		2.74	39.1	3.76	7.29	0.07	0.04	0.02	0.033	0.11	20.6	17.5	0.54	1150	0.87	<0.01
ZZ119921		3.06	38.8	2.98	8.12	0.08	0.05	0.02	0.024	0.14	24.9	23.8	0.77	450	0.46	<0.01
ZZ119922		1.29	23.7	2.25	5.17	0.07	0.07	0.01	0.022	0.07	18.6	11.6	0.44	265	0.55	<0.01
ZZ119923		1.31	16.4	2.42	5.77	0.05	0.05	0.01	0.020	0.07	14.7	11.8	0.47	324	0.61	<0.01
ZZ119924		1.93	19.0	3.11	8.13	0.05	0.06	0.02	0.026	0.07	13.3	15.9	0.53	385	1.11	<0.01
ZZ119925		1.85	39.1	3.80	9.36	0.07	0.04	0.04	0.034	0.09	29.9	20.0	0.60	724	1.43	<0.01
ZZ119926		1.48	17.4	2.49	5.71	0.07	0.05	0.01	0.020	0.09	22.0	12.3	0.49	427	0.57	<0.01
ZZ119927		1.53	14.9	2.69	7.73	0.05	0.05	0.01	0.023	0.05	10.5	15.5	0.43	332	1.00	<0.01
ZZ119928		1.14	15.1	2.14	5.65	0.05	0.05	0.01	0.021	0.06	12.5	11.0	0.39	175	0.86	<0.01
ZZ119929		0.87	7.7	1.61	4.05	0.05	0.02	<0.01	0.015	0.04	10.1	8.2	0.31	155	0.56	<0.01
ZZ119930		1.52	23.3	2.60	6.28	0.05	0.08	0.02	0.023	0.06	14.2	13.3	0.42	326	1.36	<0.01



ALS Canada Ltd.  
 2103 Dollarton Hwy  
 North Vancouver BC V7H 0A7  
 Phone: +1 (604) 984 0221 Fax: +1 (604) 984 0218  
 www.alsglobal.com/geochemistry

To: STRATEGIC METALS LTD.  
 C/ O ARCHER, CATHRO & ASSOCIATES (1981)  
 LIMITED  
 1016- 510 W HASTINGS ST  
 VANCOUVER BC V6B 1L8

Page: 5 - C  
 Total # Pages: 7 (A - D)  
 Plus Appendix Pages  
 Finalized Date: 10- JUL- 2018  
 Account: MTT

Project: CD 1

**CERTIFICATE OF ANALYSIS WH18150283**

Sample Description	Method Analyte Units LOD	ME- MS41	ME- MS41	ME- MS41	ME- MS41	ME- MS41	ME- MS41	ME- MS41	ME- MS41	ME- MS41	ME- MS41	ME- MS41	ME- MS41	ME- MS41	ME- MS41	
		Nb ppm	Ni ppm	P ppm	Pb ppm	Rb ppm	Re ppm	S %	Sb ppm	Sc ppm	Se ppm	Sn ppm	Sr ppm	Ta ppm	Te ppm	Th ppm
ZZ119891		1.72	16.6	580	6.5	10.2	<0.001	0.01	0.34	4.1	<0.2	0.5	21.0	<0.01	0.02	7.0
ZZ119892		1.43	15.5	480	7.7	11.3	<0.001	<0.01	0.37	4.3	<0.2	0.6	21.4	<0.01	0.02	8.7
ZZ119893		1.58	13.7	410	7.6	10.1	<0.001	0.01	0.35	3.3	0.2	0.7	23.1	<0.01	0.03	3.6
ZZ119894		1.17	14.0	880	7.3	12.2	<0.001	<0.01	0.51	5.8	<0.2	0.7	29.7	<0.01	0.01	15.3
ZZ119895		1.59	15.3	400	8.0	12.4	<0.001	0.01	0.61	4.3	0.2	0.7	24.6	<0.01	0.03	5.2
ZZ119896		1.26	12.2	550	7.4	10.5	<0.001	0.01	0.76	4.4	0.2	0.5	24.9	<0.01	0.02	9.0
ZZ119897		1.46	15.0	430	7.5	10.6	<0.001	0.01	1.40	4.4	0.3	0.6	23.1	<0.01	0.03	5.4
ZZ119898		1.39	13.3	670	7.5	12.6	<0.001	0.06	4.95	3.7	0.2	0.6	29.3	<0.01	0.03	6.0
ZZ119899		1.64	17.5	730	8.1	9.7	<0.001	0.01	0.40	5.2	0.3	0.6	19.1	<0.01	0.01	7.7
ZZ119900		1.68	16.4	670	7.0	9.3	<0.001	0.01	0.35	4.9	0.3	0.7	19.3	<0.01	0.03	6.4
ZZ119901		1.46	18.2	750	10.8	10.0	0.001	<0.01	0.51	4.4	0.2	0.5	22.2	<0.01	0.01	9.0
ZZ119902		1.45	13.9	700	10.1	11.9	<0.001	<0.01	0.48	5.2	0.3	0.7	25.1	<0.01	0.02	12.9
ZZ119903		1.48	16.2	670	8.2	13.7	<0.001	<0.01	0.60	6.1	0.3	0.7	24.0	<0.01	0.02	14.0
ZZ119904		1.65	15.1	700	7.9	12.3	<0.001	<0.01	0.86	4.1	0.3	0.6	18.0	<0.01	0.02	8.3
ZZ119905		1.17	17.3	960	7.3	12.7	<0.001	<0.01	0.60	5.1	0.2	0.6	22.7	<0.01	0.02	11.3
ZZ119906		0.58	16.5	840	9.7	13.4	0.001	0.02	1.94	6.8	0.2	0.4	30.1	<0.01	0.02	14.7
ZZ119907		0.82	15.5	1100	10.7	17.5	<0.001	<0.01	1.12	10.1	0.3	0.7	41.5	<0.01	0.02	26.2
ZZ119908		1.27	18.9	770	7.1	11.8	<0.001	<0.01	0.34	5.8	0.2	0.6	29.8	<0.01	0.03	8.4
ZZ119909		1.57	15.1	670	6.5	8.3	<0.001	<0.01	0.26	3.1	<0.2	0.4	16.2	<0.01	0.02	4.6
ZZ119910		1.53	14.3	500	10.1	12.2	<0.001	<0.01	0.52	3.7	0.2	0.5	16.7	<0.01	0.03	7.1
ZZ119911		1.10	13.4	760	6.9	9.5	<0.001	0.01	0.27	2.6	0.2	0.5	18.6	<0.01	0.02	1.8
ZZ119912		1.64	15.3	810	6.3	12.6	<0.001	<0.01	0.26	3.7	<0.2	0.6	21.3	<0.01	0.02	8.6
ZZ119913		1.48	14.5	480	6.1	9.3	<0.001	0.01	0.30	3.3	0.2	0.5	19.1	<0.01	0.02	4.4
ZZ119914		1.03	17.5	680	11.2	14.5	<0.001	<0.01	0.67	7.4	0.3	0.7	29.4	<0.01	0.02	12.9
ZZ119915		1.51	17.5	510	7.9	12.6	<0.001	<0.01	0.41	5.1	0.2	0.6	16.7	<0.01	0.02	5.7
ZZ119916		1.99	12.8	930	7.3	12.2	<0.001	<0.01	0.31	3.5	<0.2	0.6	27.4	<0.01	0.02	12.7
ZZ119917		1.66	14.8	520	58.6	11.7	<0.001	0.03	0.44	3.0	0.2	0.8	29.4	<0.01	0.03	2.7
ZZ119918		1.56	10.3	1000	42.5	11.7	<0.001	<0.01	0.54	4.8	0.2	0.7	34.7	<0.01	0.02	16.5
ZZ119919		1.89	13.7	420	20.2	9.0	<0.001	<0.01	0.25	3.3	<0.2	0.6	17.1	<0.01	0.02	4.9
ZZ119920		2.23	10.1	920	21.1	14.5	<0.001	0.01	0.71	4.2	0.4	0.7	13.1	<0.01	0.03	11.0
ZZ119921		2.72	8.8	930	20.5	18.1	<0.001	<0.01	0.38	4.2	<0.2	1.0	28.0	<0.01	0.01	16.0
ZZ119922		1.77	13.9	610	15.5	9.8	<0.001	<0.01	0.35	3.7	0.2	0.6	16.5	<0.01	0.02	10.0
ZZ119923		1.87	13.9	510	13.0	11.2	<0.001	<0.01	0.36	3.5	0.3	0.6	17.1	<0.01	0.02	8.3
ZZ119924		2.26	16.4	420	10.3	16.1	<0.001	0.01	0.43	4.2	<0.2	0.8	17.9	<0.01	0.03	8.2
ZZ119925		1.80	21.7	660	12.6	14.3	<0.001	<0.01	0.53	6.3	0.2	0.8	28.0	<0.01	0.04	8.4
ZZ119926		1.63	11.2	660	8.4	11.0	<0.001	<0.01	0.33	3.6	0.2	0.6	20.8	<0.01	0.01	10.3
ZZ119927		2.33	13.7	350	9.0	15.1	<0.001	<0.01	0.34	3.2	<0.2	0.7	17.0	<0.01	0.03	4.9
ZZ119928		1.86	13.5	580	7.3	11.3	<0.001	<0.01	0.30	2.9	<0.2	0.6	16.5	<0.01	0.03	5.0
ZZ119929		1.36	8.6	510	4.2	6.3	<0.001	<0.01	0.19	2.0	<0.2	0.4	13.9	<0.01	0.02	3.0
ZZ119930		2.15	15.2	570	7.2	11.1	<0.001	<0.01	0.34	3.3	0.2	0.6	16.0	<0.01	0.03	8.1





ALS Canada Ltd.  
 2103 Dollarton Hwy  
 North Vancouver BC V7H 0A7  
 Phone: +1 (604) 984 0221 Fax: +1 (604) 984 0218  
 www.alsglobal.com/geochemistry

To: STRATEGIC METALS LTD.  
 C/ O ARCHER, CATHRO & ASSOCIATES (1981)  
 LIMITED  
 1016- 510 W HASTINGS ST  
 VANCOUVER BC V6B 1L8

Page: 5 - D  
 Total # Pages: 7 (A - D)  
 Plus Appendix Pages  
 Finalized Date: 10- JUL- 2018  
 Account: MTT

Project: CD 1

**CERTIFICATE OF ANALYSIS WH18150283**

Sample Description	Method Analyte Units LOD	ME- MS41	ME- MS41	ME- MS41	ME- MS41	ME- MS41	ME- MS41	ME- MS41	
		Ti %	Ti ppm	U ppm	V ppm	W ppm	Y ppm	Zn ppm	Zr ppm
		0.005	0.02	0.05	1	0.05	0.05	2	0.5
ZZ119891		0.097	0.12	1.50	57	0.28	6.27	44	2.2
ZZ119892		0.082	0.13	1.31	57	0.23	5.87	46	1.6
ZZ119893		0.077	0.11	1.41	64	0.22	5.90	41	0.6
ZZ119894		0.108	0.14	3.76	62	0.34	10.60	51	3.5
ZZ119895		0.080	0.14	0.93	74	0.27	4.76	57	1.0
ZZ119896		0.081	0.14	1.49	53	0.21	8.18	43	1.0
ZZ119897		0.080	0.16	1.72	59	0.40	8.58	43	0.8
ZZ119898		0.081	0.26	2.14	56	0.25	6.03	46	0.7
ZZ119899		0.107	0.14	1.92	59	0.29	9.44	47	2.5
ZZ119900		0.105	0.11	1.83	59	0.30	8.99	46	1.8
ZZ119901		0.099	0.11	1.78	51	0.35	8.84	47	2.5
ZZ119902		0.100	0.16	3.39	65	0.33	9.33	53	0.7
ZZ119903		0.109	0.17	2.76	61	0.27	11.60	54	1.5
ZZ119904		0.087	0.18	1.57	56	0.27	6.48	48	0.9
ZZ119905		0.104	0.16	1.80	58	0.25	9.71	57	2.6
ZZ119906		0.060	0.31	4.02	46	0.18	13.60	68	4.1
ZZ119907		0.093	0.26	2.68	62	0.25	19.95	72	7.8
ZZ119908		0.109	0.14	2.10	57	0.24	11.05	49	2.9
ZZ119909		0.084	0.10	1.08	46	0.26	5.21	39	2.1
ZZ119910		0.079	0.20	1.49	54	0.23	6.01	46	0.9
ZZ119911		0.075	0.12	2.62	53	0.22	6.97	43	0.5
ZZ119912		0.112	0.15	1.54	53	0.28	6.69	44	2.6
ZZ119913		0.089	0.12	1.69	56	0.49	5.39	40	0.9
ZZ119914		0.118	0.20	2.64	63	0.34	12.45	68	3.9
ZZ119915		0.087	0.15	1.54	57	0.22	8.08	47	1.0
ZZ119916		0.155	0.12	1.56	61	0.62	7.33	54	1.9
ZZ119917		0.075	0.14	2.48	68	0.50	5.70	53	0.8
ZZ119918		0.137	0.14	2.36	66	0.64	10.35	105	2.2
ZZ119919		0.097	0.10	0.98	57	0.41	4.73	49	1.4
ZZ119920		0.103	0.22	2.31	80	0.67	8.57	84	1.5
ZZ119921		0.178	0.28	2.07	76	1.34	9.75	95	1.8
ZZ119922		0.094	0.11	1.91	52	0.62	6.88	50	2.6
ZZ119923		0.110	0.13	1.22	60	0.39	5.03	47	2.4
ZZ119924		0.128	0.17	1.63	74	0.47	4.53	60	2.8
ZZ119925		0.109	0.18	6.37	86	0.53	10.05	66	1.7
ZZ119926		0.116	0.13	3.26	60	0.55	7.24	46	2.1
ZZ119927		0.118	0.12	0.95	67	0.31	3.54	51	1.9
ZZ119928		0.098	0.12	1.24	52	0.90	4.90	39	2.3
ZZ119929		0.072	0.08	0.58	39	0.71	3.57	29	0.8
ZZ119930		0.101	0.13	1.57	60	0.33	4.70	43	3.4



ALS Canada Ltd.  
 2103 Dollarton Hwy  
 North Vancouver BC V7H 0A7  
 Phone: +1 (604) 984 0221 Fax: +1 (604) 984 0218  
 www.alsglobal.com/geochemistry

To: STRATEGIC METALS LTD.  
 C/ O ARCHER, CATHRO & ASSOCIATES (1981)  
 LIMITED  
 1016- 510 W HASTINGS ST  
 VANCOUVER BC V6B 1L8

Page: 6 - A  
 Total # Pages: 7 (A - D)  
 Plus Appendix Pages  
 Finalized Date: 10- JUL- 2018  
 Account: MTT

Project: CD 1

**CERTIFICATE OF ANALYSIS WH18150283**

Sample Description	Method Analyte Units LOD	WEI- 21	Au- ICP21	ME- MS41	ME- MS41	ME- MS41	ME- MS41	ME- MS41	ME- MS41	ME- MS41	ME- MS41	ME- MS41	ME- MS41	ME- MS41	ME- MS41	
		Recvd Wt. kg	Au ppm	Ag ppm	Al %	As ppm	Au ppm	B ppm	Ba ppm	Be ppm	Bi ppm	Ca %	Cd ppm	Ce ppm	Co ppm	Cr ppm
		0.02	0.001	0.01	0.01	0.1	0.02	10	10	0.05	0.01	0.01	0.01	0.02	0.1	1
ZZ119931		0.34	0.005	0.20	1.32	8.4	<0.02	<10	80	0.29	0.30	0.15	0.09	18.00	4.5	19
ZZ119932		0.25	<0.001	0.05	1.46	9.1	<0.02	<10	90	0.30	0.15	0.19	0.09	21.8	6.1	23
ZZ119933		0.31	<0.001	0.09	1.39	6.9	<0.02	<10	100	0.33	0.16	0.18	0.07	21.5	4.9	19
ZZ119934		0.42	0.001	0.08	2.09	8.9	<0.02	<10	150	0.49	0.27	0.32	0.09	27.2	8.1	30
ZZ119935		0.20	<0.001	0.04	1.55	7.9	<0.02	<10	120	0.36	0.16	0.27	0.11	24.4	7.6	25
ZZ119936		0.39	<0.001	0.10	1.99	9.2	<0.02	<10	150	0.53	0.16	0.26	0.12	32.1	8.1	28
ZZ119937		0.34	<0.001	0.10	1.20	3.3	<0.02	<10	140	0.22	0.21	0.31	0.06	27.3	4.8	16
ZZ119938		0.25	0.001	0.08	0.89	3.2	<0.02	<10	130	0.21	0.36	0.27	0.08	33.5	5.6	14
ZZ119939		0.23	<0.001	0.04	2.04	6.4	<0.02	<10	240	0.44	0.36	0.36	0.08	33.9	9.1	19
ZZ119940		0.27	<0.001	0.06	0.84	4.2	<0.02	<10	150	0.29	0.21	0.38	0.23	31.9	6.3	16
ZZ119941		0.29	<0.001	0.03	1.80	8.3	<0.02	<10	600	0.71	0.18	0.42	0.07	81.2	12.0	23
ZZ119942		0.24	<0.001	0.03	2.19	6.8	<0.02	<10	320	0.61	0.16	0.41	0.07	40.8	13.0	23
ZZ119943		0.29	0.003	0.05	3.27	4.7	<0.02	<10	1270	0.72	0.06	1.26	0.08	57.0	13.5	5
ZZ119944		0.22	<0.001	0.14	0.57	1.9	<0.02	<10	160	0.24	0.09	0.19	0.10	20.6	4.4	8
ZZ119945		0.18	<0.001	0.09	1.11	6.3	<0.02	<10	310	0.33	0.18	0.33	0.18	31.3	6.0	19
ZZ119946		0.25	<0.001	0.01	1.00	6.2	<0.02	<10	180	0.39	0.19	0.27	0.09	35.8	9.4	20
ZZ119947		0.31	0.006	0.03	1.19	7.2	<0.02	<10	180	0.34	0.13	0.29	0.09	31.6	6.0	21
ZZ119948		0.21	<0.001	0.12	1.03	5.1	<0.02	<10	170	0.32	0.10	0.23	0.14	30.6	5.8	16
ZZ119949		0.26	0.003	0.05	1.23	4.5	<0.02	<10	160	0.26	0.12	0.31	0.06	29.0	6.9	20
ZZ119950		0.31	0.015	0.04	1.19	4.7	<0.02	<10	130	0.24	0.11	0.29	0.07	26.0	6.9	20
ZZ119951		0.22	0.001	0.09	1.42	6.0	<0.02	<10	240	0.37	0.17	0.35	0.13	36.4	7.6	23
ZZ119952		0.30	<0.001	0.07	0.91	4.4	<0.02	<10	130	0.22	0.11	0.23	0.11	18.35	4.7	14
ZZ119953		0.25	<0.001	0.05	1.08	4.3	<0.02	<10	220	0.26	0.15	0.36	0.10	33.7	7.3	19
ZZ119954		0.23	<0.001	0.12	0.26	2.2	<0.02	<10	60	0.11	0.07	0.17	0.02	17.15	8.1	5
ZZ119955		0.30	<0.001	0.10	1.16	4.4	<0.02	<10	190	0.39	0.21	0.32	0.09	36.6	6.0	19
ZZ119956		0.32	0.001	0.07	1.39	3.3	<0.02	<10	250	0.27	0.42	0.40	0.09	32.2	6.3	27
ZZ119957		0.39	0.175	0.06	1.53	3.1	<0.02	<10	230	0.24	0.45	0.40	0.11	31.8	6.2	27
ZZ119958		0.41	<0.001	0.15	1.46	28.4	<0.02	<10	230	0.44	0.67	0.44	0.18	33.5	7.8	34
ZZ119959		0.35	<0.001	0.06	1.11	11.6	<0.02	<10	190	0.25	0.41	0.36	0.11	30.4	6.3	26
ZZ119960		0.35	<0.001	0.02	1.16	6.8	<0.02	<10	160	0.22	0.15	0.37	0.06	26.0	6.0	21
ZZ119961		0.33	<0.001	0.07	1.21	1.6	<0.02	<10	220	0.31	0.18	0.38	0.18	40.1	4.5	23
ZZ119962		0.35	0.002	0.29	3.10	26.6	<0.02	<10	460	1.02	1.55	0.53	0.30	107.0	9.8	40
ZZ119963		0.36	0.001	0.19	1.34	13.3	<0.02	<10	290	0.53	0.34	0.45	0.22	55.0	11.6	27
ZZ119964		0.39	<0.001	0.16	1.12	7.2	<0.02	<10	230	0.32	0.26	0.41	0.20	31.3	11.4	23
ZZ119965		0.42	0.007	0.16	1.33	12.0	0.10	<10	230	0.44	0.42	0.44	0.20	42.1	9.0	30
ZZ119966		0.26	0.002	0.12	1.40	31.4	<0.02	<10	210	0.38	0.42	0.40	0.27	30.7	4.9	28
ZZ119967		0.40	0.046	0.02	1.00	8.8	<0.02	<10	140	0.30	0.22	0.42	0.07	39.5	5.8	20
ZZ119968		0.45	0.001	0.13	1.38	6.3	<0.02	<10	190	0.49	0.31	0.47	0.11	43.5	5.8	24
ZZ119969		0.44	<0.001	0.10	1.32	6.8	<0.02	<10	190	0.33	2.59	0.44	0.08	30.6	7.7	21
ZZ119970		0.37	0.001	0.03	1.65	18.5	<0.02	<10	360	0.43	0.58	0.66	0.13	41.9	25.6	20





ALS Canada Ltd.  
 2103 Dollarton Hwy  
 North Vancouver BC V7H 0A7  
 Phone: +1 (604) 984 0221 Fax: +1 (604) 984 0218  
 www.alsglobal.com/geochemistry

To: STRATEGIC METALS LTD.  
 C/ O ARCHER, CATHRO & ASSOCIATES (1981)  
 LIMITED  
 1016- 510 W HASTINGS ST  
 VANCOUVER BC V6B 1L8

Page: 6 - B  
 Total # Pages: 7 (A - D)  
 Plus Appendix Pages  
 Finalized Date: 10- JUL- 2018  
 Account: MTT

Project: CD 1

**CERTIFICATE OF ANALYSIS WH18150283**

Sample Description	Method Analyte Units LOD	ME- MS41	ME- MS41	ME- MS41	ME- MS41	ME- MS41	ME- MS41	ME- MS41	ME- MS41	ME- MS41	ME- MS41	ME- MS41	ME- MS41	ME- MS41	ME- MS41	
		Cs ppm	Cu ppm	Fe %	Ga ppm	Ge ppm	Hf ppm	Hg ppm	In ppm	K %	La ppm	Li ppm	Mg %	Mn ppm	Mo ppm	Na %
		0.05	0.2	0.01	0.05	0.05	0.02	0.01	0.005	0.01	0.2	0.1	0.01	5	0.05	0.01
ZZ119931		1.15	19.0	2.05	5.91	<0.05	0.02	0.02	0.019	0.04	9.7	10.8	0.29	150	1.44	<0.01
ZZ119932		1.15	12.0	2.26	6.29	0.05	0.04	0.01	0.018	0.05	11.5	13.2	0.40	180	1.20	<0.01
ZZ119933		1.23	18.9	1.84	4.74	0.05	0.02	0.02	0.015	0.05	11.8	9.2	0.31	160	1.32	<0.01
ZZ119934		1.87	30.9	2.67	6.24	0.06	0.09	0.02	0.026	0.08	14.9	15.0	0.54	319	2.40	<0.01
ZZ119935		1.27	20.6	2.24	5.66	0.06	0.06	0.01	0.022	0.07	12.9	13.5	0.46	259	0.98	<0.01
ZZ119936		1.36	25.0	2.47	6.19	0.06	0.05	0.01	0.027	0.07	17.9	14.0	0.47	284	1.00	<0.01
ZZ119937		1.23	13.6	1.68	4.83	0.06	0.04	0.03	0.014	0.04	15.9	10.2	0.33	168	1.55	<0.01
ZZ119938		1.00	15.8	1.38	3.49	0.05	<0.02	0.03	0.014	0.03	17.7	8.1	0.23	349	1.38	<0.01
ZZ119939		2.90	13.0	4.29	6.69	0.06	0.02	0.01	0.038	0.13	18.7	14.1	0.59	532	1.95	<0.01
ZZ119940		1.11	11.6	1.80	3.49	0.07	0.03	0.02	0.015	0.05	17.6	8.8	0.32	242	0.96	<0.01
ZZ119941		5.09	20.0	3.74	7.43	0.13	0.13	0.02	0.028	0.18	47.7	27.4	0.66	1160	1.05	0.01
ZZ119942		4.62	21.9	3.51	7.91	0.06	0.05	0.01	0.033	0.15	17.3	24.1	0.74	529	0.74	<0.01
ZZ119943		8.38	21.8	6.08	9.53	0.19	0.09	0.05	0.054	0.06	35.7	27.4	1.05	696	1.02	0.02
ZZ119944		1.41	11.4	1.13	2.72	<0.05	<0.02	0.05	0.007	0.04	12.1	3.1	0.11	276	0.50	0.02
ZZ119945		4.55	16.9	2.05	5.06	0.05	0.02	0.09	0.018	0.08	19.1	8.8	0.33	344	1.49	0.01
ZZ119946		5.78	8.8	2.63	4.66	0.06	0.05	0.02	0.021	0.10	19.6	12.5	0.40	550	1.95	<0.01
ZZ119947		2.09	13.9	2.15	5.09	0.06	0.02	0.02	0.018	0.06	18.5	13.9	0.42	261	1.17	<0.01
ZZ119948		2.27	19.5	1.84	4.48	0.05	0.02	0.03	0.017	0.05	18.6	8.3	0.27	264	1.57	0.01
ZZ119949		1.20	13.7	1.94	4.56	0.07	0.03	0.02	0.016	0.05	15.5	11.5	0.40	324	0.58	<0.01
ZZ119950		1.14	10.7	1.94	4.35	0.06	0.02	0.01	0.017	0.05	14.3	12.5	0.40	266	0.71	<0.01
ZZ119951		1.48	23.4	2.20	5.49	0.07	0.02	0.03	0.020	0.07	20.4	10.9	0.40	385	0.95	0.01
ZZ119952		1.05	12.4	1.58	4.20	<0.05	<0.02	0.02	0.011	0.05	10.4	7.8	0.25	241	0.74	0.01
ZZ119953		1.65	12.6	2.30	5.21	0.07	0.04	0.01	0.015	0.09	18.6	12.8	0.38	378	0.66	<0.01
ZZ119954		0.12	6.3	1.41	2.32	<0.05	<0.02	0.03	0.006	0.02	10.6	0.6	0.05	812	0.80	0.03
ZZ119955		1.28	15.2	2.09	4.99	0.07	0.04	0.03	0.015	0.06	22.4	12.0	0.34	290	0.67	0.01
ZZ119956		1.98	10.2	1.80	5.87	0.07	0.05	0.05	0.016	0.09	19.0	15.1	0.53	252	0.40	<0.01
ZZ119957		2.16	11.0	1.79	6.22	0.08	0.06	0.04	0.020	0.09	18.8	16.9	0.57	202	0.45	<0.01
ZZ119958		2.34	23.9	2.95	5.57	0.07	0.04	0.04	0.025	0.11	18.1	15.1	0.56	244	1.63	<0.01
ZZ119959		1.78	13.6	2.08	4.77	0.07	0.03	0.01	0.017	0.08	17.0	13.3	0.44	194	1.05	<0.01
ZZ119960		1.23	9.3	1.82	4.45	0.06	0.05	0.01	0.017	0.07	13.8	13.3	0.43	195	0.46	<0.01
ZZ119961		1.44	20.3	1.13	4.54	0.06	0.03	0.05	0.019	0.05	21.1	10.7	0.34	118	0.23	<0.01
ZZ119962		2.72	44.4	5.46	10.70	0.14	0.19	0.12	0.040	0.11	60.6	22.3	0.55	186	2.11	<0.01
ZZ119963		1.25	23.7	2.69	5.13	0.07	0.03	0.03	0.023	0.05	21.4	10.8	0.34	1040	1.82	0.01
ZZ119964		1.06	22.8	2.63	4.73	0.07	0.04	0.03	0.016	0.08	15.8	9.5	0.32	526	1.14	0.01
ZZ119965		1.69	22.7	2.35	5.27	0.09	0.10	0.03	0.022	0.11	26.7	14.4	0.49	250	1.17	<0.01
ZZ119966		1.51	23.4	2.43	5.34	0.07	0.04	0.05	0.024	0.07	16.3	12.3	0.38	202	1.08	<0.01
ZZ119967		2.93	9.1	2.60	4.31	0.08	0.10	<0.01	0.024	0.09	20.9	10.5	0.44	261	1.07	<0.01
ZZ119968		1.89	20.4	2.09	5.16	0.08	0.05	0.04	0.026	0.07	23.4	14.3	0.44	222	0.80	<0.01
ZZ119969		2.93	19.8	2.54	5.07	0.07	0.06	0.03	0.024	0.09	17.5	13.5	0.53	513	0.95	<0.01
ZZ119970		5.34	28.8	5.12	7.21	0.10	0.10	0.01	0.031	0.10	20.8	13.8	0.74	3600	2.21	<0.01



ALS Canada Ltd.  
 2103 Dollarton Hwy  
 North Vancouver BC V7H 0A7  
 Phone: +1 (604) 984 0221 Fax: +1 (604) 984 0218  
 www.alsglobal.com/geochemistry

To: STRATEGIC METALS LTD.  
 C/ O ARCHER, CATHRO & ASSOCIATES (1981)  
 LIMITED  
 1016- 510 W HASTINGS ST  
 VANCOUVER BC V6B 1L8

Page: 6 - C  
 Total # Pages: 7 (A - D)  
 Plus Appendix Pages  
 Finalized Date: 10- JUL- 2018  
 Account: MTT

Project: CD 1

**CERTIFICATE OF ANALYSIS WH18150283**

Sample Description	Method Analyte Units LOD	ME- MS41	ME- MS41	ME- MS41	ME- MS41	ME- MS41	ME- MS41	ME- MS41	ME- MS41	ME- MS41	ME- MS41	ME- MS41	ME- MS41	ME- MS41	ME- MS41	
		Nb	Ni	P	Pb	Rb	Re	S	Sb	Sc	Se	Sn	Sr	Ta	Te	Th
		ppm	ppm	ppm	ppm	ppm	ppm	%	ppm	ppm	ppm	ppm	ppm	ppm	ppm	ppm
		0.05	0.2	10	0.2	0.1	0.001	0.01	0.05	0.1	0.2	0.2	0.2	0.01	0.01	0.2
ZZ119931		1.89	10.0	260	7.1	9.1	<0.001	<0.01	0.32	2.4	<0.2	0.6	13.2	<0.01	0.03	3.4
ZZ119932		1.87	11.5	400	7.0	8.9	<0.001	<0.01	0.25	2.8	<0.2	0.6	13.9	<0.01	0.02	4.7
ZZ119933		1.30	10.5	450	6.3	8.4	<0.001	<0.01	0.25	2.7	<0.2	0.4	13.7	<0.01	0.02	4.9
ZZ119934		1.63	16.7	570	15.5	12.5	<0.001	<0.01	0.36	4.4	<0.2	0.6	23.1	<0.01	0.03	9.9
ZZ119935		1.67	16.3	560	6.7	10.9	<0.001	<0.01	0.33	3.4	<0.2	0.5	19.5	<0.01	0.02	6.2
ZZ119936		1.50	17.9	470	7.4	11.3	<0.001	<0.01	0.32	4.5	<0.2	0.6	19.6	<0.01	0.02	8.2
ZZ119937		1.59	7.1	710	6.7	6.4	<0.001	0.01	0.23	2.5	0.4	0.5	21.3	<0.01	0.02	5.2
ZZ119938		1.13	5.8	630	4.5	5.4	<0.001	0.01	0.27	2.1	<0.2	0.4	16.5	<0.01	0.01	4.5
ZZ119939		0.86	8.6	610	5.8	14.8	<0.001	<0.01	0.42	4.8	0.2	0.7	26.2	<0.01	0.01	12.6
ZZ119940		1.22	8.3	750	5.4	7.9	<0.001	0.01	0.38	2.9	0.2	0.4	22.5	<0.01	0.01	6.5
ZZ119941		1.60	11.5	690	7.4	18.4	<0.001	<0.01	0.77	8.8	<0.2	0.8	37.1	<0.01	0.01	31.5
ZZ119942		1.42	13.2	550	9.6	15.5	<0.001	<0.01	0.61	6.9	0.2	0.8	38.1	<0.01	0.01	17.5
ZZ119943		0.22	5.2	3230	4.7	7.8	0.001	<0.01	0.85	21.0	0.5	0.6	97.4	<0.01	<0.01	8.4
ZZ119944		0.33	4.4	510	2.4	8.6	<0.001	0.02	0.40	1.2	<0.2	0.2	19.0	<0.01	<0.01	0.4
ZZ119945		1.11	10.0	500	5.4	20.2	<0.001	0.02	0.76	3.7	0.2	0.4	27.4	<0.01	0.02	4.2
ZZ119946		1.56	10.3	550	5.6	17.0	<0.001	<0.01	0.62	4.0	0.2	0.6	15.8	<0.01	0.01	11.0
ZZ119947		1.75	10.2	520	5.1	11.8	<0.001	<0.01	0.30	3.0	<0.2	0.6	17.1	<0.01	0.02	6.2
ZZ119948		0.90	9.1	600	4.3	12.8	<0.001	0.02	0.29	2.2	0.2	0.4	18.1	<0.01	<0.01	1.5
ZZ119949		1.54	10.9	620	5.2	9.9	<0.001	0.01	0.22	2.5	<0.2	0.5	19.7	<0.01	0.01	4.0
ZZ119950		1.54	10.7	560	4.5	7.2	<0.001	<0.01	0.23	2.5	<0.2	0.5	17.6	<0.01	0.01	4.8
ZZ119951		1.43	12.4	740	6.0	13.8	<0.001	0.03	0.26	2.9	0.2	0.5	25.6	<0.01	0.01	3.3
ZZ119952		1.08	7.2	400	4.2	8.9	<0.001	0.01	0.20	1.5	<0.2	0.4	16.8	<0.01	0.02	1.4
ZZ119953		2.04	9.2	650	5.3	13.5	<0.001	0.01	0.26	2.3	<0.2	0.5	19.9	<0.01	0.01	8.1
ZZ119954		0.28	2.2	590	2.6	1.4	<0.001	0.02	0.09	0.8	0.2	<0.2	14.7	<0.01	0.01	1.4
ZZ119955		1.56	8.8	640	5.4	9.7	<0.001	0.02	0.27	2.6	0.3	0.4	21.0	<0.01	0.02	4.9
ZZ119956		2.29	11.5	680	7.6	13.8	<0.001	0.01	0.48	3.2	0.3	0.6	21.5	<0.01	0.03	7.7
ZZ119957		2.51	12.2	670	8.2	14.6	<0.001	0.01	0.53	3.4	0.3	0.7	21.2	<0.01	0.02	8.1
ZZ119958		2.11	20.9	890	8.6	16.2	<0.001	0.01	1.48	3.7	0.6	0.6	23.0	<0.01	0.09	8.0
ZZ119959		1.67	15.2	720	6.1	12.4	<0.001	<0.01	0.72	2.7	0.3	0.5	21.0	<0.01	0.04	5.4
ZZ119960		1.61	11.8	660	5.4	10.6	<0.001	<0.01	0.32	2.7	<0.2	0.5	21.4	<0.01	0.01	4.8
ZZ119961		1.62	9.5	600	6.0	10.0	<0.001	0.03	0.45	3.2	0.3	0.5	23.4	<0.01	0.01	4.5
ZZ119962		4.13	19.7	1110	13.7	23.3	<0.001	0.04	0.82	8.8	0.9	1.0	36.3	<0.01	0.04	26.9
ZZ119963		1.39	13.3	1000	7.4	10.4	<0.001	0.03	0.59	3.9	0.6	0.5	32.6	<0.01	0.04	4.3
ZZ119964		1.27	14.4	880	5.5	9.2	<0.001	0.02	0.54	3.2	0.4	0.4	23.6	<0.01	0.04	5.0
ZZ119965		1.77	15.9	840	7.0	15.7	<0.001	<0.01	0.76	4.5	0.6	0.6	24.0	<0.01	0.04	11.5
ZZ119966		1.46	14.6	800	8.2	10.9	<0.001	0.02	0.88	3.9	0.4	0.5	23.3	<0.01	0.06	5.6
ZZ119967		1.03	8.7	900	5.6	12.9	<0.001	<0.01	0.52	3.2	0.2	0.5	22.4	<0.01	0.01	9.5
ZZ119968		1.52	12.6	670	6.1	13.3	<0.001	0.02	0.39	4.6	0.3	0.6	30.2	<0.01	0.01	8.1
ZZ119969		1.97	9.8	710	7.2	15.6	<0.001	<0.01	0.41	4.2	<0.2	0.6	25.9	<0.01	0.01	9.7
ZZ119970		2.14	8.8	1370	9.1	14.6	<0.001	0.01	0.67	5.2	0.4	1.0	33.4	<0.01	0.02	11.7





ALS Canada Ltd.  
 2103 Dollarton Hwy  
 North Vancouver BC V7H 0A7  
 Phone: +1 (604) 984 0221 Fax: +1 (604) 984 0218  
 www.alsglobal.com/geochemistry

To: STRATEGIC METALS LTD.  
 C/ O ARCHER, CATHRO & ASSOCIATES (1981)  
 LIMITED  
 1016- 510 W HASTINGS ST  
 VANCOUVER BC V6B 1L8

Page: 6 - D  
 Total # Pages: 7 (A - D)  
 Plus Appendix Pages  
 Finalized Date: 10- JUL- 2018  
 Account: MTT

Project: CD 1

**CERTIFICATE OF ANALYSIS WH18150283**

Sample Description	Method Analyte Units LOD	ME- MS41	ME- MS41	ME- MS41	ME- MS41	ME- MS41	ME- MS41	ME- MS41	
		Ti %	Ti ppm	U ppm	V ppm	W ppm	Y ppm	Zn ppm	Zr ppm
		0.005	0.02	0.05	1	0.05	0.05	2	0.5
ZZ119931		0.086	0.11	0.74	53	1.84	3.06	32	1.1
ZZ119932		0.097	0.10	0.68	55	0.36	3.53	34	1.6
ZZ119933		0.074	0.10	1.44	46	0.40	3.85	32	1.1
ZZ119934		0.109	0.14	2.15	62	0.67	6.42	51	3.7
ZZ119935		0.090	0.10	0.96	52	0.56	5.31	42	2.0
ZZ119936		0.089	0.12	2.46	56	1.26	8.12	46	1.8
ZZ119937		0.073	0.11	2.46	39	2.83	6.21	35	1.4
ZZ119938		0.056	0.09	2.76	29	4.97	6.37	29	0.6
ZZ119939		0.052	0.13	1.52	72	0.97	6.91	57	1.1
ZZ119940		0.057	0.08	3.05	41	0.40	8.35	42	1.0
ZZ119941		0.145	0.23	5.14	95	0.57	14.30	56	5.4
ZZ119942		0.086	0.18	1.43	78	0.38	7.06	58	1.8
ZZ119943		0.053	0.15	3.68	49	0.34	34.8	99	5.4
ZZ119944		0.039	0.07	1.71	35	0.25	3.56	21	<0.5
ZZ119945		0.056	0.15	2.35	53	1.26	6.07	48	0.5
ZZ119946		0.086	0.17	1.54	59	0.57	5.91	49	1.8
ZZ119947		0.097	0.11	1.67	58	0.58	5.17	44	0.8
ZZ119948		0.063	0.11	2.48	49	0.40	4.83	36	<0.5
ZZ119949		0.097	0.09	2.71	51	0.81	4.90	38	1.0
ZZ119950		0.084	0.10	1.44	48	2.32	4.37	38	0.8
ZZ119951		0.089	0.11	3.87	55	0.31	6.55	45	0.9
ZZ119952		0.070	0.07	1.13	44	0.27	3.10	31	0.5
ZZ119953		0.119	0.12	1.35	67	0.56	5.49	45	1.3
ZZ119954		0.051	0.05	1.64	46	0.19	2.37	12	<0.5
ZZ119955		0.095	0.10	4.19	55	0.48	7.37	40	1.2
ZZ119956		0.132	0.17	1.81	48	0.28	6.42	58	1.8
ZZ119957		0.143	0.18	1.76	48	2.09	6.36	61	2.0
ZZ119958		0.113	0.18	1.72	81	0.26	6.71	85	1.3
ZZ119959		0.094	0.13	0.86	60	0.28	5.26	63	0.9
ZZ119960		0.096	0.10	0.72	48	0.37	4.97	43	1.6
ZZ119961		0.080	0.13	3.92	35	0.44	7.84	44	0.9
ZZ119962		0.154	0.29	27.7	119	0.82	17.95	64	8.4
ZZ119963		0.071	0.11	17.70	71	1.10	7.72	47	1.1
ZZ119964		0.101	0.11	5.29	70	0.49	7.87	52	1.5
ZZ119965		0.107	0.17	4.51	61	0.76	7.32	59	4.0
ZZ119966		0.067	0.14	8.55	85	0.41	8.70	51	1.1
ZZ119967		0.076	0.13	0.89	59	1.12	6.97	50	3.9
ZZ119968		0.075	0.13	3.20	51	0.70	7.13	50	1.5
ZZ119969		0.108	0.15	1.59	62	0.76	6.58	46	2.0
ZZ119970		0.140	0.23	1.12	117	2.31	9.28	73	3.7



ALS Canada Ltd.  
 2103 Dollarton Hwy  
 North Vancouver BC V7H 0A7  
 Phone: +1 (604) 984 0221 Fax: +1 (604) 984 0218  
 www.alsglobal.com/geochemistry

To: STRATEGIC METALS LTD.  
 C/ O ARCHER, CATHRO & ASSOCIATES (1981)  
 LIMITED  
 1016- 510 W HASTINGS ST  
 VANCOUVER BC V6B 1L8

Page: 7 - A  
 Total # Pages: 7 (A - D)  
 Plus Appendix Pages  
 Finalized Date: 10- JUL- 2018  
 Account: MTT

Project: CD 1

CERTIFICATE OF ANALYSIS WH18150283
------------------------------------

Sample Description	Method Analyte Units LOD	WEI- 21 Recvd Wt. kg	Au- ICP21 Au ppm	ME- MS41 Ag ppm	ME- MS41 Al %	ME- MS41 As ppm	ME- MS41 Au ppm	ME- MS41 B ppm	ME- MS41 Ba ppm	ME- MS41 Be ppm	ME- MS41 Bi ppm	ME- MS41 Ca %	ME- MS41 Cd ppm	ME- MS41 Ce ppm	ME- MS41 Co ppm	ME- MS41 Cr ppm
ZZ119971		0.32	<0.001	0.21	1.70	17.6	<0.02	<10	310	0.48	0.74	0.69	0.13	46.9	9.3	28
ZZ119972		0.32	<0.001	0.11	1.41	8.6	0.02	<10	230	0.41	0.65	0.51	0.09	28.5	8.2	23
ZZ119973		0.33	<0.001	0.07	0.98	5.0	<0.02	<10	190	0.26	0.36	0.35	0.08	26.2	7.3	19
ZZ119974		0.29	<0.001	0.08	1.22	5.3	<0.02	<10	190	0.38	0.38	0.33	0.06	37.8	7.1	20
ZZ119975		0.27	<0.001	0.08	1.25	5.3	<0.02	<10	190	0.26	0.25	0.29	0.08	23.6	5.8	21
ZZ119976		0.32	0.002	0.16	1.81	9.3	<0.02	<10	130	0.42	0.19	0.19	0.09	22.0	5.8	26
ZZ119977		0.37	<0.001	0.09	1.71	6.4	<0.02	<10	290	0.41	0.22	0.40	0.04	29.3	7.9	27
ZZ119978		0.35	<0.001	0.03	1.20	8.9	<0.02	<10	170	0.26	0.21	0.28	0.04	24.3	5.9	21
ZZ119979		0.32	<0.001	0.04	2.11	5.0	<0.02	<10	690	0.49	0.26	0.44	0.07	41.2	8.5	20
ZZ119980		0.27	<0.001	0.07	1.35	6.4	<0.02	<10	160	0.45	0.26	0.31	0.05	33.2	5.9	24
ZZ119981		0.37	0.002	0.29	2.52	11.5	<0.02	<10	310	1.02	0.62	0.40	0.05	84.6	9.6	40
ZZ119982		0.28	<0.001	0.18	1.35	7.1	<0.02	<10	120	0.40	1.50	0.19	0.07	28.0	4.4	22
ZZ119983		0.38	0.002	0.12	2.57	9.8	<0.02	<10	170	0.47	0.44	0.21	0.09	31.2	9.0	28
ZZ119984		0.37	<0.001	0.09	2.52	9.0	<0.02	<10	190	0.48	0.17	0.23	0.14	25.3	10.7	32
ZZ119985		0.38	<0.001	0.16	2.27	8.7	<0.02	<10	150	0.44	0.19	0.23	0.13	24.2	8.7	30
ZZ119986		0.28	<0.001	1.01	2.24	9.7	<0.02	<10	160	0.67	0.21	0.22	0.06	40.5	6.5	33
ZZ119987		0.28	0.001	0.12	1.06	5.8	<0.02	<10	90	0.16	0.19	0.12	0.10	16.10	3.7	17
ZZ119988		0.27	<0.001	0.61	2.41	12.5	<0.02	<10	210	0.59	0.59	0.21	0.20	32.2	6.9	25
ZZ119989		0.21	<0.001	0.24	1.78	14.3	<0.02	<10	140	0.43	0.27	0.17	0.12	25.5	9.1	24
ZZ119990		0.31	0.004	0.22	2.36	13.8	<0.02	<10	170	0.49	0.36	0.18	0.11	27.0	9.6	33
ZZ119991		0.25	0.004	0.10	1.64	5.4	<0.02	<10	140	0.27	0.31	0.25	0.10	21.5	3.5	23
ZZ119992		0.26	0.002	0.12	2.16	5.6	<0.02	<10	140	0.47	0.45	0.20	0.12	34.9	6.5	24
ZZ119993		0.34	0.003	0.12	1.76	8.8	<0.02	<10	100	0.36	0.15	0.19	0.15	18.70	6.2	26
ZZ119994		0.27	0.034	0.23	1.66	7.0	<0.02	<10	130	0.41	0.22	0.17	0.22	21.7	10.0	26
ZZ119995		0.25	0.021	0.10	2.44	9.3	<0.02	<10	160	0.57	0.23	0.26	0.13	40.9	8.7	31
ZZ119996		0.23	0.017	0.17	1.26	6.3	<0.02	<10	80	0.29	0.15	0.18	0.15	16.90	7.7	20
ZZ119997		0.24	<0.001	0.19	1.16	5.1	<0.02	<10	110	0.27	0.15	0.20	0.12	19.15	6.0	17
ZZ119998		0.25	0.018	0.08	1.20	6.6	<0.02	<10	110	0.23	0.26	0.22	0.11	21.7	6.0	20
ZZ119999		0.29	0.001	0.04	1.09	8.0	<0.02	<10	90	0.27	0.16	0.14	0.11	17.45	5.8	21
ZZ120000		0.25	<0.001	0.11	1.26	6.8	<0.02	<10	130	0.29	0.16	0.16	0.11	17.30	5.7	20





ALS Canada Ltd.  
 2103 Dollarton Hwy  
 North Vancouver BC V7H 0A7  
 Phone: +1 (604) 984 0221 Fax: +1 (604) 984 0218  
 www.alsglobal.com/geochemistry

To: STRATEGIC METALS LTD.  
 C/ O ARCHER, CATHRO & ASSOCIATES (1981)  
 LIMITED  
 1016- 510 W HASTINGS ST  
 VANCOUVER BC V6B 1L8

Page: 7 - B  
 Total # Pages: 7 (A - D)  
 Plus Appendix Pages  
 Finalized Date: 10- JUL- 2018  
 Account: MTT

Project: CD 1

CERTIFICATE OF ANALYSIS WH18150283
------------------------------------

Sample Description	Method	ME- MS41	ME- MS41	ME- MS41	ME- MS41	ME- MS41	ME- MS41	ME- MS41	ME- MS41	ME- MS41	ME- MS41	ME- MS41	ME- MS41	ME- MS41	ME- MS41	ME- MS41
	Analyte	Cs	Cu	Fe	Ga	Ge	Hf	Hg	In	K	La	Li	Mg	Mn	Mo	Na
	Units LOD	ppm	ppm	%	ppm	ppm	ppm	ppm	ppm	%	ppm	ppm	%	ppm	ppm	%
ZZ119971		1.94	30.1	3.51	6.23	0.08	0.05	0.04	0.031	0.06	26.8	16.0	0.60	791	1.50	<0.01
ZZ119972		1.84	16.6	2.64	5.48	0.07	0.05	0.03	0.024	0.06	15.8	13.8	0.50	315	1.06	<0.01
ZZ119973		0.91	14.3	1.86	3.53	<0.05	0.03	0.01	0.016	0.05	14.2	10.1	0.34	506	0.70	0.01
ZZ119974		1.42	14.5	2.42	3.95	0.06	0.03	0.01	0.026	0.07	23.2	11.0	0.42	678	0.82	0.01
ZZ119975		1.06	14.1	2.23	4.36	<0.05	0.03	0.01	0.019	0.06	12.7	13.7	0.40	352	0.86	0.01
ZZ119976		1.03	12.2	2.93	5.73	<0.05	0.06	0.02	0.025	0.05	11.9	15.0	0.39	254	1.15	0.01
ZZ119977		1.97	16.0	2.78	5.69	0.05	0.04	0.04	0.023	0.06	20.9	17.4	0.56	331	0.80	0.01
ZZ119978		2.24	10.2	2.32	4.62	<0.05	0.02	0.01	0.018	0.06	12.8	15.0	0.46	308	1.18	0.01
ZZ119979		3.71	16.2	2.99	6.46	0.05	0.02	0.01	0.031	0.10	19.1	16.3	0.65	695	0.86	0.01
ZZ119980		1.51	17.2	2.32	4.62	0.05	0.04	0.01	0.020	0.07	21.3	14.1	0.49	364	1.30	0.01
ZZ119981		1.80	53.9	3.54	7.24	0.14	0.07	0.07	0.032	0.09	81.8	22.5	0.59	458	4.60	0.01
ZZ119982		0.98	20.6	2.15	6.26	<0.05	0.02	0.03	0.016	0.06	17.4	9.6	0.30	159	2.34	0.01
ZZ119983		2.74	30.2	3.45	7.31	<0.05	0.12	0.02	0.028	0.08	13.5	17.6	0.56	333	4.92	0.01
ZZ119984		1.28	25.9	2.87	5.36	<0.05	0.06	0.02	0.024	0.07	10.7	13.8	0.52	334	1.82	0.01
ZZ119985		1.58	24.1	2.74	6.18	<0.05	0.05	0.03	0.023	0.08	11.8	14.6	0.46	262	4.36	0.01
ZZ119986		1.53	23.7	3.00	7.33	0.05	0.04	0.07	0.025	0.06	24.1	14.1	0.45	238	7.41	0.01
ZZ119987		1.00	15.3	1.99	5.86	<0.05	0.02	0.01	0.012	0.05	8.3	5.9	0.23	229	2.52	0.01
ZZ119988		3.10	56.8	3.57	7.78	<0.05	0.05	0.03	0.032	0.10	12.9	16.6	0.56	321	6.51	0.01
ZZ119989		1.84	31.0	2.77	7.25	<0.05	0.04	0.01	0.024	0.07	13.1	15.8	0.46	472	5.53	0.01
ZZ119990		1.43	38.3	2.93	5.75	<0.05	0.10	0.06	0.027	0.08	11.8	14.7	0.53	282	2.49	0.01
ZZ119991		1.10	23.9	1.82	5.39	<0.05	0.04	0.04	0.020	0.04	12.0	14.0	0.35	117	0.70	0.01
ZZ119992		1.70	98.5	2.41	6.62	<0.05	0.23	0.02	0.025	0.11	20.0	17.9	0.52	278	0.74	0.01
ZZ119993		0.94	15.9	2.44	5.31	<0.05	0.04	0.02	0.017	0.06	9.7	12.1	0.40	261	0.86	0.01
ZZ119994		1.41	24.0	2.94	7.66	<0.05	0.02	0.02	0.017	0.05	11.6	11.7	0.44	548	1.22	0.01
ZZ119995		1.09	20.4	2.90	5.74	0.05	0.06	0.03	0.023	0.05	23.2	11.8	0.41	464	0.88	0.01
ZZ119996		0.93	16.0	2.51	5.26	<0.05	0.02	0.01	0.014	0.04	9.3	8.0	0.32	377	0.87	0.01
ZZ119997		0.92	22.9	1.93	5.17	<0.05	<0.02	0.01	0.014	0.05	11.0	7.4	0.29	394	1.11	0.02
ZZ119998		1.23	15.3	2.28	5.44	<0.05	<0.02	0.01	0.015	0.06	11.6	8.9	0.33	439	0.96	0.01
ZZ119999		0.89	10.2	2.19	5.42	<0.05	0.03	0.01	0.015	0.06	9.2	11.8	0.36	285	0.76	0.01
ZZ120000		1.02	23.9	2.15	5.26	<0.05	0.02	0.01	0.017	0.06	9.6	10.2	0.35	303	0.87	0.01



ALS Canada Ltd.  
 2103 Dollarton Hwy  
 North Vancouver BC V7H 0A7  
 Phone: +1 (604) 984 0221 Fax: +1 (604) 984 0218  
 www.alsglobal.com/geochemistry

To: STRATEGIC METALS LTD.  
 C/ O ARCHER, CATHRO & ASSOCIATES (1981)  
 LIMITED  
 1016- 510 W HASTINGS ST  
 VANCOUVER BC V6B 1L8

Page: 7 - C  
 Total # Pages: 7 (A - D)  
 Plus Appendix Pages  
 Finalized Date: 10- JUL- 2018  
 Account: MTT

Project: CD 1

**CERTIFICATE OF ANALYSIS WH18150283**

Sample Description	Method Analyte Units LOD	ME- MS41	ME- MS41	ME- MS41	ME- MS41	ME- MS41	ME- MS41	ME- MS41	ME- MS41	ME- MS41	ME- MS41	ME- MS41	ME- MS41	ME- MS41	ME- MS41	
		Nb	Ni	P	Pb	Rb	Re	S	Sb	Sc	Se	Sn	Sr	Ta	Te	Th
		ppm	ppm	ppm	ppm	ppm	ppm	%	ppm	ppm	ppm	ppm	ppm	ppm	ppm	ppm
		0.05	0.2	10	0.2	0.1	0.001	0.01	0.05	0.1	0.2	0.2	0.2	0.01	0.01	0.2
ZZ119971		2.17	14.1	930	10.1	12.3	<0.001	0.04	0.58	5.6	0.4	0.7	45.4	<0.01	0.02	10.4
ZZ119972		1.91	11.1	680	7.8	10.5	<0.001	0.01	0.61	4.4	0.2	0.7	30.5	<0.01	0.02	9.8
ZZ119973		1.04	9.0	640	5.0	7.7	<0.001	0.01	0.23	2.3	<0.2	0.4	25.1	<0.01	0.03	3.8
ZZ119974		0.90	8.7	500	5.8	11.0	<0.001	<0.01	0.29	3.5	0.3	0.4	24.6	<0.01	0.03	8.0
ZZ119975		1.14	10.5	490	5.8	9.6	<0.001	<0.01	0.23	2.5	<0.2	0.4	19.8	<0.01	0.02	4.4
ZZ119976		1.60	11.6	360	6.3	9.5	<0.001	<0.01	0.32	2.8	<0.2	0.5	14.7	<0.01	0.04	5.7
ZZ119977		1.58	12.0	580	7.1	9.6	<0.001	<0.01	0.26	4.2	0.2	0.6	37.1	<0.01	0.02	11.1
ZZ119978		1.32	9.0	400	6.8	10.8	<0.001	<0.01	0.37	3.0	0.2	0.5	21.9	<0.01	0.01	5.0
ZZ119979		1.29	10.0	630	8.0	14.0	<0.001	<0.01	0.24	4.5	<0.2	0.6	152.0	<0.01	0.02	9.7
ZZ119980		1.29	11.5	570	6.5	10.0	<0.001	<0.01	0.23	3.5	0.2	0.5	21.4	<0.01	0.01	8.3
ZZ119981		1.59	19.6	700	10.5	13.2	<0.001	0.01	0.38	8.0	0.6	0.6	34.9	<0.01	0.04	13.7
ZZ119982		1.18	9.0	420	7.2	9.6	<0.001	0.01	0.25	2.2	<0.2	0.5	18.2	<0.01	0.02	1.8
ZZ119983		2.37	14.4	310	10.9	13.9	<0.001	<0.01	0.37	4.0	0.3	0.7	45.1	<0.01	0.02	13.4
ZZ119984		1.74	20.9	360	7.4	10.9	<0.001	<0.01	0.32	3.4	0.2	0.5	18.7	<0.01	0.03	6.3
ZZ119985		1.90	15.6	470	7.8	12.1	<0.001	<0.01	0.33	3.5	0.2	0.6	21.2	<0.01	0.03	6.3
ZZ119986		1.73	15.1	400	9.5	11.9	<0.001	<0.01	0.40	4.2	0.3	0.6	20.2	<0.01	0.02	6.8
ZZ119987		1.37	6.9	250	6.3	9.6	<0.001	<0.01	0.34	1.6	<0.2	0.6	12.3	<0.01	0.01	1.6
ZZ119988		1.86	11.6	460	35.6	16.8	<0.001	<0.01	0.53	4.3	0.3	0.7	40.3	<0.01	0.03	11.9
ZZ119989		1.96	12.3	340	8.9	15.5	<0.001	<0.01	0.41	3.1	0.2	0.7	17.6	<0.01	0.02	4.7
ZZ119990		1.54	21.0	330	8.7	11.9	<0.001	<0.01	0.45	3.8	0.2	0.6	16.3	<0.01	0.03	8.5
ZZ119991		1.54	8.9	820	9.6	6.3	<0.001	<0.01	0.23	2.5	0.3	0.5	15.7	<0.01	0.02	5.6
ZZ119992		2.42	13.7	440	22.3	14.7	<0.001	<0.01	0.26	3.8	<0.2	0.6	14.5	<0.01	0.01	18.2
ZZ119993		1.67	13.4	510	6.9	10.6	<0.001	<0.01	0.30	2.4	0.2	0.4	13.4	0.01	0.03	4.0
ZZ119994		1.58	12.9	530	9.5	13.6	<0.001	0.01	0.39	1.9	0.2	0.7	15.4	<0.01	0.02	1.2
ZZ119995		1.60	13.8	1030	8.3	7.9	<0.001	<0.01	0.38	3.5	0.4	0.5	16.1	<0.01	0.02	7.9
ZZ119996		1.08	9.1	620	8.2	9.7	<0.001	<0.01	0.29	1.8	<0.2	0.4	13.0	<0.01	0.02	1.6
ZZ119997		0.96	9.1	540	7.2	15.5	<0.001	0.01	0.29	1.5	0.3	0.5	18.3	<0.01	0.02	0.9
ZZ119998		1.17	8.9	440	10.5	19.5	<0.001	<0.01	0.26	1.9	<0.2	0.5	19.5	<0.01	0.02	1.7
ZZ119999		1.55	9.4	270	8.0	15.9	<0.001	<0.01	0.25	2.0	<0.2	0.5	12.0	<0.01	0.01	2.8
ZZ120000		1.44	10.6	290	8.1	12.6	<0.001	<0.01	0.25	2.1	<0.2	0.5	15.3	<0.01	0.02	1.9





ALS Canada Ltd.  
 2103 Dollarton Hwy  
 North Vancouver BC V7H 0A7  
 Phone: +1 (604) 984 0221 Fax: +1 (604) 984 0218  
 www.alsglobal.com/geochemistry

To: STRATEGIC METALS LTD.  
 C/ O ARCHER, CATHRO & ASSOCIATES (1981)  
 LIMITED  
 1016- 510 W HASTINGS ST  
 VANCOUVER BC V6B 1L8

Page: 7 - D  
 Total # Pages: 7 (A - D)  
 Plus Appendix Pages  
 Finalized Date: 10- JUL- 2018  
 Account: MTT

Project: CD 1

CERTIFICATE OF ANALYSIS WH18150283
------------------------------------

Sample Description	Method Analyte Units LOD	ME- MS41 Ti %	ME- MS41 Ti ppm	ME- MS41 U ppm	ME- MS41 V ppm	ME- MS41 W ppm	ME- MS41 Y ppm	ME- MS41 Zn ppm	ME- MS41 Zr ppm
ZZ119971		0.093	0.18	4.26	87	0.71	9.91	57	1.7
ZZ119972		0.091	0.15	1.72	64	0.47	6.85	56	1.6
ZZ119973		0.054	0.08	1.85	44	0.90	5.70	33	0.9
ZZ119974		0.060	0.11	3.23	49	1.25	9.73	37	0.8
ZZ119975		0.075	0.09	1.18	54	1.23	4.51	38	0.9
ZZ119976		0.081	0.10	0.89	67	0.62	3.78	37	1.9
ZZ119977		0.092	0.16	2.32	69	0.43	6.81	43	1.5
ZZ119978		0.084	0.10	0.96	57	0.51	4.17	39	1.1
ZZ119979		0.073	0.16	1.23	63	0.67	6.78	49	0.8
ZZ119980		0.079	0.11	2.52	55	0.82	6.41	40	1.3
ZZ119981		0.087	0.16	16.90	74	0.74	36.9	51	2.4
ZZ119982		0.081	0.10	3.19	60	0.36	5.37	31	0.8
ZZ119983		0.084	0.16	1.51	67	0.74	4.43	49	5.6
ZZ119984		0.097	0.12	0.84	62	0.87	3.76	47	2.5
ZZ119985		0.094	0.13	1.25	63	0.53	4.75	43	2.2
ZZ119986		0.096	0.15	2.29	71	0.43	12.80	46	1.9
ZZ119987		0.085	0.08	0.45	61	0.34	1.99	31	0.7
ZZ119988		0.074	0.17	1.63	69	2.15	5.27	100	2.3
ZZ119989		0.082	0.13	1.49	64	1.84	4.34	46	1.6
ZZ119990		0.098	0.13	1.31	61	0.84	4.28	52	4.8
ZZ119991		0.068	0.11	1.90	46	2.03	4.88	39	1.5
ZZ119992		0.113	0.18	2.77	49	1.35	6.17	52	9.7
ZZ119993		0.091	0.09	0.99	57	0.37	3.22	47	1.7
ZZ119994		0.099	0.12	1.16	69	0.28	2.92	71	0.8
ZZ119995		0.083	0.13	4.20	62	0.40	6.62	48	2.4
ZZ119996		0.088	0.07	0.75	66	0.38	2.52	48	0.6
ZZ119997		0.069	0.08	1.30	49	0.21	3.27	38	0.6
ZZ119998		0.076	0.08	1.41	56	0.33	3.25	45	0.5
ZZ119999		0.098	0.07	0.65	56	0.61	2.36	53	1.0
ZZ120000		0.079	0.08	0.97	52	0.19	2.93	51	0.8



ALS Canada Ltd.  
2103 Dollarton Hwy  
North Vancouver BC V7H 0A7  
Phone: +1 (604) 984 0221 Fax: +1 (604) 984 0218  
www.alsglobal.com/geochemistry

To: STRATEGIC METALS LTD.  
C/ O ARCHER, CATHRO & ASSOCIATES (1981)  
LIMITED  
1016- 510 W HASTINGS ST  
VANCOUVER BC V6B 1L8

Page: Appendix 1  
Total # Appendix Pages: 1  
Finalized Date: 10- JUL- 2018  
Account: MTT

Project: CD 1

**CERTIFICATE OF ANALYSIS WH18150283**

**CERTIFICATE COMMENTS**

**ANALYTICAL COMMENTS**

Applies to Method: NSS is non- sufficient sample.  
ALL METHODS

Applies to Method: Gold determinations by this method are semi- quantitative due to the small sample weight used (0.5g).  
ME- MS41

**LABORATORY ADDRESSES**

Applies to Method: Processed at ALS Whitehorse located at 78 Mt. Sima Rd, Whitehorse, YT, Canada.  
LOG- 22 SCR- 41 WEI- 21

Applies to Method: Processed at ALS Vancouver located at 2103 Dollarton Hwy, North Vancouver, BC, Canada.  
Au- ICP21 ME- MS41





ALS Canada Ltd.  
 2103 Dollarton Hwy  
 North Vancouver BC V7H 0A7  
 Phone: +1 (604) 984 0221 Fax: +1 (604) 984 0218  
 www.alsglobal.com/geochemistry

To: **STRATEGIC METALS LTD.**  
**C/ O ARCHER, CATHRO & ASSOCIATES (1981)**  
**LIMITED**  
**1016- 510 W HASTINGS ST**  
**VANCOUVER BC V6B 1L8**

**Page: 1**  
**Total # Pages: 6 (A - D)**  
**Plus Appendix Pages**  
**Finalized Date: 10- JUL- 2018**  
**Account: MTT**

**CERTIFICATE WH18150290**

Project: CD 1

This report is for 194 Soil samples submitted to our lab in Whitehorse, YT, Canada on 25-JUN- 2018.

The following have access to data associated with this certificate:

HEATHER BURRELL SCOTT NEWMAN	ANDREW CARNE	JACK MORTON
---------------------------------	--------------	-------------

SAMPLE PREPARATION	
ALS CODE	DESCRIPTION
WEI- 21	Received Sample Weight
LOG- 22	Sample login - Rcd w/o BarCode
SCR- 41	Screen to - 180um and save both

ANALYTICAL PROCEDURES		
ALS CODE	DESCRIPTION	INSTRUMENT
Au- ICP21	Au 30g FA ICP- AES Finish	ICP- AES
ME- MS41	Ultra Trace Aqua Regia ICP- MS	

This is the Final Report and supersedes any preliminary report with this certificate number. Results apply to samples as submitted. All pages of this report have been checked and approved for release.

\*\*\*\*\* See Appendix Page for comments regarding this certificate \*\*\*\*\*

**Signature:**   
 Colin Ramshaw, Vancouver Laboratory Manager



ALS Canada Ltd.  
 2103 Dollarton Hwy  
 North Vancouver BC V7H 0A7  
 Phone: +1 (604) 984 0221 Fax: +1 (604) 984 0218  
 www.alsglobal.com/geochemistry

To: STRATEGIC METALS LTD.  
 C/ O ARCHER, CATHRO & ASSOCIATES (1981)  
 LIMITED  
 1016- 510 W HASTINGS ST  
 VANCOUVER BC V6B 1L8

Page: 2 - A  
 Total # Pages: 6 (A - D)  
 Plus Appendix Pages  
 Finalized Date: 10- JUL- 2018  
 Account: MTT

Project: CD 1

**CERTIFICATE OF ANALYSIS WH18150290**

Sample Description	Method Analyte Units LOD	WEI- 21	Au- ICP21	ME- MS41	ME- MS41	ME- MS41	ME- MS41	ME- MS41	ME- MS41	ME- MS41	ME- MS41	ME- MS41	ME- MS41	ME- MS41	ME- MS41	
		Recvd Wt. kg	Au ppm	Ag ppm	Al %	As ppm	Au ppm	B ppm	Ba ppm	Be ppm	Bi ppm	Ca %	Cd ppm	Ce ppm	Co ppm	Cr ppm
		0.02	0.001	0.01	0.01	0.1	0.02	10	10	0.05	0.01	0.01	0.01	0.02	0.1	1
CC44836		0.33	<0.001	0.11	2.05	7.1	<0.02	<10	330	0.43	0.18	0.37	0.13	33.7	11.5	26
CC44837		0.36	0.003	0.04	2.22	9.3	<0.02	<10	180	0.33	0.17	0.17	0.25	22.7	10.1	31
CC44838		0.45	0.010	0.04	1.24	4.2	<0.02	<10	170	0.20	0.13	0.30	0.08	24.2	6.3	18
CC44839		0.37	<0.001	0.03	1.93	9.9	<0.02	<10	190	0.41	0.15	0.25	0.13	24.4	8.5	28
CC44840		0.36	<0.001	0.03	2.64	9.8	<0.02	<10	230	0.55	0.18	0.24	0.13	29.6	10.9	27
CC44841		0.45	<0.001	0.06	1.49	7.2	<0.02	<10	170	0.33	0.16	0.26	0.20	22.2	7.1	23
CC44842		0.40	0.008	0.05	1.28	6.1	<0.02	<10	150	0.32	0.11	0.30	0.05	25.9	5.5	23
CC44843		0.40	0.026	0.05	1.14	5.5	<0.02	<10	170	0.30	0.12	0.29	0.06	25.8	5.4	19
CC44844		0.39	<0.001	0.06	1.01	4.6	<0.02	<10	160	0.28	0.16	0.43	0.10	28.6	5.2	16
CC44845		0.33	0.009	0.08	1.48	13.6	<0.02	<10	290	0.52	0.60	0.38	0.12	39.5	8.7	30
CC44846		0.43	<0.001	0.11	1.92	3.6	<0.02	<10	380	0.51	0.58	0.48	0.16	54.6	8.4	29
CC44847		0.32	0.001	0.11	1.12	6.2	<0.02	<10	290	0.42	0.24	0.38	0.12	36.8	14.8	15
CC44848		0.44	<0.001	0.04	1.28	7.0	<0.02	<10	280	0.47	0.41	0.41	0.07	43.7	11.6	20
CC44849		0.43	<0.001	0.09	1.30	6.8	<0.02	<10	280	0.40	0.89	0.30	0.13	30.5	9.0	20
CC44850		0.31	<0.001	0.09	1.11	5.1	<0.02	<10	230	0.37	0.40	0.25	0.08	25.8	6.8	14
CC44851		0.35	<0.001	0.09	0.92	3.4	<0.02	<10	150	0.24	0.11	0.28	0.08	21.4	3.9	15
CC44852		0.35	<0.001	0.05	1.12	5.6	<0.02	<10	160	0.24	0.14	0.23	0.10	20.9	6.7	19
CC44853		0.39	<0.001	0.03	0.80	3.7	<0.02	<10	100	0.15	0.09	0.26	0.07	19.20	4.4	15
CC44854		0.30	<0.001	0.05	0.96	4.9	<0.02	<10	130	0.21	0.11	0.25	0.10	19.85	4.9	16
CC44855		0.31	<0.001	0.10	1.02	3.3	<0.02	<10	180	0.24	0.13	0.29	0.15	26.2	6.3	16
CC44856		0.35	<0.001	0.07	0.89	3.0	<0.02	<10	150	0.20	0.14	0.19	0.08	17.50	3.7	13
CC44857		0.60	<0.001	0.07	1.43	5.2	<0.02	<10	280	0.39	0.29	0.36	0.11	39.5	9.5	26
CC44858		0.47	<0.001	0.08	1.94	7.0	<0.02	<10	330	0.48	0.30	0.50	0.09	45.0	9.9	30
CC44859		0.63	0.011	0.04	1.48	5.3	<0.02	<10	280	0.39	0.38	0.45	0.14	39.8	9.2	25
CC44860		0.40	<0.001	0.15	1.12	8.1	<0.02	<10	450	0.29	0.54	0.45	0.15	28.6	5.1	37
CC44861		0.45	0.003	0.11	1.22	8.2	<0.02	<10	190	0.32	0.39	0.31	0.17	26.5	5.1	26
CC44862		0.44	0.001	0.10	1.20	1.3	<0.02	<10	210	0.20	0.18	0.31	0.20	21.7	5.9	24
CC89226		0.38	<0.001	0.03	1.13	11.8	<0.02	<10	110	0.43	0.16	0.27	0.11	30.6	7.0	18
CC89227		0.42	0.001	0.05	1.62	7.4	<0.02	<10	270	0.52	0.39	0.48	0.10	43.6	9.4	25
CC89250		0.48	<0.001	0.04	1.70	6.5	<0.02	<10	250	0.42	0.25	0.52	0.08	33.0	9.2	24
ZZ120901		0.49	0.002	0.07	1.76	7.3	<0.02	<10	310	0.46	0.25	0.51	0.12	41.7	8.8	26
ZZ120902		0.50	0.002	0.09	1.24	6.3	<0.02	<10	260	0.25	0.55	0.39	0.11	32.5	7.1	23
ZZ120903		0.36	0.001	0.06	1.40	11.4	<0.02	<10	210	0.34	0.38	0.47	0.14	35.7	6.6	26
ZZ120904		0.41	0.009	0.06	1.49	1.7	<0.02	<10	210	0.34	0.28	0.48	0.13	35.4	6.7	26
ZZ120905		0.50	0.003	0.15	1.47	6.7	<0.02	<10	250	0.45	0.31	0.64	0.19	41.4	7.9	26
ZZ120906		0.38	0.001	0.12	1.41	7.1	<0.02	<10	260	0.31	0.47	0.64	0.19	32.9	9.7	24
ZZ120907		0.39	<0.001	0.06	1.38	11.7	<0.02	<10	200	0.29	0.37	0.43	0.07	25.9	5.9	23
ZZ120908		0.44	0.003	0.09	1.20	9.1	<0.02	<10	140	0.41	0.43	0.36	0.07	38.9	6.9	23
ZZ120909		0.44	0.001	0.13	1.31	5.0	<0.02	<10	220	0.33	0.31	0.43	0.09	23.7	5.4	21
ZZ120910		0.49	0.001	0.11	1.49	7.8	<0.02	<10	210	0.42	0.41	0.43	0.07	30.7	6.5	24





ALS Canada Ltd.  
 2103 Dollarton Hwy  
 North Vancouver BC V7H 0A7  
 Phone: +1 (604) 984 0221 Fax: +1 (604) 984 0218  
 www.alsglobal.com/geochemistry

To: STRATEGIC METALS LTD.  
 C/ O ARCHER, CATHRO & ASSOCIATES (1981)  
 LIMITED  
 1016- 510 W HASTINGS ST  
 VANCOUVER BC V6B 1L8

Page: 2 - B  
 Total # Pages: 6 (A - D)  
 Plus Appendix Pages  
 Finalized Date: 10- JUL- 2018  
 Account: MTT

Project: CD 1

**CERTIFICATE OF ANALYSIS WH18150290**

Sample Description	Method Analyte Units LOD	ME- MS41	ME- MS41	ME- MS41	ME- MS41	ME- MS41	ME- MS41	ME- MS41	ME- MS41	ME- MS41	ME- MS41	ME- MS41	ME- MS41	ME- MS41	ME- MS41	
		Cs ppm	Cu ppm	Fe %	Ga ppm	Ge ppm	Hf ppm	Hg ppm	In ppm	K %	La ppm	Li ppm	Mg %	Mn ppm	Mo ppm	Na %
CC44836		2.50	22.4	3.53	8.03	0.05	0.07	0.02	0.026	0.15	17.2	19.6	0.76	676	0.70	0.02
CC44837		1.66	16.3	3.59	8.82	<0.05	0.05	0.01	0.024	0.08	10.5	19.1	0.57	383	1.09	0.01
CC44838		1.69	8.2	2.09	5.52	<0.05	0.03	<0.01	0.016	0.09	12.9	11.3	0.47	282	0.53	0.01
CC44839		2.31	13.6	2.83	6.18	<0.05	0.05	0.02	0.025	0.09	12.4	14.6	0.49	334	1.09	0.01
CC44840		2.55	18.4	3.22	6.57	<0.05	0.04	0.02	0.036	0.11	14.3	18.7	0.62	454	0.65	0.01
CC44841		1.13	14.1	2.29	6.04	<0.05	0.02	0.01	0.019	0.09	10.9	12.5	0.41	483	0.84	0.01
CC44842		0.75	10.7	2.00	3.92	<0.05	0.03	0.01	0.015	0.06	14.1	11.0	0.40	220	0.52	0.01
CC44843		0.98	11.8	2.02	4.43	<0.05	0.02	0.01	0.015	0.06	14.1	9.5	0.35	212	0.60	0.01
CC44844		1.51	9.4	1.76	4.04	0.05	0.04	0.02	0.017	0.06	16.3	10.5	0.39	160	1.17	0.03
CC44845		3.02	19.4	2.99	6.08	0.08	0.06	0.05	0.025	0.14	22.6	19.7	0.60	283	1.04	0.03
CC44846		3.13	22.6	2.59	7.49	0.08	0.06	0.09	0.024	0.10	35.6	19.6	0.61	496	1.27	0.03
CC44847		3.98	12.6	2.64	5.52	0.06	0.02	0.07	0.026	0.07	20.1	11.0	0.38	1920	1.68	0.04
CC44848		3.69	17.7	3.16	6.28	0.07	0.05	0.01	0.025	0.09	25.9	20.6	0.68	761	1.90	0.03
CC44849		2.89	19.4	2.63	5.88	<0.05	0.02	0.02	0.020	0.07	19.0	12.8	0.39	527	2.65	0.03
CC44850		2.41	15.7	1.73	4.62	<0.05	<0.02	0.04	0.015	0.06	16.2	8.8	0.25	444	1.42	0.04
CC44851		1.03	16.8	1.45	4.10	<0.05	<0.02	0.03	0.012	0.04	12.1	6.4	0.24	139	0.66	0.04
CC44852		1.20	12.9	1.96	5.29	<0.05	0.02	0.01	0.015	0.05	11.3	8.9	0.34	343	0.96	0.03
CC44853		0.88	8.6	1.55	3.86	<0.05	<0.02	0.01	0.010	0.04	10.6	7.2	0.28	167	0.59	0.03
CC44854		1.07	11.7	1.63	4.23	<0.05	<0.02	0.02	0.014	0.04	10.9	8.6	0.29	222	0.84	0.03
CC44855		1.33	14.0	1.77	4.52	<0.05	<0.02	0.03	0.014	0.05	14.5	7.9	0.30	298	0.79	0.03
CC44856		1.16	8.9	1.35	4.38	<0.05	<0.02	0.02	0.011	0.05	9.5	6.6	0.21	152	0.70	0.03
CC44857		2.13	15.1	2.97	6.35	0.06	0.03	0.02	0.021	0.07	23.7	13.8	0.53	438	1.17	0.03
CC44858		2.69	13.3	3.79	7.91	0.10	0.07	0.02	0.033	0.16	36.1	20.4	0.64	360	1.33	0.03
CC44859		1.93	14.9	3.07	6.53	0.08	0.06	0.01	0.021	0.10	25.6	14.8	0.60	387	0.85	0.03
CC44860		1.94	19.4	1.68	4.77	0.05	0.03	0.04	0.019	0.08	16.2	10.4	0.47	167	0.59	0.03
CC44861		1.49	16.9	1.94	4.75	0.05	0.03	0.04	0.021	0.07	14.5	12.0	0.43	150	0.61	0.03
CC44862		1.11	18.4	1.32	4.43	<0.05	0.03	0.03	0.016	0.05	11.2	11.3	0.35	212	0.36	0.03
CC89226		1.39	8.9	2.27	4.66	<0.05	0.02	0.01	0.019	0.06	15.2	19.5	0.36	237	1.64	0.02
CC89227		2.21	16.3	2.91	6.52	0.08	0.12	0.02	0.023	0.11	23.2	17.1	0.60	378	0.90	0.03
CC89250		1.97	14.7	2.97	6.58	0.08	0.10	0.01	0.021	0.09	18.7	17.9	0.59	390	0.96	0.03
ZZ120901		2.20	16.5	3.03	7.02	0.08	0.16	0.03	0.023	0.12	22.0	19.4	0.64	382	0.85	0.03
ZZ120902		1.54	11.8	1.92	5.10	0.06	0.05	0.03	0.022	0.07	17.3	12.6	0.44	264	0.78	0.03
ZZ120903		1.41	14.3	2.16	5.50	0.06	0.04	0.04	0.027	0.06	19.5	13.4	0.49	393	0.75	0.03
ZZ120904		1.42	15.3	1.85	5.87	0.05	0.05	0.04	0.023	0.06	19.5	16.0	0.52	233	0.30	0.03
ZZ120905		1.77	25.8	2.45	5.98	0.07	0.08	0.04	0.027	0.06	22.0	13.6	0.55	966	0.79	0.03
ZZ120906		1.63	20.0	2.90	5.80	0.07	0.05	0.04	0.026	0.05	18.5	14.7	0.54	637	0.82	0.03
ZZ120907		1.85	16.2	2.54	5.37	<0.05	0.04	0.02	0.026	0.05	14.3	13.4	0.53	224	0.65	0.03
ZZ120908		1.95	12.2	2.12	4.79	0.05	0.08	0.04	0.026	0.06	21.8	12.0	0.46	191	0.86	0.03
ZZ120909		2.02	16.0	1.76	4.61	<0.05	0.03	0.04	0.020	0.05	13.0	11.3	0.38	249	0.53	0.03
ZZ120910		2.11	15.1	2.35	5.21	0.05	0.07	0.03	0.025	0.07	20.6	14.7	0.50	254	0.69	0.03



ALS Canada Ltd.  
 2103 Dollarton Hwy  
 North Vancouver BC V7H 0A7  
 Phone: +1 (604) 984 0221 Fax: +1 (604) 984 0218  
 www.alsglobal.com/geochemistry

To: STRATEGIC METALS LTD.  
 C/ O ARCHER, CATHRO & ASSOCIATES (1981)  
 LIMITED  
 1016- 510 W HASTINGS ST  
 VANCOUVER BC V6B 1L8

Page: 2 - C  
 Total # Pages: 6 (A - D)  
 Plus Appendix Pages  
 Finalized Date: 10- JUL- 2018  
 Account: MTT

Project: CD 1

**CERTIFICATE OF ANALYSIS WH18150290**

Sample Description	Method Analyte Units LOD	ME- MS41	ME- MS41	ME- MS41	ME- MS41	ME- MS41	ME- MS41	ME- MS41	ME- MS41	ME- MS41	ME- MS41	ME- MS41	ME- MS41	ME- MS41	ME- MS41	
		Nb ppm	Ni ppm	P ppm	Pb ppm	Rb ppm	Re ppm	S %	Sb ppm	Sc ppm	Se ppm	Sn ppm	Sr ppm	Ta ppm	Te ppm	Th ppm
CC44836		1.90	13.0	440	8.3	19.3	<0.001	<0.01	0.52	5.0	<0.2	0.9	27.9	0.01	0.02	10.9
CC44837		2.46	15.9	490	9.4	11.7	<0.001	<0.01	0.45	3.3	<0.2	0.9	15.0	<0.01	0.02	5.4
CC44838		1.49	8.8	510	6.4	15.9	<0.001	<0.01	0.31	2.9	<0.2	0.6	21.5	<0.01	0.01	5.1
CC44839		1.43	13.1	370	8.0	14.0	<0.001	<0.01	0.62	3.7	<0.2	0.6	23.9	<0.01	0.02	5.1
CC44840		1.08	16.8	430	6.4	12.6	<0.001	<0.01	0.47	5.2	<0.2	1.0	22.2	<0.01	0.02	10.8
CC44841		1.29	11.1	560	7.0	16.3	<0.001	<0.01	0.30	2.7	0.2	0.6	21.6	<0.01	0.03	2.4
CC44842		1.17	11.5	470	4.4	7.4	<0.001	<0.01	0.25	2.6	<0.2	0.4	18.7	<0.01	0.01	4.8
CC44843		1.18	9.8	470	4.8	8.5	<0.001	<0.01	0.22	2.6	<0.2	0.5	19.3	<0.01	0.02	4.5
CC44844		1.37	7.2	690	5.4	8.6	<0.001	0.03	0.38	3.3	<0.2	0.4	27.1	<0.01	0.01	7.7
CC44845		2.30	16.0	910	10.0	19.7	<0.001	0.01	1.18	4.3	0.3	0.6	17.9	<0.01	0.05	12.8
CC44846		2.29	11.7	1020	8.1	19.3	<0.001	0.05	0.69	5.7	0.3	0.7	33.6	<0.01	0.03	12.7
CC44847		1.03	7.5	830	9.7	13.5	<0.001	0.04	0.66	4.5	<0.2	0.5	28.5	<0.01	0.03	5.6
CC44848		1.85	10.7	780	7.8	13.3	<0.001	0.01	0.54	5.2	<0.2	0.7	21.4	<0.01	0.01	15.1
CC44849		1.26	11.1	500	7.0	13.9	<0.001	0.02	0.36	3.3	<0.2	0.5	25.2	<0.01	0.02	5.3
CC44850		0.79	7.6	570	4.7	12.9	<0.001	0.03	0.26	2.0	0.2	0.4	22.2	<0.01	0.02	1.6
CC44851		0.76	8.0	590	4.3	8.6	<0.001	0.03	0.18	1.6	0.3	0.3	22.2	<0.01	0.02	1.2
CC44852		1.46	9.7	450	5.8	11.4	<0.001	0.01	0.24	2.1	<0.2	0.5	17.7	<0.01	0.01	3.2
CC44853		1.01	7.3	490	3.8	8.0	<0.001	0.01	0.15	1.8	<0.2	0.4	17.5	<0.01	0.02	2.6
CC44854		1.09	8.7	460	5.1	8.8	<0.001	0.02	0.22	1.8	<0.2	0.4	19.1	<0.01	0.02	2.1
CC44855		0.99	8.6	610	5.2	9.8	<0.001	0.04	0.19	1.9	0.4	0.4	22.0	<0.01	<0.01	2.1
CC44856		0.76	6.4	400	4.2	8.6	<0.001	0.02	0.16	1.5	<0.2	0.4	15.2	<0.01	0.02	0.9
CC44857		1.62	11.1	870	7.8	12.4	<0.001	0.02	0.39	3.5	0.2	0.6	20.1	<0.01	0.02	8.2
CC44858		2.01	12.7	1050	11.0	23.7	<0.001	0.01	0.57	4.9	0.2	0.9	27.1	<0.01	0.02	15.3
CC44859		2.55	11.4	740	7.3	18.1	<0.001	0.02	0.34	3.3	<0.2	0.7	23.5	<0.01	0.02	11.3
CC44860		1.51	16.8	980	7.8	12.2	<0.001	0.04	0.90	3.2	0.5	0.4	29.0	<0.01	0.06	4.7
CC44861		1.63	15.1	620	6.6	11.5	<0.001	0.01	0.84	3.0	0.3	0.5	17.1	<0.01	0.03	5.6
CC44862		1.20	10.3	710	5.2	8.2	<0.001	0.03	0.40	2.5	0.3	0.4	19.8	<0.01	0.02	2.9
CC89226		1.33	10.7	620	5.9	8.6	<0.001	0.01	0.48	3.1	<0.2	0.5	29.1	<0.01	0.02	5.8
CC89227		2.06	12.3	790	9.3	19.2	<0.001	0.01	0.62	4.5	<0.2	0.7	26.1	<0.01	0.02	15.1
CC89250		2.79	11.4	750	8.0	16.7	<0.001	0.02	0.43	3.8	0.2	0.8	29.0	<0.01	<0.01	12.6
ZZ120901		3.16	13.0	790	7.6	22.9	<0.001	0.02	0.44	4.3	0.4	0.8	27.1	<0.01	0.02	15.4
ZZ120902		1.77	10.4	820	7.3	11.3	<0.001	0.02	0.60	3.2	0.3	0.6	19.9	<0.01	0.04	6.6
ZZ120903		1.70	11.9	830	7.6	9.9	<0.001	0.03	0.71	3.9	0.3	0.6	24.7	<0.01	0.02	8.2
ZZ120904		1.72	11.7	720	7.8	11.8	<0.001	0.03	0.44	4.3	0.2	0.6	26.7	<0.01	0.01	9.4
ZZ120905		1.58	11.8	950	7.1	12.7	<0.001	0.04	0.45	4.8	0.5	0.6	38.0	<0.01	0.03	8.9
ZZ120906		1.27	12.2	890	8.0	8.7	<0.001	0.04	0.42	3.9	<0.2	0.6	38.7	<0.01	0.02	6.4
ZZ120907		1.33	11.7	550	7.5	9.9	<0.001	0.02	0.43	3.8	<0.2	0.6	27.5	<0.01	0.02	6.7
ZZ120908		1.44	11.1	640	9.1	10.7	<0.001	0.01	0.97	3.8	0.2	0.6	18.8	<0.01	0.03	10.4
ZZ120909		1.05	10.6	620	6.1	10.4	<0.001	0.03	0.36	3.5	<0.2	0.5	29.1	<0.01	0.02	4.7
ZZ120910		1.39	11.9	670	7.0	13.9	<0.001	0.02	0.39	4.5	<0.2	0.5	27.6	<0.01	0.02	9.0





ALS Canada Ltd.  
 2103 Dollarton Hwy  
 North Vancouver BC V7H 0A7  
 Phone: +1 (604) 984 0221 Fax: +1 (604) 984 0218  
 www.alsglobal.com/geochemistry

To: STRATEGIC METALS LTD.  
 C/ O ARCHER, CATHRO & ASSOCIATES (1981)  
 LIMITED  
 1016- 510 W HASTINGS ST  
 VANCOUVER BC V6B 1L8

Page: 2 - D  
 Total # Pages: 6 (A - D)  
 Plus Appendix Pages  
 Finalized Date: 10- JUL- 2018  
 Account: MTT

Project: CD 1

**CERTIFICATE OF ANALYSIS WH18150290**

Sample Description	Method Analyte Units LOD	ME- MS41	ME- MS41	ME- MS41	ME- MS41	ME- MS41	ME- MS41	ME- MS41	
		Ti %	Ti ppm	U ppm	V ppm	W ppm	Y ppm	Zn ppm	Zr ppm
		0.005	0.02	0.05	1	0.05	0.05	2	0.5
CC44836		0.169	0.18	2.90	90	0.48	7.77	68	2.8
CC44837		0.165	0.13	0.48	90	0.23	3.02	61	2.2
CC44838		0.113	0.12	0.66	53	0.33	4.35	40	1.2
CC44839		0.088	0.17	0.72	68	0.23	7.26	46	1.9
CC44840		0.049	0.14	0.66	65	0.22	5.96	49	1.9
CC44841		0.088	0.10	0.57	57	0.50	3.51	48	0.7
CC44842		0.078	0.07	0.76	48	0.21	5.52	36	1.1
CC44843		0.073	0.09	0.77	54	0.44	4.53	31	0.8
CC44844		0.066	0.09	7.03	46	0.34	6.71	49	1.3
CC44845		0.123	0.22	2.52	81	2.38	8.37	74	2.4
CC44846		0.119	0.17	6.87	57	1.50	10.95	66	2.4
CC44847		0.059	0.16	3.29	61	0.97	7.43	51	0.9
CC44848		0.110	0.15	1.90	70	3.37	8.92	63	2.2
CC44849		0.078	0.13	2.36	72	0.68	5.20	51	0.7
CC44850		0.050	0.11	2.73	46	0.67	4.30	32	<0.5
CC44851		0.063	0.09	2.51	39	0.17	3.79	28	<0.5
CC44852		0.091	0.09	1.20	54	0.20	3.09	41	0.7
CC44853		0.068	0.07	1.05	43	0.19	3.01	32	0.5
CC44854		0.063	0.08	1.55	40	0.97	3.20	33	0.5
CC44855		0.072	0.10	2.43	47	0.24	3.71	37	0.5
CC44856		0.058	0.08	1.45	36	0.19	2.70	29	<0.5
CC44857		0.092	0.12	3.04	75	1.25	6.74	56	0.9
CC44858		0.138	0.23	3.54	93	0.62	10.10	80	2.8
CC44859		0.172	0.15	2.69	80	0.57	6.92	60	2.2
CC44860		0.084	0.15	2.24	47	0.23	6.24	67	1.2
CC44861		0.086	0.13	1.30	52	0.35	5.17	61	1.2
CC44862		0.068	0.13	1.14	27	0.17	4.65	45	1.0
CC89226		0.066	0.10	4.19	49	3.06	6.22	38	0.8
CC89227		0.142	0.21	2.95	70	0.84	7.42	58	4.9
CC89250		0.162	0.19	3.56	71	2.01	5.98	56	3.8
ZZ120901		0.180	0.26	7.05	70	0.39	9.87	61	6.3
ZZ120902		0.094	0.13	4.40	54	0.73	5.74	58	1.6
ZZ120903		0.081	0.13	6.51	78	0.38	7.19	64	1.5
ZZ120904		0.085	0.12	4.65	48	0.70	7.78	54	1.7
ZZ120905		0.085	0.12	2.90	66	0.72	8.83	66	2.1
ZZ120906		0.063	0.11	2.20	61	0.44	8.30	62	1.4
ZZ120907		0.069	0.13	1.10	64	0.68	4.74	52	1.1
ZZ120908		0.087	0.14	2.17	57	0.59	6.11	45	2.6
ZZ120909		0.051	0.13	1.87	42	0.32	5.03	41	0.9
ZZ120910		0.078	0.13	3.04	57	1.20	6.31	47	1.7



ALS Canada Ltd.  
 2103 Dollarton Hwy  
 North Vancouver BC V7H 0A7  
 Phone: +1 (604) 984 0221 Fax: +1 (604) 984 0218  
 www.alsglobal.com/geochemistry

To: STRATEGIC METALS LTD.  
 C/ O ARCHER, CATHRO & ASSOCIATES (1981)  
 LIMITED  
 1016- 510 W HASTINGS ST  
 VANCOUVER BC V6B 1L8

Page: 3 - A  
 Total # Pages: 6 (A - D)  
 Plus Appendix Pages  
 Finalized Date: 10- JUL- 2018  
 Account: MTT

Project: CD 1

**CERTIFICATE OF ANALYSIS WH18150290**

Sample Description	Method Analyte Units LOD	WEI- 21	Au- ICP21	ME- MS41	ME- MS41	ME- MS41	ME- MS41	ME- MS41	ME- MS41	ME- MS41	ME- MS41	ME- MS41	ME- MS41	ME- MS41	ME- MS41	
		Recvd Wt. kg	Au ppm	Ag ppm	Al %	As ppm	Au ppm	B ppm	Ba ppm	Be ppm	Bi ppm	Ca %	Cd ppm	Ce ppm	Co ppm	Cr ppm
		0.02	0.001	0.01	0.01	0.1	0.02	10	10	0.05	0.01	0.01	0.01	0.02	0.1	1
ZZ120911		0.40	<0.001	0.08	1.25	5.1	<0.02	<10	190	0.50	0.25	0.38	0.09	23.9	4.6	22
ZZ120912		0.45	0.006	0.06	1.27	7.8	<0.02	<10	180	0.26	0.29	0.42	0.10	24.9	6.2	21
ZZ120913		0.49	0.004	0.09	1.32	10.5	<0.02	<10	250	0.43	0.20	0.41	0.19	33.0	9.1	22
ZZ120914		0.48	<0.001	0.18	1.37	3.9	<0.02	<10	200	0.26	0.32	0.43	0.11	29.1	5.7	19
ZZ120915		0.52	<0.001	0.10	1.66	4.1	<0.02	<10	170	0.33	0.37	0.36	0.05	31.1	6.6	22
ZZ120916		0.42	0.001	0.05	1.28	6.0	<0.02	<10	160	0.37	0.23	0.38	0.06	34.6	6.5	21
ZZ120917		0.37	<0.001	0.08	1.89	9.7	<0.02	<10	240	0.39	0.40	0.34	0.13	28.7	6.7	21
ZZ120918		0.48	0.016	0.09	1.32	6.6	<0.02	<10	230	0.43	0.83	0.37	0.06	34.9	6.4	22
ZZ120919		0.61	0.005	0.32	1.55	8.8	<0.02	<10	190	0.43	0.73	0.27	0.16	33.5	7.3	23
ZZ120920		0.42	0.003	0.32	2.25	11.7	<0.02	<10	220	0.48	0.49	0.26	0.07	28.7	7.9	30
ZZ120921		0.39	<0.001	0.38	1.74	11.4	<0.02	<10	140	0.45	0.31	0.19	0.10	26.1	7.1	25
ZZ120922		0.39	0.007	0.18	1.73	8.8	<0.02	<10	120	0.40	0.17	0.22	0.11	25.3	7.6	26
ZZ120923		0.35	<0.001	0.16	1.92	12.8	<0.02	<10	130	0.41	0.22	0.20	0.12	24.5	9.5	31
ZZ120924		0.40	0.001	0.40	1.70	11.6	<0.02	<10	120	0.39	0.36	0.19	0.09	30.2	6.4	23
ZZ120925		0.36	0.001	0.66	2.10	14.9	<0.02	<10	150	0.50	0.41	0.21	0.13	22.0	8.4	31
ZZ120926		0.37	0.061	0.34	2.07	15.3	<0.02	<10	140	0.58	0.26	0.18	0.16	27.7	9.7	27
ZZ120927		0.40	0.008	0.56	2.85	18.8	<0.02	<10	260	0.63	1.13	0.29	0.07	32.9	8.8	33
ZZ120928		0.40	<0.001	0.26	2.72	12.7	<0.02	<10	160	0.78	0.18	0.22	0.09	34.1	10.4	37
ZZ120929		0.31	0.002	0.30	1.89	10.5	<0.02	<10	140	0.39	0.20	0.13	0.13	18.15	6.1	29
ZZ120930		0.32	0.001	0.32	1.88	17.5	<0.02	<10	210	0.67	0.48	0.20	0.36	54.1	10.1	20
ZZ120931		0.37	<0.001	0.05	1.83	8.1	<0.02	<10	100	0.36	0.12	0.21	0.15	19.15	6.5	24
ZZ120932		0.35	<0.001	0.12	1.72	7.5	<0.02	<10	120	0.36	0.21	0.20	0.12	25.3	6.7	25
ZZ120933		0.37	<0.001	0.03	1.63	6.0	<0.02	<10	90	0.35	0.12	0.28	0.12	25.5	5.4	23
ZZ120934		0.48	0.020	0.06	1.35	6.3	<0.02	<10	90	0.26	0.15	0.20	0.13	19.55	4.5	20
ZZ120935		0.34	<0.001	0.34	1.81	11.1	<0.02	<10	130	0.40	0.29	0.15	0.22	19.65	11.2	30
ZZ120936		0.34	0.001	0.28	1.73	8.9	<0.02	<10	120	0.38	0.19	0.18	0.11	19.00	8.3	25
ZZ120937		0.43	<0.001	0.27	1.37	6.9	<0.02	<10	100	0.32	0.22	0.21	0.15	21.5	7.7	21
ZZ120938		0.40	<0.001	0.07	1.07	5.5	<0.02	<10	100	0.22	0.14	0.27	0.13	21.3	4.2	18
ZZ120939		0.38	0.033	0.09	1.06	6.7	<0.02	<10	160	0.21	0.17	0.18	0.11	17.40	5.7	22
ZZ120940		0.39	<0.001	0.04	1.18	9.8	<0.02	<10	130	0.24	0.16	0.19	0.08	16.40	3.9	23
ZZ120941		0.40	<0.001	0.08	0.99	3.5	<0.02	<10	110	0.29	0.09	0.23	0.08	19.95	3.8	14
ZZ120942		0.45	0.002	0.02	1.52	7.1	<0.02	<10	130	0.41	0.11	0.25	0.07	29.2	5.8	24
ZZ120943		0.48	0.001	0.02	1.53	8.8	<0.02	<10	110	0.30	0.15	0.25	0.07	25.7	6.1	23
ZZ120944		0.39	<0.001	0.04	1.52	7.5	<0.02	<10	110	0.35	0.11	0.22	0.08	25.3	8.2	23
ZZ120945		0.40	<0.001	0.09	1.61	8.2	<0.02	<10	150	0.38	0.32	0.25	0.09	26.1	9.2	26
ZZ120946		0.43	<0.001	0.07	1.72	8.7	<0.02	<10	130	0.45	0.41	0.26	0.12	28.0	9.5	27
ZZ120947		0.44	<0.001	0.01	1.63	6.6	<0.02	<10	170	0.51	0.19	0.36	0.06	44.1	8.0	24
ZZ120948		0.45	<0.001	0.03	2.21	8.8	<0.02	<10	380	0.58	0.11	0.51	0.04	41.2	8.2	21
ZZ120949		0.42	0.002	0.04	1.42	10.1	<0.02	<10	100	0.32	0.15	0.17	0.07	19.65	4.8	21
ZZ120950		0.42	0.005	0.02	1.27	7.0	<0.02	<10	70	0.31	0.09	0.25	0.10	21.1	4.9	19





ALS Canada Ltd.  
 2103 Dollarton Hwy  
 North Vancouver BC V7H 0A7  
 Phone: +1 (604) 984 0221 Fax: +1 (604) 984 0218  
 www.alsglobal.com/geochemistry

To: STRATEGIC METALS LTD.  
 C/ O ARCHER, CATHRO & ASSOCIATES (1981)  
 LIMITED  
 1016- 510 W HASTINGS ST  
 VANCOUVER BC V6B 1L8

Page: 3 - B  
 Total # Pages: 6 (A - D)  
 Plus Appendix Pages  
 Finalized Date: 10- JUL- 2018  
 Account: MTT

Project: CD 1

**CERTIFICATE OF ANALYSIS WH18150290**

Sample Description	Method Analyte Units LOD	ME- MS41	ME- MS41	ME- MS41	ME- MS41	ME- MS41	ME- MS41	ME- MS41	ME- MS41	ME- MS41	ME- MS41	ME- MS41	ME- MS41	ME- MS41	ME- MS41	
		Cs	Cu	Fe	Ga	Ge	Hf	Hg	In	K	La	Li	Mg	Mn	Mo	Na
		ppm	ppm	%	ppm	ppm	ppm	ppm	ppm	%	ppm	ppm	%	ppm	ppm	%
		0.05	0.2	0.01	0.05	0.05	0.02	0.01	0.005	0.01	0.2	0.1	0.01	5	0.05	0.01
ZZ120911		1.52	18.3	1.79	4.57	<0.05	0.04	0.02	0.018	0.06	13.9	12.5	0.42	143	0.45	0.03
ZZ120912		1.94	14.3	2.17	4.88	<0.05	0.04	0.02	0.023	0.05	13.4	11.3	0.48	223	0.58	0.03
ZZ120913		1.71	29.7	2.37	4.84	0.05	0.03	0.01	0.026	0.06	16.9	14.1	0.39	487	1.17	0.01
ZZ120914		1.59	15.4	2.08	4.95	0.07	0.03	0.04	0.021	0.06	19.7	12.6	0.43	285	0.76	0.02
ZZ120915		2.34	16.2	2.41	5.83	0.06	0.04	0.03	0.026	0.06	19.7	17.5	0.61	249	0.66	0.02
ZZ120916		2.36	14.9	2.53	4.83	0.07	0.05	0.02	0.021	0.07	21.4	13.5	0.54	259	0.76	0.01
ZZ120917		3.68	25.9	2.98	6.84	0.05	0.04	0.01	0.025	0.07	15.0	15.4	0.58	310	3.59	0.01
ZZ120918		1.80	44.9	2.30	4.75	0.06	0.06	0.01	0.018	0.07	20.1	14.4	0.56	278	2.07	0.02
ZZ120919		1.83	106.5	2.42	5.45	0.06	0.05	0.02	0.020	0.10	19.0	17.7	0.53	243	3.66	0.01
ZZ120920		2.17	93.5	2.96	6.67	0.06	0.05	0.04	0.030	0.08	17.7	16.5	0.45	220	18.50	0.01
ZZ120921		1.43	36.1	2.42	5.66	0.06	0.06	0.02	0.025	0.06	15.1	12.0	0.38	210	5.95	0.01
ZZ120922		1.21	22.8	2.29	5.00	0.06	0.04	0.02	0.021	0.07	12.1	11.1	0.40	229	3.12	0.01
ZZ120923		1.45	30.5	2.97	6.14	0.05	0.05	0.02	0.027	0.07	13.0	15.8	0.45	322	2.89	0.01
ZZ120924		1.92	51.8	2.75	6.01	0.05	0.08	0.02	0.024	0.06	13.9	14.2	0.42	247	6.07	0.01
ZZ120925		1.51	39.5	2.76	6.03	0.05	0.05	0.03	0.025	0.08	11.1	14.5	0.46	248	6.93	0.01
ZZ120926		2.00	50.5	2.81	6.14	0.05	0.07	0.03	0.028	0.08	14.8	18.7	0.45	256	9.05	0.01
ZZ120927		2.42	170.5	3.93	9.21	0.07	0.08	0.05	0.035	0.12	22.6	21.0	0.60	489	5.73	0.01
ZZ120928		1.72	34.7	3.13	6.90	0.07	0.08	0.04	0.032	0.07	15.3	18.1	0.57	312	1.30	0.01
ZZ120929		1.51	28.0	3.10	8.06	0.05	0.04	0.02	0.024	0.05	9.4	15.3	0.37	202	1.53	0.01
ZZ120930		2.13	89.9	2.53	6.58	0.08	0.04	0.04	0.034	0.09	23.8	12.2	0.40	680	1.11	0.02
ZZ120931		1.08	17.6	2.24	4.64	0.05	0.08	0.02	0.023	0.06	10.2	14.4	0.42	209	0.73	0.01
ZZ120932		1.33	18.8	1.89	6.39	0.05	0.03	0.02	0.021	0.06	13.6	12.7	0.41	187	0.85	0.01
ZZ120933		1.05	11.4	2.01	4.76	0.05	0.04	0.01	0.018	0.06	13.9	13.0	0.42	184	0.55	0.01
ZZ120934		1.04	13.5	1.93	5.58	0.05	0.02	0.01	0.017	0.04	10.6	9.9	0.34	214	0.89	0.01
ZZ120935		1.55	19.1	3.38	8.63	<0.05	0.03	0.02	0.024	0.05	10.5	13.1	0.45	548	1.62	0.01
ZZ120936		1.34	18.6	2.52	5.87	<0.05	0.02	0.02	0.023	0.05	10.6	12.0	0.40	401	1.21	0.01
ZZ120937		1.09	18.2	2.11	4.69	0.05	0.02	0.02	0.019	0.06	11.8	9.6	0.37	286	0.78	0.01
ZZ120938		0.92	8.5	1.78	4.63	0.05	0.02	0.01	0.016	0.06	11.5	10.0	0.34	144	0.49	0.01
ZZ120939		1.33	12.1	2.28	5.76	<0.05	0.02	0.01	0.018	0.05	9.0	10.0	0.38	276	0.78	0.01
ZZ120940		0.99	8.0	2.16	6.82	<0.05	0.03	0.01	0.017	0.06	8.8	12.1	0.39	134	0.84	0.01
ZZ120941		0.90	18.6	1.42	3.90	<0.05	<0.02	0.03	0.012	0.04	10.6	6.6	0.22	108	0.41	0.02
ZZ120942		1.08	15.0	2.02	4.50	0.06	0.06	0.01	0.019	0.07	15.6	11.9	0.42	172	0.40	0.01
ZZ120943		1.55	15.9	2.46	5.59	0.06	0.04	0.01	0.020	0.07	14.1	13.3	0.42	216	0.93	0.01
ZZ120944		1.01	17.2	2.00	4.53	0.05	0.02	0.02	0.019	0.04	13.4	10.9	0.42	368	0.82	0.01
ZZ120945		1.44	28.6	2.47	5.73	0.05	0.03	0.02	0.021	0.06	13.3	12.3	0.40	382	1.02	0.01
ZZ120946		1.49	19.4	2.41	5.38	0.06	0.06	0.02	0.022	0.07	13.9	12.6	0.48	323	1.03	0.01
ZZ120947		2.08	15.6	2.34	4.71	0.07	0.05	0.01	0.020	0.09	25.1	12.0	0.52	386	0.49	0.02
ZZ120948		2.57	13.6	2.80	6.44	0.07	0.03	0.01	0.024	0.09	22.8	20.1	0.67	415	0.53	0.01
ZZ120949		1.19	13.3	2.33	7.00	<0.05	0.03	0.01	0.018	0.05	10.7	10.5	0.34	174	1.03	0.01
ZZ120950		0.84	10.0	1.72	3.68	0.05	0.05	0.01	0.015	0.05	11.3	11.4	0.32	184	0.47	0.01



ALS Canada Ltd.  
 2103 Dollarton Hwy  
 North Vancouver BC V7H 0A7  
 Phone: +1 (604) 984 0221 Fax: +1 (604) 984 0218  
 www.alsglobal.com/geochemistry

To: STRATEGIC METALS LTD.  
 C/ O ARCHER, CATHRO & ASSOCIATES (1981)  
 LIMITED  
 1016- 510 W HASTINGS ST  
 VANCOUVER BC V6B 1L8

Page: 3 - C  
 Total # Pages: 6 (A - D)  
 Plus Appendix Pages  
 Finalized Date: 10- JUL- 2018  
 Account: MTT

Project: CD 1

**CERTIFICATE OF ANALYSIS WH18150290**

Sample Description	Method Analyte Units LOD	ME- MS41	ME- MS41	ME- MS41	ME- MS41	ME- MS41	ME- MS41	ME- MS41	ME- MS41	ME- MS41	ME- MS41	ME- MS41	ME- MS41	ME- MS41	ME- MS41	
		Nb ppm	Ni ppm	P ppm	Pb ppm	Rb ppm	Re ppm	S %	Sb ppm	Sc ppm	Se ppm	Sn ppm	Sr ppm	Ta ppm	Te ppm	Th ppm
		0.05	0.2	10	0.2	0.1	0.001	0.01	0.05	0.1	0.2	0.2	0.2	0.01	0.01	0.2
ZZ120911		1.21	11.4	540	5.7	10.4	<0.001	0.03	0.27	2.9	0.2	0.5	27.1	<0.01	0.03	4.4
ZZ120912		1.48	10.5	560	6.8	9.3	<0.001	0.02	0.37	3.5	<0.2	0.5	28.1	<0.01	0.02	5.9
ZZ120913		1.08	17.2	520	9.2	13.1	0.001	0.02	0.43	3.6	0.2	0.5	34.0	<0.01	0.01	5.0
ZZ120914		1.40	9.8	680	6.4	11.2	<0.001	0.03	0.24	3.4	0.3	0.5	32.6	<0.01	0.01	5.7
ZZ120915		1.57	11.1	610	8.0	13.0	<0.001	0.01	0.27	4.2	<0.2	0.6	25.7	<0.01	0.02	8.2
ZZ120916		1.65	10.2	630	6.6	11.6	<0.001	0.01	0.26	3.7	0.2	0.5	29.1	<0.01	0.01	11.2
ZZ120917		1.47	10.3	400	13.7	13.8	<0.001	0.01	0.35	4.8	<0.2	0.7	36.6	<0.01	0.02	8.3
ZZ120918		1.39	10.9	560	6.0	11.7	<0.001	0.01	0.25	3.5	0.2	0.6	32.6	<0.01	0.01	10.9
ZZ120919		2.11	13.6	520	5.9	15.7	<0.001	0.01	0.27	3.2	0.3	0.6	22.0	<0.01	0.02	8.2
ZZ120920		1.82	16.2	390	8.5	16.6	<0.001	0.01	0.35	4.1	0.4	0.7	23.4	<0.01	0.02	9.2
ZZ120921		1.58	13.9	340	7.3	10.9	<0.001	0.01	0.41	3.3	0.2	0.5	17.9	<0.01	0.02	6.1
ZZ120922		1.63	16.2	520	6.3	9.4	<0.001	0.01	0.33	3.0	0.2	0.5	18.0	0.01	0.01	4.6
ZZ120923		2.13	17.2	510	8.2	11.7	<0.001	0.01	0.40	3.4	0.3	0.6	17.7	0.01	0.02	5.3
ZZ120924		1.64	13.2	320	8.7	9.4	<0.001	0.01	0.45	3.3	0.3	0.6	16.3	<0.01	0.02	8.9
ZZ120925		1.89	18.5	360	8.5	12.1	<0.001	0.01	0.42	3.5	0.3	0.6	19.0	<0.01	0.03	5.8
ZZ120926		2.46	21.2	590	7.9	15.1	<0.001	0.02	0.39	3.5	0.3	0.6	21.3	0.01	0.03	8.0
ZZ120927		2.06	16.7	410	16.1	20.2	<0.001	0.01	0.48	5.6	0.3	0.9	31.3	<0.01	0.04	15.0
ZZ120928		2.30	22.9	470	9.7	12.5	<0.001	0.01	0.39	4.8	0.4	0.6	20.1	0.01	0.03	10.6
ZZ120929		2.31	14.9	380	9.7	15.0	<0.001	0.01	0.47	2.9	0.3	0.8	13.4	0.01	0.03	4.1
ZZ120930		1.61	12.1	710	22.9	13.5	<0.001	0.02	0.35	3.5	0.3	0.6	18.0	<0.01	0.02	12.2
ZZ120931		1.85	16.4	550	5.8	10.5	<0.001	0.01	0.22	2.8	0.2	0.4	13.3	0.01	0.01	5.5
ZZ120932		1.61	13.2	430	9.3	12.0	<0.001	0.01	0.30	2.8	0.2	0.6	16.2	<0.01	0.01	3.7
ZZ120933		1.80	11.6	780	5.7	9.8	<0.001	0.01	0.20	2.7	0.2	0.5	13.6	<0.01	0.01	4.6
ZZ120934		1.34	9.4	560	6.5	9.0	<0.001	0.01	0.23	1.8	0.2	0.5	13.8	<0.01	0.02	1.5
ZZ120935		1.90	15.0	500	13.8	17.5	<0.001	0.02	0.45	2.9	0.2	0.7	16.0	<0.01	0.02	3.5
ZZ120936		1.55	13.7	450	10.7	11.0	<0.001	0.02	0.32	2.7	0.3	0.5	15.1	<0.01	0.02	3.1
ZZ120937		1.37	11.9	550	13.6	9.2	<0.001	0.01	0.30	2.4	<0.2	0.4	13.5	<0.01	0.01	3.0
ZZ120938		1.32	9.7	590	7.6	9.7	<0.001	0.01	0.20	2.2	<0.2	0.5	15.5	<0.01	0.01	3.6
ZZ120939		1.69	10.6	230	9.5	20.0	<0.001	0.01	0.29	2.2	<0.2	0.6	17.3	<0.01	0.01	3.2
ZZ120940		1.88	10.5	210	6.3	17.7	<0.001	0.01	0.25	2.3	<0.2	0.6	17.7	<0.01	0.02	2.4
ZZ120941		0.77	7.5	510	5.1	9.0	<0.001	0.02	0.22	1.6	0.2	0.3	18.7	<0.01	0.01	1.3
ZZ120942		1.49	13.7	650	5.3	9.9	<0.001	0.01	0.26	3.1	0.2	0.5	14.4	<0.01	0.01	7.3
ZZ120943		1.88	12.8	660	6.6	9.7	<0.001	0.01	0.36	2.9	0.2	0.5	16.2	<0.01	0.02	6.3
ZZ120944		0.97	15.9	750	5.3	7.9	<0.001	0.02	0.26	2.6	0.3	0.4	14.3	<0.01	0.02	1.8
ZZ120945		1.47	15.1	440	7.3	11.8	<0.001	0.01	0.32	3.2	0.2	0.5	21.7	<0.01	0.01	4.2
ZZ120946		1.82	20.0	470	6.4	10.2	<0.001	0.01	0.51	3.8	0.2	0.5	17.8	<0.01	0.02	5.4
ZZ120947		1.12	14.2	650	6.1	11.4	<0.001	0.01	0.37	4.4	0.3	0.5	25.6	<0.01	0.01	11.3
ZZ120948		1.24	12.2	590	7.7	11.9	<0.001	0.01	0.41	4.7	0.3	0.6	68.8	<0.01	0.01	10.9
ZZ120949		2.04	11.9	360	6.3	9.5	<0.001	0.02	0.30	3.0	0.2	0.6	13.7	<0.01	0.02	4.7
ZZ120950		1.50	11.9	720	4.0	7.2	<0.001	0.02	0.19	2.3	0.2	0.3	12.5	<0.01	0.02	4.9



ALS Canada Ltd.  
 2103 Dollarton Hwy  
 North Vancouver BC V7H 0A7  
 Phone: +1 (604) 984 0221 Fax: +1 (604) 984 0218  
 www.alsglobal.com/geochemistry

To: STRATEGIC METALS LTD.  
 C/ O ARCHER, CATHRO & ASSOCIATES (1981)  
 LIMITED  
 1016- 510 W HASTINGS ST  
 VANCOUVER BC V6B 1L8

Page: 3 - D  
 Total # Pages: 6 (A - D)  
 Plus Appendix Pages  
 Finalized Date: 10- JUL- 2018  
 Account: MTT

Project: CD 1

**CERTIFICATE OF ANALYSIS WH18150290**

Sample Description	Method Analyte Units LOD	ME- MS41	ME- MS41	ME- MS41	ME- MS41	ME- MS41	ME- MS41	ME- MS41	
		Ti %	Ti ppm	U ppm	V ppm	W ppm	Y ppm	Zn ppm	Zr ppm
		0.005	0.02	0.05	1	0.05	0.05	2	0.5
ZZ120911		0.067	0.11	1.75	44	1.42	5.06	46	1.1
ZZ120912		0.077	0.12	1.49	55	0.32	4.65	46	1.3
ZZ120913		0.049	0.10	2.57	51	0.29	7.70	47	0.7
ZZ120914		0.078	0.09	2.62	49	0.52	8.69	46	1.0
ZZ120915		0.080	0.14	1.93	55	0.63	8.28	47	1.2
ZZ120916		0.097	0.14	1.52	59	0.67	7.03	39	2.0
ZZ120917		0.063	0.14	1.14	66	1.11	4.80	52	1.5
ZZ120918		0.112	0.13	2.08	56	1.20	6.71	39	2.7
ZZ120919		0.115	0.16	2.78	58	3.97	5.57	43	2.0
ZZ120920		0.079	0.20	3.37	60	4.79	5.34	43	2.0
ZZ120921		0.075	0.10	1.65	54	2.07	5.54	35	2.5
ZZ120922		0.080	0.11	1.19	50	1.33	4.18	38	1.4
ZZ120923		0.096	0.11	0.90	62	0.95	4.42	44	2.1
ZZ120924		0.065	0.14	1.34	56	0.98	5.07	42	3.8
ZZ120925		0.089	0.13	1.17	60	0.91	4.14	45	2.2
ZZ120926		0.087	0.15	2.12	58	6.95	4.90	47	2.7
ZZ120927		0.083	0.25	3.10	82	11.85	9.14	56	3.8
ZZ120928		0.107	0.16	1.52	67	1.94	7.39	54	3.7
ZZ120929		0.103	0.12	0.68	72	1.00	2.80	53	2.1
ZZ120930		0.067	0.14	6.05	51	6.20	11.20	72	1.5
ZZ120931		0.089	0.10	1.01	49	0.41	4.02	43	2.7
ZZ120932		0.085	0.13	1.48	55	0.53	4.22	44	1.2
ZZ120933		0.087	0.11	1.11	46	0.26	5.29	44	1.4
ZZ120934		0.075	0.11	0.99	48	0.34	3.41	38	0.6
ZZ120935		0.095	0.16	0.86	76	0.31	2.93	71	1.4
ZZ120936		0.076	0.11	1.03	55	0.29	3.45	49	1.0
ZZ120937		0.076	0.10	1.15	49	0.75	4.15	44	0.9
ZZ120938		0.076	0.07	0.74	43	0.24	3.97	41	0.7
ZZ120939		0.096	0.08	0.72	57	0.50	2.63	62	1.0
ZZ120940		0.107	0.08	0.96	61	0.25	2.60	43	1.1
ZZ120941		0.060	0.06	2.21	40	0.16	4.49	29	0.5
ZZ120942		0.085	0.11	1.57	47	0.34	5.50	37	2.3
ZZ120943		0.094	0.12	1.18	59	0.42	5.53	40	1.8
ZZ120944		0.067	0.09	3.80	44	0.25	5.40	42	0.8
ZZ120945		0.083	0.10	1.38	59	0.30	5.05	42	1.0
ZZ120946		0.102	0.10	1.17	57	0.89	5.58	43	2.8
ZZ120947		0.093	0.12	2.05	51	0.25	8.67	43	2.4
ZZ120948		0.054	0.17	3.51	54	0.34	11.00	45	1.1
ZZ120949		0.098	0.11	1.30	62	0.36	3.46	34	1.2
ZZ120950		0.064	0.07	0.84	37	1.47	4.65	32	1.7





ALS Canada Ltd.  
 2103 Dollarton Hwy  
 North Vancouver BC V7H 0A7  
 Phone: +1 (604) 984 0221 Fax: +1 (604) 984 0218  
 www.alsglobal.com/geochemistry

To: STRATEGIC METALS LTD.  
 C/ O ARCHER, CATHRO & ASSOCIATES (1981)  
 LIMITED  
 1016- 510 W HASTINGS ST  
 VANCOUVER BC V6B 1L8

Page: 4 - A  
 Total # Pages: 6 (A - D)  
 Plus Appendix Pages  
 Finalized Date: 10- JUL- 2018  
 Account: MTT

Project: CD 1

**CERTIFICATE OF ANALYSIS WH18150290**

Sample Description	Method Analyte Units LOD	WEI- 21	Au- ICP21	ME- MS41	ME- MS41	ME- MS41	ME- MS41	ME- MS41	ME- MS41	ME- MS41	ME- MS41	ME- MS41	ME- MS41	ME- MS41	ME- MS41	ME- MS41
		Recvd Wt. kg	Au ppm	Ag ppm	Al %	As ppm	Au ppm	B ppm	Ba ppm	Be ppm	Bi ppm	Ca %	Cd ppm	Ce ppm	Co ppm	Cr ppm
		0.02	0.001	0.01	0.01	0.1	0.02	10	10	0.05	0.01	0.01	0.01	0.02	0.1	1
ZZ120951		0.34	<0.001	0.05	1.92	8.5	<0.02	<10	150	0.44	0.15	0.26	0.05	30.3	8.0	26
ZZ120952		0.46	<0.001	0.06	2.01	7.3	<0.02	<10	160	0.47	0.33	0.27	0.09	39.0	9.7	28
ZZ120953		0.42	0.040	0.83	1.54	61.1	0.04	<10	170	0.84	0.17	0.37	0.27	56.9	7.2	20
ZZ120954		0.43	0.027	0.08	2.26	23.0	<0.02	<10	150	0.63	0.15	0.24	0.05	38.3	7.9	25
ZZ120955		0.36	<0.001	0.07	1.30	8.6	<0.02	<10	90	0.30	0.14	0.18	0.10	18.70	4.8	19
ZZ120871		0.53	<0.001	0.08	1.47	10.7	<0.02	<10	230	0.40	0.28	0.39	0.10	37.0	7.4	25
ZZ120872		0.47	<0.001	0.07	1.37	7.1	<0.02	<10	240	0.45	0.15	0.50	0.06	37.9	7.0	24
ZZ120873		0.45	<0.001	0.05	1.09	6.1	<0.02	<10	170	0.37	0.14	0.36	0.06	32.3	5.9	19
ZZ120874		0.41	0.001	0.11	1.68	9.8	<0.02	<10	120	0.59	0.18	0.20	0.08	21.8	7.5	23
ZZ120875		0.51	0.001	0.05	1.53	9.3	<0.02	<10	170	0.47	0.21	0.23	0.04	21.6	6.5	20
ZZ120876		0.35	<0.001	0.12	2.24	9.3	<0.02	<10	200	0.68	0.23	0.21	0.06	26.8	7.9	28
ZZ120877		0.43	<0.001	0.08	1.21	8.1	<0.02	<10	110	0.26	0.19	0.15	0.11	18.80	4.3	20
ZZ120878		0.41	<0.001	0.09	1.67	8.3	<0.02	<10	130	0.37	0.21	0.22	0.08	24.3	8.5	23
ZZ120879		0.42	<0.001	0.07	2.09	8.1	<0.02	<10	150	0.47	0.17	0.22	0.07	26.0	8.5	24
ZZ120880		0.39	0.007	0.12	1.63	9.4	<0.02	<10	120	0.31	0.19	0.16	0.10	20.2	9.7	26
ZZ120881		0.49	0.053	0.05	1.30	8.0	<0.02	<10	80	0.24	0.15	0.14	0.08	17.90	4.9	20
ZZ120882		0.42	<0.001	0.02	1.31	6.8	<0.02	<10	90	0.27	0.12	0.24	0.08	22.2	5.3	20
ZZ120883		0.40	<0.001	0.12	1.41	6.9	<0.02	<10	110	0.37	0.13	0.21	0.09	25.3	6.6	22
ZZ120884		0.39	0.002	0.02	1.98	8.8	<0.02	<10	120	0.44	0.13	0.21	0.08	27.1	7.2	28
ZZ120885		0.42	0.001	0.08	1.33	6.7	<0.02	<10	100	0.25	0.14	0.17	0.07	19.55	7.1	19
ZZ120886		0.37	0.012	0.03	1.64	10.8	<0.02	<10	110	0.32	0.15	0.22	0.08	25.6	5.8	25
ZZ120887		0.50	0.002	0.06	1.23	7.1	<0.02	<10	120	0.31	0.16	0.16	0.11	28.5	4.4	19
ZZ120888		0.43	0.001	0.05	1.83	9.1	<0.02	<10	140	0.38	0.25	0.23	0.10	26.6	7.2	26
ZZ120889		0.43	<0.001	0.12	1.39	4.9	<0.02	<10	110	0.27	0.17	0.22	0.05	28.3	4.4	18
ZZ120890		0.47	<0.001	0.17	1.84	7.8	<0.02	<10	110	0.50	0.21	0.24	0.08	26.3	7.6	23
ZZ120891		0.40	<0.001	0.10	1.57	8.4	<0.02	<10	130	0.44	0.30	0.27	0.08	23.4	5.7	21
ZZ120892		0.46	0.001	0.10	1.66	7.0	<0.02	<10	200	0.58	0.20	0.31	0.11	51.7	6.5	21
ZZ120893		0.41	0.001	0.15	1.66	11.5	<0.02	<10	120	0.46	0.21	0.18	0.16	23.7	10.7	26
ZZ120894		0.41	0.002	0.08	1.67	9.3	<0.02	<10	110	0.38	0.15	0.20	0.12	23.7	6.8	23
ZZ120895		0.41	0.018	0.04	1.32	11.0	<0.02	<10	80	0.31	0.15	0.22	0.14	23.4	4.9	19
ZZ120896		0.41	0.006	0.04	1.65	11.8	<0.02	<10	120	0.41	0.18	0.23	0.17	24.5	6.7	26
ZZ120897		0.39	0.001	0.37	2.16	10.9	<0.02	<10	180	0.71	0.23	0.21	0.12	33.6	7.8	31
ZZ120898		0.34	0.001	0.14	1.70	12.5	<0.02	<10	160	0.61	0.23	0.23	0.07	26.2	8.6	23
ZZ120899		0.39	0.020	0.04	2.08	8.9	<0.02	<10	150	0.53	0.15	0.18	0.14	29.4	8.4	23
ZZ120900		0.38	0.005	0.22	1.79	8.1	<0.02	<10	200	0.88	0.16	0.19	0.07	38.8	10.8	23
YY01709		0.52	<0.001	0.03	1.16	5.8	<0.02	<10	110	0.31	0.16	0.22	0.09	22.2	6.8	18
YY01710		0.39	0.002	0.16	1.75	8.8	<0.02	<10	190	0.36	0.23	0.25	0.07	20.1	5.0	26
YY01711		0.46	0.014	0.14	1.74	8.8	<0.02	<10	170	0.50	0.26	0.23	0.13	35.6	7.5	25
YY01712		0.41	<0.001	0.15	1.84	11.8	<0.02	<10	140	0.45	0.23	0.20	0.13	26.1	6.7	27
YY01713		0.44	<0.001	0.07	2.24	9.4	<0.02	<10	200	0.43	0.25	0.24	0.22	25.9	13.3	29



ALS Canada Ltd.  
 2103 Dollarton Hwy  
 North Vancouver BC V7H 0A7  
 Phone: +1 (604) 984 0221 Fax: +1 (604) 984 0218  
 www.alsglobal.com/geochemistry

To: STRATEGIC METALS LTD.  
 C/ O ARCHER, CATHRO & ASSOCIATES (1981)  
 LIMITED  
 1016- 510 W HASTINGS ST  
 VANCOUVER BC V6B 1L8

Page: 4 - B  
 Total # Pages: 6 (A - D)  
 Plus Appendix Pages  
 Finalized Date: 10- JUL- 2018  
 Account: MTT

Project: CD 1

**CERTIFICATE OF ANALYSIS WH18150290**

Sample Description	Method Analyte Units LOD	ME- MS41	ME- MS41	ME- MS41	ME- MS41	ME- MS41	ME- MS41	ME- MS41	ME- MS41	ME- MS41	ME- MS41	ME- MS41	ME- MS41	ME- MS41	ME- MS41	
		Cs ppm	Cu ppm	Fe %	Ga ppm	Ge ppm	Hf ppm	Hg ppm	In ppm	K %	La ppm	Li ppm	Mg %	Mn ppm	Mo ppm	Na %
		0.05	0.2	0.01	0.05	0.05	0.02	0.01	0.005	0.01	0.2	0.1	0.01	5	0.05	0.01
ZZ120951		1.27	16.0	2.23	5.33	0.06	0.07	0.02	0.022	0.06	16.3	12.3	0.43	329	1.10	0.01
ZZ120952		1.64	24.8	2.51	5.92	0.07	0.06	0.04	0.022	0.09	21.1	13.3	0.47	417	0.94	0.02
ZZ120953		3.54	24.9	2.66	5.09	0.10	0.03	0.15	0.024	0.07	34.9	15.2	0.31	381	1.27	0.01
ZZ120954		2.42	16.0	2.60	5.91	0.07	0.10	0.03	0.024	0.10	22.0	13.5	0.46	311	0.93	0.01
ZZ120955		1.44	9.3	2.19	6.30	<0.05	0.04	0.01	0.014	0.08	10.3	14.4	0.40	190	0.67	0.01
ZZ120871		1.82	22.4	2.32	5.41	0.06	0.03	0.02	0.020	0.06	19.8	14.6	0.47	284	0.73	0.01
ZZ120872		2.13	18.8	2.44	5.19	0.08	0.09	0.03	0.020	0.09	24.4	16.0	0.53	228	0.47	0.02
ZZ120873		1.44	11.3	1.98	3.99	0.06	0.04	0.01	0.019	0.06	17.5	12.9	0.38	233	0.52	0.01
ZZ120874		1.92	17.3	2.34	5.60	0.05	0.02	0.03	0.020	0.08	12.3	12.1	0.38	361	0.83	0.01
ZZ120875		2.91	18.9	2.23	4.94	<0.05	0.03	0.04	0.020	0.08	11.5	12.5	0.39	328	0.68	0.01
ZZ120876		3.33	31.8	2.71	5.93	0.05	0.05	0.03	0.028	0.09	13.4	15.5	0.47	255	0.76	0.01
ZZ120877		1.27	10.9	2.12	6.85	<0.05	0.03	0.01	0.017	0.06	10.1	11.0	0.34	180	0.82	0.01
ZZ120878		2.11	15.2	2.43	5.78	0.05	0.03	0.02	0.021	0.07	12.5	13.5	0.43	347	0.84	0.01
ZZ120879		2.29	18.9	2.57	6.20	0.06	0.03	0.03	0.024	0.07	14.3	14.6	0.47	296	0.83	0.01
ZZ120880		1.64	16.4	2.80	7.13	0.05	0.02	0.03	0.023	0.06	10.7	12.2	0.40	557	1.43	0.01
ZZ120881		1.20	12.2	2.17	5.72	<0.05	0.02	0.01	0.017	0.04	9.9	10.2	0.34	213	1.02	0.01
ZZ120882		1.29	10.7	1.87	3.89	0.06	0.04	0.01	0.015	0.06	11.7	10.4	0.36	200	0.49	0.01
ZZ120883		1.29	15.9	2.07	5.03	0.05	<0.02	0.02	0.019	0.05	13.1	11.2	0.36	336	0.78	0.01
ZZ120884		1.52	17.8	2.34	5.11	0.06	0.08	0.02	0.021	0.07	13.2	13.0	0.46	228	0.58	0.01
ZZ120885		1.03	11.6	1.91	4.94	<0.05	0.02	0.02	0.016	0.05	10.9	10.3	0.34	290	0.79	0.01
ZZ120886		1.25	14.0	2.54	6.12	0.05	0.03	0.01	0.023	0.07	13.9	13.0	0.43	245	0.93	0.01
ZZ120887		0.91	10.7	2.10	5.92	0.05	0.03	0.02	0.017	0.06	17.4	10.6	0.30	166	0.78	0.01
ZZ120888		1.70	15.3	2.65	5.76	0.05	0.04	0.01	0.024	0.10	13.1	14.3	0.48	283	0.69	0.01
ZZ120889		0.89	11.6	1.74	4.77	0.05	<0.02	0.02	0.018	0.05	18.1	11.5	0.35	153	0.62	0.01
ZZ120890		1.67	13.7	2.55	6.39	0.05	0.02	0.02	0.022	0.07	17.1	13.7	0.44	370	1.14	0.01
ZZ120891		1.17	11.6	2.27	5.39	0.05	0.03	0.01	0.019	0.07	14.7	12.8	0.37	260	1.07	0.01
ZZ120892		1.25	21.9	2.23	5.73	0.08	0.03	0.03	0.022	0.08	30.8	11.2	0.38	260	0.99	0.02
ZZ120893		1.34	17.6	2.83	7.08	0.05	0.02	0.02	0.023	0.06	13.3	15.6	0.44	416	1.48	0.01
ZZ120894		0.95	14.8	2.15	4.53	0.05	0.10	0.02	0.021	0.06	11.1	12.5	0.40	205	0.55	0.01
ZZ120895		1.30	9.8	2.24	5.32	0.05	0.06	0.01	0.020	0.07	12.4	12.3	0.35	194	0.93	0.01
ZZ120896		1.36	15.4	2.61	6.30	0.05	0.05	0.02	0.022	0.07	12.6	16.4	0.47	264	0.80	0.01
ZZ120897		2.31	32.4	2.94	7.74	0.06	0.03	0.04	0.026	0.08	21.3	13.5	0.49	308	1.33	0.01
ZZ120898		4.30	22.5	3.02	6.42	<0.05	0.02	0.03	0.026	0.08	14.1	11.4	0.39	543	3.62	0.01
ZZ120899		2.47	19.4	2.54	6.08	0.05	0.08	0.03	0.024	0.13	12.8	15.1	0.44	286	1.24	0.01
ZZ120900		2.14	38.0	2.40	5.88	0.08	0.06	0.04	0.023	0.06	27.4	13.3	0.35	973	2.80	0.02
YY01709		1.17	14.1	1.98	4.36	0.06	0.03	0.01	0.017	0.05	10.7	10.0	0.33	307	0.66	0.01
YY01710		1.65	16.0	2.55	7.50	0.06	0.02	0.02	0.022	0.06	10.6	13.0	0.38	178	1.73	0.01
YY01711		2.07	20.0	2.61	5.89	0.07	0.03	0.02	0.022	0.06	21.9	12.4	0.35	319	1.10	0.01
YY01712		1.50	18.1	2.91	6.91	0.06	0.03	0.02	0.024	0.06	14.0	16.7	0.37	297	1.40	0.01
YY01713		2.14	25.3	2.88	6.02	0.06	0.05	0.01	0.026	0.08	12.1	15.9	0.47	619	0.92	0.01



ALS Canada Ltd.  
 2103 Dollarton Hwy  
 North Vancouver BC V7H 0A7  
 Phone: +1 (604) 984 0221 Fax: +1 (604) 984 0218  
 www.alsglobal.com/geochemistry

To: STRATEGIC METALS LTD.  
 C/ O ARCHER, CATHRO & ASSOCIATES (1981)  
 LIMITED  
 1016- 510 W HASTINGS ST  
 VANCOUVER BC V6B 1L8

Page: 4 - C  
 Total # Pages: 6 (A - D)  
 Plus Appendix Pages  
 Finalized Date: 10- JUL- 2018  
 Account: MTT

Project: CD 1

**CERTIFICATE OF ANALYSIS WH18150290**

Sample Description	Method Analyte Units LOD	ME- MS41	ME- MS41	ME- MS41	ME- MS41	ME- MS41	ME- MS41	ME- MS41	ME- MS41	ME- MS41	ME- MS41	ME- MS41	ME- MS41	ME- MS41	ME- MS41	
		Nb ppm	Ni ppm	P ppm	Pb ppm	Rb ppm	Re ppm	S %	Sb ppm	Sc ppm	Se ppm	Sn ppm	Sr ppm	Ta ppm	Te ppm	Th ppm
ZZ120951		1.60	14.5	700	6.0	9.7	<0.001	0.02	0.26	3.5	0.4	0.5	17.1	<0.01	0.02	6.3
ZZ120952		1.69	15.5	630	6.7	13.9	<0.001	0.02	0.32	3.9	<0.2	0.6	18.3	<0.01	0.03	10.3
ZZ120953		1.02	10.9	780	40.9	12.8	<0.001	0.03	1.20	5.8	0.3	0.5	24.3	<0.01	0.01	7.3
ZZ120954		2.17	13.6	550	7.7	15.7	<0.001	0.02	0.62	4.2	0.3	0.6	15.5	<0.01	0.02	12.6
ZZ120955		2.09	10.2	340	5.8	16.7	<0.001	0.01	0.26	2.6	0.2	0.6	13.8	<0.01	0.02	3.7
ZZ120871		1.61	14.4	800	7.4	9.9	<0.001	0.02	0.60	3.4	0.2	0.6	23.6	<0.01	0.04	5.5
ZZ120872		1.83	13.1	690	6.4	14.7	<0.001	0.02	0.30	4.3	0.3	0.5	35.5	<0.01	0.02	11.5
ZZ120873		1.15	10.9	650	5.2	9.8	<0.001	0.02	0.26	2.9	0.2	0.4	21.3	<0.01	0.02	5.8
ZZ120874		1.42	13.3	480	7.0	14.7	<0.001	0.02	0.35	3.2	0.2	0.5	15.8	<0.01	0.02	5.3
ZZ120875		1.34	12.0	480	7.1	12.5	<0.001	0.01	0.35	3.4	<0.2	0.5	18.2	<0.01	0.02	6.0
ZZ120876		1.72	17.5	420	6.9	13.5	<0.001	0.02	0.53	3.7	<0.2	0.6	17.3	<0.01	0.02	7.8
ZZ120877		1.91	10.1	290	6.8	15.9	<0.001	0.02	0.29	2.3	0.2	0.6	13.7	<0.01	0.02	2.6
ZZ120878		1.66	13.1	420	7.5	14.3	<0.001	0.02	0.42	3.2	<0.2	0.5	17.9	<0.01	0.02	6.0
ZZ120879		1.73	14.0	530	7.2	12.5	<0.001	0.02	0.37	3.9	0.2	0.6	17.0	<0.01	0.02	5.8
ZZ120880		1.53	12.9	400	8.2	15.3	<0.001	0.02	0.36	2.6	0.3	0.6	16.0	<0.01	0.03	2.1
ZZ120881		1.53	10.4	320	6.6	9.2	<0.001	0.02	0.27	2.1	0.2	0.5	12.1	<0.01	0.03	2.0
ZZ120882		1.32	12.5	650	4.7	8.8	<0.001	0.01	0.27	2.5	0.2	0.4	13.3	<0.01	0.02	5.3
ZZ120883		1.25	12.8	570	5.9	10.7	<0.001	0.02	0.27	2.5	0.3	0.5	15.5	<0.01	0.02	2.7
ZZ120884		1.56	17.9	440	6.5	11.0	<0.001	0.01	0.36	3.8	0.3	0.5	14.9	<0.01	0.03	6.3
ZZ120885		1.39	10.8	430	5.7	10.3	<0.001	0.02	0.24	2.2	<0.2	0.5	12.6	<0.01	0.01	2.5
ZZ120886		1.72	13.9	600	6.3	11.8	<0.001	0.02	0.29	3.0	<0.2	0.6	15.5	<0.01	0.03	4.2
ZZ120887		1.53	9.9	290	6.0	15.4	<0.001	0.01	0.30	2.9	0.3	0.6	14.9	<0.01	0.03	4.5
ZZ120888		1.83	15.3	410	6.5	13.5	<0.001	0.01	0.34	3.3	<0.2	0.6	19.3	<0.01	0.02	6.6
ZZ120889		1.10	10.2	490	8.3	7.5	<0.001	0.01	0.22	2.1	<0.2	0.5	16.4	<0.01	0.02	3.2
ZZ120890		1.38	12.3	560	9.7	18.1	<0.001	0.02	0.33	3.3	<0.2	0.6	19.0	<0.01	0.02	5.8
ZZ120891		1.44	11.1	460	8.7	13.6	<0.001	0.02	0.30	2.7	<0.2	0.5	18.2	<0.01	0.02	5.7
ZZ120892		1.14	11.4	590	10.3	14.3	<0.001	0.02	0.31	3.7	<0.2	0.5	24.0	<0.01	0.02	4.5
ZZ120893		1.70	14.3	620	13.2	18.3	<0.001	0.02	0.34	2.8	0.2	0.6	16.2	<0.01	0.02	4.0
ZZ120894		1.49	16.9	520	8.6	8.6	<0.001	0.01	0.27	2.8	<0.2	0.5	15.2	0.01	0.02	6.5
ZZ120895		1.49	11.1	680	7.2	12.7	<0.001	0.02	0.30	2.5	0.2	0.5	11.9	<0.01	0.02	5.7
ZZ120896		1.78	16.5	660	11.2	12.3	<0.001	0.02	0.36	3.4	0.2	0.6	17.1	<0.01	0.03	5.3
ZZ120897		1.63	17.4	440	10.7	18.6	<0.001	0.02	0.55	4.8	0.2	0.8	22.1	<0.01	0.03	7.0
ZZ120898		1.39	11.0	470	12.2	17.9	<0.001	0.02	0.43	3.8	<0.2	0.6	21.7	<0.01	0.03	8.2
ZZ120899		2.03	17.0	570	8.6	17.0	<0.001	0.02	0.33	3.6	0.4	0.6	15.2	<0.01	0.02	11.5
ZZ120900		1.26	12.5	360	9.4	11.0	<0.001	0.01	0.38	3.9	0.3	0.5	22.1	<0.01	0.01	13.9
YY01709		1.43	10.5	500	5.4	7.2	<0.001	0.01	0.25	2.4	<0.2	0.4	20.2	<0.01	0.02	4.4
YY01710		1.64	12.9	270	9.3	12.0	<0.001	0.01	0.34	3.3	0.3	0.7	21.5	<0.01	0.03	3.2
YY01711		1.63	14.5	410	8.3	12.3	<0.001	0.01	0.30	3.8	0.3	0.6	18.3	<0.01	0.02	5.7
YY01712		2.01	14.1	420	8.0	12.5	<0.001	0.01	0.39	3.1	0.3	0.6	16.7	<0.01	0.03	5.0
YY01713		1.85	20.4	540	6.9	13.0	<0.001	0.01	0.35	3.8	0.3	0.5	21.5	<0.01	0.03	6.1





ALS Canada Ltd.  
 2103 Dollarton Hwy  
 North Vancouver BC V7H 0A7  
 Phone: +1 (604) 984 0221 Fax: +1 (604) 984 0218  
 www.alsglobal.com/geochemistry

To: STRATEGIC METALS LTD.  
 C/ O ARCHER, CATHRO & ASSOCIATES (1981)  
 LIMITED  
 1016- 510 W HASTINGS ST  
 VANCOUVER BC V6B 1L8

Page: 4 - D  
 Total # Pages: 6 (A - D)  
 Plus Appendix Pages  
 Finalized Date: 10- JUL- 2018  
 Account: MTT

Project: CD 1

**CERTIFICATE OF ANALYSIS WH18150290**

Sample Description	Method Analyte Units LOD	ME- MS41	ME- MS41	ME- MS41	ME- MS41	ME- MS41	ME- MS41	ME- MS41	
		Ti %	Ti ppm	U ppm	V ppm	W ppm	Y ppm	Zn ppm	Zr ppm
		0.005	0.02	0.05	1	0.05	0.05	2	0.5
ZZ120951		0.090	0.13	2.86	51	0.62	7.27	40	2.6
ZZ120952		0.108	0.14	3.83	59	0.75	7.60	45	2.8
ZZ120953		0.047	0.22	20.2	56	1.10	25.5	85	1.0
ZZ120954		0.089	0.20	3.56	57	0.59	8.10	44	4.3
ZZ120955		0.099	0.09	0.67	54	0.31	3.01	45	1.6
ZZ120871		0.089	0.14	1.34	57	0.83	7.20	50	0.9
ZZ120872		0.105	0.14	2.84	58	0.26	8.72	42	3.4
ZZ120873		0.062	0.10	2.53	45	0.83	6.77	38	1.2
ZZ120874		0.068	0.14	1.64	53	0.45	4.37	45	0.8
ZZ120875		0.059	0.14	1.55	48	0.54	5.26	37	1.1
ZZ120876		0.074	0.18	1.56	57	0.47	5.35	43	2.0
ZZ120877		0.094	0.12	0.65	56	0.23	2.77	40	1.0
ZZ120878		0.086	0.13	1.16	55	0.28	4.53	44	1.6
ZZ120879		0.071	0.15	1.60	54	0.51	5.85	44	1.3
ZZ120880		0.089	0.13	1.30	66	0.23	3.04	47	0.9
ZZ120881		0.081	0.10	0.72	54	0.38	2.54	36	0.8
ZZ120882		0.077	0.09	1.02	42	0.27	4.40	35	1.7
ZZ120883		0.069	0.09	1.30	47	0.22	4.57	38	0.6
ZZ120884		0.090	0.12	1.17	52	0.28	6.05	44	3.6
ZZ120885		0.074	0.09	0.75	46	0.46	3.22	34	0.8
ZZ120886		0.091	0.10	0.84	61	0.28	4.20	43	1.2
ZZ120887		0.088	0.10	1.65	53	0.25	5.36	44	1.2
ZZ120888		0.104	0.13	1.15	61	0.41	5.05	48	1.7
ZZ120889		0.065	0.07	1.52	42	0.51	5.26	32	0.6
ZZ120890		0.068	0.11	2.42	56	0.28	6.05	53	0.7
ZZ120891		0.073	0.09	2.69	52	0.40	5.76	48	1.4
ZZ120892		0.078	0.12	7.64	55	0.46	13.55	51	1.1
ZZ120893		0.087	0.13	1.32	64	0.59	3.86	65	1.1
ZZ120894		0.081	0.08	0.81	49	0.34	3.93	38	3.9
ZZ120895		0.069	0.09	1.01	48	0.42	4.50	46	2.6
ZZ120896		0.086	0.10	0.86	59	0.64	4.40	53	2.0
ZZ120897		0.087	0.17	3.02	68	0.31	8.38	60	1.5
ZZ120898		0.048	0.18	2.95	66	0.70	5.80	48	1.0
ZZ120899		0.083	0.13	1.51	53	0.57	5.07	47	3.8
ZZ120900		0.056	0.13	5.21	53	0.48	11.05	40	3.0
YY01709		0.073	0.07	0.60	47	1.02	4.26	31	0.9
YY01710		0.094	0.15	0.86	71	0.46	4.59	35	1.1
YY01711		0.072	0.13	1.65	62	0.67	10.10	39	1.0
YY01712		0.089	0.11	0.97	67	0.66	4.41	39	1.2
YY01713		0.094	0.17	0.77	63	0.95	4.65	48	2.1



ALS Canada Ltd.  
 2103 Dollarton Hwy  
 North Vancouver BC V7H 0A7  
 Phone: +1 (604) 984 0221 Fax: +1 (604) 984 0218  
 www.alsglobal.com/geochemistry

To: STRATEGIC METALS LTD.  
 C/ O ARCHER, CATHRO & ASSOCIATES (1981)  
 LIMITED  
 1016- 510 W HASTINGS ST  
 VANCOUVER BC V6B 1L8

Page: 5 - A  
 Total # Pages: 6 (A - D)  
 Plus Appendix Pages  
 Finalized Date: 10- JUL- 2018  
 Account: MTT

Project: CD 1

**CERTIFICATE OF ANALYSIS WH18150290**

Sample Description	Method Analyte Units LOD	WEI- 21	Au- ICP21	ME- MS41	ME- MS41	ME- MS41	ME- MS41	ME- MS41	ME- MS41	ME- MS41	ME- MS41	ME- MS41	ME- MS41	ME- MS41	ME- MS41	ME- MS41
		Recvd Wt. kg	Au ppm	Ag ppm	Al %	As ppm	Au ppm	B ppm	Ba ppm	Be ppm	Bi ppm	Ca %	Cd ppm	Ce ppm	Co ppm	Cr ppm
		0.02	0.001	0.01	0.01	0.1	0.02	10	10	0.05	0.01	0.01	0.01	0.02	0.1	1
YY01714		0.44	<0.001	0.08	1.41	8.0	<0.02	<10	100	0.32	0.16	0.20	0.08	21.0	5.5	22
YY01715		0.45	0.001	0.08	2.33	8.1	<0.02	<10	230	0.45	0.39	0.31	0.06	26.8	9.8	29
YY01716		0.42	<0.001	0.23	2.38	9.3	<0.02	<10	250	0.92	0.20	0.24	0.05	48.3	7.9	28
YY01717		0.45	0.017	0.06	1.95	6.7	<0.02	<10	220	0.72	0.18	0.22	0.08	36.9	7.1	26
YY01718		0.35	<0.001	0.32	1.85	8.6	<0.02	<10	160	0.47	0.37	0.20	0.10	24.3	6.0	25
YY01719		0.33	<0.001	0.04	2.10	8.3	<0.02	<10	190	0.45	0.16	0.22	0.09	26.3	7.7	24
YY01720		0.39	0.004	0.03	1.49	7.7	<0.02	<10	150	0.34	0.30	0.15	0.12	24.5	6.7	19
YY01721		0.43	0.008	0.23	2.84	13.1	<0.02	<10	200	0.64	0.20	0.20	0.09	21.4	8.9	37
ZZ123991		0.33	<0.001	0.08	1.74	10.1	<0.02	<10	160	0.34	0.18	0.24	0.07	19.25	8.1	25
ZZ123992		0.29	<0.001	0.03	1.04	10.1	<0.02	<10	80	0.26	0.14	0.17	0.10	17.55	4.1	20
ZZ123993		0.32	<0.001	0.23	1.49	11.1	<0.02	<10	140	0.42	0.23	0.17	0.18	23.7	10.5	26
ZZ123994		0.23	<0.001	0.30	1.71	6.5	<0.02	<10	140	0.52	0.19	0.19	0.13	29.5	20.7	23
ZZ123995		0.28	0.001	0.04	1.12	6.1	<0.02	<10	60	0.25	0.12	0.21	0.09	19.70	4.8	18
ZZ123996		0.34	<0.001	0.02	1.26	5.6	<0.02	<10	80	0.24	0.09	0.26	0.08	20.4	5.3	19
ZZ123997		0.25	0.005	0.04	0.71	4.7	<0.02	<10	60	0.09	0.17	0.11	0.06	15.55	2.2	13
ZZ123998		0.35	<0.001	0.03	1.63	8.4	<0.02	<10	110	0.37	0.12	0.22	0.05	23.3	7.3	24
ZZ123999		0.28	<0.001	0.16	1.83	9.5	<0.02	<10	110	0.38	0.16	0.18	0.12	23.0	7.6	29
ZZ124000		0.28	<0.001	0.02	1.60	6.8	<0.02	<10	100	0.38	0.09	0.26	0.16	24.2	10.3	23
ZZ120956		0.22	0.001	0.19	1.61	10.3	<0.02	<10	130	0.45	0.19	0.21	0.11	18.75	6.0	25
ZZ120957		0.32	<0.001	0.02	1.49	7.5	<0.02	<10	90	0.42	0.11	0.23	0.07	21.8	5.6	20
ZZ120958		0.28	0.001	0.03	1.79	8.7	<0.02	<10	130	0.45	0.12	0.21	0.09	26.7	7.1	24
ZZ120959		0.32	0.001	0.05	1.76	8.7	<0.02	<10	90	0.50	0.12	0.20	0.10	25.2	8.5	27
ZZ120960		0.29	<0.001	0.05	1.49	8.0	<0.02	<10	80	0.40	0.09	0.18	0.08	22.8	5.3	20
ZZ120961		0.35	<0.001	0.02	1.10	10.5	<0.02	<10	110	0.27	0.11	0.20	0.05	21.0	4.9	20
ZZ120962		0.36	<0.001	0.17	1.63	12.4	<0.02	<10	150	0.36	0.19	0.23	0.13	21.7	7.8	28
ZZ120963		0.22	0.001	0.04	1.86	7.8	<0.02	<10	120	0.42	0.15	0.26	0.06	28.0	7.4	25
ZZ120964		0.19	0.003	0.77	1.91	19.3	<0.02	<10	210	0.61	0.23	0.20	0.40	22.2	19.1	29
ZZ120965		0.35	<0.001	0.03	1.30	9.2	<0.02	<10	110	0.27	0.13	0.20	0.06	21.6	5.4	24
ZZ120966		0.20	<0.001	0.06	1.74	9.2	<0.02	<10	150	0.36	0.20	0.22	0.13	21.9	6.7	26
ZZ120967		0.22	0.022	0.14	1.06	8.6	<0.02	<10	110	0.21	0.21	0.17	0.27	19.70	3.9	19
ZZ120968		0.30	0.002	0.48	2.73	19.9	<0.02	<10	220	1.09	0.27	0.25	0.22	30.0	19.5	42
ZZ120969		0.28	<0.001	0.08	1.35	8.5	<0.02	<10	100	0.37	0.14	0.19	0.16	22.0	11.3	21
ZZ120970		0.28	0.006	0.10	1.80	14.1	<0.02	<10	110	0.47	0.12	0.31	0.08	27.5	5.2	23
ZZ120971		0.34	0.013	0.06	2.14	10.7	<0.02	<10	160	0.49	0.15	0.23	0.05	27.7	6.0	27
ZZ120972		0.31	0.002	0.06	2.24	11.5	<0.02	<10	130	0.58	0.19	0.27	0.07	32.5	9.4	27
ZZ120973		0.29	0.003	0.08	1.97	11.3	<0.02	<10	110	0.47	0.15	0.22	0.06	23.8	7.5	28
ZZ120974		0.31	<0.001	0.08	1.54	7.8	<0.02	<10	140	0.38	0.17	0.24	0.07	23.0	6.4	22
ZZ120975		0.27	<0.001	0.02	1.78	7.4	<0.02	<10	130	0.40	0.17	0.24	0.05	22.5	6.7	24
ZZ120976		0.29	<0.001	0.04	1.36	9.1	<0.02	<10	90	0.35	0.12	0.21	0.08	23.2	5.9	21
ZZ120977		0.30	0.008	0.07	1.33	9.7	<0.02	<10	100	0.35	0.15	0.20	0.07	20.4	5.7	21



ALS Canada Ltd.  
 2103 Dollarton Hwy  
 North Vancouver BC V7H 0A7  
 Phone: +1 (604) 984 0221 Fax: +1 (604) 984 0218  
 www.alsglobal.com/geochemistry

To: STRATEGIC METALS LTD.  
 C/ O ARCHER, CATHRO & ASSOCIATES (1981)  
 LIMITED  
 1016- 510 W HASTINGS ST  
 VANCOUVER BC V6B 1L8

Page: 5 - B  
 Total # Pages: 6 (A - D)  
 Plus Appendix Pages  
 Finalized Date: 10- JUL- 2018  
 Account: MTT

Project: CD 1

**CERTIFICATE OF ANALYSIS WH18150290**

Sample Description	Method Analyte Units LOD	ME- MS41	ME- MS41	ME- MS41	ME- MS41	ME- MS41	ME- MS41	ME- MS41	ME- MS41	ME- MS41	ME- MS41	ME- MS41	ME- MS41	ME- MS41	ME- MS41	
		Cs ppm	Cu ppm	Fe %	Ga ppm	Ge ppm	Hf ppm	Hg ppm	In ppm	K %	La ppm	Li ppm	Mg %	Mn ppm	Mo ppm	Na %
YY01714		1.19	13.3	2.28	5.90	0.05	0.02	0.04	0.019	0.05	11.3	10.8	0.32	162	1.02	0.01
YY01715		2.54	33.9	2.96	6.38	0.07	0.09	0.01	0.025	0.08	13.6	15.8	0.58	353	2.68	0.01
YY01716		2.51	25.1	2.79	6.63	0.09	0.04	0.04	0.024	0.06	28.3	16.6	0.51	251	1.21	0.01
YY01717		2.72	21.1	2.46	5.69	0.07	0.03	0.02	0.021	0.06	21.1	12.2	0.40	256	1.18	0.01
YY01718		2.44	21.2	2.63	6.73	0.05	0.02	0.02	0.022	0.07	14.2	13.6	0.40	265	1.56	0.02
YY01719		4.79	17.8	2.85	6.58	0.06	0.04	0.02	0.025	0.10	12.8	13.4	0.44	309	2.06	0.01
YY01720		2.25	13.3	2.48	7.07	0.05	0.05	<0.01	0.017	0.07	11.3	13.3	0.35	340	1.83	0.01
YY01721		2.31	28.8	3.31	7.86	0.06	0.10	0.03	0.032	0.10	10.0	19.4	0.57	267	2.30	0.01
ZZ123991		1.93	13.4	2.65	6.34	0.05	0.02	0.01	0.022	0.06	10.6	14.2	0.41	476	1.02	0.01
ZZ123992		0.71	6.7	2.43	6.57	<0.05	0.03	<0.01	0.016	0.05	9.5	10.4	0.30	169	0.92	0.01
ZZ123993		1.55	30.2	2.96	7.83	0.05	0.03	0.01	0.021	0.07	12.6	11.3	0.41	731	1.56	0.02
ZZ123994		1.33	30.1	2.32	5.77	0.06	<0.02	0.06	0.021	0.05	15.6	8.9	0.32	1220	1.27	0.02
ZZ123995		1.39	11.3	2.07	4.87	0.05	0.02	0.01	0.014	0.05	9.9	9.0	0.31	242	0.86	0.01
ZZ123996		1.11	11.2	1.85	3.75	0.06	0.04	0.01	0.017	0.07	10.5	9.1	0.36	184	0.46	0.01
ZZ123997		0.78	7.4	1.09	5.99	<0.05	<0.02	0.01	0.010	0.04	8.2	3.6	0.17	82	0.92	0.01
ZZ123998		1.05	18.7	2.15	4.99	0.05	0.02	0.01	0.019	0.04	11.6	10.1	0.39	232	1.10	0.01
ZZ123999		1.34	20.3	2.74	6.91	0.06	0.02	0.03	0.020	0.04	11.5	12.6	0.42	269	1.21	0.01
ZZ124000		1.24	13.8	1.99	3.95	0.06	0.05	0.02	0.018	0.08	11.5	12.1	0.39	266	0.69	0.01
ZZ120956		1.73	15.5	2.86	6.96	0.05	0.02	0.02	0.022	0.06	10.3	13.2	0.37	254	1.54	0.02
ZZ120957		1.15	12.2	1.85	3.93	0.06	0.05	0.01	0.017	0.06	11.2	9.7	0.36	201	0.46	0.01
ZZ120958		1.62	13.6	2.36	5.65	0.06	0.04	0.02	0.020	0.08	13.6	13.5	0.45	252	0.59	0.01
ZZ120959		1.15	18.7	2.29	4.87	0.05	0.08	0.02	0.021	0.08	11.2	12.0	0.47	355	0.62	0.01
ZZ120960		1.24	11.1	1.89	4.25	0.05	0.02	0.02	0.018	0.05	12.2	9.5	0.31	195	0.56	0.01
ZZ120961		2.79	8.2	2.11	4.85	0.05	0.02	0.01	0.016	0.06	11.7	9.0	0.36	255	0.59	0.01
ZZ120962		2.41	13.7	2.79	6.69	0.05	0.03	0.02	0.023	0.09	11.9	14.5	0.50	339	1.03	0.01
ZZ120963		1.39	16.8	2.35	5.02	0.06	0.05	0.01	0.022	0.08	15.9	12.6	0.44	212	0.54	0.01
ZZ120964		3.14	49.0	3.53	9.11	0.05	0.02	0.03	0.028	0.07	11.8	12.1	0.39	1060	2.09	0.01
ZZ120965		1.24	11.3	2.41	5.77	0.06	0.02	0.01	0.020	0.06	11.3	11.5	0.41	229	0.87	0.01
ZZ120966		1.38	18.1	2.83	7.03	0.05	0.03	0.01	0.022	0.06	10.9	13.7	0.40	237	1.22	0.01
ZZ120967		0.88	11.3	2.40	7.85	<0.05	0.03	0.01	0.014	0.06	10.7	7.2	0.22	156	1.17	0.01
ZZ120968		2.46	30.9	5.14	10.95	0.07	0.07	0.05	0.045	0.08	17.4	19.3	0.60	761	3.44	0.02
ZZ120969		1.11	16.9	2.36	5.66	<0.05	0.02	0.01	0.019	0.06	11.8	11.9	0.37	644	1.07	0.01
ZZ120970		1.60	14.4	2.21	5.44	0.05	0.03	0.02	0.024	0.09	15.0	15.3	0.43	183	0.74	0.01
ZZ120971		1.31	18.2	2.13	5.49	0.05	0.07	0.01	0.024	0.09	14.4	15.8	0.46	184	0.54	0.01
ZZ120972		2.19	20.4	2.80	6.07	0.06	0.07	0.03	0.027	0.11	17.7	17.6	0.50	355	1.10	0.01
ZZ120973		1.15	14.9	2.46	5.14	0.05	0.08	0.03	0.023	0.07	12.5	17.7	0.45	234	0.83	0.01
ZZ120974		2.15	13.5	2.34	5.49	<0.05	0.02	0.02	0.020	0.08	12.9	14.0	0.43	320	0.79	0.01
ZZ120975		1.84	18.6	2.22	5.17	0.05	0.08	0.01	0.024	0.10	12.0	15.0	0.45	227	0.78	0.01
ZZ120976		1.19	11.4	2.06	4.34	0.05	0.04	0.01	0.019	0.06	12.2	14.4	0.36	199	0.71	0.01
ZZ120977		1.15	13.0	2.09	4.88	<0.05	0.03	0.01	0.019	0.07	11.0	13.4	0.37	212	1.11	0.01





ALS Canada Ltd.  
 2103 Dollarton Hwy  
 North Vancouver BC V7H 0A7  
 Phone: +1 (604) 984 0221 Fax: +1 (604) 984 0218  
 www.alsglobal.com/geochemistry

To: STRATEGIC METALS LTD.  
 C/ O ARCHER, CATHRO & ASSOCIATES (1981)  
 LIMITED  
 1016- 510 W HASTINGS ST  
 VANCOUVER BC V6B 1L8

Page: 5 - C  
 Total # Pages: 6 (A - D)  
 Plus Appendix Pages  
 Finalized Date: 10- JUL- 2018  
 Account: MTT

Project: CD 1

**CERTIFICATE OF ANALYSIS WH18150290**

Sample Description	Method Analyte Units LOD	ME- MS41	ME- MS41	ME- MS41	ME- MS41	ME- MS41	ME- MS41	ME- MS41	ME- MS41	ME- MS41	ME- MS41	ME- MS41	ME- MS41	ME- MS41	ME- MS41	
		Nb ppm	Ni ppm	P ppm	Pb ppm	Rb ppm	Re ppm	S %	Sb ppm	Sc ppm	Se ppm	Sn ppm	Sr ppm	Ta ppm	Te ppm	Th ppm
YY01714		1.69	11.8	390	6.7	9.5	<0.001	0.01	0.34	2.5	<0.2	0.5	16.6	<0.01	0.03	3.0
YY01715		1.97	19.8	430	7.7	12.3	<0.001	<0.01	0.32	4.2	0.3	0.6	25.0	<0.01	0.02	7.6
YY01716		1.90	15.6	330	7.7	11.9	<0.001	0.01	0.29	5.1	0.3	0.7	30.4	<0.01	0.02	10.7
YY01717		1.55	14.1	340	7.4	12.5	<0.001	<0.01	0.29	4.4	0.2	0.6	21.8	<0.01	0.01	7.6
YY01718		1.68	13.3	410	8.3	15.1	<0.001	0.01	0.32	3.2	0.3	0.5	21.2	<0.01	0.03	4.4
YY01719		1.67	13.5	360	8.1	18.2	<0.001	<0.01	0.37	4.3	0.2	0.7	26.8	<0.01	0.02	8.9
YY01720		1.99	9.7	290	8.3	21.4	<0.001	<0.01	0.34	2.8	0.2	0.8	23.4	<0.01	0.03	6.8
YY01721		1.67	20.8	430	9.7	15.2	<0.001	0.01	0.37	4.6	0.2	0.7	21.0	<0.01	0.03	8.6
ZZ123991		1.58	12.3	410	7.2	12.7	<0.001	0.01	0.31	2.9	<0.2	0.6	21.2	<0.01	0.02	3.2
ZZ123992		1.66	8.7	400	5.3	10.4	<0.001	<0.01	0.25	2.0	<0.2	0.5	13.3	<0.01	0.02	3.1
ZZ123993		1.88	14.5	410	8.2	20.5	<0.001	0.01	0.45	2.6	<0.2	0.7	17.8	<0.01	0.03	2.6
ZZ123994		0.85	14.2	740	7.3	9.3	<0.001	0.03	0.35	1.9	0.3	0.4	16.7	<0.01	0.02	0.8
ZZ123995		1.14	9.2	610	4.5	8.5	<0.001	0.01	0.29	1.7	0.2	0.5	13.6	<0.01	0.01	1.2
ZZ123996		1.43	13.0	690	4.6	8.1	<0.001	<0.01	0.25	2.4	0.2	0.4	14.1	<0.01	0.01	3.9
ZZ123997		0.98	5.7	190	8.1	8.8	<0.001	0.01	0.24	1.1	0.2	0.6	10.5	<0.01	0.02	0.4
ZZ123998		1.20	14.3	680	5.7	5.7	<0.001	0.01	0.30	2.5	0.3	0.4	14.8	0.01	0.02	1.0
ZZ123999		1.74	15.7	470	7.8	9.1	<0.001	0.01	0.41	3.1	0.5	0.6	17.3	0.01	0.03	2.5
ZZ124000		1.61	19.5	670	4.6	9.5	<0.001	0.01	0.31	3.0	0.2	0.4	15.7	0.01	0.02	4.3
ZZ120956		1.87	12.9	390	8.3	16.2	<0.001	0.01	0.35	2.7	0.2	0.6	18.1	<0.01	0.02	2.6
ZZ120957		1.50	14.0	470	4.5	9.5	<0.001	<0.01	0.31	2.6	<0.2	0.4	14.5	<0.01	0.02	4.9
ZZ120958		1.86	15.7	490	5.9	13.7	<0.001	0.01	0.31	3.6	0.3	0.5	14.4	<0.01	0.02	6.3
ZZ120959		1.74	18.7	480	6.0	11.3	<0.001	0.01	0.29	3.4	0.2	0.5	13.8	<0.01	0.02	6.3
ZZ120960		1.37	12.1	480	4.9	9.1	<0.001	0.01	0.25	2.7	0.2	0.4	11.6	<0.01	0.01	3.5
ZZ120961		1.47	9.7	290	5.9	11.7	<0.001	<0.01	0.34	2.8	0.2	0.5	15.9	<0.01	0.02	3.3
ZZ120962		1.82	14.0	330	8.4	24.9	<0.001	0.01	0.35	3.5	<0.2	0.7	19.4	<0.01	0.03	4.0
ZZ120963		1.69	15.4	620	6.1	10.7	<0.001	0.01	0.32	3.5	0.3	0.5	16.2	<0.01	0.02	7.2
ZZ120964		1.67	16.5	710	28.9	19.8	<0.001	0.02	0.64	2.9	0.2	0.7	22.0	<0.01	0.03	2.2
ZZ120965		1.77	11.8	290	5.6	10.7	<0.001	0.01	0.23	2.7	<0.2	0.6	16.0	<0.01	0.02	3.3
ZZ120966		2.00	15.4	460	8.0	11.5	<0.001	0.01	0.41	2.9	0.2	0.7	17.8	<0.01	0.03	3.7
ZZ120967		1.88	10.2	470	8.3	18.2	<0.001	0.01	0.43	2.1	<0.2	0.8	16.1	<0.01	0.03	2.2
ZZ120968		2.52	22.6	1310	19.6	25.6	<0.001	0.03	0.61	4.6	0.4	0.8	23.7	<0.01	0.05	7.7
ZZ120969		1.64	11.3	630	6.3	15.3	<0.001	0.02	0.26	2.6	<0.2	0.5	13.7	<0.01	0.03	3.1
ZZ120970		1.67	13.4	710	9.3	13.7	<0.001	0.02	0.47	3.6	<0.2	0.6	19.0	<0.01	0.02	5.5
ZZ120971		1.57	16.6	420	7.3	12.5	<0.001	0.01	0.29	3.8	0.3	0.6	17.9	<0.01	0.01	8.2
ZZ120972		2.26	16.5	730	7.7	15.2	<0.001	0.02	0.43	4.3	0.3	0.6	18.2	<0.01	0.02	10.4
ZZ120973		1.98	17.2	510	6.2	9.5	<0.001	0.02	0.27	3.6	0.2	0.5	16.3	0.01	0.02	7.2
ZZ120974		1.47	11.0	450	6.3	16.0	<0.001	0.02	0.30	3.1	0.2	0.6	18.3	<0.01	0.02	3.6
ZZ120975		1.62	16.4	510	6.2	13.7	<0.001	0.01	0.34	3.6	0.2	0.5	16.8	<0.01	0.02	6.3
ZZ120976		1.74	13.7	500	5.1	9.2	<0.001	0.01	0.29	2.8	0.2	0.4	13.4	<0.01	0.02	4.7
ZZ120977		1.45	12.9	420	5.6	11.0	<0.001	0.01	0.29	2.8	<0.2	0.5	14.8	<0.01	0.02	3.9



ALS Canada Ltd.  
 2103 Dollarton Hwy  
 North Vancouver BC V7H 0A7  
 Phone: +1 (604) 984 0221 Fax: +1 (604) 984 0218  
 www.alsglobal.com/geochemistry

To: STRATEGIC METALS LTD.  
 C/ O ARCHER, CATHRO & ASSOCIATES (1981)  
 LIMITED  
 1016- 510 W HASTINGS ST  
 VANCOUVER BC V6B 1L8

Page: 5 - D  
 Total # Pages: 6 (A - D)  
 Plus Appendix Pages  
 Finalized Date: 10- JUL- 2018  
 Account: MTT

Project: CD 1

**CERTIFICATE OF ANALYSIS WH18150290**

Sample Description	Method Analyte Units LOD	ME- MS41	ME- MS41	ME- MS41	ME- MS41	ME- MS41	ME- MS41	ME- MS41	
		Ti %	Ti ppm	U ppm	V ppm	W ppm	Y ppm	Zn ppm	Zr ppm
		0.005	0.02	0.05	1	0.05	0.05	2	0.5
YY01714		0.087	0.10	0.57	58	0.41	3.22	32	0.8
YY01715		0.103	0.15	1.41	60	1.88	5.86	46	3.4
YY01716		0.096	0.19	3.02	65	1.13	10.85	43	1.6
YY01717		0.071	0.17	2.50	57	0.79	8.00	39	1.0
YY01718		0.086	0.13	1.90	61	0.50	5.09	45	1.0
YY01719		0.074	0.19	1.22	61	0.60	4.72	47	2.0
YY01720		0.074	0.14	0.94	58	0.69	3.25	41	2.5
YY01721		0.095	0.17	1.11	73	0.43	4.12	55	4.9
ZZ123991		0.081	0.12	1.24	62	0.34	3.59	50	0.9
ZZ123992		0.090	0.07	0.50	63	0.25	2.65	42	1.4
ZZ123993		0.110	0.12	1.73	74	0.23	3.57	67	1.2
ZZ123994		0.060	0.13	3.37	50	0.27	6.57	37	0.6
ZZ123995		0.073	0.07	0.70	48	0.31	3.78	34	0.6
ZZ123996		0.078	0.08	0.61	41	0.20	4.46	35	1.6
ZZ123997		0.081	0.10	0.45	39	0.17	1.93	21	<0.5
ZZ123998		0.071	0.10	1.48	51	0.17	5.37	37	0.5
ZZ123999		0.102	0.14	0.93	66	0.37	4.02	49	1.0
ZZ124000		0.081	0.08	0.77	44	0.22	5.35	39	1.7
ZZ120956		0.096	0.11	0.92	69	0.32	3.37	46	0.9
ZZ120957		0.070	0.11	0.80	41	0.33	4.48	34	2.3
ZZ120958		0.096	0.11	1.58	53	0.34	5.65	43	1.3
ZZ120959		0.095	0.10	1.28	51	0.26	4.31	45	3.3
ZZ120960		0.064	0.10	1.13	42	0.37	4.45	33	0.7
ZZ120961		0.074	0.12	0.70	49	0.23	4.42	33	0.8
ZZ120962		0.095	0.14	0.87	67	0.25	3.69	64	1.6
ZZ120963		0.088	0.13	1.33	49	1.56	5.57	39	2.2
ZZ120964		0.070	0.18	1.70	73	0.33	3.48	70	0.8
ZZ120965		0.096	0.10	0.77	58	0.37	3.35	41	1.1
ZZ120966		0.115	0.10	0.90	71	0.86	4.05	48	1.6
ZZ120967		0.101	0.09	0.68	69	0.34	3.04	49	1.3
ZZ120968		0.133	0.19	4.21	110	0.48	7.04	87	3.1
ZZ120969		0.095	0.09	1.26	58	0.39	3.63	50	0.7
ZZ120970		0.089	0.13	2.62	50	0.48	6.56	47	1.2
ZZ120971		0.104	0.13	1.64	55	0.40	4.91	39	2.8
ZZ120972		0.107	0.17	2.60	59	0.52	6.97	44	3.0
ZZ120973		0.096	0.10	1.04	58	0.61	4.42	40	3.4
ZZ120974		0.084	0.13	1.48	54	0.38	4.45	47	0.6
ZZ120975		0.089	0.14	1.15	46	0.38	4.61	42	3.2
ZZ120976		0.075	0.08	0.75	45	0.30	4.21	34	1.7
ZZ120977		0.077	0.08	0.87	48	0.29	3.76	38	1.2



ALS Canada Ltd.  
 2103 Dollarton Hwy  
 North Vancouver BC V7H 0A7  
 Phone: +1 (604) 984 0221 Fax: +1 (604) 984 0218  
 www.alsglobal.com/geochemistry

To: STRATEGIC METALS LTD.  
 C/ O ARCHER, CATHRO & ASSOCIATES (1981)  
 LIMITED  
 1016- 510 W HASTINGS ST  
 VANCOUVER BC V6B 1L8

Page: 6 - A  
 Total # Pages: 6 (A - D)  
 Plus Appendix Pages  
 Finalized Date: 10- JUL- 2018  
 Account: MTT

Project: CD 1

**CERTIFICATE OF ANALYSIS WH18150290**

Sample Description	Method Analyte Units LOD	WEI- 21	Au- ICP21	ME- MS41	ME- MS41	ME- MS41	ME- MS41	ME- MS41	ME- MS41	ME- MS41	ME- MS41	ME- MS41	ME- MS41	ME- MS41	ME- MS41	
		Recvd Wt. kg	Au ppm	Ag ppm	Al %	As ppm	Au ppm	B ppm	Ba ppm	Be ppm	Bi ppm	Ca %	Cd ppm	Ce ppm	Co ppm	Cr ppm
		0.02	0.001	0.01	0.01	0.1	0.02	10	10	0.05	0.01	0.01	0.01	0.02	0.1	1
ZZ120978		0.21	0.003	0.14	1.98	11.0	<0.02	<10	160	0.47	0.21	0.21	0.11	24.1	7.5	31
ZZ120979		0.21	0.004	0.17	1.59	8.6	<0.02	<10	160	0.37	0.21	0.18	0.14	21.8	15.4	27
ZZ120980		0.29	<0.001	0.07	1.60	6.1	<0.02	<10	100	0.37	0.13	0.20	0.09	23.6	8.0	22
ZZ120981		0.24	<0.001	0.05	1.32	7.8	<0.02	<10	120	0.29	0.15	0.17	0.10	19.70	5.0	20
ZZ120982		0.27	0.001	0.05	2.17	9.7	<0.02	<10	140	0.54	0.19	0.22	0.06	31.3	8.5	28
ZZ120983		0.29	0.017	0.11	1.97	11.6	<0.02	<10	130	0.46	0.18	0.22	0.10	25.9	7.4	28
ZZ120984		0.27	0.001	0.04	1.28	9.2	<0.02	<10	90	0.29	0.12	0.18	0.07	22.8	5.3	21
ZZ120985		0.33	0.002	0.16	2.03	8.5	<0.02	<10	150	0.47	0.19	0.21	0.11	29.8	7.5	28
ZZ120986		0.34	0.033	0.09	1.74	9.8	<0.02	<10	120	0.38	0.18	0.22	0.08	24.6	7.7	27
ZZ120987		0.33	<0.001	0.06	1.72	9.1	<0.02	<10	120	0.34	0.18	0.18	0.08	23.1	6.7	24
ZZ120988		0.31	<0.001	0.06	1.89	9.7	<0.02	<10	100	0.41	0.16	0.19	0.08	24.2	7.1	26
ZZ120989		0.33	0.003	0.08	1.41	7.9	<0.02	<10	90	0.31	0.26	0.19	0.08	28.0	5.3	20
ZZ120990		0.26	0.014	0.08	1.45	6.3	<0.02	<10	100	0.35	0.15	0.18	0.10	19.95	5.9	19
ZZ120991		0.28	<0.001	0.11	1.86	7.1	<0.02	<10	160	0.48	0.20	0.29	0.11	32.6	6.9	22
ZZ120992		0.33	<0.001	0.05	1.31	6.3	<0.02	<10	120	0.30	0.15	0.32	0.10	23.4	6.2	22
ZZ120993		0.26	0.001	0.12	1.48	7.7	<0.02	<10	140	0.41	0.15	0.48	0.06	29.0	6.1	19
ZZ120994		0.23	0.001	0.26	1.63	8.9	<0.02	<10	180	0.33	0.23	0.17	0.15	17.50	4.7	22
ZZ120995		0.29	<0.001	0.21	1.86	9.4	<0.02	<10	140	0.41	0.42	0.21	0.10	37.5	8.6	24
ZZ120996		0.34	0.003	0.05	1.26	8.6	<0.02	<10	90	0.36	0.16	0.20	0.21	29.7	5.5	21
ZZ120997		0.30	0.003	0.38	2.61	14.9	<0.02	<10	210	0.89	0.38	0.30	0.13	34.8	9.2	28
ZZ120998		0.37	<0.001	0.05	2.43	9.8	<0.02	<10	160	0.54	0.19	0.20	0.10	30.3	9.5	29
ZZ120999		0.24	<0.001	0.07	1.78	9.2	<0.02	<10	120	0.41	0.18	0.20	0.08	27.6	6.8	21
ZZ121000		0.26	0.002	0.08	1.23	6.2	<0.02	<10	110	0.26	0.16	0.19	0.08	17.95	6.1	18
ZZ123910		0.36	0.002	0.17	2.32	10.8	<0.02	<10	180	0.62	0.16	0.24	0.08	35.7	6.6	30
ZZ123911		0.46	0.001	0.09	1.61	6.7	<0.02	<10	140	0.35	0.13	0.23	0.08	24.1	9.0	22
ZZ123912		0.39	<0.001	0.04	1.17	6.6	<0.02	<10	100	0.24	0.11	0.26	0.06	24.6	7.1	20
ZZ123913		0.36	0.002	0.25	1.40	12.6	<0.02	<10	130	0.21	0.26	0.17	0.14	17.55	7.7	26
ZZ123914		0.35	0.001	0.26	1.82	9.9	<0.02	<10	170	0.54	0.15	0.26	0.15	26.0	15.1	27
ZZ123915		0.37	0.001	0.04	2.14	9.1	<0.02	<10	190	0.64	0.12	0.27	0.05	32.7	8.2	29
ZZ123916		0.37	0.006	0.07	1.60	9.5	<0.02	<10	90	0.37	0.12	0.15	0.10	23.6	6.0	22
ZZ123917		0.31	0.002	0.06	2.12	11.0	<0.02	<10	100	0.49	0.14	0.24	0.06	24.0	7.4	30
ZZ123918		0.37	0.005	0.04	2.10	8.1	<0.02	<10	120	0.43	0.12	0.23	0.09	26.8	7.3	26
ZZ123919		0.40	0.001	0.02	2.11	10.3	<0.02	<10	180	0.51	0.14	0.26	0.07	30.5	7.4	29
ZZ123920		0.38	0.001	0.04	1.50	6.8	<0.02	<10	210	0.52	0.14	0.26	0.04	46.2	7.5	20





ALS Canada Ltd.  
 2103 Dollarton Hwy  
 North Vancouver BC V7H 0A7  
 Phone: +1 (604) 984 0221 Fax: +1 (604) 984 0218  
 www.alsglobal.com/geochemistry

To: STRATEGIC METALS LTD.  
 C/ O ARCHER, CATHRO & ASSOCIATES (1981)  
 LIMITED  
 1016- 510 W HASTINGS ST  
 VANCOUVER BC V6B 1L8

Page: 6 - B  
 Total # Pages: 6 (A - D)  
 Plus Appendix Pages  
 Finalized Date: 10- JUL- 2018  
 Account: MTT

Project: CD 1

**CERTIFICATE OF ANALYSIS WH18150290**

Sample Description	Method Analyte Units LOD	ME- MS41	ME- MS41	ME- MS41	ME- MS41	ME- MS41	ME- MS41	ME- MS41	ME- MS41	ME- MS41	ME- MS41	ME- MS41	ME- MS41	ME- MS41	ME- MS41	
		Cs ppm	Cu ppm	Fe %	Ga ppm	Ge ppm	Hf ppm	Hg ppm	In ppm	K %	La ppm	Li ppm	Mg %	Mn ppm	Mo ppm	Na %
		0.05	0.2	0.01	0.05	0.05	0.02	0.01	0.005	0.01	0.2	0.1	0.01	5	0.05	0.01
ZZ120978		1.52	17.4	3.02	7.63	0.05	0.04	0.02	0.025	0.09	12.9	18.1	0.52	341	1.29	0.01
ZZ120979		1.28	19.5	2.82	7.77	<0.05	0.03	0.02	0.023	0.07	11.1	14.0	0.39	908	1.57	0.01
ZZ120980		1.29	15.7	2.00	4.53	<0.05	0.02	0.02	0.020	0.06	12.4	11.9	0.38	285	0.67	0.02
ZZ120981		0.80	9.6	2.19	6.05	<0.05	0.02	0.01	0.019	0.05	10.2	12.3	0.29	191	0.89	0.01
ZZ120982		2.04	17.3	2.52	5.38	0.05	0.06	0.03	0.025	0.07	16.7	15.4	0.47	294	0.72	0.01
ZZ120983		1.54	14.9	2.85	6.69	<0.05	0.06	0.02	0.026	0.07	13.3	17.8	0.48	287	1.11	0.01
ZZ120984		0.97	9.9	2.04	4.26	<0.05	0.05	0.01	0.020	0.06	12.2	11.8	0.35	175	0.66	0.01
ZZ120985		1.52	21.2	2.47	6.14	<0.05	0.04	0.02	0.023	0.06	15.9	14.1	0.41	255	1.03	0.01
ZZ120986		1.35	15.1	2.57	6.19	0.05	0.04	0.02	0.023	0.06	13.0	15.0	0.46	324	0.92	0.01
ZZ120987		1.20	15.4	2.47	6.11	0.05	0.03	0.01	0.022	0.07	12.3	13.9	0.40	262	0.88	0.01
ZZ120988		1.29	15.2	2.43	5.84	<0.05	0.11	0.02	0.022	0.07	12.9	14.6	0.45	241	0.85	0.01
ZZ120989		0.99	11.0	2.09	5.38	<0.05	0.04	0.01	0.021	0.06	16.0	12.5	0.33	210	0.72	0.01
ZZ120990		0.99	10.9	2.00	5.31	<0.05	0.03	0.01	0.017	0.07	11.3	12.0	0.35	259	0.84	0.02
ZZ120991		1.24	13.9	2.39	5.96	0.06	0.03	0.02	0.022	0.09	20.1	14.1	0.41	338	0.94	0.02
ZZ120992		0.94	10.8	1.97	5.10	<0.05	0.02	0.01	0.019	0.08	13.0	14.0	0.41	325	0.89	0.01
ZZ120993		1.03	15.6	1.85	4.65	<0.05	0.02	0.02	0.019	0.06	16.5	18.5	0.36	208	2.44	0.02
ZZ120994		0.92	13.4	2.90	9.11	<0.05	0.05	0.01	0.020	0.05	8.8	13.7	0.25	225	1.73	0.01
ZZ120995		1.13	22.2	2.45	5.98	0.05	0.05	0.02	0.024	0.08	19.0	16.9	0.43	260	0.72	0.01
ZZ120996		0.94	11.3	2.15	4.80	0.05	0.03	0.02	0.020	0.09	15.0	13.2	0.36	261	1.12	0.01
ZZ120997		3.55	31.5	3.55	7.60	0.06	0.04	0.05	0.041	0.12	24.1	16.2	0.50	436	3.75	0.01
ZZ120998		2.06	26.4	2.84	5.99	0.05	0.18	0.02	0.030	0.10	13.5	16.5	0.53	330	1.40	0.01
ZZ120999		1.59	18.8	2.38	5.06	<0.05	0.04	0.02	0.023	0.07	14.3	17.3	0.38	198	1.15	0.01
ZZ121000		0.99	10.5	2.22	5.52	<0.05	0.05	0.01	0.016	0.06	10.0	11.5	0.30	250	1.73	0.02
ZZ123910		1.89	17.7	2.63	6.88	0.06	0.03	0.03	0.025	0.08	20.8	16.7	0.50	271	0.84	0.01
ZZ123911		1.47	13.7	2.14	6.08	<0.05	0.02	0.02	0.020	0.06	13.7	14.9	0.41	333	0.75	0.01
ZZ123912		1.00	12.4	1.91	4.23	0.05	0.02	0.01	0.018	0.06	13.1	11.2	0.37	266	0.48	0.01
ZZ123913		1.44	18.5	2.94	8.83	<0.05	0.03	0.02	0.019	0.05	8.9	8.8	0.43	353	1.83	0.01
ZZ123914		1.82	38.1	2.74	6.93	0.05	0.02	0.06	0.027	0.06	13.8	12.8	0.41	1090	1.59	0.02
ZZ123915		1.92	21.6	2.50	6.10	<0.05	0.05	0.01	0.024	0.08	14.7	14.4	0.53	304	0.47	0.01
ZZ123916		2.10	11.4	2.10	5.37	<0.05	0.05	0.03	0.017	0.06	12.3	10.9	0.38	243	0.70	0.01
ZZ123917		1.25	15.4	2.47	5.60	<0.05	0.11	0.02	0.025	0.08	12.0	13.5	0.52	261	0.66	0.02
ZZ123918		1.27	16.8	2.30	5.18	<0.05	0.09	0.02	0.019	0.08	13.8	12.7	0.47	224	0.75	0.01
ZZ123919		1.47	18.4	2.69	5.96	0.05	0.10	0.01	0.023	0.11	16.4	14.0	0.51	282	0.68	0.01
ZZ123920		1.84	15.8	2.42	5.32	0.07	0.05	0.03	0.015	0.09	27.6	11.1	0.43	397	0.86	0.01



ALS Canada Ltd.  
 2103 Dollarton Hwy  
 North Vancouver BC V7H 0A7  
 Phone: +1 (604) 984 0221 Fax: +1 (604) 984 0218  
 www.alsglobal.com/geochemistry

To: STRATEGIC METALS LTD.  
 C/ O ARCHER, CATHRO & ASSOCIATES (1981)  
 LIMITED  
 1016- 510 W HASTINGS ST  
 VANCOUVER BC V6B 1L8

Page: 6 - C  
 Total # Pages: 6 (A - D)  
 Plus Appendix Pages  
 Finalized Date: 10- JUL- 2018  
 Account: MTT

Project: CD 1

**CERTIFICATE OF ANALYSIS WH18150290**

Sample Description	Method Analyte Units LOD	ME- MS41	ME- MS41	ME- MS41	ME- MS41	ME- MS41	ME- MS41	ME- MS41	ME- MS41	ME- MS41	ME- MS41	ME- MS41	ME- MS41	ME- MS41	ME- MS41	
		Nb ppm	Ni ppm	P ppm	Pb ppm	Rb ppm	Re ppm	S %	Sb ppm	Sc ppm	Se ppm	Sn ppm	Sr ppm	Ta ppm	Te ppm	Th ppm
		0.05	0.2	10	0.2	0.1	0.001	0.01	0.05	0.1	0.2	0.2	0.2	0.01	0.01	0.2
ZZ120978		2.01	17.0	440	8.3	18.5	<0.001	0.02	0.38	3.7	<0.2	0.7	19.2	<0.01	0.03	4.7
ZZ120979		1.90	13.4	510	9.1	22.3	<0.001	0.02	0.40	3.1	0.2	0.7	19.2	<0.01	0.03	2.8
ZZ120980		1.33	14.5	500	6.1	10.3	<0.001	0.02	0.39	3.0	0.3	0.4	14.7	<0.01	0.02	2.9
ZZ120981		1.63	11.1	480	6.1	11.6	<0.001	0.02	0.30	2.5	0.2	0.6	14.0	<0.01	0.03	3.1
ZZ120982		1.76	16.6	470	7.2	11.8	<0.001	0.02	0.38	4.4	0.3	0.6	16.1	<0.01	0.02	8.6
ZZ120983		1.97	16.9	450	6.7	14.8	<0.001	0.02	0.37	3.7	0.2	0.6	17.9	<0.01	0.02	5.7
ZZ120984		1.39	13.5	440	5.2	8.7	<0.001	0.01	0.23	2.5	0.2	0.5	11.1	<0.01	0.02	4.4
ZZ120985		1.77	17.8	460	8.1	13.4	<0.001	0.02	0.40	3.6	0.2	0.6	17.9	<0.01	0.02	6.4
ZZ120986		1.80	15.6	520	7.3	13.8	<0.001	0.01	0.35	3.6	0.3	0.6	16.2	<0.01	0.03	4.7
ZZ120987		1.75	14.6	410	6.5	14.1	<0.001	0.01	0.29	3.2	0.2	0.6	15.0	<0.01	0.03	3.8
ZZ120988		1.79	15.7	400	6.9	13.0	<0.001	0.01	0.28	3.5	0.2	0.6	14.4	<0.01	0.02	5.6
ZZ120989		1.60	11.0	490	5.9	12.2	<0.001	0.01	0.25	2.9	0.2	0.6	13.2	<0.01	0.02	5.3
ZZ120990		1.45	10.1	510	6.2	12.3	<0.001	0.01	0.22	2.6	0.2	0.5	15.2	<0.01	0.02	4.1
ZZ120991		1.38	11.5	650	7.9	15.2	<0.001	0.02	0.28	3.2	0.2	0.6	24.6	<0.01	0.02	5.1
ZZ120992		1.36	10.9	480	8.7	15.9	<0.001	0.01	0.20	2.7	<0.2	0.6	24.0	<0.01	0.02	3.1
ZZ120993		1.06	10.6	730	8.0	11.9	<0.001	0.04	0.29	2.2	0.3	0.4	36.7	<0.01	0.01	1.9
ZZ120994		2.23	11.6	400	11.6	10.6	<0.001	0.02	0.45	2.7	0.2	0.9	18.4	<0.01	0.03	3.3
ZZ120995		1.72	17.5	480	8.2	10.5	<0.001	0.01	0.31	3.6	0.3	0.6	20.0	0.01	0.03	9.0
ZZ120996		1.65	12.9	510	8.1	13.6	<0.001	0.02	0.28	2.9	<0.2	0.5	15.6	<0.01	0.02	5.5
ZZ120997		1.57	15.9	870	26.1	28.9	<0.001	0.02	0.63	5.0	0.3	0.8	25.2	<0.01	0.03	16.4
ZZ120998		1.80	20.1	380	9.4	15.0	<0.001	0.01	0.39	4.3	0.2	0.7	19.4	<0.01	0.03	14.6
ZZ120999		1.50	15.3	550	7.5	9.1	<0.001	0.01	0.31	3.3	0.2	0.6	14.7	<0.01	0.02	7.8
ZZ121000		1.40	9.9	460	5.9	10.0	<0.001	0.01	0.25	2.3	0.2	0.5	17.5	<0.01	0.02	5.1
ZZ123910		1.74	15.8	520	7.7	14.9	<0.001	0.02	0.31	5.0	0.3	0.6	18.7	<0.01	0.02	6.0
ZZ123911		1.56	12.5	350	6.3	12.6	<0.001	0.02	0.25	3.2	0.2	0.6	17.2	<0.01	0.02	3.4
ZZ123912		1.28	13.5	670	4.8	8.0	<0.001	0.02	0.20	2.6	<0.2	0.4	14.9	<0.01	0.02	3.0
ZZ123913		2.31	14.9	330	9.8	18.4	<0.001	0.02	0.53	2.7	<0.2	0.9	17.9	<0.01	0.05	2.2
ZZ123914		1.12	16.1	720	8.4	10.3	<0.001	0.03	0.42	3.3	0.4	0.5	22.8	<0.01	0.04	1.5
ZZ123915		1.35	18.5	440	6.0	12.9	<0.001	0.01	0.36	4.6	0.3	0.6	19.3	<0.01	0.03	9.9
ZZ123916		1.63	12.2	370	5.3	14.1	<0.001	0.01	0.39	3.4	0.6	0.5	10.6	<0.01	0.03	6.0
ZZ123917		1.88	16.7	670	6.3	11.3	<0.001	0.01	0.31	4.2	0.3	0.5	15.8	0.01	0.03	7.3
ZZ123918		1.80	17.8	500	5.5	12.5	<0.001	0.01	0.29	3.7	0.3	0.5	14.2	<0.01	0.04	7.8
ZZ123919		1.62	17.0	490	7.3	14.8	<0.001	0.01	0.31	4.1	0.2	0.6	16.3	<0.01	0.02	9.8
ZZ123920		1.82	8.9	610	6.4	13.5	0.001	0.01	0.38	3.8	0.3	0.7	14.0	<0.01	0.02	13.3



ALS Canada Ltd.  
 2103 Dollarton Hwy  
 North Vancouver BC V7H 0A7  
 Phone: +1 (604) 984 0221 Fax: +1 (604) 984 0218  
 www.alsglobal.com/geochemistry

To: STRATEGIC METALS LTD.  
 C/ O ARCHER, CATHRO & ASSOCIATES (1981)  
 LIMITED  
 1016- 510 W HASTINGS ST  
 VANCOUVER BC V6B 1L8

Page: 6 - D  
 Total # Pages: 6 (A - D)  
 Plus Appendix Pages  
 Finalized Date: 10- JUL- 2018  
 Account: MTT

Project: CD 1

**CERTIFICATE OF ANALYSIS WH18150290**

Sample Description	Method Analyte Units LOD	ME- MS41	ME- MS41	ME- MS41	ME- MS41	ME- MS41	ME- MS41	ME- MS41	
		Ti %	Ti ppm	U ppm	V ppm	W ppm	Y ppm	Zn ppm	Zr ppm
		0.005	0.02	0.05	1	0.05	0.05	2	0.5
ZZ120978		0.109	0.13	1.60	71	0.32	5.51	61	1.7
ZZ120979		0.104	0.14	0.88	70	0.20	3.42	50	1.2
ZZ120980		0.077	0.10	1.01	46	0.26	4.31	37	0.6
ZZ120981		0.078	0.09	0.58	57	0.37	2.96	45	1.2
ZZ120982		0.091	0.15	2.02	58	0.63	6.17	43	2.5
ZZ120983		0.103	0.11	1.00	66	0.32	4.38	53	2.9
ZZ120984		0.074	0.08	0.63	46	0.25	3.54	33	2.3
ZZ120985		0.095	0.14	1.54	60	0.26	5.16	49	1.8
ZZ120986		0.103	0.11	1.08	60	0.22	4.75	46	1.8
ZZ120987		0.091	0.11	0.82	59	0.29	3.67	45	1.2
ZZ120988		0.100	0.11	0.98	58	0.37	4.29	45	4.6
ZZ120989		0.081	0.07	1.25	50	0.33	5.11	33	1.5
ZZ120990		0.077	0.08	1.09	47	0.23	3.85	39	1.4
ZZ120991		0.081	0.10	3.87	56	0.84	7.15	48	1.2
ZZ120992		0.088	0.10	1.56	48	0.77	4.58	46	0.7
ZZ120993		0.063	0.09	12.65	43	0.67	5.98	43	0.8
ZZ120994		0.108	0.12	0.59	80	0.27	2.61	45	2.6
ZZ120995		0.104	0.10	1.00	57	0.60	6.82	44	2.2
ZZ120996		0.081	0.08	1.71	49	2.22	4.87	51	1.1
ZZ120997		0.051	0.19	3.64	68	0.51	6.78	85	2.0
ZZ120998		0.094	0.14	1.40	57	0.68	5.41	51	8.0
ZZ120999		0.063	0.09	1.12	50	1.10	4.74	38	2.1
ZZ121000		0.089	0.08	0.93	61	0.28	3.36	38	2.5
ZZ123910		0.097	0.17	2.71	62	0.29	8.17	51	1.1
ZZ123911		0.084	0.13	1.40	51	0.34	4.91	40	0.7
ZZ123912		0.077	0.10	0.97	41	0.35	4.59	37	0.7
ZZ123913		0.137	0.14	0.81	86	0.36	2.34	59	1.3
ZZ123914		0.069	0.14	5.79	61	0.55	7.25	48	0.6
ZZ123915		0.095	0.15	1.23	57	0.23	5.24	47	2.2
ZZ123916		0.079	0.14	0.87	49	0.28	3.62	46	2.1
ZZ123917		0.110	0.13	1.40	57	0.33	4.66	49	4.0
ZZ123918		0.108	0.12	1.59	54	0.50	4.91	41	3.4
ZZ123919		0.116	0.14	2.20	61	0.62	4.91	48	3.9
ZZ123920		0.114	0.15	5.27	62	2.94	10.30	40	2.4





ALS Canada Ltd.  
2103 Dollarton Hwy  
North Vancouver BC V7H 0A7  
Phone: +1 (604) 984 0221 Fax: +1 (604) 984 0218  
www.alsglobal.com/geochemistry

To: STRATEGIC METALS LTD.  
C/ O ARCHER, CATHRO & ASSOCIATES (1981)  
LIMITED  
1016- 510 W HASTINGS ST  
VANCOUVER BC V6B 1L8

Page: Appendix 1  
Total # Appendix Pages: 1  
Finalized Date: 10- JUL- 2018  
Account: MTT

Project: CD 1

**CERTIFICATE OF ANALYSIS WH18150290**

**CERTIFICATE COMMENTS**

**ANALYTICAL COMMENTS**

Applies to Method: Gold determinations by this method are semi- quantitative due to the small sample weight used (0.5g).  
ME- MS41

**LABORATORY ADDRESSES**

Applies to Method: Processed at ALS Whitehorse located at 78 Mt. Sima Rd, Whitehorse, YT, Canada.  
LOG- 22 SCR- 41 WEI- 21

Applies to Method: Processed at ALS Vancouver located at 2103 Dollarton Hwy, North Vancouver, BC, Canada.  
Au- ICP21 ME- MS41



ALS Canada Ltd.  
 2103 Dollarton Hwy  
 North Vancouver BC V7H 0A7  
 Phone: +1 (604) 984 0221 Fax: +1 (604) 984 0218  
 www.alsglobal.com/geochemistry

To: **STRATEGIC METALS LTD.**  
**C/ O ARCHER, CATHRO & ASSOCIATES (1981)**  
**LIMITED**  
**1016- 510 W HASTINGS ST**  
**VANCOUVER BC V6B 1L8**

**Page: 1**  
**Total # Pages: 7 (A - D)**  
**Plus Appendix Pages**  
**Finalized Date: 15- JUL- 2018**  
**Account: MTT**

**CERTIFICATE WH18150317**

Project: CD1

This report is for 205 Soil samples submitted to our lab in Whitehorse, YT, Canada on 25-JUN- 2018.

The following have access to data associated with this certificate:

HEATHER BURRELL SCOTT NEWMAN	ANDREW CARNE	JACK MORTON
---------------------------------	--------------	-------------

SAMPLE PREPARATION	
ALS CODE	DESCRIPTION
WEI- 21	Received Sample Weight
LOG- 22	Sample login - Rcd w/o BarCode
SCR- 41	Screen to - 180um and save both

ANALYTICAL PROCEDURES		
ALS CODE	DESCRIPTION	INSTRUMENT
Au- ICP21	Au 30g FA ICP- AES Finish	ICP- AES
ME- MS41	Ultra Trace Aqua Regia ICP- MS	

This is the Final Report and supersedes any preliminary report with this certificate number. Results apply to samples as submitted. All pages of this report have been checked and approved for release.

\*\*\*\*\* See Appendix Page for comments regarding this certificate \*\*\*\*\*

**Signature:**   
 Colin Ramshaw, Vancouver Laboratory Manager



ALS Canada Ltd.  
 2103 Dollarton Hwy  
 North Vancouver BC V7H 0A7  
 Phone: +1 (604) 984 0221 Fax: +1 (604) 984 0218  
 www.alsglobal.com/geochemistry

To: STRATEGIC METALS LTD.  
 C/ O ARCHER, CATHRO & ASSOCIATES (1981)  
 LIMITED  
 1016- 510 W HASTINGS ST  
 VANCOUVER BC V6B 1L8

Page: 2 - A  
 Total # Pages: 7 (A - D)  
 Plus Appendix Pages  
 Finalized Date: 15- JUL- 2018  
 Account: MTT

Project: CD1

**CERTIFICATE OF ANALYSIS WH18150317**

Sample Description	Method Analyte Units LOD	WEI- 21	Au- ICP21	ME- MS41	ME- MS41	ME- MS41	ME- MS41	ME- MS41	ME- MS41	ME- MS41	ME- MS41	ME- MS41	ME- MS41	ME- MS41	ME- MS41	ME- MS41
		Recvd Wt. kg	Au ppm	Ag ppm	Al %	As ppm	Au ppm	B ppm	Ba ppm	Be ppm	Bi ppm	Ca %	Cd ppm	Ce ppm	Co ppm	Cr ppm
		0.02	0.001	0.01	0.01	0.1	0.02	10	10	0.05	0.01	0.01	0.01	0.02	0.1	1
ZZ61661		0.47	0.009	0.03	1.03	5.5	<0.02	<10	160	0.27	0.26	0.29	0.07	29.0	7.2	22
ZZ61662		0.37	0.009	0.05	1.07	7.2	<0.02	<10	190	0.39	0.35	0.24	0.09	25.5	6.0	19
ZZ61663		0.35	0.008	0.06	1.33	6.3	<0.02	<10	250	0.47	0.32	0.35	0.09	38.3	10.0	17
ZZ61664		0.33	0.010	0.03	2.30	16.5	<0.02	<10	350	0.75	0.35	0.47	0.08	54.2	11.9	40
ZZ61665		0.32	0.011	0.13	3.09	20.0	<0.02	<10	830	1.34	1.01	0.86	0.18	68.9	15.2	21
ZZ61666		0.38	0.007	0.03	1.14	7.7	<0.02	<10	170	0.38	0.13	0.47	0.04	37.1	5.1	23
ZZ61667		0.34	0.005	0.03	1.32	5.8	<0.02	<10	130	0.39	0.14	0.37	0.03	32.5	6.8	24
ZZ61668		0.34	0.003	0.07	1.64	5.8	<0.02	<10	180	0.35	0.12	0.41	0.09	34.4	7.0	23
ZZ61669		0.34	0.004	0.04	1.83	7.4	<0.02	<10	290	0.47	0.14	0.54	0.06	41.6	8.4	30
ZZ61670		0.39	0.004	0.09	1.54	8.0	<0.02	<10	270	0.48	0.13	0.63	0.06	33.8	8.0	28
ZZ83740		0.37	0.004	0.01	1.71	6.4	<0.02	<10	260	0.52	0.32	0.38	0.06	42.9	7.5	25
ZZ83741		0.32	0.004	0.01	2.58	4.7	<0.02	<10	430	0.78	0.18	0.33	0.07	77.0	11.7	26
ZZ83742		0.31	0.004	0.06	2.71	9.6	<0.02	<10	310	0.56	0.17	0.28	0.29	41.0	21.5	36
ZZ83743		0.33	0.004	0.07	2.14	9.7	<0.02	<10	280	0.57	0.16	0.47	0.07	37.9	8.0	31
ZZ83744		0.35	0.004	0.02	2.15	13.0	<0.02	<10	220	0.41	0.18	0.29	0.16	27.6	7.8	32
ZZ83745		0.37	0.010	0.04	1.56	5.5	<0.02	<10	170	0.34	0.15	0.37	0.06	35.0	5.6	21
ZZ83746		0.35	0.004	0.04	1.44	5.5	<0.02	<10	190	0.34	0.14	0.34	0.06	36.3	6.2	21
ZZ83747		0.37	0.009	0.01	1.40	8.3	<0.02	<10	170	0.39	0.12	0.35	0.04	41.5	6.4	26
ZZ83748		0.34	0.004	0.09	1.56	9.9	0.31	<10	180	0.42	0.39	0.38	0.05	35.5	7.1	23
ZZ83749		0.40	0.010	0.04	3.01	8.1	<0.02	<10	360	0.85	0.32	0.54	0.08	60.4	12.9	26
ZZ83750		0.34	0.008	0.02	2.70	10.4	<0.02	<10	460	0.64	0.47	0.56	0.07	40.0	13.9	37
ZZ83991		0.35	0.002	0.03	1.05	5.8	<0.02	<10	190	0.66	0.14	0.30	0.06	27.1	5.6	20
ZZ83992		0.36	0.066	0.07	1.93	5.1	<0.02	<10	550	0.63	0.29	0.50	0.09	53.4	10.4	24
ZZ83993		0.41	0.007	0.10	2.35	9.6	<0.02	<10	540	0.57	0.31	0.33	0.05	30.7	9.5	33
ZZ83994		0.40	0.005	0.07	2.13	5.8	<0.02	<10	460	0.60	0.28	0.47	0.06	46.5	8.5	28
ZZ83995		0.36	0.010	0.14	2.97	10.6	<0.02	<10	220	0.64	0.23	0.28	0.11	32.0	10.5	33
ZZ83996		0.39	0.005	0.15	2.24	9.9	<0.02	<10	150	0.52	0.18	0.24	0.09	32.6	6.9	28
ZZ83997		0.36	0.006	0.05	2.24	10.3	<0.02	<10	200	0.43	0.17	0.30	0.10	29.5	9.8	31
ZZ83998		0.36	0.003	0.13	2.53	8.2	<0.02	<10	190	0.52	0.25	0.28	0.08	29.3	7.8	30
ZZ83999		0.36	0.009	0.11	2.51	10.8	<0.02	<10	180	0.53	0.26	0.30	0.09	27.8	8.9	32
ZZ84000		0.40	0.008	0.08	1.82	11.4	<0.02	<10	130	0.46	0.15	0.25	0.09	36.2	7.5	29
ZZ89813		0.35	0.009	0.05	2.32	9.2	<0.02	<10	320	0.57	0.96	0.49	0.07	53.5	10.0	25
ZZ89814		0.38	0.007	0.15	1.91	7.5	<0.02	<10	370	0.60	0.18	0.59	0.08	38.5	11.0	32
ZZ89815		0.36	0.003	0.02	1.53	13.8	<0.02	<10	120	0.35	0.13	0.29	0.14	29.2	6.7	23
ZZ89816		0.31	0.004	0.01	1.14	7.6	<0.02	<10	90	0.21	0.11	0.27	0.09	23.9	5.0	22
ZZ89817		0.45	0.006	0.04	1.19	8.8	<0.02	<10	160	0.28	0.14	0.38	0.05	30.1	5.7	23
ZZ89818		0.35	0.003	0.02	1.02	5.4	<0.02	<10	150	0.19	0.18	0.32	0.06	29.3	6.1	19
ZZ89819		0.36	0.012	0.02	1.10	6.7	<0.02	<10	110	0.20	0.13	0.28	0.06	28.6	5.2	22
ZZ89820		0.41	0.002	0.04	1.36	4.8	<0.02	<10	180	0.30	0.18	0.40	0.08	33.1	7.0	21
ZZ89821		0.47	0.001	0.10	1.28	6.5	<0.02	<10	170	0.44	0.18	0.33	0.07	34.9	6.0	23





ALS Canada Ltd.  
 2103 Dollarton Hwy  
 North Vancouver BC V7H 0A7  
 Phone: +1 (604) 984 0221 Fax: +1 (604) 984 0218  
 www.alsglobal.com/geochemistry

To: STRATEGIC METALS LTD.  
 C/ O ARCHER, CATHRO & ASSOCIATES (1981)  
 LIMITED  
 1016- 510 W HASTINGS ST  
 VANCOUVER BC V6B 1L8

Page: 2 - B  
 Total # Pages: 7 (A - D)  
 Plus Appendix Pages  
 Finalized Date: 15- JUL- 2018  
 Account: MTT

Project: CD1

CERTIFICATE OF ANALYSIS WH18150317
------------------------------------

Sample Description	Method	ME- MS41	ME- MS41	ME- MS41	ME- MS41	ME- MS41	ME- MS41	ME- MS41	ME- MS41	ME- MS41	ME- MS41	ME- MS41	ME- MS41	ME- MS41	ME- MS41	ME- MS41
	Analyte	Cs	Cu	Fe	Ga	Ge	Hf	Hg	In	K	La	Li	Mg	Mn	Mo	Na
	Units LOD	ppm	ppm	%	ppm	ppm	ppm	ppm	ppm	%	ppm	ppm	%	ppm	ppm	%
ZZ61661		1.75	10.1	2.28	4.49	0.07	0.04	<0.01	0.015	0.08	16.0	12.4	0.44	325	0.84	0.03
ZZ61662		1.74	18.2	2.18	5.70	0.05	0.02	0.01	0.016	0.07	14.9	9.8	0.37	230	2.50	0.03
ZZ61663		2.76	16.6	2.96	6.62	0.07	0.04	0.02	0.023	0.09	22.8	13.5	0.42	426	2.40	0.03
ZZ61664		1.89	31.0	3.55	6.94	0.06	0.18	0.02	0.031	0.09	32.7	20.9	0.78	456	1.21	0.03
ZZ61665		8.17	30.2	4.55	8.75	0.07	0.05	0.03	0.052	0.25	32.7	23.6	1.01	1150	0.98	0.01
ZZ61666		1.09	8.8	2.09	3.75	0.06	0.10	0.01	0.017	0.08	24.1	10.6	0.42	255	0.37	0.02
ZZ61667		1.76	12.3	2.10	4.13	0.05	0.06	0.02	0.019	0.06	21.1	15.3	0.46	290	0.55	0.02
ZZ61668		1.40	12.8	2.31	5.56	0.05	0.03	0.02	0.022	0.06	19.5	14.5	0.49	331	0.62	0.02
ZZ61669		1.79	17.4	2.97	5.97	0.06	0.14	0.01	0.027	0.09	23.4	16.2	0.66	417	0.47	0.02
ZZ61670		1.53	19.3	2.30	4.70	0.05	0.03	0.03	0.024	0.06	17.6	13.4	0.49	457	0.60	0.02
ZZ83740		2.24	16.8	2.63	4.89	0.05	0.14	0.01	0.034	0.12	24.3	12.3	0.53	471	0.42	0.02
ZZ83741		4.58	18.4	3.82	7.90	0.06	0.17	0.02	0.042	0.12	42.6	20.6	0.80	631	0.47	0.02
ZZ83742		5.58	17.0	4.77	10.40	<0.05	0.10	0.01	0.041	0.21	18.0	19.7	0.74	1400	1.45	0.02
ZZ83743		1.85	22.0	2.84	6.68	0.05	0.03	0.03	0.030	0.09	28.3	18.6	0.58	357	0.82	0.02
ZZ83744		2.40	14.5	3.26	8.03	<0.05	0.08	0.02	0.029	0.11	15.7	19.4	0.56	357	1.04	0.01
ZZ83745		2.03	11.7	2.47	4.46	<0.05	0.03	0.02	0.027	0.08	19.4	16.6	0.44	347	0.55	0.01
ZZ83746		1.87	11.1	2.23	4.81	0.05	0.02	0.02	0.025	0.08	23.1	16.4	0.44	338	0.62	0.01
ZZ83747		1.48	11.4	2.49	4.27	0.05	0.06	0.02	0.019	0.07	22.0	12.3	0.44	291	0.47	0.01
ZZ83748		1.87	9.1	3.03	4.77	<0.05	0.06	0.02	0.033	0.08	18.4	17.3	0.53	444	0.55	0.02
ZZ83749		5.20	12.7	4.85	8.78	0.07	0.07	0.03	0.063	0.14	29.6	30.3	1.01	1020	0.79	0.02
ZZ83750		4.46	18.4	4.15	8.28	<0.05	0.10	0.02	0.033	0.11	19.9	23.4	0.93	534	1.08	0.02
ZZ83991		1.32	10.2	1.85	3.81	0.05	0.02	0.01	0.015	0.05	14.5	12.1	0.35	433	0.79	0.01
ZZ83992		6.04	16.1	2.98	6.10	0.06	0.05	0.08	0.032	0.11	31.3	16.4	0.69	648	1.45	0.02
ZZ83993		4.52	19.2	3.08	6.17	<0.05	0.04	0.02	0.030	0.08	17.6	15.9	0.54	353	1.08	0.02
ZZ83994		2.65	21.1	2.97	6.45	0.06	0.06	0.03	0.028	0.08	30.2	21.0	0.75	498	1.21	0.01
ZZ83995		2.51	24.1	3.42	7.88	<0.05	0.07	0.04	0.032	0.07	14.8	20.0	0.61	332	1.13	0.01
ZZ83996		2.00	18.1	2.71	6.15	<0.05	0.03	0.04	0.024	0.07	17.9	14.7	0.39	230	0.97	0.01
ZZ83997		1.83	21.9	2.89	6.15	<0.05	0.06	0.01	0.023	0.09	14.0	16.8	0.54	376	1.50	0.01
ZZ83998		1.95	22.4	2.69	6.48	<0.05	0.08	0.01	0.024	0.07	15.4	16.2	0.55	281	2.45	0.01
ZZ83999		1.68	21.4	2.74	6.24	<0.05	0.11	0.02	0.027	0.08	14.1	16.8	0.53	249	1.63	0.02
ZZ84000		1.18	18.2	2.53	4.91	0.05	0.09	0.02	0.019	0.07	18.1	13.1	0.42	242	1.05	0.01
ZZ89813		4.05	18.7	3.48	7.05	<0.05	0.04	0.01	0.036	0.09	24.9	22.9	0.69	607	1.27	0.01
ZZ89814		2.17	22.4	2.82	6.29	0.05	0.06	0.09	0.027	0.07	24.9	19.0	0.62	556	0.93	0.02
ZZ89815		2.10	10.7	2.63	5.10	<0.05	0.04	0.01	0.023	0.07	15.2	19.8	0.40	225	1.19	0.01
ZZ89816		1.20	8.2	2.02	4.30	<0.05	0.04	0.01	0.018	0.05	12.9	16.7	0.38	203	0.90	0.01
ZZ89817		1.92	11.2	2.20	4.01	<0.05	0.03	0.02	0.018	0.07	17.1	12.0	0.44	284	1.07	0.02
ZZ89818		1.44	8.3	2.08	4.41	<0.05	0.05	0.01	0.015	0.06	15.6	9.5	0.43	278	0.84	0.01
ZZ89819		1.21	8.1	2.16	4.71	<0.05	0.04	0.01	0.016	0.05	15.2	13.2	0.38	228	0.79	0.01
ZZ89820		1.93	13.8	2.26	4.90	0.05	0.04	0.02	0.018	0.07	17.7	14.1	0.49	365	1.01	0.01
ZZ89821		1.23	18.3	2.03	4.97	<0.05	0.05	0.02	0.022	0.05	21.1	16.9	0.47	254	0.83	<0.01



ALS Canada Ltd.  
 2103 Dollarton Hwy  
 North Vancouver BC V7H 0A7  
 Phone: +1 (604) 984 0221 Fax: +1 (604) 984 0218  
 www.alsglobal.com/geochemistry

To: STRATEGIC METALS LTD.  
 C/ O ARCHER, CATHRO & ASSOCIATES (1981)  
 LIMITED  
 1016- 510 W HASTINGS ST  
 VANCOUVER BC V6B 1L8

Page: 2 - C  
 Total # Pages: 7 (A - D)  
 Plus Appendix Pages  
 Finalized Date: 15- JUL- 2018  
 Account: MTT

Project: CD1

**CERTIFICATE OF ANALYSIS WH18150317**

Sample Description	Method Analyte Units LOD	ME- MS41	ME- MS41	ME- MS41	ME- MS41	ME- MS41	ME- MS41	ME- MS41	ME- MS41	ME- MS41	ME- MS41	ME- MS41	ME- MS41	ME- MS41	ME- MS41	
		Nb ppm	Ni ppm	P ppm	Pb ppm	Rb ppm	Re ppm	S %	Sb ppm	Sc ppm	Se ppm	Sn ppm	Sr ppm	Ta ppm	Te ppm	Th ppm
		0.05	0.2	10	0.2	0.1	0.001	0.01	0.05	0.1	0.2	0.2	0.2	0.01	0.01	0.2
ZZ61661		1.66	10.4	570	4.6	12.2	<0.001	<0.01	0.35	2.8	<0.2	0.6	15.0	<0.01	0.03	7.3
ZZ61662		1.85	10.9	350	6.6	16.8	<0.001	<0.01	0.37	2.4	<0.2	0.6	18.9	<0.01	0.04	4.0
ZZ61663		1.84	8.1	790	7.5	16.2	<0.001	0.01	0.50	3.8	<0.2	0.7	22.0	<0.01	0.03	6.8
ZZ61664		1.02	28.4	520	9.9	12.6	0.001	0.01	0.66	8.2	<0.2	0.8	38.2	<0.01	0.05	12.9
ZZ61665		0.57	19.9	1420	16.3	30.7	<0.001	0.01	1.15	15.1	0.4	0.8	61.3	<0.01	0.12	17.0
ZZ61666		0.71	11.6	870	3.9	7.5	<0.001	0.01	0.23	4.5	<0.2	0.5	24.4	<0.01	0.01	9.7
ZZ61667		1.15	13.1	610	4.2	7.8	<0.001	0.01	0.27	4.1	<0.2	0.5	24.8	<0.01	0.01	7.5
ZZ61668		1.71	11.4	660	5.8	11.3	<0.001	0.01	0.22	3.9	<0.2	0.7	26.7	<0.01	0.01	7.6
ZZ61669		1.44	15.6	630	6.4	13.5	<0.001	0.01	0.37	5.9	<0.2	0.8	34.5	<0.01	0.01	12.4
ZZ61670		1.36	17.9	870	5.3	8.4	<0.001	0.02	0.32	4.2	0.2	0.5	35.1	<0.01	0.02	3.0
ZZ83740		0.60	12.9	660	6.6	13.8	<0.001	0.01	0.41	5.9	<0.2	0.6	27.7	<0.01	0.01	14.4
ZZ83741		0.64	12.7	260	11.8	19.8	<0.001	0.01	0.48	8.6	<0.2	1.2	44.8	<0.01	0.01	23.9
ZZ83742		1.64	16.5	1090	10.1	36.3	<0.001	0.01	0.48	8.4	<0.2	1.2	21.4	<0.01	0.03	17.2
ZZ83743		1.77	16.3	660	7.5	11.1	<0.001	0.01	0.27	5.8	<0.2	0.7	33.6	<0.01	0.04	8.8
ZZ83744		1.83	14.9	340	7.9	17.9	<0.001	0.01	0.30	4.4	0.2	0.9	26.3	<0.01	0.03	5.0
ZZ83745		0.98	9.9	700	3.7	11.4	<0.001	0.01	0.31	3.6	0.2	0.7	22.6	<0.01	0.01	9.1
ZZ83746		1.34	11.8	520	5.5	12.7	<0.001	0.01	0.31	3.6	<0.2	0.7	23.7	<0.01	0.01	5.5
ZZ83747		0.98	14.1	520	4.6	7.8	<0.001	0.01	0.27	3.6	<0.2	0.6	21.7	<0.01	0.01	9.8
ZZ83748		0.98	12.3	430	5.1	11.6	<0.001	0.01	0.35	4.3	0.2	0.7	25.4	<0.01	0.02	10.2
ZZ83749		0.67	15.8	820	6.1	19.9	<0.001	0.01	0.50	9.6	0.2	0.9	36.1	<0.01	<0.01	28.0
ZZ83750		1.47	21.0	560	9.2	18.0	<0.001	0.01	0.51	7.6	<0.2	1.1	43.9	<0.01	0.01	12.8
ZZ83991		1.23	11.0	580	4.3	7.5	<0.001	0.01	0.20	2.8	<0.2	0.5	20.4	<0.01	0.02	4.4
ZZ83992		1.72	12.6	1000	9.5	17.3	<0.001	0.02	0.40	7.8	0.5	0.7	40.2	<0.01	0.02	14.5
ZZ83993		1.54	17.6	480	7.6	10.2	<0.001	0.01	0.29	5.2	<0.2	0.7	26.9	<0.01	0.02	8.3
ZZ83994		1.51	13.5	510	8.8	14.1	<0.001	0.01	0.27	5.8	<0.2	0.8	36.5	<0.01	0.02	14.7
ZZ83995		2.46	19.4	400	9.3	13.1	<0.001	0.01	0.31	4.9	0.2	0.9	27.4	<0.01	0.02	10.6
ZZ83996		2.02	15.6	390	6.4	12.6	<0.001	0.02	0.33	4.1	0.2	0.6	21.6	<0.01	0.01	7.3
ZZ83997		1.92	19.3	490	6.6	12.9	<0.001	0.01	0.32	4.1	<0.2	0.7	29.5	<0.01	0.03	7.9
ZZ83998		2.21	17.4	340	8.0	12.5	<0.001	0.01	0.26	4.3	<0.2	0.8	33.0	<0.01	0.01	11.2
ZZ83999		2.09	21.3	440	7.1	13.1	<0.001	0.01	0.29	4.4	0.2	0.7	26.8	<0.01	0.02	10.0
ZZ84000		1.77	18.7	540	6.0	9.6	<0.001	0.01	0.32	3.7	<0.2	0.6	18.1	<0.01	0.02	9.6
ZZ89813		1.26	13.6	660	8.2	15.7	<0.001	0.01	0.36	6.6	<0.2	0.8	38.3	<0.01	0.04	14.1
ZZ89814		1.68	17.8	820	7.4	10.9	<0.001	0.03	0.39	6.9	0.2	0.7	39.5	<0.01	0.01	8.2
ZZ89815		1.37	11.7	360	5.8	11.0	<0.001	0.01	0.36	3.6	<0.2	0.6	20.2	<0.01	0.02	7.6
ZZ89816		1.52	10.8	280	4.4	7.4	<0.001	0.01	0.23	2.6	<0.2	0.6	19.7	<0.01	0.01	4.0
ZZ89817		1.46	11.8	580	4.6	8.1	<0.001	0.01	0.33	3.5	<0.2	0.5	24.8	<0.01	0.01	7.0
ZZ89818		1.71	8.2	420	4.4	11.8	<0.001	0.01	0.25	2.4	<0.2	0.6	33.0	<0.01	0.02	6.6
ZZ89819		1.60	9.8	380	5.1	7.9	<0.001	0.01	0.25	2.6	<0.2	0.6	18.7	<0.01	0.01	5.2
ZZ89820		1.99	10.2	590	5.5	12.0	<0.001	0.01	0.24	3.4	<0.2	0.6	26.7	<0.01	0.02	8.7
ZZ89821		1.51	12.7	570	7.5	9.2	<0.001	0.01	0.30	3.8	<0.2	0.5	27.6	<0.01	0.01	9.1



ALS Canada Ltd.  
 2103 Dollarton Hwy  
 North Vancouver BC V7H 0A7  
 Phone: +1 (604) 984 0221 Fax: +1 (604) 984 0218  
 www.alsglobal.com/geochemistry

To: STRATEGIC METALS LTD.  
 C/ O ARCHER, CATHRO & ASSOCIATES (1981)  
 LIMITED  
 1016- 510 W HASTINGS ST  
 VANCOUVER BC V6B 1L8

Page: 2 - D  
 Total # Pages: 7 (A - D)  
 Plus Appendix Pages  
 Finalized Date: 15- JUL- 2018  
 Account: MTT

Project: CD1

**CERTIFICATE OF ANALYSIS WH18150317**

Sample Description	Method Analyte Units LOD	ME- MS41	ME- MS41	ME- MS41	ME- MS41	ME- MS41	ME- MS41	ME- MS41	
		Ti %	Ti ppm	U ppm	V ppm	W ppm	Y ppm	Zn ppm	Zr ppm
		0.005	0.02	0.05	1	0.05	0.05	2	0.5
ZZ61661		0.097	0.11	1.16	56	1.24	5.01	44	1.2
ZZ61662		0.099	0.10	1.90	60	0.97	4.25	44	0.8
ZZ61663		0.094	0.13	3.58	65	0.78	7.19	54	1.5
ZZ61664		0.149	0.16	1.52	86	0.54	7.96	73	7.5
ZZ61665		0.047	0.43	3.38	95	0.08	15.75	103	2.4
ZZ61666		0.093	0.09	1.04	52	0.66	9.43	35	3.9
ZZ61667		0.086	0.09	1.06	50	0.48	6.63	37	2.5
ZZ61668		0.103	0.09	0.92	59	0.23	6.58	47	1.2
ZZ61669		0.153	0.14	1.00	70	0.47	9.23	55	5.7
ZZ61670		0.083	0.09	1.48	54	0.67	9.62	43	1.2
ZZ83740		0.093	0.14	1.08	60	0.29	7.51	47	5.9
ZZ83741		0.116	0.24	1.59	85	0.50	8.13	65	6.7
ZZ83742		0.165	0.33	1.70	119	0.35	6.75	113	4.0
ZZ83743		0.107	0.13	1.71	69	0.29	12.70	48	1.4
ZZ83744		0.124	0.13	0.73	85	0.19	4.68	60	3.2
ZZ83745		0.062	0.09	0.81	50	1.18	6.55	37	1.3
ZZ83746		0.071	0.09	0.92	48	0.35	7.91	42	0.8
ZZ83747		0.091	0.09	0.80	60	0.60	5.50	39	2.3
ZZ83748		0.085	0.10	1.02	57	0.34	6.40	47	2.4
ZZ83749		0.060	0.16	1.38	79	1.29	13.30	65	3.4
ZZ83750		0.156	0.19	1.22	92	0.79	8.14	71	4.4
ZZ83991		0.069	0.09	1.01	46	0.28	6.81	32	0.8
ZZ83992		0.096	0.32	4.09	68	0.46	18.05	55	1.7
ZZ83993		0.091	0.14	1.39	72	0.31	5.93	47	2.4
ZZ83994		0.126	0.19	2.93	71	0.89	11.20	50	2.6
ZZ83995		0.126	0.16	1.25	81	0.64	5.18	52	3.0
ZZ83996		0.094	0.15	1.52	63	0.82	5.47	39	1.2
ZZ83997		0.115	0.14	1.01	67	0.49	4.40	49	2.4
ZZ83998		0.117	0.15	1.76	63	1.86	5.30	45	3.6
ZZ83999		0.115	0.13	1.56	61	0.51	4.98	45	5.0
ZZ84000		0.099	0.11	1.47	59	0.46	5.60	39	4.1
ZZ89813		0.078	0.13	1.28	74	0.83	8.83	55	1.6
ZZ89814		0.092	0.13	2.74	66	1.17	17.20	51	2.0
ZZ89815		0.070	0.09	0.80	58	0.48	4.57	45	1.8
ZZ89816		0.097	0.07	0.62	52	0.21	3.58	41	1.5
ZZ89817		0.094	0.09	1.21	54	0.28	5.94	40	1.3
ZZ89818		0.122	0.09	0.73	58	0.27	4.15	40	1.7
ZZ89819		0.099	0.07	0.71	59	1.06	3.97	36	1.5
ZZ89820		0.116	0.11	1.51	59	0.39	5.49	45	1.6
ZZ89821		0.086	0.10	2.57	48	0.51	7.28	41	1.8





ALS Canada Ltd.  
 2103 Dollarton Hwy  
 North Vancouver BC V7H 0A7  
 Phone: +1 (604) 984 0221 Fax: +1 (604) 984 0218  
 www.alsglobal.com/geochemistry

To: STRATEGIC METALS LTD.  
 C/ O ARCHER, CATHRO & ASSOCIATES (1981)  
 LIMITED  
 1016- 510 W HASTINGS ST  
 VANCOUVER BC V6B 1L8

Page: 3 - A  
 Total # Pages: 7 (A - D)  
 Plus Appendix Pages  
 Finalized Date: 15- JUL- 2018  
 Account: MTT

Project: CD1

**CERTIFICATE OF ANALYSIS WH18150317**

Sample Description	Method Analyte Units LOD	WEI- 21	Au- ICP21	ME- MS41	ME- MS41	ME- MS41	ME- MS41	ME- MS41	ME- MS41	ME- MS41	ME- MS41	ME- MS41	ME- MS41	ME- MS41	ME- MS41	
		Recvd Wt. kg	Au ppm	Ag ppm	Al %	As ppm	Au ppm	B ppm	Ba ppm	Be ppm	Bi ppm	Ca %	Cd ppm	Ce ppm	Co ppm	Cr ppm
		0.02	0.001	0.01	0.01	0.1	0.02	10	10	0.05	0.01	0.01	0.01	0.02	0.1	1
ZZ89822		0.41	0.014	0.09	1.39	4.9	<0.02	<10	180	0.51	0.20	0.34	0.07	38.9	6.0	24
ZZ89823		0.44	0.002	0.07	1.36	5.4	<0.02	<10	140	0.37	0.14	0.28	0.05	28.3	6.2	22
ZZ89824		0.46	<0.001	0.02	1.40	6.4	<0.02	<10	130	0.33	0.13	0.30	0.08	24.8	7.0	23
ZZ89825		0.39	0.001	0.08	1.65	7.4	0.02	<10	160	0.36	0.36	0.31	0.05	25.5	6.2	25
ZZ89826		0.37	0.003	0.05	1.36	6.5	<0.02	<10	180	0.42	0.15	0.37	0.09	35.8	5.8	27
ZZ89827		0.38	<0.001	0.03	1.01	4.9	<0.02	<10	130	0.27	0.11	0.24	0.05	27.2	4.9	18
ZZ89828		0.47	0.002	0.06	1.46	6.8	<0.02	<10	170	0.40	0.27	0.22	0.09	26.1	6.7	22
ZZ89829		0.41	0.003	0.04	1.57	7.9	<0.02	<10	140	0.32	0.15	0.25	0.08	27.7	7.5	24
ZZ89830		0.43	0.002	0.05	1.78	6.9	<0.02	<10	110	0.49	0.14	0.26	0.10	25.0	8.1	25
ZZ89831		0.37	0.002	0.02	1.51	5.2	<0.02	<10	190	0.37	0.12	0.36	0.05	29.9	6.1	24
ZZ89832		0.40	<0.001	0.07	1.55	7.1	<0.02	<10	140	0.37	0.12	0.24	0.05	25.5	6.7	24
ZZ89833		0.37	0.002	0.07	1.90	8.8	<0.02	<10	110	0.48	0.17	0.23	0.12	24.2	7.2	27
ZZ89834		0.38	<0.001	0.04	1.20	8.5	<0.02	<10	80	0.27	0.12	0.19	0.09	19.50	5.1	22
ZZ89835		0.33	0.004	0.04	1.37	7.3	<0.02	<10	90	0.27	0.14	0.24	0.10	22.2	5.8	22
ZZ89836		0.40	0.002	0.02	1.33	7.0	<0.02	<10	130	0.43	0.11	0.28	0.07	33.5	4.9	23
ZZ89837		0.40	<0.001	0.06	1.72	8.3	<0.02	<10	130	0.44	0.23	0.24	0.17	29.3	8.4	26
ZZ89838		0.36	0.002	0.07	1.68	8.0	<0.02	<10	180	0.53	0.15	0.33	0.07	38.0	6.3	31
ZZ89839		0.45	0.002	0.05	1.56	7.1	<0.02	<10	110	0.36	0.11	0.28	0.11	23.0	7.1	24
ZZ89840		0.38	0.007	0.11	1.67	11.0	<0.02	<10	160	0.51	0.19	0.30	0.16	37.9	6.2	26
ZZ89841		0.36	0.003	0.03	2.09	7.9	<0.02	<10	140	0.44	0.17	0.33	0.15	27.0	9.5	26
ZZ89842		0.35	0.001	0.05	1.87	7.9	<0.02	<10	180	0.58	0.14	0.33	0.13	35.6	7.4	29
ZZ89843		0.38	0.002	0.08	1.86	6.0	<0.02	<10	160	0.52	0.17	0.32	0.13	38.5	6.0	29
ZZ89844		0.46	0.004	0.08	2.81	2.7	<0.02	<10	320	0.65	0.24	0.40	0.13	59.7	10.9	28
ZZ89845		0.46	0.002	0.14	1.76	3.4	<0.02	<10	210	0.38	0.12	0.36	0.24	33.8	8.9	19
ZZ89846		0.46	0.009	0.04	1.93	5.4	<0.02	<10	320	0.66	0.16	0.43	0.09	70.7	10.6	20
ZZ89847		0.38	0.013	0.09	1.83	13.1	<0.02	<10	180	0.51	0.15	0.31	0.13	34.5	7.8	29
ZZ89848		0.38	0.002	0.11	1.31	12.0	<0.02	<10	90	0.26	0.14	0.20	0.11	26.1	5.6	20
ZZ89849		0.39	0.007	0.22	1.92	11.7	<0.02	<10	190	0.59	0.17	0.28	0.09	35.9	8.7	26
ZZ89850		0.39	0.002	0.19	1.84	8.9	<0.02	<10	180	0.48	0.16	0.29	0.15	34.8	15.2	29
ZZ89959		0.34	0.004	0.24	2.07	11.2	<0.02	<10	190	0.58	0.21	0.29	0.12	41.1	9.0	31
ZZ89960		0.35	0.051	0.05	1.88	6.9	<0.02	<10	170	0.46	0.14	0.28	0.12	36.4	8.3	27
ZZ98911		0.37	0.004	0.04	1.62	7.0	<0.02	<10	150	0.39	0.12	0.29	0.09	34.7	7.0	26
ZZ98912		0.35	0.004	0.07	1.67	7.7	<0.02	<10	190	0.49	0.14	0.31	0.07	40.5	8.2	26
ZZ98913		0.35	<0.001	0.02	1.46	6.8	<0.02	<10	110	0.29	0.10	0.31	0.09	29.7	7.0	23
ZZ98914		0.35	0.009	0.04	1.87	7.3	<0.02	<10	130	0.39	0.13	0.26	0.07	25.2	6.4	26
ZZ98915		0.38	0.006	0.04	2.07	9.5	<0.02	<10	170	0.50	0.14	0.35	0.10	29.2	9.8	30
ZZ98916		0.36	0.002	0.06	1.85	9.9	<0.02	<10	140	0.45	0.11	0.29	0.12	25.7	7.0	26
ZZ98917		0.40	0.010	0.13	1.75	10.7	<0.02	<10	130	0.41	0.13	0.23	0.10	23.8	7.3	27
ZZ98918		0.35	0.020	0.07	1.84	30.4	<0.02	<10	150	0.46	0.11	0.23	0.10	26.8	7.6	26
ZZ98919		0.30	0.024	0.03	2.08	10.4	<0.02	<10	140	0.54	0.10	0.23	0.06	25.2	7.7	26



ALS Canada Ltd.  
 2103 Dollarton Hwy  
 North Vancouver BC V7H 0A7  
 Phone: +1 (604) 984 0221 Fax: +1 (604) 984 0218  
 www.alsglobal.com/geochemistry

To: STRATEGIC METALS LTD.  
 C/ O ARCHER, CATHRO & ASSOCIATES (1981)  
 LIMITED  
 1016- 510 W HASTINGS ST  
 VANCOUVER BC V6B 1L8

Page: 3 - B  
 Total # Pages: 7 (A - D)  
 Plus Appendix Pages  
 Finalized Date: 15- JUL- 2018  
 Account: MTT

Project: CD1

**CERTIFICATE OF ANALYSIS WH18150317**

Sample Description	Method Analyte Units LOD	ME- MS41	ME- MS41	ME- MS41	ME- MS41	ME- MS41	ME- MS41	ME- MS41	ME- MS41	ME- MS41	ME- MS41	ME- MS41	ME- MS41	ME- MS41	ME- MS41	
		Cs	Cu	Fe	Ga	Ge	Hf	Hg	In	K	La	Li	Mg	Mn	Mo	Na
		ppm	ppm	%	ppm	ppm	ppm	ppm	ppm	%	ppm	ppm	%	ppm	ppm	%
		0.05	0.2	0.01	0.05	0.05	0.02	0.01	0.005	0.01	0.2	0.1	0.01	5	0.05	0.01
ZZ89822		1.51	18.3	1.92	4.77	<0.05	0.04	0.03	0.022	0.05	24.3	17.3	0.46	247	0.74	<0.01
ZZ89823		1.21	16.5	1.84	4.48	<0.05	0.03	0.01	0.021	0.05	16.0	14.0	0.40	258	0.66	<0.01
ZZ89824		1.28	17.3	2.13	4.69	<0.05	0.05	0.01	0.017	0.06	12.5	13.3	0.43	339	0.86	<0.01
ZZ89825		1.38	22.8	2.20	5.40	<0.05	0.03	0.01	0.021	0.06	13.9	15.8	0.44	268	1.15	<0.01
ZZ89826		1.05	17.8	2.12	4.51	0.05	0.04	0.01	0.020	0.06	20.8	13.7	0.47	244	0.81	<0.01
ZZ89827		0.98	11.4	1.61	3.40	<0.05	0.03	0.01	0.014	0.04	15.2	11.1	0.32	247	0.58	<0.01
ZZ89828		2.29	17.3	2.34	5.49	<0.05	0.02	0.02	0.020	0.06	14.5	13.0	0.40	325	1.36	<0.01
ZZ89829		1.31	16.9	2.21	5.23	<0.05	0.05	0.03	0.022	0.06	14.8	14.9	0.44	316	0.57	<0.01
ZZ89830		1.27	15.9	2.18	5.12	<0.05	0.09	0.01	0.021	0.07	13.5	14.1	0.45	295	0.54	<0.01
ZZ89831		1.59	16.3	2.22	5.05	<0.05	0.07	0.01	0.019	0.08	17.3	16.0	0.54	237	0.44	<0.01
ZZ89832		1.19	17.9	2.13	4.76	<0.05	0.03	0.01	0.019	0.05	13.7	12.3	0.40	468	0.58	<0.01
ZZ89833		1.50	18.8	2.50	6.11	<0.05	0.06	0.01	0.024	0.06	12.4	16.0	0.46	264	0.62	<0.01
ZZ89834		0.92	9.8	2.28	4.98	<0.05	0.03	0.01	0.015	0.05	10.6	12.6	0.40	190	0.62	<0.01
ZZ89835		1.15	14.8	2.02	5.02	<0.05	0.03	0.02	0.018	0.05	11.8	10.8	0.38	220	0.69	<0.01
ZZ89836		1.07	17.3	1.85	3.97	0.05	0.05	0.01	0.016	0.06	20.1	11.4	0.38	191	0.40	<0.01
ZZ89837		1.22	16.5	2.32	5.17	<0.05	0.05	0.01	0.021	0.06	15.8	12.8	0.44	417	0.56	<0.01
ZZ89838		1.26	21.2	2.37	5.23	0.05	0.08	0.04	0.023	0.06	24.5	15.0	0.48	252	0.58	<0.01
ZZ89839		1.22	16.7	2.05	4.50	<0.05	0.07	0.01	0.020	0.06	12.1	12.3	0.42	315	0.57	<0.01
ZZ89840		1.31	34.9	2.20	4.68	0.05	0.10	0.02	0.022	0.07	21.9	11.7	0.44	257	0.55	<0.01
ZZ89841		1.73	18.5	2.61	5.52	<0.05	0.08	0.01	0.024	0.09	15.0	14.7	0.56	430	0.48	<0.01
ZZ89842		1.16	21.3	2.44	5.63	<0.05	0.06	0.01	0.028	0.08	19.8	13.8	0.52	289	0.51	<0.01
ZZ89843		1.58	42.7	2.31	5.49	<0.05	0.08	0.03	0.024	0.07	22.8	13.8	0.48	206	0.41	<0.01
ZZ89844		3.09	35.8	3.31	11.90	0.05	0.06	0.05	0.044	0.07	40.4	29.2	0.79	360	0.21	<0.01
ZZ89845		1.65	19.2	2.38	6.96	<0.05	0.03	0.02	0.020	0.06	20.9	20.0	0.56	337	0.37	<0.01
ZZ89846		2.26	14.6	2.98	7.41	0.08	0.07	0.01	0.024	0.11	37.1	22.0	0.69	591	0.25	<0.01
ZZ89847		1.81	28.4	2.57	5.62	<0.05	0.05	0.01	0.027	0.08	20.6	13.5	0.51	344	0.60	<0.01
ZZ89848		1.75	18.5	2.07	5.85	<0.05	<0.02	0.02	0.021	0.05	13.9	11.1	0.36	196	0.60	<0.01
ZZ89849		1.91	43.6	2.51	5.53	<0.05	0.02	0.03	0.029	0.06	19.7	12.2	0.45	350	0.54	<0.01
ZZ89850		1.75	23.5	2.64	6.14	<0.05	<0.02	0.02	0.025	0.06	17.9	12.3	0.48	932	0.94	<0.01
ZZ89959		2.28	50.9	2.74	6.19	0.05	0.06	0.03	0.028	0.08	25.1	14.3	0.53	326	0.67	<0.01
ZZ89960		1.43	26.6	2.44	5.41	<0.05	0.04	0.01	0.021	0.07	20.1	12.6	0.49	365	0.53	<0.01
ZZ98911		1.29	20.5	2.13	4.68	<0.05	0.07	0.01	0.019	0.07	18.9	11.6	0.46	278	0.42	<0.01
ZZ98912		1.72	26.8	2.39	5.41	0.05	0.05	0.02	0.021	0.08	25.0	13.6	0.47	371	0.52	<0.01
ZZ98913		1.57	16.0	2.58	5.62	<0.05	0.05	0.01	0.022	0.05	16.3	15.2	0.45	306	0.65	<0.01
ZZ98914		1.20	16.3	2.02	5.39	<0.05	0.08	0.01	0.020	0.07	13.6	14.8	0.47	219	0.39	<0.01
ZZ98915		2.10	28.4	2.79	6.11	<0.05	0.08	0.03	0.027	0.10	15.6	17.7	0.55	391	0.58	0.01
ZZ98916		1.95	20.4	2.57	5.78	<0.05	0.02	0.02	0.024	0.07	13.4	15.8	0.48	249	0.77	0.01
ZZ98917		1.75	18.4	2.59	6.24	<0.05	0.03	0.02	0.021	0.07	12.7	13.9	0.48	295	0.80	0.01
ZZ98918		2.86	16.6	2.48	5.14	<0.05	0.03	0.03	0.022	0.08	13.7	12.8	0.44	358	0.76	0.01
ZZ98919		2.11	16.2	2.38	5.33	<0.05	0.08	0.02	0.021	0.08	13.0	15.9	0.49	344	0.46	0.01



ALS Canada Ltd.  
 2103 Dollarton Hwy  
 North Vancouver BC V7H 0A7  
 Phone: +1 (604) 984 0221 Fax: +1 (604) 984 0218  
 www.alsglobal.com/geochemistry

To: STRATEGIC METALS LTD.  
 C/ O ARCHER, CATHRO & ASSOCIATES (1981)  
 LIMITED  
 1016- 510 W HASTINGS ST  
 VANCOUVER BC V6B 1L8

Page: 3 - C  
 Total # Pages: 7 (A - D)  
 Plus Appendix Pages  
 Finalized Date: 15- JUL- 2018  
 Account: MTT

Project: CD1

**CERTIFICATE OF ANALYSIS WH18150317**

Sample Description	Method Analyte Units LOD	ME- MS41	ME- MS41	ME- MS41	ME- MS41	ME- MS41	ME- MS41	ME- MS41	ME- MS41	ME- MS41	ME- MS41	ME- MS41	ME- MS41	ME- MS41	ME- MS41	
		Nb ppm	Ni ppm	P ppm	Pb ppm	Rb ppm	Re ppm	S %	Sb ppm	Sc ppm	Se ppm	Sn ppm	Sr ppm	Ta ppm	Te ppm	Th ppm
		0.05	0.2	10	0.2	0.1	0.001	0.01	0.05	0.1	0.2	0.2	0.2	0.01	0.01	0.2
ZZ89822		1.23	11.8	590	7.6	9.4	<0.001	0.01	0.28	4.1	0.2	0.5	24.7	<0.01	0.02	9.5
ZZ89823		1.12	11.6	500	6.9	7.4	<0.001	0.01	0.22	3.1	<0.2	0.4	19.9	<0.01	0.01	5.6
ZZ89824		1.13	13.5	590	6.1	8.8	<0.001	0.01	0.28	3.0	0.3	0.5	21.7	<0.01	0.02	5.8
ZZ89825		1.33	13.6	560	7.2	9.4	<0.001	0.01	0.26	3.3	<0.2	0.5	22.8	<0.01	0.01	5.0
ZZ89826		1.15	14.7	720	6.6	8.5	<0.001	0.01	0.28	3.9	0.4	0.5	24.0	<0.01	0.01	5.5
ZZ89827		1.03	9.5	500	4.6	6.3	<0.001	<0.01	0.21	2.4	0.3	0.4	18.0	<0.01	0.01	4.0
ZZ89828		1.21	11.4	370	9.1	13.4	<0.001	0.01	0.41	2.9	0.2	0.5	21.2	<0.01	0.02	4.3
ZZ89829		1.30	16.0	620	6.3	10.4	<0.001	0.01	0.33	3.3	<0.2	0.5	20.2	<0.01	0.01	5.0
ZZ89830		1.59	15.7	660	6.2	10.9	<0.001	0.01	0.33	3.4	0.2	0.5	16.8	<0.01	0.01	6.5
ZZ89831		1.39	12.3	710	5.9	12.5	<0.001	<0.01	0.30	3.4	0.2	0.6	28.3	<0.01	0.01	8.0
ZZ89832		1.25	14.0	500	5.0	8.3	<0.001	0.01	0.31	3.1	<0.2	0.4	17.4	<0.01	0.01	4.1
ZZ89833		1.66	16.7	520	6.4	10.9	<0.001	0.01	0.35	3.7	0.3	0.5	16.7	<0.01	0.02	5.2
ZZ89834		1.41	11.5	410	5.4	7.4	<0.001	0.01	0.22	2.4	0.2	0.4	13.9	<0.01	0.01	2.6
ZZ89835		1.54	12.9	580	7.2	8.4	<0.001	0.01	0.36	2.6	0.2	0.5	16.6	<0.01	0.01	3.4
ZZ89836		1.04	13.5	670	6.7	8.5	<0.001	<0.01	0.30	3.6	0.3	0.4	20.8	<0.01	<0.01	6.1
ZZ89837		1.38	15.3	630	13.2	9.0	<0.001	0.01	0.35	3.6	0.2	0.5	16.2	<0.01	0.01	4.8
ZZ89838		1.08	17.0	640	7.0	9.1	<0.001	0.01	0.38	5.3	<0.2	0.5	26.0	<0.01	0.03	6.9
ZZ89839		1.38	14.7	740	8.1	9.5	<0.001	0.01	0.37	3.1	0.2	0.4	20.7	<0.01	0.02	4.8
ZZ89840		1.20	17.2	750	17.3	10.5	<0.001	0.01	0.55	4.4	0.3	0.5	19.2	<0.01	0.02	7.4
ZZ89841		1.54	15.6	820	11.8	12.3	<0.001	0.01	0.53	3.8	0.3	0.5	21.7	<0.01	0.02	9.0
ZZ89842		1.34	19.8	620	8.2	10.9	<0.001	0.01	0.35	4.6	0.3	0.5	25.2	<0.01	0.01	6.9
ZZ89843		1.12	15.1	690	18.8	11.2	<0.001	0.01	0.36	5.3	0.2	0.6	20.8	<0.01	0.02	8.3
ZZ89844		2.84	10.3	920	23.5	9.5	<0.001	0.02	0.51	6.3	<0.2	1.4	26.8	<0.01	<0.01	20.9
ZZ89845		2.14	8.8	840	21.9	8.5	<0.001	0.01	0.29	2.9	<0.2	0.7	21.6	<0.01	0.01	6.9
ZZ89846		1.41	11.8	890	8.7	14.2	<0.001	<0.01	0.46	5.2	0.3	0.7	26.8	<0.01	0.01	24.1
ZZ89847		1.17	17.8	630	7.5	12.2	<0.001	0.01	0.53	5.0	<0.2	0.5	23.5	<0.01	0.01	6.2
ZZ89848		1.26	10.3	560	6.9	7.9	<0.001	0.01	0.50	2.5	0.2	0.5	14.7	<0.01	0.02	2.1
ZZ89849		1.07	15.4	680	7.8	11.0	<0.001	0.01	0.50	4.3	0.5	0.5	20.1	<0.01	0.01	3.9
ZZ89850		0.86	16.1	870	8.3	10.8	0.001	0.02	0.39	2.9	0.2	0.5	22.6	<0.01	0.02	1.4
ZZ89959		1.54	18.2	660	8.2	12.9	<0.001	0.01	0.45	5.3	0.3	0.6	22.6	<0.01	0.02	7.4
ZZ89960		1.35	16.0	590	6.3	10.1	<0.001	0.01	0.31	4.0	<0.2	0.5	20.9	<0.01	0.02	5.5
ZZ98911		1.19	15.7	700	5.9	10.0	<0.001	0.01	0.29	4.0	<0.2	0.5	20.3	<0.01	<0.01	6.5
ZZ98912		1.45	15.4	710	6.9	12.5	<0.001	0.01	0.34	4.7	0.3	0.5	22.3	<0.01	0.01	8.4
ZZ98913		1.79	12.5	740	6.2	8.5	<0.001	0.01	0.29	2.9	0.3	0.5	19.8	<0.01	0.01	6.8
ZZ98914		1.68	16.3	600	6.1	10.2	<0.001	0.01	0.25	3.5	0.2	0.5	19.1	<0.01	0.01	5.2
ZZ98915		1.90	20.3	710	6.8	15.8	<0.001	0.01	0.39	4.5	0.2	0.6	26.1	<0.01	0.01	7.3
ZZ98916		1.73	15.8	680	5.9	11.3	<0.001	0.02	0.40	3.6	0.2	0.5	22.0	<0.01	<0.01	3.8
ZZ98917		1.70	15.2	470	7.0	12.0	<0.001	0.02	0.36	3.4	0.3	0.6	19.5	<0.01	0.01	3.3
ZZ98918		1.47	14.7	500	6.6	16.1	<0.001	0.01	0.90	3.8	0.4	0.5	17.2	<0.01	<0.01	5.4
ZZ98919		1.64	16.4	490	6.4	12.6	<0.001	0.01	0.32	3.8	0.2	0.5	17.3	<0.01	<0.01	7.5





ALS Canada Ltd.  
 2103 Dollarton Hwy  
 North Vancouver BC V7H 0A7  
 Phone: +1 (604) 984 0221 Fax: +1 (604) 984 0218  
 www.alsglobal.com/geochemistry

To: STRATEGIC METALS LTD.  
 C/ O ARCHER, CATHRO & ASSOCIATES (1981)  
 LIMITED  
 1016- 510 W HASTINGS ST  
 VANCOUVER BC V6B 1L8

Page: 3 - D  
 Total # Pages: 7 (A - D)  
 Plus Appendix Pages  
 Finalized Date: 15- JUL- 2018  
 Account: MTT

Project: CD1

**CERTIFICATE OF ANALYSIS WH18150317**

Sample Description	Method Analyte Units LOD	ME- MS41	ME- MS41	ME- MS41	ME- MS41	ME- MS41	ME- MS41	ME- MS41	
		Ti %	Ti ppm	U ppm	V ppm	W ppm	Y ppm	Zn ppm	Zr ppm
		0.005	0.02	0.05	1	0.05	0.05	2	0.5
ZZ89822		0.072	0.09	4.16	45	0.45	10.80	39	1.3
ZZ89823		0.064	0.09	2.27	44	1.22	5.15	35	1.1
ZZ89824		0.079	0.08	0.83	50	0.86	4.77	41	2.1
ZZ89825		0.077	0.11	1.36	52	0.41	5.05	41	1.3
ZZ89826		0.087	0.09	3.12	51	0.30	8.21	42	1.7
ZZ89827		0.060	0.06	1.35	37	0.23	4.66	29	0.9
ZZ89828		0.060	0.11	1.05	52	0.29	4.41	43	1.1
ZZ89829		0.075	0.10	1.01	49	0.26	5.43	42	1.6
ZZ89830		0.092	0.11	1.06	51	0.28	5.32	41	3.1
ZZ89831		0.115	0.14	1.19	53	0.35	6.05	42	2.6
ZZ89832		0.072	0.09	1.52	48	0.20	4.90	39	1.1
ZZ89833		0.085	0.11	1.12	56	1.27	4.44	44	2.0
ZZ89834		0.078	0.07	0.63	49	0.45	3.30	38	1.0
ZZ89835		0.086	0.09	0.77	51	0.28	4.13	40	1.2
ZZ89836		0.075	0.08	1.89	43	0.31	7.36	36	1.7
ZZ89837		0.082	0.10	1.31	51	0.23	6.28	46	1.6
ZZ89838		0.093	0.09	3.02	56	0.37	12.30	43	3.0
ZZ89839		0.078	0.10	0.86	47	0.72	5.44	41	2.4
ZZ89840		0.087	0.11	1.84	50	0.25	8.08	45	3.6
ZZ89841		0.095	0.13	1.19	55	0.23	6.45	53	2.6
ZZ89842		0.104	0.10	1.56	57	0.26	8.30	49	2.2
ZZ89843		0.100	0.12	2.23	55	0.29	9.37	52	3.3
ZZ89844		0.150	0.21	3.99	119	0.52	10.90	74	1.7
ZZ89845		0.120	0.14	2.21	58	0.40	7.09	83	0.9
ZZ89846		0.112	0.16	4.12	63	0.50	15.15	60	2.7
ZZ89847		0.081	0.12	1.68	56	0.28	10.00	51	1.6
ZZ89848		0.062	0.14	0.78	50	0.26	4.20	36	0.5
ZZ89849		0.059	0.15	2.01	53	0.22	8.20	45	0.6
ZZ89850		0.063	0.15	2.17	59	0.20	6.56	48	0.5
ZZ89959		0.092	0.15	2.40	60	0.30	9.43	53	2.2
ZZ89960		0.095	0.12	1.45	55	0.68	7.35	46	1.5
ZZ98911		0.090	0.12	1.50	48	0.24	8.13	42	2.6
ZZ98912		0.094	0.14	3.33	53	0.25	8.63	43	2.1
ZZ98913		0.103	0.09	1.14	59	0.38	5.81	43	1.9
ZZ98914		0.092	0.11	1.17	48	0.22	4.88	42	2.5
ZZ98915		0.115	0.14	1.30	61	0.32	6.49	53	3.1
ZZ98916		0.085	0.12	1.06	56	1.28	5.53	48	1.1
ZZ98917		0.086	0.11	0.94	61	0.21	4.27	48	0.9
ZZ98918		0.062	0.19	1.07	56	0.64	4.67	47	1.0
ZZ98919		0.077	0.14	0.91	52	0.31	4.78	43	2.8



ALS Canada Ltd.  
 2103 Dollarton Hwy  
 North Vancouver BC V7H 0A7  
 Phone: +1 (604) 984 0221 Fax: +1 (604) 984 0218  
 www.alsglobal.com/geochemistry

To: STRATEGIC METALS LTD.  
 C/ O ARCHER, CATHRO & ASSOCIATES (1981)  
 LIMITED  
 1016- 510 W HASTINGS ST  
 VANCOUVER BC V6B 1L8

Page: 4 - A  
 Total # Pages: 7 (A - D)  
 Plus Appendix Pages  
 Finalized Date: 15- JUL- 2018  
 Account: MTT

Project: CD1

**CERTIFICATE OF ANALYSIS WH18150317**

Sample Description	Method Analyte Units LOD	WEI- 21	Au- ICP21	ME- MS41	ME- MS41	ME- MS41	ME- MS41	ME- MS41	ME- MS41	ME- MS41	ME- MS41	ME- MS41	ME- MS41	ME- MS41	ME- MS41	
		Recvd Wt. kg	Au ppm	Ag ppm	Al %	As ppm	Au ppm	B ppm	Ba ppm	Be ppm	Bi ppm	Ca %	Cd ppm	Ce ppm	Co ppm	Cr ppm
		0.02	0.001	0.01	0.01	0.1	0.02	10	10	0.05	0.01	0.01	0.01	0.02	0.1	1
ZZ98920		0.44	0.008	0.06	1.95	10.3	<0.02	<10	150	0.45	0.11	0.29	0.08	26.6	6.7	27
ZZ98921		0.31	0.004	0.03	2.94	11.3	<0.02	<10	270	0.76	0.12	0.25	0.10	36.3	11.7	30
ZZ98922		0.39	0.001	0.05	1.93	8.0	0.08	<10	140	0.46	0.11	0.24	0.07	30.5	7.6	27
ZZ98923		0.41	<0.001	0.02	1.81	4.0	<0.02	<10	310	0.49	0.09	0.50	0.08	46.7	9.8	24
ZZ98924		0.38	0.002	0.06	1.84	7.3	<0.02	<10	160	0.44	0.13	0.34	0.06	30.8	6.5	26
ZZ98925		0.33	0.005	0.04	1.57	7.8	<0.02	<10	130	0.29	0.12	0.27	0.13	24.3	7.4	25
ZZ98926		0.31	<0.001	0.02	1.71	8.5	<0.02	<10	110	0.37	0.10	0.21	0.14	25.2	7.7	24
ZZ98927		0.35	0.001	0.05	1.68	9.9	<0.02	<10	130	0.39	0.10	0.27	0.08	26.0	6.6	23
ZZ98928		0.43	0.002	0.03	1.28	8.4	<0.02	<10	150	0.31	0.14	0.29	0.09	27.3	4.6	19
ZZ98929		0.42	<0.001	0.09	1.76	7.0	<0.02	<10	210	0.40	0.25	0.29	0.09	31.7	6.4	24
ZZ98930		0.37	0.017	0.11	1.36	6.5	<0.02	<10	130	0.29	0.24	0.31	0.15	27.0	5.7	21
ZZ98931		0.31	0.001	0.06	1.45	7.6	<0.02	<10	130	0.28	0.17	0.28	0.13	22.0	5.6	23
ZZ98932		0.30	0.002	0.09	2.23	10.2	<0.02	<10	140	0.37	0.21	0.25	0.09	23.2	6.2	29
ZZ98933		0.37	0.007	0.05	1.41	8.9	<0.02	<10	90	0.27	0.18	0.18	0.12	22.6	5.8	24
ZZ98934		0.38	0.003	0.07	2.15	7.1	<0.02	<10	130	0.44	0.17	0.22	0.09	30.3	6.0	25
ZZ98935		0.55	0.003	0.05	1.49	5.6	<0.02	<10	150	0.36	0.13	0.29	0.13	37.0	6.6	23
ZZ98936		0.44	0.003	0.07	1.96	6.3	<0.02	<10	140	0.51	0.14	0.28	0.10	30.2	6.0	24
ZZ98937		0.36	0.016	0.08	1.50	8.1	<0.02	<10	150	0.37	0.17	0.24	0.10	31.3	7.6	20
ZZ98938		0.33	0.002	0.07	1.74	5.4	<0.02	<10	310	0.46	0.48	0.35	0.27	44.1	5.6	25
ZZ98939		0.31	0.005	0.18	2.48	9.9	<0.02	<10	170	0.66	0.26	0.21	0.17	39.4	9.6	30
ZZ98940		0.40	<0.001	0.04	2.25	6.6	<0.02	<10	250	0.69	0.58	0.28	0.17	101.5	8.7	14
ZZ98941		0.33	0.010	0.04	2.68	9.8	<0.02	<10	260	0.76	0.33	0.26	0.12	62.3	9.8	32
ZZ98942		0.36	0.002	0.06	2.54	10.8	<0.02	<10	150	0.55	0.20	0.26	0.18	43.2	10.6	30
ZZ98943		0.32	<0.001	0.06	2.08	9.4	<0.02	<10	150	0.50	0.16	0.26	0.15	32.8	8.1	26
ZZ98944		0.36	0.007	0.04	2.00	10.4	<0.02	<10	160	0.50	0.17	0.27	0.15	30.9	9.0	29
ZZ98945		0.36	0.008	0.03	2.17	9.6	<0.02	<10	170	0.45	0.18	0.28	0.13	33.9	9.0	32
ZZ99932		0.24	0.001	0.02	2.38	7.3	<0.02	<10	200	0.57	0.15	0.30	0.15	31.9	11.2	25
ZZ99933		0.38	0.012	0.08	1.89	6.7	<0.02	<10	290	0.61	0.11	0.50	0.04	42.9	7.9	29
ZZ99934		0.43	0.015	0.09	1.94	6.2	<0.02	<10	260	0.56	0.12	0.51	0.04	43.4	9.7	35
ZZ99935		0.29	0.012	0.03	2.00	9.8	<0.02	<10	160	0.37	0.13	0.24	0.12	24.5	8.3	26
ZZ99936		0.31	0.002	0.05	1.92	5.6	<0.02	<10	490	0.56	0.10	0.53	0.03	47.4	9.2	28
ZZ99937		0.36	<0.001	0.02	1.38	6.8	<0.02	<10	170	0.49	0.11	0.24	0.06	30.8	7.8	24
ZZ99938		0.26	<0.001	0.21	2.31	10.9	<0.02	<10	190	0.82	0.21	0.21	0.15	27.4	8.3	33
ZZ99939		0.37	0.001	0.04	1.81	7.8	<0.02	<10	330	0.82	0.24	0.38	0.04	34.5	7.9	26
ZZ99940		0.29	0.005	0.17	2.26	8.5	<0.02	<10	320	1.09	0.18	0.29	0.15	55.2	14.2	30
ZZ99941		0.25	0.015	0.14	1.64	6.7	<0.02	<10	240	0.47	0.17	0.32	0.15	22.1	6.2	23
ZZ99942		0.26	0.008	0.08	2.02	13.4	<0.02	<10	280	0.73	0.19	0.36	0.13	35.3	8.8	31
ZZ99943		0.37	0.007	0.05	1.35	7.4	<0.02	<10	340	0.58	0.13	0.48	0.04	31.9	8.2	23
ZZ99944		0.37	0.002	0.04	2.13	23.3	<0.02	<10	410	0.64	0.27	0.33	0.08	36.6	9.6	26
ZZ99945		0.29	0.002	0.04	1.88	9.5	<0.02	<10	240	0.70	0.24	0.26	0.08	29.1	7.8	26



ALS Canada Ltd.  
 2103 Dollarton Hwy  
 North Vancouver BC V7H 0A7  
 Phone: +1 (604) 984 0221 Fax: +1 (604) 984 0218  
 www.alsglobal.com/geochemistry

To: STRATEGIC METALS LTD.  
 C/ O ARCHER, CATHRO & ASSOCIATES (1981)  
 LIMITED  
 1016- 510 W HASTINGS ST  
 VANCOUVER BC V6B 1L8

Page: 4 - B  
 Total # Pages: 7 (A - D)  
 Plus Appendix Pages  
 Finalized Date: 15- JUL- 2018  
 Account: MTT

Project: CD1

**CERTIFICATE OF ANALYSIS WH18150317**

Sample Description	Method	ME- MS41	ME- MS41	ME- MS41	ME- MS41	ME- MS41	ME- MS41	ME- MS41	ME- MS41	ME- MS41	ME- MS41	ME- MS41	ME- MS41	ME- MS41	ME- MS41	ME- MS41
	Analyte	Cs	Cu	Fe	Ga	Ge	Hf	Hg	In	K	La	Li	Mg	Mn	Mo	Na
Units		ppm	ppm	%	ppm	ppm	ppm	ppm	ppm	%	ppm	ppm	%	ppm	ppm	%
LOD		0.05	0.2	0.01	0.05	0.05	0.02	0.01	0.005	0.01	0.2	0.1	0.01	5	0.05	0.01
ZZ98920		1.71	20.2	2.54	5.51	<0.05	0.04	0.02	0.022	0.08	14.7	15.2	0.48	300	0.69	0.01
ZZ98921		2.45	15.9	3.08	7.19	<0.05	0.06	0.02	0.027	0.11	16.3	20.6	0.70	361	0.90	0.01
ZZ98922		1.14	13.8	2.33	5.02	<0.05	0.04	0.03	0.022	0.06	16.2	12.7	0.42	296	0.82	0.01
ZZ98923		2.41	12.5	3.00	6.39	0.06	0.09	0.02	0.021	0.15	25.6	18.5	0.71	485	0.33	0.02
ZZ98924		1.96	16.8	2.45	5.30	<0.05	0.03	0.02	0.021	0.10	16.3	15.6	0.48	221	0.57	0.01
ZZ98925		1.17	17.0	2.38	5.36	<0.05	0.04	0.01	0.017	0.08	12.2	14.1	0.48	310	0.60	0.01
ZZ98926		0.99	15.9	2.16	4.45	<0.05	0.04	0.02	0.019	0.05	12.4	14.5	0.41	298	0.58	0.01
ZZ98927		1.46	12.6	2.28	4.79	<0.05	0.06	0.01	0.021	0.07	14.7	13.3	0.44	315	0.50	0.01
ZZ98928		1.12	13.0	1.87	3.88	<0.05	0.03	0.01	0.015	0.06	15.1	9.9	0.37	222	0.43	0.01
ZZ98929		1.71	24.3	2.42	5.85	<0.05	0.02	0.02	0.019	0.06	18.0	16.9	0.48	391	0.64	0.01
ZZ98930		1.39	17.2	2.08	4.79	<0.05	0.02	0.02	0.021	0.07	14.6	12.5	0.43	259	0.56	0.01
ZZ98931		1.20	12.9	2.37	5.56	<0.05	0.03	0.01	0.017	0.07	11.7	14.5	0.47	256	0.70	0.01
ZZ98932		1.51	15.4	2.61	6.27	<0.05	0.06	0.03	0.026	0.08	12.7	17.2	0.49	227	0.67	0.01
ZZ98933		1.16	13.9	2.38	5.67	<0.05	0.03	0.01	0.019	0.06	11.5	11.3	0.39	229	0.80	0.01
ZZ98934		1.23	18.7	2.37	5.97	<0.05	0.03	0.02	0.021	0.04	17.8	14.7	0.41	264	0.96	0.01
ZZ98935		1.02	16.3	2.10	4.55	<0.05	0.03	0.01	0.017	0.06	19.7	9.3	0.37	376	0.60	0.01
ZZ98936		1.53	15.3	2.25	5.80	<0.05	0.04	0.03	0.019	0.07	17.9	13.6	0.46	247	0.74	0.01
ZZ98937		1.18	55.4	2.23	5.18	<0.05	0.02	0.02	0.019	0.06	21.0	10.1	0.37	412	1.29	0.01
ZZ98938		1.73	124.0	2.43	5.89	0.05	0.10	0.01	0.028	0.12	28.2	20.0	0.58	256	0.80	0.02
ZZ98939		1.55	49.1	2.67	5.92	<0.05	0.13	0.03	0.027	0.09	19.3	15.9	0.55	291	0.79	0.02
ZZ98940		3.61	208	3.10	8.17	0.08	0.13	0.01	0.020	0.21	50.3	19.9	0.63	538	1.52	0.01
ZZ98941		2.66	126.0	3.28	7.89	<0.05	0.22	0.02	0.028	0.13	27.2	20.4	0.68	407	1.68	0.01
ZZ98942		2.68	107.5	3.27	7.00	<0.05	0.20	0.02	0.027	0.14	20.5	19.3	0.66	381	1.74	0.01
ZZ98943		2.01	61.4	2.58	5.17	<0.05	0.14	0.02	0.023	0.10	17.4	15.5	0.55	288	2.56	0.01
ZZ98944		1.36	44.7	2.44	5.18	<0.05	0.13	0.02	0.024	0.10	14.7	13.4	0.54	373	1.01	0.01
ZZ98945		1.49	46.2	2.67	5.64	0.05	0.16	0.01	0.025	0.10	15.5	15.1	0.57	398	1.23	0.01
ZZ99932		4.23	18.8	3.70	6.86	<0.05	<0.02	0.02	0.033	0.09	15.5	22.3	0.56	413	1.74	0.02
ZZ99933		2.29	21.9	2.71	6.00	0.06	0.06	0.03	0.024	0.08	34.6	24.9	0.65	289	0.99	0.02
ZZ99934		1.61	21.3	2.78	6.00	<0.05	0.09	0.05	0.026	0.08	23.8	20.6	0.65	260	0.65	0.02
ZZ99935		2.21	21.9	2.99	6.82	<0.05	0.05	0.01	0.023	0.05	12.2	16.3	0.42	287	1.11	0.01
ZZ99936		3.17	17.2	2.99	6.65	0.07	0.07	0.03	0.024	0.12	36.0	21.0	0.77	450	0.57	0.02
ZZ99937		1.24	14.6	2.11	4.60	<0.05	0.06	0.01	0.019	0.06	16.8	18.5	0.45	283	0.70	<0.01
ZZ99938		1.57	26.0	3.15	8.38	<0.05	0.04	0.02	0.029	0.06	14.5	21.6	0.43	229	1.40	<0.01
ZZ99939		2.65	17.6	2.84	4.71	<0.05	0.02	0.02	0.025	0.07	23.4	24.0	0.49	309	0.74	<0.01
ZZ99940		2.77	30.9	2.92	6.99	0.06	0.03	0.03	0.029	0.07	40.2	23.4	0.47	656	1.05	0.01
ZZ99941		1.03	16.0	2.27	6.73	<0.05	0.02	0.01	0.022	0.06	11.7	17.9	0.38	378	1.22	<0.01
ZZ99942		1.42	20.8	2.72	6.95	0.05	0.03	0.02	0.024	0.06	20.4	20.6	0.54	465	0.90	<0.01
ZZ99943		1.57	16.3	2.26	4.57	0.05	0.06	0.03	0.020	0.06	18.5	15.4	0.47	341	0.77	0.01
ZZ99944		2.58	20.4	3.08	6.24	<0.05	0.02	0.01	0.028	0.07	18.7	21.4	0.60	469	0.71	<0.01
ZZ99945		1.55	14.0	2.55	5.82	<0.05	0.04	0.01	0.020	0.06	16.6	19.1	0.55	286	0.56	<0.01





ALS Canada Ltd.  
 2103 Dollarton Hwy  
 North Vancouver BC V7H 0A7  
 Phone: +1 (604) 984 0221 Fax: +1 (604) 984 0218  
 www.alsglobal.com/geochemistry

To: STRATEGIC METALS LTD.  
 C/ O ARCHER, CATHRO & ASSOCIATES (1981)  
 LIMITED  
 1016- 510 W HASTINGS ST  
 VANCOUVER BC V6B 1L8

Page: 4 - C  
 Total # Pages: 7 (A - D)  
 Plus Appendix Pages  
 Finalized Date: 15- JUL- 2018  
 Account: MTT

Project: CD1

**CERTIFICATE OF ANALYSIS WH18150317**

Sample Description	Method Analyte Units LOD	ME- MS41	ME- MS41	ME- MS41	ME- MS41	ME- MS41	ME- MS41	ME- MS41	ME- MS41	ME- MS41	ME- MS41	ME- MS41	ME- MS41	ME- MS41	ME- MS41	
		Nb	Ni	P	Pb	Rb	Re	S	Sb	Sc	Se	Sn	Sr	Ta	Te	Th
		ppm	ppm	ppm	ppm	ppm	ppm	%	ppm	ppm	ppm	ppm	ppm	ppm	ppm	ppm
		0.05	0.2	10	0.2	0.1	0.001	0.01	0.05	0.1	0.2	0.2	0.2	0.01	0.01	0.2
ZZ98920		1.58	15.5	650	6.2	12.3	<0.001	0.01	0.34	3.8	<0.2	0.5	19.4	<0.01	0.01	6.0
ZZ98921		2.37	18.4	430	8.1	15.9	<0.001	0.01	0.49	4.7	0.2	0.8	28.5	<0.01	0.02	14.5
ZZ98922		1.67	14.6	680	5.9	8.6	<0.001	0.02	0.32	3.6	0.4	0.5	17.2	<0.01	0.02	5.4
ZZ98923		1.66	11.7	1100	6.2	20.3	<0.001	0.01	0.31	4.2	<0.2	0.8	38.0	<0.01	<0.01	17.0
ZZ98924		1.66	13.6	770	5.7	14.2	<0.001	0.02	0.39	3.8	0.4	0.5	24.2	<0.01	<0.01	8.3
ZZ98925		1.70	15.6	520	23.3	9.7	<0.001	0.01	0.35	3.2	<0.2	0.5	21.0	<0.01	0.01	4.8
ZZ98926		1.52	14.3	540	7.1	6.9	<0.001	0.02	0.30	2.6	0.5	0.5	15.4	<0.01	<0.01	3.1
ZZ98927		1.61	11.8	730	7.3	10.1	<0.001	0.01	0.42	3.3	0.3	0.5	16.8	<0.01	0.01	7.1
ZZ98928		1.36	9.1	700	10.7	8.5	<0.001	0.01	0.31	2.5	0.3	0.4	17.9	<0.01	0.01	5.8
ZZ98929		1.56	10.7	620	17.5	9.5	<0.001	0.02	0.37	3.0	0.2	0.6	21.7	<0.01	0.01	4.8
ZZ98930		1.45	10.9	670	12.1	9.3	<0.001	0.01	0.30	2.8	0.2	0.5	20.5	<0.01	<0.01	5.0
ZZ98931		1.73	11.7	510	10.2	10.8	<0.001	0.01	0.25	2.8	0.3	0.6	20.7	<0.01	<0.01	4.0
ZZ98932		1.92	16.4	550	8.9	12.8	<0.001	0.01	0.29	3.6	<0.2	0.6	19.0	<0.01	0.01	6.0
ZZ98933		1.92	13.4	370	7.0	14.2	<0.001	0.02	0.31	2.5	<0.2	0.6	15.4	<0.01	0.01	4.7
ZZ98934		1.81	12.7	660	7.6	7.7	<0.001	0.02	0.27	2.7	<0.2	0.5	16.6	<0.01	0.01	4.8
ZZ98935		1.40	10.9	860	5.9	8.8	<0.001	0.01	0.28	2.7	0.2	0.5	17.1	<0.01	<0.01	4.7
ZZ98936		1.98	12.3	680	7.0	10.8	<0.001	0.01	0.26	3.3	<0.2	0.6	16.9	<0.01	0.01	7.9
ZZ98937		1.36	9.9	890	6.2	9.8	<0.001	0.01	0.24	2.4	0.2	0.5	13.9	<0.01	<0.01	4.0
ZZ98938		0.87	11.0	570	6.9	15.5	<0.001	0.01	0.26	4.7	0.4	0.8	25.5	<0.01	0.01	16.3
ZZ98939		2.18	20.6	430	18.5	13.0	<0.001	0.02	0.38	4.5	<0.2	0.6	21.0	0.01	0.02	14.3
ZZ98940		2.03	6.4	630	18.3	28.0	<0.001	0.01	0.35	4.5	0.5	0.8	31.4	<0.01	0.01	39.6
ZZ98941		1.85	18.4	330	9.8	22.6	<0.001	0.01	0.38	5.7	0.3	0.9	26.5	<0.01	0.01	28.5
ZZ98942		2.73	19.4	600	31.6	22.3	<0.001	0.01	0.56	5.2	0.5	0.9	20.9	<0.01	0.02	18.9
ZZ98943		2.49	16.6	620	6.6	16.8	<0.001	0.01	0.35	3.9	0.5	0.6	18.0	0.01	0.02	11.3
ZZ98944		1.46	20.1	610	7.2	14.2	<0.001	0.01	0.37	4.0	<0.2	0.5	20.0	<0.01	0.02	10.0
ZZ98945		1.46	20.7	660	6.9	14.9	<0.001	0.01	0.37	4.2	0.2	0.6	18.8	<0.01	0.01	13.1
ZZ99932		2.00	14.1	750	8.1	16.7	<0.001	0.02	0.30	4.6	<0.2	0.8	25.1	<0.01	0.02	4.7
ZZ99933		1.65	16.2	580	6.1	17.9	<0.001	0.01	0.27	6.7	0.2	0.7	33.3	<0.01	0.01	11.6
ZZ99934		1.54	17.8	440	7.0	10.4	<0.001	0.01	0.32	6.9	0.2	0.7	34.6	<0.01	0.01	10.4
ZZ99935		1.84	14.5	550	8.1	9.2	<0.001	0.01	0.33	3.7	0.2	0.6	24.0	<0.01	0.02	4.8
ZZ99936		1.62	13.3	720	6.3	22.5	<0.001	0.01	0.27	6.5	0.5	0.9	51.5	<0.01	<0.01	14.4
ZZ99937		1.28	15.0	420	6.2	8.5	<0.001	<0.01	0.22	3.5	0.2	0.6	21.1	<0.01	0.01	7.4
ZZ99938		2.11	17.9	370	10.9	12.2	<0.001	0.01	0.39	4.4	0.3	0.8	23.8	<0.01	0.04	5.4
ZZ99939		0.78	13.5	420	7.1	11.4	<0.001	<0.01	0.34	5.9	0.2	0.6	23.0	<0.01	0.02	8.7
ZZ99940		1.42	17.0	370	8.1	14.4	<0.001	0.01	0.29	6.4	0.5	0.7	26.8	<0.01	0.02	5.7
ZZ99941		1.38	11.8	370	7.4	10.5	<0.001	0.01	0.21	2.8	<0.2	0.6	25.4	<0.01	0.02	2.0
ZZ99942		1.51	18.6	370	7.0	11.4	<0.001	0.01	0.34	4.9	0.3	0.6	28.7	<0.01	0.03	3.6
ZZ99943		1.48	13.4	770	5.1	8.6	<0.001	0.01	0.37	4.2	0.3	0.5	29.7	<0.01	0.02	6.5
ZZ99944		1.15	14.2	270	7.7	12.7	<0.001	<0.01	0.49	4.9	<0.2	0.7	30.4	<0.01	0.02	7.9
ZZ99945		1.08	14.0	310	6.4	9.3	<0.001	<0.01	0.28	4.3	0.2	0.5	22.1	<0.01	0.01	6.2



ALS Canada Ltd.  
 2103 Dollarton Hwy  
 North Vancouver BC V7H 0A7  
 Phone: +1 (604) 984 0221 Fax: +1 (604) 984 0218  
 www.alsglobal.com/geochemistry

To: STRATEGIC METALS LTD.  
 C/ O ARCHER, CATHRO & ASSOCIATES (1981)  
 LIMITED  
 1016- 510 W HASTINGS ST  
 VANCOUVER BC V6B 1L8

Page: 4 - D  
 Total # Pages: 7 (A - D)  
 Plus Appendix Pages  
 Finalized Date: 15- JUL- 2018  
 Account: MTT

Project: CD1

**CERTIFICATE OF ANALYSIS WH18150317**

Sample Description	Method Analyte Units LOD	ME- MS41	ME- MS41	ME- MS41	ME- MS41	ME- MS41	ME- MS41	ME- MS41	
		Ti %	Ti ppm	U ppm	V ppm	W ppm	Y ppm	Zn ppm	Zr ppm
		0.005	0.02	0.05	1	0.05	0.05	2	0.5
ZZ98920		0.084	0.12	1.49	57	0.23	5.74	47	1.5
ZZ98921		0.126	0.23	1.17	67	0.24	5.64	55	2.5
ZZ98922		0.084	0.12	1.42	51	0.32	5.62	39	1.7
ZZ98923		0.162	0.19	1.83	70	0.52	10.40	53	3.4
ZZ98924		0.092	0.15	1.61	55	0.34	6.30	43	1.3
ZZ98925		0.095	0.10	0.87	56	0.27	4.57	57	1.4
ZZ98926		0.077	0.09	0.90	49	0.34	4.13	40	1.0
ZZ98927		0.087	0.10	1.48	55	0.25	5.99	42	2.5
ZZ98928		0.077	0.09	1.16	45	0.81	5.76	41	1.1
ZZ98929		0.079	0.12	1.91	64	0.56	5.74	56	0.7
ZZ98930		0.083	0.09	0.95	49	0.44	5.21	52	0.9
ZZ98931		0.101	0.09	0.72	57	0.26	4.48	51	1.2
ZZ98932		0.093	0.14	1.05	61	0.30	4.35	52	2.6
ZZ98933		0.097	0.07	0.65	56	0.38	3.13	48	1.4
ZZ98934		0.086	0.12	1.96	55	0.83	5.18	40	1.3
ZZ98935		0.086	0.10	3.64	52	0.45	6.30	42	1.0
ZZ98936		0.109	0.12	2.33	55	0.46	5.53	45	1.5
ZZ98937		0.080	0.10	1.99	52	2.42	5.26	37	0.7
ZZ98938		0.118	0.17	4.55	61	4.73	11.55	51	4.7
ZZ98939		0.109	0.14	2.20	59	0.73	7.03	70	5.0
ZZ98940		0.092	0.29	5.66	57	0.88	12.90	51	6.9
ZZ98941		0.153	0.26	4.29	74	2.03	7.93	56	10.2
ZZ98942		0.134	0.30	2.87	69	3.02	7.59	89	9.1
ZZ98943		0.121	0.16	2.15	57	1.35	6.04	47	6.2
ZZ98944		0.110	0.14	1.56	54	0.84	5.52	49	5.5
ZZ98945		0.114	0.14	1.79	59	1.18	6.14	53	7.6
ZZ99932		0.081	0.21	1.27	80	0.56	5.35	55	0.6
ZZ99933		0.104	0.14	4.36	65	0.20	24.2	48	2.4
ZZ99934		0.126	0.11	3.74	70	0.39	14.20	53	4.1
ZZ99935		0.092	0.10	0.86	70	0.35	3.89	42	1.9
ZZ99936		0.156	0.25	2.74	76	0.32	18.10	51	2.9
ZZ99937		0.094	0.12	0.89	52	0.33	4.65	37	2.1
ZZ99938		0.098	0.15	1.18	77	0.21	4.88	46	1.9
ZZ99939		0.036	0.13	2.34	59	0.19	11.45	46	0.8
ZZ99940		0.075	0.12	3.28	69	0.19	25.2	47	1.1
ZZ99941		0.079	0.10	0.73	63	0.46	3.71	39	0.7
ZZ99942		0.083	0.12	1.38	65	0.20	10.45	49	1.0
ZZ99943		0.075	0.11	4.92	51	0.72	10.55	40	2.1
ZZ99944		0.049	0.16	0.85	67	0.22	5.65	48	0.9
ZZ99945		0.073	0.10	0.66	59	0.31	7.55	45	1.3



ALS Canada Ltd.  
 2103 Dollarton Hwy  
 North Vancouver BC V7H 0A7  
 Phone: +1 (604) 984 0221 Fax: +1 (604) 984 0218  
 www.alsglobal.com/geochemistry

To: STRATEGIC METALS LTD.  
 C/ O ARCHER, CATHRO & ASSOCIATES (1981)  
 LIMITED  
 1016- 510 W HASTINGS ST  
 VANCOUVER BC V6B 1L8

Page: 5 - A  
 Total # Pages: 7 (A - D)  
 Plus Appendix Pages  
 Finalized Date: 15- JUL- 2018  
 Account: MTT

Project: CD1

**CERTIFICATE OF ANALYSIS WH18150317**

Sample Description	Method Analyte Units LOD	WEI- 21	Au- ICP21	ME- MS41	ME- MS41	ME- MS41	ME- MS41	ME- MS41	ME- MS41	ME- MS41	ME- MS41	ME- MS41	ME- MS41	ME- MS41	ME- MS41	
		Recvd Wt. kg	Au ppm	Ag ppm	Al %	As ppm	Au ppm	B ppm	Ba ppm	Be ppm	Bi ppm	Ca %	Cd ppm	Ce ppm	Co ppm	Cr ppm
		0.02	0.001	0.01	0.01	0.1	0.02	10	10	0.05	0.01	0.01	0.01	0.02	0.1	1
ZZ99946		0.30	0.003	0.02	2.01	9.9	<0.02	<10	380	0.77	0.19	0.36	0.06	33.0	10.1	29
ZZ99947		0.37	0.001	0.01	2.23	8.3	<0.02	<10	330	0.74	0.19	0.40	0.08	43.1	11.1	29
ZZ99948		0.25	0.001	0.09	2.30	9.6	<0.02	<10	370	0.79	0.22	0.43	0.07	42.2	8.5	33
ZZ99949		0.31	0.004	0.16	1.65	59.1	<0.02	<10	540	0.94	0.24	0.69	0.11	49.4	10.4	23
ZZ99950		0.29	0.015	0.17	1.71	14.7	<0.02	<10	370	0.59	0.21	0.42	0.23	42.7	8.3	23
ZZ99951		0.36	0.003	0.03	0.90	3.4	<0.02	<10	210	0.33	0.20	0.37	0.04	28.5	4.2	18
ZZ99952		0.41	0.003	0.04	1.19	5.0	<0.02	<10	390	0.53	0.68	0.44	0.07	42.5	6.4	19
ZZ99953		0.32	0.002	0.03	1.91	5.9	<0.02	<10	620	0.45	1.74	0.39	0.05	32.8	7.8	24
ZZ99954		0.31	0.003	0.11	1.46	5.3	<0.02	<10	460	0.42	0.19	0.39	0.05	23.8	5.8	26
ZZ99955		0.49	0.001	0.02	1.52	8.2	<0.02	<10	190	0.29	0.19	0.29	0.11	24.9	6.4	25
ZZ99956		0.25	<0.001	0.04	1.99	6.3	<0.02	<10	290	0.44	0.14	0.33	0.14	25.8	7.7	25
ZZ99957		0.47	0.003	0.04	1.19	3.0	<0.02	<10	200	0.36	0.10	0.38	0.06	36.2	6.0	18
ZZ99958		0.36	0.015	0.09	1.96	3.4	<0.02	<10	240	0.44	0.13	0.33	0.08	41.3	6.2	27
ZZ99959		0.27	0.057	0.06	1.75	5.1	<0.02	<10	260	0.35	0.13	0.33	0.08	25.4	7.1	24
ZZ99960		0.34	0.001	0.02	0.94	4.5	<0.02	<10	140	0.18	0.08	0.28	0.05	20.0	4.3	18
ZZ99961		0.42	0.002	0.02	1.74	6.7	<0.02	<10	170	0.24	0.12	0.29	0.08	22.1	6.5	26
ZZ99962		0.42	0.001	0.02	1.54	6.0	<0.02	<10	180	0.28	0.11	0.31	0.09	24.2	6.8	24
ZZ99963		0.36	0.005	0.03	1.77	7.7	<0.02	<10	210	0.52	0.12	0.34	0.08	37.8	8.5	29
ZZ99964		0.31	0.001	0.02	1.45	5.2	<0.02	<10	140	0.40	0.10	0.32	0.07	32.2	6.1	24
ZZ99965		0.35	0.011	0.02	1.33	4.3	<0.02	<10	160	0.36	0.09	0.33	0.06	27.5	5.4	23
ZZ99966		0.36	0.002	0.03	1.24	5.0	<0.02	<10	150	0.31	0.09	0.35	0.07	27.9	5.1	23
ZZ99967		0.30	0.001	0.03	1.15	4.8	<0.02	<10	190	0.40	0.09	0.37	0.06	35.3	4.6	22
ZZ99968		0.38	0.001	0.03	1.39	6.1	<0.02	<10	160	0.42	0.11	0.29	0.08	33.2	8.1	23
ZZ99969		0.29	0.003	0.06	1.24	17.5	<0.02	<10	160	0.34	0.18	0.35	0.09	31.1	6.4	21
ZZ99970		0.28	0.003	0.03	1.28	5.3	<0.02	<10	180	0.35	0.16	0.41	0.06	33.5	6.5	23
ZZ99971		0.30	0.002	0.08	1.25	6.4	<0.02	<10	200	0.57	0.11	0.36	0.06	37.7	5.8	21
ZZ99972		0.26	0.044	0.03	1.28	10.0	<0.02	<10	170	0.52	0.11	0.36	0.07	27.1	5.2	22
ZZ99973		0.28	0.058	0.11	1.28	12.2	<0.02	<10	200	0.53	0.11	0.33	0.12	35.5	9.7	22
ZZ99974		0.28	0.002	0.03	1.19	7.9	<0.02	<10	200	0.55	0.09	0.32	0.10	39.6	7.3	19
ZZ99975		0.33	0.004	0.09	1.81	18.8	<0.02	<10	210	0.56	0.13	0.39	0.05	27.8	11.3	23
ZZ99976		0.33	0.006	0.11	2.12	6.4	<0.02	<10	250	0.85	0.14	0.32	0.08	50.1	7.8	29
ZZ99977		0.29	0.011	0.04	1.14	5.1	<0.02	<10	170	0.25	0.09	0.33	0.06	21.4	4.2	19
ZZ99978		0.30	0.002	0.05	0.94	4.1	<0.02	<10	140	0.24	0.10	0.27	0.04	24.3	3.9	15
ZZ99979		0.38	0.001	0.06	1.41	7.8	<0.02	<10	170	0.47	0.12	0.33	0.08	33.1	7.3	23
ZZ99980		0.30	<0.001	0.10	1.52	6.8	<0.02	<10	170	0.55	0.12	0.32	0.09	37.1	6.4	22
ZZ99981		0.36	<0.001	0.03	1.48	5.9	<0.02	<10	120	0.34	0.10	0.30	0.09	22.6	6.3	21
ZZ99982		0.34	0.002	0.04	1.65	5.6	<0.02	<10	210	0.60	0.11	0.40	0.12	41.1	8.6	24
ZZ99983		0.34	0.001	0.03	1.31	5.8	<0.02	<10	130	0.42	0.10	0.35	0.09	32.5	7.8	21
ZZ99984		0.34	0.001	0.04	1.40	14.0	<0.02	<10	240	0.83	0.10	0.42	0.09	56.4	7.0	12
ZZ99985		0.37	0.012	0.12	1.36	14.3	<0.02	<10	210	0.83	0.10	0.36	0.10	49.9	8.6	22





ALS Canada Ltd.  
 2103 Dollarton Hwy  
 North Vancouver BC V7H 0A7  
 Phone: +1 (604) 984 0221 Fax: +1 (604) 984 0218  
 www.alsglobal.com/geochemistry

To: STRATEGIC METALS LTD.  
 C/ O ARCHER, CATHRO & ASSOCIATES (1981)  
 LIMITED  
 1016- 510 W HASTINGS ST  
 VANCOUVER BC V6B 1L8

Page: 5 - B  
 Total # Pages: 7 (A - D)  
 Plus Appendix Pages  
 Finalized Date: 15- JUL- 2018  
 Account: MTT

Project: CD1

**CERTIFICATE OF ANALYSIS WH18150317**

Sample Description	Method Analyte Units LOD	ME- MS41	ME- MS41	ME- MS41	ME- MS41	ME- MS41	ME- MS41	ME- MS41	ME- MS41	ME- MS41	ME- MS41	ME- MS41	ME- MS41	ME- MS41	ME- MS41	
		Cs ppm	Cu ppm	Fe %	Ga ppm	Ge ppm	Hf ppm	Hg ppm	In ppm	K %	La ppm	Li ppm	Mg %	Mn ppm	Mo ppm	Na %
		0.05	0.2	0.01	0.05	0.05	0.02	0.01	0.005	0.01	0.2	0.1	0.01	5	0.05	0.01
ZZ99946		2.45	20.8	2.78	5.49	<0.05	0.06	0.01	0.027	0.09	18.3	18.7	0.58	403	0.84	<0.01
ZZ99947		2.83	18.1	3.35	6.96	<0.05	0.06	0.01	0.028	0.09	21.5	24.4	0.75	473	0.64	<0.01
ZZ99948		2.79	24.1	3.07	7.82	<0.05	0.05	0.01	0.025	0.08	25.0	24.5	0.67	323	1.03	<0.01
ZZ99949		2.32	21.6	3.56	5.22	0.06	0.08	0.05	0.031	0.08	37.3	14.8	0.46	411	1.50	<0.01
ZZ99950		2.67	19.8	1.98	5.29	<0.05	0.02	0.10	0.023	0.06	25.6	13.6	0.38	880	0.74	<0.01
ZZ99951		2.05	6.6	1.69	3.00	<0.05	0.05	0.01	0.013	0.06	16.1	8.9	0.35	214	0.47	0.01
ZZ99952		2.33	12.0	2.15	3.88	<0.05	0.04	0.03	0.018	0.07	21.3	11.4	0.43	311	0.76	<0.01
ZZ99953		1.97	14.8	2.66	6.48	<0.05	0.03	0.01	0.020	0.05	17.0	19.7	0.66	507	0.66	<0.01
ZZ99954		1.84	15.5	2.02	5.17	<0.05	0.02	0.02	0.018	0.05	15.0	10.7	0.42	373	0.76	<0.01
ZZ99955		1.43	12.6	2.44	6.04	<0.05	0.03	0.01	0.018	0.07	12.6	14.7	0.49	285	0.78	<0.01
ZZ99956		1.42	16.5	2.66	6.17	<0.05	<0.02	0.01	0.020	0.08	14.7	16.3	0.53	400	0.72	<0.01
ZZ99957		3.01	8.4	2.08	3.88	<0.05	0.05	0.02	0.019	0.09	23.1	10.7	0.40	328	0.44	<0.01
ZZ99958		1.44	12.1	2.29	5.72	<0.05	0.03	0.05	0.021	0.05	25.1	15.1	0.41	203	0.45	<0.01
ZZ99959		1.71	18.8	2.56	6.10	<0.05	0.02	0.02	0.017	0.05	13.9	9.6	0.36	403	0.93	<0.01
ZZ99960		0.77	8.7	1.69	3.71	<0.05	0.02	<0.01	0.011	0.04	10.5	8.7	0.34	215	0.46	<0.01
ZZ99961		1.39	13.8	2.39	5.64	<0.05	0.03	0.01	0.019	0.05	11.7	16.1	0.49	331	0.65	<0.01
ZZ99962		1.42	16.1	2.08	4.84	<0.05	0.02	<0.01	0.025	0.05	11.8	15.7	0.46	303	0.48	<0.01
ZZ99963		1.54	14.6	2.55	5.06	<0.05	0.05	0.01	0.021	0.07	21.5	13.2	0.51	420	0.57	<0.01
ZZ99964		1.21	10.8	2.02	4.29	<0.05	0.04	0.01	0.018	0.05	16.5	12.3	0.47	281	0.41	<0.01
ZZ99965		1.15	10.1	1.93	3.87	<0.05	0.04	0.01	0.016	0.06	14.7	11.6	0.45	253	0.34	<0.01
ZZ99966		1.12	8.5	1.91	3.83	<0.05	0.03	0.01	0.016	0.05	14.8	13.3	0.44	270	0.48	<0.01
ZZ99967		1.48	12.2	1.86	3.87	0.05	0.06	0.01	0.017	0.06	26.2	11.2	0.42	200	0.32	<0.01
ZZ99968		1.56	13.9	2.13	4.75	<0.05	0.03	0.01	0.017	0.06	18.6	13.2	0.43	495	0.46	<0.01
ZZ99969		1.92	28.2	2.13	3.75	<0.05	0.04	0.01	0.019	0.07	15.9	10.3	0.43	341	0.65	<0.01
ZZ99970		1.61	10.9	2.18	4.15	<0.05	0.05	0.01	0.016	0.07	17.8	13.2	0.52	347	0.39	<0.01
ZZ99971		1.61	15.8	2.07	4.46	0.05	0.03	0.02	0.017	0.06	21.0	17.4	0.43	300	0.41	<0.01
ZZ99972		1.28	11.6	1.99	4.33	<0.05	0.03	0.01	0.017	0.06	14.8	17.4	0.42	253	0.43	<0.01
ZZ99973		1.54	12.5	2.18	4.07	0.10	0.03	0.04	0.082	0.05	16.9	16.5	0.38	882	0.60	0.01
ZZ99974		3.03	10.8	2.12	3.89	0.11	0.05	0.01	0.077	0.07	20.6	18.1	0.43	398	0.33	0.01
ZZ99975		2.17	8.1	3.61	6.35	0.10	0.02	0.04	0.070	0.05	17.2	29.1	0.53	338	0.61	0.01
ZZ99976		2.18	15.3	2.40	6.63	0.11	0.04	0.05	0.057	0.06	29.1	30.0	0.56	218	0.52	0.01
ZZ99977		1.54	9.1	1.73	3.99	0.09	0.02	0.01	0.040	0.05	12.0	15.0	0.39	177	0.36	0.01
ZZ99978		1.30	6.3	1.29	3.19	0.09	<0.02	0.01	0.032	0.04	14.2	12.8	0.31	137	0.27	0.01
ZZ99979		1.92	12.4	2.01	4.26	0.10	0.03	0.02	0.037	0.08	17.5	15.7	0.43	248	0.42	0.01
ZZ99980		2.06	28.1	2.15	4.83	0.11	<0.02	0.03	0.042	0.07	20.0	17.5	0.46	313	0.39	0.01
ZZ99981		1.38	12.8	2.08	4.81	0.09	0.02	0.02	0.031	0.06	11.9	16.8	0.46	237	0.35	0.01
ZZ99982		1.73	22.7	2.42	5.14	0.11	0.06	0.02	0.036	0.10	22.3	17.6	0.56	402	0.33	0.01
ZZ99983		2.64	21.7	2.07	4.12	0.10	0.04	0.02	0.034	0.07	17.6	14.7	0.43	359	0.44	0.01
ZZ99984		6.44	14.9	2.95	4.05	0.12	0.04	0.05	0.040	0.12	32.1	10.8	0.42	446	0.35	0.01
ZZ99985		6.51	25.7	2.49	4.36	0.12	0.10	0.15	0.039	0.12	27.9	13.1	0.43	305	0.39	0.01



ALS Canada Ltd.  
 2103 Dollarton Hwy  
 North Vancouver BC V7H 0A7  
 Phone: +1 (604) 984 0221 Fax: +1 (604) 984 0218  
 www.alsglobal.com/geochemistry

To: STRATEGIC METALS LTD.  
 C/ O ARCHER, CATHRO & ASSOCIATES (1981)  
 LIMITED  
 1016- 510 W HASTINGS ST  
 VANCOUVER BC V6B 1L8

Page: 5 - C  
 Total # Pages: 7 (A - D)  
 Plus Appendix Pages  
 Finalized Date: 15- JUL- 2018  
 Account: MTT

Project: CD1

**CERTIFICATE OF ANALYSIS WH18150317**

Sample Description	Method Analyte Units LOD	ME- MS41	ME- MS41	ME- MS41	ME- MS41	ME- MS41	ME- MS41	ME- MS41	ME- MS41	ME- MS41	ME- MS41	ME- MS41	ME- MS41	ME- MS41	ME- MS41	
		Nb	Ni	P	Pb	Rb	Re	S	Sb	Sc	Se	Sn	Sr	Ta	Te	Th
		ppm	ppm	ppm	ppm	ppm	ppm	%	ppm	ppm	ppm	ppm	ppm	ppm	ppm	ppm
		0.05	0.2	10	0.2	0.1	0.001	0.01	0.05	0.1	0.2	0.2	0.2	0.01	0.01	0.2
ZZ99946		1.05	20.3	430	7.1	11.7	<0.001	<0.01	0.41	5.6	0.3	0.6	22.7	<0.01	0.02	9.1
ZZ99947		1.29	15.7	280	9.2	12.4	<0.001	<0.01	0.38	5.6	<0.2	0.7	27.1	<0.01	0.02	12.9
ZZ99948		1.91	17.0	550	8.3	16.0	<0.001	0.01	0.30	5.1	0.2	0.8	26.6	<0.01	0.03	8.8
ZZ99949		1.34	11.6	800	8.4	12.0	<0.001	0.03	1.02	8.3	0.4	0.6	39.3	<0.01	0.01	14.6
ZZ99950		1.06	8.0	940	7.1	12.1	<0.001	0.05	0.63	6.3	0.5	0.5	24.4	<0.01	0.02	6.9
ZZ99951		1.03	7.2	590	4.4	7.7	<0.001	<0.01	0.23	2.7	<0.2	0.4	19.0	<0.01	0.01	7.6
ZZ99952		1.08	8.5	510	7.5	12.1	<0.001	0.01	0.39	3.8	0.2	0.4	24.1	<0.01	0.01	11.1
ZZ99953		1.45	11.2	370	8.2	13.5	<0.001	0.01	0.27	4.2	0.3	0.7	28.1	<0.01	0.03	7.6
ZZ99954		1.19	11.2	400	6.1	9.7	<0.001	0.01	0.20	3.5	0.2	0.5	28.6	<0.01	0.02	3.3
ZZ99955		1.37	13.3	420	7.7	11.1	<0.001	<0.01	0.29	3.5	0.2	0.6	21.5	<0.01	0.02	4.9
ZZ99956		1.18	13.5	730	6.7	10.3	<0.001	0.01	0.29	3.3	0.2	0.5	22.4	<0.01	0.02	3.6
ZZ99957		1.39	7.2	800	7.2	12.3	<0.001	0.01	0.36	3.6	0.2	0.5	21.1	<0.01	<0.01	10.8
ZZ99958		1.43	9.7	790	7.8	10.2	<0.001	0.03	0.24	4.2	<0.2	0.6	21.2	<0.01	0.01	7.4
ZZ99959		1.17	11.2	740	5.7	14.4	<0.001	0.03	0.22	2.6	0.2	0.6	27.2	<0.01	0.02	2.2
ZZ99960		1.26	7.7	530	4.3	5.8	<0.001	0.01	0.15	1.9	<0.2	0.4	16.4	<0.01	0.01	3.1
ZZ99961		1.48	11.8	430	6.3	7.9	<0.001	0.01	0.22	3.0	0.2	0.5	19.3	<0.01	0.02	3.7
ZZ99962		1.27	12.5	530	6.2	9.5	<0.001	0.01	0.21	2.9	<0.2	0.5	20.7	<0.01	0.02	3.6
ZZ99963		1.35	16.0	630	6.8	11.1	<0.001	0.01	0.28	4.0	0.2	0.5	20.3	<0.01	0.02	6.9
ZZ99964		1.36	11.9	580	5.5	8.2	<0.001	0.01	0.21	3.1	<0.2	0.5	18.6	<0.01	0.01	6.1
ZZ99965		1.20	10.9	640	5.5	7.7	<0.001	<0.01	0.23	2.9	<0.2	0.5	18.6	<0.01	0.01	5.7
ZZ99966		1.30	10.3	700	4.9	7.5	<0.001	0.01	0.20	2.8	0.2	0.4	21.6	<0.01	0.02	5.2
ZZ99967		1.17	10.6	730	5.1	8.7	<0.001	<0.01	0.28	3.7	<0.2	0.5	24.4	<0.01	0.01	7.6
ZZ99968		1.38	11.7	630	6.1	9.7	<0.001	0.01	0.30	3.3	0.2	0.5	19.5	<0.01	0.01	5.9
ZZ99969		0.97	11.2	790	5.6	8.5	<0.001	0.01	0.74	3.0	0.2	0.4	21.2	<0.01	0.01	7.3
ZZ99970		1.12	11.9	740	5.6	8.7	<0.001	<0.01	0.36	3.3	0.2	0.5	27.1	<0.01	0.02	7.3
ZZ99971		1.30	10.9	660	6.6	11.3	<0.001	0.01	0.37	4.0	0.3	0.5	24.9	<0.01	0.02	7.8
ZZ99972		1.30	11.0	690	5.6	9.2	<0.001	0.01	0.66	3.2	0.2	0.4	26.1	<0.01	0.01	5.4
ZZ99973		1.13	11.1	720	6.1	9.8	<0.001	0.01	1.17	3.4	0.2	0.4	21.8	<0.01	0.01	7.3
ZZ99974		1.12	11.0	740	6.8	10.8	<0.001	0.01	0.65	3.2	0.2	0.4	18.7	<0.01	0.02	8.6
ZZ99975		1.34	10.2	890	9.3	9.4	<0.001	0.02	0.86	3.9	<0.2	0.5	25.6	<0.01	0.02	8.8
ZZ99976		1.71	11.4	820	10.4	12.2	<0.001	0.02	0.79	5.6	<0.2	0.6	18.3	<0.01	0.02	16.0
ZZ99977		1.35	8.9	720	4.4	10.1	<0.001	0.02	0.33	2.1	0.2	0.4	19.5	<0.01	0.01	2.7
ZZ99978		0.88	8.2	660	4.1	6.5	<0.001	0.01	0.28	1.8	<0.2	0.3	14.4	<0.01	0.01	3.9
ZZ99979		1.27	13.2	790	5.9	12.8	<0.001	0.01	0.45	3.4	<0.2	0.4	18.2	<0.01	0.01	5.5
ZZ99980		1.12	11.7	760	7.7	10.0	<0.001	0.02	0.50	3.4	0.2	0.5	19.0	<0.01	0.02	5.2
ZZ99981		1.43	11.8	700	6.2	8.6	<0.001	0.02	0.33	2.4	<0.2	0.4	18.6	<0.01	0.02	3.5
ZZ99982		1.52	14.8	840	6.5	12.6	<0.001	0.01	0.35	4.0	<0.2	0.5	24.7	<0.01	0.01	9.7
ZZ99983		1.40	13.1	790	9.7	10.5	<0.001	0.01	0.50	3.0	0.2	0.4	20.2	<0.01	0.01	5.8
ZZ99984		0.45	8.0	990	7.7	13.8	<0.001	0.01	0.81	5.7	0.2	0.3	24.7	<0.01	0.02	15.6
ZZ99985		0.73	13.4	820	7.3	16.0	<0.001	0.01	0.74	9.2	0.3	0.5	21.8	<0.01	0.01	14.7



ALS Canada Ltd.  
 2103 Dollarton Hwy  
 North Vancouver BC V7H 0A7  
 Phone: +1 (604) 984 0221 Fax: +1 (604) 984 0218  
 www.alsglobal.com/geochemistry

To: STRATEGIC METALS LTD.  
 C/ O ARCHER, CATHRO & ASSOCIATES (1981)  
 LIMITED  
 1016- 510 W HASTINGS ST  
 VANCOUVER BC V6B 1L8

Page: 5 - D  
 Total # Pages: 7 (A - D)  
 Plus Appendix Pages  
 Finalized Date: 15- JUL- 2018  
 Account: MTT

Project: CD1

**CERTIFICATE OF ANALYSIS WH18150317**

Sample Description	Method Analyte Units LOD	ME- MS41	ME- MS41	ME- MS41	ME- MS41	ME- MS41	ME- MS41	ME- MS41	
		Ti %	Ti ppm	U ppm	V ppm	W ppm	Y ppm	Zn ppm	Zr ppm
		0.005	0.02	0.05	1	0.05	0.05	2	0.5
ZZ99946		0.073	0.13	0.98	57	0.57	7.51	52	2.1
ZZ99947		0.095	0.14	0.96	74	0.29	6.80	53	2.6
ZZ99948		0.111	0.16	1.29	77	0.65	9.26	55	2.0
ZZ99949		0.047	0.13	2.29	70	0.21	16.25	53	2.6
ZZ99950		0.037	0.16	6.82	51	0.28	13.75	54	0.8
ZZ99951		0.062	0.08	0.81	39	2.89	6.71	32	1.8
ZZ99952		0.048	0.11	2.76	48	0.26	7.37	40	1.4
ZZ99953		0.071	0.11	0.70	67	0.26	4.95	46	1.2
ZZ99954		0.071	0.09	1.60	55	0.18	5.43	38	0.6
ZZ99955		0.087	0.10	0.59	61	0.27	4.49	47	1.5
ZZ99956		0.059	0.09	1.07	60	0.18	6.56	53	0.5
ZZ99957		0.069	0.13	2.95	48	0.22	8.30	42	2.1
ZZ99958		0.067	0.11	5.80	59	0.69	7.71	42	1.0
ZZ99959		0.081	0.12	1.85	72	0.64	4.36	55	0.8
ZZ99960		0.081	0.06	0.60	46	0.17	3.37	37	0.7
ZZ99961		0.085	0.10	0.76	61	0.17	3.80	47	1.0
ZZ99962		0.067	0.10	0.89	51	0.17	4.35	45	0.9
ZZ99963		0.089	0.12	1.64	58	0.44	6.43	48	1.9
ZZ99964		0.089	0.09	1.41	49	0.19	5.56	41	1.4
ZZ99965		0.086	0.09	1.21	47	0.22	5.43	39	1.4
ZZ99966		0.083	0.09	1.97	46	1.18	5.81	41	1.2
ZZ99967		0.090	0.09	2.22	44	0.25	12.80	38	2.5
ZZ99968		0.077	0.09	1.74	50	0.37	7.73	41	1.1
ZZ99969		0.081	0.11	1.37	47	0.27	6.44	42	1.8
ZZ99970		0.101	0.09	1.07	51	0.81	6.73	43	2.1
ZZ99971		0.080	0.09	1.54	47	0.24	8.31	40	1.4
ZZ99972		0.073	0.09	1.46	46	0.34	6.07	41	0.9
ZZ99973		0.060	0.10	1.92	46	0.23	6.46	40	1.1
ZZ99974		0.071	0.10	1.21	45	0.23	7.14	44	1.8
ZZ99975		0.052	0.15	1.76	66	0.23	6.78	51	0.8
ZZ99976		0.085	0.17	5.38	69	0.51	7.81	55	1.3
ZZ99977		0.082	0.11	0.80	45	0.20	4.95	43	0.6
ZZ99978		0.058	0.11	0.78	30	0.15	5.07	32	<0.5
ZZ99979		0.081	0.14	1.66	48	0.22	7.39	44	0.9
ZZ99980		0.076	0.16	3.24	49	0.95	8.28	45	0.5
ZZ99981		0.087	0.12	0.86	49	0.17	5.08	42	0.9
ZZ99982		0.121	0.14	1.96	56	0.24	8.81	49	2.4
ZZ99983		0.083	0.16	1.17	46	0.25	6.97	43	1.6
ZZ99984		0.022	0.25	2.40	37	0.14	10.15	57	1.8
ZZ99985		0.073	0.24	4.50	47	0.60	16.40	55	4.5





ALS Canada Ltd.  
 2103 Dollarton Hwy  
 North Vancouver BC V7H 0A7  
 Phone: +1 (604) 984 0221 Fax: +1 (604) 984 0218  
 www.alsglobal.com/geochemistry

To: STRATEGIC METALS LTD.  
 C/ O ARCHER, CATHRO & ASSOCIATES (1981)  
 LIMITED  
 1016- 510 W HASTINGS ST  
 VANCOUVER BC V6B 1L8

Page: 6 - A  
 Total # Pages: 7 (A - D)  
 Plus Appendix Pages  
 Finalized Date: 15- JUL- 2018  
 Account: MTT

Project: CD1

**CERTIFICATE OF ANALYSIS WH18150317**

Sample Description	Method Analyte Units LOD	WEI- 21	Au- ICP21	ME- MS41	ME- MS41	ME- MS41	ME- MS41	ME- MS41	ME- MS41	ME- MS41	ME- MS41	ME- MS41	ME- MS41	ME- MS41	ME- MS41	
		Recvd Wt. kg	Au ppm	Ag ppm	Al %	As ppm	Au ppm	B ppm	Ba ppm	Be ppm	Bi ppm	Ca %	Cd ppm	Ce ppm	Co ppm	Cr ppm
		0.02	0.001	0.01	0.01	0.1	0.02	10	10	0.05	0.01	0.01	0.01	0.02	0.1	1
ZZ99986		0.52	0.001	0.05	1.30	12.9	<0.02	<10	180	0.61	0.13	0.38	0.07	40.6	7.7	15
ZZ99987		0.31	0.005	0.05	1.48	7.3	<0.02	<10	160	0.56	0.10	0.36	0.11	40.2	9.0	25
ZZ99988		0.33	0.008	0.11	1.62	8.7	<0.02	<10	170	0.57	0.11	0.32	0.08	33.8	8.7	25
ZZ99989		0.36	0.033	0.09	1.92	15.8	<0.02	<10	300	0.66	0.09	0.36	0.04	35.3	6.4	19
ZZ99990		0.33	0.006	0.05	1.61	7.5	<0.02	<10	180	0.42	0.11	0.35	0.06	30.7	5.9	23
ZZ99991		0.27	0.002	0.07	1.90	11.3	<0.02	<10	150	0.51	0.11	0.30	0.08	28.8	7.4	27
ZZ99992		0.34	0.003	0.04	1.36	6.5	<0.02	<10	120	0.28	0.08	0.30	0.03	25.8	5.9	19
ZZ99993		0.28	0.030	0.03	1.67	6.3	<0.02	<10	190	0.64	0.11	0.45	0.06	48.2	6.2	26
ZZ99994		0.33	0.020	0.11	1.74	17.6	0.02	<10	180	0.71	0.13	0.37	0.05	40.7	8.0	29
ZZ99995		0.34	0.024	0.13	1.88	47.1	0.02	<10	250	0.88	0.14	0.45	0.06	46.2	8.7	28
ZZ99996		0.33	0.005	0.05	1.72	7.7	0.04	<10	120	0.51	0.10	0.34	0.08	29.9	8.7	26
ZZ99997		0.31	0.064	0.14	1.65	19.3	<0.02	<10	140	0.45	0.11	0.35	0.07	30.9	8.2	26
ZZ99998		0.37	0.007	0.06	1.71	8.5	<0.02	<10	130	0.38	0.11	0.33	0.06	25.0	6.0	26
ZZ99999		0.30	0.008	0.04	1.42	6.4	<0.02	<10	140	0.42	0.10	0.33	0.05	28.8	5.6	23
ZZ100000		0.33	0.001	0.05	1.74	7.2	<0.02	<10	200	0.57	0.12	0.41	0.04	33.7	6.5	28
ZZ103684		0.33	0.001	0.02	2.13	8.0	<0.02	<10	190	0.56	0.17	0.25	0.06	41.3	8.5	28
ZZ103685		0.36	0.001	0.04	2.15	9.8	<0.02	<10	170	0.60	0.17	0.24	0.08	35.0	9.8	31
ZZ103686		0.34	0.001	0.06	2.60	13.9	<0.02	<10	160	0.65	0.29	0.21	0.14	33.5	12.2	31
ZZ103687		0.37	<0.001	0.05	1.91	8.1	<0.02	<10	150	0.50	0.16	0.24	0.08	33.7	10.2	24
ZZ103688		0.38	0.008	0.12	1.39	7.7	<0.02	<10	110	0.37	0.19	0.26	0.08	37.2	5.6	18
ZZ103689		0.33	0.001	0.06	2.71	14.5	<0.02	<10	150	0.58	0.23	0.22	0.18	32.8	8.9	31
ZZ103690		0.37	0.022	0.15	1.44	8.6	<0.02	<10	110	0.45	0.14	0.20	0.14	28.1	10.6	22
ZZ103691		0.33	0.001	0.03	1.41	8.5	<0.02	<10	80	0.31	0.12	0.16	0.09	19.50	5.1	21
ZZ103692		0.42	0.003	0.05	1.51	11.8	<0.02	<10	140	0.46	0.19	0.26	0.12	35.2	7.7	25
ZZ103693		0.38	0.003	0.03	1.78	7.9	<0.02	<10	100	0.51	0.15	0.28	0.09	24.7	7.4	26
ZZ103694		0.32	<0.001	0.04	1.52	6.4	<0.02	<10	90	0.34	0.17	0.24	0.15	22.5	6.2	22
ZZ103695		0.31	0.028	0.04	1.85	11.6	<0.02	<10	90	0.54	0.17	0.19	0.15	25.1	7.9	25
ZZ103696		0.40	0.003	0.12	1.68	10.4	<0.02	<10	120	0.54	0.16	0.24	0.12	21.3	7.0	28
ZZ103697		0.34	0.006	0.07	2.13	9.6	<0.02	<10	140	0.53	0.19	0.21	0.10	28.0	8.5	27
ZZ103698		0.34	0.001	0.06	1.99	9.6	<0.02	<10	130	0.46	0.17	0.22	0.08	23.2	6.6	27
ZZ103699		0.29	<0.001	0.12	2.28	13.1	<0.02	<10	180	0.54	0.24	0.23	0.13	24.4	9.8	31
ZZ103700		0.38	0.008	0.04	1.09	9.5	0.02	<10	80	0.30	0.12	0.17	0.07	24.9	5.3	20
ZZ105338		0.40	0.001	0.04	1.68	7.0	<0.02	<10	170	0.47	0.27	0.38	0.06	31.3	5.9	30
ZZ105339		0.39	<0.001	0.06	1.45	6.8	<0.02	<10	140	0.40	0.11	0.36	0.06	28.7	5.6	23
ZZ105340		0.34	<0.001	0.04	1.57	7.2	<0.02	<10	120	0.33	0.13	0.29	0.10	25.8	7.4	25
ZZ105341		0.35	0.002	0.08	1.67	6.5	<0.02	<10	200	0.48	0.12	0.35	0.07	39.1	7.3	28
ZZ105342		0.28	0.003	0.09	1.51	7.6	<0.02	<10	120	0.38	0.12	0.26	0.09	22.7	7.6	24
ZZ105343		0.22	<0.001	0.13	1.28	6.9	<0.02	<10	100	0.27	0.17	0.19	0.14	19.35	4.5	20
ZZ105344		0.33	<0.001	0.04	1.35	6.9	<0.02	<10	190	0.43	0.11	0.44	0.11	42.1	9.9	26
ZZ105345		0.35	<0.001	0.05	1.38	5.7	<0.02	<10	160	0.39	0.12	0.38	0.06	29.0	5.3	24



ALS Canada Ltd.  
 2103 Dollarton Hwy  
 North Vancouver BC V7H 0A7  
 Phone: +1 (604) 984 0221 Fax: +1 (604) 984 0218  
 www.alsglobal.com/geochemistry

To: STRATEGIC METALS LTD.  
 C/ O ARCHER, CATHRO & ASSOCIATES (1981)  
 LIMITED  
 1016- 510 W HASTINGS ST  
 VANCOUVER BC V6B 1L8

Page: 6 - B  
 Total # Pages: 7 (A - D)  
 Plus Appendix Pages  
 Finalized Date: 15- JUL- 2018  
 Account: MTT

Project: CD1

**CERTIFICATE OF ANALYSIS WH18150317**

Sample Description	Method Analyte Units LOD	ME- MS41	ME- MS41	ME- MS41	ME- MS41	ME- MS41	ME- MS41	ME- MS41	ME- MS41	ME- MS41	ME- MS41	ME- MS41	ME- MS41	ME- MS41	ME- MS41	
		Cs	Cu	Fe	Ga	Ge	Hf	Hg	In	K	La	Li	Mg	Mn	Mo	Na
		ppm	ppm	%	ppm	ppm	ppm	ppm	ppm	%	ppm	ppm	%	ppm	ppm	%
		0.05	0.2	0.01	0.05	0.05	0.02	0.01	0.005	0.01	0.2	0.1	0.01	5	0.05	0.01
ZZ99986		4.49	13.4	2.60	3.75	0.11	0.05	0.02	0.035	0.10	22.1	10.3	0.41	509	0.31	0.01
ZZ99987		2.25	17.4	2.19	4.53	0.11	0.04	0.03	0.029	0.08	21.6	15.7	0.46	395	0.35	0.01
ZZ99988		1.69	19.3	2.16	4.93	0.10	0.02	0.04	0.030	0.06	17.3	15.7	0.42	307	0.55	0.01
ZZ99989		2.86	12.2	2.29	5.86	0.11	0.04	0.03	0.034	0.12	24.4	19.4	0.53	224	0.14	0.01
ZZ99990		2.13	12.8	2.08	5.21	0.10	0.03	0.03	0.027	0.07	16.9	17.9	0.53	198	0.31	0.01
ZZ99991		1.66	19.8	2.56	5.66	0.10	0.04	0.02	0.030	0.08	16.0	17.4	0.51	232	0.52	0.01
ZZ99992		1.41	9.8	2.52	4.42	0.11	0.03	0.03	0.022	0.06	14.4	17.3	0.42	256	0.26	0.01
ZZ99993		2.02	15.9	2.59	4.97	0.13	0.09	0.02	0.030	0.10	30.9	15.9	0.58	284	0.30	0.01
ZZ99994		2.15	22.3	2.53	5.07	0.12	0.05	0.03	0.030	0.08	27.1	18.4	0.50	371	0.43	0.01
ZZ99995		2.77	19.4	2.96	5.43	0.11	0.05	0.04	0.032	0.10	27.2	15.9	0.54	409	0.53	0.01
ZZ99996		1.27	18.1	2.22	4.50	0.10	0.07	0.01	0.025	0.07	16.1	12.1	0.46	294	0.38	0.01
ZZ99997		1.48	16.2	2.25	4.75	0.11	0.04	0.02	0.026	0.07	16.7	12.7	0.46	259	0.45	0.01
ZZ99998		1.35	16.4	2.19	4.98	0.10	0.04	0.03	0.024	0.07	13.9	14.5	0.47	215	0.44	0.01
ZZ99999		1.05	13.0	1.89	4.10	0.10	0.03	0.02	0.021	0.06	16.2	12.5	0.42	161	0.29	0.01
ZZ100000		1.28	19.2	2.33	5.30	0.10	0.06	0.02	0.027	0.06	20.9	14.1	0.50	233	0.41	0.01
ZZ103684		2.16	31.3	2.66	5.86	0.10	0.13	0.01	0.027	0.09	18.2	15.1	0.56	334	1.93	0.01
ZZ103685		1.37	31.9	2.53	5.34	0.09	0.14	0.02	0.030	0.08	14.5	14.3	0.52	337	1.88	0.01
ZZ103686		1.88	44.7	3.05	6.45	0.10	0.20	0.03	0.034	0.12	14.3	18.9	0.57	385	2.69	0.01
ZZ103687		2.15	34.8	2.44	4.93	0.10	0.09	0.02	0.028	0.09	18.0	11.4	0.46	453	1.96	0.01
ZZ103688		1.97	31.3	2.16	5.27	0.11	0.10	0.02	0.022	0.09	19.7	14.2	0.43	323	2.66	0.01
ZZ103689		2.35	53.8	3.41	7.69	0.09	0.20	0.02	0.035	0.11	17.4	21.0	0.60	359	1.89	0.01
ZZ103690		1.34	14.7	2.28	5.78	0.09	0.02	0.02	0.022	0.06	15.9	12.0	0.35	663	0.88	0.01
ZZ103691		0.92	9.7	2.05	4.34	0.08	0.03	0.02	0.019	0.06	10.6	13.2	0.38	176	0.57	0.01
ZZ103692		1.16	17.3	2.29	4.28	0.08	0.05	0.01	0.026	0.07	17.5	12.1	0.42	372	0.96	0.02
ZZ103693		1.09	19.1	2.17	4.45	0.08	0.12	0.01	0.023	0.08	13.2	13.0	0.45	290	0.48	0.02
ZZ103694		1.43	10.8	2.32	5.54	0.08	0.04	0.01	0.022	0.09	12.9	16.8	0.46	272	0.55	0.02
ZZ103695		1.03	17.0	2.53	5.24	0.07	0.08	0.02	0.026	0.10	12.7	17.7	0.43	257	0.71	0.02
ZZ103696		1.11	14.2	2.63	5.47	0.07	0.04	0.02	0.026	0.07	11.3	18.4	0.47	255	0.76	0.02
ZZ103697		1.58	18.4	2.60	5.55	0.07	0.10	0.03	0.029	0.07	15.8	13.7	0.45	314	0.81	0.02
ZZ103698		2.00	14.8	2.64	5.87	0.07	0.04	0.01	0.030	0.08	13.0	17.8	0.45	250	0.77	0.02
ZZ103699		4.09	18.5	3.45	7.27	0.07	0.04	0.02	0.031	0.10	13.2	19.3	0.54	430	1.10	0.02
ZZ103700		1.00	9.4	1.99	4.24	0.07	0.05	0.01	0.019	0.07	13.1	11.4	0.35	218	0.66	0.02
ZZ105338		1.18	16.9	2.28	4.82	0.09	0.07	0.01	0.025	0.07	19.0	13.7	0.49	226	0.38	0.02
ZZ105339		1.02	13.9	1.95	4.31	0.08	0.04	0.02	0.020	0.06	16.7	13.5	0.43	170	0.33	0.03
ZZ105340		1.13	14.9	2.14	4.64	0.08	0.06	0.01	0.023	0.06	13.6	12.5	0.45	282	0.43	0.02
ZZ105341		1.09	18.9	2.16	4.81	0.08	0.03	0.02	0.023	0.05	23.2	16.5	0.47	282	0.43	0.02
ZZ105342		1.10	17.4	2.08	4.71	0.06	0.03	0.02	0.021	0.05	12.0	13.0	0.42	340	0.56	0.02
ZZ105343		1.57	15.1	2.03	6.34	0.06	0.02	0.02	0.020	0.04	10.6	11.4	0.31	167	0.95	0.02
ZZ105344		1.37	17.4	2.32	4.47	0.10	0.15	0.01	0.022	0.08	24.3	12.4	0.48	357	0.40	0.03
ZZ105345		1.07	14.2	2.03	4.42	0.08	0.04	0.01	0.021	0.06	16.5	13.2	0.47	245	0.37	0.02



ALS Canada Ltd.  
 2103 Dollarton Hwy  
 North Vancouver BC V7H 0A7  
 Phone: +1 (604) 984 0221 Fax: +1 (604) 984 0218  
 www.alsglobal.com/geochemistry

To: STRATEGIC METALS LTD.  
 C/ O ARCHER, CATHRO & ASSOCIATES (1981)  
 LIMITED  
 1016- 510 W HASTINGS ST  
 VANCOUVER BC V6B 1L8

Page: 6 - C  
 Total # Pages: 7 (A - D)  
 Plus Appendix Pages  
 Finalized Date: 15- JUL- 2018  
 Account: MTT

Project: CD1

**CERTIFICATE OF ANALYSIS WH18150317**

Sample Description	Method Analyte Units LOD	ME- MS41	ME- MS41	ME- MS41	ME- MS41	ME- MS41	ME- MS41	ME- MS41	ME- MS41	ME- MS41	ME- MS41	ME- MS41	ME- MS41	ME- MS41	ME- MS41	
		Nb	Ni	P	Pb	Rb	Re	S	Sb	Sc	Se	Sn	Sr	Ta	Te	Th
		ppm	ppm	ppm	ppm	ppm	ppm	%	ppm	ppm	ppm	ppm	ppm	ppm	ppm	ppm
		0.05	0.2	10	0.2	0.1	0.001	0.01	0.05	0.1	0.2	0.2	0.2	0.01	0.01	0.2
ZZ99986		0.78	9.4	960	7.9	14.0	<0.001	0.01	1.05	5.2	0.2	0.4	20.7	<0.01	0.01	13.7
ZZ99987		1.22	14.7	800	6.6	12.3	<0.001	0.01	0.50	4.7	0.2	0.4	19.5	<0.01	0.01	7.2
ZZ99988		1.19	14.4	790	7.0	9.4	<0.001	0.02	0.44	3.7	0.3	0.4	19.7	<0.01	0.02	3.9
ZZ99989		1.62	8.9	780	8.3	15.8	<0.001	0.01	0.81	4.8	<0.2	0.6	37.6	<0.01	0.01	14.4
ZZ99990		1.62	11.3	740	7.7	10.7	<0.001	0.02	0.68	3.7	0.4	0.5	23.2	<0.01	0.02	8.1
ZZ99991		1.77	15.3	670	7.1	12.0	<0.001	0.02	0.47	3.6	0.3	0.5	18.7	<0.01	0.02	6.3
ZZ99992		1.67	9.1	760	5.2	7.4	<0.001	0.01	0.35	2.8	0.3	0.5	16.5	<0.01	0.01	5.8
ZZ99993		0.95	12.9	880	6.2	12.4	<0.001	0.01	0.48	5.4	0.2	0.5	28.6	<0.01	0.02	16.5
ZZ99994		1.27	15.0	640	6.5	11.8	<0.001	0.01	0.83	6.9	0.3	0.5	28.8	<0.01	0.02	8.9
ZZ99995		1.12	15.6	700	6.8	13.2	<0.001	0.02	1.65	7.8	0.4	0.5	36.2	<0.01	0.02	12.2
ZZ99996		1.30	16.6	750	5.6	10.1	<0.001	0.01	0.43	3.7	0.3	0.4	20.2	<0.01	0.01	6.0
ZZ99997		1.40	16.6	700	5.8	11.0	<0.001	0.01	2.53	4.0	0.2	0.5	21.2	<0.01	0.01	5.3
ZZ99998		1.43	15.1	690	5.7	9.6	<0.001	0.01	0.58	3.4	<0.2	0.5	21.0	<0.01	0.01	5.1
ZZ99999		1.07	13.4	630	4.6	8.0	<0.001	0.01	0.38	3.4	<0.2	0.4	22.3	<0.01	0.01	4.8
ZZ100000		1.02	16.3	650	5.7	9.9	<0.001	0.01	0.44	5.7	0.2	0.5	35.0	<0.01	0.01	7.1
ZZ103684		1.14	13.7	210	8.7	13.5	<0.001	0.01	0.38	4.4	0.2	0.6	31.9	<0.01	0.02	17.0
ZZ103685		1.27	20.2	390	6.9	12.6	<0.001	0.01	0.36	4.1	<0.2	0.5	20.9	<0.01	0.02	10.8
ZZ103686		1.89	21.6	450	11.0	17.1	<0.001	0.01	0.41	4.2	0.3	0.6	18.9	<0.01	0.02	15.3
ZZ103687		1.24	16.1	490	9.7	13.2	<0.001	0.01	0.49	4.1	0.2	0.5	18.3	<0.01	0.02	13.7
ZZ103688		2.18	9.7	590	11.9	14.6	<0.001	0.01	0.37	3.0	<0.2	0.6	18.2	<0.01	0.02	13.1
ZZ103689		2.51	21.1	730	10.7	24.9	<0.001	0.02	0.43	4.6	0.2	0.7	20.9	<0.01	0.04	16.1
ZZ103690		1.41	11.3	770	6.8	16.8	<0.001	0.02	0.29	2.9	0.2	0.5	14.0	<0.01	0.02	4.6
ZZ103691		1.48	13.2	360	5.4	9.8	<0.001	0.01	0.25	2.3	0.2	0.4	12.0	<0.01	0.02	3.3
ZZ103692		1.17	13.2	610	9.9	9.7	<0.001	0.02	0.47	3.1	0.4	0.4	16.1	<0.01	0.01	8.4
ZZ103693		1.35	16.0	720	8.1	11.3	<0.001	0.02	0.36	3.3	0.4	0.4	15.5	<0.01	0.01	6.9
ZZ103694		1.85	10.8	640	8.1	14.7	<0.001	0.02	0.32	2.7	0.3	0.5	13.7	<0.01	0.01	5.0
ZZ103695		1.81	18.0	450	9.5	13.7	<0.001	0.02	0.38	2.9	0.3	0.5	13.3	<0.01	0.02	6.5
ZZ103696		1.55	18.2	380	7.5	12.1	<0.001	0.02	0.34	2.8	0.2	0.5	17.4	<0.01	0.01	4.2
ZZ103697		1.61	18.2	480	11.8	13.1	<0.001	0.02	0.36	3.9	0.3	0.5	15.9	<0.01	0.01	7.5
ZZ103698		1.56	15.1	450	8.3	14.4	<0.001	0.02	0.34	3.2	0.2	0.5	18.6	<0.01	0.01	4.9
ZZ103699		1.76	16.8	510	9.6	19.1	<0.001	0.02	0.44	3.8	0.3	0.6	21.4	<0.01	0.01	4.3
ZZ103700		1.32	11.3	330	5.3	8.9	<0.001	0.02	0.28	2.2	<0.2	0.4	12.5	<0.01	0.01	4.9
ZZ105338		0.88	16.8	680	5.4	10.4	<0.001	0.02	0.37	4.7	0.4	0.4	26.1	<0.01	0.01	6.1
ZZ105339		1.17	14.6	730	5.0	8.2	<0.001	0.02	0.30	3.4	0.3	0.4	24.7	<0.01	0.01	6.3
ZZ105340		1.38	15.0	660	5.7	9.3	<0.001	0.02	0.32	3.3	0.2	0.4	21.3	<0.01	<0.01	5.1
ZZ105341		1.12	15.9	620	5.4	7.7	<0.001	0.02	0.29	4.1	0.3	0.4	24.6	<0.01	0.01	4.5
ZZ105342		1.22	13.9	500	6.2	8.5	<0.001	0.02	0.28	2.7	0.2	0.4	18.2	<0.01	0.01	3.4
ZZ105343		1.37	10.7	340	8.1	10.6	<0.001	0.02	0.33	2.0	0.2	0.6	16.8	<0.01	0.01	1.3
ZZ105344		0.99	14.4	750	6.0	11.7	<0.001	0.02	0.37	4.2	0.4	0.5	30.9	<0.01	<0.01	8.5
ZZ105345		1.05	13.2	670	5.7	7.9	<0.001	0.02	0.29	3.5	0.2	0.4	24.2	<0.01	0.01	6.0





ALS Canada Ltd.  
 2103 Dollarton Hwy  
 North Vancouver BC V7H 0A7  
 Phone: +1 (604) 984 0221 Fax: +1 (604) 984 0218  
 www.alsglobal.com/geochemistry

To: STRATEGIC METALS LTD.  
 C/ O ARCHER, CATHRO & ASSOCIATES (1981)  
 LIMITED  
 1016- 510 W HASTINGS ST  
 VANCOUVER BC V6B 1L8

Page: 6 - D  
 Total # Pages: 7 (A - D)  
 Plus Appendix Pages  
 Finalized Date: 15- JUL- 2018  
 Account: MTT

Project: CD1

**CERTIFICATE OF ANALYSIS WH18150317**

Sample Description	Method Analyte Units LOD	ME- MS41	ME- MS41	ME- MS41	ME- MS41	ME- MS41	ME- MS41	ME- MS41	
		Ti %	Ti ppm	U ppm	V ppm	W ppm	Y ppm	Zn ppm	Zr ppm
		0.005	0.02	0.05	1	0.05	0.05	2	0.5
ZZ99986		0.049	0.23	1.51	41	0.19	8.99	54	2.0
ZZ99987		0.092	0.15	2.29	49	0.22	10.50	43	1.7
ZZ99988		0.073	0.15	2.72	49	0.22	7.51	40	0.7
ZZ99989		0.088	0.22	2.52	50	0.21	8.71	44	1.7
ZZ99990		0.097	0.18	1.36	56	0.30	7.00	47	1.0
ZZ99991		0.098	0.14	1.73	61	0.53	6.00	47	1.6
ZZ99992		0.089	0.12	1.23	48	0.26	5.94	37	1.1
ZZ99993		0.105	0.15	2.27	55	0.22	11.10	53	4.2
ZZ99994		0.086	0.14	4.49	55	0.21	20.4	46	1.8
ZZ99995		0.070	0.22	4.32	57	0.21	15.85	48	1.8
ZZ99996		0.092	0.11	1.23	49	0.19	6.30	44	2.4
ZZ99997		0.090	0.12	1.45	50	0.26	7.06	42	1.5
ZZ99998		0.087	0.11	1.06	49	0.19	5.88	43	1.6
ZZ99999		0.079	0.09	1.48	44	0.27	7.00	36	1.2
ZZ100000		0.092	0.11	2.17	54	0.24	10.85	42	2.5
ZZ103684		0.105	0.18	2.07	58	0.98	5.48	47	6.2
ZZ103685		0.098	0.14	1.20	56	0.58	5.26	46	5.9
ZZ103686		0.109	0.16	1.37	63	2.46	5.33	56	8.4
ZZ103687		0.081	0.13	1.81	48	0.69	6.96	46	4.1
ZZ103688		0.102	0.15	1.93	48	2.22	7.72	42	4.4
ZZ103689		0.111	0.18	2.06	70	0.54	5.76	70	9.3
ZZ103690		0.076	0.10	2.63	53	0.84	6.61	51	0.9
ZZ103691		0.079	0.08	0.88	46	0.36	2.97	39	1.1
ZZ103692		0.089	0.11	2.44	53	0.82	6.34	44	2.1
ZZ103693		0.096	0.12	1.16	50	0.38	5.54	45	4.5
ZZ103694		0.107	0.12	0.85	54	0.46	4.51	55	1.8
ZZ103695		0.091	0.10	1.12	56	0.88	4.66	55	3.1
ZZ103696		0.090	0.09	1.94	59	0.23	4.75	59	1.6
ZZ103697		0.076	0.12	1.93	60	0.61	6.81	53	4.0
ZZ103698		0.081	0.12	1.07	59	0.32	3.99	53	1.7
ZZ103699		0.087	0.14	1.16	76	0.41	3.98	73	1.7
ZZ103700		0.074	0.08	0.93	46	0.83	3.57	34	1.9
ZZ105338		0.101	0.10	1.63	53	0.24	8.52	45	3.1
ZZ105339		0.073	0.10	2.21	44	0.17	7.24	39	1.6
ZZ105340		0.088	0.09	1.07	50	0.23	5.96	43	2.0
ZZ105341		0.073	0.09	3.25	49	0.20	9.35	41	1.2
ZZ105342		0.071	0.10	0.96	49	0.27	4.36	41	0.9
ZZ105343		0.071	0.10	0.93	55	0.47	2.75	37	0.7
ZZ105344		0.094	0.12	3.47	54	1.18	11.20	48	6.0
ZZ105345		0.073	0.08	2.13	46	0.19	6.73	41	1.5



ALS Canada Ltd.  
 2103 Dollarton Hwy  
 North Vancouver BC V7H 0A7  
 Phone: +1 (604) 984 0221 Fax: +1 (604) 984 0218  
 www.alsglobal.com/geochemistry

To: STRATEGIC METALS LTD.  
 C/ O ARCHER, CATHRO & ASSOCIATES (1981)  
 LIMITED  
 1016- 510 W HASTINGS ST  
 VANCOUVER BC V6B 1L8

Page: 7 - A  
 Total # Pages: 7 (A - D)  
 Plus Appendix Pages  
 Finalized Date: 15- JUL- 2018  
 Account: MTT

Project: CD1

<b>CERTIFICATE OF ANALYSIS WH18150317</b>
---

Sample Description	Method Analyte Units LOD	WEI- 21 Recvd Wt. kg	Au- ICP21 Au ppm	ME- MS41 Ag ppm	ME- MS41 Al %	ME- MS41 As ppm	ME- MS41 Au ppm	ME- MS41 B ppm	ME- MS41 Ba ppm	ME- MS41 Be ppm	ME- MS41 Bi ppm	ME- MS41 Ca %	ME- MS41 Cd ppm	ME- MS41 Ce ppm	ME- MS41 Co ppm	ME- MS41 Cr ppm
		0.02	0.001	0.01	0.01	0.1	0.02	10	10	0.05	0.01	0.01	0.01	0.02	0.1	1
ZZ105346		0.30	<0.001	0.07	1.12	6.5	<0.02	<10	130	0.23	0.15	0.23	0.09	18.95	5.4	20
ZZ105347		0.37	0.027	0.04	1.29	6.1	0.02	<10	110	0.28	0.10	0.28	0.05	23.6	5.2	20
ZZ105348		0.28	0.001	0.08	1.38	7.2	<0.02	<10	190	0.43	0.73	0.35	0.08	34.7	7.3	23
ZZ105349		0.28	<0.001	0.06	1.20	5.6	<0.02	<10	140	0.24	0.11	0.28	0.10	21.4	5.7	19
ZZ105350		0.44	0.012	0.06	1.18	5.0	<0.02	<10	190	0.33	0.12	0.38	0.09	38.9	5.9	19



ALS Canada Ltd.  
 2103 Dollarton Hwy  
 North Vancouver BC V7H 0A7  
 Phone: +1 (604) 984 0221 Fax: +1 (604) 984 0218  
 www.alsglobal.com/geochemistry

To: STRATEGIC METALS LTD.  
 C/ O ARCHER, CATHRO & ASSOCIATES (1981)  
 LIMITED  
 1016- 510 W HASTINGS ST  
 VANCOUVER BC V6B 1L8

Page: 7 - B  
 Total # Pages: 7 (A - D)  
 Plus Appendix Pages  
 Finalized Date: 15- JUL- 2018  
 Account: MTT

Project: CD1

<b>CERTIFICATE OF ANALYSIS WH18150317</b>
---

Sample Description	Method Analyte Units LOD	ME- MS41 Cs ppm 0.05	ME- MS41 Cu ppm 0.2	ME- MS41 Fe % 0.01	ME- MS41 Ga ppm 0.05	ME- MS41 Ge ppm 0.05	ME- MS41 Hf ppm 0.02	ME- MS41 Hg ppm 0.01	ME- MS41 In ppm 0.005	ME- MS41 K % 0.01	ME- MS41 La ppm 0.2	ME- MS41 Li ppm 0.1	ME- MS41 Mg % 0.01	ME- MS41 Mn ppm 5	ME- MS41 Mo ppm 0.05	ME- MS41 Na % 0.01
ZZ105346		1.11	14.6	1.83	5.47	0.06	0.02	0.01	0.019	0.04	10.5	8.3	0.34	192	0.83	0.02
ZZ105347		1.00	10.4	1.81	3.93	0.07	0.05	0.01	0.020	0.05	12.9	10.9	0.38	177	0.38	0.02
ZZ105348		1.04	15.7	2.09	4.28	0.08	0.03	0.03	0.019	0.05	20.3	12.1	0.39	260	0.53	0.02
ZZ105349		1.01	13.0	1.89	4.43	0.06	0.02	0.01	0.016	0.04	12.2	10.5	0.35	243	0.86	0.02
ZZ105350		1.89	17.6	2.35	4.52	0.09	0.09	0.01	0.018	0.09	23.8	10.6	0.45	305	0.92	0.02





ALS Canada Ltd.  
 2103 Dollarton Hwy  
 North Vancouver BC V7H 0A7  
 Phone: +1 (604) 984 0221 Fax: +1 (604) 984 0218  
 www.alsglobal.com/geochemistry

To: STRATEGIC METALS LTD.  
 C/ O ARCHER, CATHRO & ASSOCIATES (1981)  
 LIMITED  
 1016- 510 W HASTINGS ST  
 VANCOUVER BC V6B 1L8

Page: 7 - C  
 Total # Pages: 7 (A - D)  
 Plus Appendix Pages  
 Finalized Date: 15- JUL- 2018  
 Account: MTT

Project: CD1

<b>CERTIFICATE OF ANALYSIS WH18150317</b>
---

Sample Description	Method	Analyte	Units	LOD	ME- MS41	ME- MS41	ME- MS41	ME- MS41	ME- MS41	ME- MS41	ME- MS41	ME- MS41	ME- MS41	ME- MS41	ME- MS41	ME- MS41			
					Nb	Ni	P	Pb	Rb	Re	S	Sb	Sc	Se	Sn	Sr	Ta	Te	Th
					ppm	ppm	ppm	ppm	ppm	ppm	%	ppm	ppm	ppm	ppm	ppm	ppm	ppm	ppm
					0.05	0.2	10	0.2	0.1	0.001	0.01	0.05	0.1	0.2	0.2	0.2	0.01	0.01	0.2
ZZ105346					1.30	10.2	320	6.9	10.0	<0.001	0.02	0.29	2.2	0.2	0.5	18.4	<0.01	0.01	2.2
ZZ105347					1.22	12.0	560	5.3	8.1	<0.001	0.02	0.22	2.5	0.2	0.4	17.7	<0.01	<0.01	4.4
ZZ105348					1.08	13.1	720	5.7	7.7	<0.001	0.03	0.28	3.4	0.3	0.4	20.6	<0.01	0.01	3.9
ZZ105349					1.10	10.4	470	5.3	8.9	<0.001	0.02	0.23	2.2	0.2	0.4	21.5	<0.01	0.01	2.4
ZZ105350					1.17	8.2	730	5.8	11.8	<0.001	0.02	0.32	3.2	0.3	0.5	21.9	<0.01	<0.01	15.6

\*\*\*\*\* See Appendix Page for comments regarding this certificate \*\*\*\*\*



ALS Canada Ltd.  
 2103 Dollarton Hwy  
 North Vancouver BC V7H 0A7  
 Phone: +1 (604) 984 0221 Fax: +1 (604) 984 0218  
 www.alsglobal.com/geochemistry

To: STRATEGIC METALS LTD.  
 C/ O ARCHER, CATHRO & ASSOCIATES (1981)  
 LIMITED  
 1016- 510 W HASTINGS ST  
 VANCOUVER BC V6B 1L8

Page: 7 - D  
 Total # Pages: 7 (A - D)  
 Plus Appendix Pages  
 Finalized Date: 15- JUL- 2018  
 Account: MTT

Project: CD1

<b>CERTIFICATE OF ANALYSIS WH18150317</b>
---

Sample Description	Method Analyte Units LOD	ME- MS41 Ti %	ME- MS41 Ti ppm	ME- MS41 U ppm	ME- MS41 V ppm	ME- MS41 W ppm	ME- MS41 Y ppm	ME- MS41 Zn ppm	ME- MS41 Zr ppm
		0.005	0.02	0.05	1	0.05	0.05	2	0.5
ZZ105346		0.071	0.09	0.90	52	0.18	3.04	38	0.8
ZZ105347		0.070	0.10	0.82	42	0.67	4.06	35	1.5
ZZ105348		0.067	0.09	3.36	49	0.36	9.10	38	0.9
ZZ105349		0.067	0.08	1.14	48	0.94	4.56	40	0.8
ZZ105350		0.096	0.13	2.77	58	0.52	8.01	47	4.0



ALS Canada Ltd.  
2103 Dollarton Hwy  
North Vancouver BC V7H 0A7  
Phone: +1 (604) 984 0221 Fax: +1 (604) 984 0218  
www.alsglobal.com/geochemistry

To: STRATEGIC METALS LTD.  
C/ O ARCHER, CATHRO & ASSOCIATES (1981)  
LIMITED  
1016- 510 W HASTINGS ST  
VANCOUVER BC V6B 1L8

Page: Appendix 1  
Total # Appendix Pages: 1  
Finalized Date: 15- JUL- 2018  
Account: MTT

Project: CD1

**CERTIFICATE OF ANALYSIS WH18150317**

**CERTIFICATE COMMENTS**

**ANALYTICAL COMMENTS**

Applies to Method: Gold determinations by this method are semi- quantitative due to the small sample weight used (0.5g).  
ME- MS41

**LABORATORY ADDRESSES**

Applies to Method: Processed at ALS Whitehorse located at 78 Mt. Sima Rd, Whitehorse, YT, Canada.  
LOG- 22 SCR- 41 WEI- 21

Applies to Method: Processed at ALS Vancouver located at 2103 Dollarton Hwy, North Vancouver, BC, Canada.  
Au- ICP21 ME- MS41





ALS Canada Ltd.  
 2103 Dollarton Hwy  
 North Vancouver BC V7H 0A7  
 Phone: +1 (604) 984 0221 Fax: +1 (604) 984 0218  
 www.alsglobal.com/geochemistry

To: **STRATEGIC METALS LTD.**  
**C/ O ARCHER, CATHRO & ASSOCIATES (1981)**  
**LIMITED**  
**1016- 510 W HASTINGS ST**  
**VANCOUVER BC V6B 1L8**

**Page: 1**  
**Total # Pages: 5 (A - D)**  
**Plus Appendix Pages**  
**Finalized Date: 11- JUL- 2018**  
**Account: MTT**

**CERTIFICATE WH18150346**

Project: CD1

This report is for 137 Soil samples submitted to our lab in Whitehorse, YT, Canada on 25-JUN- 2018.

The following have access to data associated with this certificate:

HEATHER BURRELL SCOTT NEWMAN	ANDREW CARNE	JACK MORTON
---------------------------------	--------------	-------------

SAMPLE PREPARATION	
ALS CODE	DESCRIPTION
WEI- 21	Received Sample Weight
LOG- 22	Sample login - Rcd w/o BarCode
SCR- 41	Screen to - 180um and save both

ANALYTICAL PROCEDURES		
ALS CODE	DESCRIPTION	INSTRUMENT
Au- ICP21	Au 30g FA ICP- AES Finish	ICP- AES
ME- MS41	Ultra Trace Aqua Regia ICP- MS	

This is the Final Report and supersedes any preliminary report with this certificate number. Results apply to samples as submitted. All pages of this report have been checked and approved for release.

\*\*\*\*\* See Appendix Page for comments regarding this certificate \*\*\*\*\*

**Signature:**   
 Colin Ramshaw, Vancouver Laboratory Manager



ALS Canada Ltd.  
 2103 Dollarton Hwy  
 North Vancouver BC V7H 0A7  
 Phone: +1 (604) 984 0221 Fax: +1 (604) 984 0218  
 www.alsglobal.com/geochemistry

To: STRATEGIC METALS LTD.  
 C/ O ARCHER, CATHRO & ASSOCIATES (1981)  
 LIMITED  
 1016- 510 W HASTINGS ST  
 VANCOUVER BC V6B 1L8

Page: 2 - A  
 Total # Pages: 5 (A - D)  
 Plus Appendix Pages  
 Finalized Date: 11- JUL- 2018  
 Account: MTT

Project: CD1

**CERTIFICATE OF ANALYSIS WH18150346**

Sample Description	Method Analyte Units LOD	WEI- 21	Au- ICP21	ME- MS41	ME- MS41	ME- MS41	ME- MS41	ME- MS41	ME- MS41	ME- MS41	ME- MS41	ME- MS41	ME- MS41	ME- MS41	ME- MS41	
		Recvd Wt. kg	Au ppm	Ag ppm	Al %	As ppm	Au ppm	B ppm	Ba ppm	Be ppm	Bi ppm	Ca %	Cd ppm	Ce ppm	Co ppm	Cr ppm
		0.02	0.001	0.01	0.01	0.1	0.02	10	10	0.05	0.01	0.01	0.01	0.02	0.1	1
ZZ108733		0.39	0.001	0.01	1.88	7.4	<0.02	<10	130	0.43	0.12	0.22	0.06	29.4	6.0	24
ZZ108734		0.37	0.003	0.02	2.15	9.5	<0.02	<10	190	0.60	0.14	0.31	0.07	45.1	8.9	32
ZZ108735		0.35	0.005	0.05	1.71	8.1	<0.02	<10	90	0.43	0.11	0.22	0.06	24.6	5.5	23
ZZ108736		0.42	<0.001	0.03	1.42	7.0	<0.02	<10	120	0.41	0.11	0.28	0.07	30.8	5.8	22
ZZ108737		0.35	0.001	0.06	1.74	13.2	<0.02	<10	100	0.37	0.14	0.17	0.08	18.35	5.9	25
ZZ108738		0.36	<0.001	0.05	1.64	7.8	<0.02	<10	120	0.45	0.17	0.25	0.06	33.4	7.8	25
ZZ108739		0.33	0.005	0.03	1.87	10.1	<0.02	<10	120	0.38	0.14	0.21	0.09	24.5	7.8	24
ZZ108740		0.37	0.012	0.18	1.66	10.3	<0.02	<10	140	0.37	0.16	0.22	0.07	22.1	6.2	24
ZZ108741		0.35	0.006	0.05	1.76	8.3	<0.02	<10	90	0.34	0.12	0.21	0.05	20.8	4.5	23
ZZ108742		0.34	0.002	0.03	1.53	8.8	<0.02	<10	120	0.36	0.12	0.21	0.06	25.9	5.6	23
ZZ108743		0.36	0.001	0.06	1.88	10.8	<0.02	<10	160	0.48	0.24	0.23	0.09	23.0	6.7	24
ZZ108744		0.44	0.001	0.05	1.94	11.8	<0.02	<10	140	0.46	0.22	0.24	0.04	28.2	7.7	25
ZZ108745		0.38	0.001	0.21	2.02	16.1	<0.02	<10	180	0.47	0.24	0.21	0.09	32.3	8.0	26
ZZ108746		0.36	0.013	0.11	2.08	47.0	<0.02	<10	150	0.54	0.16	0.21	0.12	33.5	8.6	24
ZZ108747		0.35	0.012	0.03	1.74	7.0	<0.02	<10	130	0.52	0.18	0.27	0.09	38.8	7.9	25
ZZ108748		0.31	0.031	0.24	2.34	11.8	<0.02	<10	180	0.61	0.23	0.25	0.12	29.1	9.7	32
ZZ108749		0.31	<0.001	0.06	2.36	11.6	<0.02	<10	150	0.55	0.16	0.23	0.08	27.9	8.8	36
ZZ109644		0.34	<0.001	0.10	1.24	41.1	<0.02	<10	140	0.88	0.50	0.47	0.09	54.1	13.1	26
ZZ109645		0.46	0.006	0.31	1.10	81.4	<0.02	<10	150	1.07	1.43	0.53	0.13	51.0	14.5	31
ZZ109646		0.34	0.002	0.22	1.42	27.3	<0.02	<10	170	0.64	0.37	0.77	0.12	30.7	12.1	28
ZZ109647		0.32	0.003	0.14	0.81	66.4	<0.02	<10	220	1.04	0.67	0.38	0.24	36.6	25.6	44
ZZ109648		0.35	0.003	0.22	1.35	24.9	<0.02	<10	170	0.55	0.51	0.67	0.11	27.4	9.1	28
ZZ109649		0.32	0.010	0.45	1.15	46.5	<0.02	<10	130	0.81	1.17	0.56	0.36	28.4	11.3	32
ZZ109650		0.34	0.003	0.09	1.07	20.4	<0.02	<10	120	0.41	0.45	0.36	0.09	26.3	7.8	29
ZZ109906		0.30	<0.001	0.13	1.98	11.5	<0.02	<10	100	0.41	0.28	0.39	0.19	21.4	9.2	31
ZZ109907		0.24	<0.001	0.11	1.63	11.6	<0.02	<10	70	0.28	0.19	0.14	0.12	16.10	5.3	26
ZZ109908		0.28	<0.001	0.07	1.64	21.5	<0.02	<10	100	0.45	0.38	0.23	0.16	25.3	10.3	30
ZZ109925		0.34	0.003	0.16	2.02	15.8	<0.02	<10	130	0.54	0.49	0.44	0.10	38.4	9.5	40
ZZ109926		0.27	<0.001	0.09	1.53	14.7	<0.02	<10	110	0.39	0.58	0.19	0.13	24.4	7.1	27
ZZ109927		0.36	0.002	0.29	1.11	10.4	<0.02	<10	140	0.37	0.85	0.30	0.10	20.3	7.7	16
ZZ109928		0.37	<0.001	0.06	1.35	13.2	<0.02	<10	260	0.35	0.59	0.43	0.15	36.4	9.6	22
ZZ109929		0.39	0.004	0.04	1.30	6.0	<0.02	<10	180	0.37	0.32	0.34	0.06	29.2	6.1	23
ZZ109930		0.35	0.003	0.06	1.64	8.1	<0.02	<10	190	0.31	0.41	0.27	0.07	24.9	8.5	23
ZZ109931		0.33	<0.001	0.03	2.06	5.1	<0.02	<10	250	0.38	0.28	0.41	0.10	36.3	10.0	22
ZZ109932		0.30	<0.001	0.03	1.68	8.8	<0.02	<10	160	0.26	0.15	0.29	0.07	21.9	6.4	26
ZZ110603		0.30	<0.001	0.03	2.28	7.7	<0.02	<10	270	0.99	0.14	0.80	0.07	64.3	12.7	21
ZZ110604		0.32	<0.001	0.03	1.74	5.9	<0.02	<10	180	0.48	0.12	0.37	0.05	36.6	7.4	27
ZZ110605		0.31	0.002	0.01	3.40	10.7	<0.02	<10	430	0.55	0.13	0.30	0.19	49.2	15.3	31
ZZ110606		0.35	<0.001	0.03	2.26	9.5	<0.02	<10	220	0.40	0.22	0.32	0.15	26.1	10.5	33
ZZ110607		0.33	0.003	0.17	1.58	15.2	<0.02	<10	280	1.16	0.39	0.90	0.11	68.0	14.1	19



ALS Canada Ltd.  
 2103 Dollarton Hwy  
 North Vancouver BC V7H 0A7  
 Phone: +1 (604) 984 0221 Fax: +1 (604) 984 0218  
 www.alsglobal.com/geochemistry

To: STRATEGIC METALS LTD.  
 C/ O ARCHER, CATHRO & ASSOCIATES (1981)  
 LIMITED  
 1016- 510 W HASTINGS ST  
 VANCOUVER BC V6B 1L8

Page: 2 - B  
 Total # Pages: 5 (A - D)  
 Plus Appendix Pages  
 Finalized Date: 11- JUL- 2018  
 Account: MTT

Project: CD1

**CERTIFICATE OF ANALYSIS WH18150346**

Sample Description	Method Analyte Units LOD	ME- MS41	ME- MS41	ME- MS41	ME- MS41	ME- MS41	ME- MS41	ME- MS41	ME- MS41	ME- MS41	ME- MS41	ME- MS41	ME- MS41	ME- MS41	ME- MS41	
		Cs ppm	Cu ppm	Fe %	Ga ppm	Ge ppm	Hf ppm	Hg ppm	In ppm	K %	La ppm	Li ppm	Mg %	Mn ppm	Mo ppm	Na %
		0.05	0.2	0.01	0.05	0.05	0.02	0.01	0.005	0.01	0.2	0.1	0.01	5	0.05	0.01
ZZ108733		1.94	13.3	2.17	4.74	0.08	0.11	0.01	0.024	0.09	15.7	12.0	0.43	250	0.43	0.02
ZZ108734		1.90	19.7	2.68	5.65	0.10	0.11	0.02	0.028	0.10	25.9	13.8	0.55	375	0.52	0.02
ZZ108735		1.21	11.1	2.07	4.50	0.07	0.05	0.02	0.022	0.06	13.1	11.9	0.40	214	0.52	0.02
ZZ108736		1.04	15.1	1.92	3.85	0.08	0.07	0.01	0.018	0.06	16.4	10.1	0.38	237	0.49	0.02
ZZ108737		1.25	13.6	2.86	5.75	0.07	0.04	0.02	0.025	0.05	9.5	13.3	0.39	221	1.28	0.02
ZZ108738		1.51	20.2	2.18	4.31	0.07	0.05	0.02	0.022	0.05	19.1	10.8	0.40	329	0.66	0.02
ZZ108739		1.28	15.3	2.35	4.99	0.07	0.04	0.02	0.026	0.08	11.9	13.3	0.45	247	0.57	0.02
ZZ108740		1.50	12.1	2.56	6.19	0.07	0.03	0.02	0.024	0.06	11.9	14.9	0.44	309	0.84	0.02
ZZ108741		0.92	8.8	1.85	4.38	0.07	0.09	0.02	0.020	0.05	11.7	12.4	0.38	182	0.50	0.02
ZZ108742		2.47	12.7	2.03	4.34	0.07	0.04	0.03	0.022	0.07	13.5	11.2	0.38	244	0.52	0.02
ZZ108743		3.43	17.8	2.32	4.88	0.06	0.05	0.03	0.024	0.10	12.2	12.3	0.42	289	0.67	0.02
ZZ108744		3.64	21.0	2.49	5.33	0.07	0.04	0.02	0.026	0.11	16.3	12.6	0.46	301	0.93	0.02
ZZ108745		2.37	16.4	2.85	7.03	0.08	0.04	0.03	0.026	0.07	21.5	15.1	0.46	344	1.01	0.02
ZZ108746		2.90	14.2	3.11	5.78	0.07	0.03	0.02	0.027	0.08	19.5	12.0	0.40	474	1.11	0.02
ZZ108747		1.66	22.4	2.27	4.82	0.11	0.11	0.02	0.021	0.10	22.5	12.0	0.41	304	0.70	0.02
ZZ108748		1.93	27.1	3.10	7.88	0.09	0.03	0.05	0.026	0.08	18.2	16.1	0.50	557	1.45	0.03
ZZ108749		1.49	18.1	3.14	7.22	0.10	0.07	0.02	0.027	0.08	14.0	18.3	0.56	323	0.95	0.03
ZZ109644		3.96	26.8	4.04	3.98	0.11	0.04	0.02	0.041	0.15	27.0	7.7	0.37	644	1.07	0.03
ZZ109645		6.51	41.1	4.67	3.79	0.13	0.03	0.05	0.057	0.17	26.2	7.8	0.34	632	1.18	0.03
ZZ109646		3.74	24.3	3.00	4.39	0.11	0.04	0.06	0.032	0.13	15.9	12.2	0.41	585	0.87	0.03
ZZ109647		2.75	57.6	5.41	2.29	0.11	0.02	0.06	0.073	0.10	16.7	5.6	0.17	2720	1.35	0.02
ZZ109648		2.03	23.1	2.39	4.05	0.10	0.03	0.11	0.029	0.09	15.0	10.2	0.40	397	0.77	0.03
ZZ109649		5.75	36.5	3.02	3.43	0.11	0.04	0.20	0.039	0.13	18.2	8.2	0.31	654	1.06	0.03
ZZ109650		1.38	22.6	2.58	3.55	0.09	0.03	0.02	0.026	0.10	13.1	8.4	0.34	364	0.88	0.03
ZZ109906		2.05	18.2	2.84	7.57	0.09	0.02	0.02	0.026	0.09	11.0	22.7	0.43	315	1.12	0.03
ZZ109907		1.26	10.5	3.01	7.09	0.08	0.03	0.01	0.022	0.06	8.5	14.8	0.31	146	1.01	0.03
ZZ109908		2.24	17.5	3.04	5.37	0.09	<0.02	0.01	0.025	0.13	12.7	17.4	0.45	342	0.74	0.03
ZZ109925		2.94	28.0	2.80	6.39	0.11	0.04	0.06	0.030	0.11	22.8	22.5	0.68	253	0.95	0.03
ZZ109926		2.86	20.0	3.04	5.96	0.10	<0.02	0.01	0.023	0.11	12.6	14.7	0.36	307	1.64	0.03
ZZ109927		3.25	22.2	2.10	4.00	0.09	<0.02	0.04	0.019	0.09	11.3	7.8	0.22	414	0.86	0.04
ZZ109928		2.97	20.7	3.26	5.33	0.10	0.03	0.02	0.031	0.11	20.9	11.5	0.52	919	0.95	0.03
ZZ109929		1.58	13.7	2.09	4.30	0.11	0.04	0.02	0.023	0.08	20.6	12.7	0.45	294	0.40	0.03
ZZ109930		1.36	14.7	2.40	4.94	0.09	0.10	0.01	0.021	0.10	13.1	13.3	0.47	284	0.53	0.03
ZZ109931		2.97	15.8	2.98	7.14	0.10	0.07	0.01	0.025	0.11	16.8	20.1	0.67	484	0.62	0.03
ZZ109932		1.62	12.0	2.69	7.05	0.09	0.04	0.01	0.023	0.07	11.3	16.0	0.49	235	0.94	0.03
ZZ110603		2.89	16.8	5.00	8.38	0.13	0.07	0.03	0.053	0.11	35.2	20.7	0.89	727	0.59	0.03
ZZ110604		1.19	15.7	2.49	5.76	0.11	0.06	0.02	0.028	0.11	32.2	18.1	0.58	406	0.42	0.03
ZZ110605		3.80	22.2	4.56	11.25	0.10	0.21	0.02	0.035	0.23	17.1	32.7	1.02	682	0.66	0.03
ZZ110606		1.52	16.6	3.19	7.55	0.08	0.10	0.01	0.032	0.09	14.2	19.4	0.62	369	0.82	0.03
ZZ110607		4.12	24.5	4.15	5.54	0.16	0.06	0.11	0.039	0.19	56.9	11.9	0.43	683	0.79	0.03





ALS Canada Ltd.  
 2103 Dollarton Hwy  
 North Vancouver BC V7H 0A7  
 Phone: +1 (604) 984 0221 Fax: +1 (604) 984 0218  
 www.alsglobal.com/geochemistry

To: STRATEGIC METALS LTD.  
 C/ O ARCHER, CATHRO & ASSOCIATES (1981)  
 LIMITED  
 1016- 510 W HASTINGS ST  
 VANCOUVER BC V6B 1L8

Page: 2 - C  
 Total # Pages: 5 (A - D)  
 Plus Appendix Pages  
 Finalized Date: 11- JUL- 2018  
 Account: MTT

Project: CD1

**CERTIFICATE OF ANALYSIS WH18150346**

Sample Description	Method Analyte Units LOD	ME- MS41	ME- MS41	ME- MS41	ME- MS41	ME- MS41	ME- MS41	ME- MS41	ME- MS41	ME- MS41	ME- MS41	ME- MS41	ME- MS41	ME- MS41	ME- MS41	
		Nb	Ni	P	Pb	Rb	Re	S	Sb	Sc	Se	Sn	Sr	Ta	Te	Th
		ppm	ppm	ppm	ppm	ppm	ppm	%	ppm	ppm	ppm	ppm	ppm	ppm	ppm	ppm
		0.05	0.2	10	0.2	0.1	0.001	0.01	0.05	0.1	0.2	0.2	0.2	0.01	0.01	0.2
ZZ108733		1.66	14.5	510	5.5	12.4	<0.001	0.02	0.36	3.2	0.3	0.5	17.2	<0.01	0.01	8.9
ZZ108734		1.33	17.7	680	6.7	13.4	<0.001	0.02	0.47	5.2	0.4	0.5	21.9	<0.01	0.01	11.7
ZZ108735		1.41	12.9	550	5.4	9.6	<0.001	0.02	0.30	2.9	0.3	0.4	12.4	<0.01	0.01	5.7
ZZ108736		1.13	13.9	760	4.7	8.7	<0.001	0.02	0.29	3.0	0.4	0.4	15.2	<0.01	0.01	5.8
ZZ108737		1.71	13.3	490	6.3	8.5	<0.001	0.02	0.42	2.7	0.2	0.4	12.4	<0.01	0.03	3.0
ZZ108738		1.11	14.5	610	5.7	8.7	<0.001	0.02	0.39	3.4	0.3	0.4	15.8	<0.01	0.01	6.0
ZZ108739		1.53	17.5	460	5.7	11.7	<0.001	0.02	0.38	3.1	0.2	0.5	15.6	<0.01	0.01	4.8
ZZ108740		1.67	12.7	510	7.7	14.5	<0.001	0.02	0.32	3.1	0.3	0.5	17.2	<0.01	0.01	4.4
ZZ108741		1.54	11.1	550	5.2	7.9	<0.001	0.02	0.21	2.6	<0.2	0.4	13.9	<0.01	0.01	5.1
ZZ108742		1.32	12.2	460	6.3	10.7	<0.001	0.02	0.39	3.0	0.3	0.4	14.7	<0.01	0.01	5.6
ZZ108743		1.42	15.8	540	5.6	15.0	<0.001	0.02	0.45	3.5	0.2	0.5	15.4	<0.01	0.01	6.1
ZZ108744		1.37	12.7	480	7.2	17.1	<0.001	0.02	0.56	3.9	0.2	0.5	19.3	<0.01	<0.01	8.7
ZZ108745		1.76	14.5	410	8.2	19.7	<0.001	0.02	0.45	4.0	0.4	0.6	17.5	<0.01	0.01	5.3
ZZ108746		1.58	11.3	630	9.5	15.2	<0.001	0.02	0.89	3.6	0.3	0.5	15.6	<0.01	0.02	7.2
ZZ108747		1.39	14.3	680	5.8	13.7	<0.001	0.02	0.33	4.1	0.4	0.5	16.2	<0.01	0.02	10.1
ZZ108748		1.57	16.6	680	8.6	18.6	<0.001	0.03	0.41	4.0	0.5	0.6	21.2	<0.01	0.02	3.6
ZZ108749		1.90	18.4	420	7.4	14.9	<0.001	0.02	0.37	4.0	0.4	0.7	18.1	<0.01	0.02	5.7
ZZ109644		0.95	29.2	540	16.0	15.8	<0.001	0.02	2.56	7.1	0.4	0.5	27.2	<0.01	0.04	13.1
ZZ109645		0.97	43.3	660	17.0	19.3	<0.001	0.03	4.69	9.3	0.7	0.5	27.9	<0.01	0.05	8.8
ZZ109646		1.05	24.5	500	12.1	15.4	<0.001	0.03	1.40	5.6	0.6	0.4	42.9	<0.01	0.04	3.9
ZZ109647		0.25	80.6	830	40.5	8.6	<0.001	0.02	6.78	10.8	0.9	0.5	36.9	<0.01	0.05	6.2
ZZ109648		1.00	21.0	620	7.3	10.0	<0.001	0.03	1.56	4.5	0.6	0.4	36.4	<0.01	0.02	2.2
ZZ109649		0.77	39.6	520	11.5	13.6	<0.001	0.03	4.85	10.3	0.7	0.4	32.5	<0.01	0.03	3.4
ZZ109650		1.03	24.0	340	6.9	8.3	<0.001	0.03	2.74	3.8	0.5	0.4	23.2	<0.01	0.02	3.7
ZZ109906		1.71	16.3	390	9.2	14.2	<0.001	0.03	0.41	3.3	0.3	0.6	30.4	<0.01	0.02	2.5
ZZ109907		2.06	12.2	290	7.5	8.7	<0.001	0.02	0.43	2.3	0.2	0.6	13.9	<0.01	0.03	1.9
ZZ109908		1.24	20.1	290	10.7	15.4	<0.001	0.04	0.91	2.9	0.3	0.5	20.2	<0.01	0.02	3.2
ZZ109925		1.65	25.6	380	10.2	16.0	<0.001	0.03	0.63	5.0	0.3	0.6	35.0	<0.01	0.02	4.9
ZZ109926		1.27	16.4	350	9.5	13.7	<0.001	0.04	1.04	2.8	0.5	0.5	22.0	<0.01	0.03	2.6
ZZ109927		0.64	11.9	520	7.0	10.7	<0.001	0.03	0.63	2.4	0.4	0.3	25.3	<0.01	0.02	1.1
ZZ109928		1.31	13.2	720	9.6	18.6	<0.001	0.03	0.66	4.2	0.4	0.5	32.9	<0.01	0.03	6.3
ZZ109929		1.13	12.0	710	5.1	11.9	<0.001	0.02	0.23	4.0	0.3	0.4	22.5	<0.01	0.03	5.7
ZZ109930		1.61	14.0	510	5.5	13.1	<0.001	0.02	0.29	3.2	0.3	0.5	18.1	<0.01	0.04	6.2
ZZ109931		2.20	11.7	670	7.4	16.5	<0.001	0.02	0.29	4.2	0.3	0.8	29.3	<0.01	0.04	10.5
ZZ109932		2.02	12.8	220	6.2	14.4	<0.001	0.02	0.31	3.3	0.2	0.7	20.8	<0.01	0.02	4.1
ZZ110603		0.61	11.0	1280	11.4	14.2	<0.001	0.02	0.74	13.4	0.4	0.8	35.9	<0.01	0.01	28.2
ZZ110604		1.13	14.3	420	5.6	14.1	<0.001	0.02	0.34	5.3	0.3	0.7	28.6	<0.01	0.03	9.5
ZZ110605		3.14	20.0	540	10.7	31.4	<0.001	0.02	0.36	5.7	0.4	1.3	21.2	<0.01	0.03	22.4
ZZ110606		1.45	17.9	350	8.0	12.2	<0.001	0.02	0.41	4.0	0.2	0.8	23.9	<0.01	0.03	7.3
ZZ110607		0.90	13.9	1150	14.3	17.3	<0.001	0.03	0.98	10.7	0.4	0.6	36.7	<0.01	0.04	14.0



ALS Canada Ltd.  
 2103 Dollarton Hwy  
 North Vancouver BC V7H 0A7  
 Phone: +1 (604) 984 0221 Fax: +1 (604) 984 0218  
 www.alsglobal.com/geochemistry

To: STRATEGIC METALS LTD.  
 C/ O ARCHER, CATHRO & ASSOCIATES (1981)  
 LIMITED  
 1016- 510 W HASTINGS ST  
 VANCOUVER BC V6B 1L8

Page: 2 - D  
 Total # Pages: 5 (A - D)  
 Plus Appendix Pages  
 Finalized Date: 11- JUL- 2018  
 Account: MTT

Project: CD1

**CERTIFICATE OF ANALYSIS WH18150346**

Sample Description	Method Analyte Units LOD	ME- MS41	ME- MS41	ME- MS41	ME- MS41	ME- MS41	ME- MS41	ME- MS41	
		Ti %	Ti ppm	U ppm	V ppm	W ppm	Y ppm	Zn ppm	Zr ppm
		0.005	0.02	0.05	1	0.05	0.05	2	0.5
ZZ108733		0.093	0.14	1.23	49	0.31	5.15	39	4.2
ZZ108734		0.116	0.15	2.79	62	0.32	10.55	51	4.6
ZZ108735		0.078	0.10	1.35	47	0.59	4.49	37	1.6
ZZ108736		0.076	0.10	2.18	43	0.24	5.95	37	2.6
ZZ108737		0.084	0.09	0.80	59	0.65	3.40	37	1.6
ZZ108738		0.070	0.11	1.79	49	0.46	6.92	41	1.7
ZZ108739		0.082	0.11	0.95	51	0.34	4.40	43	1.3
ZZ108740		0.080	0.12	1.28	58	0.48	4.59	51	1.3
ZZ108741		0.076	0.09	1.23	45	0.24	3.87	35	3.5
ZZ108742		0.062	0.13	1.16	46	0.33	5.28	39	1.6
ZZ108743		0.055	0.18	1.15	48	0.38	6.13	46	1.7
ZZ108744		0.066	0.22	1.57	51	1.30	5.80	46	1.8
ZZ108745		0.084	0.17	2.70	64	0.39	11.05	59	1.9
ZZ108746		0.054	0.22	1.71	61	0.73	6.24	52	1.5
ZZ108747		0.099	0.15	2.91	53	1.58	9.20	41	4.7
ZZ108748		0.101	0.17	3.61	69	0.42	8.96	67	1.2
ZZ108749		0.132	0.16	1.71	75	0.28	4.83	57	2.6
ZZ109644		0.049	0.19	2.18	47	0.34	12.50	86	1.8
ZZ109645		0.038	0.28	2.14	45	0.24	14.75	104	1.3
ZZ109646		0.042	0.18	2.01	42	0.17	11.55	55	1.3
ZZ109647		0.007	0.64	1.54	51	1.24	13.80	147	0.8
ZZ109648		0.049	0.21	1.27	45	0.19	10.25	53	1.0
ZZ109649		0.026	0.39	1.55	43	0.41	26.6	77	1.1
ZZ109650		0.062	0.14	0.69	52	0.45	5.37	57	1.2
ZZ109906		0.088	0.14	0.68	63	0.16	3.17	65	0.9
ZZ109907		0.100	0.09	0.39	71	0.32	2.31	34	1.5
ZZ109908		0.065	0.16	0.75	51	0.17	4.13	66	<0.5
ZZ109925		0.107	0.21	2.71	56	0.20	8.84	63	1.5
ZZ109926		0.068	0.15	1.05	55	0.17	3.46	61	<0.5
ZZ109927		0.045	0.12	0.98	44	0.15	5.97	42	<0.5
ZZ109928		0.088	0.12	1.42	63	0.16	9.04	77	1.0
ZZ109929		0.078	0.12	1.27	49	0.45	9.66	45	1.2
ZZ109930		0.105	0.13	0.70	58	0.27	4.77	42	3.5
ZZ109931		0.146	0.16	0.84	80	0.39	6.13	65	2.5
ZZ109932		0.131	0.13	0.63	72	0.23	3.28	47	1.8
ZZ110603		0.060	0.17	2.54	95	0.56	20.4	79	2.8
ZZ110604		0.103	0.11	0.91	60	0.18	11.85	44	2.3
ZZ110605		0.295	0.37	0.70	122	0.28	5.21	80	7.9
ZZ110606		0.130	0.12	0.59	79	0.20	4.83	65	3.8
ZZ110607		0.034	0.15	6.34	62	0.18	40.5	77	2.0



ALS Canada Ltd.  
 2103 Dollarton Hwy  
 North Vancouver BC V7H 0A7  
 Phone: +1 (604) 984 0221 Fax: +1 (604) 984 0218  
 www.alsglobal.com/geochemistry

To: STRATEGIC METALS LTD.  
 C/ O ARCHER, CATHRO & ASSOCIATES (1981)  
 LIMITED  
 1016- 510 W HASTINGS ST  
 VANCOUVER BC V6B 1L8

Page: 3 - A  
 Total # Pages: 5 (A - D)  
 Plus Appendix Pages  
 Finalized Date: 11- JUL- 2018  
 Account: MTT

Project: CD1

CERTIFICATE OF ANALYSIS	WH18150346
-------------------------	------------

Sample Description	Method Analyte Units LOD	WEI- 21	Au- ICP21	ME- MS41	ME- MS41	ME- MS41	ME- MS41	ME- MS41	ME- MS41	ME- MS41	ME- MS41	ME- MS41	ME- MS41	ME- MS41	ME- MS41	ME- MS41
	Recvd Wt.	Au	Ag	Al	As	Au	B	Ba	Be	Bi	Ca	Cd	Ce	Co	Cr	
	kg	ppm	ppm	%	ppm	ppm	ppm	ppm	ppm	ppm	%	ppm	ppm	ppm	ppm	
	0.02	0.001	0.01	0.01	0.1	0.02	10	10	0.05	0.01	0.01	0.01	0.02	0.1	1	
ZZ110608	0.30	<0.001	0.04	1.85	12.6	<0.02	<10	160	0.38	0.18	0.25	0.13	24.3	8.7	31	
ZZ120388	0.37	0.001	0.12	1.55	4.6	<0.02	<10	170	0.34	0.12	0.34	0.06	30.2	4.5	22	
ZZ120389	0.48	0.012	0.04	1.21	4.8	<0.02	<10	150	0.22	0.11	0.30	0.06	26.5	4.4	20	
ZZ120390	0.46	0.001	0.05	1.07	4.6	<0.02	<10	130	0.20	0.12	0.26	0.08	21.5	5.1	19	
ZZ120431	0.31	<0.001	0.05	2.56	5.5	<0.02	<10	370	0.66	0.33	0.35	0.10	57.8	11.8	17	
ZZ120432	0.41	0.003	0.15	1.62	12.5	<0.02	<10	160	0.33	0.20	0.29	0.07	27.1	5.2	20	
ZZ120433	0.48	0.003	0.17	1.45	10.6	<0.02	<10	180	0.35	1.58	0.33	0.09	36.5	5.9	20	
ZZ120434	0.50	0.001	0.25	1.65	4.9	<0.02	<10	200	0.31	0.68	0.34	0.07	32.2	6.4	24	
ZZ120435	0.37	0.002	0.05	1.60	5.5	<0.02	<10	230	0.36	0.48	0.41	0.05	39.7	9.4	21	
ZZ120436	0.45	<0.001	0.04	1.18	9.5	<0.02	<10	140	0.25	0.24	0.33	0.08	27.5	7.5	24	
ZZ120437	0.44	0.004	0.08	0.99	7.0	<0.02	<10	140	0.36	0.17	0.31	0.08	30.1	5.6	18	
ZZ120438	0.39	0.001	0.06	0.92	10.6	<0.02	<10	170	0.20	0.31	0.40	0.08	33.1	4.9	22	
ZZ120439	0.41	<0.001	0.08	1.07	8.8	<0.02	<10	140	0.44	0.17	0.37	0.05	35.8	4.9	17	
ZZ120440	0.40	<0.001	0.03	1.11	7.5	<0.02	<10	200	0.25	0.21	0.40	0.06	31.2	8.5	21	
ZZ120494	0.39	0.001	0.01	1.69	7.4	<0.02	<10	180	0.34	0.21	0.34	0.05	24.8	7.1	22	
ZZ120495	0.41	0.003	0.02	1.19	6.0	<0.02	<10	140	0.30	0.37	0.38	0.06	28.1	6.1	21	
ZZ120496	0.42	0.003	0.07	1.34	13.4	<0.02	<10	210	0.42	0.27	0.42	0.11	39.4	12.1	24	
ZZ120497	0.36	0.032	0.02	1.15	8.8	<0.02	<10	160	0.37	0.17	0.42	0.05	33.5	6.5	23	
ZZ120498	0.42	0.001	0.05	1.62	7.9	<0.02	<10	180	0.35	0.20	0.49	0.05	29.5	8.7	23	
ZZ120499	0.41	0.035	0.06	1.62	5.8	<0.02	<10	300	0.38	0.23	0.62	0.10	54.4	8.2	25	
ZZ120500	0.49	<0.001	0.07	1.15	8.8	<0.02	<10	200	0.24	0.25	0.36	0.07	26.6	6.0	22	
ZZ120745	0.44	0.004	0.04	0.89	4.7	<0.02	<10	180	0.17	0.17	0.39	0.08	25.8	6.0	18	
ZZ120746	0.42	0.008	0.06	1.10	13.1	<0.02	<10	230	0.38	0.47	0.45	0.13	39.1	7.0	26	
ZZ120747	0.36	0.001	0.04	0.99	2.5	<0.02	<10	180	0.21	0.17	0.35	0.08	34.8	4.3	21	
ZZ120748	0.56	0.131	0.02	1.01	3.6	<0.02	<10	220	0.23	0.20	0.40	0.07	32.3	7.5	23	
ZZ120749	0.58	0.004	0.04	1.47	5.6	<0.02	<10	240	0.32	0.22	0.39	0.10	37.7	7.6	25	
ZZ120750	0.39	0.002	0.02	1.26	5.1	<0.02	<10	230	0.35	0.31	0.36	0.08	35.1	8.8	21	
ZZ120765	0.36	0.002	0.27	1.83	6.7	<0.02	<10	350	0.82	0.17	0.40	0.16	60.3	9.0	27	
ZZ120766	0.43	0.012	0.03	0.95	4.6	<0.02	<10	160	0.27	0.10	0.29	0.08	29.2	5.4	18	
ZZ120767	0.50	0.001	0.03	1.43	5.5	<0.02	<10	260	0.31	0.14	0.35	0.08	38.1	9.8	21	
ZZ120768	0.49	0.047	0.08	1.42	4.6	<0.02	<10	290	0.42	0.16	0.32	0.13	50.1	7.1	20	
ZZ120769	0.51	<0.001	0.01	1.03	5.3	<0.02	<10	130	0.24	0.11	0.30	0.05	30.2	7.0	21	
ZZ120770	0.38	<0.001	0.06	1.45	8.4	<0.02	<10	130	0.44	0.13	0.25	0.08	26.6	6.7	23	
ZZ120771	0.41	0.001	0.05	1.32	5.2	<0.02	<10	170	0.30	0.11	0.35	0.06	28.7	6.0	21	
ZZ120772	0.44	<0.001	0.03	1.37	5.4	<0.02	<10	130	0.23	0.13	0.37	0.05	27.9	6.2	24	
ZZ120773	0.56	0.005	0.05	1.51	5.5	<0.02	<10	200	0.29	0.14	0.36	0.08	27.4	7.0	25	
ZZ120774	0.60	0.004	0.02	1.26	4.7	<0.02	<10	180	0.30	0.11	0.31	0.09	27.7	7.1	18	
ZZ120775	0.41	0.007	0.09	1.22	5.8	<0.02	<10	240	0.32	0.16	0.30	0.12	37.7	5.0	20	
ZZ120776	0.44	<0.001	0.05	1.31	5.1	<0.02	<10	180	0.26	0.25	0.36	0.08	36.1	7.0	21	
ZZ120777	0.52	<0.001	0.01	1.27	5.0	<0.02	<10	190	0.22	0.21	0.44	0.11	38.0	10.3	22	





ALS Canada Ltd.  
 2103 Dollarton Hwy  
 North Vancouver BC V7H 0A7  
 Phone: +1 (604) 984 0221 Fax: +1 (604) 984 0218  
 www.alsglobal.com/geochemistry

To: STRATEGIC METALS LTD.  
 C/ O ARCHER, CATHRO & ASSOCIATES (1981)  
 LIMITED  
 1016- 510 W HASTINGS ST  
 VANCOUVER BC V6B 1L8

Page: 3 - B  
 Total # Pages: 5 (A - D)  
 Plus Appendix Pages  
 Finalized Date: 11- JUL- 2018  
 Account: MTT

Project: CD1

**CERTIFICATE OF ANALYSIS WH18150346**

Sample Description	Method Analyte Units LOD	ME- MS41	ME- MS41	ME- MS41	ME- MS41	ME- MS41	ME- MS41	ME- MS41	ME- MS41	ME- MS41	ME- MS41	ME- MS41	ME- MS41	ME- MS41	ME- MS41	
		Cs ppm	Cu ppm	Fe %	Ga ppm	Ge ppm	Hf ppm	Hg ppm	In ppm	K %	La ppm	Li ppm	Mg %	Mn ppm	Mo ppm	Na %
		0.05	0.2	0.01	0.05	0.05	0.02	0.01	0.005	0.01	0.2	0.1	0.01	5	0.05	0.01
ZZ110608		2.36	17.2	2.84	6.01	0.10	0.03	0.01	0.026	0.12	12.6	17.9	0.45	287	0.79	0.03
ZZ120388		1.44	16.4	1.82	4.90	0.09	0.03	0.02	0.019	0.05	19.2	13.2	0.39	208	0.80	0.03
ZZ120389		0.90	10.1	1.76	4.08	0.10	0.03	0.01	0.015	0.05	14.2	12.8	0.40	185	0.50	0.03
ZZ120390		0.89	12.0	2.01	4.55	0.09	0.02	0.01	0.014	0.05	12.4	8.9	0.32	261	0.79	0.03
ZZ120431		2.96	22.9	3.54	7.11	0.11	0.04	0.01	0.040	0.11	32.4	13.8	0.63	1230	2.18	0.03
ZZ120432		1.60	25.8	2.38	5.72	0.09	0.02	0.02	0.022	0.07	15.5	13.6	0.46	326	2.95	0.03
ZZ120433		1.89	63.5	2.36	5.43	0.11	0.05	0.01	0.019	0.10	20.5	15.4	0.52	287	2.79	0.03
ZZ120434		1.89	42.7	2.12	6.32	0.09	0.03	0.04	0.021	0.06	20.4	14.3	0.54	293	2.22	0.03
ZZ120435		2.66	22.4	2.80	5.99	0.11	0.05	0.01	0.023	0.09	22.8	15.0	0.60	446	1.44	0.03
ZZ120436		1.61	15.7	2.47	4.78	0.10	0.03	0.01	0.018	0.09	14.8	11.5	0.38	317	1.00	0.03
ZZ120437		1.20	18.0	1.78	3.29	0.06	0.03	0.01	0.016	0.09	15.5	7.9	0.32	237	1.53	0.03
ZZ120438		1.88	10.2	1.82	3.48	0.08	0.05	0.02	0.015	0.11	17.5	8.0	0.38	239	0.77	0.03
ZZ120439		1.70	8.7	2.28	3.79	0.06	0.04	0.03	0.021	0.06	22.6	8.7	0.35	217	0.99	0.03
ZZ120440		1.82	11.8	2.47	3.97	0.06	0.04	0.01	0.020	0.05	16.1	9.5	0.41	374	0.63	0.03
ZZ120494		2.07	12.5	2.45	4.96	<0.05	0.06	0.01	0.024	0.07	14.1	14.9	0.51	272	0.61	0.02
ZZ120495		1.57	13.8	2.26	4.03	0.06	0.04	0.01	0.019	0.07	14.5	10.4	0.47	323	0.56	0.03
ZZ120496		2.70	13.2	6.31	4.58	0.09	0.07	0.04	0.029	0.10	19.8	10.2	0.45	523	1.10	0.03
ZZ120497		1.88	10.8	2.52	4.14	0.06	0.06	0.01	0.019	0.07	18.2	10.7	0.41	301	0.73	0.03
ZZ120498		1.69	12.5	2.89	5.71	0.07	0.08	0.02	0.023	0.08	16.1	14.1	0.53	443	0.80	0.03
ZZ120499		2.14	14.8	3.07	6.08	0.08	0.08	0.02	0.026	0.08	33.2	12.9	0.57	397	0.88	0.03
ZZ120500		1.36	11.9	1.98	4.15	0.05	0.02	0.02	0.015	0.06	14.0	10.5	0.39	266	0.83	0.02
ZZ120745		1.11	9.0	1.72	3.56	0.05	0.02	0.01	0.012	0.06	13.2	8.6	0.39	290	0.89	0.03
ZZ120746		1.98	17.7	2.54	4.16	0.09	0.09	0.01	0.018	0.13	20.9	10.9	0.45	266	0.67	0.03
ZZ120747		1.10	10.3	1.33	3.52	0.06	0.04	0.01	0.017	0.07	18.6	8.0	0.36	175	0.20	0.03
ZZ120748		1.30	7.0	2.92	4.56	0.09	0.06	0.01	0.014	0.09	18.8	10.2	0.48	349	0.49	0.03
ZZ120749		1.79	13.7	2.95	5.87	0.08	0.06	0.01	0.019	0.10	21.7	16.7	0.52	289	0.84	0.03
ZZ120750		3.04	12.0	2.84	5.24	0.06	0.04	0.01	0.021	0.09	18.5	17.0	0.48	640	0.89	0.03
ZZ120765		4.22	25.3	2.77	5.97	0.06	0.02	0.09	0.031	0.08	34.4	18.0	0.47	625	1.20	0.03
ZZ120766		1.53	8.1	2.01	3.65	<0.05	0.03	0.01	0.015	0.05	14.6	11.9	0.36	325	0.63	0.03
ZZ120767		2.42	11.4	2.51	6.01	0.06	0.04	0.01	0.024	0.10	18.3	18.2	0.56	577	1.02	0.03
ZZ120768		2.10	16.3	2.20	5.23	0.05	0.02	0.02	0.024	0.07	27.9	16.5	0.45	429	1.14	0.03
ZZ120769		1.32	7.1	2.11	4.12	0.06	0.03	0.01	0.016	0.07	16.9	11.8	0.40	374	0.70	0.02
ZZ120770		1.30	12.1	2.60	5.13	0.05	0.03	0.02	0.019	0.05	12.9	12.6	0.35	252	1.09	0.03
ZZ120771		1.20	13.2	1.93	4.11	0.05	0.03	0.02	0.017	0.05	15.7	12.6	0.41	208	0.44	0.03
ZZ120772		1.32	10.8	2.04	4.35	0.06	0.04	0.02	0.019	0.07	15.4	12.3	0.46	239	0.57	0.03
ZZ120773		1.79	15.4	2.25	5.35	0.06	0.02	0.01	0.019	0.06	15.5	13.5	0.50	311	0.67	0.03
ZZ120774		1.86	8.7	2.38	5.20	0.06	0.04	0.01	0.016	0.10	14.2	14.4	0.47	335	0.98	0.03
ZZ120775		1.30	17.3	2.05	5.25	0.05	0.03	0.01	0.017	0.06	25.5	9.8	0.34	216	0.89	0.03
ZZ120776		1.90	10.4	2.28	4.94	0.05	0.03	0.01	0.021	0.06	21.2	12.6	0.46	366	0.91	0.03
ZZ120777		1.72	9.1	3.10	5.85	0.09	0.10	0.01	0.017	0.09	21.5	13.2	0.57	417	0.67	0.03



ALS Canada Ltd.  
 2103 Dollarton Hwy  
 North Vancouver BC V7H 0A7  
 Phone: +1 (604) 984 0221 Fax: +1 (604) 984 0218  
 www.alsglobal.com/geochemistry

To: STRATEGIC METALS LTD.  
 C/ O ARCHER, CATHRO & ASSOCIATES (1981)  
 LIMITED  
 1016- 510 W HASTINGS ST  
 VANCOUVER BC V6B 1L8

Page: 3 - C  
 Total # Pages: 5 (A - D)  
 Plus Appendix Pages  
 Finalized Date: 11- JUL- 2018  
 Account: MTT

Project: CD1

**CERTIFICATE OF ANALYSIS WH18150346**

Sample Description	Method Analyte Units LOD	ME- MS41	ME- MS41	ME- MS41	ME- MS41	ME- MS41	ME- MS41	ME- MS41	ME- MS41	ME- MS41	ME- MS41	ME- MS41	ME- MS41	ME- MS41	ME- MS41	
		Nb ppm	Ni ppm	P ppm	Pb ppm	Rb ppm	Re ppm	S %	Sb ppm	Sc ppm	Se ppm	Sn ppm	Sr ppm	Ta ppm	Te ppm	Th ppm
		0.05	0.2	10	0.2	0.1	0.001	0.01	0.05	0.1	0.2	0.2	0.2	0.01	0.01	0.2
ZZ110608		1.52	19.8	320	7.7	15.5	<0.001	0.02	0.41	3.4	0.2	0.6	19.6	<0.01	0.02	4.0
ZZ120388		1.10	9.7	790	5.9	7.7	<0.001	0.03	0.22	2.9	0.2	0.5	23.4	<0.01	0.01	4.1
ZZ120389		1.32	10.3	490	5.7	8.5	<0.001	0.02	0.19	2.2	<0.2	0.4	17.9	<0.01	<0.01	4.5
ZZ120390		1.29	8.8	420	4.8	11.3	<0.001	0.02	0.24	1.9	<0.2	0.4	18.9	<0.01	0.02	2.6
ZZ120431		0.80	9.3	540	11.8	13.8	<0.001	0.02	0.41	5.4	0.3	0.7	68.2	<0.01	0.01	18.0
ZZ120432		1.25	9.2	540	6.5	13.0	<0.001	0.03	0.38	3.0	0.2	0.6	25.6	<0.01	0.01	4.1
ZZ120433		2.10	9.8	460	5.6	17.2	<0.001	0.02	0.42	3.1	0.3	0.7	29.5	<0.01	0.02	9.1
ZZ120434		2.01	9.3	910	8.6	10.2	<0.001	0.04	0.30	3.3	0.4	0.7	23.2	<0.01	0.02	5.2
ZZ120435		1.88	9.5	800	7.6	15.1	<0.001	0.02	0.31	3.7	0.3	0.7	34.1	<0.01	0.02	9.5
ZZ120436		1.52	13.3	690	5.3	13.7	<0.001	0.02	0.61	2.7	0.2	0.5	19.9	<0.01	0.04	5.0
ZZ120437		1.34	18.0	730	9.9	10.6	0.002	0.02	0.40	2.3	0.2	0.4	16.4	<0.01	0.02	5.2
ZZ120438		1.60	10.3	1050	5.9	14.4	0.001	0.02	0.73	2.5	<0.2	0.4	18.8	<0.01	0.03	5.9
ZZ120439		1.38	8.6	630	7.1	10.5	0.001	0.02	0.45	3.6	<0.2	0.5	19.3	<0.01	0.01	10.4
ZZ120440		1.48	10.0	560	6.0	9.5	<0.001	0.02	0.30	3.0	<0.2	0.5	24.5	<0.01	0.02	7.0
ZZ120494		1.16	12.8	390	6.4	10.3	<0.001	0.01	0.28	3.8	<0.2	0.6	20.6	<0.01	0.03	6.2
ZZ120495		1.31	11.1	650	5.0	9.6	<0.001	0.02	0.29	3.2	<0.2	0.5	20.6	<0.01	0.02	7.0
ZZ120496		1.80	10.8	770	8.2	15.7	<0.001	0.03	0.65	4.4	0.2	0.5	24.4	<0.01	0.03	12.1
ZZ120497		1.43	10.9	550	6.2	11.4	<0.001	0.02	0.41	3.5	<0.2	0.5	24.1	<0.01	0.02	8.8
ZZ120498		2.33	11.2	730	7.2	13.4	<0.001	0.02	0.38	3.8	0.2	0.7	26.0	<0.01	0.02	9.9
ZZ120499		2.41	11.4	910	6.9	15.8	<0.001	0.03	0.38	4.5	<0.2	0.7	32.3	<0.01	0.02	12.1
ZZ120500		1.42	11.6	720	5.2	10.3	<0.001	0.02	0.53	2.5	0.2	0.4	20.8	<0.01	0.04	3.6
ZZ120745		1.64	9.5	770	3.6	8.1	<0.001	0.03	0.48	2.1	0.2	0.4	19.7	<0.01	0.03	3.3
ZZ120746		1.71	15.2	1100	6.0	14.4	<0.001	0.02	0.95	3.3	0.3	0.5	20.0	<0.01	0.05	9.2
ZZ120747		1.17	10.7	650	4.4	10.4	<0.001	0.02	0.25	2.7	<0.2	0.5	19.7	<0.01	0.01	7.5
ZZ120748		2.01	7.7	690	4.2	11.1	<0.001	0.02	0.27	2.3	<0.2	0.6	16.0	<0.01	0.02	8.5
ZZ120749		2.45	10.9	630	6.5	15.9	<0.001	0.02	0.33	3.2	<0.2	0.7	22.4	<0.01	0.02	9.6
ZZ120750		1.83	9.2	720	7.2	12.9	<0.001	0.02	0.46	3.8	<0.2	0.6	17.7	<0.01	0.02	11.4
ZZ120765		1.39	13.1	1040	8.8	14.8	<0.001	0.06	0.77	4.6	0.4	0.5	28.7	<0.01	0.02	6.2
ZZ120766		1.32	8.6	570	4.4	8.2	<0.001	0.02	0.22	2.5	0.2	0.4	16.0	<0.01	0.01	6.4
ZZ120767		2.35	11.1	550	7.3	15.8	<0.001	0.02	0.27	3.7	0.2	0.7	20.9	<0.01	0.02	11.4
ZZ120768		1.43	10.9	540	7.3	12.6	<0.001	0.02	0.18	3.7	<0.2	0.5	21.7	<0.01	0.01	8.0
ZZ120769		1.59	9.6	490	4.4	9.7	<0.001	0.02	0.17	2.5	<0.2	0.5	16.0	<0.01	0.01	5.5
ZZ120770		1.74	13.6	380	6.3	9.0	<0.001	0.02	0.34	2.6	0.2	0.5	19.2	<0.01	0.02	5.1
ZZ120771		1.52	11.4	650	4.8	7.5	<0.001	0.02	0.23	2.9	0.2	0.5	19.9	<0.01	0.02	5.4
ZZ120772		1.74	11.7	610	4.8	10.5	<0.001	0.02	0.23	3.1	<0.2	0.5	20.0	<0.01	0.02	6.4
ZZ120773		1.57	12.7	740	5.8	10.1	<0.001	0.03	0.24	3.0	0.2	0.6	22.1	<0.01	0.02	3.9
ZZ120774		2.15	9.3	530	5.5	15.7	<0.001	0.02	0.26	2.7	0.2	0.6	14.9	<0.01	0.01	8.1
ZZ120775		1.75	10.1	390	6.4	16.4	<0.001	0.02	0.25	2.7	<0.2	0.6	21.3	<0.01	0.02	5.4
ZZ120776		1.74	9.8	610	6.0	10.5	<0.001	0.02	0.27	3.1	<0.2	0.6	21.8	<0.01	0.02	7.5
ZZ120777		2.69	9.6	680	6.1	13.2	<0.001	0.02	0.37	2.9	<0.2	0.7	19.6	<0.01	0.01	10.2



ALS Canada Ltd.  
 2103 Dollarton Hwy  
 North Vancouver BC V7H 0A7  
 Phone: +1 (604) 984 0221 Fax: +1 (604) 984 0218  
 www.alsglobal.com/geochemistry

To: STRATEGIC METALS LTD.  
 C/ O ARCHER, CATHRO & ASSOCIATES (1981)  
 LIMITED  
 1016- 510 W HASTINGS ST  
 VANCOUVER BC V6B 1L8

Page: 3 - D  
 Total # Pages: 5 (A - D)  
 Plus Appendix Pages  
 Finalized Date: 11- JUL- 2018  
 Account: MTT

Project: CD1

**CERTIFICATE OF ANALYSIS WH18150346**

Sample Description	Method Analyte Units LOD	ME- MS41	ME- MS41	ME- MS41	ME- MS41	ME- MS41	ME- MS41	ME- MS41	
		Ti %	Ti ppm	U ppm	V ppm	W ppm	Y ppm	Zn ppm	Zr ppm
		0.005	0.02	0.05	1	0.05	0.05	2	0.5
ZZ110608		0.071	0.15	0.65	58	0.85	3.99	54	1.0
ZZ120388		0.064	0.13	3.89	43	0.25	6.42	35	0.9
ZZ120389		0.093	0.09	1.15	46	0.23	4.63	37	1.2
ZZ120390		0.087	0.07	1.18	56	0.42	3.50	39	0.9
ZZ120431		0.033	0.16	3.16	61	1.95	9.90	49	1.8
ZZ120432		0.079	0.13	2.57	55	1.96	6.11	40	0.7
ZZ120433		0.130	0.18	2.31	59	3.04	6.67	44	1.7
ZZ120434		0.114	0.19	3.89	60	0.98	7.65	45	1.1
ZZ120435		0.121	0.18	1.64	67	0.56	7.85	50	2.1
ZZ120436		0.093	0.12	0.81	60	0.38	5.55	49	1.1
ZZ120437		0.076	0.11	0.80	42	1.59	5.77	43	1.0
ZZ120438		0.091	0.16	0.87	51	0.54	7.32	43	1.8
ZZ120439		0.067	0.12	1.70	54	0.36	6.71	39	1.2
ZZ120440		0.081	0.10	1.16	57	0.38	7.30	47	1.2
ZZ120494		0.075	0.11	0.74	54	0.90	4.81	46	2.3
ZZ120495		0.090	0.09	0.83	54	0.52	5.87	42	1.5
ZZ120496		0.078	0.17	5.08	81	1.29	8.12	70	2.9
ZZ120497		0.081	0.13	2.84	61	0.53	5.09	47	1.8
ZZ120498		0.127	0.14	3.28	68	0.37	5.69	52	3.1
ZZ120499		0.146	0.14	5.41	76	3.51	10.20	60	2.8
ZZ120500		0.078	0.10	0.85	48	0.83	4.88	53	0.8
ZZ120745		0.090	0.08	0.67	43	0.63	4.75	47	0.8
ZZ120746		0.108	0.15	1.90	61	0.50	7.84	57	3.6
ZZ120747		0.084	0.10	2.19	36	0.17	5.59	43	1.4
ZZ120748		0.152	0.11	0.97	87	0.86	5.70	41	2.4
ZZ120749		0.146	0.14	2.76	81	0.70	6.92	55	2.0
ZZ120750		0.106	0.12	1.64	67	0.66	6.78	57	1.7
ZZ120765		0.064	0.14	5.94	61	0.76	9.52	57	0.7
ZZ120766		0.079	0.07	1.20	49	0.75	4.73	40	0.9
ZZ120767		0.129	0.14	1.35	62	0.94	5.56	55	1.5
ZZ120768		0.087	0.10	2.25	53	0.29	6.58	45	0.7
ZZ120769		0.099	0.09	0.74	54	0.98	4.33	40	0.9
ZZ120770		0.094	0.09	1.12	63	0.69	4.52	39	1.2
ZZ120771		0.082	0.10	3.39	48	0.24	5.66	37	0.9
ZZ120772		0.106	0.11	1.56	52	0.34	4.97	41	1.4
ZZ120773		0.100	0.11	2.10	57	0.57	5.32	47	0.8
ZZ120774		0.137	0.12	0.91	62	1.25	4.72	45	1.5
ZZ120775		0.099	0.10	2.46	58	0.64	5.34	42	0.8
ZZ120776		0.095	0.11	1.66	57	0.54	6.45	44	1.0
ZZ120777		0.188	0.12	0.94	86	1.39	5.98	52	3.5





ALS Canada Ltd.  
 2103 Dollarton Hwy  
 North Vancouver BC V7H 0A7  
 Phone: +1 (604) 984 0221 Fax: +1 (604) 984 0218  
 www.alsglobal.com/geochemistry

To: STRATEGIC METALS LTD.  
 C/ O ARCHER, CATHRO & ASSOCIATES (1981)  
 LIMITED  
 1016- 510 W HASTINGS ST  
 VANCOUVER BC V6B 1L8

Page: 4 - A  
 Total # Pages: 5 (A - D)  
 Plus Appendix Pages  
 Finalized Date: 11- JUL- 2018  
 Account: MTT

Project: CD1

<b>CERTIFICATE OF ANALYSIS WH18150346</b>
---

Sample Description	Method Analyte Units LOD	WEI- 21	Au- ICP21	ME- MS41	ME- MS41	ME- MS41	ME- MS41	ME- MS41	ME- MS41	ME- MS41	ME- MS41	ME- MS41	ME- MS41	ME- MS41	ME- MS41	
		Recvd Wt. kg	Au ppm	Ag ppm	Al %	As ppm	Au ppm	B ppm	Ba ppm	Be ppm	Bi ppm	Ca %	Cd ppm	Ce ppm	Co ppm	Cr ppm
		0.02	0.001	0.01	0.01	0.1	0.02	10	10	0.05	0.01	0.01	0.01	0.02	0.1	1
ZZ120778		0.39	<0.001	0.10	1.38	14.6	<0.02	<10	210	0.34	0.31	0.45	0.11	36.3	7.0	26
ZZ120779		0.43	0.005	0.13	1.16	7.0	<0.02	<10	180	0.31	0.35	0.42	0.19	35.4	6.3	24
ZZ120780		0.53	0.001	0.07	1.33	9.6	<0.02	<10	140	0.32	0.22	0.39	0.08	28.2	5.8	26
ZZ120781		0.46	0.003	0.03	1.11	21.9	<0.02	<10	170	0.53	0.14	0.32	0.06	40.8	6.3	18
ZZ120782		0.37	<0.001	0.20	1.55	5.9	<0.02	<10	210	0.55	0.60	0.42	0.06	39.1	5.7	24
ZZ120783		0.50	<0.001	0.07	1.22	5.6	<0.02	<10	170	0.33	0.60	0.34	0.07	33.1	5.6	21
ZZ120784		0.46	0.005	0.05	1.20	5.6	<0.02	<10	170	0.24	0.45	0.31	0.08	31.2	5.8	21
ZZ120785		0.43	<0.001	0.02	0.83	4.4	<0.02	<10	110	0.16	0.10	0.26	0.03	21.9	3.7	16
ZZ120832		0.32	<0.001	0.04	2.20	12.1	<0.02	<10	140	0.52	0.14	0.22	0.06	27.7	9.2	29
ZZ120833		0.36	<0.001	0.03	2.02	7.5	<0.02	<10	120	0.40	0.15	0.24	0.06	24.2	5.0	23
ZZ120834		0.37	0.004	0.05	1.27	8.1	<0.02	<10	100	0.26	0.15	0.19	0.07	17.85	4.7	19
ZZ120835		0.35	<0.001	0.04	1.86	8.9	<0.02	<10	170	0.43	0.18	0.24	0.05	30.6	7.7	28
ZZ120836		0.36	<0.001	0.05	2.10	9.9	<0.02	<10	110	0.41	0.16	0.18	0.09	25.5	7.4	25
ZZ120837		0.33	0.002	0.17	2.22	11.4	<0.02	<10	190	0.44	0.26	0.25	0.09	24.1	7.1	29
ZZ120838		0.38	0.003	0.05	2.05	8.6	<0.02	<10	130	0.50	0.14	0.19	0.05	24.8	6.0	26
ZZ120839		0.36	0.008	0.08	2.93	10.3	<0.02	<10	190	0.74	0.23	0.27	0.07	34.8	8.5	34
ZZ120840		0.38	<0.001	0.05	1.60	6.7	<0.02	<10	110	0.31	0.11	0.20	0.07	22.0	5.5	21
ZZ120841		0.29	<0.001	0.17	1.84	9.4	<0.02	<10	140	0.40	0.18	0.18	0.14	20.4	10.5	28
ZZ120842		0.41	0.019	0.02	1.45	7.0	<0.02	<10	110	0.37	0.12	0.25	0.05	32.3	5.6	22
ZZ120843		0.37	<0.001	0.09	1.76	10.0	<0.02	<10	110	0.39	0.13	0.24	0.08	23.5	5.6	25
ZZ120844		0.38	0.001	0.04	2.48	11.0	<0.02	<10	190	0.56	0.16	0.29	0.05	42.3	8.2	35
ZZ120845		0.40	<0.001	0.09	2.04	9.6	<0.02	<10	120	0.38	0.15	0.19	0.08	25.9	7.0	27
ZZ120846		0.32	0.006	0.07	2.09	8.2	<0.02	<10	120	0.35	0.13	0.20	0.06	24.5	7.7	26
ZZ120847		0.37	<0.001	0.05	1.54	7.7	<0.02	<10	100	0.34	0.12	0.24	0.05	22.0	5.5	21
ZZ120848		0.36	<0.001	0.15	1.99	8.7	<0.02	<10	110	0.35	0.35	0.20	0.08	24.4	6.4	27
ZZ120849		0.38	<0.001	0.03	1.77	7.4	<0.02	<10	120	0.35	0.17	0.22	0.05	28.7	6.0	26
ZZ120850		0.36	0.001	0.08	2.06	9.0	<0.02	<10	120	0.46	0.20	0.21	0.07	31.7	6.5	27
ZZ120851		0.38	0.001	0.05	2.04	7.9	<0.02	<10	130	0.41	0.19	0.32	0.08	28.7	7.9	27
ZZ120852		0.35	<0.001	0.11	1.73	7.0	0.03	<10	160	0.39	0.18	0.39	0.12	35.1	6.7	22
ZZ120853		0.38	<0.001	0.15	1.30	6.3	<0.02	<10	120	0.38	0.16	0.44	0.24	28.3	7.8	19
ZZ120854		0.38	<0.001	0.02	1.93	6.2	<0.02	<10	230	0.61	0.10	0.32	0.03	60.6	7.3	21
ZZ120855		0.36	<0.001	0.14	2.49	9.5	<0.02	<10	170	0.43	0.27	0.22	0.12	33.6	9.7	27
ZZ120856		0.37	0.003	0.16	1.88	9.3	<0.02	<10	170	0.50	0.24	0.44	0.17	39.5	7.5	23
ZZ120857		0.46	0.002	0.27	1.60	6.1	<0.02	<10	150	0.46	0.20	0.27	0.11	33.8	7.9	21
ZZ120858		0.36	0.005	0.03	1.49	7.0	<0.02	<10	100	0.43	0.12	0.24	0.06	29.3	5.6	20
ZZ120859		0.42	<0.001	0.02	1.08	5.5	<0.02	<10	110	0.40	0.13	0.25	0.03	33.6	3.3	17
ZZ120860		0.42	0.024	0.04	2.07	7.4	0.02	<10	180	0.65	0.22	0.31	0.05	40.7	6.3	18
ZZ120861		0.44	0.002	0.09	1.50	6.7	<0.02	<10	190	0.42	0.16	0.31	0.08	38.4	8.9	21
ZZ120862		0.37	0.002	0.07	2.49	11.2	<0.02	<10	160	0.52	0.17	0.26	0.09	32.2	9.5	30
ZZ120863		0.41	<0.001	0.02	3.01	9.9	<0.02	<10	190	0.50	0.16	0.37	0.09	41.8	12.0	29



ALS Canada Ltd.  
 2103 Dollarton Hwy  
 North Vancouver BC V7H 0A7  
 Phone: +1 (604) 984 0221 Fax: +1 (604) 984 0218  
 www.alsglobal.com/geochemistry

To: STRATEGIC METALS LTD.  
 C/ O ARCHER, CATHRO & ASSOCIATES (1981)  
 LIMITED  
 1016- 510 W HASTINGS ST  
 VANCOUVER BC V6B 1L8

Page: 4 - B  
 Total # Pages: 5 (A - D)  
 Plus Appendix Pages  
 Finalized Date: 11- JUL- 2018  
 Account: MTT

Project: CD1

**CERTIFICATE OF ANALYSIS WH18150346**

Sample Description	Method Analyte Units LOD	ME- MS41	ME- MS41	ME- MS41	ME- MS41	ME- MS41	ME- MS41	ME- MS41	ME- MS41	ME- MS41	ME- MS41	ME- MS41	ME- MS41	ME- MS41	ME- MS41	
		Cs ppm	Cu ppm	Fe %	Ga ppm	Ge ppm	Hf ppm	Hg ppm	In ppm	K %	La ppm	Li ppm	Mg %	Mn ppm	Mo ppm	Na %
		0.05	0.2	0.01	0.05	0.05	0.02	0.01	0.005	0.01	0.2	0.1	0.01	5	0.05	0.01
ZZ120778		2.23	15.3	2.71	5.13	0.07	0.04	0.03	0.019	0.12	19.5	16.4	0.54	212	1.21	0.03
ZZ120779		2.11	13.9	1.98	4.44	0.07	0.04	0.02	0.019	0.13	19.4	13.1	0.52	214	0.81	0.03
ZZ120780		1.44	12.5	2.33	4.51	0.07	0.06	0.02	0.021	0.09	15.4	13.8	0.48	172	0.68	0.03
ZZ120781		2.34	11.2	3.08	3.65	0.06	0.05	0.02	0.029	0.09	22.0	8.9	0.38	401	0.94	0.03
ZZ120782		1.71	25.9	2.24	4.84	0.05	0.03	0.02	0.024	0.07	23.7	15.7	0.50	281	0.98	0.03
ZZ120783		1.29	30.5	1.98	3.83	<0.05	0.02	0.01	0.018	0.06	19.5	12.1	0.38	359	1.02	0.03
ZZ120784		1.28	14.4	2.20	4.30	0.05	0.02	0.01	0.017	0.05	16.9	9.4	0.36	283	0.85	0.02
ZZ120785		0.97	6.2	1.55	3.24	<0.05	0.02	0.01	0.012	0.04	11.6	7.2	0.29	168	0.60	0.01
ZZ120832		1.27	18.7	2.70	5.07	<0.05	0.16	0.02	0.024	0.08	13.8	11.5	0.46	336	0.88	0.01
ZZ120833		1.42	15.1	2.14	4.99	<0.05	0.04	0.02	0.020	0.09	13.3	12.5	0.45	167	0.59	0.01
ZZ120834		1.08	10.2	2.02	5.65	<0.05	0.02	0.01	0.015	0.06	9.6	9.9	0.35	231	0.74	0.01
ZZ120835		1.44	22.3	2.36	4.93	<0.05	0.05	0.02	0.022	0.07	16.4	13.1	0.46	308	0.82	0.01
ZZ120836		1.55	18.7	2.40	4.90	<0.05	0.04	0.02	0.023	0.08	12.1	13.0	0.42	197	1.07	0.01
ZZ120837		2.51	18.7	3.01	6.85	<0.05	0.03	0.02	0.025	0.08	13.6	13.9	0.49	347	1.71	0.01
ZZ120838		1.65	21.8	2.14	4.48	<0.05	0.11	0.03	0.022	0.08	12.3	11.2	0.43	212	0.82	0.01
ZZ120839		2.84	35.1	3.23	7.12	0.05	0.14	0.04	0.032	0.10	22.7	17.3	0.59	274	1.10	0.01
ZZ120840		0.99	13.9	1.93	3.94	<0.05	0.05	0.01	0.017	0.07	11.2	10.2	0.38	191	0.54	0.01
ZZ120841		1.44	15.7	2.87	7.04	<0.05	0.03	0.02	0.023	0.06	10.5	13.3	0.43	535	1.37	0.01
ZZ120842		0.85	18.1	1.90	3.99	0.06	0.06	0.02	0.018	0.05	18.4	9.3	0.36	216	0.43	0.01
ZZ120843		1.06	13.6	2.38	4.96	<0.05	0.03	0.02	0.020	0.06	12.3	10.4	0.39	203	0.82	0.01
ZZ120844		1.58	22.5	2.84	6.11	0.06	0.06	0.03	0.026	0.09	24.1	13.4	0.52	355	0.76	0.01
ZZ120845		1.19	12.7	2.43	5.71	<0.05	0.05	0.02	0.024	0.07	14.3	12.4	0.42	257	0.70	0.01
ZZ120846		1.14	16.4	2.15	5.01	0.05	0.07	0.02	0.022	0.07	12.5	11.9	0.45	199	0.61	0.01
ZZ120847		0.80	11.4	1.81	3.59	<0.05	0.08	0.01	0.015	0.06	11.1	9.0	0.34	199	0.52	0.01
ZZ120848		1.12	15.4	2.39	5.48	<0.05	0.10	0.02	0.023	0.06	12.1	11.4	0.45	236	0.69	0.01
ZZ120849		1.13	16.1	2.09	4.49	<0.05	0.15	0.02	0.022	0.06	15.1	7.7	0.38	265	0.67	0.01
ZZ120850		1.12	13.8	2.34	5.29	0.05	0.08	0.02	0.021	0.06	15.8	12.9	0.46	236	0.76	0.01
ZZ120851		1.32	14.5	2.51	5.53	0.06	0.07	0.02	0.021	0.10	14.8	13.1	0.50	333	0.78	0.01
ZZ120852		1.02	15.2	2.25	5.29	0.05	0.03	0.02	0.020	0.09	20.5	10.2	0.38	410	0.94	0.01
ZZ120853		0.85	14.4	2.28	4.87	0.05	0.02	0.01	0.017	0.08	15.6	10.3	0.36	461	1.66	0.01
ZZ120854		1.25	14.7	2.59	6.11	0.06	0.05	0.01	0.022	0.06	31.0	13.8	0.54	317	0.47	0.01
ZZ120855		1.44	24.7	2.80	6.73	0.05	0.10	0.01	0.023	0.10	14.0	14.0	0.53	294	0.96	0.01
ZZ120856		1.50	19.3	2.67	5.80	0.06	0.02	0.02	0.022	0.09	23.3	12.4	0.44	440	2.09	0.01
ZZ120857		1.51	19.1	2.42	5.79	0.05	0.02	0.02	0.019	0.08	22.1	9.4	0.38	340	1.41	0.01
ZZ120858		0.95	11.8	1.88	3.99	0.05	0.09	0.01	0.016	0.06	14.8	10.5	0.35	198	0.64	0.01
ZZ120859		0.84	11.7	1.60	3.27	0.06	0.07	0.01	0.016	0.05	19.8	7.9	0.28	160	1.40	0.01
ZZ120860		1.98	10.3	2.48	5.52	0.06	0.07	0.01	0.024	0.10	23.9	10.6	0.44	331	1.41	0.01
ZZ120861		1.27	16.2	2.49	5.45	0.06	0.02	0.01	0.019	0.08	21.3	11.3	0.39	604	1.31	0.02
ZZ120862		1.75	20.2	2.88	5.99	0.05	0.10	0.01	0.024	0.13	13.4	15.2	0.54	288	0.92	0.01
ZZ120863		1.93	16.5	3.84	9.34	0.06	0.25	0.01	0.028	0.12	18.2	27.1	0.75	485	0.81	0.01



ALS Canada Ltd.  
 2103 Dollarton Hwy  
 North Vancouver BC V7H 0A7  
 Phone: +1 (604) 984 0221 Fax: +1 (604) 984 0218  
 www.alsglobal.com/geochemistry

To: STRATEGIC METALS LTD.  
 C/ O ARCHER, CATHRO & ASSOCIATES (1981)  
 LIMITED  
 1016- 510 W HASTINGS ST  
 VANCOUVER BC V6B 1L8

Page: 4 - C  
 Total # Pages: 5 (A - D)  
 Plus Appendix Pages  
 Finalized Date: 11- JUL- 2018  
 Account: MTT

Project: CD1

**CERTIFICATE OF ANALYSIS WH18150346**

Sample Description	Method Analyte Units LOD	ME- MS41	ME- MS41	ME- MS41	ME- MS41	ME- MS41	ME- MS41	ME- MS41	ME- MS41	ME- MS41	ME- MS41	ME- MS41	ME- MS41	ME- MS41	ME- MS41	
		Nb ppm	Ni ppm	P ppm	Pb ppm	Rb ppm	Re ppm	S %	Sb ppm	Sc ppm	Se ppm	Sn ppm	Sr ppm	Ta ppm	Te ppm	Th ppm
		0.05	0.2	10	0.2	0.1	0.001	0.01	0.05	0.1	0.2	0.2	0.2	0.01	0.01	0.2
ZZ120778		2.29	15.6	940	7.7	16.5	<0.001	0.02	0.95	3.4	0.4	0.6	23.2	<0.01	0.06	7.9
ZZ120779		1.94	14.0	860	6.3	16.3	<0.001	0.02	0.76	3.0	0.4	0.5	19.7	<0.01	0.04	8.0
ZZ120780		1.82	13.0	730	5.9	12.7	<0.001	0.02	0.51	3.1	0.2	0.5	20.6	<0.01	0.03	6.2
ZZ120781		1.01	9.0	430	8.3	13.5	<0.001	0.02	0.89	4.4	0.2	0.5	22.4	<0.01	0.01	12.9
ZZ120782		1.58	11.3	630	5.8	10.9	<0.001	0.03	0.29	4.2	0.2	0.5	26.5	<0.01	0.01	8.4
ZZ120783		1.25	10.5	540	4.9	9.3	<0.001	0.02	0.22	2.8	<0.2	0.4	25.0	<0.01	0.02	8.3
ZZ120784		1.36	10.5	520	4.9	8.8	<0.001	0.01	0.23	2.5	0.2	0.5	21.0	<0.01	0.02	5.2
ZZ120785		1.02	7.8	520	3.2	5.6	<0.001	0.01	0.17	2.0	<0.2	0.5	13.8	<0.01	0.01	3.5
ZZ120832		1.83	17.3	510	6.2	11.0	<0.001	0.01	0.31	3.9	0.3	0.5	15.8	0.01	0.02	9.2
ZZ120833		1.90	13.5	540	5.4	11.0	<0.001	0.01	0.22	3.2	<0.2	0.5	14.1	<0.01	0.01	5.5
ZZ120834		1.47	9.2	410	4.1	14.6	<0.001	0.01	0.28	2.2	<0.2	0.6	15.7	<0.01	0.01	1.6
ZZ120835		1.27	16.4	380	5.7	8.8	<0.001	<0.01	0.31	3.8	0.3	0.5	18.0	<0.01	0.02	8.6
ZZ120836		1.81	19.3	370	5.5	11.6	<0.001	0.01	0.45	3.2	0.2	0.5	15.5	<0.01	0.02	5.4
ZZ120837		1.73	14.7	480	7.5	15.9	<0.001	0.01	0.35	3.6	0.2	0.6	22.3	<0.01	0.02	4.5
ZZ120838		1.39	16.5	440	5.2	10.2	<0.001	0.01	0.37	3.6	0.2	0.5	12.5	<0.01	0.01	9.0
ZZ120839		1.53	18.0	440	8.2	15.2	<0.001	0.01	0.52	5.7	0.3	0.7	22.7	<0.01	0.02	15.8
ZZ120840		1.56	13.8	450	3.8	8.9	<0.001	0.01	0.26	2.7	0.2	0.4	13.7	<0.01	0.01	6.1
ZZ120841		1.82	14.1	540	7.4	17.5	<0.001	0.01	0.33	3.1	0.3	0.6	14.7	<0.01	0.02	3.2
ZZ120842		1.03	13.3	650	4.0	7.7	<0.001	0.01	0.24	3.9	0.3	0.4	15.7	<0.01	0.02	6.3
ZZ120843		1.56	14.3	660	5.7	9.8	<0.001	0.01	0.26	3.0	0.2	0.5	16.4	0.01	0.01	4.2
ZZ120844		1.36	18.3	510	6.8	12.1	<0.001	0.01	0.34	5.4	0.3	0.6	23.9	<0.01	0.02	9.8
ZZ120845		1.78	15.8	450	5.7	12.2	<0.001	0.01	0.30	3.6	0.2	0.6	14.9	0.01	0.02	5.5
ZZ120846		1.66	17.5	380	5.4	9.5	<0.001	0.01	0.24	3.5	0.3	0.5	14.3	0.01	0.02	5.5
ZZ120847		1.21	14.0	510	4.1	8.0	<0.001	<0.01	0.21	2.8	0.2	0.4	14.7	<0.01	0.01	6.0
ZZ120848		1.73	15.3	360	6.1	10.8	<0.001	<0.01	0.29	3.4	0.2	0.5	14.4	<0.01	0.02	6.6
ZZ120849		1.25	12.4	530	5.8	8.5	<0.001	<0.01	0.26	3.5	0.4	0.5	14.3	<0.01	0.02	9.5
ZZ120850		1.55	15.3	510	8.4	9.8	<0.001	0.01	0.25	3.9	0.3	0.5	14.6	<0.01	0.01	8.2
ZZ120851		1.99	15.1	680	6.0	12.5	<0.001	0.01	0.33	3.8	0.3	0.6	19.5	<0.01	0.01	8.4
ZZ120852		1.19	11.5	690	6.9	16.1	<0.001	0.02	0.27	3.0	0.2	0.5	29.8	<0.01	0.01	3.8
ZZ120853		1.15	10.5	740	6.5	14.2	<0.001	0.01	0.23	2.2	0.2	0.5	31.7	<0.01	0.02	3.3
ZZ120854		1.17	10.5	410	7.1	7.6	<0.001	<0.01	0.28	3.8	<0.2	0.6	58.0	<0.01	0.01	22.4
ZZ120855		2.22	17.5	410	8.8	15.1	<0.001	0.01	0.29	3.7	0.2	0.7	30.1	0.01	0.02	10.1
ZZ120856		1.39	13.3	770	9.6	15.7	<0.001	0.02	0.36	3.2	0.2	0.6	31.6	<0.01	0.02	5.7
ZZ120857		1.00	11.7	710	7.4	16.7	<0.001	0.02	0.29	2.9	0.2	0.5	22.7	<0.01	0.02	2.8
ZZ120858		1.36	11.9	690	4.5	7.4	<0.001	0.01	0.21	2.8	<0.2	0.5	12.9	0.01	0.02	9.3
ZZ120859		0.90	8.0	550	4.1	6.1	<0.001	<0.01	0.20	2.9	0.2	0.4	14.2	<0.01	0.01	8.2
ZZ120860		1.07	9.3	540	7.1	11.2	<0.001	<0.01	0.28	3.7	0.3	0.7	26.9	<0.01	0.02	17.2
ZZ120861		1.43	11.4	730	6.6	11.3	<0.001	0.02	0.26	2.7	0.2	0.5	22.5	<0.01	0.02	4.7
ZZ120862		2.23	22.7	660	6.8	16.3	<0.001	0.01	0.32	3.9	0.3	0.6	19.1	<0.01	0.03	9.1
ZZ120863		2.74	17.6	1140	10.2	13.2	<0.001	0.01	0.30	4.9	0.2	0.9	72.6	0.01	0.03	20.5





ALS Canada Ltd.  
 2103 Dollarton Hwy  
 North Vancouver BC V7H 0A7  
 Phone: +1 (604) 984 0221 Fax: +1 (604) 984 0218  
 www.alsglobal.com/geochemistry

To: STRATEGIC METALS LTD.  
 C/ O ARCHER, CATHRO & ASSOCIATES (1981)  
 LIMITED  
 1016- 510 W HASTINGS ST  
 VANCOUVER BC V6B 1L8

Page: 4 - D  
 Total # Pages: 5 (A - D)  
 Plus Appendix Pages  
 Finalized Date: 11- JUL- 2018  
 Account: MTT

Project: CD1

**CERTIFICATE OF ANALYSIS WH18150346**

Sample Description	Method Analyte Units LOD	ME- MS41	ME- MS41	ME- MS41	ME- MS41	ME- MS41	ME- MS41	ME- MS41	
		Ti %	Ti ppm	U ppm	V ppm	W ppm	Y ppm	Zn ppm	Zr ppm
		0.005	0.02	0.05	1	0.05	0.05	2	0.5
ZZ120778		0.116	0.17	1.59	66	0.35	6.81	74	1.6
ZZ120779		0.116	0.17	1.00	56	0.29	6.24	72	1.7
ZZ120780		0.104	0.13	0.76	57	0.34	5.31	52	2.2
ZZ120781		0.056	0.17	1.71	55	0.27	6.54	55	2.2
ZZ120782		0.085	0.12	3.32	53	0.77	9.19	41	1.2
ZZ120783		0.066	0.09	2.11	46	1.54	6.07	34	0.9
ZZ120784		0.079	0.08	0.99	57	1.18	5.19	38	0.7
ZZ120785		0.060	0.06	0.54	39	0.20	3.94	27	0.7
ZZ120832		0.102	0.12	1.30	59	0.50	5.15	41	6.4
ZZ120833		0.093	0.12	1.39	48	0.58	5.57	40	1.5
ZZ120834		0.081	0.08	0.70	49	0.34	2.80	38	0.6
ZZ120835		0.087	0.12	2.15	54	0.33	5.77	42	2.3
ZZ120836		0.083	0.10	0.99	51	0.93	3.83	42	1.5
ZZ120837		0.087	0.14	1.43	71	0.39	4.31	56	1.0
ZZ120838		0.084	0.12	1.50	48	0.39	4.21	40	4.4
ZZ120839		0.102	0.19	3.80	70	0.48	9.70	56	6.8
ZZ120840		0.077	0.09	0.89	43	0.63	4.23	36	2.1
ZZ120841		0.096	0.12	0.91	66	0.27	3.31	65	1.2
ZZ120842		0.073	0.08	2.93	43	0.25	7.28	35	2.4
ZZ120843		0.079	0.09	1.14	54	0.24	4.82	41	1.2
ZZ120844		0.106	0.15	3.90	65	0.83	8.95	51	2.9
ZZ120845		0.101	0.10	1.00	57	0.33	4.48	42	2.4
ZZ120846		0.087	0.11	0.97	48	0.24	4.52	40	2.8
ZZ120847		0.072	0.09	1.05	41	0.47	4.09	32	3.0
ZZ120848		0.100	0.10	1.03	57	0.48	4.20	45	4.3
ZZ120849		0.085	0.10	3.13	48	0.27	5.37	36	6.9
ZZ120850		0.093	0.10	2.59	56	0.35	5.99	43	3.3
ZZ120851		0.123	0.11	2.08	60	0.36	6.93	47	2.6
ZZ120852		0.074	0.09	3.48	53	0.93	7.31	49	1.0
ZZ120853		0.088	0.07	3.16	59	0.28	4.93	63	0.7
ZZ120854		0.077	0.10	1.70	60	0.49	6.88	44	2.2
ZZ120855		0.119	0.13	0.96	66	0.69	4.12	47	4.4
ZZ120856		0.076	0.10	3.19	60	1.36	7.49	64	1.0
ZZ120857		0.070	0.10	2.47	60	0.34	7.12	55	0.6
ZZ120858		0.071	0.07	1.30	44	2.13	5.88	33	3.7
ZZ120859		0.061	0.06	4.52	36	0.30	7.17	27	3.1
ZZ120860		0.065	0.12	3.11	51	0.29	8.12	43	2.9
ZZ120861		0.094	0.10	1.90	66	0.41	6.88	43	0.8
ZZ120862		0.118	0.15	0.90	67	0.42	5.37	50	4.0
ZZ120863		0.171	0.11	1.50	92	1.19	7.18	67	9.7



ALS Canada Ltd.  
 2103 Dollarton Hwy  
 North Vancouver BC V7H 0A7  
 Phone: +1 (604) 984 0221 Fax: +1 (604) 984 0218  
 www.alsglobal.com/geochemistry

To: STRATEGIC METALS LTD.  
 C/ O ARCHER, CATHRO & ASSOCIATES (1981)  
 LIMITED  
 1016- 510 W HASTINGS ST  
 VANCOUVER BC V6B 1L8

Page: 5 - A  
 Total # Pages: 5 (A - D)  
 Plus Appendix Pages  
 Finalized Date: 11- JUL- 2018  
 Account: MTT

Project: CD1

**CERTIFICATE OF ANALYSIS WH18150346**

Sample Description	Method Analyte Units LOD	WEI- 21	Au- ICP21	ME- MS41	ME- MS41	ME- MS41	ME- MS41	ME- MS41	ME- MS41	ME- MS41	ME- MS41	ME- MS41	ME- MS41	ME- MS41	ME- MS41	
		Recvd Wt. kg	Au ppm	Ag ppm	Al %	As ppm	Au ppm	B ppm	Ba ppm	Be ppm	Bi ppm	Ca %	Cd ppm	Ce ppm	Co ppm	Cr ppm
		0.02	0.001	0.01	0.01	0.1	0.02	10	10	0.05	0.01	0.01	0.01	0.02	0.1	1
ZZ120864		0.35	<0.001	0.02	2.61	4.9	<0.02	<10	210	0.70	0.14	0.30	0.11	65.4	11.1	23
ZZ120865		0.42	0.037	0.16	2.49	10.7	<0.02	<10	170	0.57	0.18	0.26	0.08	35.7	7.8	32
ZZ120866		0.40	<0.001	0.08	2.41	8.8	<0.02	<10	200	0.59	0.19	0.23	0.10	33.0	9.6	28
ZZ120867		0.36	0.014	0.05	2.32	10.2	<0.02	<10	190	0.66	0.19	0.25	0.09	38.6	10.6	34
ZZ120868		0.35	<0.001	0.09	2.64	10.6	<0.02	<10	200	0.66	0.31	0.24	0.09	37.3	12.3	31
ZZ120869		0.37	<0.001	0.03	2.49	9.5	<0.02	<10	240	0.70	0.24	0.30	0.07	40.4	11.1	35
ZZ120870		0.47	0.004	0.09	1.47	16.6	<0.02	<10	310	0.60	0.34	0.50	0.23	53.0	8.1	30
ZZ121351		0.42	0.001	0.02	1.14	5.6	<0.02	<10	120	0.30	0.11	0.30	0.06	26.6	5.4	20
ZZ121352		0.35	<0.001	0.03	1.42	6.0	<0.02	<10	130	0.35	0.13	0.44	0.07	32.0	8.5	22
ZZ121353		0.34	<0.001	0.02	2.54	8.9	<0.02	<10	200	0.46	0.20	0.58	0.12	30.7	13.2	27
ZZ121354		0.39	<0.001	0.02	1.55	8.3	<0.02	<10	170	0.32	0.13	0.41	0.10	26.6	8.5	23
ZZ121355		0.31	0.004	0.04	1.73	5.8	<0.02	<10	210	0.40	0.18	0.58	0.06	29.4	11.3	27
ZZ121356		0.28	0.001	0.03	1.77	8.5	<0.02	<10	210	0.35	0.14	0.31	0.06	22.7	7.3	28
ZZ121357		0.28	<0.001	0.02	2.73	11.4	<0.02	<10	290	0.61	0.15	0.35	0.07	24.3	12.6	32
ZZ121358		0.30	<0.001	0.03	2.29	9.9	<0.02	<10	510	0.89	0.23	0.48	0.04	65.4	11.3	23
ZZ121359		0.32	<0.001	0.02	2.43	7.9	<0.02	<10	230	0.63	0.14	0.31	0.07	28.0	10.8	26
ZZ121360		0.35	0.003	0.08	1.66	5.6	<0.02	<10	210	0.43	0.15	0.51	0.09	35.5	9.0	23



ALS Canada Ltd.  
 2103 Dollarton Hwy  
 North Vancouver BC V7H 0A7  
 Phone: +1 (604) 984 0221 Fax: +1 (604) 984 0218  
 www.alsglobal.com/geochemistry

To: STRATEGIC METALS LTD.  
 C/ O ARCHER, CATHRO & ASSOCIATES (1981)  
 LIMITED  
 1016- 510 W HASTINGS ST  
 VANCOUVER BC V6B 1L8

Page: 5 - B  
 Total # Pages: 5 (A - D)  
 Plus Appendix Pages  
 Finalized Date: 11- JUL- 2018  
 Account: MTT

Project: CD1

**CERTIFICATE OF ANALYSIS WH18150346**

Sample Description	Method Analyte Units LOD	ME- MS41	ME- MS41	ME- MS41	ME- MS41	ME- MS41	ME- MS41	ME- MS41	ME- MS41	ME- MS41	ME- MS41	ME- MS41	ME- MS41	ME- MS41	ME- MS41	
		Cs ppm	Cu ppm	Fe %	Ga ppm	Ge ppm	Hf ppm	Hg ppm	In ppm	K %	La ppm	Li ppm	Mg %	Mn ppm	Mo ppm	Na %
		0.05	0.2	0.01	0.05	0.05	0.02	0.01	0.005	0.01	0.2	0.1	0.01	5	0.05	0.01
ZZ120864		2.03	9.3	4.06	9.01	0.10	0.06	0.01	0.028	0.16	39.3	19.7	0.69	662	1.07	0.01
ZZ120865		1.53	17.3	2.85	5.94	0.06	0.06	0.02	0.025	0.09	19.3	13.6	0.54	268	0.83	0.01
ZZ120866		1.96	22.0	3.26	6.87	0.06	0.05	0.01	0.030	0.09	16.7	20.9	0.64	389	1.20	0.01
ZZ120867		1.36	22.0	2.87	5.96	0.06	0.07	0.01	0.027	0.08	17.3	16.3	0.60	367	0.82	0.01
ZZ120868		1.96	18.0	3.49	7.23	0.06	0.07	0.02	0.034	0.08	17.6	23.5	0.62	407	0.98	0.01
ZZ120869		1.67	25.0	3.26	7.02	0.06	0.06	0.03	0.032	0.08	20.0	19.6	0.66	516	0.77	0.01
ZZ120870		2.77	28.7	2.81	5.61	0.09	0.12	0.02	0.024	0.17	29.3	14.2	0.58	331	0.97	0.01
ZZ121351		0.84	10.1	1.99	3.98	0.06	0.05	<0.01	0.013	0.05	14.5	12.3	0.37	231	0.62	0.01
ZZ121352		1.24	15.1	2.74	5.36	0.07	0.08	0.01	0.018	0.09	18.9	13.2	0.49	317	0.58	0.01
ZZ121353		1.78	19.6	4.21	9.63	0.08	0.09	0.01	0.030	0.17	14.7	25.0	0.84	490	0.73	0.01
ZZ121354		1.29	17.1	2.53	5.48	0.06	0.07	0.01	0.020	0.09	12.4	17.7	0.57	388	0.69	0.01
ZZ121355		1.76	13.7	3.30	6.37	0.08	0.20	0.02	0.023	0.11	18.9	15.2	0.66	385	0.66	0.01
ZZ121356		1.56	10.5	2.53	6.39	0.05	0.06	0.01	0.021	0.09	11.8	18.3	0.55	346	0.90	0.01
ZZ121357		2.45	19.6	3.66	7.39	0.06	0.17	0.01	0.034	0.10	11.8	23.0	0.71	344	1.18	0.01
ZZ121358		4.33	25.2	4.11	6.93	0.09	0.13	0.02	0.041	0.17	47.6	18.3	0.72	654	0.80	0.01
ZZ121359		2.50	14.2	3.28	6.97	0.06	0.12	0.01	0.029	0.12	12.7	19.8	0.67	420	0.67	0.01
ZZ121360		1.65	14.2	2.83	5.44	0.08	0.06	0.01	0.030	0.13	19.2	16.9	0.58	544	0.58	0.01





ALS Canada Ltd.  
 2103 Dollarton Hwy  
 North Vancouver BC V7H 0A7  
 Phone: +1 (604) 984 0221 Fax: +1 (604) 984 0218  
 www.alsglobal.com/geochemistry

To: STRATEGIC METALS LTD.  
 C/ O ARCHER, CATHRO & ASSOCIATES (1981)  
 LIMITED  
 1016- 510 W HASTINGS ST  
 VANCOUVER BC V6B 1L8

Page: 5 - C  
 Total # Pages: 5 (A - D)  
 Plus Appendix Pages  
 Finalized Date: 11- JUL- 2018  
 Account: MTT

Project: CD1

<b>CERTIFICATE OF ANALYSIS WH18150346</b>
---

Sample Description	ME- MS41	ME- MS41	ME- MS41	ME- MS41	ME- MS41	ME- MS41	ME- MS41	ME- MS41	ME- MS41	ME- MS41	ME- MS41	ME- MS41	ME- MS41	ME- MS41	ME- MS41
	Nb	Ni	P	Pb	Rb	Re	S	Sb	Sc	Se	Sn	Sr	Ta	Te	Th
	ppm	ppm	ppm	ppm	ppm	ppm	%	ppm	ppm	ppm	ppm	ppm	ppm	ppm	ppm
Method Analyte Units LOD															
0.05	0.2	10	0.2	0.1	0.001	0.01	0.05	0.1	0.2	0.2	0.2	0.01	0.01	0.2	
ZZ120864	1.18	10.3	1070	10.7	11.7	<0.001	0.01	0.37	5.3	0.2	0.6	17.5	<0.01	0.01	32.7
ZZ120865	1.80	18.6	510	6.8	12.7	<0.001	0.01	0.30	4.5	0.3	0.6	20.0	0.01	0.02	9.1
ZZ120866	1.44	20.5	450	11.0	12.8	0.001	0.01	0.32	4.7	0.2	0.5	18.9	<0.01	0.02	10.7
ZZ120867	1.07	22.1	340	8.3	11.7	<0.001	0.01	0.35	5.0	0.2	0.6	22.4	<0.01	0.03	10.2
ZZ120868	1.35	18.8	350	9.4	13.8	<0.001	0.01	0.43	4.9	0.3	0.7	21.9	<0.01	0.03	9.5
ZZ120869	1.36	19.8	350	9.1	14.0	<0.001	0.01	0.39	5.7	0.3	0.7	26.0	<0.01	0.03	11.9
ZZ120870	1.92	19.6	1160	8.4	21.7	<0.001	0.01	1.30	5.2	0.3	0.6	26.4	<0.01	0.04	12.2
ZZ121351	1.44	9.8	600	6.1	7.7	<0.001	0.01	0.19	2.4	<0.2	0.4	16.4	<0.01	0.02	6.5
ZZ121352	1.62	9.4	670	5.2	11.0	<0.001	0.01	0.31	3.9	0.2	0.5	21.8	<0.01	0.01	12.4
ZZ121353	2.83	14.2	570	9.2	19.6	<0.001	0.02	0.59	5.0	<0.2	0.9	31.3	<0.01	0.02	14.5
ZZ121354	1.86	13.8	290	5.5	14.5	<0.001	0.01	0.31	3.7	<0.2	0.6	22.9	<0.01	0.02	7.0
ZZ121355	1.81	11.6	820	7.5	12.4	<0.001	0.01	0.41	4.9	<0.2	0.6	30.8	<0.01	0.02	11.8
ZZ121356	1.47	14.2	310	7.0	15.7	<0.001	0.01	0.27	4.1	<0.2	0.6	22.1	<0.01	0.02	5.2
ZZ121357	1.25	21.1	420	8.5	13.7	<0.001	0.01	0.42	5.6	0.2	0.7	30.1	<0.01	0.02	11.2
ZZ121358	0.80	12.8	560	8.6	19.8	<0.001	0.01	0.56	13.3	0.3	0.8	63.0	<0.01	0.03	26.4
ZZ121359	1.42	15.3	330	7.0	17.8	<0.001	0.01	0.48	5.1	0.2	0.8	25.5	<0.01	0.02	13.7
ZZ121360	1.41	13.9	1140	6.1	18.9	<0.001	0.01	0.30	4.8	0.2	0.5	35.4	<0.01	0.02	10.8



ALS Canada Ltd.  
 2103 Dollarton Hwy  
 North Vancouver BC V7H 0A7  
 Phone: +1 (604) 984 0221 Fax: +1 (604) 984 0218  
 www.alsglobal.com/geochemistry

To: STRATEGIC METALS LTD.  
 C/ O ARCHER, CATHRO & ASSOCIATES (1981)  
 LIMITED  
 1016- 510 W HASTINGS ST  
 VANCOUVER BC V6B 1L8

Page: 5 - D  
 Total # Pages: 5 (A - D)  
 Plus Appendix Pages  
 Finalized Date: 11- JUL- 2018  
 Account: MTT

Project: CD1

**CERTIFICATE OF ANALYSIS WH18150346**

Sample Description	Method Analyte Units LOD	ME- MS41	ME- MS41	ME- MS41	ME- MS41	ME- MS41	ME- MS41	ME- MS41	
		Ti %	Ti ppm	U ppm	V ppm	W ppm	Y ppm	Zn ppm	Zr ppm
		0.005	0.02	0.05	1	0.05	0.05	2	0.5
ZZ120864		0.069	0.08	6.34	89	0.80	14.60	72	2.3
ZZ120865		0.103	0.13	1.15	66	0.35	7.28	48	2.4
ZZ120866		0.069	0.13	0.96	68	0.52	5.78	55	2.0
ZZ120867		0.096	0.14	0.94	65	0.53	5.56	54	2.9
ZZ120868		0.075	0.14	1.02	69	0.30	7.45	52	2.6
ZZ120869		0.100	0.16	1.67	73	0.30	6.93	55	2.6
ZZ120870		0.123	0.23	1.60	63	2.72	13.45	78	4.8
ZZ121351		0.085	0.08	1.23	51	0.33	4.97	36	2.0
ZZ121352		0.101	0.09	1.85	72	0.37	5.81	42	2.7
ZZ121353		0.213	0.13	1.26	104	0.67	6.43	69	3.3
ZZ121354		0.109	0.11	0.70	61	0.33	3.71	50	2.1
ZZ121355		0.138	0.11	2.27	89	0.31	7.04	57	6.4
ZZ121356		0.107	0.11	0.64	63	0.20	4.41	49	2.3
ZZ121357		0.100	0.14	1.03	77	0.28	4.99	57	6.1
ZZ121358		0.075	0.21	3.03	80	0.28	14.70	60	5.6
ZZ121359		0.094	0.18	0.81	75	1.08	5.39	51	4.2
ZZ121360		0.098	0.13	0.80	59	0.27	12.90	49	2.0



ALS Canada Ltd.  
2103 Dollarton Hwy  
North Vancouver BC V7H 0A7  
Phone: +1 (604) 984 0221 Fax: +1 (604) 984 0218  
www.alsglobal.com/geochemistry

To: STRATEGIC METALS LTD.  
C/ O ARCHER, CATHRO & ASSOCIATES (1981)  
LIMITED  
1016- 510 W HASTINGS ST  
VANCOUVER BC V6B 1L8

Page: Appendix 1  
Total # Appendix Pages: 1  
Finalized Date: 11- JUL- 2018  
Account: MTT

Project: CD1

**CERTIFICATE OF ANALYSIS WH18150346**

<b>CERTIFICATE COMMENTS</b>	
	<p style="text-align: center;"><b>ANALYTICAL COMMENTS</b></p> <p>Applies to Method: Gold determinations by this method are semi- quantitative due to the small sample weight used (0.5g). ME- MS41</p>
	<p style="text-align: center;"><b>LABORATORY ADDRESSES</b></p> <p>Applies to Method: Processed at ALS Whitehorse located at 78 Mt. Sima Rd, Whitehorse, YT, Canada. LOG- 22 SCR- 41 WEI- 21</p> <p>Applies to Method: Processed at ALS Vancouver located at 2103 Dollarton Hwy, North Vancouver, BC, Canada. Au- ICP21 ME- MS41</p>





ALS Canada Ltd.  
 2103 Dollarton Hwy  
 North Vancouver BC V7H 0A7  
 Phone: +1 (604) 984 0221 Fax: +1 (604) 984 0218  
 www.alsglobal.com/geochemistry

To: STRATEGIC METALS LTD.  
 C/O ARCHER, CATHRO & ASSOCIATES (1981)  
 LIMITED  
 1016-510 W HASTINGS ST  
 VANCOUVER BC V6B 1L8

Page: 1  
 Total # Pages: 4 (A - D)  
 Plus Appendix Pages  
 Finalized Date: 19-JUL-2018  
 Account: MTT

**CERTIFICATE WH18159583**

Project: CD

This report is for 119 Soil samples submitted to our lab in Whitehorse, YT, Canada on 4-JUL-2018.

The following have access to data associated with this certificate:

HEATHER BURRELL SCOTT NEWMAN	ANDREW CARNE	JACK MORTON
---------------------------------	--------------	-------------

SAMPLE PREPARATION	
ALS CODE	DESCRIPTION
WEI-21	Received Sample Weight
LOG-22	Sample login - Rcd w/o BarCode
SCR-41	Screen to -180um and save both

ANALYTICAL PROCEDURES		
ALS CODE	DESCRIPTION	INSTRUMENT
Au-ICP21	Au 30g FA ICP-AES Finish	ICP-AES
ME-MS41	Ultra Trace Aqua Regia ICP-MS	

This is the Final Report and supersedes any preliminary report with this certificate number. Results apply to samples as submitted. All pages of this report have been checked and approved for release.

\*\*\*\*\* See Appendix Page for comments regarding this certificate \*\*\*\*\*

Signature:   
 Colin Ramshaw, Vancouver Laboratory Manager



ALS Canada Ltd.  
 2103 Dollarton Hwy  
 North Vancouver BC V7H 0A7  
 Phone: +1 (604) 984 0221 Fax: +1 (604) 984 0218  
 www.alsglobal.com/geochemistry

To: STRATEGIC METALS LTD.  
 C/O ARCHER, CATHRO & ASSOCIATES (1981)  
 LIMITED  
 1016-510 W HASTINGS ST  
 VANCOUVER BC V6B 1L8

Page: 2 - A  
 Total # Pages: 4 (A - D)  
 Plus Appendix Pages  
 Finalized Date: 19-JUL-2018  
 Account: MTT

Project: CD

CERTIFICATE OF ANALYSIS WH18159583
------------------------------------

Sample Description	Method	WEI-21	Au-ICP21	ME-MS41	ME-MS41	ME-MS41	ME-MS41	ME-MS41	ME-MS41	ME-MS41	ME-MS41	ME-MS41	ME-MS41	ME-MS41	ME-MS41	ME-MS41
	Analyte	Recvd Wt.	Au	Ag	Al	As	Au	B	Ba	Be	Bi	Ca	Cd	Ce	Co	Cr
	Units	kg	ppm	ppm	%	ppm	ppm	ppm	ppm	ppm	ppm	%	ppm	ppm	ppm	ppm
	LOD	0.02	0.001	0.01	0.01	0.1	0.02	10	10	0.05	0.01	0.01	0.01	0.02	0.1	1
YY02337		0.29	0.003	0.57	3.18	12.4	<0.02	<10	170	0.97	0.42	0.20	0.45	29.2	15.5	46
YY02338		0.37	0.002	0.14	1.90	7.9	<0.02	<10	140	0.92	0.18	0.43	0.13	45.8	9.7	32
YY02339		0.32	0.013	0.11	1.76	13.9	<0.02	<10	140	0.71	0.20	0.28	0.15	60.2	12.6	31
YY02340		0.34	0.004	0.30	2.14	15.6	<0.02	<10	130	0.68	0.25	0.25	0.17	39.0	9.7	34
YY02341		0.28	0.006	0.11	1.82	11.6	<0.02	<10	150	0.60	0.21	0.27	0.24	42.1	9.0	33
YY02342		0.33	0.005	0.17	2.34	27.0	<0.02	<10	130	0.85	0.26	0.19	0.10	32.3	12.8	43
YY02343		0.27	0.001	0.30	1.72	31.3	<0.02	<10	100	0.64	0.24	0.21	0.16	38.2	9.8	29
YY02344		0.41	0.003	0.19	2.18	61.1	<0.02	<10	140	0.64	0.26	0.23	0.15	28.9	10.1	42
YY02345		0.33	0.007	0.33	2.42	36.6	<0.02	<10	150	0.77	0.30	0.23	0.12	35.4	13.3	36
YY02346		0.32	0.010	0.20	1.98	28.4	<0.02	<10	120	0.59	0.16	0.22	0.12	26.0	10.1	34
YY02347		0.35	0.009	0.36	2.00	20.6	0.03	<10	150	0.52	0.17	0.21	0.09	24.6	10.3	33
YY02348		0.40	0.003	0.31	2.05	12.5	<0.02	<10	140	0.44	0.17	0.19	0.08	23.3	10.8	33
YY02349		0.41	0.009	0.40	2.95	110.0	<0.02	<10	190	1.03	0.27	0.29	0.22	47.9	11.3	52
YY02350		0.40	0.003	0.37	2.50	17.3	<0.02	<10	110	0.75	0.20	0.15	0.30	44.3	8.2	34
YY02381		0.31	0.003	0.17	2.33	15.2	<0.02	<10	150	0.86	0.29	0.20	0.28	29.6	10.0	39
YY02382		0.31	0.004	0.09	2.23	15.3	<0.02	<10	110	0.77	0.29	0.23	0.32	42.1	9.3	36
YY02383		0.29	0.002	0.22	1.54	12.3	<0.02	<10	120	0.72	0.24	0.29	0.26	47.3	8.5	29
YY02384		0.21	0.007	0.28	2.29	145.5	<0.02	<10	150	1.19	0.25	0.41	0.19	62.6	15.1	35
YY02385		0.32	0.003	0.17	1.86	14.8	<0.02	<10	150	0.67	0.17	0.44	0.16	45.5	8.4	36
YY02386		0.31	0.002	0.17	1.63	19.1	<0.02	<10	90	0.55	0.20	0.28	0.16	27.5	7.6	34
YY02387		0.33	0.006	0.16	2.40	54.1	<0.02	<10	100	1.00	0.41	0.26	0.15	61.9	9.3	47
YY02388		0.32	0.003	0.40	2.21	45.5	<0.02	<10	130	0.57	0.35	0.25	0.25	29.0	10.9	37
YY02389		0.28	0.004	0.15	2.41	38.0	<0.02	<10	120	0.88	0.20	0.16	0.13	31.8	13.0	43
YY02390		0.26	0.003	0.87	2.06	51.4	<0.02	<10	130	0.52	0.22	0.21	0.21	28.0	9.6	35
YY02391		0.29	0.004	0.25	2.01	53.6	<0.02	<10	170	0.74	0.20	0.34	0.12	36.7	11.3	39
YY02392		0.26	0.013	0.66	2.60	90.9	<0.02	<10	210	1.05	0.32	0.42	0.45	36.6	17.3	50
YY02393		0.33	0.006	0.10	1.86	18.1	<0.02	<10	150	0.73	0.19	0.31	0.12	47.7	9.0	35
YY02394		0.35	0.003	0.15	2.91	17.8	<0.02	<10	180	0.87	0.22	0.23	0.21	36.0	13.6	47
YY02395		0.33	0.008	0.11	2.06	14.0	<0.02	<10	140	0.48	0.19	0.19	0.13	25.6	11.8	36
YY02396		0.28	0.016	0.06	2.29	13.2	<0.02	<10	150	0.56	0.17	0.22	0.14	26.5	12.2	37
YY02397		0.33	0.004	0.08	3.16	35.1	<0.02	<10	140	1.55	0.27	0.16	0.13	59.8	18.2	45
YY02398		0.34	0.005	0.13	2.02	10.5	<0.02	<10	130	0.49	0.17	0.18	0.08	29.8	8.4	32
YY02399		0.34	0.003	0.16	2.73	13.6	<0.02	<10	120	0.82	0.19	0.19	0.10	36.7	12.2	44
YY02400		0.34	0.008	0.03	3.36	13.4	<0.02	<10	230	1.04	0.22	0.23	0.15	52.3	15.3	52
YY02416		0.39	0.004	0.74	1.95	179.5	<0.02	<10	110	0.58	0.31	0.12	0.50	34.4	8.2	33
YY02417		0.30	0.004	0.06	2.53	18.2	<0.02	<10	150	1.15	0.40	0.21	0.13	61.9	17.9	44
YY02418		0.32	0.003	0.09	1.05	14.3	<0.02	<10	80	0.35	0.15	0.16	0.10	20.2	7.9	17
YY02419		0.35	0.003	0.11	1.39	10.2	<0.02	<10	110	0.43	0.13	0.19	0.08	30.3	8.3	24
YY02420		0.32	0.004	0.11	1.88	39.0	<0.02	<10	130	0.50	0.18	0.25	0.07	38.9	9.7	31
YY02421		0.38	0.034	0.16	1.88	55.6	<0.02	<10	150	0.72	0.19	0.31	0.28	36.6	13.5	46



ALS Canada Ltd.  
 2103 Dollarton Hwy  
 North Vancouver BC V7H 0A7  
 Phone: +1 (604) 984 0221 Fax: +1 (604) 984 0218  
 www.alsglobal.com/geochemistry

To: STRATEGIC METALS LTD.  
 C/O ARCHER, CATHRO & ASSOCIATES (1981)  
 LIMITED  
 1016-510 W HASTINGS ST  
 VANCOUVER BC V6B 1L8

Page: 2 - B  
 Total # Pages: 4 (A - D)  
 Plus Appendix Pages  
 Finalized Date: 19-JUL-2018  
 Account: MTT

Project: CD

**CERTIFICATE OF ANALYSIS WH18159583**

Sample Description	Method	ME-MS41	ME-MS41	ME-MS41	ME-MS41	ME-MS41	ME-MS41	ME-MS41	ME-MS41	ME-MS41	ME-MS41	ME-MS41	ME-MS41	ME-MS41	ME-MS41	
	Analyte	Cs	Cu	Fe	Ga	Ge	Hf	Hg	In	K	La	Li	Mg	Mn	Mo	Na
Units		ppm	ppm	%	ppm	ppm	ppm	ppm	ppm	%	ppm	ppm	%	ppm	ppm	%
LOD		0.05	0.2	0.01	0.05	0.05	0.02	0.01	0.005	0.01	0.2	0.1	0.01	5	0.05	0.01
YY02337		1.69	23.2	4.19	9.92	<0.05	0.07	0.04	0.048	0.06	12.0	19.7	0.66	510	1.47	0.02
YY02338		2.15	20.7	2.48	6.11	0.05	0.03	0.02	0.030	0.08	21.0	15.7	0.51	482	0.93	0.03
YY02339		1.72	35.2	2.58	6.72	0.06	0.04	0.03	0.036	0.14	28.7	13.8	0.48	827	1.12	0.02
YY02340		2.17	21.1	3.14	7.76	0.06	0.08	0.03	0.036	0.09	23.2	18.6	0.53	319	1.38	0.02
YY02341		1.78	20.2	2.79	6.97	<0.05	0.06	0.02	0.032	0.12	17.0	17.1	0.53	374	1.01	0.02
YY02342		3.67	31.5	3.69	7.33	<0.05	0.04	0.02	0.029	0.24	15.5	22.1	0.76	387	1.29	0.02
YY02343		3.67	25.0	2.50	6.74	0.05	0.02	0.03	0.021	0.21	23.4	16.9	0.44	439	0.73	0.03
YY02344		2.00	25.2	3.47	8.27	<0.05	0.04	0.01	0.028	0.19	14.9	20.6	0.72	397	1.10	0.02
YY02345		1.84	33.8	3.26	6.89	<0.05	0.04	0.03	0.031	0.15	17.6	17.1	0.60	417	0.83	0.02
YY02346		1.28	21.7	2.75	6.21	<0.05	0.05	0.02	0.024	0.13	12.7	15.5	0.57	314	0.86	0.02
YY02347		1.64	21.2	3.18	7.07	<0.05	0.03	0.02	0.023	0.18	12.3	16.9	0.55	302	0.91	0.02
YY02348		1.40	23.0	3.04	7.37	<0.05	0.04	0.03	0.023	0.13	11.6	15.9	0.53	308	0.94	0.02
YY02349		2.43	36.2	3.83	8.38	0.06	0.06	0.02	0.041	0.13	30.8	22.0	0.75	387	1.78	0.02
YY02350		1.34	25.7	3.08	7.55	<0.05	0.04	0.04	0.035	0.07	20.5	18.3	0.43	259	1.09	0.02
YY02381		1.82	19.7	3.64	8.80	<0.05	0.04	0.02	0.040	0.08	11.9	20.6	0.59	325	1.18	0.02
YY02382		1.38	22.8	3.30	7.89	<0.05	0.08	0.02	0.041	0.09	14.7	18.6	0.53	284	0.98	0.02
YY02383		1.29	20.0	2.68	7.27	0.06	0.05	0.01	0.028	0.08	33.7	12.2	0.39	470	1.22	0.02
YY02384		4.35	30.7	3.33	7.67	0.07	0.05	0.03	0.044	0.10	37.6	18.5	0.54	577	0.97	0.03
YY02385		1.54	24.1	2.74	6.17	0.05	0.05	0.02	0.030	0.11	23.7	17.6	0.61	393	0.73	0.02
YY02386		1.77	17.8	2.78	6.13	<0.05	0.03	0.02	0.023	0.18	15.0	19.9	0.62	319	0.94	0.02
YY02387		4.58	29.2	3.70	9.77	0.05	0.02	0.02	0.044	0.40	22.1	23.9	0.82	422	1.06	0.02
YY02388		1.65	20.7	3.21	7.26	<0.05	0.04	0.01	0.030	0.13	12.8	19.1	0.59	325	1.00	0.02
YY02389		2.56	32.2	3.35	7.49	<0.05	0.08	0.02	0.031	0.18	14.4	20.2	0.68	407	1.52	0.02
YY02390		1.58	23.4	3.06	7.19	<0.05	0.09	0.02	0.028	0.12	14.7	16.8	0.57	334	1.27	0.02
YY02391		2.38	34.1	3.05	6.42	<0.05	0.03	0.03	0.026	0.14	17.5	18.8	0.64	410	0.86	0.02
YY02392		3.31	40.9	3.27	8.29	0.05	0.02	0.04	0.037	0.18	21.8	20.9	0.66	689	1.96	0.03
YY02393		1.43	22.2	2.63	5.96	0.05	0.05	0.02	0.031	0.11	32.3	18.8	0.59	385	0.76	0.02
YY02394		2.76	26.6	4.55	8.92	<0.05	0.05	0.02	0.035	0.31	20.1	29.4	0.77	401	1.09	0.02
YY02395		1.47	20.9	3.31	6.59	<0.05	0.08	0.02	0.026	0.18	11.4	18.8	0.61	372	0.80	0.02
YY02396		1.58	27.5	3.21	6.22	<0.05	0.04	0.02	0.030	0.18	11.9	17.8	0.63	357	0.76	0.02
YY02397		6.23	45.6	5.28	8.52	0.06	0.03	0.01	0.040	0.36	29.1	33.9	0.83	521	0.83	0.02
YY02398		1.78	20.6	3.51	7.91	<0.05	0.04	0.02	0.022	0.18	14.9	20.2	0.53	231	0.92	0.01
YY02399		2.52	25.0	4.02	9.13	<0.05	0.06	0.03	0.032	0.26	18.2	26.6	0.68	302	0.88	0.02
YY02400		1.88	36.3	3.98	8.58	<0.05	0.22	0.02	0.045	0.14	16.4	19.9	0.82	398	0.73	0.02
YY02416		2.07	43.5	3.99	9.23	<0.05	0.03	0.05	0.027	0.15	17.1	14.0	0.42	263	3.19	0.01
YY02417		3.95	41.4	4.51	8.61	0.07	0.07	0.01	0.052	0.46	32.1	26.6	0.85	667	0.57	0.02
YY02418		1.30	18.0	1.95	4.33	<0.05	<0.02	0.03	0.015	0.11	9.8	5.9	0.23	345	0.58	0.03
YY02419		2.00	20.3	2.19	4.78	<0.05	<0.02	0.02	0.018	0.16	15.4	12.4	0.40	206	0.40	0.02
YY02420		2.19	18.3	2.86	5.79	<0.05	0.02	0.02	0.024	0.14	19.8	17.5	0.55	289	0.59	0.02
YY02421		4.82	50.7	3.46	6.52	0.06	0.02	0.01	0.027	0.34	19.6	16.6	0.78	565	1.66	0.02





ALS Canada Ltd.  
 2103 Dollarton Hwy  
 North Vancouver BC V7H 0A7  
 Phone: +1 (604) 984 0221 Fax: +1 (604) 984 0218  
 www.alsglobal.com/geochemistry

To: STRATEGIC METALS LTD.  
 C/O ARCHER, CATHRO & ASSOCIATES (1981)  
 LIMITED  
 1016-510 W HASTINGS ST  
 VANCOUVER BC V6B 1L8

Page: 2 - C  
 Total # Pages: 4 (A - D)  
 Plus Appendix Pages  
 Finalized Date: 19-JUL-2018  
 Account: MTT

Project: CD

CERTIFICATE OF ANALYSIS WH18159583
------------------------------------

Sample Description	Method	ME-MS41	ME-MS41	ME-MS41	ME-MS41	ME-MS41	ME-MS41	ME-MS41	ME-MS41	ME-MS41	ME-MS41	ME-MS41	ME-MS41	ME-MS41	ME-MS41	ME-MS41
	Analyte	Nb	Ni	P	Pb	Rb	Re	S	Sb	Sc	Se	Sn	Sr	Ta	Te	Th
	Units LOD	ppm	ppm	ppm	ppm	ppm	ppm	%	ppm	ppm	ppm	ppm	ppm	ppm	ppm	ppm
YY02337		2.32	27.2	370	27.2	12.4	<0.001	0.03	0.57	4.2	0.3	1.0	18.0	0.01	0.03	3.6
YY02338		1.47	21.3	580	22.2	11.4	<0.001	0.02	0.38	3.2	0.2	0.6	29.4	<0.01	0.01	3.1
YY02339		1.46	18.8	510	14.4	18.7	<0.001	0.01	0.70	3.0	<0.2	0.7	23.7	<0.01	0.02	2.9
YY02340		1.92	25.1	260	19.2	16.1	<0.001	0.01	0.50	3.2	0.3	0.8	20.2	<0.01	0.03	3.5
YY02341		1.77	22.0	600	13.9	13.2	<0.001	0.02	0.48	3.0	0.4	0.6	23.1	<0.01	0.02	3.6
YY02342		1.63	31.4	410	15.4	31.2	<0.001	0.04	0.76	3.8	0.3	0.6	22.1	<0.01	0.02	5.1
YY02343		1.68	18.5	580	15.2	32.8	<0.001	0.02	0.45	2.8	<0.2	0.5	20.0	<0.01	0.02	2.5
YY02344		2.08	26.4	460	12.1	24.9	<0.001	0.01	0.75	3.7	0.3	0.8	21.6	<0.01	0.02	4.0
YY02345		2.01	28.6	300	7.8	20.5	<0.001	0.02	0.57	4.1	0.2	0.7	21.7	<0.01	0.01	4.4
YY02346		1.60	23.0	370	7.5	16.6	<0.001	0.01	0.53	3.7	<0.2	0.6	21.0	<0.01	0.02	3.8
YY02347		1.71	21.5	290	7.9	21.9	0.001	0.01	0.60	3.4	0.3	0.6	22.3	<0.01	0.02	3.3
YY02348		1.86	20.4	260	8.0	22.0	<0.001	0.01	0.53	3.2	<0.2	0.7	20.4	<0.01	0.01	3.0
YY02349		1.37	40.4	270	12.2	17.8	<0.001	0.02	1.49	5.0	0.4	0.8	26.7	<0.01	0.03	4.9
YY02350		1.80	22.4	380	13.0	10.2	<0.001	0.01	0.63	3.5	<0.2	0.7	15.2	0.01	0.02	3.5
YY02381		2.05	25.3	310	23.8	14.3	<0.001	0.02	0.43	3.4	<0.2	1.0	16.7	<0.01	0.02	2.9
YY02382		2.16	23.9	300	31.8	13.4	<0.001	0.02	0.36	3.2	0.2	0.8	18.9	<0.01	0.02	4.1
YY02383		1.63	14.9	470	23.1	16.0	<0.001	0.01	0.41	2.6	0.3	0.8	23.3	<0.01	0.02	2.6
YY02384		1.76	22.9	400	28.7	15.3	<0.001	0.02	0.69	3.5	0.2	0.7	32.0	<0.01	0.02	4.0
YY02385		1.43	21.3	470	16.0	12.5	<0.001	0.01	0.56	3.8	0.2	0.6	30.9	<0.01	0.02	4.6
YY02386		1.50	19.8	290	13.9	20.2	<0.001	0.02	0.45	3.0	<0.2	0.6	25.1	<0.01	0.01	3.9
YY02387		1.96	30.2	310	15.4	43.3	<0.001	0.01	1.08	3.8	<0.2	1.3	25.8	<0.01	0.02	5.9
YY02388		1.72	27.7	310	12.4	18.1	0.001	0.01	0.72	3.1	0.3	0.7	22.3	<0.01	0.02	2.9
YY02389		1.49	36.2	260	15.1	23.0	0.002	0.02	0.89	4.2	0.2	0.8	16.7	<0.01	0.03	5.0
YY02390		1.44	24.0	410	10.3	19.8	<0.001	0.01	0.65	3.8	0.2	0.7	20.3	<0.01	0.03	3.4
YY02391		1.50	29.5	480	8.9	18.7	<0.001	0.02	1.16	5.0	0.2	0.6	32.7	<0.01	0.03	3.1
YY02392		1.30	36.4	640	12.1	24.9	0.001	0.05	1.29	4.8	0.5	0.7	44.5	<0.01	0.06	1.4
YY02393		1.46	21.9	380	12.7	13.9	<0.001	0.01	0.46	4.2	0.2	0.7	24.8	<0.01	0.02	4.7
YY02394		2.26	30.3	500	12.4	36.7	<0.001	0.01	0.59	5.5	<0.2	0.8	22.9	<0.01	0.03	4.8
YY02395		1.84	24.9	340	8.5	22.4	<0.001	0.01	0.76	3.8	<0.2	0.6	17.6	<0.01	0.03	3.8
YY02396		1.79	27.1	400	8.2	20.0	<0.001	0.02	0.45	4.5	<0.2	0.6	18.8	<0.01	0.02	3.6
YY02397		1.56	41.5	310	15.1	42.7	<0.001	0.02	1.41	5.7	0.4	0.8	20.0	0.01	0.03	9.7
YY02398		1.88	19.9	200	9.1	29.5	<0.001	0.01	0.46	3.4	0.2	0.8	19.6	<0.01	0.03	4.2
YY02399		2.48	27.9	330	9.4	37.2	<0.001	0.02	0.47	5.5	0.3	1.0	19.6	<0.01	0.03	6.1
YY02400		0.87	40.2	170	16.1	17.4	<0.001	0.01	0.55	5.8	0.3	0.9	23.2	<0.01	0.02	9.5
YY02416		2.07	35.4	360	12.3	19.1	<0.001	0.02	4.65	3.5	0.8	0.9	16.3	<0.01	0.05	3.9
YY02417		1.80	35.7	540	16.2	46.2	<0.001	0.02	1.04	6.0	0.2	1.1	20.7	<0.01	0.02	7.9
YY02418		0.62	12.2	470	8.1	10.8	<0.001	0.02	0.77	1.6	0.2	0.4	16.1	<0.01	0.01	0.5
YY02419		1.12	16.5	420	6.7	19.5	<0.001	0.02	0.75	2.9	0.2	0.4	17.4	<0.01	0.02	2.0
YY02420		1.46	20.4	540	7.6	19.1	<0.001	0.01	1.10	3.6	0.2	0.6	18.8	<0.01	<0.01	4.5
YY02421		1.37	38.9	1000	7.1	34.1	<0.001	0.03	3.50	5.4	0.7	0.7	32.7	<0.01	0.05	5.2



ALS Canada Ltd.  
 2103 Dollarton Hwy  
 North Vancouver BC V7H 0A7  
 Phone: +1 (604) 984 0221 Fax: +1 (604) 984 0218  
 www.alsglobal.com/geochemistry

To: STRATEGIC METALS LTD.  
 C/O ARCHER, CATHRO & ASSOCIATES (1981)  
 LIMITED  
 1016-510 W HASTINGS ST  
 VANCOUVER BC V6B 1L8

Page: 2 - D  
 Total # Pages: 4 (A - D)  
 Plus Appendix Pages  
 Finalized Date: 19-JUL-2018  
 Account: MTT

Project: CD

**CERTIFICATE OF ANALYSIS WH18159583**

Sample Description	Method Analyte Units LOD	ME-MS41	ME-MS41	ME-MS41	ME-MS41	ME-MS41	ME-MS41	ME-MS41	
		Ti %	Ti ppm	U ppm	V ppm	W ppm	Y ppm	Zn ppm	Zr ppm
		0.005	0.02	0.05	1	0.05	0.05	2	0.5
YY02337		0.122	0.17	0.69	90	0.34	5.17	112	3.0
YY02338		0.098	0.09	0.87	56	0.21	11.15	63	1.5
YY02339		0.089	0.12	1.10	57	0.17	14.25	85	1.4
YY02340		0.119	0.11	0.67	73	0.22	9.31	79	3.4
YY02341		0.116	0.11	0.73	64	0.25	6.38	69	2.5
YY02342		0.120	0.22	1.26	61	0.15	4.59	76	1.7
YY02343		0.106	0.17	0.88	52	0.23	9.66	51	1.1
YY02344		0.128	0.18	0.88	74	0.16	4.30	77	1.9
YY02345		0.118	0.17	0.80	64	0.75	7.80	55	2.0
YY02346		0.109	0.12	0.66	62	0.16	4.82	55	2.5
YY02347		0.117	0.18	0.60	68	0.12	4.88	54	1.4
YY02348		0.120	0.14	0.53	68	0.15	3.49	50	2.1
YY02349		0.112	0.15	0.82	84	0.17	11.50	83	3.0
YY02350		0.099	0.10	0.75	70	0.20	8.02	55	1.6
YY02381		0.110	0.12	0.59	80	0.29	5.20	98	1.6
YY02382		0.118	0.10	0.68	73	0.33	6.28	92	3.3
YY02383		0.101	0.10	0.93	70	0.19	13.95	89	1.9
YY02384		0.094	0.12	1.17	72	0.27	13.00	70	2.1
YY02385		0.108	0.10	0.95	60	0.20	9.72	70	2.2
YY02386		0.118	0.13	0.71	57	0.14	5.31	65	1.6
YY02387		0.120	0.30	1.00	62	0.16	6.72	108	1.2
YY02388		0.119	0.12	0.60	75	0.19	4.35	69	1.6
YY02389		0.127	0.20	0.76	69	0.18	4.04	73	3.5
YY02390		0.110	0.12	0.61	73	0.18	4.73	59	4.1
YY02391		0.105	0.16	1.06	66	0.18	10.65	65	1.4
YY02392		0.086	0.15	1.36	77	0.23	10.05	91	0.9
YY02393		0.094	0.12	0.99	56	0.17	13.45	63	2.0
YY02394		0.155	0.26	0.87	78	0.15	7.41	81	2.5
YY02395		0.135	0.14	0.56	67	0.16	3.40	62	3.1
YY02396		0.129	0.16	0.67	66	0.18	4.67	62	2.0
YY02397		0.083	0.36	1.27	62	0.11	7.12	95	1.7
YY02398		0.116	0.19	0.57	69	0.15	3.61	54	2.0
YY02399		0.171	0.24	0.86	75	0.20	6.41	58	2.5
YY02400		0.144	0.16	0.96	81	0.12	6.87	79	9.2
YY02416		0.106	0.20	1.11	102	0.18	4.43	112	1.5
YY02417		0.156	0.32	1.16	65	0.13	11.35	97	3.1
YY02418		0.068	0.09	0.64	45	0.13	3.46	36	<0.5
YY02419		0.085	0.15	0.83	39	0.29	4.99	45	0.5
YY02420		0.098	0.16	0.80	48	0.12	5.80	60	0.8
YY02421		0.125	0.31	1.23	79	0.27	8.46	131	1.2



ALS Canada Ltd.  
 2103 Dollarton Hwy  
 North Vancouver BC V7H 0A7  
 Phone: +1 (604) 984 0221 Fax: +1 (604) 984 0218  
 www.alsglobal.com/geochemistry

To: STRATEGIC METALS LTD.  
 C/O ARCHER, CATHRO & ASSOCIATES (1981)  
 LIMITED  
 1016-510 W HASTINGS ST  
 VANCOUVER BC V6B 1L8

Page: 3 - A  
 Total # Pages: 4 (A - D)  
 Plus Appendix Pages  
 Finalized Date: 19-JUL-2018  
 Account: MTT

Project: CD

CERTIFICATE OF ANALYSIS WH18159583
------------------------------------

Sample Description	WEI-21	Au-ICP21	ME-MS41	ME-MS41	ME-MS41	ME-MS41	ME-MS41	ME-MS41	ME-MS41	ME-MS41	ME-MS41	ME-MS41	ME-MS41	ME-MS41	ME-MS41	ME-MS41
	Recvd Wt. kg	Au ppm	Ag ppm	Al %	As ppm	Au ppm	B ppm	Ba ppm	Be ppm	Bi ppm	Ca %	Cd ppm	Ce ppm	Co ppm	Cr ppm	LOD
YY02422	0.45	0.007	0.22	1.71	42.9	<0.02	<10	140	0.68	0.24	0.27	0.15	34.6	12.9	32	
YY02423	0.37	0.010	0.26	1.59	36.7	<0.02	<10	160	0.45	0.17	0.35	0.13	22.7	8.3	27	
YY02424	0.41	0.002	0.10	2.01	33.2	<0.02	<10	160	0.54	0.18	0.35	0.10	32.5	10.8	37	
YY02425	0.50	0.007	0.10	1.83	38.0	<0.02	<10	170	0.50	0.18	0.37	0.08	39.8	10.8	35	
YY02426	0.43	0.004	0.10	2.35	26.5	<0.02	<10	160	0.65	0.25	0.32	0.11	35.4	15.1	53	
YY02427	0.40	0.008	0.15	2.30	26.4	<0.02	<10	170	0.77	0.18	0.49	0.09	47.4	14.3	45	
YY02428	0.40	0.032	0.18	2.10	64.7	<0.02	<10	130	0.58	0.23	0.41	0.09	38.4	14.8	42	
YY02429	0.42	0.004	0.12	2.15	17.6	<0.02	<10	170	0.65	0.19	0.48	0.15	48.2	12.8	43	
YY02430	0.50	0.003	0.08	1.86	10.0	<0.02	<10	160	0.50	0.17	0.45	0.14	41.0	11.7	38	
YY02431	0.47	0.005	0.07	1.99	11.0	<0.02	<10	140	0.43	0.13	0.29	0.08	39.8	9.7	42	
YY02432	0.41	0.011	0.06	1.55	12.6	<0.02	<10	110	0.32	0.13	0.19	0.07	17.50	6.9	26	
YY02433	0.49	0.007	0.20	1.60	38.2	<0.02	<10	110	0.47	0.18	0.28	0.22	30.4	8.0	32	
YY02434	0.49	0.016	0.64	1.86	26.8	<0.02	<10	140	0.60	0.18	0.26	1.12	32.4	13.8	38	
YY02435	0.36	0.007	0.13	1.61	59.0	<0.02	<10	200	0.56	0.19	0.90	0.19	22.6	10.4	48	
YY02436	0.35	0.007	0.07	1.71	17.4	<0.02	<10	220	0.44	0.14	0.61	0.07	30.3	11.0	42	
YY02437	0.34	0.003	0.04	1.67	21.4	<0.02	<10	140	0.49	0.13	0.56	0.11	28.6	10.4	40	
YY02438	0.41	0.003	0.05	2.26	53.5	<0.02	<10	190	0.55	0.18	0.63	0.20	30.1	11.8	46	
YY02439	0.37	0.005	0.07	2.32	16.1	<0.02	<10	160	0.71	0.16	0.50	0.12	34.8	11.8	39	
YY02440	0.34	0.003	0.03	2.49	21.6	<0.02	<10	160	0.85	0.17	0.46	0.12	20.8	14.5	53	
YY02441	0.29	0.017	0.21	1.78	19.3	<0.02	<10	160	0.86	0.12	0.82	0.22	31.5	10.1	56	
YY02442	0.42	0.006	0.07	2.30	28.9	<0.02	<10	150	0.65	0.18	0.23	0.17	31.2	11.5	38	
YY02443	0.39	0.005	0.13	2.08	20.7	<0.02	<10	120	0.64	0.18	0.22	0.13	28.4	11.3	34	
YY02444	0.40	0.007	0.11	2.08	29.5	<0.02	<10	120	0.77	0.16	0.19	0.13	34.7	10.1	38	
YY02445	0.37	0.005	0.28	2.12	13.0	<0.02	<10	110	0.63	0.15	0.19	0.12	22.4	8.8	34	
YY02446	0.38	0.004	0.22	2.07	14.4	<0.02	<10	160	0.53	0.17	0.24	0.10	26.7	9.4	34	
YY02447	0.35	0.002	0.10	1.71	11.1	<0.02	<10	100	0.37	0.17	0.17	0.10	24.9	8.2	30	
YY02448	0.36	0.002	0.12	1.82	8.8	<0.02	<10	120	0.49	0.13	0.22	0.09	26.8	8.2	29	
YY02449	0.41	0.007	0.16	2.25	11.0	<0.02	<10	120	0.58	0.16	0.19	0.11	32.3	10.5	36	
YY02450	0.34	0.004	0.08	2.07	13.5	<0.02	<10	120	0.59	0.16	0.23	0.17	36.1	9.7	34	
YY02451	0.47	0.010	0.05	2.91	10.5	<0.02	<10	170	1.02	0.17	0.23	0.37	49.4	13.2	45	
YY02452	0.38	0.010	0.14	1.99	12.8	<0.02	<10	110	0.69	0.41	0.16	0.42	30.4	7.5	31	
YY02453	0.31	0.004	0.23	2.01	10.1	<0.02	<10	120	0.61	0.24	0.25	0.32	26.4	8.7	30	
YY02454	0.35	0.010	0.34	1.63	8.9	<0.02	<10	120	0.99	0.20	0.63	0.11	48.4	5.5	22	
YY02455	0.38	0.016	0.29	1.94	14.4	<0.02	<10	130	0.56	0.21	0.27	0.43	35.5	10.0	31	
YY02456	0.36	0.005	0.56	1.21	8.0	<0.02	<10	120	0.53	0.16	0.23	0.66	33.4	6.8	19	
YY02457	0.34	0.019	0.61	1.86	22.5	<0.02	<10	180	0.85	0.23	0.45	0.47	38.7	19.5	29	
YY02458	0.42	0.006	0.27	2.10	24.6	<0.02	<10	90	0.74	0.27	0.23	0.14	28.5	9.6	37	
YY02459	0.42	0.009	0.56	2.48	204	<0.02	<10	130	0.89	0.28	0.19	0.18	27.1	13.3	40	
YY02460	0.46	0.005	0.70	2.40	75.2	<0.02	<10	130	0.65	0.32	0.19	0.38	29.3	12.0	45	
YY02461	0.45	0.005	0.42	2.32	32.8	<0.02	<10	130	0.68	0.19	0.22	0.15	26.3	10.4	36	





ALS Canada Ltd.  
 2103 Dollarton Hwy  
 North Vancouver BC V7H 0A7  
 Phone: +1 (604) 984 0221 Fax: +1 (604) 984 0218  
 www.alsglobal.com/geochemistry

To: STRATEGIC METALS LTD.  
 C/O ARCHER, CATHRO & ASSOCIATES (1981)  
 LIMITED  
 1016-510 W HASTINGS ST  
 VANCOUVER BC V6B 1L8

Page: 3 - B  
 Total # Pages: 4 (A - D)  
 Plus Appendix Pages  
 Finalized Date: 19-JUL-2018  
 Account: MTT

Project: CD

**CERTIFICATE OF ANALYSIS WH18159583**

Sample Description	Method	ME-MS41	ME-MS41	ME-MS41	ME-MS41	ME-MS41	ME-MS41	ME-MS41	ME-MS41	ME-MS41	ME-MS41	ME-MS41	ME-MS41	ME-MS41	ME-MS41	
	Analyte	Cs	Cu	Fe	Ga	Ge	Hf	Hg	In	K	La	Li	Mg	Mn	Mo	Na
Units		ppm	ppm	%	ppm	ppm	ppm	ppm	ppm	%	ppm	ppm	%	ppm	ppm	%
LOD		0.05	0.2	0.01	0.05	0.05	0.02	0.01	0.005	0.01	0.2	0.1	0.01	5	0.05	0.01
YY02422		3.26	27.0	2.90	5.84	<0.05	0.02	0.03	0.028	0.18	19.0	14.6	0.52	441	1.04	0.02
YY02423		3.44	19.9	2.27	4.92	<0.05	0.02	0.07	0.024	0.10	11.5	11.3	0.40	370	0.76	0.03
YY02424		1.90	24.7	2.80	6.12	<0.05	0.03	0.02	0.026	0.15	16.5	20.4	0.65	360	0.66	0.02
YY02425		1.67	24.5	2.61	6.17	<0.05	0.03	0.02	0.025	0.12	19.9	17.7	0.57	352	0.78	0.02
YY02426		2.85	33.6	3.85	8.77	0.06	0.03	0.01	0.031	0.42	17.6	26.2	0.89	520	1.14	0.02
YY02427		2.40	36.6	3.45	7.34	0.06	0.04	0.04	0.029	0.19	26.0	25.5	0.73	418	0.92	0.02
YY02428		2.48	39.5	3.21	6.87	0.05	0.03	0.04	0.025	0.22	20.6	28.8	0.73	401	0.98	0.02
YY02429		2.12	34.1	3.36	7.44	0.06	0.03	0.04	0.032	0.21	27.9	20.9	0.65	291	0.54	0.02
YY02430		1.70	27.2	2.64	6.35	0.06	0.04	0.04	0.026	0.15	22.6	18.2	0.58	256	0.42	0.02
YY02431		2.46	21.7	2.98	6.79	0.06	0.04	0.01	0.025	0.31	20.3	22.4	0.73	294	0.65	0.02
YY02432		1.30	17.6	2.44	5.66	<0.05	<0.02	0.02	0.019	0.14	9.0	10.4	0.34	208	0.58	0.02
YY02433		2.58	22.4	2.54	5.43	<0.05	<0.02	0.03	0.024	0.15	15.9	14.5	0.51	244	1.05	0.02
YY02434		2.65	65.0	3.06	6.18	<0.05	0.02	0.07	0.031	0.17	16.3	16.5	0.51	485	3.04	0.02
YY02435		2.00	34.7	2.53	5.49	<0.05	0.04	0.02	0.023	0.11	10.9	16.4	0.64	468	0.89	0.03
YY02436		1.09	25.6	2.57	5.25	<0.05	0.06	0.01	0.025	0.07	12.5	16.7	0.66	442	0.53	0.03
YY02437		2.04	21.9	2.62	5.31	<0.05	0.04	0.01	0.027	0.09	13.8	16.3	0.66	386	0.60	0.02
YY02438		2.16	27.2	3.35	7.87	<0.05	0.06	0.02	0.032	0.09	13.3	22.3	0.70	334	1.31	0.02
YY02439		1.96	25.9	3.03	6.98	<0.05	0.04	0.03	0.029	0.08	15.3	18.8	0.62	285	0.68	0.02
YY02440		1.77	35.9	2.91	6.41	<0.05	0.06	0.01	0.030	0.08	9.4	17.5	0.68	299	0.87	0.03
YY02441		2.24	31.7	2.63	6.00	0.06	0.03	0.03	0.020	0.13	17.6	17.6	0.63	349	0.73	0.03
YY02442		2.23	25.6	3.25	7.08	0.05	0.06	0.01	0.024	0.20	14.7	21.7	0.60	291	0.87	0.01
YY02443		1.34	24.6	3.06	6.74	0.06	0.12	0.02	0.024	0.11	13.3	20.8	0.55	308	0.87	0.01
YY02444		2.87	25.4	3.26	6.99	0.06	0.04	0.01	0.024	0.29	17.3	20.1	0.61	348	0.97	0.02
YY02445		1.49	17.4	2.96	6.96	0.05	0.04	0.03	0.023	0.16	10.9	19.3	0.51	242	0.82	0.01
YY02446		1.73	25.3	3.05	7.51	0.05	0.06	0.02	0.025	0.14	13.4	19.0	0.54	295	0.97	0.02
YY02447		1.76	15.5	2.99	7.73	<0.05	0.07	0.01	0.020	0.20	12.3	17.0	0.48	241	0.92	0.01
YY02448		1.80	20.4	2.53	5.76	0.05	0.03	0.02	0.018	0.18	12.9	15.5	0.50	259	0.63	0.01
YY02449		1.90	22.5	2.97	7.22	0.05	0.10	0.02	0.024	0.19	15.1	17.8	0.59	296	0.70	0.01
YY02450		2.10	26.3	2.75	6.55	0.06	0.06	0.03	0.021	0.23	16.4	15.7	0.56	283	0.65	0.01
YY02451		1.20	31.5	3.39	7.76	0.05	0.16	0.02	0.033	0.10	14.3	17.4	0.78	479	0.72	0.02
YY02452		1.34	20.0	3.64	10.10	0.05	0.06	0.03	0.057	0.05	11.8	20.3	0.39	215	1.21	0.01
YY02453		1.23	19.8	2.81	8.21	0.05	0.03	0.02	0.030	0.09	16.0	16.1	0.45	316	1.20	0.02
YY02454		2.09	22.3	1.71	5.76	0.11	0.03	0.05	0.025	0.06	42.4	15.3	0.33	266	0.50	0.04
YY02455		2.05	27.0	2.70	6.60	0.06	0.05	0.01	0.029	0.13	18.2	16.7	0.49	348	0.95	0.02
YY02456		0.92	28.3	1.75	5.15	0.06	0.02	0.02	0.018	0.08	20.8	7.2	0.25	447	0.79	0.03
YY02457		2.13	41.6	2.63	7.49	0.07	0.03	0.04	0.021	0.21	24.1	14.2	0.46	908	1.19	0.02
YY02458		2.06	26.5	3.40	8.52	0.05	0.05	0.02	0.027	0.17	15.8	21.1	0.62	319	1.16	0.02
YY02459		2.22	32.4	3.61	8.72	0.05	0.04	0.02	0.030	0.11	14.6	18.8	0.63	549	1.64	0.01
YY02460		2.43	27.7	3.59	9.57	0.05	0.04	0.03	0.030	0.12	14.5	23.3	0.70	597	1.29	0.01
YY02461		1.70	25.0	3.22	7.52	<0.05	0.06	0.02	0.026	0.16	12.6	17.2	0.60	321	1.05	0.02



ALS Canada Ltd.  
 2103 Dollarton Hwy  
 North Vancouver BC V7H 0A7  
 Phone: +1 (604) 984 0221 Fax: +1 (604) 984 0218  
 www.alsglobal.com/geochemistry

To: STRATEGIC METALS LTD.  
 C/O ARCHER, CATHRO & ASSOCIATES (1981)  
 LIMITED  
 1016-510 W HASTINGS ST  
 VANCOUVER BC V6B 1L8

Page: 3 - C  
 Total # Pages: 4 (A - D)  
 Plus Appendix Pages  
 Finalized Date: 19-JUL-2018  
 Account: MTT

Project: CD

**CERTIFICATE OF ANALYSIS WH18159583**

Sample Description	Method Analyte Units LOD	ME-MS41	ME-MS41	ME-MS41	ME-MS41	ME-MS41	ME-MS41	ME-MS41	ME-MS41	ME-MS41	ME-MS41	ME-MS41	ME-MS41	ME-MS41	ME-MS41	
		Nb ppm	Ni ppm	P ppm	Pb ppm	Rb ppm	Re ppm	S %	Sb ppm	Sc ppm	Se ppm	Sn ppm	Sr ppm	Ta ppm	Te ppm	Th ppm
YY02422		1.31	23.0	830	9.6	22.3	<0.001	0.03	1.78	4.2	0.4	0.6	21.2	<0.01	0.04	3.1
YY02423		0.94	18.7	810	6.7	15.6	0.001	0.05	1.16	4.3	0.2	0.4	28.7	<0.01	0.02	1.1
YY02424		1.60	25.4	580	9.1	20.4	<0.001	0.01	0.74	4.4	0.5	0.6	24.5	<0.01	0.02	3.8
YY02425		1.54	23.0	470	9.4	17.4	<0.001	0.01	1.06	4.5	<0.2	0.6	27.0	<0.01	0.02	4.6
YY02426		2.58	37.5	470	13.7	49.9	<0.001	0.02	1.10	4.8	0.4	0.8	25.0	<0.01	0.03	4.3
YY02427		1.67	37.1	560	10.2	26.7	<0.001	0.04	1.21	6.1	0.5	0.6	40.0	<0.01	0.03	5.1
YY02428		1.54	33.9	460	9.2	30.2	<0.001	0.06	1.28	5.0	0.5	0.6	40.9	<0.01	0.05	4.7
YY02429		2.52	28.2	750	10.3	29.6	<0.001	0.03	0.59	5.6	0.4	0.7	39.3	<0.01	0.03	4.2
YY02430		2.48	24.6	670	8.2	23.4	<0.001	0.04	0.60	5.1	0.3	0.6	33.0	<0.01	0.03	5.0
YY02431		2.17	26.4	410	13.5	39.2	<0.001	0.02	0.36	4.6	0.2	0.8	23.9	<0.01	0.02	5.2
YY02432		0.99	15.6	550	6.1	17.5	<0.001	0.02	0.30	2.4	0.4	0.5	18.5	<0.01	0.01	0.6
YY02433		1.33	22.5	840	9.0	21.7	<0.001	0.03	1.19	3.0	0.5	0.6	19.7	<0.01	0.02	1.8
YY02434		1.40	34.5	890	9.4	20.3	0.001	0.06	1.26	3.4	1.2	0.6	26.3	<0.01	0.04	1.6
YY02435		1.41	37.8	730	13.4	15.2	<0.001	0.04	1.61	4.3	0.4	0.4	39.2	<0.01	0.05	1.6
YY02436		1.55	34.7	470	8.3	8.9	<0.001	0.01	0.83	4.4	<0.2	0.5	33.4	<0.01	0.02	3.4
YY02437		1.37	30.6	540	12.8	11.0	<0.001	0.01	0.95	4.5	<0.2	0.6	29.8	<0.01	0.03	3.6
YY02438		1.63	34.0	240	11.8	15.4	<0.001	0.01	1.88	5.2	0.2	0.7	43.7	<0.01	0.03	3.5
YY02439		1.74	32.2	250	9.1	15.0	<0.001	0.01	0.50	4.5	0.2	0.6	44.8	<0.01	0.02	4.0
YY02440		1.42	52.7	530	10.8	7.1	<0.001	0.01	0.79	4.2	0.3	0.6	42.0	<0.01	0.03	3.2
YY02441		1.46	38.6	730	6.9	21.9	<0.001	0.05	0.97	4.0	0.7	0.4	55.0	<0.01	0.02	1.7
YY02442		1.89	29.4	290	8.8	22.0	<0.001	0.01	0.89	4.3	0.4	0.6	22.5	<0.01	0.01	5.2
YY02443		1.73	28.2	340	9.3	12.2	<0.001	0.01	0.55	4.1	0.3	0.7	21.4	<0.01	0.02	5.1
YY02444		1.77	26.2	340	9.2	32.8	<0.001	0.01	0.96	4.3	0.6	0.7	18.7	<0.01	0.01	6.2
YY02445		2.27	20.7	300	7.5	19.9	<0.001	0.01	0.48	3.9	<0.2	0.6	18.5	<0.01	0.01	3.4
YY02446		2.10	24.3	270	8.8	21.2	<0.001	0.01	0.60	3.9	0.5	0.7	22.6	<0.01	0.03	4.4
YY02447		2.19	18.1	310	7.6	30.0	<0.001	0.01	0.45	3.2	0.2	0.8	16.6	<0.01	0.02	3.9
YY02448		2.16	20.3	390	6.6	21.2	<0.001	0.01	0.46	3.3	0.3	0.6	18.6	<0.01	0.01	3.8
YY02449		2.16	24.6	280	8.1	25.5	<0.001	0.01	0.48	4.6	0.3	0.8	16.9	<0.01	0.02	6.7
YY02450		2.48	24.9	500	10.0	28.3	<0.001	0.01	0.49	4.0	0.4	0.7	17.1	<0.01	0.03	5.9
YY02451		1.64	31.8	200	10.3	9.8	<0.001	0.02	0.46	6.3	0.3	0.8	20.0	<0.01	0.03	4.9
YY02452		2.77	18.7	290	28.7	9.0	<0.001	0.02	0.50	3.1	<0.2	1.3	16.6	<0.01	0.03	3.2
YY02453		1.90	17.6	440	16.5	13.1	<0.001	0.02	0.39	3.0	<0.2	0.8	22.0	<0.01	0.04	2.1
YY02454		1.07	13.6	660	13.3	9.8	<0.001	0.04	0.36	2.4	0.4	0.5	36.7	<0.01	0.01	1.2
YY02455		1.83	24.3	340	19.7	11.9	<0.001	0.01	0.48	3.3	0.3	0.5	23.4	<0.01	0.02	3.2
YY02456		0.99	15.0	320	7.6	11.3	<0.001	0.02	0.37	2.1	0.5	0.4	23.1	<0.01	0.02	0.8
YY02457		1.58	26.3	740	14.2	26.9	<0.001	0.04	0.55	2.6	0.3	0.6	46.2	<0.01	0.02	0.9
YY02458		2.39	24.3	240	13.3	24.8	<0.001	0.01	0.52	3.7	0.4	0.8	23.1	<0.01	0.03	3.5
YY02459		1.70	29.4	390	12.0	17.8	<0.001	0.01	1.29	3.8	0.3	0.8	20.2	<0.01	0.03	3.1
YY02460		1.59	27.1	330	12.0	22.8	<0.001	0.01	0.95	4.5	0.4	0.9	19.4	<0.01	0.02	3.5
YY02461		2.13	25.1	380	8.4	18.8	<0.001	0.01	0.56	4.0	0.4	0.7	22.1	<0.01	0.03	4.0



ALS Canada Ltd.  
 2103 Dollarton Hwy  
 North Vancouver BC V7H 0A7  
 Phone: +1 (604) 984 0221 Fax: +1 (604) 984 0218  
 www.alsglobal.com/geochemistry

To: STRATEGIC METALS LTD.  
 C/O ARCHER, CATHRO & ASSOCIATES (1981)  
 LIMITED  
 1016-510 W HASTINGS ST  
 VANCOUVER BC V6B 1L8

Page: 3 - D  
 Total # Pages: 4 (A - D)  
 Plus Appendix Pages  
 Finalized Date: 19-JUL-2018  
 Account: MTT

Project: CD

**CERTIFICATE OF ANALYSIS WH18159583**

Sample Description	Method Analyte Units LOD	ME-MS41	ME-MS41	ME-MS41	ME-MS41	ME-MS41	ME-MS41	ME-MS41	
		Ti %	Ti ppm	U ppm	V ppm	W ppm	Y ppm	Zn ppm	Zr ppm
		0.005	0.02	0.05	1	0.05	0.05	2	0.5
YY02422		0.086	0.19	1.23	54	0.43	7.06	71	0.8
YY02423		0.056	0.13	1.02	46	0.12	6.53	58	0.6
YY02424		0.111	0.17	0.94	53	0.18	7.05	67	1.1
YY02425		0.100	0.13	1.30	51	0.13	9.50	63	1.3
YY02426		0.167	0.29	0.98	62	0.12	5.62	90	1.0
YY02427		0.118	0.18	1.84	59	0.11	15.15	82	1.5
YY02428		0.125	0.22	1.65	53	0.10	9.55	84	1.4
YY02429		0.127	0.17	1.32	59	0.15	13.20	71	1.4
YY02430		0.124	0.18	1.29	51	0.22	10.95	66	1.6
YY02431		0.172	0.27	1.07	55	0.14	6.22	63	1.8
YY02432		0.094	0.11	0.56	55	0.11	3.47	45	0.6
YY02433		0.090	0.16	0.91	53	0.42	5.69	76	0.6
YY02434		0.091	0.18	1.95	68	0.33	7.08	111	0.7
YY02435		0.096	0.10	0.60	65	0.14	6.69	62	1.5
YY02436		0.113	0.08	0.60	58	0.15	5.42	50	2.6
YY02437		0.095	0.11	0.56	54	0.23	5.29	64	1.7
YY02438		0.085	0.15	0.59	75	0.21	4.44	75	2.6
YY02439		0.095	0.13	0.69	64	0.20	5.78	55	1.8
YY02440		0.094	0.10	0.61	63	0.32	4.35	51	2.8
YY02441		0.086	0.13	1.36	54	0.15	12.25	67	1.3
YY02442		0.121	0.18	0.75	63	0.19	4.85	60	2.7
YY02443		0.122	0.13	0.76	62	0.22	6.22	54	5.0
YY02444		0.135	0.26	0.89	60	0.15	5.54	71	2.3
YY02445		0.123	0.16	0.73	64	0.20	4.04	53	1.7
YY02446		0.128	0.17	0.64	64	0.19	5.42	55	2.7
YY02447		0.139	0.19	0.55	65	0.19	3.13	52	3.0
YY02448		0.116	0.17	0.62	50	0.17	4.46	48	1.6
YY02449		0.140	0.22	0.91	59	0.19	4.95	56	4.3
YY02450		0.132	0.22	0.88	54	0.22	5.79	57	2.3
YY02451		0.163	0.13	0.93	81	0.18	7.05	74	6.8
YY02452		0.111	0.11	0.64	82	0.35	4.76	133	2.4
YY02453		0.111	0.11	0.77	71	0.23	6.76	78	1.5
YY02454		0.056	0.09	2.21	38	0.18	22.4	48	1.1
YY02455		0.111	0.09	0.67	62	0.27	6.72	63	2.3
YY02456		0.074	0.07	0.78	42	0.19	9.71	54	0.9
YY02457		0.084	0.13	1.59	50	0.18	11.60	73	1.0
YY02458		0.136	0.17	0.74	73	0.26	4.79	69	2.2
YY02459		0.091	0.19	0.82	78	0.20	5.91	77	1.7
YY02460		0.119	0.19	0.76	86	0.17	4.05	101	1.2
YY02461		0.119	0.14	0.67	68	0.21	4.09	54	2.8





ALS Canada Ltd.  
 2103 Dollarton Hwy  
 North Vancouver BC V7H 0A7  
 Phone: +1 (604) 984 0221 Fax: +1 (604) 984 0218  
 www.alsglobal.com/geochemistry

To: STRATEGIC METALS LTD.  
 C/O ARCHER, CATHRO & ASSOCIATES (1981)  
 LIMITED  
 1016-510 W HASTINGS ST  
 VANCOUVER BC V6B 1L8

Page: 4 - A  
 Total # Pages: 4 (A - D)  
 Plus Appendix Pages  
 Finalized Date: 19-JUL-2018  
 Account: MTT

Project: CD

**CERTIFICATE OF ANALYSIS WH18159583**

Sample Description	Method	WEI-21	Au-ICP21	ME-MS41	ME-MS41	ME-MS41	ME-MS41	ME-MS41	ME-MS41	ME-MS41	ME-MS41	ME-MS41	ME-MS41	ME-MS41	ME-MS41	ME-MS41
	Analyte	Recvd Wt.	Au	Ag	Al	As	Au	B	Ba	Be	Bi	Ca	Cd	Ce	Co	Cr
	Units	kg	ppm	ppm	%	ppm	ppm	ppm	ppm	ppm	ppm	%	ppm	ppm	ppm	ppm
	LOD	0.02	0.001	0.01	0.01	0.1	0.02	10	10	0.05	0.01	0.01	0.01	0.02	0.1	1
YY02462		0.40	0.006	0.24	2.17	33.5	<0.02	<10	150	0.55	0.21	0.26	0.19	24.3	11.6	38
YY02463		0.31	0.003	0.57	1.21	23.1	<0.02	<10	110	0.41	0.15	0.21	0.20	17.20	7.7	25
YY02464		0.43	0.007	0.24	2.61	66.9	<0.02	<10	190	0.86	0.26	0.31	0.25	34.6	12.9	44
YY02465		0.31	0.004	0.21	0.55	3.8	<0.02	<10	50	0.15	0.06	0.11	0.09	9.81	2.5	10
YY02466		0.35	<0.001	0.09	1.02	4.5	<0.02	<10	70	0.34	0.07	0.14	0.06	23.8	7.2	14
YY02467		0.33	<0.001	0.09	0.48	2.1	<0.02	<10	40	0.13	0.05	0.13	0.03	7.38	3.4	7
YY02468		0.37	0.001	0.04	2.70	11.0	<0.02	<10	180	0.90	0.19	0.23	0.16	36.5	14.3	43
YY02469		0.35	0.001	0.08	2.30	14.3	<0.02	<10	120	0.80	0.19	0.23	0.14	48.9	15.2	45
YY02470		0.41	0.001	0.08	2.64	12.0	<0.02	<10	140	0.88	0.25	0.22	0.16	34.6	11.9	41
YY02471		0.34	0.002	0.16	1.94	11.3	<0.02	<10	130	0.86	0.20	0.19	0.14	36.4	9.6	28
YY02472		0.36	0.002	0.06	0.64	6.9	<0.02	<10	50	0.28	0.07	0.11	0.08	13.80	3.7	8
YY02473		0.29	0.002	0.12	2.07	66.0	<0.02	<10	150	0.87	0.19	0.27	0.14	49.6	14.2	35
YY02474		0.34	<0.001	0.04	2.01	52.4	<0.02	<10	140	0.69	0.18	0.24	0.12	59.8	11.7	33
YY02475		0.31	0.004	0.14	0.79	37.6	<0.02	<10	70	0.35	0.19	0.16	0.08	20.1	7.5	13
YY02476		0.31	0.009	0.39	1.25	47.8	<0.02	<10	160	0.56	0.14	0.33	0.19	19.15	6.2	22
YY02477		0.40	0.004	0.10	1.57	43.5	<0.02	<10	130	0.52	0.22	0.26	0.20	27.6	12.8	30
YY02478		0.42	0.001	0.07	1.73	60.2	<0.02	<10	140	0.60	0.18	0.40	0.11	31.2	10.4	34
YY02479		0.40	0.003	0.16	1.78	92.1	<0.02	<10	150	0.82	0.19	0.49	0.12	34.3	12.5	37
YY02480		0.32	0.002	0.11	1.53	38.6	<0.02	<10	120	0.44	0.14	0.29	0.09	28.1	9.9	30
YY02481		0.33	0.004	0.14	1.45	23.0	<0.02	<10	120	0.50	0.14	0.31	0.13	29.3	11.4	31
YY02482		0.30	0.001	0.07	1.58	39.6	<0.02	<10	110	0.49	0.14	0.20	0.06	25.2	8.6	29
YY02483		0.39	<0.001	0.06	1.65	14.6	<0.02	<10	120	0.34	0.16	0.23	0.09	25.4	10.6	31
YY02484		0.29	0.004	0.45	2.72	21.8	<0.02	<10	210	0.83	0.21	0.29	0.10	45.2	15.3	45
YY02485		0.38	0.002	0.13	2.20	14.6	<0.02	<10	160	0.56	0.16	0.23	0.15	28.0	10.5	37
YY02486		0.36	0.001	0.09	1.97	14.5	<0.02	<10	150	0.59	0.15	0.28	0.15	29.8	12.1	36
YY02487		0.32	0.003	0.07	1.37	15.6	<0.02	<10	120	0.45	0.14	0.21	0.15	23.8	10.6	28
YY02488		0.44	0.007	0.17	1.83	36.7	<0.02	<10	120	0.50	0.17	0.24	0.17	28.5	9.3	34
YY02489		0.23	0.002	0.20	1.68	14.7	<0.02	<10	130	0.36	0.21	0.27	0.15	24.0	8.8	35
YY02490		0.27	0.008	0.92	1.82	98.1	<0.02	<10	190	0.76	0.14	0.89	0.37	27.6	13.8	49
YY02491		0.39	0.040	0.91	1.85	68.5	<0.02	<10	200	0.45	0.16	0.35	0.71	19.35	10.2	33
YY02492		0.30	<0.001	0.17	1.93	29.9	<0.02	<10	220	0.39	0.29	0.29	0.22	16.95	25.4	46
YY02493		0.25	0.002	0.35	1.57	32.1	<0.02	<10	200	0.85	0.13	1.25	0.39	27.1	10.7	37
YY02494		0.32	<0.001	0.07	1.89	24.2	<0.02	<10	160	0.41	0.17	0.50	0.31	19.00	14.2	48
YY02495		0.35	<0.001	0.12	1.59	19.4	<0.02	<10	140	0.55	0.12	1.11	0.15	25.2	9.5	31
YY02496		0.32	0.001	0.06	1.73	17.5	<0.02	<10	130	0.68	0.13	0.48	0.09	29.2	11.4	33
YY02497		0.33	0.001	0.07	1.93	29.1	<0.02	<10	170	0.48	0.15	0.53	0.07	28.4	12.3	44
YY02498		0.24	<0.001	0.09	1.89	22.9	<0.02	<10	110	0.53	0.27	0.26	0.08	21.8	12.5	37
YY02499		0.25	<0.001	0.10	1.58	12.0	<0.02	<10	150	0.44	0.10	0.38	0.06	23.1	7.1	23
YY02500		0.39	0.001	0.09	1.96	21.4	<0.02	<10	160	0.63	0.16	0.42	0.08	34.6	10.9	37



ALS Canada Ltd.  
 2103 Dollarton Hwy  
 North Vancouver BC V7H 0A7  
 Phone: +1 (604) 984 0221 Fax: +1 (604) 984 0218  
 www.alsglobal.com/geochemistry

To: STRATEGIC METALS LTD.  
 C/O ARCHER, CATHRO & ASSOCIATES (1981)  
 LIMITED  
 1016-510 W HASTINGS ST  
 VANCOUVER BC V6B 1L8

Page: 4 - B  
 Total # Pages: 4 (A - D)  
 Plus Appendix Pages  
 Finalized Date: 19-JUL-2018  
 Account: MTT

Project: CD

**CERTIFICATE OF ANALYSIS WH18159583**

Sample Description	Method	ME-MS41	ME-MS41	ME-MS41	ME-MS41	ME-MS41	ME-MS41	ME-MS41	ME-MS41	ME-MS41	ME-MS41	ME-MS41	ME-MS41	ME-MS41	ME-MS41	
	Analyte	Cs	Cu	Fe	Ga	Ge	Hf	Hg	In	K	La	Li	Mg	Mn	Mo	Na
Units		ppm	ppm	%	ppm	ppm	ppm	ppm	ppm	%	ppm	ppm	%	ppm	ppm	%
LOD		0.05	0.2	0.01	0.05	0.05	0.02	0.01	0.005	0.01	0.2	0.1	0.01	5	0.05	0.01
YY02462		1.84	23.1	3.46	8.27	0.05	0.03	0.01	0.028	0.16	11.9	18.9	0.63	407	1.21	0.02
YY02463		1.08	19.8	2.00	5.45	<0.05	0.02	0.02	0.016	0.07	8.6	8.6	0.31	411	1.00	0.03
YY02464		2.31	35.2	3.48	8.18	0.05	0.09	0.01	0.032	0.12	15.9	19.5	0.70	492	1.26	0.02
YY02465		0.47	7.2	1.06	2.68	<0.05	<0.02	0.02	0.007	0.05	6.2	2.6	0.09	77	0.34	0.03
YY02466		0.60	14.3	1.95	4.53	0.06	0.03	0.04	0.011	0.05	15.4	4.9	0.15	389	0.46	0.03
YY02467		0.32	9.4	1.11	2.41	<0.05	<0.02	0.01	0.005	0.04	3.4	1.7	0.08	119	0.22	0.03
YY02468		2.57	31.6	3.75	7.58	0.06	0.08	0.02	0.032	0.22	14.5	21.1	0.75	409	0.71	0.02
YY02469		3.81	33.4	3.56	8.28	0.07	0.04	0.02	0.035	0.19	21.3	20.4	0.69	567	0.70	0.02
YY02470		1.91	20.7	3.47	7.80	0.06	0.07	0.02	0.038	0.12	15.4	21.1	0.63	326	0.83	0.01
YY02471		1.65	25.2	2.60	7.06	0.06	0.03	0.05	0.025	0.09	21.6	12.7	0.39	352	0.98	0.02
YY02472		0.96	12.6	1.12	2.69	<0.05	<0.02	0.02	0.008	0.06	6.2	3.7	0.11	138	0.35	0.03
YY02473		4.26	29.5	3.97	7.19	0.06	0.02	0.02	0.028	0.18	24.7	18.7	0.57	709	1.05	0.02
YY02474		3.71	27.8	3.82	7.90	0.09	0.02	0.01	0.029	0.30	28.7	19.1	0.59	431	0.77	0.01
YY02475		2.08	16.1	1.49	3.57	<0.05	<0.02	0.03	0.013	0.08	8.8	5.0	0.17	492	0.75	0.03
YY02476		3.17	29.1	1.80	4.45	<0.05	0.02	0.04	0.016	0.08	10.5	9.2	0.30	186	0.46	0.03
YY02477		3.16	20.8	2.56	5.23	0.05	0.03	0.02	0.022	0.10	13.8	16.1	0.46	552	0.79	0.02
YY02478		2.21	25.9	2.54	5.92	0.05	0.03	0.01	0.024	0.12	15.9	18.2	0.60	309	0.73	0.02
YY02479		2.16	38.9	2.71	6.18	0.05	0.03	0.02	0.028	0.10	17.3	20.2	0.56	452	1.26	0.02
YY02480		1.75	23.1	2.35	5.91	0.06	0.02	0.02	0.020	0.14	14.1	16.8	0.50	302	0.83	0.02
YY02481		2.03	28.4	2.40	5.85	0.06	<0.02	0.03	0.018	0.24	14.8	19.7	0.53	602	0.91	0.02
YY02482		1.86	28.0	2.38	6.07	0.05	<0.02	0.03	0.019	0.19	13.0	17.7	0.45	263	0.71	0.03
YY02483		1.29	14.2	2.83	5.92	0.06	0.02	0.03	0.019	0.11	13.1	13.9	0.44	259	0.60	0.02
YY02484		2.16	47.2	3.46	8.46	0.07	0.02	0.08	0.032	0.16	22.8	21.2	0.53	334	1.19	0.02
YY02485		1.83	24.7	3.15	7.51	0.05	0.03	0.02	0.029	0.14	13.8	19.7	0.60	315	1.03	0.02
YY02486		2.48	28.7	3.01	6.64	0.07	0.02	0.02	0.026	0.17	15.0	18.6	0.62	464	1.13	0.02
YY02487		1.70	21.1	2.58	6.00	0.05	<0.02	0.01	0.019	0.15	12.1	12.4	0.46	406	0.78	0.02
YY02488		2.60	26.5	2.74	6.34	0.06	<0.02	0.03	0.026	0.17	14.9	18.1	0.58	269	0.99	0.01
YY02489		2.14	21.8	2.46	6.88	0.05	<0.02	0.03	0.021	0.12	13.5	15.2	0.55	347	1.15	0.02
YY02490		3.94	59.6	3.17	6.51	0.07	0.03	0.05	0.032	0.11	18.6	20.9	0.57	767	1.29	0.02
YY02491		1.61	36.0	2.71	6.10	<0.05	0.02	0.02	0.023	0.11	9.8	16.8	0.49	439	1.83	0.01
YY02492		1.55	32.1	3.21	8.34	<0.05	0.02	0.02	0.022	0.18	7.8	19.2	0.63	931	1.79	0.02
YY02493		1.31	48.3	2.29	4.84	0.05	0.04	0.07	0.022	0.08	17.5	16.6	0.48	439	0.56	0.02
YY02494		1.62	24.5	3.27	7.62	<0.05	0.03	<0.01	0.024	0.13	9.3	18.6	0.64	662	1.26	0.02
YY02495		1.57	26.6	2.37	5.23	0.05	0.04	0.03	0.020	0.14	12.3	16.7	0.47	374	0.60	0.02
YY02496		1.99	26.7	2.67	6.08	0.05	0.03	0.02	0.023	0.12	12.9	17.2	0.52	397	0.66	0.02
YY02497		2.27	21.9	3.16	7.27	0.05	0.02	0.01	0.025	0.12	13.0	17.3	0.62	371	0.63	0.02
YY02498		1.86	20.2	3.09	7.11	0.05	0.03	0.01	0.023	0.13	11.1	17.3	0.53	441	0.98	0.02
YY02499		1.17	24.4	2.14	5.34	0.05	0.02	0.02	0.018	0.09	14.6	12.0	0.33	226	0.48	0.02
YY02500		2.08	28.2	3.01	6.30	0.06	0.03	0.01	0.024	0.14	17.8	17.6	0.60	369	0.83	0.02



ALS Canada Ltd.  
 2103 Dollarton Hwy  
 North Vancouver BC V7H 0A7  
 Phone: +1 (604) 984 0221 Fax: +1 (604) 984 0218  
 www.alsglobal.com/geochemistry

To: STRATEGIC METALS LTD.  
 C/O ARCHER, CATHRO & ASSOCIATES (1981)  
 LIMITED  
 1016-510 W HASTINGS ST  
 VANCOUVER BC V6B 1L8

Page: 4 - C  
 Total # Pages: 4 (A - D)  
 Plus Appendix Pages  
 Finalized Date: 19-JUL-2018  
 Account: MTT

Project: CD

**CERTIFICATE OF ANALYSIS WH18159583**

Sample Description	Method	ME-MS41	ME-MS41	ME-MS41	ME-MS41	ME-MS41	ME-MS41	ME-MS41	ME-MS41	ME-MS41	ME-MS41	ME-MS41	ME-MS41	ME-MS41	ME-MS41	ME-MS41
	Analyte	Nb	Ni	P	Pb	Rb	Re	S	Sb	Sc	Se	Sn	Sr	Ta	Te	Th
Units		ppm	ppm	ppm	ppm	ppm	ppm	%	ppm	ppm	ppm	ppm	ppm	ppm	ppm	ppm
LOD		0.05	0.2	10	0.2	0.1	0.001	0.01	0.05	0.1	0.2	0.2	0.2	0.01	0.01	0.2
YY02462		1.88	23.9	530	9.2	20.7	<0.001	0.02	0.83	3.9	0.2	0.7	25.1	<0.01	0.02	2.7
YY02463		1.16	14.1	300	5.8	11.8	<0.001	0.01	0.64	2.3	0.5	0.4	22.5	<0.01	0.02	1.2
YY02464		1.45	36.0	280	10.6	17.0	<0.001	0.01	0.89	5.2	0.5	0.7	29.0	<0.01	0.03	4.1
YY02465		0.36	4.8	560	3.1	4.6	<0.001	0.02	0.14	0.7	0.2	0.2	12.8	<0.01	<0.01	0.2
YY02466		0.81	8.4	430	6.4	7.1	<0.001	0.01	0.23	1.9	0.4	0.3	12.3	<0.01	0.01	1.7
YY02467		0.11	4.4	440	1.9	3.7	<0.001	0.02	0.19	0.4	0.2	<0.2	11.5	<0.01	<0.01	<0.2
YY02468		2.19	32.7	300	8.3	28.4	<0.001	0.01	0.55	5.0	0.4	0.8	20.0	<0.01	0.01	5.0
YY02469		2.21	29.0	490	13.5	25.4	<0.001	0.02	0.96	5.4	0.3	0.8	16.9	<0.01	0.01	5.8
YY02470		2.59	26.1	310	9.8	16.1	<0.001	0.02	0.47	5.1	0.4	0.9	18.8	<0.01	0.02	5.5
YY02471		1.37	16.9	490	10.4	15.0	<0.001	0.03	0.53	3.3	0.2	0.6	19.1	<0.01	0.02	1.2
YY02472		0.36	6.6	420	2.7	5.8	<0.001	0.02	0.62	0.8	0.2	0.2	10.9	<0.01	0.01	0.2
YY02473		1.49	29.1	720	11.5	22.3	<0.001	0.02	1.98	4.6	0.3	0.6	22.9	<0.01	0.01	4.7
YY02474		2.18	26.1	690	7.9	32.7	<0.001	0.02	1.61	4.6	0.4	0.7	18.9	<0.01	0.03	7.2
YY02475		0.36	10.6	530	5.3	9.0	<0.001	0.03	0.93	1.0	<0.2	0.3	14.7	<0.01	0.02	0.2
YY02476		0.80	19.7	870	6.1	12.7	<0.001	0.05	1.25	4.1	0.6	0.3	29.2	<0.01	0.01	0.9
YY02477		1.42	22.3	670	9.9	13.9	<0.001	0.02	1.53	4.3	<0.2	0.5	18.8	<0.01	0.03	3.7
YY02478		1.59	25.2	590	11.6	17.2	<0.001	0.02	1.46	4.3	0.3	0.5	29.2	<0.01	0.04	3.7
YY02479		1.30	31.7	690	9.9	15.4	<0.001	0.03	2.31	4.8	0.3	0.5	36.3	<0.01	0.04	3.5
YY02480		1.58	23.5	370	6.9	19.1	<0.001	0.02	1.33	3.5	0.5	0.5	22.2	<0.01	0.02	3.0
YY02481		1.56	24.0	560	7.9	30.2	<0.001	0.05	1.50	3.0	0.4	0.5	32.6	<0.01	0.02	1.5
YY02482		1.25	22.3	320	6.9	23.7	<0.001	0.04	2.38	3.0	0.4	0.5	24.9	<0.01	0.03	1.7
YY02483		1.68	17.4	670	6.4	19.1	<0.001	0.03	0.40	3.4	0.5	0.5	20.5	<0.01	0.02	1.9
YY02484		1.44	33.5	700	13.0	27.5	<0.001	0.04	0.95	6.3	0.4	0.6	31.6	<0.01	0.05	1.5
YY02485		2.24	24.0	370	7.2	21.2	<0.001	0.03	0.66	4.6	0.3	0.7	21.0	<0.01	0.03	3.3
YY02486		1.92	28.0	520	8.1	23.2	<0.001	0.03	0.81	4.5	0.3	0.6	22.4	<0.01	0.04	3.5
YY02487		1.38	19.2	460	6.5	19.4	<0.001	0.03	0.65	3.2	0.2	0.5	18.0	<0.01	0.01	1.5
YY02488		1.61	23.6	640	9.0	22.6	<0.001	0.03	1.42	4.1	0.3	0.6	17.6	<0.01	0.02	2.4
YY02489		1.22	19.8	780	8.3	21.4	<0.001	0.06	0.71	3.0	0.2	0.6	25.0	<0.01	0.02	0.8
YY02490		1.23	44.4	570	17.2	18.7	0.001	0.03	2.01	6.3	0.6	0.4	40.1	<0.01	0.03	1.8
YY02491		1.35	28.1	490	13.2	12.7	<0.001	0.03	0.99	3.6	0.3	0.5	34.3	<0.01	0.05	2.1
YY02492		2.16	26.9	1090	8.6	22.5	<0.001	0.02	0.79	3.5	0.3	0.6	22.4	<0.01	0.04	1.5
YY02493		1.26	39.8	610	12.8	10.1	<0.001	0.05	1.95	5.1	0.7	0.4	55.1	<0.01	0.02	1.1
YY02494		1.68	32.6	340	18.1	31.3	<0.001	0.02	1.39	4.2	<0.2	0.6	28.4	<0.01	0.02	2.1
YY02495		1.67	23.8	610	8.0	18.4	<0.001	0.06	0.97	3.8	0.6	0.4	60.8	<0.01	0.02	2.0
YY02496		1.97	27.7	370	9.7	18.1	<0.001	0.02	1.27	4.1	0.2	0.5	29.8	<0.01	0.03	3.7
YY02497		1.70	35.8	530	9.9	17.3	<0.001	0.02	3.65	4.4	<0.2	0.6	31.4	<0.01	0.03	3.4
YY02498		1.67	25.2	360	15.8	14.1	<0.001	0.02	1.86	3.7	0.2	0.6	19.1	<0.01	0.03	3.0
YY02499		1.21	19.2	420	5.0	10.7	<0.001	0.02	1.33	3.5	0.3	0.4	28.0	<0.01	0.02	1.9
YY02500		1.95	26.3	350	8.9	18.1	<0.001	0.02	1.33	4.7	0.2	0.6	30.0	<0.01	0.03	5.5





ALS Canada Ltd.  
 2103 Dollarton Hwy  
 North Vancouver BC V7H 0A7  
 Phone: +1 (604) 984 0221 Fax: +1 (604) 984 0218  
 www.alsglobal.com/geochemistry

To: STRATEGIC METALS LTD.  
 C/O ARCHER, CATHRO & ASSOCIATES (1981)  
 LIMITED  
 1016-510 W HASTINGS ST  
 VANCOUVER BC V6B 1L8

Page: 4 - D  
 Total # Pages: 4 (A - D)  
 Plus Appendix Pages  
 Finalized Date: 19-JUL-2018  
 Account: MTT

Project: CD

**CERTIFICATE OF ANALYSIS WH18159583**

Sample Description	Method Analyte Units LOD	ME-MS41	ME-MS41	ME-MS41	ME-MS41	ME-MS41	ME-MS41	ME-MS41	ME-MS41
		Ti %	Ti ppm	U ppm	V ppm	W ppm	Y ppm	Zn ppm	Zr ppm
		0.005	0.02	0.05	1	0.05	0.05	2	0.5
YY02462		0.117	0.14	0.67	80	0.21	3.56	69	1.4
YY02463		0.085	0.08	0.51	57	0.13	2.97	41	0.8
YY02464		0.116	0.16	0.80	83	0.15	7.30	79	3.6
YY02465		0.050	0.03	0.26	29	0.07	2.62	18	<0.5
YY02466		0.091	0.06	0.43	61	0.11	6.88	30	1.5
YY02467		0.043	0.03	0.28	34	<0.05	1.80	16	<0.5
YY02468		0.149	0.23	0.74	69	0.17	4.53	68	3.5
YY02469		0.128	0.18	0.82	68	0.19	6.82	65	1.7
YY02470		0.121	0.18	0.81	68	0.24	6.01	60	2.9
YY02471		0.079	0.14	1.57	58	0.18	9.38	45	1.1
YY02472		0.037	0.06	0.42	23	0.09	2.31	17	<0.5
YY02473		0.086	0.20	1.28	63	0.14	8.06	77	0.8
YY02474		0.122	0.23	1.09	62	0.13	7.59	68	1.0
YY02475		0.039	0.09	0.55	32	0.08	3.24	28	<0.5
YY02476		0.046	0.14	1.04	39	0.11	9.70	45	0.7
YY02477		0.079	0.14	0.78	51	0.25	5.69	65	1.3
YY02478		0.093	0.16	0.82	50	0.13	5.74	68	1.1
YY02479		0.073	0.15	1.10	54	0.19	6.76	80	1.1
YY02480		0.092	0.15	0.86	46	0.12	4.71	58	0.8
YY02481		0.088	0.19	1.13	39	0.29	6.51	53	0.6
YY02482		0.075	0.16	0.86	38	0.10	4.47	52	<0.5
YY02483		0.106	0.16	0.83	65	0.13	5.12	55	0.7
YY02484		0.094	0.21	2.29	65	0.19	18.45	67	0.7
YY02485		0.132	0.17	0.91	67	0.19	5.24	63	1.2
YY02486		0.120	0.18	0.91	60	0.33	5.98	74	1.0
YY02487		0.105	0.13	0.64	61	0.14	4.50	61	0.6
YY02488		0.103	0.20	1.08	55	0.19	5.30	78	0.6
YY02489		0.088	0.17	0.88	61	0.21	4.79	67	0.5
YY02490		0.090	0.11	1.23	77	0.14	19.25	82	1.3
YY02491		0.069	0.09	0.49	59	0.17	3.93	82	0.9
YY02492		0.127	0.14	0.42	78	0.30	2.64	71	1.2
YY02493		0.064	0.08	1.69	50	0.14	17.65	59	1.3
YY02494		0.109	0.11	0.43	73	0.36	3.05	100	1.4
YY02495		0.089	0.11	1.10	50	0.13	7.26	60	1.3
YY02496		0.096	0.15	0.65	53	0.18	4.81	54	1.2
YY02497		0.097	0.14	0.59	68	0.16	4.32	61	1.1
YY02498		0.087	0.11	0.58	68	0.21	4.49	51	1.6
YY02499		0.080	0.09	1.10	51	0.19	7.92	39	0.9
YY02500		0.107	0.16	1.36	57	0.24	6.69	59	1.5



ALS Canada Ltd.  
2103 Dollarton Hwy  
North Vancouver BC V7H 0A7  
Phone: +1 (604) 984 0221 Fax: +1 (604) 984 0218  
www.alsglobal.com/geochemistry

To: STRATEGIC METALS LTD.  
C/O ARCHER, CATHRO & ASSOCIATES (1981)  
LIMITED  
1016-510 W HASTINGS ST  
VANCOUVER BC V6B 1L8

Page: Appendix 1  
Total # Appendix Pages: 1  
Finalized Date: 19-JUL-2018  
Account: MTT

Project: CD

**CERTIFICATE OF ANALYSIS WH18159583**

**CERTIFICATE COMMENTS**

**ANALYTICAL COMMENTS**

Applies to Method: Gold determinations by this method are semi-quantitative due to the small sample weight used (0.5g).  
ME-MS41

**LABORATORY ADDRESSES**

Applies to Method: Processed at ALS Whitehorse located at 78 Mt. Sima Rd, Whitehorse, YT, Canada.  
LOG-22 SCR-41 WEI-21

Applies to Method: Processed at ALS Vancouver located at 2103 Dollarton Hwy, North Vancouver, BC, Canada.  
Au-ICP21 ME-MS41



ALS Canada Ltd.  
 2103 Dollarton Hwy  
 North Vancouver BC V7H 0A7  
 Phone: +1 (604) 984 0221 Fax: +1 (604) 984 0218  
 www.alsglobal.com/geochemistry

To: **STRATEGIC METALS LTD.**  
**C/ O ARCHER, CATHRO & ASSOCIATES (1981)**  
**LIMITED**  
**1016- 510 W HASTINGS ST**  
**VANCOUVER BC V6B 1L8**

**Page: 1**  
**Total # Pages: 7 (A - D)**  
**Plus Appendix Pages**  
**Finalized Date: 22- JUL- 2018**  
**Account: MTT**

**CERTIFICATE WH18159591**

Project: CD

This report is for 235 Soil samples submitted to our lab in Whitehorse, YT, Canada on 4-JUL-2018.

The following have access to data associated with this certificate:

HEATHER BURRELL SCOTT NEWMAN	ANDREW CARNE	JACK MORTON
---------------------------------	--------------	-------------

SAMPLE PREPARATION	
ALS CODE	DESCRIPTION
WEI- 21	Received Sample Weight
LOG- 22	Sample login - Rcd w/o BarCode
SCR- 41	Screen to - 180um and save both

ANALYTICAL PROCEDURES		
ALS CODE	DESCRIPTION	INSTRUMENT
Au- ICP21	Au 30g FA ICP- AES Finish	ICP- AES
ME- MS41	Ultra Trace Aqua Regia ICP- MS	

This is the Final Report and supersedes any preliminary report with this certificate number. Results apply to samples as submitted. All pages of this report have been checked and approved for release.

\*\*\*\*\* See Appendix Page for comments regarding this certificate \*\*\*\*\*

**Signature:**   
 Colin Ramshaw, Vancouver Laboratory Manager





ALS Canada Ltd.  
 2103 Dollarton Hwy  
 North Vancouver BC V7H 0A7  
 Phone: +1 (604) 984 0221 Fax: +1 (604) 984 0218  
 www.alsglobal.com/geochemistry

To: STRATEGIC METALS LTD.  
 C/ O ARCHER, CATHRO & ASSOCIATES (1981)  
 LIMITED  
 1016- 510 W HASTINGS ST  
 VANCOUVER BC V6B 1L8

Page: 2 - A  
 Total # Pages: 7 (A - D)  
 Plus Appendix Pages  
 Finalized Date: 22- JUL- 2018  
 Account: MTT

Project: CD

**CERTIFICATE OF ANALYSIS WH18159591**

Sample Description	Method Analyte Units LOD	WEI- 21	Au- ICP21	ME- MS41	ME- MS41	ME- MS41	ME- MS41	ME- MS41	ME- MS41	ME- MS41	ME- MS41	ME- MS41	ME- MS41	ME- MS41	ME- MS41	ME- MS41
		Recvd Wt. kg	Au ppm	Ag ppm	Al %	As ppm	Au ppm	B ppm	Ba ppm	Be ppm	Bi ppm	Ca %	Cd ppm	Ce ppm	Co ppm	Cr ppm
YY04001		0.31	0.005	0.15	2.82	163.0	<0.02	<10	150	0.84	0.18	0.20	0.12	28.7	13.4	41
YY04002		0.27	0.005	0.08	1.90	262	<0.02	<10	120	0.92	0.20	0.21	0.13	60.6	14.0	29
YY04003		0.34	0.011	0.07	1.85	55.7	<0.02	<10	150	0.68	0.16	0.24	0.09	48.0	10.6	34
YY04004		0.32	0.007	0.22	1.60	66.0	<0.02	<10	140	0.36	0.18	0.34	0.26	31.0	11.6	34
YY04005		0.24	0.002	0.12	1.44	125.5	<0.02	<10	160	0.61	0.89	0.37	0.17	44.2	9.1	29
YY04006		0.42	0.009	0.18	1.85	45.7	<0.02	<10	160	0.49	0.20	0.33	0.19	30.5	10.1	37
YY04007		0.32	0.004	0.25	1.96	29.7	<0.02	<10	130	0.58	0.21	0.36	0.13	35.1	13.1	45
YY04008		0.31	0.002	0.08	1.45	6.4	<0.02	<10	110	0.24	0.12	0.16	0.10	16.75	11.2	24
YY04009		0.41	0.010	0.08	1.81	14.8	<0.02	<10	130	0.34	0.14	0.26	0.09	31.0	10.4	37
YY04010		0.42	0.006	0.04	1.34	5.9	<0.02	<10	90	0.20	0.12	0.24	0.09	24.8	8.3	29
YY04011		0.40	0.002	0.04	1.69	20.3	<0.02	<10	110	0.50	0.20	0.22	0.13	36.3	10.1	35
YY04012		0.36	0.003	0.22	2.33	19.5	<0.02	<10	200	0.59	0.20	0.34	0.23	30.5	10.6	44
YY04013		0.35	0.005	0.30	1.81	23.4	<0.02	<10	120	0.52	0.20	0.21	0.43	31.9	9.9	43
YY04014		0.32	0.003	0.19	1.47	33.1	<0.02	<10	80	0.53	0.18	0.18	0.80	31.3	12.6	36
YY04015		0.46	0.003	0.20	1.77	15.8	<0.02	<10	110	0.48	0.16	0.23	0.30	30.5	8.8	34
YY04016		0.41	0.003	0.15	1.88	28.2	0.04	<10	160	0.56	0.19	0.25	0.31	36.7	11.9	38
YY04017		0.33	0.002	0.10	1.65	29.0	<0.02	<10	110	0.38	0.21	0.20	0.17	30.9	11.1	35
YY04018		0.40	0.006	0.07	1.54	12.5	<0.02	<10	100	0.43	0.14	0.22	0.12	36.4	9.7	56
YY04019		0.27	0.002	0.06	2.12	9.3	0.02	<10	130	0.65	0.20	0.16	0.15	46.8	14.6	36
YY04020		0.38	0.001	0.08	1.73	8.6	<0.02	<10	130	0.46	0.15	0.24	0.13	35.3	9.9	31
YY04021		0.36	0.010	0.08	1.55	8.9	<0.02	<10	100	0.37	0.15	0.28	0.12	31.7	7.4	29
YY04022		0.43	0.002	0.12	1.76	10.1	<0.02	<10	110	0.43	0.19	0.24	0.09	28.0	8.6	32
YY04023		0.41	0.003	0.16	1.73	32.2	<0.02	<10	170	0.63	0.14	0.67	0.15	34.0	12.4	55
YY04024		0.37	0.008	0.14	1.69	37.5	<0.02	<10	180	0.41	0.16	1.00	0.26	26.4	13.2	54
YY04025		0.35	0.020	0.20	2.12	59.2	<0.02	<10	220	0.58	0.24	0.42	0.11	34.2	14.9	58
YY04026		0.35	0.011	0.04	2.39	81.4	<0.02	<10	170	0.72	0.15	0.54	0.39	36.3	15.1	64
YY04027		0.31	0.002	0.03	2.09	61.6	<0.02	<10	90	0.62	0.14	0.46	0.55	26.6	15.3	60
YY04028		0.42	0.005	0.08	1.72	28.3	<0.02	<10	150	0.54	0.13	0.49	0.13	33.6	9.4	50
YY04029		0.31	<0.001	0.09	1.59	31.8	<0.02	<10	120	0.41	0.11	0.59	0.06	27.3	8.9	30
YY04030		0.34	0.006	0.49	1.38	104.0	<0.02	<10	100	0.80	0.36	0.93	0.39	45.5	10.2	29
YY04031		0.30	0.002	0.17	1.25	16.9	<0.02	<10	100	0.43	0.19	0.34	0.10	25.1	5.6	26
YY04032		0.37	0.001	0.02	1.88	14.3	<0.02	<10	150	0.53	0.12	0.36	0.05	33.3	8.3	37
YY04033		0.33	0.001	0.15	2.51	16.9	<0.02	<10	150	0.71	0.17	0.28	0.11	37.0	12.6	42
YY04034		0.38	0.005	0.06	1.98	14.7	<0.02	<10	140	0.64	0.14	0.34	0.10	40.7	9.1	37
YY04035		0.31	0.006	0.09	1.73	17.9	<0.02	<10	130	0.37	0.15	0.23	0.12	28.4	7.6	29
YY04036		0.30	0.002	0.11	2.10	19.0	<0.02	<10	110	0.56	0.17	0.21	0.09	36.2	10.6	37
YY04037		0.28	0.003	0.09	1.62	16.0	<0.02	<10	100	0.40	0.14	0.17	0.10	27.7	7.3	31
YY04038		0.29	<0.001	0.13	1.56	13.8	<0.02	<10	100	0.36	0.14	0.16	0.15	23.4	7.1	30
YY04039		0.38	0.003	0.06	1.93	291	<0.02	<10	130	0.82	0.25	0.18	0.15	68.5	13.5	33
YY04040		0.32	0.002	0.08	2.70	33.1	<0.02	<10	170	0.78	0.20	0.23	0.10	32.9	11.2	45



ALS Canada Ltd.  
 2103 Dollarton Hwy  
 North Vancouver BC V7H 0A7  
 Phone: +1 (604) 984 0221 Fax: +1 (604) 984 0218  
 www.alsglobal.com/geochemistry

To: STRATEGIC METALS LTD.  
 C/ O ARCHER, CATHRO & ASSOCIATES (1981)  
 LIMITED  
 1016- 510 W HASTINGS ST  
 VANCOUVER BC V6B 1L8

Page: 2 - B  
 Total # Pages: 7 (A - D)  
 Plus Appendix Pages  
 Finalized Date: 22- JUL- 2018  
 Account: MTT

Project: CD

**CERTIFICATE OF ANALYSIS WH18159591**

Sample Description	Method Analyte Units LOD	ME- MS41	ME- MS41	ME- MS41	ME- MS41	ME- MS41	ME- MS41	ME- MS41	ME- MS41	ME- MS41	ME- MS41	ME- MS41	ME- MS41	ME- MS41	ME- MS41	
		Cs ppm	Cu ppm	Fe %	Ga ppm	Ge ppm	Hf ppm	Hg ppm	In ppm	K %	La ppm	Li ppm	Mg %	Mn ppm	Mo ppm	Na %
YY04001		2.31	27.7	3.80	7.26	<0.05	0.08	0.03	0.033	0.15	13.0	20.7	0.62	365	0.97	0.01
YY04002		5.94	27.8	4.27	6.18	0.05	0.02	0.01	0.030	0.23	28.8	17.4	0.51	489	0.89	0.01
YY04003		4.58	22.8	3.39	6.21	0.05	0.02	0.01	0.024	0.22	24.6	16.3	0.59	511	0.82	0.01
YY04004		1.96	26.3	2.72	5.05	<0.05	0.03	0.02	0.025	0.10	15.5	12.8	0.53	604	1.46	0.02
YY04005		1.69	34.1	3.04	5.02	<0.05	0.04	0.03	0.030	0.07	21.8	10.5	0.41	670	0.71	0.02
YY04006		1.69	27.5	2.70	6.12	<0.05	0.03	0.03	0.027	0.10	15.5	14.9	0.56	483	1.18	0.02
YY04007		2.50	40.1	3.15	6.82	0.06	0.03	0.02	0.025	0.31	18.6	19.4	0.76	507	1.32	0.02
YY04008		0.94	14.1	1.82	4.69	<0.05	<0.02	0.03	0.016	0.08	8.2	7.6	0.31	360	0.58	0.03
YY04009		1.77	19.4	2.78	5.88	<0.05	0.03	0.01	0.019	0.22	15.9	15.8	0.63	344	0.56	0.02
YY04010		1.34	11.5	2.28	5.15	<0.05	0.02	0.01	0.018	0.18	13.2	11.7	0.51	261	0.57	0.01
YY04011		2.71	21.5	3.21	5.81	<0.05	0.03	0.01	0.024	0.15	17.7	14.3	0.57	376	0.96	0.01
YY04012		2.72	32.5	3.47	7.30	<0.05	0.02	0.03	0.032	0.13	16.1	18.6	0.66	507	1.28	0.02
YY04013		3.69	39.2	3.82	7.76	0.05	0.03	0.02	0.030	0.25	16.5	15.5	0.65	429	3.67	0.02
YY04014		3.54	75.4	3.48	6.49	<0.05	0.03	0.03	0.026	0.13	15.4	11.1	0.43	449	2.82	0.02
YY04015		2.49	26.9	2.67	5.98	<0.05	0.03	0.02	0.023	0.17	15.8	13.8	0.60	345	1.04	0.01
YY04016		2.72	31.2	3.26	6.65	<0.05	<0.02	0.03	0.029	0.19	18.4	15.3	0.59	540	1.23	0.02
YY04017		2.40	20.4	3.19	6.97	<0.05	<0.02	0.04	0.023	0.21	15.0	13.8	0.54	592	0.92	0.01
YY04018		2.35	20.6	2.85	5.72	<0.05	0.02	0.01	0.022	0.23	17.9	14.2	0.51	398	0.72	0.01
YY04019		3.70	26.5	3.85	8.09	0.05	0.03	0.02	0.029	0.33	22.2	18.5	0.61	486	0.73	0.02
YY04020		2.51	23.3	2.97	6.04	<0.05	0.02	0.01	0.023	0.18	16.7	16.0	0.52	407	0.60	0.02
YY04021		2.05	20.3	2.72	5.25	<0.05	0.02	0.02	0.022	0.16	16.2	12.8	0.48	266	0.60	0.01
YY04022		2.01	18.4	2.69	5.88	<0.05	0.02	0.03	0.022	0.16	15.3	14.1	0.55	366	0.66	0.01
YY04023		1.69	29.2	2.70	5.59	<0.05	0.04	0.02	0.028	0.08	17.9	15.4	0.69	477	1.06	0.02
YY04024		1.77	39.8	2.73	5.58	<0.05	0.05	0.03	0.024	0.09	12.0	12.4	0.66	459	1.11	0.02
YY04025		2.03	30.1	3.10	6.63	<0.05	0.06	0.05	0.029	0.08	13.7	11.7	0.70	541	0.92	0.02
YY04026		2.99	40.1	3.64	7.41	<0.05	0.07	0.02	0.036	0.09	14.8	14.0	0.70	458	2.30	0.02
YY04027		2.04	30.6	3.26	5.98	<0.05	0.04	0.02	0.035	0.09	11.9	11.0	0.55	374	1.36	0.01
YY04028		1.20	27.7	2.67	5.31	<0.05	0.09	0.03	0.024	0.06	16.9	10.7	0.54	418	1.33	0.02
YY04029		1.92	22.7	2.35	5.61	<0.05	0.03	0.02	0.019	0.19	13.6	15.0	0.50	386	0.86	0.02
YY04030		6.32	28.4	2.91	4.41	0.07	0.02	0.07	0.028	0.11	30.5	11.5	0.27	598	1.80	0.02
YY04031		1.55	25.4	2.23	6.12	<0.05	<0.02	0.02	0.017	0.14	16.6	8.0	0.35	234	1.09	0.02
YY04032		1.48	21.8	2.70	5.70	<0.05	0.07	0.01	0.025	0.14	17.9	13.5	0.60	307	0.66	0.02
YY04033		1.93	25.9	3.31	7.61	0.05	0.12	0.02	0.031	0.16	17.4	15.5	0.66	346	0.82	0.02
YY04034		1.99	23.7	2.87	6.36	0.05	0.06	0.01	0.024	0.20	19.6	16.1	0.60	346	0.68	0.02
YY04035		1.97	19.4	2.91	6.39	<0.05	0.02	0.01	0.022	0.20	13.8	14.3	0.49	286	0.94	0.02
YY04036		3.45	26.1	3.13	7.17	<0.05	0.03	0.01	0.024	0.27	16.8	17.8	0.58	306	1.10	0.02
YY04037		2.20	15.4	2.66	6.09	<0.05	0.02	0.01	0.019	0.25	14.0	13.7	0.54	297	0.73	0.01
YY04038		2.08	18.3	2.76	6.25	<0.05	0.02	0.02	0.019	0.16	11.7	11.8	0.45	285	0.94	0.01
YY04039		5.12	35.1	3.79	6.39	0.06	<0.02	0.02	0.032	0.24	32.4	17.5	0.53	473	2.20	0.01
YY04040		3.90	27.2	3.59	8.39	<0.05	0.03	0.02	0.033	0.18	15.8	18.2	0.69	391	1.12	0.01



ALS Canada Ltd.  
 2103 Dollarton Hwy  
 North Vancouver BC V7H 0A7  
 Phone: +1 (604) 984 0221 Fax: +1 (604) 984 0218  
 www.alsglobal.com/geochemistry

To: STRATEGIC METALS LTD.  
 C/ O ARCHER, CATHRO & ASSOCIATES (1981)  
 LIMITED  
 1016- 510 W HASTINGS ST  
 VANCOUVER BC V6B 1L8

Page: 2 - C  
 Total # Pages: 7 (A - D)  
 Plus Appendix Pages  
 Finalized Date: 22- JUL- 2018  
 Account: MTT

Project: CD

**CERTIFICATE OF ANALYSIS WH18159591**

Sample Description	Method Analyte Units LOD	ME- MS41	ME- MS41	ME- MS41	ME- MS41	ME- MS41	ME- MS41	ME- MS41	ME- MS41	ME- MS41	ME- MS41	ME- MS41	ME- MS41	ME- MS41	ME- MS41	
		Nb ppm	Ni ppm	P ppm	Pb ppm	Rb ppm	Re ppm	S %	Sb ppm	Sc ppm	Se ppm	Sn ppm	Sr ppm	Ta ppm	Te ppm	Th ppm
YY04001		2.32	28.1	320	8.4	20.9	<0.001	0.01	1.43	4.8	0.2	0.6	18.7	<0.01	0.04	4.7
YY04002		1.73	28.1	650	11.1	27.6	<0.001	0.01	4.86	4.8	0.2	0.6	16.3	<0.01	0.05	8.1
YY04003		2.05	24.8	430	8.7	27.0	<0.001	0.01	1.70	5.2	0.3	0.6	20.4	<0.01	0.04	5.9
YY04004		1.23	28.2	810	9.6	12.8	<0.001	0.01	2.27	3.8	0.5	0.5	23.1	<0.01	0.04	3.1
YY04005		1.02	21.3	600	12.5	10.3	<0.001	0.02	2.08	4.8	0.5	0.4	25.3	<0.01	0.05	5.0
YY04006		1.32	26.4	620	9.9	14.3	<0.001	0.02	1.43	4.4	0.5	0.5	31.0	<0.01	0.03	2.6
YY04007		1.97	31.1	530	9.0	34.5	<0.001	0.07	1.62	5.5	0.4	0.6	40.1	<0.01	0.04	3.5
YY04008		0.97	12.4	420	5.8	12.8	<0.001	0.02	0.33	2.0	0.2	0.4	16.9	<0.01	0.03	0.4
YY04009		1.69	22.8	500	7.2	26.3	<0.001	0.01	0.55	4.1	<0.2	0.5	19.1	<0.01	0.02	3.6
YY04010		1.72	16.9	560	5.4	22.0	<0.001	0.02	0.29	2.9	<0.2	0.5	16.3	<0.01	0.02	2.2
YY04011		1.63	27.0	310	10.3	23.1	<0.001	0.02	1.66	4.1	<0.2	0.6	20.4	<0.01	0.03	4.5
YY04012		1.78	32.8	550	9.8	22.1	<0.001	0.03	0.99	5.8	0.5	0.6	34.1	<0.01	0.05	2.6
YY04013		2.31	32.0	720	7.8	26.4	<0.001	0.16	1.90	4.4	1.7	0.7	32.4	<0.01	0.07	3.2
YY04014		1.84	49.2	650	7.9	17.7	<0.001	0.06	2.88	3.8	0.9	0.6	24.0	<0.01	0.06	3.2
YY04015		1.88	24.8	490	7.5	22.6	<0.001	0.02	0.78	4.1	0.4	0.7	17.8	<0.01	0.03	2.6
YY04016		1.70	27.5	590	10.6	25.5	<0.001	0.04	1.39	4.3	0.6	0.6	24.9	<0.01	0.03	2.1
YY04017		1.88	22.3	570	9.6	26.2	<0.001	0.03	1.01	3.2	0.4	0.7	18.2	<0.01	0.03	1.8
YY04018		2.02	37.1	510	8.0	25.4	<0.001	0.02	0.77	3.5	0.2	0.6	17.2	<0.01	0.02	2.8
YY04019		2.88	25.4	410	11.4	39.5	<0.001	0.02	0.82	4.6	0.2	0.7	15.0	<0.01	0.03	5.8
YY04020		2.04	23.0	510	9.0	25.5	<0.001	0.02	0.97	3.7	<0.2	0.6	20.1	<0.01	0.02	2.5
YY04021		1.73	21.2	690	8.2	20.1	<0.001	0.02	0.97	3.4	0.2	0.5	17.6	<0.01	0.03	2.7
YY04022		1.54	20.2	700	9.1	21.4	<0.001	0.03	0.75	3.5	0.2	0.5	17.6	<0.01	0.02	2.1
YY04023		1.37	40.7	600	10.6	10.6	<0.001	0.01	1.12	5.0	0.2	0.5	31.9	<0.01	0.03	2.7
YY04024		1.51	47.5	470	11.6	12.1	<0.001	0.02	1.92	4.6	0.3	0.4	44.5	<0.01	0.04	1.9
YY04025		1.13	48.9	320	14.6	13.0	<0.001	<0.01	2.27	5.9	<0.2	0.5	30.4	<0.01	0.05	3.7
YY04026		1.33	51.4	360	31.3	13.2	0.001	0.01	2.88	6.7	0.2	0.5	36.4	<0.01	0.04	4.9
YY04027		1.15	71.5	550	114.5	9.9	<0.001	0.01	3.68	5.1	<0.2	0.5	30.7	<0.01	0.02	3.2
YY04028		1.13	35.4	270	31.8	7.4	<0.001	<0.01	2.14	6.7	0.3	0.5	33.0	<0.01	0.02	3.7
YY04029		2.14	21.1	370	8.9	23.4	0.001	0.02	1.60	3.8	0.6	0.5	44.6	<0.01	0.03	2.8
YY04030		0.71	25.0	750	27.9	14.1	0.001	0.05	3.29	4.8	1.0	0.3	62.0	<0.01	0.03	2.2
YY04031		1.49	16.3	300	8.5	20.5	<0.001	0.01	0.64	3.1	0.3	0.5	28.3	<0.01	0.02	1.5
YY04032		1.03	24.7	270	6.7	15.6	<0.001	<0.01	0.73	4.6	0.2	0.5	25.6	<0.01	0.03	5.3
YY04033		1.67	27.8	250	9.0	22.8	<0.001	<0.01	0.82	5.7	0.3	0.6	26.0	<0.01	0.03	5.5
YY04034		1.20	26.6	280	7.4	24.0	<0.001	<0.01	0.72	5.4	0.2	0.6	30.1	<0.01	0.01	6.6
YY04035		2.16	19.2	430	7.8	22.4	<0.001	0.01	0.88	3.4	0.3	0.5	20.6	<0.01	0.02	3.3
YY04036		2.27	26.8	390	8.7	30.9	<0.001	0.03	1.03	4.2	0.4	0.6	25.7	<0.01	0.02	5.2
YY04037		2.04	17.9	340	8.1	29.8	<0.001	0.01	0.63	3.4	<0.2	0.6	15.1	<0.01	0.02	3.0
YY04038		1.65	18.1	390	7.0	21.0	<0.001	0.01	0.63	2.8	0.2	0.5	16.1	<0.01	0.01	1.9
YY04039		1.27	31.1	440	21.8	28.4	<0.001	0.01	5.18	4.3	0.4	0.6	19.2	<0.01	0.03	8.4
YY04040		1.98	29.8	520	10.1	24.0	<0.001	0.01	0.95	6.1	<0.2	0.7	22.4	<0.01	0.03	5.1





ALS Canada Ltd.  
 2103 Dollarton Hwy  
 North Vancouver BC V7H 0A7  
 Phone: +1 (604) 984 0221 Fax: +1 (604) 984 0218  
 www.alsglobal.com/geochemistry

To: STRATEGIC METALS LTD.  
 C/ O ARCHER, CATHRO & ASSOCIATES (1981)  
 LIMITED  
 1016- 510 W HASTINGS ST  
 VANCOUVER BC V6B 1L8

Page: 2 - D  
 Total # Pages: 7 (A - D)  
 Plus Appendix Pages  
 Finalized Date: 22- JUL- 2018  
 Account: MTT

Project: CD

**CERTIFICATE OF ANALYSIS WH18159591**

Sample Description	Method Analyte Units LOD	ME- MS41	ME- MS41	ME- MS41	ME- MS41	ME- MS41	ME- MS41	ME- MS41	
		Ti %	Ti ppm	U ppm	V ppm	W ppm	Y ppm	Zn ppm	Zr ppm
		0.005	0.02	0.05	1	0.05	0.05	2	0.5
YY04001		0.113	0.18	0.85	65	0.18	4.56	62	3.4
YY04002		0.067	0.26	1.10	51	0.14	8.42	84	0.8
YY04003		0.117	0.22	1.06	54	0.15	8.61	67	1.0
YY04004		0.071	0.13	0.88	53	0.16	6.14	92	1.2
YY04005		0.042	0.10	1.90	43	0.12	10.80	63	1.4
YY04006		0.074	0.14	0.93	55	0.19	6.80	79	1.0
YY04007		0.123	0.25	1.88	50	0.19	10.30	84	1.2
YY04008		0.068	0.11	0.57	36	0.13	3.02	41	<0.5
YY04009		0.130	0.22	0.82	49	0.12	6.35	65	1.0
YY04010		0.115	0.17	0.56	42	0.21	4.37	62	0.5
YY04011		0.111	0.19	0.77	57	0.16	5.33	75	1.4
YY04012		0.097	0.18	1.09	68	0.19	9.47	82	1.0
YY04013		0.128	0.23	1.10	95	0.32	6.08	109	1.4
YY04014		0.109	0.17	1.29	86	0.27	7.38	119	1.4
YY04015		0.111	0.17	0.94	60	0.18	5.96	74	1.2
YY04016		0.105	0.18	1.09	61	0.36	7.12	99	0.6
YY04017		0.107	0.18	0.70	59	0.26	4.37	74	0.7
YY04018		0.111	0.18	0.85	47	0.17	5.77	62	0.6
YY04019		0.142	0.27	0.97	61	0.19	5.96	78	1.1
YY04020		0.114	0.17	0.91	51	0.49	5.93	69	0.8
YY04021		0.099	0.16	0.84	49	0.18	5.81	61	0.8
YY04022		0.093	0.17	0.87	49	0.18	5.11	65	0.8
YY04023		0.080	0.11	0.88	58	0.17	11.20	63	1.6
YY04024		0.094	0.11	1.09	59	0.63	7.05	63	1.7
YY04025		0.090	0.14	0.63	67	0.54	4.62	73	2.7
YY04026		0.063	0.19	0.68	67	0.26	4.87	124	3.1
YY04027		0.041	0.20	0.55	63	0.36	4.46	158	1.7
YY04028		0.084	0.10	0.62	58	0.21	11.85	76	3.9
YY04029		0.106	0.18	1.19	45	0.73	5.72	51	1.4
YY04030		0.036	0.10	6.08	42	0.18	25.4	77	0.8
YY04031		0.093	0.10	0.87	51	0.20	9.22	43	0.7
YY04032		0.121	0.16	0.69	53	0.15	6.07	55	2.8
YY04033		0.133	0.19	0.78	66	0.17	6.42	63	4.8
YY04034		0.133	0.20	1.24	53	0.24	6.92	62	2.9
YY04035		0.110	0.17	0.66	55	0.18	4.64	59	1.1
YY04036		0.119	0.25	0.87	50	0.20	5.34	65	1.2
YY04037		0.116	0.20	0.61	46	0.15	3.89	58	0.7
YY04038		0.093	0.14	0.57	57	0.15	3.64	59	0.6
YY04039		0.058	0.29	1.11	42	0.15	7.67	91	<0.5
YY04040		0.103	0.22	0.89	67	0.26	6.19	71	1.7



ALS Canada Ltd.  
 2103 Dollarton Hwy  
 North Vancouver BC V7H 0A7  
 Phone: +1 (604) 984 0221 Fax: +1 (604) 984 0218  
 www.alsglobal.com/geochemistry

To: STRATEGIC METALS LTD.  
 C/ O ARCHER, CATHRO & ASSOCIATES (1981)  
 LIMITED  
 1016- 510 W HASTINGS ST  
 VANCOUVER BC V6B 1L8

Page: 3 - A  
 Total # Pages: 7 (A - D)  
 Plus Appendix Pages  
 Finalized Date: 22- JUL- 2018  
 Account: MTT

Project: CD

**CERTIFICATE OF ANALYSIS WH18159591**

Sample Description	Method Analyte Units LOD	WEI- 21	Au- ICP21	ME- MS41	ME- MS41	ME- MS41	ME- MS41	ME- MS41	ME- MS41	ME- MS41	ME- MS41	ME- MS41	ME- MS41	ME- MS41	ME- MS41	
		Recvd Wt. kg	Au ppm	Ag ppm	Al %	As ppm	Au ppm	B ppm	Ba ppm	Be ppm	Bi ppm	Ca %	Cd ppm	Ce ppm	Co ppm	Cr ppm
		0.02	0.001	0.01	0.01	0.1	0.02	10	10	0.05	0.01	0.01	0.01	0.02	0.1	1
YY04041		0.31	0.002	0.18	1.89	230	<0.02	<10	110	0.69	0.20	0.13	0.16	60.0	12.4	24
YY04042		0.27	0.001	0.14	1.57	63.4	<0.02	<10	110	0.60	0.20	0.16	0.11	56.3	9.3	23
YY04043		0.34	0.007	0.11	1.86	18.2	<0.02	<10	120	0.74	0.13	0.91	0.12	53.0	17.7	62
YY04044		0.33	0.006	0.17	1.60	32.7	<0.02	<10	150	0.81	0.16	0.79	0.22	45.7	17.3	46
YY04045		0.34	0.005	0.14	1.95	28.0	<0.02	<10	130	0.84	0.20	0.23	0.11	53.4	15.1	38
YY04046		0.27	0.002	0.09	2.11	24.5	<0.02	<10	100	0.73	0.17	0.15	0.10	28.9	11.6	36
YY04047		0.25	0.007	0.05	1.49	13.6	<0.02	<10	50	0.35	0.16	0.10	0.10	20.1	5.8	25
YY04048		0.24	0.001	0.03	2.10	8.0	<0.02	<10	100	0.67	0.21	0.14	0.12	47.8	9.6	33
YY04049		0.27	0.001	0.06	2.04	10.4	<0.02	<10	110	0.56	0.18	0.14	0.15	35.3	11.1	32
YY04050		0.25	0.002	0.04	2.24	7.8	<0.02	<10	110	0.55	0.16	0.18	0.07	39.3	11.8	36
YY04051		0.35	0.003	0.08	1.76	15.1	<0.02	<10	140	0.47	0.15	0.45	0.07	26.0	8.3	33
YY04052		0.31	0.002	0.27	1.56	22.8	<0.02	<10	150	0.58	0.15	0.30	0.23	23.7	8.3	26
YY04053		0.35	<0.001	0.07	0.75	21.3	<0.02	<10	60	0.21	0.07	0.11	0.05	11.05	3.3	11
YY04054		0.33	<0.001	0.09	1.94	23.7	<0.02	<10	100	0.54	0.21	0.16	0.18	28.4	7.6	31
YY04055		0.39	0.001	0.14	2.21	16.6	0.13	<10	90	0.77	0.17	0.18	0.08	54.2	11.7	42
YY04056		0.31	0.003	0.12	2.02	23.3	<0.02	<10	180	0.61	0.16	0.45	0.10	55.2	12.5	36
YY04057		0.34	0.010	0.09	1.71	18.7	<0.02	<10	140	0.33	0.17	0.34	0.10	26.7	10.4	35
YY04058		0.29	0.004	0.16	1.49	13.6	<0.02	<10	140	0.52	0.13	0.70	0.17	40.0	15.5	31
YY04059		0.31	0.002	0.24	1.98	23.1	<0.02	<10	170	0.49	0.15	0.90	0.24	29.7	14.3	46
YY04060		0.31	0.001	0.16	1.93	16.5	<0.02	<10	150	0.62	0.18	0.63	0.11	31.1	11.9	40
YY04061		0.30	0.001	0.06	2.86	24.0	<0.02	<10	170	0.73	0.15	0.46	0.10	46.1	17.7	59
YY04062		0.34	0.004	0.10	1.86	16.6	<0.02	<10	130	0.42	0.14	0.84	0.13	27.5	11.4	45
YY04063		0.33	0.001	0.02	2.48	12.1	<0.02	<10	90	0.68	0.16	0.41	0.08	66.9	14.5	48
YY04064		0.37	<0.001	0.05	2.19	14.6	<0.02	<10	210	0.45	0.16	0.52	0.12	31.1	11.7	58
YY04065		0.30	0.001	0.11	2.03	13.2	<0.02	<10	110	0.44	0.16	0.25	0.09	32.1	9.7	37
YY04066		0.31	<0.001	0.19	1.96	14.3	<0.02	<10	120	0.43	0.19	0.19	0.13	26.8	8.8	32
YY04067		0.35	<0.001	0.08	2.20	16.2	<0.02	<10	120	0.63	0.18	0.19	0.13	35.3	10.3	34
YY04068		0.25	<0.001	0.26	2.18	11.4	0.03	<10	150	0.65	0.21	0.21	0.12	32.6	14.2	34
YY04069		0.33	<0.001	0.08	1.88	11.0	<0.02	<10	110	0.35	0.19	0.19	0.09	29.9	7.5	32
YY04070		0.32	<0.001	0.06	2.01	11.8	<0.02	<10	110	0.49	0.14	0.15	0.12	21.6	9.8	32
YY04071		0.29	<0.001	0.10	1.56	8.7	<0.02	<10	100	0.39	0.20	0.18	0.10	35.5	5.5	26
YY04072		0.33	0.001	0.05	2.71	13.8	<0.02	<10	110	0.59	0.20	0.16	0.15	34.2	10.5	43
YY04073		0.28	<0.001	0.06	2.23	9.1	<0.02	<10	110	0.68	0.19	0.15	0.10	43.0	13.8	33
YY04074		0.31	0.003	0.26	1.55	28.4	<0.02	<10	110	0.38	0.22	0.15	0.26	39.9	7.7	28
YY04075		0.36	<0.001	0.75	2.34	15.4	<0.02	<10	110	0.43	0.19	0.22	0.37	24.0	7.1	36
YY04076		0.33	0.001	0.06	1.89	11.5	<0.02	<10	120	0.52	0.17	0.22	0.11	42.3	10.2	33
YY04077		0.33	<0.001	0.05	1.97	11.9	<0.02	<10	120	0.48	0.15	0.28	0.10	34.2	9.8	32
YY04078		0.38	0.005	0.04	1.64	8.3	<0.02	<10	100	0.35	0.16	0.27	0.11	34.4	9.1	31
YY04079		0.32	<0.001	0.12	1.78	58.4	<0.02	<10	110	0.45	0.18	0.23	0.27	27.8	7.3	33
YY04080		0.32	<0.001	0.12	1.90	67.3	<0.02	<10	150	0.38	0.17	0.29	0.17	24.8	9.0	40



ALS Canada Ltd.  
 2103 Dollarton Hwy  
 North Vancouver BC V7H 0A7  
 Phone: +1 (604) 984 0221 Fax: +1 (604) 984 0218  
 www.alsglobal.com/geochemistry

To: STRATEGIC METALS LTD.  
 C/ O ARCHER, CATHRO & ASSOCIATES (1981)  
 LIMITED  
 1016- 510 W HASTINGS ST  
 VANCOUVER BC V6B 1L8

Page: 3 - B  
 Total # Pages: 7 (A - D)  
 Plus Appendix Pages  
 Finalized Date: 22- JUL- 2018  
 Account: MTT

Project: CD

**CERTIFICATE OF ANALYSIS WH18159591**

Sample Description	Method Analyte Units LOD	ME- MS41	ME- MS41	ME- MS41	ME- MS41	ME- MS41	ME- MS41	ME- MS41	ME- MS41	ME- MS41	ME- MS41	ME- MS41	ME- MS41	ME- MS41	ME- MS41	
		Cs ppm	Cu ppm	Fe %	Ga ppm	Ge ppm	Hf ppm	Hg ppm	In ppm	K %	La ppm	Li ppm	Mg %	Mn ppm	Mo ppm	Na %
YY04041		3.29	54.9	3.48	6.00	0.05	0.02	0.03	0.029	0.08	29.3	12.6	0.33	274	2.07	0.01
YY04042		2.44	28.4	3.65	5.93	0.05	<0.02	0.03	0.023	0.07	28.5	10.2	0.27	271	3.04	0.01
YY04043		8.68	37.5	4.17	8.33	0.09	0.03	0.03	0.038	0.22	24.7	21.5	0.99	649	1.27	0.02
YY04044		3.87	42.2	3.20	5.36	0.05	0.04	0.03	0.033	0.07	22.7	12.2	0.59	2110	2.20	0.02
YY04045		4.28	29.1	3.58	6.47	0.05	0.02	0.02	0.028	0.16	22.9	19.8	0.65	521	1.08	0.01
YY04046		2.36	24.0	3.35	6.61	<0.05	0.03	0.03	0.028	0.11	13.1	16.7	0.54	310	0.89	0.01
YY04047		1.48	14.7	3.30	7.52	<0.05	0.03	0.03	0.021	0.05	9.9	11.7	0.30	228	1.02	0.01
YY04048		2.98	23.3	3.66	9.20	<0.05	0.02	0.02	0.026	0.41	22.9	21.6	0.55	410	0.75	0.01
YY04049		2.17	22.5	3.35	7.11	<0.05	0.03	0.02	0.025	0.21	15.3	18.5	0.54	299	0.74	0.01
YY04050		2.16	23.2	3.46	7.74	0.06	0.06	0.02	0.024	0.36	19.2	20.5	0.71	311	0.59	0.01
YY04051		1.63	20.3	2.59	6.00	<0.05	0.03	0.02	0.021	0.11	13.1	16.0	0.56	342	0.57	0.01
YY04052		2.54	24.7	2.38	5.77	<0.05	<0.02	0.03	0.020	0.09	13.0	10.3	0.36	627	0.92	0.02
YY04053		1.03	10.5	1.47	3.10	<0.05	<0.02	0.02	0.009	0.04	5.0	3.7	0.13	121	0.47	0.03
YY04054		1.52	21.5	3.76	7.99	<0.05	0.02	0.02	0.028	0.07	14.6	15.5	0.41	292	1.39	0.01
YY04055		3.37	25.5	3.50	7.30	<0.05	0.02	0.03	0.033	0.09	21.4	16.6	0.62	411	1.12	0.02
YY04056		3.15	36.2	3.06	6.32	<0.05	0.02	0.02	0.032	0.06	24.5	11.3	0.58	569	1.32	0.02
YY04057		2.16	22.7	2.84	6.41	<0.05	<0.02	0.02	0.025	0.08	10.8	11.2	0.56	361	1.55	0.01
YY04058		2.26	35.3	2.62	4.95	<0.05	0.03	0.03	0.025	0.06	20.4	9.2	0.47	822	0.87	0.02
YY04059		2.07	35.5	3.08	6.52	<0.05	0.03	0.02	0.031	0.09	13.8	15.0	0.68	459	0.84	0.02
YY04060		2.19	43.4	2.89	6.94	<0.05	0.03	0.02	0.028	0.07	20.5	13.9	0.59	491	0.97	0.02
YY04061		3.55	43.8	3.74	8.25	<0.05	0.05	0.01	0.037	0.08	25.5	16.5	0.91	309	1.05	0.02
YY04062		2.22	29.9	2.77	6.38	<0.05	0.03	0.03	0.026	0.06	13.8	13.0	0.66	437	1.05	0.02
YY04063		1.77	34.5	3.32	7.35	<0.05	0.14	0.01	0.030	0.15	14.3	13.8	0.70	313	0.72	0.02
YY04064		2.02	29.3	2.92	6.52	<0.05	0.05	0.05	0.029	0.11	14.9	14.4	0.75	366	0.74	0.03
YY04065		1.70	19.9	3.00	7.19	<0.05	0.05	0.01	0.025	0.15	16.5	15.9	0.61	371	0.96	0.02
YY04066		1.37	20.9	3.21	7.53	<0.05	0.02	0.02	0.023	0.11	13.8	12.1	0.49	326	1.27	0.02
YY04067		2.16	26.1	3.20	7.67	<0.05	0.03	0.02	0.030	0.22	17.2	17.7	0.58	293	0.80	0.02
YY04068		2.04	31.8	3.54	8.01	<0.05	0.02	0.03	0.029	0.20	15.8	16.6	0.55	540	1.30	0.02
YY04069		1.60	17.3	3.28	7.98	<0.05	0.06	0.02	0.024	0.18	14.4	15.2	0.52	242	0.96	0.01
YY04070		1.25	19.5	2.88	5.61	<0.05	0.06	0.02	0.025	0.14	9.9	17.7	0.50	212	0.61	0.01
YY04071		1.47	18.6	2.62	8.55	<0.05	0.02	0.02	0.021	0.10	18.3	10.0	0.33	152	0.96	0.01
YY04072		2.33	25.7	4.48	9.95	<0.05	0.07	0.02	0.036	0.17	14.6	23.4	0.62	306	1.11	0.01
YY04073		3.03	25.8	3.14	6.15	0.05	0.04	0.02	0.028	0.28	18.8	21.4	0.60	321	0.45	0.01
YY04074		2.59	25.7	3.37	7.25	<0.05	<0.02	0.02	0.022	0.09	20.1	12.0	0.41	289	1.75	0.01
YY04075		1.33	30.4	3.72	7.94	<0.05	0.03	0.06	0.030	0.06	11.9	19.6	0.42	258	1.70	0.01
YY04076		2.33	19.1	3.21	6.72	0.05	0.02	0.02	0.022	0.26	21.8	18.5	0.61	314	0.69	0.02
YY04077		1.66	23.9	2.84	5.98	<0.05	0.04	0.02	0.026	0.14	16.8	16.2	0.55	333	0.68	0.02
YY04078		1.68	19.2	2.80	6.09	0.05	0.02	0.02	0.025	0.23	17.5	15.0	0.56	364	0.59	0.02
YY04079		2.06	25.8	3.01	6.76	<0.05	0.02	0.02	0.026	0.16	14.3	14.6	0.53	293	1.11	0.01
YY04080		2.49	20.8	3.02	7.72	<0.05	0.02	0.01	0.025	0.08	12.2	15.1	0.61	433	1.34	0.02





ALS Canada Ltd.  
 2103 Dollarton Hwy  
 North Vancouver BC V7H 0A7  
 Phone: +1 (604) 984 0221 Fax: +1 (604) 984 0218  
 www.alsglobal.com/geochemistry

To: STRATEGIC METALS LTD.  
 C/ O ARCHER, CATHRO & ASSOCIATES (1981)  
 LIMITED  
 1016- 510 W HASTINGS ST  
 VANCOUVER BC V6B 1L8

Page: 3 - C  
 Total # Pages: 7 (A - D)  
 Plus Appendix Pages  
 Finalized Date: 22- JUL- 2018  
 Account: MTT

Project: CD

**CERTIFICATE OF ANALYSIS WH18159591**

Sample Description	Method Analyte Units LOD	ME- MS41	ME- MS41	ME- MS41	ME- MS41	ME- MS41	ME- MS41	ME- MS41	ME- MS41	ME- MS41	ME- MS41	ME- MS41	ME- MS41	ME- MS41	ME- MS41	
		Nb ppm	Ni ppm	P ppm	Pb ppm	Rb ppm	Re ppm	S %	Sb ppm	Sc ppm	Se ppm	Sn ppm	Sr ppm	Ta ppm	Te ppm	Th ppm
YY04041		1.08	23.6	310	13.5	15.6	<0.001	0.01	3.10	3.1	0.4	0.5	14.8	<0.01	0.03	7.0
YY04042		0.83	21.5	470	14.2	12.0	<0.001	0.01	1.80	2.6	0.4	0.5	18.9	<0.01	0.04	3.3
YY04043		2.44	54.6	530	8.6	34.0	0.001	0.05	2.53	7.1	0.3	0.6	53.8	<0.01	0.03	3.9
YY04044		0.88	42.2	700	10.8	11.0	<0.001	0.05	2.52	6.1	0.7	0.4	48.9	<0.01	0.03	2.2
YY04045		1.65	33.1	560	16.0	23.0	<0.001	0.02	1.62	4.3	<0.2	0.5	18.7	<0.01	0.04	6.3
YY04046		2.27	25.1	310	9.5	15.6	<0.001	0.02	1.36	4.0	0.3	0.6	14.6	<0.01	0.03	3.9
YY04047		2.21	13.2	320	9.1	8.3	<0.001	0.02	0.91	2.5	<0.2	0.5	10.6	0.01	0.04	2.7
YY04048		3.30	20.3	470	11.6	42.5	<0.001	0.02	0.61	3.8	<0.2	0.9	13.9	<0.01	0.03	4.2
YY04049		2.65	24.7	280	8.6	27.2	<0.001	0.01	0.51	3.5	<0.2	0.6	14.8	<0.01	0.03	4.1
YY04050		3.06	26.9	280	7.0	40.0	<0.001	0.01	0.35	4.6	<0.2	0.7	17.5	<0.01	0.02	5.9
YY04051		2.18	20.3	320	7.4	17.5	<0.001	0.01	0.57	3.8	<0.2	0.6	33.1	<0.01	0.02	3.4
YY04052		0.91	17.1	570	7.9	18.5	<0.001	0.03	0.98	2.2	0.3	0.4	29.0	<0.01	0.02	0.5
YY04053		0.35	6.5	370	3.8	4.6	<0.001	0.01	0.50	0.8	<0.2	0.2	10.3	<0.01	0.01	0.2
YY04054		1.67	16.6	390	10.3	9.4	<0.001	0.01	0.74	3.2	0.2	0.6	17.3	<0.01	0.04	2.8
YY04055		1.81	29.4	350	9.9	13.3	<0.001	0.03	0.91	4.3	0.4	0.6	14.5	<0.01	0.04	2.9
YY04056		1.17	29.7	550	9.0	9.4	<0.001	0.03	1.14	4.3	0.3	0.5	31.5	<0.01	0.03	1.8
YY04057		1.27	26.6	420	9.0	9.8	<0.001	0.02	0.90	3.2	0.4	0.5	24.5	<0.01	0.03	1.3
YY04058		0.98	29.5	690	7.3	10.1	<0.001	0.06	0.82	4.0	0.5	0.4	44.6	<0.01	0.03	1.2
YY04059		1.57	33.4	580	10.0	15.5	<0.001	0.02	1.19	5.1	0.4	0.6	41.2	<0.01	0.03	2.1
YY04060		1.54	33.6	390	10.5	14.8	<0.001	0.02	0.73	4.7	<0.2	0.6	37.6	<0.01	0.05	2.3
YY04061		1.53	57.1	420	8.6	15.8	<0.001	0.01	1.35	5.7	0.4	0.6	36.5	<0.01	0.05	3.7
YY04062		1.48	34.2	550	9.1	9.2	<0.001	0.03	1.01	3.8	<0.2	0.5	47.0	<0.01	0.03	1.6
YY04063		1.60	36.5	150	9.0	17.7	<0.001	0.01	0.54	6.3	0.2	0.7	30.7	<0.01	0.04	6.8
YY04064		1.98	41.3	290	7.1	17.5	<0.001	0.01	0.79	4.9	0.2	0.5	35.6	<0.01	0.02	3.4
YY04065		1.82	22.5	260	8.2	25.5	<0.001	0.01	0.53	4.2	0.2	0.6	21.9	<0.01	0.02	4.2
YY04066		1.80	18.8	320	9.5	17.4	<0.001	0.02	0.64	3.1	<0.2	0.6	20.8	<0.01	0.04	2.3
YY04067		2.60	26.6	390	8.9	31.4	<0.001	0.02	0.65	4.7	0.3	0.7	19.6	<0.01	0.03	4.1
YY04068		2.06	21.5	510	13.1	29.4	<0.001	0.02	0.52	3.6	0.3	0.7	22.9	<0.01	0.02	2.2
YY04069		2.25	17.3	270	9.5	25.7	<0.001	0.01	0.46	3.4	0.3	0.7	18.3	<0.01	0.03	3.8
YY04070		2.15	22.8	240	7.4	17.5	<0.001	0.01	0.36	3.2	0.2	0.5	13.9	0.01	0.02	3.7
YY04071		2.60	13.9	290	9.3	21.8	<0.001	0.02	0.40	3.0	<0.2	0.8	18.8	<0.01	0.03	2.9
YY04072		3.17	26.1	280	11.6	24.9	<0.001	0.02	0.55	4.6	0.2	0.8	16.2	<0.01	0.04	4.1
YY04073		2.86	30.9	300	10.0	33.7	<0.001	0.02	0.72	3.7	0.3	0.6	13.1	<0.01	0.02	4.6
YY04074		1.13	21.2	370	11.4	21.4	<0.001	0.02	1.65	2.6	0.2	0.6	19.2	<0.01	0.03	1.9
YY04075		2.19	18.6	680	10.4	8.4	<0.001	0.03	0.70	3.3	0.4	0.6	24.5	0.01	0.03	2.2
YY04076		2.18	24.6	410	8.6	31.1	<0.001	0.02	1.00	3.8	<0.2	0.6	16.8	<0.01	0.02	4.8
YY04077		2.14	24.6	510	7.9	18.2	<0.001	0.02	0.73	4.1	0.3	0.5	19.6	<0.01	0.03	4.3
YY04078		2.09	21.5	700	7.4	26.4	<0.001	0.02	0.42	3.2	0.3	0.6	17.8	<0.01	0.02	3.1
YY04079		1.83	20.9	500	8.3	21.3	<0.001	0.02	0.89	3.4	0.3	0.6	20.2	<0.01	0.03	2.1
YY04080		1.61	24.8	240	10.2	17.3	<0.001	0.01	1.83	3.7	0.2	0.6	24.4	<0.01	0.03	2.5



ALS Canada Ltd.  
 2103 Dollarton Hwy  
 North Vancouver BC V7H 0A7  
 Phone: +1 (604) 984 0221 Fax: +1 (604) 984 0218  
 www.alsglobal.com/geochemistry

To: STRATEGIC METALS LTD.  
 C/ O ARCHER, CATHRO & ASSOCIATES (1981)  
 LIMITED  
 1016- 510 W HASTINGS ST  
 VANCOUVER BC V6B 1L8

Page: 3 - D  
 Total # Pages: 7 (A - D)  
 Plus Appendix Pages  
 Finalized Date: 22- JUL- 2018  
 Account: MTT

Project: CD

**CERTIFICATE OF ANALYSIS WH18159591**

Sample Description	Method Analyte Units LOD	ME- MS41	ME- MS41	ME- MS41	ME- MS41	ME- MS41	ME- MS41	ME- MS41	
		Ti %	Ti ppm	U ppm	V ppm	W ppm	Y ppm	Zn ppm	Zr ppm
		0.005	0.02	0.05	1	0.05	0.05	2	0.5
YY04041		0.032	0.19	1.03	47	0.14	4.84	63	0.8
YY04042		0.033	0.16	1.08	54	0.14	8.80	58	<0.5
YY04043		0.158	0.26	1.03	71	0.88	12.45	78	1.1
YY04044		0.055	0.16	1.42	57	3.01	14.15	63	1.5
YY04045		0.091	0.22	1.02	49	0.17	7.52	90	1.0
YY04046		0.107	0.15	0.69	61	0.21	4.78	61	1.3
YY04047		0.096	0.11	0.46	64	0.22	2.42	42	1.2
YY04048		0.148	0.29	1.04	58	0.20	5.55	67	0.8
YY04049		0.139	0.22	0.75	60	0.22	3.90	58	1.3
YY04050		0.168	0.29	0.93	56	0.17	5.74	64	2.5
YY04051		0.107	0.15	0.90	52	0.16	5.72	55	1.3
YY04052		0.059	0.12	0.76	50	0.15	5.93	61	<0.5
YY04053		0.042	0.06	0.31	36	0.09	1.77	25	<0.5
YY04054		0.081	0.11	0.59	74	0.20	4.10	50	0.8
YY04055		0.095	0.13	0.84	61	0.43	7.53	56	0.6
YY04056		0.073	0.14	0.99	61	0.22	10.30	54	0.5
YY04057		0.073	0.12	0.56	64	0.54	3.50	57	0.5
YY04058		0.064	0.12	1.07	51	0.23	13.30	55	1.2
YY04059		0.100	0.12	0.90	68	0.22	7.78	76	1.0
YY04060		0.097	0.13	0.83	68	0.22	12.35	58	1.3
YY04061		0.122	0.15	0.79	74	0.27	9.59	70	2.1
YY04062		0.081	0.11	0.68	58	0.20	5.98	59	1.2
YY04063		0.147	0.18	0.74	70	0.25	5.55	61	5.8
YY04064		0.128	0.14	0.79	64	0.23	6.96	61	1.9
YY04065		0.132	0.15	0.86	64	0.18	6.67	63	2.0
YY04066		0.116	0.15	0.67	76	0.34	4.46	60	0.9
YY04067		0.133	0.22	0.81	62	0.25	6.32	60	1.4
YY04068		0.119	0.19	1.81	69	0.18	6.12	64	0.9
YY04069		0.146	0.18	0.60	70	0.24	3.71	55	2.6
YY04070		0.116	0.14	0.55	54	0.28	3.35	47	2.4
YY04071		0.124	0.16	0.66	69	0.18	4.77	39	1.0
YY04072		0.172	0.21	0.66	87	0.24	4.24	68	3.1
YY04073		0.130	0.24	0.81	49	0.19	4.75	63	1.4
YY04074		0.051	0.16	0.87	63	0.19	4.59	83	<0.5
YY04075		0.106	0.11	0.60	81	0.28	3.61	67	1.3
YY04076		0.125	0.23	1.11	53	0.18	6.26	63	0.8
YY04077		0.118	0.16	0.77	58	0.22	6.72	60	1.5
YY04078		0.125	0.17	0.86	53	0.19	6.38	62	0.9
YY04079		0.120	0.17	0.71	69	0.99	4.77	85	0.8
YY04080		0.099	0.14	0.44	71	0.27	3.88	64	1.0



ALS Canada Ltd.  
 2103 Dollarton Hwy  
 North Vancouver BC V7H 0A7  
 Phone: +1 (604) 984 0221 Fax: +1 (604) 984 0218  
 www.alsglobal.com/geochemistry

To: STRATEGIC METALS LTD.  
 C/ O ARCHER, CATHRO & ASSOCIATES (1981)  
 LIMITED  
 1016- 510 W HASTINGS ST  
 VANCOUVER BC V6B 1L8

Page: 4 - A  
 Total # Pages: 7 (A - D)  
 Plus Appendix Pages  
 Finalized Date: 22- JUL- 2018  
 Account: MTT

Project: CD

**CERTIFICATE OF ANALYSIS WH18159591**

Sample Description	Method Analyte Units LOD	WEI- 21	Au- ICP21	ME- MS41	ME- MS41	ME- MS41	ME- MS41	ME- MS41	ME- MS41	ME- MS41	ME- MS41	ME- MS41	ME- MS41	ME- MS41	ME- MS41	
		Recvd Wt. kg	Au ppm	Ag ppm	Al %	As ppm	Au ppm	B ppm	Ba ppm	Be ppm	Bi ppm	Ca %	Cd ppm	Ce ppm	Co ppm	Cr ppm
YY04081		0.37	<0.001	0.20	2.30	35.3	<0.02	<10	160	0.47	0.18	0.40	0.17	21.6	15.1	46
YY04082		0.29	0.001	0.25	1.94	37.1	<0.02	<10	200	0.96	0.18	0.54	0.12	56.0	13.4	34
YY04083		0.36	0.002	0.18	1.95	48.0	<0.02	<10	210	0.71	0.15	0.42	0.11	46.0	16.7	37
YY04084		0.29	<0.001	0.12	1.64	28.7	<0.02	<10	150	0.75	0.18	0.57	0.16	33.6	9.1	28
YY04085		0.33	0.001	0.08	2.68	39.3	<0.02	<10	150	0.70	0.22	0.22	0.15	30.8	12.5	44
YY04086		0.31	<0.001	0.14	1.05	11.2	<0.02	<10	70	0.26	0.11	0.18	0.08	15.80	5.4	17
YY04087		0.37	0.001	0.11	1.93	20.5	<0.02	<10	110	0.38	0.18	0.25	0.15	31.5	8.2	38
YY04088		0.26	0.003	0.13	2.03	24.3	<0.02	<10	110	0.59	0.14	0.23	0.20	33.9	10.1	36
YY04089		0.24	0.002	0.26	2.67	15.8	<0.02	<10	110	0.58	0.18	0.22	0.30	33.0	17.1	49
YY04090		0.27	0.002	0.25	2.15	16.9	<0.02	<10	110	0.57	0.20	0.14	0.26	33.8	12.7	40
YY04091		0.21	0.006	0.15	1.88	15.0	<0.02	<10	140	0.44	0.14	0.20	0.31	28.6	11.0	42
YY04092		0.33	<0.001	0.04	1.41	14.6	<0.02	<10	100	0.62	0.10	0.10	0.03	124.0	7.8	26
YY04093		0.40	<0.001	0.02	1.92	11.2	<0.02	<10	140	0.55	0.13	0.24	0.05	36.4	10.8	34
YY04094		0.41	<0.001	0.02	2.19	3.7	<0.02	<10	200	0.88	0.14	0.20	0.05	64.0	10.8	40
YY04095		0.37	<0.001	0.05	1.95	5.0	<0.02	<10	120	0.41	0.14	0.20	0.06	33.0	7.4	33
YY04096		0.35	<0.001	0.04	1.68	3.5	<0.02	<10	110	0.47	0.12	0.15	0.05	37.9	7.6	31
YY04097		0.50	<0.001	0.03	2.13	5.0	<0.02	<10	130	0.52	0.15	0.18	0.07	38.0	8.6	36
YY04098		0.38	<0.001	0.03	1.73	5.2	<0.02	<10	120	0.44	0.12	0.20	0.06	33.5	8.1	31
YY04099		0.30	0.001	0.09	1.98	9.4	<0.02	<10	120	0.51	0.14	0.17	0.14	28.9	11.3	35
YY04100		0.30	0.004	0.35	2.75	16.4	<0.02	<10	170	0.76	0.23	0.25	0.15	33.1	16.3	51
YY04101		0.33	<0.001	0.18	1.71	12.2	<0.02	<10	120	0.42	0.18	0.18	0.19	24.1	10.0	27
YY04102		0.34	0.001	0.15	2.03	68.7	<0.02	<10	110	0.43	0.21	0.17	0.10	21.1	7.2	32
YY04103		0.36	<0.001	0.05	1.99	17.3	<0.02	<10	110	0.35	0.18	0.20	0.08	21.8	7.7	32
YY04104		0.39	0.001	0.05	1.89	13.4	<0.02	<10	90	0.35	0.17	0.17	0.09	20.1	7.9	35
YY04105		0.34	0.005	0.29	1.37	33.0	<0.02	<10	110	1.06	0.18	0.94	0.10	51.5	17.8	44
YY04106		0.36	0.001	0.14	1.21	13.5	<0.02	<10	100	0.43	0.15	0.27	0.23	28.5	6.7	20
YY04107		0.48	0.001	0.30	2.66	15.4	<0.02	<10	130	0.87	0.18	0.17	0.14	33.9	13.8	42
YY04108		0.45	0.004	0.88	0.74	43.0	<0.02	<10	100	0.98	0.26	0.07	0.82	47.9	10.8	20
YY04109		0.40	0.004	0.05	1.77	154.0	<0.02	<10	100	0.71	0.11	0.31	0.10	23.8	19.8	126
YY04110		0.40	<0.001	0.20	2.24	22.4	<0.02	<10	200	0.86	0.17	0.57	0.17	47.9	14.0	41
YY04111		0.43	<0.001	0.03	3.49	32.6	<0.02	<10	210	0.67	0.13	0.24	0.20	24.6	23.5	192
YY04112		0.40	<0.001	0.11	3.19	29.3	<0.02	<10	260	0.79	0.18	0.40	0.14	35.4	21.0	58
YY04113		0.52	0.001	0.16	2.45	23.5	<0.02	<10	160	0.64	0.16	0.25	0.08	29.1	13.0	35
YY04114		0.41	0.001	0.15	2.35	33.0	<0.02	<10	180	0.74	0.17	0.34	0.09	33.4	12.1	36
YY04115		0.41	0.003	0.02	2.14	62.4	<0.02	<10	170	0.88	0.15	0.34	0.14	62.6	12.7	43
YY04116		0.42	0.003	0.48	2.15	54.8	<0.02	<10	140	0.47	0.17	0.23	0.14	24.5	9.6	39
YY04117		0.40	0.009	0.27	2.37	122.5	<0.02	<10	150	0.55	0.17	0.23	0.20	24.7	11.5	41
YY04118		0.37	0.007	0.22	2.56	46.4	<0.02	<10	180	0.61	0.18	0.22	0.14	25.2	10.2	42
YY04119		0.43	0.006	0.24	1.61	84.1	<0.02	<10	130	0.71	0.17	0.25	0.51	38.9	11.9	37
YY04120		0.35	0.002	0.14	2.49	14.8	<0.02	<10	150	0.60	0.21	0.24	0.55	25.9	10.9	48





ALS Canada Ltd.  
 2103 Dollarton Hwy  
 North Vancouver BC V7H 0A7  
 Phone: +1 (604) 984 0221 Fax: +1 (604) 984 0218  
 www.alsglobal.com/geochemistry

To: STRATEGIC METALS LTD.  
 C/ O ARCHER, CATHRO & ASSOCIATES (1981)  
 LIMITED  
 1016- 510 W HASTINGS ST  
 VANCOUVER BC V6B 1L8

Page: 4 - B  
 Total # Pages: 7 (A - D)  
 Plus Appendix Pages  
 Finalized Date: 22- JUL- 2018  
 Account: MTT

Project: CD

**CERTIFICATE OF ANALYSIS WH18159591**

Sample Description	Method Analyte Units LOD	ME- MS41	ME- MS41	ME- MS41	ME- MS41	ME- MS41	ME- MS41	ME- MS41	ME- MS41	ME- MS41	ME- MS41	ME- MS41	ME- MS41	ME- MS41	ME- MS41	
		Cs ppm	Cu ppm	Fe %	Ga ppm	Ge ppm	Hf ppm	Hg ppm	In ppm	K %	La ppm	Li ppm	Mg %	Mn ppm	Mo ppm	Na %
YY04081		2.54	35.1	3.57	8.23	<0.05	0.03	0.02	0.032	0.06	10.0	16.2	0.59	423	1.40	0.02
YY04082		3.83	27.9	3.32	5.65	<0.05	0.03	0.03	0.032	0.11	27.9	11.5	0.37	692	1.37	0.02
YY04083		3.28	31.4	3.07	5.93	<0.05	0.04	0.04	0.029	0.09	23.1	16.7	0.60	1520	1.06	0.02
YY04084		2.73	31.8	2.78	6.27	<0.05	<0.02	0.03	0.028	0.08	16.7	12.2	0.38	351	1.20	0.02
YY04085		2.22	26.8	3.92	8.62	<0.05	0.06	0.02	0.033	0.24	14.8	20.9	0.75	396	1.09	0.01
YY04086		0.88	14.6	1.89	4.88	<0.05	<0.02	0.03	0.013	0.08	9.0	6.0	0.25	197	0.67	0.03
YY04087		2.00	19.4	2.88	8.31	0.05	0.03	0.02	0.026	0.20	16.1	18.7	0.71	363	0.97	0.02
YY04088		2.21	28.4	3.31	7.95	<0.05	0.02	0.02	0.025	0.22	16.0	19.4	0.70	304	0.94	0.02
YY04089		2.58	58.5	3.72	8.82	<0.05	0.08	0.03	0.031	0.24	17.2	26.8	1.03	474	2.21	0.01
YY04090		2.10	33.3	3.38	8.19	0.05	0.02	0.02	0.030	0.24	15.9	16.9	0.65	310	1.52	<0.01
YY04091		2.39	38.5	3.34	6.60	0.06	0.04	0.03	0.027	0.28	13.9	15.6	0.64	340	1.80	0.01
YY04092		4.07	14.0	3.00	5.01	0.10	<0.02	0.02	0.020	0.26	63.4	13.5	0.32	151	0.35	<0.01
YY04093		2.23	18.4	2.97	5.87	0.05	0.05	0.02	0.025	0.20	17.9	16.2	0.61	296	0.45	0.01
YY04094		2.90	22.2	3.73	8.49	0.09	0.03	0.01	0.024	0.67	32.8	19.0	0.72	400	0.27	<0.01
YY04095		1.75	15.2	2.84	7.71	0.05	<0.02	0.02	0.022	0.30	17.7	18.1	0.58	225	0.55	0.01
YY04096		1.95	14.2	2.83	6.92	0.07	<0.02	0.01	0.019	0.46	20.6	14.0	0.54	239	0.31	<0.01
YY04097		2.17	17.7	3.04	8.19	0.06	0.02	0.01	0.028	0.40	19.8	19.0	0.60	257	0.41	0.01
YY04098		1.46	15.1	2.68	6.49	0.06	0.02	0.02	0.020	0.29	17.0	14.7	0.51	290	0.44	0.01
YY04099		1.41	25.0	2.77	6.23	<0.05	0.02	0.03	0.025	0.16	13.1	17.3	0.60	347	0.64	0.01
YY04100		2.72	44.5	4.14	9.58	0.06	0.03	0.03	0.032	0.36	15.7	25.9	0.80	547	1.26	0.01
YY04101		2.31	21.1	2.59	6.09	<0.05	<0.02	0.02	0.021	0.16	11.5	12.9	0.43	394	0.78	0.01
YY04102		3.50	26.0	2.68	6.30	<0.05	<0.02	0.03	0.023	0.10	10.9	15.2	0.47	201	0.94	<0.01
YY04103		1.51	19.5	3.71	8.47	<0.05	0.03	0.02	0.025	0.08	10.8	19.0	0.45	228	1.17	<0.01
YY04104		1.57	14.3	3.80	8.42	<0.05	0.06	0.02	0.025	0.09	10.0	18.6	0.51	250	1.09	<0.01
YY04105		6.90	60.7	3.84	5.12	0.08	0.03	0.08	0.034	0.10	30.0	12.5	0.47	799	2.42	0.01
YY04106		1.59	38.7	2.01	5.59	<0.05	<0.02	0.01	0.017	0.06	14.4	8.8	0.25	281	1.08	0.01
YY04107		1.96	32.1	3.60	7.55	<0.05	0.05	0.03	0.034	0.10	17.5	16.6	0.63	360	1.23	0.01
YY04108		2.89	107.5	4.44	2.51	0.06	0.02	0.03	0.043	0.21	24.9	5.3	0.17	392	5.86	<0.01
YY04109		2.76	22.1	3.61	5.74	<0.05	0.03	0.01	0.026	0.09	11.4	17.9	0.90	352	0.94	<0.01
YY04110		3.55	29.5	3.47	6.87	0.06	0.03	0.03	0.028	0.12	24.0	17.9	0.64	602	0.94	0.01
YY04111		4.20	37.1	4.03	9.22	0.05	0.16	0.02	0.034	0.16	10.4	26.0	1.53	411	0.99	0.01
YY04112		3.42	41.7	4.39	9.19	<0.05	0.04	0.03	0.042	0.10	14.8	24.4	0.87	437	1.44	0.01
YY04113		2.15	24.6	3.33	7.54	<0.05	0.07	0.02	0.031	0.07	14.1	16.9	0.61	442	1.33	<0.01
YY04114		3.20	21.9	3.68	8.26	<0.05	0.03	0.01	0.030	0.08	17.3	18.0	0.53	487	1.46	0.01
YY04115		2.91	33.3	3.53	6.98	0.08	0.04	0.01	0.030	0.23	29.3	19.7	0.75	529	0.79	<0.01
YY04116		1.79	26.1	3.44	8.12	<0.05	0.04	0.02	0.029	0.12	12.6	19.6	0.65	297	1.35	<0.01
YY04117		2.06	31.0	3.52	7.72	<0.05	0.04	0.03	0.028	0.15	12.3	19.2	0.67	401	1.42	<0.01
YY04118		2.20	40.0	3.43	7.75	<0.05	0.05	0.03	0.031	0.14	12.9	18.3	0.62	308	1.23	0.01
YY04119		4.02	60.5	3.61	5.45	0.07	0.02	0.04	0.027	0.29	19.9	17.2	0.58	395	2.06	<0.01
YY04120		2.59	45.9	4.08	8.97	<0.05	0.05	0.01	0.034	0.21	12.4	23.2	0.77	365	2.32	0.01



ALS Canada Ltd.  
 2103 Dollarton Hwy  
 North Vancouver BC V7H 0A7  
 Phone: +1 (604) 984 0221 Fax: +1 (604) 984 0218  
 www.alsglobal.com/geochemistry

To: STRATEGIC METALS LTD.  
 C/ O ARCHER, CATHRO & ASSOCIATES (1981)  
 LIMITED  
 1016- 510 W HASTINGS ST  
 VANCOUVER BC V6B 1L8

Page: 4 - C  
 Total # Pages: 7 (A - D)  
 Plus Appendix Pages  
 Finalized Date: 22- JUL- 2018  
 Account: MTT

Project: CD

**CERTIFICATE OF ANALYSIS WH18159591**

Sample Description	Method Analyte Units LOD	ME- MS41	ME- MS41	ME- MS41	ME- MS41	ME- MS41	ME- MS41	ME- MS41	ME- MS41	ME- MS41	ME- MS41	ME- MS41	ME- MS41	ME- MS41	ME- MS41	
		Nb ppm	Ni ppm	P ppm	Pb ppm	Rb ppm	Re ppm	S %	Sb ppm	Sc ppm	Se ppm	Sn ppm	Sr ppm	Ta ppm	Te ppm	Th ppm
YY04081		1.71	33.5	280	10.8	8.7	<0.001	0.02	1.47	4.2	0.2	0.6	35.3	<0.01	0.04	1.7
YY04082		0.81	28.6	410	17.3	14.2	<0.001	0.02	1.51	6.0	0.4	0.4	42.8	<0.01	0.03	5.6
YY04083		1.14	29.1	560	12.8	14.3	<0.001	0.03	1.43	6.4	0.2	0.5	31.1	<0.01	0.03	3.3
YY04084		0.77	21.1	550	10.1	14.1	<0.001	0.04	0.82	2.6	<0.2	0.5	38.3	<0.01	0.03	0.6
YY04085		2.31	30.4	320	10.8	28.2	<0.001	0.02	1.52	4.9	0.3	0.7	21.1	<0.01	0.03	4.8
YY04086		0.90	9.6	420	4.7	13.5	<0.001	0.02	0.49	1.7	0.2	0.4	17.4	<0.01	0.01	0.6
YY04087		2.51	23.0	240	8.5	31.8	<0.001	0.02	0.75	4.7	0.2	0.8	22.5	<0.01	0.02	3.7
YY04088		2.15	28.0	440	7.0	27.1	<0.001	0.03	0.87	4.2	0.3	0.7	21.5	<0.01	0.02	3.6
YY04089		2.50	34.5	280	8.2	36.2	<0.001	0.02	0.82	5.5	0.8	0.8	22.0	<0.01	0.04	5.6
YY04090		2.13	31.5	370	9.4	29.3	<0.001	0.03	1.21	4.2	0.4	0.7	14.3	<0.01	0.04	4.8
YY04091		2.41	28.2	570	6.9	29.1	<0.001	0.09	0.94	4.2	0.9	0.6	21.9	<0.01	0.04	3.6
YY04092		1.21	19.2	330	6.3	26.4	<0.001	<0.01	1.72	4.9	0.3	0.4	13.2	<0.01	0.01	10.2
YY04093		1.50	24.0	550	7.5	19.5	<0.001	0.01	0.87	5.3	0.2	0.6	16.4	<0.01	0.02	4.5
YY04094		1.38	24.6	340	8.7	56.6	<0.001	<0.01	0.43	5.5	<0.2	0.8	20.5	<0.01	0.02	10.7
YY04095		2.24	18.4	420	6.3	31.3	<0.001	0.01	0.32	4.1	0.2	0.7	16.8	<0.01	0.01	3.5
YY04096		1.94	16.2	420	6.6	40.3	<0.001	<0.01	0.42	3.5	0.2	0.7	12.8	<0.01	0.01	4.2
YY04097		2.67	19.3	370	8.9	43.0	<0.001	<0.01	0.33	4.6	0.3	0.9	15.0	<0.01	0.01	5.1
YY04098		1.94	16.4	360	7.2	29.4	<0.001	<0.01	0.27	4.2	<0.2	0.7	15.3	<0.01	0.01	4.1
YY04099		1.67	23.8	370	7.2	18.4	<0.001	0.03	0.44	3.6	0.4	0.6	15.6	<0.01	0.02	1.8
YY04100		2.54	36.1	640	11.3	43.8	<0.001	0.02	0.88	6.1	0.3	0.9	24.0	<0.01	0.04	3.2
YY04101		1.43	19.1	420	11.4	26.4	<0.001	0.01	0.68	3.0	0.2	0.6	17.8	<0.01	0.03	1.6
YY04102		1.56	21.8	380	8.0	17.3	<0.001	0.01	0.80	3.3	0.4	0.6	15.1	<0.01	0.03	1.7
YY04103		2.18	18.1	360	8.9	13.2	<0.001	0.01	0.63	3.1	0.3	0.6	18.7	0.01	0.04	2.8
YY04104		2.23	18.8	270	8.9	13.0	<0.001	0.01	0.59	3.4	0.2	0.7	16.1	<0.01	0.03	3.1
YY04105		0.87	44.5	930	13.9	15.7	0.001	0.09	2.93	6.1	0.9	0.4	60.7	<0.01	0.05	2.6
YY04106		0.92	14.6	380	9.7	15.3	<0.001	0.01	0.69	1.8	0.4	0.5	24.7	<0.01	0.02	0.6
YY04107		1.76	30.0	430	10.8	13.6	<0.001	0.01	1.15	5.0	0.4	0.7	16.6	<0.01	0.03	4.7
YY04108		0.46	59.1	750	17.9	14.7	0.001	0.28	4.92	4.8	2.5	0.3	262	<0.01	0.15	8.1
YY04109		0.96	157.0	310	11.8	19.5	<0.001	<0.01	7.26	4.5	0.2	0.5	18.7	<0.01	0.04	2.8
YY04110		1.31	35.7	370	14.5	17.6	<0.001	0.01	1.30	5.7	0.3	0.5	42.4	<0.01	0.03	4.7
YY04111		1.19	136.5	290	9.1	28.8	<0.001	<0.01	1.28	6.9	0.3	0.6	20.0	<0.01	0.03	4.4
YY04112		1.70	52.4	370	12.8	14.1	<0.001	0.01	1.65	5.8	0.4	0.7	37.6	<0.01	0.04	4.1
YY04113		1.38	25.1	360	11.0	10.6	<0.001	<0.01	0.74	4.5	0.3	0.6	20.2	<0.01	0.02	4.1
YY04114		1.12	22.7	380	10.5	14.9	<0.001	<0.01	1.17	4.7	<0.2	0.6	27.8	<0.01	0.02	3.2
YY04115		1.13	33.6	470	12.3	27.2	<0.001	<0.01	2.13	6.1	0.5	0.6	25.1	<0.01	0.02	8.7
YY04116		1.81	27.6	280	9.2	17.6	<0.001	0.01	1.31	4.5	0.2	0.7	22.3	<0.01	0.03	3.2
YY04117		1.66	32.0	390	8.8	18.5	0.001	0.01	2.10	4.8	0.3	0.7	21.7	<0.01	0.04	3.6
YY04118		1.96	33.5	420	9.5	19.4	<0.001	0.01	1.20	5.0	0.6	0.6	21.9	<0.01	0.06	3.1
YY04119		1.56	45.0	740	12.7	27.3	0.001	0.04	4.40	5.1	0.9	0.5	24.6	<0.01	0.05	4.6
YY04120		2.14	33.8	490	9.3	26.2	<0.001	0.02	0.71	5.4	0.6	0.8	22.2	<0.01	0.05	3.7



ALS Canada Ltd.  
 2103 Dollarton Hwy  
 North Vancouver BC V7H 0A7  
 Phone: +1 (604) 984 0221 Fax: +1 (604) 984 0218  
 www.alsglobal.com/geochemistry

To: STRATEGIC METALS LTD.  
 C/ O ARCHER, CATHRO & ASSOCIATES (1981)  
 LIMITED  
 1016- 510 W HASTINGS ST  
 VANCOUVER BC V6B 1L8

Page: 4 - D  
 Total # Pages: 7 (A - D)  
 Plus Appendix Pages  
 Finalized Date: 22- JUL- 2018  
 Account: MTT

Project: CD

**CERTIFICATE OF ANALYSIS WH18159591**

Sample Description	Method Analyte Units LOD	ME- MS41	ME- MS41	ME- MS41	ME- MS41	ME- MS41	ME- MS41	ME- MS41	
		Ti %	Ti ppm	U ppm	V ppm	W ppm	Y ppm	Zn ppm	Zr ppm
		0.005	0.02	0.05	1	0.05	0.05	2	0.5
YY04081		0.113	0.13	0.47	82	0.24	3.47	58	1.1
YY04082		0.034	0.15	1.29	50	0.25	15.85	65	1.0
YY04083		0.071	0.16	1.35	52	0.15	14.30	65	1.2
YY04084		0.046	0.14	0.94	53	0.17	7.97	56	<0.5
YY04085		0.139	0.23	0.80	73	0.30	5.03	75	2.3
YY04086		0.086	0.08	0.56	52	0.13	3.50	37	<0.5
YY04087		0.155	0.18	0.81	64	0.21	5.30	70	1.1
YY04088		0.149	0.20	0.92	77	0.17	5.72	77	1.0
YY04089		0.170	0.28	1.50	88	0.21	6.11	105	3.4
YY04090		0.126	0.22	0.91	75	0.21	5.38	74	1.1
YY04091		0.159	0.22	0.92	75	0.19	4.98	81	1.6
YY04092		0.047	0.19	1.70	33	0.11	6.76	44	<0.5
YY04093		0.097	0.15	0.98	52	0.51	7.20	57	1.7
YY04094		0.166	0.38	1.49	45	0.08	10.95	77	1.4
YY04095		0.135	0.22	0.78	49	0.14	5.75	53	0.6
YY04096		0.143	0.25	0.96	43	0.11	5.68	56	<0.5
YY04097		0.170	0.28	1.04	50	0.15	5.54	60	0.8
YY04098		0.144	0.21	0.88	50	0.15	6.90	50	0.7
YY04099		0.117	0.17	0.76	57	0.19	5.71	59	1.0
YY04100		0.164	0.30	1.60	76	0.22	8.33	87	1.2
YY04101		0.083	0.17	0.68	51	0.20	4.40	65	0.5
YY04102		0.064	0.18	0.69	58	0.27	3.89	50	<0.5
YY04103		0.107	0.11	0.50	76	0.26	3.13	45	1.4
YY04104		0.138	0.13	0.58	77	0.25	2.78	49	2.9
YY04105		0.036	0.18	2.47	48	0.21	19.20	63	0.9
YY04106		0.064	0.10	0.83	49	0.25	4.69	39	<0.5
YY04107		0.097	0.17	0.91	72	0.24	6.99	70	2.2
YY04108		0.021	0.26	1.92	55	0.25	9.29	232	1.1
YY04109		0.067	0.18	0.45	59	0.24	3.59	57	1.6
YY04110		0.074	0.15	1.10	61	0.19	12.20	70	1.3
YY04111		0.154	0.30	0.55	91	0.17	4.27	74	6.6
YY04112		0.092	0.18	0.82	81	0.26	6.34	75	2.0
YY04113		0.072	0.16	0.69	71	0.19	5.12	57	3.2
YY04114		0.043	0.20	0.80	75	0.21	7.90	58	1.0
YY04115		0.110	0.26	1.21	54	0.17	10.05	81	1.9
YY04116		0.109	0.16	0.68	74	0.20	4.74	72	1.9
YY04117		0.102	0.17	0.82	73	0.22	5.19	85	1.7
YY04118		0.097	0.17	0.95	68	0.26	7.04	77	1.5
YY04119		0.108	0.23	1.62	61	0.14	10.60	130	0.7
YY04120		0.155	0.22	0.97	94	0.33	5.82	101	2.3





ALS Canada Ltd.  
 2103 Dollarton Hwy  
 North Vancouver BC V7H 0A7  
 Phone: +1 (604) 984 0221 Fax: +1 (604) 984 0218  
 www.alsglobal.com/geochemistry

To: STRATEGIC METALS LTD.  
 C/ O ARCHER, CATHRO & ASSOCIATES (1981)  
 LIMITED  
 1016- 510 W HASTINGS ST  
 VANCOUVER BC V6B 1L8

Page: 5 - A  
 Total # Pages: 7 (A - D)  
 Plus Appendix Pages  
 Finalized Date: 22- JUL- 2018  
 Account: MTT

Project: CD

**CERTIFICATE OF ANALYSIS WH18159591**

Sample Description	Method Analyte Units LOD	WEI- 21	Au- ICP21	ME- MS41	ME- MS41	ME- MS41	ME- MS41	ME- MS41	ME- MS41	ME- MS41	ME- MS41	ME- MS41	ME- MS41	ME- MS41	ME- MS41	
		Recvd Wt. kg	Au ppm	Ag ppm	Al %	As ppm	Au ppm	B ppm	Ba ppm	Be ppm	Bi ppm	Ca %	Cd ppm	Ce ppm	Co ppm	Cr ppm
YY04121		0.36	0.003	0.07	2.33	9.1	<0.02	<10	110	0.57	0.16	0.22	0.20	28.8	12.1	41
YY04122		0.39	0.002	0.04	2.03	8.1	<0.02	<10	130	0.42	0.13	0.25	0.13	29.6	13.5	31
YY04123		0.36	<0.001	0.05	2.02	8.3	<0.02	<10	80	0.57	0.15	0.15	0.07	43.6	12.3	34
YY04124		0.39	0.001	0.14	1.42	6.8	<0.02	<10	100	0.38	0.12	0.22	0.10	26.3	7.3	23
YY04125		0.38	0.128	0.10	2.00	10.6	<0.02	<10	110	0.53	0.17	0.23	0.10	33.6	10.0	34
YY04126		0.42	0.001	0.04	1.94	13.2	<0.02	<10	80	0.76	0.14	0.11	0.09	63.2	12.4	29
YY04127		0.50	<0.001	0.04	1.67	10.5	<0.02	<10	100	0.49	0.16	0.17	0.09	27.0	9.0	30
YY04128		0.41	0.001	0.08	1.82	12.6	<0.02	<10	100	0.55	0.18	0.16	0.11	25.4	10.4	30
YY04129		0.44	0.001	0.04	2.19	12.3	<0.02	<10	130	0.79	0.19	0.15	0.09	38.3	12.1	35
YY04130		0.49	0.010	0.32	2.84	26.2	0.02	<10	200	1.05	0.26	0.22	0.27	43.8	19.6	54
YY04131		0.40	0.004	0.09	1.97	10.2	<0.02	<10	130	0.66	0.17	0.21	0.30	31.8	12.0	36
YY04132		0.38	<0.001	0.04	1.63	19.6	<0.02	<10	120	0.48	0.18	0.13	0.07	27.8	7.9	27
YY04133		0.37	0.001	0.16	1.69	14.8	<0.02	<10	170	0.83	0.16	0.73	0.14	25.5	11.1	28
YY04134		0.45	0.007	0.03	1.68	44.7	<0.02	<10	110	0.58	0.19	0.17	0.13	37.9	10.9	35
YY04135		0.53	0.002	0.22	1.79	82.1	<0.02	<10	130	0.57	0.16	0.31	0.13	21.3	9.1	29
YY04136		0.48	0.048	0.07	2.25	28.5	<0.02	<10	170	0.66	0.18	0.23	0.10	35.8	13.3	45
YY04137		0.45	0.008	0.07	2.22	19.1	<0.02	<10	130	0.58	0.21	0.20	0.17	27.2	11.5	38
YY04138		0.48	0.005	0.09	2.76	20.0	<0.02	<10	180	0.92	0.23	0.19	0.22	25.4	15.9	43
YY04139		0.50	0.008	0.09	2.24	10.6	<0.02	<10	140	0.81	0.20	0.25	0.16	40.0	14.2	44
YY04140		0.38	0.003	0.08	2.28	13.8	<0.02	<10	140	0.80	0.24	0.20	0.17	39.2	15.7	42
YY04141		0.37	<0.001	0.03	1.83	10.2	<0.02	<10	120	0.53	0.13	0.19	0.10	29.8	10.4	30
YY04142		0.31	0.005	0.05	2.78	7.2	<0.02	<10	160	0.85	0.14	0.19	0.11	52.5	13.6	41
YY04143		0.49	0.001	0.06	2.41	8.9	<0.02	<10	140	0.68	0.18	0.19	0.09	35.9	10.9	36
YY04144		0.55	0.002	0.06	2.23	9.4	<0.02	<10	130	0.59	0.17	0.21	0.10	30.5	10.4	35
YY04145		0.38	<0.001	0.04	1.67	4.7	<0.02	<10	110	0.55	0.12	0.22	0.04	35.1	8.5	29
YY04146		0.50	0.003	0.05	2.30	11.0	<0.02	<10	140	0.70	0.17	0.21	0.10	29.9	9.8	36
YY04147		0.45	0.006	0.13	2.01	17.9	<0.02	<10	140	0.56	0.16	0.21	0.20	22.9	9.8	33
YY04148		0.43	0.002	0.23	2.11	16.8	<0.02	<10	170	0.60	0.23	0.24	0.21	28.6	10.7	39
YY04149		0.52	0.001	0.05	1.45	9.3	<0.02	<10	100	0.34	0.17	0.25	0.11	28.2	9.4	31
YY04150		0.54	0.001	0.06	1.82	8.8	<0.02	<10	120	0.48	0.17	0.27	0.10	25.9	9.1	33
YY04151		0.35	0.004	0.20	1.65	53.2	<0.02	<10	190	0.70	0.18	0.62	0.15	27.5	14.1	61
YY04152		0.35	0.002	0.08	1.95	26.1	<0.02	<10	190	0.65	0.15	0.79	0.13	30.9	13.1	63
YY04153		0.39	0.003	0.05	2.24	25.1	<0.02	<10	190	1.06	0.19	0.73	0.12	47.1	14.1	52
YY04154		0.37	0.002	0.17	1.87	15.7	<0.02	<10	170	0.64	0.15	0.84	0.09	29.1	13.5	38
YY04155		0.33	<0.001	0.05	1.75	23.1	<0.02	<10	150	0.56	0.13	0.51	0.07	27.6	10.9	39
YY04156		0.31	<0.001	0.22	2.72	23.1	<0.02	<10	230	1.22	0.21	0.51	0.27	46.9	20.7	49
YY04157		0.35	<0.001	0.04	2.82	34.1	<0.02	<10	170	0.62	0.16	0.26	0.10	19.60	24.5	260
YY04158		0.31	0.001	0.08	2.50	35.1	0.02	<10	150	0.89	0.20	0.35	0.08	54.8	11.8	52
YY04159		0.29	0.002	0.20	2.16	18.3	0.02	<10	140	0.54	0.17	0.18	0.08	23.7	9.4	34
YY04160		0.34	0.005	0.13	1.86	23.9	<0.02	<10	120	0.52	0.18	0.17	0.16	28.8	10.4	32



ALS Canada Ltd.  
 2103 Dollarton Hwy  
 North Vancouver BC V7H 0A7  
 Phone: +1 (604) 984 0221 Fax: +1 (604) 984 0218  
 www.alsglobal.com/geochemistry

To: STRATEGIC METALS LTD.  
 C/ O ARCHER, CATHRO & ASSOCIATES (1981)  
 LIMITED  
 1016- 510 W HASTINGS ST  
 VANCOUVER BC V6B 1L8

Page: 5 - B  
 Total # Pages: 7 (A - D)  
 Plus Appendix Pages  
 Finalized Date: 22- JUL- 2018  
 Account: MTT

Project: CD

**CERTIFICATE OF ANALYSIS WH18159591**

Sample Description	Method Analyte Units LOD	ME- MS41	ME- MS41	ME- MS41	ME- MS41	ME- MS41	ME- MS41	ME- MS41	ME- MS41	ME- MS41	ME- MS41	ME- MS41	ME- MS41	ME- MS41	ME- MS41	ME- MS41
		Cs ppm	Cu ppm	Fe %	Ga ppm	Ge ppm	Hf ppm	Hg ppm	In ppm	K %	La ppm	Li ppm	Mg %	Mn ppm	Mo ppm	Na %
YY04121		1.84	30.1	3.21	7.20	<0.05	0.04	0.02	0.029	0.19	14.5	20.1	0.62	368	1.13	0.01
YY04122		1.71	20.4	2.87	5.55	0.05	0.06	0.02	0.023	0.21	13.6	16.7	0.57	333	0.55	0.01
YY04123		2.20	24.0	3.70	7.73	0.07	0.03	0.03	0.025	0.26	20.5	22.7	0.58	374	0.62	0.01
YY04124		1.84	21.7	2.16	5.73	<0.05	<0.02	0.02	0.018	0.14	15.0	12.5	0.33	236	0.67	0.01
YY04125		1.90	20.7	3.18	8.80	<0.05	0.02	0.03	0.024	0.20	16.6	20.5	0.54	316	1.07	<0.01
YY04126		1.95	24.2	2.63	6.00	0.05	0.05	0.02	0.022	0.09	19.8	17.2	0.55	319	0.61	0.01
YY04127		1.79	22.4	3.01	7.31	<0.05	0.02	0.01	0.026	0.15	13.4	20.6	0.51	265	0.89	0.01
YY04128		1.63	28.2	3.15	6.86	<0.05	0.04	0.03	0.027	0.15	12.1	21.4	0.51	303	0.85	0.01
YY04129		2.57	27.7	3.56	7.74	0.05	0.03	0.01	0.031	0.26	20.4	24.0	0.59	346	0.65	0.01
YY04130		3.75	74.1	4.36	9.96	0.10	0.02	0.04	0.034	0.55	22.3	32.8	0.90	625	1.94	0.01
YY04131		2.17	30.0	3.06	6.83	0.08	0.04	0.03	0.022	0.40	15.4	22.3	0.68	359	0.73	0.02
YY04132		1.78	15.4	3.15	8.43	0.05	<0.02	0.01	0.022	0.10	13.9	14.6	0.39	234	1.23	0.01
YY04133		2.40	35.4	2.48	6.17	<0.05	0.02	0.03	0.024	0.08	12.5	18.1	0.40	523	1.01	0.02
YY04134		2.45	19.7	2.88	6.34	0.07	0.02	0.01	0.022	0.29	19.0	25.0	0.58	582	0.79	0.01
YY04135		1.75	19.6	2.71	6.46	<0.05	0.04	0.02	0.027	0.07	10.3	18.3	0.49	313	1.00	0.01
YY04136		2.66	30.0	3.49	7.74	0.09	0.04	0.02	0.029	0.50	18.2	27.5	0.84	423	0.68	0.02
YY04137		2.03	30.3	3.32	8.13	0.05	0.04	0.02	0.027	0.22	13.0	21.4	0.68	452	1.07	0.01
YY04138		2.23	38.0	3.87	8.06	<0.05	0.14	0.02	0.036	0.23	11.8	25.4	0.71	449	1.05	0.01
YY04139		3.32	37.4	3.68	8.10	0.11	0.03	0.02	0.025	0.64	20.1	27.8	0.86	460	0.88	0.02
YY04140		3.14	33.4	3.67	8.27	0.09	0.04	0.02	0.026	0.53	19.2	27.5	0.78	481	1.08	0.02
YY04141		1.93	21.7	3.01	6.56	0.05	0.03	0.02	0.027	0.23	14.2	17.7	0.54	311	0.54	0.02
YY04142		3.35	25.4	3.74	10.05	0.08	0.06	0.02	0.032	0.49	20.1	26.5	0.75	355	0.49	0.02
YY04143		2.10	23.2	3.41	8.46	<0.05	0.05	0.02	0.028	0.28	17.2	21.3	0.64	336	0.76	0.01
YY04144		1.74	19.9	3.19	7.64	0.06	0.05	0.05	0.025	0.21	16.3	20.3	0.60	331	0.70	0.02
YY04145		2.14	17.4	2.77	6.55	0.06	0.03	0.01	0.019	0.32	20.1	18.4	0.54	283	0.30	0.02
YY04146		2.31	20.7	3.30	7.99	0.07	0.03	0.02	0.028	0.26	15.9	22.8	0.58	304	0.73	0.01
YY04147		1.52	22.6	3.13	7.03	0.05	0.06	0.01	0.026	0.12	10.7	19.7	0.58	320	1.14	0.01
YY04148		2.13	31.2	3.25	7.76	0.06	0.02	0.02	0.025	0.21	14.7	18.9	0.55	413	1.27	0.02
YY04149		1.70	19.7	2.64	6.36	0.07	0.02	0.01	0.020	0.28	14.1	16.7	0.56	338	0.82	0.02
YY04150		1.63	21.8	2.57	6.41	0.06	0.03	0.03	0.021	0.20	12.7	19.4	0.61	277	0.63	0.02
YY04151		2.38	44.2	3.34	5.41	0.05	0.07	0.02	0.025	0.12	12.3	16.5	0.70	582	0.96	0.03
YY04152		2.22	31.4	3.13	6.67	0.06	0.07	0.02	0.032	0.11	13.8	19.8	0.85	396	0.81	0.03
YY04153		3.68	30.8	3.70	8.28	0.07	0.05	0.02	0.034	0.17	22.0	22.9	0.87	527	1.08	0.02
YY04154		1.33	34.9	2.65	6.00	<0.05	0.05	0.02	0.026	0.05	16.4	15.7	0.64	508	0.72	0.03
YY04155		2.01	23.5	2.71	6.33	<0.05	0.05	0.03	0.023	0.07	11.5	16.6	0.69	344	0.77	0.02
YY04156		4.89	29.7	4.24	11.40	0.06	0.04	0.02	0.038	0.13	20.2	22.3	0.68	1120	1.66	0.02
YY04157		4.29	31.9	3.60	7.96	0.05	0.09	0.01	0.025	0.12	7.6	25.6	1.65	292	0.97	0.02
YY04158		4.18	32.1	4.13	9.67	0.12	0.09	0.01	0.032	0.66	29.8	32.7	0.95	444	0.85	0.02
YY04159		1.84	21.7	3.05	7.99	<0.05	0.03	0.02	0.025	0.17	11.4	19.3	0.61	318	1.00	0.02
YY04160		2.10	24.1	3.03	6.68	<0.05	0.03	0.01	0.024	0.23	13.0	18.7	0.58	362	0.97	0.02



ALS Canada Ltd.  
 2103 Dollarton Hwy  
 North Vancouver BC V7H 0A7  
 Phone: +1 (604) 984 0221 Fax: +1 (604) 984 0218  
 www.alsglobal.com/geochemistry

To: STRATEGIC METALS LTD.  
 C/ O ARCHER, CATHRO & ASSOCIATES (1981)  
 LIMITED  
 1016- 510 W HASTINGS ST  
 VANCOUVER BC V6B 1L8

Page: 5 - C  
 Total # Pages: 7 (A - D)  
 Plus Appendix Pages  
 Finalized Date: 22- JUL- 2018  
 Account: MTT

Project: CD

**CERTIFICATE OF ANALYSIS WH18159591**

Sample Description	Method Analyte Units LOD	ME- MS41	ME- MS41	ME- MS41	ME- MS41	ME- MS41	ME- MS41	ME- MS41	ME- MS41	ME- MS41	ME- MS41	ME- MS41	ME- MS41	ME- MS41	ME- MS41	
		Nb ppm	Ni ppm	P ppm	Pb ppm	Rb ppm	Re ppm	S %	Sb ppm	Sc ppm	Se ppm	Sn ppm	Sr ppm	Ta ppm	Te ppm	Th ppm
YY04121		2.42	26.0	610	8.1	24.0	0.001	0.01	0.47	4.5	0.4	0.7	17.8	0.01	0.03	3.9
YY04122		2.15	24.1	520	7.8	24.9	<0.001	0.01	0.37	3.7	0.3	0.5	18.3	0.01	0.02	4.4
YY04123		2.69	23.3	260	9.9	32.2	<0.001	0.01	0.49	4.1	0.2	0.7	13.4	<0.01	0.02	5.5
YY04124		1.31	15.0	390	6.8	20.7	0.001	0.02	0.54	2.2	<0.2	0.5	19.4	<0.01	0.02	1.0
YY04125		2.44	22.3	390	9.8	28.3	<0.001	0.01	0.63	4.0	0.3	0.8	19.9	<0.01	0.02	3.5
YY04126		1.35	28.0	200	10.7	11.5	<0.001	0.01	0.79	3.9	0.2	0.5	9.8	<0.01	0.03	6.5
YY04127		1.68	21.4	380	8.0	19.4	<0.001	0.01	0.67	3.8	0.3	0.6	14.2	<0.01	0.02	2.9
YY04128		1.84	24.1	350	9.1	17.9	<0.001	0.01	0.84	4.0	<0.2	0.6	13.9	<0.01	0.02	3.5
YY04129		1.62	28.1	300	13.8	25.0	<0.001	<0.01	1.00	4.9	<0.2	0.6	13.2	<0.01	0.03	5.2
YY04130		2.77	57.9	630	13.1	62.5	<0.001	0.03	1.38	6.8	0.5	1.1	23.1	<0.01	0.06	4.4
YY04131		2.40	32.6	480	9.1	42.7	<0.001	0.04	0.56	4.6	0.7	0.7	16.6	<0.01	0.06	4.0
YY04132		1.75	16.8	270	9.8	16.4	<0.001	<0.01	0.93	3.0	<0.2	0.7	11.5	<0.01	0.05	3.0
YY04133		0.87	21.7	490	8.8	12.5	<0.001	0.03	1.56	3.9	0.2	0.4	42.8	<0.01	0.06	2.0
YY04134		1.74	27.5	430	12.0	32.7	<0.001	0.01	1.83	3.9	0.2	0.6	14.3	<0.01	0.03	5.1
YY04135		1.34	23.9	390	9.1	10.0	<0.001	<0.01	1.64	3.9	0.2	0.5	21.6	<0.01	0.03	3.1
YY04136		2.01	35.6	460	8.5	54.1	<0.001	0.02	1.19	5.6	0.2	0.8	19.6	<0.01	0.03	5.3
YY04137		2.11	28.1	400	11.0	28.0	<0.001	0.01	0.82	4.8	0.4	0.7	16.0	<0.01	0.04	3.2
YY04138		2.01	40.0	290	12.0	28.2	<0.001	0.01	0.95	5.3	0.4	0.7	18.8	<0.01	0.04	5.1
YY04139		2.11	40.6	640	9.8	61.7	<0.001	0.02	0.75	5.1	0.8	0.9	18.7	<0.01	0.04	5.5
YY04140		2.74	38.4	510	10.4	53.6	<0.001	0.02	0.88	4.7	0.5	0.8	15.8	<0.01	0.05	6.1
YY04141		2.23	23.8	400	6.9	28.5	<0.001	0.01	0.59	4.4	0.4	0.7	13.4	<0.01	0.04	3.3
YY04142		3.95	30.7	390	6.8	62.4	<0.001	0.01	0.36	7.0	0.3	1.0	18.0	0.01	0.03	7.4
YY04143		2.62	24.7	310	9.2	38.4	<0.001	0.01	0.43	5.4	0.3	0.8	14.3	<0.01	0.03	5.9
YY04144		2.49	22.4	430	8.7	27.6	<0.001	0.01	0.42	5.1	<0.2	0.7	15.3	<0.01	0.03	5.1
YY04145		2.11	19.3	530	6.7	35.5	<0.001	<0.01	0.32	4.1	0.2	0.6	14.3	<0.01	0.01	5.6
YY04146		2.24	23.9	450	8.5	32.8	<0.001	0.01	0.53	4.9	0.4	0.8	18.1	<0.01	0.05	5.4
YY04147		1.70	24.6	250	8.2	16.1	<0.001	0.01	0.68	4.3	<0.2	0.6	18.1	<0.01	0.03	3.8
YY04148		1.55	28.5	530	9.7	25.5	<0.001	0.04	1.23	4.1	0.4	0.6	27.1	<0.01	0.04	2.4
YY04149		1.82	22.2	660	7.5	30.0	<0.001	0.05	0.41	3.2	<0.2	0.6	17.5	<0.01	0.02	2.3
YY04150		1.75	24.9	660	7.8	25.0	<0.001	0.02	0.54	3.9	0.3	0.6	18.1	<0.01	0.02	2.6
YY04151		1.23	54.3	730	8.6	12.5	<0.001	0.01	2.46	6.8	0.3	0.5	32.3	<0.01	0.03	2.8
YY04152		1.55	54.1	490	9.5	14.4	<0.001	0.02	1.97	6.6	<0.2	0.6	45.6	<0.01	0.04	3.3
YY04153		1.90	38.8	560	14.5	24.0	<0.001	0.01	2.29	7.5	0.4	0.8	40.6	<0.01	0.05	6.4
YY04154		1.16	33.3	790	8.2	7.8	<0.001	0.02	0.77	5.4	0.5	0.5	49.9	<0.01	0.02	2.0
YY04155		1.45	35.1	530	8.6	9.3	<0.001	0.01	1.08	4.3	0.3	0.5	32.1	<0.01	0.05	3.4
YY04156		2.38	34.4	380	16.9	31.8	<0.001	0.01	1.71	6.4	0.5	0.9	61.1	<0.01	0.04	5.7
YY04157		1.35	187.5	210	7.8	22.3	<0.001	0.01	1.51	4.7	0.2	0.6	19.2	<0.01	0.05	3.0
YY04158		1.34	35.7	310	9.2	75.6	<0.001	0.04	1.32	8.1	0.7	1.1	35.6	<0.01	0.03	9.4
YY04159		2.06	23.2	290	8.9	26.3	<0.001	0.01	0.71	4.0	0.2	0.7	16.5	<0.01	0.03	3.1
YY04160		1.90	26.1	350	9.9	27.5	<0.001	0.01	1.20	3.7	0.4	0.6	15.0	<0.01	0.03	3.4





ALS Canada Ltd.  
 2103 Dollarton Hwy  
 North Vancouver BC V7H 0A7  
 Phone: +1 (604) 984 0221 Fax: +1 (604) 984 0218  
 www.alsglobal.com/geochemistry

To: STRATEGIC METALS LTD.  
 C/ O ARCHER, CATHRO & ASSOCIATES (1981)  
 LIMITED  
 1016- 510 W HASTINGS ST  
 VANCOUVER BC V6B 1L8

Page: 5 - D  
 Total # Pages: 7 (A - D)  
 Plus Appendix Pages  
 Finalized Date: 22- JUL- 2018  
 Account: MTT

Project: CD

**CERTIFICATE OF ANALYSIS WH18159591**

Sample Description	Method Analyte Units LOD	ME- MS41	ME- MS41	ME- MS41	ME- MS41	ME- MS41	ME- MS41	ME- MS41	
		Ti %	Ti ppm	U ppm	V ppm	W ppm	Y ppm	Zn ppm	Zr ppm
		0.005	0.02	0.05	1	0.05	0.05	2	0.5
YY04121		0.137	0.21	0.95	65	0.18	5.48	70	1.5
YY04122		0.130	0.21	0.71	52	0.16	5.12	54	2.8
YY04123		0.160	0.21	0.86	63	0.17	5.30	59	1.5
YY04124		0.083	0.15	0.77	44	0.13	4.96	38	<0.5
YY04125		0.133	0.18	0.76	66	0.25	4.83	62	0.9
YY04126		0.082	0.14	0.69	47	0.21	5.78	51	1.7
YY04127		0.092	0.16	0.54	59	0.18	4.14	54	0.7
YY04128		0.094	0.15	0.54	56	0.18	4.41	52	1.5
YY04129		0.090	0.20	0.76	53	0.15	5.55	65	1.2
YY04130		0.176	0.42	2.37	82	0.25	9.09	126	1.1
YY04131		0.155	0.30	0.92	54	0.20	6.28	96	1.4
YY04132		0.085	0.15	0.52	69	0.22	2.98	45	0.5
YY04133		0.042	0.13	0.95	47	0.13	5.70	49	0.8
YY04134		0.115	0.24	0.99	45	0.19	5.89	72	1.0
YY04135		0.072	0.14	0.58	57	0.19	4.09	58	1.8
YY04136		0.173	0.40	1.15	56	0.15	7.37	79	1.8
YY04137		0.138	0.22	0.85	67	0.24	5.59	80	1.5
YY04138		0.143	0.23	0.87	70	0.19	5.68	79	5.5
YY04139		0.184	0.42	1.32	55	0.19	7.81	90	1.2
YY04140		0.180	0.41	1.23	60	0.18	6.56	82	1.5
YY04141		0.123	0.20	0.70	54	0.20	5.00	52	1.1
YY04142		0.196	0.39	0.93	61	0.29	7.15	66	2.4
YY04143		0.150	0.28	0.92	61	0.20	6.02	63	2.1
YY04144		0.136	0.20	0.91	61	0.26	6.12	60	2.2
YY04145		0.146	0.25	0.84	51	0.14	7.25	55	1.3
YY04146		0.128	0.24	0.88	56	0.24	6.14	66	1.3
YY04147		0.110	0.14	0.59	65	0.25	4.00	64	2.4
YY04148		0.105	0.20	0.90	59	0.20	5.43	80	0.7
YY04149		0.138	0.23	0.71	52	0.18	5.19	63	0.7
YY04150		0.121	0.20	0.74	49	0.34	5.39	68	1.2
YY04151		0.091	0.12	0.72	64	0.17	9.17	58	2.3
YY04152		0.105	0.14	0.74	65	0.23	8.28	65	2.2
YY04153		0.107	0.22	0.88	62	0.25	9.73	83	1.7
YY04154		0.082	0.10	1.09	61	0.16	11.25	57	1.7
YY04155		0.096	0.13	0.62	60	0.22	5.07	54	1.9
YY04156		0.133	0.23	0.90	83	0.38	7.30	97	1.7
YY04157		0.154	0.24	0.42	77	0.39	3.34	59	3.5
YY04158		0.228	0.54	2.01	64	0.15	11.95	92	3.4
YY04159		0.117	0.19	0.69	63	0.21	3.75	57	1.2
YY04160		0.121	0.20	0.67	59	0.17	4.40	65	0.9



ALS Canada Ltd.  
 2103 Dollarton Hwy  
 North Vancouver BC V7H 0A7  
 Phone: +1 (604) 984 0221 Fax: +1 (604) 984 0218  
 www.alsglobal.com/geochemistry

To: STRATEGIC METALS LTD.  
 C/ O ARCHER, CATHRO & ASSOCIATES (1981)  
 LIMITED  
 1016- 510 W HASTINGS ST  
 VANCOUVER BC V6B 1L8

Page: 6 - A  
 Total # Pages: 7 (A - D)  
 Plus Appendix Pages  
 Finalized Date: 22- JUL- 2018  
 Account: MTT

Project: CD

**CERTIFICATE OF ANALYSIS WH18159591**

Sample Description	Method Analyte Units LOD	WEI- 21	Au- ICP21	ME- MS41	ME- MS41	ME- MS41	ME- MS41	ME- MS41	ME- MS41	ME- MS41	ME- MS41	ME- MS41	ME- MS41	ME- MS41	ME- MS41	
		Recvd Wt. kg	Au ppm	Ag ppm	Al %	As ppm	Au ppm	B ppm	Ba ppm	Be ppm	Bi ppm	Ca %	Cd ppm	Ce ppm	Co ppm	Cr ppm
		0.02	0.001	0.01	0.01	0.1	0.02	10	10	0.05	0.01	0.01	0.01	0.02	0.1	1
YY04161		0.28	0.011	0.13	2.52	29.8	<0.02	<10	120	0.72	0.20	0.21	0.12	26.4	11.7	41
YY04162		0.24	0.002	0.16	1.90	10.1	<0.02	<10	140	0.84	0.20	0.21	0.09	31.7	13.8	29
YY04163		0.29	<0.001	0.06	1.69	8.2	<0.02	<10	120	0.47	0.19	0.15	0.08	22.6	7.9	28
YY04164		0.27	0.001	0.05	1.93	10.2	<0.02	<10	110	0.55	0.20	0.16	0.08	25.7	10.3	31
YY04165		0.31	<0.001	0.07	2.51	13.6	<0.02	<10	120	0.73	0.30	0.13	0.15	24.3	12.6	36
YY04166		0.25	0.003	0.04	2.00	10.0	<0.02	<10	110	0.55	0.16	0.16	0.12	25.5	13.0	32
YY04167		0.33	<0.001	0.32	2.18	11.7	<0.02	<10	160	1.05	0.27	0.39	0.07	42.4	11.5	32
YY04168		0.32	0.001	0.22	1.05	28.9	<0.02	<10	100	1.68	0.29	0.22	0.14	80.7	17.5	23
YY04169		0.45	<0.001	0.08	1.59	9.8	<0.02	<10	130	0.52	0.17	0.26	0.14	32.3	8.8	27
YY04170		0.31	<0.001	0.04	1.40	7.6	<0.02	<10	110	0.41	0.16	0.21	0.07	25.6	7.4	24
YY04171		0.32	0.002	0.06	1.71	8.5	<0.02	<10	120	0.49	0.18	0.25	0.09	30.4	7.8	29
YY04172		0.30	0.001	0.07	1.84	13.1	<0.02	<10	120	0.49	0.21	0.20	0.10	25.6	9.9	31
YY04173		0.38	0.007	0.08	2.02	10.6	<0.02	<10	150	0.63	0.23	0.25	0.17	34.7	11.8	34
YY04174		0.22	0.003	0.04	1.35	9.6	<0.02	<10	60	0.25	0.21	0.10	0.10	20.6	6.4	23
YY04175		0.36	0.005	0.08	1.71	8.5	<0.02	<10	140	0.59	0.16	0.31	0.12	36.3	11.1	30
YY04176		0.35	0.002	0.21	1.90	72.0	<0.02	<10	130	0.73	0.20	0.19	0.43	31.9	17.3	45
YY04177		0.40	0.002	0.07	3.00	98.5	<0.02	<10	270	1.43	0.27	0.31	0.15	80.2	13.4	67
YY04178		0.32	0.002	0.24	2.37	24.7	<0.02	<10	130	0.72	0.18	0.19	0.22	25.8	12.7	36
YY04179		0.31	0.004	0.18	2.73	29.9	<0.02	<10	160	0.99	0.28	0.13	0.27	38.1	16.0	48
YY04180		0.37	0.007	0.20	2.20	67.5	<0.02	<10	150	0.96	0.25	0.20	0.33	43.3	14.4	44
YY04181		0.30	0.028	0.14	2.54	29.4	<0.02	<10	150	0.73	0.25	0.18	0.15	32.7	13.3	46
YY04182		0.30	0.005	0.12	1.80	14.2	<0.02	<10	90	0.42	0.19	0.18	0.18	21.1	9.8	35
YY04183		0.32	0.005	0.09	2.56	31.6	<0.02	<10	170	0.72	0.25	0.21	0.24	34.9	18.4	50
YY04184		0.32	0.001	0.15	2.22	23.6	<0.02	<10	130	0.67	0.19	0.21	0.13	24.7	10.0	37
YY04185		0.36	0.004	0.15	1.70	100.5	<0.02	<10	150	0.71	0.22	0.82	0.15	37.4	25.9	34
YY04186		0.37	0.002	0.07	1.75	53.4	<0.02	<10	190	0.74	0.19	0.40	0.07	39.2	11.1	30
YY04187		0.37	0.005	0.13	1.86	34.1	<0.02	<10	200	0.75	0.21	0.54	0.04	30.7	9.7	39
YY04188		0.36	<0.001	0.05	1.66	39.0	<0.02	<10	170	0.88	0.14	0.37	0.13	38.8	11.8	34
YY04189		0.29	0.001	0.07	1.45	34.2	<0.02	<10	130	0.89	0.19	0.45	0.12	46.4	10.4	23
YY04190		0.37	0.002	0.12	1.76	17.1	<0.02	<10	170	0.89	0.22	0.66	0.20	47.3	14.0	37
YY04191		0.28	0.003	0.17	1.92	63.1	<0.02	<10	150	1.03	0.20	0.51	0.24	48.5	10.8	36
YY04192		0.35	0.004	0.07	1.90	13.1	<0.02	<10	160	0.53	0.17	0.27	0.10	37.7	10.5	43
YY04193		0.45	0.003	0.06	1.65	10.3	<0.02	<10	150	0.48	0.15	0.27	0.11	33.1	8.8	33
YY04194		0.40	0.001	0.05	1.54	9.7	<0.02	<10	130	0.46	0.14	0.29	0.11	30.7	9.5	32
YY04195		0.44	0.004	0.04	2.00	10.7	<0.02	<10	140	0.60	0.16	0.22	0.11	34.3	12.5	40
YY04196		0.32	0.004	0.08	1.77	9.8	<0.02	<10	120	0.60	0.17	0.20	0.15	27.5	12.7	34
YY04197		0.38	0.005	0.11	2.13	9.5	<0.02	<10	160	0.59	0.24	0.26	0.13	27.7	11.5	39
YY04198		0.44	0.006	0.06	1.61	8.7	<0.02	<10	100	0.43	0.15	0.31	0.12	28.7	9.7	31
YY04199		0.39	0.003	0.03	1.42	8.2	<0.02	<10	90	0.38	0.14	0.35	0.15	25.7	11.8	33
YY04200		0.40	0.003	0.12	1.74	11.9	<0.02	<10	110	0.48	0.18	0.26	0.14	28.8	11.4	34



ALS Canada Ltd.  
 2103 Dollarton Hwy  
 North Vancouver BC V7H 0A7  
 Phone: +1 (604) 984 0221 Fax: +1 (604) 984 0218  
 www.alsglobal.com/geochemistry

To: STRATEGIC METALS LTD.  
 C/ O ARCHER, CATHRO & ASSOCIATES (1981)  
 LIMITED  
 1016- 510 W HASTINGS ST  
 VANCOUVER BC V6B 1L8

Page: 6 - B  
 Total # Pages: 7 (A - D)  
 Plus Appendix Pages  
 Finalized Date: 22- JUL- 2018  
 Account: MTT

Project: CD

**CERTIFICATE OF ANALYSIS WH18159591**

Sample Description	Method Analyte Units LOD	ME- MS41	ME- MS41	ME- MS41	ME- MS41	ME- MS41	ME- MS41	ME- MS41	ME- MS41	ME- MS41	ME- MS41	ME- MS41	ME- MS41	ME- MS41	ME- MS41	
		Cs ppm	Cu ppm	Fe %	Ga ppm	Ge ppm	Hf ppm	Hg ppm	In ppm	K %	La ppm	Li ppm	Mg %	Mn ppm	Mo ppm	Na %
YY04161		2.40	29.8	3.89	8.24	<0.05	0.07	0.02	0.032	0.25	12.9	25.4	0.71	384	1.29	0.01
YY04162		2.77	26.0	3.31	7.64	0.05	0.02	0.03	0.024	0.31	15.2	18.1	0.46	802	0.72	0.02
YY04163		1.63	18.7	2.83	7.42	<0.05	0.05	0.01	0.017	0.16	10.5	17.5	0.47	231	0.99	0.01
YY04164		2.00	19.1	3.39	7.52	<0.05	0.04	0.02	0.024	0.19	12.0	22.9	0.50	223	0.85	0.01
YY04165		1.73	21.0	3.69	8.26	<0.05	0.04	0.07	0.033	0.19	10.8	23.2	0.59	351	1.24	0.01
YY04166		1.05	16.6	2.78	5.89	0.05	0.06	0.02	0.027	0.10	10.4	20.4	0.51	265	0.66	0.01
YY04167		2.82	29.6	3.23	7.23	<0.05	0.02	0.03	0.032	0.06	23.7	16.3	0.53	392	1.17	0.01
YY04168		1.86	105.0	4.25	4.35	0.08	<0.02	0.02	0.056	0.08	41.9	9.3	0.32	529	1.64	0.01
YY04169		1.97	23.0	2.47	6.05	0.06	0.02	0.02	0.020	0.15	16.9	17.8	0.50	307	0.62	0.01
YY04170		1.62	15.6	2.35	5.88	<0.05	0.02	0.02	0.020	0.17	13.1	15.6	0.45	263	0.58	0.02
YY04171		1.78	17.4	2.60	6.68	<0.05	0.02	0.01	0.023	0.17	16.2	20.5	0.54	272	0.67	0.01
YY04172		2.51	18.0	3.11	7.00	<0.05	0.02	0.01	0.028	0.17	12.9	21.3	0.54	356	0.80	0.01
YY04173		2.05	23.9	3.31	8.14	<0.05	0.02	0.02	0.029	0.30	18.1	22.9	0.63	445	0.74	0.01
YY04174		1.48	14.9	3.59	8.92	<0.05	0.03	0.04	0.017	0.13	9.7	13.1	0.33	232	1.11	0.01
YY04175		1.85	22.3	2.60	6.47	0.06	0.02	0.02	0.025	0.18	17.8	20.8	0.51	440	0.62	0.02
YY04176		3.02	42.7	3.33	7.58	0.06	0.02	0.04	0.029	0.24	16.1	20.9	0.70	837	1.96	0.01
YY04177		5.52	42.0	4.81	12.10	0.15	0.03	0.01	0.034	0.72	43.3	34.9	1.05	727	0.82	0.01
YY04178		1.92	32.0	3.23	7.42	<0.05	0.03	0.04	0.028	0.16	12.1	20.3	0.63	311	0.93	0.02
YY04179		3.87	39.4	4.43	9.31	0.08	0.04	0.02	0.030	0.44	17.5	31.2	0.81	421	1.34	0.01
YY04180		3.60	52.4	3.83	8.02	0.07	0.02	0.02	0.029	0.36	22.8	25.5	0.79	486	1.65	0.01
YY04181		2.66	34.7	3.90	8.97	0.05	0.06	0.02	0.031	0.37	16.1	28.6	0.79	394	1.06	0.01
YY04182		1.58	19.3	3.16	7.14	<0.05	0.04	0.02	0.025	0.21	10.1	19.2	0.61	364	1.00	0.01
YY04183		3.22	34.9	4.23	9.89	0.08	0.04	0.02	0.034	0.48	17.7	28.4	0.87	663	1.58	0.02
YY04184		1.69	21.2	3.32	7.85	<0.05	0.06	0.01	0.027	0.14	11.9	23.2	0.63	286	1.01	0.01
YY04185		2.43	23.5	4.61	5.86	<0.05	0.05	0.03	0.028	0.08	18.4	16.2	0.54	881	0.94	0.02
YY04186		3.27	19.3	2.77	5.95	<0.05	0.04	0.02	0.023	0.08	21.0	23.5	0.59	318	0.76	0.01
YY04187		2.08	33.2	2.59	5.80	<0.05	0.06	0.04	0.030	0.06	16.2	16.4	0.58	363	1.08	0.02
YY04188		3.12	25.0	2.83	4.88	<0.05	0.04	0.01	0.028	0.09	16.6	14.4	0.51	459	1.15	0.02
YY04189		5.12	20.9	3.24	5.90	0.05	0.06	0.01	0.027	0.13	24.5	15.0	0.52	481	1.45	0.02
YY04190		2.45	30.6	3.05	6.66	<0.05	0.05	0.04	0.030	0.15	22.8	19.3	0.59	448	0.32	0.02
YY04191		3.26	33.8	2.80	6.50	0.06	0.05	0.05	0.031	0.13	27.3	21.3	0.62	385	0.87	0.01
YY04192		2.32	23.4	2.98	7.03	<0.05	0.03	0.01	0.022	0.38	19.4	24.4	0.76	321	0.66	0.02
YY04193		1.57	18.9	2.41	5.82	0.05	0.04	0.01	0.023	0.16	16.9	17.4	0.59	337	0.57	0.01
YY04194		1.44	20.3	2.42	5.25	<0.05	0.04	0.02	0.017	0.19	15.6	16.3	0.58	345	0.54	0.02
YY04195		2.36	23.9	3.22	7.19	0.07	0.04	0.01	0.026	0.37	17.4	21.7	0.72	437	0.73	0.01
YY04196		1.88	21.1	2.85	6.57	<0.05	0.03	0.01	0.019	0.25	13.3	20.8	0.61	484	0.80	0.01
YY04197		2.04	28.8	2.95	7.39	0.07	0.03	0.02	0.031	0.26	13.6	20.3	0.69	409	0.81	0.02
YY04198		1.39	24.5	2.46	5.59	0.06	0.04	0.02	0.022	0.19	14.9	17.2	0.56	321	0.73	0.01
YY04199		1.62	19.5	2.56	5.52	0.08	0.02	0.01	0.022	0.20	13.2	16.8	0.56	396	0.72	0.01
YY04200		1.84	25.2	2.69	6.44	0.06	0.02	0.02	0.025	0.24	14.6	20.3	0.59	364	0.87	<0.01





ALS Canada Ltd.  
 2103 Dollarton Hwy  
 North Vancouver BC V7H 0A7  
 Phone: +1 (604) 984 0221 Fax: +1 (604) 984 0218  
 www.alsglobal.com/geochemistry

To: STRATEGIC METALS LTD.  
 C/ O ARCHER, CATHRO & ASSOCIATES (1981)  
 LIMITED  
 1016- 510 W HASTINGS ST  
 VANCOUVER BC V6B 1L8

Page: 6 - C  
 Total # Pages: 7 (A - D)  
 Plus Appendix Pages  
 Finalized Date: 22- JUL- 2018  
 Account: MTT

Project: CD

**CERTIFICATE OF ANALYSIS WH18159591**

Sample Description	Method Analyte Units LOD	ME- MS41	ME- MS41	ME- MS41	ME- MS41	ME- MS41	ME- MS41	ME- MS41	ME- MS41	ME- MS41	ME- MS41	ME- MS41	ME- MS41	ME- MS41	ME- MS41	
		Nb ppm	Ni ppm	P ppm	Pb ppm	Rb ppm	Re ppm	S %	Sb ppm	Sc ppm	Se ppm	Sn ppm	Sr ppm	Ta ppm	Te ppm	Th ppm
YY04161		1.96	32.4	280	10.4	32.1	<0.001	0.01	1.09	5.1	0.5	0.8	21.2	<0.01	0.05	4.9
YY04162		2.30	22.3	540	9.9	41.1	<0.001	0.01	0.72	4.5	0.7	0.7	23.8	<0.01	0.03	3.0
YY04163		2.66	18.7	240	8.4	24.9	<0.001	<0.01	0.49	3.4	<0.2	0.8	14.5	<0.01	<0.01	3.6
YY04164		2.71	22.6	270	9.9	28.6	<0.001	0.01	0.48	3.8	0.3	0.7	14.8	<0.01	0.02	4.0
YY04165		2.93	28.0	360	11.0	29.2	<0.001	0.01	0.58	4.1	0.4	0.8	12.7	0.01	0.06	3.5
YY04166		2.07	27.4	250	7.7	13.0	<0.001	0.01	0.39	3.4	0.2	0.5	13.5	0.01	0.02	3.4
YY04167		1.45	25.2	400	18.7	14.5	<0.001	0.01	0.66	4.5	0.7	0.6	25.6	<0.01	0.04	2.8
YY04168		0.62	25.8	440	16.6	9.3	<0.001	0.03	4.37	6.3	0.9	0.5	31.0	<0.01	0.03	8.7
YY04169		1.69	20.7	570	8.6	23.4	<0.001	0.01	0.75	3.7	<0.2	0.5	18.1	<0.01	<0.01	2.8
YY04170		1.84	17.1	460	7.0	21.9	<0.001	<0.01	0.67	3.1	0.4	0.5	15.0	<0.01	0.01	2.8
YY04171		1.97	20.0	470	8.0	21.9	<0.001	<0.01	0.54	4.1	<0.2	0.6	17.8	<0.01	0.01	3.2
YY04172		2.06	21.4	410	9.8	24.1	<0.001	<0.01	0.80	4.0	0.2	0.6	17.0	<0.01	0.02	3.3
YY04173		2.66	25.0	680	9.2	33.9	<0.001	0.01	0.68	4.2	0.7	0.7	18.6	<0.01	0.02	3.1
YY04174		2.99	14.2	320	8.5	18.7	<0.001	0.01	0.46	2.4	0.4	0.8	10.4	<0.01	0.03	2.7
YY04175		1.89	27.4	700	7.1	24.3	<0.001	0.02	0.40	4.1	0.2	0.6	28.0	<0.01	0.02	3.7
YY04176		2.09	35.8	470	10.0	28.7	<0.001	0.02	1.73	5.3	0.7	0.7	19.8	<0.01	0.04	4.3
YY04177		1.62	54.3	760	16.1	81.5	<0.001	0.01	2.61	9.2	0.8	1.2	23.8	<0.01	0.04	15.1
YY04178		2.46	28.8	370	9.2	19.4	<0.001	0.03	0.97	4.4	1.1	0.7	17.7	<0.01	0.03	3.6
YY04179		2.94	44.1	330	11.6	49.5	<0.001	0.03	1.88	5.4	0.5	1.0	16.9	<0.01	0.05	6.0
YY04180		2.00	49.1	530	14.9	43.1	<0.001	0.02	3.28	5.4	0.8	0.8	22.0	<0.01	0.03	4.7
YY04181		2.75	40.6	300	9.9	45.2	<0.001	0.01	0.98	5.0	0.2	0.9	16.1	<0.01	0.02	5.9
YY04182		2.44	23.4	380	8.0	26.5	<0.001	0.01	0.52	3.7	0.4	0.6	14.6	<0.01	0.02	3.0
YY04183		2.74	41.4	420	10.8	52.0	<0.001	0.02	1.50	5.6	0.6	0.9	21.2	<0.01	0.03	5.2
YY04184		2.03	25.9	220	9.1	18.4	<0.001	<0.01	0.83	4.7	0.3	0.7	19.4	<0.01	0.03	4.2
YY04185		1.10	26.8	720	15.7	13.5	<0.001	0.03	1.43	4.4	0.4	0.4	47.7	<0.01	0.04	4.2
YY04186		1.06	25.3	390	13.6	13.4	<0.001	<0.01	1.28	4.2	0.4	0.5	28.2	<0.01	0.01	4.8
YY04187		1.22	33.7	640	9.0	9.1	<0.001	<0.01	1.51	6.7	0.3	0.6	32.7	<0.01	0.01	3.6
YY04188		0.99	34.2	330	12.5	11.8	<0.001	<0.01	1.90	4.8	0.3	0.5	29.5	<0.01	0.02	4.5
YY04189		0.83	21.3	690	16.4	15.0	<0.001	0.01	1.70	4.6	0.4	0.4	27.6	<0.01	0.03	5.5
YY04190		1.86	29.3	570	13.3	19.3	<0.001	0.03	1.62	5.4	0.8	0.5	36.4	<0.01	<0.01	5.4
YY04191		1.44	31.7	670	13.6	20.4	<0.001	0.03	2.24	5.5	0.7	0.5	39.5	<0.01	0.02	4.9
YY04192		2.20	27.7	440	7.5	48.2	<0.001	<0.01	0.57	5.1	0.4	0.8	20.8	<0.01	0.01	5.1
YY04193		1.73	20.3	490	7.3	21.6	<0.001	<0.01	0.56	4.3	0.3	0.6	20.8	<0.01	0.02	4.0
YY04194		1.61	21.0	550	6.6	22.6	<0.001	<0.01	0.49	4.2	<0.2	0.6	19.9	<0.01	0.01	4.0
YY04195		2.27	29.6	450	7.5	44.2	<0.001	0.01	0.66	4.6	0.6	0.8	18.0	<0.01	0.02	5.2
YY04196		2.31	24.9	400	8.6	29.6	<0.001	<0.01	0.56	3.8	0.3	0.7	15.8	<0.01	0.02	3.8
YY04197		2.01	27.0	650	8.9	30.6	<0.001	0.02	0.49	4.8	0.6	0.7	22.1	<0.01	0.02	2.6
YY04198		1.73	23.2	820	6.8	24.0	<0.001	0.02	0.44	4.0	0.4	0.5	18.6	<0.01	0.02	3.4
YY04199		1.63	22.3	720	8.3	22.9	<0.001	0.02	0.52	3.5	0.3	0.6	22.4	<0.01	0.02	3.7
YY04200		1.97	26.0	520	7.7	27.6	<0.001	0.02	0.48	4.0	0.5	0.6	20.9	<0.01	0.01	3.1



ALS Canada Ltd.  
 2103 Dollarton Hwy  
 North Vancouver BC V7H 0A7  
 Phone: +1 (604) 984 0221 Fax: +1 (604) 984 0218  
 www.alsglobal.com/geochemistry

To: STRATEGIC METALS LTD.  
 C/ O ARCHER, CATHRO & ASSOCIATES (1981)  
 LIMITED  
 1016- 510 W HASTINGS ST  
 VANCOUVER BC V6B 1L8

Page: 6 - D  
 Total # Pages: 7 (A - D)  
 Plus Appendix Pages  
 Finalized Date: 22- JUL- 2018  
 Account: MTT

Project: CD

**CERTIFICATE OF ANALYSIS WH18159591**

Sample Description	Method Analyte Units LOD	ME- MS41	ME- MS41	ME- MS41	ME- MS41	ME- MS41	ME- MS41	ME- MS41	
		Ti %	Ti ppm	U ppm	V ppm	W ppm	Y ppm	Zn ppm	Zr ppm
		0.005	0.02	0.05	1	0.05	0.05	2	0.5
YY04161		0.133	0.23	0.81	72	0.19	5.19	79	3.2
YY04162		0.119	0.25	1.26	58	0.16	7.99	61	1.0
YY04163		0.133	0.17	0.59	59	0.20	3.39	50	2.3
YY04164		0.142	0.21	0.68	63	0.26	4.32	55	1.9
YY04165		0.137	0.18	0.71	68	0.25	3.84	68	1.8
YY04166		0.109	0.10	0.54	54	0.26	3.39	51	2.1
YY04167		0.065	0.18	1.15	59	0.21	8.48	56	0.7
YY04168		0.038	0.24	1.48	45	0.17	12.95	57	<0.5
YY04169		0.087	0.14	0.81	45	0.16	6.32	62	0.6
YY04170		0.100	0.15	0.57	46	0.16	4.62	52	0.8
YY04171		0.112	0.16	0.75	51	0.20	6.08	56	0.9
YY04172		0.107	0.18	0.66	55	0.51	4.51	64	1.1
YY04173		0.138	0.21	1.03	59	0.85	6.24	72	1.0
YY04174		0.149	0.17	0.51	76	0.21	2.39	45	1.3
YY04175		0.111	0.17	1.08	47	0.39	7.36	67	0.8
YY04176		0.124	0.21	1.29	73	0.21	5.70	112	1.0
YY04177		0.207	0.62	1.89	64	0.51	12.35	112	1.7
YY04178		0.128	0.18	0.79	65	0.25	4.79	63	1.6
YY04179		0.182	0.38	1.26	73	0.29	5.73	96	1.8
YY04180		0.140	0.36	1.61	72	0.25	10.00	129	0.8
YY04181		0.172	0.35	1.04	70	0.19	5.61	84	2.9
YY04182		0.142	0.21	0.63	65	0.39	3.42	62	1.8
YY04183		0.183	0.38	1.01	82	0.21	6.32	107	1.8
YY04184		0.119	0.17	0.78	65	0.20	5.27	66	2.6
YY04185		0.052	0.14	1.17	53	0.16	8.74	75	1.7
YY04186		0.056	0.15	1.05	46	0.34	8.40	66	1.3
YY04187		0.079	0.12	1.34	53	0.43	11.55	54	2.1
YY04188		0.061	0.14	0.81	47	0.25	6.79	68	2.0
YY04189		0.038	0.13	1.19	44	0.12	9.55	74	2.0
YY04190		0.076	0.14	1.25	51	0.12	11.85	67	1.9
YY04191		0.050	0.17	1.62	41	0.11	17.00	88	1.5
YY04192		0.177	0.34	1.12	51	0.18	7.73	70	1.3
YY04193		0.130	0.18	0.94	48	0.45	5.89	59	1.4
YY04194		0.130	0.19	0.86	50	0.24	6.72	57	1.7
YY04195		0.161	0.29	1.00	57	0.26	6.13	71	1.9
YY04196		0.135	0.21	0.81	54	0.20	4.84	68	1.4
YY04197		0.134	0.23	1.15	55	0.17	6.70	72	1.3
YY04198		0.117	0.18	0.80	50	0.16	6.45	60	1.4
YY04199		0.123	0.19	0.73	51	0.20	5.32	68	1.1
YY04200		0.131	0.21	0.91	56	0.17	5.44	67	1.0



ALS Canada Ltd.  
 2103 Dollarton Hwy  
 North Vancouver BC V7H 0A7  
 Phone: +1 (604) 984 0221 Fax: +1 (604) 984 0218  
 www.alsglobal.com/geochemistry

To: STRATEGIC METALS LTD.  
 C/ O ARCHER, CATHRO & ASSOCIATES (1981)  
 LIMITED  
 1016- 510 W HASTINGS ST  
 VANCOUVER BC V6B 1L8

Page: 7 - A  
 Total # Pages: 7 (A - D)  
 Plus Appendix Pages  
 Finalized Date: 22- JUL- 2018  
 Account: MTT

Project: CD

**CERTIFICATE OF ANALYSIS WH18159591**

Sample Description	Method Analyte Units LOD	WEI- 21	Au- ICP21	ME- MS41	ME- MS41	ME- MS41	ME- MS41	ME- MS41	ME- MS41	ME- MS41	ME- MS41	ME- MS41	ME- MS41	ME- MS41	ME- MS41	
		Recvd Wt. kg	Au ppm	Ag ppm	Al %	As ppm	Au ppm	B ppm	Ba ppm	Be ppm	Bi ppm	Ca %	Cd ppm	Ce ppm	Co ppm	Cr ppm
		0.02	0.001	0.01	0.01	0.1	0.02	10	10	0.05	0.01	0.01	0.01	0.02	0.1	1
YY04201		0.39	<0.001	0.03	2.14	6.6	<0.02	<10	120	0.71	0.16	0.17	0.06	33.8	9.3	37
YY04202		0.35	<0.001	0.04	2.20	7.0	<0.02	<10	130	0.59	0.18	0.19	0.08	33.0	10.5	36
YY04203		0.37	<0.001	0.04	1.78	7.2	<0.02	<10	120	0.51	0.13	0.25	0.07	32.3	10.4	33
YY04204		0.45	<0.001	0.02	2.01	7.8	<0.02	<10	150	0.57	0.13	0.24	0.06	36.1	10.1	36
YY04205		0.40	0.001	0.04	2.05	9.1	<0.02	<10	110	0.63	0.15	0.23	0.10	33.7	10.3	35
YY04206		0.43	<0.001	0.09	2.07	9.6	<0.02	<10	140	0.68	0.19	0.23	0.09	34.5	11.0	37
YY04207		0.29	0.001	0.10	1.98	9.7	<0.02	<10	100	0.54	0.14	0.17	0.16	25.0	8.0	32
YY04208		0.32	<0.001	0.48	1.86	52.9	<0.02	<10	160	0.41	0.19	0.38	0.55	14.40	15.1	75
YY04209		0.38	<0.001	0.10	2.08	24.0	<0.02	<10	130	0.64	0.15	0.25	0.09	23.3	11.0	38
YY04210		0.34	0.001	0.15	2.44	17.9	<0.02	<10	200	0.94	0.17	0.50	0.06	40.1	12.6	45
YY04211		0.34	<0.001	0.05	2.16	21.3	<0.02	<10	150	0.71	0.16	0.30	0.10	33.1	11.8	37
YY04212		0.36	<0.001	0.11	2.12	19.6	<0.02	<10	120	0.66	0.17	0.34	0.11	39.0	10.4	38
YY04213		0.29	0.001	0.14	1.78	24.2	<0.02	<10	130	0.65	0.16	0.50	0.08	39.6	9.9	37
YY04214		0.30	0.021	0.08	1.75	17.4	<0.02	<10	130	0.75	0.15	0.62	0.07	45.5	11.6	40
YY04215		0.36	<0.001	0.10	1.90	16.5	<0.02	<10	160	0.73	0.15	0.53	0.09	38.8	11.9	39
YY04216		0.37	<0.001	0.02	2.12	10.3	<0.02	<10	200	0.63	0.17	0.47	0.07	35.9	11.4	45
YY04217		0.35	<0.001	0.04	1.98	12.8	<0.02	<10	200	0.79	0.12	0.52	0.05	41.9	11.1	40
YY04218		0.33	0.001	0.09	2.27	14.8	<0.02	<10	160	1.01	0.18	0.64	0.07	52.7	13.8	48
YY04219		0.29	<0.001	0.11	2.17	37.3	<0.02	<10	130	0.53	0.25	0.43	0.10	35.4	12.3	41
YY04220		0.29	0.005	0.07	1.92	17.6	<0.02	<10	140	0.59	0.15	0.35	0.06	32.6	10.6	36
YY04221		0.31	<0.001	0.09	1.68	7.6	<0.02	<10	120	0.31	0.14	0.38	0.07	17.50	9.8	30
YY04222		0.31	<0.001	0.07	1.46	22.8	<0.02	<10	100	0.45	0.17	0.30	0.08	29.8	8.7	29
YY04223		0.32	<0.001	0.12	1.51	33.4	<0.02	<10	110	0.75	0.19	0.77	0.08	32.4	10.2	32
YY04224		0.35	<0.001	0.10	1.97	17.4	<0.02	<10	140	0.78	0.17	0.76	0.11	35.8	12.6	40
YY04225		0.34	<0.001	0.12	2.13	30.7	<0.02	<10	160	0.66	0.17	0.67	0.17	37.2	13.7	40
YY04226		0.36	0.004	0.19	1.91	68.4	<0.02	<10	130	0.78	0.22	0.60	0.12	33.6	9.8	41
YY04227		0.32	<0.001	0.13	1.92	30.2	<0.02	<10	130	0.63	0.21	0.44	0.06	30.2	9.5	41
YY04228		0.31	<0.001	0.30	2.01	19.3	<0.02	<10	150	0.70	0.25	0.66	0.25	46.8	11.2	38
YY04229		0.35	0.002	0.20	1.79	24.7	<0.02	<10	130	0.72	0.20	0.57	0.14	38.7	9.9	40
YY04230		0.31	0.002	0.19	1.98	14.3	<0.02	<10	150	0.85	1.34	0.55	0.07	41.3	10.9	38
YY04231		0.32	<0.001	0.02	1.78	11.4	<0.02	<10	130	0.76	0.14	0.31	0.04	42.5	8.8	32
YY04232		0.32	0.003	0.24	1.49	24.1	<0.02	<10	100	1.03	0.20	0.66	0.28	46.3	9.6	30
YY04233		0.32	0.002	0.06	1.41	7.3	<0.02	<10	100	0.39	0.17	0.25	0.13	30.8	6.0	25
YY04234		0.33	<0.001	0.09	1.94	9.6	<0.02	<10	120	0.67	0.23	0.24	0.14	31.0	8.2	33
YY04235		0.34	<0.001	0.02	1.66	8.5	<0.02	<10	120	0.53	0.20	0.27	0.08	27.6	7.7	31





ALS Canada Ltd.  
 2103 Dollarton Hwy  
 North Vancouver BC V7H 0A7  
 Phone: +1 (604) 984 0221 Fax: +1 (604) 984 0218  
 www.alsglobal.com/geochemistry

To: STRATEGIC METALS LTD.  
 C/ O ARCHER, CATHRO & ASSOCIATES (1981)  
 LIMITED  
 1016- 510 W HASTINGS ST  
 VANCOUVER BC V6B 1L8

Page: 7 - B  
 Total # Pages: 7 (A - D)  
 Plus Appendix Pages  
 Finalized Date: 22- JUL- 2018  
 Account: MTT

Project: CD

**CERTIFICATE OF ANALYSIS WH18159591**

Sample Description	Method Analyte Units LOD	ME- MS41	ME- MS41	ME- MS41	ME- MS41	ME- MS41	ME- MS41	ME- MS41	ME- MS41	ME- MS41	ME- MS41	ME- MS41	ME- MS41	ME- MS41	ME- MS41	
		Cs ppm	Cu ppm	Fe %	Ga ppm	Ge ppm	Hf ppm	Hg ppm	In ppm	K %	La ppm	Li ppm	Mg %	Mn ppm	Mo ppm	Na %
		0.05	0.2	0.01	0.05	0.05	0.02	0.01	0.005	0.01	0.2	0.1	0.01	5	0.05	0.01
YY04201		2.33	14.9	3.23	8.05	0.06	0.03	0.01	0.023	0.49	18.8	24.3	0.64	316	0.46	<0.01
YY04202		2.15	20.2	3.18	7.94	0.05	0.02	0.02	0.026	0.37	18.2	22.9	0.62	343	0.62	<0.01
YY04203		1.85	19.1	2.86	6.95	0.05	0.03	0.01	0.024	0.32	16.0	17.5	0.60	342	0.45	<0.01
YY04204		1.88	20.0	2.87	6.84	0.06	0.06	0.02	0.023	0.30	19.4	18.6	0.65	332	0.39	0.01
YY04205		1.75	18.3	3.04	7.01	0.05	0.04	0.02	0.029	0.27	15.7	17.9	0.61	358	0.59	<0.01
YY04206		2.20	22.5	3.25	7.65	0.06	0.03	0.01	0.029	0.26	18.4	18.7	0.63	358	0.67	<0.01
YY04207		1.44	19.6	3.13	7.21	<0.05	0.03	0.03	0.024	0.13	12.1	18.6	0.45	219	0.81	<0.01
YY04208		2.95	32.2	3.68	8.73	<0.05	0.05	0.02	0.025	0.10	7.1	23.1	0.82	350	1.85	0.01
YY04209		2.47	23.9	2.85	5.69	<0.05	0.05	0.02	0.023	0.11	11.1	15.8	0.50	255	1.37	0.01
YY04210		1.87	31.7	3.32	7.14	0.05	0.11	0.04	0.031	0.08	24.2	17.9	0.66	522	1.40	0.01
YY04211		2.02	24.9	3.00	6.25	<0.05	0.05	0.01	0.033	0.12	14.4	19.0	0.58	315	0.95	<0.01
YY04212		3.03	22.1	3.41	8.54	<0.05	0.04	0.01	0.024	0.23	20.1	20.8	0.61	292	1.03	<0.01
YY04213		2.12	26.4	2.81	6.37	0.07	0.04	0.03	0.027	0.15	22.2	16.0	0.52	350	0.73	0.01
YY04214		2.71	29.0	3.13	6.76	0.06	0.08	0.02	0.027	0.20	25.0	19.6	0.69	417	0.89	0.02
YY04215		1.53	28.6	2.89	6.38	<0.05	0.08	0.02	0.029	0.13	20.1	20.4	0.61	427	0.92	0.01
YY04216		1.66	26.8	3.14	6.62	0.05	0.14	0.01	0.028	0.11	14.0	19.0	0.73	389	1.04	0.01
YY04217		1.84	21.7	3.02	6.44	<0.05	0.14	0.02	0.031	0.10	16.0	21.4	0.75	422	0.99	0.01
YY04218		1.94	33.5	3.43	7.97	0.06	0.18	0.02	0.029	0.15	29.8	21.9	0.73	413	0.63	0.02
YY04219		1.89	25.3	3.33	8.85	<0.05	0.03	0.02	0.025	0.23	18.4	21.1	0.64	561	1.36	0.01
YY04220		1.00	24.4	2.69	6.16	<0.05	0.06	0.01	0.024	0.12	14.0	15.5	0.53	520	1.07	0.01
YY04221		0.85	13.7	2.53	5.99	<0.05	0.05	0.01	0.021	0.10	8.1	12.7	0.46	285	0.78	0.01
YY04222		0.98	17.7	2.40	5.37	<0.05	0.05	0.02	0.023	0.10	13.8	14.8	0.49	258	0.72	0.01
YY04223		2.44	26.4	2.60	5.61	<0.05	0.05	0.02	0.023	0.18	16.4	16.5	0.55	335	0.77	0.02
YY04224		2.47	33.1	3.16	7.35	0.05	0.08	0.03	0.029	0.23	18.4	22.4	0.71	385	0.47	0.03
YY04225		1.70	34.0	3.09	7.18	0.06	0.19	0.02	0.030	0.19	17.1	18.3	0.57	563	0.89	0.02
YY04226		1.93	37.2	2.84	6.70	0.05	0.10	0.03	0.033	0.10	17.9	16.6	0.56	336	1.00	0.01
YY04227		2.36	25.4	2.73	6.85	0.05	0.06	0.02	0.026	0.20	15.4	18.1	0.63	286	0.70	0.01
YY04228		1.97	23.9	2.47	7.04	0.05	0.04	0.04	0.032	0.13	28.0	20.7	0.57	556	0.98	0.01
YY04229		2.32	32.9	2.77	6.04	<0.05	0.10	0.03	0.034	0.11	20.8	15.6	0.54	342	1.16	0.02
YY04230		1.80	34.7	3.13	7.07	<0.05	0.11	0.02	0.036	0.09	23.4	17.8	0.69	392	1.30	0.01
YY04231		1.08	17.6	2.62	5.75	0.05	0.20	0.01	0.026	0.06	26.1	13.5	0.55	320	0.67	0.01
YY04232		2.33	32.9	2.36	5.17	0.05	0.08	0.04	0.029	0.08	28.5	18.0	0.48	340	1.04	0.02
YY04233		0.79	13.6	2.09	5.05	<0.05	0.05	0.03	0.029	0.07	11.4	10.4	0.39	267	0.75	0.01
YY04234		0.91	21.5	2.65	6.76	0.05	0.08	0.01	0.053	0.06	16.1	13.6	0.51	283	1.03	<0.01
YY04235		0.69	19.0	2.42	5.13	<0.05	0.15	0.04	0.041	0.06	13.0	14.4	0.54	238	0.59	0.01



ALS Canada Ltd.  
 2103 Dollarton Hwy  
 North Vancouver BC V7H 0A7  
 Phone: +1 (604) 984 0221 Fax: +1 (604) 984 0218  
 www.alsglobal.com/geochemistry

To: STRATEGIC METALS LTD.  
 C/ O ARCHER, CATHRO & ASSOCIATES (1981)  
 LIMITED  
 1016- 510 W HASTINGS ST  
 VANCOUVER BC V6B 1L8

Page: 7 - C  
 Total # Pages: 7 (A - D)  
 Plus Appendix Pages  
 Finalized Date: 22- JUL- 2018  
 Account: MTT

Project: CD

**CERTIFICATE OF ANALYSIS WH18159591**

Sample Description	Method Analyte Units LOD	ME- MS41	ME- MS41	ME- MS41	ME- MS41	ME- MS41	ME- MS41	ME- MS41	ME- MS41	ME- MS41	ME- MS41	ME- MS41	ME- MS41	ME- MS41	ME- MS41	
		Nb ppm	Ni ppm	P ppm	Pb ppm	Rb ppm	Re ppm	S %	Sb ppm	Sc ppm	Se ppm	Sn ppm	Sr ppm	Ta ppm	Te ppm	Th ppm
YY04201		2.56	22.5	430	9.0	49.6	<0.001	0.01	0.27	4.6	<0.2	0.8	13.5	<0.01	0.02	6.2
YY04202		2.67	24.0	480	8.6	39.8	<0.001	0.01	0.31	4.7	0.4	0.7	16.1	<0.01	0.03	5.2
YY04203		2.15	21.7	480	6.7	33.7	<0.001	0.01	0.41	4.6	0.2	0.8	16.7	<0.01	<0.01	4.9
YY04204		2.16	23.1	420	6.0	32.8	<0.001	0.01	0.37	5.7	0.3	0.7	16.5	<0.01	0.02	6.0
YY04205		2.53	22.8	550	7.2	30.5	0.001	0.01	0.49	4.9	<0.2	0.7	14.8	<0.01	<0.01	5.2
YY04206		2.36	24.9	450	7.6	34.8	<0.001	0.01	0.54	5.8	0.3	0.8	17.7	<0.01	0.02	4.6
YY04207		2.59	18.8	500	6.7	17.8	<0.001	0.02	0.47	4.1	0.3	0.7	15.8	0.01	0.04	2.9
YY04208		2.02	55.9	270	25.7	37.8	<0.001	0.01	3.35	3.8	<0.2	0.6	26.4	<0.01	0.03	1.7
YY04209		1.25	35.8	250	11.0	13.0	<0.001	0.01	0.80	4.3	0.3	0.5	21.9	<0.01	0.01	3.8
YY04210		0.82	32.6	360	10.3	10.7	<0.001	0.01	0.77	8.6	<0.2	0.6	38.8	<0.01	0.03	5.0
YY04211		1.09	29.2	210	10.9	14.7	<0.001	0.01	0.70	4.5	0.6	0.6	23.3	<0.01	0.02	5.1
YY04212		1.61	25.7	280	11.4	34.0	<0.001	0.01	0.89	4.9	0.2	0.8	25.1	<0.01	0.02	5.3
YY04213		1.65	26.5	360	10.4	17.7	0.001	0.01	1.15	5.3	<0.2	0.5	28.7	<0.01	0.01	5.4
YY04214		1.66	29.5	530	8.4	22.6	0.001	0.01	0.82	6.9	<0.2	0.7	38.3	<0.01	0.03	6.4
YY04215		1.79	29.6	330	8.7	16.6	<0.001	0.01	0.58	6.0	0.3	0.6	34.0	<0.01	0.01	4.6
YY04216		1.00	30.8	400	8.3	12.6	<0.001	0.01	0.54	5.9	0.2	0.6	34.9	<0.01	0.01	5.3
YY04217		0.98	28.6	380	8.0	11.3	<0.001	0.01	0.56	6.1	0.3	0.5	39.1	<0.01	0.01	5.0
YY04218		1.34	33.1	310	10.6	20.4	<0.001	0.01	0.70	8.6	<0.2	0.8	56.8	<0.01	0.01	8.8
YY04219		2.55	25.5	350	11.0	36.6	<0.001	0.01	0.76	4.7	<0.2	0.8	31.4	<0.01	0.02	3.7
YY04220		1.16	25.8	190	9.2	14.2	<0.001	0.01	0.67	4.5	0.2	0.5	28.2	<0.01	0.02	4.5
YY04221		1.34	18.5	170	8.4	11.8	<0.001	0.01	0.41	3.1	<0.2	0.6	28.7	<0.01	<0.01	2.4
YY04222		1.16	19.7	250	8.4	13.9	<0.001	0.01	0.56	3.5	<0.2	0.5	23.2	<0.01	0.03	3.8
YY04223		1.58	25.3	530	9.5	20.2	<0.001	0.02	1.11	4.8	0.7	0.5	38.8	<0.01	0.02	4.0
YY04224		2.26	28.5	540	10.1	25.4	<0.001	0.01	0.86	7.1	<0.2	0.8	46.3	<0.01	0.03	5.1
YY04225		1.85	29.5	410	10.4	21.9	0.001	0.01	0.82	6.5	0.2	0.7	37.5	<0.01	0.01	5.4
YY04226		1.39	31.4	430	11.6	15.6	<0.001	0.01	1.91	6.3	0.3	0.6	32.6	<0.01	0.03	4.7
YY04227		1.97	24.1	440	10.7	26.0	<0.001	0.01	1.17	5.1	0.2	0.8	30.5	<0.01	0.02	4.0
YY04228		1.54	24.6	660	13.3	19.2	0.001	0.03	0.81	6.2	0.5	0.6	48.9	<0.01	0.02	3.5
YY04229		1.27	28.6	590	14.0	14.2	<0.001	0.02	0.95	6.4	<0.2	0.5	33.5	<0.01	0.03	5.1
YY04230		0.91	19.3	490	14.0	13.1	<0.001	0.01	0.66	7.9	<0.2	0.6	34.3	<0.01	0.02	9.8
YY04231		0.62	18.5	230	7.8	7.6	<0.001	0.01	0.44	7.2	<0.2	0.6	24.9	<0.01	<0.01	11.0
YY04232		0.97	24.0	410	24.0	10.3	<0.001	0.01	0.91	5.3	<0.2	0.5	40.6	<0.01	0.01	4.3
YY04233		1.56	13.3	260	10.6	8.7	<0.001	0.01	0.31	2.7	0.3	0.7	21.1	<0.01	<0.01	2.8
YY04234		1.76	19.7	220	12.2	9.7	0.001	<0.01	0.41	3.6	0.2	0.8	21.0	<0.01	0.03	4.0
YY04235		0.88	19.1	210	8.9	6.3	0.001	<0.01	0.37	3.6	0.2	0.7	22.6	<0.01	0.02	4.7



ALS Canada Ltd.  
 2103 Dollarton Hwy  
 North Vancouver BC V7H 0A7  
 Phone: +1 (604) 984 0221 Fax: +1 (604) 984 0218  
 www.alsglobal.com/geochemistry

To: STRATEGIC METALS LTD.  
 C/ O ARCHER, CATHRO & ASSOCIATES (1981)  
 LIMITED  
 1016- 510 W HASTINGS ST  
 VANCOUVER BC V6B 1L8

Page: 7 - D  
 Total # Pages: 7 (A - D)  
 Plus Appendix Pages  
 Finalized Date: 22- JUL- 2018  
 Account: MTT

Project: CD

**CERTIFICATE OF ANALYSIS WH18159591**

Sample Description	Method Analyte Units LOD	ME- MS41	ME- MS41	ME- MS41	ME- MS41	ME- MS41	ME- MS41	ME- MS41	
		Ti %	Tl ppm	U ppm	V ppm	W ppm	Y ppm	Zn ppm	Zr ppm
		0.005	0.02	0.05	1	0.05	0.05	2	0.5
YY04201		0.169	0.31	0.82	52	0.13	5.51	65	1.3
YY04202		0.149	0.24	0.86	54	0.15	5.79	66	1.2
YY04203		0.144	0.23	0.83	52	0.15	5.90	52	1.3
YY04204		0.147	0.22	0.93	54	0.20	6.57	54	2.4
YY04205		0.142	0.20	0.81	58	0.50	5.86	58	1.8
YY04206		0.131	0.21	0.93	61	0.23	6.77	58	1.4
YY04207		0.117	0.13	0.68	62	0.56	4.58	43	1.4
YY04208		0.153	0.13	0.35	88	0.26	2.77	86	2.1
YY04209		0.083	0.13	0.57	54	0.22	5.25	51	2.5
YY04210		0.086	0.13	1.66	71	0.22	19.45	60	5.7
YY04211		0.075	0.15	0.76	56	0.19	4.27	56	2.1
YY04212		0.099	0.19	0.72	61	0.19	5.16	66	1.7
YY04213		0.093	0.14	0.73	51	0.22	9.09	59	1.9
YY04214		0.125	0.18	0.84	57	0.22	13.45	61	3.5
YY04215		0.109	0.11	0.84	57	0.23	10.70	53	2.6
YY04216		0.126	0.12	0.65	67	0.16	5.88	61	6.4
YY04217		0.087	0.11	0.64	60	0.14	5.86	56	5.9
YY04218		0.151	0.17	0.88	66	0.21	12.40	64	8.4
YY04219		0.139	0.18	0.78	62	0.21	5.45	64	1.2
YY04220		0.080	0.10	0.54	56	0.34	4.06	48	3.1
YY04221		0.087	0.10	0.34	54	0.13	2.47	43	2.4
YY04222		0.090	0.09	0.56	51	0.21	5.26	49	2.0
YY04223		0.087	0.16	0.71	45	0.16	8.86	56	2.2
YY04224		0.141	0.18	0.61	62	0.30	11.75	69	3.8
YY04225		0.147	0.14	0.70	66	0.28	10.40	61	9.3
YY04226		0.095	0.14	1.14	54	0.22	9.75	73	4.0
YY04227		0.127	0.20	0.76	55	0.33	6.13	64	2.2
YY04228		0.090	0.14	3.25	54	0.23	15.65	71	1.8
YY04229		0.091	0.12	1.29	53	0.20	13.25	77	4.6
YY04230		0.108	0.11	0.91	69	6.11	10.05	64	5.8
YY04231		0.086	0.09	0.96	60	0.20	17.80	47	8.1
YY04232		0.061	0.09	1.70	45	0.19	19.45	75	2.9
YY04233		0.071	0.06	0.75	49	0.19	6.39	57	2.0
YY04234		0.094	0.09	0.86	64	0.22	9.17	61	3.4
YY04235		0.098	0.07	0.73	58	0.24	7.28	51	6.4





ALS Canada Ltd.  
2103 Dollarton Hwy  
North Vancouver BC V7H 0A7  
Phone: +1 (604) 984 0221 Fax: +1 (604) 984 0218  
www.alsglobal.com/geochemistry

To: STRATEGIC METALS LTD.  
C/ O ARCHER, CATHRO & ASSOCIATES (1981)  
LIMITED  
1016- 510 W HASTINGS ST  
VANCOUVER BC V6B 1L8

Page: Appendix 1  
Total # Appendix Pages: 1  
Finalized Date: 22- JUL- 2018  
Account: MTT

Project: CD

**CERTIFICATE OF ANALYSIS WH18159591**

**CERTIFICATE COMMENTS**

**ANALYTICAL COMMENTS**

Applies to Method: Gold determinations by this method are semi- quantitative due to the small sample weight used (0.5g).  
ME- MS41

**LABORATORY ADDRESSES**

Applies to Method: Processed at ALS Whitehorse located at 78 Mt. Sima Rd, Whitehorse, YT, Canada.  
LOG- 22 SCR- 41 WEI- 21

Applies to Method: Processed at ALS Vancouver located at 2103 Dollarton Hwy, North Vancouver, BC, Canada.  
Au- ICP21 ME- MS41



ALS Canada Ltd.  
 2103 Dollarton Hwy  
 North Vancouver BC V7H 0A7  
 Phone: +1 (604) 984 0221 Fax: +1 (604) 984 0218  
 www.alsglobal.com/geochemistry

To: **STRATEGIC METALS LTD.**  
**C/ O ARCHER, CATHRO & ASSOCIATES (1981)**  
**LIMITED**  
**1016- 510 W HASTINGS ST**  
**VANCOUVER BC V6B 1L8**

**Page: 1**  
**Total # Pages: 7 (A - D)**  
**Plus Appendix Pages**  
**Finalized Date: 23- JUL- 2018**  
**Account: MTT**

**CERTIFICATE WH18159609**

Project: CD

This report is for 216 Soil samples submitted to our lab in Whitehorse, YT, Canada on 4-JUL-2018.

The following have access to data associated with this certificate:

HEATHER BURRELL SCOTT NEWMAN	ANDREW CARNE	JACK MORTON
---------------------------------	--------------	-------------

SAMPLE PREPARATION	
ALS CODE	DESCRIPTION
WEI- 21	Received Sample Weight
LOG- 22	Sample login - Rcd w/o BarCode
SCR- 41	Screen to - 180um and save both

ANALYTICAL PROCEDURES		
ALS CODE	DESCRIPTION	INSTRUMENT
Au- ICP21	Au 30g FA ICP- AES Finish	ICP- AES
ME- MS41	Ultra Trace Aqua Regia ICP- MS	

This is the Final Report and supersedes any preliminary report with this certificate number. Results apply to samples as submitted. All pages of this report have been checked and approved for release.

\*\*\*\*\* See Appendix Page for comments regarding this certificate \*\*\*\*\*

**Signature:**   
 Colin Ramshaw, Vancouver Laboratory Manager



ALS Canada Ltd.  
 2103 Dollarton Hwy  
 North Vancouver BC V7H 0A7  
 Phone: +1 (604) 984 0221 Fax: +1 (604) 984 0218  
 www.alsglobal.com/geochemistry

To: STRATEGIC METALS LTD.  
 C/ O ARCHER, CATHRO & ASSOCIATES (1981)  
 LIMITED  
 1016- 510 W HASTINGS ST  
 VANCOUVER BC V6B 1L8

Page: 2 - A  
 Total # Pages: 7 (A - D)  
 Plus Appendix Pages  
 Finalized Date: 23- JUL- 2018  
 Account: MTT

Project: CD

**CERTIFICATE OF ANALYSIS WH18159609**

Sample Description	Method Analyte Units LOD	WEI- 21	Au- ICP21	ME- MS41	ME- MS41	ME- MS41	ME- MS41	ME- MS41	ME- MS41	ME- MS41	ME- MS41	ME- MS41	ME- MS41	ME- MS41	ME- MS41	
		Recvd Wt. kg	Au ppm	Ag ppm	Al %	As ppm	Au ppm	B ppm	Ba ppm	Be ppm	Bi ppm	Ca %	Cd ppm	Ce ppm	Co ppm	Cr ppm
		0.02	0.001	0.01	0.01	0.1	0.02	10	10	0.05	0.01	0.01	0.01	0.02	0.1	1
YY04251		0.30	0.001	0.13	1.70	9.6	<0.02	<10	170	0.64	0.17	1.14	0.20	30.5	8.1	34
YY04252		0.41	<0.001	0.07	1.68	9.5	<0.02	<10	110	0.38	0.13	0.22	0.08	22.1	7.1	32
YY04253		0.25	0.005	0.31	2.00	77.7	<0.02	<10	140	1.28	0.26	0.60	0.22	55.4	13.8	39
YY04254		0.27	0.004	0.07	2.26	16.3	<0.02	<10	190	0.59	0.14	0.41	0.12	37.7	11.1	46
YY04255		0.23	0.002	0.15	1.91	10.5	0.02	<10	120	0.47	0.13	0.21	0.10	25.8	8.2	31
YY04256		0.26	<0.001	0.21	2.15	13.5	<0.02	<10	140	0.42	0.19	0.17	0.16	19.00	14.7	34
YY04257		0.35	0.002	0.09	2.20	11.8	<0.02	<10	140	0.39	0.15	0.19	0.10	17.85	9.2	34
YY04258		0.27	0.002	0.08	2.05	42.3	<0.02	<10	140	0.63	0.15	0.20	0.09	41.0	10.7	40
YY04259		0.28	0.005	0.41	1.88	25.4	<0.02	<10	110	0.81	0.16	0.62	0.12	25.0	7.7	28
YY04260		0.26	<0.001	0.13	2.11	29.6	<0.02	<10	150	0.72	0.18	0.41	0.09	33.2	10.8	36
YY04261		0.34	<0.001	0.03	2.30	9.0	<0.02	<10	150	0.36	0.10	0.32	0.06	22.2	13.2	74
YY04262		0.32	<0.001	0.17	2.29	26.1	<0.02	<10	200	0.61	0.18	0.33	0.08	29.9	12.2	36
YY04263		0.27	0.001	0.04	1.49	13.0	<0.02	<10	150	0.48	0.11	0.42	0.03	30.6	6.8	30
YY04264		0.34	0.001	0.09	1.57	35.2	<0.02	<10	120	0.51	0.15	0.31	0.09	37.1	8.6	30
YY04265		0.30	0.003	0.28	1.94	31.8	<0.02	<10	140	0.53	0.18	0.32	0.12	29.6	8.4	35
YY04266		0.25	0.009	0.08	1.71	14.9	<0.02	<10	130	0.39	0.13	0.26	0.10	22.6	7.8	32
YY04267		0.37	0.001	0.24	2.42	24.0	<0.02	<10	170	0.57	0.18	0.22	0.10	23.5	12.7	41
YY04268		0.27	0.001	0.20	1.35	53.1	<0.02	<10	100	0.36	0.15	0.25	0.18	20.5	8.3	28
YY04269		0.30	<0.001	0.13	1.54	17.2	<0.02	<10	90	0.35	0.13	0.24	0.08	20.9	8.1	29
YY04270		0.31	<0.001	0.21	2.01	22.5	<0.02	<10	170	0.56	0.22	0.34	0.10	30.3	9.1	38
YY04271		0.32	0.001	0.46	1.52	13.3	<0.02	<10	120	0.65	0.35	0.51	0.10	40.4	6.2	28
YY04272		0.37	0.002	0.16	1.79	11.4	<0.02	<10	130	0.44	0.13	0.31	0.13	26.8	7.0	27
YY04273		0.45	0.002	0.47	2.23	37.8	<0.02	<10	100	0.81	0.22	0.25	0.15	30.6	10.9	36
YY04274		0.44	0.002	0.08	1.96	15.4	<0.02	<10	160	0.69	0.22	0.41	0.14	48.1	12.4	37
YY04275		0.37	0.003	0.07	1.81	9.4	<0.02	<10	130	0.73	0.22	0.29	0.18	37.2	9.1	31
YY04276		0.31	0.001	0.10	1.98	9.3	<0.02	<10	150	1.07	0.27	0.27	0.13	42.0	11.6	29
YY04277		0.31	0.004	0.11	1.57	6.1	<0.02	<10	110	1.36	0.21	0.29	0.22	61.3	6.5	25
YY04278		0.32	0.002	0.12	1.89	7.7	<0.02	<10	110	1.17	0.23	0.24	0.19	45.6	8.2	31
YY04279		0.29	<0.001	0.09	2.08	8.1	<0.02	<10	150	0.62	0.24	0.21	0.18	26.6	11.1	30
YY04280		0.38	0.001	0.08	2.28	15.1	<0.02	<10	100	0.74	0.25	0.32	0.12	25.3	9.5	40
YY04281		0.37	0.002	0.11	2.40	17.0	<0.02	<10	140	0.74	0.59	0.28	0.15	30.2	12.1	32
YY04282		0.44	0.004	0.23	2.42	15.1	<0.02	<10	180	0.90	0.42	0.55	0.14	36.5	12.5	36
YY04283		0.35	0.002	0.11	1.91	11.2	<0.02	<10	180	0.84	0.47	0.55	0.07	53.1	9.3	32
YY04284		0.33	0.007	0.12	1.89	13.2	<0.02	<10	170	0.76	0.29	0.48	0.12	60.6	9.6	37
YY04285		0.31	0.004	0.13	1.70	22.3	<0.02	<10	120	0.57	0.19	0.62	0.14	31.3	9.3	34
YY04286		0.31	0.006	0.08	1.68	21.6	<0.02	<10	110	0.67	0.24	0.32	0.08	39.7	7.2	33
YY04287		0.30	0.006	0.26	2.13	45.8	<0.02	<10	140	0.95	0.55	0.56	0.17	46.8	12.4	44
YY04288		0.33	0.004	0.13	1.97	40.9	<0.02	<10	120	0.73	0.23	0.32	0.19	36.1	12.0	44
YY04289		0.33	0.004	0.36	1.83	107.5	<0.02	<10	120	0.74	0.28	0.30	0.37	38.3	11.7	34
YY04290		0.37	0.003	0.13	2.15	81.4	<0.02	<10	150	0.63	0.23	0.30	0.25	29.6	12.3	41





ALS Canada Ltd.  
 2103 Dollarton Hwy  
 North Vancouver BC V7H 0A7  
 Phone: +1 (604) 984 0221 Fax: +1 (604) 984 0218  
 www.alsglobal.com/geochemistry

To: STRATEGIC METALS LTD.  
 C/ O ARCHER, CATHRO & ASSOCIATES (1981)  
 LIMITED  
 1016- 510 W HASTINGS ST  
 VANCOUVER BC V6B 1L8

Page: 2 - B  
 Total # Pages: 7 (A - D)  
 Plus Appendix Pages  
 Finalized Date: 23- JUL- 2018  
 Account: MTT

Project: CD

**CERTIFICATE OF ANALYSIS WH18159609**

Sample Description	Method Analyte Units LOD	ME- MS41	ME- MS41	ME- MS41	ME- MS41	ME- MS41	ME- MS41	ME- MS41	ME- MS41	ME- MS41	ME- MS41	ME- MS41	ME- MS41	ME- MS41	ME- MS41	
		Cs ppm	Cu ppm	Fe %	Ga ppm	Ge ppm	Hf ppm	Hg ppm	In ppm	K %	La ppm	Li ppm	Mg %	Mn ppm	Mo ppm	Na %
YY04251		1.16	39.0	2.38	5.70	<0.05	0.05	0.05	0.023	0.10	15.4	13.5	0.53	418	0.63	0.05
YY04252		1.45	19.9	2.81	5.65	<0.05	0.02	0.02	0.017	0.19	11.2	13.1	0.48	337	0.68	0.03
YY04253		3.70	40.9	3.55	6.94	0.06	0.04	0.05	0.032	0.18	28.7	22.8	0.62	415	1.23	0.03
YY04254		2.72	23.7	3.01	7.21	<0.05	0.02	0.02	0.026	0.16	19.5	20.2	0.67	523	0.65	0.02
YY04255		1.30	18.1	2.50	5.69	<0.05	<0.02	0.03	0.022	0.10	12.3	12.3	0.44	265	0.78	0.03
YY04256		1.43	18.5	3.71	9.12	<0.05	0.02	0.02	0.027	0.09	9.3	16.7	0.40	652	1.57	0.02
YY04257		1.00	23.5	3.27	6.93	<0.05	0.06	0.02	0.024	0.13	8.4	15.3	0.51	317	1.00	0.03
YY04258		2.93	26.6	3.59	7.53	<0.05	0.05	0.01	0.026	0.18	19.3	14.4	0.53	484	1.55	0.03
YY04259		4.07	31.3	2.61	5.91	<0.05	0.02	0.05	0.026	0.17	18.8	18.5	0.38	504	0.96	0.04
YY04260		2.36	29.6	3.37	7.14	<0.05	<0.02	0.02	0.025	0.12	19.0	17.0	0.55	467	0.96	0.03
YY04261		2.22	22.2	3.35	7.70	<0.05	0.06	0.01	0.024	0.09	11.1	17.4	0.94	429	0.72	0.03
YY04262		1.63	32.0	3.25	7.51	<0.05	0.03	0.03	0.027	0.08	14.9	14.1	0.50	445	1.52	0.03
YY04263		1.06	18.2	2.35	4.73	<0.05	0.05	0.02	0.019	0.06	17.5	11.4	0.51	274	0.40	0.03
YY04264		1.45	24.2	2.80	5.83	0.05	0.02	0.03	0.022	0.10	18.5	15.4	0.50	360	0.91	0.03
YY04265		1.86	26.2	2.66	6.65	<0.05	0.02	0.05	0.023	0.19	16.0	17.3	0.52	345	0.88	0.03
YY04266		0.95	14.5	2.52	5.29	<0.05	0.04	0.01	0.019	0.14	11.0	14.5	0.52	303	0.70	0.02
YY04267		1.36	22.8	3.48	7.46	<0.05	0.03	0.02	0.026	0.18	11.4	17.3	0.65	687	1.13	0.03
YY04268		0.95	19.5	2.40	5.11	<0.05	<0.02	0.02	0.017	0.16	10.2	11.2	0.42	374	1.14	0.03
YY04269		0.75	15.0	2.40	5.06	<0.05	0.06	0.01	0.021	0.11	10.2	11.3	0.43	362	0.95	0.03
YY04270		1.73	19.9	2.98	6.66	<0.05	0.04	0.01	0.025	0.11	15.1	17.5	0.63	408	0.91	0.03
YY04271		1.54	23.5	2.09	5.32	0.05	0.06	0.03	0.024	0.06	24.7	11.7	0.42	315	1.02	0.04
YY04272		1.19	20.1	2.47	5.36	<0.05	0.02	0.02	0.023	0.07	15.7	10.3	0.44	309	0.89	0.04
YY04273		2.15	34.0	2.97	7.44	<0.05	0.04	0.01	0.029	0.10	14.6	17.2	0.55	270	1.47	0.02
YY04274		1.28	25.2	2.84	6.68	0.06	0.21	0.01	0.032	0.07	20.4	13.9	0.58	393	1.03	0.02
YY04275		1.13	20.3	2.55	7.24	0.07	0.08	0.01	0.029	0.08	22.6	14.2	0.45	365	1.30	0.02
YY04276		0.94	26.4	2.66	8.12	0.07	0.06	0.02	0.035	0.07	26.1	13.7	0.39	696	1.36	0.03
YY04277		0.80	19.6	2.03	6.63	0.17	0.10	0.02	0.030	0.06	51.6	11.5	0.36	280	0.65	0.03
YY04278		0.86	24.9	2.56	7.62	0.09	0.15	0.02	0.036	0.07	27.9	14.4	0.43	297	0.93	0.02
YY04279		0.86	18.0	2.73	7.69	0.05	0.07	0.02	0.028	0.05	12.2	14.4	0.44	416	1.07	0.02
YY04280		1.33	27.2	3.01	7.53	<0.05	0.14	0.01	0.033	0.09	10.9	17.2	0.61	280	1.23	0.02
YY04281		1.80	26.1	3.14	8.15	<0.05	0.07	0.01	0.038	0.08	12.6	19.0	0.61	621	1.24	0.02
YY04282		1.76	30.9	3.34	8.32	<0.05	0.06	0.03	0.038	0.06	18.6	19.0	0.58	556	1.33	0.03
YY04283		2.02	31.2	2.52	7.24	0.08	0.10	0.03	0.028	0.07	33.3	18.3	0.61	369	0.78	0.02
YY04284		2.07	29.0	2.67	7.37	0.09	0.08	0.03	0.032	0.09	29.0	17.8	0.67	377	0.66	0.03
YY04285		2.26	26.9	2.33	6.47	0.06	0.03	0.04	0.026	0.12	15.3	16.6	0.54	343	1.02	0.03
YY04286		1.59	25.4	2.28	6.65	0.07	0.06	0.02	0.025	0.10	20.3	17.1	0.50	247	0.79	0.02
YY04287		2.80	39.1	2.80	7.95	0.09	0.11	0.04	0.035	0.18	22.4	22.6	0.59	491	2.48	0.03
YY04288		2.93	27.2	3.03	7.70	0.06	0.04	0.01	0.030	0.18	16.2	22.6	0.68	478	0.96	0.03
YY04289		2.01	34.0	2.76	7.29	0.06	0.04	0.02	0.030	0.13	18.9	18.4	0.55	459	1.46	0.02
YY04290		1.99	29.8	3.27	7.37	0.05	0.07	0.01	0.028	0.11	13.0	20.3	0.70	498	1.16	0.02



ALS Canada Ltd.  
 2103 Dollarton Hwy  
 North Vancouver BC V7H 0A7  
 Phone: +1 (604) 984 0221 Fax: +1 (604) 984 0218  
 www.alsglobal.com/geochemistry

To: STRATEGIC METALS LTD.  
 C/ O ARCHER, CATHRO & ASSOCIATES (1981)  
 LIMITED  
 1016- 510 W HASTINGS ST  
 VANCOUVER BC V6B 1L8

Page: 2 - C  
 Total # Pages: 7 (A - D)  
 Plus Appendix Pages  
 Finalized Date: 23- JUL- 2018  
 Account: MTT

Project: CD

**CERTIFICATE OF ANALYSIS WH18159609**

Sample Description	Method Analyte Units LOD	ME- MS41	ME- MS41	ME- MS41	ME- MS41	ME- MS41	ME- MS41	ME- MS41	ME- MS41	ME- MS41	ME- MS41	ME- MS41	ME- MS41	ME- MS41	ME- MS41	
		Nb ppm	Ni ppm	P ppm	Pb ppm	Rb ppm	Re ppm	S %	Sb ppm	Sc ppm	Se ppm	Sn ppm	Sr ppm	Ta ppm	Te ppm	Th ppm
YY04251		1.37	25.2	770	8.7	15.2	<0.001	0.07	0.69	3.8	0.4	0.4	58.1	<0.01	0.03	2.0
YY04252		1.33	16.6	560	7.5	20.4	<0.001	0.03	0.49	2.8	0.2	0.4	17.4	<0.01	0.02	2.4
YY04253		1.30	36.9	810	15.4	24.5	<0.001	0.04	3.10	5.7	0.5	0.5	31.2	<0.01	0.03	5.6
YY04254		1.24	25.5	710	8.1	19.8	<0.001	0.03	0.89	4.4	0.2	0.5	29.6	<0.01	0.02	3.2
YY04255		1.09	19.2	380	7.5	12.3	<0.001	0.01	0.54	3.3	<0.2	0.4	19.2	<0.01	0.03	1.6
YY04256		1.57	17.2	580	10.1	16.5	<0.001	0.02	0.70	2.8	0.3	0.9	19.4	<0.01	0.05	2.1
YY04257		1.27	21.7	310	8.3	10.8	<0.001	0.02	0.58	3.1	0.2	0.5	18.0	<0.01	0.04	2.5
YY04258		1.11	24.4	240	11.5	26.4	<0.001	0.01	1.85	4.0	0.3	0.5	19.6	<0.01	0.03	5.7
YY04259		0.85	22.7	480	11.1	20.9	<0.001	0.04	1.26	5.3	0.3	0.4	35.7	<0.01	0.02	1.9
YY04260		0.99	23.5	320	10.8	20.1	<0.001	0.02	0.84	3.9	0.2	0.5	31.4	<0.01	0.03	3.1
YY04261		1.42	33.9	450	6.3	13.7	<0.001	0.02	0.45	4.0	0.2	0.6	18.9	<0.01	0.02	2.9
YY04262		1.16	23.5	290	10.6	12.2	<0.001	0.02	0.70	4.0	0.3	0.5	27.9	<0.01	0.04	3.3
YY04263		0.97	17.0	360	5.5	6.7	<0.001	0.01	0.47	3.7	0.2	0.4	24.2	<0.01	0.02	4.0
YY04264		0.92	21.8	270	9.7	11.5	<0.001	0.02	1.13	3.3	0.2	0.4	27.7	<0.01	0.02	5.0
YY04265		1.47	24.0	390	7.7	22.3	<0.001	0.03	1.03	4.6	0.2	0.5	29.0	<0.01	0.03	3.3
YY04266		1.28	18.4	330	7.1	14.6	<0.001	0.01	0.43	3.1	0.3	0.4	19.8	<0.01	0.02	3.6
YY04267		1.33	24.7	240	10.0	20.6	<0.001	0.02	0.61	3.2	<0.2	0.6	22.9	<0.01	0.03	3.5
YY04268		0.93	18.3	240	7.1	15.6	<0.001	0.02	0.95	2.2	0.3	0.4	22.0	<0.01	0.02	1.6
YY04269		1.05	18.2	160	6.7	12.0	<0.001	0.01	0.54	2.5	<0.2	0.4	18.8	<0.01	0.03	4.7
YY04270		1.35	22.9	350	16.0	16.6	<0.001	0.01	0.76	4.1	0.3	0.6	25.0	<0.01	0.04	4.4
YY04271		0.84	16.5	500	9.9	7.9	<0.001	0.02	0.56	4.1	0.3	0.4	33.4	<0.01	0.02	4.5
YY04272		0.97	16.6	290	8.3	9.9	<0.001	0.02	0.38	2.7	<0.2	0.4	22.8	<0.01	0.02	2.1
YY04273		1.15	29.5	180	15.8	13.5	<0.001	<0.01	0.88	3.8	0.3	0.6	23.9	<0.01	0.04	5.2
YY04274		0.96	26.8	250	11.9	9.3	<0.001	<0.01	0.56	6.3	0.3	0.6	28.7	<0.01	0.03	8.1
YY04275		2.10	20.2	410	12.3	10.3	<0.001	<0.01	0.37	3.9	<0.2	0.6	26.0	<0.01	0.02	4.4
YY04276		2.24	18.1	370	18.1	10.2	<0.001	<0.01	0.37	3.7	<0.2	0.7	27.1	<0.01	0.03	3.8
YY04277		2.21	15.6	360	13.6	8.8	<0.001	<0.01	0.28	3.6	<0.2	0.7	26.0	<0.01	0.02	4.3
YY04278		2.65	19.0	320	18.2	9.2	<0.001	<0.01	0.32	4.0	<0.2	0.8	21.3	<0.01	0.02	6.2
YY04279		2.10	17.7	330	11.3	8.4	<0.001	<0.01	0.33	3.4	<0.2	0.8	22.0	<0.01	0.03	3.3
YY04280		1.25	27.6	170	13.7	13.1	<0.001	<0.01	0.55	4.6	<0.2	0.6	28.4	<0.01	0.02	9.4
YY04281		1.36	22.3	320	14.0	11.6	<0.001	<0.01	0.58	4.4	<0.2	0.7	30.2	<0.01	0.03	14.5
YY04282		1.64	23.0	330	14.4	9.9	<0.001	<0.01	0.51	5.3	<0.2	0.7	43.7	<0.01	0.04	7.4
YY04283		1.79	18.4	550	14.7	12.1	<0.001	0.01	0.50	6.6	<0.2	0.6	39.9	<0.01	0.03	12.9
YY04284		1.76	21.5	500	13.8	13.2	<0.001	<0.01	0.68	6.9	<0.2	0.6	35.1	<0.01	0.02	5.9
YY04285		1.60	22.2	580	10.9	17.6	0.001	0.03	1.42	4.3	0.3	0.5	43.5	<0.01	0.01	2.3
YY04286		1.88	20.2	400	11.8	14.3	<0.001	<0.01	0.63	4.3	<0.2	0.7	24.9	<0.01	0.02	3.9
YY04287		2.59	31.7	510	23.6	24.3	0.002	0.03	1.40	6.6	2.3	0.7	53.9	<0.01	0.03	4.3
YY04288		1.80	31.2	360	12.6	24.9	<0.001	<0.01	1.37	5.2	<0.2	0.9	28.8	<0.01	0.03	4.6
YY04289		1.69	31.5	370	13.1	18.7	<0.001	<0.01	3.77	4.3	<0.2	0.7	28.9	<0.01	0.05	4.1
YY04290		1.23	32.0	290	15.0	15.8	<0.001	<0.01	1.62	4.7	<0.2	0.6	28.5	<0.01	0.03	4.6



ALS Canada Ltd.  
 2103 Dollarton Hwy  
 North Vancouver BC V7H 0A7  
 Phone: +1 (604) 984 0221 Fax: +1 (604) 984 0218  
 www.alsglobal.com/geochemistry

To: STRATEGIC METALS LTD.  
 C/ O ARCHER, CATHRO & ASSOCIATES (1981)  
 LIMITED  
 1016- 510 W HASTINGS ST  
 VANCOUVER BC V6B 1L8

Page: 2 - D  
 Total # Pages: 7 (A - D)  
 Plus Appendix Pages  
 Finalized Date: 23- JUL- 2018  
 Account: MTT

Project: CD

**CERTIFICATE OF ANALYSIS WH18159609**

Sample Description	Method Analyte Units LOD	ME- MS41	ME- MS41	ME- MS41	ME- MS41	ME- MS41	ME- MS41	ME- MS41	
		Ti %	Ti ppm	U ppm	V ppm	W ppm	Y ppm	Zn ppm	Zr ppm
		0.005	0.02	0.05	1	0.05	0.05	2	0.5
YY04251		0.079	0.12	0.82	47	0.19	8.84	55	1.7
YY04252		0.131	0.17	0.68	63	0.15	4.20	59	0.7
YY04253		0.055	0.20	2.98	48	0.12	17.80	81	1.3
YY04254		0.084	0.17	0.89	51	0.12	7.34	63	0.7
YY04255		0.086	0.12	0.57	53	0.19	6.07	45	0.5
YY04256		0.105	0.14	0.36	84	0.20	2.17	66	1.1
YY04257		0.112	0.10	0.38	73	0.17	2.75	51	2.6
YY04258		0.086	0.17	0.65	63	0.20	4.79	61	2.0
YY04259		0.041	0.14	1.03	41	0.14	23.5	60	0.8
YY04260		0.069	0.13	0.64	60	0.15	9.65	64	<0.5
YY04261		0.168	0.14	0.39	76	0.17	3.38	53	2.3
YY04262		0.077	0.12	0.74	67	0.21	5.92	58	1.2
YY04263		0.097	0.08	0.73	48	0.25	7.40	44	2.1
YY04264		0.072	0.11	0.84	49	0.13	6.73	60	1.0
YY04265		0.096	0.16	0.77	55	0.15	8.17	63	0.9
YY04266		0.104	0.11	0.49	53	0.31	3.76	47	1.7
YY04267		0.113	0.16	0.47	66	0.15	3.00	66	1.1
YY04268		0.073	0.10	0.45	51	0.13	2.70	57	<0.5
YY04269		0.083	0.10	0.51	53	0.34	2.90	43	2.2
YY04270		0.115	0.15	0.59	59	0.17	5.19	61	1.7
YY04271		0.067	0.08	1.63	45	0.14	13.15	51	1.6
YY04272		0.077	0.09	0.52	59	0.17	5.47	49	0.7
YY04273		0.039	0.17	0.77	55	0.14	4.43	69	1.6
YY04274		0.104	0.10	1.06	64	0.19	7.04	56	7.7
YY04275		0.091	0.08	1.29	62	0.34	12.50	56	3.1
YY04276		0.092	0.10	1.39	68	0.32	13.05	56	2.8
YY04277		0.090	0.07	2.47	51	0.22	30.8	54	3.6
YY04278		0.109	0.09	1.86	64	0.25	15.95	65	5.9
YY04279		0.099	0.10	0.70	70	0.26	7.01	54	2.7
YY04280		0.086	0.11	0.71	68	0.20	3.82	57	5.7
YY04281		0.053	0.10	0.68	71	0.33	3.93	63	2.5
YY04282		0.073	0.15	0.99	74	0.18	7.23	61	2.7
YY04283		0.087	0.11	3.74	55	0.25	18.15	54	3.9
YY04284		0.108	0.13	1.33	58	0.22	14.25	69	3.3
YY04285		0.084	0.13	2.21	46	0.18	7.88	56	1.4
YY04286		0.100	0.12	1.23	49	0.59	9.90	53	2.2
YY04287		0.112	0.20	2.95	57	0.27	16.85	74	4.6
YY04288		0.130	0.22	0.92	56	0.20	6.92	69	1.6
YY04289		0.088	0.13	0.82	55	0.20	8.55	78	1.7
YY04290		0.101	0.15	0.68	66	0.15	6.03	81	3.0





ALS Canada Ltd.  
 2103 Dollarton Hwy  
 North Vancouver BC V7H 0A7  
 Phone: +1 (604) 984 0221 Fax: +1 (604) 984 0218  
 www.alsglobal.com/geochemistry

To: STRATEGIC METALS LTD.  
 C/ O ARCHER, CATHRO & ASSOCIATES (1981)  
 LIMITED  
 1016- 510 W HASTINGS ST  
 VANCOUVER BC V6B 1L8

Page: 3 - A  
 Total # Pages: 7 (A - D)  
 Plus Appendix Pages  
 Finalized Date: 23- JUL- 2018  
 Account: MTT

Project: CD

**CERTIFICATE OF ANALYSIS WH18159609**

Sample Description	Method Analyte Units LOD	WEI- 21	Au- ICP21	ME- MS41	ME- MS41	ME- MS41	ME- MS41	ME- MS41	ME- MS41	ME- MS41	ME- MS41	ME- MS41	ME- MS41	ME- MS41	ME- MS41	
		Recvd Wt. kg	Au ppm	Ag ppm	Al %	As ppm	Au ppm	B ppm	Ba ppm	Be ppm	Bi ppm	Ca %	Cd ppm	Ce ppm	Co ppm	Cr ppm
		0.02	0.001	0.01	0.01	0.1	0.02	10	10	0.05	0.01	0.01	0.01	0.02	0.1	1
YY04291		0.36	0.002	0.44	1.60	186.5	<0.02	<10	110	0.69	0.27	0.29	0.38	43.2	11.0	27
YY04292		0.40	0.005	0.17	2.25	44.0	<0.02	<10	100	0.54	0.39	0.20	0.12	22.5	16.6	36
YY04293		0.37	0.003	0.38	1.89	56.2	<0.02	<10	140	0.53	0.21	0.30	0.16	26.5	13.3	36
YY04294		0.41	0.002	0.05	2.53	37.4	<0.02	<10	140	0.84	0.21	0.37	0.10	47.8	13.9	57
YY04295		0.30	0.002	0.22	2.10	43.1	<0.02	<10	140	0.84	0.24	0.32	0.12	43.7	12.5	39
YY04296		0.45	0.001	0.28	1.60	17.8	<0.02	<10	130	0.37	0.14	0.23	0.14	22.0	7.7	27
YY04297		0.49	0.002	0.32	2.25	42.3	<0.02	<10	130	0.69	0.19	0.25	0.18	28.1	11.8	40
YY04298		0.32	0.005	0.33	2.78	101.0	<0.02	<10	220	0.79	0.30	0.38	0.12	28.8	12.3	46
YY04299		0.55	0.002	0.21	1.99	31.1	<0.02	<10	140	0.50	0.21	0.21	0.08	28.7	9.2	33
YY04300		0.28	0.002	0.10	1.53	7.6	<0.02	<10	90	0.82	0.23	0.17	0.15	34.6	7.1	24
YY04301		0.50	0.007	0.06	1.88	13.7	<0.02	<10	100	0.48	0.18	0.22	0.09	39.6	12.4	39
YY04302		0.50	0.005	0.08	2.11	10.6	<0.02	<10	140	0.56	0.20	0.25	0.09	40.1	12.1	41
YY04303		0.39	0.005	0.18	1.38	22.1	<0.02	<10	90	0.40	0.16	0.28	0.09	27.8	6.6	29
YY04304		0.57	0.001	0.13	2.10	32.0	<0.02	<10	120	0.58	0.21	0.17	0.13	32.6	12.5	37
YY04305		0.43	<0.001	0.07	2.12	18.9	<0.02	<10	130	0.39	0.20	0.18	0.11	25.4	12.2	32
YY04306		0.43	0.005	0.12	1.93	24.0	<0.02	<10	140	0.40	0.22	0.21	0.11	25.3	9.0	31
YY04307		0.35	<0.001	0.02	1.48	18.1	<0.02	<10	110	0.51	0.13	0.33	0.07	38.5	9.2	33
YY04308		0.42	0.001	0.15	1.83	12.6	<0.02	<10	120	0.49	0.17	0.47	0.08	30.2	8.7	35
YY04309		0.37	0.002	0.06	1.97	16.3	<0.02	<10	100	0.34	0.16	0.28	0.08	35.3	9.8	31
YY04310		0.44	0.002	0.05	1.86	13.0	<0.02	<10	130	0.45	0.13	0.38	0.04	26.8	11.0	35
YY04311		0.35	0.001	0.06	2.78	16.5	<0.02	<10	170	0.57	0.20	0.19	0.13	31.4	13.2	41
YY04312		0.49	0.004	0.16	2.01	14.1	<0.02	<10	180	0.71	0.18	0.75	0.11	39.2	13.8	40
YY04313		0.49	0.001	0.12	2.14	14.2	<0.02	<10	150	0.56	0.17	0.83	0.12	35.8	13.4	43
YY04314		0.49	0.004	0.34	1.85	35.5	<0.02	<10	160	0.56	0.18	0.49	0.21	40.8	11.0	30
YY04315		0.42	0.002	0.12	2.22	75.2	<0.02	<10	140	0.68	0.19	0.29	0.10	41.5	14.4	43
YY04316		0.46	0.002	0.05	2.29	30.9	<0.02	<10	100	0.71	0.21	0.25	0.05	36.5	12.6	42
YY04317		0.51	0.001	0.14	1.94	7.8	<0.02	<10	90	0.46	0.15	0.30	0.10	25.9	10.9	31
YY04318		0.40	0.002	0.07	2.01	58.7	<0.02	<10	90	0.63	0.17	0.26	0.08	37.7	12.0	39
YY04319		0.35	0.001	0.07	1.95	16.4	<0.02	<10	200	0.51	0.17	0.56	0.07	28.1	10.3	34
YY04320		0.36	0.001	0.07	2.30	17.2	<0.02	<10	100	0.64	0.16	0.56	0.09	25.3	10.8	43
YY04321		0.43	0.009	0.09	1.74	52.4	<0.02	<10	110	0.61	0.19	0.44	0.09	37.4	8.1	38
YY04322		0.44	0.002	0.15	2.08	20.8	<0.02	<10	140	0.62	0.15	0.47	0.12	27.4	11.8	38
YY04323		0.48	0.003	0.05	1.81	20.7	<0.02	<10	130	0.51	0.17	0.45	0.07	29.0	8.5	41
YY04324		0.53	0.002	0.11	1.91	26.9	<0.02	<10	140	0.53	0.22	0.56	0.10	31.9	9.0	40
YY04325		0.60	0.005	0.20	1.63	12.4	<0.02	<10	140	0.73	0.38	0.60	0.10	48.4	7.4	30
YY04326		0.39	0.002	0.80	2.24	17.9	<0.02	<10	110	0.51	0.15	0.20	0.62	30.0	8.9	26
YY04327		0.34	0.003	0.16	2.03	15.2	<0.02	<10	130	0.52	0.18	0.29	0.45	33.7	8.5	31
YY04328		0.48	0.001	0.09	1.91	9.1	<0.02	<10	130	0.68	0.18	0.32	0.14	32.3	8.7	31
YY04329		0.46	0.003	0.08	1.59	7.0	<0.02	<10	140	0.66	0.19	0.20	0.13	38.5	5.2	22
YY04330		0.40	0.005	0.17	2.15	9.5	<0.02	<10	110	1.01	0.33	0.28	0.27	38.0	7.0	32



ALS Canada Ltd.  
 2103 Dollarton Hwy  
 North Vancouver BC V7H 0A7  
 Phone: +1 (604) 984 0221 Fax: +1 (604) 984 0218  
 www.alsglobal.com/geochemistry

To: STRATEGIC METALS LTD.  
 C/ O ARCHER, CATHRO & ASSOCIATES (1981)  
 LIMITED  
 1016- 510 W HASTINGS ST  
 VANCOUVER BC V6B 1L8

Page: 3 - B  
 Total # Pages: 7 (A - D)  
 Plus Appendix Pages  
 Finalized Date: 23- JUL- 2018  
 Account: MTT

Project: CD

**CERTIFICATE OF ANALYSIS WH18159609**

Sample Description	Method Analyte Units LOD	ME- MS41	ME- MS41	ME- MS41	ME- MS41	ME- MS41	ME- MS41	ME- MS41	ME- MS41	ME- MS41	ME- MS41	ME- MS41	ME- MS41	ME- MS41	ME- MS41	
		Cs ppm	Cu ppm	Fe %	Ga ppm	Ge ppm	Hf ppm	Hg ppm	In ppm	K %	La ppm	Li ppm	Mg %	Mn ppm	Mo ppm	Na %
YY04291		1.97	31.7	3.46	5.51	0.07	<0.02	0.02	0.027	0.12	21.7	13.9	0.40	259	1.96	0.02
YY04292		1.44	22.0	3.39	8.95	<0.05	0.10	0.01	0.030	0.08	11.1	18.2	0.48	501	1.33	0.02
YY04293		1.72	23.4	2.89	7.31	0.05	0.04	0.02	0.024	0.10	13.7	18.8	0.56	546	1.40	0.02
YY04294		5.38	28.5	4.37	11.75	0.13	0.05	0.01	0.038	0.88	25.5	34.1	0.95	492	0.65	0.02
YY04295		2.55	33.5	3.39	8.40	0.08	0.03	0.03	0.024	0.23	23.1	23.1	0.53	414	1.16	0.02
YY04296		1.01	21.0	2.28	5.47	<0.05	0.05	0.02	0.021	0.06	10.5	13.3	0.41	243	1.10	0.03
YY04297		1.59	25.4	3.17	7.61	<0.05	0.08	0.02	0.031	0.10	14.0	17.6	0.59	323	1.32	0.02
YY04298		2.66	35.8	3.88	9.75	0.05	0.03	0.04	0.036	0.21	14.3	21.7	0.62	437	1.77	0.03
YY04299		1.60	20.9	3.12	7.50	<0.05	0.03	0.02	0.026	0.10	14.7	19.8	0.54	295	1.12	0.02
YY04300		0.79	19.9	2.34	7.18	0.05	0.06	0.01	0.025	0.06	20.4	10.9	0.32	198	0.85	0.02
YY04301		2.70	26.1	3.19	7.44	0.09	0.03	0.01	0.022	0.43	20.8	23.2	0.71	376	0.66	0.02
YY04302		2.32	24.8	2.97	7.54	0.08	0.03	0.02	0.026	0.26	20.3	24.8	0.70	345	0.71	0.02
YY04303		2.23	18.0	2.30	6.08	<0.05	0.02	0.01	0.017	0.07	13.7	14.0	0.38	214	1.35	0.02
YY04304		3.32	27.3	3.72	7.89	0.05	0.06	0.01	0.030	0.19	16.6	22.4	0.60	565	1.58	0.02
YY04305		1.57	20.9	3.19	8.41	<0.05	0.04	0.02	0.026	0.11	12.6	19.5	0.51	587	1.16	0.02
YY04306		1.79	20.5	2.69	7.06	<0.05	0.07	0.01	0.021	0.09	12.6	18.3	0.52	265	1.08	0.02
YY04307		2.10	19.4	2.48	5.53	0.06	0.08	0.02	0.021	0.15	19.4	16.7	0.57	311	0.65	0.02
YY04308		2.36	20.8	2.84	7.46	0.05	0.04	0.02	0.023	0.22	16.0	20.5	0.60	284	0.69	0.02
YY04309		1.24	20.4	3.12	7.53	0.05	0.04	0.01	0.026	0.13	18.3	13.9	0.52	244	1.62	0.02
YY04310		1.19	23.5	2.69	5.67	0.05	0.04	0.01	0.023	0.09	13.6	12.9	0.57	365	0.59	0.02
YY04311		2.47	28.3	3.68	8.63	0.06	0.11	0.02	0.032	0.20	15.4	20.8	0.65	269	0.99	0.02
YY04312		1.78	32.0	3.00	6.59	0.07	0.04	0.03	0.026	0.12	21.9	16.7	0.65	593	0.68	0.03
YY04313		2.23	29.6	3.30	7.93	0.06	0.05	0.03	0.028	0.16	19.8	17.5	0.63	434	0.70	0.03
YY04314		1.90	34.0	2.61	5.80	0.08	0.02	0.05	0.022	0.13	22.3	13.2	0.42	417	0.89	0.03
YY04315		2.43	31.3	3.61	8.03	0.07	0.04	0.02	0.028	0.27	19.6	21.3	0.68	568	1.35	0.02
YY04316		2.85	27.0	3.36	7.56	0.05	0.09	0.02	0.028	0.29	17.5	21.3	0.69	281	0.92	0.02
YY04317		1.33	14.4	2.67	6.70	<0.05	0.04	0.01	0.020	0.21	12.9	14.5	0.54	396	0.92	0.02
YY04318		2.41	25.2	3.21	6.35	0.07	0.05	0.01	0.030	0.26	17.7	18.9	0.69	336	0.87	0.02
YY04319		1.20	19.6	2.67	6.47	0.05	0.08	0.01	0.029	0.15	11.5	14.4	0.41	672	0.93	0.03
YY04320		1.23	28.6	3.00	7.05	0.05	0.12	0.01	0.029	0.13	11.5	15.5	0.50	229	0.87	0.03
YY04321		2.44	32.0	2.65	6.43	0.08	0.05	0.02	0.026	0.17	19.8	14.6	0.56	290	0.84	0.03
YY04322		1.38	19.7	2.89	6.70	<0.05	0.07	0.01	0.029	0.12	12.4	15.1	0.55	306	0.85	0.02
YY04323		2.19	23.5	2.55	6.33	0.06	0.04	0.01	0.026	0.17	14.9	17.8	0.67	263	0.59	0.03
YY04324		1.68	28.2	2.53	6.43	0.06	0.07	0.03	0.029	0.13	15.5	16.0	0.60	301	0.92	0.03
YY04325		1.64	29.3	2.31	5.58	0.08	0.09	0.03	0.024	0.07	26.5	12.6	0.50	308	0.73	0.03
YY04326		2.06	19.2	3.42	7.84	<0.05	0.03	0.01	0.028	0.10	16.9	20.7	0.59	340	1.99	0.02
YY04327		1.60	20.9	2.70	6.40	<0.05	0.07	0.01	0.029	0.08	14.8	14.8	0.52	289	1.51	0.02
YY04328		0.98	17.4	2.58	6.24	0.05	0.07	0.01	0.030	0.08	17.8	13.9	0.53	382	1.00	0.02
YY04329		0.70	30.2	2.05	6.15	0.06	0.03	0.01	0.021	0.08	22.0	7.1	0.25	207	1.02	0.03
YY04330		0.86	16.7	2.98	8.91	0.07	0.06	0.01	0.044	0.08	22.7	17.0	0.43	291	1.28	0.02



ALS Canada Ltd.  
 2103 Dollarton Hwy  
 North Vancouver BC V7H 0A7  
 Phone: +1 (604) 984 0221 Fax: +1 (604) 984 0218  
 www.alsglobal.com/geochemistry

To: STRATEGIC METALS LTD.  
 C/ O ARCHER, CATHRO & ASSOCIATES (1981)  
 LIMITED  
 1016- 510 W HASTINGS ST  
 VANCOUVER BC V6B 1L8

Page: 3 - C  
 Total # Pages: 7 (A - D)  
 Plus Appendix Pages  
 Finalized Date: 23- JUL- 2018  
 Account: MTT

Project: CD

**CERTIFICATE OF ANALYSIS WH18159609**

Sample Description	Method Analyte Units LOD	ME- MS41	ME- MS41	ME- MS41	ME- MS41	ME- MS41	ME- MS41	ME- MS41	ME- MS41	ME- MS41	ME- MS41	ME- MS41	ME- MS41	ME- MS41	ME- MS41	
		Nb ppm	Ni ppm	P ppm	Pb ppm	Rb ppm	Re ppm	S %	Sb ppm	Sc ppm	Se ppm	Sn ppm	Sr ppm	Ta ppm	Te ppm	Th ppm
YY04291		1.00	33.0	570	11.8	13.4	<0.001	<0.01	3.02	3.2	0.4	0.4	35.8	<0.01	0.04	5.7
YY04292		1.48	23.1	190	11.0	14.3	<0.001	<0.01	0.92	3.6	<0.2	0.8	18.4	<0.01	0.05	3.8
YY04293		1.74	25.6	260	9.5	20.5	<0.001	<0.01	0.94	4.4	<0.2	0.6	24.2	<0.01	0.03	3.0
YY04294		2.93	37.7	610	8.6	84.1	<0.001	<0.01	0.99	8.7	<0.2	1.3	23.8	<0.01	0.02	9.9
YY04295		2.31	30.1	350	11.9	29.9	<0.001	0.01	1.08	5.8	0.2	0.6	30.8	<0.01	0.03	4.8
YY04296		1.37	22.0	310	6.6	8.0	<0.001	<0.01	0.59	3.1	<0.2	0.4	21.8	<0.01	0.03	3.1
YY04297		1.47	29.9	280	11.9	15.1	<0.001	<0.01	0.75	4.7	<0.2	0.6	23.9	<0.01	0.03	5.0
YY04298		1.97	35.2	540	14.6	23.5	<0.001	0.01	1.28	6.1	0.2	0.7	42.0	<0.01	0.06	3.5
YY04299		1.68	24.4	300	10.4	13.7	<0.001	<0.01	0.72	3.5	<0.2	0.6	22.2	<0.01	0.02	3.7
YY04300		2.32	15.1	250	12.5	10.5	<0.001	<0.01	0.36	3.1	<0.2	0.7	16.6	<0.01	0.02	3.2
YY04301		2.58	30.0	520	9.2	42.0	<0.001	0.01	0.86	4.1	<0.2	0.7	17.0	<0.01	0.03	5.6
YY04302		2.43	27.8	490	9.2	32.3	<0.001	<0.01	0.64	5.2	0.3	0.7	20.1	<0.01	0.02	4.8
YY04303		1.30	23.8	200	10.0	13.9	<0.001	<0.01	0.86	2.9	<0.2	0.5	20.3	<0.01	0.03	3.6
YY04304		1.61	29.1	250	14.3	23.3	<0.001	<0.01	1.41	3.9	0.2	0.7	19.1	<0.01	0.04	4.8
YY04305		2.10	22.9	350	10.1	15.8	<0.001	<0.01	0.72	3.6	<0.2	0.7	18.6	<0.01	0.04	3.4
YY04306		1.72	21.8	200	10.4	13.0	<0.001	<0.01	0.62	3.9	<0.2	0.6	21.0	<0.01	0.03	3.7
YY04307		1.44	24.0	240	8.6	15.5	<0.001	<0.01	0.88	4.7	<0.2	0.5	22.1	<0.01	0.02	6.2
YY04308		2.60	22.7	330	10.5	32.8	<0.001	0.01	0.56	4.5	<0.2	0.7	28.7	<0.01	0.02	4.1
YY04309		1.35	21.7	190	10.1	13.5	0.002	<0.01	0.83	3.8	0.5	0.7	21.7	<0.01	0.02	3.8
YY04310		1.52	26.4	250	7.3	11.2	0.001	0.01	0.44	4.4	0.3	0.6	23.4	<0.01	0.02	3.5
YY04311		2.47	29.9	360	10.9	27.4	<0.001	<0.01	0.56	5.2	0.4	0.8	20.1	<0.01	0.05	5.1
YY04312		2.01	33.5	450	9.0	16.8	<0.001	0.01	0.63	6.4	0.4	0.6	44.2	<0.01	0.02	4.4
YY04313		2.81	29.2	370	10.3	24.0	<0.001	0.01	0.82	5.9	0.2	0.7	43.7	<0.01	0.03	4.3
YY04314		1.29	25.4	640	10.3	16.0	0.001	0.04	1.12	5.7	0.7	0.4	41.2	<0.01	0.02	3.1
YY04315		2.12	32.9	290	8.7	29.7	0.001	0.01	1.30	5.7	0.5	0.7	27.6	<0.01	0.02	5.7
YY04316		1.59	32.2	140	10.9	31.0	<0.001	<0.01	0.87	5.3	0.2	0.8	21.0	<0.01	0.03	6.0
YY04317		1.92	21.0	220	8.8	22.5	<0.001	<0.01	0.49	3.2	0.2	0.6	22.7	<0.01	0.02	3.7
YY04318		1.33	29.2	340	11.9	26.6	0.001	0.01	1.12	4.2	0.4	0.6	19.3	<0.01	0.02	7.0
YY04319		1.98	22.7	190	8.4	19.2	<0.001	0.01	0.59	4.6	0.3	0.6	36.1	<0.01	0.02	4.3
YY04320		1.73	29.8	230	10.2	13.9	0.002	0.01	0.68	5.6	0.2	0.6	42.3	<0.01	0.03	6.2
YY04321		1.55	25.3	390	9.2	23.4	0.001	0.01	1.99	5.3	0.2	0.7	28.7	<0.01	0.02	4.9
YY04322		1.70	27.9	290	8.2	16.7	<0.001	<0.01	0.59	4.6	0.2	0.7	30.8	<0.01	0.02	4.0
YY04323		1.91	24.7	470	7.6	24.8	0.001	0.01	0.70	5.2	0.2	0.7	31.7	<0.01	0.02	4.0
YY04324		1.78	25.6	580	9.7	20.8	0.001	0.02	0.81	5.7	0.9	0.6	44.2	<0.01	0.03	3.6
YY04325		1.26	19.2	570	10.1	9.3	0.001	0.01	0.63	5.8	0.4	0.5	38.4	<0.01	0.02	5.8
YY04326		0.83	14.0	260	14.6	17.0	<0.001	<0.01	0.74	4.3	0.2	0.6	17.5	<0.01	0.04	6.7
YY04327		0.82	19.2	200	22.1	13.0	0.001	<0.01	0.60	3.5	0.3	0.7	24.9	<0.01	0.02	4.6
YY04328		1.72	17.5	360	11.7	11.0	0.001	0.01	0.32	3.9	0.3	0.7	26.2	<0.01	0.02	3.9
YY04329		1.52	12.6	430	8.6	8.6	<0.001	0.01	0.31	2.7	0.2	0.6	21.9	<0.01	0.02	1.6
YY04330		2.49	18.8	610	19.2	11.9	0.001	0.01	0.41	3.2	0.2	1.1	25.5	<0.01	0.02	2.7





ALS Canada Ltd.  
 2103 Dollarton Hwy  
 North Vancouver BC V7H 0A7  
 Phone: +1 (604) 984 0221 Fax: +1 (604) 984 0218  
 www.alsglobal.com/geochemistry

To: STRATEGIC METALS LTD.  
 C/ O ARCHER, CATHRO & ASSOCIATES (1981)  
 LIMITED  
 1016- 510 W HASTINGS ST  
 VANCOUVER BC V6B 1L8

Page: 3 - D  
 Total # Pages: 7 (A - D)  
 Plus Appendix Pages  
 Finalized Date: 23- JUL- 2018  
 Account: MTT

Project: CD

**CERTIFICATE OF ANALYSIS WH18159609**

Sample Description	Method Analyte Units LOD	ME- MS41	ME- MS41	ME- MS41	ME- MS41	ME- MS41	ME- MS41	ME- MS41	
		Ti %	Ti ppm	U ppm	V ppm	W ppm	Y ppm	Zn ppm	Zr ppm
		0.005	0.02	0.05	1	0.05	0.05	2	0.5
YY04291		0.038	0.12	1.03	53	0.21	5.48	86	<0.5
YY04292		0.082	0.17	0.48	71	0.23	3.28	75	4.5
YY04293		0.097	0.14	0.67	66	0.25	6.16	60	1.7
YY04294		0.249	0.56	0.98	63	0.21	9.17	93	2.1
YY04295		0.113	0.21	1.09	61	0.16	11.15	65	1.2
YY04296		0.076	0.09	0.56	53	0.17	4.17	48	2.2
YY04297		0.103	0.14	0.76	65	0.16	5.79	67	3.7
YY04298		0.094	0.17	1.01	73	0.25	9.27	75	1.4
YY04299		0.075	0.12	0.63	61	0.20	4.85	56	1.3
YY04300		0.099	0.08	0.83	60	0.32	7.81	47	2.6
YY04301		0.154	0.33	1.14	52	0.17	7.16	70	1.2
YY04302		0.148	0.27	1.16	53	0.15	7.56	63	1.4
YY04303		0.050	0.12	0.58	50	0.20	4.53	40	1.2
YY04304		0.087	0.18	0.79	65	0.15	4.26	72	2.7
YY04305		0.091	0.15	0.52	69	0.21	4.01	52	1.7
YY04306		0.088	0.13	0.58	60	0.16	5.31	48	3.1
YY04307		0.111	0.15	1.11	48	0.16	6.69	51	3.0
YY04308		0.125	0.18	0.65	55	0.20	7.61	53	1.7
YY04309		0.064	0.12	0.54	61	0.15	3.59	56	2.3
YY04310		0.106	0.11	0.57	57	0.15	5.07	49	2.2
YY04311		0.138	0.21	0.68	68	0.20	4.57	65	4.7
YY04312		0.110	0.14	0.86	56	0.21	15.60	59	1.7
YY04313		0.133	0.16	0.84	64	0.32	10.45	60	2.1
YY04314		0.070	0.12	1.73	46	0.16	13.95	61	0.9
YY04315		0.137	0.20	0.90	65	0.17	6.80	73	1.5
YY04316		0.131	0.21	0.69	59	0.17	4.79	61	3.4
YY04317		0.106	0.19	0.53	52	0.14	3.02	61	1.8
YY04318		0.112	0.19	0.84	52	0.16	5.56	69	2.1
YY04319		0.101	0.12	0.56	55	0.21	4.28	42	3.1
YY04320		0.112	0.10	0.57	60	0.21	3.93	56	4.0
YY04321		0.117	0.17	0.98	53	0.21	9.34	63	2.5
YY04322		0.116	0.12	0.65	59	0.22	4.78	59	2.6
YY04323		0.141	0.19	0.75	51	0.58	6.04	58	1.9
YY04324		0.110	0.15	0.88	52	0.20	7.64	64	2.5
YY04325		0.086	0.10	2.51	52	0.30	17.90	56	3.5
YY04326		0.039	0.19	0.81	77	0.16	3.15	96	1.5
YY04327		0.057	0.16	0.69	61	0.17	4.03	88	3.0
YY04328		0.106	0.08	1.01	63	0.28	9.94	57	2.8
YY04329		0.088	0.08	0.89	55	0.21	10.05	41	1.1
YY04330		0.117	0.11	0.97	74	0.28	10.65	73	2.2



ALS Canada Ltd.  
 2103 Dollarton Hwy  
 North Vancouver BC V7H 0A7  
 Phone: +1 (604) 984 0221 Fax: +1 (604) 984 0218  
 www.alsglobal.com/geochemistry

To: STRATEGIC METALS LTD.  
 C/ O ARCHER, CATHRO & ASSOCIATES (1981)  
 LIMITED  
 1016- 510 W HASTINGS ST  
 VANCOUVER BC V6B 1L8

Page: 4 - A  
 Total # Pages: 7 (A - D)  
 Plus Appendix Pages  
 Finalized Date: 23- JUL- 2018  
 Account: MTT

Project: CD

**CERTIFICATE OF ANALYSIS WH18159609**

Sample Description	Method Analyte Units LOD	WEI- 21	Au- ICP21	ME- MS41	ME- MS41	ME- MS41	ME- MS41	ME- MS41	ME- MS41	ME- MS41	ME- MS41	ME- MS41	ME- MS41	ME- MS41	ME- MS41	ME- MS41
		Recvd Wt. kg	Au ppm	Ag ppm	Al %	As ppm	Au ppm	B ppm	Ba ppm	Be ppm	Bi ppm	Ca %	Cd ppm	Ce ppm	Co ppm	Cr ppm
YY04331		0.39	0.002	0.14	1.86	7.9	<0.02	<10	100	0.76	0.21	0.22	0.23	30.3	7.6	29
YY04332		0.36	0.003	0.08	1.90	8.9	<0.02	<10	130	0.63	0.19	0.27	0.13	36.1	9.7	29
YY04333		0.34	0.002	0.07	1.45	5.4	<0.02	<10	110	0.67	0.14	0.24	0.09	41.9	5.4	23
YY04334		0.52	0.003	0.08	1.70	5.8	<0.02	<10	130	0.51	0.15	0.36	0.08	30.8	5.3	26
YY04335		0.57	0.005	0.19	1.69	23.8	<0.02	<10	150	0.85	0.21	0.86	0.28	44.9	11.4	32
YY04336		0.61	0.008	0.32	1.71	25.5	0.02	<10	160	0.85	0.32	0.89	0.31	42.5	10.8	30
YY04337		0.53	0.004	0.12	1.86	11.1	<0.02	<10	140	0.61	0.41	0.77	0.08	37.2	9.7	34
YY04338		0.42	0.006	0.21	2.08	26.2	<0.02	<10	160	0.92	0.22	0.67	0.23	48.0	11.6	39
YY04339		0.39	0.001	0.16	1.40	18.4	<0.02	<10	100	0.49	0.15	0.48	0.17	32.3	6.1	26
YY04340		0.50	0.003	0.15	1.95	27.2	<0.02	<10	160	0.64	0.21	0.57	0.15	38.6	9.4	40
YY04341		0.45	0.006	0.19	1.66	51.3	<0.02	<10	140	0.62	0.17	0.86	0.25	30.8	8.9	30
YY04342		0.60	0.004	0.17	1.96	37.2	<0.02	<10	150	0.75	0.18	0.82	0.10	41.6	11.9	39
YY04343		0.46	0.003	0.15	1.60	17.6	<0.02	<10	160	0.58	0.15	1.45	0.20	31.1	11.8	32
YY04344		0.57	0.005	0.13	2.01	41.1	<0.02	<10	140	0.75	0.19	0.61	0.10	41.2	10.4	41
YY04345		0.49	0.004	0.08	1.60	21.8	<0.02	<10	130	0.56	0.18	0.38	0.14	34.3	8.5	32
YY04346		0.52	0.004	0.06	1.93	18.4	0.02	<10	130	0.88	0.20	0.46	0.09	43.7	11.9	45
YY04347		0.50	0.005	0.16	1.87	16.0	<0.02	<10	160	0.84	0.21	0.77	0.10	41.9	12.3	36
YY04348		0.53	0.003	0.05	1.82	33.8	<0.02	<10	120	0.62	0.20	0.41	0.07	43.5	10.0	39
YY04349		0.58	0.003	0.10	2.17	16.0	<0.02	<10	170	0.84	0.19	0.71	0.07	43.2	14.0	45
YY04350		0.48	0.002	0.05	3.29	20.6	<0.02	<10	210	1.12	0.26	0.51	0.10	41.4	16.4	49
YY04351		0.30	0.003	0.03	1.41	5.5	<0.02	<10	110	0.42	0.17	0.29	0.09	24.8	6.9	28
YY04352		0.33	0.004	0.04	1.33	5.4	<0.02	<10	120	0.41	0.17	0.33	0.08	30.4	6.2	26
YY04353		0.31	0.005	0.21	1.58	5.9	<0.02	<10	160	0.89	0.20	0.66	0.16	64.2	4.6	28
YY04354		0.36	0.002	0.15	1.82	12.9	<0.02	<10	170	0.88	0.22	0.73	0.08	44.9	10.7	33
YY04355		0.20	<0.001	0.11	1.37	8.2	<0.02	<10	190	0.60	0.20	1.19	0.33	29.6	10.5	27
YY04356		0.41	0.001	0.11	1.76	29.9	<0.02	<10	160	0.62	0.22	0.53	0.18	33.6	12.2	37
YY04357		0.31	0.004	0.20	1.78	50.6	<0.02	<10	180	0.76	0.24	1.01	0.42	35.7	13.8	37
YY04358		0.44	0.005	0.12	1.62	44.3	<0.02	<10	120	0.51	0.20	0.50	0.14	29.5	8.3	32
YY04359		0.43	0.002	0.05	1.45	21.3	<0.02	<10	110	0.49	0.18	0.47	0.10	37.3	7.4	29
YY04361		0.36	0.004	0.13	1.96	19.1	<0.02	<10	160	0.68	0.23	0.69	0.18	39.7	11.7	43
YY04362		0.30	0.001	0.11	1.38	29.2	<0.02	<10	120	0.45	0.15	0.56	0.14	31.8	9.5	27
YY04363		0.42	0.002	0.06	1.96	20.5	<0.02	<10	140	0.77	0.21	0.58	0.09	39.7	11.0	41
YY04364		0.35	0.002	0.16	2.23	22.8	<0.02	<10	160	1.00	0.21	0.64	0.20	54.7	14.5	48
YY04365		0.36	0.016	0.06	2.30	176.5	<0.02	<10	120	1.11	0.24	0.60	0.06	70.9	14.4	47
YY04366		0.34	0.007	0.17	1.84	31.6	<0.02	<10	120	0.68	0.17	0.59	0.12	42.9	12.0	35
YY04367		0.33	<0.001	0.04	1.84	17.6	<0.02	<10	130	0.63	0.16	0.53	0.06	41.8	11.6	39
YY04368		0.34	0.003	0.08	2.27	14.9	<0.02	<10	140	0.64	0.21	0.28	0.12	32.0	11.5	39
YY04369		0.32	0.024	0.10	2.70	18.6	<0.02	<10	130	0.82	0.20	0.13	0.11	40.9	16.2	39
YY04370		0.33	<0.001	0.06	2.05	9.1	<0.02	<10	120	0.46	0.14	0.29	0.11	29.8	10.4	38
YY04371		0.42	<0.001	0.07	2.25	12.1	<0.02	<10	150	0.51	0.16	0.57	0.10	26.7	12.6	40



ALS Canada Ltd.  
 2103 Dollarton Hwy  
 North Vancouver BC V7H 0A7  
 Phone: +1 (604) 984 0221 Fax: +1 (604) 984 0218  
 www.alsglobal.com/geochemistry

To: STRATEGIC METALS LTD.  
 C/ O ARCHER, CATHRO & ASSOCIATES (1981)  
 LIMITED  
 1016- 510 W HASTINGS ST  
 VANCOUVER BC V6B 1L8

Page: 4 - B  
 Total # Pages: 7 (A - D)  
 Plus Appendix Pages  
 Finalized Date: 23- JUL- 2018  
 Account: MTT

Project: CD

**CERTIFICATE OF ANALYSIS WH18159609**

Sample Description	Method Analyte Units LOD	ME- MS41	ME- MS41	ME- MS41	ME- MS41	ME- MS41	ME- MS41	ME- MS41	ME- MS41	ME- MS41	ME- MS41	ME- MS41	ME- MS41	ME- MS41	ME- MS41	
		Cs	Cu	Fe	Ga	Ge	Hf	Hg	In	K	La	Li	Mg	Mn	Mo	Na
		ppm	ppm	%	ppm	ppm	ppm	ppm	ppm	%	ppm	ppm	%	ppm	ppm	%
		0.05	0.2	0.01	0.05	0.05	0.02	0.01	0.005	0.01	0.2	0.1	0.01	5	0.05	0.01
YY04331		0.91	15.4	2.49	6.44	<0.05	0.04	0.02	0.031	0.09	16.3	15.2	0.45	225	0.87	0.02
YY04332		0.87	20.2	2.61	7.02	0.05	0.04	0.02	0.031	0.08	19.5	12.8	0.48	493	0.93	0.02
YY04333		0.67	19.5	1.91	4.73	0.06	0.04	0.02	0.024	0.06	20.9	8.1	0.32	219	0.68	0.03
YY04334		0.76	20.8	2.07	5.34	0.06	0.04	0.02	0.027	0.07	15.7	10.3	0.42	183	0.55	0.03
YY04335		1.65	28.1	2.81	5.53	0.06	0.08	0.03	0.033	0.08	22.4	15.0	0.53	354	1.38	0.03
YY04336		1.95	39.5	2.70	5.55	0.06	0.06	0.03	0.032	0.07	21.7	13.4	0.53	476	1.14	0.03
YY04337		1.32	29.5	2.72	6.12	0.08	0.12	0.02	0.030	0.08	19.3	16.1	0.59	468	1.06	0.03
YY04338		2.33	35.4	2.95	6.65	0.07	0.07	0.06	0.036	0.10	23.9	16.9	0.62	414	0.91	0.03
YY04339		1.52	18.8	2.11	4.99	0.08	0.03	0.04	0.018	0.11	17.4	13.4	0.39	271	0.78	0.03
YY04340		1.65	30.7	2.56	6.12	0.07	0.04	0.05	0.029	0.10	18.9	15.9	0.60	389	0.79	0.03
YY04341		1.35	40.7	2.57	5.53	0.06	0.09	0.04	0.024	0.09	15.7	11.5	0.42	368	0.77	0.03
YY04342		1.85	37.2	2.89	6.72	0.06	0.09	0.04	0.031	0.12	20.8	17.9	0.57	410	0.87	0.03
YY04343		1.11	43.1	2.58	5.12	0.06	0.07	0.02	0.023	0.07	15.6	13.1	0.54	525	0.74	0.04
YY04344		1.94	33.3	3.09	6.71	0.07	0.07	0.02	0.031	0.14	21.6	18.7	0.68	344	1.02	0.03
YY04345		1.05	24.6	2.48	6.07	0.05	0.10	0.01	0.025	0.09	17.2	16.4	0.57	371	0.71	0.02
YY04346		2.34	34.5	3.22	7.33	0.08	0.09	0.02	0.031	0.20	23.2	20.2	0.74	363	0.86	0.02
YY04347		1.63	40.7	2.83	6.90	0.07	0.06	0.03	0.031	0.10	22.0	18.0	0.60	541	0.61	0.03
YY04348		2.74	23.9	2.79	7.52	0.07	0.07	0.01	0.027	0.27	22.8	22.1	0.67	307	0.57	0.02
YY04349		2.32	30.4	3.47	7.95	0.07	0.09	0.03	0.032	0.13	21.4	21.2	0.72	488	0.92	0.03
YY04350		7.07	36.0	4.55	10.95	0.07	0.05	0.01	0.039	0.44	21.8	31.6	0.90	312	1.03	0.03
YY04351		0.66	15.8	2.01	5.00	0.05	0.16	0.02	0.025	0.05	12.9	9.7	0.42	254	0.76	0.02
YY04352		0.70	16.9	1.86	4.82	0.05	0.08	0.01	0.022	0.05	15.7	10.9	0.44	217	0.63	0.02
YY04353		1.20	26.6	1.72	5.56	0.12	0.08	0.07	0.030	0.06	35.9	11.0	0.38	134	0.43	0.02
YY04354		1.35	32.4	2.39	6.39	0.08	0.09	0.04	0.031	0.06	22.2	13.4	0.49	338	0.84	0.02
YY04355		0.76	41.7	2.38	4.76	0.05	0.11	0.04	0.025	0.06	15.1	10.1	0.40	238	0.67	0.03
YY04356		1.24	34.9	2.68	6.28	0.06	0.08	0.03	0.027	0.09	16.3	14.4	0.54	466	0.88	0.02
YY04357		1.31	45.2	2.72	6.11	0.06	0.10	0.05	0.030	0.08	17.4	13.4	0.53	669	1.00	0.02
YY04358		1.79	27.1	2.35	5.95	0.05	0.05	0.03	0.026	0.12	15.1	13.9	0.49	271	0.86	0.03
YY04359		1.36	22.1	2.25	5.59	0.06	0.09	0.01	0.024	0.11	19.6	13.8	0.53	278	0.53	0.03
YY04361		1.74	35.5	2.82	7.11	0.07	0.06	0.03	0.027	0.13	20.8	18.9	0.62	411	1.31	0.03
YY04362		1.41	22.0	2.26	5.23	0.06	0.03	0.02	0.021	0.12	16.6	13.2	0.42	424	0.91	0.03
YY04363		3.32	31.7	3.19	7.67	0.07	0.09	0.02	0.030	0.23	21.8	19.2	0.70	333	0.79	0.02
YY04364		4.60	28.6	3.75	9.10	0.09	0.06	0.02	0.038	0.39	27.0	24.8	0.78	670	0.86	0.03
YY04365		5.50	34.7	4.29	9.54	0.12	0.09	0.02	0.037	0.40	36.0	23.8	0.78	442	1.00	0.02
YY04366		1.20	29.0	2.74	6.01	0.07	0.16	0.02	0.027	0.10	20.0	15.6	0.57	466	0.82	0.02
YY04367		2.83	24.1	2.93	7.28	0.07	0.07	0.03	0.028	0.17	20.6	18.5	0.62	362	0.71	0.02
YY04368		2.49	23.9	3.28	8.03	0.05	0.10	0.02	0.029	0.15	15.5	18.6	0.67	312	1.12	0.02
YY04369		4.67	30.3	4.67	10.65	0.07	0.02	0.02	0.029	0.69	20.3	30.5	0.78	246	1.05	0.02
YY04370		2.24	21.5	3.11	7.65	0.05	0.05	0.01	0.027	0.37	14.1	20.4	0.67	262	0.71	0.02
YY04371		1.23	23.3	3.10	6.64	<0.05	0.06	0.01	0.034	0.06	9.6	13.0	0.55	318	0.91	0.02





ALS Canada Ltd.  
 2103 Dollarton Hwy  
 North Vancouver BC V7H 0A7  
 Phone: +1 (604) 984 0221 Fax: +1 (604) 984 0218  
 www.alsglobal.com/geochemistry

To: STRATEGIC METALS LTD.  
 C/ O ARCHER, CATHRO & ASSOCIATES (1981)  
 LIMITED  
 1016- 510 W HASTINGS ST  
 VANCOUVER BC V6B 1L8

Page: 4 - C  
 Total # Pages: 7 (A - D)  
 Plus Appendix Pages  
 Finalized Date: 23- JUL- 2018  
 Account: MTT

Project: CD

**CERTIFICATE OF ANALYSIS WH18159609**

Sample Description	Method Analyte Units LOD	ME- MS41	ME- MS41	ME- MS41	ME- MS41	ME- MS41	ME- MS41	ME- MS41	ME- MS41	ME- MS41	ME- MS41	ME- MS41	ME- MS41	ME- MS41	ME- MS41	
		Nb ppm	Ni ppm	P ppm	Pb ppm	Rb ppm	Re ppm	S %	Sb ppm	Sc ppm	Se ppm	Sn ppm	Sr ppm	Ta ppm	Te ppm	Th ppm
YY04331		1.73	17.7	260	13.0	12.0	<0.001	0.01	0.38	3.2	<0.2	0.8	20.3	<0.01	0.03	2.4
YY04332		1.89	17.6	310	10.7	12.3	<0.001	0.01	0.37	3.4	0.4	0.8	25.5	<0.01	0.02	2.7
YY04333		1.29	13.5	350	8.3	5.7	<0.001	0.01	0.27	3.5	0.3	0.6	22.1	<0.01	0.02	2.5
YY04334		1.35	15.1	460	8.5	7.5	0.001	0.01	0.25	3.7	0.2	0.6	27.3	<0.01	0.01	2.5
YY04335		1.39	23.9	690	17.4	10.9	0.001	0.04	0.86	5.2	0.7	0.6	46.2	<0.01	0.04	4.8
YY04336		1.14	22.9	730	27.6	11.5	<0.001	0.03	1.14	5.6	0.4	0.5	44.0	<0.01	0.02	3.6
YY04337		1.55	17.8	510	11.4	11.8	0.001	0.02	0.63	6.5	0.6	0.6	41.3	<0.01	0.02	8.5
YY04338		1.38	26.9	600	16.8	15.4	0.001	0.02	1.12	6.7	0.5	0.6	43.5	<0.01	0.03	4.9
YY04339		1.17	15.7	700	7.5	14.8	0.001	0.03	0.67	3.5	0.6	0.5	33.6	<0.01	0.02	2.4
YY04340		1.57	27.4	560	8.2	15.3	0.001	0.02	1.40	5.6	0.4	0.6	35.4	<0.01	0.03	3.4
YY04341		1.29	25.2	710	8.5	14.1	0.001	0.04	1.87	4.6	0.6	0.5	45.5	<0.01	0.03	2.4
YY04342		2.35	28.9	500	9.8	18.7	0.001	0.02	1.23	6.6	0.5	0.6	44.9	<0.01	0.03	4.7
YY04343		1.68	28.2	810	9.0	10.0	<0.001	0.05	0.90	4.4	0.6	0.5	57.9	<0.01	0.03	1.9
YY04344		1.73	30.2	440	9.9	19.4	0.001	0.01	1.09	5.9	0.3	0.6	35.4	<0.01	0.03	5.2
YY04345		1.35	23.8	380	9.8	11.5	<0.001	0.01	0.59	4.4	0.3	0.5	27.9	<0.01	0.02	5.4
YY04346		1.81	33.3	500	11.6	23.6	<0.001	0.01	0.78	6.7	0.2	0.6	31.4	<0.01	0.03	6.1
YY04347		2.00	33.0	590	12.0	15.1	<0.001	0.02	0.82	6.2	0.3	0.6	41.6	<0.01	0.02	3.5
YY04348		2.73	25.3	370	9.6	32.3	<0.001	0.01	0.79	5.4	<0.2	0.8	27.5	<0.01	0.03	7.4
YY04349		1.84	31.5	420	11.5	17.6	<0.001	0.01	0.75	7.5	0.2	0.7	48.2	<0.01	0.04	6.2
YY04350		2.80	42.5	360	14.7	50.0	<0.001	0.01	1.18	7.2	<0.2	0.9	39.4	<0.01	0.04	6.9
YY04351		1.39	15.7	230	10.3	6.1	<0.001	<0.01	0.27	3.3	0.2	0.7	22.1	<0.01	0.02	4.4
YY04352		1.57	15.3	320	9.5	7.1	<0.001	0.01	0.23	3.4	<0.2	0.6	24.4	<0.01	0.02	4.1
YY04353		1.43	15.3	910	11.9	8.8	0.001	0.06	0.54	4.6	0.5	0.5	45.0	<0.01	0.02	2.4
YY04354		1.57	25.4	650	14.9	10.2	<0.001	0.03	0.62	5.4	0.4	0.5	43.0	<0.01	0.04	3.2
YY04355		1.58	23.7	720	9.4	6.8	<0.001	0.09	0.86	4.6	0.6	0.4	62.1	<0.01	0.04	3.3
YY04356		1.69	28.3	530	9.8	12.9	<0.001	0.02	1.29	5.6	0.3	0.6	35.0	<0.01	0.03	3.9
YY04357		1.67	33.9	790	11.5	11.8	<0.001	0.05	2.53	5.6	0.6	0.5	52.2	<0.01	0.04	3.1
YY04358		1.56	22.3	510	9.1	16.0	<0.001	0.02	1.16	4.1	0.3	0.5	32.2	<0.01	0.03	3.3
YY04359		1.63	19.2	450	9.0	13.9	<0.001	0.01	0.58	4.4	0.4	0.5	29.6	<0.01	0.03	5.2
YY04361		2.07	32.6	640	10.4	17.8	<0.001	0.02	0.75	6.0	0.4	0.6	42.7	<0.01	0.03	4.5
YY04362		1.40	19.7	640	7.4	14.1	<0.001	0.02	0.79	3.8	0.2	0.4	37.0	<0.01	0.02	3.0
YY04363		2.30	28.5	490	10.7	26.3	<0.001	0.01	1.03	6.1	0.3	0.7	36.5	<0.01	0.03	6.0
YY04364		2.74	34.8	440	29.7	40.3	<0.001	0.01	1.79	7.9	<0.2	0.9	43.5	<0.01	0.02	7.9
YY04365		2.72	38.7	490	15.0	43.6	<0.001	0.01	2.26	9.6	0.2	0.8	40.6	<0.01	0.04	12.5
YY04366		1.41	30.1	400	11.8	10.2	<0.001	0.01	0.71	5.9	0.3	0.5	33.1	<0.01	0.03	6.0
YY04367		2.60	26.8	440	11.1	22.9	<0.001	0.01	0.77	5.6	<0.2	0.7	31.7	<0.01	0.04	6.2
YY04368		1.34	26.8	210	14.5	23.3	<0.001	<0.01	0.65	4.8	0.3	0.7	23.4	<0.01	0.03	5.6
YY04369		3.51	34.2	340	11.4	64.2	<0.001	0.01	1.22	5.2	<0.2	0.8	16.6	<0.01	0.06	5.8
YY04370		3.13	26.4	230	8.0	40.2	<0.001	0.01	0.35	4.5	<0.2	0.8	25.8	<0.01	0.03	4.7
YY04371		1.35	27.2	250	12.7	9.0	<0.001	0.01	0.52	4.8	0.2	0.5	27.6	<0.01	0.03	4.0



ALS Canada Ltd.  
 2103 Dollarton Hwy  
 North Vancouver BC V7H 0A7  
 Phone: +1 (604) 984 0221 Fax: +1 (604) 984 0218  
 www.alsglobal.com/geochemistry

To: STRATEGIC METALS LTD.  
 C/ O ARCHER, CATHRO & ASSOCIATES (1981)  
 LIMITED  
 1016- 510 W HASTINGS ST  
 VANCOUVER BC V6B 1L8

Page: 4 - D  
 Total # Pages: 7 (A - D)  
 Plus Appendix Pages  
 Finalized Date: 23- JUL- 2018  
 Account: MTT

Project: CD

**CERTIFICATE OF ANALYSIS WH18159609**

Sample Description	Method Analyte Units LOD	ME- MS41	ME- MS41	ME- MS41	ME- MS41	ME- MS41	ME- MS41	ME- MS41	
		Ti %	Ti ppm	U ppm	V ppm	W ppm	Y ppm	Zn ppm	Zr ppm
		0.005	0.02	0.05	1	0.05	0.05	2	0.5
YY04331		0.102	0.09	0.70	61	0.19	6.19	58	1.5
YY04332		0.107	0.09	0.92	66	0.21	10.70	55	1.7
YY04333		0.076	0.06	1.38	47	0.17	11.00	45	1.5
YY04334		0.091	0.08	1.22	47	0.20	7.57	47	1.5
YY04335		0.066	0.11	7.11	52	0.16	13.70	77	3.2
YY04336		0.065	0.11	1.39	53	0.48	13.80	77	2.0
YY04337		0.105	0.09	1.36	63	0.38	11.80	54	5.2
YY04338		0.079	0.14	2.24	58	0.19	13.70	80	2.5
YY04339		0.076	0.09	1.78	45	0.14	9.97	53	1.1
YY04340		0.105	0.12	1.32	50	0.19	11.20	61	1.7
YY04341		0.092	0.11	0.88	57	0.15	10.35	65	3.1
YY04342		0.120	0.13	1.23	57	0.25	12.75	59	3.9
YY04343		0.082	0.09	1.24	53	0.82	10.50	53	2.3
YY04344		0.111	0.14	0.83	57	0.25	10.50	66	2.0
YY04345		0.097	0.11	0.60	51	0.16	7.16	57	4.2
YY04346		0.122	0.19	0.61	56	0.25	11.90	63	3.3
YY04347		0.097	0.11	1.03	55	0.21	14.60	54	2.5
YY04348		0.154	0.24	0.80	51	0.18	8.07	61	3.2
YY04349		0.113	0.15	0.67	64	0.18	12.60	67	4.2
YY04350		0.139	0.37	0.84	76	0.17	7.44	78	2.2
YY04351		0.096	0.06	0.66	49	0.21	7.11	50	6.0
YY04352		0.097	0.06	0.73	45	0.19	6.85	44	3.3
YY04353		0.062	0.09	8.69	41	0.16	29.8	54	3.0
YY04354		0.073	0.10	2.29	51	0.19	15.50	59	3.4
YY04355		0.064	0.07	1.61	51	0.18	11.40	49	4.5
YY04356		0.094	0.11	1.19	55	0.20	10.45	60	3.3
YY04357		0.075	0.11	1.36	55	0.19	12.50	67	3.6
YY04358		0.087	0.14	0.59	48	0.17	6.87	58	1.8
YY04359		0.098	0.13	0.62	45	0.18	8.50	56	3.7
YY04361		0.109	0.13	1.55	53	0.21	12.20	60	2.3
YY04362		0.068	0.12	1.01	42	0.28	8.13	55	1.2
YY04363		0.121	0.21	0.72	54	0.19	9.21	65	3.8
YY04364		0.141	0.30	0.79	60	0.35	13.25	103	2.7
YY04365		0.127	0.34	1.07	55	0.19	15.40	72	4.3
YY04366		0.101	0.10	0.68	57	0.17	11.85	53	6.3
YY04367		0.138	0.18	0.73	56	0.18	8.50	55	3.0
YY04368		0.106	0.21	0.63	66	0.14	5.98	65	4.3
YY04369		0.161	0.48	0.76	61	0.13	4.41	77	1.0
YY04370		0.160	0.27	0.54	57	0.20	4.77	50	2.0
YY04371		0.099	0.10	0.59	62	0.21	3.94	49	2.4



ALS Canada Ltd.  
 2103 Dollarton Hwy  
 North Vancouver BC V7H 0A7  
 Phone: +1 (604) 984 0221 Fax: +1 (604) 984 0218  
 www.alsglobal.com/geochemistry

To: STRATEGIC METALS LTD.  
 C/ O ARCHER, CATHRO & ASSOCIATES (1981)  
 LIMITED  
 1016- 510 W HASTINGS ST  
 VANCOUVER BC V6B 1L8

Page: 5 - A  
 Total # Pages: 7 (A - D)  
 Plus Appendix Pages  
 Finalized Date: 23- JUL- 2018  
 Account: MTT

Project: CD

**CERTIFICATE OF ANALYSIS WH18159609**

Sample Description	Method Analyte Units LOD	WEI- 21	Au- ICP21	ME- MS41	ME- MS41	ME- MS41	ME- MS41	ME- MS41	ME- MS41	ME- MS41	ME- MS41	ME- MS41	ME- MS41	ME- MS41	ME- MS41	
		Recvd Wt. kg	Au ppm	Ag ppm	Al %	As ppm	Au ppm	B ppm	Ba ppm	Be ppm	Bi ppm	Ca %	Cd ppm	Ce ppm	Co ppm	Cr ppm
		0.02	0.001	0.01	0.01	0.1	0.02	10	10	0.05	0.01	0.01	0.01	0.02	0.1	1
YY04372		0.38	0.004	0.06	1.74	16.9	<0.02	<10	110	0.86	0.14	0.54	0.06	51.1	10.4	37
YY04373		0.38	0.004	0.09	1.67	59.0	<0.02	<10	130	1.06	0.26	0.40	0.12	49.3	13.0	45
YY04374		0.32	0.002	0.32	1.72	41.6	<0.02	<10	170	0.64	0.17	1.08	0.21	28.8	14.5	66
YY04375		0.31	<0.001	0.05	3.01	18.0	<0.02	<10	140	0.60	0.21	0.22	0.17	26.2	15.2	44
YY04376		0.39	0.005	0.04	1.74	16.8	<0.02	<10	120	0.62	0.14	0.29	0.07	30.5	9.7	34
YY04377		0.35	<0.001	0.10	1.66	31.0	<0.02	<10	100	0.47	0.17	0.18	0.06	33.6	9.0	28
YY04378		0.45	<0.001	0.15	1.88	8.5	<0.02	<10	90	1.10	0.36	0.20	0.25	38.0	8.1	30
YY04379		0.39	0.001	0.20	2.41	10.5	<0.02	<10	150	1.36	0.34	0.28	0.28	46.7	11.0	38
YY04380		0.44	0.001	0.12	1.86	13.2	<0.02	<10	90	0.57	0.35	0.27	0.13	33.0	9.8	32
YY04381		0.38	0.001	0.10	2.61	11.7	<0.02	<10	150	0.84	0.66	0.18	0.16	37.8	11.3	37
YY04382		0.38	<0.001	0.06	1.72	10.5	<0.02	<10	130	0.76	0.68	0.28	0.11	67.5	9.2	30
YY04383		0.39	0.001	0.05	2.05	16.3	<0.02	<10	150	0.54	0.24	0.24	0.12	25.1	8.6	26
YY04384		0.39	0.007	0.08	1.75	13.9	0.02	<10	160	0.63	0.22	0.38	0.11	39.8	8.6	33
YY04385		0.33	0.003	0.50	2.13	32.7	<0.02	<10	150	1.03	0.25	0.69	0.12	78.5	7.2	31
YY04386		0.39	0.004	0.06	1.87	32.7	<0.02	<10	110	0.78	0.16	0.38	0.05	40.8	9.8	39
YY04387		0.33	0.002	0.05	1.43	25.6	<0.02	<10	80	0.63	0.17	0.28	0.10	31.0	8.6	36
YY04388		0.35	0.006	0.13	1.69	26.5	<0.02	<10	110	0.58	0.20	0.28	0.15	24.8	10.2	36
YY04389		0.36	<0.001	0.15	1.98	32.2	<0.02	<10	140	0.60	0.18	0.26	0.10	23.6	12.0	40
YY04390		0.39	0.004	0.18	1.86	55.4	<0.02	<10	130	0.56	0.23	0.31	0.18	22.9	11.0	34
YY04391		0.40	<0.001	0.21	2.53	146.0	<0.02	<10	140	0.78	0.16	0.22	0.13	23.0	13.9	43
YY04392		0.34	0.007	0.26	2.29	68.2	<0.02	<10	120	0.51	0.16	0.24	0.19	23.2	12.2	42
YY04393		0.39	0.021	0.28	1.98	39.5	<0.02	<10	150	0.55	0.16	0.32	0.13	19.80	11.8	38
YY04394		0.37	0.006	0.37	1.83	41.8	<0.02	<10	140	0.51	0.17	0.30	0.21	24.7	12.9	34
YY04395		0.31	0.006	0.11	1.36	14.3	<0.02	<10	100	0.36	0.14	0.18	0.09	23.1	8.7	25
YY04396		0.38	0.005	0.11	1.53	85.7	<0.02	<10	120	0.49	0.18	0.21	0.16	29.5	9.4	31
YY04397		0.42	0.006	0.18	2.66	19.5	<0.02	<10	120	0.84	0.20	0.28	0.12	31.5	11.8	43
YY04398		0.41	0.001	0.20	1.73	66.1	<0.02	<10	130	0.51	0.18	0.25	0.31	31.1	11.0	34
YY04399		0.34	<0.001	0.14	1.30	36.1	<0.02	<10	110	0.40	0.19	0.19	0.12	22.9	8.5	23
YY04400		0.34	0.003	0.12	1.66	26.5	<0.02	<10	120	0.52	0.15	0.19	0.05	35.0	9.2	28
YY04401		0.48	0.002	0.08	2.48	31.7	<0.02	<10	110	1.20	0.19	0.45	0.06	58.4	11.9	46
YY04402		0.47	<0.001	0.21	2.38	15.0	<0.02	<10	160	0.91	0.22	0.26	0.11	53.0	14.7	43
YY04403		0.44	0.007	0.09	1.59	12.2	<0.02	<10	120	0.37	0.15	0.57	0.10	22.5	9.2	32
YY04404		0.41	0.006	0.25	1.47	16.7	<0.02	<10	120	0.64	0.13	0.81	0.18	32.9	9.3	26
YY04405		0.49	<0.001	0.06	2.05	17.2	<0.02	<10	160	0.60	0.16	0.59	0.10	38.6	12.9	38
YY04406		0.51	<0.001	0.09	1.45	15.8	<0.02	<10	130	0.58	0.13	0.27	0.08	35.1	15.0	22
YY04407		0.49	<0.001	0.37	1.80	23.9	<0.02	<10	110	0.47	0.17	0.24	0.26	25.4	8.0	30
YY04408		0.46	<0.001	0.04	1.82	14.0	<0.02	<10	90	0.39	0.15	0.30	0.08	21.4	8.5	32
YY04409		0.52	0.006	0.08	1.37	20.7	<0.02	<10	140	0.32	0.14	0.39	0.13	15.80	8.7	34
YY04410		0.37	0.002	0.06	1.38	9.9	<0.02	<10	90	0.27	0.11	0.21	0.08	18.40	6.6	24
YY04411		0.46	0.008	0.12	2.83	20.9	<0.02	<10	180	0.63	0.17	0.20	0.11	25.4	12.3	42





ALS Canada Ltd.  
 2103 Dollarton Hwy  
 North Vancouver BC V7H 0A7  
 Phone: +1 (604) 984 0221 Fax: +1 (604) 984 0218  
 www.alsglobal.com/geochemistry

To: STRATEGIC METALS LTD.  
 C/ O ARCHER, CATHRO & ASSOCIATES (1981)  
 LIMITED  
 1016- 510 W HASTINGS ST  
 VANCOUVER BC V6B 1L8

Page: 5 - B  
 Total # Pages: 7 (A - D)  
 Plus Appendix Pages  
 Finalized Date: 23- JUL- 2018  
 Account: MTT

Project: CD

**CERTIFICATE OF ANALYSIS WH18159609**

Sample Description	Method Analyte Units LOD	ME- MS41	ME- MS41	ME- MS41	ME- MS41	ME- MS41	ME- MS41	ME- MS41	ME- MS41	ME- MS41	ME- MS41	ME- MS41	ME- MS41	ME- MS41	ME- MS41	
		Cs ppm	Cu ppm	Fe %	Ga ppm	Ge ppm	Hf ppm	Hg ppm	In ppm	K %	La ppm	Li ppm	Mg %	Mn ppm	Mo ppm	Na %
YY04372		1.62	25.4	2.64	5.64	0.07	0.12	0.02	0.028	0.09	21.7	13.7	0.48	301	1.08	0.02
YY04373		4.32	31.7	3.45	5.64	0.06	0.05	0.03	0.033	0.13	22.5	14.0	0.52	590	1.57	0.02
YY04374		3.90	40.6	2.74	5.61	0.07	0.06	0.03	0.027	0.15	17.4	19.2	0.71	613	1.23	0.02
YY04375		1.99	37.7	4.26	9.33	<0.05	0.10	0.02	0.041	0.14	11.9	25.4	0.64	314	1.11	0.01
YY04376		2.44	22.7	2.49	5.62	0.05	0.06	0.01	0.022	0.09	15.1	15.4	0.54	422	0.89	0.02
YY04377		2.02	19.1	2.78	6.06	0.05	0.02	0.02	0.024	0.08	17.3	16.4	0.47	250	0.89	0.01
YY04378		0.95	23.0	2.62	8.57	0.08	0.13	0.02	0.041	0.07	21.5	14.4	0.39	274	1.39	0.02
YY04379		1.20	25.5	3.21	8.79	0.11	0.10	0.02	0.045	0.07	30.6	15.3	0.51	421	1.44	0.02
YY04380		8.28	17.2	2.76	7.69	<0.05	0.07	0.01	0.031	0.10	16.0	17.5	0.57	402	1.19	0.02
YY04381		2.32	25.7	3.25	8.01	<0.05	0.20	0.01	0.034	0.09	16.1	17.0	0.64	328	0.90	0.02
YY04382		1.47	25.8	2.51	5.98	0.06	0.12	0.01	0.029	0.06	36.8	12.6	0.56	283	1.03	0.02
YY04383		2.84	18.8	3.12	7.62	<0.05	0.10	0.01	0.022	0.11	11.3	20.0	0.59	370	0.91	0.01
YY04384		1.59	22.0	2.57	6.32	0.05	0.05	0.01	0.031	0.08	22.7	16.0	0.61	333	0.77	0.02
YY04385		2.59	36.2	2.39	7.23	0.16	0.05	0.07	0.032	0.14	57.9	16.8	0.44	239	0.79	0.02
YY04386		3.53	29.0	2.81	7.15	0.06	0.05	0.02	0.027	0.17	20.7	17.9	0.69	309	0.64	0.02
YY04387		2.20	19.6	2.36	6.09	0.06	0.04	0.01	0.024	0.18	17.0	13.9	0.53	323	0.63	0.02
YY04388		1.88	22.8	2.68	6.80	<0.05	0.04	0.02	0.024	0.26	12.1	15.8	0.55	395	0.89	0.02
YY04389		1.48	24.3	3.06	6.83	<0.05	0.05	0.02	0.024	0.12	11.5	16.0	0.62	479	0.96	0.02
YY04390		1.41	26.3	2.73	6.05	<0.05	0.04	0.02	0.025	0.12	10.9	13.5	0.56	470	0.94	0.02
YY04391		2.12	39.2	3.50	7.18	<0.05	0.05	0.01	0.034	0.10	10.7	15.3	0.64	286	1.19	0.02
YY04392		1.71	36.5	3.16	6.80	<0.05	0.05	0.02	0.027	0.09	10.0	16.6	0.61	297	1.24	0.02
YY04393		1.64	29.7	2.98	6.77	<0.05	0.04	0.02	0.029	0.08	10.1	15.1	0.60	438	1.00	0.02
YY04394		1.39	27.4	2.66	6.97	<0.05	0.02	0.02	0.024	0.11	12.3	15.2	0.54	444	1.26	0.02
YY04395		1.17	17.9	2.19	5.03	<0.05	<0.02	0.01	0.014	0.11	10.1	11.1	0.39	384	0.67	0.02
YY04396		1.55	29.2	2.75	5.21	<0.05	0.03	0.01	0.023	0.09	14.7	13.7	0.49	360	1.14	0.01
YY04397		1.35	26.0	3.54	8.51	<0.05	0.08	0.02	0.030	0.10	14.7	19.8	0.64	311	1.11	0.02
YY04398		1.30	36.2	2.89	5.32	<0.05	0.06	0.02	0.026	0.10	14.6	12.2	0.53	423	1.36	0.02
YY04399		1.48	17.5	2.33	5.01	<0.05	<0.02	0.01	0.019	0.10	11.4	11.0	0.38	355	0.88	0.02
YY04400		1.91	21.8	2.51	5.35	<0.05	0.03	0.02	0.019	0.11	17.3	12.7	0.43	388	0.69	0.02
YY04401		5.35	31.1	4.22	9.55	0.09	0.05	0.03	0.033	0.52	33.3	27.6	0.86	326	0.66	0.02
YY04402		2.96	31.3	3.67	8.55	0.07	0.07	0.03	0.029	0.38	24.6	19.8	0.69	483	1.11	0.02
YY04403		1.22	19.4	2.48	5.80	<0.05	0.04	0.01	0.025	0.13	11.2	14.6	0.53	317	0.82	0.02
YY04404		1.75	26.4	2.25	5.01	0.06	0.02	0.04	0.022	0.14	19.3	12.6	0.40	360	0.60	0.02
YY04405		3.37	23.8	3.06	7.16	<0.05	0.03	0.01	0.031	0.18	18.0	21.4	0.67	398	0.63	0.02
YY04406		2.62	22.7	2.31	4.84	<0.05	0.02	0.01	0.021	0.10	15.9	12.2	0.37	937	1.73	0.02
YY04407		1.38	34.1	3.15	8.31	<0.05	0.03	0.01	0.026	0.10	12.3	16.3	0.51	438	1.53	0.02
YY04408		1.12	21.8	2.66	5.82	<0.05	0.04	0.02	0.024	0.09	9.9	13.2	0.42	194	0.95	0.02
YY04409		1.06	15.0	2.02	4.26	<0.05	0.03	0.02	0.020	0.08	7.5	11.2	0.45	252	0.69	0.02
YY04410		1.64	15.1	2.18	5.66	<0.05	<0.02	0.02	0.018	0.10	8.5	11.4	0.37	250	0.64	0.02
YY04411		1.88	29.3	3.85	8.26	<0.05	0.11	0.02	0.033	0.13	12.1	20.7	0.66	285	1.03	0.01



ALS Canada Ltd.  
 2103 Dollarton Hwy  
 North Vancouver BC V7H 0A7  
 Phone: +1 (604) 984 0221 Fax: +1 (604) 984 0218  
 www.alsglobal.com/geochemistry

To: STRATEGIC METALS LTD.  
 C/ O ARCHER, CATHRO & ASSOCIATES (1981)  
 LIMITED  
 1016- 510 W HASTINGS ST  
 VANCOUVER BC V6B 1L8

Page: 5 - C  
 Total # Pages: 7 (A - D)  
 Plus Appendix Pages  
 Finalized Date: 23- JUL- 2018  
 Account: MTT

Project: CD

**CERTIFICATE OF ANALYSIS WH18159609**

Sample Description	Method Analyte Units LOD	ME- MS41	ME- MS41	ME- MS41	ME- MS41	ME- MS41	ME- MS41	ME- MS41	ME- MS41	ME- MS41	ME- MS41	ME- MS41	ME- MS41	ME- MS41	ME- MS41	
		Nb ppm	Ni ppm	P ppm	Pb ppm	Rb ppm	Re ppm	S %	Sb ppm	Sc ppm	Se ppm	Sn ppm	Sr ppm	Ta ppm	Te ppm	Th ppm
YY04372		1.31	28.3	370	14.5	11.1	<0.001	0.01	0.76	6.8	<0.2	0.5	36.8	<0.01	0.04	7.6
YY04373		1.08	50.8	270	17.2	13.9	<0.001	0.01	2.35	7.7	0.2	0.5	26.6	<0.01	0.04	6.9
YY04374		2.05	79.1	680	11.4	18.9	<0.001	0.02	3.41	8.6	<0.2	0.4	41.4	<0.01	0.03	2.5
YY04375		2.83	35.9	300	12.0	17.3	<0.001	0.01	0.97	4.9	0.4	0.8	22.9	0.01	0.06	4.5
YY04376		1.17	24.8	250	16.3	12.0	<0.001	<0.01	0.74	5.3	<0.2	0.5	22.3	<0.01	0.02	4.9
YY04377		1.26	21.1	180	11.6	13.1	<0.001	0.01	0.76	3.1	<0.2	0.5	17.3	<0.01	0.02	5.4
YY04378		2.77	18.4	350	21.6	12.2	<0.001	0.01	0.40	3.8	<0.2	1.0	16.8	<0.01	0.02	5.5
YY04379		2.41	22.4	520	20.9	11.6	<0.001	0.01	0.38	5.0	<0.2	0.9	22.9	<0.01	0.03	5.8
YY04380		1.92	19.9	200	12.5	16.4	<0.001	0.01	0.91	3.9	<0.2	0.7	24.6	<0.01	0.02	4.6
YY04381		1.15	24.9	180	19.1	12.2	<0.001	0.01	0.49	5.0	0.2	0.7	20.4	<0.01	0.02	18.7
YY04382		0.94	21.6	270	12.3	8.6	0.001	<0.01	0.50	5.2	0.2	0.6	24.5	<0.01	0.02	8.5
YY04383		1.32	14.6	310	19.2	19.6	<0.001	<0.01	0.57	4.6	0.2	0.8	23.9	<0.01	0.01	13.2
YY04384		1.40	19.0	420	12.0	11.4	0.001	<0.01	0.52	5.1	0.2	0.6	27.3	<0.01	0.02	5.2
YY04385		1.40	22.6	680	14.6	18.7	<0.001	0.05	0.96	5.1	0.8	0.5	50.2	<0.01	0.03	2.2
YY04386		1.43	26.4	450	12.3	22.4	<0.001	<0.01	2.25	6.2	0.2	0.6	27.8	<0.01	0.02	5.8
YY04387		1.54	21.9	440	9.8	22.8	<0.001	<0.01	0.71	4.2	0.2	0.8	22.2	<0.01	0.02	3.7
YY04388		1.87	23.8	420	11.1	24.2	<0.001	0.01	0.77	4.0	0.3	0.7	25.4	<0.01	0.03	2.9
YY04389		1.43	26.9	230	9.0	16.8	<0.001	<0.01	0.79	4.6	0.3	0.7	23.1	<0.01	0.02	3.3
YY04390		1.33	24.8	440	8.2	12.6	<0.001	<0.01	1.19	4.1	0.5	0.5	26.4	<0.01	0.01	3.0
YY04391		0.86	42.2	310	8.8	12.3	<0.001	<0.01	2.03	6.2	0.3	0.6	25.1	<0.01	0.04	3.1
YY04392		1.38	40.7	250	6.9	11.3	<0.001	0.01	1.23	4.4	0.4	0.6	24.4	<0.01	0.03	3.1
YY04393		1.14	28.7	360	6.4	11.4	<0.001	<0.01	0.99	5.0	0.3	0.5	26.1	<0.01	0.02	2.1
YY04394		1.44	26.3	320	8.7	16.4	<0.001	<0.01	0.93	4.3	0.2	0.6	29.2	<0.01	0.03	2.6
YY04395		1.25	16.9	320	6.1	13.7	<0.001	<0.01	0.44	3.0	<0.2	0.4	18.4	<0.01	0.03	2.5
YY04396		1.15	24.9	300	10.9	10.6	0.001	<0.01	1.33	3.8	0.2	0.4	22.0	<0.01	0.03	4.0
YY04397		1.32	28.9	210	11.5	16.5	<0.001	<0.01	0.52	4.8	0.2	0.7	26.8	<0.01	0.03	6.3
YY04398		1.03	29.3	280	10.4	9.2	<0.001	0.01	1.23	4.7	0.4	0.5	26.5	<0.01	0.04	4.4
YY04399		1.12	17.1	380	8.2	12.4	<0.001	<0.01	0.80	2.7	0.3	0.4	19.4	<0.01	0.02	2.4
YY04400		1.05	19.7	300	10.4	13.7	<0.001	<0.01	0.74	3.1	0.4	0.4	18.1	<0.01	0.02	4.7
YY04401		2.50	33.0	330	16.1	48.4	<0.001	<0.01	1.87	7.4	0.5	0.9	32.6	<0.01	0.03	8.8
YY04402		2.20	26.8	260	16.3	35.1	<0.001	<0.01	1.14	5.7	<0.2	0.8	26.1	<0.01	0.03	6.2
YY04403		1.67	22.2	280	7.3	17.0	<0.001	0.01	0.55	3.6	0.3	0.5	33.2	<0.01	0.02	2.6
YY04404		1.25	20.0	660	8.7	17.7	<0.001	0.04	0.95	3.7	0.4	0.4	46.4	<0.01	0.02	1.7
YY04405		1.77	27.3	480	10.4	22.5	0.001	0.01	0.94	5.0	0.2	0.6	38.3	<0.01	0.02	4.7
YY04406		0.91	19.2	400	9.5	13.0	<0.001	<0.01	0.80	3.3	<0.2	0.4	21.4	<0.01	0.01	3.6
YY04407		1.62	18.4	260	14.0	12.8	<0.001	<0.01	1.18	4.1	<0.2	0.9	23.5	<0.01	0.05	2.6
YY04408		1.25	24.8	160	9.5	9.3	<0.001	<0.01	0.56	3.2	0.2	0.5	25.7	<0.01	0.02	2.5
YY04409		1.18	49.1	370	9.4	10.6	<0.001	0.01	1.25	2.7	0.2	0.4	28.4	<0.01	0.02	1.9
YY04410		1.23	15.0	400	6.0	13.6	<0.001	0.01	0.72	2.6	0.2	0.4	17.5	<0.01	0.01	1.5
YY04411		1.78	32.1	230	10.3	18.0	<0.001	<0.01	0.98	4.8	0.2	0.7	23.7	<0.01	0.03	4.3



ALS Canada Ltd.  
 2103 Dollarton Hwy  
 North Vancouver BC V7H 0A7  
 Phone: +1 (604) 984 0221 Fax: +1 (604) 984 0218  
 www.alsglobal.com/geochemistry

To: STRATEGIC METALS LTD.  
 C/ O ARCHER, CATHRO & ASSOCIATES (1981)  
 LIMITED  
 1016- 510 W HASTINGS ST  
 VANCOUVER BC V6B 1L8

Page: 5 - D  
 Total # Pages: 7 (A - D)  
 Plus Appendix Pages  
 Finalized Date: 23- JUL- 2018  
 Account: MTT

Project: CD

**CERTIFICATE OF ANALYSIS WH18159609**

Sample Description	Method Analyte Units LOD	ME- MS41	ME- MS41	ME- MS41	ME- MS41	ME- MS41	ME- MS41	ME- MS41	
		Ti %	Ti ppm	U ppm	V ppm	W ppm	Y ppm	Zn ppm	Zr ppm
		0.005	0.02	0.05	1	0.05	0.05	2	0.5
YY04372		0.084	0.11	0.78	49	0.24	18.05	43	5.0
YY04373		0.063	0.16	1.01	50	0.23	10.50	69	2.1
YY04374		0.094	0.15	0.83	57	0.87	20.3	57	2.1
YY04375		0.133	0.15	0.49	80	0.24	4.38	66	4.0
YY04376		0.094	0.13	0.78	51	0.17	6.62	58	2.7
YY04377		0.054	0.12	0.56	48	0.14	4.29	52	1.1
YY04378		0.111	0.10	1.28	65	0.29	12.95	70	4.9
YY04379		0.108	0.12	1.99	77	0.26	18.90	72	4.2
YY04380		0.097	0.12	0.57	64	0.87	5.95	58	2.7
YY04381		0.113	0.14	0.78	76	0.21	4.44	60	8.2
YY04382		0.083	0.09	0.78	58	0.38	10.80	59	4.8
YY04383		0.083	0.14	0.83	66	1.05	4.89	52	4.4
YY04384		0.099	0.12	1.04	58	0.25	9.59	57	2.0
YY04385		0.072	0.15	3.32	51	0.18	33.4	58	1.8
YY04386		0.104	0.18	1.16	51	0.21	10.40	62	2.5
YY04387		0.113	0.15	0.69	48	0.23	8.00	57	1.8
YY04388		0.117	0.16	0.62	57	0.22	4.60	63	1.2
YY04389		0.109	0.14	0.60	64	0.22	4.68	58	2.1
YY04390		0.106	0.11	0.60	61	0.34	5.04	61	1.7
YY04391		0.092	0.17	0.62	79	0.22	5.50	66	2.0
YY04392		0.105	0.11	0.52	75	0.24	3.88	65	2.4
YY04393		0.103	0.10	0.56	74	0.20	5.84	56	1.5
YY04394		0.092	0.11	0.60	68	0.25	5.32	64	1.2
YY04395		0.087	0.10	0.52	48	0.21	3.92	41	0.7
YY04396		0.072	0.10	0.72	55	0.16	5.17	66	1.3
YY04397		0.106	0.15	0.64	72	0.16	4.86	67	3.3
YY04398		0.086	0.09	0.77	61	0.19	6.47	71	3.0
YY04399		0.065	0.10	0.47	47	0.18	3.53	51	0.5
YY04400		0.063	0.12	0.63	44	0.15	4.66	47	1.5
YY04401		0.141	0.33	1.01	57	0.17	15.75	79	2.2
YY04402		0.131	0.21	0.92	63	0.17	9.03	66	3.1
YY04403		0.097	0.11	0.45	53	0.17	3.80	48	1.8
YY04404		0.061	0.13	0.81	38	0.11	12.30	49	1.1
YY04405		0.096	0.18	0.61	55	0.17	6.06	66	1.3
YY04406		0.047	0.12	0.76	39	0.18	5.22	48	0.7
YY04407		0.087	0.13	0.54	69	0.23	3.22	78	1.0
YY04408		0.066	0.09	0.46	56	0.22	3.00	45	1.5
YY04409		0.067	0.09	0.37	45	0.46	2.76	40	1.3
YY04410		0.080	0.10	0.36	49	0.15	3.02	43	<0.5
YY04411		0.113	0.17	0.54	72	0.21	3.76	63	4.5





ALS Canada Ltd.  
 2103 Dollarton Hwy  
 North Vancouver BC V7H 0A7  
 Phone: +1 (604) 984 0221 Fax: +1 (604) 984 0218  
 www.alsglobal.com/geochemistry

To: STRATEGIC METALS LTD.  
 C/ O ARCHER, CATHRO & ASSOCIATES (1981)  
 LIMITED  
 1016- 510 W HASTINGS ST  
 VANCOUVER BC V6B 1L8

Page: 6 - A  
 Total # Pages: 7 (A - D)  
 Plus Appendix Pages  
 Finalized Date: 23- JUL- 2018  
 Account: MTT

Project: CD

**CERTIFICATE OF ANALYSIS WH18159609**

Sample Description	Method Analyte Units LOD	WEI- 21	Au- ICP21	ME- MS41	ME- MS41	ME- MS41	ME- MS41	ME- MS41	ME- MS41	ME- MS41	ME- MS41	ME- MS41	ME- MS41	ME- MS41	ME- MS41	ME- MS41
		Recvd Wt. kg	Au ppm	Ag ppm	Al %	As ppm	Au ppm	B ppm	Ba ppm	Be ppm	Bi ppm	Ca %	Cd ppm	Ce ppm	Co ppm	Cr ppm
YY04412		0.49	0.007	0.19	2.34	17.8	<0.02	<10	160	0.56	0.16	0.24	0.11	26.0	10.7	36
YY04413		0.45	<0.001	0.10	1.55	29.4	<0.02	<10	140	0.46	0.17	0.29	0.11	27.6	8.0	28
YY04414		0.57	0.006	0.09	2.19	17.3	<0.02	<10	140	0.84	0.21	0.37	0.11	51.6	9.5	34
YY04415		0.51	0.001	0.16	1.75	14.7	<0.02	<10	90	0.60	0.20	0.27	0.20	42.9	9.8	31
YY04416		0.57	<0.001	0.23	2.03	19.9	<0.02	<10	120	0.64	0.29	0.32	0.20	39.5	9.6	35
YY04417		0.46	0.001	0.28	2.15	19.5	<0.02	<10	160	0.78	0.21	0.54	0.11	59.3	8.6	34
YY04418		0.48	0.001	0.22	2.12	57.2	<0.02	<10	120	0.85	0.28	0.28	0.06	43.7	10.8	38
YY04419		0.53	0.014	0.08	2.32	31.8	<0.02	<10	130	0.65	0.16	0.32	0.09	30.8	12.3	39
YY04420		0.61	0.001	0.19	2.34	39.8	<0.02	<10	140	0.56	0.23	0.28	0.14	28.9	10.6	38
YY04421		0.39	0.005	0.17	2.21	43.3	<0.02	<10	120	0.92	0.44	0.36	0.18	41.8	10.3	43
YY04422		0.54	0.003	0.16	2.29	37.9	<0.02	<10	150	0.60	0.20	0.31	0.20	26.5	10.3	36
YY04423		0.40	<0.001	0.29	1.96	19.5	<0.02	<10	130	0.45	0.20	0.25	0.18	27.1	9.2	32
YY04424		0.54	0.001	0.30	2.76	28.9	<0.02	<10	160	0.58	0.18	0.21	0.24	24.1	11.9	41
YY04425		0.45	<0.001	0.12	2.95	17.1	<0.02	<10	110	0.69	0.20	0.18	0.13	29.8	14.4	45
YY04426		0.46	0.001	0.22	2.09	18.0	<0.02	<10	120	0.49	0.16	0.18	0.09	24.9	13.3	33
YY04427		0.49	0.011	0.10	2.30	14.7	<0.02	<10	130	0.53	0.18	0.17	0.07	30.4	10.9	38
YY04428		0.47	<0.001	0.08	2.06	18.5	<0.02	<10	130	0.50	0.16	0.20	0.08	33.1	12.1	31
YY04429		0.54	0.007	0.11	2.10	44.7	<0.02	<10	150	0.54	0.18	0.24	0.13	29.8	10.6	34
YY04430		0.42	0.002	0.38	2.19	37.6	<0.02	<10	190	0.50	0.20	0.21	0.18	32.0	15.5	34
YY04431		0.55	0.001	0.18	2.30	32.3	<0.02	<10	160	0.57	0.21	0.20	0.08	33.6	12.6	34
YY04432		0.63	0.001	0.14	2.12	33.6	<0.02	<10	190	0.47	0.16	0.26	0.07	26.5	8.7	30
YY04433		0.38	0.003	0.04	1.49	47.6	<0.02	<10	140	0.54	0.14	0.44	0.09	32.6	8.8	32
YY04434		0.50	0.002	0.15	1.73	70.7	<0.02	<10	160	0.47	0.20	0.21	0.23	32.4	9.8	26
YY04451		0.25	<0.001	0.18	2.52	16.6	<0.02	<10	100	0.57	0.23	0.38	0.18	24.8	10.4	36
YY04452		0.33	<0.001	0.30	2.13	20.1	<0.02	<10	150	0.71	0.22	0.50	0.22	42.1	9.5	34
YY04453		0.41	0.001	0.16	1.96	33.9	<0.02	<10	90	0.57	0.50	0.22	0.19	29.5	8.3	24
YY04454		0.36	0.002	0.15	2.43	23.5	<0.02	<10	120	0.60	0.28	0.26	0.22	30.9	9.4	34
YY04455		0.33	<0.001	0.11	1.95	13.7	<0.02	<10	200	0.63	0.16	0.41	0.15	49.9	10.2	25
YY04456		0.31	0.001	0.12	1.96	22.6	<0.02	<10	160	0.68	0.22	0.48	0.11	42.6	9.0	32
YY04457		0.23	0.004	0.08	1.90	35.9	<0.02	<10	100	0.74	0.27	0.33	0.10	48.2	9.1	38
YY04458		0.34	0.002	0.04	1.82	42.2	<0.02	<10	90	0.83	0.16	0.35	0.05	50.5	9.3	37
YY04459		0.28	0.004	0.13	2.49	33.7	<0.02	<10	130	1.05	0.30	0.33	0.13	44.7	14.0	48
YY04460		0.36	0.007	0.17	2.32	27.3	<0.02	<10	140	0.84	0.22	0.28	0.16	40.6	14.2	34
YY04461		0.31	0.003	0.13	1.80	30.3	<0.02	<10	110	0.51	0.17	0.26	0.09	27.3	9.2	30
YY04462		0.33	0.002	0.12	2.32	53.9	<0.02	<10	200	0.53	0.24	0.28	0.19	22.6	13.4	37
YY04463		0.34	0.001	0.15	1.56	96.3	<0.02	<10	100	0.44	0.14	0.22	0.17	21.7	8.3	26
YY04464		0.21	0.003	0.26	2.13	81.9	<0.02	<10	120	0.86	0.25	0.36	0.21	39.2	10.4	32
YY04465		0.32	<0.001	0.14	2.11	30.3	<0.02	<10	100	0.56	0.20	0.19	0.15	29.6	9.5	32
YY04466		0.29	0.005	0.39	1.97	42.1	<0.02	<10	130	0.48	0.23	0.35	0.18	23.0	10.1	32
YY04467		0.32	0.001	0.38	2.02	17.5	<0.02	<10	140	0.50	0.19	0.24	0.09	29.0	12.9	35



ALS Canada Ltd.  
 2103 Dollarton Hwy  
 North Vancouver BC V7H 0A7  
 Phone: +1 (604) 984 0221 Fax: +1 (604) 984 0218  
 www.alsglobal.com/geochemistry

To: STRATEGIC METALS LTD.  
 C/ O ARCHER, CATHRO & ASSOCIATES (1981)  
 LIMITED  
 1016- 510 W HASTINGS ST  
 VANCOUVER BC V6B 1L8

Page: 6 - B  
 Total # Pages: 7 (A - D)  
 Plus Appendix Pages  
 Finalized Date: 23- JUL- 2018  
 Account: MTT

Project: CD

**CERTIFICATE OF ANALYSIS WH18159609**

Sample Description	Method Analyte Units LOD	ME- MS41	ME- MS41	ME- MS41	ME- MS41	ME- MS41	ME- MS41	ME- MS41	ME- MS41	ME- MS41	ME- MS41	ME- MS41	ME- MS41	ME- MS41	ME- MS41	
		Cs ppm	Cu ppm	Fe %	Ga ppm	Ge ppm	Hf ppm	Hg ppm	In ppm	K %	La ppm	Li ppm	Mg %	Mn ppm	Mo ppm	Na %
YY04412		1.68	26.0	3.16	6.65	<0.05	0.04	0.01	0.031	0.10	12.8	16.6	0.61	299	0.99	0.01
YY04413		1.77	21.2	2.37	4.78	<0.05	0.02	0.02	0.020	0.08	13.6	15.3	0.45	506	0.60	0.02
YY04414		1.28	26.2	2.75	7.12	0.06	0.07	0.02	0.028	0.09	26.3	15.5	0.58	342	0.76	0.02
YY04415		1.55	21.4	2.41	6.13	0.05	0.06	0.01	0.026	0.09	17.6	13.8	0.50	379	0.87	0.02
YY04416		1.59	25.4	3.07	8.24	<0.05	0.06	0.02	0.034	0.14	21.2	16.9	0.56	338	1.34	0.02
YY04417		2.02	30.3	2.58	6.96	0.09	0.05	0.05	0.032	0.11	36.7	16.7	0.55	328	0.69	0.03
YY04418		4.02	29.3	3.01	8.06	0.08	0.03	0.01	0.029	0.20	25.2	17.2	0.60	494	0.95	0.02
YY04419		2.35	21.9	3.08	7.06	0.05	0.09	0.01	0.026	0.11	14.9	15.5	0.68	339	0.84	0.02
YY04420		1.65	29.2	3.17	7.09	0.05	0.08	0.02	0.027	0.13	14.3	15.8	0.64	297	0.95	0.02
YY04421		3.21	31.8	3.16	7.76	0.06	0.04	0.01	0.031	0.20	24.2	18.0	0.62	430	0.91	0.02
YY04422		1.50	27.3	3.09	7.10	0.05	0.04	0.02	0.030	0.11	13.8	14.5	0.57	466	1.07	0.02
YY04423		1.42	17.8	2.87	7.19	<0.05	0.03	0.02	0.023	0.11	14.2	11.8	0.51	480	1.33	0.02
YY04424		1.74	27.2	3.62	8.68	<0.05	0.07	0.02	0.030	0.13	11.9	18.2	0.66	315	1.29	0.02
YY04425		1.96	22.9	4.06	8.90	<0.05	0.06	0.02	0.028	0.23	13.6	23.1	0.68	310	1.23	0.02
YY04426		1.44	20.7	2.98	6.88	0.05	0.07	0.02	0.024	0.20	12.3	14.7	0.55	378	0.86	0.02
YY04427		2.00	23.3	3.35	7.42	0.06	0.03	0.03	0.027	0.31	15.5	17.6	0.65	320	0.79	0.02
YY04428		1.69	20.9	3.00	7.18	0.05	0.03	0.01	0.020	0.23	17.2	16.3	0.53	387	0.89	0.02
YY04429		2.40	21.9	3.17	6.65	0.05	0.04	0.02	0.026	0.20	14.8	16.0	0.57	407	0.92	0.02
YY04430		1.81	29.0	3.52	8.13	<0.05	0.03	0.02	0.025	0.17	15.8	15.0	0.51	906	1.28	0.01
YY04431		2.48	24.5	3.46	7.45	<0.05	0.02	0.03	0.026	0.12	15.9	16.2	0.54	529	1.14	0.02
YY04432		3.20	16.2	3.00	7.10	<0.05	0.06	0.02	0.024	0.07	13.1	14.3	0.52	374	0.95	0.01
YY04433		2.37	20.8	2.56	4.92	0.06	0.07	0.02	0.019	0.08	16.7	11.1	0.59	372	0.65	0.02
YY04434		2.28	22.9	2.95	6.80	<0.05	<0.02	0.01	0.024	0.08	16.7	12.5	0.40	457	1.55	0.01
YY04451		1.13	19.8	3.12	8.36	<0.05	0.04	0.01	0.028	0.13	9.8	17.6	0.55	243	0.93	0.01
YY04452		1.56	20.9	2.68	6.83	0.06	0.04	0.01	0.027	0.14	20.6	15.5	0.59	407	0.88	0.02
YY04453		3.23	14.7	2.76	7.97	<0.05	0.02	<0.01	0.026	0.08	12.7	17.6	0.56	352	1.19	0.02
YY04454		2.38	20.8	2.86	7.44	<0.05	0.11	0.02	0.036	0.11	11.7	17.0	0.60	289	0.94	0.02
YY04455		2.89	16.4	2.95	7.37	0.07	0.11	0.02	0.024	0.16	24.6	14.0	0.61	430	0.55	0.02
YY04456		2.04	29.4	2.65	6.94	0.07	0.03	0.03	0.032	0.11	25.5	14.8	0.54	390	0.78	0.02
YY04457		2.46	25.4	2.63	7.19	0.07	0.04	0.01	0.030	0.18	26.4	18.6	0.64	337	0.84	0.02
YY04458		4.03	23.2	2.98	6.88	0.07	0.03	0.01	0.025	0.15	26.7	20.3	0.69	339	0.53	0.02
YY04459		2.70	33.1	3.44	8.88	0.08	0.02	0.01	0.036	0.19	26.0	22.6	0.68	506	1.07	0.02
YY04460		1.11	26.5	3.04	8.09	0.05	0.08	0.02	0.026	0.14	22.5	13.4	0.47	508	1.17	0.02
YY04461		1.43	21.3	2.44	5.59	<0.05	0.05	0.02	0.022	0.09	13.3	13.1	0.48	393	0.80	0.02
YY04462		1.47	29.4	3.31	7.49	<0.05	0.07	0.02	0.031	0.12	11.0	18.8	0.59	528	1.13	0.02
YY04463		1.34	18.2	2.26	5.28	<0.05	<0.02	0.02	0.019	0.08	10.6	10.8	0.39	330	0.90	0.02
YY04464		1.79	32.7	2.79	7.29	0.05	0.03	0.02	0.023	0.09	23.3	14.2	0.46	805	1.43	0.02
YY04465		1.88	20.7	2.80	6.33	0.05	0.09	0.01	0.022	0.14	13.9	15.7	0.50	330	0.97	0.02
YY04466		1.70	20.7	3.06	7.14	<0.05	0.03	0.02	0.024	0.12	12.1	13.3	0.49	360	1.15	0.02
YY04467		1.57	22.4	2.95	7.15	0.05	0.03	0.02	0.021	0.15	15.0	15.7	0.56	522	1.08	0.02



ALS Canada Ltd.  
 2103 Dollarton Hwy  
 North Vancouver BC V7H 0A7  
 Phone: +1 (604) 984 0221 Fax: +1 (604) 984 0218  
 www.alsglobal.com/geochemistry

To: STRATEGIC METALS LTD.  
 C/ O ARCHER, CATHRO & ASSOCIATES (1981)  
 LIMITED  
 1016- 510 W HASTINGS ST  
 VANCOUVER BC V6B 1L8

Page: 6 - C  
 Total # Pages: 7 (A - D)  
 Plus Appendix Pages  
 Finalized Date: 23- JUL- 2018  
 Account: MTT

Project: CD

**CERTIFICATE OF ANALYSIS WH18159609**

Sample Description	Method Analyte Units LOD	ME- MS41	ME- MS41	ME- MS41	ME- MS41	ME- MS41	ME- MS41	ME- MS41	ME- MS41	ME- MS41	ME- MS41	ME- MS41	ME- MS41	ME- MS41	ME- MS41	
		Nb ppm	Ni ppm	P ppm	Pb ppm	Rb ppm	Re ppm	S %	Sb ppm	Sc ppm	Se ppm	Sn ppm	Sr ppm	Ta ppm	Te ppm	Th ppm
YY04412		1.31	26.7	270	9.8	12.0	<0.001	<0.01	0.67	4.0	0.2	0.6	21.8	<0.01	0.02	3.8
YY04413		0.98	19.6	320	7.9	10.2	<0.001	<0.01	0.62	3.8	0.2	0.4	25.7	<0.01	0.03	3.4
YY04414		1.46	21.8	330	11.9	9.7	<0.001	0.01	1.28	4.5	<0.2	0.6	29.9	<0.01	0.02	4.6
YY04415		1.41	19.4	300	13.9	11.0	0.001	<0.01	1.21	3.6	0.2	0.6	21.7	<0.01	0.02	4.1
YY04416		1.94	22.4	270	16.5	16.3	<0.001	0.01	1.38	4.1	<0.2	0.8	26.4	<0.01	0.03	3.5
YY04417		1.66	22.1	570	13.4	13.6	<0.001	0.02	0.93	5.6	0.3	0.6	40.3	<0.01	0.03	3.7
YY04418		1.93	25.9	380	13.0	27.2	<0.001	0.01	1.25	4.9	0.3	0.8	26.1	<0.01	0.01	4.0
YY04419		0.99	26.6	310	13.7	16.2	<0.001	<0.01	2.40	4.7	0.3	0.6	24.2	<0.01	0.02	5.4
YY04420		1.56	28.1	220	12.0	13.0	0.001	0.01	1.13	4.9	0.2	0.6	23.9	<0.01	0.04	4.0
YY04421		2.01	28.3	430	19.4	25.0	0.001	0.01	0.87	4.9	0.2	0.8	28.6	<0.01	0.03	4.5
YY04422		1.64	26.8	360	11.0	14.6	<0.001	0.01	0.69	4.4	0.3	0.6	26.8	<0.01	0.03	3.1
YY04423		1.69	18.1	360	11.2	16.7	<0.001	0.01	0.51	3.5	0.3	0.6	21.1	<0.01	0.03	2.7
YY04424		1.60	27.9	380	9.6	19.0	<0.001	0.01	0.73	5.2	0.2	0.8	19.5	<0.01	0.03	4.0
YY04425		2.09	30.4	240	12.7	32.5	<0.001	<0.01	0.60	4.6	0.2	0.8	19.5	<0.01	0.04	4.7
YY04426		1.86	23.5	210	9.0	24.0	<0.001	<0.01	0.49	3.9	0.2	0.7	17.7	<0.01	0.02	4.5
YY04427		2.14	26.0	220	8.2	33.8	<0.001	<0.01	0.61	4.5	<0.2	0.8	17.7	<0.01	0.02	5.0
YY04428		1.96	23.0	290	7.3	25.6	0.001	<0.01	0.73	4.1	0.2	0.7	22.3	<0.01	0.01	4.9
YY04429		1.83	25.9	360	10.0	24.6	<0.001	0.01	0.82	4.5	0.3	0.7	23.3	<0.01	0.03	4.3
YY04430		1.68	25.2	420	12.5	23.6	<0.001	<0.01	0.85	4.1	0.3	0.7	23.6	<0.01	0.02	4.9
YY04431		1.35	25.0	320	10.1	18.7	<0.001	<0.01	1.17	4.5	0.3	0.7	21.8	<0.01	0.02	4.9
YY04432		1.20	19.2	190	9.5	18.3	0.001	<0.01	0.62	4.5	<0.2	0.6	23.1	<0.01	0.02	3.6
YY04433		0.99	23.0	580	10.6	8.6	0.001	<0.01	0.77	4.8	0.2	0.5	28.2	<0.01	0.02	4.5
YY04434		1.05	20.1	390	11.8	16.7	<0.001	0.01	1.15	3.0	0.2	0.5	19.4	<0.01	0.04	1.8
YY04451		1.95	25.4	270	15.3	14.9	0.001	0.01	0.51	3.8	<0.2	0.8	32.0	<0.01	0.04	2.8
YY04452		1.72	21.7	410	11.7	15.1	<0.001	0.01	1.37	4.6	0.2	0.6	33.6	<0.01	0.03	3.9
YY04453		1.11	13.3	260	13.9	16.1	<0.001	<0.01	1.47	3.0	<0.2	0.7	19.3	<0.01	0.02	3.6
YY04454		1.31	21.9	220	12.8	16.1	0.001	<0.01	0.91	4.1	<0.2	0.8	22.8	<0.01	0.01	5.2
YY04455		2.06	11.7	560	8.9	20.6	<0.001	<0.01	0.69	5.0	<0.2	1.1	23.6	<0.01	0.02	18.6
YY04456		1.50	21.3	500	12.6	16.3	<0.001	0.01	1.15	4.6	0.2	0.6	31.9	<0.01	0.03	3.3
YY04457		1.71	25.3	380	12.0	22.2	<0.001	0.01	0.95	4.2	0.3	0.8	26.3	<0.01	0.04	5.8
YY04458		1.45	26.2	440	14.4	19.2	<0.001	<0.01	2.62	4.9	<0.2	0.6	24.3	<0.01	0.03	7.5
YY04459		1.97	30.0	440	13.6	27.5	0.001	0.01	0.84	6.6	0.3	0.9	29.1	<0.01	0.04	4.6
YY04460		1.56	22.5	270	12.7	11.6	<0.001	<0.01	0.58	4.0	0.2	0.7	25.0	<0.01	0.05	3.5
YY04461		1.50	20.4	330	9.0	13.0	<0.001	<0.01	0.72	3.8	0.3	0.5	23.4	<0.01	0.03	3.8
YY04462		1.52	28.8	320	10.0	17.3	<0.001	<0.01	0.94	4.4	<0.2	0.7	28.7	<0.01	0.05	3.4
YY04463		1.07	18.2	320	6.4	10.8	<0.001	<0.01	1.20	3.0	0.2	0.5	20.0	<0.01	0.03	1.7
YY04464		1.51	22.8	310	10.1	14.7	<0.001	0.01	0.93	5.4	0.4	0.7	27.0	<0.01	0.04	2.5
YY04465		1.53	25.2	210	9.3	16.0	<0.001	<0.01	0.77	3.8	0.2	0.6	18.6	<0.01	0.03	4.6
YY04466		1.68	19.6	270	10.6	19.6	<0.001	0.01	0.66	3.8	0.3	0.6	27.3	<0.01	0.04	2.4
YY04467		1.89	21.0	270	10.1	23.1	<0.001	0.01	0.61	4.2	0.4	0.7	24.9	<0.01	0.02	3.6





ALS Canada Ltd.  
 2103 Dollarton Hwy  
 North Vancouver BC V7H 0A7  
 Phone: +1 (604) 984 0221 Fax: +1 (604) 984 0218  
 www.alsglobal.com/geochemistry

To: STRATEGIC METALS LTD.  
 C/ O ARCHER, CATHRO & ASSOCIATES (1981)  
 LIMITED  
 1016- 510 W HASTINGS ST  
 VANCOUVER BC V6B 1L8

Page: 6 - D  
 Total # Pages: 7 (A - D)  
 Plus Appendix Pages  
 Finalized Date: 23- JUL- 2018  
 Account: MTT

Project: CD

**CERTIFICATE OF ANALYSIS WH18159609**

Sample Description	Method Analyte Units LOD	ME- MS41	ME- MS41	ME- MS41	ME- MS41	ME- MS41	ME- MS41	ME- MS41	
		Ti %	Ti ppm	U ppm	V ppm	W ppm	Y ppm	Zn ppm	Zr ppm
		0.005	0.02	0.05	1	0.05	0.05	2	0.5
YY04412		0.083	0.12	0.56	60	0.18	3.63	57	1.9
YY04413		0.070	0.08	0.60	46	0.16	6.61	47	0.9
YY04414		0.079	0.11	0.78	62	0.39	10.65	59	3.1
YY04415		0.092	0.09	0.56	53	0.24	6.44	57	2.4
YY04416		0.096	0.12	0.61	69	0.31	7.76	69	2.2
YY04417		0.097	0.11	1.52	55	0.22	15.10	59	2.0
YY04418		0.102	0.17	1.13	58	0.22	12.60	66	1.0
YY04419		0.099	0.14	0.66	62	0.18	5.20	60	4.1
YY04420		0.109	0.12	0.64	69	0.18	5.01	56	3.0
YY04421		0.116	0.15	1.01	62	0.24	10.10	78	1.7
YY04422		0.105	0.12	0.67	67	0.20	7.01	66	1.8
YY04423		0.107	0.14	0.61	69	0.18	5.24	66	1.2
YY04424		0.117	0.16	0.62	77	0.20	3.96	68	3.6
YY04425		0.144	0.21	0.67	75	0.16	3.74	76	2.6
YY04426		0.128	0.17	0.63	61	0.16	3.80	53	3.6
YY04427		0.145	0.24	0.72	61	0.15	4.50	58	1.8
YY04428		0.108	0.18	0.87	54	0.16	5.06	51	1.4
YY04429		0.103	0.16	0.75	58	0.20	5.94	59	1.8
YY04430		0.103	0.15	0.75	66	0.18	4.55	69	1.7
YY04431		0.082	0.14	0.76	62	0.17	4.22	60	1.4
YY04432		0.083	0.16	0.58	64	0.17	5.87	51	2.5
YY04433		0.121	0.09	0.85	59	0.13	9.01	55	3.2
YY04434		0.054	0.13	0.65	63	0.20	4.15	60	<0.5
YY04451		0.097	0.12	0.49	71	0.26	3.42	62	1.9
YY04452		0.083	0.11	0.81	59	0.25	10.95	62	1.5
YY04453		0.046	0.13	0.64	61	0.15	3.46	73	1.1
YY04454		0.088	0.14	0.59	61	0.18	4.67	68	4.5
YY04455		0.138	0.21	0.94	73	0.19	10.20	54	5.1
YY04456		0.091	0.11	0.95	57	0.26	13.75	61	1.3
YY04457		0.104	0.19	1.26	51	0.30	9.17	68	1.4
YY04458		0.104	0.16	1.23	51	0.18	9.18	63	1.3
YY04459		0.121	0.18	1.60	69	0.35	13.10	71	1.4
YY04460		0.106	0.15	0.76	73	0.18	9.97	55	3.4
YY04461		0.097	0.11	0.69	55	0.18	4.88	52	2.2
YY04462		0.109	0.12	0.55	72	0.31	3.89	67	3.1
YY04463		0.074	0.10	0.49	55	0.16	4.05	50	0.6
YY04464		0.081	0.14	1.16	70	0.26	13.40	62	1.0
YY04465		0.103	0.14	0.65	58	0.20	4.61	53	3.5
YY04466		0.109	0.13	0.60	71	0.18	5.70	61	1.2
YY04467		0.119	0.14	0.82	66	0.16	6.41	54	1.3



ALS Canada Ltd.  
 2103 Dollarton Hwy  
 North Vancouver BC V7H 0A7  
 Phone: +1 (604) 984 0221 Fax: +1 (604) 984 0218  
 www.alsglobal.com/geochemistry

To: STRATEGIC METALS LTD.  
 C/ O ARCHER, CATHRO & ASSOCIATES (1981)  
 LIMITED  
 1016- 510 W HASTINGS ST  
 VANCOUVER BC V6B 1L8

Page: 7 - A  
 Total # Pages: 7 (A - D)  
 Plus Appendix Pages  
 Finalized Date: 23- JUL- 2018  
 Account: MTT

Project: CD

**CERTIFICATE OF ANALYSIS WH18159609**

Sample Description	Method Analyte Units LOD	WEI- 21	Au- ICP21	ME- MS41	ME- MS41	ME- MS41	ME- MS41	ME- MS41	ME- MS41	ME- MS41	ME- MS41	ME- MS41	ME- MS41	ME- MS41	ME- MS41	
		Recvd Wt. kg	Au ppm	Ag ppm	Al %	As ppm	Au ppm	B ppm	Ba ppm	Be ppm	Bi ppm	Ca %	Cd ppm	Ce ppm	Co ppm	Cr ppm
		0.02	0.001	0.01	0.01	0.1	0.02	10	10	0.05	0.01	0.01	0.01	0.02	0.1	1
YY04468		0.35	<0.001	0.37	2.15	40.3	<0.02	<10	160	0.61	0.27	0.29	0.39	29.5	11.6	34
YY04469		0.43	0.001	0.35	2.42	47.6	<0.02	<10	150	0.49	0.17	0.26	0.29	28.4	11.3	36
YY04470		0.35	0.002	0.19	2.12	32.2	<0.02	<10	120	0.47	0.17	0.23	0.14	26.3	9.5	33
YY04471		0.33	<0.001	0.30	2.58	27.1	<0.02	<10	180	0.79	0.20	0.26	0.14	30.7	12.7	35
YY04472		0.36	<0.001	0.15	1.95	65.7	<0.02	<10	130	0.45	0.20	0.22	0.19	35.9	12.9	30
YY04473		0.32	<0.001	0.12	2.13	31.9	<0.02	<10	140	0.44	0.21	0.21	0.09	23.1	7.9	34
YY04474		0.40	<0.001	0.39	2.09	51.7	<0.02	<10	140	0.64	0.18	0.17	0.11	40.1	12.2	29
YY04475		0.33	<0.001	0.12	2.23	14.7	<0.02	<10	160	0.73	0.18	0.54	0.06	43.3	13.1	37
YY04476		0.32	<0.001	0.03	2.05	12.4	<0.02	<10	110	0.55	0.14	0.27	0.05	52.3	11.3	36
YY04477		<0.02	NSS	NSS	NSS	NSS	NSS	NSS	NSS	NSS	NSS	NSS	NSS	NSS	NSS	NSS
YY04981		0.33	0.003	0.12	1.69	33.2	<0.02	<10	120	0.58	0.15	0.21	0.09	32.8	8.7	26
YY04982		0.27	<0.001	0.12	1.05	14.2	<0.02	<10	100	0.45	0.11	0.18	0.05	37.4	6.6	16
YY04983		0.34	<0.001	0.06	2.88	32.3	<0.02	<10	180	0.83	0.26	0.25	0.09	42.8	14.8	45
YY04984		0.35	<0.001	0.03	2.30	18.6	<0.02	<10	120	0.75	0.34	0.26	0.09	75.5	9.1	34
YY04985		0.33	0.001	0.02	2.34	17.1	<0.02	<10	120	0.54	0.18	0.18	0.09	28.5	10.9	38
YY04986		0.35	<0.001	0.11	1.81	13.0	<0.02	<10	150	0.44	0.15	0.41	0.11	24.5	10.0	29



ALS Canada Ltd.  
 2103 Dollarton Hwy  
 North Vancouver BC V7H 0A7  
 Phone: +1 (604) 984 0221 Fax: +1 (604) 984 0218  
 www.alsglobal.com/geochemistry

To: STRATEGIC METALS LTD.  
 C/ O ARCHER, CATHRO & ASSOCIATES (1981)  
 LIMITED  
 1016- 510 W HASTINGS ST  
 VANCOUVER BC V6B 1L8

Page: 7 - B  
 Total # Pages: 7 (A - D)  
 Plus Appendix Pages  
 Finalized Date: 23- JUL- 2018  
 Account: MTT

Project: CD

**CERTIFICATE OF ANALYSIS WH18159609**

Sample Description	Method Analyte Units LOD	ME- MS41	ME- MS41	ME- MS41	ME- MS41	ME- MS41	ME- MS41	ME- MS41	ME- MS41	ME- MS41	ME- MS41	ME- MS41	ME- MS41	ME- MS41	ME- MS41	
		Cs ppm	Cu ppm	Fe %	Ga ppm	Ge ppm	Hf ppm	Hg ppm	In ppm	K %	La ppm	Li ppm	Mg %	Mn ppm	Mo ppm	Na %
		0.05	0.2	0.01	0.05	0.05	0.02	0.01	0.005	0.01	0.2	0.1	0.01	5	0.05	0.01
YY04468		1.93	24.2	3.03	7.58	<0.05	0.02	0.02	0.025	0.09	15.2	14.6	0.52	523	1.27	0.02
YY04469		1.56	32.0	3.18	6.84	<0.05	0.04	0.02	0.027	0.11	12.1	15.6	0.57	336	1.17	0.02
YY04470		1.92	25.8	3.00	6.42	<0.05	0.03	0.03	0.027	0.14	13.2	16.7	0.55	315	1.21	0.01
YY04471		2.65	28.3	3.34	7.58	<0.05	0.03	0.04	0.031	0.08	16.0	16.7	0.53	426	1.28	0.02
YY04472		1.92	23.1	3.21	5.98	<0.05	0.02	0.02	0.028	0.09	18.1	15.4	0.44	518	1.00	0.01
YY04473		1.59	22.1	3.75	8.73	<0.05	0.03	0.04	0.027	0.09	12.4	18.4	0.49	243	1.38	0.01
YY04474		2.76	28.2	3.74	6.46	0.05	0.02	0.03	0.027	0.07	20.8	15.2	0.37	468	1.38	0.01
YY04475		2.01	28.8	3.02	7.47	0.05	0.03	0.02	0.031	0.06	19.1	18.9	0.62	526	0.70	0.01
YY04476		2.90	20.6	3.14	7.24	0.06	0.03	0.02	0.022	0.19	23.5	22.9	0.67	330	0.66	0.01
YY04477		NSS	NSS	NSS	NSS	NSS	NSS	NSS	NSS	NSS	NSS	NSS	NSS	NSS	NSS	NSS
YY04981		2.44	21.4	2.65	5.57	<0.05	<0.02	0.03	0.018	0.10	17.0	16.4	0.44	387	0.75	0.02
YY04982		1.99	34.5	1.61	4.06	0.05	<0.02	0.02	0.015	0.10	22.4	8.9	0.25	548	0.61	0.02
YY04983		4.34	34.5	3.67	8.50	0.05	0.11	0.03	0.037	0.16	19.2	23.9	0.73	344	0.88	0.01
YY04984		1.80	40.0	3.51	9.55	0.08	0.03	0.01	0.030	0.06	36.5	18.4	0.58	292	1.32	0.01
YY04985		2.38	18.8	3.72	8.92	0.05	0.06	0.02	0.029	0.20	13.9	21.7	0.67	340	0.94	0.01
YY04986		2.19	25.5	2.56	7.27	<0.05	<0.02	0.03	0.023	0.09	12.4	13.7	0.48	435	1.12	0.02





ALS Canada Ltd.  
 2103 Dollarton Hwy  
 North Vancouver BC V7H 0A7  
 Phone: +1 (604) 984 0221 Fax: +1 (604) 984 0218  
 www.alsglobal.com/geochemistry

To: STRATEGIC METALS LTD.  
 C/ O ARCHER, CATHRO & ASSOCIATES (1981)  
 LIMITED  
 1016- 510 W HASTINGS ST  
 VANCOUVER BC V6B 1L8

Page: 7 - C  
 Total # Pages: 7 (A - D)  
 Plus Appendix Pages  
 Finalized Date: 23- JUL- 2018  
 Account: MTT

Project: CD

**CERTIFICATE OF ANALYSIS WH18159609**

Sample Description	Method Analyte Units LOD	ME- MS41	ME- MS41	ME- MS41	ME- MS41	ME- MS41	ME- MS41	ME- MS41	ME- MS41	ME- MS41	ME- MS41	ME- MS41	ME- MS41	ME- MS41	ME- MS41	
		Nb ppm	Ni ppm	P ppm	Pb ppm	Rb ppm	Re ppm	S %	Sb ppm	Sc ppm	Se ppm	Sn ppm	Sr ppm	Ta ppm	Te ppm	Th ppm
		0.05	0.2	10	0.2	0.1	0.001	0.01	0.05	0.1	0.2	0.2	0.2	0.01	0.01	0.2
YY04468		1.53	22.3	350	17.4	19.5	<0.001	0.01	0.81	4.3	<0.2	0.7	27.1	<0.01	0.04	3.0
YY04469		1.53	32.6	280	9.7	12.5	<0.001	0.01	0.88	4.4	0.2	0.6	25.7	<0.01	0.04	3.2
YY04470		1.65	30.3	370	10.9	16.8	0.001	<0.01	0.93	3.7	0.2	0.6	22.5	<0.01	0.03	4.0
YY04471		1.48	27.5	280	12.3	14.6	<0.001	<0.01	0.94	5.0	<0.2	0.7	24.5	<0.01	0.04	3.2
YY04472		1.15	24.7	300	14.0	13.8	<0.001	<0.01	1.23	3.5	0.2	0.5	20.5	<0.01	0.04	3.7
YY04473		1.94	19.7	270	10.1	11.5	<0.001	<0.01	0.72	3.5	0.2	0.7	23.4	<0.01	0.05	2.7
YY04474		1.22	25.8	290	14.2	13.7	<0.001	0.01	1.66	3.1	0.2	0.6	19.5	<0.01	0.03	5.9
YY04475		1.56	25.8	520	10.2	10.1	<0.001	0.01	0.55	4.7	<0.2	0.6	29.9	<0.01	0.04	4.4
YY04476		1.86	27.3	320	9.8	25.9	<0.001	<0.01	0.94	4.1	<0.2	0.7	20.0	<0.01	0.03	7.2
YY04477		NSS	NSS	NSS	NSS	NSS	NSS	NSS	NSS	NSS	NSS	NSS	NSS	NSS	NSS	NSS
YY04981		1.04	19.3	290	10.7	14.6	<0.001	0.01	0.82	2.9	<0.2	0.4	18.4	<0.01	0.02	3.7
YY04982		0.74	11.7	350	7.2	11.4	<0.001	<0.01	0.50	2.5	<0.2	0.3	16.6	<0.01	0.03	1.8
YY04983		1.35	36.8	230	17.9	18.9	0.001	<0.01	1.33	5.2	0.3	0.7	22.9	<0.01	0.03	6.3
YY04984		0.44	23.9	270	16.3	11.6	<0.001	<0.01	2.14	3.2	0.2	0.7	27.1	<0.01	0.03	7.5
YY04985		2.62	26.2	280	7.8	25.5	0.001	0.01	0.88	4.9	0.2	0.8	15.4	<0.01	0.04	4.6
YY04986		1.30	19.8	470	7.5	15.4	<0.001	0.01	0.92	3.5	0.2	0.5	27.8	<0.01	0.02	2.4



ALS Canada Ltd.  
 2103 Dollarton Hwy  
 North Vancouver BC V7H 0A7  
 Phone: +1 (604) 984 0221 Fax: +1 (604) 984 0218  
 www.alsglobal.com/geochemistry

To: STRATEGIC METALS LTD.  
 C/ O ARCHER, CATHRO & ASSOCIATES (1981)  
 LIMITED  
 1016- 510 W HASTINGS ST  
 VANCOUVER BC V6B 1L8

Page: 7 - D  
 Total # Pages: 7 (A - D)  
 Plus Appendix Pages  
 Finalized Date: 23- JUL- 2018  
 Account: MTT

Project: CD

**CERTIFICATE OF ANALYSIS WH18159609**

Sample Description	Method Analyte Units LOD	ME- MS41	ME- MS41	ME- MS41	ME- MS41	ME- MS41	ME- MS41	ME- MS41	
		Ti %	Ti ppm	U ppm	V ppm	W ppm	Y ppm	Zn ppm	Zr ppm
		0.005	0.02	0.05	1	0.05	0.05	2	0.5
YY04468		0.090	0.14	0.70	70	0.19	4.71	76	1.1
YY04469		0.105	0.11	0.57	69	0.19	4.92	65	2.0
YY04470		0.086	0.14	0.62	55	0.19	3.96	60	1.5
YY04471		0.080	0.15	0.75	67	0.19	7.42	60	1.3
YY04472		0.058	0.11	0.66	55	0.17	6.58	64	0.6
YY04473		0.106	0.12	0.49	79	0.21	3.30	51	1.6
YY04474		0.044	0.14	0.83	57	0.16	4.20	65	0.8
YY04475		0.066	0.14	0.85	58	0.18	7.08	57	1.0
YY04476		0.117	0.22	0.79	52	0.15	6.57	58	1.2
YY04477		NSS	NSS	NSS	NSS	NSS	NSS	NSS	NSS
YY04981		0.049	0.10	0.65	45	0.13	5.28	56	<0.5
YY04982		0.038	0.06	0.51	32	0.11	11.40	29	<0.5
YY04983		0.080	0.17	0.65	62	0.39	5.01	68	4.4
YY04984		0.015	0.15	0.82	53	0.23	6.04	62	1.2
YY04985		0.136	0.21	0.63	71	0.26	4.07	52	2.7
YY04986		0.072	0.10	0.64	61	1.06	4.48	57	0.6



ALS Canada Ltd.  
2103 Dollarton Hwy  
North Vancouver BC V7H 0A7  
Phone: +1 (604) 984 0221 Fax: +1 (604) 984 0218  
www.alsglobal.com/geochemistry

To: STRATEGIC METALS LTD.  
C/ O ARCHER, CATHRO & ASSOCIATES (1981)  
LIMITED  
1016- 510 W HASTINGS ST  
VANCOUVER BC V6B 1L8

Page: Appendix 1  
Total # Appendix Pages: 1  
Finalized Date: 23- JUL- 2018  
Account: MTT

Project: CD

**CERTIFICATE OF ANALYSIS WH18159609**

	<b>CERTIFICATE COMMENTS</b>
	<p style="text-align: center;"><b>ANALYTICAL COMMENTS</b></p> <p>Applies to Method: NSS is non- sufficient sample. ALL METHODS</p> <p>Applies to Method: Gold determinations by this method are semi- quantitative due to the small sample weight used (0.5g). ME- MS41</p> <p style="text-align: center;"><b>LABORATORY ADDRESSES</b></p> <p>Applies to Method: Processed at ALS Whitehorse located at 78 Mt. Sima Rd, Whitehorse, YT, Canada. LOG- 22 SCR- 41 WEI- 21</p> <p>Applies to Method: Processed at ALS Vancouver located at 2103 Dollarton Hwy, North Vancouver, BC, Canada. Au- ICP21 ME- MS41</p>



ALS Canada Ltd.  
 2103 Dollarton Hwy  
 North Vancouver BC V7H 0A7  
 Phone: +1 (604) 984 0221 Fax: +1 (604) 984 0218  
 www.alsglobal.com/geochemistry

To: STRATEGIC METALS LTD.  
 C/O ARCHER, CATHRO & ASSOCIATES (1981)  
 LIMITED  
 1016-510 W HASTINGS ST  
 VANCOUVER BC V6B 1L8

Page: 1  
 Total # Pages: 8 (A - D)  
 Plus Appendix Pages  
 Finalized Date: 26-JUL-2018  
 Account: MTT

**CERTIFICATE WH18161476**

Project: CD

This report is for 243 Soil samples submitted to our lab in Whitehorse, YT, Canada on 6-JUL-2018.

The following have access to data associated with this certificate:

HEATHER BURRELL SCOTT NEWMAN	ANDREW CARNE	JACK MORTON
---------------------------------	--------------	-------------

SAMPLE PREPARATION	
ALS CODE	DESCRIPTION
WEI-21	Received Sample Weight
LOG-22	Sample login - Rcd w/o BarCode
SCR-41	Screen to -180um and save both

ANALYTICAL PROCEDURES		
ALS CODE	DESCRIPTION	INSTRUMENT
Au-ICP21	Au 30g FA ICP-AES Finish	ICP-AES
ME-MS41	Ultra Trace Aqua Regia ICP-MS	

This is the Final Report and supersedes any preliminary report with this certificate number. Results apply to samples as submitted. All pages of this report have been checked and approved for release.

\*\*\*\*\* See Appendix Page for comments regarding this certificate \*\*\*\*\*

Signature:   
 Colin Ramshaw, Vancouver Laboratory Manager





ALS Canada Ltd.  
 2103 Dollarton Hwy  
 North Vancouver BC V7H 0A7  
 Phone: +1 (604) 984 0221 Fax: +1 (604) 984 0218  
 www.alsglobal.com/geochemistry

To: STRATEGIC METALS LTD.  
 C/O ARCHER, CATHRO & ASSOCIATES (1981)  
 LIMITED  
 1016-510 W HASTINGS ST  
 VANCOUVER BC V6B 1L8

Page: 2 - A  
 Total # Pages: 8 (A - D)  
 Plus Appendix Pages  
 Finalized Date: 26-JUL-2018  
 Account: MTT

Project: CD

**CERTIFICATE OF ANALYSIS WH18161476**

Sample Description	Method	WEI-21	Au-ICP21	ME-MS41	ME-MS41	ME-MS41	ME-MS41	ME-MS41	ME-MS41	ME-MS41	ME-MS41	ME-MS41	ME-MS41	ME-MS41	ME-MS41	ME-MS41
	Analyte	Recvd Wt.	Au	Ag	Al	As	Au	B	Ba	Be	Bi	Ca	Cd	Ce	Co	Cr
Units		kg	ppm	ppm	%	ppm	ppm	ppm	ppm	ppm	ppm	%	ppm	ppm	ppm	ppm
LOD		0.02	0.001	0.01	0.01	0.1	0.02	10	10	0.05	0.01	0.01	0.01	0.02	0.1	1
YY02501		0.38	0.002	0.10	1.57	4.6	<0.02	<10	230	0.48	0.15	0.50	0.19	26.5	8.0	24
YY02502		0.38	0.005	0.07	1.14	7.5	<0.02	<10	180	0.58	0.12	0.43	0.12	33.3	7.0	19
YY02503		0.35	0.008	0.06	1.79	10.6	<0.02	<10	180	0.68	0.21	0.27	0.21	38.2	9.0	25
YY02504		0.41	0.001	0.04	1.08	25.9	<0.02	<10	550	1.53	0.29	0.27	0.13	44.9	11.0	16
YY02505		0.39	0.001	0.08	1.76	10.2	0.02	<10	120	0.52	0.19	0.14	0.17	22.0	7.0	26
YY02506		0.48	0.002	0.09	1.75	13.2	<0.02	<10	180	0.71	0.17	0.36	0.10	36.3	7.4	22
YY02507		0.52	0.004	0.09	1.41	6.7	<0.02	<10	160	0.63	0.14	0.39	0.11	31.2	6.5	20
YY02508		0.41	<0.001	0.05	1.66	8.6	<0.02	<10	110	0.41	0.17	0.18	0.20	18.10	7.4	23
YY02509		0.33	0.001	0.08	1.93	9.5	<0.02	<10	120	0.48	0.16	0.19	0.16	17.95	6.7	25
YY02510		0.30	<0.001	0.14	1.34	5.9	<0.02	<10	130	0.50	0.13	0.23	0.19	18.75	6.6	18
YY02511		0.40	<0.001	0.11	1.81	12.1	<0.02	<10	110	0.57	0.19	0.21	0.11	23.6	7.9	28
YY02512		0.41	<0.001	0.10	1.80	11.2	<0.02	<10	150	0.61	0.17	0.19	0.08	22.8	6.7	24
YY02513		0.40	0.005	0.10	1.49	6.9	<0.02	<10	160	0.45	0.16	0.19	0.14	18.10	7.8	21
YY02514		0.46	0.002	0.09	1.49	4.5	<0.02	<10	120	0.28	0.14	0.22	0.09	17.70	5.8	18
YY02515		0.37	0.002	0.02	1.24	5.4	<0.02	<10	100	0.24	0.10	0.22	0.06	21.5	5.3	18
YY02516		0.40	<0.001	0.02	1.52	6.1	<0.02	<10	100	0.30	0.14	0.23	0.06	18.85	5.8	23
YY02517		0.41	0.002	0.04	1.77	8.2	<0.02	<10	120	0.40	0.15	0.25	0.10	24.6	7.9	25
YY02518		0.37	<0.001	0.10	1.82	6.1	<0.02	<10	150	0.43	0.16	0.33	0.10	27.9	6.8	24
YY02519		0.40	0.006	0.20	2.43	23.5	<0.02	<10	150	1.00	0.33	0.30	0.11	49.1	14.5	39
YY02520		0.37	0.001	0.18	2.69	20.4	<0.02	<10	190	0.99	0.37	0.43	0.20	46.7	16.8	46
YY02521		0.46	0.003	0.08	1.78	18.3	<0.02	<10	100	0.86	0.26	0.20	0.08	51.0	11.8	33
YY02522		0.29	0.004	0.06	2.03	13.1	<0.02	<10	60	0.60	0.19	0.10	0.14	25.2	8.5	30
YY02523		0.38	0.011	0.08	1.87	11.9	<0.02	<10	120	0.50	0.21	0.20	0.12	27.8	8.7	29
YY02524		0.48	<0.001	0.03	1.46	10.6	<0.02	<10	100	0.37	0.15	0.20	0.10	22.5	6.6	25
YY02525		0.43	0.002	0.29	1.47	15.3	<0.02	<10	90	0.34	0.78	0.24	0.14	24.7	7.0	27
YY02526		0.33	<0.001	0.07	1.00	2.3	<0.02	<10	130	0.22	0.08	0.33	0.16	22.3	5.1	16
YY02527		0.49	0.003	0.11	1.45	13.2	<0.02	<10	150	0.35	0.21	0.29	0.19	23.3	6.8	24
YY02528		0.41	0.002	0.08	1.38	6.4	<0.02	<10	150	0.42	0.16	0.36	0.09	27.1	8.0	23
YY02529		0.40	0.003	0.06	1.32	7.1	<0.02	<10	150	0.32	0.15	0.45	0.12	23.4	6.7	22
YY02530		0.38	0.002	0.14	1.62	8.0	<0.02	<10	200	0.55	0.16	0.47	0.10	31.0	8.3	23
YY02531		0.42	0.001	0.07	1.36	6.8	<0.02	<10	140	0.34	0.13	0.34	0.07	22.4	6.2	20
YY02532		0.30	0.001	0.20	1.49	11.5	<0.02	<10	160	0.39	0.16	0.43	0.14	23.5	6.8	20
YY02533		0.36	0.001	0.31	1.69	19.8	<0.02	<10	130	0.40	0.24	0.31	0.13	19.60	7.0	22
YY02534		0.38	<0.001	0.13	1.12	3.4	<0.02	<10	100	0.24	0.08	0.39	0.11	12.95	5.2	13
YY02535		0.44	0.001	0.08	1.49	7.0	<0.02	<10	170	0.41	0.15	0.35	0.08	25.2	6.1	21
YY02536		0.37	<0.001	0.17	1.42	6.4	<0.02	<10	160	0.56	0.13	0.34	0.17	29.9	7.8	19
YY02537		0.45	<0.001	0.06	1.65	10.2	<0.02	<10	130	0.42	0.17	0.28	0.15	26.3	8.7	25
YY02538		0.38	<0.001	0.11	1.72	10.8	<0.02	<10	170	0.58	0.26	0.28	0.22	27.8	8.8	25
YY02539		0.42	<0.001	0.07	1.55	10.2	<0.02	<10	130	0.34	0.19	0.16	0.08	21.3	7.4	23
YY02540		0.30	0.009	0.04	1.42	12.7	<0.02	<10	110	0.42	0.19	0.30	0.26	25.2	10.1	24



ALS Canada Ltd.  
 2103 Dollarton Hwy  
 North Vancouver BC V7H 0A7  
 Phone: +1 (604) 984 0221 Fax: +1 (604) 984 0218  
 www.alsglobal.com/geochemistry

To: STRATEGIC METALS LTD.  
 C/O ARCHER, CATHRO & ASSOCIATES (1981)  
 LIMITED  
 1016-510 W HASTINGS ST  
 VANCOUVER BC V6B 1L8

Page: 2 - B  
 Total # Pages: 8 (A - D)  
 Plus Appendix Pages  
 Finalized Date: 26-JUL-2018  
 Account: MTT

Project: CD

**CERTIFICATE OF ANALYSIS WH18161476**

Sample Description	Method	ME-MS41	ME-MS41	ME-MS41	ME-MS41	ME-MS41	ME-MS41	ME-MS41	ME-MS41	ME-MS41	ME-MS41	ME-MS41	ME-MS41	ME-MS41	ME-MS41	
	Analyte	Cs	Cu	Fe	Ga	Ge	Hf	Hg	In	K	La	Li	Mg	Mn	Mo	Na
Units		ppm	ppm	%	ppm	ppm	ppm	ppm	ppm	%	ppm	ppm	%	ppm	ppm	%
LOD		0.05	0.2	0.01	0.05	0.05	0.02	0.01	0.005	0.01	0.2	0.1	0.01	5	0.05	0.01
YY02501		1.74	15.6	1.93	4.68	<0.05	0.04	0.05	0.018	0.05	13.8	12.3	0.51	618	0.45	0.01
YY02502		1.69	18.8	2.02	3.60	0.05	0.02	0.03	0.016	0.05	19.3	10.1	0.35	428	0.61	0.01
YY02503		2.48	30.1	2.52	4.66	<0.05	0.02	0.02	0.024	0.06	12.6	14.1	0.44	458	0.76	0.01
YY02504		6.55	14.9	3.27	2.88	0.06	0.03	0.04	0.022	0.08	24.1	10.1	0.31	736	1.91	0.01
YY02505		1.93	24.1	2.87	6.49	<0.05	0.02	0.03	0.022	0.05	10.5	16.7	0.39	231	1.23	0.01
YY02506		2.52	16.1	3.01	5.58	0.05	0.05	0.03	0.029	0.06	19.1	22.8	0.43	513	1.03	0.01
YY02507		2.49	18.2	2.43	4.31	<0.05	0.02	0.03	0.020	0.09	17.7	12.1	0.49	441	0.71	0.01
YY02508		0.98	17.1	2.48	6.24	<0.05	0.02	0.02	0.016	0.05	9.1	14.1	0.31	356	0.92	0.01
YY02509		1.20	14.1	2.64	6.48	<0.05	0.03	0.02	0.022	0.05	8.9	14.5	0.36	200	0.87	0.01
YY02510		1.33	22.1	2.06	4.88	<0.05	<0.02	0.02	0.015	0.05	10.6	7.5	0.30	528	1.01	0.02
YY02511		1.59	16.6	2.70	5.64	<0.05	0.05	0.02	0.022	0.07	11.7	14.4	0.49	305	0.96	0.01
YY02512		1.82	14.7	2.63	5.43	<0.05	0.05	0.01	0.021	0.06	11.7	13.7	0.42	303	0.93	0.01
YY02513		2.00	15.2	2.26	5.51	<0.05	<0.02	0.02	0.016	0.06	9.1	13.3	0.32	599	0.98	0.02
YY02514		1.49	15.0	1.79	5.27	<0.05	<0.02	0.02	0.015	0.05	9.5	8.9	0.32	195	0.71	0.02
YY02515		1.11	10.8	1.82	3.79	<0.05	0.02	0.01	0.014	0.05	11.6	10.2	0.33	193	0.62	0.01
YY02516		1.29	13.3	1.98	5.11	<0.05	0.02	0.01	0.017	0.07	9.9	14.2	0.43	216	0.59	0.01
YY02517		1.22	16.4	2.32	5.15	<0.05	0.03	0.01	0.020	0.10	12.4	15.3	0.45	280	0.63	0.01
YY02518		1.36	19.7	2.04	5.36	<0.05	<0.02	0.04	0.021	0.08	15.1	16.5	0.39	169	0.54	0.02
YY02519		4.05	28.3	3.88	7.39	0.06	<0.02	0.05	0.029	0.32	25.9	24.4	0.64	490	0.86	0.01
YY02520		4.24	30.0	3.98	8.65	0.06	<0.02	0.04	0.033	0.27	23.7	29.7	0.74	615	1.14	0.01
YY02521		4.15	23.7	2.98	6.59	0.09	0.02	0.01	0.029	0.17	29.0	27.4	0.58	422	0.84	0.03
YY02522		1.78	22.7	3.37	7.54	<0.05	<0.02	0.03	0.025	0.09	12.4	23.4	0.43	266	1.18	0.03
YY02523		2.08	19.4	2.73	6.96	0.05	0.02	0.02	0.024	0.11	14.7	25.3	0.51	297	0.78	0.03
YY02524		1.37	13.1	2.18	5.33	<0.05	0.02	0.01	0.018	0.08	12.3	19.0	0.44	282	0.58	0.02
YY02525		2.12	19.1	2.13	5.39	0.06	0.02	0.04	0.021	0.11	13.2	18.4	0.47	158	0.95	0.03
YY02526		0.95	8.9	1.17	3.35	<0.05	0.02	0.03	0.011	0.04	12.3	10.0	0.33	132	0.32	0.03
YY02527		1.52	19.2	2.03	4.82	<0.05	0.02	0.01	0.020	0.07	12.1	12.0	0.42	369	0.90	0.03
YY02528		1.35	19.3	1.98	4.65	0.05	0.03	0.02	0.019	0.06	14.7	11.6	0.43	408	0.69	0.03
YY02529		1.44	17.2	1.98	4.59	<0.05	0.03	0.02	0.018	0.06	12.5	12.6	0.43	372	0.77	0.03
YY02530		1.75	21.2	2.10	5.22	0.05	0.03	0.05	0.022	0.06	18.3	14.2	0.48	459	0.69	0.04
YY02531		1.29	15.1	1.72	4.55	<0.05	0.02	0.02	0.017	0.05	12.6	11.0	0.42	233	0.51	0.03
YY02532		1.37	18.7	1.98	5.01	<0.05	0.02	0.03	0.015	0.07	14.3	11.1	0.36	464	0.92	0.04
YY02533		1.39	21.9	2.02	5.52	<0.05	<0.02	0.03	0.017	0.05	9.9	11.5	0.37	324	0.78	0.03
YY02534		0.90	15.3	1.45	4.16	<0.05	<0.02	0.03	0.010	0.04	6.8	7.5	0.24	283	0.50	0.04
YY02535		1.54	18.4	1.76	4.86	<0.05	0.02	0.02	0.019	0.06	14.7	11.3	0.43	229	0.60	0.03
YY02536		2.00	19.8	2.10	5.30	<0.05	0.02	0.03	0.018	0.06	17.6	11.0	0.33	528	0.71	0.03
YY02537		1.36	18.1	2.40	5.95	<0.05	0.02	0.02	0.022	0.07	13.4	13.7	0.45	407	0.90	0.03
YY02538		2.07	18.9	2.45	6.40	<0.05	<0.02	0.03	0.023	0.07	14.2	15.4	0.42	520	1.00	0.03
YY02539		4.30	15.0	2.42	5.64	<0.05	<0.02	0.03	0.020	0.07	10.6	13.7	0.46	342	0.76	0.03
YY02540		2.49	12.5	2.46	4.56	<0.05	0.04	0.01	0.021	0.05	12.6	11.6	0.35	619	1.00	0.03



ALS Canada Ltd.  
 2103 Dollarton Hwy  
 North Vancouver BC V7H 0A7  
 Phone: +1 (604) 984 0221 Fax: +1 (604) 984 0218  
 www.alsglobal.com/geochemistry

To: STRATEGIC METALS LTD.  
 C/O ARCHER, CATHRO & ASSOCIATES (1981)  
 LIMITED  
 1016-510 W HASTINGS ST  
 VANCOUVER BC V6B 1L8

Page: 2 - C  
 Total # Pages: 8 (A - D)  
 Plus Appendix Pages  
 Finalized Date: 26-JUL-2018  
 Account: MTT

Project: CD

**CERTIFICATE OF ANALYSIS WH18161476**

Sample Description	Method	ME-MS41	ME-MS41	ME-MS41	ME-MS41	ME-MS41	ME-MS41	ME-MS41	ME-MS41	ME-MS41	ME-MS41	ME-MS41	ME-MS41	ME-MS41	ME-MS41	
	Analyte	Nb	Ni	P	Pb	Rb	Re	S	Sb	Sc	Se	Sn	Sr	Ta	Te	Th
Units		ppm	ppm	ppm	ppm	ppm	ppm	%	ppm	ppm	ppm	ppm	ppm	ppm	ppm	ppm
LOD		0.05	0.2	10	0.2	0.1	0.001	0.01	0.05	0.1	0.2	0.2	0.2	0.01	0.01	0.2
YY02501		0.67	13.0	940	8.0	6.8	<0.001	0.07	0.39	2.5	0.3	0.4	34.1	<0.01	0.01	1.2
YY02502		0.80	13.0	780	7.9	7.0	<0.001	0.03	0.35	2.5	0.2	0.3	26.5	<0.01	0.01	1.8
YY02503		0.98	18.9	600	12.1	8.0	<0.001	0.03	0.42	2.7	0.3	0.4	19.5	<0.01	0.03	1.7
YY02504		0.55	11.3	470	26.4	10.0	<0.001	0.03	1.08	4.7	<0.2	0.2	19.9	<0.01	<0.01	4.3
YY02505		1.65	15.2	260	10.5	9.0	<0.001	0.03	0.47	2.6	0.2	0.6	15.5	<0.01	0.03	1.9
YY02506		0.79	13.3	710	9.9	9.5	<0.001	0.04	0.61	4.5	<0.2	0.5	32.0	<0.01	0.02	2.8
YY02507		0.79	11.3	800	8.1	12.6	<0.001	0.03	0.44	3.1	<0.2	0.4	22.0	<0.01	0.01	2.8
YY02508		1.43	11.3	510	7.9	10.0	<0.001	0.03	0.36	2.2	<0.2	0.6	17.9	0.01	0.04	1.5
YY02509		1.74	13.9	330	8.1	9.4	<0.001	0.02	0.36	2.8	<0.2	0.6	18.1	0.01	0.02	2.3
YY02510		0.49	10.6	740	6.0	10.0	<0.001	0.05	0.29	1.1	<0.2	0.4	19.8	<0.01	0.03	0.2
YY02511		1.57	16.2	300	9.6	10.3	<0.001	0.02	0.35	3.1	<0.2	0.5	18.1	<0.01	0.04	3.2
YY02512		1.51	14.2	400	12.5	9.5	<0.001	0.02	0.35	2.7	<0.2	0.5	15.7	<0.01	0.02	3.0
YY02513		0.99	11.7	490	10.2	12.0	<0.001	0.03	0.34	2.2	<0.2	0.4	25.9	<0.01	0.03	1.0
YY02514		0.82	10.0	450	6.6	9.7	<0.001	0.03	0.26	2.1	0.2	0.4	27.6	<0.01	0.02	0.6
YY02515		0.99	10.3	540	4.9	5.9	<0.001	0.03	0.31	2.0	0.2	0.4	23.9	<0.01	0.08	2.2
YY02516		1.32	13.0	370	7.0	10.2	<0.001	0.02	0.23	2.6	<0.2	0.5	18.5	<0.01	0.01	1.8
YY02517		1.39	15.7	460	7.7	12.2	<0.001	0.02	0.28	2.8	<0.2	0.5	19.2	<0.01	0.02	2.6
YY02518		0.95	14.5	720	9.0	11.1	<0.001	0.04	0.27	2.7	0.2	0.4	25.1	<0.01	0.02	1.2
YY02519		2.33	27.3	750	12.0	39.9	<0.001	0.06	0.99	4.8	<0.2	0.7	22.9	<0.01	0.03	3.7
YY02520		2.08	32.3	660	14.7	33.9	<0.001	0.05	0.98	5.0	0.3	0.8	33.3	<0.01	0.04	3.5
YY02521		1.95	24.3	410	12.1	23.7	<0.001	0.02	0.92	4.1	0.2	0.6	14.5	<0.01	0.03	4.8
YY02522		1.69	17.6	410	11.1	14.2	<0.001	0.03	0.72	2.2	0.3	0.6	10.5	<0.01	0.05	1.2
YY02523		1.70	19.3	470	10.6	18.7	<0.001	0.01	0.59	3.1	<0.2	0.6	16.6	<0.01	0.02	3.0
YY02524		1.51	14.3	440	6.2	12.6	<0.001	0.01	0.41	2.7	<0.2	0.5	13.7	<0.01	0.02	2.7
YY02525		1.67	18.2	610	7.7	17.8	<0.001	0.02	0.94	3.1	0.9	0.5	16.7	<0.01	0.03	3.0
YY02526		0.83	10.4	610	4.2	6.6	<0.001	0.04	0.29	2.5	0.3	0.3	24.5	<0.01	0.02	1.8
YY02527		1.02	14.1	560	6.5	12.1	<0.001	0.02	0.73	3.0	<0.2	0.4	23.9	<0.01	0.03	2.1
YY02528		1.05	14.5	580	6.7	9.1	<0.001	0.01	0.38	3.8	0.2	0.4	24.5	<0.01	0.02	3.0
YY02529		1.10	13.2	540	6.0	10.8	<0.001	0.02	0.25	3.2	0.2	0.4	32.5	<0.01	0.03	2.2
YY02530		1.05	15.2	590	7.2	10.6	<0.001	0.02	0.29	4.3	0.4	0.5	34.2	<0.01	0.02	2.7
YY02531		0.95	12.7	470	6.6	8.0	<0.001	0.02	0.22	3.0	<0.2	0.4	23.0	<0.01	0.02	2.1
YY02532		0.78	13.3	530	7.1	10.1	0.001	0.02	0.52	3.0	0.4	0.3	33.2	<0.01	0.02	1.3
YY02533		0.90	14.2	450	7.5	8.8	<0.001	0.03	0.44	2.6	0.4	0.4	28.3	<0.01	0.02	0.9
YY02534		0.59	8.2	490	3.3	6.5	<0.001	0.03	0.14	1.8	<0.2	0.2	38.5	<0.01	0.01	0.3
YY02535		0.91	12.9	570	7.8	9.2	<0.001	0.02	0.27	2.6	<0.2	0.4	24.8	<0.01	0.02	1.6
YY02536		0.68	12.4	710	8.9	11.5	<0.001	0.03	0.26	1.9	<0.2	0.4	29.1	<0.01	0.02	0.8
YY02537		1.13	16.2	650	9.8	12.0	<0.001	0.02	0.36	2.6	<0.2	0.5	21.4	<0.01	0.03	1.5
YY02538		0.97	14.3	530	17.0	10.6	<0.001	0.02	0.37	2.6	0.3	0.5	28.7	<0.01	0.03	1.2
YY02539		0.71	14.2	420	8.5	9.7	<0.001	0.04	0.44	1.7	0.4	0.4	17.8	<0.01	0.03	0.3
YY02540		1.28	15.5	730	17.4	6.5	<0.001	0.02	0.50	2.5	0.2	0.4	17.2	0.01	0.03	3.1



ALS Canada Ltd.  
 2103 Dollarton Hwy  
 North Vancouver BC V7H 0A7  
 Phone: +1 (604) 984 0221 Fax: +1 (604) 984 0218  
 www.alsglobal.com/geochemistry

To: STRATEGIC METALS LTD.  
 C/O ARCHER, CATHRO & ASSOCIATES (1981)  
 LIMITED  
 1016-510 W HASTINGS ST  
 VANCOUVER BC V6B 1L8

Page: 2 - D  
 Total # Pages: 8 (A - D)  
 Plus Appendix Pages  
 Finalized Date: 26-JUL-2018  
 Account: MTT

Project: CD

CERTIFICATE OF ANALYSIS WH18161476
------------------------------------

Sample Description	Method Analyte Units LOD	ME-MS41 Ti %	ME-MS41 Ti ppm	ME-MS41 U ppm	ME-MS41 V ppm	ME-MS41 W ppm	ME-MS41 Y ppm	ME-MS41 Zn ppm	ME-MS41 Zr ppm
YY02501		0.042	0.11	0.78	38	0.35	7.26	52	1.2
YY02502		0.056	0.07	1.44	44	0.24	9.64	41	0.7
YY02503		0.068	0.10	0.67	53	0.21	5.39	54	0.9
YY02504		0.022	0.11	1.93	33	0.20	14.75	76	1.6
YY02505		0.095	0.12	0.64	67	0.26	3.70	47	1.0
YY02506		0.040	0.10	1.39	43	0.24	9.20	58	1.7
YY02507		0.056	0.13	1.13	52	0.27	7.66	47	1.2
YY02508		0.084	0.10	0.52	62	0.21	3.01	39	0.9
YY02509		0.095	0.10	0.55	64	0.23	3.68	38	1.7
YY02510		0.053	0.08	0.99	51	0.16	5.83	39	<0.5
YY02511		0.099	0.11	0.66	62	0.24	4.49	48	1.9
YY02512		0.072	0.10	0.66	57	0.22	5.50	46	1.8
YY02513		0.057	0.09	0.80	51	0.19	3.97	38	0.5
YY02514		0.062	0.09	0.79	43	0.15	4.54	36	<0.5
YY02515		0.061	0.07	0.69	35	0.18	3.72	35	0.7
YY02516		0.080	0.09	0.67	45	0.18	3.85	41	0.7
YY02517		0.083	0.12	0.69	49	0.48	4.31	46	1.1
YY02518		0.076	0.13	1.66	54	0.15	5.66	45	0.5
YY02519		0.103	0.30	1.66	59	0.19	10.95	71	0.7
YY02520		0.104	0.23	1.31	67	0.26	9.92	92	0.7
YY02521		0.088	0.18	1.57	47	0.21	11.30	63	0.8
YY02522		0.088	0.12	0.55	65	0.26	3.95	50	0.6
YY02523		0.086	0.14	0.67	54	0.20	4.34	61	0.9
YY02524		0.081	0.11	0.56	44	0.17	3.94	48	0.8
YY02525		0.078	0.19	0.80	39	0.18	4.65	58	0.6
YY02526		0.047	0.07	1.09	24	0.36	6.79	39	0.6
YY02527		0.067	0.12	0.82	45	0.19	5.25	49	0.7
YY02528		0.069	0.11	1.33	43	0.16	7.47	43	1.4
YY02529		0.068	0.10	0.85	44	0.16	5.45	41	1.1
YY02530		0.063	0.13	2.68	47	0.15	11.65	43	1.2
YY02531		0.059	0.10	1.02	40	0.48	5.29	37	0.8
YY02532		0.060	0.09	0.86	49	0.22	8.62	42	0.6
YY02533		0.058	0.11	0.82	50	0.28	4.94	39	0.5
YY02534		0.054	0.06	0.50	39	0.11	4.64	30	<0.5
YY02535		0.058	0.11	0.89	42	0.26	5.69	40	0.7
YY02536		0.055	0.10	1.12	52	0.55	9.56	51	0.5
YY02537		0.072	0.11	0.76	53	0.23	5.71	51	0.7
YY02538		0.055	0.12	1.13	55	0.20	6.57	55	0.6
YY02539		0.045	0.10	0.54	50	0.22	3.66	43	<0.5
YY02540		0.070	0.07	0.78	48	0.72	5.64	62	1.8





ALS Canada Ltd.  
 2103 Dollarton Hwy  
 North Vancouver BC V7H 0A7  
 Phone: +1 (604) 984 0221 Fax: +1 (604) 984 0218  
 www.alsglobal.com/geochemistry

To: STRATEGIC METALS LTD.  
 C/O ARCHER, CATHRO & ASSOCIATES (1981)  
 LIMITED  
 1016-510 W HASTINGS ST  
 VANCOUVER BC V6B 1L8

Page: 3 - A  
 Total # Pages: 8 (A - D)  
 Plus Appendix Pages  
 Finalized Date: 26-JUL-2018  
 Account: MTT

Project: CD

**CERTIFICATE OF ANALYSIS WH18161476**

Sample Description	Method	WEI-21	Au-ICP21	ME-MS41	ME-MS41	ME-MS41	ME-MS41	ME-MS41	ME-MS41	ME-MS41	ME-MS41	ME-MS41	ME-MS41	ME-MS41	ME-MS41	ME-MS41
	Analyte	Recvd Wt.	Au	Ag	Al	As	Au	B	Ba	Be	Bi	Ca	Cd	Ce	Co	Cr
Units		kg	ppm	ppm	%	ppm	ppm	ppm	ppm	ppm	ppm	%	ppm	ppm	ppm	ppm
LOD		0.02	0.001	0.01	0.01	0.1	0.02	10	10	0.05	0.01	0.01	0.01	0.02	0.1	1
YY02541		0.35	0.002	0.04	1.70	13.1	<0.02	<10	210	0.41	0.23	0.46	0.09	32.3	6.9	32
YY02542		0.44	0.003	0.22	1.54	32.8	<0.02	<10	180	0.75	2.78	0.36	0.11	40.6	9.5	27
YY02543		0.39	0.002	0.04	1.75	10.1	<0.02	<10	120	0.39	0.21	0.23	0.15	20.9	8.9	32
YY02544		0.49	0.069	0.04	1.20	6.6	<0.02	<10	140	0.57	0.29	0.33	0.14	41.3	7.3	23
YY02545		0.60	0.004	0.20	1.63	10.5	<0.02	<10	240	1.01	0.49	0.32	0.25	36.7	8.4	25
YY02546		0.30	0.001	0.28	1.18	5.3	<0.02	<10	240	0.56	0.17	0.61	0.16	26.2	7.0	17
YY02547		0.43	0.003	0.03	1.23	6.9	<0.02	<10	150	0.26	0.14	0.31	0.07	22.5	5.1	19
YY02548		0.45	0.007	0.14	1.35	8.3	<0.02	<10	210	0.44	0.11	0.48	0.10	27.5	7.1	18
YY02549		0.46	0.004	0.13	1.90	6.0	<0.02	<10	200	0.47	0.18	0.25	0.12	27.8	6.4	29
YY02550		0.42	0.005	0.06	1.54	7.1	<0.02	<10	120	0.30	0.14	0.35	0.06	19.80	6.6	26
YY02551		0.41	0.009	0.09	2.26	11.3	0.05	<10	100	0.47	0.15	0.16	0.17	21.2	10.3	30
YY02552		0.40	0.016	0.05	1.70	12.3	<0.02	<10	80	0.40	0.19	0.14	0.18	24.7	8.6	29
YY02553		0.44	0.007	0.05	1.32	8.3	<0.02	<10	70	0.32	0.12	0.18	0.19	21.7	6.3	22
YY02554		0.47	0.002	0.04	1.61	8.9	<0.02	<10	100	0.66	0.18	0.24	0.26	36.5	9.3	28
YY02555		0.49	0.020	0.05	1.92	9.0	0.08	<10	90	0.59	0.14	0.28	0.12	35.6	11.3	31
YY02556		0.53	0.016	0.05	1.57	5.8	<0.02	<10	120	0.44	0.16	0.25	0.19	32.4	7.7	24
YY02557		0.43	0.007	0.07	1.95	11.2	<0.02	<10	120	0.70	0.63	0.26	0.29	38.7	14.6	33
YY02558		0.49	0.005	0.08	1.93	9.6	<0.02	<10	140	0.86	0.22	0.40	0.24	58.6	12.8	29
YY02559		0.39	0.004	0.05	1.90	9.7	<0.02	<10	90	0.47	0.14	0.21	0.24	25.3	11.1	31
YY02560		0.39	0.009	0.08	2.06	9.4	<0.02	<10	110	0.59	0.14	0.19	0.18	27.9	10.2	30
YY02561		0.34	0.008	0.07	2.23	9.5	<0.02	<10	60	0.42	0.18	0.14	0.18	21.7	6.0	31
YY02562		0.51	0.002	0.07	2.17	13.8	<0.02	<10	170	0.57	0.16	0.47	0.12	35.2	12.5	24
YY02563		0.45	0.005	0.05	1.45	4.0	<0.02	<10	130	0.34	0.14	0.39	0.16	25.1	7.2	27
YY02564		0.35	<0.001	0.10	1.81	7.0	<0.02	<10	140	0.38	0.16	0.33	0.08	25.0	9.5	35
YY02565		0.40	0.002	0.03	1.25	10.6	<0.02	<10	90	0.45	0.13	0.31	0.12	32.0	9.4	29
YY02566		0.39	0.006	0.18	1.41	14.8	<0.02	<10	100	0.45	0.56	0.38	0.50	29.7	9.6	28
YY02567		0.40	0.011	0.09	1.85	21.8	<0.02	<10	110	0.81	0.20	0.25	0.17	48.1	13.6	36
YY02568		0.40	0.001	0.04	2.01	19.7	<0.02	<10	100	0.92	0.23	0.17	0.11	45.9	14.6	39
YY02569		0.42	0.002	0.19	2.16	40.1	<0.02	<10	130	0.98	0.39	0.31	0.42	54.3	14.1	37
YY02570		0.33	0.002	0.07	1.47	16.6	<0.02	<10	80	0.43	0.25	0.14	0.21	24.1	7.3	29
YY02571		0.36	0.009	0.11	1.85	145.0	<0.02	<10	110	0.95	0.26	0.38	0.19	57.0	14.6	36
YY02572		0.48	0.006	0.07	1.53	13.0	<0.02	<10	130	0.72	0.15	0.37	0.14	35.3	8.4	24
YY02573		0.35	0.004	0.16	1.68	12.6	<0.02	<10	210	0.82	0.17	0.62	0.20	39.3	10.2	21
YY02574		0.48	0.004	0.07	1.26	8.5	<0.02	<10	110	0.49	0.21	0.27	0.14	27.6	7.1	21
YY02575		0.35	0.002	0.14	1.25	9.6	<0.02	<10	80	0.44	0.19	0.15	0.14	18.70	5.1	21
YY02576		0.39	0.003	0.02	0.46	2.4	<0.02	<10	30	0.15	0.04	0.23	0.05	13.60	5.2	6
YY02577		0.44	0.016	0.08	1.99	17.7	<0.02	<10	190	1.09	0.43	0.37	0.42	62.0	18.9	23
YY02578		0.35	0.002	0.07	1.46	18.3	<0.02	<10	80	0.49	0.26	0.18	0.33	29.0	8.9	27
YY02579		0.34	0.013	0.17	1.44	15.5	<0.02	<10	150	0.87	0.24	0.25	0.29	37.6	9.5	26
YY02580		0.29	0.001	0.21	1.41	11.0	<0.02	<10	110	0.56	0.27	0.24	0.23	23.1	5.5	23



ALS Canada Ltd.  
 2103 Dollarton Hwy  
 North Vancouver BC V7H 0A7  
 Phone: +1 (604) 984 0221 Fax: +1 (604) 984 0218  
 www.alsglobal.com/geochemistry

To: STRATEGIC METALS LTD.  
 C/O ARCHER, CATHRO & ASSOCIATES (1981)  
 LIMITED  
 1016-510 W HASTINGS ST  
 VANCOUVER BC V6B 1L8

Page: 3 - B  
 Total # Pages: 8 (A - D)  
 Plus Appendix Pages  
 Finalized Date: 26-JUL-2018  
 Account: MTT

Project: CD

**CERTIFICATE OF ANALYSIS WH18161476**

Sample Description	Method Analyte Units LOD	ME-MS41	ME-MS41	ME-MS41	ME-MS41	ME-MS41	ME-MS41	ME-MS41	ME-MS41	ME-MS41	ME-MS41	ME-MS41	ME-MS41	ME-MS41	ME-MS41	
		Cs	Cu	Fe	Ga	Ge	Hf	Hg	In	K	La	Li	Mg	Mn	Mo	Na
		ppm	ppm	%	ppm	ppm	ppm	ppm	ppm	%	ppm	ppm	%	ppm	ppm	%
		0.05	0.2	0.01	0.05	0.05	0.02	0.01	0.005	0.01	0.2	0.1	0.01	5	0.05	0.01
YY02541		1.97	15.1	2.70	6.13	0.05	0.04	0.02	0.025	0.05	17.7	15.7	0.52	280	0.43	0.03
YY02542		3.48	23.4	2.38	4.76	0.05	0.05	0.05	0.027	0.07	24.1	11.9	0.42	486	0.86	0.03
YY02543		1.30	27.2	3.00	7.20	<0.05	<0.02	0.04	0.027	0.07	9.2	15.0	0.52	457	1.28	0.03
YY02544		2.46	15.5	2.17	4.20	0.05	0.05	0.04	0.019	0.06	18.6	9.3	0.40	415	0.47	0.03
YY02545		4.60	20.5	2.57	5.43	0.05	0.02	0.04	0.027	0.09	19.4	17.6	0.44	621	1.12	0.03
YY02546		2.17	16.6	1.90	4.68	<0.05	<0.02	0.07	0.016	0.05	15.2	7.7	0.25	530	1.23	0.03
YY02547		1.60	9.9	1.58	4.28	<0.05	0.04	0.01	0.013	0.07	12.9	11.4	0.42	148	0.33	0.03
YY02548		2.47	17.0	2.17	4.28	0.06	0.04	0.02	0.014	0.06	16.2	12.0	0.47	348	0.63	0.03
YY02549		2.04	16.4	1.80	5.90	<0.05	0.03	0.05	0.022	0.05	16.0	13.4	0.50	164	0.56	0.03
YY02550		1.54	13.4	2.12	5.50	<0.05	0.02	0.03	0.017	0.05	11.1	11.0	0.48	197	0.95	0.03
YY02551		1.32	21.1	2.87	6.01	<0.05	0.05	0.06	0.023	0.04	9.4	15.5	0.41	247	1.08	0.03
YY02552		1.70	25.6	3.19	7.33	<0.05	<0.02	0.08	0.022	0.04	11.6	15.8	0.40	343	1.77	0.03
YY02553		1.38	18.9	2.45	5.36	<0.05	0.03	0.04	0.017	0.04	10.8	11.4	0.31	230	1.01	0.02
YY02554		1.23	24.4	2.34	4.58	0.05	0.04	0.03	0.018	0.06	12.9	11.0	0.48	539	0.70	0.03
YY02555		2.44	29.2	2.75	6.11	<0.05	0.03	0.03	0.022	0.07	15.2	13.2	0.50	731	0.96	0.03
YY02556		1.38	18.5	2.03	4.85	0.05	0.08	0.03	0.016	0.06	16.6	9.9	0.36	454	0.59	0.03
YY02557		1.67	32.3	2.88	6.64	0.05	0.02	0.08	0.027	0.07	17.9	16.1	0.54	914	1.57	0.03
YY02558		2.00	27.5	2.73	6.12	0.05	0.02	0.04	0.023	0.09	23.5	17.7	0.58	1170	1.04	0.03
YY02559		1.43	20.8	2.74	5.18	<0.05	0.04	0.04	0.021	0.06	10.4	16.2	0.51	454	0.87	0.03
YY02560		1.13	17.0	2.66	5.01	<0.05	0.05	0.04	0.025	0.05	12.8	14.7	0.44	316	0.78	0.03
YY02561		1.01	13.9	2.80	7.34	<0.05	0.09	0.04	0.026	0.04	10.6	14.9	0.30	193	1.35	0.03
YY02562		3.01	17.8	3.11	6.74	0.07	0.08	0.02	0.024	0.30	17.3	17.7	0.86	583	0.90	0.06
YY02563		1.35	16.2	1.70	4.61	0.05	0.05	0.02	0.020	0.08	13.0	13.9	0.50	190	0.36	0.03
YY02564		1.73	22.7	2.15	6.11	<0.05	<0.02	0.06	0.022	0.07	12.3	15.5	0.58	266	0.91	0.04
YY02565		1.82	17.5	2.42	4.62	0.06	0.04	0.01	0.017	0.13	16.5	15.7	0.49	330	0.57	0.03
YY02566		2.28	19.1	2.44	6.03	<0.05	0.02	0.05	0.024	0.07	16.4	12.0	0.44	481	0.98	0.03
YY02567		2.40	24.4	3.05	6.29	0.06	0.02	0.02	0.028	0.15	21.3	23.8	0.59	524	0.84	0.03
YY02568		2.97	27.4	3.36	7.26	0.05	0.02	0.04	0.028	0.15	22.1	22.7	0.62	597	1.13	0.03
YY02569		3.37	26.2	3.31	7.76	0.07	0.02	0.04	0.031	0.20	25.1	26.9	0.58	464	0.92	0.04
YY02570		1.53	22.0	3.74	9.24	<0.05	0.02	0.05	0.025	0.08	12.1	18.1	0.36	269	1.82	0.03
YY02571		6.32	24.8	3.70	6.26	0.08	0.04	0.01	0.027	0.22	29.1	24.5	0.59	530	0.85	0.04
YY02572		1.87	15.7	2.34	4.74	<0.05	0.03	0.02	0.021	0.08	15.5	16.7	0.46	471	0.76	0.03
YY02573		3.54	22.0	2.64	5.61	0.05	0.02	0.04	0.026	0.11	21.1	16.0	0.47	773	1.04	0.04
YY02574		1.38	11.4	1.94	4.19	0.05	0.03	0.01	0.015	0.08	15.5	12.7	0.40	386	0.60	0.03
YY02575		2.01	15.2	2.54	6.63	<0.05	0.03	0.03	0.016	0.04	9.9	11.2	0.25	168	1.55	0.03
YY02576		0.54	17.1	1.43	2.56	<0.05	<0.02	0.01	0.006	0.02	5.8	2.1	0.12	215	0.25	0.03
YY02577		3.63	41.7	3.03	6.53	0.05	<0.02	0.03	0.028	0.11	18.3	15.4	0.54	1620	1.25	0.03
YY02578		1.66	27.4	2.93	6.95	<0.05	0.02	0.05	0.025	0.06	13.6	13.9	0.34	497	1.93	0.03
YY02579		4.84	19.1	2.85	4.71	<0.05	0.02	0.04	0.022	0.07	17.4	14.6	0.38	613	1.23	0.03
YY02580		1.73	23.2	2.31	6.47	<0.05	0.02	0.06	0.022	0.05	11.9	9.3	0.26	293	1.65	0.03



ALS Canada Ltd.  
 2103 Dollarton Hwy  
 North Vancouver BC V7H 0A7  
 Phone: +1 (604) 984 0221 Fax: +1 (604) 984 0218  
 www.alsglobal.com/geochemistry

To: STRATEGIC METALS LTD.  
 C/O ARCHER, CATHRO & ASSOCIATES (1981)  
 LIMITED  
 1016-510 W HASTINGS ST  
 VANCOUVER BC V6B 1L8

Page: 3 - C  
 Total # Pages: 8 (A - D)  
 Plus Appendix Pages  
 Finalized Date: 26-JUL-2018  
 Account: MTT

Project: CD

**CERTIFICATE OF ANALYSIS WH18161476**

Sample Description	Method	ME-MS41	ME-MS41	ME-MS41	ME-MS41	ME-MS41	ME-MS41	ME-MS41	ME-MS41	ME-MS41	ME-MS41	ME-MS41	ME-MS41	ME-MS41	ME-MS41	
	Analyte	Nb	Ni	P	Pb	Rb	Re	S	Sb	Sc	Se	Sn	Sr	Ta	Te	Th
Units		ppm	ppm	ppm	ppm	ppm	ppm	%	ppm	ppm	ppm	ppm	ppm	ppm	ppm	ppm
LOD		0.05	0.2	10	0.2	0.1	0.001	0.01	0.05	0.1	0.2	0.2	0.2	0.01	0.01	0.2
YY02541		1.02	20.5	700	10.9	9.0	<0.001	0.03	0.44	3.3	<0.2	0.5	25.6	<0.01	0.04	4.7
YY02542		0.81	17.6	650	13.9	10.8	<0.001	0.03	0.98	4.9	0.4	0.4	22.8	<0.01	0.03	4.8
YY02543		0.81	21.6	590	9.7	11.1	<0.001	0.06	0.46	1.9	0.4	0.5	20.1	<0.01	0.04	0.3
YY02544		0.94	13.5	530	13.2	7.1	<0.001	0.02	0.32	3.0	<0.2	0.4	19.8	<0.01	0.03	4.6
YY02545		0.89	17.4	620	17.2	13.8	<0.001	0.03	0.53	4.0	<0.2	0.5	26.7	<0.01	0.02	2.4
YY02546		0.55	9.0	870	7.5	9.9	<0.001	0.08	0.51	2.1	0.2	0.3	41.4	<0.01	0.02	0.4
YY02547		0.97	12.8	620	8.8	11.0	<0.001	0.02	0.27	2.3	<0.2	0.4	17.8	<0.01	<0.01	2.7
YY02548		0.69	11.0	800	6.3	8.4	<0.001	0.03	0.38	3.1	0.4	0.3	36.4	<0.01	0.02	1.9
YY02549		0.98	14.7	740	9.8	9.6	<0.001	0.04	0.29	3.5	<0.2	0.5	20.3	<0.01	0.01	1.5
YY02550		0.98	14.0	760	8.2	7.9	<0.001	0.03	0.23	2.6	0.2	0.5	21.6	<0.01	0.01	1.4
YY02551		1.76	22.7	300	7.5	7.8	0.001	0.03	0.38	3.1	0.4	0.5	14.0	0.02	0.03	2.7
YY02552		1.05	19.5	510	9.4	8.4	<0.001	0.05	0.63	1.9	0.4	0.6	14.4	<0.01	0.04	0.7
YY02553		1.38	14.7	450	6.8	7.2	<0.001	0.02	0.37	2.0	<0.2	0.5	14.7	<0.01	0.03	2.1
YY02554		1.27	24.6	540	5.9	8.3	<0.001	0.03	0.33	2.8	<0.2	0.4	16.6	<0.01	0.05	2.9
YY02555		1.39	20.8	910	10.6	10.3	<0.001	0.03	0.43	3.1	0.5	0.5	18.3	<0.01	0.03	3.1
YY02556		1.47	15.9	710	5.9	9.9	<0.001	0.02	0.24	2.9	0.2	0.5	16.2	<0.01	0.02	4.9
YY02557		1.07	23.3	870	12.2	12.7	0.001	0.07	0.63	2.7	0.5	0.6	23.8	<0.01	0.05	1.1
YY02558		1.00	19.8	890	13.6	13.8	<0.001	0.04	0.66	3.3	0.3	0.6	31.8	<0.01	0.03	2.7
YY02559		1.55	23.1	400	7.1	8.5	<0.001	0.03	0.43	2.6	0.3	0.5	17.1	<0.01	0.02	2.3
YY02560		1.67	20.6	330	6.7	6.1	0.001	0.03	0.39	2.7	0.2	0.5	15.9	0.01	0.03	2.9
YY02561		2.06	13.3	320	9.1	5.8	0.001	0.02	0.54	2.9	<0.2	0.7	13.4	0.02	0.03	3.4
YY02562		1.44	12.8	810	9.0	29.8	<0.001	0.02	0.68	4.9	<0.2	0.6	86.2	<0.01	0.01	5.4
YY02563		1.46	16.9	710	7.2	10.4	<0.001	0.01	0.41	3.2	<0.2	0.5	25.0	<0.01	<0.01	3.8
YY02564		1.30	22.2	820	8.0	12.9	<0.001	0.05	0.39	2.8	<0.2	0.5	26.4	<0.01	0.02	1.0
YY02565		1.59	21.8	620	6.5	16.4	<0.001	0.01	0.51	2.9	<0.2	0.5	18.4	<0.01	0.01	5.0
YY02566		1.23	17.7	680	16.2	13.4	<0.001	0.05	0.48	3.3	0.3	0.6	34.7	<0.01	0.01	1.4
YY02567		1.76	27.1	500	10.3	20.7	<0.001	0.02	0.63	3.8	<0.2	0.6	21.7	<0.01	0.02	3.7
YY02568		1.33	25.5	670	13.8	24.9	<0.001	0.04	0.69	3.3	<0.2	0.6	18.6	<0.01	0.04	2.1
YY02569		2.14	27.9	520	13.1	28.0	<0.001	0.04	0.69	4.6	<0.2	0.8	34.2	<0.01	0.05	4.0
YY02570		2.23	17.4	350	12.6	13.7	<0.001	0.03	0.80	2.6	<0.2	0.8	15.1	<0.01	0.05	1.9
YY02571		2.42	35.3	420	16.1	37.3	<0.001	0.01	1.83	6.6	<0.2	0.8	39.2	<0.01	0.03	9.9
YY02572		1.22	16.2	680	9.7	9.7	<0.001	0.02	0.51	3.1	<0.2	0.5	25.6	<0.01	0.02	2.8
YY02573		0.96	13.3	750	14.5	12.5	<0.001	0.04	0.64	3.9	0.3	0.5	47.7	<0.01	0.02	1.7
YY02574		1.16	14.1	530	11.5	10.3	<0.001	0.01	0.35	2.5	<0.2	0.4	19.0	<0.01	0.01	2.9
YY02575		1.64	11.7	250	17.0	8.9	<0.001	0.02	0.64	2.1	0.3	0.6	15.0	<0.01	0.03	2.3
YY02576		0.28	4.6	870	5.1	2.4	<0.001	0.01	0.16	0.6	<0.2	<0.2	14.5	<0.01	<0.01	0.3
YY02577		0.61	19.1	910	55.8	14.6	<0.001	0.04	1.09	2.8	0.4	0.5	35.8	<0.01	0.05	1.3
YY02578		1.13	16.3	530	30.1	10.1	0.001	0.04	0.71	2.0	0.3	0.6	17.2	<0.01	0.03	0.9
YY02579		0.75	17.7	700	19.5	9.3	0.001	0.03	0.85	2.6	<0.2	0.5	17.5	<0.01	0.02	1.7
YY02580		0.86	11.9	680	13.2	9.2	<0.001	0.05	0.62	1.6	0.4	0.6	21.2	<0.01	0.03	0.4



ALS Canada Ltd.  
 2103 Dollarton Hwy  
 North Vancouver BC V7H 0A7  
 Phone: +1 (604) 984 0221 Fax: +1 (604) 984 0218  
 www.alsglobal.com/geochemistry

To: STRATEGIC METALS LTD.  
 C/O ARCHER, CATHRO & ASSOCIATES (1981)  
 LIMITED  
 1016-510 W HASTINGS ST  
 VANCOUVER BC V6B 1L8

Page: 3 - D  
 Total # Pages: 8 (A - D)  
 Plus Appendix Pages  
 Finalized Date: 26-JUL-2018  
 Account: MTT

Project: CD

**CERTIFICATE OF ANALYSIS WH18161476**

Sample Description	Method Analyte Units LOD	ME-MS41	ME-MS41	ME-MS41	ME-MS41	ME-MS41	ME-MS41	ME-MS41	
		Ti %	Ti ppm	U ppm	V ppm	W ppm	Y ppm	Zn ppm	Zr ppm
		0.005	0.02	0.05	1	0.05	0.05	2	0.5
YY02541		0.047	0.11	0.71	53	0.33	5.66	64	1.4
YY02542		0.041	0.11	2.52	42	0.18	17.70	54	2.2
YY02543		0.070	0.10	0.70	68	0.17	3.40	62	0.5
YY02544		0.058	0.08	0.97	52	0.49	7.45	42	2.2
YY02545		0.045	0.12	1.56	47	0.21	9.84	54	1.1
YY02546		0.047	0.11	1.45	47	0.13	10.75	39	0.6
YY02547		0.059	0.10	0.61	32	0.13	5.46	46	1.2
YY02548		0.044	0.10	1.21	40	0.17	12.80	52	1.3
YY02549		0.051	0.12	1.64	43	0.24	7.40	47	1.0
YY02550		0.071	0.10	0.81	50	0.26	4.63	43	0.6
YY02551		0.089	0.10	0.63	61	0.45	3.66	44	1.8
YY02552		0.070	0.12	0.78	72	0.35	4.18	51	0.6
YY02553		0.080	0.09	0.66	54	0.30	3.76	41	0.9
YY02554		0.085	0.11	0.91	53	0.28	6.77	55	1.4
YY02555		0.088	0.14	2.04	63	0.56	7.19	57	1.7
YY02556		0.093	0.13	1.57	49	0.57	6.79	47	3.3
YY02557		0.081	0.15	1.75	64	0.40	8.28	63	1.0
YY02558		0.063	0.18	2.23	56	1.01	11.75	63	0.8
YY02559		0.099	0.11	0.78	60	0.42	3.80	59	1.5
YY02560		0.101	0.09	0.66	59	0.39	4.40	44	1.5
YY02561		0.114	0.09	0.65	77	0.31	3.57	36	3.6
YY02562		0.128	0.42	1.23	85	0.53	8.45	67	4.2
YY02563		0.103	0.10	0.72	41	0.21	5.86	48	2.1
YY02564		0.089	0.13	0.91	53	0.22	4.98	50	0.7
YY02565		0.098	0.13	0.80	51	0.26	5.68	56	1.7
YY02566		0.073	0.14	1.04	51	0.19	6.03	72	0.8
YY02567		0.099	0.17	1.14	53	0.20	7.09	61	0.9
YY02568		0.088	0.17	1.12	61	0.17	6.40	63	0.6
YY02569		0.113	0.22	1.22	53	1.12	9.37	86	0.9
YY02570		0.132	0.13	0.62	82	0.28	3.20	58	1.0
YY02571		0.119	0.28	2.03	48	0.37	12.60	73	1.5
YY02572		0.068	0.11	0.96	49	0.23	7.36	50	1.0
YY02573		0.066	0.15	1.81	62	0.54	12.20	58	1.0
YY02574		0.070	0.09	0.69	41	0.18	6.15	46	1.1
YY02575		0.085	0.13	0.58	66	0.25	3.04	38	1.3
YY02576		0.064	0.02	0.27	46	0.05	2.39	26	<0.5
YY02577		0.048	0.20	1.25	59	0.29	8.73	90	0.5
YY02578		0.085	0.10	0.99	71	0.27	4.52	70	0.8
YY02579		0.060	0.10	1.90	53	0.46	8.21	65	0.6
YY02580		0.067	0.11	1.45	64	0.23	5.24	41	0.6





ALS Canada Ltd.  
 2103 Dollarton Hwy  
 North Vancouver BC V7H 0A7  
 Phone: +1 (604) 984 0221 Fax: +1 (604) 984 0218  
 www.alsglobal.com/geochemistry

To: STRATEGIC METALS LTD.  
 C/O ARCHER, CATHRO & ASSOCIATES (1981)  
 LIMITED  
 1016-510 W HASTINGS ST  
 VANCOUVER BC V6B 1L8

Page: 4 - A  
 Total # Pages: 8 (A - D)  
 Plus Appendix Pages  
 Finalized Date: 26-JUL-2018  
 Account: MTT

Project: CD

**CERTIFICATE OF ANALYSIS WH18161476**

Sample Description	Method	WEI-21	Au-ICP21	ME-MS41	ME-MS41	ME-MS41	ME-MS41	ME-MS41	ME-MS41	ME-MS41	ME-MS41	ME-MS41	ME-MS41	ME-MS41	ME-MS41	ME-MS41
	Analyte	Recvd Wt.	Au	Ag	Al	As	Au	B	Ba	Be	Bi	Ca	Cd	Ce	Co	Cr
	Units	kg	ppm	ppm	%	ppm	ppm	ppm	ppm	ppm	ppm	%	ppm	ppm	ppm	ppm
	LOD	0.02	0.001	0.01	0.01	0.1	0.02	10	10	0.05	0.01	0.01	0.01	0.02	0.1	1
YY02581		0.35	0.002	0.07	1.70	10.8	<0.02	<10	70	0.37	0.21	0.14	0.13	19.65	5.5	28
YY02582		0.40	0.011	0.08	1.05	8.6	<0.02	<10	90	0.51	0.11	0.37	0.11	31.8	5.7	20
YY02583		0.42	0.004	0.05	1.66	9.1	<0.02	<10	100	0.38	0.17	0.28	0.10	28.5	6.2	28
YY02584		0.38	0.004	0.03	1.55	12.6	<0.02	<10	160	0.87	0.31	0.21	0.48	34.5	12.6	19
YY02585		0.36	0.005	0.08	1.70	9.9	<0.02	<10	60	0.42	0.17	0.13	0.14	24.2	8.3	25
YY02586		0.33	0.006	0.15	1.99	14.1	0.04	<10	100	0.34	0.30	0.12	0.31	19.35	7.7	31
YY02587		0.44	0.002	0.04	1.54	5.5	<0.02	<10	130	0.29	0.11	0.40	0.09	24.4	7.3	25
YY02588		0.39	0.004	0.17	1.96	10.0	<0.02	<10	170	0.84	0.44	0.37	0.20	71.2	13.7	21
YY02589		0.40	0.006	0.08	1.79	9.5	<0.02	<10	180	0.47	0.12	0.41	0.10	28.1	8.7	26
YY02590		0.40	0.003	0.12	2.59	10.0	<0.02	<10	180	0.82	0.13	0.19	0.19	29.9	16.4	27
YY02591		0.38	0.004	0.05	2.46	17.3	<0.02	<10	150	0.63	0.19	0.20	0.20	27.1	13.6	30
YY02592		0.38	0.018	0.48	1.81	11.4	<0.02	<10	400	0.76	0.18	0.47	0.18	28.8	9.0	24
YY02593		0.32	0.004	0.33	1.82	9.9	<0.02	<10	280	0.48	0.17	0.41	0.13	29.2	8.3	23
YY02594		0.42	0.004	0.30	1.31	14.3	<0.02	<10	170	0.33	0.17	0.27	0.17	13.30	5.1	16
YY02595		0.51	0.005	0.26	1.51	7.4	<0.02	<10	230	0.43	0.21	0.35	0.15	30.8	12.5	26
YY02596		0.53	0.002	0.10	1.05	5.9	<0.02	<10	110	0.24	0.14	0.31	0.10	22.1	5.3	18
YY02597		0.52	0.004	0.10	1.18	11.8	<0.02	<10	140	0.40	0.16	0.40	0.21	31.9	8.0	23
YY02598		0.46	0.002	0.02	0.81	4.5	<0.02	<10	70	0.14	0.13	0.14	0.13	14.85	4.8	12
YY02599		0.47	0.001	0.05	1.75	12.8	0.08	<10	260	0.35	0.17	0.38	0.08	23.2	8.2	28
YY02600		0.46	0.002	0.06	1.31	4.8	0.02	<10	160	0.25	0.13	0.33	0.08	22.9	4.8	20
YY02601		0.49	0.006	0.05	1.32	4.0	<0.02	<10	110	0.25	0.15	0.31	0.07	20.2	4.3	20
YY02602		0.35	0.003	0.04	1.18	7.1	<0.02	<10	80	0.22	0.14	0.24	0.10	21.2	4.8	22
YY02603		0.43	0.005	0.08	1.39	8.6	0.02	<10	110	0.42	0.14	0.24	0.12	22.3	8.2	24
YY02604		0.35	0.010	0.42	1.73	13.3	<0.02	<10	170	0.50	0.21	0.29	0.42	25.9	7.9	26
YY02605		0.36	<0.001	0.15	1.18	8.5	<0.02	<10	120	0.34	0.30	0.21	0.14	19.00	4.2	22
YY02606		0.39	0.003	0.14	1.57	10.8	<0.02	<10	130	0.45	0.35	0.29	0.11	21.5	6.6	23
YY02607		0.28	0.002	0.14	1.32	11.4	<0.02	<10	60	0.25	0.22	0.10	0.13	14.15	4.6	24
YY02608		0.49	0.008	0.10	1.27	12.7	0.12	<10	130	0.62	0.29	0.37	0.24	39.2	7.5	25
YY02609		0.43	0.005	0.10	1.20	25.3	<0.02	<10	150	0.55	0.60	0.34	0.14	28.3	6.3	22
YY02610		0.43	0.013	0.43	1.18	79.0	<0.02	<10	150	0.56	0.79	0.19	0.13	32.4	6.1	22
YY02611		0.27	<0.001	0.19	1.94	12.0	<0.02	<10	150	0.77	0.51	0.45	0.26	30.8	13.7	25
YY02612		0.44	0.003	0.12	1.43	4.7	<0.02	<10	110	0.39	0.44	0.28	0.14	29.3	4.7	27
YY02613		0.41	0.001	0.17	1.24	7.6	<0.02	<10	100	0.30	0.34	0.27	0.20	23.5	4.4	21
YY02614		0.36	0.001	0.04	0.97	7.0	<0.02	<10	220	0.40	0.12	0.36	0.10	26.3	7.7	11
YY02615		0.42	0.010	0.02	1.06	4.6	<0.02	<10	100	0.24	0.09	0.36	0.14	22.2	5.5	22
YY02616		0.39	0.015	0.10	1.61	3.4	<0.02	<10	150	0.31	0.21	0.24	0.11	21.6	5.9	25
YY02617		0.47	0.003	0.05	1.31	5.5	<0.02	<10	100	0.23	0.17	0.27	0.08	22.1	4.8	23
YY02618		0.39	0.009	0.20	1.44	51.5	<0.02	<10	100	0.33	0.79	0.23	0.12	28.9	4.7	25
YY02619		0.48	0.005	0.32	1.72	87.7	<0.02	<10	140	0.44	1.46	0.30	0.17	28.3	8.6	28
YY02620		0.41	0.007	0.26	1.82	117.0	<0.02	<10	130	0.48	0.95	0.28	0.18	24.9	7.2	28



ALS Canada Ltd.  
 2103 Dollarton Hwy  
 North Vancouver BC V7H 0A7  
 Phone: +1 (604) 984 0221 Fax: +1 (604) 984 0218  
 www.alsglobal.com/geochemistry

To: STRATEGIC METALS LTD.  
 C/O ARCHER, CATHRO & ASSOCIATES (1981)  
 LIMITED  
 1016-510 W HASTINGS ST  
 VANCOUVER BC V6B 1L8

Page: 4 - B  
 Total # Pages: 8 (A - D)  
 Plus Appendix Pages  
 Finalized Date: 26-JUL-2018  
 Account: MTT

Project: CD

**CERTIFICATE OF ANALYSIS WH18161476**

Sample Description	Method	ME-MS41	ME-MS41	ME-MS41	ME-MS41	ME-MS41	ME-MS41	ME-MS41	ME-MS41	ME-MS41	ME-MS41	ME-MS41	ME-MS41	ME-MS41	ME-MS41	
	Analyte	Cs	Cu	Fe	Ga	Ge	Hf	Hg	In	K	La	Li	Mg	Mn	Mo	Na
Units		ppm	ppm	%	ppm	ppm	ppm	ppm	ppm	%	ppm	ppm	%	ppm	ppm	%
LOD		0.05	0.2	0.01	0.05	0.05	0.02	0.01	0.005	0.01	0.2	0.1	0.01	5	0.05	0.01
YY02581		1.71	18.0	2.80	7.58	<0.05	0.02	0.03	0.021	0.04	10.1	12.1	0.32	241	1.54	0.03
YY02582		2.54	11.8	2.03	3.57	<0.05	0.03	0.01	0.017	0.06	16.7	10.8	0.36	369	0.56	0.03
YY02583		1.49	16.5	2.11	5.34	0.05	0.02	0.04	0.018	0.06	15.1	12.9	0.50	148	0.20	0.03
YY02584		3.42	15.7	2.61	4.89	<0.05	0.02	0.02	0.022	0.10	17.5	15.3	0.46	1100	0.69	0.03
YY02585		1.76	18.6	2.60	5.72	<0.05	0.02	0.04	0.021	0.06	11.9	11.3	0.37	353	1.24	0.03
YY02586		2.06	29.8	3.46	10.25	<0.05	0.02	0.04	0.030	0.05	9.7	10.2	0.41	423	2.70	0.03
YY02587		1.26	12.8	1.91	4.62	<0.05	0.03	0.01	0.016	0.07	13.4	12.0	0.48	331	0.47	0.03
YY02588		4.15	23.4	2.72	5.69	0.07	0.03	0.04	0.026	0.11	32.8	18.5	0.52	893	0.68	0.03
YY02589		2.69	18.6	2.58	5.37	0.06	0.05	0.03	0.020	0.09	14.7	13.1	0.60	374	0.50	0.03
YY02590		2.87	19.7	3.34	5.76	0.05	0.06	0.04	0.023	0.11	13.9	19.5	0.52	905	1.05	0.03
YY02591		2.63	26.9	2.93	5.82	<0.05	0.05	0.02	0.027	0.08	10.8	17.0	0.49	653	1.07	0.03
YY02592		4.11	43.5	2.18	5.85	0.05	<0.02	0.06	0.021	0.07	18.6	17.5	0.28	719	1.03	0.04
YY02593		2.64	28.4	2.20	5.62	<0.05	<0.02	0.04	0.022	0.07	15.3	11.3	0.33	678	1.24	0.04
YY02594		1.72	19.1	1.69	4.31	<0.05	<0.02	0.03	0.017	0.05	6.5	7.2	0.21	244	0.86	0.04
YY02595		1.49	22.9	1.80	4.67	0.05	0.04	0.05	0.022	0.05	15.2	11.9	0.39	513	0.80	0.03
YY02596		0.98	12.6	1.44	3.38	<0.05	0.03	0.02	0.011	0.05	11.7	10.0	0.34	145	0.34	0.03
YY02597		0.99	19.5	2.12	3.93	0.05	0.04	0.02	0.018	0.05	15.5	9.8	0.38	389	0.85	0.03
YY02598		0.86	7.0	1.17	4.95	<0.05	<0.02	0.01	0.008	0.04	7.3	6.7	0.20	510	0.76	0.03
YY02599		1.48	15.6	2.53	5.50	<0.05	0.06	0.01	0.021	0.08	11.4	16.9	0.56	347	1.00	0.03
YY02600		0.99	13.0	1.56	3.92	<0.05	0.03	0.01	0.015	0.05	11.3	10.3	0.36	135	0.35	0.03
YY02601		1.16	9.5	1.46	4.24	<0.05	0.02	0.03	0.015	0.06	10.9	10.7	0.38	134	0.30	0.03
YY02602		1.34	10.5	1.73	4.67	<0.05	<0.02	0.05	0.014	0.05	10.6	10.4	0.40	163	0.72	0.03
YY02603		1.47	14.1	2.12	4.85	<0.05	0.02	0.03	0.019	0.07	11.6	11.2	0.45	519	0.87	0.03
YY02604		1.71	34.4	2.10	5.13	<0.05	<0.02	0.03	0.020	0.05	14.3	23.3	0.45	481	0.94	0.03
YY02605		1.86	20.0	1.85	6.05	<0.05	<0.02	0.02	0.015	0.05	10.2	6.2	0.31	170	1.53	0.03
YY02606		1.89	21.7	2.17	5.94	<0.05	0.02	0.02	0.020	0.05	11.0	12.5	0.38	386	1.08	0.03
YY02607		1.46	11.1	3.17	7.86	<0.05	0.03	0.03	0.020	0.04	7.0	14.2	0.28	213	1.29	0.03
YY02608		1.86	23.4	2.22	4.12	0.06	0.09	0.02	0.018	0.06	21.8	11.1	0.41	370	0.92	0.03
YY02609		3.98	21.6	2.29	3.82	0.05	0.05	0.03	0.018	0.06	15.6	10.2	0.38	276	1.38	0.03
YY02610		4.04	30.2	2.44	4.12	0.05	0.02	0.04	0.025	0.11	16.8	9.9	0.35	221	1.87	0.03
YY02611		2.63	26.0	2.44	6.66	<0.05	0.02	0.05	0.024	0.07	15.4	14.7	0.49	1190	1.62	0.03
YY02612		2.17	16.6	1.47	4.86	<0.05	0.03	0.01	0.025	0.10	16.3	13.0	0.45	145	0.47	0.03
YY02613		1.54	11.4	1.44	4.49	<0.05	<0.02	0.02	0.023	0.06	12.7	11.9	0.36	165	0.43	0.03
YY02614		1.76	9.6	1.99	3.46	<0.05	0.02	0.02	0.013	0.06	13.3	8.3	0.36	892	0.61	0.03
YY02615		0.71	12.6	1.67	3.28	0.05	0.08	0.01	0.013	0.06	11.0	8.2	0.37	205	0.40	0.03
YY02616		1.38	13.8	1.53	5.79	<0.05	<0.02	0.05	0.017	0.05	11.7	13.7	0.42	137	0.44	0.03
YY02617		1.15	9.0	1.70	5.10	<0.05	<0.02	0.05	0.016	0.05	11.3	10.5	0.42	135	0.59	0.03
YY02618		2.29	15.2	2.40	5.33	<0.05	<0.02	0.05	0.020	0.07	15.1	11.5	0.40	129	1.11	0.03
YY02619		1.98	27.4	2.18	5.46	0.05	0.04	0.05	0.026	0.07	14.6	12.9	0.49	172	0.67	0.03
YY02620		1.81	22.6	2.13	5.77	0.05	0.04	0.06	0.024	0.07	13.1	13.5	0.52	185	0.63	0.03



ALS Canada Ltd.  
 2103 Dollarton Hwy  
 North Vancouver BC V7H 0A7  
 Phone: +1 (604) 984 0221 Fax: +1 (604) 984 0218  
 www.alsglobal.com/geochemistry

To: STRATEGIC METALS LTD.  
 C/O ARCHER, CATHRO & ASSOCIATES (1981)  
 LIMITED  
 1016-510 W HASTINGS ST  
 VANCOUVER BC V6B 1L8

Page: 4 - C  
 Total # Pages: 8 (A - D)  
 Plus Appendix Pages  
 Finalized Date: 26-JUL-2018  
 Account: MTT

Project: CD

**CERTIFICATE OF ANALYSIS WH18161476**

Sample Description	Method Analyte Units LOD	ME-MS41	ME-MS41	ME-MS41	ME-MS41	ME-MS41	ME-MS41	ME-MS41	ME-MS41	ME-MS41	ME-MS41	ME-MS41	ME-MS41	ME-MS41	ME-MS41	
		Nb	Ni	P	Pb	Rb	Re	S	Sb	Sc	Se	Sn	Sr	Ta	Te	Th
		ppm	ppm	ppm	ppm	ppm	ppm	%	ppm	ppm	ppm	ppm	ppm	ppm	ppm	ppm
		0.05	0.2	10	0.2	0.1	0.001	0.01	0.05	0.1	0.2	0.2	0.2	0.01	0.01	0.2
YY02581		1.23	12.7	470	14.1	6.7	<0.001	0.03	0.54	2.1	<0.2	0.7	14.5	<0.01	0.04	0.8
YY02582		0.89	12.2	740	11.3	7.5	<0.001	0.01	0.50	2.6	0.2	0.4	21.5	<0.01	0.01	4.3
YY02583		1.47	15.5	580	8.6	10.1	<0.001	0.03	0.47	4.0	0.4	0.5	20.7	<0.01	0.02	2.7
YY02584		0.73	12.8	400	44.0	11.8	<0.001	0.02	0.72	2.5	<0.2	0.4	18.4	<0.01	0.03	2.2
YY02585		1.09	14.9	370	11.9	8.8	<0.001	0.03	0.54	2.2	0.3	0.5	12.2	<0.01	0.03	1.2
YY02586		1.74	18.1	420	14.5	8.8	<0.001	0.03	1.02	2.7	0.3	0.9	15.4	<0.01	0.06	0.8
YY02587		1.15	13.1	750	7.1	10.3	<0.001	0.01	0.31	3.2	<0.2	0.4	31.5	<0.01	0.02	2.8
YY02588		0.98	15.2	750	13.6	13.8	<0.001	0.02	0.61	4.0	0.3	0.5	31.4	<0.01	0.05	3.5
YY02589		1.17	13.6	640	7.1	13.8	0.001	0.01	0.73	4.8	<0.2	0.5	29.4	<0.01	0.02	3.6
YY02590		1.57	16.7	540	13.3	14.9	<0.001	0.02	0.64	4.0	0.3	0.5	15.5	<0.01	0.03	4.4
YY02591		1.65	24.9	340	12.9	11.1	<0.001	0.02	0.60	3.8	0.2	0.6	17.0	0.01	0.02	3.6
YY02592		0.70	11.7	530	12.0	12.8	<0.001	0.02	0.69	3.9	0.2	0.5	30.6	<0.01	0.01	0.9
YY02593		0.84	15.8	570	11.4	14.5	<0.001	0.02	0.41	3.4	0.2	0.4	34.0	<0.01	0.03	1.4
YY02594		0.36	11.7	570	5.9	8.6	<0.001	0.02	0.50	1.2	0.2	0.3	23.6	<0.01	0.02	0.2
YY02595		0.95	22.2	670	8.7	8.8	<0.001	0.02	0.58	4.3	0.6	0.4	25.8	<0.01	0.03	2.8
YY02596		1.02	14.5	570	6.3	6.8	<0.001	0.01	0.44	2.3	<0.2	0.4	18.1	<0.01	0.02	3.2
YY02597		1.21	20.0	730	6.0	7.4	<0.001	0.01	0.64	3.8	0.2	0.4	24.3	<0.01	0.03	3.9
YY02598		0.85	5.9	290	5.2	9.9	<0.001	0.01	0.20	1.3	<0.2	0.5	13.2	<0.01	0.01	0.6
YY02599		1.16	17.1	250	7.4	12.5	<0.001	0.01	0.46	4.1	0.2	0.6	28.3	<0.01	0.02	4.4
YY02600		0.92	10.9	680	5.9	7.8	<0.001	0.02	0.31	2.6	<0.2	0.4	21.6	<0.01	0.03	2.6
YY02601		0.88	9.3	790	6.9	8.5	<0.001	0.02	0.31	2.4	0.2	0.4	20.0	<0.01	0.01	1.9
YY02602		1.04	11.2	710	6.0	6.9	<0.001	0.03	0.28	2.0	0.2	0.4	16.5	<0.01	0.02	1.1
YY02603		0.86	13.4	760	8.7	9.4	<0.001	0.03	0.39	2.4	<0.2	0.4	17.7	<0.01	0.03	1.4
YY02604		0.65	16.0	680	34.3	9.6	<0.001	0.04	0.39	2.7	<0.2	0.4	26.0	<0.01	0.02	0.8
YY02605		0.64	11.7	420	9.3	12.0	<0.001	0.03	0.62	1.3	<0.2	0.6	21.9	<0.01	0.04	0.2
YY02606		0.91	13.9	640	9.4	10.3	<0.001	0.03	0.54	2.2	0.2	0.5	24.2	<0.01	0.04	1.0
YY02607		2.17	11.2	350	10.4	7.8	<0.001	0.02	0.59	2.1	0.3	0.6	11.2	<0.01	0.05	1.9
YY02608		0.97	17.7	810	10.1	8.0	<0.001	0.01	0.87	3.9	<0.2	0.4	20.9	<0.01	0.04	5.2
YY02609		1.01	13.0	770	9.2	8.5	<0.001	0.01	1.39	2.9	0.3	0.4	18.9	<0.01	0.04	4.2
YY02610		0.85	15.0	460	28.1	12.4	<0.001	0.09	5.73	3.0	0.6	0.4	29.4	<0.01	0.04	3.3
YY02611		0.70	14.2	940	16.9	10.4	<0.001	0.09	0.79	2.3	0.6	0.5	45.4	<0.01	0.04	0.7
YY02612		1.12	14.4	560	16.9	13.4	<0.001	0.01	1.09	3.0	<0.2	0.5	15.3	<0.01	0.01	4.7
YY02613		0.87	11.4	610	30.8	8.5	<0.001	0.02	0.62	2.3	0.2	0.5	17.1	<0.01	0.02	2.4
YY02614		0.51	6.5	650	7.8	9.7	<0.001	0.03	0.41	1.8	<0.2	0.2	29.9	<0.01	0.02	1.3
YY02615		0.91	12.6	810	3.7	6.4	<0.001	0.01	0.25	2.5	0.2	0.4	18.3	<0.01	0.02	3.7
YY02616		0.91	12.8	590	9.4	8.1	<0.001	0.03	0.34	2.8	0.2	0.5	18.4	<0.01	0.02	1.4
YY02617		1.03	12.7	670	6.9	7.4	<0.001	0.02	0.27	2.2	0.4	0.5	17.5	<0.01	0.02	1.5
YY02618		0.76	14.1	750	11.5	11.8	<0.001	0.04	0.91	2.0	0.5	0.5	20.4	<0.01	0.03	1.2
YY02619		1.16	19.8	600	17.3	12.2	<0.001	0.02	1.61	3.5	0.2	0.5	20.7	<0.01	0.03	3.8
YY02620		1.10	18.7	750	16.2	12.3	<0.001	0.04	1.37	3.2	0.3	0.5	26.4	<0.01	0.02	2.1



ALS Canada Ltd.  
 2103 Dollarton Hwy  
 North Vancouver BC V7H 0A7  
 Phone: +1 (604) 984 0221 Fax: +1 (604) 984 0218  
 www.alsglobal.com/geochemistry

To: STRATEGIC METALS LTD.  
 C/O ARCHER, CATHRO & ASSOCIATES (1981)  
 LIMITED  
 1016-510 W HASTINGS ST  
 VANCOUVER BC V6B 1L8

Page: 4 - D  
 Total # Pages: 8 (A - D)  
 Plus Appendix Pages  
 Finalized Date: 26-JUL-2018  
 Account: MTT

Project: CD

**CERTIFICATE OF ANALYSIS WH18161476**

Sample Description	Method Analyte Units LOD	ME-MS41	ME-MS41	ME-MS41	ME-MS41	ME-MS41	ME-MS41	ME-MS41	
		Ti %	Ti ppm	U ppm	V ppm	W ppm	Y ppm	Zn ppm	Zr ppm
		0.005	0.02	0.05	1	0.05	0.05	2	0.5
YY02581		0.075	0.14	0.72	71	0.21	2.94	40	0.7
YY02582		0.061	0.06	1.13	43	0.21	8.14	42	1.3
YY02583		0.085	0.14	1.16	51	0.23	7.29	43	1.0
YY02584		0.052	0.14	0.87	46	0.15	4.86	93	0.9
YY02585		0.080	0.12	0.80	64	0.26	4.27	52	0.6
YY02586		0.094	0.21	0.86	87	0.22	2.76	53	1.3
YY02587		0.089	0.11	0.65	48	0.18	5.59	46	1.4
YY02588		0.052	0.20	1.48	54	0.25	12.70	57	1.3
YY02589		0.090	0.17	1.18	63	0.21	9.63	47	2.4
YY02590		0.076	0.20	1.02	61	0.21	5.62	61	2.9
YY02591		0.078	0.13	0.72	57	0.67	4.16	63	2.1
YY02592		0.052	0.15	1.81	48	0.21	23.4	43	<0.5
YY02593		0.047	0.14	1.17	48	0.35	8.01	47	0.5
YY02594		0.035	0.11	0.83	39	0.17	3.84	36	<0.5
YY02595		0.055	0.13	1.40	42	0.18	10.40	52	1.2
YY02596		0.067	0.09	0.59	31	0.34	4.55	42	1.4
YY02597		0.071	0.10	1.50	44	0.32	9.16	47	2.0
YY02598		0.067	0.07	0.39	38	0.12	2.18	27	<0.5
YY02599		0.072	0.15	0.73	56	0.19	5.53	48	2.6
YY02600		0.059	0.09	0.79	35	0.22	5.58	40	1.0
YY02601		0.058	0.10	0.69	32	0.57	4.41	38	0.8
YY02602		0.067	0.11	0.59	41	0.16	4.03	40	0.5
YY02603		0.066	0.13	0.90	48	0.18	4.52	48	0.7
YY02604		0.051	0.14	2.60	44	0.16	8.33	87	<0.5
YY02605		0.060	0.11	0.86	52	0.17	3.49	43	<0.5
YY02606		0.063	0.12	0.98	50	0.21	4.53	48	0.6
YY02607		0.109	0.08	0.42	72	0.26	2.04	40	1.3
YY02608		0.086	0.08	1.91	50	0.97	13.10	53	4.1
YY02609		0.070	0.10	2.14	43	0.16	8.48	50	2.2
YY02610		0.043	0.28	1.24	40	0.17	4.44	64	0.7
YY02611		0.046	0.21	1.62	55	0.19	7.86	61	0.8
YY02612		0.082	0.15	0.94	36	0.24	5.04	52	1.2
YY02613		0.055	0.10	0.75	29	0.17	4.52	48	0.5
YY02614		0.030	0.08	0.78	38	0.13	5.84	43	0.6
YY02615		0.090	0.07	0.59	41	0.16	5.48	39	3.4
YY02616		0.067	0.15	0.87	42	0.30	4.89	44	<0.5
YY02617		0.078	0.11	0.66	38	0.28	4.43	43	0.6
YY02618		0.052	0.18	0.91	41	0.21	4.41	44	<0.5
YY02619		0.073	0.14	1.10	42	0.44	6.27	52	1.3
YY02620		0.076	0.15	1.46	46	0.28	5.58	57	1.4





ALS Canada Ltd.  
 2103 Dollarton Hwy  
 North Vancouver BC V7H 0A7  
 Phone: +1 (604) 984 0221 Fax: +1 (604) 984 0218  
 www.alsglobal.com/geochemistry

To: STRATEGIC METALS LTD.  
 C/O ARCHER, CATHRO & ASSOCIATES (1981)  
 LIMITED  
 1016-510 W HASTINGS ST  
 VANCOUVER BC V6B 1L8

Page: 5 - A  
 Total # Pages: 8 (A - D)  
 Plus Appendix Pages  
 Finalized Date: 26-JUL-2018  
 Account: MTT

Project: CD

**CERTIFICATE OF ANALYSIS WH18161476**

Sample Description	Method Analyte Units LOD	WEI-21	Au-ICP21	ME-MS41	ME-MS41	ME-MS41	ME-MS41	ME-MS41	ME-MS41	ME-MS41	ME-MS41	ME-MS41	ME-MS41	ME-MS41	ME-MS41	ME-MS41
		Recvd Wt. kg	Au ppm	Ag ppm	Al %	As ppm	Au ppm	B ppm	Ba ppm	Be ppm	Bi ppm	Ca %	Cd ppm	Ce ppm	Co ppm	Cr ppm
YY02621		0.34	0.004	0.27	1.86	132.0	<0.02	<10	220	0.64	0.82	0.44	0.27	27.4	10.3	33
YY02622		0.47	0.010	0.12	1.27	176.0	<0.02	<10	140	0.79	2.40	0.28	0.12	48.0	9.0	21
YY02623		0.54	0.010	0.23	1.54	42.3	<0.02	<10	150	0.80	0.87	0.77	0.22	40.8	10.5	29
YY02624		0.60	0.007	0.19	1.63	112.5	<0.02	<10	130	0.59	0.93	0.38	0.14	33.7	9.8	30
YY02625		0.46	0.005	0.10	1.64	39.4	<0.02	<10	120	0.64	0.25	0.25	0.06	27.4	6.2	24
YY02626		0.45	0.028	0.09	1.58	21.2	<0.02	<10	130	0.47	0.21	0.32	0.14	30.9	6.4	22
YY02627		0.42	0.009	0.05	1.16	6.7	<0.02	<10	110	0.27	0.13	0.26	0.13	19.65	7.0	19
YY02628		0.36	0.011	0.04	2.13	10.5	<0.02	<10	100	0.59	0.14	0.25	0.30	24.3	11.3	28
YY02629		0.50	0.008	0.05	0.86	5.9	0.04	<10	70	0.29	0.12	0.23	0.10	25.3	6.1	19
YY02630		0.34	0.002	0.19	1.69	14.3	<0.02	<10	140	0.63	0.23	0.30	0.09	27.8	9.2	26
YY02631		0.46	0.003	0.06	1.45	11.6	<0.02	<10	140	0.63	0.23	0.24	0.18	29.1	9.4	26
YY02632		0.47	0.010	0.07	1.52	10.0	<0.02	<10	180	0.73	0.28	0.30	0.22	45.0	10.1	24
YY02633		0.42	0.013	0.09	1.44	22.4	<0.02	<10	150	0.88	0.41	0.31	0.26	41.3	9.0	23
YY02634		0.37	0.006	0.09	1.65	13.4	<0.02	<10	100	0.52	0.25	0.19	0.26	18.85	7.2	27
YY02635		0.37	0.020	0.15	1.92	109.5	<0.02	<10	70	0.56	0.28	0.12	0.51	22.5	7.8	28
YY02636		0.34	0.008	0.15	1.36	29.4	<0.02	<10	100	0.47	0.33	0.14	0.24	23.4	7.2	24
YY02637		0.42	0.011	0.07	1.62	91.4	<0.02	<10	90	0.42	0.35	0.17	0.32	22.0	6.6	27
YY02638		0.43	0.011	0.05	1.11	6.0	<0.02	<10	80	0.21	0.17	0.15	0.18	17.70	12.8	18
YY02639		0.48	0.020	0.08	1.29	11.3	<0.02	<10	150	0.45	0.17	0.51	0.12	28.2	6.6	23
YY02640		0.34	0.005	0.09	2.15	14.2	0.03	<10	90	0.57	0.22	0.19	0.13	23.7	7.8	25
YY02641		0.45	0.012	0.36	1.87	22.8	<0.02	<10	200	0.71	0.29	0.60	0.22	25.5	10.4	25
YY02642		0.31	0.008	0.18	1.27	14.0	<0.02	<10	150	0.48	0.17	0.38	0.21	33.2	7.8	18
YY02643		0.29	0.003	0.17	1.62	17.0	<0.02	<10	210	0.52	0.19	0.34	0.17	29.7	8.9	20
YY02644		0.45	0.007	0.18	1.39	14.7	<0.02	<10	120	0.76	0.35	0.42	0.32	82.6	9.0	29
YY02645		0.42	0.003	0.11	2.30	26.2	<0.02	<10	190	0.68	0.16	0.72	0.08	32.7	27.4	244
YY02646		0.45	0.004	0.17	1.97	11.8	<0.02	<10	170	0.55	0.33	0.30	0.19	27.4	10.6	29
YY02647		0.42	0.001	0.09	1.85	11.2	<0.02	<10	170	0.59	0.19	0.31	0.11	30.8	9.8	28
YY02648		0.35	0.002	0.11	1.70	8.8	<0.02	<10	170	0.46	0.21	0.33	0.20	31.2	13.0	27
YY02649		0.41	0.004	0.06	1.62	10.2	<0.02	<10	130	0.52	0.17	0.24	0.17	27.5	8.1	23
YY02650		0.35	0.002	0.18	1.82	11.0	<0.02	<10	190	0.72	0.33	0.28	0.27	35.2	12.9	25
YY02651		0.36	0.007	0.03	2.14	9.8	<0.02	<10	120	0.54	0.18	0.26	0.19	23.3	8.4	32
YY02652		0.39	0.007	0.15	1.94	25.3	<0.02	<10	180	0.65	0.77	0.33	0.22	46.3	10.1	29
YY02653		0.28	0.004	0.06	1.10	26.7	<0.02	<10	40	0.19	0.79	0.11	0.11	16.70	3.7	19
YY02654		0.43	0.011	0.15	2.04	6.5	<0.02	<10	200	0.61	0.45	0.44	0.14	51.2	10.7	35
YY02655		0.45	0.003	0.08	1.61	5.7	<0.02	<10	220	0.44	0.21	0.43	0.11	35.5	10.5	28
YY02656		0.34	0.014	0.07	1.57	4.8	0.03	<10	130	0.39	0.18	0.39	0.11	25.6	7.7	26
YY02657		0.36	0.002	0.07	2.20	6.2	<0.02	<10	220	0.48	0.19	0.53	0.10	34.4	10.7	32
YY02658		0.30	0.004	0.18	1.82	16.5	<0.02	<10	140	0.61	0.31	0.65	0.09	30.6	9.9	39
YY02659		0.34	0.003	0.10	1.82	8.7	<0.02	<10	170	0.46	0.20	0.40	0.11	29.2	10.3	35
YY02660		0.37	0.003	0.09	1.59	7.6	<0.02	<10	160	0.40	0.17	0.36	0.14	28.8	8.8	27



ALS Canada Ltd.  
 2103 Dollarton Hwy  
 North Vancouver BC V7H 0A7  
 Phone: +1 (604) 984 0221 Fax: +1 (604) 984 0218  
 www.alsglobal.com/geochemistry

To: STRATEGIC METALS LTD.  
 C/O ARCHER, CATHRO & ASSOCIATES (1981)  
 LIMITED  
 1016-510 W HASTINGS ST  
 VANCOUVER BC V6B 1L8

Page: 5 - B  
 Total # Pages: 8 (A - D)  
 Plus Appendix Pages  
 Finalized Date: 26-JUL-2018  
 Account: MTT

Project: CD

**CERTIFICATE OF ANALYSIS WH18161476**

Sample Description	Method	ME-MS41	ME-MS41	ME-MS41	ME-MS41	ME-MS41	ME-MS41	ME-MS41	ME-MS41	ME-MS41	ME-MS41	ME-MS41	ME-MS41	ME-MS41	ME-MS41	
	Analyte	Cs	Cu	Fe	Ga	Ge	Hf	Hg	In	K	La	Li	Mg	Mn	Mo	Na
Units		ppm	ppm	%	ppm	ppm	ppm	ppm	ppm	%	ppm	ppm	%	ppm	ppm	%
LOD		0.05	0.2	0.01	0.05	0.05	0.02	0.01	0.005	0.01	0.2	0.1	0.01	5	0.05	0.01
YY02621		2.18	31.5	2.19	5.93	<0.05	0.05	0.05	0.029	0.06	14.2	14.7	0.53	2050	0.76	0.03
YY02622		3.54	33.7	3.27	4.20	0.06	0.08	0.02	0.028	0.09	25.1	12.9	0.33	191	0.98	0.03
YY02623		4.21	19.9	2.95	5.09	0.06	0.05	0.07	0.048	0.09	20.4	14.1	0.52	638	0.88	0.04
YY02624		3.91	18.1	3.01	5.70	0.05	0.04	0.03	0.066	0.12	18.4	14.6	0.52	549	1.13	0.03
YY02625		1.89	15.2	1.99	5.04	<0.05	0.07	0.03	0.024	0.06	15.2	11.9	0.44	139	0.58	0.03
YY02626		2.24	15.7	2.31	5.35	0.06	0.03	0.02	0.026	0.06	15.9	19.3	0.43	266	0.64	0.03
YY02627		0.94	13.1	1.84	4.41	<0.05	<0.02	0.02	0.014	0.05	10.0	9.8	0.31	370	0.80	0.03
YY02628		1.27	27.2	2.92	5.35	<0.05	0.04	0.04	0.020	0.05	11.4	16.5	0.36	527	1.18	0.03
YY02629		0.89	12.2	1.70	3.70	0.05	0.03	0.07	0.017	0.05	13.0	9.8	0.32	334	0.68	0.02
YY02630		1.93	22.2	2.82	5.91	<0.05	0.02	0.11	0.023	0.06	14.9	13.3	0.45	444	1.63	0.03
YY02631		1.85	20.9	2.45	5.25	0.05	0.02	0.05	0.023	0.07	14.4	13.5	0.40	785	1.28	0.03
YY02632		2.08	21.5	2.70	5.69	0.05	0.03	0.05	0.021	0.10	19.9	15.2	0.47	686	0.91	0.03
YY02633		2.71	23.6	2.76	5.05	0.06	0.02	0.04	0.025	0.08	19.9	14.7	0.39	847	1.24	0.03
YY02634		1.42	22.6	3.39	9.27	<0.05	0.02	0.08	0.026	0.05	9.5	17.3	0.34	332	2.45	0.02
YY02635		1.48	18.5	3.16	6.77	<0.05	0.04	0.08	0.027	0.04	10.4	14.4	0.35	311	1.69	0.02
YY02636		2.34	21.9	2.87	6.77	<0.05	0.02	0.07	0.025	0.05	10.8	12.4	0.31	307	2.12	0.03
YY02637		1.85	16.9	3.46	9.18	<0.05	0.04	0.06	0.025	0.05	10.7	17.1	0.30	328	2.10	0.03
YY02638		1.14	10.9	2.06	5.83	<0.05	<0.02	0.03	0.014	0.05	8.6	8.2	0.36	1260	1.16	0.03
YY02639		2.48	16.4	2.30	4.53	<0.05	0.03	0.02	0.021	0.07	14.6	13.6	0.49	350	0.80	0.03
YY02640		2.30	22.9	3.40	7.88	<0.05	0.04	0.03	0.026	0.05	10.6	16.9	0.40	275	1.54	0.03
YY02641		4.89	37.1	2.22	6.04	<0.05	0.03	0.05	0.026	0.06	14.0	16.9	0.55	818	1.54	0.02
YY02642		1.69	28.3	1.77	4.77	0.05	0.02	0.08	0.020	0.05	18.5	9.3	0.33	617	0.84	0.03
YY02643		1.87	32.2	2.29	6.55	<0.05	0.02	0.06	0.027	0.09	15.4	11.8	0.54	397	1.03	0.04
YY02644		2.10	25.4	2.19	5.26	0.15	0.10	0.03	0.029	0.10	56.0	13.1	0.46	345	0.85	0.03
YY02645		6.14	70.6	4.23	8.39	0.09	0.05	0.02	0.029	0.15	18.7	24.6	2.36	340	1.41	0.03
YY02646		1.99	23.1	2.59	5.96	<0.05	0.08	0.03	0.033	0.07	12.7	15.8	0.61	368	0.77	0.03
YY02647		2.02	23.5	2.86	6.28	0.05	0.07	0.04	0.032	0.09	16.0	17.3	0.64	202	0.89	0.03
YY02648		1.85	21.4	2.79	5.76	<0.05	0.03	0.03	0.029	0.08	15.5	14.3	0.63	1120	1.21	0.03
YY02649		1.29	19.8	2.41	5.29	<0.05	0.03	0.02	0.022	0.07	12.8	14.1	0.45	344	0.86	0.03
YY02650		2.55	17.8	2.47	6.09	0.05	0.03	0.04	0.031	0.08	17.8	16.2	0.50	1680	1.38	0.03
YY02651		1.87	18.6	3.24	6.09	<0.05	0.07	0.02	0.026	0.05	11.5	19.9	0.49	277	1.11	0.02
YY02652		2.71	24.8	2.77	6.24	0.05	0.06	0.03	0.029	0.10	20.0	15.2	0.54	554	1.08	0.03
YY02653		1.16	12.7	2.34	9.70	<0.05	0.03	0.02	0.015	0.04	8.3	6.9	0.20	159	1.61	0.02
YY02654		2.31	33.6	3.05	7.53	0.08	0.06	0.03	0.037	0.10	26.2	18.5	0.75	273	0.62	0.03
YY02655		2.24	21.3	2.67	6.32	0.06	0.05	0.01	0.024	0.11	18.1	18.1	0.69	447	0.58	0.03
YY02656		1.68	16.3	2.26	5.81	0.06	0.05	0.02	0.023	0.08	13.0	14.9	0.58	267	0.60	0.03
YY02657		1.96	20.4	3.16	7.69	0.06	0.06	0.03	0.035	0.09	17.1	17.7	0.83	278	0.78	0.03
YY02658		2.88	27.4	2.65	6.77	0.06	0.04	0.03	0.032	0.12	15.9	18.6	0.73	318	0.96	0.03
YY02659		1.83	21.8	2.49	6.83	0.05	0.04	0.02	0.026	0.09	15.2	18.8	0.68	363	0.90	0.03
YY02660		1.53	21.0	2.44	6.29	0.05	0.04	0.02	0.025	0.07	15.8	17.3	0.58	367	0.85	0.03



ALS Canada Ltd.  
 2103 Dollarton Hwy  
 North Vancouver BC V7H 0A7  
 Phone: +1 (604) 984 0221 Fax: +1 (604) 984 0218  
 www.alsglobal.com/geochemistry

To: STRATEGIC METALS LTD.  
 C/O ARCHER, CATHRO & ASSOCIATES (1981)  
 LIMITED  
 1016-510 W HASTINGS ST  
 VANCOUVER BC V6B 1L8

Page: 5 - C  
 Total # Pages: 8 (A - D)  
 Plus Appendix Pages  
 Finalized Date: 26-JUL-2018  
 Account: MTT

Project: CD

**CERTIFICATE OF ANALYSIS WH18161476**

Sample Description	Method	ME-MS41	ME-MS41	ME-MS41	ME-MS41	ME-MS41	ME-MS41	ME-MS41	ME-MS41	ME-MS41	ME-MS41	ME-MS41	ME-MS41	ME-MS41	ME-MS41	
	Analyte	Nb	Ni	P	Pb	Rb	Re	S	Sb	Sc	Se	Sn	Sr	Ta	Te	Th
Units		ppm	ppm	ppm	ppm	ppm	ppm	%	ppm	ppm	ppm	ppm	ppm	ppm	ppm	ppm
LOD		0.05	0.2	10	0.2	0.1	0.001	0.01	0.05	0.1	0.2	0.2	0.2	0.01	0.01	0.2
YY02621		0.81	21.9	800	22.0	11.4	<0.001	0.04	1.43	3.6	0.6	0.5	35.5	<0.01	0.04	2.0
YY02622		0.66	17.3	430	15.8	15.0	<0.001	0.01	2.09	4.1	0.8	0.4	18.7	<0.01	0.05	8.4
YY02623		0.85	19.0	660	12.4	13.5	<0.001	0.05	1.71	5.4	0.3	0.8	52.9	<0.01	0.02	3.2
YY02624		1.08	18.1	590	12.5	21.3	<0.001	0.04	0.83	4.5	<0.2	1.0	33.0	<0.01	0.04	3.0
YY02625		1.19	15.0	470	10.7	9.7	<0.001	0.01	0.75	3.5	0.3	0.4	17.2	<0.01	0.03	5.2
YY02626		0.96	12.8	750	8.7	8.9	<0.001	0.01	0.63	3.9	<0.2	0.5	21.1	<0.01	0.01	3.4
YY02627		0.75	12.0	580	6.3	7.8	<0.001	0.03	0.28	1.7	0.2	0.4	19.3	<0.01	0.02	0.9
YY02628		1.51	19.6	730	8.1	7.7	<0.001	0.03	0.53	2.6	0.4	0.5	21.2	0.01	0.04	2.6
YY02629		0.97	12.9	550	5.7	7.1	<0.001	0.01	0.25	2.0	0.2	0.3	15.3	<0.01	0.02	2.8
YY02630		0.88	15.2	800	14.5	11.0	<0.001	0.06	0.46	2.7	0.4	0.4	27.0	<0.01	0.02	1.3
YY02631		0.92	14.3	690	14.9	10.2	<0.001	0.03	0.51	2.5	0.3	0.4	21.9	<0.01	0.03	1.7
YY02632		0.94	15.0	770	14.1	12.3	<0.001	0.03	0.53	2.8	<0.2	0.5	27.5	<0.01	0.02	2.8
YY02633		0.83	15.3	870	16.7	10.2	<0.001	0.02	0.86	3.2	0.2	0.4	31.2	<0.01	0.04	2.8
YY02634		1.44	18.1	450	12.4	9.6	<0.001	0.04	0.86	2.2	0.5	0.8	18.5	<0.01	0.06	1.0
YY02635		1.65	16.3	310	33.7	8.2	<0.001	0.02	1.32	2.6	0.3	0.6	13.2	0.01	0.06	3.4
YY02636		1.13	14.8	460	29.9	10.3	<0.001	0.03	0.91	2.0	0.2	0.6	16.7	<0.01	0.05	1.0
YY02637		1.98	12.4	380	23.2	9.0	<0.001	0.02	0.92	2.6	0.2	0.7	21.9	<0.01	0.06	3.1
YY02638		0.94	9.8	380	6.9	7.6	<0.001	0.02	0.25	1.7	<0.2	0.5	16.7	<0.01	0.02	0.6
YY02639		0.88	13.1	500	7.1	9.9	0.001	0.02	0.46	3.3	0.2	0.4	34.8	<0.01	0.01	2.8
YY02640		1.96	14.8	320	9.7	10.0	<0.001	0.01	0.54	2.9	0.3	0.6	20.5	0.01	0.04	2.7
YY02641		0.68	17.7	1040	13.0	12.1	<0.001	0.07	0.80	3.0	0.8	0.4	49.2	<0.01	0.02	1.2
YY02642		0.83	13.5	740	8.3	10.4	<0.001	0.06	0.41	2.9	0.3	0.3	32.2	<0.01	0.02	0.9
YY02643		1.16	14.2	710	9.3	11.6	<0.001	0.04	0.46	4.1	0.2	0.6	33.7	<0.01	0.03	1.3
YY02644		1.19	20.7	810	11.5	14.0	<0.001	0.01	0.64	6.9	0.3	0.5	29.2	<0.01	0.02	6.6
YY02645		2.40	214	1550	7.1	35.0	<0.001	0.02	1.61	8.0	0.3	0.4	42.9	<0.01	0.03	3.9
YY02646		1.51	18.5	540	12.2	10.3	<0.001	<0.01	0.32	4.6	0.2	0.6	19.4	<0.01	0.03	6.8
YY02647		1.88	17.6	570	10.9	18.0	<0.001	0.01	0.52	5.5	0.3	0.7	20.3	<0.01	0.02	8.2
YY02648		0.98	15.9	850	11.4	14.3	<0.001	0.03	0.40	4.2	<0.2	0.5	26.7	<0.01	0.03	4.0
YY02649		1.40	15.6	480	8.7	11.2	<0.001	0.01	0.38	3.4	0.2	0.5	18.5	<0.01	0.02	4.0
YY02650		0.81	14.7	780	17.5	14.3	<0.001	0.03	0.39	3.8	0.2	0.5	29.6	<0.01	0.03	2.8
YY02651		1.89	18.9	510	10.0	9.5	<0.001	0.01	0.49	3.0	<0.2	0.5	22.9	0.02	0.04	3.2
YY02652		1.39	20.2	660	9.7	13.7	<0.001	0.01	0.52	4.8	0.2	0.6	28.8	<0.01	0.04	4.9
YY02653		1.80	8.7	240	9.7	6.4	<0.001	0.01	0.57	1.9	<0.2	0.8	12.8	<0.01	0.06	1.5
YY02654		1.50	17.8	710	9.4	18.0	<0.001	0.01	0.34	8.6	0.3	0.8	27.7	<0.01	0.02	9.1
YY02655		1.83	15.1	610	6.8	19.7	<0.001	0.01	0.24	4.8	<0.2	0.7	26.5	<0.01	0.01	8.9
YY02656		1.62	14.4	550	6.8	13.4	<0.001	0.01	0.24	4.3	<0.2	0.6	26.2	<0.01	0.02	5.2
YY02657		1.41	16.6	980	8.1	14.6	<0.001	0.01	0.31	6.2	<0.2	0.7	39.3	<0.01	0.01	7.2
YY02658		1.95	22.6	600	12.6	20.9	<0.001	0.03	0.44	5.8	0.3	0.6	49.9	<0.01	0.02	3.6
YY02659		1.68	20.4	470	8.8	16.5	<0.001	0.01	0.31	4.8	0.2	0.6	29.9	<0.01	0.03	4.1
YY02660		1.62	16.2	350	9.5	13.7	<0.001	0.01	0.28	3.9	<0.2	0.6	27.6	<0.01	0.03	4.7



ALS Canada Ltd.  
 2103 Dollarton Hwy  
 North Vancouver BC V7H 0A7  
 Phone: +1 (604) 984 0221 Fax: +1 (604) 984 0218  
 www.alsglobal.com/geochemistry

To: STRATEGIC METALS LTD.  
 C/O ARCHER, CATHRO & ASSOCIATES (1981)  
 LIMITED  
 1016-510 W HASTINGS ST  
 VANCOUVER BC V6B 1L8

Page: 5 - D  
 Total # Pages: 8 (A - D)  
 Plus Appendix Pages  
 Finalized Date: 26-JUL-2018  
 Account: MTT

Project: CD

**CERTIFICATE OF ANALYSIS WH18161476**

Sample Description	Method Analyte Units LOD	ME-MS41	ME-MS41	ME-MS41	ME-MS41	ME-MS41	ME-MS41	ME-MS41	
		Ti %	Ti ppm	U ppm	V ppm	W ppm	Y ppm	Zn ppm	Zr ppm
		0.005	0.02	0.05	1	0.05	0.05	2	0.5
YY02621		0.058	0.17	1.64	46	0.15	8.29	59	1.3
YY02622		0.027	0.17	1.49	31	0.14	6.31	52	3.4
YY02623		0.055	0.18	1.57	48	0.31	10.45	71	1.7
YY02624		0.066	0.26	1.28	50	0.64	7.06	55	1.4
YY02625		0.071	0.12	1.54	40	0.16	5.32	37	3.0
YY02626		0.062	0.10	1.31	39	0.18	7.88	55	1.4
YY02627		0.062	0.07	0.67	44	0.54	3.85	45	0.5
YY02628		0.084	0.11	0.89	60	0.67	4.90	54	1.4
YY02629		0.063	0.07	0.66	40	0.26	4.67	38	0.9
YY02630		0.050	0.15	2.04	59	0.39	7.90	47	0.9
YY02631		0.071	0.11	1.70	56	0.38	5.88	50	0.8
YY02632		0.070	0.14	2.02	56	1.29	9.23	49	1.1
YY02633		0.068	0.13	3.32	55	1.50	10.75	65	1.1
YY02634		0.093	0.15	0.76	83	0.29	3.55	62	0.8
YY02635		0.082	0.13	0.95	69	0.47	3.83	69	1.6
YY02636		0.076	0.11	0.83	68	0.25	3.47	56	0.7
YY02637		0.099	0.15	0.75	89	0.44	3.76	50	2.0
YY02638		0.081	0.09	0.53	54	0.20	2.64	41	0.5
YY02639		0.062	0.08	0.78	52	0.17	5.76	50	1.3
YY02640		0.096	0.10	0.60	80	0.27	4.35	44	1.9
YY02641		0.027	0.14	2.11	47	0.17	8.80	66	1.0
YY02642		0.061	0.13	1.63	45	0.33	11.20	41	0.8
YY02643		0.093	0.17	1.14	61	0.39	7.85	46	1.1
YY02644		0.083	0.13	3.75	45	0.23	34.4	61	4.0
YY02645		0.193	0.39	1.19	88	0.21	9.40	72	2.6
YY02646		0.093	0.14	0.95	62	0.45	5.81	55	3.0
YY02647		0.111	0.21	2.36	69	0.25	7.32	55	2.6
YY02648		0.070	0.15	1.83	58	0.22	7.22	69	1.0
YY02649		0.079	0.13	0.91	54	0.30	5.37	50	1.2
YY02650		0.042	0.15	1.68	52	1.02	7.92	68	0.9
YY02651		0.073	0.10	0.75	61	0.44	4.69	52	2.2
YY02652		0.095	0.18	1.42	61	0.26	8.90	65	2.6
YY02653		0.112	0.11	0.40	84	0.29	1.91	31	1.3
YY02654		0.111	0.17	2.26	70	0.45	16.80	61	2.3
YY02655		0.142	0.20	1.10	65	2.51	7.34	58	1.8
YY02656		0.114	0.11	1.01	55	0.36	6.63	51	1.8
YY02657		0.095	0.14	1.51	63	0.21	8.83	64	1.9
YY02658		0.109	0.18	1.23	58	0.30	8.43	68	1.6
YY02659		0.114	0.14	1.19	57	0.19	6.97	66	1.3
YY02660		0.111	0.12	1.01	58	0.21	5.70	62	1.4





ALS Canada Ltd.  
 2103 Dollarton Hwy  
 North Vancouver BC V7H 0A7  
 Phone: +1 (604) 984 0221 Fax: +1 (604) 984 0218  
 www.alsglobal.com/geochemistry

To: STRATEGIC METALS LTD.  
 C/O ARCHER, CATHRO & ASSOCIATES (1981)  
 LIMITED  
 1016-510 W HASTINGS ST  
 VANCOUVER BC V6B 1L8

Page: 6 - A  
 Total # Pages: 8 (A - D)  
 Plus Appendix Pages  
 Finalized Date: 26-JUL-2018  
 Account: MTT

Project: CD

**CERTIFICATE OF ANALYSIS WH18161476**

Sample Description	Method Analyte Units LOD	WEI-21	Au-ICP21	ME-MS41	ME-MS41	ME-MS41	ME-MS41	ME-MS41	ME-MS41	ME-MS41	ME-MS41	ME-MS41	ME-MS41	ME-MS41	ME-MS41	ME-MS41
		Recvd Wt. kg	Au ppm	Ag ppm	Al %	As ppm	Au ppm	B ppm	Ba ppm	Be ppm	Bi ppm	Ca %	Cd ppm	Ce ppm	Co ppm	Cr ppm
YY02661		0.42	0.003	0.19	1.85	8.9	<0.02	<10	220	0.52	0.37	0.44	0.23	41.8	11.7	29
YY02662		0.49	<0.001	0.06	1.53	9.7	<0.02	<10	140	0.39	0.51	0.44	0.10	31.0	8.8	29
YY02663		0.49	0.004	0.06	1.78	5.0	<0.02	<10	160	0.54	0.88	0.44	0.18	42.9	7.7	32
YY02664		0.45	0.007	0.15	2.43	13.1	<0.02	<10	210	0.93	1.05	0.53	0.14	54.5	15.4	48
YY02665		0.40	0.004	0.07	2.08	15.2	<0.02	<10	110	0.61	0.24	0.28	0.16	42.4	15.2	42
YY02666		0.34	0.005	0.09	3.53	14.6	<0.02	<10	110	0.78	0.25	0.19	0.33	23.5	15.8	43
YY02667		0.38	0.009	0.10	2.23	11.7	<0.02	<10	120	0.76	0.17	0.25	0.18	23.7	16.0	40
YY02668		0.38	0.002	0.13	2.50	13.7	<0.02	<10	160	0.72	0.22	0.25	0.12	29.2	12.2	47
YY02669		0.29	0.003	0.26	2.59	13.8	<0.02	<10	130	0.50	0.19	0.18	0.14	23.6	10.1	36
YY02670		0.41	0.002	0.12	3.03	10.4	<0.02	<10	200	0.57	0.14	0.21	0.16	26.2	15.1	37
YY02671		0.40	0.017	0.15	2.58	5.9	<0.02	<10	410	0.67	0.17	0.51	0.16	52.4	14.1	42
YY02672		0.34	0.003	0.09	2.17	8.4	<0.02	<10	220	0.47	0.21	0.46	0.08	31.1	14.4	36
YY02673		0.45	0.007	0.05	1.76	10.0	<0.02	<10	160	0.44	0.22	0.32	0.06	30.2	12.1	28
YY02674		0.42	0.009	0.09	1.91	19.6	<0.02	<10	170	0.58	0.31	0.39	0.17	29.4	11.6	27
YY02675		0.32	0.008	0.09	1.86	16.9	<0.02	<10	90	0.44	0.23	0.17	0.13	19.95	4.5	22
YY02676		0.35	0.017	0.09	1.38	43.3	<0.02	<10	100	0.52	0.34	0.22	0.21	25.8	10.4	22
YY02677		0.35	0.005	0.21	2.15	23.9	<0.02	<10	210	0.73	0.29	0.39	0.20	39.1	13.8	34
YY02678		0.43	0.006	0.17	1.84	38.1	<0.02	<10	110	0.71	0.37	0.25	0.18	43.9	14.7	33
YY02679		0.41	0.026	1.51	1.75	51.7	0.02	<10	100	0.56	0.26	0.21	0.48	30.3	7.7	31
YY02680		0.38	0.006	0.18	1.72	22.2	<0.02	<10	110	0.79	0.21	0.22	0.21	48.3	13.8	32
YY02681		0.40	0.004	0.09	1.65	13.6	<0.02	<10	120	0.60	0.16	0.19	0.11	41.2	11.4	30
YY02682		0.47	0.021	0.36	1.17	123.5	<0.02	<10	80	0.71	0.29	0.27	0.13	45.9	8.6	23
YY02683		0.34	0.006	0.15	1.74	29.3	<0.02	<10	130	0.57	0.21	0.53	0.10	29.2	9.7	31
YY02684		0.34	0.009	0.11	1.73	10.9	<0.02	<10	110	0.61	0.16	0.31	0.09	43.5	10.1	27
YY02685		0.41	0.006	0.20	1.14	76.3	<0.02	<10	50	1.01	0.26	0.03	0.11	72.7	17.2	15
YY02686		0.33	0.003	0.22	2.10	14.0	<0.02	<10	80	0.63	0.18	0.11	0.14	25.4	9.9	31
YY02687		0.42	0.008	0.32	1.79	17.8	<0.02	<10	130	0.57	0.20	0.21	0.06	36.1	5.5	27
YY02688		0.35	0.007	0.15	1.49	13.9	<0.02	<10	110	0.54	0.16	0.28	0.09	25.4	6.0	22
YY02689		0.47	0.007	0.17	1.87	42.9	<0.02	<10	170	0.77	0.32	0.31	0.25	51.0	14.4	33
YY02690		0.39	0.005	0.34	1.37	19.7	<0.02	<10	100	0.39	0.25	0.21	0.20	22.4	8.0	24
YY02691		0.41	0.008	0.08	1.99	26.9	<0.02	<10	120	0.56	0.23	0.35	0.09	25.2	8.2	31
YY02692		0.40	0.007	0.23	1.89	37.9	<0.02	<10	160	0.71	0.27	0.56	0.21	33.8	9.7	31
YY02693		0.44	0.004	0.13	1.53	32.7	<0.02	<10	90	0.36	0.23	0.31	0.15	25.7	10.0	28
YY02694		0.34	0.007	0.23	1.31	36.3	<0.02	<10	100	0.39	0.22	0.32	0.11	30.4	6.2	25
YY02695		0.36	0.003	0.19	1.96	15.6	<0.02	<10	130	0.62	0.22	0.21	0.11	31.4	8.7	31
YY02696		0.40	0.003	0.14	1.57	11.0	<0.02	<10	80	0.38	0.16	0.18	0.11	23.2	6.0	25
YY02697		0.49	0.007	0.23	1.64	18.1	<0.02	<10	120	0.51	0.18	0.36	0.13	34.5	7.5	29
YY02698		0.40	0.006	0.14	1.52	11.8	<0.02	<10	130	0.45	0.18	0.40	0.10	30.7	6.7	27
YY02699		0.41	0.005	0.66	1.60	23.0	<0.02	<10	110	0.65	0.16	0.35	0.27	36.6	10.3	29
YY02700		0.27	0.021	0.91	1.84	42.0	<0.02	<10	140	0.62	0.25	0.53	0.38	36.5	9.3	31



ALS Canada Ltd.  
 2103 Dollarton Hwy  
 North Vancouver BC V7H 0A7  
 Phone: +1 (604) 984 0221 Fax: +1 (604) 984 0218  
 www.alsglobal.com/geochemistry

To: STRATEGIC METALS LTD.  
 C/O ARCHER, CATHRO & ASSOCIATES (1981)  
 LIMITED  
 1016-510 W HASTINGS ST  
 VANCOUVER BC V6B 1L8

Page: 6 - B  
 Total # Pages: 8 (A - D)  
 Plus Appendix Pages  
 Finalized Date: 26-JUL-2018  
 Account: MTT

Project: CD

**CERTIFICATE OF ANALYSIS WH18161476**

Sample Description	Method Analyte Units LOD	ME-MS41	ME-MS41	ME-MS41	ME-MS41	ME-MS41	ME-MS41	ME-MS41	ME-MS41	ME-MS41	ME-MS41	ME-MS41	ME-MS41	ME-MS41	ME-MS41	
		Cs	Cu	Fe	Ga	Ge	Hf	Hg	In	K	La	Li	Mg	Mn	Mo	Na
		ppm	ppm	%	ppm	ppm	ppm	ppm	ppm	%	ppm	ppm	%	ppm	ppm	%
		0.05	0.2	0.01	0.05	0.05	0.02	0.01	0.005	0.01	0.2	0.1	0.01	5	0.05	0.01
YY02661		2.39	32.4	3.04	7.94	0.06	0.03	0.02	0.029	0.08	26.9	17.2	0.56	635	1.40	0.04
YY02662		0.89	20.0	2.51	5.30	0.05	0.09	0.02	0.020	0.05	14.9	12.3	0.47	286	0.47	0.03
YY02663		1.31	21.0	2.05	6.81	0.06	0.11	0.03	0.029	0.06	21.8	16.2	0.56	172	0.26	0.03
YY02664		2.92	31.1	3.84	9.02	0.07	0.06	0.03	0.036	0.13	22.6	24.9	0.85	472	0.91	0.03
YY02665		2.50	34.0	3.32	7.95	0.05	0.03	0.01	0.032	0.11	16.0	18.0	0.61	558	0.79	0.01
YY02666		1.49	34.1	4.46	9.34	<0.05	0.06	0.03	0.045	0.06	11.9	16.8	0.40	346	1.93	<0.01
YY02667		4.47	32.5	3.22	6.92	<0.05	0.04	0.02	0.029	0.12	11.6	16.9	0.61	527	0.95	0.01
YY02668		2.22	24.3	3.51	9.50	<0.05	0.11	0.01	0.031	0.07	14.7	15.9	0.65	430	1.49	0.01
YY02669		1.55	19.7	3.87	8.55	<0.05	0.12	0.04	0.029	0.06	12.0	19.8	0.49	250	1.40	0.01
YY02670		1.74	32.1	3.49	7.74	<0.05	0.09	0.03	0.027	0.08	12.2	19.3	0.75	330	1.02	0.01
YY02671		2.22	32.1	3.45	8.91	0.08	0.08	0.05	0.035	0.14	27.1	24.9	0.95	271	0.59	0.01
YY02672		1.99	28.1	3.54	7.44	0.06	0.07	0.02	0.029	0.11	17.0	17.4	0.86	273	0.61	0.01
YY02673		1.85	18.5	3.37	5.82	0.05	0.10	0.01	0.025	0.10	16.5	14.9	0.66	258	0.75	0.01
YY02674		3.66	23.7	3.04	5.61	<0.05	0.05	0.02	0.027	0.10	13.0	16.0	0.55	466	1.13	0.02
YY02675		1.53	16.3	2.88	8.34	<0.05	0.07	0.02	0.021	0.04	11.0	13.5	0.22	151	1.41	<0.01
YY02676		3.88	16.2	2.81	4.57	<0.05	0.05	0.03	0.024	0.08	12.9	12.0	0.43	507	1.21	0.01
YY02677		3.67	30.5	3.06	6.40	0.05	0.08	0.05	0.029	0.08	21.7	18.3	0.72	594	0.83	0.01
YY02678		3.72	23.2	3.36	6.20	0.05	<0.02	0.02	0.025	0.21	21.2	15.2	0.58	557	0.87	<0.01
YY02679		2.82	19.3	2.48	5.88	<0.05	<0.02	0.06	0.025	0.13	16.5	14.7	0.50	305	0.65	<0.01
YY02680		3.66	25.9	3.78	5.92	0.05	0.02	0.03	0.027	0.19	22.2	20.0	0.49	640	0.91	0.01
YY02681		2.31	26.4	2.91	5.67	0.05	0.02	0.03	0.023	0.26	20.1	14.9	0.50	365	0.73	<0.01
YY02682		4.24	20.2	2.80	3.88	0.05	0.02	0.03	0.022	0.21	22.6	11.3	0.38	344	0.60	<0.01
YY02683		2.67	24.0	3.00	6.10	0.06	0.04	0.02	0.024	0.17	15.3	19.8	0.58	425	0.59	0.01
YY02684		2.77	21.3	2.42	5.54	0.05	<0.02	0.02	0.020	0.06	17.3	13.4	0.44	357	0.54	0.02
YY02685		4.00	35.9	3.95	2.91	0.07	0.03	<0.01	0.029	0.11	35.9	8.7	0.20	578	0.76	<0.01
YY02686		1.37	18.7	3.07	6.22	<0.05	0.03	0.01	0.031	0.07	12.1	21.0	0.43	226	1.01	0.01
YY02687		4.19	17.9	2.10	5.50	<0.05	<0.02	0.01	0.030	0.08	18.6	22.5	0.45	164	0.52	<0.01
YY02688		1.73	17.3	2.03	4.61	<0.05	0.02	<0.01	0.022	0.09	12.6	12.5	0.39	231	0.55	0.01
YY02689		4.03	27.7	3.60	5.96	0.05	0.02	0.01	0.026	0.19	22.5	19.6	0.60	767	0.93	0.01
YY02690		2.01	16.6	2.51	5.94	<0.05	<0.02	0.02	0.019	0.11	11.2	12.0	0.38	415	0.79	0.01
YY02691		2.00	17.9	2.94	6.09	<0.05	0.04	0.01	0.026	0.11	13.0	15.0	0.53	324	0.78	0.01
YY02692		2.75	29.1	2.89	6.14	<0.05	0.02	0.02	0.027	0.12	17.9	17.0	0.48	440	0.70	0.01
YY02693		2.16	16.5	2.88	5.74	<0.05	0.02	0.01	0.021	0.14	13.0	16.6	0.47	445	0.84	0.01
YY02694		2.59	15.6	2.36	5.01	<0.05	<0.02	0.02	0.016	0.12	15.9	12.1	0.42	275	0.65	0.01
YY02695		2.07	17.7	3.19	7.33	<0.05	0.03	0.02	0.022	0.09	18.4	17.6	0.52	330	1.13	0.01
YY02696		1.26	12.1	2.23	5.85	<0.05	0.07	0.01	0.019	0.08	11.9	13.1	0.40	166	0.62	<0.01
YY02697		2.38	17.0	2.50	5.33	<0.05	0.02	0.02	0.021	0.11	17.7	16.5	0.54	289	0.49	0.01
YY02698		1.56	17.9	2.14	4.87	<0.05	0.03	0.02	0.021	0.09	15.8	14.9	0.48	253	0.44	0.01
YY02699		2.98	16.6	2.58	5.65	0.05	0.02	0.02	0.023	0.19	24.0	18.0	0.46	413	0.54	0.01
YY02700		3.28	21.7	2.85	5.56	<0.05	0.04	0.06	0.027	0.15	21.8	17.2	0.46	332	0.71	0.01



ALS Canada Ltd.  
 2103 Dollarton Hwy  
 North Vancouver BC V7H 0A7  
 Phone: +1 (604) 984 0221 Fax: +1 (604) 984 0218  
 www.alsglobal.com/geochemistry

To: STRATEGIC METALS LTD.  
 C/O ARCHER, CATHRO & ASSOCIATES (1981)  
 LIMITED  
 1016-510 W HASTINGS ST  
 VANCOUVER BC V6B 1L8

Page: 6 - C  
 Total # Pages: 8 (A - D)  
 Plus Appendix Pages  
 Finalized Date: 26-JUL-2018  
 Account: MTT

Project: CD

**CERTIFICATE OF ANALYSIS WH18161476**

Sample Description	Method	ME-MS41	ME-MS41	ME-MS41	ME-MS41	ME-MS41	ME-MS41	ME-MS41	ME-MS41	ME-MS41	ME-MS41	ME-MS41	ME-MS41	ME-MS41	ME-MS41	
	Analyte	Nb	Ni	P	Pb	Rb	Re	S	Sb	Sc	Se	Sn	Sr	Ta	Te	Th
Units		ppm	ppm	ppm	ppm	ppm	ppm	%	ppm	ppm	ppm	ppm	ppm	ppm	ppm	ppm
LOD		0.05	0.2	10	0.2	0.1	0.001	0.01	0.05	0.1	0.2	0.2	0.2	0.01	0.01	0.2
YY02661		1.60	15.7	580	11.0	16.9	<0.001	0.02	0.32	4.0	<0.2	0.6	29.2	<0.01	0.02	6.1
YY02662		1.31	16.4	610	7.2	8.9	<0.001	0.01	0.36	4.6	<0.2	0.5	27.3	<0.01	0.01	5.2
YY02663		1.89	15.8	540	9.6	9.8	<0.001	0.01	0.49	5.2	0.2	0.7	24.7	<0.01	0.02	10.2
YY02664		2.05	25.8	600	13.0	24.4	<0.001	0.01	0.48	8.0	0.4	0.8	36.0	<0.01	0.03	9.2
YY02665		1.93	31.4	440	13.2	15.7	0.001	0.02	0.48	5.0	0.2	0.6	24.1	<0.01	0.02	5.8
YY02666		2.40	26.5	360	14.4	10.4	<0.001	0.02	0.65	4.9	0.4	1.1	20.6	0.03	0.05	3.8
YY02667		1.99	32.6	650	14.7	18.5	<0.001	0.01	0.46	5.0	0.2	0.5	17.8	<0.01	0.03	4.8
YY02668		1.42	29.5	160	10.8	16.2	<0.001	0.01	0.53	6.4	0.3	0.8	25.1	<0.01	0.03	4.4
YY02669		2.62	17.9	490	9.3	10.9	<0.001	0.01	0.48	4.5	0.3	0.7	13.1	0.02	0.03	13.8
YY02670		2.84	24.9	350	8.1	11.4	0.001	0.02	0.45	4.9	0.2	0.7	64.6	0.02	0.03	12.6
YY02671		2.21	23.1	830	9.5	23.6	<0.001	0.02	0.32	11.0	0.4	0.8	37.9	<0.01	0.02	11.2
YY02672		2.02	20.5	830	9.8	18.5	<0.001	0.02	0.33	7.2	0.3	0.8	29.2	<0.01	0.02	7.6
YY02673		1.56	16.1	710	9.1	17.5	0.001	0.01	0.37	5.5	<0.2	0.6	19.1	<0.01	0.02	8.5
YY02674		1.33	20.5	760	10.7	11.8	<0.001	0.02	0.57	4.5	0.2	0.5	28.0	<0.01	0.04	3.7
YY02675		1.83	9.4	290	10.4	7.4	<0.001	0.01	0.49	2.7	0.3	0.7	22.3	0.01	0.03	2.6
YY02676		1.25	15.1	350	21.7	10.3	<0.001	0.02	0.83	3.9	0.2	0.4	18.7	<0.01	0.03	4.7
YY02677		1.16	18.9	830	15.5	14.4	<0.001	0.05	0.87	6.2	0.5	0.5	34.1	<0.01	0.02	3.3
YY02678		1.62	21.8	510	26.4	26.7	0.001	0.01	2.05	4.2	0.4	0.6	22.1	<0.01	0.03	5.9
YY02679		1.30	20.6	530	57.5	21.1	<0.001	0.02	2.87	3.7	0.4	0.5	17.4	<0.01	0.01	3.5
YY02680		1.49	30.2	710	15.2	21.7	<0.001	0.03	1.31	4.2	0.4	0.5	21.5	<0.01	0.02	6.0
YY02681		1.91	24.7	480	8.6	28.4	<0.001	0.03	0.75	3.9	0.4	0.6	18.3	<0.01	0.03	4.5
YY02682		1.38	19.8	700	13.4	21.7	<0.001	0.02	4.05	3.1	0.4	0.4	21.3	<0.01	0.01	7.1
YY02683		2.04	24.3	510	11.0	27.1	<0.001	0.04	1.29	4.1	0.2	0.6	33.1	<0.01	0.03	4.4
YY02684		1.09	22.6	410	12.1	12.8	<0.001	0.04	0.50	2.7	0.2	0.4	33.6	<0.01	0.02	2.1
YY02685		0.44	35.4	360	27.6	15.7	<0.001	0.02	3.72	2.6	0.4	0.3	5.2	<0.01	0.03	8.4
YY02686		1.72	19.8	330	8.9	12.8	<0.001	0.02	0.56	3.5	<0.2	0.6	10.3	0.01	0.03	3.6
YY02687		1.02	17.1	450	15.1	18.7	<0.001	0.04	1.80	3.3	0.4	0.5	15.9	<0.01	0.02	3.2
YY02688		1.11	15.9	570	10.8	14.3	<0.001	0.02	0.65	2.9	0.2	0.4	20.6	<0.01	0.03	1.7
YY02689		1.57	32.6	590	18.9	26.0	<0.001	0.04	2.22	4.6	0.5	0.6	29.6	<0.01	0.04	5.0
YY02690		1.35	15.2	450	15.4	19.2	<0.001	0.02	0.89	2.6	0.2	0.5	20.5	<0.01	0.02	1.5
YY02691		1.57	20.7	600	14.7	15.4	<0.001	0.01	1.01	3.7	0.2	0.5	25.1	<0.01	0.02	4.9
YY02692		1.31	23.8	530	14.1	20.3	<0.001	0.02	1.29	4.3	0.2	0.5	44.4	<0.01	0.04	3.5
YY02693		1.61	18.4	330	14.4	19.1	<0.001	0.01	1.12	3.0	0.2	0.5	23.7	<0.01	0.03	3.8
YY02694		1.46	16.3	370	12.8	19.5	<0.001	0.01	1.00	2.9	<0.2	0.5	23.3	<0.01	0.01	3.3
YY02695		1.94	18.2	300	12.5	17.1	<0.001	0.01	0.65	4.1	<0.2	0.7	20.0	<0.01	0.03	4.6
YY02696		1.55	13.8	220	9.1	13.3	<0.001	0.01	0.30	3.0	0.2	0.6	16.1	<0.01	0.02	3.9
YY02697		1.67	18.7	540	13.6	17.4	<0.001	0.01	0.61	3.7	0.2	0.5	26.8	<0.01	0.03	5.0
YY02698		1.39	17.4	580	9.3	13.5	<0.001	0.02	0.39	3.6	<0.2	0.5	30.8	<0.01	0.02	3.2
YY02699		1.90	18.8	510	16.8	27.6	<0.001	0.01	0.86	4.3	0.2	0.6	29.4	<0.01	0.03	4.4
YY02700		1.44	19.8	790	18.1	19.6	<0.001	0.04	1.45	5.6	0.4	0.5	34.8	<0.01	0.03	4.3



ALS Canada Ltd.  
 2103 Dollarton Hwy  
 North Vancouver BC V7H 0A7  
 Phone: +1 (604) 984 0221 Fax: +1 (604) 984 0218  
 www.alsglobal.com/geochemistry

To: STRATEGIC METALS LTD.  
 C/O ARCHER, CATHRO & ASSOCIATES (1981)  
 LIMITED  
 1016-510 W HASTINGS ST  
 VANCOUVER BC V6B 1L8

Page: 6 - D  
 Total # Pages: 8 (A - D)  
 Plus Appendix Pages  
 Finalized Date: 26-JUL-2018  
 Account: MTT

Project: CD

**CERTIFICATE OF ANALYSIS WH18161476**

Sample Description	Method Analyte Units LOD	ME-MS41	ME-MS41	ME-MS41	ME-MS41	ME-MS41	ME-MS41	ME-MS41	
		Ti %	Ti ppm	U ppm	V ppm	W ppm	Y ppm	Zn ppm	Zr ppm
		0.005	0.02	0.05	1	0.05	0.05	2	0.5
YY02661		0.115	0.13	1.48	77	0.90	8.39	64	1.1
YY02662		0.098	0.08	0.90	50	0.52	7.82	51	3.6
YY02663		0.119	0.13	1.31	54	0.40	8.61	60	3.9
YY02664		0.109	0.18	2.82	75	0.31	11.80	74	2.0
YY02665		0.091	0.12	0.95	61	0.23	6.45	79	1.4
YY02666		0.105	0.13	0.72	86	0.21	5.21	63	3.1
YY02667		0.106	0.15	0.89	67	0.23	5.39	83	1.4
YY02668		0.124	0.19	0.77	87	0.17	5.99	58	5.4
YY02669		0.162	0.16	0.90	94	0.29	4.70	49	4.7
YY02670		0.176	0.26	0.98	85	0.24	4.72	59	3.5
YY02671		0.162	0.22	2.46	83	2.15	12.50	69	2.5
YY02672		0.146	0.18	1.54	82	0.36	8.09	65	2.4
YY02673		0.121	0.18	1.17	71	0.28	8.05	57	4.6
YY02674		0.076	0.15	0.98	61	0.16	7.07	72	2.4
YY02675		0.069	0.12	0.53	72	0.16	3.68	31	3.2
YY02676		0.066	0.13	0.82	49	0.21	5.23	66	2.3
YY02677		0.063	0.20	2.31	67	0.15	13.50	64	2.6
YY02678		0.086	0.27	1.01	49	0.13	6.04	111	0.6
YY02679		0.067	0.27	0.99	44	0.16	5.12	227	0.5
YY02680		0.085	0.19	1.49	53	0.14	8.04	84	0.7
YY02681		0.115	0.21	1.45	49	0.32	8.46	65	0.8
YY02682		0.066	0.28	1.04	35	0.11	6.70	80	0.9
YY02683		0.111	0.21	0.89	52	0.11	5.38	75	1.3
YY02684		0.065	0.13	1.06	44	0.14	5.34	50	0.5
YY02685		0.015	0.16	1.71	20	0.13	6.94	108	0.6
YY02686		0.097	0.11	0.64	59	0.24	3.78	51	1.6
YY02687		0.043	0.17	0.98	39	0.19	5.57	55	<0.5
YY02688		0.063	0.11	0.68	38	0.15	4.53	46	0.6
YY02689		0.092	0.26	1.62	46	0.16	9.83	115	0.7
YY02690		0.083	0.12	0.68	54	0.14	4.18	72	0.5
YY02691		0.087	0.17	0.72	55	0.22	5.60	67	1.8
YY02692		0.066	0.16	1.20	49	0.17	7.05	83	0.8
YY02693		0.085	0.16	0.65	49	0.41	3.60	76	0.8
YY02694		0.079	0.15	0.68	44	0.22	4.79	68	0.5
YY02695		0.109	0.19	0.90	66	0.16	6.40	66	1.9
YY02696		0.099	0.11	0.61	51	0.25	3.49	41	2.9
YY02697		0.095	0.15	1.01	45	0.15	6.31	68	1.0
YY02698		0.081	0.11	0.98	42	0.14	7.07	54	1.1
YY02699		0.098	0.21	0.99	43	0.14	8.11	119	0.9
YY02700		0.065	0.18	1.56	45	0.49	12.15	96	1.3





ALS Canada Ltd.  
 2103 Dollarton Hwy  
 North Vancouver BC V7H 0A7  
 Phone: +1 (604) 984 0221 Fax: +1 (604) 984 0218  
 www.alsglobal.com/geochemistry

To: STRATEGIC METALS LTD.  
 C/O ARCHER, CATHRO & ASSOCIATES (1981)  
 LIMITED  
 1016-510 W HASTINGS ST  
 VANCOUVER BC V6B 1L8

Page: 7 - A  
 Total # Pages: 8 (A - D)  
 Plus Appendix Pages  
 Finalized Date: 26-JUL-2018  
 Account: MTT

Project: CD

**CERTIFICATE OF ANALYSIS WH18161476**

Sample Description	Method Analyte Units LOD	WEI-21	Au-ICP21	ME-MS41	ME-MS41	ME-MS41	ME-MS41	ME-MS41	ME-MS41	ME-MS41	ME-MS41	ME-MS41	ME-MS41	ME-MS41	ME-MS41	
		Recvd Wt. kg	Au ppm	Ag ppm	Al %	As ppm	Au ppm	B ppm	Ba ppm	Be ppm	Bi ppm	Ca %	Cd ppm	Ce ppm	Co ppm	Cr ppm
YY02701		0.29	0.015	0.41	1.44	28.7	<0.02	<10	150	0.42	0.46	0.31	0.25	23.4	6.9	23
YY02702		0.35	0.008	0.14	1.21	8.4	<0.02	<10	80	0.38	0.17	0.17	0.33	18.40	5.6	16
YY02703		0.39	0.005	0.11	2.03	11.9	<0.02	<10	90	0.47	0.22	0.19	0.20	22.4	7.5	28
YY02704		0.42	0.013	1.12	2.69	66.1	<0.02	<10	230	0.63	1.97	0.27	0.50	22.7	16.7	50
YY02705		0.51	0.006	0.43	1.78	23.7	<0.02	<10	140	0.54	1.22	0.22	0.43	25.2	7.3	38
YY02706		0.36	0.005	0.19	1.20	39.1	<0.02	<10	110	0.35	2.44	0.20	0.50	20.3	6.6	26
YY02707		0.46	0.009	0.25	1.34	20.6	<0.02	<10	90	0.56	0.37	0.27	1.01	23.8	7.6	26
YY02708		0.38	0.003	0.07	2.15	17.9	<0.02	<10	90	0.66	0.23	0.12	0.23	36.4	11.8	27
YY02709		0.33	0.012	0.31	2.17	18.8	<0.02	<10	100	0.64	0.53	0.20	0.45	22.1	11.0	37
YY02710		0.40	0.005	0.19	1.82	20.6	<0.02	<10	130	0.53	0.45	0.19	0.38	25.0	10.7	32
YY02711		0.52	0.022	0.37	0.84	52.2	0.02	<10	130	0.69	0.44	0.21	0.45	31.2	7.7	18
YY02712		0.41	0.009	0.18	1.29	27.2	<0.02	<10	90	0.53	0.34	0.18	0.53	22.8	9.1	26
YY02713		0.43	0.016	0.20	1.82	23.3	<0.02	<10	120	0.45	0.37	0.22	0.25	19.75	8.8	30
YY02714		0.63	0.005	0.07	1.84	24.4	<0.02	<10	120	0.47	0.39	0.27	0.29	21.6	7.5	30
YY02715		0.44	0.009	0.33	1.16	63.3	<0.02	<10	90	0.57	0.50	0.17	0.50	26.5	8.8	23
YY02716		0.38	0.007	0.20	2.38	22.7	<0.02	<10	150	0.74	0.33	0.32	0.19	33.4	14.1	40
YY02717		0.41	0.005	0.18	1.61	16.1	<0.02	<10	130	0.43	0.29	0.22	0.28	26.3	7.0	29
YY02718		0.40	0.004	0.07	1.46	14.9	<0.02	<10	120	0.49	0.25	0.34	0.10	29.7	8.1	30
YY02719		0.34	0.001	0.16	1.71	82.9	<0.02	<10	100	0.46	0.46	0.25	0.33	29.1	9.4	32
YY02720		0.36	0.003	0.09	2.38	58.0	<0.02	<10	170	0.71	0.23	0.34	0.11	40.8	15.9	56
YY02721		0.31	0.003	0.11	2.20	72.9	<0.02	<10	130	0.70	0.26	0.28	0.07	33.4	13.1	43
YY02722		0.31	0.005	0.18	2.25	20.6	<0.02	<10	160	0.64	0.21	0.25	0.27	24.7	10.0	33
YY02723		0.39	0.005	0.31	2.65	13.7	<0.02	<10	100	0.70	0.21	0.17	0.25	23.1	10.0	40
YY02724		0.35	0.004	0.22	3.06	31.6	<0.02	<10	130	0.77	0.50	0.19	0.20	28.5	18.5	45
YY02725		0.38	0.011	0.07	1.76	27.8	<0.02	<10	110	0.66	0.18	0.25	0.13	27.7	14.5	31
YY02726		0.42	0.005	0.17	1.87	53.9	<0.02	<10	120	0.58	0.26	0.29	0.13	31.7	11.4	36
YY02727		0.41	0.008	0.10	1.81	25.3	<0.02	<10	120	0.54	0.19	0.33	0.19	25.1	12.4	39
YY02728		0.42	0.004	0.10	1.94	21.5	<0.02	<10	130	0.62	0.20	0.32	0.11	28.6	11.4	40
YY02729		0.44	0.007	0.10	2.06	21.6	<0.02	<10	120	0.70	0.18	0.34	0.09	31.6	11.3	46
YY02730		0.44	0.003	0.06	2.19	74.5	<0.02	<10	160	0.82	0.32	0.35	0.11	44.3	12.3	49
YY02731		0.36	0.004	0.12	2.03	47.0	<0.02	<10	150	0.58	0.25	0.41	0.13	31.2	10.1	39
YY02732		0.51	0.003	0.09	1.60	9.2	<0.02	<10	130	0.39	0.24	0.30	0.10	29.8	6.3	26
YY02733		0.43	0.004	0.10	1.46	38.2	<0.02	<10	130	0.72	0.24	0.39	0.08	44.6	9.1	33
YY02734		0.40	0.009	0.22	1.82	30.6	<0.02	<10	170	1.15	0.59	0.36	0.49	35.5	9.5	33
YY02735		0.42	0.001	0.09	1.92	38.1	<0.02	<10	150	0.73	0.32	0.40	0.13	36.0	10.6	36
YY02736		0.46	0.004	0.09	1.68	21.8	<0.02	<10	130	0.45	0.24	0.50	0.14	28.6	9.5	36
YY02737		0.42	0.004	0.08	1.84	16.0	<0.02	<10	130	0.49	0.25	0.54	0.10	39.2	12.3	34
YY02738		0.48	0.004	0.03	1.93	17.0	<0.02	<10	180	0.64	0.18	0.29	0.17	43.8	12.7	40
YY02739		0.43	0.001	0.15	2.10	14.5	<0.02	<10	160	0.52	0.22	0.31	0.10	41.2	11.7	44
YY02740		0.40	<0.001	0.08	1.57	10.8	<0.02	<10	110	0.40	0.16	0.34	0.14	34.8	11.7	33



ALS Canada Ltd.  
 2103 Dollarton Hwy  
 North Vancouver BC V7H 0A7  
 Phone: +1 (604) 984 0221 Fax: +1 (604) 984 0218  
 www.alsglobal.com/geochemistry

To: STRATEGIC METALS LTD.  
 C/O ARCHER, CATHRO & ASSOCIATES (1981)  
 LIMITED  
 1016-510 W HASTINGS ST  
 VANCOUVER BC V6B 1L8

Page: 7 - B  
 Total # Pages: 8 (A - D)  
 Plus Appendix Pages  
 Finalized Date: 26-JUL-2018  
 Account: MTT

Project: CD

**CERTIFICATE OF ANALYSIS WH18161476**

Sample Description	Method	ME-MS41	ME-MS41	ME-MS41	ME-MS41	ME-MS41	ME-MS41	ME-MS41	ME-MS41	ME-MS41	ME-MS41	ME-MS41	ME-MS41	ME-MS41	ME-MS41	
	Analyte	Cs	Cu	Fe	Ga	Ge	Hf	Hg	In	K	La	Li	Mg	Mn	Mo	Na
Units		ppm	ppm	%	ppm	ppm	ppm	ppm	ppm	%	ppm	ppm	%	ppm	ppm	%
LOD		0.05	0.2	0.01	0.05	0.05	0.02	0.01	0.005	0.01	0.2	0.1	0.01	5	0.05	0.01
YY02701		2.73	26.0	1.95	4.98	<0.05	<0.02	0.04	0.021	0.06	12.8	14.1	0.36	418	1.92	0.01
YY02702		1.01	16.2	1.77	4.41	<0.05	0.02	0.04	0.017	0.04	8.1	7.9	0.22	412	1.03	0.02
YY02703		1.26	22.5	2.64	5.58	<0.05	0.05	0.03	0.023	0.05	11.4	13.1	0.40	278	1.20	0.01
YY02704		11.95	50.5	4.05	8.14	<0.05	0.02	0.11	0.044	0.16	11.8	16.5	0.53	1120	3.20	<0.01
YY02705		3.28	42.1	2.71	6.22	<0.05	<0.02	0.03	0.030	0.10	12.9	13.0	0.51	319	2.69	<0.01
YY02706		2.55	45.0	2.81	6.89	<0.05	<0.02	0.03	0.026	0.07	10.4	5.2	0.27	386	3.36	<0.01
YY02707		3.89	37.8	2.65	4.59	<0.05	<0.02	0.05	0.025	0.08	12.3	9.8	0.41	415	1.88	0.01
YY02708		2.41	19.6	3.01	5.20	<0.05	0.04	0.03	0.032	0.07	14.3	13.8	0.45	520	1.50	<0.01
YY02709		1.62	38.7	3.43	7.10	<0.05	0.03	0.05	0.029	0.10	10.0	15.3	0.54	403	2.01	0.01
YY02710		2.28	46.4	3.06	5.53	<0.05	0.04	0.03	0.029	0.13	11.6	12.9	0.51	429	1.69	0.01
YY02711		2.95	35.6	3.14	3.04	0.06	0.02	0.02	0.033	0.13	16.5	6.5	0.26	593	4.29	<0.01
YY02712		2.79	37.1	2.61	4.45	<0.05	0.02	0.03	0.025	0.10	11.9	11.3	0.42	492	1.89	<0.01
YY02713		1.80	44.3	2.77	5.76	<0.05	0.03	0.03	0.027	0.09	10.0	12.1	0.49	377	1.62	<0.01
YY02714		2.22	40.2	2.81	5.72	<0.05	0.04	0.01	0.029	0.11	10.7	15.1	0.54	384	1.32	<0.01
YY02715		2.53	70.9	2.92	4.21	<0.05	<0.02	0.02	0.039	0.08	13.2	10.3	0.34	662	2.53	<0.01
YY02716		3.15	33.7	3.86	7.35	<0.05	<0.02	0.04	0.030	0.25	17.4	17.4	0.62	783	1.52	0.01
YY02717		2.25	25.1	2.69	6.07	<0.05	<0.02	0.02	0.024	0.17	13.0	12.3	0.50	418	1.08	<0.01
YY02718		2.86	20.7	2.56	4.99	0.06	0.06	0.03	0.024	0.23	15.2	13.9	0.51	289	0.50	0.01
YY02719		2.44	31.2	3.13	7.05	<0.05	0.04	0.01	0.021	0.16	14.4	16.9	0.53	347	1.01	0.01
YY02720		4.52	50.7	4.08	9.25	0.07	0.03	0.02	0.032	0.29	21.9	28.9	0.85	459	1.18	0.01
YY02721		3.22	27.5	3.97	7.25	0.08	0.05	0.05	0.029	0.27	17.5	23.3	0.77	372	1.20	0.01
YY02722		3.38	28.5	3.49	6.34	<0.05	0.04	0.02	0.030	0.15	11.1	18.4	0.57	464	1.01	0.01
YY02723		1.64	22.1	3.27	7.38	<0.05	0.10	0.04	0.035	0.09	11.2	19.0	0.52	299	1.36	0.01
YY02724		2.80	43.7	4.43	9.62	<0.05	0.08	0.04	0.042	0.11	12.9	25.9	0.70	285	1.63	0.01
YY02725		4.82	32.0	3.80	5.81	0.06	0.04	0.02	0.023	0.19	12.4	20.3	0.51	574	1.15	0.01
YY02726		3.03	24.4	3.03	6.14	0.07	0.04	0.02	0.023	0.23	17.5	20.5	0.63	250	1.17	0.01
YY02727		3.40	21.0	2.98	6.28	0.06	0.03	0.02	0.025	0.24	12.6	19.1	0.61	515	0.90	0.01
YY02728		2.75	26.5	3.03	6.66	0.07	0.04	0.01	0.025	0.25	14.1	19.2	0.71	409	0.80	0.01
YY02729		3.11	25.2	3.38	7.26	0.07	0.02	0.01	0.026	0.32	16.0	24.3	0.78	408	0.85	0.01
YY02730		2.45	31.9	3.84	7.73	0.08	0.05	0.02	0.035	0.20	21.6	24.6	0.79	256	0.96	0.01
YY02731		2.26	30.4	3.03	6.83	0.06	0.04	0.03	0.026	0.15	15.7	21.2	0.65	321	0.68	0.01
YY02732		1.51	17.5	1.95	5.35	0.05	0.04	0.02	0.027	0.06	15.1	12.7	0.47	164	0.63	0.01
YY02733		5.39	28.2	2.91	5.11	0.07	0.04	0.02	0.025	0.14	23.8	15.8	0.55	332	0.60	0.01
YY02734		3.90	29.1	2.97	6.39	0.05	<0.02	0.04	0.028	0.11	21.1	13.7	0.49	409	1.13	0.01
YY02735		2.45	27.2	2.86	6.55	0.06	0.03	0.02	0.030	0.11	18.8	16.5	0.57	453	0.93	0.01
YY02736		2.19	23.6	2.63	5.88	0.07	0.06	0.03	0.028	0.15	14.5	14.9	0.60	270	0.46	0.02
YY02737		1.67	19.0	2.78	5.95	0.05	0.03	0.03	0.025	0.07	19.0	15.2	0.59	313	0.67	0.01
YY02738		3.17	26.8	3.42	6.41	0.06	0.04	0.01	0.029	0.25	20.3	20.9	0.71	532	0.79	0.01
YY02739		3.70	24.0	3.60	7.17	0.08	0.04	0.03	0.028	0.35	21.6	24.8	0.83	278	0.83	0.01
YY02740		2.32	24.1	2.96	5.92	0.07	0.02	0.02	0.019	0.27	18.7	20.5	0.64	339	0.79	0.01



ALS Canada Ltd.  
 2103 Dollarton Hwy  
 North Vancouver BC V7H 0A7  
 Phone: +1 (604) 984 0221 Fax: +1 (604) 984 0218  
 www.alsglobal.com/geochemistry

To: STRATEGIC METALS LTD.  
 C/O ARCHER, CATHRO & ASSOCIATES (1981)  
 LIMITED  
 1016-510 W HASTINGS ST  
 VANCOUVER BC V6B 1L8

Page: 7 - C  
 Total # Pages: 8 (A - D)  
 Plus Appendix Pages  
 Finalized Date: 26-JUL-2018  
 Account: MTT

Project: CD

**CERTIFICATE OF ANALYSIS WH18161476**

Sample Description	Method	ME-MS41	ME-MS41	ME-MS41	ME-MS41	ME-MS41	ME-MS41	ME-MS41	ME-MS41	ME-MS41	ME-MS41	ME-MS41	ME-MS41	ME-MS41	ME-MS41	
	Analyte	Nb	Ni	P	Pb	Rb	Re	S	Sb	Sc	Se	Sn	Sr	Ta	Te	Th
Units		ppm	ppm	ppm	ppm	ppm	ppm	%	ppm	ppm	ppm	ppm	ppm	ppm	ppm	ppm
LOD		0.05	0.2	10	0.2	0.1	0.001	0.01	0.05	0.1	0.2	0.2	0.2	0.01	0.01	0.2
YY02701		0.72	20.0	780	12.0	15.1	0.001	0.04	1.11	2.4	0.6	0.4	27.5	<0.01	0.02	0.7
YY02702		0.83	9.6	530	20.2	5.9	0.001	0.02	0.67	1.7	0.2	0.4	13.0	<0.01	0.02	0.9
YY02703		1.47	15.9	350	12.9	7.4	<0.001	0.01	0.54	3.2	0.3	0.5	15.7	0.01	0.03	3.5
YY02704		1.03	34.1	1030	22.7	29.8	0.001	0.04	3.58	5.3	2.5	0.7	29.3	<0.01	0.06	1.8
YY02705		1.08	30.3	660	15.0	14.7	<0.001	0.02	2.18	3.8	1.1	0.5	17.6	<0.01	0.04	1.5
YY02706		1.18	23.7	540	24.5	12.4	<0.001	0.02	2.54	2.5	0.9	0.6	21.1	<0.01	0.06	1.1
YY02707		0.92	27.0	790	23.9	9.8	<0.001	0.02	2.35	3.2	0.8	0.4	20.4	<0.01	0.03	1.8
YY02708		1.02	23.4	370	11.5	8.6	<0.001	0.02	0.89	3.1	0.6	0.4	9.5	<0.01	0.03	2.2
YY02709		1.64	27.7	540	10.0	10.9	<0.001	0.03	1.10	3.9	0.7	0.6	18.8	<0.01	0.04	2.0
YY02710		1.23	30.8	620	8.7	13.2	<0.001	0.03	1.47	4.2	0.6	0.5	18.8	<0.01	0.05	2.7
YY02711		0.64	28.5	770	11.7	10.1	0.001	0.12	5.08	3.1	1.0	0.3	41.5	<0.01	0.05	5.3
YY02712		1.18	24.3	460	11.6	12.8	0.001	0.04	1.93	3.1	0.9	0.4	19.8	<0.01	0.03	3.1
YY02713		1.36	24.9	510	9.8	11.3	<0.001	0.01	1.05	3.8	0.6	0.5	19.3	<0.01	0.04	2.4
YY02714		1.32	26.5	570	8.1	13.1	<0.001	0.01	0.99	4.2	0.5	0.5	18.5	<0.01	0.05	2.6
YY02715		0.81	23.6	460	20.5	11.6	<0.001	0.02	2.73	2.9	0.7	0.4	20.2	<0.01	0.05	2.5
YY02716		1.44	27.4	570	16.4	27.3	<0.001	0.03	1.16	4.5	0.5	0.6	32.2	<0.01	0.04	3.0
YY02717		1.28	21.9	390	12.6	20.1	<0.001	0.03	1.02	3.3	0.3	0.5	22.1	<0.01	0.02	2.1
YY02718		1.70	18.8	570	9.8	22.4	<0.001	0.01	0.56	4.3	0.3	0.5	22.1	<0.01	0.02	3.7
YY02719		1.88	23.8	420	16.8	23.0	<0.001	0.03	1.25	3.7	0.2	0.6	24.3	<0.01	0.03	4.2
YY02720		2.37	35.3	610	11.0	40.0	<0.001	0.07	1.07	5.9	0.4	1.0	43.3	<0.01	0.02	4.8
YY02721		2.28	28.4	540	14.2	35.7	<0.001	0.02	0.85	4.7	0.4	0.7	23.5	<0.01	0.03	4.8
YY02722		1.66	32.1	350	22.3	19.0	<0.001	0.01	0.74	4.3	0.3	0.6	20.1	<0.01	0.01	3.3
YY02723		2.14	22.1	310	14.3	15.5	<0.001	0.01	0.44	4.9	0.5	0.7	16.4	0.02	0.03	4.0
YY02724		2.03	38.8	260	12.1	17.7	<0.001	0.02	0.71	5.1	0.3	0.8	20.2	0.01	0.04	4.7
YY02725		1.86	39.3	680	11.7	24.4	<0.001	0.07	0.92	3.6	0.4	0.5	26.8	<0.01	0.03	4.1
YY02726		2.11	24.3	500	15.0	31.2	<0.001	0.02	0.63	4.5	0.4	0.6	22.8	<0.01	0.03	4.3
YY02727		2.00	25.8	570	10.9	33.9	<0.001	0.01	0.50	4.7	<0.2	0.6	23.1	<0.01	0.01	3.3
YY02728		2.09	28.4	450	12.6	34.2	<0.001	0.01	0.53	4.9	0.2	0.6	27.4	<0.01	0.02	3.2
YY02729		2.00	30.0	430	11.3	35.1	<0.001	0.01	0.71	4.6	0.3	0.7	25.8	<0.01	0.02	3.6
YY02730		2.20	28.9	460	10.8	30.5	<0.001	0.02	0.97	5.8	0.3	0.9	32.6	<0.01	0.02	5.3
YY02731		1.63	24.7	510	12.8	22.2	<0.001	0.03	0.75	5.0	0.3	0.6	33.0	<0.01	0.03	3.3
YY02732		1.15	17.1	710	12.0	9.4	<0.001	0.01	0.42	3.3	0.2	0.5	18.3	<0.01	0.01	2.9
YY02733		1.36	25.2	540	12.9	20.9	<0.001	0.01	1.29	5.8	0.3	0.5	28.1	<0.01	0.02	5.6
YY02734		1.13	21.6	310	32.7	14.7	<0.001	0.01	0.88	5.1	0.3	0.7	26.8	<0.01	0.03	2.8
YY02735		1.52	25.5	540	16.1	16.4	<0.001	0.01	0.73	5.0	0.2	0.6	32.5	<0.01	0.02	4.0
YY02736		1.76	22.4	540	17.1	21.2	<0.001	0.01	0.66	4.8	<0.2	0.6	32.2	<0.01	0.03	4.2
YY02737		2.20	20.4	1290	11.7	13.3	<0.001	0.01	0.62	3.8	0.2	0.6	29.9	<0.01	0.02	3.8
YY02738		1.75	29.9	550	10.0	30.4	<0.001	0.02	0.70	4.5	0.2	0.7	26.8	<0.01	0.03	6.0
YY02739		2.56	29.3	580	10.8	42.1	<0.001	0.01	0.79	4.3	0.3	0.8	25.8	<0.01	0.03	5.8
YY02740		1.76	25.8	690	8.9	30.2	<0.001	0.02	0.45	3.1	0.2	0.6	26.6	<0.01	0.04	3.5



ALS Canada Ltd.  
 2103 Dollarton Hwy  
 North Vancouver BC V7H 0A7  
 Phone: +1 (604) 984 0221 Fax: +1 (604) 984 0218  
 www.alsglobal.com/geochemistry

To: STRATEGIC METALS LTD.  
 C/O ARCHER, CATHRO & ASSOCIATES (1981)  
 LIMITED  
 1016-510 W HASTINGS ST  
 VANCOUVER BC V6B 1L8

Page: 7 - D  
 Total # Pages: 8 (A - D)  
 Plus Appendix Pages  
 Finalized Date: 26-JUL-2018  
 Account: MTT

Project: CD

**CERTIFICATE OF ANALYSIS WH18161476**

Sample Description	Method Analyte Units LOD	ME-MS41	ME-MS41	ME-MS41	ME-MS41	ME-MS41	ME-MS41	ME-MS41	
		Ti %	Ti ppm	U ppm	V ppm	W ppm	Y ppm	Zn ppm	Zr ppm
		0.005	0.02	0.05	1	0.05	0.05	2	0.5
YY02701		0.042	0.14	1.42	40	0.16	6.26	82	<0.5
YY02702		0.061	0.08	0.72	44	0.20	3.79	41	0.6
YY02703		0.086	0.10	0.75	58	0.24	4.47	49	1.8
YY02704		0.029	0.45	1.05	71	0.28	5.36	128	0.7
YY02705		0.070	0.19	1.01	69	0.22	6.36	94	0.5
YY02706		0.074	0.18	0.95	79	0.25	3.82	87	0.5
YY02707		0.064	0.15	1.41	54	0.17	7.44	133	0.5
YY02708		0.047	0.12	1.20	53	0.22	5.95	62	1.3
YY02709		0.092	0.18	0.96	80	0.28	4.73	75	1.0
YY02710		0.080	0.18	1.09	62	0.22	6.75	79	1.3
YY02711		0.036	0.30	2.03	46	0.30	6.96	88	0.8
YY02712		0.062	0.17	1.00	51	0.71	4.56	91	0.8
YY02713		0.069	0.15	0.85	58	0.22	5.05	66	1.1
YY02714		0.072	0.14	0.76	57	0.20	5.63	75	1.5
YY02715		0.041	0.21	1.34	51	0.45	5.05	102	<0.5
YY02716		0.087	0.22	1.62	63	0.39	8.12	90	<0.5
YY02717		0.081	0.18	0.77	50	0.17	4.78	82	0.5
YY02718		0.109	0.17	0.78	44	0.25	6.48	58	1.9
YY02719		0.098	0.18	0.67	54	0.27	4.19	72	1.7
YY02720		0.155	0.31	1.32	64	0.17	6.73	82	1.1
YY02721		0.134	0.29	1.34	60	0.21	6.45	65	1.9
YY02722		0.068	0.15	0.60	57	0.21	4.12	109	1.8
YY02723		0.125	0.15	0.88	68	0.24	4.55	53	4.4
YY02724		0.135	0.21	0.90	78	0.26	4.89	73	3.6
YY02725		0.105	0.20	0.91	52	0.20	5.64	79	1.2
YY02726		0.116	0.25	1.24	53	0.33	6.13	69	1.5
YY02727		0.128	0.24	0.88	56	0.54	5.76	78	1.4
YY02728		0.129	0.26	0.83	55	0.19	5.77	71	1.7
YY02729		0.132	0.25	0.88	58	0.25	5.01	71	0.9
YY02730		0.138	0.23	1.84	63	0.22	8.06	63	1.8
YY02731		0.099	0.18	1.07	53	0.17	5.95	67	1.3
YY02732		0.076	0.10	1.07	41	0.18	7.00	55	1.4
YY02733		0.099	0.16	1.14	46	0.72	11.30	64	1.6
YY02734		0.053	0.13	2.02	55	0.25	10.80	90	<0.5
YY02735		0.097	0.15	1.35	55	0.45	8.78	65	1.1
YY02736		0.117	0.17	1.09	54	0.21	6.21	68	2.3
YY02737		0.084	0.15	1.27	57	0.26	6.61	66	1.3
YY02738		0.130	0.25	1.03	62	0.15	6.36	77	2.1
YY02739		0.151	0.35	0.95	58	0.46	6.39	84	1.6
YY02740		0.128	0.23	0.91	59	0.19	5.52	70	0.8





ALS Canada Ltd.  
 2103 Dollarton Hwy  
 North Vancouver BC V7H 0A7  
 Phone: +1 (604) 984 0221 Fax: +1 (604) 984 0218  
 www.alsglobal.com/geochemistry

To: STRATEGIC METALS LTD.  
 C/O ARCHER, CATHRO & ASSOCIATES (1981)  
 LIMITED  
 1016-510 W HASTINGS ST  
 VANCOUVER BC V6B 1L8

Page: 8 - A  
 Total # Pages: 8 (A - D)  
 Plus Appendix Pages  
 Finalized Date: 26-JUL-2018  
 Account: MTT

Project: CD

**CERTIFICATE OF ANALYSIS WH18161476**

Sample Description	Method Analyte Units LOD	WEI-21	Au-ICP21	ME-MS41	ME-MS41	ME-MS41	ME-MS41	ME-MS41	ME-MS41	ME-MS41	ME-MS41	ME-MS41	ME-MS41	ME-MS41	ME-MS41	
		Recvd Wt. kg	Au ppm	Ag ppm	Al %	As ppm	Au ppm	B ppm	Ba ppm	Be ppm	Bi ppm	Ca %	Cd ppm	Ce ppm	Co ppm	Cr ppm
		0.02	0.001	0.01	0.01	0.1	0.02	10	10	0.05	0.01	0.01	0.01	0.02	0.1	1
YY02741		0.35	<0.001	0.07	2.78	45.1	<0.02	<10	150	1.06	0.26	0.11	0.13	49.4	21.0	52
YY02742		0.44	0.001	0.19	1.21	44.5	<0.02	<10	160	1.21	0.72	0.23	0.33	53.7	17.9	25
YY02743		0.48	0.002	0.09	1.93	10.0	<0.02	<10	170	0.74	0.24	0.35	0.08	43.7	7.6	38



ALS Canada Ltd.  
 2103 Dollarton Hwy  
 North Vancouver BC V7H 0A7  
 Phone: +1 (604) 984 0221 Fax: +1 (604) 984 0218  
 www.alsglobal.com/geochemistry

To: STRATEGIC METALS LTD.  
 C/O ARCHER, CATHRO & ASSOCIATES (1981)  
 LIMITED  
 1016-510 W HASTINGS ST  
 VANCOUVER BC V6B 1L8

Page: 8 - B  
 Total # Pages: 8 (A - D)  
 Plus Appendix Pages  
 Finalized Date: 26-JUL-2018  
 Account: MTT

Project: CD

CERTIFICATE OF ANALYSIS    WH18161476
---------------------------------------

	Method Analyte Units LOD	ME-MS41 Cs ppm 0.05	ME-MS41 Cu ppm 0.2	ME-MS41 Fe % 0.01	ME-MS41 Ga ppm 0.05	ME-MS41 Ge ppm 0.05	ME-MS41 Hf ppm 0.02	ME-MS41 Hg ppm 0.01	ME-MS41 In ppm 0.005	ME-MS41 K % 0.01	ME-MS41 La ppm 0.2	ME-MS41 Li ppm 0.1	ME-MS41 Mg % 0.01	ME-MS41 Mn ppm 5	ME-MS41 Mo ppm 0.05	ME-MS41 Na % 0.01
YY02741		8.99	36.3	6.29	8.09	0.07	0.04	0.01	0.040	0.53	24.5	24.8	0.79	660	1.04	0.01
YY02742		4.60	82.6	4.99	3.65	0.08	0.02	0.02	0.027	0.15	29.7	13.9	0.40	516	1.71	0.04
YY02743		2.69	33.0	2.99	6.01	0.07	0.03	0.02	0.025	0.15	22.6	19.9	0.67	319	0.93	0.01



ALS Canada Ltd.  
 2103 Dollarton Hwy  
 North Vancouver BC V7H 0A7  
 Phone: +1 (604) 984 0221 Fax: +1 (604) 984 0218  
 www.alsglobal.com/geochemistry

To: STRATEGIC METALS LTD.  
 C/O ARCHER, CATHRO & ASSOCIATES (1981)  
 LIMITED  
 1016-510 W HASTINGS ST  
 VANCOUVER BC V6B 1L8

Page: 8 - C  
 Total # Pages: 8 (A - D)  
 Plus Appendix Pages  
 Finalized Date: 26-JUL-2018  
 Account: MTT

Project: CD

<b>CERTIFICATE OF ANALYSIS WH18161476</b>
---

Sample Description	Method	Analyte	Units	LOD	ME-MS41	ME-MS41	ME-MS41	ME-MS41	ME-MS41	ME-MS41	ME-MS41	ME-MS41	ME-MS41	ME-MS41	ME-MS41	ME-MS41			
					Nb	Ni	P	Pb	Rb	Re	S	Sb	Sc	Se	Sn	Sr	Ta	Te	Th
					ppm	ppm	ppm	ppm	ppm	ppm	%	ppm	ppm	ppm	ppm	ppm	ppm	ppm	ppm
					0.05	0.2	10	0.2	0.1	0.001	0.01	0.05	0.1	0.2	0.2	0.2	0.01	0.01	0.2
YY02741					2.66	58.4	360	19.9	60.2	<0.001	0.02	2.82	5.4	0.2	1.0	13.0	<0.01	0.05	8.3
YY02742					0.40	49.4	500	43.5	14.5	<0.001	0.20	2.12	4.5	1.3	0.3	86.6	<0.01	0.09	10.0
YY02743					1.14	21.5	420	9.5	18.7	<0.001	0.04	0.43	6.1	0.5	0.6	38.6	<0.01	0.04	3.5



ALS Canada Ltd.  
 2103 Dollarton Hwy  
 North Vancouver BC V7H 0A7  
 Phone: +1 (604) 984 0221 Fax: +1 (604) 984 0218  
 www.alsglobal.com/geochemistry

To: STRATEGIC METALS LTD.  
 C/O ARCHER, CATHRO & ASSOCIATES (1981)  
 LIMITED  
 1016-510 W HASTINGS ST  
 VANCOUVER BC V6B 1L8

Page: 8 - D  
 Total # Pages: 8 (A - D)  
 Plus Appendix Pages  
 Finalized Date: 26-JUL-2018  
 Account: MTT

Project: CD

**CERTIFICATE OF ANALYSIS WH18161476**

Sample Description	Method Analyte Units LOD	ME-MS41	ME-MS41	ME-MS41	ME-MS41	ME-MS41	ME-MS41	ME-MS41	ME-MS41
		Ti %	Tl ppm	U ppm	V ppm	W ppm	Y ppm	Zn ppm	Zr ppm
		0.005	0.02	0.05	1	0.05	0.05	2	0.5
YY02741		0.108	0.54	1.69	55	0.14	6.57	104	1.6
YY02742		0.035	0.25	1.58	31	0.11	12.55	99	1.0
YY02743		0.102	0.17	1.50	50	0.15	12.00	57	1.3





ALS Canada Ltd.  
2103 Dollarton Hwy  
North Vancouver BC V7H 0A7  
Phone: +1 (604) 984 0221 Fax: +1 (604) 984 0218  
www.alsglobal.com/geochemistry

To: STRATEGIC METALS LTD.  
C/O ARCHER, CATHRO & ASSOCIATES (1981)  
LIMITED  
1016-510 W HASTINGS ST  
VANCOUVER BC V6B 1L8

Page: Appendix 1  
Total # Appendix Pages: 1  
Finalized Date: 26-JUL-2018  
Account: MTT

Project: CD

**CERTIFICATE OF ANALYSIS WH18161476**

### CERTIFICATE COMMENTS

#### ANALYTICAL COMMENTS

Applies to Method: Gold determinations by this method are semi-quantitative due to the small sample weight used (0.5g).  
ME-MS41

#### LABORATORY ADDRESSES

Applies to Method: Processed at ALS Whitehorse located at 78 Mt. Sima Rd, Whitehorse, YT, Canada.  
LOG-22 SCR-41 WEI-21

Applies to Method: Processed at ALS Vancouver located at 2103 Dollarton Hwy, North Vancouver, BC, Canada.  
Au-ICP21 ME-MS41



ALS Canada Ltd.  
 2103 Dollarton Hwy  
 North Vancouver BC V7H 0A7  
 Phone: +1 (604) 984 0221 Fax: +1 (604) 984 0218  
 www.alsglobal.com/geochemistry

To: **STRATEGIC METALS LTD.**  
**C/ O ARCHER, CATHRO & ASSOCIATES (1981)**  
**LIMITED**  
**1016- 510 W HASTINGS ST**  
**VANCOUVER BC V6B 1L8**

**Page: 1**  
**Total # Pages: 6 (A - D)**  
**Plus Appendix Pages**  
**Finalized Date: 23- JUL- 2018**  
**Account: MTT**

**CERTIFICATE WH18161496**

Project: CD

This report is for 188 Soil samples submitted to our lab in Whitehorse, YT, Canada on 6-JUL-2018.

The following have access to data associated with this certificate:

HEATHER BURRELL SCOTT NEWMAN	ANDREW CARNE	JACK MORTON
---------------------------------	--------------	-------------

SAMPLE PREPARATION	
ALS CODE	DESCRIPTION
WEI- 21	Received Sample Weight
LOG- 22	Sample login - Rcd w/o BarCode
SCR- 41	Screen to - 180um and save both

ANALYTICAL PROCEDURES		
ALS CODE	DESCRIPTION	INSTRUMENT
Au- ICP21	Au 30g FA ICP- AES Finish	ICP- AES
ME- MS41	Ultra Trace Aqua Regia ICP- MS	

This is the Final Report and supersedes any preliminary report with this certificate number. Results apply to samples as submitted. All pages of this report have been checked and approved for release.

\*\*\*\*\* See Appendix Page for comments regarding this certificate \*\*\*\*\*

**Signature:**   
 Colin Ramshaw, Vancouver Laboratory Manager



ALS Canada Ltd.  
 2103 Dollarton Hwy  
 North Vancouver BC V7H 0A7  
 Phone: +1 (604) 984 0221 Fax: +1 (604) 984 0218  
 www.alsglobal.com/geochemistry

To: STRATEGIC METALS LTD.  
 C/ O ARCHER, CATHRO & ASSOCIATES (1981)  
 LIMITED  
 1016- 510 W HASTINGS ST  
 VANCOUVER BC V6B 1L8

Page: 2 - A  
 Total # Pages: 6 (A - D)  
 Plus Appendix Pages  
 Finalized Date: 23- JUL- 2018  
 Account: MTT

Project: CD

**CERTIFICATE OF ANALYSIS WH18161496**

Sample Description	Method Analyte Units LOD	WEI- 21	Au- ICP21	ME- MS41	ME- MS41	ME- MS41	ME- MS41	ME- MS41	ME- MS41	ME- MS41	ME- MS41	ME- MS41	ME- MS41	ME- MS41	ME- MS41	ME- MS41
		Recvd Wt. kg	Au ppm	Ag ppm	Al %	As ppm	Au ppm	B ppm	Ba ppm	Be ppm	Bi ppm	Ca %	Cd ppm	Ce ppm	Co ppm	Cr ppm
YY03001		0.21	0.001	0.15	1.44	6.4	<0.02	<10	230	0.55	0.15	0.87	0.12	30.4	7.9	20
YY03002		0.34	0.002	0.13	1.35	18.4	<0.02	<10	560	2.33	0.25	0.38	0.14	51.5	9.8	14
YY03003		0.28	0.002	0.11	1.51	6.3	<0.02	<10	170	0.45	0.13	0.44	0.16	22.4	7.0	23
YY03004		0.30	0.003	0.05	1.62	8.0	<0.02	<10	120	0.43	0.12	0.22	0.09	23.2	6.3	23
YY03005		0.29	<0.001	0.06	1.59	9.5	<0.02	<10	110	0.36	0.14	0.19	0.15	17.20	6.0	21
YY03006		0.33	0.001	0.09	1.28	6.6	<0.02	<10	110	0.33	0.16	0.18	0.07	19.30	6.1	19
YY03007		0.20	0.002	0.06	1.44	6.7	<0.02	<10	130	0.35	0.12	0.24	0.10	21.8	7.4	19
YY03008		0.24	<0.001	0.12	1.00	4.1	<0.02	<10	70	0.30	0.09	0.09	0.06	14.25	2.8	12
YY03009		0.40	0.002	0.05	1.47	7.7	<0.02	<10	120	0.40	0.18	0.22	0.11	20.0	6.4	19
YY03010		0.28	0.003	0.23	1.17	3.6	<0.02	<10	100	0.27	0.11	0.24	0.15	14.60	5.7	13
YY03011		0.37	<0.001	0.03	1.54	5.4	<0.02	<10	100	0.20	0.12	0.26	0.08	19.05	5.4	18
YY03012		0.31	0.002	0.07	1.71	6.1	<0.02	<10	110	0.36	0.13	0.23	0.13	21.0	5.5	22
YY03013		0.27	<0.001	0.07	1.30	3.8	<0.02	<10	100	0.30	0.11	0.43	0.07	23.7	7.7	20
YY03014		0.39	0.006	0.08	1.95	18.3	<0.02	<10	70	0.85	0.25	0.13	0.12	33.2	10.6	33
YY03015		0.24	0.001	0.04	1.50	11.5	<0.02	<10	90	0.42	0.17	0.23	0.06	27.3	7.4	24
YY03016		0.39	<0.001	0.04	1.80	8.9	<0.02	<10	120	0.45	0.17	0.24	0.08	25.6	7.3	26
YY03017		0.41	0.003	0.25	1.89	17.1	<0.02	<10	140	0.58	0.35	0.46	0.21	29.1	12.4	32
YY03018		0.23	0.003	0.31	1.40	10.5	<0.02	<10	90	0.86	0.25	0.91	0.18	52.2	10.1	19
YY03019		0.21	0.001	0.11	1.25	3.1	<0.02	<10	140	0.29	0.12	0.56	0.13	17.50	5.3	17
YY03020		0.27	0.002	0.26	1.79	9.5	<0.02	<10	210	0.70	0.23	0.53	0.15	40.7	7.7	25
YY03021		0.32	<0.001	0.09	1.33	6.3	<0.02	<10	140	0.30	0.11	0.35	0.06	17.50	5.0	18
YY03022		0.31	0.002	0.05	1.89	8.4	<0.02	<10	190	0.38	0.16	0.40	0.10	22.2	7.4	24
YY03023		0.34	0.001	0.06	1.76	8.0	<0.02	<10	140	0.34	0.18	0.35	0.09	19.50	7.0	24
YY03024		0.24	0.001	0.06	1.30	4.7	<0.02	<10	110	0.27	0.10	0.34	0.04	18.15	5.6	18
YY03025		0.37	0.002	0.07	2.09	7.8	<0.02	<10	180	0.40	0.13	0.42	0.11	22.2	8.4	24
YY03026		0.34	0.004	0.04	1.58	8.0	<0.02	<10	150	0.42	0.28	0.39	0.08	35.7	8.9	20
YY03027		0.23	0.001	0.10	1.98	9.1	<0.02	<10	140	0.69	0.18	0.36	0.07	29.1	10.0	26
YY03028		0.34	0.002	0.08	1.54	9.4	<0.02	<10	110	0.51	0.15	0.26	0.09	24.1	7.7	23
YY03029		0.27	0.001	0.14	1.18	5.6	<0.02	<10	100	0.41	0.14	0.31	0.11	22.5	6.9	16
YY03030		0.28	0.001	0.08	1.71	12.5	<0.02	<10	140	0.64	0.20	0.24	0.17	26.5	8.8	22
YY03031		0.22	0.007	0.06	1.27	7.2	<0.02	<10	90	0.37	0.16	0.14	0.26	18.65	5.9	23
YY03032		0.38	<0.001	0.05	1.53	6.6	<0.02	<10	100	0.51	0.15	0.28	0.12	25.4	7.2	25
YY03033		0.23	0.003	0.05	1.71	8.8	<0.02	<10	140	0.46	0.29	0.16	0.10	24.3	8.7	27
YY03034		0.36	0.005	0.03	2.01	11.0	<0.02	<10	100	0.45	0.18	0.17	0.15	28.3	9.8	29
YY03035		0.28	0.005	0.06	1.86	9.3	<0.02	<10	170	0.59	0.30	0.38	0.15	37.5	9.3	29
YY03036		0.31	0.005	0.05	1.62	8.1	<0.02	<10	140	0.54	0.14	0.28	0.09	27.9	9.0	25
YY03037		0.35	0.002	0.10	1.71	9.0	<0.02	<10	260	0.68	0.16	0.33	0.11	25.7	11.1	24
YY03038		0.21	0.004	0.09	1.35	5.8	<0.02	<10	180	0.38	0.14	0.39	0.10	22.9	6.1	23
YY03039		0.24	0.003	0.06	1.14	7.7	<0.02	<10	60	0.24	0.22	0.13	0.17	16.50	4.0	17
YY03040		0.34	0.008	0.05	1.51	7.8	<0.02	<10	170	0.71	0.13	0.33	0.17	37.0	7.5	19



ALS Canada Ltd.  
 2103 Dollarton Hwy  
 North Vancouver BC V7H 0A7  
 Phone: +1 (604) 984 0221 Fax: +1 (604) 984 0218  
 www.alsglobal.com/geochemistry

To: STRATEGIC METALS LTD.  
 C/ O ARCHER, CATHRO & ASSOCIATES (1981)  
 LIMITED  
 1016- 510 W HASTINGS ST  
 VANCOUVER BC V6B 1L8

Page: 2 - B  
 Total # Pages: 6 (A - D)  
 Plus Appendix Pages  
 Finalized Date: 23- JUL- 2018  
 Account: MTT

Project: CD

**CERTIFICATE OF ANALYSIS WH18161496**

Sample Description	Method Analyte Units LOD	ME- MS41	ME- MS41	ME- MS41	ME- MS41	ME- MS41	ME- MS41	ME- MS41	ME- MS41	ME- MS41	ME- MS41	ME- MS41	ME- MS41	ME- MS41	ME- MS41	
		Cs ppm	Cu ppm	Fe %	Ga ppm	Ge ppm	Hf ppm	Hg ppm	In ppm	K %	La ppm	Li ppm	Mg %	Mn ppm	Mo ppm	Na %
YY03001		2.27	25.8	1.69	4.40	<0.05	0.02	0.10	0.019	0.04	16.0	7.5	0.27	621	1.03	0.02
YY03002		5.31	14.2	4.46	3.31	0.07	0.05	0.09	0.019	0.09	31.8	8.3	0.30	1380	1.43	0.01
YY03003		1.43	21.6	1.87	5.20	<0.05	<0.02	0.03	0.019	0.05	12.7	11.6	0.43	383	0.71	0.02
YY03004		0.96	16.7	2.13	4.89	<0.05	0.03	0.02	0.018	0.06	11.2	10.3	0.38	299	0.71	0.01
YY03005		1.02	13.6	2.32	5.53	<0.05	0.03	0.02	0.021	0.05	8.3	12.7	0.33	202	0.92	0.01
YY03006		1.10	18.7	1.79	5.17	<0.05	<0.02	0.03	0.017	0.05	8.1	9.0	0.27	406	0.98	0.02
YY03007		1.24	15.0	1.89	4.40	<0.05	0.02	0.02	0.017	0.05	10.2	9.7	0.35	364	0.63	0.02
YY03008		0.63	10.8	1.06	3.89	<0.05	<0.02	0.03	0.009	0.03	6.4	5.1	0.14	117	0.58	0.02
YY03009		1.08	16.8	1.84	4.89	<0.05	<0.02	0.02	0.019	0.05	9.6	10.1	0.32	361	0.69	0.02
YY03010		1.37	16.2	1.30	3.97	<0.05	<0.02	0.04	0.011	0.04	7.1	5.9	0.17	518	0.70	0.03
YY03011		1.24	9.9	1.64	5.07	<0.05	<0.02	0.02	0.014	0.06	10.2	11.3	0.38	202	0.60	0.01
YY03012		1.25	16.8	1.89	5.34	<0.05	0.02	0.02	0.020	0.05	10.9	12.1	0.37	156	0.76	0.01
YY03013		1.11	13.0	1.76	4.17	<0.05	0.02	0.02	0.015	0.07	12.4	12.6	0.36	315	0.43	0.01
YY03014		3.52	20.3	3.00	6.62	0.05	0.02	0.02	0.026	0.16	16.3	25.7	0.53	321	0.78	0.01
YY03015		1.58	15.9	2.06	4.71	0.05	0.03	0.02	0.019	0.09	15.4	16.8	0.42	251	0.44	0.01
YY03016		1.74	16.3	2.23	5.91	0.05	<0.02	0.02	0.022	0.11	13.1	17.0	0.45	264	0.64	0.01
YY03017		3.02	27.2	2.85	6.27	0.05	0.02	0.02	0.026	0.18	15.1	20.3	0.54	404	1.36	0.02
YY03018		2.11	30.8	2.12	4.58	0.07	0.03	0.07	0.021	0.08	31.4	12.0	0.26	586	0.60	0.02
YY03019		1.25	19.0	1.30	4.25	<0.05	0.02	0.04	0.016	0.05	9.2	10.6	0.33	399	0.42	0.02
YY03020		1.78	28.3	1.88	5.39	0.05	0.04	0.07	0.027	0.08	20.4	14.0	0.38	360	0.42	0.02
YY03021		1.07	14.9	1.72	4.63	<0.05	0.02	0.03	0.014	0.06	9.0	8.0	0.29	237	0.66	0.02
YY03022		1.37	17.9	2.10	5.40	<0.05	0.03	0.03	0.019	0.08	12.8	13.0	0.48	335	0.61	0.02
YY03023		1.26	17.7	1.93	5.36	<0.05	0.02	0.04	0.017	0.06	10.0	12.2	0.45	256	0.71	0.02
YY03024		0.86	13.9	1.59	3.83	<0.05	0.02	0.02	0.016	0.05	9.5	8.8	0.36	197	0.50	0.02
YY03025		1.42	17.7	2.26	5.76	<0.05	0.02	0.01	0.020	0.07	11.1	16.0	0.55	334	0.70	0.03
YY03026		1.83	14.2	2.28	4.90	0.06	0.03	0.02	0.018	0.11	18.8	13.5	0.51	464	0.62	0.02
YY03027		1.67	22.0	2.38	5.51	0.05	<0.02	0.01	0.026	0.08	17.8	24.0	0.43	708	0.81	0.01
YY03028		1.42	17.1	2.11	4.89	<0.05	0.02	0.01	0.018	0.07	14.1	13.4	0.42	381	0.78	0.02
YY03029		1.35	21.0	1.93	5.00	<0.05	<0.02	0.03	0.017	0.06	12.8	8.3	0.27	311	0.74	0.02
YY03030		1.71	16.1	2.27	5.00	<0.05	0.02	0.01	0.022	0.08	12.9	12.8	0.41	480	0.94	0.02
YY03031		0.86	24.9	2.18	5.38	<0.05	<0.02	0.03	0.020	0.04	9.0	8.7	0.30	249	1.13	0.02
YY03032		1.09	17.0	2.06	4.30	0.05	0.04	0.01	0.020	0.08	13.1	10.4	0.45	346	0.53	0.02
YY03033		1.76	18.2	2.45	5.14	<0.05	0.02	0.03	0.025	0.07	10.8	12.6	0.45	417	0.93	0.02
YY03034		1.16	18.7	2.47	5.30	<0.05	0.02	0.03	0.023	0.07	12.4	12.9	0.49	405	0.89	0.02
YY03035		1.66	20.8	2.53	5.17	0.05	0.03	0.04	0.026	0.07	18.4	13.4	0.53	498	0.76	0.02
YY03036		1.61	18.5	2.23	4.44	<0.05	0.03	0.04	0.024	0.08	13.9	11.9	0.43	461	0.67	0.02
YY03037		2.67	14.8	2.57	5.04	<0.05	0.02	0.02	0.022	0.06	13.6	14.1	0.62	698	0.87	0.03
YY03038		1.33	14.1	1.76	4.31	<0.05	<0.02	0.02	0.018	0.05	12.4	10.9	0.39	285	0.76	0.02
YY03039		1.64	13.3	1.86	6.35	<0.05	0.02	0.04	0.015	0.04	8.5	7.0	0.17	143	1.68	0.01
YY03040		4.61	24.4	2.09	4.54	<0.05	<0.02	0.07	0.035	0.07	14.0	12.4	0.37	838	0.87	0.01





ALS Canada Ltd.  
 2103 Dollarton Hwy  
 North Vancouver BC V7H 0A7  
 Phone: +1 (604) 984 0221 Fax: +1 (604) 984 0218  
 www.alsglobal.com/geochemistry

To: STRATEGIC METALS LTD.  
 C/ O ARCHER, CATHRO & ASSOCIATES (1981)  
 LIMITED  
 1016- 510 W HASTINGS ST  
 VANCOUVER BC V6B 1L8

Page: 2 - C  
 Total # Pages: 6 (A - D)  
 Plus Appendix Pages  
 Finalized Date: 23- JUL- 2018  
 Account: MTT

Project: CD

**CERTIFICATE OF ANALYSIS WH18161496**

Sample Description	Method Analyte Units LOD	ME- MS41	ME- MS41	ME- MS41	ME- MS41	ME- MS41	ME- MS41	ME- MS41	ME- MS41	ME- MS41	ME- MS41	ME- MS41	ME- MS41	ME- MS41	ME- MS41	
		Nb ppm	Ni ppm	P ppm	Pb ppm	Rb ppm	Re ppm	S %	Sb ppm	Sc ppm	Se ppm	Sn ppm	Sr ppm	Ta ppm	Te ppm	Th ppm
YY03001		0.67	11.4	1150	8.4	6.3	<0.001	0.11	0.42	1.5	0.3	0.3	56.7	<0.01	0.03	0.3
YY03002		0.42	9.9	530	25.5	10.8	<0.001	0.01	1.36	4.9	0.2	0.2	23.1	<0.01	0.02	5.9
YY03003		0.66	13.2	810	6.6	8.0	<0.001	0.04	0.29	2.1	0.3	0.4	32.5	<0.01	0.02	0.4
YY03004		1.31	13.1	380	7.0	7.9	<0.001	0.01	0.28	2.6	0.2	0.5	16.2	<0.01	0.02	2.7
YY03005		1.49	12.4	290	6.7	9.6	<0.001	0.01	0.31	2.4	0.2	0.4	18.0	<0.01	0.03	1.8
YY03006		0.94	9.9	360	7.6	11.3	0.001	0.02	0.30	1.8	0.2	0.4	16.7	<0.01	0.04	0.7
YY03007		1.00	12.4	400	6.0	7.3	0.001	0.01	0.29	2.3	<0.2	0.4	23.7	<0.01	0.03	1.6
YY03008		0.79	5.9	290	5.8	5.4	<0.001	0.01	0.20	1.3	0.2	0.3	10.8	<0.01	0.03	0.6
YY03009		1.01	12.6	460	6.5	8.0	<0.001	0.01	0.30	2.2	<0.2	0.4	20.1	<0.01	0.03	1.2
YY03010		0.44	7.4	490	5.2	8.1	<0.001	0.03	0.26	1.3	0.3	0.3	36.8	<0.01	0.07	<0.2
YY03011		1.00	11.4	530	6.3	7.3	<0.001	0.01	0.26	2.4	<0.2	0.5	23.1	<0.01	0.04	1.3
YY03012		1.00	13.2	540	7.1	8.0	<0.001	0.01	0.31	2.2	<0.2	0.5	26.2	<0.01	0.07	0.9
YY03013		0.92	12.7	580	6.1	9.9	<0.001	0.01	0.22	2.4	0.2	0.4	25.7	<0.01	0.02	1.9
YY03014		2.33	21.2	380	10.3	21.3	<0.001	0.01	0.62	3.4	<0.2	0.7	10.7	<0.01	0.05	3.6
YY03015		1.70	15.3	550	5.7	13.5	<0.001	0.01	0.37	2.9	0.2	0.5	13.3	<0.01	0.02	3.9
YY03016		1.62	16.9	450	7.2	15.9	<0.001	0.01	0.43	3.1	<0.2	0.6	18.4	<0.01	0.03	2.5
YY03017		1.65	26.9	770	9.0	24.4	<0.001	0.03	1.23	3.8	0.3	0.6	36.4	<0.01	0.04	2.6
YY03018		1.05	18.2	890	8.3	11.3	<0.001	0.09	0.90	3.0	0.5	0.3	61.8	<0.01	0.05	1.7
YY03019		0.75	10.9	670	6.6	8.0	<0.001	0.04	0.30	2.1	0.2	0.3	45.0	<0.01	0.04	0.7
YY03020		1.25	15.0	520	10.4	10.7	<0.001	0.04	0.64	5.0	0.5	0.5	39.7	<0.01	0.03	3.0
YY03021		0.88	10.4	510	5.1	9.1	<0.001	0.02	0.24	2.3	0.2	0.4	26.5	<0.01	0.03	1.1
YY03022		1.06	14.8	600	8.1	10.8	<0.001	0.02	0.32	3.6	<0.2	0.5	30.3	<0.01	0.03	2.0
YY03023		1.14	15.2	500	7.4	9.7	<0.001	0.03	0.25	3.0	0.2	0.5	31.0	<0.01	0.02	1.7
YY03024		1.01	11.5	670	4.7	6.7	<0.001	0.03	0.20	2.4	<0.2	0.4	22.2	<0.01	0.02	1.6
YY03025		1.15	16.5	450	6.4	10.1	<0.001	0.02	0.31	3.9	<0.2	0.4	39.0	<0.01	0.02	1.9
YY03026		1.08	12.5	680	10.4	12.9	<0.001	0.02	0.46	3.0	0.3	0.4	33.9	<0.01	0.01	4.2
YY03027		0.98	16.7	690	10.1	11.1	<0.001	0.03	0.34	2.9	0.3	0.5	29.6	<0.01	0.02	1.3
YY03028		1.07	14.9	490	10.9	10.6	<0.001	0.02	0.34	2.6	0.3	0.4	20.9	<0.01	0.02	1.8
YY03029		0.77	10.9	620	7.4	10.8	<0.001	0.04	0.26	1.9	0.3	0.3	24.5	<0.01	0.02	0.6
YY03030		1.10	14.7	610	12.3	9.5	<0.001	0.02	0.43	3.0	0.3	0.4	21.5	<0.01	0.02	2.0
YY03031		0.68	14.6	530	9.1	7.3	<0.001	0.06	0.40	1.1	0.3	0.4	15.1	<0.01	0.03	0.2
YY03032		1.22	17.6	580	9.9	8.7	<0.001	0.02	0.32	3.1	0.2	0.4	18.5	<0.01	0.02	2.1
YY03033		0.93	17.7	440	10.5	9.7	<0.001	0.04	0.39	2.1	0.4	0.5	13.5	<0.01	0.02	0.7
YY03034		1.19	22.1	340	8.4	9.4	<0.001	0.04	0.39	2.9	0.4	0.5	13.7	<0.01	0.03	1.3
YY03035		1.10	21.1	600	22.4	9.9	<0.001	0.03	0.39	4.1	0.2	0.5	25.6	<0.01	0.03	2.7
YY03036		1.01	14.5	760	7.6	10.0	<0.001	0.03	0.36	3.4	0.3	0.4	17.4	<0.01	0.02	1.9
YY03037		0.84	14.3	590	11.4	10.2	<0.001	0.03	0.46	3.4	0.3	0.5	31.2	<0.01	0.02	2.0
YY03038		0.86	13.8	830	7.5	7.7	0.001	0.04	0.29	2.6	0.2	0.4	27.0	<0.01	0.02	1.3
YY03039		1.38	9.0	280	10.1	9.7	<0.001	0.03	0.46	1.7	0.2	0.7	14.2	<0.01	0.02	1.1
YY03040		0.86	13.7	740	16.5	10.2	<0.001	0.03	0.69	2.3	0.3	0.4	29.0	<0.01	0.02	1.9



ALS Canada Ltd.  
 2103 Dollarton Hwy  
 North Vancouver BC V7H 0A7  
 Phone: +1 (604) 984 0221 Fax: +1 (604) 984 0218  
 www.alsglobal.com/geochemistry

To: STRATEGIC METALS LTD.  
 C/ O ARCHER, CATHRO & ASSOCIATES (1981)  
 LIMITED  
 1016- 510 W HASTINGS ST  
 VANCOUVER BC V6B 1L8

Page: 2 - D  
 Total # Pages: 6 (A - D)  
 Plus Appendix Pages  
 Finalized Date: 23- JUL- 2018  
 Account: MTT

Project: CD

**CERTIFICATE OF ANALYSIS WH18161496**

Sample Description	Method Analyte Units LOD	ME- MS41	ME- MS41	ME- MS41	ME- MS41	ME- MS41	ME- MS41	ME- MS41	
		Ti %	Ti ppm	U ppm	V ppm	W ppm	Y ppm	Zn ppm	Zr ppm
		0.005	0.02	0.05	1	0.05	0.05	2	0.5
YY03001		0.032	0.08	1.14	37	0.16	11.30	32	0.8
YY03002		0.015	0.15	2.56	33	0.18	23.5	87	2.1
YY03003		0.048	0.12	1.05	48	0.18	6.63	42	<0.5
YY03004		0.080	0.09	0.72	50	0.38	4.39	40	1.1
YY03005		0.078	0.09	0.47	55	0.23	3.25	34	1.0
YY03006		0.055	0.10	0.54	45	1.01	3.02	32	<0.5
YY03007		0.059	0.07	0.73	43	0.17	4.32	36	0.7
YY03008		0.048	0.06	0.55	27	0.13	3.13	17	<0.5
YY03009		0.061	0.09	0.62	44	0.18	4.06	35	0.5
YY03010		0.031	0.07	0.77	30	0.11	3.63	26	<0.5
YY03011		0.067	0.10	0.44	38	0.27	4.00	40	0.5
YY03012		0.060	0.11	0.84	39	0.18	4.11	43	<0.5
YY03013		0.069	0.09	1.15	40	0.52	4.97	38	0.5
YY03014		0.096	0.15	0.79	51	0.21	4.71	49	0.7
YY03015		0.077	0.14	0.76	38	0.20	5.62	43	1.3
YY03016		0.083	0.14	0.62	44	0.35	4.40	50	0.6
YY03017		0.092	0.22	1.37	51	0.28	6.27	79	0.6
YY03018		0.047	0.13	2.01	37	0.14	20.9	46	1.1
YY03019		0.043	0.08	1.09	31	0.13	5.05	38	0.5
YY03020		0.053	0.13	2.04	51	0.23	11.95	42	1.6
YY03021		0.058	0.07	0.70	41	0.24	4.04	34	0.6
YY03022		0.070	0.09	0.86	50	0.16	6.34	46	0.9
YY03023		0.066	0.11	0.77	45	0.27	4.47	41	0.5
YY03024		0.065	0.09	0.64	38	0.61	4.39	32	0.7
YY03025		0.078	0.11	0.63	56	0.21	4.88	47	0.9
YY03026		0.069	0.16	0.92	47	0.18	6.32	51	1.6
YY03027		0.049	0.11	1.37	45	0.18	9.25	46	0.5
YY03028		0.062	0.10	0.90	46	0.19	5.83	44	0.5
YY03029		0.065	0.09	1.05	52	0.15	6.29	37	0.6
YY03030		0.072	0.12	0.96	52	0.20	5.57	47	0.9
YY03031		0.051	0.09	0.63	55	0.25	3.09	45	<0.5
YY03032		0.083	0.08	0.89	47	0.20	5.95	45	1.3
YY03033		0.071	0.10	0.72	54	0.20	3.90	48	0.7
YY03034		0.085	0.13	0.72	57	0.28	4.28	50	0.8
YY03035		0.078	0.12	1.23	59	0.26	9.51	65	1.2
YY03036		0.061	0.12	0.93	47	0.19	6.32	42	1.0
YY03037		0.052	0.12	0.99	46	0.14	5.18	58	1.0
YY03038		0.058	0.09	0.94	42	0.20	6.02	47	0.6
YY03039		0.081	0.11	0.65	64	0.30	2.21	29	0.8
YY03040		0.051	0.13	1.37	45	0.46	6.17	46	0.6



ALS Canada Ltd.  
 2103 Dollarton Hwy  
 North Vancouver BC V7H 0A7  
 Phone: +1 (604) 984 0221 Fax: +1 (604) 984 0218  
 www.alsglobal.com/geochemistry

To: STRATEGIC METALS LTD.  
 C/ O ARCHER, CATHRO & ASSOCIATES (1981)  
 LIMITED  
 1016- 510 W HASTINGS ST  
 VANCOUVER BC V6B 1L8

Page: 3 - A  
 Total # Pages: 6 (A - D)  
 Plus Appendix Pages  
 Finalized Date: 23- JUL- 2018  
 Account: MTT

Project: CD

**CERTIFICATE OF ANALYSIS WH18161496**

Sample Description	Method Analyte Units LOD	WEI- 21	Au- ICP21	ME- MS41	ME- MS41	ME- MS41	ME- MS41	ME- MS41	ME- MS41	ME- MS41	ME- MS41	ME- MS41	ME- MS41	ME- MS41	ME- MS41	ME- MS41
		Recvd Wt. kg	Au ppm	Ag ppm	Al %	As ppm	Au ppm	B ppm	Ba ppm	Be ppm	Bi ppm	Ca %	Cd ppm	Ce ppm	Co ppm	Cr ppm
		0.02	0.001	0.01	0.01	0.1	0.02	10	10	0.05	0.01	0.01	0.01	0.02	0.1	1
YY03041		0.30	0.005	0.02	1.68	7.9	<0.02	<10	110	0.81	0.14	0.28	0.13	32.1	8.7	26
YY03042		0.33	0.009	0.06	1.88	5.7	<0.02	<10	100	0.81	0.11	0.50	0.24	48.2	11.2	24
YY03043		0.36	0.012	0.05	1.70	7.7	<0.02	<10	120	0.70	0.13	0.30	0.35	41.0	9.5	26
YY03044		0.22	0.019	0.03	1.40	7.5	<0.02	<10	80	0.44	0.13	0.31	0.15	26.7	8.8	24
YY03045		0.32	0.003	0.11	1.81	19.0	<0.02	<10	150	0.64	0.26	0.30	0.23	48.3	11.5	25
YY03046		0.26	0.003	0.06	2.28	12.0	<0.02	<10	130	0.83	1.44	0.25	0.25	31.3	11.0	28
YY03047		0.24	0.002	0.08	2.42	11.6	<0.02	<10	140	0.65	0.22	0.24	0.24	25.2	10.8	25
YY03048		0.31	0.004	0.07	1.92	11.7	<0.02	<10	140	0.61	0.21	0.29	0.25	35.7	10.4	27
YY03049		0.43	0.001	0.14	1.75	7.1	<0.02	<10	160	0.50	0.22	0.35	0.09	22.9	8.0	25
YY03050		0.33	0.009	0.08	2.30	10.8	<0.02	<10	80	0.54	0.17	0.16	0.21	22.7	7.3	27
YY03051		0.21	0.007	0.11	1.29	7.0	<0.02	<10	90	0.56	0.19	0.26	0.09	25.8	6.5	20
YY03052		0.30	0.002	0.14	2.33	8.5	<0.02	<10	80	0.57	0.13	0.22	0.22	20.4	8.5	29
YY03053		0.24	0.003	0.11	1.40	7.6	<0.02	<10	100	0.43	0.24	0.22	0.12	25.1	6.4	24
YY03054		0.35	0.002	0.05	0.97	6.3	<0.02	<10	90	0.35	0.15	0.29	0.12	24.0	5.4	20
YY03055		0.23	0.001	0.25	1.50	28.8	<0.02	<10	110	0.62	0.38	0.19	0.16	21.0	7.7	22
YY03056		0.38	0.005	0.03	1.48	8.2	<0.02	<10	100	0.42	0.11	0.27	0.28	24.2	7.6	24
YY03057		0.35	0.006	0.12	1.76	13.8	<0.02	<10	120	0.74	0.21	0.21	0.19	31.9	9.2	28
YY03058		0.35	0.003	0.07	1.61	9.0	<0.02	<10	90	0.64	0.20	0.18	0.20	26.7	7.9	24
YY03059		0.39	0.010	0.10	1.63	8.8	<0.02	<10	120	0.60	0.20	0.30	0.18	27.0	10.4	27
YY03060		0.30	0.001	0.04	1.58	8.8	<0.02	<10	100	0.38	0.14	0.21	0.14	22.8	8.1	23
YY03061		0.39	0.009	0.05	1.42	11.2	<0.02	<10	190	1.23	0.16	0.44	0.19	52.5	12.3	19
YY03062		0.38	0.002	0.05	2.07	11.1	<0.02	<10	150	0.68	0.21	0.22	0.15	36.6	10.9	32
YY03063		0.29	0.004	0.09	1.84	11.7	<0.02	<10	150	0.63	0.25	0.28	0.19	33.4	10.1	27
YY03064		0.27	0.003	0.19	1.06	3.2	<0.02	<10	110	0.41	0.13	0.60	0.21	14.05	3.2	12
YY03065		0.42	0.005	0.05	2.54	7.2	<0.02	<10	140	0.59	0.15	0.46	0.06	24.5	10.3	33
YY03066		0.32	0.002	0.09	2.93	12.7	<0.02	<10	170	1.04	0.45	0.47	0.14	32.7	16.5	23
YY03067		0.37	0.003	0.03	1.77	8.5	<0.02	<10	140	0.43	0.13	0.36	0.08	28.3	8.0	24
YY03068		0.33	0.005	0.06	2.18	7.0	0.06	<10	190	0.55	0.10	0.25	0.11	33.4	10.0	23
YY03069		0.25	0.001	0.06	1.97	10.6	<0.02	<10	110	0.42	0.16	0.25	0.13	22.6	7.3	26
YY03070		0.33	0.001	0.11	2.21	10.7	<0.02	<10	180	0.63	0.18	0.27	0.09	23.1	9.1	26
YY03071		0.29	0.004	0.20	1.40	13.0	<0.02	<10	100	0.31	0.16	0.17	0.23	19.50	6.5	20
YY03072		0.33	0.001	0.18	1.53	11.3	<0.02	<10	100	0.38	0.23	0.16	0.25	19.25	6.1	23
YY03073		0.41	0.016	0.17	1.29	10.8	<0.02	<10	140	0.35	0.16	0.26	0.14	21.8	6.9	20
YY03074		0.29	0.015	0.10	1.22	6.6	0.05	<10	130	0.34	0.17	0.30	0.14	26.4	6.7	23
YY03075		0.25	0.002	0.11	1.11	5.4	<0.02	<10	110	0.26	0.14	0.30	0.12	19.50	5.2	18
YY03076		0.40	0.002	0.06	1.81	13.3	<0.02	<10	130	0.53	0.22	0.29	0.09	26.9	9.4	30
YY03077		0.31	0.001	0.16	1.69	6.3	<0.02	<10	120	0.49	0.18	0.25	0.12	20.3	7.9	28
YY03078		0.28	0.012	0.17	1.64	13.7	<0.02	<10	140	1.00	0.27	0.29	0.19	40.8	9.4	27
YY03079		0.31	0.002	0.03	1.47	11.0	<0.02	<10	80	0.52	0.31	0.15	0.08	32.7	6.6	24
YY03080		0.20	0.003	0.04	1.24	7.6	<0.02	<10	70	0.33	0.17	0.16	0.16	16.00	8.0	23



ALS Canada Ltd.  
 2103 Dollarton Hwy  
 North Vancouver BC V7H 0A7  
 Phone: +1 (604) 984 0221 Fax: +1 (604) 984 0218  
 www.alsglobal.com/geochemistry

To: STRATEGIC METALS LTD.  
 C/ O ARCHER, CATHRO & ASSOCIATES (1981)  
 LIMITED  
 1016- 510 W HASTINGS ST  
 VANCOUVER BC V6B 1L8

Page: 3 - B  
 Total # Pages: 6 (A - D)  
 Plus Appendix Pages  
 Finalized Date: 23- JUL- 2018  
 Account: MTT

Project: CD

**CERTIFICATE OF ANALYSIS WH18161496**

Sample Description	Method Analyte Units LOD	ME- MS41	ME- MS41	ME- MS41	ME- MS41	ME- MS41	ME- MS41	ME- MS41	ME- MS41	ME- MS41	ME- MS41	ME- MS41	ME- MS41	ME- MS41	ME- MS41	
		Cs ppm	Cu ppm	Fe %	Ga ppm	Ge ppm	Hf ppm	Hg ppm	In ppm	K %	La ppm	Li ppm	Mg %	Mn ppm	Mo ppm	Na %
YY03041		2.73	20.6	2.39	4.88	<0.05	<0.02	0.02	0.017	0.05	13.7	14.1	0.46	601	1.05	0.02
YY03042		2.30	21.5	2.29	5.40	0.05	0.03	0.03	0.017	0.11	19.2	14.4	0.54	959	0.70	0.02
YY03043		1.12	21.6	2.29	4.71	0.06	0.04	0.03	0.022	0.07	19.8	11.9	0.41	622	0.79	0.02
YY03044		1.28	22.7	2.21	4.49	<0.05	0.02	0.02	0.018	0.06	12.6	10.2	0.40	504	0.88	0.02
YY03045		2.08	24.7	2.72	5.11	0.06	0.05	0.01	0.023	0.13	19.6	14.3	0.52	612	1.09	0.02
YY03046		1.45	17.1	2.78	5.57	<0.05	0.04	0.02	0.026	0.08	13.3	14.8	0.51	500	0.94	0.02
YY03047		1.49	22.5	2.83	6.95	<0.05	0.02	0.02	0.025	0.09	10.0	16.2	0.51	524	1.19	0.02
YY03048		1.53	20.1	2.60	5.43	0.05	0.07	0.02	0.024	0.08	15.8	16.0	0.51	578	0.96	0.03
YY03049		1.75	13.6	2.14	5.19	<0.05	0.03	0.04	0.020	0.07	13.3	13.6	0.48	373	0.74	0.02
YY03050		1.29	15.8	2.88	5.78	<0.05	0.05	0.05	0.024	0.05	10.7	16.7	0.35	252	1.09	0.02
YY03051		1.95	13.4	1.77	4.14	<0.05	0.02	0.02	0.018	0.06	14.2	12.0	0.37	267	0.58	0.01
YY03052		1.23	16.9	2.53	5.29	<0.05	0.07	0.05	0.022	0.06	9.8	15.3	0.48	286	0.72	0.02
YY03053		1.51	12.5	1.83	4.99	<0.05	<0.02	0.06	0.024	0.06	13.9	11.9	0.36	261	1.17	0.02
YY03054		1.05	11.7	1.73	3.58	<0.05	0.02	0.03	0.018	0.05	13.0	9.0	0.30	279	0.66	0.02
YY03055		2.11	20.7	2.29	5.53	<0.05	0.02	0.05	0.021	0.06	11.9	11.2	0.27	539	1.49	0.02
YY03056		0.85	15.6	2.00	3.91	0.05	0.07	0.01	0.018	0.06	12.3	10.4	0.39	528	0.56	0.02
YY03057		1.55	19.6	2.47	5.00	0.05	0.02	0.07	0.024	0.08	16.4	11.9	0.39	681	1.19	0.02
YY03058		1.95	17.4	2.59	4.63	<0.05	0.02	0.03	0.023	0.06	12.5	14.2	0.36	440	0.85	0.02
YY03059		1.84	19.9	2.26	5.35	0.05	<0.02	0.03	0.031	0.07	14.0	14.0	0.42	556	1.36	0.02
YY03060		1.02	18.5	2.21	5.08	<0.05	0.02	0.03	0.031	0.05	10.4	13.6	0.38	303	0.75	0.01
YY03061		3.75	19.7	2.68	5.14	0.09	0.06	0.01	0.050	0.16	27.0	12.0	0.49	1060	0.62	0.02
YY03062		2.32	48.9	2.98	6.86	0.05	0.02	0.02	0.049	0.13	15.8	17.8	0.53	407	0.96	0.01
YY03063		2.48	28.2	2.61	6.60	0.05	0.02	0.03	0.044	0.07	14.7	16.0	0.46	512	1.21	0.01
YY03064		1.00	20.3	1.31	4.44	<0.05	<0.02	0.03	0.024	0.03	7.6	4.2	0.14	176	0.76	0.03
YY03065		1.78	24.1	2.84	6.67	0.05	0.05	0.02	0.034	0.08	12.5	16.1	0.62	354	0.66	0.02
YY03066		4.37	38.2	3.74	8.51	<0.05	0.03	0.02	0.047	0.12	12.6	23.2	0.78	971	0.58	0.02
YY03067		2.11	24.5	2.21	5.61	0.05	0.04	0.01	0.031	0.08	14.4	12.9	0.55	350	0.50	0.01
YY03068		2.76	21.9	2.33	5.40	0.05	0.08	0.01	0.032	0.07	13.1	15.3	0.68	389	0.46	0.02
YY03069		1.34	18.1	2.46	5.85	<0.05	0.04	0.02	0.026	0.06	11.4	16.0	0.45	222	0.98	0.01
YY03070		3.15	21.5	2.71	6.02	<0.05	0.08	0.02	0.031	0.10	10.2	15.1	0.46	353	1.01	0.02
YY03071		1.31	13.1	1.85	5.66	<0.05	<0.02	0.02	0.019	0.06	10.0	10.5	0.28	416	0.90	0.01
YY03072		1.31	17.1	2.28	5.92	<0.05	0.02	0.02	0.025	0.06	10.1	11.1	0.35	295	1.29	0.02
YY03073		1.31	20.6	1.88	4.36	<0.05	<0.02	0.01	0.023	0.05	11.5	10.3	0.33	303	1.12	0.02
YY03074		1.16	17.9	1.65	4.06	0.05	0.03	0.01	0.021	0.06	13.9	10.0	0.36	256	0.55	0.01
YY03075		0.98	14.9	1.44	3.92	<0.05	<0.02	0.03	0.018	0.04	10.0	8.4	0.29	156	0.60	0.02
YY03076		1.75	21.2	2.58	5.44	<0.05	0.03	0.01	0.029	0.11	12.3	13.1	0.47	303	1.01	0.02
YY03077		1.71	15.7	2.02	5.51	<0.05	0.02	0.05	0.024	0.07	10.8	13.4	0.48	415	0.82	0.02
YY03078		4.00	19.1	2.75	5.51	0.05	<0.02	0.04	0.030	0.09	18.8	14.6	0.40	604	1.13	0.01
YY03079		2.64	18.0	2.49	5.36	<0.05	0.02	0.02	0.023	0.09	16.9	16.1	0.41	273	0.89	0.01
YY03080		1.37	22.1	2.71	6.28	<0.05	<0.02	0.06	0.021	0.05	7.7	11.7	0.34	371	1.31	0.01





ALS Canada Ltd.  
 2103 Dollarton Hwy  
 North Vancouver BC V7H 0A7  
 Phone: +1 (604) 984 0221 Fax: +1 (604) 984 0218  
 www.alsglobal.com/geochemistry

To: STRATEGIC METALS LTD.  
 C/ O ARCHER, CATHRO & ASSOCIATES (1981)  
 LIMITED  
 1016- 510 W HASTINGS ST  
 VANCOUVER BC V6B 1L8

Page: 3 - C  
 Total # Pages: 6 (A - D)  
 Plus Appendix Pages  
 Finalized Date: 23- JUL- 2018  
 Account: MTT

Project: CD

**CERTIFICATE OF ANALYSIS WH18161496**

Sample Description	Method Analyte Units LOD	ME- MS41	ME- MS41	ME- MS41	ME- MS41	ME- MS41	ME- MS41	ME- MS41	ME- MS41	ME- MS41	ME- MS41	ME- MS41	ME- MS41	ME- MS41	ME- MS41	
		Nb ppm	Ni ppm	P ppm	Pb ppm	Rb ppm	Re ppm	S %	Sb ppm	Sc ppm	Se ppm	Sn ppm	Sr ppm	Ta ppm	Te ppm	Th ppm
YY03041		0.67	17.2	690	9.3	9.9	<0.001	0.05	0.44	1.4	0.2	0.4	21.9	<0.01	0.03	0.7
YY03042		1.10	16.6	830	11.3	14.7	<0.001	0.03	0.37	3.5	<0.2	0.5	38.4	<0.01	0.02	3.7
YY03043		1.32	19.5	980	7.5	10.7	<0.001	0.03	0.37	3.4	0.4	0.5	17.8	<0.01	0.03	3.8
YY03044		1.12	18.1	760	7.1	8.3	<0.001	0.04	0.39	2.2	0.2	0.4	21.6	<0.01	0.03	1.6
YY03045		1.27	17.5	640	11.8	15.2	0.001	0.03	1.00	3.7	0.4	0.5	52.6	<0.01	0.04	3.7
YY03046		1.60	21.0	390	9.8	9.7	<0.001	0.03	0.43	3.7	0.3	0.6	22.1	0.01	0.03	3.9
YY03047		1.20	21.0	600	10.5	11.3	<0.001	0.05	0.58	3.0	0.5	0.6	25.1	0.01	0.04	0.9
YY03048		1.55	19.1	640	9.1	12.0	<0.001	0.02	0.46	4.4	0.2	0.6	22.9	<0.01	0.03	4.8
YY03049		1.03	14.3	610	11.2	10.9	<0.001	0.04	0.28	3.1	0.3	0.4	27.5	<0.01	0.02	1.8
YY03050		1.92	15.1	330	10.2	8.1	0.001	0.03	0.45	3.0	0.6	0.5	13.7	0.01	0.03	3.1
YY03051		1.09	13.2	560	16.4	7.1	<0.001	0.02	0.34	2.1	0.2	0.4	15.8	<0.01	0.01	1.6
YY03052		1.74	18.8	460	9.1	8.1	<0.001	0.03	0.35	3.5	0.3	0.5	14.6	0.01	0.02	3.5
YY03053		0.88	13.0	690	14.2	9.5	<0.001	0.04	0.32	2.1	0.3	0.4	15.8	<0.01	0.02	1.2
YY03054		0.84	11.0	670	7.1	6.7	<0.001	0.03	0.40	1.9	<0.2	0.4	17.8	<0.01	0.01	1.6
YY03055		1.00	12.0	490	26.3	9.1	<0.001	0.04	0.67	2.1	0.2	0.4	19.0	<0.01	0.04	1.0
YY03056		1.28	17.4	620	13.6	7.1	<0.001	0.02	0.36	2.8	0.2	0.4	16.2	<0.01	0.02	3.1
YY03057		0.73	17.1	670	16.3	10.2	<0.001	0.06	0.55	2.2	0.3	0.4	18.1	<0.01	0.03	0.6
YY03058		0.97	15.0	510	18.2	7.8	<0.001	0.04	0.48	2.4	0.3	0.4	13.1	<0.01	0.04	1.7
YY03059		0.95	18.9	730	14.6	9.8	0.001	0.04	0.42	2.8	0.3	0.4	23.4	<0.01	0.03	1.4
YY03060		1.01	17.1	410	6.6	8.0	<0.001	0.03	0.36	2.3	0.4	0.4	16.5	<0.01	0.03	1.1
YY03061		0.61	12.1	900	42.5	14.4	<0.001	0.01	0.71	4.7	<0.2	0.5	26.0	<0.01	0.02	5.6
YY03062		1.56	22.5	450	12.4	16.9	0.001	0.02	0.56	3.4	0.2	0.6	19.0	<0.01	0.02	2.6
YY03063		1.02	19.0	580	14.9	11.1	<0.001	0.02	0.58	2.8	0.2	0.5	24.1	<0.01	0.04	1.2
YY03064		0.41	6.2	840	7.6	7.2	<0.001	0.07	0.30	0.5	0.3	0.3	41.6	<0.01	0.02	<0.2
YY03065		1.22	20.8	510	7.4	10.1	<0.001	0.01	0.46	5.6	<0.2	0.5	103.5	<0.01	0.02	2.8
YY03066		0.71	17.9	500	14.0	15.5	<0.001	0.02	0.98	6.2	<0.2	0.6	44.5	<0.01	0.02	3.3
YY03067		1.13	15.0	710	6.4	11.6	0.001	0.01	0.56	4.5	<0.2	0.5	24.4	<0.01	0.02	3.1
YY03068		1.27	15.9	410	6.8	10.9	<0.001	0.01	0.47	3.9	<0.2	0.5	22.3	<0.01	0.02	4.8
YY03069		1.67	17.4	550	7.0	9.2	<0.001	0.02	0.38	3.0	<0.2	0.5	21.6	<0.01	0.03	2.2
YY03070		1.05	17.4	190	12.2	12.3	<0.001	0.02	0.44	3.8	<0.2	0.5	22.8	<0.01	0.02	3.9
YY03071		0.94	9.1	550	9.0	10.5	<0.001	0.01	0.48	2.0	0.3	0.5	14.7	<0.01	0.02	1.0
YY03072		1.32	14.3	440	7.6	10.4	<0.001	0.02	0.50	2.6	<0.2	0.5	13.3	<0.01	0.02	2.0
YY03073		0.87	13.8	580	5.7	8.6	<0.001	0.02	0.56	2.7	0.2	0.4	18.1	<0.01	0.02	1.7
YY03074		1.02	14.1	580	6.0	9.0	<0.001	0.01	0.49	3.2	0.2	0.4	19.9	<0.01	0.02	3.0
YY03075		0.68	11.9	630	5.0	7.6	<0.001	0.02	0.38	2.0	0.4	0.3	24.2	<0.01	0.02	0.5
YY03076		1.24	18.4	210	8.6	15.7	<0.001	0.01	0.58	4.0	0.2	0.6	23.7	<0.01	0.02	4.5
YY03077		0.85	14.9	710	13.6	10.9	<0.001	0.05	0.47	2.4	<0.2	0.4	20.1	<0.01	0.01	1.0
YY03078		0.91	19.5	690	18.6	12.1	0.001	0.03	1.16	3.1	<0.2	0.5	21.7	<0.01	0.03	2.5
YY03079		1.35	14.6	270	11.3	13.4	<0.001	0.02	0.86	2.7	0.2	0.5	12.4	<0.01	0.02	2.9
YY03080		0.58	14.9	540	7.9	9.1	<0.001	0.05	0.51	1.2	0.4	0.4	16.2	<0.01	0.03	0.2



ALS Canada Ltd.  
 2103 Dollarton Hwy  
 North Vancouver BC V7H 0A7  
 Phone: +1 (604) 984 0221 Fax: +1 (604) 984 0218  
 www.alsglobal.com/geochemistry

To: STRATEGIC METALS LTD.  
 C/ O ARCHER, CATHRO & ASSOCIATES (1981)  
 LIMITED  
 1016- 510 W HASTINGS ST  
 VANCOUVER BC V6B 1L8

Page: 3 - D  
 Total # Pages: 6 (A - D)  
 Plus Appendix Pages  
 Finalized Date: 23- JUL- 2018  
 Account: MTT

Project: CD

**CERTIFICATE OF ANALYSIS WH18161496**

Sample Description	Method Analyte Units LOD	ME- MS41	ME- MS41	ME- MS41	ME- MS41	ME- MS41	ME- MS41	ME- MS41	
		Ti %	Ti ppm	U ppm	V ppm	W ppm	Y ppm	Zn ppm	Zr ppm
		0.005	0.02	0.05	1	0.05	0.05	2	0.5
YY03041		0.039	0.10	0.96	55	0.37	5.17	51	<0.5
YY03042		0.074	0.24	2.80	49	0.39	10.25	57	1.2
YY03043		0.088	0.12	1.71	56	0.46	10.30	54	1.6
YY03044		0.074	0.11	0.95	55	0.42	5.54	46	1.1
YY03045		0.087	0.26	1.43	57	0.78	7.55	58	2.4
YY03046		0.101	0.17	0.93	64	0.30	5.66	52	1.9
YY03047		0.088	0.20	0.83	66	0.25	4.19	61	0.9
YY03048		0.108	0.17	1.31	61	0.28	7.51	57	3.5
YY03049		0.063	0.15	0.98	49	0.19	5.60	53	1.0
YY03050		0.090	0.11	0.69	62	0.27	3.75	44	2.4
YY03051		0.064	0.09	0.63	40	0.39	5.02	38	0.8
YY03052		0.105	0.09	0.63	56	0.31	4.75	44	2.5
YY03053		0.059	0.12	1.13	47	0.78	4.69	41	0.7
YY03054		0.057	0.06	0.91	43	0.62	4.90	37	0.5
YY03055		0.061	0.11	1.48	55	0.24	5.37	49	0.7
YY03056		0.084	0.07	1.01	46	0.35	5.30	56	2.3
YY03057		0.058	0.12	3.00	53	0.30	8.32	53	0.6
YY03058		0.064	0.10	0.91	57	0.27	4.73	51	0.7
YY03059		0.068	0.12	1.08	52	0.58	6.55	57	0.7
YY03060		0.073	0.09	0.54	51	0.33	3.99	44	0.7
YY03061		0.073	0.20	1.14	57	0.64	10.75	71	3.5
YY03062		0.087	0.15	0.72	59	0.21	5.64	59	0.8
YY03063		0.068	0.11	1.00	61	0.25	6.50	60	0.9
YY03064		0.037	0.09	1.10	34	0.14	2.90	21	0.5
YY03065		0.103	0.13	0.64	65	0.22	7.89	52	2.1
YY03066		0.045	0.25	0.67	79	0.17	6.29	51	1.3
YY03067		0.092	0.16	0.77	54	0.28	7.33	45	1.7
YY03068		0.088	0.19	0.85	57	0.27	5.29	47	3.8
YY03069		0.084	0.12	0.54	57	0.23	4.32	41	1.4
YY03070		0.060	0.17	0.80	59	0.19	3.47	48	3.9
YY03071		0.057	0.11	0.55	47	0.28	3.17	44	<0.5
YY03072		0.077	0.11	0.62	55	0.23	3.40	46	0.9
YY03073		0.061	0.10	0.76	44	0.24	4.75	40	0.6
YY03074		0.071	0.11	0.75	36	0.25	5.88	41	1.2
YY03075		0.049	0.09	0.66	31	0.16	4.68	35	<0.5
YY03076		0.070	0.17	0.73	52	0.27	4.06	47	1.6
YY03077		0.064	0.12	1.03	47	0.18	4.86	57	0.7
YY03078		0.057	0.13	1.38	52	0.44	8.58	65	0.6
YY03079		0.074	0.15	0.72	45	0.21	4.22	43	0.8
YY03080		0.068	0.09	0.47	72	0.19	2.69	61	0.5



ALS Canada Ltd.  
 2103 Dollarton Hwy  
 North Vancouver BC V7H 0A7  
 Phone: +1 (604) 984 0221 Fax: +1 (604) 984 0218  
 www.alsglobal.com/geochemistry

To: STRATEGIC METALS LTD.  
 C/ O ARCHER, CATHRO & ASSOCIATES (1981)  
 LIMITED  
 1016- 510 W HASTINGS ST  
 VANCOUVER BC V6B 1L8

Page: 4 - A  
 Total # Pages: 6 (A - D)  
 Plus Appendix Pages  
 Finalized Date: 23- JUL- 2018  
 Account: MTT

Project: CD

**CERTIFICATE OF ANALYSIS WH18161496**

Sample Description	Method Analyte Units LOD	WEI- 21	Au- ICP21	ME- MS41	ME- MS41	ME- MS41	ME- MS41	ME- MS41	ME- MS41	ME- MS41	ME- MS41	ME- MS41	ME- MS41	ME- MS41	ME- MS41	
		Recvd Wt. kg	Au ppm	Ag ppm	Al %	As ppm	Au ppm	B ppm	Ba ppm	Be ppm	Bi ppm	Ca %	Cd ppm	Ce ppm	Co ppm	Cr ppm
		0.02	0.001	0.01	0.01	0.1	0.02	10	10	0.05	0.01	0.01	0.01	0.02	0.1	1
YY03081		0.20	0.003	0.12	2.14	14.2	<0.02	<10	120	0.59	0.42	0.24	0.41	23.2	10.3	31
YY03082		0.21	0.004	0.37	1.85	15.5	<0.02	<10	160	0.79	0.42	0.57	0.20	31.5	9.5	25
YY03083		0.24	0.002	0.16	1.30	16.8	<0.02	<10	110	0.60	0.36	0.31	0.21	28.9	8.5	22
YY03084		0.45	0.002	0.10	1.50	9.1	<0.02	<10	90	0.46	0.26	0.22	0.10	20.4	10.0	24
YY03085		0.37	0.002	0.16	1.51	4.4	<0.02	<10	100	0.43	0.27	0.24	0.22	25.4	5.2	23
YY03086		0.38	0.003	0.10	1.65	5.2	<0.02	<10	130	0.33	0.15	0.25	0.10	22.1	7.3	23
YY03087		0.41	0.012	0.02	0.89	5.7	<0.02	<10	80	0.21	0.09	0.32	0.14	27.9	6.1	19
YY03088		0.35	0.006	0.04	1.27	5.4	<0.02	<10	90	0.27	0.14	0.27	0.13	24.4	6.8	22
YY03089		0.22	0.004	0.12	1.87	61.9	<0.02	<10	270	1.05	0.38	0.97	0.14	49.8	11.1	35
YY03090		0.27	0.003	0.13	1.54	41.2	<0.02	<10	60	0.36	0.77	0.15	0.16	22.3	5.8	21
YY03091		0.28	0.003	0.15	1.02	16.6	<0.02	<10	30	0.19	0.41	0.06	0.08	17.05	2.5	13
YY03092		0.51	0.003	0.06	1.55	8.2	<0.02	<10	180	0.53	0.14	0.24	0.18	28.2	7.9	22
YY03093		0.28	0.004	0.08	1.32	57.6	<0.02	<10	100	0.46	0.18	0.23	0.18	23.9	6.8	19
YY03094		0.39	0.001	0.05	0.86	1.8	<0.02	<10	90	0.20	0.09	0.21	0.04	10.70	3.7	13
YY03095		0.40	0.002	0.23	1.39	12.3	<0.02	<10	150	0.44	0.24	0.29	0.11	23.0	9.3	26
YY03096		0.36	0.020	0.03	1.43	6.3	<0.02	<10	90	0.51	0.12	0.21	0.14	36.2	7.8	26
YY03097		0.43	0.020	0.05	1.16	7.9	<0.02	<10	90	0.40	0.16	0.25	0.10	29.7	8.1	22
YY03098		0.27	0.010	0.05	1.79	27.8	<0.02	<10	210	0.89	0.43	0.29	0.17	49.5	14.5	26
YY03099		0.28	0.016	0.06	1.44	8.3	<0.02	<10	100	0.35	0.15	0.17	0.26	23.7	8.8	24
YY03100		0.34	0.004	0.11	1.95	11.9	<0.02	<10	170	0.77	0.28	0.35	0.23	36.2	13.7	28
YY03101		0.33	0.004	0.07	1.54	12.1	<0.02	<10	100	0.50	0.22	0.21	0.22	25.4	11.2	21
YY03102		0.36	0.007	0.06	1.30	83.3	<0.02	<10	100	0.51	0.31	0.15	0.21	26.7	8.3	22
YY03103		0.32	0.006	0.11	1.82	27.1	<0.02	<10	290	0.74	0.42	0.50	0.21	43.1	13.8	34
YY03104		0.24	0.010	0.14	1.17	7.7	<0.02	<10	80	0.36	0.16	0.20	0.14	16.25	4.4	17
YY03105		0.37	0.004	0.06	1.51	4.5	<0.02	<10	100	0.24	0.32	0.26	0.11	22.1	5.7	26
YY03106		0.38	0.008	0.27	1.26	59.6	<0.02	<10	120	0.58	0.34	0.47	0.25	32.4	8.5	22
YY03107		0.20	0.003	0.19	1.23	16.5	<0.02	<10	100	0.24	0.26	0.11	0.15	19.95	4.1	17
YY03108		0.28	0.004	0.21	1.30	50.5	<0.02	<10	150	0.65	0.30	0.54	0.21	36.5	9.4	21
YY03109		0.27	0.005	0.43	1.49	170.0	<0.02	<10	130	0.56	0.50	0.35	0.49	36.1	12.6	28
YY03110		0.34	0.002	0.09	1.85	32.4	<0.02	<10	90	0.51	0.24	0.16	0.18	21.0	8.4	31
YY03111		0.22	0.006	0.71	1.77	160.0	<0.02	<10	130	0.62	0.38	0.31	0.40	30.0	14.1	29
YY03112		0.34	0.001	0.12	1.70	65.1	<0.02	<10	240	0.78	0.23	0.27	0.23	41.0	9.9	22
YY03113		0.29	0.001	0.08	1.33	10.3	<0.02	<10	70	0.31	0.29	0.10	0.09	19.60	4.4	18
YY03114		0.26	0.001	0.23	1.40	12.2	<0.02	<10	180	1.12	0.25	0.42	0.17	58.4	7.7	16
YY03115		0.27	0.003	0.05	1.61	12.2	<0.02	<10	100	0.48	0.19	0.19	0.18	28.0	9.2	25
YY03116		0.42	0.002	0.06	1.66	10.1	<0.02	<10	200	0.59	0.21	0.31	0.11	37.7	9.0	23
YY03117		0.23	0.001	0.20	1.93	22.0	<0.02	<10	210	0.52	0.30	0.35	0.58	28.3	11.7	31
YY03118		0.26	0.009	0.24	1.69	16.4	0.02	<10	130	0.90	0.49	0.19	0.32	54.0	9.2	25
YY03119		0.37	0.002	0.06	1.67	14.4	<0.02	<10	130	0.52	0.30	0.22	0.12	32.5	9.2	20
YY03120		0.31	0.057	0.06	1.76	6.1	<0.02	<10	150	0.39	0.15	0.32	0.15	24.7	8.6	25



ALS Canada Ltd.  
 2103 Dollarton Hwy  
 North Vancouver BC V7H 0A7  
 Phone: +1 (604) 984 0221 Fax: +1 (604) 984 0218  
 www.alsglobal.com/geochemistry

To: STRATEGIC METALS LTD.  
 C/ O ARCHER, CATHRO & ASSOCIATES (1981)  
 LIMITED  
 1016- 510 W HASTINGS ST  
 VANCOUVER BC V6B 1L8

Page: 4 - B  
 Total # Pages: 6 (A - D)  
 Plus Appendix Pages  
 Finalized Date: 23- JUL- 2018  
 Account: MTT

Project: CD

**CERTIFICATE OF ANALYSIS WH18161496**

Sample Description	Method Analyte Units LOD	ME- MS41	ME- MS41	ME- MS41	ME- MS41	ME- MS41	ME- MS41	ME- MS41	ME- MS41	ME- MS41	ME- MS41	ME- MS41	ME- MS41	ME- MS41	ME- MS41	
		Cs ppm	Cu ppm	Fe %	Ga ppm	Ge ppm	Hf ppm	Hg ppm	In ppm	K %	La ppm	Li ppm	Mg %	Mn ppm	Mo ppm	Na %
YY03081		2.43	37.6	3.57	8.87	<0.05	0.02	0.06	0.031	0.06	11.4	15.9	0.49	493	2.30	0.02
YY03082		2.89	23.2	2.63	6.53	0.05	0.02	0.09	0.027	0.09	18.4	14.8	0.47	534	1.49	0.02
YY03083		2.31	24.0	2.10	4.94	0.05	0.02	0.02	0.025	0.07	15.5	12.3	0.36	467	0.95	0.02
YY03084		1.73	13.2	1.91	5.69	<0.05	<0.02	0.03	0.023	0.05	10.8	12.9	0.40	586	1.15	0.01
YY03085		2.05	13.7	1.37	5.53	<0.05	<0.02	0.04	0.022	0.07	13.9	12.5	0.41	135	0.37	0.01
YY03086		1.14	19.1	1.71	4.97	<0.05	0.02	0.02	0.021	0.05	11.3	11.9	0.39	198	0.53	0.01
YY03087		0.69	12.2	1.75	3.52	0.07	0.04	0.02	0.016	0.05	14.4	7.0	0.30	269	0.48	0.01
YY03088		0.94	14.6	1.70	4.28	<0.05	0.04	0.01	0.021	0.05	12.7	11.0	0.39	185	0.44	0.01
YY03089		4.37	22.9	2.93	6.66	0.08	0.03	0.03	0.035	0.07	27.0	23.9	0.68	403	0.57	0.05
YY03090		1.87	11.6	2.63	7.39	<0.05	0.05	0.02	0.027	0.05	9.7	12.7	0.30	270	1.56	0.01
YY03091		1.08	9.1	1.64	7.79	<0.05	0.06	0.03	0.019	0.03	8.5	3.4	0.10	99	1.66	0.01
YY03092		1.71	17.0	2.02	4.84	<0.05	0.03	0.01	0.022	0.06	13.0	13.0	0.40	442	0.70	0.01
YY03093		2.61	17.0	2.09	4.25	<0.05	0.07	0.01	0.021	0.05	11.7	10.8	0.29	361	0.71	0.01
YY03094		1.01	11.3	1.08	3.69	<0.05	<0.02	0.03	0.011	0.04	5.9	5.6	0.20	186	0.41	0.03
YY03095		2.59	17.9	2.23	5.20	<0.05	0.02	0.08	0.020	0.06	12.2	9.7	0.37	615	1.57	0.01
YY03096		1.14	17.5	2.38	4.18	0.05	0.05	0.02	0.015	0.05	15.2	9.5	0.35	387	0.66	0.01
YY03097		1.35	17.8	2.09	3.99	<0.05	0.02	0.02	0.014	0.06	14.6	10.1	0.36	452	0.71	0.01
YY03098		5.90	33.7	3.46	5.47	0.06	0.03	0.03	0.027	0.09	23.9	13.2	0.47	1180	1.65	0.01
YY03099		1.38	24.1	2.45	5.38	<0.05	<0.02	0.04	0.021	0.04	9.7	11.0	0.34	463	1.20	0.01
YY03100		1.82	30.9	2.78	6.06	0.06	0.02	0.06	0.025	0.07	15.6	15.2	0.50	1040	1.34	0.01
YY03101		1.62	21.3	2.35	5.78	<0.05	0.02	0.04	0.022	0.07	12.3	11.9	0.35	582	1.29	0.02
YY03102		1.67	13.3	2.53	4.12	<0.05	0.02	0.04	0.019	0.06	12.5	14.7	0.33	531	0.94	0.01
YY03103		3.77	20.4	3.13	6.02	0.05	0.03	0.02	0.032	0.09	18.7	18.8	0.55	942	1.44	0.02
YY03104		1.06	16.4	1.61	5.34	<0.05	0.02	0.05	0.015	0.04	7.9	7.4	0.21	181	1.06	0.01
YY03105		1.35	11.9	1.52	5.38	<0.05	0.02	0.06	0.020	0.07	11.0	12.3	0.44	161	0.43	0.01
YY03106		3.31	25.9	2.06	4.13	0.05	0.05	0.04	0.022	0.09	17.9	13.6	0.40	382	1.41	0.02
YY03107		1.61	17.9	2.52	7.92	<0.05	0.03	0.03	0.015	0.04	9.5	7.2	0.19	140	1.99	0.01
YY03108		4.68	26.8	2.74	4.53	0.05	0.02	0.02	0.021	0.09	17.4	15.8	0.51	551	1.49	0.02
YY03109		2.87	35.3	2.53	5.47	0.05	0.02	0.06	0.024	0.09	20.0	12.9	0.45	564	1.86	0.02
YY03110		1.73	23.2	3.41	7.77	<0.05	0.02	0.04	0.028	0.07	9.8	18.8	0.42	356	1.72	0.01
YY03111		2.07	39.9	2.61	6.07	<0.05	0.02	0.09	0.030	0.07	15.3	13.7	0.38	826	2.95	0.01
YY03112		3.95	27.4	2.87	5.05	0.06	0.03	0.02	0.025	0.13	19.9	17.9	0.59	788	1.59	0.01
YY03113		1.33	16.7	2.40	8.21	<0.05	0.02	0.02	0.018	0.04	9.5	8.6	0.17	191	1.77	0.01
YY03114		5.23	22.7	2.90	4.81	0.08	0.04	0.03	0.025	0.08	34.5	13.2	0.40	408	1.52	0.03
YY03115		1.50	19.2	2.71	5.61	<0.05	0.04	0.01	0.023	0.05	13.5	19.3	0.45	317	0.97	0.01
YY03116		2.49	16.5	2.22	5.64	0.06	0.07	0.01	0.031	0.12	20.2	18.8	0.56	209	0.60	0.02
YY03117		3.11	21.7	2.24	5.98	<0.05	0.02	0.04	0.027	0.08	12.8	17.3	0.57	927	0.99	0.02
YY03118		3.34	18.9	2.99	6.37	0.05	0.07	0.03	0.035	0.08	20.4	17.9	0.39	613	1.79	0.01
YY03119		2.18	15.7	2.69	5.66	<0.05	0.02	0.01	0.023	0.07	16.3	19.2	0.49	410	1.26	0.01
YY03120		1.55	16.6	2.04	5.17	0.05	0.05	0.02	0.022	0.07	12.7	15.6	0.53	299	0.61	0.01





ALS Canada Ltd.  
 2103 Dollarton Hwy  
 North Vancouver BC V7H 0A7  
 Phone: +1 (604) 984 0221 Fax: +1 (604) 984 0218  
 www.alsglobal.com/geochemistry

To: STRATEGIC METALS LTD.  
 C/ O ARCHER, CATHRO & ASSOCIATES (1981)  
 LIMITED  
 1016- 510 W HASTINGS ST  
 VANCOUVER BC V6B 1L8

Page: 4 - C  
 Total # Pages: 6 (A - D)  
 Plus Appendix Pages  
 Finalized Date: 23- JUL- 2018  
 Account: MTT

Project: CD

**CERTIFICATE OF ANALYSIS WH18161496**

Sample Description	Method Analyte Units LOD	ME- MS41	ME- MS41	ME- MS41	ME- MS41	ME- MS41	ME- MS41	ME- MS41	ME- MS41	ME- MS41	ME- MS41	ME- MS41	ME- MS41	ME- MS41	ME- MS41	
		Nb ppm	Ni ppm	P ppm	Pb ppm	Rb ppm	Re ppm	S %	Sb ppm	Sc ppm	Se ppm	Sn ppm	Sr ppm	Ta ppm	Te ppm	Th ppm
YY03081		1.11	19.6	930	21.7	9.5	<0.001	0.07	0.99	2.6	0.3	0.6	33.9	<0.01	0.06	0.6
YY03082		0.87	15.0	1020	22.0	13.3	<0.001	0.09	1.04	2.9	0.3	0.5	48.0	<0.01	0.05	0.8
YY03083		0.89	13.3	590	20.8	11.0	<0.001	0.03	0.74	2.5	<0.2	0.4	24.6	<0.01	0.04	1.7
YY03084		0.76	12.8	770	14.0	8.9	<0.001	0.04	0.40	2.0	<0.2	0.5	18.0	<0.01	0.02	0.7
YY03085		0.95	14.2	480	32.9	12.5	<0.001	0.02	0.53	2.6	0.2	0.5	17.7	<0.01	0.02	1.9
YY03086		1.02	14.7	570	6.9	8.6	<0.001	0.01	0.29	2.9	<0.2	0.4	17.7	<0.01	0.02	2.1
YY03087		1.06	12.5	830	3.9	5.8	<0.001	0.01	0.29	2.1	<0.2	0.4	16.7	<0.01	0.02	3.6
YY03088		1.21	14.3	610	6.1	7.8	<0.001	0.01	0.27	2.7	<0.2	0.4	16.4	<0.01	0.02	3.0
YY03089		0.80	26.7	550	10.3	10.6	0.001	0.04	1.19	6.4	<0.2	0.4	61.9	<0.01	0.02	5.1
YY03090		1.87	11.9	380	21.3	9.6	<0.001	0.02	0.65	2.5	0.2	0.7	13.5	<0.01	0.03	3.3
YY03091		1.37	6.6	160	13.8	5.0	<0.001	0.01	0.62	1.6	0.2	1.0	8.5	<0.01	0.03	2.8
YY03092		0.94	15.8	680	8.9	9.5	<0.001	0.02	0.33	3.1	<0.2	0.4	19.0	<0.01	0.02	1.9
YY03093		1.26	15.2	520	12.2	7.5	<0.001	0.01	1.03	2.3	<0.2	0.4	15.1	<0.01	0.02	5.3
YY03094		0.49	6.5	560	4.2	5.7	<0.001	0.03	0.17	1.1	0.3	0.3	17.9	<0.01	0.02	0.2
YY03095		0.75	12.4	940	17.3	9.4	0.001	0.07	0.44	2.1	0.4	0.4	29.2	<0.01	0.04	0.8
YY03096		1.39	15.0	520	6.5	6.7	<0.001	0.01	0.31	2.2	<0.2	0.4	13.3	<0.01	0.03	4.4
YY03097		1.05	14.0	530	7.3	7.2	0.001	0.02	0.35	2.1	0.2	0.4	19.0	<0.01	0.02	2.1
YY03098		0.88	17.8	1060	19.4	11.5	<0.001	0.04	0.86	3.7	0.4	0.4	25.5	<0.01	0.03	2.6
YY03099		0.77	16.9	490	7.8	8.7	<0.001	0.03	0.44	1.4	0.4	0.5	17.5	<0.01	0.03	0.4
YY03100		0.98	21.7	960	12.4	11.6	0.001	0.04	0.60	2.6	0.5	0.5	29.2	<0.01	0.03	1.1
YY03101		0.99	14.2	670	13.1	10.1	<0.001	0.03	0.59	2.0	0.2	0.5	31.7	<0.01	0.05	0.9
YY03102		1.10	14.5	300	32.0	9.4	<0.001	0.02	1.05	1.9	0.3	0.4	15.0	<0.01	0.05	2.2
YY03103		1.06	22.6	830	22.8	10.9	<0.001	0.02	0.67	3.8	0.3	0.5	36.7	<0.01	0.05	3.4
YY03104		0.85	9.0	680	8.6	6.7	<0.001	0.05	0.33	1.1	0.3	0.4	23.1	<0.01	0.02	0.2
YY03105		1.24	14.0	650	8.4	9.5	<0.001	0.02	0.31	2.6	0.2	0.5	20.5	<0.01	0.02	1.4
YY03106		1.10	19.0	630	15.6	11.8	<0.001	0.02	1.24	4.1	0.6	0.4	37.1	<0.01	0.03	3.5
YY03107		1.77	9.5	240	10.4	6.8	<0.001	0.01	0.62	2.0	0.3	0.7	14.5	<0.01	0.04	1.9
YY03108		0.83	20.6	740	15.7	10.8	<0.001	0.02	1.42	4.0	0.2	0.3	43.0	<0.01	0.03	4.1
YY03109		1.06	24.9	870	25.2	12.8	0.001	0.07	1.46	3.2	0.5	0.5	35.2	<0.01	0.03	1.2
YY03110		1.51	18.4	480	14.9	10.9	0.001	0.03	0.66	2.4	0.3	0.6	16.5	<0.01	0.06	1.0
YY03111		1.04	26.9	970	30.8	12.0	<0.001	0.06	1.28	2.7	0.7	0.5	29.5	<0.01	0.06	0.9
YY03112		0.90	17.4	560	15.4	12.0	0.001	0.01	0.88	4.3	0.3	0.4	22.5	<0.01	0.04	5.7
YY03113		1.51	9.0	280	11.4	8.4	<0.001	0.01	0.53	1.7	0.2	0.7	13.9	<0.01	0.04	1.2
YY03114		0.68	9.3	780	15.1	11.4	0.001	0.05	0.40	4.0	0.4	0.4	61.9	<0.01	0.03	4.4
YY03115		1.80	16.1	260	10.7	10.4	<0.001	<0.01	0.42	3.2	<0.2	0.5	17.3	<0.01	0.03	5.1
YY03116		1.45	15.6	730	10.1	15.0	<0.001	<0.01	0.44	5.0	<0.2	0.6	19.1	<0.01	0.02	7.2
YY03117		0.98	20.5	870	16.1	16.2	<0.001	0.04	0.51	3.6	0.6	0.5	31.7	<0.01	0.01	1.5
YY03118		1.50	17.2	490	27.9	11.4	<0.001	0.01	0.54	3.8	<0.2	0.6	16.3	<0.01	0.04	6.3
YY03119		1.27	13.6	350	11.2	10.4	<0.001	<0.01	0.41	3.3	<0.2	0.5	20.6	<0.01	0.02	4.9
YY03120		1.28	17.8	740	7.5	10.4	<0.001	0.01	0.28	3.1	<0.2	0.5	28.7	<0.01	0.03	2.6



ALS Canada Ltd.  
 2103 Dollarton Hwy  
 North Vancouver BC V7H 0A7  
 Phone: +1 (604) 984 0221 Fax: +1 (604) 984 0218  
 www.alsglobal.com/geochemistry

To: STRATEGIC METALS LTD.  
 C/ O ARCHER, CATHRO & ASSOCIATES (1981)  
 LIMITED  
 1016- 510 W HASTINGS ST  
 VANCOUVER BC V6B 1L8

Page: 4 - D  
 Total # Pages: 6 (A - D)  
 Plus Appendix Pages  
 Finalized Date: 23- JUL- 2018  
 Account: MTT

Project: CD

**CERTIFICATE OF ANALYSIS WH18161496**

Sample Description	Method Analyte Units LOD	ME- MS41	ME- MS41	ME- MS41	ME- MS41	ME- MS41	ME- MS41	ME- MS41	
		Ti %	Ti ppm	U ppm	V ppm	W ppm	Y ppm	Zn ppm	Zr ppm
		0.005	0.02	0.05	1	0.05	0.05	2	0.5
YY03081		0.070	0.17	1.00	76	0.29	4.67	68	1.1
YY03082		0.054	0.19	1.57	63	0.23	9.53	61	1.0
YY03083		0.057	0.14	1.09	47	0.25	6.39	64	0.8
YY03084		0.051	0.13	0.83	43	0.33	3.64	44	<0.5
YY03085		0.054	0.14	0.90	31	0.39	4.58	55	0.5
YY03086		0.066	0.11	0.76	37	0.18	4.76	42	0.9
YY03087		0.072	0.05	0.60	45	0.75	6.24	35	1.6
YY03088		0.078	0.09	0.67	40	0.29	5.24	42	1.4
YY03089		0.056	0.13	1.23	44	0.15	14.45	59	1.3
YY03090		0.059	0.12	0.78	56	0.47	4.46	57	2.0
YY03091		0.071	0.11	0.57	62	0.14	2.84	33	2.5
YY03092		0.061	0.09	1.06	44	0.18	6.42	51	0.9
YY03093		0.065	0.10	0.70	45	0.20	4.87	38	3.0
YY03094		0.046	0.07	0.51	27	0.14	2.82	27	<0.5
YY03095		0.052	0.12	1.53	56	0.27	4.90	49	0.8
YY03096		0.079	0.08	1.02	60	1.03	5.49	46	1.7
YY03097		0.058	0.07	1.00	49	0.53	5.60	42	0.9
YY03098		0.052	0.15	3.72	60	0.66	11.75	66	1.2
YY03099		0.064	0.09	0.69	61	0.45	3.27	54	0.6
YY03100		0.069	0.16	1.86	59	0.37	7.58	64	0.8
YY03101		0.065	0.14	1.11	58	0.31	4.57	55	1.0
YY03102		0.044	0.14	0.91	49	0.46	3.56	62	0.8
YY03103		0.064	0.10	1.42	60	0.66	7.62	98	1.4
YY03104		0.052	0.09	0.75	43	0.19	3.09	31	0.7
YY03105		0.081	0.13	0.80	37	0.33	4.38	42	0.9
YY03106		0.056	0.12	1.61	42	0.30	8.70	68	1.6
YY03107		0.084	0.12	0.52	86	0.27	2.23	30	1.8
YY03108		0.047	0.11	1.14	54	0.23	7.83	71	1.2
YY03109		0.063	0.16	1.74	56	0.91	8.96	78	0.9
YY03110		0.095	0.11	0.64	78	0.27	3.41	71	0.9
YY03111		0.056	0.13	2.32	61	0.37	7.44	76	0.8
YY03112		0.051	0.14	1.51	60	0.30	7.48	61	1.3
YY03113		0.069	0.11	0.52	72	0.17	2.40	32	0.9
YY03114		0.030	0.12	3.09	41	0.12	17.50	63	1.4
YY03115		0.080	0.12	0.68	59	0.37	3.95	49	1.5
YY03116		0.085	0.16	1.31	52	0.34	7.99	62	2.8
YY03117		0.062	0.19	1.43	51	0.27	6.12	89	0.7
YY03118		0.064	0.14	1.20	60	0.37	7.69	87	3.3
YY03119		0.054	0.14	0.98	59	0.24	5.06	52	1.0
YY03120		0.079	0.09	0.73	44	0.21	5.26	63	1.8



ALS Canada Ltd.  
 2103 Dollarton Hwy  
 North Vancouver BC V7H 0A7  
 Phone: +1 (604) 984 0221 Fax: +1 (604) 984 0218  
 www.alsglobal.com/geochemistry

To: STRATEGIC METALS LTD.  
 C/ O ARCHER, CATHRO & ASSOCIATES (1981)  
 LIMITED  
 1016- 510 W HASTINGS ST  
 VANCOUVER BC V6B 1L8

Page: 5 - A  
 Total # Pages: 6 (A - D)  
 Plus Appendix Pages  
 Finalized Date: 23- JUL- 2018  
 Account: MTT

Project: CD

**CERTIFICATE OF ANALYSIS WH18161496**

Sample Description	Method Analyte Units LOD	WEI- 21	Au- ICP21	ME- MS41	ME- MS41	ME- MS41	ME- MS41	ME- MS41	ME- MS41	ME- MS41	ME- MS41	ME- MS41	ME- MS41	ME- MS41	ME- MS41	
		Recvd Wt. kg	Au ppm	Ag ppm	Al %	As ppm	Au ppm	B ppm	Ba ppm	Be ppm	Bi ppm	Ca %	Cd ppm	Ce ppm	Co ppm	Cr ppm
YY03121		0.46	0.001	0.13	2.02	7.3	<0.02	<10	280	0.62	0.29	0.56	0.16	51.9	11.3	35
YY03122		0.47	0.001	0.08	1.98	6.9	<0.02	<10	270	0.53	0.22	0.52	0.09	41.3	11.2	33
YY03123		0.46	0.001	0.15	2.19	6.7	<0.02	<10	300	0.52	0.19	0.45	0.17	43.0	11.1	37
YY03124		0.45	0.002	0.06	1.98	4.9	<0.02	<10	220	0.43	0.14	0.41	0.08	28.8	14.2	31
YY03125		0.31	0.005	0.79	2.22	63.0	<0.02	<10	190	0.87	0.88	0.58	0.09	37.8	9.9	44
YY03126		0.47	0.001	0.21	2.07	27.5	<0.02	<10	200	0.73	0.22	0.60	0.22	29.1	12.1	39
YY03127		0.40	0.005	0.47	2.32	17.4	<0.02	<10	200	0.91	0.24	0.41	0.45	41.8	14.1	51
YY03128		0.41	<0.001	0.06	1.69	8.2	<0.02	<10	180	0.41	0.18	0.55	0.15	29.0	11.1	31
YY03129		0.44	0.005	0.05	1.93	10.5	<0.02	<10	160	0.46	0.19	0.32	0.16	29.7	10.9	35
YY03130		0.21	0.002	0.36	2.71	10.3	<0.02	<10	330	0.88	0.28	0.68	0.27	68.9	10.4	35
YY03131		0.39	<0.001	0.10	1.12	4.9	<0.02	<10	120	0.42	0.14	0.32	0.15	27.9	7.7	18
YY03132		0.37	0.003	0.06	1.83	8.1	<0.02	<10	190	0.45	0.23	0.34	0.12	30.7	9.3	30
YY03133		0.45	0.002	0.09	2.07	7.9	<0.02	<10	160	0.67	1.09	0.44	0.12	47.1	9.7	37
YY03134		0.35	0.002	0.08	2.03	8.9	<0.02	<10	160	0.50	1.06	0.41	0.09	28.5	9.1	33
YY03135		0.44	<0.001	0.09	1.87	9.2	<0.02	<10	170	0.42	1.01	0.55	0.07	26.1	9.5	32
YY03136		0.33	0.004	0.10	2.31	13.2	<0.02	<10	130	0.78	1.31	0.41	0.12	32.4	12.3	40
YY03137		0.31	<0.001	0.13	1.87	21.4	<0.02	<10	130	0.90	0.24	0.26	0.21	34.8	11.5	37
YY03138		0.25	<0.001	0.17	2.10	19.9	<0.02	<10	120	0.61	0.29	0.17	0.37	24.3	11.9	33
YY03139		0.36	<0.001	0.11	1.94	10.0	<0.02	<10	170	0.39	0.14	0.33	0.12	25.9	11.6	30
YY03140		0.39	<0.001	0.10	1.34	24.0	<0.02	<10	90	0.69	0.32	0.13	0.25	41.1	17.0	29
YY03141		0.53	0.005	0.55	1.74	21.8	<0.02	<10	100	0.63	0.33	0.19	0.33	23.3	6.6	29
YY03142		0.41	0.001	0.24	0.88	12.9	<0.02	<10	70	0.31	0.22	0.15	0.19	15.95	11.9	19
YY03143		0.39	0.004	0.19	1.34	35.6	<0.02	<10	110	0.54	0.31	0.35	0.18	32.4	8.6	27
YY03144		0.34	<0.001	0.06	1.19	12.5	<0.02	<10	60	0.27	0.23	0.09	0.13	21.0	5.0	23
YY03145		0.34	<0.001	0.08	1.14	11.6	<0.02	<10	50	0.34	0.19	0.10	0.11	16.85	5.0	22
YY03146		0.47	0.001	0.23	1.96	40.2	<0.02	<10	140	1.00	2.46	0.31	0.16	44.4	18.3	32
YY03147		0.39	0.001	0.10	1.91	17.6	<0.02	<10	90	0.64	0.16	0.18	0.10	39.3	10.3	28
YY03148		0.45	0.001	0.20	1.90	31.7	<0.02	<10	120	0.71	0.26	0.22	0.14	33.4	8.2	26
YY03149		0.41	<0.001	0.16	1.50	30.4	<0.02	<10	130	0.59	0.26	0.39	0.11	28.9	8.2	27
YY03150		0.32	<0.001	0.35	0.95	9.4	<0.02	<10	70	0.19	0.21	0.10	0.26	15.25	4.4	16
YY03151		0.27	0.005	0.24	1.33	14.3	<0.02	<10	130	0.41	0.20	0.33	0.11	22.3	6.7	19
YY03152		0.30	0.003	0.21	1.57	70.0	<0.02	<10	120	0.51	0.27	0.24	0.25	24.8	8.8	27
YY03153		0.39	0.003	0.28	1.54	33.0	<0.02	<10	100	0.45	0.23	0.22	0.18	22.7	7.3	25
YY03154		0.45	0.001	0.21	2.14	16.2	<0.02	<10	150	0.80	0.20	0.44	0.13	47.6	11.5	40
YY03155		0.36	0.018	0.81	1.55	57.2	<0.02	<10	140	0.49	0.20	0.60	0.24	20.6	6.7	23
YY03156		0.34	0.014	0.96	1.39	54.6	<0.02	<10	130	0.65	0.23	0.77	0.35	22.0	7.2	21
YY03157		0.32	0.004	0.75	1.67	25.1	<0.02	<10	210	0.87	0.22	0.98	1.01	45.2	12.1	30
YY03158		0.47	<0.001	0.25	1.81	15.7	<0.02	<10	140	0.53	0.21	0.30	0.10	29.2	7.7	30
YY03159		0.44	0.004	0.11	1.78	20.3	<0.02	<10	150	0.57	0.15	0.35	0.09	27.4	7.1	28
YY03160		0.32	<0.001	0.08	1.56	16.2	<0.02	<10	130	0.54	0.16	0.46	0.12	30.4	7.4	30



ALS Canada Ltd.  
 2103 Dollarton Hwy  
 North Vancouver BC V7H 0A7  
 Phone: +1 (604) 984 0221 Fax: +1 (604) 984 0218  
 www.alsglobal.com/geochemistry

To: STRATEGIC METALS LTD.  
 C/ O ARCHER, CATHRO & ASSOCIATES (1981)  
 LIMITED  
 1016- 510 W HASTINGS ST  
 VANCOUVER BC V6B 1L8

Page: 5 - B  
 Total # Pages: 6 (A - D)  
 Plus Appendix Pages  
 Finalized Date: 23- JUL- 2018  
 Account: MTT

Project: CD

**CERTIFICATE OF ANALYSIS WH18161496**

Sample Description	Method Analyte Units LOD	ME- MS41	ME- MS41	ME- MS41	ME- MS41	ME- MS41	ME- MS41	ME- MS41	ME- MS41	ME- MS41	ME- MS41	ME- MS41	ME- MS41	ME- MS41	ME- MS41	ME- MS41
		Cs ppm	Cu ppm	Fe %	Ga ppm	Ge ppm	Hf ppm	Hg ppm	In ppm	K %	La ppm	Li ppm	Mg %	Mn ppm	Mo ppm	Na %
YY03121		2.87	39.2	3.55	6.74	0.10	0.14	0.02	0.033	0.16	27.3	18.8	0.81	316	0.82	0.02
YY03122		2.29	25.8	3.32	6.41	0.09	0.11	0.01	0.030	0.12	20.5	19.3	0.76	338	0.72	0.02
YY03123		1.83	36.2	2.93	6.59	0.07	0.06	0.03	0.031	0.10	21.5	21.4	0.64	624	0.61	0.02
YY03124		1.82	18.1	2.87	6.35	0.06	0.08	0.02	0.027	0.11	15.3	20.9	0.71	336	0.50	0.02
YY03125		4.11	48.6	3.53	7.35	0.06	0.06	0.03	0.036	0.14	21.1	24.8	0.83	241	1.42	0.02
YY03126		2.71	35.7	3.27	6.54	0.05	0.04	0.02	0.034	0.11	14.0	23.8	0.73	433	1.51	0.02
YY03127		3.37	52.0	3.39	7.50	0.07	0.05	0.04	0.038	0.13	23.8	28.3	0.83	364	2.52	0.02
YY03128		2.13	20.7	2.58	6.28	0.05	0.04	0.02	0.027	0.07	14.6	20.1	0.61	675	1.59	0.02
YY03129		2.27	23.3	2.99	6.60	0.05	0.04	<0.01	0.028	0.12	14.3	20.9	0.63	423	1.11	0.02
YY03130		3.43	59.3	3.35	9.13	0.08	0.03	0.05	0.034	0.12	43.7	24.0	0.65	386	1.35	0.02
YY03131		1.57	18.2	2.09	5.58	0.07	0.02	0.02	0.020	0.07	16.0	12.2	0.38	375	1.00	0.03
YY03132		1.73	19.4	2.62	6.51	0.06	0.03	0.01	0.028	0.06	17.2	18.7	0.57	341	0.90	0.01
YY03133		1.41	21.8	2.58	7.29	0.09	0.07	0.03	0.031	0.08	24.0	17.6	0.57	258	0.83	0.02
YY03134		1.56	22.2	2.71	7.06	0.06	0.05	0.03	0.030	0.07	15.6	18.1	0.61	194	0.54	0.02
YY03135		1.48	21.2	2.53	6.65	0.06	0.06	0.03	0.028	0.07	14.3	17.6	0.61	247	0.76	0.02
YY03136		3.05	25.8	3.25	8.97	0.07	0.04	0.02	0.031	0.17	15.3	21.9	0.58	327	0.79	0.02
YY03137		2.11	34.8	2.97	8.09	0.06	<0.02	0.01	0.032	0.10	18.6	20.8	0.53	378	1.49	0.01
YY03138		1.90	24.4	3.49	9.03	0.05	0.04	0.03	0.033	0.10	11.9	21.7	0.44	496	1.66	0.01
YY03139		1.45	20.5	3.07	7.13	0.05	0.07	0.01	0.025	0.06	11.4	19.4	0.63	424	0.90	0.01
YY03140		3.22	30.1	3.28	5.87	0.07	<0.02	0.02	0.024	0.24	19.3	14.2	0.50	1260	1.59	0.01
YY03141		3.81	40.3	2.29	5.27	0.05	0.04	0.06	0.031	0.09	11.9	15.3	0.46	245	1.32	0.01
YY03142		1.78	19.3	1.89	4.40	<0.05	<0.02	0.02	0.017	0.07	8.0	6.8	0.30	815	1.35	0.01
YY03143		2.81	22.7	2.72	5.71	0.07	0.02	0.03	0.021	0.16	17.7	13.8	0.44	339	0.84	0.01
YY03144		1.49	17.2	3.30	10.00	<0.05	0.03	0.03	0.021	0.07	10.6	9.4	0.24	192	1.69	0.01
YY03145		1.03	15.8	2.81	8.01	<0.05	0.04	0.03	0.018	0.06	8.8	13.3	0.32	154	1.24	0.01
YY03146		4.72	30.3	3.67	6.81	0.08	<0.02	0.04	0.030	0.12	21.7	29.3	0.60	1130	0.94	0.01
YY03147		3.03	22.4	2.54	5.62	0.06	0.04	0.03	0.023	0.11	14.9	15.5	0.49	376	0.66	0.02
YY03148		2.51	20.2	2.50	6.19	0.06	0.03	0.03	0.024	0.06	15.8	14.0	0.44	333	0.70	0.01
YY03149		3.02	24.4	2.62	6.18	0.06	<0.02	0.02	0.024	0.11	15.0	15.0	0.47	343	0.88	0.01
YY03150		1.58	21.7	1.84	6.66	<0.05	<0.02	0.02	0.014	0.04	7.5	6.2	0.15	275	1.26	0.01
YY03151		2.00	21.1	2.15	5.11	0.05	<0.02	0.02	0.017	0.07	11.9	9.8	0.30	296	0.77	0.02
YY03152		3.33	24.2	2.81	5.94	0.05	<0.02	0.03	0.023	0.10	12.7	13.8	0.43	470	1.96	0.01
YY03153		1.99	18.8	2.50	6.05	0.05	0.02	0.02	0.024	0.09	11.8	17.0	0.41	285	1.00	0.01
YY03154		3.57	24.1	3.13	8.49	0.10	0.02	0.02	0.030	0.44	25.1	30.3	0.63	355	0.63	0.02
YY03155		2.48	20.6	2.19	5.27	0.05	0.02	0.04	0.020	0.11	11.7	10.8	0.33	352	0.71	0.02
YY03156		3.00	28.0	2.28	4.78	<0.05	0.04	0.06	0.019	0.11	12.5	10.0	0.28	371	0.70	0.02
YY03157		2.07	73.3	2.81	5.80	0.06	0.02	0.05	0.029	0.08	23.0	13.2	0.44	845	1.07	0.02
YY03158		1.94	18.4	2.71	6.98	0.05	0.02	0.02	0.023	0.08	14.3	14.8	0.44	251	1.02	0.02
YY03159		1.62	17.6	2.40	5.35	0.06	0.06	0.02	0.023	0.11	15.5	13.8	0.46	263	0.51	0.01
YY03160		1.93	16.8	2.33	5.39	0.06	0.04	0.01	0.022	0.10	14.8	17.1	0.54	296	0.56	0.02





ALS Canada Ltd.  
 2103 Dollarton Hwy  
 North Vancouver BC V7H 0A7  
 Phone: +1 (604) 984 0221 Fax: +1 (604) 984 0218  
 www.alsglobal.com/geochemistry

To: STRATEGIC METALS LTD.  
 C/ O ARCHER, CATHRO & ASSOCIATES (1981)  
 LIMITED  
 1016- 510 W HASTINGS ST  
 VANCOUVER BC V6B 1L8

Page: 5 - C  
 Total # Pages: 6 (A - D)  
 Plus Appendix Pages  
 Finalized Date: 23- JUL- 2018  
 Account: MTT

Project: CD

**CERTIFICATE OF ANALYSIS WH18161496**

Sample Description	Method Analyte Units LOD	ME- MS41	ME- MS41	ME- MS41	ME- MS41	ME- MS41	ME- MS41	ME- MS41	ME- MS41	ME- MS41	ME- MS41	ME- MS41	ME- MS41	ME- MS41	ME- MS41	
		Nb ppm	Ni ppm	P ppm	Pb ppm	Rb ppm	Re ppm	S %	Sb ppm	Sc ppm	Se ppm	Sn ppm	Sr ppm	Ta ppm	Te ppm	Th ppm
YY03121		1.48	18.0	910	8.8	22.7	<0.001	<0.01	0.35	10.7	0.4	0.8	44.8	<0.01	0.02	11.5
YY03122		1.47	18.1	820	8.1	18.8	<0.001	<0.01	0.39	8.3	0.4	0.7	36.5	<0.01	0.03	9.4
YY03123		1.75	19.1	840	8.8	14.2	<0.001	0.01	0.39	7.9	0.4	0.6	29.9	<0.01	0.02	8.0
YY03124		1.96	16.1	640	8.3	16.7	<0.001	0.01	0.26	4.8	0.4	0.7	26.3	<0.01	0.02	7.5
YY03125		2.22	26.3	550	12.6	24.2	<0.001	0.02	1.18	7.0	0.3	0.6	46.2	<0.01	0.06	5.5
YY03126		1.73	29.3	580	11.6	18.2	<0.001	0.02	0.58	7.1	0.5	0.6	51.0	<0.01	0.04	3.1
YY03127		1.86	40.8	780	17.1	21.5	<0.001	0.02	0.55	7.7	1.5	0.6	40.3	<0.01	0.06	4.1
YY03128		1.68	16.5	740	9.7	12.7	<0.001	0.03	0.29	3.7	0.3	0.6	45.0	<0.01	0.02	5.7
YY03129		2.01	21.1	390	9.6	17.4	<0.001	0.01	0.37	4.5	0.2	0.6	24.0	<0.01	0.03	5.1
YY03130		1.92	21.4	770	10.4	23.1	<0.001	0.06	0.41	5.3	0.5	0.7	47.7	<0.01	0.02	3.9
YY03131		1.21	9.6	550	6.5	10.0	<0.001	0.03	0.24	2.1	0.3	0.5	20.5	<0.01	0.01	2.8
YY03132		1.44	17.7	450	7.9	11.3	<0.001	0.02	0.29	4.1	0.4	0.6	24.4	<0.01	0.02	5.8
YY03133		1.63	19.7	590	9.3	12.4	<0.001	0.02	0.36	6.0	0.2	0.6	31.2	<0.01	0.02	5.9
YY03134		1.94	17.7	540	9.0	10.6	<0.001	0.02	0.41	5.0	0.6	0.7	27.6	<0.01	0.02	6.6
YY03135		1.81	16.7	670	8.7	11.1	<0.001	0.03	0.41	4.8	0.5	0.7	35.0	<0.01	0.01	6.3
YY03136		3.07	28.8	450	9.6	25.9	<0.001	0.02	0.42	5.4	0.4	0.7	46.5	0.01	0.04	4.3
YY03137		1.54	26.2	400	14.0	16.4	<0.001	0.02	0.66	3.9	0.5	0.6	34.7	<0.01	0.03	3.4
YY03138		2.16	19.6	480	24.0	15.1	<0.001	0.03	0.58	3.9	0.4	0.8	18.0	<0.01	0.04	3.2
YY03139		2.20	17.6	430	6.9	10.1	<0.001	0.02	0.36	3.7	0.3	0.7	25.1	<0.01	0.03	8.0
YY03140		1.25	29.1	360	13.6	26.8	<0.001	0.05	1.82	3.3	0.6	0.5	23.1	<0.01	0.03	4.4
YY03141		0.92	27.0	680	12.7	13.4	<0.001	0.03	1.87	4.0	0.8	0.5	17.0	<0.01	0.03	1.9
YY03142		0.66	13.6	450	8.5	9.2	<0.001	0.04	0.94	1.8	0.5	0.4	16.0	<0.01	0.03	0.6
YY03143		1.07	20.9	520	10.8	21.4	<0.001	0.05	1.81	3.3	0.5	0.5	31.3	<0.01	0.03	1.9
YY03144		2.26	12.9	290	10.6	10.5	<0.001	0.04	0.75	2.3	0.2	0.8	12.3	<0.01	0.03	2.2
YY03145		1.77	11.8	210	8.1	7.4	<0.001	0.02	0.50	2.3	0.3	0.6	9.5	<0.01	0.04	2.2
YY03146		1.34	32.1	630	17.5	23.0	<0.001	0.04	2.74	4.2	0.7	0.6	26.3	<0.01	0.03	5.0
YY03147		1.40	24.8	450	8.6	15.5	<0.001	0.04	0.99	3.4	0.5	0.5	20.0	<0.01	0.03	3.1
YY03148		1.35	20.9	350	10.9	10.8	<0.001	0.03	1.09	3.6	0.4	0.5	18.5	<0.01	0.02	3.4
YY03149		1.22	20.3	450	10.5	15.6	<0.001	0.04	1.52	3.1	0.5	0.6	30.6	<0.01	0.03	2.2
YY03150		0.89	7.3	420	8.8	9.9	<0.001	0.02	0.49	1.2	0.2	0.6	12.5	<0.01	0.03	0.4
YY03151		0.73	13.2	620	7.1	15.5	<0.001	0.04	0.68	2.1	0.4	0.4	26.3	<0.01	0.02	0.8
YY03152		1.17	22.6	490	15.0	16.8	<0.001	0.03	1.89	2.9	0.7	0.5	23.9	<0.01	0.04	1.9
YY03153		1.27	20.4	440	26.4	12.4	<0.001	0.02	1.01	3.2	0.4	0.6	19.7	<0.01	0.02	2.8
YY03154		2.06	25.0	560	10.9	47.1	<0.001	0.02	1.00	5.8	0.5	0.9	43.3	<0.01	0.03	6.8
YY03155		0.84	16.6	510	14.2	16.3	<0.001	0.04	1.43	3.5	0.3	0.4	40.5	<0.01	0.02	1.5
YY03156		0.91	17.5	760	25.1	17.0	<0.001	0.07	1.84	3.4	0.7	0.4	63.9	<0.01	0.01	1.3
YY03157		0.96	27.4	1050	10.2	14.5	<0.001	0.07	0.89	3.2	0.4	0.5	77.3	<0.01	0.02	0.9
YY03158		1.32	18.9	300	9.8	14.2	<0.001	0.02	0.55	3.8	0.3	0.6	28.1	<0.01	0.03	2.9
YY03159		1.25	19.6	460	9.2	13.8	<0.001	0.01	0.57	4.4	0.4	0.5	25.2	<0.01	0.02	4.4
YY03160		1.41	19.8	480	11.0	15.2	<0.001	0.02	0.52	3.9	0.3	0.5	40.2	<0.01	0.02	3.8



ALS Canada Ltd.  
 2103 Dollarton Hwy  
 North Vancouver BC V7H 0A7  
 Phone: +1 (604) 984 0221 Fax: +1 (604) 984 0218  
 www.alsglobal.com/geochemistry

To: STRATEGIC METALS LTD.  
 C/ O ARCHER, CATHRO & ASSOCIATES (1981)  
 LIMITED  
 1016- 510 W HASTINGS ST  
 VANCOUVER BC V6B 1L8

Page: 5 - D  
 Total # Pages: 6 (A - D)  
 Plus Appendix Pages  
 Finalized Date: 23- JUL- 2018  
 Account: MTT

Project: CD

**CERTIFICATE OF ANALYSIS WH18161496**

Sample Description	Method Analyte Units LOD	ME- MS41	ME- MS41	ME- MS41	ME- MS41	ME- MS41	ME- MS41	ME- MS41	
		Ti %	Ti ppm	U ppm	V ppm	W ppm	Y ppm	Zn ppm	Zr ppm
		0.005	0.02	0.05	1	0.05	0.05	2	0.5
YY03121		0.135	0.22	3.43	79	0.35	19.20	71	5.8
YY03122		0.137	0.18	2.35	75	0.26	12.60	65	4.4
YY03123		0.119	0.13	5.30	70	0.25	18.75	58	2.4
YY03124		0.137	0.17	1.12	66	0.18	5.75	61	2.6
YY03125		0.123	0.25	1.62	68	0.30	9.59	80	2.1
YY03126		0.092	0.14	1.42	74	0.19	7.51	92	1.6
YY03127		0.089	0.19	3.68	77	0.21	15.05	120	1.7
YY03128		0.103	0.14	0.99	62	0.15	6.52	70	1.4
YY03129		0.122	0.13	0.73	69	0.32	5.24	71	1.2
YY03130		0.091	0.22	2.10	75	0.94	12.70	72	1.2
YY03131		0.099	0.10	0.84	54	2.39	4.30	42	0.8
YY03132		0.095	0.13	1.07	62	0.30	6.15	58	1.1
YY03133		0.110	0.13	1.34	56	1.87	10.20	63	2.8
YY03134		0.120	0.14	1.05	63	3.06	6.19	65	2.3
YY03135		0.117	0.13	0.96	59	0.87	5.87	60	2.1
YY03136		0.148	0.19	0.87	64	0.33	6.83	64	1.4
YY03137		0.061	0.14	1.07	62	0.24	6.18	68	0.6
YY03138		0.092	0.14	0.68	75	0.24	3.89	76	2.0
YY03139		0.155	0.13	0.69	84	0.35	4.51	54	2.4
YY03140		0.086	0.23	1.03	42	0.16	5.81	87	<0.5
YY03141		0.051	0.22	1.19	44	0.19	5.56	86	1.1
YY03142		0.058	0.11	0.51	46	0.18	2.73	51	<0.5
YY03143		0.083	0.18	0.96	50	0.13	5.89	79	0.5
YY03144		0.128	0.18	0.55	82	0.22	2.57	46	1.1
YY03145		0.104	0.09	0.40	65	0.29	2.44	36	1.4
YY03146		0.061	0.25	1.21	45	0.16	6.78	84	0.6
YY03147		0.078	0.16	0.81	46	0.19	5.17	58	1.2
YY03148		0.066	0.15	0.78	48	0.18	5.65	61	0.9
YY03149		0.068	0.18	0.89	46	0.27	5.02	63	0.5
YY03150		0.069	0.11	0.36	59	0.52	1.94	41	0.6
YY03151		0.055	0.12	0.88	47	0.13	4.74	52	<0.5
YY03152		0.068	0.14	0.80	55	0.20	4.91	82	0.5
YY03153		0.076	0.12	0.70	55	0.26	4.65	66	0.8
YY03154		0.151	0.33	1.48	51	0.35	11.10	76	0.8
YY03155		0.040	0.13	0.84	39	0.15	6.01	86	0.6
YY03156		0.045	0.14	1.18	39	0.14	8.35	104	1.2
YY03157		0.055	0.10	1.86	51	0.13	12.85	65	0.6
YY03158		0.082	0.13	0.70	60	0.33	5.00	50	0.6
YY03159		0.089	0.14	0.86	47	0.32	8.44	53	2.4
YY03160		0.091	0.14	0.85	44	0.19	5.63	60	1.3



ALS Canada Ltd.  
 2103 Dollarton Hwy  
 North Vancouver BC V7H 0A7  
 Phone: +1 (604) 984 0221 Fax: +1 (604) 984 0218  
 www.alsglobal.com/geochemistry

To: STRATEGIC METALS LTD.  
 C/ O ARCHER, CATHRO & ASSOCIATES (1981)  
 LIMITED  
 1016- 510 W HASTINGS ST  
 VANCOUVER BC V6B 1L8

Page: 6 - A  
 Total # Pages: 6 (A - D)  
 Plus Appendix Pages  
 Finalized Date: 23- JUL- 2018  
 Account: MTT

Project: CD

**CERTIFICATE OF ANALYSIS WH18161496**

Sample Description	Method Analyte Units LOD	WEI- 21	Au- ICP21	ME- MS41	ME- MS41	ME- MS41	ME- MS41	ME- MS41	ME- MS41	ME- MS41	ME- MS41	ME- MS41	ME- MS41	ME- MS41	ME- MS41	
		Recvd Wt. kg	Au ppm	Ag ppm	Al %	As ppm	Au ppm	B ppm	Ba ppm	Be ppm	Bi ppm	Ca %	Cd ppm	Ce ppm	Co ppm	Cr ppm
		0.02	0.001	0.01	0.01	0.1	0.02	10	10	0.05	0.01	0.01	0.01	0.02	0.1	1
YY03161		0.46	<0.001	0.24	1.69	40.6	0.02	<10	120	0.52	0.23	0.35	0.18	25.0	7.7	29
YY03162		0.31	<0.001	0.24	1.41	7.3	<0.02	<10	150	0.42	0.23	0.42	0.14	24.0	6.0	23
YY03163		0.33	0.001	0.22	0.67	1.3	<0.02	<10	90	0.34	0.06	0.21	0.13	18.90	2.7	10
YY03164		0.40	<0.001	0.17	2.08	14.1	<0.02	<10	90	0.46	0.31	0.11	0.29	17.90	7.1	28
YY03165		0.28	<0.001	0.18	1.35	11.1	<0.02	<10	120	0.41	0.23	0.19	0.33	20.4	6.8	19
YY03166		0.51	0.004	0.09	1.23	13.0	<0.02	<10	140	0.45	0.37	0.31	0.30	24.8	5.9	30
YY03167		0.36	0.002	0.20	1.62	27.7	<0.02	<10	170	0.51	0.31	0.24	0.25	23.5	7.9	30
YY03168		0.51	0.005	0.20	1.28	19.2	<0.02	<10	150	0.52	0.25	0.24	0.44	25.0	8.4	38
YY03169		0.45	0.001	0.39	2.19	59.3	<0.02	<10	120	0.66	0.47	0.14	0.27	24.7	12.0	34
YY03170		0.34	0.002	0.09	1.89	50.6	<0.02	<10	140	0.76	1.74	0.21	0.67	23.3	13.1	35
YY03171		0.27	<0.001	0.38	1.45	27.4	<0.02	<10	80	0.38	1.34	0.13	0.23	19.40	6.0	25
YY03172		0.34	<0.001	0.22	2.19	17.1	<0.02	<10	100	0.62	0.52	0.14	0.28	29.4	10.6	38
YY03173		0.42	0.001	0.46	1.93	45.1	<0.02	<10	160	0.66	2.23	0.22	0.38	24.8	11.5	37
YY03174		0.36	0.001	0.12	1.64	17.5	<0.02	<10	130	0.47	0.55	0.22	0.20	23.8	6.9	29
YY03175		0.29	0.001	0.07	1.48	7.2	<0.02	<10	120	0.33	0.13	0.34	0.09	18.00	7.6	28
YY03176		0.33	0.011	0.03	1.46	8.2	<0.02	<10	80	0.40	0.15	0.22	0.18	32.6	9.9	29
YY03177		0.39	<0.001	0.11	2.11	14.8	<0.02	<10	160	0.74	0.18	0.39	0.17	39.5	15.2	46
YY03178		0.40	0.001	0.05	1.22	27.3	<0.02	<10	90	0.71	0.22	0.15	0.10	38.1	9.6	24
YY03179		0.33	0.005	0.05	1.75	18.3	<0.02	<10	90	0.56	0.21	0.17	0.13	22.9	9.6	32
YY03180		0.38	<0.001	0.10	1.68	43.7	<0.02	<10	110	1.19	0.24	0.22	0.13	57.9	13.3	31
YY03181		0.36	0.005	0.26	1.76	67.3	<0.02	<10	120	1.46	0.46	0.36	0.11	50.0	14.0	41
YY03182		0.27	0.002	0.09	2.06	12.4	<0.02	<10	140	0.65	0.20	0.30	0.16	31.7	13.3	39
YY03183		0.31	<0.001	0.08	1.30	8.7	<0.02	<10	90	0.31	0.14	0.27	0.13	17.50	7.5	22
YY03184		0.25	0.005	0.12	1.85	12.5	<0.02	<10	130	0.61	0.21	0.36	0.12	30.7	11.0	34
YY03185		0.33	0.003	0.23	2.06	23.1	<0.02	<10	140	0.90	0.35	0.23	0.09	35.2	9.4	40
YY03186		0.34	0.001	0.06	1.36	61.8	<0.02	<10	120	0.60	0.18	0.26	0.09	28.7	13.3	31
YY03187		0.28	0.005	0.12	2.00	22.4	<0.02	<10	150	0.61	0.23	0.19	0.15	31.9	10.7	37
YY03188		0.36	0.010	0.02	1.77	16.1	<0.02	<10	110	0.60	0.19	0.19	0.17	31.6	12.1	32



ALS Canada Ltd.  
 2103 Dollarton Hwy  
 North Vancouver BC V7H 0A7  
 Phone: +1 (604) 984 0221 Fax: +1 (604) 984 0218  
 www.alsglobal.com/geochemistry

To: STRATEGIC METALS LTD.  
 C/ O ARCHER, CATHRO & ASSOCIATES (1981)  
 LIMITED  
 1016- 510 W HASTINGS ST  
 VANCOUVER BC V6B 1L8

Page: 6 - B  
 Total # Pages: 6 (A - D)  
 Plus Appendix Pages  
 Finalized Date: 23- JUL- 2018  
 Account: MTT

Project: CD

**CERTIFICATE OF ANALYSIS WH18161496**

Sample Description	Method Analyte Units LOD	ME- MS41	ME- MS41	ME- MS41	ME- MS41	ME- MS41	ME- MS41	ME- MS41	ME- MS41	ME- MS41	ME- MS41	ME- MS41	ME- MS41	ME- MS41	ME- MS41	
		Cs ppm	Cu ppm	Fe %	Ga ppm	Ge ppm	Hf ppm	Hg ppm	In ppm	K %	La ppm	Li ppm	Mg %	Mn ppm	Mo ppm	Na %
		0.05	0.2	0.01	0.05	0.05	0.02	0.01	0.005	0.01	0.2	0.1	0.01	5	0.05	0.01
YY03161		2.13	16.3	2.64	6.10	0.05	0.02	0.01	0.026	0.08	12.4	17.5	0.49	326	0.77	0.01
YY03162		1.76	19.5	1.61	4.94	0.05	0.02	0.04	0.019	0.06	13.7	13.0	0.40	284	0.70	0.02
YY03163		0.61	13.0	0.82	2.34	0.05	<0.02	0.04	0.007	0.03	13.7	2.6	0.10	242	0.44	0.03
YY03164		1.26	21.2	3.03	7.80	<0.05	0.10	0.03	0.026	0.04	8.7	17.3	0.37	251	1.47	0.01
YY03165		1.36	37.2	2.68	7.76	<0.05	0.04	0.01	0.021	0.06	10.4	10.1	0.25	395	1.40	0.02
YY03166		1.91	37.8	2.17	4.17	0.05	0.06	0.01	0.019	0.11	12.9	10.9	0.46	233	1.25	0.01
YY03167		2.65	32.2	2.56	5.54	0.05	<0.02	0.07	0.024	0.09	11.8	11.7	0.45	488	1.32	0.01
YY03168		4.20	37.9	2.69	4.59	0.06	0.02	0.02	0.025	0.12	11.8	14.5	0.52	451	1.95	0.01
YY03169		3.47	55.3	3.60	6.03	<0.05	<0.02	0.05	0.037	0.10	9.5	16.1	0.58	599	1.41	0.01
YY03170		3.85	51.2	3.42	6.02	<0.05	0.03	0.02	0.034	0.14	11.4	14.8	0.50	742	2.34	0.01
YY03171		1.85	32.7	2.62	7.75	<0.05	0.02	0.03	0.021	0.07	9.0	10.9	0.28	220	2.94	0.01
YY03172		2.36	33.0	3.28	6.04	0.05	0.04	0.04	0.026	0.19	13.6	15.9	0.57	350	1.49	0.01
YY03173		2.79	114.5	3.72	7.13	<0.05	0.02	0.03	0.047	0.13	12.6	16.4	0.49	614	2.85	0.01
YY03174		1.97	37.3	2.37	6.04	0.05	<0.02	0.01	0.023	0.12	11.9	17.1	0.52	271	0.91	0.01
YY03175		1.44	23.9	1.92	5.28	<0.05	<0.02	0.04	0.014	0.06	8.3	11.5	0.47	279	0.81	0.02
YY03176		1.87	18.9	2.66	5.28	0.05	0.03	0.02	0.019	0.12	13.8	14.6	0.50	366	0.62	0.01
YY03177		3.00	34.5	3.41	6.88	0.06	0.03	0.02	0.024	0.16	17.5	22.8	0.88	655	0.65	0.02
YY03178		3.55	17.9	2.76	4.44	0.05	0.03	0.02	0.019	0.08	17.5	15.1	0.44	710	0.94	0.01
YY03179		1.56	25.0	3.16	6.63	<0.05	0.02	0.04	0.029	0.09	9.7	18.1	0.51	444	1.32	0.01
YY03180		6.84	27.5	3.85	5.47	0.07	0.02	0.01	0.020	0.18	26.3	20.7	0.55	607	0.76	0.01
YY03181		6.28	30.7	4.16	5.81	0.06	<0.02	0.04	0.027	0.15	23.1	21.4	0.53	770	1.21	0.01
YY03182		2.72	30.3	3.34	7.30	0.05	0.02	0.04	0.030	0.10	14.7	18.7	0.62	649	1.04	0.02
YY03183		1.34	17.5	1.99	5.42	<0.05	<0.02	0.08	0.016	0.05	8.1	10.1	0.35	400	1.02	0.02
YY03184		2.27	30.7	2.81	6.41	0.05	0.02	0.08	0.022	0.08	15.6	14.7	0.53	541	1.22	0.02
YY03185		5.60	36.0	3.63	7.49	0.06	0.02	0.02	0.026	0.21	18.4	27.9	0.67	213	1.10	0.01
YY03186		4.97	29.9	3.29	4.89	0.07	0.04	<0.01	0.018	0.26	13.0	17.2	0.59	486	0.61	0.02
YY03187		2.73	26.4	3.98	8.17	0.05	0.05	0.01	0.027	0.17	15.5	23.9	0.57	396	1.11	0.01
YY03188		3.72	21.9	3.68	6.02	0.06	0.06	0.01	0.025	0.28	15.2	22.0	0.57	455	0.90	0.01





ALS Canada Ltd.  
 2103 Dollarton Hwy  
 North Vancouver BC V7H 0A7  
 Phone: +1 (604) 984 0221 Fax: +1 (604) 984 0218  
 www.alsglobal.com/geochemistry

To: STRATEGIC METALS LTD.  
 C/ O ARCHER, CATHRO & ASSOCIATES (1981)  
 LIMITED  
 1016- 510 W HASTINGS ST  
 VANCOUVER BC V6B 1L8

Page: 6 - C  
 Total # Pages: 6 (A - D)  
 Plus Appendix Pages  
 Finalized Date: 23- JUL- 2018  
 Account: MTT

Project: CD

**CERTIFICATE OF ANALYSIS WH18161496**

Sample Description	Method Analyte Units LOD	ME- MS41	ME- MS41	ME- MS41	ME- MS41	ME- MS41	ME- MS41	ME- MS41	ME- MS41	ME- MS41	ME- MS41	ME- MS41	ME- MS41	ME- MS41	ME- MS41	
		Nb ppm	Ni ppm	P ppm	Pb ppm	Rb ppm	Re ppm	S %	Sb ppm	Sc ppm	Se ppm	Sn ppm	Sr ppm	Ta ppm	Te ppm	Th ppm
YY03161		1.39	17.9	390	21.1	13.5	<0.001	0.02	1.04	3.6	0.4	0.6	30.7	<0.01	0.02	3.7
YY03162		0.74	14.2	690	14.5	9.1	<0.001	0.04	0.48	2.8	0.4	0.4	47.0	<0.01	0.01	1.1
YY03163		0.24	4.9	610	2.2	4.0	<0.001	0.06	0.17	1.0	0.4	0.2	23.9	<0.01	0.01	<0.2
YY03164		1.85	16.1	260	13.4	7.8	<0.001	0.02	0.60	2.9	0.4	0.7	13.2	0.01	0.04	3.1
YY03165		1.45	10.5	370	13.0	12.8	<0.001	0.02	0.59	2.7	0.3	0.7	23.2	<0.01	0.03	2.1
YY03166		1.01	24.4	840	6.5	12.1	<0.001	0.02	1.28	3.4	0.7	0.4	17.9	<0.01	0.03	3.5
YY03167		0.83	24.6	630	8.0	13.7	<0.001	0.04	1.39	2.6	0.4	0.5	21.0	<0.01	0.04	0.5
YY03168		1.21	34.1	560	9.3	15.4	<0.001	0.03	1.37	3.9	0.9	0.4	19.8	<0.01	0.04	2.7
YY03169		1.09	33.7	410	27.8	13.9	<0.001	0.05	1.81	3.1	0.4	0.5	22.4	<0.01	0.04	0.9
YY03170		1.35	34.6	400	14.8	18.3	<0.001	0.03	2.44	3.9	0.5	0.5	25.8	<0.01	0.04	2.8
YY03171		1.64	16.9	410	9.1	13.3	<0.001	0.03	1.14	2.7	0.5	0.7	16.5	<0.01	0.07	2.2
YY03172		1.95	29.4	480	9.0	21.0	<0.001	0.05	1.13	3.9	0.7	0.6	17.2	0.01	0.05	4.7
YY03173		1.52	34.2	630	28.3	17.7	<0.001	0.04	1.93	4.0	0.6	0.6	24.2	<0.01	0.08	2.4
YY03174		1.32	20.6	490	8.7	16.9	<0.001	0.02	0.73	3.3	0.5	0.5	18.1	<0.01	0.03	1.5
YY03175		1.22	20.9	730	4.7	10.5	<0.001	0.06	0.33	1.9	0.2	0.4	27.3	<0.01	0.02	0.5
YY03176		1.90	20.9	460	7.7	16.0	<0.001	0.02	0.36	2.8	<0.2	0.5	15.2	<0.01	0.03	3.4
YY03177		2.06	38.0	830	8.8	23.8	<0.001	0.02	0.58	4.6	0.2	0.5	26.9	<0.01	0.02	3.6
YY03178		1.05	19.5	310	11.7	9.7	<0.001	0.01	0.77	3.1	<0.2	0.5	15.0	<0.01	0.01	4.5
YY03179		1.25	22.1	450	9.9	12.3	<0.001	0.04	0.59	2.2	0.3	0.5	17.3	<0.01	0.05	0.7
YY03180		1.35	28.6	390	24.3	33.0	<0.001	0.02	1.16	3.9	<0.2	0.5	18.8	<0.01	0.03	7.7
YY03181		1.13	35.2	590	18.4	20.8	<0.001	0.04	1.74	4.3	<0.2	0.5	29.8	<0.01	0.04	3.6
YY03182		1.40	27.6	750	10.1	14.7	<0.001	0.04	0.57	3.4	0.4	0.6	28.7	<0.01	0.05	1.5
YY03183		0.98	14.0	620	5.9	7.8	<0.001	0.04	0.32	2.1	0.3	0.4	26.8	<0.01	0.02	0.7
YY03184		1.03	22.8	880	8.7	12.2	<0.001	0.08	0.52	2.9	0.4	0.5	32.8	<0.01	0.04	0.8
YY03185		1.81	26.8	390	18.1	38.4	<0.001	0.03	0.86	4.7	0.5	0.6	29.0	<0.01	0.04	5.8
YY03186		1.40	32.9	470	9.0	31.4	<0.001	0.06	1.08	3.6	<0.2	0.5	28.7	<0.01	0.02	5.1
YY03187		2.54	25.5	390	13.4	25.5	<0.001	0.02	0.63	3.9	<0.2	0.7	19.6	<0.01	0.02	5.1
YY03188		2.46	28.5	430	17.4	36.9	<0.001	0.01	0.75	3.6	0.4	0.6	16.9	<0.01	0.04	5.6



ALS Canada Ltd.  
 2103 Dollarton Hwy  
 North Vancouver BC V7H 0A7  
 Phone: +1 (604) 984 0221 Fax: +1 (604) 984 0218  
 www.alsglobal.com/geochemistry

To: STRATEGIC METALS LTD.  
 C/ O ARCHER, CATHRO & ASSOCIATES (1981)  
 LIMITED  
 1016- 510 W HASTINGS ST  
 VANCOUVER BC V6B 1L8

Page: 6 - D  
 Total # Pages: 6 (A - D)  
 Plus Appendix Pages  
 Finalized Date: 23- JUL- 2018  
 Account: MTT

Project: CD

**CERTIFICATE OF ANALYSIS WH18161496**

Sample Description	Method Analyte Units LOD	ME- MS41	ME- MS41	ME- MS41	ME- MS41	ME- MS41	ME- MS41	ME- MS41	
		Ti %	Ti ppm	U ppm	V ppm	W ppm	Y ppm	Zn ppm	Zr ppm
		0.005	0.02	0.05	1	0.05	0.05	2	0.5
YY03161		0.076	0.15	0.63	51	0.40	4.40	92	1.0
YY03162		0.058	0.13	1.60	41	0.15	6.96	50	0.6
YY03163		0.028	0.06	1.07	19	0.09	6.25	17	<0.5
YY03164		0.094	0.10	0.54	72	0.27	2.85	48	3.9
YY03165		0.086	0.12	0.56	76	0.20	3.02	59	2.2
YY03166		0.088	0.15	0.85	52	0.17	6.23	66	2.2
YY03167		0.058	0.17	0.78	56	0.16	6.29	70	<0.5
YY03168		0.090	0.19	0.86	71	0.15	5.68	97	1.1
YY03169		0.074	0.24	0.80	63	0.17	4.59	86	0.5
YY03170		0.049	0.21	1.01	68	0.21	5.15	125	0.9
YY03171		0.066	0.16	0.67	78	0.21	3.21	55	1.1
YY03172		0.098	0.24	0.94	58	0.23	5.31	67	1.5
YY03173		0.071	0.20	1.17	74	0.23	6.40	94	0.8
YY03174		0.070	0.16	0.85	47	0.18	4.99	63	<0.5
YY03175		0.068	0.12	0.62	43	0.17	3.98	43	0.7
YY03176		0.108	0.11	0.62	58	0.76	4.46	52	1.0
YY03177		0.113	0.15	1.06	64	0.20	6.86	73	1.0
YY03178		0.061	0.09	0.82	44	0.22	4.91	53	1.2
YY03179		0.084	0.10	0.64	61	0.28	3.62	71	0.7
YY03180		0.056	0.20	1.48	34	0.13	7.69	89	0.7
YY03181		0.048	0.15	1.39	43	0.18	7.77	81	<0.5
YY03182		0.081	0.13	0.97	66	0.27	6.53	67	0.7
YY03183		0.068	0.09	0.59	49	0.19	3.91	41	0.7
YY03184		0.063	0.10	1.19	56	0.21	7.67	58	0.8
YY03185		0.081	0.28	1.31	46	0.14	4.82	79	0.9
YY03186		0.107	0.27	0.89	42	0.14	5.37	70	1.6
YY03187		0.130	0.21	0.78	68	0.18	4.69	73	2.0
YY03188		0.116	0.28	0.87	48	0.16	4.92	79	2.2



ALS Canada Ltd.  
2103 Dollarton Hwy  
North Vancouver BC V7H 0A7  
Phone: +1 (604) 984 0221 Fax: +1 (604) 984 0218  
www.alsglobal.com/geochemistry

To: **STRATEGIC METALS LTD.**  
**C/ O ARCHER, CATHRO & ASSOCIATES (1981)**  
**LIMITED**  
**1016- 510 W HASTINGS ST**  
**VANCOUVER BC V6B 1L8**

Page: **Appendix 1**  
Total # Appendix Pages: **1**  
Finalized Date: **23- JUL- 2018**  
Account: **MTT**

Project: CD

**CERTIFICATE OF ANALYSIS WH18161496**

<b>CERTIFICATE COMMENTS</b>	
	<p style="text-align: center;"><b>ANALYTICAL COMMENTS</b></p> <p>Applies to Method: Gold determinations by this method are semi- quantitative due to the small sample weight used (0.5g). ME- MS41</p>
	<p style="text-align: center;"><b>LABORATORY ADDRESSES</b></p> <p>Applies to Method: Processed at ALS Whitehorse located at 78 Mt. Sima Rd, Whitehorse, YT, Canada. LOG- 22 SCR- 41 WEI- 21</p> <p>Applies to Method: Processed at ALS Vancouver located at 2103 Dollarton Hwy, North Vancouver, BC, Canada. Au- ICP21 ME- MS41</p>



ALS Canada Ltd.  
 2103 Dollarton Hwy  
 North Vancouver BC V7H 0A7  
 Phone: +1 (604) 984 0221 Fax: +1 (604) 984 0218  
 www.alsglobal.com/geochemistry

To: STRATEGIC METALS LTD.  
 C/O ARCHER, CATHRO & ASSOCIATES (1981)  
 LIMITED  
 1016-510 W HASTINGS ST  
 VANCOUVER BC V6B 1L8

Page: 1  
 Total # Pages: 8 (A - D)  
 Plus Appendix Pages  
 Finalized Date: 22-JUL-2018  
 Account: MTT

**CERTIFICATE WH18161508**

Project: CD

This report is for 242 Soil samples submitted to our lab in Whitehorse, YT, Canada on 6-JUL-2018.

The following have access to data associated with this certificate:

HEATHER BURRELL SCOTT NEWMAN	ANDREW CARNE	JACK MORTON
---------------------------------	--------------	-------------

SAMPLE PREPARATION	
ALS CODE	DESCRIPTION
WEI-21	Received Sample Weight
LOG-22	Sample login - Rcd w/o BarCode
SCR-41	Screen to -180um and save both

ANALYTICAL PROCEDURES		
ALS CODE	DESCRIPTION	INSTRUMENT
Au-ICP21	Au 30g FA ICP-AES Finish	ICP-AES
ME-MS41	Ultra Trace Aqua Regia ICP-MS	

This is the Final Report and supersedes any preliminary report with this certificate number. Results apply to samples as submitted. All pages of this report have been checked and approved for release.

\*\*\*\*\* See Appendix Page for comments regarding this certificate \*\*\*\*\*

Signature:   
 Colin Ramshaw, Vancouver Laboratory Manager





ALS Canada Ltd.  
 2103 Dollarton Hwy  
 North Vancouver BC V7H 0A7  
 Phone: +1 (604) 984 0221 Fax: +1 (604) 984 0218  
 www.alsglobal.com/geochemistry

To: STRATEGIC METALS LTD.  
 C/O ARCHER, CATHRO & ASSOCIATES (1981)  
 LIMITED  
 1016-510 W HASTINGS ST  
 VANCOUVER BC V6B 1L8

Page: 2 - A  
 Total # Pages: 8 (A - D)  
 Plus Appendix Pages  
 Finalized Date: 22-JUL-2018  
 Account: MTT

Project: CD

**CERTIFICATE OF ANALYSIS WH18161508**

Sample Description	Method	WEI-21	Au-ICP21	ME-MS41	ME-MS41	ME-MS41	ME-MS41	ME-MS41	ME-MS41	ME-MS41	ME-MS41	ME-MS41	ME-MS41	ME-MS41	ME-MS41	ME-MS41
	Analyte	Recvd Wt.	Au	Ag	Al	As	Au	B	Ba	Be	Bi	Ca	Cd	Ce	Co	Cr
Units		kg	ppm	ppm	%	ppm	ppm	ppm	ppm	ppm	ppm	%	ppm	ppm	ppm	ppm
LOD		0.02	0.001	0.01	0.01	0.1	0.02	10	10	0.05	0.01	0.01	0.01	0.02	0.1	1
YY03501		0.37	0.001	0.05	1.00	6.1	<0.02	<10	140	0.31	0.09	0.42	0.11	25.8	5.9	19
YY03502		0.35	0.004	0.05	1.08	5.3	<0.02	<10	150	0.38	0.11	0.34	0.12	24.4	5.5	18
YY03503		0.39	0.003	0.08	1.07	7.8	<0.02	<10	200	0.44	0.13	0.37	0.11	22.8	6.3	19
YY03504		0.38	0.002	0.06	1.67	9.8	<0.02	<10	290	0.79	0.17	0.29	0.14	35.9	7.9	25
YY03505		0.36	0.019	0.02	1.36	9.7	<0.02	<10	110	0.39	0.15	0.15	0.11	23.4	6.2	25
YY03506		0.46	0.003	0.13	1.12	6.4	<0.02	<10	330	0.63	0.20	0.48	0.10	33.7	4.7	17
YY03507		0.36	0.001	0.07	1.20	5.1	<0.02	<10	170	0.37	0.10	0.45	0.10	22.8	5.7	19
YY03508		0.32	0.008	0.04	1.17	9.2	<0.02	<10	80	0.20	0.14	0.15	0.18	18.10	4.8	17
YY03509		0.45	<0.001	0.06	1.09	3.5	<0.02	<10	110	0.27	0.11	0.30	0.09	21.4	5.8	17
YY03510		0.22	0.021	0.12	2.11	9.4	<0.02	<10	100	0.95	0.43	0.22	0.14	42.0	13.2	27
YY03511		0.47	0.002	0.11	1.33	6.3	<0.02	<10	80	0.49	0.14	0.44	0.07	27.2	7.9	19
YY03512		0.45	0.001	0.06	1.68	9.2	<0.02	<10	120	0.45	0.14	0.26	0.12	23.8	8.7	25
YY03513		0.46	0.002	0.04	1.81	12.0	<0.02	<10	100	0.49	0.18	0.22	0.12	27.6	9.3	29
YY03514		0.30	0.018	0.09	2.44	15.1	<0.02	<10	130	0.61	0.25	0.21	0.15	26.8	8.8	38
YY03515		0.42	0.002	0.03	1.45	8.8	<0.02	<10	100	0.45	0.13	0.24	0.08	30.8	7.8	23
YY03516		0.37	0.001	0.03	1.59	10.2	<0.02	<10	110	0.45	0.17	0.27	0.07	27.4	7.1	25
YY03517		0.45	0.016	0.05	1.85	11.2	<0.02	<10	120	0.57	0.27	0.27	0.13	33.3	10.5	31
YY03518		0.41	<0.001	0.08	1.19	8.6	<0.02	<10	80	0.35	0.23	0.26	0.07	25.2	5.9	21
YY03519		0.34	0.002	0.17	1.74	23.2	<0.02	<10	90	0.80	0.50	0.15	0.12	39.0	10.8	30
YY03520		0.42	0.002	0.40	1.75	11.2	<0.02	<10	120	0.61	5.58	0.28	0.13	44.5	11.3	34
YY03521		0.31	0.001	0.08	1.72	10.6	<0.02	<10	110	0.68	0.32	0.27	0.10	40.4	13.5	31
YY03522		0.37	<0.001	0.06	1.45	7.2	<0.02	<10	140	0.30	0.14	0.33	0.08	24.7	6.8	23
YY03523		0.38	<0.001	0.04	1.50	6.5	<0.02	<10	130	0.36	0.13	0.31	0.10	22.0	6.6	22
YY03524		0.45	<0.001	0.06	1.45	6.1	<0.02	<10	140	0.37	0.13	0.31	0.08	24.8	6.5	23
YY03525		0.37	0.002	0.06	1.70	7.8	<0.02	<10	120	0.41	0.18	0.26	0.07	24.4	6.8	26
YY03526		0.33	0.002	0.04	1.65	8.2	<0.02	<10	100	0.39	0.16	0.22	0.07	24.0	6.3	25
YY03527		0.38	0.001	0.05	1.35	6.9	<0.02	<10	100	0.43	0.15	0.22	0.09	22.3	6.2	20
YY03528		0.36	0.002	0.09	1.76	9.3	<0.02	<10	130	0.61	0.19	0.23	0.13	27.3	8.9	25
YY03529		0.37	0.001	0.06	1.56	8.2	0.13	<10	90	0.42	0.16	0.20	0.21	24.6	8.4	23
YY03530		0.41	0.002	0.09	1.57	10.8	<0.02	<10	130	0.52	0.23	0.35	0.20	29.9	9.5	26
YY03531		0.35	0.001	0.02	1.57	8.3	<0.02	<10	120	0.42	0.11	0.21	0.17	23.3	7.3	23
YY03532		0.32	<0.001	0.06	1.50	9.2	<0.02	<10	90	0.42	0.14	0.18	0.13	23.2	6.9	22
YY03533		0.35	0.019	0.09	1.48	9.0	<0.02	<10	150	0.52	0.16	0.25	0.14	35.7	7.9	23
YY03534		0.40	0.010	0.09	1.38	11.2	<0.02	<10	200	0.86	0.18	0.41	0.07	40.4	6.5	23
YY03535		0.33	0.006	0.05	1.72	9.1	<0.02	<10	90	0.49	0.17	0.26	0.14	25.5	9.4	28
YY03536		0.33	0.002	0.05	1.39	15.4	<0.02	<10	130	0.66	0.23	0.20	0.15	32.8	7.9	26
YY03537		0.47	0.003	0.16	1.39	15.5	<0.02	<10	150	0.78	0.25	0.31	0.13	39.3	9.1	26
YY03538		0.44	<0.001	0.10	1.39	8.4	<0.02	<10	200	0.60	0.20	0.42	0.10	33.2	6.2	19
YY03539		0.52	0.003	0.11	2.03	13.7	<0.02	<10	230	1.01	0.28	0.25	0.12	44.4	9.4	28
YY03540		0.39	0.001	0.10	1.25	9.8	<0.02	<10	180	0.34	0.20	0.17	0.12	23.9	4.3	13



ALS Canada Ltd.  
 2103 Dollarton Hwy  
 North Vancouver BC V7H 0A7  
 Phone: +1 (604) 984 0221 Fax: +1 (604) 984 0218  
 www.alsglobal.com/geochemistry

To: STRATEGIC METALS LTD.  
 C/O ARCHER, CATHRO & ASSOCIATES (1981)  
 LIMITED  
 1016-510 W HASTINGS ST  
 VANCOUVER BC V6B 1L8

Page: 2 - B  
 Total # Pages: 8 (A - D)  
 Plus Appendix Pages  
 Finalized Date: 22-JUL-2018  
 Account: MTT

Project: CD

**CERTIFICATE OF ANALYSIS WH18161508**

Sample Description	Method	ME-MS41	ME-MS41	ME-MS41	ME-MS41	ME-MS41	ME-MS41	ME-MS41	ME-MS41	ME-MS41	ME-MS41	ME-MS41	ME-MS41	ME-MS41	ME-MS41	
	Analyte	Cs	Cu	Fe	Ga	Ge	Hf	Hg	In	K	La	Li	Mg	Mn	Mo	Na
	Units LOD	ppm 0.05	ppm 0.2	% 0.01	ppm 0.05	ppm 0.05	ppm 0.02	ppm 0.01	ppm 0.005	% 0.01	ppm 0.2	ppm 0.1	% 0.01	ppm 5	ppm 0.05	% 0.01
YY03501		1.37	12.6	1.84	3.55	<0.05	0.02	0.02	0.012	0.05	11.3	9.4	0.35	350	0.51	0.02
YY03502		1.57	12.4	1.80	3.75	<0.05	0.02	0.02	0.011	0.04	10.9	9.3	0.36	295	0.58	0.01
YY03503		2.30	15.3	2.15	3.56	<0.05	0.03	0.02	0.017	0.05	10.4	9.4	0.41	337	0.82	0.02
YY03504		4.84	21.0	2.56	4.64	<0.05	0.03	0.03	0.024	0.08	11.6	11.5	0.46	605	0.79	0.01
YY03505		1.99	14.4	3.00	5.85	<0.05	0.02	0.02	0.018	0.03	10.6	13.9	0.39	260	0.95	0.01
YY03506		2.99	12.7	1.51	3.40	0.05	0.06	0.03	0.015	0.06	19.3	9.3	0.37	242	0.67	0.01
YY03507		2.53	15.6	1.73	3.74	<0.05	<0.02	0.03	0.014	0.05	11.5	8.7	0.38	482	0.46	0.02
YY03508		1.55	13.1	2.33	6.80	<0.05	0.02	<0.01	0.013	0.04	8.8	9.3	0.33	196	1.11	0.01
YY03509		1.17	10.8	1.53	3.52	<0.05	0.04	0.01	0.010	0.04	10.9	9.0	0.37	197	0.25	0.02
YY03510		2.22	27.6	3.32	7.00	0.06	0.02	0.06	0.023	0.06	22.1	22.4	0.43	463	1.41	0.01
YY03511		2.48	16.6	2.07	4.62	<0.05	0.03	0.03	0.016	0.06	15.0	12.1	0.43	406	0.63	0.02
YY03512		1.85	23.6	2.47	5.68	0.05	0.02	0.01	0.019	0.16	11.6	15.5	0.54	329	0.64	0.01
YY03513		1.83	18.2	2.74	6.27	0.05	0.02	0.01	0.022	0.16	12.7	17.0	0.54	342	0.63	0.01
YY03514		2.19	28.4	3.61	9.13	<0.05	0.04	0.02	0.023	0.13	12.3	18.3	0.66	323	1.42	0.01
YY03515		1.78	14.4	2.21	4.97	0.06	0.03	0.02	0.017	0.12	15.5	15.0	0.42	277	0.51	0.01
YY03516		2.06	14.1	2.30	5.06	0.06	0.03	0.01	0.021	0.15	14.7	17.9	0.48	243	0.55	0.01
YY03517		2.14	19.3	2.80	6.27	0.08	0.04	0.01	0.023	0.18	15.9	21.0	0.51	380	0.62	0.01
YY03518		1.18	19.1	1.83	3.94	0.06	0.03	0.01	0.017	0.10	13.5	12.8	0.38	183	0.33	0.01
YY03519		4.55	24.0	4.00	7.89	0.06	<0.02	0.04	0.025	0.15	19.4	23.8	0.43	416	1.14	0.01
YY03520		3.07	19.5	2.99	6.42	0.08	0.02	0.02	0.024	0.25	22.0	24.5	0.62	441	0.54	0.02
YY03521		3.65	18.4	2.96	6.63	0.08	0.02	0.03	0.023	0.23	20.8	22.2	0.56	525	0.62	0.01
YY03522		1.08	13.0	1.81	4.97	<0.05	0.02	0.02	0.018	0.05	12.1	11.8	0.40	230	0.73	0.01
YY03523		1.07	13.0	1.94	4.86	<0.05	0.02	0.01	0.016	0.06	11.5	12.1	0.44	278	0.66	0.01
YY03524		1.40	13.7	2.04	4.97	0.05	0.02	0.02	0.018	0.09	13.2	13.7	0.46	305	0.68	0.02
YY03525		1.45	15.7	2.29	6.22	0.05	0.02	0.02	0.019	0.09	13.5	14.2	0.46	279	0.82	0.01
YY03526		1.32	14.1	2.33	5.80	<0.05	0.02	0.01	0.021	0.08	12.8	14.6	0.48	235	0.75	0.01
YY03527		1.45	12.6	2.06	4.78	0.05	0.02	0.01	0.018	0.07	11.7	17.1	0.39	264	0.66	0.02
YY03528		1.64	17.6	2.54	5.78	0.05	0.02	0.02	0.023	0.07	13.8	14.9	0.41	429	0.91	0.02
YY03529		0.87	14.6	2.02	3.73	0.06	0.05	0.02	0.019	0.08	10.0	12.0	0.41	286	0.48	0.01
YY03530		1.68	15.6	2.79	5.75	0.05	0.02	0.02	0.021	0.09	12.3	16.2	0.47	433	0.95	0.02
YY03531		1.05	15.0	2.12	3.91	<0.05	0.05	0.01	0.017	0.07	8.8	10.2	0.43	305	0.46	0.02
YY03532		1.07	11.6	2.17	4.38	<0.05	0.03	0.03	0.018	0.06	10.3	12.3	0.38	206	0.64	0.01
YY03533		1.82	15.9	2.21	4.45	0.05	0.03	0.02	0.020	0.07	13.1	12.6	0.45	404	0.51	0.01
YY03534		3.64	16.4	2.35	4.23	0.07	0.03	0.01	0.019	0.10	21.4	14.3	0.44	397	0.69	0.02
YY03535		2.00	18.8	2.62	5.45	0.05	0.04	0.04	0.021	0.07	11.4	14.3	0.46	309	0.92	0.02
YY03536		3.46	17.1	3.20	6.74	0.05	0.02	0.03	0.025	0.07	13.9	14.0	0.35	505	1.74	0.01
YY03537		3.56	24.6	2.80	5.24	0.07	0.03	0.04	0.024	0.08	23.5	14.2	0.44	504	1.66	0.01
YY03538		2.91	11.1	2.24	4.39	0.05	0.05	0.03	0.017	0.08	17.9	14.4	0.47	188	0.69	0.01
YY03539		3.06	19.7	2.59	5.92	0.07	0.05	0.03	0.028	0.08	22.6	16.1	0.56	474	0.84	0.01
YY03540		2.43	13.3	1.84	5.62	<0.05	<0.02	0.02	0.012	0.05	12.4	7.3	0.27	205	1.21	0.01



ALS Canada Ltd.  
 2103 Dollarton Hwy  
 North Vancouver BC V7H 0A7  
 Phone: +1 (604) 984 0221 Fax: +1 (604) 984 0218  
 www.alsglobal.com/geochemistry

To: STRATEGIC METALS LTD.  
 C/O ARCHER, CATHRO & ASSOCIATES (1981)  
 LIMITED  
 1016-510 W HASTINGS ST  
 VANCOUVER BC V6B 1L8

Page: 2 - C  
 Total # Pages: 8 (A - D)  
 Plus Appendix Pages  
 Finalized Date: 22-JUL-2018  
 Account: MTT

Project: CD

**CERTIFICATE OF ANALYSIS WH18161508**

Sample Description	Method	ME-MS41	ME-MS41	ME-MS41	ME-MS41	ME-MS41	ME-MS41	ME-MS41	ME-MS41	ME-MS41	ME-MS41	ME-MS41	ME-MS41	ME-MS41	ME-MS41	
	Analyte	Nb	Ni	P	Pb	Rb	Re	S	Sb	Sc	Se	Sn	Sr	Ta	Te	Th
Units		ppm	ppm	ppm	ppm	ppm	ppm	%	ppm	ppm	ppm	ppm	ppm	ppm	ppm	ppm
LOD		0.05	0.2	10	0.2	0.1	0.001	0.01	0.05	0.1	0.2	0.2	0.2	0.01	0.01	0.2
YY03501		0.81	12.1	650	5.1	5.8	<0.001	0.03	0.31	2.1	<0.2	0.3	27.8	<0.01	0.02	1.7
YY03502		0.81	11.3	560	5.0	6.1	<0.001	0.03	0.28	2.0	<0.2	0.3	25.5	<0.01	0.03	1.1
YY03503		0.84	11.7	500	8.9	5.8	<0.001	0.02	0.46	2.5	0.2	0.3	27.4	<0.01	0.02	1.5
YY03504		0.87	19.7	590	12.0	9.6	<0.001	0.03	0.52	3.0	0.3	0.4	22.5	<0.01	0.03	1.2
YY03505		1.36	15.3	240	10.1	5.2	<0.001	0.01	0.46	2.3	0.2	0.5	11.3	<0.01	0.03	1.8
YY03506		0.60	9.6	810	11.0	8.1	<0.001	0.04	0.53	3.0	0.2	0.3	28.7	<0.01	0.01	2.3
YY03507		0.80	11.3	790	5.4	5.9	<0.001	0.03	0.30	2.2	<0.2	0.3	28.9	<0.01	0.01	1.4
YY03508		1.34	9.7	430	6.8	9.7	<0.001	0.01	0.41	2.0	0.2	0.5	15.7	<0.01	0.03	1.5
YY03509		1.04	10.0	610	4.8	5.6	<0.001	0.01	0.28	2.4	<0.2	0.3	22.7	<0.01	0.04	2.9
YY03510		1.26	19.3	550	15.1	8.9	<0.001	0.03	0.42	3.1	0.2	0.4	23.1	<0.01	0.05	4.5
YY03511		0.82	11.4	590	8.2	8.7	<0.001	0.04	0.37	2.8	0.2	0.4	31.2	<0.01	0.02	1.4
YY03512		1.97	17.3	450	7.0	21.4	<0.001	0.01	0.30	3.1	0.3	0.5	20.0	<0.01	0.03	2.3
YY03513		1.92	19.0	410	9.1	19.7	<0.001	0.01	0.40	3.4	0.3	0.6	16.5	<0.01	0.03	2.7
YY03514		2.79	23.4	320	11.8	21.4	<0.001	0.01	0.64	4.2	0.2	0.8	19.7	<0.01	0.05	4.2
YY03515		1.68	16.0	540	6.7	16.5	<0.001	0.01	0.47	3.2	<0.2	0.5	16.1	<0.01	0.02	4.7
YY03516		1.63	16.4	400	7.6	18.7	<0.001	0.01	0.46	3.3	0.2	0.5	20.7	<0.01	0.02	3.8
YY03517		2.04	22.9	500	8.3	22.3	<0.001	0.01	0.46	4.0	0.2	0.6	21.8	<0.01	0.03	5.3
YY03518		1.37	14.0	650	5.7	11.6	<0.001	0.01	0.31	2.7	0.2	0.4	15.2	<0.01	0.01	3.3
YY03519		2.18	21.9	480	15.8	23.5	<0.001	0.03	1.13	3.6	0.4	0.7	16.9	<0.01	0.04	3.9
YY03520		2.25	23.1	530	11.3	31.8	<0.001	0.02	3.15	4.0	0.5	0.7	18.6	<0.01	0.04	5.5
YY03521		2.01	21.8	600	11.6	29.7	<0.001	0.03	0.68	3.5	0.3	0.6	19.7	<0.01	0.03	3.7
YY03522		1.13	13.5	460	6.5	8.8	<0.001	0.01	0.27	3.1	0.4	0.5	27.1	<0.01	0.01	2.2
YY03523		1.08	12.4	490	6.7	9.5	<0.001	0.02	0.23	2.7	0.3	0.4	28.2	<0.01	0.02	1.5
YY03524		1.29	14.1	500	7.2	12.6	<0.001	0.01	0.32	2.9	<0.2	0.4	25.6	<0.01	0.02	2.3
YY03525		1.38	14.6	400	9.4	13.9	<0.001	0.01	0.27	2.8	0.2	0.6	21.9	<0.01	0.02	1.4
YY03526		1.56	14.4	350	8.0	10.6	<0.001	0.01	0.28	3.0	<0.2	0.5	17.1	<0.01	0.03	2.5
YY03527		1.16	13.0	390	7.1	10.5	<0.001	0.02	0.31	2.3	0.3	0.4	20.1	<0.01	0.02	1.7
YY03528		1.22	16.1	540	9.9	11.0	<0.001	0.02	0.41	3.0	0.3	0.5	26.9	<0.01	0.05	2.3
YY03529		1.27	16.5	520	7.0	8.5	<0.001	0.02	0.28	2.6	0.2	0.4	13.1	<0.01	0.02	2.3
YY03530		1.26	17.1	430	10.6	13.6	<0.001	0.03	0.56	2.6	0.2	0.5	23.8	<0.01	0.04	2.0
YY03531		1.38	16.8	320	5.0	9.0	<0.001	0.02	0.28	2.7	<0.2	0.4	23.2	0.01	0.02	3.3
YY03532		1.49	15.9	280	6.7	8.2	<0.001	0.02	0.33	2.4	0.3	0.4	13.9	<0.01	0.03	2.3
YY03533		1.07	16.6	530	12.0	9.0	<0.001	0.02	0.37	2.7	0.3	0.4	17.9	<0.01	0.03	2.2
YY03534		0.76	13.7	690	12.8	10.4	<0.001	0.01	0.69	4.3	0.3	0.4	23.3	<0.01	0.01	5.1
YY03535		1.59	19.4	490	10.2	8.0	<0.001	0.03	0.44	3.0	0.4	0.5	18.4	<0.01	0.03	2.7
YY03536		1.12	17.0	490	21.3	10.1	<0.001	0.04	0.72	2.2	0.2	0.6	17.9	<0.01	0.04	1.5
YY03537		0.93	22.2	750	18.2	14.5	<0.001	0.06	1.03	3.0	0.3	0.5	27.9	<0.01	0.04	2.5
YY03538		0.76	11.6	800	12.5	12.5	<0.001	0.04	0.50	2.7	0.3	0.3	27.9	<0.01	0.02	3.3
YY03539		1.02	17.7	770	14.4	12.3	<0.001	0.02	0.54	4.1	0.5	0.5	22.3	<0.01	0.04	3.4
YY03540		0.58	5.9	490	8.2	11.4	<0.001	0.02	0.51	1.3	0.5	0.4	19.9	<0.01	0.02	0.3



ALS Canada Ltd.  
 2103 Dollarton Hwy  
 North Vancouver BC V7H 0A7  
 Phone: +1 (604) 984 0221 Fax: +1 (604) 984 0218  
 www.alsglobal.com/geochemistry

To: STRATEGIC METALS LTD.  
 C/O ARCHER, CATHRO & ASSOCIATES (1981)  
 LIMITED  
 1016-510 W HASTINGS ST  
 VANCOUVER BC V6B 1L8

Page: 2 - D  
 Total # Pages: 8 (A - D)  
 Plus Appendix Pages  
 Finalized Date: 22-JUL-2018  
 Account: MTT

Project: CD

**CERTIFICATE OF ANALYSIS WH18161508**

Sample Description	Method Analyte Units LOD	ME-MS41	ME-MS41	ME-MS41	ME-MS41	ME-MS41	ME-MS41	ME-MS41	
		Ti %	Ti ppm	U ppm	V ppm	W ppm	Y ppm	Zn ppm	Zr ppm
		0.005	0.02	0.05	1	0.05	0.05	2	0.5
YY03501		0.050	0.04	0.66	42	0.46	5.66	41	0.7
YY03502		0.050	0.06	0.57	39	0.80	5.47	39	0.6
YY03503		0.052	0.06	0.62	42	0.30	5.74	43	0.7
YY03504		0.052	0.10	0.71	47	0.13	6.03	57	0.9
YY03505		0.076	0.08	0.47	62	0.24	2.91	44	0.8
YY03506		0.025	0.10	1.23	26	1.25	8.69	42	2.2
YY03507		0.048	0.06	0.56	38	0.16	6.32	38	0.7
YY03508		0.071	0.09	0.41	62	0.27	2.82	42	0.8
YY03509		0.057	0.06	0.59	34	0.25	5.17	40	1.3
YY03510		0.047	0.10	1.36	54	0.21	7.70	62	0.7
YY03511		0.043	0.07	0.67	45	0.32	7.37	44	0.7
YY03512		0.096	0.15	0.63	48	0.18	4.45	53	0.9
YY03513		0.100	0.17	0.64	54	0.27	4.08	56	0.8
YY03514		0.113	0.19	0.71	73	0.24	4.25	68	1.8
YY03515		0.084	0.14	0.67	42	0.23	5.19	46	1.0
YY03516		0.082	0.14	0.63	41	0.20	4.87	53	0.9
YY03517		0.111	0.16	0.73	51	0.32	5.40	61	1.6
YY03518		0.078	0.10	0.69	37	0.28	5.00	39	0.9
YY03519		0.079	0.17	0.95	61	0.40	5.26	65	0.6
YY03520		0.115	0.21	1.06	48	0.20	7.01	69	0.8
YY03521		0.097	0.20	0.87	50	0.18	6.95	65	0.5
YY03522		0.071	0.10	0.73	45	0.31	4.70	37	0.7
YY03523		0.070	0.11	0.75	46	0.15	4.36	41	0.6
YY03524		0.080	0.11	0.73	44	0.18	4.70	43	0.7
YY03525		0.081	0.13	0.91	51	0.18	4.73	46	0.6
YY03526		0.087	0.12	0.73	51	0.35	4.17	47	0.9
YY03527		0.067	0.10	0.97	42	0.68	4.22	39	0.6
YY03528		0.075	0.11	1.01	54	0.23	5.54	49	0.7
YY03529		0.069	0.09	0.61	41	0.20	4.34	39	1.3
YY03530		0.081	0.11	0.67	56	0.21	4.61	56	0.8
YY03531		0.086	0.11	0.63	48	0.54	3.47	42	1.8
YY03532		0.075	0.11	0.60	47	0.27	3.31	38	0.9
YY03533		0.067	0.11	0.86	49	0.21	5.59	45	1.1
YY03534		0.066	0.11	1.10	40	0.15	10.95	53	1.3
YY03535		0.096	0.09	0.70	60	0.24	4.53	51	1.4
YY03536		0.074	0.10	0.94	66	0.21	4.50	64	0.7
YY03537		0.050	0.12	2.27	46	0.30	10.20	78	1.1
YY03538		0.030	0.13	1.27	38	0.13	6.00	54	1.7
YY03539		0.053	0.17	1.50	50	0.24	9.24	60	1.7
YY03540		0.020	0.15	0.72	47	0.19	3.17	41	<0.5





ALS Canada Ltd.  
 2103 Dollarton Hwy  
 North Vancouver BC V7H 0A7  
 Phone: +1 (604) 984 0221 Fax: +1 (604) 984 0218  
 www.alsglobal.com/geochemistry

To: STRATEGIC METALS LTD.  
 C/O ARCHER, CATHRO & ASSOCIATES (1981)  
 LIMITED  
 1016-510 W HASTINGS ST  
 VANCOUVER BC V6B 1L8

Page: 3 - A  
 Total # Pages: 8 (A - D)  
 Plus Appendix Pages  
 Finalized Date: 22-JUL-2018  
 Account: MTT

Project: CD

**CERTIFICATE OF ANALYSIS WH18161508**

Sample Description	Method	WEI-21	Au-ICP21	ME-MS41	ME-MS41	ME-MS41	ME-MS41	ME-MS41	ME-MS41	ME-MS41	ME-MS41	ME-MS41	ME-MS41	ME-MS41	ME-MS41	ME-MS41
	Analyte	Recvd Wt.	Au	Ag	Al	As	Au	B	Ba	Be	Bi	Ca	Cd	Ce	Co	Cr
	Units	kg	ppm	ppm	%	ppm	ppm	ppm	ppm	ppm	ppm	%	ppm	ppm	ppm	ppm
	LOD	0.02	0.001	0.01	0.01	0.1	0.02	10	10	0.05	0.01	0.01	0.01	0.02	0.1	1
YY03541		0.28	<0.001	0.14	1.35	12.7	<0.02	<10	50	0.35	0.18	0.12	0.22	18.50	3.9	18
YY03542		0.54	0.007	0.12	1.55	87.8	<0.02	<10	320	1.06	0.26	0.55	0.15	36.2	9.2	15
YY03543		0.34	0.027	0.06	1.81	9.8	<0.02	<10	130	0.81	0.13	0.36	0.14	36.0	9.5	26
YY03544		0.45	<0.001	0.03	1.43	7.8	<0.02	<10	270	1.32	0.13	0.29	0.12	42.9	6.9	12
YY03545		0.48	0.004	0.03	1.64	7.0	<0.02	<10	70	1.02	0.14	0.27	0.19	75.8	9.8	22
YY03546		0.41	0.007	0.06	1.70	5.8	<0.02	<10	90	0.63	0.10	0.35	0.18	35.1	9.0	28
YY03547		0.48	0.005	0.02	1.38	4.9	<0.02	<10	70	0.48	0.09	0.28	0.14	30.2	6.4	24
YY03548		0.39	0.006	0.02	1.75	6.0	<0.02	<10	120	0.68	0.11	0.32	0.16	41.0	8.1	27
YY03549		0.33	0.002	0.03	1.66	8.3	<0.02	<10	100	0.45	0.12	0.22	0.16	34.1	9.6	28
YY03550		0.36	0.006	0.04	1.63	6.5	<0.02	<10	80	0.54	0.11	0.23	0.18	26.5	10.3	29
YY03551		0.49	0.002	0.04	1.46	8.4	0.03	<10	120	0.46	0.13	0.34	0.13	29.0	9.3	27
YY03552		0.35	0.001	0.05	1.98	9.3	<0.02	<10	90	0.67	0.17	0.19	0.16	26.5	10.5	33
YY03553		0.41	0.002	0.04	1.54	7.4	<0.02	<10	130	0.48	0.10	0.39	0.21	25.4	9.6	25
YY03554		0.35	<0.001	0.06	1.92	11.7	<0.02	<10	130	0.54	0.14	0.28	0.19	24.1	11.7	29
YY03555		0.42	<0.001	0.06	2.22	6.7	<0.02	<10	140	1.78	0.37	0.32	0.12	80.9	21.6	39
YY03556		0.38	0.005	0.12	2.71	7.0	0.23	<10	110	1.15	0.24	0.53	0.15	50.2	22.5	39
YY03557		0.46	0.006	0.18	2.02	71.8	<0.02	<10	130	1.36	0.52	1.00	0.15	57.5	22.5	48
YY03558		0.42	0.003	0.06	1.87	13.7	<0.02	<10	120	0.84	0.21	0.46	0.19	38.5	12.4	25
YY03559		0.38	<0.001	0.08	1.54	7.3	<0.02	<10	190	0.81	0.14	0.34	0.19	40.8	8.1	22
YY03560		0.47	0.002	0.09	1.32	8.6	<0.02	<10	120	0.75	0.19	0.26	0.13	36.9	7.6	21
YY03561		0.46	0.002	0.07	1.16	16.5	<0.02	<10	120	0.54	0.29	0.32	0.11	33.9	7.2	20
YY03562		0.45	0.013	0.05	1.01	6.2	<0.02	<10	90	0.33	0.19	0.33	0.08	24.4	5.9	20
YY03563		0.37	0.049	0.06	1.02	9.4	<0.02	<10	140	0.55	0.19	0.36	0.11	35.1	6.4	23
YY03564		0.46	0.003	0.12	1.05	33.0	<0.02	<10	170	1.02	0.30	0.43	0.10	48.4	8.0	21
YY03565		0.40	0.005	0.02	1.38	14.0	<0.02	<10	70	0.44	0.18	0.15	0.11	23.3	9.0	25
YY03566		0.36	0.001	0.06	2.23	16.6	<0.02	<10	120	0.71	0.20	0.17	0.15	21.6	9.9	36
YY03567		0.45	0.002	0.10	1.24	19.9	<0.02	<10	130	0.72	0.24	0.24	0.15	28.7	7.5	23
YY03568		0.37	0.005	0.02	1.37	5.6	<0.02	<10	70	0.44	0.09	0.20	0.10	24.9	7.8	23
YY03569		0.37	0.003	0.05	1.85	9.8	<0.02	<10	80	0.46	0.14	0.13	0.10	33.7	10.1	26
YY03570		0.37	0.004	0.08	1.75	10.4	<0.02	<10	100	0.64	0.18	0.25	0.10	30.8	8.6	24
YY03571		0.44	0.004	0.10	1.82	11.1	<0.02	<10	120	0.73	0.16	0.22	0.09	34.9	9.1	24
YY03572		0.41	<0.001	0.05	2.12	11.2	<0.02	<10	150	0.62	0.17	0.22	0.09	25.5	9.6	29
YY03573		0.30	0.002	0.09	1.82	8.7	<0.02	<10	130	0.47	0.13	0.28	0.10	19.95	8.1	22
YY03574		0.33	0.002	0.10	2.13	10.8	<0.02	<10	100	0.49	0.16	0.20	0.13	23.8	7.3	29
YY03575		0.32	0.001	0.08	1.95	10.8	<0.02	<10	90	0.40	0.19	0.15	0.19	16.40	8.7	29
YY03576		0.35	<0.001	0.07	1.85	13.6	<0.02	<10	120	0.47	0.18	0.20	0.21	20.0	9.1	29
YY03577		0.37	<0.001	0.14	1.67	11.0	<0.02	<10	120	0.45	0.17	0.14	0.11	21.3	6.9	24
YY03578		0.37	<0.001	0.05	1.41	8.4	<0.02	<10	160	0.48	0.14	0.28	0.10	28.3	7.5	20
YY03579		0.39	<0.001	0.13	1.36	6.8	<0.02	<10	170	0.46	0.32	0.40	0.11	24.1	6.9	21
YY03580		0.43	0.008	0.18	1.40	42.0	<0.02	<10	170	0.56	0.23	0.39	0.20	31.7	7.6	26



ALS Canada Ltd.  
 2103 Dollarton Hwy  
 North Vancouver BC V7H 0A7  
 Phone: +1 (604) 984 0221 Fax: +1 (604) 984 0218  
 www.alsglobal.com/geochemistry

To: STRATEGIC METALS LTD.  
 C/O ARCHER, CATHRO & ASSOCIATES (1981)  
 LIMITED  
 1016-510 W HASTINGS ST  
 VANCOUVER BC V6B 1L8

Page: 3 - B  
 Total # Pages: 8 (A - D)  
 Plus Appendix Pages  
 Finalized Date: 22-JUL-2018  
 Account: MTT

Project: CD

**CERTIFICATE OF ANALYSIS WH18161508**

Sample Description	Method	ME-MS41	ME-MS41	ME-MS41	ME-MS41	ME-MS41	ME-MS41	ME-MS41	ME-MS41	ME-MS41	ME-MS41	ME-MS41	ME-MS41	ME-MS41	ME-MS41	ME-MS41
	Analyte	Cs	Cu	Fe	Ga	Ge	Hf	Hg	In	K	La	Li	Mg	Mn	Mo	Na
Units		ppm	ppm	%	ppm	ppm	ppm	ppm	ppm	%	ppm	ppm	%	ppm	ppm	%
LOD		0.05	0.2	0.01	0.05	0.05	0.02	0.01	0.005	0.01	0.2	0.1	0.01	5	0.05	0.01
YY03541		1.67	13.4	2.74	8.23	<0.05	0.02	0.04	0.019	0.03	9.5	11.4	0.25	167	1.06	0.01
YY03542		4.06	18.8	2.64	4.27	0.06	0.04	0.03	0.025	0.08	17.2	22.9	0.39	814	1.91	0.01
YY03543		4.24	28.4	2.68	5.66	0.05	0.02	0.03	0.021	0.07	14.5	14.3	0.50	631	0.95	0.02
YY03544		7.11	20.1	2.40	4.23	<0.05	0.03	0.02	0.015	0.10	19.9	10.5	0.38	1010	0.79	0.01
YY03545		2.84	21.4	2.62	6.03	0.06	0.02	0.02	0.026	0.07	24.8	14.3	0.57	1160	0.70	0.01
YY03546		1.94	19.2	2.28	5.18	0.06	0.03	0.05	0.019	0.08	17.7	12.8	0.52	732	0.65	0.02
YY03547		1.15	15.6	1.95	4.38	0.06	0.05	0.02	0.016	0.07	15.8	10.5	0.38	300	0.54	0.01
YY03548		1.65	20.1	2.31	4.98	0.06	0.08	0.02	0.018	0.08	21.0	11.3	0.44	649	0.60	0.01
YY03549		1.24	19.5	2.47	4.83	0.06	0.04	0.02	0.018	0.05	14.0	13.1	0.48	427	0.64	0.02
YY03550		1.26	21.5	2.55	4.83	0.06	0.08	0.02	0.023	0.07	13.6	12.8	0.49	432	0.70	0.02
YY03551		1.32	19.9	2.36	5.04	0.06	0.06	0.02	0.018	0.07	14.5	13.6	0.47	468	0.76	0.02
YY03552		1.60	22.2	2.98	7.12	0.05	0.04	0.03	0.026	0.07	12.6	18.8	0.49	334	1.12	0.01
YY03553		1.24	22.1	2.44	4.87	0.05	0.04	0.02	0.019	0.07	11.5	12.3	0.52	492	0.67	0.02
YY03554		1.44	26.9	2.60	5.85	0.05	0.03	0.03	0.019	0.08	11.0	14.2	0.54	446	0.87	0.02
YY03555		7.13	45.8	4.01	8.65	0.10	<0.02	0.02	0.030	0.21	35.9	33.8	0.83	1400	0.69	0.01
YY03556		5.10	42.5	4.09	9.35	0.10	0.03	0.03	0.027	0.29	22.1	34.1	0.81	639	0.82	0.05
YY03557		6.90	53.7	4.52	7.51	0.11	0.03	0.02	0.034	0.18	29.9	23.5	0.75	915	0.83	0.05
YY03558		3.26	26.2	3.08	5.96	0.06	0.03	0.02	0.024	0.11	17.9	17.6	0.54	752	0.88	0.03
YY03559		3.50	15.8	2.31	5.00	0.06	0.04	0.02	0.023	0.08	17.8	14.4	0.48	683	0.81	0.02
YY03560		1.96	15.7	2.04	4.82	0.05	0.05	0.02	0.019	0.06	18.4	14.1	0.40	364	0.62	0.01
YY03561		1.90	14.5	2.02	4.45	<0.05	0.03	0.01	0.017	0.06	16.5	12.0	0.36	317	0.64	0.01
YY03562		1.10	15.1	1.88	3.84	<0.05	0.02	0.01	0.016	0.05	12.0	10.2	0.34	293	0.62	0.01
YY03563		2.16	13.6	2.31	3.82	0.06	0.05	0.02	0.017	0.06	18.0	9.9	0.35	382	0.55	0.02
YY03564		3.93	18.3	2.34	3.75	0.08	0.05	0.02	0.025	0.09	26.8	10.0	0.32	524	1.08	0.02
YY03565		1.69	15.6	2.31	4.91	<0.05	0.03	0.02	0.020	0.06	11.3	12.3	0.40	388	0.75	0.01
YY03566		1.78	20.5	3.17	7.43	<0.05	0.06	0.04	0.026	0.06	10.7	14.0	0.54	388	1.58	0.01
YY03567		4.29	15.0	2.41	4.31	0.05	0.02	0.03	0.021	0.07	15.1	10.3	0.36	700	1.09	0.01
YY03568		0.93	13.7	1.93	4.09	0.05	0.06	0.01	0.016	0.07	12.4	10.8	0.40	327	0.53	0.01
YY03569		1.75	17.2	2.28	5.32	0.05	0.02	0.03	0.021	0.06	13.4	12.7	0.47	379	0.77	0.01
YY03570		1.70	17.2	2.51	5.80	<0.05	0.03	0.02	0.021	0.06	12.2	13.8	0.42	307	0.97	0.01
YY03571		3.59	18.8	2.49	5.74	0.05	0.04	0.03	0.023	0.07	15.1	15.0	0.47	568	0.76	0.01
YY03572		1.57	16.1	2.86	6.91	<0.05	0.06	0.02	0.023	0.08	11.5	17.3	0.53	424	0.98	0.01
YY03573		1.41	16.2	2.61	6.99	<0.05	0.02	0.02	0.021	0.06	10.2	14.6	0.42	346	1.11	0.02
YY03574		1.36	14.0	2.93	7.83	<0.05	0.03	0.02	0.023	0.06	10.8	15.5	0.42	227	1.16	0.01
YY03575		1.56	15.3	3.56	9.42	<0.05	0.09	0.02	0.024	0.04	8.3	18.3	0.37	310	1.69	0.01
YY03576		1.41	13.3	3.20	7.68	<0.05	0.05	0.02	0.022	0.07	10.0	18.9	0.48	452	1.44	0.01
YY03577		1.17	12.5	2.57	6.58	<0.05	0.05	0.01	0.019	0.05	10.7	14.3	0.38	229	1.17	0.01
YY03578		2.39	14.8	2.23	4.27	<0.05	0.03	0.01	0.019	0.09	10.9	12.7	0.42	506	0.67	0.02
YY03579		1.73	23.8	2.11	4.66	<0.05	0.03	0.04	0.020	0.08	12.3	11.7	0.39	383	0.96	0.02
YY03580		2.50	26.4	2.63	5.14	0.06	0.05	0.01	0.024	0.11	16.4	12.4	0.49	525	1.55	0.02



ALS Canada Ltd.  
 2103 Dollarton Hwy  
 North Vancouver BC V7H 0A7  
 Phone: +1 (604) 984 0221 Fax: +1 (604) 984 0218  
 www.alsglobal.com/geochemistry

To: STRATEGIC METALS LTD.  
 C/O ARCHER, CATHRO & ASSOCIATES (1981)  
 LIMITED  
 1016-510 W HASTINGS ST  
 VANCOUVER BC V6B 1L8

Page: 3 - C  
 Total # Pages: 8 (A - D)  
 Plus Appendix Pages  
 Finalized Date: 22-JUL-2018  
 Account: MTT

Project: CD

**CERTIFICATE OF ANALYSIS WH18161508**

Sample Description	Method Analyte Units LOD	ME-MS41	ME-MS41	ME-MS41	ME-MS41	ME-MS41	ME-MS41	ME-MS41	ME-MS41	ME-MS41	ME-MS41	ME-MS41	ME-MS41	ME-MS41	ME-MS41	
		Nb ppm	Ni ppm	P ppm	Pb ppm	Rb ppm	Re ppm	S %	Sb ppm	Sc ppm	Se ppm	Sn ppm	Sr ppm	Ta ppm	Te ppm	Th ppm
YY03541		1.79	8.4	280	8.2	6.0	<0.001	0.03	0.42	1.9	0.3	0.7	10.7	<0.01	0.04	1.9
YY03542		0.53	9.8	730	31.1	9.6	<0.001	0.03	1.05	3.1	0.4	0.3	38.9	<0.01	0.03	2.8
YY03543		1.10	19.6	880	11.3	10.2	<0.001	0.03	0.51	2.7	0.4	0.5	25.6	0.01	0.03	2.3
YY03544		0.30	8.6	570	31.2	16.2	<0.001	0.02	0.60	1.7	0.4	0.3	28.5	<0.01	0.02	2.5
YY03545		0.51	13.8	520	29.8	10.5	<0.001	0.03	0.61	4.0	<0.2	0.5	24.3	<0.01	0.02	3.8
YY03546		1.12	17.7	770	7.9	11.1	<0.001	0.02	0.37	3.3	0.5	0.5	26.3	<0.01	0.02	2.9
YY03547		1.32	14.3	720	5.8	9.7	<0.001	0.02	0.29	2.7	0.4	0.5	16.6	<0.01	0.01	3.9
YY03548		1.30	16.0	540	8.1	11.2	<0.001	0.02	0.30	3.8	0.2	0.5	24.1	<0.01	0.02	5.4
YY03549		1.45	24.5	400	6.2	7.8	<0.001	0.03	0.36	2.9	0.4	0.5	15.9	<0.01	0.02	2.4
YY03550		1.69	20.2	300	6.2	8.5	<0.001	0.02	0.38	3.4	0.3	0.5	20.9	<0.01	0.02	4.3
YY03551		1.44	18.4	740	7.8	9.2	<0.001	0.02	0.60	3.4	<0.2	0.5	28.4	<0.01	0.02	3.7
YY03552		2.03	24.0	410	8.4	10.0	<0.001	0.02	0.44	3.5	0.2	0.6	16.0	0.01	0.03	2.9
YY03553		1.11	19.6	820	5.7	7.7	<0.001	0.02	0.37	3.2	0.2	0.4	28.8	<0.01	0.02	2.4
YY03554		1.41	27.5	660	6.4	10.9	<0.001	0.04	0.45	3.1	<0.2	0.4	24.7	0.01	0.04	1.4
YY03555		1.22	35.5	650	27.3	20.9	<0.001	0.03	0.84	4.0	0.2	0.8	26.6	<0.01	0.07	4.8
YY03556		2.49	47.4	610	10.5	38.2	<0.001	0.12	0.57	5.2	0.4	0.7	101.5	0.01	0.06	5.6
YY03557		2.07	61.5	770	16.3	26.7	<0.001	0.05	2.63	7.2	0.5	0.6	75.8	<0.01	0.03	6.9
YY03558		1.24	25.3	620	14.0	13.4	<0.001	0.03	0.78	3.6	0.2	0.4	44.6	<0.01	0.03	3.8
YY03559		1.15	14.9	550	10.0	10.9	<0.001	0.01	0.39	3.8	0.2	0.4	26.0	<0.01	0.02	3.0
YY03560		1.19	15.1	580	11.0	9.5	<0.001	0.02	0.39	3.1	<0.2	0.4	18.5	<0.01	0.02	3.7
YY03561		0.98	12.6	700	12.8	7.8	<0.001	0.02	0.43	2.4	<0.2	0.4	19.0	<0.01	0.02	3.4
YY03562		0.91	12.9	610	7.3	6.4	<0.001	0.02	0.27	2.2	<0.2	0.4	19.7	<0.01	0.01	2.4
YY03563		0.99	13.8	740	13.7	6.6	<0.001	0.01	0.43	2.8	<0.2	0.4	19.1	<0.01	0.01	4.0
YY03564		0.75	17.2	680	20.0	9.4	<0.001	0.02	1.36	4.1	0.3	0.3	24.1	<0.01	0.02	6.7
YY03565		0.99	16.0	300	14.3	7.0	<0.001	0.02	0.55	2.3	0.3	0.4	12.0	<0.01	0.04	1.3
YY03566		1.83	21.8	420	11.3	8.7	<0.001	0.02	0.64	3.8	0.3	0.7	15.5	0.01	0.03	3.4
YY03567		0.89	14.0	540	17.5	9.3	<0.001	0.02	0.77	2.8	<0.2	0.4	18.3	<0.01	0.03	2.4
YY03568		1.31	15.6	410	8.6	7.6	<0.001	0.01	0.31	2.7	<0.2	0.4	14.5	<0.01	0.02	2.6
YY03569		1.11	17.7	340	8.2	8.2	<0.001	0.03	0.41	3.0	0.2	0.5	11.4	0.01	0.02	1.3
YY03570		1.51	15.8	500	14.3	8.5	<0.001	0.02	0.47	2.8	0.2	0.5	20.2	<0.01	0.02	2.5
YY03571		1.33	15.6	520	11.9	12.1	<0.001	0.01	0.42	3.6	0.2	0.5	17.6	<0.01	0.02	3.4
YY03572		1.74	19.9	340	11.6	11.6	<0.001	0.01	0.41	3.6	0.2	0.6	20.3	<0.01	0.04	3.4
YY03573		1.57	14.6	580	7.6	10.2	<0.001	0.02	0.35	2.9	0.4	0.5	25.0	<0.01	0.03	1.6
YY03574		1.82	16.1	280	8.1	8.6	<0.001	0.02	0.48	4.0	0.3	0.7	22.3	0.01	0.03	2.5
YY03575		2.03	13.9	330	10.1	11.3	<0.001	0.01	0.53	3.0	0.2	0.7	16.2	0.01	0.04	2.2
YY03576		1.75	17.5	360	10.3	11.0	<0.001	0.02	0.45	3.3	<0.2	0.6	18.2	<0.01	0.03	2.8
YY03577		1.60	13.8	200	8.5	8.7	<0.001	0.01	0.41	2.9	0.2	0.6	14.5	<0.01	0.04	2.5
YY03578		1.12	15.4	470	8.5	11.8	<0.001	0.01	0.36	3.2	<0.2	0.4	21.9	<0.01	0.02	3.4
YY03579		1.18	13.1	460	10.3	11.1	<0.001	0.02	0.36	3.0	<0.2	0.5	27.5	<0.01	0.02	2.6
YY03580		1.16	18.9	640	15.5	13.6	<0.001	0.04	1.82	4.1	0.5	0.5	34.1	<0.01	0.03	4.6



ALS Canada Ltd.  
 2103 Dollarton Hwy  
 North Vancouver BC V7H 0A7  
 Phone: +1 (604) 984 0221 Fax: +1 (604) 984 0218  
 www.alsglobal.com/geochemistry

To: STRATEGIC METALS LTD.  
 C/O ARCHER, CATHRO & ASSOCIATES (1981)  
 LIMITED  
 1016-510 W HASTINGS ST  
 VANCOUVER BC V6B 1L8

Page: 3 - D  
 Total # Pages: 8 (A - D)  
 Plus Appendix Pages  
 Finalized Date: 22-JUL-2018  
 Account: MTT

Project: CD

**CERTIFICATE OF ANALYSIS WH18161508**

Sample Description	Method Analyte Units LOD	ME-MS41	ME-MS41	ME-MS41	ME-MS41	ME-MS41	ME-MS41	ME-MS41	
		Ti %	Ti ppm	U ppm	V ppm	W ppm	Y ppm	Zn ppm	Zr ppm
		0.005	0.02	0.05	1	0.05	0.05	2	0.5
YY03541		0.079	0.13	0.54	82	0.39	2.66	31	0.8
YY03542		0.017	0.10	1.74	42	0.34	11.05	61	1.5
YY03543		0.076	0.11	1.40	59	0.36	7.38	56	0.7
YY03544		0.009	0.15	1.06	28	0.79	6.90	47	0.8
YY03545		0.037	0.14	2.58	48	0.53	14.00	52	<0.5
YY03546		0.088	0.18	1.57	53	0.33	7.75	55	1.2
YY03547		0.090	0.13	1.32	48	0.85	6.73	43	1.7
YY03548		0.093	0.17	1.87	55	0.44	8.54	49	3.5
YY03549		0.102	0.11	0.80	59	0.26	5.60	52	1.4
YY03550		0.114	0.12	1.02	58	0.27	5.15	53	2.8
YY03551		0.094	0.11	1.09	56	0.84	6.60	51	2.2
YY03552		0.105	0.09	0.74	67	0.75	4.70	48	1.3
YY03553		0.085	0.09	0.87	57	0.19	6.10	54	1.2
YY03554		0.082	0.11	0.77	59	0.25	5.22	53	0.8
YY03555		0.051	0.15	1.31	55	0.12	7.85	88	<0.5
YY03556		0.141	0.29	3.54	58	0.62	12.25	73	1.0
YY03557		0.092	0.21	1.68	50	0.14	15.25	88	0.9
YY03558		0.066	0.11	1.70	49	0.72	8.32	69	1.2
YY03559		0.066	0.11	1.05	49	0.32	7.93	52	1.4
YY03560		0.062	0.12	0.86	44	0.21	7.70	46	1.9
YY03561		0.052	0.08	0.80	45	0.22	5.65	46	1.3
YY03562		0.061	0.06	0.87	45	0.59	5.14	39	0.9
YY03563		0.072	0.06	1.04	55	0.53	8.58	44	1.8
YY03564		0.036	0.10	2.23	35	0.18	17.30	58	2.1
YY03565		0.068	0.08	0.68	49	0.23	3.66	57	1.0
YY03566		0.098	0.15	0.85	73	0.34	4.15	58	2.1
YY03567		0.059	0.09	1.39	44	0.33	6.19	69	1.0
YY03568		0.084	0.08	0.65	45	0.54	4.96	43	2.0
YY03569		0.070	0.12	0.68	51	0.38	5.79	46	0.8
YY03570		0.077	0.11	0.69	58	0.23	4.85	47	1.2
YY03571		0.072	0.14	0.90	53	0.22	7.25	49	1.3
YY03572		0.100	0.14	0.74	64	0.23	4.43	54	2.4
YY03573		0.091	0.11	0.65	64	0.26	4.61	44	1.0
YY03574		0.105	0.12	0.79	72	0.24	4.42	48	1.5
YY03575		0.111	0.13	0.42	89	0.22	2.62	50	3.7
YY03576		0.094	0.09	0.59	71	0.24	3.58	52	2.1
YY03577		0.074	0.10	0.59	63	0.19	3.33	39	2.1
YY03578		0.070	0.13	0.74	46	0.16	4.51	41	1.5
YY03579		0.066	0.13	0.90	46	0.19	5.01	47	1.1
YY03580		0.088	0.21	1.38	59	0.28	7.58	65	2.2





ALS Canada Ltd.  
 2103 Dollarton Hwy  
 North Vancouver BC V7H 0A7  
 Phone: +1 (604) 984 0221 Fax: +1 (604) 984 0218  
 www.alsglobal.com/geochemistry

To: STRATEGIC METALS LTD.  
 C/O ARCHER, CATHRO & ASSOCIATES (1981)  
 LIMITED  
 1016-510 W HASTINGS ST  
 VANCOUVER BC V6B 1L8

Page: 4 - A  
 Total # Pages: 8 (A - D)  
 Plus Appendix Pages  
 Finalized Date: 22-JUL-2018  
 Account: MTT

Project: CD

CERTIFICATE OF ANALYSIS WH18161508
------------------------------------

Sample Description	Method	WEI-21	Au-ICP21	ME-MS41	ME-MS41	ME-MS41	ME-MS41	ME-MS41	ME-MS41	ME-MS41	ME-MS41	ME-MS41	ME-MS41	ME-MS41	ME-MS41	ME-MS41
	Analyte	Recvd Wt.	Au	Ag	Al	As	Au	B	Ba	Be	Bi	Ca	Cd	Ce	Co	Cr
LOD	kg	ppm	ppm	%	ppm	ppm	ppm	ppm	ppm	ppm	ppm	%	ppm	ppm	ppm	ppm
YY03581		0.44	0.003	0.09	1.44	16.0	<0.02	<10	150	0.40	0.16	0.34	0.24	26.5	9.1	26
YY03582		0.46	0.005	0.20	1.49	28.2	<0.02	<10	200	0.43	0.21	0.37	0.27	30.2	12.7	30
YY03583		0.62	0.002	0.14	1.57	9.5	<0.02	<10	170	0.40	0.19	0.28	0.43	26.4	19.0	28
YY03584		0.41	0.001	0.12	1.43	12.3	<0.02	<10	150	0.41	0.21	0.33	0.26	30.3	8.2	27
YY03585		0.38	<0.001	0.07	1.24	4.1	<0.02	<10	120	0.36	0.13	0.33	0.10	27.3	7.6	20
YY03586		0.38	0.001	0.06	1.07	7.1	<0.02	<10	110	0.29	0.16	0.26	0.11	25.1	6.0	18
YY03587		0.36	0.003	0.19	1.35	14.8	<0.02	<10	130	0.38	0.27	0.33	0.15	28.2	6.9	22
YY03588		0.46	0.013	0.14	1.33	13.2	<0.02	<10	160	0.67	0.19	0.22	0.11	34.4	8.0	19
YY03589		0.45	0.003	0.09	0.90	6.8	<0.02	<10	130	0.51	0.17	0.34	0.12	31.2	5.4	15
YY03590		0.46	0.001	0.11	1.57	6.1	<0.02	<10	190	0.45	0.22	0.35	0.16	27.8	10.2	23
YY03591		0.37	0.003	0.12	1.70	8.1	<0.02	<10	200	0.52	0.18	0.46	0.22	27.1	12.8	26
YY03592		0.41	0.001	0.09	1.51	7.4	<0.02	<10	190	0.47	0.13	0.41	0.13	26.1	8.8	22
YY03593		0.55	<0.001	0.07	1.67	8.9	<0.02	<10	160	0.49	0.22	0.41	0.15	25.5	8.6	23
YY03594		0.46	0.001	0.05	1.48	6.4	<0.02	<10	140	0.46	0.14	0.33	0.12	28.5	7.6	22
YY03595		0.29	0.007	0.05	1.75	7.4	<0.02	<10	80	0.39	0.13	0.21	0.15	22.3	7.9	23
YY03596		0.44	<0.001	0.22	1.72	17.2	<0.02	<10	130	1.03	0.45	0.43	0.27	40.1	10.3	19
YY03597		0.50	0.011	0.04	1.02	6.4	<0.02	<10	100	0.45	0.16	0.31	0.14	27.7	6.0	19
YY03598		0.43	0.004	0.02	1.06	3.8	<0.02	<10	70	0.31	0.11	0.29	0.09	21.3	4.8	18
YY03599		0.51	0.007	0.27	1.30	19.0	<0.02	<10	120	0.92	0.47	0.24	0.20	41.7	8.6	20
YY03600		0.46	0.001	0.11	1.17	15.0	<0.02	<10	80	0.57	0.25	0.21	0.13	37.7	7.3	23
YY03601		0.35	0.006	0.07	1.58	28.2	<0.02	<10	130	0.72	0.27	0.24	0.20	48.5	12.5	25
YY03602		0.50	0.014	0.10	1.29	11.0	<0.02	<10	130	0.62	0.17	0.29	0.22	29.7	8.9	21
YY03603		0.51	0.001	0.21	1.18	25.9	<0.02	<10	140	0.71	0.35	0.33	0.21	38.4	10.2	26
YY03604		0.40	0.005	0.09	1.76	28.7	<0.02	<10	110	0.74	0.27	0.19	0.28	31.0	9.5	36
YY03605		0.51	0.005	0.08	1.46	13.6	<0.02	<10	120	0.62	0.20	0.25	0.15	33.3	7.9	25
YY03606		0.32	<0.001	0.03	1.46	14.1	<0.02	<10	190	0.39	0.21	0.21	0.15	26.7	9.3	37
YY03607		0.49	<0.001	0.03	1.04	5.9	<0.02	<10	80	0.31	0.11	0.26	0.15	24.0	6.3	20
YY03608		0.50	0.002	0.02	0.88	5.6	<0.02	<10	80	0.22	0.10	0.30	0.13	25.2	5.9	20
YY03609		0.42	0.003	0.08	1.26	13.2	<0.02	<10	100	0.45	0.16	0.28	0.16	23.9	8.6	24
YY03610		0.54	0.008	0.07	0.91	69.1	<0.02	<10	90	0.32	1.62	0.26	0.17	25.1	8.1	21
YY03611		0.40	0.001	0.15	1.51	20.3	<0.02	<10	140	0.69	0.28	0.25	0.15	27.9	9.6	27
YY03612		0.41	0.004	0.17	1.75	14.3	<0.02	<10	170	0.81	0.34	0.21	0.16	38.9	9.8	28
YY03613		0.31	0.001	0.10	1.78	13.3	<0.02	<10	110	0.54	0.24	0.20	0.23	18.45	7.3	27
YY03614		0.37	0.003	0.22	1.94	20.0	<0.02	<10	150	0.81	0.38	0.19	0.11	36.9	11.0	26
YY03615		0.45	0.027	0.57	1.41	221	<0.02	<10	210	0.73	1.30	0.30	0.74	39.6	9.8	20
YY03616		0.35	0.012	0.24	1.67	49.9	<0.02	<10	190	0.63	0.51	0.34	0.21	26.3	13.9	34
YY03617		0.46	0.008	0.12	1.70	61.0	<0.02	<10	220	0.70	0.27	0.32	0.25	30.4	12.7	28
YY03618		0.46	<0.001	0.04	1.21	8.1	<0.02	<10	130	0.36	0.14	0.23	0.09	22.3	6.6	21
YY03619		0.50	0.005	0.04	1.34	6.4	<0.02	<10	120	0.47	0.12	0.30	0.12	25.6	6.5	22
YY03620		0.36	0.004	0.05	1.84	9.5	<0.02	<10	90	0.54	0.14	0.24	0.18	25.4	10.2	27



ALS Canada Ltd.  
 2103 Dollarton Hwy  
 North Vancouver BC V7H 0A7  
 Phone: +1 (604) 984 0221 Fax: +1 (604) 984 0218  
 www.alsglobal.com/geochemistry

To: STRATEGIC METALS LTD.  
 C/O ARCHER, CATHRO & ASSOCIATES (1981)  
 LIMITED  
 1016-510 W HASTINGS ST  
 VANCOUVER BC V6B 1L8

Page: 4 - B  
 Total # Pages: 8 (A - D)  
 Plus Appendix Pages  
 Finalized Date: 22-JUL-2018  
 Account: MTT

Project: CD

**CERTIFICATE OF ANALYSIS WH18161508**

Sample Description	Method	ME-MS41	ME-MS41	ME-MS41	ME-MS41	ME-MS41	ME-MS41	ME-MS41	ME-MS41	ME-MS41	ME-MS41	ME-MS41	ME-MS41	ME-MS41	ME-MS41	
	Analyte	Cs	Cu	Fe	Ga	Ge	Hf	Hg	In	K	La	Li	Mg	Mn	Mo	Na
Units		ppm	ppm	%	ppm	ppm	ppm	ppm	ppm	%	ppm	ppm	%	ppm	ppm	%
LOD		0.05	0.2	0.01	0.05	0.05	0.02	0.01	0.005	0.01	0.2	0.1	0.01	5	0.05	0.01
YY03581		1.81	21.6	2.34	5.42	0.05	0.03	0.01	0.019	0.08	13.3	15.0	0.50	422	1.40	0.02
YY03582		1.80	30.0	2.47	5.09	0.05	0.03	0.02	0.025	0.08	14.2	12.7	0.48	683	1.43	0.02
YY03583		1.54	24.1	2.17	5.14	<0.05	0.03	0.02	0.021	0.09	12.8	14.0	0.43	920	1.28	0.01
YY03584		1.44	21.0	2.19	4.86	0.05	0.04	0.02	0.023	0.07	14.4	12.9	0.43	278	0.97	0.02
YY03585		1.34	12.4	1.84	4.25	0.05	0.03	0.02	0.015	0.06	14.4	13.1	0.42	292	0.57	0.01
YY03586		1.06	11.4	1.62	3.90	<0.05	0.03	0.02	0.015	0.04	13.2	9.9	0.31	199	0.63	0.01
YY03587		1.46	19.7	2.02	4.60	0.05	0.04	0.03	0.023	0.06	15.0	13.0	0.35	178	1.27	0.02
YY03588		3.69	17.5	2.51	4.20	0.05	0.02	0.02	0.026	0.06	15.8	12.9	0.30	501	1.19	0.01
YY03589		2.06	15.7	1.87	3.27	0.06	0.03	0.02	0.020	0.08	15.3	9.6	0.28	530	1.00	0.02
YY03590		2.02	21.3	2.19	5.18	<0.05	0.03	0.02	0.025	0.08	13.6	12.6	0.46	714	0.84	0.02
YY03591		1.98	18.9	2.28	5.86	0.05	0.04	0.03	0.022	0.08	13.0	15.2	0.50	990	0.90	0.02
YY03592		1.71	20.1	2.20	4.98	0.06	0.03	0.02	0.020	0.07	13.5	11.8	0.50	500	0.54	0.02
YY03593		1.87	16.2	2.31	5.11	0.06	0.03	0.01	0.020	0.09	12.9	13.3	0.49	541	0.57	0.02
YY03594		1.44	15.3	2.10	5.16	0.06	0.03	0.01	0.022	0.07	14.5	12.5	0.42	394	0.59	0.02
YY03595		1.09	23.2	2.21	4.74	<0.05	0.06	0.02	0.021	0.05	10.4	12.0	0.38	298	0.70	0.02
YY03596		4.76	23.2	2.93	5.93	0.07	0.02	0.04	0.028	0.12	21.2	15.6	0.49	761	1.13	0.02
YY03597		1.73	12.3	1.87	3.89	0.05	0.04	0.02	0.017	0.07	14.2	10.5	0.37	307	0.50	0.02
YY03598		1.52	8.1	1.47	3.70	<0.05	0.05	0.01	0.015	0.07	11.1	10.2	0.38	147	0.32	0.01
YY03599		4.61	18.8	2.30	4.68	0.05	<0.02	0.04	0.028	0.08	21.2	13.3	0.33	632	1.67	0.01
YY03600		2.79	17.7	2.33	4.58	0.05	<0.02	0.02	0.019	0.08	19.3	11.0	0.36	347	0.85	0.01
YY03601		2.61	21.4	2.91	5.33	0.06	0.02	0.03	0.030	0.10	20.1	15.0	0.45	712	0.76	0.02
YY03602		1.73	14.2	2.03	4.38	0.05	0.02	0.02	0.020	0.06	16.1	11.6	0.36	688	0.82	0.02
YY03603		3.24	14.3	2.16	4.02	0.05	<0.02	0.03	0.023	0.07	19.3	10.2	0.29	1160	2.17	0.01
YY03604		2.26	18.3	2.57	6.59	0.05	0.02	0.03	0.027	0.08	15.8	17.0	0.42	659	2.44	0.01
YY03605		1.90	18.0	2.14	4.94	0.05	0.04	0.02	0.021	0.08	16.6	13.2	0.43	392	0.73	0.01
YY03606		2.83	18.6	2.96	4.81	<0.05	0.05	0.01	0.018	0.06	13.2	15.6	0.41	473	4.42	0.01
YY03607		0.88	14.7	1.82	4.16	<0.05	0.03	0.01	0.017	0.05	12.8	9.6	0.32	369	0.64	0.02
YY03608		0.72	11.2	1.76	3.33	0.05	0.07	0.01	0.015	0.05	12.8	8.3	0.31	256	0.49	0.01
YY03609		1.04	15.4	2.06	4.32	0.05	0.02	0.02	0.018	0.06	11.8	10.7	0.38	573	0.89	0.02
YY03610		1.39	14.2	2.02	4.18	0.05	0.02	0.02	0.020	0.06	13.2	8.9	0.30	518	0.90	0.01
YY03611		2.93	19.9	2.50	5.75	0.05	0.02	0.06	0.023	0.08	14.3	12.5	0.41	893	1.52	0.02
YY03612		2.11	22.0	2.54	5.91	0.06	0.02	0.08	0.029	0.08	19.6	12.0	0.39	726	1.77	0.02
YY03613		1.25	21.2	3.02	7.60	<0.05	0.02	0.08	0.023	0.05	9.5	13.0	0.33	400	2.04	0.01
YY03614		2.22	20.0	2.24	6.82	0.05	0.02	0.08	0.025	0.06	18.1	13.6	0.39	840	1.97	0.02
YY03615		4.05	19.1	2.53	4.99	0.06	0.02	0.04	0.026	0.06	19.0	11.6	0.32	852	1.63	0.02
YY03616		5.30	22.1	3.35	6.11	0.05	0.03	0.04	0.033	0.07	13.2	19.0	0.50	872	1.71	0.02
YY03617		5.59	16.4	3.09	6.00	<0.05	0.02	0.02	0.034	0.10	15.0	15.4	0.53	1090	1.12	0.02
YY03618		1.49	13.2	2.03	4.92	<0.05	0.02	0.02	0.019	0.05	11.1	12.2	0.40	314	0.80	0.01
YY03619		1.16	18.3	1.88	4.25	0.05	0.05	0.01	0.017	0.05	12.7	10.8	0.41	318	0.60	0.01
YY03620		1.19	17.6	2.77	5.68	0.05	0.05	0.03	0.025	0.05	12.9	17.2	0.37	467	0.99	0.01



ALS Canada Ltd.  
 2103 Dollarton Hwy  
 North Vancouver BC V7H 0A7  
 Phone: +1 (604) 984 0221 Fax: +1 (604) 984 0218  
 www.alsglobal.com/geochemistry

To: STRATEGIC METALS LTD.  
 C/O ARCHER, CATHRO & ASSOCIATES (1981)  
 LIMITED  
 1016-510 W HASTINGS ST  
 VANCOUVER BC V6B 1L8

Page: 4 - C  
 Total # Pages: 8 (A - D)  
 Plus Appendix Pages  
 Finalized Date: 22-JUL-2018  
 Account: MTT

Project: CD

**CERTIFICATE OF ANALYSIS WH18161508**

Sample Description	Method	ME-MS41	ME-MS41	ME-MS41	ME-MS41	ME-MS41	ME-MS41	ME-MS41	ME-MS41	ME-MS41	ME-MS41	ME-MS41	ME-MS41	ME-MS41	ME-MS41	
	Analyte	Nb	Ni	P	Pb	Rb	Re	S	Sb	Sc	Se	Sn	Sr	Ta	Te	Th
Units		ppm	ppm	ppm	ppm	ppm	ppm	%	ppm	ppm	ppm	ppm	ppm	ppm	ppm	ppm
LOD		0.05	0.2	10	0.2	0.1	0.001	0.01	0.05	0.1	0.2	0.2	0.2	0.01	0.01	0.2
YY03581		1.37	18.4	620	7.4	11.4	<0.001	0.02	1.11	3.9	0.3	0.5	27.6	<0.01	0.03	3.4
YY03582		1.17	22.9	640	9.3	10.6	<0.001	0.02	1.40	4.7	0.4	0.5	31.4	<0.01	0.03	3.2
YY03583		1.25	31.4	620	6.5	12.1	<0.001	0.02	0.72	3.9	0.5	0.5	22.7	<0.01	0.03	2.5
YY03584		1.28	18.0	650	8.2	10.2	<0.001	0.02	0.79	4.1	0.6	0.4	25.6	<0.01	0.03	3.1
YY03585		1.18	13.6	620	5.5	10.1	<0.001	0.02	0.34	3.1	0.2	0.4	28.7	<0.01	0.02	3.0
YY03586		1.05	11.2	590	6.3	7.1	<0.001	0.01	0.49	2.7	0.2	0.4	16.1	<0.01	0.02	3.5
YY03587		1.25	17.4	570	11.3	10.0	0.001	0.01	0.77	3.5	0.4	0.4	21.5	<0.01	0.02	4.4
YY03588		0.93	12.5	440	17.0	10.4	<0.001	<0.01	0.68	2.7	0.2	0.5	14.8	<0.01	0.02	5.8
YY03589		0.79	9.0	680	12.8	9.6	<0.001	0.01	0.45	2.3	<0.2	0.3	21.0	<0.01	0.01	4.2
YY03590		0.98	13.4	690	10.5	11.8	<0.001	0.01	0.39	3.6	0.3	0.4	26.7	<0.01	0.02	2.8
YY03591		0.96	14.8	720	10.3	14.9	<0.001	0.03	0.88	3.9	0.3	0.4	40.1	<0.01	0.02	2.0
YY03592		0.95	13.0	740	6.2	10.8	<0.001	0.02	0.51	3.4	<0.2	0.4	27.6	<0.01	0.01	2.0
YY03593		1.06	13.7	650	10.0	13.0	<0.001	0.01	0.36	3.7	<0.2	0.4	37.4	<0.01	0.03	2.7
YY03594		1.09	13.6	670	8.8	10.1	<0.001	0.01	0.34	3.0	0.4	0.4	29.1	<0.01	0.02	2.3
YY03595		1.42	15.6	570	6.5	7.0	<0.001	0.01	0.35	2.6	0.3	0.4	16.2	0.01	0.02	2.5
YY03596		0.71	11.3	690	27.6	14.3	<0.001	0.02	1.00	4.4	0.3	0.4	36.0	<0.01	0.02	2.5
YY03597		0.90	10.9	700	11.9	9.3	<0.001	<0.01	0.43	2.6	<0.2	0.4	19.2	<0.01	0.01	3.6
YY03598		0.97	10.6	660	11.4	9.1	<0.001	<0.01	0.29	2.4	<0.2	0.4	15.5	<0.01	<0.01	3.8
YY03599		0.58	13.6	710	35.2	11.0	<0.001	0.02	1.08	2.5	0.3	0.4	17.4	<0.01	0.04	2.3
YY03600		0.85	15.1	680	16.1	12.1	<0.001	0.02	0.86	2.4	<0.2	0.4	15.9	<0.01	0.03	3.0
YY03601		0.92	20.0	560	17.8	11.4	<0.001	0.01	1.30	3.3	0.3	0.5	21.1	<0.01	0.03	4.0
YY03602		0.87	13.3	600	18.0	9.2	<0.001	0.01	0.46	2.6	<0.2	0.4	22.2	<0.01	0.01	2.0
YY03603		0.56	18.0	720	29.0	11.1	<0.001	0.03	1.12	2.6	0.2	0.4	23.5	<0.01	0.03	2.2
YY03604		1.01	21.6	680	23.4	13.7	<0.001	0.02	0.69	2.5	0.3	0.5	16.0	<0.01	0.03	2.0
YY03605		1.10	16.4	650	14.8	11.7	<0.001	0.01	0.55	2.9	0.2	0.4	16.4	<0.01	0.01	3.0
YY03606		0.70	22.4	580	15.9	12.3	<0.001	<0.01	0.71	2.3	0.2	0.3	21.5	<0.01	0.03	3.0
YY03607		1.05	12.2	670	5.5	6.5	<0.001	0.01	0.30	2.1	<0.2	0.4	14.5	<0.01	0.01	2.7
YY03608		1.01	12.0	790	4.2	6.6	<0.001	<0.01	0.24	2.2	<0.2	0.4	15.2	<0.01	0.01	4.4
YY03609		1.03	14.9	740	7.8	7.9	<0.001	0.01	0.40	2.6	0.2	0.4	18.0	<0.01	0.01	2.1
YY03610		0.90	12.2	740	8.4	7.9	<0.001	0.02	0.65	2.2	0.2	0.4	17.8	<0.01	0.02	2.5
YY03611		0.96	14.5	780	17.8	11.5	<0.001	0.04	0.64	2.8	0.2	0.5	23.7	<0.01	0.02	1.5
YY03612		0.86	14.7	910	15.3	12.8	<0.001	0.06	0.57	2.6	0.2	0.5	21.6	<0.01	0.03	1.0
YY03613		1.07	16.7	540	11.6	8.0	<0.001	0.04	0.70	1.8	0.4	0.6	16.2	<0.01	0.03	0.6
YY03614		0.93	13.4	870	18.9	12.3	<0.001	0.06	0.73	2.8	0.6	0.6	26.2	<0.01	0.01	1.1
YY03615		0.81	13.2	690	52.1	9.0	<0.001	0.03	1.63	2.4	0.3	0.4	29.9	<0.01	0.03	2.3
YY03616		0.99	19.2	740	23.2	11.2	<0.001	0.05	1.05	3.8	<0.2	0.5	33.4	<0.01	0.03	1.8
YY03617		0.74	14.9	800	17.3	11.6	<0.001	0.02	1.12	4.5	0.2	0.5	23.6	<0.01	0.01	2.9
YY03618		0.93	12.5	500	7.7	8.1	<0.001	0.01	0.37	2.2	0.3	0.4	18.7	<0.01	0.02	1.3
YY03619		1.15	14.8	760	6.3	6.9	<0.001	<0.01	0.29	2.7	<0.2	0.4	16.7	<0.01	0.02	3.2
YY03620		1.81	16.1	660	8.2	8.2	<0.001	0.01	0.40	2.8	0.2	0.5	17.3	0.01	0.03	4.2



ALS Canada Ltd.  
 2103 Dollarton Hwy  
 North Vancouver BC V7H 0A7  
 Phone: +1 (604) 984 0221 Fax: +1 (604) 984 0218  
 www.alsglobal.com/geochemistry

To: STRATEGIC METALS LTD.  
 C/O ARCHER, CATHRO & ASSOCIATES (1981)  
 LIMITED  
 1016-510 W HASTINGS ST  
 VANCOUVER BC V6B 1L8

Page: 4 - D  
 Total # Pages: 8 (A - D)  
 Plus Appendix Pages  
 Finalized Date: 22-JUL-2018  
 Account: MTT

Project: CD

**CERTIFICATE OF ANALYSIS WH18161508**

Sample Description	Method Analyte Units LOD	ME-MS41	ME-MS41	ME-MS41	ME-MS41	ME-MS41	ME-MS41	ME-MS41	
		Ti %	Ti ppm	U ppm	V ppm	W ppm	Y ppm	Zn ppm	Zr ppm
		0.005	0.02	0.05	1	0.05	0.05	2	0.5
YY03581		0.094	0.16	0.99	54	0.20	6.59	59	1.1
YY03582		0.083	0.17	1.36	53	0.36	7.17	63	1.1
YY03583		0.081	0.14	0.94	44	0.53	6.24	81	0.9
YY03584		0.081	0.13	1.07	46	0.21	6.88	55	1.3
YY03585		0.065	0.10	3.03	32	0.39	7.82	51	1.0
YY03586		0.052	0.10	0.85	34	0.15	4.92	40	1.0
YY03587		0.059	0.12	1.11	41	0.32	6.87	51	1.8
YY03588		0.042	0.12	1.28	43	0.20	7.41	43	1.6
YY03589		0.046	0.10	1.14	33	0.31	7.05	43	1.5
YY03590		0.067	0.14	1.03	50	0.40	6.25	55	1.3
YY03591		0.061	0.17	1.20	56	0.17	6.41	69	1.8
YY03592		0.071	0.14	1.10	53	0.17	7.26	52	1.3
YY03593		0.069	0.13	0.74	52	0.23	6.02	60	1.4
YY03594		0.073	0.10	0.83	51	0.43	6.37	52	1.2
YY03595		0.077	0.10	0.56	51	0.35	4.27	44	1.8
YY03596		0.038	0.19	1.68	57	0.18	9.66	86	1.2
YY03597		0.061	0.09	0.74	43	0.18	6.40	52	1.8
YY03598		0.067	0.09	0.56	34	0.48	4.92	44	2.5
YY03599		0.032	0.12	1.80	38	0.20	6.69	72	0.5
YY03600		0.050	0.11	1.31	44	0.39	6.11	59	0.6
YY03601		0.058	0.14	1.63	49	0.24	7.30	69	0.8
YY03602		0.055	0.10	1.07	45	0.29	6.97	58	0.9
YY03603		0.026	0.13	1.80	35	0.18	7.29	72	0.5
YY03604		0.052	0.15	1.13	54	0.22	5.83	78	0.9
YY03605		0.064	0.13	1.08	44	0.41	7.04	54	1.6
YY03606		0.015	0.11	0.68	46	0.21	4.04	56	2.6
YY03607		0.074	0.08	0.58	47	0.76	4.98	40	0.9
YY03608		0.069	0.07	0.53	44	0.32	5.58	39	2.9
YY03609		0.075	0.09	0.98	50	0.22	5.65	47	1.0
YY03610		0.065	0.10	0.87	48	0.48	5.17	46	0.7
YY03611		0.070	0.12	2.23	58	0.37	7.09	55	1.1
YY03612		0.057	0.16	4.20	58	0.56	11.15	54	1.1
YY03613		0.073	0.12	0.85	73	0.21	3.67	63	0.7
YY03614		0.050	0.22	4.23	55	0.41	8.40	52	1.1
YY03615		0.045	0.10	2.20	49	0.36	8.65	94	1.0
YY03616		0.046	0.13	1.62	62	0.20	6.76	66	1.2
YY03617		0.052	0.19	1.09	62	0.21	6.26	78	1.0
YY03618		0.057	0.08	0.60	47	0.20	4.40	45	0.7
YY03619		0.071	0.08	0.83	43	1.00	5.76	42	1.7
YY03620		0.091	0.09	0.75	61	0.28	5.52	44	2.2





ALS Canada Ltd.  
 2103 Dollarton Hwy  
 North Vancouver BC V7H 0A7  
 Phone: +1 (604) 984 0221 Fax: +1 (604) 984 0218  
 www.alsglobal.com/geochemistry

To: STRATEGIC METALS LTD.  
 C/O ARCHER, CATHRO & ASSOCIATES (1981)  
 LIMITED  
 1016-510 W HASTINGS ST  
 VANCOUVER BC V6B 1L8

Page: 5 - A  
 Total # Pages: 8 (A - D)  
 Plus Appendix Pages  
 Finalized Date: 22-JUL-2018  
 Account: MTT

Project: CD

**CERTIFICATE OF ANALYSIS WH18161508**

Sample Description	Method	WEI-21	Au-ICP21	ME-MS41	ME-MS41	ME-MS41	ME-MS41	ME-MS41	ME-MS41	ME-MS41	ME-MS41	ME-MS41	ME-MS41	ME-MS41	ME-MS41	ME-MS41
	Analyte	Recvd Wt.	Au	Ag	Al	As	Au	B	Ba	Be	Bi	Ca	Cd	Ce	Co	Cr
Units		kg	ppm	ppm	%	ppm	ppm	ppm	ppm	ppm	ppm	%	ppm	ppm	ppm	ppm
LOD		0.02	0.001	0.01	0.01	0.1	0.02	10	10	0.05	0.01	0.01	0.01	0.02	0.1	1
YY03621		0.40	0.014	0.17	1.54	152.5	<0.02	<10	170	0.83	0.36	0.30	0.12	31.5	12.0	23
YY03622		0.41	0.005	0.09	2.15	15.3	<0.02	<10	210	1.02	0.56	0.31	0.31	45.3	14.4	30
YY03623		0.36	0.012	0.07	1.38	6.9	0.10	<10	240	0.70	0.10	0.30	0.20	32.3	8.6	25
YY03624		0.39	0.015	0.05	2.29	11.0	<0.02	<10	120	1.06	0.15	0.33	0.18	52.1	12.7	33
YY03625		0.39	0.004	0.07	1.96	11.0	<0.02	<10	130	0.63	0.16	0.37	0.20	39.4	11.7	31
YY03626		0.41	0.027	0.10	2.17	9.7	<0.02	<10	160	0.75	0.13	0.41	0.29	46.2	11.6	32
YY03627		0.47	0.006	0.05	1.79	9.0	<0.02	<10	110	0.83	0.17	0.37	0.19	44.2	10.0	27
YY03628		0.43	0.002	0.05	1.51	4.6	<0.02	<10	80	0.85	0.17	0.47	0.20	77.2	6.5	16
YY03629		0.34	0.018	0.03	1.81	8.2	<0.02	<10	100	0.49	0.13	0.24	0.24	27.3	9.5	27
YY03630		0.32	0.003	0.05	2.65	13.8	<0.02	<10	120	0.66	0.18	0.19	0.17	30.2	12.5	34
YY03631		0.41	0.001	0.04	1.52	9.0	<0.02	<10	100	0.43	0.14	0.27	0.14	24.0	10.0	27
YY03632		0.34	0.003	0.04	1.58	5.9	<0.02	<10	100	0.48	0.10	0.28	0.17	26.6	8.7	23
YY03633		0.40	0.008	0.02	1.15	6.2	<0.02	<10	110	0.31	0.15	0.34	0.19	27.9	6.2	23
YY03634		0.40	0.008	0.03	1.50	7.8	<0.02	<10	100	0.39	0.15	0.33	0.18	30.0	8.8	30
YY03635		0.43	0.007	0.17	2.01	67.4	<0.02	<10	130	0.87	0.97	0.32	0.21	42.2	13.7	39
YY03636		0.49	0.007	0.37	1.19	132.5	0.02	<10	90	0.65	0.77	0.38	0.42	36.5	8.8	30
YY03637		0.34	0.008	0.27	2.62	88.7	<0.02	<10	80	0.75	0.29	0.16	0.43	28.6	12.6	40
YY03638		0.38	0.015	1.15	2.08	178.5	0.02	<10	110	0.93	7.15	0.27	1.73	52.7	13.2	43
YY03639		0.40	0.011	0.32	1.41	419	<0.02	<10	100	0.69	0.38	0.30	1.26	43.7	10.5	31
YY03640		0.41	0.007	0.35	1.55	455	<0.02	<10	90	0.65	0.34	0.36	1.04	33.6	11.5	32
YY03641		0.36	0.003	0.24	1.73	83.1	<0.02	<10	80	0.81	0.15	0.16	0.33	20.0	7.7	28
YY03642		0.52	0.001	0.12	1.82	25.3	0.02	<10	220	1.08	0.27	0.36	0.13	45.8	8.1	23
YY03643		0.47	0.001	0.12	1.80	18.5	<0.02	<10	160	0.79	0.23	0.33	0.14	39.0	9.4	26
YY03644		0.43	0.002	0.05	2.20	13.2	<0.02	<10	270	0.87	0.15	0.36	0.15	40.2	10.0	22
YY03645		0.49	0.002	0.19	1.41	40.2	<0.02	<10	220	0.86	2.07	0.42	0.16	43.4	8.7	47
YY03646		0.40	0.001	0.08	1.87	29.3	<0.02	<10	150	1.01	0.42	0.32	0.45	68.0	10.6	33
YY03647		0.43	<0.001	0.05	2.31	12.7	<0.02	<10	200	0.78	0.21	0.32	0.16	30.1	10.3	31
YY03648		0.29	0.001	0.14	3.94	14.8	<0.02	<10	140	1.02	0.20	0.25	0.16	29.3	13.4	39
YY03649		0.42	0.006	0.07	2.00	9.6	<0.02	<10	110	0.61	0.14	0.29	0.19	35.5	8.6	23
YY03650		0.47	0.004	0.05	1.77	5.9	<0.02	<10	160	0.50	0.15	0.34	0.16	31.6	7.3	27
YY03651		0.44	0.014	0.09	1.41	64.7	<0.02	<10	120	0.54	0.22	0.31	0.27	31.6	10.4	27
YY03652		0.46	0.014	0.13	2.40	8.3	<0.02	<10	340	0.72	0.27	0.56	0.12	53.4	12.8	41
YY03653		0.44	<0.001	0.06	2.29	7.9	<0.02	<10	340	0.75	0.19	0.53	0.10	54.4	13.2	38
YY03654		0.52	0.002	0.06	2.51	9.4	<0.02	<10	310	0.71	0.19	0.46	0.15	35.7	13.1	37
YY03655		0.42	0.001	0.02	1.76	8.6	<0.02	<10	160	0.28	0.13	0.37	0.12	24.1	8.5	30
YY03656		0.34	<0.001	0.04	2.64	4.5	<0.02	<10	220	1.85	0.39	0.17	0.23	38.2	6.8	13
YY03657		0.44	0.001	0.08	1.94	5.9	<0.02	<10	250	0.46	0.13	0.45	0.11	40.5	9.0	30
YY03658		0.54	0.002	0.19	2.57	49.0	<0.02	<10	150	0.78	0.24	0.40	0.14	37.1	13.4	37
YY03659		0.40	0.003	0.18	2.23	20.7	<0.02	<10	180	0.83	0.26	0.36	0.32	28.8	12.2	43
YY03660		0.33	0.005	0.46	3.21	32.7	<0.02	<10	150	1.24	0.60	0.18	0.82	25.4	19.4	45



ALS Canada Ltd.  
 2103 Dollarton Hwy  
 North Vancouver BC V7H 0A7  
 Phone: +1 (604) 984 0221 Fax: +1 (604) 984 0218  
 www.alsglobal.com/geochemistry

To: STRATEGIC METALS LTD.  
 C/O ARCHER, CATHRO & ASSOCIATES (1981)  
 LIMITED  
 1016-510 W HASTINGS ST  
 VANCOUVER BC V6B 1L8

Page: 5 - B  
 Total # Pages: 8 (A - D)  
 Plus Appendix Pages  
 Finalized Date: 22-JUL-2018  
 Account: MTT

Project: CD

**CERTIFICATE OF ANALYSIS WH18161508**

Sample Description	Method	ME-MS41	ME-MS41	ME-MS41	ME-MS41	ME-MS41	ME-MS41	ME-MS41	ME-MS41	ME-MS41	ME-MS41	ME-MS41	ME-MS41	ME-MS41	ME-MS41	
	Analyte	Cs	Cu	Fe	Ga	Ge	Hf	Hg	In	K	La	Li	Mg	Mn	Mo	Na
Units		ppm	ppm	%	ppm	ppm	ppm	ppm	ppm	%	ppm	ppm	%	ppm	ppm	%
LOD		0.05	0.2	0.01	0.05	0.05	0.02	0.01	0.005	0.01	0.2	0.1	0.01	5	0.05	0.01
YY03621		3.72	21.4	3.11	5.64	<0.05	0.02	0.06	0.032	0.07	16.5	13.2	0.40	996	2.16	0.01
YY03622		2.77	33.7	3.25	7.11	0.05	0.03	0.04	0.030	0.08	18.4	18.1	0.53	1120	1.46	0.02
YY03623		2.29	22.0	2.51	4.68	0.05	<0.02	0.02	0.019	0.06	14.8	13.4	0.44	731	0.65	0.01
YY03624		2.20	28.4	3.11	6.39	0.06	0.02	0.03	0.024	0.08	21.7	17.2	0.62	1000	0.98	0.01
YY03625		1.38	32.1	2.77	5.50	0.06	0.02	0.04	0.022	0.08	15.3	15.9	0.55	792	0.98	0.02
YY03626		2.39	27.3	2.95	6.23	0.07	0.04	0.04	0.022	0.09	21.3	17.8	0.53	779	1.01	0.02
YY03627		1.87	23.8	2.62	5.66	0.06	0.02	0.03	0.020	0.08	17.5	15.1	0.50	763	0.92	0.02
YY03628		2.45	16.6	2.46	5.90	0.08	0.04	0.04	0.033	0.09	28.0	13.5	0.38	882	0.76	0.02
YY03629		1.74	22.4	2.79	5.32	<0.05	0.06	0.02	0.023	0.05	12.5	16.2	0.41	394	0.95	0.02
YY03630		1.79	23.8	3.13	7.13	0.05	0.04	0.04	0.028	0.09	12.7	18.9	0.66	522	1.06	0.02
YY03631		1.05	15.7	2.41	4.78	<0.05	0.04	0.03	0.022	0.07	11.1	14.5	0.48	448	0.66	0.02
YY03632		0.95	13.2	1.99	4.14	0.05	0.03	0.01	0.018	0.05	13.7	12.7	0.37	399	0.60	0.02
YY03633		0.89	12.8	2.10	3.91	0.06	0.05	<0.01	0.014	0.07	14.5	11.7	0.38	277	0.55	0.02
YY03634		1.28	16.3	2.34	5.32	0.06	0.03	0.01	0.021	0.12	15.6	15.5	0.52	438	0.62	0.02
YY03635		3.11	29.3	3.39	7.03	0.05	0.02	0.04	0.032	0.13	21.1	22.1	0.59	750	1.54	0.02
YY03636		2.84	46.1	3.07	4.18	0.07	0.02	0.03	0.025	0.12	20.0	13.4	0.42	448	3.75	0.02
YY03637		1.78	33.0	3.62	7.64	<0.05	0.02	0.06	0.032	0.09	13.0	19.9	0.57	405	2.06	0.01
YY03638		3.55	43.7	3.74	7.65	0.08	0.02	0.04	0.056	0.23	24.3	24.3	0.68	533	0.95	0.03
YY03639		3.26	31.4	3.21	5.20	0.07	<0.02	0.03	0.025	0.13	23.1	14.5	0.44	428	1.40	0.02
YY03640		2.61	34.7	3.12	5.67	0.06	0.02	0.04	0.033	0.13	17.5	19.6	0.48	495	2.17	0.02
YY03641		1.31	35.3	2.62	4.79	<0.05	0.02	0.06	0.021	0.06	9.6	16.5	0.39	265	2.23	0.01
YY03642		4.21	17.9	2.86	5.25	0.05	0.02	0.05	0.024	0.10	24.1	19.8	0.48	520	1.45	0.02
YY03643		2.78	21.2	2.77	5.26	0.05	0.04	0.01	0.026	0.11	19.4	22.0	0.53	508	1.08	0.02
YY03644		3.95	19.3	3.05	6.37	0.05	0.03	0.01	0.025	0.18	18.7	22.1	0.63	733	0.96	0.02
YY03645		2.85	22.3	3.56	4.53	0.06	0.05	0.02	0.048	0.12	24.0	14.8	0.56	339	3.26	0.02
YY03646		2.75	27.8	3.44	6.53	0.08	0.03	0.03	0.045	0.09	29.6	18.5	0.42	990	1.87	0.02
YY03647		2.24	17.6	2.85	5.68	0.05	0.06	0.01	0.026	0.10	13.7	18.5	0.61	540	0.93	0.02
YY03648		2.32	24.2	4.15	7.37	0.05	0.14	0.04	0.037	0.08	14.3	31.7	0.55	371	1.37	0.02
YY03649		2.62	17.9	2.87	6.09	<0.05	0.04	0.03	0.016	0.07	14.8	17.6	0.41	509	1.39	0.02
YY03650		1.37	23.1	2.19	5.12	0.06	0.04	0.02	0.021	0.08	16.1	14.8	0.50	267	0.64	0.02
YY03651		2.21	17.5	2.42	4.76	0.05	0.02	0.01	0.019	0.06	15.8	14.4	0.39	710	1.12	0.02
YY03652		2.29	37.7	3.40	7.66	0.10	0.06	0.04	0.033	0.11	28.7	23.9	0.91	310	0.54	0.02
YY03653		3.10	29.3	3.70	7.61	0.09	0.13	0.01	0.030	0.16	29.3	21.9	0.87	354	0.69	0.02
YY03654		2.57	32.1	3.62	7.74	0.06	0.06	<0.01	0.031	0.13	17.3	24.4	0.84	568	0.99	0.02
YY03655		1.90	14.8	3.07	7.77	0.06	0.07	0.01	0.018	0.12	11.5	24.2	0.72	337	0.86	0.02
YY03656		4.89	11.5	5.65	6.20	0.05	0.04	0.02	0.079	0.10	17.1	15.6	0.25	249	2.26	0.01
YY03657		1.84	21.4	2.55	6.43	0.07	0.03	0.01	0.025	0.07	21.6	16.3	0.65	290	0.62	0.02
YY03658		2.19	29.0	3.35	7.77	0.05	0.07	0.02	0.033	0.08	20.6	24.2	0.61	344	1.19	0.02
YY03659		2.63	38.7	3.33	8.53	0.06	0.03	0.02	0.036	0.14	15.5	24.6	0.62	429	1.93	0.01
YY03660		3.80	47.8	4.33	8.40	<0.05	0.06	0.04	0.041	0.09	12.6	29.3	0.54	463	2.69	0.01



ALS Canada Ltd.  
 2103 Dollarton Hwy  
 North Vancouver BC V7H 0A7  
 Phone: +1 (604) 984 0221 Fax: +1 (604) 984 0218  
 www.alsglobal.com/geochemistry

To: STRATEGIC METALS LTD.  
 C/O ARCHER, CATHRO & ASSOCIATES (1981)  
 LIMITED  
 1016-510 W HASTINGS ST  
 VANCOUVER BC V6B 1L8

Page: 5 - C  
 Total # Pages: 8 (A - D)  
 Plus Appendix Pages  
 Finalized Date: 22-JUL-2018  
 Account: MTT

Project: CD

**CERTIFICATE OF ANALYSIS WH18161508**

Sample Description	Method	ME-MS41	ME-MS41	ME-MS41	ME-MS41	ME-MS41	ME-MS41	ME-MS41	ME-MS41	ME-MS41	ME-MS41	ME-MS41	ME-MS41	ME-MS41	ME-MS41	
	Analyte	Nb	Ni	P	Pb	Rb	Re	S	Sb	Sc	Se	Sn	Sr	Ta	Te	Th
Units		ppm	ppm	ppm	ppm	ppm	ppm	%	ppm	ppm	ppm	ppm	ppm	ppm	ppm	ppm
LOD		0.05	0.2	10	0.2	0.1	0.001	0.01	0.05	0.1	0.2	0.2	0.2	0.01	0.01	0.2
YY03621		0.80	14.8	780	18.7	13.2	<0.001	0.03	1.27	3.4	0.2	0.4	25.6	<0.01	0.03	2.0
YY03622		1.07	20.9	980	17.4	12.6	<0.001	0.03	0.66	3.7	0.3	0.6	26.1	<0.01	0.04	2.4
YY03623		0.92	16.6	800	12.6	7.6	0.001	0.02	0.49	2.3	0.2	0.4	24.7	<0.01	0.03	2.0
YY03624		1.02	23.8	920	12.1	12.1	<0.001	0.03	0.55	3.8	0.2	0.6	24.3	<0.01	0.03	3.0
YY03625		1.20	24.0	970	8.7	10.8	0.001	0.04	0.48	3.1	0.2	0.5	26.1	<0.01	0.04	2.1
YY03626		1.34	22.8	1230	9.2	13.0	0.001	0.02	0.48	4.4	<0.2	0.6	32.4	<0.01	0.02	4.2
YY03627		1.06	18.3	850	9.3	12.7	0.001	0.02	0.46	3.2	0.3	0.6	32.2	<0.01	0.02	2.7
YY03628		0.62	10.0	680	23.0	12.2	0.001	0.02	0.38	3.7	<0.2	1.3	41.0	<0.01	<0.01	4.1
YY03629		1.77	20.6	510	7.1	8.4	0.001	0.02	0.45	3.1	0.2	0.5	22.0	0.01	0.02	3.9
YY03630		1.75	23.5	400	9.9	11.8	<0.001	0.03	0.54	4.1	0.3	0.6	25.0	<0.01	0.03	2.4
YY03631		1.50	18.2	340	6.7	9.1	<0.001	0.02	0.37	3.1	<0.2	0.5	24.9	<0.01	0.02	3.0
YY03632		1.38	13.3	590	6.0	7.7	<0.001	0.01	0.28	2.8	<0.2	0.5	22.6	<0.01	<0.01	3.4
YY03633		1.35	14.1	670	4.8	8.3	<0.001	0.01	0.30	2.7	<0.2	0.5	23.5	<0.01	0.01	3.9
YY03634		1.55	19.9	690	6.7	14.8	0.001	0.02	0.39	3.1	<0.2	0.5	22.2	<0.01	0.01	3.5
YY03635		1.82	26.4	680	12.4	20.9	<0.001	0.03	1.09	5.1	0.3	0.6	31.3	<0.01	0.03	3.7
YY03636		1.06	41.6	660	12.8	15.4	0.001	0.03	2.41	4.0	1.2	0.5	36.6	<0.01	0.07	4.4
YY03637		1.83	31.6	440	16.6	14.6	0.001	0.04	1.20	3.6	0.4	0.7	18.4	0.01	0.05	2.1
YY03638		1.98	28.8	480	88.3	31.7	<0.001	0.05	1.69	4.8	0.2	0.8	46.8	<0.01	0.02	4.0
YY03639		1.16	28.7	590	57.3	16.7	<0.001	0.04	3.15	3.7	0.4	0.6	33.7	<0.01	0.07	2.6
YY03640		1.67	37.8	550	43.7	19.7	<0.001	0.04	2.94	4.3	0.6	0.6	34.1	<0.01	0.08	3.2
YY03641		1.29	27.2	450	7.0	7.1	0.001	0.05	1.48	2.3	0.6	0.4	17.2	<0.01	0.04	1.0
YY03642		1.18	16.2	490	16.2	15.8	<0.001	0.01	0.59	5.1	0.3	0.6	31.7	<0.01	0.02	6.1
YY03643		1.32	16.9	430	11.7	15.5	0.001	0.01	0.48	4.9	<0.2	0.6	27.1	<0.01	0.03	6.0
YY03644		1.68	14.9	780	16.2	22.6	<0.001	0.01	0.56	5.4	<0.2	0.7	24.7	<0.01	0.01	8.3
YY03645		1.51	35.2	860	12.8	15.1	<0.001	0.01	1.18	5.6	0.2	0.4	26.4	<0.01	0.35	9.6
YY03646		0.87	28.7	770	19.2	16.0	<0.001	0.03	0.90	4.3	0.3	0.8	31.0	<0.01	0.03	3.2
YY03647		1.64	20.5	560	9.3	13.9	0.001	0.01	0.40	4.4	<0.2	0.6	26.8	<0.01	0.03	4.9
YY03648		2.38	23.4	460	11.6	11.6	<0.001	0.02	0.53	5.6	0.3	0.6	27.8	0.02	0.04	4.4
YY03649		1.69	14.7	650	11.1	10.9	<0.001	0.02	0.47	3.3	<0.2	0.5	23.9	<0.01	0.04	3.7
YY03650		1.33	17.4	670	7.1	10.8	<0.001	0.01	0.33	4.1	<0.2	0.5	29.6	<0.01	0.02	3.4
YY03651		1.05	16.2	870	21.0	9.4	<0.001	0.02	1.04	2.9	0.2	0.5	22.9	<0.01	0.03	2.7
YY03652		1.80	24.9	940	9.1	20.8	<0.001	0.02	0.46	10.4	<0.2	0.9	49.5	<0.01	0.02	9.6
YY03653		1.56	19.1	820	8.0	25.5	<0.001	0.01	0.42	9.7	0.4	0.9	49.8	<0.01	0.01	11.6
YY03654		2.00	22.4	570	7.8	22.0	<0.001	0.02	0.38	7.2	<0.2	0.8	38.1	<0.01	0.04	9.8
YY03655		2.32	16.1	410	7.7	19.5	<0.001	0.01	0.29	4.3	<0.2	0.9	25.5	<0.01	0.01	7.0
YY03656		0.25	7.6	250	11.6	22.8	<0.001	0.01	0.47	8.4	<0.2	0.6	21.0	<0.01	<0.01	5.0
YY03657		1.68	17.9	760	6.8	13.5	<0.001	0.01	0.28	4.9	0.4	0.7	31.5	<0.01	0.02	5.1
YY03658		1.67	31.2	270	10.2	15.8	<0.001	0.01	0.86	5.4	<0.2	0.7	35.0	<0.01	0.02	4.8
YY03659		2.07	33.6	410	15.3	20.3	0.001	0.01	0.62	6.0	0.3	0.8	33.9	<0.01	0.03	2.6
YY03660		1.71	53.0	500	27.1	16.7	<0.001	0.02	1.14	5.3	0.7	0.6	20.8	0.01	0.13	3.5



ALS Canada Ltd.  
 2103 Dollarton Hwy  
 North Vancouver BC V7H 0A7  
 Phone: +1 (604) 984 0221 Fax: +1 (604) 984 0218  
 www.alsglobal.com/geochemistry

To: STRATEGIC METALS LTD.  
 C/O ARCHER, CATHRO & ASSOCIATES (1981)  
 LIMITED  
 1016-510 W HASTINGS ST  
 VANCOUVER BC V6B 1L8

Page: 5 - D  
 Total # Pages: 8 (A - D)  
 Plus Appendix Pages  
 Finalized Date: 22-JUL-2018  
 Account: MTT

Project: CD

**CERTIFICATE OF ANALYSIS WH18161508**

Sample Description	Method Analyte Units LOD	ME-MS41	ME-MS41	ME-MS41	ME-MS41	ME-MS41	ME-MS41	ME-MS41	ME-MS41
		Ti %	Ti ppm	U ppm	V ppm	W ppm	Y ppm	Zn ppm	Zr ppm
YY03621		0.038	0.15	1.83	54	0.37	7.20	65	0.9
YY03622		0.065	0.16	1.63	67	0.36	9.19	74	1.0
YY03623		0.068	0.12	1.10	57	0.41	7.90	51	0.7
YY03624		0.079	0.16	2.36	68	0.50	11.60	68	0.9
YY03625		0.094	0.12	1.37	64	0.31	8.12	67	1.0
YY03626		0.109	0.16	2.66	68	0.95	12.35	72	1.8
YY03627		0.079	0.15	1.58	60	0.39	8.80	58	0.9
YY03628		0.033	0.10	2.04	37	0.22	22.1	81	1.1
YY03629		0.100	0.12	0.91	61	0.47	5.37	52	2.0
YY03630		0.112	0.17	1.06	74	0.30	5.30	62	1.6
YY03631		0.100	0.10	0.76	56	0.22	4.32	51	1.5
YY03632		0.082	0.08	1.11	47	0.31	5.73	44	1.4
YY03633		0.090	0.08	0.78	53	0.40	5.74	47	2.0
YY03634		0.107	0.12	0.79	53	0.30	5.38	61	1.0
YY03635		0.101	0.18	1.54	65	0.70	7.41	71	1.0
YY03636		0.070	0.15	1.38	63	0.28	8.58	122	0.9
YY03637		0.106	0.15	0.86	78	0.25	5.28	81	1.0
YY03638		0.115	0.24	1.46	64	16.00	8.28	146	0.8
YY03639		0.074	0.15	1.14	53	1.05	7.73	114	0.6
YY03640		0.092	0.17	1.54	56	0.32	6.74	128	0.8
YY03641		0.071	0.11	0.89	54	0.39	4.88	68	0.6
YY03642		0.050	0.19	2.22	54	0.22	13.00	52	0.9
YY03643		0.074	0.15	1.68	57	0.19	8.07	61	1.9
YY03644		0.088	0.30	1.36	68	0.38	8.03	64	1.2
YY03645		0.074	0.14	1.84	64	0.87	8.70	85	2.7
YY03646		0.040	0.13	1.74	62	0.20	14.15	110	1.0
YY03647		0.098	0.15	0.76	61	0.19	5.78	58	2.7
YY03648		0.105	0.13	0.87	75	0.25	7.38	54	6.0
YY03649		0.087	0.13	0.79	67	1.86	5.55	48	2.3
YY03650		0.102	0.11	1.35	51	0.17	7.65	54	1.8
YY03651		0.063	0.11	1.23	54	0.32	6.96	60	1.1
YY03652		0.134	0.21	4.34	83	0.39	19.95	71	2.6
YY03653		0.149	0.22	2.08	88	0.26	11.65	67	5.5
YY03654		0.142	0.21	1.64	85	0.22	7.45	76	2.2
YY03655		0.183	0.16	0.73	84	0.41	4.44	70	2.8
YY03656		0.011	0.29	4.54	34	0.16	9.46	127	2.9
YY03657		0.123	0.15	1.16	63	0.22	9.35	55	1.1
YY03658		0.097	0.16	1.25	70	0.40	10.25	60	3.2
YY03659		0.097	0.16	1.12	68	0.29	9.35	92	1.2
YY03660		0.041	0.19	0.98	85	0.24	6.34	136	2.3





ALS Canada Ltd.  
 2103 Dollarton Hwy  
 North Vancouver BC V7H 0A7  
 Phone: +1 (604) 984 0221 Fax: +1 (604) 984 0218  
 www.alsglobal.com/geochemistry

To: STRATEGIC METALS LTD.  
 C/O ARCHER, CATHRO & ASSOCIATES (1981)  
 LIMITED  
 1016-510 W HASTINGS ST  
 VANCOUVER BC V6B 1L8

Page: 6 - A  
 Total # Pages: 8 (A - D)  
 Plus Appendix Pages  
 Finalized Date: 22-JUL-2018  
 Account: MTT

Project: CD

CERTIFICATE OF ANALYSIS WH18161508
------------------------------------

Sample Description	Method	WEI-21	Au-ICP21	ME-MS41	ME-MS41	ME-MS41	ME-MS41	ME-MS41	ME-MS41	ME-MS41	ME-MS41	ME-MS41	ME-MS41	ME-MS41	ME-MS41	ME-MS41
	Analyte	Recvd Wt.	Au	Ag	Al	As	Au	B	Ba	Be	Bi	Ca	Cd	Ce	Co	Cr
LOD		kg	ppm	ppm	%	ppm	ppm	ppm	ppm	ppm	ppm	%	ppm	ppm	ppm	ppm
YY03661		0.02	0.001	0.01	0.01	0.1	0.02	10	10	0.05	0.01	0.01	0.01	0.02	0.1	1
YY03662		0.56	0.002	0.06	1.86	28.0	<0.02	<10	110	0.74	0.24	0.25	0.19	29.2	10.4	39
YY03663		0.47	0.003	0.11	1.96	8.0	<0.02	<10	150	0.62	0.20	0.42	0.08	38.0	10.0	36
YY03664		0.44	0.006	0.05	1.93	11.6	<0.02	<10	150	0.51	0.21	0.33	0.15	25.8	10.6	31
YY03665		0.48	<0.001	0.04	1.24	4.6	<0.02	<10	120	0.33	0.24	0.35	0.08	25.6	6.8	21
YY03666		0.43	0.001	0.14	1.71	7.1	<0.02	<10	160	0.52	0.24	0.26	0.18	29.8	9.2	24
YY03667		0.46	0.002	0.14	1.74	7.9	<0.02	<10	180	0.41	0.33	0.37	0.09	36.7	9.6	27
YY03668		0.54	0.001	0.05	1.69	7.3	<0.02	<10	210	0.48	0.64	0.42	0.11	39.4	10.5	28
YY03669		0.55	0.001	0.04	1.94	8.5	<0.02	<10	200	0.50	0.42	0.44	0.11	41.1	11.0	28
YY03670		0.46	0.007	0.11	2.00	14.1	<0.02	<10	210	0.59	0.39	0.27	0.11	31.5	10.8	33
YY03671		0.49	0.003	0.02	2.09	15.4	<0.02	<10	110	0.69	0.21	0.38	0.09	34.4	13.3	44
YY03672		0.50	0.002	0.32	2.11	17.6	<0.02	<10	140	1.15	0.19	0.64	0.14	36.0	11.7	50
YY03673		0.41	0.001	0.03	1.85	19.3	<0.02	<10	130	0.54	0.23	0.46	0.09	24.5	11.3	40
YY03674		0.59	0.007	0.28	2.18	22.5	<0.02	<10	170	1.03	0.32	0.55	0.28	51.0	12.4	50
YY03675		0.58	0.006	0.08	1.85	24.6	<0.02	<10	130	0.82	0.26	0.44	0.19	43.8	10.9	38
YY03676		0.43	0.002	0.08	1.89	17.6	<0.02	<10	140	0.76	0.30	0.36	0.22	29.3	12.0	34
YY03677		0.51	0.002	0.32	1.91	16.0	<0.02	<10	120	0.79	0.25	0.58	0.56	27.5	13.5	47
YY03678		0.49	0.003	0.20	1.92	17.9	<0.02	<10	100	0.76	0.32	0.65	0.16	36.3	11.6	42
YY03679		0.55	0.028	0.13	2.07	57.8	<0.02	<10	290	0.74	1.86	0.58	0.16	62.6	11.7	29
YY03680		0.55	0.002	0.14	2.15	12.8	<0.02	<10	220	0.64	2.17	0.28	0.21	37.0	10.9	27
YY03681		0.50	0.013	0.58	2.07	64.4	<0.02	<10	150	0.79	0.44	0.21	0.35	26.6	8.5	31
YY03682		0.40	0.017	0.66	2.08	65.7	0.02	<10	160	0.89	0.61	0.15	0.40	26.0	9.0	31
YY03683		0.45	0.007	0.32	1.64	38.1	<0.02	<10	110	0.70	0.46	0.21	0.60	22.1	11.0	28
YY03684		0.40	0.003	0.38	1.41	34.6	<0.02	<10	140	0.87	0.39	0.20	0.86	35.1	14.3	33
YY03685		0.41	0.004	0.07	1.42	11.0	<0.02	<10	80	0.41	0.18	0.15	0.13	18.00	7.7	23
YY03686		0.33	0.001	0.07	1.48	10.7	<0.02	<10	60	0.42	0.20	0.10	0.11	26.1	7.4	25
YY03687		0.37	0.004	0.07	1.32	17.4	<0.02	<10	70	0.29	0.25	0.13	0.21	19.00	6.0	26
YY03688		0.37	0.003	0.11	1.67	19.5	<0.02	<10	100	0.66	0.22	0.16	0.10	30.9	11.1	29
YY03689		0.42	0.004	0.17	1.49	32.9	<0.02	<10	120	0.69	0.24	0.35	0.09	38.8	10.2	29
YY03690		0.52	0.010	0.33	1.66	87.8	<0.02	<10	170	0.70	0.81	0.41	0.26	34.9	10.9	29
YY03691		0.46	0.006	0.42	1.60	100.0	<0.02	<10	200	0.75	1.09	0.46	0.71	32.1	10.9	31
YY03692		0.45	0.008	0.46	1.72	66.6	<0.02	<10	140	0.59	0.86	0.29	0.44	26.5	11.6	29
YY03693		0.44	0.005	0.30	1.27	53.4	<0.02	<10	110	0.38	0.32	0.37	0.23	25.5	7.2	23
YY03694		0.43	0.011	0.60	2.05	83.8	<0.02	<10	190	0.61	0.58	0.28	0.29	28.9	6.8	28
YY03695		0.48	0.005	0.19	1.38	25.3	<0.02	<10	120	0.50	0.29	0.30	0.12	34.4	9.1	28
YY03696		0.41	0.004	0.09	2.42	67.9	<0.02	<10	180	0.92	1.09	0.40	0.16	53.1	16.1	52
YY03697		0.46	0.008	0.36	1.70	48.5	<0.02	<10	130	0.73	0.39	0.48	0.20	36.3	10.5	29
YY03698		0.49	0.002	0.10	1.41	31.3	<0.02	<10	120	0.51	0.24	0.37	0.11	28.9	7.9	25
YY03699		0.48	0.004	0.14	1.49	25.8	<0.02	<10	110	0.63	0.55	0.48	0.13	38.3	7.9	29
YY03700		0.51	0.007	3.79	1.77	47.0	<0.02	<10	120	0.68	0.37	0.43	0.20	32.7	8.9	29
YY03700		0.44	0.001	0.14	1.34	12.1	<0.02	<10	110	0.45	0.15	0.54	0.08	30.6	6.9	22



ALS Canada Ltd.  
 2103 Dollarton Hwy  
 North Vancouver BC V7H 0A7  
 Phone: +1 (604) 984 0221 Fax: +1 (604) 984 0218  
 www.alsglobal.com/geochemistry

To: STRATEGIC METALS LTD.  
 C/O ARCHER, CATHRO & ASSOCIATES (1981)  
 LIMITED  
 1016-510 W HASTINGS ST  
 VANCOUVER BC V6B 1L8

Page: 6 - B  
 Total # Pages: 8 (A - D)  
 Plus Appendix Pages  
 Finalized Date: 22-JUL-2018  
 Account: MTT

Project: CD

**CERTIFICATE OF ANALYSIS WH18161508**

Sample Description	Method	ME-MS41	ME-MS41	ME-MS41	ME-MS41	ME-MS41	ME-MS41	ME-MS41	ME-MS41	ME-MS41	ME-MS41	ME-MS41	ME-MS41	ME-MS41	ME-MS41	ME-MS41
	Analyte	Cs	Cu	Fe	Ga	Ge	Hf	Hg	In	K	La	Li	Mg	Mn	Mo	Na
Units		ppm	ppm	%	ppm	ppm	ppm	ppm	ppm	%	ppm	ppm	%	ppm	ppm	%
LOD		0.05	0.2	0.01	0.05	0.05	0.02	0.01	0.005	0.01	0.2	0.1	0.01	5	0.05	0.01
YY03661		3.28	22.4	3.21	7.71	<0.05	0.02	0.01	0.031	0.12	14.8	23.3	0.60	421	1.84	0.01
YY03662		1.81	29.6	2.50	6.73	0.07	0.06	0.03	0.029	0.08	21.2	19.2	0.62	287	0.57	0.02
YY03663		1.64	21.7	3.14	7.75	0.05	0.07	0.01	0.026	0.08	12.9	20.9	0.60	441	1.34	0.01
YY03664		1.88	13.4	2.02	4.79	0.05	0.05	<0.01	0.017	0.08	12.5	14.6	0.48	266	0.55	0.02
YY03665		2.57	24.0	2.59	7.33	0.05	0.03	0.01	0.021	0.07	19.6	16.5	0.44	335	1.16	0.01
YY03666		1.89	22.6	2.46	6.47	0.06	0.04	0.02	0.023	0.07	23.3	16.9	0.52	329	0.79	0.02
YY03667		2.62	23.9	2.67	6.63	0.06	0.05	0.01	0.023	0.11	17.6	20.1	0.63	422	0.63	0.01
YY03668		2.86	26.4	2.96	6.79	0.06	0.07	0.01	0.028	0.13	16.4	17.9	0.70	564	0.53	0.01
YY03669		1.43	24.4	2.64	6.17	0.05	0.07	0.02	0.025	0.07	16.1	15.4	0.57	393	0.99	0.02
YY03670		3.55	23.7	3.30	7.98	0.05	0.05	0.01	0.031	0.16	16.9	26.3	0.73	437	1.04	0.02
YY03671		2.81	34.3	3.16	7.58	0.07	0.04	0.03	0.033	0.13	22.7	24.5	0.67	384	1.11	0.02
YY03672		2.68	20.8	2.92	6.83	0.05	0.06	0.01	0.029	0.13	12.1	23.9	0.73	374	0.70	0.01
YY03673		3.20	42.2	3.28	7.83	0.10	0.09	0.03	0.041	0.14	28.9	23.6	0.79	402	1.32	0.02
YY03674		2.52	28.0	3.00	6.58	0.08	0.05	0.01	0.030	0.13	24.5	19.7	0.64	465	1.15	0.02
YY03675		2.45	26.6	2.84	7.38	<0.05	0.03	0.02	0.029	0.14	14.8	19.2	0.55	511	1.17	0.01
YY03676		2.91	37.7	2.82	7.12	0.06	0.05	0.03	0.031	0.14	13.8	23.0	0.71	638	1.54	0.01
YY03677		2.83	37.3	2.91	7.23	0.08	0.06	0.02	0.031	0.12	19.6	23.0	0.75	312	1.22	0.02
YY03678		2.26	24.8	3.23	8.02	0.08	0.04	0.02	0.036	0.13	32.9	21.1	0.73	617	1.50	0.02
YY03679		2.36	29.6	3.47	9.50	<0.05	0.05	0.01	0.028	0.13	14.2	20.1	0.58	612	1.26	0.01
YY03680		4.11	63.9	2.97	6.82	<0.05	0.02	0.05	0.031	0.10	14.5	15.9	0.50	436	1.80	0.01
YY03681		6.61	79.0	3.39	5.85	<0.05	0.02	0.08	0.033	0.10	14.2	13.1	0.38	591	2.10	0.01
YY03682		4.68	50.3	3.03	5.43	<0.05	0.04	0.03	0.030	0.10	10.8	16.6	0.44	837	2.16	0.01
YY03683		6.32	53.9	3.51	5.27	0.07	0.02	0.03	0.033	0.19	17.5	15.3	0.50	671	3.14	0.01
YY03684		1.28	17.4	2.01	4.22	<0.05	0.03	0.05	0.021	0.08	8.7	12.7	0.37	244	0.73	0.01
YY03685		1.44	20.0	2.50	5.89	<0.05	0.02	0.03	0.019	0.10	11.9	14.3	0.40	224	1.03	0.01
YY03686		1.83	21.5	3.30	8.55	<0.05	0.03	0.02	0.022	0.05	9.5	12.1	0.32	206	1.47	0.01
YY03687		4.96	22.2	2.93	5.61	0.05	0.02	0.03	0.022	0.15	14.2	20.6	0.50	472	0.80	0.01
YY03688		6.21	22.8	2.95	6.41	0.05	<0.02	0.02	0.021	0.15	19.1	17.9	0.48	456	1.22	0.01
YY03689		4.72	25.9	3.00	6.11	0.05	<0.02	0.02	0.029	0.10	18.5	13.9	0.46	682	1.29	0.01
YY03690		5.80	46.0	3.34	5.88	0.05	<0.02	0.02	0.032	0.10	17.5	13.5	0.43	805	3.90	0.01
YY03691		4.15	32.6	2.89	6.81	0.05	<0.02	0.03	0.027	0.09	13.3	13.9	0.41	624	1.93	0.01
YY03692		2.61	20.0	2.21	4.92	<0.05	<0.02	0.02	0.021	0.10	13.4	11.7	0.39	345	1.06	0.01
YY03693		4.81	38.7	2.37	6.69	<0.05	<0.02	0.06	0.030	0.09	16.2	10.9	0.38	225	1.74	0.01
YY03694		2.33	20.1	2.39	5.30	0.06	0.02	0.01	0.019	0.22	17.5	14.6	0.50	314	0.72	0.01
YY03695		5.12	34.1	4.06	8.83	0.09	0.03	0.01	0.035	0.44	23.9	30.2	0.90	647	1.17	0.03
YY03696		3.75	23.8	3.07	6.03	0.05	0.02	0.02	0.025	0.20	18.7	17.2	0.51	468	0.77	0.03
YY03697		1.91	16.1	2.45	5.06	<0.05	0.02	0.01	0.019	0.13	16.2	16.1	0.44	311	0.60	0.02
YY03698		2.73	22.3	2.43	5.19	0.07	0.03	0.02	0.021	0.14	23.2	17.2	0.48	328	0.72	0.03
YY03699		3.17	20.7	2.67	6.15	0.06	0.03	0.03	0.023	0.13	21.9	19.4	0.50	358	0.73	0.02
YY03700		1.26	13.1	1.89	4.47	<0.05	0.05	0.01	0.019	0.06	15.1	11.7	0.41	255	0.37	0.03



ALS Canada Ltd.  
 2103 Dollarton Hwy  
 North Vancouver BC V7H 0A7  
 Phone: +1 (604) 984 0221 Fax: +1 (604) 984 0218  
 www.alsglobal.com/geochemistry

To: STRATEGIC METALS LTD.  
 C/O ARCHER, CATHRO & ASSOCIATES (1981)  
 LIMITED  
 1016-510 W HASTINGS ST  
 VANCOUVER BC V6B 1L8

Page: 6 - C  
 Total # Pages: 8 (A - D)  
 Plus Appendix Pages  
 Finalized Date: 22-JUL-2018  
 Account: MTT

Project: CD

**CERTIFICATE OF ANALYSIS WH18161508**

Sample Description	Method Analyte Units LOD	ME-MS41	ME-MS41	ME-MS41	ME-MS41	ME-MS41	ME-MS41	ME-MS41	ME-MS41	ME-MS41	ME-MS41	ME-MS41	ME-MS41	ME-MS41	ME-MS41	
		Nb ppm	Ni ppm	P ppm	Pb ppm	Rb ppm	Re ppm	S %	Sb ppm	Sc ppm	Se ppm	Sn ppm	Sr ppm	Ta ppm	Te ppm	Th ppm
YY03661		1.65	23.8	250	15.0	22.7	<0.001	<0.01	0.74	4.0	0.2	0.6	22.3	<0.01	0.03	4.1
YY03662		1.65	21.7	600	9.9	13.5	<0.001	0.01	0.36	5.5	0.4	0.6	31.8	<0.01	0.02	5.4
YY03663		2.02	19.6	330	10.2	13.5	<0.001	<0.01	0.41	4.3	<0.2	0.7	24.8	<0.01	0.02	5.0
YY03664		1.34	12.1	520	6.3	12.4	<0.001	<0.01	0.25	3.1	<0.2	0.5	20.3	<0.01	0.02	7.4
YY03665		1.67	13.2	530	10.0	13.4	<0.001	0.01	0.34	2.9	0.2	0.7	18.7	<0.01	0.02	4.9
YY03666		1.57	14.8	570	8.3	13.1	<0.001	0.01	0.27	3.9	0.4	0.6	22.0	<0.01	0.02	5.0
YY03667		1.84	15.7	660	7.7	20.3	<0.001	<0.01	0.32	4.4	0.2	0.7	24.2	<0.01	0.02	9.5
YY03668		1.51	15.0	840	8.7	18.3	<0.001	<0.01	0.38	5.1	0.2	0.7	26.0	<0.01	0.02	11.8
YY03669		1.46	21.2	290	8.0	10.0	<0.001	<0.01	0.36	5.6	0.2	0.6	23.4	<0.01	0.03	5.1
YY03670		1.96	27.8	400	12.1	21.8	<0.001	<0.01	0.59	5.2	<0.2	0.7	39.4	<0.01	0.02	6.2
YY03671		2.02	34.0	520	17.1	20.8	<0.001	0.01	0.63	7.4	0.5	0.7	69.1	<0.01	0.03	4.7
YY03672		1.78	26.2	520	11.2	19.1	<0.001	<0.01	0.53	5.1	0.3	0.6	30.4	<0.01	0.02	3.8
YY03673		2.33	34.9	700	17.7	22.1	<0.001	0.02	0.78	8.9	0.5	0.7	38.0	<0.01	0.03	5.8
YY03674		1.58	26.2	510	13.6	18.3	<0.001	0.01	0.51	5.3	<0.2	0.6	31.8	<0.01	0.03	3.8
YY03675		1.69	21.9	450	15.1	19.6	<0.001	0.01	0.49	4.3	<0.2	0.6	27.2	<0.01	0.03	3.0
YY03676		1.79	32.0	650	16.9	22.3	<0.001	0.02	0.81	6.2	0.5	0.5	47.5	<0.01	0.05	3.2
YY03677		1.73	26.2	510	14.6	18.8	<0.001	0.01	0.64	5.7	0.4	0.6	55.7	<0.01	0.05	6.5
YY03678		1.66	16.1	540	11.1	23.2	<0.001	0.01	0.41	8.1	<0.2	0.7	42.4	<0.01	0.03	11.2
YY03679		2.40	13.3	570	13.3	21.2	<0.001	0.01	0.54	4.0	0.3	1.0	37.3	<0.01	0.03	6.3
YY03680		1.02	23.1	620	27.3	15.2	<0.001	0.01	1.90	4.5	0.7	0.6	19.9	<0.01	0.03	1.7
YY03681		0.83	29.7	640	17.8	16.7	<0.001	0.03	2.69	4.3	0.9	0.6	18.3	<0.01	0.06	1.8
YY03682		1.14	35.0	770	17.8	14.4	<0.001	0.02	2.53	3.6	0.5	0.5	21.2	<0.01	0.03	2.3
YY03683		1.42	49.4	750	12.3	19.5	<0.001	0.04	4.07	4.7	1.0	0.5	26.4	<0.01	0.07	3.5
YY03684		1.53	19.8	310	6.4	11.1	<0.001	0.01	0.63	2.5	0.2	0.4	12.5	<0.01	0.03	2.2
YY03685		1.59	17.5	270	7.6	15.2	<0.001	0.02	0.54	2.4	0.2	0.5	10.6	<0.01	0.03	1.7
YY03686		2.10	16.3	310	10.0	7.7	<0.001	0.01	1.07	2.8	0.6	0.7	13.6	<0.01	0.05	2.1
YY03687		1.76	26.9	380	14.0	20.7	<0.001	0.02	1.52	3.1	0.2	0.6	16.7	<0.01	0.03	3.2
YY03688		1.55	23.2	450	14.0	28.4	<0.001	0.02	2.18	3.8	0.2	0.6	30.5	<0.01	0.03	3.6
YY03689		1.00	22.7	570	17.0	19.1	<0.001	0.02	2.66	3.9	0.4	0.5	30.4	<0.01	0.05	2.8
YY03690		0.83	33.1	670	61.9	20.1	<0.001	0.02	4.45	3.9	0.9	0.5	45.2	<0.01	0.05	2.3
YY03691		0.99	24.6	680	15.8	17.3	<0.001	0.02	2.08	3.0	0.4	0.5	25.1	<0.01	0.04	1.4
YY03692		1.06	17.4	530	14.4	18.1	<0.001	0.01	1.57	2.9	0.2	0.5	27.6	<0.01	0.03	2.0
YY03693		0.78	22.9	700	14.3	16.8	<0.001	0.02	1.89	3.2	0.4	0.5	25.8	<0.01	0.03	0.7
YY03694		1.44	18.8	550	15.1	23.9	<0.001	0.01	1.49	3.7	0.3	0.5	22.6	<0.01	0.03	4.7
YY03695		2.21	39.6	580	17.6	49.8	0.001	0.02	1.95	6.8	0.5	0.9	32.0	<0.01	0.05	8.3
YY03696		1.61	24.1	530	14.2	27.9	<0.001	0.03	1.50	4.2	0.2	0.5	36.5	<0.01	0.04	3.3
YY03697		1.47	19.4	370	10.8	19.1	<0.001	0.02	0.96	3.3	0.3	0.5	28.1	<0.01	0.02	3.4
YY03698		1.63	22.6	530	8.5	18.6	<0.001	0.02	0.87	4.9	<0.2	0.5	34.8	<0.01	0.03	5.2
YY03699		1.79	22.4	390	75.2	22.2	<0.001	0.02	1.33	4.7	0.5	0.6	37.9	<0.01	0.02	3.9
YY03700		1.32	17.6	680	7.1	9.3	<0.001	0.02	0.40	3.3	0.2	0.4	39.6	<0.01	0.02	4.2



ALS Canada Ltd.  
 2103 Dollarton Hwy  
 North Vancouver BC V7H 0A7  
 Phone: +1 (604) 984 0221 Fax: +1 (604) 984 0218  
 www.alsglobal.com/geochemistry

To: STRATEGIC METALS LTD.  
 C/O ARCHER, CATHRO & ASSOCIATES (1981)  
 LIMITED  
 1016-510 W HASTINGS ST  
 VANCOUVER BC V6B 1L8

Page: 6 - D  
 Total # Pages: 8 (A - D)  
 Plus Appendix Pages  
 Finalized Date: 22-JUL-2018  
 Account: MTT

Project: CD

**CERTIFICATE OF ANALYSIS WH18161508**

Sample Description	Method Analyte Units LOD	ME-MS41	ME-MS41	ME-MS41	ME-MS41	ME-MS41	ME-MS41	ME-MS41	ME-MS41
		Ti %	Ti ppm	U ppm	V ppm	W ppm	Y ppm	Zn ppm	Zr ppm
		0.005	0.02	0.05	1	0.05	0.05	2	0.5
YY03661		0.072	0.14	0.71	66	0.20	5.21	102	1.3
YY03662		0.094	0.12	1.36	52	0.24	10.35	68	2.4
YY03663		0.114	0.12	0.68	73	0.39	4.39	69	2.8
YY03664		0.099	0.10	0.77	47	0.59	5.30	52	1.9
YY03665		0.101	0.13	0.96	68	0.36	5.44	54	1.0
YY03666		0.099	0.16	1.24	59	0.48	8.63	59	1.3
YY03667		0.136	0.21	1.04	65	0.50	7.58	64	1.8
YY03668		0.127	0.19	0.94	67	0.52	7.97	64	2.6
YY03669		0.095	0.13	1.05	63	0.27	8.54	53	2.9
YY03670		0.110	0.17	0.88	61	0.39	6.49	90	1.8
YY03671		0.097	0.18	1.77	58	0.32	15.90	78	1.7
YY03672		0.120	0.16	0.67	59	0.21	5.67	75	2.3
YY03673		0.103	0.19	2.51	62	0.24	21.4	96	3.2
YY03674		0.093	0.14	1.22	58	0.22	11.45	82	1.9
YY03675		0.081	0.13	0.79	61	0.23	5.77	84	1.3
YY03676		0.090	0.17	2.37	63	0.27	7.58	123	1.9
YY03677		0.099	0.16	1.46	54	0.25	9.43	83	2.2
YY03678		0.103	0.21	1.64	82	0.19	16.35	80	1.9
YY03679		0.142	0.23	0.79	89	1.10	6.11	72	2.0
YY03680		0.042	0.22	1.36	60	0.22	7.36	80	0.6
YY03681		0.021	0.23	1.75	54	0.21	7.63	75	0.7
YY03682		0.055	0.19	0.94	54	0.33	5.98	107	1.3
YY03683		0.083	0.21	1.56	69	0.20	8.24	159	0.7
YY03684		0.070	0.10	0.48	40	0.22	3.37	51	0.9
YY03685		0.087	0.13	0.63	52	0.38	3.88	47	0.8
YY03686		0.101	0.15	0.52	78	0.24	3.12	52	1.4
YY03687		0.079	0.17	0.84	45	0.54	4.99	63	0.7
YY03688		0.079	0.19	1.05	45	0.14	6.41	73	0.6
YY03689		0.049	0.21	1.04	51	0.19	7.20	102	<0.5
YY03690		0.034	0.18	1.43	59	0.23	8.38	219	<0.5
YY03691		0.059	0.14	0.96	62	0.21	5.67	115	0.5
YY03692		0.063	0.13	0.82	44	0.16	5.49	71	0.6
YY03693		0.032	0.21	1.60	55	0.21	7.19	77	<0.5
YY03694		0.091	0.21	1.42	41	0.16	7.07	69	0.9
YY03695		0.158	0.38	1.17	58	0.93	8.54	100	1.1
YY03696		0.080	0.19	1.06	47	0.16	7.27	78	0.6
YY03697		0.076	0.13	0.77	43	0.31	5.50	62	0.7
YY03698		0.083	0.15	1.31	41	0.21	9.48	61	1.3
YY03699		0.083	0.16	1.44	46	0.17	10.25	96	1.1
YY03700		0.074	0.09	0.76	38	0.41	6.79	47	1.7





ALS Canada Ltd.  
 2103 Dollarton Hwy  
 North Vancouver BC V7H 0A7  
 Phone: +1 (604) 984 0221 Fax: +1 (604) 984 0218  
 www.alsglobal.com/geochemistry

To: STRATEGIC METALS LTD.  
 C/O ARCHER, CATHRO & ASSOCIATES (1981)  
 LIMITED  
 1016-510 W HASTINGS ST  
 VANCOUVER BC V6B 1L8

Page: 7 - A  
 Total # Pages: 8 (A - D)  
 Plus Appendix Pages  
 Finalized Date: 22-JUL-2018  
 Account: MTT

Project: CD

CERTIFICATE OF ANALYSIS WH18161508
------------------------------------

Sample Description	WEI-21	Au-ICP21	ME-MS41	ME-MS41	ME-MS41	ME-MS41	ME-MS41	ME-MS41	ME-MS41	ME-MS41	ME-MS41	ME-MS41	ME-MS41	ME-MS41	ME-MS41	ME-MS41
	Recvd Wt. kg	Au ppm	Ag ppm	Al %	As ppm	Au ppm	B ppm	Ba ppm	Be ppm	Bi ppm	Ca %	Cd ppm	Ce ppm	Co ppm	Cr ppm	LOD
YY03701	0.37	0.004	0.15	1.83	20.6	<0.02	<10	130	0.49	0.19	0.28	0.18	23.7	7.7	26	
YY03702	0.57	0.003	0.24	2.24	17.6	<0.02	<10	260	0.65	0.27	0.51	0.23	33.8	11.2	30	
YY03703	0.51	0.003	0.30	1.77	10.5	<0.02	<10	190	0.71	0.36	0.35	0.24	50.9	10.5	22	
YY03704	0.40	<0.001	0.05	1.45	7.6	<0.02	<10	110	0.40	0.15	0.25	0.11	21.1	6.3	20	
YY03705	0.59	0.002	0.14	1.37	19.3	<0.02	<10	110	0.35	0.43	0.27	0.17	23.1	6.9	24	
YY03706	0.53	0.002	0.16	1.50	17.0	<0.02	<10	130	0.46	0.34	0.30	0.18	25.8	7.0	24	
YY03707	0.65	0.004	0.13	1.43	25.1	<0.02	<10	160	0.80	0.27	0.29	0.32	44.0	8.5	24	
YY03708	0.46	0.006	0.74	1.40	120.0	<0.02	<10	130	0.92	1.51	0.18	0.74	28.1	9.9	25	
YY03709	0.50	0.004	0.30	1.56	43.8	<0.02	<10	180	0.76	1.19	0.39	0.71	37.1	12.2	45	
YY03710	0.41	0.004	0.58	1.90	25.2	<0.02	<10	100	0.56	0.35	0.16	0.27	24.4	8.9	28	
YY03711	0.49	0.010	1.23	1.23	51.3	<0.02	<10	110	0.57	1.44	0.29	0.58	28.4	6.9	28	
YY03712	0.52	0.003	0.22	1.41	28.5	<0.02	<10	130	0.58	0.45	0.26	0.21	32.9	6.7	28	
YY03713	0.53	0.013	0.50	1.40	44.5	<0.02	<10	100	0.33	1.04	0.20	0.18	18.80	5.0	27	
YY03714	0.49	0.001	0.20	1.69	19.0	<0.02	<10	110	0.41	0.55	0.27	0.19	37.6	6.4	34	
YY03715	0.56	0.003	0.10	1.81	31.8	<0.02	<10	120	0.65	0.43	0.25	0.32	38.8	10.1	35	
YY03716	0.44	0.003	0.07	2.04	31.8	<0.02	<10	130	0.61	0.36	0.25	0.34	34.8	12.8	36	
YY03717	0.49	0.006	0.38	1.82	51.6	<0.02	<10	110	0.60	0.43	0.27	0.33	29.3	11.0	32	
YY03718	0.45	0.007	0.50	1.60	64.2	<0.02	<10	100	0.77	0.47	0.16	0.54	28.9	11.1	27	
YY03719	0.48	0.009	0.06	1.61	25.0	<0.02	<10	120	0.67	0.42	0.39	0.10	35.8	9.9	28	
YY03720	0.42	0.005	0.41	2.25	86.8	<0.02	<10	180	1.17	0.59	0.43	0.10	44.5	10.9	36	
YY03721	0.41	0.006	0.16	2.53	62.7	<0.02	<10	160	0.83	0.21	0.16	0.27	27.5	15.1	42	
YY03722	0.40	0.004	0.10	2.61	32.0	<0.02	<10	180	0.91	0.34	0.39	0.18	43.1	17.4	49	
YY03723	0.40	0.020	1.59	1.55	75.7	<0.02	<10	110	0.98	0.36	0.30	0.10	53.4	10.0	25	
YY03724	0.48	0.011	0.18	2.15	22.7	<0.02	<10	150	0.86	0.27	0.33	0.11	42.4	14.9	41	
YY03725	0.46	0.007	0.15	2.38	12.6	<0.02	<10	150	0.87	0.21	0.25	0.17	27.1	12.7	43	
YY03726	0.42	0.009	0.72	2.21	36.3	<0.02	<10	150	1.27	0.25	0.38	0.37	42.2	16.3	44	
YY03727	0.55	0.003	0.09	2.36	56.9	<0.02	<10	180	0.73	0.24	0.40	0.10	39.1	12.3	50	
YY03728	0.50	0.005	0.09	2.32	52.6	<0.02	<10	160	0.86	0.25	0.35	0.15	39.1	11.3	49	
YY03729	0.49	0.005	0.16	2.13	76.2	<0.02	<10	160	0.61	0.43	0.46	0.16	30.3	12.2	39	
YY03730	0.41	0.010	0.25	1.91	26.9	<0.02	<10	210	0.92	0.43	0.62	0.09	39.7	10.4	32	
YY03731	0.38	0.007	0.10	2.42	15.0	<0.02	<10	100	0.59	0.18	0.15	0.24	29.4	9.2	34	
YY03732	0.43	0.005	0.07	1.52	38.5	<0.02	<10	100	0.57	0.47	0.27	0.16	31.1	8.7	28	
YY03733	0.46	0.005	0.10	1.58	16.5	<0.02	<10	120	0.62	0.18	0.29	0.12	44.2	10.6	34	
YY03734	0.41	0.004	0.06	1.56	15.9	<0.02	<10	120	0.37	0.20	0.29	0.09	32.7	7.2	31	
YY03735	0.50	0.005	0.07	1.73	48.6	<0.02	<10	130	0.46	0.28	0.30	0.12	31.1	11.0	31	
YY03736	0.50	0.004	0.08	1.71	29.2	<0.02	<10	120	0.39	0.23	0.26	0.07	30.4	7.4	29	
YY03737	0.48	0.002	0.05	1.69	12.6	<0.02	<10	110	0.64	0.14	0.27	0.09	37.0	11.0	34	
YY03738	0.49	0.008	0.21	2.45	15.1	<0.02	<10	170	0.84	0.22	0.29	0.07	39.5	11.8	45	
YY03739	0.36	0.008	0.09	1.79	14.4	0.02	<10	90	0.44	0.23	0.13	0.16	27.7	7.7	30	
YY03740	0.36	0.005	0.04	1.66	14.2	<0.02	<10	80	0.45	0.16	0.19	0.14	24.7	8.6	29	



ALS Canada Ltd.  
 2103 Dollarton Hwy  
 North Vancouver BC V7H 0A7  
 Phone: +1 (604) 984 0221 Fax: +1 (604) 984 0218  
 www.alsglobal.com/geochemistry

To: STRATEGIC METALS LTD.  
 C/O ARCHER, CATHRO & ASSOCIATES (1981)  
 LIMITED  
 1016-510 W HASTINGS ST  
 VANCOUVER BC V6B 1L8

Page: 7 - B  
 Total # Pages: 8 (A - D)  
 Plus Appendix Pages  
 Finalized Date: 22-JUL-2018  
 Account: MTT

Project: CD

**CERTIFICATE OF ANALYSIS WH18161508**

Sample Description	Method Analyte Units LOD	ME-MS41	ME-MS41	ME-MS41	ME-MS41	ME-MS41	ME-MS41	ME-MS41	ME-MS41	ME-MS41	ME-MS41	ME-MS41	ME-MS41	ME-MS41	ME-MS41	
		Cs	Cu	Fe	Ga	Ge	Hf	Hg	In	K	La	Li	Mg	Mn	Mo	Na
		ppm	ppm	%	ppm	ppm	ppm	ppm	ppm	%	ppm	ppm	%	ppm	ppm	%
		0.05	0.2	0.01	0.05	0.05	0.02	0.01	0.005	0.01	0.2	0.1	0.01	5	0.05	0.01
YY03701		2.03	18.0	2.38	5.67	<0.05	0.03	0.01	0.021	0.06	12.3	14.3	0.41	221	0.89	0.02
YY03702		2.92	28.3	2.96	7.11	0.05	0.03	0.02	0.023	0.10	18.7	20.3	0.53	696	1.57	0.03
YY03703		2.97	28.7	2.36	5.26	0.06	0.20	0.04	0.020	0.08	29.5	15.8	0.45	299	1.49	0.03
YY03704		1.44	14.0	2.00	4.46	<0.05	0.02	0.01	0.016	0.06	11.0	11.5	0.36	325	0.62	0.02
YY03705		1.89	19.2	2.03	4.73	<0.05	<0.02	0.02	0.020	0.07	12.2	11.0	0.39	296	1.24	0.02
YY03706		2.11	24.4	1.97	4.92	<0.05	0.03	0.02	0.019	0.08	13.9	12.3	0.44	293	1.28	0.02
YY03707		2.62	20.1	2.50	5.05	0.05	0.02	0.02	0.022	0.07	20.1	13.3	0.40	482	1.09	0.02
YY03708		4.04	84.2	3.07	4.43	0.05	0.03	0.04	0.027	0.07	13.3	12.3	0.41	579	1.65	0.02
YY03709		3.95	66.9	3.30	5.90	0.10	0.05	0.01	0.028	0.26	19.4	17.7	0.67	574	2.28	0.03
YY03710		1.63	21.6	2.66	5.71	<0.05	0.02	0.04	0.025	0.07	11.3	15.1	0.42	357	1.26	0.02
YY03711		2.91	125.5	2.88	4.19	0.05	0.03	0.04	0.037	0.08	15.5	9.8	0.39	485	1.23	0.02
YY03712		2.56	33.3	2.14	4.89	0.06	0.03	0.02	0.022	0.11	18.1	12.7	0.44	207	0.99	0.02
YY03713		3.17	43.9	2.58	5.46	<0.05	<0.02	0.05	0.027	0.08	9.9	9.8	0.37	307	1.13	0.02
YY03714		4.49	18.9	2.24	6.60	0.05	<0.02	0.04	0.022	0.26	19.6	15.1	0.57	216	1.04	0.02
YY03715		3.24	32.4	3.07	6.70	0.06	0.03	0.01	0.028	0.25	20.2	16.2	0.61	439	1.27	0.02
YY03716		2.66	32.0	3.80	8.21	0.07	0.05	0.01	0.029	0.25	16.9	18.3	0.66	630	1.42	0.02
YY03717		3.93	33.8	3.06	7.24	0.05	0.02	0.02	0.027	0.19	15.2	15.7	0.54	719	1.83	0.02
YY03718		4.28	36.8	3.34	5.37	0.05	0.02	0.02	0.026	0.12	14.4	15.9	0.40	933	2.42	0.02
YY03719		3.69	22.3	2.81	5.82	0.06	0.04	0.01	0.028	0.09	19.4	18.5	0.50	399	1.17	0.03
YY03720		5.15	46.8	3.33	6.77	0.05	0.05	0.03	0.032	0.14	23.0	20.5	0.57	340	0.93	0.03
YY03721		3.00	28.9	3.57	6.82	0.05	0.05	0.02	0.030	0.17	13.0	18.1	0.61	381	1.10	0.02
YY03722		6.23	31.3	4.80	9.62	0.06	0.04	0.01	0.030	0.42	21.3	25.9	1.00	609	1.14	0.03
YY03723		2.45	36.8	3.76	4.82	0.07	0.03	0.02	0.018	0.10	28.1	19.3	0.48	228	1.78	0.02
YY03724		4.10	36.8	3.33	6.93	0.08	0.04	0.02	0.023	0.25	20.9	23.1	0.71	446	1.23	0.03
YY03725		3.90	25.9	3.35	7.98	0.06	0.05	0.03	0.027	0.24	14.4	24.6	0.69	297	0.80	0.03
YY03726		6.65	33.0	4.41	7.46	0.07	0.03	0.04	0.030	0.34	21.6	22.6	0.71	899	1.06	0.02
YY03727		2.89	27.0	3.43	8.17	0.08	0.07	0.02	0.032	0.21	20.2	25.7	0.87	325	0.64	0.03
YY03728		3.36	33.1	3.80	7.71	0.08	0.06	0.02	0.026	0.22	21.2	26.8	0.84	296	0.65	0.03
YY03729		2.81	28.5	3.15	6.87	0.06	0.03	0.04	0.027	0.18	15.8	24.1	0.64	424	0.79	0.03
YY03730		2.61	39.7	2.48	5.86	0.07	0.05	0.06	0.029	0.06	23.1	15.8	0.52	347	0.40	0.03
YY03731		1.76	19.8	3.59	7.32	0.11	0.05	0.03	0.041	0.06	13.6	18.9	0.48	276	1.48	0.03
YY03732		2.59	22.1	2.71	4.69	0.13	0.03	0.02	0.027	0.13	16.9	13.6	0.48	353	0.75	0.03
YY03733		3.49	28.2	2.92	4.92	0.14	0.05	0.01	0.028	0.24	26.1	16.3	0.58	287	0.85	0.03
YY03734		2.33	14.9	2.59	5.14	0.12	0.02	0.02	0.024	0.16	17.8	14.1	0.56	244	0.91	0.03
YY03735		2.02	20.4	3.39	5.52	0.12	0.02	0.03	0.030	0.10	16.9	16.2	0.53	368	1.02	0.03
YY03736		2.15	16.0	2.57	5.65	0.11	<0.02	0.03	0.026	0.10	16.4	15.4	0.50	234	0.96	0.03
YY03737		3.55	20.2	3.07	5.45	0.13	0.03	0.01	0.028	0.23	19.5	18.0	0.62	417	0.72	0.03
YY03738		5.46	25.9	3.68	7.49	0.13	0.02	0.04	0.034	0.33	21.2	24.3	0.78	279	0.78	0.03
YY03739		1.90	21.9	3.58	8.13	0.12	0.05	0.02	0.031	0.11	13.6	14.6	0.36	264	1.58	0.03
YY03740		2.50	13.1	3.57	6.31	0.11	0.03	0.02	0.028	0.09	11.9	15.6	0.42	282	1.00	0.03



ALS Canada Ltd.  
 2103 Dollarton Hwy  
 North Vancouver BC V7H 0A7  
 Phone: +1 (604) 984 0221 Fax: +1 (604) 984 0218  
 www.alsglobal.com/geochemistry

To: STRATEGIC METALS LTD.  
 C/O ARCHER, CATHRO & ASSOCIATES (1981)  
 LIMITED  
 1016-510 W HASTINGS ST  
 VANCOUVER BC V6B 1L8

Page: 7 - C  
 Total # Pages: 8 (A - D)  
 Plus Appendix Pages  
 Finalized Date: 22-JUL-2018  
 Account: MTT

Project: CD

CERTIFICATE OF ANALYSIS WH18161508
------------------------------------

Sample Description	Method	ME-MS41	ME-MS41	ME-MS41	ME-MS41	ME-MS41	ME-MS41	ME-MS41	ME-MS41	ME-MS41	ME-MS41	ME-MS41	ME-MS41	ME-MS41	ME-MS41	
	Analyte	Nb	Ni	P	Pb	Rb	Re	S	Sb	Sc	Se	Sn	Sr	Ta	Te	Th
	Units LOD	ppm	ppm	ppm	ppm	ppm	ppm	%	ppm	ppm	ppm	ppm	ppm	ppm	ppm	ppm
		0.05	0.2	10	0.2	0.1	0.001	0.01	0.05	0.1	0.2	0.2	0.2	0.01	0.01	0.2
YY03701		1.44	17.2	410	14.1	10.2	<0.001	0.02	0.61	3.2	<0.2	0.5	23.7	<0.01	0.02	3.4
YY03702		1.35	18.4	660	13.9	16.7	<0.001	0.03	0.63	4.8	<0.2	0.6	46.9	<0.01	0.02	3.7
YY03703		1.19	12.3	590	19.2	14.8	<0.001	0.02	0.87	4.7	0.3	0.5	27.9	<0.01	0.07	12.8
YY03704		1.22	12.3	620	6.8	7.9	<0.001	0.02	0.31	2.5	0.4	0.4	17.1	<0.01	0.02	2.4
YY03705		1.20	18.0	740	8.4	10.0	<0.001	0.02	1.19	2.7	0.5	0.4	19.5	<0.01	0.03	1.9
YY03706		1.30	20.2	740	9.9	11.0	<0.001	0.02	1.08	3.1	0.4	0.5	20.5	<0.01	0.03	3.7
YY03707		1.02	19.7	700	13.1	10.3	<0.001	0.02	1.37	3.1	0.4	0.4	22.4	<0.01	0.03	3.3
YY03708		1.09	34.2	310	33.8	9.3	<0.001	0.02	2.93	4.0	0.7	0.4	17.8	<0.01	0.13	3.1
YY03709		1.02	48.6	790	24.3	26.9	<0.001	0.04	3.12	6.4	0.9	0.6	29.9	<0.01	0.07	5.1
YY03710		1.59	23.6	410	14.3	10.7	<0.001	0.02	1.05	3.2	0.3	0.5	14.8	<0.01	0.04	1.9
YY03711		1.07	26.4	780	29.3	10.0	<0.001	0.03	3.37	4.2	0.6	0.4	23.1	<0.01	0.03	2.7
YY03712		1.43	22.2	700	10.3	15.7	<0.001	0.02	1.62	4.2	0.3	0.5	19.9	<0.01	0.03	3.3
YY03713		1.04	18.4	540	21.5	13.6	0.001	0.03	2.70	2.5	0.5	0.5	20.0	<0.01	0.02	0.8
YY03714		1.63	22.7	660	11.6	27.4	<0.001	0.02	1.47	3.5	0.5	0.6	20.1	<0.01	0.02	3.2
YY03715		1.72	28.5	480	13.3	29.7	<0.001	0.02	1.34	4.6	0.4	0.7	25.4	<0.01	0.04	5.9
YY03716		2.20	29.6	450	13.0	30.0	<0.001	0.02	1.22	4.4	0.3	0.8	26.3	<0.01	0.04	5.0
YY03717		1.76	26.0	550	13.6	25.3	0.001	0.02	1.37	3.8	0.4	0.7	27.6	<0.01	0.03	3.2
YY03718		1.38	31.4	410	24.2	15.3	<0.001	0.04	3.06	3.6	0.9	0.5	26.1	<0.01	0.06	3.9
YY03719		1.07	21.4	570	16.9	14.4	<0.001	0.03	0.88	3.6	0.3	0.5	34.0	<0.01	0.03	4.6
YY03720		1.43	27.5	710	32.1	20.3	0.001	0.03	1.15	6.1	0.4	0.6	42.6	<0.01	0.03	4.4
YY03721		2.16	32.7	280	13.1	21.9	<0.001	0.03	0.92	4.6	0.3	0.7	20.9	<0.01	0.04	5.1
YY03722		3.59	39.0	430	18.1	65.5	<0.001	0.02	0.99	5.6	0.3	1.0	31.7	<0.01	0.03	6.7
YY03723		0.77	26.4	530	29.4	13.5	<0.001	0.03	2.34	3.2	0.7	0.4	35.9	<0.01	0.05	8.0
YY03724		2.56	32.1	550	12.6	34.6	<0.001	0.04	0.65	6.3	0.8	0.6	33.3	<0.01	0.03	4.6
YY03725		3.13	31.5	480	13.2	37.4	<0.001	0.02	0.52	5.1	0.3	0.8	20.6	<0.01	0.02	3.5
YY03726		2.31	40.9	500	24.2	43.0	<0.001	0.03	1.70	7.0	0.3	0.7	34.8	<0.01	0.03	5.9
YY03727		2.42	31.3	660	12.6	32.3	<0.001	0.03	0.89	5.9	0.4	0.9	37.8	<0.01	0.03	5.6
YY03728		2.69	28.2	490	13.8	32.9	<0.001	0.03	0.85	5.9	0.3	0.8	34.5	<0.01	0.02	5.9
YY03729		1.96	28.3	470	16.4	24.6	<0.001	0.03	1.40	4.9	0.4	0.6	35.4	<0.01	0.02	3.8
YY03730		1.35	24.8	470	14.0	11.0	0.001	0.04	0.76	5.7	0.7	0.5	43.5	<0.01	0.03	4.2
YY03731		1.72	19.1	330	11.8	9.2	<0.001	0.03	0.52	3.1	0.4	0.7	14.3	0.01	0.05	3.8
YY03732		1.40	20.3	750	10.3	16.9	<0.001	0.04	0.73	2.8	0.4	0.5	23.9	<0.01	0.03	3.6
YY03733		1.47	26.3	640	9.0	27.6	<0.001	0.04	1.07	3.3	0.4	0.6	28.7	<0.01	0.04	5.5
YY03734		1.46	18.8	580	10.0	21.1	<0.001	0.03	0.68	2.8	0.5	0.6	25.8	<0.01	0.04	3.8
YY03735		1.33	19.9	620	12.6	15.6	<0.001	0.04	0.94	3.0	0.4	0.5	29.9	<0.01	0.04	3.4
YY03736		1.16	18.0	600	9.8	16.6	<0.001	0.03	0.88	2.7	0.4	0.6	24.4	<0.01	0.03	2.5
YY03737		1.61	28.2	440	11.8	28.6	<0.001	0.02	0.83	3.5	0.2	0.6	19.6	<0.01	0.03	5.3
YY03738		2.11	36.1	430	14.0	42.7	<0.001	0.03	0.84	4.8	0.3	0.8	24.8	<0.01	0.04	5.0
YY03739		2.13	17.5	240	12.8	17.7	<0.001	0.02	0.71	2.6	0.4	0.8	15.3	<0.01	0.05	3.9
YY03740		2.12	20.3	520	15.9	15.8	<0.001	0.03	0.77	2.6	0.2	0.5	16.7	<0.01	0.05	3.2



ALS Canada Ltd.  
 2103 Dollarton Hwy  
 North Vancouver BC V7H 0A7  
 Phone: +1 (604) 984 0221 Fax: +1 (604) 984 0218  
 www.alsglobal.com/geochemistry

To: STRATEGIC METALS LTD.  
 C/O ARCHER, CATHRO & ASSOCIATES (1981)  
 LIMITED  
 1016-510 W HASTINGS ST  
 VANCOUVER BC V6B 1L8

Page: 7 - D  
 Total # Pages: 8 (A - D)  
 Plus Appendix Pages  
 Finalized Date: 22-JUL-2018  
 Account: MTT

Project: CD

**CERTIFICATE OF ANALYSIS WH18161508**

Sample Description	Method Analyte Units LOD	ME-MS41	ME-MS41	ME-MS41	ME-MS41	ME-MS41	ME-MS41	ME-MS41	
		Ti %	Ti ppm	U ppm	V ppm	W ppm	Y ppm	Zn ppm	Zr ppm
		0.005	0.02	0.05	1	0.05	0.05	2	0.5
YY03701		0.064	0.13	0.58	48	0.17	4.10	58	1.4
YY03702		0.073	0.14	1.45	63	0.31	9.30	78	1.4
YY03703		0.063	0.17	3.39	42	0.26	14.50	66	10.2
YY03704		0.064	0.09	0.63	44	0.27	4.59	45	0.8
YY03705		0.067	0.14	0.65	46	0.17	5.19	56	0.6
YY03706		0.076	0.13	0.78	46	0.25	6.12	61	1.3
YY03707		0.066	0.10	1.26	48	0.18	7.52	64	0.5
YY03708		0.057	0.13	1.17	51	0.21	5.80	100	1.0
YY03709		0.130	0.28	1.31	77	0.17	12.05	115	2.6
YY03710		0.073	0.13	0.67	56	0.22	4.27	55	0.7
YY03711		0.070	0.18	1.13	54	0.18	7.89	86	0.8
YY03712		0.078	0.20	0.98	44	0.22	7.01	65	0.9
YY03713		0.047	0.25	0.66	54	0.20	3.51	67	<0.5
YY03714		0.081	0.27	0.82	41	0.15	5.92	70	<0.5
YY03715		0.115	0.26	1.10	52	0.16	7.60	94	1.3
YY03716		0.139	0.23	0.84	70	0.19	5.91	93	1.9
YY03717		0.086	0.18	1.01	54	0.45	5.72	85	0.8
YY03718		0.050	0.22	1.15	50	0.80	5.33	130	0.9
YY03719		0.060	0.15	0.91	39	0.19	5.85	84	1.2
YY03720		0.054	0.20	1.94	51	0.39	10.00	61	1.4
YY03721		0.107	0.22	0.86	61	0.21	4.60	65	2.3
YY03722		0.180	0.41	1.21	85	0.15	6.55	113	1.7
YY03723		0.024	0.17	1.18	33	0.15	5.21	79	1.0
YY03724		0.135	0.31	2.00	58	0.83	13.65	70	1.6
YY03725		0.143	0.27	0.85	62	0.26	5.55	69	1.8
YY03726		0.107	0.29	1.45	54	0.17	9.49	118	1.0
YY03727		0.144	0.28	1.28	60	0.16	7.43	76	2.3
YY03728		0.150	0.30	1.39	57	0.14	6.80	80	2.2
YY03729		0.100	0.18	0.98	51	0.34	6.00	70	1.2
YY03730		0.057	0.13	2.62	48	0.34	17.00	57	2.0
YY03731		0.095	0.11	0.68	72	0.39	5.27	63	1.9
YY03732		0.086	0.17	1.26	42	0.43	6.25	56	1.4
YY03733		0.116	0.23	1.33	42	0.14	9.12	68	2.2
YY03734		0.105	0.17	0.73	44	0.14	6.07	64	1.0
YY03735		0.082	0.15	1.02	49	0.20	6.04	70	1.0
YY03736		0.075	0.17	0.79	45	0.16	5.27	61	0.5
YY03737		0.115	0.23	1.01	48	0.18	5.74	62	1.2
YY03738		0.131	0.35	1.18	54	0.21	7.59	79	1.0
YY03739		0.121	0.17	0.70	74	0.21	3.42	48	1.9
YY03740		0.102	0.14	0.57	59	0.28	3.36	49	1.4





ALS Canada Ltd.  
 2103 Dollarton Hwy  
 North Vancouver BC V7H 0A7  
 Phone: +1 (604) 984 0221 Fax: +1 (604) 984 0218  
 www.alsglobal.com/geochemistry

To: STRATEGIC METALS LTD.  
 C/O ARCHER, CATHRO & ASSOCIATES (1981)  
 LIMITED  
 1016-510 W HASTINGS ST  
 VANCOUVER BC V6B 1L8

Page: 8 - A  
 Total # Pages: 8 (A - D)  
 Plus Appendix Pages  
 Finalized Date: 22-JUL-2018  
 Account: MTT

Project: CD

<b>CERTIFICATE OF ANALYSIS WH18161508</b>
---

Sample Description	Method	Analyte	Units	LOD	WEI-21	Au-ICP21	ME-MS41	ME-MS41	ME-MS41	ME-MS41	ME-MS41	ME-MS41	ME-MS41	ME-MS41	ME-MS41	ME-MS41			
					Recvd Wt.	Au	Ag	Al	As	Au	B	Ba	Be	Bi	Ca	Cd	Ce	Co	Cr
					kg	ppm	ppm	%	ppm	ppm	ppm	ppm	ppm	ppm	%	ppm	ppm	ppm	ppm
					0.02	0.001	0.01	0.01	0.1	0.02	10	10	0.05	0.01	0.01	0.01	0.02	0.1	1
YY03741					0.44	0.008	0.09	1.23	28.9	<0.02	<10	70	0.28	0.19	0.18	0.12	20.4	4.9	23
YY03742					0.44	0.004	0.08	1.96	25.4	<0.02	<10	170	0.88	0.44	0.48	0.10	56.2	12.4	32

\*\*\*\*\* See Appendix Page for comments regarding this certificate \*\*\*\*\*



ALS Canada Ltd.  
 2103 Dollarton Hwy  
 North Vancouver BC V7H 0A7  
 Phone: +1 (604) 984 0221 Fax: +1 (604) 984 0218  
 www.alsglobal.com/geochemistry

To: STRATEGIC METALS LTD.  
 C/O ARCHER, CATHRO & ASSOCIATES (1981)  
 LIMITED  
 1016-510 W HASTINGS ST  
 VANCOUVER BC V6B 1L8

Page: 8 - B  
 Total # Pages: 8 (A - D)  
 Plus Appendix Pages  
 Finalized Date: 22-JUL-2018  
 Account: MTT

Project: CD

<b>CERTIFICATE OF ANALYSIS WH18161508</b>
---

Sample Description	Method Analyte Units LOD	ME-MS41 Cs ppm 0.05	ME-MS41 Cu ppm 0.2	ME-MS41 Fe % 0.01	ME-MS41 Ga ppm 0.05	ME-MS41 Ge ppm 0.05	ME-MS41 Hf ppm 0.02	ME-MS41 Hg ppm 0.01	ME-MS41 In ppm 0.005	ME-MS41 K % 0.01	ME-MS41 La ppm 0.2	ME-MS41 Li ppm 0.1	ME-MS41 Mg % 0.01	ME-MS41 Mn ppm 5	ME-MS41 Mo ppm 0.05	ME-MS41 Na % 0.01
YY03741		3.64	12.7	2.16	5.58	0.11	<0.02	0.01	0.021	0.08	10.4	10.9	0.40	177	0.92	0.03
YY03742		3.93	24.0	3.29	6.21	0.13	0.04	0.02	0.034	0.09	29.0	22.8	0.64	182	0.85	0.03



ALS Canada Ltd.  
 2103 Dollarton Hwy  
 North Vancouver BC V7H 0A7  
 Phone: +1 (604) 984 0221 Fax: +1 (604) 984 0218  
 www.alsglobal.com/geochemistry

To: STRATEGIC METALS LTD.  
 C/O ARCHER, CATHRO & ASSOCIATES (1981)  
 LIMITED  
 1016-510 W HASTINGS ST  
 VANCOUVER BC V6B 1L8

Page: 8 - C  
 Total # Pages: 8 (A - D)  
 Plus Appendix Pages  
 Finalized Date: 22-JUL-2018  
 Account: MTT

Project: CD

<b>CERTIFICATE OF ANALYSIS WH18161508</b>
---

Sample Description	Method	Analyte	Units	LOD	ME-MS41	ME-MS41	ME-MS41	ME-MS41	ME-MS41	ME-MS41	ME-MS41	ME-MS41	ME-MS41	ME-MS41	ME-MS41	ME-MS41			
					Nb	Ni	P	Pb	Rb	Re	S	Sb	Sc	Se	Sn	Sr	Ta	Te	Th
					ppm	ppm	ppm	ppm	ppm	ppm	%	ppm	ppm	ppm	ppm	ppm	ppm	ppm	ppm
					0.05	0.2	10	0.2	0.1	0.001	0.01	0.05	0.1	0.2	0.2	0.2	0.01	0.01	0.2
YY03741					1.21	14.2	230	10.2	13.3	<0.001	0.03	0.82	2.3	0.2	0.5	17.3	<0.01	0.04	1.9
YY03742					0.70	23.4	600	20.3	13.1	<0.001	0.03	2.70	3.5	0.5	0.5	62.7	<0.01	0.06	8.7

\*\*\*\*\* See Appendix Page for comments regarding this certificate \*\*\*\*\*



ALS Canada Ltd.  
 2103 Dollarton Hwy  
 North Vancouver BC V7H 0A7  
 Phone: +1 (604) 984 0221 Fax: +1 (604) 984 0218  
 www.alsglobal.com/geochemistry

To: STRATEGIC METALS LTD.  
 C/O ARCHER, CATHRO & ASSOCIATES (1981)  
 LIMITED  
 1016-510 W HASTINGS ST  
 VANCOUVER BC V6B 1L8

Page: 8 - D  
 Total # Pages: 8 (A - D)  
 Plus Appendix Pages  
 Finalized Date: 22-JUL-2018  
 Account: MTT

Project: CD

<b>CERTIFICATE OF ANALYSIS WH18161508</b>
---

		ME-MS41	ME-MS41	ME-MS41	ME-MS41	ME-MS41	ME-MS41	ME-MS41	ME-MS41
Sample Description	Method Analyte Units LOD	Ti %	Tl ppm	U ppm	V ppm	W ppm	Y ppm	Zn ppm	Zr ppm
		0.005	0.02	0.05	1	0.05	0.05	2	0.5
YY03741		0.065	0.14	0.45	49	0.22	2.64	45	<0.5
YY03742		0.031	0.15	1.13	39	0.22	6.65	65	1.4





ALS Canada Ltd.  
2103 Dollarton Hwy  
North Vancouver BC V7H 0A7  
Phone: +1 (604) 984 0221 Fax: +1 (604) 984 0218  
www.alsglobal.com/geochemistry

To: STRATEGIC METALS LTD.  
C/O ARCHER, CATHRO & ASSOCIATES (1981)  
LIMITED  
1016-510 W HASTINGS ST  
VANCOUVER BC V6B 1L8

Page: Appendix 1  
Total # Appendix Pages: 1  
Finalized Date: 22-JUL-2018  
Account: MTT

Project: CD

**CERTIFICATE OF ANALYSIS WH18161508**

**CERTIFICATE COMMENTS**

**ANALYTICAL COMMENTS**

Applies to Method: Gold determinations by this method are semi-quantitative due to the small sample weight used (0.5g).  
ME-MS41

**LABORATORY ADDRESSES**

Applies to Method: Processed at ALS Whitehorse located at 78 Mt. Sima Rd, Whitehorse, YT, Canada.  
LOG-22 SCR-41 WEI-21

Applies to Method: Processed at ALS Vancouver located at 2103 Dollarton Hwy, North Vancouver, BC, Canada.  
Au-ICP21 ME-MS41



ALS Canada Ltd.  
 2103 Dollarton Hwy  
 North Vancouver BC V7H 0A7  
 Phone: +1 (604) 984 0221 Fax: +1 (604) 984 0218  
 www.alsglobal.com/geochemistry

To: **STRATEGIC METALS LTD.**  
**C/ O ARCHER, CATHRO & ASSOCIATES (1981)**  
**LIMITED**  
**1016- 510 W HASTINGS ST**  
**VANCOUVER BC V6B 1L8**

**Page: 1**  
**Total # Pages: 2 (A - D)**  
**Plus Appendix Pages**  
**Finalized Date: 21- JUL- 2018**  
**Account: MTT**

**CERTIFICATE WH18161733**

Project: CD

This report is for 5 Rock samples submitted to our lab in Whitehorse, YT, Canada on 4- JUL- 2018.

The following have access to data associated with this certificate:

HEATHER BURRELL SCOTT NEWMAN	ANDREW CARNE	JACK MORTON
---------------------------------	--------------	-------------

SAMPLE PREPARATION	
ALS CODE	DESCRIPTION
WEI- 21	Received Sample Weight
LOG- 21	Sample logging - ClientBarCode
DRY- 21	High Temperature Drying
CRU- QC	Crushing QC Test
PUL- QC	Pulverizing QC Test
CRU- 31	Fine crushing - 70% <2mm
SPL- 21	Split sample - riffle splitter
PUL- 31	Pulverize split to 85% <75 um

ANALYTICAL PROCEDURES		
ALS CODE	DESCRIPTION	INSTRUMENT
Au- ICP21	Au 30g FA ICP- AES Finish	ICP- AES
ME- MS41	Ultra Trace Aqua Regia ICP- MS	

This is the Final Report and supersedes any preliminary report with this certificate number. Results apply to samples as submitted. All pages of this report have been checked and approved for release.

\*\*\*\*\* See Appendix Page for comments regarding this certificate \*\*\*\*\*

**Signature:**   
 Colin Ramshaw, Vancouver Laboratory Manager



ALS Canada Ltd.  
 2103 Dollarton Hwy  
 North Vancouver BC V7H 0A7  
 Phone: +1 (604) 984 0221 Fax: +1 (604) 984 0218  
 www.alsglobal.com/geochemistry

To: STRATEGIC METALS LTD.  
 C/ O ARCHER, CATHRO & ASSOCIATES (1981)  
 LIMITED  
 1016- 510 W HASTINGS ST  
 VANCOUVER BC V6B 1L8

Page: 2 - A  
 Total # Pages: 2 (A - D)  
 Plus Appendix Pages  
 Finalized Date: 21- JUL- 2018  
 Account: MTT

Project: CD

<b>CERTIFICATE OF ANALYSIS WH18161733</b>
---

Sample Description	Method Analyte Units LOD	WEI- 21 Recvd Wt. kg	Au- ICP21 Au ppm	ME- MS41 Ag ppm	ME- MS41 Al %	ME- MS41 As ppm	ME- MS41 Au ppm	ME- MS41 B ppm	ME- MS41 Ba ppm	ME- MS41 Be ppm	ME- MS41 Bi ppm	ME- MS41 Ca %	ME- MS41 Cd ppm	ME- MS41 Ce ppm	ME- MS41 Co ppm	ME- MS41 Cr ppm
		0.02	0.001	0.01	0.01	0.1	0.02	10	10	0.05	0.01	0.01	0.01	0.02	0.1	1
K291651		0.49	<0.001	1.04	0.70	13.1	<0.02	<10	380	0.88	0.07	0.22	0.30	75.8	8.3	9
K291652		0.35	0.001	32.8	0.30	4.4	<0.02	<10	150	0.05	0.11	0.36	1.86	1.24	49.7	362
K291653		1.16	<0.001	2.44	0.48	5.3	<0.02	<10	30	0.26	0.11	0.70	0.26	34.2	11.6	56
K291654		0.98	0.001	0.34	0.53	2.3	<0.02	80	30	0.32	0.29	0.54	0.10	142.0	3.5	8
K291655		0.70	<0.001	0.20	0.13	1.5	<0.02	60	30	0.14	0.23	0.01	0.09	12.05	0.8	6



ALS Canada Ltd.  
 2103 Dollarton Hwy  
 North Vancouver BC V7H 0A7  
 Phone: +1 (604) 984 0221 Fax: +1 (604) 984 0218  
 www.alsglobal.com/geochemistry

To: STRATEGIC METALS LTD.  
 C/ O ARCHER, CATHRO & ASSOCIATES (1981)  
 LIMITED  
 1016- 510 W HASTINGS ST  
 VANCOUVER BC V6B 1L8

Page: 2 - B  
 Total # Pages: 2 (A - D)  
 Plus Appendix Pages  
 Finalized Date: 21- JUL- 2018  
 Account: MTT

Project: CD

<b>CERTIFICATE OF ANALYSIS WH18161733</b>
---

Sample Description	Method	Analyte	Units	LOD	ME- MS41	ME- MS41	ME- MS41	ME- MS41	ME- MS41	ME- MS41	ME- MS41	ME- MS41	ME- MS41	ME- MS41	ME- MS41	ME- MS41			
					Cs	Cu	Fe	Ga	Ge	Hf	Hg	In	K	La	Li	Mg	Mn	Mo	Na
					ppm	ppm	%	ppm	ppm	ppm	ppm	ppm	%	ppm	ppm	%	ppm	ppm	%
					0.05	0.2	0.01	0.05	0.05	0.02	0.01	0.005	0.01	0.2	0.1	0.01	5	0.05	0.01
K291651					1.18	13.2	3.31	1.94	0.05	0.15	0.02	0.032	0.08	27.3	6.1	0.18	1690	0.47	<0.01
K291652					1.51	43.6	2.05	0.81	<0.05	<0.02	0.01	0.005	0.04	0.7	3.1	6.25	416	0.05	<0.01
K291653					0.19	30.9	1.30	2.51	0.08	0.08	<0.01	0.012	0.06	18.6	8.5	0.39	224	0.45	0.03
K291654					0.13	71.5	2.05	3.63	0.16	0.06	<0.01	0.018	0.08	65.7	3.8	0.08	102	1.28	0.01
K291655					0.07	19.5	1.28	0.78	<0.05	<0.02	0.01	0.007	0.07	7.1	0.3	0.01	68	0.30	0.01

\*\*\*\*\* See Appendix Page for comments regarding this certificate \*\*\*\*\*





ALS Canada Ltd.  
 2103 Dollarton Hwy  
 North Vancouver BC V7H 0A7  
 Phone: +1 (604) 984 0221 Fax: +1 (604) 984 0218  
 www.alsglobal.com/geochemistry

To: STRATEGIC METALS LTD.  
 C/ O ARCHER, CATHRO & ASSOCIATES (1981)  
 LIMITED  
 1016- 510 W HASTINGS ST  
 VANCOUVER BC V6B 1L8

Page: 2 - C  
 Total # Pages: 2 (A - D)  
 Plus Appendix Pages  
 Finalized Date: 21- JUL- 2018  
 Account: MTT

Project: CD

**CERTIFICATE OF ANALYSIS WH18161733**

Sample Description	Method Analyte Units LOD	ME- MS41	ME- MS41	ME- MS41	ME- MS41	ME- MS41	ME- MS41	ME- MS41	ME- MS41	ME- MS41	ME- MS41	ME- MS41	ME- MS41	ME- MS41	ME- MS41	
		Nb ppm 0.05	Ni ppm 0.2	P ppm 10	Pb ppm 0.2	Rb ppm 0.1	Re ppm 0.001	S % 0.01	Sb ppm 0.05	Sc ppm 0.1	Se ppm 0.2	Sn ppm 0.2	Sr ppm 0.2	Ta ppm 0.01	Te ppm 0.01	Th ppm 0.2
K291651		<0.05	10.0	620	16.6	5.6	<0.001	<0.01	1.39	4.7	0.2	0.4	12.3	<0.01	0.01	16.0
K291652		<0.05	1225	10	81.5	2.7	0.001	0.17	18.05	2.7	0.2	<0.2	14.4	<0.01	0.05	0.3
K291653		0.67	46.9	530	30.2	3.7	<0.001	0.08	1.27	1.5	0.4	0.4	23.1	<0.01	0.07	6.6
K291654		0.11	8.9	2490	10.2	4.7	0.001	<0.01	0.45	1.7	1.1	0.5	12.2	<0.01	0.04	50.3
K291655		0.20	0.9	70	6.1	2.4	<0.001	0.09	0.21	0.4	0.8	0.4	13.9	<0.01	0.04	6.7



ALS Canada Ltd.  
 2103 Dollarton Hwy  
 North Vancouver BC V7H 0A7  
 Phone: +1 (604) 984 0221 Fax: +1 (604) 984 0218  
 www.alsglobal.com/geochemistry

To: STRATEGIC METALS LTD.  
 C/ O ARCHER, CATHRO & ASSOCIATES (1981)  
 LIMITED  
 1016- 510 W HASTINGS ST  
 VANCOUVER BC V6B 1L8

Page: 2 - D  
 Total # Pages: 2 (A - D)  
 Plus Appendix Pages  
 Finalized Date: 21- JUL- 2018  
 Account: MTT

Project: CD

**CERTIFICATE OF ANALYSIS WH18161733**

Sample Description	Method Analyte Units LOD	ME- MS41	ME- MS41	ME- MS41	ME- MS41	ME- MS41	ME- MS41	ME- MS41	ME- MS41
		Ti %	Tl ppm	U ppm	V ppm	W ppm	Y ppm	Zn ppm	Zr ppm
		0.005	0.02	0.05	1	0.05	0.05	2	0.5
K291651		<0.005	0.14	4.22	28	0.94	13.85	50	5.1
K291652		<0.005	0.30	0.09	8	<0.05	0.39	143	<0.5
K291653		0.095	0.03	1.33	23	0.14	5.44	38	1.8
K291654		0.006	0.05	5.32	8	0.06	22.3	13	2.0
K291655		0.005	0.02	0.43	4	<0.05	1.47	9	0.6



ALS Canada Ltd.  
 2103 Dollarton Hwy  
 North Vancouver BC V7H 0A7  
 Phone: +1 (604) 984 0221 Fax: +1 (604) 984 0218  
 www.alsglobal.com/geochemistry

To: STRATEGIC METALS LTD.  
 C/ O ARCHER, CATHRO & ASSOCIATES (1981)  
 LIMITED  
 1016- 510 W HASTINGS ST  
 VANCOUVER BC V6B 1L8

Page: Appendix 1  
 Total # Appendix Pages: 1  
 Finalized Date: 21- JUL- 2018  
 Account: MTT

Project: CD

**CERTIFICATE OF ANALYSIS WH18161733**

**CERTIFICATE COMMENTS**

	<b>ANALYTICAL COMMENTS</b>								
Applies to Method:	Gold determinations by this method are semi- quantitative due to the small sample weight used (0.5g). ME- MS41								
	<b>LABORATORY ADDRESSES</b>								
Applies to Method:	Processed at ALS Whitehorse located at 78 Mt. Sima Rd, Whitehorse, YT, Canada. <table style="width: 100%; border: none;"> <tr> <td style="width: 33%;">CRU- 31</td> <td style="width: 33%;">CRU- QC</td> <td style="width: 33%;">DRY- 21</td> <td style="width: 15%;">LOG- 21</td> </tr> <tr> <td>PUL- 31</td> <td>PUL- QC</td> <td>SPL- 21</td> <td>WEI- 21</td> </tr> </table>	CRU- 31	CRU- QC	DRY- 21	LOG- 21	PUL- 31	PUL- QC	SPL- 21	WEI- 21
CRU- 31	CRU- QC	DRY- 21	LOG- 21						
PUL- 31	PUL- QC	SPL- 21	WEI- 21						
Applies to Method:	Processed at ALS Vancouver located at 2103 Dollarton Hwy, North Vancouver, BC, Canada. <table style="width: 100%; border: none;"> <tr> <td style="width: 33%;">Au- ICP21</td> <td style="width: 67%;">ME- MS41</td> </tr> </table>	Au- ICP21	ME- MS41						
Au- ICP21	ME- MS41								



ALS Canada Ltd.  
 2103 Dollarton Hwy  
 North Vancouver BC V7H 0A7  
 Phone: +1 (604) 984 0221 Fax: +1 (604) 984 0218  
 www.alsglobal.com/geochemistry

To: **STRATEGIC METALS LTD.**  
**C/ O ARCHER, CATHRO & ASSOCIATES (1981)**  
**LIMITED**  
**1016- 510 W HASTINGS ST**  
**VANCOUVER BC V6B 1L8**

**Page: 1**  
**Total # Pages: 2 (A - D)**  
**Plus Appendix Pages**  
**Finalized Date: 27- JUL- 2018**  
**Account: MTT**

**CERTIFICATE WH18168126**

Project: CD

This report is for 13 Rock samples submitted to our lab in Whitehorse, YT, Canada on 13-JUL- 2018.

The following have access to data associated with this certificate:

HEATHER BURRELL SCOTT NEWMAN	ANDREW CARNE	JACK MORTON
---------------------------------	--------------	-------------

SAMPLE PREPARATION	
ALS CODE	DESCRIPTION
WEI- 21	Received Sample Weight
LOG- 21	Sample logging - ClientBarCode
CRU- QC	Crushing QC Test
PUL- QC	Pulverizing QC Test
CRU- 31	Fine crushing - 70% <2mm
SPL- 21	Split sample - riffle splitter
PUL- 31	Pulverize split to 85% < 75 um

ANALYTICAL PROCEDURES		
ALS CODE	DESCRIPTION	INSTRUMENT
Au- ICP21	Au 30g FA ICP- AES Finish	ICP- AES
ME- MS41	Ultra Trace Aqua Regia ICP- MS	

This is the Final Report and supersedes any preliminary report with this certificate number. Results apply to samples as submitted. All pages of this report have been checked and approved for release.

\*\*\*\*\* See Appendix Page for comments regarding this certificate \*\*\*\*\*

**Signature:**   
 Colin Ramshaw, Vancouver Laboratory Manager





ALS Canada Ltd.  
 2103 Dollarton Hwy  
 North Vancouver BC V7H 0A7  
 Phone: +1 (604) 984 0221 Fax: +1 (604) 984 0218  
 www.alsglobal.com/geochemistry

To: STRATEGIC METALS LTD.  
 C/ O ARCHER, CATHRO & ASSOCIATES (1981)  
 LIMITED  
 1016- 510 W HASTINGS ST  
 VANCOUVER BC V6B 1L8

Page: 2 - A  
 Total # Pages: 2 (A - D)  
 Plus Appendix Pages  
 Finalized Date: 27- JUL- 2018  
 Account: MTT

Project: CD

**CERTIFICATE OF ANALYSIS WH18168126**

Sample Description	Method Analyte Units LOD	WEI- 21	Au- ICP21	ME- MS41	ME- MS41	ME- MS41	ME- MS41	ME- MS41	ME- MS41	ME- MS41	ME- MS41	ME- MS41	ME- MS41	ME- MS41	ME- MS41	
		Recvd Wt. kg	Au ppm	Ag ppm	Al %	As ppm	Au ppm	B ppm	Ba ppm	Be ppm	Bi ppm	Ca %	Cd ppm	Ce ppm	Co ppm	Cr ppm
		0.02	0.001	0.01	0.01	0.1	0.02	10	10	0.05	0.01	0.01	0.01	0.02	0.1	1
K291730		1.11	<0.001	0.21	0.03	1.4	<0.02	<10	20	0.07	0.08	0.01	0.01	1.62	0.6	27
K291731		0.94	<0.001	0.01	0.05	2.5	<0.02	<10	10	<0.05	0.06	0.01	0.01	2.51	0.7	28
K291732		1.18	<0.001	0.20	0.06	0.9	<0.02	<10	10	<0.05	0.07	0.04	0.01	1.93	0.5	19
K291733		0.89	<0.001	0.01	0.01	0.8	<0.02	<10	<10	<0.05	0.03	<0.01	<0.01	0.18	0.1	32
K291734		0.80	0.001	0.10	1.76	1.0	<0.02	<10	40	1.31	0.23	3.65	0.03	10.50	4.9	13
K291735		0.72	0.083	1.40	1.89	2400	0.08	<10	140	1.19	0.33	1.10	0.37	12.15	93.4	1200
K291736		1.09	0.139	0.99	3.95	1125	0.12	<10	130	1.14	0.44	1.12	0.24	45.2	74.0	703
K291737		0.72	0.004	0.80	0.20	78.0	<0.02	<10	10	0.11	2.84	0.02	0.69	0.52	4.8	9
K291738		0.78	<0.001	0.04	0.25	4.0	<0.02	10	310	0.05	0.05	0.05	0.06	1.10	90.0	536
K291740		1.39	0.002	0.24	0.62	21.7	<0.02	<10	40	0.23	0.18	0.47	0.11	4.63	25.7	37
K291741		1.00	0.001	0.04	0.40	23.6	<0.02	80	10	<0.05	0.12	0.02	0.04	0.39	50.5	520
K291742		0.41	0.149	0.58	0.14	352	0.09	<10	60	0.24	0.03	0.05	0.10	13.40	4.3	7
K291743		2.35	0.451	0.45	0.89	969	0.37	<10	180	1.43	0.13	2.21	0.14	50.4	14.9	20



ALS Canada Ltd.  
 2103 Dollarton Hwy  
 North Vancouver BC V7H 0A7  
 Phone: +1 (604) 984 0221 Fax: +1 (604) 984 0218  
 www.alsglobal.com/geochemistry

To: STRATEGIC METALS LTD.  
 C/ O ARCHER, CATHRO & ASSOCIATES (1981)  
 LIMITED  
 1016- 510 W HASTINGS ST  
 VANCOUVER BC V6B 1L8

Page: 2 - B  
 Total # Pages: 2 (A - D)  
 Plus Appendix Pages  
 Finalized Date: 27- JUL- 2018  
 Account: MTT

Project: CD

**CERTIFICATE OF ANALYSIS WH18168126**

Sample Description	Method Analyte Units LOD	ME- MS41	ME- MS41	ME- MS41	ME- MS41	ME- MS41	ME- MS41	ME- MS41	ME- MS41	ME- MS41	ME- MS41	ME- MS41	ME- MS41	ME- MS41	ME- MS41	
		Cs ppm	Cu ppm	Fe %	Ga ppm	Ge ppm	Hf ppm	Hg ppm	In ppm	K %	La ppm	Li ppm	Mg %	Mn ppm	Mo ppm	Na %
		0.05	0.2	0.01	0.05	0.05	0.02	0.01	0.005	0.01	0.2	0.1	0.01	5	0.05	0.01
K291730		0.09	1.7	0.60	0.12	<0.05	<0.02	0.01	<0.005	0.01	0.8	0.5	0.01	115	0.24	<0.01
K291731		0.10	1.2	0.51	0.16	<0.05	<0.02	0.01	<0.005	0.02	1.2	0.5	0.01	51	0.17	<0.01
K291732		0.17	2.0	0.33	0.20	<0.05	<0.02	0.01	<0.005	0.02	1.0	0.6	0.01	38	0.15	<0.01
K291733		<0.05	0.6	0.20	0.05	<0.05	<0.02	<0.01	<0.005	<0.01	<0.2	0.1	<0.01	17	0.12	<0.01
K291734		1.92	17.5	0.63	3.32	0.05	0.05	<0.01	<0.005	0.11	4.9	7.5	0.21	270	0.07	0.22
K291735		2.04	123.0	7.42	8.18	0.12	0.07	0.17	0.059	0.04	6.2	43.7	1.73	1980	0.98	0.01
K291736		3.40	150.0	10.20	14.90	0.19	0.12	0.16	0.085	0.09	14.3	101.0	2.37	1120	1.31	<0.01
K291737		1.26	71.2	1.43	0.70	<0.05	0.08	0.05	0.193	0.03	0.3	1.4	0.04	32	0.17	0.09
K291738		0.45	13.1	5.82	0.67	0.13	<0.02	0.01	0.005	0.01	0.8	9.0	16.80	541	0.16	<0.01
K291740		0.68	96.0	3.02	1.99	0.06	0.02	0.02	0.014	0.02	1.9	10.0	0.47	510	4.49	0.01
K291741		0.16	4.7	7.01	0.74	0.14	0.02	0.01	0.007	<0.01	0.2	4.3	20.0	412	0.33	<0.01
K291742		0.82	5.5	1.31	0.50	<0.05	0.04	0.02	0.011	0.07	5.7	0.8	0.05	454	0.27	<0.01
K291743		3.60	18.4	3.78	2.69	0.07	0.09	0.05	0.042	0.22	23.7	4.1	0.19	1080	1.81	<0.01



ALS Canada Ltd.  
 2103 Dollarton Hwy  
 North Vancouver BC V7H 0A7  
 Phone: +1 (604) 984 0221 Fax: +1 (604) 984 0218  
 www.alsglobal.com/geochemistry

To: STRATEGIC METALS LTD.  
 C/ O ARCHER, CATHRO & ASSOCIATES (1981)  
 LIMITED  
 1016- 510 W HASTINGS ST  
 VANCOUVER BC V6B 1L8

Page: 2 - C  
 Total # Pages: 2 (A - D)  
 Plus Appendix Pages  
 Finalized Date: 27- JUL- 2018  
 Account: MTT

Project: CD

**CERTIFICATE OF ANALYSIS WH18168126**

Sample Description	Method Analyte Units LOD	ME- MS41	ME- MS41	ME- MS41	ME- MS41	ME- MS41	ME- MS41	ME- MS41	ME- MS41	ME- MS41	ME- MS41	ME- MS41	ME- MS41	ME- MS41	ME- MS41	
		Nb ppm	Ni ppm	P ppm	Pb ppm	Rb ppm	Re ppm	S %	Sb ppm	Sc ppm	Se ppm	Sn ppm	Sr ppm	Ta ppm	Te ppm	Th ppm
		0.05	0.2	10	0.2	0.1	0.001	0.01	0.05	0.1	0.2	0.2	0.2	0.01	0.01	0.2
K291730		<0.05	2.1	30	8.9	0.6	<0.001	<0.01	0.30	0.3	<0.2	<0.2	0.9	<0.01	0.01	0.2
K291731		<0.05	2.2	40	3.6	1.0	<0.001	<0.01	0.13	0.3	<0.2	<0.2	1.1	<0.01	0.01	0.3
K291732		0.06	1.7	160	5.5	1.2	<0.001	<0.01	0.31	0.2	<0.2	<0.2	1.8	<0.01	0.01	0.3
K291733		<0.05	0.8	10	1.7	0.4	<0.001	<0.01	0.06	0.1	<0.2	<0.2	1.0	<0.01	<0.01	<0.2
K291734		0.77	8.4	150	25.3	9.0	<0.001	0.02	0.31	0.8	<0.2	0.3	109.5	0.01	0.02	2.3
K291735		<0.05	1095	330	6.1	3.7	<0.001	0.02	174.0	17.9	0.8	0.5	23.1	<0.01	0.24	0.3
K291736		<0.05	491	3710	6.4	7.5	0.001	0.01	40.7	39.5	1.1	0.5	43.3	<0.01	0.19	0.5
K291737		<0.05	10.6	50	22.5	14.2	<0.001	0.03	4.60	0.6	0.4	<0.2	4.8	<0.01	1.77	<0.2
K291738		<0.05	1830	40	5.3	1.7	<0.001	0.09	0.16	5.3	<0.2	<0.2	9.6	<0.01	0.06	0.2
K291740		<0.05	62.4	570	9.7	1.5	0.002	0.03	3.79	4.9	0.9	<0.2	9.1	<0.01	0.21	<0.2
K291741		<0.05	2010	30	2.2	0.4	<0.001	0.02	1.84	7.7	0.2	<0.2	1.8	<0.01	0.06	<0.2
K291742		<0.05	6.4	160	3.1	4.2	<0.001	<0.01	14.55	3.0	<0.2	<0.2	4.5	<0.01	<0.01	2.6
K291743		0.10	19.1	1110	11.7	12.8	<0.001	0.01	8.41	10.2	0.3	0.4	58.1	<0.01	<0.01	8.0



ALS Canada Ltd.  
 2103 Dollarton Hwy  
 North Vancouver BC V7H 0A7  
 Phone: +1 (604) 984 0221 Fax: +1 (604) 984 0218  
 www.alsglobal.com/geochemistry

To: STRATEGIC METALS LTD.  
 C/ O ARCHER, CATHRO & ASSOCIATES (1981)  
 LIMITED  
 1016- 510 W HASTINGS ST  
 VANCOUVER BC V6B 1L8

Page: 2 - D  
 Total # Pages: 2 (A - D)  
 Plus Appendix Pages  
 Finalized Date: 27- JUL- 2018  
 Account: MTT

Project: CD

**CERTIFICATE OF ANALYSIS WH18168126**

Sample Description	Method Analyte Units LOD	ME- MS41	ME- MS41	ME- MS41	ME- MS41	ME- MS41	ME- MS41	ME- MS41	
		Ti %	Tl ppm	U ppm	V ppm	W ppm	Y ppm	Zn ppm	Zr ppm
		0.005	0.02	0.05	1	0.05	0.05	2	0.5
K291730		<0.005	0.02	0.08	1	<0.05	0.58	5	<0.5
K291731		<0.005	0.02	0.06	2	<0.05	0.53	4	<0.5
K291732		<0.005	0.02	0.07	2	0.06	0.83	4	<0.5
K291733		<0.005	0.02	<0.05	<1	<0.05	0.06	<2	<0.5
K291734		0.064	0.05	0.24	4	0.25	3.35	42	0.9
K291735		0.008	0.27	0.29	134	0.52	23.2	94	1.8
K291736		0.006	0.24	0.37	266	0.82	27.9	114	1.2
K291737		<0.005	0.02	0.18	10	<0.05	0.70	192	2.0
K291738		<0.005	0.12	0.12	15	0.06	0.55	45	<0.5
K291740		<0.005	0.07	0.07	63	0.07	6.03	22	<0.5
K291741		0.014	0.07	0.10	19	<0.05	0.71	16	<0.5
K291742		<0.005	0.13	0.45	7	0.55	3.62	15	1.6
K291743		<0.005	0.24	1.48	31	0.24	15.20	74	5.6





ALS Canada Ltd.  
2103 Dollarton Hwy  
North Vancouver BC V7H 0A7  
Phone: +1 (604) 984 0221 Fax: +1 (604) 984 0218  
www.alsglobal.com/geochemistry

To: STRATEGIC METALS LTD.  
C/ O ARCHER, CATHRO & ASSOCIATES (1981)  
LIMITED  
1016- 510 W HASTINGS ST  
VANCOUVER BC V6B 1L8

Page: Appendix 1  
Total # Appendix Pages: 1  
Finalized Date: 27- JUL- 2018  
Account: MTT

Project: CD

**CERTIFICATE OF ANALYSIS WH18168126**

### CERTIFICATE COMMENTS

#### ANALYTICAL COMMENTS

Applies to Method: Gold determinations by this method are semi- quantitative due to the small sample weight used (0.5g).  
ME- MS41

#### LABORATORY ADDRESSES

Applies to Method: Processed at ALS Whitehorse located at 78 Mt. Sima Rd, Whitehorse, YT, Canada.  
CRU- 31 CRU- QC LOG- 21 PUL- 31  
PUL- QC SPL- 21 WEI- 21

Applies to Method: Processed at ALS Vancouver located at 2103 Dollarton Hwy, North Vancouver, BC, Canada.  
Au- ICP21 ME- MS41



ALS Canada Ltd.  
 2103 Dollarton Hwy  
 North Vancouver BC V7H 0A7  
 Phone: +1 (604) 984 0221 Fax: +1 (604) 984 0218  
 www.alsglobal.com/geochemistry

To: **STRATEGIC METALS LTD.**  
**C/ O ARCHER, CATHRO & ASSOCIATES (1981)**  
**LIMITED**  
**1016- 510 W HASTINGS ST**  
**VANCOUVER BC V6B 1L8**

**Page: 1**  
**Total # Pages: 8 (A - D)**  
**Plus Appendix Pages**  
**Finalized Date: 2- AUG- 2018**  
**Account: MTT**

**CERTIFICATE WH18168145**

Project: CD

This report is for 254 Soil samples submitted to our lab in Whitehorse, YT, Canada on 13-JUL-2018.

The following have access to data associated with this certificate:

HEATHER BURRELL SCOTT NEWMAN	ANDREW CARNE	JACK MORTON
---------------------------------	--------------	-------------

SAMPLE PREPARATION	
ALS CODE	DESCRIPTION
WEI- 21	Received Sample Weight
LOG- 22	Sample login - Rcd w/o BarCode
SCR- 41	Screen to - 180um and save both

ANALYTICAL PROCEDURES		
ALS CODE	DESCRIPTION	INSTRUMENT
Au- ICP21	Au 30g FA ICP- AES Finish	ICP- AES
ME- MS41	Ultra Trace Aqua Regia ICP- MS	

This is the Final Report and supersedes any preliminary report with this certificate number. Results apply to samples as submitted. All pages of this report have been checked and approved for release.

\*\*\*\*\* See Appendix Page for comments regarding this certificate \*\*\*\*\*

**Signature:**   
 Colin Ramshaw, Vancouver Laboratory Manager



ALS Canada Ltd.  
 2103 Dollarton Hwy  
 North Vancouver BC V7H 0A7  
 Phone: +1 (604) 984 0221 Fax: +1 (604) 984 0218  
 www.alsglobal.com/geochemistry

To: STRATEGIC METALS LTD.  
 C/ O ARCHER, CATHRO & ASSOCIATES (1981)  
 LIMITED  
 1016- 510 W HASTINGS ST  
 VANCOUVER BC V6B 1L8

Page: 2 - A  
 Total # Pages: 8 (A - D)  
 Plus Appendix Pages  
 Finalized Date: 2- AUG- 2018  
 Account: MTT

Project: CD

**CERTIFICATE OF ANALYSIS WH18168145**

Sample Description	Method Analyte Units LOD	WEI- 21	Au- ICP21	ME- MS41	ME- MS41	ME- MS41	ME- MS41	ME- MS41	ME- MS41	ME- MS41	ME- MS41	ME- MS41	ME- MS41	ME- MS41	ME- MS41	
		Recvd Wt. kg	Au ppm	Ag ppm	Al %	As ppm	Au ppm	B ppm	Ba ppm	Be ppm	Bi ppm	Ca %	Cd ppm	Ce ppm	Co ppm	Cr ppm
YY02744		0.37	<0.001	0.25	1.52	29.4	<0.02	<10	90	0.46	0.18	0.26	0.20	30.0	6.5	27
YY02745		0.26	0.002	0.14	1.23	9.1	<0.02	<10	100	0.38	0.17	0.19	0.16	25.0	5.8	22
YY02746		0.37	0.004	0.07	2.06	25.4	<0.02	<10	120	0.59	0.16	0.27	0.07	29.3	9.6	34
YY02747		0.41	0.003	0.13	2.62	30.7	<0.02	<10	150	1.13	0.23	0.32	0.06	61.8	11.4	51
YY02748		0.37	0.002	0.09	1.53	20.0	<0.02	<10	90	0.36	0.19	0.14	0.11	28.0	5.7	25
YY02749		0.43	0.003	0.06	1.94	13.6	<0.02	<10	120	0.50	0.17	0.23	0.16	25.9	8.7	33
YY02750		0.35	<0.001	0.05	2.39	9.8	<0.02	<10	150	0.51	0.13	0.27	0.11	26.6	10.1	32
YY02751		0.31	0.001	0.06	2.00	7.9	<0.02	<10	150	0.61	0.18	0.33	0.08	36.3	9.1	32
YY02752		0.33	<0.001	0.23	2.21	9.1	<0.02	<10	180	0.79	0.16	0.41	0.06	50.3	10.7	35
YY02753		0.31	0.004	0.20	1.79	6.6	<0.02	<10	160	0.56	0.14	0.75	0.19	34.1	7.6	29
YY02754		0.38	0.003	0.09	1.42	7.4	<0.02	<10	110	0.38	0.11	0.46	0.09	29.2	6.4	28
YY02755		0.39	<0.001	0.16	1.73	8.8	<0.02	<10	120	0.59	0.15	0.64	0.12	32.2	10.1	33
YY02756		0.31	<0.001	0.10	1.50	8.8	<0.02	<10	130	0.49	0.13	0.71	0.17	29.7	9.3	30
YY02757		0.33	0.014	0.06	1.39	13.2	<0.02	<10	120	0.41	0.09	1.02	0.13	21.7	10.8	43
YY02758		0.31	0.001	0.09	1.49	10.8	<0.02	<10	120	0.29	0.15	0.52	0.07	23.2	8.2	60
YY02759		0.46	<0.001	0.06	1.06	12.4	<0.02	<10	90	0.41	0.10	0.42	0.03	24.8	5.3	26
YY02760		0.43	0.005	0.05	1.13	139.5	<0.02	<10	90	0.36	0.11	0.29	0.08	37.9	6.4	22
YY02761		0.32	0.016	0.22	1.14	71.3	<0.02	<10	100	0.76	0.25	0.84	0.17	44.1	10.7	53
YY02762		0.35	0.004	0.15	1.15	34.0	<0.02	<10	100	0.38	0.27	0.52	0.11	23.9	14.2	56
YY02763		0.28	0.006	0.12	1.40	57.7	<0.02	<10	120	0.52	0.42	0.86	0.18	31.3	20.4	56
YY02764		0.41	0.005	0.14	1.35	36.6	<0.02	<10	90	0.55	0.29	0.69	0.19	32.2	9.7	43
YY02765		0.40	0.011	0.49	1.96	99.7	<0.02	<10	140	0.72	1.09	0.72	0.35	36.1	19.3	65
YY02766		0.37	0.010	0.53	1.54	75.0	<0.02	<10	110	0.63	2.27	0.70	0.17	29.8	13.3	42
YY02767		0.39	0.005	0.10	1.13	36.6	<0.02	<10	90	0.36	1.31	0.53	0.12	26.8	11.2	41
YY02768		0.34	0.054	0.20	1.43	31.1	<0.02	<10	120	0.38	0.34	0.51	0.12	21.8	9.7	34
YY02769		0.36	0.001	0.14	2.08	44.3	<0.02	<10	190	0.54	0.14	0.43	0.19	23.6	23.1	51
YY02770		0.46	0.002	0.05	2.55	14.3	<0.02	<10	260	0.55	0.10	0.61	0.11	19.70	18.0	77
YY02771		0.38	0.002	0.07	2.24	31.0	<0.02	<10	190	0.43	0.15	0.56	0.10	26.4	23.2	52
YY02772		0.34	0.003	0.04	1.69	15.1	<0.02	<10	150	0.33	0.09	0.45	0.06	21.4	10.5	31
YY02773		0.30	0.002	0.17	2.06	14.3	<0.02	<10	160	0.46	0.11	0.46	0.09	24.3	10.3	34
YY02774		0.34	0.006	0.20	2.69	11.2	<0.02	<10	360	0.49	0.10	0.60	0.08	26.0	13.0	35
YY02775		0.31	0.006	0.26	2.64	11.3	<0.02	<10	300	0.56	0.14	0.68	0.18	24.9	12.9	37
YY02776		0.32	0.003	0.10	2.43	10.9	<0.02	<10	270	0.48	0.12	0.50	0.06	21.4	9.0	32
YY02777		0.33	0.001	0.06	1.28	7.2	<0.02	<10	310	0.30	0.09	0.40	0.05	25.1	5.9	21
YY02778		0.32	0.004	0.22	1.72	11.7	<0.02	<10	310	0.38	0.15	0.40	0.05	24.4	7.2	17
YY02779		0.34	0.003	0.28	1.26	30.9	<0.02	<10	220	0.35	0.64	0.45	0.20	30.7	8.6	21
YY02780		0.31	0.005	0.80	1.60	26.3	<0.02	<10	290	0.57	0.58	0.68	0.17	29.7	9.4	26
YY02781		0.36	0.001	0.15	1.40	12.2	<0.02	<10	180	0.29	0.43	0.36	0.06	20.5	7.3	22
YY02782		0.28	0.003	0.16	1.02	8.8	<0.02	<10	190	0.25	0.16	0.45	0.10	22.2	9.5	15
YY02783		0.35	<0.001	0.13	1.04	8.1	<0.02	<10	160	0.28	0.16	0.37	0.06	21.0	5.4	18



ALS Canada Ltd.  
 2103 Dollarton Hwy  
 North Vancouver BC V7H 0A7  
 Phone: +1 (604) 984 0221 Fax: +1 (604) 984 0218  
 www.alsglobal.com/geochemistry

To: STRATEGIC METALS LTD.  
 C/ O ARCHER, CATHRO & ASSOCIATES (1981)  
 LIMITED  
 1016- 510 W HASTINGS ST  
 VANCOUVER BC V6B 1L8

Page: 2 - B  
 Total # Pages: 8 (A - D)  
 Plus Appendix Pages  
 Finalized Date: 2- AUG- 2018  
 Account: MTT

Project: CD

**CERTIFICATE OF ANALYSIS WH18168145**

Sample Description	Method	ME- MS41	ME- MS41	ME- MS41	ME- MS41	ME- MS41	ME- MS41	ME- MS41	ME- MS41	ME- MS41	ME- MS41	ME- MS41	ME- MS41	ME- MS41	ME- MS41	
	Analyte	Cs	Cu	Fe	Ga	Ge	Hf	Hg	In	K	La	Li	Mg	Mn	Mo	
Units		ppm	ppm	%	ppm	ppm	ppm	ppm	ppm	%	ppm	ppm	%	ppm	ppm	
LOD		0.05	0.2	0.01	0.05	0.05	0.02	0.01	0.005	0.01	0.2	0.1	0.01	5	0.05	
YY02744		1.59	18.4	2.60	6.44	0.05	0.02	0.01	0.018	0.14	17.0	15.7	0.50	292	0.87	0.02
YY02745		1.82	17.8	2.17	6.44	0.05	0.02	0.02	0.015	0.24	13.7	10.2	0.35	277	0.71	0.03
YY02746		2.28	21.0	3.12	6.10	0.06	0.03	0.01	0.024	0.22	15.1	23.3	0.62	380	0.84	0.02
YY02747		5.86	29.5	4.20	8.49	0.11	0.02	0.02	0.027	0.68	34.9	42.3	0.97	458	0.67	0.02
YY02748		1.78	17.1	2.54	6.91	0.05	<0.02	0.01	0.016	0.14	13.5	12.7	0.42	224	1.26	0.02
YY02749		1.64	20.9	3.02	6.44	0.05	0.02	0.02	0.023	0.13	13.0	18.7	0.58	287	0.86	0.02
YY02750		1.45	19.7	2.77	5.04	0.05	0.05	0.01	0.022	0.09	10.9	15.6	0.55	285	0.57	0.02
YY02751		2.52	22.3	2.98	6.09	0.06	0.02	0.01	0.022	0.17	17.0	19.2	0.61	361	0.64	0.02
YY02752		2.32	34.6	2.93	6.03	0.08	0.02	0.04	0.025	0.14	28.3	23.5	0.62	473	0.68	0.02
YY02753		1.58	30.0	2.18	4.90	0.06	0.03	0.04	0.021	0.09	17.8	17.3	0.52	312	0.52	0.02
YY02754		1.33	16.3	2.04	4.21	0.05	0.04	0.10	0.018	0.10	14.5	14.2	0.54	222	0.47	0.02
YY02755		1.82	24.5	2.46	5.51	0.07	0.04	0.03	0.025	0.12	18.4	17.3	0.59	428	0.52	0.02
YY02756		1.36	22.7	2.38	4.97	0.06	0.04	0.05	0.020	0.09	16.0	15.4	0.49	269	0.50	0.02
YY02757		1.63	24.1	2.40	4.66	0.05	0.04	0.03	0.024	0.07	11.1	13.8	0.59	395	0.48	0.03
YY02758		2.57	12.3	1.70	4.81	<0.05	0.03	0.06	0.025	0.07	13.3	15.1	0.84	423	0.35	0.02
YY02759		2.62	10.5	1.55	3.45	0.05	0.03	0.03	0.015	0.05	14.0	10.2	0.48	127	0.83	0.02
YY02760		2.70	16.1	2.12	3.57	0.07	0.04	<0.01	0.018	0.10	18.9	9.0	0.40	227	0.44	0.02
YY02761		1.62	38.9	2.87	4.01	0.07	0.04	0.07	0.025	0.05	26.6	9.0	0.77	252	0.41	0.02
YY02762		1.24	19.9	2.08	4.03	0.06	0.04	0.05	0.020	0.04	13.0	8.8	0.67	347	0.29	0.03
YY02763		1.90	28.7	2.85	4.80	0.05	0.04	0.04	0.030	0.06	15.4	12.8	0.83	568	0.55	0.02
YY02764		3.39	21.8	2.42	4.61	0.06	0.05	0.04	0.028	0.11	15.7	14.5	0.67	225	0.48	0.03
YY02765		2.94	77.4	3.19	6.28	0.07	0.05	0.05	0.054	0.08	19.3	19.0	0.95	650	1.30	0.03
YY02766		2.20	75.9	2.43	4.85	0.06	0.04	0.06	0.036	0.06	17.6	15.0	0.64	341	1.24	0.03
YY02767		2.54	18.8	2.27	4.29	0.05	0.03	0.02	0.030	0.07	13.9	11.6	0.60	417	0.48	0.03
YY02768		1.62	33.6	2.14	4.44	<0.05	0.02	0.02	0.022	0.05	11.8	12.2	0.54	278	0.71	0.02
YY02769		2.91	47.8	3.01	6.12	<0.05	0.04	0.02	0.026	0.05	11.6	15.6	0.66	540	0.85	0.03
YY02770		3.38	46.1	3.56	6.36	0.06	0.08	0.01	0.030	0.11	9.3	15.7	1.01	253	0.47	0.05
YY02771		2.46	66.8	3.48	5.65	0.05	0.06	0.01	0.027	0.07	9.9	16.3	0.91	284	0.65	0.05
YY02772		1.47	34.5	2.26	4.59	0.06	0.04	0.01	0.017	0.07	10.4	11.0	0.53	203	0.61	0.04
YY02773		1.84	31.7	2.54	5.67	0.05	0.02	0.02	0.025	0.06	11.6	12.3	0.53	301	0.97	0.03
YY02774		2.59	45.4	2.87	6.45	0.05	0.02	0.04	0.024	0.08	13.2	15.8	0.67	334	0.68	0.05
YY02775		3.10	56.4	3.20	7.68	0.05	0.02	0.02	0.025	0.07	12.3	17.7	0.74	384	1.22	0.04
YY02776		2.08	43.8	2.51	5.83	<0.05	0.04	0.02	0.024	0.08	11.3	14.3	0.64	249	0.79	0.04
YY02777		1.31	14.6	2.07	4.01	<0.05	0.03	0.02	0.015	0.06	14.3	10.5	0.42	267	1.81	0.03
YY02778		1.09	28.8	2.23	4.97	0.05	0.02	0.02	0.014	0.05	15.0	7.4	0.31	346	2.32	0.04
YY02779		1.71	51.4	2.12	4.25	0.05	0.02	0.02	0.021	0.05	17.8	12.1	0.44	345	4.45	0.02
YY02780		3.27	70.9	2.33	5.06	0.05	0.02	0.06	0.023	0.07	17.9	12.8	0.52	408	5.21	0.02
YY02781		2.33	28.6	1.96	4.39	<0.05	0.02	0.02	0.018	0.07	11.6	10.8	0.47	192	2.06	0.02
YY02782		1.50	23.6	1.67	3.29	<0.05	0.02	0.02	0.012	0.05	12.6	7.6	0.32	730	3.76	0.02
YY02783		1.72	19.3	1.70	3.50	<0.05	<0.02	0.02	0.014	0.05	12.1	8.5	0.39	220	1.46	0.02





ALS Canada Ltd.  
 2103 Dollarton Hwy  
 North Vancouver BC V7H 0A7  
 Phone: +1 (604) 984 0221 Fax: +1 (604) 984 0218  
 www.alsglobal.com/geochemistry

To: STRATEGIC METALS LTD.  
 C/ O ARCHER, CATHRO & ASSOCIATES (1981)  
 LIMITED  
 1016- 510 W HASTINGS ST  
 VANCOUVER BC V6B 1L8

Page: 2 - C  
 Total # Pages: 8 (A - D)  
 Plus Appendix Pages  
 Finalized Date: 2- AUG- 2018  
 Account: MTT

Project: CD

**CERTIFICATE OF ANALYSIS WH18168145**

Sample Description	Method Analyte Units LOD	ME- MS41	ME- MS41	ME- MS41	ME- MS41	ME- MS41	ME- MS41	ME- MS41	ME- MS41	ME- MS41	ME- MS41	ME- MS41	ME- MS41	ME- MS41	ME- MS41	
		Nb ppm	Ni ppm	P ppm	Pb ppm	Rb ppm	Re ppm	S %	Sb ppm	Sc ppm	Se ppm	Sn ppm	Sr ppm	Ta ppm	Te ppm	Th ppm
YY02744		1.44	16.9	300	16.3	24.5	<0.001	0.03	0.51	3.3	0.2	0.6	25.4	<0.01	0.04	3.5
YY02745		1.86	12.7	350	8.0	43.0	<0.001	0.03	0.33	2.5	<0.2	0.7	18.4	<0.01	0.03	1.7
YY02746		1.51	21.7	450	9.8	25.4	<0.001	0.02	0.62	3.9	0.3	0.6	20.3	<0.01	0.03	5.1
YY02747		2.44	32.3	620	13.4	65.9	<0.001	0.03	0.83	6.3	0.3	0.9	24.0	<0.01	0.03	8.9
YY02748		1.60	14.7	260	10.2	19.1	<0.001	0.03	0.62	2.5	0.3	0.7	14.0	<0.01	0.04	2.5
YY02749		1.49	20.5	480	9.0	16.4	<0.001	0.03	0.51	3.6	0.3	0.6	15.1	<0.01	0.03	2.3
YY02750		1.57	24.6	310	7.1	11.3	<0.001	0.03	0.40	3.8	0.3	0.5	18.8	0.01	0.03	3.5
YY02751		1.46	22.6	580	10.5	22.5	<0.001	0.03	0.45	3.5	0.2	0.6	21.4	<0.01	0.03	3.5
YY02752		1.50	27.3	790	8.8	21.5	<0.001	0.05	0.50	4.4	0.5	0.6	27.6	<0.01	0.03	2.3
YY02753		1.33	21.0	800	6.4	16.3	<0.001	0.07	0.48	3.2	0.5	0.5	32.8	<0.01	0.03	1.5
YY02754		1.31	17.3	520	5.6	13.3	<0.001	0.03	0.38	3.5	0.2	0.4	24.0	<0.01	0.02	3.4
YY02755		1.87	23.5	560	8.7	17.6	<0.001	0.04	0.63	4.2	0.2	0.5	34.4	<0.01	0.02	2.7
YY02756		1.79	23.0	570	7.6	14.1	<0.001	0.05	0.72	3.6	0.4	0.5	38.1	<0.01	0.02	2.1
YY02757		1.45	36.3	760	5.3	9.1	<0.001	0.04	0.86	3.6	<0.2	0.4	51.1	<0.01	0.01	1.8
YY02758		1.04	59.3	780	7.7	12.3	<0.001	0.04	2.17	3.7	0.2	0.4	33.0	<0.01	0.02	3.1
YY02759		1.07	27.0	680	5.8	8.3	<0.001	0.02	1.23	2.5	0.3	0.4	24.9	<0.01	0.01	2.7
YY02760		1.05	24.8	710	6.2	9.9	<0.001	0.08	4.54	2.6	<0.2	0.4	22.9	<0.01	0.01	4.2
YY02761		0.80	133.5	820	14.6	6.9	<0.001	0.05	4.86	4.2	0.4	0.3	46.0	<0.01	0.05	4.0
YY02762		0.92	81.8	660	7.5	6.2	<0.001	0.03	2.27	3.9	0.2	0.3	30.5	<0.01	0.04	2.9
YY02763		1.05	87.8	800	12.8	10.4	<0.001	0.04	2.03	5.3	0.3	0.4	38.3	<0.01	0.18	3.7
YY02764		1.37	43.0	700	14.3	14.9	<0.001	0.03	2.46	5.1	0.2	0.5	27.7	<0.01	0.03	4.0
YY02765		1.49	66.2	790	17.1	13.4	<0.001	0.04	2.84	7.5	1.0	0.4	34.4	<0.01	0.09	3.2
YY02766		1.45	39.8	650	10.5	9.8	<0.001	0.04	1.48	4.1	0.5	0.4	35.6	<0.01	0.06	2.2
YY02767		1.99	31.3	380	9.3	10.2	<0.001	0.02	1.05	3.8	0.2	0.5	25.8	<0.01	0.05	4.4
YY02768		1.30	34.1	580	6.9	7.2	<0.001	0.04	1.22	2.9	0.2	0.4	22.3	<0.01	0.01	1.6
YY02769		2.41	56.8	720	7.4	9.0	<0.001	0.03	0.77	3.6	0.3	0.4	31.6	<0.01	0.05	1.6
YY02770		1.23	48.4	810	6.5	12.4	<0.001	0.02	0.81	6.1	0.4	0.4	36.1	<0.01	0.03	2.4
YY02771		1.36	60.9	450	7.3	8.0	<0.001	0.02	1.21	4.6	0.4	0.4	41.5	<0.01	0.03	2.8
YY02772		1.51	33.6	740	5.3	8.7	<0.001	0.02	0.63	2.9	0.4	0.3	34.6	<0.01	0.02	2.6
YY02773		1.69	26.4	670	7.6	8.6	<0.001	0.03	1.24	3.1	0.3	0.4	36.3	<0.01	0.02	1.5
YY02774		1.39	32.1	770	6.1	13.2	0.001	0.03	0.73	4.3	0.5	0.4	55.4	<0.01	0.01	2.8
YY02775		1.63	27.7	790	9.3	14.6	<0.001	0.05	0.71	3.7	0.6	0.5	64.2	<0.01	0.02	1.3
YY02776		1.51	27.9	690	7.0	11.3	<0.001	0.03	0.59	3.5	0.2	0.4	46.2	<0.01	0.02	2.5
YY02777		1.03	15.5	640	4.0	8.4	<0.001	0.02	0.47	2.6	<0.2	0.4	31.7	<0.01	0.01	3.0
YY02778		0.68	13.0	730	3.9	7.6	<0.001	0.05	0.46	2.5	0.3	0.3	38.0	<0.01	0.01	1.5
YY02779		0.88	14.5	620	7.9	10.8	<0.001	0.04	1.23	2.5	0.4	0.4	37.8	<0.01	0.03	2.1
YY02780		0.84	18.1	930	7.0	18.2	<0.001	0.05	0.86	3.4	0.5	0.4	50.8	<0.01	0.02	1.4
YY02781		1.14	15.6	400	6.1	14.7	<0.001	0.02	0.56	2.9	0.4	0.4	26.8	<0.01	0.03	2.5
YY02782		0.79	11.5	540	3.5	12.6	<0.001	0.04	0.47	2.0	0.2	0.3	31.2	<0.01	0.01	1.2
YY02783		1.02	12.1	360	3.5	9.4	<0.001	0.02	0.38	2.4	<0.2	0.3	22.9	<0.01	0.01	1.9



ALS Canada Ltd.  
 2103 Dollarton Hwy  
 North Vancouver BC V7H 0A7  
 Phone: +1 (604) 984 0221 Fax: +1 (604) 984 0218  
 www.alsglobal.com/geochemistry

To: STRATEGIC METALS LTD.  
 C/ O ARCHER, CATHRO & ASSOCIATES (1981)  
 LIMITED  
 1016- 510 W HASTINGS ST  
 VANCOUVER BC V6B 1L8

Page: 2 - D  
 Total # Pages: 8 (A - D)  
 Plus Appendix Pages  
 Finalized Date: 2- AUG- 2018  
 Account: MTT

Project: CD

**CERTIFICATE OF ANALYSIS WH18168145**

Sample Description	Method Analyte Units LOD	ME- MS41	ME- MS41	ME- MS41	ME- MS41	ME- MS41	ME- MS41	ME- MS41	
		Ti %	Ti ppm	U ppm	V ppm	W ppm	Y ppm	Zn ppm	Zr ppm
		0.005	0.02	0.05	1	0.05	0.05	2	0.5
YY02744		0.095	0.13	0.71	56	0.22	6.31	85	0.7
YY02745		0.125	0.16	0.79	50	0.12	5.36	53	0.7
YY02746		0.113	0.20	0.85	54	0.20	5.80	69	1.3
YY02747		0.188	0.44	1.51	53	0.14	13.40	91	0.8
YY02748		0.100	0.15	0.65	59	0.16	3.85	56	0.5
YY02749		0.102	0.14	0.65	62	0.48	4.59	60	0.9
YY02750		0.101	0.12	0.55	55	0.21	4.23	48	1.8
YY02751		0.106	0.18	0.76	53	0.16	6.81	58	0.8
YY02752		0.099	0.22	2.09	48	0.29	16.70	60	0.8
YY02753		0.079	0.13	1.70	41	0.26	10.90	60	1.0
YY02754		0.093	0.11	1.05	40	0.13	6.65	48	1.5
YY02755		0.096	0.14	1.39	47	0.15	11.30	58	1.6
YY02756		0.086	0.12	1.14	47	0.51	8.73	53	1.5
YY02757		0.086	0.09	0.62	51	0.79	6.74	50	1.5
YY02758		0.057	0.14	0.96	34	0.20	5.72	57	1.3
YY02759		0.051	0.10	0.77	32	1.01	5.66	32	1.2
YY02760		0.059	0.25	0.75	37	0.20	5.93	38	1.6
YY02761		0.034	0.18	1.77	40	0.17	22.5	67	1.8
YY02762		0.049	0.13	1.05	41	0.20	7.80	47	1.9
YY02763		0.050	0.13	1.21	54	0.29	8.29	68	1.7
YY02764		0.072	0.31	0.58	46	0.22	9.26	79	1.6
YY02765		0.090	0.18	1.96	69	0.69	15.05	86	2.1
YY02766		0.071	0.11	2.10	48	0.22	10.85	73	1.4
YY02767		0.096	0.11	0.66	50	0.25	4.87	57	1.5
YY02768		0.071	0.11	0.92	47	0.27	5.67	55	1.0
YY02769		0.134	0.14	0.67	65	0.62	6.32	55	1.3
YY02770		0.145	0.20	0.42	100	0.38	6.02	63	2.8
YY02771		0.097	0.13	0.51	81	0.41	4.70	62	2.3
YY02772		0.079	0.10	0.54	51	0.26	5.27	43	1.6
YY02773		0.078	0.12	0.73	58	0.16	5.12	42	0.8
YY02774		0.094	0.20	1.30	79	0.28	8.05	45	1.0
YY02775		0.087	0.14	2.00	81	0.23	7.69	59	0.7
YY02776		0.076	0.16	1.26	62	1.21	5.95	47	1.5
YY02777		0.069	0.08	1.93	57	0.21	5.61	36	0.9
YY02778		0.071	0.07	2.56	67	0.17	7.52	43	1.0
YY02779		0.057	0.11	2.68	56	0.31	5.88	50	0.6
YY02780		0.044	0.16	5.41	54	0.31	9.99	49	0.6
YY02781		0.068	0.17	1.08	50	0.20	4.06	36	0.7
YY02782		0.049	0.11	3.15	38	0.14	5.71	27	0.7
YY02783		0.062	0.11	1.04	43	0.52	4.33	29	0.7



ALS Canada Ltd.  
 2103 Dollarton Hwy  
 North Vancouver BC V7H 0A7  
 Phone: +1 (604) 984 0221 Fax: +1 (604) 984 0218  
 www.alsglobal.com/geochemistry

To: STRATEGIC METALS LTD.  
 C/ O ARCHER, CATHRO & ASSOCIATES (1981)  
 LIMITED  
 1016- 510 W HASTINGS ST  
 VANCOUVER BC V6B 1L8

Page: 3 - A  
 Total # Pages: 8 (A - D)  
 Plus Appendix Pages  
 Finalized Date: 2- AUG- 2018  
 Account: MTT

Project: CD

**CERTIFICATE OF ANALYSIS WH18168145**

Sample Description	Method Analyte Units LOD	WEI- 21	Au- ICP21	ME- MS41	ME- MS41	ME- MS41	ME- MS41	ME- MS41	ME- MS41	ME- MS41	ME- MS41	ME- MS41	ME- MS41	ME- MS41	ME- MS41	
		Recvd Wt. kg	Au ppm	Ag ppm	Al %	As ppm	Au ppm	B ppm	Ba ppm	Be ppm	Bi ppm	Ca %	Cd ppm	Ce ppm	Co ppm	Cr ppm
		0.02	0.001	0.01	0.01	0.1	0.02	10	10	0.05	0.01	0.01	0.01	0.02	0.1	1
YY02784		0.37	0.001	0.21	1.37	14.2	<0.02	<10	240	0.45	0.36	0.44	0.08	31.6	6.5	23
YY02785		0.31	0.010	0.63	1.39	16.0	<0.02	<10	230	0.52	0.16	0.71	0.16	34.9	5.7	35
YY02786		0.38	0.002	0.13	1.57	18.6	<0.02	<10	250	0.41	0.10	0.54	0.06	31.2	9.9	20
YY02787		0.46	0.005	0.05	1.25	17.5	<0.02	<10	70	0.36	0.12	0.33	0.05	21.3	6.8	25
YY02788		0.37	0.011	0.14	1.82	60.3	<0.02	<10	120	0.74	0.16	0.60	0.11	50.8	12.3	46
YY02789		0.36	0.005	0.14	1.72	36.7	<0.02	<10	120	0.84	0.17	0.75	0.23	64.1	13.6	35
YY02790		0.36	0.003	0.11	1.93	31.3	<0.02	<10	120	0.96	0.18	1.03	0.20	80.2	12.6	43
YY02791		0.43	0.005	0.11	2.00	56.0	<0.02	<10	130	0.77	0.23	0.56	0.12	45.1	13.6	32
YY02792		0.29	0.014	0.18	2.08	188.0	<0.02	<10	140	1.09	0.23	0.89	0.12	58.5	11.3	33
YY02793		0.37	0.008	0.13	2.16	246	<0.02	<10	100	1.28	0.21	0.68	0.10	90.6	11.9	30
YY02794		0.27	0.005	0.33	2.00	63.2	<0.02	<10	140	0.78	0.20	0.51	0.14	54.7	9.4	33
YY02795		0.36	0.012	0.15	1.78	111.5	<0.02	<10	120	0.77	0.15	0.56	0.07	45.1	8.6	34
YY02796		0.38	0.004	0.14	1.50	37.9	<0.02	<10	100	0.56	0.16	0.61	0.07	31.0	7.6	31
YY02797		0.38	0.004	0.12	1.68	49.2	<0.02	<10	110	0.80	0.16	0.66	0.10	49.9	11.7	36
YY02798		0.30	0.011	0.13	1.47	30.8	<0.02	<10	110	0.66	0.15	1.16	0.13	38.3	9.8	41
YY02799		0.33	0.015	0.13	1.41	37.6	<0.02	<10	100	0.54	0.13	1.16	0.17	40.7	11.5	37
YY02800		0.36	0.006	0.16	1.29	47.4	<0.02	<10	90	0.46	0.12	0.84	0.16	35.2	11.0	44
YY02801		0.33	0.010	0.19	1.16	87.2	<0.02	<10	90	0.56	0.27	0.94	0.24	37.7	12.2	47
YY02802		0.26	0.015	0.29	1.10	132.5	<0.02	<10	90	0.73	0.28	2.14	0.21	36.0	11.6	28
YY02803		0.28	0.006	0.12	1.71	25.7	<0.02	<10	130	0.98	0.20	1.45	0.27	48.2	15.1	49
YY02804		0.26	0.006	0.13	1.80	15.3	<0.02	<10	160	0.56	0.19	1.39	0.23	39.2	16.3	59
YY02805		0.26	0.018	0.12	1.53	13.4	<0.02	<10	140	0.52	0.17	0.84	0.16	36.9	13.1	42
YY02806		0.34	0.003	0.14	1.80	6.1	<0.02	<10	170	0.52	0.22	0.91	0.25	39.7	19.1	93
YY02807		0.33	0.005	0.14	1.60	5.4	<0.02	<10	180	0.41	0.22	0.62	0.20	34.0	19.4	75
YY02808		0.33	0.001	0.09	1.47	3.8	<0.02	<10	120	0.29	0.12	0.56	0.08	24.0	15.2	72
YY02809		0.34	0.004	0.04	1.18	3.5	<0.02	<10	120	0.26	0.10	0.31	0.09	23.1	12.7	74
YY02810		0.37	0.002	0.05	1.70	4.2	<0.02	<10	220	0.31	0.09	0.43	0.04	23.1	14.4	150
YY02811		0.36	0.003	0.03	1.34	3.6	<0.02	<10	110	0.22	0.10	0.34	0.09	22.6	17.4	103
YY02812		0.34	<0.001	0.18	2.47	5.4	1.09	<10	70	0.29	0.10	0.28	0.08	15.70	35.0	409
YY02813		0.34	0.001	0.03	1.16	30.9	<0.02	<10	100	0.24	0.12	0.24	0.07	22.6	19.7	71
YY02814		0.33	<0.001	0.03	0.98	19.4	<0.02	<10	80	0.22	0.11	0.21	0.04	21.0	11.6	63
YY02815		0.36	<0.001	0.08	1.42	15.3	<0.02	<10	140	0.37	0.22	0.42	0.05	27.7	8.4	48
YY02816		0.31	<0.001	0.17	1.71	11.8	<0.02	<10	250	0.36	0.13	0.76	0.10	29.7	10.8	32
YY02817		0.34	<0.001	0.20	2.09	15.3	<0.02	<10	260	0.59	0.13	0.77	0.10	33.9	11.5	42
YY02818		0.38	<0.001	0.18	2.11	15.1	<0.02	<10	250	0.42	0.12	0.73	0.16	31.0	12.8	60
YY02819		0.30	<0.001	0.10	1.80	4.6	<0.02	<10	310	0.29	0.09	1.02	0.13	26.6	13.0	46
YY02820		0.38	<0.001	0.08	2.76	14.3	<0.02	<10	230	0.33	0.14	0.50	0.15	39.1	15.2	26
YY02821		0.41	<0.001	0.03	2.19	10.8	<0.02	<10	170	0.36	0.12	0.43	0.06	26.7	11.5	28
YY02822		0.35	0.001	0.12	3.61	11.1	<0.02	<10	200	0.64	0.12	0.62	0.10	33.8	17.4	29
YY02823		0.37	<0.001	0.03	1.75	7.9	<0.02	<10	120	0.36	0.09	0.39	0.06	29.9	8.1	23



ALS Canada Ltd.  
 2103 Dollarton Hwy  
 North Vancouver BC V7H 0A7  
 Phone: +1 (604) 984 0221 Fax: +1 (604) 984 0218  
 www.alsglobal.com/geochemistry

To: STRATEGIC METALS LTD.  
 C/ O ARCHER, CATHRO & ASSOCIATES (1981)  
 LIMITED  
 1016- 510 W HASTINGS ST  
 VANCOUVER BC V6B 1L8

Page: 3 - B  
 Total # Pages: 8 (A - D)  
 Plus Appendix Pages  
 Finalized Date: 2- AUG- 2018  
 Account: MTT

Project: CD

**CERTIFICATE OF ANALYSIS WH18168145**

Sample Description	Method Analyte Units LOD	ME- MS41	ME- MS41	ME- MS41	ME- MS41	ME- MS41	ME- MS41	ME- MS41	ME- MS41	ME- MS41	ME- MS41	ME- MS41	ME- MS41	ME- MS41	ME- MS41	
		Cs ppm	Cu ppm	Fe %	Ga ppm	Ge ppm	Hf ppm	Hg ppm	In ppm	K %	La ppm	Li ppm	Mg %	Mn ppm	Mo ppm	Na %
YY02784		2.47	27.1	2.15	4.26	0.05	0.02	0.03	0.020	0.06	19.5	12.2	0.43	251	2.20	0.02
YY02785		4.38	31.2	1.80	4.53	0.06	0.02	0.08	0.018	0.10	26.4	13.9	0.49	157	1.21	0.02
YY02786		3.16	26.6	2.84	5.81	0.05	0.02	0.01	0.026	0.15	16.2	21.6	0.61	594	1.08	0.03
YY02787		2.36	12.9	2.13	4.75	<0.05	0.02	<0.01	0.020	0.10	11.6	13.8	0.40	209	0.64	0.02
YY02788		3.65	28.5	2.99	6.11	0.08	0.05	0.03	0.031	0.22	27.6	24.2	0.67	442	0.39	0.03
YY02789		3.18	28.0	2.89	5.84	0.09	0.05	0.03	0.032	0.15	33.0	23.6	0.59	526	0.36	0.02
YY02790		5.12	28.4	3.48	6.65	0.10	0.05	0.02	0.037	0.17	37.0	29.3	0.78	449	0.39	0.03
YY02791		2.85	24.9	3.27	5.75	<0.05	0.06	0.01	0.030	0.11	18.3	27.1	0.69	618	1.15	0.02
YY02792		4.93	38.7	3.02	5.60	0.07	0.06	0.08	0.035	0.13	37.8	31.9	0.60	579	0.55	0.02
YY02793		5.66	25.8	3.57	6.30	0.06	0.05	0.02	0.028	0.13	49.8	32.1	0.65	497	0.71	0.01
YY02794		3.64	35.1	2.91	6.96	0.05	0.02	0.03	0.028	0.08	36.2	18.0	0.55	534	1.59	0.02
YY02795		3.33	24.4	2.60	5.51	<0.05	0.04	0.03	0.028	0.08	22.1	17.8	0.68	353	0.90	0.02
YY02796		2.90	21.1	2.20	4.69	<0.05	0.03	0.02	0.021	0.08	17.5	15.3	0.55	260	0.68	0.02
YY02797		4.25	23.4	3.02	5.53	0.05	0.04	0.02	0.022	0.13	26.1	18.8	0.66	448	0.76	0.02
YY02798		2.59	25.0	2.48	4.83	0.05	0.04	0.03	0.030	0.08	19.9	17.7	0.60	406	0.73	0.02
YY02799		2.01	26.4	2.50	4.87	<0.05	0.04	0.04	0.022	0.07	20.1	18.1	0.59	440	0.80	0.02
YY02800		2.23	20.3	2.44	4.71	0.05	0.03	0.02	0.023	0.08	17.8	15.9	0.60	362	0.72	0.02
YY02801		2.47	23.8	2.86	4.31	<0.05	0.02	0.04	0.030	0.08	19.8	14.6	0.60	1300	1.11	0.02
YY02802		2.71	32.5	2.58	3.63	<0.05	0.03	0.06	0.034	0.08	18.6	9.1	0.43	807	0.65	0.02
YY02803		2.33	38.3	2.76	6.18	0.05	0.04	0.05	0.031	0.07	21.6	15.1	0.69	460	0.42	0.02
YY02804		1.91	42.7	2.98	6.26	0.05	0.05	0.05	0.026	0.09	20.0	17.8	0.78	601	0.52	0.02
YY02805		1.85	35.1	2.57	5.72	0.05	0.04	0.04	0.024	0.09	19.3	14.6	0.66	428	0.42	0.02
YY02806		2.06	41.4	2.80	6.47	0.06	0.07	0.05	0.029	0.10	21.6	17.7	1.51	244	0.20	0.02
YY02807		1.81	41.1	2.39	5.40	0.06	0.06	0.06	0.026	0.08	17.3	14.5	1.13	275	0.15	0.02
YY02808		1.57	29.4	2.22	4.78	0.06	0.06	0.04	0.016	0.09	12.4	13.2	1.21	224	0.14	0.02
YY02809		1.19	12.6	1.90	3.74	0.05	0.06	0.01	0.015	0.09	11.6	10.7	1.50	183	0.14	0.02
YY02810		3.90	22.5	2.63	6.30	0.08	0.04	0.01	0.015	0.19	11.9	20.8	2.25	244	0.14	0.03
YY02811		1.70	12.3	1.99	4.02	0.05	0.06	0.01	0.017	0.05	10.9	12.2	1.70	206	0.19	0.02
YY02812		3.36	55.0	2.58	8.29	0.09	0.03	0.01	0.016	0.04	7.3	16.7	7.50	324	0.23	0.02
YY02813		1.02	13.4	2.18	3.58	<0.05	0.05	<0.01	0.018	0.05	8.6	8.3	1.28	334	0.37	0.02
YY02814		1.59	7.4	1.79	3.53	<0.05	<0.02	<0.01	0.012	0.04	10.6	9.9	0.87	250	0.36	0.01
YY02815		1.50	17.3	1.96	4.65	<0.05	0.03	0.03	0.022	0.06	13.9	14.5	0.68	203	0.37	0.02
YY02816		2.88	32.9	2.69	5.20	<0.05	0.03	0.05	0.026	0.07	14.6	12.1	0.65	443	0.82	0.03
YY02817		3.37	51.1	3.13	5.84	0.06	0.04	0.05	0.027	0.11	19.5	16.1	0.78	407	0.95	0.04
YY02818		3.67	39.4	2.94	6.28	0.07	0.03	0.07	0.026	0.17	16.2	16.4	0.88	361	0.81	0.04
YY02819		2.98	34.7	2.63	5.37	0.08	0.03	0.04	0.022	0.17	12.1	10.7	0.88	371	0.66	0.06
YY02820		2.50	31.3	3.50	6.93	0.07	0.06	0.02	0.028	0.13	15.9	12.2	0.85	399	0.60	0.04
YY02821		2.14	21.5	3.17	6.75	0.05	0.05	0.01	0.020	0.22	12.7	14.1	0.72	296	0.84	0.03
YY02822		5.34	33.7	4.49	8.28	0.08	0.04	0.02	0.033	0.27	15.3	14.9	1.20	480	0.82	0.06
YY02823		1.46	15.4	2.25	4.37	0.05	0.04	0.01	0.015	0.08	13.9	9.4	0.53	212	0.58	0.02





ALS Canada Ltd.  
 2103 Dollarton Hwy  
 North Vancouver BC V7H 0A7  
 Phone: +1 (604) 984 0221 Fax: +1 (604) 984 0218  
 www.alsglobal.com/geochemistry

To: STRATEGIC METALS LTD.  
 C/ O ARCHER, CATHRO & ASSOCIATES (1981)  
 LIMITED  
 1016- 510 W HASTINGS ST  
 VANCOUVER BC V6B 1L8

Page: 3 - C  
 Total # Pages: 8 (A - D)  
 Plus Appendix Pages  
 Finalized Date: 2- AUG- 2018  
 Account: MTT

Project: CD

**CERTIFICATE OF ANALYSIS WH18168145**

Sample Description	Method Analyte Units LOD	ME- MS41	ME- MS41	ME- MS41	ME- MS41	ME- MS41	ME- MS41	ME- MS41	ME- MS41	ME- MS41	ME- MS41	ME- MS41	ME- MS41	ME- MS41	ME- MS41	
		Nb ppm	Ni ppm	P ppm	Pb ppm	Rb ppm	Re ppm	S %	Sb ppm	Sc ppm	Se ppm	Sn ppm	Sr ppm	Ta ppm	Te ppm	Th ppm
YY02784		0.99	14.6	590	5.1	11.8	<0.001	0.02	1.09	4.2	0.5	0.4	26.3	<0.01	0.01	3.9
YY02785		0.92	34.3	750	4.4	21.0	<0.001	0.05	1.62	3.6	0.3	0.4	38.0	<0.01	0.02	2.1
YY02786		1.57	11.1	580	5.7	22.8	<0.001	0.02	1.45	4.4	<0.2	0.5	26.9	<0.01	0.02	6.7
YY02787		1.90	16.9	200	6.0	12.5	<0.001	0.01	0.57	2.9	<0.2	0.6	17.9	<0.01	0.02	2.6
YY02788		2.08	36.4	610	8.8	28.9	<0.001	0.04	1.21	5.4	0.5	0.6	35.6	<0.01	0.02	3.3
YY02789		1.83	32.8	680	12.2	21.0	<0.001	0.04	1.35	5.1	0.4	0.5	38.1	<0.01	0.02	4.7
YY02790		2.14	34.3	870	14.5	25.3	<0.001	0.03	1.54	6.3	<0.2	0.7	47.9	<0.01	0.03	6.7
YY02791		1.11	29.5	590	15.9	14.4	0.001	0.02	1.69	4.4	0.2	0.5	31.5	<0.01	0.03	6.3
YY02792		1.03	30.4	710	23.1	14.8	0.001	0.03	3.21	5.0	0.8	0.6	48.5	<0.01	0.02	4.6
YY02793		0.66	30.3	460	16.5	20.2	<0.001	0.01	5.44	5.0	<0.2	0.6	37.3	<0.01	0.03	11.1
YY02794		1.16	23.3	410	12.3	13.7	<0.001	0.01	1.18	4.3	<0.2	0.6	29.7	<0.01	0.04	3.2
YY02795		1.75	25.1	590	8.2	13.9	<0.001	0.03	1.92	4.1	0.2	0.5	30.4	<0.01	0.01	3.7
YY02796		1.48	23.0	490	7.3	12.2	<0.001	0.02	1.10	3.7	<0.2	0.5	30.3	<0.01	0.01	3.2
YY02797		2.08	26.9	630	11.1	19.8	<0.001	0.01	1.48	4.8	0.4	0.5	31.6	<0.01	0.02	6.7
YY02798		1.53	26.9	680	9.5	11.6	<0.001	0.04	2.07	4.3	0.3	0.5	52.8	<0.01	0.03	2.9
YY02799		1.58	26.8	660	8.4	10.4	<0.001	0.05	1.88	4.0	0.2	0.4	60.5	<0.01	0.02	3.1
YY02800		1.34	27.5	800	8.1	12.4	<0.001	0.03	1.42	4.1	0.2	0.4	45.1	<0.01	0.01	2.9
YY02801		0.83	51.4	1010	9.2	10.7	0.001	0.06	4.73	3.6	0.2	0.3	52.9	<0.01	0.04	2.8
YY02802		0.88	36.7	790	11.4	9.3	<0.001	0.07	4.42	3.6	0.4	0.3	90.7	<0.01	0.02	1.3
YY02803		1.52	49.6	960	12.6	11.2	<0.001	0.06	1.06	5.1	0.3	0.5	66.9	<0.01	0.04	2.5
YY02804		2.05	54.5	850	10.0	13.5	<0.001	0.05	0.88	5.3	<0.2	0.5	71.0	<0.01	0.04	3.1
YY02805		1.58	46.8	800	12.2	15.2	<0.001	0.04	0.94	4.4	0.4	0.4	47.9	<0.01	0.03	2.8
YY02806		2.32	225	660	10.5	17.2	<0.001	0.04	1.44	6.7	0.2	0.5	46.6	<0.01	0.03	6.0
YY02807		1.94	232	620	7.6	12.5	<0.001	0.03	1.16	5.8	0.4	0.5	29.9	<0.01	0.01	5.0
YY02808		1.76	259	730	4.6	14.8	<0.001	0.02	0.51	4.5	0.3	0.4	24.5	<0.01	<0.01	3.2
YY02809		1.03	191.5	530	4.6	11.2	<0.001	0.01	0.39	4.0	<0.2	0.4	18.8	<0.01	0.02	3.5
YY02810		1.14	178.0	970	4.5	39.2	<0.001	0.01	0.36	5.0	<0.2	0.5	19.1	<0.01	<0.01	3.4
YY02811		1.04	280	510	4.3	14.8	<0.001	0.01	0.40	4.2	<0.2	0.4	21.3	<0.01	<0.01	3.4
YY02812		1.04	643	480	5.2	6.0	<0.001	0.01	0.44	3.3	<0.2	0.3	17.0	<0.01	0.04	3.8
YY02813		0.98	199.5	160	4.7	6.4	<0.001	0.01	0.70	3.5	<0.2	0.4	16.6	<0.01	0.02	2.8
YY02814		1.03	84.1	380	5.1	12.0	<0.001	<0.01	0.64	2.0	<0.2	0.4	12.6	<0.01	0.03	2.2
YY02815		1.10	98.5	470	6.3	10.8	<0.001	0.02	0.70	3.5	<0.2	0.4	23.3	<0.01	0.03	2.3
YY02816		1.26	23.4	990	5.5	17.5	<0.001	0.06	0.62	4.2	<0.2	0.5	43.1	<0.01	0.01	1.6
YY02817		1.57	29.9	740	5.3	19.4	0.001	0.03	0.87	7.0	<0.2	0.5	47.7	<0.01	<0.01	3.6
YY02818		1.58	45.8	920	5.6	28.7	<0.001	0.03	1.30	7.9	0.2	0.5	45.1	<0.01	0.03	3.1
YY02819		1.30	50.0	1050	4.0	31.4	<0.001	0.06	0.63	4.9	<0.2	0.5	64.2	<0.01	<0.01	1.6
YY02820		1.40	19.4	1140	6.2	16.5	<0.001	0.01	0.65	5.6	0.2	0.6	33.6	<0.01	<0.01	6.2
YY02821		1.70	21.5	730	5.7	28.7	<0.001	0.01	0.45	4.0	<0.2	0.6	31.4	<0.01	0.02	4.3
YY02822		1.51	23.2	1160	7.2	38.2	<0.001	0.02	0.61	8.2	0.2	0.7	46.5	<0.01	0.02	5.5
YY02823		1.53	19.7	850	4.2	11.8	<0.001	0.01	0.55	3.1	<0.2	0.5	23.5	<0.01	0.01	4.9



ALS Canada Ltd.  
 2103 Dollarton Hwy  
 North Vancouver BC V7H 0A7  
 Phone: +1 (604) 984 0221 Fax: +1 (604) 984 0218  
 www.alsglobal.com/geochemistry

To: STRATEGIC METALS LTD.  
 C/ O ARCHER, CATHRO & ASSOCIATES (1981)  
 LIMITED  
 1016- 510 W HASTINGS ST  
 VANCOUVER BC V6B 1L8

Page: 3 - D  
 Total # Pages: 8 (A - D)  
 Plus Appendix Pages  
 Finalized Date: 2- AUG- 2018  
 Account: MTT

Project: CD

**CERTIFICATE OF ANALYSIS WH18168145**

Sample Description	Method Analyte Units LOD	ME- MS41	ME- MS41	ME- MS41	ME- MS41	ME- MS41	ME- MS41	ME- MS41	
		Ti %	Ti ppm	U ppm	V ppm	W ppm	Y ppm	Zn ppm	Zr ppm
		0.005	0.02	0.05	1	0.05	0.05	2	0.5
YY02784		0.057	0.14	2.91	53	1.36	9.91	37	0.7
YY02785		0.046	0.17	2.80	42	0.28	17.35	46	0.8
YY02786		0.099	0.20	1.08	75	0.87	6.03	46	0.9
YY02787		0.077	0.09	0.53	47	0.73	3.54	36	0.8
YY02788		0.103	0.24	1.42	49	0.16	18.45	71	1.5
YY02789		0.078	0.17	1.49	45	0.15	20.5	74	1.6
YY02790		0.093	0.22	1.08	51	0.19	21.2	77	1.5
YY02791		0.057	0.18	0.95	50	0.17	7.85	73	1.9
YY02792		0.043	0.19	2.09	46	0.17	26.2	70	1.8
YY02793		0.018	0.22	1.56	37	0.16	27.6	62	1.2
YY02794		0.061	0.15	0.95	62	0.20	17.45	61	0.5
YY02795		0.078	0.18	1.32	46	0.60	10.85	53	1.1
YY02796		0.073	0.14	1.16	42	0.87	10.65	46	1.1
YY02797		0.096	0.20	1.49	47	0.22	13.55	62	1.6
YY02798		0.068	0.17	1.10	47	0.36	12.20	58	1.4
YY02799		0.066	0.13	1.48	48	0.93	12.70	54	1.5
YY02800		0.068	0.13	0.94	47	0.17	9.96	64	1.1
YY02801		0.056	0.15	1.85	54	0.31	11.85	61	0.8
YY02802		0.042	0.22	0.98	37	0.28	15.55	66	1.0
YY02803		0.073	0.13	1.32	55	0.70	16.40	72	1.4
YY02804		0.100	0.15	1.40	62	0.53	12.55	68	1.8
YY02805		0.082	0.14	1.05	56	0.22	12.00	62	1.6
YY02806		0.105	0.16	1.49	56	0.24	15.20	70	3.0
YY02807		0.099	0.15	1.33	52	0.49	10.65	55	2.7
YY02808		0.102	0.15	0.89	41	0.11	7.18	44	2.0
YY02809		0.086	0.12	0.57	35	0.11	6.60	38	2.1
YY02810		0.152	0.30	0.47	54	0.10	4.92	44	1.4
YY02811		0.082	0.15	0.46	39	0.12	4.89	40	1.8
YY02812		0.091	0.46	0.52	50	0.13	3.39	35	1.2
YY02813		0.076	0.09	0.42	42	0.32	3.18	38	1.7
YY02814		0.066	0.12	0.36	37	0.57	2.93	28	<0.5
YY02815		0.069	0.11	1.01	43	0.15	5.73	40	0.8
YY02816		0.096	0.17	1.69	79	0.16	8.01	48	0.8
YY02817		0.122	0.24	2.08	91	0.33	17.55	52	1.2
YY02818		0.125	0.25	1.45	94	0.20	14.15	68	1.1
YY02819		0.133	0.26	1.36	99	0.12	9.58	45	1.1
YY02820		0.157	0.20	0.79	127	0.57	7.44	54	2.6
YY02821		0.155	0.24	0.75	105	0.31	5.19	50	2.1
YY02822		0.188	0.37	1.26	145	0.25	9.16	65	1.6
YY02823		0.114	0.15	0.78	76	0.21	5.71	36	1.9



ALS Canada Ltd.  
 2103 Dollarton Hwy  
 North Vancouver BC V7H 0A7  
 Phone: +1 (604) 984 0221 Fax: +1 (604) 984 0218  
 www.alsglobal.com/geochemistry

To: STRATEGIC METALS LTD.  
 C/ O ARCHER, CATHRO & ASSOCIATES (1981)  
 LIMITED  
 1016- 510 W HASTINGS ST  
 VANCOUVER BC V6B 1L8

Page: 4 - A  
 Total # Pages: 8 (A - D)  
 Plus Appendix Pages  
 Finalized Date: 2- AUG- 2018  
 Account: MTT

Project: CD

**CERTIFICATE OF ANALYSIS WH18168145**

Sample Description	Method Analyte Units LOD	WEI- 21	Au- ICP21	ME- MS41	ME- MS41	ME- MS41	ME- MS41	ME- MS41	ME- MS41	ME- MS41	ME- MS41	ME- MS41	ME- MS41	ME- MS41	ME- MS41	
		Recvd Wt. kg	Au ppm	Ag ppm	Al %	As ppm	Au ppm	B ppm	Ba ppm	Be ppm	Bi ppm	Ca %	Cd ppm	Ce ppm	Co ppm	Cr ppm
		0.02	0.001	0.01	0.01	0.1	0.02	10	10	0.05	0.01	0.01	0.01	0.02	0.1	1
YY02824		0.34	<0.001	0.08	1.80	9.8	<0.02	<10	210	0.42	0.11	0.50	0.10	29.4	16.4	98
YY02825		0.35	<0.001	0.08	1.66	8.0	<0.02	<10	300	0.25	0.18	0.52	0.08	30.2	11.3	27
YY02826		0.39	<0.001	0.16	2.15	9.0	<0.02	<10	440	0.40	0.12	0.66	0.09	41.6	11.0	30
YY02827		0.36	<0.001	0.31	1.58	6.4	<0.02	<10	280	0.29	0.10	0.65	0.07	20.9	11.5	53
YY02828		0.37	<0.001	0.12	1.71	18.2	<0.02	<10	210	0.30	0.17	0.30	0.09	21.9	8.2	22
YY02829		0.39	0.001	0.07	2.49	12.5	<0.02	<10	500	0.65	0.09	0.70	0.06	54.0	18.6	26
YY02830		0.38	<0.001	0.05	1.43	10.4	<0.02	<10	150	0.38	0.13	0.24	0.05	26.4	7.9	27
YY02831		0.34	0.010	0.20	2.02	88.3	<0.02	<10	160	0.96	0.18	0.87	0.18	49.8	18.8	68
YY02832		0.31	<0.001	0.12	1.59	28.3	<0.02	<10	150	0.48	0.13	1.18	0.13	28.2	13.8	55
YY02833		0.31	<0.001	0.11	2.34	29.2	<0.02	<10	120	0.52	0.15	0.28	0.18	21.1	12.7	46
YY02834		0.36	<0.001	0.09	2.20	14.8	<0.02	<10	130	0.45	0.15	0.29	0.15	23.1	11.6	42
YY02835		0.39	<0.001	0.17	2.04	15.2	<0.02	<10	160	0.52	0.14	0.80	0.11	31.3	16.8	66
YY02836		0.32	<0.001	0.11	1.43	23.1	<0.02	<10	120	0.56	0.16	1.13	0.20	34.7	10.7	36
YY02837		0.34	<0.001	0.05	0.79	4.6	<0.02	<10	90	0.19	0.11	0.48	0.09	27.0	6.1	26
YY02838		0.32	<0.001	0.09	1.24	9.9	<0.02	<10	110	0.37	0.15	0.61	0.12	32.3	11.1	71
YY02839		0.29	0.003	0.10	1.41	9.9	<0.02	<10	110	0.50	0.13	0.80	0.13	29.6	14.4	69
YY02840		0.31	<0.001	0.09	1.41	11.3	<0.02	<10	120	0.51	0.14	1.23	0.09	35.6	10.6	35
YY02841		0.32	<0.001	0.04	2.38	19.1	<0.02	<10	130	0.58	0.10	0.91	0.05	26.4	22.6	271
YY02842		0.38	0.003	0.06	1.35	11.1	<0.02	<10	160	0.42	0.14	0.61	0.05	34.9	9.4	38
YY02843		0.38	<0.001	0.03	0.99	5.0	<0.02	<10	110	0.13	0.10	0.18	0.06	17.70	9.3	43
YY02844		0.31	<0.001	0.01	3.01	5.3	<0.02	<10	230	0.24	0.25	0.68	0.06	21.9	27.6	243
YY02845		0.38	<0.001	0.01	1.26	7.1	<0.02	<10	250	0.20	0.09	0.20	0.05	24.7	13.2	48
YY02846		0.36	<0.001	0.01	0.95	5.2	<0.02	<10	100	0.21	0.08	0.17	0.06	16.40	12.0	64
YY02847		0.35	<0.001	0.03	1.37	34.6	<0.02	<10	140	0.42	0.11	0.27	0.06	24.4	18.8	88
YY02848		0.42	<0.001	0.05	1.24	6.2	<0.02	<10	140	0.27	0.09	0.26	0.04	20.8	12.1	56
YY02849		0.38	<0.001	0.03	1.11	6.7	<0.02	<10	110	0.24	0.11	0.20	0.07	19.90	8.6	52
YY02850		0.34	<0.001	0.14	1.41	6.3	<0.02	<10	190	0.24	0.19	0.22	0.05	17.40	12.6	96
YY02851		0.34	0.004	0.19	2.31	14.3	<0.02	<10	180	0.71	0.16	0.27	0.07	23.4	12.7	69
YY02852		0.39	0.016	0.08	1.25	9.7	<0.02	<10	120	0.31	0.14	0.24	0.10	24.0	8.5	34
YY02853		0.31	0.001	0.38	2.32	8.0	<0.02	<10	290	0.43	0.23	0.52	0.15	27.6	25.6	130
YY02854		0.36	0.030	0.07	1.12	4.6	<0.02	<10	120	0.19	0.17	0.33	0.06	22.0	10.2	81
YY02855		0.44	<0.001	0.06	1.27	3.3	<0.02	<10	140	0.21	0.13	0.28	0.06	20.2	17.4	121
YY02856		0.41	0.004	0.01	0.93	4.7	<0.02	<10	70	0.24	0.09	0.22	0.05	17.35	10.9	81
YY02857		0.49	<0.001	0.03	1.65	5.0	<0.02	<10	130	0.20	0.12	0.23	0.04	12.50	26.2	152
YY02858		0.36	<0.001	0.03	1.19	7.8	<0.02	<10	120	0.29	0.09	0.24	0.07	21.6	10.7	72
YY02859		0.41	0.001	0.04	0.86	7.9	<0.02	<10	100	0.20	0.15	0.36	0.09	24.0	15.6	63
YY02860		0.32	<0.001	0.10	1.25	11.0	<0.02	<10	190	0.38	0.31	0.62	0.20	24.6	16.1	139
YY02861		0.48	<0.001	0.03	2.33	3.4	<0.02	<10	90	0.43	0.47	0.35	0.03	7.87	42.0	567
YY02862		0.39	<0.001	0.06	3.13	14.7	<0.02	10	120	0.39	0.51	0.30	0.06	8.31	68.0	734
YY02863		0.37	<0.001	0.01	1.58	7.9	<0.02	10	140	0.30	0.08	0.17	0.05	18.30	16.8	90



ALS Canada Ltd.  
 2103 Dollarton Hwy  
 North Vancouver BC V7H 0A7  
 Phone: +1 (604) 984 0221 Fax: +1 (604) 984 0218  
 www.alsglobal.com/geochemistry

To: STRATEGIC METALS LTD.  
 C/ O ARCHER, CATHRO & ASSOCIATES (1981)  
 LIMITED  
 1016- 510 W HASTINGS ST  
 VANCOUVER BC V6B 1L8

Page: 4 - B  
 Total # Pages: 8 (A - D)  
 Plus Appendix Pages  
 Finalized Date: 2- AUG- 2018  
 Account: MTT

Project: CD

**CERTIFICATE OF ANALYSIS WH18168145**

Sample Description	Method Analyte Units LOD	ME- MS41	ME- MS41	ME- MS41	ME- MS41	ME- MS41	ME- MS41	ME- MS41	ME- MS41	ME- MS41	ME- MS41	ME- MS41	ME- MS41	ME- MS41	ME- MS41	
		Cs ppm	Cu ppm	Fe %	Ga ppm	Ge ppm	Hf ppm	Hg ppm	In ppm	K %	La ppm	Li ppm	Mg %	Mn ppm	Mo ppm	Na %
		0.05	0.2	0.01	0.05	0.05	0.02	0.01	0.005	0.01	0.2	0.1	0.01	5	0.05	0.01
YY02824		3.61	25.6	3.32	5.89	0.05	0.02	0.03	0.023	0.12	15.1	16.3	1.25	385	0.99	0.03
YY02825		2.57	20.0	3.05	6.08	<0.05	0.02	0.02	0.020	0.12	15.5	15.5	0.74	577	1.18	0.03
YY02826		2.38	33.2	3.25	5.90	0.06	0.03	0.04	0.030	0.15	23.0	14.7	0.78	424	1.63	0.02
YY02827		1.64	25.2	2.48	4.88	0.05	0.02	0.05	0.017	0.08	11.5	12.1	0.82	327	1.48	0.03
YY02828		3.10	18.1	2.68	6.79	<0.05	0.02	0.02	0.022	0.14	12.2	15.3	0.48	287	1.34	0.01
YY02829		8.57	42.5	5.26	8.10	0.12	0.05	0.09	0.048	0.54	33.2	28.9	1.36	758	1.70	0.03
YY02830		1.38	15.1	2.45	4.48	0.05	0.03	0.01	0.021	0.10	13.3	11.7	0.44	257	0.76	0.01
YY02831		3.19	39.1	3.66	6.82	0.05	0.04	0.05	0.036	0.08	29.2	18.6	0.79	786	0.74	0.02
YY02832		1.55	33.7	2.71	4.89	<0.05	0.05	0.04	0.026	0.06	11.4	14.7	0.64	505	0.62	0.02
YY02833		2.28	32.1	3.42	6.84	<0.05	0.04	0.02	0.029	0.08	9.5	19.2	0.68	640	0.77	0.01
YY02834		1.92	21.0	2.99	6.22	<0.05	0.03	0.02	0.027	0.06	10.0	15.1	0.55	300	0.81	0.01
YY02835		2.58	41.6	3.25	6.49	0.05	0.05	0.03	0.029	0.07	17.1	18.5	0.85	481	0.64	0.02
YY02836		1.61	25.5	2.38	4.66	<0.05	0.04	0.08	0.027	0.05	17.9	12.5	0.52	359	0.43	0.02
YY02837		0.92	9.3	1.53	2.91	0.06	0.06	0.01	0.015	0.07	13.6	8.4	0.45	190	0.16	0.02
YY02838		1.74	19.5	2.20	4.53	0.05	0.04	0.05	0.024	0.08	16.7	11.5	1.10	157	0.19	0.02
YY02839		2.26	36.3	2.87	4.93	0.07	0.05	0.03	0.024	0.10	16.3	15.4	0.96	180	0.38	0.02
YY02840		2.20	44.5	2.44	5.01	0.06	0.03	0.03	0.018	0.23	18.1	19.1	0.55	406	0.71	0.03
YY02841		4.93	37.2	3.64	8.10	0.06	0.03	0.01	0.026	0.14	11.9	30.4	2.15	448	0.71	0.02
YY02842		1.49	19.0	2.27	4.63	0.07	0.03	0.01	0.022	0.15	16.9	18.6	0.59	320	0.42	0.02
YY02843		0.97	9.1	1.80	4.20	<0.05	0.03	<0.01	0.010	0.13	8.7	13.2	0.65	245	0.42	0.02
YY02844		2.31	24.9	4.14	12.00	0.05	0.02	<0.01	0.015	0.14	9.7	39.4	2.69	311	0.42	0.01
YY02845		0.98	10.5	1.86	3.62	<0.05	0.02	<0.01	0.014	0.07	14.9	11.9	0.63	171	0.30	0.01
YY02846		0.73	8.7	1.90	3.41	<0.05	0.03	<0.01	0.011	0.05	8.1	11.2	1.17	213	0.31	0.01
YY02847		2.27	22.6	2.71	5.00	<0.05	0.03	0.01	0.017	0.10	10.4	13.6	1.18	398	0.46	0.02
YY02848		1.36	16.9	2.07	4.21	0.05	0.04	<0.01	0.013	0.11	10.1	14.8	0.77	236	0.46	0.02
YY02849		1.40	9.7	2.18	5.05	<0.05	0.02	<0.01	0.014	0.18	10.0	13.6	0.69	238	0.52	0.01
YY02850		1.59	16.6	2.18	6.22	<0.05	0.03	0.01	0.014	0.07	8.5	17.3	0.72	234	0.84	0.01
YY02851		2.42	25.7	3.02	6.16	0.05	0.04	0.02	0.030	0.12	10.8	19.8	0.83	299	0.72	0.02
YY02852		1.17	13.4	2.20	4.30	<0.05	0.02	0.01	0.018	0.08	11.9	12.8	0.48	198	0.70	0.01
YY02853		5.42	33.9	3.23	7.38	0.10	0.04	0.05	0.024	0.13	15.9	28.2	2.51	397	1.47	0.02
YY02854		2.94	12.0	1.51	3.63	0.07	0.03	0.02	0.011	0.10	12.0	11.4	1.02	171	0.32	0.02
YY02855		2.18	14.8	1.85	3.96	0.06	0.05	0.02	0.012	0.08	11.3	12.9	1.61	199	0.19	0.02
YY02856		1.11	7.4	1.66	3.05	<0.05	0.03	<0.01	0.010	0.05	8.9	11.5	1.14	176	0.38	0.02
YY02857		3.90	27.6	2.34	4.77	<0.05	0.02	0.01	0.012	0.06	6.4	22.2	2.43	212	0.29	0.02
YY02858		1.64	12.8	2.01	3.80	0.05	0.04	0.01	0.015	0.08	11.2	11.4	0.68	206	0.62	0.01
YY02859		1.68	35.7	1.97	3.24	0.06	0.04	0.01	0.017	0.10	12.5	11.5	0.65	241	0.44	0.02
YY02860		5.31	30.7	2.91	4.38	0.10	0.05	0.05	0.019	0.12	12.9	14.0	1.69	183	0.41	0.02
YY02861		10.50	24.8	3.81	6.70	0.12	0.03	<0.01	0.016	0.06	2.8	22.7	6.38	342	0.38	0.02
YY02862		6.72	12.9	4.19	6.92	0.13	0.04	0.01	0.010	0.04	4.2	31.3	10.50	711	0.22	0.01
YY02863		2.43	12.6	2.30	4.72	<0.05	0.04	<0.01	0.017	0.04	9.4	26.3	1.27	172	0.55	0.02





ALS Canada Ltd.  
 2103 Dollarton Hwy  
 North Vancouver BC V7H 0A7  
 Phone: +1 (604) 984 0221 Fax: +1 (604) 984 0218  
 www.alsglobal.com/geochemistry

To: STRATEGIC METALS LTD.  
 C/ O ARCHER, CATHRO & ASSOCIATES (1981)  
 LIMITED  
 1016- 510 W HASTINGS ST  
 VANCOUVER BC V6B 1L8

Page: 4 - C  
 Total # Pages: 8 (A - D)  
 Plus Appendix Pages  
 Finalized Date: 2- AUG- 2018  
 Account: MTT

Project: CD

**CERTIFICATE OF ANALYSIS WH18168145**

Sample Description	Method Analyte Units LOD	ME- MS41	ME- MS41	ME- MS41	ME- MS41	ME- MS41	ME- MS41	ME- MS41	ME- MS41	ME- MS41	ME- MS41	ME- MS41	ME- MS41	ME- MS41	ME- MS41	
		Nb ppm	Ni ppm	P ppm	Pb ppm	Rb ppm	Re ppm	S %	Sb ppm	Sc ppm	Se ppm	Sn ppm	Sr ppm	Ta ppm	Te ppm	Th ppm
YY02824		1.36	140.0	680	5.0	26.8	<0.001	0.01	2.06	5.6	0.2	0.6	31.3	<0.01	0.01	4.8
YY02825		1.52	19.8	530	7.7	24.1	<0.001	0.01	0.53	5.1	<0.2	0.6	36.3	<0.01	0.01	4.2
YY02826		1.51	22.1	840	5.5	26.2	<0.001	0.03	0.75	8.7	0.4	0.6	47.0	<0.01	0.01	5.3
YY02827		0.85	78.7	860	4.1	13.3	<0.001	0.05	0.60	3.4	0.5	0.3	55.6	<0.01	0.03	1.6
YY02828		1.51	15.0	450	6.4	21.8	<0.001	<0.01	0.68	3.9	0.2	0.7	24.0	<0.01	0.02	3.3
YY02829		1.70	13.8	1260	4.6	64.2	<0.001	0.01	1.29	16.7	0.7	1.1	57.8	<0.01	0.01	17.7
YY02830		1.38	17.1	450	4.5	13.9	<0.001	<0.01	0.49	3.2	0.3	0.5	17.2	<0.01	0.02	5.4
YY02831		0.99	56.4	800	9.2	11.1	<0.001	0.02	2.27	7.5	0.5	0.5	40.8	<0.01	0.04	2.6
YY02832		1.02	44.3	870	7.1	7.3	<0.001	0.03	1.72	4.9	<0.2	0.4	50.0	<0.01	0.04	1.5
YY02833		1.64	44.7	410	7.0	10.1	<0.001	0.01	1.20	4.9	0.2	0.6	20.2	<0.01	0.04	2.2
YY02834		1.67	34.7	550	7.1	9.1	<0.001	0.01	0.76	4.1	0.3	0.6	17.4	<0.01	0.02	2.6
YY02835		1.43	55.0	750	7.2	10.2	<0.001	0.02	0.97	6.9	0.3	0.5	41.4	<0.01	0.04	2.3
YY02836		0.90	34.5	770	8.8	10.0	<0.001	0.05	1.86	4.2	0.5	0.4	53.6	<0.01	0.04	2.1
YY02837		1.18	28.5	810	4.0	9.8	<0.001	<0.01	0.31	2.7	<0.2	0.3	23.8	<0.01	0.01	4.5
YY02838		1.07	106.5	650	7.2	12.6	<0.001	0.02	1.09	5.1	0.5	0.4	30.8	<0.01	0.02	4.3
YY02839		1.57	99.3	670	5.9	16.5	<0.001	0.02	1.04	5.9	0.4	0.4	35.1	<0.01	0.03	3.5
YY02840		2.19	32.7	500	6.3	26.2	<0.001	0.04	0.55	3.8	0.4	0.5	42.7	<0.01	0.02	2.3
YY02841		1.75	185.0	510	5.2	17.7	<0.001	0.02	0.84	7.4	0.3	0.5	34.3	<0.01	0.02	3.2
YY02842		1.73	52.1	340	6.2	23.2	<0.001	0.02	0.42	4.1	0.3	0.5	30.5	<0.01	0.02	3.1
YY02843		1.45	48.5	130	4.9	27.6	<0.001	<0.01	0.28	2.5	<0.2	0.4	13.4	<0.01	0.02	2.5
YY02844		0.59	215	1320	7.4	20.7	<0.001	<0.01	0.49	3.8	<0.2	0.6	25.6	<0.01	0.10	2.9
YY02845		0.78	85.5	270	4.1	12.8	<0.001	<0.01	0.26	2.3	0.2	0.3	14.0	<0.01	0.01	2.8
YY02846		0.89	127.0	130	4.4	12.0	<0.001	<0.01	0.24	2.5	<0.2	0.4	12.9	<0.01	0.02	2.3
YY02847		0.87	144.0	370	5.3	16.4	<0.001	<0.01	1.03	5.3	0.3	0.4	17.1	<0.01	0.03	3.7
YY02848		1.03	72.2	360	4.3	17.7	<0.001	<0.01	0.33	2.9	<0.2	0.4	15.3	<0.01	0.02	3.0
YY02849		1.40	44.5	240	5.1	27.6	<0.001	<0.01	0.35	2.8	<0.2	0.5	13.2	<0.01	0.02	2.5
YY02850		1.38	176.0	230	6.2	23.6	<0.001	<0.01	0.40	2.8	<0.2	0.6	19.1	<0.01	0.03	2.1
YY02851		1.64	64.1	410	7.5	18.2	<0.001	<0.01	0.61	4.7	<0.2	0.6	18.7	<0.01	0.02	3.7
YY02852		1.37	45.9	500	5.0	11.7	<0.001	<0.01	0.38	2.8	0.4	0.4	14.1	<0.01	0.04	3.4
YY02853		1.35	238	780	6.7	32.0	0.001	0.02	0.54	7.4	0.6	0.5	28.8	<0.01	0.06	2.9
YY02854		0.97	110.5	430	4.3	42.5	<0.001	<0.01	0.33	3.3	<0.2	0.3	19.6	<0.01	0.02	3.1
YY02855		1.10	295	270	4.0	31.4	<0.001	0.01	0.32	4.0	<0.2	0.4	16.9	<0.01	0.03	3.4
YY02856		0.60	136.5	400	3.5	9.8	<0.001	<0.01	0.28	2.2	0.3	0.3	12.6	<0.01	0.03	2.6
YY02857		0.74	480	370	2.9	12.3	<0.001	<0.01	0.35	3.4	<0.2	0.3	13.9	<0.01	0.04	1.7
YY02858		0.84	84.9	510	5.3	10.7	<0.001	<0.01	0.64	3.0	0.2	0.4	15.9	<0.01	0.03	3.1
YY02859		1.17	131.0	400	4.4	24.7	<0.001	0.01	1.37	3.2	0.4	0.4	21.6	<0.01	0.05	3.8
YY02860		1.35	339	530	6.1	52.5	<0.001	0.06	2.02	5.4	0.7	0.4	37.0	<0.01	0.07	3.5
YY02861		0.47	768	870	2.0	19.6	<0.001	0.01	0.32	5.9	<0.2	0.2	20.6	<0.01	0.17	0.6
YY02862		0.37	1135	310	4.8	10.3	<0.001	0.01	1.17	5.9	0.2	0.2	23.0	<0.01	0.16	1.5
YY02863		0.92	188.5	200	4.3	9.6	<0.001	0.01	0.35	2.5	<0.2	0.4	15.9	<0.01	0.03	2.8



ALS Canada Ltd.  
 2103 Dollarton Hwy  
 North Vancouver BC V7H 0A7  
 Phone: +1 (604) 984 0221 Fax: +1 (604) 984 0218  
 www.alsglobal.com/geochemistry

To: STRATEGIC METALS LTD.  
 C/ O ARCHER, CATHRO & ASSOCIATES (1981)  
 LIMITED  
 1016- 510 W HASTINGS ST  
 VANCOUVER BC V6B 1L8

Page: 4 - D  
 Total # Pages: 8 (A - D)  
 Plus Appendix Pages  
 Finalized Date: 2- AUG- 2018  
 Account: MTT

Project: CD

**CERTIFICATE OF ANALYSIS WH18168145**

Sample Description	Method Analyte Units LOD	ME- MS41	ME- MS41	ME- MS41	ME- MS41	ME- MS41	ME- MS41	ME- MS41	
		Ti %	Ti ppm	U ppm	V ppm	W ppm	Y ppm	Zn ppm	Zr ppm
		0.005	0.02	0.05	1	0.05	0.05	2	0.5
YY02824		0.142	0.26	2.14	98	0.55	6.73	54	0.9
YY02825		0.157	0.17	1.21	104	0.24	5.50	50	1.0
YY02826		0.141	0.23	4.93	95	0.28	14.15	50	0.9
YY02827		0.094	0.12	2.87	67	0.46	7.99	38	0.7
YY02828		0.107	0.22	0.87	72	0.21	6.34	39	0.6
YY02829		0.318	0.85	7.45	164	0.38	33.8	79	2.2
YY02830		0.089	0.12	0.67	62	0.91	4.24	40	1.4
YY02831		0.067	0.14	0.91	69	0.40	19.60	70	1.3
YY02832		0.064	0.12	0.54	55	0.48	8.55	49	1.6
YY02833		0.102	0.14	0.48	70	0.20	4.22	62	1.3
YY02834		0.097	0.12	0.56	66	0.47	4.60	49	1.2
YY02835		0.107	0.14	0.80	70	0.19	12.65	61	1.8
YY02836		0.049	0.13	1.43	49	0.18	11.10	73	1.3
YY02837		0.069	0.09	0.63	35	0.21	6.44	36	2.2
YY02838		0.064	0.11	0.79	46	0.15	7.64	49	1.6
YY02839		0.102	0.13	0.75	60	0.13	9.57	54	2.2
YY02840		0.096	0.16	0.84	43	1.42	9.59	46	1.2
YY02841		0.169	0.17	0.65	79	0.10	5.29	61	1.1
YY02842		0.095	0.16	0.81	44	0.20	8.47	40	1.1
YY02843		0.101	0.10	0.33	41	0.25	2.43	30	1.2
YY02844		0.311	0.17	0.29	90	0.14	2.18	60	1.2
YY02845		0.075	0.10	0.34	41	0.15	2.88	29	0.8
YY02846		0.084	0.07	0.34	37	0.31	2.60	30	1.5
YY02847		0.105	0.14	0.55	58	0.13	3.89	40	1.5
YY02848		0.110	0.12	0.42	47	0.15	3.37	36	1.6
YY02849		0.111	0.13	0.37	49	0.14	2.73	38	0.8
YY02850		0.105	0.17	0.36	59	0.13	2.65	34	1.3
YY02851		0.115	0.15	0.54	65	0.41	4.38	53	1.9
YY02852		0.083	0.10	0.48	51	0.19	4.26	37	0.8
YY02853		0.114	0.41	1.17	71	0.39	14.55	54	1.4
YY02854		0.077	0.29	0.59	34	0.60	4.18	33	0.9
YY02855		0.083	0.29	0.62	33	0.53	5.46	31	1.6
YY02856		0.069	0.12	0.35	35	0.26	3.30	26	1.3
YY02857		0.095	0.15	0.40	46	0.08	2.74	28	0.6
YY02858		0.078	0.16	0.52	49	0.62	3.89	35	1.6
YY02859		0.069	0.15	0.47	42	0.59	4.45	40	1.5
YY02860		0.075	0.37	0.87	58	0.13	7.94	54	1.8
YY02861		0.124	0.37	0.24	69	0.06	3.94	30	0.8
YY02862		0.086	0.52	0.24	46	0.05	2.50	32	1.3
YY02863		0.063	0.11	0.31	47	0.17	2.57	28	1.5



ALS Canada Ltd.  
 2103 Dollarton Hwy  
 North Vancouver BC V7H 0A7  
 Phone: +1 (604) 984 0221 Fax: +1 (604) 984 0218  
 www.alsglobal.com/geochemistry

To: STRATEGIC METALS LTD.  
 C/ O ARCHER, CATHRO & ASSOCIATES (1981)  
 LIMITED  
 1016- 510 W HASTINGS ST  
 VANCOUVER BC V6B 1L8

Page: 5 - A  
 Total # Pages: 8 (A - D)  
 Plus Appendix Pages  
 Finalized Date: 2- AUG- 2018  
 Account: MTT

Project: CD

**CERTIFICATE OF ANALYSIS WH18168145**

Sample Description	Method Analyte Units LOD	WEI- 21	Au- ICP21	ME- MS41	ME- MS41	ME- MS41	ME- MS41	ME- MS41	ME- MS41	ME- MS41	ME- MS41	ME- MS41	ME- MS41	ME- MS41	ME- MS41	
		Recvd Wt. kg	Au ppm	Ag ppm	Al %	As ppm	Au ppm	B ppm	Ba ppm	Be ppm	Bi ppm	Ca %	Cd ppm	Ce ppm	Co ppm	Cr ppm
		0.02	0.001	0.01	0.01	0.1	0.02	10	10	0.05	0.01	0.01	0.01	0.02	0.1	1
YY02864		0.51	<0.001	0.02	1.49	4.4	<0.02	<10	110	0.28	0.08	0.26	0.05	18.70	22.4	141
YY02865		0.38	<0.001	0.03	0.80	3.4	<0.02	<10	110	0.15	0.07	0.25	0.04	14.15	8.8	49
YY02866		0.39	<0.001	0.04	1.02	3.9	<0.02	<10	160	0.24	0.07	0.34	0.05	19.65	15.7	83
YY02867		0.38	0.014	0.02	0.69	3.0	<0.02	<10	100	0.16	0.05	0.31	0.05	18.95	12.2	48
YY02868		0.41	<0.001	0.02	1.06	1.9	<0.02	<10	60	0.12	0.04	0.27	0.03	8.18	17.0	40
YY02869		0.38	<0.001	0.04	1.02	3.7	<0.02	<10	90	0.17	0.06	0.30	0.03	13.75	15.2	93
YY02870		0.43	<0.001	0.05	0.64	19.3	<0.02	<10	80	0.21	0.05	0.26	0.04	27.4	3.6	17
YY02871		0.36	<0.001	0.04	1.08	12.7	<0.02	<10	60	0.34	0.08	0.22	0.12	22.8	7.7	26
YY02872		0.29	<0.001	0.23	1.50	12.6	<0.02	<10	260	0.45	0.15	0.54	0.15	35.8	8.3	33
YY02873		0.43	0.001	0.06	1.53	17.8	<0.02	<10	220	0.65	0.23	0.44	0.11	42.5	13.9	52
YY02874		0.30	<0.001	0.10	1.86	7.1	<0.02	<10	140	0.28	0.15	0.73	0.14	13.80	33.3	175
YY02875		0.51	0.003	0.07	2.11	8.3	<0.02	<10	100	0.24	0.30	0.64	0.09	13.05	39.6	250
YY02876		0.46	<0.001	0.13	2.09	31.0	<0.02	<10	260	0.44	0.12	0.52	0.11	31.7	21.4	72
YY02877		0.43	0.056	0.08	1.18	8.5	0.02	<10	100	0.24	0.16	0.37	0.05	18.60	14.1	61
YY02878		0.45	<0.001	0.10	1.44	4.4	<0.02	<10	90	0.10	0.10	0.34	0.04	8.42	30.3	79
YY02879		0.30	<0.001	0.04	1.77	4.0	<0.02	<10	140	0.24	0.14	0.41	0.05	7.90	29.7	151
YY02880		0.47	<0.001	0.02	2.36	1.0	<0.02	<10	80	0.11	0.06	0.13	0.02	2.23	36.2	407
YY02881		0.49	<0.001	0.03	2.00	2.3	<0.02	<10	60	0.22	0.11	0.29	0.03	4.39	33.0	216
YY02882		0.44	0.001	0.06	2.55	2.5	<0.02	<10	120	0.34	0.08	0.26	0.04	5.90	34.7	243
YY02883		0.43	0.199	0.12	2.59	13.0	0.07	<10	100	0.23	0.28	0.67	0.08	10.25	41.5	296
YY02884		0.39	<0.001	0.08	1.52	11.0	<0.02	<10	220	0.45	0.26	0.40	0.07	32.2	12.7	27
YY02885		0.43	<0.001	0.06	1.57	11.6	<0.02	<10	220	0.38	0.22	0.50	0.07	37.4	11.2	23
YY02886		0.37	<0.001	0.01	0.78	15.6	<0.02	<10	80	0.22	0.07	0.22	0.06	20.7	5.4	18
YY02887		0.42	0.050	0.02	1.23	20.0	<0.02	<10	90	0.38	0.09	0.17	0.06	21.3	9.3	35
YY02888		0.38	<0.001	0.02	2.18	3.5	<0.02	<10	130	0.27	0.07	0.11	0.11	16.80	102.0	871
YY02889		0.43	0.001	0.06	1.60	2.8	<0.02	<10	160	0.41	0.20	0.51	0.04	15.80	26.4	210
YY02890		0.40	<0.001	0.04	0.85	3.4	<0.02	<10	190	0.15	0.06	0.34	0.05	16.75	11.3	84
YY02891		0.40	<0.001	0.01	0.70	3.4	<0.02	<10	70	0.35	0.04	0.21	0.05	18.10	4.9	17
YY02892		0.43	<0.001	0.01	0.76	3.7	<0.02	<10	70	0.13	0.05	0.20	0.05	14.25	6.2	25
YY02893		0.41	<0.001	0.02	1.32	4.2	<0.02	<10	130	0.18	0.06	0.15	0.05	12.05	24.3	200
YY02894		0.34	<0.001	0.04	1.28	3.9	<0.02	<10	150	0.17	0.08	0.50	0.06	20.4	15.4	101
YY02895		0.40	0.001	0.05	1.25	4.5	<0.02	<10	200	0.24	0.10	0.32	0.04	23.1	18.9	76
YY02896		0.46	<0.001	0.01	0.67	4.4	<0.02	<10	70	0.14	0.06	0.24	0.04	24.1	8.0	39
YY02897		0.42	0.093	0.11	1.11	507	0.09	<10	120	0.71	0.10	0.32	0.24	35.5	9.0	47
YY02898		0.38	0.005	0.44	3.00	17.1	<0.02	<10	490	0.80	0.64	0.65	0.22	68.7	11.8	36
YY02899		0.39	0.001	0.15	1.91	25.2	<0.02	<10	260	0.42	0.23	0.58	0.08	45.1	9.9	24
YY02900		0.45	<0.001	0.16	1.78	16.2	<0.02	<10	210	0.43	0.39	0.51	0.10	39.3	10.4	34
YY02901		0.27	0.365	0.13	1.17	14.2	<0.02	<10	130	0.41	0.16	0.43	0.12	34.4	6.1	38
YY02902		0.45	0.002	0.12	1.47	9.0	0.06	<10	140	0.33	0.17	0.43	0.11	29.0	10.9	81
YY02903		0.41	0.001	0.04	1.49	5.7	<0.02	<10	110	0.16	0.11	0.33	0.05	14.20	27.2	116



ALS Canada Ltd.  
 2103 Dollarton Hwy  
 North Vancouver BC V7H 0A7  
 Phone: +1 (604) 984 0221 Fax: +1 (604) 984 0218  
 www.alsglobal.com/geochemistry

To: STRATEGIC METALS LTD.  
 C/ O ARCHER, CATHRO & ASSOCIATES (1981)  
 LIMITED  
 1016- 510 W HASTINGS ST  
 VANCOUVER BC V6B 1L8

Page: 5 - B  
 Total # Pages: 8 (A - D)  
 Plus Appendix Pages  
 Finalized Date: 2- AUG- 2018  
 Account: MTT

Project: CD

**CERTIFICATE OF ANALYSIS WH18168145**

Sample Description	Method Analyte Units LOD	ME- MS41	ME- MS41	ME- MS41	ME- MS41	ME- MS41	ME- MS41	ME- MS41	ME- MS41	ME- MS41	ME- MS41	ME- MS41	ME- MS41	ME- MS41	ME- MS41	
		Cs ppm	Cu ppm	Fe %	Ga ppm	Ge ppm	Hf ppm	Hg ppm	In ppm	K %	La ppm	Li ppm	Mg %	Mn ppm	Mo ppm	Na %
YY02864		2.17	11.7	2.08	4.66	0.06	0.04	<0.01	0.015	0.05	9.0	19.4	2.33	293	0.30	0.02
YY02865		1.31	7.1	1.29	2.66	0.05	0.03	0.01	0.011	0.05	7.7	9.0	0.78	130	0.17	0.02
YY02866		1.07	13.7	1.85	3.42	0.06	0.04	0.02	0.015	0.06	11.1	8.4	1.39	194	0.19	0.02
YY02867		1.03	6.9	1.84	2.70	0.05	0.02	0.01	0.012	0.05	10.9	7.3	1.16	213	0.30	0.02
YY02868		1.01	33.3	1.79	2.93	0.05	0.03	0.01	0.011	0.04	4.0	12.3	1.37	124	0.23	0.03
YY02869		1.88	16.3	1.77	3.36	0.05	0.02	0.01	0.012	0.06	7.3	10.2	1.21	195	0.24	0.02
YY02870		1.23	7.4	1.43	2.28	0.05	0.02	0.01	0.012	0.08	13.5	8.0	0.27	160	0.32	0.01
YY02871		0.95	10.9	2.18	3.65	<0.05	0.03	0.01	0.016	0.07	12.1	8.6	0.31	216	0.61	0.01
YY02872		2.54	22.1	2.38	4.84	0.06	0.03	0.05	0.020	0.11	21.9	18.0	0.67	223	3.03	0.02
YY02873		3.75	26.8	3.32	6.13	0.09	0.10	0.02	0.026	0.25	22.6	17.0	0.92	407	0.75	0.02
YY02874		6.22	46.6	2.93	5.63	0.09	0.05	0.02	0.021	0.09	6.6	30.0	2.77	299	0.40	0.04
YY02875		5.53	50.4	3.14	6.28	0.10	0.04	0.01	0.022	0.09	6.4	33.9	3.63	248	0.63	0.03
YY02876		5.49	63.9	3.97	7.63	0.09	0.06	0.01	0.028	0.38	16.1	31.0	1.68	419	0.75	0.03
YY02877		1.76	27.1	2.17	4.45	0.06	0.03	0.01	0.018	0.07	9.7	21.8	0.91	158	0.67	0.02
YY02878		1.58	34.5	3.08	4.80	0.05	0.02	0.01	0.009	0.05	4.1	17.9	1.76	202	1.25	0.02
YY02879		2.81	22.6	2.50	4.98	0.06	0.03	0.02	0.015	0.04	3.9	21.9	2.71	243	0.22	0.03
YY02880		1.36	14.4	2.25	5.84	0.09	0.02	<0.01	0.007	0.01	1.2	12.5	7.71	381	0.09	0.01
YY02881		1.89	23.8	2.46	5.81	0.08	0.05	<0.01	0.012	0.04	1.8	21.3	3.85	173	0.39	0.02
YY02882		4.53	23.2	2.72	6.98	0.08	0.03	0.01	0.011	0.06	2.7	23.5	6.08	251	0.35	0.02
YY02883		5.62	40.5	3.95	7.59	0.11	0.05	0.01	0.030	0.08	5.0	38.5	4.47	457	0.63	0.03
YY02884		2.55	22.5	2.69	5.80	0.06	0.04	0.02	0.025	0.16	17.8	19.1	0.62	387	0.94	0.02
YY02885		3.14	18.7	3.33	5.93	0.07	0.04	0.03	0.027	0.24	20.8	19.9	0.72	332	1.61	0.02
YY02886		0.69	6.5	1.57	3.07	<0.05	0.04	<0.01	0.013	0.05	10.8	8.9	0.27	130	0.50	0.02
YY02887		2.29	10.0	2.26	5.04	<0.05	0.03	<0.01	0.019	0.11	11.3	15.3	0.52	206	0.62	0.01
YY02888		3.80	48.9	6.59	6.00	0.14	0.06	0.01	0.017	0.03	6.9	24.8	8.03	1100	0.17	0.01
YY02889		2.20	17.2	2.31	4.59	0.06	0.03	0.02	0.017	0.05	8.0	11.2	2.67	336	0.24	0.02
YY02890		0.99	12.0	1.64	3.24	<0.05	<0.02	0.02	0.011	0.04	9.4	9.6	1.19	159	0.33	0.02
YY02891		0.58	5.1	1.22	2.07	<0.05	0.03	<0.01	0.010	0.04	9.4	6.1	0.28	115	0.27	0.02
YY02892		0.60	5.6	1.14	2.02	<0.05	0.02	<0.01	0.009	0.04	6.7	6.8	0.49	117	0.22	0.01
YY02893		1.49	8.9	2.16	3.55	<0.05	0.04	0.01	0.012	0.04	7.0	11.6	2.88	278	0.28	0.02
YY02894		1.92	11.0	2.38	4.31	0.09	0.03	0.02	0.016	0.07	11.1	13.2	1.43	167	0.20	0.03
YY02895		2.03	14.6	2.09	3.79	0.06	0.02	0.02	0.016	0.06	11.0	10.9	1.13	330	0.34	0.02
YY02896		1.68	8.1	2.01	2.70	0.06	0.03	<0.01	0.012	0.04	11.9	9.8	0.53	166	0.44	0.02
YY02897		2.98	18.3	3.49	4.18	0.06	0.03	0.02	0.031	0.07	19.1	17.7	0.58	696	0.73	0.01
YY02898		3.94	46.8	3.91	9.14	0.10	0.18	0.11	0.042	0.31	37.7	29.7	0.81	270	1.70	0.02
YY02899		3.66	26.0	4.29	6.79	0.07	0.05	0.06	0.027	0.28	27.0	19.1	0.65	248	2.71	0.02
YY02900		2.79	24.3	3.39	6.20	0.06	0.06	0.04	0.024	0.18	22.9	16.8	0.75	307	1.19	0.02
YY02901		1.52	24.5	1.76	4.55	<0.05	0.03	0.04	0.019	0.09	19.9	11.1	0.47	108	0.34	0.02
YY02902		1.46	20.3	2.07	4.83	0.05	0.05	0.03	0.019	0.10	15.8	13.8	1.08	203	0.24	0.02
YY02903		2.86	11.7	2.41	4.87	0.05	0.03	0.02	0.012	0.08	7.7	14.3	2.23	207	0.33	0.03





ALS Canada Ltd.  
 2103 Dollarton Hwy  
 North Vancouver BC V7H 0A7  
 Phone: +1 (604) 984 0221 Fax: +1 (604) 984 0218  
 www.alsglobal.com/geochemistry

To: STRATEGIC METALS LTD.  
 C/ O ARCHER, CATHRO & ASSOCIATES (1981)  
 LIMITED  
 1016- 510 W HASTINGS ST  
 VANCOUVER BC V6B 1L8

Page: 5 - C  
 Total # Pages: 8 (A - D)  
 Plus Appendix Pages  
 Finalized Date: 2- AUG- 2018  
 Account: MTT

Project: CD

**CERTIFICATE OF ANALYSIS WH18168145**

Sample Description	Method Analyte Units LOD	ME- MS41	ME- MS41	ME- MS41	ME- MS41	ME- MS41	ME- MS41	ME- MS41	ME- MS41	ME- MS41	ME- MS41	ME- MS41	ME- MS41	ME- MS41	ME- MS41	
		Nb ppm	Ni ppm	P ppm	Pb ppm	Rb ppm	Re ppm	S %	Sb ppm	Sc ppm	Se ppm	Sn ppm	Sr ppm	Ta ppm	Te ppm	Th ppm
YY02864		0.46	313	500	3.5	14.5	<0.001	0.01	0.30	3.5	<0.2	0.4	16.0	<0.01	0.03	2.8
YY02865		0.75	131.0	370	2.4	14.1	<0.001	0.01	0.32	2.2	<0.2	0.3	17.2	<0.01	0.02	2.3
YY02866		0.96	233	540	3.4	10.9	<0.001	0.02	0.84	3.2	<0.2	0.4	24.2	<0.01	0.02	3.2
YY02867		0.67	135.5	480	2.7	7.8	<0.001	0.02	0.22	2.2	<0.2	0.3	21.5	<0.01	0.01	3.2
YY02868		0.33	128.5	230	1.6	5.8	<0.001	0.01	0.16	3.2	<0.2	0.2	15.0	<0.01	0.03	1.0
YY02869		0.75	144.5	340	2.8	17.6	<0.001	0.02	0.15	2.6	<0.2	0.3	20.7	<0.01	0.02	2.1
YY02870		0.59	22.7	600	3.0	7.1	<0.001	0.01	0.62	2.0	<0.2	0.3	13.4	<0.01	0.01	3.7
YY02871		0.98	32.7	680	4.9	8.4	<0.001	0.01	0.56	2.1	<0.2	0.4	13.2	<0.01	0.02	4.9
YY02872		1.26	37.7	830	5.5	22.4	<0.001	0.07	1.33	5.3	0.3	0.5	44.8	<0.01	0.01	6.1
YY02873		0.76	77.8	840	9.6	29.3	<0.001	0.01	1.40	6.3	0.2	0.6	27.1	<0.01	0.03	8.1
YY02874		0.96	378	560	6.3	29.3	<0.001	0.05	2.69	6.1	0.6	0.3	45.7	<0.01	0.13	1.6
YY02875		0.58	403	570	3.9	19.4	<0.001	0.02	1.16	8.3	0.5	0.3	25.7	<0.01	0.13	1.5
YY02876		2.05	102.5	790	5.7	63.7	<0.001	0.03	2.22	8.5	0.4	0.8	32.6	<0.01	0.06	5.0
YY02877		1.02	77.1	560	4.8	19.4	<0.001	0.02	0.93	4.3	0.3	0.4	19.5	<0.01	0.06	2.2
YY02878		0.86	146.5	600	2.8	11.4	<0.001	0.04	0.38	3.0	0.3	0.2	19.3	<0.01	0.08	1.1
YY02879		0.81	286	400	3.6	12.6	<0.001	0.03	0.55	3.9	0.3	0.2	27.0	<0.01	0.06	1.1
YY02880		0.43	813	180	1.0	3.1	<0.001	0.01	0.07	2.1	<0.2	<0.2	10.6	<0.01	0.03	0.5
YY02881		0.36	338	540	2.1	4.3	<0.001	0.02	0.27	4.6	<0.2	<0.2	13.8	<0.01	0.06	0.4
YY02882		0.90	539	360	2.8	12.7	<0.001	0.03	0.40	4.8	0.2	<0.2	15.6	<0.01	0.10	0.8
YY02883		0.66	380	560	4.9	17.4	<0.001	0.03	2.32	9.5	0.6	0.5	27.7	<0.01	0.20	1.4
YY02884		1.70	20.8	700	6.3	25.0	<0.001	0.02	0.87	4.8	0.2	0.6	28.7	<0.01	0.03	7.0
YY02885		1.96	13.0	990	5.6	33.0	<0.001	0.02	0.92	5.5	<0.2	0.7	29.9	<0.01	0.02	9.7
YY02886		0.96	17.4	430	3.5	6.7	<0.001	0.01	0.34	1.8	0.2	0.4	12.4	<0.01	0.01	3.5
YY02887		1.18	46.0	340	5.5	17.3	<0.001	0.01	1.21	2.9	<0.2	0.6	12.7	<0.01	0.02	3.1
YY02888		0.17	1980	110	3.5	4.6	<0.001	0.01	0.14	6.9	<0.2	0.2	14.2	<0.01	0.07	2.1
YY02889		0.78	347	550	2.9	11.6	<0.001	0.03	0.25	4.1	0.3	0.4	34.3	<0.01	0.02	2.2
YY02890		0.67	221	430	3.1	9.4	<0.001	0.03	0.28	2.0	0.2	0.3	27.9	<0.01	0.02	1.2
YY02891		0.65	47.5	470	2.4	5.0	<0.001	0.01	0.22	1.4	<0.2	0.3	12.8	<0.01	0.01	3.6
YY02892		0.52	119.0	510	2.3	5.5	<0.001	0.01	0.23	1.5	<0.2	0.2	12.1	<0.01	0.01	2.3
YY02893		0.45	458	200	3.3	9.1	<0.001	0.01	0.23	3.0	0.2	0.3	12.3	<0.01	0.02	2.1
YY02894		1.03	155.5	560	3.2	16.3	<0.001	0.03	0.45	4.0	<0.2	0.3	32.5	<0.01	0.01	4.1
YY02895		0.98	240	310	3.9	10.3	<0.001	0.02	0.29	3.7	<0.2	0.4	24.4	<0.01	0.02	2.2
YY02896		0.60	67.8	410	2.5	10.2	<0.001	0.01	0.32	2.0	<0.2	0.4	13.6	<0.01	0.01	3.3
YY02897		0.87	62.0	530	6.6	11.1	<0.001	0.01	4.00	5.3	0.2	0.5	16.5	<0.01	0.02	4.4
YY02898		2.90	26.2	830	11.2	44.2	<0.001	0.04	1.26	12.3	0.4	0.9	52.5	<0.01	0.03	22.2
YY02899		2.06	15.1	1000	6.9	33.0	<0.001	0.03	1.16	6.8	0.2	0.8	36.2	<0.01	0.02	11.2
YY02900		1.81	23.4	830	7.9	22.0	<0.001	0.01	1.26	5.7	<0.2	0.6	27.3	<0.01	0.02	11.0
YY02901		1.35	66.8	530	6.7	11.9	<0.001	0.04	2.90	3.7	0.2	0.4	23.0	<0.01	0.03	3.6
YY02902		1.32	127.5	470	6.9	9.9	<0.001	0.02	2.78	4.3	<0.2	0.4	20.6	<0.01	0.02	4.7
YY02903		0.94	163.5	480	2.9	27.7	<0.001	0.01	0.38	3.3	<0.2	0.3	17.0	<0.01	0.04	2.1



ALS Canada Ltd.  
 2103 Dollarton Hwy  
 North Vancouver BC V7H 0A7  
 Phone: +1 (604) 984 0221 Fax: +1 (604) 984 0218  
 www.alsglobal.com/geochemistry

To: STRATEGIC METALS LTD.  
 C/ O ARCHER, CATHRO & ASSOCIATES (1981)  
 LIMITED  
 1016- 510 W HASTINGS ST  
 VANCOUVER BC V6B 1L8

Page: 5 - D  
 Total # Pages: 8 (A - D)  
 Plus Appendix Pages  
 Finalized Date: 2- AUG- 2018  
 Account: MTT

Project: CD

**CERTIFICATE OF ANALYSIS WH18168145**

Sample Description	Method Analyte Units LOD	ME- MS41	ME- MS41	ME- MS41	ME- MS41	ME- MS41	ME- MS41	ME- MS41	
		Ti %	Ti ppm	U ppm	V ppm	W ppm	Y ppm	Zn ppm	Zr ppm
		0.005	0.02	0.05	1	0.05	0.05	2	0.5
YY02864		0.074	0.16	0.34	42	0.13	3.73	30	1.5
YY02865		0.051	0.11	0.31	23	0.10	4.17	21	0.9
YY02866		0.060	0.10	0.62	32	0.11	7.10	28	1.4
YY02867		0.049	0.10	0.48	39	0.10	4.27	26	0.7
YY02868		0.097	0.04	0.26	45	0.10	2.67	20	0.8
YY02869		0.062	0.10	0.59	37	0.08	3.38	28	0.7
YY02870		0.041	0.06	0.52	30	0.13	7.30	22	0.8
YY02871		0.050	0.07	0.56	50	0.25	3.71	32	1.3
YY02872		0.070	0.18	12.15	62	0.32	15.20	45	1.0
YY02873		0.103	0.28	1.13	67	0.65	10.35	69	4.6
YY02874		0.098	0.30	0.46	57	0.08	5.67	40	1.6
YY02875		0.087	0.29	0.37	62	0.37	5.65	40	1.3
YY02876		0.205	0.50	1.13	121	0.26	10.10	55	3.5
YY02877		0.074	0.18	0.44	54	0.12	5.66	32	1.0
YY02878		0.129	0.14	0.24	65	0.12	2.19	25	0.8
YY02879		0.089	0.17	0.34	48	0.73	2.42	31	1.0
YY02880		0.092	0.06	0.13	28	<0.05	0.91	23	0.6
YY02881		0.139	0.07	0.11	82	0.08	2.25	29	1.1
YY02882		0.124	0.20	0.21	67	0.07	2.18	29	0.9
YY02883		0.105	0.34	0.46	91	0.07	4.44	50	1.6
YY02884		0.116	0.21	1.51	71	0.43	6.91	44	1.5
YY02885		0.141	0.31	1.61	93	0.33	8.96	52	1.8
YY02886		0.053	0.05	0.47	36	0.15	3.82	24	1.5
YY02887		0.074	0.14	0.38	49	0.23	3.40	35	1.4
YY02888		0.073	0.22	0.63	36	0.07	3.07	52	2.7
YY02889		0.077	0.21	1.87	41	0.11	5.54	37	1.0
YY02890		0.048	0.12	0.75	33	0.11	4.69	25	<0.5
YY02891		0.043	0.04	0.43	27	0.13	3.86	19	1.2
YY02892		0.034	0.05	0.32	21	0.08	3.35	20	0.8
YY02893		0.059	0.15	0.35	33	0.11	3.73	26	1.4
YY02894		0.079	0.30	0.46	43	0.11	5.13	32	1.3
YY02895		0.065	0.12	1.45	43	0.11	5.58	29	0.7
YY02896		0.054	0.10	0.36	49	0.54	3.58	23	1.1
YY02897		0.061	0.16	1.00	68	0.15	14.95	47	1.3
YY02898		0.157	0.39	6.86	121	0.59	28.8	65	7.0
YY02899		0.138	0.32	3.35	108	0.56	14.70	51	2.2
YY02900		0.131	0.23	1.98	89	0.97	10.55	53	2.5
YY02901		0.059	0.11	0.99	50	0.13	11.00	39	1.1
YY02902		0.083	0.12	0.92	42	0.89	7.71	43	1.9
YY02903		0.097	0.21	0.32	55	0.09	3.04	39	1.0



ALS Canada Ltd.  
 2103 Dollarton Hwy  
 North Vancouver BC V7H 0A7  
 Phone: +1 (604) 984 0221 Fax: +1 (604) 984 0218  
 www.alsglobal.com/geochemistry

To: STRATEGIC METALS LTD.  
 C/ O ARCHER, CATHRO & ASSOCIATES (1981)  
 LIMITED  
 1016- 510 W HASTINGS ST  
 VANCOUVER BC V6B 1L8

Page: 6 - A  
 Total # Pages: 8 (A - D)  
 Plus Appendix Pages  
 Finalized Date: 2- AUG- 2018  
 Account: MTT

Project: CD

**CERTIFICATE OF ANALYSIS WH18168145**

Sample Description	Method Analyte Units LOD	WEI- 21	Au- ICP21	ME- MS41	ME- MS41	ME- MS41	ME- MS41	ME- MS41	ME- MS41	ME- MS41	ME- MS41	ME- MS41	ME- MS41	ME- MS41	ME- MS41	ME- MS41
		Recvd Wt. kg	Au ppm	Ag ppm	Al %	As ppm	Au ppm	B ppm	Ba ppm	Be ppm	Bi ppm	Ca %	Cd ppm	Ce ppm	Co ppm	Cr ppm
		0.02	0.001	0.01	0.01	0.1	0.02	10	10	0.05	0.01	0.01	0.01	0.02	0.1	1
YY02904		0.36	<0.001	0.03	1.54	2.2	<0.02	<10	100	0.20	0.09	0.38	0.03	16.75	24.7	176
YY02905		0.42	<0.001	0.07	1.11	4.2	<0.02	<10	120	0.21	0.12	0.38	0.07	18.15	18.2	56
YY04477		0.44	0.002	0.11	1.78	14.2	<0.02	<10	160	0.58	0.17	0.68	0.15	37.7	13.0	36
YY04478		0.30	<0.001	0.18	1.67	9.9	<0.02	<10	130	0.52	0.13	0.90	0.10	35.9	10.3	35
YY04479		0.30	0.003	0.09	1.21	37.0	<0.02	<10	100	0.39	0.10	0.89	0.11	32.5	8.5	31
YY04480		0.39	<0.001	0.05	1.88	26.8	0.02	<10	140	0.51	0.12	0.56	0.07	30.5	13.0	63
YY04481		0.35	0.001	0.09	1.22	18.4	<0.02	<10	80	0.26	0.10	0.60	0.12	20.1	13.7	79
YY04482		0.48	0.007	0.26	1.83	43.9	<0.02	<10	150	0.64	0.23	0.61	0.21	36.2	21.8	79
YY04483		0.33	0.006	0.35	2.09	205	<0.02	<10	200	0.89	0.32	0.30	0.33	46.4	13.1	38
YY04484		0.27	0.001	0.22	2.18	208	<0.02	<10	150	0.58	0.41	0.27	0.12	33.9	17.7	40
YY04485		0.45	0.001	0.18	2.26	28.3	<0.02	<10	270	0.60	0.15	0.58	0.11	38.0	17.2	52
YY04486		0.41	<0.001	0.05	2.39	26.7	<0.02	<10	220	0.41	0.11	0.61	0.07	24.3	15.1	57
YY04487		0.37	<0.001	0.15	1.90	10.4	<0.02	<10	240	0.32	0.10	0.66	0.08	25.1	12.0	32
YY04488		0.34	<0.001	0.05	1.94	7.6	<0.02	<10	340	0.29	0.08	0.52	0.05	21.6	11.9	38
YY04489		0.35	<0.001	0.34	1.99	8.7	0.02	<10	340	0.41	0.14	0.49	0.08	30.0	12.4	34
YY04490		0.41	<0.001	0.07	1.12	6.3	<0.02	<10	140	0.18	0.09	0.28	0.05	20.0	6.1	20
YY04491		0.40	0.014	0.26	2.03	20.5	<0.02	<10	180	0.52	0.24	0.23	0.08	23.1	7.3	29
YY04492		0.37	<0.001	0.15	2.13	11.1	<0.02	<10	220	0.37	0.13	0.44	0.14	30.4	10.4	27
YY04493		0.34	<0.001	0.09	1.24	9.5	<0.02	<10	150	0.25	0.24	0.29	0.03	23.2	6.2	22
YY04494		0.30	0.001	0.17	1.22	9.4	<0.02	<10	170	0.22	0.28	0.38	0.05	23.5	6.0	22
YY04495		0.36	0.002	0.13	1.41	49.5	<0.02	<10	110	0.52	0.20	0.59	0.42	36.3	12.3	28
YY04496		0.30	<0.001	0.13	1.07	15.9	<0.02	<10	80	0.48	0.10	0.52	0.12	28.4	8.5	22
YY04497		0.30	0.005	0.23	1.84	24.5	<0.02	<10	90	0.70	0.17	0.39	0.07	43.0	8.4	29
YY04498		0.30	0.022	0.23	1.72	22.7	0.02	<10	150	0.74	0.15	1.51	0.17	57.2	9.6	36
YY04499		0.40	<0.001	0.06	1.52	19.7	0.02	<10	100	0.45	0.12	0.43	0.06	37.2	8.6	30
YY04500		0.43	<0.001	0.21	1.19	10.8	<0.02	<10	90	0.32	0.09	0.44	0.10	27.8	9.2	33
YY03189		0.28	0.003	0.30	1.77	33.9	<0.02	<10	130	0.63	0.16	0.95	0.11	42.0	11.4	43
YY03190		0.39	0.003	0.27	1.43	22.5	<0.02	<10	100	0.61	0.15	0.83	0.11	44.3	6.7	31
YY03191		0.40	0.001	0.15	1.44	20.5	0.05	<10	110	0.63	0.13	1.27	0.12	39.2	8.0	32
YY03192		0.25	0.001	0.19	1.49	53.9	<0.02	<10	120	0.60	0.17	1.36	0.18	33.7	11.3	45
YY03193		0.31	0.001	0.13	1.14	50.4	<0.02	<10	100	0.38	0.18	1.88	0.21	30.1	11.8	41
YY03194		0.42	<0.001	0.11	1.39	15.7	<0.02	<10	100	0.59	0.21	0.83	0.11	34.9	9.9	36
YY03195		0.45	0.017	0.23	2.00	75.5	0.02	<10	140	1.25	1.18	1.04	0.24	58.2	14.3	60
YY03196		0.41	0.004	0.19	1.71	17.5	<0.02	<10	150	0.71	0.18	1.00	0.17	35.7	10.9	44
YY03197		0.47	0.003	0.17	1.75	11.8	<0.02	<10	150	0.44	0.16	0.70	0.12	28.4	9.7	46
YY03198		0.39	<0.001	0.10	1.47	10.3	<0.02	<10	150	0.47	0.17	0.60	0.14	33.6	26.2	63
YY03199		0.36	<0.001	0.10	1.32	8.1	<0.02	<10	150	0.44	0.14	0.19	0.12	22.6	8.9	76
YY03200		0.46	<0.001	0.03	1.85	4.6	<0.02	<10	190	0.42	0.11	0.53	0.06	20.4	23.3	145
YY03201		0.37	0.001	0.07	1.48	6.7	<0.02	<10	140	0.34	0.12	0.25	0.14	18.50	16.8	118
YY03202		0.35	0.001	0.03	1.67	7.8	<0.02	<10	90	0.31	0.11	0.21	0.11	16.60	32.0	178



ALS Canada Ltd.  
 2103 Dollarton Hwy  
 North Vancouver BC V7H 0A7  
 Phone: +1 (604) 984 0221 Fax: +1 (604) 984 0218  
 www.alsglobal.com/geochemistry

To: STRATEGIC METALS LTD.  
 C/ O ARCHER, CATHRO & ASSOCIATES (1981)  
 LIMITED  
 1016- 510 W HASTINGS ST  
 VANCOUVER BC V6B 1L8

Page: 6 - B  
 Total # Pages: 8 (A - D)  
 Plus Appendix Pages  
 Finalized Date: 2- AUG- 2018  
 Account: MTT

Project: CD

**CERTIFICATE OF ANALYSIS WH18168145**

Sample Description	Method Analyte Units LOD	ME- MS41	ME- MS41	ME- MS41	ME- MS41	ME- MS41	ME- MS41	ME- MS41	ME- MS41	ME- MS41	ME- MS41	ME- MS41	ME- MS41	ME- MS41	ME- MS41	
		Cs ppm	Cu ppm	Fe %	Ga ppm	Ge ppm	Hf ppm	Hg ppm	In ppm	K %	La ppm	Li ppm	Mg %	Mn ppm	Mo ppm	Na %
		0.05	0.2	0.01	0.05	0.05	0.02	0.01	0.005	0.01	0.2	0.1	0.01	5	0.05	0.01
YY02904		2.99	13.9	2.08	4.70	0.05	0.02	0.01	0.013	0.06	9.4	14.8	2.77	196	0.22	0.02
YY02905		1.97	23.2	1.85	4.08	0.05	0.02	0.01	0.014	0.08	10.1	14.5	0.97	174	0.35	0.03
YY04477		1.99	27.7	2.96	5.92	0.06	0.06	0.03	0.024	0.13	22.9	19.2	0.59	581	0.43	0.03
YY04478		2.19	31.3	2.35	5.94	0.06	0.04	0.04	0.022	0.16	20.7	19.4	0.57	338	0.57	0.03
YY04479		2.42	21.2	2.30	4.91	0.05	0.03	0.02	0.017	0.12	18.0	14.4	0.44	353	0.70	0.03
YY04480		2.55	30.9	3.04	6.90	<0.05	0.03	0.02	0.029	0.08	14.7	18.3	0.71	399	0.61	0.02
YY04481		1.98	15.6	1.97	4.49	<0.05	0.02	0.02	0.018	0.05	11.0	14.2	1.06	601	0.31	0.02
YY04482		2.17	43.6	3.01	6.65	0.06	0.05	0.04	0.032	0.07	21.5	18.7	0.91	613	0.43	0.03
YY04483		2.65	34.7	3.74	8.18	<0.05	<0.02	0.04	0.040	0.09	22.1	12.9	0.38	883	1.41	0.01
YY04484		4.10	26.6	3.14	8.52	<0.05	<0.02	0.02	0.030	0.08	17.1	19.3	0.59	797	1.13	0.02
YY04485		3.18	37.1	3.36	6.61	0.05	0.02	0.02	0.032	0.09	19.1	18.9	0.77	613	0.91	0.03
YY04486		2.67	43.2	3.11	6.73	<0.05	0.02	0.02	0.021	0.07	11.6	17.2	0.87	285	0.81	0.06
YY04487		2.26	42.7	2.58	5.51	<0.05	0.02	0.05	0.021	0.07	13.7	13.3	0.64	385	0.73	0.04
YY04488		2.33	30.1	2.77	5.85	0.05	0.02	0.01	0.018	0.10	10.9	12.8	0.74	298	0.56	0.05
YY04489		2.89	37.8	3.22	7.89	<0.05	0.02	0.03	0.026	0.09	15.6	15.4	0.70	492	1.23	0.03
YY04490		1.82	13.6	1.94	5.12	<0.05	<0.02	0.01	0.014	0.05	10.6	10.0	0.37	209	0.84	0.02
YY04491		1.34	21.5	2.51	6.31	<0.05	<0.02	0.03	0.019	0.07	13.0	14.2	0.43	189	1.46	0.02
YY04492		2.33	14.7	3.24	7.50	<0.05	<0.02	0.01	0.027	0.13	15.3	20.2	0.66	566	1.95	0.02
YY04493		1.69	18.5	1.93	4.35	<0.05	0.02	0.01	0.016	0.07	13.2	12.8	0.41	241	1.17	0.02
YY04494		2.34	21.1	1.88	4.60	<0.05	0.02	0.02	0.017	0.09	13.7	11.3	0.44	181	1.33	0.02
YY04495		2.76	38.5	3.06	6.13	<0.05	<0.02	0.02	0.028	0.07	19.2	16.7	0.42	618	1.68	0.02
YY04496		1.77	24.5	1.77	3.79	<0.05	0.02	0.02	0.016	0.06	14.0	9.8	0.32	406	0.82	0.03
YY04497		6.94	22.5	2.81	6.63	<0.05	<0.02	0.03	0.022	0.10	26.0	18.8	0.44	305	1.04	0.02
YY04498		2.15	27.4	3.00	5.31	0.07	0.04	0.04	0.031	0.09	30.6	15.0	0.54	869	0.48	0.03
YY04499		2.59	16.2	2.29	4.97	<0.05	0.03	0.01	0.019	0.08	17.0	16.7	0.55	320	0.46	0.02
YY04500		1.48	17.7	2.00	4.55	<0.05	<0.02	0.02	0.016	0.07	15.5	11.8	0.41	332	0.75	0.03
YY03189		2.27	25.5	2.98	6.15	0.08	0.05	0.05	0.032	0.07	44.8	19.8	0.60	259	1.31	0.02
YY03190		1.77	25.7	2.09	4.77	0.05	0.05	0.05	0.024	0.06	27.4	14.0	0.43	228	0.63	0.02
YY03191		1.91	29.0	2.12	4.90	0.05	0.05	0.04	0.023	0.06	26.3	14.4	0.51	343	0.69	0.03
YY03192		2.98	27.7	2.62	5.25	<0.05	0.04	0.03	0.028	0.08	17.2	16.6	0.60	456	1.10	0.03
YY03193		1.77	28.1	2.22	4.40	<0.05	0.03	0.03	0.023	0.06	16.0	12.4	0.49	569	0.74	0.03
YY03194		2.56	22.8	2.68	5.51	0.10	0.04	0.03	0.025	0.14	18.8	15.2	0.58	347	0.47	0.03
YY03195		6.40	53.9	3.63	7.60	0.15	0.08	0.06	0.048	0.22	34.4	21.0	0.81	657	0.81	0.02
YY03196		1.65	56.9	2.59	5.92	0.07	0.06	0.05	0.025	0.09	19.0	18.4	0.69	375	0.60	0.02
YY03197		2.07	62.2	2.54	6.29	0.07	0.04	0.05	0.024	0.10	15.7	21.6	0.75	249	0.58	0.02
YY03198		1.93	31.9	2.87	5.90	0.07	0.04	0.03	0.022	0.10	15.7	16.3	0.92	491	0.58	0.03
YY03199		2.32	18.2	2.40	6.04	<0.05	<0.02	0.03	0.018	0.07	11.4	13.1	0.59	176	0.82	0.02
YY03200		3.84	21.4	2.28	5.31	0.08	0.07	0.02	0.015	0.08	9.6	18.8	2.74	335	0.28	0.03
YY03201		1.11	21.7	2.69	4.70	0.05	0.03	0.02	0.020	0.05	9.1	12.7	1.66	300	0.49	0.02
YY03202		1.57	16.1	2.64	4.10	0.07	0.06	0.02	0.016	0.06	6.8	13.2	3.79	426	0.44	0.02





ALS Canada Ltd.  
 2103 Dollarton Hwy  
 North Vancouver BC V7H 0A7  
 Phone: +1 (604) 984 0221 Fax: +1 (604) 984 0218  
 www.alsglobal.com/geochemistry

To: STRATEGIC METALS LTD.  
 C/ O ARCHER, CATHRO & ASSOCIATES (1981)  
 LIMITED  
 1016- 510 W HASTINGS ST  
 VANCOUVER BC V6B 1L8

Page: 6 - C  
 Total # Pages: 8 (A - D)  
 Plus Appendix Pages  
 Finalized Date: 2- AUG- 2018  
 Account: MTT

Project: CD

**CERTIFICATE OF ANALYSIS WH18168145**

Sample Description	Method Analyte Units LOD	ME- MS41	ME- MS41	ME- MS41	ME- MS41	ME- MS41	ME- MS41	ME- MS41	ME- MS41	ME- MS41	ME- MS41	ME- MS41	ME- MS41	ME- MS41	ME- MS41	
		Nb ppm	Ni ppm	P ppm	Pb ppm	Rb ppm	Re ppm	S %	Sb ppm	Sc ppm	Se ppm	Sn ppm	Sr ppm	Ta ppm	Te ppm	Th ppm
YY02904		0.78	311	650	2.7	17.1	<0.001	0.01	0.29	3.6	<0.2	0.3	22.2	<0.01	0.02	2.4
YY02905		0.89	102.5	590	4.1	24.4	<0.001	0.01	0.36	3.3	0.2	0.3	20.2	<0.01	0.03	2.3
YY04477		1.79	25.5	620	8.4	18.1	<0.001	0.02	0.68	4.7	0.2	0.6	34.5	<0.01	0.03	3.5
YY04478		1.89	26.2	650	6.6	22.4	<0.001	0.05	0.67	4.2	0.4	0.5	45.8	<0.01	0.03	2.2
YY04479		1.27	22.0	730	6.9	15.0	<0.001	0.03	1.28	3.3	0.3	0.4	44.7	<0.01	0.02	3.4
YY04480		1.46	43.8	490	6.6	10.0	<0.001	0.01	3.96	5.5	<0.2	0.7	31.3	<0.01	0.03	3.6
YY04481		0.70	78.9	780	7.4	7.4	<0.001	0.02	0.93	3.8	0.2	0.3	28.1	<0.01	0.02	1.9
YY04482		1.23	93.5	840	9.1	11.9	<0.001	0.03	1.99	7.4	0.4	0.5	31.3	<0.01	0.04	3.7
YY04483		1.03	26.1	570	13.6	14.6	<0.001	0.03	2.69	2.8	<0.2	1.1	20.2	<0.01	0.05	0.9
YY04484		1.34	24.5	520	10.2	17.2	<0.001	0.02	1.00	3.4	0.2	0.7	21.1	<0.01	0.05	1.3
YY04485		1.83	37.8	770	7.0	12.6	<0.001	0.03	0.82	5.8	0.2	0.6	32.1	<0.01	0.02	2.8
YY04486		2.02	47.5	670	6.1	9.1	<0.001	0.02	1.07	4.0	0.2	0.4	46.4	<0.01	0.04	1.9
YY04487		1.18	25.3	720	4.8	12.4	<0.001	0.03	0.66	4.4	0.3	0.5	43.0	<0.01	0.02	1.6
YY04488		1.20	47.4	700	3.9	14.3	<0.001	0.02	0.53	3.9	<0.2	0.5	43.9	<0.01	0.02	2.5
YY04489		1.95	19.0	740	6.6	17.0	<0.001	0.02	0.39	4.8	<0.2	0.8	34.8	<0.01	0.02	3.8
YY04490		1.19	12.4	450	4.0	10.7	<0.001	0.01	0.31	2.2	<0.2	0.4	19.5	<0.01	0.02	2.7
YY04491		1.45	18.6	330	6.9	11.5	<0.001	0.01	0.57	3.1	<0.2	0.6	19.7	<0.01	0.02	4.4
YY04492		1.41	14.4	580	7.1	19.0	<0.001	0.01	0.50	4.3	<0.2	0.6	34.6	<0.01	0.02	4.7
YY04493		1.10	13.9	370	4.7	11.4	<0.001	<0.01	0.40	2.8	<0.2	0.4	18.6	<0.01	0.01	4.1
YY04494		1.05	12.7	470	5.0	16.7	<0.001	0.01	0.38	3.1	<0.2	0.4	22.7	<0.01	0.01	2.9
YY04495		0.89	19.3	590	14.8	13.5	<0.001	0.02	1.16	2.6	0.2	0.5	36.9	<0.01	0.03	1.4
YY04496		0.70	19.7	720	7.8	6.3	<0.001	0.03	0.77	2.5	0.2	0.3	23.5	<0.01	0.02	1.6
YY04497		0.97	19.9	570	12.5	15.0	<0.001	0.04	1.00	2.5	<0.2	0.5	25.5	<0.01	0.02	1.0
YY04498		1.65	29.2	930	19.7	12.0	<0.001	0.04	2.49	5.5	<0.2	0.5	61.5	<0.01	0.03	3.6
YY04499		0.87	23.5	670	9.3	10.4	<0.001	<0.01	0.62	2.8	<0.2	0.4	18.7	<0.01	0.03	5.8
YY04500		0.76	21.6	550	6.7	9.6	<0.001	0.01	0.57	3.1	<0.2	0.4	24.8	<0.01	0.02	1.8
YY03189		0.94	27.0	920	11.3	11.0	<0.001	0.04	1.59	4.6	0.2	0.5	44.7	<0.01	0.03	3.8
YY03190		0.88	22.4	730	8.7	10.8	<0.001	0.04	1.02	3.6	0.4	0.4	47.1	<0.01	0.02	2.3
YY03191		0.98	24.3	800	7.6	9.6	<0.001	0.06	1.09	3.6	0.4	0.4	66.0	<0.01	0.02	1.7
YY03192		1.19	31.9	730	13.2	9.9	<0.001	0.05	2.15	3.9	0.2	0.4	66.1	<0.01	0.02	1.6
YY03193		0.80	32.5	840	9.4	8.0	<0.001	0.06	1.71	3.0	0.4	0.3	88.3	<0.01	0.01	1.1
YY03194		2.28	33.8	750	8.8	17.9	<0.001	0.03	0.61	4.6	<0.2	0.5	43.9	<0.01	0.03	3.1
YY03195		2.26	137.5	910	15.5	33.1	<0.001	0.03	1.86	9.1	0.3	0.7	54.5	<0.01	0.08	5.8
YY03196		1.85	42.9	700	8.7	14.6	<0.001	0.05	0.80	4.4	0.4	0.5	47.5	<0.01	0.04	2.5
YY03197		2.18	48.8	600	8.3	17.0	<0.001	0.05	0.53	4.2	0.3	0.6	36.8	<0.01	0.03	2.3
YY03198		2.28	169.5	700	9.0	14.4	<0.001	0.05	0.63	4.8	0.6	0.5	30.4	<0.01	0.05	3.1
YY03199		1.33	71.5	390	6.9	16.8	<0.001	0.04	0.47	2.3	<0.2	0.6	21.3	<0.01	0.04	0.8
YY03200		0.96	314	650	5.0	13.0	<0.001	0.01	0.45	3.8	<0.2	0.4	35.0	<0.01	0.02	3.5
YY03201		0.98	321	420	5.8	7.8	<0.001	0.03	0.31	4.1	<0.2	0.4	19.5	<0.01	0.02	1.3
YY03202		0.86	676	300	4.7	5.9	<0.001	0.03	0.45	4.2	0.2	0.3	17.2	<0.01	0.05	2.0



ALS Canada Ltd.  
 2103 Dollarton Hwy  
 North Vancouver BC V7H 0A7  
 Phone: +1 (604) 984 0221 Fax: +1 (604) 984 0218  
 www.alsglobal.com/geochemistry

To: STRATEGIC METALS LTD.  
 C/ O ARCHER, CATHRO & ASSOCIATES (1981)  
 LIMITED  
 1016- 510 W HASTINGS ST  
 VANCOUVER BC V6B 1L8

Page: 6 - D  
 Total # Pages: 8 (A - D)  
 Plus Appendix Pages  
 Finalized Date: 2- AUG- 2018  
 Account: MTT

Project: CD

**CERTIFICATE OF ANALYSIS WH18168145**

Sample Description	Method Analyte Units LOD	ME- MS41	ME- MS41	ME- MS41	ME- MS41	ME- MS41	ME- MS41	ME- MS41	
		Ti %	Ti ppm	U ppm	V ppm	W ppm	Y ppm	Zn ppm	Zr ppm
		0.005	0.02	0.05	1	0.05	0.05	2	0.5
YY02904		0.065	0.12	0.51	37	0.08	3.90	32	0.8
YY02905		0.087	0.19	0.53	45	0.16	4.06	31	0.6
YY04477		0.101	0.14	1.31	53	0.61	13.75	53	2.0
YY04478		0.091	0.16	1.23	46	0.15	14.30	57	1.7
YY04479		0.077	0.11	0.85	46	0.62	8.69	56	1.1
YY04480		0.107	0.14	0.62	68	0.27	6.81	61	1.3
YY04481		0.056	0.09	0.48	47	0.85	6.04	60	0.8
YY04482		0.075	0.13	1.17	72	0.68	17.50	65	1.8
YY04483		0.019	0.24	1.06	71	1.53	7.04	83	<0.5
YY04484		0.068	0.21	0.70	66	0.68	5.17	56	<0.5
YY04485		0.129	0.18	1.82	84	0.24	8.16	59	0.8
YY04486		0.123	0.12	0.57	73	0.17	5.08	55	1.0
YY04487		0.100	0.14	1.61	74	0.27	11.35	46	0.7
YY04488		0.126	0.16	0.79	89	0.46	5.91	44	0.9
YY04489		0.136	0.18	2.18	92	0.28	8.42	53	0.9
YY04490		0.082	0.10	0.65	56	0.51	3.60	32	0.5
YY04491		0.083	0.13	1.12	61	0.26	4.01	38	0.5
YY04492		0.078	0.17	0.70	74	0.61	4.10	59	0.6
YY04493		0.075	0.13	0.63	48	0.17	3.88	34	0.8
YY04494		0.074	0.14	1.07	52	1.11	4.66	32	0.6
YY04495		0.055	0.09	1.00	53	0.54	7.45	63	<0.5
YY04496		0.050	0.09	0.79	37	0.14	7.61	38	0.8
YY04497		0.052	0.19	0.92	50	0.28	10.20	51	<0.5
YY04498		0.079	0.12	0.80	45	1.02	17.95	67	1.6
YY04499		0.054	0.11	0.75	42	0.16	6.32	49	1.2
YY04500		0.055	0.08	0.64	46	0.14	7.13	40	<0.5
YY03189		0.041	0.16	1.66	52	0.18	25.0	64	1.6
YY03190		0.046	0.11	2.03	39	0.20	17.85	56	1.5
YY03191		0.051	0.09	2.24	41	0.16	16.10	52	1.6
YY03192		0.054	0.09	1.07	49	0.18	11.55	63	1.2
YY03193		0.048	0.09	1.06	45	0.19	10.50	54	1.1
YY03194		0.096	0.15	0.69	49	4.14	12.15	55	1.3
YY03195		0.103	0.31	0.86	63	0.70	23.9	84	2.8
YY03196		0.085	0.13	1.62	48	0.18	13.75	59	1.8
YY03197		0.103	0.15	0.94	48	0.12	7.19	57	1.4
YY03198		0.108	0.15	1.19	56	0.14	6.99	49	1.5
YY03199		0.080	0.15	0.62	55	0.58	3.49	36	<0.5
YY03200		0.093	0.15	0.69	41	0.14	5.77	33	2.5
YY03201		0.073	0.09	0.59	49	0.21	4.56	41	0.7
YY03202		0.070	0.18	0.50	40	0.10	3.70	40	1.6



ALS Canada Ltd.  
 2103 Dollarton Hwy  
 North Vancouver BC V7H 0A7  
 Phone: +1 (604) 984 0221 Fax: +1 (604) 984 0218  
 www.alsglobal.com/geochemistry

To: STRATEGIC METALS LTD.  
 C/ O ARCHER, CATHRO & ASSOCIATES (1981)  
 LIMITED  
 1016- 510 W HASTINGS ST  
 VANCOUVER BC V6B 1L8

Page: 7 - A  
 Total # Pages: 8 (A - D)  
 Plus Appendix Pages  
 Finalized Date: 2- AUG- 2018  
 Account: MTT

Project: CD

**CERTIFICATE OF ANALYSIS WH18168145**

Sample Description	Method Analyte Units LOD	WEI- 21	Au- ICP21	ME- MS41	ME- MS41	ME- MS41	ME- MS41	ME- MS41	ME- MS41	ME- MS41	ME- MS41	ME- MS41	ME- MS41	ME- MS41	ME- MS41	
		Recvd Wt. kg	Au ppm	Ag ppm	Al %	As ppm	Au ppm	B ppm	Ba ppm	Be ppm	Bi ppm	Ca %	Cd ppm	Ce ppm	Co ppm	Cr ppm
YY03203		0.37	<0.001	0.04	1.26	6.9	<0.02	<10	140	0.21	0.15	0.19	0.07	13.75	24.9	70
YY03204		0.26	<0.001	0.03	0.95	9.0	<0.02	<10	90	0.21	0.10	0.17	0.06	16.55	19.4	55
YY03205		0.33	<0.001	0.04	0.93	10.0	<0.02	<10	80	0.17	0.10	0.19	0.06	16.00	12.3	48
YY03206		0.44	0.002	0.09	2.54	14.4	<0.02	<10	310	0.38	0.46	0.36	0.08	19.50	17.4	42
YY03207		0.34	<0.001	0.08	1.80	10.8	<0.02	<10	200	0.36	0.13	0.46	0.05	21.8	11.4	49
YY03208		0.36	<0.001	0.03	2.62	3.7	<0.02	<10	710	0.36	0.10	0.71	0.07	21.2	27.2	311
YY03209		0.37	<0.001	0.06	1.88	8.7	<0.02	<10	310	0.23	0.10	0.60	0.08	24.0	16.5	63
YY03210		0.31	<0.001	0.27	1.67	5.8	<0.02	<10	180	0.32	0.11	0.64	0.15	26.9	8.5	25
YY03211		0.27	0.004	0.09	1.95	5.0	<0.02	<10	210	0.26	0.10	0.56	0.04	23.3	20.4	92
YY03212		0.35	<0.001	0.01	1.24	3.8	<0.02	<10	100	0.21	0.07	0.15	0.05	13.75	17.3	341
YY03213		0.40	<0.001	0.05	0.91	3.3	<0.02	<10	150	0.22	0.07	0.23	0.05	17.40	9.1	62
YY03214		0.26	0.014	0.08	1.35	2.3	<0.02	<10	200	0.27	0.05	0.73	0.20	15.45	12.8	95
YY03215		0.47	0.026	0.07	1.50	4.5	<0.02	<10	210	0.24	0.09	0.61	0.04	25.8	16.4	112
YY03216		0.32	<0.001	0.19	1.32	13.7	<0.02	<10	130	0.57	0.10	1.45	0.20	20.5	9.0	40
YY03217		0.42	<0.001	0.37	1.94	18.8	<0.02	<10	160	0.80	0.15	1.46	0.18	28.5	10.9	42
YY03218		0.34	<0.001	0.14	2.14	26.1	<0.02	<10	200	0.69	0.13	0.75	0.10	34.0	14.3	70
YY03219		0.44	<0.001	0.03	2.86	11.4	<0.02	<10	110	0.63	0.10	0.47	0.08	20.8	26.2	131
YY03220		0.36	0.001	0.14	2.03	15.2	<0.02	<10	150	0.53	0.13	0.38	0.15	25.3	11.1	40
YY03221		0.38	0.019	0.70	1.97	31.2	<0.02	<10	150	0.85	0.15	1.24	0.26	43.8	15.5	67
YY03222		0.26	0.003	0.35	1.86	38.6	<0.02	<10	130	0.82	0.16	1.23	0.27	37.0	20.3	97
YY03223		0.34	<0.001	0.18	1.23	24.8	<0.02	<10	100	0.47	0.11	1.41	0.12	26.5	8.9	41
YY03224		0.41	0.002	0.15	1.35	16.7	<0.02	<10	110	0.45	0.12	0.85	0.11	31.5	8.2	41
YY03225		0.34	<0.001	0.12	1.25	32.5	<0.02	<10	90	0.42	0.11	0.87	0.12	34.0	9.5	38
YY03226		0.39	<0.001	0.25	1.41	37.9	<0.02	<10	90	0.59	0.47	1.30	0.17	33.1	11.4	58
YY03227		0.30	<0.001	0.14	1.64	25.5	<0.02	<10	120	0.59	0.16	1.55	0.16	45.2	13.0	44
YY03228		0.45	<0.001	0.17	1.37	18.7	<0.02	<10	140	0.50	0.17	1.83	0.24	27.8	12.4	49
YY03229		0.36	<0.001	0.08	1.96	19.8	<0.02	<10	200	0.44	0.13	0.70	0.09	28.4	16.0	75
YY03230		0.28	0.005	0.14	1.26	9.4	<0.02	<10	90	0.21	0.14	0.66	0.10	18.95	7.9	29
YY03231		0.28	<0.001	0.33	1.38	20.9	<0.02	<10	50	0.84	0.32	5.26	0.14	76.9	19.0	60
YY03232		0.29	<0.001	0.07	1.27	7.8	<0.02	<10	90	0.28	0.13	0.22	0.07	19.60	8.2	34
YY03233		0.35	<0.001	0.04	1.55	6.9	<0.02	<10	100	0.23	0.09	0.21	0.10	15.60	22.5	167
YY03234		0.33	<0.001	0.03	1.20	7.0	<0.02	<10	90	0.19	0.10	0.19	0.08	15.60	15.0	81
YY03235		0.37	<0.001	0.10	1.93	5.4	<0.02	<10	160	0.28	0.11	0.27	0.07	20.2	16.1	162
YY03236		0.31	<0.001	0.02	1.33	5.9	<0.02	<10	190	0.24	0.09	0.26	0.08	19.70	11.0	72
YY03237		0.34	0.001	0.04	4.02	3.9	<0.02	<10	390	0.45	0.06	0.31	0.05	26.2	40.3	1000
YY03238		0.35	<0.001	0.03	1.19	7.3	<0.02	<10	90	0.18	0.15	0.13	0.14	12.40	10.2	96
YY03239		0.31	0.005	0.10	1.08	4.8	<0.02	<10	190	0.19	0.12	0.27	0.12	16.00	25.2	50
YY03240		0.37	<0.001	0.02	0.78	4.4	<0.02	<10	80	0.15	0.08	0.18	0.06	15.10	8.6	33
YY03241		0.29	0.002	0.08	1.12	11.9	<0.02	<10	130	0.25	0.11	0.38	0.04	20.2	10.2	35
YY03242		0.33	<0.001	0.06	1.10	7.4	<0.02	<10	120	0.26	0.11	0.19	0.06	14.45	5.5	25



ALS Canada Ltd.  
 2103 Dollarton Hwy  
 North Vancouver BC V7H 0A7  
 Phone: +1 (604) 984 0221 Fax: +1 (604) 984 0218  
 www.alsglobal.com/geochemistry

To: STRATEGIC METALS LTD.  
 C/ O ARCHER, CATHRO & ASSOCIATES (1981)  
 LIMITED  
 1016- 510 W HASTINGS ST  
 VANCOUVER BC V6B 1L8

Page: 7 - B  
 Total # Pages: 8 (A - D)  
 Plus Appendix Pages  
 Finalized Date: 2- AUG- 2018  
 Account: MTT

Project: CD

**CERTIFICATE OF ANALYSIS WH18168145**

Sample Description	Method Analyte Units LOD	ME- MS41	ME- MS41	ME- MS41	ME- MS41	ME- MS41	ME- MS41	ME- MS41	ME- MS41	ME- MS41	ME- MS41	ME- MS41	ME- MS41	ME- MS41	ME- MS41	
		Cs ppm	Cu ppm	Fe %	Ga ppm	Ge ppm	Hf ppm	Hg ppm	In ppm	K %	La ppm	Li ppm	Mg %	Mn ppm	Mo ppm	Na %
YY03203		1.18	12.4	2.34	5.46	<0.05	<0.02	0.01	0.015	0.04	6.5	11.2	1.52	490	0.61	0.02
YY03204		1.01	10.0	1.95	3.57	0.05	0.02	0.01	0.013	0.03	7.8	9.6	1.22	342	0.38	0.02
YY03205		0.85	7.1	2.00	3.88	<0.05	0.02	<0.01	0.015	0.04	8.0	11.0	0.89	252	0.36	0.02
YY03206		3.02	23.3	3.48	8.34	0.06	0.03	0.01	0.020	0.08	9.8	18.9	1.17	463	0.60	0.03
YY03207		2.75	24.9	2.56	5.70	0.07	0.02	0.02	0.020	0.09	11.2	14.6	0.77	305	0.76	0.03
YY03208		6.00	42.3	3.72	8.94	0.12	0.06	0.01	0.017	0.80	9.0	26.8	2.65	424	0.27	0.05
YY03209		2.29	31.2	3.64	5.80	0.12	0.03	0.01	0.019	0.18	12.0	10.1	1.43	315	0.57	0.05
YY03210		1.57	31.9	2.37	5.13	0.07	0.03	0.05	0.017	0.12	16.6	9.8	0.56	275	0.85	0.03
YY03211		2.63	37.3	2.98	5.97	0.08	0.04	0.02	0.018	0.10	11.9	11.9	1.22	309	0.79	0.04
YY03212		1.44	8.3	1.79	3.63	0.06	0.02	<0.01	0.010	0.03	6.4	10.9	2.40	194	0.31	0.02
YY03213		1.10	10.3	1.70	3.18	0.05	0.03	0.02	0.013	0.07	9.5	9.1	0.79	155	0.17	0.03
YY03214		1.27	19.2	1.77	4.15	0.07	0.02	0.03	0.012	0.08	7.6	9.0	1.59	409	0.41	0.04
YY03215		2.10	19.1	2.33	4.87	0.08	0.04	0.03	0.016	0.10	13.7	12.9	1.37	266	0.79	0.04
YY03216		1.98	29.7	2.15	4.37	0.05	0.05	0.05	0.022	0.05	11.0	11.0	0.46	443	0.50	0.03
YY03217		2.22	41.5	2.54	5.98	0.06	0.04	0.08	0.025	0.05	16.6	13.4	0.55	476	0.60	0.03
YY03218		2.78	28.9	3.22	6.65	0.05	0.04	0.02	0.037	0.06	12.6	18.3	0.80	473	0.55	0.03
YY03219		3.90	38.6	4.57	11.05	0.09	0.02	0.01	0.045	0.27	8.4	31.5	1.59	257	0.54	0.02
YY03220		2.02	27.7	2.73	6.29	0.06	0.02	0.02	0.026	0.07	10.9	15.5	0.59	312	1.00	0.02
YY03221		3.54	49.5	2.92	6.66	0.10	0.06	0.07	0.039	0.09	25.4	18.7	0.77	728	0.84	0.02
YY03222		3.81	42.2	3.16	6.47	0.08	0.06	0.06	0.038	0.08	19.3	18.9	0.86	1020	0.59	0.02
YY03223		2.35	30.2	1.97	4.13	0.07	0.05	0.04	0.023	0.05	13.3	11.4	0.48	442	0.49	0.03
YY03224		2.21	26.0	2.03	4.57	0.07	0.05	0.03	0.024	0.06	17.4	13.0	0.52	221	0.43	0.03
YY03225		1.65	18.7	2.18	4.31	0.06	0.05	0.02	0.022	0.06	16.4	11.6	0.48	365	0.55	0.03
YY03226		2.13	35.5	2.89	5.48	0.08	0.04	0.04	0.034	0.09	16.3	13.8	0.59	693	0.72	0.03
YY03227		3.68	33.1	3.11	6.41	0.09	0.04	0.04	0.034	0.19	22.5	19.4	0.64	538	1.01	0.04
YY03228		2.30	40.0	2.32	5.00	0.09	0.04	0.05	0.026	0.09	14.8	14.3	0.63	1200	1.12	0.03
YY03229		3.03	39.4	3.23	7.32	0.08	0.04	0.01	0.029	0.17	12.6	26.7	1.00	333	0.88	0.02
YY03230		1.18	41.9	2.11	5.03	0.05	0.02	0.02	0.021	0.10	9.7	11.5	0.48	308	1.69	0.03
YY03231		3.65	27.8	5.56	6.68	0.09	0.03	0.14	0.032	0.08	60.0	23.8	0.93	334	0.44	0.03
YY03232		1.33	15.6	2.18	5.69	<0.05	0.03	0.04	0.019	0.15	9.7	11.5	0.52	267	0.62	0.01
YY03233		0.95	16.7	2.82	4.36	0.06	0.05	0.01	0.021	0.06	6.9	12.4	2.66	360	0.41	0.02
YY03234		0.58	10.9	2.36	3.73	<0.05	0.03	0.01	0.016	0.05	7.2	10.2	1.42	278	0.45	0.02
YY03235		1.80	20.2	2.68	6.45	0.05	0.02	0.01	0.016	0.07	10.8	15.1	1.59	305	0.57	0.01
YY03236		1.80	16.9	2.15	5.36	0.05	0.02	0.01	0.013	0.11	7.6	14.6	0.94	254	0.36	0.01
YY03237		6.57	55.5	4.19	11.90	0.09	0.03	0.01	0.012	0.66	6.8	52.2	4.36	315	0.41	0.01
YY03238		1.17	11.4	2.67	6.57	<0.05	0.03	0.01	0.013	0.07	6.1	13.0	0.77	239	0.72	0.01
YY03239		1.00	23.6	1.83	4.22	<0.05	<0.02	0.01	0.015	0.07	7.5	6.2	0.69	705	0.54	0.02
YY03240		0.78	7.1	1.70	3.15	<0.05	0.02	0.01	0.011	0.04	7.3	7.6	0.78	206	0.33	0.01
YY03241		1.57	15.0	2.14	3.82	0.05	0.03	0.03	0.020	0.06	11.0	8.7	0.78	180	0.29	0.02
YY03242		0.93	8.7	1.81	4.66	<0.05	<0.02	0.02	0.015	0.05	7.5	8.8	0.49	145	0.52	0.01





ALS Canada Ltd.  
 2103 Dollarton Hwy  
 North Vancouver BC V7H 0A7  
 Phone: +1 (604) 984 0221 Fax: +1 (604) 984 0218  
 www.alsglobal.com/geochemistry

To: STRATEGIC METALS LTD.  
 C/ O ARCHER, CATHRO & ASSOCIATES (1981)  
 LIMITED  
 1016- 510 W HASTINGS ST  
 VANCOUVER BC V6B 1L8

Page: 7 - C  
 Total # Pages: 8 (A - D)  
 Plus Appendix Pages  
 Finalized Date: 2- AUG- 2018  
 Account: MTT

Project: CD

**CERTIFICATE OF ANALYSIS WH18168145**

Sample Description	Method Analyte Units LOD	ME- MS41	ME- MS41	ME- MS41	ME- MS41	ME- MS41	ME- MS41	ME- MS41	ME- MS41	ME- MS41	ME- MS41	ME- MS41	ME- MS41	ME- MS41	ME- MS41	
		Nb ppm	Ni ppm	P ppm	Pb ppm	Rb ppm	Re ppm	S %	Sb ppm	Sc ppm	Se ppm	Sn ppm	Sr ppm	Ta ppm	Te ppm	Th ppm
YY03203		1.20	137.5	290	6.8	9.6	<0.001	0.02	0.38	2.7	<0.2	0.5	17.7	<0.01	0.02	1.0
YY03204		0.97	149.5	260	4.5	5.8	<0.001	0.01	0.50	2.2	0.2	0.3	14.1	<0.01	0.03	2.0
YY03205		1.21	95.4	220	5.2	11.5	<0.001	0.01	0.39	2.3	<0.2	0.4	16.1	<0.01	0.03	1.8
YY03206		1.73	154.5	430	7.0	18.5	<0.001	0.02	0.50	4.7	0.2	0.7	28.4	<0.01	0.04	3.6
YY03207		1.61	47.3	530	6.3	17.2	<0.001	0.03	0.41	4.1	0.2	0.5	32.4	<0.01	0.03	2.0
YY03208		2.27	185.5	1200	3.0	70.2	<0.001	0.02	0.24	5.7	<0.2	0.8	36.9	<0.01	0.02	2.7
YY03209		1.28	97.2	810	5.4	20.8	<0.001	0.02	0.38	4.1	0.2	0.5	44.3	<0.01	0.02	3.7
YY03210		1.19	22.0	1000	4.9	22.5	<0.001	0.06	0.38	4.1	<0.2	0.4	48.7	<0.01	0.01	1.6
YY03211		1.58	148.5	850	4.8	26.9	<0.001	0.02	0.28	4.1	<0.2	0.5	44.3	<0.01	0.02	3.2
YY03212		0.75	308	210	2.9	7.5	<0.001	0.01	0.18	2.3	<0.2	0.3	11.6	<0.01	0.03	1.8
YY03213		0.97	195.5	210	3.9	20.4	<0.001	0.02	0.19	2.5	<0.2	0.3	20.1	<0.01	0.01	2.1
YY03214		1.05	145.5	580	2.6	16.6	<0.001	0.05	0.21	2.2	0.2	0.3	53.7	<0.01	0.02	0.7
YY03215		1.18	152.5	720	3.4	26.1	<0.001	0.03	0.54	4.1	0.2	0.4	40.3	<0.01	0.01	2.5
YY03216		0.84	29.5	970	5.9	7.5	<0.001	0.07	1.12	3.5	0.4	0.3	66.5	<0.01	0.03	0.7
YY03217		1.22	32.9	980	8.1	7.9	<0.001	0.07	0.75	3.7	0.7	0.5	75.8	<0.01	0.03	0.6
YY03218		1.51	54.7	620	8.5	8.8	<0.001	0.02	1.26	5.8	0.3	0.5	42.5	<0.01	0.03	2.4
YY03219		1.37	87.6	1320	5.3	20.1	<0.001	0.01	0.39	6.6	0.2	0.8	19.6	<0.01	0.02	1.8
YY03220		1.30	31.3	600	8.5	9.9	<0.001	0.02	0.50	3.5	0.2	0.5	23.3	<0.01	0.03	0.8
YY03221		1.46	57.1	870	9.2	12.4	<0.001	0.07	1.66	6.2	0.3	0.5	54.4	<0.01	0.02	1.4
YY03222		1.31	82.9	980	11.2	13.3	<0.001	0.06	3.21	6.2	0.4	0.5	53.7	<0.01	0.03	1.4
YY03223		0.97	32.5	780	6.5	8.1	<0.001	0.07	1.56	3.2	0.2	0.3	60.4	<0.01	0.03	0.8
YY03224		1.14	32.6	730	6.3	9.8	<0.001	0.04	1.05	3.9	0.5	0.4	43.1	<0.01	0.01	1.5
YY03225		1.14	28.5	770	6.2	8.0	<0.001	0.04	1.56	3.7	0.2	0.4	38.4	<0.01	0.02	2.1
YY03226		1.11	44.7	720	8.4	12.1	<0.001	0.05	1.70	4.5	0.4	0.3	61.5	<0.01	0.04	1.4
YY03227		2.79	37.0	700	8.6	26.8	<0.001	0.06	1.08	5.0	0.4	0.6	82.6	<0.01	0.04	3.0
YY03228		1.27	45.1	880	8.5	14.5	<0.001	0.09	1.00	3.7	0.8	0.4	78.1	<0.01	0.03	1.0
YY03229		4.53	58.6	580	7.4	27.2	<0.001	0.02	0.56	5.1	0.2	0.6	33.5	<0.01	0.03	3.2
YY03230		1.22	21.4	550	6.2	15.8	<0.001	0.08	0.66	2.7	0.4	0.4	38.7	<0.01	0.03	1.2
YY03231		0.51	44.7	880	13.6	8.5	<0.001	0.10	0.95	8.5	0.9	0.4	168.0	<0.01	0.03	9.2
YY03232		2.12	27.9	220	5.7	26.6	<0.001	0.01	0.36	2.7	<0.2	0.5	15.1	<0.01	0.02	2.5
YY03233		0.87	412	260	5.5	7.4	<0.001	0.01	0.49	4.7	0.3	0.3	17.0	<0.01	0.04	1.8
YY03234		0.98	176.5	220	5.2	6.6	<0.001	0.01	0.32	3.5	<0.2	0.4	15.3	<0.01	0.02	2.0
YY03235		1.03	130.5	500	8.1	18.1	<0.001	<0.01	0.32	3.1	<0.2	0.4	16.6	<0.01	0.01	2.3
YY03236		1.00	87.6	530	4.5	28.7	<0.001	<0.01	0.40	2.5	<0.2	0.4	16.2	<0.01	0.01	1.6
YY03237		1.46	339	340	4.0	46.0	<0.001	<0.01	0.27	3.7	0.2	0.5	19.2	<0.01	0.01	4.9
YY03238		1.34	61.5	500	6.0	24.1	<0.001	<0.01	0.48	2.3	0.2	0.5	13.7	<0.01	0.03	1.6
YY03239		0.53	100.5	530	4.8	16.9	<0.001	0.02	0.36	1.7	0.2	0.3	25.5	<0.01	0.04	0.3
YY03240		0.86	68.4	310	3.6	10.0	<0.001	0.01	0.34	1.8	<0.2	0.4	11.6	<0.01	<0.01	1.7
YY03241		1.13	75.9	610	3.8	10.7	<0.001	0.01	0.53	4.4	<0.2	0.4	21.7	<0.01	0.02	3.2
YY03242		1.18	39.2	300	4.7	11.9	<0.001	0.01	0.37	2.2	0.2	0.4	15.2	<0.01	0.02	1.7



ALS Canada Ltd.  
 2103 Dollarton Hwy  
 North Vancouver BC V7H 0A7  
 Phone: +1 (604) 984 0221 Fax: +1 (604) 984 0218  
 www.alsglobal.com/geochemistry

To: STRATEGIC METALS LTD.  
 C/ O ARCHER, CATHRO & ASSOCIATES (1981)  
 LIMITED  
 1016- 510 W HASTINGS ST  
 VANCOUVER BC V6B 1L8

Page: 7 - D  
 Total # Pages: 8 (A - D)  
 Plus Appendix Pages  
 Finalized Date: 2- AUG- 2018  
 Account: MTT

Project: CD

**CERTIFICATE OF ANALYSIS WH18168145**

Sample Description	Method Analyte Units LOD	ME- MS41	ME- MS41	ME- MS41	ME- MS41	ME- MS41	ME- MS41	ME- MS41	
		Ti %	Ti ppm	U ppm	V ppm	W ppm	Y ppm	Zn ppm	Zr ppm
		0.005	0.02	0.05	1	0.05	0.05	2	0.5
YY03203		0.074	0.11	0.33	48	0.15	2.03	38	0.6
YY03204		0.065	0.09	0.35	40	0.75	2.34	30	0.7
YY03205		0.076	0.10	0.32	44	0.14	2.26	32	0.8
YY03206		0.189	0.21	0.88	103	0.27	4.62	55	1.1
YY03207		0.119	0.17	0.88	76	0.16	4.90	45	0.8
YY03208		0.448	0.42	0.44	106	0.08	4.41	57	2.4
YY03209		0.187	0.24	1.05	127	0.17	5.85	60	1.2
YY03210		0.101	0.19	3.59	79	0.18	11.85	43	1.1
YY03211		0.140	0.30	2.00	100	0.20	6.48	39	1.5
YY03212		0.052	0.13	0.30	32	0.18	2.07	26	0.8
YY03213		0.064	0.12	0.51	33	0.10	3.74	28	0.8
YY03214		0.091	0.09	0.54	39	0.11	3.60	27	0.8
YY03215		0.101	0.19	2.18	60	0.36	7.00	36	0.9
YY03216		0.047	0.08	1.02	49	0.13	7.80	48	1.4
YY03217		0.053	0.11	1.36	56	0.28	14.80	48	1.1
YY03218		0.075	0.14	0.66	66	0.21	8.31	55	1.2
YY03219		0.172	0.13	0.41	117	0.18	5.19	78	0.7
YY03220		0.088	0.12	0.73	65	0.29	5.12	52	<0.5
YY03221		0.074	0.15	1.32	62	0.16	23.6	61	1.9
YY03222		0.066	0.19	1.25	64	0.18	16.15	70	1.6
YY03223		0.051	0.11	0.84	42	0.22	9.63	46	1.4
YY03224		0.063	0.10	1.21	44	0.77	11.90	50	1.3
YY03225		0.060	0.11	0.62	46	0.44	9.02	47	1.5
YY03226		0.060	0.12	0.97	63	0.49	11.75	55	1.1
YY03227		0.103	0.19	1.10	51	0.31	11.50	60	1.2
YY03228		0.065	0.16	2.17	49	0.32	12.30	48	1.2
YY03229		0.180	0.23	0.64	76	0.20	4.71	55	1.7
YY03230		0.074	0.10	0.79	50	0.10	4.50	45	0.8
YY03231		0.030	0.21	1.06	63	0.23	40.4	95	0.8
YY03232		0.106	0.13	0.41	48	0.31	2.89	38	1.3
YY03233		0.080	0.08	0.41	44	0.11	3.86	40	1.4
YY03234		0.080	0.06	0.40	44	0.21	2.93	38	1.1
YY03235		0.128	0.13	0.36	64	0.13	3.14	51	0.9
YY03236		0.108	0.13	0.31	49	0.37	2.56	34	0.6
YY03237		0.367	0.32	0.74	95	0.09	1.42	54	1.4
YY03238		0.098	0.07	0.28	61	0.18	1.73	38	1.4
YY03239		0.047	0.07	0.43	36	0.13	2.84	28	<0.5
YY03240		0.064	0.06	0.31	38	0.29	2.24	28	0.6
YY03241		0.083	0.14	0.81	52	0.13	6.89	35	1.2
YY03242		0.076	0.10	0.40	48	1.01	2.89	31	<0.5



ALS Canada Ltd.  
 2103 Dollarton Hwy  
 North Vancouver BC V7H 0A7  
 Phone: +1 (604) 984 0221 Fax: +1 (604) 984 0218  
 www.alsglobal.com/geochemistry

To: STRATEGIC METALS LTD.  
 C/ O ARCHER, CATHRO & ASSOCIATES (1981)  
 LIMITED  
 1016- 510 W HASTINGS ST  
 VANCOUVER BC V6B 1L8

Page: 8 - A  
 Total # Pages: 8 (A - D)  
 Plus Appendix Pages  
 Finalized Date: 2- AUG- 2018  
 Account: MTT

Project: CD

**CERTIFICATE OF ANALYSIS WH18168145**

Sample Description	Method Analyte Units LOD	WEI- 21	Au- ICP21	ME- MS41	ME- MS41	ME- MS41	ME- MS41	ME- MS41	ME- MS41	ME- MS41	ME- MS41	ME- MS41	ME- MS41	ME- MS41	ME- MS41	
		Recvd Wt. kg	Au ppm	Ag ppm	Al %	As ppm	Au ppm	B ppm	Ba ppm	Be ppm	Bi ppm	Ca %	Cd ppm	Ce ppm	Co ppm	Cr ppm
		0.02	0.001	0.01	0.01	0.1	0.02	10	10	0.05	0.01	0.01	0.01	0.02	0.1	1
YY03243		0.34	<0.001	0.06	1.62	6.6	<0.02	<10	240	0.19	0.11	0.62	0.07	17.80	17.1	158
YY03244		0.29	<0.001	0.14	0.91	5.5	<0.02	<10	170	0.21	0.12	0.26	0.06	18.55	5.0	32
YY03245		0.35	<0.001	0.02	1.23	4.8	<0.02	<10	140	0.21	0.09	0.21	0.03	16.40	14.9	90
YY03246		0.44	<0.001	0.03	1.78	5.2	<0.02	<10	150	0.26	0.08	0.31	0.05	17.75	26.1	213
YY03247		0.39	<0.001	0.10	1.62	3.6	<0.02	<10	310	0.28	0.11	0.33	0.07	20.7	24.1	181
YY03248		0.41	<0.001	0.02	1.69	4.2	<0.02	<10	240	0.27	0.09	0.23	0.04	13.65	18.4	156
YY03249		0.36	<0.001	0.01	1.20	4.3	<0.02	<10	100	0.12	0.08	0.13	0.05	15.35	11.8	76
YY03250		0.43	0.008	0.01	0.78	4.9	<0.02	<10	80	0.25	0.08	0.13	0.05	17.40	8.6	43
YY03251		0.33	0.002	0.48	1.31	10.5	<0.02	<10	250	0.42	0.23	0.57	0.06	27.2	7.4	22
YY03252		0.24	<0.001	0.08	0.95	7.9	<0.02	<10	110	0.15	0.17	0.21	0.07	20.1	4.2	20
YY03253		0.45	<0.001	0.12	1.41	7.6	<0.02	<10	330	0.23	0.08	0.47	0.05	24.7	10.6	40
YY03254		0.27	<0.001	0.08	5.36	10.7	<0.02	<10	610	0.48	0.09	0.82	0.12	12.65	51.3	83
YY03255		0.34	0.015	0.16	2.09	15.0	<0.02	<10	70	0.92	0.26	0.16	0.06	42.2	8.3	38
YY03256		0.31	<0.001	0.09	2.23	6.0	<0.02	<10	160	0.39	0.11	0.36	0.15	9.96	23.0	104



ALS Canada Ltd.  
 2103 Dollarton Hwy  
 North Vancouver BC V7H 0A7  
 Phone: +1 (604) 984 0221 Fax: +1 (604) 984 0218  
 www.alsglobal.com/geochemistry

To: STRATEGIC METALS LTD.  
 C/ O ARCHER, CATHRO & ASSOCIATES (1981)  
 LIMITED  
 1016- 510 W HASTINGS ST  
 VANCOUVER BC V6B 1L8

Page: 8 - B  
 Total # Pages: 8 (A - D)  
 Plus Appendix Pages  
 Finalized Date: 2- AUG- 2018  
 Account: MTT

Project: CD

<b>CERTIFICATE OF ANALYSIS WH18168145</b>
---

Sample Description	Method Analyte Units LOD	ME- MS41	ME- MS41	ME- MS41	ME- MS41	ME- MS41	ME- MS41	ME- MS41	ME- MS41	ME- MS41	ME- MS41	ME- MS41	ME- MS41	ME- MS41	ME- MS41	
		Cs ppm	Cu ppm	Fe %	Ga ppm	Ge ppm	Hf ppm	Hg ppm	In ppm	K %	La ppm	Li ppm	Mg %	Mn ppm	Mo ppm	Na %
		0.05	0.2	0.01	0.05	0.05	0.02	0.01	0.005	0.01	0.2	0.1	0.01	5	0.05	0.01
YY03243		2.95	19.2	2.88	5.23	0.09	0.04	0.01	0.015	0.17	8.7	13.8	1.83	262	0.35	0.04
YY03244		0.97	19.1	1.49	4.00	<0.05	0.02	0.01	0.012	0.06	10.2	7.7	0.43	148	0.48	0.01
YY03245		1.65	8.6	1.83	3.79	<0.05	0.03	0.01	0.012	0.05	8.1	11.2	1.29	249	0.31	0.01
YY03246		3.09	13.7	2.66	4.75	0.08	0.06	0.01	0.011	0.07	8.7	15.5	3.04	287	0.28	0.02
YY03247		4.11	25.0	2.16	4.81	0.08	0.05	0.03	0.014	0.10	13.3	15.4	2.35	210	0.16	0.02
YY03248		2.25	19.2	2.52	5.52	<0.05	0.04	<0.01	0.014	0.11	6.6	20.9	1.59	214	0.32	0.01
YY03249		1.63	7.5	1.86	3.78	<0.05	0.03	0.01	0.013	0.03	7.3	12.0	0.95	166	0.36	0.01
YY03250		1.40	7.6	1.65	2.62	<0.05	0.02	<0.01	0.012	0.04	9.5	7.4	0.66	146	0.34	0.01
YY03251		2.09	21.8	2.18	4.53	0.05	<0.02	0.04	0.019	0.07	15.5	9.4	0.39	413	2.24	0.01
YY03252		0.92	9.8	1.96	5.15	<0.05	0.02	0.01	0.013	0.07	10.2	8.4	0.30	155	1.18	0.01
YY03253		2.26	19.6	2.72	4.26	0.06	0.02	0.02	0.015	0.12	13.8	12.6	0.85	304	1.03	0.03
YY03254		6.48	81.9	5.87	11.25	<0.05	0.08	0.01	0.023	0.06	6.3	33.5	2.77	358	1.06	0.09
YY03255		3.60	23.1	3.12	8.46	<0.05	<0.02	0.01	0.034	0.23	20.7	20.0	0.57	252	0.74	0.01
YY03256		4.58	39.5	3.35	8.27	<0.05	0.03	0.01	0.020	0.13	4.5	26.3	1.48	185	0.80	0.03





ALS Canada Ltd.  
 2103 Dollarton Hwy  
 North Vancouver BC V7H 0A7  
 Phone: +1 (604) 984 0221 Fax: +1 (604) 984 0218  
 www.alsglobal.com/geochemistry

To: STRATEGIC METALS LTD.  
 C/ O ARCHER, CATHRO & ASSOCIATES (1981)  
 LIMITED  
 1016- 510 W HASTINGS ST  
 VANCOUVER BC V6B 1L8

Page: 8 - C  
 Total # Pages: 8 (A - D)  
 Plus Appendix Pages  
 Finalized Date: 2- AUG- 2018  
 Account: MTT

Project: CD

**CERTIFICATE OF ANALYSIS WH18168145**

Sample Description	Method Analyte Units LOD	ME- MS41	ME- MS41	ME- MS41	ME- MS41	ME- MS41	ME- MS41	ME- MS41	ME- MS41	ME- MS41	ME- MS41	ME- MS41	ME- MS41	ME- MS41	ME- MS41	
		Nb ppm	Ni ppm	P ppm	Pb ppm	Rb ppm	Re ppm	S %	Sb ppm	Sc ppm	Se ppm	Sn ppm	Sr ppm	Ta ppm	Te ppm	Th ppm
		0.05	0.2	10	0.2	0.1	0.001	0.01	0.05	0.1	0.2	0.2	0.2	0.01	0.01	0.2
YY03243		1.12	202	810	3.0	22.9	0.001	0.02	0.54	4.5	0.3	0.4	35.8	<0.01	0.02	2.5
YY03244		1.11	42.0	250	4.6	15.8	<0.001	<0.01	0.29	2.4	<0.2	0.4	22.8	<0.01	0.01	2.4
YY03245		0.85	169.0	340	4.5	11.0	<0.001	<0.01	0.37	2.3	<0.2	0.4	15.6	<0.01	0.01	2.5
YY03246		0.99	397	270	3.7	21.4	<0.001	0.01	0.32	3.4	<0.2	0.3	20.4	<0.01	0.04	3.0
YY03247		1.15	310	480	4.1	57.3	<0.001	0.02	0.26	4.2	0.5	0.3	22.5	<0.01	0.03	2.8
YY03248		0.69	135.0	410	3.4	18.8	<0.001	<0.01	0.30	3.6	0.3	0.4	12.7	<0.01	0.01	1.9
YY03249		0.78	140.0	100	4.2	7.8	<0.001	<0.01	0.26	2.1	<0.2	0.4	11.4	<0.01	0.01	2.1
YY03250		0.61	82.1	200	3.1	9.0	<0.001	<0.01	0.33	1.7	0.2	0.3	10.9	<0.01	0.01	2.8
YY03251		0.88	13.1	660	10.4	15.0	<0.001	0.03	0.42	3.1	0.5	0.4	37.3	<0.01	0.03	2.0
YY03252		1.36	10.5	230	5.4	16.5	<0.001	<0.01	0.48	1.9	0.2	0.5	14.2	<0.01	0.04	2.6
YY03253		1.02	56.2	730	4.6	14.7	<0.001	0.01	0.84	3.8	<0.2	0.4	34.0	<0.01	<0.01	4.0
YY03254		0.95	265	310	7.7	11.7	<0.001	0.01	0.71	4.3	0.4	0.4	97.6	<0.01	0.13	2.4
YY03255		1.75	19.8	260	11.0	27.6	<0.001	0.01	1.59	4.4	<0.2	0.9	13.4	<0.01	0.05	5.4
YY03256		1.38	114.5	520	5.3	23.1	<0.001	0.01	0.77	3.9	0.4	0.5	23.3	<0.01	0.05	0.8



ALS Canada Ltd.  
 2103 Dollarton Hwy  
 North Vancouver BC V7H 0A7  
 Phone: +1 (604) 984 0221 Fax: +1 (604) 984 0218  
 www.alsglobal.com/geochemistry

To: STRATEGIC METALS LTD.  
 C/ O ARCHER, CATHRO & ASSOCIATES (1981)  
 LIMITED  
 1016- 510 W HASTINGS ST  
 VANCOUVER BC V6B 1L8

Page: 8 - D  
 Total # Pages: 8 (A - D)  
 Plus Appendix Pages  
 Finalized Date: 2- AUG- 2018  
 Account: MTT

Project: CD

**CERTIFICATE OF ANALYSIS WH18168145**

Sample Description	Method Analyte Units LOD	ME- MS41	ME- MS41	ME- MS41	ME- MS41	ME- MS41	ME- MS41	ME- MS41	
		Ti %	Ti ppm	U ppm	V ppm	W ppm	Y ppm	Zn ppm	Zr ppm
		0.005	0.02	0.05	1	0.05	0.05	2	0.5
YY03243		0.148	0.21	0.98	83	0.09	6.10	45	1.3
YY03244		0.070	0.09	0.54	41	0.66	3.51	24	0.8
YY03245		0.078	0.20	0.41	37	0.15	2.80	28	1.1
YY03246		0.099	0.32	0.44	48	0.13	3.12	34	1.7
YY03247		0.090	0.45	0.75	40	0.10	7.93	31	1.5
YY03248		0.160	0.14	0.24	60	0.12	2.58	34	1.3
YY03249		0.065	0.13	0.31	38	0.13	2.07	31	1.3
YY03250		0.047	0.07	0.32	32	0.63	2.24	23	0.9
YY03251		0.056	0.15	1.98	57	1.41	5.34	35	<0.5
YY03252		0.073	0.08	0.48	54	0.22	2.77	32	0.9
YY03253		0.122	0.22	1.67	78	0.58	7.33	38	0.7
YY03254		0.151	0.29	0.77	112	0.17	3.02	54	3.0
YY03255		0.043	0.25	0.65	53	0.19	4.24	55	<0.5
YY03256		0.176	0.13	0.29	85	0.20	2.48	38	1.3



ALS Canada Ltd.  
2103 Dollarton Hwy  
North Vancouver BC V7H 0A7  
Phone: +1 (604) 984 0221 Fax: +1 (604) 984 0218  
www.alsglobal.com/geochemistry

To: STRATEGIC METALS LTD.  
C/ O ARCHER, CATHRO & ASSOCIATES (1981)  
LIMITED  
1016- 510 W HASTINGS ST  
VANCOUVER BC V6B 1L8

Page: Appendix 1  
Total # Appendix Pages: 1  
Finalized Date: 2- AUG- 2018  
Account: MTT

Project: CD

**CERTIFICATE OF ANALYSIS WH18168145**

<b>CERTIFICATE COMMENTS</b>	
	<p style="text-align: center;"><b>ANALYTICAL COMMENTS</b></p> <p>Applies to Method: Gold determinations by this method are semi- quantitative due to the small sample weight used (0.5g). ME- MS41</p> <p style="text-align: center;"><b>LABORATORY ADDRESSES</b></p> <p>Applies to Method: Processed at ALS Whitehorse located at 78 Mt. Sima Rd, Whitehorse, YT, Canada. LOG- 22 SCR- 41 WEI- 21</p> <p>Applies to Method: Processed at ALS Vancouver located at 2103 Dollarton Hwy, North Vancouver, BC, Canada. Au- ICP21 ME- MS41</p>



ALS Canada Ltd.  
 2103 Dollarton Hwy  
 North Vancouver BC V7H 0A7  
 Phone: +1 (604) 984 0221 Fax: +1 (604) 984 0218  
 www.alsglobal.com/geochemistry

To: **STRATEGIC METALS LTD.**  
**C/ O ARCHER, CATHRO & ASSOCIATES (1981)**  
**LIMITED**  
**1016- 510 W HASTINGS ST**  
**VANCOUVER BC V6B 1L8**

**Page: 1**  
**Total # Pages: 8 (A - D)**  
**Plus Appendix Pages**  
**Finalized Date: 4- AUG- 2018**  
**Account: MTT**

**CERTIFICATE WH18168154**

Project: CD

This report is for 254 Soil samples submitted to our lab in Whitehorse, YT, Canada on 13-JUL-2018.

The following have access to data associated with this certificate:

HEATHER BURRELL SCOTT NEWMAN	ANDREW CARNE	JACK MORTON
---------------------------------	--------------	-------------

SAMPLE PREPARATION	
ALS CODE	DESCRIPTION
WEI- 21	Received Sample Weight
LOG- 22	Sample login - Rcd w/o BarCode
SCR- 41	Screen to - 180um and save both

ANALYTICAL PROCEDURES		
ALS CODE	DESCRIPTION	INSTRUMENT
Au- ICP21	Au 30g FA ICP- AES Finish	ICP- AES
ME- MS41	Ultra Trace Aqua Regia ICP- MS	

This is the Final Report and supersedes any preliminary report with this certificate number. Results apply to samples as submitted. All pages of this report have been checked and approved for release.

\*\*\*\*\* See Appendix Page for comments regarding this certificate \*\*\*\*\*

**Signature:**   
 Colin Ramshaw, Vancouver Laboratory Manager





ALS Canada Ltd.  
 2103 Dollarton Hwy  
 North Vancouver BC V7H 0A7  
 Phone: +1 (604) 984 0221 Fax: +1 (604) 984 0218  
 www.alsglobal.com/geochemistry

To: STRATEGIC METALS LTD.  
 C/ O ARCHER, CATHRO & ASSOCIATES (1981)  
 LIMITED  
 1016- 510 W HASTINGS ST  
 VANCOUVER BC V6B 1L8

Page: 2 - A  
 Total # Pages: 8 (A - D)  
 Plus Appendix Pages  
 Finalized Date: 4- AUG- 2018  
 Account: MTT

Project: CD

**CERTIFICATE OF ANALYSIS WH18168154**

Sample Description	Method Analyte Units LOD	WEI- 21	Au- ICP21	ME- MS41	ME- MS41	ME- MS41	ME- MS41	ME- MS41	ME- MS41	ME- MS41	ME- MS41	ME- MS41	ME- MS41	ME- MS41	ME- MS41	ME- MS41
		Recvd Wt. kg	Au ppm	Ag ppm	Al %	As ppm	Au ppm	B ppm	Ba ppm	Be ppm	Bi ppm	Ca %	Cd ppm	Ce ppm	Co ppm	Cr ppm
YY03257		0.33	0.016	0.68	2.40	105.0	0.02	<10	150	1.02	0.40	1.03	0.12	29.4	15.3	176
YY03258		0.27	<0.001	0.11	1.22	20.7	<0.02	<10	100	0.37	0.13	0.38	0.07	25.6	7.6	27
YY03259		0.22	0.002	0.09	0.58	7.7	<0.02	<10	50	0.10	0.16	0.27	0.12	12.15	3.9	15
YY03260		0.28	0.009	0.36	0.92	26.2	<0.02	<10	90	0.28	0.15	0.48	0.17	21.4	7.5	24
YY03261		0.46	0.002	0.13	1.16	35.3	<0.02	<10	80	0.35	0.13	0.39	0.07	23.6	6.5	26
YY03262		0.33	<0.001	0.08	1.29	26.3	<0.02	<10	120	0.31	0.18	0.28	0.21	24.5	9.2	27
YY03263		0.32	0.009	0.22	1.52	42.7	<0.02	<10	130	0.47	0.15	0.59	0.16	22.8	10.0	37
YY03264		0.29	<0.001	0.26	2.02	13.0	<0.02	<10	270	0.45	0.13	0.66	0.14	15.35	12.3	82
YY03265		0.29	0.006	0.32	1.58	32.0	<0.02	<10	150	0.58	0.16	1.04	0.12	24.0	12.1	105
YY03266		0.35	0.001	0.29	1.91	8.9	<0.02	<10	370	0.31	0.10	0.75	0.12	22.4	13.9	69
YY03267		0.28	<0.001	0.11	1.39	5.7	<0.02	<10	260	0.17	0.07	0.41	0.07	15.20	10.2	20
YY03268		0.27	0.014	0.19	1.55	10.4	<0.02	<10	270	0.38	0.13	0.38	0.05	34.5	7.4	29
YY03269		0.28	<0.001	0.25	1.30	8.5	<0.02	<10	260	0.30	0.21	0.61	0.09	22.8	6.0	20
YY03270		0.21	<0.001	0.15	1.01	7.4	<0.02	<10	180	0.22	0.12	0.39	0.05	24.0	5.4	18
YY03271		0.27	<0.001	0.09	1.25	9.6	<0.02	<10	230	0.26	0.15	0.48	0.05	22.8	6.9	20
YY03272		0.32	<0.001	0.25	1.53	10.5	<0.02	<10	200	0.39	0.11	0.44	0.06	37.8	9.8	21
YY03273		0.29	<0.001	0.20	1.78	16.4	<0.02	<10	170	0.43	0.15	0.25	0.10	36.4	7.8	29
YY03274		0.32	<0.001	0.12	1.39	19.6	<0.02	<10	140	0.34	0.11	0.71	0.07	23.9	14.1	123
YY03275		0.36	0.006	0.16	2.07	26.8	<0.02	<10	140	0.79	0.31	0.70	0.08	41.6	11.9	52
YY03276		0.41	0.004	0.23	1.25	27.0	<0.02	<10	80	0.37	0.14	0.26	0.16	21.5	7.5	30
YY03277		0.39	0.011	0.48	1.34	38.8	<0.02	<10	100	0.61	0.14	0.56	0.11	36.1	6.8	29
YY03278		0.40	0.009	0.10	1.46	68.5	<0.02	<10	100	0.47	0.25	0.31	0.12	32.1	7.5	30
YY03279		0.36	0.005	0.11	1.56	27.8	<0.02	<10	110	0.59	0.69	0.81	0.10	36.1	11.9	50
YY03280		0.24	<0.001	0.12	1.36	11.6	<0.02	<10	120	0.33	0.26	0.49	0.11	23.5	8.0	34
YY03281		0.37	<0.001	0.10	1.38	15.0	<0.02	<10	100	0.45	0.21	0.42	0.06	25.2	14.4	68
YY03282		0.34	<0.001	0.05	0.79	16.7	<0.02	<10	110	0.15	0.08	0.56	0.07	18.20	5.4	35
YY03283		0.31	0.014	0.54	2.35	31.1	<0.02	<10	290	0.68	0.24	0.49	0.18	51.8	21.1	134
YY03284		0.39	0.001	0.05	1.37	7.6	<0.02	<10	200	0.27	0.14	0.39	0.06	38.3	8.4	26
YY03285		0.42	0.001	0.05	1.67	13.2	<0.02	<10	240	0.40	0.10	0.31	0.04	34.0	8.0	31
YY03286		0.42	0.018	0.02	2.19	2.6	<0.02	<10	70	0.32	0.17	0.22	0.05	15.05	35.8	446
YY03287		0.38	<0.001	0.01	1.06	5.4	<0.02	<10	80	0.15	0.10	0.13	0.07	13.65	5.8	31
YY03288		0.37	<0.001	0.08	1.87	5.2	<0.02	<10	300	0.26	0.09	0.60	0.05	23.1	17.4	103
YY03289		0.36	<0.001	0.04	1.27	4.4	<0.02	<10	200	0.19	0.07	0.57	0.05	17.10	12.2	74
YY03290		0.33	<0.001	0.23	1.50	25.6	0.52	<10	110	0.49	0.15	1.36	0.16	26.4	11.4	46
YY03291		0.37	0.001	0.17	1.78	28.3	<0.02	<10	140	0.79	0.17	0.85	0.14	40.9	15.9	63
YY03292		0.40	<0.001	0.13	1.90	21.6	<0.02	<10	170	0.59	0.21	0.65	0.13	39.7	14.3	59
YY03293		0.32	<0.001	0.12	1.40	46.4	<0.02	<10	180	0.41	0.17	0.74	0.39	20.1	12.7	37
YY03294		0.42	<0.001	0.09	1.69	21.3	<0.02	<10	150	0.54	0.19	0.53	0.18	34.8	12.1	42
YY03295		0.38	<0.001	0.16	1.88	80.1	<0.02	<10	160	0.71	0.32	0.92	0.29	36.3	18.8	67
YY03296		0.37	<0.001	0.10	1.42	43.6	<0.02	<10	200	0.53	0.13	0.59	0.17	29.2	29.7	156



ALS Canada Ltd.  
 2103 Dollarton Hwy  
 North Vancouver BC V7H 0A7  
 Phone: +1 (604) 984 0221 Fax: +1 (604) 984 0218  
 www.alsglobal.com/geochemistry

To: STRATEGIC METALS LTD.  
 C/ O ARCHER, CATHRO & ASSOCIATES (1981)  
 LIMITED  
 1016- 510 W HASTINGS ST  
 VANCOUVER BC V6B 1L8

Page: 2 - B  
 Total # Pages: 8 (A - D)  
 Plus Appendix Pages  
 Finalized Date: 4- AUG- 2018  
 Account: MTT

Project: CD

**CERTIFICATE OF ANALYSIS WH18168154**

Sample Description	Method Analyte Units LOD	ME- MS41	ME- MS41	ME- MS41	ME- MS41	ME- MS41	ME- MS41	ME- MS41	ME- MS41	ME- MS41	ME- MS41	ME- MS41	ME- MS41	ME- MS41	ME- MS41	ME- MS41
		Cs ppm	Cu ppm	Fe %	Ga ppm	Ge ppm	Hf ppm	Hg ppm	In ppm	K %	La ppm	Li ppm	Mg %	Mn ppm	Mo ppm	Na %
YY03257		5.25	42.5	3.31	7.60	0.09	0.05	0.03	0.029	0.16	19.2	38.3	1.75	266	0.75	0.03
YY03258		2.31	15.6	2.11	4.53	0.05	0.02	0.01	0.021	0.15	13.8	14.8	0.44	248	0.51	0.02
YY03259		0.97	8.5	1.43	3.41	<0.05	<0.02	0.01	0.009	0.08	7.3	5.0	0.23	125	0.39	0.03
YY03260		1.83	16.4	2.03	3.82	<0.05	0.02	0.03	0.015	0.10	12.5	7.8	0.48	227	0.42	0.02
YY03261		2.36	16.6	2.03	3.89	0.05	0.02	0.01	0.015	0.16	13.6	13.2	0.47	240	0.42	0.02
YY03262		2.01	21.6	2.20	5.20	<0.05	<0.02	0.01	0.018	0.16	11.9	14.2	0.46	602	0.80	0.02
YY03263		3.31	29.3	2.36	5.04	<0.05	0.02	0.02	0.021	0.17	12.8	17.3	0.53	601	0.73	0.02
YY03264		4.29	29.6	2.94	6.96	<0.05	0.02	0.02	0.023	0.10	7.8	24.2	1.52	266	0.98	0.02
YY03265		5.28	30.2	2.34	4.82	0.06	0.03	0.03	0.022	0.11	17.0	22.4	1.12	254	0.49	0.02
YY03266		2.76	29.7	2.66	4.93	0.06	0.02	0.04	0.016	0.10	13.4	15.6	1.24	358	1.35	0.03
YY03267		1.76	18.5	2.22	4.08	<0.05	<0.02	0.01	0.012	0.11	8.3	10.8	0.72	304	0.67	0.03
YY03268		2.48	22.0	2.27	5.28	0.05	0.02	0.03	0.018	0.16	21.0	10.8	0.55	254	1.27	0.02
YY03269		2.13	26.1	1.86	4.18	<0.05	<0.02	0.03	0.015	0.08	13.7	10.5	0.35	266	1.82	0.02
YY03270		1.55	16.2	1.86	3.76	<0.05	<0.02	0.02	0.014	0.08	13.3	8.9	0.34	256	1.20	0.02
YY03271		2.45	17.1	2.07	4.36	<0.05	<0.02	0.01	0.017	0.11	12.5	12.0	0.44	332	2.12	0.02
YY03272		4.50	30.6	3.32	6.01	0.09	0.04	0.06	0.020	0.40	20.3	13.5	0.58	342	1.08	0.03
YY03273		1.89	17.0	2.80	5.94	0.05	0.02	0.02	0.023	0.10	20.0	14.9	0.43	318	1.00	0.02
YY03274		3.10	17.8	2.59	4.60	0.07	0.02	0.02	0.017	0.07	13.3	19.5	1.53	287	0.47	0.02
YY03275		4.70	26.9	3.32	7.29	0.08	0.06	0.02	0.030	0.43	20.4	24.4	0.78	305	0.43	0.02
YY03276		1.82	15.6	2.33	5.41	<0.05	<0.02	0.02	0.016	0.12	12.6	13.0	0.41	257	0.91	0.01
YY03277		6.17	20.4	2.29	4.60	0.07	0.04	0.07	0.021	0.21	29.9	14.0	0.48	213	0.57	0.02
YY03278		2.45	16.6	2.32	5.56	<0.05	<0.02	0.01	0.030	0.13	18.1	20.2	0.55	297	0.60	0.02
YY03279		4.09	24.7	2.95	6.04	0.08	0.04	0.02	0.027	0.36	19.9	21.3	0.74	351	0.56	0.02
YY03280		2.60	18.4	2.13	4.85	0.06	0.03	0.03	0.021	0.22	13.8	18.1	0.62	187	0.32	0.02
YY03281		2.52	13.6	2.44	4.69	0.06	0.04	0.02	0.019	0.18	13.0	15.7	1.09	248	0.19	0.02
YY03282		1.04	11.2	1.56	2.96	<0.05	0.03	0.03	0.012	0.06	9.9	7.5	0.45	117	0.13	0.02
YY03283		3.71	50.5	3.95	6.80	0.10	0.08	0.08	0.030	0.14	30.2	25.2	1.94	324	1.38	0.03
YY03284		1.99	17.3	2.68	4.73	0.07	0.03	0.01	0.019	0.16	21.6	14.1	0.57	309	0.91	0.02
YY03285		1.93	20.9	2.80	4.71	0.05	0.04	0.01	0.020	0.11	21.4	15.6	0.61	231	0.83	0.02
YY03286		4.82	9.6	3.14	8.79	0.15	0.06	0.01	0.016	0.04	7.3	13.9	6.58	394	0.20	0.02
YY03287		1.21	7.3	1.98	4.68	<0.05	0.02	<0.01	0.012	0.06	7.4	8.8	0.43	146	0.77	0.02
YY03288		2.55	21.3	2.67	5.16	0.07	0.02	0.03	0.018	0.08	12.0	14.0	1.72	345	0.64	0.03
YY03289		1.52	14.6	2.06	3.92	0.06	0.03	0.02	0.014	0.07	9.0	11.1	1.05	273	0.35	0.03
YY03290		1.55	34.3	2.54	5.13	0.05	0.05	0.04	0.025	0.06	13.9	12.4	0.59	428	0.68	0.03
YY03291		2.94	35.1	3.36	6.04	0.07	0.05	0.05	0.036	0.10	23.3	15.3	0.93	609	0.70	0.03
YY03292		2.10	30.1	2.90	5.97	0.06	0.04	0.04	0.034	0.07	19.7	16.2	0.87	553	0.78	0.02
YY03293		1.34	39.2	2.93	4.32	<0.05	0.06	0.05	0.025	0.05	10.2	10.6	0.54	840	1.19	0.03
YY03294		1.80	31.0	2.46	5.41	0.05	0.06	0.02	0.032	0.07	14.7	12.6	0.69	520	1.09	0.02
YY03295		4.22	26.6	4.07	5.74	0.05	0.06	0.03	0.047	0.09	17.0	16.2	0.98	1370	1.72	0.03
YY03296		3.56	21.1	3.54	4.85	0.07	0.06	0.05	0.027	0.11	14.2	14.4	1.50	388	0.43	0.02



ALS Canada Ltd.  
 2103 Dollarton Hwy  
 North Vancouver BC V7H 0A7  
 Phone: +1 (604) 984 0221 Fax: +1 (604) 984 0218  
 www.alsglobal.com/geochemistry

To: STRATEGIC METALS LTD.  
 C/ O ARCHER, CATHRO & ASSOCIATES (1981)  
 LIMITED  
 1016- 510 W HASTINGS ST  
 VANCOUVER BC V6B 1L8

Page: 2 - C  
 Total # Pages: 8 (A - D)  
 Plus Appendix Pages  
 Finalized Date: 4- AUG- 2018  
 Account: MTT

Project: CD

**CERTIFICATE OF ANALYSIS WH18168154**

Sample Description	Method Analyte Units LOD	ME- MS41	ME- MS41	ME- MS41	ME- MS41	ME- MS41	ME- MS41	ME- MS41	ME- MS41	ME- MS41	ME- MS41	ME- MS41	ME- MS41	ME- MS41	ME- MS41	
		Nb ppm	Ni ppm	P ppm	Pb ppm	Rb ppm	Re ppm	S %	Sb ppm	Sc ppm	Se ppm	Sn ppm	Sr ppm	Ta ppm	Te ppm	Th ppm
YY03257		1.03	166.5	720	11.0	17.8	<0.001	0.02	6.06	8.2	0.5	0.5	44.6	<0.01	0.08	3.4
YY03258		1.70	19.8	350	7.3	16.0	<0.001	0.01	1.20	2.8	<0.2	0.5	23.1	<0.01	0.03	2.5
YY03259		0.76	12.4	350	3.8	8.6	<0.001	<0.01	0.60	1.1	<0.2	0.3	16.2	<0.01	0.02	0.8
YY03260		0.79	45.2	590	4.6	12.7	<0.001	0.02	2.91	1.9	<0.2	0.3	28.3	<0.01	0.02	1.3
YY03261		1.31	26.5	410	6.3	14.6	<0.001	<0.01	2.51	2.7	<0.2	0.4	22.3	<0.01	0.02	3.0
YY03262		1.53	20.7	290	7.9	16.4	<0.001	<0.01	1.94	2.5	<0.2	0.5	20.4	<0.01	0.03	2.8
YY03263		1.15	41.9	420	7.0	16.6	<0.001	0.01	3.28	3.2	0.2	0.5	36.5	<0.01	0.02	1.7
YY03264		1.29	66.0	240	9.0	19.6	<0.001	0.01	1.09	4.7	0.2	0.4	32.1	<0.01	0.04	1.2
YY03265		0.85	100.5	770	5.2	14.6	<0.001	0.05	3.58	4.7	0.5	0.4	46.3	<0.01	0.06	1.4
YY03266		0.94	99.2	750	3.6	16.9	<0.001	0.03	0.97	4.0	0.2	0.3	64.8	<0.01	0.02	1.8
YY03267		1.00	16.3	460	3.3	15.5	<0.001	0.01	0.41	2.6	<0.2	0.4	30.7	<0.01	0.02	1.9
YY03268		1.62	20.8	460	5.1	30.0	<0.001	0.01	0.46	3.4	<0.2	0.6	26.8	<0.01	0.02	4.5
YY03269		0.84	12.3	540	4.2	20.6	<0.001	0.02	0.35	2.8	<0.2	0.3	42.5	<0.01	0.02	1.7
YY03270		0.89	9.5	510	3.2	16.6	<0.001	0.01	0.36	2.4	<0.2	0.4	27.0	<0.01	0.01	2.3
YY03271		1.22	11.8	430	4.4	18.7	<0.001	0.01	0.50	3.2	<0.2	0.5	31.3	<0.01	0.02	3.7
YY03272		2.34	13.3	1090	4.0	50.5	<0.001	0.02	1.31	4.7	<0.2	0.8	26.0	<0.01	0.02	11.8
YY03273		1.27	18.6	580	6.6	14.4	<0.001	<0.01	0.83	4.1	0.2	0.6	21.0	<0.01	0.03	4.9
YY03274		0.83	142.5	690	3.6	10.7	<0.001	0.02	1.72	3.7	0.2	0.4	32.2	<0.01	0.04	2.2
YY03275		3.16	35.1	510	11.2	39.6	<0.001	0.01	3.60	5.1	<0.2	0.7	31.0	<0.01	0.04	6.0
YY03276		1.30	19.6	180	6.8	13.8	<0.001	<0.01	1.96	2.5	<0.2	0.6	17.9	<0.01	0.03	2.2
YY03277		1.36	34.9	500	5.7	17.8	<0.001	0.02	4.38	3.8	<0.2	0.5	29.7	<0.01	0.03	3.6
YY03278		1.47	25.3	270	6.7	16.1	<0.001	<0.01	3.15	3.0	<0.2	0.6	22.1	<0.01	0.03	3.5
YY03279		2.60	61.6	630	7.5	32.8	<0.001	0.02	7.03	4.1	<0.2	0.6	34.6	<0.01	0.10	4.5
YY03280		2.05	55.0	440	11.4	26.1	<0.001	0.02	3.76	3.0	<0.2	0.5	23.9	<0.01	0.03	3.4
YY03281		1.54	138.0	450	7.0	21.0	<0.001	0.01	2.50	3.9	<0.2	0.5	24.2	<0.01	0.03	4.3
YY03282		0.94	68.3	640	3.1	8.0	<0.001	0.03	1.19	2.0	0.2	0.3	24.8	<0.01	0.02	2.3
YY03283		1.26	248	860	7.6	19.4	<0.001	0.03	3.41	9.6	0.2	0.7	29.9	<0.01	0.06	13.8
YY03284		1.39	16.9	720	5.7	19.1	<0.001	<0.01	0.65	3.8	<0.2	0.5	22.9	<0.01	0.01	8.7
YY03285		1.12	20.3	540	4.9	14.5	<0.001	<0.01	0.86	3.8	<0.2	0.6	22.0	<0.01	0.02	7.4
YY03286		1.06	655	270	2.4	10.5	<0.001	<0.01	0.14	3.8	<0.2	0.3	15.6	<0.01	0.03	2.4
YY03287		1.21	33.3	160	4.4	8.9	<0.001	<0.01	0.33	1.6	<0.2	0.5	11.7	<0.01	0.02	1.7
YY03288		1.00	169.5	750	3.9	14.2	<0.001	0.02	0.52	4.7	0.2	0.4	42.5	<0.01	0.02	2.5
YY03289		0.98	102.5	490	2.8	13.1	<0.001	0.02	0.39	3.0	0.2	0.4	37.6	<0.01	0.01	2.4
YY03290		1.00	42.9	910	6.6	11.4	<0.001	0.07	1.38	3.7	0.4	0.3	65.8	<0.01	0.04	1.5
YY03291		1.08	101.5	760	11.0	13.1	<0.001	0.01	3.15	6.3	0.3	0.5	47.8	<0.01	0.03	4.6
YY03292		1.06	61.6	770	8.5	10.4	<0.001	0.02	1.14	5.3	0.2	0.5	37.9	<0.01	0.03	2.7
YY03293		0.69	59.1	1230	7.0	6.3	<0.001	0.06	1.22	2.7	0.4	0.3	44.9	<0.01	0.04	1.4
YY03294		1.15	63.3	810	11.9	9.1	0.001	0.01	0.96	4.4	0.2	0.4	29.7	<0.01	0.03	3.7
YY03295		0.78	63.8	1120	13.7	9.9	0.001	0.04	1.77	6.2	0.4	0.3	47.3	<0.01	0.05	3.3
YY03296		1.02	286	680	8.7	29.5	<0.001	0.02	15.40	6.7	0.2	0.4	31.4	<0.01	0.03	3.4



ALS Canada Ltd.  
 2103 Dollarton Hwy  
 North Vancouver BC V7H 0A7  
 Phone: +1 (604) 984 0221 Fax: +1 (604) 984 0218  
 www.alsglobal.com/geochemistry

To: STRATEGIC METALS LTD.  
 C/ O ARCHER, CATHRO & ASSOCIATES (1981)  
 LIMITED  
 1016- 510 W HASTINGS ST  
 VANCOUVER BC V6B 1L8

Page: 2 - D  
 Total # Pages: 8 (A - D)  
 Plus Appendix Pages  
 Finalized Date: 4- AUG- 2018  
 Account: MTT

Project: CD

**CERTIFICATE OF ANALYSIS WH18168154**

Sample Description	Method Analyte Units LOD	ME- MS41	ME- MS41	ME- MS41	ME- MS41	ME- MS41	ME- MS41	ME- MS41	
		Ti %	Ti ppm	U ppm	V ppm	W ppm	Y ppm	Zn ppm	Zr ppm
		0.005	0.02	0.05	1	0.05	0.05	2	0.5
YY03257		0.053	0.21	1.22	69	0.13	17.40	60	1.6
YY03258		0.074	0.12	0.60	40	0.90	6.38	40	0.6
YY03259		0.065	0.05	0.25	41	0.68	2.35	31	<0.5
YY03260		0.060	0.08	0.61	50	0.37	6.05	40	0.6
YY03261		0.066	0.11	0.66	40	0.17	5.61	37	0.7
YY03262		0.076	0.11	0.54	46	0.21	3.45	59	0.5
YY03263		0.054	0.12	0.72	46	0.18	6.68	50	0.6
YY03264		0.106	0.15	0.57	85	0.14	3.16	43	0.7
YY03265		0.046	0.13	1.54	50	0.62	14.95	46	1.0
YY03266		0.094	0.17	3.44	65	0.23	9.20	43	0.8
YY03267		0.109	0.14	0.64	63	0.16	3.38	34	0.5
YY03268		0.115	0.23	2.54	64	0.26	8.78	37	0.9
YY03269		0.055	0.14	2.46	50	0.20	8.05	32	<0.5
YY03270		0.072	0.12	1.61	54	0.28	6.31	30	<0.5
YY03271		0.078	0.16	1.44	58	0.67	5.40	35	0.5
YY03272		0.199	0.49	2.97	105	0.33	10.50	48	1.7
YY03273		0.072	0.12	1.33	67	0.32	11.55	46	0.5
YY03274		0.068	0.12	0.80	62	0.66	6.74	39	0.7
YY03275		0.133	0.29	0.83	53	0.17	8.10	76	2.5
YY03276		0.066	0.13	0.43	52	0.22	5.46	46	<0.5
YY03277		0.045	0.20	1.45	40	0.18	15.35	44	1.1
YY03278		0.053	0.16	0.69	40	0.17	5.66	43	0.5
YY03279		0.103	0.27	0.88	43	0.63	8.54	56	1.4
YY03280		0.089	0.22	0.64	37	0.15	5.47	54	1.0
YY03281		0.085	0.19	0.50	37	0.14	4.46	50	1.6
YY03282		0.051	0.10	0.52	31	0.36	4.36	27	1.0
YY03283		0.087	0.27	4.07	86	0.26	21.7	56	3.5
YY03284		0.120	0.18	1.14	75	0.79	7.48	41	1.4
YY03285		0.121	0.18	1.19	76	0.25	6.45	41	1.9
YY03286		0.083	0.27	0.42	49	0.13	3.08	51	2.0
YY03287		0.082	0.08	0.29	52	0.15	1.97	28	1.0
YY03288		0.104	0.15	1.62	70	0.12	6.72	39	0.7
YY03289		0.086	0.12	0.87	47	0.20	4.40	32	0.9
YY03290		0.056	0.10	1.29	55	0.14	10.15	72	1.8
YY03291		0.067	0.19	0.78	56	0.29	14.85	74	1.5
YY03292		0.070	0.13	1.43	60	0.36	13.70	72	1.3
YY03293		0.036	0.10	0.78	51	0.14	6.19	52	2.1
YY03294		0.074	0.16	0.70	54	0.23	8.31	57	1.8
YY03295		0.047	0.17	0.72	70	0.28	8.64	99	1.8
YY03296		0.079	0.29	0.62	63	0.77	10.65	55	2.1





ALS Canada Ltd.  
 2103 Dollarton Hwy  
 North Vancouver BC V7H 0A7  
 Phone: +1 (604) 984 0221 Fax: +1 (604) 984 0218  
 www.alsglobal.com/geochemistry

To: STRATEGIC METALS LTD.  
 C/ O ARCHER, CATHRO & ASSOCIATES (1981)  
 LIMITED  
 1016- 510 W HASTINGS ST  
 VANCOUVER BC V6B 1L8

Page: 3 - A  
 Total # Pages: 8 (A - D)  
 Plus Appendix Pages  
 Finalized Date: 4- AUG- 2018  
 Account: MTT

Project: CD

**CERTIFICATE OF ANALYSIS WH18168154**

Sample Description	Method Analyte Units LOD	WEI- 21	Au- ICP21	ME- MS41	ME- MS41	ME- MS41	ME- MS41	ME- MS41	ME- MS41	ME- MS41	ME- MS41	ME- MS41	ME- MS41	ME- MS41	ME- MS41	
		Recvd Wt. kg	Au ppm	Ag ppm	Al %	As ppm	Au ppm	B ppm	Ba ppm	Be ppm	Bi ppm	Ca %	Cd ppm	Ce ppm	Co ppm	Cr ppm
		0.02	0.001	0.01	0.01	0.1	0.02	10	10	0.05	0.01	0.01	0.01	0.02	0.1	1
YY03297		0.32	<0.001	0.06	1.29	3.1	<0.02	<10	150	0.20	0.08	0.31	0.10	18.30	11.3	97
YY03298		0.21	<0.001	0.06	1.14	3.0	<0.02	<10	190	0.19	0.09	0.44	0.11	15.60	19.9	81
YY03299		0.33	<0.001	0.07	1.42	3.4	<0.02	<10	150	0.25	0.10	0.36	0.08	18.95	21.1	130
YY03300		0.30	<0.001	0.07	1.38	1.8	<0.02	<10	160	0.23	0.07	0.42	0.10	15.10	17.2	173
YY03301		0.28	<0.001	0.04	1.34	3.4	<0.02	<10	180	0.24	0.06	0.47	0.08	16.55	14.3	112
YY03302		0.41	0.013	0.04	0.99	2.1	<0.02	<10	120	0.19	0.05	0.36	0.07	19.05	13.5	113
YY03303		0.31	<0.001	0.13	1.36	5.3	<0.02	<10	260	0.29	0.11	0.42	0.09	32.2	19.5	106
YY03304		0.30	0.001	0.11	1.39	6.4	<0.02	<10	180	0.35	0.10	0.63	0.08	19.70	16.0	112
YY03305		0.30	<0.001	0.03	1.52	3.4	<0.02	<10	100	0.26	0.08	0.23	0.09	13.45	36.7	312
YY03306		0.35	<0.001	0.09	1.42	6.1	<0.02	<10	160	0.25	0.10	0.19	0.07	15.15	23.5	260
YY03307		0.41	0.002	0.05	1.05	13.2	<0.02	<10	150	0.22	0.09	0.27	0.05	21.4	8.1	51
YY03308		0.28	<0.001	0.09	2.69	11.3	<0.02	<10	360	0.36	0.12	0.22	0.12	20.5	19.4	90
YY03309		0.29	<0.001	0.03	1.07	9.7	<0.02	<10	120	0.18	0.13	0.16	0.12	17.20	15.0	88
YY03310		0.30	<0.001	0.09	1.16	6.2	<0.02	<10	130	0.21	0.10	0.22	0.08	18.10	8.2	45
YY03311		0.30	<0.001	0.10	1.40	7.1	<0.02	<10	190	0.37	0.11	0.29	0.06	23.9	9.0	45
YY03312		0.40	<0.001	0.05	1.17	4.0	<0.02	<10	210	0.20	0.10	0.26	0.10	11.90	13.2	87
YY03313		0.39	<0.001	0.02	1.81	3.8	<0.02	<10	80	0.17	0.09	0.16	0.05	12.40	22.4	211
YY03314		0.37	<0.001	0.01	1.14	4.7	<0.02	<10	90	0.20	0.11	0.14	0.05	15.55	11.7	60
YY03315		0.30	<0.001	0.04	1.24	2.4	<0.02	<10	280	0.25	0.10	0.27	0.05	16.55	14.0	115
YY03316		0.28	0.001	0.03	1.24	2.8	<0.02	<10	130	0.19	0.16	0.32	0.05	14.90	18.4	112
YY03317		0.33	0.001	0.04	1.56	3.7	<0.02	<10	160	0.21	0.11	0.27	0.06	17.25	23.9	212
YY03318		0.35	0.002	0.04	0.88	5.5	<0.02	<10	120	0.40	0.44	0.32	0.08	20.8	9.9	40
YY03319		0.40	<0.001	0.03	1.34	23.5	<0.02	<10	200	0.23	0.13	0.42	0.07	21.1	19.3	99
YY03320		0.41	0.001	0.03	0.82	8.6	<0.02	<10	90	0.29	0.15	0.31	0.08	22.9	10.2	49
YY03321		0.39	0.026	0.03	1.71	10.1	<0.02	<10	60	0.34	0.12	0.25	0.06	17.45	7.4	35
YY03322		0.30	<0.001	0.02	1.62	2.5	<0.02	<10	140	0.13	0.08	0.17	0.06	10.45	17.1	222
YY03323		0.39	0.002	0.03	1.43	2.9	<0.02	<10	150	0.20	0.08	0.21	0.05	10.55	17.6	114
YY03324		0.37	<0.001	0.08	1.12	4.7	<0.02	<10	60	0.18	0.10	0.17	0.09	10.65	7.6	31
YY03325		0.38	0.001	0.12	1.75	5.8	<0.02	<10	270	0.47	0.13	0.43	0.11	30.0	11.6	79
YY03326		0.41	<0.001	0.02	1.66	3.2	<0.02	<10	130	0.20	0.09	0.15	0.06	12.60	23.6	254
YY03327		0.40	0.004	0.02	1.15	5.8	<0.02	<10	100	0.18	0.09	0.19	0.06	14.35	12.2	59
YY03328		0.38	0.001	0.01	1.36	6.8	<0.02	<10	110	0.19	0.11	0.16	0.06	13.95	15.0	76
YY03329		0.37	<0.001	0.01	1.84	4.0	<0.02	<10	90	0.21	0.07	0.16	0.05	11.10	25.4	213
YY03330		0.27	<0.001	0.03	1.75	3.6	<0.02	<10	120	0.20	0.11	0.21	0.09	10.90	27.2	144
YY03331		0.32	0.001	0.01	1.11	5.5	<0.02	<10	100	0.17	0.11	0.16	0.05	16.75	8.8	40
YY03332		0.31	<0.001	0.03	2.13	13.1	<0.02	<10	130	0.33	0.35	0.26	0.05	12.50	22.2	319
YY03333		0.32	0.007	0.20	1.32	10.0	<0.02	<10	170	0.34	0.23	0.48	0.17	20.3	11.3	53
YY03334		0.39	0.008	0.13	1.27	13.7	<0.02	<10	190	0.38	0.22	0.39	0.07	30.2	10.0	61
YY03335		0.38	0.038	0.09	0.90	14.7	<0.02	<10	160	0.29	0.11	0.30	0.09	20.8	7.8	52
YY03336		0.32	0.002	0.04	1.13	13.6	<0.02	<10	210	0.29	0.21	0.32	0.07	22.6	11.5	52



ALS Canada Ltd.  
 2103 Dollarton Hwy  
 North Vancouver BC V7H 0A7  
 Phone: +1 (604) 984 0221 Fax: +1 (604) 984 0218  
 www.alsglobal.com/geochemistry

To: STRATEGIC METALS LTD.  
 C/ O ARCHER, CATHRO & ASSOCIATES (1981)  
 LIMITED  
 1016- 510 W HASTINGS ST  
 VANCOUVER BC V6B 1L8

Page: 3 - B  
 Total # Pages: 8 (A - D)  
 Plus Appendix Pages  
 Finalized Date: 4- AUG- 2018  
 Account: MTT

Project: CD

**CERTIFICATE OF ANALYSIS WH18168154**

Sample Description	Method Analyte Units LOD	ME- MS41	ME- MS41	ME- MS41	ME- MS41	ME- MS41	ME- MS41	ME- MS41	ME- MS41	ME- MS41	ME- MS41	ME- MS41	ME- MS41	ME- MS41	ME- MS41	
		Cs ppm	Cu ppm	Fe %	Ga ppm	Ge ppm	Hf ppm	Hg ppm	In ppm	K %	La ppm	Li ppm	Mg %	Mn ppm	Mo ppm	Na %
YY03297		1.93	14.8	1.78	4.05	0.06	0.04	0.02	0.015	0.08	10.0	10.4	1.32	141	0.12	0.02
YY03298		2.20	15.8	1.96	3.45	0.05	0.05	0.02	0.014	0.08	8.6	8.2	1.22	337	0.16	0.03
YY03299		2.80	14.2	2.03	4.30	0.06	0.05	0.02	0.017	0.09	9.6	10.7	1.79	324	0.19	0.03
YY03300		2.27	15.7	1.85	4.04	0.06	0.04	0.02	0.013	0.08	8.3	9.7	2.08	255	0.15	0.02
YY03301		1.93	17.7	2.23	4.74	0.07	0.05	0.01	0.013	0.15	8.4	11.5	1.46	255	0.26	0.03
YY03302		2.00	11.1	1.65	3.24	0.06	0.04	0.01	0.010	0.07	9.9	8.8	1.54	217	0.21	0.02
YY03303		1.87	25.1	2.47	4.60	0.07	0.05	0.04	0.018	0.09	18.2	10.8	1.22	334	0.20	0.02
YY03304		2.26	50.0	2.17	4.36	0.06	0.05	0.04	0.019	0.10	13.3	13.0	1.58	300	0.26	0.02
YY03305		1.90	16.8	2.83	4.01	0.05	0.04	0.01	0.012	0.08	6.7	13.3	3.32	479	0.38	0.02
YY03306		1.04	18.7	2.39	4.29	<0.05	0.04	0.01	0.015	0.07	9.4	13.5	2.38	309	0.32	0.02
YY03307		1.32	15.2	1.90	3.62	<0.05	0.03	0.01	0.015	0.10	11.1	13.4	0.75	219	0.38	0.02
YY03308		3.51	60.1	4.63	10.50	<0.05	0.02	0.01	0.042	0.26	9.0	34.6	1.74	538	0.68	0.02
YY03309		1.06	13.2	2.63	4.25	<0.05	0.02	0.01	0.015	0.09	8.7	10.5	1.43	361	0.67	0.02
YY03310		1.02	12.8	1.92	4.20	<0.05	0.02	0.01	0.015	0.07	9.2	9.9	0.66	220	0.58	0.02
YY03311		1.25	22.3	2.27	4.76	<0.05	0.02	0.01	0.020	0.12	12.7	15.4	0.64	325	0.55	0.02
YY03312		1.21	18.2	1.98	3.67	0.05	0.02	0.01	0.013	0.09	6.6	9.9	1.39	251	0.28	0.03
YY03313		1.33	27.6	2.25	5.22	<0.05	0.02	0.01	0.013	0.03	6.2	13.5	2.36	198	0.53	0.02
YY03314		1.00	11.1	1.91	3.93	<0.05	0.03	<0.01	0.013	0.03	7.9	9.6	1.00	182	0.42	0.02
YY03315		2.23	18.2	1.65	3.81	0.05	0.05	0.02	0.012	0.08	10.2	11.6	1.50	153	0.17	0.02
YY03316		2.92	11.6	1.90	3.68	0.06	0.04	0.01	0.012	0.11	7.8	10.6	1.62	217	0.17	0.02
YY03317		2.96	17.7	2.26	4.56	0.06	0.04	0.01	0.013	0.10	9.2	15.1	2.46	305	0.28	0.02
YY03318		1.12	11.9	1.92	3.21	0.05	0.04	0.01	0.014	0.10	11.0	10.2	0.65	259	0.43	0.02
YY03319		2.21	18.3	3.08	4.36	0.06	0.04	0.01	0.019	0.15	10.9	18.1	1.40	429	0.73	0.03
YY03320		1.16	13.9	1.93	2.69	<0.05	0.06	<0.01	0.014	0.10	9.8	8.5	0.50	290	0.40	0.02
YY03321		1.29	12.1	2.73	5.66	<0.05	0.03	<0.01	0.019	0.09	8.9	12.8	0.50	186	0.73	0.02
YY03322		1.60	12.3	2.17	5.22	<0.05	0.04	<0.01	0.011	0.05	5.3	14.3	2.38	140	0.47	0.02
YY03323		1.50	15.9	2.19	4.34	<0.05	0.02	0.01	0.013	0.08	5.1	15.7	1.41	173	0.41	0.03
YY03324		1.95	12.9	2.04	4.29	<0.05	<0.02	0.01	0.012	0.06	5.5	13.0	0.43	116	0.65	0.02
YY03325		2.37	33.3	2.54	6.17	0.06	0.04	0.02	0.023	0.21	15.2	16.6	0.91	428	0.56	0.02
YY03326		1.10	11.8	2.29	5.12	<0.05	0.02	0.01	0.012	0.04	6.4	14.6	2.75	287	0.26	0.02
YY03327		0.78	12.0	1.91	3.75	<0.05	<0.02	0.01	0.012	0.06	7.4	10.9	0.97	211	0.46	0.02
YY03328		1.10	11.7	2.63	4.91	<0.05	<0.02	0.06	0.014	0.05	7.2	17.1	1.16	200	0.56	0.02
YY03329		1.23	14.7	2.25	5.25	<0.05	0.02	<0.01	0.012	0.04	5.1	15.1	2.73	220	0.39	0.02
YY03330		1.37	19.9	2.63	5.91	<0.05	0.02	0.01	0.015	0.04	5.4	13.8	2.14	255	0.88	0.03
YY03331		0.91	9.9	1.93	3.78	<0.05	0.03	<0.01	0.012	0.05	8.8	9.9	0.63	179	0.44	0.02
YY03332		4.43	17.8	3.17	7.45	0.07	0.04	0.01	0.017	0.16	6.9	20.5	3.58	368	0.75	0.02
YY03333		1.86	26.5	2.22	4.43	<0.05	0.02	0.03	0.020	0.14	10.2	10.8	0.75	435	0.59	0.03
YY03334		2.88	21.9	2.28	4.30	0.05	0.02	0.03	0.022	0.16	15.3	12.6	0.84	166	0.56	0.02
YY03335		2.07	16.2	1.95	3.06	<0.05	0.02	0.02	0.014	0.10	11.3	8.8	0.63	243	0.46	0.02
YY03336		2.06	18.0	2.66	4.25	0.05	0.04	0.01	0.017	0.11	11.9	13.2	0.71	246	0.58	0.03



ALS Canada Ltd.  
 2103 Dollarton Hwy  
 North Vancouver BC V7H 0A7  
 Phone: +1 (604) 984 0221 Fax: +1 (604) 984 0218  
 www.alsglobal.com/geochemistry

To: STRATEGIC METALS LTD.  
 C/ O ARCHER, CATHRO & ASSOCIATES (1981)  
 LIMITED  
 1016- 510 W HASTINGS ST  
 VANCOUVER BC V6B 1L8

Page: 3 - C  
 Total # Pages: 8 (A - D)  
 Plus Appendix Pages  
 Finalized Date: 4- AUG- 2018  
 Account: MTT

Project: CD

**CERTIFICATE OF ANALYSIS WH18168154**

Sample Description	Method Analyte Units LOD	ME- MS41	ME- MS41	ME- MS41	ME- MS41	ME- MS41	ME- MS41	ME- MS41	ME- MS41	ME- MS41	ME- MS41	ME- MS41	ME- MS41	ME- MS41	ME- MS41	
		Nb ppm	Ni ppm	P ppm	Pb ppm	Rb ppm	Re ppm	S %	Sb ppm	Sc ppm	Se ppm	Sn ppm	Sr ppm	Ta ppm	Te ppm	Th ppm
YY03297		0.96	140.0	370	4.8	27.8	<0.001	0.01	0.30	3.2	<0.2	0.3	20.0	<0.01	0.02	2.4
YY03298		0.82	189.0	660	5.9	16.3	<0.001	0.03	0.22	2.6	0.2	0.3	28.1	<0.01	0.02	2.3
YY03299		1.03	200	470	6.6	31.6	<0.001	0.02	0.29	4.0	<0.2	0.3	24.4	<0.01	0.02	2.7
YY03300		0.95	277	620	5.7	24.5	<0.001	0.03	0.29	2.9	<0.2	0.3	24.8	<0.01	0.01	2.0
YY03301		0.87	153.5	930	4.0	23.9	<0.001	0.01	0.29	2.8	<0.2	0.3	21.2	<0.01	0.01	2.3
YY03302		0.74	186.5	650	3.0	13.6	<0.001	0.01	0.15	2.3	0.2	0.3	18.9	<0.01	0.01	2.7
YY03303		1.04	191.0	620	6.6	24.0	<0.001	0.03	0.55	4.2	<0.2	0.4	24.0	<0.01	0.03	3.4
YY03304		0.97	224	450	4.7	16.9	<0.001	0.03	0.49	4.8	0.4	0.3	31.0	<0.01	0.03	1.9
YY03305		0.91	403	230	4.3	20.0	<0.001	0.01	0.19	3.5	<0.2	0.3	17.8	<0.01	0.02	1.6
YY03306		0.77	376	160	4.4	10.3	<0.001	<0.01	0.33	4.0	0.2	0.3	14.4	<0.01	0.04	2.2
YY03307		0.93	72.5	540	4.1	11.1	<0.001	<0.01	0.57	2.9	<0.2	0.3	15.3	<0.01	0.02	3.0
YY03308		0.96	94.1	320	12.0	26.0	<0.001	<0.01	1.42	9.3	0.2	0.6	19.9	<0.01	0.06	2.3
YY03309		0.79	116.0	220	5.3	15.0	<0.001	<0.01	0.40	2.4	<0.2	0.4	13.7	<0.01	0.04	2.1
YY03310		1.10	61.6	400	5.2	13.2	<0.001	<0.01	0.28	2.4	0.2	0.4	16.9	<0.01	0.03	2.3
YY03311		1.34	38.5	340	6.1	14.5	<0.001	<0.01	0.33	3.4	0.2	0.4	17.4	<0.01	0.03	3.3
YY03312		0.82	219	430	3.8	26.8	<0.001	0.01	0.24	2.3	<0.2	0.3	21.3	<0.01	0.03	1.3
YY03313		1.04	336	150	4.7	5.8	<0.001	<0.01	0.22	2.2	<0.2	0.3	14.7	<0.01	0.03	1.6
YY03314		0.93	137.0	100	4.5	5.0	<0.001	<0.01	0.28	2.0	<0.2	0.4	14.2	<0.01	0.03	2.1
YY03315		1.00	297	300	3.9	58.5	<0.001	0.01	0.26	2.9	<0.2	0.3	18.4	<0.01	0.02	2.7
YY03316		0.95	210	460	3.5	30.9	<0.001	0.01	0.22	2.5	<0.2	0.3	19.1	<0.01	0.05	2.3
YY03317		0.85	348	470	3.9	40.3	<0.001	0.01	0.23	3.0	0.2	0.3	15.8	<0.01	0.04	2.7
YY03318		1.04	88.7	370	4.2	21.1	<0.001	0.01	0.48	2.4	<0.2	0.3	19.7	<0.01	0.16	2.8
YY03319		0.77	120.0	830	3.9	28.7	<0.001	0.01	2.35	4.5	0.2	0.5	21.5	<0.01	0.05	3.1
YY03320		0.53	92.7	430	4.2	10.8	<0.001	<0.01	1.06	2.8	<0.2	0.3	14.4	<0.01	0.02	3.9
YY03321		1.46	21.8	180	6.2	14.1	<0.001	<0.01	0.67	2.6	<0.2	0.5	14.6	<0.01	0.03	2.3
YY03322		0.81	229	130	4.0	17.0	<0.001	<0.01	0.25	2.1	<0.2	0.3	16.1	<0.01	0.02	1.3
YY03323		0.76	150.0	150	4.8	26.7	<0.001	0.01	0.27	2.7	<0.2	0.3	13.4	<0.01	0.02	1.1
YY03324		0.88	33.5	190	3.8	13.8	<0.001	<0.01	0.37	1.7	<0.2	0.3	13.4	<0.01	0.03	1.2
YY03325		1.62	70.7	680	6.1	25.6	<0.001	0.02	0.54	5.1	0.3	0.5	24.9	<0.01	0.05	3.4
YY03326		0.86	370	130	5.0	10.5	<0.001	<0.01	0.13	2.5	<0.2	0.3	13.2	<0.01	0.04	1.7
YY03327		0.95	128.5	330	4.0	7.0	<0.001	<0.01	0.29	2.0	<0.2	0.3	13.8	<0.01	0.03	1.8
YY03328		1.04	124.5	240	4.7	8.7	<0.001	<0.01	0.28	2.1	<0.2	0.4	13.8	<0.01	0.04	1.7
YY03329		0.99	389	140	4.3	7.7	<0.001	<0.01	0.20	2.2	<0.2	0.3	13.8	<0.01	0.03	1.4
YY03330		0.92	256	190	7.2	12.1	<0.001	0.01	0.27	2.5	0.2	0.4	17.2	<0.01	0.03	1.1
YY03331		0.75	72.5	170	4.1	13.8	<0.001	0.01	0.27	1.9	<0.2	0.4	11.6	<0.01	0.03	2.3
YY03332		0.85	335	360	7.4	30.6	<0.001	0.07	0.73	4.2	0.3	0.5	21.7	<0.01	0.39	1.4
YY03333		0.92	164.0	640	7.1	32.9	<0.001	0.04	0.58	3.1	0.2	0.4	32.4	<0.01	0.16	1.5
YY03334		1.05	116.5	420	7.7	22.9	<0.001	0.02	0.99	3.7	0.2	0.4	21.7	<0.01	0.11	3.1
YY03335		0.67	79.8	490	4.3	15.3	<0.001	0.02	2.10	3.4	0.2	0.3	18.5	<0.01	0.04	2.0
YY03336		0.82	84.4	540	4.6	10.1	<0.001	0.01	1.46	3.9	<0.2	0.3	18.5	<0.01	0.04	3.9



ALS Canada Ltd.  
 2103 Dollarton Hwy  
 North Vancouver BC V7H 0A7  
 Phone: +1 (604) 984 0221 Fax: +1 (604) 984 0218  
 www.alsglobal.com/geochemistry

To: STRATEGIC METALS LTD.  
 C/ O ARCHER, CATHRO & ASSOCIATES (1981)  
 LIMITED  
 1016- 510 W HASTINGS ST  
 VANCOUVER BC V6B 1L8

Page: 3 - D  
 Total # Pages: 8 (A - D)  
 Plus Appendix Pages  
 Finalized Date: 4- AUG- 2018  
 Account: MTT

Project: CD

**CERTIFICATE OF ANALYSIS WH18168154**

Sample Description	Method Analyte Units LOD	ME- MS41	ME- MS41	ME- MS41	ME- MS41	ME- MS41	ME- MS41	ME- MS41	
		Ti %	Ti ppm	U ppm	V ppm	W ppm	Y ppm	Zn ppm	Zr ppm
		0.005	0.02	0.05	1	0.05	0.05	2	0.5
YY03297		0.086	0.16	0.53	38	0.13	5.09	36	1.4
YY03298		0.067	0.15	0.49	38	0.23	4.45	37	1.7
YY03299		0.080	0.19	0.65	42	0.15	5.01	46	1.9
YY03300		0.077	0.20	0.49	41	0.09	4.40	45	1.5
YY03301		0.137	0.17	0.39	49	0.35	4.24	46	1.8
YY03302		0.070	0.12	0.46	33	1.16	3.79	34	1.2
YY03303		0.090	0.17	0.85	55	0.11	8.65	47	1.9
YY03304		0.076	0.15	0.74	44	0.10	13.05	41	1.6
YY03305		0.072	0.08	0.43	40	0.10	2.74	35	1.3
YY03306		0.082	0.11	0.59	45	0.11	5.71	37	1.4
YY03307		0.076	0.09	0.46	45	0.13	5.28	36	1.1
YY03308		0.170	0.16	0.35	113	0.09	4.79	100	0.6
YY03309		0.079	0.08	0.34	54	0.30	2.59	42	0.9
YY03310		0.083	0.08	0.42	45	0.14	3.42	34	0.8
YY03311		0.099	0.11	0.65	55	0.13	5.30	44	0.9
YY03312		0.076	0.11	0.38	38	0.09	3.23	32	0.7
YY03313		0.089	0.11	0.36	44	0.11	1.96	33	0.9
YY03314		0.072	0.08	0.36	43	0.13	2.19	30	1.0
YY03315		0.078	0.26	0.57	33	0.26	4.96	30	1.5
YY03316		0.084	0.25	0.33	35	0.09	3.12	34	1.4
YY03317		0.100	0.35	0.56	42	0.46	4.11	38	1.5
YY03318		0.080	0.12	0.58	46	0.31	5.56	35	1.2
YY03319		0.101	0.17	0.51	94	0.74	4.73	54	1.3
YY03320		0.057	0.10	0.50	41	0.19	4.38	30	2.2
YY03321		0.090	0.10	0.35	61	0.19	2.43	44	1.2
YY03322		0.095	0.08	0.22	46	0.09	1.69	31	1.3
YY03323		0.101	0.10	0.23	54	0.10	1.99	33	0.7
YY03324		0.065	0.06	0.23	50	0.13	1.70	29	0.5
YY03325		0.124	0.18	0.83	65	0.63	7.41	61	1.6
YY03326		0.093	0.12	0.31	42	0.09	1.98	35	1.0
YY03327		0.073	0.07	0.35	40	0.13	2.84	30	0.5
YY03328		0.096	0.09	0.29	52	0.17	1.99	35	0.6
YY03329		0.092	0.10	0.28	43	0.10	1.78	30	0.8
YY03330		0.097	0.11	0.28	50	0.11	1.92	39	0.5
YY03331		0.076	0.10	0.30	45	0.28	2.24	30	1.4
YY03332		0.141	0.19	0.29	68	0.10	2.52	56	1.2
YY03333		0.063	0.13	0.71	41	0.12	5.73	46	0.7
YY03334		0.075	0.16	0.83	42	0.18	6.02	44	0.7
YY03335		0.054	0.08	0.64	39	0.20	5.03	38	0.7
YY03336		0.082	0.11	0.61	69	0.33	5.72	35	1.5





ALS Canada Ltd.  
 2103 Dollarton Hwy  
 North Vancouver BC V7H 0A7  
 Phone: +1 (604) 984 0221 Fax: +1 (604) 984 0218  
 www.alsglobal.com/geochemistry

To: STRATEGIC METALS LTD.  
 C/ O ARCHER, CATHRO & ASSOCIATES (1981)  
 LIMITED  
 1016- 510 W HASTINGS ST  
 VANCOUVER BC V6B 1L8

Page: 4 - A  
 Total # Pages: 8 (A - D)  
 Plus Appendix Pages  
 Finalized Date: 4- AUG- 2018  
 Account: MTT

Project: CD

**CERTIFICATE OF ANALYSIS WH18168154**

Sample Description	Method Analyte Units LOD	WEI- 21	Au- ICP21	ME- MS41	ME- MS41	ME- MS41	ME- MS41	ME- MS41	ME- MS41	ME- MS41	ME- MS41	ME- MS41	ME- MS41	ME- MS41	ME- MS41	
		Recvd Wt. kg	Au ppm	Ag ppm	Al %	As ppm	Au ppm	B ppm	Ba ppm	Be ppm	Bi ppm	Ca %	Cd ppm	Ce ppm	Co ppm	Cr ppm
		0.02	0.001	0.01	0.01	0.1	0.02	10	10	0.05	0.01	0.01	0.01	0.02	0.1	1
YY03337		0.39	0.001	0.02	0.88	5.9	<0.02	<10	110	0.19	0.16	0.36	0.04	24.2	7.4	40
YY03338		0.32	<0.001	0.08	0.97	6.6	<0.02	<10	80	0.20	0.09	0.44	0.06	14.60	5.0	25
YY03339		0.32	0.001	0.04	0.91	7.3	<0.02	<10	70	0.18	0.09	0.24	0.06	16.35	5.7	30
YY03340		0.38	<0.001	0.06	1.65	5.5	<0.02	<10	140	0.33	0.12	0.26	0.18	14.55	12.5	65
YY03341		0.38	<0.001	0.03	1.09	11.8	<0.02	<10	70	0.24	0.11	0.15	0.08	18.85	7.1	29
YY03342		0.37	<0.001	0.08	1.59	8.5	<0.02	<10	100	0.34	0.12	0.22	0.08	18.10	7.1	32
YY03343		0.35	0.001	0.07	1.08	8.9	<0.02	<10	80	0.29	0.11	0.25	0.04	24.1	4.8	24
YY03344		0.34	0.003	0.16	0.89	17.1	<0.02	<10	80	0.27	0.09	0.35	0.04	20.6	5.9	23
YY03345		0.37	<0.001	0.06	0.74	8.0	<0.02	<10	60	0.27	0.08	0.46	0.04	24.0	5.1	19
YY03346		0.39	0.005	0.05	1.08	10.5	<0.02	<10	90	0.30	0.16	0.51	0.05	23.9	8.7	47
YY03347		0.48	0.027	0.01	0.66	4.7	<0.02	<10	70	0.15	0.07	0.28	0.03	21.3	3.4	17
YY03348		0.35	0.008	0.01	0.53	4.7	<0.02	<10	50	0.10	0.07	0.24	0.03	22.0	2.9	16
YY03349		0.29	0.014	0.04	0.75	5.8	<0.02	<10	100	0.22	0.08	0.56	0.10	26.2	4.7	20
YY03350		0.39	0.002	0.19	1.14	7.3	<0.02	<10	90	0.27	0.10	0.68	0.10	18.75	8.8	37
YY03351		0.35	0.001	0.03	1.92	8.6	<0.02	<10	60	0.25	0.05	0.36	0.08	9.76	15.9	363
YY03352		0.44	0.001	0.18	0.97	4.7	<0.02	<10	80	0.16	0.08	0.25	0.10	17.45	11.9	30
YY03353		0.39	<0.001	0.08	1.82	11.3	<0.02	<10	140	0.35	0.10	0.40	0.08	14.65	10.2	29
YY03354		0.43	0.004	0.07	1.21	12.9	<0.02	<10	140	0.24	0.08	0.56	0.07	18.30	18.5	46
YY03355		0.40	0.006	0.05	1.29	8.2	<0.02	<10	100	0.20	0.07	0.46	0.04	19.75	8.8	42
YY03356		0.44	0.003	0.05	1.61	12.5	<0.02	10	130	0.27	0.08	0.64	0.05	15.25	28.8	222
YY03743		0.33	0.009	0.07	1.92	31.1	<0.02	<10	100	0.45	0.14	0.15	0.08	23.7	7.6	32
YY03744		0.37	0.001	0.05	2.21	29.8	<0.02	<10	120	0.58	0.16	0.17	0.09	26.8	11.3	39
YY03745		0.45	0.001	0.08	1.40	25.5	<0.02	<10	80	0.24	0.17	0.18	0.08	22.2	5.6	27
YY03746		0.40	0.003	0.04	2.08	31.4	<0.02	<10	110	0.55	0.15	0.21	0.07	32.8	8.5	34
YY03747		0.35	0.004	0.14	2.50	64.2	<0.02	<10	150	0.60	0.20	0.23	0.08	29.6	11.0	40
YY03748		0.33	0.002	0.34	1.93	19.2	<0.02	<10	90	0.54	0.20	0.17	0.16	25.6	7.6	33
YY03749		0.38	0.003	0.40	2.62	41.0	<0.02	<10	120	1.02	0.22	0.16	0.29	61.8	13.7	37
YY03750		0.44	0.003	0.27	1.63	26.3	<0.02	<10	90	0.50	0.19	0.18	0.25	34.8	7.7	30
YY03751		0.42	0.001	0.14	1.45	9.4	<0.02	<10	140	0.52	0.14	0.42	0.07	34.2	8.5	26
YY03752		0.37	0.007	0.09	1.64	9.1	<0.02	<10	120	0.55	0.14	0.45	0.10	31.3	9.5	30
YY03753		0.42	0.001	0.08	1.65	7.0	<0.02	<10	130	0.43	0.13	0.45	0.08	26.7	8.7	30
YY03754		0.42	0.001	0.08	1.41	7.7	<0.02	<10	130	0.41	0.11	0.46	0.07	28.3	8.2	26
YY03755		0.41	0.014	0.09	1.31	6.9	<0.02	<10	110	0.43	0.11	0.53	0.13	29.0	8.2	25
YY03756		0.51	0.002	0.03	2.32	15.8	<0.02	<10	100	0.51	0.14	0.18	0.08	17.30	8.9	34
YY03757		0.40	0.003	0.16	1.74	40.0	<0.02	<10	120	0.91	0.16	1.33	0.19	52.6	13.2	36
YY03758		0.25	0.005	0.20	1.29	64.7	<0.02	<10	110	0.59	0.23	0.61	0.13	43.0	7.7	60
YY03759		0.38	0.001	0.09	1.38	34.6	<0.02	<10	90	0.76	0.17	0.29	0.18	42.1	12.3	32
YY03760		0.41	<0.001	0.09	1.22	77.7	<0.02	<10	70	0.96	0.11	0.22	0.15	72.4	12.7	78
YY03761		0.48	0.041	0.48	0.76	300	0.04	<10	70	0.90	0.33	1.16	0.12	53.5	11.7	21
YY03762		0.34	0.001	0.10	1.91	13.3	<0.02	<10	260	0.49	0.41	0.63	0.10	34.9	10.6	30



ALS Canada Ltd.  
 2103 Dollarton Hwy  
 North Vancouver BC V7H 0A7  
 Phone: +1 (604) 984 0221 Fax: +1 (604) 984 0218  
 www.alsglobal.com/geochemistry

To: STRATEGIC METALS LTD.  
 C/ O ARCHER, CATHRO & ASSOCIATES (1981)  
 LIMITED  
 1016- 510 W HASTINGS ST  
 VANCOUVER BC V6B 1L8

Page: 4 - B  
 Total # Pages: 8 (A - D)  
 Plus Appendix Pages  
 Finalized Date: 4- AUG- 2018  
 Account: MTT

Project: CD

**CERTIFICATE OF ANALYSIS WH18168154**

Sample Description	Method Analyte Units LOD	ME- MS41	ME- MS41	ME- MS41	ME- MS41	ME- MS41	ME- MS41	ME- MS41	ME- MS41	ME- MS41	ME- MS41	ME- MS41	ME- MS41	ME- MS41	ME- MS41	ME- MS41
		Cs ppm	Cu ppm	Fe %	Ga ppm	Ge ppm	Hf ppm	Hg ppm	In ppm	K %	La ppm	Li ppm	Mg %	Mn ppm	Mo ppm	Na %
YY03337		1.73	7.6	1.93	3.19	0.06	0.03	0.01	0.011	0.12	12.3	9.4	0.68	174	0.54	0.02
YY03338		0.55	8.8	1.91	3.71	<0.05	0.02	0.01	0.013	0.07	7.2	12.2	0.34	138	0.48	0.02
YY03339		0.68	8.5	1.76	3.10	<0.05	0.02	0.01	0.013	0.12	8.2	7.2	0.37	162	0.45	0.02
YY03340		1.08	11.4	2.52	5.41	<0.05	0.05	<0.01	0.019	0.07	6.9	10.2	0.70	288	0.72	0.02
YY03341		1.41	14.1	2.11	4.40	<0.05	<0.02	0.01	0.015	0.06	9.9	10.1	0.36	177	0.70	0.02
YY03342		1.06	14.7	2.41	5.36	<0.05	0.06	0.01	0.019	0.08	9.3	11.4	0.44	200	0.73	0.02
YY03343		1.04	9.9	2.04	4.32	<0.05	<0.02	0.01	0.016	0.08	13.0	9.7	0.36	192	0.56	0.02
YY03344		2.18	17.6	2.02	3.90	0.05	0.02	0.02	0.015	0.10	26.6	10.4	0.31	159	0.39	0.02
YY03345		0.99	11.4	1.77	3.08	0.05	0.02	0.02	0.013	0.08	14.4	7.3	0.28	215	0.36	0.02
YY03346		2.23	16.7	2.14	4.01	0.05	0.03	0.02	0.016	0.16	12.1	10.3	0.60	266	0.48	0.03
YY03347		0.81	5.9	1.46	2.54	<0.05	0.02	<0.01	0.011	0.07	10.9	7.1	0.27	136	0.34	0.02
YY03348		0.49	4.5	1.49	2.95	<0.05	0.02	<0.01	0.009	0.05	11.9	4.5	0.22	111	0.43	0.02
YY03349		0.85	11.2	1.47	2.83	<0.05	0.02	0.02	0.012	0.07	14.0	6.9	0.31	209	0.37	0.02
YY03350		1.03	50.5	1.96	3.51	<0.05	0.03	0.04	0.015	0.07	10.5	10.7	0.43	200	0.32	0.02
YY03351		1.74	21.5	2.29	5.26	<0.05	0.02	<0.01	0.011	0.05	4.7	17.9	1.90	162	0.43	0.02
YY03352		1.01	25.0	1.96	4.20	<0.05	<0.02	0.01	0.014	0.05	9.0	8.0	0.31	201	0.76	0.02
YY03353		2.22	27.4	2.51	5.19	<0.05	0.02	0.01	0.021	0.05	7.5	15.1	0.58	268	0.95	0.03
YY03354		1.34	45.5	2.29	4.04	0.05	0.05	0.02	0.018	0.08	9.4	14.0	0.72	223	0.54	0.03
YY03355		1.63	39.9	2.21	3.87	0.05	0.03	0.01	0.016	0.06	9.8	10.9	0.62	160	0.52	0.04
YY03356		2.55	20.4	2.88	4.41	0.07	0.04	0.02	0.017	0.07	7.4	15.5	2.87	602	0.31	0.03
YY03743		1.76	15.5	2.82	6.11	<0.05	0.06	0.01	0.023	0.17	12.1	16.7	0.54	246	0.56	0.01
YY03744		2.56	24.1	3.51	6.88	0.05	0.03	0.01	0.024	0.28	12.8	19.0	0.68	375	0.61	0.02
YY03745		1.31	15.2	2.57	7.22	<0.05	<0.02	0.01	0.017	0.11	11.1	8.4	0.41	229	1.13	0.02
YY03746		2.02	19.9	3.26	6.47	<0.05	0.02	0.01	0.023	0.17	16.1	19.7	0.62	321	0.60	0.02
YY03747		2.41	26.0	3.87	8.06	<0.05	0.05	0.02	0.031	0.18	14.8	22.7	0.72	376	0.94	0.02
YY03748		1.95	16.1	3.48	8.63	<0.05	0.03	0.03	0.025	0.13	13.4	15.5	0.43	241	1.11	0.02
YY03749		3.10	28.2	3.54	6.78	<0.05	0.03	0.02	0.032	0.12	19.8	19.7	0.74	377	0.64	0.02
YY03750		2.63	30.1	2.83	5.78	<0.05	<0.02	0.01	0.023	0.11	16.3	17.1	0.46	313	2.20	0.02
YY03751		1.91	19.6	2.33	5.19	0.05	0.02	0.01	0.020	0.11	16.3	17.1	0.54	339	0.70	0.01
YY03752		2.00	24.0	2.60	5.49	0.06	0.04	0.03	0.020	0.15	16.4	21.8	0.57	371	0.47	0.01
YY03753		1.53	19.7	2.38	5.11	<0.05	0.04	0.06	0.018	0.12	13.0	16.5	0.56	260	0.47	0.01
YY03754		1.14	17.4	2.06	4.52	0.05	0.04	0.02	0.018	0.08	15.0	14.1	0.46	284	0.44	0.01
YY03755		1.17	15.3	1.98	4.35	<0.05	0.02	0.02	0.017	0.07	15.4	14.3	0.43	273	0.45	0.01
YY03756		2.98	21.6	3.42	7.58	<0.05	0.04	0.02	0.024	0.09	8.2	23.3	0.57	296	1.25	<0.01
YY03757		3.23	44.9	3.21	6.23	0.07	0.04	0.04	0.030	0.12	24.1	24.0	0.88	702	1.67	0.01
YY03758		3.93	32.2	1.91	4.31	0.06	0.05	0.08	0.021	0.07	22.6	12.4	0.68	178	0.41	0.01
YY03759		6.15	24.2	2.74	4.34	0.05	0.03	0.03	0.027	0.09	18.8	14.6	0.64	388	0.70	<0.01
YY03760		3.50	9.2	3.15	3.99	0.07	0.03	0.02	0.046	0.07	30.3	12.1	1.27	361	1.32	<0.01
YY03761		4.01	34.7	3.30	2.48	0.08	0.03	0.06	0.028	0.09	29.9	5.9	0.30	521	0.81	0.01
YY03762		3.02	42.6	3.12	5.36	0.07	0.06	0.04	0.027	0.10	17.9	18.0	0.79	354	0.33	0.02



ALS Canada Ltd.  
 2103 Dollarton Hwy  
 North Vancouver BC V7H 0A7  
 Phone: +1 (604) 984 0221 Fax: +1 (604) 984 0218  
 www.alsglobal.com/geochemistry

To: STRATEGIC METALS LTD.  
 C/ O ARCHER, CATHRO & ASSOCIATES (1981)  
 LIMITED  
 1016- 510 W HASTINGS ST  
 VANCOUVER BC V6B 1L8

Page: 4 - C  
 Total # Pages: 8 (A - D)  
 Plus Appendix Pages  
 Finalized Date: 4- AUG- 2018  
 Account: MTT

Project: CD

**CERTIFICATE OF ANALYSIS WH18168154**

Sample Description	Method Analyte Units LOD	ME- MS41	ME- MS41	ME- MS41	ME- MS41	ME- MS41	ME- MS41	ME- MS41	ME- MS41	ME- MS41	ME- MS41	ME- MS41	ME- MS41	ME- MS41	ME- MS41	
		Nb ppm	Ni ppm	P ppm	Pb ppm	Rb ppm	Re ppm	S %	Sb ppm	Sc ppm	Se ppm	Sn ppm	Sr ppm	Ta ppm	Te ppm	Th ppm
YY03337		0.84	57.1	830	3.4	15.1	<0.001	0.01	0.58	2.4	<0.2	0.3	16.9	<0.01	0.03	3.3
YY03338		0.93	27.7	200	4.4	8.2	<0.001	0.01	0.47	1.8	<0.2	0.4	22.0	<0.01	0.02	1.7
YY03339		0.90	28.2	260	4.1	11.9	<0.001	<0.01	0.45	1.7	<0.2	0.3	14.9	<0.01	0.03	2.3
YY03340		0.82	55.4	220	6.6	12.0	<0.001	<0.01	0.55	2.8	<0.2	0.5	16.9	<0.01	0.02	1.9
YY03341		0.91	24.5	260	5.9	11.6	<0.001	<0.01	0.91	1.8	<0.2	0.4	11.4	<0.01	0.02	2.5
YY03342		1.09	21.7	420	5.6	10.9	<0.001	<0.01	0.40	2.5	<0.2	0.5	15.4	<0.01	0.02	2.8
YY03343		1.08	17.0	340	5.3	10.2	<0.001	0.01	0.49	2.1	<0.2	0.4	15.8	<0.01	0.02	2.6
YY03344		0.89	18.9	250	4.7	11.1	<0.001	0.01	1.19	3.4	<0.2	0.3	15.3	<0.01	0.03	2.7
YY03345		0.92	12.7	620	3.7	8.6	<0.001	0.01	0.45	2.1	0.2	0.3	18.5	<0.01	0.01	3.0
YY03346		0.93	57.5	840	5.8	15.9	<0.001	0.01	1.17	3.2	<0.2	0.4	19.8	<0.01	0.05	3.1
YY03347		0.78	15.4	580	3.1	6.4	<0.001	<0.01	0.35	1.6	<0.2	0.3	12.1	<0.01	0.01	3.1
YY03348		0.68	10.3	450	2.7	4.7	<0.001	<0.01	0.29	1.2	<0.2	0.3	9.6	<0.01	0.02	3.0
YY03349		0.59	20.9	680	3.7	8.3	<0.001	0.02	0.49	1.6	0.2	0.3	22.2	<0.01	0.01	2.0
YY03350		0.84	49.6	520	4.3	9.9	<0.001	0.01	0.42	3.8	0.3	0.3	21.1	<0.01	0.02	2.3
YY03351		0.75	200	280	3.7	7.8	<0.001	<0.01	0.41	2.2	<0.2	0.2	18.8	<0.01	0.03	1.1
YY03352		0.74	19.7	640	3.5	9.6	<0.001	0.01	0.31	2.7	0.2	0.3	15.2	<0.01	0.04	1.5
YY03353		0.70	25.2	610	4.0	6.8	<0.001	0.01	0.86	3.4	<0.2	0.4	25.1	<0.01	0.04	1.8
YY03354		0.76	40.3	740	3.8	12.0	<0.001	0.01	0.92	4.7	<0.2	0.3	27.7	<0.01	0.04	2.8
YY03355		0.58	45.5	920	3.0	11.7	<0.001	0.01	0.47	3.7	0.2	0.3	30.4	<0.01	0.05	2.7
YY03356		0.50	519	710	3.2	13.4	<0.001	0.02	1.85	5.5	0.2	0.3	27.5	<0.01	0.02	2.2
YY03743		1.66	19.7	250	9.0	19.0	<0.001	<0.01	0.46	3.2	<0.2	0.5	12.5	<0.01	0.02	4.3
YY03744		1.76	25.7	290	10.0	29.5	<0.001	<0.01	0.56	3.6	<0.2	0.6	14.5	<0.01	0.02	3.8
YY03745		1.45	15.0	300	8.6	17.1	<0.001	0.01	0.49	2.5	<0.2	0.6	16.6	<0.01	0.02	2.3
YY03746		1.30	22.4	400	11.2	18.3	<0.001	<0.01	0.65	3.3	0.2	0.5	16.1	<0.01	0.02	5.3
YY03747		1.86	27.3	340	11.8	23.6	<0.001	0.01	0.66	4.5	<0.2	0.7	19.9	<0.01	0.03	7.5
YY03748		2.08	16.5	400	11.4	21.6	<0.001	0.01	0.55	3.2	0.3	0.8	16.5	<0.01	0.03	3.4
YY03749		0.99	32.5	360	22.0	14.9	<0.001	0.01	1.25	3.8	0.2	0.5	13.7	<0.01	0.03	9.0
YY03750		0.99	22.7	570	15.8	17.5	<0.001	0.03	1.03	2.5	0.7	0.5	23.3	<0.01	0.07	2.2
YY03751		1.80	20.2	790	7.4	16.2	<0.001	0.01	0.54	3.5	0.4	0.5	25.6	<0.01	0.05	2.8
YY03752		2.03	23.9	450	8.9	23.3	<0.001	0.01	0.47	4.4	0.3	0.5	30.5	<0.01	0.03	3.7
YY03753		1.93	21.2	570	8.8	19.0	<0.001	0.01	0.44	3.8	<0.2	0.5	25.0	<0.01	0.03	3.2
YY03754		1.41	19.1	590	6.1	11.3	<0.001	0.01	0.34	3.5	0.2	0.4	25.0	<0.01	0.02	2.4
YY03755		1.27	17.7	700	5.5	11.8	<0.001	0.02	0.36	3.2	0.2	0.4	28.7	<0.01	0.02	2.0
YY03756		2.30	20.5	280	11.7	13.1	<0.001	0.01	0.87	3.6	0.3	0.6	18.5	<0.01	0.04	2.4
YY03757		1.59	35.8	900	10.3	17.1	<0.001	0.04	3.79	5.1	0.7	0.5	43.7	<0.01	0.05	2.9
YY03758		0.82	93.8	690	9.6	13.7	<0.001	0.07	7.56	3.5	0.5	0.3	35.6	<0.01	0.04	2.2
YY03759		1.02	63.2	410	10.1	11.4	<0.001	0.03	8.79	3.3	0.3	0.3	28.8	<0.01	0.03	5.1
YY03760		0.55	220	400	20.7	6.4	<0.001	0.03	37.0	2.6	<0.2	0.6	21.7	<0.01	0.02	5.0
YY03761		0.59	43.1	800	15.3	9.2	<0.001	0.04	5.98	4.3	0.6	0.3	58.5	<0.01	0.05	5.5
YY03762		1.23	20.7	1210	5.3	15.2	<0.001	0.01	0.62	8.0	<0.2	0.4	36.5	<0.01	0.02	5.0



ALS Canada Ltd.  
 2103 Dollarton Hwy  
 North Vancouver BC V7H 0A7  
 Phone: +1 (604) 984 0221 Fax: +1 (604) 984 0218  
 www.alsglobal.com/geochemistry

To: STRATEGIC METALS LTD.  
 C/ O ARCHER, CATHRO & ASSOCIATES (1981)  
 LIMITED  
 1016- 510 W HASTINGS ST  
 VANCOUVER BC V6B 1L8

Page: 4 - D  
 Total # Pages: 8 (A - D)  
 Plus Appendix Pages  
 Finalized Date: 4- AUG- 2018  
 Account: MTT

Project: CD

**CERTIFICATE OF ANALYSIS WH18168154**

Sample Description	Method Analyte Units LOD	ME- MS41	ME- MS41	ME- MS41	ME- MS41	ME- MS41	ME- MS41	ME- MS41	
		Ti %	Ti ppm	U ppm	V ppm	W ppm	Y ppm	Zn ppm	Zr ppm
		0.005	0.02	0.05	1	0.05	0.05	2	0.5
YY03337		0.079	0.12	0.40	53	1.21	4.42	35	1.0
YY03338		0.058	0.07	0.53	44	0.20	2.51	29	0.7
YY03339		0.063	0.07	0.30	39	0.14	2.27	31	0.8
YY03340		0.085	0.10	0.35	58	0.14	2.46	57	2.5
YY03341		0.053	0.09	0.34	45	0.16	2.55	39	<0.5
YY03342		0.085	0.08	0.40	55	0.19	3.13	44	2.6
YY03343		0.069	0.07	0.40	48	0.22	3.76	31	0.5
YY03344		0.062	0.09	0.58	52	0.20	11.95	31	0.7
YY03345		0.051	0.06	0.85	37	0.11	7.16	24	0.6
YY03346		0.068	0.15	0.50	42	0.13	4.95	43	1.2
YY03347		0.048	0.06	0.39	32	0.11	3.86	24	0.7
YY03348		0.056	0.03	0.31	39	0.22	2.89	20	0.8
YY03349		0.043	0.06	0.59	34	0.09	4.68	32	0.5
YY03350		0.059	0.07	0.40	47	0.20	10.65	34	0.9
YY03351		0.154	0.07	0.17	41	0.46	2.25	43	0.7
YY03352		0.061	0.06	0.37	58	0.10	5.11	38	<0.5
YY03353		0.052	0.06	0.30	62	0.21	3.76	33	0.7
YY03354		0.068	0.10	0.55	53	0.46	7.29	33	1.3
YY03355		0.060	0.07	0.38	60	0.11	4.37	32	1.0
YY03356		0.057	0.12	0.49	51	0.10	6.07	35	1.0
YY03743		0.108	0.16	0.57	53	0.20	3.92	49	2.4
YY03744		0.133	0.23	0.55	57	0.29	4.38	63	1.3
YY03745		0.112	0.13	0.48	64	0.53	3.28	49	0.5
YY03746		0.090	0.15	0.67	54	0.15	5.84	61	1.0
YY03747		0.122	0.24	0.75	68	0.18	5.83	69	2.3
YY03748		0.107	0.16	0.60	75	0.21	4.86	58	1.2
YY03749		0.060	0.19	0.78	53	0.19	7.21	80	1.3
YY03750		0.068	0.15	0.92	55	0.25	6.31	78	<0.5
YY03751		0.097	0.14	0.97	45	0.16	8.41	51	0.8
YY03752		0.107	0.17	0.92	47	0.14	8.76	61	1.4
YY03753		0.105	0.14	1.15	45	0.16	7.01	59	1.4
YY03754		0.084	0.10	1.07	42	0.28	7.30	48	1.4
YY03755		0.071	0.09	0.98	38	0.45	8.08	51	0.9
YY03756		0.086	0.10	0.49	66	0.15	3.12	58	1.8
YY03757		0.070	0.18	1.52	56	0.16	15.05	66	1.2
YY03758		0.038	0.28	1.99	31	0.40	14.15	54	1.8
YY03759		0.039	0.19	1.03	34	0.16	11.05	63	1.0
YY03760		0.020	0.38	1.22	25	0.10	16.50	108	1.4
YY03761		0.018	0.16	1.19	26	0.17	19.55	69	1.0
YY03762		0.116	0.17	1.15	105	0.40	10.50	51	2.2





ALS Canada Ltd.  
 2103 Dollarton Hwy  
 North Vancouver BC V7H 0A7  
 Phone: +1 (604) 984 0221 Fax: +1 (604) 984 0218  
 www.alsglobal.com/geochemistry

To: STRATEGIC METALS LTD.  
 C/ O ARCHER, CATHRO & ASSOCIATES (1981)  
 LIMITED  
 1016- 510 W HASTINGS ST  
 VANCOUVER BC V6B 1L8

Page: 5 - A  
 Total # Pages: 8 (A - D)  
 Plus Appendix Pages  
 Finalized Date: 4- AUG- 2018  
 Account: MTT

Project: CD

**CERTIFICATE OF ANALYSIS WH18168154**

Sample Description	Method Analyte Units LOD	WEI- 21	Au- ICP21	ME- MS41	ME- MS41	ME- MS41	ME- MS41	ME- MS41	ME- MS41	ME- MS41	ME- MS41	ME- MS41	ME- MS41	ME- MS41	ME- MS41	
		Recvd Wt. kg	Au ppm	Ag ppm	Al %	As ppm	Au ppm	B ppm	Ba ppm	Be ppm	Bi ppm	Ca %	Cd ppm	Ce ppm	Co ppm	Cr ppm
YY03763		0.48	0.002	0.26	1.39	27.2	<0.02	<10	130	0.48	0.36	0.74	0.14	28.2	10.6	40
YY03764		0.51	0.015	0.22	1.53	30.0	<0.02	<10	150	0.57	0.20	0.77	0.14	30.2	13.2	107
YY03765		0.38	0.001	0.04	1.75	28.0	<0.02	<10	130	0.38	0.11	0.24	0.07	22.9	10.7	29
YY03766		0.39	0.001	0.09	2.58	25.7	<0.02	<10	250	0.44	0.15	0.64	0.09	25.2	21.5	34
YY03767		0.37	0.001	0.05	2.32	32.9	<0.02	<10	140	0.37	0.16	0.43	0.07	19.60	16.8	33
YY03768		0.36	0.002	0.06	2.39	106.5	<0.02	<10	370	0.85	0.06	0.86	0.07	62.9	19.1	64
YY03769		0.37	0.001	0.04	1.77	9.9	<0.02	<10	150	0.33	0.09	0.44	0.06	28.0	11.7	32
YY03770		0.49	0.006	0.32	3.00	16.0	<0.02	<10	330	0.89	0.16	0.87	0.19	50.3	16.3	47
YY03771		0.44	0.002	0.08	2.49	7.8	<0.02	<10	270	0.35	0.09	0.83	0.07	26.6	11.0	28
YY03772		0.39	0.001	0.06	1.76	10.0	<0.02	<10	290	0.38	0.11	0.35	0.05	24.2	7.2	25
YY03773		0.38	0.019	0.14	2.25	18.7	<0.02	<10	320	0.37	0.17	0.53	0.08	23.7	10.7	28
YY03774		0.42	0.015	0.10	1.14	25.2	<0.02	<10	160	0.34	0.40	0.32	0.08	25.4	5.4	20
YY03775		0.44	<0.001	0.19	0.85	16.7	<0.02	<10	120	0.23	0.60	0.36	0.11	28.8	4.7	15
YY03776		0.43	0.004	0.77	1.85	25.1	<0.02	<10	290	0.48	0.77	0.55	0.12	33.7	8.3	27
YY03777		0.47	<0.001	0.08	1.03	7.5	<0.02	<10	150	0.22	0.24	0.30	0.06	21.7	5.7	17
YY03778		0.45	<0.001	0.06	0.98	9.0	<0.02	<10	160	0.24	0.17	0.40	0.06	24.3	5.7	17
YY03779		0.42	<0.001	0.08	0.79	10.6	<0.02	<10	130	0.45	0.28	0.35	0.07	23.0	4.6	15
YY03780		0.39	0.022	0.06	1.10	10.3	<0.02	<10	80	0.22	0.18	0.22	0.04	21.8	4.6	20
YY03781		0.43	<0.001	0.09	0.99	14.6	<0.02	<10	120	0.28	0.12	0.32	0.04	26.1	5.2	21
YY03782		0.46	0.031	0.08	0.99	13.7	<0.02	<10	100	0.34	0.10	0.45	0.04	33.2	5.8	23
YY03783		0.42	<0.001	0.04	0.86	6.9	<0.02	<10	100	0.21	0.09	0.39	0.02	20.6	5.1	18
YY03784		0.40	0.005	0.08	1.80	97.9	<0.02	<10	120	0.69	0.18	0.70	0.07	53.1	10.5	34
YY03785		0.48	<0.001	0.17	1.89	13.9	0.13	<10	150	0.55	0.16	0.57	0.10	45.7	10.8	38
YY03786		0.38	<0.001	0.10	2.08	13.5	<0.02	<10	170	0.66	0.18	0.59	0.06	49.8	12.2	37
YY03787		0.35	<0.001	0.05	1.60	12.6	<0.02	<10	90	0.39	0.18	0.19	0.11	24.3	8.6	28
YY03788		0.36	0.005	0.08	1.23	16.0	<0.02	<10	110	0.42	0.11	0.78	0.06	28.9	7.8	25
YY03789		0.34	<0.001	0.07	1.69	14.9	<0.02	<10	130	0.47	0.15	0.53	0.05	27.7	8.1	27
YY03790		0.34	0.001	0.29	1.72	49.8	<0.02	<10	90	0.85	0.18	0.57	0.06	35.9	10.0	34
YY03791		0.41	0.002	0.27	1.97	37.8	<0.02	<10	130	0.76	0.18	0.61	0.12	41.6	11.9	49
YY03792		0.40	0.002	0.21	1.48	27.9	<0.02	<10	130	0.57	0.13	0.64	0.13	32.1	8.9	31
YY03793		0.46	0.003	0.71	1.44	31.8	<0.02	<10	100	0.58	0.18	0.61	0.10	32.5	9.6	35
YY03794		0.44	0.002	0.23	1.67	39.8	<0.02	<10	100	0.58	0.17	0.94	0.13	26.8	14.9	106
YY03795		0.41	0.004	0.25	1.37	46.0	<0.02	<10	100	0.77	0.30	0.95	0.24	34.2	11.5	58
YY03796		0.42	0.001	0.17	1.53	25.3	<0.02	<10	130	0.69	0.21	0.75	0.12	35.0	14.7	55
YY03797		0.43	0.001	0.09	1.59	20.3	<0.02	<10	130	0.64	0.19	0.63	0.15	37.2	11.3	50
YY03798		0.43	0.003	0.15	1.75	31.5	<0.02	<10	160	0.81	0.35	0.72	0.12	40.9	12.5	46
YY03799		0.46	0.002	0.18	1.71	12.9	<0.02	<10	150	0.59	0.19	0.72	0.11	44.6	9.7	78
YY03800		0.38	0.005	0.09	1.44	4.9	<0.02	<10	170	0.42	0.14	0.46	0.14	29.3	20.1	86
YY03801		0.37	0.002	0.03	1.18	5.6	<0.02	<10	120	0.31	0.13	0.31	0.07	20.3	12.9	83
YY03802		0.47	<0.001	0.05	1.18	5.3	<0.02	<10	130	0.22	0.11	0.32	0.06	20.4	8.2	43



ALS Canada Ltd.  
 2103 Dollarton Hwy  
 North Vancouver BC V7H 0A7  
 Phone: +1 (604) 984 0221 Fax: +1 (604) 984 0218  
 www.alsglobal.com/geochemistry

To: STRATEGIC METALS LTD.  
 C/ O ARCHER, CATHRO & ASSOCIATES (1981)  
 LIMITED  
 1016- 510 W HASTINGS ST  
 VANCOUVER BC V6B 1L8

Page: 5 - B  
 Total # Pages: 8 (A - D)  
 Plus Appendix Pages  
 Finalized Date: 4- AUG- 2018  
 Account: MTT

Project: CD

**CERTIFICATE OF ANALYSIS WH18168154**

Sample Description	Method Analyte Units LOD	ME- MS41	ME- MS41	ME- MS41	ME- MS41	ME- MS41	ME- MS41	ME- MS41	ME- MS41	ME- MS41	ME- MS41	ME- MS41	ME- MS41	ME- MS41	ME- MS41	
		Cs ppm	Cu ppm	Fe %	Ga ppm	Ge ppm	Hf ppm	Hg ppm	In ppm	K %	La ppm	Li ppm	Mg %	Mn ppm	Mo ppm	Na %
YY03763		1.73	35.9	2.33	4.35	0.05	0.03	0.06	0.026	0.06	14.2	14.7	0.56	436	0.81	0.01
YY03764		2.76	55.8	2.40	4.84	0.06	0.04	0.05	0.029	0.08	16.8	14.2	0.79	578	0.51	0.01
YY03765		1.51	20.5	2.42	4.85	<0.05	0.03	0.02	0.022	0.05	10.2	13.2	0.46	238	0.51	0.01
YY03766		2.89	76.9	3.67	6.62	<0.05	0.03	0.03	0.026	0.07	9.7	20.2	0.98	525	0.53	0.06
YY03767		1.94	51.5	2.70	5.87	<0.05	0.04	0.02	0.018	0.06	8.8	14.5	0.61	279	0.62	0.04
YY03768		5.18	74.5	4.49	8.09	0.07	0.04	0.03	0.032	0.08	27.6	11.0	0.65	1020	1.01	0.03
YY03769		1.82	30.8	2.46	4.88	0.05	0.03	0.02	0.018	0.07	12.6	13.4	0.57	274	0.46	0.03
YY03770		4.60	106.0	3.37	7.94	0.08	0.04	0.08	0.028	0.09	25.5	23.8	0.85	369	1.27	0.05
YY03771		1.91	30.2	2.71	5.74	0.05	0.03	0.02	0.018	0.08	12.5	14.2	0.69	367	1.11	0.07
YY03772		1.52	18.2	2.40	4.64	<0.05	0.04	0.01	0.017	0.08	12.0	12.4	0.54	410	1.31	0.01
YY03773		1.55	35.4	2.48	5.39	<0.05	0.02	0.03	0.018	0.08	11.5	12.0	0.60	293	1.49	0.03
YY03774		1.61	27.2	2.01	3.66	<0.05	0.03	0.01	0.014	0.07	12.4	10.6	0.43	175	1.45	0.01
YY03775		1.10	21.7	1.51	2.57	<0.05	0.03	0.01	0.013	0.05	14.9	8.3	0.30	214	2.82	0.01
YY03776		3.40	110.0	2.47	5.09	0.05	0.03	0.04	0.023	0.08	18.4	14.0	0.58	316	3.47	0.01
YY03777		1.90	19.0	1.80	3.36	<0.05	0.03	0.01	0.012	0.06	11.2	10.3	0.43	204	1.09	0.01
YY03778		1.86	17.0	1.80	3.26	<0.05	0.03	0.01	0.012	0.09	12.3	8.6	0.42	207	1.12	0.02
YY03779		1.41	16.4	1.61	2.81	<0.05	0.02	0.01	0.012	0.05	12.7	7.7	0.30	196	0.94	0.01
YY03780		1.32	9.9	2.26	3.97	<0.05	0.04	0.01	0.013	0.05	11.4	10.4	0.34	175	1.13	<0.01
YY03781		2.06	14.2	1.87	3.65	<0.05	0.02	0.01	0.015	0.09	13.8	12.0	0.34	223	0.86	0.01
YY03782		1.67	16.0	2.00	3.71	0.05	0.02	0.02	0.016	0.07	18.0	11.5	0.33	219	0.47	0.01
YY03783		1.06	11.3	1.61	3.08	<0.05	0.02	0.01	0.011	0.05	10.5	8.1	0.32	180	0.30	0.01
YY03784		3.30	19.0	3.05	5.85	0.07	0.04	0.03	0.025	0.15	24.2	26.3	0.62	290	0.35	0.01
YY03785		2.73	20.5	2.91	6.23	0.06	0.06	0.02	0.028	0.17	17.6	26.3	0.67	402	0.42	0.01
YY03786		2.58	24.5	3.03	6.59	0.06	0.05	0.03	0.027	0.13	19.8	23.8	0.67	529	0.38	0.01
YY03787		1.79	19.9	2.51	7.21	0.06	0.02	0.01	0.020	0.09	11.8	15.2	0.47	319	1.15	<0.01
YY03788		1.44	14.5	2.17	4.29	0.07	0.05	0.02	0.019	0.08	15.0	12.8	0.50	340	0.34	0.02
YY03789		2.44	18.1	2.43	5.51	0.06	0.03	0.01	0.018	0.07	12.6	19.6	0.50	261	0.41	0.01
YY03790		3.29	35.6	2.76	5.74	0.08	0.03	0.03	0.029	0.09	19.6	23.7	0.70	523	1.00	0.01
YY03791		3.55	36.2	2.86	6.58	0.08	0.05	0.04	0.026	0.13	20.2	27.0	0.80	417	0.89	0.01
YY03792		2.15	25.1	2.15	4.54	0.07	0.05	0.04	0.019	0.09	16.0	16.2	0.54	455	0.82	0.01
YY03793		4.68	19.7	2.81	4.81	0.07	0.05	0.04	0.027	0.10	16.4	16.8	0.58	462	0.70	0.01
YY03794		5.12	30.2	2.88	5.70	0.08	0.04	0.03	0.033	0.07	13.3	23.0	1.44	551	0.68	0.01
YY03795		2.71	33.4	2.73	4.93	0.07	0.05	0.06	0.037	0.07	18.6	14.7	0.60	641	0.72	0.01
YY03796		2.09	30.9	2.65	5.65	0.08	0.06	0.04	0.034	0.06	17.8	15.8	0.66	732	0.92	0.01
YY03797		2.03	24.6	2.48	5.90	0.10	0.07	0.02	0.029	0.08	18.5	17.1	0.67	362	0.55	0.01
YY03798		1.83	32.4	2.75	6.25	0.09	0.05	0.05	0.033	0.07	22.7	18.5	0.68	574	0.62	0.01
YY03799		2.71	41.1	2.58	6.74	0.13	0.06	0.03	0.032	0.11	22.3	17.8	1.14	261	0.34	0.01
YY03800		1.28	29.3	2.12	5.04	0.07	0.07	0.04	0.025	0.05	14.9	14.2	1.17	280	0.17	0.01
YY03801		1.34	13.1	1.98	4.04	0.08	0.05	<0.01	0.013	0.07	9.1	14.3	1.50	230	0.21	0.01
YY03802		0.88	11.3	1.64	3.89	0.06	0.04	0.01	0.015	0.04	10.1	11.9	0.80	149	0.17	0.01



ALS Canada Ltd.  
 2103 Dollarton Hwy  
 North Vancouver BC V7H 0A7  
 Phone: +1 (604) 984 0221 Fax: +1 (604) 984 0218  
 www.alsglobal.com/geochemistry

To: STRATEGIC METALS LTD.  
 C/ O ARCHER, CATHRO & ASSOCIATES (1981)  
 LIMITED  
 1016- 510 W HASTINGS ST  
 VANCOUVER BC V6B 1L8

Page: 5 - C  
 Total # Pages: 8 (A - D)  
 Plus Appendix Pages  
 Finalized Date: 4- AUG- 2018  
 Account: MTT

Project: CD

**CERTIFICATE OF ANALYSIS WH18168154**

Sample Description	Method Analyte Units LOD	ME- MS41	ME- MS41	ME- MS41	ME- MS41	ME- MS41	ME- MS41	ME- MS41	ME- MS41	ME- MS41	ME- MS41	ME- MS41	ME- MS41	ME- MS41	ME- MS41	
		Nb ppm	Ni ppm	P ppm	Pb ppm	Rb ppm	Re ppm	S %	Sb ppm	Sc ppm	Se ppm	Sn ppm	Sr ppm	Ta ppm	Te ppm	Th ppm
YY03763		1.19	33.3	700	8.5	10.6	<0.001	0.03	0.98	4.1	0.6	0.4	36.7	<0.01	0.03	1.8
YY03764		1.86	79.5	860	7.9	13.6	<0.001	0.03	1.64	6.8	0.4	0.4	32.6	<0.01	0.03	2.1
YY03765		1.78	26.6	300	6.6	6.8	<0.001	0.01	0.44	3.0	0.2	0.4	19.4	<0.01	0.03	2.6
YY03766		1.32	37.5	610	8.1	9.0	<0.001	0.02	0.97	4.9	0.2	0.4	61.1	<0.01	0.05	2.2
YY03767		1.63	40.0	490	7.0	7.2	<0.001	0.02	0.83	3.0	0.4	0.3	46.7	0.01	0.05	2.0
YY03768		1.12	46.3	1230	7.4	11.1	<0.001	0.01	22.2	9.3	0.5	0.3	70.1	<0.01	0.08	4.9
YY03769		1.59	27.5	790	5.5	10.0	<0.001	0.01	0.70	3.1	<0.2	0.3	34.9	<0.01	0.02	2.9
YY03770		1.80	45.8	1110	10.6	17.9	<0.001	0.05	1.67	7.0	0.7	0.5	88.4	<0.01	0.05	2.8
YY03771		1.15	21.9	1040	5.1	10.3	<0.001	0.02	0.47	3.2	0.3	0.3	92.0	<0.01	0.03	3.2
YY03772		1.33	18.6	700	5.1	10.5	<0.001	0.01	0.40	3.4	0.2	0.4	25.1	<0.01	0.01	3.9
YY03773		1.13	21.4	850	4.8	9.4	<0.001	0.02	0.48	3.4	0.2	0.3	51.2	<0.01	0.03	2.2
YY03774		1.20	16.5	510	5.3	10.4	<0.001	<0.01	1.04	2.8	0.3	0.4	21.7	<0.01	0.04	4.3
YY03775		0.84	10.4	550	4.2	7.1	<0.001	0.01	0.65	2.1	0.2	0.3	20.6	<0.01	0.03	3.3
YY03776		1.00	18.9	690	6.0	16.1	<0.001	0.03	0.93	4.2	0.2	0.4	42.6	<0.01	0.05	1.9
YY03777		1.02	13.3	410	3.8	9.7	<0.001	<0.01	0.44	2.6	<0.2	0.3	22.0	<0.01	0.01	3.2
YY03778		1.06	12.6	560	3.5	12.0	<0.001	<0.01	0.42	3.0	0.2	0.3	25.0	<0.01	0.03	3.5
YY03779		0.92	9.8	490	3.3	7.4	<0.001	0.01	0.38	2.2	<0.2	0.3	18.7	<0.01	0.02	2.4
YY03780		1.33	11.6	390	3.9	7.1	<0.001	<0.01	0.43	2.0	<0.2	0.4	12.4	<0.01	0.03	3.7
YY03781		1.29	12.9	370	4.7	10.1	<0.001	<0.01	0.66	2.6	0.2	0.4	17.6	<0.01	0.02	3.4
YY03782		1.22	13.3	520	4.6	9.9	<0.001	0.01	0.61	2.9	0.3	0.4	20.6	<0.01	0.02	3.2
YY03783		1.20	10.7	490	3.9	7.1	<0.001	<0.01	0.30	2.1	<0.2	0.4	21.9	<0.01	0.03	2.7
YY03784		1.97	24.0	730	11.3	20.5	<0.001	0.02	2.54	4.5	<0.2	0.5	35.0	<0.01	0.03	4.8
YY03785		2.66	27.6	610	8.1	25.7	<0.001	0.02	0.61	5.3	0.3	0.6	31.3	<0.01	0.03	4.1
YY03786		1.91	29.6	610	8.8	17.2	<0.001	0.02	0.59	4.8	<0.2	0.6	37.7	<0.01	0.02	3.3
YY03787		2.10	17.6	300	9.4	16.2	<0.001	<0.01	0.55	3.1	0.2	0.6	15.9	<0.01	0.03	2.3
YY03788		1.98	20.3	810	5.9	9.6	<0.001	0.01	0.69	3.4	0.3	0.4	38.0	<0.01	0.02	2.6
YY03789		2.35	19.9	510	7.7	12.1	<0.001	0.01	0.61	3.3	0.2	0.5	32.2	<0.01	0.02	3.2
YY03790		1.97	27.2	440	9.9	14.9	0.001	0.01	1.41	4.2	0.5	0.5	32.1	<0.01	0.05	3.4
YY03791		2.35	33.8	450	10.5	23.0	<0.001	0.02	1.44	5.4	0.5	0.6	38.7	<0.01	0.04	4.0
YY03792		1.57	22.5	680	7.3	12.9	<0.001	0.02	1.06	3.8	0.6	0.4	30.8	<0.01	0.03	2.9
YY03793		1.57	26.0	530	11.1	11.5	<0.001	0.01	2.39	4.4	0.2	0.4	34.7	<0.01	0.03	3.9
YY03794		0.91	97.9	670	6.1	12.6	<0.001	0.02	2.75	5.6	0.5	0.3	41.0	<0.01	0.03	2.1
YY03795		0.92	54.8	870	11.8	9.8	0.001	0.03	8.13	7.0	0.8	0.4	44.7	<0.01	0.03	2.1
YY03796		1.26	41.5	760	9.3	8.5	<0.001	0.02	1.72	6.0	0.2	0.4	39.4	<0.01	0.03	2.6
YY03797		1.44	39.9	740	8.9	12.2	<0.001	0.01	1.09	5.8	0.3	0.5	33.6	<0.01	0.04	4.1
YY03798		1.34	51.9	840	9.9	11.6	<0.001	0.03	1.01	5.4	0.4	0.5	39.2	<0.01	0.04	2.9
YY03799		2.18	109.0	1270	6.7	17.3	<0.001	0.01	0.91	6.5	0.4	0.5	44.4	<0.01	0.04	4.9
YY03800		1.68	227	600	6.4	7.4	<0.001	0.01	0.63	5.6	0.2	0.5	25.0	<0.01	0.02	3.8
YY03801		0.94	186.5	610	3.9	9.9	<0.001	<0.01	0.36	3.3	<0.2	0.4	17.5	<0.01	0.01	2.5
YY03802		1.27	110.0	520	4.4	5.6	<0.001	<0.01	0.74	2.9	0.3	0.4	21.1	<0.01	0.01	2.8



ALS Canada Ltd.  
 2103 Dollarton Hwy  
 North Vancouver BC V7H 0A7  
 Phone: +1 (604) 984 0221 Fax: +1 (604) 984 0218  
 www.alsglobal.com/geochemistry

To: STRATEGIC METALS LTD.  
 C/ O ARCHER, CATHRO & ASSOCIATES (1981)  
 LIMITED  
 1016- 510 W HASTINGS ST  
 VANCOUVER BC V6B 1L8

Page: 5 - D  
 Total # Pages: 8 (A - D)  
 Plus Appendix Pages  
 Finalized Date: 4- AUG- 2018  
 Account: MTT

Project: CD

**CERTIFICATE OF ANALYSIS WH18168154**

Sample Description	Method Analyte Units LOD	ME- MS41	ME- MS41	ME- MS41	ME- MS41	ME- MS41	ME- MS41	ME- MS41	
		Ti %	Ti ppm	U ppm	V ppm	W ppm	Y ppm	Zn ppm	Zr ppm
		0.005	0.02	0.05	1	0.05	0.05	2	0.5
YY03763		0.068	0.10	1.34	52	0.13	10.15	63	1.2
YY03764		0.089	0.12	1.46	61	0.12	12.35	56	1.5
YY03765		0.087	0.09	0.50	55	0.40	3.45	41	1.1
YY03766		0.106	0.12	0.55	92	0.15	4.99	62	1.1
YY03767		0.080	0.09	0.57	61	0.18	3.55	43	1.1
YY03768		0.032	0.37	0.98	92	0.29	12.40	72	1.2
YY03769		0.088	0.12	0.71	65	0.32	5.98	39	1.1
YY03770		0.079	0.20	3.25	85	0.59	26.7	66	1.3
YY03771		0.089	0.12	1.73	84	0.15	6.94	43	1.0
YY03772		0.071	0.11	1.96	59	0.16	5.49	46	1.2
YY03773		0.073	0.12	1.47	68	0.57	5.90	43	0.8
YY03774		0.070	0.13	1.20	51	0.54	5.09	41	1.0
YY03775		0.043	0.09	2.90	36	2.44	5.23	32	0.7
YY03776		0.064	0.24	4.53	63	0.15	10.35	47	0.8
YY03777		0.072	0.13	0.97	48	1.08	5.01	33	1.0
YY03778		0.075	0.14	0.89	50	0.32	5.55	30	1.2
YY03779		0.050	0.07	0.90	41	0.21	5.72	28	0.7
YY03780		0.063	0.06	0.49	55	0.25	3.28	30	1.3
YY03781		0.062	0.08	0.57	42	0.90	3.68	37	0.8
YY03782		0.054	0.08	0.91	45	0.57	7.97	34	0.8
YY03783		0.063	0.08	0.63	39	0.37	3.99	27	0.7
YY03784		0.080	0.16	1.08	45	0.15	12.05	70	1.5
YY03785		0.129	0.18	1.26	53	0.14	9.80	60	2.1
YY03786		0.092	0.14	1.04	55	0.18	11.35	59	1.6
YY03787		0.103	0.12	0.54	61	0.24	3.78	49	0.9
YY03788		0.088	0.08	0.48	42	0.20	9.28	43	1.3
YY03789		0.090	0.13	0.61	47	0.27	5.85	45	1.1
YY03790		0.089	0.17	1.84	46	0.32	12.75	52	0.9
YY03791		0.104	0.19	1.65	53	0.94	12.70	60	1.5
YY03792		0.085	0.14	1.33	43	0.17	10.40	51	1.4
YY03793		0.084	0.15	0.71	50	0.29	8.62	53	1.8
YY03794		0.080	0.15	0.63	59	0.22	10.90	59	1.0
YY03795		0.043	0.18	1.25	51	0.38	16.85	81	1.1
YY03796		0.065	0.11	1.08	57	0.59	12.90	57	1.4
YY03797		0.082	0.12	0.71	54	0.88	10.80	64	2.0
YY03798		0.070	0.12	1.13	52	0.47	15.85	59	1.5
YY03799		0.099	0.17	0.92	56	0.33	11.05	58	2.0
YY03800		0.092	0.12	0.84	44	0.31	8.46	53	2.5
YY03801		0.096	0.10	0.41	38	0.16	4.13	37	1.6
YY03802		0.077	0.08	0.44	36	0.15	4.43	40	1.4





ALS Canada Ltd.  
 2103 Dollarton Hwy  
 North Vancouver BC V7H 0A7  
 Phone: +1 (604) 984 0221 Fax: +1 (604) 984 0218  
 www.alsglobal.com/geochemistry

To: STRATEGIC METALS LTD.  
 C/ O ARCHER, CATHRO & ASSOCIATES (1981)  
 LIMITED  
 1016- 510 W HASTINGS ST  
 VANCOUVER BC V6B 1L8

Page: 6 - A  
 Total # Pages: 8 (A - D)  
 Plus Appendix Pages  
 Finalized Date: 4- AUG- 2018  
 Account: MTT

Project: CD

**CERTIFICATE OF ANALYSIS WH18168154**

Sample Description	Method Analyte Units LOD	WEI- 21	Au- ICP21	ME- MS41	ME- MS41	ME- MS41	ME- MS41	ME- MS41	ME- MS41	ME- MS41	ME- MS41	ME- MS41	ME- MS41	ME- MS41	ME- MS41	ME- MS41
		Recvd Wt. kg	Au ppm	Ag ppm	Al %	As ppm	Au ppm	B ppm	Ba ppm	Be ppm	Bi ppm	Ca %	Cd ppm	Ce ppm	Co ppm	Cr ppm
YY03803		0.44	<0.001	0.03	0.90	6.0	<0.02	<10	100	0.27	0.09	0.32	0.06	23.1	5.6	26
YY03804		0.46	0.009	0.16	0.78	538	<0.02	30	60	0.15	0.35	0.11	0.08	6.69	202	287
YY03805		0.42	0.002	0.04	1.30	23.5	<0.02	<10	110	0.40	0.12	0.24	0.05	21.8	6.8	26
YY03806		0.45	0.006	0.18	1.52	59.2	<0.02	<10	140	0.70	0.16	0.53	0.13	37.0	11.3	38
YY03807		0.40	<0.001	0.05	1.86	17.4	<0.02	<10	250	0.46	0.12	0.57	0.07	29.7	12.5	30
YY03808		0.43	0.001	0.20	2.16	33.1	<0.02	<10	250	0.56	0.13	0.63	0.10	29.8	15.7	47
YY03809		0.35	0.001	0.12	1.87	9.5	<0.02	<10	280	0.38	0.10	0.73	0.08	27.9	13.0	35
YY03810		0.46	<0.001	0.02	3.77	9.6	<0.02	<10	440	0.42	0.07	1.11	0.05	21.6	29.7	208
YY03811		0.39	0.003	0.10	1.90	5.1	<0.02	<10	260	0.33	0.06	0.67	0.06	26.0	11.6	64
YY03812		0.36	0.002	0.03	2.38	9.8	<0.02	<10	250	0.39	0.09	0.42	0.06	29.4	11.1	27
YY03813		0.38	<0.001	0.04	2.85	10.9	<0.02	<10	220	0.47	0.11	0.47	0.07	24.8	10.7	26
YY03814		0.35	0.006	0.06	1.66	10.4	<0.02	<10	170	0.42	0.13	0.28	0.04	26.1	7.5	26
YY03815		0.40	<0.001	0.19	1.46	7.9	<0.02	<10	220	0.37	0.11	0.31	0.08	29.6	7.4	23
YY03816		0.46	<0.001	0.11	1.57	10.3	<0.02	<10	260	0.45	0.23	0.56	0.09	37.6	10.3	24
YY03817		0.45	0.005	0.17	1.30	7.5	<0.02	<10	240	0.34	0.13	0.36	0.09	29.2	5.8	21
YY03818		0.40	0.004	0.04	1.22	18.9	<0.02	<10	220	0.33	0.20	0.41	0.07	34.0	7.3	21
YY03819		0.36	0.001	0.10	1.94	33.4	<0.02	<10	390	0.68	0.14	0.60	0.06	36.8	9.2	18
YY03820		0.40	0.007	0.04	1.22	9.1	<0.02	<10	120	0.43	0.25	0.24	0.04	27.7	5.8	19
YY03821		0.41	0.013	0.11	1.18	12.4	<0.02	<10	170	0.35	0.23	0.31	0.04	23.4	5.4	19
YY03822		0.77	0.005	0.24	0.91	171.5	<0.02	<10	190	1.18	0.13	0.44	0.08	67.0	11.8	14
YY03823		0.57	0.017	0.26	0.72	82.2	0.02	<10	210	1.51	0.08	0.40	0.07	47.8	11.5	8
YY03824		0.63	0.929	1.02	0.84	1590	0.84	<10	110	1.65	0.17	4.22	0.17	50.8	15.5	15
YY03825		0.73	0.313	0.67	0.68	950	0.29	<10	110	1.49	0.09	0.46	0.14	70.1	14.0	11
YY03826		0.08	0.005	0.25	1.70	52.4	<0.02	<10	130	0.77	0.15	1.32	0.22	40.3	12.7	43
YY03827		0.36	0.003	0.21	1.72	37.2	<0.02	<10	120	0.66	0.14	1.16	0.17	37.5	12.6	46
YY03828		0.45	0.004	0.06	2.13	51.9	<0.02	<10	190	0.75	0.14	0.51	0.09	48.4	14.0	45
YY03829		0.36	0.004	0.17	2.29	13.6	<0.02	<10	170	0.50	0.16	0.23	0.14	22.6	9.7	36
YY03830		0.40	0.005	0.12	1.59	60.9	<0.02	<10	160	0.64	0.12	0.51	0.05	41.1	9.3	44
YY03831		0.36	0.008	0.18	1.79	74.2	<0.02	<10	140	0.70	0.12	0.82	0.14	40.0	15.1	71
YY03832		0.38	0.003	0.18	1.79	58.6	<0.02	<10	100	0.74	0.12	0.73	0.14	27.7	20.1	111
YY03833		0.46	0.002	0.12	1.30	50.1	<0.02	<10	80	0.47	0.10	0.72	0.14	28.2	11.9	56
YY03834		0.40	0.004	0.17	1.28	69.1	0.06	<10	100	0.52	0.12	0.94	0.12	32.5	10.0	39
YY03835		0.46	0.001	0.15	1.42	18.4	<0.02	<10	100	0.46	0.15	0.76	0.12	34.4	12.8	35
YY03836		0.47	<0.001	0.09	1.47	15.9	<0.02	<10	100	0.40	0.15	0.69	0.10	37.9	11.1	32
YY03837		0.38	<0.001	0.06	1.41	11.0	<0.02	<10	90	0.43	0.13	0.63	0.07	42.8	10.3	33
YY03838		0.38	0.003	0.04	1.57	7.9	<0.02	<10	200	0.34	0.10	0.25	0.06	28.0	13.0	82
YY03839		0.38	0.010	0.01	0.94	5.1	<0.02	<10	110	0.21	0.08	0.24	0.06	18.65	9.7	38
YY03840		0.46	0.015	0.02	0.93	4.8	<0.02	<10	80	0.17	0.06	0.16	0.07	18.10	18.4	64
YY03841		0.35	0.009	0.02	0.99	5.8	<0.02	<10	80	0.20	0.08	0.22	0.10	19.30	18.9	61
YY03842		0.41	0.001	0.01	1.53	5.4	<0.02	<10	200	0.35	0.08	0.31	0.06	24.1	13.7	96



ALS Canada Ltd.  
 2103 Dollarton Hwy  
 North Vancouver BC V7H 0A7  
 Phone: +1 (604) 984 0221 Fax: +1 (604) 984 0218  
 www.alsglobal.com/geochemistry

To: STRATEGIC METALS LTD.  
 C/ O ARCHER, CATHRO & ASSOCIATES (1981)  
 LIMITED  
 1016- 510 W HASTINGS ST  
 VANCOUVER BC V6B 1L8

Page: 6 - B  
 Total # Pages: 8 (A - D)  
 Plus Appendix Pages  
 Finalized Date: 4- AUG- 2018  
 Account: MTT

Project: CD

**CERTIFICATE OF ANALYSIS WH18168154**

Sample Description	Method Analyte Units LOD	ME- MS41	ME- MS41	ME- MS41	ME- MS41	ME- MS41	ME- MS41	ME- MS41	ME- MS41	ME- MS41	ME- MS41	ME- MS41	ME- MS41	ME- MS41	ME- MS41	
		Cs ppm	Cu ppm	Fe %	Ga ppm	Ge ppm	Hf ppm	Hg ppm	In ppm	K %	La ppm	Li ppm	Mg %	Mn ppm	Mo ppm	Na %
		0.05	0.2	0.01	0.05	0.05	0.02	0.01	0.005	0.01	0.2	0.1	0.01	5	0.05	0.01
YY03803		0.73	8.8	1.50	3.19	0.05	0.03	0.01	0.012	0.05	11.5	9.6	0.48	137	0.16	0.01
YY03804		1.65	14.2	4.94	1.86	0.16	0.04	0.02	0.009	0.03	4.5	4.6	14.10	1640	0.47	<0.01
YY03805		1.53	14.1	1.92	4.74	0.05	0.03	0.02	0.020	0.06	11.1	15.9	0.47	175	0.52	<0.01
YY03806		4.08	28.4	2.66	4.96	0.07	0.05	0.03	0.031	0.11	19.4	16.4	0.57	323	0.65	0.01
YY03807		3.87	33.7	3.29	5.76	0.10	0.07	0.01	0.027	0.13	12.6	17.4	0.91	445	0.63	0.03
YY03808		2.75	50.1	3.09	6.51	0.08	0.03	0.03	0.028	0.09	14.9	18.9	0.78	521	1.13	0.03
YY03809		2.56	35.2	2.75	5.47	0.07	0.03	0.05	0.023	0.10	14.3	15.1	0.70	454	0.84	0.03
YY03810		4.94	54.5	4.54	8.94	0.12	0.04	0.01	0.021	0.10	8.4	17.0	2.18	422	0.50	0.16
YY03811		2.17	26.8	2.92	5.57	0.08	0.03	0.02	0.019	0.12	13.6	13.5	0.89	280	0.57	0.05
YY03812		1.98	24.5	3.06	6.20	0.09	0.07	0.02	0.020	0.14	13.3	13.8	0.74	309	0.66	0.03
YY03813		1.74	19.9	2.67	6.03	0.07	0.07	0.02	0.020	0.10	11.3	13.0	0.66	272	0.52	0.05
YY03814		1.71	16.8	2.41	5.94	0.06	0.04	0.02	0.018	0.07	12.0	14.1	0.51	242	0.91	0.01
YY03815		2.11	27.1	2.33	4.55	0.08	0.03	0.03	0.018	0.08	17.3	12.2	0.48	265	0.74	0.01
YY03816		2.78	18.8	3.06	5.38	0.09	0.04	0.02	0.023	0.11	19.4	17.1	0.74	542	1.17	0.02
YY03817		1.68	23.9	2.08	5.96	0.07	0.02	0.03	0.018	0.10	18.3	10.7	0.40	273	1.59	0.01
YY03818		2.29	15.8	2.57	4.75	0.08	0.02	0.04	0.022	0.10	18.4	12.1	0.44	344	1.64	0.01
YY03819		3.80	20.7	2.83	6.53	0.08	0.03	0.05	0.023	0.19	21.0	17.9	0.61	521	2.88	0.02
YY03820		1.81	11.6	2.03	4.60	0.06	0.02	0.02	0.015	0.09	14.7	12.2	0.40	278	0.97	<0.01
YY03821		1.70	13.7	1.81	4.30	<0.05	0.02	0.01	0.017	0.07	12.6	10.7	0.41	250	1.45	0.01
YY03822		3.10	22.8	4.22	3.65	0.10	0.18	0.04	0.033	0.11	39.0	6.9	0.31	540	1.25	0.01
YY03823		5.18	25.5	4.04	2.52	0.07	0.08	0.26	0.039	0.12	31.7	3.5	0.14	649	1.64	<0.01
YY03824		6.10	26.6	4.31	2.76	0.07	0.09	0.08	0.045	0.14	25.1	3.9	0.19	687	3.32	<0.01
YY03825		2.67	24.9	4.69	2.32	0.08	0.11	0.07	0.042	0.09	35.8	2.3	0.07	416	3.18	<0.01
YY03826		2.36	40.8	2.91	5.59	0.06	0.05	0.04	0.031	0.08	21.0	16.6	0.66	518	0.65	0.01
YY03827		2.35	37.3	2.85	5.73	0.06	0.05	0.03	0.032	0.10	21.7	19.4	0.71	541	0.56	0.02
YY03828		2.71	30.7	3.24	6.15	0.06	0.07	0.01	0.031	0.09	18.4	16.3	0.71	516	0.71	0.01
YY03829		1.43	16.2	3.12	7.21	<0.05	0.07	0.02	0.027	0.06	10.5	15.6	0.50	291	1.08	0.01
YY03830		1.96	25.0	2.69	4.77	0.07	0.09	0.02	0.027	0.06	25.9	13.3	0.59	364	0.52	0.01
YY03831		3.68	33.4	3.19	5.65	0.07	0.07	0.03	0.031	0.09	18.7	16.6	0.82	583	0.56	0.01
YY03832		7.21	37.1	3.73	6.35	0.07	0.08	0.02	0.034	0.10	14.8	20.8	1.03	451	0.61	0.02
YY03833		3.20	25.9	2.74	4.26	0.06	0.04	0.02	0.030	0.07	13.7	13.9	0.69	414	0.60	0.01
YY03834		2.27	20.5	2.44	4.37	0.06	0.05	0.02	0.028	0.07	17.4	13.1	0.55	382	0.45	0.01
YY03835		2.47	68.9	2.61	5.18	0.07	0.04	0.03	0.022	0.16	18.0	19.1	0.68	342	1.67	0.02
YY03836		1.56	35.5	2.59	5.13	0.06	0.04	0.02	0.020	0.15	19.0	22.7	0.66	350	0.80	0.02
YY03837		2.76	26.3	2.87	5.47	0.08	0.04	0.01	0.021	0.27	20.8	19.5	0.67	315	0.39	0.01
YY03838		1.88	21.3	2.35	5.42	0.06	0.03	0.01	0.018	0.19	14.5	23.8	0.97	269	0.35	0.01
YY03839		0.80	8.2	1.73	3.17	<0.05	0.03	<0.01	0.011	0.07	9.2	11.1	0.79	208	0.24	0.01
YY03840		0.81	8.5	1.91	2.97	<0.05	0.03	<0.01	0.012	0.05	8.9	10.5	1.35	263	0.23	0.01
YY03841		0.74	12.2	2.03	3.17	<0.05	0.05	<0.01	0.016	0.06	8.7	10.4	1.24	288	0.33	0.01
YY03842		2.15	18.1	2.39	5.23	0.05	0.05	<0.01	0.016	0.14	10.4	17.8	1.20	273	0.28	0.01



ALS Canada Ltd.  
 2103 Dollarton Hwy  
 North Vancouver BC V7H 0A7  
 Phone: +1 (604) 984 0221 Fax: +1 (604) 984 0218  
 www.alsglobal.com/geochemistry

To: STRATEGIC METALS LTD.  
 C/ O ARCHER, CATHRO & ASSOCIATES (1981)  
 LIMITED  
 1016- 510 W HASTINGS ST  
 VANCOUVER BC V6B 1L8

Page: 6 - C  
 Total # Pages: 8 (A - D)  
 Plus Appendix Pages  
 Finalized Date: 4- AUG- 2018  
 Account: MTT

Project: CD

**CERTIFICATE OF ANALYSIS WH18168154**

Sample Description	Method Analyte Units LOD	ME- MS41	ME- MS41	ME- MS41	ME- MS41	ME- MS41	ME- MS41	ME- MS41	ME- MS41	ME- MS41	ME- MS41	ME- MS41	ME- MS41	ME- MS41	ME- MS41	
		Nb ppm	Ni ppm	P ppm	Pb ppm	Rb ppm	Re ppm	S %	Sb ppm	Sc ppm	Se ppm	Sn ppm	Sr ppm	Ta ppm	Te ppm	Th ppm
YY03803		1.07	59.8	740	3.4	6.8	<0.001	<0.01	0.33	2.2	0.2	0.3	16.9	<0.01	0.02	2.9
YY03804		0.12	3200	270	5.1	5.9	<0.001	0.02	11.15	4.9	0.4	<0.2	8.4	<0.01	0.64	0.9
YY03805		1.47	30.4	430	5.6	10.6	<0.001	<0.01	0.68	2.7	0.2	0.4	15.0	<0.01	0.02	2.3
YY03806		1.61	33.0	540	8.7	17.9	<0.001	0.02	1.85	5.8	0.5	0.5	27.2	<0.01	0.04	3.7
YY03807		1.73	23.1	660	5.3	19.5	<0.001	<0.01	0.77	5.9	<0.2	0.6	37.8	<0.01	0.01	4.5
YY03808		1.73	37.9	700	6.1	15.9	<0.001	0.02	1.20	6.1	0.4	0.5	46.4	<0.01	0.02	2.3
YY03809		1.39	28.0	770	4.8	19.3	<0.001	0.03	0.51	5.1	0.5	0.5	51.4	<0.01	0.01	1.9
YY03810		0.74	159.5	730	4.8	14.3	<0.001	0.01	0.81	5.9	0.3	0.3	113.0	<0.01	0.03	2.2
YY03811		1.06	48.7	860	3.2	20.6	<0.001	0.01	0.43	5.5	0.2	0.4	56.2	<0.01	0.02	2.7
YY03812		1.73	22.7	810	4.6	17.1	<0.001	0.01	0.55	4.8	0.4	0.5	35.1	<0.01	0.02	5.3
YY03813		1.68	23.5	750	4.6	13.5	<0.001	0.01	0.44	4.7	0.2	0.4	47.0	0.01	0.02	4.3
YY03814		1.77	21.3	360	6.2	12.8	<0.001	<0.01	0.59	3.1	0.4	0.5	23.1	<0.01	0.03	4.3
YY03815		1.50	18.8	490	4.8	14.2	<0.001	<0.01	0.66	4.5	<0.2	0.4	23.0	<0.01	0.01	5.1
YY03816		1.49	17.2	1010	23.6	14.1	<0.001	<0.01	1.15	4.5	0.2	0.6	35.1	<0.01	0.01	7.6
YY03817		1.43	14.0	340	8.9	34.6	<0.001	0.01	0.48	2.9	0.3	0.5	31.9	<0.01	0.01	3.0
YY03818		1.27	12.6	650	20.5	15.5	<0.001	<0.01	1.63	3.6	0.2	0.4	29.3	<0.01	0.01	5.7
YY03819		1.49	11.6	880	6.2	25.2	<0.001	0.02	1.86	6.4	0.3	0.5	49.8	<0.01	0.01	6.6
YY03820		1.22	11.8	370	4.5	16.8	<0.001	<0.01	0.46	2.9	0.3	0.4	17.1	<0.01	0.02	3.9
YY03821		1.20	10.5	350	5.3	22.3	<0.001	<0.01	0.29	3.0	0.2	0.4	22.0	<0.01	0.01	3.3
YY03822		0.57	12.6	1030	11.2	12.0	<0.001	<0.01	4.43	10.0	0.5	0.7	19.9	<0.01	0.01	23.9
YY03823		0.19	9.7	760	17.0	11.0	<0.001	0.01	1.87	17.3	0.3	0.4	19.3	<0.01	<0.01	26.2
YY03824		0.21	15.9	1010	15.0	13.2	<0.001	0.03	10.65	14.1	0.3	0.4	87.3	0.01	0.01	11.3
YY03825		0.20	13.5	1010	18.2	11.3	<0.001	<0.01	6.91	12.8	0.2	0.5	23.3	<0.01	<0.01	23.1
YY03826		1.21	41.6	690	12.2	10.5	<0.001	0.03	2.23	5.3	0.4	0.4	71.1	<0.01	0.03	2.1
YY03827		1.51	41.6	790	10.7	13.0	<0.001	0.01	1.42	5.9	<0.2	0.4	61.4	<0.01	0.02	3.0
YY03828		1.00	47.0	510	8.6	11.6	<0.001	<0.01	1.74	6.9	0.3	0.5	37.7	<0.01	0.03	5.0
YY03829		2.07	22.2	310	9.1	10.7	<0.001	<0.01	0.44	4.0	<0.2	0.7	22.0	0.01	0.02	2.8
YY03830		1.09	38.2	640	6.1	7.3	<0.001	0.01	1.30	5.7	<0.2	0.4	32.4	<0.01	0.02	3.5
YY03831		1.36	61.6	850	6.8	12.5	<0.001	0.02	2.23	6.6	0.2	0.4	39.7	<0.01	0.03	2.8
YY03832		1.16	85.7	1090	6.1	14.3	<0.001	0.01	2.35	8.3	<0.2	0.4	38.3	<0.01	0.01	2.8
YY03833		0.98	47.2	760	5.1	10.0	<0.001	0.02	1.89	5.0	0.2	0.3	35.6	<0.01	0.01	2.0
YY03834		1.13	32.4	630	7.7	10.1	<0.001	0.02	1.49	4.4	0.2	0.3	47.0	<0.01	0.01	2.2
YY03835		1.61	35.9	750	5.8	18.4	<0.001	0.05	0.61	5.1	0.5	0.4	40.5	<0.01	0.03	2.9
YY03836		2.00	30.9	440	8.2	20.8	<0.001	0.03	0.58	3.7	0.3	0.4	34.1	<0.01	0.03	3.0
YY03837		3.79	31.0	850	5.6	37.0	<0.001	0.01	0.54	4.0	0.2	0.5	29.9	<0.01	0.03	5.0
YY03838		1.59	71.9	340	5.6	41.6	<0.001	<0.01	0.36	3.3	<0.2	0.4	18.7	<0.01	0.01	3.2
YY03839		0.97	77.1	490	3.9	11.7	<0.001	<0.01	0.27	2.3	<0.2	0.3	14.5	<0.01	0.01	2.3
YY03840		0.81	163.0	150	3.6	8.5	<0.001	<0.01	0.23	2.6	<0.2	0.3	12.5	<0.01	0.01	2.7
YY03841		0.98	164.5	280	4.0	8.2	<0.001	<0.01	0.31	3.0	<0.2	0.3	15.7	<0.01	0.01	2.7
YY03842		0.85	98.5	560	4.9	24.7	<0.001	<0.01	0.24	3.3	<0.2	0.5	15.6	<0.01	0.01	3.0



ALS Canada Ltd.  
 2103 Dollarton Hwy  
 North Vancouver BC V7H 0A7  
 Phone: +1 (604) 984 0221 Fax: +1 (604) 984 0218  
 www.alsglobal.com/geochemistry

To: STRATEGIC METALS LTD.  
 C/ O ARCHER, CATHRO & ASSOCIATES (1981)  
 LIMITED  
 1016- 510 W HASTINGS ST  
 VANCOUVER BC V6B 1L8

Page: 6 - D  
 Total # Pages: 8 (A - D)  
 Plus Appendix Pages  
 Finalized Date: 4- AUG- 2018  
 Account: MTT

Project: CD

**CERTIFICATE OF ANALYSIS WH18168154**

Sample Description	Method Analyte Units LOD	ME- MS41	ME- MS41	ME- MS41	ME- MS41	ME- MS41	ME- MS41	ME- MS41	
		Ti %	Ti ppm	U ppm	V ppm	W ppm	Y ppm	Zn ppm	Zr ppm
		0.005	0.02	0.05	1	0.05	0.05	2	0.5
YY03803		0.066	0.08	0.41	33	0.74	4.72	32	0.9
YY03804		0.021	0.14	0.34	21	0.44	3.83	40	1.2
YY03805		0.066	0.11	0.45	42	0.26	3.60	37	0.9
YY03806		0.076	0.19	1.51	55	0.20	11.50	51	1.1
YY03807		0.165	0.26	0.94	100	0.19	6.34	54	1.8
YY03808		0.108	0.14	1.09	77	0.21	10.85	55	1.0
YY03809		0.111	0.17	1.51	86	1.40	8.80	47	0.8
YY03810		0.174	0.21	0.64	111	0.26	4.94	56	1.3
YY03811		0.123	0.16	1.60	110	0.16	7.58	42	0.9
YY03812		0.135	0.18	0.75	93	0.31	6.16	46	2.1
YY03813		0.110	0.15	0.83	79	0.27	5.50	42	2.6
YY03814		0.096	0.13	0.82	61	0.52	4.21	39	1.3
YY03815		0.085	0.15	2.13	62	0.70	7.27	38	0.7
YY03816		0.118	0.21	1.89	82	0.35	7.71	61	1.3
YY03817		0.080	0.14	2.74	57	0.21	7.40	39	0.5
YY03818		0.071	0.13	1.28	70	0.61	6.59	50	0.6
YY03819		0.079	0.25	4.94	69	0.38	10.75	50	1.0
YY03820		0.070	0.12	0.92	49	0.23	5.74	33	<0.5
YY03821		0.072	0.15	1.04	47	0.78	3.86	33	0.5
YY03822		0.052	0.24	2.89	63	0.23	18.80	76	8.1
YY03823		<0.005	0.43	3.52	44	0.16	23.6	56	2.9
YY03824		<0.005	0.34	1.41	30	0.19	18.00	85	5.6
YY03825		<0.005	0.31	1.66	48	0.15	19.70	68	5.0
YY03826		0.060	0.09	1.02	58	0.16	13.75	69	1.6
YY03827		0.086	0.10	0.65	59	2.35	15.65	62	1.7
YY03828		0.089	0.13	0.82	66	0.18	8.96	65	2.9
YY03829		0.113	0.14	0.56	74	0.54	4.02	55	2.8
YY03830		0.075	0.10	0.60	54	0.18	16.15	49	2.6
YY03831		0.081	0.16	0.77	62	0.31	12.85	60	2.3
YY03832		0.076	0.16	0.54	69	0.24	11.75	67	2.1
YY03833		0.061	0.15	0.63	58	0.69	9.78	58	1.3
YY03834		0.063	0.11	0.68	50	0.35	11.30	50	1.4
YY03835		0.087	0.15	1.03	51	0.17	9.61	52	1.3
YY03836		0.094	0.11	0.91	47	0.12	8.57	49	1.1
YY03837		0.129	0.25	0.80	46	0.12	9.04	51	1.2
YY03838		0.131	0.21	0.47	51	0.12	3.76	40	1.0
YY03839		0.081	0.07	0.37	38	0.13	3.52	31	1.1
YY03840		0.080	0.07	0.47	35	0.24	2.40	30	1.1
YY03841		0.078	0.08	0.41	39	0.14	2.91	34	1.8
YY03842		0.144	0.14	0.35	53	0.16	2.84	42	1.5





ALS Canada Ltd.  
 2103 Dollarton Hwy  
 North Vancouver BC V7H 0A7  
 Phone: +1 (604) 984 0221 Fax: +1 (604) 984 0218  
 www.alsglobal.com/geochemistry

To: STRATEGIC METALS LTD.  
 C/ O ARCHER, CATHRO & ASSOCIATES (1981)  
 LIMITED  
 1016- 510 W HASTINGS ST  
 VANCOUVER BC V6B 1L8

Page: 7 - A  
 Total # Pages: 8 (A - D)  
 Plus Appendix Pages  
 Finalized Date: 4- AUG- 2018  
 Account: MTT

Project: CD

**CERTIFICATE OF ANALYSIS WH18168154**

Sample Description	Method Analyte Units LOD	WEI- 21	Au- ICP21	ME- MS41	ME- MS41	ME- MS41	ME- MS41	ME- MS41	ME- MS41	ME- MS41	ME- MS41	ME- MS41	ME- MS41	ME- MS41	ME- MS41	
		Recvd Wt. kg	Au ppm	Ag ppm	Al %	As ppm	Au ppm	B ppm	Ba ppm	Be ppm	Bi ppm	Ca %	Cd ppm	Ce ppm	Co ppm	Cr ppm
		0.02	0.001	0.01	0.01	0.1	0.02	10	10	0.05	0.01	0.01	0.01	0.02	0.1	1
YY03843		0.36	<0.001	0.03	1.27	7.9	<0.02	<10	160	0.28	0.09	0.26	0.04	22.1	10.0	60
YY03844		0.40	<0.001	0.17	1.36	27.3	<0.02	<10	110	0.60	0.20	0.22	0.12	30.6	9.5	42
YY03845		0.39	<0.001	0.02	1.24	6.7	<0.02	<10	120	0.26	0.09	0.25	0.04	23.7	11.4	56
YY03846		0.41	0.001	0.05	1.99	9.0	<0.02	<10	450	0.68	0.19	0.38	0.07	31.4	12.7	112
YY03847		0.44	0.002	0.05	1.36	8.7	<0.02	<10	230	0.35	0.16	0.35	0.07	27.0	16.3	82
YY03848		0.35	0.001	0.06	1.13	5.8	<0.02	<10	160	0.27	0.13	0.33	0.10	26.4	14.6	58
YY03849		0.36	0.004	0.11	4.34	5.1	<0.02	<10	170	0.65	0.14	0.40	0.13	21.7	58.2	345
YY03850		0.38	0.001	0.01	2.59	2.7	<0.02	<10	200	0.50	0.09	0.30	0.08	18.45	32.1	251
YY03851		0.40	<0.001	0.02	1.47	4.2	<0.02	<10	150	0.26	0.09	0.24	0.04	16.85	18.0	193
YY03852		0.38	0.005	0.02	1.50	5.2	<0.02	<10	130	0.23	0.10	0.23	0.04	15.50	18.4	89
YY03853		0.47	<0.001	0.05	1.61	5.0	<0.02	<10	160	0.30	0.16	0.38	0.07	19.65	22.3	201
YY03854		0.43	0.001	0.06	1.47	5.5	<0.02	<10	140	0.40	0.19	0.29	0.08	19.55	28.9	185
YY03855		0.43	<0.001	0.04	1.07	5.1	<0.02	<10	120	0.77	0.11	0.19	0.04	17.40	9.3	63
YY03856		0.42	0.011	0.01	1.54	8.3	<0.02	<10	160	0.51	0.10	0.40	0.04	30.3	13.2	82
YY03857		0.41	<0.001	0.04	2.27	8.1	<0.02	<10	170	0.59	0.13	0.52	0.04	18.90	23.6	214
YY03858		0.38	0.003	0.02	0.65	3.7	<0.02	<10	70	0.17	0.09	0.18	0.04	17.50	5.5	23
YY03859		0.37	<0.001	0.02	0.72	19.3	<0.02	<10	100	0.19	0.20	0.32	0.05	20.8	11.0	64
YY03860		0.39	0.001	0.02	0.85	16.3	<0.02	<10	90	0.24	0.13	0.27	0.07	28.9	8.1	27
YY03861		0.40	0.031	0.10	0.69	102.0	<0.02	<10	80	0.69	0.16	0.48	0.16	39.1	11.7	47
YY03862		0.46	0.001	0.03	0.64	20.4	<0.02	<10	60	0.24	0.07	0.34	0.04	20.6	4.3	17
YY03863		0.43	0.019	0.03	0.62	8.5	<0.02	<10	60	0.25	0.08	0.40	0.08	32.2	4.7	22
YY03864		0.45	<0.001	0.04	0.87	12.0	<0.02	<10	100	0.28	0.09	0.27	0.05	21.9	5.3	21
YY03865		0.47	0.012	0.10	1.01	4.5	<0.02	<10	80	0.31	0.17	0.42	0.07	21.0	11.1	36
YY03866		0.35	<0.001	0.02	0.75	3.9	<0.02	<10	50	0.28	0.05	0.22	0.06	19.05	5.5	13
YY03867		0.40	0.005	0.01	1.77	4.5	<0.02	<10	60	0.20	0.08	0.36	0.05	8.86	19.3	81
YY03868		0.41	<0.001	0.06	1.16	7.5	0.41	<10	110	0.28	0.10	0.23	0.04	17.70	14.5	49
YY03869		0.44	<0.001	0.04	2.20	5.9	<0.02	<10	70	0.37	0.09	0.60	0.04	10.85	26.1	398
YY03870		0.45	0.006	0.04	1.33	11.6	<0.02	<10	100	0.34	0.12	0.30	0.04	17.25	10.5	58
YY03871		0.39	0.014	0.02	1.39	11.2	<0.02	<10	110	0.24	0.11	0.23	0.07	18.50	9.8	38
YY03872		0.45	0.001	0.03	1.01	6.1	<0.02	<10	70	0.32	0.11	0.33	0.02	15.00	11.5	74
YY03873		0.54	0.011	0.03	2.29	11.1	<0.02	<10	100	0.32	0.19	0.59	0.04	12.65	22.4	176
YY03874		0.38	0.002	0.10	1.88	25.4	<0.02	<10	100	0.32	0.16	0.56	0.14	17.65	18.8	123
YY03875		0.39	0.002	0.03	1.54	10.4	<0.02	<10	80	0.22	0.18	0.44	0.04	13.65	18.9	108
YY03876		0.46	0.018	0.03	1.61	8.0	0.02	<10	80	0.21	0.15	0.43	0.05	12.90	21.9	102
YY03877		0.42	<0.001	0.03	0.99	8.6	<0.02	<10	100	0.21	0.09	0.28	0.04	21.0	5.7	20
YY03878		0.41	0.002	0.02	0.88	8.0	<0.02	<10	70	0.26	0.08	0.21	0.09	23.2	6.3	20
YY03879		0.41	0.014	0.07	1.14	12.2	<0.02	<10	110	0.38	0.11	0.31	0.10	22.4	8.6	33
YY03880		0.48	0.002	0.13	1.36	55.1	<0.02	<10	180	0.68	0.69	0.63	0.28	23.2	16.6	96
YY03881		0.42	0.008	0.04	0.89	6.5	<0.02	<10	120	0.30	0.11	0.54	0.06	26.4	8.6	45
YY03882		0.45	<0.001	0.05	1.53	37.7	<0.02	<10	100	0.34	0.14	0.63	0.08	17.20	28.6	203



ALS Canada Ltd.  
 2103 Dollarton Hwy  
 North Vancouver BC V7H 0A7  
 Phone: +1 (604) 984 0221 Fax: +1 (604) 984 0218  
 www.alsglobal.com/geochemistry

To: STRATEGIC METALS LTD.  
 C/ O ARCHER, CATHRO & ASSOCIATES (1981)  
 LIMITED  
 1016- 510 W HASTINGS ST  
 VANCOUVER BC V6B 1L8

Page: 7 - B  
 Total # Pages: 8 (A - D)  
 Plus Appendix Pages  
 Finalized Date: 4- AUG- 2018  
 Account: MTT

Project: CD

**CERTIFICATE OF ANALYSIS WH18168154**

Sample Description	Method Analyte Units LOD	ME- MS41	ME- MS41	ME- MS41	ME- MS41	ME- MS41	ME- MS41	ME- MS41	ME- MS41	ME- MS41	ME- MS41	ME- MS41	ME- MS41	ME- MS41	ME- MS41	
		Cs ppm	Cu ppm	Fe %	Ga ppm	Ge ppm	Hf ppm	Hg ppm	In ppm	K %	La ppm	Li ppm	Mg %	Mn ppm	Mo ppm	Na %
YY03843		1.43	16.3	2.11	4.52	0.05	0.02	<0.01	0.015	0.11	10.7	15.0	0.78	229	0.39	0.01
YY03844		2.50	28.9	2.55	4.68	<0.05	<0.02	0.01	0.024	0.09	15.0	16.2	0.52	510	0.92	0.01
YY03845		1.51	15.0	2.01	4.20	0.05	0.03	<0.01	0.017	0.10	12.1	15.1	0.76	238	0.39	0.01
YY03846		5.04	33.1	3.11	7.60	0.09	0.04	0.01	0.033	0.40	15.1	24.5	1.39	414	1.51	0.02
YY03847		3.11	12.3	2.36	4.33	0.06	0.08	0.01	0.018	0.10	13.2	15.6	1.17	364	0.60	0.02
YY03848		1.28	16.5	2.04	3.97	0.05	0.06	0.02	0.018	0.06	13.3	12.1	1.04	190	0.24	0.01
YY03849		7.73	21.9	3.93	9.57	0.09	0.08	0.02	0.022	0.09	11.6	36.0	7.78	484	0.17	0.01
YY03850		3.07	22.9	3.13	7.56	0.06	0.06	<0.01	0.016	0.10	8.9	24.7	3.90	289	0.14	0.01
YY03851		2.12	13.0	2.05	4.50	0.05	0.04	0.01	0.013	0.07	9.0	16.0	2.15	222	0.21	0.01
YY03852		2.71	11.4	2.14	4.22	<0.05	0.03	<0.01	0.013	0.04	8.1	17.3	1.67	218	0.34	0.01
YY03853		4.76	14.5	2.16	4.57	0.07	0.04	0.01	0.015	0.11	10.3	21.2	2.44	335	0.22	0.01
YY03854		9.57	13.2	2.25	4.60	0.07	0.06	0.01	0.015	0.11	10.0	23.4	2.38	272	0.27	0.01
YY03855		1.96	8.8	1.88	4.24	<0.05	0.02	<0.01	0.015	0.09	9.1	16.3	0.88	173	0.31	0.01
YY03856		2.59	15.2	2.68	4.86	<0.05	0.03	<0.01	0.021	0.07	14.2	15.8	1.09	365	0.36	0.01
YY03857		3.49	25.1	3.33	7.48	0.07	0.05	0.01	0.025	0.09	9.8	33.0	2.89	427	0.29	0.01
YY03858		0.95	5.8	1.26	3.29	<0.05	0.02	<0.01	0.010	0.05	9.8	14.0	0.32	118	0.29	<0.01
YY03859		1.49	6.7	1.85	2.96	0.07	0.03	<0.01	0.014	0.06	10.7	10.7	0.65	187	0.51	0.01
YY03860		1.40	9.1	2.24	3.42	0.08	0.03	<0.01	0.015	0.08	14.2	10.4	0.34	226	0.59	<0.01
YY03861		3.03	17.6	4.32	3.67	0.10	0.04	0.02	0.025	0.07	20.5	8.9	0.35	353	1.29	0.01
YY03862		0.81	11.3	1.60	2.39	0.06	0.03	0.01	0.011	0.05	11.0	8.8	0.27	121	0.76	0.01
YY03863		0.88	7.9	2.17	2.86	0.08	0.03	0.01	0.012	0.06	17.6	8.0	0.29	142	0.49	0.01
YY03864		0.96	11.0	1.56	2.98	0.07	0.03	0.01	0.016	0.07	12.0	9.0	0.34	122	0.35	<0.01
YY03865		3.87	24.5	1.63	3.18	0.06	0.03	0.01	0.012	0.06	10.1	16.3	0.59	144	0.32	0.01
YY03866		0.56	5.7	1.23	2.07	<0.05	0.04	<0.01	0.011	0.04	9.3	7.2	0.21	108	0.27	<0.01
YY03867		1.23	30.3	2.27	4.39	0.06	0.04	<0.01	0.016	0.04	3.9	23.5	2.31	213	0.31	0.02
YY03868		0.94	22.4	2.02	3.69	0.05	0.04	<0.01	0.014	0.05	8.2	13.5	0.88	197	0.33	0.01
YY03869		2.03	29.0	3.05	6.59	0.08	0.08	0.01	0.023	0.05	4.5	31.5	2.83	269	0.28	0.02
YY03870		1.30	30.5	2.00	4.01	<0.05	0.05	0.01	0.015	0.06	7.7	15.2	0.67	219	0.44	0.01
YY03871		1.57	17.2	2.35	4.97	0.05	0.04	0.01	0.015	0.07	9.1	19.0	0.55	222	0.61	0.01
YY03872		1.66	17.9	1.68	3.34	0.06	0.03	<0.01	0.011	0.07	6.9	17.1	0.84	193	0.39	0.01
YY03873		5.71	30.3	3.10	6.74	0.10	0.04	<0.01	0.018	0.11	5.6	39.4	3.26	208	0.63	0.02
YY03874		3.30	42.6	3.11	6.40	0.09	0.04	0.04	0.030	0.09	8.3	29.3	1.58	393	0.95	0.02
YY03875		6.76	25.1	2.52	5.37	0.08	0.03	<0.01	0.016	0.07	6.4	25.2	1.55	177	0.59	0.02
YY03876		3.27	23.1	2.51	5.13	0.08	0.05	<0.01	0.017	0.06	5.7	25.0	1.71	265	0.28	0.02
YY03877		1.23	8.1	1.65	3.50	0.06	0.02	0.01	0.013	0.05	11.4	11.5	0.39	163	1.54	<0.01
YY03878		0.70	13.3	1.55	2.78	0.06	0.03	<0.01	0.014	0.05	12.8	7.6	0.28	129	0.50	0.01
YY03879		0.91	17.7	1.81	4.20	<0.05	0.02	<0.01	0.017	0.06	11.2	10.8	0.43	223	0.47	0.01
YY03880		6.23	29.3	3.80	4.50	0.08	0.06	0.02	0.042	0.09	10.0	17.4	1.36	873	0.77	0.01
YY03881		1.91	15.9	1.77	3.34	0.07	0.04	0.01	0.014	0.07	14.4	11.7	0.69	146	0.25	0.01
YY03882		4.03	16.1	2.77	4.79	0.10	0.05	0.01	0.018	0.08	7.6	19.9	2.49	232	0.28	0.01



ALS Canada Ltd.  
 2103 Dollarton Hwy  
 North Vancouver BC V7H 0A7  
 Phone: +1 (604) 984 0221 Fax: +1 (604) 984 0218  
 www.alsglobal.com/geochemistry

To: STRATEGIC METALS LTD.  
 C/ O ARCHER, CATHRO & ASSOCIATES (1981)  
 LIMITED  
 1016- 510 W HASTINGS ST  
 VANCOUVER BC V6B 1L8

Page: 7 - C  
 Total # Pages: 8 (A - D)  
 Plus Appendix Pages  
 Finalized Date: 4- AUG- 2018  
 Account: MTT

Project: CD

**CERTIFICATE OF ANALYSIS WH18168154**

Sample Description	Method Analyte Units LOD	ME- MS41	ME- MS41	ME- MS41	ME- MS41	ME- MS41	ME- MS41	ME- MS41	ME- MS41	ME- MS41	ME- MS41	ME- MS41	ME- MS41	ME- MS41	ME- MS41	
		Nb ppm	Ni ppm	P ppm	Pb ppm	Rb ppm	Re ppm	S %	Sb ppm	Sc ppm	Se ppm	Sn ppm	Sr ppm	Ta ppm	Te ppm	Th ppm
YY03843		1.13	69.5	510	5.7	18.2	<0.001	<0.01	0.25	2.7	<0.2	0.3	15.1	<0.01	0.01	2.5
YY03844		0.76	33.0	380	16.6	16.4	<0.001	<0.01	1.75	3.5	0.3	0.3	15.3	<0.01	0.07	2.8
YY03845		1.21	70.3	400	5.3	14.4	<0.001	<0.01	0.37	2.8	<0.2	0.4	15.3	<0.01	0.02	3.2
YY03846		1.63	83.3	720	7.9	35.6	0.002	0.03	0.74	7.9	0.4	0.6	29.8	<0.01	0.07	4.2
YY03847		1.14	137.5	480	6.7	12.6	<0.001	0.01	0.71	5.0	<0.2	0.4	20.9	<0.01	0.03	4.6
YY03848		1.37	145.5	490	5.5	8.5	<0.001	0.01	0.45	4.5	<0.2	0.4	21.4	<0.01	0.01	4.1
YY03849		0.93	1045	980	7.6	13.2	0.001	<0.01	0.46	7.4	<0.2	0.5	32.1	<0.01	0.05	4.4
YY03850		0.72	540	650	4.1	10.1	<0.001	<0.01	0.14	5.6	<0.2	0.3	18.5	<0.01	0.03	1.8
YY03851		0.96	316	290	3.6	17.3	<0.001	<0.01	0.30	3.3	<0.2	0.3	17.7	<0.01	0.01	2.6
YY03852		0.84	249	340	4.5	9.1	<0.001	<0.01	0.32	2.7	<0.2	0.3	16.6	<0.01	0.03	2.9
YY03853		1.28	300	460	4.6	42.8	<0.001	0.01	0.47	3.6	<0.2	0.3	24.4	<0.01	0.03	2.6
YY03854		1.39	452	200	4.5	61.1	<0.001	0.01	0.81	3.9	<0.2	0.4	21.7	<0.01	0.04	3.0
YY03855		1.09	117.5	180	5.5	42.9	<0.001	<0.01	0.30	2.4	<0.2	0.4	14.5	<0.01	0.01	2.0
YY03856		0.68	119.5	830	3.7	12.6	<0.001	<0.01	0.97	4.0	<0.2	0.4	25.0	<0.01	0.02	3.5
YY03857		0.64	247	690	3.5	24.2	<0.001	<0.01	1.26	8.9	0.2	0.5	30.1	<0.01	0.04	2.0
YY03858		1.01	41.4	260	3.4	26.3	<0.001	<0.01	0.36	1.7	<0.2	0.3	11.8	<0.01	0.01	2.1
YY03859		0.74	114.0	420	3.5	14.5	<0.001	0.02	2.79	2.5	<0.2	0.3	13.9	<0.01	0.07	2.9
YY03860		0.90	36.7	430	8.2	9.1	<0.001	0.02	1.26	2.3	0.2	0.4	11.3	<0.01	0.04	4.0
YY03861		0.86	54.2	860	7.4	9.9	0.001	0.02	17.40	4.8	0.2	0.5	18.2	<0.01	0.05	6.1
YY03862		0.77	15.0	510	2.7	8.5	<0.001	0.02	1.12	1.9	<0.2	0.3	15.8	<0.01	0.02	2.9
YY03863		0.79	21.3	730	3.3	7.7	<0.001	0.02	0.45	1.9	<0.2	0.4	15.3	<0.01	0.01	6.5
YY03864		0.70	30.6	490	4.0	7.4	<0.001	0.02	0.51	2.5	<0.2	0.3	11.7	<0.01	0.02	3.4
YY03865		0.79	78.7	420	5.9	11.3	<0.001	0.02	0.35	3.6	0.3	0.3	17.8	<0.01	0.03	2.7
YY03866		0.78	21.4	560	2.5	4.5	<0.001	0.01	0.26	1.5	<0.2	0.3	10.7	<0.01	0.01	2.8
YY03867		0.52	178.5	510	3.7	8.3	<0.001	0.01	0.24	3.9	<0.2	0.2	25.6	<0.01	0.02	0.9
YY03868		0.65	131.5	230	4.0	7.2	<0.001	0.01	0.47	3.3	0.2	0.4	16.9	<0.01	0.02	2.5
YY03869		0.57	193.5	390	2.7	11.2	<0.001	0.01	0.48	8.7	<0.2	0.3	23.1	<0.01	0.03	1.1
YY03870		0.72	47.7	410	3.8	9.1	<0.001	0.01	0.94	3.8	<0.2	0.3	19.4	<0.01	0.03	2.3
YY03871		1.02	23.0	640	4.1	10.7	<0.001	0.01	0.75	2.9	<0.2	0.4	14.4	<0.01	0.03	2.6
YY03872		0.64	56.6	500	3.0	12.9	<0.001	0.01	0.94	3.2	<0.2	0.3	14.7	<0.01	0.03	1.7
YY03873		0.64	219	630	3.3	22.9	0.001	0.02	3.18	6.3	0.4	0.4	30.4	<0.01	0.10	1.3
YY03874		0.74	121.0	570	7.2	25.1	0.001	0.04	4.62	8.3	0.3	0.4	30.6	<0.01	0.09	1.4
YY03875		0.76	162.0	600	3.7	15.4	0.001	0.02	0.67	3.4	0.2	0.4	21.7	<0.01	0.10	1.5
YY03876		0.71	183.5	260	3.9	14.4	<0.001	0.01	0.62	5.2	0.2	0.3	21.8	<0.01	0.06	1.5
YY03877		0.95	20.7	500	3.8	8.0	<0.001	0.01	0.48	2.4	<0.2	0.4	17.5	<0.01	0.01	4.0
YY03878		0.87	40.1	550	3.3	5.0	<0.001	0.02	0.57	1.8	0.3	0.4	13.0	0.01	0.03	3.1
YY03879		0.96	39.7	460	4.6	10.8	<0.001	0.01	0.44	2.4	<0.2	0.4	13.8	<0.01	0.02	2.8
YY03880		0.52	161.5	1120	7.4	21.0	<0.001	0.01	5.19	8.1	0.2	0.4	22.5	<0.01	0.13	3.0
YY03881		0.87	81.8	640	3.5	17.9	<0.001	0.02	0.59	3.1	0.2	0.4	21.9	<0.01	0.04	3.2
YY03882		0.82	299	540	4.3	31.7	<0.001	0.01	3.36	5.5	0.5	0.4	22.2	<0.01	0.07	2.5



ALS Canada Ltd.  
 2103 Dollarton Hwy  
 North Vancouver BC V7H 0A7  
 Phone: +1 (604) 984 0221 Fax: +1 (604) 984 0218  
 www.alsglobal.com/geochemistry

To: STRATEGIC METALS LTD.  
 C/ O ARCHER, CATHRO & ASSOCIATES (1981)  
 LIMITED  
 1016- 510 W HASTINGS ST  
 VANCOUVER BC V6B 1L8

Page: 7 - D  
 Total # Pages: 8 (A - D)  
 Plus Appendix Pages  
 Finalized Date: 4- AUG- 2018  
 Account: MTT

Project: CD

**CERTIFICATE OF ANALYSIS WH18168154**

Sample Description	Method Analyte Units LOD	ME- MS41	ME- MS41	ME- MS41	ME- MS41	ME- MS41	ME- MS41	ME- MS41	
		Ti %	Ti ppm	U ppm	V ppm	W ppm	Y ppm	Zn ppm	Zr ppm
		0.005	0.02	0.05	1	0.05	0.05	2	0.5
YY03843		0.109	0.12	0.42	49	0.14	3.23	37	0.9
YY03844		0.031	0.09	0.54	55	0.09	4.41	77	<0.5
YY03845		0.097	0.11	0.42	44	0.11	3.61	36	1.2
YY03846		0.156	0.29	0.91	84	0.12	7.89	73	1.5
YY03847		0.089	0.18	0.58	59	0.11	5.44	41	3.2
YY03848		0.080	0.11	0.90	46	0.15	6.39	35	1.7
YY03849		0.184	0.40	0.92	59	0.05	6.90	65	2.6
YY03850		0.224	0.27	0.37	60	0.05	2.86	42	1.5
YY03851		0.097	0.30	0.46	39	0.29	3.41	33	1.3
YY03852		0.088	0.30	0.44	44	0.15	2.91	31	1.2
YY03853		0.088	0.41	0.49	41	0.47	4.36	36	1.4
YY03854		0.087	0.80	0.47	42	0.11	4.35	37	1.9
YY03855		0.091	0.16	0.33	45	0.11	2.53	33	0.8
YY03856		0.068	0.11	0.36	56	0.10	4.33	37	1.2
YY03857		0.104	0.15	0.31	73	0.07	6.96	46	1.2
YY03858		0.052	0.07	0.28	30	0.10	2.30	24	0.6
YY03859		0.048	0.10	0.29	38	0.49	3.08	28	0.9
YY03860		0.052	0.07	0.40	52	0.69	3.64	31	0.9
YY03861		0.040	0.10	0.72	100	2.37	7.66	61	1.3
YY03862		0.043	0.07	0.30	41	0.12	4.37	23	0.9
YY03863		0.047	0.05	0.69	53	0.19	4.93	27	0.8
YY03864		0.048	0.08	0.43	37	1.00	4.75	27	1.2
YY03865		0.056	0.10	0.35	36	0.13	6.48	29	0.9
YY03866		0.039	0.04	0.31	26	0.10	3.57	21	1.2
YY03867		0.086	0.05	0.15	46	0.29	2.17	29	1.1
YY03868		0.077	0.10	0.33	44	0.13	2.89	32	1.6
YY03869		0.109	0.12	0.22	71	0.06	5.73	37	1.5
YY03870		0.073	0.09	0.35	49	0.14	3.39	30	1.4
YY03871		0.081	0.10	0.34	62	0.76	3.04	30	1.5
YY03872		0.073	0.14	0.27	41	0.11	3.78	25	0.9
YY03873		0.106	0.26	0.27	76	0.11	3.31	34	1.1
YY03874		0.077	0.14	0.41	84	0.51	5.77	62	1.0
YY03875		0.095	0.19	0.29	57	0.10	3.29	31	0.9
YY03876		0.091	0.17	0.32	58	0.12	4.10	31	1.4
YY03877		0.060	0.09	1.72	40	0.16	4.03	28	0.9
YY03878		0.045	0.05	0.44	36	0.17	4.04	22	0.8
YY03879		0.060	0.08	0.37	42	0.26	3.37	36	0.9
YY03880		0.033	0.24	0.61	78	0.29	6.13	93	1.2
YY03881		0.060	0.17	0.44	42	0.28	5.87	29	1.0
YY03882		0.087	0.22	0.38	61	0.14	3.81	36	1.4





ALS Canada Ltd.  
 2103 Dollarton Hwy  
 North Vancouver BC V7H 0A7  
 Phone: +1 (604) 984 0221 Fax: +1 (604) 984 0218  
 www.alsglobal.com/geochemistry

To: STRATEGIC METALS LTD.  
 C/ O ARCHER, CATHRO & ASSOCIATES (1981)  
 LIMITED  
 1016- 510 W HASTINGS ST  
 VANCOUVER BC V6B 1L8

Page: 8 - A  
 Total # Pages: 8 (A - D)  
 Plus Appendix Pages  
 Finalized Date: 4- AUG- 2018  
 Account: MTT

Project: CD

**CERTIFICATE OF ANALYSIS WH18168154**

Sample Description	Method Analyte Units LOD	WEI- 21	Au- ICP21	ME- MS41	ME- MS41	ME- MS41	ME- MS41	ME- MS41	ME- MS41	ME- MS41	ME- MS41	ME- MS41	ME- MS41	ME- MS41	ME- MS41	
		Recvd Wt. kg	Au ppm	Ag ppm	Al %	As ppm	Au ppm	B ppm	Ba ppm	Be ppm	Bi ppm	Ca %	Cd ppm	Ce ppm	Co ppm	Cr ppm
		0.02	0.001	0.01	0.01	0.1	0.02	10	10	0.05	0.01	0.01	0.01	0.02	0.1	1
YY03883		0.44	<0.001	0.03	0.84	5.4	<0.02	<10	110	0.16	0.08	0.22	0.04	16.85	9.4	39
YY03884		0.49	<0.001	0.03	1.07	5.5	<0.02	<10	130	0.29	0.10	0.33	0.06	23.9	13.3	65
YY03885		0.54	0.001	0.02	0.81	4.4	<0.02	<10	100	0.15	0.09	0.24	0.04	21.2	9.4	53
YY03886		0.40	<0.001	0.01	0.89	5.1	<0.02	<10	70	0.22	0.07	0.21	0.04	24.4	11.5	46
YY03887		0.47	0.002	0.02	0.54	6.2	<0.02	<10	70	0.14	0.05	0.20	0.05	23.0	3.9	12
YY03888		0.43	<0.001	0.01	0.47	3.3	<0.02	<10	80	0.17	0.05	0.20	0.05	14.90	3.0	10
YY03889		0.51	0.001	0.04	0.99	3.9	<0.02	<10	150	0.19	0.08	0.37	0.05	23.8	13.0	78
YY03890		0.53	<0.001	0.02	1.05	11.9	<0.02	<10	110	0.59	0.13	0.29	0.06	33.9	7.9	25
YY03891		0.40	0.007	0.06	2.08	7.9	<0.02	<10	110	0.19	0.22	0.58	0.04	9.90	35.0	180
YY03892		0.54	0.002	0.05	1.50	5.8	<0.02	<10	90	0.24	0.19	0.36	0.07	15.10	16.2	84
YY03893		0.42	0.007	0.07	1.90	10.5	<0.02	<10	110	0.23	0.17	0.64	0.08	16.95	25.0	134
YY03894		0.45	0.006	0.06	2.07	15.4	<0.02	<10	110	0.30	0.19	0.47	0.05	14.40	23.9	152
YY03895		0.41	0.003	0.05	1.53	7.6	<0.02	<10	150	0.20	0.14	0.28	0.09	10.05	20.1	47
YY03896		0.55	0.004	0.17	1.98	10.4	<0.02	<10	240	0.32	0.13	0.53	0.08	17.05	21.1	48



ALS Canada Ltd.  
 2103 Dollarton Hwy  
 North Vancouver BC V7H 0A7  
 Phone: +1 (604) 984 0221 Fax: +1 (604) 984 0218  
 www.alsglobal.com/geochemistry

To: STRATEGIC METALS LTD.  
 C/ O ARCHER, CATHRO & ASSOCIATES (1981)  
 LIMITED  
 1016- 510 W HASTINGS ST  
 VANCOUVER BC V6B 1L8

Page: 8 - B  
 Total # Pages: 8 (A - D)  
 Plus Appendix Pages  
 Finalized Date: 4- AUG- 2018  
 Account: MTT

Project: CD

**CERTIFICATE OF ANALYSIS WH18168154**

Sample Description	Method Analyte Units LOD	ME- MS41	ME- MS41	ME- MS41	ME- MS41	ME- MS41	ME- MS41	ME- MS41	ME- MS41	ME- MS41	ME- MS41	ME- MS41	ME- MS41	ME- MS41	ME- MS41	
		Cs ppm	Cu ppm	Fe %	Ga ppm	Ge ppm	Hf ppm	Hg ppm	In ppm	K %	La ppm	Li ppm	Mg %	Mn ppm	Mo ppm	Na %
		0.05	0.2	0.01	0.05	0.05	0.02	0.01	0.005	0.01	0.2	0.1	0.01	5	0.05	0.01
YY03883		1.15	10.2	1.59	3.13	<0.05	0.03	<0.01	0.010	0.07	8.1	13.0	0.65	163	0.29	0.01
YY03884		1.37	12.7	2.01	3.70	0.08	0.04	0.01	0.014	0.08	13.2	13.8	1.11	276	0.29	0.01
YY03885		1.00	6.8	1.70	2.83	0.07	0.03	<0.01	0.011	0.05	10.9	8.5	0.91	176	0.32	0.01
YY03886		1.30	10.3	1.86	3.03	0.07	0.04	<0.01	0.013	0.06	12.9	8.3	0.62	169	0.61	0.01
YY03887		0.50	11.7	1.09	1.96	0.07	0.03	<0.01	0.009	0.05	12.1	5.2	0.21	100	0.26	<0.01
YY03888		0.41	5.8	0.82	1.64	<0.05	0.04	<0.01	0.009	0.05	6.2	4.6	0.22	118	0.17	<0.01
YY03889		1.83	9.4	1.67	3.25	0.07	0.03	0.01	0.014	0.07	12.3	9.2	1.03	157	0.60	0.01
YY03890		1.93	15.0	2.09	3.86	0.07	0.04	0.01	0.017	0.14	18.3	11.6	0.47	248	0.46	0.01
YY03891		5.80	49.3	3.15	5.96	0.10	0.03	0.01	0.013	0.10	4.8	34.5	2.78	199	0.55	0.02
YY03892		4.48	30.8	2.17	5.90	0.06	0.02	0.01	0.013	0.07	7.1	20.7	0.98	151	0.87	0.01
YY03893		5.92	55.2	3.07	6.26	0.11	0.04	0.01	0.019	0.10	8.0	32.4	1.85	246	0.89	0.03
YY03894		6.08	47.0	3.43	6.76	0.09	0.04	0.03	0.017	0.08	6.8	40.1	2.10	136	1.10	0.02
YY03895		1.28	52.3	3.06	5.91	0.07	0.02	0.01	0.017	0.08	5.1	19.5	0.79	158	1.22	0.02
YY03896		2.08	88.8	2.81	6.66	0.09	0.05	0.02	0.023	0.10	9.5	34.4	1.22	194	0.48	0.02



ALS Canada Ltd.  
 2103 Dollarton Hwy  
 North Vancouver BC V7H 0A7  
 Phone: +1 (604) 984 0221 Fax: +1 (604) 984 0218  
 www.alsglobal.com/geochemistry

To: STRATEGIC METALS LTD.  
 C/ O ARCHER, CATHRO & ASSOCIATES (1981)  
 LIMITED  
 1016- 510 W HASTINGS ST  
 VANCOUVER BC V6B 1L8

Page: 8 - C  
 Total # Pages: 8 (A - D)  
 Plus Appendix Pages  
 Finalized Date: 4- AUG- 2018  
 Account: MTT

Project: CD

<b>CERTIFICATE OF ANALYSIS WH18168154</b>
---

Sample Description	Method Analyte Units LOD	ME- MS41	ME- MS41	ME- MS41	ME- MS41	ME- MS41	ME- MS41	ME- MS41	ME- MS41	ME- MS41	ME- MS41	ME- MS41	ME- MS41	ME- MS41	ME- MS41	
		Nb	Ni	P	Pb	Rb	Re	S	Sb	Sc	Se	Sn	Sr	Ta	Te	Th
		ppm	ppm	ppm	ppm	ppm	ppm	%	ppm	ppm	ppm	ppm	ppm	ppm	ppm	ppm
		0.05	0.2	10	0.2	0.1	0.001	0.01	0.05	0.1	0.2	0.2	0.2	0.01	0.01	0.2
YY03883		0.61	94.1	360	3.2	22.5	<0.001	<0.01	0.56	2.4	<0.2	0.3	11.4	<0.01	0.03	2.6
YY03884		0.55	124.5	710	3.9	16.3	<0.001	0.01	0.44	3.5	<0.2	0.4	16.5	<0.01	0.02	3.3
YY03885		0.63	131.0	430	2.9	8.8	<0.001	0.01	0.33	2.1	<0.2	0.3	12.7	<0.01	0.03	3.1
YY03886		0.64	86.2	390	2.8	8.8	<0.001	<0.01	0.34	2.2	<0.2	0.3	9.7	<0.01	0.02	3.4
YY03887		0.49	42.3	450	2.2	4.6	<0.001	<0.01	0.40	1.4	<0.2	0.2	10.0	<0.01	0.02	3.9
YY03888		0.31	26.3	370	2.1	4.3	<0.001	<0.01	0.22	1.3	0.2	0.2	11.3	<0.01	0.01	2.4
YY03889		0.81	138.0	560	2.9	26.3	<0.001	0.02	0.29	3.0	0.2	0.5	29.9	<0.01	0.01	3.3
YY03890		0.72	35.7	630	6.7	14.7	<0.001	<0.01	1.09	3.3	0.2	0.4	15.1	<0.01	0.02	5.5
YY03891		0.65	347	700	3.6	18.6	<0.001	0.02	0.87	4.6	0.6	0.2	26.3	<0.01	0.14	1.0
YY03892		0.88	123.5	300	5.4	21.5	<0.001	0.01	0.50	3.0	0.2	0.4	18.8	<0.01	0.07	1.2
YY03893		0.75	176.0	760	3.1	19.0	0.001	0.02	1.72	6.3	0.3	0.3	31.5	<0.01	0.14	1.8
YY03894		0.98	176.5	500	4.8	19.5	0.001	0.02	1.92	4.6	0.4	0.3	26.3	<0.01	0.10	1.8
YY03895		0.80	98.6	390	6.7	10.6	<0.001	0.08	1.90	4.4	0.4	0.3	24.8	<0.01	0.08	0.9
YY03896		1.12	82.1	590	7.5	23.9	<0.001	0.02	0.73	7.4	0.5	0.4	33.9	<0.01	0.05	2.0

\*\*\*\*\* See Appendix Page for comments regarding this certificate \*\*\*\*\*



ALS Canada Ltd.  
 2103 Dollarton Hwy  
 North Vancouver BC V7H 0A7  
 Phone: +1 (604) 984 0221 Fax: +1 (604) 984 0218  
 www.alsglobal.com/geochemistry

To: STRATEGIC METALS LTD.  
 C/ O ARCHER, CATHRO & ASSOCIATES (1981)  
 LIMITED  
 1016- 510 W HASTINGS ST  
 VANCOUVER BC V6B 1L8

Page: 8 - D  
 Total # Pages: 8 (A - D)  
 Plus Appendix Pages  
 Finalized Date: 4- AUG- 2018  
 Account: MTT

Project: CD

CERTIFICATE OF ANALYSIS WH18168154
------------------------------------

	Method Analyte Units LOD	ME- MS41 Ti %	ME- MS41 Ti ppm	ME- MS41 U ppm	ME- MS41 V ppm	ME- MS41 W ppm	ME- MS41 Y ppm	ME- MS41 Zn ppm	ME- MS41 Zr ppm
Sample Description		0.005	0.02	0.05	1	0.05	0.05	2	0.5
YY03883		0.068	0.12	0.32	36	0.13	2.83	26	1.1
YY03884		0.063	0.13	0.42	43	0.10	4.57	30	0.9
YY03885		0.060	0.13	0.37	38	0.13	3.46	24	1.1
YY03886		0.060	0.07	0.36	44	0.16	3.11	24	1.1
YY03887		0.036	0.04	0.37	24	0.14	3.49	17	1.2
YY03888		0.031	0.03	0.31	17	0.10	3.12	17	1.2
YY03889		0.063	0.22	1.20	31	0.54	4.59	28	0.9
YY03890		0.061	0.16	0.60	38	0.16	6.74	41	1.7
YY03891		0.117	0.25	0.33	57	0.08	3.65	33	0.8
YY03892		0.095	0.16	0.29	52	0.21	2.51	30	0.6
YY03893		0.114	0.23	0.43	74	0.11	5.00	34	1.1
YY03894		0.111	0.27	0.43	73	0.10	3.80	34	1.3
YY03895		0.111	0.08	0.23	76	0.75	3.06	35	0.7
YY03896		0.113	0.13	0.72	80	0.12	10.15	42	1.6





ALS Canada Ltd.  
2103 Dollarton Hwy  
North Vancouver BC V7H 0A7  
Phone: +1 (604) 984 0221 Fax: +1 (604) 984 0218  
www.alsglobal.com/geochemistry

To: **STRATEGIC METALS LTD.**  
**C/ O ARCHER, CATHRO & ASSOCIATES (1981)**  
**LIMITED**  
**1016- 510 W HASTINGS ST**  
**VANCOUVER BC V6B 1L8**

Page: Appendix 1  
Total # Appendix Pages: 1  
Finalized Date: 4- AUG- 2018  
Account: MTT

Project: CD

**CERTIFICATE OF ANALYSIS WH18168154**

### CERTIFICATE COMMENTS

#### ANALYTICAL COMMENTS

Applies to Method: Gold determinations by this method are semi- quantitative due to the small sample weight used (0.5g).  
ME- MS41

#### LABORATORY ADDRESSES

Applies to Method: Processed at ALS Whitehorse located at 78 Mt. Sima Rd, Whitehorse, YT, Canada.  
LOG- 22 SCR- 41 WEI- 21

Applies to Method: Processed at ALS Vancouver located at 2103 Dollarton Hwy, North Vancouver, BC, Canada.  
Au- ICP21 ME- MS41



ALS Canada Ltd.  
 2103 Dollarton Hwy  
 North Vancouver BC V7H 0A7  
 Phone: +1 (604) 984 0221 Fax: +1 (604) 984 0218  
 www.alsglobal.com/geochemistry

To: **STRATEGIC METALS LTD.**  
**C/ O ARCHER, CATHRO & ASSOCIATES (1981)**  
**LIMITED**  
**1016- 510 W HASTINGS ST**  
**VANCOUVER BC V6B 1L8**

**Page: 1**  
**Total # Pages: 7 (A - D)**  
**Plus Appendix Pages**  
**Finalized Date: 4- AUG- 2018**  
**Account: MTT**

**CERTIFICATE WH18168163**

Project: CD

This report is for 222 Soil samples submitted to our lab in Whitehorse, YT, Canada on 13-JUL-2018.

The following have access to data associated with this certificate:

HEATHER BURRELL SCOTT NEWMAN	ANDREW CARNE	JACK MORTON
---------------------------------	--------------	-------------

SAMPLE PREPARATION	
ALS CODE	DESCRIPTION
WEI- 21	Received Sample Weight
LOG- 22	Sample login - Rcd w/o BarCode
SCR- 41	Screen to - 180um and save both

ANALYTICAL PROCEDURES		
ALS CODE	DESCRIPTION	INSTRUMENT
Au- ICP21	Au 30g FA ICP- AES Finish	ICP- AES
ME- MS41	Ultra Trace Aqua Regia ICP- MS	

This is the Final Report and supersedes any preliminary report with this certificate number. Results apply to samples as submitted. All pages of this report have been checked and approved for release.

\*\*\*\*\* See Appendix Page for comments regarding this certificate \*\*\*\*\*

**Signature:**   
 Colin Ramshaw, Vancouver Laboratory Manager



ALS Canada Ltd.  
 2103 Dollarton Hwy  
 North Vancouver BC V7H 0A7  
 Phone: +1 (604) 984 0221 Fax: +1 (604) 984 0218  
 www.alsglobal.com/geochemistry

To: STRATEGIC METALS LTD.  
 C/ O ARCHER, CATHRO & ASSOCIATES (1981)  
 LIMITED  
 1016- 510 W HASTINGS ST  
 VANCOUVER BC V6B 1L8

Page: 2 - A  
 Total # Pages: 7 (A - D)  
 Plus Appendix Pages  
 Finalized Date: 4- AUG- 2018  
 Account: MTT

Project: CD

**CERTIFICATE OF ANALYSIS WH18168163**

Sample Description	Method Analyte Units LOD	WEI- 21	Au- ICP21	ME- MS41	ME- MS41	ME- MS41	ME- MS41	ME- MS41	ME- MS41	ME- MS41	ME- MS41	ME- MS41	ME- MS41	ME- MS41	ME- MS41	
		Recvd Wt. kg	Au ppm	Ag ppm	Al %	As ppm	Au ppm	B ppm	Ba ppm	Be ppm	Bi ppm	Ca %	Cd ppm	Ce ppm	Co ppm	Cr ppm
YY06501		0.44	0.005	0.09	1.81	33.1	<0.02	<10	110	0.61	0.14	0.98	0.08	46.8	12.8	40
YY06502		0.40	0.003	0.08	1.43	28.8	<0.02	<10	100	0.57	0.13	1.10	0.09	36.2	9.3	27
YY06503		0.43	0.002	0.07	1.92	32.7	<0.02	<10	120	0.60	0.16	0.68	0.08	51.7	10.9	40
YY06504		0.48	0.004	0.13	1.91	15.0	<0.02	<10	140	0.75	0.16	0.75	0.08	44.1	10.9	37
YY06505		0.40	0.002	0.26	2.17	12.8	<0.02	<10	180	0.92	0.18	0.77	0.14	45.8	12.3	38
YY06506		0.40	<0.001	0.15	2.28	13.6	<0.02	<10	160	0.77	0.17	0.31	0.09	47.2	11.6	37
YY06507		0.40	<0.001	0.12	1.61	8.5	<0.02	<10	130	0.41	0.19	0.50	0.13	23.5	4.8	29
YY06508		0.41	0.005	0.16	2.27	13.6	<0.02	<10	180	1.18	0.25	0.59	0.09	36.7	10.4	35
YY06509		0.36	0.005	0.20	1.54	16.5	<0.02	<10	90	0.90	0.16	0.86	0.07	37.7	8.3	25
YY06510		0.42	0.001	0.08	1.36	5.1	<0.02	<10	130	0.35	0.11	0.63	0.07	25.7	7.4	26
YY06511		0.37	0.003	0.09	1.50	6.9	<0.02	<10	120	0.40	0.13	0.66	0.09	26.8	8.4	29
YY06512		0.28	0.002	0.10	1.45	7.7	<0.02	<10	110	0.37	0.12	0.68	0.10	24.9	8.7	28
YY06513		0.34	0.002	0.14	1.26	8.0	<0.02	<10	110	0.45	0.10	1.17	0.18	29.6	8.3	26
YY06514		0.37	0.007	0.10	1.29	10.2	<0.02	<10	110	0.49	0.09	1.17	0.11	26.2	9.2	38
YY06515		0.38	0.006	0.15	1.85	37.5	<0.02	<10	170	0.78	0.13	0.82	0.26	48.1	16.2	70
YY06516		0.30	0.004	0.16	1.10	49.2	<0.02	<10	130	0.49	0.11	1.26	0.21	29.7	10.8	40
YY06517		0.53	0.003	0.10	1.91	11.4	<0.02	<10	160	0.48	0.11	0.72	0.09	22.3	31.4	280
YY06518		0.31	<0.001	0.02	2.07	10.0	<0.02	<10	100	0.42	0.13	0.33	0.06	21.9	33.3	239
YY06519		0.43	<0.001	0.02	1.68	10.7	<0.02	<10	80	0.25	0.09	0.49	0.07	16.05	27.7	167
YY06520		0.45	0.002	0.12	1.42	24.8	<0.02	<10	100	0.44	0.25	0.58	0.12	30.4	15.0	70
YY06521		0.41	0.003	0.14	1.43	8.6	<0.02	<10	100	0.35	0.28	0.85	0.11	21.8	10.7	93
YY06522		0.39	0.005	0.21	1.68	34.2	<0.02	<10	120	0.62	0.40	0.84	0.12	33.7	12.7	68
YY06523		0.45	0.005	0.18	1.73	67.3	<0.02	<10	130	0.66	0.36	0.74	0.23	37.4	10.1	56
YY06524		0.34	0.004	0.18	2.18	86.0	<0.02	<10	120	0.83	0.24	0.39	0.14	41.8	16.1	39
YY06525		0.50	<0.001	0.11	1.60	21.1	<0.02	<10	200	0.40	0.13	0.58	0.10	24.1	11.1	41
YY06526		0.40	0.005	0.11	1.61	15.2	<0.02	<10	240	0.29	0.12	0.55	0.11	18.90	9.7	31
YY06527		0.27	0.002	0.10	1.72	9.8	<0.02	<10	240	0.36	0.10	0.50	0.06	20.8	9.5	30
YY06528		0.38	0.002	0.19	1.72	9.7	<0.02	<10	240	0.39	0.10	0.52	0.13	23.8	11.6	27
YY06529		0.46	0.001	0.11	1.80	12.5	<0.02	<10	240	0.34	0.09	0.57	0.08	28.2	10.0	38
YY06530		0.41	<0.001	0.12	1.59	7.2	<0.02	<10	190	0.29	0.09	0.38	0.06	17.75	8.3	25
YY06531		0.44	0.001	0.11	1.84	7.4	<0.02	<10	300	0.36	0.08	0.53	0.05	30.0	10.6	29
YY06532		0.26	<0.001	0.36	1.42	5.6	<0.02	<10	180	0.30	0.11	0.37	0.07	14.20	9.2	21
YY06533		0.34	<0.001	0.10	1.01	3.0	<0.02	<10	140	0.23	0.08	0.34	0.10	11.20	5.1	12
YY06534		0.44	0.002	0.15	2.06	7.0	<0.02	<10	400	0.59	0.11	0.62	0.08	27.6	7.7	27
YY06535		0.33	<0.001	0.19	1.74	6.6	<0.02	<10	370	0.47	0.12	0.58	0.07	25.5	6.8	23
YY06536		0.37	0.002	0.34	1.66	34.0	<0.02	<10	350	0.53	0.45	0.66	0.19	26.5	6.7	20
YY06537		0.37	<0.001	0.10	1.14	19.1	<0.02	<10	130	0.35	0.44	0.28	0.07	26.6	5.9	15
YY06538		0.38	0.004	0.08	1.46	69.0	<0.02	<10	90	0.58	0.12	0.49	0.07	41.4	9.4	32
YY06539		0.42	0.012	0.13	1.60	20.5	<0.02	<10	140	0.49	0.13	0.39	0.07	26.2	8.4	31
YY06540		0.45	0.002	0.10	1.73	29.5	<0.02	<10	130	0.72	0.17	0.87	0.11	42.6	11.1	33



ALS Canada Ltd.  
 2103 Dollarton Hwy  
 North Vancouver BC V7H 0A7  
 Phone: +1 (604) 984 0221 Fax: +1 (604) 984 0218  
 www.alsglobal.com/geochemistry

To: STRATEGIC METALS LTD.  
 C/ O ARCHER, CATHRO & ASSOCIATES (1981)  
 LIMITED  
 1016- 510 W HASTINGS ST  
 VANCOUVER BC V6B 1L8

Page: 2 - B  
 Total # Pages: 7 (A - D)  
 Plus Appendix Pages  
 Finalized Date: 4- AUG- 2018  
 Account: MTT

Project: CD

**CERTIFICATE OF ANALYSIS WH18168163**

Sample Description	Method Analyte Units LOD	ME- MS41	ME- MS41	ME- MS41	ME- MS41	ME- MS41	ME- MS41	ME- MS41	ME- MS41	ME- MS41	ME- MS41	ME- MS41	ME- MS41	ME- MS41	ME- MS41	
		Cs ppm	Cu ppm	Fe %	Ga ppm	Ge ppm	Hf ppm	Hg ppm	In ppm	K %	La ppm	Li ppm	Mg %	Mn ppm	Mo ppm	Na %
YY06501		2.94	27.6	3.04	7.28	0.10	0.03	0.02	0.028	0.19	24.7	28.8	0.59	407	0.34	0.02
YY06502		2.11	20.1	2.53	5.48	0.09	0.03	0.02	0.021	0.14	21.1	20.1	0.45	318	0.28	0.01
YY06503		3.18	22.2	3.40	7.44	0.13	0.03	0.01	0.025	0.37	28.8	29.0	0.68	366	0.32	0.01
YY06504		2.88	31.5	2.96	6.40	0.10	0.04	0.04	0.025	0.14	23.9	24.7	0.60	332	0.36	0.01
YY06505		3.22	43.5	2.83	6.87	0.10	0.04	0.07	0.029	0.11	24.9	24.9	0.59	533	0.54	0.01
YY06506		3.72	32.3	3.33	7.63	0.09	<0.02	0.03	0.024	0.21	20.2	24.3	0.61	404	0.66	0.01
YY06507		1.20	20.1	2.27	7.61	0.07	<0.02	0.04	0.023	0.05	12.0	10.6	0.33	117	0.87	<0.01
YY06508		6.24	38.2	3.09	6.80	0.09	0.02	0.03	0.030	0.11	23.5	21.3	0.54	473	0.50	0.01
YY06509		4.03	23.9	2.30	4.85	0.09	0.03	0.04	0.018	0.08	20.4	16.3	0.44	285	0.41	0.01
YY06510		1.34	20.7	1.96	4.76	0.09	0.03	0.03	0.018	0.10	13.2	14.5	0.44	357	0.34	0.01
YY06511		1.45	19.5	2.18	5.19	0.09	0.03	0.02	0.019	0.13	14.9	17.4	0.49	324	0.41	0.01
YY06512		1.66	16.5	2.18	5.10	0.09	0.02	0.03	0.019	0.12	13.1	16.3	0.46	360	0.45	0.01
YY06513		1.28	29.5	1.96	4.50	0.09	0.03	0.04	0.017	0.09	15.7	14.9	0.39	326	0.42	0.02
YY06514		1.34	26.3	2.17	4.70	0.10	0.03	0.04	0.018	0.07	14.7	13.6	0.43	328	0.43	0.02
YY06515		2.40	48.2	4.04	6.60	0.13	0.04	0.07	0.027	0.09	30.5	21.2	0.71	348	0.95	0.01
YY06516		2.13	31.0	1.74	3.79	0.08	0.05	0.05	0.018	0.06	14.1	15.0	0.74	517	0.28	0.01
YY06517		6.39	20.2	2.66	5.82	0.10	0.05	0.03	0.020	0.05	10.6	23.0	3.06	511	0.21	0.01
YY06518		5.87	13.6	2.73	5.65	0.09	0.04	0.01	0.017	0.04	10.6	39.5	4.64	491	0.27	0.01
YY06519		4.81	14.1	3.10	5.16	0.08	0.02	0.01	0.016	0.04	7.9	29.9	2.42	441	0.44	0.01
YY06520		1.67	24.7	2.46	5.16	0.09	0.04	0.05	0.027	0.05	16.9	13.7	0.98	687	0.20	0.01
YY06521		1.68	33.5	2.08	4.97	0.09	0.05	0.06	0.024	0.06	11.3	12.8	1.13	164	0.13	0.02
YY06522		2.66	30.3	2.80	6.19	0.10	0.04	0.05	0.034	0.08	17.6	17.2	0.98	392	0.32	0.02
YY06523		3.05	39.3	2.70	6.09	0.09	0.04	0.06	0.032	0.12	19.1	21.4	0.79	231	0.74	0.02
YY06524		3.34	42.0	3.45	7.08	0.09	<0.02	0.04	0.052	0.13	18.4	27.7	0.81	1200	1.44	0.01
YY06525		2.49	38.7	2.64	5.84	0.08	<0.02	0.01	0.027	0.06	11.9	15.0	0.61	469	0.69	0.01
YY06526		1.93	23.6	2.39	6.02	0.07	<0.02	0.01	0.020	0.06	9.7	17.2	0.60	334	0.55	0.02
YY06527		1.68	31.9	2.38	5.39	0.08	<0.02	0.02	0.020	0.05	10.9	14.7	0.56	298	0.66	0.02
YY06528		1.56	45.7	2.45	5.76	0.08	<0.02	0.03	0.019	0.05	11.7	11.5	0.42	539	0.72	0.03
YY06529		1.81	34.7	2.41	5.09	0.09	0.02	0.02	0.019	0.07	14.0	12.7	0.60	273	0.51	0.04
YY06530		1.50	24.7	2.13	6.09	0.07	<0.02	0.02	0.014	0.05	9.4	13.1	0.44	280	0.66	0.03
YY06531		2.33	29.6	2.71	5.61	0.11	0.02	0.02	0.020	0.08	15.1	16.6	0.69	318	0.73	0.03
YY06532		1.63	27.5	1.88	5.31	0.06	<0.02	0.02	0.015	0.05	7.7	9.7	0.34	485	1.16	0.02
YY06533		1.44	19.2	1.17	4.13	0.06	<0.02	0.02	0.009	0.04	6.1	6.5	0.21	335	0.76	0.03
YY06534		1.99	31.6	2.27	5.66	0.09	0.03	0.06	0.019	0.06	18.3	19.6	0.53	273	2.73	0.02
YY06535		2.00	22.7	2.03	5.65	0.08	0.02	0.07	0.020	0.07	15.7	14.1	0.43	293	3.27	0.02
YY06536		1.65	43.1	2.09	5.18	0.08	0.03	0.07	0.017	0.09	17.0	12.8	0.42	291	3.64	0.01
YY06537		2.82	21.4	2.14	4.39	0.08	0.02	0.01	0.017	0.11	14.7	14.5	0.45	315	1.67	0.01
YY06538		3.68	19.3	2.47	5.32	0.10	0.03	0.02	0.019	0.16	19.7	22.5	0.54	344	0.38	0.01
YY06539		2.58	20.0	2.22	4.93	0.07	0.03	0.03	0.022	0.07	15.1	18.6	0.50	222	0.38	0.01
YY06540		2.85	24.4	2.93	5.71	0.10	0.05	0.03	0.026	0.11	21.4	20.8	0.61	413	0.44	0.01





ALS Canada Ltd.  
 2103 Dollarton Hwy  
 North Vancouver BC V7H 0A7  
 Phone: +1 (604) 984 0221 Fax: +1 (604) 984 0218  
 www.alsglobal.com/geochemistry

To: STRATEGIC METALS LTD.  
 C/ O ARCHER, CATHRO & ASSOCIATES (1981)  
 LIMITED  
 1016- 510 W HASTINGS ST  
 VANCOUVER BC V6B 1L8

Page: 2 - C  
 Total # Pages: 7 (A - D)  
 Plus Appendix Pages  
 Finalized Date: 4- AUG- 2018  
 Account: MTT

Project: CD

**CERTIFICATE OF ANALYSIS WH18168163**

Sample Description	Method Analyte Units LOD	ME- MS41	ME- MS41	ME- MS41	ME- MS41	ME- MS41	ME- MS41	ME- MS41	ME- MS41	ME- MS41	ME- MS41	ME- MS41	ME- MS41	ME- MS41	ME- MS41	
		Nb ppm	Ni ppm	P ppm	Pb ppm	Rb ppm	Re ppm	S %	Sb ppm	Sc ppm	Se ppm	Sn ppm	Sr ppm	Ta ppm	Te ppm	Th ppm
YY06501		2.47	29.7	560	8.6	24.6	<0.001	0.02	0.57	5.2	0.3	0.7	51.3	<0.01	0.03	3.9
YY06502		1.53	21.6	610	7.5	19.9	<0.001	0.03	0.76	3.3	0.4	0.5	47.7	<0.01	0.02	3.0
YY06503		2.75	26.7	690	8.1	38.8	<0.001	0.02	0.65	4.8	0.2	0.7	34.7	<0.01	0.02	7.4
YY06504		1.42	27.0	680	10.0	20.6	<0.001	0.04	0.90	4.5	0.4	0.5	39.2	<0.01	0.03	3.4
YY06505		1.15	31.8	1030	11.1	18.4	<0.001	0.06	0.90	4.1	0.6	0.5	50.9	<0.01	0.03	1.7
YY06506		1.33	31.7	360	11.8	25.6	<0.001	0.01	1.07	3.6	<0.2	0.6	26.4	<0.01	0.03	2.1
YY06507		1.08	15.8	330	10.4	7.1	<0.001	0.01	0.46	2.6	0.2	0.7	34.5	<0.01	0.03	0.6
YY06508		1.20	25.7	510	14.3	16.9	<0.001	0.01	0.87	4.5	0.3	0.7	38.4	<0.01	0.03	2.8
YY06509		1.75	20.6	670	10.1	13.8	<0.001	0.04	1.15	3.0	0.4	0.5	44.6	<0.01	0.03	2.5
YY06510		1.40	18.5	700	4.8	18.3	<0.001	0.03	0.36	2.9	0.4	0.4	34.9	<0.01	0.02	1.8
YY06511		1.57	20.2	520	5.5	20.6	<0.001	0.03	0.40	3.3	0.3	0.5	38.4	<0.01	0.02	2.0
YY06512		1.37	18.8	610	5.8	18.7	<0.001	0.03	0.53	3.0	0.3	0.4	37.0	<0.01	0.02	1.7
YY06513		1.27	22.0	650	5.7	15.5	<0.001	0.05	0.62	2.8	0.5	0.4	69.5	<0.01	0.02	1.5
YY06514		1.19	27.7	670	4.9	10.9	<0.001	0.04	0.92	3.3	0.4	0.4	62.2	<0.01	0.02	1.3
YY06515		1.93	52.7	810	7.4	13.9	0.001	0.04	2.23	6.8	0.7	0.5	47.1	<0.01	0.04	4.6
YY06516		0.87	90.6	600	6.4	9.9	<0.001	0.06	2.57	3.4	0.6	0.3	83.9	<0.01	0.02	1.8
YY06517		0.77	447	540	7.5	12.7	<0.001	0.03	1.32	6.3	0.4	0.4	59.7	<0.01	0.02	2.0
YY06518		0.57	461	370	4.6	6.9	<0.001	<0.01	0.50	4.5	0.2	0.6	24.0	<0.01	0.02	2.5
YY06519		0.99	351	190	5.1	7.9	<0.001	0.01	0.88	3.4	<0.2	0.4	28.6	<0.01	0.02	1.6
YY06520		1.10	137.0	700	7.8	8.3	<0.001	0.02	1.37	5.3	0.3	0.4	29.2	<0.01	0.06	3.9
YY06521		1.15	180.0	760	7.2	9.1	<0.001	0.06	1.13	5.1	0.2	0.4	39.1	<0.01	0.04	2.8
YY06522		1.13	102.0	820	12.3	15.7	<0.001	0.04	1.58	6.1	0.3	0.5	39.1	<0.01	0.09	3.3
YY06523		1.61	62.0	730	8.3	21.6	<0.001	0.05	2.31	5.7	0.4	0.5	35.7	<0.01	0.05	3.3
YY06524		1.15	42.5	510	13.1	14.3	<0.001	0.04	2.09	4.4	0.4	0.5	25.6	<0.01	0.05	2.5
YY06525		1.05	26.5	810	6.2	9.9	<0.001	0.02	0.94	3.7	0.2	0.5	30.8	<0.01	0.02	1.3
YY06526		1.00	21.5	500	6.3	7.9	<0.001	0.02	0.52	3.0	<0.2	0.4	38.3	<0.01	0.02	1.1
YY06527		0.94	20.5	690	5.4	7.6	<0.001	0.03	0.37	3.0	0.3	0.4	39.6	<0.01	0.02	0.9
YY06528		0.68	19.9	910	4.3	8.0	<0.001	0.04	0.43	2.8	0.4	0.4	42.4	<0.01	0.02	0.6
YY06529		1.36	32.6	830	4.6	9.3	<0.001	0.02	1.78	4.0	0.3	0.3	45.6	<0.01	0.03	2.0
YY06530		0.93	18.6	490	4.4	10.1	<0.001	0.02	0.40	2.2	0.2	0.4	36.6	<0.01	0.02	0.7
YY06531		1.61	20.1	790	4.1	14.4	<0.001	0.02	0.45	4.3	0.2	0.6	42.4	<0.01	0.01	3.9
YY06532		0.74	12.8	540	5.2	10.6	<0.001	0.03	0.29	1.6	<0.2	0.4	35.1	<0.01	0.02	0.4
YY06533		0.52	8.0	400	3.7	13.5	<0.001	0.03	0.19	1.1	<0.2	0.3	35.1	<0.01	0.01	0.2
YY06534		0.96	19.0	760	5.0	12.2	0.001	0.04	0.54	4.0	0.4	0.4	65.9	<0.01	0.02	2.6
YY06535		0.98	16.0	670	5.4	14.8	<0.001	0.04	0.79	3.6	0.3	0.4	58.2	<0.01	0.02	3.0
YY06536		0.82	13.8	640	5.7	19.1	<0.001	0.05	1.20	3.4	0.2	0.3	62.7	<0.01	0.02	2.2
YY06537		0.95	9.2	420	5.4	21.1	<0.001	0.01	0.76	3.4	0.2	0.4	18.6	<0.01	0.01	6.5
YY06538		1.41	23.0	690	10.2	20.2	<0.001	0.02	1.01	3.3	<0.2	0.4	25.4	<0.01	0.02	4.1
YY06539		0.92	23.7	620	8.9	10.9	<0.001	0.01	0.69	3.6	<0.2	0.4	26.5	<0.01	0.02	2.8
YY06540		1.77	26.5	780	11.1	14.7	<0.001	0.03	1.33	4.2	0.3	0.4	40.4	<0.01	0.03	3.8



ALS Canada Ltd.  
 2103 Dollarton Hwy  
 North Vancouver BC V7H 0A7  
 Phone: +1 (604) 984 0221 Fax: +1 (604) 984 0218  
 www.alsglobal.com/geochemistry

To: STRATEGIC METALS LTD.  
 C/ O ARCHER, CATHRO & ASSOCIATES (1981)  
 LIMITED  
 1016- 510 W HASTINGS ST  
 VANCOUVER BC V6B 1L8

Page: 2 - D  
 Total # Pages: 7 (A - D)  
 Plus Appendix Pages  
 Finalized Date: 4- AUG- 2018  
 Account: MTT

Project: CD

**CERTIFICATE OF ANALYSIS WH18168163**

Sample Description	Method Analyte Units LOD	ME- MS41	ME- MS41	ME- MS41	ME- MS41	ME- MS41	ME- MS41	ME- MS41	
		Ti %	Ti ppm	U ppm	V ppm	W ppm	Y ppm	Zn ppm	Zr ppm
		0.005	0.02	0.05	1	0.05	0.05	2	0.5
YY06501		0.118	0.15	0.92	54	0.34	13.00	62	1.2
YY06502		0.069	0.12	0.84	39	0.18	11.45	59	1.2
YY06503		0.139	0.23	1.01	53	0.14	12.65	75	1.2
YY06504		0.075	0.15	1.47	47	0.11	14.60	63	1.3
YY06505		0.054	0.15	1.65	47	0.10	16.75	62	1.2
YY06506		0.085	0.20	0.87	54	0.13	8.73	65	<0.5
YY06507		0.058	0.13	0.68	61	0.12	4.33	33	<0.5
YY06508		0.043	0.24	1.27	54	0.31	14.25	65	0.5
YY06509		0.075	0.13	1.88	38	0.31	12.80	56	1.0
YY06510		0.086	0.13	0.97	40	0.10	6.93	47	1.2
YY06511		0.089	0.13	0.93	41	0.13	7.91	53	1.1
YY06512		0.083	0.12	0.80	42	0.10	6.48	55	0.9
YY06513		0.068	0.09	1.10	40	0.66	10.90	56	1.3
YY06514		0.069	0.08	0.92	45	0.18	10.15	46	1.2
YY06515		0.103	0.12	1.39	67	0.17	19.30	69	1.8
YY06516		0.049	0.15	1.89	38	0.18	10.50	47	2.1
YY06517		0.066	0.19	0.82	49	0.08	6.38	47	1.4
YY06518		0.079	0.13	0.37	46	0.09	3.39	35	1.6
YY06519		0.080	0.08	0.48	53	0.12	2.82	38	0.9
YY06520		0.068	0.15	1.08	47	0.22	10.25	56	1.8
YY06521		0.075	0.12	0.88	39	0.11	8.43	60	2.0
YY06522		0.067	0.16	1.22	57	0.24	11.85	79	1.3
YY06523		0.080	0.19	1.85	53	0.35	12.20	71	1.4
YY06524		0.063	0.14	1.07	60	0.21	10.95	62	<0.5
YY06525		0.085	0.15	0.79	69	0.30	5.52	50	0.5
YY06526		0.080	0.10	0.47	68	0.13	3.25	52	0.5
YY06527		0.078	0.10	0.97	70	0.12	5.13	43	0.5
YY06528		0.068	0.09	0.92	75	0.11	7.42	43	<0.5
YY06529		0.089	0.10	0.92	59	0.87	8.37	46	0.7
YY06530		0.074	0.10	0.61	59	0.24	3.29	38	<0.5
YY06531		0.124	0.19	1.89	81	0.24	8.39	44	0.7
YY06532		0.053	0.12	1.10	52	0.15	3.09	33	<0.5
YY06533		0.039	0.09	0.98	31	0.11	2.59	23	<0.5
YY06534		0.059	0.14	11.90	57	0.13	15.10	43	0.9
YY06535		0.048	0.16	3.52	46	0.49	7.65	44	0.8
YY06536		0.048	0.14	3.06	50	0.28	11.45	44	1.0
YY06537		0.049	0.16	1.07	52	0.50	5.49	41	0.9
YY06538		0.084	0.16	0.75	42	0.11	9.79	60	0.9
YY06539		0.055	0.12	0.83	43	0.16	8.85	50	1.0
YY06540		0.080	0.14	1.73	44	0.20	12.85	65	1.5



ALS Canada Ltd.  
 2103 Dollarton Hwy  
 North Vancouver BC V7H 0A7  
 Phone: +1 (604) 984 0221 Fax: +1 (604) 984 0218  
 www.alsglobal.com/geochemistry

To: STRATEGIC METALS LTD.  
 C/ O ARCHER, CATHRO & ASSOCIATES (1981)  
 LIMITED  
 1016- 510 W HASTINGS ST  
 VANCOUVER BC V6B 1L8

Page: 3 - A  
 Total # Pages: 7 (A - D)  
 Plus Appendix Pages  
 Finalized Date: 4- AUG- 2018  
 Account: MTT

Project: CD

**CERTIFICATE OF ANALYSIS WH18168163**

Sample Description	Method Analyte Units LOD	WEI- 21	Au- ICP21	ME- MS41	ME- MS41	ME- MS41	ME- MS41	ME- MS41	ME- MS41	ME- MS41	ME- MS41	ME- MS41	ME- MS41	ME- MS41	ME- MS41	ME- MS41
		Recvd Wt. kg	Au ppm	Ag ppm	Al %	As ppm	Au ppm	B ppm	Ba ppm	Be ppm	Bi ppm	Ca %	Cd ppm	Ce ppm	Co ppm	Cr ppm
		0.02	0.001	0.01	0.01	0.1	0.02	10	10	0.05	0.01	0.01	0.01	0.02	0.1	1
YY06541		0.52	0.007	0.11	1.72	48.7	<0.02	<10	140	0.73	0.18	0.79	0.14	46.6	12.8	32
YY06542		0.35	0.002	0.29	1.65	15.8	<0.02	<10	100	0.36	0.19	0.21	0.17	19.85	6.6	26
YY06543		0.45	0.002	0.26	1.49	18.1	<0.02	<10	150	0.53	0.12	0.41	0.08	28.8	8.7	29
YY06544		0.51	0.003	0.16	1.49	57.4	0.08	<10	120	0.52	0.14	0.55	0.10	29.2	7.9	28
YY06545		0.44	0.002	0.20	1.52	26.8	<0.02	<10	110	0.66	0.13	1.16	0.14	42.2	12.4	52
YY06546		0.39	0.004	0.15	1.51	29.9	<0.02	<10	90	0.73	0.13	0.70	0.09	41.9	7.9	39
YY06547		0.46	0.014	0.16	1.28	35.0	<0.02	<10	110	0.60	0.13	1.06	0.19	37.1	9.3	30
YY06548		0.36	0.003	0.11	1.22	34.9	<0.02	<10	90	0.47	0.11	1.00	0.10	27.0	9.7	33
YY06549		0.33	0.005	0.19	1.15	64.0	<0.02	<10	90	0.55	0.10	1.74	0.19	28.9	10.0	32
YY06550		0.34	0.002	0.16	1.28	32.6	<0.02	<10	90	0.54	0.10	1.25	0.17	30.0	11.3	43
YY06551		0.34	<0.001	0.12	1.30	14.7	<0.02	<10	100	0.52	0.15	1.49	0.15	30.0	11.0	32
YY06552		0.29	0.007	0.12	1.10	23.4	<0.02	<10	90	0.40	0.12	2.05	0.16	20.8	8.8	25
YY06553		0.25	0.005	0.14	1.07	26.9	<0.02	<10	90	0.43	0.15	1.80	0.20	24.0	9.1	25
YY06554		0.36	0.004	0.13	1.12	18.7	<0.02	<10	110	0.52	0.14	1.61	0.19	28.1	11.3	31
YY06555		0.38	<0.001	0.10	1.10	8.3	<0.02	<10	100	0.39	0.11	1.57	0.13	21.5	8.9	33
YY06556		0.23	<0.001	0.09	1.08	7.9	<0.02	<10	90	0.35	0.09	1.40	0.10	20.5	7.4	24
YY06557		0.35	0.003	0.11	1.37	7.7	<0.02	<10	120	0.44	0.17	1.31	0.19	26.8	6.8	33
YY06558		0.33	0.001	0.18	1.79	10.0	<0.02	<10	170	0.57	0.19	0.71	0.22	38.9	10.6	53
YY06559		0.41	0.001	0.09	2.02	11.0	<0.02	<10	170	0.50	0.16	0.38	0.05	35.5	14.0	59
YY06560		0.48	0.001	0.05	1.33	6.2	<0.02	<10	170	0.33	0.10	0.27	0.09	25.7	15.2	86
YY06561		0.40	<0.001	0.04	1.10	3.6	<0.02	<10	100	0.21	0.08	0.32	0.07	18.70	18.9	70
YY06562		0.40	<0.001	0.03	1.18	9.0	<0.02	<10	90	0.21	0.10	0.22	0.09	17.20	27.8	123
YY06563		0.37	<0.001	0.02	1.02	6.8	<0.02	<10	90	0.20	0.08	0.16	0.03	16.40	6.9	35
YY06564		0.34	<0.001	0.01	0.79	8.5	<0.02	<10	60	0.15	0.08	0.14	0.05	17.10	13.8	50
YY06565		0.35	<0.001	0.06	1.21	24.0	<0.02	<10	130	0.27	0.11	0.23	0.11	20.6	17.2	53
YY06566		0.41	<0.001	0.04	1.17	10.9	<0.02	<10	120	0.23	0.10	0.34	0.06	15.40	17.9	138
YY06567		0.29	<0.001	0.20	1.44	15.2	<0.02	<10	160	0.45	0.12	0.66	0.13	22.4	7.5	33
YY06568		0.46	0.001	0.12	1.53	10.5	<0.02	<10	210	0.28	0.11	0.59	0.09	19.85	9.3	30
YY06569		0.28	<0.001	0.10	1.95	5.1	<0.02	<10	400	0.29	0.09	0.99	0.07	18.75	19.2	141
YY06570		0.31	<0.001	0.15	2.15	7.0	<0.02	<10	300	0.43	0.11	0.96	0.20	25.8	14.9	43
YY06571		0.33	0.009	0.06	1.77	12.6	<0.02	<10	140	0.34	0.13	0.28	0.19	23.9	11.3	29
YY06572		0.36	<0.001	0.15	1.92	9.6	<0.02	<10	150	0.40	0.13	0.40	0.10	22.6	11.4	28
YY06573		0.33	0.005	0.06	1.73	8.4	<0.02	<10	160	0.79	0.11	0.30	0.11	24.2	11.7	30
YY06574		0.32	<0.001	0.03	2.00	12.2	<0.02	<10	120	0.35	0.10	0.25	0.07	23.7	9.6	30
YY06575		0.62	0.002	0.10	2.22	5.4	<0.02	<10	280	0.34	0.08	0.71	0.16	21.9	29.3	252
YY06576		0.31	0.001	0.05	1.60	2.8	<0.02	<10	230	0.22	0.06	0.64	0.06	18.30	27.0	236
YY06577		0.40	0.003	0.10	1.74	6.9	<0.02	<10	290	0.26	0.07	0.95	0.09	25.1	17.5	89
YY06578		0.34	0.006	0.11	1.63	5.7	<0.02	<10	330	0.27	0.07	0.72	0.07	27.1	10.3	38
YY06579		0.42	<0.001	0.23	1.95	34.2	<0.02	<10	190	0.50	0.13	0.62	0.18	20.1	25.7	243
YY06580		0.47	<0.001	0.28	2.44	34.5	<0.02	<10	140	0.93	0.16	0.29	0.19	54.7	19.2	85



ALS Canada Ltd.  
 2103 Dollarton Hwy  
 North Vancouver BC V7H 0A7  
 Phone: +1 (604) 984 0221 Fax: +1 (604) 984 0218  
 www.alsglobal.com/geochemistry

To: STRATEGIC METALS LTD.  
 C/ O ARCHER, CATHRO & ASSOCIATES (1981)  
 LIMITED  
 1016- 510 W HASTINGS ST  
 VANCOUVER BC V6B 1L8

Page: 3 - B  
 Total # Pages: 7 (A - D)  
 Plus Appendix Pages  
 Finalized Date: 4- AUG- 2018  
 Account: MTT

Project: CD

**CERTIFICATE OF ANALYSIS WH18168163**

Sample Description	Method Analyte Units LOD	ME- MS41	ME- MS41	ME- MS41	ME- MS41	ME- MS41	ME- MS41	ME- MS41	ME- MS41	ME- MS41	ME- MS41	ME- MS41	ME- MS41	ME- MS41	ME- MS41	
		Cs	Cu	Fe	Ga	Ge	Hf	Hg	In	K	La	Li	Mg	Mn	Mo	Na
		ppm	ppm	%	ppm	ppm	ppm	ppm	ppm	%	ppm	ppm	%	ppm	ppm	%
		0.05	0.2	0.01	0.05	0.05	0.02	0.01	0.005	0.01	0.2	0.1	0.01	5	0.05	0.01
YY06541		2.60	22.4	3.10	5.43	0.09	0.04	0.04	0.025	0.09	20.1	20.9	0.57	411	0.45	<0.01
YY06542		1.58	32.9	2.66	6.62	0.07	<0.02	0.03	0.022	0.07	10.1	13.2	0.30	236	1.31	<0.01
YY06543		1.15	19.0	2.04	4.50	0.08	0.03	0.03	0.019	0.04	14.9	12.6	0.46	478	0.72	0.01
YY06544		1.95	22.2	2.21	4.77	0.07	0.04	0.02	0.022	0.06	13.8	15.7	0.49	292	0.83	0.01
YY06545		1.78	27.7	2.38	5.23	0.10	0.04	0.04	0.025	0.07	23.4	17.2	0.65	487	0.76	0.01
YY06546		2.44	26.0	2.29	5.39	0.10	0.05	0.04	0.025	0.08	27.4	17.4	0.60	363	0.83	0.01
YY06547		1.59	29.2	2.05	4.70	0.09	0.04	0.04	0.022	0.07	18.8	14.8	0.49	407	0.49	0.01
YY06548		3.42	17.7	2.16	4.22	0.09	0.04	0.03	0.023	0.07	13.1	13.6	0.49	405	0.55	0.01
YY06549		1.96	30.5	2.18	4.10	0.08	0.03	0.04	0.023	0.07	15.3	12.6	0.44	528	0.56	0.01
YY06550		2.39	35.5	2.49	5.01	0.09	0.03	0.04	0.026	0.08	15.6	14.5	0.58	206	0.59	0.01
YY06551		1.40	32.1	2.23	4.75	0.09	0.03	0.04	0.025	0.07	16.2	12.7	0.47	586	0.54	0.01
YY06552		0.99	27.9	1.75	3.74	0.07	0.03	0.04	0.022	0.06	11.5	10.2	0.37	582	0.43	0.01
YY06553		1.29	29.1	1.89	3.69	0.07	0.03	0.04	0.024	0.07	13.6	10.0	0.37	614	0.49	0.02
YY06554		1.41	35.7	2.24	4.14	0.09	0.03	0.04	0.020	0.08	15.8	11.4	0.43	848	0.45	0.02
YY06555		1.43	38.7	1.97	4.01	0.09	0.04	0.03	0.019	0.09	12.7	10.9	0.48	323	0.34	0.02
YY06556		1.14	32.6	1.74	3.87	0.07	0.04	0.04	0.014	0.05	11.5	8.9	0.35	325	0.41	0.02
YY06557		1.32	46.3	2.01	4.72	0.08	0.05	0.08	0.022	0.05	15.5	11.9	0.47	220	0.43	0.02
YY06558		2.27	57.2	2.51	6.06	0.10	0.05	0.09	0.028	0.08	20.5	18.6	0.71	221	0.36	0.01
YY06559		3.34	29.1	3.23	7.54	0.11	0.04	0.05	0.026	0.16	20.5	30.8	1.00	266	0.39	0.01
YY06560		1.24	19.5	2.22	4.73	0.08	0.03	0.01	0.019	0.07	13.5	14.9	1.23	286	0.31	0.01
YY06561		1.02	17.5	1.74	3.30	0.08	0.04	0.02	0.013	0.05	9.8	9.7	1.26	260	0.24	0.02
YY06562		0.93	16.8	2.29	3.35	0.08	0.04	0.02	0.015	0.05	7.9	9.8	1.67	401	0.47	0.01
YY06563		0.87	7.7	1.69	3.39	0.07	<0.02	<0.01	0.013	0.03	8.3	9.1	0.53	187	0.36	<0.01
YY06564		0.72	6.9	1.77	2.75	0.06	0.02	0.01	0.011	0.03	8.9	8.4	0.93	212	0.31	0.01
YY06565		0.88	17.0	2.26	4.12	0.07	0.02	0.01	0.018	0.04	10.3	9.6	1.04	346	0.43	0.01
YY06566		1.79	13.7	2.05	3.67	0.09	0.03	0.01	0.014	0.07	7.9	12.0	1.61	267	0.21	0.02
YY06567		1.82	27.9	2.08	4.73	0.08	0.02	0.04	0.021	0.09	12.0	11.0	0.46	321	0.65	0.02
YY06568		2.28	25.0	2.43	4.98	0.08	0.02	0.02	0.020	0.09	10.3	12.5	0.60	295	0.65	0.02
YY06569		2.53	43.5	2.60	5.70	0.10	0.03	0.02	0.014	0.11	9.5	11.3	1.29	325	0.40	0.06
YY06570		3.10	42.8	2.76	6.39	0.12	0.04	0.07	0.026	0.22	13.3	16.1	0.85	414	0.74	0.04
YY06571		1.52	15.5	2.95	7.01	<0.05	0.03	0.01	0.022	0.10	12.9	13.7	0.54	227	0.68	0.01
YY06572		1.67	18.6	2.71	6.23	0.05	0.03	0.02	0.022	0.14	11.6	12.1	0.63	289	0.81	0.02
YY06573		1.46	21.0	3.06	6.25	<0.05	0.04	0.01	0.020	0.14	11.4	12.1	0.60	503	0.69	0.01
YY06574		1.14	20.4	2.87	5.10	<0.05	0.04	0.02	0.020	0.06	10.9	11.1	0.48	274	0.69	0.01
YY06575		3.12	30.8	3.88	5.75	0.08	0.05	0.03	0.021	0.15	11.3	12.9	2.66	783	0.93	0.03
YY06576		2.26	21.3	2.83	4.26	0.07	0.04	0.03	0.015	0.05	8.6	8.4	2.45	454	0.58	0.03
YY06577		2.74	32.1	2.98	4.71	0.06	0.03	0.03	0.019	0.11	11.9	12.1	1.35	401	1.14	0.03
YY06578		1.86	27.6	2.39	4.53	0.05	0.02	0.04	0.018	0.10	14.0	9.9	0.80	287	0.85	0.02
YY06579		3.79	52.2	3.15	6.34	<0.05	0.02	0.02	0.025	0.07	10.1	19.1	1.88	527	0.96	0.01
YY06580		7.33	39.6	4.01	8.64	0.06	0.02	0.01	0.039	0.12	24.4	26.6	1.12	1260	1.62	0.01





ALS Canada Ltd.  
 2103 Dollarton Hwy  
 North Vancouver BC V7H 0A7  
 Phone: +1 (604) 984 0221 Fax: +1 (604) 984 0218  
 www.alsglobal.com/geochemistry

To: STRATEGIC METALS LTD.  
 C/ O ARCHER, CATHRO & ASSOCIATES (1981)  
 LIMITED  
 1016- 510 W HASTINGS ST  
 VANCOUVER BC V6B 1L8

Page: 3 - C  
 Total # Pages: 7 (A - D)  
 Plus Appendix Pages  
 Finalized Date: 4- AUG- 2018  
 Account: MTT

Project: CD

<b>CERTIFICATE OF ANALYSIS WH18168163</b>
---

Sample Description	Method	ME- MS41	ME- MS41	ME- MS41	ME- MS41	ME- MS41	ME- MS41	ME- MS41	ME- MS41	ME- MS41	ME- MS41	ME- MS41	ME- MS41	ME- MS41	ME- MS41	ME- MS41
	Analyte	Nb	Ni	P	Pb	Rb	Re	S	Sb	Sc	Se	Sn	Sr	Ta	Te	Th
	Units LOD	ppm	ppm	ppm	ppm	ppm	ppm	%	ppm	ppm	ppm	ppm	ppm	ppm	ppm	ppm
YY06541		1.14	27.8	820	15.3	13.3	<0.001	0.03	1.83	3.5	0.4	0.4	36.7	<0.01	0.03	5.4
YY06542		1.02	15.3	400	12.2	8.9	<0.001	0.02	0.70	2.1	0.3	0.5	23.7	<0.01	0.04	0.7
YY06543		0.77	24.3	820	5.8	7.1	<0.001	0.02	0.79	3.2	0.4	0.3	23.4	<0.01	0.02	1.6
YY06544		0.82	22.6	520	7.2	10.9	<0.001	0.02	0.99	3.1	0.3	0.4	31.7	<0.01	0.02	2.4
YY06545		1.10	43.4	830	7.7	12.8	<0.001	0.04	1.49	4.1	0.3	0.4	55.0	<0.01	0.02	2.0
YY06546		0.91	27.0	540	8.2	13.6	<0.001	0.03	1.31	4.3	0.3	0.4	37.6	<0.01	0.03	2.5
YY06547		1.06	26.0	650	7.4	11.8	<0.001	0.04	1.22	3.7	0.5	0.4	52.8	<0.01	0.02	1.9
YY06548		0.93	22.5	510	6.8	10.3	<0.001	0.03	1.43	3.7	0.2	0.3	50.3	<0.01	0.03	1.6
YY06549		0.81	27.0	770	10.0	10.3	<0.001	0.06	1.42	3.0	0.5	0.3	86.0	<0.01	0.02	1.0
YY06550		1.05	32.1	830	7.0	10.4	<0.001	0.05	1.51	4.0	0.5	0.3	63.8	<0.01	0.03	1.3
YY06551		1.00	30.6	680	7.8	11.0	<0.001	0.06	0.82	3.0	0.5	0.3	72.0	<0.01	0.04	1.1
YY06552		0.83	27.0	670	6.8	8.8	<0.001	0.08	0.73	2.1	0.4	0.3	92.7	<0.01	0.03	0.7
YY06553		0.82	29.0	670	9.1	11.7	<0.001	0.08	0.81	2.2	0.5	0.3	83.9	<0.01	0.03	0.7
YY06554		1.02	38.1	770	8.7	13.3	<0.001	0.07	0.67	3.2	0.6	0.3	78.1	<0.01	0.04	1.1
YY06555		1.05	41.5	750	6.0	12.2	<0.001	0.06	0.54	3.0	0.5	0.3	79.0	<0.01	0.03	1.3
YY06556		0.85	39.6	710	5.0	8.2	<0.001	0.07	0.71	2.0	0.4	0.2	71.8	<0.01	0.03	0.7
YY06557		1.16	33.4	990	7.1	7.6	<0.001	0.10	0.82	2.9	0.5	0.3	76.4	<0.01	0.04	1.2
YY06558		1.61	47.5	950	27.8	14.7	<0.001	0.06	1.02	5.1	0.5	0.4	41.1	<0.01	0.03	2.2
YY06559		2.75	79.4	820	7.3	32.4	<0.001	0.02	0.53	5.5	0.2	0.6	24.3	<0.01	0.03	4.7
YY06560		0.91	175.0	600	5.1	12.1	<0.001	0.01	0.38	4.3	<0.2	0.4	17.7	<0.01	0.02	2.9
YY06561		0.76	288	630	3.9	8.5	<0.001	0.02	0.47	2.8	<0.2	0.3	21.2	<0.01	0.01	2.2
YY06562		0.69	387	360	5.3	7.4	<0.001	0.02	0.91	3.5	<0.2	0.3	17.6	<0.01	0.03	1.6
YY06563		0.86	75.4	240	3.7	5.7	<0.001	<0.01	0.30	1.9	<0.2	0.3	11.5	<0.01	0.02	2.0
YY06564		0.64	131.0	170	3.2	5.3	<0.001	<0.01	0.35	2.0	<0.2	0.3	10.5	<0.01	0.02	2.7
YY06565		0.86	155.5	410	5.4	7.8	<0.001	0.01	0.49	2.9	<0.2	0.4	19.7	<0.01	0.04	1.8
YY06566		0.70	240	570	3.5	14.7	<0.001	0.01	0.71	3.5	<0.2	0.3	20.8	<0.01	0.02	1.7
YY06567		0.83	27.0	830	6.0	21.4	<0.001	0.06	0.70	3.1	0.3	0.3	40.5	<0.01	0.03	0.7
YY06568		1.09	21.0	580	4.5	17.0	<0.001	0.02	0.41	4.0	0.2	0.4	38.6	<0.01	0.02	2.0
YY06569		1.27	154.5	830	3.3	17.9	<0.001	0.04	0.44	4.0	0.3	0.3	69.2	<0.01	0.02	1.5
YY06570		1.30	34.0	1000	5.0	35.8	0.001	0.08	0.82	8.1	0.4	0.4	64.3	<0.01	0.03	2.1
YY06571		1.82	20.3	710	7.5	16.6	<0.001	0.03	0.45	3.4	<0.2	0.5	22.8	<0.01	0.04	2.6
YY06572		1.80	17.6	600	11.3	24.9	<0.001	0.03	0.56	3.8	<0.2	0.5	30.5	<0.01	0.03	2.7
YY06573		1.69	18.1	750	5.8	22.9	<0.001	0.02	0.35	3.3	<0.2	0.5	22.3	<0.01	0.03	3.2
YY06574		1.66	22.7	800	4.9	11.4	<0.001	0.02	0.38	3.1	<0.2	0.5	19.2	0.01	0.04	3.4
YY06575		1.56	377	900	4.8	43.3	<0.001	0.05	0.82	6.5	0.3	0.5	51.9	<0.01	0.02	3.4
YY06576		1.21	373	840	2.7	14.4	<0.001	0.06	0.58	3.7	0.2	0.3	42.0	<0.01	0.01	2.0
YY06577		1.34	132.5	1000	3.5	22.9	<0.001	0.06	0.69	5.4	0.2	0.4	68.0	<0.01	0.02	2.4
YY06578		1.14	79.3	780	3.5	19.1	<0.001	0.06	0.45	4.6	<0.2	0.4	54.8	<0.01	0.02	1.5
YY06579		0.92	234	490	6.8	12.3	<0.001	0.04	1.37	5.2	0.3	0.4	38.8	<0.01	0.05	1.1
YY06580		1.26	43.6	560	15.4	22.7	<0.001	0.02	2.69	5.3	0.2	0.6	22.0	<0.01	0.05	8.1



ALS Canada Ltd.  
 2103 Dollarton Hwy  
 North Vancouver BC V7H 0A7  
 Phone: +1 (604) 984 0221 Fax: +1 (604) 984 0218  
 www.alsglobal.com/geochemistry

To: STRATEGIC METALS LTD.  
 C/ O ARCHER, CATHRO & ASSOCIATES (1981)  
 LIMITED  
 1016- 510 W HASTINGS ST  
 VANCOUVER BC V6B 1L8

Page: 3 - D  
 Total # Pages: 7 (A - D)  
 Plus Appendix Pages  
 Finalized Date: 4- AUG- 2018  
 Account: MTT

Project: CD

**CERTIFICATE OF ANALYSIS WH18168163**

Sample Description	Method Analyte Units LOD	ME- MS41	ME- MS41	ME- MS41	ME- MS41	ME- MS41	ME- MS41	ME- MS41	
		Ti %	Ti ppm	U ppm	V ppm	W ppm	Y ppm	Zn ppm	Zr ppm
		0.005	0.02	0.05	1	0.05	0.05	2	0.5
YY06541		0.048	0.15	1.45	39	0.14	9.67	64	1.1
YY06542		0.059	0.10	0.50	58	0.19	2.99	42	<0.5
YY06543		0.048	0.09	1.62	43	0.47	9.19	44	1.0
YY06544		0.044	0.11	1.11	41	0.13	6.31	53	1.1
YY06545		0.056	0.11	1.43	44	0.50	15.75	49	1.3
YY06546		0.050	0.12	1.42	44	0.15	15.65	51	1.4
YY06547		0.058	0.10	1.09	41	0.23	13.35	55	1.4
YY06548		0.053	0.10	0.71	40	0.28	8.43	49	1.2
YY06549		0.049	0.10	0.96	43	0.11	11.95	56	1.0
YY06550		0.066	0.10	1.08	55	0.89	12.20	56	1.2
YY06551		0.055	0.09	1.03	43	0.18	11.50	52	1.1
YY06552		0.040	0.07	0.91	33	0.09	9.12	47	1.2
YY06553		0.043	0.08	1.01	34	0.10	10.25	51	1.0
YY06554		0.062	0.10	0.97	45	0.13	12.85	53	1.1
YY06555		0.067	0.09	0.64	42	0.26	9.19	51	1.4
YY06556		0.049	0.08	0.93	37	0.09	8.78	43	1.3
YY06557		0.059	0.10	2.18	42	0.13	11.85	54	1.8
YY06558		0.087	0.16	1.70	50	0.16	17.75	81	1.7
YY06559		0.141	0.23	1.03	55	0.99	9.02	62	1.1
YY06560		0.078	0.09	0.64	42	0.12	5.59	42	0.9
YY06561		0.061	0.07	0.47	35	0.11	4.95	36	1.4
YY06562		0.058	0.09	0.40	39	0.13	3.92	41	1.3
YY06563		0.060	0.07	0.29	37	1.39	2.36	28	0.5
YY06564		0.053	0.06	0.38	36	0.13	2.18	26	0.8
YY06565		0.061	0.07	0.42	45	0.15	3.43	39	0.6
YY06566		0.078	0.14	0.39	42	0.11	3.48	36	1.0
YY06567		0.059	0.12	1.17	49	0.13	8.26	51	0.7
YY06568		0.098	0.13	0.83	71	0.19	4.82	47	0.7
YY06569		0.135	0.21	0.87	72	0.10	6.73	39	1.2
YY06570		0.124	0.27	1.44	105	0.25	12.75	67	1.4
YY06571		0.115	0.12	0.62	86	0.21	4.50	54	1.2
YY06572		0.121	0.17	0.85	84	0.20	5.88	67	1.3
YY06573		0.133	0.14	0.57	96	0.19	6.53	51	1.6
YY06574		0.099	0.10	0.56	79	0.33	4.13	43	1.6
YY06575		0.155	0.39	2.22	106	0.13	7.89	52	1.4
YY06576		0.128	0.20	3.94	76	0.09	4.99	47	1.3
YY06577		0.125	0.20	4.29	88	0.14	7.58	48	1.0
YY06578		0.096	0.14	2.15	70	0.48	8.90	42	0.9
YY06579		0.079	0.17	0.70	83	0.35	6.13	56	0.7
YY06580		0.048	0.20	0.98	74	0.15	8.03	85	1.0



ALS Canada Ltd.  
 2103 Dollarton Hwy  
 North Vancouver BC V7H 0A7  
 Phone: +1 (604) 984 0221 Fax: +1 (604) 984 0218  
 www.alsglobal.com/geochemistry

To: STRATEGIC METALS LTD.  
 C/ O ARCHER, CATHRO & ASSOCIATES (1981)  
 LIMITED  
 1016- 510 W HASTINGS ST  
 VANCOUVER BC V6B 1L8

Page: 4 - A  
 Total # Pages: 7 (A - D)  
 Plus Appendix Pages  
 Finalized Date: 4- AUG- 2018  
 Account: MTT

Project: CD

**CERTIFICATE OF ANALYSIS WH18168163**

Sample Description	Method Analyte Units LOD	WEI- 21	Au- ICP21	ME- MS41	ME- MS41	ME- MS41	ME- MS41	ME- MS41	ME- MS41	ME- MS41	ME- MS41	ME- MS41	ME- MS41	ME- MS41	ME- MS41	
		Recvd Wt. kg	Au ppm	Ag ppm	Al %	As ppm	Au ppm	B ppm	Ba ppm	Be ppm	Bi ppm	Ca %	Cd ppm	Ce ppm	Co ppm	Cr ppm
		0.02	0.001	0.01	0.01	0.1	0.02	10	10	0.05	0.01	0.01	0.01	0.02	0.1	1
YY06581		0.41	<0.001	0.21	2.11	15.7	<0.02	<10	140	0.48	0.19	0.18	0.14	26.1	10.1	36
YY06582		0.37	0.002	0.27	1.80	18.6	<0.02	<10	110	0.47	0.18	0.18	0.12	32.1	6.8	28
YY06583		0.41	0.002	0.39	1.60	21.9	<0.02	<10	120	0.49	0.17	0.20	0.14	36.2	7.8	27
YY06584		0.39	0.015	0.35	1.65	123.0	<0.02	<10	130	0.91	0.17	0.48	0.17	43.5	7.0	28
YY06585		0.45	0.016	0.55	1.54	79.9	<0.02	<10	110	0.99	0.20	1.04	0.18	38.5	5.4	30
YY06586		0.46	0.007	0.21	1.46	46.3	<0.02	<10	160	0.65	0.16	0.85	0.14	44.6	7.7	32
YY06587		0.37	<0.001	0.15	1.23	24.9	<0.02	<10	110	0.49	0.11	0.99	0.11	33.8	6.5	30
YY06588		0.44	0.010	0.24	1.04	225	<0.02	<10	100	0.81	0.17	1.29	0.18	40.1	11.9	25
YY06589		0.45	0.002	0.17	1.53	53.0	<0.02	<10	80	0.78	0.23	0.78	0.13	54.2	12.4	39
YY06590		0.33	0.004	0.19	1.30	15.4	<0.02	<10	110	0.46	0.20	1.99	0.12	21.5	8.2	28
YY06591		0.39	0.002	0.13	1.36	18.9	<0.02	<10	130	0.53	0.15	2.14	0.12	25.3	9.8	32
YY06592		0.40	0.004	0.24	1.33	46.1	<0.02	<10	120	0.50	0.65	1.94	0.14	23.9	12.2	60
YY06593		0.39	0.005	0.10	1.20	34.5	<0.02	<10	100	0.44	0.12	1.66	0.14	26.8	8.4	26
YY06594		0.37	0.002	0.12	1.42	10.5	<0.02	<10	110	0.40	0.12	1.26	0.18	27.8	12.0	44
YY06595		0.35	0.002	0.19	1.41	16.6	<0.02	<10	120	0.54	0.10	1.75	0.20	24.4	12.4	45
YY06596		0.33	0.026	0.11	1.61	11.0	<0.02	<10	110	0.34	0.15	0.51	0.10	27.0	10.0	34
YY06597		0.35	<0.001	0.06	2.43	10.5	<0.02	<10	130	0.61	0.19	0.37	0.08	42.8	17.7	56
YY06598		0.41	<0.001	0.03	1.66	13.5	<0.02	<10	150	0.27	0.12	0.23	0.09	15.65	13.0	71
YY06599		0.34	0.001	0.02	1.02	5.3	<0.02	<10	90	0.16	0.08	0.19	0.06	16.15	10.4	52
YY06600		0.36	<0.001	0.02	1.93	3.6	<0.02	<10	220	0.37	0.06	0.22	0.05	18.20	27.3	248
YY06601		0.40	0.002	0.03	1.19	6.1	<0.02	<10	110	0.24	0.09	0.20	0.08	18.55	18.2	54
YY06602		0.38	0.004	0.02	1.46	6.1	<0.02	<10	200	0.29	0.09	0.20	0.04	24.9	17.3	107
YY06603		0.33	0.002	0.02	1.06	6.6	<0.02	<10	100	0.22	0.09	0.17	0.09	16.95	27.5	90
YY06604		0.32	0.001	0.02	1.58	5.9	<0.02	<10	90	0.28	0.11	0.23	0.07	15.25	25.4	147
YY06605		0.33	<0.001	0.03	1.17	9.0	<0.02	<10	120	0.21	0.10	0.20	0.07	15.50	15.0	44
YY06606		0.38	0.001	0.05	1.32	7.9	<0.02	<10	180	0.33	0.11	0.43	0.06	28.7	14.0	36
YY06607		0.33	<0.001	0.10	2.66	7.8	<0.02	<10	130	0.50	0.20	0.27	0.16	26.9	16.7	25
YY06608		0.37	<0.001	0.06	1.84	6.7	<0.02	<10	220	0.29	0.14	0.43	0.04	18.85	18.3	112
YY06609		0.31	<0.001	0.07	1.81	7.8	<0.02	<10	250	0.43	0.14	0.44	0.06	20.4	18.0	87
YY06610		0.36	0.028	0.03	1.80	4.0	<0.02	<10	230	0.28	0.11	0.32	0.04	17.80	21.1	229
YY06611		0.39	<0.001	0.07	2.06	7.2	<0.02	<10	370	0.42	0.10	0.51	0.08	24.3	17.2	65
YY06612		0.40	0.003	0.12	1.48	6.0	<0.02	<10	300	0.34	0.10	0.65	0.04	21.7	15.9	69
YY06613		0.35	0.001	0.03	1.11	6.1	<0.02	<10	110	0.29	0.10	0.22	0.07	27.1	19.6	112
YY06614		0.33	<0.001	0.01	2.05	4.6	<0.02	<10	100	0.38	0.11	0.17	0.09	17.25	48.9	199
YY06615		0.32	0.001	0.04	1.22	4.2	<0.02	<10	170	0.23	0.14	0.20	0.08	16.45	16.2	61
YY06616		0.47	<0.001	0.03	1.37	2.3	<0.02	<10	150	0.22	0.09	0.14	0.06	15.60	52.6	309
YY06617		0.41	0.002	0.06	0.82	10.8	<0.02	<10	90	0.29	0.18	0.47	0.05	25.8	6.3	21
YY06618		0.31	0.004	0.17	0.96	19.5	<0.02	<10	70	0.47	0.25	1.05	0.18	23.3	6.1	22
YY06619		0.29	0.006	0.33	1.31	28.8	<0.02	<10	100	0.74	0.28	1.43	0.31	34.3	8.5	29
YY06620		0.36	0.003	0.16	1.31	12.8	<0.02	<10	120	0.43	0.14	0.64	0.17	30.5	7.9	27



ALS Canada Ltd.  
 2103 Dollarton Hwy  
 North Vancouver BC V7H 0A7  
 Phone: +1 (604) 984 0221 Fax: +1 (604) 984 0218  
 www.alsglobal.com/geochemistry

To: STRATEGIC METALS LTD.  
 C/ O ARCHER, CATHRO & ASSOCIATES (1981)  
 LIMITED  
 1016- 510 W HASTINGS ST  
 VANCOUVER BC V6B 1L8

Page: 4 - B  
 Total # Pages: 7 (A - D)  
 Plus Appendix Pages  
 Finalized Date: 4- AUG- 2018  
 Account: MTT

Project: CD

**CERTIFICATE OF ANALYSIS WH18168163**

Sample Description	Method Analyte Units LOD	ME- MS41	ME- MS41	ME- MS41	ME- MS41	ME- MS41	ME- MS41	ME- MS41	ME- MS41	ME- MS41	ME- MS41	ME- MS41	ME- MS41	ME- MS41	ME- MS41	
		Cs ppm	Cu ppm	Fe %	Ga ppm	Ge ppm	Hf ppm	Hg ppm	In ppm	K %	La ppm	Li ppm	Mg %	Mn ppm	Mo ppm	Na %
YY06581		2.37	18.1	3.47	7.94	<0.05	0.03	0.01	0.028	0.09	12.3	20.0	0.49	490	1.16	<0.01
YY06582		1.84	24.2	3.47	7.91	<0.05	<0.02	0.02	0.023	0.08	15.4	12.8	0.39	256	1.25	<0.01
YY06583		2.25	20.0	2.57	6.06	<0.05	<0.02	0.02	0.022	0.08	15.4	14.6	0.45	356	0.89	0.01
YY06584		6.17	29.6	2.43	4.89	0.06	0.02	0.04	0.028	0.07	24.2	13.6	0.48	322	0.62	0.01
YY06585		4.40	34.4	2.06	4.43	0.06	0.06	0.10	0.039	0.09	21.2	10.8	0.45	235	0.48	0.01
YY06586		2.79	25.8	2.21	4.38	0.06	0.06	0.05	0.027	0.07	21.4	11.1	0.47	264	0.54	0.01
YY06587		1.63	21.8	1.87	3.60	0.06	0.04	0.04	0.021	0.06	16.9	9.5	0.41	305	0.45	0.01
YY06588		2.27	36.0	2.59	3.42	0.06	0.03	0.05	0.030	0.07	20.2	8.1	0.33	822	0.97	0.01
YY06589		2.34	34.0	3.02	5.37	0.08	0.04	0.05	0.031	0.08	27.1	18.1	0.59	295	0.78	0.01
YY06590		1.47	36.8	2.04	3.89	0.05	0.03	0.05	0.019	0.09	11.6	9.4	0.42	434	0.46	0.02
YY06591		1.76	42.9	1.90	4.19	0.05	0.04	0.06	0.022	0.08	12.9	10.3	0.43	551	0.37	0.02
YY06592		2.78	47.8	2.39	4.57	0.05	0.04	0.05	0.024	0.11	12.5	11.4	0.66	564	0.53	0.02
YY06593		1.53	28.5	2.01	3.99	0.05	0.03	0.04	0.021	0.08	13.6	9.8	0.43	380	0.35	0.02
YY06594		1.73	37.4	2.39	4.81	0.06	0.04	0.03	0.021	0.10	14.2	13.9	0.61	486	0.47	0.02
YY06595		1.79	71.2	2.29	4.40	0.06	0.04	0.06	0.020	0.08	13.8	12.4	0.56	554	0.48	0.02
YY06596		1.79	37.9	2.44	6.25	0.05	0.02	0.02	0.021	0.13	13.3	18.1	0.66	420	0.80	0.01
YY06597		3.76	25.8	4.27	9.36	0.06	0.04	0.02	0.039	0.32	18.4	34.2	0.89	364	0.59	0.01
YY06598		1.77	25.3	2.65	5.77	<0.05	0.02	0.01	0.019	0.06	7.4	19.4	0.95	193	0.63	0.01
YY06599		0.61	9.8	1.88	3.22	<0.05	0.03	0.02	0.016	0.05	8.1	9.0	0.98	207	0.28	0.01
YY06600		2.26	28.4	2.31	5.20	0.05	0.04	0.01	0.011	0.08	8.1	18.6	3.06	278	0.22	0.01
YY06601		0.61	9.3	2.21	3.62	<0.05	0.04	0.01	0.016	0.05	8.1	9.4	0.99	340	0.34	0.01
YY06602		1.45	13.3	2.23	4.43	<0.05	0.03	0.01	0.016	0.05	12.5	14.2	1.52	255	0.31	0.01
YY06603		0.89	11.1	2.46	3.24	<0.05	0.03	0.01	0.014	0.05	7.4	9.0	2.06	368	0.37	0.01
YY06604		1.01	13.2	2.91	4.90	<0.05	0.03	0.01	0.015	0.05	7.1	11.7	2.78	377	0.34	0.02
YY06605		1.31	10.7	2.26	4.07	<0.05	0.02	0.01	0.016	0.05	7.5	9.2	0.90	461	0.40	0.01
YY06606		1.69	17.8	2.76	4.46	0.05	0.04	0.02	0.021	0.11	14.5	9.1	0.88	326	0.36	0.02
YY06607		3.16	29.4	4.37	8.61	0.09	0.10	0.01	0.026	0.19	12.0	18.0	1.00	254	1.11	0.02
YY06608		2.35	26.1	2.60	5.99	0.05	0.04	0.01	0.016	0.09	9.2	18.4	1.70	322	0.54	0.01
YY06609		2.35	32.4	2.56	6.21	0.05	0.03	0.02	0.021	0.09	10.3	17.4	1.03	427	0.79	0.01
YY06610		2.38	18.5	2.33	5.16	0.09	0.03	0.01	0.014	0.08	9.5	18.6	2.60	287	0.24	0.02
YY06611		1.80	34.0	3.01	6.12	0.06	0.03	0.01	0.020	0.13	12.3	12.3	0.93	311	0.45	0.02
YY06612		1.67	27.6	2.39	4.93	0.06	0.05	0.07	0.018	0.11	11.8	14.7	0.92	265	0.33	0.03
YY06613		1.27	10.7	2.43	3.90	0.06	0.03	0.01	0.016	0.06	14.0	12.5	1.56	276	0.45	0.01
YY06614		1.99	18.6	2.95	6.09	0.06	0.04	0.01	0.014	0.05	7.2	16.3	3.94	513	0.41	0.01
YY06615		1.72	18.2	2.09	4.85	<0.05	<0.02	0.01	0.014	0.04	8.1	12.1	1.05	326	0.51	0.01
YY06616		1.56	13.4	2.23	3.25	0.06	0.04	0.01	0.007	0.04	7.4	16.3	3.81	259	0.11	0.01
YY06617		1.58	13.1	1.65	3.44	0.06	0.04	0.02	0.014	0.09	14.5	9.6	0.33	176	0.35	0.01
YY06618		1.85	32.7	1.76	3.55	<0.05	0.02	0.03	0.013	0.10	13.1	11.1	0.31	218	0.42	0.01
YY06619		2.64	45.3	2.22	4.83	0.10	0.04	0.04	0.020	0.15	29.7	16.2	0.42	313	0.48	0.01
YY06620		1.92	25.9	2.01	4.68	0.06	0.03	0.03	0.018	0.16	16.4	17.5	0.43	244	0.39	0.01





ALS Canada Ltd.  
 2103 Dollarton Hwy  
 North Vancouver BC V7H 0A7  
 Phone: +1 (604) 984 0221 Fax: +1 (604) 984 0218  
 www.alsglobal.com/geochemistry

To: STRATEGIC METALS LTD.  
 C/ O ARCHER, CATHRO & ASSOCIATES (1981)  
 LIMITED  
 1016- 510 W HASTINGS ST  
 VANCOUVER BC V6B 1L8

Page: 4 - C  
 Total # Pages: 7 (A - D)  
 Plus Appendix Pages  
 Finalized Date: 4- AUG- 2018  
 Account: MTT

Project: CD

**CERTIFICATE OF ANALYSIS WH18168163**

Sample Description	Method Analyte Units LOD	ME- MS41	ME- MS41	ME- MS41	ME- MS41	ME- MS41	ME- MS41	ME- MS41	ME- MS41	ME- MS41	ME- MS41	ME- MS41	ME- MS41	ME- MS41	ME- MS41	
		Nb ppm	Ni ppm	P ppm	Pb ppm	Rb ppm	Re ppm	S %	Sb ppm	Sc ppm	Se ppm	Sn ppm	Sr ppm	Ta ppm	Te ppm	Th ppm
YY06581		1.98	18.3	380	11.8	14.9	<0.001	0.03	0.81	3.3	<0.2	0.7	17.7	<0.01	0.04	2.8
YY06582		1.51	15.8	310	14.4	11.9	<0.001	0.03	0.61	2.5	0.2	0.6	18.8	<0.01	0.05	2.1
YY06583		1.22	17.0	400	9.6	13.1	<0.001	0.04	0.61	2.7	0.2	0.5	17.2	<0.01	0.02	1.7
YY06584		1.18	22.8	450	14.7	11.9	<0.001	0.04	1.21	3.9	0.2	0.4	33.1	<0.01	0.03	2.2
YY06585		0.93	23.4	920	10.7	12.3	<0.001	0.10	1.71	3.8	0.4	0.4	62.7	<0.01	0.02	1.4
YY06586		1.05	23.1	720	10.1	10.2	<0.001	0.07	1.37	3.9	0.4	0.4	51.9	<0.01	0.02	1.9
YY06587		0.93	20.9	710	6.9	8.7	<0.001	0.07	0.98	2.9	0.3	0.3	54.8	<0.01	0.02	1.3
YY06588		0.76	35.0	620	10.8	8.2	<0.001	0.06	5.27	3.6	0.4	0.3	58.8	<0.01	0.05	2.0
YY06589		1.29	30.1	680	11.5	12.2	<0.001	0.04	1.92	5.0	0.4	0.4	42.1	<0.01	0.04	4.6
YY06590		1.16	23.0	720	6.3	10.7	<0.001	0.10	0.63	2.4	0.3	0.3	91.4	<0.01	0.03	0.6
YY06591		1.31	27.1	690	7.4	11.7	<0.001	0.10	0.61	2.8	0.4	0.3	96.6	<0.01	0.03	0.6
YY06592		1.35	45.6	780	5.6	15.4	<0.001	0.09	1.13	4.1	0.5	0.3	86.5	<0.01	0.04	0.9
YY06593		1.13	21.9	690	5.9	12.7	<0.001	0.08	0.88	2.8	0.5	0.3	76.0	<0.01	0.03	1.0
YY06594		1.71	35.4	740	7.9	17.3	<0.001	0.06	0.58	3.7	0.3	0.4	59.4	<0.01	0.02	1.4
YY06595		1.42	49.5	1020	6.8	14.1	<0.001	0.09	0.79	3.1	0.4	0.3	69.4	<0.01	0.03	0.7
YY06596		2.47	27.2	410	6.5	26.8	<0.001	0.03	0.34	3.8	<0.2	0.5	26.8	<0.01	0.05	2.3
YY06597		5.56	49.9	670	8.9	54.8	<0.001	0.03	0.35	6.4	0.2	0.9	28.8	<0.01	0.05	6.1
YY06598		1.60	108.0	320	6.7	14.7	<0.001	0.02	0.67	2.9	<0.2	0.5	18.4	<0.01	0.04	1.4
YY06599		1.18	117.5	200	4.0	5.5	<0.001	0.02	0.25	2.7	<0.2	0.3	14.3	<0.01	0.03	2.0
YY06600		1.48	330	360	4.9	10.8	<0.001	0.02	0.18	3.3	<0.2	0.3	14.5	<0.01	0.03	2.6
YY06601		1.20	149.5	220	5.2	6.6	<0.001	0.02	0.24	3.5	<0.2	0.4	15.9	<0.01	0.01	2.0
YY06602		0.89	251	190	4.2	11.4	<0.001	0.01	0.29	3.4	<0.2	0.4	13.9	<0.01	0.03	3.5
YY06603		0.91	243	210	4.2	9.2	<0.001	0.02	0.39	3.1	<0.2	0.3	14.3	<0.01	0.02	2.2
YY06604		1.05	304	360	4.2	7.1	<0.001	0.02	0.44	4.0	<0.2	0.4	17.2	<0.01	0.02	1.8
YY06605		1.18	83.9	360	5.0	14.3	<0.001	0.02	0.37	2.6	<0.2	0.4	16.4	<0.01	0.03	1.4
YY06606		1.36	84.4	890	4.0	15.4	<0.001	0.02	0.46	7.0	<0.2	0.5	25.3	<0.01	0.02	4.3
YY06607		2.15	27.4	780	7.0	34.8	<0.001	0.02	0.48	5.4	0.2	0.8	22.4	<0.01	0.02	7.9
YY06608		1.82	199.0	480	4.9	20.1	<0.001	0.02	0.27	3.7	<0.2	0.5	28.1	<0.01	0.02	2.2
YY06609		1.82	108.5	440	6.5	21.2	<0.001	0.02	0.33	4.0	0.3	0.5	31.8	<0.01	0.02	2.3
YY06610		1.33	398	430	3.7	18.8	<0.001	0.02	0.33	4.0	<0.2	0.4	25.6	<0.01	0.01	2.5
YY06611		1.55	48.4	470	5.2	28.9	<0.001	0.02	0.41	4.3	0.2	0.4	46.6	<0.01	0.03	2.1
YY06612		1.59	165.0	450	5.2	37.2	<0.001	0.03	0.54	4.7	0.3	0.5	45.5	<0.01	0.02	2.5
YY06613		1.08	227	300	4.6	16.3	<0.001	0.01	0.44	3.0	<0.2	0.5	15.9	<0.01	0.01	4.1
YY06614		1.26	513	210	4.5	14.2	<0.001	0.02	0.22	4.0	<0.2	0.4	18.5	<0.01	0.03	1.8
YY06615		1.12	169.0	200	5.8	15.3	<0.001	0.01	0.21	2.5	<0.2	0.5	23.2	<0.01	0.02	1.2
YY06616		0.61	692	130	6.1	9.8	<0.001	0.02	0.20	3.5	<0.2	0.2	12.7	<0.01	0.02	3.2
YY06617		1.42	13.4	450	4.9	13.9	<0.001	0.02	0.71	2.6	0.3	0.4	24.1	<0.01	0.02	4.0
YY06618		1.07	20.6	540	5.2	15.5	<0.001	0.05	1.16	2.2	0.2	0.3	41.7	<0.01	0.04	1.1
YY06619		1.73	26.0	750	7.4	23.3	<0.001	0.08	1.55	3.1	0.7	0.4	57.1	<0.01	0.05	1.1
YY06620		1.83	22.4	450	6.0	20.7	<0.001	0.04	0.80	3.1	0.5	0.4	31.9	<0.01	0.02	1.7



ALS Canada Ltd.  
 2103 Dollarton Hwy  
 North Vancouver BC V7H 0A7  
 Phone: +1 (604) 984 0221 Fax: +1 (604) 984 0218  
 www.alsglobal.com/geochemistry

To: STRATEGIC METALS LTD.  
 C/ O ARCHER, CATHRO & ASSOCIATES (1981)  
 LIMITED  
 1016- 510 W HASTINGS ST  
 VANCOUVER BC V6B 1L8

Page: 4 - D  
 Total # Pages: 7 (A - D)  
 Plus Appendix Pages  
 Finalized Date: 4- AUG- 2018  
 Account: MTT

Project: CD

**CERTIFICATE OF ANALYSIS WH18168163**

Sample Description	Method Analyte Units LOD	ME- MS41	ME- MS41	ME- MS41	ME- MS41	ME- MS41	ME- MS41	ME- MS41	
		Ti %	Ti ppm	U ppm	V ppm	W ppm	Y ppm	Zn ppm	Zr ppm
		0.005	0.02	0.05	1	0.05	0.05	2	0.5
YY06581		0.077	0.14	0.61	73	0.19	4.10	56	1.1
YY06582		0.068	0.12	0.64	75	0.14	4.34	47	0.5
YY06583		0.050	0.13	0.68	54	0.15	4.93	51	<0.5
YY06584		0.045	0.14	1.01	46	0.46	12.10	58	0.8
YY06585		0.037	0.15	2.67	39	0.14	16.95	58	2.0
YY06586		0.050	0.10	1.33	43	0.26	14.10	62	2.1
YY06587		0.047	0.08	1.19	38	0.14	10.20	51	1.5
YY06588		0.031	0.21	0.83	38	0.20	12.70	59	1.1
YY06589		0.054	0.12	1.25	48	0.15	14.25	63	1.5
YY06590		0.047	0.09	1.09	38	0.10	9.07	48	1.4
YY06591		0.050	0.13	1.29	38	0.26	10.70	42	1.7
YY06592		0.066	0.15	1.00	57	0.87	9.61	48	1.4
YY06593		0.050	0.10	0.85	40	0.27	9.30	47	1.2
YY06594		0.082	0.13	1.03	48	0.20	8.95	56	1.4
YY06595		0.072	0.12	1.10	48	0.12	11.75	47	1.5
YY06596		0.119	0.12	0.68	51	0.12	5.73	56	0.9
YY06597		0.185	0.28	0.79	67	0.20	6.62	71	1.7
YY06598		0.104	0.14	0.30	60	0.15	2.47	48	0.9
YY06599		0.069	0.06	0.30	36	0.13	2.14	35	1.1
YY06600		0.115	0.14	0.34	41	0.16	2.70	31	1.1
YY06601		0.073	0.06	0.40	43	0.19	2.91	37	1.2
YY06602		0.099	0.14	0.48	47	0.11	3.39	35	1.4
YY06603		0.073	0.07	0.47	43	0.14	2.47	35	1.0
YY06604		0.123	0.10	0.31	52	0.10	2.59	41	1.3
YY06605		0.080	0.12	0.37	53	0.47	2.27	37	0.6
YY06606		0.100	0.16	1.12	82	0.14	9.84	45	1.4
YY06607		0.263	0.37	0.76	176	0.39	4.85	63	3.9
YY06608		0.156	0.15	0.58	65	0.21	3.75	39	1.2
YY06609		0.140	0.17	0.81	67	0.14	4.31	39	1.2
YY06610		0.122	0.29	0.71	47	0.12	4.74	33	1.2
YY06611		0.135	0.14	0.75	89	0.16	5.40	41	1.0
YY06612		0.105	0.16	1.30	64	0.15	7.57	39	1.5
YY06613		0.077	0.17	0.50	55	0.35	3.92	33	1.2
YY06614		0.096	0.19	0.32	46	0.21	2.81	38	1.4
YY06615		0.071	0.17	0.36	46	0.16	2.26	29	0.5
YY06616		0.058	0.21	0.47	30	0.07	3.28	26	1.4
YY06617		0.070	0.11	0.77	38	1.04	5.07	32	1.2
YY06618		0.047	0.08	0.90	38	0.09	8.93	44	0.9
YY06619		0.059	0.13	2.00	41	0.64	24.6	52	1.1
YY06620		0.072	0.14	0.89	38	0.46	9.41	45	1.0



ALS Canada Ltd.  
 2103 Dollarton Hwy  
 North Vancouver BC V7H 0A7  
 Phone: +1 (604) 984 0221 Fax: +1 (604) 984 0218  
 www.alsglobal.com/geochemistry

To: STRATEGIC METALS LTD.  
 C/ O ARCHER, CATHRO & ASSOCIATES (1981)  
 LIMITED  
 1016- 510 W HASTINGS ST  
 VANCOUVER BC V6B 1L8

Page: 5 - A  
 Total # Pages: 7 (A - D)  
 Plus Appendix Pages  
 Finalized Date: 4- AUG- 2018  
 Account: MTT

Project: CD

**CERTIFICATE OF ANALYSIS WH18168163**

Sample Description	Method Analyte Units LOD	WEI- 21	Au- ICP21	ME- MS41	ME- MS41	ME- MS41	ME- MS41	ME- MS41	ME- MS41	ME- MS41	ME- MS41	ME- MS41	ME- MS41	ME- MS41	ME- MS41	
		Recvd Wt. kg	Au ppm	Ag ppm	Al %	As ppm	Au ppm	B ppm	Ba ppm	Be ppm	Bi ppm	Ca %	Cd ppm	Ce ppm	Co ppm	Cr ppm
YY06621		0.36	0.003	0.17	1.40	7.6	<0.02	<10	130	0.51	0.13	0.93	0.11	36.6	9.5	31
YY06622		0.38	<0.001	0.17	1.14	18.8	<0.02	<10	110	0.38	0.13	0.41	0.14	26.1	8.2	23
YY06623		0.53	<0.001	0.06	1.15	10.7	<0.02	<10	90	0.44	0.12	0.32	0.05	25.6	7.5	25
YY06624		0.41	0.003	0.16	1.48	16.4	<0.02	<10	120	0.53	0.15	0.58	0.11	35.0	8.6	31
YY06625		0.42	0.007	0.09	1.47	33.6	<0.02	<10	100	0.58	0.16	0.53	0.08	39.9	9.8	34
YY06626		0.38	0.064	0.10	1.05	13.2	0.22	<10	80	0.49	0.30	0.51	0.11	33.8	7.1	25
YY06627		0.35	0.003	0.12	1.61	22.4	<0.02	<10	130	0.65	0.72	0.88	0.08	38.3	10.4	41
YY06628		0.34	0.015	0.47	1.59	15.7	<0.02	<10	150	0.72	0.21	0.92	0.12	28.7	9.0	26
YY06629		0.41	<0.001	0.15	1.31	10.6	<0.02	<10	80	0.33	0.25	0.23	0.05	18.10	7.7	25
YY06630		0.43	0.002	0.23	1.13	9.0	<0.02	<10	200	0.28	0.13	0.29	0.17	21.0	6.9	27
YY06631		0.39	0.013	0.06	1.35	14.0	<0.02	<10	130	0.32	0.19	0.27	0.08	31.9	9.6	41
YY06632		0.36	0.001	0.13	1.24	8.1	<0.02	<10	160	0.28	0.16	0.25	0.13	20.4	6.1	22
YY06633		0.32	0.001	0.35	1.09	5.9	<0.02	<10	270	0.32	0.21	0.84	0.18	20.8	5.9	14
YY06634		0.34	0.002	0.13	0.94	7.1	<0.02	<10	170	0.23	0.21	0.50	0.12	23.7	5.7	15
YY06635		0.36	0.004	0.14	0.91	7.3	<0.02	<10	170	0.24	0.29	0.42	0.08	24.8	5.0	17
YY06636		0.37	<0.001	0.27	1.11	12.1	<0.02	<10	150	0.23	0.38	0.33	0.07	21.3	6.0	20
YY06637		0.36	0.008	0.49	1.18	20.2	<0.02	<10	150	0.34	0.11	0.58	0.14	24.0	8.6	38
YY06638		0.37	0.004	0.29	1.32	26.5	<0.02	<10	120	0.53	0.21	0.75	0.43	31.5	10.4	30
YY06639		0.34	0.012	0.27	1.19	26.2	<0.02	<10	100	0.44	0.13	0.71	0.18	23.4	7.3	22
YY06640		0.38	0.003	0.09	1.07	34.6	<0.02	<10	80	0.36	0.13	0.32	0.07	25.6	7.2	22
YY06641		0.40	0.020	0.60	1.66	95.7	<0.02	<10	150	0.83	0.17	0.60	0.14	30.8	12.9	37
YY06642		0.37	0.014	0.23	1.62	22.1	0.03	<10	130	0.64	0.36	0.52	0.07	36.7	10.5	36
YY06643		0.41	0.004	0.18	1.34	26.3	<0.02	<10	150	0.47	0.20	0.60	0.11	30.1	11.5	51
YY06644		0.35	0.013	0.20	1.15	25.9	<0.02	<10	110	0.51	0.13	0.46	0.13	25.4	6.8	35
YY06645		0.38	0.011	0.20	2.02	14.1	<0.02	<10	120	0.59	0.19	0.49	0.15	27.4	24.1	207
YY06646		0.35	0.007	0.15	1.39	30.8	<0.02	<10	90	0.52	0.18	0.86	0.10	37.1	11.4	50
YY06647		0.39	0.001	0.06	0.76	6.6	<0.02	<10	60	0.15	0.09	0.40	0.06	28.5	4.2	24
YY06648		0.46	0.030	0.11	1.53	12.3	<0.02	<10	110	0.31	0.14	0.22	0.09	31.6	7.4	27
YY06649		0.33	0.001	0.12	1.38	5.3	<0.02	<10	180	0.32	0.12	0.48	0.05	43.9	7.4	21
YY06650		0.35	0.003	0.15	1.09	6.0	<0.02	<10	160	0.51	0.11	0.47	0.08	42.5	5.2	15
YY06651		0.39	0.006	0.26	0.98	8.6	<0.02	<10	170	0.22	0.10	0.42	0.09	29.3	4.8	19
YY06652		0.41	0.010	0.11	1.05	17.5	<0.02	<10	190	0.37	0.14	0.50	0.08	30.4	6.0	16
YY06653		0.42	0.018	0.11	1.98	4.1	<0.02	<10	310	0.29	0.09	0.82	0.06	21.3	23.4	151
YY06654		0.39	0.001	0.06	1.76	6.4	<0.02	<10	190	0.31	0.07	0.52	0.04	18.40	18.0	139
YY06655		0.34	0.001	0.13	1.05	23.7	<0.02	<10	70	0.48	0.10	1.88	0.20	23.1	10.6	39
YY06656		0.45	0.003	0.11	1.71	29.0	<0.02	<10	130	0.57	0.12	1.30	0.25	26.8	12.6	42
YY06657		0.40	0.006	0.22	1.59	28.7	<0.02	<10	120	0.56	0.13	0.91	0.21	26.4	12.9	55
YY06658		0.53	0.007	0.12	1.87	28.9	<0.02	<10	160	0.66	0.15	0.59	0.12	34.0	17.6	58
YY06659		0.49	0.003	0.16	2.01	40.5	<0.02	<10	130	0.84	0.19	0.69	0.18	51.0	14.9	48
YY06660		0.50	0.003	0.13	1.75	13.3	<0.02	<10	150	0.63	0.22	0.68	0.17	39.7	10.3	40



ALS Canada Ltd.  
 2103 Dollarton Hwy  
 North Vancouver BC V7H 0A7  
 Phone: +1 (604) 984 0221 Fax: +1 (604) 984 0218  
 www.alsglobal.com/geochemistry

To: STRATEGIC METALS LTD.  
 C/ O ARCHER, CATHRO & ASSOCIATES (1981)  
 LIMITED  
 1016- 510 W HASTINGS ST  
 VANCOUVER BC V6B 1L8

Page: 5 - B  
 Total # Pages: 7 (A - D)  
 Plus Appendix Pages  
 Finalized Date: 4- AUG- 2018  
 Account: MTT

Project: CD

**CERTIFICATE OF ANALYSIS WH18168163**

Sample Description	Method Analyte Units LOD	ME- MS41	ME- MS41	ME- MS41	ME- MS41	ME- MS41	ME- MS41	ME- MS41	ME- MS41	ME- MS41	ME- MS41	ME- MS41	ME- MS41	ME- MS41	ME- MS41	
		Cs ppm	Cu ppm	Fe %	Ga ppm	Ge ppm	Hf ppm	Hg ppm	In ppm	K %	La ppm	Li ppm	Mg %	Mn ppm	Mo ppm	Na %
YY06621		2.15	31.0	2.20	5.05	0.07	0.04	0.04	0.021	0.19	20.7	18.9	0.52	260	0.29	0.01
YY06622		1.73	19.5	2.09	4.76	0.06	0.02	0.02	0.015	0.14	13.6	14.6	0.39	314	0.45	0.01
YY06623		1.81	17.2	2.03	4.43	0.06	0.02	0.01	0.018	0.17	14.1	15.5	0.47	236	0.40	0.01
YY06624		2.62	25.8	2.35	5.29	0.06	0.03	0.03	0.022	0.21	19.4	20.9	0.53	245	0.36	0.01
YY06625		3.62	19.4	2.58	5.70	0.08	0.03	0.02	0.026	0.22	19.2	20.2	0.60	313	0.33	0.01
YY06626		2.30	16.9	2.05	4.14	0.06	0.03	0.02	0.016	0.14	17.2	12.7	0.35	305	0.40	0.01
YY06627		4.23	37.9	2.66	6.30	0.07	0.03	0.03	0.030	0.20	21.3	21.6	0.60	394	0.63	0.01
YY06628		2.80	33.6	2.25	5.60	0.06	0.03	0.05	0.021	0.12	21.5	13.6	0.35	389	0.79	0.01
YY06629		1.31	9.5	2.04	5.64	<0.05	0.02	0.01	0.016	0.08	9.3	12.6	0.37	316	0.81	0.01
YY06630		1.21	22.2	2.13	5.91	<0.05	0.02	0.02	0.017	0.07	11.0	10.7	0.39	314	0.95	0.01
YY06631		1.92	19.4	2.59	5.28	0.05	0.02	0.01	0.015	0.08	17.3	14.2	0.59	301	1.04	0.01
YY06632		1.04	16.2	2.33	6.68	<0.05	0.02	0.02	0.015	0.07	10.8	11.6	0.31	324	1.38	0.01
YY06633		1.77	31.0	1.35	3.88	<0.05	0.02	0.03	0.016	0.06	14.3	6.6	0.23	283	1.19	0.02
YY06634		1.89	17.9	1.53	3.38	0.05	0.03	0.02	0.013	0.06	14.6	8.7	0.32	222	1.47	0.01
YY06635		1.69	19.1	1.53	3.10	0.05	0.02	0.02	0.014	0.06	14.0	8.7	0.33	214	1.36	0.01
YY06636		2.05	26.5	1.77	4.54	<0.05	0.02	0.03	0.011	0.06	11.7	9.7	0.39	222	1.89	0.01
YY06637		2.66	26.4	2.16	4.46	<0.05	0.02	0.03	0.017	0.08	13.7	14.9	0.49	246	0.44	0.01
YY06638		2.43	29.2	2.36	5.27	0.06	0.02	0.02	0.022	0.14	18.2	15.0	0.42	644	0.62	0.01
YY06639		3.27	22.9	1.89	4.23	0.05	0.03	0.03	0.016	0.15	14.7	11.9	0.35	227	0.38	0.01
YY06640		3.86	14.8	1.96	4.12	0.05	0.02	0.01	0.017	0.18	13.5	15.0	0.41	221	0.38	0.01
YY06641		5.10	32.0	2.52	5.08	0.05	0.03	0.04	0.021	0.16	18.8	17.7	0.69	436	1.18	0.01
YY06642		4.20	32.0	2.57	5.84	0.06	0.02	0.03	0.027	0.18	21.9	21.5	0.53	358	0.83	0.01
YY06643		2.18	21.0	2.45	4.90	0.08	0.06	0.03	0.020	0.16	17.6	14.3	0.81	285	0.40	0.01
YY06644		2.69	20.1	1.72	3.95	0.07	0.03	0.05	0.017	0.12	18.9	12.4	0.48	182	0.34	0.01
YY06645		3.87	34.0	2.80	6.32	0.10	0.06	0.05	0.023	0.14	15.9	26.4	2.29	167	0.35	0.01
YY06646		2.70	18.7	2.58	5.54	0.08	0.04	0.02	0.018	0.22	18.9	18.6	0.62	324	0.35	0.01
YY06647		1.75	5.9	1.23	2.83	0.06	0.03	0.01	0.012	0.08	15.2	9.9	0.36	106	0.18	0.01
YY06648		1.66	14.4	2.74	5.36	0.07	0.02	0.02	0.016	0.09	16.9	14.7	0.41	250	0.96	0.01
YY06649		2.69	24.6	2.28	5.08	0.09	0.04	0.03	0.020	0.23	25.7	12.8	0.51	245	0.96	0.01
YY06650		2.40	23.9	1.80	4.34	0.09	0.04	0.05	0.015	0.15	24.6	10.6	0.36	153	1.57	0.01
YY06651		1.63	18.6	1.81	3.71	0.06	0.02	0.03	0.012	0.08	16.5	9.8	0.36	136	0.99	0.01
YY06652		2.24	14.2	2.07	3.97	0.07	0.03	0.03	0.014	0.10	18.5	12.3	0.40	245	2.04	0.01
YY06653		2.67	22.1	2.73	5.57	0.09	0.03	0.03	0.018	0.05	10.0	22.3	2.36	411	0.48	0.02
YY06654		2.62	19.8	2.75	5.23	0.07	0.03	0.01	0.014	0.05	8.8	22.6	2.06	320	0.54	0.02
YY06655		1.87	28.1	2.38	4.14	0.06	0.03	0.05	0.021	0.06	11.2	9.8	0.43	429	0.46	0.02
YY06656		2.18	34.9	2.61	5.60	0.06	0.04	0.04	0.027	0.07	11.7	15.1	0.60	529	0.50	0.02
YY06657		2.06	32.1	2.97	5.58	0.06	0.05	0.03	0.032	0.07	13.8	13.9	0.63	529	0.73	0.02
YY06658		1.90	31.2	3.11	6.29	0.06	0.08	0.03	0.027	0.07	15.6	14.9	0.76	470	0.72	0.01
YY06659		2.42	40.1	3.10	7.05	0.09	0.09	0.07	0.036	0.12	27.0	24.4	0.77	293	0.63	0.02
YY06660		1.58	31.7	2.22	5.90	0.08	0.07	0.08	0.031	0.06	20.4	15.6	0.62	204	0.59	0.01





ALS Canada Ltd.  
 2103 Dollarton Hwy  
 North Vancouver BC V7H 0A7  
 Phone: +1 (604) 984 0221 Fax: +1 (604) 984 0218  
 www.alsglobal.com/geochemistry

To: STRATEGIC METALS LTD.  
 C/ O ARCHER, CATHRO & ASSOCIATES (1981)  
 LIMITED  
 1016- 510 W HASTINGS ST  
 VANCOUVER BC V6B 1L8

Page: 5 - C  
 Total # Pages: 7 (A - D)  
 Plus Appendix Pages  
 Finalized Date: 4- AUG- 2018  
 Account: MTT

Project: CD

**CERTIFICATE OF ANALYSIS WH18168163**

Sample Description	Method Analyte Units LOD	ME- MS41	ME- MS41	ME- MS41	ME- MS41	ME- MS41	ME- MS41	ME- MS41	ME- MS41	ME- MS41	ME- MS41	ME- MS41	ME- MS41	ME- MS41	ME- MS41	
		Nb ppm	Ni ppm	P ppm	Pb ppm	Rb ppm	Re ppm	S %	Sb ppm	Sc ppm	Se ppm	Sn ppm	Sr ppm	Ta ppm	Te ppm	Th ppm
YY06621		2.08	46.3	600	6.1	22.8	<0.001	0.05	0.87	3.7	0.4	0.5	39.6	<0.01	0.01	2.4
YY06622		1.65	18.3	500	9.1	20.8	<0.001	0.03	0.65	2.6	<0.2	0.4	24.5	<0.01	0.01	1.7
YY06623		1.75	25.5	350	5.7	23.8	<0.001	0.02	0.92	3.0	0.2	0.4	20.0	<0.01	0.01	2.4
YY06624		1.99	31.6	500	7.5	23.8	<0.001	0.03	1.46	4.0	0.4	0.5	30.0	<0.01	0.02	2.6
YY06625		2.59	28.4	410	8.4	26.4	<0.001	0.02	1.50	4.0	0.3	0.6	25.8	<0.01	0.02	3.9
YY06626		1.49	16.2	350	7.1	15.8	<0.001	0.03	0.84	2.6	0.4	0.4	24.3	<0.01	0.03	2.3
YY06627		2.45	28.5	470	8.6	23.8	<0.001	0.04	1.38	4.3	0.4	0.7	41.4	<0.01	0.11	2.5
YY06628		1.26	22.8	780	7.0	17.7	<0.001	0.06	0.97	2.9	0.3	0.4	44.7	<0.01	0.04	1.1
YY06629		1.61	13.4	180	7.0	11.4	<0.001	0.01	0.38	2.7	<0.2	0.5	15.8	<0.01	0.03	2.0
YY06630		1.30	20.2	390	6.3	15.8	<0.001	0.01	0.69	2.5	0.2	0.5	26.3	<0.01	0.02	1.1
YY06631		1.45	44.2	530	5.2	13.9	<0.001	0.01	0.73	3.3	0.4	0.5	17.6	<0.01	0.01	4.5
YY06632		1.81	11.2	390	7.1	13.6	<0.001	0.01	0.41	2.4	<0.2	0.6	20.9	<0.01	0.02	2.0
YY06633		0.80	10.3	670	3.5	15.2	<0.001	0.05	0.37	2.0	0.3	0.3	50.3	<0.01	0.01	0.7
YY06634		0.91	10.3	450	4.2	14.4	<0.001	0.03	0.28	2.9	0.2	0.3	32.6	<0.01	0.02	2.2
YY06635		0.96	11.4	550	3.6	10.2	<0.001	0.03	0.39	2.5	0.3	0.3	29.2	<0.01	0.02	2.6
YY06636		1.16	12.5	380	5.1	23.8	<0.001	0.02	0.39	2.5	0.2	0.4	25.1	<0.01	0.01	1.9
YY06637		1.01	29.8	360	4.1	13.6	<0.001	0.03	0.99	4.9	0.3	0.4	27.8	<0.01	0.02	1.1
YY06638		1.47	23.6	440	10.5	16.4	<0.001	0.04	1.49	3.1	0.3	0.5	36.6	<0.01	0.01	1.7
YY06639		1.29	24.8	600	6.0	19.4	<0.001	0.05	1.33	2.3	0.4	0.3	38.5	<0.01	0.01	0.9
YY06640		1.59	20.5	300	9.3	20.9	<0.001	0.03	2.83	2.7	0.2	0.4	22.8	<0.01	0.01	3.4
YY06641		1.12	81.4	580	9.2	17.7	<0.001	0.04	4.90	4.0	0.3	0.4	39.6	<0.01	0.03	2.1
YY06642		1.70	35.1	530	7.8	21.0	<0.001	0.03	5.66	4.6	0.3	0.6	31.3	<0.01	0.03	2.9
YY06643		1.74	119.5	570	7.7	18.9	<0.001	0.03	3.63	4.3	0.3	0.5	34.0	<0.01	0.03	3.8
YY06644		0.93	57.2	500	4.7	11.2	<0.001	0.02	3.44	3.3	0.2	0.4	25.6	<0.01	0.04	2.1
YY06645		1.12	395	590	6.2	15.9	<0.001	0.04	4.98	7.2	0.7	0.5	27.7	<0.01	0.06	3.5
YY06646		1.80	47.8	730	6.8	22.6	<0.001	0.03	3.05	3.7	0.2	0.4	39.3	<0.01	0.01	3.4
YY06647		0.84	17.2	660	3.2	9.9	<0.001	0.01	0.63	2.3	<0.2	0.3	17.2	<0.01	0.01	3.9
YY06648		1.39	18.1	590	5.4	13.5	<0.001	<0.01	0.79	3.4	0.3	0.6	12.3	<0.01	0.01	6.1
YY06649		1.54	12.8	1070	4.0	30.5	<0.001	0.02	0.85	4.4	0.4	0.6	28.1	<0.01	0.01	6.5
YY06650		1.17	8.0	770	3.3	21.6	<0.001	0.04	0.66	4.0	0.4	0.5	30.0	<0.01	0.01	5.0
YY06651		0.76	15.4	630	2.6	16.3	<0.001	0.03	1.39	3.1	0.3	0.4	28.9	<0.01	0.02	2.4
YY06652		0.92	12.2	730	4.0	15.5	<0.001	0.01	0.78	3.6	0.2	0.3	44.9	<0.01	<0.01	5.0
YY06653		0.86	310	750	3.3	10.1	<0.001	0.04	0.64	5.5	0.4	0.4	55.8	<0.01	0.01	1.8
YY06654		0.69	197.5	610	2.8	8.2	0.001	0.02	0.78	5.0	0.4	0.4	37.8	<0.01	0.01	1.8
YY06655		0.62	32.3	980	5.8	8.1	<0.001	0.06	1.43	2.9	0.4	0.3	69.0	<0.01	0.02	0.7
YY06656		1.14	39.6	770	5.7	8.7	<0.001	0.04	1.04	4.7	0.5	0.4	56.7	<0.01	0.02	1.0
YY06657		1.09	44.6	750	6.3	8.8	<0.001	0.02	1.56	5.9	<0.2	0.4	52.3	<0.01	0.04	1.6
YY06658		1.25	64.3	860	8.1	9.8	<0.001	0.01	1.34	6.3	0.4	0.5	39.6	<0.01	0.02	3.5
YY06659		1.45	53.3	710	10.9	15.7	0.001	0.01	1.68	7.6	0.2	0.6	50.6	<0.01	0.03	6.5
YY06660		1.04	38.3	790	10.4	8.0	<0.001	0.01	1.82	6.0	0.5	0.4	44.4	<0.01	0.04	4.4



ALS Canada Ltd.  
 2103 Dollarton Hwy  
 North Vancouver BC V7H 0A7  
 Phone: +1 (604) 984 0221 Fax: +1 (604) 984 0218  
 www.alsglobal.com/geochemistry

To: STRATEGIC METALS LTD.  
 C/ O ARCHER, CATHRO & ASSOCIATES (1981)  
 LIMITED  
 1016- 510 W HASTINGS ST  
 VANCOUVER BC V6B 1L8

Page: 5 - D  
 Total # Pages: 7 (A - D)  
 Plus Appendix Pages  
 Finalized Date: 4- AUG- 2018  
 Account: MTT

Project: CD

**CERTIFICATE OF ANALYSIS WH18168163**

Sample Description	Method Analyte Units LOD	ME- MS41	ME- MS41	ME- MS41	ME- MS41	ME- MS41	ME- MS41	ME- MS41	
		Ti %	Ti ppm	U ppm	V ppm	W ppm	Y ppm	Zn ppm	Zr ppm
		0.005	0.02	0.05	1	0.05	0.05	2	0.5
YY06621		0.085	0.15	1.30	40	0.12	12.75	46	1.4
YY06622		0.085	0.11	0.58	46	0.64	5.50	51	0.8
YY06623		0.080	0.13	0.59	38	0.13	5.28	38	0.8
YY06624		0.085	0.14	0.98	41	0.17	12.65	49	1.1
YY06625		0.100	0.18	0.76	43	0.19	6.89	53	1.2
YY06626		0.058	0.10	0.80	42	0.54	7.56	38	0.7
YY06627		0.084	0.17	0.96	46	0.68	9.86	52	1.0
YY06628		0.047	0.10	1.23	48	0.28	13.25	42	0.9
YY06629		0.074	0.10	0.38	51	0.22	2.51	37	0.9
YY06630		0.082	0.09	0.48	62	0.53	3.37	34	0.6
YY06631		0.090	0.13	0.76	67	0.84	5.48	36	0.7
YY06632		0.093	0.12	0.83	66	0.43	3.99	38	0.9
YY06633		0.042	0.10	1.72	32	0.25	8.70	26	0.9
YY06634		0.057	0.11	1.33	42	0.87	5.87	31	1.0
YY06635		0.050	0.11	1.05	37	1.45	5.39	29	0.8
YY06636		0.068	0.14	0.83	47	0.17	3.50	33	0.6
YY06637		0.070	0.11	0.70	60	0.16	10.60	31	0.6
YY06638		0.063	0.09	0.86	47	1.56	8.59	57	0.7
YY06639		0.051	0.10	0.76	35	0.15	9.30	44	1.1
YY06640		0.064	0.15	0.55	34	0.20	4.32	42	0.8
YY06641		0.033	0.11	1.12	40	0.18	13.25	46	0.9
YY06642		0.070	0.16	1.15	46	0.18	8.42	46	0.7
YY06643		0.076	0.17	0.98	41	0.63	8.50	47	1.8
YY06644		0.046	0.13	0.66	37	0.15	14.15	29	0.8
YY06645		0.078	0.24	1.01	54	0.53	13.90	49	1.6
YY06646		0.084	0.17	0.76	48	0.11	7.40	54	1.2
YY06647		0.049	0.09	0.90	27	0.12	4.58	32	0.9
YY06648		0.080	0.14	0.84	70	1.70	4.87	38	0.8
YY06649		0.118	0.27	2.35	65	0.28	10.25	38	1.1
YY06650		0.092	0.22	3.79	60	0.20	13.65	29	1.1
YY06651		0.075	0.14	2.43	59	0.69	7.80	31	0.5
YY06652		0.063	0.15	4.98	57	0.31	8.83	37	0.8
YY06653		0.088	0.18	1.64	63	0.13	7.30	40	0.9
YY06654		0.089	0.10	0.94	66	0.15	6.09	34	0.8
YY06655		0.055	0.09	0.70	53	0.16	8.24	59	0.9
YY06656		0.061	0.11	0.71	56	0.14	8.53	65	1.4
YY06657		0.073	0.11	0.53	63	0.26	10.45	56	1.6
YY06658		0.086	0.13	0.54	62	0.24	9.26	61	2.7
YY06659		0.093	0.16	0.70	59	0.28	18.15	66	3.1
YY06660		0.051	0.13	0.76	56	0.22	11.25	55	2.4



ALS Canada Ltd.  
 2103 Dollarton Hwy  
 North Vancouver BC V7H 0A7  
 Phone: +1 (604) 984 0221 Fax: +1 (604) 984 0218  
 www.alsglobal.com/geochemistry

To: STRATEGIC METALS LTD.  
 C/ O ARCHER, CATHRO & ASSOCIATES (1981)  
 LIMITED  
 1016- 510 W HASTINGS ST  
 VANCOUVER BC V6B 1L8

Page: 6 - A  
 Total # Pages: 7 (A - D)  
 Plus Appendix Pages  
 Finalized Date: 4- AUG- 2018  
 Account: MTT

Project: CD

**CERTIFICATE OF ANALYSIS WH18168163**

Sample Description	Method Analyte Units LOD	WEI- 21	Au- ICP21	ME- MS41	ME- MS41	ME- MS41	ME- MS41	ME- MS41	ME- MS41	ME- MS41	ME- MS41	ME- MS41	ME- MS41	ME- MS41	ME- MS41	ME- MS41
		Recvd Wt. kg	Au ppm	Ag ppm	Al %	As ppm	Au ppm	B ppm	Ba ppm	Be ppm	Bi ppm	Ca %	Cd ppm	Ce ppm	Co ppm	Cr ppm
		0.02	0.001	0.01	0.01	0.1	0.02	10	10	0.05	0.01	0.01	0.01	0.02	0.1	1
YY06661		0.56	0.011	0.18	1.74	36.3	<0.02	<10	120	0.75	0.27	0.60	0.15	46.1	11.9	49
YY06662		0.53	0.003	0.15	1.56	35.7	<0.02	<10	130	0.58	0.26	0.70	0.21	39.5	15.9	52
YY06663		0.39	0.001	0.10	1.08	13.1	<0.02	<10	90	0.46	0.09	1.00	0.17	25.0	11.6	44
YY06664		0.55	0.002	0.09	1.56	9.3	<0.02	<10	160	0.41	0.13	0.68	0.11	31.4	20.3	110
YY06665		0.44	0.003	0.05	1.34	5.8	<0.02	<10	140	0.35	0.11	0.40	0.12	27.3	11.6	82
YY06666		0.42	0.002	0.09	1.74	7.9	<0.02	<10	240	0.48	0.09	1.24	0.08	24.7	14.6	153
YY06667		0.35	0.002	0.06	1.12	7.1	<0.02	<10	200	0.29	0.09	1.04	0.06	21.7	10.2	49
YY06668		0.37	0.042	0.06	0.97	4.9	<0.02	<10	160	0.20	0.08	0.45	0.07	16.15	8.9	58
YY06669		0.38	<0.001	0.26	1.48	9.9	<0.02	<10	250	0.26	0.13	0.21	0.38	18.65	11.3	50
YY06670		0.35	0.001	0.02	1.32	7.2	<0.02	<10	110	0.32	0.07	0.16	0.08	17.30	16.5	104
YY06671		0.33	<0.001	0.03	1.26	10.0	<0.02	<10	120	0.18	0.14	0.16	0.08	19.45	13.7	70
YY06672		0.38	0.001	0.14	0.98	6.2	<0.02	<10	110	0.22	0.08	0.30	0.04	14.80	8.0	29
YY06673		0.42	0.008	0.02	1.01	5.8	<0.02	<10	110	0.18	0.10	0.18	0.07	16.35	9.0	38
YY06674		0.35	0.010	0.10	1.10	7.1	<0.02	<10	120	0.32	0.10	0.32	0.05	20.0	6.4	32
YY06675		0.36	0.003	0.12	1.56	6.6	<0.02	<10	220	0.43	0.10	0.22	0.04	19.50	8.4	80
YY06676		0.41	0.004	0.54	1.92	11.4	<0.02	<10	250	0.48	0.15	0.24	0.23	18.10	9.4	45
YY06677		0.35	0.001	0.03	1.18	5.5	<0.02	<10	150	0.21	0.14	0.16	0.08	14.80	11.7	88
YY06678		0.38	<0.001	0.02	0.95	5.1	<0.02	<10	150	0.22	0.08	0.26	0.05	19.45	8.0	49
YY06679		0.36	0.001	0.06	1.51	4.9	<0.02	<10	200	0.28	0.19	0.32	0.11	14.90	26.9	125
YY06680		0.32	0.005	0.11	1.55	4.3	<0.02	<10	320	0.31	0.34	0.42	0.14	17.40	19.3	162
YY06681		0.36	0.003	0.12	1.84	5.0	<0.02	<10	170	0.31	0.12	0.41	0.09	12.65	32.3	292
YY06682		0.41	0.004	0.07	1.39	3.6	<0.02	<10	260	0.18	0.10	0.39	0.07	15.10	14.1	186
YY06683		0.39	0.001	0.02	1.97	9.0	<0.02	<10	110	0.32	0.26	0.16	0.06	12.50	23.9	125
YY06684		0.35	<0.001	0.01	0.85	5.0	<0.02	<10	90	0.27	0.07	0.22	0.07	17.35	5.5	24
YY06685		0.28	<0.001	0.07	0.77	10.6	<0.02	<10	90	0.34	0.08	0.56	0.10	23.6	7.7	26
YY06686		0.40	0.002	0.03	1.22	8.2	<0.02	<10	70	0.41	0.10	0.40	0.05	19.65	9.7	31
YY06687		0.34	0.020	0.04	2.98	6.5	<0.02	10	80	0.50	0.28	0.19	0.05	12.80	68.0	892
YY06688		0.37	0.001	0.11	1.18	12.5	<0.02	<10	110	0.25	0.11	0.20	0.06	17.10	8.6	47
YY06689		0.42	0.002	0.05	1.77	6.1	<0.02	<10	70	0.19	0.15	0.22	0.09	7.93	18.1	40
YY06690		0.37	0.001	0.05	1.04	5.8	<0.02	<10	80	0.32	0.08	0.28	0.05	18.70	6.5	25
YY06691		0.39	0.002	0.07	1.67	4.3	<0.02	<10	270	0.31	0.08	0.28	0.08	16.45	21.0	166
YY06692		0.57	0.021	0.19	1.98	5.5	<0.02	<10	390	0.45	0.15	0.46	0.17	29.0	13.7	97
YY06693		0.42	0.002	0.02	0.98	4.3	<0.02	<10	70	0.17	0.07	0.18	0.05	14.85	11.3	48
YY06694		0.41	0.001	0.02	1.00	4.8	<0.02	<10	90	0.16	0.07	0.19	0.04	16.95	12.7	56
YY06695		0.41	0.002	0.01	1.16	3.5	<0.02	<10	110	0.24	0.06	0.15	0.05	16.20	12.0	76
YY06696		0.42	0.002	0.02	1.81	3.3	<0.02	<10	90	0.35	0.06	0.32	0.08	11.90	23.0	92
YY06697		0.35	<0.001	0.02	1.08	5.1	<0.02	<10	120	0.22	0.11	0.17	0.05	16.35	13.5	73
YY06698		0.41	0.004	0.07	1.35	4.4	<0.02	<10	180	0.22	1.07	0.32	0.09	16.20	19.2	140
YY06699		0.40	0.007	0.11	1.52	5.3	<0.02	<10	160	0.29	0.14	0.28	0.10	13.45	18.9	141
YY06700		0.37	0.005	0.08	1.12	4.0	<0.02	<10	170	0.26	0.09	0.35	0.06	18.95	8.5	73



ALS Canada Ltd.  
 2103 Dollarton Hwy  
 North Vancouver BC V7H 0A7  
 Phone: +1 (604) 984 0221 Fax: +1 (604) 984 0218  
 www.alsglobal.com/geochemistry

To: STRATEGIC METALS LTD.  
 C/ O ARCHER, CATHRO & ASSOCIATES (1981)  
 LIMITED  
 1016- 510 W HASTINGS ST  
 VANCOUVER BC V6B 1L8

Page: 6 - B  
 Total # Pages: 7 (A - D)  
 Plus Appendix Pages  
 Finalized Date: 4- AUG- 2018  
 Account: MTT

Project: CD

<b>CERTIFICATE OF ANALYSIS WH18168163</b>
---

Sample Description	Method	ME- MS41	ME- MS41	ME- MS41	ME- MS41	ME- MS41	ME- MS41	ME- MS41	ME- MS41	ME- MS41	ME- MS41	ME- MS41	ME- MS41	ME- MS41	ME- MS41	ME- MS41
	Analyte	Cs	Cu	Fe	Ga	Ge	Hf	Hg	In	K	La	Li	Mg	Mn	Mo	Na
	Units LOD	ppm	ppm	%	ppm	ppm	ppm	ppm	ppm	%	ppm	ppm	%	ppm	ppm	%
YY06661		3.19	25.0	2.99	5.99	0.09	0.07	0.03	0.048	0.07	25.3	15.8	0.75	375	0.83	0.01
YY06662		1.67	27.3	2.94	5.61	0.07	0.06	0.07	0.034	0.06	19.5	14.9	0.73	429	1.04	0.01
YY06663		2.32	19.9	2.24	3.96	0.07	0.03	0.02	0.024	0.05	12.4	10.5	0.61	614	0.54	0.02
YY06664		2.90	25.4	2.77	5.43	0.09	0.07	0.04	0.024	0.12	17.1	15.7	1.33	302	0.24	0.01
YY06665		1.73	20.4	2.10	4.65	0.09	0.06	0.03	0.022	0.13	14.8	12.7	1.17	154	0.16	0.01
YY06666		2.47	28.6	2.38	5.64	0.08	0.04	0.03	0.019	0.16	14.6	21.2	1.70	268	0.27	0.02
YY06667		1.75	22.6	2.02	3.88	0.07	0.04	0.04	0.016	0.14	12.2	10.9	0.73	252	0.23	0.02
YY06668		1.49	15.3	1.72	3.41	0.06	0.03	0.02	0.014	0.10	8.6	10.4	0.85	192	0.29	0.01
YY06669		1.20	24.8	2.64	6.19	0.05	0.02	0.01	0.018	0.11	8.8	13.1	0.56	512	0.89	0.01
YY06670		1.82	14.6	2.41	4.65	0.06	0.03	<0.01	0.016	0.12	8.0	14.8	1.41	268	0.39	0.01
YY06671		1.83	19.9	2.51	4.89	0.06	0.02	0.01	0.016	0.10	9.3	14.3	0.91	215	0.53	0.01
YY06672		1.07	17.2	1.67	3.81	0.05	0.02	0.02	0.013	0.08	7.7	10.8	0.42	233	0.43	0.02
YY06673		0.80	11.9	1.83	3.80	<0.05	0.02	<0.01	0.016	0.06	7.7	11.0	0.60	215	0.44	0.01
YY06674		1.67	16.4	1.91	4.13	0.08	0.03	0.01	0.016	0.14	11.7	12.6	0.47	237	0.41	0.01
YY06675		2.64	19.9	2.19	5.82	0.06	0.02	0.01	0.016	0.16	9.0	17.0	0.93	314	0.55	0.01
YY06676		1.80	20.2	3.07	7.24	0.05	0.03	0.02	0.028	0.14	8.2	18.6	0.65	336	1.03	0.01
YY06677		1.48	10.1	1.97	4.73	0.05	0.02	0.01	0.014	0.06	6.9	11.7	0.95	226	0.50	0.01
YY06678		1.03	10.0	1.60	3.05	0.06	0.03	0.01	0.012	0.06	9.6	12.9	0.72	158	0.22	0.01
YY06679		2.84	21.1	2.23	4.90	0.07	0.03	0.01	0.015	0.11	7.1	16.3	1.69	325	0.79	0.01
YY06680		3.89	29.3	2.29	4.68	0.10	0.05	0.07	0.017	0.13	8.9	12.3	1.82	249	0.20	0.01
YY06681		4.18	35.1	2.72	5.29	0.11	0.04	0.02	0.017	0.08	6.0	18.2	3.04	384	0.37	0.01
YY06682		3.69	14.9	2.11	4.16	0.11	0.03	0.03	0.012	0.10	7.6	14.8	2.17	198	0.22	0.01
YY06683		1.76	27.8	2.80	5.77	0.05	0.05	0.01	0.018	0.04	6.0	22.9	1.88	217	0.59	0.01
YY06684		0.81	8.7	1.35	2.49	0.05	0.03	0.01	0.012	0.07	8.0	8.2	0.35	154	0.26	0.01
YY06685		1.35	13.7	1.77	3.08	0.07	0.04	0.02	0.014	0.10	13.0	8.7	0.40	320	0.30	0.01
YY06686		0.81	11.6	2.04	4.27	<0.05	0.02	0.01	0.018	0.09	9.0	10.7	0.39	275	0.48	0.01
YY06687		7.12	16.4	4.67	7.76	0.16	0.04	0.02	0.018	0.07	5.1	27.8	7.61	568	0.35	<0.01
YY06688		1.37	12.7	2.17	4.36	<0.05	0.02	0.01	0.016	0.08	8.4	14.3	0.59	291	0.68	0.01
YY06689		1.09	53.5	2.88	5.66	0.05	0.03	0.01	0.011	0.05	4.1	27.1	1.26	133	0.66	0.01
YY06690		1.14	16.6	1.66	2.95	0.06	0.02	0.01	0.013	0.06	8.9	10.1	0.34	185	0.41	0.01
YY06691		1.69	21.2	2.36	4.85	0.06	0.02	0.01	0.013	0.09	7.9	20.1	2.13	223	0.33	0.01
YY06692		2.95	32.1	2.96	7.09	0.12	0.05	0.05	0.034	0.22	17.1	19.5	1.02	547	0.68	0.01
YY06693		0.79	8.7	1.74	3.48	0.05	0.03	0.01	0.012	0.05	7.1	11.8	1.09	161	0.31	0.01
YY06694		0.94	8.4	1.63	3.08	<0.05	0.04	0.02	0.013	0.04	8.3	11.6	0.93	175	0.29	0.01
YY06695		1.11	10.0	1.67	3.56	0.05	0.03	0.01	0.010	0.03	7.9	15.6	1.25	138	0.31	0.01
YY06696		2.66	38.7	2.18	5.12	0.05	0.03	0.01	0.013	0.04	5.6	28.5	2.03	181	0.26	0.02
YY06697		1.14	11.0	1.81	3.63	0.06	0.03	0.01	0.012	0.05	7.6	12.1	1.02	188	0.45	0.01
YY06698		2.30	19.8	2.00	4.60	0.08	0.03	0.02	0.014	0.12	7.7	14.9	1.70	219	0.50	0.01
YY06699		5.04	22.7	2.49	4.86	0.08	0.03	0.03	0.015	0.12	6.6	16.5	1.93	254	0.54	0.02
YY06700		2.41	18.8	1.86	3.76	0.08	0.05	0.04	0.015	0.13	10.8	12.2	0.99	137	0.23	0.02





ALS Canada Ltd.  
 2103 Dollarton Hwy  
 North Vancouver BC V7H 0A7  
 Phone: +1 (604) 984 0221 Fax: +1 (604) 984 0218  
 www.alsglobal.com/geochemistry

To: STRATEGIC METALS LTD.  
 C/ O ARCHER, CATHRO & ASSOCIATES (1981)  
 LIMITED  
 1016- 510 W HASTINGS ST  
 VANCOUVER BC V6B 1L8

Page: 6 - C  
 Total # Pages: 7 (A - D)  
 Plus Appendix Pages  
 Finalized Date: 4- AUG- 2018  
 Account: MTT

Project: CD

**CERTIFICATE OF ANALYSIS WH18168163**

Sample Description	Method Analyte Units LOD	ME- MS41	ME- MS41	ME- MS41	ME- MS41	ME- MS41	ME- MS41	ME- MS41	ME- MS41	ME- MS41	ME- MS41	ME- MS41	ME- MS41	ME- MS41	ME- MS41	
		Nb ppm	Ni ppm	P ppm	Pb ppm	Rb ppm	Re ppm	S %	Sb ppm	Sc ppm	Se ppm	Sn ppm	Sr ppm	Ta ppm	Te ppm	Th ppm
YY06661		1.13	48.4	680	11.7	11.2	<0.001	0.02	1.30	6.6	0.3	0.5	37.8	<0.01	0.02	4.7
YY06662		0.97	62.8	740	8.3	8.7	<0.001	0.02	2.27	5.6	0.7	0.4	38.5	<0.01	0.03	3.8
YY06663		0.90	51.0	760	4.1	7.1	<0.001	0.03	0.93	5.2	0.4	0.3	41.1	<0.01	0.01	1.7
YY06664		1.44	175.0	600	7.6	22.8	<0.001	0.03	1.73	6.4	0.6	0.4	34.9	<0.01	0.03	3.8
YY06665		1.46	124.5	490	5.9	28.6	<0.001	0.02	0.58	4.7	0.2	0.4	23.7	<0.01	0.02	3.7
YY06666		1.58	216	570	4.6	33.6	<0.001	0.05	0.48	4.2	0.5	0.4	47.3	<0.01	0.01	1.7
YY06667		1.23	120.5	540	4.1	20.4	<0.001	0.06	0.42	2.8	0.6	0.3	49.7	<0.01	0.03	1.3
YY06668		0.94	122.0	360	3.4	17.4	<0.001	0.02	0.27	3.1	0.3	0.3	25.8	<0.01	0.02	1.6
YY06669		1.45	34.8	270	5.8	14.9	<0.001	0.01	0.78	3.4	0.3	0.5	20.2	<0.01	0.02	2.4
YY06670		1.03	152.5	150	4.5	18.8	<0.001	<0.01	0.57	3.9	<0.2	0.4	13.6	<0.01	0.02	2.1
YY06671		0.98	109.5	160	6.0	13.8	<0.001	<0.01	0.84	3.6	0.2	0.4	15.8	<0.01	0.05	2.2
YY06672		0.88	28.9	300	3.8	12.0	<0.001	0.01	0.38	2.3	0.2	0.3	16.4	<0.01	0.01	1.2
YY06673		0.96	58.8	240	4.4	8.2	<0.001	<0.01	0.34	2.3	<0.2	0.4	14.7	<0.01	0.01	2.0
YY06674		1.24	28.0	520	4.8	17.8	<0.001	0.01	0.35	3.3	0.2	0.4	20.5	<0.01	0.01	2.5
YY06675		1.41	59.6	250	5.5	22.1	<0.001	<0.01	0.45	4.5	0.2	0.5	13.9	<0.01	0.04	2.3
YY06676		1.74	34.3	420	7.2	21.1	<0.001	<0.01	0.52	4.1	0.4	0.6	22.0	<0.01	0.04	1.9
YY06677		1.17	133.5	170	4.8	13.8	<0.001	<0.01	0.25	2.3	<0.2	0.4	15.0	<0.01	0.03	1.3
YY06678		0.81	125.5	550	3.2	15.0	<0.001	<0.01	0.22	2.7	<0.2	0.3	14.7	<0.01	0.01	2.3
YY06679		1.13	237	330	6.0	50.6	<0.001	0.03	0.33	3.3	0.3	0.4	24.5	<0.01	0.04	1.7
YY06680		1.14	329	410	5.6	64.6	<0.001	0.06	0.65	4.9	0.5	0.4	27.5	<0.01	0.07	2.8
YY06681		0.97	405	640	4.3	37.8	<0.001	0.06	0.33	4.3	0.5	0.3	27.0	<0.01	0.03	1.5
YY06682		0.97	267	500	3.7	46.0	<0.001	0.05	0.33	3.5	0.2	0.3	22.5	<0.01	0.03	2.5
YY06683		0.73	243	230	4.3	8.0	<0.001	0.02	1.92	4.5	0.3	0.4	15.8	<0.01	0.06	1.4
YY06684		0.86	39.5	570	2.7	7.6	<0.001	0.02	0.34	1.7	<0.2	0.2	11.5	<0.01	0.02	3.5
YY06685		0.82	59.4	520	3.5	11.9	<0.001	0.03	0.81	2.5	0.5	0.3	28.6	<0.01	0.02	2.1
YY06686		1.11	52.7	210	4.8	9.3	<0.001	0.02	0.65	2.6	<0.2	0.5	20.7	<0.01	0.01	2.5
YY06687		0.79	787	230	3.1	27.6	<0.001	0.01	1.04	5.2	0.4	0.3	19.1	<0.01	0.23	1.5
YY06688		1.08	59.0	270	4.5	32.1	<0.001	0.01	0.72	2.5	0.4	0.4	12.7	<0.01	0.02	1.8
YY06689		0.70	40.7	190	4.9	8.2	<0.001	0.04	0.51	2.1	0.4	0.3	12.8	<0.01	0.05	1.4
YY06690		0.96	22.3	540	3.3	8.2	<0.001	0.02	0.38	2.7	0.3	0.3	13.3	<0.01	0.01	2.3
YY06691		1.12	359	230	3.7	14.1	<0.001	0.02	0.27	3.4	0.2	0.3	13.7	<0.01	0.01	1.7
YY06692		1.58	80.9	680	7.2	26.8	<0.001	0.04	0.96	6.9	0.6	0.5	24.3	<0.01	0.06	3.9
YY06693		0.81	160.5	230	3.2	9.8	<0.001	0.01	0.20	2.0	<0.2	0.3	11.9	<0.01	0.01	1.9
YY06694		0.69	155.0	310	3.0	6.4	<0.001	0.01	0.20	2.0	<0.2	0.3	11.2	<0.01	0.01	2.3
YY06695		0.74	218	110	3.3	5.0	<0.001	0.01	0.20	2.0	0.2	0.3	10.8	<0.01	0.01	2.2
YY06696		0.64	242	440	4.6	6.8	<0.001	0.01	0.15	3.2	0.3	0.2	11.5	<0.01	0.03	1.4
YY06697		0.86	153.0	210	3.6	12.1	<0.001	0.01	0.27	2.2	<0.2	0.4	12.8	<0.01	0.02	2.6
YY06698		1.04	225	500	4.9	48.9	<0.001	0.03	0.30	3.4	0.2	0.3	20.5	<0.01	0.07	2.0
YY06699		0.78	259	540	4.2	52.3	<0.001	0.04	0.34	3.6	0.4	0.3	21.7	<0.01	0.05	1.2
YY06700		0.97	179.5	450	3.7	58.0	<0.001	0.03	0.29	4.2	0.4	0.3	19.6	<0.01	0.01	2.3



ALS Canada Ltd.  
 2103 Dollarton Hwy  
 North Vancouver BC V7H 0A7  
 Phone: +1 (604) 984 0221 Fax: +1 (604) 984 0218  
 www.alsglobal.com/geochemistry

To: STRATEGIC METALS LTD.  
 C/ O ARCHER, CATHRO & ASSOCIATES (1981)  
 LIMITED  
 1016- 510 W HASTINGS ST  
 VANCOUVER BC V6B 1L8

Page: 6 - D  
 Total # Pages: 7 (A - D)  
 Plus Appendix Pages  
 Finalized Date: 4- AUG- 2018  
 Account: MTT

Project: CD

**CERTIFICATE OF ANALYSIS WH18168163**

Sample Description	Method Analyte Units LOD	ME- MS41	ME- MS41	ME- MS41	ME- MS41	ME- MS41	ME- MS41	ME- MS41	
		Ti %	Ti ppm	U ppm	V ppm	W ppm	Y ppm	Zn ppm	Zr ppm
		0.005	0.02	0.05	1	0.05	0.05	2	0.5
YY06661		0.068	0.14	0.92	54	0.20	12.05	68	2.1
YY06662		0.054	0.19	1.33	54	0.17	10.15	61	1.8
YY06663		0.052	0.11	0.89	45	0.19	7.36	56	1.1
YY06664		0.096	0.18	0.98	57	0.14	9.84	55	2.7
YY06665		0.099	0.17	0.84	43	0.33	5.55	47	1.8
YY06666		0.102	0.22	0.85	46	0.11	7.39	44	1.3
YY06667		0.077	0.14	0.66	43	0.26	5.85	36	1.2
YY06668		0.066	0.10	0.40	37	0.44	3.53	30	1.0
YY06669		0.094	0.10	0.51	72	0.13	2.56	70	0.7
YY06670		0.108	0.11	0.32	53	0.22	2.58	46	1.2
YY06671		0.081	0.10	0.38	52	0.13	2.73	39	0.7
YY06672		0.069	0.08	0.39	40	0.59	2.84	28	0.5
YY06673		0.069	0.07	0.34	39	0.19	2.42	30	0.8
YY06674		0.077	0.11	0.50	40	0.15	5.62	36	0.8
YY06675		0.114	0.16	0.42	57	0.13	3.07	53	0.7
YY06676		0.120	0.12	0.42	75	0.18	3.03	56	1.1
YY06677		0.082	0.14	0.28	46	0.50	1.97	32	0.6
YY06678		0.068	0.11	0.51	33	0.13	4.41	29	0.9
YY06679		0.089	0.21	0.45	43	0.55	2.76	43	1.0
YY06680		0.084	0.44	0.88	40	0.13	5.31	42	1.6
YY06681		0.085	0.36	0.72	49	0.25	3.02	36	1.3
YY06682		0.080	0.39	0.46	36	0.14	3.53	41	1.3
YY06683		0.099	0.17	0.22	76	0.16	2.01	36	1.6
YY06684		0.050	0.08	0.51	28	0.14	3.66	25	1.0
YY06685		0.064	0.08	0.50	42	0.10	6.47	33	1.0
YY06686		0.051	0.08	0.43	41	0.89	2.95	31	0.8
YY06687		0.122	0.52	0.24	64	0.11	1.99	34	1.7
YY06688		0.075	0.10	0.32	51	0.55	2.52	39	0.6
YY06689		0.204	0.09	0.29	67	0.05	1.77	38	1.1
YY06690		0.055	0.06	0.47	38	0.15	4.89	25	0.8
YY06691		0.102	0.15	0.43	47	0.13	3.24	36	0.6
YY06692		0.118	0.19	0.92	78	0.28	9.80	73	1.6
YY06693		0.075	0.09	0.29	36	0.10	2.47	28	0.7
YY06694		0.063	0.08	0.31	32	0.11	2.52	25	1.2
YY06695		0.072	0.12	0.30	33	0.58	2.04	24	1.1
YY06696		0.108	0.08	0.25	41	0.08	2.26	26	0.9
YY06697		0.074	0.13	0.46	37	0.17	2.52	28	1.2
YY06698		0.085	0.30	0.54	39	0.10	4.13	33	0.8
YY06699		0.074	0.32	0.58	42	0.65	2.78	36	1.0
YY06700		0.081	0.22	0.94	41	0.11	6.87	33	1.7



ALS Canada Ltd.  
 2103 Dollarton Hwy  
 North Vancouver BC V7H 0A7  
 Phone: +1 (604) 984 0221 Fax: +1 (604) 984 0218  
 www.alsglobal.com/geochemistry

To: STRATEGIC METALS LTD.  
 C/ O ARCHER, CATHRO & ASSOCIATES (1981)  
 LIMITED  
 1016- 510 W HASTINGS ST  
 VANCOUVER BC V6B 1L8

Page: 7 - A  
 Total # Pages: 7 (A - D)  
 Plus Appendix Pages  
 Finalized Date: 4- AUG- 2018  
 Account: MTT

Project: CD

**CERTIFICATE OF ANALYSIS WH18168163**

Sample Description	Method Analyte Units LOD	WEI- 21	Au- ICP21	ME- MS41	ME- MS41	ME- MS41	ME- MS41	ME- MS41	ME- MS41	ME- MS41	ME- MS41	ME- MS41	ME- MS41	ME- MS41	ME- MS41	
		Recvd Wt. kg	Au ppm	Ag ppm	Al %	As ppm	Au ppm	B ppm	Ba ppm	Be ppm	Bi ppm	Ca %	Cd ppm	Ce ppm	Co ppm	Cr ppm
		0.02	0.001	0.01	0.01	0.1	0.02	10	10	0.05	0.01	0.01	0.01	0.02	0.1	1
YY06701		0.37	0.004	0.15	1.35	7.6	<0.02	<10	200	0.40	0.17	0.38	0.10	29.0	10.0	50
YY06702		0.30	0.003	0.09	1.11	2.6	<0.02	<10	220	0.21	0.11	0.44	0.14	25.0	6.6	36
YY06703		0.44	0.008	0.05	0.63	6.6	<0.02	<10	80	0.21	0.20	0.33	0.05	24.6	5.1	29
YY06704		0.45	0.001	0.15	1.01	10.5	<0.02	<10	120	0.46	0.12	0.55	0.09	36.1	7.3	27
YY06705		0.41	0.001	0.02	1.00	6.2	<0.02	<10	80	0.19	0.08	0.27	0.03	16.05	10.7	29
YY06706		0.38	0.004	0.01	0.91	6.1	<0.02	<10	100	0.24	0.08	0.19	0.06	17.45	6.9	29
YY06707		0.44	<0.001	0.03	1.54	10.9	<0.02	<10	80	0.31	0.09	0.23	0.04	13.55	14.6	149
YY06708		0.46	<0.001	0.02	0.94	4.8	<0.02	<10	90	0.25	0.07	0.18	0.08	17.45	6.9	30
YY06709		0.44	0.001	0.04	0.99	9.2	<0.02	<10	80	0.28	0.10	0.18	0.04	20.9	5.4	23
YY06710		0.43	0.001	0.04	0.89	7.4	<0.02	<10	70	0.33	0.11	0.23	0.04	26.9	7.9	38
YY06711		0.40	0.005	0.09	0.91	16.0	<0.02	<10	70	0.25	0.10	0.23	0.04	23.3	4.7	23
YY06712		0.40	0.002	0.02	0.90	7.4	<0.02	<10	60	0.27	0.08	0.29	0.06	29.6	4.6	21
YY06713		0.43	0.005	0.03	1.04	9.6	<0.02	<10	80	0.36	0.14	0.42	0.05	28.8	7.0	27
YY06714		0.41	0.003	0.06	0.87	5.6	<0.02	<10	110	0.37	0.10	0.58	0.10	34.6	4.7	20
YY06715		0.43	0.001	0.03	0.67	5.6	<0.02	<10	80	0.20	0.08	0.41	0.06	24.7	3.9	17
YY06716		0.44	0.003	0.01	0.59	4.2	<0.02	<10	80	0.14	0.05	0.25	0.03	16.70	4.2	21
YY06717		0.39	0.001	0.08	0.78	4.5	<0.02	<10	60	0.12	0.07	0.25	0.05	16.15	9.9	29
YY06718		0.36	0.017	0.08	1.29	10.1	<0.02	<10	120	0.20	0.09	0.46	0.07	17.40	14.0	81
YY06719		0.39	0.006	0.12	1.77	10.4	<0.02	<10	230	0.47	0.12	0.19	0.12	19.05	10.3	32
YY06720		0.39	0.003	0.08	1.31	7.2	<0.02	<10	160	0.19	0.12	0.25	0.06	15.05	12.7	35
YY06721		0.40	0.003	0.12	1.49	4.9	<0.02	<10	160	0.21	0.09	0.55	0.03	13.60	23.5	62
YY06722		0.45	0.009	0.02	1.14	5.6	<0.02	<10	60	0.16	0.09	0.26	0.05	17.50	9.4	31



ALS Canada Ltd.  
 2103 Dollarton Hwy  
 North Vancouver BC V7H 0A7  
 Phone: +1 (604) 984 0221 Fax: +1 (604) 984 0218  
 www.alsglobal.com/geochemistry

To: STRATEGIC METALS LTD.  
 C/ O ARCHER, CATHRO & ASSOCIATES (1981)  
 LIMITED  
 1016- 510 W HASTINGS ST  
 VANCOUVER BC V6B 1L8

Page: 7 - B  
 Total # Pages: 7 (A - D)  
 Plus Appendix Pages  
 Finalized Date: 4- AUG- 2018  
 Account: MTT

Project: CD

<b>CERTIFICATE OF ANALYSIS WH18168163</b>
---

Sample Description	ME- MS41	ME- MS41	ME- MS41	ME- MS41	ME- MS41	ME- MS41	ME- MS41	ME- MS41	ME- MS41	ME- MS41	ME- MS41	ME- MS41	ME- MS41	ME- MS41	ME- MS41
	Cs	Cu	Fe	Ga	Ge	Hf	Hg	In	K	La	Li	Mg	Mn	Mo	Na
	ppm	ppm	%	ppm	ppm	ppm	ppm	ppm	%	ppm	ppm	%	ppm	ppm	%
Method Analyte Units LOD	0.05	0.2	0.01	0.05	0.05	0.02	0.01	0.005	0.01	0.2	0.1	0.01	5	0.05	0.01
YY06701	1.35	26.8	2.50	4.39	0.09	0.07	0.06	0.018	0.16	16.5	12.3	0.77	180	0.36	0.01
YY06702	1.37	21.1	1.55	3.79	0.09	0.05	0.06	0.018	0.14	14.5	9.5	0.60	233	0.27	0.01
YY06703	1.39	8.1	1.50	2.61	0.07	0.03	0.01	0.010	0.06	13.6	7.1	0.35	125	0.29	0.01
YY06704	1.40	18.5	2.00	3.70	0.09	0.03	0.04	0.014	0.11	24.4	14.0	0.39	232	0.37	0.01
YY06705	0.94	6.1	1.90	3.21	0.06	0.04	0.01	0.014	0.09	7.4	13.0	0.52	173	0.34	0.01
YY06706	0.81	7.2	1.69	2.84	0.05	0.03	<0.01	0.011	0.06	8.1	8.8	0.38	145	0.38	0.01
YY06707	1.80	22.9	2.21	4.04	0.06	0.04	0.01	0.018	0.07	6.0	26.9	1.47	159	0.39	0.02
YY06708	1.05	9.4	1.62	3.25	<0.05	0.03	<0.01	0.013	0.05	7.6	10.6	0.37	157	0.36	0.01
YY06709	0.89	8.3	2.00	4.15	0.05	0.03	<0.01	0.014	0.08	11.1	11.6	0.34	222	0.58	0.01
YY06710	1.67	10.7	1.86	3.62	0.06	0.02	0.01	0.013	0.11	14.4	12.4	0.54	193	0.47	0.01
YY06711	0.79	8.4	2.01	3.68	0.06	0.02	0.01	0.013	0.07	15.1	9.0	0.29	179	0.50	<0.01
YY06712	0.73	7.8	2.15	3.38	0.06	0.03	0.01	0.012	0.06	15.4	9.4	0.28	159	0.57	<0.01
YY06713	2.15	13.5	2.05	3.95	0.08	0.04	0.07	0.019	0.16	14.5	11.5	0.51	246	0.37	0.01
YY06714	1.17	15.3	1.59	3.26	0.06	0.04	0.02	0.017	0.09	19.5	10.3	0.33	136	0.38	0.01
YY06715	0.83	9.9	1.34	2.86	0.06	0.02	0.01	0.013	0.05	13.7	8.2	0.28	126	0.50	<0.01
YY06716	0.99	5.4	1.07	2.28	0.07	0.02	0.01	0.009	0.07	8.2	6.7	0.32	112	0.24	<0.01
YY06717	0.91	26.9	1.63	3.21	0.05	0.02	0.01	0.010	0.06	7.9	8.9	0.33	122	0.74	0.01
YY06718	1.71	26.5	2.03	4.46	0.07	0.03	0.01	0.016	0.05	8.4	15.3	0.96	229	0.45	0.01
YY06719	2.34	21.4	2.60	5.92	0.06	0.04	0.02	0.018	0.07	8.9	14.4	0.44	198	0.77	0.01
YY06720	0.88	12.1	2.27	5.06	<0.05	0.04	0.01	0.017	0.07	7.3	12.3	0.62	355	0.61	0.01
YY06721	2.00	25.4	2.18	4.10	0.10	0.04	0.02	0.014	0.05	7.0	11.5	1.79	396	0.25	0.02
YY06722	1.36	9.3	1.95	4.08	0.06	0.04	<0.01	0.011	0.07	8.4	12.2	0.67	196	0.44	0.01





ALS Canada Ltd.  
 2103 Dollarton Hwy  
 North Vancouver BC V7H 0A7  
 Phone: +1 (604) 984 0221 Fax: +1 (604) 984 0218  
 www.alsglobal.com/geochemistry

To: STRATEGIC METALS LTD.  
 C/ O ARCHER, CATHRO & ASSOCIATES (1981)  
 LIMITED  
 1016- 510 W HASTINGS ST  
 VANCOUVER BC V6B 1L8

Page: 7 - C  
 Total # Pages: 7 (A - D)  
 Plus Appendix Pages  
 Finalized Date: 4- AUG- 2018  
 Account: MTT

Project: CD

<b>CERTIFICATE OF ANALYSIS WH18168163</b>
---

Sample Description	Method	ME- MS41	ME- MS41	ME- MS41	ME- MS41	ME- MS41	ME- MS41	ME- MS41	ME- MS41	ME- MS41	ME- MS41	ME- MS41	ME- MS41	ME- MS41	ME- MS41	ME- MS41
	Analyte	Nb	Ni	P	Pb	Rb	Re	S	Sb	Sc	Se	Sn	Sr	Ta	Te	Th
	Units LOD	ppm	ppm	ppm	ppm	ppm	ppm	%	ppm	ppm	ppm	ppm	ppm	ppm	ppm	ppm
		0.05	0.2	10	0.2	0.1	0.001	0.01	0.05	0.1	0.2	0.2	0.2	0.01	0.01	0.2
YY06701		1.27	132.0	590	6.8	33.5	<0.001	0.05	0.57	5.5	0.3	0.4	23.9	<0.01	0.03	4.0
YY06702		1.13	59.2	620	4.5	17.1	0.001	0.07	0.71	4.1	0.5	0.4	25.9	<0.01	0.01	3.2
YY06703		0.76	49.5	630	2.7	10.7	<0.001	0.02	0.68	2.2	<0.2	0.3	20.0	<0.01	0.04	3.0
YY06704		1.07	70.9	370	5.0	13.2	<0.001	0.02	1.20	3.0	0.4	0.4	31.6	<0.01	0.02	2.3
YY06705		0.85	66.6	220	3.6	12.2	<0.001	0.02	0.39	2.3	<0.2	0.4	12.4	<0.01	0.01	2.3
YY06706		0.76	66.2	290	3.2	8.6	<0.001	0.02	0.64	1.7	<0.2	0.3	11.2	<0.01	0.01	2.4
YY06707		0.36	105.5	90	3.5	13.0	<0.001	0.01	0.97	5.9	<0.2	0.3	10.6	<0.01	0.02	1.8
YY06708		0.75	55.0	300	3.6	9.9	<0.001	0.01	0.34	1.9	0.3	0.3	11.8	<0.01	0.01	3.3
YY06709		1.07	22.1	300	4.3	8.9	<0.001	0.01	0.52	2.1	0.2	0.4	12.3	<0.01	<0.01	3.1
YY06710		1.04	60.2	280	4.3	14.3	<0.001	0.01	1.01	2.4	0.2	0.4	11.5	<0.01	0.03	3.2
YY06711		0.93	16.0	230	4.1	8.4	<0.001	0.01	0.63	2.0	0.3	0.4	11.7	<0.01	0.01	2.9
YY06712		1.01	16.9	560	3.6	5.9	<0.001	0.01	0.42	1.8	<0.2	0.5	12.1	<0.01	<0.01	4.4
YY06713		0.89	25.3	860	5.7	15.1	<0.001	0.01	0.76	3.5	0.4	0.4	17.3	<0.01	0.02	4.0
YY06714		1.02	18.1	690	4.5	9.3	<0.001	0.03	0.91	2.4	0.3	0.4	19.9	<0.01	0.01	3.6
YY06715		0.72	15.2	450	4.1	8.2	<0.001	0.01	0.57	1.8	0.3	0.3	17.2	<0.01	0.02	2.0
YY06716		0.67	25.4	440	2.2	9.6	<0.001	<0.01	0.28	1.6	0.2	0.3	13.6	<0.01	0.01	2.1
YY06717		0.70	37.8	620	2.6	9.1	<0.001	0.01	0.73	2.0	0.3	0.3	13.8	<0.01	0.04	1.6
YY06718		0.77	87.6	540	4.1	8.9	<0.001	0.01	1.28	4.1	0.2	0.3	24.4	<0.01	0.04	1.5
YY06719		1.35	24.0	470	5.8	13.3	<0.001	<0.01	0.41	3.2	0.2	0.5	16.9	<0.01	0.03	2.6
YY06720		1.13	66.3	210	5.9	13.1	<0.001	<0.01	0.39	2.9	0.3	0.5	19.8	<0.01	0.02	1.7
YY06721		0.73	313	530	2.7	7.9	<0.001	0.01	0.42	4.0	0.3	0.3	33.5	<0.01	0.03	1.5
YY06722		1.00	61.1	220	4.4	13.1	<0.001	<0.01	0.27	2.4	0.2	0.4	14.1	<0.01	0.02	2.2



ALS Canada Ltd.  
 2103 Dollarton Hwy  
 North Vancouver BC V7H 0A7  
 Phone: +1 (604) 984 0221 Fax: +1 (604) 984 0218  
 www.alsglobal.com/geochemistry

To: STRATEGIC METALS LTD.  
 C/ O ARCHER, CATHRO & ASSOCIATES (1981)  
 LIMITED  
 1016- 510 W HASTINGS ST  
 VANCOUVER BC V6B 1L8

Page: 7 - D  
 Total # Pages: 7 (A - D)  
 Plus Appendix Pages  
 Finalized Date: 4- AUG- 2018  
 Account: MTT

Project: CD

**CERTIFICATE OF ANALYSIS WH18168163**

Sample Description	Method Analyte Units LOD	ME- MS41	ME- MS41	ME- MS41	ME- MS41	ME- MS41	ME- MS41	ME- MS41	
		Ti %	Ti ppm	U ppm	V ppm	W ppm	Y ppm	Zn ppm	Zr ppm
		0.005	0.02	0.05	1	0.05	0.05	2	0.5
YY06701		0.091	0.15	1.80	63	0.22	9.71	40	2.5
YY06702		0.082	0.15	1.08	33	0.20	7.80	34	1.6
YY06703		0.056	0.06	0.61	39	1.63	4.67	25	1.0
YY06704		0.060	0.07	0.61	41	0.14	15.50	32	0.7
YY06705		0.071	0.07	0.32	42	0.13	2.52	28	1.1
YY06706		0.052	0.06	0.39	37	0.13	2.44	25	1.2
YY06707		0.087	0.07	0.22	66	0.19	2.22	30	1.1
YY06708		0.050	0.06	0.56	37	0.12	2.84	26	1.2
YY06709		0.067	0.06	0.35	44	0.18	2.95	27	1.1
YY06710		0.067	0.11	0.41	39	0.75	3.61	29	0.7
YY06711		0.058	0.07	0.37	49	0.33	3.98	28	0.7
YY06712		0.056	0.05	0.49	51	0.17	4.69	29	1.1
YY06713		0.059	0.16	0.53	40	0.13	5.10	42	1.3
YY06714		0.050	0.08	0.70	37	0.15	6.15	37	0.9
YY06715		0.041	0.05	0.50	29	0.13	3.77	25	0.5
YY06716		0.040	0.07	0.38	23	0.09	3.10	21	0.6
YY06717		0.051	0.05	0.32	41	0.13	3.45	24	<0.5
YY06718		0.061	0.08	0.38	50	0.97	3.67	39	0.7
YY06719		0.086	0.08	0.41	56	0.71	3.35	35	1.4
YY06720		0.089	0.10	0.32	54	0.12	3.15	37	1.5
YY06721		0.071	0.10	0.44	44	0.13	4.92	27	1.2
YY06722		0.077	0.08	0.31	46	0.15	2.32	31	1.4



ALS Canada Ltd.  
2103 Dollarton Hwy  
North Vancouver BC V7H 0A7  
Phone: +1 (604) 984 0221 Fax: +1 (604) 984 0218  
www.alsglobal.com/geochemistry

To: **STRATEGIC METALS LTD.**  
**C/ O ARCHER, CATHRO & ASSOCIATES (1981)**  
**LIMITED**  
**1016- 510 W HASTINGS ST**  
**VANCOUVER BC V6B 1L8**

Page: Appendix 1  
Total # Appendix Pages: 1  
Finalized Date: 4- AUG- 2018  
Account: MTT

Project: CD

**CERTIFICATE OF ANALYSIS WH18168163**

**CERTIFICATE COMMENTS**

**ANALYTICAL COMMENTS**

Applies to Method: Gold determinations by this method are semi- quantitative due to the small sample weight used (0.5g).  
ME- MS41

**LABORATORY ADDRESSES**

Applies to Method: Processed at ALS Whitehorse located at 78 Mt. Sima Rd, Whitehorse, YT, Canada.  
LOG- 22 SCR- 41 WEI- 21

Applies to Method: Processed at ALS Vancouver located at 2103 Dollarton Hwy, North Vancouver, BC, Canada.  
Au- ICP21 ME- MS41



ALS Canada Ltd.  
2103 Dollarton Hwy  
North Vancouver BC V7H 0A7  
Phone: +1 (604) 984 0221 Fax: +1 (604) 984 0218  
www.alsglobal.com/geochemistry

To: **STRATEGIC METALS LTD.**  
**C/ O ARCHER, CATHRO & ASSOCIATES (1981)**  
**LIMITED**  
**1016- 510 W HASTINGS ST**  
**VANCOUVER BC V6B 1L8**

**Page: 1**  
**Total # Pages: 2 (A - D)**  
**Plus Appendix Pages**  
**Finalized Date: 8- AUG- 2018**  
**Account: MTT**

**CERTIFICATE WH18177111**

Project: CD

This report is for 7 Rock samples submitted to our lab in Whitehorse, YT, Canada on 23-JUL- 2018.

The following have access to data associated with this certificate:

HEATHER BURRELL  
SCOTT NEWMAN

ANDREW CARNE

JACK MORTON

**SAMPLE PREPARATION**

ALS CODE	DESCRIPTION
WEI- 21	Received Sample Weight
LOG- 21	Sample logging - ClientBarCode
CRU- QC	Crushing QC Test
PUL- QC	Pulverizing QC Test
CRU- 31	Fine crushing - 70% <2mm
SPL- 21	Split sample - riffle splitter
PUL- 31	Pulverize split to 85% < 75 um

**ANALYTICAL PROCEDURES**

ALS CODE	DESCRIPTION	INSTRUMENT
Au- ICP21	Au 30g FA ICP- AES Finish	ICP- AES
ME- MS41	Ultra Trace Aqua Regia ICP- MS	

This is the Final Report and supersedes any preliminary report with this certificate number. Results apply to samples as submitted. All pages of this report have been checked and approved for release.

\*\*\*\*\* See Appendix Page for comments regarding this certificate \*\*\*\*\*

**Signature:**

Colin Ramshaw, Vancouver Laboratory Manager





ALS Canada Ltd.  
 2103 Dollarton Hwy  
 North Vancouver BC V7H 0A7  
 Phone: +1 (604) 984 0221 Fax: +1 (604) 984 0218  
 www.alsglobal.com/geochemistry

To: STRATEGIC METALS LTD.  
 C/ O ARCHER, CATHRO & ASSOCIATES (1981)  
 LIMITED  
 1016- 510 W HASTINGS ST  
 VANCOUVER BC V6B 1L8

Page: 2 - A  
 Total # Pages: 2 (A - D)  
 Plus Appendix Pages  
 Finalized Date: 8- AUG- 2018  
 Account: MTT

Project: CD

**CERTIFICATE OF ANALYSIS WH18177111**

Sample Description	Method Analyte Units LOD	WEI- 21	Au- ICP21	ME- MS41	ME- MS41	ME- MS41	ME- MS41	ME- MS41	ME- MS41	ME- MS41	ME- MS41	ME- MS41	ME- MS41	ME- MS41	ME- MS41	
		Recvd Wt. kg	Au ppm	Ag ppm	Al %	As ppm	Au ppm	B ppm	Ba ppm	Be ppm	Bi ppm	Ca %	Cd ppm	Ce ppm	Co ppm	Cr ppm
		0.02	0.001	0.01	0.01	0.1	0.02	10	10	0.05	0.01	0.01	0.01	0.02	0.1	1
K291744		2.20	<0.001	0.09	1.14	8.7	<0.02	<10	140	0.34	0.06	0.20	0.14	55.8	5.1	21
K291745		0.82	<0.001	0.02	0.83	19.0	<0.02	<10	60	0.20	0.12	0.11	0.03	37.9	6.3	15
K291746		0.83	0.027	0.51	0.10	565	0.02	<10	30	0.11	0.04	0.03	0.24	11.35	0.6	20
K291747		1.13	0.011	0.14	1.15	104.5	<0.02	<10	600	1.34	0.13	0.25	3.86	26.6	13.1	28
K291748		0.66	<0.001	0.01	0.12	4.0	<0.02	<10	<10	<0.05	0.02	0.01	0.02	1.63	0.7	14
K291749		0.54	0.004	0.32	0.06	2140	<0.02	<10	70	0.05	0.02	0.04	0.18	3.32	0.3	22
K291750		0.91	<0.001	0.02	0.14	12.8	<0.02	<10	50	<0.05	0.06	0.02	0.06	3.57	0.5	25



ALS Canada Ltd.  
 2103 Dollarton Hwy  
 North Vancouver BC V7H 0A7  
 Phone: +1 (604) 984 0221 Fax: +1 (604) 984 0218  
 www.alsglobal.com/geochemistry

To: STRATEGIC METALS LTD.  
 C/ O ARCHER, CATHRO & ASSOCIATES (1981)  
 LIMITED  
 1016- 510 W HASTINGS ST  
 VANCOUVER BC V6B 1L8

Page: 2 - B  
 Total # Pages: 2 (A - D)  
 Plus Appendix Pages  
 Finalized Date: 8- AUG- 2018  
 Account: MTT

Project: CD

<b>CERTIFICATE OF ANALYSIS WH18177111</b>
---

Sample Description	Method Analyte Units LOD	ME- MS41	ME- MS41	ME- MS41	ME- MS41	ME- MS41	ME- MS41	ME- MS41	ME- MS41	ME- MS41	ME- MS41	ME- MS41	ME- MS41	ME- MS41	ME- MS41	
		Cs	Cu	Fe	Ga	Ge	Hf	Hg	In	K	La	Li	Mg	Mn	Mo	Na
		ppm	ppm	%	ppm	ppm	ppm	ppm	ppm	%	ppm	ppm	%	ppm	ppm	%
		0.05	0.2	0.01	0.05	0.05	0.02	0.01	0.005	0.01	0.2	0.1	0.01	5	0.05	0.01
K291744		1.03	24.3	2.37	6.28	0.07	0.04	<0.01	0.024	0.12	31.4	16.1	0.57	477	1.43	0.04
K291745		0.73	8.6	2.09	2.85	0.05	0.02	0.01	0.009	0.12	18.6	5.4	0.28	177	0.29	0.03
K291746		0.15	34.6	2.36	1.41	<0.05	<0.02	0.27	0.012	0.03	6.9	0.6	0.02	59	29.7	0.01
K291747		0.99	72.1	4.58	0.73	0.08	0.04	0.02	0.026	0.05	13.8	2.8	0.02	206	6.42	0.01
K291748		0.63	3.3	0.79	0.60	<0.05	<0.02	<0.01	<0.005	0.01	0.7	3.0	0.04	100	0.32	0.01
K291749		0.12	15.3	0.89	0.68	<0.05	<0.02	0.15	0.008	0.02	2.1	0.4	<0.01	55	1.84	0.01
K291750		0.91	3.3	0.55	0.29	<0.05	<0.02	<0.01	<0.005	0.06	1.9	1.1	0.03	48	1.47	0.01



ALS Canada Ltd.  
 2103 Dollarton Hwy  
 North Vancouver BC V7H 0A7  
 Phone: +1 (604) 984 0221 Fax: +1 (604) 984 0218  
 www.alsglobal.com/geochemistry

To: STRATEGIC METALS LTD.  
 C/ O ARCHER, CATHRO & ASSOCIATES (1981)  
 LIMITED  
 1016- 510 W HASTINGS ST  
 VANCOUVER BC V6B 1L8

Page: 2 - C  
 Total # Pages: 2 (A - D)  
 Plus Appendix Pages  
 Finalized Date: 8- AUG- 2018  
 Account: MTT

Project: CD

<b>CERTIFICATE OF ANALYSIS WH18177111</b>
---

Sample Description	Method Analyte Units LOD	ME- MS41 Nb ppm 0.05	ME- MS41 Ni ppm 0.2	ME- MS41 P ppm 10	ME- MS41 Pb ppm 0.2	ME- MS41 Rb ppm 0.1	ME- MS41 Re ppm 0.001	ME- MS41 S % 0.01	ME- MS41 Sb ppm 0.05	ME- MS41 Sc ppm 0.1	ME- MS41 Se ppm 0.2	ME- MS41 Sn ppm 0.2	ME- MS41 Sr ppm 0.2	ME- MS41 Ta ppm 0.01	ME- MS41 Te ppm 0.01	ME- MS41 Th ppm 0.2
K291744		0.08	13.5	620	5.5	6.4	<0.001	0.01	0.43	2.0	0.5	0.3	10.0	<0.01	0.02	13.4
K291745		0.06	10.0	370	10.3	6.8	<0.001	0.07	0.58	1.1	0.2	<0.2	5.9	<0.01	0.09	7.6
K291746		<0.05	2.5	270	5.1	0.6	0.001	0.06	12.30	1.3	0.8	<0.2	67.8	<0.01	0.05	1.0
K291747		<0.05	94.2	3950	8.1	3.1	0.001	0.06	2.32	2.1	1.4	<0.2	192.5	<0.01	0.16	2.6
K291748		<0.05	2.6	20	0.4	1.1	<0.001	0.01	0.19	0.2	<0.2	<0.2	0.8	<0.01	<0.01	0.2
K291749		<0.05	1.4	410	1.2	1.2	<0.001	0.04	21.8	1.5	0.6	<0.2	18.8	<0.01	0.02	0.6
K291750		<0.05	3.2	70	1.9	3.0	<0.001	0.01	0.35	0.2	<0.2	<0.2	3.4	<0.01	0.04	0.9



ALS Canada Ltd.  
 2103 Dollarton Hwy  
 North Vancouver BC V7H 0A7  
 Phone: +1 (604) 984 0221 Fax: +1 (604) 984 0218  
 www.alsglobal.com/geochemistry

To: STRATEGIC METALS LTD.  
 C/ O ARCHER, CATHRO & ASSOCIATES (1981)  
 LIMITED  
 1016- 510 W HASTINGS ST  
 VANCOUVER BC V6B 1L8

Page: 2 - D  
 Total # Pages: 2 (A - D)  
 Plus Appendix Pages  
 Finalized Date: 8- AUG- 2018  
 Account: MTT

Project: CD

<b>CERTIFICATE OF ANALYSIS WH18177111</b>
---

Sample Description	Method Analyte Units LOD	ME- MS41 Ti %	ME- MS41 Ti ppm	ME- MS41 U ppm	ME- MS41 V ppm	ME- MS41 W ppm	ME- MS41 Y ppm	ME- MS41 Zn ppm	ME- MS41 Zr ppm
		0.005	0.02	0.05	1	0.05	0.05	2	0.5
K291744		0.011	0.05	0.58	49	<0.05	7.81	56	1.6
K291745		<0.005	0.05	0.62	13	<0.05	4.20	41	0.8
K291746		<0.005	0.21	0.43	46	0.10	2.59	29	<0.5
K291747		<0.005	0.12	8.29	36	0.72	36.6	358	1.0
K291748		<0.005	0.02	0.06	2	<0.05	0.38	6	<0.5
K291749		<0.005	0.02	0.58	10	0.17	1.49	3	<0.5
K291750		<0.005	0.03	0.33	2	<0.05	0.78	16	<0.5



ALS Canada Ltd.  
2103 Dollarton Hwy  
North Vancouver BC V7H 0A7  
Phone: +1 (604) 984 0221 Fax: +1 (604) 984 0218  
www.alsglobal.com/geochemistry

To: **STRATEGIC METALS LTD.**  
**C/ O ARCHER, CATHRO & ASSOCIATES (1981)**  
**LIMITED**  
**1016- 510 W HASTINGS ST**  
**VANCOUVER BC V6B 1L8**

Page: Appendix 1  
Total # Appendix Pages: 1  
Finalized Date: 8- AUG- 2018  
Account: MTT

Project: CD

**CERTIFICATE OF ANALYSIS WH18177111**

**CERTIFICATE COMMENTS**

**ANALYTICAL COMMENTS**

Applies to Method: Gold determinations by this method are semi- quantitative due to the small sample weight used (0.5g).  
ME- MS41

**LABORATORY ADDRESSES**

Applies to Method: Processed at ALS Whitehorse located at 78 Mt. Sima Rd, Whitehorse, YT, Canada.  
CRU- 31 CRU- QC LOG- 21 PUL- 31  
PUL- QC SPL- 21 WEI- 21

Applies to Method: Processed at ALS Vancouver located at 2103 Dollarton Hwy, North Vancouver, BC, Canada.  
Au- ICP21 ME- MS41





ALS Canada Ltd.  
 2103 Dollarton Hwy  
 North Vancouver BC V7H 0A7  
 Phone: +1 (604) 984 0221 Fax: +1 (604) 984 0218  
 www.alsglobal.com/geochemistry

To: **STRATEGIC METALS LTD.**  
**C/ O ARCHER, CATHRO & ASSOCIATES (1981)**  
**LIMITED**  
**1016- 510 W HASTINGS ST**  
**VANCOUVER BC V6B 1L8**

**Page: 1**  
**Total # Pages: 7 (A - D)**  
**Plus Appendix Pages**  
**Finalized Date: 10- AUG- 2018**  
**Account: MTT**

**CERTIFICATE WH18177207**

Project: CD

This report is for 207 Soil samples submitted to our lab in Whitehorse, YT, Canada on 23-JUL-2018.

The following have access to data associated with this certificate:

HEATHER BURRELL SCOTT NEWMAN	ANDREW CARNE	JACK MORTON
---------------------------------	--------------	-------------

SAMPLE PREPARATION	
ALS CODE	DESCRIPTION
WEI- 21	Received Sample Weight
LOG- 22	Sample login - Rcd w/o BarCode
SCR- 41	Screen to - 180um and save both

ANALYTICAL PROCEDURES	
ALS CODE	DESCRIPTION
ME- MS41	Ultra Trace Aqua Regia ICP- MS
Au- ICP21	Au 30g FA ICP- AES Finish <span style="float: right;">ICP- AES</span>

This is the Final Report and supersedes any preliminary report with this certificate number. Results apply to samples as submitted. All pages of this report have been checked and approved for release.

\*\*\*\*\* See Appendix Page for comments regarding this certificate \*\*\*\*\*

**Signature:**   
 Colin Ramshaw, Vancouver Laboratory Manager



ALS Canada Ltd.  
 2103 Dollarton Hwy  
 North Vancouver BC V7H 0A7  
 Phone: +1 (604) 984 0221 Fax: +1 (604) 984 0218  
 www.alsglobal.com/geochemistry

To: STRATEGIC METALS LTD.  
 C/ O ARCHER, CATHRO & ASSOCIATES (1981)  
 LIMITED  
 1016- 510 W HASTINGS ST  
 VANCOUVER BC V6B 1L8

Page: 2 - A  
 Total # Pages: 7 (A - D)  
 Plus Appendix Pages  
 Finalized Date: 10- AUG- 2018  
 Account: MTT

Project: CD

**CERTIFICATE OF ANALYSIS WH18177207**

Sample Description	Method Analyte Units LOD	WEI- 21	Au- ICP21	ME- MS41	ME- MS41	ME- MS41	ME- MS41	ME- MS41	ME- MS41	ME- MS41	ME- MS41	ME- MS41	ME- MS41	ME- MS41	ME- MS41	
		Recvd Wt. kg	Au ppm	Ag ppm	Al %	As ppm	Au ppm	B ppm	Ba ppm	Be ppm	Bi ppm	Ca %	Cd ppm	Ce ppm	Co ppm	Cr ppm
		0.02	0.001	0.01	0.01	0.1	0.02	10	10	0.05	0.01	0.01	0.01	0.02	0.1	1
YY02906		0.35	0.004	0.22	1.55	10.4	<0.02	<10	170	0.46	0.13	0.44	0.22	32.6	9.1	35
YY02907		0.40	0.002	0.16	2.13	19.9	<0.02	<10	240	0.60	0.16	0.48	0.28	42.5	13.1	49
YY02908		0.32	0.002	0.24	1.98	19.8	<0.02	<10	200	0.64	0.12	0.67	0.15	45.1	12.8	55
YY02909		0.40	<0.001	0.17	1.47	24.7	<0.02	<10	160	0.44	0.12	0.34	0.39	39.2	11.8	37
YY02910		0.36	0.010	0.26	1.65	11.5	<0.02	<10	500	0.57	0.12	0.91	0.17	49.8	10.0	36
YY02911		0.40	0.002	0.19	1.39	7.4	<0.02	<10	410	0.40	0.10	0.84	0.17	32.5	8.9	29
YY02912		0.37	0.002	0.18	2.07	11.2	<0.02	<10	280	0.68	0.14	0.65	0.12	48.6	13.3	47
YY02913		0.30	<0.001	0.22	1.56	6.2	<0.02	<10	160	0.44	0.10	0.54	0.16	38.2	8.2	28
YY02914		0.46	<0.001	0.14	1.81	9.6	<0.02	<10	160	0.46	0.14	0.38	0.10	41.2	10.8	36
YY02915		0.34	<0.001	0.19	1.79	9.1	<0.02	<10	150	0.51	0.14	0.51	0.09	38.4	10.7	36
YY02916		0.36	0.001	0.40	2.33	15.2	<0.02	<10	240	0.77	0.18	0.55	0.12	53.5	14.6	44
YY02917		0.35	<0.001	0.18	1.96	14.5	<0.02	<10	200	0.61	0.16	0.60	0.10	43.3	11.1	41
YY02918		0.39	<0.001	0.14	2.06	21.5	<0.02	<10	170	0.72	0.16	0.50	0.21	59.6	18.8	49
YY02919		0.28	<0.001	0.23	0.99	5.5	<0.02	<10	110	0.27	0.08	0.23	0.07	21.3	5.1	16
YY02920		0.38	<0.001	0.18	2.06	10.2	<0.02	<10	190	0.68	0.16	0.39	0.09	51.1	10.8	41
YY02921		0.44	<0.001	0.09	1.93	13.5	<0.02	<10	180	0.49	0.15	0.40	0.10	39.5	11.7	42
YY02922		0.39	0.001	0.24	1.58	9.8	<0.02	<10	160	0.52	0.15	0.37	0.13	43.2	9.1	31
YY02923		0.39	<0.001	0.11	1.66	9.9	<0.02	<10	130	0.46	0.13	0.38	0.11	36.2	11.4	40
YY02924		0.40	<0.001	0.33	1.79	7.4	<0.02	<10	150	0.50	0.15	0.32	0.14	35.0	8.8	31
YY02925		0.36	<0.001	0.33	1.53	6.2	<0.02	<10	130	0.59	0.14	0.34	0.08	44.7	7.4	27
YY02926		0.39	<0.001	0.18	1.84	9.8	<0.02	<10	140	0.59	0.18	0.31	0.13	44.8	9.6	33
YY02927		0.33	0.007	0.11	1.68	7.9	<0.02	<10	130	0.48	0.14	0.25	0.10	39.6	9.1	31
YY02928		0.32	<0.001	0.35	1.78	7.9	<0.02	<10	130	0.76	0.18	0.27	0.12	36.6	9.7	28
YY02929		0.33	<0.001	0.15	1.88	8.6	<0.02	<10	120	0.67	0.33	0.28	0.12	38.7	10.2	34
YY02930		0.34	<0.001	0.30	1.95	10.5	<0.02	<10	140	0.86	0.21	0.19	0.12	43.1	9.7	33
YY02931		0.29	<0.001	0.18	1.19	7.2	<0.02	<10	100	0.41	0.16	0.19	0.13	22.8	5.4	21
YY02932		0.29	<0.001	0.08	2.08	13.2	<0.02	<10	120	0.45	0.23	0.16	0.24	25.1	9.0	34
YY02933		0.36	0.002	0.08	1.96	9.3	<0.02	<10	110	0.78	0.19	0.22	0.07	40.2	9.5	34
YY02934		0.33	<0.001	0.08	1.88	10.0	<0.02	<10	110	0.71	0.20	0.20	0.08	44.2	10.0	34
YY02935		0.25	0.006	0.13	1.68	9.2	<0.02	<10	110	0.74	0.19	0.21	0.11	39.7	8.9	30
YY02936		0.34	<0.001	0.19	1.81	9.3	<0.02	<10	130	0.66	0.18	0.23	0.14	39.0	8.7	32
YY02937		0.33	<0.001	0.12	1.91	8.8	<0.02	<10	120	0.59	0.18	0.21	0.18	29.4	9.1	32
YY02938		0.31	<0.001	0.14	1.34	5.6	<0.02	<10	90	0.47	0.14	0.18	0.10	26.3	7.0	22
YY02939		0.38	0.001	0.14	1.70	7.2	<0.02	<10	110	0.58	0.17	0.24	0.12	29.5	9.8	29
YY02940		0.35	<0.001	0.11	1.95	8.0	<0.02	<10	140	0.56	0.18	0.58	0.08	29.5	9.8	33
YY02941		0.32	<0.001	0.14	1.97	8.3	<0.02	<10	160	0.63	0.21	0.50	0.09	33.6	10.0	32
YY02942		0.33	<0.001	0.11	2.15	12.4	<0.02	<10	150	0.80	0.19	0.59	0.13	56.2	11.2	37
YY02943		0.38	0.005	0.10	1.86	11.7	<0.02	<10	150	0.57	0.21	0.52	0.15	36.7	10.9	35
YY02944		0.34	0.001	0.05	1.78	9.9	<0.02	<10	120	0.56	0.18	0.18	0.16	33.6	8.3	31
YY02945		0.32	0.004	0.04	1.76	9.4	<0.02	<10	90	0.58	0.16	0.16	0.11	36.2	10.6	32



ALS Canada Ltd.  
 2103 Dollarton Hwy  
 North Vancouver BC V7H 0A7  
 Phone: +1 (604) 984 0221 Fax: +1 (604) 984 0218  
 www.alsglobal.com/geochemistry

To: STRATEGIC METALS LTD.  
 C/ O ARCHER, CATHRO & ASSOCIATES (1981)  
 LIMITED  
 1016- 510 W HASTINGS ST  
 VANCOUVER BC V6B 1L8

Page: 2 - B  
 Total # Pages: 7 (A - D)  
 Plus Appendix Pages  
 Finalized Date: 10- AUG- 2018  
 Account: MTT

Project: CD

**CERTIFICATE OF ANALYSIS WH18177207**

Sample Description	Method Analyte Units LOD	ME- MS41	ME- MS41	ME- MS41	ME- MS41	ME- MS41	ME- MS41	ME- MS41	ME- MS41	ME- MS41	ME- MS41	ME- MS41	ME- MS41	ME- MS41	ME- MS41	
		Cs ppm	Cu ppm	Fe %	Ga ppm	Ge ppm	Hf ppm	Hg ppm	In ppm	K %	La ppm	Li ppm	Mg %	Mn ppm	Mo ppm	Na %
YY02906		3.45	29.4	2.64	5.75	0.06	<0.02	0.04	0.025	0.11	20.3	16.3	0.54	368	1.29	0.02
YY02907		4.08	41.5	3.61	7.25	0.06	0.02	0.06	0.036	0.11	23.5	23.2	0.78	520	2.00	0.01
YY02908		4.56	46.0	3.52	6.85	0.08	0.02	0.09	0.032	0.12	27.4	22.5	0.88	510	1.54	0.01
YY02909		4.88	33.2	3.10	5.73	0.05	<0.02	0.03	0.024	0.12	19.6	16.7	0.51	421	4.54	0.01
YY02910		2.50	37.7	2.55	5.58	0.08	0.02	0.09	0.025	0.11	35.7	17.4	0.56	404	1.22	0.01
YY02911		1.80	29.1	2.32	5.16	0.06	0.02	0.06	0.021	0.10	20.2	12.9	0.45	375	0.99	0.02
YY02912		3.11	38.1	3.16	7.07	0.08	0.04	0.08	0.030	0.16	28.0	24.2	0.75	391	1.06	0.01
YY02913		2.03	24.3	2.27	5.26	0.08	0.02	0.05	0.018	0.14	28.6	15.8	0.46	320	0.77	0.02
YY02914		2.41	25.0	2.93	6.27	0.08	0.02	0.02	0.024	0.16	25.8	20.2	0.64	402	1.04	0.01
YY02915		2.50	26.6	2.96	6.31	0.07	0.02	0.03	0.022	0.15	25.8	19.4	0.62	405	1.09	0.01
YY02916		4.03	42.9	3.61	7.53	0.10	0.02	0.15	0.032	0.14	38.0	23.4	0.70	556	1.96	0.01
YY02917		4.12	34.0	3.25	6.25	0.08	0.02	0.06	0.030	0.14	25.6	22.2	0.62	478	1.58	0.01
YY02918		4.25	53.9	3.88	6.86	0.07	0.03	0.04	0.032	0.09	24.1	21.4	0.72	783	2.74	0.01
YY02919		2.51	14.3	1.57	4.06	<0.05	<0.02	0.07	0.011	0.05	17.1	7.6	0.20	194	0.63	0.02
YY02920		3.09	34.4	3.22	6.90	0.08	0.02	0.04	0.026	0.15	33.3	20.8	0.67	383	1.82	0.01
YY02921		3.04	28.0	3.20	6.76	0.06	0.02	0.01	0.026	0.15	21.5	23.1	0.71	430	1.44	0.01
YY02922		2.77	21.9	2.74	5.59	0.07	0.02	0.04	0.020	0.16	28.3	17.6	0.52	375	1.09	0.01
YY02923		2.54	24.8	2.89	5.65	0.07	0.04	0.01	0.023	0.19	20.5	18.6	0.68	375	0.93	0.01
YY02924		3.01	25.3	2.65	6.21	0.07	0.02	0.06	0.021	0.13	25.9	15.7	0.46	331	1.16	0.02
YY02925		2.97	21.2	2.56	5.38	0.09	0.02	0.04	0.019	0.16	35.8	14.8	0.44	272	0.83	0.01
YY02926		2.81	25.6	3.06	6.65	0.07	0.02	0.02	0.023	0.16	30.8	15.9	0.53	406	1.05	0.01
YY02927		2.38	19.4	2.70	5.94	0.06	0.03	0.01	0.023	0.15	23.9	19.8	0.57	352	0.73	0.01
YY02928		2.75	28.0	2.79	6.59	0.14	<0.02	0.04	0.025	0.14	25.6	16.2	0.40	333	1.45	0.01
YY02929		2.55	20.6	3.20	6.95	0.14	<0.02	0.03	0.024	0.18	19.9	21.3	0.58	374	1.04	0.01
YY02930		2.58	26.5	3.12	7.94	0.13	<0.02	0.04	0.023	0.17	29.2	16.8	0.49	401	1.28	0.01
YY02931		1.44	17.4	2.13	6.27	0.10	<0.02	0.03	0.013	0.12	12.8	11.1	0.29	204	1.04	0.02
YY02932		1.81	18.0	3.73	9.95	0.10	0.10	0.02	0.024	0.14	12.6	23.9	0.52	305	1.66	0.01
YY02933		3.04	18.6	3.13	7.05	0.12	<0.02	0.02	0.022	0.22	20.1	22.2	0.61	287	0.75	0.01
YY02934		2.56	20.1	3.20	7.09	0.13	0.02	0.03	0.025	0.27	20.3	20.5	0.60	336	0.81	0.01
YY02935		2.60	19.9	2.91	6.46	0.12	<0.02	0.03	0.021	0.21	21.5	17.8	0.50	341	0.85	0.01
YY02936		2.53	20.9	3.08	7.20	0.13	<0.02	0.03	0.022	0.22	21.6	19.3	0.55	329	0.85	0.01
YY02937		1.79	20.9	3.02	6.78	0.11	<0.02	0.04	0.019	0.18	17.0	18.4	0.55	378	1.03	0.01
YY02938		1.44	17.0	1.97	5.18	0.11	<0.02	0.03	0.016	0.11	16.1	10.9	0.33	310	0.90	0.02
YY02939		1.63	20.7	2.81	6.61	0.10	<0.02	0.03	0.019	0.15	16.1	17.3	0.49	438	0.94	0.01
YY02940		1.77	21.1	2.99	7.37	0.12	0.02	0.02	0.021	0.15	20.9	18.9	0.57	465	1.19	0.02
YY02941		1.96	28.3	2.83	7.40	0.11	<0.02	0.02	0.023	0.15	24.6	18.8	0.51	369	0.91	0.01
YY02942		2.93	25.8	3.29	7.32	0.13	<0.02	0.02	0.026	0.27	30.0	25.1	0.64	441	0.57	0.01
YY02943		2.64	22.2	3.18	7.10	0.12	<0.02	0.02	0.025	0.21	20.9	22.6	0.62	460	0.82	0.01
YY02944		1.95	24.0	3.01	6.69	0.11	<0.02	0.02	0.023	0.18	15.6	16.9	0.49	272	0.87	0.01
YY02945		2.26	22.5	3.05	6.26	0.11	<0.02	0.02	0.023	0.23	16.2	20.1	0.56	334	0.71	0.01



ALS Canada Ltd.  
 2103 Dollarton Hwy  
 North Vancouver BC V7H 0A7  
 Phone: +1 (604) 984 0221 Fax: +1 (604) 984 0218  
 www.alsglobal.com/geochemistry

To: STRATEGIC METALS LTD.  
 C/ O ARCHER, CATHRO & ASSOCIATES (1981)  
 LIMITED  
 1016- 510 W HASTINGS ST  
 VANCOUVER BC V6B 1L8

Page: 2 - C  
 Total # Pages: 7 (A - D)  
 Plus Appendix Pages  
 Finalized Date: 10- AUG- 2018  
 Account: MTT

Project: CD

**CERTIFICATE OF ANALYSIS WH18177207**

Sample Description	Method Analyte Units LOD	ME- MS41	ME- MS41	ME- MS41	ME- MS41	ME- MS41	ME- MS41	ME- MS41	ME- MS41	ME- MS41	ME- MS41	ME- MS41	ME- MS41	ME- MS41	ME- MS41	
		Nb	Ni	P	Pb	Rb	Re	S	Sb	Sc	Se	Sn	Sr	Ta	Te	Th
		ppm	ppm	ppm	ppm	ppm	ppm	%	ppm	ppm	ppm	ppm	ppm	ppm	ppm	ppm
		0.05	0.2	10	0.2	0.1	0.001	0.01	0.05	0.1	0.2	0.2	0.2	0.01	0.01	0.2
YY02906		1.09	21.8	700	6.1	15.1	<0.001	0.03	0.58	3.8	0.3	0.5	35.1	<0.01	0.05	1.7
YY02907		1.32	32.5	650	7.9	16.6	<0.001	0.02	1.05	5.6	0.3	0.7	38.3	<0.01	0.05	3.0
YY02908		1.18	34.0	860	6.1	19.7	<0.001	0.03	1.38	6.5	0.6	0.6	46.6	<0.01	0.04	2.5
YY02909		1.17	33.5	710	7.9	16.8	<0.001	0.03	1.44	3.6	0.5	0.5	33.3	<0.01	0.06	2.5
YY02910		1.30	28.3	850	6.6	19.4	<0.001	0.06	0.89	3.8	0.6	0.5	59.2	<0.01	0.03	1.6
YY02911		1.30	19.6	780	5.2	17.0	<0.001	0.05	0.47	2.9	0.6	0.5	56.8	<0.01	0.03	1.2
YY02912		1.99	32.5	910	7.0	29.1	<0.001	0.03	0.79	6.0	0.5	0.6	45.7	<0.01	0.04	3.0
YY02913		1.48	20.6	670	5.9	21.5	<0.001	0.04	0.47	3.0	0.4	0.5	41.4	<0.01	0.03	1.7
YY02914		2.02	24.0	630	7.0	24.2	<0.001	0.02	0.41	4.3	0.3	0.7	25.9	<0.01	0.04	3.5
YY02915		1.69	22.7	720	7.8	23.2	<0.001	0.02	0.48	3.8	0.2	0.6	33.9	<0.01	0.02	2.7
YY02916		1.56	30.6	1090	8.8	24.2	<0.001	0.04	0.85	6.6	0.2	0.7	39.4	<0.01	0.09	2.4
YY02917		1.64	27.2	740	7.7	21.9	<0.001	0.02	0.67	5.4	0.2	0.7	36.5	<0.01	0.05	2.8
YY02918		1.19	38.4	1210	9.4	14.2	<0.001	0.02	1.34	6.5	0.5	0.6	36.9	<0.01	0.07	5.5
YY02919		0.48	9.7	490	3.5	8.4	<0.001	0.02	0.30	1.6	0.2	0.3	21.6	<0.01	0.02	0.2
YY02920		1.82	25.7	690	9.7	26.0	<0.001	0.02	0.55	4.9	0.2	0.7	28.0	<0.01	0.03	3.2
YY02921		1.93	26.4	550	8.8	22.5	<0.001	0.01	0.59	4.5	0.3	0.7	26.9	<0.01	0.03	3.7
YY02922		1.43	20.6	730	8.7	21.4	<0.001	0.02	0.63	3.8	0.3	0.6	24.4	<0.01	0.04	2.8
YY02923		1.60	24.1	760	7.3	21.1	<0.001	<0.01	0.46	4.4	<0.2	0.6	21.7	<0.01	0.02	4.9
YY02924		1.33	19.4	660	10.1	19.8	<0.001	0.02	0.60	3.4	0.2	0.6	25.1	<0.01	0.02	1.7
YY02925		1.39	17.7	760	7.7	22.7	<0.001	0.02	0.41	3.6	<0.2	0.5	22.9	<0.01	0.02	3.1
YY02926		1.48	21.7	700	11.0	23.5	<0.001	0.02	0.45	3.2	0.4	0.6	24.1	<0.01	0.04	2.2
YY02927		1.92	21.2	420	8.8	22.5	<0.001	0.01	0.37	3.5	<0.2	0.6	18.8	<0.01	0.02	3.8
YY02928		1.29	22.9	730	12.1	21.1	0.001	0.03	0.42	2.9	<0.2	0.5	22.6	<0.01	0.02	1.8
YY02929		2.07	23.2	500	11.0	26.3	<0.001	0.01	0.48	3.6	<0.2	0.7	18.9	<0.01	0.02	4.4
YY02930		1.83	20.6	540	11.6	34.0	<0.001	0.03	0.48	3.0	0.3	0.7	18.9	<0.01	0.03	1.6
YY02931		1.41	12.5	460	8.4	21.6	<0.001	0.03	0.29	1.7	0.2	0.5	16.7	<0.01	0.03	0.8
YY02932		2.70	18.6	490	11.6	30.0	<0.001	0.01	0.44	3.4	0.3	0.8	15.9	<0.01	0.03	3.7
YY02933		2.45	23.7	390	9.5	31.1	<0.001	0.01	0.41	3.8	0.2	0.7	16.0	<0.01	0.03	4.4
YY02934		2.53	24.0	400	10.4	34.6	<0.001	0.01	0.52	3.8	<0.2	0.7	14.4	<0.01	0.02	5.2
YY02935		1.84	21.0	540	9.6	26.1	<0.001	0.02	0.50	3.0	<0.2	0.6	16.6	<0.01	0.03	2.7
YY02936		2.14	22.1	530	10.6	30.7	<0.001	0.02	0.43	3.2	<0.2	0.7	19.7	<0.01	0.03	2.7
YY02937		1.95	19.5	490	10.3	22.1	<0.001	0.02	0.44	2.9	<0.2	0.6	18.4	<0.01	0.03	2.3
YY02938		1.06	12.8	510	7.8	16.8	<0.001	0.03	0.30	1.7	<0.2	0.4	16.0	<0.01	0.01	0.8
YY02939		1.61	18.8	510	8.6	20.9	<0.001	0.02	0.33	2.6	<0.2	0.6	19.8	<0.01	0.02	2.1
YY02940		1.99	20.7	420	9.3	22.5	<0.001	0.03	0.33	3.0	0.2	0.6	33.5	<0.01	0.03	2.4
YY02941		1.80	20.9	590	9.8	22.9	<0.001	0.03	0.32	2.9	0.3	0.6	34.7	<0.01	0.02	1.5
YY02942		1.91	26.0	610	10.9	40.0	<0.001	0.03	0.49	4.0	0.2	0.7	35.3	<0.01	0.02	3.4
YY02943		1.95	23.0	570	10.8	37.6	<0.001	0.03	0.47	3.3	<0.2	0.6	33.4	<0.01	0.04	2.3
YY02944		2.10	20.0	510	10.2	25.1	<0.001	0.02	0.43	2.8	<0.2	0.6	16.3	<0.01	0.02	2.3
YY02945		2.14	22.6	420	10.5	29.0	<0.001	0.02	0.60	2.8	<0.2	0.6	11.9	<0.01	0.01	2.4



ALS Canada Ltd.  
 2103 Dollarton Hwy  
 North Vancouver BC V7H 0A7  
 Phone: +1 (604) 984 0221 Fax: +1 (604) 984 0218  
 www.alsglobal.com/geochemistry

To: STRATEGIC METALS LTD.  
 C/ O ARCHER, CATHRO & ASSOCIATES (1981)  
 LIMITED  
 1016- 510 W HASTINGS ST  
 VANCOUVER BC V6B 1L8

Page: 2 - D  
 Total # Pages: 7 (A - D)  
 Plus Appendix Pages  
 Finalized Date: 10- AUG- 2018  
 Account: MTT

Project: CD

**CERTIFICATE OF ANALYSIS WH18177207**

Sample Description	Method Analyte Units LOD	ME- MS41	ME- MS41	ME- MS41	ME- MS41	ME- MS41	ME- MS41	ME- MS41	
		Ti %	Ti ppm	U ppm	V ppm	W ppm	Y ppm	Zn ppm	Zr ppm
		0.005	0.02	0.05	1	0.05	0.05	2	0.5
YY02906		0.084	0.12	0.92	63	0.21	13.25	65	0.6
YY02907		0.087	0.16	0.98	80	0.35	12.25	83	0.7
YY02908		0.086	0.18	1.16	78	0.41	19.85	72	0.9
YY02909		0.073	0.15	0.84	66	0.46	9.51	112	0.5
YY02910		0.070	0.15	1.81	51	0.15	29.0	68	0.9
YY02911		0.078	0.12	1.21	51	0.13	12.85	54	0.8
YY02912		0.113	0.21	1.64	62	0.19	20.3	82	1.2
YY02913		0.084	0.15	1.12	42	0.16	18.25	59	0.8
YY02914		0.123	0.18	1.10	56	0.18	12.50	64	0.8
YY02915		0.109	0.15	1.08	59	0.18	10.85	66	0.7
YY02916		0.095	0.22	1.50	72	2.11	22.7	82	0.7
YY02917		0.101	0.18	1.30	60	0.47	13.80	66	0.6
YY02918		0.080	0.20	1.03	78	0.30	13.45	74	1.0
YY02919		0.052	0.07	0.54	41	0.19	10.65	31	<0.5
YY02920		0.108	0.21	1.48	59	0.24	15.55	72	0.8
YY02921		0.124	0.18	0.90	62	0.19	9.57	68	0.9
YY02922		0.091	0.18	1.20	50	0.17	13.35	63	0.6
YY02923		0.132	0.20	0.81	59	0.21	8.99	62	1.5
YY02924		0.087	0.15	1.11	55	0.21	11.55	90	0.6
YY02925		0.101	0.17	1.34	51	0.18	15.30	59	0.8
YY02926		0.105	0.18	1.35	61	0.25	11.95	67	0.7
YY02927		0.117	0.15	0.92	52	0.24	10.20	63	0.9
YY02928		0.085	0.16	1.27	56	0.18	11.45	62	0.7
YY02929		0.124	0.16	0.91	60	0.20	7.99	64	1.1
YY02930		0.107	0.19	1.18	61	0.21	10.05	61	1.2
YY02931		0.091	0.14	0.61	51	0.28	4.49	41	0.7
YY02932		0.143	0.17	0.59	83	0.26	3.74	58	4.4
YY02933		0.136	0.20	0.80	57	0.28	6.94	59	1.2
YY02934		0.140	0.23	0.79	57	0.23	6.54	63	1.4
YY02935		0.106	0.19	0.92	51	0.45	7.27	56	0.9
YY02936		0.123	0.21	0.95	57	0.18	8.86	66	0.9
YY02937		0.117	0.16	0.95	59	0.44	5.97	64	1.1
YY02938		0.078	0.13	1.01	43	0.15	5.44	43	0.5
YY02939		0.115	0.13	0.95	60	0.20	5.80	59	0.9
YY02940		0.121	0.16	1.03	61	0.22	7.21	62	1.2
YY02941		0.103	0.16	1.13	57	0.16	7.95	59	0.8
YY02942		0.113	0.22	1.42	52	0.21	14.15	80	0.8
YY02943		0.121	0.20	1.08	55	0.16	7.67	73	0.9
YY02944		0.124	0.17	0.73	59	0.18	4.64	55	1.2
YY02945		0.129	0.21	0.71	54	0.16	4.56	58	1.0





ALS Canada Ltd.  
 2103 Dollarton Hwy  
 North Vancouver BC V7H 0A7  
 Phone: +1 (604) 984 0221 Fax: +1 (604) 984 0218  
 www.alsglobal.com/geochemistry

To: STRATEGIC METALS LTD.  
 C/ O ARCHER, CATHRO & ASSOCIATES (1981)  
 LIMITED  
 1016- 510 W HASTINGS ST  
 VANCOUVER BC V6B 1L8

Page: 3 - A  
 Total # Pages: 7 (A - D)  
 Plus Appendix Pages  
 Finalized Date: 10- AUG- 2018  
 Account: MTT

Project: CD

**CERTIFICATE OF ANALYSIS WH18177207**

Sample Description	Method Analyte Units LOD	WEI- 21	Au- ICP21	ME- MS41	ME- MS41	ME- MS41	ME- MS41	ME- MS41	ME- MS41	ME- MS41	ME- MS41	ME- MS41	ME- MS41	ME- MS41	ME- MS41	ME- MS41
		Recvd Wt. kg	Au ppm	Ag ppm	Al %	As ppm	Au ppm	B ppm	Ba ppm	Be ppm	Bi ppm	Ca %	Cd ppm	Ce ppm	Co ppm	Cr ppm
		0.02	0.001	0.01	0.01	0.1	0.02	10	10	0.05	0.01	0.01	0.01	0.02	0.1	1
YY02946		0.31	<0.001	0.07	2.03	10.2	<0.02	<10	90	0.68	0.19	0.13	0.08	34.3	10.3	34
YY02947		0.31	<0.001	0.06	2.75	11.7	<0.02	<10	100	1.04	0.25	0.08	0.08	56.2	18.2	43
YY02948		0.34	0.002	0.10	1.82	9.1	<0.02	<10	110	0.58	0.20	0.14	0.13	36.7	6.5	29
YY02949		0.37	0.007	0.12	2.32	10.7	<0.02	<10	130	1.09	0.24	0.19	0.08	66.5	15.4	40
YY02950		0.42	0.001	0.09	2.67	11.2	<0.02	<10	160	1.35	0.33	0.22	0.10	78.4	17.5	44
YY02951		0.34	<0.001	0.08	2.44	12.5	<0.02	<10	100	0.63	0.25	0.15	0.16	27.4	8.0	35
YY02952		0.36	<0.001	0.05	2.13	8.1	<0.02	<10	130	0.76	0.19	0.23	0.12	45.2	13.3	34
YY02953		0.25	<0.001	0.10	2.28	9.6	<0.02	<10	110	0.61	0.22	0.16	0.14	33.2	8.1	35
YY02954		0.24	<0.001	0.08	1.63	7.2	<0.02	<10	80	0.48	0.17	0.16	0.09	24.2	5.2	24
YY02955		0.26	<0.001	0.10	1.73	6.5	<0.02	<10	110	0.55	0.17	0.21	0.08	29.4	7.5	27
YY02956		0.26	<0.001	0.17	1.53	4.5	<0.02	<10	100	0.46	0.18	0.16	0.05	25.1	5.9	23
YY02957		0.32	<0.001	0.06	2.10	10.7	<0.02	<10	110	0.53	0.20	0.16	0.08	32.1	8.6	38
YY02958		0.41	<0.001	0.02	1.79	8.3	<0.02	<10	120	0.43	0.13	0.24	0.08	27.3	9.6	34
YY02959		0.38	<0.001	0.04	2.03	8.3	<0.02	<10	140	0.44	0.15	0.31	0.10	33.3	10.3	38
YY02960		0.38	<0.001	0.13	1.74	4.8	<0.02	<10	140	0.47	0.14	0.29	0.11	35.0	9.3	32
YY02961		0.36	<0.001	0.06	1.72	5.4	<0.02	<10	130	0.49	0.13	0.30	0.11	34.4	9.7	33
YY02962		0.40	<0.001	0.05	1.96	6.3	<0.02	<10	140	0.55	0.14	0.31	0.09	37.3	10.8	38
YY02963		0.48	0.002	0.09	2.03	7.3	<0.02	<10	150	0.59	0.17	0.34	0.09	41.0	11.1	39
YY02964		0.31	0.001	0.10	2.28	8.6	<0.02	<10	170	0.51	0.20	0.30	0.08	33.1	9.4	40
YY02965		0.42	0.002	0.05	2.05	7.9	<0.02	<10	160	0.54	0.17	0.33	0.08	34.0	10.7	39
YY02966		0.42	<0.001	0.07	2.25	7.2	<0.02	<10	160	0.61	0.17	0.35	0.10	42.5	11.1	44
YY02967		0.41	0.001	0.09	2.05	7.6	<0.02	<10	140	0.72	0.20	0.32	0.05	50.1	12.4	41
YY02968		0.44	0.006	0.08	2.12	5.7	<0.02	<10	130	0.76	0.15	0.31	0.06	49.5	10.9	43
YY02969		0.35	<0.001	0.12	1.54	8.2	<0.02	<10	110	0.41	0.19	0.29	0.12	32.7	7.2	27
YY02970		0.41	<0.001	0.05	2.77	14.3	<0.02	<10	180	0.90	0.18	0.32	0.11	64.4	15.4	47
YY02971		0.43	<0.001	0.05	2.95	14.0	<0.02	<10	110	1.20	0.25	0.07	0.13	79.8	15.6	42
YY02972		0.56	0.002	0.13	2.24	6.5	<0.02	<10	130	0.69	0.16	0.36	0.07	52.9	12.5	43
YY02973		0.37	<0.001	0.06	1.98	7.8	<0.02	<10	120	0.58	0.14	0.21	0.08	38.1	10.1	33
YY02974		0.36	<0.001	0.17	2.15	8.4	<0.02	<10	130	0.60	0.16	0.24	0.10	30.5	11.6	35
YY02975		0.36	<0.001	0.19	1.65	7.1	<0.02	<10	130	0.43	0.15	0.23	0.31	22.4	8.6	30
YY02976		0.35	<0.001	0.23	1.67	8.2	<0.02	<10	260	0.53	0.17	0.20	0.33	31.9	11.5	31
YY02977		0.36	<0.001	0.17	1.94	9.0	<0.02	<10	230	0.52	0.16	0.19	0.75	26.8	10.5	36
YY02978		0.44	<0.001	0.26	1.87	8.9	<0.02	<10	260	0.51	0.16	0.24	0.44	29.6	9.8	34
YY02979		0.32	<0.001	0.19	1.65	5.8	<0.02	<10	160	0.55	0.15	0.25	0.15	29.6	8.7	27
YY02980		0.39	<0.001	0.13	1.64	8.2	<0.02	<10	120	0.54	0.14	0.21	0.19	30.2	8.5	29
YY02981		0.35	<0.001	0.21	1.67	7.5	<0.02	<10	170	0.56	0.16	0.25	0.17	25.7	8.3	27
YY02982		0.41	0.006	0.09	1.69	6.2	<0.02	<10	130	0.53	0.15	0.23	0.08	32.0	8.7	31
YY02983		0.39	0.001	0.18	1.83	7.9	<0.02	<10	180	0.54	0.15	0.26	0.12	35.7	8.3	33
YY02984		0.43	0.011	0.17	1.97	9.0	<0.02	<10	190	0.49	0.18	0.31	0.16	33.4	11.0	36
YY02985		0.37	0.001	0.13	1.87	7.9	<0.02	<10	170	0.52	0.15	0.29	0.13	35.2	11.4	35



ALS Canada Ltd.  
 2103 Dollarton Hwy  
 North Vancouver BC V7H 0A7  
 Phone: +1 (604) 984 0221 Fax: +1 (604) 984 0218  
 www.alsglobal.com/geochemistry

To: STRATEGIC METALS LTD.  
 C/ O ARCHER, CATHRO & ASSOCIATES (1981)  
 LIMITED  
 1016- 510 W HASTINGS ST  
 VANCOUVER BC V6B 1L8

Page: 3 - B  
 Total # Pages: 7 (A - D)  
 Plus Appendix Pages  
 Finalized Date: 10- AUG- 2018  
 Account: MTT

Project: CD

**CERTIFICATE OF ANALYSIS WH18177207**

Sample Description	Method Analyte Units LOD	ME- MS41	ME- MS41	ME- MS41	ME- MS41	ME- MS41	ME- MS41	ME- MS41	ME- MS41	ME- MS41	ME- MS41	ME- MS41	ME- MS41	ME- MS41	ME- MS41	
		Cs ppm	Cu ppm	Fe %	Ga ppm	Ge ppm	Hf ppm	Hg ppm	In ppm	K %	La ppm	Li ppm	Mg %	Mn ppm	Mo ppm	Na %
YY02946		2.03	19.6	3.19	6.99	0.11	<0.02	0.03	0.025	0.18	14.9	20.3	0.58	306	0.79	0.01
YY02947		4.54	30.5	4.50	8.84	0.13	<0.02	0.02	0.024	0.58	22.8	29.8	0.85	430	0.77	<0.01
YY02948		1.45	17.5	2.63	7.77	0.11	<0.02	0.02	0.021	0.09	18.2	13.1	0.37	168	1.00	<0.01
YY02949		4.00	29.2	3.83	7.77	0.14	<0.02	0.02	0.026	0.43	36.9	26.8	0.77	444	0.49	0.01
YY02950		6.09	38.5	4.23	9.24	0.14	<0.02	0.02	0.028	0.40	34.4	30.5	0.81	534	0.61	0.01
YY02951		2.08	21.6	4.21	9.70	0.11	0.10	0.02	0.029	0.10	13.2	23.0	0.38	224	1.47	0.01
YY02952		2.87	25.6	3.35	6.91	0.11	0.03	0.01	0.023	0.31	21.0	22.8	0.62	440	0.58	0.01
YY02953		2.15	27.4	3.24	9.33	0.11	0.06	0.02	0.025	0.13	17.2	19.7	0.50	216	1.05	0.01
YY02954		1.52	21.5	2.37	6.70	0.12	<0.02	0.03	0.018	0.12	11.5	12.7	0.33	177	0.87	0.02
YY02955		1.73	20.2	2.41	6.28	0.11	<0.02	0.02	0.019	0.17	17.2	14.9	0.43	271	0.69	0.02
YY02956		1.61	19.4	1.82	5.62	0.11	<0.02	0.04	0.015	0.12	15.6	11.3	0.35	167	0.63	0.01
YY02957		2.12	23.3	3.68	7.12	0.12	0.02	0.01	0.021	0.25	16.4	19.8	0.59	299	0.69	0.01
YY02958		1.31	18.7	2.84	5.88	0.11	0.03	0.02	0.022	0.17	12.9	19.5	0.59	326	0.71	0.01
YY02959		1.61	25.1	3.06	6.74	0.13	0.04	0.01	0.025	0.28	16.3	21.2	0.67	347	0.56	0.01
YY02960		1.96	23.3	2.70	6.41	0.12	<0.02	0.02	0.019	0.25	20.2	15.3	0.50	285	0.58	0.02
YY02961		2.04	16.8	2.98	6.25	0.13	<0.02	0.02	0.019	0.30	18.8	19.1	0.59	274	0.52	0.01
YY02962		2.52	20.3	3.26	7.10	0.15	<0.02	0.01	0.022	0.34	21.2	22.1	0.68	315	0.55	0.01
YY02963		2.21	23.0	3.21	7.35	0.13	<0.02	0.03	0.025	0.26	25.5	21.0	0.66	356	0.77	0.01
YY02964		2.12	25.8	3.20	8.40	0.13	0.02	0.04	0.027	0.18	22.7	17.1	0.66	278	0.90	0.01
YY02965		2.29	22.8	3.18	7.44	0.14	0.03	0.02	0.025	0.25	20.5	18.7	0.68	341	0.75	0.01
YY02966		2.91	24.7	3.48	8.28	0.14	0.03	0.02	0.027	0.32	24.6	22.1	0.76	364	0.73	0.01
YY02967		4.03	28.4	3.58	7.64	0.17	0.04	0.02	0.033	0.32	37.0	19.3	0.67	383	0.81	0.01
YY02968		3.35	23.9	3.34	8.35	0.15	0.03	0.02	0.027	0.37	29.0	23.2	0.73	338	0.58	0.01
YY02969		1.77	19.4	2.68	7.76	0.12	0.02	0.03	0.018	0.14	19.5	10.5	0.40	275	0.88	0.01
YY02970		4.87	26.6	3.87	9.55	0.13	0.04	0.01	0.032	0.36	23.3	23.6	0.81	497	0.63	0.01
YY02971		8.17	33.5	4.61	9.07	0.14	0.02	0.01	0.030	0.57	26.7	27.9	0.95	464	0.36	<0.01
YY02972		3.00	27.3	3.39	8.16	0.16	0.04	0.02	0.028	0.31	43.6	20.7	0.76	421	0.80	0.01
YY02973		1.76	19.2	2.69	5.95	0.13	0.07	0.02	0.021	0.21	18.6	15.7	0.57	298	0.51	0.01
YY02974		1.93	25.7	3.11	6.94	0.12	0.05	0.02	0.024	0.18	14.9	16.1	0.61	336	0.90	<0.01
YY02975		1.65	18.2	2.74	6.93	0.11	0.02	0.02	0.019	0.21	10.2	14.7	0.49	298	0.93	0.01
YY02976		1.89	29.8	2.82	7.40	0.12	0.03	0.03	0.020	0.16	18.9	12.9	0.48	491	1.28	0.01
YY02977		1.97	21.0	3.13	7.28	0.10	0.05	0.02	0.026	0.18	13.8	16.5	0.56	348	1.31	0.01
YY02978		2.07	23.9	3.09	7.38	0.11	0.03	0.02	0.024	0.17	15.1	16.4	0.57	322	1.23	0.01
YY02979		2.14	21.4	2.47	5.98	0.11	0.02	0.02	0.018	0.15	21.1	14.8	0.44	364	0.72	0.01
YY02980		1.74	25.5	2.68	6.61	0.12	0.02	0.01	0.020	0.16	19.6	14.2	0.49	293	0.82	0.01
YY02981		1.69	27.1	2.50	6.11	0.12	0.02	0.03	0.020	0.12	19.2	12.6	0.41	329	0.92	0.01
YY02982		2.16	19.7	2.78	6.34	0.12	0.02	0.02	0.019	0.27	18.8	16.7	0.54	287	0.77	<0.01
YY02983		2.13	23.2	2.73	6.66	0.13	0.02	0.03	0.024	0.19	21.7	15.4	0.53	294	1.02	0.01
YY02984		2.00	26.0	3.08	6.85	0.13	0.02	0.03	0.028	0.18	20.5	18.0	0.59	504	1.09	0.01
YY02985		2.48	24.1	3.04	6.70	0.12	0.02	0.02	0.023	0.22	20.0	20.5	0.61	454	0.99	0.01



ALS Canada Ltd.  
 2103 Dollarton Hwy  
 North Vancouver BC V7H 0A7  
 Phone: +1 (604) 984 0221 Fax: +1 (604) 984 0218  
 www.alsglobal.com/geochemistry

To: STRATEGIC METALS LTD.  
 C/ O ARCHER, CATHRO & ASSOCIATES (1981)  
 LIMITED  
 1016- 510 W HASTINGS ST  
 VANCOUVER BC V6B 1L8

Page: 3 - C  
 Total # Pages: 7 (A - D)  
 Plus Appendix Pages  
 Finalized Date: 10- AUG- 2018  
 Account: MTT

Project: CD

**CERTIFICATE OF ANALYSIS WH18177207**

Sample Description	Method Analyte Units LOD	ME- MS41	ME- MS41	ME- MS41	ME- MS41	ME- MS41	ME- MS41	ME- MS41	ME- MS41	ME- MS41	ME- MS41	ME- MS41	ME- MS41	ME- MS41	ME- MS41	
		Nb ppm	Ni ppm	P ppm	Pb ppm	Rb ppm	Re ppm	S %	Sb ppm	Sc ppm	Se ppm	Sn ppm	Sr ppm	Ta ppm	Te ppm	Th ppm
YY02946		2.11	23.1	350	10.6	22.1	<0.001	0.02	0.48	3.1	0.2	0.7	9.9	<0.01	0.02	2.9
YY02947		2.81	36.1	320	18.6	55.9	<0.001	0.02	0.93	4.2	<0.2	0.8	7.5	<0.01	0.03	4.9
YY02948		1.89	15.7	280	10.7	12.6	<0.001	0.01	0.53	3.3	0.2	0.8	12.5	<0.01	0.04	3.3
YY02949		2.47	33.4	470	16.0	47.8	<0.001	0.02	0.76	4.2	<0.2	0.7	15.4	<0.01	0.03	7.8
YY02950		2.22	34.9	490	20.9	47.4	<0.001	0.01	0.70	4.6	<0.2	0.9	19.2	<0.01	0.04	9.7
YY02951		2.92	17.9	460	14.4	16.8	<0.001	0.02	0.60	3.2	0.4	0.9	17.3	0.01	0.03	3.9
YY02952		2.29	28.4	680	11.6	36.2	<0.001	0.01	0.46	3.6	<0.2	0.7	18.0	<0.01	0.02	6.5
YY02953		2.75	19.7	420	12.2	22.1	<0.001	0.01	0.38	4.2	<0.2	0.8	16.0	0.01	0.03	4.6
YY02954		1.50	13.7	500	8.8	16.1	<0.001	0.03	0.33	2.0	<0.2	0.6	14.9	<0.01	0.01	1.1
YY02955		1.59	16.7	550	8.0	21.7	<0.001	0.03	0.25	2.4	<0.2	0.5	17.1	<0.01	0.01	1.7
YY02956		1.03	13.8	590	8.3	17.7	<0.001	0.04	0.23	1.7	0.2	0.5	15.1	<0.01	0.02	0.6
YY02957		2.17	20.8	590	9.7	27.1	<0.001	0.01	0.34	2.9	<0.2	0.6	11.2	<0.01	0.02	4.6
YY02958		1.57	21.6	390	7.3	21.5	<0.001	<0.01	0.31	3.5	<0.2	0.6	20.2	<0.01	0.02	4.5
YY02959		1.78	25.0	450	7.0	32.5	<0.001	0.01	0.31	4.5	<0.2	0.7	22.8	<0.01	<0.01	5.4
YY02960		2.06	19.5	630	6.3	33.7	<0.001	0.02	0.20	3.5	0.2	0.6	21.1	<0.01	0.02	3.5
YY02961		2.14	20.4	640	6.5	36.1	<0.001	0.01	0.21	3.5	<0.2	0.6	18.3	<0.01	<0.01	4.6
YY02962		2.35	23.9	620	7.7	42.3	<0.001	0.01	0.27	4.2	<0.2	0.7	19.7	<0.01	0.02	5.6
YY02963		2.38	24.0	570	8.5	36.4	<0.001	0.01	0.25	4.4	<0.2	0.8	23.9	<0.01	0.02	4.9
YY02964		2.25	23.9	470	9.1	29.8	<0.001	0.01	0.32	4.5	0.6	0.8	24.9	<0.01	0.04	3.0
YY02965		2.48	24.9	540	7.7	35.8	<0.001	0.01	0.41	4.6	0.3	0.7	23.2	<0.01	0.02	5.2
YY02966		2.90	27.8	550	8.5	43.5	<0.001	0.01	0.36	5.3	0.3	0.9	23.9	<0.01	0.04	6.4
YY02967		2.57	27.7	570	9.4	43.1	<0.001	0.01	0.36	5.4	<0.2	0.8	21.7	<0.01	0.03	6.6
YY02968		2.83	27.3	460	8.2	47.5	<0.001	0.01	0.41	5.3	0.3	0.9	20.3	<0.01	0.02	7.1
YY02969		1.81	15.2	400	8.6	22.6	<0.001	0.01	0.33	2.8	0.3	0.7	23.9	<0.01	0.03	2.0
YY02970		2.99	32.4	530	10.3	49.5	<0.001	0.01	0.61	5.9	<0.2	1.0	25.0	<0.01	0.03	7.6
YY02971		2.50	36.7	250	19.3	66.2	<0.001	0.01	0.73	4.4	0.2	0.8	7.9	<0.01	0.04	10.5
YY02972		2.66	27.5	520	7.7	44.9	<0.001	0.02	0.38	5.5	<0.2	0.9	26.6	<0.01	0.03	5.8
YY02973		2.40	22.9	430	6.7	24.7	<0.001	0.01	0.32	3.9	0.2	0.6	15.5	<0.01	0.03	5.3
YY02974		2.46	24.3	550	8.4	25.1	<0.001	0.01	0.40	4.0	0.3	0.7	17.1	0.01	0.01	4.3
YY02975		2.31	18.0	520	7.2	33.5	<0.001	0.01	0.30	2.9	0.3	0.6	17.5	<0.01	0.03	2.5
YY02976		2.25	20.1	480	8.0	29.9	<0.001	0.01	0.36	3.4	0.2	0.7	20.2	<0.01	0.04	2.6
YY02977		2.28	22.1	470	7.6	25.9	<0.001	0.01	0.38	3.4	0.3	0.6	16.9	<0.01	0.04	3.2
YY02978		2.22	25.1	500	8.4	23.5	<0.001	0.01	0.36	3.5	0.5	0.7	18.4	<0.01	0.05	3.1
YY02979		1.63	17.5	540	7.8	22.2	<0.001	0.02	0.26	2.6	<0.2	0.5	19.5	<0.01	0.01	1.8
YY02980		1.97	19.7	430	8.1	22.8	<0.001	0.01	0.32	3.1	0.3	0.6	18.8	<0.01	0.02	2.1
YY02981		1.19	17.8	570	7.9	17.8	<0.001	0.03	0.26	2.4	0.5	0.5	23.7	<0.01	0.04	0.8
YY02982		2.04	19.6	530	7.8	32.6	<0.001	0.01	0.37	3.4	0.2	0.6	16.7	<0.01	0.02	3.2
YY02983		1.67	19.7	580	8.2	24.5	<0.001	0.02	0.35	3.6	0.3	0.6	20.7	<0.01	0.02	2.2
YY02984		1.76	21.5	560	9.4	26.3	<0.001	0.02	0.40	3.8	0.3	0.6	27.1	<0.01	0.04	2.1
YY02985		2.01	23.9	550	8.4	27.8	<0.001	0.01	0.40	3.8	0.3	0.7	19.3	<0.01	0.02	3.9



ALS Canada Ltd.  
 2103 Dollarton Hwy  
 North Vancouver BC V7H 0A7  
 Phone: +1 (604) 984 0221 Fax: +1 (604) 984 0218  
 www.alsglobal.com/geochemistry

To: STRATEGIC METALS LTD.  
 C/ O ARCHER, CATHRO & ASSOCIATES (1981)  
 LIMITED  
 1016- 510 W HASTINGS ST  
 VANCOUVER BC V6B 1L8

Page: 3 - D  
 Total # Pages: 7 (A - D)  
 Plus Appendix Pages  
 Finalized Date: 10- AUG- 2018  
 Account: MTT

Project: CD

**CERTIFICATE OF ANALYSIS WH18177207**

Sample Description	Method Analyte Units LOD	ME- MS41	ME- MS41	ME- MS41	ME- MS41	ME- MS41	ME- MS41	ME- MS41	
		Ti %	Ti ppm	U ppm	V ppm	W ppm	Y ppm	Zn ppm	Zr ppm
		0.005	0.02	0.05	1	0.05	0.05	2	0.5
YY02946		0.127	0.20	0.69	58	0.22	4.67	60	0.9
YY02947		0.171	0.45	1.03	59	0.16	6.85	96	0.7
YY02948		0.097	0.15	0.78	62	0.20	5.44	43	0.9
YY02949		0.151	0.36	1.01	52	0.21	9.60	85	0.9
YY02950		0.144	0.34	1.13	60	0.21	9.52	95	0.8
YY02951		0.122	0.17	0.60	84	0.23	3.58	55	2.2
YY02952		0.141	0.24	0.82	55	0.18	6.12	75	1.7
YY02953		0.137	0.18	0.82	68	0.19	4.87	53	3.4
YY02954		0.091	0.13	0.64	53	0.19	3.64	41	1.0
YY02955		0.100	0.16	0.78	47	0.17	5.20	53	0.7
YY02956		0.068	0.16	0.77	35	0.18	4.21	41	<0.5
YY02957		0.130	0.19	0.67	61	0.17	5.18	98	1.2
YY02958		0.129	0.17	0.63	56	0.18	4.80	52	2.1
YY02959		0.162	0.23	0.76	58	0.24	6.31	60	2.6
YY02960		0.129	0.21	0.93	50	0.15	6.53	62	0.8
YY02961		0.150	0.24	0.77	54	0.18	6.45	69	0.9
YY02962		0.164	0.25	0.82	54	0.17	7.41	75	1.0
YY02963		0.149	0.22	1.11	58	0.16	8.98	69	1.1
YY02964		0.129	0.21	1.22	62	0.25	7.55	67	1.1
YY02965		0.153	0.22	0.92	59	0.20	7.19	68	1.5
YY02966		0.173	0.24	1.06	60	0.22	8.28	74	1.3
YY02967		0.147	0.25	1.42	54	0.20	15.15	75	1.1
YY02968		0.175	0.31	1.08	55	0.26	8.51	74	1.3
YY02969		0.114	0.14	0.81	62	0.45	6.81	48	0.8
YY02970		0.164	0.34	0.99	64	0.77	7.78	83	1.5
YY02971		0.127	0.45	0.87	44	0.16	7.83	115	0.6
YY02972		0.158	0.29	1.70	60	0.20	13.75	66	1.4
YY02973		0.126	0.20	0.81	50	0.22	6.42	53	2.5
YY02974		0.127	0.20	0.86	60	0.25	5.67	57	2.2
YY02975		0.126	0.17	0.57	57	0.28	3.70	57	1.1
YY02976		0.123	0.17	0.96	64	0.23	7.89	60	1.2
YY02977		0.129	0.17	0.78	68	0.22	5.55	74	1.8
YY02978		0.133	0.19	0.85	70	0.22	5.74	82	1.3
YY02979		0.096	0.14	0.93	48	0.19	7.53	54	0.7
YY02980		0.117	0.14	0.88	57	0.18	6.93	57	0.8
YY02981		0.081	0.12	1.23	52	0.39	8.09	53	0.7
YY02982		0.132	0.21	1.16	53	0.25	6.71	60	0.8
YY02983		0.109	0.17	1.31	55	1.54	8.50	60	0.7
YY02984		0.109	0.18	1.25	60	0.28	9.69	66	0.9
YY02985		0.125	0.20	0.95	56	0.23	7.58	71	0.9



ALS Canada Ltd.  
 2103 Dollarton Hwy  
 North Vancouver BC V7H 0A7  
 Phone: +1 (604) 984 0221 Fax: +1 (604) 984 0218  
 www.alsglobal.com/geochemistry

To: STRATEGIC METALS LTD.  
 C/ O ARCHER, CATHRO & ASSOCIATES (1981)  
 LIMITED  
 1016- 510 W HASTINGS ST  
 VANCOUVER BC V6B 1L8

Page: 4 - A  
 Total # Pages: 7 (A - D)  
 Plus Appendix Pages  
 Finalized Date: 10- AUG- 2018  
 Account: MTT

Project: CD

**CERTIFICATE OF ANALYSIS WH18177207**

Sample Description	Method Analyte Units LOD	WEI- 21	Au- ICP21	ME- MS41	ME- MS41	ME- MS41	ME- MS41	ME- MS41	ME- MS41	ME- MS41	ME- MS41	ME- MS41	ME- MS41	ME- MS41	ME- MS41	
		Recvd Wt. kg	Au ppm	Ag ppm	Al %	As ppm	Au ppm	B ppm	Ba ppm	Be ppm	Bi ppm	Ca %	Cd ppm	Ce ppm	Co ppm	Cr ppm
		0.02	0.001	0.01	0.01	0.1	0.02	10	10	0.05	0.01	0.01	0.01	0.02	0.1	1
YY02986		0.40	<0.001	0.19	2.21	12.6	<0.02	<10	200	0.63	0.16	0.31	0.14	38.2	12.8	40
YY02987		0.39	<0.001	0.07	1.91	8.8	<0.02	<10	200	0.59	0.13	0.30	0.14	40.6	11.3	38
YY02988		0.47	<0.001	0.06	1.74	8.0	<0.02	<10	250	0.55	0.11	0.32	0.13	38.3	11.1	36
YY02989		0.41	<0.001	0.09	1.79	8.3	<0.02	<10	210	0.38	0.14	0.28	0.12	25.8	8.3	32
YY02990		0.39	<0.001	0.16	1.76	8.7	<0.02	<10	180	0.45	0.13	0.27	0.12	27.9	8.6	32
YY02991		0.38	0.004	0.07	1.84	8.8	<0.02	<10	170	0.44	0.11	0.25	0.10	26.9	10.1	33
YY02992		0.40	<0.001	0.08	1.90	7.5	<0.02	<10	180	0.46	0.14	0.28	0.11	27.4	10.0	35
YY02993		0.49	0.010	0.04	1.70	6.7	<0.02	<10	170	0.48	0.11	0.35	0.06	30.6	9.0	32
YY02994		0.45	<0.001	0.11	2.16	9.7	<0.02	<10	250	0.58	0.14	0.45	0.10	38.7	10.8	40
YY02995		0.43	0.003	0.13	1.56	7.4	<0.02	<10	160	0.32	0.12	0.32	0.04	27.1	7.5	30
YY02996		0.34	0.005	0.18	1.91	8.7	<0.02	<10	190	0.48	0.15	0.40	0.08	36.0	8.7	34
YY02997		0.03	<0.001	0.20	1.68	13.1	<0.02	<10	150	0.51	0.12	0.32	0.11	33.3	8.9	34
YY02998		0.42	<0.001	0.28	1.95	13.7	<0.02	<10	160	0.57	0.17	0.30	0.13	33.4	9.1	37
YY02999		0.41	0.002	0.11	1.73	14.8	<0.02	<10	140	0.61	0.12	0.28	0.13	33.5	9.0	38
YY03000		0.41	<0.001	0.16	1.74	11.8	<0.02	<10	140	0.60	0.15	0.35	0.09	35.2	9.5	34
YY06723		0.34	<0.001	0.02	3.03	11.0	<0.02	<10	170	0.80	0.17	0.17	0.20	29.7	15.1	54
YY06724		0.40	0.005	0.06	2.39	15.4	<0.02	<10	170	0.90	0.13	0.32	0.23	40.4	14.6	47
YY06725		0.42	<0.001	0.20	1.99	12.1	<0.02	<10	180	0.64	0.16	0.32	0.18	31.2	10.7	38
YY06726		0.46	<0.001	0.08	1.99	12.7	<0.02	<10	190	0.61	0.11	0.55	0.10	33.3	11.5	48
YY06727		0.41	0.001	0.22	1.97	17.6	<0.02	<10	220	0.73	0.12	0.63	0.13	42.6	11.2	50
YY06728		0.34	<0.001	0.18	1.59	12.2	<0.02	<10	170	0.43	0.12	0.55	0.12	25.3	9.4	33
YY06729		0.40	0.008	0.08	1.69	10.8	<0.02	<10	130	0.46	0.14	0.38	0.09	28.4	9.5	36
YY06730		0.45	<0.001	0.20	2.07	12.7	<0.02	<10	210	0.71	0.17	0.48	0.10	38.6	11.4	43
YY06731		0.38	<0.001	0.11	1.61	8.8	<0.02	<10	80	0.36	0.20	0.08	0.12	25.5	5.1	25
YY06732		0.44	<0.001	0.17	1.50	72.1	<0.02	<10	140	0.71	0.14	0.25	0.15	32.8	8.4	26
YY06733		0.34	<0.001	0.38	1.60	10.9	<0.02	<10	230	0.67	0.11	0.48	0.16	32.7	7.1	33
YY06734		0.38	<0.001	0.08	2.03	13.4	<0.02	<10	160	0.57	0.12	0.67	0.09	35.5	11.9	45
YY06735		0.39	0.008	0.07	1.81	14.5	<0.02	<10	140	0.60	0.12	0.59	0.08	38.6	11.8	45
YY06736		0.42	<0.001	0.09	1.70	18.5	<0.02	<10	170	0.48	0.10	0.55	0.09	48.5	12.0	49
YY06737		0.45	<0.001	0.12	1.55	14.5	<0.02	<10	140	0.48	0.09	0.36	0.07	37.2	10.4	33
YY06738		0.62	<0.001	0.17	1.78	9.4	<0.02	<10	220	0.53	0.13	0.41	0.09	43.4	16.7	40
YY06739		0.37	<0.001	0.07	2.11	22.8	<0.02	<10	160	0.82	0.16	0.51	0.09	61.1	26.9	54
YY06740		0.39	<0.001	0.21	1.85	28.7	<0.02	<10	160	0.89	0.17	0.59	0.14	56.8	13.3	49
YY06741		0.43	0.002	0.11	1.73	54.9	<0.02	<10	130	0.70	0.18	0.59	0.12	39.6	12.7	49
YY06742		0.42	0.001	0.06	1.80	22.6	<0.02	<10	110	0.63	0.13	0.36	0.10	37.9	11.7	40
YY06743		0.37	0.002	0.07	1.43	13.2	<0.02	<10	100	0.46	0.10	0.38	0.08	34.3	9.0	31
YY06744		0.37	<0.001	0.15	1.88	16.5	0.02	<10	120	0.90	0.13	0.77	0.11	58.7	13.1	46
YY06745		0.41	0.002	0.11	1.54	58.4	<0.02	<10	110	0.65	0.16	0.90	0.12	38.4	11.7	56
YY06746		0.33	0.005	0.15	1.46	51.4	<0.02	<10	120	0.56	0.14	1.02	0.12	39.5	9.7	38
YY06747		0.44	<0.001	0.12	1.37	45.0	<0.02	<10	110	0.52	0.12	0.99	0.16	39.4	11.4	53





ALS Canada Ltd.  
 2103 Dollarton Hwy  
 North Vancouver BC V7H 0A7  
 Phone: +1 (604) 984 0221 Fax: +1 (604) 984 0218  
 www.alsglobal.com/geochemistry

To: STRATEGIC METALS LTD.  
 C/ O ARCHER, CATHRO & ASSOCIATES (1981)  
 LIMITED  
 1016- 510 W HASTINGS ST  
 VANCOUVER BC V6B 1L8

Page: 4 - B  
 Total # Pages: 7 (A - D)  
 Plus Appendix Pages  
 Finalized Date: 10- AUG- 2018  
 Account: MTT

Project: CD

**CERTIFICATE OF ANALYSIS WH18177207**

Sample Description	Method Analyte Units LOD	ME- MS41	ME- MS41	ME- MS41	ME- MS41	ME- MS41	ME- MS41	ME- MS41	ME- MS41	ME- MS41	ME- MS41	ME- MS41	ME- MS41	ME- MS41	ME- MS41	
		Cs ppm	Cu ppm	Fe %	Ga ppm	Ge ppm	Hf ppm	Hg ppm	In ppm	K %	La ppm	Li ppm	Mg %	Mn ppm	Mo ppm	Na %
YY02986		3.91	27.5	3.31	8.14	0.13	0.03	0.03	0.028	0.23	22.5	24.1	0.67	454	1.23	0.01
YY02987		3.43	22.9	3.26	6.99	0.13	0.04	0.01	0.021	0.28	21.0	20.2	0.69	346	0.97	0.01
YY02988		3.08	22.5	2.99	6.33	0.14	0.05	0.01	0.022	0.27	19.7	21.1	0.66	388	0.78	0.01
YY02989		1.95	20.2	2.68	6.67	0.11	0.03	0.02	0.026	0.11	12.2	15.8	0.52	267	0.95	0.01
YY02990		1.90	27.2	2.57	6.39	0.11	0.02	0.02	0.027	0.10	15.4	16.0	0.53	290	1.23	0.01
YY02991		2.28	18.5	2.70	6.07	0.12	0.02	0.01	0.018	0.14	14.2	17.9	0.54	435	0.84	0.01
YY02992		2.15	21.5	2.92	6.63	0.12	0.03	0.01	0.021	0.16	13.4	17.6	0.63	340	0.92	0.01
YY02993		1.80	18.2	2.73	5.61	0.11	0.03	0.01	0.018	0.14	16.5	15.8	0.58	324	0.59	0.01
YY02994		2.39	24.6	3.19	7.20	0.12	0.03	0.03	0.023	0.18	23.2	19.0	0.66	433	0.91	0.01
YY02995		1.71	16.6	2.40	5.36	0.12	0.02	0.03	0.019	0.11	14.5	13.5	0.49	308	0.72	0.01
YY02996		2.24	20.5	2.73	6.35	0.13	0.02	0.03	0.024	0.13	25.3	16.3	0.56	312	0.83	0.01
YY02997		2.67	22.6	2.74	6.03	0.11	0.02	0.04	0.022	0.14	22.3	17.4	0.54	431	1.22	0.01
YY02998		2.72	30.0	3.09	7.47	0.13	0.02	0.05	0.026	0.13	22.5	16.8	0.55	350	1.40	0.01
YY02999		3.18	23.2	2.83	6.37	0.12	0.02	0.02	0.024	0.15	18.8	17.0	0.55	339	1.30	0.01
YY03000		2.68	21.8	2.77	6.37	0.13	0.02	0.06	0.024	0.18	21.2	19.6	0.52	346	1.31	0.01
YY06723		4.42	33.4	4.42	9.96	0.12	0.07	0.01	0.037	0.55	12.9	26.8	0.93	448	1.60	0.01
YY06724		3.78	31.0	3.71	8.02	0.13	0.05	0.03	0.035	0.27	21.1	28.0	0.78	468	1.45	0.01
YY06725		1.89	23.6	3.07	6.89	0.11	0.03	0.02	0.025	0.13	14.7	18.4	0.57	439	1.43	0.01
YY06726		3.39	29.6	3.45	6.87	0.13	0.04	0.02	0.030	0.24	15.2	23.6	0.84	491	1.52	0.01
YY06727		4.04	31.6	3.51	6.82	0.13	0.03	0.04	0.031	0.25	24.7	22.2	0.77	504	2.08	0.01
YY06728		1.98	26.1	2.78	6.16	0.12	0.02	0.04	0.021	0.09	14.0	18.1	0.50	370	1.34	0.01
YY06729		1.99	22.0	2.87	6.27	0.11	0.02	0.02	0.022	0.15	13.8	22.6	0.60	360	1.40	0.01
YY06730		2.81	31.3	3.21	7.32	0.13	0.02	0.04	0.029	0.13	23.4	22.5	0.63	457	2.19	0.01
YY06731		1.24	18.6	2.68	9.43	0.11	0.03	0.02	0.017	0.05	11.0	11.4	0.25	205	1.40	<0.01
YY06732		2.49	21.8	2.67	5.03	0.11	<0.02	0.03	0.022	0.10	17.6	12.7	0.32	299	2.82	<0.01
YY06733		3.43	27.4	2.34	5.62	0.13	0.02	0.07	0.021	0.11	29.1	18.4	0.47	331	1.41	0.01
YY06734		2.82	23.1	3.41	7.50	0.14	0.02	0.02	0.030	0.22	19.8	22.4	0.82	390	1.23	0.01
YY06735		3.10	21.9	3.19	7.03	0.14	0.02	0.02	0.029	0.19	23.0	20.8	0.75	445	1.42	0.01
YY06736		3.02	27.2	3.12	7.29	0.15	0.02	0.01	0.025	0.21	27.0	18.8	0.72	427	1.33	0.02
YY06737		2.57	20.6	2.83	6.61	0.13	0.02	0.02	0.024	0.22	24.0	18.0	0.60	418	1.51	0.01
YY06738		2.34	28.0	3.44	8.14	0.14	<0.02	0.03	0.027	0.22	21.1	17.9	0.63	718	2.67	0.01
YY06739		4.83	40.7	4.04	8.75	0.15	0.03	0.02	0.037	0.15	26.2	23.2	0.85	1080	1.44	0.01
YY06740		4.87	45.0	3.38	6.94	0.13	0.03	0.04	0.035	0.08	33.2	19.3	0.58	446	1.27	0.01
YY06741		4.32	29.5	3.20	6.49	0.12	0.03	0.05	0.028	0.09	17.5	20.3	0.63	455	1.03	0.01
YY06742		4.79	27.2	3.31	7.01	0.12	0.02	0.02	0.022	0.14	15.4	21.9	0.71	467	1.00	0.01
YY06743		4.04	21.1	2.64	5.64	0.12	0.02	0.01	0.017	0.13	16.2	15.1	0.51	332	0.90	0.01
YY06744		6.80	35.9	3.27	7.00	0.15	0.03	0.04	0.029	0.14	36.1	23.3	0.71	441	1.20	0.01
YY06745		3.90	32.0	2.94	5.73	0.14	0.04	0.04	0.029	0.13	22.0	17.3	0.72	326	0.75	0.02
YY06746		2.74	30.1	2.64	4.94	0.13	0.04	0.05	0.025	0.08	22.2	15.3	0.53	305	0.72	0.01
YY06747		3.43	36.0	2.87	4.90	0.15	0.04	0.03	0.024	0.09	21.1	15.5	0.62	330	1.68	0.02



ALS Canada Ltd.  
 2103 Dollarton Hwy  
 North Vancouver BC V7H 0A7  
 Phone: +1 (604) 984 0221 Fax: +1 (604) 984 0218  
 www.alsglobal.com/geochemistry

To: STRATEGIC METALS LTD.  
 C/ O ARCHER, CATHRO & ASSOCIATES (1981)  
 LIMITED  
 1016- 510 W HASTINGS ST  
 VANCOUVER BC V6B 1L8

Page: 4 - C  
 Total # Pages: 7 (A - D)  
 Plus Appendix Pages  
 Finalized Date: 10- AUG- 2018  
 Account: MTT

Project: CD

**CERTIFICATE OF ANALYSIS WH18177207**

Sample Description	Method Analyte Units LOD	ME- MS41	ME- MS41	ME- MS41	ME- MS41	ME- MS41	ME- MS41	ME- MS41	ME- MS41	ME- MS41	ME- MS41	ME- MS41	ME- MS41	ME- MS41	ME- MS41	
		Nb ppm	Ni ppm	P ppm	Pb ppm	Rb ppm	Re ppm	S %	Sb ppm	Sc ppm	Se ppm	Sn ppm	Sr ppm	Ta ppm	Te ppm	Th ppm
YY02986		2.54	27.4	460	10.7	35.8	<0.001	0.01	0.50	4.8	0.3	0.8	27.2	<0.01	0.05	3.8
YY02987		2.20	26.5	490	14.1	35.3	<0.001	0.01	0.60	4.5	0.3	0.7	19.2	<0.01	0.03	5.8
YY02988		1.57	25.8	630	9.9	31.4	<0.001	0.01	0.61	4.6	0.6	0.7	17.5	<0.01	0.03	6.0
YY02989		1.88	18.5	410	7.4	18.4	<0.001	0.01	0.32	3.7	0.2	0.6	20.6	<0.01	0.02	3.0
YY02990		1.56	22.2	490	9.2	15.0	<0.001	0.01	0.35	3.5	0.2	0.6	23.7	<0.01	0.03	1.8
YY02991		1.92	19.2	560	6.5	19.8	<0.001	0.01	0.32	3.5	0.3	0.6	16.8	<0.01	0.03	2.6
YY02992		2.30	21.3	480	7.4	24.8	<0.001	0.01	0.33	3.8	0.3	0.7	18.9	<0.01	0.03	3.3
YY02993		1.78	19.6	610	6.1	18.8	<0.001	0.01	0.27	3.7	0.2	0.5	21.3	<0.01	0.03	3.9
YY02994		1.94	24.9	550	7.8	24.6	<0.001	0.01	0.40	5.2	0.2	0.7	32.0	<0.01	0.03	3.7
YY02995		1.49	16.6	500	5.4	16.7	<0.001	0.01	0.30	3.1	<0.2	0.5	20.6	<0.01	0.02	2.3
YY02996		1.54	20.7	670	7.6	21.0	<0.001	0.02	0.36	4.0	<0.2	0.6	25.1	<0.01	0.02	2.2
YY02997		1.39	21.2	490	7.0	20.1	<0.001	0.01	0.38	3.6	0.4	0.5	26.0	<0.01	0.03	2.1
YY02998		1.54	22.7	430	8.8	20.0	<0.001	0.02	0.45	4.1	<0.2	0.7	27.5	<0.01	0.03	2.0
YY02999		1.48	23.6	460	7.4	17.4	<0.001	0.01	0.60	4.0	<0.2	0.6	20.0	<0.01	0.03	3.6
YY03000		1.48	19.8	760	8.1	22.8	<0.001	0.01	0.56	3.9	0.3	0.6	25.0	<0.01	0.01	2.8
YY06723		2.62	36.2	360	8.6	60.7	<0.001	<0.01	0.61	5.9	0.3	1.1	15.0	<0.01	0.08	5.0
YY06724		2.19	34.0	600	8.5	35.7	<0.001	<0.01	0.89	6.0	0.4	0.8	23.8	<0.01	0.05	5.2
YY06725		1.62	23.2	400	8.0	16.8	<0.001	<0.01	0.51	4.3	0.3	0.6	26.0	<0.01	0.03	3.3
YY06726		2.02	30.8	700	6.4	28.2	<0.001	<0.01	0.64	5.4	0.2	0.7	35.7	<0.01	0.03	3.7
YY06727		2.20	32.3	760	6.9	31.1	<0.001	0.01	0.81	5.2	0.5	0.7	38.4	<0.01	0.03	3.5
YY06728		1.12	22.1	650	5.8	13.5	<0.001	0.01	0.59	3.3	0.2	0.5	40.5	<0.01	0.03	1.5
YY06729		1.68	22.2	360	7.4	18.2	<0.001	<0.01	0.47	3.7	0.4	0.7	28.5	<0.01	0.03	3.1
YY06730		1.49	27.0	470	9.1	18.6	<0.001	0.01	0.53	4.3	0.4	0.7	31.7	<0.01	0.03	2.3
YY06731		1.80	11.3	390	10.0	9.7	<0.001	<0.01	0.59	2.5	<0.2	1.0	9.7	<0.01	0.06	3.0
YY06732		0.83	25.9	360	10.7	10.0	<0.001	0.01	1.61	2.6	0.2	0.5	30.6	<0.01	0.06	3.8
YY06733		1.01	21.0	560	5.9	15.6	<0.001	0.02	0.60	3.5	0.5	0.5	36.6	<0.01	0.02	1.4
YY06734		3.00	29.6	1160	5.2	35.2	<0.001	0.02	0.71	5.1	<0.2	0.7	39.0	<0.01	0.03	2.6
YY06735		2.31	30.1	800	6.0	30.9	<0.001	0.02	0.68	5.0	<0.2	0.6	40.3	<0.01	0.05	2.5
YY06736		2.19	32.9	990	6.0	31.0	<0.001	0.01	0.78	4.9	0.2	0.6	38.7	<0.01	0.03	3.9
YY06737		1.92	22.4	860	6.0	26.3	<0.001	0.01	0.51	4.3	0.2	0.5	24.7	<0.01	0.01	2.7
YY06738		2.29	25.9	1180	7.2	24.6	<0.001	0.02	0.55	4.0	0.2	0.7	29.7	<0.01	0.04	2.0
YY06739		1.98	44.4	970	9.3	23.6	<0.001	0.02	1.73	6.0	0.7	0.7	40.0	<0.01	0.05	3.7
YY06740		0.94	48.9	970	8.6	16.4	<0.001	0.04	1.54	5.0	0.9	0.6	49.3	<0.01	0.03	2.1
YY06741		1.13	37.8	970	6.8	15.2	<0.001	0.02	1.82	4.4	0.7	0.6	45.0	<0.01	0.06	1.9
YY06742		1.48	29.5	670	9.7	21.7	<0.001	0.01	2.59	3.6	0.3	0.6	30.4	<0.01	0.06	2.4
YY06743		1.15	22.0	710	8.9	17.6	<0.001	0.02	1.56	2.7	0.3	0.4	32.7	<0.01	0.02	1.9
YY06744		1.56	38.0	850	10.9	22.9	<0.001	0.03	1.45	5.1	0.5	0.5	66.4	<0.01	0.05	3.4
YY06745		1.56	46.8	1010	6.5	21.4	<0.001	0.02	2.72	5.2	0.7	0.5	53.4	<0.01	0.05	3.1
YY06746		1.15	31.3	850	6.7	13.3	<0.001	0.04	1.75	4.3	0.4	0.4	63.6	<0.01	0.01	2.2
YY06747		1.21	44.6	1190	6.6	14.4	<0.001	0.04	1.86	4.7	0.6	0.4	65.8	<0.01	0.03	3.0



ALS Canada Ltd.  
 2103 Dollarton Hwy  
 North Vancouver BC V7H 0A7  
 Phone: +1 (604) 984 0221 Fax: +1 (604) 984 0218  
 www.alsglobal.com/geochemistry

To: STRATEGIC METALS LTD.  
 C/ O ARCHER, CATHRO & ASSOCIATES (1981)  
 LIMITED  
 1016- 510 W HASTINGS ST  
 VANCOUVER BC V6B 1L8

Page: 4 - D  
 Total # Pages: 7 (A - D)  
 Plus Appendix Pages  
 Finalized Date: 10- AUG- 2018  
 Account: MTT

Project: CD

**CERTIFICATE OF ANALYSIS WH18177207**

Sample Description	Method Analyte Units LOD	ME- MS41	ME- MS41	ME- MS41	ME- MS41	ME- MS41	ME- MS41	ME- MS41	
		Ti %	Ti ppm	U ppm	V ppm	W ppm	Y ppm	Zn ppm	Zr ppm
		0.005	0.02	0.05	1	0.05	0.05	2	0.5
YY02986		0.131	0.23	1.09	59	0.22	9.66	78	0.9
YY02987		0.145	0.26	0.99	56	0.92	7.80	92	1.3
YY02988		0.145	0.24	0.85	52	0.18	8.59	82	2.0
YY02989		0.106	0.14	0.76	58	0.22	5.44	55	1.1
YY02990		0.092	0.14	0.85	55	0.19	6.24	55	0.7
YY02991		0.110	0.15	0.75	51	0.39	6.62	62	0.9
YY02992		0.135	0.18	0.73	58	0.22	5.23	66	1.1
YY02993		0.130	0.18	0.81	55	0.21	6.73	60	1.2
YY02994		0.125	0.19	1.09	58	0.22	10.30	68	1.2
YY02995		0.101	0.12	0.70	50	0.22	6.42	50	0.8
YY02996		0.101	0.14	1.15	52	0.83	11.85	58	0.7
YY02997		0.096	0.13	0.95	55	0.26	9.91	62	0.7
YY02998		0.094	0.15	1.02	64	0.25	12.40	63	1.3
YY02999		0.097	0.15	0.81	58	0.38	8.99	63	0.9
YY03000		0.101	0.17	0.93	55	0.25	8.52	68	0.6
YY06723		0.203	0.42	0.62	74	0.21	4.81	87	2.5
YY06724		0.137	0.24	0.82	66	0.26	12.70	78	1.9
YY06725		0.108	0.13	0.69	70	0.22	7.04	58	1.2
YY06726		0.149	0.22	0.77	71	0.35	7.52	75	1.2
YY06727		0.129	0.22	0.92	67	0.18	14.60	76	1.0
YY06728		0.093	0.11	0.66	69	0.27	8.34	53	0.6
YY06729		0.108	0.16	0.65	60	0.22	5.53	55	0.9
YY06730		0.092	0.15	1.05	71	0.44	9.86	63	0.5
YY06731		0.083	0.13	0.47	78	0.21	2.95	40	1.2
YY06732		0.034	0.14	0.68	51	0.21	6.91	56	0.5
YY06733		0.068	0.12	1.10	53	0.22	16.60	57	0.5
YY06734		0.155	0.24	0.95	58	0.44	10.00	71	0.8
YY06735		0.132	0.20	0.89	56	0.30	12.50	69	0.8
YY06736		0.147	0.21	0.92	62	0.37	11.40	68	0.9
YY06737		0.129	0.17	0.82	59	0.27	8.91	58	0.8
YY06738		0.151	0.19	0.97	75	0.32	8.90	68	0.7
YY06739		0.117	0.34	1.31	70	0.43	13.00	73	1.1
YY06740		0.053	0.25	2.07	62	0.28	22.8	76	0.8
YY06741		0.073	0.18	0.85	58	0.22	9.75	69	0.9
YY06742		0.104	0.14	0.76	57	0.20	6.90	74	0.6
YY06743		0.086	0.14	0.71	51	0.17	6.40	55	0.5
YY06744		0.090	0.22	2.94	54	0.14	22.5	73	0.9
YY06745		0.094	0.20	1.26	52	0.75	14.05	62	1.3
YY06746		0.067	0.16	2.17	46	0.46	13.95	63	1.2
YY06747		0.075	0.15	1.28	57	0.46	12.15	63	1.2



ALS Canada Ltd.  
 2103 Dollarton Hwy  
 North Vancouver BC V7H 0A7  
 Phone: +1 (604) 984 0221 Fax: +1 (604) 984 0218  
 www.alsglobal.com/geochemistry

To: STRATEGIC METALS LTD.  
 C/ O ARCHER, CATHRO & ASSOCIATES (1981)  
 LIMITED  
 1016- 510 W HASTINGS ST  
 VANCOUVER BC V6B 1L8

Page: 5 - A  
 Total # Pages: 7 (A - D)  
 Plus Appendix Pages  
 Finalized Date: 10- AUG- 2018  
 Account: MTT

Project: CD

**CERTIFICATE OF ANALYSIS WH18177207**

Sample Description	Method Analyte Units LOD	WEI- 21	Au- ICP21	ME- MS41	ME- MS41	ME- MS41	ME- MS41	ME- MS41	ME- MS41	ME- MS41	ME- MS41	ME- MS41	ME- MS41	ME- MS41	ME- MS41	ME- MS41
		Recvd Wt. kg	Au ppm	Ag ppm	Al %	As ppm	Au ppm	B ppm	Ba ppm	Be ppm	Bi ppm	Ca %	Cd ppm	Ce ppm	Co ppm	Cr ppm
YY06748		0.47	<0.001	0.12	1.54	24.8	<0.02	<10	100	0.63	0.16	1.36	0.17	40.5	13.1	37
YY06749		0.40	<0.001	0.26	1.52	45.8	0.05	<10	100	0.70	0.16	1.07	0.20	49.1	15.8	41
YY06750		0.36	<0.001	0.14	1.67	10.3	<0.02	<10	150	0.45	0.14	0.41	0.07	26.3	7.8	29
YY06751		0.41	0.001	0.14	1.85	18.7	<0.02	<10	170	0.57	0.13	0.44	0.13	39.7	12.0	38
YY06752		0.42	<0.001	0.07	1.56	8.8	<0.02	<10	140	0.44	0.13	0.31	0.09	28.4	8.6	32
YY06753		0.27	<0.001	0.29	1.55	9.5	<0.02	<10	160	0.43	0.13	0.29	0.10	23.7	7.3	30
YY06754		0.31	0.008	0.21	1.58	11.4	<0.02	<10	180	0.41	0.14	0.42	0.12	25.1	8.2	33
YY06755		0.46	0.001	0.04	1.71	11.2	<0.02	<10	160	0.42	0.13	0.32	0.08	27.1	10.0	35
YY06756		0.26	<0.001	0.33	1.45	7.6	<0.02	<10	210	0.40	0.11	0.30	0.09	24.4	5.6	27
YY06757		0.50	<0.001	0.12	1.64	10.5	<0.02	<10	180	0.46	0.13	0.41	0.11	30.2	9.4	36
YY06758		0.38	<0.001	0.11	1.76	12.9	<0.02	<10	180	0.50	0.13	0.33	0.13	30.7	10.2	44
YY06759		0.37	<0.001	0.07	1.89	11.5	<0.02	<10	150	0.47	0.13	0.26	0.13	25.9	10.0	36
YY06760		0.45	<0.001	0.08	2.31	11.1	<0.02	<10	190	0.53	0.11	0.29	0.10	40.2	13.6	50
YY06761		0.38	<0.001	0.04	1.91	10.3	<0.02	<10	130	0.50	0.11	0.37	0.10	31.6	12.3	37
YY06762		0.36	<0.001	0.04	1.87	10.0	<0.02	<10	130	0.37	0.12	0.24	0.09	27.8	10.5	40
YY06763		0.37	<0.001	0.21	1.72	9.9	<0.02	<10	140	0.38	0.15	0.28	0.12	31.3	8.3	39
YY06764		0.44	0.010	0.14	2.20	10.6	<0.02	<10	260	0.57	0.12	0.50	0.09	38.0	13.9	58
YY06765		0.38	<0.001	0.18	1.89	11.3	<0.02	<10	230	0.47	0.18	0.53	0.12	31.7	11.1	42
YY06766		0.38	<0.001	0.14	1.58	8.8	<0.02	<10	210	0.53	0.13	0.44	0.17	28.9	10.2	36
YY06767		0.43	<0.001	0.12	1.59	12.7	<0.02	<10	170	0.50	0.11	0.33	0.09	36.8	8.8	33
YY06768		0.42	<0.001	0.13	1.90	6.8	<0.02	<10	330	0.46	0.18	0.32	0.17	28.9	8.7	36
YY06769		0.44	<0.001	0.11	1.68	6.5	<0.02	<10	340	0.40	0.14	0.39	0.15	29.8	9.3	36
YY06770		0.46	<0.001	0.16	1.66	6.3	<0.02	<10	350	0.42	0.15	0.42	0.17	29.4	9.0	34
YY06771		0.39	<0.001	0.15	1.66	6.9	<0.02	<10	430	0.44	0.16	0.44	0.19	30.4	8.9	35
YY06772		0.48	<0.001	0.17	1.62	7.6	<0.02	<10	450	0.44	0.16	0.42	0.26	29.7	8.6	35
YY06773		0.45	0.001	0.32	2.01	11.6	<0.02	<10	650	0.58	0.21	0.54	0.45	38.9	12.6	42
YY06774		0.39	0.014	0.28	2.00	10.9	<0.02	<10	620	0.54	0.23	0.52	0.47	39.8	9.9	44
YY06775		0.43	0.001	0.27	1.89	23.3	<0.02	<10	590	0.62	0.20	0.49	0.68	44.5	12.8	39
YY06776		0.43	<0.001	0.17	1.64	13.2	<0.02	<10	570	0.52	0.19	0.45	0.37	42.2	8.1	39
YY06777		0.49	0.008	0.23	1.92	12.9	<0.02	<10	670	0.61	0.19	0.48	0.47	37.7	9.5	41
YY06778		0.59	0.002	0.22	1.86	46.9	<0.02	<10	680	0.79	0.20	0.60	0.57	59.8	13.0	46
YY06779		0.37	<0.001	0.09	1.67	8.9	<0.02	<10	160	0.32	0.15	0.38	0.15	22.1	9.0	97
YY06780		0.36	<0.001	0.02	2.93	13.9	<0.02	<10	240	1.19	0.13	0.69	0.16	63.6	16.8	59
YY06781		0.45	<0.001	0.08	1.95	12.4	<0.02	<10	220	0.56	0.13	0.41	0.26	37.5	12.2	37
YY06782		0.39	0.002	0.99	2.96	37.9	0.02	<10	190	0.75	0.20	0.21	0.30	36.7	13.9	44
YY06783		0.33	<0.001	0.22	1.98	17.2	<0.02	<10	320	0.52	0.17	0.27	0.25	31.8	9.8	33
YY06784		0.38	<0.001	0.14	1.95	19.4	<0.02	<10	250	0.63	0.14	0.42	0.08	44.3	12.4	37
YY06785		0.30	0.003	0.11	1.75	18.5	<0.02	<10	260	0.61	0.12	0.55	0.15	38.5	12.5	35
YY06786		0.45	0.007	0.13	1.58	13.4	<0.02	<10	220	0.53	0.16	0.66	0.17	35.0	12.2	35
YY06787		0.46	0.001	0.21	2.08	16.5	<0.02	<10	250	0.70	0.44	0.76	0.19	44.2	15.0	57



ALS Canada Ltd.  
 2103 Dollarton Hwy  
 North Vancouver BC V7H 0A7  
 Phone: +1 (604) 984 0221 Fax: +1 (604) 984 0218  
 www.alsglobal.com/geochemistry

To: STRATEGIC METALS LTD.  
 C/ O ARCHER, CATHRO & ASSOCIATES (1981)  
 LIMITED  
 1016- 510 W HASTINGS ST  
 VANCOUVER BC V6B 1L8

Page: 5 - B  
 Total # Pages: 7 (A - D)  
 Plus Appendix Pages  
 Finalized Date: 10- AUG- 2018  
 Account: MTT

Project: CD

**CERTIFICATE OF ANALYSIS WH18177207**

Sample Description	Method	ME- MS41	ME- MS41	ME- MS41	ME- MS41	ME- MS41	ME- MS41	ME- MS41	ME- MS41	ME- MS41	ME- MS41	ME- MS41	ME- MS41	ME- MS41	ME- MS41	
	Analyte	Cs	Cu	Fe	Ga	Ge	Hf	Hg	In	K	La	Li	Mg	Mn	Mo	Na
Units		ppm	ppm	%	ppm	ppm	ppm	ppm	ppm	%	ppm	ppm	%	ppm	ppm	%
LOD		0.05	0.2	0.01	0.05	0.05	0.02	0.01	0.005	0.01	0.2	0.1	0.01	5	0.05	0.01
YY06748		2.16	41.5	2.98	5.31	0.13	0.04	0.07	0.028	0.07	22.2	14.1	0.54	456	0.96	0.03
YY06749		1.82	40.3	3.11	5.70	0.11	0.03	0.05	0.032	0.05	23.7	16.3	0.55	548	1.18	0.02
YY06750		1.47	19.6	2.31	5.63	0.08	0.03	0.03	0.024	0.08	13.6	17.1	0.48	226	1.06	0.01
YY06751		2.84	26.1	2.94	6.87	0.12	0.02	0.05	0.023	0.20	23.5	21.9	0.57	418	1.90	<0.01
YY06752		1.75	19.5	2.54	5.82	0.09	0.02	0.03	0.020	0.16	15.1	16.6	0.53	299	0.94	0.01
YY06753		2.00	20.4	2.29	6.10	0.08	<0.02	0.05	0.022	0.14	13.5	13.1	0.41	250	1.05	0.01
YY06754		1.68	22.2	2.43	6.22	0.08	<0.02	0.03	0.019	0.12	13.5	13.8	0.47	318	1.11	0.01
YY06755		1.72	19.8	2.74	5.70	0.09	0.02	0.01	0.023	0.15	13.3	18.0	0.57	353	0.80	0.01
YY06756		2.11	21.2	2.09	5.12	0.09	<0.02	0.05	0.017	0.11	14.0	12.4	0.35	193	1.10	0.01
YY06757		2.00	23.6	2.75	6.00	0.10	0.02	0.02	0.021	0.13	16.3	18.5	0.58	372	1.05	<0.01
YY06758		2.46	25.6	2.94	6.62	0.09	0.02	0.02	0.025	0.15	17.3	21.7	0.64	381	1.33	0.01
YY06759		1.85	21.0	2.74	6.19	0.09	0.06	0.01	0.023	0.10	13.2	20.3	0.59	321	0.87	<0.01
YY06760		2.49	27.5	3.39	7.67	0.10	0.03	0.02	0.027	0.13	20.0	30.1	0.78	545	1.07	0.01
YY06761		1.99	23.2	2.94	6.17	0.09	0.04	0.02	0.025	0.11	13.4	19.1	0.64	360	0.91	0.01
YY06762		1.96	24.3	2.74	6.84	0.08	0.03	0.01	0.024	0.16	11.8	17.0	0.60	320	1.13	<0.01
YY06763		1.87	23.5	2.86	8.16	0.09	0.02	0.02	0.024	0.11	17.7	16.1	0.52	299	1.56	0.01
YY06764		2.99	28.9	3.56	8.27	0.11	0.02	0.04	0.031	0.27	22.8	25.1	0.87	446	1.36	0.01
YY06765		1.99	28.0	3.01	6.91	0.10	0.02	0.02	0.028	0.14	20.5	21.1	0.63	446	1.27	0.01
YY06766		1.89	29.6	2.60	6.28	0.08	<0.02	0.01	0.023	0.12	16.3	18.2	0.52	495	1.48	0.01
YY06767		2.32	22.7	2.56	6.37	0.12	0.02	0.02	0.020	0.25	19.2	15.5	0.50	288	0.73	0.01
YY06768		1.76	27.6	2.53	6.67	0.08	<0.02	0.02	0.025	0.15	15.5	17.3	0.56	254	0.95	0.01
YY06769		1.54	23.5	2.63	5.66	0.10	0.02	0.01	0.019	0.18	15.6	16.2	0.59	334	0.86	0.01
YY06770		1.72	21.1	2.42	5.76	0.09	0.02	0.02	0.021	0.17	14.9	17.6	0.58	298	0.90	0.01
YY06771		1.94	25.6	2.49	5.90	0.11	0.03	0.01	0.021	0.17	15.6	17.9	0.61	295	0.81	0.01
YY06772		1.82	25.2	2.47	5.75	0.10	0.02	0.02	0.020	0.15	16.2	17.8	0.58	278	0.97	0.01
YY06773		2.48	33.7	3.00	6.94	0.11	0.03	0.04	0.027	0.16	20.8	20.0	0.61	405	1.56	0.01
YY06774		2.76	34.1	2.96	7.14	0.10	0.02	0.06	0.025	0.17	20.9	19.8	0.64	274	2.03	0.01
YY06775		2.48	41.5	3.17	6.14	0.11	0.04	0.05	0.027	0.10	22.3	19.0	0.57	315	1.76	0.01
YY06776		2.43	30.4	2.59	5.87	0.10	0.03	0.02	0.026	0.12	21.0	16.0	0.60	268	1.32	0.01
YY06777		3.21	35.5	2.88	6.54	0.10	0.02	0.03	0.026	0.13	19.4	17.1	0.61	352	1.59	0.01
YY06778		3.71	57.3	3.59	6.39	0.13	0.04	0.06	0.037	0.11	32.2	16.8	0.59	428	2.04	0.01
YY06779		2.05	26.6	2.41	7.26	0.09	<0.02	0.01	0.022	0.10	11.2	12.2	0.76	272	1.22	0.01
YY06780		5.14	39.4	4.10	10.25	0.11	0.04	0.01	0.041	0.12	19.6	22.2	0.96	803	2.32	<0.01
YY06781		1.44	30.2	2.93	5.77	0.11	0.06	0.01	0.024	0.10	18.5	15.3	0.70	465	0.90	0.01
YY06782		2.87	27.4	3.48	6.57	0.09	0.07	0.09	0.034	0.09	18.4	20.0	0.59	392	1.24	0.01
YY06783		2.26	34.0	2.95	7.15	0.07	<0.02	0.02	0.026	0.08	15.9	14.3	0.50	337	1.39	0.01
YY06784		2.90	34.2	3.24	6.46	0.10	0.03	0.02	0.029	0.08	24.0	17.8	0.61	492	1.27	0.01
YY06785		2.10	30.6	3.16	6.25	0.05	0.03	0.01	0.027	0.09	19.1	19.1	0.65	511	0.90	0.02
YY06786		2.04	50.5	2.78	5.34	0.05	0.04	0.03	0.029	0.08	16.9	15.8	0.64	453	1.40	0.02
YY06787		3.61	95.4	4.02	7.81	0.09	0.05	0.02	0.047	0.12	22.0	23.1	1.10	498	2.96	0.02





ALS Canada Ltd.  
 2103 Dollarton Hwy  
 North Vancouver BC V7H 0A7  
 Phone: +1 (604) 984 0221 Fax: +1 (604) 984 0218  
 www.alsglobal.com/geochemistry

To: STRATEGIC METALS LTD.  
 C/ O ARCHER, CATHRO & ASSOCIATES (1981)  
 LIMITED  
 1016- 510 W HASTINGS ST  
 VANCOUVER BC V6B 1L8

Page: 5 - C  
 Total # Pages: 7 (A - D)  
 Plus Appendix Pages  
 Finalized Date: 10- AUG- 2018  
 Account: MTT

Project: CD

**CERTIFICATE OF ANALYSIS WH18177207**

Sample Description	Method Analyte Units LOD	ME- MS41	ME- MS41	ME- MS41	ME- MS41	ME- MS41	ME- MS41	ME- MS41	ME- MS41	ME- MS41	ME- MS41	ME- MS41	ME- MS41	ME- MS41	ME- MS41	
		Nb ppm	Ni ppm	P ppm	Pb ppm	Rb ppm	Re ppm	S %	Sb ppm	Sc ppm	Se ppm	Sn ppm	Sr ppm	Ta ppm	Te ppm	Th ppm
YY06748		0.97	36.6	1050	9.5	10.0	<0.001	0.04	1.61	4.6	0.5	0.4	98.9	<0.01	0.05	2.3
YY06749		1.05	36.6	920	10.6	9.0	<0.001	0.04	2.29	5.2	0.4	0.4	74.4	<0.01	0.07	3.2
YY06750		1.38	19.8	580	6.7	11.8	0.001	<0.01	0.36	3.8	0.3	0.5	30.4	<0.01	0.02	2.8
YY06751		1.92	25.3	700	7.2	26.9	<0.001	0.01	0.54	5.3	0.3	0.6	32.4	<0.01	0.03	3.8
YY06752		1.71	20.2	620	6.5	20.2	<0.001	0.01	0.36	3.6	<0.2	0.5	21.2	<0.01	0.03	2.8
YY06753		1.14	17.4	600	5.9	19.1	0.001	0.02	0.31	3.1	0.5	0.5	24.2	<0.01	0.02	1.2
YY06754		1.28	20.4	630	6.1	18.4	<0.001	0.02	0.36	3.2	<0.2	0.5	31.9	<0.01	0.03	1.2
YY06755		1.56	22.9	540	6.4	18.1	<0.001	<0.01	0.37	3.9	0.3	0.5	22.4	<0.01	0.03	3.4
YY06756		0.95	17.8	590	4.8	14.4	<0.001	0.02	0.34	3.1	<0.2	0.4	24.5	<0.01	0.03	1.0
YY06757		1.55	23.2	630	6.4	19.4	<0.001	<0.01	0.41	4.1	0.3	0.6	27.9	<0.01	0.04	2.7
YY06758		1.72	27.2	540	7.2	22.4	<0.001	0.01	0.51	4.8	0.2	0.6	23.9	<0.01	0.04	3.3
YY06759		1.54	24.7	370	6.3	14.1	0.001	<0.01	0.42	4.2	0.2	0.5	21.8	<0.01	0.04	4.5
YY06760		2.10	30.4	540	6.8	20.0	0.001	<0.01	0.46	5.8	0.4	0.6	24.0	<0.01	0.04	5.0
YY06761		1.91	26.9	780	6.2	17.6	0.001	<0.01	0.42	4.1	0.3	0.5	24.7	<0.01	0.03	3.3
YY06762		1.76	23.4	420	7.1	18.9	<0.001	<0.01	0.50	4.1	0.3	0.6	20.5	<0.01	0.04	3.4
YY06763		1.62	19.6	410	7.7	18.7	<0.001	<0.01	0.45	4.1	0.3	0.6	25.4	<0.01	0.03	1.8
YY06764		2.24	32.9	640	7.0	31.7	<0.001	0.01	0.48	6.7	0.4	0.6	36.4	<0.01	0.04	4.5
YY06765		1.52	26.1	670	8.4	18.4	<0.001	0.01	0.42	4.8	0.4	0.6	35.3	<0.01	0.04	2.3
YY06766		1.48	24.3	570	7.4	16.1	0.001	0.01	0.48	4.0	0.2	0.5	29.0	<0.01	0.03	2.4
YY06767		1.96	21.5	670	5.6	29.5	<0.001	0.01	0.51	4.7	<0.2	0.5	25.2	<0.01	0.03	3.8
YY06768		1.68	23.0	630	9.5	21.4	<0.001	0.01	0.32	4.1	0.5	0.6	22.9	<0.01	0.03	2.4
YY06769		1.86	22.0	690	6.3	22.3	0.001	0.01	0.28	4.2	0.3	0.5	24.5	<0.01	0.02	3.7
YY06770		1.99	21.6	620	6.7	24.3	0.001	0.01	0.29	4.0	0.4	0.6	28.7	<0.01	0.03	3.3
YY06771		2.09	23.5	740	10.4	24.3	<0.001	0.01	0.33	4.4	0.4	0.6	29.7	<0.01	0.03	3.9
YY06772		1.86	24.4	700	8.5	21.6	<0.001	0.01	0.33	4.4	0.5	0.6	28.0	<0.01	0.03	3.9
YY06773		2.21	30.3	780	11.7	25.9	0.001	0.02	0.44	5.7	0.7	0.7	41.2	<0.01	0.05	4.6
YY06774		2.21	33.8	820	16.8	25.9	0.001	0.01	0.45	5.3	1.1	0.6	32.7	<0.01	0.05	4.7
YY06775		1.42	31.7	860	14.3	15.7	0.001	0.02	0.74	5.3	1.6	0.5	32.5	<0.01	0.04	3.9
YY06776		1.47	27.4	830	10.4	16.5	0.001	0.01	0.54	4.8	0.8	0.5	30.5	<0.01	0.05	4.8
YY06777		1.32	32.9	920	10.4	18.4	0.001	0.02	0.55	5.0	0.8	0.5	33.3	<0.01	0.05	3.8
YY06778		0.78	37.9	1330	11.4	15.9	0.001	0.02	1.16	7.0	1.1	0.5	40.7	<0.01	0.08	5.5
YY06779		1.48	41.1	460	6.2	14.8	0.001	0.01	0.41	3.5	0.2	0.7	25.1	<0.01	0.04	1.0
YY06780		0.52	34.3	1050	10.8	13.0	<0.001	<0.01	0.89	6.6	0.6	1.2	34.7	<0.01	0.05	11.4
YY06781		1.10	33.3	750	6.8	10.6	<0.001	<0.01	0.56	5.1	0.4	0.5	24.7	<0.01	0.04	4.0
YY06782		1.70	29.0	520	9.8	13.0	<0.001	0.01	0.81	6.0	0.4	0.5	18.5	0.01	0.05	5.5
YY06783		1.09	24.7	410	10.0	13.3	<0.001	0.01	0.62	3.9	0.3	0.6	25.9	<0.01	0.06	2.0
YY06784		1.02	28.3	640	8.7	12.5	<0.001	0.01	0.76	5.9	0.5	0.5	30.1	<0.01	0.04	5.4
YY06785		1.05	23.1	760	8.6	12.1	<0.001	0.02	0.81	4.5	0.6	0.4	35.9	<0.01	0.02	3.6
YY06786		0.92	21.5	840	6.5	11.0	<0.001	0.03	0.69	5.1	0.7	0.5	47.9	<0.01	0.05	2.8
YY06787		1.06	31.2	1030	6.4	15.9	<0.001	0.02	0.80	9.8	0.6	1.0	46.5	<0.01	0.17	4.5



ALS Canada Ltd.  
 2103 Dollarton Hwy  
 North Vancouver BC V7H 0A7  
 Phone: +1 (604) 984 0221 Fax: +1 (604) 984 0218  
 www.alsglobal.com/geochemistry

To: STRATEGIC METALS LTD.  
 C/ O ARCHER, CATHRO & ASSOCIATES (1981)  
 LIMITED  
 1016- 510 W HASTINGS ST  
 VANCOUVER BC V6B 1L8

Page: 5 - D  
 Total # Pages: 7 (A - D)  
 Plus Appendix Pages  
 Finalized Date: 10- AUG- 2018  
 Account: MTT

Project: CD

**CERTIFICATE OF ANALYSIS WH18177207**

Sample Description	Method Analyte Units LOD	ME- MS41	ME- MS41	ME- MS41	ME- MS41	ME- MS41	ME- MS41	ME- MS41	
		Ti %	Ti ppm	U ppm	V ppm	W ppm	Y ppm	Zn ppm	Zr ppm
		0.005	0.02	0.05	1	0.05	0.05	2	0.5
YY06748		0.063	0.14	1.55	51	1.62	17.15	70	1.2
YY06749		0.054	0.13	1.28	57	0.53	15.60	67	1.2
YY06750		0.084	0.11	1.09	49	0.19	7.25	45	0.9
YY06751		0.114	0.18	1.72	60	0.31	13.25	59	0.8
YY06752		0.111	0.14	0.79	54	0.20	6.22	53	0.6
YY06753		0.082	0.13	0.83	53	0.27	5.74	50	0.5
YY06754		0.085	0.12	0.74	55	0.19	6.65	55	0.5
YY06755		0.103	0.14	0.68	55	0.22	5.84	58	1.1
YY06756		0.062	0.10	0.78	45	0.20	7.48	46	<0.5
YY06757		0.097	0.12	0.76	59	0.17	8.25	60	0.6
YY06758		0.106	0.13	0.84	62	0.17	8.59	63	0.8
YY06759		0.101	0.10	0.62	58	0.42	5.80	55	2.5
YY06760		0.130	0.16	1.12	66	0.24	10.85	67	1.2
YY06761		0.110	0.13	0.64	59	0.16	6.00	52	1.3
YY06762		0.117	0.14	0.53	60	0.20	4.39	49	1.0
YY06763		0.112	0.11	0.69	70	0.46	7.63	49	0.6
YY06764		0.156	0.20	0.94	76	0.19	12.35	69	0.8
YY06765		0.098	0.15	0.87	68	0.82	10.75	64	0.7
YY06766		0.088	0.11	0.73	63	0.23	7.75	60	0.6
YY06767		0.114	0.20	0.99	50	0.22	9.02	60	0.8
YY06768		0.103	0.16	0.94	56	0.33	6.60	66	0.5
YY06769		0.127	0.17	0.92	57	0.54	6.87	70	0.8
YY06770		0.119	0.18	0.85	51	0.32	6.65	66	0.9
YY06771		0.122	0.19	0.93	53	0.19	6.96	76	1.0
YY06772		0.116	0.15	1.00	53	0.18	7.25	83	0.9
YY06773		0.117	0.19	1.49	67	0.35	9.06	111	1.1
YY06774		0.118	0.22	1.53	62	0.18	10.65	138	0.9
YY06775		0.080	0.20	1.87	71	0.23	13.60	126	1.1
YY06776		0.095	0.15	1.24	62	0.26	10.25	105	1.1
YY06777		0.082	0.17	1.39	70	0.19	9.72	138	0.7
YY06778		0.043	0.18	2.41	75	0.23	18.05	139	1.2
YY06779		0.113	0.12	0.66	66	0.21	4.22	58	<0.5
YY06780		0.035	0.13	1.48	79	0.14	8.79	83	1.8
YY06781		0.113	0.11	0.68	64	0.27	8.89	65	2.6
YY06782		0.080	0.14	0.91	65	0.24	11.90	66	2.7
YY06783		0.064	0.12	0.79	65	0.22	6.68	64	<0.5
YY06784		0.062	0.13	1.27	61	0.32	15.80	66	1.0
YY06785		0.070	0.12	1.11	59	0.15	9.48	65	1.1
YY06786		0.066	0.10	0.99	61	0.23	10.25	59	1.5
YY06787		0.094	0.14	1.56	93	0.19	17.15	72	1.7



ALS Canada Ltd.  
 2103 Dollarton Hwy  
 North Vancouver BC V7H 0A7  
 Phone: +1 (604) 984 0221 Fax: +1 (604) 984 0218  
 www.alsglobal.com/geochemistry

To: STRATEGIC METALS LTD.  
 C/ O ARCHER, CATHRO & ASSOCIATES (1981)  
 LIMITED  
 1016- 510 W HASTINGS ST  
 VANCOUVER BC V6B 1L8

Page: 6 - A  
 Total # Pages: 7 (A - D)  
 Plus Appendix Pages  
 Finalized Date: 10- AUG- 2018  
 Account: MTT

Project: CD

**CERTIFICATE OF ANALYSIS WH18177207**

Sample Description	Method Analyte Units LOD	WEI- 21	Au- ICP21	ME- MS41	ME- MS41	ME- MS41	ME- MS41	ME- MS41	ME- MS41	ME- MS41	ME- MS41	ME- MS41	ME- MS41	ME- MS41	ME- MS41	
		Recvd Wt. kg	Au ppm	Ag ppm	Al %	As ppm	Au ppm	B ppm	Ba ppm	Be ppm	Bi ppm	Ca %	Cd ppm	Ce ppm	Co ppm	Cr ppm
		0.02	0.001	0.01	0.01	0.1	0.02	10	10	0.05	0.01	0.01	0.01	0.02	0.1	1
YY06788		0.44	<0.001	0.20	2.15	15.4	<0.02	<10	250	0.66	0.26	0.65	0.17	46.6	14.5	54
YY06789		0.44	0.001	0.16	2.00	17.7	<0.02	<10	240	0.67	0.26	0.69	0.18	39.4	11.3	51
YY06790		0.36	<0.001	0.15	1.78	17.9	<0.02	<10	220	0.55	0.17	0.67	0.21	29.3	11.4	59
YY06791		0.32	<0.001	0.15	1.95	17.3	<0.02	<10	230	0.56	0.15	0.56	0.19	38.9	15.6	68
YY06792		0.32	<0.001	0.12	1.27	20.9	<0.02	<10	200	0.29	0.09	0.59	0.33	24.7	14.6	33
YY06793		0.25	<0.001	0.15	1.74	14.2	<0.02	<10	200	0.54	0.12	0.58	0.21	37.5	11.8	41
YY06794		0.39	0.001	0.06	1.35	9.9	<0.02	<10	130	0.24	0.09	0.40	0.07	26.3	9.1	35
YY06795		0.45	0.002	0.05	1.21	10.1	<0.02	<10	130	0.27	0.08	0.38	0.08	27.4	7.9	32
YY06796		0.46	0.006	0.04	1.28	8.8	<0.02	<10	140	0.21	0.09	0.37	0.08	24.3	8.3	31
YY06797		0.31	<0.001	0.09	1.28	7.0	<0.02	<10	140	0.24	0.08	0.35	0.08	21.9	6.7	27
YY06798		0.35	0.005	0.11	1.55	17.5	<0.02	<10	170	0.35	0.11	0.38	0.14	25.9	11.0	38
YY06799		0.39	<0.001	0.08	1.69	9.8	<0.02	<10	180	0.36	0.12	0.41	0.14	34.4	13.5	38
YY06800		0.49	<0.001	0.19	1.90	16.8	<0.02	<10	250	0.51	0.15	0.49	0.29	36.9	14.4	45
YY06801		0.45	0.003	0.19	1.70	25.6	<0.02	<10	250	0.46	0.13	0.51	0.26	39.2	10.4	49
YY06802		0.38	<0.001	0.05	2.09	16.8	<0.02	<10	160	0.42	0.14	0.32	0.13	26.5	12.3	62
YY06803		0.46	0.001	0.27	2.60	73.0	<0.02	<10	290	0.69	0.19	0.35	0.30	39.8	104.5	106
YY06804		0.45	<0.001	0.24	1.87	32.8	<0.02	<10	300	0.55	0.16	0.64	0.26	28.1	46.5	107
YY06805		0.50	<0.001	0.24	1.66	20.2	<0.02	<10	270	0.50	0.13	0.58	0.21	29.7	14.3	46
YY06806		0.44	0.001	0.16	1.64	20.9	<0.02	<10	220	0.48	0.11	0.71	0.28	32.1	13.2	41
YY06807		0.37	<0.001	0.25	1.57	20.6	<0.02	<10	460	0.51	0.15	0.50	0.56	33.2	11.3	36
YY06808		0.38	<0.001	0.16	1.71	12.8	<0.02	<10	620	0.44	0.17	0.52	0.33	31.5	11.1	40
YY06809		0.39	<0.001	0.12	1.79	7.8	<0.02	<10	510	0.36	0.16	0.39	0.18	26.4	8.4	36
YY06810		0.34	<0.001	0.12	1.90	8.1	<0.02	<10	380	0.38	0.15	0.37	0.17	28.4	10.4	37
YY06811		0.42	<0.001	0.14	1.86	9.4	<0.02	<10	200	0.39	0.09	0.45	0.10	33.3	11.5	44
YY06812		0.38	<0.001	0.10	1.96	11.8	<0.02	<10	160	0.46	0.12	0.35	0.08	29.2	10.6	43
YY06813		0.35	<0.001	0.27	2.15	11.8	<0.02	<10	140	0.47	0.14	0.23	0.13	27.4	9.4	39
YY06814		0.28	0.001	0.11	1.21	4.6	<0.02	<10	360	0.23	0.09	0.38	0.11	24.0	7.1	24
YY06815		0.42	<0.001	0.15	1.78	8.0	<0.02	<10	420	0.41	0.16	0.35	0.16	26.1	7.8	33
YY06816		0.36	<0.001	0.12	1.38	5.9	<0.02	<10	280	0.22	0.10	0.29	0.13	20.8	9.1	25
YY06817		0.42	0.002	0.70	1.64	104.0	<0.02	<10	170	0.49	0.10	0.44	0.14	34.0	8.0	29
YY06818		0.52	0.001	0.08	1.58	34.6	<0.02	<10	160	0.40	0.09	0.39	0.11	29.3	9.5	38
YY06819		0.46	0.004	0.14	1.72	25.8	<0.02	<10	170	0.47	0.10	0.43	0.10	32.9	10.9	45
YY06820		0.42	0.002	0.08	1.95	25.6	<0.02	<10	180	0.63	0.11	0.32	0.10	34.7	14.0	42
YY06821		0.30	0.001	0.11	1.65	19.8	<0.02	<10	130	0.38	0.11	0.21	0.13	21.4	8.6	29
YY06822		0.41	<0.001	0.06	1.64	18.6	<0.02	<10	160	0.44	0.09	0.42	0.09	33.9	11.4	42
YY06823		0.47	<0.001	0.19	1.67	55.9	<0.02	<10	160	0.31	0.10	0.45	0.11	24.9	11.9	39
YY06824		0.42	0.003	0.17	2.19	28.2	<0.02	<10	220	0.52	0.13	0.38	0.14	37.8	14.3	49
YY06825		0.44	0.002	0.12	2.05	32.2	<0.02	<10	200	0.48	0.11	0.43	0.11	36.7	11.4	51
YY06826		0.48	0.001	0.11	1.86	70.0	<0.02	<10	130	0.68	0.10	0.52	0.07	44.9	13.1	98
YY06827		0.33	<0.001	0.10	1.56	17.6	<0.02	<10	140	0.48	0.12	1.28	0.19	35.0	12.4	40



ALS Canada Ltd.  
 2103 Dollarton Hwy  
 North Vancouver BC V7H 0A7  
 Phone: +1 (604) 984 0221 Fax: +1 (604) 984 0218  
 www.alsglobal.com/geochemistry

To: STRATEGIC METALS LTD.  
 C/ O ARCHER, CATHRO & ASSOCIATES (1981)  
 LIMITED  
 1016- 510 W HASTINGS ST  
 VANCOUVER BC V6B 1L8

Page: 6 - B  
 Total # Pages: 7 (A - D)  
 Plus Appendix Pages  
 Finalized Date: 10- AUG- 2018  
 Account: MTT

Project: CD

**CERTIFICATE OF ANALYSIS WH18177207**

Sample Description	Method Analyte Units LOD	ME- MS41	ME- MS41	ME- MS41	ME- MS41	ME- MS41	ME- MS41	ME- MS41	ME- MS41	ME- MS41	ME- MS41	ME- MS41	ME- MS41	ME- MS41	ME- MS41	
		Cs ppm	Cu ppm	Fe %	Ga ppm	Ge ppm	Hf ppm	Hg ppm	In ppm	K %	La ppm	Li ppm	Mg %	Mn ppm	Mo ppm	Na %
YY06788		2.86	55.0	3.64	7.76	0.07	0.04	0.04	0.039	0.09	22.7	23.3	0.97	461	1.85	0.02
YY06789		2.64	51.5	3.64	7.16	0.06	0.04	0.03	0.035	0.09	21.3	22.4	0.89	420	2.04	0.02
YY06790		2.85	34.0	3.27	6.55	0.06	0.03	0.03	0.033	0.08	14.8	18.6	0.81	460	1.74	0.02
YY06791		2.18	36.1	3.43	7.15	0.06	0.03	0.03	0.038	0.09	19.5	23.8	0.96	308	1.95	0.02
YY06792		1.44	25.5	2.97	4.95	<0.05	0.03	0.02	0.022	0.05	12.9	13.0	0.48	494	1.30	0.02
YY06793		1.49	35.7	2.35	6.00	0.07	0.03	0.04	0.028	0.08	22.3	15.9	0.55	456	0.97	0.02
YY06794		0.98	18.5	2.06	4.66	0.05	0.02	0.01	0.018	0.06	14.0	11.8	0.48	254	0.79	0.02
YY06795		0.94	17.4	1.94	4.12	0.05	0.02	0.02	0.018	0.05	14.1	8.9	0.41	243	0.60	0.02
YY06796		0.93	16.3	1.92	4.54	<0.05	0.02	0.02	0.018	0.05	12.3	10.3	0.46	249	0.65	0.02
YY06797		0.95	15.4	1.71	4.59	<0.05	<0.02	0.03	0.014	0.05	11.3	8.8	0.36	203	0.56	0.02
YY06798		1.30	26.2	2.52	5.61	0.06	0.02	0.03	0.024	0.06	13.3	13.3	0.55	491	1.49	0.02
YY06799		1.11	29.1	2.74	5.38	0.05	0.03	0.03	0.022	0.06	17.8	13.1	0.58	340	1.15	0.02
YY06800		2.30	37.3	3.05	6.37	0.07	0.06	0.05	0.032	0.07	18.5	18.8	0.69	323	1.10	0.02
YY06801		2.26	34.0	2.67	5.35	0.07	0.05	0.06	0.028	0.08	20.4	14.3	0.60	539	1.46	0.02
YY06802		3.95	25.7	3.41	6.48	<0.05	0.02	0.02	0.035	0.06	11.6	17.3	0.65	359	1.68	0.02
YY06803		4.69	451	5.94	6.34	0.07	0.07	0.02	0.039	0.09	13.5	17.9	1.29	1040	1.54	0.02
YY06804		2.48	206	4.40	5.98	0.08	0.04	0.05	0.029	0.08	15.3	18.9	1.40	715	2.18	0.02
YY06805		1.89	66.4	2.80	5.54	0.05	0.04	0.04	0.026	0.06	14.1	15.6	0.70	373	1.27	0.02
YY06806		1.79	33.7	3.01	5.62	0.07	0.05	0.03	0.027	0.07	15.2	15.4	0.67	480	1.50	0.02
YY06807		1.87	30.8	2.75	5.91	0.06	0.03	0.04	0.026	0.08	17.4	14.1	0.48	342	1.25	0.02
YY06808		2.00	27.2	2.79	6.22	0.07	0.03	0.02	0.026	0.15	16.4	16.7	0.60	404	1.22	0.02
YY06809		1.65	25.4	2.63	6.71	0.06	0.02	0.02	0.022	0.17	13.6	15.8	0.60	277	0.91	0.02
YY06810		1.68	24.7	2.74	6.68	0.06	0.02	0.02	0.022	0.18	15.1	15.6	0.56	346	1.00	0.02
YY06811		2.78	23.9	3.06	7.29	0.07	0.02	0.02	0.025	0.22	19.1	23.4	0.70	472	0.99	0.02
YY06812		1.90	22.5	3.08	7.20	<0.05	0.03	0.02	0.026	0.12	13.2	20.6	0.65	379	1.00	0.02
YY06813		2.18	22.4	3.28	7.75	<0.05	0.04	0.03	0.026	0.12	13.5	20.8	0.61	327	1.19	0.02
YY06814		1.21	14.3	1.83	4.65	0.05	0.02	0.02	0.015	0.11	12.3	11.4	0.39	281	0.52	0.02
YY06815		1.44	26.7	2.44	6.71	0.05	0.02	0.03	0.023	0.13	13.2	14.5	0.50	234	0.88	0.02
YY06816		1.24	19.0	2.11	5.87	<0.05	<0.02	0.02	0.018	0.12	10.3	11.6	0.37	299	0.83	0.02
YY06817		2.62	27.5	2.23	6.33	0.08	0.02	0.07	0.020	0.11	23.0	13.6	0.39	286	1.25	0.02
YY06818		2.11	20.5	2.68	6.27	0.05	0.04	0.01	0.023	0.15	15.3	17.1	0.61	322	0.93	0.02
YY06819		2.69	27.2	2.86	6.42	0.06	0.03	0.02	0.026	0.19	17.5	17.2	0.67	419	1.07	0.02
YY06820		2.08	28.8	2.99	6.35	0.06	0.03	0.02	0.023	0.09	16.5	16.5	0.60	499	1.11	0.02
YY06821		1.87	24.1	2.69	5.84	0.06	<0.02	0.01	0.022	0.08	10.1	11.6	0.41	260	1.03	0.02
YY06822		2.44	21.5	2.90	5.74	0.08	0.07	0.01	0.023	0.16	14.5	14.5	0.69	436	0.91	0.02
YY06823		1.76	22.3	2.61	5.76	0.06	<0.02	0.02	0.022	0.10	11.3	15.3	0.57	410	1.29	0.02
YY06824		2.18	30.8	3.31	7.16	0.07	0.02	0.03	0.029	0.14	18.0	19.8	0.68	618	1.35	0.02
YY06825		2.58	26.7	3.15	7.29	0.08	0.02	0.04	0.029	0.18	19.0	20.8	0.77	392	1.12	0.02
YY06826		4.18	29.7	3.38	7.28	0.12	0.03	0.02	0.028	0.21	40.5	21.4	0.91	397	0.95	0.02
YY06827		1.68	39.4	2.83	5.53	0.08	0.05	0.03	0.027	0.07	18.3	14.0	0.58	297	0.46	0.03



ALS Canada Ltd.  
 2103 Dollarton Hwy  
 North Vancouver BC V7H 0A7  
 Phone: +1 (604) 984 0221 Fax: +1 (604) 984 0218  
 www.alsglobal.com/geochemistry

To: STRATEGIC METALS LTD.  
 C/ O ARCHER, CATHRO & ASSOCIATES (1981)  
 LIMITED  
 1016- 510 W HASTINGS ST  
 VANCOUVER BC V6B 1L8

Page: 6 - C  
 Total # Pages: 7 (A - D)  
 Plus Appendix Pages  
 Finalized Date: 10- AUG- 2018  
 Account: MTT

Project: CD

**CERTIFICATE OF ANALYSIS WH18177207**

Sample Description	Method	ME- MS41	ME- MS41	ME- MS41	ME- MS41	ME- MS41	ME- MS41	ME- MS41	ME- MS41	ME- MS41	ME- MS41	ME- MS41	ME- MS41	ME- MS41	ME- MS41	
	Analyte	Nb	Ni	P	Pb	Rb	Re	S	Sb	Sc	Se	Sn	Sr	Ta	Te	Th
Units		ppm	ppm	ppm	ppm	ppm	ppm	%	ppm	ppm	ppm	ppm	ppm	ppm	ppm	ppm
LOD		0.05	0.2	10	0.2	0.1	0.001	0.01	0.05	0.1	0.2	0.2	0.2	0.01	0.01	0.2
YY06788		0.93	28.7	800	7.5	15.0	<0.001	0.02	0.74	7.7	0.6	0.8	42.8	<0.01	0.08	3.9
YY06789		0.86	25.6	940	6.9	13.8	<0.001	0.02	0.81	6.8	0.9	0.7	41.4	<0.01	0.10	3.7
YY06790		0.71	27.3	750	6.2	13.3	0.001	0.03	0.68	5.7	0.3	0.5	42.5	<0.01	0.06	2.7
YY06791		0.90	30.3	670	7.0	12.9	<0.001	0.02	0.75	6.3	0.5	0.6	34.0	<0.01	0.07	3.9
YY06792		0.72	18.9	900	4.3	8.8	0.001	0.04	0.53	3.2	0.6	0.4	36.7	<0.01	0.05	1.8
YY06793		1.05	22.3	650	7.5	15.2	<0.001	0.04	0.45	4.7	0.8	0.5	41.3	<0.01	0.03	2.2
YY06794		0.88	16.9	590	5.1	8.1	0.001	0.01	0.28	3.3	0.3	0.4	24.7	<0.01	0.02	2.5
YY06795		0.82	15.3	720	4.6	7.2	<0.001	0.01	0.28	3.3	0.4	0.4	20.7	<0.01	0.01	2.7
YY06796		0.90	15.6	660	4.8	7.8	<0.001	0.01	0.30	2.9	0.2	0.4	22.8	<0.01	0.02	2.3
YY06797		0.75	12.7	600	4.7	8.6	<0.001	0.03	0.23	2.7	0.2	0.3	24.5	<0.01	0.02	1.1
YY06798		0.90	21.6	830	6.6	8.9	<0.001	0.02	0.52	3.8	0.6	0.4	24.2	<0.01	0.05	2.1
YY06799		0.99	19.8	730	6.4	10.9	<0.001	0.03	0.37	4.3	0.4	0.4	25.8	<0.01	0.02	2.5
YY06800		1.09	26.6	850	7.0	12.7	<0.001	0.02	0.65	7.5	1.0	0.5	31.5	<0.01	0.03	3.9
YY06801		0.88	28.7	940	7.2	12.6	<0.001	0.02	1.03	5.9	0.4	0.4	30.9	<0.01	0.03	2.6
YY06802		1.10	32.4	620	7.7	11.2	<0.001	0.01	0.64	4.5	0.3	0.5	20.4	<0.01	0.03	2.1
YY06803		0.56	228	650	7.2	10.8	<0.001	0.06	1.79	11.1	1.7	0.5	28.0	<0.01	0.10	3.6
YY06804		0.56	102.5	790	7.0	13.2	<0.001	0.01	1.13	12.9	0.8	0.4	29.3	<0.01	0.07	2.6
YY06805		0.88	35.6	940	5.9	9.8	<0.001	0.02	0.76	5.5	0.6	0.4	37.5	<0.01	0.05	2.1
YY06806		0.99	23.5	1180	6.2	10.8	<0.001	0.02	0.71	5.6	0.5	0.4	44.3	<0.01	0.04	2.8
YY06807		0.94	22.3	1000	10.3	13.4	0.001	0.03	0.66	3.9	0.8	0.4	33.6	<0.01	0.05	2.7
YY06808		1.71	24.6	870	11.4	22.1	0.001	0.02	0.48	4.0	0.9	0.5	37.8	<0.01	0.04	4.0
YY06809		1.79	21.3	560	9.1	25.0	<0.001	0.01	0.30	3.6	0.6	0.6	29.2	<0.01	0.02	2.7
YY06810		1.62	20.7	740	7.9	24.8	<0.001	0.01	0.33	3.7	0.4	0.6	26.4	<0.01	0.03	2.9
YY06811		1.88	22.3	610	5.9	29.0	<0.001	0.02	0.46	4.3	0.2	0.5	33.1	<0.01	0.04	3.2
YY06812		1.57	24.5	410	7.6	17.0	<0.001	<0.01	0.47	3.7	0.2	0.6	27.6	<0.01	0.03	3.8
YY06813		1.88	21.5	450	7.6	21.5	<0.001	<0.01	0.45	3.9	0.3	0.6	19.4	<0.01	0.04	3.9
YY06814		1.30	13.6	740	5.7	17.8	<0.001	0.01	0.22	2.6	0.4	0.4	25.0	<0.01	0.02	2.2
YY06815		1.46	20.1	620	8.9	20.2	<0.001	0.02	0.30	3.4	0.4	0.5	28.3	<0.01	0.04	1.7
YY06816		1.25	15.2	610	5.8	18.8	<0.001	0.02	0.24	2.6	0.4	0.4	23.6	<0.01	0.02	1.5
YY06817		1.02	21.3	520	6.1	17.2	0.001	0.03	0.69	3.8	0.6	0.4	41.1	<0.01	0.03	1.1
YY06818		1.62	22.2	630	5.2	21.0	<0.001	0.01	0.56	3.9	0.3	0.5	29.6	<0.01	0.02	3.6
YY06819		1.47	25.9	650	5.8	25.8	<0.001	0.01	0.66	4.8	0.3	0.5	30.0	<0.01	0.03	3.7
YY06820		1.11	26.5	360	7.1	13.9	<0.001	<0.01	0.66	4.7	0.3	0.5	26.8	<0.01	0.03	4.0
YY06821		1.30	20.6	340	8.3	11.5	<0.001	<0.01	0.58	2.9	0.3	0.5	23.0	<0.01	0.03	1.3
YY06822		1.52	26.4	680	6.5	22.0	<0.001	<0.01	0.61	4.6	<0.2	0.5	26.9	<0.01	0.03	4.7
YY06823		1.48	25.4	640	6.8	15.5	<0.001	<0.01	0.59	3.9	0.3	0.5	30.8	<0.01	0.03	2.5
YY06824		1.84	31.1	540	7.9	21.3	<0.001	<0.01	0.53	5.1	0.2	0.6	32.4	<0.01	0.02	3.2
YY06825		2.00	30.8	590	7.3	26.9	<0.001	<0.01	0.61	5.8	0.2	0.6	33.9	<0.01	0.04	3.8
YY06826		1.51	55.2	690	8.2	26.5	<0.001	<0.01	1.97	6.8	0.3	0.5	35.9	<0.01	0.03	6.2
YY06827		1.59	33.1	770	8.8	9.7	<0.001	0.05	1.11	5.1	0.4	0.5	77.3	<0.01	0.04	2.8





ALS Canada Ltd.  
 2103 Dollarton Hwy  
 North Vancouver BC V7H 0A7  
 Phone: +1 (604) 984 0221 Fax: +1 (604) 984 0218  
 www.alsglobal.com/geochemistry

To: STRATEGIC METALS LTD.  
 C/ O ARCHER, CATHRO & ASSOCIATES (1981)  
 LIMITED  
 1016- 510 W HASTINGS ST  
 VANCOUVER BC V6B 1L8

Page: 6 - D  
 Total # Pages: 7 (A - D)  
 Plus Appendix Pages  
 Finalized Date: 10- AUG- 2018  
 Account: MTT

Project: CD

**CERTIFICATE OF ANALYSIS WH18177207**

Sample Description	Method Analyte Units LOD	ME- MS41	ME- MS41	ME- MS41	ME- MS41	ME- MS41	ME- MS41	ME- MS41	
		Ti %	Ti ppm	U ppm	V ppm	W ppm	Y ppm	Zn ppm	Zr ppm
		0.005	0.02	0.05	1	0.05	0.05	2	0.5
YY06788		0.069	0.13	1.77	81	0.28	16.55	76	1.4
YY06789		0.062	0.11	1.46	79	0.15	14.70	78	1.2
YY06790		0.062	0.10	0.96	73	5.98	9.19	79	1.1
YY06791		0.066	0.10	1.13	79	0.22	11.80	96	1.0
YY06792		0.066	0.08	0.73	74	0.32	7.49	74	1.0
YY06793		0.077	0.10	1.15	60	0.13	12.35	63	1.2
YY06794		0.075	0.06	0.69	48	0.41	5.08	45	0.8
YY06795		0.072	0.07	0.64	45	0.23	6.08	42	0.7
YY06796		0.075	0.07	0.53	44	0.18	4.80	45	0.7
YY06797		0.067	0.07	0.61	42	0.27	4.56	40	0.5
YY06798		0.074	0.08	0.67	67	0.39	6.52	69	0.7
YY06799		0.087	0.09	0.98	62	0.52	8.01	54	1.1
YY06800		0.084	0.13	1.24	71	0.38	12.85	81	1.8
YY06801		0.075	0.15	1.04	59	0.21	15.45	75	1.5
YY06802		0.067	0.14	0.56	71	0.32	5.56	55	0.6
YY06803		0.127	0.38	0.76	97	0.20	6.86	67	3.6
YY06804		0.115	0.14	0.82	89	0.17	14.15	77	1.2
YY06805		0.077	0.09	0.93	69	0.18	10.25	67	1.3
YY06806		0.082	0.11	1.19	76	0.25	11.30	71	1.6
YY06807		0.070	0.13	1.07	75	0.13	9.97	100	1.0
YY06808		0.110	0.18	0.97	67	0.21	8.70	112	1.1
YY06809		0.126	0.14	0.80	58	0.24	5.98	76	0.7
YY06810		0.116	0.17	0.87	59	0.32	6.46	76	0.7
YY06811		0.130	0.17	0.71	61	0.21	9.93	60	0.8
YY06812		0.104	0.13	0.67	62	0.51	5.57	53	1.5
YY06813		0.119	0.19	0.67	67	0.23	5.09	53	2.2
YY06814		0.091	0.12	0.62	41	0.24	5.92	57	0.6
YY06815		0.102	0.14	0.83	55	0.18	6.17	68	0.7
YY06816		0.095	0.13	0.62	52	0.34	4.59	56	0.5
YY06817		0.060	0.13	0.98	47	0.21	19.60	51	0.6
YY06818		0.114	0.14	0.65	55	0.29	7.72	56	1.3
YY06819		0.115	0.18	0.80	57	0.19	10.95	60	1.1
YY06820		0.096	0.14	0.79	62	0.29	9.02	57	1.4
YY06821		0.076	0.11	0.51	58	0.21	4.53	47	<0.5
YY06822		0.127	0.17	0.71	57	0.64	6.69	59	2.6
YY06823		0.098	0.13	0.71	58	0.18	5.85	60	0.7
YY06824		0.117	0.15	0.89	64	0.22	9.11	65	0.9
YY06825		0.128	0.16	0.97	61	0.32	12.20	66	1.0
YY06826		0.115	0.20	1.02	63	0.54	18.10	71	1.2
YY06827		0.083	0.12	1.13	53	0.23	13.50	68	1.8



ALS Canada Ltd.  
 2103 Dollarton Hwy  
 North Vancouver BC V7H 0A7  
 Phone: +1 (604) 984 0221 Fax: +1 (604) 984 0218  
 www.alsglobal.com/geochemistry

To: STRATEGIC METALS LTD.  
 C/ O ARCHER, CATHRO & ASSOCIATES (1981)  
 LIMITED  
 1016- 510 W HASTINGS ST  
 VANCOUVER BC V6B 1L8

Page: 7 - A  
 Total # Pages: 7 (A - D)  
 Plus Appendix Pages  
 Finalized Date: 10- AUG- 2018  
 Account: MTT

Project: CD

**CERTIFICATE OF ANALYSIS WH18177207**

Sample Description	Method Analyte Units LOD	WEI- 21	Au- ICP21	ME- MS41	ME- MS41	ME- MS41	ME- MS41	ME- MS41	ME- MS41	ME- MS41	ME- MS41	ME- MS41	ME- MS41	ME- MS41	ME- MS41	
		Recvd Wt. kg	Au ppm	Ag ppm	Al %	As ppm	Au ppm	B ppm	Ba ppm	Be ppm	Bi ppm	Ca %	Cd ppm	Ce ppm	Co ppm	Cr ppm
		0.02	0.001	0.01	0.01	0.1	0.02	10	10	0.05	0.01	0.01	0.01	0.02	0.1	1
YY06828		0.35	<0.001	0.10	1.61	21.6	<0.02	<10	130	0.56	0.12	1.34	0.21	41.4	14.4	44
YY06829		0.41	0.001	0.15	1.47	36.9	<0.02	<10	140	0.58	0.14	1.27	0.16	39.8	13.1	42
YY06830		0.35	0.005	0.23	1.59	84.0	<0.02	<10	150	0.69	0.15	0.99	0.21	49.1	16.1	43
YY06831		0.37	0.004	0.16	1.94	53.5	<0.02	<10	160	0.59	0.13	0.84	0.10	41.6	13.4	55
YY06832		0.35	0.003	0.04	1.44	8.6	<0.02	<10	100	0.35	0.13	0.22	0.16	25.6	8.9	32
YY06833		0.46	0.001	0.09	1.96	22.0	<0.02	<10	160	0.55	0.18	0.64	0.07	43.6	19.9	92
YY06834		0.33	0.006	0.32	2.13	137.5	<0.02	<10	210	0.69	0.15	0.71	0.21	44.3	10.8	38



ALS Canada Ltd.  
 2103 Dollarton Hwy  
 North Vancouver BC V7H 0A7  
 Phone: +1 (604) 984 0221 Fax: +1 (604) 984 0218  
 www.alsglobal.com/geochemistry

To: STRATEGIC METALS LTD.  
 C/ O ARCHER, CATHRO & ASSOCIATES (1981)  
 LIMITED  
 1016- 510 W HASTINGS ST  
 VANCOUVER BC V6B 1L8

Page: 7 - B  
 Total # Pages: 7 (A - D)  
 Plus Appendix Pages  
 Finalized Date: 10- AUG- 2018  
 Account: MTT

Project: CD

**CERTIFICATE OF ANALYSIS WH18177207**

Sample Description	Method Analyte Units LOD	ME- MS41	ME- MS41	ME- MS41	ME- MS41	ME- MS41	ME- MS41	ME- MS41	ME- MS41	ME- MS41	ME- MS41	ME- MS41	ME- MS41	ME- MS41	ME- MS41	
		Cs ppm	Cu ppm	Fe %	Ga ppm	Ge ppm	Hf ppm	Hg ppm	In ppm	K %	La ppm	Li ppm	Mg %	Mn ppm	Mo ppm	Na %
		0.05	0.2	0.01	0.05	0.05	0.02	0.01	0.005	0.01	0.2	0.1	0.01	5	0.05	0.01
YY06828		2.56	46.7	3.04	6.20	0.09	0.04	0.04	0.028	0.12	20.9	15.1	0.64	273	0.52	0.03
YY06829		3.04	43.9	3.14	5.20	0.07	0.03	0.08	0.028	0.07	22.1	11.4	0.54	434	0.89	0.03
YY06830		2.76	47.0	3.46	5.55	0.10	0.04	0.06	0.036	0.08	28.2	13.4	0.57	902	0.99	0.02
YY06831		3.96	50.4	3.32	7.05	0.11	0.03	0.07	0.031	0.16	31.3	15.0	0.74	520	0.95	0.02
YY06832		2.82	26.8	2.94	6.86	0.05	0.02	0.03	0.020	0.17	12.6	14.0	0.52	328	0.81	0.01
YY06833		5.89	48.9	3.65	6.93	0.11	0.06	0.03	0.027	0.16	24.5	17.3	1.11	552	0.65	0.03
YY06834		4.13	35.4	3.17	6.46	0.08	<0.02	0.05	0.029	0.09	28.4	13.3	0.38	350	1.19	0.02



ALS Canada Ltd.  
 2103 Dollarton Hwy  
 North Vancouver BC V7H 0A7  
 Phone: +1 (604) 984 0221 Fax: +1 (604) 984 0218  
 www.alsglobal.com/geochemistry

To: STRATEGIC METALS LTD.  
 C/ O ARCHER, CATHRO & ASSOCIATES (1981)  
 LIMITED  
 1016- 510 W HASTINGS ST  
 VANCOUVER BC V6B 1L8

Page: 7 - C  
 Total # Pages: 7 (A - D)  
 Plus Appendix Pages  
 Finalized Date: 10- AUG- 2018  
 Account: MTT

Project: CD

**CERTIFICATE OF ANALYSIS WH18177207**

Sample Description	Method Analyte Units LOD	ME- MS41	ME- MS41	ME- MS41	ME- MS41	ME- MS41	ME- MS41	ME- MS41	ME- MS41	ME- MS41	ME- MS41	ME- MS41	ME- MS41	ME- MS41	ME- MS41	
		Nb ppm	Ni ppm	P ppm	Pb ppm	Rb ppm	Re ppm	S %	Sb ppm	Sc ppm	Se ppm	Sn ppm	Sr ppm	Ta ppm	Te ppm	Th ppm
		0.05	0.2	10	0.2	0.1	0.001	0.01	0.05	0.1	0.2	0.2	0.2	0.01	0.01	0.2
YY06828		2.01	42.2	770	10.0	19.8	<0.001	0.05	1.33	5.7	0.4	0.5	78.7	<0.01	0.03	3.1
YY06829		0.88	35.1	1080	8.0	11.2	<0.001	0.04	2.63	5.0	0.4	0.4	93.6	<0.01	0.05	1.6
YY06830		1.00	42.1	1100	8.5	11.0	<0.001	0.03	2.86	8.0	0.9	0.4	85.5	<0.01	0.06	2.4
YY06831		1.86	39.2	890	7.3	28.3	0.001	0.04	1.25	6.1	0.6	0.6	65.3	<0.01	0.03	1.3
YY06832		2.23	22.1	590	11.5	23.1	<0.001	0.01	0.54	2.7	0.2	0.7	17.8	<0.01	0.04	1.8
YY06833		1.55	79.9	1080	9.1	36.3	<0.001	<0.01	2.13	7.1	<0.2	0.5	43.1	<0.01	0.08	4.5
YY06834		0.76	31.3	690	10.7	13.0	0.001	0.02	1.85	3.6	0.3	0.5	65.6	<0.01	0.04	0.9



ALS Canada Ltd.  
 2103 Dollarton Hwy  
 North Vancouver BC V7H 0A7  
 Phone: +1 (604) 984 0221 Fax: +1 (604) 984 0218  
 www.alsglobal.com/geochemistry

To: STRATEGIC METALS LTD.  
 C/ O ARCHER, CATHRO & ASSOCIATES (1981)  
 LIMITED  
 1016- 510 W HASTINGS ST  
 VANCOUVER BC V6B 1L8

Page: 7 - D  
 Total # Pages: 7 (A - D)  
 Plus Appendix Pages  
 Finalized Date: 10- AUG- 2018  
 Account: MTT

Project: CD

<b>CERTIFICATE OF ANALYSIS WH18177207</b>
---

	Method Analyte Units LOD	ME- MS41 Ti %	ME- MS41 Ti ppm	ME- MS41 U ppm	ME- MS41 V ppm	ME- MS41 W ppm	ME- MS41 Y ppm	ME- MS41 Zn ppm	ME- MS41 Zr ppm
<b>Sample Description</b>		0.005	0.02	0.05	1	0.05	0.05	2	0.5
YY06828		0.097	0.16	0.90	57	0.39	15.60	71	1.8
YY06829		0.051	0.19	1.22	55	0.22	18.50	64	1.1
YY06830		0.060	0.16	1.27	57	0.28	28.6	64	1.2
YY06831		0.103	0.23	1.95	57	0.23	27.5	58	0.8
YY06832		0.119	0.14	0.63	60	0.72	4.47	62	0.8
YY06833		0.156	0.37	1.11	68	0.55	15.50	67	2.4
YY06834		0.033	0.17	1.82	60	0.26	18.00	64	<0.5





ALS Canada Ltd.  
2103 Dollarton Hwy  
North Vancouver BC V7H 0A7  
Phone: +1 (604) 984 0221 Fax: +1 (604) 984 0218  
www.alsglobal.com/geochemistry

To: **STRATEGIC METALS LTD.**  
**C/ O ARCHER, CATHRO & ASSOCIATES (1981)**  
**LIMITED**  
**1016- 510 W HASTINGS ST**  
**VANCOUVER BC V6B 1L8**

Page: Appendix 1  
Total # Appendix Pages: 1  
Finalized Date: 10- AUG- 2018  
Account: MTT

Project: CD

**CERTIFICATE OF ANALYSIS WH18177207**

### CERTIFICATE COMMENTS

#### ANALYTICAL COMMENTS

Applies to Method: Gold determinations by this method are semi- quantitative due to the small sample weight used (0.5g).  
ME- MS41

#### LABORATORY ADDRESSES

Applies to Method: Processed at ALS Whitehorse located at 78 Mt. Sima Rd, Whitehorse, YT, Canada.  
LOG- 22 SCR- 41 WEI- 21

Applies to Method: Processed at ALS Vancouver located at 2103 Dollarton Hwy, North Vancouver, BC, Canada.  
Au- ICP21 ME- MS41



ALS Canada Ltd.  
 2103 Dollarton Hwy  
 North Vancouver BC V7H 0A7  
 Phone: +1 (604) 984 0221 Fax: +1 (604) 984 0218  
 www.alsglobal.com/geochemistry

To: **STRATEGIC METALS LTD.**  
**C/ O ARCHER, CATHRO & ASSOCIATES (1981)**  
**LIMITED**  
**1016- 510 W HASTINGS ST**  
**VANCOUVER BC V6B 1L8**

**Page: 1**  
**Total # Pages: 5 (A - D)**  
**Plus Appendix Pages**  
**Finalized Date: 10- AUG- 2018**  
**Account: MTT**

**CERTIFICATE WH18177219**

Project: CD

This report is for 153 Soil samples submitted to our lab in Whitehorse, YT, Canada on 23-JUL-2018.

The following have access to data associated with this certificate:

HEATHER BURRELL SCOTT NEWMAN	ANDREW CARNE	JACK MORTON
---------------------------------	--------------	-------------

SAMPLE PREPARATION	
ALS CODE	DESCRIPTION
WEI- 21	Received Sample Weight
LOG- 22	Sample login - Rcd w/o BarCode
SCR- 41	Screen to - 180um and save both

ANALYTICAL PROCEDURES		
ALS CODE	DESCRIPTION	INSTRUMENT
Au- ICP21	Au 30g FA ICP- AES Finish	ICP- AES
ME- MS41	Ultra Trace Aqua Regia ICP- MS	

This is the Final Report and supersedes any preliminary report with this certificate number. Results apply to samples as submitted. All pages of this report have been checked and approved for release.

\*\*\*\*\* See Appendix Page for comments regarding this certificate \*\*\*\*\*

**Signature:**   
 Colin Ramshaw, Vancouver Laboratory Manager



ALS Canada Ltd.  
 2103 Dollarton Hwy  
 North Vancouver BC V7H 0A7  
 Phone: +1 (604) 984 0221 Fax: +1 (604) 984 0218  
 www.alsglobal.com/geochemistry

To: STRATEGIC METALS LTD.  
 C/ O ARCHER, CATHRO & ASSOCIATES (1981)  
 LIMITED  
 1016- 510 W HASTINGS ST  
 VANCOUVER BC V6B 1L8

Page: 2 - A  
 Total # Pages: 5 (A - D)  
 Plus Appendix Pages  
 Finalized Date: 10- AUG- 2018  
 Account: MTT

Project: CD

**CERTIFICATE OF ANALYSIS WH18177219**

Sample Description	Method Analyte Units LOD	WEI- 21	Au- ICP21	ME- MS41	ME- MS41	ME- MS41	ME- MS41	ME- MS41	ME- MS41	ME- MS41	ME- MS41	ME- MS41	ME- MS41	ME- MS41	ME- MS41	
		Recvd Wt. kg	Au ppm	Ag ppm	Al %	As ppm	Au ppm	B ppm	Ba ppm	Be ppm	Bi ppm	Ca %	Cd ppm	Ce ppm	Co ppm	Cr ppm
YY03897		0.42	0.002	0.31	1.84	16.8	<0.02	<10	260	0.49	0.16	0.38	0.25	32.3	10.8	41
YY03898		0.40	0.007	0.31	1.72	12.9	<0.02	<10	220	0.47	0.13	0.67	0.20	31.3	10.2	41
YY03899		0.43	0.002	0.36	1.71	12.4	<0.02	<10	230	0.44	0.12	0.42	0.11	37.2	10.1	36
YY03900		0.54	0.002	0.33	1.70	14.9	<0.02	<10	240	0.53	0.14	0.60	0.21	43.3	10.6	44
YY03901		0.44	0.001	0.14	1.89	13.7	<0.02	<10	240	0.47	0.12	0.36	0.20	32.3	11.7	42
YY03902		0.41	<0.001	0.21	1.72	10.9	<0.02	<10	190	0.46	0.13	0.50	0.20	36.7	9.9	36
YY03903		0.47	0.003	0.11	1.63	12.2	<0.02	<10	160	0.48	0.13	0.36	0.14	39.5	10.9	35
YY03904		0.40	0.001	0.16	1.61	10.0	<0.02	<10	180	0.47	0.14	0.50	0.09	41.1	10.7	34
YY03905		0.50	<0.001	0.16	1.38	6.8	<0.02	<10	150	0.36	0.11	0.38	0.08	28.0	8.1	26
YY03906		0.43	<0.001	0.08	1.45	11.4	<0.02	<10	160	0.38	0.12	0.52	0.10	29.8	10.1	32
YY03907		0.41	0.001	0.08	2.12	16.9	<0.02	<10	160	0.49	0.16	0.40	0.15	31.6	13.4	44
YY03908		0.38	<0.001	0.14	1.57	33.6	<0.02	<10	170	0.43	0.12	0.70	0.11	34.1	11.7	39
YY03909		0.42	0.001	0.17	1.79	11.8	<0.02	<10	200	0.51	0.13	0.47	0.11	41.0	9.7	35
YY03910		0.39	0.002	0.18	1.91	9.3	<0.02	<10	220	0.50	0.15	0.49	0.05	32.7	10.3	38
YY03911		0.43	<0.001	0.22	1.65	12.5	<0.02	<10	160	0.53	0.13	0.46	0.10	40.3	9.7	36
YY03912		0.51	0.003	0.14	1.57	11.7	<0.02	<10	160	0.47	0.14	0.33	0.08	32.5	8.7	33
YY03913		0.39	0.001	0.25	1.70	7.2	<0.02	<10	160	0.49	0.14	0.30	0.13	35.2	7.9	30
YY03914		0.45	<0.001	0.17	1.45	23.6	<0.02	<10	160	0.51	0.13	0.42	0.10	40.5	9.7	32
YY03915		0.38	0.002	0.31	1.88	10.8	<0.02	<10	190	0.54	0.16	0.34	0.08	38.2	9.1	32
YY03916		0.46	0.001	0.28	2.04	10.8	<0.02	<10	180	0.58	0.18	0.30	0.06	34.6	11.7	35
YY03917		0.40	<0.001	0.09	1.66	7.7	<0.02	<10	140	0.50	0.14	0.27	0.08	33.8	8.8	29
YY03918		0.48	<0.001	0.14	1.61	8.2	0.02	<10	150	0.51	0.14	0.28	0.07	36.8	8.6	29
YY03919		0.37	0.002	0.12	1.56	7.2	<0.02	<10	150	0.47	0.15	0.26	0.08	31.3	6.7	28
YY03920		0.40	0.001	0.18	1.82	9.8	<0.02	<10	170	0.57	0.16	0.25	0.17	38.6	7.8	31
YY03921		0.42	<0.001	0.17	2.00	8.4	<0.02	<10	250	0.53	0.16	0.25	0.21	34.3	8.7	34
YY03922		0.39	<0.001	0.05	1.76	7.9	<0.02	<10	140	0.47	0.14	0.22	0.13	36.2	8.1	30
YY03923		0.36	<0.001	0.16	2.00	8.6	<0.02	<10	150	0.51	0.18	0.28	0.09	32.2	9.0	36
YY03924		0.44	0.001	0.21	2.02	9.2	<0.02	<10	170	0.49	0.18	0.28	0.12	36.7	7.9	35
YY03925		0.42	0.003	0.09	1.85	8.1	<0.02	<10	150	0.54	0.16	0.31	0.12	36.0	9.1	33
YY03926		0.39	0.001	0.15	1.97	9.1	<0.02	<10	150	0.58	0.25	0.25	0.10	35.8	9.1	34
YY03927		0.36	0.002	0.12	1.74	7.5	<0.02	<10	140	0.43	0.16	0.24	0.07	32.2	7.3	30
YY03928		0.42	<0.001	0.16	1.91	8.8	<0.02	<10	140	0.68	0.18	0.23	0.10	37.7	8.1	32
YY03929		0.38	<0.001	0.08	1.71	6.2	<0.02	<10	130	0.59	0.15	0.22	0.07	39.9	8.4	29
YY03930		0.42	0.006	0.07	1.72	6.6	<0.02	<10	130	0.54	0.15	0.41	0.08	35.5	8.2	29
YY03931		0.39	0.002	0.11	1.93	10.8	<0.02	<10	150	0.64	0.20	0.48	0.10	48.6	9.6	33
YY03932		0.43	0.001	0.07	1.70	8.3	<0.02	<10	140	0.38	0.16	0.46	0.09	36.5	8.6	29
YY03933		0.46	0.005	0.16	1.96	10.4	<0.02	<10	140	0.83	0.21	0.25	0.14	51.6	10.3	35
YY03934		0.35	<0.001	0.07	2.40	12.6	<0.02	<10	110	0.61	0.21	0.15	0.24	26.6	9.9	38
YY03935		0.38	<0.001	0.07	1.97	8.8	<0.02	<10	110	0.58	0.16	0.16	0.13	31.6	9.5	32
YY03936		0.34	0.003	0.09	2.12	9.2	<0.02	<10	120	0.70	0.15	0.19	0.15	38.4	12.9	33



ALS Canada Ltd.  
 2103 Dollarton Hwy  
 North Vancouver BC V7H 0A7  
 Phone: +1 (604) 984 0221 Fax: +1 (604) 984 0218  
 www.alsglobal.com/geochemistry

To: STRATEGIC METALS LTD.  
 C/ O ARCHER, CATHRO & ASSOCIATES (1981)  
 LIMITED  
 1016- 510 W HASTINGS ST  
 VANCOUVER BC V6B 1L8

Page: 2 - B  
 Total # Pages: 5 (A - D)  
 Plus Appendix Pages  
 Finalized Date: 10- AUG- 2018  
 Account: MTT

Project: CD

**CERTIFICATE OF ANALYSIS WH18177219**

Sample Description	Method Analyte Units LOD	ME- MS41	ME- MS41	ME- MS41	ME- MS41	ME- MS41	ME- MS41	ME- MS41	ME- MS41	ME- MS41	ME- MS41	ME- MS41	ME- MS41	ME- MS41	ME- MS41	
		Cs ppm	Cu ppm	Fe %	Ga ppm	Ge ppm	Hf ppm	Hg ppm	In ppm	K %	La ppm	Li ppm	Mg %	Mn ppm	Mo ppm	Na %
YY03897		4.76	37.4	3.16	6.71	0.06	<0.02	0.03	0.025	0.12	21.1	17.1	0.62	520	2.04	0.02
YY03898		3.18	35.7	2.57	6.14	0.07	0.02	0.07	0.026	0.10	22.0	17.4	0.64	367	1.53	0.02
YY03899		3.13	33.4	2.70	5.99	0.07	0.02	0.06	0.027	0.09	26.5	15.0	0.52	437	1.53	0.02
YY03900		3.71	39.6	3.06	6.21	0.09	0.03	0.08	0.030	0.13	29.1	16.5	0.64	393	1.93	0.02
YY03901		3.35	30.4	3.15	6.82	0.06	0.02	0.02	0.026	0.16	17.7	22.1	0.71	465	1.44	0.02
YY03902		2.16	27.8	2.67	6.22	0.09	0.02	0.05	0.023	0.16	24.6	18.7	0.58	388	1.00	0.02
YY03903		2.49	26.6	2.95	6.28	0.08	<0.02	0.03	0.022	0.19	22.6	20.3	0.62	422	1.02	0.02
YY03904		2.27	32.8	2.64	5.77	0.08	0.03	0.06	0.025	0.14	25.4	17.4	0.57	430	1.15	0.02
YY03905		1.67	21.2	2.36	5.05	0.07	<0.02	0.04	0.016	0.13	19.4	13.7	0.44	302	0.69	0.02
YY03906		1.96	24.3	2.72	5.60	0.06	0.02	0.02	0.022	0.13	15.3	16.6	0.55	385	0.89	0.02
YY03907		2.66	32.9	3.78	7.54	0.05	0.02	0.01	0.033	0.12	14.4	21.5	0.68	440	1.50	0.02
YY03908		2.73	35.8	3.00	5.76	0.07	0.05	0.03	0.027	0.12	18.3	17.0	0.68	371	1.10	0.03
YY03909		2.39	24.1	2.88	6.04	0.07	0.02	0.05	0.026	0.12	24.2	18.9	0.58	412	0.99	0.02
YY03910		2.55	29.0	2.94	6.35	0.07	0.02	0.04	0.025	0.14	21.3	19.0	0.63	404	1.25	0.02
YY03911		2.77	28.0	2.81	5.92	0.10	0.02	0.04	0.022	0.17	29.9	21.6	0.57	374	1.01	0.02
YY03912		2.32	22.6	2.61	5.58	0.07	<0.02	0.04	0.021	0.14	22.6	16.4	0.55	340	1.02	0.02
YY03913		2.78	24.1	2.67	6.34	0.07	0.02	0.06	0.020	0.15	24.4	14.7	0.45	262	1.00	0.02
YY03914		4.08	26.9	2.91	5.52	0.11	0.02	0.04	0.024	0.20	28.4	18.0	0.52	342	1.49	0.02
YY03915		2.81	27.8	2.76	6.55	0.08	<0.02	0.04	0.024	0.14	28.7	15.6	0.50	331	1.06	0.02
YY03916		2.72	27.8	3.04	6.98	0.07	<0.02	0.03	0.026	0.13	25.4	19.5	0.59	409	1.09	0.02
YY03917		2.11	22.6	2.56	5.89	0.07	<0.02	0.02	0.019	0.14	22.2	15.5	0.50	312	0.73	0.02
YY03918		2.41	20.0	2.57	5.86	0.08	0.02	0.03	0.022	0.16	24.7	16.6	0.53	326	0.72	0.02
YY03919		2.00	22.0	2.58	5.96	0.06	0.02	0.02	0.019	0.11	20.5	14.3	0.46	268	1.12	0.02
YY03920		2.13	23.7	2.79	6.38	0.08	0.02	0.03	0.024	0.16	27.5	15.8	0.50	311	0.91	0.02
YY03921		2.74	28.1	3.03	6.45	0.06	0.02	0.02	0.023	0.16	19.5	18.1	0.58	336	1.15	0.02
YY03922		2.12	21.7	2.69	5.38	0.06	0.04	0.01	0.019	0.16	17.7	15.0	0.51	293	0.67	0.01
YY03923		2.37	21.4	3.26	7.55	0.06	0.03	0.01	0.023	0.19	18.7	19.9	0.64	382	1.08	0.01
YY03924		2.35	20.8	3.13	7.60	0.07	0.03	0.02	0.025	0.17	20.9	18.9	0.60	278	1.13	0.01
YY03925		2.27	22.6	2.89	6.03	0.07	0.04	0.02	0.024	0.23	18.7	18.1	0.60	335	0.70	0.02
YY03926		2.31	23.2	3.01	6.75	0.07	0.02	0.02	0.025	0.19	23.8	18.1	0.59	338	0.89	0.01
YY03927		1.89	19.9	2.71	5.85	0.06	0.02	0.02	0.019	0.18	20.9	17.4	0.56	306	0.70	0.02
YY03928		2.02	23.1	2.89	6.24	0.06	0.03	0.02	0.023	0.20	23.5	18.1	0.58	320	0.82	0.01
YY03929		2.61	21.7	2.87	6.14	0.07	0.02	0.02	0.020	0.30	20.5	20.6	0.55	317	0.80	0.02
YY03930		1.88	21.3	2.55	5.72	0.07	0.02	0.01	0.019	0.17	21.2	19.7	0.54	372	0.57	0.02
YY03931		2.44	26.9	3.03	6.78	0.08	0.03	0.02	0.026	0.23	31.5	23.3	0.60	407	0.68	0.02
YY03932		1.92	20.9	2.71	5.92	0.07	0.02	0.01	0.019	0.19	20.8	19.1	0.54	381	0.52	0.02
YY03933		3.67	29.7	3.38	6.74	0.08	0.02	0.02	0.025	0.23	28.0	26.8	0.59	429	0.73	0.02
YY03934		1.69	17.8	3.83	8.36	0.05	0.06	0.02	0.029	0.17	12.3	21.6	0.56	299	1.23	0.01
YY03935		1.87	21.8	3.04	6.20	0.05	0.04	0.02	0.023	0.17	15.8	20.1	0.56	276	0.66	0.01
YY03936		2.61	24.6	3.04	5.67	0.06	0.04	0.03	0.026	0.14	16.7	21.4	0.55	327	0.56	0.01



ALS Canada Ltd.  
 2103 Dollarton Hwy  
 North Vancouver BC V7H 0A7  
 Phone: +1 (604) 984 0221 Fax: +1 (604) 984 0218  
 www.alsglobal.com/geochemistry

To: STRATEGIC METALS LTD.  
 C/ O ARCHER, CATHRO & ASSOCIATES (1981)  
 LIMITED  
 1016- 510 W HASTINGS ST  
 VANCOUVER BC V6B 1L8

Page: 2 - C  
 Total # Pages: 5 (A - D)  
 Plus Appendix Pages  
 Finalized Date: 10- AUG- 2018  
 Account: MTT

Project: CD

**CERTIFICATE OF ANALYSIS WH18177219**

Sample Description	Method Analyte Units LOD	ME- MS41	ME- MS41	ME- MS41	ME- MS41	ME- MS41	ME- MS41	ME- MS41	ME- MS41	ME- MS41	ME- MS41	ME- MS41	ME- MS41	ME- MS41	ME- MS41	
		Nb ppm	Ni ppm	P ppm	Pb ppm	Rb ppm	Re ppm	S %	Sb ppm	Sc ppm	Se ppm	Sn ppm	Sr ppm	Ta ppm	Te ppm	Th ppm
YY03897		1.14	26.8	690	10.4	17.3	<0.001	0.01	0.81	4.0	0.2	0.6	33.3	<0.01	0.03	1.5
YY03898		1.08	27.0	820	6.4	16.4	<0.001	0.03	1.04	4.7	0.3	0.5	50.4	<0.01	0.03	1.6
YY03899		1.02	23.6	630	6.5	14.0	<0.001	0.02	0.67	4.5	0.3	0.5	34.8	<0.01	0.02	1.4
YY03900		1.26	33.9	870	7.4	18.8	0.001	0.02	0.91	5.4	0.7	0.5	42.3	<0.01	0.04	2.5
YY03901		1.75	30.0	420	7.9	23.2	<0.001	<0.01	0.65	5.0	0.3	0.6	28.7	<0.01	0.03	3.4
YY03902		1.62	25.1	660	7.2	26.0	0.001	0.02	0.44	4.2	0.3	0.5	37.2	<0.01	0.03	2.2
YY03903		1.70	24.3	640	7.6	24.0	<0.001	0.01	0.56	4.7	0.3	0.6	26.7	<0.01	0.03	3.8
YY03904		1.58	23.6	670	7.4	23.3	0.001	0.02	0.53	4.8	0.4	0.5	35.2	<0.01	0.04	2.4
YY03905		1.25	17.9	650	6.1	18.4	<0.001	0.02	0.34	3.3	0.2	0.4	29.1	<0.01	0.01	1.8
YY03906		1.67	23.0	610	6.8	19.3	<0.001	0.01	0.58	4.0	0.2	0.5	36.7	<0.01	0.02	2.6
YY03907		1.66	30.2	410	8.6	17.7	<0.001	0.01	0.71	4.8	0.2	0.6	38.2	<0.01	0.04	4.2
YY03908		1.36	28.9	1050	6.6	17.7	0.001	0.01	0.78	6.2	0.2	0.5	51.0	<0.01	0.02	3.4
YY03909		1.57	23.0	650	8.2	20.2	<0.001	0.01	0.53	4.5	<0.2	0.5	35.5	<0.01	0.01	2.7
YY03910		1.54	23.8	650	8.4	23.5	<0.001	0.02	0.56	4.6	0.3	0.6	34.5	<0.01	0.02	2.4
YY03911		1.63	23.4	560	8.3	24.2	0.001	0.01	0.58	5.2	0.2	0.5	32.4	<0.01	0.03	3.3
YY03912		1.38	19.7	650	8.5	19.3	<0.001	0.01	0.44	4.1	0.2	0.5	24.1	<0.01	0.01	2.4
YY03913		1.41	19.1	740	9.4	21.8	<0.001	0.02	0.40	3.9	0.3	0.5	22.8	<0.01	0.02	2.4
YY03914		1.66	22.4	770	8.2	28.0	0.001	0.01	1.03	4.8	0.3	0.5	27.9	<0.01	0.05	4.2
YY03915		1.23	20.3	730	9.3	21.8	0.001	0.02	0.44	4.3	<0.2	0.5	27.7	<0.01	0.03	1.8
YY03916		1.51	23.2	630	10.9	22.4	<0.001	0.01	0.42	4.2	<0.2	0.6	25.9	<0.01	0.02	2.3
YY03917		1.61	19.4	570	8.7	21.8	<0.001	0.01	0.36	3.3	0.2	0.6	21.3	<0.01	0.02	2.4
YY03918		1.68	20.2	590	9.5	23.3	<0.001	0.01	0.38	3.5	<0.2	0.6	21.7	<0.01	0.01	3.1
YY03919		1.49	18.1	510	8.9	17.9	<0.001	<0.01	0.39	2.9	0.5	0.6	18.6	<0.01	0.03	2.2
YY03920		1.66	20.0	450	9.3	21.4	<0.001	<0.01	0.44	3.7	0.4	0.6	17.1	<0.01	0.03	3.0
YY03921		2.01	22.8	430	8.6	24.8	<0.001	<0.01	0.49	3.9	0.3	0.7	17.3	<0.01	0.03	3.6
YY03922		1.77	20.8	530	7.4	20.0	<0.001	<0.01	0.53	3.4	0.3	0.5	14.2	<0.01	0.02	4.4
YY03923		2.43	20.7	400	9.1	31.7	<0.001	<0.01	0.38	3.9	0.2	0.7	18.0	<0.01	0.03	3.8
YY03924		2.28	21.7	340	8.7	28.9	<0.001	<0.01	0.49	4.1	0.3	0.7	19.9	<0.01	0.04	4.3
YY03925		2.02	23.5	510	7.9	25.7	<0.001	<0.01	0.44	3.9	0.3	0.6	17.4	<0.01	0.02	4.9
YY03926		1.97	21.6	460	9.7	26.4	<0.001	<0.01	0.45	3.8	0.3	0.7	17.1	<0.01	0.03	3.5
YY03927		1.76	18.3	410	8.5	22.6	0.001	<0.01	0.37	3.3	0.3	0.5	15.8	<0.01	0.02	3.2
YY03928		2.02	20.5	450	9.8	24.4	<0.001	<0.01	0.42	3.7	0.4	0.6	16.8	<0.01	0.02	4.2
YY03929		1.99	20.1	500	9.6	31.8	<0.001	<0.01	0.51	3.4	0.3	0.6	15.9	<0.01	0.02	4.0
YY03930		1.59	20.4	500	7.4	20.1	<0.001	<0.01	0.37	3.2	0.3	0.5	24.8	<0.01	0.01	3.4
YY03931		1.93	23.7	500	9.4	26.4	<0.001	0.01	0.39	3.7	0.3	0.6	27.6	<0.01	0.02	3.2
YY03932		1.76	20.6	470	7.7	23.9	<0.001	0.01	0.36	3.2	0.2	0.6	27.7	<0.01	0.02	3.1
YY03933		2.02	26.5	550	11.6	31.8	<0.001	0.01	0.64	3.9	0.3	0.7	18.7	<0.01	0.03	4.1
YY03934		2.71	21.1	620	12.1	26.9	<0.001	0.01	0.53	3.9	0.2	0.7	13.3	0.01	0.04	3.8
YY03935		2.40	22.6	340	8.0	23.6	<0.001	<0.01	0.51	3.6	0.4	0.6	12.9	0.01	0.03	4.0
YY03936		2.01	23.4	550	9.8	17.9	<0.001	0.01	0.43	3.5	0.4	0.5	13.5	<0.01	0.03	4.7





ALS Canada Ltd.  
 2103 Dollarton Hwy  
 North Vancouver BC V7H 0A7  
 Phone: +1 (604) 984 0221 Fax: +1 (604) 984 0218  
 www.alsglobal.com/geochemistry

To: STRATEGIC METALS LTD.  
 C/ O ARCHER, CATHRO & ASSOCIATES (1981)  
 LIMITED  
 1016- 510 W HASTINGS ST  
 VANCOUVER BC V6B 1L8

Page: 2 - D  
 Total # Pages: 5 (A - D)  
 Plus Appendix Pages  
 Finalized Date: 10- AUG- 2018  
 Account: MTT

Project: CD

**CERTIFICATE OF ANALYSIS WH18177219**

Sample Description	Method Analyte Units LOD	ME- MS41	ME- MS41	ME- MS41	ME- MS41	ME- MS41	ME- MS41	ME- MS41	
		Ti %	Ti ppm	U ppm	V ppm	W ppm	Y ppm	Zn ppm	Zr ppm
		0.005	0.02	0.05	1	0.05	0.05	2	0.5
YY03897		0.074	0.13	1.14	69	0.28	11.40	82	<0.5
YY03898		0.065	0.12	1.35	57	0.25	13.20	69	0.8
YY03899		0.066	0.12	1.24	62	0.34	16.45	56	0.5
YY03900		0.073	0.16	1.35	63	0.25	18.75	79	0.8
YY03901		0.119	0.16	0.81	68	0.77	8.19	78	0.9
YY03902		0.095	0.15	1.20	52	0.16	15.10	68	0.7
YY03903		0.107	0.16	1.11	56	0.50	11.55	67	0.7
YY03904		0.092	0.17	1.37	53	0.15	18.90	60	0.9
YY03905		0.089	0.12	0.92	50	0.15	11.50	54	0.6
YY03906		0.104	0.15	0.82	57	0.51	8.93	59	0.9
YY03907		0.094	0.14	0.73	73	1.11	5.66	72	1.0
YY03908		0.097	0.16	0.90	65	0.41	13.15	65	1.5
YY03909		0.097	0.15	1.17	55	0.28	14.25	72	0.7
YY03910		0.099	0.15	1.05	56	0.19	13.50	66	0.7
YY03911		0.095	0.17	1.26	52	0.19	19.00	66	0.7
YY03912		0.095	0.17	1.08	53	0.35	11.70	61	0.5
YY03913		0.099	0.16	1.23	57	0.19	11.65	76	0.7
YY03914		0.105	0.24	1.37	56	0.27	16.45	65	0.7
YY03915		0.087	0.17	1.48	57	0.27	13.60	60	0.5
YY03916		0.095	0.19	1.56	57	0.21	11.50	66	0.5
YY03917		0.101	0.17	1.20	49	0.15	9.94	54	0.6
YY03918		0.107	0.17	1.19	48	0.20	10.95	59	0.7
YY03919		0.101	0.14	0.87	56	0.22	8.99	54	0.5
YY03920		0.116	0.17	1.09	57	0.19	14.00	60	0.7
YY03921		0.122	0.18	1.10	61	0.44	8.35	79	0.8
YY03922		0.116	0.18	0.74	53	0.26	6.31	56	1.1
YY03923		0.145	0.20	0.83	63	0.19	6.49	64	0.9
YY03924		0.137	0.20	0.81	64	0.21	8.75	61	1.1
YY03925		0.131	0.20	0.78	53	0.18	7.85	60	1.4
YY03926		0.121	0.19	0.96	58	0.20	9.56	60	0.8
YY03927		0.117	0.17	0.89	53	0.17	7.77	56	0.7
YY03928		0.126	0.18	1.18	57	0.30	9.10	59	1.0
YY03929		0.137	0.23	0.96	50	0.25	7.48	65	0.7
YY03930		0.111	0.14	1.01	48	0.17	8.23	59	0.7
YY03931		0.123	0.19	1.16	52	0.17	10.75	66	0.7
YY03932		0.116	0.16	0.85	51	0.15	8.07	66	0.8
YY03933		0.125	0.20	1.17	56	0.16	9.62	78	0.7
YY03934		0.151	0.16	0.56	77	0.28	3.64	62	2.5
YY03935		0.138	0.18	0.70	59	0.24	5.36	57	1.7
YY03936		0.112	0.15	0.72	54	0.28	5.95	59	1.4



ALS Canada Ltd.  
 2103 Dollarton Hwy  
 North Vancouver BC V7H 0A7  
 Phone: +1 (604) 984 0221 Fax: +1 (604) 984 0218  
 www.alsglobal.com/geochemistry

To: STRATEGIC METALS LTD.  
 C/ O ARCHER, CATHRO & ASSOCIATES (1981)  
 LIMITED  
 1016- 510 W HASTINGS ST  
 VANCOUVER BC V6B 1L8

Page: 3 - A  
 Total # Pages: 5 (A - D)  
 Plus Appendix Pages  
 Finalized Date: 10- AUG- 2018  
 Account: MTT

Project: CD

CERTIFICATE OF ANALYSIS WH18177219
------------------------------------

Sample Description	Method	WEI- 21	Au- ICP21	ME- MS41	ME- MS41	ME- MS41	ME- MS41	ME- MS41	ME- MS41	ME- MS41	ME- MS41	ME- MS41	ME- MS41	ME- MS41	ME- MS41	ME- MS41
	Analyte	Recvd Wt.	Au	Ag	Al	As	Au	B	Ba	Be	Bi	Ca	Cd	Ce	Co	Cr
	Units	kg	ppm	ppm	%	ppm	ppm	ppm	ppm	ppm	ppm	%	ppm	ppm	ppm	ppm
	LOD	0.02	0.001	0.01	0.01	0.1	0.02	10	10	0.05	0.01	0.01	0.01	0.02	0.1	1
YY03937		0.39	0.002	0.04	2.18	8.1	<0.02	<10	130	0.61	0.16	0.23	0.09	38.1	12.4	38
YY03938		0.36	0.001	0.03	2.37	7.6	<0.02	<10	130	0.67	0.19	0.20	0.14	45.4	12.4	37
YY03939		0.40	0.001	0.06	2.09	7.0	<0.02	<10	180	0.55	0.17	0.34	0.13	45.4	12.2	37
YY03940		0.34	0.001	0.06	2.01	8.0	<0.02	<10	150	0.43	0.18	0.23	0.17	39.7	10.1	34
YY03941		0.28	<0.001	0.06	2.44	10.3	<0.02	<10	120	0.55	0.20	0.16	0.14	25.5	7.8	35
YY03942		0.50	0.002	0.06	1.95	6.0	<0.02	<10	130	0.69	0.17	0.27	0.08	46.5	9.6	36
YY03943		0.39	0.008	0.04	1.79	5.8	<0.02	<10	130	0.56	0.15	0.28	0.09	36.9	8.8	32
YY03944		0.41	0.002	0.05	1.94	7.9	<0.02	<10	140	0.53	0.16	0.23	0.10	33.0	9.1	34
YY03945		0.37	0.002	0.06	1.74	7.4	<0.02	<10	130	0.56	0.15	0.22	0.12	35.0	8.7	30
YY03946		0.36	0.001	0.06	1.78	7.7	<0.02	<10	130	0.42	0.16	0.21	0.09	33.1	7.7	31
YY03947		0.39	<0.001	0.10	1.93	7.3	<0.02	<10	140	0.50	0.18	0.33	0.06	34.0	8.6	35
YY03948		0.49	0.006	0.06	1.92	9.4	<0.02	<10	160	0.47	0.18	0.33	0.08	36.4	8.7	35
YY03949		0.42	0.001	0.05	1.89	6.1	<0.02	<10	160	0.42	0.13	0.29	0.06	31.5	9.0	36
YY03950		0.50	0.002	0.44	1.73	12.9	<0.02	<10	1210	0.62	0.20	0.50	1.02	39.2	9.3	44
YY03951		0.44	0.002	0.30	1.85	14.0	<0.02	<10	700	0.50	0.26	0.29	1.27	26.5	12.3	41
YY03952		0.50	0.003	0.53	1.80	16.0	<0.02	<10	670	0.59	0.24	0.28	1.38	29.2	8.9	42
YY03953		0.44	0.001	0.66	2.06	12.6	<0.02	<10	880	0.70	0.61	0.32	1.84	26.0	7.2	43
YY03954		0.42	0.001	0.35	1.74	33.8	<0.02	<10	870	0.71	0.36	0.36	1.83	35.5	11.2	47
YY03955		0.49	0.001	0.22	2.17	11.2	<0.02	<10	860	0.86	0.20	0.31	1.24	33.1	13.0	51
YY03956		0.37	0.004	0.14	1.71	12.2	<0.02	<10	370	0.48	0.23	0.20	0.59	26.3	7.0	34
YY03957		0.36	<0.001	0.37	2.52	11.0	<0.02	<10	220	0.74	0.16	0.22	0.42	32.9	11.8	36
YY03958		0.37	<0.001	0.44	2.01	12.9	<0.02	<10	230	0.60	0.25	0.22	0.38	29.1	9.4	38
YY03959		0.34	0.001	0.38	2.45	14.0	<0.02	<10	500	0.79	0.25	0.29	0.78	33.5	13.1	43
YY03960		0.39	0.001	0.35	2.32	9.0	<0.02	<10	460	0.85	0.45	0.23	1.08	37.6	13.1	41
YY03961		0.39	0.006	0.27	2.06	14.0	<0.02	<10	460	0.64	0.23	0.33	0.74	34.0	10.7	40
YY03962		0.40	0.001	0.33	2.07	9.6	<0.02	<10	540	0.64	0.20	0.32	0.63	33.5	10.4	39
YY03963		0.40	0.002	0.23	2.03	10.5	<0.02	<10	480	0.62	0.19	0.37	0.64	33.9	10.3	39
YY03964		0.42	0.001	0.27	1.75	9.1	<0.02	<10	610	0.54	0.17	0.36	0.51	32.1	11.2	33
YY03965		0.42	<0.001	0.18	2.06	9.3	<0.02	<10	630	0.59	0.18	0.38	0.29	36.5	10.3	40
YY03966		0.50	0.008	0.10	1.78	7.5	<0.02	<10	210	0.56	0.15	0.32	0.18	37.0	10.2	33
YY03967		0.36	<0.001	0.09	1.86	8.7	<0.02	<10	150	0.54	0.16	0.30	0.15	34.1	9.9	33
YY03968		0.29	<0.001	0.10	1.75	8.5	<0.02	<10	170	0.50	0.14	0.41	0.13	36.2	9.6	32
YY03969		0.42	<0.001	0.04	1.87	5.7	<0.02	<10	150	0.54	0.17	0.28	0.11	39.9	9.7	36
YY03970		0.39	0.004	0.07	1.93	6.9	<0.02	<10	170	0.55	0.16	0.32	0.14	45.1	10.4	40
YY03971		0.42	0.011	0.09	2.03	12.4	<0.02	<10	260	0.67	0.17	0.52	0.14	46.9	10.8	45
YY03972		0.44	<0.001	0.04	2.01	9.3	<0.02	<10	270	0.67	0.18	0.44	0.16	44.5	11.2	41
YY03973		0.39	<0.001	0.05	2.27	9.9	<0.02	<10	270	0.60	0.16	0.36	0.13	40.6	11.0	41
YY03974		0.39	0.004	0.08	1.95	10.7	<0.02	<10	230	0.54	0.15	0.35	0.09	33.7	10.8	36
YY03975		0.40	<0.001	0.04	1.82	9.2	<0.02	<10	230	0.51	0.13	0.35	0.09	37.2	10.5	36
YY03976		0.45	0.001	0.08	1.88	14.2	<0.02	<10	190	0.52	0.13	0.34	0.11	37.6	11.4	40



ALS Canada Ltd.  
 2103 Dollarton Hwy  
 North Vancouver BC V7H 0A7  
 Phone: +1 (604) 984 0221 Fax: +1 (604) 984 0218  
 www.alsglobal.com/geochemistry

To: STRATEGIC METALS LTD.  
 C/ O ARCHER, CATHRO & ASSOCIATES (1981)  
 LIMITED  
 1016- 510 W HASTINGS ST  
 VANCOUVER BC V6B 1L8

Page: 3 - B  
 Total # Pages: 5 (A - D)  
 Plus Appendix Pages  
 Finalized Date: 10- AUG- 2018  
 Account: MTT

Project: CD

**CERTIFICATE OF ANALYSIS WH18177219**

Sample Description	Method Analyte Units LOD	ME- MS41	ME- MS41	ME- MS41	ME- MS41	ME- MS41	ME- MS41	ME- MS41	ME- MS41	ME- MS41	ME- MS41	ME- MS41	ME- MS41	ME- MS41	ME- MS41	
		Cs ppm	Cu ppm	Fe %	Ga ppm	Ge ppm	Hf ppm	Hg ppm	In ppm	K %	La ppm	Li ppm	Mg %	Mn ppm	Mo ppm	Na %
YY03937		2.76	22.9	3.16	6.17	0.07	0.04	0.02	0.027	0.26	18.0	20.4	0.72	399	0.49	0.02
YY03938		2.54	24.5	3.30	6.97	0.06	0.03	0.02	0.028	0.22	18.8	24.7	0.68	384	0.54	0.01
YY03939		2.26	26.1	3.21	6.52	0.08	0.04	0.01	0.026	0.30	22.5	23.4	0.70	398	0.46	0.02
YY03940		1.85	26.2	3.28	7.23	0.06	0.02	0.01	0.023	0.21	19.4	20.0	0.57	338	0.71	0.01
YY03941		1.80	21.4	3.71	8.42	0.05	0.06	0.02	0.029	0.10	12.5	23.9	0.44	202	0.97	0.01
YY03942		2.69	25.4	3.19	6.60	0.08	0.02	0.01	0.024	0.37	27.5	22.6	0.69	322	0.44	0.02
YY03943		1.87	21.2	2.78	5.79	0.07	0.04	0.01	0.021	0.28	20.3	19.6	0.59	296	0.41	0.01
YY03944		1.91	19.5	2.93	6.65	0.06	0.03	0.01	0.023	0.22	17.6	21.4	0.60	372	0.57	0.02
YY03945		2.03	18.4	2.86	6.31	0.05	0.02	0.01	0.022	0.18	18.7	19.4	0.52	359	0.67	0.02
YY03946		2.09	17.8	2.85	6.74	0.06	0.02	0.01	0.022	0.21	17.5	20.6	0.55	275	0.66	0.01
YY03947		1.87	24.4	2.91	7.05	0.07	0.02	0.02	0.023	0.25	19.9	19.8	0.57	312	0.88	0.02
YY03948		2.20	21.0	2.90	6.41	0.07	0.03	0.01	0.022	0.25	21.2	21.9	0.62	368	0.69	0.02
YY03949		1.62	20.5	2.83	6.23	0.08	0.03	0.01	0.023	0.30	17.3	19.8	0.63	371	0.48	0.02
YY03950		2.53	38.0	2.62	5.79	0.07	0.02	0.03	0.028	0.08	23.4	18.9	0.59	348	2.35	0.02
YY03951		2.27	36.4	3.00	6.43	0.06	<0.02	0.02	0.028	0.10	14.8	18.5	0.55	639	3.31	0.01
YY03952		3.25	51.6	3.11	6.72	0.06	<0.02	0.02	0.029	0.13	16.9	14.2	0.52	433	4.16	0.02
YY03953		2.36	65.6	2.98	7.01	0.05	<0.02	0.04	0.032	0.11	15.2	13.7	0.53	298	4.64	0.01
YY03954		3.06	61.4	3.35	6.42	0.07	<0.02	0.02	0.031	0.13	19.8	18.0	0.54	517	3.06	0.01
YY03955		2.69	50.5	3.25	7.04	0.07	0.03	0.02	0.031	0.20	16.8	23.7	0.71	417	1.94	0.01
YY03956		1.62	24.8	3.18	8.68	<0.05	0.03	0.01	0.023	0.11	13.4	17.8	0.46	244	1.55	<0.01
YY03957		1.54	25.6	3.08	6.36	0.05	0.07	0.03	0.030	0.17	15.0	22.6	0.63	284	0.66	0.01
YY03958		1.92	20.9	3.76	8.41	0.05	0.05	0.03	0.027	0.17	14.1	26.8	0.65	281	1.51	0.01
YY03959		2.37	41.6	3.59	7.53	0.06	0.03	0.04	0.026	0.15	17.9	23.0	0.64	591	2.35	0.01
YY03960		2.52	48.7	3.25	6.87	0.06	0.05	0.02	0.024	0.21	15.9	22.6	0.64	357	1.75	0.01
YY03961		2.40	38.8	3.19	6.62	0.06	0.04	0.03	0.024	0.20	16.9	20.2	0.62	387	1.83	0.01
YY03962		2.64	38.7	3.16	7.17	0.06	0.03	0.02	0.023	0.18	18.8	21.2	0.63	330	2.03	0.01
YY03963		2.77	31.4	3.21	7.16	0.07	0.02	0.02	0.023	0.22	18.6	23.9	0.68	411	1.36	0.01
YY03964		2.08	31.7	2.96	6.22	0.06	0.02	0.02	0.024	0.16	18.1	18.4	0.52	449	1.31	0.01
YY03965		2.08	30.6	3.20	6.84	0.06	0.02	0.03	0.025	0.20	19.1	22.7	0.69	394	1.38	0.01
YY03966		1.85	22.4	2.94	6.21	0.07	0.02	0.02	0.021	0.21	22.2	20.9	0.62	386	0.70	0.01
YY03967		1.67	25.0	2.93	6.48	0.06	0.02	0.01	0.020	0.18	19.6	18.3	0.62	342	0.80	0.01
YY03968		2.79	24.3	2.80	5.74	0.07	0.02	0.02	0.018	0.25	20.8	34.6	0.58	309	0.69	0.01
YY03969		2.68	19.3	3.14	6.73	0.07	0.02	0.02	0.021	0.42	20.1	20.6	0.61	315	0.62	0.01
YY03970		2.57	21.1	3.14	6.99	0.08	0.02	0.02	0.021	0.38	23.5	21.9	0.67	334	0.89	0.01
YY03971		2.92	26.1	3.36	7.02	0.09	0.03	0.02	0.030	0.25	26.7	23.8	0.71	385	0.89	0.01
YY03972		3.10	23.7	3.40	6.99	0.08	0.05	0.01	0.024	0.29	21.5	23.7	0.76	375	0.86	0.01
YY03973		2.51	23.4	3.34	6.71	0.06	0.05	0.01	0.024	0.27	18.4	21.2	0.74	401	0.71	0.01
YY03974		1.95	21.0	2.98	6.31	0.05	0.02	0.02	0.020	0.15	16.0	18.5	0.60	383	0.81	0.01
YY03975		2.16	19.8	2.94	6.07	0.07	0.03	0.01	0.026	0.17	17.8	21.2	0.64	393	0.63	0.01
YY03976		2.42	24.1	3.09	6.25	0.06	0.02	0.01	0.024	0.17	18.6	23.2	0.69	431	0.73	0.01



ALS Canada Ltd.  
 2103 Dollarton Hwy  
 North Vancouver BC V7H 0A7  
 Phone: +1 (604) 984 0221 Fax: +1 (604) 984 0218  
 www.alsglobal.com/geochemistry

To: STRATEGIC METALS LTD.  
 C/ O ARCHER, CATHRO & ASSOCIATES (1981)  
 LIMITED  
 1016- 510 W HASTINGS ST  
 VANCOUVER BC V6B 1L8

Page: 3 - C  
 Total # Pages: 5 (A - D)  
 Plus Appendix Pages  
 Finalized Date: 10- AUG- 2018  
 Account: MTT

Project: CD

**CERTIFICATE OF ANALYSIS WH18177219**

Sample Description	Method Analyte Units LOD	ME- MS41	ME- MS41	ME- MS41	ME- MS41	ME- MS41	ME- MS41	ME- MS41	ME- MS41	ME- MS41	ME- MS41	ME- MS41	ME- MS41	ME- MS41	ME- MS41	
		Nb ppm	Ni ppm	P ppm	Pb ppm	Rb ppm	Re ppm	S %	Sb ppm	Sc ppm	Se ppm	Sn ppm	Sr ppm	Ta ppm	Te ppm	Th ppm
YY03937		2.19	25.7	570	8.3	28.1	<0.001	0.01	0.42	4.5	0.2	0.7	14.1	<0.01	0.03	4.7
YY03938		2.31	25.4	510	8.8	27.6	<0.001	0.01	0.39	4.2	0.4	0.7	12.7	<0.01	0.02	4.6
YY03939		2.07	28.3	700	7.5	32.8	<0.001	<0.01	0.37	4.7	0.2	0.7	19.0	<0.01	0.03	5.4
YY03940		2.21	21.9	610	8.9	23.7	<0.001	0.01	0.37	3.6	0.2	0.7	15.8	<0.01	0.03	3.8
YY03941		2.78	20.2	390	10.2	15.1	<0.001	0.01	0.47	3.7	0.4	0.8	15.3	0.01	0.04	3.7
YY03942		2.27	25.1	800	8.0	35.1	<0.001	<0.01	0.31	4.0	0.4	0.7	14.9	<0.01	0.02	5.6
YY03943		2.10	21.5	760	6.5	28.1	<0.001	<0.01	0.32	3.7	0.4	0.6	14.7	<0.01	0.03	5.7
YY03944		2.04	20.6	480	7.7	26.1	<0.001	<0.01	0.33	4.0	0.3	0.7	16.5	<0.01	0.02	4.4
YY03945		1.85	18.2	520	8.0	23.1	<0.001	<0.01	0.31	3.6	0.2	0.6	16.7	<0.01	0.02	3.7
YY03946		2.02	18.9	450	8.3	25.9	<0.001	<0.01	0.30	3.6	0.4	0.7	15.4	<0.01	0.02	4.1
YY03947		2.09	21.0	410	8.6	33.7	<0.001	<0.01	0.29	4.2	0.3	0.7	22.6	<0.01	0.02	3.7
YY03948		2.00	20.5	410	8.9	30.1	<0.001	<0.01	0.31	4.3	0.3	0.7	23.9	<0.01	0.02	4.6
YY03949		2.19	20.5	550	6.3	31.2	<0.001	<0.01	0.30	4.3	0.3	0.6	20.7	<0.01	0.02	4.8
YY03950		0.94	38.8	1420	14.0	13.2	0.001	0.01	0.66	4.9	1.2	0.5	35.5	<0.01	0.05	3.2
YY03951		1.23	35.3	960	23.2	15.0	<0.001	<0.01	0.67	3.8	1.2	0.5	20.0	<0.01	0.08	2.3
YY03952		1.17	42.3	930	23.2	18.4	<0.001	0.01	1.05	3.7	1.6	0.6	20.3	<0.01	0.07	1.6
YY03953		0.98	51.2	1030	62.7	13.1	0.001	0.01	0.53	3.6	1.9	0.5	24.3	<0.01	0.13	0.8
YY03954		0.87	59.8	1290	32.2	14.5	<0.001	0.01	1.19	3.8	1.4	0.5	27.3	<0.01	0.10	1.8
YY03955		1.45	56.8	980	11.0	18.4	<0.001	0.02	0.69	5.4	1.1	0.6	20.1	<0.01	0.07	4.4
YY03956		1.85	23.6	560	10.3	12.8	<0.001	0.02	0.59	3.5	0.5	0.7	17.9	<0.01	0.06	2.7
YY03957		2.38	28.0	340	7.4	19.7	<0.001	0.02	0.39	4.6	0.2	0.5	17.7	<0.01	0.04	4.7
YY03958		2.47	23.2	350	14.6	23.0	0.001	0.02	0.43	4.1	0.5	0.7	18.8	<0.01	0.04	4.0
YY03959		1.82	33.8	710	14.7	23.1	<0.001	0.02	0.54	5.1	0.6	0.6	23.1	<0.01	0.06	4.3
YY03960		2.25	49.1	600	42.5	23.5	0.001	0.02	0.49	4.7	1.2	0.6	17.1	<0.01	0.11	5.2
YY03961		1.97	40.1	840	16.1	23.8	0.001	0.02	0.58	4.6	0.9	0.6	21.3	<0.01	0.05	5.0
YY03962		2.23	36.0	750	20.7	24.9	<0.001	0.02	0.42	4.5	1.1	0.6	21.5	<0.01	0.05	4.6
YY03963		2.31	31.6	510	12.4	28.6	<0.001	0.02	0.42	4.5	0.4	0.7	26.4	<0.01	0.05	3.9
YY03964		1.64	27.6	670	12.4	20.9	<0.001	0.02	0.43	3.7	0.6	0.5	24.8	<0.01	0.04	3.0
YY03965		2.13	28.8	600	9.5	25.4	<0.001	0.01	0.37	4.5	0.4	0.6	26.7	<0.01	0.03	4.2
YY03966		1.97	22.0	550	8.8	24.5	<0.001	0.02	0.33	3.9	0.2	0.6	21.8	<0.01	0.03	3.8
YY03967		1.96	22.7	480	8.6	22.6	<0.001	0.01	0.39	4.2	0.2	0.6	20.5	<0.01	0.03	3.7
YY03968		1.86	21.9	680	7.7	25.5	<0.001	0.02	0.51	3.7	0.3	0.6	24.3	<0.01	0.03	3.6
YY03969		2.15	21.7	660	8.0	40.5	<0.001	0.01	0.48	4.1	0.3	0.7	17.2	<0.01	0.04	6.1
YY03970		2.24	24.8	580	7.9	38.4	0.001	0.01	0.44	4.6	0.3	0.7	20.4	<0.01	0.03	5.9
YY03971		2.08	28.7	570	9.3	32.0	0.001	0.02	0.55	6.0	0.4	0.7	32.8	<0.01	0.04	6.9
YY03972		1.89	29.6	590	22.6	34.0	<0.001	0.01	0.64	5.4	0.5	0.7	28.3	<0.01	0.04	7.1
YY03973		1.69	27.7	470	9.5	28.8	<0.001	0.01	0.49	5.1	0.3	0.7	24.0	<0.01	0.03	5.7
YY03974		1.60	22.7	440	8.8	20.0	<0.001	0.01	0.44	4.4	0.2	0.6	23.3	<0.01	0.04	4.5
YY03975		1.68	23.0	540	7.2	21.9	<0.001	0.01	0.42	4.4	0.2	0.6	21.7	<0.01	0.04	5.2
YY03976		1.74	24.9	560	7.8	20.9	<0.001	0.01	0.58	4.8	0.3	0.6	21.9	<0.01	0.03	4.6



ALS Canada Ltd.  
 2103 Dollarton Hwy  
 North Vancouver BC V7H 0A7  
 Phone: +1 (604) 984 0221 Fax: +1 (604) 984 0218  
 www.alsglobal.com/geochemistry

To: STRATEGIC METALS LTD.  
 C/ O ARCHER, CATHRO & ASSOCIATES (1981)  
 LIMITED  
 1016- 510 W HASTINGS ST  
 VANCOUVER BC V6B 1L8

Page: 3 - D  
 Total # Pages: 5 (A - D)  
 Plus Appendix Pages  
 Finalized Date: 10- AUG- 2018  
 Account: MTT

Project: CD

**CERTIFICATE OF ANALYSIS WH18177219**

Sample Description	Method Analyte Units LOD	ME- MS41	ME- MS41	ME- MS41	ME- MS41	ME- MS41	ME- MS41	ME- MS41	
		Ti %	Ti ppm	U ppm	V ppm	W ppm	Y ppm	Zn ppm	Zr ppm
		0.005	0.02	0.05	1	0.05	0.05	2	0.5
YY03937		0.140	0.21	0.73	56	0.29	7.05	76	1.5
YY03938		0.130	0.20	0.78	57	0.18	6.93	70	0.9
YY03939		0.151	0.24	0.84	58	0.16	8.69	79	1.4
YY03940		0.143	0.18	0.72	67	0.19	6.16	74	1.0
YY03941		0.127	0.15	0.62	73	0.21	3.84	54	2.5
YY03942		0.149	0.24	0.92	51	0.16	9.26	67	0.8
YY03943		0.139	0.20	0.77	51	0.26	7.98	57	1.5
YY03944		0.136	0.18	0.74	56	0.19	6.39	65	1.0
YY03945		0.118	0.17	0.74	56	0.19	5.85	60	0.7
YY03946		0.126	0.19	0.67	56	0.18	5.64	59	0.8
YY03947		0.136	0.19	1.19	54	0.22	7.37	61	0.7
YY03948		0.142	0.20	1.05	54	0.22	7.71	61	0.9
YY03949		0.166	0.20	0.74	54	1.20	7.16	58	1.2
YY03950		0.078	0.15	1.64	90	0.36	13.95	186	0.6
YY03951		0.093	0.13	0.95	97	0.22	7.53	218	0.6
YY03952		0.092	0.19	1.08	103	0.20	8.42	232	<0.5
YY03953		0.077	0.13	1.70	109	0.22	8.87	349	<0.5
YY03954		0.083	0.19	1.48	117	0.30	10.50	329	<0.5
YY03955		0.117	0.17	1.50	113	0.18	9.10	210	1.0
YY03956		0.118	0.14	0.76	94	0.22	5.23	92	1.0
YY03957		0.124	0.16	0.74	60	0.43	6.21	65	2.5
YY03958		0.148	0.16	0.63	80	0.21	4.75	81	1.8
YY03959		0.117	0.19	1.41	83	0.24	9.50	143	1.0
YY03960		0.122	0.20	1.09	73	0.23	6.45	239	1.7
YY03961		0.125	0.20	1.15	74	0.22	8.83	158	1.3
YY03962		0.133	0.18	1.02	73	0.28	7.99	137	1.5
YY03963		0.141	0.19	1.03	67	0.20	9.21	119	0.9
YY03964		0.108	0.14	0.97	68	0.19	10.15	91	0.7
YY03965		0.137	0.17	1.04	66	0.33	10.25	84	0.9
YY03966		0.127	0.15	0.98	56	0.16	9.45	65	0.7
YY03967		0.128	0.16	0.89	60	0.35	8.72	67	0.9
YY03968		0.123	0.16	0.99	51	0.20	8.89	72	0.6
YY03969		0.156	0.26	0.97	51	0.28	8.27	73	1.0
YY03970		0.159	0.26	1.04	53	0.17	8.99	78	0.9
YY03971		0.146	0.22	1.23	60	0.19	14.25	82	1.3
YY03972		0.165	0.27	1.03	60	0.19	9.34	100	2.0
YY03973		0.145	0.21	0.81	61	0.19	8.33	78	2.0
YY03974		0.113	0.16	0.75	59	0.18	6.77	62	1.0
YY03975		0.124	0.16	0.76	56	0.18	7.34	62	1.1
YY03976		0.125	0.15	0.77	61	0.19	10.20	68	1.0





ALS Canada Ltd.  
 2103 Dollarton Hwy  
 North Vancouver BC V7H 0A7  
 Phone: +1 (604) 984 0221 Fax: +1 (604) 984 0218  
 www.alsglobal.com/geochemistry

To: STRATEGIC METALS LTD.  
 C/ O ARCHER, CATHRO & ASSOCIATES (1981)  
 LIMITED  
 1016- 510 W HASTINGS ST  
 VANCOUVER BC V6B 1L8

Page: 4 - A  
 Total # Pages: 5 (A - D)  
 Plus Appendix Pages  
 Finalized Date: 10- AUG- 2018  
 Account: MTT

Project: CD

**CERTIFICATE OF ANALYSIS WH18177219**

Sample Description	Method Analyte Units LOD	WEI- 21	Au- ICP21	ME- MS41	ME- MS41	ME- MS41	ME- MS41	ME- MS41	ME- MS41	ME- MS41	ME- MS41	ME- MS41	ME- MS41	ME- MS41	ME- MS41	
		Recvd Wt. kg	Au ppm	Ag ppm	Al %	As ppm	Au ppm	B ppm	Ba ppm	Be ppm	Bi ppm	Ca %	Cd ppm	Ce ppm	Co ppm	Cr ppm
		0.02	0.001	0.01	0.01	0.1	0.02	10	10	0.05	0.01	0.01	0.01	0.02	0.1	1
YY03977		0.48	0.001	0.15	1.71	11.3	<0.02	<10	240	0.46	0.13	0.40	0.12	31.7	9.6	36
YY03978		0.48	0.001	0.16	2.03	12.6	<0.02	<10	310	0.63	0.18	0.43	0.18	40.5	10.2	40
YY03979		0.41	<0.001	0.16	2.01	8.5	<0.02	<10	230	0.46	0.14	0.43	0.09	34.9	8.9	36
YY03980		0.39	0.004	0.10	1.91	11.0	<0.02	<10	220	0.49	0.15	0.49	0.10	34.7	10.1	38
YY03981		0.37	<0.001	0.07	1.41	9.1	<0.02	<10	160	0.42	0.11	0.33	0.11	30.6	8.0	32
YY03982		0.43	0.002	0.08	1.54	9.7	<0.02	<10	160	0.42	0.14	0.36	0.11	32.2	8.8	33
YY03983		0.46	<0.001	0.06	1.43	9.4	<0.02	<10	120	0.38	0.11	0.30	0.11	27.4	8.3	34
YY03984		0.35	<0.001	0.07	1.77	10.9	<0.02	<10	120	0.48	0.14	0.26	0.13	26.0	8.4	34
YY03985		0.35	<0.001	0.07	2.50	12.4	<0.02	<10	160	0.56	0.14	0.25	0.11	27.5	12.3	44
YY03986		0.46	<0.001	0.04	2.04	11.2	<0.02	<10	180	0.51	0.11	0.35	0.07	38.4	12.0	47
YY03987		0.42	<0.001	0.04	1.96	13.9	<0.02	<10	180	0.54	0.11	0.46	0.09	35.8	12.4	49
YY03988		0.48	0.003	0.15	1.82	17.3	<0.02	<10	180	0.54	0.13	0.50	0.10	38.5	11.2	47
YY03989		0.41	<0.001	0.13	2.01	13.7	<0.02	<10	190	0.53	0.12	0.47	0.11	35.8	11.6	51
YY03990		0.41	0.017	0.05	1.41	22.8	<0.02	<10	100	0.41	0.11	0.53	0.09	32.5	10.9	36
YY03991		0.41	<0.001	0.06	1.49	20.1	<0.02	<10	100	0.45	0.12	0.66	0.11	29.9	11.8	35
YY03992		0.49	0.002	0.12	1.84	24.0	<0.02	<10	130	0.71	0.13	0.70	0.10	39.3	13.1	56
YY03993		0.43	0.001	0.06	1.65	17.8	<0.02	<10	130	0.44	0.11	0.53	0.07	37.0	10.7	40
YY03994		0.41	0.001	0.09	1.78	15.8	<0.02	<10	160	0.51	0.14	0.54	0.11	41.7	14.7	40
YY03995		0.46	0.004	0.09	1.77	14.9	<0.02	<10	150	0.45	0.11	0.59	0.08	41.1	11.1	40
YY03996		0.36	0.001	0.07	2.27	22.3	<0.02	<10	210	0.55	0.18	0.69	0.07	32.9	21.1	46
YY03997		0.35	<0.001	0.11	2.10	11.5	<0.02	<10	220	0.50	0.11	0.51	0.07	44.2	13.0	47
YY03998		0.38	0.001	0.07	2.18	24.5	<0.02	<10	190	0.69	0.15	0.48	0.07	49.2	13.8	54
YY03999		0.38	0.012	0.10	1.92	15.5	<0.02	<10	140	0.58	0.11	0.52	0.06	40.4	12.1	47
YY04000		0.37	0.001	0.08	1.69	22.6	<0.02	<10	130	0.61	0.12	0.61	0.10	41.7	13.6	51
ZZ91451		0.39	0.006	0.09	1.58	21.9	<0.02	<10	110	0.54	0.12	0.55	0.09	33.7	10.8	38
ZZ91452		0.39	<0.001	0.05	1.55	17.3	<0.02	<10	100	0.54	0.13	0.54	0.08	33.4	11.9	43
ZZ91453		0.34	0.012	0.10	1.83	18.5	<0.02	<10	120	0.68	0.13	0.64	0.09	41.5	12.3	44
ZZ91454		0.41	0.006	0.20	1.67	41.3	<0.02	<10	120	0.53	0.11	0.81	0.12	43.5	11.2	41
ZZ91455		0.43	0.011	0.13	1.59	48.3	<0.02	<10	120	0.52	0.12	0.70	0.12	40.2	11.4	42
ZZ91456		0.54	0.008	0.10	1.78	20.2	<0.02	<10	140	0.51	0.12	0.31	0.12	30.5	10.9	35
ZZ91457		0.40	<0.001	0.05	1.58	16.0	<0.02	<10	120	0.47	0.11	0.31	0.09	28.5	9.3	33
ZZ91458		0.36	0.001	0.28	1.73	11.8	<0.02	<10	170	0.50	0.14	0.58	0.18	31.6	10.5	30
ZZ91459		0.36	0.002	0.38	2.01	12.8	<0.02	<10	160	0.68	0.14	0.70	0.13	44.1	10.3	35
ZZ91460		0.36	0.001	0.04	1.74	12.1	<0.02	<10	130	0.52	0.12	0.30	0.09	34.3	9.6	38
ZZ91461		0.46	0.012	0.08	1.65	12.0	<0.02	<10	130	0.48	0.11	0.31	0.11	35.7	9.1	35
ZZ91462		0.36	<0.001	0.12	1.53	8.7	<0.02	<10	160	0.37	0.12	0.33	0.11	27.9	8.6	30
ZZ91463		0.41	0.003	0.14	1.64	10.3	<0.02	<10	180	0.45	0.13	0.37	0.14	28.1	9.0	33
ZZ91464		0.51	0.002	0.10	1.65	10.7	<0.02	<10	180	0.47	0.12	0.43	0.13	35.1	9.0	34
ZZ91465		0.44	<0.001	0.05	1.60	8.8	<0.02	<10	180	0.42	0.12	0.38	0.08	33.2	8.2	34
ZZ91466		0.40	<0.001	0.10	1.56	14.5	<0.02	<10	240	0.48	0.11	0.39	0.17	34.4	10.8	37



ALS Canada Ltd.  
 2103 Dollarton Hwy  
 North Vancouver BC V7H 0A7  
 Phone: +1 (604) 984 0221 Fax: +1 (604) 984 0218  
 www.alsglobal.com/geochemistry

To: STRATEGIC METALS LTD.  
 C/ O ARCHER, CATHRO & ASSOCIATES (1981)  
 LIMITED  
 1016- 510 W HASTINGS ST  
 VANCOUVER BC V6B 1L8

Page: 4 - B  
 Total # Pages: 5 (A - D)  
 Plus Appendix Pages  
 Finalized Date: 10- AUG- 2018  
 Account: MTT

Project: CD

**CERTIFICATE OF ANALYSIS WH18177219**

Sample Description	Method Analyte Units LOD	ME- MS41	ME- MS41	ME- MS41	ME- MS41	ME- MS41	ME- MS41	ME- MS41	ME- MS41	ME- MS41	ME- MS41	ME- MS41	ME- MS41	ME- MS41	ME- MS41	
		Cs ppm	Cu ppm	Fe %	Ga ppm	Ge ppm	Hf ppm	Hg ppm	In ppm	K %	La ppm	Li ppm	Mg %	Mn ppm	Mo ppm	Na %
YY03977		2.12	21.6	2.80	5.73	0.06	0.02	0.02	0.019	0.16	17.6	17.4	0.59	399	1.04	0.01
YY03978		2.15	27.4	3.24	7.06	0.06	<0.02	0.03	0.023	0.14	22.0	19.4	0.65	460	1.25	0.01
YY03979		1.98	23.9	2.82	6.10	0.07	0.02	0.04	0.018	0.15	20.0	18.4	0.62	326	0.77	0.01
YY03980		2.07	23.9	2.99	6.04	0.07	<0.02	0.02	0.019	0.13	19.3	19.1	0.61	416	1.00	0.01
YY03981		2.06	18.4	2.50	5.03	0.05	<0.02	0.01	0.015	0.16	15.9	16.3	0.54	328	0.94	0.01
YY03982		1.74	19.7	2.68	5.42	0.06	0.02	0.01	0.015	0.14	17.8	17.1	0.57	366	0.96	0.01
YY03983		1.98	16.9	2.57	5.06	0.05	<0.02	0.01	0.012	0.17	14.3	18.3	0.57	383	0.81	0.01
YY03984		1.85	17.3	2.85	5.97	<0.05	0.02	0.02	0.018	0.12	14.3	17.5	0.53	309	0.91	0.01
YY03985		2.11	21.7	3.40	6.78	<0.05	0.05	0.03	0.023	0.17	12.8	16.7	0.67	384	0.98	0.01
YY03986		2.52	23.5	3.34	7.24	0.08	0.04	0.02	0.022	0.35	19.8	20.1	0.85	464	0.83	0.01
YY03987		3.34	24.9	3.53	7.07	0.06	0.03	0.01	0.026	0.36	17.8	20.6	0.88	483	1.30	0.01
YY03988		2.96	26.7	3.26	6.40	0.07	0.02	0.02	0.024	0.19	21.4	21.6	0.76	450	1.61	0.01
YY03989		2.99	27.6	3.51	7.12	0.07	0.02	0.02	0.026	0.30	18.5	21.7	0.84	506	1.43	0.01
YY03990		2.22	17.4	2.61	4.97	0.06	0.02	0.02	0.020	0.12	17.0	14.5	0.58	286	0.75	0.01
YY03991		2.70	27.5	2.87	5.73	0.07	0.03	0.02	0.023	0.22	16.3	15.8	0.68	332	0.68	0.01
YY03992		3.71	30.9	3.53	6.86	0.09	0.03	0.03	0.034	0.19	25.6	21.3	0.75	385	1.06	0.01
YY03993		2.38	21.0	2.80	6.31	0.07	0.03	0.02	0.026	0.17	20.2	17.5	0.65	389	0.88	0.01
YY03994		2.33	22.5	2.93	6.46	0.07	0.03	0.04	0.030	0.13	22.5	18.1	0.65	689	0.98	0.01
YY03995		2.49	25.4	3.09	6.50	0.09	0.03	0.02	0.027	0.22	25.6	18.3	0.73	379	0.79	0.01
YY03996		3.50	31.5	4.48	8.42	0.09	0.02	0.03	0.032	0.40	19.2	21.5	1.15	623	1.65	0.02
YY03997		2.43	27.1	3.47	7.65	0.11	0.03	0.02	0.033	0.34	29.0	26.6	0.82	468	1.46	0.01
YY03998		4.18	32.5	3.80	7.66	0.09	0.03	0.02	0.038	0.20	26.9	20.6	0.87	497	1.09	0.01
YY03999		3.24	29.9	3.31	7.09	0.08	0.03	0.02	0.026	0.16	24.5	20.9	0.77	438	0.96	0.01
YY04000		3.43	31.7	3.27	6.47	0.09	0.03	0.02	0.028	0.21	21.5	18.1	0.75	455	0.89	0.01
ZZ91451		2.70	24.9	2.58	5.46	0.06	0.02	0.03	0.021	0.12	19.2	16.6	0.63	307	0.77	0.01
ZZ91452		3.23	26.7	2.80	5.51	0.06	0.03	0.02	0.027	0.09	16.7	16.3	0.63	382	0.74	0.01
ZZ91453		3.50	29.2	3.16	6.38	0.08	0.03	0.03	0.031	0.12	24.7	19.2	0.73	354	1.01	0.01
ZZ91454		3.45	26.3	2.90	5.72	0.08	0.04	0.05	0.028	0.15	29.2	16.5	0.63	326	0.81	0.01
ZZ91455		3.04	30.7	2.67	5.59	0.07	0.03	0.05	0.027	0.10	20.6	14.6	0.60	329	0.82	0.01
ZZ91456		2.47	22.6	2.76	5.97	0.05	0.02	0.02	0.024	0.12	16.6	18.0	0.59	456	1.19	0.01
ZZ91457		2.07	19.0	2.66	5.33	0.05	0.03	0.02	0.021	0.14	14.4	16.5	0.57	359	0.87	0.01
ZZ91458		2.89	24.0	2.69	6.04	0.06	0.02	0.06	0.020	0.15	21.0	17.8	0.46	488	1.39	0.01
ZZ91459		5.07	32.5	2.95	6.17	0.09	0.03	0.07	0.026	0.15	32.0	31.2	0.54	413	2.01	0.01
ZZ91460		2.64	21.9	2.96	6.16	0.06	0.02	0.02	0.023	0.25	17.5	18.8	0.61	359	1.24	<0.01
ZZ91461		2.47	21.8	2.80	5.95	0.06	0.02	0.02	0.024	0.24	19.2	15.6	0.59	370	1.15	0.01
ZZ91462		1.59	20.9	2.58	5.62	0.05	<0.02	0.02	0.020	0.14	15.2	12.0	0.49	349	0.93	0.01
ZZ91463		1.83	21.8	2.86	6.13	<0.05	<0.02	0.02	0.023	0.14	15.2	15.4	0.53	368	1.16	0.01
ZZ91464		1.85	21.1	2.77	5.81	0.06	0.02	0.02	0.022	0.17	19.7	17.6	0.58	361	0.90	0.01
ZZ91465		1.68	19.1	2.70	5.28	0.06	0.03	0.01	0.021	0.16	17.2	17.3	0.62	297	0.61	0.01
ZZ91466		2.97	25.7	2.94	5.70	0.06	0.02	0.02	0.024	0.18	17.0	17.8	0.59	479	1.52	0.01



ALS Canada Ltd.  
 2103 Dollarton Hwy  
 North Vancouver BC V7H 0A7  
 Phone: +1 (604) 984 0221 Fax: +1 (604) 984 0218  
 www.alsglobal.com/geochemistry

To: STRATEGIC METALS LTD.  
 C/ O ARCHER, CATHRO & ASSOCIATES (1981)  
 LIMITED  
 1016- 510 W HASTINGS ST  
 VANCOUVER BC V6B 1L8

Page: 4 - C  
 Total # Pages: 5 (A - D)  
 Plus Appendix Pages  
 Finalized Date: 10- AUG- 2018  
 Account: MTT

Project: CD

**CERTIFICATE OF ANALYSIS WH18177219**

Sample Description	Method Analyte Units LOD	ME- MS41	ME- MS41	ME- MS41	ME- MS41	ME- MS41	ME- MS41	ME- MS41	ME- MS41	ME- MS41	ME- MS41	ME- MS41	ME- MS41	ME- MS41	ME- MS41	
		Nb ppm	Ni ppm	P ppm	Pb ppm	Rb ppm	Re ppm	S %	Sb ppm	Sc ppm	Se ppm	Sn ppm	Sr ppm	Ta ppm	Te ppm	Th ppm
YY03977		1.53	22.2	640	6.6	22.0	<0.001	0.02	0.45	4.3	0.3	0.5	25.8	<0.01	0.03	2.7
YY03978		1.50	23.9	610	8.2	24.2	<0.001	0.02	0.42	4.7	0.2	0.6	33.5	<0.01	0.04	2.1
YY03979		1.67	21.8	720	6.7	22.9	0.001	0.03	0.34	4.3	0.2	0.6	28.0	<0.01	0.03	2.6
YY03980		1.52	22.6	620	7.1	17.6	<0.001	0.02	0.41	4.4	<0.2	0.5	30.5	<0.01	0.03	2.6
YY03981		1.53	20.5	630	5.8	18.9	<0.001	0.01	0.45	3.5	<0.2	0.5	20.0	<0.01	0.04	3.5
YY03982		1.53	20.6	520	6.7	17.6	<0.001	0.02	0.39	3.6	<0.2	0.5	24.4	<0.01	0.02	3.2
YY03983		1.46	20.0	540	5.7	17.6	<0.001	0.01	0.39	3.2	0.2	0.4	17.5	<0.01	0.03	3.3
YY03984		1.52	19.9	410	7.1	14.8	<0.001	0.01	0.45	3.4	<0.2	0.5	19.0	<0.01	0.02	3.5
YY03985		1.95	23.9	470	7.1	21.2	<0.001	0.01	0.53	5.0	0.3	0.6	20.6	<0.01	0.03	4.7
YY03986		1.70	27.3	570	5.5	36.5	<0.001	0.01	0.52	6.2	0.3	0.7	23.4	<0.01	0.04	5.6
YY03987		1.95	29.1	810	5.9	35.6	<0.001	0.01	0.68	5.5	0.3	0.7	26.4	<0.01	0.05	5.5
YY03988		1.80	28.1	640	6.1	24.1	<0.001	0.02	0.64	4.9	0.3	0.5	30.5	<0.01	0.06	3.5
YY03989		2.23	29.0	700	6.2	32.8	<0.001	0.02	0.57	5.7	0.3	0.6	29.4	<0.01	0.04	4.4
YY03990		1.41	24.8	910	5.8	15.8	<0.001	0.02	1.21	3.8	<0.2	0.4	31.2	<0.01	0.02	3.6
YY03991		1.26	26.5	1440	4.4	20.6	<0.001	0.02	1.88	4.5	0.3	0.4	34.4	<0.01	0.05	2.8
YY03992		1.47	40.1	1110	5.1	25.1	<0.001	0.03	1.30	6.8	0.3	0.5	41.2	<0.01	0.05	3.0
YY03993		2.13	27.1	870	5.1	28.2	<0.001	0.03	0.97	4.5	0.3	0.6	33.8	<0.01	0.04	3.8
YY03994		1.92	28.6	850	6.4	24.6	<0.001	0.03	0.71	4.8	0.5	0.6	37.2	<0.01	0.03	2.5
YY03995		2.46	30.3	1050	4.9	29.7	<0.001	0.02	0.60	5.5	0.2	0.6	35.4	<0.01	0.03	4.0
YY03996		1.93	40.1	1810	4.9	34.9	<0.001	0.03	0.83	5.1	0.4	0.6	31.7	<0.01	0.09	2.5
YY03997		3.18	35.2	1000	5.7	35.6	<0.001	0.02	0.56	7.0	0.3	0.7	30.0	<0.01	0.03	4.0
YY03998		2.21	42.4	920	7.7	34.2	<0.001	0.03	1.03	6.1	0.5	0.7	33.0	<0.01	0.06	3.5
YY03999		1.95	36.8	700	7.6	26.5	<0.001	0.02	0.75	5.5	0.5	0.6	34.7	<0.01	0.04	3.1
YY04000		1.55	42.4	1060	5.9	25.2	<0.001	0.02	1.23	5.6	0.3	0.5	38.1	<0.01	0.06	3.9
ZZ91451		1.18	27.1	680	6.2	20.3	<0.001	0.03	2.27	4.1	0.4	0.5	39.3	<0.01	0.03	1.8
ZZ91452		1.22	30.4	680	5.9	14.7	<0.001	0.03	1.55	4.1	0.4	0.5	40.9	<0.01	0.05	2.0
ZZ91453		1.63	35.9	740	7.3	22.1	<0.001	0.03	1.30	4.9	0.5	0.5	46.8	<0.01	0.05	2.6
ZZ91454		1.59	33.5	870	6.0	23.1	<0.001	0.04	1.38	5.3	0.4	0.5	49.7	<0.01	0.03	2.9
ZZ91455		1.61	32.0	780	6.0	17.6	<0.001	0.04	6.49	5.3	0.5	0.5	41.7	<0.01	0.05	2.5
ZZ91456		1.48	23.2	420	6.7	16.9	<0.001	0.02	0.60	4.1	0.2	0.6	24.2	<0.01	0.03	2.5
ZZ91457		1.46	22.0	530	6.1	16.8	<0.001	0.01	0.56	4.0	0.2	0.5	19.3	<0.01	0.03	4.7
ZZ91458		1.19	20.0	770	7.2	22.2	<0.001	0.05	0.48	3.7	0.4	0.5	41.1	<0.01	0.04	1.5
ZZ91459		1.45	25.4	730	7.5	25.4	0.002	0.06	0.54	5.0	1.3	0.5	55.3	<0.01	0.03	2.3
ZZ91460		1.73	23.3	610	6.9	25.9	<0.001	0.01	0.53	4.2	0.2	0.6	20.4	<0.01	0.04	4.9
ZZ91461		1.78	21.7	550	6.5	25.4	<0.001	0.01	0.50	3.8	0.2	0.6	21.2	<0.01	0.04	3.2
ZZ91462		1.36	18.4	520	6.2	17.7	<0.001	0.02	0.36	3.1	<0.2	0.5	24.3	<0.01	0.03	1.9
ZZ91463		1.46	20.3	520	7.0	17.7	<0.001	0.02	0.37	3.5	0.2	0.5	26.7	<0.01	0.04	2.2
ZZ91464		1.66	21.6	580	6.2	20.1	<0.001	0.02	0.39	4.0	0.3	0.5	26.4	<0.01	0.02	2.7
ZZ91465		1.65	21.1	560	6.1	18.7	<0.001	0.01	0.38	4.0	0.3	0.6	24.0	<0.01	0.03	4.1
ZZ91466		1.49	27.1	870	7.3	21.3	<0.001	0.02	0.73	4.1	0.3	0.6	23.8	<0.01	0.04	3.7



ALS Canada Ltd.  
 2103 Dollarton Hwy  
 North Vancouver BC V7H 0A7  
 Phone: +1 (604) 984 0221 Fax: +1 (604) 984 0218  
 www.alsglobal.com/geochemistry

To: STRATEGIC METALS LTD.  
 C/ O ARCHER, CATHRO & ASSOCIATES (1981)  
 LIMITED  
 1016- 510 W HASTINGS ST  
 VANCOUVER BC V6B 1L8

Page: 4 - D  
 Total # Pages: 5 (A - D)  
 Plus Appendix Pages  
 Finalized Date: 10- AUG- 2018  
 Account: MTT

Project: CD

**CERTIFICATE OF ANALYSIS WH18177219**

Sample Description	Method Analyte Units LOD	ME- MS41	ME- MS41	ME- MS41	ME- MS41	ME- MS41	ME- MS41	ME- MS41	
		Ti %	Ti ppm	U ppm	V ppm	W ppm	Y ppm	Zn ppm	Zr ppm
		0.005	0.02	0.05	1	0.05	0.05	2	0.5
YY03977		0.109	0.14	0.85	58	0.20	8.97	68	0.7
YY03978		0.106	0.13	1.14	68	0.24	10.75	71	0.6
YY03979		0.111	0.16	1.03	54	0.22	9.50	65	0.6
YY03980		0.106	0.14	0.97	60	0.18	9.64	63	0.6
YY03981		0.106	0.13	0.69	52	0.75	7.27	59	0.6
YY03982		0.109	0.12	0.76	56	0.19	8.38	60	0.7
YY03983		0.106	0.12	0.58	53	0.30	6.28	59	0.6
YY03984		0.102	0.11	0.60	61	0.26	6.62	55	1.1
YY03985		0.134	0.16	0.76	68	0.22	5.05	60	2.5
YY03986		0.178	0.23	0.79	66	0.22	10.05	65	1.9
YY03987		0.158	0.23	0.73	67	0.20	8.23	73	1.3
YY03988		0.120	0.16	0.91	64	0.17	10.65	71	0.9
YY03989		0.152	0.20	0.80	71	0.21	9.08	73	0.9
YY03990		0.091	0.13	0.88	48	0.17	8.37	62	1.0
YY03991		0.115	0.14	0.71	53	0.45	9.37	60	0.9
YY03992		0.103	0.19	1.11	62	0.45	17.95	73	0.8
YY03993		0.114	0.19	0.95	51	0.90	9.09	67	0.8
YY03994		0.100	0.17	1.19	50	6.99	13.70	70	0.8
YY03995		0.134	0.21	1.12	53	0.43	17.90	64	1.0
YY03996		0.181	0.22	0.82	79	0.58	9.28	74	0.7
YY03997		0.165	0.22	1.22	59	0.29	15.25	71	0.9
YY03998		0.126	0.27	1.16	61	1.48	15.65	81	0.9
YY03999		0.114	0.20	1.33	54	0.35	15.95	66	0.8
YY04000		0.120	0.19	1.06	63	0.58	13.30	65	1.1
ZZ91451		0.081	0.15	1.25	46	0.16	10.75	60	0.8
ZZ91452		0.078	0.13	0.84	52	0.22	9.90	57	0.8
ZZ91453		0.096	0.16	1.53	51	0.15	16.25	64	1.0
ZZ91454		0.094	0.19	1.67	50	0.29	19.75	67	1.3
ZZ91455		0.090	0.16	1.56	51	1.07	12.85	61	1.1
ZZ91456		0.096	0.12	0.81	58	0.19	7.85	55	0.6
ZZ91457		0.109	0.13	0.66	55	0.26	8.44	50	1.3
ZZ91458		0.081	0.14	1.26	56	0.31	12.85	72	0.7
ZZ91459		0.082	0.16	2.72	53	0.21	23.1	73	0.9
ZZ91460		0.123	0.18	0.77	54	0.75	7.73	63	0.9
ZZ91461		0.119	0.16	0.88	56	0.30	8.37	59	0.5
ZZ91462		0.101	0.11	0.75	58	0.20	7.04	55	0.6
ZZ91463		0.104	0.11	0.75	64	0.28	7.29	61	0.6
ZZ91464		0.106	0.13	0.81	55	0.17	10.85	61	0.7
ZZ91465		0.121	0.14	0.75	53	0.23	7.59	60	1.1
ZZ91466		0.101	0.15	0.77	60	0.71	8.59	82	0.6



ALS Canada Ltd.  
 2103 Dollarton Hwy  
 North Vancouver BC V7H 0A7  
 Phone: +1 (604) 984 0221 Fax: +1 (604) 984 0218  
 www.alsglobal.com/geochemistry

To: STRATEGIC METALS LTD.  
 C/ O ARCHER, CATHRO & ASSOCIATES (1981)  
 LIMITED  
 1016- 510 W HASTINGS ST  
 VANCOUVER BC V6B 1L8

Page: 5 - A  
 Total # Pages: 5 (A - D)  
 Plus Appendix Pages  
 Finalized Date: 10- AUG- 2018  
 Account: MTT

Project: CD

**CERTIFICATE OF ANALYSIS WH18177219**

Sample Description	Method Analyte Units LOD	WEI- 21	Au- ICP21	ME- MS41	ME- MS41	ME- MS41	ME- MS41	ME- MS41	ME- MS41	ME- MS41	ME- MS41	ME- MS41	ME- MS41	ME- MS41	ME- MS41	
		Recvd Wt. kg	Au ppm	Ag ppm	Al %	As ppm	Au ppm	B ppm	Ba ppm	Be ppm	Bi ppm	Ca %	Cd ppm	Ce ppm	Co ppm	Cr ppm
		0.02	0.001	0.01	0.01	0.1	0.02	10	10	0.05	0.01	0.01	0.01	0.02	0.1	1
ZZ91467		0.41	<0.001	0.06	1.43	11.6	<0.02	<10	150	0.38	0.09	0.35	0.12	29.9	8.6	34
ZZ91468		0.49	0.004	0.18	1.68	11.8	<0.02	<10	210	0.53	0.13	0.40	0.09	33.7	9.5	35
ZZ91469		0.35	<0.001	0.18	1.94	11.0	<0.02	<10	270	0.52	0.13	0.51	0.08	36.4	9.8	37
ZZ91470		0.35	<0.001	0.06	1.85	14.6	<0.02	<10	230	0.51	0.10	0.36	0.15	34.0	11.7	56
ZZ91471		0.36	0.001	0.03	2.55	15.0	<0.02	<10	180	0.53	0.14	0.23	0.14	31.3	13.4	40
ZZ91472		0.31	<0.001	0.06	2.68	15.0	<0.02	<10	130	0.55	0.13	0.18	0.18	31.4	13.3	51
ZZ91473		0.38	0.002	0.08	1.62	9.8	<0.02	<10	160	0.40	0.10	0.33	0.08	33.8	8.9	34
ZZ91474		0.47	0.001	0.13	1.89	9.9	<0.02	<10	230	0.51	0.14	0.49	0.10	38.1	10.0	37
ZZ91475		0.47	0.001	0.12	1.99	10.1	<0.02	<10	230	0.51	0.13	0.44	0.12	37.4	9.0	39
ZZ91476		0.44	0.006	0.09	2.02	11.5	<0.02	<10	220	0.59	0.14	0.38	0.11	45.7	9.4	43
ZZ91477		0.44	<0.001	0.05	2.10	9.4	<0.02	<10	210	0.65	0.15	0.32	0.16	52.3	11.3	43
ZZ91478		0.45	0.002	0.07	1.73	7.8	<0.02	<10	150	0.46	0.14	0.35	0.13	34.5	9.1	32
ZZ91479		0.44	<0.001	0.11	1.82	7.3	<0.02	<10	310	0.52	0.16	0.45	0.21	34.6	9.6	38
ZZ91480		0.40	<0.001	0.09	1.74	6.9	<0.02	<10	560	0.51	0.15	0.43	0.26	34.1	9.0	37
ZZ91481		0.45	<0.001	0.15	1.89	13.4	<0.02	<10	430	0.53	0.14	0.36	0.19	35.2	11.4	37
ZZ91482		0.38	<0.001	0.19	1.73	8.9	<0.02	<10	480	0.52	0.15	0.42	0.31	32.4	9.5	36
ZZ91483		0.43	<0.001	0.26	1.91	19.9	<0.02	<10	790	0.73	0.19	0.59	0.56	51.1	11.2	39
ZZ91484		0.39	0.007	0.21	1.61	39.0	<0.02	<10	510	0.76	0.19	0.41	0.42	60.7	10.4	45
ZZ91485		0.37	0.001	0.15	1.94	20.2	<0.02	<10	540	0.65	0.20	0.32	0.77	45.1	11.9	38
ZZ91486		0.38	<0.001	0.21	2.03	15.5	<0.02	<10	530	0.72	0.29	0.33	0.62	45.3	13.0	40
ZZ91487		0.37	<0.001	0.12	1.70	10.5	<0.02	<10	220	0.36	0.16	0.26	0.48	23.0	8.0	30
ZZ91488		0.38	<0.001	0.22	2.50	8.8	<0.02	<10	290	0.77	0.15	0.56	0.10	49.7	13.5	45
ZZ91489		0.14	0.001	0.06	2.20	17.4	<0.02	<10	160	0.44	0.17	0.16	0.28	24.0	9.7	35
ZZ91490		0.33	<0.001	0.16	2.31	16.8	<0.02	<10	150	0.52	0.18	0.16	0.34	26.1	12.0	36
ZZ91491		0.39	<0.001	0.20	2.13	33.3	<0.02	<10	340	0.52	0.26	0.16	0.48	26.0	8.9	37
ZZ91492		0.36	0.002	0.21	2.17	18.2	0.03	<10	440	0.56	0.18	0.23	0.52	28.5	11.2	39
ZZ91493		0.36	0.001	0.54	2.57	20.4	<0.02	<10	850	0.76	0.18	0.34	1.10	36.0	16.4	53
ZZ91494		0.43	0.002	0.25	2.38	32.2	<0.02	<10	1190	0.82	0.17	0.46	0.62	52.5	14.5	60
ZZ91495		0.50	<0.001	0.15	2.05	23.6	<0.02	<10	630	0.67	0.15	0.37	0.38	37.7	11.3	46
ZZ91496		0.55	<0.001	0.10	1.86	15.8	<0.02	<10	590	0.51	0.14	0.38	0.26	31.2	10.5	38
ZZ91497		0.40	0.001	0.21	2.19	14.1	<0.02	<10	540	0.49	0.17	0.46	0.54	29.9	10.9	43
ZZ91498		0.52	0.006	0.14	2.16	12.6	<0.02	<10	470	0.58	0.13	0.39	0.27	38.3	12.0	45
ZZ91499		0.33	0.002	0.16	1.86	10.1	<0.02	<10	480	0.47	0.14	0.42	0.26	34.9	11.0	36





ALS Canada Ltd.  
 2103 Dollarton Hwy  
 North Vancouver BC V7H 0A7  
 Phone: +1 (604) 984 0221 Fax: +1 (604) 984 0218  
 www.alsglobal.com/geochemistry

To: STRATEGIC METALS LTD.  
 C/ O ARCHER, CATHRO & ASSOCIATES (1981)  
 LIMITED  
 1016- 510 W HASTINGS ST  
 VANCOUVER BC V6B 1L8

Page: 5 - B  
 Total # Pages: 5 (A - D)  
 Plus Appendix Pages  
 Finalized Date: 10- AUG- 2018  
 Account: MTT

Project: CD

**CERTIFICATE OF ANALYSIS WH18177219**

Sample Description	Method Analyte Units LOD	ME- MS41	ME- MS41	ME- MS41	ME- MS41	ME- MS41	ME- MS41	ME- MS41	ME- MS41	ME- MS41	ME- MS41	ME- MS41	ME- MS41	ME- MS41	ME- MS41	
		Cs	Cu	Fe	Ga	Ge	Hf	Hg	In	K	La	Li	Mg	Mn	Mo	Na
		ppm	ppm	%	ppm	ppm	ppm	ppm	ppm	%	ppm	ppm	%	ppm	ppm	%
		0.05	0.2	0.01	0.05	0.05	0.02	0.01	0.005	0.01	0.2	0.1	0.01	5	0.05	0.01
ZZ91467		2.31	18.8	2.62	5.02	0.05	0.02	0.01	0.021	0.15	15.4	19.5	0.59	372	1.01	0.01
ZZ91468		2.39	22.5	2.73	5.53	0.05	<0.02	0.03	0.022	0.12	17.8	15.2	0.55	398	1.18	0.01
ZZ91469		2.33	24.9	2.86	6.32	0.06	0.02	0.04	0.027	0.12	21.0	17.7	0.60	323	0.97	0.01
ZZ91470		3.29	30.7	3.19	6.51	0.07	0.03	0.01	0.025	0.22	16.5	21.2	0.89	437	1.26	0.01
ZZ91471		1.80	30.5	3.41	6.67	<0.05	0.10	0.02	0.030	0.13	14.0	18.1	0.67	429	1.00	0.01
ZZ91472		3.67	27.4	3.87	7.85	<0.05	0.05	0.02	0.032	0.17	13.3	25.0	0.73	384	1.38	<0.01
ZZ91473		2.11	19.2	2.63	5.53	0.06	0.03	0.01	0.021	0.14	20.9	16.8	0.60	326	0.80	0.01
ZZ91474		1.78	26.3	2.90	6.02	0.06	0.04	0.03	0.027	0.15	21.9	16.9	0.63	354	0.83	0.01
ZZ91475		2.39	24.4	3.00	6.51	0.07	0.02	0.02	0.024	0.21	21.8	18.0	0.66	311	0.74	0.01
ZZ91476		2.75	24.8	3.25	6.88	0.08	0.02	0.02	0.025	0.31	25.2	20.7	0.73	330	0.80	0.01
ZZ91477		3.05	30.4	3.52	7.70	0.10	0.03	0.01	0.028	0.47	26.8	20.8	0.71	342	1.22	<0.01
ZZ91478		1.68	21.5	2.74	5.95	0.06	0.02	0.01	0.022	0.19	18.7	17.8	0.60	306	0.72	<0.01
ZZ91479		2.04	24.9	2.82	6.22	0.08	0.03	0.01	0.023	0.25	19.2	20.9	0.67	337	0.85	<0.01
ZZ91480		2.26	24.2	2.91	5.84	0.07	0.03	0.01	0.021	0.25	18.0	19.3	0.68	312	0.97	<0.01
ZZ91481		2.71	24.5	3.19	6.23	0.07	0.02	0.01	0.024	0.21	20.3	21.5	0.67	371	1.16	<0.01
ZZ91482		2.44	30.0	2.73	5.88	0.07	0.03	0.02	0.023	0.19	17.7	19.9	0.63	308	1.22	<0.01
ZZ91483		3.83	44.4	2.99	6.04	0.08	0.03	0.04	0.028	0.17	29.0	19.9	0.58	334	1.51	<0.01
ZZ91484		4.86	45.7	3.39	5.85	0.10	0.02	0.03	0.027	0.22	36.7	19.5	0.62	299	1.60	<0.01
ZZ91485		3.79	33.9	3.23	6.57	0.07	0.02	0.01	0.026	0.21	21.6	21.4	0.61	465	1.36	<0.01
ZZ91486		3.07	39.6	3.22	6.83	0.06	0.02	0.01	0.029	0.14	22.8	19.1	0.60	574	1.46	<0.01
ZZ91487		1.25	17.0	2.67	5.64	<0.05	0.02	0.01	0.022	0.11	11.3	15.3	0.49	278	0.94	<0.01
ZZ91488		3.18	28.1	3.61	8.44	0.06	0.02	0.02	0.032	0.12	24.1	23.1	0.75	507	2.29	<0.01
ZZ91489		1.46	21.5	3.25	6.64	<0.05	0.05	0.02	0.028	0.08	11.0	17.2	0.49	279	1.28	<0.01
ZZ91490		1.63	19.3	3.55	7.17	<0.05	0.05	0.02	0.031	0.08	11.6	25.1	0.50	253	1.16	<0.01
ZZ91491		2.20	24.2	4.32	7.27	<0.05	0.05	0.02	0.040	0.08	13.0	18.6	0.43	241	3.67	<0.01
ZZ91492		2.15	31.3	3.13	6.51	<0.05	0.03	0.05	0.030	0.07	13.8	16.2	0.50	400	1.75	<0.01
ZZ91493		2.49	54.3	3.54	7.85	0.07	0.03	0.05	0.030	0.12	22.2	21.2	0.69	434	1.59	<0.01
ZZ91494		4.52	53.0	4.13	8.59	0.10	0.03	0.02	0.036	0.31	27.5	20.4	0.88	524	2.02	<0.01
ZZ91495		3.01	35.2	3.49	7.01	0.06	0.04	0.01	0.030	0.19	19.8	19.6	0.67	373	1.79	<0.01
ZZ91496		2.03	28.0	3.05	6.35	0.05	0.03	0.01	0.025	0.17	15.9	17.3	0.66	332	1.21	<0.01
ZZ91497		2.52	37.2	3.39	7.98	0.05	0.02	0.02	0.029	0.22	15.8	18.1	0.67	361	1.32	<0.01
ZZ91498		3.12	31.2	3.53	7.34	0.08	0.03	0.02	0.026	0.45	22.1	21.3	0.78	334	1.14	<0.01
ZZ91499		2.09	26.9	2.59	6.36	0.06	0.02	0.03	0.026	0.17	19.0	15.7	0.56	358	0.94	<0.01



ALS Canada Ltd.  
 2103 Dollarton Hwy  
 North Vancouver BC V7H 0A7  
 Phone: +1 (604) 984 0221 Fax: +1 (604) 984 0218  
 www.alsglobal.com/geochemistry

To: STRATEGIC METALS LTD.  
 C/ O ARCHER, CATHRO & ASSOCIATES (1981)  
 LIMITED  
 1016- 510 W HASTINGS ST  
 VANCOUVER BC V6B 1L8

Page: 5 - C  
 Total # Pages: 5 (A - D)  
 Plus Appendix Pages  
 Finalized Date: 10- AUG- 2018  
 Account: MTT

Project: CD

<b>CERTIFICATE OF ANALYSIS WH18177219</b>
---

Sample Description	ME- MS41	ME- MS41	ME- MS41	ME- MS41	ME- MS41	ME- MS41	ME- MS41	ME- MS41	ME- MS41	ME- MS41	ME- MS41	ME- MS41	ME- MS41	ME- MS41	ME- MS41
	Nb	Ni	P	Pb	Rb	Re	S	Sb	Sc	Se	Sn	Sr	Ta	Te	Th
	ppm	ppm	ppm	ppm	ppm	ppm	%	ppm	ppm	ppm	ppm	ppm	ppm	ppm	ppm
Method Analyte Units LOD	0.05	0.2	10	0.2	0.1	0.001	0.01	0.05	0.1	0.2	0.2	0.2	0.01	0.01	0.2
ZZ91467	1.57	21.3	640	5.9	17.6	<0.001	0.01	0.41	3.7	0.2	0.5	21.1	<0.01	0.03	3.7
ZZ91468	1.36	24.3	680	6.7	15.8	<0.001	0.02	0.44	4.2	0.3	0.5	26.6	<0.01	0.03	2.4
ZZ91469	1.53	23.6	640	6.9	17.1	<0.001	0.03	0.43	4.6	0.2	0.6	32.6	<0.01	0.04	2.5
ZZ91470	1.66	32.4	760	6.2	22.7	<0.001	0.01	0.65	5.0	0.4	0.6	20.6	<0.01	0.05	4.6
ZZ91471	1.94	29.3	480	7.6	14.9	<0.001	0.01	0.49	4.7	0.4	0.6	17.9	<0.01	0.03	5.2
ZZ91472	2.00	27.8	480	8.6	21.1	<0.001	0.01	0.71	4.6	0.4	0.6	16.3	<0.01	0.05	5.1
ZZ91473	1.40	21.9	510	5.6	16.9	<0.001	0.01	0.43	4.3	0.2	0.5	21.8	<0.01	0.02	4.3
ZZ91474	1.70	25.5	610	10.8	19.9	<0.001	0.02	0.42	4.9	0.5	0.6	29.2	<0.01	0.03	3.7
ZZ91475	2.07	24.5	610	6.9	29.4	<0.001	0.02	0.43	4.8	0.4	0.7	28.6	<0.01	0.03	4.0
ZZ91476	2.20	26.3	560	8.0	34.9	<0.001	0.02	0.51	5.4	0.2	0.7	24.3	<0.01	0.03	5.4
ZZ91477	2.12	30.8	700	10.4	44.2	<0.001	<0.01	0.52	6.2	0.2	0.8	19.5	<0.01	0.03	8.0
ZZ91478	1.91	20.7	560	7.1	22.0	<0.001	0.01	0.33	3.7	0.2	0.6	22.8	<0.01	0.03	3.7
ZZ91479	2.23	24.8	690	6.7	30.7	<0.001	0.01	0.30	4.7	0.4	0.6	27.6	<0.01	0.02	4.7
ZZ91480	2.02	25.7	800	10.2	29.5	<0.001	0.01	0.36	4.3	0.7	0.6	27.5	<0.01	0.04	4.4
ZZ91481	2.29	25.2	620	8.2	25.9	<0.001	0.01	0.40	4.5	0.4	0.6	24.9	<0.01	0.03	4.1
ZZ91482	2.10	27.7	750	11.9	24.9	<0.001	0.01	0.36	4.6	0.9	0.6	28.5	<0.01	0.03	3.8
ZZ91483	1.53	35.0	870	11.1	21.7	0.001	0.02	0.66	5.0	1.2	0.5	44.5	<0.01	0.04	3.6
ZZ91484	1.62	39.0	810	13.2	26.2	<0.001	0.01	1.26	5.3	1.2	0.5	26.6	<0.01	0.07	8.1
ZZ91485	1.71	34.9	710	14.6	25.0	<0.001	0.01	0.78	4.3	1.0	0.6	23.3	<0.01	0.06	5.9
ZZ91486	1.42	34.0	660	19.6	21.5	<0.001	0.01	0.56	4.8	0.7	0.6	25.7	<0.01	0.06	4.8
ZZ91487	1.45	20.7	620	8.2	12.4	<0.001	0.01	0.33	2.9	0.4	0.5	20.3	<0.01	0.03	2.2
ZZ91488	2.01	27.6	500	8.3	16.6	<0.001	0.01	0.31	5.6	0.6	0.8	35.5	<0.01	0.03	5.2
ZZ91489	1.80	21.5	600	10.4	10.2	<0.001	0.01	0.53	3.6	0.5	0.5	15.9	0.01	0.04	3.0
ZZ91490	1.91	25.3	380	9.6	9.9	<0.001	0.02	0.52	3.4	0.3	0.6	14.1	<0.01	0.04	3.6
ZZ91491	1.63	27.0	880	15.1	10.8	<0.001	0.06	1.00	3.7	1.5	0.5	50.3	<0.01	0.11	3.7
ZZ91492	1.32	32.3	710	11.1	11.0	<0.001	0.01	0.62	4.3	0.6	0.6	19.4	<0.01	0.04	3.4
ZZ91493	1.32	56.1	610	9.2	14.3	<0.001	0.01	0.59	6.9	0.7	0.6	28.2	<0.01	0.06	3.5
ZZ91494	1.81	51.0	840	12.9	39.4	<0.001	0.01	1.02	7.8	1.5	0.8	31.7	<0.01	0.06	9.1
ZZ91495	1.58	38.5	620	10.8	24.4	<0.001	0.01	0.87	5.6	0.5	0.6	24.5	<0.01	0.05	5.7
ZZ91496	1.86	30.1	600	8.0	20.2	<0.001	0.01	0.50	4.4	0.3	0.6	24.3	<0.01	0.04	3.5
ZZ91497	2.28	30.0	650	9.0	33.2	<0.001	0.02	0.47	4.7	0.4	0.7	37.8	<0.01	0.03	2.6
ZZ91498	2.57	32.3	740	7.7	46.4	<0.001	0.01	0.52	5.2	0.6	0.7	24.6	<0.01	0.04	5.4
ZZ91499	1.81	24.9	710	7.4	25.4	<0.001	0.03	0.49	4.4	0.7	0.5	30.4	<0.01	0.04	2.7



ALS Canada Ltd.  
 2103 Dollarton Hwy  
 North Vancouver BC V7H 0A7  
 Phone: +1 (604) 984 0221 Fax: +1 (604) 984 0218  
 www.alsglobal.com/geochemistry

To: STRATEGIC METALS LTD.  
 C/ O ARCHER, CATHRO & ASSOCIATES (1981)  
 LIMITED  
 1016- 510 W HASTINGS ST  
 VANCOUVER BC V6B 1L8

Page: 5 - D  
 Total # Pages: 5 (A - D)  
 Plus Appendix Pages  
 Finalized Date: 10- AUG- 2018  
 Account: MTT

Project: CD

**CERTIFICATE OF ANALYSIS WH18177219**

Sample Description	Method Analyte Units LOD	ME- MS41	ME- MS41	ME- MS41	ME- MS41	ME- MS41	ME- MS41	ME- MS41	
		Ti %	Ti ppm	U ppm	V ppm	W ppm	Y ppm	Zn ppm	Zr ppm
		0.005	0.02	0.05	1	0.05	0.05	2	0.5
ZZ91467		0.112	0.12	0.62	57	0.31	6.99	62	0.8
ZZ91468		0.090	0.13	0.78	57	0.17	10.10	59	0.6
ZZ91469		0.089	0.13	0.98	57	0.19	11.30	56	0.7
ZZ91470		0.146	0.15	0.68	75	0.29	7.45	73	1.3
ZZ91471		0.122	0.14	0.71	68	0.26	6.20	62	4.4
ZZ91472		0.107	0.15	0.67	72	0.31	4.92	65	2.0
ZZ91473		0.105	0.12	0.74	53	0.19	9.93	51	1.1
ZZ91474		0.111	0.15	1.07	56	1.35	12.20	66	1.2
ZZ91475		0.128	0.19	1.04	55	0.76	10.85	70	0.8
ZZ91476		0.151	0.23	1.26	58	0.24	12.05	76	1.0
ZZ91477		0.171	0.30	1.19	57	0.19	11.25	89	1.4
ZZ91478		0.124	0.16	0.82	53	0.30	7.33	61	0.8
ZZ91479		0.147	0.21	1.08	56	0.20	9.02	73	1.2
ZZ91480		0.144	0.21	0.96	58	0.25	8.55	91	1.2
ZZ91481		0.138	0.19	0.91	58	0.18	9.49	80	0.9
ZZ91482		0.125	0.19	1.08	56	1.12	9.09	94	1.0
ZZ91483		0.091	0.23	1.72	65	0.17	16.35	114	0.7
ZZ91484		0.101	0.25	1.46	63	0.17	16.20	135	0.7
ZZ91485		0.110	0.20	1.19	68	0.27	9.45	156	0.7
ZZ91486		0.096	0.18	1.09	74	0.22	9.72	126	0.7
ZZ91487		0.099	0.11	0.62	61	0.24	4.53	73	0.8
ZZ91488		0.113	0.18	1.21	69	0.18	7.89	73	0.9
ZZ91489		0.099	0.10	0.68	71	0.23	3.77	67	2.1
ZZ91490		0.103	0.10	0.63	73	0.28	4.16	67	2.2
ZZ91491		0.084	0.17	1.02	92	0.35	5.54	100	2.3
ZZ91492		0.079	0.13	0.93	75	0.28	7.19	107	1.1
ZZ91493		0.096	0.13	1.13	99	0.22	17.50	134	1.3
ZZ91494		0.169	0.34	1.49	97	0.23	14.65	177	1.4
ZZ91495		0.118	0.21	1.07	75	0.21	9.47	111	1.4
ZZ91496		0.119	0.17	0.73	68	0.20	7.00	101	1.1
ZZ91497		0.126	0.18	0.92	72	0.16	6.85	105	0.8
ZZ91498		0.173	0.31	1.05	68	0.18	8.60	137	1.6
ZZ91499		0.103	0.17	1.05	59	0.15	9.01	103	1.0



ALS Canada Ltd.  
2103 Dollarton Hwy  
North Vancouver BC V7H 0A7  
Phone: +1 (604) 984 0221 Fax: +1 (604) 984 0218  
www.alsglobal.com/geochemistry

To: STRATEGIC METALS LTD.  
C/ O ARCHER, CATHRO & ASSOCIATES (1981)  
LIMITED  
1016- 510 W HASTINGS ST  
VANCOUVER BC V6B 1L8

Page: Appendix 1  
Total # Appendix Pages: 1  
Finalized Date: 10- AUG- 2018  
Account: MTT

Project: CD

**CERTIFICATE OF ANALYSIS WH18177219**

**CERTIFICATE COMMENTS**

**ANALYTICAL COMMENTS**

Applies to Method: Gold determinations by this method are semi- quantitative due to the small sample weight used (0.5g).  
ME- MS41

**LABORATORY ADDRESSES**

Applies to Method: Processed at ALS Whitehorse located at 78 Mt. Sima Rd, Whitehorse, YT, Canada.  
LOG- 22 SCR- 41 WEI- 21

Applies to Method: Processed at ALS Vancouver located at 2103 Dollarton Hwy, North Vancouver, BC, Canada.  
Au- ICP21 ME- MS41



ALS Canada Ltd.  
 2103 Dollarton Hwy  
 North Vancouver BC V7H 0A7  
 Phone: +1 (604) 984 0221 Fax: +1 (604) 984 0218  
 www.alsglobal.com/geochemistry

To: **STRATEGIC METALS LTD.**  
**C/ O ARCHER, CATHRO & ASSOCIATES (1981)**  
**LIMITED**  
**1016- 510 W HASTINGS ST**  
**VANCOUVER BC V6B 1L8**

**Page: 1**  
**Total # Pages: 6 (A - D)**  
**Plus Appendix Pages**  
**Finalized Date: 11- AUG- 2018**  
**Account: MTT**

**CERTIFICATE WH18177230**

Project: CD

This report is for 175 Soil samples submitted to our lab in Whitehorse, YT, Canada on 23-JUL-2018.

The following have access to data associated with this certificate:

HEATHER BURRELL SCOTT NEWMAN	ANDREW CARNE	JACK MORTON
---------------------------------	--------------	-------------

SAMPLE PREPARATION	
ALS CODE	DESCRIPTION
WEI- 21	Received Sample Weight
LOG- 22	Sample login - Rcd w/o BarCode
SCR- 41	Screen to - 180um and save both

ANALYTICAL PROCEDURES		
ALS CODE	DESCRIPTION	INSTRUMENT
Au- ICP21	Au 30g FA ICP- AES Finish	ICP- AES
ME- MS41	Ultra Trace Aqua Regia ICP- MS	

This is the Final Report and supersedes any preliminary report with this certificate number. Results apply to samples as submitted. All pages of this report have been checked and approved for release.

\*\*\*\*\* See Appendix Page for comments regarding this certificate \*\*\*\*\*

**Signature:**   
 Colin Ramshaw, Vancouver Laboratory Manager





ALS Canada Ltd.  
 2103 Dollarton Hwy  
 North Vancouver BC V7H 0A7  
 Phone: +1 (604) 984 0221 Fax: +1 (604) 984 0218  
 www.alsglobal.com/geochemistry

To: STRATEGIC METALS LTD.  
 C/ O ARCHER, CATHRO & ASSOCIATES (1981)  
 LIMITED  
 1016- 510 W HASTINGS ST  
 VANCOUVER BC V6B 1L8

Page: 2 - A  
 Total # Pages: 6 (A - D)  
 Plus Appendix Pages  
 Finalized Date: 11- AUG- 2018  
 Account: MTT

Project: CD

**CERTIFICATE OF ANALYSIS WH18177230**

Sample Description	Method Analyte Units LOD	WEI- 21	Au- ICP21	ME- MS41	ME- MS41	ME- MS41	ME- MS41	ME- MS41	ME- MS41	ME- MS41	ME- MS41	ME- MS41	ME- MS41	ME- MS41	ME- MS41	ME- MS41
		Recvd Wt. kg	Au ppm	Ag ppm	Al %	As ppm	Au ppm	B ppm	Ba ppm	Be ppm	Bi ppm	Ca %	Cd ppm	Ce ppm	Co ppm	Cr ppm
		0.02	0.001	0.01	0.01	0.1	0.02	10	10	0.05	0.01	0.01	0.01	0.02	0.1	1
ZZ43079		0.43	0.001	0.17	1.94	14.7	<0.02	<10	490	0.53	0.16	0.41	0.27	33.4	11.0	42
ZZ43080		0.43	0.001	0.10	1.50	11.3	<0.02	<10	150	0.34	0.12	0.38	0.10	25.0	10.4	33
ZZ43081		0.61	0.002	0.32	1.79	28.5	<0.02	<10	230	0.60	0.16	0.50	0.30	31.3	24.3	48
ZZ43082		0.47	0.001	0.11	1.92	14.3	<0.02	<10	210	0.62	0.14	0.51	0.12	35.5	12.5	64
ZZ43083		0.31	0.001	0.38	2.68	13.7	<0.02	<10	110	0.67	0.16	0.17	0.25	26.5	10.8	36
ZZ43084		0.42	0.001	0.28	1.92	24.0	<0.02	<10	240	0.62	0.20	0.57	0.27	29.5	69.0	94
ZZ43085		0.45	0.002	0.28	1.88	55.9	<0.02	<10	250	0.52	0.15	0.59	0.22	28.9	26.1	71
ZZ43086		0.42	0.001	0.21	1.69	14.2	<0.02	<10	230	0.48	0.12	0.57	0.22	30.4	12.0	44
ZZ57209		0.43	0.001	0.16	1.74	14.1	<0.02	<10	250	0.53	0.15	0.66	0.26	39.8	10.5	57
ZZ57210		0.41	0.002	0.24	1.62	7.8	<0.02	<10	490	0.48	0.19	0.55	0.47	33.2	8.8	34
ZZ57211		0.44	<0.001	0.17	1.78	7.7	<0.02	<10	500	0.43	0.16	0.42	0.17	27.5	8.7	37
ZZ57212		0.43	0.008	0.14	1.90	8.7	<0.02	<10	370	0.51	0.16	0.39	0.21	34.0	8.9	37
ZZ57213		0.48	<0.001	0.03	2.02	9.4	<0.02	<10	150	0.53	0.09	0.31	0.09	44.3	11.8	52
ZZ57214		0.37	<0.001	0.09	1.98	8.6	<0.02	<10	110	0.41	0.12	0.23	0.08	31.3	9.2	41
ZZ57215		0.49	<0.001	0.09	1.88	9.6	<0.02	<10	140	0.49	0.12	0.33	0.10	30.9	9.7	41
ZZ57216		0.47	<0.001	0.07	2.14	15.8	<0.02	<10	160	0.65	0.11	0.38	0.11	43.7	13.3	53
ZZ57217		0.42	0.004	0.10	2.05	20.3	<0.02	<10	170	0.64	0.10	0.42	0.10	48.6	13.9	82
ZZ57218		0.52	0.001	0.11	1.85	20.3	<0.02	<10	160	0.52	0.11	0.35	0.11	36.2	10.3	49
ZZ57219		0.53	0.001	0.20	1.69	85.4	<0.02	<10	170	0.59	0.13	0.41	0.17	34.3	8.9	38
ZZ57220		0.54	<0.001	0.08	1.34	54.7	<0.02	<10	110	0.40	0.11	0.27	0.11	26.1	7.4	29
ZZ57221		0.53	<0.001	0.13	1.61	10.8	<0.02	<10	190	0.52	0.11	0.38	0.12	31.7	8.4	35
ZZ57222		0.51	<0.001	0.03	1.72	16.6	<0.02	<10	160	0.48	0.10	0.29	0.10	35.5	11.7	36
ZZ57223		0.45	0.022	0.12	1.39	27.0	<0.02	<10	100	0.59	0.13	0.85	0.16	40.1	11.2	34
ZZ57224		0.36	0.002	0.24	1.49	74.3	0.12	<10	110	0.67	0.14	0.94	0.16	50.2	14.4	37
ZZ57225		0.48	0.001	0.07	1.68	64.5	<0.02	<10	130	0.51	0.13	0.61	0.09	32.6	14.0	61
ZZ57226		0.39	0.011	0.09	1.87	21.4	<0.02	<10	120	0.79	0.14	0.54	0.08	63.1	13.9	52
ZZ57227		0.44	<0.001	0.05	1.74	16.5	<0.02	<10	140	0.55	0.09	0.49	0.08	40.6	12.7	48
ZZ57228		0.39	0.002	0.09	1.67	30.7	<0.02	<10	120	0.59	0.12	0.65	0.09	50.8	13.1	43
ZZ57229		0.44	0.002	0.10	1.66	20.6	<0.02	<10	110	0.57	0.18	0.61	0.08	36.0	15.0	70
ZZ57230		0.50	0.017	0.21	2.13	170.0	<0.02	<10	140	0.77	0.19	0.65	0.09	42.5	18.2	68
ZZ57231		0.53	0.004	0.13	1.30	76.8	<0.02	<10	140	0.95	0.27	0.52	0.17	87.2	17.9	38
YY03357		0.36	<0.001	0.31	1.66	12.8	<0.02	<10	160	0.55	0.11	0.31	0.10	35.1	10.0	38
YY03358		0.29	0.002	0.35	2.20	18.6	<0.02	<10	260	0.85	0.21	0.47	0.19	67.2	13.1	50
YY03359		0.32	<0.001	0.17	1.81	14.4	<0.02	<10	170	0.53	0.16	0.41	0.17	32.2	11.3	42
YY03360		0.28	<0.001	0.22	1.29	10.0	<0.02	<10	130	0.42	0.09	0.39	0.10	26.2	6.7	31
YY03361		0.26	0.002	0.58	2.07	13.9	<0.02	<10	210	0.69	0.13	0.87	0.10	57.1	15.7	54
YY03362		0.32	0.003	0.23	1.90	14.2	<0.02	<10	200	0.59	0.12	0.35	0.07	40.0	11.3	46
YY03363		0.27	0.001	0.41	1.56	9.8	0.16	<10	470	0.60	0.11	0.77	0.12	32.4	7.6	34
YY03364		0.38	0.099	0.20	1.66	11.7	<0.02	<10	330	0.56	0.13	0.42	0.16	40.4	8.3	37
YY03365		0.34	0.003	0.22	2.05	13.7	<0.02	<10	220	0.66	0.14	0.53	0.17	45.4	11.9	43



ALS Canada Ltd.  
 2103 Dollarton Hwy  
 North Vancouver BC V7H 0A7  
 Phone: +1 (604) 984 0221 Fax: +1 (604) 984 0218  
 www.alsglobal.com/geochemistry

To: STRATEGIC METALS LTD.  
 C/ O ARCHER, CATHRO & ASSOCIATES (1981)  
 LIMITED  
 1016- 510 W HASTINGS ST  
 VANCOUVER BC V6B 1L8

Page: 2 - B  
 Total # Pages: 6 (A - D)  
 Plus Appendix Pages  
 Finalized Date: 11- AUG- 2018  
 Account: MTT

Project: CD

**CERTIFICATE OF ANALYSIS WH18177230**

Sample Description	Method Analyte Units LOD	ME- MS41	ME- MS41	ME- MS41	ME- MS41	ME- MS41	ME- MS41	ME- MS41	ME- MS41	ME- MS41	ME- MS41	ME- MS41	ME- MS41	ME- MS41	ME- MS41	
		Cs ppm	Cu ppm	Fe %	Ga ppm	Ge ppm	Hf ppm	Hg ppm	In ppm	K %	La ppm	Li ppm	Mg %	Mn ppm	Mo ppm	Na %
		0.05	0.2	0.01	0.05	0.05	0.02	0.01	0.005	0.01	0.2	0.1	0.01	5	0.05	0.01
ZZ43079		2.05	26.5	2.99	6.43	0.05	0.02	0.02	0.031	0.12	18.2	16.6	0.61	356	1.37	0.01
ZZ43080		1.05	21.2	2.08	4.90	<0.05	0.02	0.03	0.022	0.06	12.8	11.4	0.48	342	0.92	0.02
ZZ43081		2.57	119.0	2.78	5.67	0.06	0.05	0.08	0.033	0.07	17.7	17.2	0.64	532	1.54	0.01
ZZ43082		3.68	34.3	3.06	6.11	0.06	0.04	0.03	0.033	0.08	19.0	17.9	0.77	426	1.37	0.01
ZZ43083		1.61	24.2	3.29	6.51	<0.05	0.10	0.04	0.033	0.05	11.2	17.9	0.49	289	1.00	0.01
ZZ43084		3.05	243	4.44	5.86	0.08	0.08	0.03	0.025	0.10	15.8	17.6	1.38	713	1.49	0.01
ZZ43085		2.47	130.0	3.68	5.72	0.05	0.02	0.02	0.031	0.07	14.7	17.8	0.98	632	1.75	0.02
ZZ43086		1.88	33.8	2.48	5.41	0.05	0.04	0.03	0.027	0.06	15.0	14.7	0.62	568	1.43	0.02
ZZ57209		1.96	35.3	2.68	6.09	0.07	0.04	0.03	0.034	0.08	21.1	18.0	0.75	276	1.16	0.01
ZZ57210		1.76	30.5	2.48	5.44	0.07	0.03	0.03	0.024	0.12	16.8	13.5	0.49	317	1.22	0.02
ZZ57211		1.80	23.7	2.51	6.02	0.06	0.02	0.02	0.025	0.16	14.6	16.2	0.58	324	0.86	0.01
ZZ57212		1.60	31.7	2.71	6.40	0.06	<0.02	0.02	0.026	0.16	17.2	14.9	0.56	355	0.99	0.01
ZZ57213		3.00	22.2	3.31	7.65	0.06	0.04	0.01	0.026	0.26	20.9	26.2	0.84	428	0.99	0.01
ZZ57214		2.13	16.8	3.01	7.39	0.05	0.03	0.01	0.024	0.16	14.8	17.0	0.68	323	1.04	0.01
ZZ57215		2.35	21.8	2.92	6.34	0.05	0.02	0.01	0.024	0.13	14.5	20.9	0.65	350	1.21	0.01
ZZ57216		3.16	27.8	3.38	7.77	0.07	0.04	0.01	0.031	0.25	23.9	23.0	0.84	436	1.03	0.01
ZZ57217		3.63	29.2	3.54	7.95	0.09	0.02	0.01	0.028	0.31	25.5	23.7	1.00	503	1.26	0.01
ZZ57218		2.65	24.6	3.13	7.01	0.06	<0.02	0.01	0.027	0.19	19.6	18.9	0.73	385	1.20	0.01
ZZ57219		3.65	28.4	2.82	6.01	0.06	0.02	0.03	0.027	0.13	19.9	16.5	0.55	361	1.34	0.01
ZZ57220		1.89	16.5	2.37	5.08	0.05	<0.02	<0.01	0.019	0.10	13.7	13.8	0.47	319	0.96	0.01
ZZ57221		1.77	20.3	2.61	5.07	0.05	<0.02	0.03	0.023	0.15	17.1	14.9	0.53	416	1.29	0.01
ZZ57222		2.05	18.7	2.88	5.53	0.06	0.02	0.01	0.025	0.18	16.4	16.3	0.57	382	0.87	0.01
ZZ57223		1.91	27.8	2.67	4.38	0.06	0.03	0.04	0.029	0.06	21.8	12.1	0.50	398	0.77	0.03
ZZ57224		2.26	33.6	3.14	4.61	0.07	0.04	0.04	0.028	0.07	23.2	14.2	0.58	340	0.94	0.02
ZZ57225		4.78	25.5	3.25	5.78	0.07	0.05	0.02	0.030	0.17	16.0	15.6	0.81	378	0.74	0.02
ZZ57226		4.56	28.9	3.55	6.83	0.08	0.03	0.04	0.033	0.13	35.2	16.1	0.75	522	1.30	0.02
ZZ57227		4.23	29.7	3.40	6.38	0.06	0.02	0.01	0.028	0.18	17.3	16.9	0.76	412	0.87	0.01
ZZ57228		6.09	28.8	3.26	5.62	0.08	0.03	0.02	0.026	0.15	21.0	16.4	0.75	508	0.92	0.02
ZZ57229		4.82	34.8	3.24	5.47	0.07	0.04	0.02	0.029	0.11	18.9	16.0	0.86	562	0.94	0.02
ZZ57230		5.78	33.7	4.38	7.28	0.08	0.03	0.04	0.043	0.15	24.6	21.4	0.84	426	1.08	0.01
ZZ57231		4.97	47.6	3.98	4.24	0.07	0.03	0.03	0.035	0.12	28.6	11.5	0.44	1000	2.21	0.01
YY03357		3.19	29.3	2.92	5.67	0.06	0.02	0.06	0.028	0.09	22.4	14.5	0.57	431	1.31	0.02
YY03358		3.95	49.2	3.62	7.19	0.12	0.03	0.07	0.039	0.12	45.8	22.5	0.78	538	1.80	0.02
YY03359		3.58	35.3	3.10	6.95	0.05	0.02	0.03	0.031	0.11	18.7	17.4	0.65	442	1.50	0.02
YY03360		2.99	32.7	2.15	4.29	0.05	<0.02	0.05	0.019	0.07	16.2	11.8	0.45	332	1.30	0.02
YY03361		6.10	55.2	3.54	6.51	0.11	0.03	0.14	0.031	0.14	42.2	19.2	0.68	663	1.39	0.03
YY03362		3.35	30.5	3.00	6.02	0.07	0.02	0.04	0.027	0.09	24.3	17.4	0.67	414	1.63	0.01
YY03363		2.32	32.5	2.38	4.74	0.07	0.02	0.08	0.022	0.09	25.0	14.5	0.49	311	1.17	0.02
YY03364		2.24	26.9	2.71	5.42	0.08	0.03	0.05	0.023	0.15	26.2	19.4	0.62	322	1.08	0.01
YY03365		3.19	30.4	3.28	6.59	0.07	0.02	0.05	0.026	0.16	25.7	20.1	0.71	459	1.45	0.01



ALS Canada Ltd.  
 2103 Dollarton Hwy  
 North Vancouver BC V7H 0A7  
 Phone: +1 (604) 984 0221 Fax: +1 (604) 984 0218  
 www.alsglobal.com/geochemistry

To: STRATEGIC METALS LTD.  
 C/ O ARCHER, CATHRO & ASSOCIATES (1981)  
 LIMITED  
 1016- 510 W HASTINGS ST  
 VANCOUVER BC V6B 1L8

Page: 2 - C  
 Total # Pages: 6 (A - D)  
 Plus Appendix Pages  
 Finalized Date: 11- AUG- 2018  
 Account: MTT

Project: CD

**CERTIFICATE OF ANALYSIS WH18177230**

Sample Description	Method Analyte Units LOD	ME- MS41	ME- MS41	ME- MS41	ME- MS41	ME- MS41	ME- MS41	ME- MS41	ME- MS41	ME- MS41	ME- MS41	ME- MS41	ME- MS41	ME- MS41	ME- MS41	
		Nb ppm	Ni ppm	P ppm	Pb ppm	Rb ppm	Re ppm	S %	Sb ppm	Sc ppm	Se ppm	Sn ppm	Sr ppm	Ta ppm	Te ppm	Th ppm
ZZ43079		1.59	28.1	710	9.9	19.3	<0.001	0.02	0.61	4.5	0.6	0.5	30.0	<0.01	0.04	3.8
ZZ43080		0.85	19.1	700	5.8	8.3	<0.001	0.03	0.27	3.7	0.3	0.4	24.5	<0.01	0.02	1.6
ZZ43081		0.89	66.2	760	6.3	10.8	<0.001	0.02	1.14	8.4	0.9	0.5	36.2	<0.01	0.04	2.5
ZZ43082		0.87	38.7	810	6.9	13.7	<0.001	0.02	0.57	7.7	0.5	0.5	30.7	<0.01	0.03	2.7
ZZ43083		1.77	23.9	380	9.3	7.4	<0.001	0.02	0.52	4.3	0.4	0.6	17.2	0.02	0.03	3.4
ZZ43084		0.59	125.5	940	8.1	15.7	<0.001	0.02	1.12	11.9	1.1	0.4	28.2	<0.01	0.10	3.0
ZZ43085		0.74	73.7	780	6.3	12.2	<0.001	0.02	0.94	9.5	0.7	0.4	39.6	<0.01	0.07	2.2
ZZ43086		1.04	29.0	800	6.4	9.7	<0.001	0.03	0.56	5.2	0.6	0.4	43.9	<0.01	0.03	2.2
ZZ57209		1.18	33.8	910	7.1	12.8	<0.001	0.03	0.69	6.4	0.7	0.5	41.2	<0.01	0.06	3.9
ZZ57210		1.39	25.6	880	13.3	18.9	<0.001	0.04	0.39	3.8	1.3	0.4	39.9	<0.01	0.03	2.7
ZZ57211		1.68	23.6	690	9.3	22.7	<0.001	0.02	0.32	4.1	0.4	0.6	31.4	<0.01	0.03	3.2
ZZ57212		1.62	25.2	630	7.7	22.2	<0.001	0.02	0.31	4.2	0.5	0.6	30.2	<0.01	0.03	2.6
ZZ57213		1.69	28.2	420	6.5	34.8	<0.001	0.01	0.50	5.5	0.2	0.6	27.2	<0.01	0.03	6.2
ZZ57214		1.95	22.5	360	6.6	26.9	<0.001	0.01	0.34	4.2	0.2	0.7	17.8	<0.01	0.03	5.2
ZZ57215		1.69	25.2	460	7.0	20.6	<0.001	0.01	0.42	3.8	0.4	0.6	26.8	<0.01	0.03	4.2
ZZ57216		1.84	32.0	570	6.8	30.7	<0.001	0.01	0.52	6.0	0.3	0.7	28.4	<0.01	0.03	5.9
ZZ57217		1.74	43.2	720	6.7	34.8	<0.001	0.01	0.62	5.8	0.5	0.7	27.6	<0.01	0.05	6.5
ZZ57218		1.76	27.9	670	6.9	24.0	<0.001	0.01	0.53	4.5	0.2	0.6	24.5	<0.01	0.03	4.1
ZZ57219		1.24	26.5	600	7.4	18.8	<0.001	0.02	0.87	4.8	0.2	0.5	31.1	<0.01	0.04	2.8
ZZ57220		1.27	18.2	390	6.4	13.1	<0.001	0.01	0.53	3.1	<0.2	0.5	19.9	<0.01	0.02	2.9
ZZ57221		1.39	21.1	650	7.5	20.1	0.001	0.02	0.39	3.8	0.2	0.5	26.1	<0.01	0.03	2.9
ZZ57222		1.63	22.3	720	7.1	22.8	<0.001	0.01	0.50	4.0	0.2	0.6	17.7	<0.01	0.03	4.8
ZZ57223		0.89	27.4	1040	8.0	8.7	<0.001	0.03	1.24	4.9	0.2	0.4	61.6	<0.01	0.04	3.0
ZZ57224		0.81	33.6	1030	9.3	9.3	<0.001	0.04	2.24	5.3	0.5	0.4	60.6	<0.01	0.04	2.7
ZZ57225		1.50	45.9	880	5.5	27.7	<0.001	0.02	8.13	5.7	0.3	0.5	38.4	<0.01	0.04	3.6
ZZ57226		1.71	37.1	710	9.4	22.0	0.001	0.02	1.45	6.7	0.5	0.7	42.4	<0.01	0.04	4.8
ZZ57227		1.86	36.5	670	9.5	28.9	<0.001	0.02	1.45	4.7	0.2	0.6	38.0	<0.01	0.02	4.2
ZZ57228		1.68	34.3	550	10.2	22.2	<0.001	0.03	5.63	4.7	0.3	0.5	50.9	<0.01	0.04	4.3
ZZ57229		1.32	46.2	870	9.2	18.1	<0.001	0.02	3.75	5.5	0.4	0.5	36.0	<0.01	0.05	4.2
ZZ57230		1.19	47.7	1290	5.8	17.8	0.001	0.03	2.47	7.7	0.5	0.6	39.0	<0.01	0.08	2.2
ZZ57231		0.75	62.4	770	17.4	12.6	<0.001	0.02	4.29	5.6	0.6	0.5	38.9	<0.01	0.09	12.7
YY03357		0.85	22.2	630	6.1	15.0	0.001	0.03	0.61	5.0	0.2	0.5	26.1	<0.01	0.03	1.9
YY03358		1.16	32.6	940	8.8	19.6	<0.001	0.04	0.84	6.7	0.4	0.6	37.0	<0.01	0.04	2.4
YY03359		1.10	25.3	570	7.6	21.0	<0.001	0.03	0.73	4.4	0.3	0.6	33.5	<0.01	0.03	1.9
YY03360		0.68	19.0	640	4.5	12.4	<0.001	0.04	0.70	3.0	0.4	0.4	34.1	<0.01	0.04	0.7
YY03361		1.14	37.5	1020	6.3	18.9	<0.001	0.05	0.91	9.8	0.5	0.5	61.4	<0.01	0.05	3.8
YY03362		1.12	27.6	520	7.0	14.9	<0.001	0.02	0.71	5.2	0.4	0.5	30.5	<0.01	0.04	2.7
YY03363		1.12	26.0	700	6.6	15.1	<0.001	0.05	0.60	4.2	0.6	0.4	52.1	<0.01	0.03	1.6
YY03364		1.64	26.8	620	6.7	23.2	<0.001	0.02	0.78	5.0	0.4	0.6	29.5	<0.01	0.04	3.7
YY03365		1.75	30.8	730	8.7	27.3	<0.001	0.03	0.72	4.9	0.4	0.7	34.8	<0.01	0.02	3.2



ALS Canada Ltd.  
 2103 Dollarton Hwy  
 North Vancouver BC V7H 0A7  
 Phone: +1 (604) 984 0221 Fax: +1 (604) 984 0218  
 www.alsglobal.com/geochemistry

To: STRATEGIC METALS LTD.  
 C/ O ARCHER, CATHRO & ASSOCIATES (1981)  
 LIMITED  
 1016- 510 W HASTINGS ST  
 VANCOUVER BC V6B 1L8

Page: 2 - D  
 Total # Pages: 6 (A - D)  
 Plus Appendix Pages  
 Finalized Date: 11- AUG- 2018  
 Account: MTT

Project: CD

**CERTIFICATE OF ANALYSIS WH18177230**

Sample Description	Method Analyte Units LOD	ME- MS41	ME- MS41	ME- MS41	ME- MS41	ME- MS41	ME- MS41	ME- MS41	
		Ti %	Ti ppm	U ppm	V ppm	W ppm	Y ppm	Zn ppm	Zr ppm
		0.005	0.02	0.05	1	0.05	0.05	2	0.5
ZZ43079		0.095	0.17	1.00	64	0.18	8.25	111	0.8
ZZ43080		0.076	0.08	0.68	51	0.15	5.62	50	0.7
ZZ43081		0.069	0.14	1.19	61	0.27	16.80	72	1.6
ZZ43082		0.079	0.14	1.19	70	0.20	14.85	63	1.1
ZZ43083		0.096	0.11	0.57	63	0.25	4.72	51	3.7
ZZ43084		0.128	0.19	0.97	86	0.16	12.30	68	3.2
ZZ43085		0.092	0.12	0.80	82	0.21	10.85	74	0.9
ZZ43086		0.085	0.10	1.19	64	0.22	10.60	67	1.3
ZZ57209		0.082	0.12	1.33	69	0.16	14.10	82	1.5
ZZ57210		0.095	0.14	1.29	61	0.49	9.75	121	0.9
ZZ57211		0.115	0.16	0.83	53	0.18	6.41	79	0.8
ZZ57212		0.114	0.14	1.12	59	0.38	8.34	73	0.7
ZZ57213		0.159	0.23	0.76	63	0.24	9.60	64	1.5
ZZ57214		0.152	0.17	0.58	63	0.46	4.52	51	1.6
ZZ57215		0.119	0.14	0.69	58	0.22	5.32	54	0.9
ZZ57216		0.158	0.21	0.90	67	0.19	12.10	72	1.6
ZZ57217		0.165	0.26	0.97	69	0.18	11.95	74	0.9
ZZ57218		0.130	0.18	0.83	65	0.21	8.72	66	0.6
ZZ57219		0.088	0.14	0.95	58	0.22	10.05	67	0.6
ZZ57220		0.089	0.11	0.55	54	0.18	5.20	51	0.6
ZZ57221		0.107	0.14	0.79	54	0.23	7.72	65	0.6
ZZ57222		0.126	0.17	0.61	55	0.21	6.25	68	0.9
ZZ57223		0.064	0.12	0.83	48	0.71	15.20	64	1.0
ZZ57224		0.051	0.17	1.60	51	0.66	17.55	64	1.1
ZZ57225		0.126	0.23	0.83	59	0.52	8.97	61	1.4
ZZ57226		0.118	0.24	1.38	59	0.20	17.85	72	0.7
ZZ57227		0.130	0.21	0.93	58	0.26	7.39	67	0.8
ZZ57228		0.107	0.22	1.25	54	0.66	10.00	65	1.0
ZZ57229		0.113	0.21	0.80	61	0.64	9.72	61	1.4
ZZ57230		0.101	0.28	0.75	73	0.31	18.30	72	0.6
ZZ57231		0.040	0.31	1.91	50	0.50	11.35	89	0.9
YY03357		0.076	0.12	0.85	70	0.97	16.70	54	<0.5
YY03358		0.083	0.17	1.61	78	0.48	33.1	71	0.5
YY03359		0.085	0.15	0.75	78	0.27	11.80	65	0.5
YY03360		0.060	0.11	0.65	52	0.21	11.25	42	<0.5
YY03361		0.081	0.20	1.57	70	0.34	38.0	69	0.7
YY03362		0.080	0.14	0.86	67	0.35	14.35	58	0.5
YY03363		0.070	0.14	1.65	45	2.61	20.3	60	0.6
YY03364		0.109	0.18	1.34	51	0.20	18.05	72	0.9
YY03365		0.113	0.17	1.18	63	0.24	14.50	83	0.6



ALS Canada Ltd.  
 2103 Dollarton Hwy  
 North Vancouver BC V7H 0A7  
 Phone: +1 (604) 984 0221 Fax: +1 (604) 984 0218  
 www.alsglobal.com/geochemistry

To: STRATEGIC METALS LTD.  
 C/ O ARCHER, CATHRO & ASSOCIATES (1981)  
 LIMITED  
 1016- 510 W HASTINGS ST  
 VANCOUVER BC V6B 1L8

Page: 3 - A  
 Total # Pages: 6 (A - D)  
 Plus Appendix Pages  
 Finalized Date: 11- AUG- 2018  
 Account: MTT

Project: CD

**CERTIFICATE OF ANALYSIS WH18177230**

Sample Description	Method Analyte Units LOD	WEI- 21	Au- ICP21	ME- MS41	ME- MS41	ME- MS41	ME- MS41	ME- MS41	ME- MS41	ME- MS41	ME- MS41	ME- MS41	ME- MS41	ME- MS41	ME- MS41	ME- MS41
		Recvd Wt. kg	Au ppm	Ag ppm	Al %	As ppm	Au ppm	B ppm	Ba ppm	Be ppm	Bi ppm	Ca %	Cd ppm	Ce ppm	Co ppm	Cr ppm
		0.02	0.001	0.01	0.01	0.1	0.02	10	10	0.05	0.01	0.01	0.01	0.02	0.1	1
YY03366		0.37	0.001	0.15	1.78	9.2	<0.02	<10	150	0.52	0.12	0.35	0.16	32.4	8.9	36
YY03367		0.32	0.008	0.24	1.38	6.3	<0.02	<10	120	0.46	0.12	0.33	0.11	33.1	7.6	23
YY03368		0.32	<0.001	0.15	1.54	8.5	<0.02	<10	120	0.48	0.13	0.39	0.10	35.8	9.0	32
YY03369		0.29	<0.001	0.10	1.43	10.0	<0.02	<10	120	0.44	0.13	0.29	0.10	31.9	8.9	30
YY03370		0.28	0.002	0.24	1.77	8.1	<0.02	<10	160	0.51	0.13	0.43	0.08	37.7	12.6	39
YY03371		0.35	0.008	0.25	1.81	9.1	<0.02	<10	170	0.52	0.16	0.28	0.08	36.6	8.8	33
YY03372		0.42	<0.001	0.13	1.87	9.7	<0.02	<10	130	0.55	0.16	0.26	0.14	38.0	8.2	34
YY03373		0.23	<0.001	0.20	0.85	3.1	<0.02	<10	80	0.24	0.07	0.17	0.07	16.25	3.3	14
YY03374		0.42	0.001	0.13	1.52	11.3	<0.02	<10	140	0.52	0.14	0.31	0.10	36.1	9.1	30
YY03375		0.25	0.005	0.38	1.40	8.2	<0.02	<10	140	0.50	0.15	0.27	0.16	35.3	7.9	24
YY03376		0.34	0.003	0.16	1.64	8.2	<0.02	<10	140	0.59	0.16	0.30	0.16	36.1	9.1	30
YY03377		0.25	<0.001	0.42	1.57	7.8	<0.02	<10	140	0.56	0.16	0.25	0.25	27.6	6.0	23
YY03378		0.22	0.011	0.50	1.40	10.7	0.02	<10	110	0.54	0.21	0.28	0.15	36.8	6.8	23
YY03379		0.28	0.002	0.20	1.62	9.1	<0.02	<10	130	0.64	0.16	0.27	0.13	40.4	8.2	30
YY03380		0.23	0.007	0.52	1.67	8.8	<0.02	<10	130	0.68	0.20	0.28	0.12	42.5	7.9	28
YY03381		0.26	<0.001	0.28	1.44	8.0	<0.02	<10	110	0.57	0.17	0.23	0.12	36.5	7.5	25
YY03382		0.25	0.001	0.24	0.89	4.1	<0.02	<10	80	0.32	0.15	0.16	0.15	19.00	6.0	16
YY03383		0.38	<0.001	0.11	1.64	8.7	<0.02	<10	100	0.61	0.17	0.21	0.13	41.6	8.4	29
YY03384		0.32	<0.001	0.10	1.61	8.6	<0.02	<10	110	0.59	0.19	0.19	0.14	38.2	9.8	29
YY03385		0.29	<0.001	0.09	1.78	12.2	<0.02	<10	110	0.55	0.20	0.17	0.12	39.3	9.7	32
YY03386		0.25	0.001	0.07	1.82	11.0	<0.02	<10	100	0.62	0.20	0.19	0.11	41.8	9.6	32
YY03387		0.29	<0.001	0.08	1.26	8.5	<0.02	<10	80	0.32	0.21	0.11	0.14	25.2	5.8	24
YY03388		0.28	0.008	0.06	1.79	10.3	<0.02	<10	110	0.57	0.19	0.20	0.14	32.2	8.5	31
YY03389		0.30	0.001	0.11	1.54	9.7	<0.02	<10	100	0.53	0.18	0.18	0.12	37.8	8.2	29
YY03390		0.30	<0.001	0.06	1.20	8.2	<0.02	<10	90	0.35	0.18	0.12	0.08	26.2	6.5	22
YY03391		0.25	<0.001	0.07	1.77	9.7	<0.02	<10	100	0.53	0.20	0.15	0.18	27.8	8.4	31
YY03392		0.10	0.002	0.09	0.82	3.1	<0.02	<10	80	0.28	0.10	2.01	0.31	15.60	4.3	12
YY03393		0.14	0.008	0.12	0.96	3.7	<0.02	<10	120	0.37	0.11	2.19	0.58	18.45	4.4	14
YY03394		0.25	<0.001	0.14	1.62	7.0	<0.02	<10	150	0.49	0.23	1.28	0.38	27.4	8.0	23
YY03395		0.33	0.001	0.06	1.94	6.6	<0.02	<10	120	0.76	0.22	0.47	0.09	50.7	9.2	40
YY03396		0.25	0.003	0.22	2.04	12.7	<0.02	<10	150	0.85	0.44	0.27	0.28	48.2	11.5	30
YY03397		0.34	<0.001	0.04	1.01	6.6	<0.02	<10	70	0.20	0.16	0.12	0.15	18.95	4.8	20
YY03398		0.21	<0.001	0.05	1.48	7.9	<0.02	<10	120	0.42	0.26	0.14	0.18	22.9	6.0	26
YY03399		0.30	<0.001	0.05	1.42	8.6	<0.02	<10	100	0.47	0.25	0.19	0.17	32.3	7.9	26
YY03400		0.37	0.007	0.10	1.35	12.0	<0.02	<10	110	0.71	0.33	0.15	0.26	52.2	7.1	24
YY03401		0.32	<0.001	0.05	1.61	11.6	<0.02	<10	80	0.40	0.25	0.15	0.15	23.7	6.4	28
YY03402		0.35	<0.001	0.10	1.59	7.7	<0.02	<10	110	0.55	0.20	0.21	0.10	34.6	8.8	28
YY03403		0.34	0.008	0.13	1.48	10.8	<0.02	<10	100	0.62	0.31	0.17	0.17	33.2	8.3	25
YY03404		0.39	0.001	0.05	1.72	10.5	<0.02	<10	100	0.49	0.22	0.18	0.14	28.1	7.8	30
YY03405		0.37	0.001	0.07	1.56	9.4	<0.02	<10	130	0.52	0.24	0.29	0.11	30.9	7.2	28





ALS Canada Ltd.  
 2103 Dollarton Hwy  
 North Vancouver BC V7H 0A7  
 Phone: +1 (604) 984 0221 Fax: +1 (604) 984 0218  
 www.alsglobal.com/geochemistry

To: STRATEGIC METALS LTD.  
 C/ O ARCHER, CATHRO & ASSOCIATES (1981)  
 LIMITED  
 1016- 510 W HASTINGS ST  
 VANCOUVER BC V6B 1L8

Page: 3 - B  
 Total # Pages: 6 (A - D)  
 Plus Appendix Pages  
 Finalized Date: 11- AUG- 2018  
 Account: MTT

Project: CD

**CERTIFICATE OF ANALYSIS WH18177230**

Sample Description	Method	ME- MS41	ME- MS41	ME- MS41	ME- MS41	ME- MS41	ME- MS41	ME- MS41	ME- MS41	ME- MS41	ME- MS41	ME- MS41	ME- MS41	ME- MS41	ME- MS41	ME- MS41
	Analyte	Cs	Cu	Fe	Ga	Ge	Hf	Hg	In	K	La	Li	Mg	Mn	Mo	Na
Units		ppm	ppm	%	ppm	ppm	ppm	ppm	ppm	%	ppm	ppm	%	ppm	ppm	%
LOD		0.05	0.2	0.01	0.05	0.05	0.02	0.01	0.005	0.01	0.2	0.1	0.01	5	0.05	0.01
YY03366		2.36	23.4	2.89	5.69	0.06	0.02	0.02	0.021	0.17	19.7	18.0	0.62	349	1.09	0.01
YY03367		1.76	19.9	2.08	4.63	0.06	<0.02	0.04	0.015	0.12	23.4	11.6	0.40	315	0.80	0.02
YY03368		2.08	22.4	2.67	5.35	0.06	0.02	0.02	0.022	0.14	21.1	15.6	0.54	351	0.97	0.02
YY03369		2.08	21.7	2.63	4.97	0.07	0.02	0.02	0.020	0.14	16.9	15.0	0.53	347	1.05	0.02
YY03370		2.88	34.1	2.91	5.88	0.06	0.02	0.05	0.023	0.15	22.9	19.1	0.68	408	1.68	0.02
YY03371		2.06	22.5	2.80	6.02	0.05	0.02	0.04	0.028	0.10	22.5	14.2	0.51	398	1.27	0.01
YY03372		2.75	23.2	2.83	6.07	0.07	<0.02	0.03	0.027	0.13	22.1	16.4	0.59	315	1.16	0.01
YY03373		1.10	14.1	1.20	2.90	<0.05	<0.02	0.03	0.011	0.06	9.7	5.7	0.21	105	0.60	0.02
YY03374		1.94	23.8	2.52	5.02	0.06	0.02	0.01	0.022	0.12	21.9	14.7	0.49	409	1.04	0.02
YY03375		2.83	23.3	2.32	4.90	0.06	<0.02	0.05	0.017	0.13	25.5	9.8	0.36	378	1.23	0.02
YY03376		2.40	22.5	2.98	5.92	0.07	0.02	0.03	0.023	0.14	26.2	14.4	0.46	403	1.14	0.01
YY03377		2.45	22.6	2.13	5.44	0.05	<0.02	0.05	0.018	0.10	20.4	11.0	0.31	267	1.10	0.02
YY03378		3.86	23.3	2.27	4.75	0.06	0.02	0.05	0.018	0.14	24.5	9.5	0.34	366	1.35	0.02
YY03379		2.80	20.2	2.74	5.40	0.06	0.02	0.02	0.021	0.18	26.7	15.6	0.53	343	0.98	0.01
YY03380		3.07	25.3	2.66	5.69	0.07	0.02	0.05	0.020	0.15	29.6	12.5	0.41	377	1.39	0.02
YY03381		2.47	21.2	2.41	5.20	0.06	0.02	0.02	0.021	0.13	22.4	12.7	0.39	351	0.90	0.02
YY03382		1.12	16.8	1.95	4.94	<0.05	<0.02	0.02	0.014	0.09	11.9	5.5	0.20	314	0.85	0.02
YY03383		3.10	20.6	2.79	6.05	0.07	<0.02	0.02	0.022	0.16	23.7	19.2	0.50	308	0.75	0.01
YY03384		2.90	18.7	2.82	6.47	0.06	0.03	0.02	0.022	0.16	20.2	17.7	0.49	464	0.85	0.01
YY03385		2.67	20.0	3.15	7.10	0.06	0.02	0.01	0.024	0.17	20.7	18.2	0.53	418	0.93	0.01
YY03386		2.73	19.9	2.99	6.54	0.06	0.02	0.02	0.024	0.18	21.4	18.7	0.54	316	0.77	0.01
YY03387		1.92	14.2	2.50	6.92	<0.05	0.02	0.02	0.017	0.14	13.4	11.6	0.35	193	0.95	0.01
YY03388		2.02	19.6	2.83	6.04	0.06	0.04	0.02	0.021	0.17	17.5	18.0	0.56	260	0.68	0.01
YY03389		2.41	18.6	2.71	6.45	0.05	0.02	0.02	0.021	0.19	20.2	16.7	0.49	263	0.78	0.01
YY03390		2.04	14.5	2.29	6.24	0.05	0.02	0.01	0.016	0.13	13.5	11.8	0.37	269	0.93	0.01
YY03391		1.81	17.2	2.99	6.61	<0.05	0.04	0.02	0.023	0.17	14.1	18.9	0.51	281	0.83	0.01
YY03392		1.21	18.4	1.12	2.95	<0.05	0.04	0.05	0.011	0.06	10.2	5.5	0.19	305	0.65	0.02
YY03393		1.26	25.9	1.19	2.94	<0.05	0.05	0.07	0.012	0.07	15.4	5.7	0.20	302	0.74	0.02
YY03394		2.88	24.8	2.13	5.19	0.05	0.02	0.04	0.021	0.12	16.8	12.0	0.38	557	0.93	0.02
YY03395		3.82	20.8	3.08	7.16	0.08	0.05	0.02	0.025	0.39	27.1	19.1	0.63	282	0.59	0.02
YY03396		8.93	26.1	3.16	6.57	0.07	0.02	0.07	0.032	0.16	26.2	16.3	0.43	756	2.00	0.01
YY03397		1.75	17.3	2.01	5.33	<0.05	<0.02	0.03	0.013	0.08	9.2	6.8	0.26	217	1.04	0.01
YY03398		2.54	24.7	2.42	5.88	<0.05	<0.02	0.03	0.022	0.07	11.7	10.3	0.33	326	1.28	0.01
YY03399		3.12	19.2	2.46	5.44	<0.05	0.02	0.02	0.019	0.09	16.9	10.8	0.38	303	1.01	0.01
YY03400		5.58	15.6	2.42	4.66	0.06	<0.02	0.04	0.022	0.08	26.4	10.0	0.32	357	2.29	0.01
YY03401		3.27	15.4	2.88	6.90	<0.05	0.02	0.03	0.022	0.09	12.3	14.0	0.39	248	1.23	0.01
YY03402		3.50	21.7	2.63	5.97	0.05	<0.02	0.02	0.021	0.15	16.8	16.3	0.45	306	0.77	0.01
YY03403		5.39	25.6	2.69	5.64	<0.05	<0.02	0.03	0.023	0.10	16.8	11.3	0.34	549	1.79	0.01
YY03404		2.38	21.1	2.70	6.61	0.05	0.02	0.01	0.023	0.13	14.4	15.2	0.48	354	1.22	0.01
YY03405		3.34	19.2	2.37	5.90	0.05	<0.02	0.02	0.019	0.12	17.3	13.9	0.45	393	1.20	0.02



ALS Canada Ltd.  
 2103 Dollarton Hwy  
 North Vancouver BC V7H 0A7  
 Phone: +1 (604) 984 0221 Fax: +1 (604) 984 0218  
 www.alsglobal.com/geochemistry

To: STRATEGIC METALS LTD.  
 C/ O ARCHER, CATHRO & ASSOCIATES (1981)  
 LIMITED  
 1016- 510 W HASTINGS ST  
 VANCOUVER BC V6B 1L8

Page: 3 - C  
 Total # Pages: 6 (A - D)  
 Plus Appendix Pages  
 Finalized Date: 11- AUG- 2018  
 Account: MTT

Project: CD

**CERTIFICATE OF ANALYSIS WH18177230**

Sample Description	Method Analyte Units LOD	ME- MS41	ME- MS41	ME- MS41	ME- MS41	ME- MS41	ME- MS41	ME- MS41	ME- MS41	ME- MS41	ME- MS41	ME- MS41	ME- MS41	ME- MS41	ME- MS41	
		Nb ppm	Ni ppm	P ppm	Pb ppm	Rb ppm	Re ppm	S %	Sb ppm	Sc ppm	Se ppm	Sn ppm	Sr ppm	Ta ppm	Te ppm	Th ppm
YY03366		1.85	24.7	510	7.5	24.3	<0.001	0.02	0.42	3.7	<0.2	0.6	21.9	<0.01	0.02	3.6
YY03367		1.14	15.9	650	6.4	18.8	<0.001	0.04	0.29	2.4	0.3	0.4	22.9	<0.01	0.02	1.5
YY03368		1.45	21.6	750	7.6	17.8	<0.001	0.02	0.46	3.4	0.2	0.5	22.5	<0.01	0.03	3.5
YY03369		1.40	20.8	580	7.1	17.3	<0.001	0.01	0.56	3.6	<0.2	0.5	19.3	<0.01	0.03	3.3
YY03370		1.41	24.5	810	7.8	23.3	<0.001	0.03	0.54	4.3	0.5	0.6	27.5	<0.01	0.03	2.6
YY03371		1.15	19.6	520	9.2	18.5	<0.001	0.02	0.37	3.6	0.3	0.6	23.5	<0.01	0.02	1.4
YY03372		1.49	22.3	580	11.3	21.6	<0.001	0.02	0.48	3.6	0.2	0.6	19.7	<0.01	0.03	2.7
YY03373		0.58	8.3	450	3.8	9.2	<0.001	0.03	0.17	1.3	0.2	0.3	14.8	<0.01	0.01	0.4
YY03374		1.29	21.5	480	8.7	18.8	<0.001	0.02	0.44	3.5	0.3	0.5	23.1	<0.01	0.02	2.9
YY03375		0.84	16.5	740	8.9	20.0	<0.001	0.04	0.51	2.3	0.2	0.4	23.0	<0.01	0.02	1.0
YY03376		1.26	20.4	690	11.0	20.1	<0.001	0.02	0.37	3.1	0.3	0.5	22.8	<0.01	0.02	2.2
YY03377		0.84	15.1	570	11.0	15.9	<0.001	0.04	0.30	1.9	0.2	0.5	23.1	<0.01	0.03	0.5
YY03378		0.92	15.9	780	12.7	23.3	<0.001	0.06	0.48	2.0	<0.2	0.4	23.0	<0.01	0.02	0.9
YY03379		1.76	19.7	460	10.9	26.2	<0.001	0.01	0.45	3.4	<0.2	0.6	19.8	<0.01	0.03	4.1
YY03380		1.14	19.0	720	11.1	23.6	<0.001	0.04	0.43	2.6	0.2	0.5	22.8	<0.01	0.02	1.4
YY03381		1.18	17.4	470	10.3	20.7	<0.001	0.02	0.36	2.5	0.2	0.5	21.1	<0.01	0.02	1.7
YY03382		0.92	8.4	500	7.8	20.1	<0.001	0.02	0.25	1.4	0.3	0.4	13.9	<0.01	0.03	0.8
YY03383		1.85	21.3	460	9.8	24.8	<0.001	0.01	0.49	3.1	<0.2	0.5	15.9	<0.01	0.02	3.6
YY03384		1.92	20.6	450	12.2	27.5	<0.001	0.01	0.44	3.1	0.4	0.6	15.7	<0.01	0.04	3.9
YY03385		1.98	22.3	390	11.6	26.9	<0.001	0.02	0.67	3.4	0.2	0.6	15.8	<0.01	0.03	3.4
YY03386		2.03	22.4	450	13.1	25.2	<0.001	0.02	0.57	3.4	0.3	0.6	15.7	<0.01	0.03	4.0
YY03387		2.07	14.2	310	9.8	31.6	<0.001	0.02	0.41	2.3	0.2	0.6	12.1	<0.01	0.03	2.7
YY03388		2.03	22.2	380	10.6	22.2	<0.001	0.02	0.45	3.4	0.3	0.5	16.1	<0.01	0.02	3.5
YY03389		1.72	21.2	470	11.3	26.9	<0.001	0.02	0.53	2.8	0.2	0.5	15.9	<0.01	0.03	2.8
YY03390		1.64	14.0	300	9.8	22.7	<0.001	0.01	0.38	2.3	0.2	0.5	12.0	<0.01	0.02	2.4
YY03391		2.05	19.6	440	11.3	22.9	<0.001	0.01	0.42	3.2	0.3	0.5	13.5	<0.01	0.03	3.7
YY03392		0.78	9.7	720	5.1	8.0	<0.001	0.14	0.35	1.0	0.3	0.2	87.8	<0.01	0.01	0.6
YY03393		0.67	12.0	1000	5.4	8.2	0.001	0.18	0.35	0.9	0.6	0.2	94.1	<0.01	0.02	0.5
YY03394		1.04	17.1	890	13.5	20.2	<0.001	0.12	0.47	1.6	0.4	0.4	53.9	<0.01	0.03	0.6
YY03395		2.12	23.4	660	12.2	45.4	<0.001	0.01	0.85	5.5	0.3	0.7	25.4	<0.01	0.02	9.7
YY03396		0.94	21.4	900	44.0	27.2	<0.001	0.06	0.93	2.9	0.4	0.5	21.5	<0.01	0.05	1.8
YY03397		0.85	11.3	390	9.2	12.4	<0.001	0.03	0.42	1.4	0.3	0.4	11.5	<0.01	0.03	0.6
YY03398		0.95	16.2	510	16.0	10.8	<0.001	0.04	0.49	1.6	0.2	0.5	12.9	<0.01	0.02	0.5
YY03399		1.27	18.7	400	18.4	14.2	0.001	0.01	0.55	2.9	0.2	0.5	15.7	<0.01	0.02	3.5
YY03400		0.86	18.8	470	27.0	15.1	<0.001	0.01	0.87	2.7	0.3	0.4	11.5	<0.01	0.03	2.8
YY03401		1.67	15.9	380	17.0	15.7	<0.001	0.01	0.52	2.8	0.3	0.6	12.1	<0.01	0.04	2.9
YY03402		1.25	20.8	570	11.8	21.4	<0.001	0.02	0.39	2.7	0.3	0.5	15.9	<0.01	0.03	2.1
YY03403		0.83	16.9	690	25.9	18.3	<0.001	0.02	0.66	2.4	0.3	0.5	14.0	<0.01	0.04	1.8
YY03404		1.40	18.9	440	14.2	20.2	<0.001	0.02	0.46	2.8	0.3	0.6	15.5	<0.01	0.03	2.0
YY03405		1.08	16.9	570	16.1	20.6	<0.001	0.03	0.45	2.6	0.2	0.5	21.2	<0.01	0.03	1.5



ALS Canada Ltd.  
 2103 Dollarton Hwy  
 North Vancouver BC V7H 0A7  
 Phone: +1 (604) 984 0221 Fax: +1 (604) 984 0218  
 www.alsglobal.com/geochemistry

To: STRATEGIC METALS LTD.  
 C/ O ARCHER, CATHRO & ASSOCIATES (1981)  
 LIMITED  
 1016- 510 W HASTINGS ST  
 VANCOUVER BC V6B 1L8

Page: 3 - D  
 Total # Pages: 6 (A - D)  
 Plus Appendix Pages  
 Finalized Date: 11- AUG- 2018  
 Account: MTT

Project: CD

**CERTIFICATE OF ANALYSIS WH18177230**

Sample Description	Method Analyte Units LOD	ME- MS41	ME- MS41	ME- MS41	ME- MS41	ME- MS41	ME- MS41	ME- MS41	
		Ti %	Ti ppm	U ppm	V ppm	W ppm	Y ppm	Zn ppm	Zr ppm
		0.005	0.02	0.05	1	0.05	0.05	2	0.5
YY03366		0.122	0.16	0.84	54	0.19	10.85	66	0.6
YY03367		0.083	0.14	1.04	42	0.15	10.95	48	0.5
YY03368		0.111	0.14	0.91	58	0.26	9.80	61	0.6
YY03369		0.111	0.15	0.66	59	0.53	8.53	65	0.6
YY03370		0.110	0.17	0.97	62	0.29	12.95	62	0.6
YY03371		0.087	0.17	1.20	59	0.23	13.45	57	<0.5
YY03372		0.094	0.16	0.95	54	0.22	9.52	71	0.6
YY03373		0.049	0.09	0.61	27	0.11	4.51	28	<0.5
YY03374		0.091	0.14	0.93	49	0.16	11.90	57	0.5
YY03375		0.065	0.16	1.22	47	0.17	11.60	54	<0.5
YY03376		0.105	0.14	1.19	66	0.56	12.85	78	0.5
YY03377		0.058	0.13	0.90	44	0.16	10.40	78	<0.5
YY03378		0.066	0.18	1.41	43	0.14	8.81	58	<0.5
YY03379		0.115	0.18	1.11	50	0.17	10.50	66	0.7
YY03380		0.077	0.18	1.37	50	0.21	11.30	57	0.5
YY03381		0.088	0.14	1.02	49	0.16	8.98	58	0.5
YY03382		0.086	0.08	0.67	54	0.13	4.32	36	<0.5
YY03383		0.109	0.17	1.02	48	0.42	9.46	58	0.6
YY03384		0.112	0.16	0.90	52	0.26	7.29	58	1.0
YY03385		0.122	0.24	0.90	59	0.20	6.86	61	0.7
YY03386		0.112	0.21	0.93	53	0.22	6.64	60	0.8
YY03387		0.117	0.17	0.64	56	0.19	3.35	44	0.8
YY03388		0.117	0.19	0.90	54	0.18	5.98	56	1.1
YY03389		0.110	0.19	1.11	52	0.31	6.48	60	0.6
YY03390		0.109	0.13	0.71	53	0.18	3.86	47	0.6
YY03391		0.120	0.16	0.80	58	0.20	4.53	54	1.2
YY03392		0.041	0.08	0.84	23	0.06	5.62	29	1.6
YY03393		0.033	0.08	0.99	22	0.08	8.66	49	1.4
YY03394		0.053	0.16	1.32	39	0.09	9.10	81	1.0
YY03395		0.161	0.36	1.37	48	0.18	9.92	80	2.4
YY03396		0.058	0.28	3.74	52	0.17	14.30	99	0.5
YY03397		0.077	0.10	0.64	55	0.16	2.91	37	<0.5
YY03398		0.070	0.09	0.93	58	0.22	4.12	58	<0.5
YY03399		0.077	0.15	1.08	53	0.21	6.52	54	0.6
YY03400		0.049	0.23	3.38	41	0.18	17.75	74	<0.5
YY03401		0.092	0.15	0.85	62	0.21	4.09	52	0.8
YY03402		0.090	0.15	1.02	52	0.98	6.19	65	<0.5
YY03403		0.062	0.19	2.39	54	0.19	7.28	70	<0.5
YY03404		0.090	0.15	1.24	56	0.23	5.14	60	0.6
YY03405		0.074	0.15	1.50	50	0.19	6.41	58	0.5



ALS Canada Ltd.  
 2103 Dollarton Hwy  
 North Vancouver BC V7H 0A7  
 Phone: +1 (604) 984 0221 Fax: +1 (604) 984 0218  
 www.alsglobal.com/geochemistry

To: STRATEGIC METALS LTD.  
 C/ O ARCHER, CATHRO & ASSOCIATES (1981)  
 LIMITED  
 1016- 510 W HASTINGS ST  
 VANCOUVER BC V6B 1L8

Page: 4 - A  
 Total # Pages: 6 (A - D)  
 Plus Appendix Pages  
 Finalized Date: 11- AUG- 2018  
 Account: MTT

Project: CD

**CERTIFICATE OF ANALYSIS WH18177230**

Sample Description	Method Analyte Units LOD	WEI- 21	Au- ICP21	ME- MS41	ME- MS41	ME- MS41	ME- MS41	ME- MS41	ME- MS41	ME- MS41	ME- MS41	ME- MS41	ME- MS41	ME- MS41	ME- MS41	ME- MS41
		Recvd Wt. kg	Au ppm	Ag ppm	Al %	As ppm	Au ppm	B ppm	Ba ppm	Be ppm	Bi ppm	Ca %	Cd ppm	Ce ppm	Co ppm	Cr ppm
		0.02	0.001	0.01	0.01	0.1	0.02	10	10	0.05	0.01	0.01	0.01	0.02	0.1	1
YY03406		0.30	<0.001	0.08	1.21	4.9	<0.02	<10	110	0.37	0.14	0.37	0.11	23.1	5.6	19
YY03407		0.24	<0.001	0.08	1.24	4.2	<0.02	<10	120	0.33	0.13	0.54	0.10	20.9	6.5	20
YY03408		0.35	<0.001	0.06	1.90	5.7	<0.02	<10	140	0.55	0.18	0.55	0.10	31.9	9.8	30
YY03409		0.28	0.001	0.07	1.43	5.4	<0.02	<10	120	0.42	0.14	0.61	0.12	25.9	7.1	22
YY03410		0.27	0.004	0.10	1.54	5.7	<0.02	<10	120	0.48	0.15	0.93	0.15	31.8	7.4	23
YY03411		0.20	<0.001	0.07	1.32	4.0	<0.02	<10	120	0.36	0.12	0.67	0.07	20.9	5.3	17
YY03412		0.31	<0.001	0.09	2.28	9.4	<0.02	<10	170	0.66	0.22	0.19	0.12	32.5	16.9	35
YY03413		0.41	<0.001	0.06	2.33	8.3	<0.02	<10	180	0.60	0.19	0.34	0.06	46.9	13.4	44
YY03414		0.42	<0.001	0.03	1.86	8.5	<0.02	<10	120	0.42	0.17	0.22	0.08	31.4	8.9	34
YY03415		0.24	0.004	0.22	1.52	3.2	<0.02	<10	120	0.35	0.14	0.28	0.05	26.1	7.3	26
YY03416		0.26	<0.001	0.12	1.44	3.7	<0.02	<10	120	0.36	0.14	0.24	0.04	27.3	6.1	24
YY03417		0.34	<0.001	0.04	1.72	5.0	<0.02	<10	120	0.47	0.15	0.30	0.07	35.6	9.3	33
YY03418		0.24	<0.001	0.16	1.35	4.0	<0.02	<10	110	0.34	0.12	0.21	0.07	22.1	8.0	23
YY03419		0.28	0.002	0.09	1.43	4.9	<0.02	<10	110	0.40	0.13	0.23	0.06	26.9	7.1	26
YY03420		0.20	<0.001	0.20	1.59	6.1	<0.02	<10	120	0.58	0.16	0.19	0.07	29.4	10.3	25
YY03421		0.19	<0.001	0.18	1.24	4.6	<0.02	<10	90	0.44	0.13	0.16	0.06	23.7	5.0	19
YY03422		0.32	0.001	0.06	1.81	7.5	<0.02	<10	110	0.73	0.18	0.21	0.08	33.6	9.3	31
YY03423		0.27	<0.001	0.13	1.24	5.3	<0.02	<10	80	0.41	0.14	0.12	0.07	17.25	4.5	19
YY03424		0.35	<0.001	0.08	1.90	13.3	<0.02	<10	100	0.45	0.23	0.14	0.17	22.1	5.5	30
YY03425		0.31	<0.001	0.18	2.00	9.8	<0.02	<10	110	0.61	0.23	0.12	0.17	22.2	5.9	29
YY03426		0.26	0.002	0.03	2.18	8.3	<0.02	<10	120	0.75	0.16	0.30	0.08	52.7	14.2	40
YY03427		0.36	0.007	0.05	1.97	9.6	<0.02	<10	100	0.81	0.19	0.23	0.05	54.5	12.6	39
YY03428		0.27	0.022	0.02	1.45	8.6	<0.02	<10	100	0.36	0.20	0.13	0.10	27.3	6.3	27
YY03429		0.27	0.003	0.08	2.27	9.6	<0.02	<10	90	0.65	0.14	0.19	0.16	38.0	12.0	37
YY03430		0.18	<0.001	0.13	1.47	8.6	<0.02	<10	80	0.37	0.20	0.14	0.13	23.1	6.1	29
YY03431		0.40	<0.001	0.05	1.86	6.9	<0.02	<10	120	0.55	0.14	0.26	0.08	38.5	11.0	32
YY03432		0.28	0.003	0.21	1.30	5.7	<0.02	<10	90	0.50	0.14	0.16	0.07	27.8	5.4	20
YY03433		0.26	0.002	0.21	1.20	4.9	<0.02	<10	100	0.40	0.12	0.20	0.09	20.6	5.5	19
YY03434		0.27	0.003	0.15	1.47	5.6	<0.02	<10	160	0.50	0.12	0.57	0.16	27.2	7.4	21
YY03435		0.27	0.003	0.14	1.46	6.6	<0.02	<10	120	0.48	0.13	0.83	0.13	24.9	7.2	21
YY03436		0.27	<0.001	0.18	1.48	6.6	<0.02	<10	120	0.54	0.14	0.22	0.11	31.0	7.1	24
YY03437		0.27	<0.001	0.14	1.55	6.8	<0.02	<10	110	0.43	0.13	0.19	0.11	27.6	7.6	27
YY03438		0.43	0.001	0.09	1.69	7.6	<0.02	<10	140	0.51	0.15	0.28	0.09	33.6	9.1	31
YY03439		0.24	<0.001	0.23	1.35	5.1	<0.02	<10	120	0.38	0.12	0.23	0.14	20.5	5.5	21
YY03440		0.22	<0.001	0.20	1.37	5.4	<0.02	<10	130	0.42	0.12	0.26	0.13	23.4	7.4	22
YY03441		0.44	0.003	0.12	1.93	8.9	<0.02	<10	170	0.53	0.14	0.25	0.13	33.8	8.5	32
YY03442		0.19	<0.001	0.28	1.14	3.8	<0.02	<10	130	0.31	0.10	0.20	0.09	23.6	3.4	16
YY03443		0.24	<0.001	0.22	1.17	5.2	<0.02	<10	120	0.30	0.11	0.14	0.10	19.35	4.6	19
YY03444		0.28	<0.001	0.24	1.39	5.6	<0.02	<10	110	0.42	0.11	0.19	0.17	24.5	5.9	23
YY03445		0.31	<0.001	0.24	0.83	2.2	<0.02	<10	90	0.22	0.07	0.16	0.06	14.50	3.1	11



ALS Canada Ltd.  
 2103 Dollarton Hwy  
 North Vancouver BC V7H 0A7  
 Phone: +1 (604) 984 0221 Fax: +1 (604) 984 0218  
 www.alsglobal.com/geochemistry

To: STRATEGIC METALS LTD.  
 C/ O ARCHER, CATHRO & ASSOCIATES (1981)  
 LIMITED  
 1016- 510 W HASTINGS ST  
 VANCOUVER BC V6B 1L8

Page: 4 - B  
 Total # Pages: 6 (A - D)  
 Plus Appendix Pages  
 Finalized Date: 11- AUG- 2018  
 Account: MTT

Project: CD

**CERTIFICATE OF ANALYSIS WH18177230**

Sample Description	Method Analyte Units LOD	ME- MS41	ME- MS41	ME- MS41	ME- MS41	ME- MS41	ME- MS41	ME- MS41	ME- MS41	ME- MS41	ME- MS41	ME- MS41	ME- MS41	ME- MS41	ME- MS41	
		Cs ppm	Cu ppm	Fe %	Ga ppm	Ge ppm	Hf ppm	Hg ppm	In ppm	K %	La ppm	Li ppm	Mg %	Mn ppm	Mo ppm	Na %
YY03406		1.99	14.6	1.73	4.85	<0.05	<0.02	0.02	0.014	0.08	14.7	10.2	0.31	287	0.79	0.02
YY03407		1.80	15.7	1.73	4.66	<0.05	<0.02	0.02	0.013	0.09	13.3	10.1	0.32	397	0.68	0.03
YY03408		3.17	20.9	2.80	7.03	0.07	0.02	0.02	0.017	0.47	17.9	18.3	0.59	349	0.53	0.02
YY03409		1.53	17.0	1.94	5.15	0.05	0.02	0.02	0.017	0.10	15.1	11.7	0.36	343	0.56	0.02
YY03410		1.71	22.5	1.91	5.24	0.06	0.02	0.04	0.017	0.09	21.3	13.0	0.37	453	0.53	0.03
YY03411		1.44	18.3	1.47	4.40	0.05	0.02	0.03	0.014	0.07	14.5	10.0	0.27	250	0.42	0.03
YY03412		1.64	28.1	3.33	7.67	0.06	0.02	0.02	0.028	0.23	17.6	20.0	0.47	798	0.91	0.02
YY03413		2.13	26.8	3.38	7.96	0.08	0.03	0.02	0.029	0.33	30.0	25.5	0.72	515	0.85	0.01
YY03414		1.84	17.9	2.79	6.53	0.06	0.05	0.01	0.021	0.29	16.4	18.3	0.60	318	0.60	0.01
YY03415		1.56	13.5	2.19	5.69	0.06	<0.02	0.03	0.017	0.18	17.7	14.6	0.42	311	0.50	0.02
YY03416		1.37	16.4	2.12	5.60	0.06	0.02	0.03	0.018	0.14	19.2	14.0	0.38	207	0.47	0.02
YY03417		2.24	16.6	2.90	6.60	0.09	0.02	0.04	0.020	0.34	21.8	24.8	0.64	300	0.40	0.01
YY03418		1.21	16.4	1.95	5.34	<0.05	<0.02	0.03	0.015	0.15	15.6	11.3	0.37	287	0.71	0.02
YY03419		1.40	16.4	2.23	5.22	0.05	<0.02	0.02	0.017	0.19	16.7	14.2	0.45	247	0.59	0.02
YY03420		1.72	23.2	2.29	5.94	<0.05	<0.02	0.03	0.019	0.14	20.2	12.6	0.38	374	0.76	0.02
YY03421		1.36	18.0	1.74	4.53	<0.05	<0.02	0.03	0.014	0.11	17.9	8.6	0.25	176	0.58	0.02
YY03422		2.30	22.7	2.79	6.58	0.05	0.02	0.02	0.022	0.23	17.6	17.9	0.53	279	0.60	0.02
YY03423		1.47	14.8	1.71	5.36	<0.05	<0.02	0.02	0.013	0.10	9.2	10.4	0.29	119	0.50	0.02
YY03424		1.25	27.6	3.80	10.70	<0.05	0.03	0.02	0.023	0.07	10.7	14.3	0.34	143	1.24	0.01
YY03425		1.42	28.5	3.28	9.89	<0.05	0.03	0.02	0.025	0.06	10.9	13.6	0.26	172	1.22	0.01
YY03426		2.94	26.6	3.30	7.45	0.09	0.05	0.01	0.027	0.42	23.7	23.5	0.74	473	0.39	0.01
YY03427		3.86	26.5	3.24	7.13	0.09	0.03	0.01	0.026	0.43	27.0	22.5	0.75	366	0.35	0.01
YY03428		1.16	22.2	2.81	7.99	<0.05	0.03	0.03	0.021	0.09	13.0	12.3	0.37	198	1.12	0.01
YY03429		1.67	24.5	2.81	6.64	0.05	0.02	0.03	0.027	0.19	14.5	17.3	0.64	324	0.53	0.02
YY03430		1.26	15.9	2.99	8.16	<0.05	<0.02	0.04	0.020	0.15	11.4	12.6	0.38	221	1.05	0.01
YY03431		1.58	20.9	2.79	6.13	0.05	0.03	0.01	0.024	0.22	17.5	18.5	0.61	312	0.51	0.01
YY03432		1.79	22.9	2.01	5.32	0.05	<0.02	0.03	0.017	0.11	20.3	10.1	0.30	193	0.61	0.02
YY03433		1.35	16.2	1.78	4.81	<0.05	<0.02	0.03	0.014	0.10	14.7	9.2	0.28	206	0.63	0.02
YY03434		1.27	22.3	1.96	5.24	0.05	<0.02	0.03	0.017	0.09	26.6	11.4	0.34	368	0.72	0.03
YY03435		1.29	24.2	1.99	4.82	0.06	<0.02	0.04	0.017	0.11	27.7	11.2	0.35	365	0.72	0.03
YY03436		1.71	19.9	2.25	5.61	0.05	<0.02	0.03	0.016	0.15	19.1	13.3	0.37	258	0.84	0.02
YY03437		1.56	17.3	2.40	5.51	<0.05	<0.02	0.02	0.019	0.14	17.0	13.2	0.46	292	0.81	0.02
YY03438		1.77	26.4	2.60	5.71	0.05	0.02	0.01	0.022	0.18	19.1	17.7	0.57	319	0.67	0.01
YY03439		1.38	18.9	1.90	5.40	<0.05	<0.02	0.04	0.018	0.10	17.2	10.2	0.32	179	0.73	0.02
YY03440		1.55	17.1	2.27	5.63	<0.05	<0.02	0.10	0.017	0.11	14.8	11.7	0.33	303	1.06	0.03
YY03441		1.74	21.5	2.76	6.52	0.05	0.02	0.03	0.023	0.14	18.4	16.7	0.54	282	0.89	0.02
YY03442		1.00	18.4	1.42	4.17	<0.05	<0.02	0.05	0.013	0.07	16.3	6.4	0.22	96	0.65	0.03
YY03443		1.31	14.6	1.68	4.68	<0.05	<0.02	0.03	0.014	0.08	11.8	9.4	0.29	145	0.65	0.02
YY03444		1.55	20.0	2.13	5.31	<0.05	<0.02	0.03	0.017	0.11	14.5	11.3	0.37	177	0.80	0.02
YY03445		0.77	12.6	1.15	3.22	<0.05	<0.02	0.04	0.009	0.05	10.0	4.4	0.15	88	0.47	0.02





ALS Canada Ltd.  
 2103 Dollarton Hwy  
 North Vancouver BC V7H 0A7  
 Phone: +1 (604) 984 0221 Fax: +1 (604) 984 0218  
 www.alsglobal.com/geochemistry

To: STRATEGIC METALS LTD.  
 C/ O ARCHER, CATHRO & ASSOCIATES (1981)  
 LIMITED  
 1016- 510 W HASTINGS ST  
 VANCOUVER BC V6B 1L8

Page: 4 - C  
 Total # Pages: 6 (A - D)  
 Plus Appendix Pages  
 Finalized Date: 11- AUG- 2018  
 Account: MTT

Project: CD

**CERTIFICATE OF ANALYSIS WH18177230**

Sample Description	Method Analyte Units LOD	ME- MS41	ME- MS41	ME- MS41	ME- MS41	ME- MS41	ME- MS41	ME- MS41	ME- MS41	ME- MS41	ME- MS41	ME- MS41	ME- MS41	ME- MS41	ME- MS41	
		Nb ppm	Ni ppm	P ppm	Pb ppm	Rb ppm	Re ppm	S %	Sb ppm	Sc ppm	Se ppm	Sn ppm	Sr ppm	Ta ppm	Te ppm	Th ppm
YY03406		0.95	11.5	460	8.4	17.7	<0.001	0.03	0.26	1.8	0.3	0.4	25.6	<0.01	0.01	1.0
YY03407		0.95	11.5	570	6.6	20.0	<0.001	0.04	0.21	1.8	0.2	0.4	31.2	<0.01	0.01	0.8
YY03408		2.62	20.7	540	8.6	50.6	<0.001	0.03	0.33	3.6	0.3	0.6	29.9	<0.01	0.03	3.0
YY03409		1.11	14.3	500	7.3	16.9	<0.001	0.04	0.25	2.2	0.4	0.4	34.8	<0.01	0.02	1.3
YY03410		1.05	15.5	620	7.7	17.1	<0.001	0.05	0.28	2.2	0.4	0.4	50.5	<0.01	0.02	1.2
YY03411		0.93	11.6	530	6.0	14.5	<0.001	0.04	0.21	1.7	0.4	0.3	40.6	<0.01	0.03	0.9
YY03412		2.10	22.1	480	10.1	30.9	<0.001	0.01	0.32	4.2	0.4	0.6	21.2	<0.01	0.03	5.1
YY03413		2.26	27.3	540	8.4	38.1	<0.001	0.01	0.28	5.9	0.2	0.7	25.0	<0.01	0.02	6.3
YY03414		1.99	20.4	410	8.3	32.7	<0.001	0.01	0.26	4.0	0.2	0.6	16.9	<0.01	0.02	5.7
YY03415		1.60	13.7	630	5.8	25.8	<0.001	0.04	0.15	2.9	<0.2	0.5	20.6	<0.01	0.02	1.8
YY03416		1.55	13.8	540	5.6	23.1	<0.001	0.03	0.16	2.8	0.3	0.5	19.0	<0.01	0.02	1.8
YY03417		2.17	20.7	530	6.7	41.9	<0.001	0.01	0.19	4.4	0.3	0.7	17.5	<0.01	0.03	6.2
YY03418		1.35	15.2	440	5.7	21.4	<0.001	0.02	0.16	2.4	<0.2	0.4	18.6	<0.01	0.02	1.2
YY03419		1.66	16.4	460	5.8	23.5	<0.001	0.02	0.19	2.8	0.2	0.4	17.5	<0.01	0.02	2.6
YY03420		1.22	16.8	510	8.2	20.8	<0.001	0.03	0.25	2.4	0.2	0.5	19.6	<0.01	0.03	1.2
YY03421		0.84	11.4	480	6.3	14.5	<0.001	0.03	0.20	1.6	0.2	0.3	16.3	<0.01	0.02	0.7
YY03422		2.18	22.1	500	8.3	28.2	<0.001	0.02	0.31	3.3	<0.2	0.6	16.0	<0.01	0.03	3.5
YY03423		1.17	12.5	310	5.5	14.6	<0.001	0.03	0.21	1.6	0.3	0.4	13.2	<0.01	0.02	0.7
YY03424		2.51	14.0	270	10.9	12.3	<0.001	0.02	0.49	2.7	0.2	0.9	17.0	<0.01	0.04	2.3
YY03425		2.36	15.3	300	11.1	11.5	<0.001	0.02	0.51	2.8	0.3	0.9	15.0	0.01	0.05	2.5
YY03426		2.22	32.1	840	7.2	41.3	<0.001	0.02	0.41	5.0	0.2	0.7	16.8	<0.01	0.02	7.1
YY03427		2.42	29.3	600	7.7	43.0	<0.001	0.01	0.28	4.6	0.2	0.7	14.8	<0.01	0.01	7.6
YY03428		2.47	17.5	310	8.7	13.1	<0.001	0.02	0.36	2.7	0.2	0.8	12.4	<0.01	0.04	3.0
YY03429		2.57	28.5	360	6.6	21.7	<0.001	0.04	0.34	3.6	0.3	0.6	15.0	<0.01	0.03	2.2
YY03430		2.47	15.4	450	8.4	27.4	<0.001	0.04	0.37	2.2	0.4	0.7	14.5	<0.01	0.03	1.1
YY03431		2.36	25.3	660	6.5	26.7	<0.001	0.02	0.29	3.7	0.3	0.6	16.8	<0.01	0.03	4.9
YY03432		0.99	14.0	500	6.7	20.5	<0.001	0.03	0.29	1.9	0.2	0.4	17.1	<0.01	0.02	0.7
YY03433		0.89	12.3	430	5.8	16.5	<0.001	0.03	0.19	1.6	0.2	0.4	18.4	<0.01	0.02	0.5
YY03434		0.97	14.7	590	6.0	16.0	<0.001	0.06	0.25	1.7	0.2	0.4	36.5	<0.01	0.02	0.6
YY03435		1.00	14.6	750	5.9	17.3	<0.001	0.07	0.24	1.6	0.4	0.3	43.6	<0.01	0.03	0.5
YY03436		1.28	16.4	580	7.7	20.6	<0.001	0.04	0.30	2.3	0.3	0.4	20.7	<0.01	0.03	1.3
YY03437		1.42	16.7	450	7.0	18.7	<0.001	0.02	0.31	2.5	<0.2	0.5	15.9	<0.01	0.02	1.7
YY03438		1.75	20.4	490	7.4	22.4	<0.001	0.01	0.31	3.5	0.2	0.5	20.1	<0.01	0.03	3.4
YY03439		1.11	13.7	500	5.9	19.5	<0.001	0.03	0.20	2.1	0.3	0.4	21.3	<0.01	0.02	0.8
YY03440		1.16	15.0	540	6.8	15.8	<0.001	0.03	0.26	2.2	0.4	0.4	20.3	<0.01	0.03	1.2
YY03441		1.98	22.2	400	7.7	21.7	<0.001	0.02	0.36	3.9	0.4	0.6	19.0	<0.01	0.03	3.8
YY03442		0.65	10.2	460	5.1	11.7	<0.001	0.04	0.21	1.5	0.2	0.3	18.9	<0.01	0.02	0.3
YY03443		1.18	11.3	340	5.5	13.6	<0.001	0.02	0.23	2.1	0.2	0.4	14.7	<0.01	0.02	1.3
YY03444		1.23	14.7	490	6.2	17.8	<0.001	0.02	0.26	2.0	0.2	0.4	17.7	<0.01	0.02	0.9
YY03445		0.44	6.4	480	3.0	9.4	<0.001	0.03	0.13	0.9	<0.2	0.2	15.0	<0.01	0.01	<0.2



ALS Canada Ltd.  
 2103 Dollarton Hwy  
 North Vancouver BC V7H 0A7  
 Phone: +1 (604) 984 0221 Fax: +1 (604) 984 0218  
 www.alsglobal.com/geochemistry

To: STRATEGIC METALS LTD.  
 C/ O ARCHER, CATHRO & ASSOCIATES (1981)  
 LIMITED  
 1016- 510 W HASTINGS ST  
 VANCOUVER BC V6B 1L8

Page: 4 - D  
 Total # Pages: 6 (A - D)  
 Plus Appendix Pages  
 Finalized Date: 11- AUG- 2018  
 Account: MTT

Project: CD

**CERTIFICATE OF ANALYSIS WH18177230**

Sample Description	Method Analyte Units LOD	ME- MS41	ME- MS41	ME- MS41	ME- MS41	ME- MS41	ME- MS41	ME- MS41	
		Ti %	Tl ppm	U ppm	V ppm	W ppm	Y ppm	Zn ppm	Zr ppm
		0.005	0.02	0.05	1	0.05	0.05	2	0.5
YY03406		0.064	0.12	1.02	37	0.15	4.92	44	<0.5
YY03407		0.065	0.12	0.84	37	0.14	5.16	41	<0.5
YY03408		0.143	0.29	1.14	45	0.10	7.43	67	0.9
YY03409		0.072	0.11	0.99	42	0.11	6.24	45	0.7
YY03410		0.062	0.12	1.17	38	0.10	10.70	46	0.7
YY03411		0.055	0.10	0.83	29	0.09	6.73	34	0.7
YY03412		0.126	0.18	1.31	64	0.19	7.63	61	1.0
YY03413		0.161	0.26	1.41	59	0.18	10.85	69	1.0
YY03414		0.151	0.22	0.90	52	0.15	5.41	57	1.6
YY03415		0.110	0.17	1.02	42	0.22	6.28	48	0.5
YY03416		0.100	0.17	1.15	43	0.12	7.19	43	0.6
YY03417		0.168	0.28	1.02	47	0.14	7.75	66	1.0
YY03418		0.096	0.13	0.77	41	0.19	5.73	45	0.5
YY03419		0.110	0.15	0.77	43	0.14	5.75	49	0.6
YY03420		0.078	0.14	1.03	45	0.17	6.81	46	<0.5
YY03421		0.058	0.11	0.89	34	0.12	5.76	33	<0.5
YY03422		0.122	0.18	0.72	52	0.19	5.63	57	0.7
YY03423		0.075	0.11	0.45	38	0.14	2.61	37	<0.5
YY03424		0.127	0.11	0.47	97	0.22	2.63	46	1.4
YY03425		0.101	0.14	0.55	83	0.19	2.99	43	1.5
YY03426		0.161	0.26	0.74	56	0.23	9.63	66	1.8
YY03427		0.159	0.28	0.88	51	0.24	9.49	66	1.2
YY03428		0.136	0.12	0.58	68	0.18	3.58	42	1.2
YY03429		0.136	0.18	0.68	57	0.23	5.53	60	0.9
YY03430		0.132	0.15	0.56	71	0.21	2.76	49	0.7
YY03431		0.140	0.17	0.97	53	0.22	6.75	52	1.3
YY03432		0.075	0.12	0.97	44	0.13	6.07	39	<0.5
YY03433		0.070	0.11	0.77	40	0.12	6.30	36	<0.5
YY03434		0.066	0.10	0.95	42	0.13	10.90	46	0.6
YY03435		0.064	0.10	1.11	39	0.09	10.85	48	0.6
YY03436		0.089	0.14	1.13	47	0.17	7.20	48	0.6
YY03437		0.101	0.14	0.84	52	0.15	6.13	50	0.6
YY03438		0.119	0.16	0.90	51	0.17	7.74	54	0.9
YY03439		0.078	0.11	0.79	45	0.13	7.73	40	0.5
YY03440		0.089	0.11	0.70	55	0.15	6.24	52	<0.5
YY03441		0.117	0.15	0.86	58	0.22	9.46	61	1.0
YY03442		0.053	0.09	0.91	32	0.12	8.48	29	<0.5
YY03443		0.073	0.10	0.56	37	0.16	6.23	34	<0.5
YY03444		0.088	0.10	0.63	48	0.18	5.93	46	0.5
YY03445		0.049	0.07	0.56	30	0.09	5.00	22	<0.5



ALS Canada Ltd.  
 2103 Dollarton Hwy  
 North Vancouver BC V7H 0A7  
 Phone: +1 (604) 984 0221 Fax: +1 (604) 984 0218  
 www.alsglobal.com/geochemistry

To: STRATEGIC METALS LTD.  
 C/ O ARCHER, CATHRO & ASSOCIATES (1981)  
 LIMITED  
 1016- 510 W HASTINGS ST  
 VANCOUVER BC V6B 1L8

Page: 5 - A  
 Total # Pages: 6 (A - D)  
 Plus Appendix Pages  
 Finalized Date: 11- AUG- 2018  
 Account: MTT

Project: CD

**CERTIFICATE OF ANALYSIS WH18177230**

Sample Description	Method Analyte Units LOD	WEI- 21	Au- ICP21	ME- MS41	ME- MS41	ME- MS41	ME- MS41	ME- MS41	ME- MS41	ME- MS41	ME- MS41	ME- MS41	ME- MS41	ME- MS41	ME- MS41	
		Recvd Wt. kg	Au ppm	Ag ppm	Al %	As ppm	Au ppm	B ppm	Ba ppm	Be ppm	Bi ppm	Ca %	Cd ppm	Ce ppm	Co ppm	Cr ppm
		0.02	0.001	0.01	0.01	0.1	0.02	10	10	0.05	0.01	0.01	0.01	0.02	0.1	1
YY03446		0.37	0.001	0.09	1.51	6.5	<0.02	<10	120	0.45	0.11	0.28	0.12	32.3	9.7	28
YY03447		0.32	<0.001	0.19	1.54	6.8	<0.02	<10	160	0.46	0.12	0.23	0.09	22.5	5.9	23
YY03448		0.29	<0.001	0.29	1.56	6.2	<0.02	<10	160	0.40	0.11	0.26	0.05	23.3	6.7	22
YY03449		0.31	<0.001	0.21	1.43	5.7	<0.02	<10	130	0.38	0.12	0.31	0.08	33.1	6.2	25
YY03450		0.28	<0.001	0.18	1.52	8.9	<0.02	<10	130	0.42	0.13	0.30	0.11	24.6	7.0	26
YY03451		0.36	<0.001	0.15	1.72	10.9	<0.02	<10	130	0.49	0.15	0.28	0.09	32.4	8.2	32
YY03452		0.33	0.001	0.33	1.48	9.0	<0.02	<10	150	0.45	0.10	0.30	0.06	27.5	5.7	24
YY03453		0.33	0.001	0.37	1.83	8.7	<0.02	<10	190	0.65	0.15	0.51	0.09	46.7	7.2	29
YY03454		0.33	<0.001	0.30	1.62	12.7	<0.02	<10	130	0.38	0.15	0.28	0.08	25.0	6.9	31
YY03455		0.42	<0.001	0.09	1.65	12.1	<0.02	<10	110	0.40	0.16	0.36	0.11	29.7	10.6	33
YY03456		0.30	<0.001	0.23	1.59	8.4	<0.02	<10	150	0.40	0.13	0.54	0.14	30.6	8.5	29
YY03457		0.30	0.009	0.22	1.62	13.9	<0.02	<10	160	0.34	0.19	0.51	0.10	24.6	8.2	31
YY03458		0.23	0.003	0.07	0.66	3.5	<0.02	<10	90	0.16	0.05	1.16	0.07	10.00	3.7	9
YY03459		0.32	<0.001	0.08	1.94	16.7	<0.02	<10	130	0.41	0.17	0.35	0.19	37.9	13.3	46
YY03460		0.35	<0.001	0.09	1.62	15.6	<0.02	<10	140	0.38	0.13	0.50	0.10	32.6	10.1	36
YY03461		0.26	0.002	0.21	1.36	8.3	<0.02	<10	160	0.35	0.11	0.77	0.13	25.1	7.8	26
YY03462		0.28	0.001	0.28	1.37	7.4	<0.02	<10	150	0.39	0.11	0.56	0.16	31.7	7.7	25
YY03463		0.31	0.002	0.21	1.18	4.7	<0.02	<10	110	0.30	0.10	0.36	0.09	21.3	5.4	20
YY03464		0.21	0.001	0.58	1.65	9.6	<0.02	<10	210	0.47	0.12	0.66	0.23	40.7	8.4	30
YY03465		0.32	0.001	0.05	1.60	11.5	<0.02	<10	180	0.37	0.12	0.37	0.09	31.5	11.4	38
YY03466		0.35	0.006	0.26	2.00	14.1	<0.02	<10	230	0.48	0.12	0.44	0.15	34.4	11.4	43
YY03467		0.35	0.002	0.19	1.79	12.7	<0.02	<10	160	0.41	0.18	0.26	0.23	26.4	7.1	33
YY03468		0.26	0.004	0.41	1.43	8.5	<0.02	<10	170	0.41	0.10	0.59	0.10	28.2	8.3	25
YY03469		0.36	0.001	0.15	1.86	19.2	<0.02	<10	170	0.48	0.16	0.45	0.21	37.4	11.2	43
YY03470		0.22	0.002	0.46	1.46	12.9	<0.02	<10	180	0.44	0.12	0.56	0.17	34.6	8.4	25
YY03471		0.28	0.004	0.53	1.21	14.2	<0.02	<10	140	0.46	0.14	0.39	0.13	37.3	6.2	21
YY03472		0.26	0.001	0.30	1.62	13.2	<0.02	<10	150	0.51	0.13	0.40	0.11	40.1	15.2	34
YY03473		0.39	0.033	0.33	1.61	61.3	<0.02	<10	190	0.52	0.15	0.31	0.08	43.4	10.6	30
YY03474		0.22	0.001	0.07	1.29	5.9	<0.02	<10	120	0.23	0.08	0.43	0.09	22.6	8.9	26
YY03475		0.28	<0.001	0.06	1.42	5.9	<0.02	<10	140	0.26	0.10	0.43	0.08	21.6	6.4	28
YY03476		0.24	<0.001	0.09	1.48	5.9	<0.02	<10	140	0.28	0.09	0.44	0.07	26.9	10.9	28
YY03477		0.19	0.001	0.15	1.24	3.9	<0.02	<10	150	0.28	0.08	0.52	0.10	26.4	8.0	21
YY03478		0.29	0.002	0.07	1.32	5.0	<0.02	<10	120	0.25	0.09	0.38	0.06	21.1	7.7	26
YY03479		0.22	0.002	0.09	1.26	5.0	<0.02	<10	130	0.26	0.09	0.42	0.07	19.45	7.7	25
YY03480		0.25	<0.001	0.08	0.96	3.7	<0.02	<10	90	0.22	0.08	0.31	0.06	16.75	4.5	18
YY03481		0.35	0.001	0.07	1.46	6.6	<0.02	<10	110	0.27	0.10	0.46	0.07	27.1	9.4	35
YY03482		0.17	<0.001	0.08	0.90	3.5	<0.02	<10	70	0.19	0.09	0.36	0.06	10.30	4.6	18
YY03483		0.18	0.007	0.14	1.35	38.3	<0.02	<10	140	0.30	0.13	0.46	0.08	23.1	10.5	31
YY03484		0.20	0.001	0.08	0.77	3.0	<0.02	<10	70	0.16	0.07	0.30	0.05	10.90	4.7	18
YY03485		0.34	0.001	0.06	2.12	10.8	<0.02	<10	180	0.66	0.16	0.44	0.10	37.0	17.1	36



ALS Canada Ltd.  
 2103 Dollarton Hwy  
 North Vancouver BC V7H 0A7  
 Phone: +1 (604) 984 0221 Fax: +1 (604) 984 0218  
 www.alsglobal.com/geochemistry

To: STRATEGIC METALS LTD.  
 C/ O ARCHER, CATHRO & ASSOCIATES (1981)  
 LIMITED  
 1016- 510 W HASTINGS ST  
 VANCOUVER BC V6B 1L8

Page: 5 - B  
 Total # Pages: 6 (A - D)  
 Plus Appendix Pages  
 Finalized Date: 11- AUG- 2018  
 Account: MTT

Project: CD

**CERTIFICATE OF ANALYSIS WH18177230**

Sample Description	Method Analyte Units LOD	ME- MS41	ME- MS41	ME- MS41	ME- MS41	ME- MS41	ME- MS41	ME- MS41	ME- MS41	ME- MS41	ME- MS41	ME- MS41	ME- MS41	ME- MS41	ME- MS41	
		Cs ppm	Cu ppm	Fe %	Ga ppm	Ge ppm	Hf ppm	Hg ppm	In ppm	K %	La ppm	Li ppm	Mg %	Mn ppm	Mo ppm	Na %
YY03446		1.88	19.0	2.49	5.11	0.06	0.02	0.02	0.018	0.16	16.8	14.7	0.49	310	0.73	0.01
YY03447		2.01	19.5	2.04	5.36	<0.05	<0.02	0.04	0.018	0.09	15.5	12.2	0.35	231	0.93	0.02
YY03448		1.78	19.3	2.07	5.24	<0.05	<0.02	0.05	0.018	0.08	16.7	10.2	0.34	240	0.80	0.02
YY03449		1.77	16.6	2.20	5.00	0.06	<0.02	0.03	0.015	0.11	24.2	12.8	0.43	219	0.64	0.02
YY03450		1.66	19.6	2.29	5.44	<0.05	<0.02	0.04	0.020	0.09	18.1	11.4	0.38	292	1.02	0.02
YY03451		2.27	22.6	2.63	6.34	0.05	<0.02	0.03	0.022	0.12	19.5	15.7	0.52	288	1.00	0.01
YY03452		2.29	20.6	2.06	5.10	0.05	<0.02	0.07	0.018	0.10	19.9	11.4	0.36	200	0.79	0.02
YY03453		2.89	24.9	2.38	5.83	0.08	0.02	0.08	0.023	0.14	39.4	16.4	0.45	281	1.20	0.02
YY03454		2.50	25.8	2.29	6.48	0.06	<0.02	0.07	0.025	0.12	18.4	10.4	0.42	197	1.20	0.02
YY03455		1.90	25.2	2.77	6.92	0.05	0.02	0.02	0.026	0.12	15.6	14.2	0.55	341	1.11	0.02
YY03456		2.38	25.3	2.44	6.40	0.06	0.02	0.04	0.023	0.12	19.6	12.4	0.45	282	1.13	0.03
YY03457		2.90	28.4	2.46	7.24	<0.05	<0.02	0.03	0.024	0.08	16.3	12.1	0.44	246	1.57	0.02
YY03458		0.63	17.8	0.90	2.28	<0.05	0.03	0.02	0.008	0.04	5.5	3.1	0.14	189	0.49	0.04
YY03459		3.10	32.8	3.54	9.20	0.06	0.02	0.01	0.038	0.14	18.2	19.7	0.71	413	1.95	0.02
YY03460		2.42	27.9	2.81	6.13	0.05	0.02	0.02	0.027	0.11	17.7	16.2	0.60	343	1.09	0.02
YY03461		1.90	27.6	2.09	5.10	0.06	0.02	0.06	0.022	0.11	18.0	10.2	0.39	318	1.20	0.03
YY03462		2.07	25.3	2.09	5.31	0.07	0.02	0.05	0.020	0.12	23.5	12.9	0.40	279	1.01	0.02
YY03463		1.42	18.7	1.60	4.58	<0.05	<0.02	0.04	0.014	0.10	15.1	8.3	0.31	155	0.68	0.03
YY03464		2.84	30.9	2.34	6.01	0.09	0.02	0.08	0.025	0.13	32.4	13.5	0.42	332	1.40	0.03
YY03465		2.27	20.9	2.78	6.33	0.06	0.02	0.01	0.024	0.14	17.2	18.1	0.62	360	1.22	0.02
YY03466		3.65	28.2	3.00	7.10	0.06	0.02	0.04	0.032	0.16	24.8	19.0	0.66	457	1.92	0.02
YY03467		2.25	34.0	2.78	7.70	0.05	<0.02	0.02	0.024	0.09	17.6	11.2	0.40	242	1.63	0.02
YY03468		2.72	25.6	2.33	5.47	0.06	0.02	0.07	0.022	0.10	23.6	11.0	0.34	386	1.19	0.04
YY03469		3.62	33.8	3.22	7.60	0.06	0.02	0.02	0.031	0.13	24.1	19.3	0.64	472	1.96	0.02
YY03470		2.88	30.3	2.07	5.24	0.07	0.02	0.07	0.021	0.09	28.1	11.2	0.36	491	1.53	0.04
YY03471		4.38	24.8	1.73	4.79	0.06	<0.02	0.08	0.018	0.08	28.1	9.7	0.25	211	1.17	0.03
YY03472		3.44	31.7	2.86	6.70	0.09	<0.02	0.04	0.028	0.09	34.8	11.3	0.40	1320	2.99	0.02
YY03473		5.91	21.6	2.72	5.99	0.06	<0.02	0.04	0.027	0.09	28.9	13.7	0.39	486	1.47	0.02
YY03474		1.04	18.2	2.09	4.97	<0.05	<0.02	0.03	0.021	0.05	12.8	9.4	0.41	398	0.85	0.03
YY03475		1.17	22.0	1.87	4.90	<0.05	0.02	0.04	0.020	0.06	12.6	9.3	0.41	268	0.71	0.04
YY03476		1.12	24.9	2.06	4.72	0.05	0.02	0.03	0.020	0.06	15.7	9.8	0.43	602	0.89	0.03
YY03477		0.92	24.4	1.48	3.83	<0.05	<0.02	0.04	0.015	0.05	15.4	6.8	0.28	328	0.70	0.04
YY03478		1.01	22.3	1.94	4.49	<0.05	<0.02	0.02	0.017	0.05	12.8	8.6	0.39	243	0.74	0.04
YY03479		0.88	25.3	1.64	4.13	<0.05	<0.02	0.09	0.016	0.05	11.6	8.0	0.34	318	0.73	0.04
YY03480		0.76	23.7	1.26	3.43	<0.05	<0.02	0.03	0.012	0.05	10.4	5.9	0.23	147	0.63	0.04
YY03481		1.07	29.0	2.18	4.97	0.06	0.02	0.02	0.017	0.06	17.6	11.7	0.51	313	1.17	0.03
YY03482		1.09	19.5	1.10	3.09	<0.05	<0.02	0.02	0.010	0.04	6.0	5.2	0.20	138	0.70	0.04
YY03483		1.70	41.5	1.96	4.28	0.05	<0.02	0.05	0.017	0.05	16.0	8.9	0.36	394	1.57	0.03
YY03484		0.71	26.4	1.01	2.84	<0.05	<0.02	0.02	0.009	0.04	6.5	4.3	0.20	120	0.71	0.04
YY03485		7.34	42.0	3.61	6.72	0.07	0.04	0.02	0.037	0.09	21.7	15.9	0.64	600	0.87	0.02



ALS Canada Ltd.  
 2103 Dollarton Hwy  
 North Vancouver BC V7H 0A7  
 Phone: +1 (604) 984 0221 Fax: +1 (604) 984 0218  
 www.alsglobal.com/geochemistry

To: STRATEGIC METALS LTD.  
 C/ O ARCHER, CATHRO & ASSOCIATES (1981)  
 LIMITED  
 1016- 510 W HASTINGS ST  
 VANCOUVER BC V6B 1L8

Page: 5 - C  
 Total # Pages: 6 (A - D)  
 Plus Appendix Pages  
 Finalized Date: 11- AUG- 2018  
 Account: MTT

Project: CD

**CERTIFICATE OF ANALYSIS WH18177230**

Sample Description	Method Analyte Units LOD	ME- MS41	ME- MS41	ME- MS41	ME- MS41	ME- MS41	ME- MS41	ME- MS41	ME- MS41	ME- MS41	ME- MS41	ME- MS41	ME- MS41	ME- MS41	ME- MS41	
		Nb ppm	Ni ppm	P ppm	Pb ppm	Rb ppm	Re ppm	S %	Sb ppm	Sc ppm	Se ppm	Sn ppm	Sr ppm	Ta ppm	Te ppm	Th ppm
YY03446		1.59	20.4	700	6.5	19.1	<0.001	0.02	0.36	2.8	0.4	0.5	17.1	<0.01	0.02	2.6
YY03447		1.01	15.1	500	5.7	16.0	<0.001	0.03	0.34	2.2	0.2	0.4	21.1	<0.01	0.03	0.8
YY03448		0.95	14.1	590	5.7	14.8	<0.001	0.04	0.27	2.4	0.3	0.4	23.1	<0.01	0.02	0.8
YY03449		1.21	15.8	670	6.1	16.5	<0.001	0.03	0.27	2.6	0.2	0.4	22.6	<0.01	0.03	1.6
YY03450		0.92	15.8	650	6.3	15.1	<0.001	0.05	0.29	2.3	0.3	0.4	25.8	<0.01	0.03	0.7
YY03451		1.35	19.3	450	7.8	20.5	<0.001	0.01	0.34	3.6	0.2	0.6	22.8	<0.01	0.03	1.9
YY03452		0.87	15.4	580	5.0	14.4	<0.001	0.03	0.32	3.0	0.2	0.4	24.8	<0.01	0.03	0.9
YY03453		1.16	19.0	730	8.2	22.6	0.001	0.06	0.45	3.6	0.5	0.5	39.2	<0.01	0.02	1.3
YY03454		1.19	19.3	560	7.0	17.7	<0.001	0.02	0.43	3.6	0.2	0.5	27.6	<0.01	0.03	1.4
YY03455		1.95	24.4	400	8.6	17.2	<0.001	<0.01	0.48	4.2	0.3	0.6	28.8	<0.01	0.02	4.4
YY03456		1.31	19.8	660	6.8	21.1	<0.001	0.03	0.37	3.6	0.2	0.5	42.9	<0.01	0.02	1.6
YY03457		1.41	19.6	420	8.6	14.9	<0.001	0.01	0.44	3.5	<0.2	0.6	41.8	<0.01	0.05	1.5
YY03458		0.51	7.3	540	2.0	5.1	<0.001	0.05	0.19	1.0	0.2	<0.2	78.8	<0.01	0.02	0.3
YY03459		1.98	32.3	430	8.8	25.7	<0.001	0.01	0.71	5.7	<0.2	0.7	31.3	<0.01	0.05	5.1
YY03460		1.66	26.2	540	6.5	16.3	<0.001	0.01	0.57	4.5	<0.2	0.5	36.2	<0.01	0.04	3.4
YY03461		1.23	18.3	650	5.5	18.1	<0.001	0.04	0.39	3.0	0.2	0.4	56.0	<0.01	0.02	1.0
YY03462		1.31	19.1	640	5.8	19.5	0.001	0.03	0.38	3.4	<0.2	0.4	46.2	<0.01	0.02	1.4
YY03463		1.12	13.1	470	4.2	16.6	0.001	0.03	0.25	2.3	0.2	0.3	32.6	<0.01	0.02	0.8
YY03464		1.28	23.8	770	6.0	18.8	<0.001	0.05	0.52	3.9	0.3	0.4	54.2	<0.01	0.04	1.4
YY03465		1.95	26.1	470	6.5	18.8	<0.001	0.01	0.60	4.3	0.2	0.6	28.7	<0.01	0.04	3.8
YY03466		1.92	28.6	610	7.1	20.9	<0.001	0.01	0.58	5.3	0.5	0.6	34.0	<0.01	0.03	3.9
YY03467		1.23	19.7	350	9.1	14.6	<0.001	0.01	0.54	3.0	0.2	0.7	26.8	<0.01	0.04	0.9
YY03468		0.97	17.0	770	5.1	14.6	<0.001	0.04	0.43	3.4	0.3	0.4	48.4	<0.01	0.03	1.2
YY03469		1.69	27.3	440	8.8	19.5	<0.001	0.01	0.76	4.7	0.2	0.6	36.8	<0.01	0.05	2.9
YY03470		0.85	18.6	760	5.4	14.2	<0.001	0.05	0.53	3.0	0.4	0.4	47.9	<0.01	0.02	0.8
YY03471		0.58	15.2	610	6.3	12.9	0.001	0.03	0.56	2.5	0.4	0.4	35.9	<0.01	0.02	0.6
YY03472		1.20	24.7	1000	6.1	21.5	<0.001	0.05	0.63	4.0	0.3	0.4	38.9	<0.01	0.03	1.0
YY03473		0.72	20.2	990	8.2	17.3	<0.001	0.03	1.01	3.2	<0.2	0.5	31.0	<0.01	0.04	1.1
YY03474		0.97	14.6	690	4.2	8.5	<0.001	0.03	0.25	3.3	0.2	0.4	30.3	<0.01	0.01	1.4
YY03475		1.03	15.1	660	4.5	9.3	<0.001	0.04	0.27	3.3	0.2	0.4	33.0	<0.01	0.02	1.1
YY03476		1.05	15.3	720	5.2	8.3	<0.001	0.04	0.28	3.3	0.2	0.4	30.9	<0.01	0.02	1.2
YY03477		0.80	12.9	630	4.1	7.6	<0.001	0.04	0.25	2.6	0.2	0.3	40.5	<0.01	0.02	0.7
YY03478		1.05	14.4	650	4.4	7.5	<0.001	0.02	0.21	3.0	0.2	0.3	26.1	<0.01	0.02	1.5
YY03479		0.78	14.2	670	4.2	7.8	<0.001	0.03	0.22	2.4	0.2	0.3	30.1	<0.01	0.01	0.7
YY03480		0.65	10.8	590	3.3	6.6	0.001	0.04	0.19	1.6	0.3	0.2	22.9	<0.01	0.01	0.4
YY03481		1.18	18.9	840	5.1	8.9	<0.001	0.03	0.24	3.1	0.2	0.4	25.9	<0.01	0.03	2.0
YY03482		0.51	10.1	530	4.2	5.5	<0.001	0.04	0.20	1.1	0.2	0.2	22.5	<0.01	0.02	<0.2
YY03483		0.79	21.8	780	5.8	9.6	<0.001	0.05	0.42	2.6	0.4	0.3	34.7	<0.01	0.02	0.6
YY03484		0.46	12.8	500	3.3	5.5	<0.001	0.04	0.16	0.9	0.2	0.2	21.1	<0.01	0.02	<0.2
YY03485		1.30	26.3	750	7.4	12.5	<0.001	0.01	0.49	9.4	0.3	0.6	29.4	<0.01	0.02	4.0





ALS Canada Ltd.  
 2103 Dollarton Hwy  
 North Vancouver BC V7H 0A7  
 Phone: +1 (604) 984 0221 Fax: +1 (604) 984 0218  
 www.alsglobal.com/geochemistry

To: STRATEGIC METALS LTD.  
 C/ O ARCHER, CATHRO & ASSOCIATES (1981)  
 LIMITED  
 1016- 510 W HASTINGS ST  
 VANCOUVER BC V6B 1L8

Page: 5 - D  
 Total # Pages: 6 (A - D)  
 Plus Appendix Pages  
 Finalized Date: 11- AUG- 2018  
 Account: MTT

Project: CD

**CERTIFICATE OF ANALYSIS WH18177230**

Sample Description	Method Analyte Units LOD	ME- MS41	ME- MS41	ME- MS41	ME- MS41	ME- MS41	ME- MS41	ME- MS41	
		Ti %	Ti ppm	U ppm	V ppm	W ppm	Y ppm	Zn ppm	Zr ppm
		0.005	0.02	0.05	1	0.05	0.05	2	0.5
YY03446		0.110	0.15	0.72	51	0.15	7.73	61	0.7
YY03447		0.067	0.12	0.81	42	0.15	8.46	44	<0.5
YY03448		0.073	0.12	0.86	46	0.14	8.42	38	<0.5
YY03449		0.095	0.12	0.94	46	0.17	10.65	49	0.5
YY03450		0.075	0.11	0.95	50	0.17	8.86	44	<0.5
YY03451		0.100	0.13	0.98	56	0.21	8.79	56	0.5
YY03452		0.070	0.11	0.87	45	0.19	11.70	46	<0.5
YY03453		0.072	0.16	1.60	45	0.14	20.7	64	0.6
YY03454		0.083	0.17	0.90	51	0.23	7.96	50	0.5
YY03455		0.116	0.16	0.68	61	0.19	5.38	55	1.1
YY03456		0.091	0.16	0.78	55	0.29	9.40	56	0.7
YY03457		0.086	0.15	0.63	62	0.24	6.15	47	0.5
YY03458		0.037	0.06	0.33	23	0.07	3.03	19	0.9
YY03459		0.122	0.18	0.73	78	0.64	6.03	67	1.0
YY03460		0.108	0.16	0.74	62	0.22	7.15	56	0.9
YY03461		0.073	0.14	0.91	46	0.14	10.45	44	0.8
YY03462		0.077	0.14	0.82	44	0.21	15.05	53	0.7
YY03463		0.068	0.12	0.67	33	0.14	7.36	34	<0.5
YY03464		0.072	0.15	1.18	50	0.25	20.3	63	0.7
YY03465		0.120	0.17	0.72	60	0.34	6.15	60	0.9
YY03466		0.113	0.17	0.85	66	0.89	10.70	68	0.9
YY03467		0.086	0.14	0.70	77	0.21	6.89	53	<0.5
YY03468		0.074	0.13	0.93	59	0.37	13.75	46	0.6
YY03469		0.109	0.17	0.86	77	0.27	11.10	71	0.6
YY03470		0.056	0.13	0.99	48	0.16	15.95	47	0.5
YY03471		0.043	0.14	0.86	41	0.18	14.90	39	<0.5
YY03472		0.089	0.20	1.49	64	0.25	15.60	60	0.5
YY03473		0.046	0.20	1.07	60	8.36	13.10	58	<0.5
YY03474		0.086	0.09	0.53	54	0.17	5.04	44	0.5
YY03475		0.078	0.09	0.61	48	0.17	5.21	43	0.6
YY03476		0.082	0.10	0.72	51	0.19	5.87	42	0.5
YY03477		0.059	0.08	0.69	34	0.14	6.62	34	<0.5
YY03478		0.088	0.09	0.61	54	0.49	4.59	40	0.5
YY03479		0.069	0.08	0.66	44	0.18	4.34	35	<0.5
YY03480		0.055	0.07	0.62	32	0.11	3.68	28	<0.5
YY03481		0.098	0.08	0.81	52	0.45	5.25	47	0.8
YY03482		0.041	0.06	0.42	27	0.14	2.32	23	<0.5
YY03483		0.066	0.10	1.01	46	0.38	7.19	43	0.5
YY03484		0.042	0.06	0.41	24	0.10	2.07	21	<0.5
YY03485		0.108	0.12	0.81	77	0.23	14.05	63	1.4



ALS Canada Ltd.  
 2103 Dollarton Hwy  
 North Vancouver BC V7H 0A7  
 Phone: +1 (604) 984 0221 Fax: +1 (604) 984 0218  
 www.alsglobal.com/geochemistry

To: STRATEGIC METALS LTD.  
 C/ O ARCHER, CATHRO & ASSOCIATES (1981)  
 LIMITED  
 1016- 510 W HASTINGS ST  
 VANCOUVER BC V6B 1L8

Page: 6 - A  
 Total # Pages: 6 (A - D)  
 Plus Appendix Pages  
 Finalized Date: 11- AUG- 2018  
 Account: MTT

Project: CD

**CERTIFICATE OF ANALYSIS WH18177230**

Sample Description	Method Analyte Units LOD	WEI- 21	Au- ICP21	ME- MS41	ME- MS41	ME- MS41	ME- MS41	ME- MS41	ME- MS41	ME- MS41	ME- MS41	ME- MS41	ME- MS41	ME- MS41	ME- MS41	
		Recvd Wt. kg	Au ppm	Ag ppm	Al %	As ppm	Au ppm	B ppm	Ba ppm	Be ppm	Bi ppm	Ca %	Cd ppm	Ce ppm	Co ppm	Cr ppm
		0.02	0.001	0.01	0.01	0.1	0.02	10	10	0.05	0.01	0.01	0.01	0.02	0.1	1
YY03486		0.24	<0.001	0.21	2.95	13.7	<0.02	<10	110	0.50	0.17	0.21	0.12	26.1	12.9	43
YY03487		0.28	0.004	0.33	2.42	12.7	<0.02	<10	150	0.57	0.14	0.29	0.07	32.2	12.3	39
YY03488		0.32	<0.001	0.10	2.20	12.6	<0.02	<10	140	0.43	0.19	0.24	0.08	25.5	9.3	41
YY03489		0.37	0.001	0.13	2.13	15.3	<0.02	<10	150	0.53	0.18	0.25	0.13	30.3	11.4	38
YY03490		0.36	<0.001	0.07	1.84	14.5	<0.02	<10	110	0.36	0.17	0.21	0.15	20.3	9.2	32
YY03491		0.21	<0.001	0.13	1.64	10.9	<0.02	<10	100	0.26	0.16	0.24	0.20	19.70	9.0	34
YY03492		0.32	0.005	0.08	1.76	10.0	<0.02	<10	130	0.31	0.13	0.33	0.09	25.1	11.0	34
YY03493		0.34	<0.001	0.16	1.70	14.3	<0.02	<10	220	0.37	0.12	0.49	0.12	34.4	10.6	33
YY03494		0.29	<0.001	0.14	1.82	28.0	<0.02	<10	190	0.38	0.12	0.47	0.09	33.1	11.3	39
YY03495		0.35	<0.001	0.12	1.68	30.2	<0.02	<10	170	0.37	0.11	0.54	0.09	32.9	10.7	35
YY03496		0.21	<0.001	0.07	0.93	6.3	<0.02	<10	120	0.21	0.06	0.78	0.09	16.60	5.4	17
YY03497		0.29	0.002	0.12	1.46	16.6	<0.02	<10	150	0.35	0.10	0.88	0.17	27.8	10.6	33
YY03498		0.22	0.002	0.08	1.10	11.9	<0.02	<10	130	0.25	0.07	0.76	0.10	20.2	7.3	27
YY03499		0.10	0.002	0.09	1.00	8.5	<0.02	<10	140	0.22	0.07	0.90	0.22	17.25	6.2	22
YY03500		0.20	<0.001	0.10	1.28	10.6	<0.02	<10	200	0.28	0.08	0.86	0.34	23.9	8.5	28



ALS Canada Ltd.  
 2103 Dollarton Hwy  
 North Vancouver BC V7H 0A7  
 Phone: +1 (604) 984 0221 Fax: +1 (604) 984 0218  
 www.alsglobal.com/geochemistry

To: STRATEGIC METALS LTD.  
 C/ O ARCHER, CATHRO & ASSOCIATES (1981)  
 LIMITED  
 1016- 510 W HASTINGS ST  
 VANCOUVER BC V6B 1L8

Page: 6 - B  
 Total # Pages: 6 (A - D)  
 Plus Appendix Pages  
 Finalized Date: 11- AUG- 2018  
 Account: MTT

Project: CD

<b>CERTIFICATE OF ANALYSIS WH18177230</b>
---

Sample Description	Method Analyte Units LOD	ME- MS41 Cs ppm	ME- MS41 Cu ppm	ME- MS41 Fe %	ME- MS41 Ga ppm	ME- MS41 Ge ppm	ME- MS41 Hf ppm	ME- MS41 Hg ppm	ME- MS41 In ppm	ME- MS41 K %	ME- MS41 La ppm	ME- MS41 Li ppm	ME- MS41 Mg %	ME- MS41 Mn ppm	ME- MS41 Mo ppm	ME- MS41 Na %
YY03486		1.49	27.8	3.88	8.52	<0.05	0.08	0.04	0.038	0.09	13.2	21.7	0.60	269	1.04	0.02
YY03487		2.93	27.6	3.22	6.94	<0.05	0.05	0.04	0.033	0.08	16.5	18.3	0.65	339	0.76	0.02
YY03488		2.20	19.4	3.32	8.57	<0.05	0.08	0.01	0.034	0.08	13.8	20.4	0.59	254	1.29	0.02
YY03489		1.86	28.4	2.86	7.30	<0.05	0.03	0.03	0.030	0.08	14.8	17.9	0.55	306	1.02	0.02
YY03490		2.35	22.1	3.81	7.90	<0.05	0.08	0.01	0.030	0.08	10.3	18.6	0.49	300	1.70	0.01
YY03491		1.85	16.4	2.93	8.84	<0.05	0.06	0.01	0.024	0.07	10.0	15.9	0.53	275	1.51	0.02
YY03492		1.77	23.1	2.77	6.78	0.05	0.04	<0.01	0.023	0.08	10.9	15.4	0.59	306	1.14	0.02
YY03493		1.71	36.3	2.29	5.90	0.05	0.02	0.03	0.023	0.06	17.7	12.9	0.53	295	0.98	0.02
YY03494		1.76	39.4	2.64	6.13	0.06	0.03	0.03	0.023	0.07	17.3	15.3	0.62	336	1.24	0.02
YY03495		1.58	30.8	2.46	5.81	0.05	0.03	0.02	0.024	0.07	16.8	14.2	0.57	321	1.20	0.02
YY03496		0.81	23.7	1.55	3.58	<0.05	0.03	0.02	0.011	0.04	9.1	6.3	0.26	255	0.60	0.03
YY03497		1.51	25.2	2.48	5.51	0.05	0.03	0.03	0.023	0.08	14.1	13.1	0.54	526	1.16	0.02
YY03498		1.13	24.3	1.72	4.07	<0.05	0.03	0.02	0.015	0.07	10.3	8.7	0.38	356	0.82	0.03
YY03499		1.00	23.9	1.51	3.60	<0.05	0.02	0.02	0.014	0.06	8.9	7.9	0.32	253	0.47	0.03
YY03500		1.24	27.4	1.88	4.27	0.05	0.03	0.03	0.019	0.09	12.2	11.1	0.43	555	0.88	0.02

\*\*\*\*\* See Appendix Page for comments regarding this certificate \*\*\*\*\*



ALS Canada Ltd.  
 2103 Dollarton Hwy  
 North Vancouver BC V7H 0A7  
 Phone: +1 (604) 984 0221 Fax: +1 (604) 984 0218  
 www.alsglobal.com/geochemistry

To: STRATEGIC METALS LTD.  
 C/ O ARCHER, CATHRO & ASSOCIATES (1981)  
 LIMITED  
 1016- 510 W HASTINGS ST  
 VANCOUVER BC V6B 1L8

Page: 6 - C  
 Total # Pages: 6 (A - D)  
 Plus Appendix Pages  
 Finalized Date: 11- AUG- 2018  
 Account: MTT

Project: CD

**CERTIFICATE OF ANALYSIS WH18177230**

Sample Description	Method Analyte Units LOD	ME- MS41	ME- MS41	ME- MS41	ME- MS41	ME- MS41	ME- MS41	ME- MS41	ME- MS41	ME- MS41	ME- MS41	ME- MS41	ME- MS41	ME- MS41	ME- MS41	
		Nb ppm	Ni ppm	P ppm	Pb ppm	Rb ppm	Re ppm	S %	Sb ppm	Sc ppm	Se ppm	Sn ppm	Sr ppm	Ta ppm	Te ppm	Th ppm
		0.05	0.2	10	0.2	0.1	0.001	0.01	0.05	0.1	0.2	0.2	0.2	0.01	0.01	0.2
YY03486		2.54	26.9	350	10.6	11.5	<0.001	0.01	0.51	4.9	0.4	0.7	18.9	0.01	0.04	4.3
YY03487		1.97	24.7	350	7.1	10.4	<0.001	0.01	0.44	5.9	0.2	0.7	26.1	<0.01	0.02	5.6
YY03488		2.17	20.2	250	9.0	14.1	<0.001	<0.01	0.42	4.3	<0.2	0.8	21.5	<0.01	0.03	4.5
YY03489		1.91	24.8	410	8.5	10.9	<0.001	<0.01	0.44	4.6	0.3	0.7	23.8	0.01	0.03	3.6
YY03490		1.92	19.2	390	9.3	11.8	<0.001	<0.01	0.51	3.9	<0.2	0.7	19.4	<0.01	0.04	3.2
YY03491		2.33	15.2	290	7.6	22.7	<0.001	<0.01	0.36	3.5	<0.2	0.7	19.6	<0.01	0.04	2.7
YY03492		2.16	21.7	360	6.2	14.3	<0.001	<0.01	0.38	4.0	0.2	0.6	22.7	<0.01	0.02	3.1
YY03493		1.52	22.7	590	5.7	12.0	<0.001	0.02	0.33	4.3	0.2	0.5	38.9	<0.01	0.03	1.6
YY03494		1.71	27.3	670	5.7	11.1	<0.001	0.01	0.43	4.9	0.3	0.5	35.9	<0.01	0.03	2.4
YY03495		1.56	24.3	740	5.3	11.7	<0.001	0.01	0.44	4.8	0.2	0.5	39.8	<0.01	0.03	2.2
YY03496		0.90	13.3	590	2.8	7.2	<0.001	0.04	0.34	2.1	0.3	0.3	56.1	<0.01	0.02	0.7
YY03497		1.33	20.5	870	5.1	13.0	<0.001	0.03	0.53	4.3	0.3	0.4	61.5	<0.01	0.04	2.0
YY03498		1.07	16.4	650	3.4	10.1	<0.001	0.04	0.35	2.8	0.3	0.3	57.0	<0.01	0.02	1.0
YY03499		0.99	14.8	640	3.2	9.3	<0.001	0.04	0.33	2.5	0.3	0.3	66.5	<0.01	0.03	0.8
YY03500		1.08	18.3	730	4.2	13.4	<0.001	0.05	0.52	3.3	0.2	0.3	64.7	<0.01	0.02	1.1



ALS Canada Ltd.  
 2103 Dollarton Hwy  
 North Vancouver BC V7H 0A7  
 Phone: +1 (604) 984 0221 Fax: +1 (604) 984 0218  
 www.alsglobal.com/geochemistry

To: STRATEGIC METALS LTD.  
 C/ O ARCHER, CATHRO & ASSOCIATES (1981)  
 LIMITED  
 1016- 510 W HASTINGS ST  
 VANCOUVER BC V6B 1L8

Page: 6 - D  
 Total # Pages: 6 (A - D)  
 Plus Appendix Pages  
 Finalized Date: 11- AUG- 2018  
 Account: MTT

Project: CD

<b>CERTIFICATE OF ANALYSIS WH18177230</b>
---

Sample Description	Method Analyte Units LOD	ME- MS41 Ti %	ME- MS41 Ti ppm	ME- MS41 U ppm	ME- MS41 V ppm	ME- MS41 W ppm	ME- MS41 Y ppm	ME- MS41 Zn ppm	ME- MS41 Zr ppm
		0.005	0.02	0.05	1	0.05	0.05	2	0.5
YY03486		0.157	0.15	0.59	83	0.23	4.33	54	3.9
YY03487		0.129	0.14	0.70	69	0.27	5.94	55	2.0
YY03488		0.149	0.16	0.61	84	0.29	4.11	53	3.9
YY03489		0.119	0.15	0.78	68	0.27	4.54	54	1.1
YY03490		0.113	0.09	0.49	75	0.37	3.30	47	3.5
YY03491		0.148	0.09	0.46	84	0.24	3.30	43	2.8
YY03492		0.135	0.11	0.56	71	0.22	4.22	52	1.7
YY03493		0.097	0.11	1.10	55	0.17	8.37	49	0.7
YY03494		0.105	0.11	1.07	61	0.35	8.30	51	1.1
YY03495		0.100	0.11	1.13	57	0.17	8.44	53	1.1
YY03496		0.069	0.06	0.57	42	0.08	5.29	33	1.2
YY03497		0.092	0.09	0.93	64	0.20	7.35	58	1.3
YY03498		0.066	0.07	0.63	43	0.17	5.39	44	1.1
YY03499		0.062	0.07	0.52	36	0.11	4.80	42	0.9
YY03500		0.062	0.08	0.75	44	0.10	7.54	64	1.0

\*\*\*\*\* See Appendix Page for comments regarding this certificate \*\*\*\*\*





ALS Canada Ltd.  
2103 Dollarton Hwy  
North Vancouver BC V7H 0A7  
Phone: +1 (604) 984 0221 Fax: +1 (604) 984 0218  
www.alsglobal.com/geochemistry

To: STRATEGIC METALS LTD.  
C/ O ARCHER, CATHRO & ASSOCIATES (1981)  
LIMITED  
1016- 510 W HASTINGS ST  
VANCOUVER BC V6B 1L8

Page: Appendix 1  
Total # Appendix Pages: 1  
Finalized Date: 11- AUG- 2018  
Account: MTT

Project: CD

**CERTIFICATE OF ANALYSIS WH18177230**

**CERTIFICATE COMMENTS**

**ANALYTICAL COMMENTS**

Applies to Method: Gold determinations by this method are semi- quantitative due to the small sample weight used (0.5g).  
ME- MS41

**LABORATORY ADDRESSES**

Applies to Method: Processed at ALS Whitehorse located at 78 Mt. Sima Rd, Whitehorse, YT, Canada.  
LOG- 22 SCR- 41 WEI- 21

Applies to Method: Processed at ALS Vancouver located at 2103 Dollarton Hwy, North Vancouver, BC, Canada.  
Au- ICP21 ME- MS41

**APPENDIX IV**  
**ROCK SAMPLE DESCRIPTIONS**

---

**Rock Sample Descriptions**Property: CD

---

Sample Number: K291651 UTM: 352374 mE Nad83, Zone 8  
Elevation: 6969 m UTM: 6878000 mN

Comments: Vuggy, coarse textured (surficial texture) granodiorite (Whitehorse Suite) with orange goethite stain and weathering pervasively throughout. Concentrated in cavities and vugs. Taken from frost heave.

---

Sample Number: K291652 UTM: 354103 mE Nad83, Zone 8  
Elevation: 6969 m UTM: 6880710 mN

Comments: 10x20 m slump clearing with heavily weathered mica sands, pyroxene and epidote. Quartz replaced (?) mica-schist. Very heavy.

---

Sample Number: K291653 UTM: 350590 mE Nad83, Zone 8  
Elevation: 6969 m UTM: 6880101 mN

Comments: Chlorite biotite schist with coarse iotite grains. Brecciated by white to cream quartz carbonate veining (rounded biotite clusters within vein matrix). Hosts disseminated magnetite, specular hematite, trace disseminated pyrite and molybdenum (very minor). Minor oxidation and limonite staining present.

---

Sample Number: K291654 UTM: 349320 mE Nad83, Zone 8  
Elevation: 6969 m UTM: 6880090 mN

Comments: Hornblende/Augite mass (massive cluster) hosted within tan/buff to orange weathered quartz muscovite schist (?) (Difficult to ID lithology, but muscovite present). Small carbonate stringers present within, along with vuggy, limonite/oxidized cavities.

---

Sample Number: K291655 UTM: 349353 mE Nad83, Zone 8  
Elevation: 6969 m UTM: 6880090 mN

Comments: Same as K291654, but very heavy and more intense carbonate +/- quartz stringers within. Possibly porphyritic origin(?)

---

Sample Number: K291730 UTM: 361075 mE Nad83, Zone 8  
Elevation: 1176 m UTM: 6880240 mN

Comments: From 1x1x1.5m hand pit. No OC nearby. Multiple quartz cobbles and boulders. Clear to white to smokey-brown, massive with fracture surfaces variably coated in orange to rusty brown oxide. Rare occurrences of small black cubes. 1176m elevation on side of hill.

---

---

**Rock Sample Descriptions**

---

Property: CD

Sample Number: K291731 UTM: 361075 mE Nad83, Zone 8  
Elevation: 1176 m UTM: 6880240 mN

Comments: From 1x1x1.5m hand pit. No OC nearby. Multiple quartz cobbles and boulders. Clear to white to smokey-brown, massive with fracture surfaces variably coated in orange to rusty brown oxide. Rare occurrences of small black cubes. 1176m elevation on side of hill.

---

Sample Number: K291732 UTM: 361080 mE Nad83, Zone 8  
Elevation: 1183 m UTM: 6880279 mN

Comments: From 1x1x1.5m hand pit. White-clear to slightly smokey-brown quartz pebbles and cobbles with variably coated fracture surfaces (orange-brown-rusty. Base of pit is mostly brown quartz-biotite schist

---

Sample Number: K291733 UTM: 361133 mE Nad83, Zone 8  
Elevation: 1240 m UTM: 6880524 mN

Comments: Quartz boulder with oxidized surfaces with minor rusty brown to black oxide coatings. <1% exposure in sandy, poorly vegetated patch. 1240m

---

Sample Number: K291734 UTM: 360933 mE Nad83, Zone 8  
Elevation: 1299 m UTM: 6881038 mN

Comments: Massive, grey to grey-green quartz wth light orange oxide staining, rare pyrrhotite (?). From outcrop of banded and layered volcanic tuff with interlayered schist.

---

Sample Number: K291735 UTM: 360366 mE Nad83, Zone 8  
Elevation: 1295 m UTM: 6881137 mN

Comments: From 1x1x1.5m hand pit. Medium orange to brown weathering with heavily oxidized/limonitic interior that is moderately pitted. Possibly altered gabbro? Dyke?

---

Sample Number: K291736 UTM: 360366 mE Nad83, Zone 8  
Elevation: 1294 m UTM: 6881137 mN

Comments: From 1x1x1.5m hand pit. Orange weathering pebbles from bottom of hand pit. Dark green to brown-orange interior. Rubbly gabbro?

---

---

**Rock Sample Descriptions**

---

Property: CD

Sample Number: K291737 UTM: 358043 mE Nad83, Zone 8  
Elevation: 1263 m UTM: 6881205 mN

Comments: Tan to bleached weathering fine- to medium-grained, buff crystalline quartz with minor biotite. Lenses/pods of coarse grained carbonate with minor red staining (hematite). Small blebs of black oxide and limonitic cavities and minor drusy cavities. 2m wide vein trending ~010 (N) for 15m cutting through dark brown to green gabbro/metagabbro.

---

Sample Number: K291738 UTM: 358030 mE Nad83, Zone 8  
Elevation: 1265 m UTM: 6881388 mN

Comments: Light grey to grey-blue to rusty brown weathering, slightly pitted, massive with grey to brown to dark green interior. Moderately magnetic. Cut by rusty brown to black veins/veinlets (magnetite). From 1m wide band bounded by gabbro/metagabbro. Located in a 10-15m wide by 30m exposure of alternating magnetic bands and gabbro and schist.

---

Sample Number: K291740 UTM: 360029 mE Nad83, Zone 8  
Elevation: 1013 m UTM: 6881097 mN

Comments: From 1x1x1.5m hand pit. Collected from 1.2m depth. Orange-brown weathering, white-grey massive quartz with orange oxide fracture surfaces and small (<1mm) black cubic crystals (~3%). Rare pyrite/chalcopyrite/pyrrhotite and black seams/fractures. ~10% of material in pit bottom.

---

Sample Number: K291741 UTM: 356793 mE Nad83, Zone 8  
Elevation: 0 m UTM: 6881967 mN

Comments: Magnetite band/vein/veinlets with fibrous asbestos, From along southwest trending ridge of metagabbro and serpentine. 10m long vein observed. Also observed at 356845mE, 6882004mN

---

Sample Number: K291742 UTM: 355371 mE Nad83, Zone 8  
Elevation: 1012 m UTM: 6877617 mN

Comments: Sample taken in a saddle near a high gold in soil anomaly. Pitted quartz piece with limonite and pyrite pitting present

---



---

**Rock Sample Descriptions**

---

Property: CD

Sample Number: K291743 UTM: 355390 mE Nad83, Zone 8  
Elevation: 1012 m UTM: 6877640 mN

Comments: Sample taken out of a trench created at a 1220 ppb gold in soil anomaly. Sample consists of orange clay gouge with highly weathered pieces of dyke and small fragments of quartz present. Similar vein in style to Klaza's gouge veins at surface.

---

Sample Number: K291744 UTM: 352208 mE Nad83, Zone 8  
Elevation: 1281 m UTM: 6887963 mN

Comments: From 1.5x2x0.3m hand pit centred on soil sample ZZ89557 (101 ppb Au). Approximately 5% rock and contact between organics/ash and soil (green-grey-brown). Rocks predominantly green-white quartz with minor layered texture. Minor fine-grained disseminated pyrite/chalcopyrite and rusty orange-brown limonite surfaces and cavities.

---

Sample Number: K291745 UTM: 352353 mE Nad83, Zone 8  
Elevation: 1324 m UTM: 6888114 mN

Comments: Buff to pale red weathering with coarse grained exterior cut by <1cm coarse grained quartz veins. Slightly layered/schistose with limonitic/oxidized pits, ~1% rusty brown pyrite cubes and minor disseminated pyrite/chalcopyrite. Only piece observed in immediate area of poorly vegetated rocky exposure. Schist cobbles and boulders in the area are also cut by quartz veins.

---

Sample Number: K291746 UTM: 354982 mE Nad83, Zone 8  
Elevation: m UTM: 6887871 mN

Comments: Rusty brown to grey weathering massive quartz cobble with slight breccia textures, brown to orange oxidization and limonitic coatings.

---

Sample Number: K291747 UTM: 352378 mE Nad83, Zone 8  
Elevation: m UTM: 6888159 mN

Comments: Dark brown-black weathering with heavily oxidized and limonitic brown-orange-black interior. Pitted surfaces on exterior and interior. 5% of material in a 2x2m area.

---

Sample Number: K291748 UTM: 352792 mE Nad83, Zone 8  
Elevation: m UTM: 6888638 mN

Comments: Milky white quartz cobble with rare sulphide grains, some cavities, and minor tan-buff coatings

---

---

**Rock Sample Descriptions**

---

Property: CD

Sample Number: K291749 UTM: 354982 mE Nad83, Zone 8  
Elevation: m UTM: 6887871 mN

Comments: Grey weathering, massive coarse-grained quartz cobble with mild pitting, minor black, fine-grained sulphide stringers and drusy quartz vugs.

---

Sample Number: K291750 UTM: 352352 mE Nad83, Zone 8  
Elevation: m UTM: 6888116 mN

Comments: Milky grey-green to white silicified cobble with minor pitting and buff coatings and cavities. Collected from a large exposure of subcrop and float, approximately 20% of material.

---