

Alianza Minerals Ltd.

**2018 GEOLOGY AND GEOCHEMICAL
REPORT ON THE HALDANE PROPERTY**

Haldane 1-99	YC56767-865
Nur 1-20	YC10798-817
Clarkston 1-12	YC10969-980
Fara 1-12	YC10981-992
HAO 1-289	YE52601-889

Located in the Keno Hill-Mayo Area, Mayo Mining Division
NTS 105M/13
63°52' N Latitude; 135°52' W Longitude
Work performed June 29-July 23, 2018

-prepared for-

ALIANZA MINERALS LTD.
410-325 Howe St.
Vancouver, BC
V6C 1Z7

-prepared by-

Murray Jones, M.Sc., P.Geo.
EQUITY EXPLORATION CONSULTANTS LTD.
Suite 1510 – 250 Howe St.
Vancouver, British Columbia, Canada, V6C 3R8

December 2018

TABLE OF CONTENTS

TABLE OF CONTENTS i

LIST OF APPENDICES i

LIST OF TABLES i

LIST OF FIGURES ii

LIST OF PLATES ii

1.0 SUMMARY 1

2.0 INTRODUCTION 2

3.0 RELIANCE ON OTHER EXPERTS 2

4.0 PROPERTY DESCRIPTION AND LOCATION 2

5.0 ACCESSIBILITY, CLIMATE, LOCAL RESOURCES, INFRASTRUCTURE, PHYSIOGRAPHY 2

6.0 HISTORY 7

 6.1 Previous Exploration 7

 6.2 2018 Work Program 10

7.0 REGIONAL GEOLOGY AND MINERALIZATION 11

 7.1 Geology 11

 7.2 Mineral Deposits 12

8.0 PROPERTY GEOLOGY AND MINERALIZATION 13

 8.1 Geology 13

 8.2 Mineralization 17

9.0 SOIL GEOCHEMISTRY 20

10.0 DISCUSSION AND CONCLUSIONS 25

11.0 RECOMMENDATIONS 26

LIST OF APPENDICES

- Appendix A: Bibliography
- Appendix B: Statement of Expenditures
- Appendix C: Rock Sample Descriptions
- Appendix D: Geochemical Certificates
- Appendix E: Quality Assurance/Quality Control
- Appendix F: Digital Files
- Appendix G: Geologist’s Certificate

LIST OF TABLES

Table 1: Claims Comprising the Haldane Property 5

Table 2: Significant Historic Results from the Mt. Haldane Vein System (pre-1968) 7

Table 3: Significant Drill Results from the Mt. Haldane Vein System (2010-2013) 9

Table 4: Lithologic/Stratigraphic Legend for the Haldane Property 13

Table 5: Percentiles for Haldane Soil Geochemistry (2011-2018) 20

Table 6: Correlations of selected elements from Haldane Soil Geochemistry 21

LIST OF FIGURES

Figure 1: Haldane Property Location Map	3
Figure 2: Haldane Property Tenure Map	4
Figure 3: Haldane Property Compilation Map	6
Figure 4: <i>Regional geology around the Haldane Property. The Keno Hill mining district stretches from west of Elsa to east of Keno Hill. The Haldane property is outlined in red.</i>	11
Figure 5: Haldane Property Geology, (1:15,000)	pocket
Figure 6a: Haldane Property Geochemistry, Sample Locations (1:10,000).....	pocket
Figure 6b: Haldane Property Geochemistry, Ag (1:10,000)	pocket
Figure 6c: Haldane Property Geochemistry, Pb (1:10,000).....	pocket
Figure 6d: Haldane Property Geochemistry, Sn (1:10,000)	pocket
Figure 6e: Haldane Property Geochemistry, Zn (1:10,000).....	pocket
Figure 6f: Haldane Property Geochemistry, Mn (1:10,000).....	pocket
Figure 6g: Haldane Property Geochemistry, As (1:10,000).....	pocket
Figure 7: Haldane Property Trench HLT18-01 (1:500).....	23
Figure 8: Haldane Property Trench HLT18-02 (1:500).....	24

LIST OF PLATES

<i>Plate 1: Thick and thin bedded quartzite (QRZT) with phyllitic partings, showing typical blocky fracture, Spire Creek.</i>	14
<i>Plate 2: Phyllitic quartzite (QRZT phy) with pyritic layers producing jarosite staining, North Star Creek (458350E/7083200N).</i>	14
<i>Plate 3: Variable weathering in QRZT ca, thin calcareous beds with recessive weathering and slightly gossanous surface. Goethite and Manganese oxides occur on fractures (458000E/7083115N).</i>	15
<i>Plate 4: Chlorite to chlorite-sericite schist of the metavolcanic member (Dmv), Earn Group (455343E/7085066N).</i>	15
<i>Plate 5: Typical foliated diorite (DIOR, right), with feldspar evident in groundmass, intrudes quartzite section and is cut by an unfoliated intermediate, biotite porphyry dyke (left), Spire Creek area (457925E/7084540N).</i>	16
<i>Plate 6: Massive to thin bedded quartzite, deformation (foliation, isoclinal folding) is concentrated in thinner, phyllitic beds (457765E/7083960N). Foliation is largely axial planar cleavage, dipping shallowly southeast. Photo to right contained in box on left photo.</i>	17
<i>Plate 7: Main Zone, looking across zone to east. Outcrops in background are in the footwall to zone and central outcrop contains a mineralized pyrolusite-rich breccia striking roughly perpendicular to the main trend (200°). Chip sample from outcrop in lower left corner returned 223 g/t Ag over 3.6 metres.</i>	18
<i>Plate 8: Sample S193113, in float at the north end of North Star soil anomaly. Strongly fractured quartzite with manganese and iron oxides in fractures, weak sericite and silica alteration (459010E/7083965N).</i>	19
<i>Plate 9: Sample S193103, from altered phyllitic quartzite with abundant iron and manganese oxides in fractures. Sample taken from roadcut near the western margin of the Bighorn Soil Anomaly (454065E/7084252N). No historical work has been recorded in this area.</i>	22

1.0 SUMMARY

The Haldane property is a structurally-controlled, silver vein prospect located within the Keno Hill silver district in the central Yukon. The Keno Hill silver deposits produced over 200 million ounces of silver in a long history of mining from 1913 to 1989, with production recommencing in 2011. The Haldane property is located about 25 km west of the main Keno Hill deposits. Mineralization is controlled by northerly trending vein-faults, and consists of galena, sphalerite and tetrahedrite-tennantite in quartz-siderite gangue. The best mineralization occurs where the mineralized structures cut the Keno Hill quartzite unit, below the Robert Service Thrust. These features are almost identical to the setting for mineralization at the Keno Hill mining camp.

Between June 29th and July 23rd, 2018, a field program of soil sampling, geological mapping and rock sampling, and minor trenching was completed on the Haldane property. The main objective of the program was to identify areas of potential mineralization outside of the Mt. Haldane Vein System ("MHVS"), a well-mineralized structural corridor that crosses north-south through the centre of the property. A crew of 5 people, 2 mappers and 3 samplers were involved in the program, which was based from a small, road accessible tent camp central to the property. A total of 1210 soil and 53 rock samples were collected.

The 2018 program was successful in defining a new Pb-Ag-Zn-Sn soil anomaly, here named the Bighorn Anomaly, in an area with no known previous work located 2.8 km west of the MHVS. This anomaly lies within quartzite and trends north-northeast, similar to other mineralized vein-faults on the property.

In the south part of the property, detailed soil sampling extended the Ross Anomaly another 300 m north and so effectively doubled the strike length outlined in 2011. As well, anomalous samples indicate the possible presence of two other parallel structures in the area. The Ross Anomaly lies 1.8 km along strike south of the Middlecoff Zone of the MHVS. If continuous, this indicates a total strike of more than 3.5 km for the MHVS from the Main Zone to the Ross Anomaly.

Several other areas returned anomalous soil results from the 2018 program. Of these, the North Star Anomaly in the north part of the property, looks the most like a typical mineralized structure on the Haldane property. This moderate to highly anomalous Pb-Ag-Sn-Zn anomaly stretches about 1 km north-south on the north side of North Star Creek and is associated with manganese and iron oxides in highly fractured quartzite host rocks. The Strebchuk Showing lies south of North Star Creek, another 0.7 km south along strike from the North Star anomaly.

Geological mapping in 2018 primarily filled in details and refined the geological framework for the property. Rock samples collected during mapping did not return significant results outside of the MHVS. Two small excavator trenches were completed near the end of the program. The first of these comprised a 65 m long trench across the central part of the Ross Anomaly that failed to reach bedrock, although samples of soil spoil from the east half of the trench returned highly anomalous Pb, Zn, and Ag that further enhance the anomaly. Within the MHVS corridor, a second trench was done to clean out and extend a historic trench on the Main Fault, west of the Johnson Adit, that contained historical high-grade rock samples. This trench exposed a fault zone with schistose rocks that are anomalous in Pb and Ag. Unfortunately, the trench flooded before it could be sampled in its entirety.

Additional geological mapping, structural interpretation, soil sampling and trenching could be done to enhance the known showings and geochemical anomalies prior to diamond drilling on the Haldane property. However, diamond drilling should be done on the Ross Anomaly as trenching did not prove effective due to the deep overburden present in the area. There are several structures known to host mineralization within the MHVS but specific ore controls are still uncertain. Diamond drilling should focus on defining the plunge control on ore grade mineralization within the vein-faults. Additional field work (Mapping and sampling) plus a possible total of 1000 m trenching, primarily on soil anomalies, and 2000 m diamond drilling, has been outlined for the next exploration program. Depending on the scope, up to 6.5 kms of road upgrades and new trails will need to be completed in support of this program.

2.0 INTRODUCTION

This report has been prepared by Equity Exploration Consultants Ltd. (“Equity”) for Alianza Minerals Ltd. (“Alianza”), which has a purchase agreement to acquire 100% of the Haldane Claims from Equity and 100% of the contiguous “Ross Claims” from the estate of John Peter Ross. The report is based on a field exploration program that was completed in the period from June 29th to July 23rd, 2018 by Equity and on previous work from private company files, publicly available assessment reports and government publications. The author both supervised and participated in the 2018 field program.

3.0 RELIANCE ON OTHER EXPERTS

Other than data gleaned from previous reports on the property and government geological and geochemical survey reports, the author has not relied upon other experts for the information in this report.

4.0 PROPERTY DESCRIPTION AND LOCATION

The Haldane property is approximately 30 km north of Mayo, Yukon and about 2 km west of Highway 11, which runs between Mayo and Keno City (Figure 1). The main Keno Hill mining camp lies approximately 20 km to the east. The Haldane property (Figure 2) consists of 432 contiguous quartz mineral claims for a total of 8,579 hectares (21,198 acres) in the Mayo Mining District of the Yukon (Table 1).

The Haldane and HAO claims are registered to Equity Exploration Consultants Ltd. of Vancouver, BC. The adjacent “Ross Claims” (Nur, Clarkston and Fara claims) are registered to Alianza Minerals Ltd. Alianza has a purchase agreement to acquire 100% of the Haldane claims from Equity and 100% of the Nur, Clarkston and Fara claims from the estate of J.P. Ross. The claims are centred at 63°52’N latitude and 135°52’W longitude on the National Topographic System 105M/13 map sheet.

5.0 ACCESSIBILITY, CLIMATE, LOCAL RESOURCES, INFRASTRUCTURE, PHYSIOGRAPHY

A rough four-wheel drive road leaves Highway 11 at Halfway Lakes and passes through the southern part of the Haldane property. An existing branch off this road and along Bighorn Creek was re-habilitated to the property in 2011, to provide access to underground workings and trenches along the MHVS. Accessing the property from the east can be accomplished along largely overgrown bulldozer trails. Ten kilometres northeast of Halfway Lakes along Highway 2 is a turn-off for the Dublin Gulch road that crosses the northern portion of the property. Charter helicopter service is generally available in Mayo throughout the summer field season. Elevations on the Haldane property range from 790 to 1838 m. Outcrop exposures are good on ridges but most slopes are extensively talus covered.

Climate is classified as sub-arctic with long cold winters and short, cool summers. Average temperature can range up to 20°C from June to August, with the greatest amount of precipitation falling during the same time period.

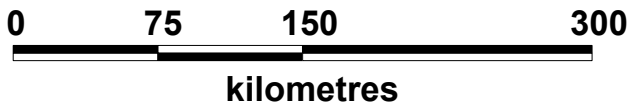
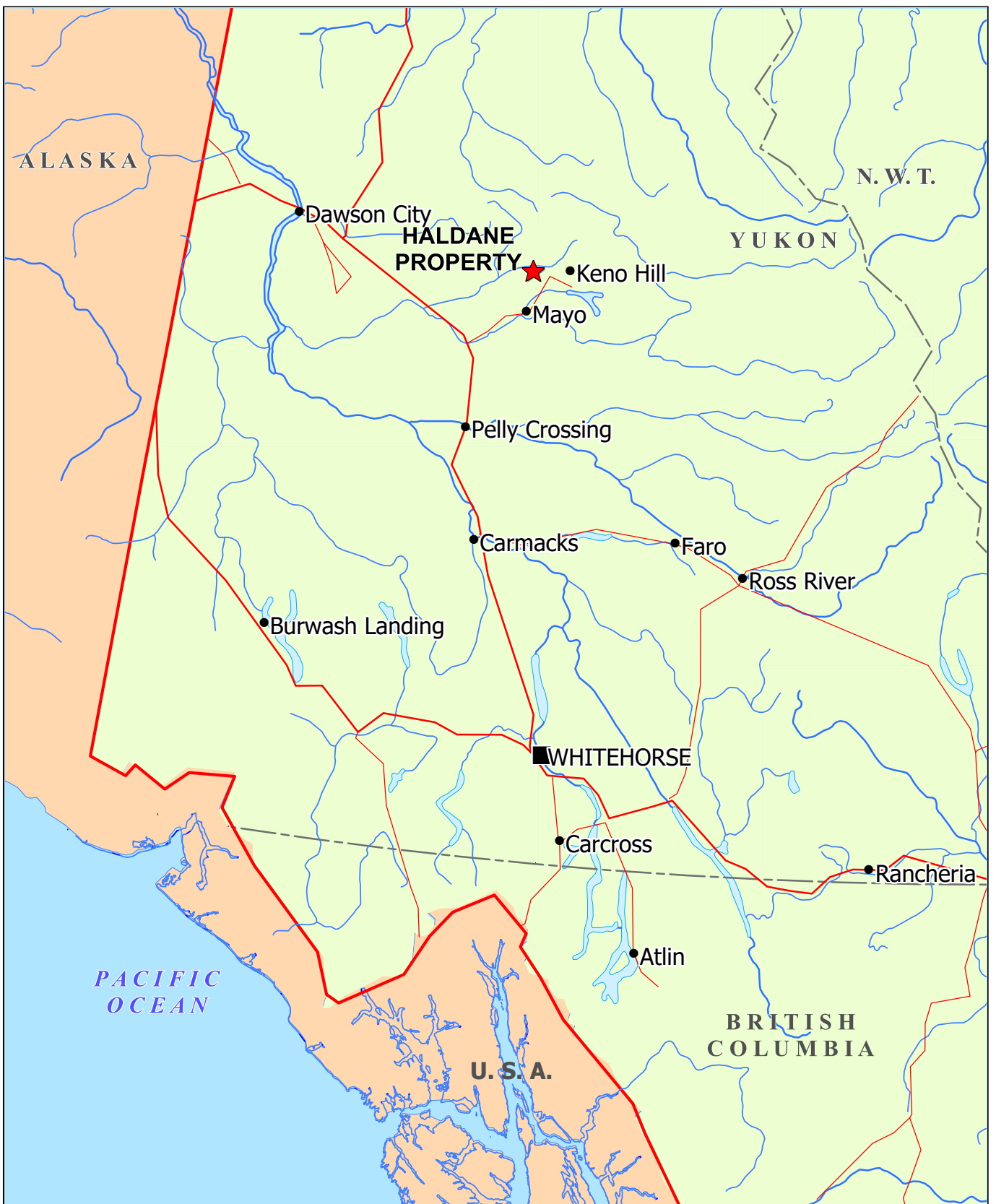

Alianza Minerals Ltd					
Haldane Property					
LOCATION					
MAP					
	Date:	DEC 2018	Scale:	1:4,000,000	Figure 1
	U.T.M. Zone	UTM 8 - NAD83	Mining District	MAYO	
	N.T.S.	105M13	State/Province	YUKON	

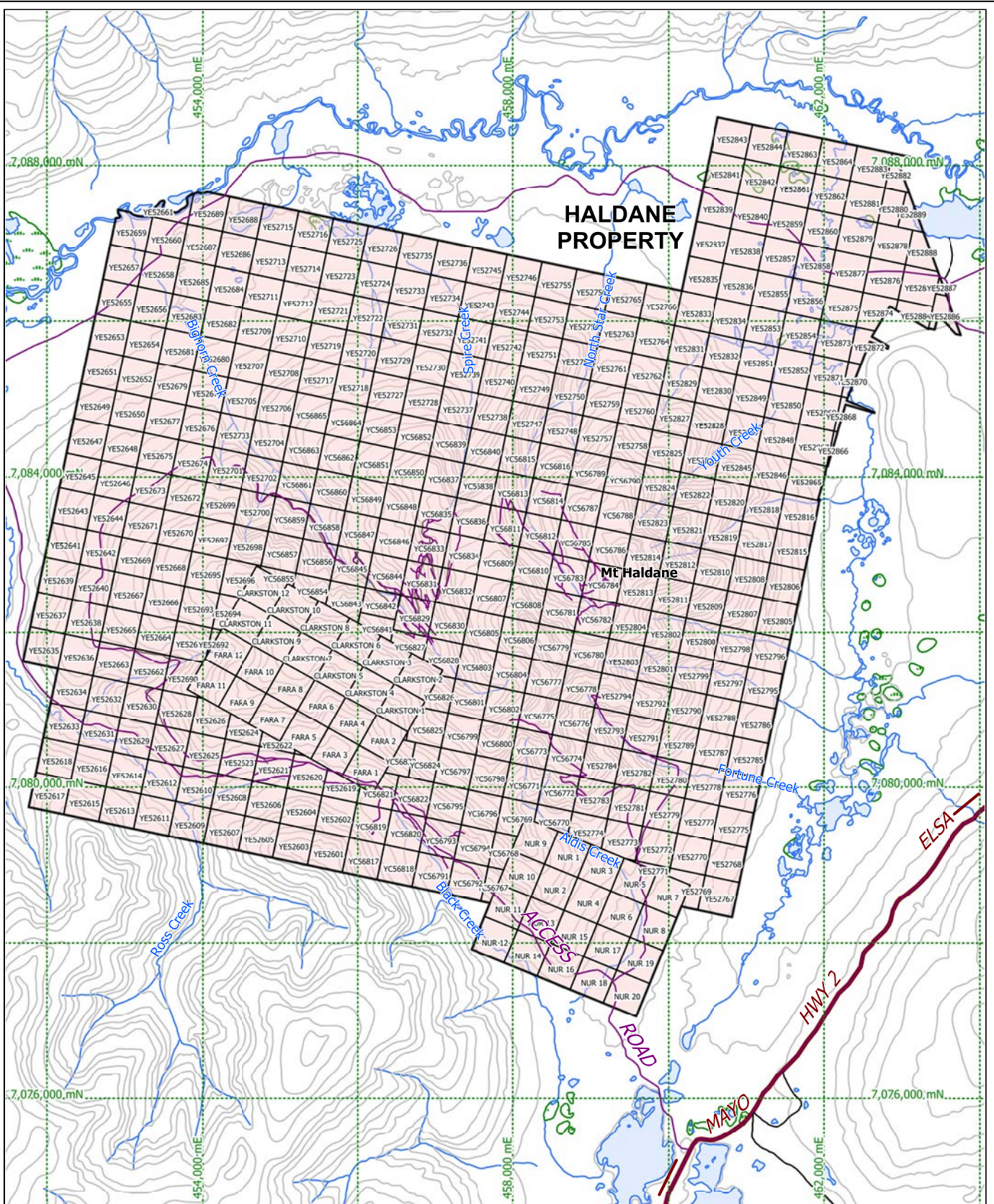

**HALDANE
PROPERTY**

MT Haldane

1 km

Alianza Minerals Ltd					
Haldane Property					
TENURE MAP					
	Date:	DEC 2018	Scale:	1:70,000	Figure 2
	U.T.M. Zone	UTM 8 - NAD83	Mining District	MAYO	
	N.T.S.	105M13	State/Province	YUKON	

Table 1: Claims Comprising the Haldane Property

Claim Name	Mineral Tenure No.	Record Date	Expiry Date¹
Haldane 1-99	YC56767-865	July 31, 2007	January 31, 2025
Nur 1-20	YC10798-817	June 2, 2003	January 31, 2025
Clarkston 1-12	YC10969-980	September 19, 2003	September 19, 2020
Fara 1-12	YC10981-992	September 15, 2003	September 15, 2020
HAO 1-42	YE52601-642	June 14, 2011	January 31, 2023
HAO 43-50	YE52643-650	June 14, 2011	January 31, 2025
HAO 51-52	YE52651-652	June 14, 2011	January 31, 2024
HAO 53-54	YE52653-654	June 14, 2011	January 31, 2023
HAO 55-61	YE52655-661	June 14, 2011	January 31, 2021
HAO 62-69	YE52662-669	June 14, 2011	January 31, 2023
HAO 70-77	YE52670-677	June 14, 2011	January 31, 2025
HAO 78-81	YE52678-681	June 14, 2011	January 31, 2024
HAO 82-86	YE52682-686	June 14, 2011	January 31, 2022
HAO 87-89	YE52687-689	June 14, 2011	January 31, 2021
HAO 90-96	YE52690-696	June 14, 2011	January 31, 2023
HAO 97-108	YE52697-708	June 14, 2011	January 31, 2025
HAO 108-110	YE52708-710	June 14, 2011	January 31, 2023
HAO 111-112	YE52711-712	June 14, 2011	January 31, 2022
HAO 113-116	YE52713-716	June 14, 2011	January 31, 2021
HAO 117-120	YE52717-720	June 14, 2011	January 31, 2023
HAO 121-124	YE52721-724	June 14, 2011	January 31, 2022
HAO 125-126	YE52725-726	June 14, 2011	January 31, 2021
HAO 127-130	YE52727-730	June 14, 2011	January 31, 2023
HAO 131-134	YE52731-734	June 14, 2011	January 31, 2022
HAO 135-136	YE52735-736	June 14, 2011	January 31, 2021
HAO 137-140	YE52737-740	June 14, 2011	January 31, 2023
HAO 141-144	YE52741-744	June 14, 2011	January 31, 2022
HAO 145-146	YE52745-746	June 14, 2011	January 31, 2021
HAO 147-150	YE52747-750	June 14, 2011	January 31, 2023
HAO 151-154	YE52751-754	June 14, 2011	January 31, 2022
HAO 155-156	YE52755-756	June 14, 2011	January 31, 2021
HAO 157-160	YE52757-760	June 14, 2011	January 31, 2023
HAO 161-164	YE52761-764	June 14, 2011	January 31, 2022
HAO 165-166	YE52765-766	June 14, 2011	January 31, 2021
HAO 167-194	YE52767-794	June 14, 2011	January 31, 2023
HAO 195-196	YE52795-796	June 14, 2011	January 31, 2022
HAO 197-204	YE52797-804	June 14, 2011	January 31, 2023
HAO 205-206	YE52805-806	June 14, 2011	January 31, 2022
HAO 207-214	YE52807-814	June 14, 2011	January 31, 2023
HAO 215-220	YE52815-820	June 14, 2011	January 31, 2022
HAO 221-228	YE52821-828	June 14, 2011	January 31, 2023
HAO 229-289	YE52829-889	June 14, 2011	January 31, 2021
	432 units		

¹Pending approval of assessment work in this report

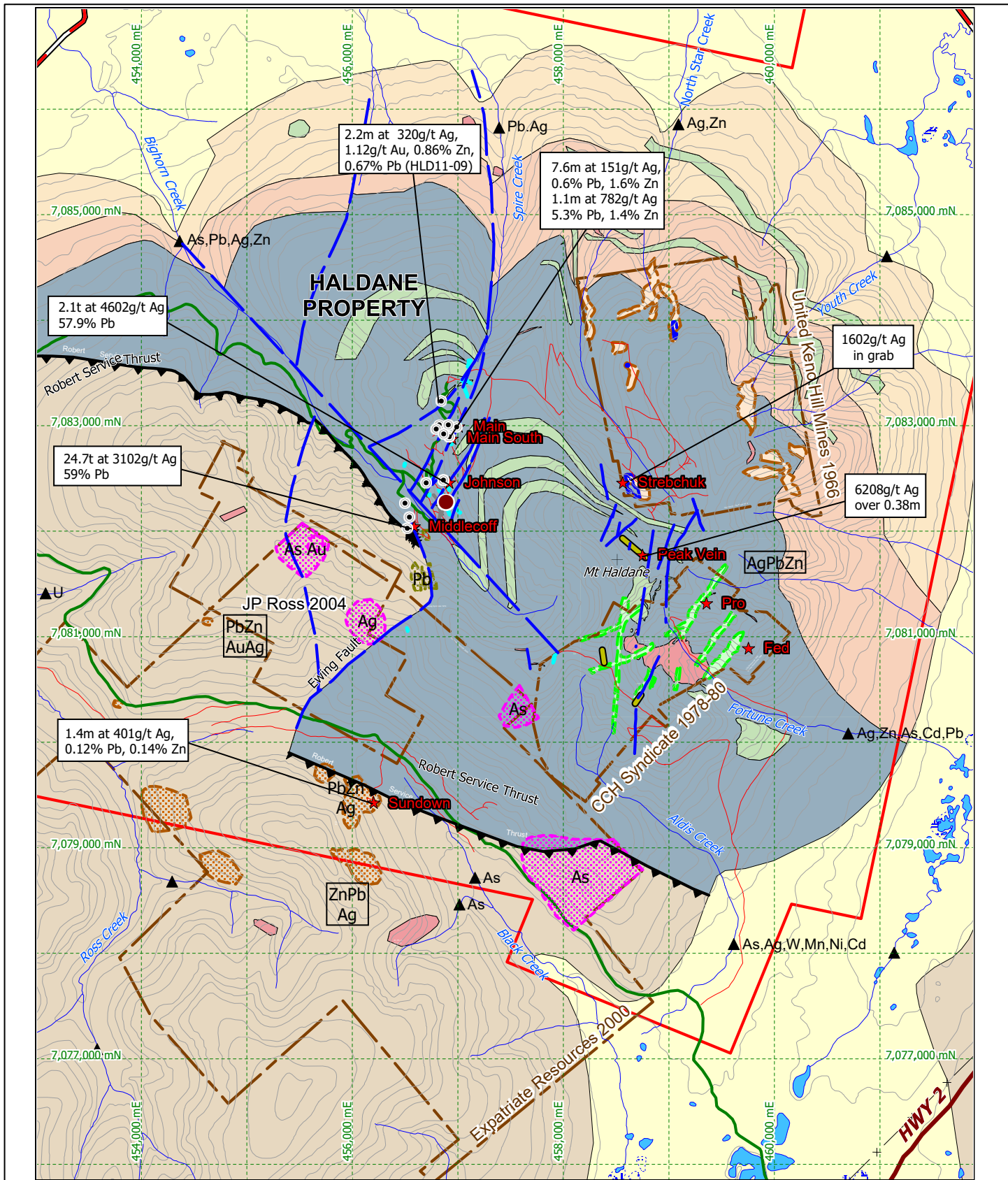

- Roads, Trails
- ▲ RGS element >90th%ile shown
- ★ Showing
- Qtz Veins
- Lineaments
- Thrust Fault
- Fault
- Trenches
- Adits
- Mt. Haldane Vein System
- Soil Grid Outline
- 2010-2013 Drill Collars
- 1966 Drill Collar
- Soil Anomalies
- Expatriate Resources, 2000 Ag,Pb,Zn
- Expatriate Resources, 2000 Au,As
- CCH Syndicate, 1978-80 Pb,Zn,Ag
- Pb >50ppm
- Zn >200ppm
- United Keno Hill Mines, 1966
- Mayag Syndicate, 1979

1 km

Alianza Minerals Ltd			
Haldane Property			
Property Compilation			
MAP			
	Date: DEC 2018	Scale: 1:50,000	Figure
	U.T.M. Zone UTM 8 - NAD83	Mining District MAYO	3
	N.T.S. 105M13	State/Province YUKON	

6.0 HISTORY

6.1 Previous Exploration

Prospectors entered the Keno Hill area as early as the 1890's and there is some evidence that they located silver mineralization on Mt. Haldane but the earliest documented work on the Haldane property dates to 1918 in a GSC report by Cockfield (1919) that describes two adits on the Middlecoff Zone on the south side of Bighorn Creek (Figure 3). The mineralized veins were traced over 600 m on surface and the underground development produced 24.7 tonnes of hand-sorted ore that graded 3102 g/t Ag and 59% Pb. At the same time, work was taking place on the Johnson Vein on the north side of Bighorn Creek, including a short adit. In 1926 and 1927 the Johnson Vein produced a total of 2.1 tonnes of hand-sorted ore at 4602 g/t Ag and 57.9% Pb. Both of these workings are on the MHVS, lying on the west slopes of Mt. Haldane.

Subsequently, very little work was recorded in the area until 1963, when the property was acquired by Silver Titan Mines, a company controlled by the well-known Dr. Aaro Aho. Silver Titan rehabilitated the old Middlecoff workings, drilled one surface drill hole for 61.6 m and discovered additional mineralization through minor soil sampling and extensive bulldozer trench work (private company reports). The property was optioned to Haldane Silver Mines in 1966 and they carried out 701 m overburden drilling in 43 holes, and 487 m underground drifting in the Lower Johnson adit, and 518 m of underground drilling around the Middlecoff Zone. Continuing in the MHVS, the Mayag Syndicate did a small soil grid in 1979, consisting of 232 samples, upslope south of the Middlecoff adits to try to trace mineralization on the vein system to the south (Way, 1979). Weakly elevated lead values indicated the trace of a structure to the ridge top. In 1989, a brief prospecting and mapping program was initiated but not completed or filed, including additional geological mapping and confirmation rock sampling on the MHVS (company files).

Table 2: Significant Historic Results from the Mt. Haldane Vein System (pre-1968)

Location	Type	Width (m)	Ag (g/t)	Pb (%)	Zn (%)	Comment
Middlecoff Zone						
upper adit	chip	0.61	3353	15.8		at face
middle adit	chip	1.62	466	8.1		at face
middle adit	core	1.2	2791	18.7		west of Ewing fault
middle adit	core	0.9	343	7.1		west of Ewing fault
lower adit	chip	ave. 0.82	939	20.0	0.75	6.1 m along A vein
lower adit	chip	ave. 0.98	775	18.0	1.2	13.7 m along B vein
Johnson Zone						
	chip	1.52	473	5.5	1.5	120 m S of Johnson
	grab	n.a.	5375	39.7		
Main Zone						
	chip	7.6	151	0.6	1.6	Main Zone
	chip	1.1	782	5.3	1.4	100 m S of Main
Sundown Showing						
	Chip	1.4	402	0.12	0.14	at edge of dyke
Mt. Haldane, Peak Vein						
	chip	0.38	6206	3.5		quartz vein, stringers
	chip	0.51	5279	13.1		quartz vein
	chip	0.81	1885	10.8		quartz vein
North Star cirque, Strebchuk Showing						
	select	n.a.	1602	70.2		fault breccia

East of the MHVS, United Keno Hill Mines staked the H claims on the east half of Mt. Haldane - based on stream geochemistry released by the GSC in 1964 - and in 1966 conducted geological mapping, soil sampling and some chip sampling (Heard, 1966). The soil survey covered an area of 1700 by 2500 m to the north and east of North Star Creek, with 1552 soil samples on a 300' by 100' grid. The soil samples were analysed for Ag, Pb, Zn and Cu at a field lab in Calumet (Keno Hill). The survey defined a strong Pb-Zn soil anomaly over 300 by 50 m in the southwest corner of the grid, roughly coincident with a select sample of mineralized fault breccia from the Strebchuk Showing that assayed over 1600 g/t Ag and 70% Pb (Table 2). Additional spotty Pb-Zn geochemical anomalies (defined by 50 ppm Pb and 100 ppm Zn) are present in the north part of the grid, near the lower contact of the quartzite unit where they correspond well with the projection of known structures and mineralized zones. Chip sampling on a 200 m long quartz vein with scattered sulphide mineralization on the ridge east of Mt. Haldane's peak returned up to 6206 g/t Ag over 0.38 m (the "Peak Vein", Table 2). Silver Spring Mines Ltd. did a very minor amount of soil and silt sampling in the area in 1968 (Sadler-Brown, 1968).

In the late 1970's, exploration attention shifted slightly east with the discovery of Sn-W mineralization associated with Cretaceous-aged intrusions on the east slopes of Mt. Haldane. Work by the CCH Syndicate (Woodsend, 1978; 1979) and Billiton (Paul and Rota, 1982) in the late 1970's to early 1980's identified two showings, the Fed and Pro (Figure 3), with cassiterite mineralization. However, geochemical surveys and rock sampling showed that Fed and Pro also have potential for Ag, Pb, Zn and Au mineralization. Recognition of gold mineralization associated with Cretaceous intrusions in the McQuesten River area, such as at the nearby Wayne Property, led to more work in the late 1980's by M.J Moreau Enterprises Ltd. on the east side of Mt. Haldane (Hulstein, 1989). Highlights of this work include elevated Au-Ag values in talus fine soil samples (10-172 ppb Au, 1.0-19.6 ppm Ag) and similar numbers in rocks in the upper Fortune-Aldis Creeks area. But this sample coverage was very limited with only 21 rocks, 34 soils, and 1 silt taken in only 3 or 4 days work. In his report, Hulstein (1989) notes that local prospector Louis Beauvette (pre-1920?) reported the "best mineralization" in an upper branch of Aldis Creek - possibly referring to silver mineralization given the intense activity at Keno Hill at the time - but this was not followed up in detail.

Expatriate Resources Ltd. did a 6-day, 3-person exploration program around the Sundown Showing in 2000 (Becker, 2000). The Sundown is located on the southern portion of the MHVS (Figure 3). The showing is not well described but centres on a sericite-altered felsic dyke with disseminated arsenopyrite mineralization. A chip sample on a quartz vein at the margin of this dyke in host phyllite returned 402 g/t Ag, 0.115% Pb, and 0.14% Zn over 1.4 m. A small 50 by 100 m sample-spacing soil grid over a 500 by 800 m area around the Sundown showing indicated a north trending Pb-Zn-Sb-Ag anomaly that is open to the north. Additional soil sampling at 150 m spacing along claim lines (about 900 m apart) picked up numerous spot anomalies (likely due to the wide spacing used) including a Au-As anomaly located along a north-south structure west of the Middlecoff Zone on the Ross claims. This structure projects to the soil anomaly outlined around the Sundown Showing. No prospecting was done outside of the Sundown Showing.

Prior to a small program by J.P. Ross in 2003, silts on the Nur claims were found to have anomalous As (up to 1000 ppm), Sn (up to 20 ppm) and W (up to 100 ppm) with no gold analyses. In 2003, J.P. Ross took 93 soils along claim lines with about 900 m spacing. Eleven float samples were also collected during this program. Soil assays were encouraging with highs of 63 ppb Au, 9785 ppm As, and 11.1 ppm Sb, whereas the highest assays for the float samples were 7 ppb Au, and 5281 ppm As. Numerous Au-As or Au trends, up to 1800 m long and open in both directions, were noted (Ross, 2004). In 2004, Klondike Gold Corp. entered into an option agreement with J.P. Ross on the Fara and Clarkston claims and he was also hired to work the claims. He collected 194 soil samples and 47 rock samples on the claims. Soil lines were spaced about 225 m apart with samples taken at 45 m intervals. The work outlined two anomalous Au soil samples to the north of the claims, though Ag-Pb-Zn values are generally low (Stirling, 2005).

In 2008, Equity performed field work on the Haldane claims that confirmed the presence of high-grade Ag mineralization on the main MHVS (Jones, 2008). Grades up to 5030 g/t Ag and 55.5% Pb were found in select hand specimens from the Middlecoff adit dumps, and generally samples have a silver (in grams/tonne) to lead (in percent) ratio of 50 to 100. A grab sample of strongly oxidized float below the Johnson Adit returned 16.9 g/t Au, 955 g/t Ag and 42.1% Pb and the samples from the Johnson Adit area have a silver to lead ratio

of 20 to 180. The work indicated that additional unrecognized and mineralized structures may be present, both within and on the east side of the MHVS.

Following the option of the Haldane, Clarkston, Fara and NUR claims by Habanero in the winter of 2010, Habanero conducted a 2010 work program undertaken by Equity consisting of 406.89 m diamond drilling in three holes, plus minor geological mapping and rock sampling (Branson, 2010). Two of the three holes were drilled to completion, one in the Johnson Adit area and the other in the Middlecoff Lower Adit area. The third hole was abandoned. Mineralization was encountered down dip from the adits in both holes with the best result being 101 g/t Ag over 2.0 metres in HLD10-02 at the Middlecoff Zone (Table 3).

In 2011, Habanero completed a 2-phase field work program. The first phase consisted of geological mapping, prospecting (40 rock samples) line cutting and soil sampling (282 samples) on the MHVS and the access road was rehabilitated. This work defined significant Pb-Zn-Ag-Sb-Sn soil anomalies coinciding with known mineralized structures but also detected mineralization east and west of the main MHVS corridor and a few kilometres to the south adjacent to the access road in Black Creek valley. In the second phase, 9 drill holes for a total of 1404.5 metres were completed with six holes in the Main Zone, one hole in the Johnson Adit area, and two holes in the Middlecoff area. Drill core recovery was very good where the ground was not broken but quite bad in fault zones, which tended to be associated with the mineralized structures. A total of 419 core samples (including blanks, standards and duplicates) and one rock sample were collected during the course of the second phase of the program. Despite poor recovery in the mineralized zones a significant mineralized intersection was encountered in hole HLD11-09 at depth on the West Fault, a previously unexplored target on the west side of the MHVS corridor.

A small drill program was completed in 2013 between August 26 and September 2, 2013. Two HQ diamond drill holes were cored from two sites for a total of 125.35 metres. A mud program was put in place during the drilling to try to improve the poor core recovery within the MHVS corridor with minimal success. The holes intersected narrow mineralized zones but the targets were disrupted by faulting in HLD13-12 and a diorite dyke at target depth in HLD13-13. Results from this drilling are summarized in Table 3.

Table 3: Significant Drill Results from the Mt. Haldane Vein System (2010-2013)

Showing	Hole	From (m)	To (m)	Drill Width (m)	Au (ppm)	Ag (g/t)	Pb (%)	Zn (%)	% Core Recovery
Main Zone									
	HLD13-13	9.57	12.65	3.08	0.122	83.8	0.14	1.39	49
West Fault									
	HLD11-09	207.75	213.97	6.22	0.482	139.4	0.294	0.452	78
	Including	209.40	211.60	2.20	1.118	320.0	0.666	0.856	85
	HLD11-06	52.43	55.47	3.04	0.472	190.8	4.333	2.605	19
	HLD13-13	47.67	48.25	0.58	0.010	136.0	0.001	0.040	57
Johnson Adit									
	HLD10-01	104.35	108.00	3.65	0.015	77.5	1.544	0.640	57
	HLD11-08	63.45	66.14	2.69	0.274	19.9	0.073	0.448	35
Middlecoff									
	HLD10-02	83.40	85.40	2.00	0.352	101.1	0.704	0.704	79
	HLD11-11	126.05	130.15	4.10	0.028	36.7	0.943	6.107	92

6.2 2018 Work Program

A geological mapping, rock, silt, and soil sampling, and minor excavator trenching program was conducted in the summer of 2018. Field work was done between June 29 and July 23, 2018 by a 4-5 person crew, including 2 geologists and up to 3 samplers. The crew stayed in a tent camp on the property close to the Main Zone. The program was designed to investigate under-explored areas of the property outside of the MHVS, particularly north of Bighorn Creek and in the North Star Creek drainage basin. Additional work was focused on areas underlain by the Keno Hill quartzite. A total of 115 person/days were spent in camp. In the course of the program 52 rock samples and 1210 soil samples were collected, including blanks and duplicates (~1 of each, every 40 soil samples).

Soil lines were established using Garmin hand-held GPS instruments to maintain line azimuth and to locate stations (+/-3 m accuracy). The lines were oriented northwest-southeast to test for both east-west and north-northeast-south-southwest trending, potentially mineralized structures. Sampling on reconnaissance style lines was done at 50 m spacing and the lines were spaced 200 or 400 m apart. Detailed lines, with sampling at 25 m spacing, were done in the vicinity of the Ross Anomaly (with 100 m line spacing), to the west-northwest of the Middlecoff Zone, and downslope from the Strebchuk Showing. Two ridge-spur traverses, with samples at 50 m spacing, were completed between the headwaters of Bighorn Creek and Aldis Creek. Samples were taken using a narrow-nosed shovel from B-horizon soil wherever possible but by necessity, talus fines and colluvium make up a large proportion of the sampled material. All sample sites were indicated with orange flagging and a Tyvek tag marked with the sample tag number affixed to a tree branch or established brush where available. At all soil sample sites, the UTM coordinates were collected and notes describing the sample site and sample material were recorded. Back in camp, the samples were hung to dry before being organized for shipping. One duplicate and one blank sample were included in every 40 samples. Silica sand with an established composition was used for blank material.

Geological data and observations, including lithological and structural data, were collected by geologists in the field on GPS-equipped, Toughbook computers using MapInfo software. Rock samples were collected during geological mapping on the property. Data pertaining to the nature of the rock sample and its geological context were also collected on digital forms on the computer. All rock samples were bagged and given a sample number from a series of sample tags. A representative hand specimen was also collected for each sample for future reference. The sample sites were marked in the field using blue and pink flagging plus an aluminum tag inscribed with the sample number, sampler's initials, date, and type of sample. Given the reconnaissance nature of the work, no blanks or duplicates were included in the rock samples.

All samples were packaged and sealed in rice sacks for shipment to the lab. The sacks were closed using a security strap with a unique identifier and recorded on a form that was sent to the lab for verification.

The sealed sample sacks were delivered to ALS Minerals' sample preparation in Whitehorse, Yukon via Haldane Services and Small's Expediting. Rock samples were analysed for gold, by fire assay-atomic absorption (FA-AA) on a 30 g aliquot, and for 35 elements by induced coupled plasma-atomic emission spectroscopy (ICP-AES) using an aqua regia digestion. Over-limit results were re-assayed for Ag, Cu, Pb and Zn by a modified ICP-AES procedure for higher grade materials (OG46). Soil samples were analysed for 51 elements including gold by (AuME-TL43) whereby a 25g aliquot was digested using aqua regia. The larger aliquot allows for quantitative results for gold using an ICP-MS analytical technique.

A magnetic declination of 20° E was used for all compass measurements. Structural measurements are all reported utilizing the right-hand rule. All maps and UTM coordinates are referenced to the 1983 North American Datum (NAD83; Zone 8).

Rock sample descriptions are found in Appendix C and analytical certificates in Appendix E. Data recorded digitally is also included in Excel files (Appendix F).

7.0 REGIONAL GEOLOGY AND MINERALIZATION

7.1 Geology

The Keno Hill area (Figure 4) is primarily underlain by a >1 kilometre thick quartzite unit, the early Carboniferous Keno Hill quartzite (MKH). This unit overlies the metavolcanic member (MKV) of the mid to late Devonian Earn Group consisting of quartz- and feldspar-phyric chloritic phyllite with minor limestone horizons (Roots, 1997). Greenstone sills intrude the section and are concentrated in the lower part of the quartzite unit. The sills are Triassic-aged, foliation-concordant, and dioritic to gabbroic in composition. Carbonaceous phyllite and siltstone with rare greywacke, conglomerate and felsic volcanic units (DMv, DMp) of the Earn Group underlie the metavolcanics member and represent the structurally lowest stratigraphy exposed in the area. The top of the Keno Hill quartzite is in thrust contact with overlying micaceous and siliceous phyllite and schist of the upper Proterozoic Hyland Group. This thrust is known regionally as the Robert Service Thrust and the surface trace meanders from Mt. Haldane in the west through the Keno Hill area and off to the east near Mayo Lake. Lake.

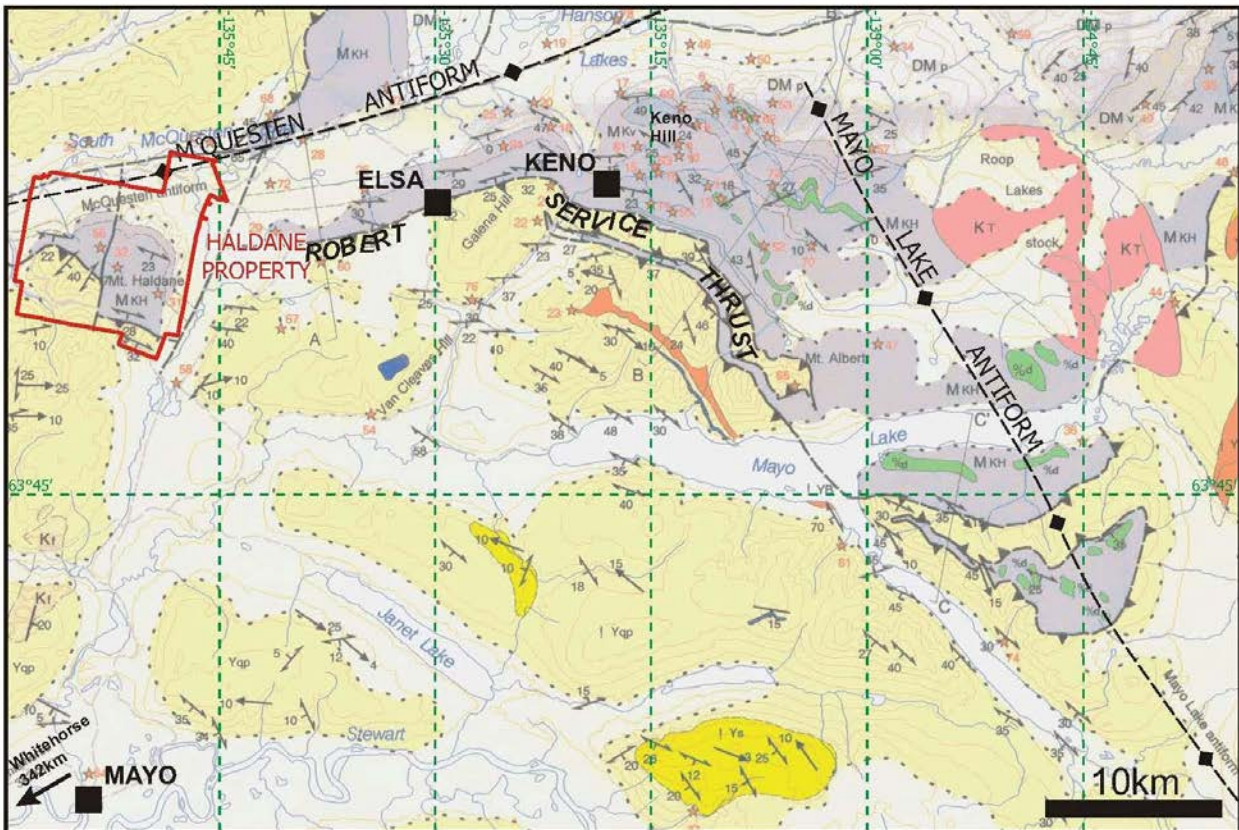

Map reference: ROOTS, C.F., 1997 Bedrock Geology of Mayo map area Geoscience 1997-1, EGSD, Yukon, Indian and Northern Affairs, Canada

★ Mineral occurrence

<p>KT Cretaceous (Tombstone Intrusions) Biotite granite, monzonite</p> <p>Td Triassic (Tombstone Thrust sheet) Foliated diorite, gabbro</p> <p>MKH Early Carboniferous (Keno Hill Quartzite) Quartzite, phyllite</p>	<p>MKv Early Carboniferous (Metavolcanic member) Chlorite or sericite phyllite, schist</p> <p>PYqp Upper Proterozoic Phyllite, quartzite</p> <p>PYS Upper Proterozoic Interbedded sandstone/mudstone</p>
---	---

Figure 4: Regional geology around the Haldane Property. The Keno Hill mining district stretches from west of Elsa to east of Keno Hill. The Haldane property is outlined in red.

Cretaceous granite, monzonite and granodiorite stocks intrude the section, such as the Roop Lakes stock east of Keno Hill. These intrusions range from dyke-sized to batholithic.

The overall structure of the area is dominated by two open antiforms: the broad, northwest-trending Mayo Lake Antiform with Keno Hill lying on its west limb, and the smaller, west-trending McQuesten Antiform which is superimposed on the west limb of the Mayo Antiform (Roots, 1997). The McQuesten Antiform extends west from Keno Hill to Mt. Haldane and both areas are situated on its southern limb, where bedding dips 30° south on average. The folds affect the stratigraphy above and below the Robert Service Thrust.

The Mt. Haldane area lies within the Tombstone Strain Zone, a shallow southerly-dipping shear zone with a penetrative structural fabric related to the underlying Tombstone Thrust (Roots, 1997). The penetrative fabric has overprinted previous structural features and bedding is commonly obscured. Deformation related to the Tombstone Thrust has affected the rocks above the overlying Robert Service Thrust, as well. The Tombstone Thrust sheet and the underlying, less strained rocks have been folded by open folds and cut by north-east trending faults. Some of the late, brittle faults host mineralized veins in the Keno Hill camp. The veins may be related to a northeast trending, brittle shear zone (Lynch, 1989), and subparallel faults are present under Haldane Creek and cut the Robert Service Thrust at Bighorn Creek.

The upper slopes of Mt. Haldane were not affected by the most recent glaciation event (~10,000 years ago), other than by local alpine glaciers. The area was last inundated by glaciers in the Reid glaciations that occurred more than 200,000 years ago (Lebarge, 1996). As a result, weathering and oxidation in bedrock on Mt. Haldane has penetrated to substantial depths. This is particularly true of areas underlain by the Keno Hill quartzite that is susceptible to blocky fracturing and forms abundant talus on steeper slopes.

7.2 Mineral Deposits

The Keno Hill Silver Mining Camp produced over 200 million ounces of silver through a mining history that began in 1913 and ended in 1989; production by Alexco Resources' Bellekeno Mine began in 2011 and has continued sporadically to 2018. Production statistics show 4.87 million tonnes were mined to 1989 with an average grade of 1389 g/t Ag, 5.62% Pb, and 3.14% Zn (Yukon Minfile, 2003). Alexco Resource Corp. is developing and exploring a very large land package in the Keno Hill mining camp that includes their Bellekeno mine. Current indicated resources can be found on Alexco's website (www.alexcoresource.com/).

All the ore in the Keno Hill mining camp comes from the south limb of the McQuesten Antiform, where northeast-striking, steeply southeast-dipping, normal "transverse" faults cut the Keno Hill quartzite. These faults show complex histories, including multiple episodes of mineralization, and have sinistral displacement ranging from a few metres to more than a kilometre. Related, east to east-northeast trending "longitudinal" faults, likely representing linking structures between the transverse faults, also host vein mineralization. The veins may be offset by unmineralized NW-striking cross faults, which commonly have moderate southwest dip and generally right-hand displacement of 10's of metres to a kilometre or more.

Keno Hill mineralization is simple open space filling, with no obvious chemical controls and minimal wall rock alteration. Grade and tonnage records indicate Pb/Zn ratio and Ag content decrease with depth (Roots, 1997), based on early mining of near surface ore shoots. Work by Alexco has shown that additional shoots are commonly present at depth (Ghaffari et al, 2009). Ore controls are structural, with veins filling available open space related to host rock competency, vein intersections, and proximity to cross faulting. The main ore mineralogy consists of galena, sphalerite, tetrahedrite and pyrargyrite, with gangue of manganiferous siderite, pyrite, arsenopyrite and quartz.

Lynch (1986) hypothesizes a district scale lateral zonation pattern in ore and gangue minerals based on proximity to an intrusive source (Roop Lakes Stock) for the Keno Hill Mining District and age dates on the mineralization and the intrusions (~90 Ma.) are similar (Roots, 1997). The intrusion-centred mineral zonation is similar to the plutonic-related gold deposit model (Thompson et al, 1999) that is described in the area. Deposits such as Eagle (Dublin Gulch) would represent the proximal, Au-rich end member of Lynch's model. Eagle is a sheeted-vein gold-tungsten deposit that is directly related to the local intrusion. The deposit has a N.I. 43-101-compliant resource of 222 Mt at 0.70 g/t Au in the Indicated category and 78 Mt at 0.63 g/t Au in the Inferred category with a 0.35 g/t Au cut-off grade (Mosher and Triebel, 2011). The association of Sn-W

mineralization in the plutonic gold model is also consistent with Lynch's mineral zoning model. In the Keno Hill area, tin-tungsten veins and skarn are located in the contact zones of Cretaceous intrusions, particularly in the intrusion carapace (Emond, 1986). Significant tin is present in sphalerite in the Keno Hill deposits (Watson, 1986) and Lynch (1986) suggests the potential for tin-tungsten mineralization at depth below Keno Hill.

8.0 PROPERTY GEOLOGY AND MINERALIZATION

8.1 Geology

Figure 5 depicts the geology of the Haldane property. Mapping in 2018 covered much of the property save the lower eastern, northern and western slopes overlooking Haldane Creek and the South McQuesten River. Bedrock exposure on Mt. Haldane is generally poor with large areas inundated by talus cover and or thick bush. Generally, the ridges and very steep slopes have some bedrock exposure.

The geology of the Haldane property is dominated by an up to 2000 m thickness of Keno Hill quartzite, possibly structurally thickened, forming a wide band across most of Mt. Haldane (as per Hunt et al, 1996). This unit is characterized by thin to medium-bedded quartzite (**QRTZ**) with minor sericitic to biotitic phyllitic to schistose partings (Plate 1). The rock is grey to bluish-grey to, rarely, greenish in colour and strongly fractured resulting in blocky talus that inundates the surface. Within the quartzite section there are several phyllite (**QRZT phy** or **PHYL**), or dominantly phyllite, sections that are grey to tan and locally pyritic (Plate 2), siliceous and/or carbonaceous. A phyllite-dominant section outcrops in North Star Creek northwest of the Strebchuk Showing. There is also a calcareous quartzite component (**QRZT ca**), characterized by recessive weathering and weak gossan on the more calcareous layers (Plate 3). Strong goethite and manganese oxides occur locally on fracture surfaces, primarily in close association with mineralized zones. Abundant quartz veins are common, typically <10 cm in width, and locally covered by weak to moderate manganese oxides. Veining is mostly foliation-parallel, but does cut foliation locally, particularly associated with faulting.

Table 4: Lithologic/Stratigraphic Legend for the Haldane Property

STRATIGRAPHIC UNIT	Description
Cretaceous	
GRNT	biotite granite
FELS	feldspar porphyritic, fine grained felsic dyke, locally quartz phyrlic
Triassic	
DIOR	medium green to blackish, foliated diorite, feldspar phyrlic
GBBR	gabbro, weak foliation, dark, locally pyroxenite
Early Carboniferous, Earn Group	
QRTZ	Keno Hill quartzite, grey weathering, thin to thick bedded quartzite (QRTZ), grey to black phyllitic (QRZT phy), brown to buff weathering calcareous (QRZT ca), with graphitic partings or interbeds
PHYL	phyllite, tan to grey, locally carbonaceous
Devonian, Earn Group	
SCHS CL, MS PHYL	chlorite to chlorite-sericite schist, grey to green, sericitic phyllite, strongly foliated, highly deformed
Upper Proterozoic, Hyland Group	
SCHS, PHYL	micaceous phyllite to schist, phyllitic quartzite, thin bedded

Attempts to define a consistent stratigraphic sequence within the Keno Hill quartzite section on the property have not succeeded to date. There is commonly phyllitic quartzite close to the lower and upper contacts and calcareous quartzite occurs near the middle of the section. But the specific lithologies appear to be highly variably distributed.

The Keno Hill quartzite is underlain by sericitic phyllite (**PHYL**) and chlorite+/-sericite schist (**SCHS (CL-MS)**) of the metavolcanic member (Plate 4) that is, in turn, underlain by carbonaceous sediments of the Earn Group (not mapped). Hyland Group, sericitic, chloritic, and graphitic phyllite and schist, hosting interbeds of quartzite and grit, lie above the Robert Service Thrust in the south half of the property (Figure 5).

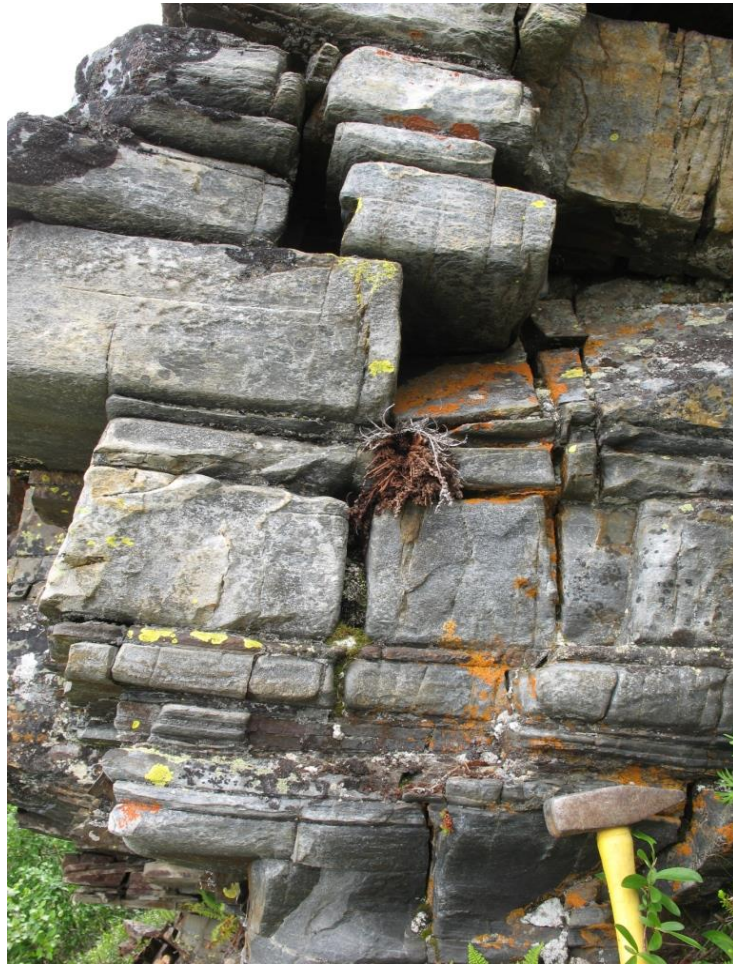

Plate 1: Thick and thin bedded quartzite (QRZT) with phyllitic partings, showing typical blocky fracture, Spire Creek.



Plate 2: Phyllitic quartzite (QRZT phy) with pyritic layers producing jarosite staining, North Star Creek (458350E /7083200N).



Plate 3: Variable weathering in QRZT ca, thin calcareous beds with recessive weathering and slightly gossanous surface. Goethite and Manganese oxides occur on fractures (458000E/7083115N).

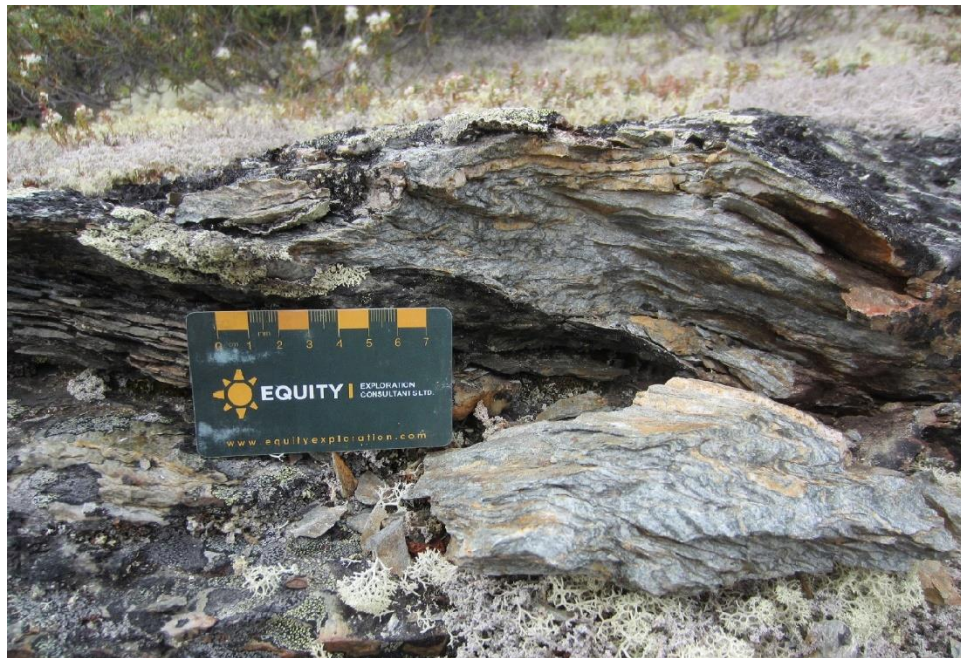

Plate 4: Chlorite to chlorite-sericite schist of the metavolcanic member (Dmv), Earn Group (455343E/7085066N).

Diorite (**DIOR**) and gabbro (**GBBR**) sills intrude the Keno Hill quartzite on the Haldane property, as they do in the Keno Hill camp. Dark to medium green, chloritic and well-foliated to schistose diorite sills are concentrated in the lower part of the Keno Hill quartzite section on the north and west side of Mt. Haldane. The diorite commonly has relict feldspar phenocrysts (Plate 5). The sills are quite variable in thickness and are locally sericite and carbonate altered. They are generally recessive and were observed primarily in talus and subcrop and as such are probably more restricted than indicated on the geology map.

Felsic dykes (**FELS**), commonly feldspar porphyritic and with local quartz phenocrysts, cut through the section and are normally seen in float. These dykes are fine-grained and tan to grey in colour. An 800 by 200 m granite pluton (**GRNT**) that is elongated east-west has been mapped in the upper part of the Fortune Creek drainage (Paul and Rota, 1981). This stock has a proliferation of small dykes that emanate from it, cutting the sedimentary units and diorite sills on the east side of Mt. Haldane. Other similar smaller intrusions are scattered

to the south and southwest. The Sundown Showing is centred on an altered quartz porphyry dyke with disseminated arsenopyrite mineralization (Woodsend, 1979). Rare occurrences of a massive biotite-phyrlic intermediate dyke have also been seen (Plate 5).



Plate 5: Typical foliated diorite (DIOR, right), with feldspar evident in groundmass, intrudes quartzite section and is cut by an unfoliated intermediate, biotite porphyry dyke (left), Spire Creek area (457925E/7084540N).

The bedding on the Haldane property generally strikes east-west, varying from 060° to 120° . The units dip shallowly to moderately (20° to 40°) south although in the north part of the property, east of Spire Creek, bedding is almost horizontal ($<15^{\circ}$). Foliation in the diorite tends to parallel the dominant layering orientation (S_1) in the enclosing quartzite (Jones, 2008). Bedding trends in the schist and phyllite above the Robert Service Thrust are generally northeast-southwest with moderate dips to both the northwest and southeast. Cleavages vary considerably more with dips to the north and west. The variable nature of the foliation orientation is reflective of variable strain history associated with the Tombstone Thrust (Roots, 1997). Isoclinal folding is common, particularly in phyllitic interbeds in massive quartzite (Plate 6). Fold hinges generally indicate north to northwest directed, relatively flat-lying, thrusting. A later phase of northeast-directed deformation produced shear planes that broke up foliation and attenuated compositional layers (Roots, 1997). Flat-lying structures, commonly filled by younger quartz veins like the Peak Vein in the east part of the Haldane property, may be related to this phase of deformation (Jones, 2008).

Faulting is prominent on the Haldane property. There are large scale off-sets apparent on the regional geology map by Hunt et al (1996). The kilometre scale, apparent dextral offset of the Robert Service Thrust, south of the Middlecoff Zone, is related to primarily normal off-set (west side down) on a relatively young fault known as the Ewing Fault, oriented at $175^{\circ}/55-60^{\circ}W$ (Aho, 1964). The Ewing Fault appears to form the west boundary to the MHVS south and north of Bighorn Creek. Subparallel faults occur on the east side of Mt. Haldane, most evident where they off-set diorite sills.

The mineralized vein-faults in the MHVS strike south to southwest ($160-200^{\circ}$) and are more steeply dipping ($65-90^{\circ}$) than the Ewing Fault, and are associated with strongly Mn-oxide stained, carbonate-rich breccia zones that are significantly mineralized (Jones and Branson, 2012; Jones, 2008). The MHVS comprises several of these subparallel faults that are very similar to the mineralized transverse vein-faults in the Keno Hill camp (Murphy, 1997). There, northeast trending transverse faults are associated with east-northeast striking "longitudinal" faults. Such longitudinal faults have not yet been mapped in the Mt. Haldane area, although there are lineaments in this orientation (Figure 5). However, small-scale, east-west faults are seen that may be

related to the east-west lineaments. Within the MHVS, these faults appear to cut off or off-set mineralization along strike at the north end the Main Zone and this is reflected in the distribution of anomalous soil geochemistry associated with the MHVS (Figures 6b-e).



Plate 6: Massive to thin bedded quartzite, deformation (foliation, isoclinal folding) is concentrated in thinner, phyllitic beds (457765E/7083960N). Foliation is largely axial planar cleavage, dipping shallowly southeast. Photo to right contained in box on left photo.

The Bighorn Fault is an interpretive feature that follows the Bighorn Creek valley and appears to be a quite late in the structural history. The fault is interpreted primarily based on a lack of obvious correlation between mineralized zones within the MHVS from the north side to the south side of the creek. The fault is similar to northwest trending, dextral, cross faults that off-set vein-faults and diorite sills in the Keno Hill camp.

8.2 Mineralization

The Haldane property hosts several zones of mineralization, the most significant being the Mt. Haldane Vein System (“MHVS”). The MHVS consists of a roughly north-south trending, steeply west dipping, vein-fault corridor on the west side of Mt. Haldane. The corridor extends at least 200 m south of Bighorn Creek (Middlecoff Zone) and 1200 m north of Bighorn Creek, where it contains at least 5 subparallel vein-faults over a width of 1000 m (McClintock, 1988), including the Johnson, South Johnson, West Fault, and Main zones. Surface mineralization within the MHVS is hosted by breccias, consisting primarily of manganese and iron oxides after galena-minor sphalerite mineralization with manganiferous siderite and quartz gangue. Thick boulder rubble covers the north side of Bighorn Creek making exploration of the recessive veins difficult.

The most developed showing is the Middlecoff Zone, located south of Bighorn Creek, with three adit levels and one sub-level in the lower adit. Mineralization at the Middlecoff Zone is similar to the rest of the MHVS except that there are commonly more remnant sulphides, primarily galena, along with iron and manganese oxides in vein and breccia zones. Samples with significant galena can assay up to 5000 g/t Ag (Jones, 2008). Similar results are found in rock samples from the Johnson Adit waste dump to the north across Bighorn Creek.

The Main Zone is the most northerly showing on the MHVS (Plate 7). Here, there is a 20 by 5-8 m phyllitic quartzite breccia with strongly oxidized matrix outcropping on the main structural zone where a 3.6 m

chip sample taken across this outcrop in 2011 returned 223 g/t Ag, 1.17% Zn, 0.62% Pb and 0.12 g/t Au (Jones and Branson, 2012). The breccia consists of manganese oxides and goethite and, possibly, iron carbonate. No sulphides were observed. The quartzite and diorite breccia clasts are locally weakly silicified and sericitized. Manganese oxide commonly fills open spaces in the breccia forming colloform and botryoidal textures and is strongly metalliferous. A select grab sample in 2011 returned 623 g/t Ag in breccia at the footwall contact. In 2018, a 1 m wide, select chip sample (S193101) of manganese-oxide breccia within the zone returned 349 g/t Ag, 2.73% Zn, 0.53% Pb and 0.166 g/t Au.

The Main South showing is located 150 m south of the Main Zone. Here, a slickensided fault scarp is exposed in a bluff with adjacent breccia and vein mineralization occurring primarily in the hanging wall. Several grab and select samples returned up to 279 g/t Ag, 1.4% Zn, and 0.16 g/t Au in strongly oxidized brecciated quartzite. To date, drilling in the Main Zone area has been largely frustrated by the difficulty in obtaining a competent core section through the fault zones that host the mineralization, exacerbated by the very deep weathering profile on the upper slopes of Mt Haldane where the Main Zone is located.



Plate 7: Main Zone, looking across zone to east. Outcrops in background are in the footwall to zone and central outcrop contains a mineralized pyrolusite-rich breccia striking roughly perpendicular to the main trend (200°). Chip sample from outcrop in lower left corner returned 223 g/t Ag over 3.6 metres.

The West Fault lies 110-125m west of the Main Zone and is another mineralized fault within the MHVS. This fault zone is unexposed but coincides with anomalous soil geochemistry and has been intersected by drilling over 300 metres strike. An intersection of 320 g/t Ag, 1.12 g/t Au, 0.67% Pb and 0.86% Zn over 2.20 m was returned from hole HLD11-09 in completely oxidized mineralization at 200 metres depth (Jones and Branson, 2012).

In 2018, a historic trench adjacent to the access road southwest of the Johnson Showing was re-opened and extended (HLT18-02) to look for the source of strong silver and lead soil results from 2011 (Jones and Branson, 2011). The east end of the trench exposed a wide section of schistose to phyllitic quartzite with abundant manganese and iron oxides. Minor float recovered from the trench contained disseminated galena. Unfortunately, water filled the more prospective west end of the trench before it could be mapped or sampled.

Rock samples from the trench only returned up to 18.6 g/t Ag and 0.17% Pb but soil samples were very highly anomalous over 35 m (up to 59.1 g/t Ag) indicating a potentially wide zone of mineralization (Figure 8).

The 2018 mapping program also located the Strebchuk Showing on the north slope of the peak of Mt Haldane. A silver assay of 1611 g/t Ag (47 opt Ag) along with 70% Pb from a select sample (pure galena?) was reported by United Keno Hill Mines from the showing (Heard, 1966). The mineralized zone was observed over a few metres on the edge of an outcrop of gossanous quartzite and phyllitic quartzite. The exposed portion of the zone was quite narrow (<1 m) and consisted of strong fracturing with abundant undeformed quartz veins and some brecciation. There is about 2-3% galena as scattered blebs and pods up to a centimetre in diameter and some stringer veinlets. A sample from this zone returned 0.43% Pb, 0.20% Zn and 8.3 g/t Ag. A sample that returned 110 g/t Ag (3.2 opt Ag) in 1965 (no dimension given) is probably from this zone. The zone appears to be oriented at $340^{\circ}/90^{\circ}$, although only one irregular side of the zone was visible. The zone was not traceable to the next outcrop along strike to the south (~30 m up slope) whereas downslope there is abundant mineralized float. A soil line 80 m downslope from the Strebchuk Showing detected a 30 m wide, moderately to very highly anomalous Ag-Pb-Sn-Zn-Mn anomaly and second similar anomaly (with anomalous gold as well) 100 metres east, suggesting additional mineralized zones may occur in the area.



Plate 8: Sample S193113, in float at the north end of North Star soil anomaly. Strongly fractured quartzite with manganese and iron oxides in fractures, weak sericite and silica alteration (459010E/7083965N).

On the north side of North Star Creek, numerous occurrences were found of manganese and iron oxides in veins and on fracture surfaces. A zone of strong fracturing and oxide mineralization was located in float amongst outcrops of massive to phyllitic quartzite on the north slope, coincident with the “North Star” Pb-Ag-Zn soil anomaly. Samples of fractured quartzite from this zone returned up to 8270 ppm Mn but generally low Ag, Pb and Zn (Plate 8).

Other mineralized occurrences on the property such as the Peak Vein and mineralization in the Fortune Creek basin were not mapped in 2018 but are discussed in Jones (2008).

9.0 SOIL GEOCHEMISTRY

A total of 1210 soil samples (including QA/QC samples) were collected as part of the 2018 program as described in Section 6.2. Sample locations are shown in Figures 6a-f (in pocket). The soil sampling program was conducted predominantly in areas that had no previous or recent sampling, testing possible mineralized faults and lineaments outside of the relatively well-known Mt Haldane Vein System. As well, the field work was designed to test the extent of some known geochemical anomalies, such as the Ross Anomaly in the south part of the property. A review of the QA/QC results is included in Appendix E.

The 2018 and 2011 soil results were combined for comparative purposes and statistical analysis as both sample sets were analysed for elements of interest (Ag, Pb, Zn, Sn, Mn, etc.) by the same technique (ICP-MS) for all elements except gold, albeit on a larger sample aliquot for the 2018 samples (25 g vs 5 g). Analytical percentiles and correlations for all soil samples collected from the Haldane property during the 2011 and 2018 soil sampling program are shown in Tables 5 and 6. Certificates of Analysis are included in Appendix C, and Excel files with the field notes can be found in Appendix F.

Table 5: Percentiles for Haldane Soil Geochemistry (2011-2018)

	Au (ppm)	Ag (ppm)	As (ppm)	Bi (ppm)	Cd (ppm)	Cu (ppm)	Mn (ppm)	Mo (ppm)	Ni (ppm)	Pb (ppm)	Sb (ppm)	Sn (ppm)	Zn (ppm)
Population	1356	1356	1356	1356	1356	1356	1356	1356	1356	1356	1356	1356	1356
Max Value	0.327	59.1	7160	1.85	44.00	244	8490	18.65	124	3100	30.00	20.0	4120
98 th	0.039	3.09	609	2.06	2.92	107.0	1398	5.94	61.8	174.4	6.12	1.0	351
95 th	0.022	1.71	236	1.04	1.65	77.7	798	3.55	44.5	73.9	3.52	0.7	223
85 th	0.012	0.89	96	0.45	0.83	45.7	488	2.18	30.7	31.0	1.87	0.5	118
70 th	0.007	0.52	5436	0.29	0.52	31.4	346	1.56	24.4	19.3	1.25	0.4	88
50 th	0.005	0.30	33	0.23	0.33	23.1	249	1.27	19.7	14.1	0.93	0.3	68
Min Value	<0.001	<0.01	0.2	<0.01	0.01	1.2	<5	0.09	1	0.4	<0.05	<0.2	<2

In the following discussion of soil geochemical results, soil samples exceeding the 70th percentile level are considered weakly anomalous, those exceeding the 85th percentile level are considered moderately anomalous, those exceeding the 95th percentile level are considered highly anomalous and those exceeding the 98th percentile are considered very highly anomalous (Table 5).

A correlation matrix measuring the co-variance of elements in soils is shown in Table 6. Within the elements of most interest, there is a very strong correlation between Ag, Pb, and Sn with moderate to strong correlations between these elements and Zn, Cd and Mn. The Mn correlation likely reflects the prevalence of manganese oxide hosted within vein material and the Keno Hill quartzite. Antimony (Sb) shows minor association with Ag and Pb and has been noted as being concentrated in the immediate vicinity of Pb-Zn-Ag veins and associated minerals contained in the veins at Keno Hill (Gleeson and Boyle, 1980; Lynch, 1989). Elevated Sn values (from stannite(?), sphalerite or a related Sn sulphosalt?) have also been found in sphalerite in Pb-Zn-Ag veins of the Keno Hill District and may explain the strong correlation between Ag-Pb-Sn on Haldane (Gleeson and Boyle, 1980). Although, at Haldane, there is not a strong correlation between Zn and Sn, which would be expected if sphalerite were the host for Sn. Cassiterite, which is present in area at the Pro and Fed Showings, is not digested in the analytical method utilized. There is a strong chalcophile element association between Cu, Ni, Bi, as well as, Sb.

Reconnaissance soil sampling has constrained the areas of mineralization fairly well. Highly anomalous soil results are primarily focused around the structures of the MHVS as might be expected. However, sampling identified two new, large Ag-Pb-Sn±Zn±Mn anomalies outside of the MHVS and extended the Ross Anomaly that is situated along strike to the south of the MHVS. Additional areas of weakly to moderately anomalous Pb-Ag results were located that may merit follow-up, albeit on a lower priority basis. A large, diffuse, As-Sb-Zn-Au anomaly, the Firetower Anomaly, was outlined in the northeast part of the property and is most probably related to intrusion-related Au-Sn-W mineralization previously noted in that area (Woodsend, 1979).

Table 6: Correlations of selected elements from Haldane Soil Geochemistry

	Au	Ag	As	Bi	Cd	Cu	Mn	Mo	Ni	Pb	Sb	Sn	Zn
Au													
Ag	0.23												
As	0.07	0.06											
Bi	0.18	0.07	0.31										
Cd	0.08	0.22	0.11	0.14									
Cu	0.14	0.26	0.18	0.27	0.24								
Mn	0.12	0.32	0.08	0.08	0.29	0.38							
Mo	0.07	0.1	0.25	0.42	0.04	0.36	0.09						
Ni	0.2	0.1	0.19	0.34	0.21	0.63	0.49	0.35					
Pb	0.21	0.92	0.02	0.04	0.42	0.2	0.31	0.03	0.06				
Sb	0.18	0.26	0.19	0.21	0.22	0.37	0.16	0.3	0.27	0.24			
Sn	0.2	0.93	-0.01	0.02	0.09	0.14	0.24	0.02	0	0.89	0.15		
Zn	0.09	0.25	0.05	0.13	0.95	0.29	0.32	0.02	0.25	0.44	0.25	0.13	

The Bighorn Anomaly is a new exploration target based on very highly anomalous 2018 Pb-Ag-Sn soil geochemical results and is located about 2.8 kilometers west of the Mt Haldane Vein System, on the south side of Bighorn Creek. The anomaly lies within the Keno Hill quartzite unit and stretches approximately 750 m north-south by 150-250 m east-west in an area previously unknown for mineralization. The anomaly crosses the main road on the property where quartzite and phyllite occur in outcrop and sub-crop. The anomaly contains up to 1240 ppm Pb in soil, the highest result outside of the immediate Mt Haldane Vein System area, and the lead values are supported by greater than 98th percentile silver and tin results. The north-south trend of the anomaly is consistent with most of the mineralized structures on the Haldane property. Very little mapping or prospecting has been done in the area to date, including 2018. One rock sample was taken on the western margin of the anomaly, where it crosses the road and it returned 582 ppm Pb but only 0.7 ppm Ag (S193103, Plate 9). The sample comes from a small weakly gossanous zone exposed in road cut, with outcrop comprising moderate sericite- and weak silica-altered phyllitic quartzite with fractured filled with goethite and Mn-oxides. It is located about 250 m from the most anomalous soil samples.

The Ross Anomaly is an area of moderately to very highly anomalous Pb-Zn-Ag in soils located just upslope from the main access road south of the ridge between Ross and Bighorn Creeks. The anomaly was originally detected in a couple of soil samples from a reconnaissance survey conducted in 2004 (Stirling, 2004) and confirmed by a couple of detailed sample lines in 2011 (Jones and Branson, 2011). In 2018, the soil anomaly was extended to 600 m in length, doubling the previously known strike length and with anomalous results open to north. The soil results suggest two, possibly three, parallel mineralized zones; the strongest one in the middle with a second of weakly to highly anomalous results lying 100 to 150 m east (Ross East) and a third, suspect zone, with weak to moderate results lying 200 to 250 m west (Ross West). The Ross Anomaly occurs 1.8 km south of the Middlecoff Zone, roughly on strike, and the presence of multiple mineralized structures suggests it could indeed be the extension of the vein system. That would give the Mt Haldane Vein System a strike length of at least 3.5 kilometres.

A lack of outcrop in the Ross Anomaly hindered detailed evaluation of this area on surface. Geological mapping of float and outcrop indicates that it is underlain by Keno Hill quartzite, exposed in a wedge-shaped window between the Ewing Fault to the north and west and the Robert Service thrust to the south. The Ross West soil anomaly is apparently underlain by Hyland Group phyllite and schist that is not a good host for mineralization and that may explain the weaker soil results in that area.

In an attempt to determine the source of the main Ross Anomaly, a single 65 m long, east-west trench (HLT18-01) was dug near the south end of the highest 2011 soil results but failed to reach bedrock at depths of up to 4 m. Nonetheless, soil samples collected at 5 m intervals from the trench returned very highly anomalous results for Pb, Zn and Ag, including >1000 ppm Zn, for the eastern 25 metres (Figure 7). Results for lead range up to 1455 ppm in this eastern section.

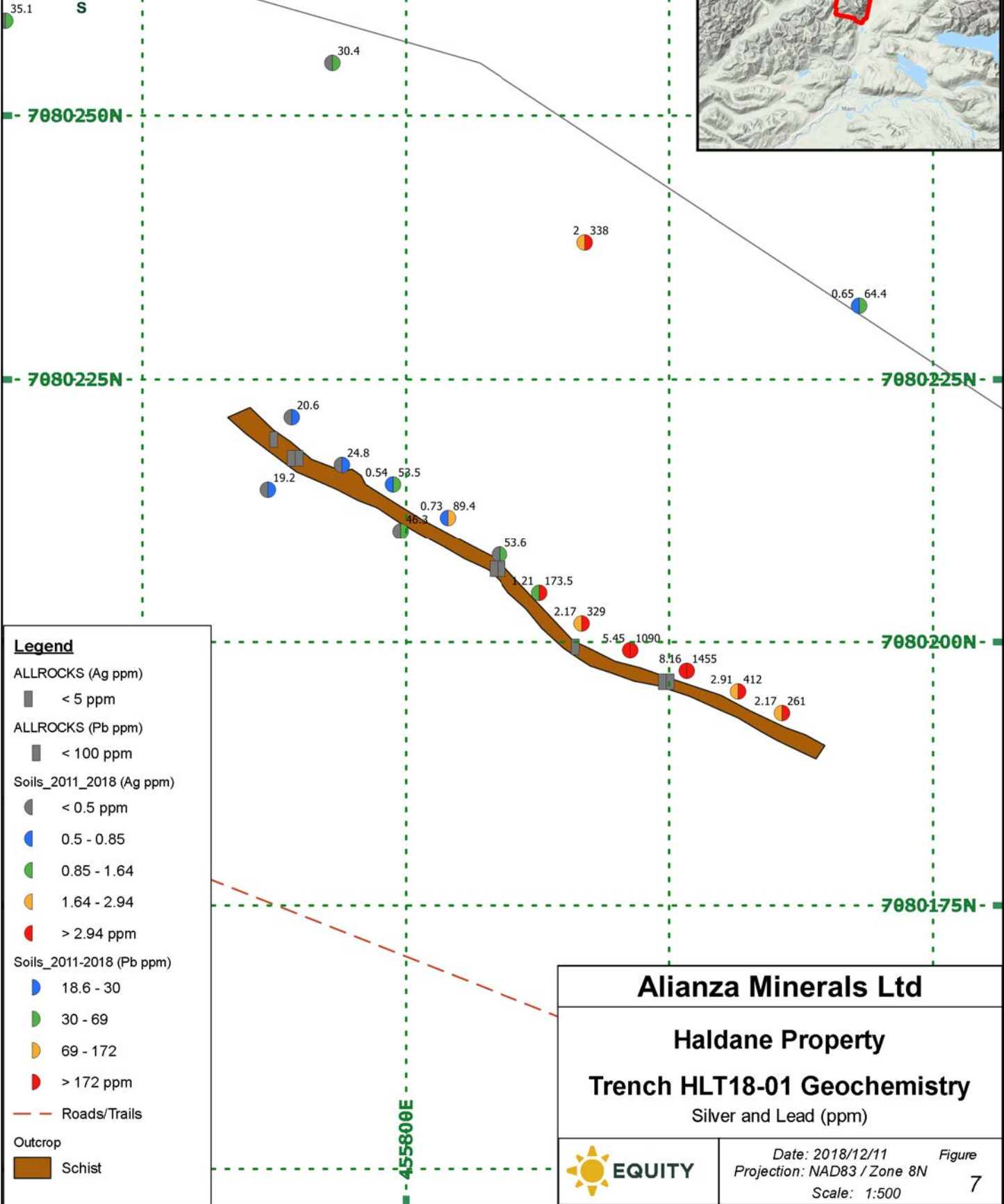
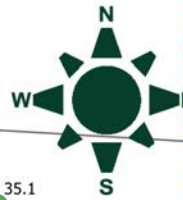
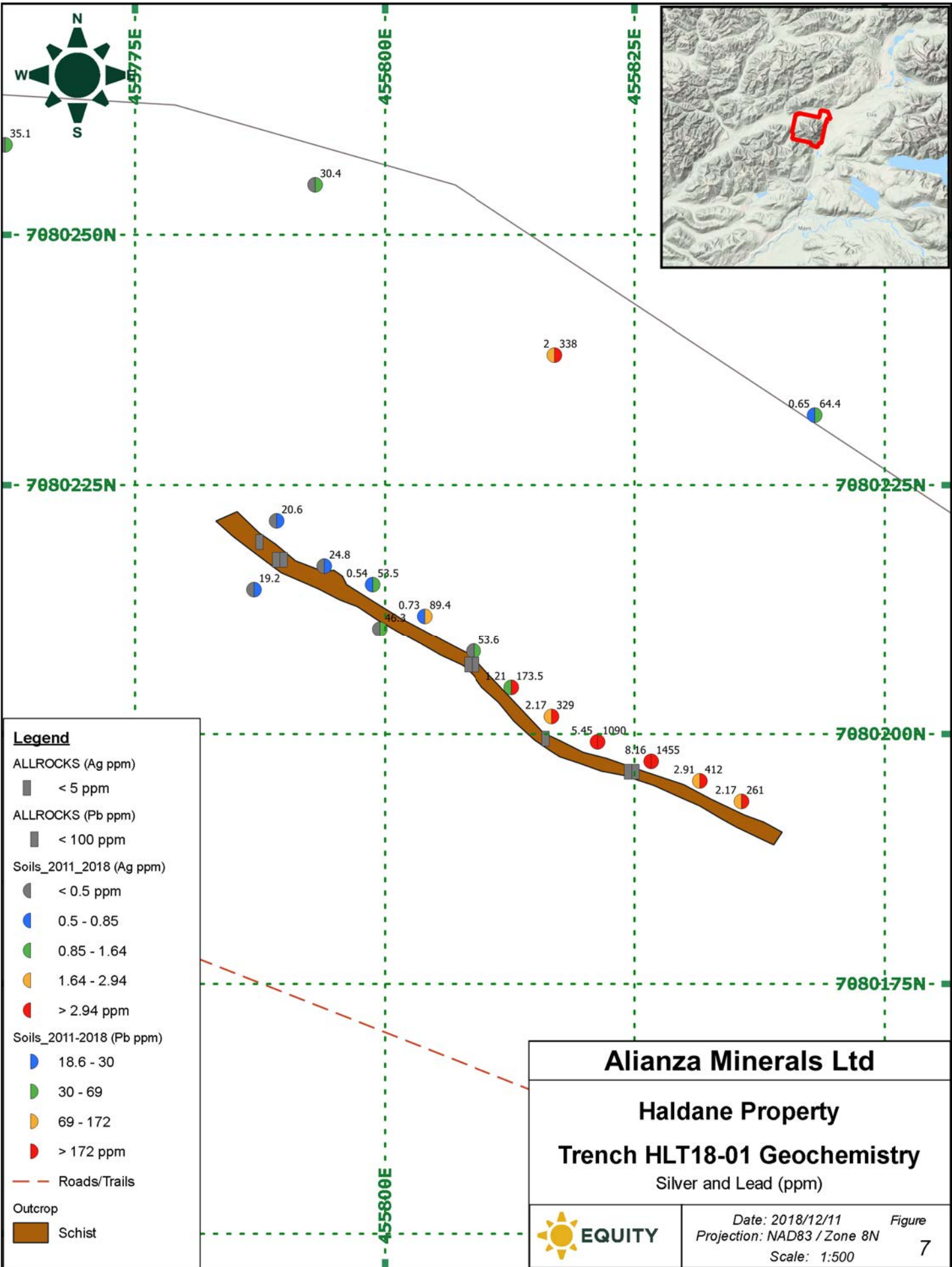

Plate 9: Sample S193103, from altered phyllitic quartzite with abundant iron and manganese oxides in fractures. Sample taken from roadcut near the western margin of the Bighorn Soil Anomaly (454065E/7084252N). No historical work has been recorded in this area.

The northerly trend of mineralized structures within the MHVS is clear and, generally, anomalous soil results follow the known structures. However, the distribution of anomalous soil samples within this corridor also suggests a possible east-west control on mineralization. Just upslope north of the Bighorn Fault, the Ewing West anomaly connects moderately to very highly anomalous Sn-Ag-Pb-Zn results over 450 m along an interpreted east-west lineament located west of the West Fault.

On the north side of the property, the 2018 soil sampling delineated a second new target, called the North Star Anomaly. This narrow, ~1000 m long by 4-75 m wide, weakly to highly anomalous Pb-Ag-Sn-Zn anomaly crosses the ridge on north side of the North Star Creek drainage basin where historical soil sampling in the mid-1960's had detected only scattered anomalous Pb and Zn values (Heard, 1966). The North Star soil anomaly is defined by 200 m spaced lines and is a continuous multi-element anomaly, albeit discontinuous for individual elements. The anomaly is continuous from the north side of the soil grid, striking roughly 200°, to where it disappears under glacial and fluvial material approaching North Star Creek. The anomaly is in an area of large, quartzite-boulder float with minimal outcrop and only minor alteration and mineralization was detected along the anomaly during mapping. However, a mineralized bedrock source would likely be recessive and mineralized rocks may be difficult to find amongst the large boulders. The anomalous trend projects across North Star Creek to the Strebchuk Pb-Ag Showing, 700 metres further south, where galena-siderite mineralization occurs in a fracture zone in quartzite.

East of the MHVS, the Southwest Peak Anomaly is a strong As-Sb-Ag-Hg-Pb anomaly near the east end of a soil sample line on the southwest side of the peak of Mt Haldane. It is primarily an arsenic-antimony anomaly, with up to 2250 ppm As. The chemical signature of this anomaly is very similar to the geochemical character of mineralization in the Peak Vein on the opposite side of the peak. The Peak Vein is a up to 3m thick, massive quartz vein dipping shallowly to the south and a rough structural projection indicates that, if continuous, the vein would daylight in the vicinity of the multi-element soil geochemical anomaly. In fact, mapping in the area of the Southwest Peak soil anomaly located a field of large quartz boulders, possibly representing the down dip extension of the Peak Vein.



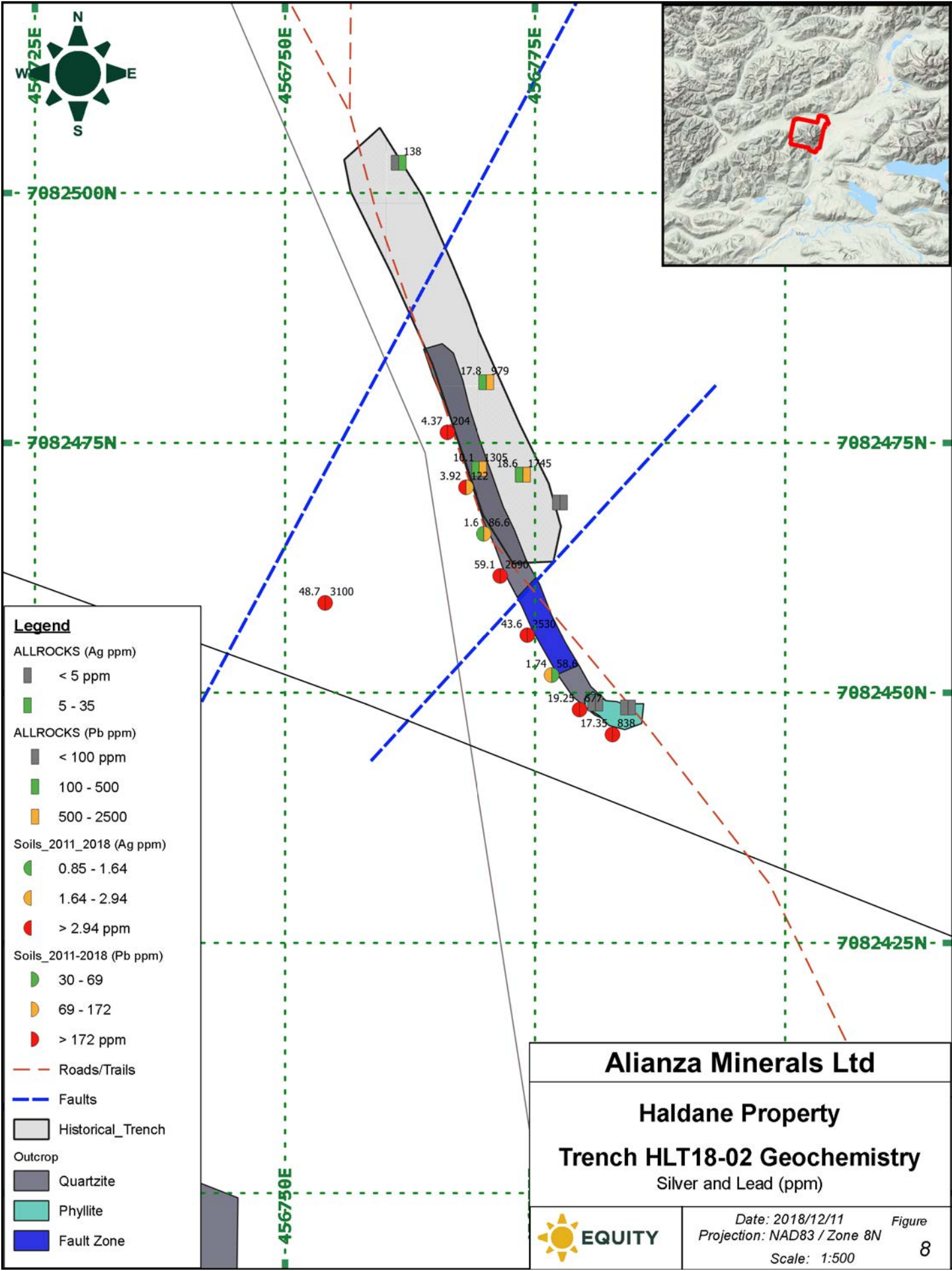

Alianza Minerals Ltd

Haldane Property

Trench HLT18-02 Geochemistry
Silver and Lead (ppm)

EQUITY

Date: 2018/12/11
Projection: NAD83 / Zone 8N
Scale: 1:500

Figure 8

The Firetower Anomaly covers a large area in the northeastern part of the property. This anomaly consists primarily of moderately to highly anomalous As-Sb-Zn-Au, with local Sn, but lacks strong silver enrichment. It may be indicative of intrusion-related Au mineralization that occurs in this part of the property.

10.0 DISCUSSION AND CONCLUSIONS

The Keno Hill area of central Yukon is one of the premier silver-producing districts in North America. The mining camp appears to be part of a large mineralized system that may include a range of deposits from relatively high-temperature (proximal) plutonic-associated tin-tungsten deposits to intrusion-related gold-arsenic deposits to distal Ag-Pb-Zn deposits. Mineralization on the Haldane property has characteristics of proximal and distal deposits but is primarily equivalent to vein-fault silver deposits in the Keno Hill camp that feature manganiferous siderite gangue and moderate silver to lead ratios (Lynch, 1986). These deposits make up a large percentage of past production in the camp.

In summary, the Haldane property shares several geological characteristics with the Keno Hill mining camp:

- mineralization is primarily hosted by a thick section of Keno Hill quartzite that crosses the property from east to west, lying on the south limb of the McQuesten Anticlinorium and immediately below the Robert Service Thrust.
- structurally controlled, vein and breccia mineralization in northerly trending, complex fault systems
- silver (g/t) to lead (%) ratios ranging from 20:1 to 1100:1, similar to the 100:1 to 1000:1 ratios in the Keno Hill camp
- sulphide mineralization consists of galena, sphalerite, tetrahedrite and pyrargyrite (or proustite)
- quartz and manganiferous carbonate gangue are prevalent
- better grades are found in proximity to northwest cross-faults, exemplified by the significant showings adjacent to the Bighorn fault

Past exploration has identified silver mineralization related to the Mt Haldane Vein System (MHVS) over more than 3500 m of strike length from the Main Zone in the north to the Ross Anomaly, and perhaps, stretching as far as the Sundown Showing, in the south. Most previous work spans about 1400 m of this strike length, from the Main Zone to the Middlecoff Zone. Drill programs in 2011 and 2013 identified additional mineralized structures within the MHVS, such as the West Fault. Potentially mineralized structures within the favourable Keno Hill quartzite outside of the MHVS corridor were known but exploration in these areas prior to 2018 was preliminary at best. The 2018 exploration program was designed to test for silver-lead-zinc mineralization within the preferred quartzite host rocks outside the established areas of mineralization and to follow up lesser known and weaker signs of mineralization identified by earlier exploration efforts. The 2018 soil sampling was successful in that the work has discovered a previously undocumented mineralized zone, the Bighorn Anomaly, and confirmed the presence of other mineralized structures outside of the MHVS, such as the North Star Anomaly.

The Bighorn soil anomaly is a new discovery located on the west side of the Haldane property. The anomaly is very significant in that it contains higher lead values in soil than any previous results on the property other than from samples situated directly on mineralized structures within the MHVS. The anomaly trends cross-slope (i.e. not caused by downslope transport), roughly north-northeast, and follows a gully, suggesting that the zone is likely controlled by a vein-fault system similar to the other mineralized zones on the property. The Bighorn Anomaly opens the possibility of more structures to the west where the Keno Hill quartzite wraps around to the west boundary of the property. These slopes have not been previously mapped and could have additional significant structures. Also, there are several other weaker anomalies on the lower slopes south of Bighorn Creek east of the Bighorn Anomaly, heading south towards the MHVS.

The 2018 program has further delineated soil anomalies associated with the MHVS, including doubling the strike length of the Ross Anomaly from 300 to 600 m. The Ross Anomaly is situated 1.8 km south, roughly on strike from the Middlecoff Zone and the apparent presence of multiple mineralized structures suggests it could indeed be the extension of the MHVS, which should project below the ridge that lies between the Middlecoff Zone and the Ross Anomaly. That would give the Mt Haldane Vein System a strike length of at least 3.5 kilometres.

The north-south trend of mineralized structures within the MHVS is clear and, generally, anomalous soil results follow the known structures. However, the distribution of anomalous soil samples within the structural corridor suggests a possible east-west control on mineralization locally e.g. the Ewing West anomaly. Conversely, anomalous soil results taper off quickly north of the Main Zone and this may be related to interpreted east-west lineaments that cuts through the area (one at roughly 7083050N), possibly cutting off or offsetting the vein-faults. Small scale east-west structures occur within the Main Zone and some of these are mineralized. These interpreted structures could be analogous to the longitudinal faults in the Keno Hill district.

The soil results in the north part of the North Star Creek basin indicate that the Strebchuk Showing aligns with a structure that extends some 1700 m north to the north boundary of the Keno Hill quartzite. The extensive quartzite-boulder cover in the area may have negatively impacted the intensity and continuity of the results. The anomaly does highlight that there is potential yet to be evaluated in areas with less historical work.

11.0 RECOMMENDATIONS

The Bighorn Anomaly should be followed up with detailed mapping, prospecting and soil sampling. There is abundant float and possibly outcrop within the extent of the anomaly that should provide clues to the style of mineralization. The anomaly is easily accessible and field work should be able to identify areas for excavator trenching and, possibly, later diamond drilling. As well, soil sampling and prospecting should be extended to the west slopes area below the main access road and south above Bighorn Creek, following the trend of the Keno Hill quartzite through the area. A detailed soil grid around the Strebchuk Showing is merited given there is only one soil line in that area currently.

Further detailed geological mapping, with an emphasis on structural interpretation, should be continued to help gain a better understanding of the control on ore shoots within the mineralized vein-faults. Outcrops within the MHVS should be investigated in more detail to determine the potential for longitudinal faults and to extract additional information on potential controls of mineralized shoots along the vein-faults. The slopes above the Ross Anomaly have not been mapped and they should be examined for vein-faults and the trace of the Ewing or other related faults.

Excavator trenching would be a cost-effective, early-stage alternative to diamond drilling and provide a near-surface investigation of vein zones indicated by mapping and by geochemical anomalies. Several targets would be amenable to trenching, including:

- -the Bighorn Anomaly, above and below the road
- - the Strebchuk Showing, testing downslope side and also the soil anomaly to the east
- -the North Star Anomaly, several trenches across the anomaly to try and expose the bedrock source which may be buried under large quartzite talus
- -the east-west trending soil anomaly (lineament related?) west of the West Fault,
- -testing and re-opening existing trenches at Johnson and South Johnson,

This work could require as much as 1000 linear metres of trenching. Most of this trench work would require construction of new access trails and significant upgrading of roads, such as west of the West Fault and, in the case of the Strebchuk Showing and North Star Anomaly areas, upgrading the trail from the north end of the MHVS down into the North Star Creek drainage.

The mineralized structures at the Middlecoff Zone should be continuous south through the ridge between Bighorn and Ross Creeks. The structures would lie below the Ewing Fault and Robert Service Thrust and emerge in the area of the Ross Anomaly. Testing the structures under the ridge is a logistical problem but, as a start, they can be drilled on either side of the ridge. Additional trenching may be possible at the Ross Anomaly but the depth of overburden suggests that it may make sense to go directly to diamond drilling. A fence of two or three drill holes, roughly along the access road, would likely suffice to identify the number and significance of mineralized vein-faults that are contributing to the soil anomaly. A total of 800 metres drilling would be required to test the breadth of the Ross Anomaly in proximity to the road.

Initial drilling at the Middlecoff Zone should focus on testing for continuation of the high-grade shoots sampled by previous workers in the 1918-1920 timeframe and in the mid-1960's (Cockfield, 1919; Aho, 1964; McClintock, 1988). A fan drilling program, 4 holes for a total of 700 metres, should give an idea of the extent and, hopefully, plunge of the mineralization around the underground workings.

No significant geophysical surveys have been reported on the property. Historically, ground electromagnetic and gravity surveys had limited success in identifying vein-faults within the Keno Hill quartzite in the Keno Hill area due to a combination of graphitic schist (phyllite?) horizons, conductive clays and pyrite hosted within fault zones, and the high density of structural features within the survey areas. Exceptions include ground VLF EM-16 and horizontal loop EM-17 surveys combined with airborne DIGHEM III data, which met with more success in locating vein-faults (Watson, 1986). An airborne magnetic and electromagnetic survey flown on northwest-southeast lines would be a cost-effective survey method to cover the entire property and delineate structures for follow-up mapping and ground geophysics. Alternatively, ground VLF-EM and magnetics surveys over smaller target areas could be conducted.

Following additional exploration work as recommended above, further drilling should be done on the Main, West Fault, Johnson zones of the MHVS and, depending on trench results, the Bighorn Anomaly. Potential remains to expand the strike length of known mineralization and discover significant, high-grade, bodies of mineralization similar to those found in the rest of the Keno Hill district. Particular emphasis should be given to using structural geology to project high grade shoots within the MHVS. Testing of these targets would require an additional 500 m drilling.

Significant problems have been encountered in previous drill programs on the Haldane project, primarily rapid wearing of drill bits in the hard quartzite units and poor recovery from the friable mineralization of the vein-faults that may have adversely affected assay results. The efforts to date to enhance core recovery using larger diameter core barrels and bits and specifically designed muds have only marginally improved the situation (Jones, 2013). It may be time to explore alternative drilling techniques, such as reverse circulation, rotary percussion or rotary air blast (RAB) drilling when planning future programs to determine the usefulness of such methods, particularly towards recovery of the mineralized zones.

Respectfully submitted,

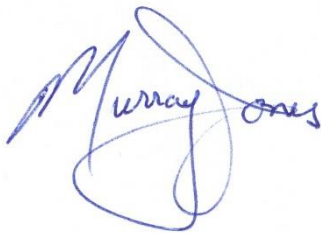

Murray Jones, M.Sc., P.Geol.

EQUITY EXPLORATION CONSULTANTS LTD.

Vancouver, British Columbia

December 2018

Appendix A: Bibliography

- Archer, A.R., 1966. Report on the Mt. Haldane Property, Keno Hill District, Yukon Territory: Assessment Report 018923, 18 p.
- Aho, A.E., 1964. Geologic and assay plan of Middlecoff workings on Haldane Silver Mines property, Mayo Mining District, Yukon Territory: Assessment Report 014770, 1 map.
- Becker, T.C., 2000. Geological mapping and geochemical surveys on the Black Property: Assessment Report 094179, 60 p.
- Branson, T.K., 2010. 2010 Geological, Geochemical and Diamond Drilling Report on the Haldane Property, Yukon. Assessment Report #095682, 20 p.
- Cathro, R.J., 1974. Recommended exploration, Mt. Haldane Silver-Lead Property: Private report for Haldane Silver Mines Ltd., 13 p.
- Cathro, R.J., 1978. Summary report on Way Property: Private report for Barry Way, 21 p.
- Cockfield, W.E., 1919. Mayo area, Yukon Territory: Geological Survey of Canada, Summary Report 1918, Part B, pp. 1B-5B.
- Emond, D.S., 1986. Tin and tungsten veins and skarns in the McQuesten River area, central Yukon: in Yukon Geology, v. 1; Exploration and Geological Services Division, Yukon, Indian and Northern Affairs Canada, pp. 113-118.
- Heard, T., 1966. Geological and geochemical report on the H Mineral Claims: Assessment Report 017477, 15 p.
- Ghaffari, H., Reipas, K., Keller, G.D., Murphy, B., Dodd, S. and Scartozzi, R.V., 2009. Bellekeno Project Updated Preliminary Economic Assessment Technical Report: Private report for Alexco Resource Corporation, 363 p.
- Gleeson, C.F., Boyle, R.W., 1980. The Litho geochemistry of the Keno Hill District, Yukon Territory: Canada Geological Survey Paper 77-31, 23p.
- Hulstein, R., 1989. Report on the 1989 geological and geochemical assessment work on the Jumbira and Lookout claims, Mayo Mining District, Yukon: Assessment Report 092785, 33 p.
- Hunt, J.A., Murphy, D.C., Roots, C.F. and Poole, W.H., 1997. Geological map of the Mt. Haldane area, Yukon (105M/13): Exploration and Geological Services Division, Yukon, Indian and Northern Affairs Canada, Geoscience Map 1996-4, 1:50,000 scale.
- Jankovic, S., Belluz, N.D.B. and Maunula, T., 2009. Technical Report on the Dublin Gulch Property, Yukon Territory, Canada: Private report for StrataGold Corporation, 77 p.
- Jones, M.I., 2008. 2008 Geological, Geochemical and Diamond Drilling Report on the Haldane Property, Yukon: Assessment Report #095638, 35 p.
- Jones, M.I. and Branson, T.K., 2011. 2011 Geological and Geochemical Report on the Haldane Property, Yukon: Assessment Report #095930, 242 p. 19 large format maps.
- Jones, M.I., 2013. 2013 Diamond Drilling Report on the Haldane Property, Yukon: Assessment Report #096609, 60 p., 3 maps/sections.
- Lynch, G., 1986. Mineral zoning in the Keno Hill silver-lead-zinc mining district, Yukon: in Yukon Geology, v. 1; Exploration and Geological Services Division, Yukon, Indian and Northern Affairs Canada, pp. 89-97.
- Lynch, G., 1989. Large-Scale Hydrothermal Zoning Reflecting in the Tetrahedrite-Freibergite Solid Solution, Keno Hill Ag-Pb-Zn District, Yukon: in Canadian Mineralogist, v. 27 pp 383-400.
- McClintock, J.A., 1988. Summary report on the Mt. Haldane Property, Keno Hill District, Mayo Mining District, Yukon Territory: Assessment Report 062297, 30 p.
- Mosher, G. and Triebel, K., 2011. Technical Report on the Eagle Zone, Dublin Gulch Property, Yukon Territory, Canada: NI 43-101 report, 92 p.

- Murphy, D.C., 1997. Geology of the McQuesten River region, northern McQuesten and Mayo map areas, Yukon Territory (NTS 115P/14,15,16, 105M/13,14): Exploration and Geological Services Division, Yukon, Indian and Northern Affairs Canada, Bulletin 6, 122 p.
- Paul, B. and Rota, D., 1982. Geological survey Joubira claims 41-56: Assessment Report 091053, 28 p.
- Ross, J.P., 2004. Geochemical and Prospecting Report on the NUR 1-20 Claims, Mayo Mining District: Assessment Report 094792, 46 p.
- Roots, C.F., 1997. Geology of the Mayo map area, Yukon Territory (NTS 105M): Exploration and Geological Services Division, Yukon, Indian and Northern Affairs Canada, Bulletin 7, 82 p.
- Sadler-Brown, T. and Sevensma, P.H., 1968. North and Star Claim Groups, Geochemical Report: Assessment Report 019022, 13 p.
- Stirling, R., 2005. Geochemical and Prospecting Report on the Fara 1-12 (YC10981-YC10992) and Clarkston 1-12 (YC10969-YC10980) Claims: Assessment Report 094791, 27 p.
- Thompson, J.F.H, Sillitoe, R.H., Baker, T, Lang, J.R. and Mortensen, J.K., 1999. Intrusion related gold deposits associated with tungsten-tin provinces: Mineralium Deposita, v. 34, pp. 197-217.
- Watson, K.W., 1986. Silver-lead-zinc deposits of the Keno Hill-Galena Hill area, central Yukon: in Yukon Geology, v. 1; Exploration and Geological Services Division, Yukon, Indian and Northern Affairs Canada, pp. 83-88.
- Way, B., 1980. Detailed geochemical soil sampling and surficial geological mapping, Ag 8-14, Jo, Middlecoff, Ricky, Gopher, Whistler Mineral Claims: Assessment Report 090623, 16 p.
- Woodsend, A., 1979. Blanket geological and geochemical survey, Joubira claims 1-56, Mayo Area Yukon Territory: Assessment Report 090477, 15 p.
- Woodsend, A., 1978. Reconnaissance geochemical survey, Sundown claims 1-56, Mayo Area Yukon Territory: Assessment Report 090391, 7 p.

Appendix B: Statement of Expenditures

STATEMENT OF EXPENDITURES

Haldane Project
June 26 to July 31, 2018

PROFESSIONAL FEES AND WAGES:

Marie-Pier Boivin, Senior Sampler, fieldwork			
	22.00 days @ \$350/day	7,700.00	
Tyler Glubrecht, Geologist, fieldwork		-	
	28.50 days @ \$600/day	17,100.00	
Murray Jones, Project Geologist, report, preparation		-	
	53.50 days @ \$750/day	40,125.00	
Keith Milne, Assistant Geologist, fieldwork		-	
	24.00 days @ \$450/day	10,800.00	
Scott Parker, GIS/Logistics, report preparation		-	
	35.00 hours @ \$75/hour	2,625.00	
Chris Sokalofsky, Senior Sampler, fieldwork		-	
	28.50 days @ \$350/day	9,975.00	
Clerical, report, First Nation		-	
	3.73 hours @ \$75/hour	279.75	\$88,604.75

EQUIPMENT RENTALS:

Field Camp Rental (mandays)			
	115.00 days @ \$40/person-day	\$ 4,600.00	
Chainsaw, as used			
	12.00 days @ \$30/day	360.00	
Field Computers, office, field			
	63.00 days @ \$40/day	2,520.00	
Generator (2 x 1kVA)			
	49.00 days @ \$20/day	980.00	
Micromine Software, vein fault modelling			
	17.00 hours @ \$50/hour	850.00	9,310.00

EXPENSES:

Chemical Analyses, ALS Labs, Whitehorse, 1210 soils, 13 silts, 52 rocks	\$ 30,797.92	
Field Consumables	579.15	
Materials and Supplies	4,182.87	
Plot Charges	869.98	
Printing and Reproductions-Scan Conversions	1,280.00	
Camp Food, Mayo Bigway	4,920.03	
Meals	748.59	
Accommodation-Yukon Inn, North Star, Gold and Galena, Bedrock	1,813.85	
Taxis and Airporters	160.22	
ATV Rental-Yukon Wide Adventures Inc.	6,000.00	
Truck Rental-K&K Truck Rentals	4,426.39	
Automotive Fuel-AFD Petroleum	1,253.07	
Helicopter Charters-Fireweed Helicopters	13,397.00	
Airfare - Air North Whitehorse to Mayo	705.00	
Freight, Small's Expediting, Haldane Services	6,085.00	
Satellite Phone Rental (Non-Equity)	1,023.40	
Radio Rental (Non-Equity)	703.44	
Other Equipment Rental (Non-Equity)	425.00	
Excavator-TNT Enterprises and Snow Removal	6,900.00	
Community Consultation	3,283.33	
Expediting-Small's Expediting, Haldane Services	2,818.84	
Report, estimate	500.00	92,873.08
Project Supervision		24,427.58

TOTAL:

\$215,215.41

Appendix C: Rock Sample Descriptions

MINERALS AND ALTERATION TYPES

AC	Actinolite	FP	feldspar	PF	plagioclase
AL	alunite	GA	garnet	PH	phlogopite
AM	amphibole	GE	goethite	PL	pyrolusite
AS	arsenopyrite	GL	galena	PO	pyrrhotite
AU	augite	GR	graphite	PY	pyrite
AZ	azurite	HB	hornblende	QZ	quartz veining
BA	barite	HE	haematite	RE	realgar
BI	biotite	HS	specularite	RN	rhodonite
BO	bornite	HZ	hydrozincite	SB	stibnite
BT	pyrobitumen	IL	illite	SD	siderite
CA	calcite	JA	jarosite	SI	silicification
CB	Fe-carbonate	KF	potassium feldspar	SK	skarn
CC	chalcocite	MC	malachite	SM	smithsonite
CD	chalcedony	MG	magnetite	SP	sphalerite
CL	chlorite	MI	mica	SR	scorodite
CP	chalcopyrite	MN	Mn-oxides	SS	sulphosalts
CU	native copper	MO	molybdenite	ST	smectite
CV	covellite	MR	mariposite/fuchsite	TP	topaz
CY	clay	MS	sericite	TT	tetrahedrite
DC	dickite	MT	marcasite	VG	gold
DS	diaspore	MU	muscovite	ZE	Zeolite
DU	dumortierite	NA	natroalunite	ZN	zunyite
EP	epidote	NE	neotocite		
FL	fluorite	PA	pyrargyrite		

ALTERATION INTENSITY

w	weak	s	strong
m	moderate	i	intense

Rock Sample Descriptions Haldane

Operator: Alianza Minerals

Project: ANZ18-01 2018

NTS: 105M/13

	Grid North:	Grid East:	Type:	Alteration:	<u>Ag (ppm)</u>	<u>Pb (ppm)</u>	<u>Zn (ppm)</u>	<u>Au (ppb)</u>
S193101 Haldane	UTM 7083011.334 N	UTM 457012.6985 E	Select		349	5290	27300	166
	Elevation:	Sample Width: 1	Strike Length Exp: 15 m	Metallics:				
		Fault 210°/68°	True Width: 1	Secondaries: wGE	<u>Cu (ppm)</u>	<u>Mn (ppm)</u>	<u>Sb (ppm)</u>	<u>As (ppm)</u>
			Host: QRZT		124	50000.1	37	622
Sampled By: MIJ 01-Jul-18	composed almost entirely of MnOxides with orange GE rinds/patches, Wilf's Showing at Main Zone							
S193102 Haldane	UTM 7083515.591 N	UTM 455358.7224 E	Select	wCB	0.9	18	102	-5
	Elevation:	Sample Width: 0.2	Strike Length Exp: 15 m	Metallics:				
		Fault+Joint 170°/62°	True Width: 0.15	Secondaries: sGE	<u>Cu (ppm)</u>	<u>Mn (ppm)</u>	<u>Sb (ppm)</u>	<u>As (ppm)</u>
			Host: QRZT		4	597	6	39
Sampled By: MIJ 03-Jul-18	wx'd, punky layers, QRZT ca?, thin/thick bedded QRZT							
S193103 Haldane	UTM 7084251.671 N	UTM 454065.1226 E	Grab	mMS	0.7	582	331	-5
	Elevation:	Sample Width: 0.15	Strike Length Exp: 3 m	Metallics:				
			True Width: 0.15	Secondaries: mGE	<u>Cu (ppm)</u>	<u>Mn (ppm)</u>	<u>Sb (ppm)</u>	<u>As (ppm)</u>
			Host: PHYL or QRZT phy		103	590	4	103
Sampled By: MIJ 03-Jul-18	fracs with GE, locally MN, in siliceous phyllitic rock, Yuseyzu?, upper Keno Hill?							
S193104 Haldane	UTM 7084149.472 N	UTM 454420.5844 E	Grab	wSI	0.2	6	12	-5
	Elevation:	Sample Width: 0.4	Strike Length Exp: 1 m	Metallics:				
			True Width: 0.4	Secondaries: sGE	<u>Cu (ppm)</u>	<u>Mn (ppm)</u>	<u>Sb (ppm)</u>	<u>As (ppm)</u>
			Host: QRZT phy		12	72	12	45
Sampled By: MIJ 05-Jul-18	oc over 20 m with numerous fault bx zones, gossanous.							
S193105 Haldane	UTM 7079171.685 N	UTM 457127.1096 E	Float	wQZ	0.3	10	53	-5
	Elevation:	Sample Width: 0.15	Strike Length Exp:	Metallics:				
			True Width:	Secondaries: mGE	<u>Cu (ppm)</u>	<u>Mn (ppm)</u>	<u>Sb (ppm)</u>	<u>As (ppm)</u>
			Host: QRZT		28	177	-2	31
Sampled By: MIJ 08-Jul-18	isolated float along road. Late QV's							
S193106A Haldane	UTM 7082870.362 N	UTM 459467.7915 E	Select	wQZ	0.5	7	9	-5
	Elevation:	Sample Width: 0.1	Strike Length Exp:	Metallics:				
			True Width: 0.1	Secondaries: mGE	<u>Cu (ppm)</u>	<u>Mn (ppm)</u>	<u>Sb (ppm)</u>	<u>As (ppm)</u>
			Host: QRZT phy		10	102	2	80
Sampled By: MIJ 08-Jul-18	numerous occurrences of narrow veinlets in float in this area							

Rock Sample Descriptions Haldane

Operator: Alianza Minerals

Project: ANZ18-01 2018

NTS: 105M/13

Sample ID	Grid North	Grid East	Type	Alteration	Ag (ppm)	Pb (ppm)	Zn (ppm)	Au (ppb)
S193106B Haldane	UTM 7079155.988 N	UTM 457145.4154 E	Float	mMU	-0.2	-2	466	5
	Elevation:	Sample Width: 0.2	Strike Length Exp:	Metallics: PY	<u>Cu (ppm)</u>	<u>Mn (ppm)</u>	<u>Sb (ppm)</u>	<u>As (ppm)</u>
			True Width:	Secondaries: sGE	118	335	3	132
Host:	Fault							
Sampled By:	MIJ 10-Jul-18 strongly gossanous fault breccia, QRZT and SCHS(?), mneta-QV frags, 40 cm boulder amongst numerous goss float, PY blebs?							
S193107 Haldane	UTM 7083114.892 N	UTM 459243.9003 E	Float	wCA	0.2	7	37	6
	Elevation:	Sample Width: 0.1	Strike Length Exp:	Metallics:	<u>Cu (ppm)</u>	<u>Mn (ppm)</u>	<u>Sb (ppm)</u>	<u>As (ppm)</u>
			True Width: 0.1	Secondaries: mGE	26	99	2	33
Host:	QRZT ca							
Sampled By:	MIJ 10-Jul-18 replcement zone in QRZT, in fold hinge							
S193108 Haldane	UTM 7083138.128 N	UTM 459231.6965 E	Float	sQZ	0.2	4	48	31
	Elevation:	Sample Width: 2	Strike Length Exp:	Metallics:	<u>Cu (ppm)</u>	<u>Mn (ppm)</u>	<u>Sb (ppm)</u>	<u>As (ppm)</u>
			True Width:	Secondaries: mGE	11	91	3	569
Host:	QRZT dk							
Sampled By:	MIJ 10-Jul-18 bx'd, alt'd dark QRZT -graphitic?, w/meta-QV's and gossan, heavy MN on frags, rock appears hydth leached							
S193109 Haldane	UTM 7083294.796 N	UTM 458952.6736 E	Float	mMS	-0.2	4	21	11
	Elevation:	Sample Width: 0.15	Strike Length Exp:	Metallics:	<u>Cu (ppm)</u>	<u>Mn (ppm)</u>	<u>Sb (ppm)</u>	<u>As (ppm)</u>
			True Width: 0.15	Secondaries: mGE	6	73	2	54
Host:	QRZT							
Sampled By:	MIJ 10-Jul-18 meta-QV in QRZT mx, vuggy, gossan, alters wall rock to med. green, no sx							
S193110 Haldane	UTM 7084167.078 N	UTM 459262.1731 E	Select	mQZ	-0.2	15	111	-5
	Elevation:	Sample Width: 0.25	Strike Length Exp: 2 m	Metallics:	<u>Cu (ppm)</u>	<u>Mn (ppm)</u>	<u>Sb (ppm)</u>	<u>As (ppm)</u>
			True Width: 0.1	Secondaries: sMN	61	7220	-2	12
Host:	SCHS							
Sampled By:	MIJ 11-Jul-18 MnO in frags, on surface in one layer in the schist, with boudined QV's							
S193111 Haldane	UTM 7084033.695 N	UTM 459086.6686 E	Float	mSI	3.5	367	311	-5
	Elevation:	Sample Width: 0.3	Strike Length Exp:	Metallics: PY	<u>Cu (ppm)</u>	<u>Mn (ppm)</u>	<u>Sb (ppm)</u>	<u>As (ppm)</u>
			True Width: 0.3	Secondaries: mGE	9	332	4	10
Host:	QRZT							
Sampled By:	MIJ 11-Jul-18 silicified QRZT, veining with oxides remaining, PY as blebs in host							

Rock Sample Descriptions Haldane

Operator: Alianza Minerals

Project: ANZ18-01 2018

NTS: 105M/13

S193112 Haldane	Grid North:	Grid East:	Type: Talus	Alteration: sCB	<u>Ag (ppm)</u>	<u>Pb (ppm)</u>	<u>Zn (ppm)</u>	<u>Au (ppb)</u>
	UTM 7083956.551 N	UTM 459006.8983 E	Strike Length Exp:	Metallics: PY	0.3	14	525	-5
	Elevation:	Sample Width: 0.15	True Width: 0.15	Secondaries: mMN	<u>Cu (ppm)</u>	<u>Mn (ppm)</u>	<u>Sb (ppm)</u>	<u>As (ppm)</u>
			Host: QRZT		1	8270	-2	5
Sampled By: MIJ 11-Jul-18	reminiscent of rocks adjacent to Main Zone, MnO on surface, CB bx zone cuts silicified QRZT, AC? in seams							
S193113 Haldane	Grid North:	Grid East:	Type: Talus	Alteration: wSI	<u>Ag (ppm)</u>	<u>Pb (ppm)</u>	<u>Zn (ppm)</u>	<u>Au (ppb)</u>
	UTM 7083966.349 N	UTM 459008.2094 E	Strike Length Exp:	Metallics:	1.1	108	228	-5
	Elevation:	Sample Width: 0.15	True Width: 0.15	Secondaries: mMN	<u>Cu (ppm)</u>	<u>Mn (ppm)</u>	<u>Sb (ppm)</u>	<u>As (ppm)</u>
			Host: QRZT phy		6	1335	-2	8
Sampled By: MIJ 11-Jul-18	Fractured phyllitic QRZT, abdt MN and GE in veinlets also pervasive in the QRZT, wSI?							
S193114 Haldane	Grid North:	Grid East:	Type: Float	Alteration: mCB	<u>Ag (ppm)</u>	<u>Pb (ppm)</u>	<u>Zn (ppm)</u>	<u>Au (ppb)</u>
	UTM 7083955.581 N	UTM 458586.3932 E	Strike Length Exp:	Metallics: py	-0.2	4	73	-5
	Elevation:	Sample Width: 0.15	True Width: 0.15	Secondaries: mGE	<u>Cu (ppm)</u>	<u>Mn (ppm)</u>	<u>Sb (ppm)</u>	<u>As (ppm)</u>
			Host: QRZT ca		12	281	-2	4
Sampled By: MIJ 11-Jul-18	QZ vn cuts QRZT ca, MN rind at contact, GE in groundmass, PY along selvedge of vein							
s193115 Haldane	Grid North:	Grid East:	Type: Grab	Alteration: mMS	<u>Ag (ppm)</u>	<u>Pb (ppm)</u>	<u>Zn (ppm)</u>	<u>Au (ppb)</u>
	UTM 7083750.343 N	UTM 458163.1093 E	Strike Length Exp: 3 m	Metallics: PY	0.4	-2	11	-5
	Elevation:	Sample Width: 1	True Width: 1	Secondaries: sGE	<u>Cu (ppm)</u>	<u>Mn (ppm)</u>	<u>Sb (ppm)</u>	<u>As (ppm)</u>
			Host: Qrzt		551	103	-2	-2
Sampled By: MIJ 13-Jul-18	alt'n zone seems to cut oc, does not extend across creek along bedding, no orientation obvious though							
S193116 Haldane	Grid North:	Grid East:	Type: Grab	Alteration: wQZ	<u>Ag (ppm)</u>	<u>Pb (ppm)</u>	<u>Zn (ppm)</u>	<u>Au (ppb)</u>
	UTM 7083558.332 N	UTM 458174.8926 E	Strike Length Exp: 5 m	Metallics: PY	0.5	4	24	11
	Elevation:	Sample Width: 0.2	True Width: 0.1	Secondaries:	<u>Cu (ppm)</u>	<u>Mn (ppm)</u>	<u>Sb (ppm)</u>	<u>As (ppm)</u>
			Host: PHYL		36	51	2	-2
Sampled By: MIJ 13-Jul-18	black phyllite, gf?, above mx QRZT and below strongly py'tic QRZT							
S193117 Haldane	Grid North:	Grid East:	Type: Select	Alteration: mSI	<u>Ag (ppm)</u>	<u>Pb (ppm)</u>	<u>Zn (ppm)</u>	<u>Au (ppb)</u>
	UTM 7083553.763 N	UTM 458176.1954 E	Strike Length Exp: 3 m	Metallics: py	1.1	-2	44	5
	Elevation:	Sample Width: 0.1	True Width: 0.1	Secondaries: sGE	<u>Cu (ppm)</u>	<u>Mn (ppm)</u>	<u>Sb (ppm)</u>	<u>As (ppm)</u>
			Host: QRZT		140	76	2	5
Sampled By: MIJ 13-Jul-18	strong PY lenses							

Rock Sample Descriptions Haldane

Operator: Alianza Minerals

Project: ANZ18-01 2018

NTS: 105M/13

Sample ID	Grid North	Grid East	Type	Alteration	Ag (ppm)	Pb (ppm)	Zn (ppm)	Au (ppb)
S193118 Haldane	Grid North: UTM 7082905.285 N	Grid East: UTM 458194.2291 E	Type: Talus	Alteration: wCB	<u>Ag (ppm)</u>	<u>Pb (ppm)</u>	<u>Zn (ppm)</u>	<u>Au (ppb)</u>
	Elevation:	Sample Width: 0.15	Strike Length Exp:	Metallics:	0.3	4	139	-5
			True Width: 0.15	Secondaries: wGE	<u>Cu (ppm)</u>	<u>Mn (ppm)</u>	<u>Sb (ppm)</u>	<u>As (ppm)</u>
			Host: DIOR		137	904	-2	148
Sampled By: MIJ 14-Jul-18 breccia, of DIOR or possibly dk PHYL, QZ-CB matrix, GE in fractures, MN?								
S193119 Haldane	Grid North: UTM 7082538.48 N	Grid East: UTM 458511.3807 E	Type: Talus	Alteration: wQZ	<u>Ag (ppm)</u>	<u>Pb (ppm)</u>	<u>Zn (ppm)</u>	<u>Au (ppb)</u>
	Elevation:	Sample Width: 0.15	Strike Length Exp:	Metallics:	4.3	415	1000	-5
			True Width: 0.15	Secondaries: mGE	<u>Cu (ppm)</u>	<u>Mn (ppm)</u>	<u>Sb (ppm)</u>	<u>As (ppm)</u>
			Host: DIOR?		91	5810	3	2780
Sampled By: MIJ 14-Jul-18 altered, breccia?, radiating needles, translucent, AH?, largely replaced by GE-MN								
s193120 Haldane	Grid North: UTM 7082436.491 N	Grid East: UTM 458516.6086 E	Type: Select	Alteration: sQZ	<u>Ag (ppm)</u>	<u>Pb (ppm)</u>	<u>Zn (ppm)</u>	<u>Au (ppb)</u>
	Elevation:	Sample Width: 0.4	Strike Length Exp: 2 m	Metallics: GL	8.3	4720	2020	-5
	Fracturing 340°/89°		True Width: 0.15	Secondaries: wMN	<u>Cu (ppm)</u>	<u>Mn (ppm)</u>	<u>Sb (ppm)</u>	<u>As (ppm)</u>
			Host: QRZT		53	781	7	37
Sampled By: MIJ 14-Jul-18 oxides only apparent on fractures, not surface. Seems like the zone strikes up slope about 20 m but gets lost under talus above that. Float extends downhill quite a ways.								
S193121 Haldane	Grid North: UTM 7082473.373 N	Grid East: UTM 458570.1901 E	Type: Float	Alteration: sCL	<u>Ag (ppm)</u>	<u>Pb (ppm)</u>	<u>Zn (ppm)</u>	<u>Au (ppb)</u>
	Elevation:	Sample Width: 0.15	Strike Length Exp:	Metallics: AS	2	55	58	213
			True Width:	Secondaries: sJA	<u>Cu (ppm)</u>	<u>Mn (ppm)</u>	<u>Sb (ppm)</u>	<u>As (ppm)</u>
			Host: PYRX?		457	372	92	10000.1
Sampled By: MIJ 14-Jul-18 float of mafic, completely altered, replaced with sx, PY-AS vein, after?? other goss float is mafic, too								
S193122 Haldane	Grid North: UTM 7080993.734 N	Grid East: UTM 453471.3805 E	Type: Float	Alteration: mCB	<u>Ag (ppm)</u>	<u>Pb (ppm)</u>	<u>Zn (ppm)</u>	<u>Au (ppb)</u>
	Elevation:	Sample Width: 0.15	Strike Length Exp:	Metallics: PY	-0.2	21	18	-5
			True Width: 0.1	Secondaries: mGE	<u>Cu (ppm)</u>	<u>Mn (ppm)</u>	<u>Sb (ppm)</u>	<u>As (ppm)</u>
			Host: SCHS CL-MU		3	496	-2	543
Sampled By: MIJ 18-Jul-18 cross-cutting lenses of CB'd SCHS, GE, diss'd PY in lenses								
S193123 Haldane	Grid North: UTM 7081610.949 N	Grid East: UTM 453439.8897 E	Type: Float	Alteration: mCB	<u>Ag (ppm)</u>	<u>Pb (ppm)</u>	<u>Zn (ppm)</u>	<u>Au (ppb)</u>
	Elevation:	Sample Width: 0.4	Strike Length Exp:	Metallics:	0.6	5	183	-5
			True Width: 0.15	Secondaries: wGE	<u>Cu (ppm)</u>	<u>Mn (ppm)</u>	<u>Sb (ppm)</u>	<u>As (ppm)</u>
			Host: SCHS BI-CL		19	1215	-2	104
Sampled By: MIJ 18-Jul-18 CB BX/vein zone in SCHS,CL-AC? fills matrix								

Rock Sample Descriptions Haldane

Operator: Alianza Minerals

Project: ANZ18-01 2018

NTS: 105M/13

Sample ID	Grid North	Grid East	Type	Alteration	Ag (ppm)	Pb (ppm)	Zn (ppm)	Au (ppb)
S193124 Haldane	Grid North:	Grid East:	Type: Talus	Alteration: mCB	<u>Ag (ppm)</u>	<u>Pb (ppm)</u>	<u>Zn (ppm)</u>	<u>Au (ppb)</u>
	UTM 7082647.428 N	UTM 456375.8143 E	Strike Length Exp:	Metallics:	-0.2	28	4930	-5
	Elevation:	Sample Width: 0.1	True Width: 0.1	Secondaries: sMN	<u>Cu (ppm)</u>	<u>Mn (ppm)</u>	<u>Sb (ppm)</u>	<u>As (ppm)</u>
			Host: QRZT ca		8	50000.1	-2	164
Sampled By: MIJ 18-Jul-18	MN replacement? of calcareous bed (punky wx'ng), only interesting float in area, small sample							
S193125 Haldane	Grid North:	Grid East:	Type: Float	Alteration: wSI	<u>Ag (ppm)</u>	<u>Pb (ppm)</u>	<u>Zn (ppm)</u>	<u>Au (ppb)</u>
	UTM 7082503.017 N	UTM 456761.3487 E	Strike Length Exp:	Metallics:	0.6	138	137	-5
	Elevation:	Sample Width: 0.1	True Width: 0.1	Secondaries: mMN	<u>Cu (ppm)</u>	<u>Mn (ppm)</u>	<u>Sb (ppm)</u>	<u>As (ppm)</u>
			Host: QRZT		3	2740	-2	44
Sampled By: MIJ 21-Jul-18	frac'd QRZT, MN through frags and locally pervasive							
S193126 Haldane	Grid North:	Grid East:	Type: Float	Alteration: wSI	<u>Ag (ppm)</u>	<u>Pb (ppm)</u>	<u>Zn (ppm)</u>	<u>Au (ppb)</u>
	UTM 7082481.071 N	UTM 456770.1305 E	Strike Length Exp:	Metallics:	17.8	979	803	124
	Elevation:	Sample Width: 0.15	True Width: 0.15	Secondaries: sMN	<u>Cu (ppm)</u>	<u>Mn (ppm)</u>	<u>Sb (ppm)</u>	<u>As (ppm)</u>
			Host: QRZT		20	14250	2	17
Sampled By: MIJ 21-Jul-18	strongly oxidized frags, MN, GE							
S193127 Haldane	Grid North:	Grid East:	Type: Float	Alteration: mSI	<u>Ag (ppm)</u>	<u>Pb (ppm)</u>	<u>Zn (ppm)</u>	<u>Au (ppb)</u>
	UTM 7082471.823 N	UTM 456773.7917 E	Strike Length Exp:	Metallics:	1	63	46	-5
	Elevation:	Sample Width: 0.15	True Width: 0.1	Secondaries:	<u>Cu (ppm)</u>	<u>Mn (ppm)</u>	<u>Sb (ppm)</u>	<u>As (ppm)</u>
			Host: QRZT		4	368	-2	22
Sampled By: MIJ 21-Jul-18	silic'd QRZT, anything else?							
S193128 Haldane	Grid North:	Grid East:	Type: Float	Alteration: wSI	<u>Ag (ppm)</u>	<u>Pb (ppm)</u>	<u>Zn (ppm)</u>	<u>Au (ppb)</u>
	UTM 7082471.823 N	UTM 456773.7917 E	Strike Length Exp:	Metallics:	18.6	1745	625	7
	Elevation:	Sample Width: 0.2	True Width: 0.2	Secondaries: sGE	<u>Cu (ppm)</u>	<u>Mn (ppm)</u>	<u>Sb (ppm)</u>	<u>As (ppm)</u>
			Host: QRZT phy		73	7300	3	9
Sampled By: MIJ 21-Jul-18	highly oxidized, frac'd phy QRZT, QZ vnlt							
S193129 Haldane	Grid North:	Grid East:	Type: Float	Alteration: mSI	<u>Ag (ppm)</u>	<u>Pb (ppm)</u>	<u>Zn (ppm)</u>	<u>Au (ppb)</u>
	UTM 7082469.044 N	UTM 456777.4941 E	Strike Length Exp:	Metallics:	0.3	7	22	-5
	Elevation:	Sample Width: 0.25	True Width:	Secondaries: wGE	<u>Cu (ppm)</u>	<u>Mn (ppm)</u>	<u>Sb (ppm)</u>	<u>As (ppm)</u>
			Host: PHYL		60	164	2	22
Sampled By: MIJ 21-Jul-18	GE-QZ in vnlt, frac'd PHYL/SCHS							

Rock Sample Descriptions Haldane

Operator: Alianza Minerals

Project: ANZ18-01 2018

NTS: 105M/13

	Grid North:	Grid East:	Type:	Alteration:		<u>Ag (ppm)</u>	<u>Pb (ppm)</u>	<u>Zn (ppm)</u>	<u>Au (ppb)</u>
S328401	UTM 7083690.595 N	UTM 455070.0436 E	Float			0.2	2	202	-5
Haldane	Elevation:	Sample Width:	Strike Length Exp:	Metallics:		<u>Cu (ppm)</u>	<u>Mn (ppm)</u>	<u>Sb (ppm)</u>	<u>As (ppm)</u>
			True Width:	Secondaries: wGE		31	1670	2	5
	Host: QRZT								
Sampled By: TG	select, QRZT vein containing MnO & FeO								
03-Jul-18									
S328402	UTM 7084164.119 N	UTM 457026.263 E	Select			-0.2	2	39	-5
Haldane	Elevation:	Sample Width: 1.5	Strike Length Exp: 8 m	Metallics:		<u>Cu (ppm)</u>	<u>Mn (ppm)</u>	<u>Sb (ppm)</u>	<u>As (ppm)</u>
			True Width:	Secondaries: mMN		10	110	-2	-2
	Host: QRZT								
Sampled By: TG	Oxidized with weak-mod. metallics. continous vein								
05-Jul-18									
S328403	UTM 7084152.841 N	UTM 454432.4997 E	Float			0.8	18	64	7
Haldane	Elevation:	Sample Width:	Strike Length Exp:	Metallics:		<u>Cu (ppm)</u>	<u>Mn (ppm)</u>	<u>Sb (ppm)</u>	<u>As (ppm)</u>
			True Width:	Secondaries: GE		225	306	35	95
	Host: QRZT phy								
Sampled By: TG	float showing well developed fault breccia, Silicified fault breccia zone with FeO and weak MnO								
06-Jul-18									
S328404	UTM 7083734.246 N	UTM 453061.8919 E	Float	wBI		-0.2	2	46	-5
Haldane	Elevation:	Sample Width: 30	Strike Length Exp:	Metallics:		<u>Cu (ppm)</u>	<u>Mn (ppm)</u>	<u>Sb (ppm)</u>	<u>As (ppm)</u>
			True Width:	Secondaries: wMN		9	171	2	2
	Host: SCHS								
Sampled By: TG	MnO mineralized vein								
06-Jul-18									
S328405	UTM 7082663.754 N	UTM 455935.6099 E	Float			0.3	31	62	16
Haldane	Elevation:	Sample Width: 0.5	Strike Length Exp:	Metallics: PY		<u>Cu (ppm)</u>	<u>Mn (ppm)</u>	<u>Sb (ppm)</u>	<u>As (ppm)</u>
			True Width:	Secondaries: wGE		3	469	4	10000.1
	Host: ?								
Sampled By: TG	crystals of sulphides present throught matrix								
06-Jul-18									
S328406	UTM 7080644.095 N	UTM 455829.791 E	Grab			-0.2	9	24	-5
Haldane	Elevation:	Sample Width: 1	Strike Length Exp: 10 m	Metallics:		<u>Cu (ppm)</u>	<u>Mn (ppm)</u>	<u>Sb (ppm)</u>	<u>As (ppm)</u>
			True Width:	Secondaries:		3	285	-2	23
	Host: SCHS								
Sampled By: TG	Unusual clasts of Qz throughout the Mx.								
08-Jul-18									

Rock Sample Descriptions Haldane

Operator: Alianza Minerals

Project: ANZ18-01 2018

NTS: 105M/13

S328407 Haldane	Grid North:	Grid East:	Type: Float	Alteration:	<u>Ag (ppm)</u>	<u>Pb (ppm)</u>	<u>Zn (ppm)</u>	<u>Au (ppb)</u>
	UTM 7080750.174 N	UTM 455683.9962 E	Strike Length Exp:	Metallics:	-0.2	33	23	-5
	Elevation:	Sample Width: 0.5	True Width:	Secondaries: wMN	<u>Cu (ppm)</u>	<u>Mn (ppm)</u>	<u>Sb (ppm)</u>	<u>As (ppm)</u>
			Host: SCHS		8	357	2	20
Sampled By: TG	Metallics observed in vein							
08-Jul-18								
S328408 Haldane	Grid North:	Grid East:	Type: Float	Alteration:	<u>Ag (ppm)</u>	<u>Pb (ppm)</u>	<u>Zn (ppm)</u>	<u>Au (ppb)</u>
	UTM 7082606.136 N	UTM 459941.4658 E	Strike Length Exp:	Metallics:	0.2	92	496	9
	Elevation:	Sample Width: 1.5	True Width:	Secondaries: mGE	<u>Cu (ppm)</u>	<u>Mn (ppm)</u>	<u>Sb (ppm)</u>	<u>As (ppm)</u>
			Host: QRZT		28	193	3	88
Sampled By: TG	highly oxidized unit with MnO along fractures, more oxidized area compared to surrounding float							
10-Jul-18								
S328409 Haldane	Grid North:	Grid East:	Type: Float	Alteration:	<u>Ag (ppm)</u>	<u>Pb (ppm)</u>	<u>Zn (ppm)</u>	<u>Au (ppb)</u>
	UTM 7082601.367 N	UTM 459938.1097 E	Strike Length Exp:	Metallics:	0.2	5	25	7
	Elevation:	Sample Width:	True Width:	Secondaries: wGE	<u>Cu (ppm)</u>	<u>Mn (ppm)</u>	<u>Sb (ppm)</u>	<u>As (ppm)</u>
			Host: QRZT		21	91	4	35
Sampled By: TG	some phyllite interbedding preserved, Oxidized orange-red Qz vein							
10-Jul-18								
S328410 Haldane	Grid North:	Grid East:	Type: Select	Alteration:	<u>Ag (ppm)</u>	<u>Pb (ppm)</u>	<u>Zn (ppm)</u>	<u>Au (ppb)</u>
	UTM 7082996.237 N	UTM 459817.1019 E	Strike Length Exp: 5 m	Metallics:	0.3	82	785	-5
	Elevation:	Sample Width: 2	True Width:	Secondaries: mMN	<u>Cu (ppm)</u>	<u>Mn (ppm)</u>	<u>Sb (ppm)</u>	<u>As (ppm)</u>
			Host: QRTZ		16	4390	7	152
Sampled By: TG	MnO and FeO pervasively filling fractures, see float/subcrop comments							
10-Jul-18								
S328411 Haldane	Grid North:	Grid East:	Type: Float	Alteration: wCL	<u>Ag (ppm)</u>	<u>Pb (ppm)</u>	<u>Zn (ppm)</u>	<u>Au (ppb)</u>
	UTM 7080367.192 N	UTM 453829.679 E	Strike Length Exp:	Metallics:	0.2	74	53	-5
	Elevation:	Sample Width: 1	True Width:	Secondaries: wGE	<u>Cu (ppm)</u>	<u>Mn (ppm)</u>	<u>Sb (ppm)</u>	<u>As (ppm)</u>
			Host: SCHS		23	355	4	57
Sampled By: TG	abundantly veined Chlorite altered schist, roadside cut float, more abundantly veined than usual. also atypically contains clorite alteration (most likely Bi->Chl)							
12-Jul-18								
S328412 Haldane	Grid North:	Grid East:	Type: Select	Alteration:	<u>Ag (ppm)</u>	<u>Pb (ppm)</u>	<u>Zn (ppm)</u>	<u>Au (ppb)</u>
	UTM 7081756.129 N	UTM 458758.954 E	Strike Length Exp: 8 m	Metallics:	19	5400	32	13
	Elevation:	Sample Width: 0.5	True Width:	Secondaries: wMN	<u>Cu (ppm)</u>	<u>Mn (ppm)</u>	<u>Sb (ppm)</u>	<u>As (ppm)</u>
			Host: PHYL?		17	39	16	2400
Sampled By: TG	dark grey to black unit, upper contact of vein dense and most likely mineralized							
13-Jul-18								

Rock Sample Descriptions Haldane

Operator: Alianza Minerals

Project: ANZ18-01 2018

NTS: 105M/13

	Grid North:	Grid East:	Type:	Alteration:		<u>Ag (ppm)</u>	<u>Pb (ppm)</u>	<u>Zn (ppm)</u>	<u>Au (ppb)</u>
S328413 Haldane	UTM 7081740.202 N	UTM 458917.5545 E	Select	Strike Length Exp: 8 m	Metallics:	0.4	13	10	-5
	Elevation:	Sample Width: 0.8	True Width:	Host: QRZT	Secondaries: mMN	<u>Cu (ppm)</u>	<u>Mn (ppm)</u>	<u>Sb (ppm)</u>	<u>As (ppm)</u>
						10	37	4	490
Sampled By: TG 13-Jul-18	some brecciation also present, Highly oxidized with MnO and FeO filling fractures								
S328414 Haldane	UTM 7081748.291 N	UTM 458938.6639 E	Float	Strike Length Exp:	Metallics:	0.4	19	30	-5
	Elevation:	Sample Width:	True Width:	Host: QRZT	Secondaries: wMN	<u>Cu (ppm)</u>	<u>Mn (ppm)</u>	<u>Sb (ppm)</u>	<u>As (ppm)</u>
						18	50	12	1630
Sampled By: TG 13-Jul-18									
S328415 Haldane	UTM 7080219.302 N	UTM 455787.061 E	Float	Strike Length Exp:	Metallics:	-0.2	17	19	-5
	Elevation:	Sample Width:	True Width:	Host: QRZT	Secondaries:	<u>Cu (ppm)</u>	<u>Mn (ppm)</u>	<u>Sb (ppm)</u>	<u>As (ppm)</u>
						3	687	2	4
Sampled By: TG 21-Jul-18	Select, QRZT float within trench, Massive, grey.								
S328416 Haldane	UTM 7080217.522 N	UTM 455789.477 E	Float	Strike Length Exp:	Alteration: wCL Metallics: SP	0.2	37	35	-5
	Elevation:	Sample Width: 10	True Width:	Host: SCHS	Secondaries: wGE	<u>Cu (ppm)</u>	<u>Mn (ppm)</u>	<u>Sb (ppm)</u>	<u>As (ppm)</u>
						4	520	3	8
Sampled By: TG 21-Jul-18	vein within SCHS in trench, containing some sulphides/oxides. taken from various float over 10m.								
S328417 Haldane	UTM 7080206.964 N	UTM 455808.6981 E	Float	Strike Length Exp:	Alteration: Metallics:	0.2	39	108	-5
	Elevation:	Sample Width:	True Width:	Host: QRZT	Secondaries: wMN	<u>Cu (ppm)</u>	<u>Mn (ppm)</u>	<u>Sb (ppm)</u>	<u>As (ppm)</u>
						5	1525	-2	7
Sampled By: TG 21-Jul-18	Schistose QRZT with FeO and MnO along schistose layers and within some fractures								
S328418 Haldane	UTM 7080196.227 N	UTM 455824.728 E	Float	Strike Length Exp:	Alteration: Metallics:	0.3	69	390	-5
	Elevation:	Sample Width:	True Width:	Host: SCHS	Secondaries: wMN	<u>Cu (ppm)</u>	<u>Mn (ppm)</u>	<u>Sb (ppm)</u>	<u>As (ppm)</u>
						6	719	-2	7
Sampled By: TG 21-Jul-18	MnO and FeO concentrated along fractures, QZ vein with moderate MnO and Feo throughout fractures								

Rock Sample Descriptions Haldane

Operator: Alianza Minerals

Project: ANZ18-01 2018

NTS: 105M/13

S328419 Haldane	Grid North:	Grid East:	Type: Float	Alteration:	<u>Ag (ppm)</u>	<u>Pb (ppm)</u>	<u>Zn (ppm)</u>	<u>Au (ppb)</u>
	UTM 7080199.536 N	UTM 455815.74 E	Strike Length Exp:	Metallics:	-0.2	23	136	-5
	Elevation:	Sample Width:	True Width:	Secondaries: wMN	<u>Cu (ppm)</u>	<u>Mn (ppm)</u>	<u>Sb (ppm)</u>	<u>As (ppm)</u>
			Host: SCHS		5	569	-2	13
Sampled By: TG 21-Jul-18	sample of SCHS with some MnO concentrated along fracs							
S328420 Haldane	Grid North:	Grid East:	Type: Grab	Alteration:	<u>Ag (ppm)</u>	<u>Pb (ppm)</u>	<u>Zn (ppm)</u>	<u>Au (ppb)</u>
	UTM 7082472.413 N	UTM 456769.4132 E	Strike Length Exp:	Metallics:	10.1	1305	816	7
	Elevation:	Sample Width:	True Width:	Secondaries: wMN	<u>Cu (ppm)</u>	<u>Mn (ppm)</u>	<u>Sb (ppm)</u>	<u>As (ppm)</u>
			Host: QRZT		14	22600	-2	5
Sampled By: TG 22-Jul-18	Moderate MnO & FeO throughout fractures within a QRZT host.							
S328421 Haldane	Grid North:	Grid East:	Type: Grab	Alteration: sBI	<u>Ag (ppm)</u>	<u>Pb (ppm)</u>	<u>Zn (ppm)</u>	<u>Au (ppb)</u>
	UTM 7082448.908 N	UTM 456781.0316 E	Strike Length Exp:	Metallics:	1.1	57	100	6
	Elevation:	Sample Width:	True Width:	Secondaries:	<u>Cu (ppm)</u>	<u>Mn (ppm)</u>	<u>Sb (ppm)</u>	<u>As (ppm)</u>
			Host: QRZT or SCHS		41	490	4	187
Sampled By: TG 22-Jul-18	Strongly biotite rich fault gouge. Strongly foliated. not very competent.							
S328422 Haldane	Grid North:	Grid East:	Type: Grab	Alteration:	<u>Ag (ppm)</u>	<u>Pb (ppm)</u>	<u>Zn (ppm)</u>	<u>Au (ppb)</u>
	UTM 7082448.518 N	UTM 456784.2887 E	Strike Length Exp: 0.3 m	Metallics:	0.4	7	71	-5
	Elevation:	Sample Width: 0.3	True Width:	Secondaries: wGE	<u>Cu (ppm)</u>	<u>Mn (ppm)</u>	<u>Sb (ppm)</u>	<u>As (ppm)</u>
			Host: QRZT/SCHS		46	223	3	36
Sampled By: TG 22-Jul-18	Fault breccia, Strong FeO and angular/subangular clasts of Qz.							

Appendix D: Geochemical Certificates



ALS Canada Ltd.
2103 Dollarton Hwy
North Vancouver BC V7H 0A7
Phone: +1 (604) 984 0221 Fax: +1 (604) 984 0218
www.alsglobal.com/geochemistry

To: EQUITY EXPLORATION CONSULTANTS LTD
1510-250 HOWE STREET
VANCOUVER BC V6C 3R8

Page: 1
Total # Pages: 5 (A - D)
Plus Appendix Pages
Finalized Date: 4-AUG-2018
Account: EIAENZ

CERTIFICATE WH18166433

Project: ANZ18-01
P.O. No.: ANZ18-01001
This report is for 144 Soil samples submitted to our lab in Whitehorse, YT, Canada on 11-JUL-2018.

The following have access to data associated with this certificate:

MURRAY JONES

ALIANZA MINERALS

SAMPLE PREPARATION

ALS CODE	DESCRIPTION
WEI-21	Received Sample Weight
LOG-21	Sample logging - ClientBarCode
SCR-41	Screen to -180um and save both

ANALYTICAL PROCEDURES

ALS CODE	DESCRIPTION
AuME-TL43	25g Trace Au + Multi Element PKG

This is the Final Report and supersedes any preliminary report with this certificate number. Results apply to samples as submitted. All pages of this report have been checked and approved for release.

***** See Appendix Page for comments regarding this certificate *****

Signature:

Colin Ramshaw, Vancouver Laboratory Manager



ALS Canada Ltd.
 2103 Dollarton Hwy
 North Vancouver BC V7H 0A7
 Phone: +1 (604) 984 0221 Fax: +1 (604) 984 0218
 www.alsglobal.com/geochemistry

To: EQUITY EXPLORATION CONSULTANTS LTD
 1510-250 HOWE STREET
 VANCOUVER BC V6C 3R8

Page: 2 - A
 Total # Pages: 5 (A - D)
 Plus Appendix Pages
 Finalized Date: 4-AUG-2018
 Account: EIAENZ

Project: ANZ18-01

CERTIFICATE OF ANALYSIS WH18166433

Sample Description	Method Analyte Units LOD	WEI-21	AuME-TL43	AuME-TL43	AuME-TL43	AuME-TL43	AuME-TL43	AuME-TL43	AuME-TL43	AuME-TL43	AuME-TL43	AuME-TL43	AuME-TL43	AuME-TL43	AuME-TL43	
		Recvd Wt. kg	Au ppm	Ag ppm	Al %	As ppm	B ppm	Ba ppm	Be ppm	Bi ppm	Ca %	Cd ppm	Ce ppm	Co ppm	Cr ppm	Cs ppm
		0.02	0.001	0.01	0.01	0.1	10	10	0.05	0.01	0.01	0.01	0.02	0.1	1	0.05
W848001		0.44	0.004	0.14	1.20	14.7	10	140	0.40	0.15	0.13	0.12	27.3	9.3	20	0.63
W848002		0.33	0.001	0.03	1.41	16.5	10	90	0.34	0.17	0.09	0.16	21.3	7.4	23	0.80
W848003		0.26	0.005	0.77	1.36	23.5	<10	160	0.31	0.19	0.10	0.23	22.4	7.6	24	1.11
W848004		0.25	0.004	0.08	1.69	16.3	<10	110	0.32	0.18	0.05	0.22	16.95	5.9	24	0.89
W848005		0.29	0.002	0.05	1.63	16.1	<10	110	0.28	0.16	0.06	0.16	17.95	6.6	26	0.99
W848006		0.21	0.003	0.55	1.91	31.9	10	240	0.32	0.22	0.16	0.27	18.70	13.4	36	1.69
W848007		0.19	0.003	0.09	1.26	16.0	10	70	0.22	0.19	0.05	0.26	20.4	4.4	21	0.93
W848008		0.26	0.002	0.21	1.63	16.6	10	160	0.34	0.22	0.05	0.38	18.30	6.6	25	0.97
W848009		0.21	0.003	0.25	1.31	20.5	10	130	0.26	0.19	0.06	0.36	22.0	5.4	22	0.50
W848010		0.31	0.001	0.05	1.73	19.1	10	140	0.36	0.21	0.05	0.39	18.65	6.7	27	0.87
W848011		0.24	0.008	0.39	1.70	19.0	10	250	0.42	0.17	0.16	0.39	29.0	14.7	37	1.86
W848012		0.28	0.003	0.36	1.16	9.9	10	290	0.26	0.20	0.25	0.39	30.0	8.3	19	1.08
W848013		0.15	0.003	0.26	1.25	10.2	10	340	0.23	0.20	0.40	0.33	20.6	7.2	20	0.79
W848014		0.19	0.003	0.39	1.49	11.3	10	270	0.23	0.27	0.32	0.23	17.65	5.6	23	0.85
W848015		0.45	0.001	0.21	1.00	15.6	10	100	0.17	0.23	0.08	0.36	31.8	7.0	21	0.79
W848016		0.46	0.003	0.13	1.37	14.1	10	190	0.36	0.19	0.09	0.14	23.0	6.7	24	0.71
W848017		0.30	0.005	0.09	1.19	12.3	10	130	0.30	0.19	0.12	0.35	23.7	6.9	21	0.61
W848018		0.21	0.002	0.40	1.27	14.2	10	240	0.30	0.25	0.16	0.31	26.2	6.5	21	0.87
W848019		0.17	0.002	0.81	1.25	11.5	10	390	0.37	0.24	0.21	0.56	32.9	8.6	21	0.62
W848020		0.23	<0.001	0.01	0.01	0.3	<10	<10	<0.05	<0.01	0.01	<0.01	0.93	0.1	<1	<0.05
W848021		0.20	0.004	0.87	2.15	27.0	10	510	0.44	0.59	0.23	0.44	32.5	10.2	33	1.13
W848022		0.20	0.003	0.78	1.55	12.5	10	340	0.33	0.32	0.11	0.57	27.6	5.0	22	0.85
W848023		0.19	0.002	0.54	1.95	15.3	10	510	0.39	0.39	0.14	0.66	25.4	7.3	28	0.88
W848024		0.12	0.003	0.55	1.76	15.6	10	460	0.51	0.32	0.21	0.60	34.2	11.1	27	0.78
W848025		0.24	0.003	0.53	1.45	13.1	10	310	0.28	0.38	0.22	0.34	23.3	6.5	23	0.76
W848026		0.15	0.002	0.45	2.37	21.0	10	640	0.59	0.37	0.26	0.47	36.2	17.1	34	1.23
W848027		0.32	0.001	0.14	1.33	14.8	10	170	0.32	0.21	0.20	0.52	27.5	7.7	25	0.89
W848028		0.36	0.016	0.53	1.42	26.7	10	310	0.48	0.37	0.62	1.42	48.3	10.0	28	0.93
W848029		0.26	0.002	0.07	1.09	20.6	10	150	0.31	0.20	0.13	0.62	21.6	6.9	22	0.61
W848030		0.20	0.001	0.18	0.89	12.6	10	150	0.12	0.24	0.09	0.21	17.15	2.5	15	0.28
W848031		0.24	0.001	0.24	1.38	13.3	10	290	0.24	0.24	0.12	0.38	22.4	5.4	22	0.49
W848032		0.32	0.001	0.56	1.34	18.3	10	200	0.27	0.25	0.08	0.39	21.1	5.3	24	0.42
W848033		0.20	0.001	0.41	1.68	10.9	10	150	0.34	0.19	0.06	0.47	17.55	5.4	24	0.88
W848034		0.19	0.004	0.34	1.82	14.1	10	270	0.48	0.20	0.12	0.21	18.25	6.2	26	0.81
W848035		0.19	0.003	0.13	1.55	14.2	10	200	0.34	0.20	0.07	0.39	14.65	6.8	22	0.66
W848036		0.24	0.001	0.16	1.41	12.7	10	130	0.30	0.19	0.06	0.23	19.65	5.1	22	0.64
W848037		0.27	0.001	0.23	0.75	6.7	10	190	0.13	0.17	0.10	0.30	22.5	2.1	13	0.31
W848038		0.29	0.006	0.04	1.28	14.5	10	140	0.32	0.18	0.06	0.31	23.1	7.3	24	0.68
W848039		0.25	0.003	0.11	1.35	16.4	10	180	0.32	0.22	0.12	0.20	24.4	6.1	26	0.66
W848040		0.28	0.002	0.12	1.38	17.7	10	190	0.28	0.24	0.12	0.18	26.6	5.6	26	0.75



ALS Canada Ltd.
 2103 Dollarton Hwy
 North Vancouver BC V7H 0A7
 Phone: +1 (604) 984 0221 Fax: +1 (604) 984 0218
 www.alsglobal.com/geochemistry

To: EQUITY EXPLORATION CONSULTANTS LTD
 1510-250 HOWE STREET
 VANCOUVER BC V6C 3R8

Page: 2 - B
 Total # Pages: 5 (A - D)
 Plus Appendix Pages
 Finalized Date: 4-AUG-2018
 Account: EIAENZ

Project: ANZ18-01

CERTIFICATE OF ANALYSIS WH18166433

Sample Description	Method Analyte Units LOD	AuME-TL43	AuME-TL43	AuME-TL43	AuME-TL43	AuME-TL43	AuME-TL43	AuME-TL43	AuME-TL43	AuME-TL43	AuME-TL43	AuME-TL43	AuME-TL43	AuME-TL43	AuME-TL43	
		Cu	Fe	Ga	Ge	Hf	Hg	In	K	La	Li	Mg	Mn	Mo	Na	Nb
		ppm	%	ppm	ppm	ppm	ppm	ppm	%	ppm	ppm	%	ppm	ppm	%	ppm
		0.2	0.01	0.05	0.05	0.02	0.01	0.005	0.01	0.2	0.1	0.01	5	0.05	0.01	0.05
W848001		23.7	2.24	3.49	0.05	0.02	0.05	0.017	0.03	13.5	13.0	0.35	264	1.00	<0.01	0.32
W848002		12.9	2.74	4.35	0.06	0.03	0.03	0.023	0.03	10.8	16.1	0.33	315	1.22	<0.01	0.63
W848003		31.3	2.51	4.63	0.07	<0.02	0.05	0.029	0.03	11.8	15.2	0.32	302	1.73	<0.01	0.28
W848004		29.6	2.96	4.95	0.06	0.03	0.04	0.025	0.03	8.8	17.7	0.32	218	1.64	<0.01	1.05
W848005		30.1	2.80	4.31	0.06	0.04	0.03	0.024	0.03	9.6	17.8	0.37	187	1.25	<0.01	0.77
W848006		103.5	3.09	6.10	0.06	<0.02	0.05	0.062	0.03	9.9	22.9	0.62	410	1.64	<0.01	0.37
W848007		9.7	2.71	5.21	0.05	<0.02	0.04	0.024	0.04	11.0	13.4	0.26	169	1.81	<0.01	0.89
W848008		11.8	2.68	6.10	0.06	0.02	0.03	0.023	0.03	9.8	16.4	0.25	553	1.57	<0.01	0.87
W848009		14.2	2.79	5.04	0.06	<0.02	0.04	0.022	0.03	11.8	14.7	0.31	215	1.53	<0.01	0.76
W848010		12.6	3.06	5.76	0.06	0.03	0.03	0.028	0.04	10.0	22.0	0.33	244	1.69	<0.01	0.94
W848011		89.6	2.99	4.88	0.07	<0.02	0.05	0.041	0.04	15.4	21.1	0.52	501	1.43	0.01	0.47
W848012		38.3	2.01	3.93	0.06	<0.02	0.04	0.022	0.03	15.2	14.9	0.36	462	1.54	0.01	0.49
W848013		16.3	2.08	4.25	0.06	<0.02	0.04	0.022	0.04	10.9	15.1	0.35	379	1.54	0.01	0.56
W848014		17.7	2.11	5.55	0.06	<0.02	0.04	0.024	0.04	9.4	15.3	0.36	194	1.75	<0.01	0.86
W848015		33.6	2.35	3.94	0.07	<0.02	0.01	0.033	0.03	15.1	12.7	0.39	389	2.05	<0.01	0.39
W848016		18.6	2.53	4.29	0.06	0.05	0.02	0.023	0.03	12.2	15.8	0.35	212	1.50	<0.01	0.47
W848017		16.7	2.33	3.73	0.06	<0.02	0.02	0.026	0.04	12.9	14.6	0.33	243	1.46	<0.01	0.49
W848018		23.8	2.23	4.23	0.07	0.02	0.03	0.034	0.04	14.8	15.1	0.36	199	1.69	<0.01	0.59
W848019		39.0	2.26	3.92	<0.05	0.04	0.06	0.037	0.05	17.5	9.5	0.30	387	1.70	0.01	0.69
W848020		0.7	0.03	<0.05	<0.05	0.02	<0.01	<0.005	<0.01	0.5	0.1	<0.01	<5	0.05	<0.01	<0.05
W848021		47.0	3.76	6.26	<0.05	0.07	0.06	0.073	0.07	18.3	17.4	0.49	408	2.73	0.01	0.86
W848022		30.7	2.28	5.17	<0.05	0.03	0.06	0.054	0.04	15.3	10.4	0.31	132	1.65	0.01	0.87
W848023		28.0	2.90	6.13	<0.05	0.05	0.05	0.059	0.06	13.9	15.0	0.41	276	1.94	0.01	0.83
W848024		33.2	3.04	4.75	<0.05	0.06	0.05	0.067	0.05	20.3	15.1	0.38	311	1.82	0.01	0.94
W848025		17.9	2.76	5.06	<0.05	0.02	0.02	0.052	0.04	12.5	13.0	0.33	254	1.94	0.01	0.83
W848026		28.6	4.03	7.64	<0.05	0.09	0.07	0.050	0.08	18.1	19.7	0.39	662	2.96	0.01	1.18
W848027		15.8	3.03	4.37	<0.05	<0.02	0.02	0.031	0.05	14.6	16.5	0.34	228	1.63	0.01	0.54
W848028		30.3	2.90	3.63	<0.05	0.07	0.05	0.077	0.04	23.7	21.5	0.36	349	1.85	0.01	0.49
W848029		19.2	2.53	3.25	<0.05	0.03	0.02	0.038	0.04	11.0	13.3	0.32	164	1.55	0.01	0.46
W848030		6.0	2.07	4.39	<0.05	<0.02	0.02	0.023	0.04	8.9	5.5	0.16	92	1.42	<0.01	0.64
W848031		16.0	2.33	5.10	<0.05	0.03	0.02	0.026	0.05	11.8	13.4	0.32	220	1.84	0.01	0.56
W848032		15.1	2.85	5.22	<0.05	<0.02	0.03	0.038	0.05	11.0	11.4	0.28	207	1.44	0.01	0.77
W848033		6.7	2.77	5.64	<0.05	0.02	0.04	0.022	0.04	9.0	16.0	0.24	153	1.14	0.01	0.94
W848034		12.8	2.91	5.07	<0.05	0.04	0.05	0.026	0.03	9.6	19.2	0.31	200	1.38	0.01	0.91
W848035		10.1	2.63	4.75	<0.05	0.03	0.04	0.022	0.03	7.4	14.2	0.28	225	1.25	<0.01	0.75
W848036		10.1	2.51	4.67	<0.05	0.03	0.02	0.020	0.03	10.1	11.9	0.29	166	1.34	0.01	0.55
W848037		5.8	1.24	4.06	<0.05	<0.02	0.02	0.016	0.03	11.6	4.9	0.14	93	0.90	<0.01	0.36
W848038		21.3	2.55	3.49	<0.05	0.04	0.02	0.032	0.03	11.3	14.6	0.34	222	1.18	<0.01	0.48
W848039		15.5	2.76	4.87	<0.05	0.02	0.02	0.026	0.03	12.6	14.1	0.34	208	1.60	0.01	0.65
W848040		13.8	2.81	5.41	<0.05	<0.02	0.02	0.024	0.04	13.7	12.6	0.32	194	1.65	0.01	0.72



ALS Canada Ltd.
 2103 Dollarton Hwy
 North Vancouver BC V7H 0A7
 Phone: +1 (604) 984 0221 Fax: +1 (604) 984 0218
 www.alsglobal.com/geochemistry

To: EQUITY EXPLORATION CONSULTANTS LTD
 1510-250 HOWE STREET
 VANCOUVER BC V6C 3R8

Page: 2 - C
 Total # Pages: 5 (A - D)
 Plus Appendix Pages
 Finalized Date: 4-AUG-2018
 Account: EIAENZ

Project: ANZ18-01

CERTIFICATE OF ANALYSIS WH18166433

Sample Description	Method Analyte Units LOD	AuME-TL43	AuME-TL43	AuME-TL43	AuME-TL43	AuME-TL43	AuME-TL43	AuME-TL43	AuME-TL43	AuME-TL43	AuME-TL43	AuME-TL43	AuME-TL43	AuME-TL43	AuME-TL43	
		Ni	P	Pb	Rb	Re	S	Sb	Sc	Se	Sn	Sr	Ta	Te	Th	Ti
		ppm	ppm	ppm	ppm	ppm	%	ppm	ppm	ppm	ppm	ppm	ppm	ppm	ppm	ppm
		0.2	10	0.2	0.1	0.001	0.01	0.05	0.1	0.2	0.2	0.2	0.01	0.01	0.2	0.005
W848001		18.1	650	9.8	5.6	<0.001	<0.01	0.77	2.5	0.3	0.3	10.7	<0.01	0.02	1.8	0.020
W848002		15.5	600	11.4	6.2	<0.001	0.01	0.69	2.1	0.7	0.3	8.5	<0.01	0.04	1.7	0.020
W848003		19.0	610	13.7	6.3	<0.001	0.02	0.78	1.0	0.6	0.4	10.3	<0.01	0.04	0.3	0.009
W848004		15.2	350	10.5	5.8	<0.001	0.01	0.78	2.2	0.6	0.4	6.1	<0.01	0.04	2.1	0.023
W848005		15.4	330	10.8	6.7	<0.001	0.01	0.68	2.3	0.5	0.3	7.0	<0.01	0.04	2.3	0.022
W848006		28.3	670	13.0	6.6	<0.001	0.03	0.63	2.1	0.4	0.5	13.2	<0.01	0.04	0.3	0.010
W848007		11.1	410	10.1	8.8	<0.001	0.01	0.67	2.1	0.4	0.4	7.0	<0.01	0.04	2.0	0.025
W848008		11.6	370	11.6	10.5	<0.001	0.01	0.72	2.2	0.3	0.6	6.9	<0.01	0.05	2.3	0.015
W848009		15.9	520	10.3	6.5	<0.001	0.01	1.03	2.1	0.4	0.4	8.2	<0.01	0.04	2.2	0.021
W848010		16.1	390	12.1	9.4	<0.001	0.01	0.88	2.4	0.4	0.5	7.9	<0.01	0.04	2.6	0.020
W848011		32.3	740	10.0	8.9	<0.001	0.01	1.14	4.1	0.4	0.4	15.3	<0.01	0.04	1.6	0.022
W848012		19.6	550	18.0	7.7	0.001	0.02	0.44	1.8	0.5	0.3	15.4	<0.01	0.04	1.2	0.011
W848013		15.9	500	11.1	6.4	0.001	0.02	0.42	1.9	1.0	0.3	19.1	<0.01	0.03	1.0	0.011
W848014		16.9	410	14.0	6.8	<0.001	0.02	0.38	2.2	0.7	0.5	17.6	<0.01	0.05	1.5	0.010
W848015		24.4	540	16.7	5.7	<0.001	0.01	0.94	1.5	0.4	0.3	8.6	<0.01	0.06	3.1	0.019
W848016		19.9	370	12.1	7.1	<0.001	<0.01	0.75	2.5	0.4	0.4	10.2	<0.01	0.03	4.2	0.022
W848017		19.2	560	11.0	7.3	<0.001	0.01	0.70	1.7	0.3	0.3	11.7	<0.01	0.03	1.7	0.020
W848018		22.7	640	13.7	7.0	<0.001	0.01	0.62	2.1	0.4	0.4	14.3	<0.01	0.04	2.6	0.016
W848019		25.5	560	16.4	6.7	<0.001	0.02	0.63	2.7	0.5	0.4	19.3	<0.01	0.05	2.7	0.015
W848020		0.4	10	0.4	0.1	<0.001	0.02	<0.05	<0.1	<0.2	<0.2	0.5	<0.01	<0.01	0.2	<0.005
W848021		36.7	660	31.2	8.7	<0.001	0.02	0.81	4.1	0.7	0.6	22.1	<0.01	0.08	4.5	0.014
W848022		19.3	630	14.0	8.8	<0.001	0.03	0.47	2.0	0.5	0.5	14.1	<0.01	0.05	1.0	0.013
W848023		26.0	700	15.6	9.8	<0.001	0.01	0.57	3.1	0.5	0.6	17.4	<0.01	0.05	2.5	0.014
W848024		26.7	650	17.7	9.1	<0.001	0.02	0.67	3.3	0.6	0.5	19.8	<0.01	0.05	3.0	0.014
W848025		19.8	370	13.4	7.6	<0.001	0.01	0.58	2.1	0.4	0.5	19.1	<0.01	0.06	2.7	0.017
W848026		32.6	690	21.9	13.1	<0.001	0.03	0.78	4.8	0.7	0.7	28.1	<0.01	0.07	4.5	0.014
W848027		25.5	500	11.2	6.9	<0.001	0.01	0.60	1.9	0.3	0.4	15.6	<0.01	0.05	2.4	0.018
W848028		38.4	900	15.9	5.4	<0.001	0.03	0.73	3.3	0.8	0.4	35.4	<0.01	0.05	4.0	0.013
W848029		22.7	650	10.9	6.6	<0.001	0.01	0.76	1.7	0.4	0.3	11.7	<0.01	0.04	2.3	0.018
W848030		8.4	460	10.3	4.0	<0.001	0.01	0.46	1.2	0.2	0.5	8.4	<0.01	0.04	1.3	0.017
W848031		15.0	570	11.4	5.9	<0.001	0.01	0.53	2.1	0.2	0.5	12.4	<0.01	0.04	2.8	0.017
W848032		17.5	770	11.4	5.1	<0.001	0.01	0.88	1.8	0.3	0.5	10.5	<0.01	0.05	1.8	0.022
W848033		12.1	560	11.8	7.6	<0.001	0.01	0.63	1.8	0.3	0.5	7.7	<0.01	0.05	1.6	0.016
W848034		19.4	450	11.9	7.5	<0.001	0.01	0.80	2.1	0.4	0.5	13.7	<0.01	0.04	2.9	0.014
W848035		15.8	440	11.2	5.2	<0.001	0.01	0.72	1.8	0.4	0.5	8.7	<0.01	0.05	1.7	0.013
W848036		12.7	350	10.9	8.5	<0.001	<0.01	0.61	2.1	0.3	0.4	7.7	<0.01	0.05	2.9	0.017
W848037		7.9	230	7.3	3.2	<0.001	0.01	0.38	1.0	0.2	0.4	9.8	<0.01	0.03	0.8	0.018
W848038		26.2	470	10.0	5.6	<0.001	0.01	0.94	2.1	0.4	0.3	8.2	<0.01	0.04	3.9	0.019
W848039		18.9	540	11.7	6.6	<0.001	0.01	0.77	2.2	0.3	0.4	11.6	<0.01	0.04	2.5	0.018
W848040		18.0	520	11.5	6.8	<0.001	0.01	0.78	2.3	0.3	0.5	12.4	<0.01	0.04	2.1	0.019



ALS Canada Ltd.
 2103 Dollarton Hwy
 North Vancouver BC V7H 0A7
 Phone: +1 (604) 984 0221 Fax: +1 (604) 984 0218
 www.alsglobal.com/geochemistry

To: EQUITY EXPLORATION CONSULTANTS LTD
 1510-250 HOWE STREET
 VANCOUVER BC V6C 3R8

Page: 2 - D
 Total # Pages: 5 (A - D)
 Plus Appendix Pages
 Finalized Date: 4-AUG-2018
 Account: EIAENZ

Project: ANZ18-01

CERTIFICATE OF ANALYSIS WH18166433

Sample Description	Method Analyte Units LOD	AuME-TL43	AuME-TL43	AuME-TL43	AuME-TL43	AuME-TL43	AuME-TL43	
		Tl	U	V	W	Y	Zn	Zr
		ppm	ppm	ppm	ppm	ppm	ppm	ppm
		0.02	0.05	1	0.05	0.05	2	0.5
W848001		0.08	1.19	34	0.29	6.40	64	0.7
W848002		0.09	0.63	42	0.22	3.39	64	0.9
W848003		0.17	0.84	44	0.25	6.08	68	<0.5
W848004		0.09	0.49	53	0.34	2.75	56	1.0
W848005		0.09	0.50	45	0.26	2.45	55	1.2
W848006		0.23	0.66	69	0.24	5.71	100	<0.5
W848007		0.10	0.47	53	0.35	2.34	45	<0.5
W848008		0.12	0.42	63	0.24	1.73	63	0.8
W848009		0.07	0.49	54	0.38	2.88	69	<0.5
W848010		0.11	0.42	57	0.26	2.15	68	0.9
W848011		0.25	0.94	57	0.41	10.70	103	<0.5
W848012		0.12	0.74	35	0.22	5.59	67	<0.5
W848013		0.10	0.68	39	0.26	3.50	68	<0.5
W848014		0.13	0.64	49	0.26	2.58	60	0.6
W848015		0.17	0.43	35	0.25	4.24	88	<0.5
W848016		0.08	0.61	44	0.24	3.64	66	2.1
W848017		0.06	0.51	38	0.24	2.99	69	<0.5
W848018		0.09	0.62	38	0.23	4.42	79	0.7
W848019		0.07	0.98	38	0.21	7.68	72	1.6
W848020		<0.02	0.07	<1	<0.05	0.53	<2	0.6
W848021		0.15	1.10	62	0.28	7.80	131	2.5
W848022		0.11	0.84	47	0.24	5.25	70	0.7
W848023		0.12	0.77	58	0.25	4.54	114	1.5
W848024		0.09	1.05	49	0.28	9.22	104	2.1
W848025		0.10	0.46	54	0.24	3.21	76	1.0
W848026		0.17	1.27	68	0.32	7.92	104	3.6
W848027		0.10	0.45	46	0.25	2.97	93	<0.5
W848028		0.09	1.44	36	0.38	10.95	167	2.2
W848029		0.06	0.39	39	0.33	2.71	88	0.9
W848030		0.08	0.21	51	0.23	1.09	33	<0.5
W848031		0.09	0.34	52	0.26	2.46	59	1.5
W848032		0.15	0.41	58	0.27	2.04	65	<0.5
W848033		0.16	0.29	60	0.23	1.45	58	0.8
W848034		0.23	0.45	57	0.23	2.37	56	1.2
W848035		0.13	0.31	50	0.24	1.37	70	0.8
W848036		0.10	0.42	50	0.21	2.10	52	1.4
W848037		0.08	0.26	37	0.30	1.72	30	<0.5
W848038		0.10	0.50	42	0.27	2.83	71	1.6
W848039		0.11	0.45	55	0.25	3.40	59	0.6
W848040		0.12	0.46	60	0.26	3.79	56	<0.5



ALS Canada Ltd.
 2103 Dollarton Hwy
 North Vancouver BC V7H 0A7
 Phone: +1 (604) 984 0221 Fax: +1 (604) 984 0218
 www.alsglobal.com/geochemistry

To: EQUITY EXPLORATION CONSULTANTS LTD
 1510-250 HOWE STREET
 VANCOUVER BC V6C 3R8

Page: 3 - A
 Total # Pages: 5 (A - D)
 Plus Appendix Pages
 Finalized Date: 4-AUG-2018
 Account: EIAENZ

Project: ANZ18-01

CERTIFICATE OF ANALYSIS WH18166433

Sample Description	Method	WEI-21	AuME-TL43	AuME-TL43	AuME-TL43	AuME-TL43	AuME-TL43	AuME-TL43	AuME-TL43	AuME-TL43	AuME-TL43	AuME-TL43	AuME-TL43	AuME-TL43	AuME-TL43	AuME-TL43
	Analyte	Recvd Wt.	Au	Ag	Al	As	B	Ba	Be	Bi	Ca	Cd	Ce	Co	Cr	Cs
Units		kg	ppm	ppm	%	ppm	ppm	ppm	ppm	ppm	%	ppm	ppm	ppm	ppm	ppm
LOD		0.02	0.001	0.01	0.01	0.1	10	10	0.05	0.01	0.01	0.01	0.02	0.1	1	0.05
W848041		0.27	0.003	0.17	1.50	15.1	10	190	0.42	0.19	0.10	0.20	27.2	7.1	26	0.72
W848042		0.29	0.002	0.08	1.51	16.5	10	250	0.41	0.21	0.13	0.18	25.1	7.1	27	0.84
W848043		0.21	0.002	0.23	1.27	11.3	<10	410	0.35	0.21	0.14	0.22	24.8	5.7	22	0.60
W848044		0.25	0.001	0.43	1.25	13.4	10	160	0.35	0.18	0.10	0.30	25.0	6.4	25	0.67
W848045		0.22	0.001	0.45	1.46	16.2	10	200	0.34	0.20	0.14	0.43	23.1	7.2	31	0.80
W848046		0.18	0.003	0.52	1.89	26.3	10	340	0.66	0.30	0.39	0.53	46.0	13.1	39	1.26
W848047		0.22	0.003	0.33	1.72	17.4	10	280	0.43	0.20	0.16	0.65	34.1	13.2	37	1.44
W848048		0.17	0.002	0.32	1.36	13.4	10	210	0.31	0.19	0.30	0.46	23.7	12.1	26	1.06
W848049		0.21	0.010	0.25	1.53	26.4	10	240	0.42	0.23	0.11	0.35	31.9	10.4	29	0.98
W848050		0.40	0.041	0.08	1.10	16.5	10	100	0.28	0.14	0.13	0.39	23.4	7.9	25	0.68
W848051		0.30	0.006	0.06	1.53	15.6	10	170	0.42	0.16	0.09	0.28	24.5	8.2	26	0.78
W848052		0.19	0.001	0.31	1.47	10.6	<10	100	0.21	0.23	0.05	0.27	20.4	3.2	22	0.72
W848053		0.23	0.003	0.08	0.77	16.6	<10	90	0.10	0.21	0.05	0.28	22.2	2.7	16	0.40
W848054		0.20	0.004	0.40	1.36	13.0	10	320	0.38	0.20	0.09	0.72	26.8	7.6	24	0.90
W848055		0.28	0.002	0.42	0.87	12.7	<10	300	0.18	0.20	0.15	0.24	23.9	4.0	17	0.45
W848056		0.29	0.002	0.31	1.08	13.1	10	450	0.25	0.29	0.19	0.39	33.1	4.5	22	0.62
W848057		0.32	0.004	0.67	0.77	18.6	10	200	0.28	0.27	0.12	0.53	38.4	9.8	16	0.76
W848058		0.27	0.001	0.14	0.99	4.3	10	190	0.16	0.14	0.12	0.20	19.70	3.9	17	0.62
W848059		0.21	0.002	0.32	1.36	9.2	10	300	0.27	0.19	0.19	0.34	22.6	8.3	22	0.96
W848060		0.27	<0.001	0.01	0.01	0.3	<10	<10	<0.05	<0.01	0.01	0.01	0.98	0.1	<1	<0.05
W848061		0.17	0.001	0.41	1.02	8.5	10	230	0.22	0.19	0.18	0.30	20.8	3.2	19	0.82
W848062		0.20	0.002	0.41	1.07	7.7	10	210	0.23	0.17	0.25	0.20	21.9	4.4	19	0.91
W848063		0.29	0.002	0.94	1.37	8.5	10	200	0.32	0.18	0.09	0.20	25.8	6.2	22	1.09
W848064		0.29	0.004	0.16	1.12	13.6	10	230	0.23	0.25	0.14	0.28	25.1	4.7	21	0.68
W848065		0.25	0.003	0.36	1.53	14.7	10	120	0.25	0.25	0.06	0.23	24.9	5.7	25	0.92
W848066		0.26	0.002	0.17	1.29	14.5	10	120	0.24	0.20	0.07	0.15	19.35	6.0	23	1.03
W848067		0.23	0.004	0.08	1.26	13.4	10	110	0.23	0.21	0.08	0.26	24.4	6.8	23	1.02
W848068		0.24	0.001	0.06	0.90	8.9	10	140	0.17	0.21	0.09	0.25	22.3	2.2	17	0.67
W848069		0.29	0.002	0.22	1.39	15.8	10	190	0.29	0.22	0.10	0.27	21.8	5.5	24	0.80
W848070		0.28	0.002	0.06	1.02	11.4	<10	120	0.16	0.18	0.08	0.17	19.60	3.4	20	0.69
W848071		0.28	0.002	0.14	0.94	11.3	10	190	0.25	0.16	0.11	0.12	20.6	2.9	18	0.76
W848072		0.25	0.002	0.05	0.87	10.5	10	90	0.16	0.19	0.06	0.14	19.15	2.4	16	0.44
W848073		0.30	0.002	0.15	1.11	12.2	10	110	0.21	0.19	0.06	0.17	19.40	4.8	20	0.86
W848074		0.33	0.002	0.07	0.99	11.9	10	230	0.22	0.19	0.14	0.21	19.35	4.8	18	0.67
W848075		0.22	0.002	0.21	1.11	13.0	10	260	0.21	0.20	0.17	0.29	20.1	8.8	20	0.77
W848076		0.26	0.002	0.07	1.33	17.5	10	260	0.34	0.22	0.19	0.32	24.5	9.0	23	0.92
W848077		0.41	0.005	0.22	1.42	21.0	10	310	0.42	0.23	0.28	0.61	30.0	9.7	26	1.04
W848078		0.29	0.003	0.24	1.37	17.3	10	310	0.47	0.23	0.22	0.46	30.2	11.7	23	1.01
W848079		0.17	0.004	0.05	0.96	9.4	10	70	0.12	0.24	0.04	0.26	19.60	2.6	19	0.88
W848080		0.18	0.002	0.07	1.21	12.2	10	80	0.13	0.24	0.05	0.32	19.45	3.2	22	0.75



ALS Canada Ltd.
 2103 Dollarton Hwy
 North Vancouver BC V7H 0A7
 Phone: +1 (604) 984 0221 Fax: +1 (604) 984 0218
 www.alsglobal.com/geochemistry

To: EQUITY EXPLORATION CONSULTANTS LTD
 1510-250 HOWE STREET
 VANCOUVER BC V6C 3R8

Page: 3 - B
 Total # Pages: 5 (A - D)
 Plus Appendix Pages
 Finalized Date: 4-AUG-2018
 Account: EIAENZ

Project: ANZ18-01

CERTIFICATE OF ANALYSIS WH18166433

Sample Description	Method	AuME-TL43	AuME-TL43	AuME-TL43	AuME-TL43	AuME-TL43	AuME-TL43	AuME-TL43	AuME-TL43	AuME-TL43	AuME-TL43	AuME-TL43	AuME-TL43	AuME-TL43	AuME-TL43	AuME-TL43
	Analyte	Cu	Fe	Ga	Ge	Hf	Hg	In	K	La	Li	Mg	Mn	Mo	Na	Nb
	Units LOD	ppm	%	ppm	ppm	ppm	ppm	ppm	%	ppm	ppm	%	ppm	ppm	%	ppm
		0.2	0.01	0.05	0.05	0.02	0.01	0.005	0.01	0.2	0.1	0.01	5	0.05	0.01	0.05
W848041		20.3	2.56	4.31	<0.05	0.03	0.03	0.025	0.04	13.5	14.8	0.37	216	1.27	0.01	0.61
W848042		19.8	2.64	4.60	<0.05	0.03	0.02	0.025	0.04	12.8	19.3	0.39	225	1.39	0.01	0.67
W848043		11.5	2.23	4.95	<0.05	<0.02	0.02	0.020	0.04	13.3	13.6	0.27	266	1.14	0.01	0.52
W848044		24.0	2.38	4.10	<0.05	<0.02	0.02	0.020	0.04	13.0	14.3	0.35	185	1.29	0.01	0.61
W848045		24.7	2.67	4.67	<0.05	<0.02	0.03	0.025	0.05	12.2	22.8	0.44	272	1.26	0.01	0.59
W848046		64.8	3.44	5.05	0.05	0.07	0.05	0.041	0.06	25.7	28.5	0.55	477	1.33	0.01	0.59
W848047		107.5	3.25	4.72	<0.05	0.03	0.04	0.036	0.04	17.4	22.3	0.59	371	1.35	0.01	0.60
W848048		61.1	2.42	3.78	<0.05	<0.02	0.04	0.028	0.03	11.8	20.6	0.51	483	1.20	0.01	0.35
W848049		40.9	2.95	4.35	<0.05	<0.02	0.05	0.033	0.04	16.7	16.3	0.41	280	1.47	0.01	0.43
W848050		26.7	2.46	3.28	<0.05	<0.02	0.02	0.025	0.03	11.8	13.3	0.39	228	1.14	0.01	0.31
W848051		26.2	2.59	3.81	<0.05	0.03	0.04	0.028	0.04	12.1	15.5	0.36	208	1.19	0.01	0.65
W848052		6.6	2.78	6.83	<0.05	0.02	0.03	0.020	0.02	10.3	15.4	0.18	177	1.40	0.01	1.23
W848053		7.4	2.03	5.79	<0.05	<0.02	0.02	0.012	0.02	11.0	4.2	0.14	141	1.32	0.01	0.82
W848054		14.7	2.29	4.23	<0.05	<0.02	0.04	0.022	0.04	13.9	14.2	0.32	307	1.14	0.01	0.53
W848055		23.1	1.73	3.76	<0.05	<0.02	0.03	0.022	0.03	12.9	9.0	0.23	151	2.76	0.01	0.46
W848056		41.3	2.25	5.12	<0.05	<0.02	0.03	0.027	0.03	16.9	8.9	0.24	232	2.75	0.02	0.44
W848057		48.9	2.69	2.24	<0.05	0.02	0.03	0.033	0.03	20.1	9.1	0.21	610	5.15	0.03	0.24
W848058		7.1	1.21	3.63	<0.05	<0.02	0.05	0.015	0.03	9.9	10.1	0.24	105	0.56	0.01	0.50
W848059		10.2	2.09	4.29	<0.05	<0.02	0.06	0.024	0.04	11.0	14.9	0.33	421	1.07	0.02	0.55
W848060		0.7	0.03	<0.05	<0.05	0.02	<0.01	<0.005	<0.01	0.5	0.1	<0.01	<5	<0.05	0.01	<0.05
W848061		10.0	1.55	3.96	<0.05	<0.02	0.06	0.023	0.03	10.4	10.1	0.23	81	0.66	0.06	0.50
W848062		9.9	1.60	3.75	<0.05	<0.02	0.06	0.018	0.03	11.1	12.4	0.28	107	0.79	0.02	0.45
W848063		14.6	2.07	4.15	<0.05	<0.02	0.07	0.026	0.04	13.2	13.7	0.28	213	0.98	0.05	0.57
W848064		13.3	1.92	5.45	<0.05	<0.02	0.03	0.019	0.04	12.5	10.5	0.24	200	1.20	0.01	0.65
W848065		17.9	2.85	5.55	<0.05	0.03	0.03	0.027	0.04	12.9	14.8	0.30	176	1.41	0.01	1.11
W848066		11.2	2.67	4.60	<0.05	<0.02	0.04	0.025	0.03	9.7	14.0	0.30	243	1.30	0.01	0.82
W848067		18.8	2.66	4.30	<0.05	<0.02	0.03	0.024	0.04	12.6	13.7	0.33	263	1.24	0.01	0.56
W848068		9.7	1.16	5.29	<0.05	<0.02	0.03	0.013	0.03	11.1	5.7	0.15	58	1.04	0.01	0.39
W848069		18.1	2.48	4.94	<0.05	<0.02	0.04	0.024	0.04	10.9	13.8	0.34	166	1.25	0.02	0.69
W848070		10.9	1.71	4.17	<0.05	<0.02	0.03	0.015	0.03	9.6	10.3	0.29	88	0.91	0.01	0.33
W848071		15.5	1.63	3.53	<0.05	<0.02	0.05	0.017	0.03	9.8	7.9	0.23	131	0.95	0.01	0.26
W848072		8.7	1.40	4.78	<0.05	<0.02	0.03	0.014	0.03	9.6	5.9	0.18	79	0.92	0.01	0.35
W848073		12.2	2.25	4.27	<0.05	<0.02	0.05	0.022	0.03	9.3	11.4	0.25	235	1.11	0.01	0.59
W848074		10.8	1.77	4.06	<0.05	<0.02	0.04	0.016	0.03	9.5	10.3	0.27	198	1.00	0.01	0.25
W848075		11.7	1.89	4.05	<0.05	<0.02	0.05	0.018	0.04	9.8	9.1	0.30	574	1.06	0.01	0.20
W848076		18.7	2.38	4.41	<0.05	<0.02	0.04	0.024	0.04	11.8	12.3	0.36	502	1.19	0.01	0.25
W848077		26.2	2.62	4.30	<0.05	<0.02	0.05	0.028	0.04	14.8	14.0	0.39	442	1.30	0.02	0.33
W848078		24.9	2.45	4.00	<0.05	<0.02	0.04	0.031	0.04	14.9	13.9	0.37	765	1.14	0.02	0.33
W848079		9.8	1.68	5.23	<0.05	<0.02	0.04	0.018	0.03	10.2	5.2	0.16	86	1.03	0.02	0.68
W848080		12.5	2.30	5.09	<0.05	<0.02	0.06	0.026	0.03	10.7	6.1	0.18	100	1.10	0.02	0.98



ALS Canada Ltd.
 2103 Dollarton Hwy
 North Vancouver BC V7H 0A7
 Phone: +1 (604) 984 0221 Fax: +1 (604) 984 0218
 www.alsglobal.com/geochemistry

To: EQUITY EXPLORATION CONSULTANTS LTD
 1510-250 HOWE STREET
 VANCOUVER BC V6C 3R8

Page: 3 - C
 Total # Pages: 5 (A - D)
 Plus Appendix Pages
 Finalized Date: 4-AUG-2018
 Account: EIAENZ

Project: ANZ18-01

CERTIFICATE OF ANALYSIS WH18166433

Sample Description	Method Analyte Units LOD	AuME-TL43	AuME-TL43	AuME-TL43	AuME-TL43	AuME-TL43	AuME-TL43	AuME-TL43	AuME-TL43	AuME-TL43	AuME-TL43	AuME-TL43	AuME-TL43	AuME-TL43	AuME-TL43		
		Ni	P	Pb	Rb	Re	S	Sb	Sc	Se	Sn	Sr	Ta	Te	Th	Ti	
		ppm	ppm	ppm	ppm	ppm	%	ppm	ppm	ppm	ppm	ppm	ppm	ppm	ppm	ppm	%
		0.2	10	0.2	0.1	0.001	0.01	0.05	0.1	0.2	0.2	0.2	0.2	0.01	0.01	0.2	0.005
W848041		19.8	320	13.1	6.6	<0.001	0.01	0.64	2.6	0.4	0.4	10.9	<0.01	0.03	3.7	0.017	
W848042		22.9	390	11.2	7.3	<0.001	0.01	0.77	2.3	0.3	0.4	14.3	<0.01	0.04	3.7	0.016	
W848043		15.5	460	11.5	7.0	<0.001	0.01	0.60	2.1	0.2	0.5	14.1	<0.01	0.04	2.1	0.014	
W848044		21.2	310	12.1	6.3	<0.001	0.01	0.68	2.1	0.3	0.4	11.0	<0.01	0.04	2.4	0.020	
W848045		23.9	450	18.1	9.0	<0.001	0.01	0.71	2.5	0.3	0.4	14.5	<0.01	0.04	2.3	0.016	
W848046		44.3	670	18.6	8.7	<0.001	0.01	1.13	5.2	0.4	0.5	28.2	<0.01	0.06	6.8	0.016	
W848047		37.1	450	20.1	6.1	<0.001	0.01	1.25	4.3	0.4	0.4	15.3	<0.01	0.04	3.3	0.025	
W848048		29.5	550	17.0	5.8	<0.001	0.02	0.62	2.3	0.5	0.3	16.0	<0.01	0.04	1.4	0.011	
W848049		30.0	650	15.0	5.5	<0.001	0.02	1.11	2.3	0.5	0.4	13.8	<0.01	0.04	1.0	0.016	
W848050		25.5	540	11.0	5.2	<0.001	0.01	0.99	1.5	0.4	0.3	10.7	<0.01	0.03	0.9	0.033	
W848051		24.1	500	11.2	6.5	<0.001	0.01	0.89	2.5	0.4	0.3	9.5	<0.01	0.04	3.3	0.025	
W848052		8.0	330	12.6	5.6	<0.001	0.01	0.51	1.9	0.3	0.7	7.3	<0.01	0.04	2.2	0.019	
W848053		7.4	420	9.1	5.3	<0.001	<0.01	0.57	1.3	<0.2	0.5	6.5	<0.01	0.04	2.1	0.059	
W848054		19.8	640	22.4	8.2	<0.001	0.02	0.56	1.7	0.4	0.4	10.4	<0.01	0.03	0.7	0.013	
W848055		16.4	360	10.0	4.3	<0.001	0.02	0.57	1.2	0.4	0.3	15.8	<0.01	0.05	1.3	0.012	
W848056		18.0	530	11.8	5.7	<0.001	0.02	0.59	0.8	0.4	0.5	16.6	<0.01	0.07	0.2	0.015	
W848057		31.0	900	21.1	4.2	<0.001	0.07	1.34	1.1	1.1	0.2	26.7	<0.01	0.09	2.4	0.014	
W848058		10.1	430	7.7	4.6	<0.001	0.02	0.25	1.6	0.4	0.3	11.3	<0.01	0.02	1.0	0.011	
W848059		16.0	620	12.3	7.5	<0.001	0.03	0.34	2.0	0.5	0.4	15.1	<0.01	0.03	1.0	0.012	
W848060		0.3	10	0.4	0.1	<0.001	0.02	<0.05	<0.1	<0.2	<0.2	0.6	<0.01	<0.01	0.2	<0.005	
W848061		11.5	560	11.7	6.2	<0.001	0.08	0.28	0.6	0.5	0.3	17.3	<0.01	0.02	<0.2	0.009	
W848062		13.7	560	13.5	6.3	<0.001	0.03	0.36	1.0	0.4	0.4	20.4	<0.01	0.03	0.3	0.010	
W848063		14.9	900	29.7	9.5	<0.001	0.08	0.37	1.1	0.6	0.4	15.4	<0.01	0.03	0.2	0.010	
W848064		14.9	400	12.5	6.9	<0.001	0.02	0.44	1.5	0.3	0.5	12.7	<0.01	0.04	0.5	0.022	
W848065		16.9	530	12.7	8.0	<0.001	0.01	0.58	2.4	0.4	0.5	8.7	<0.01	0.04	3.0	0.020	
W848066		14.4	470	12.4	7.7	<0.001	0.02	0.50	1.6	0.3	0.4	7.5	<0.01	0.04	1.2	0.020	
W848067		20.7	570	12.5	8.1	<0.001	0.02	0.52	1.4	0.4	0.4	9.5	<0.01	0.04	0.5	0.018	
W848068		8.9	340	7.9	4.7	<0.001	0.02	0.30	0.4	0.2	0.5	10.0	<0.01	0.04	<0.2	0.010	
W848069		17.2	560	11.6	6.7	<0.001	0.03	0.52	1.0	0.4	0.4	11.6	<0.01	0.04	0.2	0.015	
W848070		12.6	330	9.1	4.7	<0.001	0.02	0.44	0.6	0.3	0.4	8.4	<0.01	0.03	<0.2	0.012	
W848071		12.2	610	9.5	5.5	<0.001	0.03	0.37	0.3	0.5	0.3	10.8	<0.01	0.03	<0.2	0.006	
W848072		8.7	390	8.3	3.7	<0.001	0.02	0.36	0.4	0.3	0.4	8.1	<0.01	0.04	<0.2	0.011	
W848073		12.6	570	11.0	6.6	<0.001	0.03	0.48	0.9	0.4	0.4	7.9	<0.01	0.04	0.2	0.016	
W848074		12.8	530	9.4	5.3	<0.001	0.03	0.42	0.7	0.4	0.3	11.7	<0.01	0.03	0.2	0.013	
W848075		13.2	620	10.1	6.2	<0.001	0.04	0.42	0.6	0.5	0.4	12.8	<0.01	0.04	<0.2	0.011	
W848076		18.1	680	11.8	8.5	<0.001	0.03	0.56	1.1	0.5	0.4	14.7	<0.01	0.04	0.3	0.015	
W848077		26.4	800	13.7	8.7	<0.001	0.03	0.66	1.8	0.6	0.4	19.7	<0.01	0.05	0.7	0.019	
W848078		24.9	810	12.8	8.3	<0.001	0.03	0.63	1.7	0.4	0.3	16.6	<0.01	0.05	0.6	0.017	
W848079		9.7	600	12.0	4.7	<0.001	0.04	0.43	0.5	0.7	0.5	8.0	<0.01	0.04	<0.2	0.013	
W848080		11.1	900	15.9	4.3	<0.001	0.07	0.46	0.5	1.0	0.5	8.9	<0.01	0.04	<0.2	0.010	



ALS Canada Ltd.
 2103 Dollarton Hwy
 North Vancouver BC V7H 0A7
 Phone: +1 (604) 984 0221 Fax: +1 (604) 984 0218
 www.alsglobal.com/geochemistry

To: EQUITY EXPLORATION CONSULTANTS LTD
 1510-250 HOWE STREET
 VANCOUVER BC V6C 3R8

Page: 3 - D
 Total # Pages: 5 (A - D)
 Plus Appendix Pages
 Finalized Date: 4-AUG-2018
 Account: EIAENZ

Project: ANZ18-01

CERTIFICATE OF ANALYSIS WH18166433

Sample Description	Method Analyte Units LOD	AuME-TL43	AuME-TL43	AuME-TL43	AuME-TL43	AuME-TL43	AuME-TL43	
		Tl	U	V	W	Y	Zn	Zr
		ppm	ppm	ppm	ppm	ppm	ppm	ppm
		0.02	0.05	1	0.05	0.05	2	0.5
W848041		0.12	0.73	47	0.22	4.18	64	1.1
W848042		0.13	0.53	47	0.24	3.72	68	1.3
W848043		0.10	0.45	51	0.22	4.53	62	<0.5
W848044		0.09	0.56	44	0.28	3.85	66	<0.5
W848045		0.13	0.42	50	0.18	3.52	84	<0.5
W848046		0.15	1.19	51	0.17	15.55	120	2.7
W848047		0.18	0.83	56	0.25	8.84	106	1.0
W848048		0.11	0.61	40	0.19	5.34	92	<0.5
W848049		0.22	1.01	48	0.41	7.28	111	<0.5
W848050		0.10	0.52	41	0.53	4.11	88	<0.5
W848051		0.15	0.82	43	0.40	4.05	76	1.2
W848052		0.14	0.38	60	0.18	1.76	36	0.8
W848053		0.08	0.32	76	0.40	1.62	35	<0.5
W848054		0.15	0.86	41	0.27	6.51	109	<0.5
W848055		0.06	0.63	33	0.22	3.28	56	<0.5
W848056		0.08	0.90	49	0.18	5.90	51	<0.5
W848057		0.08	1.37	20	0.21	5.73	97	0.5
W848058		0.12	0.50	28	0.19	2.82	41	<0.5
W848059		0.16	0.62	43	0.21	3.91	73	<0.5
W848060		<0.02	0.08	<1	<0.05	0.55	2	0.5
W848061		0.15	0.59	33	0.22	3.61	41	<0.5
W848062		0.16	0.62	31	0.24	3.51	51	<0.5
W848063		0.16	0.95	34	0.23	5.43	57	<0.5
W848064		0.11	0.54	51	0.22	3.53	55	<0.5
W848065		0.11	0.62	57	0.26	2.69	65	1.0
W848066		0.09	0.48	49	0.25	2.11	60	<0.5
W848067		0.09	0.66	44	0.26	3.70	70	<0.5
W848068		0.08	0.52	37	0.18	2.71	28	<0.5
W848069		0.10	0.68	50	0.23	3.54	61	<0.5
W848070		0.09	0.50	45	0.20	2.51	41	<0.5
W848071		0.08	0.83	34	0.19	3.76	31	<0.5
W848072		0.06	0.46	45	0.18	2.14	31	<0.5
W848073		0.10	0.55	41	0.18	3.12	44	<0.5
W848074		0.08	0.50	40	0.23	3.09	52	<0.5
W848075		0.10	0.64	41	0.22	3.47	55	<0.5
W848076		0.10	0.73	44	0.25	4.97	73	<0.5
W848077		0.10	0.95	44	0.31	7.40	91	<0.5
W848078		0.10	0.91	41	0.34	7.92	90	<0.5
W848079		0.09	0.77	41	0.20	2.20	36	<0.5
W848080		0.08	1.20	47	0.29	2.88	41	<0.5



ALS Canada Ltd.
 2103 Dollarton Hwy
 North Vancouver BC V7H 0A7
 Phone: +1 (604) 984 0221 Fax: +1 (604) 984 0218
 www.alsglobal.com/geochemistry

To: EQUITY EXPLORATION CONSULTANTS LTD
 1510-250 HOWE STREET
 VANCOUVER BC V6C 3R8

Page: 4 - A
 Total # Pages: 5 (A - D)
 Plus Appendix Pages
 Finalized Date: 4-AUG-2018
 Account: EIAENZ

Project: ANZ18-01

CERTIFICATE OF ANALYSIS WH18166433

Sample Description	Method Analyte Units LOD	WEI-21	AuME-TL43	AuME-TL43	AuME-TL43	AuME-TL43	AuME-TL43	AuME-TL43	AuME-TL43	AuME-TL43	AuME-TL43	AuME-TL43	AuME-TL43	AuME-TL43	AuME-TL43	
		Recvd Wt. kg	Au ppm	Ag ppm	Al %	As ppm	B ppm	Ba ppm	Be ppm	Bi ppm	Ca %	Cd ppm	Ce ppm	Co ppm	Cr ppm	Cs ppm
		0.02	0.001	0.01	0.01	0.1	10	10	0.05	0.01	0.01	0.01	0.02	0.1	1	0.05
W848081		0.22	0.005	0.18	1.22	13.5	10	90	0.19	0.22	0.06	0.23	20.0	4.7	23	0.91
W848082		0.27	0.002	0.23	1.49	17.0	10	270	0.39	0.25	0.12	0.32	24.2	6.9	25	0.88
W848083		0.14	0.001	0.24	1.09	8.2	<10	80	0.14	0.20	0.05	0.18	15.55	2.5	21	0.55
W848084		0.27	0.002	0.11	1.15	12.6	10	80	0.21	0.15	0.09	0.19	20.3	5.1	21	0.65
W848085		0.34	0.002	0.04	1.77	13.4	10	110	0.32	0.21	0.05	0.19	22.4	4.0	27	0.84
W848086		0.48	0.003	0.15	1.08	12.5	10	100	0.31	0.13	0.19	0.24	27.5	5.5	21	0.65
W848087		0.51	0.006	0.45	1.73	26.3	10	210	0.46	0.21	0.13	0.31	27.1	9.7	29	1.03
W848088		0.27	0.009	0.19	0.97	15.4	10	60	0.22	0.15	0.10	0.34	22.5	5.6	21	0.52
W848089		0.30	0.003	0.10	1.21	8.5	<10	120	0.27	0.12	0.17	0.27	21.5	8.1	24	0.57
W848090		0.40	0.004	0.16	1.36	18.3	<10	240	0.31	0.17	0.16	0.18	32.1	10.3	24	0.82
W848091		0.37	0.003	0.11	1.80	13.6	<10	120	0.38	0.17	0.07	0.25	21.3	9.0	25	0.68
W848092		0.22	0.003	0.09	1.18	13.7	<10	50	0.08	0.25	0.04	0.08	19.25	2.6	20	0.42
W848093		0.30	0.002	0.58	2.75	9.9	<10	70	0.28	0.09	0.23	1.92	9.59	16.1	68	0.79
W848094		0.42	0.002	0.31	2.60	16.0	<10	130	0.41	0.11	0.43	0.35	15.55	29.3	72	2.90
W848095		0.35	0.002	0.46	1.35	14.5	<10	290	0.30	0.20	0.41	0.55	27.5	10.4	26	1.00
W848096		0.28	0.003	0.47	1.37	16.0	10	310	0.25	0.20	0.28	0.29	25.5	10.0	26	0.99
W848097		0.43	0.002	0.21	0.99	9.9	10	180	0.18	0.17	0.30	0.59	32.7	6.3	24	1.47
W848098		0.28	0.006	0.73	0.34	25.6	<10	30	0.12	0.18	0.01	0.11	32.7	1.1	13	0.88
W848099		0.37	0.034	0.23	0.97	29.7	<10	80	0.17	0.19	0.07	0.21	27.8	6.1	25	0.82
W848100		0.21	0.001	<0.01	0.01	0.2	<10	<10	<0.05	<0.01	0.01	<0.01	0.93	0.1	<1	<0.05
W848101		0.32	0.004	0.58	0.89	76.5	<10	80	0.16	0.32	0.04	0.14	38.1	3.2	39	0.93
W848102		0.31	0.003	0.49	0.67	25.2	<10	60	0.15	0.18	0.04	0.32	32.9	3.0	15	0.59
W848103		0.27	0.002	0.20	0.69	10.2	<10	80	0.09	0.15	0.05	0.18	20.4	1.3	13	0.62
W848104		0.26	0.006	0.59	1.53	57.9	10	120	0.22	0.22	0.06	0.36	23.8	5.4	28	1.12
W848105		0.37	0.002	0.08	1.38	26.4	10	80	0.19	0.17	0.07	0.33	22.6	9.9	31	0.93
W848106		0.28	0.003	0.11	1.09	76.3	<10	100	0.15	0.22	0.05	0.24	29.4	3.9	25	1.04
W848107		0.27	0.010	0.08	0.68	21.0	<10	40	0.10	0.20	0.03	0.36	24.3	2.8	18	0.56
W848108		0.41	0.015	0.26	0.76	439	<10	50	0.17	0.26	0.03	0.21	43.6	3.5	21	0.80
W848109		0.54	0.006	0.36	1.10	461	<10	60	0.20	0.28	0.02	0.14	39.6	2.9	23	0.92
W848110		0.36	0.004	0.10	1.66	23.2	<10	180	0.29	0.14	0.20	1.06	24.4	16.6	47	1.32
W848111		0.67	0.005	0.21	1.35	21.5	<10	170	0.28	0.16	0.19	0.44	28.1	10.9	28	0.89
W848112		0.35	0.002	0.52	1.45	22.2	<10	150	0.25	0.18	0.08	0.32	25.9	6.5	27	0.95
W848113		0.30	0.001	1.13	0.91	105.5	<10	40	0.15	0.25	0.03	0.38	19.70	4.6	23	0.68
W848114		0.30	0.004	0.74	1.09	143.0	<10	50	0.18	0.26	0.03	0.39	26.6	3.9	20	0.96
W848115		0.35	0.013	0.57	0.48	125.5	<10	60	0.28	0.25	0.03	0.86	29.3	2.5	15	1.15
W848116		0.28	0.003	3.24	1.29	271	<10	60	0.34	0.18	0.04	1.46	34.3	5.2	29	0.78
W848117		0.33	0.002	2.99	0.75	63.5	<10	60	0.13	0.17	0.04	0.74	21.1	3.0	18	0.92
W848118		0.32	0.001	0.75	0.73	34.3	<10	40	0.17	0.15	0.03	0.98	35.5	2.4	22	0.36
W848119		0.31	0.028	0.68	1.07	109.0	<10	100	0.34	0.23	0.04	0.58	30.6	6.6	20	0.74
W848120		0.28	0.004	0.71	1.29	34.3	<10	260	0.29	0.26	0.26	1.06	25.6	8.9	27	1.35



ALS Canada Ltd.
 2103 Dollarton Hwy
 North Vancouver BC V7H 0A7
 Phone: +1 (604) 984 0221 Fax: +1 (604) 984 0218
 www.alsglobal.com/geochemistry

To: EQUITY EXPLORATION CONSULTANTS LTD
 1510-250 HOWE STREET
 VANCOUVER BC V6C 3R8

Page: 4 - B
 Total # Pages: 5 (A - D)
 Plus Appendix Pages
 Finalized Date: 4-AUG-2018
 Account: EIAENZ

Project: ANZ18-01

CERTIFICATE OF ANALYSIS WH18166433

Sample Description	Method Analyte Units LOD	AuME-TL43	AuME-TL43	AuME-TL43	AuME-TL43	AuME-TL43	AuME-TL43	AuME-TL43	AuME-TL43	AuME-TL43	AuME-TL43	AuME-TL43	AuME-TL43	AuME-TL43	AuME-TL43	
		Cu	Fe	Ga	Ge	Hf	Hg	In	K	La	Li	Mg	Mn	Mo	Na	Nb
		ppm	%	ppm	ppm	ppm	ppm	ppm	%	ppm	ppm	%	ppm	ppm	%	ppm
		0.2	0.01	0.05	0.05	0.02	0.01	0.005	0.01	0.2	0.1	0.01	5	0.05	0.01	0.05
W848081		14.3	2.24	5.03	<0.05	<0.02	0.05	0.022	0.04	9.7	9.0	0.27	221	1.09	0.02	0.36
W848082		29.3	2.36	5.35	<0.05	<0.02	0.06	0.025	0.05	12.2	11.9	0.31	329	1.38	0.02	0.37
W848083		12.1	1.58	5.70	<0.05	<0.02	0.06	0.017	0.04	8.1	4.7	0.14	63	1.26	0.02	0.46
W848084		18.0	2.12	3.76	<0.05	<0.02	0.03	0.017	0.03	10.3	10.2	0.33	170	1.10	0.01	0.40
W848085		8.6	2.84	5.69	<0.05	0.02	0.04	0.023	0.03	10.9	14.8	0.31	134	1.20	0.01	1.22
W848086		22.9	2.05	3.18	<0.05	<0.02	0.03	0.018	0.04	13.5	10.9	0.34	165	0.92	0.01	0.30
W848087		37.5	2.87	4.63	<0.05	<0.02	0.06	0.033	0.05	13.9	16.5	0.45	471	1.54	0.02	0.43
W848088		16.5	2.35	4.42	<0.05	<0.02	0.04	0.019	0.03	11.2	9.0	0.26	195	1.22	0.01	0.84
W848089		25.2	2.08	2.94	<0.05	0.02	0.04	0.019	0.03	10.5	12.5	0.40	252	0.87	0.01	0.39
W848090		36.8	3.26	3.54	<0.05	<0.02	0.05	0.047	0.04	15.7	11.2	0.39	216	1.01	0.01	0.35
W848091		18.3	3.15	3.95	<0.05	0.08	0.06	0.029	0.03	10.0	15.6	0.35	256	1.02	0.01	0.86
W848092		8.6	3.85	8.11	<0.05	<0.02	0.04	0.021	0.02	9.6	4.3	0.15	95	1.28	0.01	1.50
W848093		182.0	5.49	7.45	<0.05	0.04	0.05	0.036	0.01	4.7	14.9	1.00	382	0.67	0.01	0.70
W848094		354	4.50	5.13	<0.05	0.04	0.03	0.034	0.03	7.7	20.9	1.22	1080	0.63	0.01	0.10
W848095		47.4	2.49	3.46	<0.05	0.02	0.05	0.034	0.04	14.7	14.6	0.43	457	1.04	0.05	0.40
W848096		44.0	2.49	3.59	<0.05	<0.02	0.05	0.036	0.03	13.1	13.8	0.42	435	1.24	0.04	0.35
W848097		19.1	1.92	3.41	<0.05	<0.02	0.03	0.019	0.03	16.9	14.2	0.28	212	0.84	0.02	0.32
W848098		12.5	1.52	1.33	<0.05	<0.02	0.02	0.017	0.02	17.4	1.4	0.03	29	0.77	<0.01	0.08
W848099		16.1	2.07	3.30	<0.05	0.04	0.03	0.026	0.03	14.2	8.7	0.23	247	1.88	0.01	0.29
W848100		0.9	0.02	<0.05	<0.05	0.02	<0.01	<0.005	<0.01	0.4	0.1	<0.01	<5	<0.05	<0.01	<0.05
W848101		21.5	2.10	3.47	<0.05	<0.02	0.03	0.024	0.04	20.4	8.1	0.24	128	4.48	0.04	0.19
W848102		12.9	1.81	2.50	<0.05	<0.02	0.03	0.016	0.02	17.4	6.4	0.19	122	1.50	<0.01	0.28
W848103		11.3	1.07	4.03	<0.05	<0.02	0.02	0.011	0.02	10.4	2.3	0.08	42	0.93	<0.01	0.37
W848104		32.1	2.74	4.84	<0.05	<0.02	0.05	0.030	0.03	12.7	11.2	0.32	202	1.56	<0.01	0.70
W848105		28.9	3.04	4.35	<0.05	<0.02	0.03	0.028	0.03	11.0	13.1	0.42	411	1.55	<0.01	0.47
W848106		19.4	2.05	4.19	<0.05	<0.02	0.03	0.024	0.03	16.1	9.3	0.27	127	1.86	<0.01	0.33
W848107		15.6	1.93	4.62	<0.05	<0.02	0.02	0.034	0.02	12.9	3.9	0.12	105	1.90	<0.01	0.39
W848108		24.5	2.41	3.62	<0.05	<0.02	0.02	0.022	0.03	22.7	7.3	0.21	150	1.83	<0.01	0.17
W848109		39.6	3.10	4.33	<0.05	0.02	0.02	0.029	0.02	19.5	12.9	0.33	214	2.28	<0.01	0.29
W848110		106.0	3.08	4.21	<0.05	<0.02	0.02	0.037	0.03	11.6	18.3	0.74	556	1.09	<0.01	0.15
W848111		49.7	2.44	3.88	<0.05	<0.02	0.02	0.032	0.04	14.1	14.0	0.47	362	1.04	<0.01	0.28
W848112		45.7	2.45	4.43	<0.05	<0.02	0.04	0.027	0.03	13.3	14.6	0.44	199	1.34	<0.01	0.38
W848113		20.7	3.79	7.41	<0.05	0.04	0.02	0.027	0.02	10.2	6.1	0.16	136	1.77	<0.01	1.23
W848114		12.4	3.00	5.12	<0.05	<0.02	0.02	0.027	0.02	15.5	10.2	0.16	154	3.44	<0.01	0.66
W848115		20.6	3.30	4.18	<0.05	<0.02	0.01	0.024	0.01	17.5	2.2	0.04	254	3.36	<0.01	0.20
W848116		33.2	3.85	4.29	<0.05	<0.02	0.05	0.072	0.02	19.9	15.5	0.18	223	2.69	<0.01	0.35
W848117		11.9	2.10	4.14	<0.05	<0.02	0.04	0.041	0.01	13.5	8.6	0.12	189	1.06	<0.01	0.38
W848118		20.1	2.13	4.97	<0.05	<0.02	0.03	0.058	0.01	22.5	4.3	0.08	155	1.01	0.04	0.27
W848119		28.4	2.44	3.28	<0.05	<0.02	0.04	0.398	0.02	16.6	12.2	0.19	175	1.78	<0.01	0.33
W848120		37.8	2.50	4.25	<0.05	<0.02	0.03	0.081	0.03	13.4	17.1	0.39	462	1.24	0.03	0.27



ALS Canada Ltd.
 2103 Dollarton Hwy
 North Vancouver BC V7H 0A7
 Phone: +1 (604) 984 0221 Fax: +1 (604) 984 0218
 www.alsglobal.com/geochemistry

To: EQUITY EXPLORATION CONSULTANTS LTD
 1510-250 HOWE STREET
 VANCOUVER BC V6C 3R8

Page: 4 - C
 Total # Pages: 5 (A - D)
 Plus Appendix Pages
 Finalized Date: 4-AUG-2018
 Account: EIAENZ

Project: ANZ18-01

CERTIFICATE OF ANALYSIS WH18166433

Sample Description	Method	AuME-TL43	AuME-TL43	AuME-TL43	AuME-TL43	AuME-TL43	AuME-TL43	AuME-TL43	AuME-TL43	AuME-TL43	AuME-TL43	AuME-TL43	AuME-TL43	AuME-TL43	AuME-TL43	AuME-TL43
	Analyte	Ni	P	Pb	Rb	Re	S	Sb	Sc	Se	Sn	Sr	Ta	Te	Th	Ti
	Units LOD	ppm	ppm	ppm	ppm	ppm	%	ppm	ppm	ppm	ppm	ppm	ppm	ppm	ppm	%
		0.2	10	0.2	0.1	0.001	0.01	0.05	0.1	0.2	0.2	0.2	0.01	0.01	0.2	0.005
W848081		12.9	670	14.5	7.3	<0.001	0.04	0.46	0.4	0.5	0.4	8.2	<0.01	0.05	<0.2	0.008
W848082		18.4	790	17.1	9.3	<0.001	0.04	0.54	0.7	0.4	0.5	11.9	<0.01	0.05	<0.2	0.010
W848083		10.6	590	12.4	4.0	<0.001	0.04	0.42	0.2	0.4	0.6	8.0	<0.01	0.04	<0.2	0.005
W848084		17.2	410	10.4	6.5	<0.001	0.01	0.70	1.5	0.3	0.3	9.0	<0.01	0.04	0.7	0.026
W848085		10.7	260	13.1	6.1	<0.001	0.01	0.58	2.6	0.6	0.5	6.8	<0.01	0.04	2.6	0.022
W848086		20.3	750	8.7	5.4	<0.001	0.01	0.73	1.8	0.3	0.3	13.4	<0.01	0.03	1.1	0.028
W848087		30.3	700	17.1	9.0	<0.001	0.02	1.10	3.0	0.5	0.4	13.4	<0.01	0.04	1.5	0.028
W848088		16.9	410	11.6	4.7	<0.001	0.01	0.98	1.9	0.3	0.4	9.0	<0.01	0.04	2.3	0.054
W848089		19.8	590	7.6	5.0	<0.001	0.01	0.64	1.7	0.3	0.3	12.4	<0.01	0.03	1.5	0.030
W848090		20.7	820	11.8	6.0	<0.001	0.01	0.90	2.7	0.6	0.3	13.9	<0.01	0.03	1.7	0.021
W848091		19.3	290	13.5	6.2	<0.001	0.01	0.82	2.2	0.5	0.4	7.8	<0.01	0.04	3.7	0.023
W848092		6.3	260	12.5	2.0	<0.001	0.02	0.80	1.4	0.3	0.7	4.6	<0.01	0.06	1.9	0.064
W848093		64.6	250	14.6	1.6	<0.001	0.02	0.80	6.4	0.2	0.6	15.0	<0.01	0.03	1.0	0.238
W848094		62.5	690	10.7	5.0	<0.001	0.01	0.58	5.7	0.2	0.2	24.8	<0.01	0.03	1.7	0.021
W848095		26.6	630	15.7	7.5	<0.001	0.07	0.89	2.2	0.4	0.3	23.2	<0.01	0.04	1.4	0.014
W848096		24.8	690	15.4	6.7	<0.001	0.06	0.75	1.5	0.5	0.3	19.8	<0.01	0.04	0.7	0.012
W848097		19.5	490	9.7	6.7	<0.001	0.03	0.56	1.5	0.4	0.3	16.5	<0.01	0.03	0.9	0.015
W848098		7.9	380	47.0	3.3	<0.001	0.04	3.78	0.8	0.6	1.0	15.1	<0.01	0.03	1.5	<0.005
W848099		16.8	520	9.5	6.1	<0.001	0.02	1.94	0.5	0.4	0.4	14.6	<0.01	0.04	0.3	0.009
W848100		0.3	10	0.4	0.1	<0.001	0.02	<0.05	<0.1	<0.2	<0.2	0.5	<0.01	<0.01	0.2	<0.005
W848101		25.2	470	16.4	6.5	<0.001	0.07	6.88	0.8	0.7	0.4	18.9	<0.01	0.08	0.6	0.008
W848102		12.3	340	9.3	2.6	<0.001	0.01	1.69	1.2	0.4	0.2	8.1	<0.01	0.04	3.4	0.012
W848103		5.1	280	6.9	4.2	<0.001	0.01	0.65	0.6	0.3	0.4	6.4	<0.01	0.03	0.3	0.012
W848104		16.3	550	10.5	7.3	<0.001	0.02	1.20	1.5	0.5	0.4	9.1	<0.01	0.05	0.6	0.014
W848105		22.9	480	10.4	7.5	<0.001	0.01	1.09	2.0	0.4	0.4	7.7	<0.01	0.04	1.4	0.025
W848106		15.3	430	10.0	6.5	<0.001	0.01	1.46	1.0	0.4	0.4	8.5	<0.01	0.04	0.4	0.011
W848107		10.9	380	8.5	3.4	<0.001	0.01	1.02	0.6	0.2	0.4	5.4	<0.01	0.04	0.3	0.016
W848108		11.9	430	10.0	5.7	<0.001	0.03	3.71	0.9	0.7	0.3	10.3	<0.01	0.08	0.6	0.010
W848109		10.8	580	13.8	6.6	<0.001	0.01	2.99	1.4	0.9	0.3	8.7	<0.01	0.12	4.2	0.008
W848110		39.3	480	18.0	4.7	<0.001	<0.01	0.87	4.5	0.3	0.3	15.6	<0.01	0.03	2.8	0.042
W848111		27.0	550	16.3	6.2	<0.001	<0.01	0.81	3.1	0.2	0.3	15.2	<0.01	0.03	2.8	0.040
W848112		25.3	390	17.1	5.9	<0.001	0.01	0.76	1.8	0.3	0.4	9.6	<0.01	0.04	0.8	0.023
W848113		19.6	550	15.0	3.8	<0.001	0.01	1.09	1.7	0.5	0.5	7.0	<0.01	0.07	3.2	0.101
W848114		19.8	540	13.9	4.4	<0.001	0.01	1.05	1.6	0.4	0.5	19.2	<0.01	0.06	3.0	0.022
W848115		31.2	660	27.9	3.8	<0.001	0.01	2.19	0.9	0.3	0.6	21.0	<0.01	0.05	0.4	0.012
W848116		48.2	900	23.9	3.3	<0.001	0.01	2.12	1.7	0.7	0.4	15.4	<0.01	0.07	3.1	0.006
W848117		19.5	420	12.9	4.3	<0.001	0.01	0.82	1.2	0.2	0.4	10.6	<0.01	0.04	2.4	0.014
W848118		22.0	630	13.2	1.9	<0.001	0.05	1.40	0.8	0.2	0.5	9.1	<0.01	0.03	0.4	0.014
W848119		21.9	530	24.7	4.6	<0.001	0.01	2.18	2.0	1.3	0.5	16.8	<0.01	0.05	4.1	0.017
W848120		24.5	630	74.2	5.8	<0.001	0.04	1.09	1.6	0.4	1.0	21.0	<0.01	0.04	0.6	0.014



ALS Canada Ltd.
 2103 Dollarton Hwy
 North Vancouver BC V7H 0A7
 Phone: +1 (604) 984 0221 Fax: +1 (604) 984 0218
 www.alsglobal.com/geochemistry

To: EQUITY EXPLORATION CONSULTANTS LTD
 1510-250 HOWE STREET
 VANCOUVER BC V6C 3R8

Page: 4 - D
 Total # Pages: 5 (A - D)
 Plus Appendix Pages
 Finalized Date: 4-AUG-2018
 Account: EIAENZ

Project: ANZ18-01

CERTIFICATE OF ANALYSIS WH18166433

Sample Description	Method Analyte Units LOD	AuME-TL43	AuME-TL43	AuME-TL43	AuME-TL43	AuME-TL43	AuME-TL43	
		Tl	U	V	W	Y	Zn	Zr
		ppm	ppm	ppm	ppm	ppm	ppm	ppm
		0.02	0.05	1	0.05	0.05	2	0.5
W848081		0.11	0.66	47	0.17	2.57	44	<0.5
W848082		0.13	0.82	55	0.21	4.79	61	<0.5
W848083		0.11	0.57	47	0.16	1.59	29	<0.5
W848084		0.08	0.50	43	0.21	2.83	62	<0.5
W848085		0.14	0.63	58	0.19	2.72	38	0.7
W848086		0.10	0.70	37	0.31	5.06	60	<0.5
W848087		0.27	1.04	51	0.27	6.05	115	<0.5
W848088		0.12	0.53	55	0.32	3.07	65	<0.5
W848089		0.07	0.55	35	0.20	4.44	62	0.5
W848090		0.13	0.91	42	0.32	9.31	63	<0.5
W848091		0.09	0.50	44	0.25	3.07	58	2.5
W848092		0.18	0.35	84	0.21	1.62	24	0.7
W848093		0.08	0.27	125	0.05	7.52	460	1.2
W848094		0.19	0.38	81	0.12	7.57	101	1.0
W848095		0.15	0.90	40	0.23	7.67	98	0.5
W848096		0.13	0.83	41	0.29	6.47	93	<0.5
W848097		0.12	0.70	32	0.44	6.40	97	<0.5
W848098		0.75	0.67	19	0.12	4.82	42	<0.5
W848099		0.33	0.71	34	0.19	3.57	51	<0.5
W848100		<0.02	0.08	<1	<0.05	0.53	<2	0.5
W848101		0.77	0.64	31	0.25	4.29	52	<0.5
W848102		0.19	0.67	26	0.34	3.85	54	0.5
W848103		0.12	0.34	29	0.18	1.61	19	<0.5
W848104		0.22	0.85	50	0.37	3.40	63	<0.5
W848105		0.17	0.49	51	0.27	3.08	91	<0.5
W848106		0.21	0.65	42	0.27	3.95	67	<0.5
W848107		0.10	0.54	50	0.49	3.27	67	<0.5
W848108		0.28	0.56	38	0.40	3.86	52	<0.5
W848109		0.44	0.56	37	0.69	3.69	57	0.6
W848110		0.18	0.55	56	0.16	5.66	108	<0.5
W848111		0.12	0.69	43	0.28	6.25	84	<0.5
W848112		0.14	0.60	43	0.30	4.91	80	<0.5
W848113		0.12	0.43	68	4.75	3.02	78	2.0
W848114		0.36	0.70	48	2.79	4.56	90	0.6
W848115		1.07	0.72	35	5.65	8.11	230	<0.5
W848116		1.09	1.16	38	2.16	10.85	228	<0.5
W848117		0.39	0.47	32	4.06	5.52	145	<0.5
W848118		0.22	0.97	39	0.66	8.31	183	<0.5
W848119		0.34	1.07	34	1.01	7.72	89	<0.5
W848120		0.14	0.75	47	0.51	6.18	227	<0.5



ALS Canada Ltd.
 2103 Dollarton Hwy
 North Vancouver BC V7H 0A7
 Phone: +1 (604) 984 0221 Fax: +1 (604) 984 0218
 www.alsglobal.com/geochemistry

To: EQUITY EXPLORATION CONSULTANTS LTD
 1510-250 HOWE STREET
 VANCOUVER BC V6C 3R8

Page: 5 - A
 Total # Pages: 5 (A - D)
 Plus Appendix Pages
 Finalized Date: 4-AUG-2018
 Account: EIAENZ

Project: ANZ18-01

CERTIFICATE OF ANALYSIS WH18166433

Sample Description	Method Analyte Units LOD	WEI-21	AuME-TL43	AuME-TL43	AuME-TL43	AuME-TL43	AuME-TL43	AuME-TL43	AuME-TL43	AuME-TL43	AuME-TL43	AuME-TL43	AuME-TL43	AuME-TL43	AuME-TL43	
		Recvd Wt. kg	Au ppm	Ag ppm	Al %	As ppm	B ppm	Ba ppm	Be ppm	Bi ppm	Ca %	Cd ppm	Ce ppm	Co ppm	Cr ppm	Cs ppm
		0.02	0.001	0.01	0.01	0.1	10	10	0.05	0.01	0.01	0.01	0.02	0.1	1	0.05
W848121		0.25	0.004	0.72	1.28	33.8	<10	280	0.28	0.27	0.28	1.13	24.9	8.8	27	1.32
W848122		0.43	0.003	0.24	0.34	80.3	<10	20	0.16	0.16	0.01	0.30	25.0	1.6	14	0.23
W848123		0.43	0.002	0.56	1.36	34.9	<10	120	0.28	0.17	0.05	0.76	31.7	7.9	30	1.55
W848124		0.22	0.003	0.65	1.29	15.1	<10	200	0.30	0.26	0.10	0.35	26.1	3.9	21	0.98
W848125		0.50	0.002	1.11	1.28	26.3	<10	190	0.28	0.25	0.13	0.19	25.3	6.1	23	0.97
W848126		0.41	0.002	0.39	1.46	16.0	<10	140	0.28	0.22	0.12	0.14	27.9	6.7	26	1.03
W848127		0.33	0.002	0.75	0.91	7.1	<10	120	0.13	0.15	0.12	0.16	21.0	3.1	19	1.57
W848128		0.33	0.002	0.46	0.93	26.0	<10	60	0.20	0.21	0.08	0.17	31.4	4.7	22	1.13
W848129		0.37	0.001	0.56	1.22	20.0	<10	100	0.23	0.28	0.07	0.38	35.3	5.5	22	0.94
W848130		0.32	0.004	1.44	1.26	24.0	<10	170	0.26	0.37	0.16	0.30	29.5	5.6	21	0.96
W848131		0.39	0.003	1.36	1.29	19.3	<10	120	0.35	0.38	0.14	0.43	30.2	11.7	20	1.31
W848132		0.42	0.003	0.87	1.44	22.9	<10	190	0.39	0.41	0.09	0.34	39.5	36.3	25	1.47
W848133		0.33	0.002	0.49	0.97	15.9	<10	90	0.17	0.39	0.04	0.21	27.0	4.2	23	1.14
W848134		0.41	0.002	0.27	1.27	12.8	<10	140	0.24	0.33	0.06	0.18	31.9	5.5	24	1.05
W848135		0.29	0.002	0.55	1.50	23.1	10	100	0.35	0.28	0.04	0.31	23.3	7.1	31	1.47
W848136		0.41	0.004	0.14	1.55	15.4	<10	110	0.33	0.24	0.06	0.32	22.6	9.3	27	0.93
W848137		0.47	0.007	0.25	1.37	14.3	<10	80	0.28	0.25	0.05	0.19	21.9	4.5	23	0.94
W848138		0.40	0.002	0.59	1.26	13.1	<10	100	0.26	0.25	0.04	0.13	21.1	4.0	22	0.81
W848139		0.40	0.004	0.26	1.24	17.5	<10	130	0.27	0.22	0.04	0.18	29.0	5.8	21	0.88
W848140		0.31	<0.001	0.01	0.01	0.3	<10	<10	<0.05	<0.01	0.01	0.01	0.90	0.1	1	<0.05
W848141		0.40	0.004	2.48	1.48	29.7	<10	90	0.43	0.30	0.05	0.31	26.3	8.0	26	1.25
W848142		0.37	0.005	1.09	1.15	19.6	10	100	0.31	0.30	0.07	0.27	31.7	7.4	24	1.27
W848143		0.32	0.004	0.70	1.08	21.5	<10	120	0.18	0.41	0.11	0.25	36.4	8.4	27	2.65
W848144		0.35	0.006	0.78	1.33	42.5	10	110	0.43	0.52	0.09	0.62	44.6	19.7	30	4.49



ALS Canada Ltd.
 2103 Dollarton Hwy
 North Vancouver BC V7H 0A7
 Phone: +1 (604) 984 0221 Fax: +1 (604) 984 0218
 www.alsglobal.com/geochemistry

To: EQUITY EXPLORATION CONSULTANTS LTD
 1510-250 HOWE STREET
 VANCOUVER BC V6C 3R8

Page: 5 - B
 Total # Pages: 5 (A - D)
 Plus Appendix Pages
 Finalized Date: 4-AUG-2018
 Account: EIAENZ

Project: ANZ18-01

CERTIFICATE OF ANALYSIS WH18166433

Sample Description	Method Analyte Units LOD	AuME-TL43	AuME-TL43	AuME-TL43	AuME-TL43	AuME-TL43	AuME-TL43	AuME-TL43	AuME-TL43	AuME-TL43	AuME-TL43	AuME-TL43	AuME-TL43	AuME-TL43	AuME-TL43	
		Cu ppm	Fe %	Ga ppm	Ge ppm	Hf ppm	Hg ppm	In ppm	K %	La ppm	Li ppm	Mg %	Mn ppm	Mo ppm	Na %	Nb ppm
		0.2	0.01	0.05	0.05	0.02	0.01	0.005	0.01	0.2	0.1	0.01	5	0.05	0.01	0.05
W848121		38.5	2.46	4.11	<0.05	<0.02	0.04	0.078	0.03	13.0	16.4	0.38	488	1.21	0.04	0.27
W848122		14.4	2.43	4.36	<0.05	<0.02	0.02	0.064	0.01	14.3	1.5	0.03	177	1.67	0.03	0.19
W848123		36.0	2.66	4.50	<0.05	<0.02	0.03	0.048	0.02	16.8	20.2	0.35	403	1.33	<0.01	0.41
W848124		27.0	2.29	3.95	<0.05	<0.02	0.08	0.030	0.03	13.3	14.2	0.25	107	0.85	0.06	0.56
W848125		24.4	2.45	4.37	<0.05	0.02	0.07	0.022	0.03	12.8	17.4	0.33	241	1.50	0.01	0.38
W848126		16.3	2.89	4.55	<0.05	0.04	0.05	0.023	0.03	14.1	24.7	0.39	188	1.98	<0.01	0.50
W848127		16.3	1.43	3.55	<0.05	0.02	0.08	0.014	0.03	10.9	14.0	0.29	103	1.01	0.10	0.37
W848128		11.4	2.57	5.01	<0.05	<0.02	0.04	0.022	0.04	16.3	12.6	0.23	190	1.84	0.01	0.43
W848129		20.4	2.72	5.43	<0.05	<0.02	0.05	0.031	0.04	18.5	18.4	0.37	270	3.10	0.01	0.50
W848130		28.0	2.33	4.14	<0.05	0.03	0.10	0.067	0.04	15.4	22.9	0.35	211	2.73	0.05	0.46
W848131		38.8	3.05	4.26	<0.05	0.03	0.06	0.029	0.03	15.7	25.0	0.41	919	5.52	0.05	0.28
W848132		40.6	3.67	4.70	<0.05	0.03	0.05	0.044	0.04	18.1	25.3	0.40	3650	2.96	0.01	0.22
W848133		52.7	2.61	4.72	<0.05	<0.02	0.04	0.027	0.03	14.2	12.9	0.23	233	3.10	0.04	0.41
W848134		57.8	3.42	4.58	<0.05	0.02	0.03	0.037	0.04	16.6	20.0	0.36	268	2.52	0.01	0.39
W848135		25.2	5.22	5.16	<0.05	0.04	0.03	0.033	0.04	12.2	29.7	0.31	327	2.24	0.01	0.72
W848136		37.1	3.27	4.30	<0.05	0.03	0.03	0.031	0.04	11.5	21.5	0.41	256	1.57	0.01	0.85
W848137		31.1	2.95	4.69	<0.05	0.02	0.04	0.026	0.03	11.6	16.5	0.33	151	1.52	0.01	0.66
W848138		46.3	2.82	4.56	<0.05	0.03	0.04	0.026	0.03	11.1	15.7	0.29	160	1.97	<0.01	0.59
W848139		48.4	2.64	3.82	<0.05	0.03	0.03	0.023	0.02	14.7	20.1	0.35	209	1.61	<0.01	0.40
W848140		0.7	0.02	<0.05	<0.05	0.02	<0.01	<0.005	<0.01	0.4	0.1	<0.01	<5	0.05	<0.01	<0.05
W848141		49.0	3.66	5.20	<0.05	0.04	0.04	0.034	0.04	13.7	23.9	0.32	288	2.34	0.01	0.65
W848142		49.5	2.91	4.40	<0.05	<0.02	0.03	0.034	0.03	16.6	17.7	0.31	358	1.94	0.01	0.43
W848143		51.0	3.01	3.73	<0.05	0.03	0.04	0.031	0.02	20.9	18.5	0.34	303	2.32	0.04	0.15
W848144		82.1	3.96	4.22	0.05	0.04	0.05	0.049	0.03	23.7	19.3	0.29	1000	2.69	0.05	0.23



ALS Canada Ltd.
 2103 Dollarton Hwy
 North Vancouver BC V7H 0A7
 Phone: +1 (604) 984 0221 Fax: +1 (604) 984 0218
 www.alsglobal.com/geochemistry

To: EQUITY EXPLORATION CONSULTANTS LTD
 1510-250 HOWE STREET
 VANCOUVER BC V6C 3R8

Page: 5 - C
 Total # Pages: 5 (A - D)
 Plus Appendix Pages
 Finalized Date: 4-AUG-2018
 Account: EIAENZ

Project: ANZ18-01

CERTIFICATE OF ANALYSIS WH18166433

Sample Description	Method Analyte Units LOD	AuME-TL43	AuME-TL43	AuME-TL43	AuME-TL43	AuME-TL43	AuME-TL43	AuME-TL43	AuME-TL43	AuME-TL43	AuME-TL43	AuME-TL43	AuME-TL43	AuME-TL43	AuME-TL43	
		Ni	P	Pb	Rb	Re	S	Sb	Sc	Se	Sn	Sr	Ta	Te	Th	Ti
		ppm	ppm	ppm	ppm	ppm	%	ppm	ppm	ppm	ppm	ppm	ppm	ppm	ppm	ppm
		0.2	10	0.2	0.1	0.001	0.01	0.05	0.1	0.2	0.2	0.2	0.01	0.01	0.2	0.005
W848121		24.1	640	74.2	5.6	<0.001	0.05	1.08	1.6	0.4	1.0	21.6	<0.01	0.04	0.6	0.014
W848122		12.5	540	24.4	0.9	<0.001	0.03	1.64	0.6	0.5	0.4	9.8	<0.01	0.05	0.3	0.012
W848123		26.1	410	32.4	6.4	<0.001	0.01	1.02	2.4	0.3	0.7	10.0	<0.01	0.04	2.9	0.015
W848124		14.8	890	49.6	7.7	<0.001	0.08	0.81	1.4	1.2	0.4	12.2	<0.01	0.05	0.8	0.009
W848125		14.7	710	270	7.1	<0.001	0.02	1.17	1.4	1.1	0.4	15.0	<0.01	0.05	1.0	0.009
W848126		16.8	570	99.7	8.1	<0.001	0.01	1.03	2.3	0.9	0.4	12.2	<0.01	0.05	4.0	0.016
W848127		11.2	480	54.4	6.6	<0.001	0.12	0.68	1.4	0.8	0.3	14.2	<0.01	0.04	1.0	0.007
W848128		13.0	960	44.1	6.8	<0.001	0.02	2.42	1.3	0.5	0.5	15.3	<0.01	0.05	1.1	0.020
W848129		16.3	650	17.9	10.8	<0.001	0.02	1.32	1.4	0.4	0.4	15.1	<0.01	0.05	1.6	0.015
W848130		14.6	800	179.5	7.9	<0.001	0.07	1.81	1.6	1.1	0.7	24.7	<0.01	0.05	1.9	0.007
W848131		26.0	950	31.8	7.7	<0.001	0.08	1.75	1.3	1.3	0.3	21.7	<0.01	0.07	2.0	0.007
W848132		27.7	960	27.0	9.2	<0.001	0.03	2.09	2.0	1.3	0.3	14.1	<0.01	0.10	2.9	0.008
W848133		21.8	660	21.2	6.6	<0.001	0.06	0.97	0.9	1.0	0.3	11.4	<0.01	0.11	0.9	0.009
W848134		23.3	680	24.2	6.3	<0.001	0.05	0.90	1.2	1.2	0.3	13.6	<0.01	0.09	1.1	0.011
W848135		23.4	1240	16.3	8.1	<0.001	0.02	1.01	2.0	0.9	0.3	8.4	<0.01	0.09	4.2	0.015
W848136		26.6	420	19.1	9.1	<0.001	0.01	1.11	2.3	1.0	0.3	9.4	<0.01	0.06	4.2	0.020
W848137		18.8	410	16.7	5.5	<0.001	0.01	0.85	1.5	0.8	0.3	8.8	<0.01	0.07	1.3	0.012
W848138		16.9	430	12.5	5.7	<0.001	0.01	0.81	1.7	1.0	0.3	10.5	<0.01	0.08	3.0	0.009
W848139		23.8	360	10.6	5.0	<0.001	0.01	0.95	2.0	0.9	0.2	9.8	<0.01	0.07	5.1	0.011
W848140		0.5	10	0.4	0.1	<0.001	0.02	<0.05	<0.1	<0.2	<0.2	0.5	<0.01	<0.01	0.2	<0.005
W848141		22.8	760	15.9	10.3	<0.001	0.02	1.12	2.0	1.0	0.4	11.9	<0.01	0.11	4.7	0.010
W848142		24.9	590	28.5	5.9	<0.001	0.02	0.99	1.4	0.9	0.4	11.6	<0.01	0.09	2.2	0.008
W848143		44.5	760	15.8	2.9	<0.001	0.06	1.08	1.0	1.2	0.2	23.7	<0.01	0.10	1.9	<0.005
W848144		56.8	1200	24.2	4.2	<0.001	0.08	1.42	0.9	1.9	0.2	26.3	<0.01	0.13	1.6	0.006



ALS Canada Ltd.
 2103 Dollarton Hwy
 North Vancouver BC V7H 0A7
 Phone: +1 (604) 984 0221 Fax: +1 (604) 984 0218
 www.alsglobal.com/geochemistry

To: EQUITY EXPLORATION CONSULTANTS LTD
 1510-250 HOWE STREET
 VANCOUVER BC V6C 3R8

Page: 5 - D
 Total # Pages: 5 (A - D)
 Plus Appendix Pages
 Finalized Date: 4-AUG-2018
 Account: EIAENZ

Project: ANZ18-01

CERTIFICATE OF ANALYSIS WH18166433

Sample Description	Method Analyte Units LOD	AuME-TL43	AuME-TL43	AuME-TL43	AuME-TL43	AuME-TL43	AuME-TL43	
		Tl	U	V	W	Y	Zn	Zr
		ppm	ppm	ppm	ppm	ppm	ppm	ppm
		0.02	0.05	1	0.05	0.05	2	0.5
W848121		0.14	0.74	46	0.54	6.44	232	<0.5
W848122		0.17	0.57	32	1.44	4.43	119	<0.5
W848123		0.18	0.74	45	0.61	7.78	292	<0.5
W848124		0.40	1.33	30	0.19	5.89	48	0.6
W848125		0.35	1.01	37	0.23	4.71	61	0.5
W848126		0.21	0.62	44	0.34	4.32	64	1.2
W848127		0.41	0.66	21	0.29	3.34	37	<0.5
W848128		0.67	0.62	44	0.28	3.22	49	<0.5
W848129		0.62	0.69	41	0.21	3.16	68	<0.5
W848130		0.92	1.18	31	0.29	4.30	66	0.9
W848131		0.48	1.66	28	0.16	5.56	111	1.0
W848132		0.22	1.47	34	0.14	4.92	96	0.8
W848133		0.09	0.81	36	0.17	2.63	56	<0.5
W848134		0.08	0.76	39	0.17	3.01	75	0.5
W848135		0.08	0.56	54	0.23	2.53	74	1.3
W848136		0.11	0.55	39	0.19	2.35	75	1.4
W848137		0.08	0.62	42	0.19	2.26	57	0.6
W848138		0.06	0.71	38	0.18	2.15	52	1.1
W848139		0.06	0.75	31	0.14	3.11	61	1.4
W848140		<0.02	0.07	<1	<0.05	0.57	<2	0.6
W848141		0.09	0.66	45	0.20	2.43	68	1.6
W848142		0.10	0.93	36	0.15	3.28	69	<0.5
W848143		0.04	1.56	26	0.14	5.97	94	1.0
W848144		0.06	2.49	33	0.15	7.73	125	1.4



ALS Canada Ltd.
2103 Dollarton Hwy
North Vancouver BC V7H 0A7
Phone: +1 (604) 984 0221 Fax: +1 (604) 984 0218
www.alsglobal.com/geochemistry

To: EQUITY EXPLORATION CONSULTANTS LTD
1510-250 HOWE STREET
VANCOUVER BC V6C 3R8

Page: Appendix 1
Total # Appendix Pages: 1
Finalized Date: 4-AUG-2018
Account: EIAENZ

Project: ANZ18-01

CERTIFICATE OF ANALYSIS WH18166433

CERTIFICATE COMMENTS

LABORATORY ADDRESSES

Applies to Method: Processed at ALS Whitehorse located at 78 Mt. Sima Rd, Whitehorse, YT, Canada.
LOG-21 SCR-41 WEI-21

Applies to Method: Processed at ALS Vancouver located at 2103 Dollarton Hwy, North Vancouver, BC, Canada.
AuME-TL43



ALS Canada Ltd.
2103 Dollarton Hwy
North Vancouver BC V7H 0A7
Phone: +1 (604) 984 0221 Fax: +1 (604) 984 0218
www.alsglobal.com/geochemistry

To: EQUITY EXPLORATION CONSULTANTS LTD
1510-250 HOWE STREET
VANCOUVER BC V6C 3R8

Page: 1
Total # Pages: 6 (A - D)
Plus Appendix Pages
Finalized Date: 5-AUG-2018
Account: EIAENZ

CERTIFICATE WH18166438

Project: ANZ18-01
P.O. No.: ANZ18-01001
This report is for 166 Soil samples submitted to our lab in Whitehorse, YT, Canada on 11-JUL-2018.

The following have access to data associated with this certificate:

MURRAY JONES

ALIANZA MINERALS

SAMPLE PREPARATION

ALS CODE	DESCRIPTION
WEI-21	Received Sample Weight
LOG-21	Sample logging - ClientBarCode
SCR-41	Screen to -180um and save both

ANALYTICAL PROCEDURES

ALS CODE	DESCRIPTION
AuME-TL43	25g Trace Au + Multi Element PKG

This is the Final Report and supersedes any preliminary report with this certificate number. Results apply to samples as submitted. All pages of this report have been checked and approved for release.

***** See Appendix Page for comments regarding this certificate *****

Signature:

Colin Ramshaw, Vancouver Laboratory Manager



ALS Canada Ltd.
 2103 Dollarton Hwy
 North Vancouver BC V7H 0A7
 Phone: +1 (604) 984 0221 Fax: +1 (604) 984 0218
 www.alsglobal.com/geochemistry

To: EQUITY EXPLORATION CONSULTANTS LTD
 1510-250 HOWE STREET
 VANCOUVER BC V6C 3R8

Page: 2 - A
 Total # Pages: 6 (A - D)
 Plus Appendix Pages
 Finalized Date: 5-AUG-2018
 Account: EIAENZ

Project: ANZ18-01

CERTIFICATE OF ANALYSIS WH18166438

Sample Description	Method	WEI-21	AuME-TL43	AuME-TL43	AuME-TL43	AuME-TL43	AuME-TL43	AuME-TL43	AuME-TL43	AuME-TL43	AuME-TL43	AuME-TL43	AuME-TL43	AuME-TL43	AuME-TL43	AuME-TL43
	Analyte	Recvd Wt.	Au	Ag	Al	As	B	Ba	Be	Bi	Ca	Cd	Ce	Co	Cr	Cs
	Units	kg	ppm	ppm	%	ppm	ppm	ppm	ppm	ppm	%	ppm	ppm	ppm	ppm	ppm
	LOD	0.02	0.001	0.01	0.01	0.1	10	10	0.05	0.01	0.01	0.01	0.02	0.1	1	0.05
W848501		0.30	0.003	0.03	1.10	14.3	10	150	0.23	0.16	0.14	0.18	26.4	6.7	20	0.60
W848502		0.17	0.002	0.18	0.73	4.0	<10	130	0.12	0.14	0.05	0.26	17.40	1.6	12	0.40
W848503		0.29	0.002	0.33	1.35	9.6	10	320	0.27	0.21	0.14	0.35	24.0	4.5	21	0.78
W848504		0.19	0.002	0.37	1.37	7.8	<10	300	0.22	0.23	0.11	0.62	23.5	5.5	21	0.89
W848505		0.14	0.002	0.50	1.41	10.4	10	440	0.28	0.26	0.26	0.77	24.1	6.8	22	0.77
W848506		0.19	0.002	0.44	1.83	15.6	<10	400	0.46	0.32	0.19	0.88	30.0	10.9	27	0.99
W848507		0.16	0.002	0.53	1.80	14.4	<10	370	0.42	0.30	0.18	0.60	27.7	7.7	28	0.92
W848508		0.44	0.002	0.10	1.20	11.0	<10	140	0.19	0.23	0.08	0.29	23.7	7.0	23	0.81
W848509		0.48	0.006	0.16	1.11	11.6	10	140	0.32	0.23	0.13	0.82	33.9	13.7	21	0.81
W848510		0.20	0.002	0.22	1.40	11.1	<10	220	0.31	0.25	0.07	0.41	26.4	4.2	21	0.80
W848511		0.20	0.001	0.13	1.40	15.1	<10	170	0.24	0.27	0.07	0.37	24.5	4.9	23	0.89
W848512		0.23	0.004	0.07	1.38	13.0	10	180	0.21	0.19	0.11	0.25	24.8	6.0	24	0.83
W848513		0.29	0.001	0.13	1.06	8.0	10	120	0.14	0.15	0.08	0.10	19.40	3.6	18	0.67
W848514		0.29	0.002	0.15	1.20	7.0	<10	150	0.18	0.14	0.12	0.11	19.00	4.9	20	0.81
W848515		0.20	0.001	0.39	1.23	9.4	10	160	0.17	0.15	0.13	0.18	18.80	4.5	21	0.91
W848516		0.22	0.002	0.09	1.10	9.6	<10	110	0.16	0.16	0.09	0.21	19.85	3.3	19	0.71
W848517		0.27	0.002	0.34	1.00	8.4	10	100	0.12	0.15	0.10	0.10	18.15	3.0	18	0.70
W848518		0.27	0.003	0.13	1.13	9.5	<10	120	0.15	0.18	0.09	0.11	22.3	3.1	20	0.82
W848519		0.32	0.002	0.08	0.98	7.9	10	100	0.10	0.13	0.08	0.18	21.1	3.5	19	0.72
W848520		0.25	0.003	0.22	1.12	11.5	10	120	0.12	0.17	0.09	0.13	19.55	3.5	21	0.76
W848521		0.21	<0.001	<0.01	0.01	0.2	<10	<10	<0.05	<0.01	0.01	<0.01	1.00	0.1	<1	<0.05
W848522		0.19	0.003	0.23	1.87	30.7	10	130	0.27	0.19	0.09	0.25	17.95	9.0	34	1.39
W848523		0.26	0.003	0.06	1.40	15.7	<10	110	0.26	0.20	0.06	0.19	25.4	7.1	26	1.06
W848524		0.25	0.002	0.20	1.22	11.2	<10	100	0.18	0.23	0.05	0.17	19.15	4.2	19	1.26
W848525		0.47	0.006	0.13	1.68	17.1	10	140	0.37	0.19	0.14	0.26	26.2	11.0	29	1.42
W848526		0.31	0.006	0.15	1.85	16.9	10	170	0.46	0.20	0.08	0.33	25.1	9.3	30	1.03
W848527		0.36	0.004	0.14	2.11	18.9	<10	160	0.40	0.21	0.07	0.33	30.1	8.5	33	1.03
W848528		0.27	0.007	0.12	1.35	11.6	<10	110	0.19	0.18	0.07	0.23	14.50	6.1	30	1.00
W848529		0.21	0.002	0.11	2.28	17.0	<10	150	0.49	0.21	0.04	0.42	17.10	7.4	28	0.85
W848530		0.33	0.014	0.36	0.86	16.6	<10	100	0.34	0.18	0.16	0.89	28.2	8.1	19	0.53
W848531		0.26	0.003	0.32	1.83	18.6	10	190	0.50	0.21	0.06	0.40	20.0	9.2	28	0.82
W848532		0.30	0.003	0.25	1.40	16.3	10	260	0.44	0.17	0.12	0.43	26.2	11.2	23	0.76
W848533		0.38	0.004	0.05	1.52	14.3	<10	130	0.39	0.22	0.06	0.16	32.0	10.2	26	0.96
W848534		0.37	0.005	0.16	1.39	14.7	<10	160	0.37	0.24	0.11	0.23	38.9	15.6	23	1.07
W848535		0.29	0.003	0.06	1.12	11.5	<10	160	0.21	0.19	0.05	0.10	17.15	4.9	20	0.84
W848536		0.24	0.002	0.12	1.51	14.1	10	260	0.31	0.19	0.15	0.49	19.15	12.6	33	1.00
W848537		0.32	0.002	0.09	1.12	7.5	10	170	0.17	0.15	0.17	0.09	19.75	4.7	24	0.69
W848538		0.31	0.001	0.20	1.37	13.9	<10	80	0.16	0.17	0.07	0.42	16.65	5.0	29	0.66
W848539		0.25	0.009	0.46	1.96	18.3	<10	150	0.38	0.21	0.19	0.38	19.00	10.6	51	1.16
W848540		0.18	0.004	0.40	1.89	17.9	<10	150	0.36	0.23	0.18	0.35	18.30	10.2	49	1.14



ALS Canada Ltd.
 2103 Dollarton Hwy
 North Vancouver BC V7H 0A7
 Phone: +1 (604) 984 0221 Fax: +1 (604) 984 0218
 www.alsglobal.com/geochemistry

To: EQUITY EXPLORATION CONSULTANTS LTD
 1510-250 HOWE STREET
 VANCOUVER BC V6C 3R8

Page: 2 - B
 Total # Pages: 6 (A - D)
 Plus Appendix Pages
 Finalized Date: 5-AUG-2018
 Account: EIAENZ

Project: ANZ18-01

CERTIFICATE OF ANALYSIS WH18166438

Sample Description	Method Analyte Units LOD	AuME-TL43	AuME-TL43	AuME-TL43	AuME-TL43	AuME-TL43	AuME-TL43	AuME-TL43	AuME-TL43	AuME-TL43	AuME-TL43	AuME-TL43	AuME-TL43	AuME-TL43	AuME-TL43	
		Cu	Fe	Ga	Ge	Hf	Hg	In	K	La	Li	Mg	Mn	Mo	Na	Nb
		ppm	%	ppm	ppm	ppm	ppm	ppm	%	ppm	ppm	%	ppm	ppm	%	ppm
		0.2	0.01	0.05	0.05	0.02	0.01	0.005	0.01	0.2	0.1	0.01	5	0.05	0.01	0.05
W848501		41.8	2.58	3.42	<0.05	0.02	0.03	0.021	0.03	12.9	12.3	0.34	297	0.75	0.01	0.54
W848502		9.0	0.85	3.33	<0.05	<0.02	0.04	0.012	0.02	8.9	4.6	0.14	40	0.38	0.02	0.21
W848503		17.0	1.96	4.26	<0.05	<0.02	0.07	0.025	0.04	12.0	12.0	0.31	87	0.88	0.02	0.61
W848504		15.9	1.87	4.40	<0.05	<0.02	0.06	0.031	0.04	12.5	11.7	0.27	124	0.99	0.05	0.63
W848505		19.0	2.15	4.67	<0.05	<0.02	0.08	0.035	0.04	12.8	11.5	0.28	223	1.35	0.04	0.62
W848506		26.9	2.99	5.52	<0.05	0.02	0.07	0.051	0.05	15.5	16.2	0.38	368	1.69	0.03	0.71
W848507		32.6	2.82	5.71	<0.05	0.02	0.08	0.044	0.05	14.5	15.5	0.38	215	1.67	0.03	0.70
W848508		15.7	2.31	4.29	<0.05	<0.02	0.02	0.033	0.04	12.3	13.1	0.35	228	1.55	0.01	0.43
W848509		27.4	2.47	3.46	<0.05	0.02	0.03	0.079	0.03	15.4	12.6	0.31	653	1.46	0.01	0.43
W848510		23.5	2.05	5.12	<0.05	<0.02	0.04	0.031	0.04	13.3	9.9	0.26	106	1.05	0.01	0.61
W848511		11.7	2.52	5.85	<0.05	<0.02	0.03	0.034	0.04	12.6	11.4	0.29	149	1.14	<0.01	1.15
W848512		12.7	2.28	4.70	<0.05	<0.02	0.06	0.024	0.04	12.6	11.8	0.34	157	1.04	<0.01	0.47
W848513		8.4	1.56	4.12	<0.05	<0.02	0.04	0.014	0.03	10.0	8.7	0.26	80	0.80	<0.01	0.36
W848514		9.3	1.70	3.88	<0.05	<0.02	0.04	0.017	0.03	9.7	12.9	0.32	96	0.86	0.02	0.31
W848515		11.3	1.91	4.12	<0.05	<0.02	0.06	0.016	0.04	9.4	13.4	0.31	111	0.94	0.03	0.39
W848516		8.7	1.84	4.21	<0.05	<0.02	0.04	0.015	0.03	10.3	9.0	0.26	94	0.89	<0.01	0.57
W848517		8.7	1.41	4.14	<0.05	<0.02	0.04	0.014	0.03	9.2	8.3	0.27	77	0.72	0.02	0.28
W848518		9.1	1.61	4.76	<0.05	<0.02	0.03	0.015	0.03	11.2	10.0	0.29	81	0.80	<0.01	0.50
W848519		10.2	1.53	4.16	<0.05	<0.02	0.02	0.012	0.03	10.9	8.9	0.31	104	0.66	0.01	0.23
W848520		11.0	1.67	4.66	<0.05	<0.02	0.05	0.013	0.03	10.0	9.1	0.29	96	0.90	0.01	0.46
W848521		1.3	0.02	<0.05	<0.05	0.02	<0.01	<0.005	<0.01	0.5	0.1	<0.01	<5	0.12	<0.01	<0.05
W848522		69.1	2.93	5.67	<0.05	<0.02	0.05	0.025	0.04	9.2	14.1	0.55	317	1.22	0.01	0.53
W848523		25.2	2.84	5.40	<0.05	<0.02	0.02	0.021	0.04	12.7	11.4	0.37	355	1.28	0.01	0.58
W848524		17.8	2.36	5.83	<0.05	<0.02	0.04	0.016	0.03	9.7	6.3	0.14	362	1.48	<0.01	1.36
W848525		50.7	3.11	4.92	<0.05	<0.02	0.08	0.026	0.04	12.8	14.8	0.43	367	1.01	0.01	0.80
W848526		27.2	2.96	5.14	<0.05	0.02	0.04	0.031	0.04	12.5	16.1	0.42	435	1.11	0.01	0.70
W848527		21.9	3.27	5.51	<0.05	0.03	0.05	0.028	0.04	14.7	15.1	0.46	268	1.23	0.01	0.88
W848528		73.2	2.34	4.74	<0.05	<0.02	0.03	0.023	0.03	7.8	10.0	0.37	172	0.99	<0.01	0.55
W848529		13.9	3.09	5.42	<0.05	0.06	0.06	0.038	0.03	8.8	20.0	0.35	232	1.33	<0.01	1.24
W848530		22.8	2.21	2.66	<0.05	0.04	0.06	0.109	0.03	14.7	10.6	0.28	343	1.08	<0.01	0.42
W848531		21.4	2.95	5.18	<0.05	0.05	0.04	0.027	0.04	9.9	16.5	0.36	317	1.34	0.01	0.92
W848532		41.4	2.52	4.24	<0.05	<0.02	0.05	0.022	0.04	12.8	15.2	0.36	443	1.17	<0.01	0.42
W848533		58.9	2.73	4.76	<0.05	<0.02	0.04	0.025	0.04	14.3	17.6	0.44	627	1.68	<0.01	0.56
W848534		96.5	2.64	4.24	<0.05	0.02	0.02	0.036	0.03	18.4	19.9	0.48	729	1.88	<0.01	0.38
W848535		32.2	2.21	4.83	<0.05	<0.02	0.02	0.016	0.03	8.8	10.8	0.31	191	1.35	<0.01	0.52
W848536		61.5	2.26	5.67	<0.05	<0.02	0.05	0.021	0.03	9.5	15.3	0.49	377	0.93	0.01	0.52
W848537		23.6	1.65	4.71	<0.05	<0.02	0.03	0.013	0.03	10.2	11.9	0.41	131	0.76	<0.01	0.46
W848538		23.4	2.54	6.40	<0.05	<0.02	0.04	0.019	0.03	8.7	11.1	0.40	155	0.93	<0.01	0.81
W848539		63.2	3.55	6.66	<0.05	<0.02	0.05	0.031	0.03	9.6	25.2	0.78	394	1.11	0.01	0.54
W848540		59.5	3.35	6.74	<0.05	<0.02	0.04	0.030	0.03	9.4	24.0	0.73	391	1.14	0.01	0.58



ALS Canada Ltd.
 2103 Dollarton Hwy
 North Vancouver BC V7H 0A7
 Phone: +1 (604) 984 0221 Fax: +1 (604) 984 0218
 www.alsglobal.com/geochemistry

To: EQUITY EXPLORATION CONSULTANTS LTD
 1510-250 HOWE STREET
 VANCOUVER BC V6C 3R8

Page: 2 - C
 Total # Pages: 6 (A - D)
 Plus Appendix Pages
 Finalized Date: 5-AUG-2018
 Account: EIAENZ

Project: ANZ18-01

CERTIFICATE OF ANALYSIS WH18166438

Sample Description	Method	AuME-TL43	AuME-TL43	AuME-TL43	AuME-TL43	AuME-TL43	AuME-TL43	AuME-TL43	AuME-TL43	AuME-TL43	AuME-TL43	AuME-TL43	AuME-TL43	AuME-TL43	AuME-TL43	AuME-TL43
	Analyte	Ni	P	Pb	Rb	Re	S	Sb	Sc	Se	Sn	Sr	Ta	Te	Th	Ti
	Units LOD	ppm	ppm	ppm	ppm	ppm	%	ppm	ppm	ppm	ppm	ppm	ppm	ppm	ppm	%
		0.2	10	0.2	0.1	0.001	0.01	0.05	0.1	0.2	0.2	0.2	0.01	0.01	0.2	0.005
W848501		21.3	660	10.4	4.5	<0.001	0.01	0.81	2.1	0.4	0.3	10.3	<0.01	0.04	3.0	0.026
W848502		6.2	240	6.7	2.5	<0.001	0.03	0.22	0.2	0.3	0.3	7.3	<0.01	0.02	<0.2	0.005
W848503		16.7	640	10.2	5.2	<0.001	0.04	0.47	1.5	0.7	0.3	13.0	<0.01	0.03	0.5	0.008
W848504		17.1	660	9.9	7.2	<0.001	0.07	0.36	1.1	0.6	0.4	13.7	<0.01	0.03	0.4	0.007
W848505		19.3	800	11.1	6.6	<0.001	0.08	0.44	0.7	0.8	0.4	21.8	<0.01	0.04	0.2	0.006
W848506		25.3	1010	13.4	9.4	<0.001	0.07	0.60	1.1	0.6	0.5	19.4	<0.01	0.06	0.4	0.008
W848507		24.8	1040	11.8	8.9	<0.001	0.08	0.59	0.9	0.7	0.5	18.6	<0.01	0.06	0.3	0.007
W848508		18.3	460	8.3	7.5	<0.001	0.01	0.49	1.3	0.3	0.4	10.9	<0.01	0.05	0.5	0.014
W848509		24.4	750	11.0	6.3	<0.001	0.01	0.66	2.1	0.4	0.3	13.8	<0.01	0.04	2.7	0.019
W848510		15.0	590	9.8	7.7	<0.001	0.03	0.42	0.7	0.4	0.5	12.3	<0.01	0.04	0.2	0.008
W848511		13.1	380	10.1	9.2	<0.001	0.02	0.55	2.0	0.4	0.5	10.4	<0.01	0.04	1.1	0.020
W848512		15.8	430	10.3	6.2	<0.001	0.01	0.55	1.0	0.3	0.4	11.4	<0.01	0.04	0.3	0.013
W848513		10.1	360	7.1	4.8	<0.001	0.01	0.34	0.7	0.3	0.3	8.4	<0.01	0.02	0.2	0.011
W848514		13.1	460	9.0	5.7	<0.001	0.03	0.37	0.9	0.3	0.3	9.6	<0.01	0.02	0.2	0.011
W848515		14.0	680	17.8	6.1	<0.001	0.06	0.44	0.6	0.4	0.3	10.8	<0.01	0.02	<0.2	0.008
W848516		10.2	510	12.1	6.3	<0.001	0.02	0.38	0.7	0.4	0.4	9.7	<0.01	0.03	0.2	0.012
W848517		9.7	400	21.5	5.1	<0.001	0.04	0.35	0.4	0.3	0.3	8.5	<0.01	0.02	<0.2	0.009
W848518		10.2	390	16.7	6.0	<0.001	0.01	0.37	1.1	0.3	0.4	8.7	<0.01	0.03	0.4	0.016
W848519		12.1	240	8.0	6.1	<0.001	0.02	0.40	0.6	<0.2	0.4	8.7	<0.01	0.03	<0.2	0.013
W848520		11.4	390	7.6	5.2	<0.001	0.02	0.37	0.9	0.3	0.4	9.2	<0.01	0.03	0.2	0.013
W848521		0.3	10	0.4	0.1	<0.001	0.02	<0.05	<0.1	<0.2	<0.2	0.6	<0.01	<0.01	0.2	<0.005
W848522		25.0	720	9.2	5.3	<0.001	0.06	0.63	0.8	0.5	0.4	10.2	<0.01	0.05	<0.2	0.015
W848523		15.9	420	10.1	6.6	<0.001	0.03	0.68	1.3	0.4	0.4	7.6	<0.01	0.05	0.5	0.025
W848524		7.8	370	7.8	7.7	<0.001	0.02	0.67	1.2	0.5	0.7	6.7	<0.01	0.04	0.7	0.027
W848525		20.2	660	10.9	6.3	<0.001	0.02	0.73	2.6	0.5	0.4	10.7	<0.01	0.05	1.5	0.033
W848526		18.5	500	12.5	9.0	<0.001	0.01	0.69	2.3	0.5	0.4	8.2	<0.01	0.04	1.3	0.029
W848527		20.7	210	14.4	6.7	<0.001	0.01	0.88	4.0	0.5	0.5	7.9	<0.01	0.04	4.6	0.041
W848528		19.0	370	10.6	5.1	<0.001	0.01	0.49	1.2	0.4	0.4	9.0	<0.01	0.04	0.3	0.021
W848529		18.8	360	19.2	5.1	<0.001	0.02	0.83	2.6	0.7	0.5	5.4	<0.01	0.04	2.5	0.017
W848530		24.9	820	9.1	3.6	<0.001	0.01	1.09	1.9	0.5	0.3	18.9	<0.01	0.03	4.4	0.026
W848531		21.1	390	12.7	10.0	<0.001	0.01	0.87	2.4	0.5	0.5	9.4	<0.01	0.04	3.3	0.023
W848532		24.4	510	11.3	6.9	<0.001	0.01	0.71	2.1	0.5	0.3	11.2	<0.01	0.03	1.0	0.019
W848533		27.5	430	14.4	7.0	<0.001	0.01	0.74	2.1	0.4	0.4	8.5	<0.01	0.06	2.0	0.019
W848534		34.7	640	19.2	5.4	<0.001	0.01	0.64	2.4	0.3	0.3	13.3	<0.01	0.07	3.0	0.018
W848535		14.5	320	10.1	6.1	<0.001	0.01	0.52	1.0	0.4	0.4	8.6	<0.01	0.04	0.3	0.017
W848536		24.5	580	8.4	6.9	<0.001	0.02	0.42	1.9	0.4	0.4	16.9	<0.01	0.04	0.5	0.016
W848537		16.1	340	6.8	5.6	<0.001	0.01	0.41	1.9	0.2	0.4	13.2	<0.01	0.02	1.0	0.023
W848538		16.5	350	8.3	4.1	<0.001	0.03	0.59	1.6	0.4	0.5	8.2	<0.01	0.03	0.3	0.034
W848539		32.3	720	11.2	5.3	<0.001	0.05	0.60	1.6	0.4	0.4	16.2	<0.01	0.04	0.2	0.019
W848540		30.6	630	11.7	5.3	<0.001	0.03	0.57	1.5	0.4	0.4	15.8	<0.01	0.04	0.2	0.016



ALS Canada Ltd.
 2103 Dollarton Hwy
 North Vancouver BC V7H 0A7
 Phone: +1 (604) 984 0221 Fax: +1 (604) 984 0218
 www.alsglobal.com/geochemistry

To: EQUITY EXPLORATION CONSULTANTS LTD
 1510-250 HOWE STREET
 VANCOUVER BC V6C 3R8

Page: 2 - D
 Total # Pages: 6 (A - D)
 Plus Appendix Pages
 Finalized Date: 5-AUG-2018
 Account: EIAENZ

Project: ANZ18-01

CERTIFICATE OF ANALYSIS WH18166438

Sample Description	Method Analyte Units LOD	AuME-TL43	AuME-TL43	AuME-TL43	AuME-TL43	AuME-TL43	AuME-TL43	
		Tl	U	V	W	Y	Zn	Zr
		ppm	ppm	ppm	ppm	ppm	ppm	ppm
		0.02	0.05	1	0.05	0.05	2	0.5
W848501		0.06	0.49	36	0.24	4.38	58	0.5
W848502		0.07	0.42	20	0.13	2.23	19	<0.5
W848503		0.12	0.78	35	0.22	6.49	59	<0.5
W848504		0.12	0.78	32	0.22	4.78	71	<0.5
W848505		0.11	0.93	37	0.23	6.70	81	<0.5
W848506		0.13	1.20	47	0.27	7.96	115	0.5
W848507		0.14	1.25	48	0.25	6.92	104	<0.5
W848508		0.09	0.46	40	0.25	2.69	84	<0.5
W848509		0.08	0.88	34	0.37	5.35	116	0.6
W848510		0.14	0.83	42	0.19	5.60	59	<0.5
W848511		0.13	0.50	56	0.23	2.97	62	<0.5
W848512		0.12	0.59	48	0.26	3.39	69	<0.5
W848513		0.09	0.42	39	0.20	2.20	37	<0.5
W848514		0.11	0.45	36	0.23	2.72	50	<0.5
W848515		0.12	0.57	39	0.23	2.88	54	<0.5
W848516		0.09	0.47	39	0.22	2.11	38	<0.5
W848517		0.09	0.47	34	0.23	1.99	36	<0.5
W848518		0.11	0.46	42	0.23	2.29	38	<0.5
W848519		0.10	0.39	36	0.17	2.25	43	<0.5
W848520		0.12	0.48	45	0.21	2.17	40	<0.5
W848521		<0.02	0.08	<1	<0.05	0.60	2	0.6
W848522		0.15	0.72	62	0.17	3.68	67	<0.5
W848523		0.10	0.68	53	0.24	4.01	55	<0.5
W848524		0.16	0.42	58	0.21	1.58	39	<0.5
W848525		0.14	0.65	62	0.55	4.56	64	<0.5
W848526		0.18	0.78	59	0.29	3.38	84	<0.5
W848527		0.15	0.71	58	0.22	5.44	71	1.3
W848528		0.11	0.48	49	0.22	2.47	54	<0.5
W848529		0.13	0.51	53	0.25	2.61	74	1.6
W848530		0.07	0.95	33	0.52	6.49	111	1.3
W848531		0.14	0.60	55	0.29	2.43	71	1.5
W848532		0.11	0.74	44	0.27	6.17	77	<0.5
W848533		0.09	0.72	43	0.19	4.28	67	<0.5
W848534		0.06	0.90	35	0.17	7.35	90	0.5
W848535		0.07	0.43	46	0.20	2.50	45	<0.5
W848536		0.10	0.43	54	0.20	3.94	59	<0.5
W848537		0.09	0.37	42	0.14	2.78	42	<0.5
W848538		0.11	0.37	69	0.19	2.06	51	<0.5
W848539		0.13	0.66	77	0.17	4.20	74	<0.5
W848540		0.13	0.62	75	0.17	3.95	71	<0.5



ALS Canada Ltd.
 2103 Dollarton Hwy
 North Vancouver BC V7H 0A7
 Phone: +1 (604) 984 0221 Fax: +1 (604) 984 0218
 www.alsglobal.com/geochemistry

To: EQUITY EXPLORATION CONSULTANTS LTD
 1510-250 HOWE STREET
 VANCOUVER BC V6C 3R8

Page: 3 - A
 Total # Pages: 6 (A - D)
 Plus Appendix Pages
 Finalized Date: 5-AUG-2018
 Account: EIAENZ

Project: ANZ18-01

CERTIFICATE OF ANALYSIS WH18166438

Sample Description	Method Analyte Units LOD	WEI-21	AuME-TL43	AuME-TL43	AuME-TL43	AuME-TL43	AuME-TL43	AuME-TL43	AuME-TL43	AuME-TL43	AuME-TL43	AuME-TL43	AuME-TL43	AuME-TL43	AuME-TL43	AuME-TL43	
		Recvd Wt. kg	Au ppm	Ag ppm	Al %	As ppm	B ppm	Ba ppm	Be ppm	Bi ppm	Ca %	Cd ppm	Ce ppm	Co ppm	Cr ppm	Cs ppm	
		0.02	0.001	0.01	0.01	0.1	10	10	0.05	0.01	0.01	0.01	0.01	0.02	0.1	1	0.05
W848541		0.38	0.002	0.08	1.26	16.2	<10	150	0.27	0.17	0.17	0.24	22.9	8.2	28	0.78	
W848542		0.30	0.003	0.18	1.17	11.4	<10	160	0.23	0.17	0.11	0.17	18.95	4.6	23	0.83	
W848543		0.25	0.001	0.10	0.91	9.0	<10	140	0.12	0.16	0.10	0.11	16.60	3.1	16	0.73	
W848544		0.38	0.003	0.34	1.18	9.2	<10	270	0.22	0.21	0.19	0.33	19.45	5.9	20	0.86	
W848545		0.26	0.002	0.85	1.28	11.1	<10	270	0.25	0.32	0.16	0.26	23.1	14.5	21	0.97	
W848546		0.27	0.002	0.68	1.21	22.2	<10	270	0.34	0.27	0.12	1.01	22.1	5.1	20	0.67	
W848547		0.38	0.003	0.94	1.39	43.1	10	140	0.34	0.28	0.08	0.41	18.70	7.8	24	0.82	
W848548		0.29	0.002	0.26	0.92	6.0	<10	150	0.11	0.16	0.14	0.18	16.20	3.4	17	0.76	
W848549		0.31	0.001	0.23	0.83	5.5	10	110	0.10	0.14	0.11	0.11	14.70	2.1	14	0.60	
W848550		0.39	0.003	0.26	0.69	4.5	<10	100	0.08	0.12	0.09	0.13	14.10	2.0	13	0.61	
W848551		0.26	0.005	0.48	0.94	6.6	<10	110	0.10	0.17	0.07	0.15	15.75	3.0	17	0.89	
W848552		0.21	0.003	0.32	0.97	8.5	10	170	0.14	0.16	0.17	0.26	21.1	5.6	18	0.83	
W848553		0.35	0.001	0.27	0.75	4.5	10	110	0.08	0.14	0.10	0.14	14.65	1.8	14	0.75	
W848554		0.29	0.002	0.34	0.88	6.1	10	170	0.13	0.15	0.12	0.25	17.95	3.6	15	0.74	
W848555		0.29	0.001	0.31	1.11	6.7	<10	210	0.18	0.17	0.15	0.26	20.7	2.9	18	0.78	
W848556		0.35	0.003	0.35	1.57	17.6	<10	320	0.32	0.26	0.24	0.61	23.4	5.9	27	0.85	
W848557		0.39	0.001	0.23	1.29	9.4	<10	320	0.33	0.18	0.32	0.48	28.7	9.6	22	0.86	
W848558		0.29	0.004	0.13	1.10	11.9	<10	140	0.18	0.20	0.07	0.30	20.9	4.1	19	0.81	
W848559		0.30	0.001	0.19	1.08	9.7	<10	70	0.11	0.21	0.03	0.14	15.90	2.4	18	0.64	
W848560		0.26	<0.001	0.01	0.01	0.3	<10	<10	<0.05	<0.01	0.01	0.01	0.93	0.1	<1	<0.05	
W848561		0.34	0.019	0.65	1.00	30.0	10	100	0.41	0.26	0.14	3.37	37.2	10.0	25	1.34	
W848562		0.20	0.002	0.33	0.80	30.9	<10	120	0.20	0.31	0.05	1.90	32.4	3.3	19	0.71	
W848563		0.33	0.007	0.13	1.06	21.3	10	100	0.29	0.20	0.12	0.81	27.0	5.7	24	0.91	
W848564		0.21	0.006	1.29	0.67	8.9	10	80	0.13	0.15	0.04	1.42	15.55	2.7	17	0.66	
W848565		0.26	0.009	0.15	0.78	11.4	<10	90	0.19	0.28	0.08	1.04	24.2	3.7	18	0.75	
W848566		0.27	0.004	0.26	0.78	24.9	<10	90	0.19	0.41	0.05	0.85	20.8	4.0	18	0.79	
W848567		0.33	0.008	0.31	1.12	21.8	<10	110	0.40	0.62	0.15	1.37	24.0	8.9	23	0.81	
W848568		0.24	0.003	0.23	1.14	20.5	10	130	0.33	0.30	0.11	1.32	24.1	5.4	21	0.81	
W848569		0.29	0.002	0.08	1.50	16.1	10	120	0.45	0.23	0.10	0.80	23.0	7.6	25	0.76	
W848570		0.28	0.009	0.13	0.86	11.2	10	70	0.19	0.18	0.06	0.44	21.4	4.1	20	0.59	
W848571		0.41	0.003	0.19	0.97	11.9	<10	120	0.32	0.16	0.19	0.37	23.8	7.5	20	0.54	
W848572		0.24	0.012	0.27	1.43	26.9	10	110	0.29	0.34	0.05	0.62	23.9	6.7	28	0.80	
W848573		0.19	0.004	0.34	0.76	12.6	<10	70	0.10	0.26	0.04	0.17	19.25	2.0	14	0.55	
W848574		0.29	0.001	0.11	0.83	13.2	<10	40	0.08	0.26	0.02	0.12	21.9	1.7	13	0.36	
W848575		0.43	0.003	0.13	1.16	14.1	10	170	0.35	0.19	0.22	0.48	26.9	7.1	24	0.70	
W848576		0.22	0.002	0.09	1.61	17.0	10	280	0.52	0.26	0.11	0.36	30.9	11.8	26	0.90	
W848577		0.47	0.007	0.11	1.03	13.7	<10	140	0.19	0.20	0.09	0.23	20.8	5.8	21	0.72	
W848578		0.22	0.002	0.07	0.75	9.7	10	60	0.09	0.18	0.03	0.48	15.15	2.1	16	0.55	
W848579		0.28	0.002	0.22	1.22	15.5	<10	200	0.29	0.21	0.12	0.26	23.1	5.2	22	0.82	
W848580		0.30	0.005	0.21	1.13	14.3	<10	190	0.29	0.21	0.12	0.23	21.5	4.7	21	0.76	



ALS Canada Ltd.
 2103 Dollarton Hwy
 North Vancouver BC V7H 0A7
 Phone: +1 (604) 984 0221 Fax: +1 (604) 984 0218
 www.alsglobal.com/geochemistry

To: EQUITY EXPLORATION CONSULTANTS LTD
 1510-250 HOWE STREET
 VANCOUVER BC V6C 3R8

Page: 3 - B
 Total # Pages: 6 (A - D)
 Plus Appendix Pages
 Finalized Date: 5-AUG-2018
 Account: EIAENZ

Project: ANZ18-01

CERTIFICATE OF ANALYSIS WH18166438

Sample Description	Method Analyte Units LOD	AuME-TL43	AuME-TL43	AuME-TL43	AuME-TL43	AuME-TL43	AuME-TL43	AuME-TL43	AuME-TL43	AuME-TL43	AuME-TL43	AuME-TL43	AuME-TL43	AuME-TL43	AuME-TL43	
		Cu	Fe	Ga	Ge	Hf	Hg	In	K	La	Li	Mg	Mn	Mo	Na	Nb
		ppm	%	ppm	ppm	ppm	ppm	ppm	%	ppm	ppm	%	ppm	ppm	%	ppm
		0.2	0.01	0.05	0.05	0.02	0.01	0.005	0.01	0.2	0.1	0.01	5	0.05	0.01	0.05
W848541		28.2	2.60	4.29	<0.05	0.02	0.03	0.025	0.03	11.7	16.5	0.45	269	1.04	<0.01	0.58
W848542		18.7	1.88	4.47	<0.05	<0.02	0.04	0.016	0.03	9.9	12.5	0.34	136	0.96	<0.01	0.25
W848543		9.8	1.32	4.12	<0.05	<0.02	0.03	0.012	0.02	8.7	8.7	0.24	79	0.77	<0.01	0.18
W848544		13.0	1.81	4.28	<0.05	<0.02	0.06	0.023	0.04	10.6	11.7	0.28	223	1.16	0.01	0.55
W848545		35.8	2.45	4.40	<0.05	<0.02	0.06	0.041	0.03	11.4	12.9	0.37	829	2.25	0.02	0.51
W848546		21.4	2.29	4.72	<0.05	<0.02	0.06	0.036	0.04	12.4	10.8	0.26	219	1.51	<0.01	0.75
W848547		15.7	2.89	4.09	<0.05	0.03	0.04	0.050	0.04	10.0	15.0	0.35	288	1.26	<0.01	0.81
W848548		8.8	1.40	3.48	<0.05	<0.02	0.05	0.014	0.03	8.7	8.9	0.24	100	0.69	0.03	0.48
W848549		7.8	1.25	3.37	<0.05	<0.02	0.05	0.012	0.02	8.0	6.8	0.20	76	0.62	0.03	0.41
W848550		7.1	0.98	2.98	<0.05	<0.02	0.04	0.012	0.02	7.7	6.5	0.18	62	0.49	0.02	0.33
W848551		9.1	1.71	3.74	<0.05	<0.02	0.06	0.020	0.03	8.7	7.4	0.20	156	1.13	0.03	0.54
W848552		11.9	1.68	3.43	<0.05	<0.02	0.05	0.020	0.03	11.2	13.0	0.27	180	1.16	0.02	0.42
W848553		6.4	0.92	3.36	<0.05	<0.02	0.07	0.013	0.03	7.8	6.6	0.16	60	0.35	0.03	0.35
W848554		13.0	1.29	3.21	<0.05	<0.02	0.06	0.017	0.03	9.5	8.2	0.20	126	0.56	0.04	0.41
W848555		9.2	1.55	3.92	<0.05	<0.02	0.05	0.018	0.03	11.3	12.1	0.22	74	0.58	0.02	0.50
W848556		21.4	2.80	5.15	<0.05	<0.02	0.05	0.032	0.04	12.8	17.1	0.34	178	1.27	0.03	0.78
W848557		14.7	2.11	3.88	<0.05	<0.02	0.05	0.026	0.04	14.9	17.9	0.34	355	0.94	0.01	0.44
W848558		12.1	1.91	4.66	<0.05	<0.02	0.03	0.019	0.03	11.2	9.7	0.25	129	1.12	0.01	0.54
W848559		8.3	1.73	4.98	<0.05	<0.02	0.04	0.014	0.03	8.8	6.4	0.18	70	0.93	<0.01	0.58
W848560		0.7	0.03	<0.05	<0.05	0.02	<0.01	<0.005	<0.01	0.5	0.1	<0.01	<5	<0.05	<0.01	<0.05
W848561		19.8	3.17	3.53	<0.05	<0.02	0.05	0.036	0.04	19.6	16.7	0.27	458	1.35	0.01	0.36
W848562		16.3	2.20	4.96	<0.05	<0.02	0.03	0.029	0.03	18.7	7.0	0.14	178	1.34	0.01	0.63
W848563		18.5	2.50	3.31	<0.05	<0.02	0.04	0.034	0.03	14.2	14.5	0.32	195	1.06	0.01	0.29
W848564		18.0	1.51	3.31	<0.05	<0.02	0.06	0.013	0.02	8.5	3.5	0.13	86	1.27	0.09	0.44
W848565		14.8	1.72	3.75	<0.05	<0.02	0.03	0.077	0.03	13.1	8.0	0.17	114	1.19	<0.01	0.43
W848566		13.9	2.56	4.90	<0.05	<0.02	0.05	0.036	0.03	11.3	7.0	0.17	238	1.52	<0.01	0.95
W848567		16.3	2.79	3.74	<0.05	0.02	0.06	0.107	0.04	12.0	13.4	0.31	380	1.14	<0.01	0.63
W848568		20.4	2.49	3.94	<0.05	<0.02	0.05	0.059	0.03	12.3	11.1	0.31	206	1.04	<0.01	0.51
W848569		17.6	2.77	4.37	<0.05	0.02	0.05	0.033	0.04	11.0	15.0	0.36	310	1.19	<0.01	0.71
W848570		14.5	2.07	3.62	<0.05	<0.02	0.05	0.019	0.02	11.0	7.7	0.22	143	0.99	0.02	0.42
W848571		23.3	2.23	2.88	<0.05	0.02	0.05	0.021	0.03	12.0	13.6	0.32	290	1.00	0.03	0.37
W848572		21.4	3.60	5.48	<0.05	<0.02	0.04	0.055	0.04	12.7	13.3	0.33	313	1.86	<0.01	0.90
W848573		8.9	1.71	6.14	<0.05	<0.02	0.03	0.013	0.02	10.0	2.3	0.07	85	1.44	<0.01	0.89
W848574		5.7	2.19	8.04	<0.05	<0.02	0.02	0.011	0.02	11.4	2.5	0.08	91	1.02	<0.01	1.22
W848575		21.1	2.50	3.92	<0.05	<0.02	0.05	0.022	0.04	13.6	12.9	0.33	299	1.15	0.01	0.39
W848576		19.9	3.00	5.19	<0.05	0.04	0.03	0.033	0.04	15.7	18.0	0.40	510	1.30	<0.01	0.84
W848577		11.5	2.31	4.15	<0.05	<0.02	0.03	0.017	0.03	10.8	10.5	0.29	242	1.25	<0.01	0.45
W848578		9.9	1.40	4.47	<0.05	<0.02	0.04	0.014	0.03	8.1	4.0	0.11	69	0.93	0.04	0.38
W848579		15.9	2.21	4.42	<0.05	<0.02	0.04	0.020	0.04	12.2	12.2	0.31	146	1.21	<0.01	0.50
W848580		14.9	2.05	4.20	<0.05	<0.02	0.05	0.017	0.03	11.4	11.2	0.29	126	1.16	0.01	0.46



ALS Canada Ltd.
 2103 Dollarton Hwy
 North Vancouver BC V7H 0A7
 Phone: +1 (604) 984 0221 Fax: +1 (604) 984 0218
 www.alsglobal.com/geochemistry

To: EQUITY EXPLORATION CONSULTANTS LTD
 1510-250 HOWE STREET
 VANCOUVER BC V6C 3R8

Page: 3 - C
 Total # Pages: 6 (A - D)
 Plus Appendix Pages
 Finalized Date: 5-AUG-2018
 Account: EIAENZ

Project: ANZ18-01

CERTIFICATE OF ANALYSIS WH18166438

Sample Description	Method Analyte Units LOD	AuME-TL43	AuME-TL43	AuME-TL43	AuME-TL43	AuME-TL43	AuME-TL43	AuME-TL43	AuME-TL43	AuME-TL43	AuME-TL43	AuME-TL43	AuME-TL43	AuME-TL43	AuME-TL43		
		Ni	P	Pb	Rb	Re	S	Sb	Sc	Se	Sn	Sr	Ta	Te	Th	Ti	
		ppm	ppm	ppm	ppm	ppm	%	ppm	ppm	ppm	ppm	ppm	ppm	ppm	ppm	ppm	
		0.2	10	0.2	0.1	0.001	0.01	0.05	0.1	0.2	0.2	0.2	0.2	0.01	0.01	0.2	0.005
W848541		23.4	640	8.1	5.8	<0.001	0.01	0.71	2.3	0.3	0.3	13.4	<0.01	0.04	2.7	0.024	
W848542		14.3	510	7.8	6.4	<0.001	0.02	0.38	0.6	0.4	0.4	10.6	<0.01	0.04	<0.2	0.009	
W848543		9.3	340	7.2	4.6	<0.001	0.02	0.28	0.3	0.3	0.3	9.3	<0.01	0.02	<0.2	0.007	
W848544		15.4	560	15.5	7.1	<0.001	0.03	0.38	1.3	0.5	0.4	15.0	<0.01	0.04	0.5	0.009	
W848545		17.7	750	15.2	5.8	<0.001	0.05	0.48	0.8	0.6	0.4	13.7	<0.01	0.06	0.3	0.007	
W848546		17.1	500	69.4	10.1	<0.001	0.02	0.68	1.6	0.5	0.5	12.4	<0.01	0.05	0.9	0.012	
W848547		20.9	510	59.1	8.4	<0.001	0.01	0.97	1.9	0.5	0.4	9.5	<0.01	0.05	2.9	0.021	
W848548		10.8	490	9.5	5.5	<0.001	0.05	0.26	0.6	0.5	0.3	12.4	<0.01	0.02	0.2	0.008	
W848549		8.2	420	8.0	4.0	<0.001	0.05	0.18	0.5	0.5	0.3	9.5	<0.01	0.03	<0.2	0.006	
W848550		8.2	370	6.8	3.7	<0.001	0.05	0.17	0.4	0.4	0.2	8.7	<0.01	0.02	<0.2	0.005	
W848551		9.7	530	10.2	4.6	<0.001	0.06	0.27	0.5	0.5	0.3	10.2	<0.01	0.04	0.2	0.007	
W848552		15.5	560	13.0	4.6	<0.001	0.04	0.40	1.2	0.5	0.3	13.8	<0.01	0.03	0.6	0.010	
W848553		7.5	460	8.6	4.5	<0.001	0.06	0.19	0.3	0.5	0.3	9.8	<0.01	0.02	<0.2	0.005	
W848554		10.9	560	11.5	5.0	<0.001	0.07	0.25	0.5	0.6	0.3	10.8	<0.01	0.02	<0.2	0.006	
W848555		11.6	550	9.6	4.4	<0.001	0.05	0.26	0.7	0.8	0.3	13.7	<0.01	0.02	0.2	0.007	
W848556		21.2	710	13.6	6.2	<0.001	0.06	0.65	1.1	0.7	0.5	22.7	<0.01	0.05	0.3	0.010	
W848557		21.4	690	11.9	7.1	<0.001	0.03	0.50	1.7	0.7	0.3	23.1	<0.01	0.03	0.8	0.014	
W848558		12.9	410	9.2	5.8	<0.001	0.03	0.45	0.7	0.3	0.4	9.7	<0.01	0.04	0.2	0.012	
W848559		8.3	440	9.1	4.5	<0.001	0.02	0.35	0.5	0.4	0.5	6.5	<0.01	0.04	<0.2	0.009	
W848560		0.3	10	0.4	0.1	<0.001	0.02	<0.05	<0.1	<0.2	<0.2	0.6	<0.01	<0.01	0.2	<0.005	
W848561		23.9	950	39.7	7.0	<0.001	0.03	1.53	1.3	1.3	0.3	19.4	<0.01	0.06	1.5	0.015	
W848562		13.1	560	27.4	3.3	<0.001	0.02	1.18	0.9	0.6	0.5	13.7	<0.01	0.06	0.5	0.016	
W848563		21.6	800	13.5	4.1	<0.001	0.02	1.00	1.1	0.3	0.3	13.3	<0.01	0.04	0.7	0.014	
W848564		11.8	620	14.4	2.6	<0.001	0.10	0.56	0.4	0.4	0.3	5.7	<0.01	0.04	<0.2	0.010	
W848565		15.3	580	9.4	3.9	<0.001	0.01	0.50	0.7	0.3	0.4	10.5	<0.01	0.04	0.3	0.009	
W848566		15.4	460	13.3	4.4	<0.001	0.01	0.85	1.3	0.5	0.5	9.3	<0.01	0.05	1.4	0.026	
W848567		24.8	800	12.4	5.9	<0.001	<0.01	0.82	1.8	0.6	0.4	15.3	<0.01	0.06	1.8	0.021	
W848568		19.8	720	10.5	4.6	<0.001	0.02	0.80	1.2	0.4	0.4	12.3	<0.01	0.05	0.5	0.016	
W848569		18.9	660	12.6	6.6	<0.001	0.01	0.75	1.6	0.8	0.3	10.1	<0.01	0.05	0.8	0.017	
W848570		14.3	470	8.2	3.6	<0.001	0.04	0.66	0.8	0.4	0.3	7.2	<0.01	0.04	0.3	0.015	
W848571		24.8	750	8.9	3.9	<0.001	0.03	0.82	2.1	0.6	0.2	12.4	<0.01	0.04	2.2	0.019	
W848572		25.0	540	16.4	6.2	<0.001	0.02	1.25	1.5	0.6	0.5	10.0	<0.01	0.08	0.7	0.017	
W848573		6.9	350	9.4	2.5	<0.001	0.02	0.59	0.6	0.4	0.6	6.5	<0.01	0.05	0.2	0.021	
W848574		4.4	260	6.8	2.1	<0.001	<0.01	0.58	1.0	0.2	0.8	3.8	<0.01	0.05	0.9	0.047	
W848575		21.8	800	10.0	5.8	<0.001	0.02	0.74	1.2	0.4	0.3	15.8	<0.01	0.04	0.5	0.017	
W848576		23.9	670	12.8	7.2	<0.001	<0.01	0.70	2.9	0.5	0.4	12.8	<0.01	0.05	2.3	0.016	
W848577		16.2	490	8.9	6.1	<0.001	<0.01	0.56	1.3	0.3	0.3	9.1	<0.01	0.04	0.6	0.019	
W848578		8.0	440	7.3	2.5	<0.001	0.07	0.43	0.2	0.4	0.4	8.2	<0.01	0.04	<0.2	0.005	
W848579		17.6	660	9.8	6.1	<0.001	0.02	0.57	0.9	0.4	0.4	13.9	<0.01	0.05	0.2	0.010	
W848580		16.4	630	9.1	5.2	<0.001	0.03	0.54	0.7	0.5	0.3	13.5	<0.01	0.04	0.2	0.010	



ALS Canada Ltd.
 2103 Dollarton Hwy
 North Vancouver BC V7H 0A7
 Phone: +1 (604) 984 0221 Fax: +1 (604) 984 0218
 www.alsglobal.com/geochemistry

To: EQUITY EXPLORATION CONSULTANTS LTD
 1510-250 HOWE STREET
 VANCOUVER BC V6C 3R8

Page: 3 - D
 Total # Pages: 6 (A - D)
 Plus Appendix Pages
 Finalized Date: 5-AUG-2018
 Account: EIAENZ

Project: ANZ18-01

CERTIFICATE OF ANALYSIS WH18166438

Sample Description	Method Analyte Units LOD	AuME-TL43	AuME-TL43	AuME-TL43	AuME-TL43	AuME-TL43	AuME-TL43	
		Tl	U	V	W	Y	Zn	Zr
		ppm	ppm	ppm	ppm	ppm	ppm	ppm
		0.02	0.05	1	0.05	0.05	2	0.5
W848541		0.09	0.51	47	0.41	3.86	70	0.6
W848542		0.10	0.51	41	0.29	2.87	47	<0.5
W848543		0.10	0.39	34	0.18	2.02	32	<0.5
W848544		0.12	0.67	35	0.21	4.17	67	<0.5
W848545		0.12	1.05	36	0.17	3.73	69	<0.5
W848546		0.15	0.73	45	0.25	4.29	115	<0.5
W848547		0.22	0.42	45	0.35	2.34	144	1.3
W848548		0.10	0.48	24	0.23	2.47	39	<0.5
W848549		0.10	0.48	21	0.18	1.76	28	<0.5
W848550		0.09	0.40	16	0.21	1.94	28	<0.5
W848551		0.10	0.57	31	0.25	1.95	33	<0.5
W848552		0.12	0.60	31	0.36	3.38	61	<0.5
W848553		0.10	0.45	16	0.16	1.80	24	<0.5
W848554		0.10	0.59	21	0.21	3.07	38	<0.5
W848555		0.13	0.79	27	0.27	3.70	46	<0.5
W848556		0.15	1.05	52	0.32	4.56	94	<0.5
W848557		0.12	0.94	36	0.32	7.47	106	<0.5
W848558		0.09	0.60	42	0.30	3.04	53	<0.5
W848559		0.08	0.46	45	0.24	1.51	32	<0.5
W848560		<0.02	0.08	<1	<0.05	0.55	2	0.6
W848561		0.17	1.20	36	0.39	7.16	178	<0.5
W848562		0.15	1.00	49	0.30	5.48	106	<0.5
W848563		0.12	0.87	37	0.49	4.73	116	<0.5
W848564		0.06	0.46	33	0.36	1.88	45	<0.5
W848565		0.06	0.78	32	0.32	3.44	96	<0.5
W848566		0.11	0.52	48	0.67	2.42	106	<0.5
W848567		0.09	0.81	39	0.66	4.10	189	<0.5
W848568		0.08	0.75	39	0.32	3.94	117	<0.5
W848569		0.08	0.92	42	0.29	3.53	85	<0.5
W848570		0.06	0.65	39	0.48	2.99	52	<0.5
W848571		0.07	0.88	31	0.46	6.06	81	0.6
W848572		0.14	0.69	55	0.44	3.19	115	<0.5
W848573		0.08	0.40	60	0.20	1.99	34	<0.5
W848574		0.12	0.30	88	0.19	1.32	23	<0.5
W848575		0.08	0.88	42	0.63	4.67	79	<0.5
W848576		0.10	0.92	49	0.41	7.80	97	1.1
W848577		0.08	0.57	42	0.51	2.86	69	<0.5
W848578		0.08	0.49	37	0.25	1.62	35	<0.5
W848579		0.11	0.75	41	0.44	4.25	69	<0.5
W848580		0.11	0.72	38	0.41	3.99	64	<0.5



ALS Canada Ltd.
 2103 Dollarton Hwy
 North Vancouver BC V7H 0A7
 Phone: +1 (604) 984 0221 Fax: +1 (604) 984 0218
 www.alsglobal.com/geochemistry

To: EQUITY EXPLORATION CONSULTANTS LTD
 1510-250 HOWE STREET
 VANCOUVER BC V6C 3R8

Page: 4 - A
 Total # Pages: 6 (A - D)
 Plus Appendix Pages
 Finalized Date: 5-AUG-2018
 Account: EIAENZ

Project: ANZ18-01

CERTIFICATE OF ANALYSIS WH18166438

Sample Description	Method	WEI-21	AuME-TL43	AuME-TL43	AuME-TL43	AuME-TL43	AuME-TL43	AuME-TL43	AuME-TL43	AuME-TL43	AuME-TL43	AuME-TL43	AuME-TL43	AuME-TL43	AuME-TL43	AuME-TL43
	Analyte	Recvd Wt.	Au	Ag	Al	As	B	Ba	Be	Bi	Ca	Cd	Ce	Co	Cr	Cs
	Units	kg	ppm	ppm	%	ppm	ppm	ppm	ppm	ppm	%	ppm	ppm	ppm	ppm	ppm
	LOD	0.02	0.001	0.01	0.01	0.1	10	10	0.05	0.01	0.01	0.01	0.02	0.1	1	0.05
W848581		0.27	0.002	0.15	0.88	9.3	<10	120	0.18	0.19	0.04	0.19	18.55	2.8	15	0.59
W848582		0.30	0.007	0.57	1.44	62.9	<10	240	0.45	0.25	0.22	0.36	43.9	10.2	26	2.20
W848583		0.40	0.010	0.28	1.59	51.6	10	240	0.51	0.23	0.18	0.55	37.9	13.6	33	1.52
W848584		0.37	0.022	0.54	2.12	197.0	<10	170	0.44	0.23	0.17	0.62	17.10	18.5	33	2.92
W848585		0.28	0.006	0.15	1.53	49.1	<10	130	0.36	0.17	0.10	0.29	16.90	7.5	18	4.14
W848586		0.40	0.004	0.10	0.87	65.5	10	120	0.30	0.14	0.15	1.59	31.6	13.4	22	0.75
W848587		0.44	0.009	0.07	0.94	58.6	10	80	0.29	0.21	0.17	0.42	25.9	7.8	24	0.61
W848588		0.29	0.002	0.34	0.85	144.5	<10	70	0.16	0.24	0.04	0.59	18.75	3.1	17	0.68
W848589		0.36	0.005	0.37	0.96	130.5	<10	90	0.37	0.26	0.06	0.50	31.0	8.2	18	0.74
W848590		0.32	0.005	0.30	1.92	55.9	<10	200	0.41	0.28	0.09	0.64	22.5	11.6	33	1.52
W848591		0.31	0.016	0.38	2.68	150.0	<10	280	0.37	0.33	0.26	0.53	13.50	20.8	51	1.33
W848592		0.48	0.004	0.58	2.72	30.1	10	160	0.48	0.12	0.42	3.52	16.30	35.7	23	2.94
W848593		0.49	0.015	0.50	2.32	34.2	<10	280	0.52	0.33	0.20	4.24	26.7	42.4	67	2.68
W848594		0.39	0.009	0.44	1.63	39.7	<10	150	0.38	0.19	0.19	1.18	25.6	16.9	38	5.52
W848595		0.30	0.009	0.49	1.26	106.5	10	190	0.36	0.30	0.11	0.87	22.2	6.4	27	1.24
W848596		0.38	0.008	0.51	1.99	78.0	10	180	0.55	0.28	0.11	0.53	23.3	9.5	28	1.72
W848597		0.34	0.004	0.12	1.39	59.5	<10	70	0.43	0.21	0.10	0.30	24.9	7.4	21	0.77
W848598		0.39	0.003	0.16	1.28	152.0	<10	90	0.36	0.31	0.08	0.39	26.8	6.5	24	1.02
W848599		0.26	0.004	1.40	1.35	425	10	150	0.27	0.60	0.04	0.50	28.8	4.3	24	2.22
W848600		0.30	<0.001	<0.01	0.01	0.1	<10	<10	<0.05	<0.01	0.01	0.01	1.02	0.1	1	<0.05
W848601		0.41	0.002	1.02	1.11	647	<10	150	0.43	0.79	0.05	0.96	50.9	8.4	21	3.33
W848602		0.39	0.020	1.08	1.27	805	10	230	0.47	1.68	0.17	1.64	62.4	10.9	28	3.19
W848603		0.35	0.007	1.11	1.11	310	10	150	0.16	1.04	0.03	0.29	28.9	3.6	23	1.66
W848604		0.36	0.004	1.09	1.14	812	<10	80	0.35	0.56	0.09	0.40	41.5	6.1	22	2.78
W848605		0.36	0.016	0.92	1.51	448	10	90	0.41	0.53	0.08	0.60	42.9	8.1	28	2.38
W848606		0.34	0.012	0.79	1.70	198.5	<10	150	0.38	2.28	0.04	0.31	84.8	4.3	32	3.68
W848607		0.33	0.011	3.28	1.15	2250	<10	160	0.51	3.56	0.12	2.55	57.8	8.5	21	4.67
W848608		0.41	0.011	2.32	1.27	1035	<10	80	0.61	4.80	0.07	1.92	76.9	13.8	21	4.30
W848609		0.41	0.017	1.71	1.18	838	<10	120	0.40	1.20	0.04	0.38	83.1	4.6	27	3.27
W848610		0.47	0.014	1.23	1.09	1170	<10	160	0.44	1.31	0.06	0.56	54.7	6.9	23	3.36
W848611		0.32	0.003	1.11	1.94	39.0	10	360	0.57	0.48	0.24	0.43	50.2	10.2	32	2.07
W848612		0.33	0.001	0.45	0.71	13.4	10	70	0.11	0.28	0.05	1.11	20.7	1.8	16	0.81
W848613		0.29	0.003	0.42	1.26	17.9	10	410	0.38	0.24	0.39	0.80	33.0	10.0	23	0.89
W848614		0.35	0.003	0.16	0.97	15.5	10	230	0.25	0.17	0.26	0.35	29.1	5.9	18	0.58
W848615		0.34	0.004	0.48	1.59	26.0	10	370	0.45	0.31	0.37	0.68	31.7	11.3	28	1.04
W848616		0.29	0.003	0.57	1.29	17.1	10	350	0.34	0.25	0.25	1.16	27.1	8.2	21	0.78
W848617		0.45	0.005	0.21	1.02	11.6	<10	200	0.17	0.20	0.17	0.45	20.7	4.1	18	0.77
W848618		0.32	0.002	0.07	0.94	16.4	<10	100	0.13	0.22	0.08	0.53	21.2	2.8	16	0.69
W848619		0.37	0.002	0.35	1.39	17.2	<10	330	0.33	0.25	0.23	0.72	23.7	9.1	22	0.96
W848620		0.37	0.003	0.35	1.46	17.3	<10	340	0.32	0.25	0.23	0.66	23.3	9.3	22	0.97



ALS Canada Ltd.
 2103 Dollarton Hwy
 North Vancouver BC V7H 0A7
 Phone: +1 (604) 984 0221 Fax: +1 (604) 984 0218
 www.alsglobal.com/geochemistry

To: EQUITY EXPLORATION CONSULTANTS LTD
 1510-250 HOWE STREET
 VANCOUVER BC V6C 3R8

Page: 4 - B
 Total # Pages: 6 (A - D)
 Plus Appendix Pages
 Finalized Date: 5-AUG-2018
 Account: EIAENZ

Project: ANZ18-01

CERTIFICATE OF ANALYSIS WH18166438

Sample Description	Method	AuME-TL43	AuME-TL43	AuME-TL43	AuME-TL43	AuME-TL43	AuME-TL43	AuME-TL43	AuME-TL43	AuME-TL43	AuME-TL43	AuME-TL43	AuME-TL43	AuME-TL43	AuME-TL43	AuME-TL43
	Analyte	Cu	Fe	Ga	Ge	Hf	Hg	In	K	La	Li	Mg	Mn	Mo	Na	Nb
	Units LOD	ppm	%	ppm	ppm	ppm	ppm	ppm	%	ppm	ppm	%	ppm	ppm	%	ppm
		0.2	0.01	0.05	0.05	0.02	0.01	0.005	0.01	0.2	0.1	0.01	5	0.05	0.01	0.05
W848581		8.2	1.33	4.55	<0.05	<0.02	0.03	0.013	0.03	9.7	6.9	0.19	76	0.84	<0.01	0.38
W848582		38.8	2.97	4.17	0.06	0.03	0.09	0.030	0.04	25.5	17.2	0.37	389	1.12	<0.01	0.68
W848583		50.8	3.07	4.41	<0.05	<0.02	0.04	0.028	0.04	18.6	17.7	0.49	501	1.22	<0.01	0.49
W848584		185.0	3.67	6.24	<0.05	<0.02	0.09	0.045	0.04	8.1	22.3	0.68	776	1.26	0.01	0.55
W848585		193.5	3.08	5.39	<0.05	0.02	0.05	0.030	0.04	8.4	16.6	0.35	220	1.30	<0.01	0.93
W848586		24.2	2.41	3.02	<0.05	<0.02	0.04	0.028	0.03	15.6	11.2	0.29	492	0.95	<0.01	0.60
W848587		20.3	2.66	3.32	<0.05	<0.02	0.05	0.020	0.03	13.2	11.4	0.34	391	1.28	<0.01	0.60
W848588		15.8	1.96	4.42	<0.05	<0.02	0.07	0.016	0.02	10.1	5.0	0.13	124	1.37	0.01	0.89
W848589		20.3	2.45	3.06	<0.05	<0.02	0.05	0.024	0.02	16.9	8.5	0.19	296	1.37	<0.01	0.85
W848590		41.0	3.12	5.72	<0.05	0.02	0.12	0.033	0.04	10.9	17.5	0.46	621	1.50	<0.01	0.83
W848591		124.5	4.49	7.66	<0.05	0.04	0.04	0.040	0.02	6.7	37.5	1.44	627	0.72	<0.01	0.29
W848592		189.5	3.29	5.65	<0.05	0.04	0.04	0.039	0.02	7.6	26.0	0.89	1810	0.65	<0.01	0.12
W848593		116.0	3.53	5.60	<0.05	0.03	0.05	0.402	0.03	10.7	31.3	1.03	1420	0.86	<0.01	0.25
W848594		97.8	2.71	4.29	<0.05	0.02	0.06	0.031	0.04	12.7	19.8	0.59	658	0.95	<0.01	0.32
W848595		40.0	2.73	4.37	<0.05	<0.02	0.06	0.035	0.04	11.1	13.2	0.36	299	1.56	0.01	0.65
W848596		102.0	3.16	4.61	<0.05	0.05	0.09	0.032	0.04	11.2	19.0	0.45	325	1.37	<0.01	1.13
W848597		22.0	2.46	3.72	<0.05	0.05	0.06	0.024	0.03	12.3	13.4	0.26	223	1.23	<0.01	0.93
W848598		24.9	2.81	4.23	<0.05	<0.02	0.07	0.023	0.04	13.5	14.0	0.27	346	1.82	<0.01	0.56
W848599		33.2	2.92	4.40	<0.05	<0.02	0.09	0.025	0.04	14.6	9.2	0.24	136	3.25	<0.01	0.43
W848600		0.8	0.02	<0.05	<0.05	0.02	<0.01	<0.005	<0.01	0.5	0.1	<0.005	<5	0.05	<0.01	<0.03
W848601		60.2	3.65	3.37	0.07	0.02	0.02	0.026	0.03	25.9	20.7	0.33	306	8.49	0.01	0.08
W848602		68.4	3.97	4.02	0.09	0.02	0.11	0.032	0.05	30.4	18.7	0.33	388	6.04	0.01	0.33
W848603		32.0	2.95	5.79	<0.05	<0.02	0.10	0.025	0.03	15.8	5.6	0.13	88	5.79	0.06	0.88
W848604		44.4	3.33	4.11	0.06	<0.02	0.07	0.027	0.04	21.2	12.4	0.20	302	2.64	0.01	0.38
W848605		48.9	3.44	4.71	0.05	0.02	0.12	0.034	0.05	20.4	17.6	0.28	290	2.67	0.01	0.96
W848606		48.3	5.04	5.87	0.09	0.11	0.07	0.041	0.04	44.7	26.7	0.44	275	6.63	0.07	0.31
W848607		70.9	3.98	3.46	0.09	0.04	0.08	0.057	0.05	28.4	13.9	0.24	248	7.51	0.01	0.42
W848608		97.1	5.99	3.91	0.11	0.06	0.03	0.063	0.07	39.4	21.7	0.44	352	18.55	0.05	0.17
W848609		52.0	4.02	4.74	0.10	0.03	0.09	0.038	0.05	44.5	13.8	0.16	236	4.07	0.01	0.40
W848610		58.2	3.71	3.92	0.08	0.03	0.05	0.041	0.07	27.5	15.8	0.25	258	4.47	0.01	0.22
W848611		38.5	3.06	6.15	0.07	0.02	0.07	0.047	0.05	25.8	28.4	0.40	334	1.67	0.01	0.79
W848612		22.5	1.05	4.37	<0.05	<0.02	0.04	0.021	0.03	11.2	4.0	0.07	47	0.95	0.04	0.33
W848613		27.2	2.49	4.23	0.05	0.02	0.07	0.023	0.05	16.4	19.2	0.44	376	1.28	0.02	0.90
W848614		18.5	2.00	3.29	<0.05	0.02	0.04	0.015	0.03	14.8	14.6	0.35	171	1.19	0.01	0.74
W848615		32.4	3.40	5.15	0.05	0.02	0.08	0.026	0.06	16.1	23.6	0.54	338	2.28	0.03	1.07
W848616		25.1	2.32	4.28	<0.05	<0.02	0.07	0.024	0.04	13.8	15.7	0.31	408	1.52	0.03	0.68
W848617		11.2	1.52	3.93	<0.05	<0.02	0.06	0.016	0.03	10.6	13.0	0.27	102	0.80	0.02	0.46
W848618		7.0	1.90	4.02	<0.05	<0.02	0.03	0.012	0.03	11.0	9.8	0.21	79	1.22	0.01	0.82
W848619		16.9	2.51	4.68	<0.05	<0.02	0.06	0.024	0.04	12.1	17.3	0.32	242	1.55	0.01	0.77
W848620		16.3	2.56	4.70	<0.05	<0.02	0.06	0.022	0.04	11.9	17.1	0.33	242	1.56	0.01	0.80



ALS Canada Ltd.
 2103 Dollarton Hwy
 North Vancouver BC V7H 0A7
 Phone: +1 (604) 984 0221 Fax: +1 (604) 984 0218
 www.alsglobal.com/geochemistry

To: EQUITY EXPLORATION CONSULTANTS LTD
 1510-250 HOWE STREET
 VANCOUVER BC V6C 3R8

Page: 4 - C
 Total # Pages: 6 (A - D)
 Plus Appendix Pages
 Finalized Date: 5-AUG-2018
 Account: EIAENZ

Project: ANZ18-01

CERTIFICATE OF ANALYSIS WH18166438

Sample Description	Method Analyte Units LOD	AuME-TL43	AuME-TL43	AuME-TL43	AuME-TL43	AuME-TL43	AuME-TL43	AuME-TL43	AuME-TL43	AuME-TL43	AuME-TL43	AuME-TL43	AuME-TL43	AuME-TL43	AuME-TL43	
		Ni	P	Pb	Rb	Re	S	Sb	Sc	Se	Sn	Sr	Ta	Te	Th	Ti
		ppm	ppm	ppm	ppm	ppm	%	ppm	ppm	ppm	ppm	ppm	ppm	ppm	ppm	ppm
		0.2	10	0.2	0.1	0.001	0.01	0.05	0.1	0.2	0.2	0.2	0.01	0.01	0.2	0.005
W848581		9.0	350	7.7	5.9	<0.001	0.01	0.32	0.5	0.3	0.4	7.2	<0.01	0.03	<0.2	0.011
W848582		30.7	930	13.8	5.6	<0.001	0.01	0.75	3.1	0.7	0.3	17.4	<0.01	0.05	3.1	0.018
W848583		34.0	930	16.9	5.2	<0.001	0.03	0.71	3.3	0.7	0.3	30.1	<0.01	0.05	2.7	0.031
W848584		29.8	990	13.4	5.4	<0.001	0.05	0.66	2.7	0.7	0.3	16.4	<0.01	0.09	0.5	0.018
W848585		17.0	480	8.7	7.0	<0.001	0.01	0.71	2.2	0.6	0.3	11.5	<0.01	0.05	1.2	0.038
W848586		24.0	750	10.4	3.9	<0.001	<0.01	0.79	1.9	0.4	0.2	12.0	<0.01	0.04	2.8	0.029
W848587		22.3	790	9.3	4.9	<0.001	<0.01	0.91	1.9	0.6	0.2	13.9	<0.01	0.05	2.6	0.034
W848588		11.7	550	8.5	4.3	<0.001	0.05	0.76	0.7	0.5	0.4	9.5	<0.01	0.06	0.2	0.018
W848589		22.7	610	10.1	3.0	<0.001	<0.01	1.17	2.0	0.7	0.4	17.5	<0.01	0.05	2.6	0.035
W848590		25.6	940	11.7	6.8	<0.001	0.05	0.81	1.5	0.8	0.4	11.6	<0.01	0.07	0.4	0.017
W848591		47.5	790	7.8	3.0	<0.001	0.01	0.59	8.7	0.4	0.2	42.5	<0.01	0.19	1.5	0.011
W848592		59.7	530	9.1	2.4	<0.001	<0.01	0.45	7.4	0.3	0.2	58.2	<0.01	0.04	1.7	0.007
W848593		92.1	780	14.9	3.5	<0.001	<0.01	0.66	7.1	0.5	0.4	27.6	<0.01	0.05	2.2	0.023
W848594		40.3	700	26.9	4.5	<0.001	<0.01	0.66	4.4	0.5	0.3	39.7	<0.01	0.05	3.0	0.029
W848595		24.4	630	11.1	5.9	<0.001	0.04	0.88	1.6	0.7	0.3	14.2	<0.01	0.08	0.6	0.023
W848596		28.8	520	13.1	5.9	<0.001	<0.01	0.88	2.8	0.6	0.4	15.2	<0.01	0.06	2.8	0.030
W848597		19.6	590	9.3	4.1	<0.001	<0.01	0.88	2.1	0.7	0.3	10.4	<0.01	0.06	3.5	0.025
W848598		18.7	630	13.1	6.5	<0.001	0.01	0.89	1.3	0.6	0.3	11.1	<0.01	0.08	0.7	0.017
W848599		20.1	1080	27.2	5.5	<0.001	0.05	0.95	0.5	1.4	0.4	22.9	<0.01	0.18	0.2	0.010
W848600		0.6	10	0.3	0.1	<0.001	0.02	<0.05	<0.1	<0.2	<0.2	0.6	<0.01	0.01	0.2	<0.005
W848601		38.2	1010	18.6	3.9	<0.001	0.04	1.30	1.2	2.2	0.2	40.6	<0.01	0.16	2.5	0.005
W848602		34.3	1260	36.0	5.9	0.001	0.06	1.74	2.3	2.2	0.3	28.7	<0.01	0.27	6.0	0.021
W848603		15.7	940	23.7	3.9	<0.001	0.14	1.24	0.3	1.8	0.5	12.4	<0.01	0.16	0.2	0.008
W848604		19.8	1310	15.0	6.6	<0.001	0.06	1.59	1.2	1.8	0.3	18.3	<0.01	0.27	1.6	0.014
W848605		23.7	790	13.1	6.9	<0.001	0.06	1.33	2.0	2.0	0.4	14.0	<0.01	0.20	3.0	0.022
W848606		13.5	1680	34.8	5.1	<0.001	0.31	1.74	1.4	5.8	0.2	45.1	<0.01	0.29	4.3	0.011
W848607		28.6	1100	57.1	6.1	0.001	0.07	2.74	2.5	3.4	0.3	26.2	<0.01	0.62	5.9	0.016
W848608		42.1	1740	64.0	6.2	0.001	0.44	2.58	1.7	7.0	0.2	67.2	<0.01	0.60	5.1	0.009
W848609		16.6	1100	16.6	5.2	0.001	0.11	2.69	1.1	3.4	0.3	26.6	<0.01	0.35	3.5	0.009
W848610		28.1	1200	25.7	8.0	<0.001	0.13	2.48	1.1	2.9	0.3	23.4	<0.01	0.47	1.5	0.010
W848611		29.6	830	33.4	11.8	0.001	0.03	1.30	2.7	0.8	0.6	29.7	<0.01	0.06	1.7	0.010
W848612		9.1	480	25.6	4.3	<0.001	0.06	0.37	0.1	0.2	0.5	9.4	<0.01	0.04	<0.2	0.007
W848613		24.5	840	27.3	7.8	<0.001	0.05	1.01	2.9	0.8	0.4	27.9	<0.01	0.05	2.5	0.019
W848614		16.8	700	15.1	4.1	0.001	0.02	0.93	2.2	0.5	0.3	18.5	<0.01	0.03	2.9	0.019
W848615		29.3	900	28.4	9.0	0.001	0.05	1.45	3.4	1.1	0.4	27.4	<0.01	0.06	2.5	0.019
W848616		19.2	720	19.1	6.6	0.001	0.06	0.78	1.4	0.5	0.4	19.6	<0.01	0.03	0.5	0.010
W848617		12.8	500	13.4	6.0	<0.001	0.04	0.48	0.7	0.4	0.3	14.1	<0.01	0.02	0.2	0.008
W848618		8.7	250	14.2	7.1	<0.001	0.01	0.50	1.3	0.5	0.3	9.8	<0.01	0.04	1.3	0.016
W848619		18.5	620	18.2	8.5	<0.001	0.03	0.71	1.9	0.5	0.4	18.5	<0.01	0.04	0.9	0.011
W848620		18.1	620	17.9	8.4	<0.001	0.04	0.70	1.9	0.5	0.4	18.5	<0.01	0.04	1.0	0.011



ALS Canada Ltd.
 2103 Dollarton Hwy
 North Vancouver BC V7H 0A7
 Phone: +1 (604) 984 0221 Fax: +1 (604) 984 0218
 www.alsglobal.com/geochemistry

To: EQUITY EXPLORATION CONSULTANTS LTD
 1510-250 HOWE STREET
 VANCOUVER BC V6C 3R8

Page: 4 - D
 Total # Pages: 6 (A - D)
 Plus Appendix Pages
 Finalized Date: 5-AUG-2018
 Account: EIAENZ

Project: ANZ18-01

CERTIFICATE OF ANALYSIS WH18166438

Sample Description	Method Analyte Units LOD	AuME-TL43	AuME-TL43	AuME-TL43	AuME-TL43	AuME-TL43	AuME-TL43	
		Tl	U	V	W	Y	Zn	Zr
		ppm	ppm	ppm	ppm	ppm	ppm	ppm
		0.02	0.05	1	0.05	0.05	2	0.5
W848581		0.08	0.47	35	0.25	2.72	37	<0.5
W848582		0.08	1.58	43	0.79	14.05	75	1.0
W848583		0.08	1.26	46	0.97	10.60	81	<0.5
W848584		0.12	0.86	81	1.17	5.63	88	<0.5
W848585		0.11	0.41	60	1.44	3.66	53	<0.5
W848586		0.06	0.73	35	2.38	7.54	73	<0.5
W848587		0.06	0.71	44	2.51	4.44	71	0.5
W848588		0.08	0.68	44	1.62	2.87	39	<0.5
W848589		0.10	1.23	29	0.44	8.99	64	<0.5
W848590		0.11	0.96	59	0.76	4.84	74	<0.5
W848591		0.07	0.42	109	0.96	6.39	94	1.0
W848592		0.10	0.51	75	0.40	10.00	209	0.9
W848593		0.08	0.66	81	1.25	7.69	352	0.6
W848594		0.09	0.90	60	1.33	8.51	100	0.6
W848595		0.07	0.86	52	2.01	4.93	80	<0.5
W848596		0.10	0.72	51	1.42	4.87	72	1.6
W848597		0.09	0.80	42	2.06	4.05	54	1.6
W848598		0.09	1.15	45	2.88	3.59	62	<0.5
W848599		0.17	2.09	40	5.42	6.60	65	<0.5
W848600		<0.02	0.09	<1	<0.05	0.60	<2	0.7
W848601		0.09	3.74	30	7.05	8.11	120	0.7
W848602		0.14	4.42	50	27.9	8.83	113	1.0
W848603		0.13	2.08	50	12.00	2.53	55	<0.5
W848604		0.11	2.13	39	23.7	4.69	66	0.5
W848605		0.14	2.11	44	8.47	4.90	71	0.8
W848606		0.08	2.94	55	2.61	4.01	79	3.7
W848607		0.16	5.02	35	27.6	9.08	107	1.5
W848608		0.10	6.04	32	12.90	11.30	147	2.2
W848609		0.10	2.15	34	12.60	4.94	73	0.9
W848610		0.15	3.04	32	35.4	6.39	92	0.8
W848611		0.74	2.00	43	0.41	13.20	111	0.6
W848612		0.15	0.97	26	0.42	2.61	32	<0.5
W848613		0.19	1.22	36	0.35	8.58	86	0.7
W848614		0.11	0.90	32	0.60	6.14	61	0.7
W848615		0.24	1.30	47	0.31	8.60	109	1.0
W848616		0.25	1.05	38	0.32	7.49	81	<0.5
W848617		0.18	0.57	32	0.26	3.84	48	<0.5
W848618		0.13	0.36	43	0.29	2.05	37	<0.5
W848619		0.19	0.84	43	0.27	5.06	68	<0.5
W848620		0.21	0.84	46	0.26	4.92	70	<0.5



ALS Canada Ltd.
 2103 Dollarton Hwy
 North Vancouver BC V7H 0A7
 Phone: +1 (604) 984 0221 Fax: +1 (604) 984 0218
 www.alsglobal.com/geochemistry

To: EQUITY EXPLORATION CONSULTANTS LTD
 1510-250 HOWE STREET
 VANCOUVER BC V6C 3R8

Page: 5 - A
 Total # Pages: 6 (A - D)
 Plus Appendix Pages
 Finalized Date: 5-AUG-2018
 Account: EIAENZ

Project: ANZ18-01

CERTIFICATE OF ANALYSIS WH18166438

Sample Description	Method Analyte Units LOD	WEI-21	AuME-TL43	AuME-TL43	AuME-TL43	AuME-TL43	AuME-TL43	AuME-TL43	AuME-TL43	AuME-TL43	AuME-TL43	AuME-TL43	AuME-TL43	AuME-TL43	AuME-TL43	AuME-TL43	
		Recvd Wt. kg	Au ppm	Ag ppm	Al %	As ppm	B ppm	Ba ppm	Be ppm	Bi ppm	Ca %	Cd ppm	Ce ppm	Co ppm	Cr ppm	Cs ppm	
		0.02	0.001	0.01	0.01	0.1	10	10	0.05	0.01	0.01	0.01	0.01	0.02	0.1	1	0.05
W848621		0.49	0.001	0.11	1.10	15.4	<10	170	0.18	0.27	0.18	0.44	20.9	6.5	20	0.65	
W848622		0.36	0.002	0.29	1.01	9.7	<10	260	0.22	0.21	0.39	0.55	20.9	6.2	17	1.06	
W848623		0.38	0.002	0.24	1.02	7.3	<10	220	0.18	0.18	0.39	0.34	20.6	6.6	17	0.82	
W848624		0.58	0.002	0.34	1.59	13.9	<10	190	0.41	0.19	0.08	0.29	29.6	6.8	24	0.81	
W848625		0.45	0.003	0.27	1.20	8.5	<10	230	0.35	0.19	0.22	0.34	29.7	6.0	21	0.86	
W848626		0.50	0.002	0.30	0.92	10.3	<10	170	0.18	0.14	0.16	0.23	22.5	4.1	16	0.66	
W848627		0.41	0.003	0.19	0.95	9.0	<10	170	0.16	0.15	0.15	0.20	25.1	3.7	16	0.62	
W848628		0.44	0.002	0.30	1.18	12.7	<10	240	0.24	0.20	0.26	0.31	27.9	6.3	21	0.77	
W848629		0.53	0.003	0.23	1.29	12.5	<10	260	0.36	0.20	0.19	0.23	31.0	7.0	22	0.79	
W848630		0.51	0.002	0.92	1.48	14.1	10	250	0.44	0.23	0.15	0.37	32.4	7.7	25	0.85	
W848631		0.45	0.001	2.08	1.60	16.6	<10	120	0.36	0.29	0.05	0.12	23.4	4.6	25	0.74	
W848632		0.51	0.010	5.89	1.00	33.0	<10	130	0.27	0.63	0.11	0.40	39.7	3.6	21	0.72	
W848633		0.22	0.011	7.46	2.04	37.7	10	340	0.59	0.60	0.12	0.37	44.8	5.3	34	1.55	
W848634		0.87	0.003	0.44	1.21	18.4	<10	150	0.23	0.25	0.23	0.21	33.9	6.9	24	1.17	
W848635		0.32	0.002	0.63	1.09	19.0	<10	220	0.19	0.23	0.35	0.25	24.9	6.7	23	0.99	
W848636		0.79	0.007	0.31	1.14	15.5	<10	200	0.31	0.19	0.15	0.15	26.0	6.4	21	0.81	
W848637		0.57	0.005	0.86	1.50	19.6	10	460	0.47	0.29	0.18	0.50	33.6	8.3	27	1.42	
W848638		0.48	0.002	0.39	0.98	15.8	<10	130	0.21	0.18	0.12	0.28	24.7	5.1	20	1.02	
W848639		0.44	0.003	0.42	1.02	122.5	<10	110	0.25	0.21	0.11	0.23	29.8	5.0	19	1.21	
W848640		0.23	0.001	0.01	0.01	0.6	<10	<10	<0.05	<0.01	0.01	0.01	1.02	0.1	1	<0.05	
W849001		0.33	0.005	0.13	1.01	13.3	10	110	0.33	0.14	0.15	0.33	22.8	6.0	19	0.60	
W849002		0.18	0.006	0.45	1.11	17.3	<10	130	0.28	0.38	0.16	0.64	57.3	21.1	22	1.88	
W849003		0.24	0.004	0.55	2.24	22.0	<10	80	0.40	0.18	0.38	0.22	46.0	16.5	38	1.83	
W849004		0.43	0.006	0.29	2.54	13.8	<10	100	0.65	0.07	0.34	0.29	17.85	26.6	52	1.76	
W849005		0.35	0.010	0.37	2.83	19.6	<10	130	0.33	0.11	0.09	0.29	23.1	18.9	86	0.94	
W849006		0.32	0.003	0.14	1.34	204	<10	70	0.29	0.28	0.04	0.19	20.1	4.7	20	1.13	
W849007		0.31	0.015	1.23	0.71	759	<10	60	0.20	0.62	0.04	0.36	25.7	3.2	19	1.35	
W849008		0.34	0.011	0.59	1.25	984	10	80	0.40	0.65	0.05	0.61	25.5	7.6	22	2.07	
W849009		0.38	0.003	0.48	1.22	24.1	<10	200	0.34	0.29	0.07	0.40	37.0	5.3	25	1.24	
W849010		0.47	0.003	0.32	1.18	15.0	10	190	0.35	0.27	0.07	0.32	30.1	6.7	24	0.86	
W849011		0.34	0.002	0.32	1.13	15.6	10	160	0.31	0.22	0.10	0.38	27.9	9.9	23	1.06	
W849012		0.16	0.006	0.39	0.77	9.7	10	160	0.10	0.19	0.18	0.26	22.1	2.8	16	0.89	
W849013		0.45	0.004	0.53	1.03	15.0	10	130	0.20	0.26	0.12	0.16	22.4	7.4	19	0.92	
W849014		0.36	0.002	1.94	1.06	13.2	<10	240	0.26	0.25	0.21	0.27	25.3	10.2	18	1.04	
W849015		0.45	0.004	1.02	1.07	13.0	<10	190	0.27	0.23	0.12	0.22	24.5	9.5	19	0.82	
W849016		0.47	0.003	1.16	1.26	17.9	<10	180	0.31	0.26	0.09	0.23	27.6	10.3	21	0.92	
W849017		0.34	0.002	0.50	0.97	14.8	<10	150	0.21	0.22	0.13	0.22	27.5	5.8	18	0.73	
W849018		0.47	0.023	0.40	0.77	16.6	10	130	0.20	0.26	0.16	0.26	32.8	5.4	26	0.98	
W849019		0.23	0.001	0.18	0.24	1.4	10	70	0.07	0.08	0.07	0.72	4.23	0.6	9	0.31	
W849020		0.29	<0.001	0.01	0.01	0.4	<10	<10	<0.05	<0.01	0.01	0.01	1.04	0.1	1	<0.05	



ALS Canada Ltd.
 2103 Dollarton Hwy
 North Vancouver BC V7H 0A7
 Phone: +1 (604) 984 0221 Fax: +1 (604) 984 0218
 www.alsglobal.com/geochemistry

To: EQUITY EXPLORATION CONSULTANTS LTD
 1510-250 HOWE STREET
 VANCOUVER BC V6C 3R8

Page: 5 - B
 Total # Pages: 6 (A - D)
 Plus Appendix Pages
 Finalized Date: 5-AUG-2018
 Account: EIAENZ

Project: ANZ18-01

CERTIFICATE OF ANALYSIS WH18166438

Sample Description	Method Analyte Units LOD	AuME-TL43	AuME-TL43	AuME-TL43	AuME-TL43	AuME-TL43	AuME-TL43	AuME-TL43	AuME-TL43	AuME-TL43	AuME-TL43	AuME-TL43	AuME-TL43	AuME-TL43	AuME-TL43	
		Cu	Fe	Ga	Ge	Hf	Hg	In	K	La	Li	Mg	Mn	Mo	Na	Nb
		ppm	%	ppm	ppm	ppm	ppm	ppm	%	ppm	ppm	%	ppm	ppm	%	ppm
		0.2	0.01	0.05	0.05	0.02	0.01	0.005	0.01	0.2	0.1	0.01	5	0.05	0.01	0.05
W848621		9.9	2.04	4.27	<0.05	<0.02	0.03	0.015	0.03	10.8	13.6	0.30	243	1.32	0.01	0.59
W848622		19.7	1.83	3.76	<0.05	<0.02	0.06	0.017	0.03	10.8	12.5	0.26	201	1.19	0.05	0.65
W848623		13.0	1.55	3.59	<0.05	<0.02	0.05	0.016	0.03	10.5	12.5	0.29	312	0.84	0.02	0.54
W848624		15.8	2.52	5.24	<0.05	<0.02	0.02	0.022	0.03	15.5	15.2	0.34	176	0.97	0.01	0.63
W848625		24.6	2.02	3.98	<0.05	<0.02	0.07	0.020	0.04	15.4	15.2	0.36	139	1.07	0.01	0.63
W848626		14.0	1.60	3.25	<0.05	<0.02	0.04	0.014	0.03	11.4	10.7	0.25	100	0.99	0.02	0.44
W848627		9.1	1.48	3.67	<0.05	<0.02	0.05	0.014	0.03	12.9	10.7	0.25	85	0.79	0.01	0.38
W848628		17.6	2.20	3.94	<0.05	<0.02	0.06	0.022	0.04	14.1	15.0	0.37	168	1.51	0.01	0.70
W848629		24.2	2.30	4.22	<0.05	<0.02	0.06	0.023	0.04	15.8	15.3	0.36	189	1.41	0.01	0.53
W848630		28.7	2.49	4.77	0.05	<0.02	0.09	0.028	0.04	16.7	17.5	0.37	206	1.73	0.01	0.56
W848631		14.0	2.66	5.84	<0.05	0.02	0.04	0.031	0.03	12.5	13.9	0.25	128	1.72	0.01	1.00
W848632		21.9	2.16	4.14	0.06	<0.02	0.06	0.051	0.04	21.6	11.5	0.24	110	2.48	0.01	0.59
W848633		39.8	3.23	6.49	0.07	0.02	0.21	0.074	0.07	22.8	18.1	0.33	123	2.92	0.01	1.13
W848634		18.7	1.93	3.95	0.05	0.02	0.04	0.027	0.06	17.4	19.8	0.51	388	1.55	0.01	0.41
W848635		17.6	2.13	3.86	<0.05	<0.02	0.06	0.015	0.05	13.0	14.5	0.42	352	3.15	0.03	0.51
W848636		25.7	2.16	3.65	<0.05	0.02	0.05	0.019	0.03	13.4	14.8	0.35	166	1.34	<0.01	0.40
W848637		54.1	2.69	5.19	0.05	0.02	0.10	0.030	0.04	17.3	18.8	0.37	262	2.18	0.01	0.50
W848638		25.1	1.96	3.56	<0.05	<0.02	0.04	0.019	0.03	13.1	15.3	0.32	145	1.74	<0.01	0.38
W848639		27.7	2.25	3.30	<0.05	0.04	0.03	0.019	0.02	15.9	16.7	0.33	199	1.86	<0.01	0.36
W848640		0.7	0.03	<0.05	<0.05	0.02	<0.01	<0.005	<0.01	0.5	0.2	<0.01	<5	0.05	<0.01	<0.05
W849001		22.5	1.95	3.07	<0.05	<0.02	0.04	0.016	0.03	11.7	12.8	0.30	221	0.94	<0.01	0.43
W849002		173.5	2.57	3.65	0.09	0.02	0.09	0.045	0.03	30.1	20.0	0.39	1120	2.66	0.01	0.20
W849003		220	4.48	7.39	0.07	0.05	0.09	0.035	0.03	24.9	29.7	1.02	527	1.81	0.01	0.26
W849004		210	5.41	6.92	0.05	0.03	0.02	0.093	0.03	8.7	33.9	1.11	913	1.07	0.01	0.06
W849005		111.5	5.34	7.82	0.05	0.02	0.03	0.055	0.02	11.4	50.0	1.62	538	1.17	<0.01	0.13
W849006		12.7	2.70	5.69	<0.05	0.02	0.06	0.023	0.03	10.2	15.9	0.19	179	1.64	<0.01	0.97
W849007		30.3	2.98	4.30	<0.05	<0.02	0.12	0.027	0.03	13.9	5.1	0.10	79	3.14	0.01	0.61
W849008		34.0	3.32	4.02	<0.05	0.03	0.08	0.036	0.03	12.2	16.6	0.22	262	2.48	0.01	0.82
W849009		26.1	2.74	5.01	0.05	0.02	0.04	0.024	0.04	20.0	17.7	0.28	204	2.85	0.01	0.72
W849010		32.1	2.22	5.03	<0.05	<0.02	0.04	0.023	0.04	16.5	14.4	0.29	312	2.26	0.01	0.47
W849011		24.3	2.24	4.09	<0.05	0.03	0.06	0.023	0.04	14.8	17.6	0.33	487	2.04	0.01	0.56
W849012		17.0	1.36	3.18	<0.05	<0.02	0.08	0.011	0.03	11.7	12.0	0.27	131	2.18	0.01	0.35
W849013		25.8	2.26	3.60	<0.05	0.04	0.08	0.019	0.03	11.8	17.9	0.39	391	2.94	<0.01	0.41
W849014		43.0	2.04	3.61	<0.05	0.03	0.08	0.023	0.03	13.2	17.9	0.34	452	2.77	0.01	0.41
W849015		32.3	2.17	3.46	<0.05	0.03	0.04	0.023	0.03	13.1	19.7	0.35	376	1.78	<0.01	0.29
W849016		35.8	2.42	4.02	<0.05	0.08	0.04	0.028	0.03	15.1	22.4	0.39	358	2.82	<0.01	0.38
W849017		24.3	2.03	3.56	<0.05	0.05	0.05	0.018	0.03	15.1	18.3	0.33	257	3.54	<0.01	0.37
W849018		24.5	1.90	3.09	0.05	<0.02	0.03	0.031	0.03	18.0	15.8	0.32	331	5.11	<0.01	0.16
W849019		10.5	0.36	1.16	<0.05	<0.02	0.06	0.011	0.04	2.3	0.2	0.02	15	0.63	0.02	0.07
W849020		0.7	0.03	<0.05	<0.05	0.02	<0.01	<0.005	<0.01	0.5	0.2	<0.01	<5	0.07	<0.01	<0.05



ALS Canada Ltd.
 2103 Dollarton Hwy
 North Vancouver BC V7H 0A7
 Phone: +1 (604) 984 0221 Fax: +1 (604) 984 0218
 www.alsglobal.com/geochemistry

To: EQUITY EXPLORATION CONSULTANTS LTD
 1510-250 HOWE STREET
 VANCOUVER BC V6C 3R8

Page: 5 - C
 Total # Pages: 6 (A - D)
 Plus Appendix Pages
 Finalized Date: 5-AUG-2018
 Account: EIAENZ

Project: ANZ18-01

CERTIFICATE OF ANALYSIS WH18166438

Sample Description	Method Analyte Units LOD	AuME-TL43	AuME-TL43	AuME-TL43	AuME-TL43	AuME-TL43	AuME-TL43	AuME-TL43	AuME-TL43	AuME-TL43	AuME-TL43	AuME-TL43	AuME-TL43	AuME-TL43	AuME-TL43	
		Ni	P	Pb	Rb	Re	S	Sb	Sc	Se	Sn	Sr	Ta	Te	Th	Ti
		ppm	ppm	ppm	ppm	ppm	%	ppm	ppm	ppm	ppm	ppm	ppm	ppm	ppm	ppm
		0.2	10	0.2	0.1	0.001	0.01	0.05	0.1	0.2	0.2	0.2	0.01	0.01	0.2	0.005
W848621		13.8	460	13.0	5.6	<0.001	0.02	0.57	1.3	0.3	0.4	13.2	<0.01	0.04	0.8	0.012
W848622		15.1	610	11.1	7.3	<0.001	0.07	0.45	1.2	0.5	0.3	22.7	<0.01	0.03	0.5	0.010
W848623		13.5	530	9.7	5.6	<0.001	0.04	0.39	1.4	0.4	0.3	20.7	<0.01	0.02	0.8	0.012
W848624		17.1	250	12.0	6.4	<0.001	<0.01	0.73	2.8	0.4	0.5	9.0	<0.01	0.03	4.0	0.024
W848625		18.4	740	11.6	6.3	<0.001	0.01	0.81	2.3	0.5	0.3	18.6	<0.01	0.03	1.8	0.020
W848626		11.6	580	30.7	4.8	<0.001	0.03	0.58	0.9	0.3	0.3	12.8	<0.01	0.03	0.4	0.011
W848627		10.9	490	22.1	4.7	<0.001	0.02	0.46	0.8	0.3	0.4	12.0	<0.01	0.02	0.3	0.012
W848628		17.4	780	17.8	7.4	<0.001	0.02	0.90	1.8	0.5	0.3	20.2	<0.01	0.04	1.0	0.019
W848629		18.7	620	28.6	7.8	<0.001	0.01	0.85	1.7	0.5	0.4	16.6	<0.01	0.03	0.7	0.017
W848630		20.5	670	91.9	8.2	<0.001	0.02	1.07	2.0	0.6	0.5	14.5	<0.01	0.04	0.7	0.017
W848631		12.3	280	212	6.4	<0.001	0.01	1.30	2.3	0.8	1.0	7.3	<0.01	0.05	2.9	0.019
W848632		12.9	580	1240	7.6	<0.001	0.03	4.34	1.9	3.5	6.8	15.5	<0.01	0.06	4.4	0.016
W848633		19.7	1010	943	12.9	<0.001	0.04	2.58	3.0	3.3	4.3	25.7	<0.01	0.08	2.2	0.006
W848634		17.0	910	24.6	7.8	<0.001	0.01	1.01	2.0	0.8	0.3	15.5	<0.01	0.05	3.2	0.013
W848635		16.8	1230	16.2	6.3	<0.001	0.06	0.97	1.5	0.5	0.3	22.3	<0.01	0.04	0.5	0.014
W848636		15.8	640	12.3	6.4	<0.001	0.01	1.07	2.0	0.8	0.3	13.1	<0.01	0.03	1.8	0.013
W848637		24.8	880	17.8	8.6	<0.001	0.03	1.51	2.0	1.2	0.4	24.3	<0.01	0.06	0.6	0.010
W848638		16.3	610	18.1	5.2	<0.001	0.01	1.73	1.4	0.8	0.3	15.7	<0.01	0.04	1.3	0.013
W848639		16.3	690	14.7	4.6	<0.001	0.02	1.76	1.5	0.7	0.2	16.1	<0.01	0.09	3.0	0.015
W848640		0.6	10	0.5	0.1	<0.001	0.02	<0.05	<0.1	<0.2	<0.2	0.6	<0.01	<0.01	0.2	<0.005
W849001		17.1	730	7.7	5.1	<0.001	0.01	0.71	1.7	0.4	0.2	11.5	<0.01	0.02	1.4	0.024
W849002		48.3	1090	25.0	4.7	<0.001	0.05	0.71	1.3	0.8	0.2	23.8	<0.01	0.10	1.1	0.013
W849003		34.0	1110	10.3	3.8	<0.001	0.07	1.10	5.7	0.8	0.2	17.5	<0.01	0.06	2.8	0.009
W849004		51.4	740	6.0	4.6	<0.001	0.01	1.35	12.3	0.4	0.4	21.6	<0.01	0.02	1.4	0.014
W849005		56.0	550	7.8	3.4	<0.001	0.02	1.15	10.5	0.6	0.3	7.4	<0.01	0.02	2.0	0.030
W849006		12.0	330	10.6	6.0	<0.001	0.02	0.88	1.7	0.7	0.5	6.1	<0.01	0.08	2.1	0.019
W849007		13.3	580	16.5	4.0	<0.001	0.05	2.57	1.0	1.5	0.5	11.2	<0.01	0.25	1.3	0.016
W849008		20.0	680	18.6	6.9	<0.001	0.04	2.85	1.7	1.4	0.4	11.2	<0.01	0.29	2.8	0.018
W849009		15.6	910	12.7	8.0	<0.001	0.02	1.93	1.7	0.6	0.4	21.1	<0.01	0.06	2.1	0.014
W849010		17.0	760	13.8	8.5	<0.001	0.02	0.98	0.9	0.8	0.4	16.3	<0.01	0.05	0.5	0.009
W849011		17.9	600	11.6	8.8	<0.001	0.02	1.05	1.8	0.8	0.3	14.7	<0.01	0.04	3.0	0.018
W849012		13.2	620	9.5	4.7	<0.001	0.04	0.48	1.0	1.2	0.2	18.8	<0.01	0.03	1.3	0.010
W849013		17.2	770	14.9	5.1	<0.001	0.02	1.33	1.3	1.1	0.2	15.4	<0.01	0.07	2.1	0.009
W849014		23.2	630	49.0	5.9	<0.001	0.02	1.63	1.8	1.3	0.4	21.8	<0.01	0.06	2.1	0.007
W849015		22.1	550	21.7	5.2	<0.001	0.01	1.06	1.7	0.7	0.3	16.4	<0.01	0.04	2.8	0.010
W849016		24.9	520	27.7	5.3	<0.001	0.01	1.26	1.9	1.0	0.5	16.1	<0.01	0.06	4.5	0.008
W849017		19.7	550	23.0	5.2	<0.001	0.02	1.75	1.6	0.6	0.3	27.5	<0.01	0.04	3.8	0.008
W849018		23.2	740	20.3	7.4	<0.001	0.03	2.75	0.6	0.8	0.4	35.6	<0.01	0.06	0.9	0.007
W849019		4.1	960	6.1	1.4	<0.001	0.06	0.15	0.1	0.5	0.2	7.6	<0.01	<0.01	<0.2	<0.005
W849020		0.5	10	0.5	0.1	<0.001	0.02	<0.05	<0.1	<0.2	<0.2	0.7	<0.01	<0.01	0.2	<0.005



ALS Canada Ltd.
 2103 Dollarton Hwy
 North Vancouver BC V7H 0A7
 Phone: +1 (604) 984 0221 Fax: +1 (604) 984 0218
 www.alsglobal.com/geochemistry

To: EQUITY EXPLORATION CONSULTANTS LTD
 1510-250 HOWE STREET
 VANCOUVER BC V6C 3R8

Page: 5 - D
 Total # Pages: 6 (A - D)
 Plus Appendix Pages
 Finalized Date: 5-AUG-2018
 Account: EIAENZ

Project: ANZ18-01

CERTIFICATE OF ANALYSIS WH18166438

Sample Description	Method Analyte Units LOD	AuME-TL43	AuME-TL43	AuME-TL43	AuME-TL43	AuME-TL43	AuME-TL43	
		Tl	U	V	W	Y	Zn	Zr
		ppm	ppm	ppm	ppm	ppm	ppm	ppm
		0.02	0.05	1	0.05	0.05	2	0.5
W848621		0.13	0.47	44	0.41	2.97	60	<0.5
W848622		0.13	0.69	32	0.26	4.30	58	<0.5
W848623		0.14	0.55	29	0.23	3.61	53	<0.5
W848624		0.10	0.73	46	0.20	3.99	49	0.8
W848625		0.28	1.03	33	0.36	6.57	63	<0.5
W848626		0.14	0.61	31	0.41	3.71	43	<0.5
W848627		0.13	0.50	32	0.36	3.34	42	<0.5
W848628		0.20	0.73	40	0.29	5.18	67	<0.5
W848629		0.20	0.78	39	0.24	5.45	65	<0.5
W848630		0.27	1.04	41	0.27	6.10	76	<0.5
W848631		0.18	0.54	58	0.28	2.51	42	0.7
W848632		0.67	0.68	37	0.37	5.27	65	0.7
W848633		0.73	2.11	54	0.86	11.80	82	0.7
W848634		0.24	0.70	30	0.35	5.43	76	0.5
W848635		0.27	0.69	42	0.34	5.16	60	<0.5
W848636		0.23	0.95	32	0.35	5.20	54	<0.5
W848637		0.52	1.75	39	0.30	11.05	69	0.5
W848638		0.62	0.68	29	0.31	4.35	53	<0.5
W848639		0.50	1.05	25	0.24	5.71	59	1.3
W848640		<0.02	0.08	<1	<0.05	0.56	2	0.6
W849001		0.07	0.75	31	0.37	4.83	56	<0.5
W849002		0.07	2.50	29	0.49	12.40	99	<0.5
W849003		0.15	0.98	94	0.19	14.35	82	1.3
W849004		0.44	0.35	112	0.43	15.20	88	0.6
W849005		0.58	0.64	122	0.25	9.25	102	<0.5
W849006		0.10	0.61	51	4.67	2.20	44	0.7
W849007		0.14	1.01	41	21.3	2.61	58	<0.5
W849008		0.16	1.10	40	31.2	3.49	71	0.9
W849009		0.91	1.19	39	0.46	5.91	54	0.5
W849010		0.47	1.42	35	0.22	4.99	51	0.5
W849011		0.56	1.00	32	0.36	3.69	57	0.8
W849012		0.38	0.72	20	0.18	3.24	34	<0.5
W849013		0.27	0.98	26	0.21	3.45	58	1.3
W849014		0.39	1.26	25	0.23	6.10	76	0.8
W849015		0.18	0.97	27	0.21	4.53	73	0.7
W849016		0.19	0.94	30	0.20	4.65	77	2.4
W849017		0.69	0.71	28	0.19	4.04	58	1.6
W849018		0.77	0.74	20	0.22	3.44	61	<0.5
W849019		0.06	0.35	8	<0.05	0.78	14	<0.5
W849020		<0.02	0.09	<1	<0.05	0.57	<2	0.6



ALS Canada Ltd.
 2103 Dollarton Hwy
 North Vancouver BC V7H 0A7
 Phone: +1 (604) 984 0221 Fax: +1 (604) 984 0218
 www.alsglobal.com/geochemistry

To: EQUITY EXPLORATION CONSULTANTS LTD
 1510-250 HOWE STREET
 VANCOUVER BC V6C 3R8

Page: 6 - A
 Total # Pages: 6 (A - D)
 Plus Appendix Pages
 Finalized Date: 5-AUG-2018
 Account: EIAENZ

Project: ANZ18-01

CERTIFICATE OF ANALYSIS WH18166438

Sample Description	Method Analyte Units LOD	WEI-21	AuME-TL43	AuME-TL43	AuME-TL43	AuME-TL43	AuME-TL43	AuME-TL43	AuME-TL43	AuME-TL43	AuME-TL43	AuME-TL43	AuME-TL43	AuME-TL43	AuME-TL43	AuME-TL43
		Recvd Wt. kg	Au ppm	Ag ppm	Al %	As ppm	B ppm	Ba ppm	Be ppm	Bi ppm	Ca %	Cd ppm	Ce ppm	Co ppm	Cr ppm	Cs ppm
		0.02	0.001	0.01	0.01	0.1	10	10	0.05	0.01	0.01	0.01	0.02	0.1	1	0.05
W849021		0.31	0.004	0.78	1.40	15.2	10	120	0.27	0.30	0.04	0.37	29.6	3.5	23	1.25
W849022		0.37	0.002	1.51	0.80	19.9	10	50	0.12	0.32	0.04	0.16	24.7	3.9	22	1.27
W849023		0.55	0.005	3.47	1.31	14.6	<10	150	0.27	0.39	0.07	0.21	27.9	6.3	25	2.28
W849024		0.52	0.004	0.68	0.98	11.3	<10	150	0.20	0.25	0.10	0.23	27.5	6.4	20	1.46
W849025		0.31	0.005	1.65	0.83	9.5	20	140	0.22	0.29	0.06	0.33	23.7	3.0	19	1.25
W849026		0.34	0.002	1.17	0.91	13.7	<10	70	0.13	0.29	0.03	0.20	21.2	3.0	18	1.46

***** See Appendix Page for comments regarding this certificate *****



ALS Canada Ltd.
 2103 Dollarton Hwy
 North Vancouver BC V7H 0A7
 Phone: +1 (604) 984 0221 Fax: +1 (604) 984 0218
 www.alsglobal.com/geochemistry

To: EQUITY EXPLORATION CONSULTANTS LTD
 1510-250 HOWE STREET
 VANCOUVER BC V6C 3R8

Page: 6 - B
 Total # Pages: 6 (A - D)
 Plus Appendix Pages
 Finalized Date: 5-AUG-2018
 Account: EIAENZ

Project: ANZ18-01

CERTIFICATE OF ANALYSIS WH18166438

Sample Description	Method Analyte Units LOD	AuME-TL43	AuME-TL43	AuME-TL43	AuME-TL43	AuME-TL43	AuME-TL43	AuME-TL43	AuME-TL43	AuME-TL43	AuME-TL43	AuME-TL43	AuME-TL43	AuME-TL43	AuME-TL43	AuME-TL43
		Cu ppm	Fe %	Ga ppm	Ge ppm	Hf ppm	Hg ppm	In ppm	K %	La ppm	Li ppm	Mg %	Mn ppm	Mo ppm	Na %	Nb ppm
		0.2	0.01	0.05	0.05	0.02	0.01	0.005	0.01	0.2	0.1	0.01	5	0.05	0.01	0.05
W849021		40.3	2.57	4.51	<0.05	<0.02	0.10	0.030	0.03	16.8	10.3	0.19	89	1.98	0.01	0.50
W849022		20.4	2.64	4.86	<0.05	<0.02	0.04	0.019	0.03	13.7	7.8	0.17	191	2.48	<0.01	0.45
W849023		46.3	2.54	4.53	<0.05	0.03	0.08	0.032	0.03	15.9	19.7	0.31	195	2.08	<0.01	0.41
W849024		31.6	2.13	3.47	<0.05	0.02	0.05	0.025	0.03	14.9	16.4	0.29	160	1.75	<0.01	0.31
W849025		59.7	1.63	3.47	0.06	<0.02	0.11	0.023	0.03	13.3	7.0	0.14	76	1.89	<0.01	0.38
W849026		16.4	2.28	5.08	<0.05	<0.02	0.04	0.019	0.03	12.0	8.1	0.17	115	2.00	<0.01	0.59

***** See Appendix Page for comments regarding this certificate *****



ALS Canada Ltd.
 2103 Dollarton Hwy
 North Vancouver BC V7H 0A7
 Phone: +1 (604) 984 0221 Fax: +1 (604) 984 0218
 www.alsglobal.com/geochemistry

To: EQUITY EXPLORATION CONSULTANTS LTD
 1510-250 HOWE STREET
 VANCOUVER BC V6C 3R8

Page: 6 - C
 Total # Pages: 6 (A - D)
 Plus Appendix Pages
 Finalized Date: 5-AUG-2018
 Account: EIAENZ

Project: ANZ18-01

CERTIFICATE OF ANALYSIS WH18166438

Sample Description	Method Analyte Units LOD	AuME-TL43	AuME-TL43	AuME-TL43	AuME-TL43	AuME-TL43	AuME-TL43	AuME-TL43	AuME-TL43	AuME-TL43	AuME-TL43	AuME-TL43	AuME-TL43	AuME-TL43	AuME-TL43	AuME-TL43
		Ni	P	Pb	Rb	Re	S	Sb	Sc	Se	Sn	Sr	Ta	Te	Th	Ti
		ppm	ppm	ppm	ppm	ppm	%	ppm	ppm	ppm	ppm	ppm	ppm	ppm	ppm	ppm
		0.2	10	0.2	0.1	0.001	0.01	0.05	0.1	0.2	0.2	0.2	0.01	0.01	0.2	0.005
W849021		16.6	850	20.7	4.7	0.001	0.06	0.70	0.5	1.9	0.4	10.6	<0.01	0.08	0.2	0.011
W849022		16.8	620	64.5	4.6	<0.001	0.03	1.27	0.6	0.8	1.0	9.3	<0.01	0.08	0.3	0.017
W849023		24.9	940	60.4	7.0	<0.001	0.03	0.67	1.3	2.3	0.6	20.9	<0.01	0.10	1.4	0.007
W849024		25.4	680	11.8	4.9	<0.001	0.02	0.64	1.3	1.2	0.2	16.8	<0.01	0.06	1.4	0.009
W849025		16.8	970	15.9	3.7	0.001	0.06	0.42	0.2	2.3	0.3	14.9	<0.01	0.11	<0.2	0.013
W849026		11.1	670	14.9	5.0	<0.001	0.03	0.53	0.8	0.7	0.4	9.6	<0.01	0.05	0.5	0.009

***** See Appendix Page for comments regarding this certificate *****



ALS Canada Ltd.
 2103 Dollarton Hwy
 North Vancouver BC V7H 0A7
 Phone: +1 (604) 984 0221 Fax: +1 (604) 984 0218
 www.alsglobal.com/geochemistry

To: EQUITY EXPLORATION CONSULTANTS LTD
 1510-250 HOWE STREET
 VANCOUVER BC V6C 3R8

Page: 6 - D
 Total # Pages: 6 (A - D)
 Plus Appendix Pages
 Finalized Date: 5-AUG-2018
 Account: EIAENZ

Project: ANZ18-01

CERTIFICATE OF ANALYSIS WH18166438

Sample Description	Method Analyte Units LOD	AuME-TL43	AuME-TL43	AuME-TL43	AuME-TL43	AuME-TL43	AuME-TL43	
		Tl	U	V	W	Y	Zn	Zr
		ppm	ppm	ppm	ppm	ppm	ppm	ppm
		0.02	0.05	1	0.05	0.05	2	0.5
W849021		0.16	2.27	33	0.26	5.65	42	<0.5
W849022		0.08	0.65	42	0.30	2.51	47	<0.5
W849023		0.12	1.75	29	0.17	5.49	72	0.9
W849024		0.07	1.05	24	0.23	5.36	64	0.5
W849025		0.07	2.25	23	0.20	5.63	35	<0.5
W849026		0.08	0.52	37	0.19	1.79	36	<0.5



ALS Canada Ltd.
2103 Dollarton Hwy
North Vancouver BC V7H 0A7
Phone: +1 (604) 984 0221 Fax: +1 (604) 984 0218
www.alsglobal.com/geochemistry

To: EQUITY EXPLORATION CONSULTANTS LTD
1510-250 HOWE STREET
VANCOUVER BC V6C 3R8

Page: Appendix 1
Total # Appendix Pages: 1
Finalized Date: 5-AUG-2018
Account: EIAENZ

Project: ANZ18-01

CERTIFICATE OF ANALYSIS WH18166438

CERTIFICATE COMMENTS

LABORATORY ADDRESSES

Applies to Method: Processed at ALS Whitehorse located at 78 Mt. Sima Rd, Whitehorse, YT, Canada.
LOG-21 SCR-41 WEI-21

Applies to Method: Processed at ALS Vancouver located at 2103 Dollarton Hwy, North Vancouver, BC, Canada.
AuME-TL43



ALS Canada Ltd.
 2103 Dollarton Hwy
 North Vancouver BC V7H 0A7
 Phone: +1 (604) 984 0221 Fax: +1 (604) 984 0218
 www.alsglobal.com/geochemistry

To: EQUITY EXPLORATION CONSULTANTS LTD
 1510-250 HOWE STREET
 VANCOUVER BC V6C 3R8

Page: 1
 Total # Pages: 2 (A - C)
 Plus Appendix Pages
 Finalized Date: 7-AUG-2018
 Account: EIAENZ

CERTIFICATE WH18175182

Project: ANZ18-01
 P.O. No.: ANZ18-01002
 This report is for 32 Rock samples submitted to our lab in Whitehorse, YT, Canada on 20-JUL-2018.
 The following have access to data associated with this certificate:

MURRAY JONES	ALIANZA MINERALS
--------------	------------------

SAMPLE PREPARATION	
ALS CODE	DESCRIPTION
WEI-21	Received Sample Weight
LOG-21	Sample logging - ClientBarCode
CRU-QC	Crushing QC Test
PUL-QC	Pulverizing QC Test
CRU-31	Fine crushing - 70% <2mm
SPL-21	Split sample - riffle splitter
PUL-31	Pulverize split to 85% <75 um

ANALYTICAL PROCEDURES		
ALS CODE	DESCRIPTION	
Aq-OG46	Ore Grade Ag - Aqua Regia	
ME-OG46	Ore Grade Elements - AquaRegia	ICP-AES
Zn-OG46	Ore Grade Zn - Aqua Regia	
Au-AA23	Au 30g FA-AA finish	AAS
ME-ICP41	35 Element Aqua Regia ICP-AES	ICP-AES

This is the Final Report and supersedes any preliminary report with this certificate number. Results apply to samples as submitted. All pages of this report have been checked and approved for release.

***** See Appendix Page for comments regarding this certificate *****

Signature: 
 Colin Ramshaw, Vancouver Laboratory Manager



ALS Canada Ltd.
 2103 Dollarton Hwy
 North Vancouver BC V7H 0A7
 Phone: +1 (604) 984 0221 Fax: +1 (604) 984 0218
 www.alsglobal.com/geochemistry

To: EQUITY EXPLORATION CONSULTANTS LTD
 1510-250 HOWE STREET
 VANCOUVER BC V6C 3R8

Page: 2 - A
 Total # Pages: 2 (A - C)
 Plus Appendix Pages
 Finalized Date: 7-AUG-2018
 Account: EIAENZ

Project: ANZ18-01

CERTIFICATE OF ANALYSIS WH18175182

Sample Description	Method Analyte Units LOD	WEI-21 Recvd Wt. kg	Au-AA23 Au ppm	ME-ICP41 Ag ppm	ME-ICP41 Al %	ME-ICP41 As ppm	ME-ICP41 B ppm	ME-ICP41 Ba ppm	ME-ICP41 Be ppm	ME-ICP41 Bi ppm	ME-ICP41 Ca %	ME-ICP41 Cd ppm	ME-ICP41 Co ppm	ME-ICP41 Cr ppm	ME-ICP41 Cu ppm	ME-ICP41 Fe %
		0.02	0.005	0.2	0.01	2	10	10	0.5	2	0.01	0.5	1	1	1	0.01
S193101		1.99	0.166	>100	0.13	622	<10	1760	0.7	12	0.29	277	<1	1	124	31.8
S193102		1.18	<0.005	0.9	0.06	39	<10	20	<0.5	<2	0.01	1.5	4	7	4	1.07
S193103		0.88	<0.005	0.7	1.21	103	<10	210	<0.5	<2	0.02	2.8	4	25	103	2.86
S193104		1.14	<0.005	0.2	0.16	45	<10	60	<0.5	<2	0.02	<0.5	1	20	12	1.56
S193105		1.08	<0.005	0.3	0.11	31	<10	10	<0.5	<2	0.02	0.7	1	13	28	1.17
S193106A		0.83	<0.005	0.5	0.15	80	<10	10	<0.5	<2	0.01	<0.5	1	23	10	1.98
S193106B		1.32	0.005	<0.2	1.43	132	<10	140	<0.5	<2	0.01	2.4	8	22	118	9.58
S193107		0.79	0.006	0.2	0.34	33	<10	<10	<0.5	<2	0.01	<0.5	1	16	26	4.53
S193108		1.13	0.031	0.2	0.27	569	20	60	<0.5	<2	0.02	0.8	4	13	11	2.28
S193109		0.77	0.011	<0.2	0.11	54	<10	10	<0.5	<2	0.01	<0.5	1	18	6	1.17
S193110		0.96	<0.005	<0.2	1.21	12	<10	3650	<0.5	<2	1.90	1.5	11	25	61	1.86
S193111		0.82	<0.005	3.5	0.14	10	<10	60	<0.5	<2	0.02	3.3	1	22	9	1.00
S193112		1.18	<0.005	0.3	0.93	5	<10	40	<0.5	<2	7.4	3.2	1	28	1	2.39
S193113		0.84	<0.005	1.1	0.45	8	<10	20	<0.5	<2	0.26	2.6	3	14	6	1.19
S193114		0.87	<0.005	<0.2	0.12	4	<10	20	<0.5	<2	0.03	<0.5	2	10	12	2.75
S193115		0.86	<0.005	0.4	0.31	<2	<10	10	<0.5	2	0.17	<0.5	23	22	551	9.47
S193116		0.67	0.011	0.5	0.84	<2	<10	120	0.6	<2	0.23	<0.5	14	17	36	1.62
S193117		0.68	0.005	1.1	0.22	5	<10	<10	<0.5	<2	0.02	2.4	3	18	140	4.20
S328401		1.19	<0.005	0.2	0.37	5	<10	90	<0.5	<2	0.02	2.1	19	13	31	1.68
S328402		1.21	<0.005	<0.2	0.08	<2	<10	30	<0.5	<2	0.08	<0.5	1	16	10	1.11
S328403		1.21	0.007	0.8	0.54	95	<10	440	<0.5	<2	0.04	0.7	6	27	225	10.90
S328404		1.18	<0.005	<0.2	0.33	2	<10	80	<0.5	<2	0.04	<0.5	5	20	9	1.05
S328405		1.79	0.016	0.3	0.46	>10000	<10	280	<0.5	<2	1.17	0.7	3	3	3	1.40
S328406		1.51	<0.005	<0.2	0.31	23	<10	40	<0.5	<2	0.24	<0.5	4	11	3	0.93
S328407		1.60	<0.005	<0.2	0.31	20	<10	40	<0.5	<2	0.03	<0.5	5	17	8	1.05
S328408		1.59	0.009	0.2	0.28	88	<10	10	<0.5	3	0.01	<0.5	1	16	28	15.35
S328409		1.20	0.007	0.2	0.85	35	<10	40	<0.5	<2	0.03	<0.5	1	42	21	1.95
S328410		1.27	<0.005	0.3	0.15	152	<10	20	<0.5	<2	0.01	1.3	3	10	16	5.45
S328411		1.85	<0.005	0.2	0.95	57	<10	40	<0.5	<2	0.17	<0.5	10	15	23	2.69
S328412		1.23	0.013	19.0	0.54	2400	<10	420	<0.5	115	<0.01	0.8	<1	12	17	0.67
S328413		1.24	<0.005	0.4	0.06	490	<10	20	<0.5	<2	0.01	1.7	<1	18	10	1.20
S328414		1.43	<0.005	0.4	0.19	1630	<10	30	<0.5	<2	0.01	5.5	<1	14	18	2.71



ALS Canada Ltd.
 2103 Dollarton Hwy
 North Vancouver BC V7H 0A7
 Phone: +1 (604) 984 0221 Fax: +1 (604) 984 0218
 www.alsglobal.com/geochemistry

To: EQUITY EXPLORATION CONSULTANTS LTD
 1510-250 HOWE STREET
 VANCOUVER BC V6C 3R8

Page: 2 - B
 Total # Pages: 2 (A - C)
 Plus Appendix Pages
 Finalized Date: 7-AUG-2018
 Account: EIAENZ

Project: ANZ18-01

CERTIFICATE OF ANALYSIS WH18175182

Sample Description	Method Analyte Units LOD	ME-ICP41	ME-ICP41	ME-ICP41	ME-ICP41	ME-ICP41	ME-ICP41	ME-ICP41	ME-ICP41	ME-ICP41	ME-ICP41	ME-ICP41	ME-ICP41	ME-ICP41	ME-ICP41	
		Ga	Hg	K	La	Mg	Mn	Mo	Na	Ni	P	Pb	S	Sb	Sc	Sr
		ppm	ppm	%	ppm	%	ppm	ppm	%	ppm	ppm	ppm	%	ppm	ppm	ppm
		10	1	0.01	10	0.01	5	1	0.01	1	10	2	0.01	2	1	1
S193101		10	<1	0.14	10	0.04	>50000	15	0.03	155	2730	5290	<0.01	37	2	667
S193102		<10	1	0.02	10	0.01	597	2	<0.01	13	120	18	<0.01	6	<1	5
S193103		10	<1	0.09	10	0.60	590	2	<0.01	16	360	582	0.01	4	4	4
S193104		<10	<1	0.05	10	0.01	72	3	<0.01	4	760	6	0.06	12	<1	37
S193105		<10	<1	0.01	10	0.02	177	1	<0.01	7	310	10	<0.01	<2	<1	5
S193106A		<10	<1	0.01	10	0.06	102	1	<0.01	3	590	7	0.01	2	1	6
S193106B		<10	<1	0.06	10	0.44	335	6	<0.01	96	1420	<2	0.02	3	2	3
S193107		<10	<1	<0.01	<10	0.17	99	2	<0.01	8	380	7	0.01	2	2	3
S193108		<10	<1	0.06	30	0.01	91	1	<0.01	22	720	4	0.01	3	1	18
S193109		<10	<1	0.01	<10	0.04	73	<1	<0.01	4	210	4	<0.01	2	<1	2
S193110		<10	<1	0.12	20	0.81	7220	<1	<0.01	35	1450	15	0.04	<2	2	139
S193111		<10	<1	0.01	<10	0.05	332	<1	<0.01	2	130	367	0.10	4	<1	1
S193112		<10	<1	0.09	10	0.31	8270	<1	<0.01	11	350	14	0.06	<2	3	955
S193113		<10	<1	0.03	10	0.17	1335	<1	<0.01	8	1180	108	0.01	<2	1	9
S193114		<10	<1	0.01	<10	0.01	281	<1	<0.01	8	440	4	0.04	<2	1	4
S193115		<10	<1	0.01	<10	0.34	103	<1	<0.01	12	230	<2	6.84	<2	1	3
S193116		<10	<1	0.20	10	0.20	51	1	0.04	47	1170	4	1.43	2	2	15
S193117		<10	<1	<0.01	<10	0.16	76	<1	<0.01	4	140	<2	2.62	2	1	1
S328401		<10	<1	0.01	10	0.16	1670	2	<0.01	60	130	2	0.01	2	2	3
S328402		<10	<1	0.03	10	0.01	110	1	<0.01	9	390	2	0.02	<2	<1	9
S328403		<10	<1	0.19	10	0.02	306	24	0.01	44	3050	18	0.28	35	1	54
S328404		<10	<1	0.01	<10	0.15	171	<1	<0.01	28	200	2	<0.01	2	1	4
S328405		<10	<1	0.24	10	0.06	469	<1	0.02	5	430	31	0.43	4	<1	51
S328406		<10	<1	0.09	10	0.07	285	1	<0.01	6	1110	9	<0.01	<2	<1	37
S328407		<10	<1	0.03	10	0.18	357	<1	0.01	11	90	33	0.01	2	<1	2
S328408		<10	1	0.01	<10	0.01	193	<1	<0.01	18	1170	92	0.04	3	1	1
S328409		<10	<1	0.06	10	0.25	91	1	0.02	19	500	5	0.06	4	2	19
S328410		<10	<1	0.02	10	0.01	4390	2	<0.01	20	490	82	<0.01	7	<1	3
S328411		<10	<1	0.14	10	0.31	355	<1	<0.01	20	280	74	<0.01	4	1	12
S328412		<10	<1	0.14	20	0.04	39	27	<0.01	5	760	5400	0.03	16	1	8
S328413		<10	<1	0.02	<10	<0.01	37	2	<0.01	1	200	13	<0.01	4	<1	1
S328414		<10	<1	0.02	10	<0.01	50	3	<0.01	2	900	19	<0.01	12	1	5



ALS Canada Ltd.
 2103 Dollarton Hwy
 North Vancouver BC V7H 0A7
 Phone: +1 (604) 984 0221 Fax: +1 (604) 984 0218
 www.alsglobal.com/geochemistry

To: EQUITY EXPLORATION CONSULTANTS LTD
 1510-250 HOWE STREET
 VANCOUVER BC V6C 3R8

Page: 2 - C
 Total # Pages: 2 (A - C)
 Plus Appendix Pages
 Finalized Date: 7-AUG-2018
 Account: EIAENZ

Project: ANZ18-01

CERTIFICATE OF ANALYSIS WH18175182

Sample Description	Method Analyte Units LOD	ME-ICP41	ME-ICP41	ME-ICP41	ME-ICP41	ME-ICP41	ME-ICP41	ME-ICP41	Ag-OG46	Zn-OG46
		Th	Ti	Ti	U	V	W	Zn	Ag	Zn
		ppm	%	ppm	ppm	ppm	ppm	ppm	ppm	%
		20	0.01	10	10	1	10	2	1	0.001
S193101		<20	<0.01	20	<10	65	50	>10000	349	2.73
S193102		<20	<0.01	<10	<10	2	<10	102		
S193103		<20	<0.01	<10	<10	35	<10	331		
S193104		<20	<0.01	<10	<10	6	<10	12		
S193105		<20	<0.01	<10	<10	2	<10	53		
S193106A		<20	<0.01	<10	<10	9	<10	9		
S193106B		<20	<0.01	<10	<10	40	<10	466		
S193107		<20	0.01	<10	<10	19	<10	37		
S193108		<20	<0.01	<10	<10	5	<10	48		
S193109		<20	<0.01	<10	<10	3	<10	21		
S193110		<20	0.03	<10	<10	13	<10	111		
S193111		<20	<0.01	<10	<10	2	<10	311		
S193112		<20	<0.01	<10	<10	14	<10	525		
S193113		<20	<0.01	<10	<10	8	<10	228		
S193114		<20	<0.01	<10	<10	5	<10	73		
S193115		<20	0.02	<10	<10	8	<10	11		
S193116		<20	<0.01	<10	<10	12	<10	24		
S193117		<20	<0.01	<10	<10	5	<10	44		
S328401		<20	<0.01	<10	<10	6	<10	202		
S328402		<20	<0.01	<10	<10	2	<10	39		
S328403		<20	<0.01	<10	<10	27	<10	64		
S328404		<20	<0.01	<10	<10	5	<10	46		
S328405		<20	<0.01	<10	<10	1	<10	62		
S328406		<20	0.01	<10	<10	2	<10	24		
S328407		<20	<0.01	<10	<10	2	<10	23		
S328408		<20	<0.01	<10	<10	7	10	496		
S328409		<20	<0.01	<10	<10	33	<10	25		
S328410		<20	<0.01	<10	<10	3	40	785		
S328411		<20	<0.01	<10	<10	8	<10	53		
S328412		<20	<0.01	<10	<10	67	<10	32		
S328413		<20	<0.01	<10	<10	7	<10	10		
S328414		<20	<0.01	<10	<10	27	10	30		



ALS Canada Ltd.
2103 Dollarton Hwy
North Vancouver BC V7H 0A7
Phone: +1 (604) 984 0221 Fax: +1 (604) 984 0218
www.alsglobal.com/geochemistry

To: EQUITY EXPLORATION CONSULTANTS LTD
1510-250 HOWE STREET
VANCOUVER BC V6C 3R8

Page: Appendix 1
Total # Appendix Pages: 1
Finalized Date: 7-AUG-2018
Account: EIAENZ

Project: ANZ18-01

CERTIFICATE OF ANALYSIS WH18175182

CERTIFICATE COMMENTS

LABORATORY ADDRESSES

Applies to Method:	Processed at ALS Whitehorse located at 78 Mt. Sima Rd, Whitehorse, YT, Canada.		
	CRU-31	CRU-QC	LOG-21
	PUL-QC	SPL-21	WEI-21
			PUL-31
Applies to Method:	Processed at ALS Vancouver located at 2103 Dollarton Hwy, North Vancouver, BC, Canada.		
	Ag-OG46	Au-AA23	ME-ICP41
	Zn-OG46		ME-OG46



ALS Canada Ltd.
2103 Dollarton Hwy
North Vancouver BC V7H 0A7
Phone: +1 (604) 984 0221 Fax: +1 (604) 984 0218
www.alsglobal.com/geochemistry

To: EQUITY EXPLORATION CONSULTANTS LTD
1510-250 HOWE STREET
VANCOUVER BC V6C 3R8

Page: 1
Total # Pages: 7 (A - D)
Plus Appendix Pages
Finalized Date: 17-AUG-2018
Account: EIAENZ

CERTIFICATE WH18175197

Project: ANZ18-01
P.O. No.: ANZ18-01002
This report is for 229 Soil samples submitted to our lab in Whitehorse, YT, Canada on 20-JUL-2018.

The following have access to data associated with this certificate:

MURRAY JONES

ALIANZA MINERALS

SAMPLE PREPARATION

ALS CODE	DESCRIPTION
WEI-21	Received Sample Weight
LOG-21	Sample logging - ClientBarCode
SCR-41	Screen to -180um and save both

ANALYTICAL PROCEDURES

ALS CODE	DESCRIPTION
AuME-TL43	25g Trace Au + Multi Element PKG

This is the Final Report and supersedes any preliminary report with this certificate number. Results apply to samples as submitted. All pages of this report have been checked and approved for release.

***** See Appendix Page for comments regarding this certificate *****

Signature:

Colin Ramshaw, Vancouver Laboratory Manager



ALS Canada Ltd.
 2103 Dollarton Hwy
 North Vancouver BC V7H 0A7
 Phone: +1 (604) 984 0221 Fax: +1 (604) 984 0218
 www.alsglobal.com/geochemistry

To: EQUITY EXPLORATION CONSULTANTS LTD
 1510-250 HOWE STREET
 VANCOUVER BC V6C 3R8

Page: 2 - A
 Total # Pages: 7 (A - D)
 Plus Appendix Pages
 Finalized Date: 17-AUG-2018
 Account: EIAENZ

Project: ANZ18-01

CERTIFICATE OF ANALYSIS WH18175197

Sample Description	Method Analyte Units LOD	WEI-21	AuME-TL43	AuME-TL43	AuME-TL43	AuME-TL43	AuME-TL43	AuME-TL43	AuME-TL43	AuME-TL43	AuME-TL43	AuME-TL43	AuME-TL43	AuME-TL43	AuME-TL43	
		Recvd Wt. kg	Au ppm	Ag ppm	Al %	As ppm	B ppm	Ba ppm	Be ppm	Bi ppm	Ca %	Cd ppm	Ce ppm	Co ppm	Cr ppm	Cs ppm
		0.02	0.001	0.01	0.01	0.1	10	10	0.05	0.01	0.01	0.01	0.02	0.1	1	0.05
TGST18005		0.54	0.013	1.43	1.60	445	10	250	0.67	1.56	0.38	15.45	40.6	66.3	31	2.94
TGST18006		0.36	0.004	0.86	1.50	225	10	190	0.59	0.83	0.26	1.71	25.5	13.0	28	2.08
TGST18007		0.43	0.009	1.06	1.58	531	10	140	0.61	1.47	0.23	4.00	37.4	31.4	27	2.70
MJST18005		0.55	0.004	0.75	1.09	177.0	10	130	0.40	0.53	0.32	7.23	36.8	19.0	24	2.43
TGST18004		0.32	0.043	1.07	0.90	52.0	10	220	0.28	0.20	0.20	0.62	22.9	6.1	17	0.81
MJST18003		0.34	0.003	0.47	0.97	7.5	10	300	0.27	0.16	0.28	0.49	22.7	7.0	18	0.70
MJST18004		0.38	0.003	0.83	1.07	96.4	10	160	0.42	0.46	0.38	7.37	40.6	16.0	24	2.22
MJST18002		0.25	0.004	0.18	0.95	5.1	10	210	0.16	0.14	0.17	0.25	18.75	4.8	17	0.68
TGST18003		0.51	0.012	0.10	0.64	5.8	10	80	0.11	0.12	0.12	0.16	19.65	2.7	11	0.45
TGST18001		0.22	0.005	0.64	1.20	93.1	10	140	0.38	0.29	0.72	2.50	29.3	9.5	19	1.37
TGST18002		0.27	0.003	0.91	0.91	14.6	10	140	0.26	0.21	0.35	0.60	26.8	8.2	16	1.30
MJST18001		0.36	0.007	0.28	1.26	18.4	10	150	0.28	0.18	0.15	0.39	20.7	9.3	28	0.86
W848145		0.30	0.001	0.12	1.30	17.0	<10	160	0.39	0.23	0.16	0.08	28.8	5.8	20	0.97
W848146		0.33	0.002	0.25	1.85	29.8	10	140	0.83	0.21	0.05	0.14	29.2	11.8	23	1.07
W848147		0.29	0.001	0.12	1.16	26.6	10	80	0.25	0.20	0.04	0.05	22.0	4.8	16	0.83
W848148		0.37	0.003	0.04	1.44	19.3	10	90	0.46	0.36	0.04	0.06	33.4	9.2	18	1.32
W848149		0.31	0.006	0.05	0.84	16.7	10	120	0.41	0.17	0.23	0.17	28.0	7.0	16	0.47
W848150		0.32	0.003	0.10	1.16	18.2	10	130	0.45	0.21	0.30	0.06	23.0	7.1	17	0.90
W848151		0.26	0.005	0.32	1.27	32.7	10	220	0.48	0.24	0.68	0.20	27.1	7.3	15	0.98
W848152		0.30	0.004	0.20	0.86	48.2	10	100	0.39	0.24	0.43	0.32	39.2	9.7	13	0.84
W848153		0.54	0.003	0.15	1.10	55.2	10	150	0.42	0.38	0.32	0.37	37.9	10.5	15	0.94
W848154		0.36	0.005	0.41	1.43	83.1	10	210	0.46	0.26	0.30	0.29	38.4	11.0	23	1.30
W848155		0.25	0.007	0.92	1.59	103.5	10	470	0.56	0.29	0.22	0.43	41.2	8.6	27	1.42
W848156		0.32	0.001	0.14	1.49	12.1	10	80	0.37	0.31	0.07	0.06	25.5	5.8	17	1.05
W848157		0.31	0.005	0.31	1.49	109.5	10	350	0.44	0.29	0.19	0.38	34.2	10.6	27	1.35
W848158		0.45	0.008	0.16	1.22	69.1	10	130	0.32	0.20	0.18	0.26	31.9	11.6	24	1.06
W848159		0.32	0.012	0.31	1.36	66.6	10	300	0.43	0.21	0.15	0.25	28.9	9.2	24	1.07
W848160		0.32	0.007	0.35	1.23	67.5	10	260	0.37	0.21	0.14	0.26	25.3	7.6	23	0.86
W848161		0.39	0.004	0.34	1.41	111.5	10	910	0.53	0.27	0.26	0.60	33.2	10.5	24	0.77
W848162		0.36	0.004	0.11	1.08	37.6	10	590	0.39	0.16	0.16	0.26	29.3	9.4	20	0.58
W848163		0.31	0.004	0.10	1.49	56.0	10	150	0.27	0.23	0.06	0.18	26.4	6.8	24	0.93
W848164		0.40	0.001	0.07	1.54	107.5	10	340	0.30	0.21	0.06	1.27	55.6	32.4	16	1.73
W848165		0.34	<0.001	0.16	1.09	37.1	10	80	0.14	0.24	0.01	0.10	33.9	2.3	9	1.06
W848166		0.37	0.007	0.11	1.53	129.5	<10	180	0.40	0.28	0.08	0.24	35.3	8.2	22	1.33
W848167		0.33	0.007	0.48	1.09	106.0	10	230	0.37	0.23	0.51	0.85	22.2	8.0	20	0.68
W848168		0.44	0.119	0.71	1.12	145.5	10	220	0.42	0.25	0.49	1.07	24.3	8.9	23	0.62
W848169		0.17	0.011	0.72	1.21	95.3	10	300	0.40	0.23	0.92	1.65	20.4	7.9	21	0.69
W848170		0.29	0.010	0.66	1.16	122.0	10	250	0.38	0.25	0.57	1.27	22.8	7.9	20	0.72
W848171		0.20	0.018	0.42	0.98	75.8	10	200	0.31	0.19	0.49	0.83	21.1	6.4	18	0.68
W848172		0.25	0.006	0.46	1.06	52.0	10	290	0.31	0.19	0.56	0.82	22.3	5.7	17	0.66



ALS Canada Ltd.
 2103 Dollarton Hwy
 North Vancouver BC V7H 0A7
 Phone: +1 (604) 984 0221 Fax: +1 (604) 984 0218
 www.alsglobal.com/geochemistry

To: EQUITY EXPLORATION CONSULTANTS LTD
 1510-250 HOWE STREET
 VANCOUVER BC V6C 3R8

Page: 2 - B
 Total # Pages: 7 (A - D)
 Plus Appendix Pages
 Finalized Date: 17-AUG-2018
 Account: EIAENZ

Project: ANZ18-01

CERTIFICATE OF ANALYSIS WH18175197

Sample Description	Method Analyte Units LOD	AuME-TL43	AuME-TL43	AuME-TL43	AuME-TL43	AuME-TL43	AuME-TL43	AuME-TL43	AuME-TL43	AuME-TL43	AuME-TL43	AuME-TL43	AuME-TL43	AuME-TL43	AuME-TL43	AuME-TL43
		Cu	Fe	Ga	Ge	Hf	Hg	In	K	La	Li	Mg	Mn	Mo	Na	Nb
		ppm	%	ppm	ppm	ppm	ppm	ppm	%	ppm	ppm	%	ppm	ppm	%	ppm
		0.2	0.01	0.05	0.05	0.02	0.01	0.005	0.01	0.2	0.1	0.01	5	0.05	0.01	0.05
TGST18005		87.7	3.55	4.18	0.06	0.02	0.06	0.119	0.06	24.0	24.1	0.47	1780	2.95	0.01	0.26
TGST18006		31.5	2.87	4.34	<0.05	<0.02	0.05	0.054	0.04	13.3	20.4	0.39	505	1.98	0.01	0.32
TGST18007		94.7	3.52	4.26	0.05	0.02	0.04	0.140	0.06	18.2	25.0	0.48	889	3.27	0.01	0.26
MJST18005		55.1	2.71	3.08	0.06	0.02	0.04	0.061	0.04	22.4	17.1	0.40	504	1.44	0.01	0.23
TGST18004		17.3	1.82	3.10	<0.05	<0.02	0.05	0.022	0.03	11.7	11.7	0.25	401	1.76	0.01	0.27
MJST18003		15.8	1.73	3.20	<0.05	<0.02	0.05	0.019	0.03	11.5	11.9	0.30	289	0.76	0.01	0.42
MJST18004		41.1	2.76	3.14	0.05	<0.02	0.05	0.068	0.04	24.0	16.9	0.36	482	1.51	0.01	0.29
MJST18002		8.3	1.37	3.25	<0.05	<0.02	0.07	0.014	0.03	9.4	11.1	0.26	147	0.60	0.01	0.49
TGST18003		8.9	1.24	2.16	<0.05	<0.02	0.04	0.011	0.02	10.1	10.1	0.23	96	1.03	<0.01	0.26
TGST18001		35.6	2.37	3.30	<0.05	0.05	0.04	0.038	0.03	16.8	23.3	0.37	427	1.13	0.01	0.49
TGST18002		26.0	2.05	2.92	<0.05	0.02	0.05	0.018	0.03	14.2	15.0	0.26	336	1.34	0.01	0.34
MJST18001		50.9	2.42	3.69	<0.05	<0.02	0.03	0.030	0.03	10.6	14.0	0.46	317	1.17	<0.01	0.31
W848145		15.5	2.20	4.04	<0.05	0.03	0.03	0.017	0.04	14.4	15.5	0.28	164	0.69	<0.01	0.67
W848146		23.7	2.83	3.87	<0.05	0.08	0.04	0.024	0.05	14.7	21.2	0.35	192	1.13	<0.01	0.38
W848147		10.1	2.40	3.68	<0.05	0.02	0.02	0.015	0.03	10.8	15.7	0.19	106	0.82	<0.01	0.42
W848148		24.5	2.84	3.14	<0.05	0.09	0.02	0.020	0.04	16.3	22.8	0.29	167	0.71	0.01	0.42
W848149		22.2	2.18	2.36	<0.05	0.09	0.04	0.016	0.04	15.5	11.3	0.29	229	0.55	0.01	0.36
W848150		17.5	2.26	3.04	<0.05	0.03	0.03	0.017	0.04	11.5	15.6	0.28	140	0.59	<0.01	0.48
W848151		19.6	2.19	3.43	<0.05	0.05	0.03	0.029	0.05	14.6	15.6	0.23	339	0.53	0.01	0.48
W848152		22.5	2.57	2.01	<0.05	0.06	0.03	0.032	0.04	20.2	12.6	0.26	379	0.57	<0.01	0.29
W848153		24.4	2.84	2.85	<0.05	0.03	0.02	0.017	0.04	19.2	19.4	0.32	378	0.49	<0.01	0.19
W848154		24.2	2.80	4.10	<0.05	0.02	0.03	0.016	0.04	20.9	27.5	0.57	501	1.09	<0.01	0.45
W848155		53.0	3.12	4.59	0.05	0.03	0.05	0.021	0.05	23.0	25.8	0.63	262	1.19	0.01	0.64
W848156		13.9	3.30	4.27	<0.05	0.04	0.01	0.016	0.04	13.3	30.1	0.29	138	0.77	<0.01	0.34
W848157		33.0	3.28	4.55	<0.05	0.02	0.03	0.018	0.06	18.3	26.5	0.67	382	1.50	0.01	0.41
W848158		24.6	2.87	3.74	0.05	<0.02	0.02	0.016	0.06	15.4	20.2	0.55	438	1.33	0.01	0.38
W848159		27.2	2.71	3.82	<0.05	0.05	0.03	0.020	0.05	14.4	21.5	0.46	323	3.33	<0.01	0.50
W848160		24.6	2.64	3.57	<0.05	0.05	0.02	0.019	0.04	13.0	18.3	0.43	276	3.08	<0.01	0.57
W848161		36.9	3.07	3.90	<0.05	0.03	0.03	0.020	0.05	16.5	23.9	0.50	367	2.16	<0.01	0.40
W848162		27.7	2.40	3.10	<0.05	<0.02	0.04	0.017	0.03	15.7	15.2	0.40	361	1.32	<0.01	0.30
W848163		25.5	2.71	4.39	<0.05	<0.02	0.02	0.015	0.04	13.8	18.9	0.50	179	1.51	0.01	0.40
W848164		31.8	3.42	4.51	0.07	0.04	0.01	0.009	0.05	24.7	25.4	0.60	1000	1.46	<0.01	0.05
W848165		8.3	1.48	4.71	<0.05	0.02	0.01	0.006	0.04	16.1	13.0	0.15	114	0.94	<0.01	0.34
W848166		32.3	2.89	4.44	<0.05	0.02	0.03	0.019	0.05	19.0	22.7	0.52	230	1.57	<0.01	0.48
W848167		19.7	2.13	3.37	<0.05	0.04	0.04	0.032	0.03	11.3	15.9	0.36	569	1.61	<0.01	0.51
W848168		23.4	2.34	3.51	<0.05	0.04	0.04	0.046	0.03	12.6	16.6	0.35	563	2.05	<0.01	0.48
W848169		22.5	2.03	3.66	<0.05	0.06	0.04	0.040	0.03	11.1	18.2	0.39	480	1.53	0.01	0.56
W848170		24.0	2.17	3.74	<0.05	0.04	0.04	0.042	0.03	12.0	17.7	0.37	346	1.80	<0.01	0.54
W848171		18.2	1.76	3.51	<0.05	0.02	0.04	0.029	0.03	10.8	13.8	0.29	284	1.59	0.01	0.50
W848172		22.3	1.75	3.40	<0.05	0.03	0.03	0.024	0.03	11.9	15.4	0.34	243	1.50	<0.01	0.46



ALS Canada Ltd.
 2103 Dollarton Hwy
 North Vancouver BC V7H 0A7
 Phone: +1 (604) 984 0221 Fax: +1 (604) 984 0218
 www.alsglobal.com/geochemistry

To: EQUITY EXPLORATION CONSULTANTS LTD
 1510-250 HOWE STREET
 VANCOUVER BC V6C 3R8

Page: 2 - C
 Total # Pages: 7 (A - D)
 Plus Appendix Pages
 Finalized Date: 17-AUG-2018
 Account: EIAENZ

Project: ANZ18-01

CERTIFICATE OF ANALYSIS WH18175197

Sample Description	Method Analyte Units LOD	AuME-TL43	AuME-TL43	AuME-TL43	AuME-TL43	AuME-TL43	AuME-TL43	AuME-TL43	AuME-TL43	AuME-TL43	AuME-TL43	AuME-TL43	AuME-TL43	AuME-TL43	AuME-TL43		
		Ni	P	Pb	Rb	Re	S	Sb	Sc	Se	Sn	Sr	Ta	Te	Th	Ti	
		ppm	ppm	ppm	ppm	ppm	%	ppm	ppm	ppm	ppm	ppm	ppm	ppm	ppm	ppm	
		0.2	10	0.2	0.1	0.001	0.01	0.05	0.1	0.2	0.2	0.2	0.2	0.01	0.01	0.2	0.005
TGST18005		105.0	1290	35.2	8.0	0.001	0.08	2.16	2.9	1.8	0.4	26.1	<0.01	0.19	1.9	0.020	
TGST18006		29.9	960	19.1	7.6	<0.001	0.06	1.21	1.2	1.2	0.4	17.2	<0.01	0.10	0.4	0.015	
TGST18007		58.3	1180	33.3	8.3	<0.001	0.07	2.40	3.2	1.6	0.5	22.4	<0.01	0.20	2.5	0.024	
MJST18005		46.8	950	31.2	4.7	<0.001	0.03	1.25	2.8	0.9	0.3	22.1	<0.01	0.08	3.2	0.019	
TGST18004		15.1	660	27.7	5.8	<0.001	0.03	2.54	1.1	1.0	0.3	18.5	<0.01	0.04	0.8	0.007	
MJST18003		17.3	650	16.2	5.7	<0.001	0.02	0.51	1.7	0.5	0.3	20.3	<0.01	0.02	0.9	0.014	
MJST18004		44.4	1020	33.6	5.2	<0.001	0.04	1.08	2.4	1.1	0.3	21.2	<0.01	0.06	2.3	0.017	
MJST18002		11.5	520	8.5	5.7	<0.001	0.02	0.29	1.6	0.4	0.3	13.6	<0.01	0.02	1.2	0.010	
TGST18003		9.3	490	6.7	3.1	<0.001	0.01	0.34	0.9	0.4	<0.2	11.0	<0.01	0.02	1.5	0.009	
TGST18001		33.8	760	19.3	7.4	0.001	0.05	1.17	1.7	1.4	0.2	40.6	<0.01	0.04	2.5	0.008	
TGST18002		27.7	690	25.3	4.7	<0.001	0.03	1.18	1.4	1.0	0.3	25.8	<0.01	0.04	1.6	0.008	
MJST18001		23.9	520	15.8	5.6	<0.001	0.01	0.73	2.2	0.3	0.3	10.8	<0.01	0.04	0.8	0.029	
W848145		15.9	190	18.6	8.5	<0.001	0.01	0.76	2.1	0.3	0.3	10.4	<0.01	0.04	5.3	0.005	
W848146		29.4	220	18.5	12.8	<0.001	0.01	0.89	2.5	0.4	0.3	7.0	<0.01	0.04	10.8	0.010	
W848147		13.0	170	17.2	9.3	<0.001	<0.01	0.56	1.3	0.3	0.3	4.9	<0.01	0.03	5.5	0.006	
W848148		22.9	170	27.2	9.6	<0.001	0.01	0.85	1.8	0.3	0.2	5.8	<0.01	0.04	13.3	0.006	
W848149		22.2	400	16.7	3.3	<0.001	<0.01	0.96	3.5	0.3	0.2	17.6	<0.01	0.02	8.7	0.018	
W848150		20.1	200	16.9	7.2	<0.001	0.01	1.00	2.0	0.3	0.2	16.7	<0.01	0.03	5.5	0.006	
W848151		17.9	310	40.1	9.7	<0.001	0.01	2.19	2.2	0.3	0.3	27.9	<0.01	0.04	5.2	<0.005	
W848152		25.1	470	86.6	5.2	<0.001	0.01	6.28	2.4	0.3	<0.2	19.0	<0.01	0.04	9.3	0.006	
W848153		28.2	380	20.8	6.5	<0.001	0.01	0.76	2.3	0.3	<0.2	20.4	<0.01	0.03	9.0	<0.005	
W848154		22.9	650	20.0	10.0	<0.001	0.03	0.62	1.9	0.4	0.2	22.6	<0.01	0.03	2.6	0.011	
W848155		32.3	820	18.0	9.2	<0.001	0.04	0.77	2.6	0.5	0.2	24.8	<0.01	0.05	2.5	0.012	
W848156		12.8	240	18.8	13.8	<0.001	0.01	0.45	1.4	0.2	0.3	9.3	<0.01	0.04	8.7	<0.005	
W848157		29.2	650	19.3	9.5	<0.001	0.01	1.02	2.7	0.5	0.2	22.6	<0.01	0.04	4.8	0.026	
W848158		23.0	760	16.3	8.1	<0.001	0.01	0.91	2.3	0.3	0.2	16.0	<0.01	0.04	4.4	0.035	
W848159		23.0	640	14.3	8.5	0.001	0.01	2.06	2.6	1.0	0.3	30.6	<0.01	0.05	6.6	0.022	
W848160		21.4	670	14.5	7.3	<0.001	0.02	2.03	2.2	0.7	0.2	28.7	<0.01	0.04	5.8	0.021	
W848161		34.8	560	16.8	6.2	<0.001	0.02	2.18	3.0	0.6	0.2	31.9	<0.01	0.07	5.3	0.017	
W848162		23.1	620	11.0	5.0	<0.001	0.01	1.16	2.3	0.4	0.2	17.3	<0.01	0.04	3.9	0.024	
W848163		24.2	320	12.9	8.6	<0.001	0.01	0.97	1.9	0.4	0.3	13.8	<0.01	0.05	2.9	0.016	
W848164		56.4	310	37.1	5.9	<0.001	<0.01	1.65	2.5	<0.2	<0.2	16.2	<0.01	0.02	16.6	<0.005	
W848165		8.6	340	11.6	9.3	<0.001	0.01	0.36	0.7	0.3	0.3	6.3	<0.01	0.01	6.7	<0.005	
W848166		25.9	510	18.2	10.2	<0.001	0.01	0.96	1.7	0.5	0.3	15.7	<0.01	0.05	2.9	0.011	
W848167		19.6	710	23.4	6.8	0.002	0.04	2.74	1.7	1.7	0.2	33.4	<0.01	0.03	1.6	0.008	
W848168		25.1	680	30.3	6.6	0.001	0.03	3.71	2.0	1.5	0.2	34.1	<0.01	0.05	2.1	0.008	
W848169		23.0	850	23.7	6.5	0.002	0.07	3.46	1.7	2.1	0.3	55.6	<0.01	0.03	1.6	0.007	
W848170		23.7	710	24.0	6.4	0.001	0.04	3.61	1.8	1.2	0.3	40.0	<0.01	0.03	1.7	0.009	
W848171		17.8	600	15.4	6.6	0.001	0.03	2.04	1.4	0.8	0.3	35.2	<0.01	0.03	1.1	0.008	
W848172		18.7	690	18.0	5.7	0.001	0.04	2.49	1.5	1.2	0.2	39.5	<0.01	0.04	1.6	0.006	



ALS Canada Ltd.
 2103 Dollarton Hwy
 North Vancouver BC V7H 0A7
 Phone: +1 (604) 984 0221 Fax: +1 (604) 984 0218
 www.alsglobal.com/geochemistry

To: EQUITY EXPLORATION CONSULTANTS LTD
 1510-250 HOWE STREET
 VANCOUVER BC V6C 3R8

Page: 2 - D
 Total # Pages: 7 (A - D)
 Plus Appendix Pages
 Finalized Date: 17-AUG-2018
 Account: EIAENZ

Project: ANZ18-01

CERTIFICATE OF ANALYSIS WH18175197

Sample Description	Method Analyte Units LOD	AuME-TL43	AuME-TL43	AuME-TL43	AuME-TL43	AuME-TL43	AuME-TL43	
		Tl	U	V	W	Y	Zn	Zr
		ppm	ppm	ppm	ppm	ppm	ppm	ppm
		0.02	0.05	1	0.05	0.05	2	0.5
TGST18005		0.21	2.53	42	8.35	23.5	392	<0.5
TGST18006		0.13	1.36	43	7.86	8.61	100	<0.5
TGST18007		0.23	2.07	45	5.99	16.50	237	<0.5
MJST18005		0.09	2.71	31	2.17	15.25	544	<0.5
TGST18004		0.11	0.97	32	0.92	3.67	75	<0.5
MJST18003		0.16	0.75	29	0.31	5.22	70	<0.5
MJST18004		0.10	2.41	31	2.35	14.25	551	<0.5
MJST18002		0.12	0.56	28	0.32	3.10	49	<0.5
TGST18003		0.16	0.51	17	0.42	2.81	35	<0.5
TGST18001		0.11	3.75	24	0.21	8.92	170	1.5
TGST18002		0.14	1.53	20	0.21	5.88	94	<0.5
MJST18001		0.13	0.65	44	0.23	5.05	80	<0.5
W848145		0.12	0.57	29	0.14	3.82	42	1.5
W848146		0.11	0.61	37	0.19	2.89	64	3.5
W848147		0.10	0.40	30	0.14	1.61	36	0.8
W848148		0.10	0.79	24	0.15	2.96	54	4.3
W848149		0.06	0.69	24	0.22	11.10	53	4.6
W848150		0.10	0.61	25	0.15	4.31	41	1.0
W848151		0.13	0.94	22	0.11	6.82	50	1.7
W848152		0.07	0.84	14	0.13	11.85	76	2.3
W848153		0.07	1.00	16	0.11	8.97	115	1.3
W848154		0.09	1.25	28	0.30	7.87	89	0.6
W848155		0.11	1.97	31	0.22	9.73	89	1.0
W848156		0.09	0.53	28	0.12	1.67	52	1.9
W848157		0.11	1.07	36	0.34	6.19	102	0.6
W848158		0.10	0.77	36	0.30	4.73	80	<0.5
W848159		0.13	1.15	38	0.32	4.34	85	2.0
W848160		0.12	0.99	37	0.33	4.05	81	1.9
W848161		0.10	1.42	36	0.25	7.79	124	1.0
W848162		0.07	0.98	34	0.32	5.80	75	0.5
W848163		0.10	0.66	36	0.28	2.86	84	0.5
W848164		0.05	1.41	9	<0.05	15.05	146	2.4
W848165		0.11	0.62	18	0.10	1.55	36	0.8
W848166		0.12	1.29	30	0.34	4.39	91	0.7
W848167		0.10	1.05	29	0.37	5.13	126	1.1
W848168		0.09	1.29	30	0.73	6.03	163	1.4
W848169		0.12	1.16	28	0.30	6.71	163	1.9
W848170		0.12	1.05	30	0.38	5.26	156	1.1
W848171		0.10	0.88	29	0.41	3.79	97	0.5
W848172		0.11	0.96	26	0.37	5.07	101	0.9



ALS Canada Ltd.
 2103 Dollarton Hwy
 North Vancouver BC V7H 0A7
 Phone: +1 (604) 984 0221 Fax: +1 (604) 984 0218
 www.alsglobal.com/geochemistry

To: EQUITY EXPLORATION CONSULTANTS LTD
 1510-250 HOWE STREET
 VANCOUVER BC V6C 3R8

Page: 3 - A
 Total # Pages: 7 (A - D)
 Plus Appendix Pages
 Finalized Date: 17-AUG-2018
 Account: EIAENZ

Project: ANZ18-01

CERTIFICATE OF ANALYSIS WH18175197

Sample Description	Method	WEI-21	AuME-TL43	AuME-TL43	AuME-TL43	AuME-TL43	AuME-TL43	AuME-TL43	AuME-TL43	AuME-TL43	AuME-TL43	AuME-TL43	AuME-TL43	AuME-TL43	AuME-TL43	AuME-TL43
	Analyte	Recvd Wt.	Au	Ag	Al	As	B	Ba	Be	Bi	Ca	Cd	Ce	Co	Cr	Cs
Units		kg	ppm	ppm	%	ppm	ppm	ppm	ppm	ppm	%	ppm	ppm	ppm	ppm	ppm
LOD		0.02	0.001	0.01	0.01	0.1	10	10	0.05	0.01	0.01	0.01	0.02	0.1	1	0.05
W848173		0.26	0.005	0.63	1.01	75.3	10	230	0.32	0.22	0.59	1.65	24.4	6.8	19	0.62
W848174		0.28	0.005	0.47	0.94	60.9	<10	230	0.28	0.23	0.32	1.02	21.4	6.8	19	0.76
W848175		0.22	0.006	0.38	1.17	79.6	10	240	0.27	0.23	0.24	0.58	22.3	6.2	24	0.74
W848176		0.32	0.006	0.45	1.17	122.5	10	230	0.34	0.23	0.36	1.25	24.4	8.3	21	0.80
W848177		0.20	0.008	0.59	1.12	131.5	10	280	0.36	0.22	0.75	1.40	22.2	7.5	19	0.81
W848178		0.25	0.009	0.29	1.00	76.2	10	130	0.27	0.19	0.14	0.34	22.2	4.6	19	0.56
W848179		0.23	0.004	0.28	0.58	10.5	10	150	0.19	0.18	0.03	0.78	18.20	1.5	12	0.30
W848180		0.26	<0.001	0.01	0.01	0.3	10	<10	<0.05	<0.01	0.01	0.01	0.99	0.1	1	<0.05
W848181		0.40	0.004	0.11	1.24	28.9	10	160	0.39	0.19	0.06	0.18	26.6	6.7	23	0.61
W848182		0.27	0.003	0.29	0.97	21.0	10	130	0.21	0.25	0.03	0.18	19.05	3.1	15	0.34
W848183		0.31	0.003	0.42	0.99	28.5	<10	100	0.21	0.20	0.04	0.22	23.3	3.9	18	0.62
W848184		0.30	0.006	0.28	1.01	34.3	10	170	0.28	0.23	0.04	0.36	25.8	4.5	18	0.64
W848185		0.30	0.003	0.21	0.82	29.0	10	80	0.21	0.27	0.04	0.21	31.3	4.4	19	1.11
W848186		0.27	0.005	0.38	1.34	32.1	10	210	0.36	0.20	0.05	0.26	25.5	5.9	22	0.69
W848187		0.24	0.002	0.14	1.30	35.1	10	160	0.32	0.18	0.04	0.18	20.8	5.4	21	0.63
W848188		0.35	0.002	0.09	1.23	39.3	10	160	0.29	0.19	0.04	0.12	22.8	4.8	21	0.64
W848189		0.36	0.002	0.16	1.26	38.5	10	140	0.35	0.19	0.05	0.17	22.7	5.4	22	0.61
W848190		0.27	0.001	0.30	1.25	29.9	10	120	0.30	0.21	0.05	0.17	21.3	4.6	20	0.63
W848191		0.39	0.005	0.17	1.11	56.5	<10	110	0.30	0.21	0.04	0.22	29.0	4.9	21	0.73
W848192		0.36	0.005	0.12	1.46	52.9	10	160	0.41	0.19	0.05	0.27	25.3	7.1	26	0.76
W848193		0.34	0.004	0.14	1.53	46.7	10	190	0.50	0.19	0.06	0.20	24.8	6.8	24	0.71
W848194		0.33	0.005	0.10	1.47	77.9	10	180	0.46	0.19	0.05	0.14	27.8	6.7	25	0.76
W848195		0.25	0.005	0.20	1.02	48.4	<10	150	0.23	0.21	0.06	0.28	21.3	3.7	17	0.53
W848196		0.22	0.001	0.32	0.94	24.3	10	170	0.35	0.17	0.04	0.37	21.2	2.4	14	0.65
W848197		0.32	0.003	0.07	1.24	59.7	10	190	0.34	0.19	0.07	0.23	23.0	6.4	23	0.61
W848198		0.27	0.003	0.33	1.55	77.4	<10	210	0.44	0.20	0.05	0.18	25.6	12.7	23	0.69
W848199		0.27	0.002	0.13	1.14	107.0	<10	240	0.34	0.23	0.07	0.25	22.0	4.7	20	0.57
W848200		0.30	0.002	0.14	1.11	88.7	10	190	0.30	0.21	0.06	0.24	21.0	4.3	19	0.62
W848201		0.37	0.024	0.24	1.96	20.9	10	110	0.75	0.38	0.11	0.25	23.2	13.3	27	4.57
W848202		0.28	0.031	0.16	1.04	13.0	10	140	0.55	0.42	0.44	0.64	18.70	9.7	22	1.94
W848203		0.33	0.003	0.11	1.25	14.8	10	120	0.54	0.20	0.13	0.22	20.2	9.0	21	1.41
W848204		0.37	0.003	0.71	1.52	39.9	10	100	1.85	0.57	0.08	2.42	66.1	52.1	30	2.83
W848205		0.31	0.008	0.45	1.41	77.6	10	150	1.30	1.04	0.25	0.76	39.0	21.8	23	2.50
W848206		0.32	0.007	0.24	1.57	47.8	10	150	1.06	0.50	0.24	0.43	43.7	14.1	23	2.73
W848207		0.30	0.006	0.58	1.36	68.8	<10	60	0.59	1.99	0.05	0.17	63.9	5.1	29	2.02
W848208		0.34	0.005	0.49	1.14	36.3	10	100	0.35	2.22	0.08	0.17	54.3	6.0	23	2.00
W848209		0.42	0.013	0.43	1.30	31.9	10	90	0.37	2.42	0.11	0.17	42.4	5.9	28	2.06
W848210		0.37	0.010	0.85	1.15	93.9	10	80	0.43	3.35	0.07	0.17	73.3	3.0	33	2.49
W848211		0.33	0.012	0.87	1.21	158.5	<10	70	0.54	2.64	0.08	0.29	100.0	8.7	27	2.76
W848212		0.48	0.016	0.51	1.35	82.4	10	110	0.38	3.53	0.07	0.08	56.0	2.7	37	2.67



ALS Canada Ltd.
 2103 Dollarton Hwy
 North Vancouver BC V7H 0A7
 Phone: +1 (604) 984 0221 Fax: +1 (604) 984 0218
 www.alsglobal.com/geochemistry

To: EQUITY EXPLORATION CONSULTANTS LTD
 1510-250 HOWE STREET
 VANCOUVER BC V6C 3R8

Page: 3 - B
 Total # Pages: 7 (A - D)
 Plus Appendix Pages
 Finalized Date: 17-AUG-2018
 Account: EIAENZ

Project: ANZ18-01

CERTIFICATE OF ANALYSIS WH18175197

Sample Description	Method	AuME-TL43	AuME-TL43	AuME-TL43	AuME-TL43	AuME-TL43	AuME-TL43	AuME-TL43	AuME-TL43	AuME-TL43	AuME-TL43	AuME-TL43	AuME-TL43	AuME-TL43	AuME-TL43	AuME-TL43
	Analyte Units LOD	Cu ppm	Fe %	Ga ppm	Ge ppm	Hf ppm	Hg ppm	In ppm	K %	La ppm	Li ppm	Mg %	Mn ppm	Mo ppm	Na %	Nb ppm
		0.2	0.01	0.05	0.05	0.02	0.01	0.005	0.01	0.2	0.1	0.01	5	0.05	0.01	0.05
W848173		23.7	2.10	3.37	<0.05	0.03	0.05	0.025	0.03	12.5	15.6	0.32	361	2.19	<0.01	0.49
W848174		23.9	1.88	3.49	<0.05	<0.02	0.04	0.021	0.03	11.2	12.6	0.27	306	2.59	<0.01	0.45
W848175		22.9	2.27	4.41	<0.05	<0.02	0.06	0.024	0.04	11.7	13.5	0.30	309	2.27	0.01	0.67
W848176		23.4	2.08	3.90	<0.05	<0.02	0.05	0.031	0.03	12.4	16.9	0.33	489	1.49	<0.01	0.48
W848177		23.3	2.03	3.68	<0.05	0.02	0.05	0.032	0.03	11.7	15.6	0.32	395	1.45	0.01	0.58
W848178		17.5	1.83	3.57	<0.05	<0.02	0.04	0.021	0.02	11.4	12.3	0.26	117	1.20	<0.01	0.46
W848179		22.2	0.80	3.45	<0.05	<0.02	0.03	0.014	0.02	9.6	1.7	0.05	32	0.81	<0.01	0.10
W848180		0.7	0.03	<0.05	<0.05	<0.02	<0.01	<0.005	<0.01	0.5	0.1	<0.01	<5	0.05	<0.01	<0.05
W848181		22.8	2.45	3.62	<0.05	0.04	0.04	0.023	0.03	12.8	14.0	0.35	203	1.17	<0.01	0.66
W848182		6.7	2.14	5.79	<0.05	<0.02	0.02	0.018	0.02	9.8	5.5	0.15	120	0.94	<0.01	0.93
W848183		19.4	2.03	4.27	<0.05	<0.02	0.04	0.021	0.03	12.3	8.2	0.23	98	1.33	<0.01	0.59
W848184		20.6	2.15	4.18	<0.05	<0.02	0.04	0.021	0.03	13.5	9.9	0.23	151	1.35	<0.01	0.64
W848185		26.1	2.23	3.03	<0.05	0.02	0.03	0.022	0.03	16.6	10.1	0.26	116	1.24	<0.01	0.47
W848186		17.2	2.44	4.41	<0.05	<0.02	0.04	0.021	0.03	13.7	13.9	0.31	166	1.14	<0.01	0.62
W848187		18.5	2.25	3.99	<0.05	<0.02	0.03	0.021	0.03	10.8	13.0	0.31	132	1.11	<0.01	0.68
W848188		15.0	2.36	4.49	<0.05	0.02	0.03	0.021	0.03	12.0	12.7	0.29	121	1.13	<0.01	0.63
W848189		21.7	2.28	3.92	<0.05	0.02	0.03	0.022	0.03	11.4	13.3	0.32	133	1.05	<0.01	0.66
W848190		15.1	2.15	5.21	<0.05	<0.02	0.02	0.018	0.03	10.8	9.8	0.23	144	1.21	<0.01	0.78
W848191		21.9	2.63	4.40	<0.05	<0.02	0.03	0.022	0.03	15.3	11.6	0.26	131	1.32	<0.01	0.79
W848192		27.7	2.73	4.19	<0.05	0.06	0.05	0.027	0.04	12.8	17.4	0.38	167	1.25	0.01	0.85
W848193		22.2	2.57	4.26	<0.05	0.06	0.05	0.024	0.04	12.4	16.0	0.35	173	1.12	<0.01	0.84
W848194		26.7	2.57	4.21	<0.05	0.03	0.04	0.026	0.04	13.4	15.6	0.37	183	1.14	0.01	0.64
W848195		14.1	2.03	4.60	<0.05	<0.02	0.04	0.017	0.03	11.0	8.4	0.21	115	1.08	<0.01	0.70
W848196		20.1	1.24	3.80	<0.05	<0.02	0.04	0.017	0.03	10.8	5.2	0.11	70	0.84	0.01	0.56
W848197		17.3	2.72	4.04	<0.05	0.03	0.02	0.022	0.04	11.9	14.1	0.35	182	1.10	<0.01	0.60
W848198		18.5	2.56	4.85	<0.05	0.05	0.04	0.025	0.03	11.9	14.5	0.29	1160	1.14	<0.01	0.65
W848199		11.6	2.65	5.18	<0.05	<0.02	0.02	0.019	0.04	11.5	11.3	0.27	165	1.12	<0.01	0.67
W848200		11.0	2.39	4.74	<0.05	<0.02	0.02	0.018	0.03	11.1	11.7	0.25	156	0.97	<0.01	0.62
W848201		64.7	3.34	4.91	<0.05	0.04	0.07	0.022	0.04	11.3	19.0	0.32	237	1.75	0.01	1.09
W848202		24.5	2.62	3.56	<0.05	<0.02	0.07	0.032	0.02	8.8	10.1	0.27	508	0.85	0.01	0.28
W848203		22.4	2.27	3.78	<0.05	<0.02	0.06	0.017	0.02	8.5	14.5	0.29	307	1.03	<0.01	0.41
W848204		81.8	3.18	4.57	0.07	0.03	0.04	0.365	0.03	27.9	25.3	0.27	1980	5.06	<0.01	0.22
W848205		63.0	3.08	3.54	<0.05	0.02	0.07	0.054	0.03	16.1	16.2	0.26	593	3.23	0.02	0.38
W848206		45.1	2.94	3.84	<0.05	0.02	0.08	0.025	0.03	18.7	22.9	0.34	383	1.96	0.01	0.44
W848207		62.0	3.66	4.96	0.07	0.02	0.05	0.030	0.02	32.1	9.6	0.26	141	2.11	0.01	0.26
W848208		24.4	3.02	4.42	0.05	0.02	0.05	0.021	0.03	29.0	8.3	0.26	228	1.70	0.01	0.21
W848209		26.5	3.89	4.31	<0.05	0.02	0.07	0.030	0.03	23.4	11.8	0.28	212	1.58	0.01	0.60
W848210		36.4	4.11	5.17	0.07	0.02	0.07	0.030	0.04	39.1	8.1	0.29	109	2.26	0.01	0.30
W848211		41.9	4.82	4.71	0.08	0.03	0.07	0.038	0.03	49.6	12.1	0.27	261	2.04	0.01	0.18
W848212		25.0	4.53	5.78	0.06	<0.02	0.02	0.022	0.04	31.6	10.9	0.35	208	1.91	0.01	0.28



ALS Canada Ltd.
 2103 Dollarton Hwy
 North Vancouver BC V7H 0A7
 Phone: +1 (604) 984 0221 Fax: +1 (604) 984 0218
 www.alsglobal.com/geochemistry

To: EQUITY EXPLORATION CONSULTANTS LTD
 1510-250 HOWE STREET
 VANCOUVER BC V6C 3R8

Page: 3 - C
 Total # Pages: 7 (A - D)
 Plus Appendix Pages
 Finalized Date: 17-AUG-2018
 Account: EIAENZ

Project: ANZ18-01

CERTIFICATE OF ANALYSIS WH18175197

Sample Description	Method	AuME-TL43	AuME-TL43	AuME-TL43	AuME-TL43	AuME-TL43	AuME-TL43	AuME-TL43	AuME-TL43	AuME-TL43	AuME-TL43	AuME-TL43	AuME-TL43	AuME-TL43	AuME-TL43	AuME-TL43
	Analyte	Ni	P	Pb	Rb	Re	S	Sb	Sc	Se	Sn	Sr	Ta	Te	Th	Ti
	Units LOD	ppm	ppm	ppm	ppm	ppm	%	ppm	ppm	ppm	ppm	ppm	ppm	ppm	ppm	%
		0.2	10	0.2	0.1	0.001	0.01	0.05	0.1	0.2	0.2	0.2	0.01	0.01	0.2	0.005
W848173		19.9	810	21.4	6.5	0.001	0.05	3.96	1.5	1.7	0.2	48.2	<0.01	0.05	1.6	0.008
W848174		16.6	730	16.8	5.5	0.001	0.04	3.78	1.1	1.2	0.2	32.5	<0.01	0.04	0.7	0.007
W848175		19.4	730	14.1	6.0	<0.001	0.05	1.99	1.4	0.8	0.3	22.4	<0.01	0.05	0.6	0.008
W848176		20.8	700	15.0	7.2	<0.001	0.03	1.89	1.3	1.1	0.3	29.2	<0.01	0.04	0.8	0.009
W848177		21.2	740	15.4	7.0	0.001	0.06	2.57	1.1	1.5	0.3	49.4	<0.01	0.04	0.6	0.008
W848178		14.6	550	12.7	4.1	<0.001	0.03	1.32	0.8	1.0	0.3	14.5	<0.01	0.04	0.4	0.008
W848179		8.5	530	8.5	3.0	<0.001	0.02	0.49	0.1	0.3	0.4	6.5	<0.01	0.03	<0.2	<0.005
W848180		0.5	10	0.4	0.1	<0.001	0.02	<0.05	<0.1	<0.2	<0.2	0.6	<0.01	<0.01	0.2	<0.005
W848181		21.2	340	10.7	6.1	<0.001	0.01	1.32	2.5	0.6	0.3	8.2	<0.01	0.04	4.5	0.024
W848182		7.5	470	10.8	4.0	<0.001	0.01	0.76	1.4	0.2	0.5	5.3	<0.01	0.04	2.1	0.019
W848183		14.0	330	8.3	4.9	<0.001	0.02	1.43	1.1	0.4	0.3	7.1	<0.01	0.05	0.7	0.018
W848184		13.6	430	10.6	6.0	<0.001	0.01	1.57	1.7	0.4	0.4	8.7	<0.01	0.05	2.2	0.015
W848185		19.7	370	8.1	6.0	<0.001	0.01	1.58	1.6	0.4	0.2	8.2	<0.01	0.08	4.9	0.016
W848186		16.7	500	10.2	6.7	<0.001	0.01	1.02	1.7	0.4	0.4	8.0	<0.01	0.04	1.1	0.014
W848187		15.7	350	9.7	7.5	<0.001	0.01	1.01	2.0	0.4	0.3	7.3	<0.01	0.04	1.6	0.015
W848188		14.5	420	8.7	7.6	<0.001	0.01	1.02	2.0	0.4	0.3	7.6	<0.01	0.04	2.7	0.018
W848189		17.3	330	9.0	6.0	<0.001	0.01	1.19	2.0	0.4	0.3	9.2	<0.01	0.04	2.7	0.018
W848190		12.4	470	11.2	6.9	<0.001	0.01	0.83	1.8	0.3	0.5	8.1	<0.01	0.04	1.9	0.013
W848191		17.6	460	8.9	6.4	<0.001	0.01	1.36	1.8	0.4	0.3	9.9	<0.01	0.06	2.6	0.020
W848192		23.5	320	10.7	8.0	<0.001	0.01	1.18	2.6	0.5	0.3	9.1	<0.01	0.05	5.0	0.021
W848193		20.4	340	9.9	7.3	<0.001	0.01	0.95	2.6	0.5	0.4	8.0	<0.01	0.05	4.3	0.021
W848194		21.8	310	10.5	7.5	<0.001	0.01	1.06	2.7	0.6	0.4	8.3	<0.01	0.04	5.0	0.026
W848195		11.2	490	9.3	5.6	<0.001	0.01	0.74	1.3	0.3	0.4	8.3	<0.01	0.04	1.0	0.017
W848196		8.6	420	9.8	5.0	<0.001	0.01	0.53	1.1	0.3	0.4	7.6	<0.01	0.03	0.7	0.015
W848197		18.5	770	10.2	7.0	<0.001	0.01	0.92	2.1	0.3	0.3	11.6	<0.01	0.05	3.6	0.022
W848198		15.0	370	10.8	7.5	<0.001	0.01	0.79	2.5	0.3	0.4	8.4	<0.01	0.05	4.1	0.018
W848199		13.3	920	10.8	6.6	<0.001	0.01	0.81	1.8	0.2	0.4	11.1	<0.01	0.05	2.8	0.020
W848200		12.2	730	10.4	6.7	<0.001	0.01	0.77	1.7	0.3	0.4	8.9	<0.01	0.04	2.8	0.017
W848201		41.0	700	10.6	7.7	<0.001	0.06	0.83	2.2	1.3	0.3	15.9	<0.01	0.06	3.6	0.024
W848202		23.9	1370	9.2	3.4	<0.001	0.06	0.53	0.9	0.5	0.3	22.9	<0.01	0.04	0.5	0.012
W848203		25.1	660	11.3	4.9	<0.001	0.03	0.65	1.2	0.5	0.2	11.9	<0.01	0.05	0.8	0.016
W848204		90.5	800	15.3	5.2	<0.001	0.04	1.97	2.5	1.4	0.6	17.5	<0.01	0.07	2.5	0.015
W848205		57.7	1050	15.9	5.2	<0.001	0.08	1.25	1.5	1.4	0.4	30.3	<0.01	0.07	1.6	0.012
W848206		47.3	1120	11.6	4.3	<0.001	0.07	0.78	1.7	1.7	0.4	31.1	<0.01	0.06	1.3	0.019
W848207		21.9	1090	11.1	2.4	<0.001	0.07	2.32	0.9	1.9	0.7	43.6	<0.01	0.20	0.9	0.008
W848208		18.0	1040	11.9	3.6	<0.001	0.07	1.62	0.8	1.2	0.3	33.2	<0.01	0.17	1.1	0.007
W848209		18.7	1190	12.0	4.1	<0.001	0.06	1.68	1.7	1.5	0.3	24.3	<0.01	0.14	4.3	0.014
W848210		16.1	1340	12.7	4.0	<0.001	0.12	3.31	1.1	2.4	0.5	28.2	<0.01	0.24	1.6	0.006
W848211		24.1	1750	13.2	4.9	0.001	0.06	3.82	2.8	2.6	0.3	27.2	0.01	0.20	3.6	0.009
W848212		10.8	1570	12.6	4.1	<0.001	0.13	2.20	1.2	2.2	0.3	47.1	<0.01	0.24	2.8	0.014



ALS Canada Ltd.
 2103 Dollarton Hwy
 North Vancouver BC V7H 0A7
 Phone: +1 (604) 984 0221 Fax: +1 (604) 984 0218
 www.alsglobal.com/geochemistry

To: EQUITY EXPLORATION CONSULTANTS LTD
 1510-250 HOWE STREET
 VANCOUVER BC V6C 3R8

Page: 3 - D
 Total # Pages: 7 (A - D)
 Plus Appendix Pages
 Finalized Date: 17-AUG-2018
 Account: EIAENZ

Project: ANZ18-01

CERTIFICATE OF ANALYSIS WH18175197

Sample Description	Method Analyte Units LOD	AuME-TL43	AuME-TL43	AuME-TL43	AuME-TL43	AuME-TL43	AuME-TL43	
		Tl	U	V	W	Y	Zn	Zr
		ppm	ppm	ppm	ppm	ppm	ppm	ppm
		0.02	0.05	1	0.05	0.05	2	0.5
W848173		0.09	1.23	29	0.43	5.09	128	0.9
W848174		0.11	1.14	36	0.51	4.28	81	<0.5
W848175		0.11	0.97	40	0.49	4.26	69	<0.5
W848176		0.12	1.05	34	0.56	4.69	142	<0.5
W848177		0.12	1.16	32	0.56	5.78	163	<0.5
W848178		0.10	0.89	34	0.60	3.60	69	<0.5
W848179		0.04	0.82	22	0.20	3.52	19	<0.5
W848180		<0.02	0.08	<1	<0.05	0.57	2	0.5
W848181		0.07	0.94	38	0.47	3.95	60	1.6
W848182		0.08	0.35	53	0.32	1.88	33	<0.5
W848183		0.09	0.63	42	0.36	2.75	44	<0.5
W848184		0.09	0.60	40	0.36	3.02	49	<0.5
W848185		0.06	0.69	29	0.35	3.44	54	0.8
W848186		0.08	0.64	42	0.31	5.74	50	<0.5
W848187		0.08	0.63	38	0.33	3.66	46	<0.5
W848188		0.09	0.53	43	0.36	2.74	44	0.5
W848189		0.09	0.74	38	0.39	2.91	51	0.5
W848190		0.10	0.53	46	0.41	2.06	44	<0.5
W848191		0.10	0.64	43	0.63	3.49	51	<0.5
W848192		0.10	0.85	44	0.54	3.53	60	2.4
W848193		0.10	0.81	45	0.47	3.75	53	2.0
W848194		0.09	0.96	43	0.72	3.80	57	1.5
W848195		0.09	0.47	44	0.49	2.04	38	<0.5
W848196		0.09	0.73	31	0.52	2.50	24	<0.5
W848197		0.08	0.55	43	0.46	2.44	55	1.1
W848198		0.10	0.75	46	0.38	2.95	50	1.8
W848199		0.09	0.39	51	0.52	1.82	44	0.5
W848200		0.08	0.41	46	0.65	1.78	41	0.6
W848201		0.13	1.15	42	11.50	4.96	66	1.4
W848202		0.06	0.81	36	53.4	5.28	84	<0.5
W848203		0.10	0.65	32	15.75	4.25	55	<0.5
W848204		0.13	2.52	36	15.40	38.3	276	0.5
W848205		0.08	2.29	26	39.3	15.90	118	<0.5
W848206		0.07	1.77	31	28.9	17.55	91	<0.5
W848207		0.06	2.19	34	19.90	29.1	53	<0.5
W848208		0.06	1.25	31	3.16	12.65	49	<0.5
W848209		0.07	1.11	33	24.4	7.95	49	0.6
W848210		0.12	1.74	36	5.38	17.50	52	<0.5
W848211		0.15	2.15	36	4.90	23.2	72	0.7
W848212		0.05	1.39	36	0.32	7.10	47	<0.5



ALS Canada Ltd.
 2103 Dollarton Hwy
 North Vancouver BC V7H 0A7
 Phone: +1 (604) 984 0221 Fax: +1 (604) 984 0218
 www.alsglobal.com/geochemistry

To: EQUITY EXPLORATION CONSULTANTS LTD
 1510-250 HOWE STREET
 VANCOUVER BC V6C 3R8

Page: 4 - A
 Total # Pages: 7 (A - D)
 Plus Appendix Pages
 Finalized Date: 17-AUG-2018
 Account: EIAENZ

Project: ANZ18-01

CERTIFICATE OF ANALYSIS WH18175197

Sample Description	Method	WEI-21	AuME-TL43	AuME-TL43	AuME-TL43	AuME-TL43	AuME-TL43	AuME-TL43	AuME-TL43	AuME-TL43	AuME-TL43	AuME-TL43	AuME-TL43	AuME-TL43	AuME-TL43	AuME-TL43
	Analyte	Recvd Wt.	Au	Ag	Al	As	B	Ba	Be	Bi	Ca	Cd	Ce	Co	Cr	Cs
Units		kg	ppm	ppm	%	ppm	ppm	ppm	ppm	ppm	%	ppm	ppm	ppm	ppm	ppm
LOD		0.02	0.001	0.01	0.01	0.1	10	10	0.05	0.01	0.01	0.01	0.02	0.1	1	0.05
W848213		0.33	0.003	0.26	1.34	18.2	<10	70	0.33	0.99	0.07	0.24	24.3	6.1	25	2.09
W848214		0.22	0.007	0.59	1.45	28.5	10	130	0.52	0.94	0.21	0.63	37.6	10.8	23	1.83
W848215		0.36	0.021	1.30	1.19	62.4	10	90	0.55	0.70	0.13	0.60	44.9	14.8	22	1.34
W848216		0.32	0.013	0.20	1.48	38.0	10	100	0.51	0.66	0.11	0.41	27.1	8.3	24	1.06
W848217		0.46	0.016	0.25	1.22	44.9	10	100	0.48	0.48	0.18	0.54	33.8	10.7	23	0.84
W848218		0.29	0.003	0.08	1.30	19.9	10	70	0.25	0.27	0.08	0.26	21.7	6.0	23	0.79
W848219		0.35	0.030	0.18	1.05	38.6	<10	40	0.20	1.00	0.03	0.22	19.95	5.3	21	0.96
W848220		0.33	0.001	0.01	0.01	0.2	<10	<10	<0.05	<0.01	0.01	<0.01	0.92	0.1	<1	<0.05
W848221		0.29	0.003	0.06	1.44	24.2	<10	110	0.41	0.43	0.06	0.24	29.2	8.1	23	0.86
W848222		0.27	0.003	0.18	1.33	30.9	<10	140	0.37	1.33	0.07	0.18	27.4	5.9	24	0.91
W848223		0.27	0.008	0.15	1.35	27.8	10	150	0.41	0.37	0.18	0.25	29.6	7.0	23	0.81
W848224		0.34	0.004	0.10	1.35	25.2	10	120	0.38	0.34	0.06	0.36	25.1	9.6	23	0.91
W848225		0.22	0.002	0.04	1.74	16.3	<10	90	0.35	0.25	0.07	0.18	18.90	5.7	25	0.95
W848226		0.30	0.005	0.27	1.09	37.4	<10	60	0.19	0.33	0.04	0.20	22.0	3.1	17	0.89
W848227		0.26	0.003	0.16	1.80	33.3	10	140	0.50	0.46	0.09	0.29	30.0	11.7	27	1.05
W848228		0.31	0.016	0.10	1.14	21.2	10	110	0.33	0.22	0.13	0.17	25.0	8.0	19	0.63
W848229		0.23	0.005	0.19	1.45	35.1	10	140	0.37	0.36	0.07	0.21	29.7	7.2	25	1.15
W848230		0.37	0.007	0.12	1.24	40.0	10	110	0.37	0.27	0.13	0.27	28.2	7.3	23	0.83
W848231		0.23	0.005	0.05	1.35	36.1	10	110	0.30	0.26	0.08	0.20	26.0	6.2	22	0.97
W848232		0.32	0.004	0.07	1.42	38.9	10	100	0.31	0.21	0.07	0.15	27.3	7.3	22	0.85
W848233		0.28	0.005	0.19	1.43	47.8	<10	130	0.35	0.30	0.08	0.30	23.8	7.6	24	0.94
W848234		0.27	0.005	0.20	1.74	47.4	10	140	0.38	0.39	0.07	0.29	26.4	7.7	27	1.18
W848235		0.26	0.002	0.12	1.27	24.7	10	170	0.24	0.28	0.07	0.22	22.5	4.4	23	1.10
W848236		0.26	0.001	0.16	1.40	27.3	10	70	0.20	0.24	0.07	0.25	16.90	3.9	26	0.88
W848237		0.35	0.002	0.09	1.43	32.3	10	110	0.39	0.21	0.07	0.23	26.1	9.2	22	0.81
W848238		0.28	0.004	0.05	1.27	31.9	10	110	0.31	0.20	0.06	0.23	21.2	5.6	21	0.83
W848239		0.31	0.003	0.05	1.09	24.6	10	70	0.20	0.20	0.05	0.14	19.55	4.1	20	0.77
W848240		0.30	0.001	0.05	1.17	24.6	10	70	0.23	0.22	0.05	0.15	19.10	4.2	21	0.77
W848241		0.32	0.002	0.14	1.15	30.1	10	80	0.25	0.24	0.06	0.36	20.8	4.9	20	0.85
W848242		0.33	0.009	0.16	1.31	25.0	10	100	0.34	0.22	0.07	0.33	25.2	5.2	21	0.83
W848243		0.27	0.003	0.18	0.88	19.4	10	50	0.14	0.23	0.05	0.13	20.4	3.4	19	0.85
W848244		0.24	0.001	0.06	1.67	26.0	10	110	0.41	0.21	0.07	0.21	23.1	6.0	25	0.84
W848245		0.37	0.019	0.15	1.25	52.7	10	90	0.41	0.29	0.10	0.39	27.9	8.1	22	0.84
W848246		0.30	0.004	0.22	1.17	95.9	10	80	0.30	0.38	0.13	0.34	25.0	7.1	22	0.89
W848247		0.34	0.003	0.22	1.49	64.6	10	140	0.48	0.35	0.11	0.61	27.8	12.7	24	1.10
W848248		0.25	0.008	0.12	1.38	42.0	10	110	0.39	0.24	0.16	0.43	26.6	9.0	23	0.78
W848249		0.46	0.005	0.48	1.03	92.3	10	130	0.36	0.32	0.18	1.29	37.0	9.8	21	0.86
W848250		0.33	0.003	0.17	1.07	17.9	10	130	0.40	0.22	0.14	0.50	34.0	11.1	21	0.93
W848251		0.38	0.005	0.13	1.31	21.0	10	100	0.35	0.23	0.12	0.35	27.6	8.0	25	0.84
W848252		0.21	0.001	0.17	0.79	18.0	10	60	0.08	0.24	0.03	0.16	15.00	2.9	18	0.58



ALS Canada Ltd.
 2103 Dollarton Hwy
 North Vancouver BC V7H 0A7
 Phone: +1 (604) 984 0221 Fax: +1 (604) 984 0218
 www.alsglobal.com/geochemistry

To: EQUITY EXPLORATION CONSULTANTS LTD
 1510-250 HOWE STREET
 VANCOUVER BC V6C 3R8

Page: 4 - B
 Total # Pages: 7 (A - D)
 Plus Appendix Pages
 Finalized Date: 17-AUG-2018
 Account: EIAENZ

Project: ANZ18-01

CERTIFICATE OF ANALYSIS WH18175197

Sample Description	Method Analyte Units LOD	AuME-TL43	AuME-TL43	AuME-TL43	AuME-TL43	AuME-TL43	AuME-TL43	AuME-TL43	AuME-TL43	AuME-TL43	AuME-TL43	AuME-TL43	AuME-TL43	AuME-TL43	AuME-TL43	AuME-TL43
		Cu ppm	Fe %	Ga ppm	Ge ppm	Hf ppm	Hg ppm	In ppm	K %	La ppm	Li ppm	Mg %	Mn ppm	Mo ppm	Na %	Nb ppm
		0.2	0.01	0.05	0.05	0.02	0.01	0.005	0.01	0.2	0.1	0.01	5	0.05	0.01	0.05
W848213		21.4	3.26	4.93	<0.05	<0.02	0.04	0.061	0.03	14.7	13.9	0.30	189	1.45	0.01	0.43
W848214		28.9	2.98	4.94	<0.05	0.02	0.07	0.029	0.04	18.1	15.9	0.29	416	1.59	0.01	0.56
W848215		51.7	3.05	3.40	<0.05	0.02	0.10	0.078	0.03	21.4	14.7	0.27	1380	1.55	<0.01	0.22
W848216		27.1	2.96	4.66	<0.05	<0.02	0.05	0.051	0.03	13.3	15.7	0.33	258	1.56	<0.01	0.62
W848217		33.8	2.77	3.62	<0.05	0.02	0.06	0.046	0.03	15.8	15.3	0.34	367	1.31	<0.01	0.47
W848218		16.8	2.71	4.98	<0.05	<0.02	0.06	0.025	0.03	10.5	13.0	0.29	223	1.28	<0.01	0.58
W848219		15.8	2.72	5.32	<0.05	<0.02	0.07	0.032	0.02	9.4	8.6	0.16	253	1.57	<0.01	0.56
W848220		0.7	0.03	<0.05	<0.05	<0.02	<0.01	<0.005	<0.01	0.4	0.1	<0.01	<5	<0.05	<0.01	<0.05
W848221		16.3	2.67	4.70	<0.05	<0.02	0.04	0.023	0.03	14.3	13.4	0.31	296	1.19	<0.01	0.38
W848222		16.6	2.67	4.77	<0.05	<0.02	0.06	0.023	0.03	13.5	13.2	0.29	237	1.27	0.01	0.48
W848223		19.5	2.67	4.52	<0.05	<0.02	0.05	0.025	0.03	14.6	13.7	0.31	260	1.16	0.01	0.52
W848224		15.6	2.74	4.73	<0.05	<0.02	0.05	0.026	0.03	12.3	13.7	0.31	449	1.26	<0.01	0.42
W848225		14.4	2.69	5.38	<0.05	<0.02	0.05	0.026	0.03	9.5	14.4	0.34	190	1.32	0.01	0.71
W848226		11.5	1.89	5.15	<0.05	<0.02	0.06	0.017	0.02	11.5	7.5	0.13	90	1.43	<0.01	0.53
W848227		25.6	3.01	5.10	<0.05	0.02	0.06	0.028	0.04	14.1	16.4	0.38	439	1.42	0.01	0.54
W848228		21.5	2.22	3.35	<0.05	<0.02	0.04	0.017	0.03	12.2	12.4	0.32	288	0.86	<0.01	0.30
W848229		18.2	2.80	4.77	<0.05	<0.02	0.04	0.025	0.03	16.2	13.9	0.33	261	1.37	0.01	0.40
W848230		15.2	2.63	4.18	<0.05	<0.02	0.05	0.024	0.03	14.1	13.6	0.32	267	1.07	<0.01	0.51
W848231		13.3	2.64	4.84	<0.05	<0.02	0.04	0.025	0.03	13.4	12.8	0.31	213	1.13	0.01	0.48
W848232		16.0	2.83	4.31	<0.05	<0.02	0.04	0.023	0.03	14.0	13.1	0.32	215	1.07	<0.01	0.50
W848233		15.4	2.70	4.67	<0.05	<0.02	0.05	0.040	0.03	12.1	14.2	0.31	278	1.15	<0.01	0.51
W848234		18.0	3.13	5.85	<0.05	<0.02	0.05	0.082	0.04	15.0	15.5	0.38	339	1.54	0.01	0.58
W848235		11.9	2.26	5.20	<0.05	<0.02	0.04	0.023	0.03	12.9	10.2	0.27	132	1.28	0.01	0.41
W848236		10.2	3.15	4.84	<0.05	0.02	0.08	0.027	0.03	9.0	11.1	0.25	125	1.08	0.01	1.23
W848237		15.0	2.74	4.31	<0.05	<0.02	0.04	0.025	0.03	12.9	15.3	0.36	329	1.12	<0.01	0.52
W848238		14.8	2.31	4.18	<0.05	<0.02	0.04	0.020	0.03	10.7	13.2	0.31	189	1.06	<0.01	0.41
W848239		10.3	2.15	4.49	<0.05	<0.02	0.04	0.021	0.02	10.1	12.0	0.25	126	1.11	<0.01	0.48
W848240		10.6	2.28	4.43	<0.05	<0.02	0.05	0.024	0.02	9.7	12.3	0.25	136	1.16	<0.01	0.50
W848241		12.2	2.35	4.26	<0.05	<0.02	0.04	0.040	0.03	10.2	12.1	0.27	171	1.16	<0.01	0.45
W848242		15.5	2.40	4.15	<0.05	<0.02	0.04	0.027	0.03	12.5	12.9	0.29	160	1.20	<0.01	0.36
W848243		9.7	1.95	4.70	<0.05	<0.02	0.05	0.015	0.03	10.6	6.8	0.20	98	1.53	<0.01	0.42
W848244		22.2	2.96	4.52	<0.05	0.03	0.05	0.027	0.03	11.3	19.2	0.36	166	1.51	<0.01	0.93
W848245		17.8	2.48	3.78	<0.05	<0.02	0.05	0.025	0.03	12.8	14.1	0.28	314	1.13	<0.01	0.47
W848246		25.3	2.61	3.44	<0.05	0.02	0.04	0.037	0.03	11.2	13.8	0.30	231	1.26	<0.01	0.56
W848247		19.1	2.89	4.68	<0.05	<0.02	0.05	0.046	0.04	13.5	16.6	0.33	543	1.34	<0.01	0.38
W848248		22.7	2.52	3.68	<0.05	0.03	0.04	0.027	0.03	12.9	15.8	0.35	302	1.17	<0.01	0.59
W848249		31.5	2.57	2.81	<0.05	0.03	0.03	0.033	0.03	16.1	14.6	0.31	328	1.36	<0.01	0.30
W848250		21.1	2.52	3.58	<0.05	<0.02	0.04	0.026	0.03	17.9	14.8	0.27	315	1.43	0.01	0.44
W848251		24.2	2.70	4.04	<0.05	0.02	0.06	0.030	0.03	12.7	15.5	0.31	257	1.45	0.01	0.57
W848252		13.1	1.88	4.76	<0.05	<0.02	0.06	0.017	0.03	8.3	5.6	0.12	83	1.72	0.04	0.71



ALS Canada Ltd.
 2103 Dollarton Hwy
 North Vancouver BC V7H 0A7
 Phone: +1 (604) 984 0221 Fax: +1 (604) 984 0218
 www.alsglobal.com/geochemistry

To: EQUITY EXPLORATION CONSULTANTS LTD
 1510-250 HOWE STREET
 VANCOUVER BC V6C 3R8

Page: 4 - C
 Total # Pages: 7 (A - D)
 Plus Appendix Pages
 Finalized Date: 17-AUG-2018
 Account: EIAENZ

Project: ANZ18-01

CERTIFICATE OF ANALYSIS WH18175197

Sample Description	Method Analyte Units LOD	AuME-TL43	AuME-TL43	AuME-TL43	AuME-TL43	AuME-TL43	AuME-TL43	AuME-TL43	AuME-TL43	AuME-TL43	AuME-TL43	AuME-TL43	AuME-TL43	AuME-TL43	AuME-TL43		
		Ni	P	Pb	Rb	Re	S	Sb	Sc	Se	Sn	Sr	Ta	Te	Th	Ti	
		ppm	ppm	ppm	ppm	ppm	%	ppm	ppm	ppm	ppm	ppm	ppm	ppm	ppm	ppm	
		0.2	10	0.2	0.1	0.001	0.01	0.05	0.1	0.2	0.2	0.2	0.2	0.01	0.01	0.2	0.005
W848213		17.2	960	10.0	4.4	<0.001	0.05	1.05	0.9	1.3	0.4	14.1	<0.01	0.08	0.6	0.010	
W848214		27.3	910	15.7	6.7	<0.001	0.05	1.09	1.6	0.8	0.5	18.0	<0.01	0.07	0.9	0.019	
W848215		36.9	1070	10.4	4.9	0.001	0.03	1.63	1.7	1.2	0.3	25.5	<0.01	0.07	1.5	0.017	
W848216		24.7	730	12.1	6.1	<0.001	0.03	1.14	1.6	0.8	0.4	13.1	<0.01	0.07	1.0	0.020	
W848217		31.5	980	11.3	5.5	<0.001	0.02	1.23	2.5	0.9	0.3	15.9	<0.01	0.06	2.9	0.028	
W848218		16.1	620	11.3	4.3	<0.001	0.03	0.89	1.0	0.8	0.4	8.0	<0.01	0.04	0.5	0.017	
W848219		12.9	570	10.8	4.5	<0.001	0.04	0.98	0.7	0.8	0.5	5.8	<0.01	0.08	0.3	0.017	
W848220		0.3	10	0.4	0.1	<0.001	0.02	<0.05	<0.1	<0.2	<0.2	0.6	<0.01	<0.01	0.2	<0.005	
W848221		16.7	570	11.5	5.7	<0.001	0.02	0.85	1.2	0.6	0.4	8.6	<0.01	0.05	0.6	0.018	
W848222		15.7	680	11.0	4.8	<0.001	0.04	0.89	1.0	0.4	0.4	9.1	<0.01	0.06	0.4	0.015	
W848223		18.6	870	11.1	5.4	<0.001	0.03	0.91	1.2	0.7	0.4	18.4	<0.01	0.04	0.5	0.017	
W848224		17.5	570	11.4	6.7	<0.001	0.03	0.91	1.2	0.6	0.4	8.3	<0.01	0.05	0.6	0.017	
W848225		15.0	500	11.8	5.0	<0.001	0.03	0.76	1.1	0.6	0.4	7.9	<0.01	0.04	0.4	0.016	
W848226		9.3	370	9.7	5.1	<0.001	0.02	0.64	0.7	0.6	0.5	6.5	<0.01	0.05	0.2	0.012	
W848227		26.8	830	12.8	7.3	<0.001	0.03	0.95	1.9	0.9	0.4	11.9	<0.01	0.05	0.9	0.021	
W848228		17.9	720	9.4	5.8	<0.001	0.01	0.81	1.3	0.4	0.2	11.2	<0.01	0.03	0.7	0.015	
W848229		19.9	670	12.3	5.9	<0.001	0.04	0.86	1.1	0.5	0.4	8.9	<0.01	0.04	0.4	0.014	
W848230		18.2	740	10.8	6.3	<0.001	0.02	0.80	1.7	0.6	0.3	11.2	<0.01	0.05	1.4	0.023	
W848231		16.2	540	11.9	6.5	<0.001	0.02	0.73	1.3	0.5	0.4	8.3	<0.01	0.04	0.6	0.018	
W848232		18.2	470	10.6	5.2	<0.001	0.02	0.76	1.3	0.7	0.3	7.9	<0.01	0.04	0.6	0.017	
W848233		18.8	600	11.7	5.8	<0.001	0.03	0.74	1.1	0.4	0.4	10.1	<0.01	0.04	0.5	0.015	
W848234		21.0	610	16.1	7.1	<0.001	0.04	0.83	1.5	0.6	0.5	10.1	<0.01	0.05	0.7	0.016	
W848235		12.6	530	10.9	5.2	<0.001	0.04	0.59	0.5	0.6	0.5	9.7	<0.01	0.06	0.2	0.009	
W848236		12.3	510	13.6	5.3	<0.001	0.05	0.59	1.4	0.8	0.3	6.7	<0.01	0.05	0.8	0.021	
W848237		17.8	440	12.4	6.0	<0.001	0.02	0.82	1.6	0.5	0.3	8.1	<0.01	0.04	1.1	0.019	
W848238		15.1	430	10.3	5.7	<0.001	0.02	0.64	1.0	0.6	0.3	7.5	<0.01	0.05	0.4	0.015	
W848239		11.7	360	11.1	4.9	<0.001	0.02	0.58	0.7	0.6	0.4	6.5	<0.01	0.04	0.3	0.013	
W848240		11.8	390	11.8	5.2	<0.001	0.02	0.64	0.7	0.5	0.4	6.3	<0.01	0.03	0.3	0.013	
W848241		13.4	450	27.3	5.3	<0.001	0.02	0.73	0.8	0.6	0.4	7.4	<0.01	0.04	0.3	0.013	
W848242		16.7	550	16.3	5.6	<0.001	0.02	0.76	1.0	0.5	0.3	7.9	<0.01	0.04	0.5	0.011	
W848243		11.7	380	9.9	5.4	<0.001	0.03	0.59	0.5	0.3	0.4	6.8	<0.01	0.04	0.2	0.014	
W848244		18.3	460	12.2	5.6	<0.001	0.02	0.76	2.0	0.6	0.3	7.7	<0.01	0.03	2.2	0.019	
W848245		20.0	660	10.8	5.9	<0.001	0.02	0.72	1.3	0.5	0.3	9.0	<0.01	0.04	1.0	0.018	
W848246		22.2	770	14.2	4.8	<0.001	0.03	0.92	1.4	0.6	0.2	11.8	<0.01	0.06	1.1	0.017	
W848247		21.2	860	15.2	7.4	<0.001	0.03	0.82	1.2	0.5	0.4	12.1	<0.01	0.05	0.7	0.015	
W848248		21.7	760	13.3	6.3	<0.001	0.01	0.76	2.0	0.5	0.3	12.8	<0.01	0.04	2.2	0.022	
W848249		33.3	920	43.6	4.1	<0.001	0.01	1.15	2.1	0.5	0.2	15.7	<0.01	0.06	4.5	0.019	
W848250		29.0	840	12.0	5.5	<0.001	0.02	0.81	1.6	0.6	0.3	13.4	<0.01	0.04	1.3	0.015	
W848251		25.0	840	12.4	6.1	<0.001	0.02	0.72	1.5	0.5	0.3	11.5	<0.01	0.04	1.2	0.016	
W848252		10.4	600	8.8	2.6	<0.001	0.08	0.51	0.4	0.6	0.4	7.0	<0.01	0.05	<0.2	0.009	



ALS Canada Ltd.
 2103 Dollarton Hwy
 North Vancouver BC V7H 0A7
 Phone: +1 (604) 984 0221 Fax: +1 (604) 984 0218
 www.alsglobal.com/geochemistry

To: EQUITY EXPLORATION CONSULTANTS LTD
 1510-250 HOWE STREET
 VANCOUVER BC V6C 3R8

Page: 4 - D
 Total # Pages: 7 (A - D)
 Plus Appendix Pages
 Finalized Date: 17-AUG-2018
 Account: EIAENZ

Project: ANZ18-01

CERTIFICATE OF ANALYSIS WH18175197

Sample Description	Method Analyte Units LOD	AuME-TL43	AuME-TL43	AuME-TL43	AuME-TL43	AuME-TL43	AuME-TL43	
		Tl	U	V	W	Y	Zn	Zr
		ppm	ppm	ppm	ppm	ppm	ppm	ppm
		0.02	0.05	1	0.05	0.05	2	0.5
W848213		0.10	1.00	41	0.61	4.22	58	<0.5
W848214		0.10	1.35	44	9.37	13.75	67	<0.5
W848215		0.11	2.03	38	40.6	11.55	94	<0.5
W848216		0.11	1.19	47	11.35	5.46	73	<0.5
W848217		0.10	1.60	41	18.85	7.95	90	0.6
W848218		0.11	0.87	47	1.53	3.44	51	<0.5
W848219		0.11	0.83	51	9.25	3.23	43	<0.5
W848220		<0.02	0.08	<1	<0.05	0.55	<2	0.5
W848221		0.11	1.25	45	1.39	6.29	56	<0.5
W848222		0.11	1.22	44	0.81	7.31	53	<0.5
W848223		0.10	1.26	42	1.69	6.72	57	<0.5
W848224		0.09	1.04	44	0.58	5.01	62	<0.5
W848225		0.13	0.74	49	0.35	2.77	53	<0.5
W848226		0.12	0.85	46	3.65	2.58	32	<0.5
W848227		0.13	1.51	47	1.49	6.93	76	0.5
W848228		0.07	1.02	33	1.13	5.31	57	<0.5
W848229		0.10	1.28	43	0.52	9.19	62	<0.5
W848230		0.08	0.89	42	1.27	5.00	58	<0.5
W848231		0.10	0.84	45	0.45	4.80	53	<0.5
W848232		0.10	1.12	40	0.40	5.89	54	<0.5
W848233		0.09	0.98	41	0.50	5.02	62	<0.5
W848234		0.13	1.38	50	0.46	7.38	74	<0.5
W848235		0.11	0.92	44	0.34	4.91	46	<0.5
W848236		0.09	0.75	49	0.37	2.53	43	0.5
W848237		0.08	0.95	40	0.33	5.00	62	<0.5
W848238		0.08	0.90	38	0.31	3.75	54	<0.5
W848239		0.08	0.71	39	0.34	2.60	42	<0.5
W848240		0.09	0.79	40	0.33	2.72	43	<0.5
W848241		0.08	0.71	38	0.43	3.60	70	<0.5
W848242		0.08	0.90	37	0.44	5.36	72	<0.5
W848243		0.07	0.63	45	0.27	2.64	40	<0.5
W848244		0.09	0.75	41	0.41	4.00	61	0.9
W848245		0.07	0.87	37	4.12	5.35	65	<0.5
W848246		0.07	0.93	35	7.64	5.10	73	0.6
W848247		0.10	1.00	43	3.30	5.41	99	<0.5
W848248		0.08	0.88	38	2.26	5.39	78	1.0
W848249		0.06	1.26	28	2.94	8.79	152	0.8
W848250		0.07	1.04	35	0.45	8.14	79	<0.5
W848251		0.09	1.12	40	0.53	5.68	77	0.5
W848252		0.06	0.62	42	0.33	2.06	39	<0.5



ALS Canada Ltd.
 2103 Dollarton Hwy
 North Vancouver BC V7H 0A7
 Phone: +1 (604) 984 0221 Fax: +1 (604) 984 0218
 www.alsglobal.com/geochemistry

To: EQUITY EXPLORATION CONSULTANTS LTD
 1510-250 HOWE STREET
 VANCOUVER BC V6C 3R8

Page: 5 - A
 Total # Pages: 7 (A - D)
 Plus Appendix Pages
 Finalized Date: 17-AUG-2018
 Account: EIAENZ

Project: ANZ18-01

CERTIFICATE OF ANALYSIS WH18175197

Sample Description	Method	WEI-21	AuME-TL43	AuME-TL43	AuME-TL43	AuME-TL43	AuME-TL43	AuME-TL43	AuME-TL43	AuME-TL43	AuME-TL43	AuME-TL43	AuME-TL43	AuME-TL43	AuME-TL43	AuME-TL43
	Analyte	Recvd Wt.	Au	Ag	Al	As	B	Ba	Be	Bi	Ca	Cd	Ce	Co	Cr	Cs
	Units	kg	ppm	ppm	%	ppm	ppm	ppm	ppm	ppm	%	ppm	ppm	ppm	ppm	ppm
	LOD	0.02	0.001	0.01	0.01	0.1	10	10	0.05	0.01	0.01	0.01	0.02	0.1	1	0.05
W848253		0.24	0.003	0.31	1.38	26.7	10	160	0.33	0.34	0.14	0.59	29.7	6.9	26	1.10
W848254		0.31	0.013	0.47	0.72	18.2	10	100	0.13	0.26	0.07	0.21	19.50	3.9	20	0.54
W848255		0.23	0.003	0.10	0.37	9.2	10	30	0.05	0.20	0.03	0.15	14.70	1.7	9	0.46
W848256		0.27	0.003	0.18	0.52	13.9	10	30	0.07	0.29	0.02	0.07	14.25	2.0	12	0.83
W848257		0.35	0.004	0.14	1.05	24.4	<10	100	0.31	0.34	0.12	0.35	31.0	8.8	22	1.73
W848258		0.23	0.005	0.18	1.21	22.9	10	150	0.33	0.35	0.11	0.32	30.6	7.2	22	1.50
W848259		0.41	0.007	0.36	0.92	32.4	10	60	0.17	0.54	0.04	0.23	34.2	8.7	26	3.19
W848260		0.23	<0.001	0.01	0.01	0.3	<10	<10	<0.05	<0.01	0.01	0.01	0.83	0.1	1	<0.05
W848261		0.32	0.005	0.53	0.55	45.4	10	50	0.14	0.41	0.03	0.48	19.80	3.0	18	1.23
W848262		0.30	0.012	0.83	1.20	34.6	10	100	0.45	0.39	0.10	0.79	29.9	7.9	19	1.18
W848263		0.37	0.005	0.27	1.30	25.5	10	60	0.35	0.31	0.06	0.28	28.2	10.1	28	1.57
W848264		0.34	0.004	0.22	0.90	14.8	10	60	0.13	0.25	0.04	0.18	19.35	3.4	20	0.83
W848265		0.26	0.002	0.31	0.79	11.6	10	70	0.12	0.21	0.04	0.44	17.95	2.5	15	0.62
W848266		0.30	0.009	0.50	1.05	16.6	10	70	0.36	0.35	0.06	0.67	33.6	7.7	21	2.39
W848267		0.38	0.011	1.13	1.24	35.2	10	110	0.49	0.84	0.11	2.93	34.8	13.4	23	2.48
W848268		0.28	0.007	0.24	1.29	15.5	10	80	0.38	0.21	0.05	0.28	21.7	5.4	20	1.29
W848269		0.31	0.004	1.37	1.50	55.6	10	360	0.49	0.38	1.10	2.13	19.85	18.1	26	0.69
W848270		0.28	0.002	0.14	1.16	18.7	10	50	0.16	0.26	0.04	0.21	22.5	4.4	24	0.91
W848271		0.38	0.002	0.08	1.08	12.5	10	100	0.21	0.15	0.12	0.20	19.15	4.7	20	0.64
W848272		0.29	0.002	0.02	1.66	17.5	10	100	0.25	0.24	0.05	0.23	18.15	6.1	29	0.83
W848273		0.38	0.003	0.58	2.04	27.4	10	210	0.63	0.28	0.07	0.78	22.5	11.0	30	1.00
W848274		0.39	0.003	0.47	1.45	17.3	10	230	0.37	0.25	0.22	0.44	21.8	5.6	23	0.85
W848275		0.63	0.006	0.77	1.16	17.0	10	200	0.41	0.28	0.51	0.72	29.6	8.2	20	0.80
W848276		0.39	0.004	1.46	1.29	16.0	10	290	0.35	0.28	1.03	1.21	18.45	10.5	19	0.74
W848277		0.32	0.002	0.47	1.24	20.8	10	250	0.32	0.27	0.80	0.83	22.0	10.3	18	0.76
W848278		0.27	0.002	0.27	1.03	18.1	10	210	0.34	0.22	0.66	1.11	22.3	9.6	15	0.68
W848279		0.44	0.002	0.47	0.84	16.8	10	80	0.24	0.28	0.06	0.51	26.7	10.0	21	1.43
W848280		0.53	0.003	0.47	0.88	17.3	10	80	0.27	0.29	0.06	0.52	27.8	12.8	19	1.45
W848281		0.43	0.002	0.52	1.19	18.9	10	210	0.35	0.22	0.12	0.33	33.9	6.2	19	1.32
W848282		0.31	0.003	0.39	1.06	19.7	10	210	0.28	0.24	0.18	0.37	24.4	7.3	19	1.34
W848283		0.37	0.002	0.58	0.87	21.3	10	110	0.27	0.36	0.06	0.98	56.4	10.8	20	1.30
W848284		0.33	0.006	0.69	1.07	19.2	10	100	0.24	0.30	0.07	0.88	31.8	7.5	20	2.03
W848285		0.41	0.005	0.34	1.17	17.6	10	90	0.26	0.31	0.10	0.67	30.5	18.9	21	2.51
W848286		0.31	0.004	1.02	1.19	25.0	10	110	0.23	1.01	0.10	1.51	31.8	9.6	20	3.14
W848287		0.33	0.006	0.15	1.12	44.0	10	180	0.25	0.27	0.06	0.30	20.9	4.5	19	1.15
W848288		0.31	0.007	0.87	0.91	16.1	<10	70	0.14	0.29	0.04	0.23	23.0	5.4	18	1.18
W848289		0.43	0.011	0.64	1.32	73.0	10	150	0.50	0.45	0.12	0.90	39.7	14.8	21	1.47
W848290		0.29	0.005	0.42	1.17	68.1	10	240	0.38	0.38	0.15	0.47	39.2	10.5	22	1.24
W848291		0.29	0.001	0.87	0.96	50.6	30	80	0.23	0.39	0.05	0.32	28.0	4.6	21	1.42
W848292		0.40	0.010	0.23	1.19	54.7	10	100	0.38	0.27	0.16	0.50	38.2	11.8	22	0.93



ALS Canada Ltd.
 2103 Dollarton Hwy
 North Vancouver BC V7H 0A7
 Phone: +1 (604) 984 0221 Fax: +1 (604) 984 0218
 www.alsglobal.com/geochemistry

To: EQUITY EXPLORATION CONSULTANTS LTD
 1510-250 HOWE STREET
 VANCOUVER BC V6C 3R8

Page: 5 - B
 Total # Pages: 7 (A - D)
 Plus Appendix Pages
 Finalized Date: 17-AUG-2018
 Account: EIAENZ

Project: ANZ18-01

CERTIFICATE OF ANALYSIS WH18175197

Sample Description	Method	AuME-TL43	AuME-TL43	AuME-TL43	AuME-TL43	AuME-TL43	AuME-TL43	AuME-TL43	AuME-TL43	AuME-TL43	AuME-TL43	AuME-TL43	AuME-TL43	AuME-TL43	AuME-TL43	AuME-TL43
	Analyte Units LOD	Cu ppm	Fe %	Ga ppm	Ge ppm	Hf ppm	Hg ppm	In ppm	K %	La ppm	Li ppm	Mg %	Mn ppm	Mo ppm	Na %	Nb ppm
		0.2	0.01	0.05	0.05	0.02	0.01	0.005	0.01	0.2	0.1	0.01	5	0.05	0.01	0.05
W848253		26.3	3.09	4.87	<0.05	<0.02	0.05	0.031	0.04	15.9	15.1	0.31	213	1.95	0.04	0.74
W848254		15.4	2.15	4.04	<0.05	<0.02	0.10	0.019	0.02	9.8	5.3	0.13	167	1.64	0.04	0.55
W848255		6.8	0.89	4.00	<0.05	<0.02	0.05	0.009	0.02	7.5	1.9	0.05	43	1.03	<0.01	0.20
W848256		9.6	1.33	4.85	<0.05	<0.02	0.07	0.013	0.02	7.2	2.3	0.06	45	1.10	<0.01	0.31
W848257		29.1	2.83	3.86	<0.05	<0.02	0.05	0.030	0.03	16.7	15.1	0.28	267	1.51	<0.01	0.29
W848258		28.6	2.86	4.21	<0.05	<0.02	0.08	0.031	0.03	16.4	15.4	0.31	254	1.20	0.01	0.42
W848259		52.4	3.15	3.91	<0.05	0.04	0.04	0.046	0.02	18.6	15.9	0.28	280	2.87	0.01	0.25
W848260		0.6	0.03	<0.05	<0.05	<0.02	<0.01	<0.005	<0.01	0.4	0.1	<0.01	<5	<0.05	<0.01	<0.05
W848261		28.1	1.96	3.52	<0.05	<0.02	0.05	0.023	0.02	10.7	4.7	0.08	88	1.98	<0.01	0.38
W848262		21.1	2.62	4.69	<0.05	<0.02	0.07	0.033	0.03	14.0	15.6	0.21	605	1.24	<0.01	0.58
W848263		30.1	3.43	5.24	<0.05	0.05	0.06	0.028	0.03	13.8	20.3	0.26	622	2.16	<0.01	0.76
W848264		25.3	2.37	4.85	<0.05	<0.02	0.04	0.015	0.03	10.3	9.1	0.20	144	1.57	<0.01	0.59
W848265		17.0	1.73	4.66	<0.05	<0.02	0.03	0.013	0.03	9.6	5.7	0.13	80	1.39	<0.01	0.29
W848266		85.7	2.66	3.31	<0.05	0.03	0.04	0.100	0.03	19.3	22.2	0.27	244	1.83	<0.01	0.35
W848267		58.9	3.41	3.96	<0.05	0.04	0.07	0.081	0.03	16.5	21.8	0.27	589	2.20	0.01	0.34
W848268		31.7	2.72	4.65	<0.05	<0.02	0.05	0.022	0.03	11.3	17.9	0.22	198	1.53	<0.01	0.57
W848269		81.0	7.21	4.79	0.05	0.13	0.07	0.044	0.03	10.5	17.0	0.45	8490	2.17	0.01	0.37
W848270		18.7	3.13	6.00	<0.05	<0.02	0.04	0.022	0.03	11.8	11.4	0.27	153	3.43	<0.01	1.29
W848271		15.1	2.01	3.94	<0.05	<0.02	0.03	0.016	0.03	9.7	12.0	0.32	141	1.20	<0.01	0.33
W848272		9.3	4.09	6.11	<0.05	0.04	0.03	0.029	0.03	9.4	19.1	0.37	213	1.81	<0.01	1.27
W848273		34.8	3.59	5.11	<0.05	0.08	0.06	0.033	0.04	11.6	30.0	0.41	314	2.39	<0.01	0.76
W848274		28.4	2.55	4.97	<0.05	<0.02	0.04	0.026	0.03	11.1	16.5	0.34	169	1.92	0.02	0.62
W848275		57.2	2.52	3.38	<0.05	0.05	0.05	0.027	0.03	16.0	21.8	0.39	301	1.53	0.02	0.39
W848276		55.3	2.33	3.71	<0.05	0.09	0.08	0.032	0.03	9.7	22.9	0.32	818	3.08	0.04	0.52
W848277		31.1	2.38	3.70	<0.05	0.09	0.06	0.024	0.04	10.9	19.9	0.39	551	2.08	0.02	0.56
W848278		20.9	2.13	3.11	<0.05	0.06	0.05	0.018	0.03	11.1	18.0	0.36	578	1.09	0.02	0.39
W848279		51.1	4.10	3.39	<0.05	<0.02	0.05	0.044	0.03	13.5	9.5	0.24	430	7.51	0.02	0.44
W848280		55.7	4.23	3.16	<0.05	<0.02	0.04	0.055	0.03	13.6	10.4	0.25	558	7.27	0.02	0.41
W848281		55.8	4.42	3.79	<0.05	<0.02	0.06	0.037	0.03	15.4	14.9	0.29	310	3.25	0.02	0.71
W848282		43.8	5.11	3.75	<0.05	<0.02	0.05	0.032	0.03	12.8	12.4	0.29	377	3.69	0.02	0.78
W848283		50.0	3.88	2.87	0.05	0.04	0.04	0.049	0.03	26.6	12.6	0.36	241	6.33	0.04	0.66
W848284		73.4	2.63	3.95	<0.05	<0.02	0.03	0.218	0.03	14.7	14.6	0.35	363	2.81	0.02	0.45
W848285		74.1	2.75	3.86	<0.05	0.02	0.04	0.069	0.03	13.7	16.9	0.38	863	1.70	0.01	0.55
W848286		108.5	2.74	3.79	<0.05	0.02	0.07	0.384	0.03	17.2	20.6	0.51	507	2.43	0.02	0.50
W848287		47.0	2.31	4.12	<0.05	<0.02	0.06	0.036	0.03	10.5	12.4	0.25	170	1.90	0.02	0.67
W848288		28.2	2.63	5.59	<0.05	<0.02	0.08	0.031	0.03	10.5	8.5	0.18	367	5.18	0.01	0.79
W848289		35.1	3.26	3.82	<0.05	0.03	0.07	0.030	0.03	18.7	13.2	0.30	634	2.55	0.02	0.25
W848290		28.6	2.73	3.61	<0.05	0.02	0.07	0.031	0.03	19.3	12.8	0.30	379	1.70	0.02	0.23
W848291		29.2	2.49	3.76	<0.05	<0.02	0.15	0.046	0.03	14.7	6.3	0.17	151	1.70	0.05	0.62
W848292		33.6	2.71	3.57	<0.05	0.02	0.06	0.037	0.03	17.5	13.8	0.37	454	1.26	0.01	0.35



ALS Canada Ltd.
 2103 Dollarton Hwy
 North Vancouver BC V7H 0A7
 Phone: +1 (604) 984 0221 Fax: +1 (604) 984 0218
 www.alsglobal.com/geochemistry

To: EQUITY EXPLORATION CONSULTANTS LTD
 1510-250 HOWE STREET
 VANCOUVER BC V6C 3R8

Page: 5 - C
 Total # Pages: 7 (A - D)
 Plus Appendix Pages
 Finalized Date: 17-AUG-2018
 Account: EIAENZ

Project: ANZ18-01

CERTIFICATE OF ANALYSIS WH18175197

Sample Description	Method Analyte Units LOD	AuME-TL43	AuME-TL43	AuME-TL43	AuME-TL43	AuME-TL43	AuME-TL43	AuME-TL43	AuME-TL43	AuME-TL43	AuME-TL43	AuME-TL43	AuME-TL43	AuME-TL43	AuME-TL43	
		Ni	P	Pb	Rb	Re	S	Sb	Sc	Se	Sn	Sr	Ta	Te	Th	Ti
		ppm	ppm	ppm	ppm	ppm	%	ppm	ppm	ppm	ppm	ppm	ppm	ppm	ppm	ppm
		0.2	10	0.2	0.1	0.001	0.01	0.05	0.1	0.2	0.2	0.2	0.01	0.01	0.2	0.005
W848253		23.2	870	13.0	6.7	<0.001	0.08	0.76	1.4	0.8	0.4	15.0	<0.01	0.06	0.6	0.013
W848254		13.4	650	8.9	2.6	<0.001	0.07	0.64	0.6	0.6	0.3	8.4	<0.01	0.05	0.2	0.011
W848255		5.4	340	4.0	2.1	<0.001	0.02	0.41	0.2	0.2	0.4	4.8	<0.01	0.04	<0.2	0.008
W848256		6.8	500	6.2	2.2	<0.001	0.03	0.41	0.1	0.3	0.5	4.5	<0.01	0.07	<0.2	0.005
W848257		23.0	880	8.4	5.0	<0.001	0.03	0.75	1.5	0.8	0.3	11.9	<0.01	0.07	1.4	0.014
W848258		20.6	890	9.9	5.4	<0.001	0.05	0.74	1.3	0.6	0.4	12.6	<0.01	0.08	0.8	0.014
W848259		44.7	800	22.4	2.9	<0.001	0.03	1.51	1.0	1.5	0.2	24.6	<0.01	0.12	2.7	0.005
W848260		0.5	10	0.4	0.1	<0.001	0.02	<0.05	<0.1	<0.2	<0.2	0.5	<0.01	<0.01	0.2	<0.005
W848261		16.3	540	16.9	2.5	<0.001	0.04	0.80	0.3	0.9	0.3	8.3	<0.01	0.10	0.3	0.007
W848262		27.2	580	23.2	4.9	<0.001	0.02	0.73	1.3	0.5	0.4	9.5	<0.01	0.06	1.1	0.015
W848263		24.3	790	16.7	7.3	<0.001	0.02	1.03	1.9	0.7	0.4	10.7	<0.01	0.07	4.4	0.018
W848264		13.9	420	12.0	4.7	<0.001	0.02	0.67	0.6	0.8	0.4	10.3	<0.01	0.07	0.3	0.013
W848265		10.4	390	10.6	4.3	<0.001	0.02	0.54	0.3	0.3	0.4	7.8	<0.01	0.06	<0.2	0.008
W848266		37.1	670	20.2	4.9	<0.001	0.02	0.90	1.0	1.1	0.2	16.0	<0.01	0.08	1.4	0.008
W848267		54.4	910	59.2	4.8	<0.001	0.04	1.21	1.4	1.5	0.3	20.3	<0.01	0.12	2.0	0.012
W848268		26.8	460	14.7	5.9	<0.001	0.03	0.87	0.9	0.6	0.4	9.4	<0.01	0.06	0.5	0.012
W848269		122.5	1510	27.9	4.5	<0.001	0.07	2.15	5.0	1.6	0.3	162.0	0.01	0.15	2.0	0.011
W848270		14.5	330	14.1	4.6	<0.001	0.02	0.93	1.6	0.8	0.5	8.5	<0.01	0.06	2.3	0.028
W848271		17.1	450	8.8	4.6	<0.001	0.01	0.65	0.9	0.3	0.3	10.7	<0.01	0.03	0.3	0.012
W848272		14.9	340	15.5	6.5	<0.001	0.01	0.86	2.4	0.6	0.5	8.0	<0.01	0.06	3.2	0.021
W848273		32.3	380	15.0	10.6	<0.001	0.01	1.06	2.4	0.8	0.4	14.0	<0.01	0.08	5.0	0.010
W848274		20.4	350	12.3	7.4	<0.001	0.02	0.91	2.2	0.5	0.4	17.1	<0.01	0.04	2.2	0.009
W848275		30.6	720	15.7	4.5	0.001	0.03	1.28	2.6	2.4	0.2	29.6	<0.01	0.07	3.9	0.008
W848276		25.9	930	17.9	5.7	0.004	0.08	1.01	2.0	5.3	0.2	56.3	<0.01	0.05	2.2	0.006
W848277		23.6	770	18.0	7.4	0.001	0.06	0.86	2.2	1.2	0.2	53.6	<0.01	0.04	2.9	0.006
W848278		21.0	610	17.3	7.0	<0.001	0.05	0.84	1.8	0.4	0.2	35.5	<0.01	0.04	3.2	0.005
W848279		26.5	870	15.5	4.8	0.001	0.06	1.08	1.3	0.9	0.2	13.2	<0.01	0.08	1.7	0.018
W848280		26.7	910	16.5	4.7	0.001	0.06	1.14	1.4	1.2	0.2	13.2	<0.01	0.08	2.3	0.018
W848281		22.5	800	15.2	4.6	0.001	0.06	0.89	1.8	1.3	0.3	15.8	<0.01	0.04	1.3	0.018
W848282		18.7	820	18.1	4.6	0.002	0.08	0.83	1.5	1.1	0.3	21.5	<0.01	0.05	1.1	0.021
W848283		30.7	1000	18.7	3.3	0.001	0.13	1.72	1.7	1.5	0.2	40.9	<0.01	0.09	5.2	0.029
W848284		24.9	560	27.4	5.0	0.001	0.04	0.98	0.9	0.6	0.3	9.4	<0.01	0.07	0.7	0.015
W848285		25.6	680	27.6	6.2	<0.001	0.03	0.89	1.2	0.6	0.3	10.8	<0.01	0.08	1.9	0.016
W848286		39.5	730	32.6	6.2	0.001	0.04	1.19	1.1	0.5	0.3	13.0	<0.01	0.08	1.8	0.013
W848287		15.2	470	21.7	4.6	<0.001	0.05	0.70	0.7	0.5	0.3	9.2	<0.01	0.07	0.3	0.013
W848288		11.9	330	38.6	7.0	<0.001	0.03	0.81	1.2	0.4	0.4	5.8	<0.01	0.07	1.1	0.023
W848289		44.2	940	24.7	5.2	<0.001	0.04	1.09	1.5	0.7	0.3	14.7	<0.01	0.08	1.2	0.013
W848290		28.3	990	15.2	6.1	<0.001	0.06	0.91	1.0	0.6	0.3	13.9	<0.01	0.06	0.6	0.009
W848291		15.7	1110	19.1	7.0	<0.001	0.11	0.83	1.7	1.4	0.4	8.1	<0.01	0.08	1.2	0.031
W848292		27.3	990	9.4	5.1	<0.001	0.02	0.94	2.7	0.4	0.3	14.0	<0.01	0.05	3.0	0.025



ALS Canada Ltd.
 2103 Dollarton Hwy
 North Vancouver BC V7H 0A7
 Phone: +1 (604) 984 0221 Fax: +1 (604) 984 0218
 www.alsglobal.com/geochemistry

To: EQUITY EXPLORATION CONSULTANTS LTD
 1510-250 HOWE STREET
 VANCOUVER BC V6C 3R8

Page: 5 - D
 Total # Pages: 7 (A - D)
 Plus Appendix Pages
 Finalized Date: 17-AUG-2018
 Account: EIAENZ

Project: ANZ18-01

CERTIFICATE OF ANALYSIS WH18175197

Sample Description	Method Analyte Units LOD	AuME-TL43	AuME-TL43	AuME-TL43	AuME-TL43	AuME-TL43	AuME-TL43	
		Tl	U	V	W	Y	Zn	Zr
		ppm	ppm	ppm	ppm	ppm	ppm	ppm
		0.02	0.05	1	0.05	0.05	2	0.5
W848253		0.08	1.29	45	0.56	6.81	81	<0.5
W848254		0.09	0.76	42	0.39	2.58	39	<0.5
W848255		0.04	0.36	33	0.22	1.29	19	<0.5
W848256		0.06	0.54	40	0.25	1.45	22	<0.5
W848257		0.07	1.34	36	0.49	6.36	69	<0.5
W848258		0.10	1.17	39	0.38	6.37	67	<0.5
W848259		0.05	1.39	27	0.16	4.67	95	1.3
W848260		<0.02	0.08	<1	<0.05	0.51	<2	0.5
W848261		0.05	1.09	32	0.26	2.48	49	<0.5
W848262		0.13	1.35	42	0.20	5.01	97	<0.5
W848263		0.10	0.98	46	0.28	3.27	64	1.8
W848264		0.06	0.58	45	0.19	1.84	43	<0.5
W848265		0.07	0.54	41	0.15	1.40	37	<0.5
W848266		0.07	2.23	25	0.14	4.95	115	1.0
W848267		0.08	3.31	35	0.21	7.71	241	1.2
W848268		0.09	0.90	44	0.21	3.47	69	<0.5
W848269		0.13	1.67	44	0.13	21.7	252	4.2
W848270		0.10	0.66	61	0.23	2.08	47	0.5
W848271		0.07	0.47	37	0.22	3.12	49	<0.5
W848272		0.11	0.50	65	0.24	2.10	56	1.6
W848273		0.10	0.71	48	0.25	2.79	93	2.9
W848274		0.11	0.89	44	0.21	3.24	75	<0.5
W848275		0.07	1.51	29	0.16	9.57	110	1.6
W848276		0.10	3.99	34	0.13	6.08	105	3.1
W848277		0.10	2.28	29	0.14	7.14	100	2.9
W848278		0.07	1.25	20	0.13	6.73	87	1.8
W848279		0.07	1.55	28	0.39	4.21	88	0.5
W848280		0.06	1.63	27	0.45	4.58	95	0.6
W848281		0.10	2.58	32	0.37	8.08	84	<0.5
W848282		0.08	1.40	32	0.40	6.35	79	<0.5
W848283		0.06	2.25	24	0.23	10.05	147	1.4
W848284		0.10	1.27	34	0.45	5.67	120	<0.5
W848285		0.09	0.87	33	0.52	4.75	113	<0.5
W848286		0.08	1.15	27	0.37	7.53	224	0.5
W848287		0.10	0.65	38	0.42	3.21	56	<0.5
W848288		0.10	0.52	47	0.28	2.43	55	<0.5
W848289		0.08	2.06	32	0.40	12.20	125	0.5
W848290		0.09	1.48	33	0.34	14.60	83	<0.5
W848291		0.10	1.29	37	0.62	6.64	57	<0.5
W848292		0.09	1.51	38	0.91	8.70	87	0.5



ALS Canada Ltd.
 2103 Dollarton Hwy
 North Vancouver BC V7H 0A7
 Phone: +1 (604) 984 0221 Fax: +1 (604) 984 0218
 www.alsglobal.com/geochemistry

To: EQUITY EXPLORATION CONSULTANTS LTD
 1510-250 HOWE STREET
 VANCOUVER BC V6C 3R8

Page: 6 - A
 Total # Pages: 7 (A - D)
 Plus Appendix Pages
 Finalized Date: 17-AUG-2018
 Account: EIAENZ

Project: ANZ18-01

CERTIFICATE OF ANALYSIS WH18175197

Sample Description	Method Analyte Units LOD	WEI-21	AuME-TL43	AuME-TL43	AuME-TL43	AuME-TL43	AuME-TL43	AuME-TL43	AuME-TL43	AuME-TL43	AuME-TL43	AuME-TL43	AuME-TL43	AuME-TL43	AuME-TL43	
		Recvd Wt. kg	Au ppm	Ag ppm	Al %	As ppm	B ppm	Ba ppm	Be ppm	Bi ppm	Ca %	Cd ppm	Ce ppm	Co ppm	Cr ppm	Cs ppm
		0.02	0.001	0.01	0.01	0.1	10	10	0.05	0.01	0.01	0.01	0.02	0.1	1	0.05
W848293		0.36	0.004	0.09	0.81	33.1	10	70	0.19	0.31	0.05	0.67	23.4	5.9	21	0.69
W848294		0.39	0.014	0.38	1.68	84.3	10	130	0.53	0.46	0.14	0.59	47.5	19.6	28	1.87
W848295		0.40	0.013	0.22	1.33	53.3	10	150	0.47	0.34	0.13	0.50	36.2	8.6	24	1.42
W848296		0.46	0.030	0.22	1.55	38.3	10	110	0.61	0.40	0.11	0.47	27.3	30.3	21	1.35
W848297		0.32	0.002	0.07	1.41	25.1	10	80	0.21	0.27	0.08	0.14	20.1	5.5	25	0.98
W848298		0.31	0.010	0.07	1.26	25.0	10	90	0.32	0.19	0.10	0.33	27.6	8.6	24	0.71
W848299		0.25	0.002	0.16	1.01	34.6	10	70	0.20	0.24	0.05	0.16	18.25	3.6	18	0.62
W848300		0.27	<0.001	0.01	0.01	0.3	<10	<10	<0.05	<0.01	0.01	<0.01	0.95	0.1	1	<0.05
W848301		0.37	0.012	0.13	1.57	62.5	10	90	0.43	0.36	0.10	0.46	33.3	9.8	24	1.28
W848302		0.43	0.005	0.34	0.94	105.0	10	90	0.30	0.30	0.19	0.55	63.8	21.0	20	1.86
W848303		0.39	0.006	0.17	1.16	40.1	10	50	0.31	0.33	0.13	0.47	44.6	8.5	20	1.17
W848304		0.43	0.003	0.24	1.72	54.1	10	100	0.40	0.63	0.11	0.54	27.9	7.6	28	1.29
W848305		0.65	0.013	0.93	1.74	141.0	10	90	0.42	0.94	0.26	1.71	61.6	15.3	27	2.76
W848306		0.29	0.007	0.16	1.13	19.0	10	200	0.41	0.19	0.22	0.52	26.4	8.2	20	0.72
W848307		0.40	0.007	0.34	1.64	28.3	10	130	0.44	0.34	0.22	1.22	52.0	11.8	30	1.66
W848308		0.37	0.009	0.50	0.97	22.9	10	80	0.24	0.32	0.16	0.52	38.2	8.7	24	1.73
W848309		0.49	0.003	0.78	0.55	18.7	10	90	0.14	0.42	0.04	0.32	33.6	4.4	21	1.26
W848310		0.38	0.004	0.54	0.96	23.9	10	90	0.37	0.34	0.12	0.79	40.4	9.7	19	1.40
W848311		0.31	0.002	0.45	0.86	37.6	10	90	0.23	0.31	0.14	0.94	28.9	5.4	19	1.59
W848312		0.36	0.018	0.50	1.29	45.1	10	80	0.29	0.45	0.11	0.41	42.2	8.7	26	2.81
W848313		0.42	0.006	0.72	0.95	39.0	10	110	0.31	0.43	0.16	0.37	49.9	10.2	18	2.06
W848314		0.39	0.013	0.91	1.00	34.2	10	100	0.27	0.47	0.14	0.73	61.3	14.0	21	2.11
W848315		0.46	0.005	0.65	1.13	118.5	10	80	0.25	0.38	0.18	0.45	60.2	13.9	23	2.43
W848316		0.45	0.006	1.00	1.03	125.5	10	100	0.27	0.41	0.27	0.89	66.6	15.8	20	2.07
W848317		0.46	0.003	1.04	0.57	58.3	10	60	0.18	0.40	0.17	0.44	47.1	7.8	14	1.14
W848318		0.38	0.006	0.96	1.18	163.0	10	80	0.25	0.39	0.28	0.57	51.9	12.3	27	2.85
W848319		0.37	0.009	0.81	1.18	276	10	80	0.32	0.39	0.20	0.61	83.0	21.2	22	4.74
W848320		0.44	0.134	1.08	1.30	90.8	10	70	0.33	0.64	0.17	1.37	107.5	28.1	23	4.48
W848321		0.39	0.054	1.62	1.30	89.0	10	60	0.33	0.63	0.16	1.31	102.0	27.3	24	4.37
W848322		0.40	0.045	0.90	1.32	178.0	10	120	0.47	0.78	0.16	2.02	98.4	29.2	22	3.38
W848323		0.47	0.021	1.53	0.75	586	10	50	0.33	1.63	0.17	2.31	99.8	15.8	18	2.00
W848324		0.36	0.025	0.66	1.40	454	10	80	0.27	0.59	0.28	0.35	70.7	12.9	31	3.15
W848325		0.39	0.024	0.91	1.26	144.5	10	80	0.27	0.46	0.23	0.44	106.0	15.8	28	3.25
W848326		0.45	0.010	0.84	1.42	178.5	10	80	0.24	0.48	0.19	0.44	62.2	15.3	37	1.99
W848327		0.50	0.002	0.24	0.52	141.0	10	20	0.14	0.33	0.04	0.54	30.0	3.6	16	0.82
W848328		0.43	0.002	0.65	0.93	224	10	30	0.34	0.52	0.01	0.51	57.6	5.8	18	1.69
W848329		0.41	0.008	0.44	0.96	282	10	70	0.27	0.59	0.14	0.90	38.4	13.6	28	1.75
W848330		0.42	0.012	0.70	1.08	129.0	10	80	0.36	0.88	0.11	0.58	47.8	8.1	20	1.66
W848331		0.36	0.035	1.78	0.93	210	10	70	0.38	0.65	0.15	1.30	36.7	8.2	20	1.41
W848332		0.43	0.017	1.11	1.21	1165	10	330	0.34	1.92	0.32	2.14	45.0	24.0	35	4.77



ALS Canada Ltd.
 2103 Dollarton Hwy
 North Vancouver BC V7H 0A7
 Phone: +1 (604) 984 0221 Fax: +1 (604) 984 0218
 www.alsglobal.com/geochemistry

To: EQUITY EXPLORATION CONSULTANTS LTD
 1510-250 HOWE STREET
 VANCOUVER BC V6C 3R8

Page: 6 - B
 Total # Pages: 7 (A - D)
 Plus Appendix Pages
 Finalized Date: 17-AUG-2018
 Account: EIAENZ

Project: ANZ18-01

CERTIFICATE OF ANALYSIS WH18175197

Sample Description	Method	AuME-TL43	AuME-TL43	AuME-TL43	AuME-TL43	AuME-TL43	AuME-TL43	AuME-TL43	AuME-TL43	AuME-TL43	AuME-TL43	AuME-TL43	AuME-TL43	AuME-TL43	AuME-TL43	AuME-TL43
	Analyte Units LOD	Cu ppm	Fe %	Ga ppm	Ge ppm	Hf ppm	Hg ppm	In ppm	K %	La ppm	Li ppm	Mg %	Mn ppm	Mo ppm	Na %	Nb ppm
		0.2	0.01	0.05	0.05	0.02	0.01	0.005	0.01	0.2	0.1	0.01	5	0.05	0.01	0.05
W848293		16.4	2.51	3.99	<0.05	<0.02	0.05	0.064	0.03	11.8	8.0	0.21	312	1.41	0.02	0.44
W848294		71.2	4.12	5.04	0.05	0.02	0.06	0.084	0.05	22.5	21.9	0.50	612	1.90	0.02	0.33
W848295		33.6	3.16	4.40	<0.05	<0.02	0.07	0.059	0.04	17.5	15.4	0.33	321	1.72	0.02	0.38
W848296		84.6	3.81	4.54	<0.05	0.02	0.04	0.045	0.04	13.2	17.2	0.41	779	1.52	0.02	0.50
W848297		13.1	3.44	5.44	<0.05	<0.02	0.04	0.026	0.03	10.0	13.3	0.35	144	1.38	0.02	1.18
W848298		22.6	2.64	4.07	<0.05	<0.02	0.09	0.031	0.04	12.6	16.0	0.35	292	1.19	0.02	0.57
W848299		18.5	2.27	4.81	<0.05	<0.02	0.09	0.028	0.02	9.1	7.4	0.16	122	1.18	0.03	0.68
W848300		0.7	0.03	<0.05	<0.05	<0.02	<0.01	<0.005	<0.01	0.4	0.1	<0.01	<5	0.05	0.01	<0.05
W848301		44.8	3.42	4.40	<0.05	0.03	0.06	0.047	0.03	15.9	18.3	0.37	356	1.34	0.02	0.57
W848302		77.7	2.66	2.86	0.07	0.02	0.06	0.037	0.03	27.6	11.9	0.28	355	1.06	0.02	0.25
W848303		32.9	2.82	3.79	0.05	<0.02	0.03	0.073	0.02	21.2	16.5	0.44	282	0.79	0.02	0.18
W848304		22.1	3.04	4.58	<0.05	0.05	0.08	0.207	0.04	13.7	16.5	0.33	286	1.66	0.03	0.58
W848305		42.8	4.47	4.73	0.07	0.06	0.03	0.197	0.03	31.6	15.2	0.35	347	2.52	0.02	0.16
W848306		20.1	2.28	3.59	<0.05	<0.02	0.08	0.025	0.03	11.9	11.3	0.28	433	1.06	0.04	0.31
W848307		22.0	3.60	4.50	0.05	0.02	0.07	0.102	0.04	21.5	29.4	0.35	602	1.39	0.02	0.43
W848308		18.4	3.09	3.86	<0.05	<0.02	0.05	0.037	0.03	16.4	14.2	0.25	406	1.50	0.02	0.34
W848309		35.1	3.46	2.47	<0.05	0.02	0.03	0.034	0.03	17.7	7.9	0.21	165	13.20	0.02	0.11
W848310		23.3	2.83	2.98	<0.05	0.02	0.05	0.026	0.02	19.0	14.4	0.25	393	5.94	0.02	0.20
W848311		16.8	2.48	3.73	<0.05	<0.02	0.07	0.025	0.03	15.1	10.1	0.21	194	2.88	0.03	0.37
W848312		30.9	3.15	4.47	<0.05	0.02	0.07	0.039	0.03	22.4	16.8	0.32	221	2.23	0.02	0.41
W848313		37.1	3.09	2.87	<0.05	0.02	0.05	0.032	0.03	27.0	12.9	0.27	249	3.74	0.02	0.20
W848314		52.0	3.99	2.80	0.06	0.04	0.03	0.038	0.03	30.6	16.5	0.28	345	6.45	0.02	0.16
W848315		36.9	3.83	3.02	0.05	0.05	0.03	0.028	0.02	30.0	21.7	0.35	280	3.10	0.02	0.18
W848316		60.9	4.43	2.70	0.07	0.06	0.04	0.045	0.02	38.5	12.9	0.26	395	5.53	0.02	0.12
W848317		45.1	4.46	1.91	0.06	0.07	0.04	0.027	0.02	26.3	7.3	0.19	182	7.52	0.02	0.08
W848318		35.9	3.38	3.06	0.06	0.05	0.05	0.026	0.02	30.6	16.9	0.30	334	2.33	0.02	0.17
W848319		36.6	3.28	3.04	0.07	0.03	0.06	0.029	0.03	36.3	21.0	0.27	334	2.00	0.02	0.22
W848320		51.4	4.16	3.13	0.09	0.05	0.05	0.061	0.03	43.6	23.5	0.29	461	1.97	0.02	0.22
W848321		51.1	4.14	3.14	0.08	0.06	0.04	0.058	0.03	42.5	22.8	0.29	437	1.90	0.02	0.22
W848322		60.5	4.62	2.69	0.08	0.11	0.04	0.126	0.03	38.6	18.9	0.23	505	5.97	0.02	0.16
W848323		59.8	4.28	2.03	0.10	0.04	0.04	0.037	0.02	51.4	10.1	0.22	433	4.27	0.02	0.08
W848324		57.3	3.63	4.11	0.06	0.07	0.08	0.039	0.02	38.8	15.1	0.35	303	1.88	0.04	0.23
W848325		41.6	3.69	3.36	0.08	0.05	0.05	0.029	0.02	51.6	18.0	0.34	269	2.46	0.02	0.22
W848326		60.4	3.76	4.01	0.06	0.05	0.04	0.043	0.02	32.7	23.2	0.54	386	2.00	0.02	0.16
W848327		24.3	1.67	1.85	<0.05	<0.02	0.02	0.034	0.01	18.4	7.7	0.20	117	0.71	0.02	0.08
W848328		103.0	4.36	2.94	0.06	0.04	0.03	0.041	0.02	25.3	7.2	0.30	211	18.65	0.01	<0.05
W848329		60.2	2.50	2.88	0.05	0.02	0.03	0.092	0.02	20.6	14.5	0.38	409	1.25	0.02	0.18
W848330		27.7	2.84	3.11	0.05	0.02	0.05	0.058	0.03	27.0	13.6	0.27	340	1.46	0.02	0.19
W848331		21.3	2.89	2.85	<0.05	0.02	0.08	0.051	0.02	15.2	13.1	0.22	386	1.26	0.02	0.29
W848332		97.8	4.07	3.28	0.06	0.04	0.02	0.045	0.04	23.5	24.8	0.59	609	6.93	0.03	0.13



ALS Canada Ltd.
 2103 Dollarton Hwy
 North Vancouver BC V7H 0A7
 Phone: +1 (604) 984 0221 Fax: +1 (604) 984 0218
 www.alsglobal.com/geochemistry

To: EQUITY EXPLORATION CONSULTANTS LTD
 1510-250 HOWE STREET
 VANCOUVER BC V6C 3R8

Page: 6 - C
 Total # Pages: 7 (A - D)
 Plus Appendix Pages
 Finalized Date: 17-AUG-2018
 Account: EIAENZ

Project: ANZ18-01

CERTIFICATE OF ANALYSIS WH18175197

Sample Description	Method	AuME-TL43	AuME-TL43	AuME-TL43	AuME-TL43	AuME-TL43	AuME-TL43	AuME-TL43	AuME-TL43	AuME-TL43	AuME-TL43	AuME-TL43	AuME-TL43	AuME-TL43	AuME-TL43	AuME-TL43
	Analyte	Ni	P	Pb	Rb	Re	S	Sb	Sc	Se	Sn	Sr	Ta	Te	Th	Ti
	Units LOD	ppm	ppm	ppm	ppm	ppm	%	ppm	ppm	ppm	ppm	ppm	ppm	ppm	ppm	ppm
		0.2	10	0.2	0.1	0.001	0.01	0.05	0.1	0.2	0.2	0.2	0.01	0.01	0.2	0.005
W848293		15.1	550	9.1	6.2	<0.001	0.04	0.99	0.9	0.5	0.4	7.7	<0.01	0.06	0.5	0.019
W848294		38.2	1200	12.4	6.3	<0.001	0.04	1.78	4.0	0.9	0.4	14.8	<0.01	0.10	3.9	0.022
W848295		27.0	1030	10.8	7.1	<0.001	0.04	1.48	1.9	0.6	0.4	14.0	<0.01	0.07	1.4	0.018
W848296		29.2	1010	9.7	6.4	<0.001	0.05	1.18	2.9	0.8	0.4	14.8	<0.01	0.08	2.9	0.029
W848297		15.2	410	15.5	5.7	<0.001	0.03	0.89	2.1	0.3	0.4	8.5	<0.01	0.05	2.1	0.033
W848298		22.8	460	10.1	5.4	<0.001	0.04	0.95	1.7	0.6	0.3	10.3	<0.01	0.04	0.8	0.026
W848299		10.5	460	9.0	3.1	<0.001	0.07	0.71	0.6	0.6	0.4	6.8	<0.01	0.06	0.2	0.015
W848300		0.5	10	0.4	0.1	<0.001	0.03	<0.05	<0.1	<0.2	<0.2	0.6	<0.01	<0.01	0.2	<0.005
W848301		22.5	900	10.8	6.2	<0.001	0.05	0.91	1.9	0.8	0.4	12.9	<0.01	0.07	1.9	0.019
W848302		37.9	1290	7.1	3.6	<0.001	0.03	2.17	3.2	0.6	0.2	16.2	<0.01	0.05	8.5	0.022
W848303		22.2	930	7.0	3.0	<0.001	0.03	1.08	2.6	0.4	0.3	9.1	<0.01	0.05	2.8	0.013
W848304		30.1	920	13.6	6.3	<0.001	0.06	1.25	1.5	0.9	0.4	11.7	<0.01	0.06	2.1	0.014
W848305		53.8	1360	41.6	3.3	<0.001	0.05	2.84	2.7	1.4	0.5	57.5	<0.01	0.12	9.6	0.008
W848306		21.0	890	11.0	5.6	<0.001	0.08	0.84	0.6	0.3	0.3	16.3	<0.01	0.04	0.3	0.010
W848307		37.8	1150	13.3	7.4	<0.001	0.06	0.90	1.1	0.4	0.4	18.2	<0.01	0.06	1.1	0.011
W848308		29.1	860	15.0	5.5	<0.001	0.03	1.06	1.0	0.5	0.4	14.1	<0.01	0.06	0.9	0.014
W848309		23.9	860	30.0	4.0	0.002	0.06	1.24	0.4	1.2	0.2	14.1	<0.01	0.13	0.7	<0.005
W848310		26.2	910	15.8	4.7	<0.001	0.04	1.09	0.7	1.0	0.2	12.8	<0.01	0.09	0.8	0.010
W848311		19.0	770	14.8	6.5	<0.001	0.07	0.78	0.6	0.6	0.3	13.3	<0.01	0.06	0.3	0.016
W848312		28.5	1000	14.0	5.5	<0.001	0.05	1.07	0.9	0.9	0.3	15.9	<0.01	0.10	0.9	0.011
W848313		36.2	970	14.9	4.0	<0.001	0.04	1.14	1.5	1.1	0.2	23.8	<0.01	0.07	2.9	0.010
W848314		55.9	1040	15.0	3.1	0.001	0.05	1.24	1.9	1.4	0.2	21.2	<0.01	0.09	6.3	0.007
W848315		53.9	1070	14.1	3.0	<0.001	0.03	1.12	2.1	0.9	0.2	21.3	<0.01	0.10	6.7	0.008
W848316		62.5	1060	19.2	2.3	<0.001	0.06	1.66	1.9	1.3	<0.2	28.0	<0.01	0.12	4.7	0.006
W848317		37.0	840	15.1	1.4	0.001	0.06	1.82	1.1	1.6	<0.2	21.9	<0.01	0.09	4.8	<0.005
W848318		51.0	1190	15.7	2.6	<0.001	0.04	0.95	2.1	1.0	<0.2	21.4	<0.01	0.09	4.5	0.007
W848319		67.4	1210	11.8	3.9	<0.001	0.06	1.07	1.9	0.9	0.2	22.6	<0.01	0.16	3.6	0.010
W848320		102.0	1490	12.1	3.4	<0.001	0.05	1.33	2.5	1.6	0.2	17.0	<0.01	0.11	6.5	0.010
W848321		96.7	1520	16.6	3.4	<0.001	0.05	1.50	2.3	1.4	0.2	16.4	<0.01	0.10	5.9	0.010
W848322		112.0	1600	14.2	3.0	<0.001	0.12	1.56	2.0	2.2	0.2	22.0	<0.01	0.11	7.8	<0.005
W848323		61.9	1110	18.5	2.5	<0.001	0.06	2.55	1.6	1.3	<0.2	13.7	<0.01	0.19	5.2	<0.005
W848324		43.1	1340	18.5	3.7	<0.001	0.08	1.10	2.2	1.1	0.2	29.1	<0.01	0.12	4.8	0.006
W848325		64.0	1150	15.7	3.0	<0.001	0.04	1.27	2.4	1.3	0.2	28.2	<0.01	0.11	6.6	0.008
W848326		53.4	990	23.2	2.7	<0.001	0.04	1.02	3.5	0.7	0.2	23.2	<0.01	0.07	6.4	0.006
W848327		18.6	440	12.2	1.0	<0.001	0.03	0.71	0.8	0.4	<0.2	9.8	<0.01	0.05	0.7	0.005
W848328		57.6	730	14.0	2.5	0.002	0.04	2.30	1.2	1.6	0.2	4.7	<0.01	0.16	3.8	<0.005
W848329		32.7	700	14.1	2.1	<0.001	0.05	0.93	2.1	0.6	0.3	22.5	<0.01	0.11	1.3	0.012
W848330		26.4	1040	21.2	4.1	<0.001	0.05	1.37	1.2	0.8	0.3	15.8	<0.01	0.09	1.3	0.008
W848331		30.5	980	49.1	4.1	<0.001	0.05	2.27	1.1	0.5	0.6	12.6	<0.01	0.08	1.9	0.011
W848332		67.0	1030	29.0	4.9	0.001	0.08	2.02	3.1	2.5	0.2	50.2	<0.01	0.35	5.2	0.009



ALS Canada Ltd.
 2103 Dollarton Hwy
 North Vancouver BC V7H 0A7
 Phone: +1 (604) 984 0221 Fax: +1 (604) 984 0218
 www.alsglobal.com/geochemistry

To: EQUITY EXPLORATION CONSULTANTS LTD
 1510-250 HOWE STREET
 VANCOUVER BC V6C 3R8

Page: 6 - D
 Total # Pages: 7 (A - D)
 Plus Appendix Pages
 Finalized Date: 17-AUG-2018
 Account: EIAENZ

Project: ANZ18-01

CERTIFICATE OF ANALYSIS WH18175197

Sample Description	Method Analyte Units LOD	AuME-TL43	AuME-TL43	AuME-TL43	AuME-TL43	AuME-TL43	AuME-TL43	
		Tl	U	V	W	Y	Zn	Zr
		ppm	ppm	ppm	ppm	ppm	ppm	ppm
		0.02	0.05	1	0.05	0.05	2	0.5
W848293		0.07	0.63	42	0.42	2.82	66	<0.5
W848294		0.12	2.14	51	0.62	13.55	127	0.5
W848295		0.10	1.25	43	0.48	7.63	91	<0.5
W848296		0.09	0.91	52	0.37	6.77	98	0.6
W848297		0.12	0.44	52	0.35	2.49	52	<0.5
W848298		0.10	0.71	44	0.46	4.62	64	<0.5
W848299		0.12	0.60	48	0.25	2.23	35	<0.5
W848300		<0.02	0.08	<1	<0.05	0.56	<2	0.5
W848301		0.11	1.19	44	0.54	5.12	75	0.5
W848302		0.07	1.62	33	0.87	16.50	63	0.5
W848303		0.06	1.12	42	0.55	10.05	84	<0.5
W848304		0.08	1.18	35	0.42	6.48	91	1.4
W848305		0.06	2.78	27	1.07	20.4	228	2.0
W848306		0.09	0.82	38	0.41	5.25	75	<0.5
W848307		0.12	1.46	39	0.42	7.72	187	0.6
W848308		0.08	0.89	36	0.61	5.31	88	<0.5
W848309		0.04	1.54	18	0.25	3.24	79	0.8
W848310		0.06	1.33	27	0.48	5.65	97	0.5
W848311		0.08	1.04	34	0.42	4.20	64	<0.5
W848312		0.08	1.59	38	0.44	8.43	75	<0.5
W848313		0.05	2.18	24	0.68	10.75	83	0.6
W848314		0.04	2.57	21	0.54	16.05	108	1.2
W848315		0.03	2.03	24	0.27	16.70	105	1.4
W848316		0.03	3.33	20	1.19	22.8	124	2.1
W848317		<0.02	2.11	13	0.50	14.25	88	1.5
W848318		0.03	2.35	24	1.22	21.4	99	1.4
W848319		0.06	2.12	25	0.69	19.40	104	0.7
W848320		0.06	2.71	27	1.66	25.1	185	1.4
W848321		0.06	2.70	27	1.05	24.5	178	1.5
W848322		0.05	2.77	20	1.97	21.9	288	3.7
W848323		0.04	3.05	14	0.68	25.6	169	1.6
W848324		0.06	2.41	32	2.59	24.9	80	1.8
W848325		0.06	2.99	29	1.74	32.3	101	1.1
W848326		0.04	2.31	39	1.23	22.1	101	1.5
W848327		0.02	1.01	18	4.38	10.15	74	<0.5
W848328		0.03	5.34	17	0.93	18.20	124	1.6
W848329		0.05	1.34	33	3.11	17.80	91	<0.5
W848330		0.09	1.72	28	1.92	12.55	95	<0.5
W848331		0.10	1.29	26	3.31	6.88	235	<0.5
W848332		0.11	3.00	39	12.00	15.70	157	1.6



ALS Canada Ltd.
 2103 Dollarton Hwy
 North Vancouver BC V7H 0A7
 Phone: +1 (604) 984 0221 Fax: +1 (604) 984 0218
 www.alsglobal.com/geochemistry

To: EQUITY EXPLORATION CONSULTANTS LTD
 1510-250 HOWE STREET
 VANCOUVER BC V6C 3R8

Page: 7 - A
 Total # Pages: 7 (A - D)
 Plus Appendix Pages
 Finalized Date: 17-AUG-2018
 Account: EIAENZ

Project: ANZ18-01

CERTIFICATE OF ANALYSIS WH18175197

Sample Description	Method Analyte Units LOD	WEI-21	AuME-TL43	AuME-TL43	AuME-TL43	AuME-TL43	AuME-TL43	AuME-TL43	AuME-TL43	AuME-TL43	AuME-TL43	AuME-TL43	AuME-TL43	AuME-TL43	AuME-TL43	
		Recvd Wt. kg	Au ppm	Ag ppm	Al %	As ppm	B ppm	Ba ppm	Be ppm	Bi ppm	Ca %	Cd ppm	Ce ppm	Co ppm	Cr ppm	Cs ppm
		0.02	0.001	0.01	0.01	0.1	10	10	0.05	0.01	0.01	0.01	0.02	0.1	1	0.05
W848333		0.48	0.013	1.38	1.29	946	10	330	0.35	2.11	0.28	2.07	43.1	19.1	37	4.73
W848334		0.39	0.016	0.73	1.37	912	10	310	0.37	2.06	0.21	2.38	41.4	22.9	35	4.93
W848335		0.49	0.007	11.95	1.01	181.5	10	120	0.53	1.20	0.16	19.05	50.1	12.4	22	2.77
W848336		0.54	0.011	1.30	1.34	1230	10	390	0.34	2.28	0.30	3.50	40.0	24.4	37	5.14
W848337		0.48	0.015	0.81	1.22	1260	10	440	0.35	1.99	0.20	2.49	43.0	20.7	31	4.26
W848338		0.38	0.018	1.63	1.13	1205	10	210	0.39	2.48	0.23	3.00	37.3	22.0	29	3.42
W848339		0.40	0.008	0.57	1.07	165.5	10	100	0.41	1.12	0.14	0.75	80.3	12.1	19	1.25
W848340		0.27	<0.001	0.01	0.01	1.3	10	<10	<0.05	0.01	0.01	0.01	0.99	0.1	<1	<0.05
W848341		0.49	0.011	0.56	0.54	171.5	10	50	0.19	0.77	0.22	0.91	34.7	8.7	14	1.57
W848342		0.53	0.040	2.02	2.09	1310	10	100	0.56	3.77	0.36	9.06	47.8	37.9	68	4.75
W848343		0.60	0.024	1.66	1.47	1060	10	70	0.44	3.06	0.27	4.53	49.5	26.1	36	3.65
W848344		0.60	0.009	0.74	0.83	366	10	60	0.34	1.24	0.14	1.11	65.7	14.9	17	2.15
W848345		0.60	0.013	0.67	0.81	255	10	60	0.29	1.26	0.22	0.77	49.2	11.5	16	2.07
W848346		0.35	0.012	0.09	1.61	123.0	<10	100	0.54	0.22	0.04	0.12	23.5	9.2	26	0.83
W848347		0.34	0.001	0.14	1.34	20.1	<10	90	0.26	0.27	0.04	0.09	21.1	5.0	20	0.84
W848348		0.34	0.006	0.15	1.62	75.2	<10	70	0.41	0.31	0.07	0.26	25.6	15.6	20	1.46
W848349		0.46	0.004	0.23	1.40	44.5	<10	110	0.42	0.23	0.05	0.14	18.80	6.8	20	0.81
W848350		0.39	0.005	0.42	1.30	48.3	<10	50	0.16	0.27	0.03	0.20	26.6	5.8	19	1.06
W848351		0.33	0.004	0.07	1.20	40.2	<10	160	0.35	0.19	0.14	0.09	21.6	6.6	18	0.92
W848352		0.48	0.007	1.19	1.12	28.1	<10	190	0.33	0.19	0.20	0.23	21.3	6.7	20	0.74
W848353		0.55	0.007	0.30	1.28	63.8	<10	130	0.39	0.24	0.10	0.15	18.60	6.8	21	0.92
W848354		0.46	0.003	0.36	1.65	80.2	<10	80	0.45	0.39	0.03	0.16	25.6	9.4	18	1.39
W848355		0.43	0.003	0.07	1.22	20.4	<10	110	0.36	0.20	0.08	0.11	22.8	7.2	20	1.07
W848356		0.35	0.001	0.02	1.20	21.7	<10	80	0.24	0.26	0.05	0.13	22.7	6.4	20	1.13
W848357		0.28	0.002	0.69	1.78	32.8	10	100	0.51	0.35	0.05	0.49	19.70	10.7	21	2.40
W848358		0.43	0.007	0.48	1.15	294	<10	60	0.35	0.47	0.16	0.47	22.4	11.8	17	2.24
W848359		0.44	0.023	0.75	1.13	126.0	<10	120	0.30	0.28	0.19	1.66	17.60	12.1	18	1.27
W848360		0.43	0.017	0.82	1.18	128.0	<10	120	0.36	0.28	0.20	1.83	19.45	12.4	19	1.33
W848361		0.38	0.004	0.21	1.23	26.9	10	170	0.37	0.28	0.22	0.61	23.8	11.9	18	1.13



ALS Canada Ltd.
 2103 Dollarton Hwy
 North Vancouver BC V7H 0A7
 Phone: +1 (604) 984 0221 Fax: +1 (604) 984 0218
 www.alsglobal.com/geochemistry

To: EQUITY EXPLORATION CONSULTANTS LTD
 1510-250 HOWE STREET
 VANCOUVER BC V6C 3R8

Page: 7 - B
 Total # Pages: 7 (A - D)
 Plus Appendix Pages
 Finalized Date: 17-AUG-2018
 Account: EIAENZ

Project: ANZ18-01

CERTIFICATE OF ANALYSIS WH18175197

Sample Description	Method Analyte Units LOD	AuME-TL43	AuME-TL43	AuME-TL43	AuME-TL43	AuME-TL43	AuME-TL43	AuME-TL43	AuME-TL43	AuME-TL43	AuME-TL43	AuME-TL43	AuME-TL43	AuME-TL43	AuME-TL43	
		Cu ppm	Fe %	Ga ppm	Ge ppm	Hf ppm	Hg ppm	In ppm	K %	La ppm	Li ppm	Mg %	Mn ppm	Mo ppm	Na %	Nb ppm
		0.2	0.01	0.05	0.05	0.02	0.01	0.005	0.01	0.2	0.1	0.01	5	0.05	0.01	0.05
W848333		86.3	4.03	3.46	0.06	0.05	0.02	0.043	0.03	21.0	25.3	0.62	517	7.22	0.03	0.13
W848334		91.7	4.11	3.56	0.05	0.05	0.03	0.066	0.04	19.0	28.2	0.65	625	6.80	0.03	0.14
W848335		39.2	3.56	2.62	0.06	0.04	0.08	0.142	0.05	27.2	14.0	0.23	4690	2.03	0.02	0.13
W848336		123.5	4.25	3.72	0.05	0.04	0.02	0.111	0.04	21.6	28.6	0.65	637	6.83	0.03	0.09
W848337		103.0	4.13	3.34	0.07	0.04	0.02	0.124	0.04	22.5	25.0	0.58	582	7.65	0.02	0.09
W848338		92.3	4.28	3.16	0.05	0.05	0.04	0.194	0.04	20.0	23.0	0.52	949	5.39	0.02	0.11
W848339		44.4	4.35	3.08	0.08	0.05	0.06	0.084	0.03	42.3	12.3	0.29	515	4.59	0.02	0.17
W848340		0.8	0.03	<0.05	<0.05	<0.02	<0.01	<0.005	<0.01	0.5	0.1	<0.01	<5	0.06	0.01	<0.05
W848341		22.3	2.58	2.01	<0.05	<0.02	0.05	0.026	0.02	16.7	5.8	0.13	388	2.50	0.01	0.09
W848342		149.5	5.94	5.41	0.07	0.07	0.05	0.597	0.03	26.5	41.3	1.01	1870	2.09	0.03	0.11
W848343		114.0	4.88	3.71	0.07	0.04	0.04	0.207	0.03	26.9	24.2	0.57	883	1.79	0.02	0.11
W848344		44.4	3.62	2.24	0.08	0.03	0.03	0.047	0.02	35.5	10.9	0.23	573	3.37	0.02	0.11
W848345		36.5	3.22	2.25	0.06	0.02	0.03	0.036	0.02	28.5	10.5	0.24	389	2.15	0.02	0.15
W848346		28.9	2.99	4.35	0.05	0.07	0.03	0.022	0.04	12.1	25.6	0.43	215	1.15	0.01	0.46
W848347		19.2	2.79	5.11	0.05	0.04	0.04	0.014	0.03	11.2	18.2	0.32	134	1.61	0.01	0.55
W848348		58.3	4.22	4.57	0.06	0.12	0.03	0.015	0.03	13.0	36.3	0.67	356	1.62	0.01	0.18
W848349		13.8	2.82	4.41	<0.05	0.04	0.02	0.019	0.03	9.7	15.1	0.27	166	1.16	0.01	0.56
W848350		11.1	4.23	6.65	0.06	0.02	0.03	0.014	0.03	13.2	12.1	0.25	266	1.61	0.01	1.05
W848351		17.9	2.25	4.12	0.05	<0.02	0.04	0.019	0.03	11.4	13.8	0.27	212	0.69	0.01	0.37
W848352		21.2	2.20	3.43	<0.05	0.02	0.05	0.018	0.03	11.0	13.7	0.34	266	0.77	0.01	0.33
W848353		19.4	2.45	4.01	<0.05	0.02	0.05	0.020	0.03	9.0	14.2	0.35	210	0.90	0.01	0.55
W848354		31.9	4.18	4.83	0.06	0.09	0.03	0.024	0.02	12.9	29.3	0.34	207	0.98	0.01	0.29
W848355		20.4	2.47	3.62	<0.05	0.04	0.05	0.018	0.03	11.5	15.7	0.34	215	0.69	0.01	0.46
W848356		12.8	2.63	4.70	0.05	0.02	0.03	0.018	0.03	11.4	16.2	0.28	183	0.85	0.01	0.50
W848357		26.9	3.23	4.55	<0.05	0.09	0.05	0.024	0.04	10.3	25.0	0.36	401	0.95	0.01	0.66
W848358		27.6	3.43	3.94	0.05	0.03	0.02	0.014	0.04	11.5	22.0	0.38	543	1.07	0.01	0.32
W848359		21.1	2.66	3.89	<0.05	<0.02	0.04	0.017	0.03	8.9	16.9	0.34	569	0.97	0.01	0.25
W848360		22.1	2.74	3.99	<0.05	<0.02	0.04	0.017	0.04	9.7	17.5	0.35	588	0.96	0.01	0.24
W848361		27.8	2.91	3.60	0.05	0.03	0.04	0.019	0.03	12.2	19.6	0.37	400	0.89	0.01	0.32



ALS Canada Ltd.
 2103 Dollarton Hwy
 North Vancouver BC V7H 0A7
 Phone: +1 (604) 984 0221 Fax: +1 (604) 984 0218
 www.alsglobal.com/geochemistry

To: EQUITY EXPLORATION CONSULTANTS LTD
 1510-250 HOWE STREET
 VANCOUVER BC V6C 3R8

Page: 7 - C
 Total # Pages: 7 (A - D)
 Plus Appendix Pages
 Finalized Date: 17-AUG-2018
 Account: EIAENZ

Project: ANZ18-01

CERTIFICATE OF ANALYSIS WH18175197

Sample Description	Method Analyte Units LOD	AuME-TL43	AuME-TL43	AuME-TL43	AuME-TL43	AuME-TL43	AuME-TL43	AuME-TL43	AuME-TL43	AuME-TL43	AuME-TL43	AuME-TL43	AuME-TL43	AuME-TL43	AuME-TL43		
		Ni	P	Pb	Rb	Re	S	Sb	Sc	Se	Sn	Sr	Ta	Te	Th	Ti	
		ppm	ppm	ppm	ppm	ppm	%	ppm	ppm	ppm	ppm	ppm	ppm	ppm	ppm	ppm	%
		0.2	10	0.2	0.1	0.001	0.01	0.05	0.1	0.2	0.2	0.2	0.2	0.01	0.01	0.2	0.005
W848333		56.4	940	32.5	4.6	0.001	0.10	1.74	2.5	2.6	0.2	46.6	<0.01	0.36	3.2	0.007	
W848334		59.0	970	29.2	5.6	<0.001	0.09	1.69	2.8	2.3	0.2	44.1	<0.01	0.36	4.1	0.009	
W848335		46.1	1090	835	11.6	<0.001	0.10	6.14	2.8	1.1	1.4	24.4	<0.01	0.11	5.8	<0.005	
W848336		64.3	1020	33.3	5.0	<0.001	0.08	2.08	3.5	2.7	0.2	51.8	<0.01	0.40	5.3	0.008	
W848337		57.4	990	32.5	4.5	0.001	0.09	2.18	2.7	3.2	0.2	44.7	<0.01	0.40	4.8	0.008	
W848338		46.8	1180	48.4	4.9	0.001	0.12	2.32	2.0	2.8	0.4	33.9	<0.01	0.53	2.4	0.006	
W848339		51.7	1060	14.4	3.6	<0.001	0.07	1.64	1.4	1.2	0.2	16.0	<0.01	0.14	2.5	0.006	
W848340		0.5	10	0.5	0.1	<0.001	0.03	<0.05	<0.1	<0.2	<0.2	0.6	<0.01	<0.01	0.2	<0.005	
W848341		26.8	1020	14.1	4.9	<0.001	0.05	0.93	0.4	0.9	0.2	11.5	<0.01	0.13	0.4	0.005	
W848342		100.5	1210	58.0	5.7	0.001	0.07	3.52	6.3	1.5	0.7	52.6	<0.01	0.60	6.8	0.008	
W848343		66.0	1330	57.1	4.7	<0.001	0.06	3.79	4.1	1.5	0.5	34.9	<0.01	0.46	6.1	0.009	
W848344		59.8	1080	12.3	2.3	<0.001	0.04	1.94	1.8	1.4	0.2	13.1	<0.01	0.21	4.9	0.007	
W848345		45.4	1030	11.2	2.4	<0.001	0.03	1.17	1.6	0.8	0.2	15.1	<0.01	0.14	3.9	0.011	
W848346		27.7	250	24.3	9.0	<0.001	0.01	1.38	2.5	0.4	0.3	6.1	<0.01	0.06	7.2	0.009	
W848347		15.9	320	14.2	6.3	<0.001	0.01	0.67	1.8	0.3	0.3	6.0	<0.01	0.05	4.2	0.008	
W848348		36.1	380	33.3	5.6	<0.001	0.01	1.28	1.6	0.5	<0.2	8.0	<0.01	0.07	10.1	<0.005	
W848349		16.4	330	17.2	7.4	<0.001	0.01	1.12	2.1	0.4	0.4	5.4	<0.01	0.06	3.2	0.011	
W848350		13.9	610	21.3	8.2	<0.001	0.01	1.24	1.4	0.3	0.5	4.0	<0.01	0.06	4.1	0.013	
W848351		16.0	360	17.0	6.7	<0.001	0.02	1.50	1.2	0.3	0.3	11.1	<0.01	0.04	0.6	0.006	
W848352		19.2	320	98.1	5.5	<0.001	0.01	1.37	2.4	0.4	0.3	12.6	<0.01	0.04	2.5	0.011	
W848353		16.6	230	35.6	6.1	<0.001	0.01	1.04	2.0	0.5	0.3	8.3	<0.01	0.04	2.1	0.012	
W848354		28.6	210	31.3	6.8	<0.001	0.01	1.56	1.8	0.4	0.3	5.4	<0.01	0.07	7.3	<0.005	
W848355		19.7	330	21.1	6.3	<0.001	0.01	0.87	1.9	0.5	0.3	8.1	<0.01	0.04	2.3	0.011	
W848356		13.9	350	21.3	6.8	<0.001	0.01	0.89	1.3	0.6	0.3	6.1	<0.01	0.06	1.1	0.009	
W848357		21.2	700	113.5	8.4	<0.001	0.03	1.88	1.6	0.6	0.3	7.3	<0.01	0.06	2.7	0.007	
W848358		18.6	650	77.5	6.3	<0.001	0.03	2.27	1.3	0.5	0.2	21.7	<0.01	0.07	4.7	0.008	
W848359		20.9	500	73.1	6.5	<0.001	0.01	2.89	1.0	0.3	0.3	15.3	<0.01	0.08	0.8	0.005	
W848360		22.1	520	78.2	7.0	<0.001	0.01	3.02	1.1	0.4	0.3	15.9	<0.01	0.08	0.8	0.005	
W848361		26.7	430	30.8	6.2	<0.001	0.01	1.76	2.0	0.3	0.2	14.6	<0.01	0.05	3.9	0.006	



ALS Canada Ltd.
 2103 Dollarton Hwy
 North Vancouver BC V7H 0A7
 Phone: +1 (604) 984 0221 Fax: +1 (604) 984 0218
 www.alsglobal.com/geochemistry

To: EQUITY EXPLORATION CONSULTANTS LTD
 1510-250 HOWE STREET
 VANCOUVER BC V6C 3R8

Page: 7 - D
 Total # Pages: 7 (A - D)
 Plus Appendix Pages
 Finalized Date: 17-AUG-2018
 Account: EIAENZ

Project: ANZ18-01

CERTIFICATE OF ANALYSIS WH18175197

Sample Description	Method Analyte Units LOD	AuME-TL43	AuME-TL43	AuME-TL43	AuME-TL43	AuME-TL43	AuME-TL43	
		Tl	U	V	W	Y	Zn	Zr
		ppm	ppm	ppm	ppm	ppm	ppm	ppm
		0.02	0.05	1	0.05	0.05	2	0.5
W848333		0.11	2.96	41	26.7	13.35	152	1.5
W848334		0.11	2.78	44	33.6	10.95	167	1.6
W848335		0.28	1.56	22	1.45	20.3	1710	1.1
W848336		0.13	3.03	46	46.2	14.35	222	1.5
W848337		0.12	3.35	41	45.8	13.75	212	1.2
W848338		0.14	2.31	37	56.7	11.05	223	1.4
W848339		0.06	2.99	21	2.60	22.8	132	1.6
W848340		<0.02	0.08	<1	<0.05	0.57	2	0.5
W848341		0.04	1.37	18	1.25	9.62	74	<0.5
W848342		0.21	2.01	65	65.9	25.1	714	2.3
W848343		0.22	2.23	44	67.7	22.7	338	1.0
W848344		0.04	2.24	18	13.05	27.6	155	0.5
W848345		0.03	1.87	18	42.7	21.4	103	<0.5
W848346		0.09	0.63	33	0.21	3.04	59	3.2
W848347		0.07	0.46	39	0.21	2.48	45	1.9
W848348		0.04	0.84	18	0.06	3.89	84	5.0
W848349		0.08	0.45	41	0.25	2.15	47	1.7
W848350		0.10	0.39	60	0.19	1.53	53	1.0
W848351		0.09	0.78	31	0.15	5.83	42	<0.5
W848352		0.07	0.56	31	0.19	4.20	77	0.5
W848353		0.10	0.69	35	0.18	2.30	57	0.6
W848354		0.09	0.80	25	0.07	2.86	71	4.9
W848355		0.08	0.69	31	0.19	3.44	55	1.3
W848356		0.09	0.57	36	0.16	2.39	50	0.5
W848357		0.10	1.26	28	0.17	3.68	102	2.8
W848358		0.09	0.96	24	0.16	2.70	103	1.2
W848359		0.08	0.72	26	0.17	3.03	179	<0.5
W848360		0.09	0.77	27	0.15	3.29	190	<0.5
W848361		0.08	1.00	25	0.18	5.03	112	1.0



ALS Canada Ltd.
2103 Dollarton Hwy
North Vancouver BC V7H 0A7
Phone: +1 (604) 984 0221 Fax: +1 (604) 984 0218
www.alsglobal.com/geochemistry

To: EQUITY EXPLORATION CONSULTANTS LTD
1510-250 HOWE STREET
VANCOUVER BC V6C 3R8

Page: Appendix 1
Total # Appendix Pages: 1
Finalized Date: 17-AUG-2018
Account: EIAENZ

Project: ANZ18-01

CERTIFICATE OF ANALYSIS WH18175197

CERTIFICATE COMMENTS

LABORATORY ADDRESSES

Applies to Method: Processed at ALS Whitehorse located at 78 Mt. Sima Rd, Whitehorse, YT, Canada.
LOG-21 SCR-41 WEI-21

Applies to Method: Processed at ALS Vancouver located at 2103 Dollarton Hwy, North Vancouver, BC, Canada.
AuME-TL43



ALS Canada Ltd.
2103 Dollarton Hwy
North Vancouver BC V7H 0A7
Phone: +1 (604) 984 0221 Fax: +1 (604) 984 0218
www.alsglobal.com/geochemistry

To: EQUITY EXPLORATION CONSULTANTS LTD
1510-250 HOWE STREET
VANCOUVER BC V6C 3R8

Page: 1
Total # Pages: 7 (A - D)
Plus Appendix Pages
Finalized Date: 18-AUG-2018
Account: EIAENZ

CERTIFICATE WH18175204

Project: ANZ18-01
P.O. No.: ANZ18-01002
This report is for 230 Soil samples submitted to our lab in Whitehorse, YT, Canada on 20-JUL-2018.

The following have access to data associated with this certificate:

MURRAY JONES

ALIANZA MINERALS

SAMPLE PREPARATION

ALS CODE	DESCRIPTION
WEI-21	Received Sample Weight
LOG-21	Sample logging - ClientBarCode
SCR-41	Screen to -180um and save both

ANALYTICAL PROCEDURES

ALS CODE	DESCRIPTION
AuME-TL43	25g Trace Au + Multi Element PKG

This is the Final Report and supersedes any preliminary report with this certificate number. Results apply to samples as submitted. All pages of this report have been checked and approved for release.

***** See Appendix Page for comments regarding this certificate *****

Signature:

Colin Ramshaw, Vancouver Laboratory Manager



ALS Canada Ltd.
 2103 Dollarton Hwy
 North Vancouver BC V7H 0A7
 Phone: +1 (604) 984 0221 Fax: +1 (604) 984 0218
 www.alsglobal.com/geochemistry

To: EQUITY EXPLORATION CONSULTANTS LTD
 1510-250 HOWE STREET
 VANCOUVER BC V6C 3R8

Page: 2 - A
 Total # Pages: 7 (A - D)
 Plus Appendix Pages
 Finalized Date: 18-AUG-2018
 Account: EIAENZ

Project: ANZ18-01

CERTIFICATE OF ANALYSIS WH18175204

Sample Description	Method	WEI-21	AuME-TL43	AuME-TL43	AuME-TL43	AuME-TL43	AuME-TL43	AuME-TL43	AuME-TL43	AuME-TL43	AuME-TL43	AuME-TL43	AuME-TL43	AuME-TL43	AuME-TL43	AuME-TL43
	Analyte	Recvd Wt.	Au	Ag	Al	As	B	Ba	Be	Bi	Ca	Cd	Ce	Co	Cr	Cs
Units		kg	ppm	ppm	%	ppm	ppm	ppm	ppm	ppm	%	ppm	ppm	ppm	ppm	ppm
LOD		0.02	0.001	0.01	0.01	0.1	10	10	0.05	0.01	0.01	0.01	0.02	0.1	1	0.05
W848641		0.34	0.003	0.07	1.19	16.6	10	160	0.50	0.38	0.19	0.09	47.1	8.4	19	0.87
W848642		0.32	0.001	0.07	1.12	18.3	10	170	0.44	0.21	0.36	0.07	37.5	7.6	15	0.70
W848643		0.23	0.001	0.07	1.39	19.9	10	120	0.30	0.18	0.08	0.08	21.8	6.0	19	0.76
W848644		0.37	0.004	0.13	1.41	23.0	10	100	0.27	0.20	0.05	0.06	21.4	4.8	20	0.81
W848645		0.36	0.005	0.11	1.59	20.5	10	110	0.43	0.28	0.05	0.07	42.0	7.0	23	1.20
W848646		0.27	0.003	0.13	1.47	50.3	10	190	0.64	0.23	0.50	0.11	38.6	11.2	19	0.87
W848647		0.28	<0.001	0.09	1.03	31.0	10	110	0.21	0.19	0.08	0.04	18.15	4.4	13	0.70
W848648		0.28	0.002	0.03	1.73	29.0	10	140	0.40	0.20	0.07	0.04	24.6	7.2	23	1.00
W848649		0.29	0.003	0.06	1.81	24.7	10	140	0.56	0.22	0.19	0.08	23.4	9.0	27	0.92
W848650		0.22	0.003	0.10	0.70	15.9	10	70	0.10	0.11	0.06	0.08	18.70	2.0	7	0.94
W848651		0.33	0.002	0.03	0.64	16.5	10	30	0.07	0.09	0.02	0.04	18.25	1.0	5	0.90
W848652		0.30	0.008	0.28	1.28	70.6	10	260	0.29	0.20	0.15	0.47	35.9	8.9	23	1.18
W848653		0.31	0.130	0.38	1.30	60.5	10	290	0.26	0.19	0.18	0.37	32.6	9.1	24	1.18
W848654		0.28	0.004	0.17	1.17	73.3	10	210	0.26	0.22	0.05	0.28	24.0	5.4	19	1.01
W848655		0.30	0.003	0.33	1.30	62.1	10	370	0.34	0.22	0.13	0.32	26.4	6.3	21	0.95
W848656		0.27	0.004	0.29	1.18	63.8	10	670	0.28	0.20	0.13	0.40	26.5	6.4	20	0.71
W848657		0.13	0.002	0.42	1.02	44.0	10	380	0.26	0.15	2.27	0.52	16.25	7.1	15	0.52
W848658		0.10	0.001	0.08	0.19	4.5	10	150	0.11	0.03	3.55	2.80	2.63	3.3	3	0.19
W848659		0.27	0.004	0.24	1.33	70.0	10	380	0.39	0.21	0.35	0.57	36.4	12.5	20	1.13
W848660		0.27	<0.001	0.01	0.01	0.2	10	<10	<0.05	<0.01	0.01	<0.01	0.95	0.1	<1	<0.05
W848661		0.36	0.006	0.22	0.80	44.6	10	150	0.19	0.14	0.24	0.42	20.3	5.7	17	0.52
W848662		0.28	0.006	0.22	0.84	48.5	10	170	0.24	0.15	0.26	0.35	26.4	6.6	19	0.50
W848663		0.46	0.111	0.71	1.30	162.0	10	210	0.37	0.29	0.20	0.73	35.0	10.3	25	0.89
W848664		0.20	0.005	0.50	1.22	59.6	10	160	0.25	0.22	0.17	0.45	20.6	4.3	21	0.84
W848665		0.23	0.004	0.34	1.03	48.2	10	170	0.23	0.16	0.25	0.38	20.0	4.8	18	0.78
W848666		0.35	0.006	0.36	1.09	47.8	10	190	0.28	0.20	0.25	0.28	20.2	4.7	19	0.76
W848667		0.20	0.004	0.51	1.27	79.8	10	260	0.28	0.25	0.48	1.28	23.0	11.4	21	0.83
W848668		0.22	0.005	0.24	1.00	35.1	10	210	0.23	0.17	0.30	0.45	21.1	5.4	18	0.75
W848669		0.21	0.006	0.38	0.94	44.9	10	170	0.16	0.19	0.20	0.36	17.60	3.9	18	0.77
W848670		0.30	0.009	0.30	0.92	36.1	10	150	0.17	0.18	0.22	0.24	20.9	3.3	18	0.62
W848671		0.31	0.033	0.36	0.99	87.0	10	190	0.24	0.21	0.23	0.60	23.7	4.5	19	0.78
W848672		0.25	0.005	0.42	1.05	82.4	<10	250	0.30	0.19	0.38	0.93	21.5	7.4	20	0.81
W848673		0.24	0.008	0.33	1.13	29.9	<10	150	0.25	0.18	0.09	0.28	21.3	4.2	20	0.73
W848674		0.26	0.007	0.25	1.23	20.8	<10	250	0.34	0.17	0.12	0.21	22.2	7.2	20	0.68
W848675		0.20	0.004	0.32	1.48	28.8	<10	180	0.33	0.21	0.06	0.21	25.0	5.7	25	0.75
W848676		0.26	0.004	0.27	1.37	38.7	<10	160	0.30	0.24	0.06	0.15	25.7	6.0	25	0.80
W848677		0.26	0.003	0.29	1.26	26.5	<10	140	0.31	0.20	0.05	0.14	22.4	5.2	22	0.72
W848678		0.32	0.006	0.22	1.32	27.6	<10	180	0.31	0.20	0.05	0.19	26.2	6.1	24	0.70
W848679		0.28	0.011	0.40	1.14	32.6	<10	120	0.25	0.23	0.05	0.13	23.4	4.2	19	0.75
W848680		0.28	0.002	0.37	1.09	28.8	10	110	0.25	0.22	0.05	0.13	23.8	3.9	18	0.77



ALS Canada Ltd.
 2103 Dollarton Hwy
 North Vancouver BC V7H 0A7
 Phone: +1 (604) 984 0221 Fax: +1 (604) 984 0218
 www.alsglobal.com/geochemistry

To: EQUITY EXPLORATION CONSULTANTS LTD
 1510-250 HOWE STREET
 VANCOUVER BC V6C 3R8

Page: 2 - B
 Total # Pages: 7 (A - D)
 Plus Appendix Pages
 Finalized Date: 18-AUG-2018
 Account: EIAENZ

Project: ANZ18-01

CERTIFICATE OF ANALYSIS WH18175204

Sample Description	Method	AuME-TL43	AuME-TL43	AuME-TL43	AuME-TL43	AuME-TL43	AuME-TL43	AuME-TL43	AuME-TL43	AuME-TL43	AuME-TL43	AuME-TL43	AuME-TL43	AuME-TL43	AuME-TL43	AuME-TL43
	Analyte	Cu	Fe	Ga	Ge	Hf	Hg	In	K	La	Li	Mg	Mn	Mo	Na	Nb
Units		ppm	%	ppm	ppm	ppm	ppm	ppm	%	ppm	ppm	%	ppm	ppm	%	ppm
LOD		0.2	0.01	0.05	0.05	0.02	0.01	0.005	0.01	0.2	0.1	0.01	5	0.05	0.01	0.05
W848641		18.8	2.51	2.98	<0.05	0.09	0.03	0.020	0.03	23.8	15.4	0.28	324	0.55	<0.01	0.24
W848642		16.0	2.38	2.83	<0.05	0.04	0.03	0.017	0.03	18.2	13.9	0.24	262	0.54	<0.01	0.30
W848643		14.1	2.31	3.65	<0.05	0.06	0.03	0.018	0.03	11.0	16.4	0.28	118	0.63	<0.01	0.57
W848644		10.8	2.22	4.35	<0.05	0.03	0.03	0.020	0.03	11.1	16.5	0.28	125	0.85	<0.01	0.75
W848645		21.6	2.99	4.57	<0.05	0.07	0.03	0.019	0.03	20.7	23.9	0.35	155	0.88	<0.01	0.44
W848646		19.5	2.77	3.07	<0.05	0.07	0.03	0.024	0.03	19.2	14.5	0.25	208	0.80	0.01	0.43
W848647		6.6	1.99	3.38	<0.05	0.02	0.02	0.016	0.04	9.0	12.3	0.15	105	0.76	<0.01	0.44
W848648		14.6	2.81	4.27	<0.05	0.07	0.02	0.022	0.04	12.6	18.6	0.31	153	0.87	<0.01	0.49
W848649		22.5	3.04	4.49	<0.05	0.06	0.02	0.026	0.06	12.1	20.1	0.39	188	0.85	<0.01	0.66
W848650		7.3	0.84	3.44	<0.05	0.02	0.02	0.005	0.03	9.7	4.0	0.06	59	0.53	<0.01	0.26
W848651		4.0	0.45	4.10	<0.05	<0.02	0.01	<0.005	0.02	9.5	2.1	0.02	23	0.37	<0.01	0.16
W848652		27.7	2.59	3.88	<0.05	<0.02	0.03	0.014	0.04	19.7	19.7	0.59	315	0.95	<0.01	0.44
W848653		22.2	2.52	3.91	<0.05	0.02	0.03	0.014	0.05	17.3	21.1	0.61	312	1.05	<0.01	0.39
W848654		22.6	2.33	3.67	<0.05	<0.02	0.02	0.015	0.04	12.6	13.6	0.38	139	2.38	<0.01	0.42
W848655		26.6	2.31	3.85	<0.05	0.02	0.04	0.019	0.04	14.0	15.1	0.40	208	1.92	<0.01	0.37
W848656		25.5	2.37	3.57	<0.05	0.02	0.04	0.016	0.04	14.2	14.8	0.42	193	1.89	<0.01	0.46
W848657		13.5	1.55	2.59	<0.05	0.08	0.07	0.013	0.02	8.7	14.7	0.24	338	3.37	0.11	0.60
W848658		8.6	0.25	0.43	<0.05	0.03	0.07	<0.005	0.01	1.3	0.5	0.09	191	9.15	0.08	0.11
W848659		23.8	2.48	3.53	<0.05	0.02	0.03	0.018	0.04	19.7	17.9	0.43	636	1.64	0.01	0.44
W848660		0.7	0.03	<0.05	<0.05	0.02	<0.01	<0.005	<0.01	0.5	0.1	<0.005	<5	0.05	<0.01	<0.05
W848661		13.9	1.73	2.52	<0.05	<0.02	0.04	0.022	0.02	10.6	8.6	0.26	277	0.85	0.01	0.30
W848662		16.1	1.97	2.63	<0.05	<0.02	0.04	0.025	0.03	13.6	9.1	0.31	295	0.83	0.01	0.37
W848663		23.9	2.66	3.81	<0.05	<0.02	0.03	0.067	0.04	17.8	16.1	0.42	615	1.88	0.01	0.37
W848664		16.1	1.96	4.16	<0.05	<0.02	0.06	0.025	0.03	10.5	11.0	0.28	107	1.32	0.02	0.68
W848665		15.0	1.69	3.47	<0.05	<0.02	0.03	0.022	0.03	10.3	10.8	0.27	153	1.20	0.01	0.54
W848666		18.5	1.79	3.49	<0.05	<0.02	0.04	0.025	0.03	10.4	11.5	0.29	126	1.14	0.01	0.53
W848667		19.1	2.51	4.09	<0.05	0.03	0.05	0.025	0.03	11.2	15.1	0.35	983	2.91	0.01	0.49
W848668		17.2	1.59	3.36	<0.05	<0.02	0.04	0.016	0.03	10.7	10.7	0.26	198	1.41	0.01	0.54
W848669		15.6	1.66	3.44	<0.05	<0.02	0.04	0.013	0.03	9.1	9.6	0.26	141	1.72	0.01	0.48
W848670		14.8	1.49	3.40	<0.05	<0.02	0.04	0.016	0.03	11.0	9.3	0.23	110	1.04	0.01	0.49
W848671		17.8	1.72	3.30	<0.05	0.03	0.03	0.026	0.03	12.4	12.5	0.28	156	1.17	0.01	0.45
W848672		19.8	2.03	3.32	<0.05	0.03	0.05	0.025	0.03	11.2	12.7	0.30	529	1.34	0.01	0.37
W848673		14.9	1.88	3.74	<0.05	0.03	0.03	0.018	0.03	11.0	11.7	0.27	107	1.05	0.01	0.47
W848674		13.2	2.16	3.89	<0.05	0.03	0.03	0.020	0.03	11.6	12.5	0.28	223	1.09	0.01	0.43
W848675		24.4	2.46	4.53	<0.05	0.03	0.05	0.025	0.04	12.9	12.4	0.35	145	1.26	0.01	0.77
W848676		19.4	2.88	5.19	<0.05	0.03	0.04	0.025	0.04	13.6	10.9	0.32	192	1.43	0.01	0.93
W848677		19.0	2.39	4.30	<0.05	0.03	0.03	0.022	0.03	11.9	11.6	0.30	162	1.15	0.01	0.73
W848678		23.8	2.51	3.83	<0.05	0.04	0.02	0.024	0.03	13.4	13.2	0.35	178	1.16	0.01	0.74
W848679		14.1	2.40	4.97	<0.05	0.03	0.02	0.018	0.03	12.6	7.9	0.25	138	1.24	0.01	0.83
W848680		13.0	2.24	4.72	<0.05	0.03	0.02	0.017	0.03	12.7	7.6	0.23	127	1.12	0.01	0.74



ALS Canada Ltd.
 2103 Dollarton Hwy
 North Vancouver BC V7H 0A7
 Phone: +1 (604) 984 0221 Fax: +1 (604) 984 0218
 www.alsglobal.com/geochemistry

To: EQUITY EXPLORATION CONSULTANTS LTD
 1510-250 HOWE STREET
 VANCOUVER BC V6C 3R8

Page: 2 - C
 Total # Pages: 7 (A - D)
 Plus Appendix Pages
 Finalized Date: 18-AUG-2018
 Account: EIAENZ

Project: ANZ18-01

CERTIFICATE OF ANALYSIS WH18175204

Sample Description	Method Analyte Units LOD	AuME-TL43	AuME-TL43	AuME-TL43	AuME-TL43	AuME-TL43	AuME-TL43	AuME-TL43	AuME-TL43	AuME-TL43	AuME-TL43	AuME-TL43	AuME-TL43	AuME-TL43	AuME-TL43		
		Ni	P	Pb	Rb	Re	S	Sb	Sc	Se	Sn	Sr	Ta	Te	Th	Ti	
		ppm	ppm	ppm	ppm	ppm	%	ppm	ppm	ppm	ppm	ppm	ppm	ppm	ppm	ppm	%
		0.2	10	0.2	0.1	0.001	0.01	0.05	0.1	0.2	0.2	0.2	0.2	0.01	0.01	0.2	0.005
W848641		22.2	250	47.4	8.0	<0.001	<0.01	0.65	3.5	0.2	0.2	11.0	<0.01	0.03	11.3	0.006	
W848642		20.7	310	17.0	6.6	<0.001	<0.01	0.47	2.2	0.2	0.2	17.7	<0.01	0.02	6.3	<0.005	
W848643		17.0	170	15.2	7.1	<0.001	<0.01	0.49	1.8	<0.2	0.3	7.2	<0.01	0.03	5.1	0.007	
W848644		13.0	220	14.5	6.2	<0.001	<0.01	0.54	1.7	0.2	0.4	6.1	<0.01	0.03	3.5	0.011	
W848645		20.1	180	19.0	8.8	<0.001	<0.01	0.67	2.6	0.3	0.4	6.6	<0.01	0.03	11.1	0.013	
W848646		27.7	300	53.5	7.1	<0.001	0.01	0.91	2.4	0.2	0.2	23.7	<0.01	0.03	8.6	<0.005	
W848647		10.2	140	16.9	8.5	<0.001	<0.01	0.32	1.2	<0.2	0.3	5.8	<0.01	0.03	4.0	0.005	
W848648		18.0	140	16.9	9.9	<0.001	<0.01	0.75	2.2	<0.2	0.4	6.6	<0.01	0.04	5.6	0.009	
W848649		23.8	190	19.1	8.8	<0.001	<0.01	0.89	2.5	0.2	0.4	12.0	<0.01	0.04	6.7	0.013	
W848650		6.3	210	8.0	7.6	<0.001	0.01	0.30	0.5	<0.2	0.2	5.7	<0.01	0.03	2.1	<0.005	
W848651		3.1	150	5.0	4.7	<0.001	<0.01	0.21	0.3	<0.2	0.3	4.1	<0.01	0.01	1.6	<0.005	
W848652		23.7	550	11.4	7.0	<0.001	0.01	0.65	1.6	<0.2	0.2	16.4	<0.01	0.03	1.4	0.016	
W848653		22.9	720	12.3	7.0	<0.001	0.01	0.66	2.0	0.2	0.2	18.1	<0.01	0.03	2.4	0.018	
W848654		19.4	450	13.5	6.9	<0.001	0.02	1.72	1.0	0.6	0.2	22.8	<0.01	0.05	0.9	0.010	
W848655		18.8	670	13.4	7.7	<0.001	0.02	1.25	0.9	0.7	0.3	21.7	<0.01	0.05	0.7	0.008	
W848656		21.9	560	12.0	5.9	<0.001	0.01	1.86	1.8	0.5	0.2	23.7	<0.01	0.05	2.9	0.017	
W848657		17.6	1010	11.8	4.9	0.018	0.24	1.94	1.1	10.6	0.2	155.0	<0.01	0.02	1.6	0.007	
W848658		9.1	670	1.8	0.8	0.003	0.26	1.36	0.3	6.9	<0.2	208	0.01	0.01	0.3	0.006	
W848659		25.4	700	14.6	7.4	0.003	0.02	0.96	1.5	2.9	0.2	30.1	<0.01	0.03	1.4	0.011	
W848660		0.4	10	0.4	0.1	<0.001	0.02	<0.05	<0.1	<0.2	<0.2	0.6	<0.01	<0.01	0.2	<0.005	
W848661		14.6	610	11.8	4.6	<0.001	0.01	1.29	1.1	0.3	0.2	16.3	<0.01	0.03	0.9	0.013	
W848662		17.7	700	12.6	4.4	<0.001	<0.01	1.40	2.0	0.3	0.2	18.5	<0.01	0.03	2.8	0.026	
W848663		27.2	620	31.0	7.0	<0.001	0.01	3.97	2.2	0.3	0.3	20.2	<0.01	0.06	3.2	0.016	
W848664		15.2	620	15.2	6.8	<0.001	0.05	1.35	0.8	0.4	0.4	15.9	<0.01	0.05	0.3	0.008	
W848665		14.7	500	11.5	5.6	<0.001	0.03	1.43	1.2	0.4	0.3	18.9	<0.01	0.03	0.7	0.009	
W848666		15.8	510	16.1	4.6	0.001	0.02	1.52	1.3	0.6	0.3	19.5	<0.01	0.03	0.9	0.008	
W848667		17.4	840	18.4	7.4	0.001	0.05	2.75	1.7	1.1	0.3	33.5	<0.01	0.04	1.7	0.007	
W848668		13.4	630	11.0	5.0	<0.001	0.03	1.69	1.1	0.6	0.3	24.7	<0.01	0.03	0.7	0.007	
W848669		12.6	670	9.7	4.4	<0.001	0.04	1.48	0.6	0.7	0.3	17.1	<0.01	0.03	0.3	0.007	
W848670		12.3	510	10.7	3.3	<0.001	0.03	1.00	0.9	0.4	0.3	16.6	<0.01	0.03	0.5	0.009	
W848671		15.6	610	12.2	5.1	<0.001	0.03	1.47	1.0	0.5	0.3	18.2	<0.01	0.04	0.6	0.009	
W848672		17.4	750	14.0	5.6	<0.001	0.04	1.64	0.9	0.9	0.3	25.7	<0.01	0.04	0.4	0.008	
W848673		13.1	530	11.8	5.1	<0.001	0.03	0.83	0.7	0.6	0.3	9.7	<0.01	0.03	0.3	0.009	
W848674		14.3	500	9.8	5.1	<0.001	0.01	0.78	1.1	1.0	0.3	10.8	<0.01	0.03	0.6	0.011	
W848675		20.3	500	10.2	5.5	<0.001	0.03	1.18	1.8	0.4	0.4	10.2	<0.01	0.06	0.8	0.017	
W848676		17.0	630	11.3	9.1	<0.001	0.02	1.49	2.4	0.5	0.4	9.4	<0.01	0.06	3.2	0.023	
W848677		15.8	520	9.8	7.3	<0.001	0.01	1.05	1.9	0.4	0.4	8.4	<0.01	0.04	2.5	0.018	
W848678		19.8	350	9.7	6.6	<0.001	0.01	1.15	2.2	0.4	0.4	10.4	<0.01	0.05	4.2	0.023	
W848679		13.0	640	10.6	7.0	<0.001	0.01	1.35	1.9	0.3	0.4	8.8	<0.01	0.04	2.7	0.019	
W848680		12.0	570	9.8	7.2	<0.001	0.01	1.22	1.7	0.3	0.4	8.6	<0.01	0.04	2.4	0.018	



ALS Canada Ltd.
 2103 Dollarton Hwy
 North Vancouver BC V7H 0A7
 Phone: +1 (604) 984 0221 Fax: +1 (604) 984 0218
 www.alsglobal.com/geochemistry

To: EQUITY EXPLORATION CONSULTANTS LTD
 1510-250 HOWE STREET
 VANCOUVER BC V6C 3R8

Page: 2 - D
 Total # Pages: 7 (A - D)
 Plus Appendix Pages
 Finalized Date: 18-AUG-2018
 Account: EIAENZ

Project: ANZ18-01

CERTIFICATE OF ANALYSIS WH18175204

Sample Description	Method Analyte Units LOD	AuME-TL43	AuME-TL43	AuME-TL43	AuME-TL43	AuME-TL43	AuME-TL43	
		Tl	U	V	W	Y	Zn	Zr
		ppm	ppm	ppm	ppm	ppm	ppm	ppm
		0.02	0.05	1	0.05	0.05	2	0.5
W848641		0.09	0.83	23	0.15	9.13	53	4.9
W848642		0.08	0.66	21	0.13	7.05	44	1.7
W848643		0.09	0.41	32	0.17	2.52	43	2.3
W848644		0.10	0.45	40	0.20	1.68	43	1.0
W848645		0.10	0.88	37	0.16	3.98	55	3.5
W848646		0.08	0.70	25	0.15	8.03	54	3.2
W848647		0.09	0.29	29	0.11	1.70	30	1.1
W848648		0.12	0.45	40	0.14	2.51	43	3.2
W848649		0.10	0.60	44	0.18	3.79	52	3.0
W848650		0.09	0.31	14	0.08	0.93	20	0.6
W848651		0.09	0.26	12	0.08	0.73	12	<0.5
W848652		0.06	0.81	29	0.18	5.75	80	<0.5
W848653		0.08	0.72	28	0.20	5.48	81	0.5
W848654		0.10	0.88	32	0.30	2.94	78	<0.5
W848655		0.10	1.38	34	0.20	4.71	68	0.5
W848656		0.08	0.91	32	0.27	4.28	88	0.6
W848657		0.07	10.35	16	0.13	4.51	36	2.6
W848658		0.03	0.62	4	<0.05	0.96	41	1.3
W848659		0.10	1.48	29	0.25	8.36	101	<0.5
W848660		<0.02	0.08	<1	<0.05	0.54	2	0.6
W848661		0.07	0.54	29	0.53	3.47	67	<0.5
W848662		0.07	0.59	34	0.45	4.97	74	<0.5
W848663		0.13	0.94	35	0.43	5.14	167	<0.5
W848664		0.13	0.89	36	0.26	3.38	63	<0.5
W848665		0.11	0.71	31	0.33	3.07	64	<0.5
W848666		0.13	0.87	32	0.33	3.31	72	<0.5
W848667		0.12	0.94	40	0.32	3.77	97	0.8
W848668		0.12	0.87	30	0.34	3.24	57	<0.5
W848669		0.11	0.67	34	0.39	2.78	53	<0.5
W848670		0.11	0.67	32	0.44	2.71	48	<0.5
W848671		0.10	0.77	32	1.11	3.61	96	<0.5
W848672		0.10	0.89	34	0.60	4.20	109	<0.5
W848673		0.10	0.74	37	0.42	2.98	46	<0.5
W848674		0.09	0.62	39	0.33	3.53	49	<0.5
W848675		0.10	0.88	48	0.35	3.77	60	<0.5
W848676		0.12	0.66	55	0.49	3.13	55	0.7
W848677		0.09	0.56	44	0.37	2.59	49	0.5
W848678		0.08	0.64	42	0.35	3.28	57	1.0
W848679		0.09	0.45	49	0.40	2.01	45	0.5
W848680		0.09	0.42	46	0.32	2.00	41	<0.5



ALS Canada Ltd.
 2103 Dollarton Hwy
 North Vancouver BC V7H 0A7
 Phone: +1 (604) 984 0221 Fax: +1 (604) 984 0218
 www.alsglobal.com/geochemistry

To: EQUITY EXPLORATION CONSULTANTS LTD
 1510-250 HOWE STREET
 VANCOUVER BC V6C 3R8

Page: 3 - A
 Total # Pages: 7 (A - D)
 Plus Appendix Pages
 Finalized Date: 18-AUG-2018
 Account: EIAENZ

Project: ANZ18-01

CERTIFICATE OF ANALYSIS WH18175204

Sample Description	Method	WEI-21	AuME-TL43	AuME-TL43	AuME-TL43	AuME-TL43	AuME-TL43	AuME-TL43	AuME-TL43	AuME-TL43	AuME-TL43	AuME-TL43	AuME-TL43	AuME-TL43	AuME-TL43	AuME-TL43
	Analyte	Recvd Wt.	Au	Ag	Al	As	B	Ba	Be	Bi	Ca	Cd	Ce	Co	Cr	Cs
	Units	kg	ppm	ppm	%	ppm	ppm	ppm	ppm	ppm	%	ppm	ppm	ppm	ppm	ppm
	LOD	0.02	0.001	0.01	0.01	0.1	10	10	0.05	0.01	0.01	0.01	0.02	0.1	1	0.05
W848681		0.22	0.002	0.18	1.14	28.2	10	150	0.26	0.19	0.06	0.26	26.6	5.1	21	0.74
W848682		0.21	0.005	0.23	1.01	31.0	<10	110	0.23	0.18	0.07	0.17	23.9	4.3	18	0.69
W848683		0.32	0.003	0.17	1.29	34.9	<10	130	0.26	0.19	0.05	0.13	20.9	5.4	23	0.62
W848684		0.30	0.002	0.09	1.22	29.3	<10	150	0.30	0.18	0.06	0.14	24.6	5.1	22	0.55
W848685		0.32	0.003	0.14	1.08	30.0	<10	180	0.25	0.17	0.07	0.18	23.8	4.5	18	0.66
W848686		0.29	0.002	0.24	1.15	29.2	<10	160	0.29	0.21	0.06	0.22	22.2	6.3	19	0.58
W848687		0.35	0.004	0.14	1.22	33.6	<10	150	0.26	0.20	0.06	0.15	22.1	4.7	21	0.57
W848688		0.32	0.016	0.24	1.00	85.1	<10	170	0.27	0.25	0.07	0.34	35.6	8.8	21	1.04
W848689		0.29	0.001	0.09	0.74	35.0	<10	150	0.15	0.21	0.06	0.18	18.35	2.4	13	0.47
W848690		0.30	0.003	0.20	1.56	74.3	<10	140	0.34	0.24	0.05	0.21	24.8	7.4	29	0.97
W848691		0.40	0.005	0.17	1.27	58.8	<10	190	0.31	0.18	0.05	0.18	22.7	5.6	23	0.67
W848692		0.31	0.002	0.07	0.90	61.7	<10	110	0.17	0.18	0.05	0.17	17.50	3.3	16	0.40
W848693		0.29	0.005	0.16	1.18	65.0	<10	120	0.22	0.17	0.05	0.12	19.45	5.1	22	0.62
W848694		0.30	0.005	0.27	1.22	68.6	<10	130	0.26	0.17	0.05	0.18	23.3	5.4	22	0.72
W848695		0.32	0.002	0.18	1.19	50.2	10	200	0.29	0.20	0.06	0.20	22.0	5.2	20	0.57
W848696		0.29	0.005	0.21	1.46	75.7	10	150	0.48	0.20	0.06	0.24	21.3	6.4	24	0.86
W848697		0.33	0.004	0.61	0.93	67.3	<10	180	0.18	0.88	0.04	0.56	25.6	5.2	21	3.10
W848698		0.30	0.004	0.76	1.24	40.5	<10	160	0.18	0.54	0.05	0.34	24.8	4.9	24	1.81
W848699		0.30	0.004	0.37	1.27	26.0	10	150	0.31	0.45	0.07	0.54	25.3	5.7	22	1.35
W848700		0.35	<0.001	0.01	0.01	0.3	<10	<10	<0.05	<0.01	0.01	0.01	0.96	0.1	<1	<0.05
W848701		0.29	0.002	0.32	1.29	20.8	<10	140	0.28	0.33	0.07	0.38	20.4	6.9	24	0.90
W848702		0.30	0.005	0.28	1.30	20.5	10	130	0.28	0.42	0.17	0.48	19.45	7.8	24	1.14
W848703		0.26	0.004	0.37	1.29	18.3	10	110	0.24	0.34	0.08	0.28	16.25	3.7	22	0.84
W848704		0.46	0.009	0.26	1.37	21.9	<10	230	0.45	0.41	0.12	0.54	22.7	11.4	25	1.21
W848705		0.34	0.008	0.37	1.40	25.5	10	250	0.49	0.48	0.14	2.11	21.2	13.1	22	1.13
W848706		0.36	0.005	0.36	1.59	28.5	10	180	0.47	0.58	0.06	0.98	23.0	9.9	24	1.25
W848707		0.41	0.007	0.28	1.37	27.5	10	230	0.46	0.67	0.10	0.48	21.8	13.0	21	1.32
W848708		0.35	0.009	0.67	1.37	66.1	10	180	0.45	0.80	0.13	1.14	25.6	17.3	24	1.21
W848709		0.39	0.017	0.39	1.05	49.5	10	190	0.33	0.94	0.12	0.48	24.0	6.5	21	1.28
W848710		0.44	0.021	0.27	0.97	50.5	10	120	0.37	0.53	0.16	0.42	38.4	8.0	20	1.35
W848711		0.36	0.017	0.38	1.06	22.4	<10	80	0.32	0.67	0.08	0.36	24.5	6.8	20	0.78
W848712		0.42	0.014	1.01	0.95	103.0	10	70	0.50	3.24	0.08	0.76	40.3	4.5	23	1.70
W848713		0.40	0.024	1.04	0.99	93.4	10	50	0.25	1.81	0.06	0.23	31.3	4.8	22	1.18
W848714		0.29	0.010	0.52	0.88	81.0	10	100	0.22	1.33	0.06	0.24	22.5	3.6	19	1.00
W848715		0.43	0.017	0.46	0.67	75.5	<10	40	0.27	1.62	0.03	0.63	32.5	6.1	14	2.44
W848716		0.39	0.011	0.66	1.45	99.1	<10	80	0.51	3.03	0.05	0.30	67.4	4.3	27	2.18
W848717		0.34	0.014	1.24	1.38	96.9	10	130	0.41	3.94	0.15	0.37	84.0	11.8	24	2.83
W848718		0.42	0.011	0.84	0.96	115.0	10	100	0.32	3.18	0.18	0.58	54.0	9.3	19	1.82
W848719		0.38	0.013	0.69	1.32	154.5	10	130	0.34	4.03	0.31	0.37	68.7	13.5	28	2.72
W848720		0.42	0.010	0.68	0.87	161.0	10	80	0.27	2.55	0.11	0.78	58.0	10.3	20	2.03



ALS Canada Ltd.
 2103 Dollarton Hwy
 North Vancouver BC V7H 0A7
 Phone: +1 (604) 984 0221 Fax: +1 (604) 984 0218
 www.alsglobal.com/geochemistry

To: EQUITY EXPLORATION CONSULTANTS LTD
 1510-250 HOWE STREET
 VANCOUVER BC V6C 3R8

Page: 3 - B
 Total # Pages: 7 (A - D)
 Plus Appendix Pages
 Finalized Date: 18-AUG-2018
 Account: EIAENZ

Project: ANZ18-01

CERTIFICATE OF ANALYSIS WH18175204

Sample Description	Method Analyte Units LOD	AuME-TL43	AuME-TL43	AuME-TL43	AuME-TL43	AuME-TL43	AuME-TL43	AuME-TL43	AuME-TL43	AuME-TL43	AuME-TL43	AuME-TL43	AuME-TL43	AuME-TL43	AuME-TL43	
		Cu ppm	Fe %	Ga ppm	Ge ppm	Hf ppm	Hg ppm	In ppm	K %	La ppm	Li ppm	Mg %	Mn ppm	Mo ppm	Na %	Nb ppm
		0.2	0.01	0.05	0.05	0.02	0.01	0.005	0.01	0.2	0.1	0.01	5	0.05	0.01	0.05
W848681		24.2	2.32	3.60	<0.05	0.03	0.04	0.022	0.03	14.2	10.8	0.29	163	1.13	0.01	0.67
W848682		17.2	2.13	3.80	<0.05	0.03	0.04	0.018	0.03	12.6	8.8	0.25	122	1.06	0.01	0.73
W848683		18.0	2.32	4.06	<0.05	0.03	0.03	0.020	0.03	11.0	11.4	0.32	153	1.11	0.01	0.80
W848684		16.5	2.29	4.11	<0.05	0.03	0.02	0.019	0.04	13.2	11.2	0.30	164	0.96	0.01	0.62
W848685		18.0	1.95	3.80	<0.05	0.03	0.02	0.018	0.03	12.5	10.2	0.27	134	0.99	0.01	0.52
W848686		13.7	2.09	4.74	<0.05	0.04	0.03	0.018	0.04	11.6	9.2	0.23	276	1.00	0.01	0.67
W848687		15.4	2.25	4.37	<0.05	0.04	0.02	0.018	0.04	11.7	10.6	0.28	142	1.11	0.01	0.66
W848688		35.5	2.67	3.25	<0.05	0.05	0.03	0.025	0.03	18.1	11.2	0.28	304	1.40	0.01	0.44
W848689		6.7	1.52	4.67	<0.05	0.02	0.02	0.011	0.03	9.7	3.5	0.12	107	0.82	<0.01	0.33
W848690		24.6	3.16	5.14	<0.05	0.05	0.04	0.025	0.04	12.9	15.2	0.39	207	1.47	0.01	0.96
W848691		22.3	2.42	3.82	<0.05	0.04	0.04	0.020	0.03	11.9	11.9	0.32	151	1.08	0.01	0.75
W848692		11.2	1.91	4.33	<0.05	0.02	0.02	0.015	0.03	9.4	6.0	0.19	107	1.03	<0.01	0.54
W848693		20.0	2.25	3.71	<0.05	0.04	0.03	0.020	0.03	10.4	11.6	0.31	137	1.04	0.01	0.74
W848694		22.4	2.38	3.72	<0.05	0.03	0.03	0.019	0.03	12.2	11.5	0.31	165	1.09	0.01	0.75
W848695		14.8	2.45	5.00	<0.05	0.02	0.02	0.016	0.04	11.8	9.6	0.27	161	0.99	0.01	0.68
W848696		19.2	2.99	4.34	<0.05	0.06	0.04	0.023	0.04	11.4	17.9	0.29	170	1.31	0.01	0.83
W848697		55.8	2.67	4.29	<0.05	0.02	0.02	0.087	0.07	12.7	9.2	0.35	261	2.55	0.01	0.74
W848698		65.3	2.54	5.04	<0.05	0.03	0.04	0.050	0.06	12.7	11.1	0.38	217	2.49	0.01	1.15
W848699		33.3	2.45	4.11	<0.05	0.03	0.04	0.041	0.04	13.0	11.9	0.34	216	1.71	0.01	0.63
W848700		0.7	0.03	<0.05	<0.05	0.03	<0.01	<0.005	<0.01	0.5	0.1	<0.005	<5	0.05	<0.01	0.07
W848701		14.2	2.80	4.97	<0.05	0.02	0.03	0.023	0.05	10.8	12.2	0.31	319	1.49	0.01	0.69
W848702		19.0	2.67	4.53	<0.05	0.02	0.03	0.024	0.04	9.8	11.9	0.29	470	1.63	0.01	0.57
W848703		13.1	2.49	4.70	<0.05	0.02	0.05	0.020	0.04	8.6	9.7	0.24	121	1.51	0.01	0.93
W848704		16.5	2.67	4.52	<0.05	0.03	0.04	0.023	0.05	11.8	13.7	0.33	493	1.76	0.01	0.47
W848705		22.6	2.68	4.66	<0.05	0.03	0.06	0.023	0.05	10.3	12.5	0.30	663	1.53	0.01	0.45
W848706		27.8	2.96	4.74	<0.05	0.03	0.05	0.025	0.04	11.4	14.7	0.36	310	2.01	0.01	0.56
W848707		31.0	2.82	3.86	<0.05	<0.02	0.05	0.024	0.04	10.7	15.8	0.33	295	3.39	0.01	0.72
W848708		32.0	3.04	4.45	<0.05	<0.02	0.07	0.031	0.03	12.4	17.1	0.30	863	1.54	0.01	0.41
W848709		21.1	2.92	4.38	<0.05	<0.02	0.07	0.026	0.03	11.7	13.4	0.25	245	1.50	0.01	0.50
W848710		28.3	2.59	3.01	0.05	<0.02	0.05	0.026	0.02	17.4	15.2	0.25	299	1.07	0.01	0.19
W848711		17.9	2.41	3.56	<0.05	<0.02	0.07	0.020	0.03	12.4	12.4	0.25	293	1.09	0.01	0.34
W848712		27.0	3.30	3.19	0.05	0.02	0.06	0.053	0.02	22.1	13.9	0.21	323	1.51	0.01	0.23
W848713		23.4	2.65	3.87	<0.05	<0.02	0.11	0.024	0.03	17.2	9.9	0.22	189	1.57	0.01	0.34
W848714		18.7	2.29	3.72	<0.05	<0.02	0.07	0.023	0.03	12.8	5.7	0.15	102	1.53	0.03	0.31
W848715		23.1	2.50	1.85	0.05	0.02	0.03	0.056	0.01	17.5	8.6	0.15	312	1.00	<0.01	0.13
W848716		36.2	3.03	4.87	0.08	<0.02	0.02	0.026	0.02	34.0	7.0	0.21	191	3.07	0.01	0.59
W848717		53.4	4.41	3.91	0.10	0.03	0.07	0.037	0.03	48.4	10.7	0.26	262	4.50	0.02	0.30
W848718		39.9	3.40	2.80	0.07	<0.02	0.05	0.027	0.02	29.2	6.9	0.21	207	3.20	0.01	0.18
W848719		40.9	4.70	4.09	0.08	0.03	0.07	0.039	0.03	38.0	11.0	0.32	340	2.57	0.01	0.29
W848720		45.7	3.73	2.90	0.06	0.02	0.06	0.030	0.03	27.3	7.7	0.22	224	4.52	0.01	0.24



ALS Canada Ltd.
 2103 Dollarton Hwy
 North Vancouver BC V7H 0A7
 Phone: +1 (604) 984 0221 Fax: +1 (604) 984 0218
 www.alsglobal.com/geochemistry

To: EQUITY EXPLORATION CONSULTANTS LTD
 1510-250 HOWE STREET
 VANCOUVER BC V6C 3R8

Page: 3 - C
 Total # Pages: 7 (A - D)
 Plus Appendix Pages
 Finalized Date: 18-AUG-2018
 Account: EIAENZ

Project: ANZ18-01

CERTIFICATE OF ANALYSIS WH18175204

Sample Description	Method Analyte Units LOD	AuME-TL43	AuME-TL43	AuME-TL43	AuME-TL43	AuME-TL43	AuME-TL43	AuME-TL43	AuME-TL43	AuME-TL43	AuME-TL43	AuME-TL43	AuME-TL43	AuME-TL43	AuME-TL43	
		Ni	P	Pb	Rb	Re	S	Sb	Sc	Se	Sn	Sr	Ta	Te	Th	Ti
		ppm	ppm	ppm	ppm	ppm	%	ppm	ppm	ppm	ppm	ppm	ppm	ppm	ppm	ppm
		0.2	10	0.2	0.1	0.001	0.01	0.05	0.1	0.2	0.2	0.2	0.01	0.01	0.2	0.005
W848681		17.9	780	9.2	6.4	<0.001	0.02	1.07	1.7	0.4	0.3	10.3	<0.01	0.05	1.2	0.016
W848682		14.5	680	8.5	6.7	<0.001	0.02	1.11	1.6	0.4	0.3	9.6	<0.01	0.04	2.5	0.017
W848683		16.3	430	8.9	5.9	<0.001	0.01	1.10	2.0	0.3	0.4	8.0	<0.01	0.05	2.4	0.020
W848684		15.4	500	9.5	7.8	<0.001	0.01	0.94	2.1	0.3	0.4	8.8	<0.01	0.04	2.9	0.022
W848685		15.5	550	8.3	5.6	<0.001	0.01	0.89	1.9	0.2	0.3	9.9	<0.01	0.05	2.5	0.017
W848686		13.1	850	10.6	7.1	<0.001	0.01	0.70	1.9	0.2	0.4	8.0	<0.01	0.04	2.4	0.015
W848687		14.9	570	9.0	7.2	<0.001	0.01	0.83	2.0	0.3	0.4	8.0	<0.01	0.04	3.4	0.020
W848688		25.8	660	9.7	7.0	<0.001	0.01	1.58	2.0	0.6	0.2	13.8	<0.01	0.07	5.1	0.018
W848689		7.2	680	9.4	6.3	<0.001	0.01	0.51	0.5	0.2	0.4	8.0	<0.01	0.03	0.2	0.011
W848690		22.9	490	11.3	7.5	<0.001	0.01	1.21	2.7	0.5	0.4	9.3	<0.01	0.06	4.1	0.026
W848691		18.0	350	9.3	5.4	<0.001	0.01	1.08	2.2	0.4	0.3	9.3	<0.01	0.05	2.9	0.020
W848692		10.7	610	7.9	5.9	<0.001	0.01	0.73	1.1	0.2	0.4	8.0	<0.01	0.05	0.6	0.016
W848693		17.5	450	8.7	4.7	<0.001	0.02	0.95	1.8	0.2	0.3	8.8	<0.01	0.05	2.6	0.018
W848694		18.1	380	9.0	6.5	<0.001	0.01	0.99	1.9	0.4	0.3	8.6	<0.01	0.05	2.6	0.021
W848695		14.1	580	9.2	5.4	<0.001	0.01	0.81	1.7	0.2	0.4	10.1	<0.01	0.05	1.4	0.023
W848696		18.9	790	10.7	9.4	<0.001	0.02	0.96	2.1	0.4	0.3	9.7	<0.01	0.05	3.1	0.017
W848697		21.8	530	18.6	11.8	<0.001	0.05	0.77	0.9	0.5	0.4	20.9	<0.01	0.10	0.7	0.033
W848698		20.3	520	14.3	8.4	<0.001	0.04	0.60	1.3	0.5	0.5	17.4	<0.01	0.08	0.9	0.031
W848699		19.9	590	13.4	8.1	<0.001	0.04	0.74	0.9	0.6	0.4	12.3	0.01	0.06	0.3	0.016
W848700		0.5	10	0.4	0.1	<0.001	0.02	<0.05	<0.1	<0.2	<0.2	0.6	<0.01	<0.01	0.2	<0.005
W848701		16.1	710	12.6	9.9	<0.001	0.02	0.64	1.0	0.3	0.4	9.6	<0.01	0.05	0.4	0.022
W848702		16.6	890	14.8	12.1	<0.001	0.04	0.66	0.6	0.6	0.4	17.8	<0.01	0.05	0.3	0.014
W848703		12.8	670	9.9	7.3	<0.001	0.06	0.46	0.4	0.7	0.4	10.5	<0.01	0.04	0.2	0.012
W848704		19.4	760	11.2	11.4	<0.001	0.04	0.61	0.9	0.4	0.4	16.3	<0.01	0.06	0.4	0.017
W848705		19.0	1140	12.0	13.6	<0.001	0.09	0.63	0.4	0.4	0.4	18.2	<0.01	0.06	0.2	0.010
W848706		22.9	600	11.1	7.6	<0.001	0.05	0.75	0.9	0.7	0.5	12.1	<0.01	0.07	0.4	0.017
W848707		26.5	540	10.9	5.9	0.001	0.06	0.74	1.3	1.1	0.4	17.3	<0.01	0.08	1.0	0.027
W848708		20.4	1240	14.8	8.3	<0.001	0.08	0.75	0.7	0.9	0.4	14.2	<0.01	0.10	0.5	0.010
W848709		15.4	670	12.5	6.7	<0.001	0.05	0.76	0.5	0.7	0.4	12.8	<0.01	0.11	0.3	0.011
W848710		23.3	950	12.0	4.3	<0.001	0.03	0.93	1.1	0.9	0.3	14.0	<0.01	0.09	1.1	0.012
W848711		16.5	700	11.5	5.9	<0.001	0.02	1.09	1.2	0.6	0.3	9.6	<0.01	0.08	0.8	0.015
W848712		27.4	1020	74.8	5.7	0.001	0.02	3.26	1.8	0.5	0.5	14.5	<0.01	0.19	3.2	0.011
W848713		14.5	790	11.1	4.9	<0.001	0.05	1.14	0.7	1.2	0.3	9.6	<0.01	0.22	0.4	0.013
W848714		11.5	730	11.2	3.5	<0.001	0.10	0.94	0.4	1.2	0.3	12.4	<0.01	0.13	<0.2	0.009
W848715		23.3	650	87.2	3.0	<0.001	0.01	2.21	1.3	0.4	0.4	11.9	<0.01	0.09	2.2	0.007
W848716		28.4	1000	28.8	2.7	<0.001	0.05	1.60	2.6	1.5	2.6	19.2	<0.01	0.16	3.7	0.040
W848717		44.6	1270	18.8	3.0	<0.001	0.09	2.02	2.2	2.0	0.5	74.4	<0.01	0.20	5.6	0.013
W848718		32.4	1060	13.4	2.5	0.001	0.06	1.57	1.6	1.4	0.3	49.8	<0.01	0.15	4.2	0.011
W848719		43.4	1420	17.8	3.9	<0.001	0.08	1.70	1.7	2.0	0.4	36.1	<0.01	0.24	3.3	0.009
W848720		34.3	1070	14.8	3.9	<0.001	0.07	2.03	1.1	2.1	0.3	25.4	<0.01	0.15	2.4	0.008



ALS Canada Ltd.
 2103 Dollarton Hwy
 North Vancouver BC V7H 0A7
 Phone: +1 (604) 984 0221 Fax: +1 (604) 984 0218
 www.alsglobal.com/geochemistry

To: EQUITY EXPLORATION CONSULTANTS LTD
 1510-250 HOWE STREET
 VANCOUVER BC V6C 3R8

Page: 3 - D
 Total # Pages: 7 (A - D)
 Plus Appendix Pages
 Finalized Date: 18-AUG-2018
 Account: EIAENZ

Project: ANZ18-01

CERTIFICATE OF ANALYSIS WH18175204

Sample Description	Method Analyte Units LOD	AuME-TL43	AuME-TL43	AuME-TL43	AuME-TL43	AuME-TL43	AuME-TL43	
		Tl	U	V	W	Y	Zn	Zr
		ppm	ppm	ppm	ppm	ppm	ppm	ppm
		0.02	0.05	1	0.05	0.05	2	0.5
W848681		0.08	0.80	37	0.35	3.88	53	<0.5
W848682		0.08	0.47	40	0.33	2.22	46	<0.5
W848683		0.10	0.55	44	0.34	2.40	50	0.5
W848684		0.08	0.56	43	0.29	2.84	49	<0.5
W848685		0.07	0.53	38	0.37	3.10	47	<0.5
W848686		0.09	0.44	45	0.31	2.48	53	0.5
W848687		0.09	0.42	45	0.38	2.24	48	1.1
W848688		0.07	0.80	34	0.75	4.54	68	1.0
W848689		0.08	0.25	40	0.38	1.31	28	<0.5
W848690		0.12	0.57	54	0.67	3.25	67	1.5
W848691		0.10	0.64	42	0.53	3.57	53	0.8
W848692		0.07	0.33	43	0.52	1.52	35	<0.5
W848693		0.08	0.45	41	0.59	2.19	49	0.8
W848694		0.09	0.59	41	0.70	2.78	52	0.6
W848695		0.09	0.39	50	0.46	2.03	46	<0.5
W848696		0.08	0.58	49	0.87	2.90	53	1.3
W848697		0.12	0.84	42	1.55	2.86	85	<0.5
W848698		0.11	0.86	45	2.78	2.83	72	<0.5
W848699		0.10	0.92	39	3.07	4.81	76	<0.5
W848700		<0.02	0.08	<1	<0.05	0.57	<2	0.6
W848701		0.08	0.61	48	3.88	2.40	70	<0.5
W848702		0.09	0.78	42	4.47	2.42	76	<0.5
W848703		0.08	0.66	39	2.65	2.20	45	<0.5
W848704		0.08	0.72	42	7.11	3.54	79	<0.5
W848705		0.09	0.81	42	2.09	3.89	101	<0.5
W848706		0.10	0.85	43	3.73	3.63	86	<0.5
W848707		0.09	1.22	35	1.81	4.31	73	<0.5
W848708		0.08	1.22	38	1.17	5.11	98	<0.5
W848709		0.07	0.90	39	1.48	3.53	78	<0.5
W848710		0.07	1.32	29	6.55	8.48	95	<0.5
W848711		0.08	0.91	36	1.29	4.13	65	<0.5
W848712		0.11	1.60	29	18.15	9.59	189	<0.5
W848713		0.09	0.95	37	3.73	4.66	43	<0.5
W848714		0.09	0.83	36	4.40	4.04	37	<0.5
W848715		0.09	1.35	15	6.20	9.24	216	0.5
W848716		0.05	2.74	28	2.57	14.55	53	<0.5
W848717		0.06	3.34	24	1.64	27.3	83	0.6
W848718		0.03	2.14	19	8.66	17.45	64	<0.5
W848719		0.05	2.17	31	1.52	20.2	104	0.6
W848720		0.04	2.13	22	1.20	12.45	74	0.6



ALS Canada Ltd.
 2103 Dollarton Hwy
 North Vancouver BC V7H 0A7
 Phone: +1 (604) 984 0221 Fax: +1 (604) 984 0218
 www.alsglobal.com/geochemistry

To: EQUITY EXPLORATION CONSULTANTS LTD
 1510-250 HOWE STREET
 VANCOUVER BC V6C 3R8

Page: 4 - A
 Total # Pages: 7 (A - D)
 Plus Appendix Pages
 Finalized Date: 18-AUG-2018
 Account: EIAENZ

Project: ANZ18-01

CERTIFICATE OF ANALYSIS WH18175204

Sample Description	Method	WEI-21	AuME-TL43	AuME-TL43	AuME-TL43	AuME-TL43	AuME-TL43	AuME-TL43	AuME-TL43	AuME-TL43	AuME-TL43	AuME-TL43	AuME-TL43	AuME-TL43	AuME-TL43	AuME-TL43
	Analyte	Recvd Wt.	Au	Ag	Al	As	B	Ba	Be	Bi	Ca	Cd	Ce	Co	Cr	Cs
Units		kg	ppm	ppm	%	ppm	ppm	ppm	ppm	ppm	%	ppm	ppm	ppm	ppm	ppm
LOD		0.02	0.001	0.01	0.01	0.1	10	10	0.05	0.01	0.01	0.01	0.02	0.1	1	0.05
W848721		0.46	0.015	0.84	1.04	200	10	70	0.25	2.61	0.25	0.72	75.0	18.5	32	2.30
W848722		0.46	0.021	1.24	1.33	203	10	60	0.37	2.22	0.09	0.64	143.0	18.6	28	3.84
W848723		0.45	0.004	0.22	1.25	22.7	10	150	0.38	0.28	0.13	0.30	27.0	7.9	20	0.76
W848724		0.37	0.008	0.08	1.01	15.7	10	90	0.17	0.19	0.09	0.18	20.1	4.7	18	0.75
W848725		0.30	0.005	0.11	0.82	13.7	<10	70	0.11	0.19	0.09	0.15	15.65	4.2	21	0.63
W848726		0.37	0.003	0.06	1.10	15.8	10	100	0.19	0.22	0.10	0.16	20.1	4.6	19	0.79
W848727		0.33	0.002	0.07	1.08	12.2	10	150	0.19	0.22	0.12	0.24	18.35	5.5	20	1.03
W848728		0.27	0.004	0.27	1.24	16.0	10	50	0.18	0.24	0.04	0.17	17.10	5.1	22	0.90
W848729		0.29	0.003	0.11	0.59	15.3	<10	50	0.09	0.28	0.06	0.24	19.65	2.9	14	1.03
W848730		0.38	0.008	0.15	1.18	25.0	10	60	0.20	0.33	0.08	0.30	33.6	5.9	21	1.22
W848731		0.40	0.005	0.22	1.46	29.4	10	90	0.28	0.39	0.08	0.37	46.6	9.8	29	2.30
W848732		0.26	0.009	0.28	1.26	19.7	10	70	0.26	0.38	0.07	0.23	32.6	5.5	21	1.74
W848733		0.38	0.006	0.17	1.00	19.4	10	80	0.27	0.44	0.10	0.28	40.8	5.8	20	1.77
W848734		0.27	0.002	0.24	0.94	19.7	10	60	0.16	0.29	0.05	0.34	23.5	3.9	18	0.85
W848735		0.34	0.004	0.11	0.56	12.0	<10	40	0.08	0.18	0.07	0.19	20.8	2.6	12	0.53
W848736		0.33	0.006	0.10	1.14	14.6	10	100	0.23	0.19	0.14	0.58	25.0	8.3	21	0.69
W848737		0.28	0.003	0.08	1.20	14.1	<10	70	0.24	0.19	0.05	0.47	19.45	6.2	20	0.84
W848738		0.33	0.003	0.05	0.30	8.2	<10	30	<0.05	0.18	0.02	0.06	19.15	1.1	7	0.59
W848739		0.46	0.013	0.37	1.24	21.5	10	160	0.26	0.28	0.17	0.61	35.2	7.5	25	0.99
W848740		0.22	<0.001	0.01	0.01	0.2	<10	<10	<0.05	<0.01	0.01	<0.01	0.93	0.1	<1	<0.05
W848741		0.44	0.011	0.20	1.20	16.0	10	110	0.32	0.18	0.13	0.61	27.9	8.3	21	0.66
W848742		0.30	0.006	0.15	1.06	14.1	10	80	0.30	0.16	0.17	0.65	25.5	8.8	19	0.54
W848743		0.32	0.002	0.26	0.82	14.9	10	50	0.16	0.21	0.06	0.27	20.9	3.5	17	0.65
W848744		0.38	0.005	0.22	1.19	21.0	10	120	0.30	0.21	0.10	0.26	23.6	6.3	21	0.81
W848745		0.47	0.002	0.17	1.12	21.0	10	140	0.34	0.20	0.14	0.48	25.4	8.3	21	0.69
W848746		0.35	0.003	0.13	1.00	18.4	10	70	0.23	0.18	0.12	0.55	19.95	5.5	20	0.66
W848747		0.33	0.001	0.17	1.19	15.6	10	110	0.25	0.20	0.10	0.32	21.8	6.2	21	0.78
W848748		0.41	0.003	0.15	1.10	22.7	10	130	0.29	0.22	0.13	0.36	25.2	6.7	21	0.74
W848749		0.29	0.004	0.19	1.25	30.5	10	150	0.29	0.34	0.09	0.29	21.8	6.1	25	1.17
W848750		0.47	0.018	0.24	1.07	16.7	10	140	0.31	0.21	0.16	0.33	28.4	6.7	21	0.82
W848751		0.36	0.005	0.20	1.42	27.8	10	140	0.31	0.28	0.09	0.20	25.6	7.2	25	1.20
W848752		0.31	0.002	0.06	1.09	22.9	10	110	0.26	0.18	0.06	0.16	19.80	10.0	17	0.56
W848753		0.32	0.001	0.07	1.39	38.0	10	130	0.36	0.18	0.05	0.16	19.70	5.9	21	0.78
W848754		0.36	0.008	0.06	1.51	38.3	10	140	0.36	0.17	0.06	0.15	19.55	5.3	24	0.78
W848755		0.32	0.002	0.14	1.39	35.2	10	140	0.37	0.18	0.05	0.16	22.2	4.9	20	0.75
W848756		0.23	0.004	0.07	1.69	39.6	10	230	0.45	0.17	0.06	0.16	17.65	7.9	24	0.71
W848757		0.31	0.003	0.13	1.40	44.6	10	150	0.33	0.16	0.05	0.10	17.55	5.6	22	0.64
W848758		0.35	0.012	0.30	0.92	44.6	10	90	0.17	0.20	0.04	0.16	18.95	3.0	15	0.47
W848759		0.33	0.003	0.14	1.13	71.3	10	180	0.30	0.17	0.08	0.18	20.2	5.3	19	0.64
W848760		0.35	0.003	0.14	1.08	69.5	10	170	0.29	0.17	0.07	0.18	18.80	5.2	18	0.60



ALS Canada Ltd.
 2103 Dollarton Hwy
 North Vancouver BC V7H 0A7
 Phone: +1 (604) 984 0221 Fax: +1 (604) 984 0218
 www.alsglobal.com/geochemistry

To: EQUITY EXPLORATION CONSULTANTS LTD
 1510-250 HOWE STREET
 VANCOUVER BC V6C 3R8

Page: 4 - B
 Total # Pages: 7 (A - D)
 Plus Appendix Pages
 Finalized Date: 18-AUG-2018
 Account: EIAENZ

Project: ANZ18-01

CERTIFICATE OF ANALYSIS WH18175204

Sample Description	Method	AuME-TL43	AuME-TL43	AuME-TL43	AuME-TL43	AuME-TL43	AuME-TL43	AuME-TL43	AuME-TL43	AuME-TL43	AuME-TL43	AuME-TL43	AuME-TL43	AuME-TL43	AuME-TL43	AuME-TL43
	Analyte	Cu	Fe	Ga	Ge	Hf	Hg	In	K	La	Li	Mg	Mn	Mo	Na	Nb
	Units LOD	ppm	%	ppm	ppm	ppm	ppm	ppm	%	ppm	ppm	%	ppm	ppm	%	ppm
		0.2	0.01	0.05	0.05	0.02	0.01	0.005	0.01	0.2	0.1	0.01	5	0.05	0.01	0.05
W848721		42.5	3.89	3.13	0.08	0.03	0.07	0.030	0.03	37.2	8.6	0.28	361	2.68	0.01	0.14
W848722		62.0	5.83	4.08	0.16	0.08	0.04	0.044	0.02	75.9	10.1	0.29	358	4.20	0.01	0.12
W848723		22.9	2.35	3.53	<0.05	<0.02	0.05	0.020	0.03	13.7	11.5	0.33	255	1.09	0.01	0.33
W848724		17.1	1.99	3.53	<0.05	<0.02	0.04	0.020	0.02	10.2	9.8	0.27	150	1.14	0.01	0.30
W848725		10.2	1.67	3.49	<0.05	<0.02	0.04	0.015	0.03	8.3	8.3	0.24	111	1.14	0.01	0.31
W848726		12.7	2.11	4.22	<0.05	<0.02	0.04	0.019	0.02	10.1	9.7	0.27	151	1.15	0.01	0.35
W848727		12.8	1.96	3.86	<0.05	<0.02	0.04	0.018	0.03	9.8	10.4	0.28	144	1.16	0.01	0.44
W848728		17.8	2.80	4.42	<0.05	<0.02	0.06	0.026	0.02	9.0	10.2	0.23	215	1.37	0.01	0.91
W848729		12.2	1.81	4.06	<0.05	<0.02	0.05	0.018	0.02	10.6	3.8	0.12	111	1.36	0.01	0.37
W848730		27.2	2.80	3.87	<0.05	<0.02	0.04	0.026	0.02	18.7	10.5	0.28	178	1.24	0.01	0.45
W848731		37.2	3.53	4.53	0.05	<0.02	0.06	0.042	0.03	23.1	15.3	0.34	395	1.78	0.01	0.36
W848732		32.5	2.90	4.22	<0.05	<0.02	0.07	0.036	0.03	17.0	10.6	0.28	184	1.38	0.01	0.36
W848733		23.7	2.85	3.56	<0.05	<0.02	0.05	0.034	0.03	21.6	9.6	0.27	219	1.30	0.01	0.24
W848734		14.3	2.41	4.30	<0.05	<0.02	0.08	0.036	0.03	12.5	6.3	0.18	131	1.26	0.01	0.73
W848735		8.5	1.45	4.26	<0.05	<0.02	0.04	0.015	0.02	10.8	3.6	0.13	111	0.90	0.01	0.42
W848736		19.8	2.40	3.49	<0.05	<0.02	0.07	0.056	0.03	12.2	11.0	0.31	445	1.31	0.01	0.41
W848737		14.8	2.41	3.96	<0.05	<0.02	0.09	0.027	0.03	9.6	9.9	0.25	269	1.24	0.01	0.48
W848738		4.0	0.73	4.78	<0.05	<0.02	0.03	0.007	0.01	10.0	0.6	0.02	43	1.18	<0.01	0.43
W848739		30.1	2.90	3.80	<0.05	<0.02	0.07	0.037	0.04	18.6	10.5	0.36	300	1.42	0.01	0.36
W848740		0.6	0.03	<0.05	<0.05	0.02	<0.01	<0.005	<0.01	0.5	0.1	<0.01	<5	<0.05	<0.01	<0.05
W848741		22.2	2.38	3.14	<0.05	0.03	0.09	0.027	0.03	13.1	10.5	0.31	385	1.07	0.01	0.48
W848742		19.3	2.22	2.57	<0.05	0.07	0.05	0.029	0.03	12.8	9.7	0.28	327	1.01	0.01	0.52
W848743		12.3	1.88	3.82	<0.05	<0.02	0.04	0.030	0.02	11.1	6.7	0.18	102	1.05	<0.01	0.46
W848744		19.9	2.40	3.61	<0.05	<0.02	0.05	0.026	0.03	11.9	11.8	0.30	213	1.15	<0.01	0.34
W848745		20.4	2.45	3.35	<0.05	0.02	0.03	0.025	0.03	12.6	11.8	0.30	327	1.15	<0.01	0.32
W848746		15.7	2.37	3.34	<0.05	<0.02	0.04	0.023	0.03	10.0	11.1	0.29	200	0.98	<0.01	0.48
W848747		19.4	2.29	3.71	<0.05	<0.02	0.04	0.022	0.03	11.2	11.3	0.33	214	1.10	0.01	0.30
W848748		18.8	2.36	3.42	<0.05	<0.02	0.03	0.034	0.03	13.0	11.6	0.31	196	1.17	0.01	0.30
W848749		17.7	2.76	4.74	<0.05	<0.02	0.05	0.044	0.04	11.6	9.2	0.26	252	1.68	0.01	0.41
W848750		23.2	2.45	3.38	<0.05	<0.02	0.04	0.034	0.03	14.9	12.0	0.34	195	1.39	<0.01	0.37
W848751		19.5	2.76	4.31	<0.05	<0.02	0.04	0.024	0.03	13.1	13.3	0.36	295	1.47	0.01	0.38
W848752		8.2	2.13	4.46	<0.05	<0.02	0.02	0.017	0.03	10.1	9.3	0.21	445	0.92	<0.01	0.34
W848753		11.4	2.60	4.37	<0.05	0.02	0.02	0.021	0.03	10.3	15.0	0.29	193	1.24	<0.01	0.66
W848754		10.9	2.59	4.33	<0.05	0.02	0.04	0.022	0.03	10.0	15.2	0.31	117	1.12	<0.01	0.59
W848755		12.8	2.30	4.38	<0.05	0.03	0.03	0.017	0.03	11.7	14.3	0.29	128	0.97	<0.01	0.68
W848756		19.8	2.65	3.82	<0.05	0.08	0.04	0.024	0.03	9.1	15.7	0.33	194	1.11	<0.01	0.89
W848757		13.1	2.22	3.80	<0.05	0.06	0.03	0.020	0.03	9.1	12.9	0.29	124	0.88	<0.01	0.64
W848758		10.8	1.90	4.54	<0.05	<0.02	0.03	0.014	0.02	9.7	7.7	0.14	90	0.84	<0.01	0.60
W848759		17.4	2.20	3.55	<0.05	0.04	0.03	0.019	0.03	10.7	12.6	0.28	164	0.99	<0.01	0.65
W848760		17.0	2.14	3.44	<0.05	0.04	0.03	0.017	0.03	9.9	12.0	0.27	161	0.98	<0.01	0.64



ALS Canada Ltd.
 2103 Dollarton Hwy
 North Vancouver BC V7H 0A7
 Phone: +1 (604) 984 0221 Fax: +1 (604) 984 0218
 www.alsglobal.com/geochemistry

To: EQUITY EXPLORATION CONSULTANTS LTD
 1510-250 HOWE STREET
 VANCOUVER BC V6C 3R8

Page: 4 - C
 Total # Pages: 7 (A - D)
 Plus Appendix Pages
 Finalized Date: 18-AUG-2018
 Account: EIAENZ

Project: ANZ18-01

CERTIFICATE OF ANALYSIS WH18175204

Sample Description	Method	AuME-TL43	AuME-TL43	AuME-TL43	AuME-TL43	AuME-TL43	AuME-TL43	AuME-TL43	AuME-TL43	AuME-TL43	AuME-TL43	AuME-TL43	AuME-TL43	AuME-TL43	AuME-TL43	
	Analyte	Ni	P	Pb	Rb	Re	S	Sb	Sc	Se	Sn	Sr	Ta	Te	Th	Ti
	Units LOD	ppm	ppm	ppm	ppm	ppm	%	ppm	ppm	ppm	ppm	ppm	ppm	ppm	ppm	%
		0.2	10	0.2	0.1	0.001	0.01	0.05	0.1	0.2	0.2	0.2	0.01	0.01	0.2	0.005
W848721		62.0	1550	16.0	3.1	0.001	0.05	1.73	1.5	1.4	0.3	32.1	<0.01	0.16	2.8	0.008
W848722		68.6	1780	20.4	3.2	<0.001	0.04	3.16	2.6	2.1	0.3	32.5	<0.01	0.13	7.3	0.009
W848723		22.4	650	8.9	5.2	<0.001	0.02	0.94	1.5	0.4	0.3	11.7	<0.01	0.04	0.9	0.018
W848724		13.3	560	9.3	5.5	<0.001	0.02	0.55	0.7	0.4	0.3	8.7	<0.01	0.04	0.3	0.011
W848725		13.1	400	7.7	4.7	<0.001	0.03	0.45	0.5	0.4	0.3	8.3	<0.01	0.03	0.2	0.010
W848726		11.8	560	11.5	5.6	<0.001	0.02	0.54	0.7	0.5	0.3	9.3	<0.01	0.04	0.3	0.012
W848727		13.6	580	9.5	7.2	<0.001	0.04	0.46	0.7	0.4	0.3	11.6	<0.01	0.04	0.3	0.010
W848728		11.5	550	11.0	3.9	<0.001	0.04	0.60	0.9	0.6	0.4	6.2	<0.01	0.06	0.5	0.017
W848729		8.5	470	7.3	4.0	<0.001	0.03	0.58	0.4	0.5	0.4	6.9	<0.01	0.05	0.2	0.014
W848730		17.5	690	10.2	4.3	<0.001	0.03	0.78	1.0	0.7	0.3	10.5	<0.01	0.07	0.9	0.015
W848731		23.5	980	10.1	5.6	<0.001	0.05	0.90	1.3	1.1	0.4	11.2	<0.01	0.09	1.3	0.013
W848732		15.3	890	9.5	5.1	<0.001	0.06	0.76	0.6	0.9	0.4	9.6	<0.01	0.08	0.4	0.010
W848733		14.9	960	9.5	4.7	<0.001	0.06	0.90	0.8	0.9	0.3	12.6	<0.01	0.08	0.7	0.013
W848734		10.2	540	9.6	3.3	<0.001	0.04	0.76	0.7	0.5	0.4	7.4	<0.01	0.05	0.4	0.017
W848735		7.7	390	7.6	3.0	<0.001	0.01	0.57	0.8	0.2	0.4	7.1	<0.01	0.03	0.9	0.028
W848736		22.5	780	10.0	5.8	<0.001	0.03	0.86	1.4	0.5	0.3	11.8	<0.01	0.04	1.0	0.023
W848737		15.6	480	11.2	5.6	<0.001	0.04	0.87	0.8	0.4	0.3	6.8	<0.01	0.04	0.3	0.016
W848738		3.3	160	7.4	2.2	<0.001	0.01	0.54	0.5	<0.2	0.7	3.6	<0.01	0.03	0.9	0.022
W848739		25.1	1040	23.1	6.0	<0.001	0.03	1.14	2.2	0.6	0.3	16.5	<0.01	0.05	2.2	0.026
W848740		0.3	10	0.4	0.1	<0.001	0.02	<0.05	<0.1	<0.2	<0.2	0.6	<0.01	<0.01	0.2	<0.005
W848741		22.6	720	23.2	5.0	<0.001	0.02	0.95	1.9	0.5	0.3	11.1	<0.01	0.04	2.9	0.024
W848742		21.7	820	24.4	4.6	<0.001	0.01	0.97	1.8	0.5	0.2	13.2	<0.01	0.03	4.1	0.029
W848743		12.2	400	27.2	3.5	<0.001	0.02	0.86	0.9	0.4	0.3	6.9	<0.01	0.03	0.4	0.018
W848744		19.9	720	23.3	4.9	<0.001	0.02	0.89	1.2	0.6	0.3	9.9	<0.01	0.04	0.7	0.017
W848745		23.0	800	17.9	4.8	<0.001	0.01	0.86	1.7	0.5	0.3	11.5	<0.01	0.04	1.5	0.022
W848746		17.3	750	9.5	4.6	<0.001	0.02	0.74	1.2	0.5	0.3	10.2	<0.01	0.03	0.8	0.019
W848747		18.5	780	9.7	6.6	<0.001	0.03	0.77	1.2	0.5	0.3	9.9	<0.01	0.03	0.5	0.018
W848748		22.5	700	8.8	4.4	<0.001	0.01	0.92	1.7	0.6	0.3	11.4	<0.01	0.04	1.5	0.024
W848749		17.5	1010	12.1	5.8	<0.001	0.05	0.94	0.6	0.7	0.4	10.4	<0.01	0.05	0.3	0.013
W848750		24.7	790	9.2	4.5	<0.001	0.01	1.01	2.3	0.6	0.3	13.4	<0.01	0.04	2.5	0.029
W848751		21.2	740	10.9	5.9	<0.001	0.04	0.86	1.4	0.5	0.3	10.1	<0.01	0.04	0.6	0.019
W848752		9.4	490	9.3	6.9	<0.001	0.01	0.46	1.2	0.2	0.4	7.3	<0.01	0.03	0.6	0.017
W848753		14.7	450	9.1	7.0	<0.001	0.01	0.69	1.9	0.3	0.4	6.6	<0.01	0.04	2.1	0.019
W848754		14.7	470	9.2	7.2	<0.001	0.01	0.63	1.6	0.4	0.3	7.9	<0.01	0.04	1.1	0.019
W848755		13.2	360	9.3	6.9	<0.001	0.01	0.58	2.2	0.3	0.4	6.8	<0.01	0.04	2.5	0.016
W848756		21.5	340	10.4	6.0	<0.001	0.01	0.96	2.2	0.6	0.3	8.2	<0.01	0.05	4.0	0.019
W848757		14.1	310	9.2	7.0	<0.001	0.01	0.63	2.0	0.3	0.3	6.5	<0.01	0.04	3.2	0.018
W848758		8.9	390	7.7	4.8	<0.001	0.01	0.59	1.1	0.2	0.4	6.1	<0.01	0.04	0.9	0.018
W848759		15.8	370	9.2	6.7	<0.001	0.01	0.84	1.9	0.3	0.3	10.8	<0.01	0.04	3.2	0.019
W848760		15.2	360	8.9	6.2	<0.001	0.01	0.84	1.8	0.4	0.3	10.1	<0.01	0.04	3.0	0.017



ALS Canada Ltd.
 2103 Dollarton Hwy
 North Vancouver BC V7H 0A7
 Phone: +1 (604) 984 0221 Fax: +1 (604) 984 0218
 www.alsglobal.com/geochemistry

To: EQUITY EXPLORATION CONSULTANTS LTD
 1510-250 HOWE STREET
 VANCOUVER BC V6C 3R8

Page: 4 - D
 Total # Pages: 7 (A - D)
 Plus Appendix Pages
 Finalized Date: 18-AUG-2018
 Account: EIAENZ

Project: ANZ18-01

CERTIFICATE OF ANALYSIS WH18175204

Sample Description	Method Analyte Units LOD	AuME-TL43	AuME-TL43	AuME-TL43	AuME-TL43	AuME-TL43	AuME-TL43	
		Tl	U	V	W	Y	Zn	Zr
		ppm	ppm	ppm	ppm	ppm	ppm	ppm
		0.02	0.05	1	0.05	0.05	2	0.5
W848721		0.04	2.37	25	0.73	22.7	104	0.7
W848722		0.05	4.09	31	1.15	36.8	136	2.7
W848723		0.08	0.79	36	0.35	6.93	64	<0.5
W848724		0.07	0.69	33	0.52	3.68	49	<0.5
W848725		0.07	0.50	34	0.43	2.30	42	<0.5
W848726		0.10	0.69	40	0.31	3.48	46	<0.5
W848727		0.08	0.70	35	0.30	3.66	54	<0.5
W848728		0.07	0.78	41	0.29	2.32	45	<0.5
W848729		0.06	0.58	39	0.25	2.11	34	<0.5
W848730		0.06	1.21	38	0.40	6.83	60	<0.5
W848731		0.08	1.88	41	0.37	7.63	79	<0.5
W848732		0.07	1.24	40	0.44	5.61	56	<0.5
W848733		0.07	1.14	36	0.55	6.03	60	<0.5
W848734		0.08	0.79	43	0.32	2.91	40	<0.5
W848735		0.07	0.42	41	0.31	2.54	35	<0.5
W848736		0.07	0.83	38	0.59	5.09	108	<0.5
W848737		0.09	0.57	42	0.28	3.46	89	<0.5
W848738		0.09	0.26	42	0.17	1.17	19	<0.5
W848739		0.09	1.58	42	0.77	8.72	102	<0.5
W848740		<0.02	0.08	<1	<0.05	0.56	2	0.6
W848741		0.08	0.89	35	0.74	5.90	97	0.9
W848742		0.06	0.81	30	0.45	5.49	103	2.3
W848743		0.09	0.54	39	0.44	2.73	59	<0.5
W848744		0.09	0.87	38	0.41	4.63	74	<0.5
W848745		0.07	0.87	36	0.45	5.53	82	<0.5
W848746		0.07	0.71	35	0.55	3.50	63	<0.5
W848747		0.09	0.81	38	0.37	4.37	63	<0.5
W848748		0.08	0.84	36	0.38	5.28	72	<0.5
W848749		0.12	0.96	47	0.45	5.09	60	<0.5
W848750		0.08	0.97	38	0.47	8.89	72	<0.5
W848751		0.10	1.19	43	0.40	6.81	64	<0.5
W848752		0.07	0.42	42	0.38	1.87	38	<0.5
W848753		0.08	0.48	47	0.66	2.40	54	0.6
W848754		0.08	0.51	46	0.45	2.31	53	0.5
W848755		0.08	0.56	43	0.43	3.44	48	1.0
W848756		0.08	0.47	41	0.47	2.41	51	3.1
W848757		0.08	0.43	41	0.39	1.92	44	1.8
W848758		0.08	0.33	47	0.51	1.47	32	<0.5
W848759		0.08	0.53	38	0.50	2.67	47	1.3
W848760		0.07	0.52	36	0.49	2.51	46	1.3



ALS Canada Ltd.
 2103 Dollarton Hwy
 North Vancouver BC V7H 0A7
 Phone: +1 (604) 984 0221 Fax: +1 (604) 984 0218
 www.alsglobal.com/geochemistry

To: EQUITY EXPLORATION CONSULTANTS LTD
 1510-250 HOWE STREET
 VANCOUVER BC V6C 3R8

Page: 5 - A
 Total # Pages: 7 (A - D)
 Plus Appendix Pages
 Finalized Date: 18-AUG-2018
 Account: EIAENZ

Project: ANZ18-01

CERTIFICATE OF ANALYSIS WH18175204

Sample Description	Method	WEI-21	AuME-TL43	AuME-TL43	AuME-TL43	AuME-TL43	AuME-TL43	AuME-TL43	AuME-TL43	AuME-TL43	AuME-TL43	AuME-TL43	AuME-TL43	AuME-TL43	AuME-TL43	AuME-TL43
	Analyte	Recvd Wt.	Au	Ag	Al	As	B	Ba	Be	Bi	Ca	Cd	Ce	Co	Cr	Cs
Units		kg	ppm	ppm	%	ppm	ppm	ppm	ppm	ppm	%	ppm	ppm	ppm	ppm	ppm
LOD		0.02	0.001	0.01	0.01	0.1	10	10	0.05	0.01	0.01	0.01	0.02	0.1	1	0.05
W848761		0.38	0.018	0.14	1.04	52.1	10	180	0.29	0.19	0.05	0.17	18.05	6.1	18	0.54
W848762		0.34	0.003	0.18	0.99	32.1	10	290	0.23	0.17	0.07	0.15	26.0	4.1	17	0.62
W848763		0.41	0.002	0.23	1.24	40.6	10	250	0.35	0.18	0.06	0.45	21.1	7.8	21	0.88
W848764		0.28	0.002	0.21	1.28	38.0	10	140	0.38	0.18	0.05	0.27	19.75	6.4	20	0.69
W848765		0.42	0.004	0.14	0.98	54.0	10	160	0.31	0.21	0.06	0.26	31.9	8.6	19	0.84
W848766		0.30	0.003	0.26	1.25	28.9	10	160	0.34	0.18	0.05	0.35	21.4	6.3	20	0.67
W848767		0.27	0.002	0.30	1.06	31.4	10	230	0.23	0.18	0.07	0.40	20.4	4.9	19	0.62
W848768		0.29	0.001	0.11	0.78	12.7	10	160	0.17	0.16	0.04	0.19	17.35	2.4	12	0.29
W848769		0.29	0.002	0.13	1.07	30.3	10	190	0.23	0.19	0.05	0.21	25.6	5.0	19	0.78
W848770		0.26	0.002	0.14	1.07	32.4	10	100	0.29	0.18	0.07	0.24	20.4	5.4	19	0.56
W848771		0.33	0.003	0.26	1.14	30.1	10	130	0.29	0.20	0.07	0.26	23.5	6.5	19	0.66
W848772		0.30	0.004	0.16	0.81	14.7	10	190	0.16	0.17	0.05	0.17	20.9	4.6	13	0.48
W848773		0.33	0.003	0.11	1.08	43.5	10	160	0.32	0.18	0.08	0.17	30.0	6.7	20	0.74
W848774		0.35	0.002	0.26	1.21	39.3	10	170	0.33	0.22	0.06	0.16	24.2	5.1	20	0.72
W848775		0.35	0.004	0.33	0.95	46.3	10	170	0.22	0.20	0.05	0.18	21.7	3.9	17	0.58
W848776		0.35	0.003	0.14	1.38	56.9	10	130	0.35	0.18	0.04	0.17	18.80	5.3	21	0.78
W848777		0.34	0.006	0.10	0.99	52.0	10	110	0.21	0.17	0.05	0.16	25.1	4.5	19	0.63
W848778		0.26	0.007	0.25	1.05	59.5	10	130	0.26	0.18	0.06	0.15	21.5	4.3	18	0.81
W848779		0.28	0.004	0.36	0.72	64.1	10	80	0.19	0.19	0.03	0.16	15.35	3.1	14	0.57
W848780		0.31	<0.001	0.01	0.01	0.3	10	<10	<0.05	<0.01	0.01	<0.01	0.84	0.1	<1	<0.05
W848781		0.31	0.007	0.16	1.02	63.7	10	110	0.23	0.17	0.03	0.16	16.60	4.5	19	0.46
W848782		0.33	0.006	0.08	0.96	59.5	10	110	0.22	0.16	0.04	0.13	18.20	4.4	18	0.44
W848783		0.29	0.003	0.17	0.97	40.5	10	100	0.17	0.18	0.04	0.14	17.15	3.5	17	0.55
W848784		0.30	0.010	0.18	0.74	76.4	10	80	0.18	0.17	0.05	0.27	24.7	3.8	16	0.71
W848785		0.33	0.003	0.18	1.08	15.8	10	110	0.22	0.20	0.07	0.21	19.95	4.4	19	0.77
W848786		0.61	0.003	0.07	1.17	17.9	10	100	0.28	0.20	0.07	0.18	21.1	6.1	20	0.85
W848787		0.36	0.003	0.11	0.96	15.8	10	80	0.21	0.18	0.08	0.17	19.40	4.2	17	0.82
W848788		0.35	0.002	0.19	0.83	14.8	10	90	0.13	0.16	0.08	0.20	16.25	2.7	16	0.65
W848789		0.46	0.005	0.33	1.14	25.9	10	100	0.33	0.27	0.15	0.99	26.6	10.4	21	1.09
W848790		0.26	0.002	0.18	0.85	37.6	10	90	0.15	0.23	0.07	0.46	17.55	4.4	19	1.10
W848791		0.29	0.003	0.20	0.91	28.1	10	70	0.19	0.22	0.07	0.20	18.50	3.8	16	0.70
W848792		0.30	0.003	0.26	1.14	48.2	10	130	0.30	0.25	0.11	0.22	22.8	5.9	21	0.87
W848793		0.37	0.007	0.72	1.21	35.7	10	940	0.27	0.38	0.24	0.33	28.7	7.1	22	0.81
W848794		0.42	0.007	0.71	0.96	42.0	10	480	0.24	0.46	0.10	0.31	37.7	7.7	20	1.35
W848795		0.46	0.007	0.73	0.89	62.7	10	240	0.21	0.45	0.06	0.52	52.0	9.3	20	1.35
W848796		0.36	0.007	0.36	1.18	73.8	10	190	0.31	0.39	0.14	0.58	36.0	13.3	21	1.98
W848797		0.41	0.009	0.65	1.12	240	10	100	0.28	0.90	0.17	1.04	53.9	17.6	19	1.42
W848798		0.41	0.013	0.59	1.50	184.0	10	80	0.24	0.59	0.13	1.27	103.5	36.4	27	2.51
W848799		0.50	0.007	0.26	1.17	141.5	10	70	0.35	0.56	0.11	0.95	38.9	15.9	23	2.52
W848800		0.43	0.013	0.30	1.15	129.5	10	70	0.33	0.57	0.12	1.19	41.6	19.0	22	2.43



ALS Canada Ltd.
 2103 Dollarton Hwy
 North Vancouver BC V7H 0A7
 Phone: +1 (604) 984 0221 Fax: +1 (604) 984 0218
 www.alsglobal.com/geochemistry

To: EQUITY EXPLORATION CONSULTANTS LTD
 1510-250 HOWE STREET
 VANCOUVER BC V6C 3R8

Page: 5 - B
 Total # Pages: 7 (A - D)
 Plus Appendix Pages
 Finalized Date: 18-AUG-2018
 Account: EIAENZ

Project: ANZ18-01

CERTIFICATE OF ANALYSIS WH18175204

Sample Description	Method	AuME-TL43	AuME-TL43	AuME-TL43	AuME-TL43	AuME-TL43	AuME-TL43	AuME-TL43	AuME-TL43	AuME-TL43	AuME-TL43	AuME-TL43	AuME-TL43	AuME-TL43	AuME-TL43	AuME-TL43
	Analyte	Cu	Fe	Ga	Ge	Hf	Hg	In	K	La	Li	Mg	Mn	Mo	Na	Nb
Units		ppm	%	ppm	ppm	ppm	ppm	ppm	%	ppm	ppm	%	ppm	ppm	%	ppm
LOD		0.2	0.01	0.05	0.05	0.02	0.01	0.005	0.01	0.2	0.1	0.01	5	0.05	0.01	0.05
W848761		12.6	2.37	4.26	<0.05	<0.02	0.02	0.018	0.03	9.2	11.6	0.20	239	1.04	<0.01	0.62
W848762		17.7	1.85	3.60	<0.05	0.02	0.02	0.015	0.03	13.7	9.8	0.21	118	0.90	<0.01	0.56
W848763		16.3	2.46	4.07	<0.05	0.02	0.03	0.020	0.03	10.8	17.0	0.27	232	1.04	<0.01	0.62
W848764		17.5	2.30	3.94	<0.05	0.03	0.04	0.022	0.03	10.2	14.6	0.25	168	1.01	<0.01	0.55
W848765		30.2	2.29	3.19	<0.05	0.03	0.03	0.024	0.03	16.2	12.3	0.25	242	1.13	<0.01	0.43
W848766		16.3	2.18	3.93	<0.05	0.02	0.04	0.019	0.03	11.0	12.0	0.25	266	0.99	<0.01	0.54
W848767		16.0	2.23	3.77	<0.05	<0.02	0.04	0.017	0.03	10.6	10.7	0.25	143	1.02	0.01	0.67
W848768		7.0	1.26	3.97	<0.05	<0.02	0.02	0.010	0.02	8.9	3.4	0.09	72	0.70	0.01	0.26
W848769		21.8	2.17	3.81	<0.05	<0.02	0.04	0.019	0.03	13.0	10.8	0.25	190	1.12	0.01	0.55
W848770		18.1	2.18	3.45	<0.05	<0.02	0.04	0.017	0.07	10.2	11.0	0.26	163	1.08	0.01	0.47
W848771		17.5	2.36	4.03	<0.05	<0.02	0.04	0.020	0.04	12.1	13.5	0.24	263	1.26	<0.01	0.53
W848772		8.5	1.56	4.40	<0.05	<0.02	0.01	0.009	0.02	11.2	5.1	0.12	289	0.79	<0.01	0.32
W848773		26.3	2.31	3.16	<0.05	0.03	0.02	0.022	0.03	15.3	13.0	0.30	205	1.10	<0.01	0.40
W848774		16.4	2.46	4.51	<0.05	0.02	0.03	0.018	0.04	12.5	12.1	0.25	178	1.12	0.01	0.64
W848775		12.8	2.07	4.27	<0.05	<0.02	0.03	0.013	0.03	11.3	6.6	0.19	129	1.02	<0.01	0.65
W848776		16.6	2.52	4.10	<0.05	0.04	0.04	0.019	0.03	9.6	15.8	0.27	163	1.12	<0.01	0.74
W848777		23.9	2.17	3.30	<0.05	<0.02	0.03	0.018	0.03	12.9	10.0	0.26	126	1.14	0.01	0.36
W848778		18.4	2.15	3.60	<0.05	<0.02	0.03	0.017	0.03	11.2	9.5	0.25	133	1.08	0.01	0.70
W848779		14.3	1.79	3.79	<0.05	0.03	0.03	0.014	0.02	8.1	4.4	0.14	96	1.24	<0.01	0.58
W848780		0.7	0.03	<0.05	<0.05	0.04	<0.01	<0.005	<0.01	0.4	0.1	<0.01	<5	<0.05	<0.01	0.06
W848781		18.5	2.10	3.49	<0.05	0.03	0.03	0.018	0.03	9.0	8.9	0.24	130	1.20	<0.01	0.68
W848782		16.1	2.01	3.31	<0.05	0.02	0.03	0.015	0.03	9.5	9.8	0.27	138	0.98	<0.01	0.40
W848783		12.9	1.88	4.08	<0.05	0.02	0.03	0.015	0.03	9.2	6.7	0.21	117	1.10	<0.01	0.57
W848784		20.1	1.93	2.95	<0.05	0.03	0.02	0.017	0.03	13.1	7.9	0.20	117	1.10	<0.01	0.42
W848785		22.0	2.01	3.99	<0.05	0.03	0.04	0.019	0.03	10.4	9.8	0.31	123	1.51	0.01	0.39
W848786		30.8	2.36	3.78	<0.05	0.03	0.04	0.020	0.03	10.5	11.9	0.31	241	1.36	<0.01	0.41
W848787		27.0	1.87	3.65	<0.05	0.02	0.03	0.015	0.03	10.1	8.8	0.26	144	1.12	0.01	0.26
W848788		15.5	1.47	3.53	<0.05	0.02	0.04	0.014	0.03	8.9	6.8	0.22	72	0.91	0.01	0.30
W848789		52.0	2.61	3.58	<0.05	0.03	0.04	0.331	0.03	12.8	11.6	0.33	425	1.52	<0.01	0.36
W848790		26.3	2.11	3.74	<0.05	0.04	0.11	0.019	0.04	8.5	7.3	0.23	186	1.45	0.01	0.39
W848791		21.0	2.00	3.64	<0.05	0.02	0.04	0.018	0.02	10.0	6.6	0.20	117	1.21	0.03	0.43
W848792		27.3	2.49	3.75	<0.05	0.03	0.07	0.024	0.03	12.2	10.3	0.27	205	1.44	0.03	0.56
W848793		65.5	3.11	3.69	<0.05	0.05	0.06	0.032	0.03	15.7	12.2	0.34	261	5.99	0.02	0.49
W848794		75.5	3.71	3.05	<0.05	0.04	0.06	0.046	0.04	22.2	9.9	0.26	301	9.48	0.03	0.54
W848795		108.5	4.64	3.22	0.05	0.04	0.03	0.066	0.04	29.4	13.0	0.38	466	7.95	0.04	0.23
W848796		100.0	2.66	3.50	<0.05	0.03	0.05	0.090	0.03	19.8	14.6	0.37	597	2.51	0.01	0.34
W848797		50.4	3.20	3.15	0.05	0.04	0.06	0.031	0.02	24.2	9.0	0.22	750	6.63	0.02	0.29
W848798		101.5	5.01	3.99	0.09	0.06	0.05	0.108	0.02	49.6	14.0	0.45	614	3.52	0.01	0.21
W848799		46.6	3.71	3.66	<0.05	0.04	0.05	0.097	0.02	17.8	12.3	0.31	451	1.43	<0.01	0.29
W848800		52.3	3.75	3.51	0.05	0.04	0.04	0.111	0.02	19.1	12.0	0.31	486	1.35	0.01	0.27



ALS Canada Ltd.
 2103 Dollarton Hwy
 North Vancouver BC V7H 0A7
 Phone: +1 (604) 984 0221 Fax: +1 (604) 984 0218
 www.alsglobal.com/geochemistry

To: EQUITY EXPLORATION CONSULTANTS LTD
 1510-250 HOWE STREET
 VANCOUVER BC V6C 3R8

Page: 5 - C
 Total # Pages: 7 (A - D)
 Plus Appendix Pages
 Finalized Date: 18-AUG-2018
 Account: EIAENZ

Project: ANZ18-01

CERTIFICATE OF ANALYSIS WH18175204

Sample Description	Method	AuME-TL43	AuME-TL43	AuME-TL43	AuME-TL43	AuME-TL43	AuME-TL43	AuME-TL43	AuME-TL43	AuME-TL43	AuME-TL43	AuME-TL43	AuME-TL43	AuME-TL43	AuME-TL43		
	Analyte	Ni	P	Pb	Rb	Re	S	Sb	Sc	Se	Sn	Sr	Ta	Te	Th	Ti	
	Units LOD	ppm	ppm	ppm	ppm	ppm	%	ppm	ppm	ppm	ppm	ppm	ppm	ppm	ppm	ppm	%
		0.2	10	0.2	0.1	0.001	0.01	0.05	0.1	0.2	0.2	0.2	0.01	0.01	0.2	0.005	
W848761		11.8	760	9.7	4.5	<0.001	<0.01	0.65	1.5	0.2	0.4	8.1	<0.01	0.05	1.8	0.013	
W848762		12.3	450	8.3	5.5	<0.001	<0.01	0.60	2.0	0.3	0.3	11.4	<0.01	0.04	2.8	0.015	
W848763		17.6	600	9.1	8.0	<0.001	0.01	0.76	1.8	0.2	0.3	10.0	<0.01	0.05	2.7	0.015	
W848764		16.3	560	9.7	7.0	<0.001	0.01	0.76	1.7	0.3	0.3	9.8	<0.01	0.04	2.5	0.012	
W848765		19.9	640	10.6	5.3	<0.001	0.01	1.42	1.7	0.4	0.2	21.9	<0.01	0.06	4.8	0.017	
W848766		14.5	510	8.8	7.6	<0.001	0.01	0.66	1.4	0.4	0.3	6.8	<0.01	0.04	0.8	0.014	
W848767		13.9	420	9.1	5.6	<0.001	0.02	0.79	1.3	0.3	0.3	10.3	<0.01	0.04	0.8	0.017	
W848768		6.8	390	7.0	2.9	<0.001	0.01	0.40	0.3	<0.2	0.4	6.2	<0.01	0.03	<0.2	0.009	
W848769		14.9	500	8.9	5.3	<0.001	0.01	0.86	1.4	0.4	0.3	9.7	<0.01	0.05	1.0	0.016	
W848770		14.7	560	8.6	7.5	<0.001	0.02	0.79	0.8	0.3	0.3	8.9	<0.01	0.04	0.4	0.013	
W848771		13.5	500	9.7	7.2	<0.001	0.01	0.74	1.4	0.3	0.3	10.3	<0.01	0.06	1.5	0.012	
W848772		7.7	540	9.3	3.8	<0.001	0.01	0.41	1.1	0.2	0.4	7.6	<0.01	0.03	1.1	0.015	
W848773		22.6	550	8.7	4.9	<0.001	<0.01	0.96	1.9	0.5	0.3	11.3	<0.01	0.06	4.4	0.019	
W848774		13.6	640	9.9	8.0	<0.001	0.01	0.71	2.0	0.3	0.4	9.5	<0.01	0.04	3.1	0.018	
W848775		11.3	490	8.1	5.2	<0.001	0.01	0.74	1.4	0.2	0.4	8.2	<0.01	0.04	1.3	0.021	
W848776		13.5	450	9.3	6.8	<0.001	0.01	0.89	1.8	0.5	0.4	6.8	<0.01	0.05	3.1	0.017	
W848777		16.4	360	7.6	5.5	<0.001	0.01	1.10	0.9	0.4	0.3	10.1	<0.01	0.06	0.5	0.015	
W848778		13.7	510	8.6	7.9	<0.001	0.01	0.90	1.7	0.3	0.3	9.2	<0.01	0.06	2.2	0.020	
W848779		11.1	410	9.1	5.5	<0.001	0.01	1.00	1.2	0.3	0.3	6.5	<0.01	0.05	1.5	0.020	
W848780		0.4	10	0.5	0.1	<0.001	0.02	<0.05	<0.1	<0.2	<0.2	0.5	<0.01	<0.01	0.2	<0.005	
W848781		14.8	410	8.0	4.1	<0.001	0.01	1.03	1.5	0.5	0.3	7.2	<0.01	0.04	1.3	0.018	
W848782		15.2	490	7.4	4.6	<0.001	0.01	0.96	1.1	0.3	0.2	7.7	<0.01	0.04	0.7	0.015	
W848783		12.4	450	8.0	4.2	<0.001	0.01	0.77	1.5	0.3	0.3	7.0	<0.01	0.03	1.0	0.018	
W848784		16.3	470	7.8	4.3	<0.001	0.01	1.11	1.4	0.4	0.2	9.3	<0.01	0.06	2.7	0.017	
W848785		17.4	490	10.3	5.2	<0.001	0.02	0.55	1.1	0.5	0.3	9.1	<0.01	0.03	0.4	0.016	
W848786		18.5	610	12.2	5.7	<0.001	0.01	0.61	1.2	0.6	0.3	7.9	<0.01	0.04	0.7	0.015	
W848787		15.4	560	10.4	5.8	<0.001	0.02	0.55	0.7	0.4	0.3	7.6	<0.01	0.04	0.2	0.012	
W848788		11.2	440	14.7	4.4	<0.001	0.03	0.42	0.5	0.3	0.3	9.4	<0.01	0.03	<0.2	0.011	
W848789		27.3	930	20.6	5.6	<0.001	0.02	0.77	1.7	0.6	0.3	12.3	<0.01	0.04	1.4	0.021	
W848790		15.5	770	11.5	10.2	<0.001	0.06	0.63	0.7	0.5	0.3	9.0	<0.01	0.07	0.2	0.021	
W848791		13.6	670	10.1	3.9	<0.001	0.06	0.56	0.7	0.6	0.3	8.7	<0.01	0.04	0.2	0.013	
W848792		20.5	870	11.3	4.9	0.001	0.06	0.60	1.3	0.6	0.3	12.3	<0.01	0.05	0.8	0.016	
W848793		32.1	1050	15.4	4.0	0.001	0.08	1.17	1.7	1.7	0.3	34.9	<0.01	0.19	1.7	0.016	
W848794		27.3	1130	20.5	3.4	0.001	0.18	2.07	1.4	3.1	0.2	44.6	<0.01	0.21	2.2	0.029	
W848795		30.9	1150	17.5	3.7	0.001	0.24	1.56	1.2	3.5	0.2	41.4	<0.01	0.25	3.7	0.010	
W848796		42.6	880	21.4	4.9	<0.001	0.04	0.82	1.2	0.8	0.3	13.7	<0.01	0.09	1.1	0.012	
W848797		65.3	1110	20.0	3.6	0.001	0.11	0.89	1.3	1.5	0.2	20.9	<0.01	0.12	1.1	0.014	
W848798		124.0	1500	9.7	3.2	0.001	0.06	0.90	4.0	1.8	0.2	11.3	<0.01	0.13	5.3	0.007	
W848799		38.1	1270	29.2	3.8	<0.001	0.05	1.88	1.9	1.1	0.3	8.8	<0.01	0.11	2.2	0.011	
W848800		48.1	1230	27.5	3.4	<0.001	0.04	1.80	2.0	1.0	0.2	9.0	<0.01	0.10	2.7	0.011	



ALS Canada Ltd.
 2103 Dollarton Hwy
 North Vancouver BC V7H 0A7
 Phone: +1 (604) 984 0221 Fax: +1 (604) 984 0218
 www.alsglobal.com/geochemistry

To: EQUITY EXPLORATION CONSULTANTS LTD
 1510-250 HOWE STREET
 VANCOUVER BC V6C 3R8

Page: 5 - D
 Total # Pages: 7 (A - D)
 Plus Appendix Pages
 Finalized Date: 18-AUG-2018
 Account: EIAENZ

Project: ANZ18-01

CERTIFICATE OF ANALYSIS WH18175204

Sample Description	Method Analyte Units LOD	AuME-TL43	AuME-TL43	AuME-TL43	AuME-TL43	AuME-TL43	AuME-TL43	
		Tl	U	V	W	Y	Zn	Zr
		ppm	ppm	ppm	ppm	ppm	ppm	ppm
		0.02	0.05	1	0.05	0.05	2	0.5
W848761		0.07	0.33	46	0.50	1.58	38	<0.5
W848762		0.08	0.62	35	0.47	5.76	38	1.0
W848763		0.09	0.46	43	0.59	2.16	52	0.7
W848764		0.09	0.50	41	0.61	2.03	53	0.9
W848765		0.18	0.70	34	0.91	3.17	59	1.1
W848766		0.09	0.62	41	0.51	3.77	47	0.5
W848767		0.11	0.43	41	0.42	3.00	46	<0.5
W848768		0.07	0.24	37	0.25	1.33	28	<0.5
W848769		0.13	0.59	39	0.46	2.67	50	<0.5
W848770		0.08	0.56	37	0.52	1.95	52	<0.5
W848771		0.08	0.40	41	0.39	1.88	52	<0.5
W848772		0.08	0.42	38	0.32	1.82	38	<0.5
W848773		0.07	0.61	35	1.00	4.16	59	1.4
W848774		0.08	0.55	47	0.46	2.55	49	0.9
W848775		0.09	0.39	46	0.65	2.48	38	<0.5
W848776		0.08	0.41	44	0.44	1.73	43	1.5
W848777		0.08	0.57	36	0.46	2.50	50	<0.5
W848778		0.08	0.50	40	0.49	2.32	44	0.5
W848779		0.09	0.30	38	0.72	1.51	37	<0.5
W848780		<0.02	0.08	<1	<0.05	0.52	2	0.6
W848781		0.07	0.46	38	0.76	2.09	44	<0.5
W848782		0.07	0.36	35	0.47	1.81	47	<0.5
W848783		0.08	0.34	42	0.55	1.59	40	<0.5
W848784		0.06	0.42	32	0.99	2.35	48	<0.5
W848785		0.08	0.65	37	0.27	3.47	62	<0.5
W848786		0.07	0.74	35	0.33	3.63	60	<0.5
W848787		0.07	0.61	33	0.23	3.35	52	<0.5
W848788		0.06	0.55	30	0.27	2.93	39	<0.5
W848789		0.08	0.92	37	0.55	5.16	149	<0.5
W848790		0.09	0.69	38	0.31	2.78	56	<0.5
W848791		0.06	0.76	35	0.32	4.02	43	<0.5
W848792		0.07	0.96	36	0.35	5.42	57	<0.5
W848793		0.05	1.84	35	0.52	7.08	85	0.9
W848794		0.05	2.45	26	0.42	9.03	90	0.7
W848795		0.06	1.54	22	0.19	6.58	112	0.8
W848796		0.07	1.20	30	0.38	9.97	132	<0.5
W848797		0.05	2.41	27	0.43	17.40	112	0.5
W848798		0.04	3.09	32	0.36	34.3	238	0.9
W848799		0.07	1.86	32	0.49	10.35	230	<0.5
W848800		0.06	1.87	30	0.51	11.85	251	<0.5



ALS Canada Ltd.
 2103 Dollarton Hwy
 North Vancouver BC V7H 0A7
 Phone: +1 (604) 984 0221 Fax: +1 (604) 984 0218
 www.alsglobal.com/geochemistry

To: EQUITY EXPLORATION CONSULTANTS LTD
 1510-250 HOWE STREET
 VANCOUVER BC V6C 3R8

Page: 6 - A
 Total # Pages: 7 (A - D)
 Plus Appendix Pages
 Finalized Date: 18-AUG-2018
 Account: EIAENZ

Project: ANZ18-01

CERTIFICATE OF ANALYSIS WH18175204

Sample Description	Method	WEI-21	AuME-TL43	AuME-TL43	AuME-TL43	AuME-TL43	AuME-TL43	AuME-TL43	AuME-TL43	AuME-TL43	AuME-TL43	AuME-TL43	AuME-TL43	AuME-TL43	AuME-TL43	AuME-TL43
	Analyte	Recvd Wt.	Au	Ag	Al	As	B	Ba	Be	Bi	Ca	Cd	Ce	Co	Cr	Cs
	Units	kg	ppm	ppm	%	ppm	ppm	ppm	ppm	ppm	%	ppm	ppm	ppm	ppm	ppm
	LOD	0.02	0.001	0.01	0.01	0.1	10	10	0.05	0.01	0.01	0.01	0.02	0.1	1	0.05
W848801		0.24	0.015	1.64	1.38	40.0	10	130	0.45	0.44	0.12	3.22	31.9	21.8	27	2.29
W848802		0.37	0.004	0.78	1.23	31.8	10	200	0.35	0.34	0.11	1.83	35.2	16.0	31	1.03
W848803		0.34	0.007	0.24	1.09	21.9	10	170	0.28	0.23	0.11	0.56	25.9	6.6	21	0.68
W848804		0.40	0.004	0.21	0.94	24.2	10	160	0.27	0.21	0.15	0.60	24.9	6.1	20	0.53
W848805		0.27	0.002	0.27	0.66	11.5	10	200	0.17	0.17	0.09	0.35	13.90	2.2	17	0.64
W848806		0.34	0.007	0.22	1.17	19.7	10	130	0.24	0.22	0.10	0.21	23.8	6.2	22	0.78
W848807		0.26	0.002	0.34	1.29	23.4	10	170	0.32	0.27	0.10	0.38	27.3	6.6	24	1.00
W848808		0.42	0.005	0.25	1.33	25.1	10	130	0.32	0.26	0.13	0.45	29.6	7.7	24	0.88
W848809		0.38	0.003	0.19	1.35	25.0	10	130	0.35	0.24	0.18	0.51	29.2	7.4	24	0.74
W848810		0.40	0.003	0.22	1.28	30.5	10	170	0.28	0.30	0.10	0.42	25.1	6.9	26	0.95
W848811		0.46	0.003	0.12	1.12	24.7	10	90	0.28	0.22	0.14	0.40	23.2	6.9	22	0.78
W848812		0.41	0.004	0.11	1.46	21.1	10	90	0.36	0.19	0.15	0.64	23.2	6.2	22	0.71
W848813		0.34	0.003	0.59	1.12	111.5	10	70	0.31	0.69	0.08	1.14	21.9	6.0	21	0.83
W848814		0.40	0.009	0.90	2.60	135.5	10	50	0.40	1.12	0.41	0.70	65.5	20.1	39	2.74
W848815		0.42	0.010	0.68	1.11	172.5	10	60	0.53	1.17	0.09	1.23	74.4	12.1	20	2.42
W848816		0.60	0.046	0.59	1.23	145.5	10	80	0.43	1.24	0.13	1.14	64.8	11.8	21	1.81
W848817		0.51	0.011	0.33	1.14	56.7	10	120	0.28	0.64	0.16	0.56	45.0	8.2	22	0.92
W848818		0.46	0.008	0.34	1.19	79.2	10	140	0.32	0.60	0.16	1.17	49.2	10.4	23	1.18
W848819		0.48	0.006	0.29	1.12	51.5	10	110	0.29	0.48	0.14	0.67	44.2	9.2	23	1.02
W848820		0.24	<0.001	0.01	0.01	0.3	10	<10	<0.05	<0.01	0.01	0.01	1.04	0.1	1	<0.05
W848821		0.33	0.004	0.37	1.81	65.2	10	350	0.47	0.73	0.13	0.77	36.4	10.9	30	1.52
W848822		0.56	0.004	0.32	1.38	53.3	10	170	0.23	0.37	0.18	0.41	49.6	10.4	27	1.72
W848823		0.66	0.011	0.21	1.26	35.2	10	110	0.26	0.29	0.14	0.30	33.8	8.2	25	0.95
W848824		0.44	0.011	0.31	1.41	51.7	10	170	0.27	0.40	0.14	0.34	34.3	8.4	28	1.27
W848825		0.47	0.004	0.16	1.50	31.7	10	130	0.30	0.30	0.09	0.25	30.4	8.1	27	1.02
W848826		0.38	0.008	0.71	1.72	157.0	10	80	0.32	1.02	0.30	0.42	78.1	17.6	31	2.82
W848827		0.53	0.014	0.82	1.55	149.5	10	50	0.27	1.47	0.22	0.61	65.4	16.5	31	2.20
W848828		0.47	0.010	0.74	1.19	119.5	10	40	0.25	0.91	0.24	0.89	47.7	12.4	25	1.52
W848829		0.40	0.009	1.13	1.21	123.0	10	90	0.33	1.70	0.28	0.79	74.5	12.3	22	2.89
W848830		0.33	0.005	0.32	1.36	123.5	10	120	0.44	0.39	0.11	0.44	48.5	9.8	22	1.13
W848831		0.47	0.009	1.18	1.00	73.3	10	80	0.34	0.99	0.19	0.95	52.5	8.8	17	1.18
W848832		0.35	0.004	0.62	1.19	50.4	10	60	0.38	1.03	0.08	0.64	39.3	7.4	21	2.27
W848833		0.41	0.007	1.48	1.15	139.5	10	120	0.37	2.24	0.26	2.73	59.9	9.4	18	1.66
W848834		0.43	0.005	0.28	1.07	66.5	<10	80	0.28	0.70	0.11	0.95	31.1	7.9	22	1.51
W848835		0.42	0.008	0.52	0.97	86.7	<10	100	0.22	1.09	0.14	1.20	42.7	6.7	23	3.00
W848836		0.44	0.008	0.59	0.91	99.4	10	80	0.24	2.48	0.18	0.81	49.5	8.9	18	1.36
W848837		0.44	0.017	0.62	1.68	173.0	10	120	0.39	1.76	0.16	1.32	43.9	18.7	32	2.86
W848838		0.39	0.006	0.39	1.08	91.4	10	60	0.24	0.92	0.06	0.56	25.3	5.0	23	1.38
W848839		0.37	0.021	0.53	1.52	161.5	10	110	0.42	0.92	0.10	1.26	36.5	11.2	23	1.49
W848840		0.43	0.008	0.54	1.49	163.0	10	100	0.41	0.92	0.09	1.25	35.1	10.7	22	1.50



ALS Canada Ltd.
 2103 Dollarton Hwy
 North Vancouver BC V7H 0A7
 Phone: +1 (604) 984 0221 Fax: +1 (604) 984 0218
 www.alsglobal.com/geochemistry

To: EQUITY EXPLORATION CONSULTANTS LTD
 1510-250 HOWE STREET
 VANCOUVER BC V6C 3R8

Page: 6 - B
 Total # Pages: 7 (A - D)
 Plus Appendix Pages
 Finalized Date: 18-AUG-2018
 Account: EIAENZ

Project: ANZ18-01

CERTIFICATE OF ANALYSIS WH18175204

Sample Description	Method	AuME-TL43	AuME-TL43	AuME-TL43	AuME-TL43	AuME-TL43	AuME-TL43	AuME-TL43	AuME-TL43	AuME-TL43	AuME-TL43	AuME-TL43	AuME-TL43	AuME-TL43	AuME-TL43	
	Analyte	Cu	Fe	Ga	Ge	Hf	Hg	In	K	La	Li	Mg	Mn	Mo	Na	Nb
	Units LOD	ppm	%	ppm	ppm	ppm	ppm	ppm	%	ppm	ppm	%	ppm	ppm	%	ppm
		0.2	0.01	0.05	0.05	0.02	0.01	0.005	0.01	0.2	0.1	0.01	5	0.05	0.01	0.05
W848801		44.1	3.73	4.00	<0.05	0.05	0.10	0.095	0.04	16.5	17.7	0.32	2270	1.73	0.01	0.35
W848802		24.6	2.86	3.73	<0.05	0.03	0.06	0.142	0.04	17.7	14.3	0.34	1300	2.63	0.01	0.21
W848803		17.5	2.30	3.30	<0.05	0.03	0.05	0.045	0.03	14.1	10.4	0.28	218	1.21	0.01	0.32
W848804		18.8	2.24	2.85	<0.05	0.03	0.04	0.067	0.03	13.0	10.5	0.27	207	1.13	0.01	0.28
W848805		11.1	1.25	2.71	<0.05	0.02	0.04	0.023	0.02	7.7	2.9	0.09	65	1.10	0.04	0.24
W848806		14.4	2.37	3.71	<0.05	0.02	0.05	0.037	0.03	12.7	11.2	0.31	286	1.21	0.01	0.33
W848807		18.0	2.61	4.24	<0.05	0.03	0.08	0.042	0.03	14.3	11.8	0.31	254	1.30	0.01	0.38
W848808		21.6	2.65	3.82	<0.05	0.03	0.04	0.046	0.03	15.5	12.9	0.36	301	1.27	0.01	0.26
W848809		25.8	2.57	3.56	<0.05	0.05	0.04	0.043	0.04	15.0	13.9	0.37	261	1.15	0.01	0.40
W848810		17.5	2.64	4.69	<0.05	0.03	0.04	0.051	0.03	13.6	11.9	0.30	299	1.50	0.01	0.35
W848811		16.7	2.60	3.85	<0.05	0.04	0.04	0.036	0.03	12.0	13.0	0.31	334	1.23	0.01	0.62
W848812		18.4	2.37	3.23	<0.05	0.07	0.06	0.037	0.03	12.0	13.7	0.34	217	0.94	0.01	0.68
W848813		22.5	2.89	4.15	<0.05	0.04	0.06	1.570	0.03	11.4	10.1	0.24	212	1.58	0.01	0.75
W848814		59.1	5.98	6.16	0.07	0.11	0.03	0.044	0.02	33.2	19.0	0.50	303	2.52	0.03	0.22
W848815		56.2	4.52	2.88	0.08	0.03	0.04	0.031	0.03	38.5	9.3	0.22	341	3.94	0.01	0.18
W848816		51.9	3.90	3.19	0.07	0.02	0.06	0.031	0.04	31.8	9.4	0.27	437	3.58	0.01	0.26
W848817		30.8	2.74	3.25	0.05	<0.02	0.05	0.055	0.03	22.3	12.8	0.33	286	1.60	0.01	0.28
W848818		35.8	3.11	3.51	0.05	<0.02	0.05	0.068	0.03	25.1	13.0	0.34	366	2.55	0.01	0.27
W848819		30.3	2.77	3.25	<0.05	<0.02	0.05	0.038	0.03	22.3	12.0	0.31	287	1.89	0.01	0.32
W848820		0.8	0.03	<0.05	<0.05	0.02	<0.01	<0.005	<0.01	0.5	0.1	<0.01	<5	0.06	<0.01	<0.05
W848821		32.7	3.37	5.08	<0.05	0.02	0.07	0.039	0.05	18.4	14.1	0.37	424	1.94	0.05	0.60
W848822		28.9	3.26	3.74	0.05	0.02	0.04	0.042	0.03	25.9	13.0	0.38	311	1.46	0.01	0.28
W848823		26.4	2.73	3.69	<0.05	<0.02	0.06	0.024	0.03	17.3	10.8	0.34	279	1.63	0.01	0.33
W848824		25.6	3.07	4.17	<0.05	<0.02	0.06	0.027	0.04	17.9	12.3	0.37	276	2.04	0.01	0.40
W848825		21.8	2.81	4.30	<0.05	<0.02	0.05	0.027	0.04	15.4	12.7	0.38	321	1.60	0.01	0.45
W848826		49.2	4.90	4.42	0.08	0.06	0.04	0.034	0.03	39.1	16.7	0.40	331	2.55	0.02	0.22
W848827		50.7	5.07	4.09	0.07	0.08	0.04	0.095	0.02	33.8	15.4	0.42	278	2.94	0.01	0.18
W848828		42.7	4.09	3.12	0.07	0.04	0.05	0.027	0.02	24.9	10.5	0.34	253	2.83	0.01	0.17
W848829		46.4	4.09	3.34	0.07	0.05	0.08	0.031	0.03	39.3	9.8	0.25	261	3.43	0.01	0.24
W848830		23.1	2.92	3.44	0.05	0.02	0.11	0.026	0.04	21.3	16.8	0.31	284	1.19	0.01	0.54
W848831		30.6	3.04	2.55	0.05	0.03	0.05	0.029	0.02	24.4	8.3	0.22	233	2.27	0.01	0.21
W848832		35.1	3.42	4.17	<0.05	<0.02	0.05	0.030	0.03	18.8	7.1	0.18	305	4.83	0.01	0.47
W848833		31.4	3.37	2.88	0.06	0.03	0.07	0.035	0.03	33.2	8.4	0.22	281	1.60	0.01	0.19
W848834		21.7	2.78	3.69	<0.05	<0.02	0.09	0.027	0.03	14.9	12.1	0.19	373	1.49	0.01	0.65
W848835		25.0	3.44	3.41	<0.05	<0.02	0.05	0.220	0.03	23.1	11.6	0.25	294	2.18	0.01	0.22
W848836		34.9	3.11	2.43	0.05	0.02	0.03	0.023	0.02	25.9	6.5	0.23	204	2.62	0.01	0.15
W848837		62.3	4.48	4.76	<0.05	<0.02	0.05	0.394	0.04	21.6	18.0	0.48	561	2.18	0.02	0.31
W848838		25.5	2.86	3.93	<0.05	<0.02	0.06	0.246	0.03	13.1	10.4	0.28	184	1.48	0.01	0.44
W848839		43.9	2.99	4.00	<0.05	<0.02	0.06	0.092	0.04	16.5	13.3	0.30	365	2.23	0.01	0.40
W848840		43.8	2.96	4.07	<0.05	<0.02	0.06	0.094	0.04	16.3	12.5	0.29	349	2.22	0.01	0.41



ALS Canada Ltd.
 2103 Dollarton Hwy
 North Vancouver BC V7H 0A7
 Phone: +1 (604) 984 0221 Fax: +1 (604) 984 0218
 www.alsglobal.com/geochemistry

To: EQUITY EXPLORATION CONSULTANTS LTD
 1510-250 HOWE STREET
 VANCOUVER BC V6C 3R8

Page: 6 - C
 Total # Pages: 7 (A - D)
 Plus Appendix Pages
 Finalized Date: 18-AUG-2018
 Account: EIAENZ

Project: ANZ18-01

CERTIFICATE OF ANALYSIS WH18175204

Sample Description	Method Analyte Units LOD	AuME-TL43	AuME-TL43	AuME-TL43	AuME-TL43	AuME-TL43	AuME-TL43	AuME-TL43	AuME-TL43	AuME-TL43	AuME-TL43	AuME-TL43	AuME-TL43	AuME-TL43	AuME-TL43	
		Ni	P	Pb	Rb	Re	S	Sb	Sc	Se	Sn	Sr	Ta	Te	Th	Ti
		ppm	ppm	ppm	ppm	ppm	%	ppm	ppm	ppm	ppm	ppm	ppm	ppm	ppm	ppm
		0.2	10	0.2	0.1	0.001	0.01	0.05	0.1	0.2	0.2	0.2	0.01	0.01	0.2	0.005
W848801		33.3	1190	137.5	10.8	0.001	0.06	2.35	1.9	0.7	0.8	11.8	<0.01	0.06	1.2	0.015
W848802		35.5	980	54.3	6.5	<0.001	0.03	1.29	1.6	0.6	0.5	11.6	<0.01	0.05	0.9	0.015
W848803		20.5	820	16.7	6.0	<0.001	0.04	0.80	1.3	0.4	0.3	10.9	<0.01	0.03	0.5	0.016
W848804		21.2	820	12.9	3.9	<0.001	0.02	0.88	1.6	0.4	0.2	11.6	<0.01	0.03	1.2	0.019
W848805		9.8	1000	7.1	3.3	<0.001	0.11	0.59	0.3	0.6	0.3	10.5	<0.01	0.03	<0.2	0.006
W848806		16.9	710	14.7	4.3	<0.001	0.03	0.72	1.2	0.4	0.3	8.9	<0.01	0.04	0.6	0.017
W848807		19.3	950	15.2	5.8	<0.001	0.05	0.77	1.0	0.5	0.3	10.1	<0.01	0.05	0.4	0.014
W848808		23.2	960	12.0	5.4	<0.001	0.02	0.89	1.7	0.5	0.3	11.1	<0.01	0.04	0.9	0.018
W848809		26.4	970	9.8	4.9	<0.001	0.02	0.99	2.6	0.6	0.3	13.5	<0.01	0.04	2.5	0.025
W848810		20.5	830	12.2	5.0	<0.001	0.03	0.90	1.3	0.6	0.4	9.9	<0.01	0.04	0.6	0.015
W848811		20.5	820	10.8	5.2	<0.001	0.02	0.88	1.9	0.5	0.3	11.6	<0.01	0.05	2.2	0.025
W848812		21.2	840	9.4	4.6	<0.001	0.02	0.82	2.1	0.4	0.2	11.3	<0.01	0.03	3.2	0.021
W848813		20.3	590	14.2	5.1	<0.001	0.02	1.31	1.8	0.6	0.6	9.3	<0.01	0.06	2.6	0.025
W848814		71.6	1770	24.8	2.2	0.001	0.06	2.65	3.2	2.0	0.2	90.2	<0.01	0.15	14.4	0.008
W848815		53.0	1460	13.0	4.1	<0.001	0.02	6.59	2.9	1.1	0.3	32.7	<0.01	0.09	5.3	0.014
W848816		46.6	1460	12.2	5.5	<0.001	0.03	4.89	2.7	1.2	0.3	25.1	<0.01	0.10	4.4	0.020
W848817		25.2	960	9.0	4.9	<0.001	0.01	1.25	2.4	0.6	0.3	15.7	<0.01	0.06	3.4	0.024
W848818		34.6	1030	10.3	5.2	<0.001	0.02	1.66	2.7	0.6	0.3	16.5	<0.01	0.06	3.6	0.027
W848819		29.5	960	9.3	5.2	<0.001	0.03	1.30	1.9	0.6	0.3	13.9	<0.01	0.05	2.0	0.023
W848820		0.6	10	0.4	0.1	<0.001	0.02	<0.05	<0.1	<0.2	<0.2	0.6	<0.01	<0.01	0.2	<0.005
W848821		30.1	1160	14.4	8.9	<0.001	0.11	1.20	1.1	0.8	0.5	18.7	<0.01	0.08	0.4	0.013
W848822		35.1	1030	10.9	4.9	<0.001	0.01	1.23	3.0	0.5	0.3	14.2	<0.01	0.04	4.6	0.021
W848823		25.0	850	10.0	5.2	<0.001	0.02	1.05	2.0	0.6	0.3	12.5	<0.01	0.04	1.4	0.022
W848824		28.9	850	10.8	6.8	<0.001	0.04	1.12	1.8	0.6	0.4	14.0	<0.01	0.05	1.1	0.023
W848825		20.9	640	10.9	6.9	<0.001	0.03	0.93	1.6	0.5	0.5	10.2	<0.01	0.04	0.8	0.021
W848826		59.1	1360	19.3	3.3	<0.001	0.04	2.63	2.8	1.4	0.2	40.2	<0.01	0.14	10.5	0.009
W848827		53.4	1300	23.8	2.1	<0.001	0.06	2.91	2.3	1.4	0.3	36.0	<0.01	0.16	9.5	<0.005
W848828		41.0	1230	20.8	1.8	<0.001	0.04	2.38	1.9	1.2	0.2	28.0	<0.01	0.11	8.6	0.007
W848829		42.6	1310	20.7	3.1	<0.001	0.07	2.24	1.3	1.5	0.2	36.2	<0.01	0.14	3.9	<0.005
W848830		30.4	700	12.7	6.6	<0.001	0.04	1.08	1.4	0.6	0.3	12.0	<0.01	0.07	1.1	0.016
W848831		34.7	980	18.6	2.5	<0.001	0.04	1.77	1.2	1.1	0.2	24.5	<0.01	0.09	2.7	0.010
W848832		24.7	950	15.3	4.2	<0.001	0.07	1.56	0.5	1.5	0.5	17.3	<0.01	0.09	0.6	0.014
W848833		40.4	1410	15.7	3.1	<0.001	0.05	1.59	1.4	1.0	0.2	33.8	<0.01	0.13	2.7	0.009
W848834		17.5	880	12.4	5.6	<0.001	0.03	0.98	1.2	0.6	0.4	11.2	<0.01	0.08	1.5	0.018
W848835		20.2	1110	67.7	5.5	<0.001	0.05	1.75	0.8	0.9	0.6	17.9	<0.01	0.09	0.8	0.010
W848836		31.3	960	12.8	2.0	<0.001	0.04	1.47	1.5	1.3	0.2	27.5	<0.01	0.13	6.7	0.008
W848837		33.4	1210	18.8	6.7	0.001	0.08	1.37	1.7	1.5	0.5	16.1	<0.01	0.17	1.4	0.019
W848838		14.8	680	16.4	5.6	<0.001	0.05	1.08	0.6	0.7	0.5	8.4	<0.01	0.10	0.3	0.016
W848839		31.2	920	16.5	8.0	<0.001	0.05	1.20	0.9	1.2	0.5	12.8	<0.01	0.14	0.6	0.018
W848840		29.5	940	16.4	7.8	<0.001	0.05	1.24	0.8	1.1	0.5	12.5	<0.01	0.14	0.5	0.017



ALS Canada Ltd.
 2103 Dollarton Hwy
 North Vancouver BC V7H 0A7
 Phone: +1 (604) 984 0221 Fax: +1 (604) 984 0218
 www.alsglobal.com/geochemistry

To: EQUITY EXPLORATION CONSULTANTS LTD
 1510-250 HOWE STREET
 VANCOUVER BC V6C 3R8

Page: 6 - D
 Total # Pages: 7 (A - D)
 Plus Appendix Pages
 Finalized Date: 18-AUG-2018
 Account: EIAENZ

Project: ANZ18-01

CERTIFICATE OF ANALYSIS WH18175204

Sample Description	Method Analyte Units LOD	AuME-TL43	AuME-TL43	AuME-TL43	AuME-TL43	AuME-TL43	AuME-TL43	
		Tl	U	V	W	Y	Zn	Zr
		ppm	ppm	ppm	ppm	ppm	ppm	ppm
		0.02	0.05	1	0.05	0.05	2	0.5
W848801		0.18	1.22	38	0.82	8.37	390	<0.5
W848802		0.10	1.13	36	0.41	7.77	206	<0.5
W848803		0.07	0.88	34	0.40	6.37	83	<0.5
W848804		0.05	0.89	31	0.48	6.20	89	<0.5
W848805		0.07	0.74	28	0.31	3.28	39	<0.5
W848806		0.09	0.88	37	0.35	4.72	72	<0.5
W848807		0.09	1.06	40	0.44	7.09	81	<0.5
W848808		0.08	1.16	39	0.38	6.75	91	<0.5
W848809		0.07	1.14	37	0.44	7.99	85	0.7
W848810		0.09	0.94	45	0.39	5.43	69	<0.5
W848811		0.07	0.72	38	0.37	4.59	71	0.6
W848812		0.07	0.81	32	0.42	5.07	74	1.7
W848813		0.08	0.88	42	0.79	4.01	139	0.6
W848814		0.03	2.78	34	0.79	22.9	147	3.2
W848815		0.06	3.47	27	1.63	21.9	115	0.7
W848816		0.08	2.42	30	0.86	19.15	117	0.6
W848817		0.07	1.46	37	0.67	9.50	82	<0.5
W848818		0.08	2.11	38	0.84	12.75	114	<0.5
W848819		0.07	1.64	37	0.73	9.91	89	<0.5
W848820		<0.02	0.08	<1	<0.05	0.59	2	0.6
W848821		0.15	1.66	48	0.58	10.25	92	<0.5
W848822		0.06	1.65	38	0.54	15.50	92	0.7
W848823		0.08	1.29	41	0.55	8.59	69	<0.5
W848824		0.09	1.39	46	0.62	8.51	79	<0.5
W848825		0.10	1.17	46	0.39	6.23	68	<0.5
W848826		0.05	2.88	32	1.00	22.6	110	1.8
W848827		0.04	3.73	27	1.25	20.9	126	3.0
W848828		0.02	2.74	23	1.23	17.35	100	1.5
W848829		0.04	2.81	20	2.47	21.8	84	1.6
W848830		0.09	1.63	36	1.06	9.95	68	<0.5
W848831		0.03	1.83	17	0.48	13.35	90	0.8
W848832		0.05	1.76	29	1.39	6.51	72	<0.5
W848833		0.05	1.82	18	1.04	16.05	127	0.9
W848834		0.07	1.04	38	1.85	5.06	67	<0.5
W848835		0.08	1.21	32	1.39	6.70	175	<0.5
W848836		0.03	2.09	18	3.81	14.35	67	0.5
W848837		0.09	1.65	51	2.86	10.40	145	<0.5
W848838		0.09	0.93	47	3.07	3.59	89	<0.5
W848839		0.10	1.65	40	1.87	6.94	112	<0.5
W848840		0.09	1.62	39	2.05	6.67	107	<0.5



ALS Canada Ltd.
 2103 Dollarton Hwy
 North Vancouver BC V7H 0A7
 Phone: +1 (604) 984 0221 Fax: +1 (604) 984 0218
 www.alsglobal.com/geochemistry

To: EQUITY EXPLORATION CONSULTANTS LTD
 1510-250 HOWE STREET
 VANCOUVER BC V6C 3R8

Page: 7 - A
 Total # Pages: 7 (A - D)
 Plus Appendix Pages
 Finalized Date: 18-AUG-2018
 Account: EIAENZ

Project: ANZ18-01

CERTIFICATE OF ANALYSIS WH18175204

Sample Description	Method Analyte Units LOD	WEI-21	AuME-TL43	AuME-TL43	AuME-TL43	AuME-TL43	AuME-TL43	AuME-TL43	AuME-TL43	AuME-TL43	AuME-TL43	AuME-TL43	AuME-TL43	AuME-TL43	AuME-TL43	AuME-TL43
		Recvd Wt. kg	Au ppm	Ag ppm	Al %	As ppm	B ppm	Ba ppm	Be ppm	Bi ppm	Ca %	Cd ppm	Ce ppm	Co ppm	Cr ppm	Cs ppm
		0.02	0.001	0.01	0.01	0.1	10	10	0.05	0.01	0.01	0.01	0.02	0.1	1	0.05
W848841		0.45	0.010	0.45	1.34	83.6	10	80	0.28	0.70	0.06	0.41	28.4	7.1	26	1.50
W848842		0.36	0.005	0.48	1.02	258	10	60	0.22	0.72	0.05	0.80	30.9	4.8	23	1.17
W848843		0.31	0.009	0.64	1.15	34.1	10	80	0.20	1.52	0.09	0.46	25.3	5.1	21	1.96
W848844		0.32	0.005	0.17	0.93	85.2	<10	50	0.14	0.40	0.07	0.25	22.2	4.4	20	0.64
W848845		0.38	0.019	0.46	1.42	76.2	10	100	0.30	0.79	0.05	0.41	39.2	5.2	25	1.17
W848846		0.42	0.013	1.44	1.14	47.4	10	60	0.26	0.82	0.06	0.59	33.4	5.1	23	1.25
W848847		0.31	0.004	0.44	1.55	71.3	10	230	0.33	0.30	0.09	0.27	19.10	7.6	24	1.33
W848848		0.55	0.005	0.42	1.18	64.8	10	140	0.32	0.26	0.31	0.35	25.1	10.4	19	1.09
W848849		0.45	0.006	0.95	1.76	28.6	10	160	0.48	0.21	0.09	0.55	21.0	8.1	27	0.79
W848850		0.43	0.002	0.82	2.19	31.7	10	210	0.43	0.25	0.15	0.31	18.35	8.7	32	1.04
W848851		0.44	0.052	0.31	1.25	60.8	10	90	0.29	0.22	0.05	0.49	21.3	10.5	20	0.92
W848852		0.45	0.005	0.25	1.19	35.9	10	90	0.28	0.20	0.07	0.37	22.9	7.7	21	0.75
W848853		0.35	0.006	0.11	1.51	20.0	10	130	0.30	0.19	0.05	0.20	18.40	6.7	23	0.70
W848854		0.37	0.008	0.36	1.13	43.9	10	150	0.27	0.19	0.11	0.38	22.4	7.2	21	0.80
W848855		0.42	0.007	0.13	1.14	43.1	10	210	0.27	0.17	0.17	0.18	23.3	7.4	21	0.63
W848856		0.47	0.003	0.29	1.16	51.3	10	130	0.25	0.21	0.08	0.17	24.4	4.6	19	0.73
W848857		0.40	0.004	0.06	1.46	31.2	10	200	0.29	0.18	0.08	0.16	23.6	7.4	26	0.64
W848858		0.43	0.002	0.06	1.23	27.5	10	130	0.22	0.18	0.06	0.14	21.4	4.8	21	0.55
W848859		0.53	0.031	0.43	1.34	203	10	120	0.33	0.40	0.12	0.53	34.3	13.5	24	1.33
W848860		0.30	<0.001	0.01	0.01	0.3	10	<10	<0.05	<0.01	0.01	0.01	0.98	0.1	<1	<0.05
W848861		0.55	0.005	0.99	1.52	58.1	10	200	0.40	0.31	0.25	5.94	35.1	19.8	21	3.14
W848862		0.63	0.007	0.22	1.20	32.2	10	250	0.36	0.20	0.41	0.62	23.7	8.9	22	0.80
W848863		0.51	0.010	0.28	1.12	47.5	10	180	0.28	0.20	0.23	0.71	25.6	8.9	20	0.72
W848864		0.52	0.005	0.28	1.11	113.0	10	170	0.23	0.26	0.24	0.51	24.8	9.0	21	0.87
W848865		0.52	0.005	0.29	1.28	61.3	10	280	0.29	0.25	0.34	0.65	23.3	8.3	21	0.90
W848866		0.69	0.037	0.29	1.31	47.3	10	310	0.34	0.23	0.21	0.45	27.3	10.4	22	0.88
W848867		0.43	0.007	0.17	1.03	110.5	10	80	0.22	0.25	0.09	0.35	26.5	7.6	18	0.75
W848868		0.43	0.011	0.10	0.79	133.5	10	70	0.17	0.26	0.06	0.28	23.0	7.1	14	0.65
W848869		0.40	0.005	0.16	1.05	36.8	10	110	0.17	0.17	0.07	0.16	19.65	4.5	18	0.58
W848870		0.47	0.005	0.19	1.06	56.8	10	150	0.21	0.20	0.12	0.23	21.9	6.5	18	0.69



ALS Canada Ltd.
 2103 Dollarton Hwy
 North Vancouver BC V7H 0A7
 Phone: +1 (604) 984 0221 Fax: +1 (604) 984 0218
 www.alsglobal.com/geochemistry

To: EQUITY EXPLORATION CONSULTANTS LTD
 1510-250 HOWE STREET
 VANCOUVER BC V6C 3R8

Page: 7 - B
 Total # Pages: 7 (A - D)
 Plus Appendix Pages
 Finalized Date: 18-AUG-2018
 Account: EIAENZ

Project: ANZ18-01

CERTIFICATE OF ANALYSIS WH18175204

Sample Description	Method	AuME-TL43	AuME-TL43	AuME-TL43	AuME-TL43	AuME-TL43	AuME-TL43	AuME-TL43	AuME-TL43	AuME-TL43	AuME-TL43	AuME-TL43	AuME-TL43	AuME-TL43	AuME-TL43	
	Analyte Units LOD	Cu ppm	Fe %	Ga ppm	Ge ppm	Hf ppm	Hg ppm	In ppm	K %	La ppm	Li ppm	Mg %	Mn ppm	Mo ppm	Na %	Nb ppm
		0.2	0.01	0.05	0.05	0.02	0.01	0.005	0.01	0.2	0.1	0.01	5	0.05	0.01	0.05
W848841		30.2	3.20	4.42	<0.05	<0.02	0.07	0.078	0.03	14.2	10.5	0.27	391	2.22	0.01	0.37
W848842		38.2	4.13	3.69	<0.05	<0.02	0.10	0.161	0.04	16.1	6.8	0.23	218	1.80	0.02	0.23
W848843		31.1	3.01	4.44	<0.05	<0.02	0.11	0.024	0.03	14.1	7.2	0.20	159	1.94	0.03	0.65
W848844		21.1	2.47	3.33	<0.05	<0.02	0.10	0.028	0.03	11.3	8.0	0.24	147	1.15	0.02	0.49
W848845		39.9	3.19	4.07	<0.05	<0.02	0.05	0.026	0.02	18.4	15.6	0.46	171	1.16	0.02	0.67
W848846		31.3	2.94	3.83	<0.05	<0.02	0.07	0.028	0.03	16.4	11.9	0.28	199	3.16	0.01	0.57
W848847		24.8	2.92	4.51	<0.05	0.02	0.04	0.021	0.04	9.7	15.9	0.32	211	1.20	0.01	0.80
W848848		31.0	2.71	3.21	<0.05	0.02	0.02	0.020	0.04	12.6	18.6	0.38	329	0.89	0.01	0.35
W848849		21.7	2.94	4.43	<0.05	0.05	0.04	0.026	0.05	10.6	18.3	0.39	245	1.17	0.01	0.65
W848850		13.1	3.43	5.40	<0.05	0.06	0.03	0.029	0.05	9.3	24.5	0.41	261	1.56	0.01	0.94
W848851		25.9	2.69	3.16	<0.05	0.06	0.03	0.020	0.03	10.5	20.5	0.34	358	0.83	0.01	0.57
W848852		21.3	2.58	3.30	<0.05	0.03	0.04	0.020	0.03	10.8	19.6	0.30	231	0.87	0.01	0.64
W848853		13.6	2.98	3.95	<0.05	0.03	0.03	0.024	0.03	9.2	19.9	0.31	225	1.06	0.01	0.95
W848854		21.0	2.34	3.44	<0.05	<0.02	0.04	0.018	0.04	11.2	16.0	0.32	241	0.98	0.01	0.42
W848855		21.5	2.22	3.18	<0.05	<0.02	0.03	0.017	0.03	11.6	15.2	0.36	261	0.76	0.01	0.38
W848856		21.7	1.89	3.93	<0.05	<0.02	0.03	0.016	0.02	12.3	12.5	0.25	122	0.88	0.01	0.57
W848857		23.8	2.58	4.10	<0.05	<0.02	0.03	0.021	0.03	11.5	17.2	0.43	215	1.19	0.01	0.58
W848858		17.7	2.23	4.03	<0.05	0.02	0.04	0.019	0.03	10.8	11.7	0.28	118	1.10	0.01	0.63
W848859		45.7	3.27	3.25	<0.05	0.05	0.03	0.030	0.05	15.6	22.8	0.40	883	1.09	0.01	0.32
W848860		0.7	0.03	<0.05	<0.05	0.02	<0.01	<0.005	<0.01	0.5	0.1	<0.01	<5	<0.05	<0.01	<0.05
W848861		37.7	3.71	4.04	<0.05	0.02	0.04	0.026	0.05	18.3	31.3	0.51	917	0.94	0.01	0.24
W848862		28.8	2.61	3.53	<0.05	0.03	0.03	0.020	0.05	12.1	17.0	0.40	314	1.18	0.01	0.51
W848863		22.4	2.31	3.26	<0.05	0.02	0.03	0.019	0.04	13.1	16.0	0.35	284	1.01	0.01	0.44
W848864		27.4	2.56	3.12	<0.05	<0.02	0.03	0.019	0.04	12.2	21.9	0.40	353	1.02	0.01	0.28
W848865		26.4	2.40	3.68	<0.05	<0.02	0.04	0.020	0.04	11.8	20.0	0.40	273	0.94	0.01	0.43
W848866		27.8	2.43	3.86	<0.05	0.02	0.04	0.022	0.04	13.5	18.5	0.38	532	0.97	0.01	0.38
W848867		28.8	2.37	2.78	<0.05	0.03	0.02	0.021	0.03	13.1	17.4	0.34	231	0.79	0.01	0.37
W848868		22.3	2.26	2.77	<0.05	<0.02	0.02	0.018	0.03	11.6	12.0	0.23	239	1.06	0.01	0.31
W848869		17.3	1.95	3.40	<0.05	<0.02	0.03	0.017	0.03	10.0	11.6	0.26	114	0.98	0.01	0.54
W848870		18.9	2.03	3.22	<0.05	<0.02	0.03	0.020	0.03	10.8	13.4	0.28	221	0.91	0.01	0.38



ALS Canada Ltd.
 2103 Dollarton Hwy
 North Vancouver BC V7H 0A7
 Phone: +1 (604) 984 0221 Fax: +1 (604) 984 0218
 www.alsglobal.com/geochemistry

To: EQUITY EXPLORATION CONSULTANTS LTD
 1510-250 HOWE STREET
 VANCOUVER BC V6C 3R8

Page: 7 - C
 Total # Pages: 7 (A - D)
 Plus Appendix Pages
 Finalized Date: 18-AUG-2018
 Account: EIAENZ

Project: ANZ18-01

CERTIFICATE OF ANALYSIS WH18175204

Sample Description	Method Analyte Units LOD	AuME-TL43	AuME-TL43	AuME-TL43	AuME-TL43	AuME-TL43	AuME-TL43	AuME-TL43	AuME-TL43	AuME-TL43	AuME-TL43	AuME-TL43	AuME-TL43	AuME-TL43	AuME-TL43	
		Ni	P	Pb	Rb	Re	S	Sb	Sc	Se	Sn	Sr	Ta	Te	Th	Ti
		ppm	ppm	ppm	ppm	ppm	%	ppm	ppm	ppm	ppm	ppm	ppm	ppm	ppm	ppm
		0.2	10	0.2	0.1	0.001	0.01	0.05	0.1	0.2	0.2	0.2	0.01	0.01	0.2	0.005
W848841		14.6	1030	16.5	7.2	<0.001	0.05	1.18	0.6	1.2	0.5	10.8	<0.01	0.13	0.4	0.015
W848842		18.0	1380	30.1	5.8	<0.001	0.09	2.22	0.4	1.3	0.5	11.5	<0.01	0.13	0.3	0.008
W848843		14.4	1120	11.3	5.7	<0.001	0.12	0.84	0.4	1.2	0.5	14.6	<0.01	0.15	0.2	0.012
W848844		13.7	610	11.3	3.0	<0.001	0.06	0.89	0.6	0.7	0.3	7.9	<0.01	0.08	0.2	0.015
W848845		17.9	490	11.9	3.2	<0.001	0.05	1.52	2.9	0.7	0.5	14.9	<0.01	0.07	4.3	0.033
W848846		16.2	580	21.5	5.3	<0.001	0.04	1.31	1.2	1.0	0.6	11.9	<0.01	0.09	1.0	0.019
W848847		19.0	450	29.0	8.2	<0.001	0.02	0.89	1.9	0.4	0.5	11.4	<0.01	0.05	1.3	0.010
W848848		24.5	470	31.7	6.4	<0.001	0.01	1.93	1.7	0.3	0.2	22.2	<0.01	0.04	3.2	0.010
W848849		20.0	360	29.9	9.1	<0.001	0.01	1.33	2.4	0.4	0.4	9.2	<0.01	0.04	4.5	0.020
W848850		19.6	360	31.6	11.5	<0.001	0.01	1.18	2.5	0.4	0.5	13.0	<0.01	0.05	3.7	0.018
W848851		24.8	320	33.2	7.5	<0.001	0.01	2.64	1.7	0.5	0.3	6.0	<0.01	0.04	5.1	0.018
W848852		22.0	440	27.6	6.4	<0.001	0.01	1.45	1.7	0.4	0.3	6.7	<0.01	0.04	3.7	0.016
W848853		15.3	300	15.8	6.8	<0.001	0.01	0.81	1.9	0.3	0.3	6.5	<0.01	0.04	2.9	0.016
W848854		20.0	470	22.6	6.2	<0.001	0.02	1.29	1.3	0.3	0.3	10.0	<0.01	0.03	0.8	0.011
W848855		19.0	430	13.5	5.6	<0.001	0.01	1.03	2.2	0.3	0.3	12.7	<0.01	0.03	3.1	0.015
W848856		14.2	200	15.8	6.2	<0.001	0.01	0.93	1.7	0.4	0.4	9.0	<0.01	0.03	2.2	0.011
W848857		22.7	240	13.1	6.1	<0.001	0.01	1.11	2.5	0.3	0.4	10.2	<0.01	0.04	2.7	0.021
W848858		14.2	240	12.2	5.2	<0.001	<0.01	0.87	2.3	0.3	0.4	8.0	<0.01	0.04	3.1	0.018
W848859		32.5	660	35.9	7.5	<0.001	0.01	2.90	2.2	0.5	0.2	10.7	<0.01	0.08	6.9	0.012
W848860		0.4	10	0.4	0.1	<0.001	0.02	<0.05	<0.1	<0.2	<0.2	0.6	<0.01	<0.01	0.2	<0.005
W848861		39.1	480	67.0	7.3	<0.001	0.01	4.82	2.2	0.3	0.2	16.0	<0.01	0.05	6.9	0.006
W848862		26.4	660	18.8	5.5	<0.001	0.01	1.54	2.9	0.3	0.3	25.1	<0.01	0.04	4.0	0.025
W848863		21.2	550	20.7	5.4	<0.001	0.01	1.60	2.1	0.2	0.2	14.9	<0.01	0.04	3.4	0.016
W848864		27.0	560	23.7	5.8	<0.001	0.01	2.17	1.8	0.3	0.2	15.8	<0.01	0.05	3.1	0.011
W848865		23.2	540	19.8	7.3	<0.001	0.02	1.44	1.9	0.4	0.3	19.9	<0.01	0.05	1.7	0.008
W848866		24.4	530	18.8	7.0	<0.001	0.01	1.31	2.3	0.6	0.3	15.0	<0.01	0.04	2.0	0.008
W848867		23.6	450	20.0	5.4	<0.001	0.01	2.18	1.7	0.4	0.2	8.7	<0.01	0.05	5.2	0.017
W848868		18.8	380	17.4	4.2	<0.001	0.01	2.91	1.2	0.3	0.2	6.9	<0.01	0.05	2.9	0.014
W848869		15.0	400	10.5	5.8	<0.001	0.01	0.83	1.6	0.3	0.3	8.4	<0.01	0.04	1.5	0.016
W848870		15.5	400	13.6	5.3	<0.001	0.01	0.92	1.3	0.3	0.3	10.3	<0.01	0.04	1.0	0.012



ALS Canada Ltd.
 2103 Dollarton Hwy
 North Vancouver BC V7H 0A7
 Phone: +1 (604) 984 0221 Fax: +1 (604) 984 0218
 www.alsglobal.com/geochemistry

To: EQUITY EXPLORATION CONSULTANTS LTD
 1510-250 HOWE STREET
 VANCOUVER BC V6C 3R8

Page: 7 - D
 Total # Pages: 7 (A - D)
 Plus Appendix Pages
 Finalized Date: 18-AUG-2018
 Account: EIAENZ

Project: ANZ18-01

CERTIFICATE OF ANALYSIS WH18175204

Sample Description	Method Analyte Units LOD	AuME-TL43	AuME-TL43	AuME-TL43	AuME-TL43	AuME-TL43	AuME-TL43	
		Tl	U	V	W	Y	Zn	Zr
		ppm	ppm	ppm	ppm	ppm	ppm	ppm
		0.02	0.05	1	0.05	0.05	2	0.5
W848841		0.09	1.33	43	1.55	4.63	83	<0.5
W848842		0.10	1.33	38	4.78	4.14	258	<0.5
W848843		0.09	1.20	43	1.12	3.62	47	<0.5
W848844		0.08	0.86	37	4.71	3.10	48	<0.5
W848845		0.08	0.95	50	0.51	6.57	141	<0.5
W848846		0.13	1.23	47	1.33	3.87	80	<0.5
W848847		0.11	1.01	43	0.25	5.27	59	0.6
W848848		0.08	0.93	25	0.64	4.45	83	0.6
W848849		0.08	0.53	48	0.31	2.37	70	1.7
W848850		0.11	0.39	58	0.30	1.80	72	2.2
W848851		0.07	0.56	28	0.56	2.54	83	2.5
W848852		0.06	0.44	34	0.41	2.74	65	1.2
W848853		0.07	0.40	42	0.29	3.17	45	1.2
W848854		0.07	0.63	32	0.73	4.22	77	<0.5
W848855		0.07	0.70	32	0.38	4.63	57	<0.5
W848856		0.09	0.57	34	0.72	3.17	41	<0.5
W848857		0.08	0.60	45	0.42	3.90	60	<0.5
W848858		0.08	0.50	43	0.33	3.12	44	0.9
W848859		0.11	0.68	24	2.42	5.70	99	1.8
W848860		<0.02	0.08	<1	<0.05	0.57	2	0.6
W848861		0.09	1.14	25	0.34	8.04	406	0.9
W848862		0.07	0.80	36	0.38	5.98	108	1.3
W848863		0.06	0.69	30	0.76	4.70	83	0.5
W848864		0.07	0.56	25	0.93	4.52	100	<0.5
W848865		0.08	0.74	31	0.70	5.36	90	<0.5
W848866		0.10	0.98	34	0.55	6.58	80	<0.5
W848867		0.07	0.48	23	2.06	3.99	73	1.4
W848868		0.06	0.46	24	1.80	2.98	63	<0.5
W848869		0.07	0.40	33	0.76	2.90	48	<0.5
W848870		0.08	0.47	31	1.34	3.65	50	<0.5



ALS Canada Ltd.
2103 Dollarton Hwy
North Vancouver BC V7H 0A7
Phone: +1 (604) 984 0221 Fax: +1 (604) 984 0218
www.alsglobal.com/geochemistry

To: EQUITY EXPLORATION CONSULTANTS LTD
1510-250 HOWE STREET
VANCOUVER BC V6C 3R8

Page: Appendix 1
Total # Appendix Pages: 1
Finalized Date: 18-AUG-2018
Account: EIAENZ

Project: ANZ18-01

CERTIFICATE OF ANALYSIS WH18175204

CERTIFICATE COMMENTS

LABORATORY ADDRESSES

Applies to Method: Processed at ALS Whitehorse located at 78 Mt. Sima Rd, Whitehorse, YT, Canada.
LOG-21 SCR-41 WEI-21

Applies to Method: Processed at ALS Vancouver located at 2103 Dollarton Hwy, North Vancouver, BC, Canada.
AuME-TL43



ALS Canada Ltd.
2103 Dollarton Hwy
North Vancouver BC V7H 0A7
Phone: +1 (604) 984 0221 Fax: +1 (604) 984 0218
www.alsglobal.com/geochemistry

To: EQUITY EXPLORATION CONSULTANTS LTD
1510-250 HOWE STREET
VANCOUVER BC V6C 3R8

Page: 1
Total # Pages: 7 (A - D)
Plus Appendix Pages
Finalized Date: 16-AUG-2018
Account: EIAENZ

CERTIFICATE WH18175212

Project: ANZ18-01
P.O. No.: ANZ18-01002
This report is for 203 Soil samples submitted to our lab in Whitehorse, YT, Canada on 20-JUL-2018.

The following have access to data associated with this certificate:

MURRAY JONES

ALIANZA MINERALS

SAMPLE PREPARATION

ALS CODE	DESCRIPTION
WEI-21	Received Sample Weight
LOG-21	Sample logging - ClientBarCode
SCR-41	Screen to -180um and save both

ANALYTICAL PROCEDURES

ALS CODE	DESCRIPTION
AuME-TL43	25g Trace Au + Multi Element PKG

This is the Final Report and supersedes any preliminary report with this certificate number. Results apply to samples as submitted. All pages of this report have been checked and approved for release.

***** See Appendix Page for comments regarding this certificate *****

Signature:

Colin Ramshaw, Vancouver Laboratory Manager



ALS Canada Ltd.
 2103 Dollarton Hwy
 North Vancouver BC V7H 0A7
 Phone: +1 (604) 984 0221 Fax: +1 (604) 984 0218
 www.alsglobal.com/geochemistry

To: EQUITY EXPLORATION CONSULTANTS LTD
 1510-250 HOWE STREET
 VANCOUVER BC V6C 3R8

Page: 2 - A
 Total # Pages: 7 (A - D)
 Plus Appendix Pages
 Finalized Date: 16-AUG-2018
 Account: EIAENZ

Project: ANZ18-01

CERTIFICATE OF ANALYSIS WH18175212

Sample Description	Method	WEI-21	AuME-TL43	AuME-TL43	AuME-TL43	AuME-TL43	AuME-TL43	AuME-TL43	AuME-TL43	AuME-TL43	AuME-TL43	AuME-TL43	AuME-TL43	AuME-TL43	AuME-TL43	AuME-TL43
	Analyte	Recvd Wt.	Au	Ag	Al	As	B	Ba	Be	Bi	Ca	Cd	Ce	Co	Cr	Cs
Units		kg	ppm	ppm	%	ppm	ppm	ppm	ppm	ppm	%	ppm	ppm	ppm	ppm	ppm
LOD		0.02	0.001	0.01	0.01	0.1	10	10	0.05	0.01	0.01	0.01	0.02	0.1	1	0.05
W849027		0.29	0.002	0.06	1.05	10.9	10	160	0.23	0.17	0.36	0.12	26.1	5.4	17	0.86
W849028		0.24	0.003	0.14	1.23	16.0	10	190	0.38	0.21	0.37	0.19	36.3	8.2	21	0.95
W849029		0.33	0.001	0.10	1.14	15.9	10	210	0.40	0.18	0.38	0.14	34.1	7.0	16	0.66
W849030		0.20	0.003	0.18	1.26	46.5	10	230	0.37	0.21	0.43	0.12	29.7	7.1	17	0.87
W849031		0.31	0.003	0.09	1.41	25.7	10	130	0.37	0.20	0.04	0.08	41.9	7.8	23	0.80
W849032		0.35	0.002	0.09	1.75	38.8	10	140	0.34	0.23	0.07	0.14	39.1	8.4	23	1.01
W849033		0.31	0.001	0.05	1.16	89.0	10	90	0.28	0.27	0.12	0.12	38.9	10.1	14	0.96
W849034		0.26	0.002	0.12	1.07	76.1	10	150	0.38	0.22	0.42	0.08	34.3	7.8	17	0.85
W849035		0.33	0.002	0.05	1.29	53.9	10	150	0.39	0.20	0.19	0.08	34.6	7.5	19	0.76
W849036		0.25	0.001	0.06	1.30	37.0	10	150	0.37	0.20	0.30	0.06	38.6	7.8	19	0.82
W849037		0.25	0.005	0.19	1.57	79.9	10	120	0.37	0.19	0.04	0.09	23.8	8.1	23	1.21
W849038		0.34	0.003	0.27	1.43	79.4	10	70	0.26	0.18	0.03	0.06	25.1	6.0	19	1.29
W849039		0.28	0.017	0.29	1.48	95.7	10	250	0.36	0.24	0.30	0.18	38.7	11.3	26	1.50
W849040		0.24	0.006	0.29	1.48	91.8	10	280	0.36	0.24	0.35	0.24	41.3	12.6	25	1.49
W849041		0.26	0.010	0.20	1.58	93.3	10	270	0.39	0.25	0.12	0.31	45.6	15.6	27	1.52
W849042		0.22	0.009	0.26	1.52	88.1	10	280	0.31	0.25	0.16	0.31	35.4	10.2	28	1.70
W849043		0.33	0.005	0.29	1.30	91.8	10	590	0.28	0.25	0.11	0.47	28.5	8.8	24	0.78
W849044		0.36	0.004	0.27	1.18	89.6	10	260	0.35	0.21	0.32	0.49	33.5	10.5	19	1.06
W849045		0.27	0.004	0.15	1.00	16.1	10	140	0.23	0.15	0.22	0.12	27.7	5.5	17	0.83
W849046		0.40	0.002	0.04	1.41	20.7	10	230	0.50	0.19	0.11	0.08	33.1	9.5	23	0.89
W849047		0.29	0.006	0.11	1.19	17.2	<10	90	0.22	0.17	0.07	0.08	25.4	4.9	21	0.73
W849048		0.33	0.005	0.17	1.14	99.4	<10	70	0.35	0.16	0.02	0.07	51.4	10.9	12	5.11
W849049		0.26	<0.001	0.52	2.04	14.5	<10	170	0.54	0.25	0.05	0.28	33.0	12.0	25	1.45
W849050		0.25	<0.001	0.11	2.02	16.0	<10	150	0.50	0.13	0.06	0.33	34.6	8.2	18	1.06
W849051		0.27	0.002	0.02	1.96	15.8	<10	190	0.70	0.20	0.05	0.14	27.9	9.4	28	0.95
W849052		0.22	0.002	0.06	1.68	16.2	<10	120	0.50	0.23	0.05	1.00	21.4	6.8	20	1.07
W849053		0.26	0.006	0.62	1.86	21.8	10	180	0.66	0.23	0.10	0.97	37.5	12.5	27	1.01
W849054		0.25	0.005	0.37	1.34	90.9	<10	160	0.32	0.22	0.14	0.23	24.3	5.3	22	0.94
W849055		0.27	0.010	0.26	0.89	50.3	<10	120	0.19	0.17	0.20	0.32	23.6	5.0	17	0.65
W849056		0.19	0.008	0.28	0.91	39.2	<10	160	0.22	0.15	0.20	0.36	20.1	4.9	17	0.70
W849057		0.21	0.006	0.29	1.06	82.5	<10	220	0.34	0.18	0.33	0.59	24.5	8.1	20	0.76
W849058		0.25	0.015	1.89	1.19	87.4	<10	260	0.35	0.21	0.18	0.78	27.1	11.8	24	1.22
W849059		0.32	0.006	0.45	1.06	50.8	10	280	0.28	0.18	0.32	0.69	25.0	5.9	21	0.75
W849060		0.27	<0.001	0.01	0.01	0.3	<10	<10	<0.05	<0.01	0.01	<0.01	0.90	0.1	1	<0.05
W849061		0.21	0.005	1.26	1.08	48.6	<10	210	0.22	0.18	0.18	1.07	24.4	4.2	21	0.98
W849062		0.19	0.002	0.22	1.37	22.9	<10	270	0.34	0.20	0.17	0.22	21.6	5.7	24	0.64
W849063		0.19	0.001	0.41	1.19	20.7	<10	160	0.36	0.18	0.06	0.29	23.0	4.1	19	0.67
W849064		0.22	0.001	0.18	1.16	17.0	<10	170	0.28	0.20	0.04	0.13	21.9	3.6	19	0.62
W849065		0.25	0.014	0.21	1.16	27.7	10	140	0.28	0.18	0.04	0.17	23.5	4.6	21	0.52
W849066		0.17	0.003	0.28	0.76	12.9	<10	120	0.23	0.15	0.04	0.12	21.9	2.1	14	0.45



ALS Canada Ltd.
 2103 Dollarton Hwy
 North Vancouver BC V7H 0A7
 Phone: +1 (604) 984 0221 Fax: +1 (604) 984 0218
 www.alsglobal.com/geochemistry

To: EQUITY EXPLORATION CONSULTANTS LTD
 1510-250 HOWE STREET
 VANCOUVER BC V6C 3R8

Page: 2 - B
 Total # Pages: 7 (A - D)
 Plus Appendix Pages
 Finalized Date: 16-AUG-2018
 Account: EIAENZ

Project: ANZ18-01

CERTIFICATE OF ANALYSIS WH18175212

Sample Description	Method	AuME-TL43	AuME-TL43	AuME-TL43	AuME-TL43	AuME-TL43	AuME-TL43	AuME-TL43	AuME-TL43	AuME-TL43	AuME-TL43	AuME-TL43	AuME-TL43	AuME-TL43	AuME-TL43	AuME-TL43
	Analyte	Cu	Fe	Ga	Ge	Hf	Hg	In	K	La	Li	Mg	Mn	Mo	Na	Nb
Units		ppm	%	ppm	ppm	ppm	ppm	ppm	%	ppm	ppm	%	ppm	ppm	%	ppm
LOD		0.2	0.01	0.05	0.05	0.02	0.01	0.005	0.01	0.2	0.1	0.01	5	0.05	0.01	0.05
W849027		12.4	2.06	2.95	<0.05	0.02	0.03	0.016	0.04	13.1	15.7	0.28	163	0.62	0.01	0.47
W849028		20.2	2.48	3.27	<0.05	0.04	0.05	0.021	0.04	18.1	15.9	0.32	356	0.72	0.01	0.48
W849029		15.8	2.32	2.95	<0.05	0.04	0.04	0.020	0.04	17.6	14.2	0.28	307	0.46	0.01	0.40
W849030		21.5	2.26	3.35	<0.05	0.04	0.04	0.017	0.04	16.2	19.1	0.33	208	0.49	0.02	0.52
W849031		28.2	2.69	3.73	<0.05	0.04	0.03	0.020	0.03	21.1	21.2	0.38	185	0.72	0.01	0.42
W849032		16.6	2.94	4.56	<0.05	0.06	0.02	0.022	0.04	19.3	28.8	0.37	178	0.76	0.01	0.55
W849033		20.8	3.13	2.84	<0.05	0.05	0.01	0.022	0.06	17.6	16.1	0.20	252	0.72	0.01	0.40
W849034		17.8	2.31	2.88	<0.05	0.05	0.03	0.018	0.04	17.2	13.0	0.25	188	0.59	0.01	0.41
W849035		14.6	2.49	3.28	<0.05	0.06	0.03	0.022	0.04	17.2	15.0	0.27	195	0.68	0.01	0.40
W849036		19.4	2.60	3.52	<0.05	0.09	0.03	0.022	0.04	17.4	14.3	0.27	240	0.61	0.01	0.41
W849037		16.5	2.61	3.81	<0.05	0.06	0.03	0.019	0.04	11.8	21.8	0.34	164	0.84	0.01	0.41
W849038		14.8	2.53	3.79	<0.05	0.04	0.02	0.016	0.04	12.5	22.5	0.24	134	0.85	0.01	0.39
W849039		28.9	3.06	4.27	<0.05	<0.02	0.03	0.018	0.05	20.9	26.9	0.65	478	1.12	0.01	0.43
W849040		29.7	3.02	4.23	<0.05	<0.02	0.03	0.019	0.05	22.4	27.1	0.63	616	1.28	0.03	0.45
W849041		34.5	3.22	4.45	0.05	0.02	0.03	0.019	0.06	23.9	28.1	0.64	449	1.23	0.02	0.52
W849042		26.2	3.01	4.45	<0.05	<0.02	0.02	0.016	0.06	18.1	27.4	0.66	383	1.53	0.01	0.55
W849043		31.2	2.79	3.94	<0.05	0.02	0.03	0.020	0.04	14.8	14.3	0.45	300	2.51	0.01	0.40
W849044		19.6	2.50	3.53	<0.05	0.02	0.02	0.019	0.05	16.6	18.3	0.48	504	2.43	0.01	0.48
W849045		15.2	1.72	3.24	<0.05	<0.02	0.04	0.015	0.03	15.5	13.1	0.31	140	0.70	0.01	0.32
W849046		29.1	2.53	3.93	<0.05	0.03	0.04	0.021	0.03	17.0	15.5	0.36	261	0.97	0.01	0.49
W849047		16.4	2.33	4.11	<0.05	0.03	0.04	0.018	0.03	13.1	14.1	0.30	158	0.84	0.01	0.82
W849048		24.9	2.47	2.55	0.05	0.03	0.03	0.012	0.04	25.8	16.0	0.21	366	0.40	<0.01	0.10
W849049		24.7	3.61	4.87	<0.05	0.08	0.02	0.032	0.05	16.2	27.1	0.32	212	1.12	0.01	0.46
W849050		10.2	2.51	3.75	<0.05	0.05	0.02	0.028	0.06	16.9	17.6	0.14	169	1.02	<0.01	0.52
W849051		18.1	2.98	4.90	<0.05	0.09	0.02	0.027	0.04	14.1	22.2	0.39	250	1.37	0.01	0.31
W849052		11.8	3.28	4.24	<0.05	0.07	0.02	0.034	0.04	10.8	24.7	0.16	187	1.19	0.01	0.69
W849053		30.7	3.20	4.85	<0.05	0.05	0.04	0.030	0.06	16.6	21.8	0.42	552	1.13	0.01	0.54
W849054		17.8	2.60	4.66	<0.05	<0.02	0.05	0.027	0.03	12.5	19.1	0.34	184	1.97	0.01	0.54
W849055		13.2	1.82	3.26	<0.05	<0.02	0.04	0.016	0.02	12.1	14.4	0.27	234	1.66	0.01	0.37
W849056		15.3	1.63	3.43	<0.05	<0.02	0.04	0.017	0.03	10.2	12.7	0.24	185	1.45	0.05	0.44
W849057		18.7	2.01	3.83	<0.05	<0.02	0.04	0.026	0.03	12.4	15.9	0.30	377	1.52	0.01	0.45
W849058		22.6	2.40	4.17	<0.05	<0.02	0.05	0.027	0.04	13.3	16.0	0.31	1100	2.81	0.01	0.26
W849059		21.5	1.92	3.79	<0.05	<0.02	0.04	0.021	0.03	12.9	14.1	0.31	256	1.48	0.01	0.43
W849060		0.7	0.03	<0.05	<0.05	0.02	<0.01	<0.005	<0.01	0.4	0.1	<0.01	<5	0.05	<0.01	<0.05
W849061		14.9	1.78	3.78	<0.05	<0.02	0.04	0.020	0.03	12.9	18.3	0.27	118	1.80	0.04	0.53
W849062		20.8	2.27	4.76	<0.05	<0.02	0.04	0.022	0.03	11.1	15.5	0.33	204	1.28	0.04	0.51
W849063		19.9	2.14	4.37	<0.05	<0.02	0.03	0.019	0.03	12.2	10.9	0.26	132	1.14	0.01	0.53
W849064		17.2	1.74	4.66	<0.05	<0.02	0.03	0.018	0.03	11.5	9.2	0.21	99	1.06	0.01	0.72
W849065		17.7	2.25	4.36	<0.05	<0.02	0.03	0.019	0.03	12.1	12.3	0.28	124	1.24	0.01	0.59
W849066		11.7	1.24	4.10	<0.05	<0.02	0.03	0.011	0.02	11.6	4.7	0.11	70	0.92	0.01	0.53



ALS Canada Ltd.
 2103 Dollarton Hwy
 North Vancouver BC V7H 0A7
 Phone: +1 (604) 984 0221 Fax: +1 (604) 984 0218
 www.alsglobal.com/geochemistry

To: EQUITY EXPLORATION CONSULTANTS LTD
 1510-250 HOWE STREET
 VANCOUVER BC V6C 3R8

Page: 2 - C
 Total # Pages: 7 (A - D)
 Plus Appendix Pages
 Finalized Date: 16-AUG-2018
 Account: EIAENZ

Project: ANZ18-01

CERTIFICATE OF ANALYSIS WH18175212

Sample Description	Method Analyte Units LOD	AuME-TL43	AuME-TL43	AuME-TL43	AuME-TL43	AuME-TL43	AuME-TL43	AuME-TL43	AuME-TL43	AuME-TL43	AuME-TL43	AuME-TL43	AuME-TL43	AuME-TL43	AuME-TL43	AuME-TL43		
		Ni	P	Pb	Rb	Re	S	Sb	Sc	Se	Sn	Sr	Ta	Te	Th	Ti		
		ppm	ppm	ppm	ppm	ppm	%	ppm	ppm	ppm	ppm	ppm	ppm	ppm	ppm	ppm	%	
		0.2	10	0.2	0.1	0.001	0.01	0.05	0.1	0.2	0.2	0.2	0.2	0.2	0.01	0.01	0.2	0.005
W849027		15.8	290	10.7	8.6	<0.001	0.01	0.59	1.6	0.2	0.2	17.1	<0.01	0.02	4.2	0.005		
W849028		21.8	360	15.6	9.3	<0.001	0.02	0.80	2.5	0.3	0.3	19.1	<0.01	0.03	4.7	0.006		
W849029		18.7	400	14.7	6.7	<0.001	0.01	0.45	2.3	0.3	0.2	19.8	<0.01	0.03	4.7	0.005		
W849030		20.5	500	16.6	7.4	<0.001	0.03	0.53	2.1	0.3	0.3	26.4	<0.01	0.03	4.2	0.005		
W849031		21.9	130	19.4	7.2	<0.001	0.01	0.88	2.7	0.4	0.3	7.4	<0.01	0.03	8.5	0.018		
W849032		21.9	160	25.9	11.6	<0.001	0.01	0.66	2.0	0.3	0.4	7.6	<0.01	0.04	9.1	0.007		
W849033		22.3	200	38.7	8.9	<0.001	0.01	0.82	1.6	0.2	0.2	8.4	<0.01	0.05	9.0	<0.005		
W849034		23.2	290	22.2	8.6	<0.001	0.01	0.51	2.3	0.2	0.2	19.4	<0.01	0.04	6.6	<0.005		
W849035		22.3	160	18.5	7.8	<0.001	0.01	0.48	2.6	0.2	0.3	11.6	<0.01	0.03	8.0	0.006		
W849036		24.5	170	18.8	6.9	<0.001	0.01	0.61	3.9	0.2	0.3	16.4	<0.01	0.03	8.5	0.006		
W849037		19.6	170	22.0	10.5	<0.001	0.01	0.56	1.8	0.3	0.3	6.4	<0.01	0.04	6.2	0.010		
W849038		17.6	180	17.5	10.2	<0.001	0.01	0.54	1.5	0.3	0.3	5.1	<0.01	0.04	6.5	0.006		
W849039		25.4	630	19.9	9.7	<0.001	0.02	0.76	1.8	0.4	0.2	23.9	<0.01	0.04	1.8	0.015		
W849040		26.1	670	20.6	10.2	<0.001	0.04	0.74	1.6	0.4	0.2	27.6	<0.01	0.04	1.5	0.014		
W849041		27.9	610	21.9	10.3	<0.001	0.02	0.82	2.5	0.3	0.2	14.2	<0.01	0.04	3.7	0.023		
W849042		26.1	620	16.5	10.0	<0.001	0.02	0.82	2.4	0.4	0.2	16.7	<0.01	0.04	4.2	0.025		
W849043		25.9	600	15.9	6.6	<0.001	0.02	2.48	1.5	0.9	0.2	24.3	0.01	0.04	1.8	0.013		
W849044		21.4	690	15.7	7.9	0.002	0.02	1.73	1.5	1.3	0.2	26.0	<0.01	0.02	2.5	0.014		
W849045		16.6	670	11.9	5.2	<0.001	0.02	0.61	1.3	0.3	0.2	15.2	<0.01	0.02	1.3	0.012		
W849046		23.3	310	14.8	7.0	<0.001	0.01	0.95	2.8	0.5	0.3	10.8	<0.01	0.03	5.1	0.018		
W849047		16.2	260	14.9	6.0	<0.001	0.01	0.76	1.8	0.3	0.3	7.4	<0.01	0.03	4.3	0.019		
W849048		22.3	120	23.3	7.8	<0.001	0.01	2.78	1.3	0.3	<0.2	3.7	<0.01	0.01	11.4	<0.005		
W849049		29.8	280	20.4	15.1	<0.001	0.01	0.95	2.7	0.3	0.4	6.5	<0.01	0.03	8.8	0.009		
W849050		17.3	230	24.8	11.6	<0.001	0.01	1.17	1.9	0.3	0.3	6.1	<0.01	0.02	10.4	<0.005		
W849051		21.4	130	15.0	9.2	<0.001	<0.01	0.89	3.0	0.3	0.5	7.4	<0.01	0.03	6.2	0.017		
W849052		17.0	250	27.2	12.5	<0.001	0.01	1.00	2.1	0.2	0.4	4.3	<0.01	0.03	5.8	0.006		
W849053		31.3	350	392	10.3	<0.001	0.01	1.83	4.1	0.6	0.4	10.4	<0.01	0.03	7.5	0.021		
W849054		16.9	590	19.1	7.1	<0.001	0.03	1.97	1.0	0.8	0.4	14.5	<0.01	0.03	0.5	0.008		
W849055		14.2	540	12.0	4.8	<0.001	0.02	1.79	1.1	0.7	0.2	16.2	<0.01	0.02	1.1	0.009		
W849056		13.4	570	9.9	4.8	<0.001	0.07	1.48	1.1	0.8	0.3	16.8	<0.01	0.02	0.5	0.009		
W849057		16.8	590	13.1	4.8	<0.001	0.03	1.68	1.3	0.7	0.3	23.5	<0.01	0.03	0.7	0.010		
W849058		20.4	760	42.1	6.7	<0.001	0.05	3.97	0.8	1.4	0.4	19.5	<0.01	0.03	0.3	0.008		
W849059		18.3	700	12.3	5.0	<0.001	0.04	1.60	1.2	0.7	0.3	24.0	<0.01	0.03	0.5	0.010		
W849060		0.6	10	0.4	0.1	<0.001	0.02	<0.05	<0.1	<0.2	<0.2	0.5	<0.01	<0.01	0.2	<0.005		
W849061		18.1	590	20.1	5.3	0.001	0.05	2.25	1.3	1.8	0.3	18.2	<0.01	0.03	1.2	0.009		
W849062		17.8	530	10.4	5.2	<0.001	0.05	0.95	1.1	1.6	0.4	14.8	<0.01	0.03	0.4	0.011		
W849063		13.9	610	10.6	6.4	<0.001	0.02	0.80	0.8	0.5	0.4	8.0	<0.01	0.03	0.3	0.011		
W849064		12.9	400	9.5	5.6	<0.001	0.01	0.70	1.5	0.5	0.4	8.2	<0.01	0.03	0.8	0.014		
W849065		16.2	380	8.2	5.1	<0.001	0.01	1.08	1.4	0.4	0.4	8.1	<0.01	0.04	0.8	0.016		
W849066		7.9	540	6.6	4.6	<0.001	0.01	0.54	1.0	0.4	0.4	7.1	<0.01	0.02	1.0	0.011		



ALS Canada Ltd.
 2103 Dollarton Hwy
 North Vancouver BC V7H 0A7
 Phone: +1 (604) 984 0221 Fax: +1 (604) 984 0218
 www.alsglobal.com/geochemistry

To: EQUITY EXPLORATION CONSULTANTS LTD
 1510-250 HOWE STREET
 VANCOUVER BC V6C 3R8

Page: 2 - D
 Total # Pages: 7 (A - D)
 Plus Appendix Pages
 Finalized Date: 16-AUG-2018
 Account: EIAENZ

Project: ANZ18-01

CERTIFICATE OF ANALYSIS WH18175212

Sample Description	Method Analyte Units LOD	AuME-TL43	AuME-TL43	AuME-TL43	AuME-TL43	AuME-TL43	AuME-TL43	
		Tl	U	V	W	Y	Zn	Zr
		ppm	ppm	ppm	ppm	ppm	ppm	ppm
		0.02	0.05	1	0.05	0.05	2	0.5
W849027		0.08	0.45	24	0.16	3.11	46	1.0
W849028		0.09	0.77	27	0.15	7.62	53	1.3
W849029		0.07	0.63	25	0.14	8.31	45	1.3
W849030		0.08	0.97	26	0.13	8.06	45	1.5
W849031		0.08	0.95	33	0.13	6.11	55	2.5
W849032		0.10	0.57	35	0.12	2.85	65	2.8
W849033		0.09	0.72	23	0.12	3.82	56	2.3
W849034		0.08	0.69	21	0.15	8.74	51	1.7
W849035		0.08	0.60	27	0.14	6.28	49	3.1
W849036		0.09	0.77	29	0.11	7.87	48	5.1
W849037		0.10	0.61	33	0.14	2.03	51	2.9
W849038		0.09	0.52	27	0.12	1.88	39	2.1
W849039		0.11	1.09	33	0.19	6.80	79	<0.5
W849040		0.11	1.22	32	0.22	7.95	79	<0.5
W849041		0.11	1.13	35	0.19	8.12	84	0.5
W849042		0.11	0.79	36	0.22	5.43	90	<0.5
W849043		0.08	1.05	36	0.32	4.80	97	0.5
W849044		0.09	0.97	27	0.42	5.60	98	<0.5
W849045		0.07	0.70	26	0.30	4.64	52	<0.5
W849046		0.09	0.83	37	0.31	7.17	53	0.8
W849047		0.08	0.50	40	0.30	2.64	41	1.1
W849048		0.12	0.59	9	0.06	4.49	46	1.8
W849049		0.10	0.62	41	0.15	3.93	66	3.4
W849050		0.11	0.48	26	0.11	2.50	35	1.6
W849051		0.10	0.63	46	0.16	3.30	57	3.6
W849052		0.11	0.42	38	0.14	3.95	112	3.1
W849053		0.12	0.87	43	0.20	7.14	191	1.9
W849054		0.13	0.69	42	0.25	3.87	66	<0.5
W849055		0.07	0.54	31	0.66	3.00	58	<0.5
W849056		0.09	0.69	30	0.42	3.15	49	<0.5
W849057		0.10	0.78	37	0.67	4.06	78	<0.5
W849058		0.14	1.13	42	0.50	4.57	95	<0.5
W849059		0.11	0.92	37	0.78	4.79	76	<0.5
W849060		<0.02	0.07	<1	<0.05	0.54	<2	0.6
W849061		0.11	0.73	33	0.53	3.75	94	<0.5
W849062		0.10	0.78	44	0.35	3.47	54	<0.5
W849063		0.07	0.72	40	0.30	3.43	40	<0.5
W849064		0.09	0.59	39	0.37	2.86	36	<0.5
W849065		0.07	0.52	44	0.39	2.81	48	<0.5
W849066		0.07	0.35	31	0.36	1.62	23	<0.5



ALS Canada Ltd.
 2103 Dollarton Hwy
 North Vancouver BC V7H 0A7
 Phone: +1 (604) 984 0221 Fax: +1 (604) 984 0218
 www.alsglobal.com/geochemistry

To: EQUITY EXPLORATION CONSULTANTS LTD
 1510-250 HOWE STREET
 VANCOUVER BC V6C 3R8

Page: 3 - A
 Total # Pages: 7 (A - D)
 Plus Appendix Pages
 Finalized Date: 16-AUG-2018
 Account: EIAENZ

Project: ANZ18-01

CERTIFICATE OF ANALYSIS WH18175212

Sample Description	Method	WEI-21	AuME-TL43	AuME-TL43	AuME-TL43	AuME-TL43	AuME-TL43	AuME-TL43	AuME-TL43	AuME-TL43	AuME-TL43	AuME-TL43	AuME-TL43	AuME-TL43	AuME-TL43	AuME-TL43
	Analyte	Recvd Wt.	Au	Ag	Al	As	B	Ba	Be	Bi	Ca	Cd	Ce	Co	Cr	Cs
Units		kg	ppm	ppm	%	ppm	ppm	ppm	ppm	ppm	%	ppm	ppm	ppm	ppm	ppm
LOD		0.02	0.001	0.01	0.01	0.1	10	10	0.05	0.01	0.01	0.01	0.02	0.1	1	0.05
W849067		0.25	0.005	0.16	1.29	35.7	10	150	0.33	0.20	0.05	0.17	27.4	5.3	24	0.78
W849068		0.20	0.002	0.15	1.37	31.9	<10	130	0.30	0.19	0.04	0.14	22.4	4.6	23	0.78
W849069		0.23	0.088	0.24	1.14	43.8	<10	90	0.28	0.21	0.05	0.17	31.0	4.9	22	0.60
W849070		0.25	0.035	0.29	1.22	43.2	<10	120	0.30	0.20	0.05	0.21	26.6	5.0	24	0.72
W849071		0.28	0.006	0.17	1.30	45.9	10	210	0.33	0.19	0.08	0.21	29.9	5.4	23	0.73
W849072		0.21	0.013	0.36	1.02	78.8	<10	90	0.21	0.23	0.05	0.21	36.6	4.0	22	0.67
W849073		0.24	0.023	0.15	1.07	75.0	<10	130	0.27	0.23	0.07	0.30	33.5	5.4	22	0.83
W849074		0.27	0.008	0.39	1.47	63.7	10	120	0.36	0.57	0.06	0.49	27.1	8.5	27	1.09
W849075		0.29	0.013	0.56	1.65	46.7	10	230	0.54	1.24	0.21	0.76	50.3	16.3	34	1.67
W849076		0.29	0.018	0.40	1.23	32.3	<10	140	0.47	1.00	0.11	0.58	42.5	9.1	23	1.25
W849077		0.31	0.017	0.87	1.17	72.8	10	110	0.44	2.44	0.12	0.54	58.3	9.0	27	1.84
W849078		0.35	0.035	1.60	1.10	143.0	<10	90	0.71	5.38	0.08	0.79	75.1	5.6	31	2.32
W849079		0.29	0.021	0.62	0.66	74.7	10	60	0.33	1.90	0.13	0.54	40.6	6.3	14	1.03
W849080		0.32	0.071	0.63	0.67	75.3	10	60	0.35	1.94	0.14	0.57	43.4	6.5	15	1.06
W849081		0.21	0.037	1.72	0.94	82.1	10	80	0.37	2.23	0.05	0.72	57.1	4.9	19	1.75
W849082		0.24	0.022	0.55	1.29	72.0	10	100	0.40	1.78	0.10	0.62	52.6	7.4	27	1.77
W849083		0.30	0.013	0.44	1.42	30.4	10	80	0.53	1.51	0.07	0.46	25.2	8.2	22	0.87
W849084		0.19	0.004	0.40	1.16	18.3	10	50	0.23	0.33	0.04	0.22	20.2	4.8	23	0.94
W849085		0.25	0.010	0.26	1.18	45.9	10	60	0.31	0.85	0.09	0.44	36.7	7.7	26	2.03
W849086		0.23	0.003	0.11	1.39	16.6	10	80	0.34	0.25	0.04	0.24	20.0	6.1	23	0.89
W849087		0.32	0.327	0.58	1.14	59.7	10	90	0.42	0.45	0.16	0.78	37.3	10.7	21	0.93
W849088		0.22	0.041	0.35	1.17	27.3	10	60	0.27	0.39	0.05	0.32	20.2	5.4	24	0.85
W849089		0.22	0.167	0.16	1.23	28.7	10	70	0.35	0.30	0.05	0.34	25.0	6.1	21	0.69
W849090		0.27	0.011	0.08	1.00	19.2	10	70	0.30	0.30	0.11	0.37	25.3	7.0	21	0.61
W849091		0.30	0.006	0.08	1.43	17.9	10	70	0.29	0.29	0.04	0.28	19.65	5.2	23	0.80
W849092		0.41	0.029	0.13	1.41	46.8	10	110	0.44	0.44	0.11	0.55	35.6	10.2	24	0.80
W849093		0.27	0.005	0.30	1.34	38.7	10	100	0.32	0.60	0.06	0.43	35.6	7.3	25	1.21
W849094		0.37	0.002	0.44	0.51	83.6	10	50	0.29	0.30	0.03	0.81	39.4	13.4	11	1.65
W849095		0.28	0.009	0.41	0.92	89.6	10	50	0.26	0.58	0.04	0.38	42.5	4.9	20	1.92
W849096		0.30	0.018	0.35	1.72	75.9	10	170	0.40	0.56	0.19	0.50	44.5	12.0	32	1.54
W849097		0.28	0.002	0.07	1.09	20.2	10	40	0.17	0.25	0.04	0.29	16.45	4.2	19	0.56
W849098		0.28	0.024	0.09	1.36	19.1	10	120	0.42	0.20	0.15	0.66	32.3	10.7	25	0.67
W849099		0.39	0.018	0.26	1.26	58.1	10	100	0.50	0.24	0.14	1.36	34.7	10.2	22	0.66
W849100		0.24	<0.001	<0.01	0.01	0.2	10	<10	<0.05	<0.01	0.01	0.01	0.89	0.1	1	<0.05
W849101		0.34	0.010	0.12	1.25	22.9	10	90	0.36	0.18	0.17	0.30	25.1	9.0	21	0.71
W849102		0.26	0.007	0.16	1.13	55.7	10	80	0.22	0.32	0.07	0.41	43.4	8.0	29	0.95
W849103		0.26	0.006	0.24	1.69	20.3	10	80	0.37	0.25	0.06	0.56	20.9	6.4	25	0.82
W849104		0.37	0.004	0.17	1.74	28.0	10	130	0.61	0.26	0.11	0.52	29.6	10.1	25	1.05
W849105		0.22	0.003	0.32	1.20	31.4	10	110	0.27	0.26	0.10	0.18	25.3	6.3	23	1.28
W849106		0.22	0.002	0.14	1.11	21.8	10	110	0.23	0.26	0.08	0.22	20.7	4.7	22	1.02



ALS Canada Ltd.
 2103 Dollarton Hwy
 North Vancouver BC V7H 0A7
 Phone: +1 (604) 984 0221 Fax: +1 (604) 984 0218
 www.alsglobal.com/geochemistry

To: EQUITY EXPLORATION CONSULTANTS LTD
 1510-250 HOWE STREET
 VANCOUVER BC V6C 3R8

Page: 3 - B
 Total # Pages: 7 (A - D)
 Plus Appendix Pages
 Finalized Date: 16-AUG-2018
 Account: EIAENZ

Project: ANZ18-01

CERTIFICATE OF ANALYSIS WH18175212

Sample Description	Method Analyte Units LOD	AuME-TL43	AuME-TL43	AuME-TL43	AuME-TL43	AuME-TL43	AuME-TL43	AuME-TL43	AuME-TL43	AuME-TL43	AuME-TL43	AuME-TL43	AuME-TL43	AuME-TL43	AuME-TL43	AuME-TL43
		Cu	Fe	Ga	Ge	Hf	Hg	In	K	La	Li	Mg	Mn	Mo	Na	Nb
		ppm	%	ppm	ppm	ppm	ppm	ppm	%	ppm	ppm	%	ppm	ppm	%	ppm
		0.2	0.01	0.05	0.05	0.02	0.01	0.005	0.01	0.2	0.1	0.01	5	0.05	0.01	0.05
W849067		21.9	2.53	4.65	<0.05	<0.02	0.03	0.022	0.04	14.3	16.4	0.30	151	1.42	0.01	0.78
W849068		17.5	2.63	4.64	<0.05	0.03	0.03	0.026	0.03	11.8	15.6	0.29	138	1.39	0.01	0.90
W849069		23.7	2.46	4.17	<0.05	<0.02	0.02	0.022	0.03	16.0	12.9	0.29	160	1.33	0.01	0.51
W849070		23.2	2.44	4.30	<0.05	<0.02	0.03	0.023	0.04	13.8	13.9	0.28	155	1.28	0.01	0.67
W849071		29.8	2.39	4.41	<0.05	<0.02	0.03	0.024	0.04	15.6	14.9	0.32	152	1.29	0.01	0.69
W849072		22.6	2.30	4.61	<0.05	<0.02	0.03	0.022	0.04	18.7	11.5	0.23	128	1.52	0.01	0.55
W849073		32.7	2.46	3.77	<0.05	<0.02	0.03	0.025	0.04	17.1	14.4	0.28	163	1.41	0.01	0.37
W849074		28.3	3.54	5.06	<0.05	<0.02	0.05	0.031	0.03	13.8	19.5	0.37	312	1.57	0.01	0.53
W849075		52.9	3.99	4.65	0.06	0.02	0.07	0.037	0.05	22.2	20.0	0.40	591	2.40	0.02	0.33
W849076		35.1	3.07	3.71	<0.05	<0.02	0.06	0.025	0.03	18.8	14.9	0.30	264	1.31	0.01	0.25
W849077		42.4	3.51	4.20	0.07	0.02	0.06	0.028	0.04	29.3	14.3	0.29	456	1.98	0.01	0.22
W849078		49.9	3.96	3.75	0.09	0.02	0.07	0.033	0.04	40.6	13.4	0.20	295	2.61	0.01	0.11
W849079		33.0	2.09	1.91	0.05	0.02	0.04	0.015	0.02	20.3	7.0	0.18	298	0.95	<0.01	0.21
W849080		34.0	2.12	2.01	0.05	0.02	0.04	0.014	0.02	21.9	7.4	0.19	302	1.02	<0.01	0.22
W849081		33.0	3.04	3.26	0.05	0.03	0.13	0.023	0.03	29.9	6.9	0.16	168	1.41	0.01	0.43
W849082		33.9	2.72	4.01	0.06	0.02	0.08	0.025	0.03	24.9	11.2	0.26	281	1.45	0.01	0.43
W849083		17.3	2.58	4.29	<0.05	0.03	0.07	0.022	0.03	12.2	13.0	0.24	234	1.17	0.01	0.99
W849084		14.0	2.87	5.57	<0.05	<0.02	0.08	0.022	0.03	9.9	11.9	0.21	188	1.68	<0.01	1.03
W849085		39.5	3.08	4.41	0.05	<0.02	0.06	0.027	0.03	19.2	10.6	0.29	242	3.39	0.01	0.28
W849086		13.9	2.47	4.58	<0.05	<0.02	0.05	0.022	0.02	9.6	12.3	0.24	240	1.44	<0.01	0.56
W849087		32.6	3.31	3.17	0.05	0.04	0.07	0.092	0.04	17.7	11.8	0.31	486	1.29	0.01	0.34
W849088		23.2	2.74	4.31	<0.05	<0.02	0.15	0.034	0.03	10.0	9.8	0.20	196	1.48	0.02	0.61
W849089		15.8	2.56	3.73	<0.05	<0.02	0.08	0.043	0.02	12.1	16.1	0.24	189	1.00	0.01	0.62
W849090		20.2	2.30	3.17	<0.05	<0.02	0.05	0.025	0.03	12.6	11.5	0.29	251	1.12	0.01	0.29
W849091		13.1	2.89	5.81	<0.05	<0.02	0.06	0.023	0.02	9.9	12.2	0.22	190	1.77	<0.01	0.89
W849092		22.9	2.77	3.70	<0.05	0.03	0.10	0.024	0.03	16.7	13.6	0.30	298	1.32	0.01	0.55
W849093		24.6	3.11	5.46	<0.05	0.02	0.07	0.028	0.04	17.8	11.9	0.30	241	1.96	0.01	0.76
W849094		14.5	1.75	1.36	<0.05	0.02	0.02	0.012	0.01	17.8	13.3	0.09	1420	1.19	<0.01	0.10
W849095		25.0	2.63	3.11	0.05	<0.02	0.06	0.028	0.02	22.0	9.0	0.20	139	2.77	0.01	0.17
W849096		29.5	3.36	4.53	0.05	0.06	0.07	0.031	0.02	22.6	12.5	0.34	352	1.21	0.01	0.35
W849097		10.9	3.14	6.11	<0.05	<0.02	0.06	0.020	0.02	8.7	9.1	0.18	127	1.53	0.01	1.51
W849098		21.7	2.65	3.18	<0.05	0.04	0.10	0.024	0.03	14.6	15.3	0.33	350	1.06	0.01	0.65
W849099		25.7	2.62	3.32	<0.05	0.05	0.07	0.083	0.03	17.3	13.1	0.31	357	1.24	0.01	0.50
W849100		1.2	0.02	<0.05	<0.05	0.02	<0.01	<0.005	<0.01	0.4	0.1	<0.01	<5	0.09	<0.01	<0.05
W849101		23.3	2.59	3.39	<0.05	0.05	0.04	0.029	0.03	12.4	13.9	0.33	284	1.15	0.01	0.61
W849102		24.9	3.11	4.47	<0.05	<0.02	0.09	0.030	0.03	21.2	9.5	0.23	210	1.67	0.06	0.38
W849103		14.5	2.74	4.48	<0.05	0.08	0.09	0.036	0.03	10.6	17.2	0.26	182	1.15	0.01	1.24
W849104		21.3	2.91	4.87	<0.05	0.03	0.06	0.045	0.04	15.0	16.3	0.36	311	1.59	0.01	0.61
W849105		19.5	2.60	4.07	<0.05	<0.02	0.05	0.023	0.03	13.4	12.7	0.30	196	1.54	0.02	0.36
W849106		12.9	2.40	4.68	<0.05	<0.02	0.04	0.022	0.03	11.3	10.6	0.26	188	1.65	0.01	0.40



ALS Canada Ltd.
 2103 Dollarton Hwy
 North Vancouver BC V7H 0A7
 Phone: +1 (604) 984 0221 Fax: +1 (604) 984 0218
 www.alsglobal.com/geochemistry

To: EQUITY EXPLORATION CONSULTANTS LTD
 1510-250 HOWE STREET
 VANCOUVER BC V6C 3R8

Page: 3 - C
 Total # Pages: 7 (A - D)
 Plus Appendix Pages
 Finalized Date: 16-AUG-2018
 Account: EIAENZ

Project: ANZ18-01

CERTIFICATE OF ANALYSIS WH18175212

Sample Description	Method Analyte Units LOD	AuME-TL43	AuME-TL43	AuME-TL43	AuME-TL43	AuME-TL43	AuME-TL43	AuME-TL43	AuME-TL43	AuME-TL43	AuME-TL43	AuME-TL43	AuME-TL43	AuME-TL43	AuME-TL43	
		Ni	P	Pb	Rb	Re	S	Sb	Sc	Se	Sn	Sr	Ta	Te	Th	Ti
		ppm	ppm	ppm	ppm	ppm	%	ppm	ppm	ppm	ppm	ppm	ppm	ppm	ppm	ppm
		0.2	10	0.2	0.1	0.001	0.01	0.05	0.1	0.2	0.2	0.2	0.01	0.01	0.2	0.005
W849067		19.3	500	9.4	8.0	<0.001	0.02	1.34	2.0	0.5	0.4	9.3	<0.01	0.04	2.3	0.017
W849068		16.1	530	9.1	6.6	<0.001	0.01	1.36	2.0	0.5	0.4	8.0	<0.01	0.04	3.0	0.017
W849069		19.5	510	8.0	5.1	<0.001	0.01	1.45	1.8	0.4	0.3	9.9	<0.01	0.04	2.0	0.017
W849070		18.8	460	9.2	6.5	<0.001	0.02	1.25	1.6	0.5	0.4	10.2	<0.01	0.04	1.1	0.018
W849071		22.0	380	8.6	5.4	<0.001	0.01	1.24	2.2	0.6	0.4	13.7	<0.01	0.04	2.7	0.019
W849072		18.8	580	8.7	3.7	<0.001	0.01	1.49	1.7	0.6	0.4	12.9	<0.01	0.06	2.5	0.018
W849073		22.4	650	8.8	4.6	<0.001	0.02	1.36	1.2	0.7	0.3	13.5	<0.01	0.06	0.6	0.014
W849074		23.6	720	19.6	7.1	<0.001	0.03	1.31	1.7	0.9	0.5	9.9	<0.01	0.07	1.1	0.021
W849075		48.1	1380	23.6	6.6	<0.001	0.07	1.45	2.0	1.7	0.5	24.2	<0.01	0.15	2.0	0.018
W849076		29.6	860	28.1	4.7	<0.001	0.04	1.47	1.1	0.9	0.4	15.5	<0.01	0.11	0.7	0.016
W849077		29.3	1550	40.7	6.4	<0.001	0.03	2.29	2.4	1.1	0.4	21.3	<0.01	0.22	3.1	0.016
W849078		44.2	1890	164.0	4.7	<0.001	0.04	5.94	1.3	1.6	0.6	72.2	<0.01	0.48	1.9	0.006
W849079		22.2	1080	12.8	2.7	<0.001	0.01	1.17	1.8	0.6	0.2	18.8	<0.01	0.26	3.8	0.016
W849080		23.5	1100	13.1	2.9	<0.001	0.01	1.20	1.8	0.7	0.2	20.2	<0.01	0.27	3.7	0.017
W849081		18.3	920	33.9	4.9	<0.001	0.04	1.19	1.4	1.2	0.5	20.3	<0.01	0.16	2.0	0.010
W849082		26.5	940	12.3	3.9	<0.001	0.03	1.08	2.5	1.1	0.6	16.3	<0.01	0.11	2.3	0.020
W849083		19.3	500	10.7	5.3	<0.001	0.02	0.78	1.9	0.5	0.6	8.2	<0.01	0.07	3.2	0.028
W849084		12.9	400	13.6	4.9	<0.001	0.03	0.95	1.2	0.8	0.5	5.8	<0.01	0.05	0.9	0.022
W849085		19.9	980	11.0	5.1	<0.001	0.05	1.34	0.9	1.4	0.4	14.8	<0.01	0.08	0.6	0.016
W849086		15.7	460	11.6	4.2	<0.001	0.03	0.89	0.9	0.5	0.4	6.0	<0.01	0.05	0.4	0.014
W849087		32.6	1110	11.8	5.4	<0.001	0.01	1.87	2.9	0.7	0.3	15.4	<0.01	0.05	4.2	0.025
W849088		16.1	1150	10.6	4.3	<0.001	0.13	1.01	0.5	0.7	0.4	7.1	<0.01	0.06	0.2	0.012
W849089		16.9	380	9.6	3.6	<0.001	0.03	0.92	1.3	0.5	0.3	6.6	<0.01	0.04	1.0	0.022
W849090		21.1	600	8.4	4.1	<0.001	0.02	0.92	1.2	0.5	0.3	10.6	<0.01	0.04	0.7	0.020
W849091		14.0	360	13.5	4.5	<0.001	0.03	0.99	1.3	0.6	0.5	6.1	<0.01	0.05	0.6	0.017
W849092		27.2	660	11.9	4.7	<0.001	0.02	1.19	2.1	0.8	0.3	10.1	<0.01	0.05	2.5	0.026
W849093		21.7	720	15.5	7.5	<0.001	0.02	1.16	2.3	0.7	0.5	10.2	<0.01	0.06	2.2	0.026
W849094		38.4	490	5.4	1.8	<0.001	0.01	0.96	2.6	0.3	0.3	3.9	<0.01	0.02	2.6	0.007
W849095		27.2	780	9.4	3.9	<0.001	0.03	1.22	0.7	1.0	0.3	7.3	<0.01	0.07	0.5	0.008
W849096		38.2	1240	15.9	2.9	<0.001	0.04	1.06	2.0	0.5	0.3	18.3	<0.01	0.06	3.4	0.009
W849097		11.5	300	11.8	3.7	<0.001	0.03	0.97	1.5	0.4	0.6	5.7	<0.01	0.04	1.4	0.033
W849098		25.6	760	10.8	4.5	<0.001	0.02	0.92	2.1	0.6	0.3	11.5	<0.01	0.04	3.0	0.027
W849099		27.8	790	9.3	4.9	<0.001	0.01	0.99	3.1	0.5	0.3	12.1	<0.01	0.04	4.3	0.030
W849100		1.0	10	0.4	0.1	<0.001	0.02	<0.05	<0.1	<0.2	<0.2	0.5	<0.01	<0.01	0.2	<0.005
W849101		25.1	870	10.0	3.9	<0.001	0.02	0.91	2.1	0.5	0.3	12.3	<0.01	0.04	2.9	0.022
W849102		27.8	880	11.6	3.3	<0.001	0.12	1.12	0.6	0.7	0.3	8.8	<0.01	0.06	0.3	0.010
W849103		16.7	320	27.5	5.2	<0.001	0.02	0.95	2.4	0.5	0.4	6.7	<0.01	0.04	3.6	0.025
W849104		22.4	730	18.2	5.8	<0.001	0.02	0.93	1.9	0.7	0.4	10.9	<0.01	0.05	1.1	0.019
W849105		20.1	780	12.2	4.7	<0.001	0.05	0.91	1.0	0.6	0.3	10.4	<0.01	0.04	0.5	0.014
W849106		14.2	600	12.2	6.8	<0.001	0.05	0.78	0.7	0.5	0.4	8.7	<0.01	0.05	0.2	0.015



ALS Canada Ltd.
 2103 Dollarton Hwy
 North Vancouver BC V7H 0A7
 Phone: +1 (604) 984 0221 Fax: +1 (604) 984 0218
 www.alsglobal.com/geochemistry

To: EQUITY EXPLORATION CONSULTANTS LTD
 1510-250 HOWE STREET
 VANCOUVER BC V6C 3R8

Page: 3 - D
 Total # Pages: 7 (A - D)
 Plus Appendix Pages
 Finalized Date: 16-AUG-2018
 Account: EIAENZ

Project: ANZ18-01

CERTIFICATE OF ANALYSIS WH18175212

Sample Description	Method Analyte Units LOD	AuME-TL43	AuME-TL43	AuME-TL43	AuME-TL43	AuME-TL43	AuME-TL43	
		Tl	U	V	W	Y	Zn	Zr
		ppm	ppm	ppm	ppm	ppm	ppm	ppm
		0.02	0.05	1	0.05	0.05	2	0.5
W849067		0.08	0.57	45	0.41	3.15	53	<0.5
W849068		0.09	0.45	47	0.39	2.37	48	1.1
W849069		0.06	0.56	41	0.47	3.08	56	<0.5
W849070		0.08	0.57	42	0.39	2.84	49	<0.5
W849071		0.09	0.62	44	0.43	4.25	58	0.5
W849072		0.08	0.49	43	0.58	2.80	56	<0.5
W849073		0.07	0.68	37	0.61	3.83	63	<0.5
W849074		0.08	1.00	48	4.63	4.12	122	<0.5
W849075		0.10	1.86	37	6.99	11.90	127	<0.5
W849076		0.09	1.47	35	5.39	7.79	104	<0.5
W849077		0.11	2.24	35	5.95	11.35	123	<0.5
W849078		0.09	3.84	26	17.65	12.35	260	0.5
W849079		0.05	1.77	22	11.45	9.13	70	0.5
W849080		0.05	1.78	23	11.75	9.13	71	<0.5
W849081		0.07	2.63	29	5.09	10.70	79	0.8
W849082		0.07	1.64	33	2.90	14.60	66	<0.5
W849083		0.07	0.63	41	11.90	4.69	50	0.8
W849084		0.09	0.65	53	0.53	2.47	40	<0.5
W849085		0.09	1.40	42	2.59	7.58	65	<0.5
W849086		0.11	0.72	44	0.33	2.84	51	<0.5
W849087		0.09	1.75	36	2.43	10.05	131	1.0
W849088		0.11	1.17	46	0.82	3.41	57	<0.5
W849089		0.07	0.67	45	1.42	3.02	50	<0.5
W849090		0.08	0.83	36	1.00	5.11	66	<0.5
W849091		0.12	0.56	59	0.52	2.56	47	<0.5
W849092		0.09	1.27	44	1.76	6.84	67	0.9
W849093		0.11	1.27	53	0.74	6.99	70	0.5
W849094		0.04	1.24	11	0.67	12.60	71	<0.5
W849095		0.06	1.74	28	0.50	10.30	65	<0.5
W849096		0.05	1.66	36	1.15	13.80	84	1.7
W849097		0.07	0.37	62	0.43	1.88	40	<0.5
W849098		0.08	0.87	44	1.35	5.42	68	1.0
W849099		0.07	1.35	37	0.94	9.42	105	1.6
W849100		<0.02	0.08	<1	<0.05	0.52	<2	0.5
W849101		0.09	0.91	34	0.62	6.19	74	1.4
W849102		0.08	1.73	41	0.36	8.56	73	<0.5
W849103		0.08	0.59	49	0.65	2.93	53	2.6
W849104		0.12	1.20	47	0.37	6.48	89	0.7
W849105		0.09	1.14	40	0.34	6.29	58	<0.5
W849106		0.08	0.92	44	0.28	4.29	50	<0.5



ALS Canada Ltd.
 2103 Dollarton Hwy
 North Vancouver BC V7H 0A7
 Phone: +1 (604) 984 0221 Fax: +1 (604) 984 0218
 www.alsglobal.com/geochemistry

To: EQUITY EXPLORATION CONSULTANTS LTD
 1510-250 HOWE STREET
 VANCOUVER BC V6C 3R8

Page: 4 - A
 Total # Pages: 7 (A - D)
 Plus Appendix Pages
 Finalized Date: 16-AUG-2018
 Account: EIAENZ

Project: ANZ18-01

CERTIFICATE OF ANALYSIS WH18175212

Sample Description	Method	WEI-21	AuME-TL43	AuME-TL43	AuME-TL43	AuME-TL43	AuME-TL43	AuME-TL43	AuME-TL43	AuME-TL43	AuME-TL43	AuME-TL43	AuME-TL43	AuME-TL43	AuME-TL43	AuME-TL43
	Analyte	Recvd Wt.	Au	Ag	Al	As	B	Ba	Be	Bi	Ca	Cd	Ce	Co	Cr	Cs
	Units	kg	ppm	ppm	%	ppm	ppm	ppm	ppm	ppm	%	ppm	ppm	ppm	ppm	ppm
	LOD	0.02	0.001	0.01	0.01	0.1	10	10	0.05	0.01	0.01	0.01	0.02	0.1	1	0.05
W849107		0.31	0.005	0.13	1.15	22.3	10	120	0.31	0.24	0.16	0.43	33.4	9.7	27	0.90
W849108		0.31	0.005	0.71	1.67	23.9	10	110	0.32	0.32	0.06	0.43	29.8	6.4	28	1.05
W849109		0.25	0.007	0.41	1.10	18.4	10	50	0.16	0.23	0.06	0.15	18.25	4.3	23	0.66
W849110		0.36	0.003	0.06	1.46	15.7	10	80	0.42	0.16	0.15	0.39	22.9	9.0	23	0.73
W849111		0.29	0.007	0.05	1.29	27.7	10	90	0.31	0.20	0.06	0.45	25.9	7.8	25	0.60
W849112		0.25	0.005	0.09	1.53	28.6	10	80	0.29	0.26	0.08	0.26	21.2	6.6	25	0.94
W849113		0.41	0.015	0.24	0.89	20.5	10	100	0.38	0.29	0.16	1.30	33.9	9.8	18	0.67
W849114		0.25	0.009	0.34	1.42	31.6	10	210	0.34	0.43	0.22	0.51	73.6	14.5	31	3.55
W849115		0.22	0.004	0.52	1.44	24.5	10	90	0.26	0.28	0.06	0.39	24.2	6.7	27	1.20
W849116		0.19	0.002	0.09	1.03	15.5	10	50	0.11	0.30	0.06	0.21	23.6	3.0	20	1.09
W849117		0.15	0.004	0.19	0.73	16.7	10	70	0.07	0.26	0.04	0.35	14.10	2.7	19	0.84
W849118		0.25	0.006	0.43	0.99	13.3	10	120	0.15	0.24	0.07	0.40	25.3	4.7	16	1.28
W849119		0.31	0.003	0.48	0.88	9.4	10	110	0.13	0.18	0.13	0.16	20.5	4.8	18	1.21
W849120		0.25	0.004	0.49	0.94	10.3	10	110	0.15	0.20	0.14	0.17	21.4	5.0	20	1.26
W849121		0.34	0.002	1.01	0.98	9.8	10	150	0.12	0.24	0.12	0.17	24.5	3.6	19	1.81
W849122		0.27	0.001	0.23	0.56	10.2	10	60	0.08	0.25	0.03	0.17	23.3	1.5	12	0.88
W849123		0.28	0.003	1.01	0.84	14.3	<10	60	0.11	0.30	0.05	0.18	22.3	3.5	20	1.86
W849124		0.27	0.004	0.48	0.95	15.1	10	90	0.18	0.26	0.07	0.19	25.4	5.0	23	1.47
W849125		0.31	0.003	1.22	1.15	13.6	<10	190	0.19	0.26	0.10	0.33	24.7	4.6	21	1.57
W849126		0.28	0.005	0.35	0.95	16.4	10	120	0.18	0.25	0.06	0.29	27.6	5.5	23	1.35
W849127		0.28	0.005	0.57	1.07	57.9	10	70	0.14	0.32	0.04	0.21	23.1	4.2	23	1.42
W849128		0.33	0.014	0.86	0.95	134.5	<10	80	0.29	0.32	0.07	0.25	37.6	6.7	21	1.99
W849129		0.23	0.009	1.02	1.02	118.0	10	90	0.25	0.32	0.06	0.34	42.8	5.9	20	1.82
W849130		0.27	0.009	0.41	1.09	66.0	<10	80	0.25	0.38	0.03	0.30	47.9	6.7	25	2.34
W849131		0.37	0.013	0.81	1.13	258	10	110	0.29	0.45	0.07	0.38	54.8	7.3	26	2.84
W849132		0.28	0.021	0.44	0.34	68.6	10	40	0.10	0.21	0.02	0.26	35.8	2.5	12	0.69
W849133		0.31	0.002	0.09	0.74	40.4	<10	30	0.12	0.20	0.06	0.20	21.9	3.5	16	0.92
W849134		0.32	0.004	2.03	0.88	280	<10	60	0.40	0.41	0.02	1.10	66.1	6.1	22	1.96
W849135		0.37	0.008	2.20	1.32	250	<10	110	0.44	0.67	0.08	1.65	99.5	12.1	35	4.43
W849136		0.34	0.012	2.47	0.95	275	<10	60	0.36	0.40	0.02	1.98	44.1	5.2	27	1.71
W849137		0.19	0.004	1.22	1.14	91.3	10	70	0.26	0.28	0.06	0.80	50.2	5.4	21	1.89
W849138		0.31	0.006	0.43	0.40	4.3	10	30	0.05	0.04	0.54	1.81	21.9	22.1	13	0.20
W849139		0.19	0.006	0.13	0.68	18.1	10	50	0.10	0.17	0.04	0.13	21.2	2.6	15	1.01
W849140		0.26	<0.001	0.01	0.01	0.3	10	<10	<0.05	<0.01	0.01	0.01	0.96	0.1	1	<0.05
W849141		0.24	0.005	0.23	0.97	33.6	10	60	0.13	0.25	0.05	0.25	23.1	3.3	20	1.46
W849142		0.25	0.006	0.17	0.91	27.0	<10	90	0.15	0.21	0.04	0.17	22.1	2.6	17	1.10
W849143		0.23	0.004	0.31	0.80	40.3	10	50	0.12	0.23	0.04	0.18	24.1	3.0	19	1.08
W849144		0.34	0.007	0.65	0.81	91.4	10	50	0.23	0.46	0.02	0.25	51.6	3.0	25	2.07
W849145		0.33	0.006	0.69	1.19	162.5	10	130	0.36	0.52	0.14	0.62	50.2	18.8	27	3.46
W849146		0.20	0.007	0.50	1.11	204	10	180	0.33	0.28	0.73	0.44	27.2	7.2	19	1.37



ALS Canada Ltd.
 2103 Dollarton Hwy
 North Vancouver BC V7H 0A7
 Phone: +1 (604) 984 0221 Fax: +1 (604) 984 0218
 www.alsglobal.com/geochemistry

To: EQUITY EXPLORATION CONSULTANTS LTD
 1510-250 HOWE STREET
 VANCOUVER BC V6C 3R8

Page: 4 - B
 Total # Pages: 7 (A - D)
 Plus Appendix Pages
 Finalized Date: 16-AUG-2018
 Account: EIAENZ

Project: ANZ18-01

CERTIFICATE OF ANALYSIS WH18175212

Sample Description	Method	AuME-TL43	AuME-TL43	AuME-TL43	AuME-TL43	AuME-TL43	AuME-TL43	AuME-TL43	AuME-TL43	AuME-TL43	AuME-TL43	AuME-TL43	AuME-TL43	AuME-TL43	AuME-TL43	AuME-TL43
	Analyte	Cu	Fe	Ga	Ge	Hf	Hg	In	K	La	Li	Mg	Mn	Mo	Na	Nb
Units		ppm	%	ppm	ppm	ppm	ppm	ppm	%	ppm	ppm	%	ppm	ppm	%	ppm
LOD		0.2	0.01	0.05	0.05	0.02	0.01	0.005	0.01	0.2	0.1	0.01	5	0.05	0.01	0.05
W849107		21.7	3.02	4.18	<0.05	<0.02	0.05	0.025	0.04	16.4	16.3	0.37	411	1.45	0.01	0.37
W849108		22.9	3.42	6.16	<0.05	<0.02	0.08	0.038	0.04	16.4	14.0	0.34	210	1.81	0.01	0.92
W849109		13.5	3.64	5.55	<0.05	0.02	0.06	0.024	0.03	9.6	9.5	0.22	140	1.23	0.01	1.57
W849110		20.7	2.56	3.30	<0.05	0.07	0.05	0.029	0.03	11.0	17.1	0.33	318	1.11	0.01	0.78
W849111		25.1	2.72	4.37	<0.05	<0.02	0.04	0.048	0.03	12.9	12.9	0.30	361	1.34	0.01	0.21
W849112		20.8	2.94	4.95	<0.05	<0.02	0.05	0.050	0.03	11.0	15.4	0.30	257	1.47	0.01	0.53
W849113		25.4	2.37	2.48	<0.05	0.02	0.06	0.077	0.03	17.6	11.5	0.24	474	1.12	0.01	0.27
W849114		43.3	3.92	4.38	0.10	0.04	0.06	0.044	0.04	40.9	17.7	0.40	455	1.86	0.01	0.42
W849115		21.5	3.00	4.75	<0.05	<0.02	0.07	0.032	0.04	13.2	10.6	0.32	274	1.42	0.02	0.74
W849116		10.0	2.27	5.34	<0.05	<0.02	0.05	0.020	0.03	12.9	6.1	0.19	99	1.36	0.01	1.07
W849117		12.9	2.08	3.63	<0.05	<0.02	0.05	0.023	0.02	7.8	4.3	0.14	80	1.06	0.04	0.51
W849118		19.3	1.72	3.24	<0.05	0.02	0.06	0.018	0.04	14.0	11.2	0.20	106	1.52	0.02	0.50
W849119		12.9	1.56	3.29	<0.05	<0.02	0.05	0.013	0.03	11.0	10.9	0.26	93	0.85	0.02	0.29
W849120		13.3	1.66	3.42	<0.05	<0.02	0.05	0.014	0.03	11.4	11.5	0.28	99	0.92	0.02	0.32
W849121		12.8	1.53	3.73	<0.05	<0.02	0.05	0.014	0.03	14.6	11.1	0.25	79	0.71	0.03	0.48
W849122		11.3	0.79	5.09	<0.05	<0.02	0.02	0.008	0.02	13.0	3.1	0.07	52	0.99	0.01	0.14
W849123		20.3	1.99	4.82	<0.05	<0.02	0.06	0.019	0.04	12.7	7.9	0.18	132	1.86	0.01	0.46
W849124		21.5	2.04	4.13	<0.05	<0.02	0.05	0.020	0.03	14.1	10.5	0.25	180	1.50	0.01	0.39
W849125		21.1	1.70	4.16	<0.05	<0.02	0.09	0.020	0.04	14.3	11.9	0.27	158	1.00	0.02	0.35
W849126		22.2	1.98	3.81	<0.05	<0.02	0.03	0.020	0.04	15.5	10.6	0.27	227	1.43	0.01	0.32
W849127		18.9	2.56	4.74	<0.05	<0.02	0.04	0.020	0.03	12.6	9.9	0.23	158	1.65	0.01	0.71
W849128		43.8	2.84	3.16	<0.05	0.02	0.06	0.027	0.04	21.1	10.9	0.23	218	2.04	0.01	0.33
W849129		37.7	2.69	3.46	<0.05	0.02	0.05	0.028	0.03	23.9	11.3	0.22	237	1.81	0.01	0.35
W849130		42.7	3.59	4.00	<0.05	0.03	0.02	0.031	0.02	27.1	12.2	0.27	273	2.38	0.01	0.37
W849131		49.2	3.29	3.71	0.05	0.02	0.05	0.054	0.03	30.3	13.5	0.26	300	2.20	0.01	0.29
W849132		25.5	1.60	3.67	<0.05	<0.02	0.02	0.017	0.02	19.2	1.2	0.03	69	1.53	0.01	0.05
W849133		12.8	1.93	4.17	<0.05	<0.02	0.03	0.017	0.02	10.6	6.3	0.17	114	1.07	0.01	0.45
W849134		91.2	5.04	3.63	0.05	0.04	0.08	0.044	0.02	38.7	5.1	0.10	148	4.81	0.01	0.19
W849135		67.2	4.05	3.98	0.08	0.10	0.09	0.066	0.03	55.7	10.7	0.18	409	3.71	0.02	0.18
W849136		92.5	4.09	3.05	<0.05	0.05	0.04	0.182	0.03	24.5	12.5	0.26	377	4.59	0.02	0.08
W849137		42.6	3.03	3.59	<0.05	0.02	0.08	0.033	0.03	34.0	9.7	0.21	120	2.02	0.02	0.59
W849138		6.5	5.36	1.00	0.05	0.03	0.02	0.006	0.01	13.1	1.8	0.17	1060	0.54	0.02	0.07
W849139		15.4	1.55	3.12	<0.05	<0.02	0.03	0.013	0.03	10.6	5.5	0.16	107	0.98	0.02	0.19
W849140		0.7	0.03	<0.05	<0.05	0.02	<0.01	<0.005	<0.01	0.5	0.1	<0.01	<5	0.05	<0.01	<0.05
W849141		20.1	2.19	4.06	<0.05	<0.02	0.05	0.019	0.03	12.4	8.6	0.24	123	1.32	0.02	0.53
W849142		25.8	1.73	3.28	<0.05	<0.02	0.05	0.018	0.03	11.8	8.2	0.20	93	1.11	0.02	0.29
W849143		31.9	2.11	3.60	<0.05	<0.02	0.04	0.019	0.03	12.2	6.2	0.17	140	1.67	0.02	0.31
W849144		49.5	2.81	4.04	0.05	0.02	0.05	0.029	0.03	27.9	9.6	0.18	109	3.95	0.02	0.21
W849145		58.8	3.38	3.64	0.05	0.04	0.05	0.039	0.03	27.0	18.0	0.37	806	3.60	0.01	0.22
W849146		33.1	2.09	3.42	<0.05	0.04	0.05	0.025	0.03	15.5	15.6	0.29	240	1.83	0.02	0.59



ALS Canada Ltd.
 2103 Dollarton Hwy
 North Vancouver BC V7H 0A7
 Phone: +1 (604) 984 0221 Fax: +1 (604) 984 0218
 www.alsglobal.com/geochemistry

To: EQUITY EXPLORATION CONSULTANTS LTD
 1510-250 HOWE STREET
 VANCOUVER BC V6C 3R8

Page: 4 - C
 Total # Pages: 7 (A - D)
 Plus Appendix Pages
 Finalized Date: 16-AUG-2018
 Account: EIAENZ

Project: ANZ18-01

CERTIFICATE OF ANALYSIS WH18175212

Sample Description	Method Analyte Units LOD	AuME-TL43	AuME-TL43	AuME-TL43	AuME-TL43	AuME-TL43	AuME-TL43	AuME-TL43	AuME-TL43	AuME-TL43	AuME-TL43	AuME-TL43	AuME-TL43	AuME-TL43	AuME-TL43		
		Ni	P	Pb	Rb	Re	S	Sb	Sc	Se	Sn	Sr	Ta	Te	Th	Ti	
		ppm	ppm	ppm	ppm	ppm	%	ppm	ppm	ppm	ppm	ppm	ppm	ppm	ppm	ppm	
		0.2	10	0.2	0.1	0.001	0.01	0.05	0.1	0.2	0.2	0.2	0.2	0.01	0.01	0.2	0.005
W849107		24.4	850	18.1	6.4	<0.001	0.02	1.08	1.8	0.5	0.3	13.4	<0.01	0.04	1.5	0.027	
W849108		20.6	680	50.4	5.6	<0.001	0.04	1.12	1.6	0.7	0.6	9.6	<0.01	0.07	0.6	0.019	
W849109		12.6	360	20.8	3.7	<0.001	0.03	0.92	1.9	0.5	0.5	6.4	<0.01	0.06	2.3	0.037	
W849110		22.5	720	13.9	5.1	<0.001	0.02	0.88	2.4	0.5	0.3	11.7	<0.01	0.04	3.4	0.028	
W849111		22.7	460	13.7	3.7	<0.001	0.02	0.98	1.1	0.5	0.4	7.7	<0.01	0.04	0.4	0.018	
W849112		21.4	700	16.8	4.9	<0.001	0.04	0.94	1.1	0.7	0.4	10.7	<0.01	0.05	0.4	0.019	
W849113		32.4	880	10.9	4.0	<0.001	0.02	0.87	2.1	0.6	0.2	14.3	<0.01	0.04	2.7	0.024	
W849114		44.3	1420	17.8	5.4	<0.001	0.04	1.50	3.6	1.2	0.3	21.6	<0.01	0.08	5.6	0.027	
W849115		20.2	790	16.2	5.9	<0.001	0.06	0.92	1.0	0.6	0.4	9.0	<0.01	0.06	0.4	0.018	
W849116		10.3	340	20.6	5.7	<0.001	0.02	0.57	1.5	0.4	0.5	7.0	<0.01	0.04	1.4	0.025	
W849117		10.9	650	16.3	3.0	<0.001	0.07	0.60	0.4	0.7	0.3	6.3	<0.01	0.04	0.2	0.016	
W849118		15.9	580	13.0	5.4	0.001	0.05	0.84	1.5	1.3	0.3	16.1	<0.01	0.04	2.3	0.008	
W849119		16.2	560	9.4	4.7	<0.001	0.03	0.41	0.7	0.6	0.3	12.4	<0.01	0.04	0.3	0.010	
W849120		17.4	610	9.8	5.0	<0.001	0.03	0.41	0.7	0.7	0.3	13.2	<0.01	0.03	0.3	0.011	
W849121		17.0	530	15.0	4.4	<0.001	0.06	0.30	0.9	0.9	0.3	14.8	<0.01	0.03	0.4	0.008	
W849122		8.3	290	11.0	2.7	<0.001	0.02	0.33	0.2	0.3	0.5	9.8	<0.01	0.06	<0.2	<0.005	
W849123		15.5	540	12.8	6.9	<0.001	0.03	0.64	0.4	0.6	0.4	10.5	<0.01	0.07	0.2	0.008	
W849124		20.0	450	11.4	5.7	<0.001	0.02	0.64	0.8	0.6	0.3	10.6	<0.01	0.05	0.4	0.011	
W849125		14.9	700	13.3	7.3	<0.001	0.04	0.43	0.7	0.7	0.4	13.4	<0.01	0.04	0.3	0.007	
W849126		18.2	540	11.8	6.8	<0.001	0.03	0.70	0.7	0.5	0.3	11.1	<0.01	0.04	0.3	0.010	
W849127		17.8	490	14.0	6.4	<0.001	0.02	0.86	1.1	0.6	0.4	8.3	<0.01	0.06	0.7	0.011	
W849128		28.0	790	16.0	6.8	<0.001	0.05	2.10	0.7	1.0	0.3	17.9	<0.01	0.09	1.0	0.006	
W849129		25.2	760	15.0	4.3	<0.001	0.04	2.88	0.8	0.9	0.3	15.3	<0.01	0.08	1.0	0.006	
W849130		34.7	840	15.1	4.4	<0.001	0.03	2.11	1.4	1.1	0.3	16.1	<0.01	0.10	4.8	0.006	
W849131		33.0	900	13.6	5.0	<0.001	0.03	3.83	1.3	1.1	0.3	24.2	<0.01	0.14	2.8	0.005	
W849132		15.2	590	7.0	1.5	<0.001	0.02	1.44	0.1	0.5	0.4	8.2	<0.01	0.09	<0.2	<0.005	
W849133		12.4	470	9.0	3.1	<0.001	0.01	1.44	0.9	0.7	0.3	6.4	<0.01	0.04	0.7	0.020	
W849134		84.6	1170	19.6	2.5	<0.001	0.05	11.70	1.1	2.4	0.2	30.8	<0.01	0.14	3.3	0.005	
W849135		50.3	1870	24.4	3.3	<0.001	0.08	4.02	1.8	3.0	0.2	117.0	<0.01	0.17	10.4	<0.005	
W849136		35.2	1040	23.3	4.0	<0.001	0.07	23.7	1.2	3.0	0.3	22.1	<0.01	0.14	5.9	<0.005	
W849137		27.8	760	13.5	4.4	<0.001	0.05	1.56	1.2	1.0	0.3	8.6	<0.01	0.07	1.3	0.012	
W849138		80.9	910	3.0	1.0	<0.001	0.03	0.36	2.9	1.7	<0.2	14.4	<0.01	0.01	1.0	<0.005	
W849139		10.4	480	9.4	4.1	<0.001	0.03	1.22	0.4	0.6	0.3	6.8	<0.01	0.06	<0.2	0.013	
W849140		0.7	10	0.4	0.1	<0.001	0.02	<0.05	<0.1	<0.2	<0.2	0.6	<0.01	<0.01	0.2	<0.005	
W849141		13.7	510	13.4	5.7	<0.001	0.03	1.79	0.6	0.5	0.3	9.5	<0.01	0.04	0.3	0.013	
W849142		11.5	570	12.9	4.2	<0.001	0.04	1.46	0.5	0.6	0.3	8.1	<0.01	0.04	0.3	0.006	
W849143		14.5	520	11.6	4.4	<0.001	0.04	1.34	0.6	0.8	0.3	9.2	<0.01	0.07	0.2	0.016	
W849144		23.7	860	23.1	4.0	<0.001	0.06	10.10	0.5	1.6	0.3	22.5	<0.01	0.15	0.9	<0.005	
W849145		43.5	1050	23.3	5.0	<0.001	0.04	2.69	1.7	1.4	0.2	32.5	<0.01	0.14	3.7	0.006	
W849146		24.4	830	14.6	6.1	<0.001	0.05	2.16	1.8	0.8	0.3	44.8	<0.01	0.08	1.6	0.009	



ALS Canada Ltd.
 2103 Dollarton Hwy
 North Vancouver BC V7H 0A7
 Phone: +1 (604) 984 0221 Fax: +1 (604) 984 0218
 www.alsglobal.com/geochemistry

To: EQUITY EXPLORATION CONSULTANTS LTD
 1510-250 HOWE STREET
 VANCOUVER BC V6C 3R8

Page: 4 - D
 Total # Pages: 7 (A - D)
 Plus Appendix Pages
 Finalized Date: 16-AUG-2018
 Account: EIAENZ

Project: ANZ18-01

CERTIFICATE OF ANALYSIS WH18175212

Sample Description	Method Analyte Units LOD	AuME-TL43	AuME-TL43	AuME-TL43	AuME-TL43	AuME-TL43	AuME-TL43	
		Tl	U	V	W	Y	Zn	Zr
		ppm	ppm	ppm	ppm	ppm	ppm	ppm
		0.02	0.05	1	0.05	0.05	2	0.5
W849107		0.09	0.94	46	0.64	6.43	85	<0.5
W849108		0.17	1.21	59	0.50	5.74	80	<0.5
W849109		0.07	0.46	54	0.60	2.10	44	0.7
W849110		0.08	0.68	37	0.45	4.80	65	2.1
W849111		0.11	1.16	49	0.45	4.06	110	<0.5
W849112		0.11	0.79	48	0.57	3.40	86	<0.5
W849113		0.06	1.29	29	1.17	9.76	155	0.5
W849114		0.07	2.16	44	0.81	24.9	114	0.7
W849115		0.11	1.10	47	0.59	3.67	75	<0.5
W849116		0.08	0.71	50	0.47	2.48	42	<0.5
W849117		0.07	0.66	44	0.55	1.82	44	<0.5
W849118		0.10	1.42	25	0.15	4.28	55	0.7
W849119		0.10	0.79	26	0.24	2.77	52	<0.5
W849120		0.11	0.81	28	0.24	2.95	56	<0.5
W849121		0.10	0.87	23	0.21	4.28	45	<0.5
W849122		0.07	0.57	26	0.11	2.95	21	<0.5
W849123		0.09	0.58	39	0.15	1.88	48	<0.5
W849124		0.09	0.77	35	0.22	2.95	57	<0.5
W849125		0.13	1.18	28	0.14	3.71	50	<0.5
W849126		0.10	0.82	31	0.19	3.68	59	<0.5
W849127		0.09	0.53	43	0.32	2.23	56	<0.5
W849128		0.12	1.32	27	0.38	4.21	73	0.6
W849129		0.14	1.25	27	0.55	6.50	68	0.5
W849130		0.08	0.93	33	0.63	4.97	83	1.3
W849131		0.11	1.61	29	3.36	7.42	83	0.8
W849132		0.05	0.47	32	0.23	2.36	47	<0.5
W849133		0.14	0.75	36	0.37	2.44	41	<0.5
W849134		0.24	3.41	30	1.25	9.42	306	1.3
W849135		0.20	5.01	27	13.85	9.98	283	3.6
W849136		0.80	2.29	19	0.27	4.33	241	1.9
W849137		0.08	3.31	29	0.26	9.25	96	0.6
W849138		0.05	0.70	12	0.05	12.75	254	0.6
W849139		0.08	0.60	30	0.28	2.05	37	<0.5
W849140		<0.02	0.08	<1	<0.05	0.54	2	0.6
W849141		0.13	0.76	36	0.24	2.51	45	<0.5
W849142		0.11	1.03	27	0.20	3.85	37	<0.5
W849143		0.08	0.80	35	0.30	2.08	44	<0.5
W849144		0.19	1.82	30	0.18	3.89	66	0.7
W849145		0.10	3.42	27	0.20	8.36	124	1.2
W849146		0.14	2.84	26	0.18	6.89	78	1.3



ALS Canada Ltd.
 2103 Dollarton Hwy
 North Vancouver BC V7H 0A7
 Phone: +1 (604) 984 0221 Fax: +1 (604) 984 0218
 www.alsglobal.com/geochemistry

To: EQUITY EXPLORATION CONSULTANTS LTD
 1510-250 HOWE STREET
 VANCOUVER BC V6C 3R8

Page: 5 - A
 Total # Pages: 7 (A - D)
 Plus Appendix Pages
 Finalized Date: 16-AUG-2018
 Account: EIAENZ

Project: ANZ18-01

CERTIFICATE OF ANALYSIS WH18175212

Sample Description	Method	WEI-21	AuME-TL43	AuME-TL43	AuME-TL43	AuME-TL43	AuME-TL43	AuME-TL43	AuME-TL43	AuME-TL43	AuME-TL43	AuME-TL43	AuME-TL43	AuME-TL43	AuME-TL43	AuME-TL43
	Analyte	Recvd Wt.	Au	Ag	Al	As	B	Ba	Be	Bi	Ca	Cd	Ce	Co	Cr	Cs
Units		kg	ppm	ppm	%	ppm	ppm	ppm	ppm	ppm	%	ppm	ppm	ppm	ppm	ppm
LOD		0.02	0.001	0.01	0.01	0.1	10	10	0.05	0.01	0.01	0.01	0.02	0.1	1	0.05
W849147		0.43	0.023	0.98	1.15	977	<10	160	0.62	0.55	0.40	1.58	43.9	7.3	26	2.35
W849148		0.18	0.003	0.96	0.83	11.2	10	180	0.21	0.27	0.11	0.96	22.5	5.6	21	1.76
W849149		0.23	0.002	0.15	1.19	17.0	10	170	0.29	0.27	0.17	0.51	27.9	6.8	23	1.36
W849150		0.22	0.003	0.34	1.39	23.0	10	90	0.22	0.39	0.09	0.43	27.4	6.0	29	1.12
W849151		0.17	0.002	0.15	0.97	20.1	10	110	0.19	0.30	0.12	0.31	21.1	5.2	22	1.34
W849152		0.27	0.004	0.09	0.81	17.7	10	40	0.13	0.39	0.04	0.10	15.50	3.6	22	0.41
W849153		0.29	0.003	0.09	0.88	16.1	<10	50	0.19	0.24	0.06	0.17	17.75	4.2	19	0.76
W849154		0.29	0.002	0.19	0.32	4.0	<10	20	<0.05	0.18	0.02	0.04	13.45	0.8	8	0.30
W849155		0.23	0.009	0.26	1.03	35.1	10	70	0.26	0.37	0.07	0.56	33.4	9.8	23	1.24
W849156		0.41	0.003	0.20	1.11	26.8	10	130	0.38	0.28	0.18	1.10	38.2	10.3	23	1.31
W849157		0.45	0.008	0.20	1.17	25.0	10	130	0.29	0.29	0.17	0.64	36.8	9.3	27	1.45
W849158		0.38	0.006	0.14	1.13	36.5	10	90	0.39	0.25	0.10	0.64	38.4	8.7	23	1.83
W849159		0.40	0.005	0.18	0.99	29.0	10	90	0.31	0.21	0.15	0.83	34.8	9.8	21	1.09
W849160		0.32	0.003	0.19	1.01	29.9	10	100	0.33	0.22	0.15	0.88	36.9	9.6	22	1.16
W849161		0.21	0.006	0.54	1.34	52.3	10	130	0.34	0.55	0.17	2.04	35.5	8.0	28	2.91
W849162		0.19	0.005	0.77	1.10	58.9	<10	140	0.30	0.45	0.15	0.55	37.2	6.3	24	1.56
W849163		0.28	0.005	0.33	0.89	50.1	10	150	0.46	0.31	0.39	1.99	37.9	10.0	18	1.06
W849164		0.36	0.004	0.36	1.12	58.4	10	120	0.46	0.33	0.17	1.50	30.2	9.6	21	0.82
W849165		0.30	0.006	0.32	1.30	36.6	10	120	0.49	0.24	0.13	0.99	30.4	10.5	23	0.84
W849166		0.31	0.009	0.15	1.01	29.6	10	80	0.22	0.22	0.13	0.30	24.6	5.5	24	0.73
W849167		0.31	0.003	0.18	1.40	18.1	10	130	0.45	0.20	0.14	0.46	27.1	9.9	24	0.76
W849168		0.24	0.002	0.14	1.11	14.1	10	100	0.24	0.19	0.07	0.24	20.4	4.6	21	0.67
W849169		0.27	0.003	0.12	1.27	17.3	10	80	0.29	0.20	0.05	0.16	20.6	5.1	21	0.91
W849170		0.21	0.002	0.57	1.39	17.2	10	70	0.25	0.19	0.04	0.28	25.7	4.8	21	1.04
W849171		0.28	0.005	0.49	1.48	22.0	10	70	0.32	0.48	0.07	0.76	23.0	8.1	25	1.23
W849172		0.23	0.003	0.64	0.97	31.0	10	60	0.17	0.26	0.04	0.21	17.10	4.5	19	1.12
W849173		0.37	0.012	0.25	1.41	49.4	10	210	0.47	0.25	0.14	0.40	43.3	11.5	26	1.15
W849174		0.33	0.004	0.15	1.12	68.6	10	80	0.42	0.28	0.15	0.62	29.1	8.8	24	1.06
W849175		0.32	0.023	0.77	1.12	53.6	<10	120	0.26	0.36	0.31	1.01	55.7	12.7	23	1.45
W849176		0.58	0.008	0.42	2.31	92.4	10	170	0.33	0.44	0.33	0.57	69.0	20.3	45	2.55
W849177		0.37	0.019	0.46	2.02	109.5	<10	120	0.44	0.85	0.25	3.44	84.8	24.0	41	5.01
W849178		0.28	0.008	0.80	1.65	130.5	10	180	0.42	0.47	0.14	0.84	46.0	11.1	30	1.67
W849179		0.27	0.004	0.35	1.02	26.8	<10	80	0.14	0.30	0.06	0.27	22.3	3.0	20	0.98
W849180		0.22	<0.001	0.01	0.01	0.3	<10	<10	<0.05	<0.01	0.01	<0.01	0.98	0.1	<1	<0.05
W849181		0.29	0.005	0.36	1.74	45.8	10	110	0.42	0.45	0.10	0.46	30.4	8.6	32	1.31
W849182		0.43	0.010	0.35	1.73	50.5	10	130	0.40	0.57	0.10	0.44	44.4	12.8	37	1.86
W849183		0.46	0.008	0.22	0.87	44.2	<10	100	0.30	0.34	0.13	0.49	35.7	7.1	19	0.57
W849184		0.32	0.010	1.11	1.67	130.5	<10	150	0.52	1.68	0.12	0.71	56.7	9.2	30	1.91
W849185		0.47	0.011	0.18	1.55	40.3	10	150	0.50	0.45	0.15	0.43	39.0	12.0	26	1.01
W849186		0.41	0.011	0.18	1.46	31.9	10	150	0.46	0.40	0.14	0.56	36.7	11.0	27	0.85



ALS Canada Ltd.
 2103 Dollarton Hwy
 North Vancouver BC V7H 0A7
 Phone: +1 (604) 984 0221 Fax: +1 (604) 984 0218
 www.alsglobal.com/geochemistry

To: EQUITY EXPLORATION CONSULTANTS LTD
 1510-250 HOWE STREET
 VANCOUVER BC V6C 3R8

Page: 5 - B
 Total # Pages: 7 (A - D)
 Plus Appendix Pages
 Finalized Date: 16-AUG-2018
 Account: EIAENZ

Project: ANZ18-01

CERTIFICATE OF ANALYSIS WH18175212

Sample Description	Method	AuME-TL43	AuME-TL43	AuME-TL43	AuME-TL43	AuME-TL43	AuME-TL43	AuME-TL43	AuME-TL43	AuME-TL43	AuME-TL43	AuME-TL43	AuME-TL43	AuME-TL43	AuME-TL43	AuME-TL43
	Analyte	Cu	Fe	Ga	Ge	Hf	Hg	In	K	La	Li	Mg	Mn	Mo	Na	Nb
	Units LOD	ppm	%	ppm	ppm	ppm	ppm	ppm	%	ppm	ppm	%	ppm	ppm	%	ppm
		0.2	0.01	0.05	0.05	0.02	0.01	0.005	0.01	0.2	0.1	0.01	5	0.05	0.01	0.05
W849147		39.1	3.13	3.70	<0.05	0.05	0.05	0.033	0.04	23.4	16.3	0.30	322	1.93	0.01	0.28
W849148		22.0	1.85	3.24	<0.05	<0.02	0.13	0.032	0.05	12.5	6.5	0.16	218	1.34	0.03	0.30
W849149		19.0	2.56	4.07	<0.05	<0.02	0.05	0.039	0.04	15.2	13.2	0.30	293	1.38	0.01	0.42
W849150		27.8	3.22	4.91	<0.05	<0.02	0.08	0.040	0.04	15.6	13.4	0.33	210	1.32	0.02	0.79
W849151		21.4	2.50	4.54	<0.05	0.04	0.06	0.025	0.04	11.7	11.6	0.25	175	1.28	0.01	0.55
W849152		15.4	2.52	4.62	<0.05	0.02	0.05	0.022	0.02	8.6	4.3	0.11	123	1.30	0.02	0.38
W849153		13.3	2.17	3.82	<0.05	0.02	0.04	0.018	0.03	9.5	9.0	0.21	132	1.15	0.01	0.56
W849154		3.3	0.40	3.84	<0.05	0.02	0.04	<0.005	0.01	7.1	1.0	0.02	16	0.55	0.03	0.17
W849155		30.3	3.15	3.43	<0.05	0.03	0.07	0.087	0.03	15.5	11.9	0.26	317	1.72	0.03	0.44
W849156		31.2	2.59	2.89	<0.05	0.04	0.04	0.047	0.03	19.3	17.0	0.35	329	1.09	0.01	0.31
W849157		26.1	3.00	3.46	<0.05	0.03	0.04	0.044	0.03	19.0	16.0	0.36	363	1.46	0.01	0.29
W849158		27.6	2.68	3.36	<0.05	0.03	0.05	0.049	0.03	18.4	16.5	0.32	295	1.30	0.01	0.43
W849159		20.3	2.44	2.90	<0.05	0.03	0.04	0.038	0.03	16.9	16.4	0.30	381	0.98	0.01	0.33
W849160		21.7	2.50	3.02	<0.05	0.03	0.05	0.035	0.03	18.2	16.9	0.31	380	1.04	0.01	0.31
W849161		27.5	3.76	4.36	<0.05	0.04	0.06	0.101	0.04	20.4	19.4	0.34	280	1.73	0.03	0.72
W849162		20.6	3.10	3.71	<0.05	0.03	0.06	0.058	0.03	21.9	15.2	0.29	172	1.39	0.01	0.44
W849163		25.6	2.95	2.56	<0.05	0.04	0.06	0.069	0.03	16.5	11.7	0.24	443	1.30	0.01	0.37
W849164		23.1	2.65	2.85	<0.05	0.03	0.05	0.083	0.03	12.9	12.4	0.28	556	1.05	0.01	0.26
W849165		22.1	2.65	3.41	<0.05	0.04	0.06	0.046	0.04	14.3	15.1	0.32	401	1.16	0.01	0.49
W849166		17.7	2.68	3.48	<0.05	0.03	0.08	0.026	0.03	12.8	10.1	0.25	203	1.04	0.01	0.69
W849167		20.2	2.71	3.57	<0.05	0.05	0.06	0.024	0.04	13.6	16.0	0.35	359	1.08	0.01	0.71
W849168		13.0	2.32	3.79	<0.05	0.02	0.04	0.020	0.03	10.9	11.6	0.29	124	1.15	0.01	0.37
W849169		11.9	2.39	3.87	<0.05	0.02	0.03	0.021	0.03	11.2	12.6	0.30	150	1.37	0.01	0.36
W849170		14.9	2.48	4.27	<0.05	0.03	0.05	0.023	0.03	14.5	11.4	0.27	139	1.19	0.05	0.54
W849171		14.0	2.99	4.49	<0.05	0.03	0.06	0.115	0.03	11.7	14.7	0.31	380	1.32	0.01	0.66
W849172		11.4	2.21	3.69	<0.05	0.02	0.08	0.032	0.03	9.5	6.6	0.17	213	1.39	0.04	0.56
W849173		29.8	2.91	3.80	<0.05	0.04	0.06	0.025	0.04	21.2	16.4	0.40	382	1.58	0.01	0.38
W849174		20.3	3.12	3.52	<0.05	0.02	0.05	0.030	0.04	12.6	14.4	0.30	293	1.50	0.01	0.37
W849175		33.3	5.46	2.85	0.05	0.06	0.06	0.021	0.03	24.3	11.4	0.35	506	1.19	0.01	0.28
W849176		40.3	5.51	5.81	0.07	0.09	0.03	0.046	0.02	31.4	44.3	0.64	358	1.43	0.01	0.18
W849177		44.5	5.59	4.59	0.06	0.10	0.05	0.225	0.03	36.5	34.3	0.41	414	1.81	0.01	0.39
W849178		30.7	3.57	4.74	<0.05	0.03	0.07	0.094	0.05	22.0	19.2	0.39	397	1.58	0.01	0.50
W849179		9.8	1.99	4.62	<0.05	0.02	0.06	0.021	0.03	12.1	5.9	0.17	91	1.28	0.01	0.73
W849180		0.7	0.03	<0.05	<0.05	0.03	<0.01	<0.005	<0.01	0.5	0.1	<0.01	<5	0.05	<0.01	0.06
W849181		21.7	3.61	5.31	<0.05	0.03	0.08	0.030	0.04	13.7	16.1	0.33	390	1.61	0.01	0.81
W849182		26.6	3.54	4.61	<0.05	0.03	0.06	0.032	0.04	19.7	17.6	0.38	516	2.34	0.01	0.40
W849183		25.1	2.37	2.45	<0.05	0.03	0.03	0.019	0.02	18.6	10.9	0.26	300	1.03	0.01	0.31
W849184		38.2	3.75	4.28	0.05	0.04	0.08	0.033	0.05	29.5	16.2	0.34	340	2.48	0.01	0.49
W849185		27.8	2.95	3.66	<0.05	0.04	0.05	0.023	0.04	18.9	15.7	0.35	542	1.43	0.01	0.48
W849186		24.4	2.92	4.01	<0.05	0.03	0.06	0.025	0.04	18.0	15.7	0.38	498	1.47	0.01	0.41



ALS Canada Ltd.
 2103 Dollarton Hwy
 North Vancouver BC V7H 0A7
 Phone: +1 (604) 984 0221 Fax: +1 (604) 984 0218
 www.alsglobal.com/geochemistry

To: EQUITY EXPLORATION CONSULTANTS LTD
 1510-250 HOWE STREET
 VANCOUVER BC V6C 3R8

Page: 5 - C
 Total # Pages: 7 (A - D)
 Plus Appendix Pages
 Finalized Date: 16-AUG-2018
 Account: EIAENZ

Project: ANZ18-01

CERTIFICATE OF ANALYSIS WH18175212

Sample Description	Method	AuME-TL43	AuME-TL43	AuME-TL43	AuME-TL43	AuME-TL43	AuME-TL43	AuME-TL43	AuME-TL43	AuME-TL43	AuME-TL43	AuME-TL43	AuME-TL43	AuME-TL43	AuME-TL43	AuME-TL43
	Analyte	Ni	P	Pb	Rb	Re	S	Sb	Sc	Se	Sn	Sr	Ta	Te	Th	Ti
	Units LOD	ppm	ppm	ppm	ppm	ppm	%	ppm	ppm	ppm	ppm	ppm	ppm	ppm	ppm	ppm
		0.2	10	0.2	0.1	0.001	0.01	0.05	0.1	0.2	0.2	0.2	0.01	0.01	0.2	0.005
W849147		31.5	890	35.7	6.0	<0.001	0.04	4.56	1.9	1.0	0.2	65.5	<0.01	0.12	4.8	0.005
W849148		14.1	1610	11.1	6.0	<0.001	0.15	0.54	0.4	0.7	0.4	11.0	<0.01	0.07	<0.2	0.010
W849149		21.3	750	14.6	7.5	<0.001	0.03	0.72	1.2	0.4	0.4	12.3	<0.01	0.04	0.5	0.015
W849150		20.3	890	13.8	4.6	<0.001	0.08	0.73	0.9	0.6	0.4	10.5	<0.01	0.07	0.4	0.012
W849151		17.0	830	9.0	6.9	<0.001	0.06	0.66	0.8	0.5	0.4	9.9	<0.01	0.06	0.2	0.020
W849152		11.3	870	11.0	2.6	<0.001	0.08	0.69	0.2	0.4	0.4	5.6	<0.01	0.06	<0.2	<0.005
W849153		12.3	540	8.8	4.2	<0.001	0.04	0.58	0.8	0.5	0.3	6.2	<0.01	0.04	0.3	0.017
W849154		3.5	260	3.6	1.3	<0.001	0.04	0.20	0.2	<0.2	0.4	3.1	<0.01	0.03	<0.2	0.008
W849155		30.1	890	20.2	4.3	<0.001	0.08	0.88	0.9	0.8	0.3	11.1	<0.01	0.07	0.6	0.013
W849156		32.7	910	9.4	4.5	<0.001	0.01	0.75	2.9	0.4	0.2	12.6	<0.01	0.04	3.9	0.021
W849157		28.6	1000	11.5	4.6	<0.001	0.02	0.93	2.1	0.5	0.2	12.7	<0.01	0.05	2.2	0.017
W849158		28.2	700	11.5	5.3	<0.001	0.02	0.81	2.4	0.5	0.3	9.8	<0.01	0.04	2.2	0.021
W849159		24.4	820	11.4	5.0	<0.001	0.02	0.67	1.8	0.4	0.2	11.0	<0.01	0.04	2.0	0.019
W849160		25.3	810	12.2	5.2	<0.001	0.02	0.69	1.8	0.4	0.2	11.2	<0.01	0.04	1.6	0.019
W849161		30.6	1090	21.3	6.7	<0.001	0.07	0.88	1.6	0.8	0.4	15.2	<0.01	0.07	1.1	0.014
W849162		24.0	1040	20.4	3.4	<0.001	0.06	0.79	1.2	0.7	0.3	15.7	<0.01	0.08	1.0	0.010
W849163		32.1	1070	16.8	4.2	<0.001	0.04	0.90	2.0	0.7	0.2	19.0	<0.01	0.06	2.5	0.014
W849164		28.4	1030	17.0	4.5	<0.001	0.04	0.84	1.7	0.7	0.3	12.4	<0.01	0.05	1.1	0.016
W849165		25.7	920	14.9	6.2	<0.001	0.03	0.93	1.8	0.5	0.3	12.4	<0.01	0.05	1.5	0.019
W849166		17.9	800	12.2	4.4	<0.001	0.04	0.83	0.9	0.6	0.3	11.3	<0.01	0.04	0.5	0.015
W849167		24.3	860	12.4	6.3	<0.001	0.02	0.85	2.3	0.5	0.3	12.0	<0.01	0.04	3.1	0.024
W849168		15.7	580	12.7	5.2	<0.001	0.03	0.64	0.7	0.3	0.3	7.8	<0.01	0.04	0.2	0.012
W849169		14.5	570	10.7	5.1	<0.001	0.03	0.60	0.7	0.4	0.3	6.6	<0.01	0.04	0.3	0.012
W849170		14.6	750	15.2	4.4	<0.001	0.10	0.66	0.6	0.4	0.4	6.1	<0.01	0.05	0.2	0.010
W849171		15.4	760	174.5	6.6	<0.001	0.03	1.02	1.0	0.6	0.5	7.1	<0.01	0.05	0.6	0.014
W849172		11.5	740	14.6	3.7	<0.001	0.09	0.59	0.4	0.6	0.3	6.5	<0.01	0.05	0.2	0.009
W849173		30.8	930	14.2	6.3	<0.001	0.02	1.07	2.8	0.4	0.3	12.5	<0.01	0.05	2.6	0.021
W849174		25.5	1040	16.3	5.9	<0.001	0.05	1.04	0.7	0.6	0.3	12.1	<0.01	0.06	0.4	0.013
W849175		32.9	1530	16.4	3.6	<0.001	0.05	0.92	2.0	3.6	<0.2	13.6	<0.01	0.07	3.5	0.008
W849176		72.5	1800	15.8	3.0	<0.001	0.02	1.13	4.0	0.8	0.2	20.1	<0.01	0.07	13.2	0.011
W849177		87.8	1750	20.3	4.8	<0.001	0.04	1.42	2.5	1.2	0.3	18.7	<0.01	0.11	10.4	0.010
W849178		35.9	1210	14.6	7.0	<0.001	0.06	1.03	1.6	0.5	0.4	13.8	<0.01	0.08	0.9	0.015
W849179		9.5	510	9.3	3.9	<0.001	0.04	0.48	0.6	0.4	0.4	8.0	<0.01	0.05	0.2	0.012
W849180		0.5	10	0.4	0.1	<0.001	0.02	<0.05	<0.1	<0.2	<0.2	0.6	<0.01	0.01	0.2	<0.005
W849181		23.6	1000	14.5	7.3	<0.001	0.06	0.91	1.0	0.6	0.4	11.2	<0.01	0.07	0.5	0.016
W849182		35.8	1070	16.0	6.4	<0.001	0.05	1.07	1.4	0.7	0.4	10.8	<0.01	0.07	1.0	0.013
W849183		22.5	790	8.1	3.4	<0.001	0.01	1.05	2.4	0.3	0.2	10.9	<0.01	0.03	3.7	0.029
W849184		41.7	1420	16.1	7.3	<0.001	0.07	1.67	1.7	1.0	0.4	18.4	<0.01	0.10	1.3	0.015
W849185		31.7	1090	11.2	6.7	<0.001	0.02	1.10	2.4	0.6	0.3	12.9	<0.01	0.05	2.8	0.026
W849186		27.8	970	11.4	7.0	<0.001	0.02	1.04	2.2	0.7	0.3	12.4	<0.01	0.06	1.7	0.026



ALS Canada Ltd.
 2103 Dollarton Hwy
 North Vancouver BC V7H 0A7
 Phone: +1 (604) 984 0221 Fax: +1 (604) 984 0218
 www.alsglobal.com/geochemistry

To: EQUITY EXPLORATION CONSULTANTS LTD
 1510-250 HOWE STREET
 VANCOUVER BC V6C 3R8

Page: 5 - D
 Total # Pages: 7 (A - D)
 Plus Appendix Pages
 Finalized Date: 16-AUG-2018
 Account: EIAENZ

Project: ANZ18-01

CERTIFICATE OF ANALYSIS WH18175212

Sample Description	Method Analyte Units LOD	AuME-TL43	AuME-TL43	AuME-TL43	AuME-TL43	AuME-TL43	AuME-TL43	
		Tl	U	V	W	Y	Zn	Zr
		ppm	ppm	ppm	ppm	ppm	ppm	ppm
		0.02	0.05	1	0.05	0.05	2	0.5
W849147		0.22	3.79	25	0.18	6.88	156	2.0
W849148		0.09	1.39	33	0.23	5.12	54	<0.5
W849149		0.09	0.95	41	0.31	5.96	94	<0.5
W849150		0.09	1.27	48	0.38	4.56	72	<0.5
W849151		0.08	0.76	47	0.35	3.46	58	<0.5
W849152		0.07	0.67	50	0.57	2.01	37	<0.5
W849153		0.08	0.59	41	0.51	2.47	42	<0.5
W849154		0.06	0.31	17	0.30	0.98	8	<0.5
W849155		0.07	1.21	36	1.22	7.18	140	<0.5
W849156		0.05	1.38	32	0.60	11.15	156	0.6
W849157		0.06	1.37	35	0.54	8.71	112	<0.5
W849158		0.07	1.48	37	0.53	8.71	169	<0.5
W849159		0.06	1.17	31	0.46	7.70	144	<0.5
W849160		0.06	1.28	33	0.41	8.24	149	<0.5
W849161		0.08	1.38	41	0.41	7.46	162	<0.5
W849162		0.06	1.18	34	0.45	8.11	105	<0.5
W849163		0.06	1.37	28	1.24	8.41	172	0.8
W849164		0.08	1.20	31	0.96	6.38	195	<0.5
W849165		0.09	1.02	38	0.46	5.69	112	0.7
W849166		0.09	0.92	39	0.91	4.21	62	<0.5
W849167		0.08	0.88	38	0.47	5.42	81	1.2
W849168		0.08	0.77	38	0.29	4.05	57	<0.5
W849169		0.08	0.79	36	0.21	4.04	52	<0.5
W849170		0.10	1.26	39	0.24	7.26	52	<0.5
W849171		0.10	0.98	44	0.36	3.56	136	<0.5
W849172		0.09	0.96	35	0.30	2.38	43	<0.5
W849173		0.09	2.17	40	0.71	11.95	84	0.6
W849174		0.07	1.22	37	0.80	4.98	92	<0.5
W849175		0.04	2.84	24	0.48	16.30	99	1.1
W849176		0.05	2.74	44	0.64	21.5	156	2.6
W849177		0.07	2.73	36	1.30	25.2	334	2.7
W849178		0.11	2.30	45	0.62	14.60	115	<0.5
W849179		0.10	0.71	43	0.36	3.14	31	<0.5
W849180		<0.02	0.08	<1	<0.05	0.58	2	0.5
W849181		0.10	1.21	50	0.48	5.66	72	<0.5
W849182		0.10	1.83	43	0.70	11.80	99	<0.5
W849183		0.06	1.37	31	1.08	8.55	71	<0.5
W849184		0.12	2.33	40	1.03	15.05	112	0.5
W849185		0.11	1.56	41	0.96	8.44	98	0.7
W849186		0.10	1.41	46	1.28	7.90	89	<0.5



ALS Canada Ltd.
 2103 Dollarton Hwy
 North Vancouver BC V7H 0A7
 Phone: +1 (604) 984 0221 Fax: +1 (604) 984 0218
 www.alsglobal.com/geochemistry

To: EQUITY EXPLORATION CONSULTANTS LTD
 1510-250 HOWE STREET
 VANCOUVER BC V6C 3R8

Page: 6 - A
 Total # Pages: 7 (A - D)
 Plus Appendix Pages
 Finalized Date: 16-AUG-2018
 Account: EIAENZ

Project: ANZ18-01

CERTIFICATE OF ANALYSIS WH18175212

Sample Description	Method	WEI-21	AuME-TL43	AuME-TL43	AuME-TL43	AuME-TL43	AuME-TL43	AuME-TL43	AuME-TL43	AuME-TL43	AuME-TL43	AuME-TL43	AuME-TL43	AuME-TL43	AuME-TL43	AuME-TL43
	Analyte	Recvd Wt.	Au	Ag	Al	As	B	Ba	Be	Bi	Ca	Cd	Ce	Co	Cr	Cs
Units		kg	ppm	ppm	%	ppm	ppm	ppm	ppm	ppm	%	ppm	ppm	ppm	ppm	ppm
LOD		0.02	0.001	0.01	0.01	0.1	10	10	0.05	0.01	0.01	0.01	0.02	0.1	1	0.05
W849187		0.40	0.032	0.23	0.93	40.3	10	60	0.33	0.54	0.07	0.48	28.8	6.6	22	0.69
W849188		0.43	0.017	0.27	0.95	38.2	10	130	0.45	0.53	0.18	0.46	41.9	9.7	21	0.82
W849189		0.33	0.011	0.20	0.95	39.3	10	70	0.34	0.45	0.14	0.34	32.8	7.1	20	0.68
W849190		0.40	0.006	0.27	1.44	44.4	10	70	0.39	0.64	0.05	0.37	25.4	7.5	26	1.23
W849191		0.44	0.065	0.85	1.23	183.5	<10	110	0.53	2.77	0.15	0.59	38.5	9.6	23	1.20
W849192		0.37	0.012	0.17	1.18	38.7	10	70	0.46	0.41	0.12	0.36	29.2	8.2	22	0.90
W849193		0.29	0.003	0.12	1.84	24.9	10	100	0.50	0.41	0.05	0.24	20.8	7.4	27	1.20
W849194		0.35	0.004	0.26	1.17	31.8	<10	70	0.40	0.64	0.07	0.17	25.4	5.4	20	1.00
W849195		0.33	0.009	0.93	1.12	59.0	<10	60	0.58	1.16	0.07	0.58	53.2	9.6	26	1.94
W849196		0.43	0.053	0.79	1.14	44.4	10	80	0.69	1.11	0.15	0.34	52.0	9.2	26	2.17
W849197		0.47	0.054	0.75	1.28	59.1	10	80	0.74	1.33	0.08	0.36	51.8	12.7	23	1.83
W849198		0.31	0.014	2.35	0.88	34.5	<10	80	0.44	1.43	0.04	1.26	26.4	3.7	19	1.28
W849199		0.41	0.023	0.39	0.98	36.5	10	140	0.67	1.04	0.15	0.49	36.9	8.2	19	0.82
W849200		0.40	0.024	0.40	1.00	37.9	10	130	0.66	0.98	0.14	0.53	36.6	8.1	19	0.82
W849201		0.30	0.007	0.49	1.42	39.2	10	90	0.60	1.04	0.07	0.44	28.7	10.0	24	1.57
W849202		0.39	0.006	0.25	1.51	38.9	10	80	0.49	0.67	0.09	0.35	27.6	11.5	24	1.30
W849203		0.43	0.017	0.39	1.14	169.0	10	80	0.44	0.41	0.04	0.30	33.4	7.5	24	1.50
W849204		0.45	0.019	0.32	1.36	82.8	10	110	0.48	0.25	0.05	0.36	35.4	11.9	24	0.99
W849205		0.47	0.004	0.23	1.45	76.2	<10	110	0.43	0.33	0.06	0.29	25.0	7.4	25	1.20
W849206		0.52	0.006	0.79	0.83	321	10	110	0.41	0.50	0.12	0.86	43.7	11.5	17	1.82
W849207		0.38	0.014	0.65	1.13	258	<10	80	0.42	0.54	0.08	0.54	35.5	6.4	25	1.99
W849208		0.49	0.014	0.58	1.26	198.0	<10	130	0.50	0.63	0.11	0.78	33.5	11.1	24	1.43
W849209		0.38	0.004	0.50	1.19	218	<10	140	0.38	0.60	0.07	0.44	29.2	8.3	23	1.80
W849210		0.29	0.003	0.77	1.40	200	10	210	0.41	0.43	0.07	0.42	29.0	7.1	25	1.44
W849211		0.35	0.008	0.47	1.29	146.0	10	160	0.35	0.38	0.12	0.21	23.1	7.8	23	1.41
W849212		0.30	0.003	0.36	1.26	96.9	10	140	0.33	0.31	0.12	0.26	23.5	7.4	26	1.27
W849213		0.52	0.007	0.13	1.17	67.7	10	130	0.37	0.25	0.15	0.46	25.7	8.8	24	0.89
W849214		0.36	0.005	0.27	1.10	125.0	10	100	0.29	0.24	0.12	0.37	26.5	8.7	20	0.91
W849215		0.46	0.008	0.19	1.14	95.6	<10	110	0.33	0.26	0.13	0.33	26.1	7.8	21	0.84
W849216		0.33	0.007	0.27	1.50	82.0	10	160	0.36	0.29	0.09	0.17	23.4	8.8	26	1.32
W849217		0.31	0.001	0.23	1.38	89.1	<10	120	0.30	0.29	0.09	0.14	20.0	12.2	25	1.06
W849218		0.44	0.007	0.11	1.26	75.5	<10	120	0.40	0.24	0.10	0.33	26.0	8.7	23	0.94
W849219		0.47	0.015	0.14	1.09	52.9	<10	120	0.36	0.24	0.18	0.36	29.8	10.1	24	0.67
W849220		0.27	<0.001	0.01	0.01	0.3	<10	<10	<0.05	<0.01	0.01	<0.01	0.94	0.1	1	<0.05
W849221		0.48	0.008	0.06	1.08	52.3	10	70	0.34	0.20	0.16	0.36	23.5	9.2	23	0.63
W849222		0.42	0.007	0.08	1.15	31.2	10	130	0.39	0.19	0.20	0.33	28.6	8.7	24	0.67
W849223		0.62	0.010	0.11	1.32	30.7	10	120	0.43	0.19	0.15	0.30	25.9	7.6	23	0.76
W849224		0.55	0.004	0.19	1.52	36.2	10	240	0.46	0.22	0.15	0.28	28.4	9.0	26	0.98
W849225		0.29	0.001	0.08	1.77	16.6	10	70	0.34	0.23	0.05	0.21	15.20	4.6	24	0.94
W849226		0.39	0.007	0.11	1.33	16.1	10	80	0.29	0.14	0.11	0.26	17.50	8.3	25	0.74



ALS Canada Ltd.
 2103 Dollarton Hwy
 North Vancouver BC V7H 0A7
 Phone: +1 (604) 984 0221 Fax: +1 (604) 984 0218
 www.alsglobal.com/geochemistry

To: EQUITY EXPLORATION CONSULTANTS LTD
 1510-250 HOWE STREET
 VANCOUVER BC V6C 3R8

Page: 6 - B
 Total # Pages: 7 (A - D)
 Plus Appendix Pages
 Finalized Date: 16-AUG-2018
 Account: EIAENZ

Project: ANZ18-01

CERTIFICATE OF ANALYSIS WH18175212

Sample Description	Method Analyte Units LOD	AuME-TL43	AuME-TL43	AuME-TL43	AuME-TL43	AuME-TL43	AuME-TL43	AuME-TL43	AuME-TL43	AuME-TL43	AuME-TL43	AuME-TL43	AuME-TL43	AuME-TL43	AuME-TL43	AuME-TL43
		Cu	Fe	Ga	Ge	Hf	Hg	In	K	La	Li	Mg	Mn	Mo	Na	Nb
		ppm	%	ppm	ppm	ppm	ppm	ppm	%	ppm	ppm	%	ppm	ppm	%	ppm
		0.2	0.01	0.05	0.05	0.02	0.01	0.005	0.01	0.2	0.1	0.01	5	0.05	0.01	0.05
W849187		21.1	2.60	3.57	0.05	<0.02	0.10	0.036	0.02	14.6	8.2	0.20	211	1.24	0.01	0.50
W849188		29.7	2.73	3.27	0.08	0.02	0.07	0.030	0.03	20.9	11.6	0.31	362	1.28	<0.01	0.30
W849189		21.7	2.47	3.23	0.06	0.02	0.05	0.024	0.02	16.3	10.4	0.28	244	1.00	<0.01	0.34
W849190		18.4	3.25	5.56	<0.05	<0.02	0.08	0.034	0.03	12.5	11.8	0.28	339	1.67	0.01	0.65
W849191		37.2	3.05	4.16	0.07	0.02	0.06	0.151	0.03	19.1	13.5	0.31	266	1.90	0.01	0.43
W849192		21.7	2.62	3.71	<0.05	0.02	0.06	0.040	0.03	13.8	12.4	0.27	290	1.19	0.01	0.43
W849193		18.6	3.11	6.29	0.05	0.02	0.08	0.029	0.04	10.1	15.3	0.35	313	1.72	0.01	1.00
W849194		21.3	2.72	4.68	0.05	<0.02	0.06	0.025	0.02	13.0	10.6	0.24	164	1.46	<0.01	0.63
W849195		52.9	3.05	3.69	0.10	0.02	0.06	0.074	0.02	27.4	14.3	0.22	362	1.55	<0.01	0.43
W849196		57.4	2.93	3.85	0.10	0.02	0.08	0.045	0.02	26.0	14.5	0.27	688	1.23	0.01	0.26
W849197		55.9	3.18	4.52	0.09	<0.02	0.07	0.055	0.03	26.5	12.2	0.24	532	2.87	0.01	0.31
W849198		31.2	2.46	3.91	<0.05	<0.02	0.08	0.026	0.02	15.2	5.0	0.13	180	2.91	0.01	0.90
W849199		42.0	2.76	3.21	0.07	<0.02	0.04	0.037	0.03	18.4	9.5	0.24	297	2.03	0.01	0.31
W849200		41.2	2.79	3.28	0.08	<0.02	0.05	0.036	0.03	18.2	9.5	0.24	308	1.91	0.01	0.36
W849201		31.4	3.11	5.33	<0.05	<0.02	0.09	0.036	0.04	14.1	11.8	0.24	471	2.12	0.01	0.66
W849202		24.3	2.83	4.90	0.05	<0.02	0.09	0.022	0.03	12.6	12.2	0.27	513	1.71	0.01	0.57
W849203		33.3	2.84	3.80	0.06	<0.02	0.13	0.046	0.03	15.8	8.3	0.19	359	1.60	0.01	0.36
W849204		33.0	2.65	3.35	0.05	0.07	0.10	0.031	0.03	14.6	13.6	0.34	387	1.05	0.01	0.54
W849205		24.8	2.91	5.27	0.06	<0.02	0.09	0.031	0.03	12.5	10.5	0.26	292	1.75	0.01	0.51
W849206		60.2	2.63	2.93	0.10	0.02	0.05	0.044	0.04	23.1	9.2	0.24	403	3.35	0.01	0.21
W849207		50.2	3.08	4.30	0.06	0.02	0.11	0.036	0.03	17.4	10.6	0.25	209	5.56	0.01	0.28
W849208		36.0	2.95	3.97	0.07	0.03	0.07	0.037	0.03	16.9	14.5	0.30	366	3.26	0.01	0.38
W849209		32.3	2.94	4.54	0.05	<0.02	0.06	0.028	0.04	15.0	10.9	0.29	312	3.33	0.01	0.38
W849210		30.1	2.91	4.98	0.06	<0.02	0.07	0.027	0.04	15.0	12.4	0.32	273	2.69	0.03	0.59
W849211		33.0	2.64	4.39	0.05	<0.02	0.07	0.026	0.03	12.1	11.3	0.33	339	1.91	0.01	0.49
W849212		34.0	2.60	4.45	0.05	<0.02	0.07	0.024	0.03	12.2	11.8	0.35	258	1.53	0.01	0.50
W849213		34.1	2.46	3.58	0.05	0.02	0.05	0.020	0.03	12.8	11.4	0.33	321	1.46	0.01	0.34
W849214		38.7	2.45	3.59	0.05	<0.02	0.05	0.026	0.03	13.1	9.7	0.32	324	1.19	<0.01	0.30
W849215		37.8	2.45	3.69	0.06	0.02	0.04	0.021	0.03	13.6	10.2	0.34	267	1.26	0.01	0.48
W849216		27.7	2.78	5.33	0.05	<0.02	0.06	0.025	0.04	11.8	11.6	0.40	326	1.44	0.01	0.69
W849217		19.9	3.25	4.95	0.05	<0.02	0.05	0.023	0.03	10.3	9.9	0.36	528	1.76	0.01	0.57
W849218		55.2	2.54	3.89	0.06	<0.02	0.03	0.024	0.03	13.3	11.2	0.36	237	1.05	0.01	0.37
W849219		34.4	2.56	3.33	0.07	0.02	0.07	0.018	0.03	14.9	10.6	0.34	399	1.20	0.01	0.38
W849220		0.6	0.03	<0.05	<0.05	0.02	<0.01	<0.005	<0.01	0.5	0.1	<0.01	<5	0.05	<0.01	<0.05
W849221		32.1	2.44	3.04	0.05	0.06	0.04	0.021	0.03	11.9	11.2	0.32	335	1.32	0.01	0.51
W849222		28.4	2.47	3.53	0.06	0.02	0.06	0.019	0.03	14.3	10.9	0.35	331	1.19	0.01	0.44
W849223		30.3	2.45	3.59	<0.05	0.02	0.04	0.020	0.03	12.9	16.3	0.38	247	1.23	0.01	0.37
W849224		29.1	2.82	4.26	<0.05	<0.02	0.05	0.020	0.04	14.1	17.6	0.41	296	1.33	0.01	0.36
W849225		13.3	2.91	5.85	<0.05	<0.02	0.10	0.022	0.03	7.6	16.7	0.27	213	1.56	0.01	0.93
W849226		37.8	2.36	3.85	<0.05	<0.02	0.03	0.028	0.03	9.1	17.1	0.36	264	1.08	0.01	0.68



ALS Canada Ltd.
 2103 Dollarton Hwy
 North Vancouver BC V7H 0A7
 Phone: +1 (604) 984 0221 Fax: +1 (604) 984 0218
 www.alsglobal.com/geochemistry

To: EQUITY EXPLORATION CONSULTANTS LTD
 1510-250 HOWE STREET
 VANCOUVER BC V6C 3R8

Page: 6 - C
 Total # Pages: 7 (A - D)
 Plus Appendix Pages
 Finalized Date: 16-AUG-2018
 Account: EIAENZ

Project: ANZ18-01

CERTIFICATE OF ANALYSIS WH18175212

Sample Description	Method Analyte Units LOD	AuME-TL43	AuME-TL43	AuME-TL43	AuME-TL43	AuME-TL43	AuME-TL43	AuME-TL43	AuME-TL43	AuME-TL43	AuME-TL43	AuME-TL43	AuME-TL43	AuME-TL43	AuME-TL43	
		Ni	P	Pb	Rb	Re	S	Sb	Sc	Se	Sn	Sr	Ta	Te	Th	Ti
		ppm	ppm	ppm	ppm	ppm	%	ppm	ppm	ppm	ppm	ppm	ppm	ppm	ppm	ppm
		0.2	10	0.2	0.1	0.001	0.01	0.05	0.1	0.2	0.2	0.2	0.01	0.01	0.2	0.005
W849187		21.8	740	9.3	3.5	<0.001	0.04	1.15	1.0	0.6	0.3	8.9	<0.01	0.07	0.7	0.016
W849188		30.9	970	9.5	4.1	<0.001	0.01	1.33	3.1	0.6	0.3	15.9	<0.01	0.07	5.0	0.030
W849189		22.4	870	8.8	3.5	<0.001	0.02	1.17	1.6	0.6	0.2	13.3	<0.01	0.05	1.7	0.019
W849190		18.5	770	13.3	6.5	<0.001	0.06	1.18	0.7	0.9	0.5	9.2	<0.01	0.08	0.4	0.013
W849191		30.6	980	18.7	5.9	<0.001	0.03	1.50	1.9	1.4	0.4	15.6	<0.01	0.18	1.6	0.020
W849192		23.1	800	10.2	4.9	<0.001	0.03	1.12	1.3	0.7	0.3	11.8	<0.01	0.05	1.1	0.019
W849193		18.8	650	14.1	6.5	<0.001	0.05	1.11	1.2	0.9	0.6	8.1	<0.01	0.07	0.5	0.016
W849194		16.3	570	16.1	4.1	<0.001	0.03	1.35	1.5	1.1	0.6	8.9	<0.01	0.08	1.0	0.016
W849195		37.2	970	9.7	1.9	<0.001	0.04	1.41	1.9	1.5	1.1	14.8	<0.01	0.10	1.7	0.016
W849196		37.9	1090	13.0	3.3	0.001	0.02	1.23	3.0	0.5	0.7	16.7	<0.01	0.07	3.1	0.021
W849197		35.0	1360	13.0	5.9	<0.001	0.04	1.27	2.1	1.3	0.7	25.0	<0.01	0.12	1.7	0.021
W849198		18.9	820	9.6	2.5	<0.001	0.09	0.95	0.7	1.0	0.7	23.7	<0.01	0.10	0.5	0.021
W849199		27.8	910	9.0	3.3	<0.001	0.04	1.16	2.1	0.9	0.4	26.8	0.01	0.10	2.1	0.024
W849200		28.2	920	9.0	3.3	<0.001	0.04	1.16	2.3	1.0	0.4	25.8	<0.01	0.07	2.8	0.026
W849201		21.4	770	13.2	6.7	0.001	0.06	1.01	1.0	1.1	0.5	15.9	<0.01	0.08	0.5	0.018
W849202		22.1	890	11.3	6.8	<0.001	0.05	0.95	0.8	1.0	0.4	11.7	<0.01	0.07	0.5	0.016
W849203		18.8	980	9.4	4.9	<0.001	0.09	1.09	0.5	1.1	0.4	8.8	<0.01	0.17	0.4	0.009
W849204		26.9	590	10.1	4.5	<0.001	0.03	1.03	2.4	1.2	0.3	7.5	0.01	0.11	3.4	0.018
W849205		18.4	670	12.5	5.7	<0.001	0.04	1.20	1.2	1.2	0.5	9.2	<0.01	0.08	0.6	0.015
W849206		32.1	890	18.0	4.0	<0.001	0.04	1.59	2.1	2.2	0.3	32.4	<0.01	0.20	3.6	0.021
W849207		26.5	1080	16.4	4.3	0.001	0.07	1.27	0.6	1.4	0.4	21.6	<0.01	0.12	0.5	0.008
W849208		31.2	930	16.2	6.3	<0.001	0.04	1.25	1.8	1.1	0.3	17.7	<0.01	0.11	1.8	0.017
W849209		25.5	910	16.3	6.0	<0.001	0.07	1.10	0.8	1.3	0.4	16.4	<0.01	0.11	0.4	0.011
W849210		25.6	980	14.8	5.9	<0.001	0.11	1.01	0.8	1.2	0.4	15.1	<0.01	0.10	0.4	0.010
W849211		21.9	950	13.3	6.3	<0.001	0.07	0.92	1.2	0.8	0.3	14.5	<0.01	0.09	0.5	0.014
W849212		23.5	870	12.1	5.2	<0.001	0.05	0.90	1.6	0.8	0.3	12.6	<0.01	0.06	0.7	0.019
W849213		27.0	880	9.7	4.8	<0.001	0.03	0.91	1.7	0.8	0.3	13.3	<0.01	0.06	1.3	0.021
W849214		25.4	800	9.5	4.2	<0.001	0.02	0.98	2.3	0.6	0.3	13.3	<0.01	0.07	1.4	0.028
W849215		25.7	790	9.4	4.6	<0.001	0.02	0.98	2.7	0.4	0.2	12.5	<0.01	0.06	3.2	0.037
W849216		20.6	830	12.7	5.4	<0.001	0.07	0.78	1.5	0.7	0.4	10.5	<0.01	0.06	0.4	0.020
W849217		18.1	760	12.9	5.2	<0.001	0.07	0.83	1.3	0.7	0.4	10.0	<0.01	0.05	0.5	0.021
W849218		22.7	660	15.3	4.1	<0.001	0.01	0.85	3.3	0.3	0.3	9.2	<0.01	0.05	1.9	0.037
W849219		24.2	830	10.0	4.3	<0.001	0.01	0.96	2.8	0.7	0.2	13.1	<0.01	0.05	3.4	0.032
W849220		0.6	10	0.4	0.1	<0.001	0.02	<0.05	<0.1	<0.2	<0.2	0.6	<0.01	<0.01	0.2	<0.005
W849221		26.2	760	8.9	3.5	<0.001	0.01	0.95	2.3	0.7	0.2	11.9	<0.01	0.04	3.9	0.034
W849222		24.5	820	9.1	4.9	<0.001	0.01	0.96	2.4	0.5	0.3	14.8	<0.01	0.04	2.5	0.031
W849223		22.1	800	9.6	5.0	<0.001	0.02	0.83	2.4	0.5	0.3	10.9	<0.01	0.04	1.7	0.027
W849224		23.3	910	11.5	5.9	<0.001	0.02	0.88	2.6	0.5	0.3	12.3	<0.01	0.04	1.4	0.024
W849225		11.5	560	12.9	4.1	<0.001	0.05	0.73	0.9	0.7	0.5	5.9	<0.01	0.05	0.3	0.017
W849226		18.6	460	9.0	3.9	<0.001	0.02	0.70	1.8	0.2	0.3	9.2	<0.01	0.02	1.4	0.034



ALS Canada Ltd.
 2103 Dollarton Hwy
 North Vancouver BC V7H 0A7
 Phone: +1 (604) 984 0221 Fax: +1 (604) 984 0218
 www.alsglobal.com/geochemistry

To: EQUITY EXPLORATION CONSULTANTS LTD
 1510-250 HOWE STREET
 VANCOUVER BC V6C 3R8

Page: 6 - D
 Total # Pages: 7 (A - D)
 Plus Appendix Pages
 Finalized Date: 16-AUG-2018
 Account: EIAENZ

Project: ANZ18-01

CERTIFICATE OF ANALYSIS WH18175212

Sample Description	Method Analyte Units LOD	AuME-TL43	AuME-TL43	AuME-TL43	AuME-TL43	AuME-TL43	AuME-TL43	
		Tl	U	V	W	Y	Zn	Zr
		ppm	ppm	ppm	ppm	ppm	ppm	ppm
		0.02	0.05	1	0.05	0.05	2	0.5
W849187		0.08	1.46	38	1.75	5.89	64	<0.5
W849188		0.08	1.65	36	2.19	11.40	82	0.6
W849189		0.08	1.35	35	1.78	8.40	64	0.5
W849190		0.11	1.49	46	0.97	4.75	61	<0.5
W849191		0.11	1.89	40	17.90	10.40	109	0.5
W849192		0.10	1.13	39	17.55	5.55	71	<0.5
W849193		0.16	0.87	51	5.50	3.33	65	<0.5
W849194		0.11	0.86	43	4.21	5.03	48	<0.5
W849195		0.08	1.56	29	34.9	24.8	96	<0.5
W849196		0.10	1.95	37	49.9	17.20	75	<0.5
W849197		0.10	2.33	33	68.7	15.30	80	<0.5
W849198		0.05	1.52	29	45.9	5.99	50	<0.5
W849199		0.06	1.86	28	37.5	12.55	64	<0.5
W849200		0.06	1.79	29	38.1	12.20	66	<0.5
W849201		0.10	1.39	44	33.1	6.05	63	<0.5
W849202		0.10	1.20	40	13.55	5.72	72	<0.5
W849203		0.09	1.80	39	6.04	5.63	62	<0.5
W849204		0.09	1.70	35	2.94	5.54	69	1.8
W849205		0.13	1.19	49	1.23	3.50	63	<0.5
W849206		0.10	3.27	31	4.92	9.98	98	0.5
W849207		0.12	2.41	39	1.95	6.01	73	<0.5
W849208		0.10	2.03	39	3.50	6.22	104	0.8
W849209		0.12	1.64	41	2.54	6.23	78	<0.5
W849210		0.12	1.72	43	1.89	8.55	71	<0.5
W849211		0.10	1.40	42	1.78	5.21	63	<0.5
W849212		0.11	1.23	45	1.83	5.28	68	<0.5
W849213		0.08	1.08	40	2.35	5.45	77	0.5
W849214		0.10	1.24	36	2.28	7.18	79	<0.5
W849215		0.08	1.22	39	2.66	5.97	75	0.8
W849216		0.14	1.14	50	1.25	5.43	59	<0.5
W849217		0.15	1.14	48	1.24	4.35	53	<0.5
W849218		0.08	1.07	43	1.06	6.75	70	<0.5
W849219		0.07	1.33	44	1.77	7.11	72	0.6
W849220		<0.02	0.10	<1	<0.05	0.55	<2	0.6
W849221		0.06	0.93	42	1.74	5.11	86	2.1
W849222		0.08	1.02	43	1.01	6.23	71	0.6
W849223		0.08	1.13	42	0.94	6.37	67	<0.5
W849224		0.11	1.25	47	0.77	7.18	70	<0.5
W849225		0.11	0.49	57	0.27	2.34	49	<0.5
W849226		0.07	0.43	47	0.35	2.87	57	<0.5



ALS Canada Ltd.
 2103 Dollarton Hwy
 North Vancouver BC V7H 0A7
 Phone: +1 (604) 984 0221 Fax: +1 (604) 984 0218
 www.alsglobal.com/geochemistry

To: EQUITY EXPLORATION CONSULTANTS LTD
 1510-250 HOWE STREET
 VANCOUVER BC V6C 3R8

Page: 7 - A
 Total # Pages: 7 (A - D)
 Plus Appendix Pages
 Finalized Date: 16-AUG-2018
 Account: EIAENZ

Project: ANZ18-01

CERTIFICATE OF ANALYSIS WH18175212

Sample Description	Method Analyte Units LOD	WEI-21	AuME-TL43	AuME-TL43	AuME-TL43	AuME-TL43	AuME-TL43	AuME-TL43	AuME-TL43	AuME-TL43	AuME-TL43	AuME-TL43	AuME-TL43	AuME-TL43	AuME-TL43	AuME-TL43
		Recvd Wt. kg	Au ppm	Ag ppm	Al %	As ppm	B ppm	Ba ppm	Be ppm	Bi ppm	Ca %	Cd ppm	Ce ppm	Co ppm	Cr ppm	Cs ppm
		0.02	0.001	0.01	0.01	0.1	10	10	0.05	0.01	0.01	0.01	0.02	0.1	1	0.05
W849227		0.41	0.004	0.10	1.37	12.3	10	90	0.36	0.13	0.16	0.19	21.3	6.7	22	0.71
W849228		0.36	0.001	0.09	1.56	17.8	10	60	0.32	0.24	0.05	0.23	18.10	5.9	23	0.92
W849229		0.45	0.041	0.17	1.26	17.4	10	150	0.37	0.15	0.17	0.29	22.7	9.9	25	0.90



ALS Canada Ltd.
 2103 Dollarton Hwy
 North Vancouver BC V7H 0A7
 Phone: +1 (604) 984 0221 Fax: +1 (604) 984 0218
 www.alsglobal.com/geochemistry

To: EQUITY EXPLORATION CONSULTANTS LTD
 1510-250 HOWE STREET
 VANCOUVER BC V6C 3R8

Page: 7 - B
 Total # Pages: 7 (A - D)
 Plus Appendix Pages
 Finalized Date: 16-AUG-2018
 Account: EIAENZ

Project: ANZ18-01

CERTIFICATE OF ANALYSIS WH18175212

Sample Description	Method Analyte Units LOD	AuME-TL43	AuME-TL43	AuME-TL43	AuME-TL43	AuME-TL43	AuME-TL43	AuME-TL43	AuME-TL43	AuME-TL43	AuME-TL43	AuME-TL43	AuME-TL43	AuME-TL43	AuME-TL43	AuME-TL43
		Cu ppm	Fe %	Ga ppm	Ge ppm	Hf ppm	Hg ppm	In ppm	K %	La ppm	Li ppm	Mg %	Mn ppm	Mo ppm	Na %	Nb ppm
		0.2	0.01	0.05	0.05	0.02	0.01	0.005	0.01	0.2	0.1	0.01	5	0.05	0.01	0.05
W849227		34.0	2.21	3.24	<0.05	0.02	0.05	0.020	0.03	10.7	17.2	0.37	185	0.92	0.01	0.56
W849228		16.6	3.26	5.98	<0.05	<0.02	0.05	0.023	0.03	8.7	16.9	0.25	257	1.42	0.01	1.25
W849229		55.0	2.27	3.29	<0.05	0.02	0.05	0.137	0.03	11.6	17.2	0.42	256	0.95	0.01	0.37



ALS Canada Ltd.
 2103 Dollarton Hwy
 North Vancouver BC V7H 0A7
 Phone: +1 (604) 984 0221 Fax: +1 (604) 984 0218
 www.alsglobal.com/geochemistry

To: EQUITY EXPLORATION CONSULTANTS LTD
 1510-250 HOWE STREET
 VANCOUVER BC V6C 3R8

Page: 7 - C
 Total # Pages: 7 (A - D)
 Plus Appendix Pages
 Finalized Date: 16-AUG-2018
 Account: EIAENZ

Project: ANZ18-01

CERTIFICATE OF ANALYSIS WH18175212

Sample Description	Method Analyte Units LOD	AuME-TL43	AuME-TL43	AuME-TL43	AuME-TL43	AuME-TL43	AuME-TL43	AuME-TL43	AuME-TL43	AuME-TL43	AuME-TL43	AuME-TL43	AuME-TL43	AuME-TL43	AuME-TL43	AuME-TL43
		Ni ppm	P ppm	Pb ppm	Rb ppm	Re ppm	S %	Sb ppm	Sc ppm	Se ppm	Sn ppm	Sr ppm	Ta ppm	Te ppm	Th ppm	Ti %
		0.2	10	0.2	0.1	0.001	0.01	0.05	0.1	0.2	0.2	0.2	0.01	0.01	0.2	0.005
W849227		19.4	680	8.4	4.4	<0.001	0.02	0.71	1.9	0.4	0.3	11.6	<0.01	0.03	1.6	0.027
W849228		13.5	440	13.9	5.6	<0.001	0.03	0.80	1.9	0.4	0.5	6.1	<0.01	0.05	1.3	0.036
W849229		23.6	640	7.8	4.2	<0.001	0.01	0.66	2.9	0.3	0.4	12.3	<0.01	0.03	2.4	0.038



ALS Canada Ltd.
 2103 Dollarton Hwy
 North Vancouver BC V7H 0A7
 Phone: +1 (604) 984 0221 Fax: +1 (604) 984 0218
 www.alsglobal.com/geochemistry

To: EQUITY EXPLORATION CONSULTANTS LTD
 1510-250 HOWE STREET
 VANCOUVER BC V6C 3R8

Page: 7 - D
 Total # Pages: 7 (A - D)
 Plus Appendix Pages
 Finalized Date: 16-AUG-2018
 Account: EIAENZ

Project: ANZ18-01

CERTIFICATE OF ANALYSIS WH18175212

Sample Description	Method Analyte Units LOD	AuME-TL43	AuME-TL43	AuME-TL43	AuME-TL43	AuME-TL43	AuME-TL43	
		Tl	U	V	W	Y	Zn	Zr
		ppm	ppm	ppm	ppm	ppm	ppm	ppm
		0.02	0.05	1	0.05	0.05	2	0.5
W849227		0.08	0.64	38	0.44	4.36	53	0.7
W849228		0.09	0.44	60	0.26	2.41	46	<0.5
W849229		0.06	0.72	43	0.43	6.09	70	0.5



ALS Canada Ltd.
2103 Dollarton Hwy
North Vancouver BC V7H 0A7
Phone: +1 (604) 984 0221 Fax: +1 (604) 984 0218
www.alsglobal.com/geochemistry

To: EQUITY EXPLORATION CONSULTANTS LTD
1510-250 HOWE STREET
VANCOUVER BC V6C 3R8

Page: Appendix 1
Total # Appendix Pages: 1
Finalized Date: 16-AUG-2018
Account: EIAENZ

Project: ANZ18-01

CERTIFICATE OF ANALYSIS WH18175212

CERTIFICATE COMMENTS

LABORATORY ADDRESSES

Applies to Method: Processed at ALS Whitehorse located at 78 Mt. Sima Rd, Whitehorse, YT, Canada.
LOG-21 SCR-41 WEI-21

Applies to Method: Processed at ALS Vancouver located at 2103 Dollarton Hwy, North Vancouver, BC, Canada.
AuME-TL43



ALS Canada Ltd.
2103 Dollarton Hwy
North Vancouver BC V7H 0A7
Phone: +1 (604) 984 0221 Fax: +1 (604) 984 0218
www.alsglobal.com/geochemistry

To: EQUITY EXPLORATION CONSULTANTS LTD
1510-250 HOWE STREET
VANCOUVER BC V6C 3R8

Page: 1
Total # Pages: 2 (A - C)
Plus Appendix Pages
Finalized Date: 11-AUG-2018
Account: EIAENZ

CERTIFICATE WH18178450

Project: ANZ18-01
P.O. No.: ANZ18-01003
This report is for 20 Rock samples submitted to our lab in Whitehorse, YT, Canada on 24-JUL-2018.

The following have access to data associated with this certificate:

MURRAY JONES

ALIANZA MINERALS

SAMPLE PREPARATION

ALS CODE	DESCRIPTION
WEI-21	Received Sample Weight
LOG-21	Sample logging - ClientBarCode
CRU-QC	Crushing QC Test
PUL-QC	Pulverizing QC Test
CRU-31	Fine crushing - 70% <2mm
SPL-21	Split sample - riffle splitter
PUL-31	Pulverize split to 85% <75 um

ANALYTICAL PROCEDURES

ALS CODE	DESCRIPTION	INSTRUMENT
Au-AA23	Au 30g FA-AA finish	AAS
ME-ICP41	35 Element Aqua Regia ICP-AES	ICP-AES

This is the Final Report and supersedes any preliminary report with this certificate number. Results apply to samples as submitted. All pages of this report have been checked and approved for release.

***** See Appendix Page for comments regarding this certificate *****

Signature:

Colin Ramshaw, Vancouver Laboratory Manager



ALS Canada Ltd.
 2103 Dollarton Hwy
 North Vancouver BC V7H 0A7
 Phone: +1 (604) 984 0221 Fax: +1 (604) 984 0218
 www.alsglobal.com/geochemistry

To: EQUITY EXPLORATION CONSULTANTS LTD
 1510-250 HOWE STREET
 VANCOUVER BC V6C 3R8

Page: 2 - A
 Total # Pages: 2 (A - C)
 Plus Appendix Pages
 Finalized Date: 11-AUG-2018
 Account: EIAENZ

Project: ANZ18-01

CERTIFICATE OF ANALYSIS WH18178450

Sample Description	Method Analyte Units LOD	WEI-21 Recvd Wt. kg	Au-AA23 Au ppm	ME-ICP41 Ag ppm	ME-ICP41 Al %	ME-ICP41 As ppm	ME-ICP41 B ppm	ME-ICP41 Ba ppm	ME-ICP41 Be ppm	ME-ICP41 Bi ppm	ME-ICP41 Ca %	ME-ICP41 Cd ppm	ME-ICP41 Co ppm	ME-ICP41 Cr ppm	ME-ICP41 Cu ppm	ME-ICP41 Fe %
		0.02	0.005	0.2	0.01	2	10	10	0.5	2	0.01	0.5	1	1	1	0.01
S193118		1.09	<0.005	0.3	3.25	148	<10	20	<0.5	2	3.46	<0.5	34	97	137	6.21
S193119		0.79	<0.005	4.3	0.13	2780	90	40	<0.5	7	0.15	27.5	53	4	91	3.36
S193120		1.75	<0.005	8.3	0.16	37	10	20	<0.5	<2	0.25	22.4	2	21	53	0.98
S193121		1.47	0.213	2.0	1.96	>10000	<10	10	<0.5	12	0.24	<0.5	456	1	457	26.7
S193122		1.00	<0.005	<0.2	0.13	543	<10	40	<0.5	<2	2.09	<0.5	5	6	3	0.76
S193123		0.94	<0.005	0.6	2.50	104	<10	30	<0.5	3	0.53	0.9	55	37	19	4.31
S193124		0.41	<0.005	<0.2	0.21	164	<10	1860	<0.5	7	0.15	15.3	41	<1	8	1.45
S193125		1.52	<0.005	0.6	0.16	44	<10	20	<0.5	<2	0.02	<0.5	1	16	3	0.78
S193126		0.92	0.124	17.8	0.86	17	<10	50	<0.5	2	0.13	11.0	2	33	20	4.10
S193127		1.32	<0.005	1.0	0.05	22	<10	40	<0.5	<2	0.25	0.6	1	13	4	0.28
S193128		1.11	0.007	18.6	0.52	9	<10	20	<0.5	<2	0.06	10.1	1	28	73	2.30
S193129		0.98	<0.005	0.3	1.27	22	<10	160	<0.5	<2	0.03	<0.5	5	27	60	2.01
S328415		1.31	<0.005	<0.2	0.12	4	<10	20	<0.5	<2	13.2	<0.5	2	3	3	0.71
S328416		1.43	<0.005	0.2	0.41	8	<10	40	<0.5	<2	6.38	<0.5	4	10	4	1.58
S328417		1.29	<0.005	0.2	0.21	7	<10	40	<0.5	<2	15.1	0.8	2	3	5	0.79
S328418		1.73	<0.005	0.3	0.12	7	<10	20	<0.5	<2	0.45	17.0	2	21	6	1.24
S328419		1.43	<0.005	<0.2	0.19	13	<10	30	<0.5	<2	5.41	1.3	1	6	5	0.78
S328420		1.49	0.007	10.1	0.48	5	<10	20	<0.5	<2	0.13	16.1	2	20	14	2.79
S328421		1.47	0.006	1.1	1.42	187	<10	140	<0.5	<2	0.13	<0.5	2	31	41	3.13
S328422		1.52	<0.005	0.4	0.49	36	<10	20	<0.5	<2	0.04	<0.5	1	14	46	2.69



ALS Canada Ltd.
 2103 Dollarton Hwy
 North Vancouver BC V7H 0A7
 Phone: +1 (604) 984 0221 Fax: +1 (604) 984 0218
 www.alsglobal.com/geochemistry

To: EQUITY EXPLORATION CONSULTANTS LTD
 1510-250 HOWE STREET
 VANCOUVER BC V6C 3R8

Page: 2 - B
 Total # Pages: 2 (A - C)
 Plus Appendix Pages
 Finalized Date: 11-AUG-2018
 Account: EIAENZ

Project: ANZ18-01

CERTIFICATE OF ANALYSIS WH18178450

Sample Description	Method Analyte Units LOD	ME-ICP41	ME-ICP41	ME-ICP41	ME-ICP41	ME-ICP41	ME-ICP41	ME-ICP41	ME-ICP41	ME-ICP41	ME-ICP41	ME-ICP41	ME-ICP41	ME-ICP41	ME-ICP41	
		Ga ppm	Hg ppm	K %	La ppm	Mg %	Mn ppm	Mo ppm	Na %	Ni ppm	P ppm	Pb ppm	S %	Sb ppm	Sc ppm	Sr ppm
		10	1	0.01	10	0.01	5	1	0.01	1	10	2	0.01	2	1	1
S193118		10	<1	0.02	<10	2.59	904	<1	0.03	68	570	4	0.26	<2	24	38
S193119		<10	<1	0.01	<10	0.03	5810	1	0.01	59	230	415	0.03	3	1	37
S193120		<10	1	0.03	10	0.06	781	<1	<0.01	5	90	4720	0.17	7	1	13
S193121		10	<1	0.58	<10	0.94	372	2	0.01	78	1050	55	>10.0	92	11	2
S193122		<10	<1	0.05	10	0.03	496	<1	0.02	4	290	21	0.05	<2	1	84
S193123		10	<1	0.01	10	1.85	1215	<1	0.06	91	170	5	0.02	<2	6	32
S193124		<10	1	0.23	<10	0.06	>50000	6	0.01	147	790	28	<0.01	<2	2	616
S193125		<10	<1	0.02	10	0.06	2740	<1	<0.01	3	100	138	0.01	<2	<1	4
S193126		<10	<1	0.03	10	0.38	14250	1	<0.01	13	510	979	0.02	2	2	34
S193127		<10	<1	0.02	<10	0.01	368	<1	<0.01	3	130	63	0.01	<2	<1	3
S193128		<10	<1	0.02	10	0.21	7300	1	<0.01	6	250	1745	0.02	3	1	13
S193129		<10	<1	0.09	10	0.80	164	1	0.01	19	230	7	0.01	2	2	6
S328415		<10	<1	0.06	10	0.12	687	<1	0.02	4	70	17	0.01	2	2	504
S328416		<10	<1	0.12	10	0.18	520	<1	0.01	8	130	37	0.01	3	2	238
S328417		<10	<1	0.12	<10	0.13	1525	<1	<0.01	5	120	39	0.01	<2	2	440
S328418		<10	<1	0.02	<10	0.04	719	<1	<0.01	4	10	69	0.01	<2	<1	5
S328419		<10	<1	0.10	10	0.05	569	<1	<0.01	5	70	23	0.05	<2	1	87
S328420		<10	<1	0.02	10	0.23	22600	1	<0.01	11	250	1305	0.01	<2	1	66
S328421		<10	<1	0.12	30	0.62	490	1	0.01	7	510	57	0.07	4	2	46
S328422		<10	<1	0.02	10	0.26	223	1	<0.01	10	450	7	0.01	3	1	4



ALS Canada Ltd.
 2103 Dollarton Hwy
 North Vancouver BC V7H 0A7
 Phone: +1 (604) 984 0221 Fax: +1 (604) 984 0218
 www.alsglobal.com/geochemistry

To: EQUITY EXPLORATION CONSULTANTS LTD
 1510-250 HOWE STREET
 VANCOUVER BC V6C 3R8

Page: 2 - C
 Total # Pages: 2 (A - C)
 Plus Appendix Pages
 Finalized Date: 11-AUG-2018
 Account: EIAENZ

Project: ANZ18-01

CERTIFICATE OF ANALYSIS WH18178450

Sample Description	Method Analyte Units LOD	ME-ICP41	ME-ICP41	ME-ICP41	ME-ICP41	ME-ICP41	ME-ICP41	ME-ICP41
		Th	Ti	Ti	U	V	W	Zn
		ppm	%	ppm	ppm	ppm	ppm	ppm
		20	0.01	10	10	1	10	2
S193118		<20	0.18	<10	<10	252	<10	139
S193119		<20	<0.01	<10	<10	4	<10	1000
S193120		<20	<0.01	<10	<10	3	<10	2020
S193121		<20	0.08	<10	<10	102	10	58
S193122		<20	<0.01	<10	<10	2	<10	18
S193123		<20	0.01	<10	<10	36	<10	183
S193124		<20	<0.01	20	10	4	20	4930
S193125		<20	<0.01	<10	<10	2	<10	137
S193126		<20	<0.01	<10	<10	19	<10	803
S193127		<20	<0.01	<10	<10	1	<10	46
S193128		<20	<0.01	<10	<10	13	<10	625
S193129		<20	<0.01	<10	<10	21	<10	22
S328415		<20	<0.01	<10	<10	1	<10	19
S328416		<20	<0.01	<10	<10	3	<10	35
S328417		<20	<0.01	<10	<10	1	<10	108
S328418		<20	0.02	<10	<10	1	<10	390
S328419		<20	<0.01	<10	<10	1	<10	136
S328420		<20	<0.01	<10	<10	9	<10	816
S328421		<20	<0.01	<10	<10	24	<10	100
S328422		<20	<0.01	<10	<10	13	<10	71



ALS Canada Ltd.
2103 Dollarton Hwy
North Vancouver BC V7H 0A7
Phone: +1 (604) 984 0221 Fax: +1 (604) 984 0218
www.alsglobal.com/geochemistry

To: EQUITY EXPLORATION CONSULTANTS LTD
1510-250 HOWE STREET
VANCOUVER BC V6C 3R8

Page: Appendix 1
Total # Appendix Pages: 1
Finalized Date: 11-AUG-2018
Account: EIAENZ

Project: ANZ18-01

CERTIFICATE OF ANALYSIS WH18178450

CERTIFICATE COMMENTS

LABORATORY ADDRESSES

Applies to Method:	Processed at ALS Whitehorse located at 78 Mt. Sima Rd, Whitehorse, YT, Canada.			
	CRU-31	CRU-QC	LOG-21	PUL-31
	PUL-QC	SPL-21	WEI-21	
Applies to Method:	Processed at ALS Vancouver located at 2103 Dollarton Hwy, North Vancouver, BC, Canada.			
	Au-AA23	ME-ICP41		



ALS Canada Ltd.
2103 Dollarton Hwy
North Vancouver BC V7H 0A7
Phone: +1 (604) 984 0221 Fax: +1 (604) 984 0218
www.alsglobal.com/geochemistry

To: EQUITY EXPLORATION CONSULTANTS LTD
1510-250 HOWE STREET
VANCOUVER BC V6C 3R8

Page: 1
Total # Pages: 8 (A - D)
Plus Appendix Pages
Finalized Date: 22-AUG-2018
Account: EIAENZ

CERTIFICATE WH18178476

Project: ANZ18-01
P.O. No.: ANZ18-01003
This report is for 252 Soil samples submitted to our lab in Whitehorse, YT, Canada on 24-JUL-2018.

The following have access to data associated with this certificate:

MURRAY JONES

ALIANZA MINERALS

SAMPLE PREPARATION

ALS CODE	DESCRIPTION
WEI-21	Received Sample Weight
LOG-21	Sample logging - ClientBarCode
SCR-41	Screen to -180um and save both

ANALYTICAL PROCEDURES

ALS CODE	DESCRIPTION
AuME-TL43	25g Trace Au + Multi Element PKG

This is the Final Report and supersedes any preliminary report with this certificate number. Results apply to samples as submitted. All pages of this report have been checked and approved for release.

***** See Appendix Page for comments regarding this certificate *****

Signature:

Colin Ramshaw, Vancouver Laboratory Manager



ALS Canada Ltd.
 2103 Dollarton Hwy
 North Vancouver BC V7H 0A7
 Phone: +1 (604) 984 0221 Fax: +1 (604) 984 0218
 www.alsglobal.com/geochemistry

To: EQUITY EXPLORATION CONSULTANTS LTD
 1510-250 HOWE STREET
 VANCOUVER BC V6C 3R8

Page: 2 - A
 Total # Pages: 8 (A - D)
 Plus Appendix Pages
 Finalized Date: 22-AUG-2018
 Account: EIAENZ

Project: ANZ18-01

CERTIFICATE OF ANALYSIS WH18178476

Sample Description	Method	WEI-21	AuME-TL43	AuME-TL43	AuME-TL43	AuME-TL43	AuME-TL43	AuME-TL43	AuME-TL43	AuME-TL43	AuME-TL43	AuME-TL43	AuME-TL43	AuME-TL43	AuME-TL43	AuME-TL43
	Analyte	Recvd Wt.	Au	Ag	Al	As	B	Ba	Be	Bi	Ca	Cd	Ce	Co	Cr	Cs
	Units	kg	ppm	ppm	%	ppm	ppm	ppm	ppm	ppm	%	ppm	ppm	ppm	ppm	ppm
	LOD	0.02	0.001	0.01	0.01	0.1	10	10	0.05	0.01	0.01	0.01	0.02	0.1	1	0.05
MJST18006		0.34	0.010	0.16	1.06	11.9	10	220	0.33	0.16	0.36	0.25	25.1	10.3	17	0.72
W848362		0.58	0.002	0.17	1.21	13.5	10	110	0.38	0.15	0.14	0.41	25.2	9.8	19	0.56
W848363		0.33	0.002	0.14	0.97	8.9	10	120	0.28	0.15	0.10	0.34	18.10	4.1	17	0.54
W848364		0.55	0.009	0.40	1.16	13.1	10	130	0.42	0.18	0.12	0.36	34.7	7.9	19	0.68
W848365		0.67	0.003	0.37	1.40	11.2	10	180	0.48	0.18	0.13	0.37	32.1	7.4	26	0.82
W848366		0.57	0.002	0.25	0.98	10.7	10	150	0.31	0.14	0.16	0.24	25.4	5.3	20	0.58
W848367		0.59	0.005	0.63	0.76	15.3	10	140	0.34	0.26	0.15	0.58	38.3	8.2	16	1.04
W848368		0.48	0.006	0.60	1.23	14.2	10	100	0.49	0.32	0.12	0.42	57.3	11.0	22	1.67
W848369		0.45	0.001	0.45	1.09	43.2	10	100	0.61	0.26	0.15	2.95	28.1	10.7	19	0.95
W848370		0.41	0.006	0.31	0.69	10.1	10	80	0.29	0.22	0.34	0.31	30.2	6.1	16	0.75
W848371		0.42	0.002	0.30	1.31	16.5	10	160	0.31	0.20	0.07	0.07	23.5	6.9	20	0.66
W848372		0.41	0.004	0.31	1.04	17.8	10	220	0.33	0.18	0.19	0.08	18.75	7.2	16	0.47
W848373		0.40	0.002	0.92	1.86	41.7	10	100	0.56	0.35	0.06	0.27	27.2	13.4	23	1.11
W848374		0.51	0.003	0.47	1.55	20.5	10	140	0.42	0.22	0.04	0.11	21.0	7.0	23	0.82
W848375		0.51	0.006	0.27	1.52	16.1	10	90	0.41	0.24	0.02	0.10	37.0	11.3	22	1.33
W848376		0.49	0.006	0.15	1.22	12.2	10	140	0.28	0.18	0.05	0.07	21.8	6.1	19	0.79
W848377		0.43	0.003	0.06	1.74	15.5	10	140	0.39	0.25	0.04	0.13	36.7	7.4	22	0.84
W848378		0.46	0.004	0.05	1.37	10.8	10	220	0.50	0.18	0.30	0.09	28.6	5.8	18	0.59
W848379		0.45	0.001	0.12	1.37	13.7	10	130	0.18	0.18	0.14	0.47	28.3	5.7	16	0.53
W848380		0.27	<0.001	<0.01	0.01	0.2	10	<10	<0.05	<0.01	0.01	<0.01	0.91	0.1	<1	<0.05
W848381		0.45	0.002	0.08	1.43	15.1	10	220	0.39	0.17	0.31	0.09	29.5	7.9	20	0.68
W848382		0.47	0.003	0.23	1.23	17.7	10	140	0.43	0.20	0.53	0.10	33.5	7.6	18	0.53
W848383		0.43	0.004	0.33	0.73	37.8	10	90	0.40	0.26	2.35	0.14	32.8	10.6	8	0.66
W848384		0.53	0.004	0.12	1.16	15.9	10	230	0.45	0.18	0.34	0.10	26.9	9.0	20	0.54
W848385		0.48	0.002	0.07	0.83	25.7	10	80	0.13	0.17	0.04	0.05	27.6	4.4	9	0.92
W848386		0.44	<0.001	0.25	1.05	56.9	10	170	0.27	0.19	0.05	0.21	24.8	5.1	14	0.94
W848387		0.49	<0.001	0.36	1.04	24.4	10	100	0.20	0.16	0.08	0.10	20.4	4.0	14	0.56
W848388		0.51	0.002	0.08	1.13	24.6	10	120	0.24	0.14	0.08	0.08	18.20	4.1	15	0.45
W848389		0.44	0.008	0.23	0.98	47.4	10	160	0.31	0.20	0.41	0.20	24.3	6.5	12	0.87
W848390		0.49	0.035	0.40	0.95	179.0	10	90	0.34	0.22	0.09	0.15	33.1	12.9	13	1.23
W848391		0.49	0.001	0.17	1.31	23.6	10	110	0.28	0.16	0.05	0.08	15.15	5.5	19	0.65
W848392		0.56	0.002	0.20	1.18	45.7	10	130	0.22	0.14	0.06	0.11	30.6	5.2	14	0.56
W848393		0.44	0.005	0.24	1.24	28.7	10	130	0.25	0.14	0.05	0.06	18.95	4.9	16	0.74
W848394		0.51	0.014	0.70	1.49	69.6	10	100	0.32	0.24	0.08	0.80	15.80	5.8	18	1.02
W848395		0.55	0.033	0.65	1.17	146.5	10	180	0.37	0.28	0.37	0.20	31.4	11.7	15	1.06
W848396		0.53	0.017	0.40	1.07	73.4	10	100	0.25	0.17	0.10	0.18	20.0	6.3	16	0.70
W848397		0.41	0.002	0.21	1.06	11.2	10	190	0.29	0.15	0.44	0.13	22.7	5.3	16	0.46
W848398		0.45	0.005	0.11	1.08	32.7	10	180	0.26	0.14	0.14	0.07	21.8	5.0	17	0.49
W848399		0.48	0.015	0.26	1.12	58.4	10	170	0.34	0.18	0.32	0.20	29.7	5.8	16	0.74
W848400		0.46	0.016	0.29	1.26	58.4	10	180	0.34	0.19	0.33	0.22	34.9	6.4	17	0.81



ALS Canada Ltd.
 2103 Dollarton Hwy
 North Vancouver BC V7H 0A7
 Phone: +1 (604) 984 0221 Fax: +1 (604) 984 0218
 www.alsglobal.com/geochemistry

To: EQUITY EXPLORATION CONSULTANTS LTD
 1510-250 HOWE STREET
 VANCOUVER BC V6C 3R8

Page: 2 - B
 Total # Pages: 8 (A - D)
 Plus Appendix Pages
 Finalized Date: 22-AUG-2018
 Account: EIAENZ

Project: ANZ18-01

CERTIFICATE OF ANALYSIS WH18178476

Sample Description	Method	AuME-TL43	AuME-TL43	AuME-TL43	AuME-TL43	AuME-TL43	AuME-TL43	AuME-TL43	AuME-TL43	AuME-TL43	AuME-TL43	AuME-TL43	AuME-TL43	AuME-TL43	AuME-TL43	AuME-TL43
	Analyte	Cu	Fe	Ga	Ge	Hf	Hg	In	K	La	Li	Mg	Mn	Mo	Na	Nb
Units		ppm	%	ppm	ppm	ppm	ppm	ppm	%	ppm	ppm	%	ppm	ppm	%	ppm
LOD		0.2	0.01	0.05	0.05	0.02	0.01	0.005	0.01	0.2	0.1	0.01	5	0.05	0.01	0.05
MJST18006		15.9	2.02	3.38	<0.05	0.02	0.02	0.016	0.03	12.6	18.9	0.33	458	0.90	0.01	0.30
W848362		18.7	2.22	2.89	<0.05	0.04	0.05	0.022	0.03	11.3	14.7	0.28	351	0.92	<0.01	0.39
W848363		13.0	1.75	4.10	<0.05	<0.02	0.05	0.022	0.02	9.5	9.2	0.24	130	1.16	<0.01	0.27
W848364		22.4	2.45	3.51	<0.05	0.02	0.04	0.028	0.03	18.7	13.3	0.32	268	1.09	<0.01	0.29
W848365		22.2	2.47	4.22	<0.05	0.02	0.05	0.026	0.04	16.8	15.4	0.34	199	1.42	0.01	0.27
W848366		18.0	1.98	3.19	<0.05	<0.02	0.04	0.026	0.03	13.9	12.2	0.30	157	0.92	0.01	0.25
W848367		25.1	2.89	2.64	0.05	<0.02	0.02	0.026	0.03	21.0	12.8	0.24	417	3.29	<0.01	0.13
W848368		36.9	3.68	3.03	0.06	0.04	0.07	0.032	0.02	26.2	14.4	0.23	477	2.62	0.01	0.20
W848369		17.6	3.15	2.64	<0.05	0.03	0.06	0.161	0.03	12.5	12.8	0.24	367	1.06	0.01	0.35
W848370		13.5	2.28	2.74	<0.05	<0.02	0.05	0.021	0.02	14.3	10.9	0.15	238	1.90	0.01	0.27
W848371		19.3	2.46	4.22	<0.05	0.07	0.03	0.018	0.03	12.1	18.9	0.33	167	0.74	<0.01	0.38
W848372		18.0	2.06	3.08	<0.05	0.02	0.03	0.016	0.04	10.4	15.7	0.26	554	0.67	<0.01	0.41
W848373		29.7	3.64	4.57	<0.05	0.10	0.04	0.027	0.04	13.5	47.1	0.46	271	1.05	<0.01	0.46
W848374		16.7	2.59	5.29	<0.05	0.07	0.03	0.022	0.03	11.0	22.2	0.35	189	1.06	<0.01	0.42
W848375		37.1	3.11	4.70	<0.05	0.08	0.02	0.019	0.04	18.6	34.4	0.49	250	0.71	<0.01	0.25
W848376		15.1	2.16	4.16	<0.05	0.03	0.02	0.016	0.03	11.3	19.6	0.32	175	0.74	<0.01	0.45
W848377		20.8	3.16	4.82	<0.05	0.10	0.02	0.018	0.03	19.5	27.8	0.37	139	0.73	<0.01	0.60
W848378		17.7	2.21	3.91	<0.05	0.05	0.03	0.018	0.03	15.4	17.7	0.37	147	0.40	0.01	0.35
W848379		8.8	2.64	4.30	<0.05	0.06	0.01	0.016	0.05	13.9	32.8	0.33	175	0.69	<0.01	0.26
W848380		0.7	0.03	<0.05	<0.05	0.02	<0.01	<0.005	<0.01	0.5	0.1	<0.01	<5	<0.05	<0.01	<0.05
W848381		14.8	2.67	4.21	<0.05	0.08	0.02	0.020	0.03	14.3	13.7	0.30	229	0.62	0.01	0.42
W848382		25.2	2.81	3.39	<0.05	0.07	0.05	0.019	0.04	19.1	15.8	0.37	178	0.48	0.01	0.39
W848383		24.6	3.29	1.48	<0.05	0.09	0.04	0.023	0.03	16.6	8.8	0.14	403	0.33	<0.01	0.14
W848384		25.3	2.56	3.41	<0.05	0.05	0.05	0.019	0.04	15.1	12.4	0.35	381	0.59	0.01	0.36
W848385		10.3	2.12	2.74	<0.05	0.04	0.01	0.007	0.06	13.5	8.8	0.14	106	0.57	<0.01	0.52
W848386		11.1	2.37	3.26	<0.05	0.02	0.02	0.011	0.07	12.0	15.1	0.20	263	0.69	<0.01	0.33
W848387		9.5	2.54	3.74	<0.05	0.03	0.02	0.012	0.06	10.0	16.9	0.20	115	0.73	<0.01	0.68
W848388		8.8	2.01	3.80	<0.05	0.05	0.01	0.012	0.04	9.4	16.3	0.24	121	0.65	<0.01	0.39
W848389		16.3	2.27	2.70	<0.05	0.04	0.02	0.013	0.05	12.6	15.0	0.24	277	0.36	0.01	0.39
W848390		24.6	2.92	2.58	<0.05	0.06	0.02	0.013	0.06	15.9	14.8	0.25	470	0.50	<0.01	0.11
W848391		10.3	2.61	4.20	<0.05	0.05	0.02	0.016	0.05	7.8	20.4	0.28	154	1.07	<0.01	0.54
W848392		10.7	2.16	3.35	<0.05	0.04	0.01	0.012	0.05	15.6	23.8	0.27	176	0.55	<0.01	0.15
W848393		11.7	2.32	4.01	<0.05	0.05	0.02	0.014	0.03	9.8	19.3	0.26	140	0.67	<0.01	0.40
W848394		16.4	2.99	3.87	<0.05	0.06	0.03	0.024	0.03	8.4	30.0	0.31	169	0.77	<0.01	0.28
W848395		30.0	3.24	3.05	<0.05	0.08	0.03	0.017	0.03	17.1	25.3	0.34	686	0.41	<0.01	0.14
W848396		21.2	2.26	3.09	<0.05	0.05	0.02	0.015	0.03	10.3	18.5	0.32	234	0.56	<0.01	0.30
W848397		17.8	2.02	2.97	<0.05	0.04	0.03	0.015	0.04	12.3	15.9	0.31	219	0.47	0.01	0.42
W848398		14.4	1.99	3.17	<0.05	0.03	0.02	0.011	0.03	11.5	16.6	0.32	184	0.52	<0.01	0.27
W848399		20.8	2.33	3.15	<0.05	0.04	0.03	0.014	0.03	16.5	22.2	0.35	221	0.40	<0.01	0.23
W848400		23.8	2.54	3.50	<0.05	0.05	0.03	0.014	0.04	19.4	25.6	0.39	249	0.52	0.01	0.26



ALS Canada Ltd.
 2103 Dollarton Hwy
 North Vancouver BC V7H 0A7
 Phone: +1 (604) 984 0221 Fax: +1 (604) 984 0218
 www.alsglobal.com/geochemistry

To: EQUITY EXPLORATION CONSULTANTS LTD
 1510-250 HOWE STREET
 VANCOUVER BC V6C 3R8

Page: 2 - C
 Total # Pages: 8 (A - D)
 Plus Appendix Pages
 Finalized Date: 22-AUG-2018
 Account: EIAENZ

Project: ANZ18-01

CERTIFICATE OF ANALYSIS WH18178476

Sample Description	Method Analyte Units LOD	AuME-TL43	AuME-TL43	AuME-TL43	AuME-TL43	AuME-TL43	AuME-TL43	AuME-TL43	AuME-TL43	AuME-TL43	AuME-TL43	AuME-TL43	AuME-TL43	AuME-TL43	AuME-TL43	
		Ni	P	Pb	Rb	Re	S	Sb	Sc	Se	Sn	Sr	Ta	Te	Th	Ti
		ppm	ppm	ppm	ppm	ppm	%	ppm	ppm	ppm	ppm	ppm	ppm	ppm	ppm	ppm
		0.2	10	0.2	0.1	0.001	0.01	0.05	0.1	0.2	0.2	0.2	0.01	0.01	0.2	0.005
MJST18006		16.4	650	13.1	6.6	<0.001	0.02	1.02	1.4	0.3	0.2	27.6	<0.01	0.02	1.8	0.006
W848362		28.9	830	9.7	3.9	<0.001	0.02	0.84	1.6	0.4	0.2	10.4	<0.01	0.03	1.8	0.016
W848363		13.9	680	9.8	3.2	<0.001	0.02	0.66	0.6	0.4	0.3	10.0	<0.01	0.03	0.2	0.013
W848364		23.8	770	11.7	4.7	<0.001	0.01	1.02	2.4	0.5	0.3	10.0	<0.01	0.04	1.8	0.020
W848365		22.3	800	12.8	5.9	<0.001	0.02	0.89	2.1	0.5	0.3	11.5	<0.01	0.04	0.9	0.016
W848366		18.3	640	8.4	5.1	<0.001	0.01	0.80	2.0	0.2	0.3	13.1	<0.01	0.03	1.3	0.022
W848367		29.3	880	14.8	3.8	<0.001	0.02	1.07	1.5	1.1	0.2	13.9	<0.01	0.06	2.4	0.013
W848368		53.3	1140	16.4	3.5	<0.001	0.06	1.23	1.6	1.4	0.2	12.2	<0.01	0.07	3.4	0.009
W848369		33.8	1050	21.0	4.9	<0.001	0.04	0.93	1.8	0.6	0.3	18.5	<0.01	0.03	2.3	0.015
W848370		17.0	780	11.2	2.6	<0.001	0.04	0.78	0.8	0.6	0.2	17.2	<0.01	0.05	0.6	0.009
W848371		17.7	140	13.9	7.8	<0.001	<0.01	1.25	1.9	0.2	0.3	8.4	<0.01	0.04	5.4	0.011
W848372		15.9	280	14.3	6.2	<0.001	0.01	1.47	1.7	0.2	0.2	12.0	<0.01	0.03	3.7	0.007
W848373		31.1	340	27.3	8.7	<0.001	0.01	1.79	1.9	0.3	0.3	7.8	<0.01	0.06	8.7	0.006
W848374		17.8	190	16.3	8.4	<0.001	<0.01	1.03	2.4	0.3	0.5	6.6	<0.01	0.04	4.8	0.014
W848375		27.9	130	13.5	8.9	<0.001	<0.01	1.11	2.3	0.2	0.3	5.4	<0.01	0.04	12.2	0.013
W848376		16.6	160	11.9	9.1	<0.001	<0.01	0.67	1.8	0.2	0.3	6.8	<0.01	0.04	4.6	0.012
W848377		20.5	230	18.4	7.4	<0.001	0.01	0.70	1.8	0.2	0.3	7.7	<0.01	0.03	9.4	0.010
W848378		18.6	330	12.5	6.2	<0.001	<0.01	0.59	2.8	<0.2	0.3	15.5	<0.01	0.03	6.7	0.010
W848379		15.2	190	19.2	6.2	<0.001	0.01	0.72	1.3	<0.2	0.5	7.1	<0.01	0.02	7.5	<0.005
W848380		0.3	10	0.3	0.1	<0.001	0.02	<0.05	<0.1	<0.2	<0.2	0.6	<0.01	<0.01	0.2	<0.005
W848381		18.6	180	15.3	5.6	<0.001	<0.01	0.54	2.8	0.2	0.4	14.5	<0.01	0.02	6.0	0.011
W848382		24.7	310	18.5	5.4	<0.001	0.01	1.22	3.3	0.2	0.2	18.1	<0.01	0.03	7.1	0.010
W848383		26.1	660	23.3	4.3	<0.001	0.02	1.43	2.9	0.2	<0.2	63.5	<0.01	0.03	6.7	<0.005
W848384		24.1	290	15.0	5.6	<0.001	0.01	0.87	4.4	0.3	0.3	18.9	<0.01	0.03	6.4	0.020
W848385		10.5	160	18.3	11.9	<0.001	0.01	0.64	0.9	<0.2	0.2	7.5	<0.01	0.02	6.3	0.007
W848386		13.3	390	21.1	10.3	<0.001	0.01	1.33	1.0	<0.2	0.3	6.5	<0.01	0.03	3.4	0.006
W848387		10.4	250	22.8	8.9	<0.001	0.01	0.90	1.2	<0.2	0.3	8.2	<0.01	0.02	4.4	0.010
W848388		11.0	120	14.4	5.8	<0.001	<0.01	0.70	1.4	<0.2	0.3	7.2	<0.01	0.02	3.6	0.011
W848389		16.4	370	18.7	9.9	<0.001	0.01	2.01	1.7	<0.2	0.2	18.4	<0.01	0.02	4.8	0.005
W848390		21.6	190	37.9	6.8	<0.001	0.01	8.07	1.8	0.2	<0.2	10.9	<0.01	0.04	11.8	<0.005
W848391		14.5	210	14.8	10.1	<0.001	0.01	1.43	1.7	0.2	0.3	6.0	<0.01	0.04	3.2	0.014
W848392		13.6	130	19.5	8.6	<0.001	<0.01	2.54	1.2	<0.2	0.2	5.9	<0.01	0.02	5.8	<0.005
W848393		13.2	150	12.3	5.7	<0.001	<0.01	2.51	1.5	0.2	0.3	5.7	<0.01	0.03	3.9	0.009
W848394		16.3	200	19.5	9.3	<0.001	0.01	3.07	1.5	0.3	0.4	9.1	<0.01	0.04	4.6	0.006
W848395		27.8	580	29.0	7.3	<0.001	0.01	14.90	2.4	0.3	<0.2	17.7	<0.01	0.03	9.0	<0.005
W848396		17.8	240	14.2	5.5	<0.001	0.01	3.75	1.6	0.2	0.2	10.4	<0.01	0.03	5.5	0.011
W848397		16.9	390	12.3	6.4	<0.001	0.01	1.25	2.1	0.2	0.2	17.9	<0.01	0.02	5.5	0.011
W848398		14.5	240	10.8	4.9	<0.001	<0.01	1.73	1.7	0.2	0.2	9.9	<0.01	0.02	5.0	0.012
W848399		18.8	340	14.0	6.5	<0.001	0.01	3.94	2.0	0.2	0.2	17.3	<0.01	0.03	9.4	0.007
W848400		19.8	380	15.1	7.1	<0.001	0.01	3.78	2.3	<0.2	0.2	18.3	<0.01	0.03	10.4	0.008



ALS Canada Ltd.
 2103 Dollarton Hwy
 North Vancouver BC V7H 0A7
 Phone: +1 (604) 984 0221 Fax: +1 (604) 984 0218
 www.alsglobal.com/geochemistry

To: EQUITY EXPLORATION CONSULTANTS LTD
 1510-250 HOWE STREET
 VANCOUVER BC V6C 3R8

Page: 2 - D
 Total # Pages: 8 (A - D)
 Plus Appendix Pages
 Finalized Date: 22-AUG-2018
 Account: EIAENZ

Project: ANZ18-01

CERTIFICATE OF ANALYSIS WH18178476

Sample Description	Method Analyte Units LOD	AuME-TL43	AuME-TL43	AuME-TL43	AuME-TL43	AuME-TL43	AuME-TL43	
		Tl	U	V	W	Y	Zn	Zr
		ppm	ppm	ppm	ppm	ppm	ppm	ppm
		0.02	0.05	1	0.05	0.05	2	0.5
MJST18006		0.07	0.87	26	0.33	4.85	58	0.5
W848362		0.07	0.60	29	0.36	5.17	68	1.2
W848363		0.09	0.57	37	0.20	3.57	45	<0.5
W848364		0.08	0.94	32	0.25	9.72	74	0.5
W848365		0.11	1.04	40	0.25	8.04	69	<0.5
W848366		0.07	0.69	32	0.28	5.79	63	<0.5
W848367		0.07	1.17	23	0.28	7.29	89	<0.5
W848368		0.14	1.96	23	0.40	9.17	95	1.2
W848369		0.07	1.17	25	0.27	7.09	307	0.7
W848370		0.09	0.80	25	0.34	5.00	48	<0.5
W848371		0.08	0.49	34	0.15	3.28	50	3.0
W848372		0.07	0.71	27	0.18	4.42	46	0.8
W848373		0.09	0.67	30	0.16	3.05	82	3.9
W848374		0.11	0.58	46	0.18	3.04	54	2.9
W848375		0.11	0.70	29	0.13	4.84	65	4.3
W848376		0.09	0.50	34	0.19	2.25	45	1.3
W848377		0.09	0.64	35	0.23	3.13	55	3.6
W848378		0.07	0.53	30	0.15	6.42	52	2.3
W848379		0.08	0.39	24	0.12	1.93	93	2.0
W848380		<0.02	0.09	<1	<0.05	0.56	2	0.6
W848381		0.08	0.80	37	0.17	5.32	57	3.0
W848382		0.06	0.73	26	0.16	12.60	64	2.2
W848383		0.06	1.18	8	0.06	16.45	61	3.2
W848384		0.06	0.89	32	0.18	12.95	57	2.3
W848385		0.09	0.57	16	0.09	2.22	32	1.9
W848386		0.10	0.62	23	0.11	2.64	54	0.6
W848387		0.08	0.40	30	0.15	1.56	36	1.3
W848388		0.07	0.37	32	0.16	1.63	38	1.7
W848389		0.09	1.03	17	0.15	7.05	58	1.3
W848390		0.13	1.22	12	0.08	6.14	70	3.3
W848391		0.08	0.41	38	0.19	1.72	43	1.6
W848392		0.09	0.45	19	0.11	2.46	52	1.7
W848393		0.15	0.42	32	0.16	2.01	39	2.0
W848394		0.12	0.50	29	0.15	2.30	155	2.1
W848395		0.14	1.13	15	0.12	12.10	83	2.3
W848396		0.08	0.59	24	0.18	3.19	60	1.7
W848397		0.06	0.75	23	0.13	5.71	50	1.5
W848398		0.06	0.57	26	0.15	3.30	46	1.1
W848399		0.08	0.84	17	0.11	7.75	64	1.6
W848400		0.09	0.86	20	0.11	8.14	70	1.6



ALS Canada Ltd.
 2103 Dollarton Hwy
 North Vancouver BC V7H 0A7
 Phone: +1 (604) 984 0221 Fax: +1 (604) 984 0218
 www.alsglobal.com/geochemistry

To: EQUITY EXPLORATION CONSULTANTS LTD
 1510-250 HOWE STREET
 VANCOUVER BC V6C 3R8

Page: 3 - A
 Total # Pages: 8 (A - D)
 Plus Appendix Pages
 Finalized Date: 22-AUG-2018
 Account: EIAENZ

Project: ANZ18-01

CERTIFICATE OF ANALYSIS WH18178476

Sample Description	Method	WEI-21	AuME-TL43	AuME-TL43	AuME-TL43	AuME-TL43	AuME-TL43	AuME-TL43	AuME-TL43	AuME-TL43	AuME-TL43	AuME-TL43	AuME-TL43	AuME-TL43	AuME-TL43	AuME-TL43
	Analyte	Recvd Wt.	Au	Ag	Al	As	B	Ba	Be	Bi	Ca	Cd	Ce	Co	Cr	Cs
	Units	kg	ppm	ppm	%	ppm	ppm	ppm	ppm	ppm	%	ppm	ppm	ppm	ppm	ppm
	LOD	0.02	0.001	0.01	0.01	0.1	10	10	0.05	0.01	0.01	0.01	0.02	0.1	1	0.05
W848401		0.55	0.003	0.19	1.39	22.2	10	180	0.29	0.17	0.06	0.20	19.20	5.3	20	0.66
W848402		0.53	0.002	0.10	1.15	28.2	10	170	0.25	0.15	0.08	0.21	17.05	5.7	18	0.43
W848403		0.46	0.001	0.56	1.36	66.1	10	110	0.24	0.28	0.10	0.31	21.8	10.0	16	0.67
W848404		0.54	0.039	0.38	1.67	109.5	10	80	0.28	0.27	0.06	0.12	19.35	6.5	17	0.81
W848405		0.44	0.018	0.54	1.39	122.5	10	100	0.28	0.54	0.10	0.22	22.0	14.3	16	1.16
W848406		0.43	0.002	0.22	1.53	77.2	10	130	0.21	0.23	0.06	0.09	21.6	7.2	14	0.73
W848407		0.56	<0.001	17.35	1.28	92.2	10	120	0.08	0.39	0.18	1.15	33.0	1.0	33	1.54
W848408		0.63	0.003	1.74	1.32	595	10	70	0.17	0.29	0.19	0.31	73.4	1.3	29	2.03
W848409		0.60	0.044	59.1	1.34	110.0	10	140	0.34	0.29	0.20	3.96	30.2	9.7	34	1.22
W848410		0.60	0.012	3.92	3.98	231	10	330	0.48	0.13	0.33	1.92	21.1	35.6	86	2.35
W848413		0.50	0.007	19.25	0.98	1025	10	80	0.24	0.57	0.17	1.26	46.6	3.4	27	1.79
W848414		0.58	0.160	43.6	1.12	71.7	10	190	0.37	0.26	0.21	3.13	26.8	10.5	28	0.96
W848415		0.59	0.011	1.60	1.27	26.9	10	180	0.34	0.13	0.25	0.86	23.4	14.8	32	0.85
W848416		0.49	0.009	4.37	1.65	134.5	10	80	0.33	0.31	0.27	0.75	45.8	6.8	40	1.82
W848871		0.31	0.004	0.27	1.26	63.8	10	190	0.35	0.20	0.05	0.21	21.4	5.3	21	0.69
W848872		0.34	0.002	0.42	1.13	35.3	10	220	0.41	0.19	0.04	0.34	21.9	3.6	17	0.57
W848873		0.41	0.003	0.21	1.30	37.1	10	170	0.32	0.19	0.05	0.15	20.4	5.2	21	0.55
W848874		0.36	0.011	0.26	1.28	30.4	10	230	0.31	0.21	0.07	0.27	20.8	5.4	21	0.68
W848875		0.31	0.003	0.09	0.95	33.8	10	140	0.20	0.21	0.07	0.24	17.25	3.6	17	0.59
W848876		0.35	0.003	0.11	0.85	21.6	10	150	0.33	0.16	0.04	0.21	21.2	3.6	14	0.37
W848877		0.54	0.005	0.04	1.00	20.2	10	270	0.36	0.14	0.08	0.12	23.4	7.3	20	0.37
W848878		0.35	0.003	0.46	1.21	29.1	10	160	0.30	0.19	0.06	0.29	18.45	5.2	20	0.62
W848879		0.39	0.003	0.27	1.22	28.3	10	220	0.34	0.19	0.07	0.21	21.4	5.4	19	0.58
W848880		0.38	0.002	0.27	1.14	29.2	10	210	0.36	0.19	0.07	0.23	19.95	5.6	19	0.55
W848881		0.43	0.007	0.71	1.00	34.9	10	100	0.33	0.29	0.10	0.59	37.7	8.5	22	2.68
W848882		0.39	0.003	0.77	1.19	38.7	10	90	0.34	0.32	0.09	0.45	33.9	11.8	23	3.03
W848883		0.42	0.002	0.71	0.90	26.8	10	60	0.18	0.26	0.04	0.17	26.7	3.6	17	1.10
W848884		0.37	0.003	1.04	0.89	28.1	10	110	0.27	0.52	0.02	0.21	62.5	4.6	23	2.96
W848885		0.36	0.005	2.55	0.65	19.2	10	60	0.14	0.22	0.03	0.35	19.35	2.9	14	0.96
W848886		0.31	0.003	0.57	0.94	73.7	10	60	0.12	0.36	0.04	0.14	26.0	3.4	19	1.45
W848887		0.38	0.017	1.63	0.66	97.4	10	60	0.26	0.54	0.03	0.40	54.7	4.1	21	1.81
W848888		0.28	0.014	4.17	0.76	347	20	60	0.29	0.44	0.03	1.04	26.3	3.8	19	1.16
W848889		0.45	0.006	0.70	1.02	282	10	70	0.36	0.35	0.11	0.43	39.7	8.3	22	2.51
W848890		0.33	0.015	0.36	0.48	159.5	10	50	0.09	0.25	0.03	0.19	25.8	2.0	11	1.34
W848891		0.35	0.008	0.89	1.03	456	10	140	0.33	0.40	0.22	0.30	32.1	6.1	20	1.48
W848892		0.37	0.006	0.58	1.07	282	10	160	0.30	0.40	0.30	0.60	27.6	8.7	20	1.31
W848893		0.35	0.006	0.58	1.17	35.7	10	240	0.34	0.27	0.80	1.96	28.0	14.7	19	1.18
W848894		0.51	0.003	0.17	0.84	84.4	10	80	0.17	0.29	0.16	0.36	30.5	6.9	19	1.52
W848895		0.44	0.003	0.56	0.66	100.5	10	60	0.16	0.33	0.08	0.34	35.8	3.5	17	1.69
W848896		0.39	0.015	0.46	0.42	394	20	40	0.16	0.68	0.02	1.10	28.4	2.2	15	1.43



ALS Canada Ltd.
 2103 Dollarton Hwy
 North Vancouver BC V7H 0A7
 Phone: +1 (604) 984 0221 Fax: +1 (604) 984 0218
 www.alsglobal.com/geochemistry

To: EQUITY EXPLORATION CONSULTANTS LTD
 1510-250 HOWE STREET
 VANCOUVER BC V6C 3R8

Page: 3 - B
 Total # Pages: 8 (A - D)
 Plus Appendix Pages
 Finalized Date: 22-AUG-2018
 Account: EIAENZ

Project: ANZ18-01

CERTIFICATE OF ANALYSIS WH18178476

Sample Description	Method Analyte Units LOD	AuME-TL43	AuME-TL43	AuME-TL43	AuME-TL43	AuME-TL43	AuME-TL43	AuME-TL43	AuME-TL43	AuME-TL43	AuME-TL43	AuME-TL43	AuME-TL43	AuME-TL43	AuME-TL43	AuME-TL43
		Cu	Fe	Ga	Ge	Hf	Hg	In	K	La	Li	Mg	Mn	Mo	Na	Nb
		ppm	%	ppm	ppm	ppm	ppm	ppm	%	ppm	ppm	%	ppm	ppm	%	ppm
		0.2	0.01	0.05	0.05	0.02	0.01	0.005	0.01	0.2	0.1	0.01	5	0.05	0.01	0.05
W848401		13.6	2.36	4.48	<0.05	0.05	0.02	0.016	0.03	9.9	15.1	0.31	169	0.79	<0.01	0.31
W848402		16.2	2.30	3.49	<0.05	0.04	0.02	0.015	0.03	9.1	18.1	0.34	228	0.71	<0.01	0.32
W848403		20.9	3.68	4.82	<0.05	0.07	0.01	0.016	0.05	11.4	29.4	0.36	578	1.01	0.01	0.21
W848404		18.8	3.72	5.26	<0.05	0.06	0.02	0.012	0.04	10.3	36.9	0.36	265	0.80	<0.01	0.17
W848405		33.0	3.92	4.27	<0.05	0.04	0.03	0.014	0.06	11.2	32.6	0.38	604	0.63	<0.01	0.14
W848406		21.4	3.45	4.65	<0.05	0.05	0.01	0.010	0.03	11.2	30.1	0.34	393	0.68	<0.01	0.13
W848407		56.0	3.83	4.51	0.07	0.03	0.01	0.037	0.10	17.5	26.5	0.58	568	1.38	0.01	<0.05
W848408		36.3	2.65	4.22	0.08	<0.02	0.01	0.023	0.03	38.1	28.9	0.62	389	1.04	0.01	<0.05
W848409		106.5	4.61	4.14	0.05	0.04	0.03	0.085	0.07	15.8	26.7	0.59	2440	2.97	0.01	0.06
W848410		244	8.58	12.40	0.07	0.03	0.03	0.060	0.03	10.4	94.3	1.97	1400	1.18	0.01	<0.05
W848413		94.7	4.41	4.19	0.07	0.02	0.01	0.054	0.06	25.0	17.6	0.39	446	2.48	0.01	<0.05
W848414		92.0	3.36	3.63	0.05	0.03	0.04	0.088	0.04	14.0	19.9	0.46	1650	2.04	0.01	0.16
W848415		72.3	2.80	3.95	<0.05	0.03	0.02	0.035	0.03	11.1	23.2	0.60	547	1.26	0.01	0.18
W848416		93.4	4.98	5.91	0.09	0.06	0.03	0.045	0.15	25.9	39.5	0.81	633	3.93	0.01	0.06
W848871		25.6	2.21	4.41	<0.05	<0.02	0.04	0.021	0.04	11.3	12.5	0.29	138	1.20	0.01	0.65
W848872		24.5	1.92	4.24	<0.05	0.02	0.03	0.017	0.03	11.9	7.8	0.19	87	1.10	0.01	0.75
W848873		16.2	2.51	4.68	<0.05	<0.02	0.02	0.018	0.04	10.6	12.1	0.28	138	1.22	0.01	0.65
W848874		27.4	2.22	4.79	<0.05	<0.02	0.03	0.018	0.04	11.0	10.4	0.29	125	1.27	0.01	0.74
W848875		10.8	2.32	4.23	<0.05	<0.02	0.03	0.014	0.04	9.2	9.1	0.23	130	1.20	0.01	0.34
W848876		23.3	1.64	3.47	<0.05	<0.02	0.02	0.016	0.02	11.2	5.2	0.15	86	0.98	0.01	0.51
W848877		22.8	2.07	3.13	<0.05	0.02	0.03	0.017	0.03	11.8	11.5	0.32	220	0.82	0.01	0.36
W848878		16.4	2.31	4.48	<0.05	<0.02	0.03	0.019	0.04	9.9	10.3	0.25	163	1.16	0.01	0.72
W848879		18.2	2.12	4.41	<0.05	<0.02	0.04	0.020	0.04	11.1	11.0	0.25	157	1.17	0.01	0.51
W848880		19.7	2.18	4.11	<0.05	<0.02	0.04	0.019	0.04	10.4	10.3	0.24	171	1.14	<0.01	0.54
W848881		48.0	3.06	3.42	<0.05	0.02	0.05	0.029	0.03	20.3	15.8	0.28	401	2.09	0.01	0.25
W848882		74.8	3.41	4.08	<0.05	0.02	0.07	0.031	0.03	17.0	18.5	0.29	692	2.52	0.01	0.32
W848883		39.3	2.41	4.06	<0.05	<0.02	0.05	0.021	0.02	14.2	9.9	0.20	178	1.88	0.01	0.47
W848884		79.5	3.69	3.97	0.06	0.04	0.06	0.032	0.04	34.1	12.1	0.25	261	3.87	0.01	0.17
W848885		71.4	2.04	2.77	<0.05	<0.02	0.08	0.023	0.02	10.2	7.3	0.15	171	2.17	0.01	0.25
W848886		14.3	2.17	4.48	<0.05	<0.02	0.05	0.017	0.02	14.3	10.6	0.20	122	2.03	0.01	0.58
W848887		47.7	3.35	3.52	0.06	0.03	0.03	0.037	0.03	29.9	8.6	0.16	134	3.98	0.01	0.09
W848888		94.1	3.81	2.35	<0.05	0.03	0.14	0.437	0.03	14.6	3.2	0.05	70	3.85	0.01	0.26
W848889		49.9	3.04	3.50	0.05	0.03	0.05	0.033	0.03	20.9	18.4	0.28	272	2.57	0.01	0.31
W848890		21.1	1.22	3.26	<0.05	<0.02	0.03	0.013	0.02	14.1	4.9	0.09	70	1.72	0.01	0.13
W848891		35.0	2.35	3.79	<0.05	0.03	0.08	0.027	0.03	18.2	15.9	0.27	209	2.06	0.01	0.38
W848892		23.7	2.35	3.61	<0.05	0.05	0.05	0.022	0.03	14.7	15.6	0.32	373	1.42	0.01	0.39
W848893		30.2	2.18	3.54	<0.05	0.06	0.06	0.033	0.04	13.9	19.9	0.36	949	2.41	0.01	0.41
W848894		14.5	2.02	3.47	<0.05	0.02	0.02	0.025	0.03	16.0	14.1	0.25	264	2.78	0.01	0.28
W848895		25.4	1.99	2.98	<0.05	<0.02	0.05	0.032	0.02	19.3	11.3	0.20	117	2.49	0.01	0.25
W848896		26.9	1.97	3.09	<0.05	<0.02	0.04	0.038	0.02	15.2	4.6	0.08	68	3.16	0.01	0.17



ALS Canada Ltd.
 2103 Dollarton Hwy
 North Vancouver BC V7H 0A7
 Phone: +1 (604) 984 0221 Fax: +1 (604) 984 0218
 www.alsglobal.com/geochemistry

To: EQUITY EXPLORATION CONSULTANTS LTD
 1510-250 HOWE STREET
 VANCOUVER BC V6C 3R8

Page: 3 - C
 Total # Pages: 8 (A - D)
 Plus Appendix Pages
 Finalized Date: 22-AUG-2018
 Account: EIAENZ

Project: ANZ18-01

CERTIFICATE OF ANALYSIS WH18178476

Sample Description	Method	AuME-TL43	AuME-TL43	AuME-TL43	AuME-TL43	AuME-TL43	AuME-TL43	AuME-TL43	AuME-TL43	AuME-TL43	AuME-TL43	AuME-TL43	AuME-TL43	AuME-TL43	AuME-TL43	AuME-TL43
	Analyte	Ni	P	Pb	Rb	Re	S	Sb	Sc	Se	Sn	Sr	Ta	Te	Th	Ti
	Units LOD	ppm	ppm	ppm	ppm	ppm	%	ppm	ppm	ppm	ppm	ppm	ppm	ppm	ppm	%
		0.2	10	0.2	0.1	0.001	0.01	0.05	0.1	0.2	0.2	0.2	0.01	0.01	0.2	0.005
W848401		13.6	180	12.9	6.0	<0.001	<0.01	1.11	2.1	0.2	0.4	8.5	<0.01	0.03	3.7	0.015
W848402		16.0	270	12.3	5.1	<0.001	0.01	1.98	1.6	0.2	0.2	8.8	<0.01	0.02	3.4	0.014
W848403		21.7	490	30.7	9.0	<0.001	0.01	4.78	1.4	<0.2	0.2	10.1	<0.01	0.04	6.0	<0.005
W848404		18.9	300	26.5	7.1	<0.001	0.01	3.78	1.4	0.2	0.3	6.8	<0.01	0.03	5.7	<0.005
W848405		24.2	520	41.2	9.5	<0.001	0.02	4.46	1.2	0.2	<0.2	15.7	<0.01	0.07	5.1	<0.005
W848406		19.1	290	20.5	4.9	<0.001	0.01	4.12	1.2	<0.2	0.2	6.5	<0.01	0.04	5.7	<0.005
W848407		3.7	800	838	8.7	0.001	0.39	2.11	1.7	0.8	0.7	109.5	<0.01	0.09	18.8	<0.005
W848408		8.3	600	58.6	3.0	<0.001	0.05	3.37	2.2	0.4	0.4	76.0	<0.01	0.10	14.3	<0.005
W848409		29.6	910	2690	7.4	0.001	0.16	9.48	3.8	2.4	20.0	35.9	<0.01	0.08	8.4	0.012
W848410		87.6	760	122.0	3.5	<0.001	0.02	6.89	19.4	0.8	0.8	17.5	<0.01	0.04	1.7	0.014
W848413		13.9	710	677	5.5	<0.001	0.27	7.17	2.3	1.3	3.9	75.0	<0.01	0.18	17.7	<0.005
W848414		31.1	750	2530	5.4	<0.001	0.06	6.12	3.9	1.6	13.9	22.8	<0.01	0.05	5.1	0.019
W848415		36.8	700	86.6	3.9	<0.001	0.01	1.75	4.5	0.6	0.5	18.5	<0.01	0.03	3.6	0.021
W848416		23.9	1060	204	18.3	<0.001	0.46	3.50	4.4	3.5	0.5	104.5	<0.01	0.09	14.1	0.008
W848871		17.0	540	10.7	7.3	<0.001	0.02	0.97	1.6	0.5	0.4	11.2	<0.01	0.05	0.8	0.011
W848872		12.4	610	10.1	6.0	<0.001	0.02	0.66	1.7	0.6	0.4	7.6	<0.01	0.05	1.6	0.011
W848873		14.7	540	9.6	6.1	<0.001	0.01	0.79	1.6	0.5	0.4	8.9	<0.01	0.04	0.8	0.014
W848874		17.7	470	10.2	6.6	<0.001	0.02	0.81	1.5	0.5	0.4	11.8	<0.01	0.05	0.5	0.013
W848875		11.0	1260	10.0	8.5	<0.001	0.02	0.59	0.5	0.3	0.3	10.1	<0.01	0.05	0.2	0.008
W848876		12.1	340	8.7	3.8	<0.001	0.01	0.72	0.8	0.4	0.3	7.9	<0.01	0.04	0.2	0.012
W848877		19.1	320	8.4	4.1	<0.001	<0.01	0.85	2.8	0.3	0.3	10.8	<0.01	0.03	3.0	0.022
W848878		14.0	520	9.7	9.1	<0.001	0.01	0.75	1.5	0.3	0.4	8.9	<0.01	0.04	0.8	0.014
W848879		15.2	720	9.5	7.7	<0.001	0.02	0.75	0.9	0.4	0.4	10.5	<0.01	0.04	0.3	0.011
W848880		14.7	720	9.7	7.3	<0.001	0.02	0.78	0.9	0.4	0.3	10.5	<0.01	0.05	0.4	0.011
W848881		28.0	940	13.3	4.5	<0.001	0.03	5.56	1.4	1.2	0.2	18.1	<0.01	0.10	2.4	0.009
W848882		33.2	1030	14.8	5.2	<0.001	0.03	5.72	1.5	1.1	0.3	14.0	<0.01	0.10	2.2	0.010
W848883		18.3	540	13.1	3.4	<0.001	0.02	2.61	1.0	0.7	0.3	10.6	<0.01	0.09	1.1	0.009
W848884		25.7	1330	26.7	4.0	<0.001	0.12	4.52	0.7	2.2	0.2	25.0	<0.01	0.14	2.3	<0.005
W848885		19.2	600	18.9	2.2	<0.001	0.04	2.32	0.4	0.8	0.2	11.8	<0.01	0.08	0.3	0.006
W848886		12.6	440	18.2	4.3	<0.001	0.03	0.84	0.8	0.7	0.3	13.6	<0.01	0.08	0.7	0.008
W848887		31.8	1020	33.7	2.9	<0.001	0.05	9.97	0.4	2.2	0.2	29.6	<0.01	0.17	1.0	<0.005
W848888		38.4	1470	13.6	1.8	<0.001	0.12	6.32	0.8	2.3	0.5	14.1	<0.01	0.10	1.1	0.008
W848889		31.7	890	14.4	4.5	<0.001	0.02	3.52	1.5	1.1	0.2	21.6	<0.01	0.11	4.7	0.009
W848890		9.2	530	10.8	2.7	<0.001	0.03	1.27	0.2	0.6	0.3	15.4	<0.01	0.08	0.2	<0.005
W848891		22.8	780	20.4	4.7	<0.001	0.04	2.04	1.4	1.2	0.3	38.5	<0.01	0.10	1.9	0.005
W848892		23.0	730	37.5	5.7	<0.001	0.04	1.99	1.6	0.8	0.3	29.4	<0.01	0.07	1.9	0.007
W848893		29.3	920	21.5	8.5	<0.001	0.05	1.59	1.9	0.9	0.3	44.2	<0.01	0.05	1.9	0.008
W848894		15.3	730	12.8	5.5	<0.001	0.02	1.73	1.2	0.8	0.3	19.4	<0.01	0.06	2.3	0.008
W848895		14.8	610	18.4	4.6	<0.001	0.03	3.58	1.1	0.8	0.2	23.7	<0.01	0.08	2.5	0.008
W848896		12.6	600	54.9	3.0	<0.001	0.03	5.49	0.4	1.0	0.3	8.7	<0.01	0.08	0.5	0.007



ALS Canada Ltd.
 2103 Dollarton Hwy
 North Vancouver BC V7H 0A7
 Phone: +1 (604) 984 0221 Fax: +1 (604) 984 0218
 www.alsglobal.com/geochemistry

To: EQUITY EXPLORATION CONSULTANTS LTD
 1510-250 HOWE STREET
 VANCOUVER BC V6C 3R8

Page: 3 - D
 Total # Pages: 8 (A - D)
 Plus Appendix Pages
 Finalized Date: 22-AUG-2018
 Account: EIAENZ

Project: ANZ18-01

CERTIFICATE OF ANALYSIS WH18178476

Sample Description	Method Analyte Units LOD	AuME-TL43	AuME-TL43	AuME-TL43	AuME-TL43	AuME-TL43	AuME-TL43	
		Tl	U	V	W	Y	Zn	Zr
		ppm	ppm	ppm	ppm	ppm	ppm	ppm
		0.02	0.05	1	0.05	0.05	2	0.5
W848401		0.09	0.46	41	0.19	2.39	55	1.8
W848402		0.05	0.53	30	0.17	2.47	58	1.1
W848403		0.09	0.94	25	0.10	3.32	101	2.8
W848404		0.09	0.86	29	0.11	2.53	73	2.3
W848405		0.09	1.32	18	0.07	3.47	89	1.9
W848406		0.10	0.87	21	0.07	2.82	66	1.6
W848407		0.92	1.10	22	0.08	7.13	81	1.4
W848408		0.63	1.85	21	0.10	8.78	98	0.6
W848409		0.94	1.82	41	0.32	9.56	477	1.4
W848410		0.30	1.21	168	0.20	16.65	833	0.9
W848413		1.64	1.82	18	0.19	8.41	389	0.7
W848414		0.48	1.42	38	0.53	9.29	386	1.1
W848415		0.14	0.76	51	0.38	7.86	118	1.2
W848416		1.95	1.22	45	0.27	12.75	138	3.6
W848871		0.09	0.81	42	0.43	3.68	50	<0.5
W848872		0.09	0.68	39	0.41	3.27	38	0.6
W848873		0.10	0.56	49	0.42	2.90	48	<0.5
W848874		0.09	0.77	46	0.43	3.81	50	<0.5
W848875		0.08	0.34	45	0.38	1.86	44	<0.5
W848876		0.05	0.85	34	0.36	2.87	35	<0.5
W848877		0.05	0.68	34	0.31	5.42	50	0.7
W848878		0.08	0.56	46	0.38	2.19	40	<0.5
W848879		0.08	0.61	41	0.37	2.96	42	<0.5
W848880		0.07	0.65	40	0.40	2.85	40	<0.5
W848881		0.13	1.46	28	0.29	5.76	94	0.6
W848882		0.13	1.50	32	0.32	5.30	92	0.8
W848883		0.10	0.93	32	0.28	3.05	53	<0.5
W848884		0.12	1.73	26	0.39	5.51	85	1.7
W848885		0.08	0.91	22	0.16	2.44	46	<0.5
W848886		0.10	1.14	38	0.21	2.39	43	<0.5
W848887		0.11	1.52	26	0.24	4.57	92	1.0
W848888		0.10	2.67	23	0.23	3.41	115	1.0
W848889		0.10	2.12	28	0.51	5.02	97	1.0
W848890		0.09	0.85	18	0.12	1.97	39	<0.5
W848891		0.13	2.61	27	0.24	4.78	82	0.9
W848892		0.14	2.36	28	0.18	5.52	127	1.5
W848893		0.13	3.42	29	0.21	7.13	151	1.9
W848894		0.10	0.73	28	0.35	2.84	76	0.5
W848895		0.15	1.07	22	0.29	2.69	68	<0.5
W848896		0.13	1.20	24	0.34	2.32	84	<0.5



ALS Canada Ltd.
 2103 Dollarton Hwy
 North Vancouver BC V7H 0A7
 Phone: +1 (604) 984 0221 Fax: +1 (604) 984 0218
 www.alsglobal.com/geochemistry

To: EQUITY EXPLORATION CONSULTANTS LTD
 1510-250 HOWE STREET
 VANCOUVER BC V6C 3R8

Page: 4 - A
 Total # Pages: 8 (A - D)
 Plus Appendix Pages
 Finalized Date: 22-AUG-2018
 Account: EIAENZ

Project: ANZ18-01

CERTIFICATE OF ANALYSIS WH18178476

Sample Description	Method	WEI-21	AuME-TL43	AuME-TL43	AuME-TL43	AuME-TL43	AuME-TL43	AuME-TL43	AuME-TL43	AuME-TL43	AuME-TL43	AuME-TL43	AuME-TL43	AuME-TL43	AuME-TL43	AuME-TL43
	Analyte	Recvd Wt.	Au	Ag	Al	As	B	Ba	Be	Bi	Ca	Cd	Ce	Co	Cr	Cs
Units		kg	ppm	ppm	%	ppm	ppm	ppm	ppm	ppm	%	ppm	ppm	ppm	ppm	ppm
LOD		0.02	0.001	0.01	0.01	0.1	10	10	0.05	0.01	0.01	0.01	0.02	0.1	1	0.05
W848897		0.39	0.003	0.06	1.31	35.1	10	150	0.32	0.19	0.06	0.12	21.3	5.5	23	0.58
W848898		0.38	0.004	0.23	1.18	35.4	10	130	0.29	0.21	0.05	0.14	19.40	4.2	20	0.70
W848899		0.39	0.002	0.07	1.30	33.0	10	160	0.31	0.19	0.05	0.20	19.20	5.7	24	0.70
W848900		0.32	0.001	0.01	0.01	0.3	10	<10	<0.05	<0.01	0.01	0.01	1.05	0.1	<1	<0.05
W848901		0.44	0.002	0.16	1.40	33.5	10	140	0.36	0.18	0.05	0.15	19.20	5.6	23	0.64
W848902		0.39	0.003	0.14	1.43	46.7	10	150	0.36	0.20	0.05	0.13	22.2	5.7	24	0.75
W848903		0.32	0.006	0.11	1.31	57.1	10	170	0.36	0.19	0.06	0.18	21.5	5.2	22	0.59
W848904		0.27	0.001	0.17	1.23	59.3	<10	170	0.46	0.25	0.04	0.18	22.7	4.6	19	0.63
W848905		0.36	0.002	0.09	1.06	55.2	<10	150	0.27	0.18	0.05	0.13	19.85	4.4	18	0.54
W848906		0.31	0.002	0.10	1.31	46.1	<10	150	0.43	0.19	0.04	0.16	19.25	6.8	22	0.68
W848907		0.38	0.004	0.14	1.03	74.5	<10	110	0.34	0.16	0.04	0.14	20.0	5.1	19	0.52
W848908		0.35	0.005	0.09	0.96	27.6	<10	220	0.26	0.18	0.06	0.11	19.40	3.6	15	0.64
W848909		0.35	0.004	0.16	1.21	38.5	<10	120	0.35	0.17	0.04	0.11	20.1	6.5	22	0.53
W848910		0.32	0.007	0.18	1.15	47.2	<10	170	0.31	0.20	0.07	0.17	21.4	4.7	19	0.69
W848911		0.43	0.001	0.53	0.83	57.7	<10	170	0.31	0.23	0.06	0.75	27.3	4.9	14	0.48
W848912		0.44	0.005	0.42	1.24	118.0	<10	170	0.42	0.32	0.09	0.79	42.3	8.6	22	1.33
W848913		0.38	0.015	0.18	1.07	52.8	<10	140	0.28	0.21	0.06	0.37	32.8	5.9	21	0.63
W848914		0.39	0.005	0.75	1.23	91.4	<10	140	0.45	0.29	0.03	0.43	43.2	4.6	23	1.84
W848915		0.32	0.005	0.29	1.02	35.9	<10	150	0.30	0.19	0.07	0.29	29.8	4.4	18	0.89
W848916		0.34	0.042	0.18	1.11	91.1	10	150	0.28	0.30	0.06	0.22	36.6	4.7	19	1.33
W848917		0.31	0.007	1.03	1.19	89.9	<10	170	0.31	0.25	0.06	0.55	29.3	5.1	21	0.87
W848918		0.37	0.014	0.29	1.46	159.5	<10	180	0.38	0.32	0.11	0.43	32.1	6.6	26	1.39
W848919		0.36	0.026	0.56	1.15	126.5	<10	160	0.27	0.29	0.05	0.67	31.8	4.7	20	0.87
W848920		0.46	0.020	0.49	1.26	156.0	<10	170	0.28	0.32	0.05	0.64	32.3	5.6	22	1.07
W848921		0.44	0.003	0.70	0.97	149.5	<10	110	0.25	0.30	0.05	0.21	21.5	4.0	19	1.02
W848922		0.36	0.004	0.50	1.99	138.0	10	220	0.60	0.24	0.07	0.22	22.1	10.6	27	0.99
W848923		0.48	0.004	0.50	0.68	515	10	100	0.24	0.60	0.08	0.15	29.1	5.3	13	0.95
W848924		0.40	0.018	0.23	1.20	610	10	120	0.42	0.35	0.08	0.31	29.8	6.8	23	1.31
W848925		0.43	0.011	0.30	1.32	354	<10	170	0.42	0.35	0.07	0.32	25.5	7.9	24	1.03
W848926		0.40	0.003	0.44	0.98	188.0	<10	140	0.31	0.28	0.04	0.48	18.15	4.9	18	0.99
W848927		0.38	0.004	0.38	1.34	239	10	130	0.49	0.20	0.08	0.32	26.9	9.7	23	0.77
W848928		0.36	0.020	1.09	1.38	147.0	<10	130	0.38	0.21	0.05	0.47	19.45	7.1	22	0.84
W848929		0.49	0.003	0.21	1.44	374	10	120	0.44	0.31	0.07	0.29	28.5	9.3	22	0.97
W848930		0.38	0.002	0.12	1.33	127.0	<10	120	0.44	0.18	0.14	0.43	28.6	10.3	21	0.64
W848931		0.42	0.006	0.33	1.37	987	<10	110	0.45	0.51	0.10	0.85	27.3	9.9	22	1.10
W848932		0.33	<0.001	0.15	1.92	33.1	10	160	0.37	0.21	0.06	0.31	18.05	5.7	27	1.00
W848933		0.30	0.001	0.06	1.59	39.9	<10	140	0.30	0.19	0.05	0.46	19.95	6.3	25	0.94
W848934		0.35	0.003	0.08	1.30	33.9	<10	120	0.22	0.18	0.06	0.13	20.8	4.9	21	0.81
W848935		0.39	0.001	0.09	1.38	44.9	<10	120	0.31	0.20	0.04	0.32	20.3	6.5	24	0.93
W848936		0.35	0.003	0.07	1.27	32.0	10	140	0.34	0.18	0.06	0.31	20.6	7.1	21	0.92



ALS Canada Ltd.
 2103 Dollarton Hwy
 North Vancouver BC V7H 0A7
 Phone: +1 (604) 984 0221 Fax: +1 (604) 984 0218
 www.alsglobal.com/geochemistry

To: EQUITY EXPLORATION CONSULTANTS LTD
 1510-250 HOWE STREET
 VANCOUVER BC V6C 3R8

Page: 4 - B
 Total # Pages: 8 (A - D)
 Plus Appendix Pages
 Finalized Date: 22-AUG-2018
 Account: EIAENZ

Project: ANZ18-01

CERTIFICATE OF ANALYSIS WH18178476

Sample Description	Method Analyte Units LOD	AuME-TL43	AuME-TL43	AuME-TL43	AuME-TL43	AuME-TL43	AuME-TL43	AuME-TL43	AuME-TL43	AuME-TL43	AuME-TL43	AuME-TL43	AuME-TL43	AuME-TL43	AuME-TL43	
		Cu	Fe	Ga	Ge	Hf	Hg	In	K	La	Li	Mg	Mn	Mo	Na	Nb
		ppm	%	ppm	ppm	ppm	ppm	ppm	%	ppm	ppm	%	ppm	ppm	%	ppm
		0.2	0.01	0.05	0.05	0.02	0.01	0.005	0.01	0.2	0.1	0.01	5	0.05	0.01	0.05
W848897		21.8	2.50	4.24	<0.05	0.04	0.03	0.019	0.04	11.1	12.8	0.33	170	1.21	0.01	0.59
W848898		15.0	2.56	4.66	<0.05	<0.02	0.03	0.019	0.04	10.3	9.7	0.24	120	1.24	0.01	0.81
W848899		16.2	2.58	4.81	<0.05	<0.02	0.02	0.021	0.04	10.1	12.5	0.29	163	1.36	0.01	0.75
W848900		8.0	0.02	<0.05	<0.05	0.02	<0.01	<0.005	<0.01	0.5	0.1	<0.01	<5	0.46	<0.01	<0.05
W848901		22.3	2.52	4.43	<0.05	0.04	0.03	0.021	0.03	10.0	14.4	0.32	144	1.37	0.01	0.72
W848902		22.2	2.43	4.60	<0.05	<0.02	0.03	0.023	0.03	11.5	14.7	0.35	158	1.28	0.01	0.82
W848903		19.9	2.43	4.09	<0.05	0.02	0.03	0.022	0.05	11.1	15.4	0.30	135	1.18	0.01	0.83
W848904		19.8	2.02	5.22	<0.05	<0.02	0.03	0.020	0.03	12.0	8.2	0.22	113	1.37	<0.01	0.93
W848905		14.6	2.08	4.38	<0.05	<0.02	0.02	0.016	0.03	10.4	9.8	0.26	111	0.95	<0.01	0.65
W848906		20.3	2.43	4.24	<0.05	0.03	0.02	0.022	0.03	9.8	14.8	0.32	165	1.22	<0.01	0.80
W848907		18.8	1.89	3.45	<0.05	<0.02	0.03	0.018	0.02	10.4	12.4	0.29	124	0.99	<0.01	0.54
W848908		10.1	1.47	4.35	<0.05	<0.02	0.02	0.015	0.03	10.0	8.7	0.21	90	0.77	<0.01	0.63
W848909		23.4	2.48	3.86	<0.05	0.05	0.02	0.021	0.03	10.3	14.0	0.31	130	0.96	<0.01	0.65
W848910		16.0	1.97	4.26	<0.05	<0.02	0.03	0.020	0.03	11.3	11.2	0.27	95	1.09	0.01	0.50
W848911		30.7	2.27	4.11	<0.05	<0.02	0.02	0.020	0.03	14.4	8.4	0.15	193	2.49	<0.01	0.32
W848912		40.0	2.90	4.40	0.08	0.03	0.02	0.026	0.04	21.7	21.3	0.33	245	2.14	<0.01	0.44
W848913		22.8	2.31	4.16	0.05	0.02	0.02	0.020	0.03	17.2	16.9	0.32	168	1.29	<0.01	0.43
W848914		46.5	3.46	4.65	0.10	0.02	0.04	0.028	0.03	23.9	20.4	0.26	173	2.05	<0.01	0.36
W848915		20.2	1.82	3.72	<0.05	0.02	0.03	0.019	0.02	15.6	13.8	0.25	111	0.99	0.01	0.47
W848916		23.6	2.06	4.48	0.06	0.03	0.02	0.019	0.03	19.5	16.6	0.28	98	1.30	0.01	0.40
W848917		31.7	2.34	4.10	0.06	0.02	0.04	0.023	0.03	15.5	15.4	0.27	114	1.39	0.01	0.53
W848918		31.4	2.93	5.51	0.07	<0.02	0.04	0.025	0.03	17.7	21.2	0.42	148	2.34	0.01	0.59
W848919		23.9	2.36	5.58	0.06	<0.02	0.02	0.017	0.02	17.4	14.8	0.28	103	2.10	0.01	0.53
W848920		30.4	2.62	5.63	0.06	0.03	0.03	0.023	0.02	17.8	17.3	0.32	114	2.32	<0.01	0.58
W848921		15.4	2.77	5.64	0.05	<0.02	0.06	0.020	0.03	11.2	10.2	0.17	140	1.59	0.01	0.93
W848922		25.8	2.89	4.77	0.05	0.07	0.08	0.035	0.05	10.8	20.6	0.39	237	1.38	0.01	1.18
W848923		39.9	2.03	2.54	0.06	0.03	0.04	0.025	0.03	15.2	8.5	0.21	177	2.47	<0.01	0.30
W848924		34.4	2.85	3.73	0.07	0.03	0.06	0.028	0.03	15.0	15.6	0.30	205	1.37	<0.01	0.60
W848925		27.7	2.88	4.33	0.06	0.04	0.04	0.029	0.04	12.8	18.3	0.32	223	1.49	0.01	0.82
W848926		13.3	2.82	5.62	0.05	<0.02	0.05	0.024	0.03	9.3	11.0	0.16	276	1.67	<0.01	1.03
W848927		24.2	2.54	3.86	<0.05	0.03	0.05	0.027	0.04	12.8	14.3	0.34	258	1.27	0.01	0.71
W848928		14.6	2.74	5.05	<0.05	<0.02	0.07	0.026	0.04	9.5	17.0	0.27	218	1.20	0.01	1.22
W848929		29.9	2.51	3.98	0.06	0.03	0.05	0.027	0.05	13.7	15.7	0.36	284	1.23	0.01	0.55
W848930		26.7	2.43	3.51	0.05	0.05	0.04	0.024	0.04	13.2	16.4	0.37	316	1.28	0.01	0.63
W848931		43.5	2.53	3.83	0.05	0.05	0.05	0.034	0.05	13.0	12.7	0.33	240	0.99	0.01	0.55
W848932		8.1	2.81	5.87	<0.05	0.04	0.05	0.025	0.03	9.4	17.7	0.34	122	1.05	<0.01	1.36
W848933		10.6	3.34	5.70	0.05	0.02	0.02	0.025	0.03	10.2	18.9	0.31	213	0.97	0.01	1.10
W848934		8.4	2.46	4.80	<0.05	0.02	0.04	0.021	0.03	10.8	14.7	0.30	106	0.79	0.01	0.59
W848935		13.2	2.96	5.48	<0.05	0.02	0.02	0.023	0.03	10.4	15.0	0.33	180	1.12	<0.01	0.84
W848936		19.4	2.57	4.52	<0.05	0.03	0.01	0.023	0.03	10.7	14.8	0.35	162	1.01	0.01	0.69



ALS Canada Ltd.
 2103 Dollarton Hwy
 North Vancouver BC V7H 0A7
 Phone: +1 (604) 984 0221 Fax: +1 (604) 984 0218
 www.alsglobal.com/geochemistry

To: EQUITY EXPLORATION CONSULTANTS LTD
 1510-250 HOWE STREET
 VANCOUVER BC V6C 3R8

Page: 4 - C
 Total # Pages: 8 (A - D)
 Plus Appendix Pages
 Finalized Date: 22-AUG-2018
 Account: EIAENZ

Project: ANZ18-01

CERTIFICATE OF ANALYSIS WH18178476

Sample Description	Method Analyte Units LOD	AuME-TL43	AuME-TL43	AuME-TL43	AuME-TL43	AuME-TL43	AuME-TL43	AuME-TL43	AuME-TL43	AuME-TL43	AuME-TL43	AuME-TL43	AuME-TL43	AuME-TL43	AuME-TL43	
		Ni	P	Pb	Rb	Re	S	Sb	Sc	Se	Sn	Sr	Ta	Te	Th	Ti
		ppm	ppm	ppm	ppm	ppm	%	ppm	ppm	ppm	ppm	ppm	ppm	ppm	ppm	ppm
		0.2	10	0.2	0.1	0.001	0.01	0.05	0.1	0.2	0.2	0.2	0.01	0.01	0.2	0.005
W848897		17.2	430	8.9	9.6	<0.001	0.01	1.03	2.4	0.3	0.4	8.9	<0.01	0.04	3.8	0.025
W848898		12.5	500	9.2	9.1	<0.001	0.01	0.94	1.6	0.4	0.4	7.5	<0.01	0.05	1.3	0.021
W848899		16.1	470	9.7	10.0	<0.001	0.01	0.94	1.8	0.5	0.4	7.6	<0.01	0.05	1.7	0.020
W848900		0.4	10	0.5	0.2	<0.001	0.02	<0.05	<0.1	<0.2	<0.2	0.6	<0.01	<0.01	0.2	<0.005
W848901		15.3	340	10.2	7.4	<0.001	0.01	0.92	2.2	0.4	0.4	6.9	<0.01	0.05	3.3	0.018
W848902		17.6	280	10.2	7.8	<0.001	0.01	1.03	2.3	0.4	0.4	8.1	<0.01	0.06	2.7	0.023
W848903		17.2	450	10.9	6.8	<0.001	0.01	1.04	2.0	0.5	0.3	9.8	<0.01	0.05	2.8	0.018
W848904		13.7	280	11.3	6.3	0.001	<0.01	0.87	2.1	0.3	0.6	7.8	<0.01	0.05	1.5	0.020
W848905		13.5	370	8.3	6.0	0.001	<0.01	0.87	1.8	0.6	0.3	7.0	<0.01	0.04	1.2	0.020
W848906		17.8	420	9.5	7.2	<0.001	<0.01	1.02	2.2	0.4	0.4	7.0	<0.01	0.05	2.7	0.018
W848907		14.8	280	8.5	4.8	<0.001	<0.01	0.95	1.8	0.4	0.3	7.6	<0.01	0.05	1.6	0.019
W848908		9.8	330	7.8	6.7	<0.001	<0.01	0.54	1.6	0.5	0.4	9.4	<0.01	0.03	1.4	0.016
W848909		19.4	240	8.9	5.2	<0.001	<0.01	1.08	2.3	0.4	0.3	6.9	<0.01	0.05	3.6	0.020
W848910		13.9	490	9.0	6.4	0.001	<0.01	0.84	1.1	0.6	0.4	12.1	<0.01	0.05	0.4	0.011
W848911		18.5	770	9.9	3.5	<0.001	<0.01	1.67	1.0	0.6	0.3	11.7	<0.01	0.06	0.6	0.009
W848912		31.0	680	12.2	5.8	<0.001	0.01	1.90	2.5	1.1	0.3	19.8	<0.01	0.08	5.6	0.013
W848913		20.6	580	7.8	4.1	<0.001	<0.01	1.51	1.8	0.6	0.3	13.0	<0.01	0.05	3.9	0.015
W848914		22.3	940	11.3	5.5	0.001	0.01	2.23	1.9	1.1	0.3	18.0	<0.01	0.07	5.2	0.006
W848915		13.7	570	7.8	5.0	0.001	<0.01	0.94	1.5	0.7	0.3	13.2	<0.01	0.05	1.4	0.010
W848916		17.0	350	9.0	5.1	<0.001	<0.01	1.27	1.9	0.9	0.3	16.1	<0.01	0.09	5.2	0.012
W848917		18.7	610	8.7	3.8	<0.001	0.01	1.29	1.1	1.3	0.3	15.3	<0.01	0.08	1.0	0.009
W848918		22.4	650	11.8	7.0	0.001	<0.01	1.83	2.4	1.0	0.4	21.5	<0.01	0.13	3.6	0.016
W848919		17.4	470	11.0	4.0	<0.001	<0.01	1.48	1.7	1.2	0.4	15.7	<0.01	0.11	3.1	0.012
W848920		20.4	490	11.5	4.6	0.001	<0.01	1.76	2.0	1.0	0.4	16.9	<0.01	0.12	4.5	0.013
W848921		10.8	430	10.6	7.2	<0.001	0.03	0.93	0.9	0.8	0.5	9.0	<0.01	0.10	0.4	0.021
W848922		25.3	380	13.5	8.5	0.001	0.01	0.99	2.7	1.4	0.4	9.4	<0.01	0.08	3.3	0.020
W848923		17.3	470	15.0	3.3	0.001	0.01	2.91	1.9	2.4	0.2	9.4	<0.01	0.32	4.7	0.016
W848924		19.3	500	11.4	5.2	0.001	0.02	1.54	1.9	1.4	0.3	12.0	<0.01	0.17	2.4	0.019
W848925		19.3	370	13.5	6.5	0.001	0.02	1.40	2.3	1.1	0.4	12.3	<0.01	0.16	3.2	0.019
W848926		10.7	440	11.6	7.2	<0.001	0.01	1.16	1.4	0.6	0.5	7.9	<0.01	0.10	0.9	0.023
W848927		21.4	430	10.0	6.3	0.001	0.01	1.53	2.7	0.7	0.3	12.6	<0.01	0.09	2.8	0.023
W848928		14.1	350	10.6	8.8	<0.001	0.01	0.93	1.9	0.7	0.4	7.4	<0.01	0.06	1.9	0.023
W848929		22.9	430	11.6	6.7	0.001	0.01	1.44	2.7	0.8	0.3	11.5	<0.01	0.20	2.5	0.024
W848930		27.1	600	9.3	5.6	0.001	0.01	1.25	2.8	0.8	0.3	13.9	<0.01	0.07	3.6	0.025
W848931		23.4	610	18.5	6.6	0.001	0.02	1.47	2.5	1.0	0.3	13.4	<0.01	0.67	3.2	0.019
W848932		12.4	410	12.1	7.1	0.001	0.01	0.72	2.6	0.6	0.5	7.8	<0.01	0.06	2.8	0.017
W848933		12.6	480	10.8	7.8	<0.001	<0.01	0.66	2.1	0.5	0.5	7.1	<0.01	0.05	1.5	0.019
W848934		11.3	350	9.9	7.2	0.001	<0.01	0.53	1.6	0.4	0.4	7.3	<0.01	0.04	1.0	0.018
W848935		14.5	520	9.7	6.5	<0.001	<0.01	0.77	2.2	0.4	0.4	6.6	<0.01	0.06	2.5	0.022
W848936		21.3	700	9.8	6.1	<0.001	<0.01	1.06	2.2	0.5	0.3	7.6	<0.01	0.04	2.9	0.016



ALS Canada Ltd.
 2103 Dollarton Hwy
 North Vancouver BC V7H 0A7
 Phone: +1 (604) 984 0221 Fax: +1 (604) 984 0218
 www.alsglobal.com/geochemistry

To: EQUITY EXPLORATION CONSULTANTS LTD
 1510-250 HOWE STREET
 VANCOUVER BC V6C 3R8

Page: 4 - D
 Total # Pages: 8 (A - D)
 Plus Appendix Pages
 Finalized Date: 22-AUG-2018
 Account: EIAENZ

Project: ANZ18-01

CERTIFICATE OF ANALYSIS WH18178476

Sample Description	Method Analyte Units LOD	AuME-TL43	AuME-TL43	AuME-TL43	AuME-TL43	AuME-TL43	AuME-TL43	
		Tl	U	V	W	Y	Zn	Zr
		ppm	ppm	ppm	ppm	ppm	ppm	ppm
		0.02	0.05	1	0.05	0.05	2	0.5
W848897		0.08	0.55	45	0.43	2.48	52	2.0
W848898		0.09	0.44	50	0.42	1.86	39	<0.5
W848899		0.08	0.41	51	0.40	2.05	53	<0.5
W848900		<0.02	0.09	<1	<0.05	0.59	<2	0.7
W848901		0.09	0.52	46	0.40	2.35	46	1.4
W848902		0.09	0.67	47	0.58	2.64	54	0.5
W848903		0.07	0.55	43	0.74	2.90	49	0.8
W848904		0.10	0.63	48	0.65	3.21	42	<0.5
W848905		0.09	0.44	43	0.48	2.83	42	<0.5
W848906		0.08	0.63	42	0.44	2.75	53	1.0
W848907		0.07	0.69	34	0.60	2.72	47	<0.5
W848908		0.09	0.41	33	0.41	2.22	32	<0.5
W848909		0.10	0.48	39	0.47	2.78	48	2.0
W848910		0.09	0.68	37	0.56	2.91	44	<0.5
W848911		0.07	0.68	35	0.85	2.64	76	<0.5
W848912		0.08	1.31	34	0.86	5.74	101	1.1
W848913		0.05	0.60	32	0.46	2.52	72	0.6
W848914		0.07	0.99	32	0.39	3.45	76	0.8
W848915		0.06	0.74	30	0.28	3.46	44	0.5
W848916		0.06	0.68	33	0.78	2.78	54	1.6
W848917		0.07	1.02	34	0.57	2.91	55	0.7
W848918		0.08	0.76	50	0.47	3.48	78	0.5
W848919		0.08	0.53	46	0.50	2.62	60	<0.5
W848920		0.07	0.61	47	0.42	2.86	67	1.6
W848921		0.10	0.56	51	0.67	1.89	41	<0.5
W848922		0.12	0.82	44	0.51	3.17	57	2.0
W848923		0.07	0.97	21	1.49	4.06	46	1.3
W848924		0.08	1.12	38	4.84	3.84	59	0.8
W848925		0.10	0.86	40	2.60	3.54	57	1.0
W848926		0.11	0.46	54	1.33	1.92	41	<0.5
W848927		0.10	1.01	40	1.41	4.11	63	0.8
W848928		0.11	0.52	45	0.83	2.18	47	0.5
W848929		0.11	0.90	38	7.25	5.39	65	0.7
W848930		0.08	0.77	38	1.90	5.35	77	1.4
W848931		0.10	1.16	34	10.90	4.38	60	1.4
W848932		0.12	0.54	53	0.47	2.22	48	1.4
W848933		0.11	0.47	55	0.78	2.19	72	0.6
W848934		0.10	0.47	42	0.45	2.10	40	<0.5
W848935		0.10	0.44	49	0.39	1.94	60	0.6
W848936		0.09	0.42	43	0.61	2.32	57	0.9



ALS Canada Ltd.
 2103 Dollarton Hwy
 North Vancouver BC V7H 0A7
 Phone: +1 (604) 984 0221 Fax: +1 (604) 984 0218
 www.alsglobal.com/geochemistry

To: EQUITY EXPLORATION CONSULTANTS LTD
 1510-250 HOWE STREET
 VANCOUVER BC V6C 3R8

Page: 5 - A
 Total # Pages: 8 (A - D)
 Plus Appendix Pages
 Finalized Date: 22-AUG-2018
 Account: EIAENZ

Project: ANZ18-01

CERTIFICATE OF ANALYSIS WH18178476

Sample Description	Method	WEI-21	AuME-TL43	AuME-TL43	AuME-TL43	AuME-TL43	AuME-TL43	AuME-TL43	AuME-TL43	AuME-TL43	AuME-TL43	AuME-TL43	AuME-TL43	AuME-TL43	AuME-TL43	AuME-TL43
	Analyte	Recvd Wt.	Au	Ag	Al	As	B	Ba	Be	Bi	Ca	Cd	Ce	Co	Cr	Cs
Units		kg	ppm	ppm	%	ppm	ppm	ppm	ppm	ppm	%	ppm	ppm	ppm	ppm	ppm
LOD		0.02	0.001	0.01	0.01	0.1	10	10	0.05	0.01	0.01	0.01	0.02	0.1	1	0.05
W848937		0.30	0.004	0.04	1.36	85.9	<10	130	0.29	0.16	0.08	0.20	20.1	6.3	20	0.91
W848938		0.34	0.016	0.36	1.53	230	<10	190	0.49	0.47	0.06	0.35	19.90	5.4	21	1.25
W848939		0.38	0.001	0.35	1.20	294	<10	130	0.44	0.40	0.05	0.50	20.9	5.8	24	1.14
W848940		0.31	<0.001	<0.01	0.01	0.2	<10	<10	<0.05	<0.01	0.01	<0.01	0.91	0.1	<1	<0.05
W848941		0.50	0.025	0.63	1.30	612	<10	150	0.43	1.05	0.04	0.18	125.5	4.4	27	3.15
W848942		0.36	0.097	0.26	1.81	40.5	10	150	0.48	0.24	0.06	0.10	17.35	7.2	25	1.68
W848943		0.38	0.017	0.47	1.34	43.5	<10	80	0.31	0.24	0.06	0.38	27.8	7.4	21	3.52
W848944		0.41	0.003	0.25	1.97	60.3	<10	130	0.38	0.24	0.05	0.27	21.1	6.7	29	1.08
W848945		0.41	0.006	0.55	1.66	28.1	<10	160	0.38	0.23	0.05	0.58	19.60	8.3	23	1.35
W848946		0.37	0.002	0.61	1.87	23.0	<10	150	0.44	0.33	0.06	1.05	19.35	10.2	25	1.11
W848947		0.35	0.001	0.16	1.08	33.4	<10	110	0.22	0.25	0.05	0.59	18.90	5.8	17	0.69
W848948		0.38	0.004	0.30	1.77	52.1	<10	130	0.48	0.37	0.05	1.03	25.1	9.1	18	1.18
W848949		0.31	0.002	0.40	2.36	48.8	<10	180	0.47	0.21	0.06	0.21	20.3	7.7	32	1.49
W848950		0.37	0.015	0.77	1.93	35.4	<10	180	0.49	0.47	0.08	0.26	39.2	5.6	33	5.06
W848951		0.50	0.002	0.24	1.50	18.3	<10	180	0.34	0.15	0.05	0.09	17.15	6.3	22	1.61
W848952		0.30	0.004	0.60	1.43	29.9	<10	170	0.38	0.18	0.06	0.29	16.70	5.8	23	0.75
W848953		0.42	0.002	0.33	1.64	35.1	<10	170	0.47	0.18	0.06	0.08	17.55	5.2	23	0.49
W848954		0.43	0.001	0.55	2.00	64.7	<10	210	0.58	0.18	0.05	0.12	17.25	7.9	27	0.78
W848955		0.42	0.005	0.16	1.36	278	<10	450	0.37	0.24	0.14	0.21	16.55	6.5	23	0.57
W848956		0.49	0.007	1.80	1.31	419	<10	290	0.39	0.34	0.06	0.33	17.70	5.0	21	0.72
W848957		0.49	0.005	0.24	1.30	102.5	<10	200	0.35	0.18	0.05	0.15	17.85	4.7	21	0.58
W848958		0.41	0.012	0.66	1.51	95.8	<10	250	0.37	0.22	0.06	0.21	15.45	6.9	25	0.68
W848959		0.39	0.008	1.09	1.28	159.5	<10	200	0.33	0.22	0.08	0.40	17.10	5.7	22	0.61
W848960		0.41	0.003	0.87	1.29	147.5	<10	210	0.34	0.22	0.08	0.37	17.00	5.5	21	0.62
W848961		0.32	0.001	0.38	1.22	21.2	<10	240	0.33	0.22	0.11	0.16	18.90	8.2	19	0.53
W848962		0.47	0.007	0.59	1.33	54.5	<10	90	0.29	0.21	0.10	0.24	36.6	9.3	18	0.81
W848963		0.44	0.004	0.12	1.19	32.5	<10	130	0.26	0.17	0.04	0.13	20.3	6.4	19	0.60
W848964		0.52	0.002	0.40	1.24	34.6	<10	120	0.25	0.19	0.05	0.20	23.5	7.0	20	0.53
W848965		0.41	0.002	0.25	1.48	134.5	<10	150	0.32	0.27	0.04	0.16	22.1	7.6	19	0.81
W848966		0.51	0.007	0.10	1.48	45.6	10	120	0.35	0.23	0.03	0.15	21.8	9.7	22	0.91
W848967		0.52	0.002	0.38	1.47	21.9	<10	90	0.29	0.22	0.04	0.05	22.3	5.0	19	0.87
W848968		0.45	0.004	0.40	1.49	21.1	<10	130	0.41	0.26	0.04	0.14	20.2	7.9	25	0.81
W848969		0.51	0.001	0.31	2.30	101.0	<10	70	0.52	0.57	0.08	0.08	20.6	13.2	25	2.05
W848970		0.43	0.003	0.20	1.14	16.5	10	260	0.52	0.24	1.53	0.46	32.6	12.2	22	0.73
W848971		0.40	0.003	0.27	1.14	18.4	10	280	0.51	0.24	1.36	0.92	31.9	14.4	19	0.73
W848972		0.47	0.003	0.44	1.04	26.4	10	220	0.47	0.28	1.50	0.80	37.4	14.0	17	1.04
W848973		0.42	0.005	0.46	1.08	27.5	10	210	0.44	0.22	1.02	1.52	29.8	12.4	19	0.81
W848974		0.41	0.010	2.17	1.28	36.5	10	220	0.50	0.40	1.01	11.50	32.7	16.8	21	1.11
W848975		0.42	0.024	8.16	1.46	66.1	10	140	0.51	1.09	0.58	44.0	34.1	18.7	22	1.15
W848976		0.68	0.006	2.17	1.54	31.4	10	130	0.44	0.78	0.16	12.80	48.2	19.1	21	0.96



ALS Canada Ltd.
 2103 Dollarton Hwy
 North Vancouver BC V7H 0A7
 Phone: +1 (604) 984 0221 Fax: +1 (604) 984 0218
 www.alsglobal.com/geochemistry

To: EQUITY EXPLORATION CONSULTANTS LTD
 1510-250 HOWE STREET
 VANCOUVER BC V6C 3R8

Page: 5 - B
 Total # Pages: 8 (A - D)
 Plus Appendix Pages
 Finalized Date: 22-AUG-2018
 Account: EIAENZ

Project: ANZ18-01

CERTIFICATE OF ANALYSIS WH18178476

Sample Description	Method Analyte Units LOD	AuME-TL43	AuME-TL43	AuME-TL43	AuME-TL43	AuME-TL43	AuME-TL43	AuME-TL43	AuME-TL43	AuME-TL43	AuME-TL43	AuME-TL43	AuME-TL43	AuME-TL43	AuME-TL43	AuME-TL43
		Cu ppm	Fe %	Ga ppm	Ge ppm	Hf ppm	Hg ppm	In ppm	K %	La ppm	Li ppm	Mg %	Mn ppm	Mo ppm	Na %	Nb ppm
		0.2	0.01	0.05	0.05	0.02	0.01	0.005	0.01	0.2	0.1	0.01	5	0.05	0.01	0.05
W848937		17.1	2.37	3.87	<0.05	0.04	0.03	0.025	0.03	10.2	14.1	0.30	165	0.89	<0.01	0.73
W848938		45.6	2.68	4.90	<0.05	0.04	0.05	0.029	0.05	10.6	14.6	0.22	136	1.47	0.01	0.77
W848939		35.4	3.65	6.38	0.06	<0.02	0.03	0.031	0.03	11.1	16.0	0.23	168	1.64	0.01	0.57
W848940		0.7	0.02	<0.05	<0.05	0.02	<0.01	<0.005	<0.01	0.4	0.1	<0.01	<5	<0.05	<0.01	<0.05
W848941		29.9	3.67	5.16	0.13	0.16	0.04	0.042	0.03	59.3	23.6	0.27	161	1.66	0.01	0.05
W848942		10.2	2.76	5.13	<0.05	0.05	0.04	0.023	0.03	8.3	17.1	0.32	172	1.34	0.01	0.81
W848943		27.4	2.62	4.04	<0.05	0.02	0.04	0.021	0.03	11.8	21.9	0.33	159	0.99	0.01	0.42
W848944		20.3	2.74	6.43	<0.05	0.02	0.04	0.026	0.03	10.3	16.1	0.38	248	1.44	0.01	0.79
W848945		13.4	3.18	5.91	<0.05	0.05	0.04	0.021	0.02	9.8	23.4	0.30	217	1.24	<0.01	0.88
W848946		16.3	3.31	6.08	<0.05	0.05	0.04	0.026	0.02	10.3	17.1	0.36	328	1.55	<0.01	0.88
W848947		14.8	2.85	4.87	<0.05	<0.02	0.02	0.017	0.02	8.9	11.2	0.24	196	1.11	<0.01	0.60
W848948		19.5	3.61	6.93	<0.05	0.04	0.03	0.020	0.03	12.0	20.8	0.22	363	1.78	<0.01	0.71
W848949		12.9	3.24	6.28	<0.05	0.05	0.06	0.032	0.03	9.7	22.4	0.41	222	1.89	0.01	1.09
W848950		20.8	4.04	7.84	0.05	0.02	0.04	0.046	0.04	21.4	44.7	0.37	287	1.96	0.01	0.63
W848951		12.9	2.70	4.19	<0.05	0.03	0.03	0.022	0.02	8.4	19.3	0.32	124	0.89	<0.01	0.67
W848952		11.4	2.63	5.25	<0.05	0.02	0.03	0.020	0.03	8.1	20.5	0.31	133	0.94	0.01	0.79
W848953		16.3	2.64	5.38	<0.05	0.05	0.02	0.020	0.03	8.6	16.4	0.32	138	0.91	<0.01	0.67
W848954		17.4	2.58	5.08	<0.05	0.06	0.04	0.024	0.03	8.4	17.2	0.33	158	1.16	0.01	0.85
W848955		20.5	2.84	4.95	<0.05	0.04	0.02	0.022	0.05	8.4	16.6	0.33	218	1.39	0.01	0.43
W848956		26.6	2.55	3.97	<0.05	0.06	0.04	0.033	0.04	10.1	13.6	0.26	121	5.67	0.01	0.49
W848957		17.3	2.05	3.84	<0.05	0.02	0.02	0.020	0.02	9.3	11.1	0.29	115	1.60	<0.01	0.43
W848958		17.6	2.89	5.45	<0.05	0.06	0.03	0.025	0.03	8.0	16.1	0.30	195	1.73	0.01	0.61
W848959		30.7	2.60	4.09	<0.05	0.06	0.04	0.023	0.03	9.5	13.1	0.30	135	2.64	<0.01	0.50
W848960		27.1	2.55	4.35	<0.05	0.04	0.03	0.022	0.03	9.5	13.4	0.28	133	2.44	0.01	0.53
W848961		19.8	2.39	4.10	<0.05	0.03	0.03	0.015	0.05	9.4	17.0	0.34	282	0.94	0.01	0.60
W848962		24.3	3.12	4.11	<0.05	0.05	0.02	0.015	0.04	18.0	34.6	0.44	182	0.69	<0.01	0.23
W848963		15.2	2.31	3.81	<0.05	0.03	0.01	0.014	0.03	9.8	17.2	0.31	169	0.82	<0.01	0.48
W848964		17.0	2.54	4.24	<0.05	0.03	0.02	0.018	0.03	11.8	16.9	0.38	213	0.84	0.01	0.52
W848965		18.9	3.24	4.91	<0.05	0.04	0.02	0.016	0.05	11.1	24.6	0.37	236	0.97	0.02	0.49
W848966		26.9	2.94	4.22	<0.05	0.06	0.02	0.020	0.03	10.7	22.3	0.41	199	0.99	<0.01	0.39
W848967		9.8	2.29	5.50	<0.05	0.04	0.01	0.015	0.02	11.4	21.5	0.29	155	0.85	<0.01	0.46
W848968		27.4	2.64	3.91	<0.05	0.08	0.03	0.022	0.04	9.9	20.1	0.37	178	0.82	0.01	0.57
W848969		46.5	5.44	7.01	<0.05	0.07	0.01	0.023	0.04	10.3	86.4	0.84	599	0.77	0.01	0.07
W848970		33.4	3.01	3.59	<0.05	0.04	0.03	0.021	0.06	15.8	15.8	0.44	448	1.13	0.01	0.34
W848971		33.0	2.92	3.52	<0.05	0.05	0.04	0.021	0.06	15.5	15.4	0.43	777	1.18	0.01	0.29
W848972		36.3	3.33	3.21	<0.05	0.04	0.02	0.017	0.06	18.1	14.4	0.39	534	0.82	0.01	0.31
W848973		31.8	2.77	3.45	<0.05	0.04	0.03	0.018	0.06	14.7	15.0	0.47	585	0.83	0.01	0.33
W848974		52.2	3.34	3.88	<0.05	0.05	0.04	0.033	0.06	16.1	18.3	0.50	914	0.85	0.02	0.30
W848975		114.0	3.90	4.46	0.05	0.07	0.10	0.095	0.06	16.9	23.2	0.57	1020	1.01	0.01	0.33
W848976		67.7	3.62	4.80	0.06	0.06	0.03	0.057	0.04	24.6	33.7	0.57	688	0.77	0.01	0.20



ALS Canada Ltd.
 2103 Dollarton Hwy
 North Vancouver BC V7H 0A7
 Phone: +1 (604) 984 0221 Fax: +1 (604) 984 0218
 www.alsglobal.com/geochemistry

To: EQUITY EXPLORATION CONSULTANTS LTD
 1510-250 HOWE STREET
 VANCOUVER BC V6C 3R8

Page: 5 - C
 Total # Pages: 8 (A - D)
 Plus Appendix Pages
 Finalized Date: 22-AUG-2018
 Account: EIAENZ

Project: ANZ18-01

CERTIFICATE OF ANALYSIS WH18178476

Sample Description	Method	AuME-TL43	AuME-TL43	AuME-TL43	AuME-TL43	AuME-TL43	AuME-TL43	AuME-TL43	AuME-TL43	AuME-TL43	AuME-TL43	AuME-TL43	AuME-TL43	AuME-TL43	AuME-TL43	AuME-TL43
	Analyte	Ni	P	Pb	Rb	Re	S	Sb	Sc	Se	Sn	Sr	Ta	Te	Th	Ti
	Units LOD	ppm	ppm	ppm	ppm	ppm	%	ppm	ppm	ppm	ppm	ppm	ppm	ppm	ppm	%
		0.2	10	0.2	0.1	0.001	0.01	0.05	0.1	0.2	0.2	0.2	0.01	0.01	0.2	0.005
W848937		17.5	420	9.7	5.6	0.001	<0.01	0.86	1.9	0.5	0.3	7.5	<0.01	0.06	3.0	0.017
W848938		16.2	940	11.1	7.0	<0.001	0.05	1.11	1.6	0.8	0.4	14.2	<0.01	0.12	1.9	0.009
W848939		20.8	1460	11.0	5.5	0.001	0.01	2.33	1.5	0.8	0.4	9.4	<0.01	0.11	1.3	0.010
W848940		0.4	10	0.5	0.1	<0.001	0.01	<0.05	<0.1	<0.2	<0.2	0.5	<0.01	<0.01	0.2	<0.005
W848941		19.0	1030	10.0	2.4	<0.001	0.07	1.71	1.3	1.1	<0.2	40.6	<0.01	0.16	12.0	<0.005
W848942		16.8	290	11.6	5.9	<0.001	<0.01	0.84	2.7	0.4	0.4	7.3	<0.01	0.04	3.8	0.018
W848943		28.1	490	9.9	3.3	<0.001	0.01	1.26	1.4	2.3	0.2	6.6	<0.01	0.05	1.4	0.012
W848944		17.6	380	11.8	5.6	<0.001	0.01	0.86	2.4	0.7	0.5	8.3	<0.01	0.06	0.9	0.023
W848945		20.3	320	12.1	6.5	<0.001	<0.01	0.77	2.3	0.4	0.5	6.3	<0.01	0.04	4.2	0.017
W848946		38.1	400	20.1	5.0	<0.001	<0.01	0.86	2.6	0.7	0.5	6.8	<0.01	0.05	3.2	0.014
W848947		19.8	540	11.1	4.4	<0.001	<0.01	0.80	1.2	0.3	0.4	6.0	<0.01	0.05	0.9	0.015
W848948		21.0	420	11.7	7.1	<0.001	<0.01	0.66	1.8	0.3	0.5	6.6	<0.01	0.04	7.3	<0.005
W848949		17.9	410	11.8	7.5	<0.001	<0.01	0.89	3.5	0.6	0.5	7.5	<0.01	0.06	3.9	0.023
W848950		18.7	1340	13.1	6.6	<0.001	0.01	3.03	2.1	1.2	0.4	18.7	<0.01	0.15	4.1	0.010
W848951		17.7	350	8.9	5.3	<0.001	<0.01	0.82	2.0	0.5	0.3	6.7	<0.01	0.05	3.0	0.015
W848952		16.2	650	8.8	6.4	<0.001	<0.01	0.68	2.1	0.3	0.3	7.4	<0.01	0.04	2.7	0.014
W848953		16.2	400	10.4	6.2	<0.001	<0.01	0.73	2.4	0.3	0.4	6.7	<0.01	0.04	3.4	0.017
W848954		20.4	350	10.4	7.7	<0.001	<0.01	0.70	2.8	0.3	0.4	6.8	<0.01	0.06	3.9	0.018
W848955		22.7	1800	11.2	11.2	<0.001	<0.01	0.92	2.4	0.3	0.3	23.0	<0.01	0.16	3.6	0.015
W848956		17.8	850	22.5	5.8	<0.001	0.03	3.12	1.9	4.2	0.3	35.0	<0.01	0.19	3.1	0.011
W848957		14.1	280	8.9	5.0	<0.001	<0.01	0.95	2.2	0.9	0.3	9.9	<0.01	0.06	3.4	0.017
W848958		17.2	840	10.8	6.7	<0.001	<0.01	0.91	2.3	1.0	0.4	10.1	<0.01	0.06	3.4	0.014
W848959		21.4	900	10.4	4.8	<0.001	0.01	1.56	2.0	1.4	0.3	32.4	<0.01	0.09	3.4	0.014
W848960		20.1	1000	10.5	5.2	<0.001	0.01	1.33	2.1	1.3	0.3	31.5	<0.01	0.09	3.2	0.015
W848961		20.2	640	13.7	8.1	<0.001	0.01	1.49	2.0	0.4	0.3	10.4	<0.01	0.03	2.1	0.009
W848962		28.2	310	17.2	6.3	<0.001	<0.01	2.54	1.5	<0.2	<0.2	8.4	<0.01	0.04	9.5	<0.005
W848963		16.7	210	15.0	9.8	<0.001	<0.01	1.61	1.7	0.3	0.3	6.6	<0.01	0.03	3.8	0.012
W848964		19.8	230	13.4	6.7	<0.001	<0.01	2.11	1.9	0.2	0.3	8.4	<0.01	0.04	4.5	0.020
W848965		22.5	290	20.1	7.6	<0.001	0.01	3.39	1.7	0.2	0.3	7.0	<0.01	0.04	4.2	0.006
W848966		27.5	170	16.6	7.5	<0.001	<0.01	1.25	2.0	0.2	0.2	6.7	<0.01	0.04	6.4	0.010
W848967		12.2	180	16.3	8.0	<0.001	<0.01	0.82	1.8	0.2	0.5	5.4	<0.01	0.03	3.9	0.010
W848968		28.4	190	17.6	5.4	<0.001	<0.01	1.06	2.3	0.4	0.3	6.7	<0.01	0.04	5.1	0.025
W848969		40.0	570	29.5	4.4	<0.001	<0.01	1.66	1.9	<0.2	<0.2	19.1	<0.01	0.06	6.6	<0.005
W848970		31.4	610	19.2	5.8	<0.001	0.01	1.24	2.9	0.2	0.2	45.7	<0.01	0.04	3.4	0.020
W848971		34.6	580	24.8	5.8	<0.001	0.01	1.42	2.8	0.4	0.2	41.5	<0.01	0.04	3.4	0.018
W848972		33.1	630	46.3	6.2	<0.001	0.01	2.11	2.6	0.2	0.2	42.3	<0.01	0.04	5.4	0.017
W848973		29.8	690	53.6	6.1	<0.001	<0.01	2.19	3.0	0.3	0.2	36.3	<0.01	0.03	4.3	0.024
W848974		34.1	690	329	7.2	<0.001	0.01	4.91	3.3	0.3	0.4	35.4	<0.01	0.03	6.1	0.020
W848975		36.5	730	1455	7.0	<0.001	0.01	8.73	3.7	0.7	0.6	27.6	<0.01	0.05	7.5	0.022
W848976		36.6	450	261	5.8	<0.001	0.01	3.41	2.4	0.2	0.4	13.9	<0.01	0.05	11.3	0.010



ALS Canada Ltd.
 2103 Dollarton Hwy
 North Vancouver BC V7H 0A7
 Phone: +1 (604) 984 0221 Fax: +1 (604) 984 0218
 www.alsglobal.com/geochemistry

To: EQUITY EXPLORATION CONSULTANTS LTD
 1510-250 HOWE STREET
 VANCOUVER BC V6C 3R8

Page: 5 - D
 Total # Pages: 8 (A - D)
 Plus Appendix Pages
 Finalized Date: 22-AUG-2018
 Account: EIAENZ

Project: ANZ18-01

CERTIFICATE OF ANALYSIS WH18178476

Sample Description	Method Analyte Units LOD	AuME-TL43	AuME-TL43	AuME-TL43	AuME-TL43	AuME-TL43	AuME-TL43	
		Tl	U	V	W	Y	Zn	Zr
		ppm	ppm	ppm	ppm	ppm	ppm	ppm
		0.02	0.05	1	0.05	0.05	2	0.5
W848937		0.09	0.42	36	0.53	2.50	55	1.2
W848938		0.12	0.74	42	0.97	2.26	62	1.4
W848939		0.14	0.77	53	0.53	2.18	107	<0.5
W848940		<0.02	0.08	<1	<0.05	0.54	2	0.6
W848941		0.03	1.81	19	0.39	3.18	57	1.4
W848942		0.11	0.58	50	0.31	2.44	44	1.9
W848943		0.08	0.61	34	0.34	3.06	65	0.5
W848944		0.14	0.75	55	0.66	3.20	57	<0.5
W848945		0.10	0.43	55	0.35	2.04	88	1.9
W848946		0.10	0.69	53	0.45	3.85	155	1.7
W848947		0.06	0.41	48	0.24	1.87	86	<0.5
W848948		0.09	0.93	44	0.22	2.84	104	1.7
W848949		0.13	0.56	58	0.24	2.69	55	2.0
W848950		0.09	0.79	55	0.17	2.53	88	0.8
W848951		0.07	0.37	40	0.24	1.89	39	1.0
W848952		0.08	0.38	47	0.27	1.87	50	0.9
W848953		0.09	0.42	50	0.37	2.34	39	2.0
W848954		0.10	0.57	48	0.33	2.53	44	2.0
W848955		0.08	0.44	45	0.74	2.13	62	1.4
W848956		0.13	1.90	54	1.31	2.97	66	1.9
W848957		0.09	1.02	40	0.34	2.54	43	0.9
W848958		0.13	0.60	53	0.54	1.97	76	1.9
W848959		0.10	0.89	46	0.74	2.70	76	1.8
W848960		0.10	0.82	47	1.04	2.72	71	1.4
W848961		0.08	0.70	29	0.20	3.10	54	0.7
W848962		0.08	0.58	19	0.18	3.98	70	2.2
W848963		0.09	0.48	32	0.19	2.46	54	0.9
W848964		0.08	0.54	34	0.19	2.77	70	1.1
W848965		0.12	0.65	31	0.16	3.09	71	1.3
W848966		0.08	0.61	31	0.41	3.18	64	2.9
W848967		0.12	0.46	40	0.15	1.94	38	1.6
W848968		0.09	0.54	38	0.23	2.31	51	3.1
W848969		0.05	1.13	20	0.06	2.52	109	4.0
W848970		0.07	0.70	33	0.21	10.65	119	1.1
W848971		0.07	0.78	32	0.21	10.10	170	1.2
W848972		0.08	0.67	26	0.15	10.30	279	1.2
W848973		0.08	0.61	30	0.17	9.47	342	1.0
W848974		0.09	0.67	31	0.14	11.45	1670	1.7
W848975		0.10	0.83	33	0.16	13.45	4120	2.0
W848976		0.07	1.00	24	0.14	7.53	1160	1.7



ALS Canada Ltd.
 2103 Dollarton Hwy
 North Vancouver BC V7H 0A7
 Phone: +1 (604) 984 0221 Fax: +1 (604) 984 0218
 www.alsglobal.com/geochemistry

To: EQUITY EXPLORATION CONSULTANTS LTD
 1510-250 HOWE STREET
 VANCOUVER BC V6C 3R8

Page: 6 - A
 Total # Pages: 8 (A - D)
 Plus Appendix Pages
 Finalized Date: 22-AUG-2018
 Account: EIAENZ

Project: ANZ18-01

CERTIFICATE OF ANALYSIS WH18178476

Sample Description	Method	WEI-21	AuME-TL43	AuME-TL43	AuME-TL43	AuME-TL43	AuME-TL43	AuME-TL43	AuME-TL43	AuME-TL43	AuME-TL43	AuME-TL43	AuME-TL43	AuME-TL43	AuME-TL43	AuME-TL43
	Analyte	Recvd Wt.	Au	Ag	Al	As	B	Ba	Be	Bi	Ca	Cd	Ce	Co	Cr	Cs
Units		kg	ppm	ppm	%	ppm	ppm	ppm	ppm	ppm	%	ppm	ppm	ppm	ppm	ppm
LOD		0.02	0.001	0.01	0.01	0.1	10	10	0.05	0.01	0.01	0.01	0.02	0.1	1	0.05
W848977		0.37	0.003	0.73	1.11	40.1	10	230	0.46	0.26	0.96	1.88	29.6	15.4	19	0.89
W848978		0.38	0.008	1.21	1.14	38.3	10	190	0.48	0.31	0.89	9.64	26.9	16.2	20	0.80
W848979		0.37	0.016	5.45	1.34	50.4	10	160	0.57	0.72	0.51	41.7	27.1	17.4	23	0.85
W848980		0.40	<0.001	0.01	0.01	0.3	<10	<10	<0.05	<0.01	0.01	0.03	0.92	0.1	<1	<0.05
W849230		0.36	0.013	0.88	1.02	85.8	10	60	0.57	0.45	0.06	0.96	55.3	7.8	30	1.80
W849231		0.30	0.029	1.06	0.84	115.0	10	60	0.48	0.48	0.02	0.60	73.8	4.7	21	1.64
W849232		0.25	NSS	NSS	NSS	NSS	NSS	NSS	NSS	NSS	NSS	NSS	NSS	NSS	NSS	NSS
W849233		0.36	0.009	1.08	0.81	30.0	<10	120	0.31	0.38	0.22	0.49	39.6	6.3	23	0.94
W849234		0.19	NSS	NSS	NSS	NSS	NSS	NSS	NSS	NSS	NSS	NSS	NSS	NSS	NSS	NSS
W849235		0.34	0.004	0.69	0.71	39.3	10	130	0.30	0.34	0.44	0.55	37.5	6.4	13	0.84
W849236		0.27	0.029	1.88	1.67	50.3	10	90	0.61	1.10	0.56	0.34	48.8	2.6	38	2.02
W849237		0.39	0.010	2.66	1.33	82.9	10	80	0.61	0.70	0.05	1.15	52.8	15.3	34	1.85
W849238		0.40	0.031	1.35	1.09	120.0	10	40	0.42	0.54	0.02	0.47	40.7	4.8	32	1.29
W849239		0.15	0.009	0.85	0.66	23.4	10	60	0.17	0.26	0.11	0.42	24.1	4.1	19	1.25
W849240		0.22	0.009	0.84	0.63	23.2	20	60	0.17	0.27	0.13	0.52	24.1	4.5	20	1.42
W849241		0.20	<0.001	0.15	1.04	53.3	10	120	0.26	0.21	0.04	0.18	18.35	4.7	19	0.75
W849242		0.25	0.002	0.31	0.89	30.1	<10	110	0.25	0.18	0.03	0.17	21.4	3.7	16	0.48
W849243		0.28	0.002	0.23	1.06	30.7	10	90	0.26	0.16	0.04	0.21	19.20	5.4	20	0.73
W849244		0.20	0.002	0.21	1.00	28.4	<10	120	0.24	0.18	0.04	0.17	16.15	3.7	17	0.48
W849245		0.26	0.003	0.09	0.91	28.0	10	90	0.22	0.18	0.04	0.11	18.80	3.9	16	0.61
W849246		0.28	0.005	0.10	1.24	29.0	10	120	0.32	0.17	0.04	0.12	18.25	5.1	21	0.54
W849247		0.23	0.002	0.31	1.19	29.1	<10	90	0.31	0.17	0.04	0.18	17.85	4.3	19	0.54
W849248		0.29	0.004	0.08	1.07	30.4	10	180	0.24	0.19	0.05	0.19	17.60	4.6	19	0.52
W849249		0.24	0.013	0.08	0.86	31.9	10	120	0.21	0.15	0.05	0.22	20.5	3.8	16	0.47
W849250		0.31	0.003	0.13	1.44	45.2	<10	210	0.41	0.19	0.07	0.14	18.85	6.1	23	0.75
W849251		0.30	0.001	0.08	0.91	47.5	<10	220	0.24	0.21	0.06	0.14	16.80	3.4	15	0.33
W849252		0.22	0.002	0.14	0.88	43.5	10	100	0.22	0.19	0.04	0.11	17.55	3.6	16	0.54
W849253		0.30	0.003	0.13	1.30	46.3	10	160	0.32	0.18	0.05	0.11	18.15	5.1	23	0.62
W849254		0.30	0.004	0.14	1.53	54.2	10	140	0.39	0.19	0.05	0.17	19.85	6.3	24	0.72
W849255		0.32	0.001	0.10	1.12	60.6	<10	120	0.23	0.20	0.05	0.08	19.25	3.5	18	0.63
W849256		0.24	0.002	0.26	1.51	97.8	10	150	0.35	0.21	0.05	0.14	18.00	5.9	26	0.77
W849257		0.29	0.005	0.23	0.77	55.1	<10	50	0.18	0.14	0.04	0.20	18.50	3.8	15	0.39
W849258		0.37	0.007	0.34	1.52	138.0	10	170	0.38	0.24	0.07	0.17	20.2	6.9	26	0.75
W849259		0.34	0.001	0.27	1.46	57.7	10	310	0.48	0.20	0.09	0.18	16.95	7.2	23	0.59
W849260		0.15	<0.001	0.01	0.01	0.5	<10	<10	<0.05	<0.01	0.01	0.01	0.99	0.1	<1	<0.05
W849261		0.33	0.003	0.09	1.10	51.9	<10	140	0.33	0.18	0.04	0.11	17.70	5.0	19	0.51
W849262		0.32	0.003	0.11	0.79	31.1	<10	130	0.24	0.16	0.03	0.27	18.75	3.2	13	0.57
W849263		0.28	0.005	0.15	1.03	38.4	<10	100	0.28	0.16	0.06	0.18	18.85	4.4	16	0.61
W849264		0.30	0.006	0.17	1.32	75.2	<10	180	0.35	0.22	0.05	0.20	21.6	5.8	22	0.67
W849265		0.38	0.002	0.11	1.00	39.4	<10	150	0.28	0.19	0.06	0.15	18.10	4.4	17	0.58



ALS Canada Ltd.
 2103 Dollarton Hwy
 North Vancouver BC V7H 0A7
 Phone: +1 (604) 984 0221 Fax: +1 (604) 984 0218
 www.alsglobal.com/geochemistry

To: EQUITY EXPLORATION CONSULTANTS LTD
 1510-250 HOWE STREET
 VANCOUVER BC V6C 3R8

Page: 6 - B
 Total # Pages: 8 (A - D)
 Plus Appendix Pages
 Finalized Date: 22-AUG-2018
 Account: EIAENZ

Project: ANZ18-01

CERTIFICATE OF ANALYSIS WH18178476

Sample Description	Method	AuME-TL43	AuME-TL43	AuME-TL43	AuME-TL43	AuME-TL43	AuME-TL43	AuME-TL43	AuME-TL43	AuME-TL43	AuME-TL43	AuME-TL43	AuME-TL43	AuME-TL43	AuME-TL43	AuME-TL43
	Analyte	Cu	Fe	Ga	Ge	Hf	Hg	In	K	La	Li	Mg	Mn	Mo	Na	Nb
Units		ppm	%	ppm	ppm	ppm	ppm	ppm	%	ppm	ppm	%	ppm	ppm	%	ppm
LOD		0.2	0.01	0.05	0.05	0.02	0.01	0.005	0.01	0.2	0.1	0.01	5	0.05	0.01	0.05
W848977		38.6	3.04	3.49	<0.05	0.05	0.02	0.021	0.05	14.7	16.5	0.43	710	0.79	0.01	0.27
W848978		46.2	3.07	3.61	<0.05	0.06	0.03	0.026	0.05	13.8	16.6	0.46	697	0.80	0.01	0.29
W848979		92.6	3.37	4.29	<0.05	0.06	0.07	0.072	0.05	13.9	18.8	0.56	1020	1.01	0.02	0.35
W848980		0.7	0.03	<0.05	<0.05	0.02	<0.01	<0.005	<0.01	0.5	0.1	<0.01	<5	<0.05	<0.01	<0.05
W849230		64.2	3.42	3.79	0.06	0.05	0.11	0.031	0.04	29.1	12.9	0.19	199	3.26	0.01	0.31
W849231		77.7	3.98	3.62	0.08	0.03	0.08	0.046	0.04	38.2	9.6	0.11	105	3.90	0.01	0.17
W849232		NSS	NSS	NSS	NSS	NSS	NSS	NSS	NSS	NSS	NSS	NSS	NSS	NSS	NSS	NSS
W849233		51.0	3.03	3.12	0.05	0.12	0.04	0.054	0.02	21.9	16.4	0.30	353	10.50	0.01	0.16
W849234		NSS	NSS	NSS	NSS	NSS	NSS	NSS	NSS	NSS	NSS	NSS	NSS	NSS	NSS	NSS
W849235		35.8	2.33	2.51	<0.05	0.09	0.03	0.034	0.02	20.5	14.1	0.28	236	7.13	0.01	0.23
W849236		130.5	9.00	8.21	0.10	0.23	0.11	0.062	0.04	25.0	16.4	0.16	253	4.90	0.01	0.27
W849237		146.5	4.99	4.51	0.07	0.05	0.07	0.075	0.04	27.8	20.8	0.29	487	5.23	0.01	0.11
W849238		117.0	5.10	4.17	0.06	0.06	0.09	0.051	0.03	21.7	12.6	0.18	172	4.15	0.01	0.22
W849239		49.3	2.35	2.84	<0.05	0.02	0.08	0.034	0.03	12.7	7.1	0.13	130	2.56	0.01	0.31
W849240		54.3	2.26	2.66	<0.05	0.03	0.10	0.031	0.03	12.8	7.3	0.13	163	2.70	0.01	0.29
W849241		13.6	2.41	4.76	<0.05	<0.02	0.03	0.019	0.03	9.6	9.8	0.23	160	1.14	0.01	0.56
W849242		19.8	1.67	3.69	<0.05	<0.02	0.02	0.016	0.02	11.3	6.5	0.19	91	1.06	0.01	0.53
W849243		19.9	2.31	3.70	<0.05	0.02	0.03	0.019	0.03	10.0	10.6	0.27	146	1.07	0.01	0.61
W849244		11.5	2.16	4.11	<0.05	<0.02	0.03	0.018	0.03	8.8	9.2	0.18	99	0.91	0.01	0.54
W849245		11.5	1.97	4.11	<0.05	<0.02	0.02	0.017	0.03	9.9	6.6	0.20	116	1.10	0.01	0.60
W849246		16.8	2.21	4.22	<0.05	<0.02	0.02	0.018	0.03	9.4	11.6	0.29	132	1.04	0.01	0.68
W849247		14.0	2.22	3.83	<0.05	0.03	0.03	0.021	0.03	9.4	9.8	0.23	110	1.02	0.01	0.73
W849248		10.5	2.15	4.88	<0.05	<0.02	0.01	0.018	0.03	9.4	8.9	0.25	150	0.93	0.01	0.57
W849249		17.9	1.80	3.30	<0.05	<0.02	0.03	0.017	0.03	11.0	7.5	0.22	106	0.96	0.01	0.48
W849250		16.6	2.84	4.82	<0.05	0.06	0.03	0.024	0.03	10.2	14.8	0.31	159	1.17	0.01	0.88
W849251		10.6	2.21	5.21	<0.05	<0.02	0.02	0.016	0.03	9.1	5.1	0.16	84	1.20	<0.01	0.71
W849252		12.9	1.94	4.44	<0.05	<0.02	0.02	0.015	0.03	9.5	5.9	0.18	93	1.18	0.01	0.57
W849253		13.8	2.48	4.70	<0.05	0.03	0.03	0.019	0.03	9.7	13.6	0.31	133	1.14	0.01	0.70
W849254		14.9	2.44	4.38	<0.05	0.05	0.04	0.024	0.04	10.4	16.0	0.31	147	1.08	0.01	0.85
W849255		10.8	1.88	4.29	<0.05	0.03	0.02	0.020	0.02	10.2	9.6	0.23	84	0.81	0.01	0.53
W849256		15.6	2.86	5.24	<0.05	0.04	0.02	0.022	0.03	9.6	15.1	0.33	165	1.18	0.01	0.71
W849257		14.8	1.75	2.83	<0.05	<0.02	0.04	0.012	0.03	9.7	7.4	0.20	101	0.91	0.01	0.43
W849258		17.1	3.10	5.39	<0.05	0.02	0.04	0.024	0.04	10.6	16.2	0.37	195	1.54	0.01	0.72
W849259		8.3	2.62	5.43	<0.05	0.02	0.02	0.022	0.04	9.0	13.6	0.27	201	0.99	0.01	0.77
W849260		0.7	0.03	<0.05	<0.05	0.02	<0.01	<0.005	<0.01	0.5	0.1	<0.01	<5	<0.05	<0.01	<0.05
W849261		15.6	1.97	3.85	0.07	0.02	0.02	0.020	0.03	9.0	9.9	0.27	134	0.96	0.01	0.61
W849262		13.3	1.33	3.48	0.07	<0.02	0.02	0.015	0.02	9.7	6.4	0.16	67	0.91	0.01	0.52
W849263		15.4	1.86	3.37	0.07	0.03	0.03	0.022	0.02	9.6	11.2	0.25	95	0.86	0.01	0.43
W849264		23.6	2.50	4.73	0.10	0.02	0.04	0.022	0.03	11.0	13.2	0.30	135	1.30	0.01	0.63
W849265		18.6	1.91	3.73	0.08	0.02	0.02	0.016	0.02	9.2	10.4	0.25	107	1.05	0.01	0.51



ALS Canada Ltd.
 2103 Dollarton Hwy
 North Vancouver BC V7H 0A7
 Phone: +1 (604) 984 0221 Fax: +1 (604) 984 0218
 www.alsglobal.com/geochemistry

To: EQUITY EXPLORATION CONSULTANTS LTD
 1510-250 HOWE STREET
 VANCOUVER BC V6C 3R8

Page: 6 - C
 Total # Pages: 8 (A - D)
 Plus Appendix Pages
 Finalized Date: 22-AUG-2018
 Account: EIAENZ

Project: ANZ18-01

CERTIFICATE OF ANALYSIS WH18178476

Sample Description	Method Analyte Units LOD	AuME-TL43	AuME-TL43	AuME-TL43	AuME-TL43	AuME-TL43	AuME-TL43	AuME-TL43	AuME-TL43	AuME-TL43	AuME-TL43	AuME-TL43	AuME-TL43	AuME-TL43	AuME-TL43	AuME-TL43	
		Ni	P	Pb	Rb	Re	S	Sb	Sc	Se	Sn	Sr	Ta	Te	Th	Ti	
		ppm	ppm	ppm	ppm	ppm	%	ppm	ppm	ppm	ppm	ppm	ppm	ppm	ppm	ppm	%
		0.2	10	0.2	0.1	0.001	0.01	0.05	0.1	0.2	0.2	0.2	0.2	0.01	0.01	0.2	0.005
W848977		32.8	620	89.4	5.8	<0.001	0.02	2.54	2.6	<0.2	0.2	32.7	<0.01	0.03	4.2	0.015	
W848978		31.8	620	173.5	5.7	<0.001	0.02	3.37	2.9	0.2	0.3	32.2	<0.01	0.03	4.2	0.017	
W848979		34.3	740	1090	6.1	<0.001	0.02	6.18	3.5	0.6	0.5	26.7	<0.01	0.05	4.1	0.022	
W848980		0.4	10	1.0	0.1	<0.001	0.02	<0.05	<0.1	<0.2	<0.2	0.6	<0.01	<0.01	0.2	<0.005	
W849230		69.5	1390	29.1	4.4	<0.001	0.10	6.16	0.7	1.5	0.3	43.2	<0.01	0.16	1.8	<0.005	
W849231		38.9	1160	20.5	4.8	0.001	0.07	7.39	1.0	2.8	0.2	35.2	<0.01	0.23	3.4	<0.005	
W849232		NSS	NSS	NSS	NSS	NSS	NSS	NSS	NSS	NSS	NSS	NSS	NSS	NSS	NSS	NSS	
W849233		26.4	860	24.8	3.5	<0.001	0.04	3.34	1.0	2.0	<0.2	55.5	<0.01	0.14	4.0	<0.005	
W849234		NSS	NSS	NSS	NSS	NSS	NSS	NSS	NSS	NSS	NSS	NSS	NSS	NSS	NSS	NSS	
W849235		25.0	610	22.4	3.0	0.001	0.04	2.81	1.0	1.4	<0.2	58.1	<0.01	0.11	3.6	<0.005	
W849236		21.1	6520	27.5	6.1	0.001	0.14	6.32	4.3	8.4	0.4	84.3	0.01	0.59	8.4	0.007	
W849237		53.4	1540	27.4	3.3	0.001	0.09	19.60	1.8	3.9	0.2	34.8	<0.01	0.28	5.8	0.005	
W849238		40.0	1440	22.3	2.8	<0.001	0.07	24.5	1.0	4.9	0.3	23.4	<0.01	0.24	3.3	<0.005	
W849239		23.5	1040	15.3	2.6	0.001	0.11	4.44	0.6	1.7	0.2	14.2	<0.01	0.13	0.9	0.007	
W849240		27.2	1120	14.8	3.2	<0.001	0.11	5.35	1.1	1.3	0.2	14.7	<0.01	0.10	2.2	0.011	
W849241		13.7	670	9.7	6.2	<0.001	0.01	0.71	1.2	0.2	0.4	7.9	<0.01	0.05	0.8	0.013	
W849242		13.2	280	7.8	3.5	<0.001	0.01	0.67	1.1	0.2	0.3	7.6	<0.01	0.04	0.7	0.014	
W849243		17.3	370	8.1	8.9	<0.001	0.01	0.87	1.5	0.4	0.3	6.9	<0.01	0.05	1.8	0.020	
W849244		11.0	810	9.1	6.4	<0.001	0.01	0.60	0.9	0.3	0.3	7.3	<0.01	0.04	0.6	0.010	
W849245		11.8	360	7.1	6.0	<0.001	0.01	0.72	1.2	0.3	0.4	6.1	<0.01	0.04	1.0	0.021	
W849246		15.9	300	7.5	4.3	<0.001	0.01	0.82	1.7	0.2	0.4	5.9	<0.01	0.03	1.8	0.018	
W849247		12.0	410	8.6	6.5	<0.001	0.01	0.68	1.6	0.4	0.3	5.5	<0.01	0.05	1.9	0.014	
W849248		12.2	730	9.2	4.8	<0.001	0.01	0.68	1.5	<0.2	0.4	7.2	<0.01	0.04	1.5	0.018	
W849249		14.3	410	6.5	3.6	<0.001	0.01	0.98	1.3	0.2	0.3	8.1	<0.01	0.04	1.4	0.018	
W849250		16.3	570	10.5	7.5	<0.001	0.01	0.87	2.1	0.3	0.4	10.9	<0.01	0.05	3.3	0.017	
W849251		10.2	470	8.3	3.2	<0.001	0.01	0.81	1.3	0.2	0.4	12.2	<0.01	0.05	1.1	0.022	
W849252		11.4	530	7.4	6.7	<0.001	0.01	0.76	0.9	0.3	0.4	7.4	<0.01	0.04	0.4	0.019	
W849253		14.7	540	8.6	8.4	<0.001	0.01	0.82	2.0	0.3	0.4	8.6	<0.01	0.05	3.1	0.022	
W849254		16.4	490	12.2	8.4	<0.001	0.01	0.88	2.2	0.5	0.4	7.6	<0.01	0.05	3.9	0.019	
W849255		10.4	340	9.8	6.2	<0.001	0.01	0.64	1.5	0.3	0.4	8.6	<0.01	0.05	1.5	0.014	
W849256		16.4	360	10.2	7.9	<0.001	0.01	0.88	2.2	0.3	0.5	7.2	<0.01	0.06	3.2	0.020	
W849257		13.7	340	6.4	4.8	<0.001	0.01	0.86	1.2	0.3	0.2	6.0	<0.01	0.04	2.1	0.018	
W849258		19.2	860	9.3	7.8	<0.001	0.01	0.98	2.2	0.5	0.4	10.7	<0.01	0.06	2.2	0.018	
W849259		12.7	790	10.6	6.9	<0.001	0.01	0.49	1.9	0.3	0.5	12.7	<0.01	0.05	2.4	0.015	
W849260		0.5	10	0.4	0.1	<0.001	0.02	<0.05	<0.1	<0.2	<0.2	0.6	<0.01	<0.01	0.2	<0.005	
W849261		13.6	400	9.0	5.8	0.001	<0.01	0.68	2.0	0.7	0.3	7.3	<0.01	0.06	1.4	0.017	
W849262		11.5	200	7.2	5.4	0.001	<0.01	0.66	1.5	0.5	0.3	7.4	<0.01	0.06	1.6	0.015	
W849263		12.1	440	7.9	5.1	<0.001	<0.01	0.60	1.3	0.8	0.3	7.5	<0.01	0.03	0.9	0.010	
W849264		19.4	390	8.6	5.2	0.001	<0.01	1.06	2.4	0.9	0.4	10.9	<0.01	0.07	2.2	0.019	
W849265		15.3	420	7.0	4.8	<0.001	<0.01	0.81	2.1	0.7	0.3	9.2	<0.01	0.04	2.7	0.017	



ALS Canada Ltd.
 2103 Dollarton Hwy
 North Vancouver BC V7H 0A7
 Phone: +1 (604) 984 0221 Fax: +1 (604) 984 0218
 www.alsglobal.com/geochemistry

To: EQUITY EXPLORATION CONSULTANTS LTD
 1510-250 HOWE STREET
 VANCOUVER BC V6C 3R8

Page: 6 - D
 Total # Pages: 8 (A - D)
 Plus Appendix Pages
 Finalized Date: 22-AUG-2018
 Account: EIAENZ

Project: ANZ18-01

CERTIFICATE OF ANALYSIS WH18178476

Sample Description	Method Analyte Units LOD	AuME-TL43	AuME-TL43	AuME-TL43	AuME-TL43	AuME-TL43	AuME-TL43	
		Tl	U	V	W	Y	Zn	Zr
		ppm	ppm	ppm	ppm	ppm	ppm	ppm
		0.02	0.05	1	0.05	0.05	2	0.5
W848977		0.07	0.57	28	0.18	10.20	386	1.6
W848978		0.08	0.58	29	0.16	10.90	1050	1.9
W848979		0.09	0.60	37	0.20	12.85	3520	1.9
W848980		<0.02	0.08	<1	<0.05	0.57	5	0.6
W849230		0.11	3.21	25	0.19	6.01	164	2.3
W849231		0.13	3.74	24	0.25	5.24	103	1.2
W849232		NSS	NSS	NSS	NSS	NSS	NSS	NSS
W849233		0.09	3.28	33	0.20	4.18	90	4.9
W849234		NSS	NSS	NSS	NSS	NSS	NSS	NSS
W849235		0.10	1.96	30	0.33	4.77	99	3.6
W849236		0.21	3.26	62	0.42	9.49	59	9.6
W849237		0.28	5.12	32	0.20	6.33	156	1.9
W849238		0.33	4.56	31	0.20	4.09	104	2.3
W849239		0.12	1.72	23	0.17	2.55	66	0.6
W849240		0.13	1.90	22	0.42	2.68	69	1.0
W849241		0.08	0.40	46	0.50	1.84	45	<0.5
W849242		0.08	0.64	35	0.66	2.72	36	<0.5
W849243		0.07	0.44	40	0.54	1.88	48	0.5
W849244		0.07	0.35	42	0.37	1.72	34	<0.5
W849245		0.08	0.41	42	0.46	1.81	39	<0.5
W849246		0.08	0.49	42	0.42	2.32	46	<0.5
W849247		0.07	0.60	39	0.46	2.35	37	1.1
W849248		0.07	0.30	48	0.43	1.57	46	<0.5
W849249		0.07	0.54	34	0.69	2.09	42	<0.5
W849250		0.08	0.48	49	0.43	2.38	46	2.3
W849251		0.06	0.32	52	0.59	1.69	31	<0.5
W849252		0.08	0.46	44	0.53	1.76	34	<0.5
W849253		0.08	0.42	47	0.55	1.80	47	1.5
W849254		0.08	0.59	44	0.62	2.57	62	2.1
W849255		0.09	0.49	38	0.52	1.96	34	0.7
W849256		0.09	0.46	53	0.58	2.17	57	1.9
W849257		0.05	0.36	31	0.70	1.63	44	<0.5
W849258		0.09	0.57	55	0.76	2.81	63	0.7
W849259		0.08	0.44	54	0.46	2.05	58	0.9
W849260		<0.02	0.08	<1	<0.05	0.57	<2	0.6
W849261		0.07	0.65	36	0.64	2.44	43	0.5
W849262		0.07	0.49	28	0.95	2.35	33	<0.5
W849263		0.07	0.65	30	0.38	2.62	38	0.5
W849264		0.08	0.72	46	0.82	3.04	54	0.6
W849265		0.06	0.60	34	0.39	2.56	44	0.8



ALS Canada Ltd.
 2103 Dollarton Hwy
 North Vancouver BC V7H 0A7
 Phone: +1 (604) 984 0221 Fax: +1 (604) 984 0218
 www.alsglobal.com/geochemistry

To: EQUITY EXPLORATION CONSULTANTS LTD
 1510-250 HOWE STREET
 VANCOUVER BC V6C 3R8

Page: 7 - A
 Total # Pages: 8 (A - D)
 Plus Appendix Pages
 Finalized Date: 22-AUG-2018
 Account: EIAENZ

Project: ANZ18-01

CERTIFICATE OF ANALYSIS WH18178476

Sample Description	Method Analyte Units LOD	WEI-21	AuME-TL43	AuME-TL43	AuME-TL43	AuME-TL43	AuME-TL43	AuME-TL43	AuME-TL43	AuME-TL43	AuME-TL43	AuME-TL43	AuME-TL43	AuME-TL43	AuME-TL43	AuME-TL43	
		Recvd Wt. kg	Au ppm	Ag ppm	Al %	As ppm	B ppm	Ba ppm	Be ppm	Bi ppm	Ca %	Cd ppm	Ce ppm	Co ppm	Cr ppm	Cs ppm	
		0.02	0.001	0.01	0.01	0.1	10	10	0.05	0.01	0.01	0.01	0.01	0.02	0.1	1	0.05
W849266		0.39	0.003	0.54	1.25	19.5	<10	140	0.31	0.21	0.05	0.11	22.7	4.2	20	1.01	
W849267		0.26	<0.001	0.14	0.93	32.5	<10	140	0.23	0.18	0.05	0.13	20.0	3.5	15	0.48	
W849268		0.34	0.022	0.45	0.97	97.6	<10	120	0.26	0.30	0.04	0.27	30.0	4.6	17	1.53	
W849269		0.27	0.002	0.18	0.67	19.7	<10	90	0.18	0.18	0.05	0.19	21.6	2.1	10	0.59	
W849270		0.32	0.007	0.68	1.05	163.0	<10	120	0.24	0.32	0.04	0.17	28.4	3.3	20	1.34	
W849271		0.29	0.013	0.94	1.42	90.0	<10	90	0.38	0.20	0.06	0.28	20.5	5.6	21	1.53	
W849272		0.29	0.012	5.29	1.85	109.0	<10	170	0.66	0.37	0.10	1.85	21.0	6.3	26	1.25	
W849273		0.40	0.047	1.42	0.82	661	<10	110	0.38	2.06	0.03	0.21	76.3	4.0	23	2.22	
W849274		0.33	0.014	0.28	1.31	417	<10	80	0.43	0.51	0.05	0.26	20.5	6.3	22	1.33	
W849275		0.34	0.008	0.26	1.31	7160	<10	130	0.69	0.49	0.15	5.48	20.9	12.0	18	1.80	
W849276		0.36	0.009	0.26	1.22	640	<10	80	0.45	0.42	0.13	0.43	28.1	9.3	20	2.41	
W849277		0.43	0.003	0.21	1.35	445	<10	70	0.35	0.26	0.05	0.16	19.95	6.0	22	0.94	
W849278		0.35	0.018	0.92	1.13	634	<10	50	0.36	0.73	0.04	0.32	14.35	4.2	22	1.07	
W849279		0.36	0.003	0.11	1.02	37.4	<10	40	0.23	0.24	0.03	0.18	17.95	4.1	17	1.13	
W849280		0.34	0.003	0.09	1.19	39.5	<10	50	0.20	0.25	0.04	0.20	19.65	4.9	21	1.13	
W849281		0.43	0.004	0.06	1.22	56.1	<10	90	0.37	0.17	0.12	0.22	25.4	9.2	18	0.72	
W849282		0.37	0.001	0.08	1.09	30.7	<10	40	0.17	0.24	0.05	0.14	20.5	4.7	20	0.62	
W849283		0.52	0.004	0.04	1.31	19.8	<10	90	0.32	0.20	0.07	0.14	21.4	6.1	19	0.74	
W849284		0.34	0.002	0.20	0.99	26.7	<10	40	0.11	0.29	0.03	0.08	21.1	3.8	17	0.66	
W849285		0.34	0.003	0.06	1.13	26.0	<10	50	0.22	0.22	0.05	0.14	19.50	4.7	19	0.64	
W849286		0.34	0.005	0.05	1.36	19.9	<10	100	0.44	0.18	0.10	0.19	22.1	9.0	20	0.66	
W849287		0.61	0.004	0.25	1.57	43.5	<10	150	0.49	0.25	0.09	0.25	31.4	10.3	22	0.99	
W849288		0.37	0.005	0.05	1.36	22.7	<10	90	0.29	0.19	0.10	0.19	23.1	8.2	21	0.64	
W849289		0.44	0.002	0.14	1.72	21.2	<10	130	0.59	0.19	0.10	0.33	26.3	11.5	23	0.73	
W849290		0.33	0.003	0.09	1.21	23.1	<10	60	0.17	0.21	0.05	0.16	23.6	4.5	19	0.63	
W849291		0.38	0.004	0.17	1.64	30.3	<10	80	0.49	0.24	0.09	0.16	26.7	8.5	23	0.90	
W849292		0.40	0.003	0.09	1.17	27.6	<10	50	0.30	0.23	0.03	0.11	21.5	4.5	17	0.83	
W849293		0.36	0.003	0.37	1.40	38.2	<10	60	0.26	0.31	0.04	0.14	22.4	5.6	21	0.91	
W849294		0.28	0.005	0.25	0.95	81.8	<10	60	0.24	0.22	0.08	0.18	26.1	5.6	22	0.86	
W849295		0.40	0.009	0.31	1.77	67.9	<10	90	0.49	0.22	0.09	0.18	24.6	6.3	24	0.85	
W849296		0.32	0.006	0.34	1.42	62.8	<10	90	0.49	0.32	0.14	0.28	46.6	10.4	24	1.85	
W849297		0.35	0.006	0.55	1.55	510	<10	90	0.68	0.19	0.08	0.96	37.0	14.8	21	1.52	
W849298		0.47	0.006	0.23	1.42	143.5	<10	70	0.41	0.27	0.13	0.29	33.3	5.9	23	1.39	
W849299		0.40	0.014	0.21	1.52	109.5	<10	120	0.41	0.26	0.11	0.24	33.5	8.5	22	1.26	
W849300		0.17	<0.001	0.01	0.01	0.5	<10	<10	<0.05	<0.01	0.01	0.01	1.03	0.1	1	<0.05	
W849301		0.35	0.006	0.17	1.28	47.4	<10	70	0.26	0.25	0.07	0.18	26.3	4.9	24	1.07	
W849302		0.32	0.006	0.10	0.85	154.5	<10	60	0.22	0.30	0.06	0.13	32.4	4.0	13	0.85	
W849303		0.40	0.007	0.23	1.61	172.0	<10	210	0.72	0.39	0.18	0.11	74.2	15.9	21	2.64	
W849304		0.37	0.002	0.22	1.39	161.5	<10	120	0.55	0.46	0.11	0.15	90.1	14.8	16	1.50	
W849305		0.38	0.002	0.16	1.61	71.4	<10	70	0.53	0.41	0.03	0.10	43.3	12.5	16	1.84	



ALS Canada Ltd.
 2103 Dollarton Hwy
 North Vancouver BC V7H 0A7
 Phone: +1 (604) 984 0221 Fax: +1 (604) 984 0218
 www.alsglobal.com/geochemistry

To: EQUITY EXPLORATION CONSULTANTS LTD
 1510-250 HOWE STREET
 VANCOUVER BC V6C 3R8

Page: 7 - B
 Total # Pages: 8 (A - D)
 Plus Appendix Pages
 Finalized Date: 22-AUG-2018
 Account: EIAENZ

Project: ANZ18-01

CERTIFICATE OF ANALYSIS WH18178476

Sample Description	Method	AuME-TL43	AuME-TL43	AuME-TL43	AuME-TL43	AuME-TL43	AuME-TL43	AuME-TL43	AuME-TL43	AuME-TL43	AuME-TL43	AuME-TL43	AuME-TL43	AuME-TL43	AuME-TL43	AuME-TL43
	Analyte	Cu	Fe	Ga	Ge	Hf	Hg	In	K	La	Li	Mg	Mn	Mo	Na	Nb
Units		ppm	%	ppm	ppm	ppm	ppm	ppm	%	ppm	ppm	%	ppm	ppm	%	ppm
LOD		0.2	0.01	0.05	0.05	0.02	0.01	0.005	0.01	0.2	0.1	0.01	5	0.05	0.01	0.05
W849266		14.2	2.02	4.45	0.08	0.03	0.02	0.020	0.02	11.4	11.7	0.23	100	1.04	0.01	0.61
W849267		14.4	1.62	3.98	0.09	<0.02	0.02	0.016	0.03	10.3	7.8	0.21	76	0.87	0.01	0.53
W849268		24.2	2.17	3.85	0.10	0.02	0.02	0.021	0.03	15.7	10.2	0.23	106	1.48	0.01	0.45
W849269		8.4	0.96	3.96	0.07	<0.02	0.01	0.008	0.02	11.0	4.1	0.10	53	0.75	0.01	0.32
W849270		15.6	2.87	4.63	0.12	0.03	0.03	0.022	0.02	15.4	14.1	0.21	94	2.07	0.01	0.48
W849271		60.5	2.37	3.39	0.10	0.07	0.05	0.028	0.03	10.4	19.3	0.32	156	1.30	0.01	0.60
W849272		16.3	2.83	6.58	0.09	0.11	0.04	0.046	0.05	11.2	15.0	0.29	211	2.14	0.01	0.52
W849273		62.5	3.95	4.15	0.17	0.04	0.06	0.043	0.06	51.7	8.1	0.13	180	6.35	0.02	0.21
W849274		52.3	3.02	4.47	0.12	<0.02	0.06	0.027	0.03	10.1	13.9	0.21	211	1.58	0.01	0.81
W849275		22.9	3.80	3.25	0.12	0.25	0.05	0.066	0.03	9.7	10.8	0.20	651	1.11	0.01	1.01
W849276		37.0	2.59	3.09	0.12	0.07	0.05	0.035	0.03	13.6	13.2	0.26	241	1.11	0.01	0.56
W849277		13.6	2.77	5.46	0.08	<0.02	0.05	0.023	0.03	10.0	13.4	0.30	249	1.26	0.01	0.79
W849278		38.1	2.69	3.61	0.08	0.04	0.08	0.051	0.03	7.2	8.4	0.20	172	1.07	0.01	0.92
W849279		15.3	2.45	4.96	0.09	<0.02	0.05	0.018	0.02	9.0	12.7	0.17	150	1.27	0.01	0.95
W849280		16.9	2.85	5.33	0.09	<0.02	0.04	0.020	0.03	9.7	12.8	0.20	173	1.30	0.01	1.10
W849281		25.5	2.25	3.32	0.10	0.05	0.04	0.020	0.03	12.0	12.8	0.32	266	0.81	0.01	0.53
W849282		13.1	3.00	6.03	0.11	0.02	0.04	0.019	0.02	10.0	8.9	0.23	169	1.10	0.01	1.26
W849283		13.5	2.41	4.48	0.09	0.03	0.03	0.022	0.02	10.5	12.8	0.27	185	1.17	0.01	0.83
W849284		11.0	2.92	6.80	0.10	<0.02	0.03	0.018	0.02	10.6	6.6	0.18	134	1.38	0.01	1.33
W849285		12.9	2.99	5.67	0.12	0.02	0.04	0.020	0.02	9.7	9.3	0.19	152	1.16	0.01	1.35
W849286		17.6	2.38	3.70	0.10	0.06	0.04	0.022	0.03	10.6	13.2	0.33	263	0.94	0.01	0.66
W849287		34.5	2.80	4.18	0.13	0.05	0.04	0.026	0.03	15.8	13.6	0.34	244	1.47	0.01	0.49
W849288		18.3	2.64	4.11	0.10	0.04	0.04	0.027	0.02	11.2	13.6	0.32	261	0.99	0.01	0.80
W849289		19.2	2.60	3.83	0.11	0.09	0.07	0.028	0.03	12.8	16.0	0.35	260	1.02	0.01	0.79
W849290		12.3	2.76	5.74	0.10	0.03	0.04	0.018	0.02	11.8	11.0	0.23	146	1.00	0.01	0.94
W849291		24.3	2.79	4.37	0.11	0.05	0.04	0.028	0.03	12.9	16.8	0.32	214	1.28	0.01	0.84
W849292		16.0	2.75	5.39	0.10	<0.02	0.03	0.019	0.02	10.9	11.5	0.18	125	1.14	0.01	0.96
W849293		14.3	3.02	5.04	0.12	0.02	0.06	0.027	0.03	11.1	14.4	0.24	186	1.25	0.01	1.00
W849294		26.9	2.95	4.16	0.14	<0.02	0.07	0.028	0.03	13.1	9.1	0.25	222	1.83	0.01	0.38
W849295		19.4	2.88	4.50	0.11	0.08	0.08	0.028	0.03	12.2	18.9	0.30	207	1.22	0.01	0.96
W849296		53.6	3.08	4.09	0.16	0.05	0.06	0.031	0.03	24.5	14.6	0.33	228	1.79	0.01	0.52
W849297		35.5	3.64	4.23	0.11	0.08	0.05	0.062	0.02	17.3	21.6	0.21	3000	2.22	0.01	0.19
W849298		28.1	2.53	3.48	0.08	0.06	0.05	0.029	0.02	16.1	14.8	0.23	195	1.42	0.01	0.57
W849299		43.0	2.62	4.54	0.08	0.03	0.06	0.023	0.03	15.6	14.6	0.34	251	1.30	0.01	0.51
W849300		0.8	0.03	0.05	<0.05	0.02	<0.01	<0.005	<0.01	0.5	0.1	<0.01	<5	0.05	<0.01	<0.05
W849301		21.6	2.49	5.17	0.06	0.02	0.06	0.026	0.03	12.7	12.1	0.28	155	1.41	0.01	0.40
W849302		10.1	2.05	4.07	0.05	<0.02	0.03	0.012	0.04	14.0	11.2	0.16	156	1.03	0.01	0.37
W849303		27.5	2.94	5.06	0.13	0.04	0.04	0.021	0.08	35.3	21.1	0.45	703	0.91	0.01	0.38
W849304		29.5	3.38	4.37	0.12	0.06	0.04	0.019	0.04	32.3	17.6	0.33	639	0.93	0.01	0.30
W849305		23.2	3.56	5.13	0.09	0.09	0.04	0.019	0.04	17.6	27.7	0.22	268	1.10	0.01	0.88



ALS Canada Ltd.
 2103 Dollarton Hwy
 North Vancouver BC V7H 0A7
 Phone: +1 (604) 984 0221 Fax: +1 (604) 984 0218
 www.alsglobal.com/geochemistry

To: EQUITY EXPLORATION CONSULTANTS LTD
 1510-250 HOWE STREET
 VANCOUVER BC V6C 3R8

Page: 7 - C
 Total # Pages: 8 (A - D)
 Plus Appendix Pages
 Finalized Date: 22-AUG-2018
 Account: EIAENZ

Project: ANZ18-01

CERTIFICATE OF ANALYSIS WH18178476

Sample Description	Method	AuME-TL43	AuME-TL43	AuME-TL43	AuME-TL43	AuME-TL43	AuME-TL43	AuME-TL43	AuME-TL43	AuME-TL43	AuME-TL43	AuME-TL43	AuME-TL43	AuME-TL43	AuME-TL43	AuME-TL43
	Analyte	Ni	P	Pb	Rb	Re	S	Sb	Sc	Se	Sn	Sr	Ta	Te	Th	Ti
	Units LOD	ppm	ppm	ppm	ppm	ppm	%	ppm	ppm	ppm	ppm	ppm	ppm	ppm	ppm	%
		0.2	10	0.2	0.1	0.001	0.01	0.05	0.1	0.2	0.2	0.2	0.01	0.01	0.2	0.005
W849266		12.1	300	9.0	5.5	<0.001	<0.01	0.67	2.2	0.6	0.4	9.0	<0.01	0.05	3.5	0.013
W849267		11.9	500	6.7	4.6	<0.001	<0.01	0.61	1.7	0.4	0.3	7.8	<0.01	0.05	1.8	0.017
W849268		16.6	670	9.3	6.3	<0.001	0.01	1.12	1.7	0.9	0.3	12.4	<0.01	0.11	2.0	0.013
W849269		7.5	440	6.3	4.2	0.001	<0.01	0.45	1.0	0.6	0.4	9.0	<0.01	0.05	0.9	0.009
W849270		14.1	930	9.6	6.2	0.001	0.01	1.56	1.5	1.2	0.3	9.4	<0.01	0.13	2.1	0.008
W849271		21.8	550	7.8	6.9	0.001	0.01	0.97	2.1	1.4	0.2	10.8	<0.01	0.13	4.3	0.014
W849272		18.7	2950	16.0	8.9	0.001	<0.01	2.02	2.9	1.4	0.6	48.2	<0.01	0.10	3.5	0.014
W849273		19.4	1110	18.5	5.4	0.002	0.13	2.38	0.8	5.4	0.3	23.6	<0.01	0.42	1.7	0.006
W849274		17.1	550	11.8	5.3	0.001	0.04	1.21	1.2	1.4	0.4	8.2	<0.01	0.19	0.5	0.015
W849275		26.5	870	22.7	4.6	0.001	0.03	1.97	2.4	1.4	0.2	17.6	0.01	1.56	2.0	0.011
W849276		23.9	750	11.3	4.9	0.001	0.02	1.88	2.3	1.1	0.3	16.2	<0.01	0.19	3.5	0.020
W849277		14.8	310	12.2	6.4	0.001	0.01	0.88	1.6	1.0	0.4	6.6	<0.01	0.10	0.7	0.020
W849278		13.2	490	33.2	3.6	0.001	0.02	1.27	0.9	1.0	0.2	5.3	<0.01	0.18	0.7	0.009
W849279		11.3	270	11.2	5.3	0.001	0.01	0.87	1.4	0.6	0.5	4.9	<0.01	0.06	1.1	0.020
W849280		13.4	320	11.9	6.0	0.002	0.01	0.93	1.7	0.8	0.5	5.8	<0.01	0.10	1.4	0.028
W849281		22.0	590	8.8	5.0	0.001	<0.01	0.89	2.1	0.9	0.2	11.0	<0.01	0.08	2.6	0.020
W849282		12.3	300	14.0	3.0	0.002	0.01	0.93	1.9	0.8	0.4	6.0	<0.01	0.07	1.9	0.034
W849283		15.3	390	10.3	4.3	0.001	0.01	0.84	1.8	0.9	0.4	8.2	<0.01	0.06	1.6	0.017
W849284		9.6	240	10.9	3.3	0.001	<0.01	0.94	1.5	0.7	0.6	4.7	<0.01	0.07	1.7	0.038
W849285		12.7	370	11.2	3.3	0.001	0.01	0.97	2.0	0.7	0.5	6.2	<0.01	0.06	2.4	0.037
W849286		19.3	540	10.3	5.5	0.001	0.01	0.82	2.2	0.9	0.3	9.9	<0.01	0.07	2.5	0.022
W849287		23.1	810	11.0	5.2	0.001	0.02	1.23	2.4	1.0	0.3	10.5	<0.01	0.06	2.0	0.014
W849288		18.9	510	11.3	3.5	0.001	0.01	0.89	2.1	1.2	0.3	10.0	<0.01	0.07	1.7	0.021
W849289		24.3	450	11.5	7.0	0.001	<0.01	0.85	3.2	1.2	0.3	10.1	<0.01	0.05	4.7	0.026
W849290		12.2	230	11.0	3.0	0.001	<0.01	0.79	2.1	0.7	0.5	5.9	<0.01	0.06	3.1	0.026
W849291		19.9	540	11.4	5.4	0.001	0.02	1.16	2.2	1.2	0.3	9.9	<0.01	0.08	2.1	0.018
W849292		12.2	260	10.6	5.5	<0.001	0.01	1.24	1.6	0.8	0.5	5.8	<0.01	0.06	2.0	0.020
W849293		14.3	330	14.9	4.7	0.001	0.01	1.25	2.0	1.1	0.5	6.0	<0.01	0.10	2.4	0.021
W849294		16.0	560	13.0	4.4	0.001	0.02	2.20	1.0	1.4	0.3	10.4	<0.01	0.08	0.5	0.018
W849295		16.3	640	10.6	4.8	0.001	0.02	0.96	2.4	0.8	0.3	9.5	<0.01	0.07	3.4	0.017
W849296		26.8	1010	11.5	4.8	0.001	0.02	1.57	2.9	1.7	0.3	14.6	<0.01	0.09	4.0	0.019
W849297		61.1	1210	9.1	4.5	<0.001	0.03	4.58	1.9	1.2	0.4	9.0	<0.01	0.09	3.7	0.008
W849298		16.4	970	8.5	3.8	<0.001	0.02	1.62	2.1	1.9	0.2	12.7	<0.01	0.11	4.5	0.017
W849299		21.2	720	10.4	5.0	<0.001	0.02	1.36	2.2	1.3	0.3	12.0	<0.01	0.08	1.8	0.019
W849300		0.7	10	0.4	0.1	0.001	0.01	<0.05	0.1	<0.2	<0.2	0.6	<0.01	0.01	0.2	<0.005
W849301		15.2	570	10.6	4.7	0.001	0.02	1.19	1.0	0.7	0.4	7.7	<0.01	0.08	0.4	0.016
W849302		10.9	260	16.8	7.3	<0.001	0.01	1.06	0.8	0.5	0.3	6.2	<0.01	0.05	1.8	0.012
W849303		30.3	390	25.3	12.3	<0.001	0.01	2.06	2.5	0.8	0.3	12.8	<0.01	0.08	6.6	0.017
W849304		32.5	350	30.4	7.3	0.001	0.01	4.09	1.8	0.2	0.3	9.3	<0.01	0.06	7.4	0.007
W849305		25.8	310	32.2	8.8	<0.001	0.01	3.16	1.6	1.0	0.4	4.8	<0.01	0.07	8.6	0.006



ALS Canada Ltd.
 2103 Dollarton Hwy
 North Vancouver BC V7H 0A7
 Phone: +1 (604) 984 0221 Fax: +1 (604) 984 0218
 www.alsglobal.com/geochemistry

To: EQUITY EXPLORATION CONSULTANTS LTD
 1510-250 HOWE STREET
 VANCOUVER BC V6C 3R8

Page: 7 - D
 Total # Pages: 8 (A - D)
 Plus Appendix Pages
 Finalized Date: 22-AUG-2018
 Account: EIAENZ

Project: ANZ18-01

CERTIFICATE OF ANALYSIS WH18178476

Sample Description	Method Analyte Units LOD	AuME-TL43	AuME-TL43	AuME-TL43	AuME-TL43	AuME-TL43	AuME-TL43	
		Tl	U	V	W	Y	Zn	Zr
		ppm	ppm	ppm	ppm	ppm	ppm	ppm
		0.02	0.05	1	0.05	0.05	2	0.5
W849266		0.09	0.56	39	0.26	2.29	37	1.1
W849267		0.06	0.41	32	0.38	2.06	34	<0.5
W849268		0.05	0.78	31	0.73	3.25	51	<0.5
W849269		0.07	0.29	24	0.46	1.46	27	<0.5
W849270		0.06	0.42	36	0.36	2.23	42	0.7
W849271		0.06	0.73	31	0.71	2.74	53	2.4
W849272		0.15	1.15	96	0.39	2.98	146	3.3
W849273		0.07	2.15	28	4.50	5.03	69	1.1
W849274		0.09	0.69	42	0.76	2.79	50	<0.5
W849275		0.15	2.32	28	0.39	10.45	114	7.5
W849276		0.10	1.05	30	1.01	5.74	59	1.8
W849277		0.09	0.55	47	0.36	2.33	48	<0.5
W849278		0.11	1.19	30	0.51	2.13	54	1.1
W849279		0.07	0.45	46	0.43	1.78	35	<0.5
W849280		0.08	0.50	47	0.44	1.97	39	<0.5
W849281		0.09	0.68	31	0.44	4.53	52	1.3
W849282		0.11	0.48	52	0.46	2.37	38	<0.5
W849283		0.08	0.52	41	0.41	2.84	43	0.8
W849284		0.11	0.53	63	0.45	1.71	30	<0.5
W849285		0.07	0.44	50	0.41	2.22	38	0.7
W849286		0.07	0.65	34	0.28	3.47	49	1.5
W849287		0.11	1.16	38	0.44	5.87	70	1.5
W849288		0.10	0.61	37	0.42	3.54	52	1.0
W849289		0.09	0.76	37	0.50	4.50	54	2.8
W849290		0.12	0.52	51	0.34	2.31	36	0.8
W849291		0.09	0.81	39	0.35	4.16	54	1.2
W849292		0.08	0.46	49	0.36	1.96	35	<0.5
W849293		0.09	0.51	46	0.40	2.27	42	0.8
W849294		0.09	0.86	37	0.56	3.50	47	<0.5
W849295		0.11	0.98	41	0.49	3.65	53	2.1
W849296		0.08	2.20	35	0.62	9.40	62	1.5
W849297		0.14	1.60	26	0.41	14.40	86	1.9
W849298		0.06	1.20	29	1.49	5.09	54	1.8
W849299		0.11	1.31	37	1.26	6.40	57	0.7
W849300		<0.02	0.09	<1	<0.05	0.53	<2	0.5
W849301		0.11	0.97	43	0.69	3.68	46	<0.5
W849302		0.08	0.43	31	0.16	2.11	37	<0.5
W849303		0.18	0.89	31	0.28	10.10	64	0.9
W849304		0.19	0.92	24	0.23	9.89	62	1.6
W849305		0.17	0.84	32	0.21	5.10	49	3.2



ALS Canada Ltd.
 2103 Dollarton Hwy
 North Vancouver BC V7H 0A7
 Phone: +1 (604) 984 0221 Fax: +1 (604) 984 0218
 www.alsglobal.com/geochemistry

To: EQUITY EXPLORATION CONSULTANTS LTD
 1510-250 HOWE STREET
 VANCOUVER BC V6C 3R8

Page: 8 - A
 Total # Pages: 8 (A - D)
 Plus Appendix Pages
 Finalized Date: 22-AUG-2018
 Account: EIAENZ

Project: ANZ18-01

CERTIFICATE OF ANALYSIS WH18178476

Sample Description	Method Analyte Units LOD	WEI-21	AuME-TL43	AuME-TL43	AuME-TL43	AuME-TL43	AuME-TL43	AuME-TL43	AuME-TL43	AuME-TL43	AuME-TL43	AuME-TL43	AuME-TL43	AuME-TL43	AuME-TL43	AuME-TL43
		Recvd Wt. kg	Au ppm	Ag ppm	Al %	As ppm	B ppm	Ba ppm	Be ppm	Bi ppm	Ca %	Cd ppm	Ce ppm	Co ppm	Cr ppm	Cs ppm
		0.02	0.001	0.01	0.01	0.1	10	10	0.05	0.01	0.01	0.01	0.02	0.1	1	0.05
W849306		0.42	0.012	0.51	1.69	901	<10	140	0.50	0.39	0.04	1.34	71.7	29.8	15	1.91
W849307		0.48	0.003	0.19	1.37	17.2	<10	60	0.33	0.37	0.04	0.06	48.5	6.9	17	1.12
W849308		0.45	0.005	0.14	2.29	34.3	<10	140	0.72	0.56	0.19	0.17	79.7	26.3	39	1.31
W849309		0.27	0.019	1.47	0.92	46.2	10	30	0.25	0.59	0.04	0.84	38.9	3.8	26	2.03
W849310		0.32	0.025	2.83	1.73	109.0	<10	50	0.57	1.27	0.07	1.11	61.1	12.7	39	3.85
W849311		0.31	0.021	2.00	1.06	61.0	10	90	0.44	0.48	0.13	0.61	26.1	5.7	23	2.58
W849312		0.41	0.022	0.64	0.92	74.0	<10	60	0.21	0.59	0.14	0.73	26.7	5.1	20	1.24
W849313		0.28	0.007	1.02	0.82	21.6	<10	50	0.16	0.31	0.06	0.45	20.6	3.8	15	1.51
W849314		0.46	0.018	2.94	0.92	1330	<10	60	0.71	1.82	0.05	2.14	42.5	12.0	24	1.31
W849315		0.31	0.002	0.21	1.20	17.9	<10	240	0.48	0.26	0.85	0.56	39.5	12.9	20	0.86
W849316		0.36	0.004	0.54	1.22	22.3	<10	260	0.48	0.27	1.08	1.10	32.6	13.1	22	1.04
W849317		0.47	0.011	2.91	1.38	37.3	<10	150	0.43	0.65	0.23	29.0	48.8	16.9	19	1.25



ALS Canada Ltd.
 2103 Dollarton Hwy
 North Vancouver BC V7H 0A7
 Phone: +1 (604) 984 0221 Fax: +1 (604) 984 0218
 www.alsglobal.com/geochemistry

To: EQUITY EXPLORATION CONSULTANTS LTD
 1510-250 HOWE STREET
 VANCOUVER BC V6C 3R8

Page: 8 - B
 Total # Pages: 8 (A - D)
 Plus Appendix Pages
 Finalized Date: 22-AUG-2018
 Account: EIAENZ

Project: ANZ18-01

CERTIFICATE OF ANALYSIS WH18178476

Sample Description	Method Analyte Units LOD	AuME-TL43	AuME-TL43	AuME-TL43	AuME-TL43	AuME-TL43	AuME-TL43	AuME-TL43	AuME-TL43	AuME-TL43	AuME-TL43	AuME-TL43	AuME-TL43	AuME-TL43	AuME-TL43	
		Cu ppm	Fe %	Ga ppm	Ge ppm	Hf ppm	Hg ppm	In ppm	K %	La ppm	Li ppm	Mg %	Mn ppm	Mo ppm	Na %	Nb ppm
		0.2	0.01	0.05	0.05	0.02	0.01	0.005	0.01	0.2	0.1	0.01	5	0.05	0.01	0.05
W849306		47.7	3.73	4.23	0.14	0.10	0.04	0.024	0.04	31.0	25.4	0.39	2120	1.02	0.01	0.18
W849307		36.7	2.57	5.18	0.09	0.03	0.04	0.013	0.03	22.8	19.4	0.33	146	0.92	0.01	0.41
W849308		39.7	3.91	6.02	0.13	0.07	0.04	0.028	0.03	27.1	29.1	0.68	1220	1.04	0.01	0.37
W849309		96.4	4.19	3.95	0.08	0.06	0.12	0.043	0.03	19.7	9.1	0.12	123	3.61	0.04	0.27
W849310		225	9.21	5.27	0.27	0.23	0.13	0.082	0.04	31.2	20.6	0.26	302	7.84	0.01	0.18
W849311		82.2	4.18	3.67	0.06	0.04	0.15	0.053	0.03	13.5	11.4	0.15	176	4.69	0.02	0.28
W849312		42.5	3.02	3.53	0.07	0.02	0.04	0.109	0.03	13.1	14.3	0.26	183	4.77	0.01	0.33
W849313		25.6	1.95	3.39	<0.05	0.02	0.07	0.031	0.03	10.5	8.4	0.17	95	2.84	0.06	0.52
W849314		73.7	4.57	3.08	0.15	0.11	0.08	0.070	0.03	22.2	10.2	0.13	515	5.94	0.05	0.11
W849315		36.1	3.00	3.79	0.11	0.06	0.05	0.022	0.06	19.6	15.7	0.43	503	1.19	0.02	0.27
W849316		39.2	3.04	3.83	0.09	0.07	0.05	0.023	0.06	16.0	16.9	0.49	563	0.90	0.02	0.33
W849317		68.8	3.39	4.39	0.13	0.07	0.05	0.047	0.05	25.1	26.7	0.48	865	1.00	0.01	0.12



ALS Canada Ltd.
 2103 Dollarton Hwy
 North Vancouver BC V7H 0A7
 Phone: +1 (604) 984 0221 Fax: +1 (604) 984 0218
 www.alsglobal.com/geochemistry

To: EQUITY EXPLORATION CONSULTANTS LTD
 1510-250 HOWE STREET
 VANCOUVER BC V6C 3R8

Page: 8 - C
 Total # Pages: 8 (A - D)
 Plus Appendix Pages
 Finalized Date: 22-AUG-2018
 Account: EIAENZ

Project: ANZ18-01

CERTIFICATE OF ANALYSIS WH18178476

Sample Description	Method Analyte Units LOD	AuME-TL43	AuME-TL43	AuME-TL43	AuME-TL43	AuME-TL43	AuME-TL43	AuME-TL43	AuME-TL43	AuME-TL43	AuME-TL43	AuME-TL43	AuME-TL43	AuME-TL43	AuME-TL43	
		Ni	P	Pb	Rb	Re	S	Sb	Sc	Se	Sn	Sr	Ta	Te	Th	Ti
		ppm	ppm	ppm	ppm	ppm	%	ppm	ppm	ppm	ppm	ppm	ppm	ppm	ppm	ppm
		0.2	10	0.2	0.1	0.001	0.01	0.05	0.1	0.2	0.2	0.2	0.01	0.01	0.2	0.005
W849306		35.9	300	65.4	7.7	<0.001	0.01	6.10	2.0	0.9	0.3	4.1	<0.01	0.06	17.2	<0.005
W849307		16.8	260	14.6	5.9	<0.001	<0.01	0.93	1.6	0.4	0.3	5.6	<0.01	0.04	6.0	0.008
W849308		66.2	410	55.7	7.4	0.001	0.01	4.15	3.1	0.7	0.2	14.5	<0.01	0.11	8.4	0.007
W849309		30.1	1530	19.0	3.7	0.001	0.13	12.15	1.6	3.3	0.2	12.1	<0.01	0.21	3.5	0.008
W849310		59.4	1790	37.8	4.0	0.001	0.17	15.75	3.4	13.3	0.2	18.4	<0.01	0.36	19.4	<0.005
W849311		37.2	1610	20.1	4.6	<0.001	0.09	23.2	1.5	3.2	0.2	23.7	<0.01	0.18	2.8	0.008
W849312		25.6	610	24.0	4.7	<0.001	0.02	7.91	1.3	1.3	0.5	14.7	<0.01	0.11	2.8	0.007
W849313		14.9	800	20.0	5.5	<0.001	0.10	2.54	0.8	1.0	0.3	8.2	<0.01	0.08	0.6	0.006
W849314		38.1	1060	102.5	3.1	0.001	0.12	30.0	1.4	3.7	0.2	39.5	<0.01	0.22	4.3	<0.005
W849315		31.2	620	20.6	6.4	<0.001	0.01	1.41	3.1	0.6	0.3	34.3	<0.01	0.05	4.2	0.022
W849316		30.2	770	53.5	6.3	<0.001	0.01	1.66	2.9	0.3	0.3	36.9	<0.01	0.04	3.6	0.022
W849317		35.3	470	412	5.8	<0.001	<0.01	3.96	3.0	0.5	0.5	16.3	<0.01	0.07	13.1	0.013



ALS Canada Ltd.
 2103 Dollarton Hwy
 North Vancouver BC V7H 0A7
 Phone: +1 (604) 984 0221 Fax: +1 (604) 984 0218
 www.alsglobal.com/geochemistry

To: EQUITY EXPLORATION CONSULTANTS LTD
 1510-250 HOWE STREET
 VANCOUVER BC V6C 3R8

Page: 8 - D
 Total # Pages: 8 (A - D)
 Plus Appendix Pages
 Finalized Date: 22-AUG-2018
 Account: EIAENZ

Project: ANZ18-01

CERTIFICATE OF ANALYSIS WH18178476

Sample Description	Method Analyte Units LOD	AuME-TL43	AuME-TL43	AuME-TL43	AuME-TL43	AuME-TL43	AuME-TL43	
		Tl	U	V	W	Y	Zn	Zr
		ppm	ppm	ppm	ppm	ppm	ppm	ppm
		0.02	0.05	1	0.05	0.05	2	0.5
W849306		0.25	0.99	14	0.14	12.50	134	3.2
W849307		0.10	0.66	31	0.20	3.11	41	0.9
W849308		0.13	1.06	34	0.16	6.45	66	1.9
W849309		0.20	3.59	28	0.25	3.66	88	2.0
W849310		0.33	5.64	32	0.47	10.00	177	10.0
W849311		0.40	5.21	27	0.25	3.75	96	1.3
W849312		0.12	1.96	28	0.28	2.48	108	0.7
W849313		0.11	2.28	24	0.19	2.32	58	<0.5
W849314		1.07	7.86	17	0.19	6.75	216	3.6
W849315		0.07	0.79	33	0.24	10.75	129	1.6
W849316		0.07	0.68	33	0.21	10.05	226	1.8
W849317		0.07	0.94	23	0.18	10.15	1830	2.6



ALS Canada Ltd.
2103 Dollarton Hwy
North Vancouver BC V7H 0A7
Phone: +1 (604) 984 0221 Fax: +1 (604) 984 0218
www.alsglobal.com/geochemistry

To: EQUITY EXPLORATION CONSULTANTS LTD
1510-250 HOWE STREET
VANCOUVER BC V6C 3R8

Page: Appendix 1
Total # Appendix Pages: 1
Finalized Date: 22-AUG-2018
Account: EIAENZ

Project: ANZ18-01

CERTIFICATE OF ANALYSIS WH18178476

CERTIFICATE COMMENTS

ANALYTICAL COMMENTS

Applies to Method: NSS is non-sufficient sample.
ALL METHODS

LABORATORY ADDRESSES

Applies to Method: Processed at ALS Whitehorse located at 78 Mt. Sima Rd, Whitehorse, YT, Canada.
LOG-21 SCR-41 WEI-21

Applies to Method: Processed at ALS Vancouver located at 2103 Dollarton Hwy, North Vancouver, BC, Canada.
AuME-TL43

Appendix E: Quality Assurance/Quality Control

QUALITY ASSURANCE / QUALITY CONTROL

I Chain of Custody

All samples were packed in rice sacks and sealed with uniquely-numbered non-resealable security straps. Rice sacks were delivered via Haldane Services to the ALS Minerals Labs Ltd. preparation facility in Whitehorse, an ISO 9001 registered laboratory. ALS Minerals reported that all bags were received in good condition, with all security straps intact, and with no evidence of tampering.

II Blanks

A total of 30 blanks consisting of silica sand were submitted for analysis with the soil samples, a rate of approximately 1 in 40 samples. In general, the blanks returned values at or below detection for all elements of interest and, in fact, for all elements analysed. There are a few samples where the returned values were more than one standard deviation from the average for all blanks. However, these higher values were still insignificant and well below background values for the element for all samples in the survey.

III Field Duplicate Analysis

Field duplicates represent the collection and analysis of two separate samples from the same field location, each of which were submitted as separate samples creating the duplicate-pair. These field duplicates are used to measure the reproducibility or precision of sampling, which includes both laboratory variation and sample variation. The duplicate-pairs will contain all the cumulative error associated with the sampling and analytical process and may also allow the determination of true, or effective, detection limits (where the cumulative uncertainty of sampling and analytical techniques, or precision, equals 100%). A total of 27 field duplicate-pairs were inserted into the sample sequence (approximately every 40th sample) and submitted for analysis.

Inspection of duplicate samples shows very good correlation between two samples taken from the same site. Looking at the differences between the parent and duplicate samples, there is an average difference of less than 5% for all elements of interest where the average abundance is significantly greater than the lower detection limit of the analytical technique for the element in question. As well, the weighted difference (the difference between the sum of all parents and the sum of all daughters for the element in question) between the parent and daughter samples was less than 5% for all elements of interest, except gold, which was still acceptable at 22%. The correlation coefficient (r^2) between the parent and daughter samples was greater than 0.90 for all elements with a significant number of results greater than the lower detection limit.

IV Standards

Standard reference materials (SRM) are inserted into the sample stream to gauge the accuracy of the lab's analyses. Given the reconnaissance nature of the sampling program, no samples were inserted into the soil sample stream.

V Conclusions

- There is no evidence of tampering with the samples between collection and the laboratory.
- Near lower detection limit values for metals of interest in blank samples indicate that there was no contamination of samples in the field or in the lab.
- Field duplicates indicate acceptable reproducibility at low concentrations. There is variability apparent in samples with higher values i.e. greater than 90th percentile. This is not common and exchanging the results would not change the classification of the samples as anomalous.
- The final results discussed within the report are considered valid and robust.

Appendix F: Digital Files

Soil Sample descriptions

Geochemical results in Excel

QA/QC spreadsheets

See Data Folder for Tables

Appendix G: Geologist's Certificate

GEOLOGIST'S CERTIFICATE

I, Murray I. Jones, of 8606 144A St., City of Surrey, in the Province of British Columbia, DO HEREBY CERTIFY:

1. THAT I am a Consulting Geologist with offices at Suite 200, 900 West Hastings Street, Vancouver, British Columbia.
2. THAT I am a graduate of the University of British Columbia with a Bachelor of Science degree in Geology in 1982, and a graduate of the University of Ottawa with a Master of Science degree in Geology in 1992.
3. THAT I am a Professional Geoscientist registered in good standing with the Association of Professional Engineers and Geoscientists of the Province of British Columbia (#20063).
4. THAT this report is based on a field program carried out under my direct supervision in the period between June 29 and July 23, 2018 and on publicly available and company reports

DATED at Vancouver, British Columbia, this 14th day of December, 2018.



The image shows a handwritten signature in blue ink that reads "Murray I. Jones". The signature is written over a circular professional seal. The seal has a decorative border and contains the text: "PROFESSIONAL PROVINCE OF M. I. JONES BRITISH COLUMBIA GEOSCIENTIST".

Murray I. Jones, M.Sc., P.Geo.
Equity Exploration Consultants Ltd.

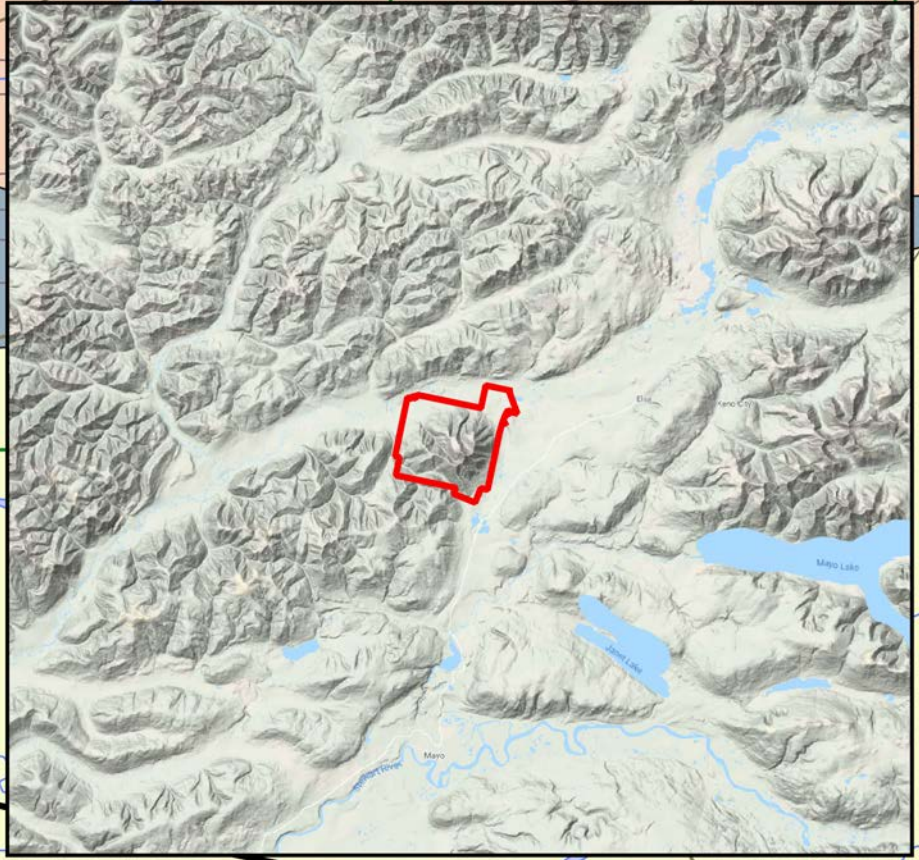
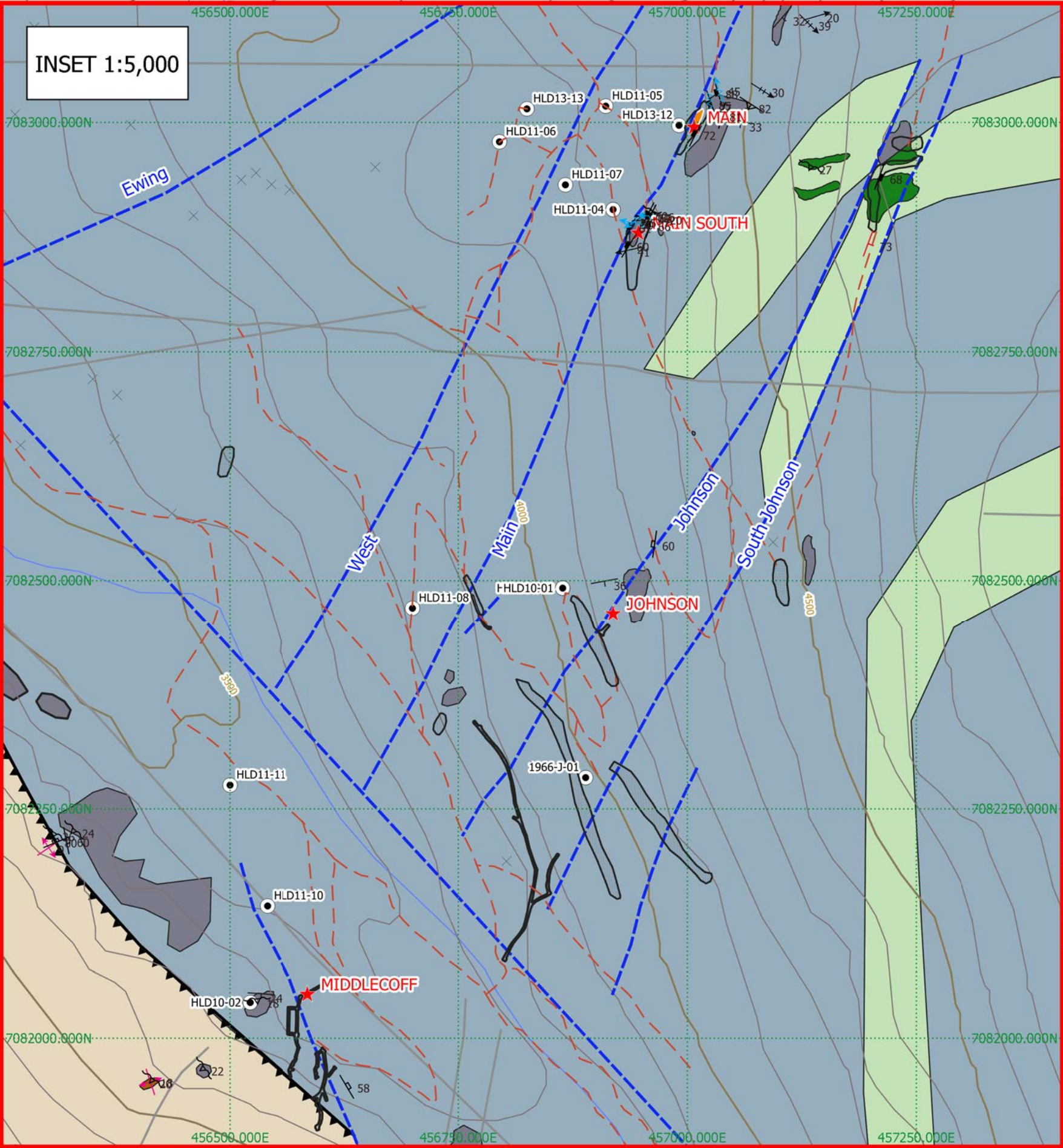
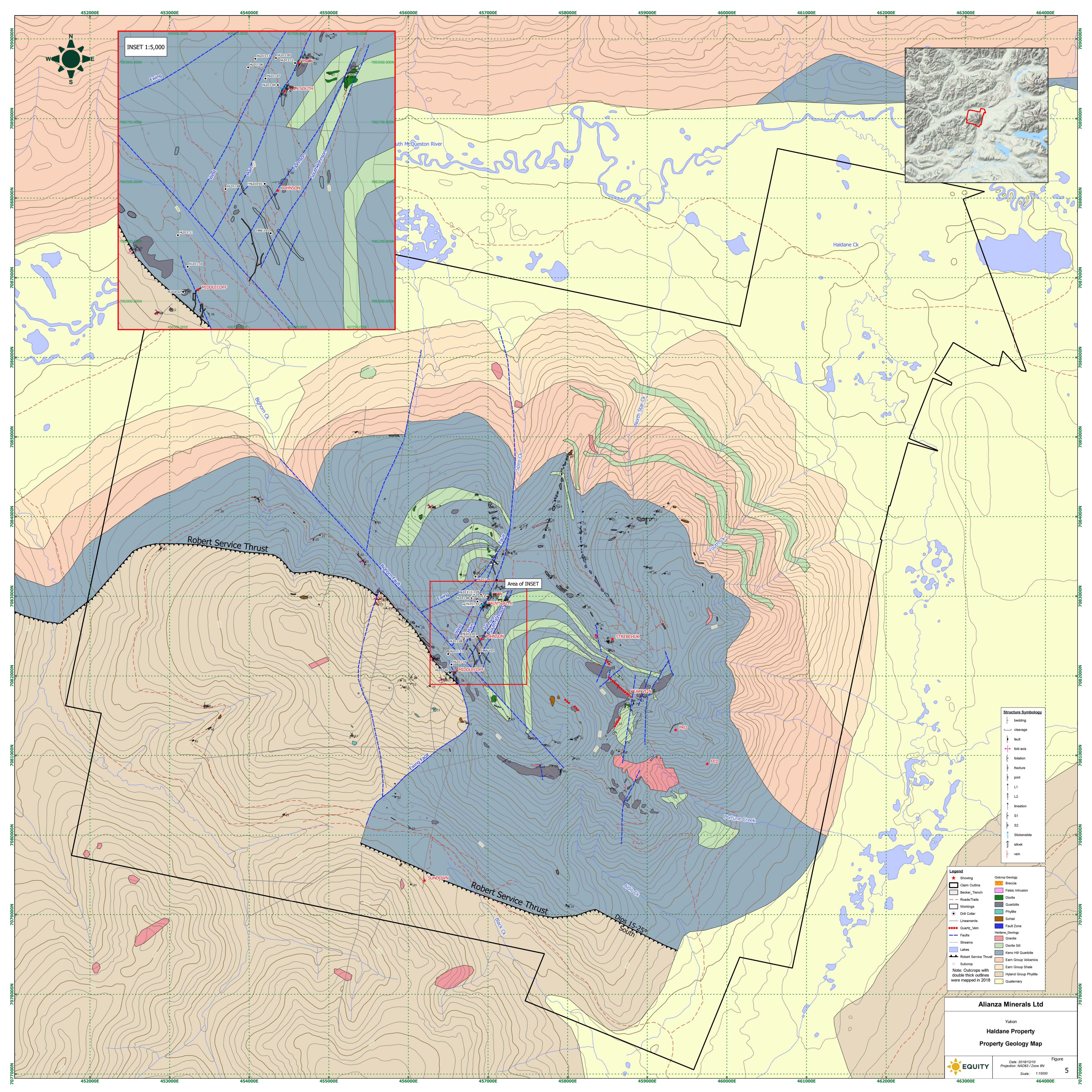

Structure Symbology

—	bedding
—	cleavage
—	fault
—	fold axis
—	foliation
—	fracture
—	joint
—	L1
—	L2
—	lineation
—	S1
—	S2
—	Slickenside
—	streak
—	vein

Legend

—	Showing	—	Outcrop Geology
—	Claim Outline	—	Breccia
—	Becker Trench	—	Felsic Intrusion
—	Roads/Trails	—	Diorite
—	Workings	—	Quartzite
—	Drill Collar	—	Phyllite
—	Lineaments	—	Schist
—	Quartz Vein	—	Fault Zone
—	Faults	—	Haldane Geology
—	Streams	—	Granite
—	Lakes	—	Diorite Silt
—	Robert Service Thrust	—	Keno Hill Quartzite
—	Subcrop	—	Eam Group Volcanics
—	Note: Outcrops with double thick outlines were mapped in 2018	—	Eam Group Shale
		—	Hyland Group Phyllite
		—	Quaternary

Alianza Minerals Ltd
 Yukon
Haldane Property
Property Geology Map

454000E 455000E 456000E 457000E 459000E 460000E

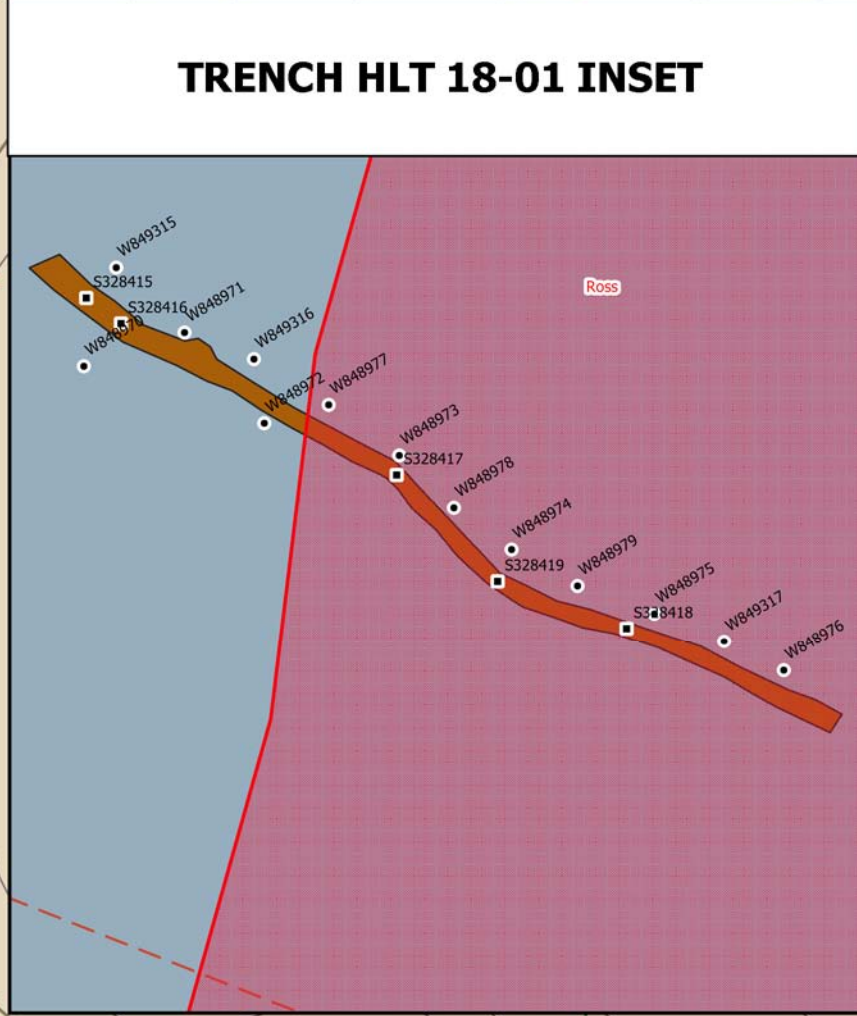
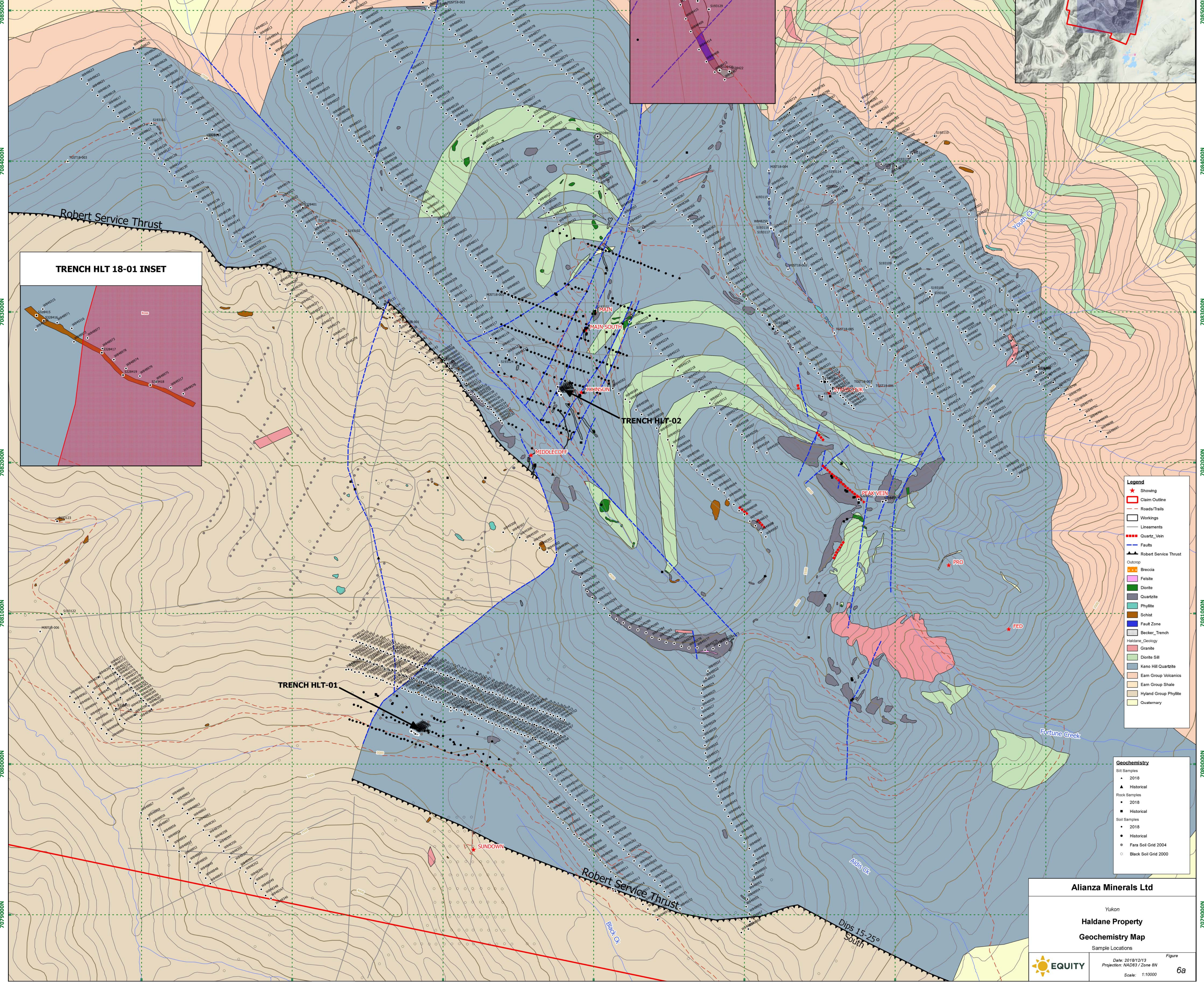
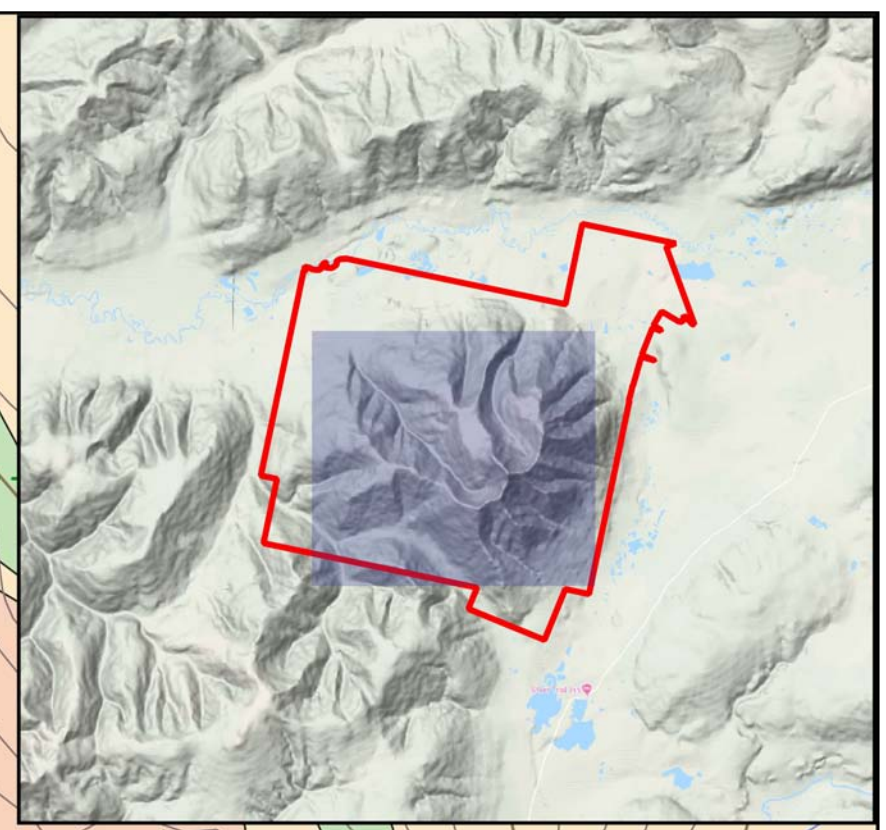
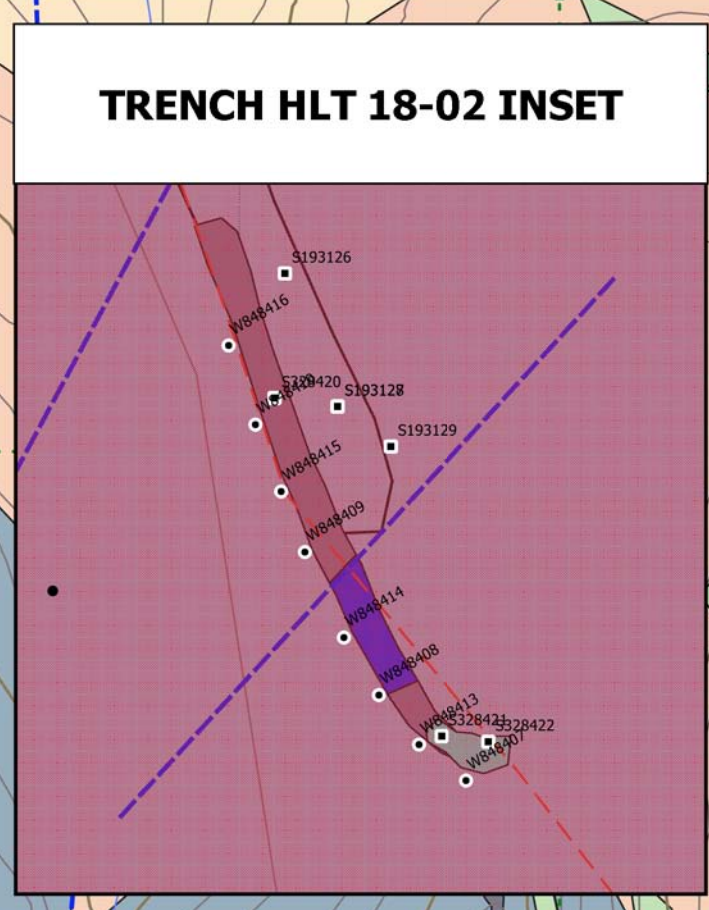
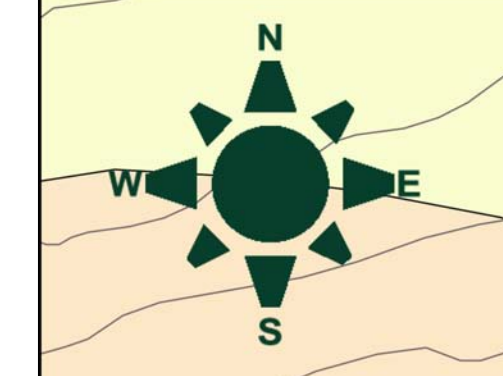

- Legend**
- ★ Showing
 - Claim Outline
 - Roads/Trails
 - Workings
 - Lineaments
 - Quartz_Vein
 - Faults
 - Robert Service Thrust
 - ▲ Outcrop
 - Breccia
 - Felite
 - Diorite
 - Quartzite
 - Phyllite
 - Schist
 - Fault Zone
 - Becker_Trench
- Halcyone_Geology**
- Granite
 - Diorite Sill
 - Keno Hill Quartzite
 - Earn Group Volcanics
 - Earn Group Shale
 - Hyland Group Phyllite
 - Quaternary

- Geochemistry**
- Silt Samples
 - ▲ Historical
 - Rock Samples
 - 2018
 - Historical
 - Soil Samples
 - 2018
 - Historical
 - Fara Soil Grid 2004
 - Black Soil Grid 2000

Alianza Minerals Ltd

Yukon
Haldane Property
Geochemistry Map
Sample Locations

EQUITY

Date: 2018/12/13
Projection: NAD83 / Zone 8N
Scale: 1:10000

Figure
6a

454000E 455000E 456000E 457000E 458000E 459000E 460000E

7095000N

7085000N

7081000N

7082000N

7083000N

7084000N

7085000N

7095000N

7085000N

7081000N

7082000N

7083000N

7084000N

7085000N

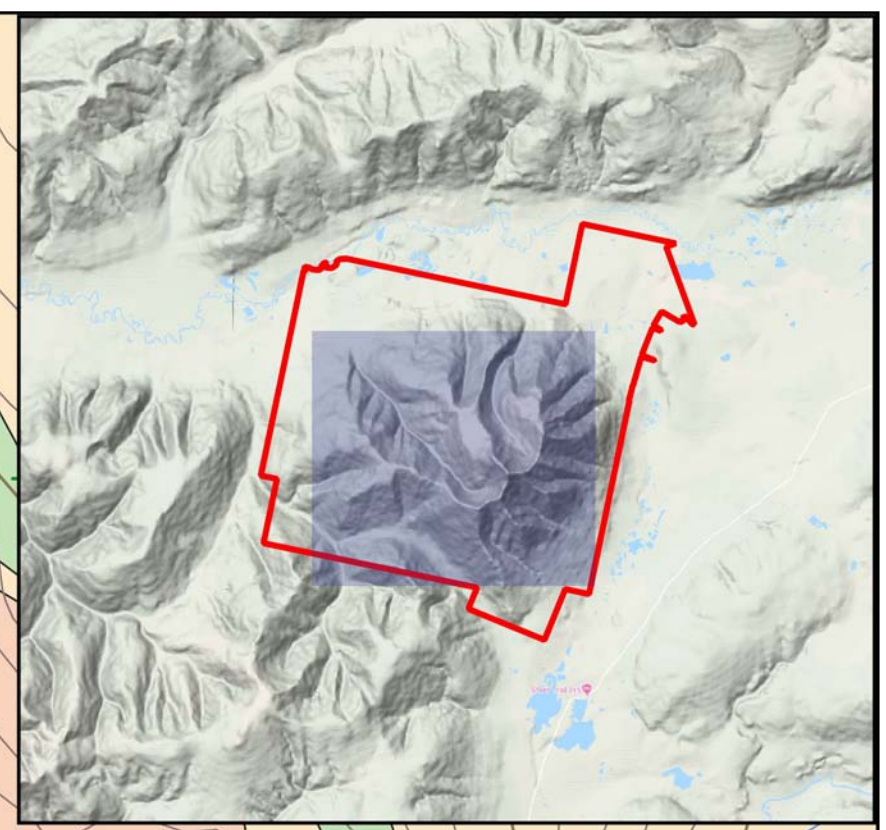
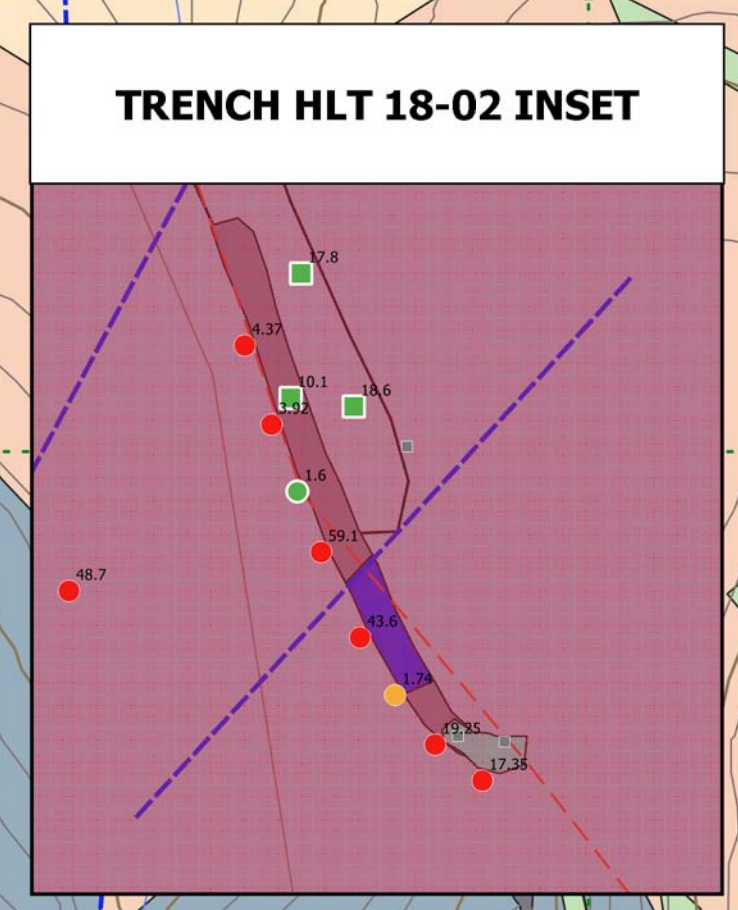
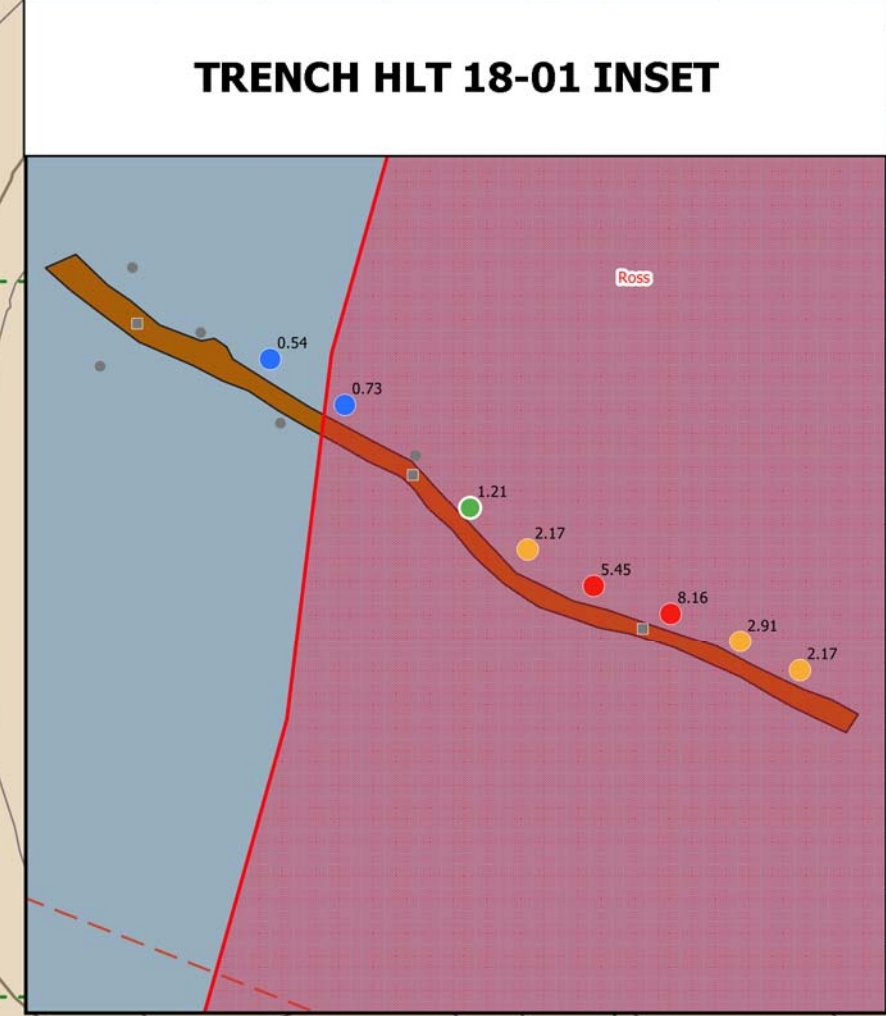
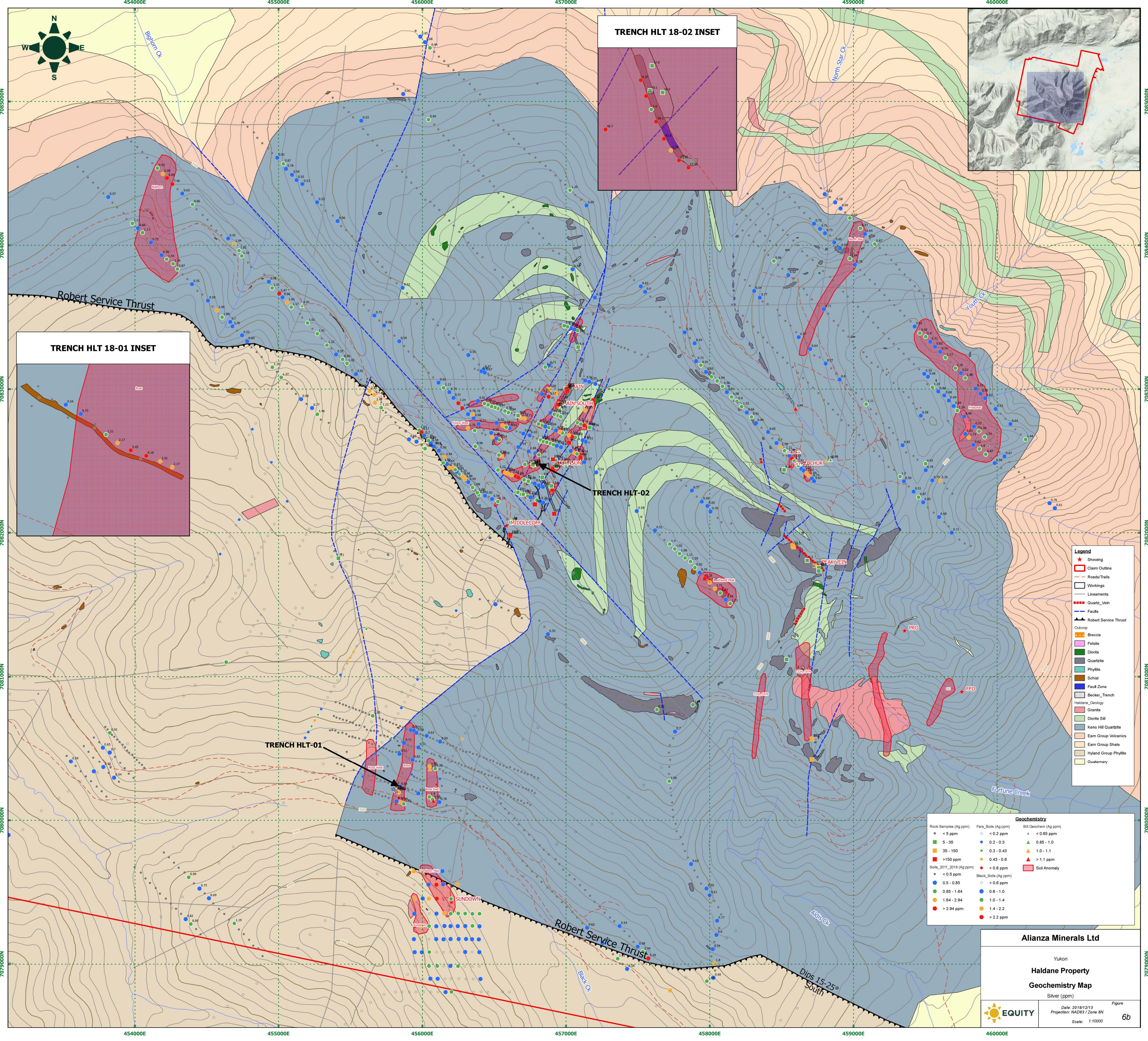

- Legend**
- ★ Showing
 - Claim Outline
 - Roads/Trails
 - ▭ Workings
 - Lineaments
 - ▬ Quartz_Vein
 - Faults
 - ▲ Robert Service Thrust
 - ▲ Outcrop
 - Breccia
 - Felite
 - Diorite
 - Quartzite
 - Phyllite
 - Schist
 - Fault Zone
 - Becker_Trench
 - Haldane_Geology
 - Granite
 - Diorite Gilt
 - Keno Hill Quartzite
 - Earn Group Volcanics
 - Earn Group Shale
 - Hyland Group Phyllite
 - Quaternary

Geochemistry

Rock Samples (Ag ppm)	Para_Soils (Ag ppm)	Silt Geochem (Ag ppm)
■ < 5 ppm	● < 0.2 ppm	▲ < 0.85 ppm
■ 5 - 35	● 0.2 - 0.3	▲ 0.85 - 1.0
■ 35 - 150	● 0.3 - 0.43	▲ 1.0 - 1.1
■ > 150 ppm	● 0.43 - 0.6	▲ > 1.1 ppm
● Soils_2011_2018 (Ag ppm)	● > 0.6 ppm	■ Soil Anomaly
● < 0.5 ppm	● < 0.6 ppm	
● 0.5 - 0.85	● < 0.6 ppm	
● 0.85 - 1.64	● 0.6 - 1.0	
● 1.64 - 2.94	● 1.0 - 1.4	
● > 2.94 ppm	● 1.4 - 2.2	
	● > 2.2 ppm	

Alianza Minerals Ltd

Yukon
Haldane Property
Geochemistry Map
 Silver (ppm)

Date: 2018/12/13
 Projection: NAD83 / Zone 8N
 Scale: 1:10000

Figure
6b

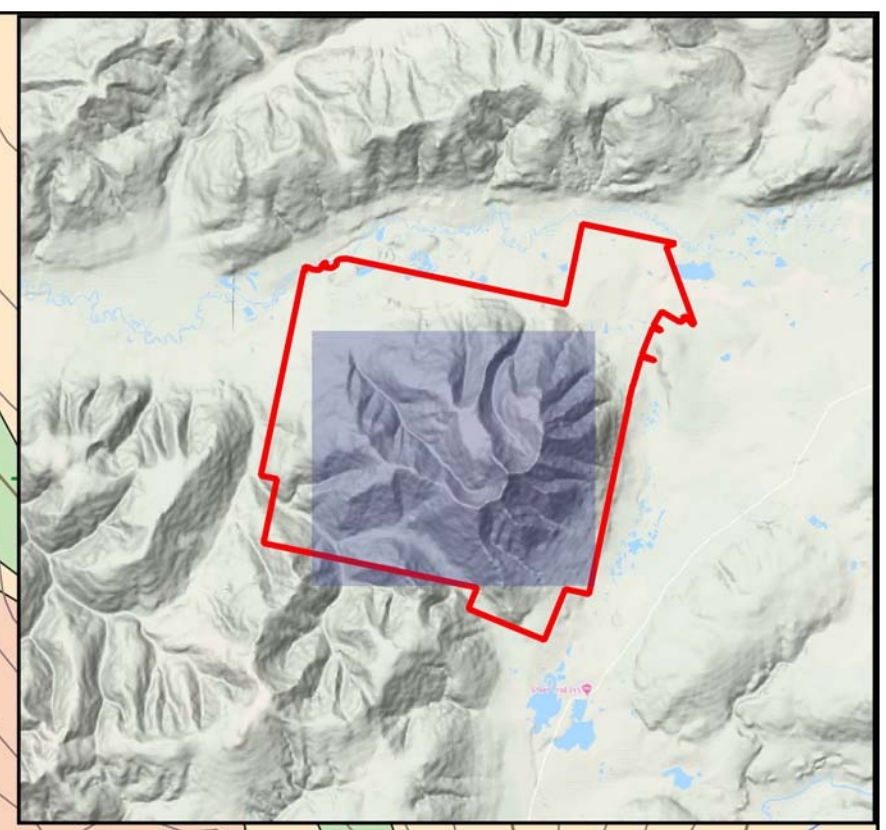
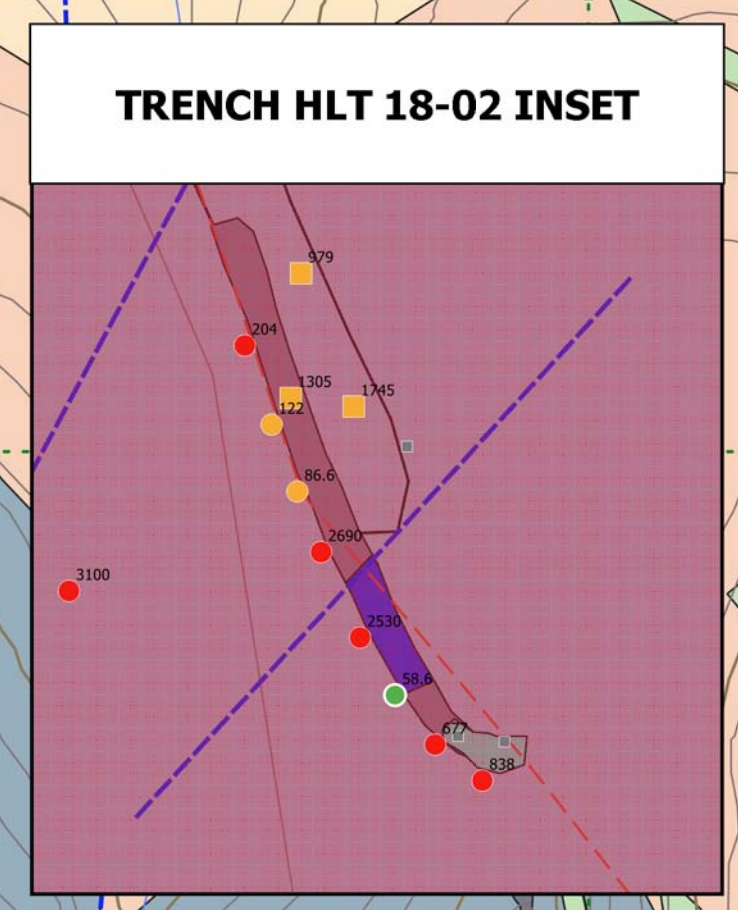
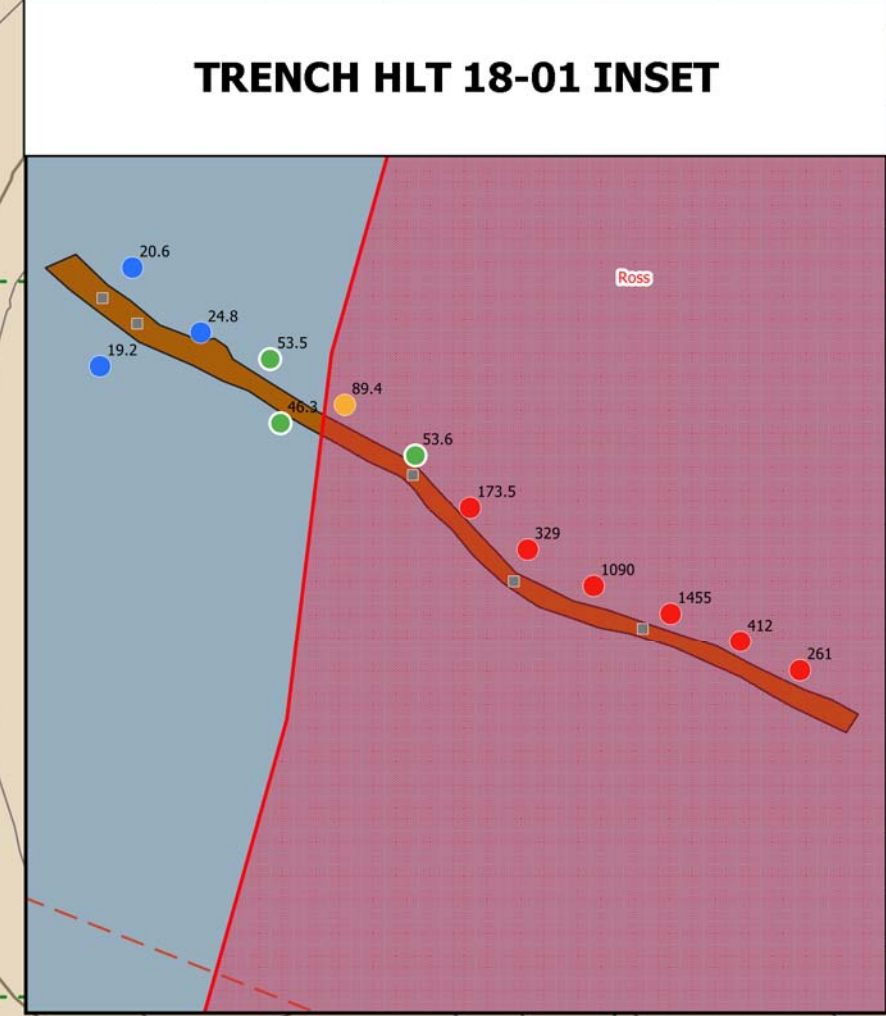
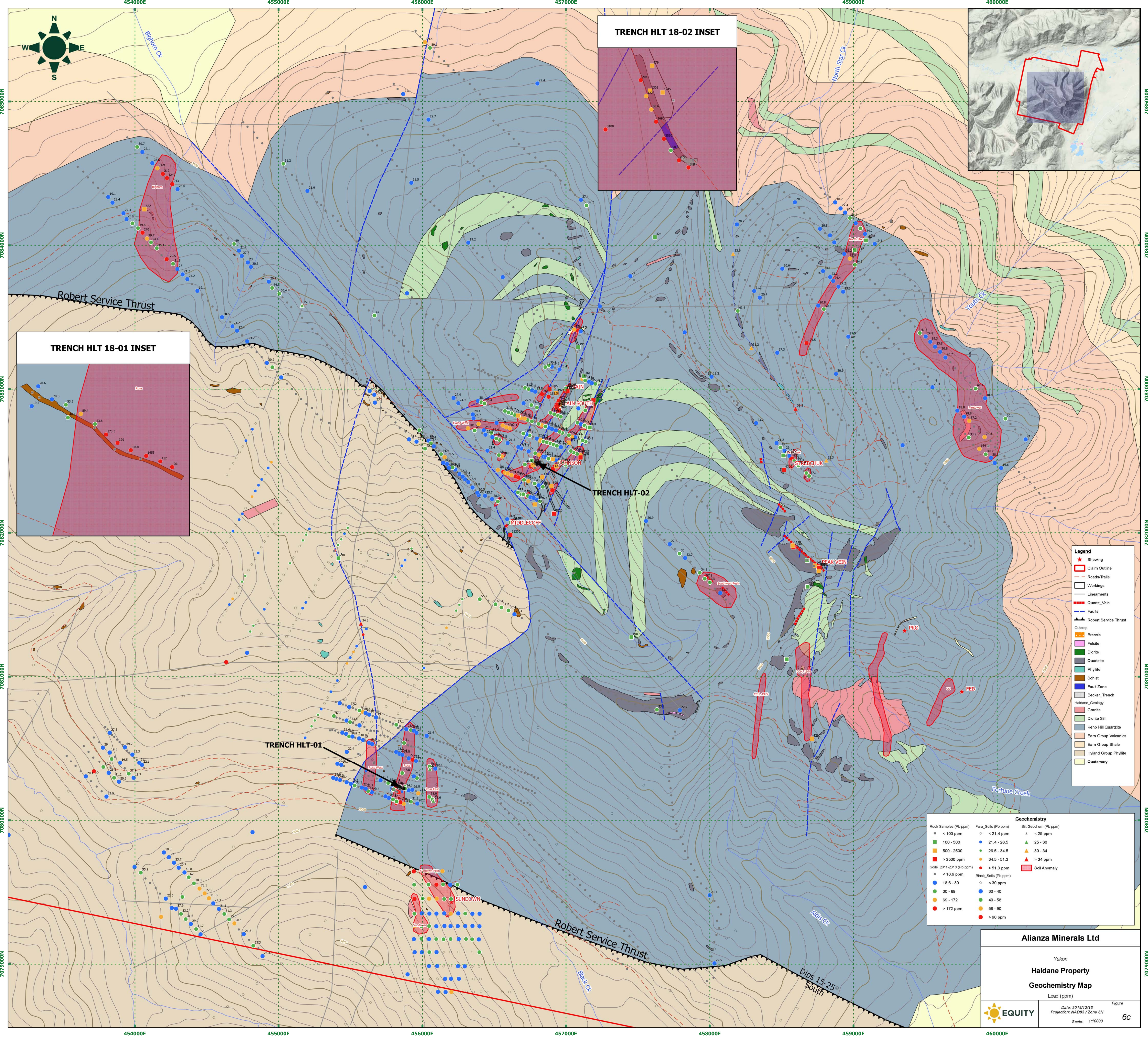

- Legend**
- ★ Showing
 - Claim Outline
 - Roads/Trails
 - Workings
 - Lineaments
 - Quartz_Vein
 - Faults
 - ▲ Robert Service Thrust
 - ▲ Outcrop
 - Breccia
 - Felite
 - Diorite
 - Quartzite
 - Phyllite
 - Schist
 - Fault Zone
 - Becker_Trench
 - Halolane_Geology
 - Granite
 - Diorite Gilt
 - Keno Hill Quartzite
 - Earn Group Volcanics
 - Earn Group Shale
 - Hyland Group Phyllite
 - Quaternary

Geochemistry		
Rock Samples (Pb ppm)	Fara_Soils (Pb ppm)	Silt Geochem (Pb ppm)
● < 100 ppm	● < 21.4 ppm	▲ < 25 ppm
■ 100 - 500	● 21.4 - 26.5	▲ 25 - 30
■ 500 - 2500	● 26.5 - 34.5	▲ 30 - 34
■ > 2500 ppm	● 34.5 - 51.3	▲ > 34 ppm
● Soils_2011-2018 (Pb ppm)	● > 51.3 ppm	■ Soil Anomaly
● < 18.6 ppm	● < 30 ppm	
● 18.6 - 30	● < 30 ppm	
● 30 - 69	● 30 - 40	
● 69 - 172	● 40 - 58	
● > 172 ppm	● 58 - 90	
	● > 90 ppm	

Alianza Minerals Ltd

Yukon
Haldane Property
Geochemistry Map
Lead (ppm)

EQUITY

Date: 2018/12/13
 Projection: NAD83 / Zone 8N
 Scale: 1:10000

Figure
6c

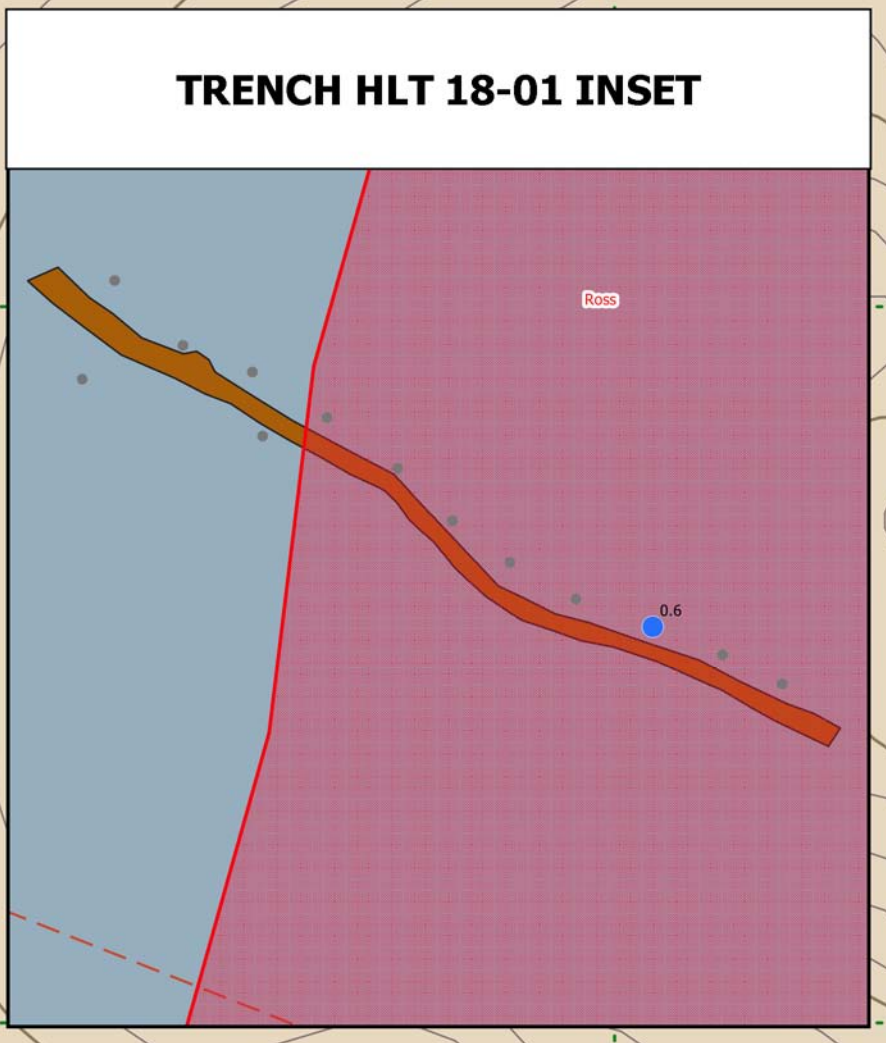
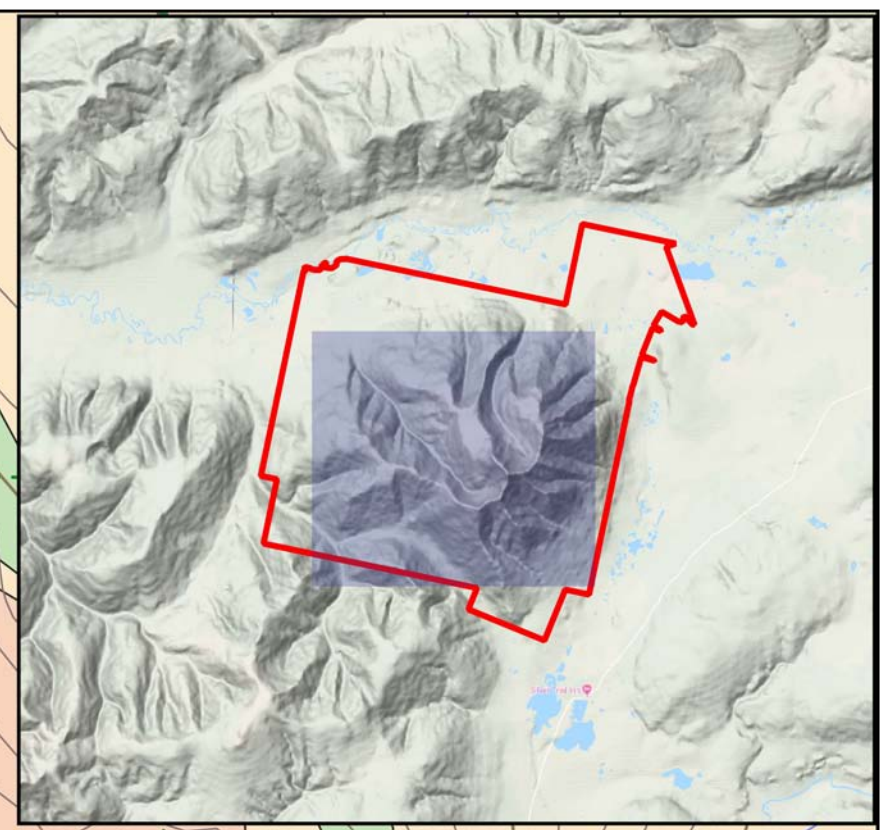
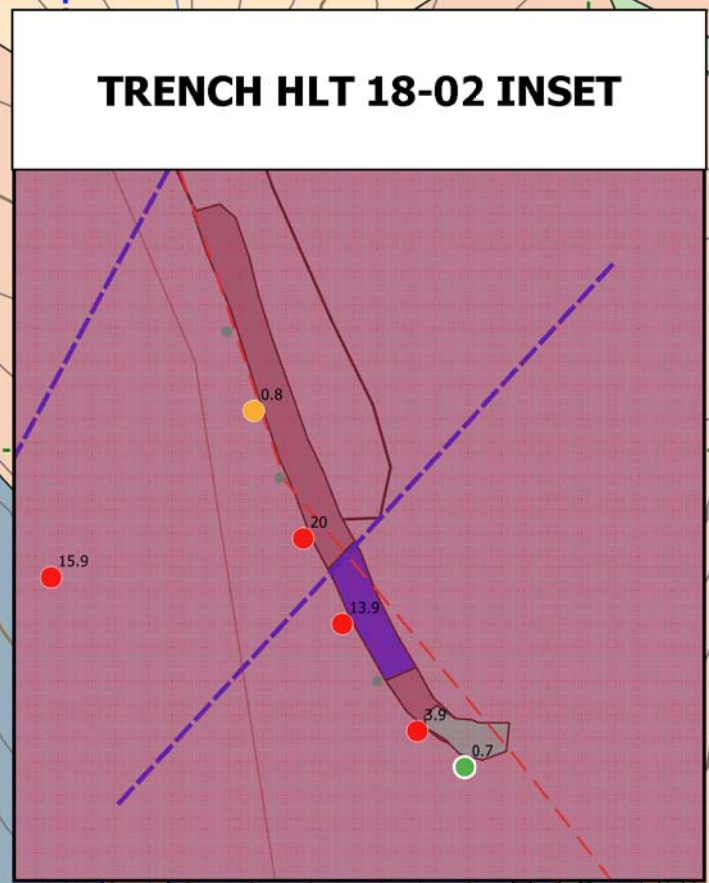
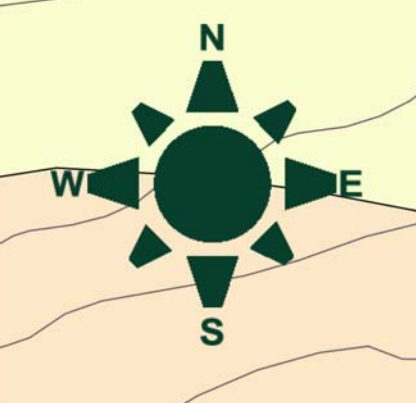
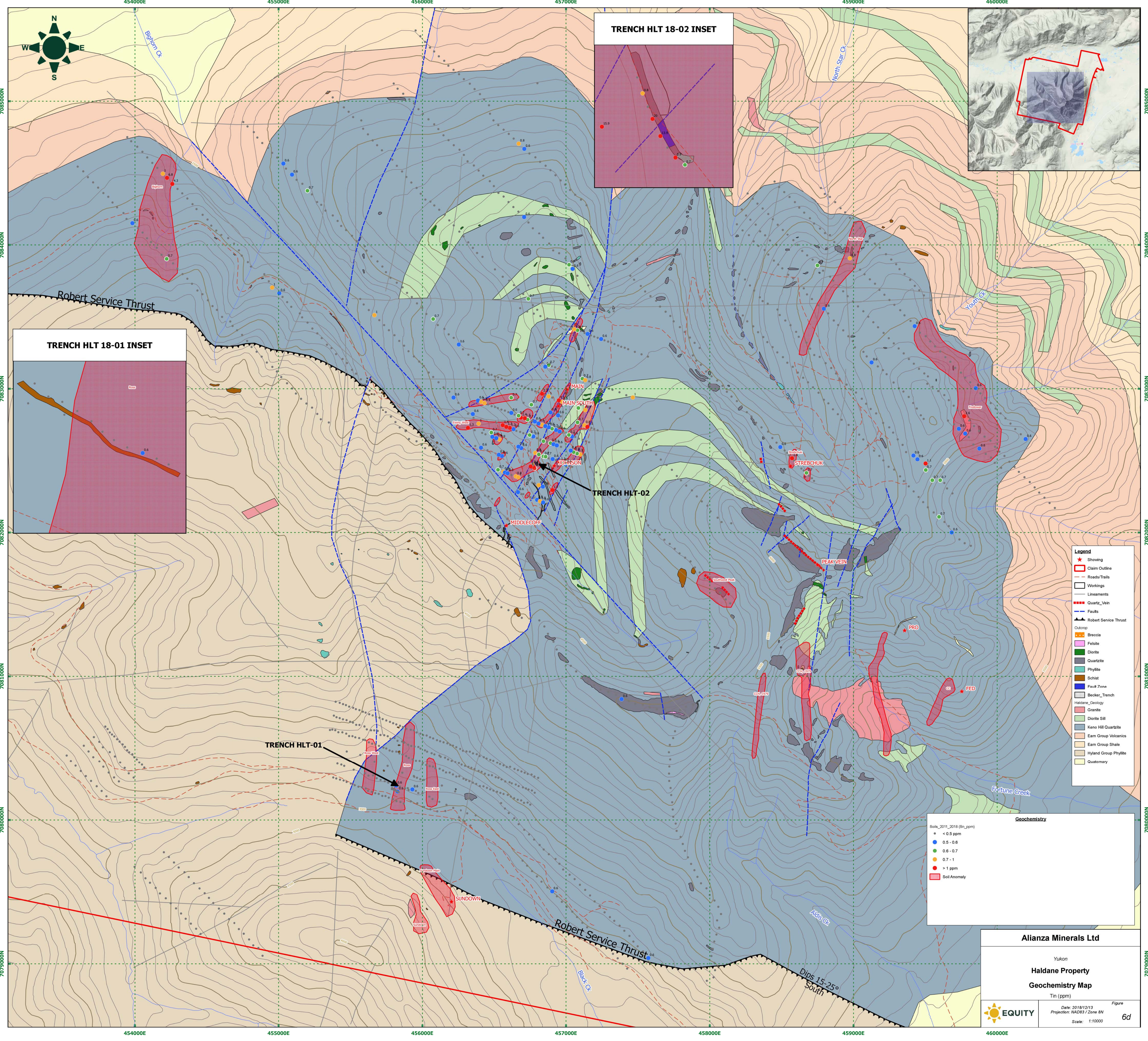

- Legend**
- ★ Showing
 - Claim Outline
 - Roads/Trails
 - Workings
 - Lineaments
 - Quartz_Vein
 - Faults
 - Robert Service Thrust
 - Outcrop
 - Breccia
 - Felsite
 - Diorite
 - Quartzite
 - Phyllite
 - Schist
 - Fault Zone
 - Becker_Trench
 - Haldane_Geology
 - Granite
 - Diorite Sill
 - Keno Hill Quartzite
 - Earn Group Volcanics
 - Earn Group Shale
 - Hyaline Group Phyllite
 - Quaternary

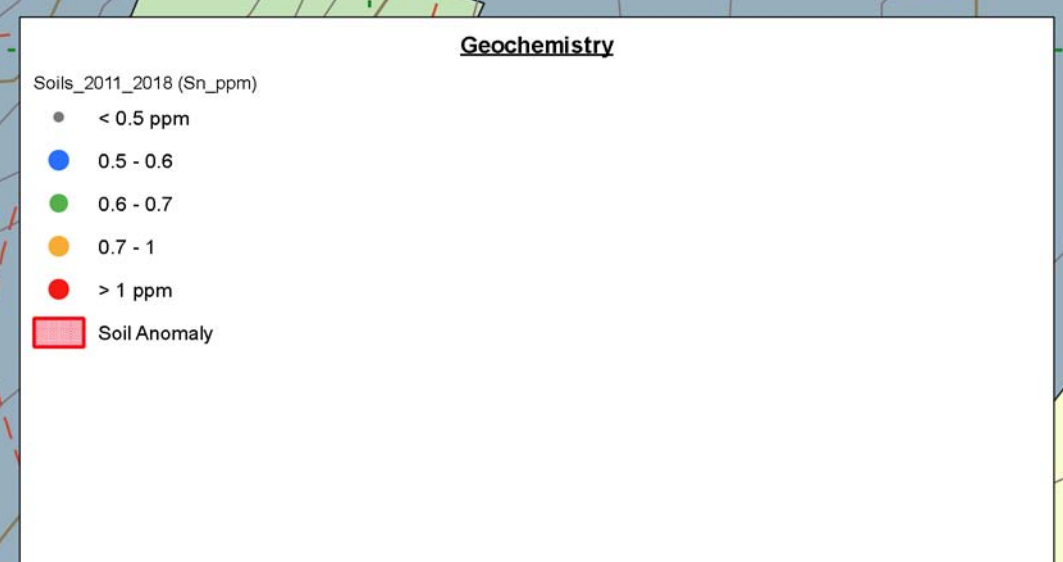

Alianza Minerals Ltd

Yukon
Haldane Property
Geochemistry Map
 Tin (ppm)

Date: 2018/12/13
 Projection: NAD83 / Zone 8N
 Scale: 1:10000

Figure
6d

454000E 455000E 456000E 457000E 458000E 459000E 460000E

7079000N 7080000N 7081000N 7082000N 7083000N 7084000N 7085000N

454000E 455000E 456000E 457000E 459000E 460000E

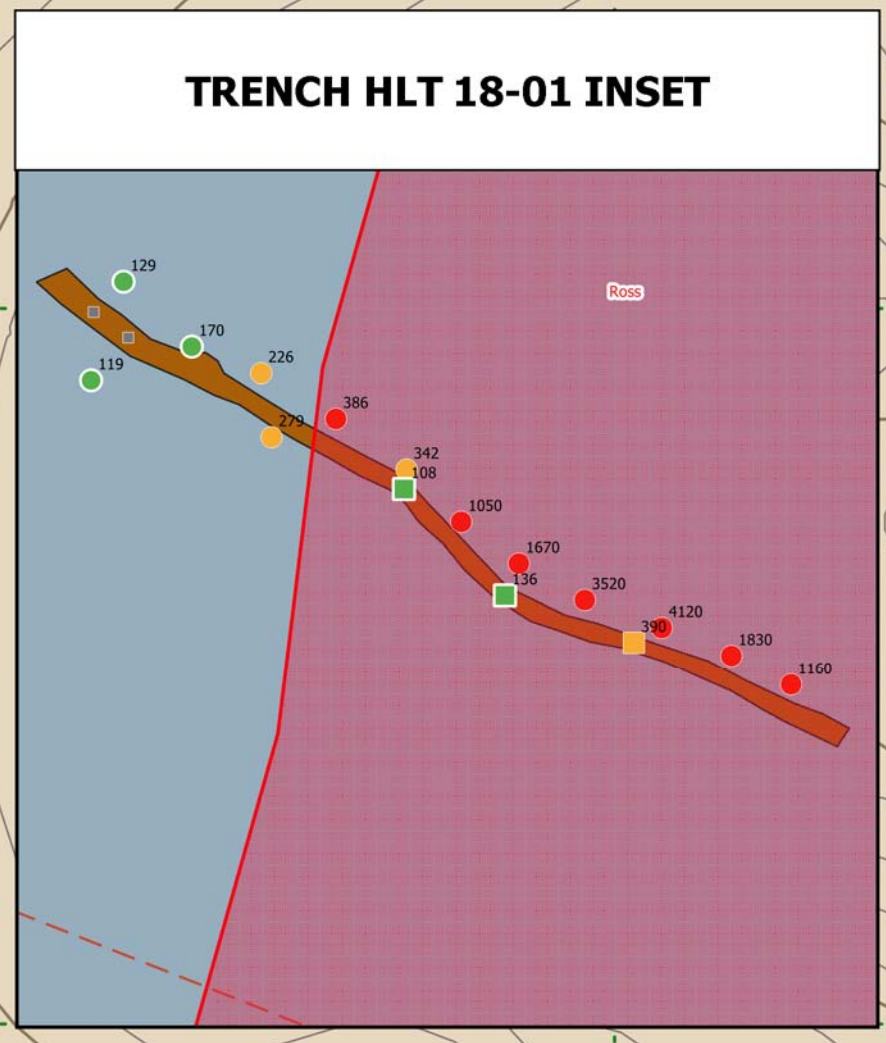
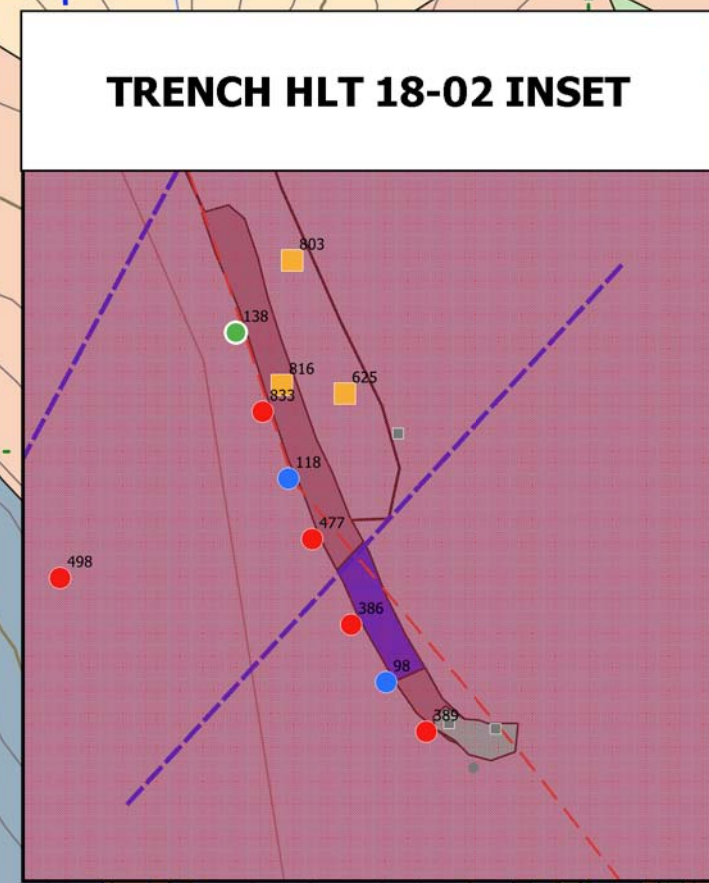
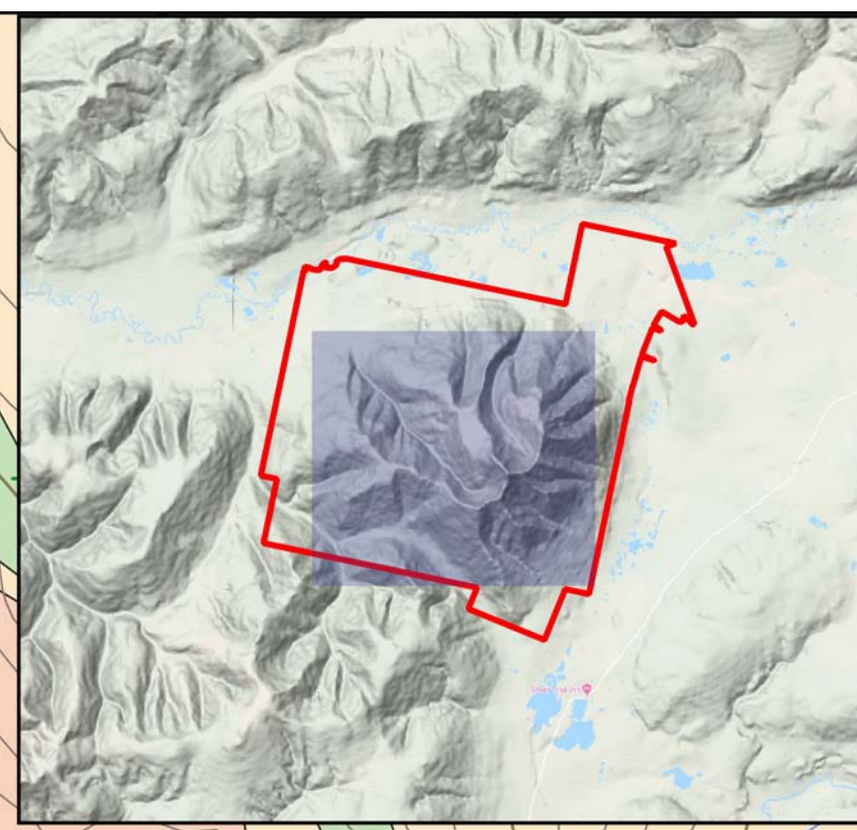
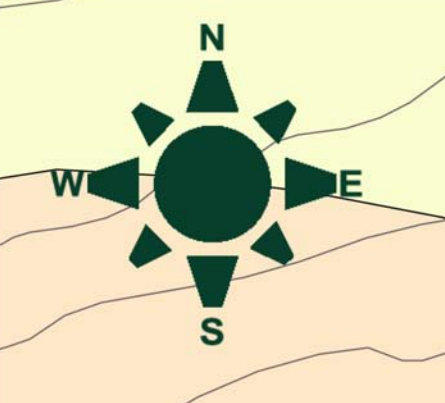
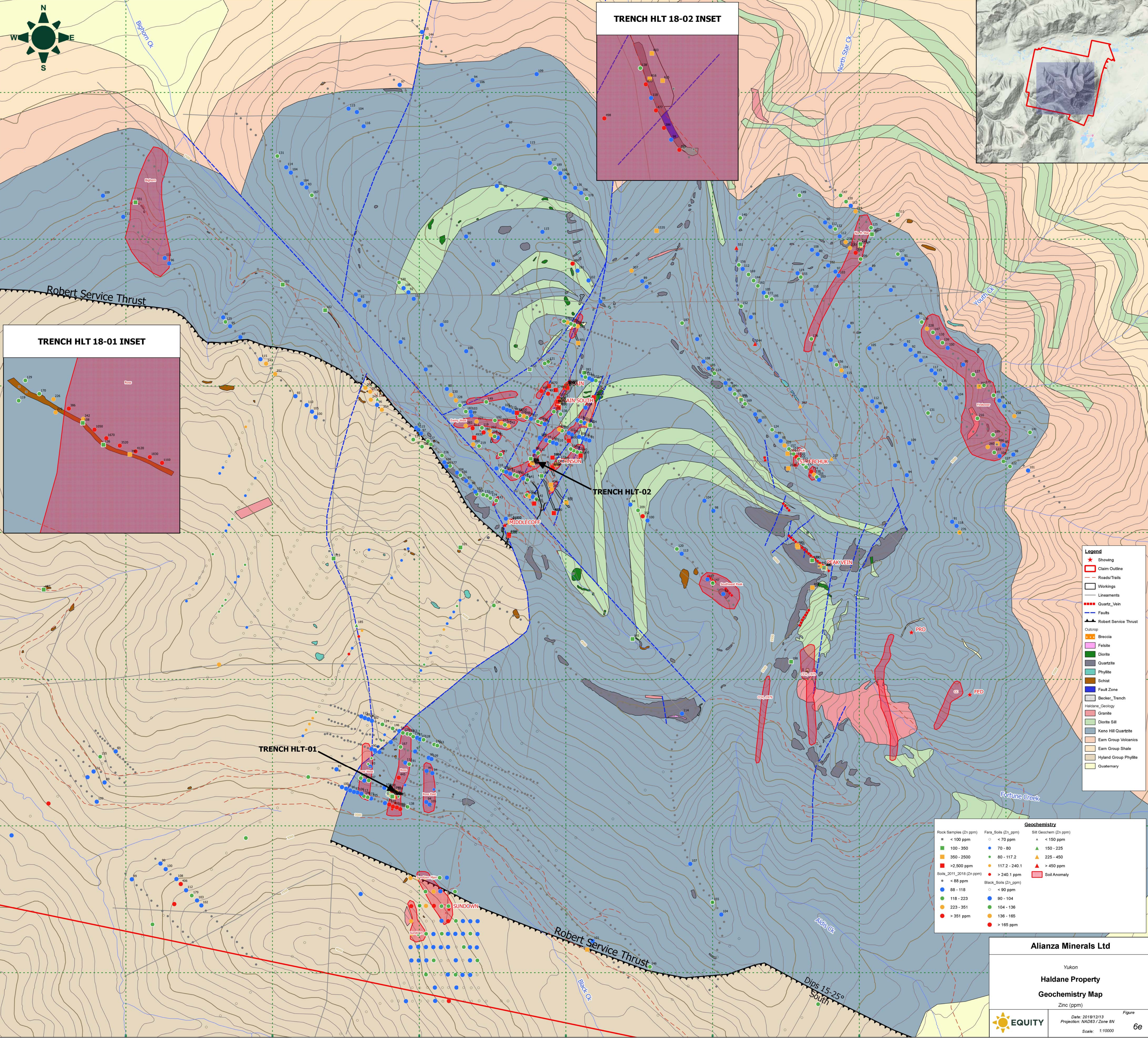

- Legend**
- ★ Showing
 - Claim Outline
 - Roads/Trails
 - ▭ Workings
 - Lineaments
 - Quartz_Vein
 - Faults
 - ▲ Robert Service Thrust
 - ▲ Outcrop
 - Breccia
 - Felite
 - Diorite
 - Quartzite
 - Phyllite
 - Schist
 - Fault Zone
 - Becker_Trench
 - Haldane_Geology
 - Granite
 - Diorite Sill
 - Keno Hill Quartzite
 - Earn Group Volcanics
 - Earn Group Shale
 - Hyland Group Phyllite
 - Quaternary

Geochemistry		
Rock Samples (Zn ppm)	Fara_Soils (Zn_ppm)	Silt Geochem (Zn ppm)
● < 100 ppm	● < 70 ppm	▲ < 150 ppm
■ 100 - 350	● 70 - 80	▲ 150 - 225
■ 350 - 2500	● 80 - 117.2	▲ 225 - 450
■ > 2500 ppm	● 117.2 - 240.1	▲ > 450 ppm
● Soils_2011_2018 (Zn ppm)	● > 240.1 ppm	■ Soil Anomaly
● < 88 ppm	● < 90 ppm	
● 88 - 118	● < 90 ppm	
● 118 - 223	● 90 - 104	
● 223 - 351	● 104 - 136	
● > 351 ppm	● 136 - 165	
	● > 165 ppm	

Alianza Minerals Ltd

Yukon
Haldane Property
Geochemistry Map
Zinc (ppm)

EQUITY

Date: 2018/12/13
Projection: NAD83 / Zone 8N
Scale: 1:10000

Figure
6e

454000E 455000E 456000E 457000E 458000E 459000E 460000E

7095000N

7095000N

7085000N

7085000N

7080000N

7080000N

7080000N

7080000N

7080000N

7080000N

7080000N

7080000N

7080000N

7080000N

7080000N

7080000N

7080000N

7080000N

7080000N

7080000N

7080000N

7080000N

7080000N

7080000N

7080000N

7080000N

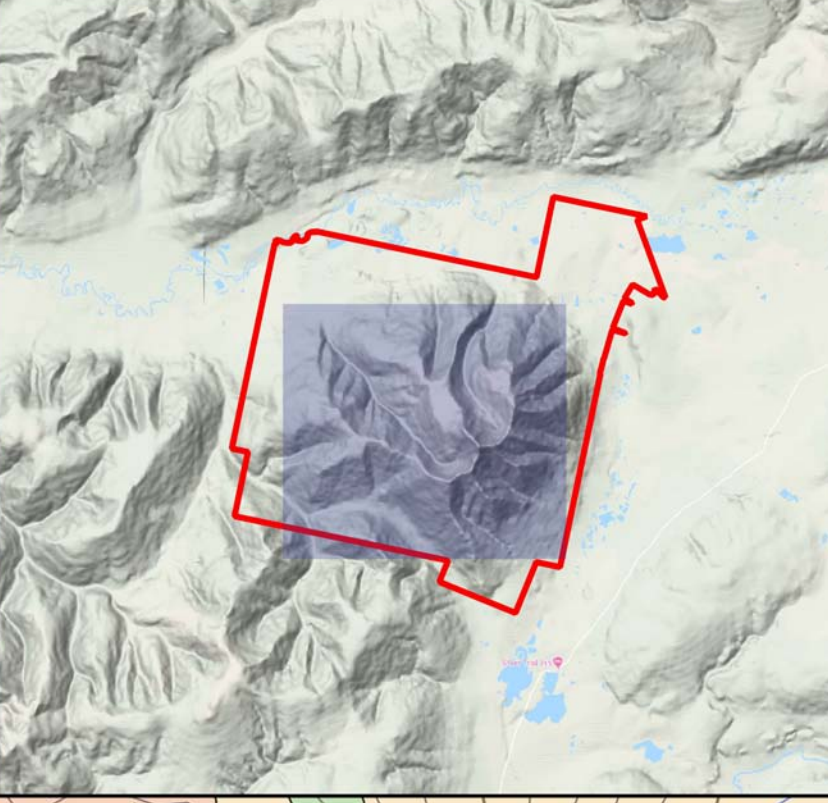
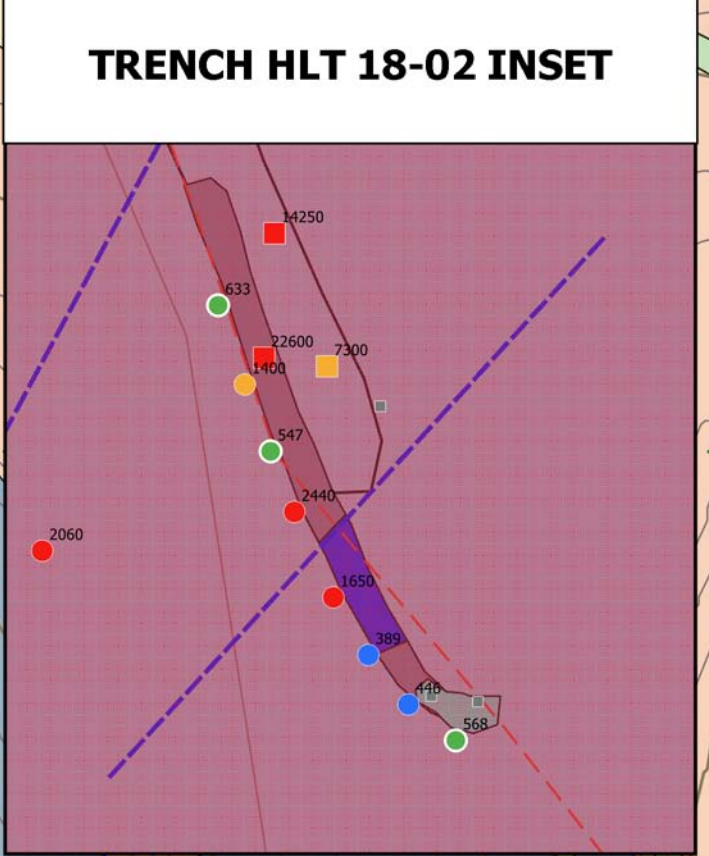
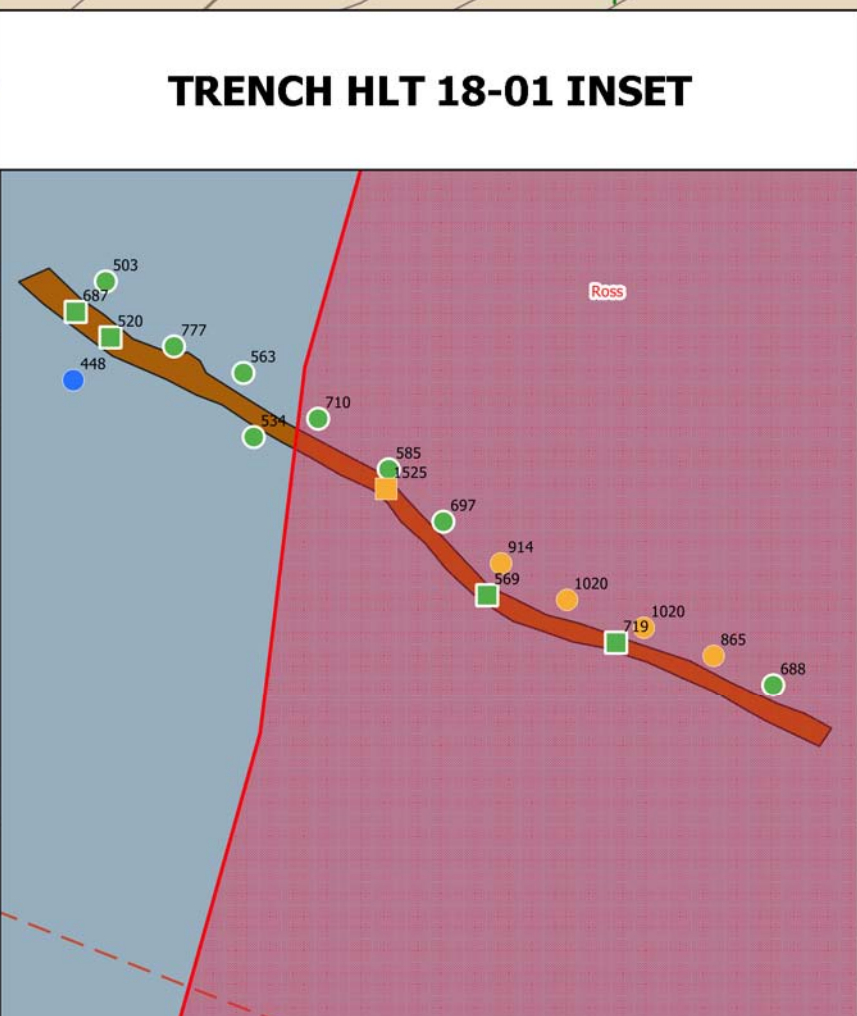
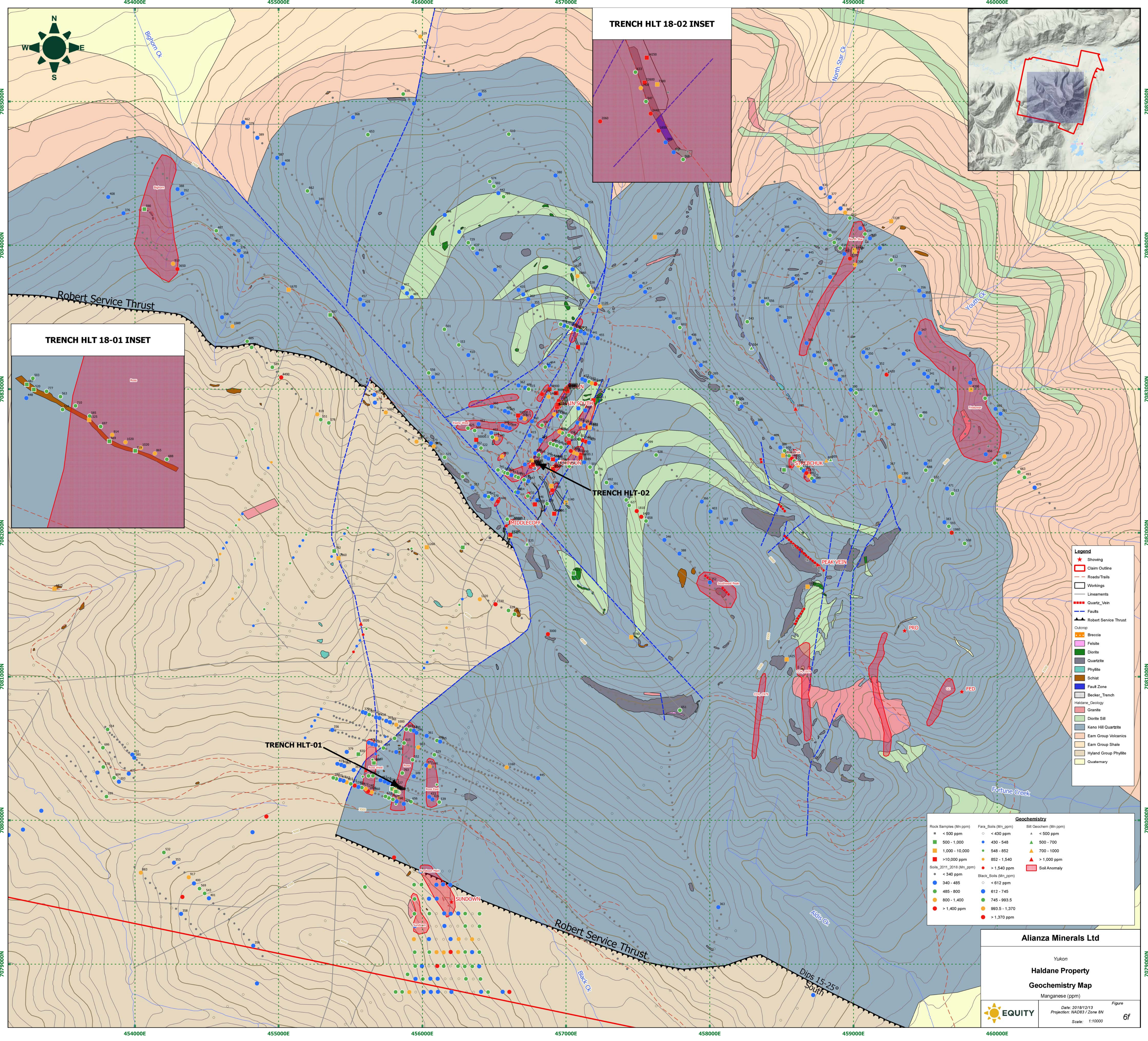

- Legend**
- ★ Showing
 - Claim Outline
 - Roads/Trails
 - ▭ Workings
 - Lineaments
 - ▬ Quartz_Vein
 - ▬ Faults
 - Robert Service Thrust
 - ▲ Outcrop
 - Breccia
 - Felite
 - Diorite
 - Quartzite
 - Phyllite
 - Schist
 - Fault Zone
 - Becker_Trench
 - Halclane_Geology
 - Granite
 - Diorite Sill
 - Keno Hill Quartzite
 - Eam Group Volcanics
 - Eam Group Shale
 - Hyland Group Phyllite
 - Quaternary

Geochemistry

Rock Samples (Mn ppm)	Fara_Soils (Mn_ppm)	Silt_Geochem (Mn ppm)
● < 500 ppm	● < 430 ppm	▲ < 500 ppm
■ 500 - 1,000	● 430 - 548	▲ 500 - 700
■ 1,000 - 10,000	■ 1,000 - 10,000	▲ 700 - 1,000
■ > 10,000 ppm	■ 548 - 852	▲ > 1,000 ppm
● > 10,000 ppm	■ 852 - 1,540	■ Soil Anomaly
● > 10,000 ppm	● > 1,540 ppm	
● < 340 ppm	● < 340 ppm	
● 340 - 485	● < 612 ppm	
● 485 - 800	● 612 - 745	
● 800 - 1,400	● 745 - 993.5	
● > 1,400 ppm	● 993.5 - 1,370	
	● > 1,370 ppm	

Alianza Minerals Ltd

Yukon
Haldane Property
Geochemistry Map
Manganese (ppm)

EQUITY

Date: 2018/12/13
Projection: NAD83 / Zone 8N
Scale: 1:10000

Figure
6f

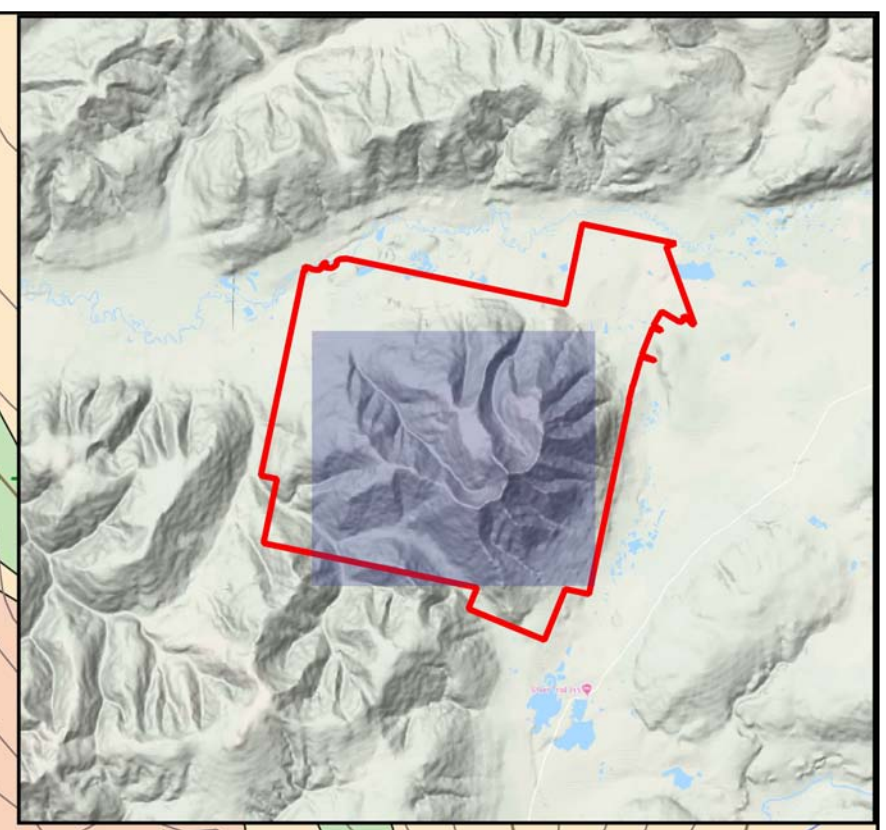
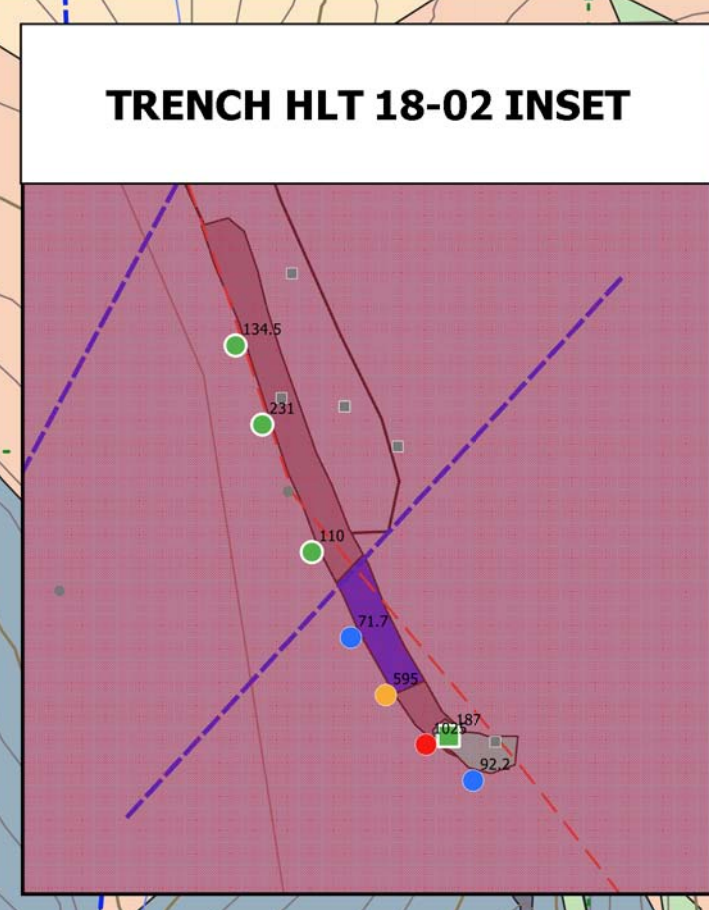
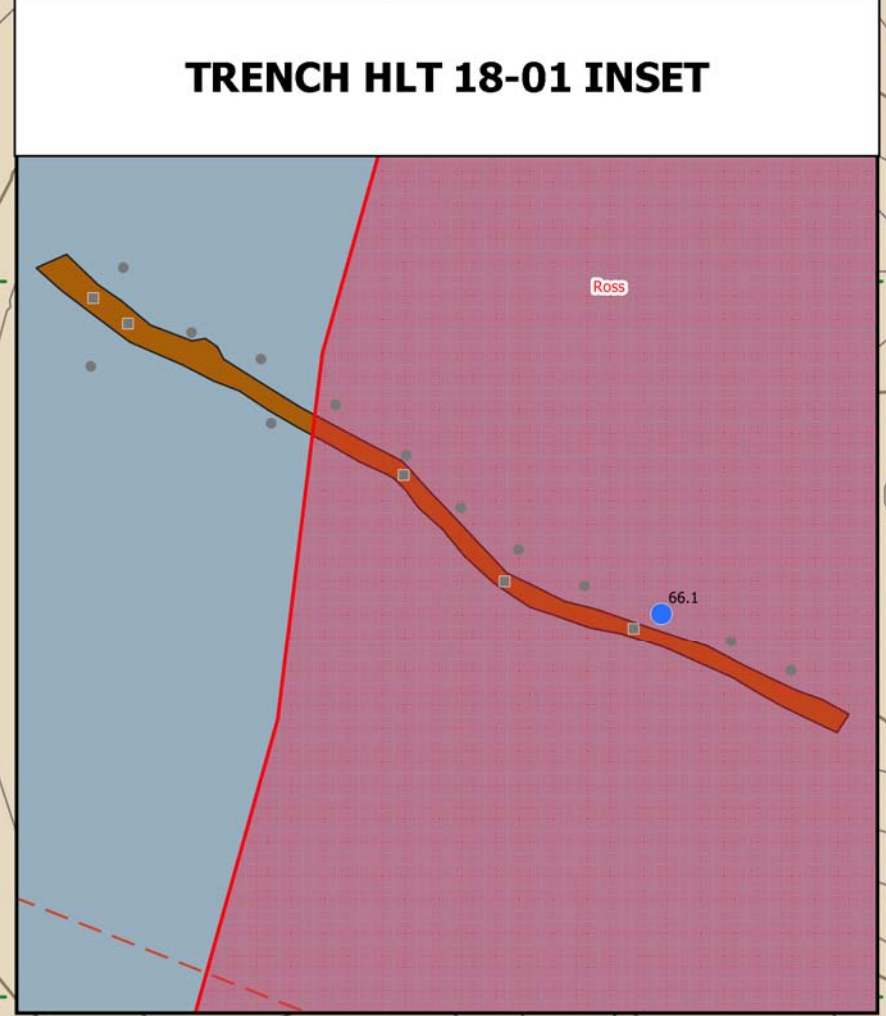
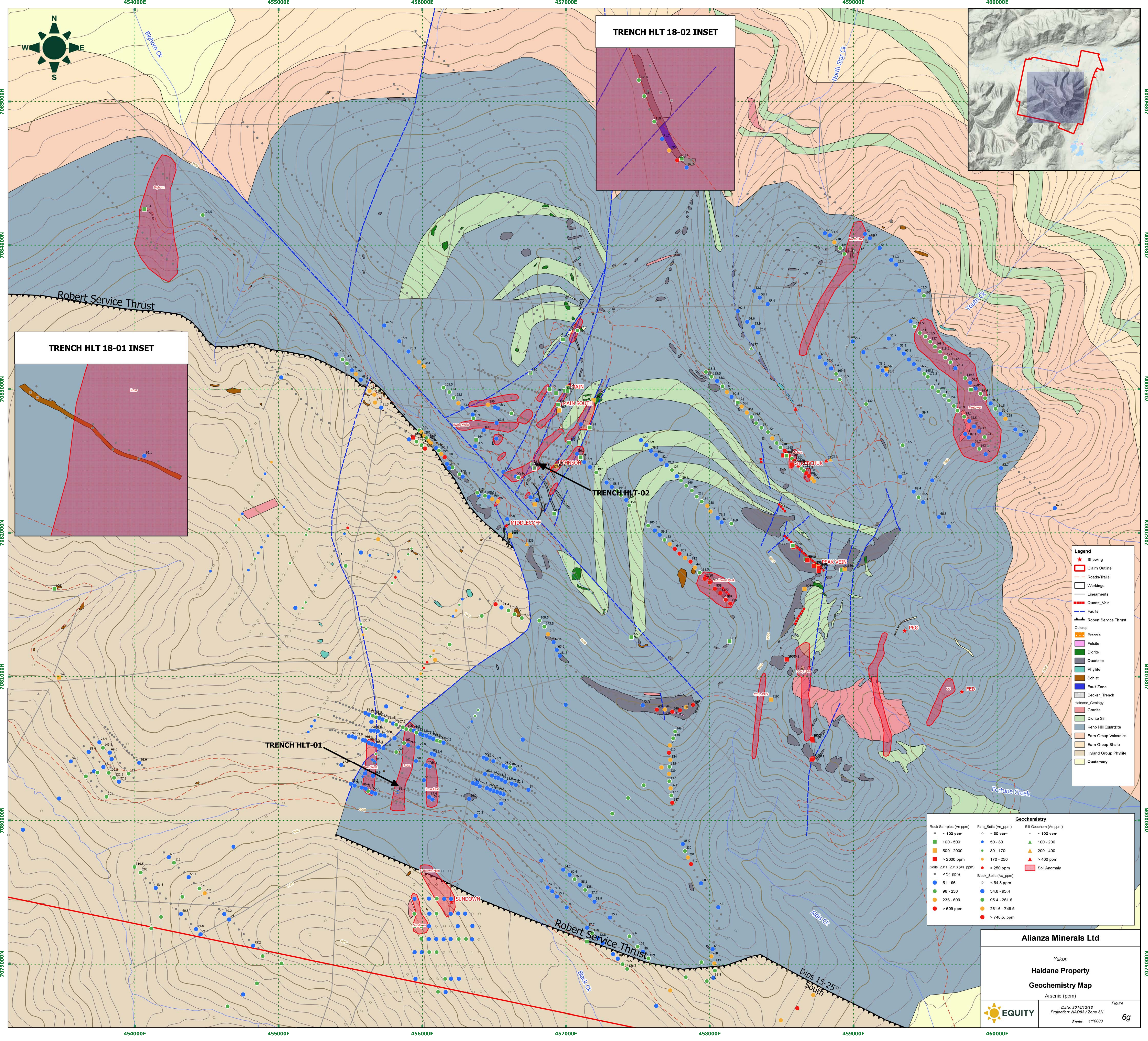

- Legend**
- ★ Showing
 - Claim Outline
 - Roads/Trails
 - ▭ Workings
 - Lineaments
 - Quartz_Vein
 - Faults
 - Robert Service Thrust
 - ▲ Outcrop
 - Breccia
 - Felite
 - Diorite
 - Quartzite
 - Phyllite
 - Schist
 - Gneiss
 - Fault Zone
 - Becker_Trench
 - Granite
 - Diorite Sill
 - Keno Hill Quartzite
 - Earm Group Volcanics
 - Earm Group Shale
 - Hyland Group Phyllite
 - Quaternary

Geochemistry

Rock Samples (As ppm)	Fara_Soils (As ppm)	Silt Geochem (As ppm)
● < 100 ppm	● < 50 ppm	▲ < 100 ppm
■ 100 - 500	● 50 - 80	▲ 100 - 200
■ 500 - 2000	● 80 - 170	▲ 200 - 400
■ > 2000 ppm	● 170 - 250	▲ > 400 ppm
● Soils_2011_2016 (As ppm)	● > 250 ppm	■ Soil Anomaly
● < 51 ppm	● < 54.8 ppm	
● 51 - 96	● 54.8 - 95.4	
● 96 - 236	● 95.4 - 261.6	
● 236 - 609	● 261.6 - 748.5	
● > 609 ppm	● > 748.5 ppm	

Alianza Minerals Ltd

Yukon
Haldane Property
Geochemistry Map
 Arsenic (ppm)

Date: 2018/12/13
 Projection: NAD83 / Zone 8N
 Scale: 1:10000

EQUITY Figure
 6g