

2018 DIAMOND DRILLING, STRUCTURAL & GEOLOGICAL MAPPING, and GROUND  
GEOPHYSICS REPORT

**Plateau Property**

Mayo Mining District, Yukon Territory

Prepared by Newmont Canada FN Holdings ULC on behalf of

**Goldstrike Resources Ltd.**

1010 – 1130 West Pender Street

Vancouver, British Columbia

Canada V6E 4A4

Telephone: (604) 681-1820

Facsimile: (604) 681-1864

NTS Map sheets: 105N05, 105N06, 105N07, 105N03, 105N04, 105M08

UTM Coordinates: E574000, N7020000 (NAD83, Zone8)

Owner: Goldstrike Resources Ltd.

Author: J. Cormier

Effective Date: December 20 2018

Dates worked performed: May 28 – September 4, 2018

## Table of Contents

1.0 summary.....	7
2.0 Introduction.....	8
3.0 Property Location and Access .....	9
4.0 Topography, Vegetation, and Climate.....	10
5.0 Property Description .....	10
6.0 Property History .....	10
6.1 Historical Exploration .....	10
6.2 Exploration Performed by Goldstrike Resources Ltd. ....	12
7.0 Geology.....	13
7.1 Regional Geology.....	13
7.2 Property Geology .....	15
8.0 Deposit Types .....	17
9.0 Geophysical Program.....	18
9.1 Ground Geophysics .....	18
10.0 Diamond Drill Program.....	20
10.1 Summary .....	20
10.2 Sample Preparation, Analysis, and QA/QC.....	21
10.2.1 Sample Preparation .....	21
10.2.2 Sample Analysis .....	22
10.2.3 QAQC Results.....	23
10.3 Drill Results.....	25
10.3.1 Goldstack Zone .....	25
10.3.2 Gold Rush.....	26
10.3.3 Gold Dome.....	27
10.3.4 Big Bang East .....	28
10.3.5 Goldbank .....	28
10.3.6 Bonanza .....	29
11.0 Soil Sampling.....	29
12.0 Mapping and Prospecting.....	31
12.1 West Plateau .....	32
12.2 Southwest Goldrush.....	32
12.3 Northeast Goldrush.....	33
12.4 Devil’s Gate .....	34
12.5 Prospecting.....	34
13.0 Discussion and Observation .....	35
14.0 Conclusions.....	36
15.0 Statement of Qualification .....	37
Figure 1) Plateau Project location approx. 130 kilometers east of Mayo within the Mayo Mining District.....	9
Figure 2) A map displaying the breakdown of claims and claim groupings for assessment filing on the Plateau Project. ....	11
Figure 3) Simplified geology of the Selwyn Basin fold and thrust belt with the Plateau Project are highlighted (modified from Moynihan, 2016). ....	14
Figure 4) A map displaying the IP corridor locations at Goldstack.....	19
Figure 5) A graph displaying the CDN-BL-10 blank performance (oz/t).....	23
Figure 6) A series of four graphs displaying the performance of the various CRM materials. ....	24
Figure 7) Factor analysis of historical soil results displaying Au, As, and Sb anomaly in the Devil's Gate area. ....	29
Figure 8) Mineral association (Au, Cu, As, and Pb) charts from the Devil's Gate soil program. ....	31

Figure 9) Areas examined during the of the 2018 Plateau mapping program.....32

Figure 10) Bedding-cleavage relationship observed at West Plateau.....33

Figure 11) Quartz vein propagating into the sandstone unit cross cutting the dominant foliation. ....34

Figure 12) A location map displaying outcrop samples and results.....35

Table 1) a summary of exploration completed by Goldstrike Resources on the Plateau property.....12

Table 2) Deformation events and description within the Hess and Armstrong domains (Stubley 2017).....16

Table 3) A list of au showings and associated mineral assemblages. ....17

Table 4) Drill collar information file.....20

Table 5) Drill core results greater than 0.5 ppm au (0.010 oz/t au).....26

Appendix I.....Quartz Mining Claims

Appendix II.....Induced Polarization Report

Appendix III.....Sample Analysis

Appendix IV.....CRM Certificates

Appendix V.....Drill Log Reports

Appendix VI.....Drill Core Certificate of Analysis

Appendix VII.....Drill Hole Vertical Sections

Appendix VIII.....Soil Certificate of Analysis

Appendix IX.....Rock Sample Certificate of Analysis

Appendix X.....Statement of Expenditure

## 1.0 summary

A diamond drill program, structural mapping exercise and an induced polarization geophysical ground survey was conducted on the Plateau Property between May 28 and September 4, 2018. The property is owned 100% by Goldstrike Resources Ltd. and consists of 3167 contiguous quartz claims situated in the Mayo Mining District. It is located 131 kilometers east of Mayo, Yukon Territory, along the Hess River within the Russell Range. Access to the project is by fixed wing float plane and by helicopter from Whitehorse and Mayo. There is an airstrip located 4 kilometers south of the property at Russel Lake.

The Plateau Property is underlain by the Vendian-Cambrian aged Yusezyu Formation of the Hyland Group and forms part of the Selwyn Basin of the Omineca Belt (ca. 580 Ma). The Yusezyu Formation consists of metamorphosed metasedimentary rocks with minor metavolcanics, intruded by a variety of intrusives. The supracrustal rocks underlying the claims are situated between major thrust faults with the Hess, MacMillan, and Robert Service Faults to the north and a series of thrusts characterizing the Moose Lake Fault to the south. Recent mapping has observed the Robert Service Thrust cross cutting the northeastern portion of the Plateau property.

Lower greenschist facies siliciclastic sandstones and pebble conglomerates account for 65% of the stratigraphy underlying the Plateau Property. Clastic argillaceous metasediments account for 25% and reflect a turbidite sequences consisting of well bedded argillaceous (argillite/shale/slate) metasediments with finer arenaceous (siltstone) metasediments. Interformational limestone (1%) occurs within the clastic metasediments with the most extensive and thickest units located in the western part of the Plateau property south of the Hess River. There are two major Mayo Suite Intrusions (ca. 95.5 Ma) located in the project area that are of granite to granodiorite in composition accounting for the remaining 9%. Both metavolcanics and metasediments have undergone several deformation events.

The property is structurally divided into two domains: The Hess Domain and the Armstrong Domain. The Hess Domain is stratigraphically lower and is characterized by shallow-dipping bedding and dominant S1 foliation. The Hess Domain is structurally overlain by the Armstrong Domain and is observed hosting steeply dipping features. At least 3 compressional events have been recorded on the property. D1 is responsible for features with top-to-southwest asymmetry in Hess Domain and for isoclinal and recumbent folds in Armstrong Domain. D2 is equated with regional top-to-northeast thrusting recognized throughout the Yukon Cordillera. D3 is mainly observed in the Hess domain consisting of steeply to moderately dipping crenulation cleavage and small scale folds in argillite packages. Fold axes resulting from all compressional events are coaxial with gentle to sub horizontal plunges to the southeast or northwest. The combined domains were subjected to late orogen-parallel extension resulting in conjugate faulting and quartz-vein emplacement.

The 2018 mapping program supplemented work completed in 2017. The program's primary focus was north of the Hess River. The area represents the lowest stratigraphy on the property and is comprised of sandstone, siltstone and lesser argillite and granitoid intrusives. Isoclinal to recumbent folding is observed throughout the area with gentle to sub horizontal plunges to the southeast and northwest. The region is most similar to the Hess structural domain defined in 2017

displaying shallow to moderate dipping features and dominant S1 foliation. The D1 strain intensity appears greater than in areas to the south of the river; strain is commonly partitioned into argillaceous beds and the main foliation is commonly north of the Hess River.

A small induced polarization geophysical ground survey was conducted over the Goldstack area. The survey was performed in the Goldstack area directly above known mineralization. The aim of the program was to examine the effectiveness of IP for targeting mineralization, identifying mineralized lithologies, and identifying marker horizons. Several areas of interest were identified and the strongest target was tested by diamond drilling.

The 2018 diamond drill program tested six zones. Twenty-six NQ2 drill holes were completed from May 28 to August 21 totaling 7,753 meters. Four drill holes targeted the Goldstack totaling 1,070 meters, 7 drill holes were located at Goldrush totaling 2,383 meters, 8 drill holes were undertaken at Gold Dome totaling 2,507 meters, 4 holes were drilled at Big Bang East totaling 867 meters, 2 drill holes (695 meters) were completed at Goldbank, and 1 drill hole, 230 meters, targeted Bonanza North.

## **2.0 Introduction**

In March of 2017, Goldstrike Resources Ltd. and Newmont Canada FN Holdings ULC, a fully owned subsidiary of Newmont Mining Corporation, entered into an “Earning and Venture Agreement”. The earn-in agreement allows Newmont Canada to earn up to 75% in the Plateau Project. The agreement is structured over several years and consists of two phases. Phase 1 includes exploration expenditure requirements and cash payments. Under the agreement Goldstrike remained operator in 2017 and Newmont will assume operatorship in 2018 for the duration of the agreement. Newmont Canada’s 2018 exploration requirements is \$4.0 million USD.

Exploration activities undertaken during the 2018 season include: a diamond drill program, a structural mapping program, a geophysical survey, and soil and outcrop sampling. The diamond drill program consisted of 26 drill holes testing 7 zones of interest. The mapping program continued building on efforts completed by Stubleby Geosciences in 2017 with a primary focus lying north of the Hess River. A small 3.8 kilometer induced polarization geophysical ground survey was completed over Goldstack mineralization. A small soil grid was completed in the northeastern portion of the property and outcrop sampling was completed concurrently while structural mapping.

This report has been prepared by Newmont Canada FN Holdings ULC on behalf of Goldstrike Resources Ltd. of Vancouver, BC in order to fulfill the assessment requirements of the Mayo Mining Recorder. Field exploration work for the 2018 season was performed by Druid Exploration Inc. of Dawson City, YT and various consultants. Drilling was performed by Geotech Drilling Services Ltd. of Prince George, BC. The ground geophysical survey was completed by Aurora Geosciences of Whitehorse, YT. Alkan Air Ltd. of Whitehorse, YT provided fixed wing support for the project and Great Slave Helicopters of Calgary, AB provided helicopter support for drill and exploration crews.

### 3.0 Property Location and Access

The Plateau Property is located 131 kilometers east of Mayo, Yukon Territory within the Russell Range. It is located within the Mayo Mining District (Figure 1), on NTS map sheets 105N06, 105N05, 105N03 and 105N04. The Hess River anastomoses through the property, trending east-west, dividing the project into a northern and southern block. The property is best accessed by floatplane or helicopter from Mayo, YT. There is an airstrip located 4 km to the south of the property at a camp on Russell Lake. Once on site, all activities requiring transportation are completed via rotary aircraft.

Goldstack Camp was utilized as the main camp during the 2018 season. The camp was constructed in 2017 and was upgraded and permitted for up to 49 people in May 2018. Spit Camp was decommissioned and dismantled during the summer and awaits further reclamation. Goldstack camp was accessed from both Mayo and Whitehorse by float plane provided by Alkan Air Ltd. of Whitehorse, YT. All movements within the property boundaries from Goldstack camp was by helicopter. Great Slave Helicopters Ltd. was contracted to provide onsite transportation and drill support. No access roads were constructed during the season.



Figure 1) Plateau Project location approx. 130 kilometers east of Mayo within the Mayo Mining District.

## **4.0 Topography, Vegetation, and Climate**

The Plateau Project lies within the Stewart Plateau physiographic subdivision area within the Lansing Range (Mathews, 1986). This area lies within the McConnell Cordilleran Ice Sheet (28 ka to 15 ka), where there is at least one generation of glacial deposits above the valley floor (Murphy, 1997). The height of land ranges from 584 meters to 1987 meters above sea level. Inferred thickness of overburden varies from bedrock exposure on steep slopes and topographical rolls with the thicker overburden cover not known. The overburden cover consists of unconsolidated boulder-rich, silty clay to clay, and gravel deposits in major creeks/rivers. Colluvium in the form of felsenmeer or frost-heave debris material, loose boulder size talus, and regolith characterize the terrain in higher relief areas with thick organic matter/moss covered areas on relatively gentler slopes. Local clay-rich soils are characteristic in relatively stagnant, poorly drained areas. There are several glacial lakes and ponds, particularly in the western part of the property. Relief on the property is generally steep with moderate to rolling topography towards the lower relief of the Hess River. The west-flowing Hess River is the main drainage in the region, as a tributary from the Stewart River.

The property is characterized by variable outcrop exposure with <5% in the lower tree-covered areas to 25% in the higher mountainous terrain. Outcropping areas occur as intermittent exposures along steep slopes and topographical rolls/ledges in higher elevations. Frost heave, slope creep, and talus boulders and sub-outcrop are prevalent on higher ground slopes. Vegetation in higher relief areas are characterized by a thick moss cover, relatively thin soil cover, reflected by boulder-rich and felsenmeer-type colluvium. Vegetation located at lower elevations consists of spruce balsam, poplar willows, and low lying brush, with alders following drainage systems. There are a number of restricted burn areas in the lower relief areas towards the Hess River.

## **5.0 Property Description**

The property consists of 3,167 contiguous quartz claims in the Mayo Mining District covering 662 square kilometers. The property is divided into 5 claim groups, Group 2 through Group 6 (Figure 2). The Hess River is used to demarcate the boundary between Plateau North and Plateau South. Plateau South refers to the claims falling south of the Hess River, while Plateau North refers to the claims north of the Hess River. The claims are located on NTS map sheets 105N05, 105N06, 105N03, 105N04, 105N07, and 105M08. The claims are owned 100% by Goldstrike Resources Ltd. of Vancouver, BC. A complete list of the mining claims and location map that comprises the Plateau Property and their status can be found in Appendix I.

## **6.0 Property History**

### **6.1 Historical Exploration**

There is no documented historical exploration work on the Plateau Property prior to Goldstrike

Resources Ltd. in 2010. The nearest historical exploration work is located south of the property. The work was carried out by Atlas Explorations Limited in 1967, as part of a broader program covering the Lansing Range (105 N), Nidday Lake (105 O), Tay River (105 K), and Sheldon Lake (105 J) map sheets. The focus of exploration was on base metal (copper-lead-zinc) mineralization. The Lansing Range had undergone limited regional mapping, soil sampling, and silt sampling by Atlas.

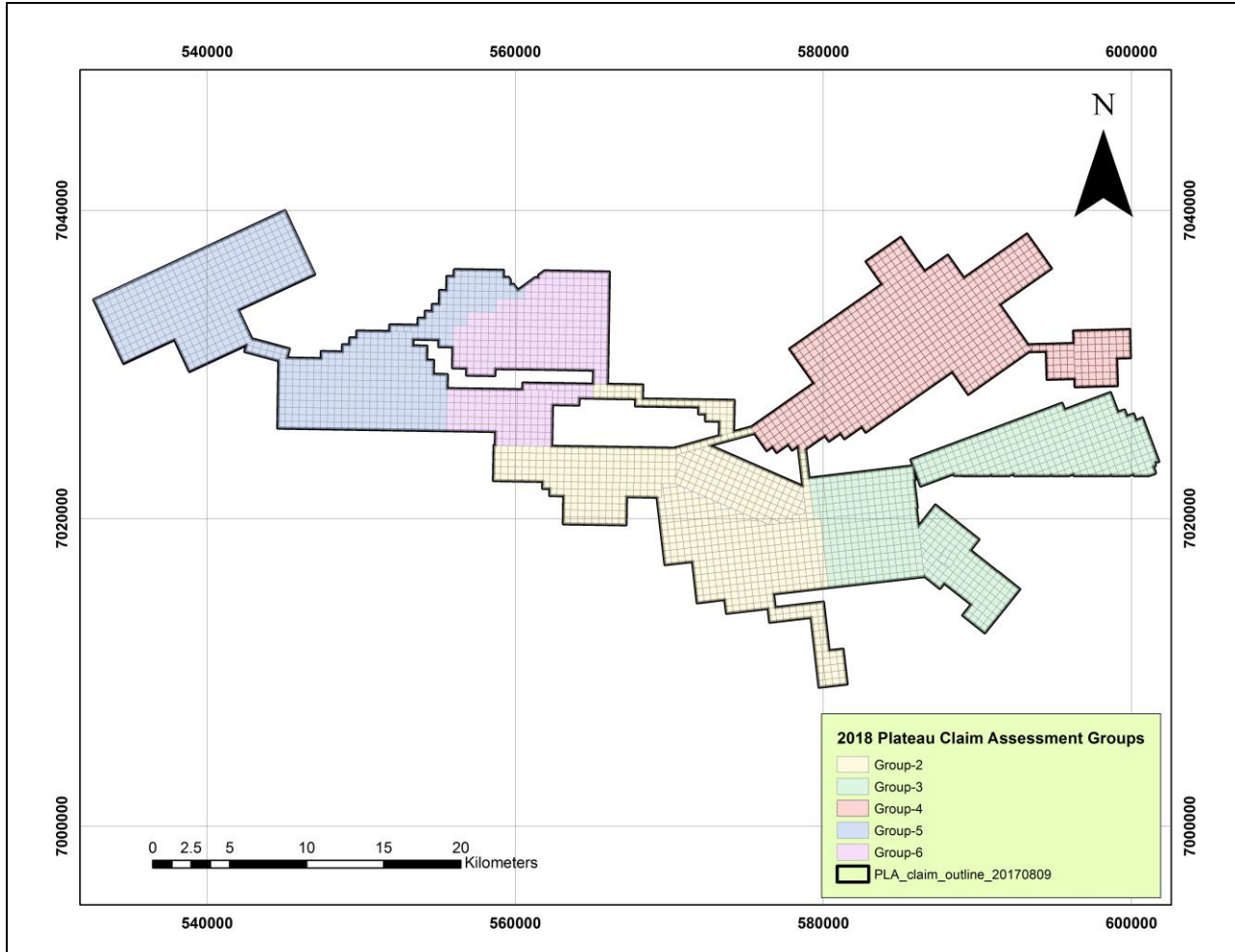

Figure 2) A map displaying the breakdown of claims and claim groupings for assessment filing on the Plateau Project.

The exploration work did encroach on the northern boundary of the Mount Armstrong Intrusive within the Plateau Project area. In 1975, Union Carbide Exploration Corporation conducted exploration in the Mount Armstrong area, approximately 10 kilometers south of the Plateau Project. Union Carbide focused on tungsten-copper exploration in a skarn-type geological environment. Exploration work consisted of geophysical surveys including: very low frequency-electromagnetics, magnetics, and a horizontal loop EM-17. This was followed up by a 1,495.6 meter drill program distributed over five drill holes. Drilling intersected the Mount Armstrong Intrusive (quartz-monzonite/granodiorite) and skarn-type host rocks, which consisted of metamorphosed, hydrothermally altered arenaceous and argillaceous metasediments, schist, and marble. Numerous thin zones of varying disseminated and blebby fracture-fill pyrrhotite-chalcopyrite-pyrite-(scheelite) were intersected. The best results were returned from drill hole 5, which assayed 0.13% tungsten and 0.10% copper over 1.0 meter.



Other surveys completed by the Geological Survey of Canada (GSC) include:

- 1) Aeromagnetic Survey (1968)
- 2) Regional Stream Sediment and Water Geochemical Data (Friske et al., 1990)
- 3) Various Geological Progress/In Current Reports and Maps by GSC, Indian and Northern Affairs, and Yukon Geological Survey (Roots et al., 1994, 1995, 1997, 1998, and 2003)

## 6.2 Exploration Performed by Goldstrike Resources Ltd.

Goldstrike Resources Ltd. has continuously explored the property since staking was completed in 2010. It has carried out a variety of surveys and studies since that time (Table 1). Additional consultant reports and findings were also completed in petrography (Schandl, 2012), airborne magnetic and spectrometer surveys (Sheldrake, 2012), whole rock and rare earth element litho-geochemistry (Franklin, 2013), ASTER alteration study (McPherson, 2013), ground magnetic surveys (Reed, 2013 and Bingham, pers. com, 2013), a 3 dimensional induced polarization survey (Rosenthal and Hildes, 2014), fluid inclusions (Richards, 2015), and additional petrography (Richard, 2015).

Table 1) a summary of exploration completed by Goldstrike Resources on the Plateau property.

Year	Area	Time	Description of Exploration Work
2017	Property-wide	Summer	SkyTEM EM (4330 line kilometer) geophysical survey, Airborne Magnetic (11,100 line kilometers) geophysical survey, Lidar survey, 1151 claims staked, 421 outcrop samples, 4300 soil samples, 138 channel samples (97.0 meters), 325 BLEG-D samples, Geological mapping 78.2 square kilometers, Diamond drilling of 23 drill holes located at Goldstack, Bonanza, Gold Bar, and Big Bang
2016	Goldstack	Fall	Small, targeted SGH (spatiotemporal geochemical hydrocarbon) survey at Goldstack with a total of 200 soil samples
2016	Goldstack	Summer	Diamond drilling of 11 drill holes totaling 1569.34m.
2016	Goldstack and Gold Dome	Summer	Structural analysis carried out by Terrane Geosciences property-wide but focused on Goldstack and Gold Dome. UAV (drone) DEM and orthophoto surveys at Goldstack and Gold Dome.
2016	Property-wide	Spring and summer	Property-wide prospecting and geological mapping (580 rock samples and 19 silt samples). Targeted soil surveys at Goldstack, Goldback, Goldworks, and Bonanza (1177 soil samples). Manual and Can-Dig trenching and trench washing at Bonanza followed by channel sampling (81 samples).
2015	Gold Dome and Goldstack	Summer	Diamond drilling of 11 drill holes totaling 924.16m. Limited prospecting on Gold Dome and Goldbank. Soil sampling on Gold Dome.
2014	Gold Dome	Summer	3D resistivity/chargeability survey

2013	Central and western sectors of property	Summer	Prospecting and sampling, semi-detailed (25 km) to detailed mapping, hand trenching/washing, channel sampling, soil sampling (7.1 km) and silt samples, ground magnetic surveys (41.68 km), and 1183.65 meters of diamond drilling in 17 drill holes
2012	Central and western sectors of property	Fall	Airborne magnetics/radiometric survey – 1156 line kilometers
2012	Regional – property-wide	Summer	Prospecting and sampling, reconnaissance to detailed mapping, trenching/washing, channel sampling, soil sampling (0.98km) and silt samples, ground magnetic surveys (27.42 km), and 164.85 meters of diamond drilling in 2 drill holes
2012	Central and western sectors of property	Winter	Claim Staking
2011	Gold Dome	Fall	Geological evaluation and prospecting/sampling
2011	Gold Dome	Summer	Soil and silt sampling, prospecting and rock sampling
2011	Plateau South	Summer	ASTER alteration study (14 spectral band images) with data collected on August 10, 2005

## 7.0 Geology

### 7.1 Regional Geology

The supracrustal rocks underlying the Lansing Range region are mid Cambrian aged rocks forming part of the Selwyn Basin in the Omineca Belt. The Selwyn Basin consists of metamorphosed Late Proterozoic-Paleozoic metasedimentary rocks with minor metavolcanics, intruded by a variety of intrusive complexes (Figure 3). The supracrustal rocks have undergone lower greenschist facies metamorphism, with amphibolite facies metamorphism near mid-late Cretaceous aged intrusions. The Selwyn Basin rocks are characterized by the older Cambrian to Vendian rocks of the Hyland Group, which consists of the Yusezyu Formation and lesser Arrowhead Lake Member, both of the Narchilla Formation. There are zones of uplift creating disconformity where Ordovician and Lower Devonian Elmer Creek and Duo Lake Formation of the Road River Group are observed at surface. The Yusezyu Formation (ca<580 Ma [Moynihan, 2015]) is predominantly comprised of clastic metasediments consisting of arenite (sandstone, psammite, and siltstone) and carbonaceous phyllite and shale/slate, along with minor inter-formational limestone and marble which account for 90% of the underlying rocks on the Plateau South Project. It has been traced over 90 kilometers and thickness cannot be determined, as a result of stratigraphic and structural tops being unknown. The younger Road River Group comprises of two conformable units; the basal Duo Lake Formation and the upper Elmer Creek Formation, which is a lateral equivalent to the Steel Formation. Both formations consist of black shale and chert, with minor argillaceous limestone, and have an aggregate thickness ranging from 450 to 550 meters.

There are two major late Cretaceous Mayo Suite intrusions (granite to granodiorite) in the area. Originally mapped as Tombstone Suite, this series of intrusions was recently reclassified to Mayo Suite. The smaller intrusion to the west is termed the Russell Stock and the larger body to the east is the Mount Armstrong Intrusion. Recent age dating (U-Pb zircon, chemical abrasion - thermal ionization mass spectrometry [CA-TIMS]) indicates an age of 95.5 Ma for both intrusions (P. Sack, pers. comm 15/02/2018). Both intrusions are part of a 75 kilometer southern regional trend of multiple late Cretaceous intrusions and associated metamorphic aureoles.

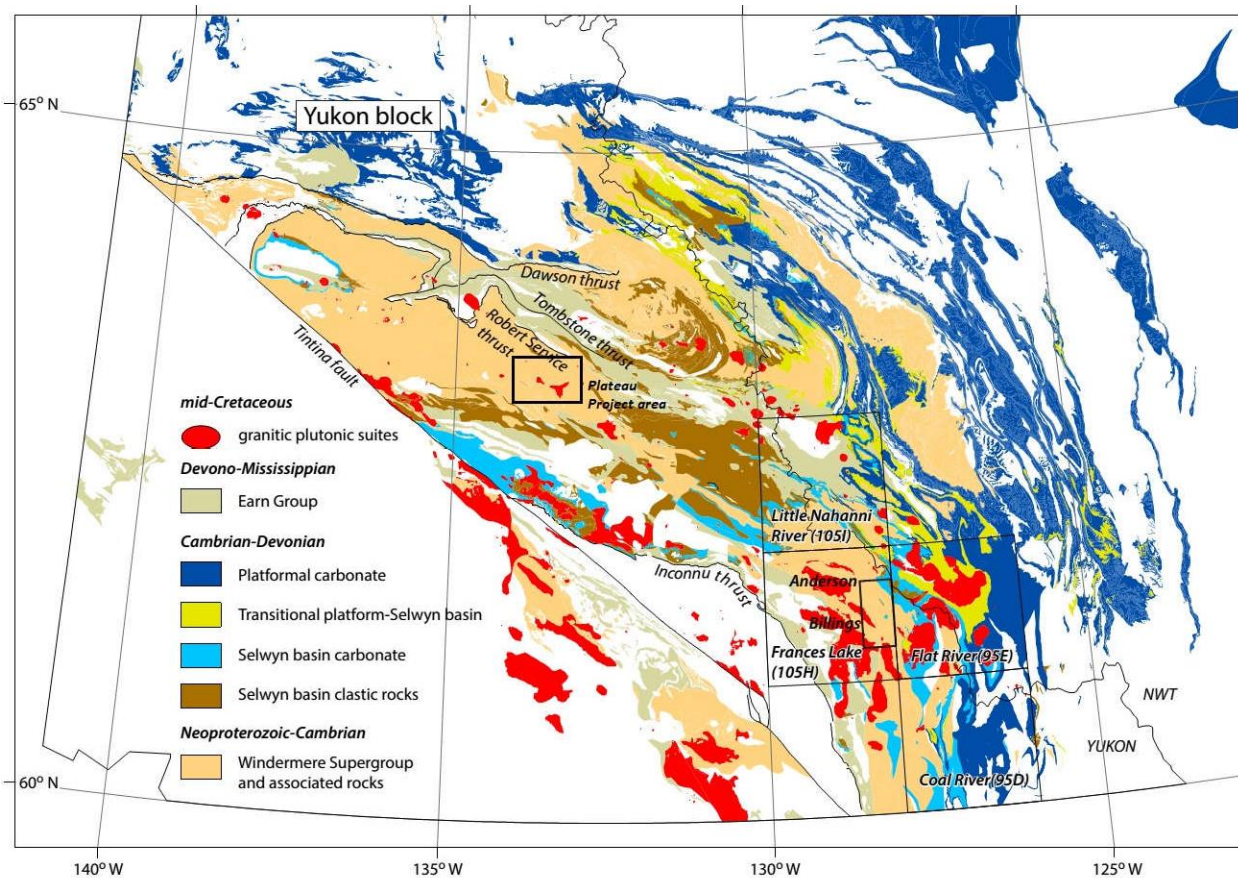

Figure 3) Simplified geology of the Selwyn fold and thrust belt with the Plateau Project area outlined (modified from Moynihan, 2016).

The Plateau Project lies within a region with multiple stacked thrust sheet faults and imbricate structures in the Lansing Range and Russell Range. The prominent structures in the region are the Hess and MacMillan Faults and the Robert Service Fault, located north of the property. The Moose Lake Thrust Fault is a major fault to the southwest from the property. These thrust faults occupy northwest trending valleys. The Tombstone Strain Zone has overprinted the Yusezyu Formation east of the Russell Range (Plateau Property) and is characterized by highly deformed rocks and strain fabrics (Murphy, 1997). It extends for approximately 200 kilometers and is several kilometers thick.

## 7.2 Property Geology

The Plateau Property is dominantly underlain by supracrustal siliciclastic metasedimentary rocks described variably as arenite, sandstone, grit, psammite, and siltstone or carbonaceous phyllite and shale/slate (Figure 4). Historical mapping has also identified several in-folded felsic to intermediate meta-volcanic or volcanoclastic units. Texturally the interpreted metavolcanics and siliciclastic metasedimentary units' grade into one-another and considerable debate has taken place as to the provenance of these rocks.

Prior to 2016, property-scale mapping completed by Goldstrike had indicated a significant departure from the regional lithologies mapped by Roots (2003). This had to do with the reclassification of metamorphosed siliciclastic rocks to metamorphosed crystal tuff and sub-volcanic quartz porphyry intrusive, which account for 60% of the underlying rock types on the property (Roach, 2013). Using a volcanic protolith these rocks classify as F1 calc-alkaline rhyolite, with the more intermediate varieties being atypical. Due to the nature of the chemistry and textures of such rocks, petrographic studies by Shandl (2012), Franklin (2013), and Richards (2015) all failed to confidently identify a protolith. The intense silica overprinting in many areas added further complication. As such all mapping, sample descriptions, and core logging were done with a volcanic setting in mind. When viewing property-scale maps, reports and core logging prior to 2016, the terms felsic metavolcanic, crystal tuff, and quartz porphyry may be interchangeable with sandstone, grit, and quartz pebble conglomerate. During 2016 and 2017, more regional studies and an expanded data set have led the company to view the area more in line with the regional mapping completed by Roots.

Non-silicified clastic metasediments account for 30% of the rocks underlying the property and reflect a turbidite sequence. They consist mainly of well bedded argillaceous (argillite/shale/slate) metasediments with arenaceous (siltstone) metasediments and are up to 4 kilometers thick. The main clastic sequence wraps around, as well as being cut-off, by both Mayo Suite Intrusives, and arises as inter-formational units within the siliciclastic units to the north. In the western part of the property, a 1.5 kilometer long northwest trending limestone (1%) unit is up to 300 meters wide. Other thin limestone and skarn units have been observed near the Mount Armstrong Intrusive as inter-formational units within the clastic metasediments. The prominence of limestone and arenaceous metasediments to transitionally argillaceous metasediments in the eastern part denotes a transition to a deeper water environment to the east. The two large Mayo Suite intrusives are located in the southern part of the property and account for the remaining 9% of the rocks underlying the property. Age dating has placed the intrusives as late Cretaceous (ca 95.5 Ma) in age and lithogeochemistry has designated a granitic composition. Multiple other small late Cretaceous intrusions are mapped in the area as well as unmapped intrusions which have presented themselves in the airborne magnetic data such as located at Goldrush.

The stratigraphic sequence is observed to young to the southwest while strain intensity decreases, and lithological diversity increases, higher stratigraphy. Stratigraphy is divided into the Hess and Armstrong structural domains. The stratigraphically lower Hess Domain is characterized by shallow dipping structural features whereas the overlying Armstrong Domain displays steeply dipping features (Stubley 2017). A D2 thrust fault with multi-kilometer displacement is inferred to have juxtaposed the two domains. At least three compressional events are recorded in Hess Domain,

and the earlier two of these are also apparent in Armstrong Domain (Stubley 2017). The early D1 event is responsible for features with top-to-southwest asymmetry in Hess Domain and for quasi-symmetrical steeply inclined folds in Armstrong Domain. D2 is equated with regional top-to-northeast thrusting recognized throughout the Yukon Cordillera. Fold axes resulting from all compressional events are coaxial with gentle to sub-horizontal plunges to the southeast or northwest (Stubley 2017). The project area was subjected to late extension resulting in conjugate faulting and extensive quartz-vein emplacement (Table 2).

Table 2) Deformation events and description within the Hess and Armstrong domains (Stubley 2017).

Event	Hess Domain ("Shallow Domain")	Armstrong Domain ("Upright Domain")
D1	<ul style="list-style-type: none"> <li>• Pervasive moderately shallow- to subhorizontal-dipping foliation (S1) axial planar to subhorizontal folds (F1) with top-to-southwest asymmetry</li> <li>• Mineral lineation (L1), particularly at Plateau North, parallel to bedding-S1 intersections and to F1 axes</li> <li>• Numerous indicators of top-to-southwest simple shear along S1 foliation</li> <li>• Strain intensity appears to decrease towards the southwest (stratigraphically upwards)</li> </ul>	<ul style="list-style-type: none"> <li>• Pervasive moderately to steeply dipping foliation (S1) axial planar to subhorizontal folds (F1) of bedding</li> <li>• Generally, poorly expressed mineral lineation</li> </ul>
D2	<ul style="list-style-type: none"> <li>• Zonal development of discrete shallow- to subhorizontal-dipping crenulation cleavage and/or transposition foliation (S2) axial planar to tight to isoclinal subhorizontal folds (F2) with top-to-northeast asymmetry</li> <li>• Northeast-directed reverse/thrust faulting</li> </ul>	<ul style="list-style-type: none"> <li>• Shallow-dipping crenulation cleavage and small-scale folds in argillite (minimal apparent effects in coarse-grained siliciclastics)</li> <li>• Uncertain outcrop-scale or broader influence</li> <li>• Likely contributes to significant variation in S1 (and bedding) dips</li> </ul>
D3	<ul style="list-style-type: none"> <li>• Steeply (to moderately) dipping crenulation cleavage (S3) and small-scale folds (F3) in argillite</li> <li>• Broad gentle warps of stratigraphic sequence about steep axial planes (i.e. contributes to variation in dips of bedding, S1 and S2)</li> </ul>	<ul style="list-style-type: none"> <li>• Not recognized/distinguished during mapping</li> </ul>
Dx	<ul style="list-style-type: none"> <li>• Sporadic steeply dipping crenulation cleavage (S4) overprints S3; variable strikes</li> <li>• Sporadic small-scale folds and kink bands, and rare foliations, of uncertain significance or relative timing</li> </ul>	<ul style="list-style-type: none"> <li>• Sporadic small-scale folds and kink bands, and rare foliations, of uncertain significance or relative timing</li> </ul>

D4	<ul style="list-style-type: none"> <li>• NW-SE horizontal extension</li> <li>• Conjugate fault systems (variable sigma-2 inclination)</li> <li>• Epithermal-style quartz veins associated with fracturing/faulting, particularly in non-argillaceous hosts</li> <li>• Prominent ENE-WSW joint +/- quartz vein set (excluding Plateau North area)</li> </ul>	<ul style="list-style-type: none"> <li>• NW-SE horizontal extension</li> <li>• Conjugate fault systems (variable sigma-2 inclination)</li> <li>• Epithermal-style quartz veins associated with fracturing/faulting, particularly in non- argillaceous hosts</li> <li>• Prominent ENE-WSW joint +/- quartz vein set</li> </ul>
<p>Note: F1, F2 and F3 are essentially coaxial with subhorizontal or gentle plunges to the southeast or northwest.</p>		

## 8.0 Deposit Types

The metallogenic province of the Tintina Gold Belt extends from Alaska to Central Yukon and hosts a number of intrusive-related and orogenic gold deposits. These deposits account for approximately 40 million ounces of gold produced from deposits such as Fort Knox, Donlin Creek, Pogo, Brewery Creek, Red Mountain, and Dublin Gulch. They are hosted by both Cretaceous aged granitic intrusions and the surrounding country rock. Gold mineralization in the Yukon shows evidence of a similar pattern of a diverse array of characteristics with the Plateau Property:

- Quartz-arsenopyrite ± galena fault controlled veins in a late brittle environment
- Orogenic lode-gold quartz vein and wallrock replacement environment
- Au-Mo with Bi-Te-W-(Cu-Sn) in granitoid South Mayo/Tombstone Intrusive
- Au in aureole of contact metamorphosed clastic metasediments and limestone

Mineralization at Plateau is associated with quartz vein and veinlet developed in a late extensional environment. Quartz vein emplacement is related to a brittle conjugate fault set associated with dextral movement along a northwest regional fault system. There is an interpreted spatial and genetic relationship between the gold mineralization and the Mayo Intrusives suite. Gold Dome and Goldstack au mineralization is observed to be associated with As ± Sb while further outboard au showings such as Bonanza and Goldbank are typically observed to be associated with Pb-Zn±Te±Bi. A summary of showings can be found in Table 3.

Table 3) A list of au showings and associated mineral assemblages.

Zone/Showing	Mineralization & Other Pathfinders	Alteration	Host Rock
Goldbank Trend - Goldbank East	arsenopyrite- (galena) – Pb-Zn- (Bi-Sb)	silica-albite?	Sandstone
Goldbank Trend - Goldbank West	arsenopyrite- (galena) – Te-Bi-Pb- (Sb-Zn-Ag)	silica-albite?	Sandstone
Goldbank Trend - Vault Zone	arsenopyrite- (galena) -	silica-albite?	Sandstone

Ron Stack Trend - Lewis Showing	arsenopyrite- (galena) – Sb-Te-Se- Bi- Pb-Ag	silica	Sandstone
Ron Stack Trend - Ferrari Trench	arsenopyrite – Pb- (Sb-Bi-Se-Te)	silica-sericite	Sandstone
Ron Stack Trend - Astro Trench	arsenopyrite- (galena) – Se-Pb- Sb- (Ag)	silica	Sandstone
Ron Stack Trend-The Bluff	arsenopyrite- galena-pyrite- (sphalerite) – Pb- Ag-Sb-Bi-(Te-Zn)	silica	Sandstone
Ron Stack Trend - Ron Stack Showing	arsenopyrite-pyrite – Sb-Bi	silica-sericite	Sandstone/ volcanoclastic? & quartz breccia
Ron Stack Trend - Danman Showing	arsenopyrite	silica-sericite	Sandstone
Goldstack Zone	visible gold & arsenopyrite	silica-sericite	Sandstone/pebble conglomerate
Goldback	arsenopyrite	silica	Sandstone
Gold Dome Main Zone	visible gold & arsenopyrite	silica	Sandstone
Ben Showing	arsenopyrite- galena	silica	Sandstone
Goldworks	arsenopyrite-py	silica	Sandstone
Gold Standard	py-po	silica	Shale
Bonanza	visible gold- arsenopyrite- py-galena		Sandstone
Bullion	arsenopyrite	silica	Sandstone-breccia
Gold Bar	arsenopyrite (high Te)	silica-	Sandstone
Big Bang	arsenopyrite	silica	Sandstone-breccia
Gold Rush	arsenopyrite-py-Sb	Sericite-chlorite	Siltstone, argillite, sandstone

## 9.0 Geophysical Program

### 9.1 Ground Geophysics

A 3.8 kilometer induced polarization geophysical ground survey was completed over the Goldstack showing. The survey was performed by Aurora Geosciences of Whitehorse, YT over a 7 day period in early June. The purpose of the survey was to characterize the mineralization in order to assess its usefulness as an exploration tool for targeting mineralization on the Plateau Property. Two northeast trending corridors, spaced 100 meters apart, were used as survey lines. The most southerly corridor, Line 0N was 2,550 meters in length and crossed immediately north of mineralization at Goldstack. The second corridor, L 100N, is located north of 0N and is 1250 meters in length and is situated directly over the mineralization previously encountered in drill core (Figure 4). Both corridors traversed the northwest-southeast trending Goldstack Fault.

The petrophysical interpretation conducted by Aurora Geosciences supports the use of chargeability as a targeting tool for the mineralization at Goldstack (Hildes 2018). Five targets were identified using the above criteria and the top target was drill tested. A complete report is located in Appendix II.

The following excerpt is derived from Hildes 2018.

*“Based on the petrophysics and the positive correlation of recovered chargeability with the Goldstack Zone, high chargeability was used as the primary criterion for targeting. Low chargeability ratio is advantageous, and resistivity is also used as a secondary tool”* (Hildes 2018).

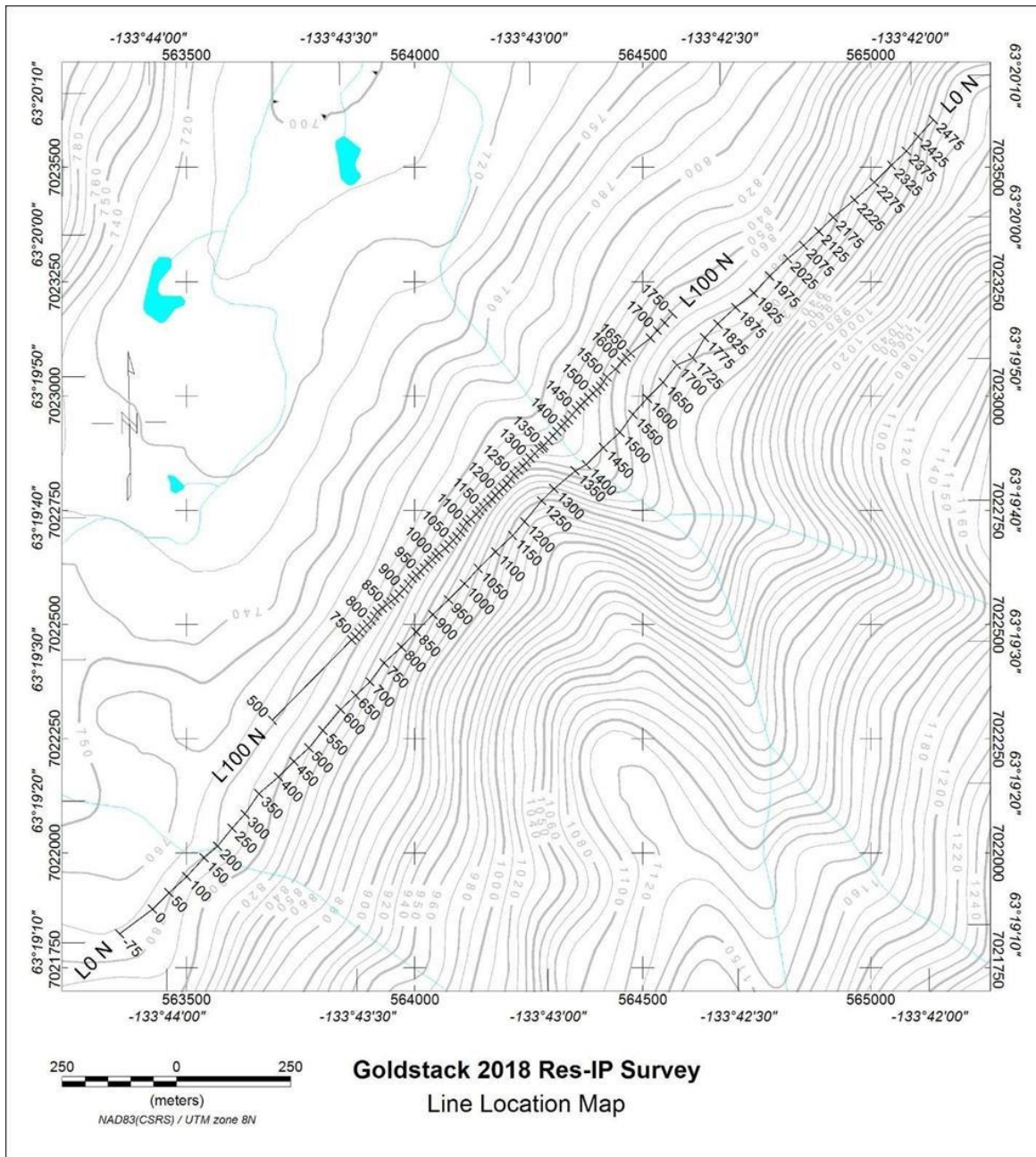

Figure 4) A map displaying the IP corridor locations at Goldstack.



## 10.0 Diamond Drill Program

### 10.1 Summary

A diamond drill program was completed between May 28, 2018 and August 21 2018. The program consisted of 26 drill holes accounting for 7,753 meters of NQ2 drill core (Table 4). Drilling was performed under contract by Geotech Drilling Ltd. of Prince George, BC. All drill holes collars were located using a handheld Garmin GS 62 or GS 64 gps device. All drill holes were aligned using the Reflex TN-14 and all down holes survey were completed using Reflex North seeking interlocking Gyro. A down hole survey was recorded in the casing an every 50 meters down hole following the initial test. A final survey was recorded when the hole attained its final depth. All drill core intervals were oriented using the ACT III core orientation tool.

Table 4) Drill collar information file.

Hole Id	Area	Easting	Northing	Elevation	Depth	AZIMUTH	DIP
PTU-00001	Goldbank	574949	7022600	734.885	477	30.8	-59.6
PTU-00002	Goldbank	574949	7022600	916.442	217.75	30.8	-59.6
PTU-00003	Goldstack	564208	7022627	909.832	282	322.4	-64.4
PTU-00004	Big Bang	554923	7028192	783.5	238	0.6	-47.8
PTU-00005	Big Bang	554846	7028293	777.91	225.45	354.1	-47.8
PTU-00006	Goldstack	564079	7022555	841.63	256	325.8	-65.3
PTU-00007	Goldstack	564021	7022654	851	134	328.1	-55.2
PTU-00008	Big Bang	554843	7028674	702	199	4.8	-46.8
PTU-00009	Big Bang	554841	7028791	713.36	205	0.3	-47.3
PTU-00010	Gold Dome	580910	7017682	1709.78	297.26	154.9	-47.9
PTU-00011	Gold Dome	581035	7017595	1741.33	307	154.7	-47.9
PTU-00012	Gold Dome	581088	7017478	1744	362	154.8	-48
PTU-00013	Gold Dome	581133	7017363	1752.28	321	160.1	-48
PTU-00014	Gold Dome	581402	7017679	1772.77	347	155	48
PTU-00015	Gold Dome	581457	7017555	1772.62	332.5	155	48
PTU-00016	Goldrush	585895	7032161	1594	300	65.1	-48.2
PTU-00017	Goldrush	585895	7032161	1594	387	65.4	-74.5
PTU-00018	Goldrush	586342	7032309	1615	348	65.3	-48.4
PTU-00019	Goldrush	585854	7031234	1724.92	362.68	64	-55.6
PTU-00020	Gold Dome	581147	7018186	1772.62	266	155	-48
PTU-00021	Goldrush	585944	7032890	1272.621	325	65	-55
PTU-00022	Gold Dome	581206	7018066	1769	274.64	155	48
PTU-00023	Goldrush	585505	7032308	1395.77	341	65	-55
PTU-00024	Goldrush	585780	7032801	1327.89	319	65	-48
PTU-00025	Bonanza	562102	7025879	879	230	335	-55
PTU-00026	Goldstack	564373	7022638	964	398.35	350	-75

A total of ten targets were tested in six areas (Big Bang East, Bonanza North, Goldstack, Goldbank, Gold Dome and Goldrush). Eight drill holes were completed at Gold Dome totaling 2,507 meters, 7 drill holes were located at Goldrush totaling 2,383 meters, 4 drill holes were completed at both

Goldstack and Big Bang East accounting for 1,070 meters and 867 meters respectively, a total of 695 meters of drill core was completed in two holes located at Goldbank, and one drill hole was completed at Bonanza North (230 meters).

All core samples were selected and sampled by the logging geologist. A QAQC protocol was followed with regards to sampling, cutting, bagging, and the insertion of blanks and standards. Analytical samples were shipped via chain of custody to ALS Whitehorse, YT for sample preparation and forwarded for gold and multi-element lithogeochemistry analysis at ALS North Vancouver, BC. As of December 2018, the core from the 2017 and 2018 drill programs is stored at Goldstack Camp on the Plateau Property. All 2016 core is stored at the Spit Camp. Drill holes PSGS-15-01, PSGS-15-02, PSGS-15-03, PSVG-15-06, and PSVG-15-08 from the 2015 program are located at the Druid Exploration yard in Dawson City, YT while the 6 remaining 2015 holes are cross-piled on the Plateau Property at the Gold Dome showing (UTM E581194, N7018113).

## 10.2 Sample Preparation, Analysis, and QA/QC

### 10.2.1 Sample Preparation

#### Sampling

All core samples were selected and sampled at the discretion of the logging geologist.

- Maximum sample length is 1 meter in mineralized domains and 2 meters in non-mineralized domains.
- Minimum sample length is 50 centimeters.
- Sample breaks occurred at lithologic, alteration, mineralization, and vein contacts.
- A red wax crayon is used to draw the geologic sample breaks on the core
- A QC sample (standard or a blank) is inserted, alternating, on every 10<sup>th</sup> sample
- A field duplicate sample is completed on every 26th sample

#### Core Sample Cutting

Core is cut at the sample interval (red line), and split along the cut line. The left hand portion of the core is placed back into the box

- A portion of the sample tag (one short bar code with date label and remarks) is stapled in the bottom of the core box at the start of the sample interval
- The right hand portion of the core is placed into a corresponding pre-labelled poly ore bag
- A portion of the sample tag (2 pieces; marked assayers copies) is put in the sample bag
- The bag is securely tied with a zap strap and placed on the counter in sequential order for later packing into rice bags

### Field Duplicate Preparation

- When a field duplicate is required, the remaining left hand portion of the core is put into a pre-labelled poly ore bag.
- The assayers copy of the sample tag (2 pieces; marked assayers copies) is placed in the sample bag
- The remaining portion of the sample tag is stapled in the bottom of the core box
- The bag is securely tied with a zap strap and placed on the counter in sequential order for later packing into rice bags

### Standard Preparation

- Standards are stored in sealed Tupperware containers in the cutting room
- Each sample tag will have a standard number identified
- The corresponding standard is collected from the Tupperware container
- The identification sticker is removed from the standard and the sticker is applied to the split list
- The standard is placed in the pre-labelled poly ore bag
- The assayers copy of the sample tag is put into the sample bag
- The remaining portion of the sample tag is stapled in the bottom of the core box
- Secure the sample bag with a zap strap and place it on the counter in sequential order for later packing into rice bags

### Blank Preparation

- Blank material is stored in Rubbermaid bin in the cut shacks
- Put the assayers copy of the sample tag into the sample bag
- Staple the remaining portion of the sample tag in the bottom of the core box
- Secure the sample bag with a zap strap and place it on the counter in sequential order for later packing into rice bags

### Sample Shipments

- The pre-labelled rice bags are filled poly ore bags by teams of two
- Weigh, and record the weight, of the filled rice bag
- Close the rice bag with a zap strap
- A security tag is added and recorded on the sample split list
- Paperwork is completed and the shipment is sent via chain of custody

### 10.2.2 Sample Analysis

All analytical samples were shipped to ALS Laboratories in Whitehorse for sample preparations. Fire assay and litho geochemistry analysis was performed at ALS Laboratories in North Vancouver. Flow chart figures summarizing the analysis protocol for core, outcrop rock, and soil samples are

located in Appendix III. Also, a description of sample preparation and analysis methodology is located in Appendix III.

### 10.2.3 QAQC Results

In order to verify the quality of the sample results a QAQC program was completed simultaneously during analysis. Certified reference Material(s) (CRM) was sourced from CDN Resource Laboratories Ltd. of Langley, BC, Canada. A blank or standard was inserted every 10th sample into the sampling stream alternating between the blank and one of the gold standards. The standard was selected by the geologist and was based on the assumed grade of the surrounding core samples. A total of 159 pulp blank samples, 36 CDN-GS-P6B/CDN-GS-P6 (0.625 g/t au and 0.626 g/t au), 48 CDN-GS-2S (2.38 g/t au) and 2 CDN-GS-6E (6.06 g/t au) standards were analyzed during the program (Figure 5 and Figure 6).

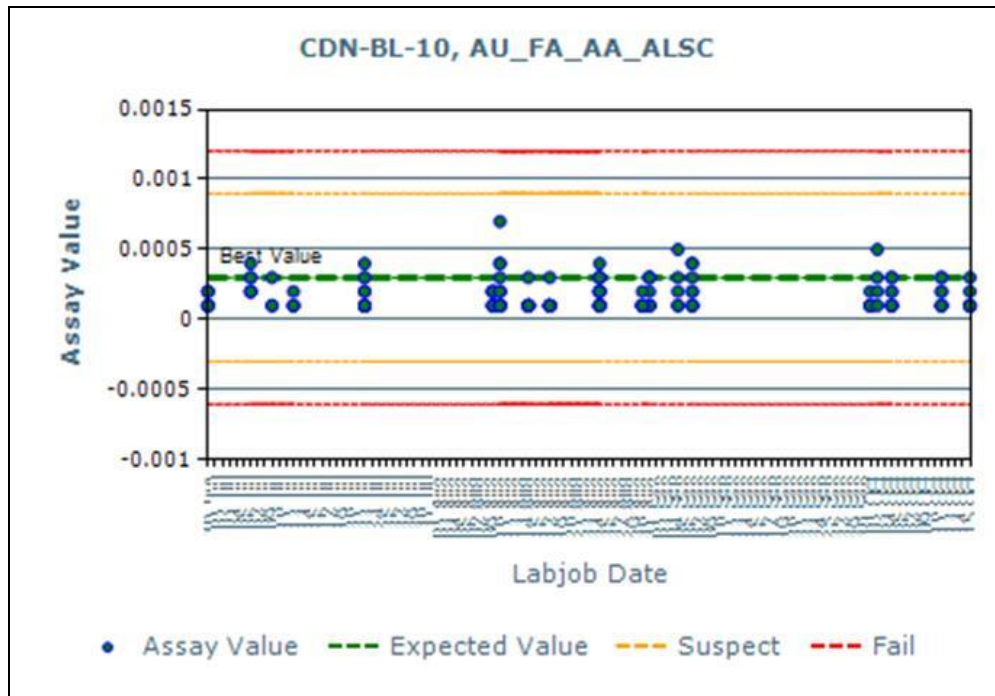
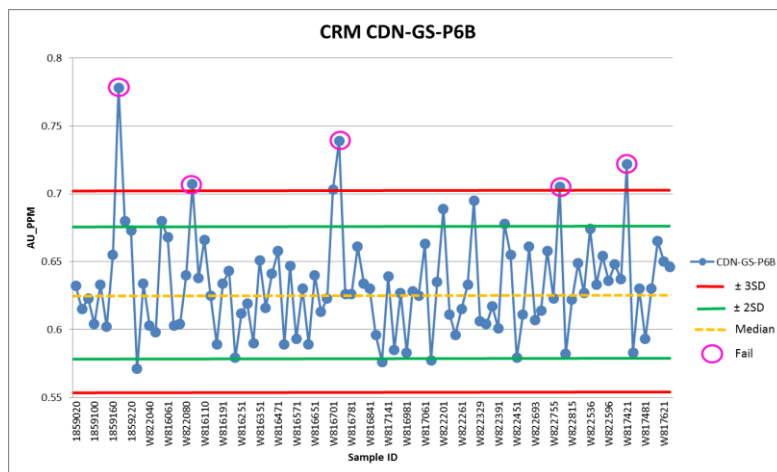

Figure 5) A graph displaying the CDN-BL-10 blank performance (oz/t).



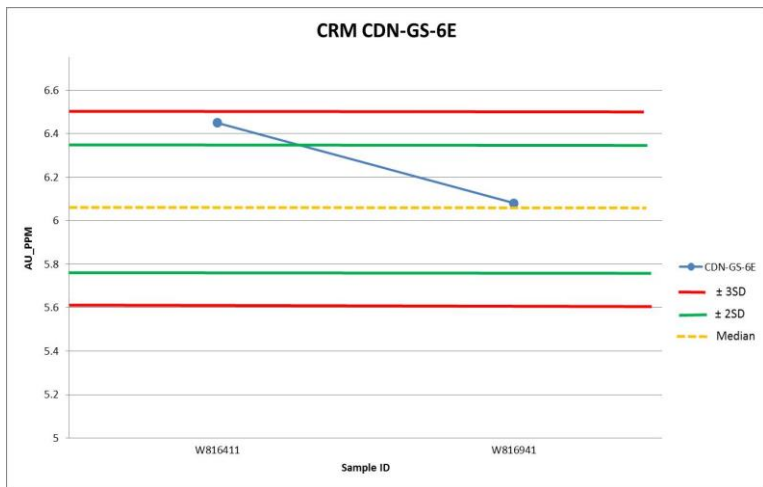
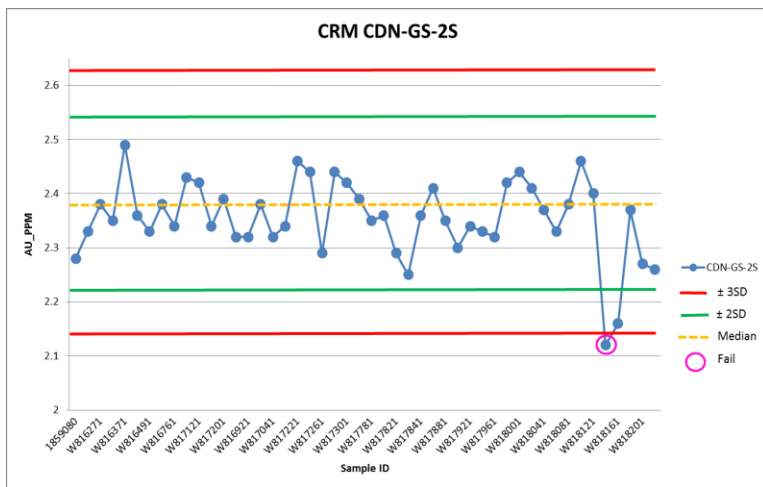
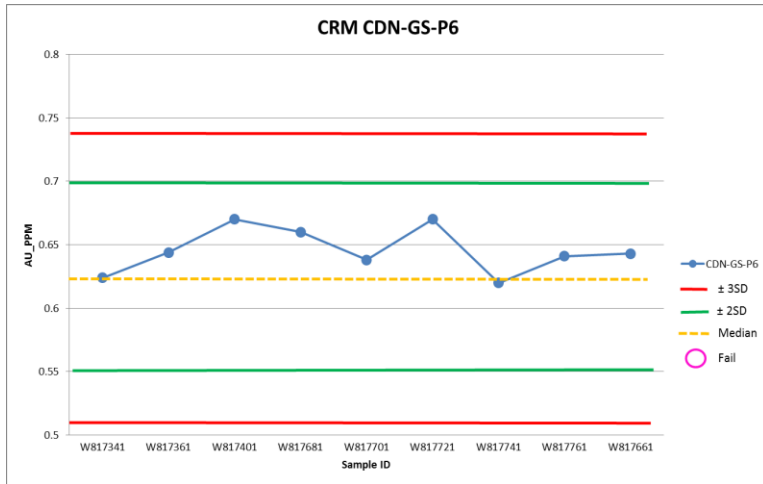

Figure 6) A series of four graphs displaying the performance of the various CRM materials.

Based on the series of samples no obvious indicators of sample contaminations or incomplete digestion errors were noted. The accuracy and precision of the data was determined by the analysis of CRMs. One blank and one standard were used during analysis along with internal checks by ALS. The CRM gold values were plotted with respect to  $\pm 2$  and  $\pm 3$  standard deviations of the CRM mean to show any failed CRM samples. Samples that are located beyond the 3 sigma

error lines signify a CRM sample failure. For within lab CRM quality analysis, 80% of the samples within the 3 sigma lines are considered acceptable and is dependent upon the detection limit values of each element (Tetra Tech 2012). Failed CRM values may be related to instrumental drift, an increase or decrease in the element value with a rebound back to the mean after the drift correction, and are dependent on the assay's limits of detection. The data is considered to be satisfactory. The certificates for the CRM's are located in Appendix IV

Recommendations moving forward include:

- 1) Using locally sourced reference material that closely matches onsite samples to allow checks on digestion inconsistencies.
- 2) Using a coarse blank material to check for cross-contamination during crushing and pulverizing.

### 10.3 Drill Results

The following is a summary of the drill program results by area (Table 5). Drill logs, analytical results, and drill sections (plan and Vertical) can be found in Appendices V, VI, and VII.

#### 10.3.1 Goldstack Zone

Drilling at Goldstack consisted of 4 drill holes (PTU-00003, PTU-00006, PTU-00007, and PTU-00026) accounting for 1,070 meters. The program was designed with two intentions. The first aim of the program was to perform two 150 meter step outs to the southwest testing mineralization along strike for 300 meters. The two step outs would then be undercut by a single drill hole in order to test the plunge orientation of mineralization. The second goal was designed to follow up on mineralization intercepted in PGS-17-09 (3.13 ppm over 1.0 meter) testing continuity at depth to the south.

Drill holes PTU-00003 and PTU- PTU-00007 tested along strike at 150 meter intervals. PTU-00006 was drilled to undercut PTU-00007 creating a fence across the section. Unfortunately a second drill hole could not be drilled to complete a fence with PTU-00003 at the step out located 150 meters from mineralization due to topography. Typical basin stratigraphy consisting of sandstone, pebble conglomerate and argillite was intercepted in core along with patchy silica and sericite alteration. The core was strongly fractured and faulted and hematite staining is prevalent in the upper portions of the drilling. Sulphides observed throughout the sequences include pyrite and pyrrhotite. A small zone containing quartz-arsenopyrite veinlets was observed in PTU-00007 at approximately 40 meters down hole. All drilling cross cut the mineralized horizon interpreted in previous programs. No significant assays were returned.

PTU-00026 was designed to test the system at depth to the south below PGS-17-09. PGS-17-09 returned 3.13 grams per ton gold over 1 meter during the 2017 campaign. Lithologies intercepted include pebble conglomerates, sandstone, siltstone and minor argillite. Silica alteration was regularly noted and multiple zones of quartz veining were encountered. The main sulphides present include pyrite and pyrrhotite and minor arsenopyrite. Drilling attained a final depth of

~398 meters. No significant assays were returned.

Table 5) Drill core results greater than 0.5 ppm au (0.010 oz/t au).

Target Area	Hole	From (m)	To (m)	Core Length (m)	Au_ppm	AU_oz/t
Gold Bank	PTU-00001	34	35	1	0.595	0.0174
		203	203.5	0.5	0.965	0.0281
		421	422	1	0.597	0.0174
Gold Bank	PTU-00002				NSA	NSA
Goldstack	PTU-00003				NSA	NSA
Goldstack	PTU-00006				NSA	NSA
Goldstack	PTU-00007				NSA	NSA
Goldstack	PTU-00026				NSA	NSA
Big Bang East	PTU-00004				NSA	NSA
Big Bang East	PTU-00005				NSA	NSA
Big Bang East	PTU-00008				NSA	NSA
Big Bang East	PTU-00009	55	55.5	0.5	0.702	0.0205
Gold Dome	PTU-00010				NSA	NSA
Gold Dome	PTU-00011	38	39	1	1.255	0.0367
Gold Dome	PTU-00012				NSA	NSA
Gold Dome	PTU-00013	304	305	1	0.713	0.0208
Gold Dome	PTU-00014	334	335	1	0.675	0.0197
Gold Dome	PTU-00015	5	6	1	0.713	0.0208
		44.25	45.1	0.85	7.17	0.209
		112	113	1	0.646	0.0188
		167	168	1	1.31	0.0382
Gold Dome	PTU-00020				NSA	NSA
Gold Dome	PTU-00022	237	238	1	0.612	0.0179
Gold Rush	PTU-00016				NSA	NSA
Gold Rush	PTU-00017	217	218	1	0.596	0.0174
Gold Rush	PTU-00018				NSA	NSA
Gold Rush	PTU-00019				NSA	NSA
Gold Rush	PTU-00021	38.12	38.84	0.72	2.41	0.0704
Gold Rush	PTU-00023	124.8	125.41	0.61	3.23	0.094
Gold Rush	PTU-00024				NSA	NSA
Bonanza	PTU-00025				NSA	NSA

\*\*NSA= No Significant Assay

### 10.3.2 Gold Rush

Seven drill holes were completed at Goldrush accounting for 2,383 meters. Drill holes PTU-00016, PTU-000017, PTU-00018 and PTU-00019 targeted a kilometer scale geochemical soil anomaly and coinciding kilometer scale alteration anomaly, and bedding parallel faults. Drill holes PTU-00021,

00023, and 00024 focused on a conceptual target observed in geophysical data sets and in recent surface mapping. The concept involves the movement along 060° trending faults the interactions between D<sub>2</sub> structures and Cretaceous Aged Intrusions.

Drill holes PTU-00016 through PTU-00019 all intercepted similar lithologies consisting of shallow west dipping fine to medium grey sandstone units interbedded with occasional decimeter scale argillite and siltstone units. Alteration noted included minor sericite, silica, and chlorite. Pyrrhotite was observed located in micro fractures, along the margins of quartz veins, and along bedding and foliation planes. Pyrite was also present in smaller amounts in similar locations. Arsenopyrite was noted as rare fine grained disseminations accompanied by blebby pyrite along foliation surfaces. Three faults zones were noted associated with of increased pyrite and carbonate content. Assay results include 0.596 g/t au over 1 meter in PTU-00017.

Drill holes PTU-00021, PTU-00023, and PTU-00024 were drilled on the northern slope of the Goldrush area. Targets were based on the interpreted geometry created between granitoid intrusions observed in geophysical surveys and 060° trending faults interpreted to interact and create interference patterns with interpreted D<sub>2</sub> structures. The concept showed the development of “space” at this junction point. Stratigraphy intercepted included greywacke and unsubdivided sedimentary rocks (sandstone, argillite and siltstone). Carbonate rich units were encountered in the upper levels of drilling. Chlorite alteration was observed throughout with occasional zones of sericite alteration along with rare silicification. Two strongly bleached zones of silica and sericite alteration accompanied by an increase in arsenopyrite were noted in PTU-00021 (at approx. 38 meters depth) and PTU-00023 (at approx. 125 meters depth). Both zones returned assay results of 2.41 g/t au over 0.72 meters in PTU-00021 and 3.23 g/t au over 0.61 meters in PTU-00023. Minor pyrrhotite was encountered throughout located along foliation planes.

### 10.3.3 Gold Dome

A total of 2,507 meters of diamond drilling in eight drill holes was completed at Gold Dome. All targets were selected based on geochemical anomalies derived from soil sample interpretation (PTU-00010 through to PTU-00015) along with historical drilling results (PTU-00020 and PTU-00022). All drilling was completed on an azimuth of 155° as core orientation measurements and structural mapping from past programs indicated a preferred mineralized vein orientation of 65°.

Drill holes PTU-00010 through PTU-00013 were designed as a fence of hole testing the western margin of the plateau at Gold dome. PTU-00014 and PTU-00015 formed a fence sequence 370 meters to the east-northeast along the eastern margin of the plateau. Although the pluton contact was not intercepted observations noted a transition from biotite to cordierite to the south. Overall an increase in silica alteration + sericite ± chlorite is observed to the south. Pyrite and pyrrhotite are located throughout the entire sequence with a minor increased in arsenopyrite noted to the south. Visible gold was observed in drill hole PTU-00015 located within a quartz vein associated pyrite. Further details are obscured by broken core and strong hematite staining. Numerous subgram au intercepts were returned along with 1.26 g/t au over 1 meter in PTU-00011 and a 7.17 g/t au over 0.85 meters in PTU-00015.



Drill holes PTU-00020 and PTU-00022 were completed as a fence immediately west of the historic drilling completed at Gold Dome. Lithology intercepted includes sandstone and argillite, with minor silty limestone and limey mudstone/sandstone at depth. Biotite alteration was noted in sections of increased intercalations of argillite in sandstone lithologies. Alteration zones of moderate to strong silicification and weak sericite along with trace amounts of disseminated pyrite and pyrrhotite were located throughout both drill holes. Trace chalcopyrite and rare arsenopyrite were noted at 49 meters, 133-136 meters, and 189 meters respectively. Assays results include 0.61 g/t au over 1 meter in PTU-00022.

#### 10.3.4 Big Bang East

Four drill holes, 867 meters, were completed at Big Bang East across two fences (PTU-00004, PTU-00005 and PTU-00008, PTU-00009). Both fences were designed to test geochemical anomalies, historic outcrop sample, and large east-north-east trending faults. All drill holes were drilled on a 000° azimuth and at an inclination of -48°. PTU-00008 and PTU-00009 were located 400 meters to the north-northwest of PTU-00004 and PTU-00005.

PTU-00004 and PTU-00005 tested a soil anomaly and several surface samples from quartz veins which returned au assay results up to 6.6 g/t au. The fence was designed to intercept a large 70° fault the preferred orientation of mineralization quartz veining. PTU-00008 and PTU-00009 was created to intercept an interpreted fold hinge, a large east-north-east trending fault, and a soil sample anomaly. Drilling in both fences intercepted basin stratigraphy consisting of pebble conglomerate, sandstone, siltstone and minor argillite weakly altered by sericite ± chlorite. Both faults were intercepted along with multiple vein sets in the upper portion of the drilling. Pyrite was the main sulphide observed throughout the sequences with minor arsenopyrite being noted near surface in both PTU-00004 and PTU-00009. Assay results include 0.702 g/t au over 0.50 meters in PTU-00009.

#### 10.3.5 Goldbank

One drill hole, PTU-00001, was designed to test geophysical interpretations from the 2017 induced polarization ground survey and the SkyTEM electromagnetic survey. PTU-00002 was completed from the same set-up as PTU-00001 but on a steeper inclination. The purpose was to test favorable alteration and sulphides mineralization observed in PTU-00001. Both holes, PTU-00001 and PTU-00002, were drilled on an azimuth of 030° and attained a depth of 477 meters and 218 meters respectively.

PTU-00001 was targeting a near surface chargeability high and resistivity high and a conductivity high at depth observed in the electromagnetic data. Stratigraphy intercepted consisted of shallow dipping sandstone, siltstone, and interbedded argillite all of which were variably altered by silica and sericite. Sulphides consisting of pyrite and pyrrhotite were the most prevalent. Quartz-arsenopyrite veinlets were observed between 30-45 meters and at 225 meters associated with bleached areas and silica-sericite alteration. A fine-grained cluster of galena was observed between 372.6-372.8 meters.

The induced polarization anomaly was interpreted as being caused by pyrite and pyrrhotite along with silicification. The EM anomaly at depth was due to pyrrhotite, up to 5%, hosted within intercalated argillite units and minor siltstone and sandstones. PTU-00002 did not intersect the visual indicators observed in the previous drill hole. All gold results were returned from PTU-00001 and include 0.595 g/t au over 1 meter at 34 meters, 0.965 g/t au over 0.5 meter at 203 meters, and 0.597 g/t au over 1 meter at 421 meters. No significant results were returned from PTU-00002.

### 10.3.6 Bonanza

One drill hole was completed at on the Bonanza North in order to follow up on drilling completed in 2017 which returned gold values of 1.23 and 3.08 g/t au in drill hole PSBZ-17-02. PTU-00025 was drilled 170 meters to the west-north-west of PSBZ-17-02 along strike to a depth of 230 meters. Medium to coarse-grained, grey siliceous sandstone was found throughout accompanied by minor argillite, siltstone, and limey-sandstone. Trace disseminated pyrite was noted throughout the hole. Pyrite stringers were intersected between 180-182 meters and 191.9-193.5 meters. No significant assays were returned.

## 11.0 Soil Sampling

A 315 sample soil program was completed over the Devil’s Gate area. Previous exploration work in the area included limited prospecting and minor soil sampling. The program was initiated to follow up on geochemical interpretation work completed in early 2018. Factor analysis of historical data highlighted favourable areas of lithologies associated with high Au, As, and Sb (Figure 7).

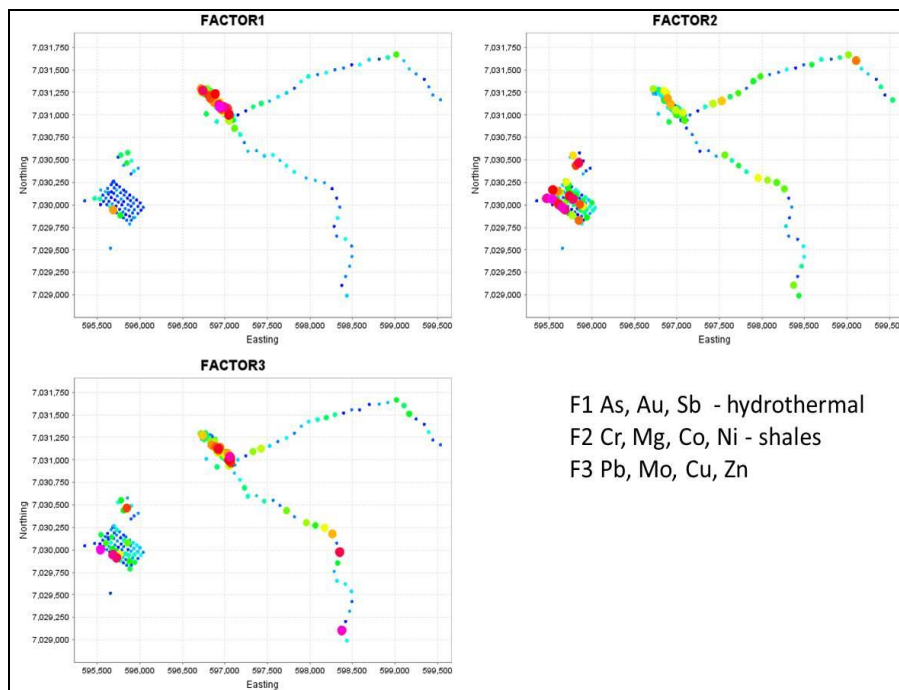
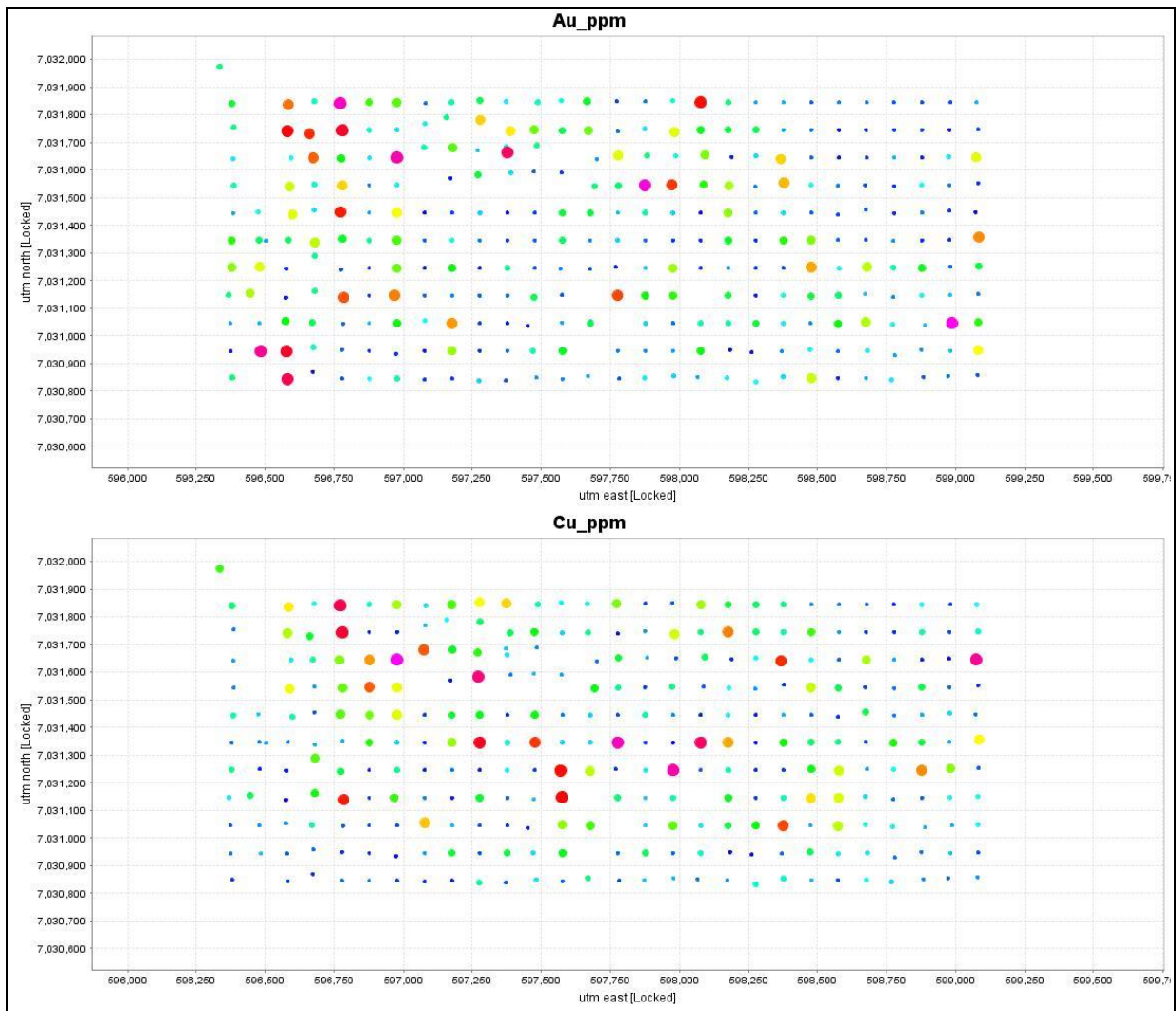

Figure 7) Factor analysis of historical soil results displaying Au, As, and Sb anomaly in the Devil's Gate area.

The program was completed over a six day period at the end June with samples being collected on a 100 x 100 meter grid. Results show the development of a weak au anomaly in the northwest corner of the grid with support from an overlapping as anomaly. Weak cu is present but displays more sporadic trend. Overall, results show the development of patchy pattern with no overall strong au anomaly (Figure 8). Several follow up site visit to the area were completed in order to further evaluate the area for economic potential. Mapping and rock sampling in the area were unsuccessful in identifying large scale veins and or a strong hydrothermal alteration system. Analysis results are located in Appendix VIII.



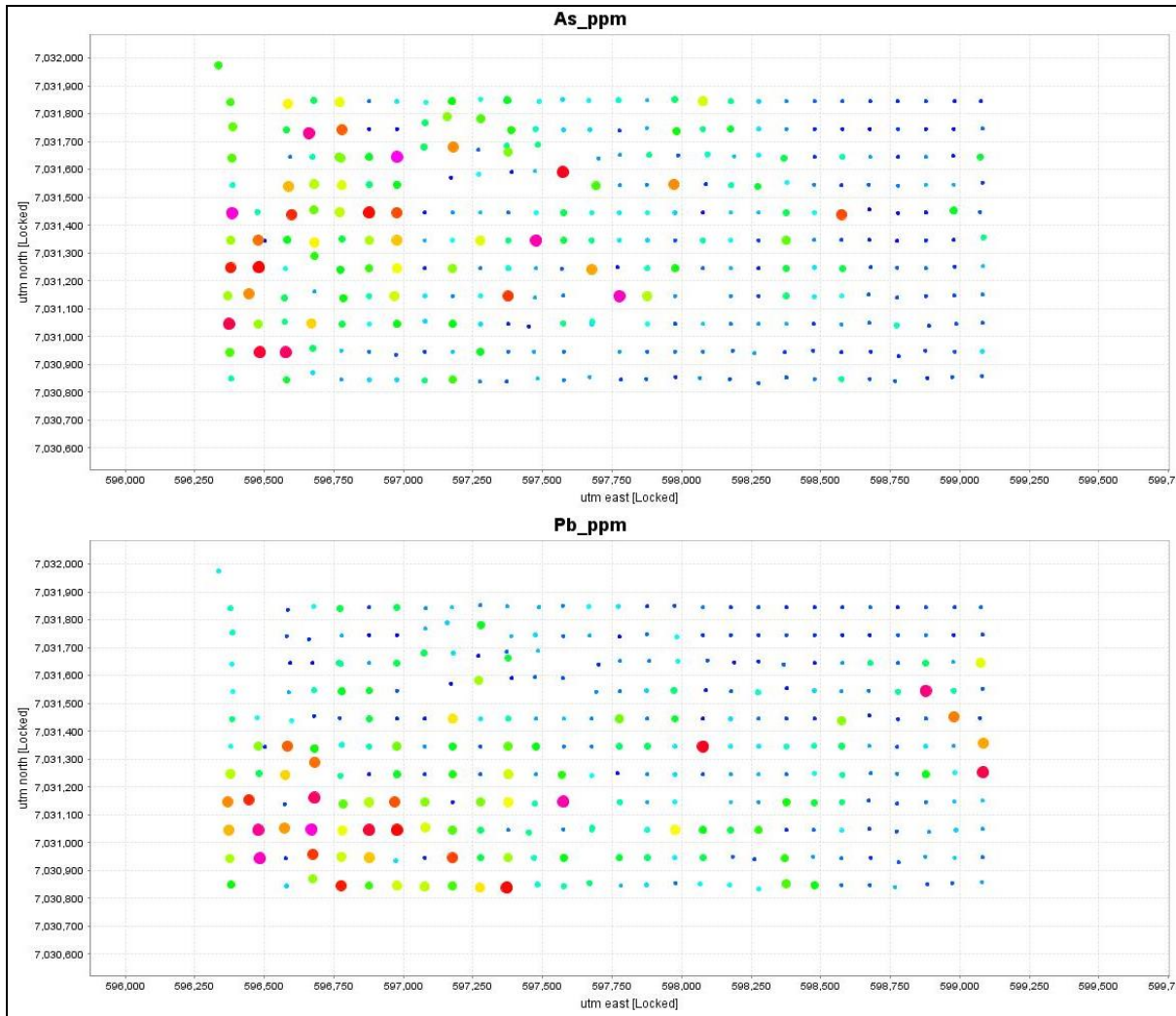

Figure 8) Mineral association (Au, Cu, As, and Pb) charts from the Devil's Gate soil program.

## 12.0 Mapping and Prospecting

A structural mapping program and concurrent outcrop sampling was conducted on the Plateau Property, Central Yukon, between June 1 and August 22, 2018. The exercise focused on five areas located north of the Hess River: West Plateau, Central Plateau, Southwest Gold Rush, Northeast Gold Rush and Devil's Gate (Figure 9). The 2018 mapping program supplements the structural framework completed by Mike Stublely in 2017. The classification of structural events and lithologic units from that work were utilized during the 2018 program. A short description of each area is located below except Central Plateau which falls outside the scope of this report.

Lithologies observed during the exercise included unsubdivided siliciclastics, quartzite and siliceous grits, Cretaceous biotite granite and rare mafic to intermediate volcanogenic rocks. This classification was adopted from Mike Stublely (2017). The unsubdivided siliciclastic unit is comprised of interbedded grits, sandstones, siltstones and argillites. This sequence of rocks is observed in all areas exposed along ridgelines. The area has undergone low-grade regional greenschist metamorphism in the form of sericite-chlorite. Amphibolite facies is attained along the contacts of the Cretaceous aged intrusions.

## 12.1 West Plateau

The West Plateau area is dominated by unsubdivided siliciclastics with intermittent centimeter scale argillite units and turbidite sequences. Local quartz veining range from millimeter scale veinlets to centimeter scale veins associated with minor sulphides. Regional greenschist alteration is noted throughout the area.

Bedding is observed dipping shallowly to the northeast  $\sim 310^\circ/18^\circ$ . The prominent structural feature is an  $S_1$  foliation dipping shallowly north-northeast  $338^\circ/22^\circ$  (Figure 10). The area features large scale Isoclinal, to recumbent folding. Parasitic folding is noted at the centimeter scale within finer grained units. Fold axes plunge shallowly to the north-northwest with occasional fold axes noted plunging to the south-southeast. The average fold axis for the area plunges  $8^\circ$  and strikes  $357^\circ$ . A conjugate joint set striking north-south and east-west with variable dips were observed cross cutting bedding and foliation.

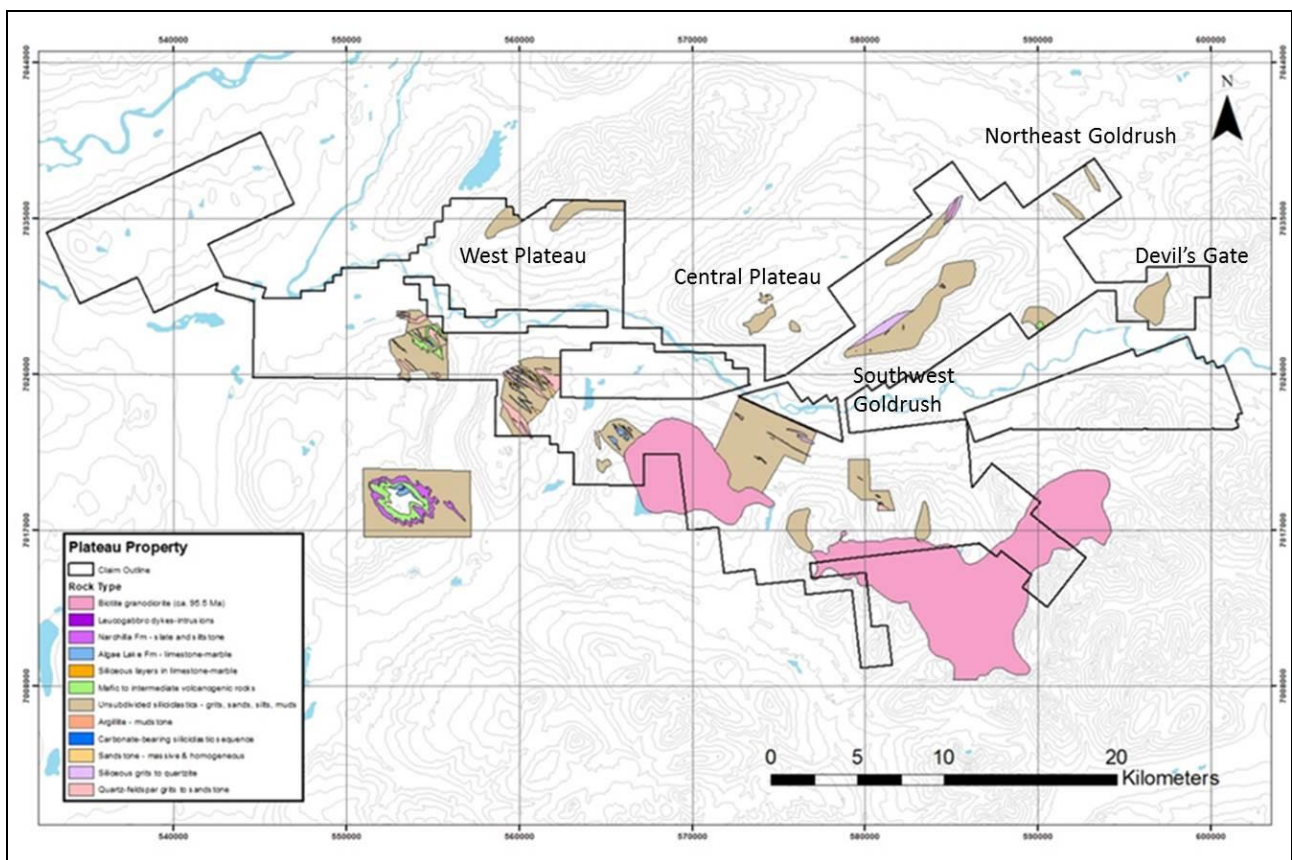

Figure 9) Areas examined during the of the 2018 Plateau mapping program.

## 12.2 Southwest Goldrush

The Southwest Gold Rush area is dominated by unsubdivided siliciclastics. Intermittent carbonate units (limey siltstone/mudstone) are observed interbedded within the stratigraphic sequence. Although discontinuous in nature, quartz veining is observed throughout the sequence ranging from small veinlets to large blowouts. Early veins are observed folded by a  $D_1$  event and later

quartz veinlets are observed to cross cut all structural features.

Bedding is observed moderately dipping to the west-southwest ( $\sim 150^\circ/31^\circ$ ). Foliation is subparallel to bedding moderately to shallowly dipping with local variations ( $\sim 142^\circ/27^\circ$ ). Large scale isoclinal and sub-horizontal to inclined folds are observed plunging shallowly to the northwest and to the southeast. A conjugate joint set trending northwest-southeast and northeast-southwest is prevalent throughout the area.



Figure 10) Bedding-cleavage relationship observed at West Plateau

### 12.3 Northeast Goldrush

Northeast Gold Rush lithology is dominated by unsubdivided siliciclastics with lesser massive quartzite units. A medium grained biotite granite unit is observed intruding into the sequence. Quartz veining in the area is noted as early folded veins and late veins nucleating at the mudstone-siltstone contact extending into the sandstone units. Extensional veins are observed cross-cutting bedding and the dominant foliation. These veins are observed propagating into the more competent units of quartzite and sandstone (Figure 11).

Bedding dips sub-horizontally to the northwest with foliation being noted sub-parallel to bedding dipping shallowly to the west. Pervasive east-northeast to north-northwest jointing is regularly

observed throughout the area.

#### 12.4 Devil's Gate

The area is heavily vegetated and outcrop on safe terrain is limited. Unsubdivided siliciclastics was the main lithology identified. Bedding is observed dipping steeply to the northeast and the dominant foliation is subparallel to steeper than bedding. The foliation dips moderately to steeply approximately northeast and may represent a  $D_2$ - $D_3$  deformation event. Conjugate joints sets measuring  $049^\circ/72^\circ$  and  $347^\circ/82^\circ$  were noted on limited data points. A major thrust fault interpreted by Stubley (2017) and Valli (Pers comms. 2018) is evident in LiDAR and electromagnetic survey is observed to cross cut the area. The fault runs through the center of Devil's Gate area, and may have been reactivated during a later deformation event.



Figure 11) Quartz vein propagating into the sandstone unit cross cutting the dominant foliation.

#### 12.5 Prospecting

Simultaneous outcrop sampling was conducted during the course of the mapping exercise. Mapping crews were instructed to take representative samples of the various lithological units and of veining and mineralization when encountered. The focus of the sampling was directed north of the Hess River with a minor focus south of the Hess around Spit Camp and south of Goldstack

Camp. A total of 310 samples were collected and sent for analysis (Figure 12). Results include several low grade au values and a single high grade au value of 6.56 g/t. The high grade sample was float obtained from the Gold Dome area.

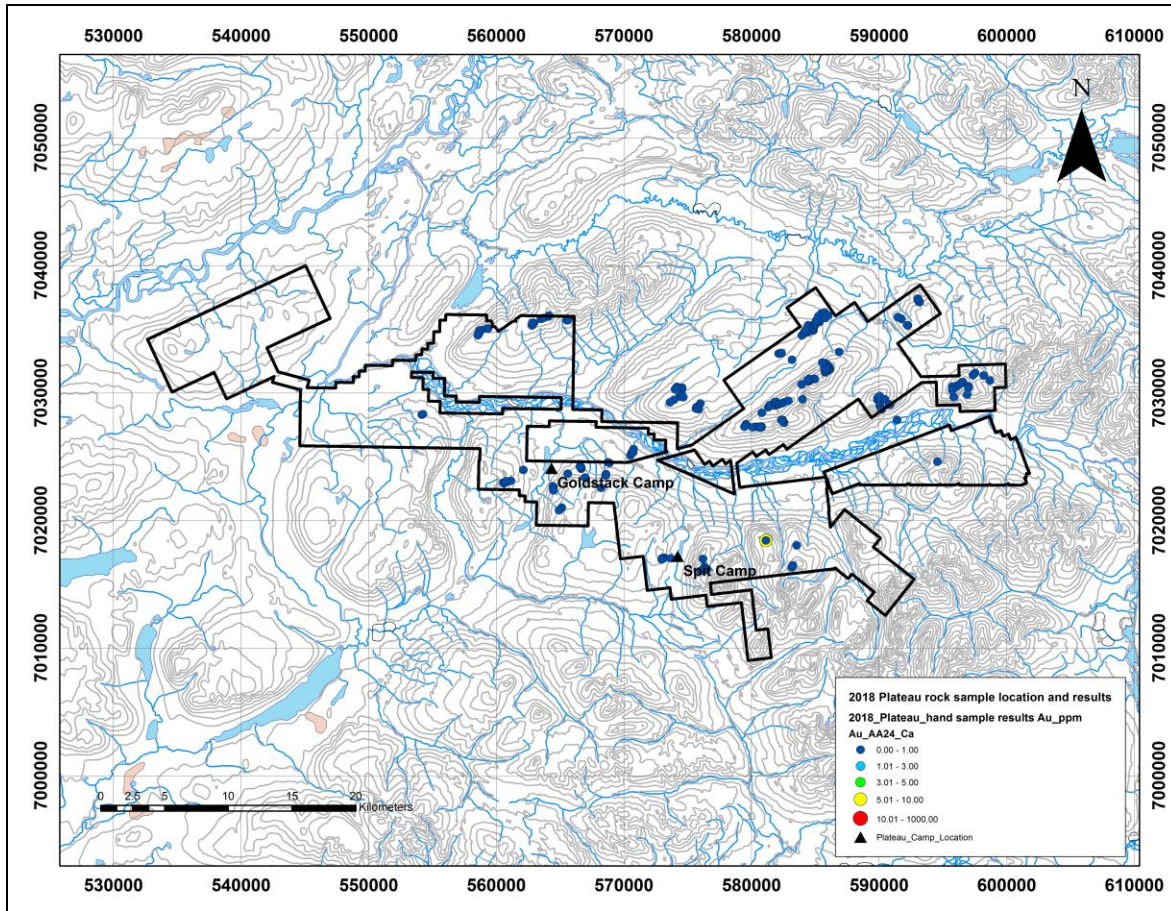

Figure 12) A location map displaying outcrop samples and results.

### 13.0 Discussion and Observation

The main focus of the 2018 program was to drill test the top priority targets. Target selection was completed in conjunction with Goldstrike Resources Ltd. and was based on compiled results from previous exploration programs. Over the course of the exploration seasons a number of observations have been made on various relationships at Plateau.

- Mineralization at Plateau is associated with a late extensional event(s). The development of mineralization is located in conjugate fault sets associated northwest-southeast trending faults.
- Quartz veins are observed nucleating at the argillite-sandstone contact and propagating into the sandstone units. The vein walls are sharp showing little to no deformation.
- The area has undergone regional greenschist metamorphism in the form of sericite-chlorite



± carbonate. The presence of a hydrothermal alteration system is discrete and limited in extent.

- Au mineralization observed in drill core mainly corresponds to quartz-arsenopyrite veinlets. Veinlets are observed to cross cut all structural features and develop along a similar orientation to the trends observed on surface. Mineralization at Gold Dome and Goldstack is situated in both quartz veins and veinlets. Large meter scale veins (brecciated at Goldstack) are observed at the argillite-sandstone rheological contact. Quartz-arsenopyrite veinlets are observed to cross cut all other structural features and appears to cross cut the larger veins at some locations.
- Cretaceous Aged Intrusions are spatially and possibly genetically related to Au mineralization at Plateau. The Armstrong Pluton is located immediately south of Gold Dome and the Russell stock is located immediately south of Goldstack. Rock samples of granitic composition were accrued immediately northwest of the Goldrush area of interest.
- Variations in structural observations in Northwestern Plateau may be caused by a large D2 thrust structure observed to be cross cutting the area and its potential reactivation during later deformation events.

## 14.0 Conclusions

Previous deposit models have favoured an Orogenic Gold model over an Intrusive Related Gold model. Gold mineralization at Plateau is noted to occur as gold bearing quartz veinlets and as meter scale quartz veins. Gold showings display various mineral assemblages depending on location with regards to Cretaceous Aged Intrusions. Showings located near the Cretaceous aged intrusions are observed to be associated with As ± Sb in the form of arsenopyrite as observed at Gold Dome and Goldstack. Gold showings further outboard to the intrusions are observed to be associated arsenopyrite but also Sb-Pb-Zn (Goldbank and Ron Stack) and occasionally Te (Goldbar and Ron Stack).

Three to four compressional deformation events have been identified on the property and structural features north of the Hess River are most similar to the shallow dipping Hess Domain. The compressional structures and fabrics are overprinted by a late extensional event an emplacement of large volumes of quartz veining and gold mineralization.

A case for orogenic mineralization can be argued the intrusion related gold model is preferred due timing of the mineralization, the zonation of gold mineralization and associated assemblages along with the lack of development of a strong hydrothermal alteration system. It is recommended that the entire data set be analyzed and re-interpreted using various deposit models.

## 15.0 Statement of Qualification

I, Jeffrey Cormier, am a geologist employed by Newmont Mining Corporation (and Newmont Canada FN Holdings ULC and wholly owned subsidiary). A United States of America Corporation with a business address of 6363 South Fielder's Green Circle, Suite 800 Greenwood Village, CO 80111 HEREBY CERTIFY THAT

1. I am the author of the report titled "2018 DIAMON DRILLING, STRUCTURAL & GEOLOGICAL MAPPING and GROUND GEOPHYSICS REPORT," dated December 19 2018.
2. I am a graduate of The University of Western Ontario with an Honours B.A. degree in Geology (2003).
3. From 2003 to the present I have been actively employed in various capacities of the mining industry throughout North America. I have worked as an exploration geologist exploring for precious metals North America.
4. I am a Registered Professional Geologist in the Province of Ontario (#2466).
5. I am responsible for the preparation of this report.
6. The sources of all information are noted and referenced in the report.
7. As of the date of this certificate, to the best of my knowledge, information and belief, the Technical Report contains all scientific and technical information that is required to be disclosed to make this report not misleading.
8. I have read and understand the terms of the Instrument its companion documents and the Technical Report has been prepared in compliance with the Instrument.
9. Prior to this report I was involved with the Plateau Project as acting Project Manager in 2018.

Dated in Sudbury, Ontario, this 19<sup>th</sup> day of December, 2018

  
\_\_\_\_\_  
Jeffrey Cormier

\_\_\_\_December 19 2018\_\_\_\_\_

## REFERENCES

---

- Franklin, J.M. (2013)  
Review of the Petrogeochemistry of Selected Samples for the Goldstrike Resources Plateau South Property, Yukon. Internal Report on behalf of Goldstrike Resources Inc., 13 p.
- Friske, P.W.B, Hornbrook, E.H.W., Lynch, J.J., McCurdy, M.W., Gross, H., Galletta, C.C., Durham, C.C. (1990)  
Regional Stream Sediment and Water Geochemical Data, East-Central Yukon (NTS 105N); Geological Survey of Canada, Open File 2363
- Hildes, D. (2018)  
2018 Technical Report Goldstack DC Resistivity-IP Geophysics Report Goldstack Zone, Plateau Property Yukon, Canada. For Goldstrike Resources Ltd.
- Moynihan, D.P. (2015)  
Stratigraphic Ties Between the Windemere Supergroup and Hyland Group in the Rackla Belt of East-Central Yukon: Implication for the Age of Selwyn Basin. Presentation from: The Geological Society of America, Cordilleran Section, 111<sup>th</sup> Annual Meeting 11-13 May, 2015.
- Richards, J. (2015)  
Petrographic and Paragenetic Relationships of Seventeen Samples from the Goldstack and Gold Dome Zones, Plateau Gold Deposit, Yukon. For Goldstrike Resources Ltd.
- Richards, J. (2015)  
Confidential Report on Fluid Inclusions from Four Quartz Vein Samples from the Plateau Gold Deposit, Yukon. For Goldstrike Resources Ltd.
- Roach, S.N. (2013)  
Report of 2012 Surface Exploration and Diamond Drill Program on the Plateau South Project, Mayo Mining Division, Yukon Territory. Assessment Report on behalf of Goldstrike Resources Ltd., 46 p.
- Roots, C.F. and Brent, D. (1994 b)  
Preliminary Stratigraphy from Lansing Map Area, Central Yukon Territory. *In Current Research 1994-A*, Geological Survey of Canada, p. 1-9.
- Roots, C.F., Abbott, J.G., Cecile, M.P., Gardey, S.P., and Orchard, M.J. (1995b)  
Bedrock Geology of Lansing Map Area (105N) East Half, Hess Mountains, Yukon Exploration and Geological Services Division, Yukon Region, Indian and Northern Affairs, Open File 1995-97 and Geological Survey of Canada, Open File 3171, Scale 1:125,000.

Roots, C.F. (1998)

Progress Report on Bedrock Geology of Lansing Map Area, Central Yukon Territory. In Current Research 1998A, Geological Survey of Canada, p. 19-28.

Roots, C.F. (2003)

Bedrock Geology of Lansing Range Map Area (NTS 105N), Central Yukon (1:250,000 scale), Yukon Geological Survey – Energy, Mines and Resources of Yukon, Geoscience Map 2003-1, and Natural Resources Canada Geological Survey of Canada Pacific Region, Open File 1616.

Rosenthal, L. and Hildes, D. (2014)

Technical Report: Interpretation of 3D Resistivity/Chargeability Survey, VG Zone, Plateau South Property, Yukon. Aurora Geosciences, Whitehorse, YT.

Schandl, E.S. (2012)

Petrographic Study of Rocks from the Plateau Property, Yukon. Internal Report Prepared for Goldstrike Resources Ltd, 42 p.

Stublely, M. (2017)

Structural Architecture of the Central and Western Plateau Property, Central Yukon. Internal Report Prepared for Goldstrike Resources Ltd.

Tetra Tech. (2012)

Understanding and running an effective QA/QC program. Roundup 2012 Conference, Vancouver, BC.

## APPENDIX I

### Quartz Mining Claims

Claim Name	Claim Number	Grant Number	Owner	Status	Recording Date	Staking Date	Expiry Date	District
ISL	1	YF09101	Goldstrike Resources Ltd. - 100%	Application Pending	10/3/2017	9/19/2017	10/3/2023	Mayo
ISL	2	YF09102	Goldstrike Resources Ltd. - 100%	Application Pending	10/3/2017	9/19/2017	10/3/2023	Mayo
ISL	3	YF09103	Goldstrike Resources Ltd. - 100%	Application Pending	10/3/2017	9/19/2017	10/3/2023	Mayo
ISL	4	YF09104	Goldstrike Resources Ltd. - 100%	Application Pending	10/3/2017	9/19/2017	10/3/2023	Mayo
ISL	5	YF09105	Goldstrike Resources Ltd. - 100%	Application Pending	10/3/2017	9/19/2017	10/3/2023	Mayo
ISL	6	YF09106	Goldstrike Resources Ltd. - 100%	Application Pending	10/3/2017	9/19/2017	10/3/2023	Mayo
ISL	7	YF09107	Goldstrike Resources Ltd. - 100%	Application Pending	10/3/2017	9/19/2017	10/3/2023	Mayo
ISL	8	YF09108	Goldstrike Resources Ltd. - 100%	Application Pending	10/3/2017	9/19/2017	10/3/2023	Mayo
ISL	9	YF09109	Goldstrike Resources Ltd. - 100%	Application Pending	10/3/2017	9/19/2017	10/3/2023	Mayo
ISL	10	YF09110	Goldstrike Resources Ltd. - 100%	Application Pending	10/3/2017	9/19/2017	10/3/2023	Mayo
ISL	11	YF09111	Goldstrike Resources Ltd. - 100%	Application Pending	10/3/2017	9/19/2017	10/3/2023	Mayo
ISL	12	YF09112	Goldstrike Resources Ltd. - 100%	Application Pending	10/3/2017	9/19/2017	10/3/2023	Mayo
ISL	13	YF09113	Goldstrike Resources Ltd. - 100%	Application Pending	10/3/2017	9/19/2017	10/3/2023	Mayo
ISL	14	YF09114	Goldstrike Resources Ltd. - 100%	Application Pending	10/3/2017	9/19/2017	10/3/2023	Mayo
ISL	15	YF09115	Goldstrike Resources Ltd. - 100%	Application Pending	10/3/2017	9/19/2017	10/3/2023	Mayo
ISL	16	YF09116	Goldstrike Resources Ltd. - 100%	Application Pending	10/3/2017	9/19/2017	10/3/2023	Mayo
ISL	17	YF09117	Goldstrike Resources Ltd. - 100%	Application Pending	10/3/2017	9/19/2017	10/3/2023	Mayo
ISL	18	YF09118	Goldstrike Resources Ltd. - 100%	Application Pending	10/3/2017	9/19/2017	10/3/2023	Mayo
ISL	19	YF09119	Goldstrike Resources Ltd. - 100%	Application Pending	10/3/2017	9/19/2017	10/3/2023	Mayo
ISL	20	YF09120	Goldstrike Resources Ltd. - 100%	Application Pending	10/3/2017	9/19/2017	10/3/2023	Mayo
ISL	21	YF09121	Goldstrike Resources Ltd. - 100%	Application Pending	10/3/2017	9/19/2017	10/3/2023	Mayo
ISL	22	YF09122	Goldstrike Resources Ltd. - 100%	Application Pending	10/3/2017	9/19/2017	10/3/2023	Mayo
ISL	23	YF09123	Goldstrike Resources Ltd. - 100%	Application Pending	10/3/2017	9/19/2017	10/3/2023	Mayo
ISL	24	YF09124	Goldstrike Resources Ltd. - 100%	Application Pending	10/3/2017	9/19/2017	10/3/2023	Mayo
ISL	25	YF09125	Goldstrike Resources Ltd. - 100%	Application Pending	10/3/2017	9/19/2017	10/3/2023	Mayo
ISL	26	YF09126	Goldstrike Resources Ltd. - 100%	Application Pending	10/3/2017	9/19/2017	10/3/2023	Mayo
ISL	27	YF09127	Goldstrike Resources Ltd. - 100%	Application Pending	10/3/2017	9/19/2017	10/3/2023	Mayo
ISL	28	YF09128	Goldstrike Resources Ltd. - 100%	Application Pending	10/3/2017	9/19/2017	10/3/2023	Mayo







ISL	87	YF09187	Goldstrike Resources Ltd. - 100%	Application Pending	10/3/2017	9/20/2017	10/3/2023	Mayo
ISL	88	YF09188	Goldstrike Resources Ltd. - 100%	Application Pending	10/3/2017	9/20/2017	10/3/2023	Mayo
ISL	89	YF09189	Goldstrike Resources Ltd. - 100%	Application Pending	10/3/2017	9/20/2017	10/3/2023	Mayo
ISL	90	YF09190	Goldstrike Resources Ltd. - 100%	Application Pending	10/3/2017	9/20/2017	10/3/2023	Mayo
ISL	91	YF09191	Goldstrike Resources Ltd. - 100%	Application Pending	10/3/2017	9/20/2017	10/3/2023	Mayo
ISL	92	YF09192	Goldstrike Resources Ltd. - 100%	Application Pending	10/3/2017	9/20/2017	10/3/2023	Mayo
ISL	93	YF09193	Goldstrike Resources Ltd. - 100%	Application Pending	10/3/2017	9/20/2017	10/3/2023	Mayo
ISL	94	YF09194	Goldstrike Resources Ltd. - 100%	Application Pending	10/3/2017	9/20/2017	10/3/2023	Mayo
ISL	95	YF09195	Goldstrike Resources Ltd. - 100%	Application Pending	10/3/2017	9/20/2017	10/3/2023	Mayo
ISL	96	YF09196	Goldstrike Resources Ltd. - 100%	Application Pending	10/3/2017	9/20/2017	10/3/2023	Mayo
ISL	97	YF09197	Goldstrike Resources Ltd. - 100%	Application Pending	10/3/2017	9/20/2017	10/3/2023	Mayo
ISL	98	YF09198	Goldstrike Resources Ltd. - 100%	Application Pending	10/3/2017	9/20/2017	10/3/2023	Mayo
ISL	99	YF09199	Goldstrike Resources Ltd. - 100%	Application Pending	10/3/2017	9/20/2017	10/3/2023	Mayo
ISL	100	YF09200	Goldstrike Resources Ltd. - 100%	Application Pending	10/3/2017	9/20/2017	10/3/2023	Mayo
ISL	101	YF73101	Goldstrike Resources Ltd. - 100%	Application Pending	10/3/2017	9/22/2017	10/3/2023	Mayo
ISL	102	YF73102	Goldstrike Resources Ltd. - 100%	Application Pending	10/3/2017	9/22/2017	10/3/2023	Mayo
ISL	103	YF73103	Goldstrike Resources Ltd. - 100%	Application Pending	10/3/2017	9/22/2017	10/3/2023	Mayo
ISL	104	YF73104	Goldstrike Resources Ltd. - 100%	Application Pending	10/3/2017	9/22/2017	10/3/2023	Mayo
ISL	105	YF73105	Goldstrike Resources Ltd. - 100%	Application Pending	10/3/2017	9/22/2017	10/3/2023	Mayo
ISL	106	YF73106	Goldstrike Resources Ltd. - 100%	Application Pending	10/3/2017	9/22/2017	10/3/2023	Mayo
ISL	107	YF73107	Goldstrike Resources Ltd. - 100%	Application Pending	10/3/2017	9/22/2017	10/3/2023	Mayo
ISL	108	YF73108	Goldstrike Resources Ltd. - 100%	Application Pending	10/3/2017	9/22/2017	10/3/2023	Mayo
ISL	109	YF73109	Goldstrike Resources Ltd. - 100%	Application Pending	10/3/2017	9/22/2017	10/3/2023	Mayo
ISL	110	YF73110	Goldstrike Resources Ltd. - 100%	Application Pending	10/3/2017	9/22/2017	10/3/2023	Mayo
ISL	111	YF73111	Goldstrike Resources Ltd. - 100%	Application Pending	10/3/2017	9/21/2017	10/3/2023	Mayo
ISL	112	YF73112	Goldstrike Resources Ltd. - 100%	Application Pending	10/3/2017	9/21/2017	10/3/2023	Mayo
ISL	113	YF73113	Goldstrike Resources Ltd. - 100%	Application Pending	10/3/2017	9/21/2017	10/3/2023	Mayo
ISL	114	YF73114	Goldstrike Resources Ltd. - 100%	Application Pending	10/3/2017	9/21/2017	10/3/2023	Mayo
ISL	115	YF73115	Goldstrike Resources Ltd. - 100%	Application Pending	10/3/2017	9/21/2017	10/3/2023	Mayo



















ISL	348	YF73348	Goldstrike Resources Ltd. - 100%	Application Pending	10/3/2017	9/23/2017	10/3/2023	Mayo
ISL	349	YF73349	Goldstrike Resources Ltd. - 100%	Application Pending	10/3/2017	9/23/2017	10/3/2023	Mayo
ISL	350	YF73350	Goldstrike Resources Ltd. - 100%	Application Pending	10/3/2017	9/23/2017	10/3/2023	Mayo
ISL	351	YF09081	Goldstrike Resources Ltd. - 100%	Application Pending	10/3/2017	9/20/2017	10/3/2023	Mayo
ISL	352	YF09082	Goldstrike Resources Ltd. - 100%	Application Pending	10/3/2017	9/20/2017	10/3/2023	Mayo
ISL	353	YF09083	Goldstrike Resources Ltd. - 100%	Application Pending	10/3/2017	9/20/2017	10/3/2023	Mayo
ISL	354	YF09084	Goldstrike Resources Ltd. - 100%	Application Pending	10/3/2017	9/20/2017	10/3/2023	Mayo
ISL	355	YF09085	Goldstrike Resources Ltd. - 100%	Application Pending	10/3/2017	9/20/2017	10/3/2023	Mayo
ISL	356	YF09086	Goldstrike Resources Ltd. - 100%	Application Pending	10/3/2017	9/20/2017	10/3/2023	Mayo
ISL	357	YF09087	Goldstrike Resources Ltd. - 100%	Application Pending	10/3/2017	9/20/2017	10/3/2023	Mayo
ISL	358	YF09088	Goldstrike Resources Ltd. - 100%	Application Pending	10/3/2017	9/20/2017	10/3/2023	Mayo
ISL	359	YF09089	Goldstrike Resources Ltd. - 100%	Application Pending	10/3/2017	9/20/2017	10/3/2023	Mayo
ISL	360	YF09090	Goldstrike Resources Ltd. - 100%	Application Pending	10/3/2017	9/20/2017	10/3/2023	Mayo
ISL	361	YF09091	Goldstrike Resources Ltd. - 100%	Application Pending	10/3/2017	9/20/2017	10/3/2023	Mayo
ISL	362	YF09092	Goldstrike Resources Ltd. - 100%	Application Pending	10/3/2017	9/20/2017	10/3/2023	Mayo
GE	1	YD155794	Goldstrike Resources Ltd. - 100%	Active	9/19/2016	8/30/2016	3/15/2026	Mayo
GE	2	YD155795	Goldstrike Resources Ltd. - 100%	Active	9/19/2016	8/30/2016	3/15/2026	Mayo
GE	3	YF06353	Goldstrike Resources Ltd. - 100%	Active	9/19/2016	8/30/2016	3/15/2026	Mayo
GE	4	YF06354	Goldstrike Resources Ltd. - 100%	Active	9/19/2016	8/30/2016	3/15/2026	Mayo
GE	5	YF06355	Goldstrike Resources Ltd. - 100%	Active	9/19/2016	8/30/2016	3/15/2026	Mayo
GE	6	YF06356	Goldstrike Resources Ltd. - 100%	Active	9/19/2016	8/30/2016	3/15/2026	Mayo
GE	7	YF06357	Goldstrike Resources Ltd. - 100%	Active	9/19/2016	8/30/2016	3/15/2026	Mayo
GE	8	YF06358	Goldstrike Resources Ltd. - 100%	Active	9/19/2016	8/30/2016	3/15/2026	Mayo
GE	9	YF06359	Goldstrike Resources Ltd. - 100%	Active	9/19/2016	8/30/2016	3/15/2026	Mayo
GE	10	YF06360	Goldstrike Resources Ltd. - 100%	Active	9/19/2016	8/30/2016	3/15/2026	Mayo
GE	11	YF06361	Goldstrike Resources Ltd. - 100%	Active	9/19/2016	8/30/2016	3/15/2026	Mayo
GE	12	YF06362	Goldstrike Resources Ltd. - 100%	Active	9/19/2016	8/30/2016	3/15/2026	Mayo
GE	13	YF06363	Goldstrike Resources Ltd. - 100%	Active	9/19/2016	8/30/2016	3/15/2026	Mayo
GE	14	YF06364	Goldstrike Resources Ltd. - 100%	Active	9/19/2016	8/30/2016	3/15/2026	Mayo

GE	15	YF06365	Goldstrike Resources Ltd. - 100%	Active	9/19/2016	8/30/2016	3/15/2026	Mayo
GE	16	YF06366	Goldstrike Resources Ltd. - 100%	Active	9/19/2016	8/30/2016	3/15/2026	Mayo
GW	138	YE78598	Goldstrike Resources Ltd. - 100%	Active	9/19/2016	8/31/2016	3/15/2026	Mayo
GW	1	YF06201	Goldstrike Resources Ltd. - 100%	Active	9/19/2016	8/25/2016	3/15/2026	Mayo
GW	2	YF06202	Goldstrike Resources Ltd. - 100%	Active	9/19/2016	8/25/2016	3/15/2026	Mayo
GW	3	YF06203	Goldstrike Resources Ltd. - 100%	Active	9/19/2016	8/25/2016	3/15/2026	Mayo
GW	4	YF06204	Goldstrike Resources Ltd. - 100%	Active	9/19/2016	8/25/2016	3/15/2026	Mayo
GW	5	YF06205	Goldstrike Resources Ltd. - 100%	Active	9/19/2016	8/25/2016	3/15/2026	Mayo
GW	6	YF06206	Goldstrike Resources Ltd. - 100%	Active	9/19/2016	8/25/2016	3/15/2026	Mayo
GW	7	YF06207	Goldstrike Resources Ltd. - 100%	Active	9/19/2016	8/25/2016	3/15/2026	Mayo
GW	8	YF06208	Goldstrike Resources Ltd. - 100%	Active	9/19/2016	8/25/2016	3/15/2026	Mayo
GW	9	YF06209	Goldstrike Resources Ltd. - 100%	Active	9/19/2016	8/25/2016	3/15/2026	Mayo
GW	10	YF06210	Goldstrike Resources Ltd. - 100%	Active	9/19/2016	8/25/2016	3/15/2026	Mayo
GW	11	YF06211	Goldstrike Resources Ltd. - 100%	Active	9/19/2016	8/25/2016	3/15/2026	Mayo
GW	12	YF06212	Goldstrike Resources Ltd. - 100%	Active	9/19/2016	8/25/2016	3/15/2026	Mayo
GW	13	YF06213	Goldstrike Resources Ltd. - 100%	Active	9/19/2016	8/25/2016	3/15/2026	Mayo
GW	14	YF06214	Goldstrike Resources Ltd. - 100%	Active	9/19/2016	8/25/2016	3/15/2026	Mayo
GW	15	YF06215	Goldstrike Resources Ltd. - 100%	Active	9/19/2016	8/25/2016	3/15/2026	Mayo
GW	16	YF06216	Goldstrike Resources Ltd. - 100%	Active	9/19/2016	8/25/2016	3/15/2026	Mayo
GW	17	YF06217	Goldstrike Resources Ltd. - 100%	Active	9/19/2016	8/25/2016	3/15/2026	Mayo
GW	18	YF06218	Goldstrike Resources Ltd. - 100%	Active	9/19/2016	8/25/2016	3/15/2026	Mayo
GW	19	YF06219	Goldstrike Resources Ltd. - 100%	Active	9/19/2016	8/25/2016	3/15/2026	Mayo
GW	20	YF06220	Goldstrike Resources Ltd. - 100%	Active	9/19/2016	8/25/2016	3/15/2026	Mayo
GW	21	YF06221	Goldstrike Resources Ltd. - 100%	Active	9/19/2016	8/25/2016	3/15/2026	Mayo
GW	22	YF06222	Goldstrike Resources Ltd. - 100%	Active	9/19/2016	8/25/2016	3/15/2026	Mayo
GW	23	YF06223	Goldstrike Resources Ltd. - 100%	Active	9/19/2016	8/25/2016	3/15/2026	Mayo
GW	24	YF06224	Goldstrike Resources Ltd. - 100%	Active	9/19/2016	8/25/2016	3/15/2026	Mayo
GW	25	YF06225	Goldstrike Resources Ltd. - 100%	Active	9/19/2016	8/25/2016	3/15/2026	Mayo
GW	26	YF06226	Goldstrike Resources Ltd. - 100%	Active	9/19/2016	8/25/2016	3/15/2026	Mayo





GW	85	YF06285	Goldstrike Resources Ltd. - 100%	Active	9/19/2016	8/27/2016	3/15/2026	Mayo
GW	86	YF06286	Goldstrike Resources Ltd. - 100%	Active	9/19/2016	8/27/2016	3/15/2026	Mayo
GW	87	YF06287	Goldstrike Resources Ltd. - 100%	Active	9/19/2016	8/27/2016	3/15/2026	Mayo
GW	88	YF06288	Goldstrike Resources Ltd. - 100%	Active	9/19/2016	8/27/2016	3/15/2026	Mayo
GW	89	YF06289	Goldstrike Resources Ltd. - 100%	Active	9/19/2016	8/27/2016	3/15/2026	Mayo
GW	90	YF06290	Goldstrike Resources Ltd. - 100%	Active	9/19/2016	8/27/2016	3/15/2026	Mayo
GW	91	YF06291	Goldstrike Resources Ltd. - 100%	Active	9/19/2016	8/27/2016	3/15/2026	Mayo
GW	92	YF06292	Goldstrike Resources Ltd. - 100%	Active	9/19/2016	8/27/2016	3/15/2026	Mayo
GW	93	YF06293	Goldstrike Resources Ltd. - 100%	Active	9/19/2016	8/27/2016	3/15/2026	Mayo
GW	94	YF06294	Goldstrike Resources Ltd. - 100%	Active	9/19/2016	8/27/2016	3/15/2026	Mayo
GW	95	YF06295	Goldstrike Resources Ltd. - 100%	Active	9/19/2016	8/27/2016	3/15/2026	Mayo
GW	96	YF06296	Goldstrike Resources Ltd. - 100%	Active	9/19/2016	8/27/2016	3/15/2026	Mayo
GW	97	YF06297	Goldstrike Resources Ltd. - 100%	Active	9/19/2016	8/27/2016	3/15/2026	Mayo
GW	98	YF06298	Goldstrike Resources Ltd. - 100%	Active	9/19/2016	8/27/2016	3/15/2026	Mayo
GW	99	YF06299	Goldstrike Resources Ltd. - 100%	Active	9/19/2016	8/27/2016	3/15/2026	Mayo
GW	100	YF06300	Goldstrike Resources Ltd. - 100%	Active	9/19/2016	8/27/2016	3/15/2026	Mayo
GW	101	YD155999	Goldstrike Resources Ltd. - 100%	Active	9/19/2016	8/27/2016	3/15/2026	Mayo
GW	102	YD156000	Goldstrike Resources Ltd. - 100%	Active	9/19/2016	8/27/2016	3/15/2026	Mayo
GW	103	YE78563	Goldstrike Resources Ltd. - 100%	Active	9/19/2016	8/27/2016	3/15/2026	Mayo
GW	104	YE78564	Goldstrike Resources Ltd. - 100%	Active	9/19/2016	8/27/2016	3/15/2026	Mayo
GW	105	YE78565	Goldstrike Resources Ltd. - 100%	Active	9/19/2016	8/27/2016	3/15/2026	Mayo
GW	106	YE78566	Goldstrike Resources Ltd. - 100%	Active	9/19/2016	8/27/2016	3/15/2026	Mayo
GW	107	YE78567	Goldstrike Resources Ltd. - 100%	Active	9/19/2016	8/27/2016	3/15/2026	Mayo
GW	108	YE78568	Goldstrike Resources Ltd. - 100%	Active	9/19/2016	8/27/2016	3/15/2026	Mayo
GW	109	YE78569	Goldstrike Resources Ltd. - 100%	Active	9/19/2016	8/27/2016	3/15/2026	Mayo
GW	110	YE78570	Goldstrike Resources Ltd. - 100%	Active	9/19/2016	8/27/2016	3/15/2026	Mayo
GW	111	YE78571	Goldstrike Resources Ltd. - 100%	Active	9/19/2016	8/31/2016	3/15/2026	Mayo
GW	112	YE78572	Goldstrike Resources Ltd. - 100%	Active	9/19/2016	8/31/2016	3/15/2026	Mayo
GW	113	YE78573	Goldstrike Resources Ltd. - 100%	Active	9/19/2016	8/31/2016	3/15/2026	Mayo







GW	173	YF06333	Goldstrike Resources Ltd. - 100%	Active	9/19/2016	8/31/2016	3/15/2026	Mayo
GW	174	YF06334	Goldstrike Resources Ltd. - 100%	Active	9/19/2016	8/31/2016	3/15/2026	Mayo
GW	175	YF06335	Goldstrike Resources Ltd. - 100%	Active	9/19/2016	8/31/2016	3/15/2026	Mayo
GW	176	YF06336	Goldstrike Resources Ltd. - 100%	Active	9/19/2016	8/31/2016	3/15/2026	Mayo
GW	177	YF06337	Goldstrike Resources Ltd. - 100%	Active	9/19/2016	8/31/2016	3/15/2026	Mayo
GW	178	YF06338	Goldstrike Resources Ltd. - 100%	Active	9/19/2016	8/31/2016	3/15/2026	Mayo
GW	179	YF06339	Goldstrike Resources Ltd. - 100%	Active	9/19/2016	8/31/2016	3/15/2026	Mayo
GW	180	YF06340	Goldstrike Resources Ltd. - 100%	Active	9/19/2016	8/31/2016	3/15/2026	Mayo
GW	183	YF06343	Goldstrike Resources Ltd. - 100%	Active	9/19/2016	8/31/2016	3/15/2026	Mayo
GW	184	YF06344	Goldstrike Resources Ltd. - 100%	Active	9/19/2016	8/31/2016	3/15/2026	Mayo
GW	185	YF06345	Goldstrike Resources Ltd. - 100%	Active	9/19/2016	8/31/2016	3/15/2026	Mayo
GW	186	YF06346	Goldstrike Resources Ltd. - 100%	Active	9/19/2016	8/31/2016	3/15/2026	Mayo
GW	187	YF06347	Goldstrike Resources Ltd. - 100%	Active	9/19/2016	8/31/2016	3/15/2026	Mayo
GW	188	YF06348	Goldstrike Resources Ltd. - 100%	Active	9/19/2016	8/31/2016	3/15/2026	Mayo
GW	189	YF06349	Goldstrike Resources Ltd. - 100%	Active	9/19/2016	8/31/2016	3/15/2026	Mayo
GW	190	YF06350	Goldstrike Resources Ltd. - 100%	Active	9/19/2016	8/31/2016	3/15/2026	Mayo
GW	191	YF06351	Goldstrike Resources Ltd. - 100%	Active	9/19/2016	8/31/2016	3/15/2026	Mayo
GW	192	YF06352	Goldstrike Resources Ltd. - 100%	Active	9/19/2016	8/31/2016	3/15/2026	Mayo
GBE	1	YF06451	Goldstrike Resources Ltd. - 100%	Active	9/19/2016	9/5/2016	3/15/2026	Mayo
GBE	2	YF06452	Goldstrike Resources Ltd. - 100%	Active	9/19/2016	9/5/2016	3/15/2026	Mayo
GBE	3	YF06453	Goldstrike Resources Ltd. - 100%	Active	9/19/2016	9/5/2016	3/15/2026	Mayo
GBE	4	YF06454	Goldstrike Resources Ltd. - 100%	Active	9/19/2016	9/5/2016	3/15/2026	Mayo
GBE	5	YF06455	Goldstrike Resources Ltd. - 100%	Active	9/19/2016	9/4/2016	3/15/2026	Mayo
GBE	6	YF06456	Goldstrike Resources Ltd. - 100%	Active	9/19/2016	9/4/2016	3/15/2026	Mayo
GBE	7	YF06457	Goldstrike Resources Ltd. - 100%	Active	9/19/2016	9/4/2016	3/15/2026	Mayo
GBE	8	YF06458	Goldstrike Resources Ltd. - 100%	Active	9/19/2016	9/4/2016	3/15/2026	Mayo
GBE	9	YF06459	Goldstrike Resources Ltd. - 100%	Active	9/19/2016	9/4/2016	3/15/2026	Mayo
GBE	10	YF06460	Goldstrike Resources Ltd. - 100%	Active	9/19/2016	9/4/2016	3/15/2026	Mayo
GBE	11	YF06461	Goldstrike Resources Ltd. - 100%	Active	9/19/2016	9/4/2016	3/15/2026	Mayo







GBE	99	YF06549	Goldstrike Resources Ltd. - 100%	Active	9/19/2016	9/3/2016	3/15/2026	Mayo
GBE	100	YF06550	Goldstrike Resources Ltd. - 100%	Active	9/19/2016	9/3/2016	3/15/2026	Mayo
GBE	101	YF06551	Goldstrike Resources Ltd. - 100%	Active	9/19/2016	9/3/2016	3/15/2026	Mayo
GBE	102	YF06552	Goldstrike Resources Ltd. - 100%	Active	9/19/2016	9/3/2016	3/15/2026	Mayo
GBE	103	YF06553	Goldstrike Resources Ltd. - 100%	Active	9/19/2016	9/3/2016	3/15/2026	Mayo
GBE	104	YF06554	Goldstrike Resources Ltd. - 100%	Active	9/19/2016	9/3/2016	3/15/2026	Mayo
GBE	105	YF06555	Goldstrike Resources Ltd. - 100%	Active	9/19/2016	9/3/2016	3/15/2026	Mayo
GBE	106	YF06556	Goldstrike Resources Ltd. - 100%	Active	9/19/2016	9/3/2016	3/15/2026	Mayo
GBE	107	YF06557	Goldstrike Resources Ltd. - 100%	Active	9/19/2016	9/3/2016	3/15/2026	Mayo
GBE	108	YF06558	Goldstrike Resources Ltd. - 100%	Active	9/19/2016	9/3/2016	3/15/2026	Mayo
GBE	109	YF06559	Goldstrike Resources Ltd. - 100%	Active	9/19/2016	9/3/2016	3/15/2026	Mayo
GBE	110	YF06560	Goldstrike Resources Ltd. - 100%	Active	9/19/2016	9/3/2016	3/15/2026	Mayo
GBE	111	YF06561	Goldstrike Resources Ltd. - 100%	Active	9/19/2016	9/2/2016	3/15/2026	Mayo
GBE	112	YF06562	Goldstrike Resources Ltd. - 100%	Active	9/19/2016	9/2/2016	3/15/2026	Mayo
GBE	113	YF06563	Goldstrike Resources Ltd. - 100%	Active	9/19/2016	9/2/2016	3/15/2026	Mayo
GBE	114	YF06564	Goldstrike Resources Ltd. - 100%	Active	9/19/2016	9/2/2016	3/15/2026	Mayo
GBE	115	YF06565	Goldstrike Resources Ltd. - 100%	Active	9/19/2016	9/2/2016	3/15/2026	Mayo
GBE	116	YF06566	Goldstrike Resources Ltd. - 100%	Active	9/19/2016	9/2/2016	3/15/2026	Mayo
GBE	117	YF06567	Goldstrike Resources Ltd. - 100%	Active	9/19/2016	9/2/2016	3/15/2026	Mayo
GBE	118	YF06568	Goldstrike Resources Ltd. - 100%	Active	9/19/2016	9/2/2016	3/15/2026	Mayo
GBE	119	YF06569	Goldstrike Resources Ltd. - 100%	Active	9/19/2016	9/2/2016	3/15/2026	Mayo
GBE	120	YF06570	Goldstrike Resources Ltd. - 100%	Active	9/19/2016	9/2/2016	3/15/2026	Mayo
GBE	121	YF06571	Goldstrike Resources Ltd. - 100%	Active	9/19/2016	9/2/2016	3/15/2026	Mayo
GBE	122	YF06572	Goldstrike Resources Ltd. - 100%	Active	9/19/2016	9/2/2016	3/15/2026	Mayo
NM	65	YF55665	Goldstrike Resources Ltd. - 100%	Application Pending	5/26/2017	5/4/2017	3/15/2027	Mayo
NM	66	YF55666	Goldstrike Resources Ltd. - 100%	Application Pending	5/26/2017	5/4/2017	3/15/2027	Mayo
NM	67	YF55667	Goldstrike Resources Ltd. - 100%	Application Pending	5/26/2017	5/4/2017	3/15/2027	Mayo
NM	68	YF55668	Goldstrike Resources Ltd. - 100%	Application Pending	5/26/2017	5/4/2017	3/15/2027	Mayo
NM	69	YF55669	Goldstrike Resources Ltd. - 100%	Application Pending	5/26/2017	5/4/2017	3/15/2027	Mayo

NM	70	YF55670	Goldstrike Resources Ltd. - 100%	Application Pending	5/26/2017	5/4/2017	3/15/2027	Mayo
NM	558	YF56158	Goldstrike Resources Ltd. - 100%	Application Pending	5/26/2017	5/6/2017	3/15/2027	Mayo
NM	1	YF55601	Goldstrike Resources Ltd. - 100%	Application Pending	5/26/2017	5/4/2017	3/15/2027	Mayo
NM	2	YF55602	Goldstrike Resources Ltd. - 100%	Application Pending	5/26/2017	5/4/2017	3/15/2027	Mayo
NM	3	YF55603	Goldstrike Resources Ltd. - 100%	Application Pending	5/26/2017	5/4/2017	3/15/2027	Mayo
NM	4	YF55604	Goldstrike Resources Ltd. - 100%	Application Pending	5/26/2017	5/4/2017	3/15/2027	Mayo
NM	5	YF55605	Goldstrike Resources Ltd. - 100%	Application Pending	5/26/2017	5/4/2017	3/15/2027	Mayo
NM	6	YF55606	Goldstrike Resources Ltd. - 100%	Application Pending	5/26/2017	5/4/2017	3/15/2027	Mayo
NM	7	YF55607	Goldstrike Resources Ltd. - 100%	Application Pending	5/26/2017	5/4/2017	3/15/2027	Mayo
NM	8	YF55608	Goldstrike Resources Ltd. - 100%	Application Pending	5/26/2017	5/4/2017	3/15/2027	Mayo
NM	9	YF55609	Goldstrike Resources Ltd. - 100%	Application Pending	5/26/2017	5/4/2017	3/15/2027	Mayo
NM	10	YF55610	Goldstrike Resources Ltd. - 100%	Application Pending	5/26/2017	5/4/2017	3/15/2027	Mayo
NM	11	YF55611	Goldstrike Resources Ltd. - 100%	Application Pending	5/26/2017	5/4/2017	3/15/2027	Mayo
NM	12	YF55612	Goldstrike Resources Ltd. - 100%	Application Pending	5/26/2017	5/4/2017	3/15/2027	Mayo
NM	13	YF55613	Goldstrike Resources Ltd. - 100%	Application Pending	5/26/2017	5/4/2017	3/15/2027	Mayo
NM	14	YF55614	Goldstrike Resources Ltd. - 100%	Application Pending	5/26/2017	5/4/2017	3/15/2027	Mayo
NM	15	YF55615	Goldstrike Resources Ltd. - 100%	Application Pending	5/26/2017	5/4/2017	3/15/2027	Mayo
NM	16	YF55616	Goldstrike Resources Ltd. - 100%	Application Pending	5/26/2017	5/4/2017	3/15/2027	Mayo
NM	17	YF55617	Goldstrike Resources Ltd. - 100%	Application Pending	5/26/2017	5/4/2017	3/15/2027	Mayo
NM	18	YF55618	Goldstrike Resources Ltd. - 100%	Application Pending	5/26/2017	5/4/2017	3/15/2027	Mayo
NM	19	YF55619	Goldstrike Resources Ltd. - 100%	Application Pending	5/26/2017	5/4/2017	3/15/2027	Mayo
NM	20	YF55620	Goldstrike Resources Ltd. - 100%	Application Pending	5/26/2017	5/4/2017	3/15/2027	Mayo
NM	21	YF55621	Goldstrike Resources Ltd. - 100%	Application Pending	5/26/2017	5/4/2017	3/15/2027	Mayo
NM	22	YF55622	Goldstrike Resources Ltd. - 100%	Application Pending	5/26/2017	5/4/2017	3/15/2027	Mayo
NM	23	YF55623	Goldstrike Resources Ltd. - 100%	Application Pending	5/26/2017	5/4/2017	3/15/2027	Mayo
NM	24	YF55624	Goldstrike Resources Ltd. - 100%	Application Pending	5/26/2017	5/4/2017	3/15/2027	Mayo
NM	25	YF55625	Goldstrike Resources Ltd. - 100%	Application Pending	5/26/2017	5/4/2017	3/15/2027	Mayo
NM	26	YF55626	Goldstrike Resources Ltd. - 100%	Application Pending	5/26/2017	5/4/2017	3/15/2027	Mayo
NM	27	YF55627	Goldstrike Resources Ltd. - 100%	Application Pending	5/26/2017	5/4/2017	3/15/2027	Mayo





























































GR	72	YF09072	Goldstrike Resources Ltd. - 100%	Application Pending	8/29/2017	7/24/2017	3/15/2027	Mayo
PT	1	YE79001	Goldstrike Resources Ltd. - 100%	Active	9/19/2011	9/7/2011	3/15/2029	Mayo
PT	2	YE79002	Goldstrike Resources Ltd. - 100%	Active	9/19/2011	9/7/2011	3/15/2029	Mayo
PT	3	YE79003	Goldstrike Resources Ltd. - 100%	Active	9/19/2011	9/7/2011	3/15/2029	Mayo
PT	4	YE79004	Goldstrike Resources Ltd. - 100%	Active	9/19/2011	9/7/2011	3/15/2029	Mayo
PT	5	YE79005	Goldstrike Resources Ltd. - 100%	Active	9/19/2011	9/7/2011	3/15/2029	Mayo
PT	6	YE79006	Goldstrike Resources Ltd. - 100%	Active	9/19/2011	9/7/2011	3/15/2029	Mayo
PT	7	YE79007	Goldstrike Resources Ltd. - 100%	Active	9/19/2011	9/7/2011	3/15/2029	Mayo
PT	8	YE79008	Goldstrike Resources Ltd. - 100%	Active	9/19/2011	9/7/2011	3/15/2029	Mayo
PT	9	YE79009	Goldstrike Resources Ltd. - 100%	Active	9/19/2011	9/7/2011	3/15/2029	Mayo
PT	10	YE79010	Goldstrike Resources Ltd. - 100%	Active	9/19/2011	9/7/2011	3/15/2029	Mayo
PT	11	YE79011	Goldstrike Resources Ltd. - 100%	Active	9/19/2011	9/7/2011	3/15/2029	Mayo
PT	12	YE79012	Goldstrike Resources Ltd. - 100%	Active	9/19/2011	9/7/2011	3/15/2029	Mayo
PT	13	YE79013	Goldstrike Resources Ltd. - 100%	Active	9/19/2011	9/8/2011	3/15/2029	Mayo
PT	14	YE79014	Goldstrike Resources Ltd. - 100%	Active	9/19/2011	9/8/2011	3/15/2029	Mayo
PT	15	YE79015	Goldstrike Resources Ltd. - 100%	Active	9/19/2011	9/8/2011	3/15/2029	Mayo
PT	16	YE79016	Goldstrike Resources Ltd. - 100%	Active	9/19/2011	9/8/2011	3/15/2029	Mayo
PT	17	YE79017	Goldstrike Resources Ltd. - 100%	Active	9/19/2011	9/8/2011	3/15/2029	Mayo
PT	18	YE79018	Goldstrike Resources Ltd. - 100%	Active	9/19/2011	9/8/2011	3/15/2029	Mayo
PT	19	YE79019	Goldstrike Resources Ltd. - 100%	Active	9/19/2011	9/8/2011	3/15/2029	Mayo
PT	20	YE79020	Goldstrike Resources Ltd. - 100%	Active	9/19/2011	9/8/2011	3/15/2029	Mayo
PT	21	YE79021	Goldstrike Resources Ltd. - 100%	Active	9/19/2011	9/8/2011	3/15/2029	Mayo
PT	22	YE79022	Goldstrike Resources Ltd. - 100%	Active	9/19/2011	9/8/2011	3/15/2029	Mayo
PT	23	YE79023	Goldstrike Resources Ltd. - 100%	Active	9/19/2011	9/8/2011	3/15/2029	Mayo
PT	24	YE79024	Goldstrike Resources Ltd. - 100%	Active	9/19/2011	9/8/2011	3/15/2029	Mayo
PT	25	YE79025	Goldstrike Resources Ltd. - 100%	Active	9/19/2011	9/6/2011	3/15/2029	Mayo
PT	26	YE79026	Goldstrike Resources Ltd. - 100%	Active	9/19/2011	9/6/2011	3/15/2029	Mayo
PT	27	YE79027	Goldstrike Resources Ltd. - 100%	Active	9/19/2011	9/6/2011	3/15/2029	Mayo
PT	28	YE79028	Goldstrike Resources Ltd. - 100%	Active	9/19/2011	9/6/2011	3/15/2029	Mayo



PT	58	YE79058	Goldstrike Resources Ltd. - 100%	Active	9/19/2011	9/8/2011	3/15/2029	Mayo
PT	59	YE79059	Goldstrike Resources Ltd. - 100%	Active	9/19/2011	9/8/2011	3/15/2029	Mayo
PT	60	YE79060	Goldstrike Resources Ltd. - 100%	Active	9/19/2011	9/8/2011	3/15/2029	Mayo
PT	61	YE79061	Goldstrike Resources Ltd. - 100%	Active	9/19/2011	9/8/2011	3/15/2029	Mayo
PT	62	YE79062	Goldstrike Resources Ltd. - 100%	Active	9/19/2011	9/8/2011	3/15/2029	Mayo
PT	63	YE79063	Goldstrike Resources Ltd. - 100%	Active	9/19/2011	9/8/2011	3/15/2029	Mayo
PT	64	YE79064	Goldstrike Resources Ltd. - 100%	Active	9/19/2011	9/8/2011	3/15/2029	Mayo
PT	65	YE79065	Goldstrike Resources Ltd. - 100%	Active	9/19/2011	9/8/2011	3/15/2029	Mayo
PT	66	YE79066	Goldstrike Resources Ltd. - 100%	Active	9/19/2011	9/8/2011	3/15/2029	Mayo
PT	67	YE79067	Goldstrike Resources Ltd. - 100%	Active	9/19/2011	9/8/2011	3/15/2029	Mayo
PT	68	YE79068	Goldstrike Resources Ltd. - 100%	Active	9/19/2011	9/8/2011	3/15/2029	Mayo
PT	81	YE79081	Goldstrike Resources Ltd. - 100%	Active	9/19/2011	9/6/2011	3/15/2029	Mayo
PT	83	YE79083	Goldstrike Resources Ltd. - 100%	Active	9/19/2011	9/6/2011	3/15/2029	Mayo
PT	85	YE79085	Goldstrike Resources Ltd. - 100%	Active	9/19/2011	9/6/2011	3/15/2029	Mayo
PT	87	YE79087	Goldstrike Resources Ltd. - 100%	Active	9/19/2011	9/6/2011	3/15/2029	Mayo
PT	89	YE79089	Goldstrike Resources Ltd. - 100%	Active	9/19/2011	9/6/2011	3/15/2029	Mayo
PT	91	YE79091	Goldstrike Resources Ltd. - 100%	Active	9/19/2011	9/6/2011	3/15/2029	Mayo
PT	93	YE79093	Goldstrike Resources Ltd. - 100%	Active	9/19/2011	9/6/2011	3/15/2029	Mayo
PT	95	YE79095	Goldstrike Resources Ltd. - 100%	Active	9/19/2011	9/7/2011	3/15/2029	Mayo
PT	97	YE79097	Goldstrike Resources Ltd. - 100%	Active	9/19/2011	9/7/2011	3/15/2029	Mayo
PT	111	YE79111	Goldstrike Resources Ltd. - 100%	Active	9/19/2011	9/5/2011	3/15/2029	Mayo
PT	112	YE79112	Goldstrike Resources Ltd. - 100%	Active	9/19/2011	9/5/2011	3/15/2029	Mayo
PT	113	YE79113	Goldstrike Resources Ltd. - 100%	Active	9/19/2011	9/5/2011	3/15/2029	Mayo
PT	114	YE79114	Goldstrike Resources Ltd. - 100%	Active	9/19/2011	9/5/2011	3/15/2029	Mayo
PT	115	YE79115	Goldstrike Resources Ltd. - 100%	Active	9/19/2011	9/5/2011	3/15/2029	Mayo
PT	116	YE79116	Goldstrike Resources Ltd. - 100%	Active	9/19/2011	9/5/2011	3/15/2029	Mayo
PT	117	YE79117	Goldstrike Resources Ltd. - 100%	Active	9/19/2011	9/5/2011	3/15/2029	Mayo
PT	118	YE79118	Goldstrike Resources Ltd. - 100%	Active	9/19/2011	9/5/2011	3/15/2029	Mayo
PT	119	YE79119	Goldstrike Resources Ltd. - 100%	Active	9/19/2011	9/5/2011	3/15/2029	Mayo

PT	120	YE79120	Goldstrike Resources Ltd. - 100%	Active	9/19/2011	9/5/2011	3/15/2029	Mayo
PT	121	YE79121	Goldstrike Resources Ltd. - 100%	Active	9/19/2011	9/5/2011	3/15/2029	Mayo
PT	122	YE79122	Goldstrike Resources Ltd. - 100%	Active	9/19/2011	9/5/2011	3/15/2029	Mayo
PT	123	YE79123	Goldstrike Resources Ltd. - 100%	Active	9/19/2011	9/5/2011	3/15/2029	Mayo
PT	124	YE79124	Goldstrike Resources Ltd. - 100%	Active	9/19/2011	9/5/2011	3/15/2029	Mayo
PT	125	YE79125	Goldstrike Resources Ltd. - 100%	Active	9/19/2011	9/5/2011	3/15/2029	Mayo
PT	126	YE79126	Goldstrike Resources Ltd. - 100%	Active	9/19/2011	9/5/2011	3/15/2029	Mayo
PT	127	YE79127	Goldstrike Resources Ltd. - 100%	Active	9/19/2011	9/5/2011	3/15/2029	Mayo
PT	128	YE79128	Goldstrike Resources Ltd. - 100%	Active	9/19/2011	9/5/2011	3/15/2029	Mayo
PT	167	YE79167	Goldstrike Resources Ltd. - 100%	Active	9/19/2011	9/5/2011	3/15/2029	Mayo
PT	168	YE79168	Goldstrike Resources Ltd. - 100%	Active	9/19/2011	9/5/2011	3/15/2029	Mayo
PT	169	YE79169	Goldstrike Resources Ltd. - 100%	Active	9/19/2011	9/5/2011	3/15/2029	Mayo
PT	170	YE79170	Goldstrike Resources Ltd. - 100%	Active	9/19/2011	9/5/2011	3/15/2029	Mayo
PT	171	YE79171	Goldstrike Resources Ltd. - 100%	Active	9/19/2011	9/5/2011	3/15/2029	Mayo
PT	172	YE79172	Goldstrike Resources Ltd. - 100%	Active	9/19/2011	9/5/2011	3/15/2029	Mayo
PT	173	YE79173	Goldstrike Resources Ltd. - 100%	Active	9/19/2011	9/5/2011	3/15/2029	Mayo
PT	174	YE79174	Goldstrike Resources Ltd. - 100%	Active	9/19/2011	9/5/2011	3/15/2029	Mayo
PT	175	YE79175	Goldstrike Resources Ltd. - 100%	Active	9/19/2011	9/5/2011	3/15/2029	Mayo
PT	176	YE79176	Goldstrike Resources Ltd. - 100%	Active	9/19/2011	9/5/2011	3/15/2029	Mayo
PT	177	YE79177	Goldstrike Resources Ltd. - 100%	Active	9/19/2011	9/5/2011	3/15/2029	Mayo
PT	178	YE79178	Goldstrike Resources Ltd. - 100%	Active	9/19/2011	9/5/2011	3/15/2029	Mayo
PT	179	YE79179	Goldstrike Resources Ltd. - 100%	Active	9/19/2011	9/5/2011	3/15/2029	Mayo
PT	180	YE79180	Goldstrike Resources Ltd. - 100%	Active	9/19/2011	9/5/2011	3/15/2029	Mayo
PT	216	YF20616	Goldstrike Resources Ltd. - 100%	Active	9/19/2011	9/8/2011	3/15/2029	Mayo
PT	217	YF20617	Goldstrike Resources Ltd. - 100%	Active	9/19/2011	9/8/2011	3/15/2029	Mayo
PT	218	YF20618	Goldstrike Resources Ltd. - 100%	Active	9/19/2011	9/8/2011	3/15/2029	Mayo
PT	219	YF20619	Goldstrike Resources Ltd. - 100%	Active	9/19/2011	9/8/2011	3/15/2029	Mayo
PT	220	YF20620	Goldstrike Resources Ltd. - 100%	Active	9/19/2011	9/8/2011	3/15/2029	Mayo
PT	221	YF20621	Goldstrike Resources Ltd. - 100%	Active	9/19/2011	9/8/2011	3/15/2029	Mayo



PT	271	YF20671	Goldstrike Resources Ltd. - 100%	Active	9/19/2011	9/8/2011	3/15/2029	Mayo
PT	283	YF20683	Goldstrike Resources Ltd. - 100%	Active	9/19/2011	9/9/2011	3/15/2029	Mayo
PT	285	YF20685	Goldstrike Resources Ltd. - 100%	Active	9/19/2011	9/9/2011	3/15/2029	Mayo
PT	287	YF20687	Goldstrike Resources Ltd. - 100%	Active	9/19/2011	9/9/2011	3/15/2029	Mayo
PT	289	YF20689	Goldstrike Resources Ltd. - 100%	Active	9/19/2011	9/9/2011	3/15/2029	Mayo
PT	291	YF20691	Goldstrike Resources Ltd. - 100%	Active	9/19/2011	9/9/2011	3/15/2029	Mayo
PT	293	YF20693	Goldstrike Resources Ltd. - 100%	Active	9/19/2011	9/9/2011	3/15/2029	Mayo
PLN	1	YE84461	Goldstrike Resources Ltd. - 100%	Active	12/14/2011	11/26/2011	3/15/2029	Mayo
PLN	2	YE84462	Goldstrike Resources Ltd. - 100%	Active	12/14/2011	11/26/2011	3/15/2029	Mayo
PLN	3	YE84463	Goldstrike Resources Ltd. - 100%	Active	12/14/2011	11/26/2011	3/15/2029	Mayo
PLN	4	YE84464	Goldstrike Resources Ltd. - 100%	Active	12/14/2011	11/26/2011	3/15/2029	Mayo
PLN	5	YE84465	Goldstrike Resources Ltd. - 100%	Active	12/14/2011	11/26/2011	3/15/2029	Mayo
PLN	6	YE84466	Goldstrike Resources Ltd. - 100%	Active	12/14/2011	11/26/2011	3/15/2029	Mayo
PLN	7	YE84467	Goldstrike Resources Ltd. - 100%	Active	12/14/2011	11/26/2011	3/15/2029	Mayo
PLN	8	YE84468	Goldstrike Resources Ltd. - 100%	Active	12/14/2011	11/26/2011	3/15/2029	Mayo
PLN	9	YE84469	Goldstrike Resources Ltd. - 100%	Active	12/14/2011	11/26/2011	3/15/2029	Mayo
PLN	10	YE84470	Goldstrike Resources Ltd. - 100%	Active	12/14/2011	11/26/2011	3/15/2029	Mayo
PLN	11	YE84471	Goldstrike Resources Ltd. - 100%	Active	12/14/2011	11/26/2011	3/15/2029	Mayo
PLN	12	YE84472	Goldstrike Resources Ltd. - 100%	Active	12/14/2011	11/26/2011	3/15/2029	Mayo
PLN	13	YE84473	Goldstrike Resources Ltd. - 100%	Active	12/14/2011	11/26/2011	3/15/2029	Mayo
PLN	14	YE84474	Goldstrike Resources Ltd. - 100%	Active	12/14/2011	11/26/2011	3/15/2029	Mayo
PLN	15	YE84475	Goldstrike Resources Ltd. - 100%	Active	12/14/2011	11/26/2011	3/15/2029	Mayo
PLN	16	YE84476	Goldstrike Resources Ltd. - 100%	Active	12/14/2011	11/26/2011	3/15/2029	Mayo
PLN	17	YE84477	Goldstrike Resources Ltd. - 100%	Active	12/14/2011	11/26/2011	3/15/2029	Mayo
PLN	18	YE84478	Goldstrike Resources Ltd. - 100%	Active	12/14/2011	11/26/2011	3/15/2029	Mayo
PLN	19	YE84479	Goldstrike Resources Ltd. - 100%	Active	12/14/2011	11/26/2011	3/15/2029	Mayo
PLN	20	YE84480	Goldstrike Resources Ltd. - 100%	Active	12/14/2011	11/26/2011	3/15/2029	Mayo
PLN	21	YE84481	Goldstrike Resources Ltd. - 100%	Active	12/14/2011	11/26/2011	3/15/2029	Mayo
PLN	22	YE84482	Goldstrike Resources Ltd. - 100%	Active	12/14/2011	11/26/2011	3/15/2029	Mayo

PLN	23	YE84483	Goldstrike Resources Ltd. - 100%	Active	12/14/2011	11/26/2011	3/15/2029	Mayo
PLN	24	YE84484	Goldstrike Resources Ltd. - 100%	Active	12/14/2011	11/26/2011	3/15/2029	Mayo
PL	1	YE84601	Goldstrike Resources Ltd. - 100%	Active	12/14/2011	12/2/2011	3/15/2029	Mayo
PL	2	YE84602	Goldstrike Resources Ltd. - 100%	Active	12/14/2011	12/2/2011	3/15/2029	Mayo
PL	3	YE84603	Goldstrike Resources Ltd. - 100%	Active	12/14/2011	12/2/2011	3/15/2029	Mayo
PL	4	YE84604	Goldstrike Resources Ltd. - 100%	Active	12/14/2011	12/2/2011	3/15/2029	Mayo
PL	5	YE84605	Goldstrike Resources Ltd. - 100%	Active	12/14/2011	12/2/2011	3/15/2029	Mayo
PL	6	YE84606	Goldstrike Resources Ltd. - 100%	Active	12/14/2011	12/2/2011	3/15/2029	Mayo
PL	7	YE84607	Goldstrike Resources Ltd. - 100%	Active	12/14/2011	12/2/2011	3/15/2029	Mayo
PL	8	YE84608	Goldstrike Resources Ltd. - 100%	Active	12/14/2011	12/2/2011	3/15/2029	Mayo
PL	9	YE84609	Goldstrike Resources Ltd. - 100%	Active	12/14/2011	12/2/2011	3/15/2029	Mayo
PL	10	YE84610	Goldstrike Resources Ltd. - 100%	Active	12/14/2011	12/2/2011	3/15/2029	Mayo
PL	11	YE84611	Goldstrike Resources Ltd. - 100%	Active	12/14/2011	12/2/2011	3/15/2029	Mayo
PL	12	YE84612	Goldstrike Resources Ltd. - 100%	Active	12/14/2011	12/2/2011	3/15/2029	Mayo
PL	13	YE84613	Goldstrike Resources Ltd. - 100%	Active	12/14/2011	12/3/2011	3/15/2029	Mayo
PL	14	YE84614	Goldstrike Resources Ltd. - 100%	Active	12/14/2011	12/3/2011	3/15/2029	Mayo
PL	15	YE84615	Goldstrike Resources Ltd. - 100%	Active	12/14/2011	12/3/2011	3/15/2029	Mayo
PL	16	YE84616	Goldstrike Resources Ltd. - 100%	Active	12/14/2011	12/3/2011	3/15/2029	Mayo
PL	17	YE84617	Goldstrike Resources Ltd. - 100%	Active	12/14/2011	12/2/2011	3/15/2029	Mayo
PL	18	YE84618	Goldstrike Resources Ltd. - 100%	Active	12/14/2011	12/2/2011	3/15/2029	Mayo
PL	19	YE84619	Goldstrike Resources Ltd. - 100%	Active	12/14/2011	12/2/2011	3/15/2029	Mayo
PL	20	YE84620	Goldstrike Resources Ltd. - 100%	Active	12/14/2011	12/2/2011	3/15/2029	Mayo
PL	21	YE84621	Goldstrike Resources Ltd. - 100%	Active	12/14/2011	12/2/2011	3/15/2029	Mayo
PL	22	YE84622	Goldstrike Resources Ltd. - 100%	Active	12/14/2011	12/2/2011	3/15/2029	Mayo
PL	23	YE84623	Goldstrike Resources Ltd. - 100%	Active	12/14/2011	12/2/2011	3/15/2029	Mayo
PL	24	YE84624	Goldstrike Resources Ltd. - 100%	Active	12/14/2011	12/2/2011	3/15/2029	Mayo
PLN	39	YE84739	Goldstrike Resources Ltd. - 100%	Active	2/14/2012	2/14/2012	3/15/2029	Mayo
PLN	40	YE84740	Goldstrike Resources Ltd. - 100%	Active	2/14/2012	2/14/2012	3/15/2029	Mayo
PLN	41	YE84741	Goldstrike Resources Ltd. - 100%	Active	2/14/2012	2/14/2012	3/15/2029	Mayo

PLN	42	YE84742	Goldstrike Resources Ltd. - 100%	Active	2/14/2012	2/14/2012	3/15/2029	Mayo
PLN	43	YE84743	Goldstrike Resources Ltd. - 100%	Active	2/14/2012	2/14/2012	3/15/2029	Mayo
PLN	44	YE84744	Goldstrike Resources Ltd. - 100%	Active	2/14/2012	2/14/2012	3/15/2029	Mayo
PLN	45	YE84745	Goldstrike Resources Ltd. - 100%	Active	2/14/2012	2/14/2012	3/15/2029	Mayo
PLN	46	YC97846	Goldstrike Resources Ltd. - 100%	Active	2/14/2012	2/14/2012	3/15/2029	Mayo
PLN	61	YC97861	Goldstrike Resources Ltd. - 100%	Active	2/14/2012	2/14/2012	3/15/2029	Mayo
PLN	62	YC97862	Goldstrike Resources Ltd. - 100%	Active	2/14/2012	2/14/2012	3/15/2029	Mayo
PLN	69	YD65749	Goldstrike Resources Ltd. - 100%	Active	2/14/2012	2/14/2012	3/15/2029	Mayo
PLN	70	YD65750	Goldstrike Resources Ltd. - 100%	Active	2/14/2012	2/14/2012	3/15/2029	Mayo
PLN	77	YE25297	Goldstrike Resources Ltd. - 100%	Active	2/14/2012	2/14/2012	3/15/2029	Mayo
PLN	78	YC97845	Goldstrike Resources Ltd. - 100%	Active	2/14/2012	2/14/2012	3/15/2029	Mayo
George	1	YE77370	Goldstrike Resources Ltd. - 100%	Active	7/19/2016	7/5/2016	3/15/2030	Mayo
George	2	YD129218	Goldstrike Resources Ltd. - 100%	Active	7/19/2016	7/5/2016	3/15/2030	Mayo
George	3	YD129219	Goldstrike Resources Ltd. - 100%	Active	7/19/2016	7/5/2016	3/15/2030	Mayo
George	4	YD129220	Goldstrike Resources Ltd. - 100%	Active	7/19/2016	7/5/2016	3/15/2030	Mayo
George	5	YF04725	Goldstrike Resources Ltd. - 100%	Active	7/19/2016	7/5/2016	3/15/2030	Mayo
George	6	YF04726	Goldstrike Resources Ltd. - 100%	Active	7/19/2016	7/5/2016	3/15/2030	Mayo
George	7	YF04727	Goldstrike Resources Ltd. - 100%	Active	7/19/2016	7/5/2016	3/15/2030	Mayo
George	8	YF04728	Goldstrike Resources Ltd. - 100%	Active	7/19/2016	7/5/2016	3/15/2030	Mayo
George	9	YF04729	Goldstrike Resources Ltd. - 100%	Active	7/19/2016	7/5/2016	3/15/2030	Mayo
George	10	YF04730	Goldstrike Resources Ltd. - 100%	Active	7/19/2016	7/5/2016	3/15/2030	Mayo
George	11	YF04731	Goldstrike Resources Ltd. - 100%	Active	7/19/2016	7/5/2016	3/15/2030	Mayo
George	12	YF04732	Goldstrike Resources Ltd. - 100%	Active	7/19/2016	7/5/2016	3/15/2030	Mayo
George	13	YF04733	Goldstrike Resources Ltd. - 100%	Active	7/19/2016	7/5/2016	3/15/2030	Mayo
George	14	YF04734	Goldstrike Resources Ltd. - 100%	Active	7/19/2016	7/5/2016	3/15/2030	Mayo
George	15	YF04735	Goldstrike Resources Ltd. - 100%	Active	7/19/2016	7/5/2016	3/15/2030	Mayo
George	16	YF04736	Goldstrike Resources Ltd. - 100%	Active	7/19/2016	7/5/2016	3/15/2030	Mayo
George	17	YF04737	Goldstrike Resources Ltd. - 100%	Active	7/19/2016	7/5/2016	3/15/2030	Mayo
George	18	YF04738	Goldstrike Resources Ltd. - 100%	Active	7/19/2016	7/5/2016	3/15/2030	Mayo



George	19	YF04739	Goldstrike Resources Ltd. - 100%	Active	7/19/2016	7/5/2016	3/15/2030	Mayo
George	20	YF04740	Goldstrike Resources Ltd. - 100%	Active	7/19/2016	7/5/2016	3/15/2030	Mayo
George	21	YF04741	Goldstrike Resources Ltd. - 100%	Active	7/19/2016	7/5/2016	3/15/2030	Mayo
George	22	YF04742	Goldstrike Resources Ltd. - 100%	Active	7/19/2016	7/5/2016	3/15/2030	Mayo
George	23	YF04743	Goldstrike Resources Ltd. - 100%	Active	7/19/2016	7/5/2016	3/15/2030	Mayo
George	24	YF04744	Goldstrike Resources Ltd. - 100%	Active	7/19/2016	7/5/2016	3/15/2030	Mayo
George	25	YF04745	Goldstrike Resources Ltd. - 100%	Active	7/19/2016	7/5/2016	3/15/2030	Mayo
George	26	YF04746	Goldstrike Resources Ltd. - 100%	Active	7/19/2016	7/5/2016	3/15/2030	Mayo
George	27	YF04747	Goldstrike Resources Ltd. - 100%	Active	7/19/2016	7/5/2016	3/15/2030	Mayo
George	28	YF04748	Goldstrike Resources Ltd. - 100%	Active	7/19/2016	7/5/2016	3/15/2030	Mayo
George	29	YF04749	Goldstrike Resources Ltd. - 100%	Active	7/19/2016	7/5/2016	3/15/2030	Mayo
George	30	YF04750	Goldstrike Resources Ltd. - 100%	Active	7/19/2016	7/5/2016	3/15/2030	Mayo
GSS	1	YE78551	Goldstrike Resources Ltd. - 100%	Active	7/19/2016	7/10/2016	3/15/2030	Mayo
GSS	2	YE78552	Goldstrike Resources Ltd. - 100%	Active	7/19/2016	7/10/2016	3/15/2030	Mayo
GSS	3	YE78553	Goldstrike Resources Ltd. - 100%	Active	7/19/2016	7/10/2016	3/15/2030	Mayo
GSS	4	YE78554	Goldstrike Resources Ltd. - 100%	Active	7/19/2016	7/10/2016	3/15/2030	Mayo
GSS	5	YE78555	Goldstrike Resources Ltd. - 100%	Active	7/19/2016	7/10/2016	3/15/2030	Mayo
GSS	6	YE78556	Goldstrike Resources Ltd. - 100%	Active	7/19/2016	7/10/2016	3/15/2030	Mayo
GSS	7	YE78557	Goldstrike Resources Ltd. - 100%	Active	7/19/2016	7/10/2016	3/15/2030	Mayo
GSS	8	YE78558	Goldstrike Resources Ltd. - 100%	Active	7/19/2016	7/10/2016	3/15/2030	Mayo
GSS	9	YE78559	Goldstrike Resources Ltd. - 100%	Active	7/19/2016	7/10/2016	3/15/2030	Mayo
GSS	10	YE78560	Goldstrike Resources Ltd. - 100%	Active	7/19/2016	7/10/2016	3/15/2030	Mayo
GSS	11	YE78561	Goldstrike Resources Ltd. - 100%	Active	7/19/2016	7/10/2016	3/15/2030	Mayo
GSS	12	YE78562	Goldstrike Resources Ltd. - 100%	Active	7/19/2016	7/10/2016	3/15/2030	Mayo
Bank	1	YF04751	Goldstrike Resources Ltd. - 100%	Active	7/19/2016	7/9/2016	3/15/2030	Mayo
Bank	2	YF04752	Goldstrike Resources Ltd. - 100%	Active	7/19/2016	7/9/2016	3/15/2030	Mayo
Bank	3	YF04753	Goldstrike Resources Ltd. - 100%	Active	7/19/2016	7/9/2016	3/15/2030	Mayo
Bank	4	YF04754	Goldstrike Resources Ltd. - 100%	Active	7/19/2016	7/9/2016	3/15/2030	Mayo
Bank	5	YF04755	Goldstrike Resources Ltd. - 100%	Active	7/19/2016	7/9/2016	3/15/2030	Mayo



Bank	35	YF04785	Goldstrike Resources Ltd. - 100%	Active	7/19/2016	7/10/2016	3/15/2030	Mayo
Bank	36	YF04786	Goldstrike Resources Ltd. - 100%	Active	7/19/2016	7/10/2016	3/15/2030	Mayo
Bank	37	YF04787	Goldstrike Resources Ltd. - 100%	Active	7/19/2016	7/10/2016	3/15/2030	Mayo
Bank	38	YF04788	Goldstrike Resources Ltd. - 100%	Active	7/19/2016	7/10/2016	3/15/2030	Mayo
Bank	39	YF04789	Goldstrike Resources Ltd. - 100%	Active	7/19/2016	7/10/2016	3/15/2030	Mayo
Bank	40	YF04790	Goldstrike Resources Ltd. - 100%	Active	7/19/2016	7/10/2016	3/15/2030	Mayo
Bank	41	YF04791	Goldstrike Resources Ltd. - 100%	Active	7/19/2016	7/10/2016	3/15/2030	Mayo
Bank	42	YF04792	Goldstrike Resources Ltd. - 100%	Active	7/19/2016	7/10/2016	3/15/2030	Mayo
Bank	43	YF04793	Goldstrike Resources Ltd. - 100%	Active	7/19/2016	7/10/2016	3/15/2030	Mayo
Bank	44	YF04794	Goldstrike Resources Ltd. - 100%	Active	7/19/2016	7/10/2016	3/15/2030	Mayo
Bank	45	YF04795	Goldstrike Resources Ltd. - 100%	Active	7/19/2016	7/10/2016	3/15/2030	Mayo
Bank	46	YF04796	Goldstrike Resources Ltd. - 100%	Active	7/19/2016	7/10/2016	3/15/2030	Mayo
Bank	47	YF04797	Goldstrike Resources Ltd. - 100%	Active	7/19/2016	7/10/2016	3/15/2030	Mayo
Bank	48	YF04798	Goldstrike Resources Ltd. - 100%	Active	7/19/2016	7/10/2016	3/15/2030	Mayo
PT	69	YE79069	Goldstrike Resources Ltd. - 100%	Active	9/19/2011	9/5/2011	3/15/2033	Mayo
PT	70	YE79070	Goldstrike Resources Ltd. - 100%	Active	9/19/2011	9/5/2011	3/15/2033	Mayo
PT	71	YE79071	Goldstrike Resources Ltd. - 100%	Active	9/19/2011	9/5/2011	3/15/2033	Mayo
PT	72	YE79072	Goldstrike Resources Ltd. - 100%	Active	9/19/2011	9/5/2011	3/15/2033	Mayo
PT	73	YE79073	Goldstrike Resources Ltd. - 100%	Active	9/19/2011	9/5/2011	3/15/2033	Mayo
PT	74	YE79074	Goldstrike Resources Ltd. - 100%	Active	9/19/2011	9/5/2011	3/15/2033	Mayo
PT	75	YE79075	Goldstrike Resources Ltd. - 100%	Active	9/19/2011	9/5/2011	3/15/2033	Mayo
PT	76	YE79076	Goldstrike Resources Ltd. - 100%	Active	9/19/2011	9/5/2011	3/15/2033	Mayo
PT	77	YE79077	Goldstrike Resources Ltd. - 100%	Active	9/19/2011	9/5/2011	3/15/2033	Mayo
PT	78	YE79078	Goldstrike Resources Ltd. - 100%	Active	9/19/2011	9/5/2011	3/15/2033	Mayo
PT	79	YE79079	Goldstrike Resources Ltd. - 100%	Active	9/19/2011	9/6/2011	3/15/2033	Mayo
PT	80	YE79080	Goldstrike Resources Ltd. - 100%	Active	9/19/2011	9/6/2011	3/15/2033	Mayo
PT	82	YE79082	Goldstrike Resources Ltd. - 100%	Active	9/19/2011	9/6/2011	3/15/2033	Mayo
PT	84	YE79084	Goldstrike Resources Ltd. - 100%	Active	9/19/2011	9/6/2011	3/15/2033	Mayo
PT	86	YE79086	Goldstrike Resources Ltd. - 100%	Active	9/19/2011	9/6/2011	3/15/2033	Mayo

PT	88	YE79088	Goldstrike Resources Ltd. - 100%	Active	9/19/2011	9/6/2011	3/15/2033	Mayo
PT	90	YE79090	Goldstrike Resources Ltd. - 100%	Active	9/19/2011	9/6/2011	3/15/2033	Mayo
PT	92	YE79092	Goldstrike Resources Ltd. - 100%	Active	9/19/2011	9/6/2011	3/15/2033	Mayo
PT	94	YE79094	Goldstrike Resources Ltd. - 100%	Active	9/19/2011	9/6/2011	3/15/2033	Mayo
PT	96	YE79096	Goldstrike Resources Ltd. - 100%	Active	9/19/2011	9/7/2011	3/15/2033	Mayo
PT	98	YE79098	Goldstrike Resources Ltd. - 100%	Active	9/19/2011	9/7/2011	3/15/2033	Mayo
PT	99	YE79099	Goldstrike Resources Ltd. - 100%	Active	9/19/2011	9/5/2011	3/15/2033	Mayo
PT	100	YE79100	Goldstrike Resources Ltd. - 100%	Active	9/19/2011	9/5/2011	3/15/2033	Mayo
PT	101	YE79101	Goldstrike Resources Ltd. - 100%	Active	9/19/2011	9/5/2011	3/15/2033	Mayo
PT	102	YE79102	Goldstrike Resources Ltd. - 100%	Active	9/19/2011	9/5/2011	3/15/2033	Mayo
PT	103	YE79103	Goldstrike Resources Ltd. - 100%	Active	9/19/2011	9/5/2011	3/15/2033	Mayo
PT	104	YE79104	Goldstrike Resources Ltd. - 100%	Active	9/19/2011	9/5/2011	3/15/2033	Mayo
PT	105	YE79105	Goldstrike Resources Ltd. - 100%	Active	9/19/2011	9/5/2011	3/15/2033	Mayo
PT	106	YE79106	Goldstrike Resources Ltd. - 100%	Active	9/19/2011	9/5/2011	3/15/2033	Mayo
PT	107	YE79107	Goldstrike Resources Ltd. - 100%	Active	9/19/2011	9/5/2011	3/15/2033	Mayo
PT	108	YE79108	Goldstrike Resources Ltd. - 100%	Active	9/19/2011	9/5/2011	3/15/2033	Mayo
PT	109	YE79109	Goldstrike Resources Ltd. - 100%	Active	9/19/2011	9/5/2011	3/15/2033	Mayo
PT	110	YE79110	Goldstrike Resources Ltd. - 100%	Active	9/19/2011	9/5/2011	3/15/2033	Mayo
PT	129	YE79129	Goldstrike Resources Ltd. - 100%	Active	9/19/2011	9/5/2011	3/15/2033	Mayo
PT	130	YE79130	Goldstrike Resources Ltd. - 100%	Active	9/19/2011	9/5/2011	3/15/2033	Mayo
PT	131	YE79131	Goldstrike Resources Ltd. - 100%	Active	9/19/2011	9/5/2011	3/15/2033	Mayo
PT	132	YE79132	Goldstrike Resources Ltd. - 100%	Active	9/19/2011	9/5/2011	3/15/2033	Mayo
PT	133	YE79133	Goldstrike Resources Ltd. - 100%	Active	9/19/2011	9/5/2011	3/15/2033	Mayo
PT	134	YE79134	Goldstrike Resources Ltd. - 100%	Active	9/19/2011	9/5/2011	3/15/2033	Mayo
PT	135	YE79135	Goldstrike Resources Ltd. - 100%	Active	9/19/2011	9/5/2011	3/15/2033	Mayo
PT	136	YE79136	Goldstrike Resources Ltd. - 100%	Active	9/19/2011	9/5/2011	3/15/2033	Mayo
PT	137	YE79137	Goldstrike Resources Ltd. - 100%	Active	9/19/2011	9/5/2011	3/15/2033	Mayo
PT	138	YE79138	Goldstrike Resources Ltd. - 100%	Active	9/19/2011	9/5/2011	3/15/2033	Mayo
PT	139	YE79139	Goldstrike Resources Ltd. - 100%	Active	9/19/2011	9/5/2011	3/15/2033	Mayo

PT	140	YE79140	Goldstrike Resources Ltd. - 100%	Active	9/19/2011	9/5/2011	3/15/2033	Mayo
PT	141	YE79141	Goldstrike Resources Ltd. - 100%	Active	9/19/2011	9/5/2011	3/15/2033	Mayo
PT	142	YE79142	Goldstrike Resources Ltd. - 100%	Active	9/19/2011	9/5/2011	3/15/2033	Mayo
PT	143	YE79143	Goldstrike Resources Ltd. - 100%	Active	9/19/2011	9/6/2011	3/15/2033	Mayo
PT	144	YE79144	Goldstrike Resources Ltd. - 100%	Active	9/19/2011	9/6/2011	3/15/2033	Mayo
PT	145	YE79145	Goldstrike Resources Ltd. - 100%	Active	9/19/2011	9/6/2011	3/15/2033	Mayo
PT	146	YE79146	Goldstrike Resources Ltd. - 100%	Active	9/19/2011	9/6/2011	3/15/2033	Mayo
PT	147	YE79147	Goldstrike Resources Ltd. - 100%	Active	9/19/2011	9/6/2011	3/15/2033	Mayo
PT	148	YE79148	Goldstrike Resources Ltd. - 100%	Active	9/19/2011	9/6/2011	3/15/2033	Mayo
PT	149	YE79149	Goldstrike Resources Ltd. - 100%	Active	9/19/2011	9/6/2011	3/15/2033	Mayo
PT	150	YE79150	Goldstrike Resources Ltd. - 100%	Active	9/19/2011	9/6/2011	3/15/2033	Mayo
PT	151	YE79151	Goldstrike Resources Ltd. - 100%	Active	9/19/2011	9/6/2011	3/15/2033	Mayo
PT	152	YE79152	Goldstrike Resources Ltd. - 100%	Active	9/19/2011	9/6/2011	3/15/2033	Mayo
PT	153	YE79153	Goldstrike Resources Ltd. - 100%	Active	9/19/2011	9/5/2011	3/15/2033	Mayo
PT	154	YE79154	Goldstrike Resources Ltd. - 100%	Active	9/19/2011	9/5/2011	3/15/2033	Mayo
PT	155	YE79155	Goldstrike Resources Ltd. - 100%	Active	9/19/2011	9/5/2011	3/15/2033	Mayo
PT	156	YE79156	Goldstrike Resources Ltd. - 100%	Active	9/19/2011	9/5/2011	3/15/2033	Mayo
PT	157	YE79157	Goldstrike Resources Ltd. - 100%	Active	9/19/2011	9/5/2011	3/15/2033	Mayo
PT	158	YE79158	Goldstrike Resources Ltd. - 100%	Active	9/19/2011	9/5/2011	3/15/2033	Mayo
PT	159	YE79159	Goldstrike Resources Ltd. - 100%	Active	9/19/2011	9/5/2011	3/15/2033	Mayo
PT	160	YE79160	Goldstrike Resources Ltd. - 100%	Active	9/19/2011	9/5/2011	3/15/2033	Mayo
PT	161	YE79161	Goldstrike Resources Ltd. - 100%	Active	9/19/2011	9/5/2011	3/15/2033	Mayo
PT	162	YE79162	Goldstrike Resources Ltd. - 100%	Active	9/19/2011	9/5/2011	3/15/2033	Mayo
PT	163	YE79163	Goldstrike Resources Ltd. - 100%	Active	9/19/2011	9/5/2011	3/15/2033	Mayo
PT	164	YE79164	Goldstrike Resources Ltd. - 100%	Active	9/19/2011	9/5/2011	3/15/2033	Mayo
PT	165	YE79165	Goldstrike Resources Ltd. - 100%	Active	9/19/2011	9/5/2011	3/15/2033	Mayo
PT	166	YE79166	Goldstrike Resources Ltd. - 100%	Active	9/19/2011	9/5/2011	3/15/2033	Mayo
PT	181	YE79181	Goldstrike Resources Ltd. - 100%	Active	9/19/2011	9/5/2011	3/15/2033	Mayo
PT	182	YE79182	Goldstrike Resources Ltd. - 100%	Active	9/19/2011	9/5/2011	3/15/2033	Mayo

PT	183	YE79183	Goldstrike Resources Ltd. - 100%	Active	9/19/2011	9/5/2011	3/15/2033	Mayo
PT	184	YE79184	Goldstrike Resources Ltd. - 100%	Active	9/19/2011	9/5/2011	3/15/2033	Mayo
PT	185	YE79185	Goldstrike Resources Ltd. - 100%	Active	9/19/2011	9/5/2011	3/15/2033	Mayo
PT	186	YE79186	Goldstrike Resources Ltd. - 100%	Active	9/19/2011	9/5/2011	3/15/2033	Mayo
PT	187	YE79187	Goldstrike Resources Ltd. - 100%	Active	9/19/2011	9/7/2011	3/15/2033	Mayo
PT	188	YE79188	Goldstrike Resources Ltd. - 100%	Active	9/19/2011	9/7/2011	3/15/2033	Mayo
PT	189	YE79189	Goldstrike Resources Ltd. - 100%	Active	9/19/2011	9/7/2011	3/15/2033	Mayo
PT	190	YE79190	Goldstrike Resources Ltd. - 100%	Active	9/19/2011	9/7/2011	3/15/2033	Mayo
PT	191	YE79191	Goldstrike Resources Ltd. - 100%	Active	9/19/2011	9/7/2011	3/15/2033	Mayo
PT	192	YE79192	Goldstrike Resources Ltd. - 100%	Active	9/19/2011	9/7/2011	3/15/2033	Mayo
PT	193	YE79193	Goldstrike Resources Ltd. - 100%	Active	9/19/2011	9/7/2011	3/15/2033	Mayo
PT	194	YE79194	Goldstrike Resources Ltd. - 100%	Active	9/19/2011	9/7/2011	3/15/2033	Mayo
PT	195	YE79195	Goldstrike Resources Ltd. - 100%	Active	9/19/2011	9/7/2011	3/15/2033	Mayo
PT	196	YE79196	Goldstrike Resources Ltd. - 100%	Active	9/19/2011	9/7/2011	3/15/2033	Mayo
PT	197	YE79197	Goldstrike Resources Ltd. - 100%	Active	9/19/2011	9/7/2011	3/15/2033	Mayo
PT	198	YE79198	Goldstrike Resources Ltd. - 100%	Active	9/19/2011	9/7/2011	3/15/2033	Mayo
PT	199	YE79199	Goldstrike Resources Ltd. - 100%	Active	9/19/2011	9/7/2011	3/15/2033	Mayo
PT	200	YE79200	Goldstrike Resources Ltd. - 100%	Active	9/19/2011	9/7/2011	3/15/2033	Mayo
PT	201	YF20601	Goldstrike Resources Ltd. - 100%	Active	9/19/2011	9/7/2011	3/15/2033	Mayo
PT	202	YF20602	Goldstrike Resources Ltd. - 100%	Active	9/19/2011	9/7/2011	3/15/2033	Mayo
PT	203	YF20603	Goldstrike Resources Ltd. - 100%	Active	9/19/2011	9/7/2011	3/15/2033	Mayo
PT	204	YF20604	Goldstrike Resources Ltd. - 100%	Active	9/19/2011	9/7/2011	3/15/2033	Mayo
PT	205	YF20605	Goldstrike Resources Ltd. - 100%	Active	9/19/2011	9/7/2011	3/15/2033	Mayo
PT	206	YF20606	Goldstrike Resources Ltd. - 100%	Active	9/19/2011	9/8/2011	3/15/2033	Mayo
PT	207	YF20607	Goldstrike Resources Ltd. - 100%	Active	9/19/2011	9/8/2011	3/15/2033	Mayo
PT	208	YF20608	Goldstrike Resources Ltd. - 100%	Active	9/19/2011	9/8/2011	3/15/2033	Mayo
PT	209	YF20609	Goldstrike Resources Ltd. - 100%	Active	9/19/2011	9/8/2011	3/15/2033	Mayo
PT	210	YF20610	Goldstrike Resources Ltd. - 100%	Active	9/19/2011	9/8/2011	3/15/2033	Mayo
PT	211	YF20611	Goldstrike Resources Ltd. - 100%	Active	9/19/2011	9/8/2011	3/15/2033	Mayo

PT	212	YF20612	Goldstrike Resources Ltd. - 100%	Active	9/19/2011	9/8/2011	3/15/2033	Mayo
PT	213	YF20613	Goldstrike Resources Ltd. - 100%	Active	9/19/2011	9/8/2011	3/15/2033	Mayo
PT	214	YF20614	Goldstrike Resources Ltd. - 100%	Active	9/19/2011	9/8/2011	3/15/2033	Mayo
PT	215	YF20615	Goldstrike Resources Ltd. - 100%	Active	9/19/2011	9/8/2011	3/15/2033	Mayo
PT	228	YF20628	Goldstrike Resources Ltd. - 100%	Active	9/19/2011	9/8/2011	3/15/2033	Mayo
PT	229	YF20629	Goldstrike Resources Ltd. - 100%	Active	9/19/2011	9/8/2011	3/15/2033	Mayo
PT	230	YF20630	Goldstrike Resources Ltd. - 100%	Active	9/19/2011	9/8/2011	3/15/2033	Mayo
PT	231	YF20631	Goldstrike Resources Ltd. - 100%	Active	9/19/2011	9/8/2011	3/15/2033	Mayo
PT	232	YF20632	Goldstrike Resources Ltd. - 100%	Active	9/19/2011	9/8/2011	3/15/2033	Mayo
PT	233	YF20633	Goldstrike Resources Ltd. - 100%	Active	9/19/2011	9/8/2011	3/15/2033	Mayo
PT	234	YF20634	Goldstrike Resources Ltd. - 100%	Active	9/19/2011	9/8/2011	3/15/2033	Mayo
PT	235	YF20635	Goldstrike Resources Ltd. - 100%	Active	9/19/2011	9/8/2011	3/15/2033	Mayo
PT	236	YF20636	Goldstrike Resources Ltd. - 100%	Active	9/19/2011	9/8/2011	3/15/2033	Mayo
PT	237	YF20637	Goldstrike Resources Ltd. - 100%	Active	9/19/2011	9/8/2011	3/15/2033	Mayo
PT	250	YF20650	Goldstrike Resources Ltd. - 100%	Active	9/19/2011	9/8/2011	3/15/2033	Mayo
PT	251	YF20651	Goldstrike Resources Ltd. - 100%	Active	9/19/2011	9/8/2011	3/15/2033	Mayo
PT	252	YF20652	Goldstrike Resources Ltd. - 100%	Active	9/19/2011	9/8/2011	3/15/2033	Mayo
PT	253	YF20653	Goldstrike Resources Ltd. - 100%	Active	9/19/2011	9/8/2011	3/15/2033	Mayo
PT	254	YF20654	Goldstrike Resources Ltd. - 100%	Active	9/19/2011	9/8/2011	3/15/2033	Mayo
PT	255	YF20655	Goldstrike Resources Ltd. - 100%	Active	9/19/2011	9/8/2011	3/15/2033	Mayo
PT	256	YF20656	Goldstrike Resources Ltd. - 100%	Active	9/19/2011	9/8/2011	3/15/2033	Mayo
PT	257	YF20657	Goldstrike Resources Ltd. - 100%	Active	9/19/2011	9/8/2011	3/15/2033	Mayo
PT	258	YF20658	Goldstrike Resources Ltd. - 100%	Active	9/19/2011	9/8/2011	3/15/2033	Mayo
PT	259	YF20659	Goldstrike Resources Ltd. - 100%	Active	9/19/2011	9/8/2011	3/15/2033	Mayo
PT	272	YF20672	Goldstrike Resources Ltd. - 100%	Active	9/19/2011	9/9/2011	3/15/2033	Mayo
PT	273	YF20673	Goldstrike Resources Ltd. - 100%	Active	9/19/2011	9/9/2011	3/15/2033	Mayo
PT	274	YF20674	Goldstrike Resources Ltd. - 100%	Active	9/19/2011	9/9/2011	3/15/2033	Mayo
PT	275	YF20675	Goldstrike Resources Ltd. - 100%	Active	9/19/2011	9/9/2011	3/15/2033	Mayo
PT	276	YF20676	Goldstrike Resources Ltd. - 100%	Active	9/19/2011	9/9/2011	3/15/2033	Mayo

PT	277	YF20677	Goldstrike Resources Ltd. - 100%	Active	9/19/2011	9/9/2011	3/15/2033	Mayo
PT	278	YF20678	Goldstrike Resources Ltd. - 100%	Active	9/19/2011	9/9/2011	3/15/2033	Mayo
PT	279	YF20679	Goldstrike Resources Ltd. - 100%	Active	9/19/2011	9/9/2011	3/15/2033	Mayo
PT	280	YF20680	Goldstrike Resources Ltd. - 100%	Active	9/19/2011	9/9/2011	3/15/2033	Mayo
PT	281	YF20681	Goldstrike Resources Ltd. - 100%	Active	9/19/2011	9/9/2011	3/15/2033	Mayo
PT	282	YF20682	Goldstrike Resources Ltd. - 100%	Active	9/19/2011	9/9/2011	3/15/2033	Mayo
PT	284	YF20684	Goldstrike Resources Ltd. - 100%	Active	9/19/2011	9/9/2011	3/15/2033	Mayo
PT	286	YF20686	Goldstrike Resources Ltd. - 100%	Active	9/19/2011	9/9/2011	3/15/2033	Mayo
PT	288	YF20688	Goldstrike Resources Ltd. - 100%	Active	9/19/2011	9/9/2011	3/15/2033	Mayo
PT	290	YF20690	Goldstrike Resources Ltd. - 100%	Active	9/19/2011	9/9/2011	3/15/2033	Mayo
PT	292	YF20692	Goldstrike Resources Ltd. - 100%	Active	9/19/2011	9/9/2011	3/15/2033	Mayo
PT	406	YE69988	Goldstrike Resources Ltd. - 100%	Active	9/19/2011	9/10/2011	3/15/2033	Mayo
PT	407	YE69989	Goldstrike Resources Ltd. - 100%	Active	9/19/2011	9/10/2011	3/15/2033	Mayo
PT	408	YE69990	Goldstrike Resources Ltd. - 100%	Active	9/19/2011	9/10/2011	3/15/2033	Mayo
PT	409	YE69991	Goldstrike Resources Ltd. - 100%	Active	9/19/2011	9/10/2011	3/15/2033	Mayo
PT	410	YE69992	Goldstrike Resources Ltd. - 100%	Active	9/19/2011	9/10/2011	3/15/2033	Mayo
PT	411	YE69993	Goldstrike Resources Ltd. - 100%	Active	9/19/2011	9/10/2011	3/15/2033	Mayo
PT	412	YE69994	Goldstrike Resources Ltd. - 100%	Active	9/19/2011	9/10/2011	3/15/2033	Mayo
PT	413	YE69995	Goldstrike Resources Ltd. - 100%	Active	9/19/2011	9/10/2011	3/15/2033	Mayo
PT	414	YE69996	Goldstrike Resources Ltd. - 100%	Active	9/19/2011	9/10/2011	3/15/2033	Mayo
PT	415	YE69997	Goldstrike Resources Ltd. - 100%	Active	9/19/2011	9/10/2011	3/15/2033	Mayo
PT	416	YE69998	Goldstrike Resources Ltd. - 100%	Active	9/19/2011	9/10/2011	3/15/2033	Mayo
PT	417	YE69999	Goldstrike Resources Ltd. - 100%	Active	9/19/2011	9/10/2011	3/15/2033	Mayo
PT	418	YE70000	Goldstrike Resources Ltd. - 100%	Active	9/19/2011	9/10/2011	3/15/2033	Mayo
PT	419	YE55351	Goldstrike Resources Ltd. - 100%	Active	9/19/2011	9/10/2011	3/15/2033	Mayo
PT	420	YE55352	Goldstrike Resources Ltd. - 100%	Active	9/19/2011	9/10/2011	3/15/2033	Mayo
PT	421	YE55353	Goldstrike Resources Ltd. - 100%	Active	9/19/2011	9/10/2011	3/15/2033	Mayo
PT	422	YE55354	Goldstrike Resources Ltd. - 100%	Active	9/19/2011	9/10/2011	3/15/2033	Mayo
PT	423	YE55355	Goldstrike Resources Ltd. - 100%	Active	9/19/2011	9/10/2011	3/15/2033	Mayo



PT	424	YE55356	Goldstrike Resources Ltd. - 100%	Active	9/19/2011	9/10/2011	3/15/2033	Mayo
PT	425	YE55357	Goldstrike Resources Ltd. - 100%	Active	9/19/2011	9/10/2011	3/15/2033	Mayo
PTT	98	YE84598	Goldstrike Resources Ltd. - 100%	Active	12/14/2011	11/30/2011	3/15/2033	Mayo
PTT	99	YE84599	Goldstrike Resources Ltd. - 100%	Active	12/14/2011	11/30/2011	3/15/2033	Mayo
PTT	100	YE84600	Goldstrike Resources Ltd. - 100%	Active	12/14/2011	11/30/2011	3/15/2033	Mayo
PTT	101	YE69561	Goldstrike Resources Ltd. - 100%	Active	12/14/2011	11/30/2011	3/15/2033	Mayo
PTT	102	YE69390	Goldstrike Resources Ltd. - 100%	Active	12/14/2011	11/30/2011	3/15/2033	Mayo
PLS	9	YE84309	Goldstrike Resources Ltd. - 100%	Active	12/14/2011	11/23/2011	3/15/2033	Mayo
PLS	16	YE84316	Goldstrike Resources Ltd. - 100%	Active	12/14/2011	11/22/2011	3/15/2033	Mayo
PLS	17	YE84317	Goldstrike Resources Ltd. - 100%	Active	12/14/2011	11/22/2011	3/15/2033	Mayo
PLS	18	YE84318	Goldstrike Resources Ltd. - 100%	Active	12/14/2011	11/22/2011	3/15/2033	Mayo
PLS	19	YE84319	Goldstrike Resources Ltd. - 100%	Active	12/14/2011	11/22/2011	3/15/2033	Mayo
PLS	20	YE84320	Goldstrike Resources Ltd. - 100%	Active	12/14/2011	11/22/2011	3/15/2033	Mayo
PLS	21	YE84321	Goldstrike Resources Ltd. - 100%	Active	12/14/2011	11/22/2011	3/15/2033	Mayo
PLS	34	YE84334	Goldstrike Resources Ltd. - 100%	Active	12/14/2011	11/22/2011	3/15/2033	Mayo
PLS	36	YE84336	Goldstrike Resources Ltd. - 100%	Active	12/14/2011	11/22/2011	3/15/2033	Mayo
PLS	38	YE84338	Goldstrike Resources Ltd. - 100%	Active	12/14/2011	11/22/2011	3/15/2033	Mayo
PLS	40	YE84340	Goldstrike Resources Ltd. - 100%	Active	12/14/2011	11/22/2011	3/15/2033	Mayo
PLS	42	YE84342	Goldstrike Resources Ltd. - 100%	Active	12/14/2011	11/22/2011	3/15/2033	Mayo
PLS	44	YE84344	Goldstrike Resources Ltd. - 100%	Active	12/14/2011	11/22/2011	3/15/2033	Mayo
PLS	46	YE84346	Goldstrike Resources Ltd. - 100%	Active	12/14/2011	11/23/2011	3/15/2033	Mayo
PLS	47	YE84347	Goldstrike Resources Ltd. - 100%	Active	12/14/2011	11/23/2011	3/15/2033	Mayo
PLS	48	YE84348	Goldstrike Resources Ltd. - 100%	Active	12/14/2011	11/23/2011	3/15/2033	Mayo
PLS	49	YE84349	Goldstrike Resources Ltd. - 100%	Active	12/14/2011	11/23/2011	3/15/2033	Mayo
PLS	50	YE84350	Goldstrike Resources Ltd. - 100%	Active	12/14/2011	11/23/2011	3/15/2033	Mayo
PLS	51	YE84351	Goldstrike Resources Ltd. - 100%	Active	12/14/2011	11/23/2011	3/15/2033	Mayo
PLS	52	YE84352	Goldstrike Resources Ltd. - 100%	Active	12/14/2011	11/23/2011	3/15/2033	Mayo
PLS	53	YE84353	Goldstrike Resources Ltd. - 100%	Active	12/14/2011	11/23/2011	3/15/2033	Mayo
PLS	54	YE84354	Goldstrike Resources Ltd. - 100%	Active	12/14/2011	11/23/2011	3/15/2033	Mayo



PLS	84	YE84384	Goldstrike Resources Ltd. - 100%	Active	12/14/2011	11/23/2011	3/15/2033	Mayo
PLS	85	YE84385	Goldstrike Resources Ltd. - 100%	Active	12/14/2011	11/23/2011	3/15/2033	Mayo
PLS	86	YE84386	Goldstrike Resources Ltd. - 100%	Active	12/14/2011	11/23/2011	3/15/2033	Mayo
PLS	87	YE84387	Goldstrike Resources Ltd. - 100%	Active	12/14/2011	11/22/2011	3/15/2033	Mayo
PLS	88	YE84388	Goldstrike Resources Ltd. - 100%	Active	12/14/2011	11/22/2011	3/15/2033	Mayo
PLS	89	YE84389	Goldstrike Resources Ltd. - 100%	Active	12/14/2011	11/22/2011	3/15/2033	Mayo
PLS	90	YE84390	Goldstrike Resources Ltd. - 100%	Active	12/14/2011	11/22/2011	3/15/2033	Mayo
PLS	91	YE84391	Goldstrike Resources Ltd. - 100%	Active	12/14/2011	11/22/2011	3/15/2033	Mayo
PLS	92	YE84392	Goldstrike Resources Ltd. - 100%	Active	12/14/2011	11/22/2011	3/15/2033	Mayo
PLS	93	YE84393	Goldstrike Resources Ltd. - 100%	Active	12/14/2011	11/22/2011	3/15/2033	Mayo
PLS	94	YE84394	Goldstrike Resources Ltd. - 100%	Active	12/14/2011	11/22/2011	3/15/2033	Mayo
PLS	95	YE84395	Goldstrike Resources Ltd. - 100%	Active	12/14/2011	11/22/2011	3/15/2033	Mayo
PLS	96	YE84396	Goldstrike Resources Ltd. - 100%	Active	12/14/2011	11/22/2011	3/15/2033	Mayo
PLS	97	YE84397	Goldstrike Resources Ltd. - 100%	Active	12/14/2011	11/22/2011	3/15/2033	Mayo
PLS	98	YE84398	Goldstrike Resources Ltd. - 100%	Active	12/14/2011	11/22/2011	3/15/2033	Mayo
PLS	99	YE84399	Goldstrike Resources Ltd. - 100%	Active	12/14/2011	11/23/2011	3/15/2033	Mayo
PLS	100	YE84400	Goldstrike Resources Ltd. - 100%	Active	12/14/2011	11/23/2011	3/15/2033	Mayo
PLS	101	YE84401	Goldstrike Resources Ltd. - 100%	Active	12/14/2011	11/23/2011	3/15/2033	Mayo
PLS	102	YE84402	Goldstrike Resources Ltd. - 100%	Active	12/14/2011	11/23/2011	3/15/2033	Mayo
PLS	103	YE84403	Goldstrike Resources Ltd. - 100%	Active	12/14/2011	11/23/2011	3/15/2033	Mayo
PLS	104	YE84404	Goldstrike Resources Ltd. - 100%	Active	12/14/2011	11/23/2011	3/15/2033	Mayo
PLS	105	YE84405	Goldstrike Resources Ltd. - 100%	Active	12/14/2011	11/23/2011	3/15/2033	Mayo
PLS	106	YE84406	Goldstrike Resources Ltd. - 100%	Active	12/14/2011	11/23/2011	3/15/2033	Mayo
PLS	107	YE84407	Goldstrike Resources Ltd. - 100%	Active	12/14/2011	11/23/2011	3/15/2033	Mayo
PLS	108	YE84408	Goldstrike Resources Ltd. - 100%	Active	12/14/2011	11/23/2011	3/15/2033	Mayo
PLS	109	YE84409	Goldstrike Resources Ltd. - 100%	Active	12/14/2011	11/23/2011	3/15/2033	Mayo
PLS	110	YE84410	Goldstrike Resources Ltd. - 100%	Active	12/14/2011	11/23/2011	3/15/2033	Mayo
PLS	111	YE84411	Goldstrike Resources Ltd. - 100%	Active	12/14/2011	11/23/2011	3/15/2033	Mayo
PLS	112	YE84412	Goldstrike Resources Ltd. - 100%	Active	12/14/2011	11/23/2011	3/15/2033	Mayo



PLS	142	YE84442	Goldstrike Resources Ltd. - 100%	Active	12/14/2011	11/24/2011	3/15/2033	Mayo
PLS	143	YE84443	Goldstrike Resources Ltd. - 100%	Active	12/14/2011	11/24/2011	3/15/2033	Mayo
PLS	144	YE84444	Goldstrike Resources Ltd. - 100%	Active	12/14/2011	11/24/2011	3/15/2033	Mayo
PLS	185	YE84635	Goldstrike Resources Ltd. - 100%	Active	12/14/2011	12/3/2011	3/15/2033	Mayo
PLS	186	YE84636	Goldstrike Resources Ltd. - 100%	Active	12/14/2011	12/3/2011	3/15/2033	Mayo
PLS	187	YE84637	Goldstrike Resources Ltd. - 100%	Active	12/14/2011	12/3/2011	3/15/2033	Mayo
PLS	188	YE84638	Goldstrike Resources Ltd. - 100%	Active	12/14/2011	12/3/2011	3/15/2033	Mayo
PLS	189	YE84639	Goldstrike Resources Ltd. - 100%	Active	12/14/2011	12/3/2011	3/15/2033	Mayo
PLS	190	YE84640	Goldstrike Resources Ltd. - 100%	Active	12/14/2011	12/3/2011	3/15/2033	Mayo
PLN	25	YE84485	Goldstrike Resources Ltd. - 100%	Active	12/14/2011	11/24/2011	3/15/2033	Mayo
PLN	26	YE84486	Goldstrike Resources Ltd. - 100%	Active	12/14/2011	11/24/2011	3/15/2033	Mayo
PLN	27	YE84487	Goldstrike Resources Ltd. - 100%	Active	12/14/2011	11/24/2011	3/15/2033	Mayo
PLN	28	YE84488	Goldstrike Resources Ltd. - 100%	Active	12/14/2011	11/24/2011	3/15/2033	Mayo
PLN	29	YE84489	Goldstrike Resources Ltd. - 100%	Active	12/14/2011	11/24/2011	3/15/2033	Mayo
PLN	30	YE84490	Goldstrike Resources Ltd. - 100%	Active	12/14/2011	11/24/2011	3/15/2033	Mayo
PLN	31	YE84491	Goldstrike Resources Ltd. - 100%	Active	12/14/2011	11/24/2011	3/15/2033	Mayo
PLN	32	YE84492	Goldstrike Resources Ltd. - 100%	Active	12/14/2011	11/24/2011	3/15/2033	Mayo
PLN	33	YE84493	Goldstrike Resources Ltd. - 100%	Active	12/14/2011	11/24/2011	3/15/2033	Mayo
PLN	34	YE84494	Goldstrike Resources Ltd. - 100%	Active	12/14/2011	11/24/2011	3/15/2033	Mayo
PLN	35	YE84495	Goldstrike Resources Ltd. - 100%	Active	12/14/2011	11/24/2011	3/15/2033	Mayo
PLN	36	YE84496	Goldstrike Resources Ltd. - 100%	Active	12/14/2011	11/24/2011	3/15/2033	Mayo
PLN	37	YE84497	Goldstrike Resources Ltd. - 100%	Active	12/14/2011	11/24/2011	3/15/2033	Mayo
PLN	38	YE84498	Goldstrike Resources Ltd. - 100%	Active	12/14/2011	11/24/2011	3/15/2033	Mayo
PLN	39	YE84499	Goldstrike Resources Ltd. - 100%	Active	12/14/2011	11/24/2011	3/15/2033	Mayo
PT	426	YE84746	Goldstrike Resources Ltd. - 100%	Active	2/14/2012	2/13/2012	3/15/2033	Mayo
PT	427	YE84747	Goldstrike Resources Ltd. - 100%	Active	2/14/2012	2/13/2012	3/15/2033	Mayo
PT	428	YE84748	Goldstrike Resources Ltd. - 100%	Active	2/14/2012	2/13/2012	3/15/2033	Mayo
PT	429	YE84749	Goldstrike Resources Ltd. - 100%	Active	2/14/2012	2/13/2012	3/15/2033	Mayo
PT	430	YE84750	Goldstrike Resources Ltd. - 100%	Active	2/14/2012	2/13/2012	3/15/2033	Mayo





PLN	58	YC97858	Goldstrike Resources Ltd. - 100%	Active	2/14/2012	2/14/2012	3/15/2033	Mayo
PLN	59	YC97859	Goldstrike Resources Ltd. - 100%	Active	2/14/2012	2/14/2012	3/15/2033	Mayo
PLN	60	YC97860	Goldstrike Resources Ltd. - 100%	Active	2/14/2012	2/14/2012	3/15/2033	Mayo
PLN	63	YC97863	Goldstrike Resources Ltd. - 100%	Active	2/14/2012	2/14/2012	3/15/2033	Mayo
PLN	64	YC97864	Goldstrike Resources Ltd. - 100%	Active	2/14/2012	2/14/2012	3/15/2033	Mayo
PLN	65	YD65745	Goldstrike Resources Ltd. - 100%	Active	2/14/2012	2/14/2012	3/15/2033	Mayo
PLN	66	YD65746	Goldstrike Resources Ltd. - 100%	Active	2/14/2012	2/14/2012	3/15/2033	Mayo
PLN	67	YD65747	Goldstrike Resources Ltd. - 100%	Active	2/14/2012	2/14/2012	3/15/2033	Mayo
PLN	68	YD65748	Goldstrike Resources Ltd. - 100%	Active	2/14/2012	2/14/2012	3/15/2033	Mayo
PLN	71	YE25291	Goldstrike Resources Ltd. - 100%	Active	2/14/2012	2/14/2012	3/15/2033	Mayo
PLN	72	YE25292	Goldstrike Resources Ltd. - 100%	Active	2/14/2012	2/14/2012	3/15/2033	Mayo
PLN	73	YE25293	Goldstrike Resources Ltd. - 100%	Active	2/14/2012	2/14/2012	3/15/2033	Mayo
PLN	74	YE25294	Goldstrike Resources Ltd. - 100%	Active	2/14/2012	2/14/2012	3/15/2033	Mayo
PLN	75	YE25295	Goldstrike Resources Ltd. - 100%	Active	2/14/2012	2/14/2012	3/15/2033	Mayo
PLN	76	YE25296	Goldstrike Resources Ltd. - 100%	Active	2/14/2012	2/14/2012	3/15/2033	Mayo
PA	18	YE77018	Goldstrike Resources Ltd. - 100%	Active	3/30/2012	3/13/2012	3/15/2034	Mayo
PA	20	YE77020	Goldstrike Resources Ltd. - 100%	Active	3/30/2012	3/13/2012	3/15/2034	Mayo
PA	22	YE77022	Goldstrike Resources Ltd. - 100%	Active	3/30/2012	3/13/2012	3/15/2034	Mayo
PA	24	YE77024	Goldstrike Resources Ltd. - 100%	Active	3/30/2012	3/13/2012	3/15/2034	Mayo
PA	26	YE77026	Goldstrike Resources Ltd. - 100%	Active	3/30/2012	3/13/2012	3/15/2034	Mayo
PA	28	YE77028	Goldstrike Resources Ltd. - 100%	Active	3/30/2012	3/13/2012	3/15/2034	Mayo
PA	30	YE77030	Goldstrike Resources Ltd. - 100%	Active	3/30/2012	3/13/2012	3/15/2034	Mayo
PA	32	YE77032	Goldstrike Resources Ltd. - 100%	Active	3/30/2012	3/13/2012	3/15/2034	Mayo
PA	33	YE77033	Goldstrike Resources Ltd. - 100%	Active	3/30/2012	3/13/2012	3/15/2034	Mayo
PA	34	YE77034	Goldstrike Resources Ltd. - 100%	Active	3/30/2012	3/13/2012	3/15/2034	Mayo
PA	35	YE77035	Goldstrike Resources Ltd. - 100%	Active	3/30/2012	3/13/2012	3/15/2034	Mayo
PA	36	YE77036	Goldstrike Resources Ltd. - 100%	Active	3/30/2012	3/13/2012	3/15/2034	Mayo
PA	37	YE77037	Goldstrike Resources Ltd. - 100%	Active	3/30/2012	3/13/2012	3/15/2034	Mayo
PA	38	YE77038	Goldstrike Resources Ltd. - 100%	Active	3/30/2012	3/13/2012	3/15/2034	Mayo





PB	265	YE77365	Goldstrike Resources Ltd. - 100%	Active	3/30/2012	3/16/2012	3/15/2034	Mayo
PB	266	YE77366	Goldstrike Resources Ltd. - 100%	Active	3/30/2012	3/16/2012	3/15/2034	Mayo
PSB	25	YD155735	Goldstrike Resources Ltd. - 100%	Active	8/10/2012	8/5/2012	3/15/2034	Mayo
PSB	26	YD155736	Goldstrike Resources Ltd. - 100%	Active	8/10/2012	8/5/2012	3/15/2034	Mayo
PSB	27	YD155737	Goldstrike Resources Ltd. - 100%	Active	8/10/2012	8/5/2012	3/15/2034	Mayo
PSB	28	YD155738	Goldstrike Resources Ltd. - 100%	Active	8/10/2012	8/5/2012	3/15/2034	Mayo
PSB	29	YD155739	Goldstrike Resources Ltd. - 100%	Active	8/10/2012	8/5/2012	3/15/2034	Mayo
PSB	30	YD155740	Goldstrike Resources Ltd. - 100%	Active	8/10/2012	8/5/2012	3/15/2034	Mayo
Plat	1	YE14001	Goldstrike Resources Ltd. - 100%	Active	3/15/2011	2/23/2011	3/15/2037	Mayo
Plat	2	YE14002	Goldstrike Resources Ltd. - 100%	Active	3/15/2011	2/23/2011	3/15/2037	Mayo
Plat	3	YE14003	Goldstrike Resources Ltd. - 100%	Active	3/15/2011	2/23/2011	3/15/2037	Mayo
Plat	4	YE14004	Goldstrike Resources Ltd. - 100%	Active	3/15/2011	2/23/2011	3/15/2037	Mayo
Plat	5	YE14005	Goldstrike Resources Ltd. - 100%	Active	3/15/2011	2/23/2011	3/15/2037	Mayo
Plat	6	YE14006	Goldstrike Resources Ltd. - 100%	Active	3/15/2011	2/23/2011	3/15/2037	Mayo
Plat	7	YE14007	Goldstrike Resources Ltd. - 100%	Active	3/15/2011	2/23/2011	3/15/2037	Mayo
Plat	8	YE14008	Goldstrike Resources Ltd. - 100%	Active	3/15/2011	2/23/2011	3/15/2037	Mayo
Plat	9	YE14009	Goldstrike Resources Ltd. - 100%	Active	3/15/2011	2/23/2011	3/15/2037	Mayo
Plat	10	YE14010	Goldstrike Resources Ltd. - 100%	Active	3/15/2011	2/23/2011	3/15/2037	Mayo
Plat	11	YE14011	Goldstrike Resources Ltd. - 100%	Active	3/15/2011	2/23/2011	3/15/2037	Mayo
Plat	12	YE14012	Goldstrike Resources Ltd. - 100%	Active	3/15/2011	2/23/2011	3/15/2037	Mayo
Plat	13	YE14013	Goldstrike Resources Ltd. - 100%	Active	3/15/2011	2/23/2011	3/15/2037	Mayo
Plat	14	YE14014	Goldstrike Resources Ltd. - 100%	Active	3/15/2011	2/23/2011	3/15/2037	Mayo
Plat	15	YE14015	Goldstrike Resources Ltd. - 100%	Active	3/15/2011	2/23/2011	3/15/2037	Mayo
Plat	16	YE14016	Goldstrike Resources Ltd. - 100%	Active	3/15/2011	2/23/2011	3/15/2037	Mayo
Plat	17	YE14017	Goldstrike Resources Ltd. - 100%	Active	3/15/2011	2/23/2011	3/15/2037	Mayo
Plat	18	YE14018	Goldstrike Resources Ltd. - 100%	Active	3/15/2011	2/23/2011	3/15/2037	Mayo
Plat	19	YE14019	Goldstrike Resources Ltd. - 100%	Active	3/15/2011	2/23/2011	3/15/2037	Mayo
Plat	20	YE14020	Goldstrike Resources Ltd. - 100%	Active	3/15/2011	2/23/2011	3/15/2037	Mayo
Plat	21	YE14021	Goldstrike Resources Ltd. - 100%	Active	3/15/2011	2/23/2011	3/15/2037	Mayo





Plat	80	YE14080	Goldstrike Resources Ltd. - 100%	Active	3/15/2011	2/23/2011	3/15/2037	Mayo
Plat	81	YE14081	Goldstrike Resources Ltd. - 100%	Active	3/15/2011	2/24/2011	3/15/2037	Mayo
Plat	82	YE14082	Goldstrike Resources Ltd. - 100%	Active	3/15/2011	2/24/2011	3/15/2037	Mayo
Plat	83	YE14083	Goldstrike Resources Ltd. - 100%	Active	3/15/2011	2/24/2011	3/15/2037	Mayo
Plat	84	YE14084	Goldstrike Resources Ltd. - 100%	Active	3/15/2011	2/24/2011	3/15/2037	Mayo
Plat	85	YE14085	Goldstrike Resources Ltd. - 100%	Active	3/15/2011	2/24/2011	3/15/2037	Mayo
Plat	86	YE14086	Goldstrike Resources Ltd. - 100%	Active	3/15/2011	2/24/2011	3/15/2037	Mayo
Plat	87	YE14087	Goldstrike Resources Ltd. - 100%	Active	3/15/2011	2/24/2011	3/15/2037	Mayo
Plat	88	YE14088	Goldstrike Resources Ltd. - 100%	Active	3/15/2011	2/24/2011	3/15/2037	Mayo
Plat	89	YE14089	Goldstrike Resources Ltd. - 100%	Active	3/15/2011	2/24/2011	3/15/2037	Mayo
Plat	90	YE14090	Goldstrike Resources Ltd. - 100%	Active	3/15/2011	2/24/2011	3/15/2037	Mayo
Plat	91	YE14091	Goldstrike Resources Ltd. - 100%	Active	3/15/2011	2/24/2011	3/15/2037	Mayo
Plat	92	YE14092	Goldstrike Resources Ltd. - 100%	Active	3/15/2011	2/24/2011	3/15/2037	Mayo
Plat	93	YE14093	Goldstrike Resources Ltd. - 100%	Active	3/15/2011	2/24/2011	3/15/2037	Mayo
Plat	94	YE14094	Goldstrike Resources Ltd. - 100%	Active	3/15/2011	2/24/2011	3/15/2037	Mayo
Plat	95	YE14095	Goldstrike Resources Ltd. - 100%	Active	3/15/2011	2/24/2011	3/15/2037	Mayo
Plat	96	YE14096	Goldstrike Resources Ltd. - 100%	Active	3/15/2011	2/24/2011	3/15/2037	Mayo
Plat	97	YE14097	Goldstrike Resources Ltd. - 100%	Active	3/15/2011	2/24/2011	3/15/2037	Mayo
Plat	98	YE14098	Goldstrike Resources Ltd. - 100%	Active	3/15/2011	2/24/2011	3/15/2037	Mayo
Plat	99	YE14099	Goldstrike Resources Ltd. - 100%	Active	3/15/2011	2/24/2011	3/15/2037	Mayo
Plat	100	YE14100	Goldstrike Resources Ltd. - 100%	Active	3/15/2011	2/24/2011	3/15/2037	Mayo
Plat	101	YE14101	Goldstrike Resources Ltd. - 100%	Active	3/15/2011	2/24/2011	3/15/2037	Mayo
Plat	102	YE14102	Goldstrike Resources Ltd. - 100%	Active	3/15/2011	2/24/2011	3/15/2037	Mayo
Plat	103	YE14103	Goldstrike Resources Ltd. - 100%	Active	3/15/2011	2/24/2011	3/15/2037	Mayo
Plat	104	YE14104	Goldstrike Resources Ltd. - 100%	Active	3/15/2011	2/24/2011	3/15/2037	Mayo
Plat	105	YE14105	Goldstrike Resources Ltd. - 100%	Active	3/15/2011	2/24/2011	3/15/2037	Mayo
Plat	106	YE14106	Goldstrike Resources Ltd. - 100%	Active	3/15/2011	2/24/2011	3/15/2037	Mayo
Plat	107	YE14107	Goldstrike Resources Ltd. - 100%	Active	3/15/2011	2/24/2011	3/15/2037	Mayo
Plat	108	YE14108	Goldstrike Resources Ltd. - 100%	Active	3/15/2011	2/24/2011	3/15/2037	Mayo





Plat	167	YE15353	Goldstrike Resources Ltd. - 100%	Active	3/15/2011	2/25/2011	3/15/2037	Mayo
Plat	168	YE15354	Goldstrike Resources Ltd. - 100%	Active	3/15/2011	2/25/2011	3/15/2037	Mayo
Plat	169	YE15355	Goldstrike Resources Ltd. - 100%	Active	3/15/2011	2/25/2011	3/15/2037	Mayo
Plat	170	YE15356	Goldstrike Resources Ltd. - 100%	Active	3/15/2011	2/25/2011	3/15/2037	Mayo
Plat	171	YE15357	Goldstrike Resources Ltd. - 100%	Active	3/15/2011	2/25/2011	3/15/2037	Mayo
Plat	172	YE15358	Goldstrike Resources Ltd. - 100%	Active	3/15/2011	2/25/2011	3/15/2037	Mayo
Plat	173	YE15359	Goldstrike Resources Ltd. - 100%	Active	3/15/2011	2/25/2011	3/15/2037	Mayo
Plat	174	YE15360	Goldstrike Resources Ltd. - 100%	Active	3/15/2011	2/25/2011	3/15/2037	Mayo
Plat	175	YE15361	Goldstrike Resources Ltd. - 100%	Active	3/15/2011	2/25/2011	3/15/2037	Mayo
Plat	176	YE15362	Goldstrike Resources Ltd. - 100%	Active	3/15/2011	2/25/2011	3/15/2037	Mayo
Plat	177	YE15363	Goldstrike Resources Ltd. - 100%	Active	3/15/2011	2/25/2011	3/15/2037	Mayo
Plat	178	YE15364	Goldstrike Resources Ltd. - 100%	Active	3/15/2011	2/25/2011	3/15/2037	Mayo
Plat	179	YE15365	Goldstrike Resources Ltd. - 100%	Active	3/15/2011	2/25/2011	3/15/2037	Mayo
Plat	180	YE15366	Goldstrike Resources Ltd. - 100%	Active	3/15/2011	2/25/2011	3/15/2037	Mayo
PT	294	YF20694	Goldstrike Resources Ltd. - 100%	Active	9/19/2011	9/9/2011	3/15/2037	Mayo
PT	295	YF20695	Goldstrike Resources Ltd. - 100%	Active	9/19/2011	9/9/2011	3/15/2037	Mayo
PT	296	YF20696	Goldstrike Resources Ltd. - 100%	Active	9/19/2011	9/9/2011	3/15/2037	Mayo
PT	297	YF20697	Goldstrike Resources Ltd. - 100%	Active	9/19/2011	9/9/2011	3/15/2037	Mayo
PT	298	YF20698	Goldstrike Resources Ltd. - 100%	Active	9/19/2011	9/9/2011	3/15/2037	Mayo
PT	299	YF20699	Goldstrike Resources Ltd. - 100%	Active	9/19/2011	9/9/2011	3/15/2037	Mayo
PT	300	YE69630	Goldstrike Resources Ltd. - 100%	Active	9/19/2011	9/9/2011	3/15/2037	Mayo
PT	301	YE69631	Goldstrike Resources Ltd. - 100%	Active	9/19/2011	9/9/2011	3/15/2037	Mayo
PT	302	YE69632	Goldstrike Resources Ltd. - 100%	Active	9/19/2011	9/9/2011	3/15/2037	Mayo
PT	303	YE69633	Goldstrike Resources Ltd. - 100%	Active	9/19/2011	9/9/2011	3/15/2037	Mayo
PT	304	YE69634	Goldstrike Resources Ltd. - 100%	Active	9/19/2011	9/9/2011	3/15/2037	Mayo
PT	305	YE69635	Goldstrike Resources Ltd. - 100%	Active	9/19/2011	9/9/2011	3/15/2037	Mayo
PT	306	YE69636	Goldstrike Resources Ltd. - 100%	Active	9/19/2011	9/9/2011	3/15/2037	Mayo
PT	307	YE69637	Goldstrike Resources Ltd. - 100%	Active	9/19/2011	9/9/2011	3/15/2037	Mayo
PT	308	YE69638	Goldstrike Resources Ltd. - 100%	Active	9/19/2011	9/9/2011	3/15/2037	Mayo







PT	367	YE69697	Goldstrike Resources Ltd. - 100%	Active	9/19/2011	9/9/2011	3/15/2037	Mayo
PT	368	YE69698	Goldstrike Resources Ltd. - 100%	Active	9/19/2011	9/9/2011	3/15/2037	Mayo
PT	369	YE69699	Goldstrike Resources Ltd. - 100%	Active	9/19/2011	9/9/2011	3/15/2037	Mayo
PT	370	YE69700	Goldstrike Resources Ltd. - 100%	Active	9/19/2011	9/9/2011	3/15/2037	Mayo
PT	371	YE69981	Goldstrike Resources Ltd. - 100%	Active	9/19/2011	9/9/2011	3/15/2037	Mayo
PT	372	YE69982	Goldstrike Resources Ltd. - 100%	Active	9/19/2011	9/9/2011	3/15/2037	Mayo
PT	373	YE69983	Goldstrike Resources Ltd. - 100%	Active	9/19/2011	9/9/2011	3/15/2037	Mayo
PT	402	YE69984	Goldstrike Resources Ltd. - 100%	Active	9/19/2011	9/10/2011	3/15/2037	Mayo
PT	403	YE69985	Goldstrike Resources Ltd. - 100%	Active	9/19/2011	9/10/2011	3/15/2037	Mayo
PT	404	YE69986	Goldstrike Resources Ltd. - 100%	Active	9/19/2011	9/10/2011	3/15/2037	Mayo
PT	405	YE69987	Goldstrike Resources Ltd. - 100%	Active	9/19/2011	9/10/2011	3/15/2037	Mayo
PTT	1	YE84501	Goldstrike Resources Ltd. - 100%	Active	12/14/2011	11/29/2011	3/15/2037	Mayo
PTT	2	YE84502	Goldstrike Resources Ltd. - 100%	Active	12/14/2011	11/29/2011	3/15/2037	Mayo
PTT	3	YE84503	Goldstrike Resources Ltd. - 100%	Active	12/14/2011	11/29/2011	3/15/2037	Mayo
PTT	4	YE84504	Goldstrike Resources Ltd. - 100%	Active	12/14/2011	11/29/2011	3/15/2037	Mayo
PTT	5	YE84505	Goldstrike Resources Ltd. - 100%	Active	12/14/2011	11/30/2011	3/15/2037	Mayo
PTT	6	YE84506	Goldstrike Resources Ltd. - 100%	Active	12/14/2011	11/30/2011	3/15/2037	Mayo
PTT	7	YE84507	Goldstrike Resources Ltd. - 100%	Active	12/14/2011	11/30/2011	3/15/2037	Mayo
PTT	8	YE84508	Goldstrike Resources Ltd. - 100%	Active	12/14/2011	11/30/2011	3/15/2037	Mayo
PTT	9	YE84509	Goldstrike Resources Ltd. - 100%	Active	12/14/2011	11/30/2011	3/15/2037	Mayo
PTT	10	YE84510	Goldstrike Resources Ltd. - 100%	Active	12/14/2011	11/30/2011	3/15/2037	Mayo
PTT	11	YE84511	Goldstrike Resources Ltd. - 100%	Active	12/14/2011	11/30/2011	3/15/2037	Mayo
PTT	12	YE84512	Goldstrike Resources Ltd. - 100%	Active	12/14/2011	11/30/2011	3/15/2037	Mayo
PTT	13	YE84513	Goldstrike Resources Ltd. - 100%	Active	12/14/2011	11/30/2011	3/15/2037	Mayo
PTT	14	YE84514	Goldstrike Resources Ltd. - 100%	Active	12/14/2011	11/30/2011	3/15/2037	Mayo
PTT	15	YE84515	Goldstrike Resources Ltd. - 100%	Active	12/14/2011	11/29/2011	3/15/2037	Mayo
PTT	16	YE84516	Goldstrike Resources Ltd. - 100%	Active	12/14/2011	11/29/2011	3/15/2037	Mayo
PTT	17	YE84517	Goldstrike Resources Ltd. - 100%	Active	12/14/2011	11/29/2011	3/15/2037	Mayo
PTT	18	YE84518	Goldstrike Resources Ltd. - 100%	Active	12/14/2011	11/29/2011	3/15/2037	Mayo





PTT	77	YE84577	Goldstrike Resources Ltd. - 100%	Active	12/14/2011	11/30/2011	3/15/2037	Mayo
PTT	78	YE84578	Goldstrike Resources Ltd. - 100%	Active	12/14/2011	11/30/2011	3/15/2037	Mayo
PTT	79	YE84579	Goldstrike Resources Ltd. - 100%	Active	12/14/2011	11/30/2011	3/15/2037	Mayo
PTT	80	YE84580	Goldstrike Resources Ltd. - 100%	Active	12/14/2011	11/30/2011	3/15/2037	Mayo
PTT	81	YE84581	Goldstrike Resources Ltd. - 100%	Active	12/14/2011	11/29/2011	3/15/2037	Mayo
PTT	82	YE84582	Goldstrike Resources Ltd. - 100%	Active	12/14/2011	11/29/2011	3/15/2037	Mayo
PTT	83	YE84583	Goldstrike Resources Ltd. - 100%	Active	12/14/2011	11/29/2011	3/15/2037	Mayo
PTT	84	YE84584	Goldstrike Resources Ltd. - 100%	Active	12/14/2011	11/29/2011	3/15/2037	Mayo
PTT	85	YE84585	Goldstrike Resources Ltd. - 100%	Active	12/14/2011	11/29/2011	3/15/2037	Mayo
PTT	86	YE84586	Goldstrike Resources Ltd. - 100%	Active	12/14/2011	11/29/2011	3/15/2037	Mayo
PTT	87	YE84587	Goldstrike Resources Ltd. - 100%	Active	12/14/2011	11/29/2011	3/15/2037	Mayo
PTT	88	YE84588	Goldstrike Resources Ltd. - 100%	Active	12/14/2011	11/29/2011	3/15/2037	Mayo
PTT	89	YE84589	Goldstrike Resources Ltd. - 100%	Active	12/14/2011	11/29/2011	3/15/2037	Mayo
PTT	90	YE84590	Goldstrike Resources Ltd. - 100%	Active	12/14/2011	11/29/2011	3/15/2037	Mayo
PTT	91	YE84591	Goldstrike Resources Ltd. - 100%	Active	12/14/2011	11/30/2011	3/15/2037	Mayo
PTT	92	YE84592	Goldstrike Resources Ltd. - 100%	Active	12/14/2011	11/30/2011	3/15/2037	Mayo
PTT	93	YE84593	Goldstrike Resources Ltd. - 100%	Active	12/14/2011	11/30/2011	3/15/2037	Mayo
PTT	94	YE84594	Goldstrike Resources Ltd. - 100%	Active	12/14/2011	11/30/2011	3/15/2037	Mayo
PTT	95	YE84595	Goldstrike Resources Ltd. - 100%	Active	12/14/2011	11/30/2011	3/15/2037	Mayo
PTT	96	YE84596	Goldstrike Resources Ltd. - 100%	Active	12/14/2011	11/30/2011	3/15/2037	Mayo
PTT	97	YE84597	Goldstrike Resources Ltd. - 100%	Active	12/14/2011	11/30/2011	3/15/2037	Mayo
PLS	1	YE84301	Goldstrike Resources Ltd. - 100%	Active	12/14/2011	11/24/2011	3/15/2037	Mayo
PLS	2	YE84302	Goldstrike Resources Ltd. - 100%	Active	12/14/2011	11/24/2011	3/15/2037	Mayo
PLS	3	YE84303	Goldstrike Resources Ltd. - 100%	Active	12/14/2011	11/24/2011	3/15/2037	Mayo
PLS	4	YE84304	Goldstrike Resources Ltd. - 100%	Active	12/14/2011	11/24/2011	3/15/2037	Mayo
PLS	5	YE84305	Goldstrike Resources Ltd. - 100%	Active	12/14/2011	11/24/2011	3/15/2037	Mayo
PLS	6	YE84306	Goldstrike Resources Ltd. - 100%	Active	12/14/2011	11/24/2011	3/15/2037	Mayo
PLS	7	YE84307	Goldstrike Resources Ltd. - 100%	Active	12/14/2011	11/23/2011	3/15/2037	Mayo
PLS	8	YE84308	Goldstrike Resources Ltd. - 100%	Active	12/14/2011	11/23/2011	3/15/2037	Mayo

PLS	10	YE84310	Goldstrike Resources Ltd. - 100%	Active	12/14/2011	11/22/2011	3/15/2037	Mayo
PLS	11	YE84311	Goldstrike Resources Ltd. - 100%	Active	12/14/2011	11/22/2011	3/15/2037	Mayo
PLS	12	YE84312	Goldstrike Resources Ltd. - 100%	Active	12/14/2011	11/22/2011	3/15/2037	Mayo
PLS	13	YE84313	Goldstrike Resources Ltd. - 100%	Active	12/14/2011	11/22/2011	3/15/2037	Mayo
PLS	14	YE84314	Goldstrike Resources Ltd. - 100%	Active	12/14/2011	11/22/2011	3/15/2037	Mayo
PLS	15	YE84315	Goldstrike Resources Ltd. - 100%	Active	12/14/2011	11/22/2011	3/15/2037	Mayo
PLS	22	YE84322	Goldstrike Resources Ltd. - 100%	Active	12/14/2011	11/22/2011	3/15/2037	Mayo
PLS	23	YE84323	Goldstrike Resources Ltd. - 100%	Active	12/14/2011	11/22/2011	3/15/2037	Mayo
PLS	24	YE84324	Goldstrike Resources Ltd. - 100%	Active	12/14/2011	11/22/2011	3/15/2037	Mayo
PLS	25	YE84325	Goldstrike Resources Ltd. - 100%	Active	12/14/2011	11/22/2011	3/15/2037	Mayo
PLS	26	YE84326	Goldstrike Resources Ltd. - 100%	Active	12/14/2011	11/22/2011	3/15/2037	Mayo
PLS	27	YE84327	Goldstrike Resources Ltd. - 100%	Active	12/14/2011	11/22/2011	3/15/2037	Mayo
PLS	28	YE84328	Goldstrike Resources Ltd. - 100%	Active	12/14/2011	11/22/2011	3/15/2037	Mayo
PLS	29	YE84329	Goldstrike Resources Ltd. - 100%	Active	12/14/2011	11/22/2011	3/15/2037	Mayo
PLS	30	YE84330	Goldstrike Resources Ltd. - 100%	Active	12/14/2011	11/22/2011	3/15/2037	Mayo
PLS	31	YE84331	Goldstrike Resources Ltd. - 100%	Active	12/14/2011	11/22/2011	3/15/2037	Mayo
PLS	32	YE84332	Goldstrike Resources Ltd. - 100%	Active	12/14/2011	11/22/2011	3/15/2037	Mayo
PLS	33	YE84333	Goldstrike Resources Ltd. - 100%	Active	12/14/2011	11/22/2011	3/15/2037	Mayo
PLS	35	YE84335	Goldstrike Resources Ltd. - 100%	Active	12/14/2011	11/22/2011	3/15/2037	Mayo
PLS	37	YE84337	Goldstrike Resources Ltd. - 100%	Active	12/14/2011	11/22/2011	3/15/2037	Mayo
PLS	39	YE84339	Goldstrike Resources Ltd. - 100%	Active	12/14/2011	11/22/2011	3/15/2037	Mayo
PLS	41	YE84341	Goldstrike Resources Ltd. - 100%	Active	12/14/2011	11/22/2011	3/15/2037	Mayo
PLS	43	YE84343	Goldstrike Resources Ltd. - 100%	Active	12/14/2011	11/22/2011	3/15/2037	Mayo
PLS	45	YE84345	Goldstrike Resources Ltd. - 100%	Active	12/14/2011	11/22/2011	3/15/2037	Mayo
PLS	145	YE84445	Goldstrike Resources Ltd. - 100%	Active	12/14/2011	11/26/2011	3/15/2037	Mayo
PLS	146	YE84446	Goldstrike Resources Ltd. - 100%	Active	12/14/2011	11/26/2011	3/15/2037	Mayo
PLS	147	YE84447	Goldstrike Resources Ltd. - 100%	Active	12/14/2011	11/26/2011	3/15/2037	Mayo
PLS	148	YE84448	Goldstrike Resources Ltd. - 100%	Active	12/14/2011	11/26/2011	3/15/2037	Mayo
PLS	149	YE84449	Goldstrike Resources Ltd. - 100%	Active	12/14/2011	11/26/2011	3/15/2037	Mayo





PLS	179	YE84629	Goldstrike Resources Ltd. - 100%	Active	12/14/2011	12/3/2011	3/15/2037	Mayo
PLS	180	YE84630	Goldstrike Resources Ltd. - 100%	Active	12/14/2011	12/3/2011	3/15/2037	Mayo
PLS	181	YE84631	Goldstrike Resources Ltd. - 100%	Active	12/14/2011	12/3/2011	3/15/2037	Mayo
PLS	182	YE84632	Goldstrike Resources Ltd. - 100%	Active	12/14/2011	12/3/2011	3/15/2037	Mayo
PLS	183	YE84633	Goldstrike Resources Ltd. - 100%	Active	12/14/2011	12/3/2011	3/15/2037	Mayo
PLS	184	YE84634	Goldstrike Resources Ltd. - 100%	Active	12/14/2011	12/3/2011	3/15/2037	Mayo
PTT	103	YE79603	Goldstrike Resources Ltd. - 100%	Active	2/14/2012	2/10/2012	3/15/2037	Mayo
PTT	104	YE79604	Goldstrike Resources Ltd. - 100%	Active	2/14/2012	2/10/2012	3/15/2037	Mayo
PTT	105	YE79605	Goldstrike Resources Ltd. - 100%	Active	2/14/2012	2/10/2012	3/15/2037	Mayo
PTT	106	YE79606	Goldstrike Resources Ltd. - 100%	Active	2/14/2012	2/10/2012	3/15/2037	Mayo
PTT	107	YE79607	Goldstrike Resources Ltd. - 100%	Active	2/14/2012	2/10/2012	3/15/2037	Mayo
PTT	108	YE79608	Goldstrike Resources Ltd. - 100%	Active	2/14/2012	2/10/2012	3/15/2037	Mayo
PTT	109	YE79609	Goldstrike Resources Ltd. - 100%	Active	2/14/2012	2/10/2012	3/15/2037	Mayo
PTT	110	YE79610	Goldstrike Resources Ltd. - 100%	Active	2/14/2012	2/10/2012	3/15/2037	Mayo
PTT	111	YE79611	Goldstrike Resources Ltd. - 100%	Active	2/14/2012	2/10/2012	3/15/2037	Mayo
PTT	112	YE79612	Goldstrike Resources Ltd. - 100%	Active	2/14/2012	2/10/2012	3/15/2037	Mayo
PTT	113	YE79613	Goldstrike Resources Ltd. - 100%	Active	2/14/2012	2/10/2012	3/15/2037	Mayo
PTT	114	YE79614	Goldstrike Resources Ltd. - 100%	Active	2/14/2012	2/10/2012	3/15/2037	Mayo
PTT	115	YE79615	Goldstrike Resources Ltd. - 100%	Active	2/14/2012	2/10/2012	3/15/2037	Mayo
PTT	116	YE79616	Goldstrike Resources Ltd. - 100%	Active	2/14/2012	2/10/2012	3/15/2037	Mayo
PTT	117	YE79617	Goldstrike Resources Ltd. - 100%	Active	2/14/2012	2/10/2012	3/15/2037	Mayo
PTT	118	YE79618	Goldstrike Resources Ltd. - 100%	Active	2/14/2012	2/10/2012	3/15/2037	Mayo
PTT	119	YE79619	Goldstrike Resources Ltd. - 100%	Active	2/14/2012	2/10/2012	3/15/2037	Mayo
PTT	120	YE79620	Goldstrike Resources Ltd. - 100%	Active	2/14/2012	2/10/2012	3/15/2037	Mayo
PTT	121	YE79621	Goldstrike Resources Ltd. - 100%	Active	2/14/2012	2/9/2012	3/15/2037	Mayo
PTT	122	YE79622	Goldstrike Resources Ltd. - 100%	Active	2/14/2012	2/9/2012	3/15/2037	Mayo
PTT	123	YE79623	Goldstrike Resources Ltd. - 100%	Active	2/14/2012	2/9/2012	3/15/2037	Mayo
PTT	124	YE79624	Goldstrike Resources Ltd. - 100%	Active	2/14/2012	2/9/2012	3/15/2037	Mayo
PTT	125	YE79625	Goldstrike Resources Ltd. - 100%	Active	2/14/2012	2/9/2012	3/15/2037	Mayo

PTT	126	YE79626	Goldstrike Resources Ltd. - 100%	Active	2/14/2012	2/9/2012	3/15/2037	Mayo
PTT	127	YE79627	Goldstrike Resources Ltd. - 100%	Active	2/14/2012	2/9/2012	3/15/2037	Mayo
PTT	128	YE79628	Goldstrike Resources Ltd. - 100%	Active	2/14/2012	2/9/2012	3/15/2037	Mayo
PTT	129	YE79629	Goldstrike Resources Ltd. - 100%	Active	2/14/2012	2/9/2012	3/15/2037	Mayo
PTT	130	YE79630	Goldstrike Resources Ltd. - 100%	Active	2/14/2012	2/9/2012	3/15/2037	Mayo
PTT	131	YE79631	Goldstrike Resources Ltd. - 100%	Active	2/14/2012	2/10/2012	3/15/2037	Mayo
PTT	132	YE79632	Goldstrike Resources Ltd. - 100%	Active	2/14/2012	2/10/2012	3/15/2037	Mayo
PTT	133	YE79633	Goldstrike Resources Ltd. - 100%	Active	2/14/2012	2/10/2012	3/15/2037	Mayo
PTT	134	YE79634	Goldstrike Resources Ltd. - 100%	Active	2/14/2012	2/10/2012	3/15/2037	Mayo
PTT	135	YE79635	Goldstrike Resources Ltd. - 100%	Active	2/14/2012	2/10/2012	3/15/2037	Mayo
PTT	136	YE79636	Goldstrike Resources Ltd. - 100%	Active	2/14/2012	2/10/2012	3/15/2037	Mayo
PTT	137	YE79637	Goldstrike Resources Ltd. - 100%	Active	2/14/2012	2/10/2012	3/15/2037	Mayo
PTT	138	YE79638	Goldstrike Resources Ltd. - 100%	Active	2/14/2012	2/10/2012	3/15/2037	Mayo
PTT	139	YE79639	Goldstrike Resources Ltd. - 100%	Active	2/14/2012	2/10/2012	3/15/2037	Mayo
PTT	140	YE79640	Goldstrike Resources Ltd. - 100%	Active	2/14/2012	2/10/2012	3/15/2037	Mayo
PTT	141	YE79641	Goldstrike Resources Ltd. - 100%	Active	2/14/2012	2/10/2012	3/15/2037	Mayo
PTT	142	YE79642	Goldstrike Resources Ltd. - 100%	Active	2/14/2012	2/10/2012	3/15/2037	Mayo
PTT	143	YE79643	Goldstrike Resources Ltd. - 100%	Active	2/14/2012	2/10/2012	3/15/2037	Mayo
PTT	144	YE79644	Goldstrike Resources Ltd. - 100%	Active	2/14/2012	2/10/2012	3/15/2037	Mayo
PTT	145	YE79645	Goldstrike Resources Ltd. - 100%	Active	2/14/2012	2/10/2012	3/15/2037	Mayo
PTT	146	YE79646	Goldstrike Resources Ltd. - 100%	Active	2/14/2012	2/10/2012	3/15/2037	Mayo
PTT	147	YE79647	Goldstrike Resources Ltd. - 100%	Active	2/14/2012	2/10/2012	3/15/2037	Mayo
PTT	148	YE79648	Goldstrike Resources Ltd. - 100%	Active	2/14/2012	2/10/2012	3/15/2037	Mayo
PTT	149	YE79649	Goldstrike Resources Ltd. - 100%	Active	2/14/2012	2/10/2012	3/15/2037	Mayo
PTT	150	YE79650	Goldstrike Resources Ltd. - 100%	Active	2/14/2012	2/9/2012	3/15/2037	Mayo
PTT	151	YE79651	Goldstrike Resources Ltd. - 100%	Active	2/14/2012	2/9/2012	3/15/2037	Mayo
PTT	152	YE79652	Goldstrike Resources Ltd. - 100%	Active	2/14/2012	2/9/2012	3/15/2037	Mayo
PTT	153	YE79653	Goldstrike Resources Ltd. - 100%	Active	2/14/2012	2/9/2012	3/15/2037	Mayo
PTT	154	YE79654	Goldstrike Resources Ltd. - 100%	Active	2/14/2012	2/9/2012	3/15/2037	Mayo

PTT	155	YE79655	Goldstrike Resources Ltd. - 100%	Active	2/14/2012	2/9/2012	3/15/2037	Mayo
PTT	156	YE79656	Goldstrike Resources Ltd. - 100%	Active	2/14/2012	2/9/2012	3/15/2037	Mayo
PTT	157	YE79657	Goldstrike Resources Ltd. - 100%	Active	2/14/2012	2/9/2012	3/15/2037	Mayo
PTT	158	YE79658	Goldstrike Resources Ltd. - 100%	Active	2/14/2012	2/9/2012	3/15/2037	Mayo
PTT	159	YE79659	Goldstrike Resources Ltd. - 100%	Active	2/14/2012	2/9/2012	3/15/2037	Mayo
PTT	160	YE79660	Goldstrike Resources Ltd. - 100%	Active	2/14/2012	2/9/2012	3/15/2037	Mayo
PTT	161	YE79661	Goldstrike Resources Ltd. - 100%	Active	2/14/2012	2/9/2012	3/15/2037	Mayo
PTT	162	YE79662	Goldstrike Resources Ltd. - 100%	Active	2/14/2012	2/9/2012	3/15/2037	Mayo
PTT	163	YE79663	Goldstrike Resources Ltd. - 100%	Active	2/14/2012	2/9/2012	3/15/2037	Mayo
PTT	164	YE79664	Goldstrike Resources Ltd. - 100%	Active	2/14/2012	2/9/2012	3/15/2037	Mayo
PTT	165	YE79665	Goldstrike Resources Ltd. - 100%	Active	2/14/2012	2/9/2012	3/15/2037	Mayo
PTT	166	YE79666	Goldstrike Resources Ltd. - 100%	Active	2/14/2012	2/9/2012	3/15/2037	Mayo
PTT	167	YE79667	Goldstrike Resources Ltd. - 100%	Active	2/14/2012	2/9/2012	3/15/2037	Mayo
PTT	168	YE79668	Goldstrike Resources Ltd. - 100%	Active	2/14/2012	2/10/2012	3/15/2037	Mayo
PTT	169	YE79669	Goldstrike Resources Ltd. - 100%	Active	2/14/2012	2/10/2012	3/15/2037	Mayo
PTT	170	YE79670	Goldstrike Resources Ltd. - 100%	Active	2/14/2012	2/10/2012	3/15/2037	Mayo
PTT	171	YE79671	Goldstrike Resources Ltd. - 100%	Active	2/14/2012	2/10/2012	3/15/2037	Mayo
PTT	172	YE79672	Goldstrike Resources Ltd. - 100%	Active	2/14/2012	2/10/2012	3/15/2037	Mayo
PTT	173	YE79673	Goldstrike Resources Ltd. - 100%	Active	2/14/2012	2/10/2012	3/15/2037	Mayo
PTT	174	YE79674	Goldstrike Resources Ltd. - 100%	Active	2/14/2012	2/10/2012	3/15/2037	Mayo
PTT	175	YE79675	Goldstrike Resources Ltd. - 100%	Active	2/14/2012	2/10/2012	3/15/2037	Mayo
PTT	176	YE79676	Goldstrike Resources Ltd. - 100%	Active	2/14/2012	2/10/2012	3/15/2037	Mayo
PTT	177	YE79677	Goldstrike Resources Ltd. - 100%	Active	2/14/2012	2/10/2012	3/15/2037	Mayo
PTT	178	YE79678	Goldstrike Resources Ltd. - 100%	Active	2/14/2012	2/10/2012	3/15/2037	Mayo
PTT	179	YE79679	Goldstrike Resources Ltd. - 100%	Active	2/14/2012	2/10/2012	3/15/2037	Mayo
PTT	180	YE79680	Goldstrike Resources Ltd. - 100%	Active	2/14/2012	2/10/2012	3/15/2037	Mayo
PTT	181	YE79681	Goldstrike Resources Ltd. - 100%	Active	2/14/2012	2/10/2012	3/15/2037	Mayo
PTT	182	YE79682	Goldstrike Resources Ltd. - 100%	Active	2/14/2012	2/10/2012	3/15/2037	Mayo
PTT	183	YE79683	Goldstrike Resources Ltd. - 100%	Active	2/14/2012	2/10/2012	3/15/2037	Mayo

PTT	184	YE79684	Goldstrike Resources Ltd. - 100%	Active	2/14/2012	2/10/2012	3/15/2037	Mayo
PTT	185	YE79685	Goldstrike Resources Ltd. - 100%	Active	2/14/2012	2/10/2012	3/15/2037	Mayo
PTT	186	YE79686	Goldstrike Resources Ltd. - 100%	Active	2/14/2012	2/9/2012	3/15/2037	Mayo
PTT	187	YE79687	Goldstrike Resources Ltd. - 100%	Active	2/14/2012	2/9/2012	3/15/2037	Mayo
PTT	188	YE79688	Goldstrike Resources Ltd. - 100%	Active	2/14/2012	2/9/2012	3/15/2037	Mayo
PTT	189	YE79689	Goldstrike Resources Ltd. - 100%	Active	2/14/2012	2/9/2012	3/15/2037	Mayo
PTT	190	YE79690	Goldstrike Resources Ltd. - 100%	Active	2/14/2012	2/9/2012	3/15/2037	Mayo
PTT	191	YE79691	Goldstrike Resources Ltd. - 100%	Active	2/14/2012	2/9/2012	3/15/2037	Mayo
PTT	192	YE79692	Goldstrike Resources Ltd. - 100%	Active	2/14/2012	2/9/2012	3/15/2037	Mayo
PTT	193	YE79693	Goldstrike Resources Ltd. - 100%	Active	2/14/2012	2/9/2012	3/15/2037	Mayo
PTT	194	YE79694	Goldstrike Resources Ltd. - 100%	Active	2/14/2012	2/9/2012	3/15/2037	Mayo
PTT	195	YE79695	Goldstrike Resources Ltd. - 100%	Active	2/14/2012	2/9/2012	3/15/2037	Mayo
PTT	196	YE79696	Goldstrike Resources Ltd. - 100%	Active	2/14/2012	2/9/2012	3/15/2037	Mayo
PTT	197	YE79697	Goldstrike Resources Ltd. - 100%	Active	2/14/2012	2/9/2012	3/15/2037	Mayo
PTT	198	YE79698	Goldstrike Resources Ltd. - 100%	Active	2/14/2012	2/9/2012	3/15/2037	Mayo
PTT	199	YE79699	Goldstrike Resources Ltd. - 100%	Active	2/14/2012	2/9/2012	3/15/2037	Mayo
PTT	200	YE79700	Goldstrike Resources Ltd. - 100%	Active	2/14/2012	2/9/2012	3/15/2037	Mayo
PTT	201	YE84701	Goldstrike Resources Ltd. - 100%	Active	2/14/2012	2/9/2012	3/15/2037	Mayo
PTT	202	YE84702	Goldstrike Resources Ltd. - 100%	Active	2/14/2012	2/9/2012	3/15/2037	Mayo
PTT	203	YE84703	Goldstrike Resources Ltd. - 100%	Active	2/14/2012	2/9/2012	3/15/2037	Mayo
PTT	204	YE84704	Goldstrike Resources Ltd. - 100%	Active	2/14/2012	2/9/2012	3/15/2037	Mayo
PTT	205	YE84705	Goldstrike Resources Ltd. - 100%	Active	2/14/2012	2/9/2012	3/15/2037	Mayo
PTT	206	YE84706	Goldstrike Resources Ltd. - 100%	Active	2/14/2012	2/9/2012	3/15/2037	Mayo
PTT	207	YE84707	Goldstrike Resources Ltd. - 100%	Active	2/14/2012	2/9/2012	3/15/2037	Mayo
PTT	208	YE84708	Goldstrike Resources Ltd. - 100%	Active	2/14/2012	2/9/2012	3/15/2037	Mayo
PTT	209	YE84709	Goldstrike Resources Ltd. - 100%	Active	2/14/2012	2/9/2012	3/15/2037	Mayo
PTT	210	YE84710	Goldstrike Resources Ltd. - 100%	Active	2/14/2012	2/9/2012	3/15/2037	Mayo
PTT	211	YE84711	Goldstrike Resources Ltd. - 100%	Active	2/14/2012	2/9/2012	3/15/2037	Mayo
PTT	212	YE84712	Goldstrike Resources Ltd. - 100%	Active	2/14/2012	2/9/2012	3/15/2037	Mayo

PTT	213	YE84713	Goldstrike Resources Ltd. - 100%	Active	2/14/2012	2/9/2012	3/15/2037	Mayo
PTT	214	YE84714	Goldstrike Resources Ltd. - 100%	Active	2/14/2012	2/9/2012	3/15/2037	Mayo
PTT	215	YE84715	Goldstrike Resources Ltd. - 100%	Active	2/14/2012	2/9/2012	3/15/2037	Mayo
PTT	216	YE84716	Goldstrike Resources Ltd. - 100%	Active	2/14/2012	2/9/2012	3/15/2037	Mayo
PTT	217	YE84717	Goldstrike Resources Ltd. - 100%	Active	2/14/2012	2/9/2012	3/15/2037	Mayo
PTT	218	YE84718	Goldstrike Resources Ltd. - 100%	Active	2/14/2012	2/9/2012	3/15/2037	Mayo
PTT	219	YE84719	Goldstrike Resources Ltd. - 100%	Active	2/14/2012	2/9/2012	3/15/2037	Mayo
PTT	220	YE84720	Goldstrike Resources Ltd. - 100%	Active	2/14/2012	2/10/2012	3/15/2037	Mayo
PTT	221	YE84721	Goldstrike Resources Ltd. - 100%	Active	2/14/2012	2/10/2012	3/15/2037	Mayo
PTT	222	YE84722	Goldstrike Resources Ltd. - 100%	Active	2/14/2012	2/10/2012	3/15/2037	Mayo
PTT	223	YE84723	Goldstrike Resources Ltd. - 100%	Active	2/14/2012	2/10/2012	3/15/2037	Mayo
PTT	224	YE84724	Goldstrike Resources Ltd. - 100%	Active	2/14/2012	2/10/2012	3/15/2037	Mayo
PTT	225	YE84725	Goldstrike Resources Ltd. - 100%	Active	2/14/2012	2/10/2012	3/15/2037	Mayo
PTT	226	YE84726	Goldstrike Resources Ltd. - 100%	Active	2/14/2012	2/10/2012	3/15/2037	Mayo
PTT	227	YE84727	Goldstrike Resources Ltd. - 100%	Active	2/14/2012	2/10/2012	3/15/2037	Mayo
PTT	228	YE84728	Goldstrike Resources Ltd. - 100%	Active	2/14/2012	2/10/2012	3/15/2037	Mayo
PTT	229	YE84729	Goldstrike Resources Ltd. - 100%	Active	2/14/2012	2/10/2012	3/15/2037	Mayo
PTT	230	YE84730	Goldstrike Resources Ltd. - 100%	Active	2/14/2012	2/10/2012	3/15/2037	Mayo
PTT	231	YE84731	Goldstrike Resources Ltd. - 100%	Active	2/14/2012	2/10/2012	3/15/2037	Mayo
PTT	232	YE84732	Goldstrike Resources Ltd. - 100%	Active	2/14/2012	2/10/2012	3/15/2037	Mayo
PTT	233	YE84733	Goldstrike Resources Ltd. - 100%	Active	2/14/2012	2/10/2012	3/15/2037	Mayo
PTT	234	YE84734	Goldstrike Resources Ltd. - 100%	Active	2/14/2012	2/10/2012	3/15/2037	Mayo
PTT	235	YE84735	Goldstrike Resources Ltd. - 100%	Active	2/14/2012	2/10/2012	3/15/2037	Mayo
PTT	236	YE84736	Goldstrike Resources Ltd. - 100%	Active	2/14/2012	2/10/2012	3/15/2037	Mayo
PTT	237	YE84737	Goldstrike Resources Ltd. - 100%	Active	2/14/2012	2/10/2012	3/15/2037	Mayo
PTT	238	YE84738	Goldstrike Resources Ltd. - 100%	Active	2/14/2012	2/10/2012	3/15/2037	Mayo
PA	1	YE77001	Goldstrike Resources Ltd. - 100%	Active	3/30/2012	3/13/2012	3/15/2038	Mayo
PA	2	YE77002	Goldstrike Resources Ltd. - 100%	Active	3/30/2012	3/13/2012	3/15/2038	Mayo
PA	3	YE77003	Goldstrike Resources Ltd. - 100%	Active	3/30/2012	3/13/2012	3/15/2038	Mayo

PA	4	YE77004	Goldstrike Resources Ltd. - 100%	Active	3/30/2012	3/13/2012	3/15/2038	Mayo
PA	5	YE77005	Goldstrike Resources Ltd. - 100%	Active	3/30/2012	3/13/2012	3/15/2038	Mayo
PA	6	YE77006	Goldstrike Resources Ltd. - 100%	Active	3/30/2012	3/13/2012	3/15/2038	Mayo
PA	7	YE77007	Goldstrike Resources Ltd. - 100%	Active	3/30/2012	3/13/2012	3/15/2038	Mayo
PA	8	YE77008	Goldstrike Resources Ltd. - 100%	Active	3/30/2012	3/13/2012	3/15/2038	Mayo
PA	9	YE77009	Goldstrike Resources Ltd. - 100%	Active	3/30/2012	3/13/2012	3/15/2038	Mayo
PA	10	YE77010	Goldstrike Resources Ltd. - 100%	Active	3/30/2012	3/13/2012	3/15/2038	Mayo
PA	11	YE77011	Goldstrike Resources Ltd. - 100%	Active	3/30/2012	3/13/2012	3/15/2038	Mayo
PA	12	YE77012	Goldstrike Resources Ltd. - 100%	Active	3/30/2012	3/13/2012	3/15/2038	Mayo
PA	13	YE77013	Goldstrike Resources Ltd. - 100%	Active	3/30/2012	3/13/2012	3/15/2038	Mayo
PA	14	YE77014	Goldstrike Resources Ltd. - 100%	Active	3/30/2012	3/13/2012	3/15/2038	Mayo
PA	15	YE77015	Goldstrike Resources Ltd. - 100%	Active	3/30/2012	3/13/2012	3/15/2038	Mayo
PA	16	YE77016	Goldstrike Resources Ltd. - 100%	Active	3/30/2012	3/13/2012	3/15/2038	Mayo
PA	17	YE77017	Goldstrike Resources Ltd. - 100%	Active	3/30/2012	3/13/2012	3/15/2038	Mayo
PA	19	YE77019	Goldstrike Resources Ltd. - 100%	Active	3/30/2012	3/13/2012	3/15/2038	Mayo
PA	21	YE77021	Goldstrike Resources Ltd. - 100%	Active	3/30/2012	3/13/2012	3/15/2038	Mayo
PA	23	YE77023	Goldstrike Resources Ltd. - 100%	Active	3/30/2012	3/13/2012	3/15/2038	Mayo
PA	25	YE77025	Goldstrike Resources Ltd. - 100%	Active	3/30/2012	3/13/2012	3/15/2038	Mayo
PA	27	YE77027	Goldstrike Resources Ltd. - 100%	Active	3/30/2012	3/13/2012	3/15/2038	Mayo
PA	29	YE77029	Goldstrike Resources Ltd. - 100%	Active	3/30/2012	3/13/2012	3/15/2038	Mayo
PA	31	YE77031	Goldstrike Resources Ltd. - 100%	Active	3/30/2012	3/13/2012	3/15/2038	Mayo
PA	46	YE77046	Goldstrike Resources Ltd. - 100%	Active	3/30/2012	3/13/2012	3/15/2038	Mayo
PA	47	YE77047	Goldstrike Resources Ltd. - 100%	Active	3/30/2012	3/13/2012	3/15/2038	Mayo
PA	48	YE77048	Goldstrike Resources Ltd. - 100%	Active	3/30/2012	3/13/2012	3/15/2038	Mayo
PA	49	YE77049	Goldstrike Resources Ltd. - 100%	Active	3/30/2012	3/13/2012	3/15/2038	Mayo
PA	50	YE77050	Goldstrike Resources Ltd. - 100%	Active	3/30/2012	3/13/2012	3/15/2038	Mayo
PA	51	YE77051	Goldstrike Resources Ltd. - 100%	Active	3/30/2012	3/13/2012	3/15/2038	Mayo
PA	52	YE77052	Goldstrike Resources Ltd. - 100%	Active	3/30/2012	3/13/2012	3/15/2038	Mayo
PA	53	YE77053	Goldstrike Resources Ltd. - 100%	Active	3/30/2012	3/13/2012	3/15/2038	Mayo



PA	83	YE77083	Goldstrike Resources Ltd. - 100%	Active	3/30/2012	3/13/2012	3/15/2038	Mayo
PA	84	YE77084	Goldstrike Resources Ltd. - 100%	Active	3/30/2012	3/13/2012	3/15/2038	Mayo
PA	85	YE77085	Goldstrike Resources Ltd. - 100%	Active	3/30/2012	3/13/2012	3/15/2038	Mayo
PA	86	YE77086	Goldstrike Resources Ltd. - 100%	Active	3/30/2012	3/13/2012	3/15/2038	Mayo
PA	87	YE77087	Goldstrike Resources Ltd. - 100%	Active	3/30/2012	3/13/2012	3/15/2038	Mayo
PA	88	YE77088	Goldstrike Resources Ltd. - 100%	Active	3/30/2012	3/13/2012	3/15/2038	Mayo
PA	89	YE77089	Goldstrike Resources Ltd. - 100%	Active	3/30/2012	3/13/2012	3/15/2038	Mayo
PA	90	YE77090	Goldstrike Resources Ltd. - 100%	Active	3/30/2012	3/13/2012	3/15/2038	Mayo
PA	91	YE77091	Goldstrike Resources Ltd. - 100%	Active	3/30/2012	3/13/2012	3/15/2038	Mayo
PA	92	YE77092	Goldstrike Resources Ltd. - 100%	Active	3/30/2012	3/13/2012	3/15/2038	Mayo
PA	93	YE77093	Goldstrike Resources Ltd. - 100%	Active	3/30/2012	3/13/2012	3/15/2038	Mayo
PA	94	YE77094	Goldstrike Resources Ltd. - 100%	Active	3/30/2012	3/13/2012	3/15/2038	Mayo
PA	95	YE77095	Goldstrike Resources Ltd. - 100%	Active	3/30/2012	3/13/2012	3/15/2038	Mayo
PA	96	YE77096	Goldstrike Resources Ltd. - 100%	Active	3/30/2012	3/13/2012	3/15/2038	Mayo
PA	97	YE77097	Goldstrike Resources Ltd. - 100%	Active	3/30/2012	3/13/2012	3/15/2038	Mayo
PB	1	YE77101	Goldstrike Resources Ltd. - 100%	Active	3/30/2012	3/14/2012	3/15/2038	Mayo
PB	2	YE77102	Goldstrike Resources Ltd. - 100%	Active	3/30/2012	3/14/2012	3/15/2038	Mayo
PB	3	YE77103	Goldstrike Resources Ltd. - 100%	Active	3/30/2012	3/14/2012	3/15/2038	Mayo
PB	4	YE77104	Goldstrike Resources Ltd. - 100%	Active	3/30/2012	3/14/2012	3/15/2038	Mayo
PB	5	YE77105	Goldstrike Resources Ltd. - 100%	Active	3/30/2012	3/14/2012	3/15/2038	Mayo
PB	6	YE77106	Goldstrike Resources Ltd. - 100%	Active	3/30/2012	3/14/2012	3/15/2038	Mayo
PB	7	YE77107	Goldstrike Resources Ltd. - 100%	Active	3/30/2012	3/14/2012	3/15/2038	Mayo
PB	8	YE77108	Goldstrike Resources Ltd. - 100%	Active	3/30/2012	3/14/2012	3/15/2038	Mayo
PB	9	YE77109	Goldstrike Resources Ltd. - 100%	Active	3/30/2012	3/14/2012	3/15/2038	Mayo
PB	10	YE77110	Goldstrike Resources Ltd. - 100%	Active	3/30/2012	3/14/2012	3/15/2038	Mayo
PB	11	YE77111	Goldstrike Resources Ltd. - 100%	Active	3/30/2012	3/14/2012	3/15/2038	Mayo
PB	12	YE77112	Goldstrike Resources Ltd. - 100%	Active	3/30/2012	3/14/2012	3/15/2038	Mayo
PB	13	YE77113	Goldstrike Resources Ltd. - 100%	Active	3/30/2012	3/14/2012	3/15/2038	Mayo
PB	14	YE77114	Goldstrike Resources Ltd. - 100%	Active	3/30/2012	3/14/2012	3/15/2038	Mayo

















PB	232	YE77332	Goldstrike Resources Ltd. - 100%	Active	3/30/2012	3/16/2012	3/15/2038	Mayo
PB	233	YE77333	Goldstrike Resources Ltd. - 100%	Active	3/30/2012	3/16/2012	3/15/2038	Mayo
PB	234	YE77334	Goldstrike Resources Ltd. - 100%	Active	3/30/2012	3/16/2012	3/15/2038	Mayo
PB	235	YE77335	Goldstrike Resources Ltd. - 100%	Active	3/30/2012	3/16/2012	3/15/2038	Mayo
PB	236	YE77336	Goldstrike Resources Ltd. - 100%	Active	3/30/2012	3/16/2012	3/15/2038	Mayo
PB	237	YE77337	Goldstrike Resources Ltd. - 100%	Active	3/30/2012	3/16/2012	3/15/2038	Mayo
PB	238	YE77338	Goldstrike Resources Ltd. - 100%	Active	3/30/2012	3/16/2012	3/15/2038	Mayo
PB	239	YE77339	Goldstrike Resources Ltd. - 100%	Active	3/30/2012	3/16/2012	3/15/2038	Mayo
PB	240	YE77340	Goldstrike Resources Ltd. - 100%	Active	3/30/2012	3/16/2012	3/15/2038	Mayo
PB	241	YE77341	Goldstrike Resources Ltd. - 100%	Active	3/30/2012	3/16/2012	3/15/2038	Mayo
PB	242	YE77342	Goldstrike Resources Ltd. - 100%	Active	3/30/2012	3/16/2012	3/15/2038	Mayo
PSB	17	YD155707	Goldstrike Resources Ltd. - 100%	Active	8/7/2012	7/27/2012	3/15/2038	Mayo
PSB	18	YD155708	Goldstrike Resources Ltd. - 100%	Active	8/7/2012	7/27/2012	3/15/2038	Mayo
PSB	19	YD155709	Goldstrike Resources Ltd. - 100%	Active	8/7/2012	7/27/2012	3/15/2038	Mayo
PSB	20	YD155710	Goldstrike Resources Ltd. - 100%	Active	8/7/2012	7/27/2012	3/15/2038	Mayo
PSB	1	YD155711	Goldstrike Resources Ltd. - 100%	Active	8/10/2012	8/6/2012	3/15/2038	Mayo
PSB	2	YD155712	Goldstrike Resources Ltd. - 100%	Active	8/10/2012	8/6/2012	3/15/2038	Mayo
PSB	3	YD155713	Goldstrike Resources Ltd. - 100%	Active	8/10/2012	8/6/2012	3/15/2038	Mayo
PSB	4	YD155714	Goldstrike Resources Ltd. - 100%	Active	8/10/2012	8/6/2012	3/15/2038	Mayo
PSB	5	YD155715	Goldstrike Resources Ltd. - 100%	Active	8/10/2012	8/6/2012	3/15/2038	Mayo
PSB	6	YD155716	Goldstrike Resources Ltd. - 100%	Active	8/10/2012	8/6/2012	3/15/2038	Mayo
PSB	7	YD155717	Goldstrike Resources Ltd. - 100%	Active	8/10/2012	8/6/2012	3/15/2038	Mayo
PSB	8	YD155718	Goldstrike Resources Ltd. - 100%	Active	8/10/2012	8/6/2012	3/15/2038	Mayo
PSB	9	YD155719	Goldstrike Resources Ltd. - 100%	Active	8/10/2012	8/6/2012	3/15/2038	Mayo
PSB	10	YD155720	Goldstrike Resources Ltd. - 100%	Active	8/10/2012	8/6/2012	3/15/2038	Mayo
PSB	11	YD155721	Goldstrike Resources Ltd. - 100%	Active	8/10/2012	8/6/2012	3/15/2038	Mayo
PSB	12	YD155722	Goldstrike Resources Ltd. - 100%	Active	8/10/2012	8/6/2012	3/15/2038	Mayo
PSB	13	YD155723	Goldstrike Resources Ltd. - 100%	Active	8/10/2012	8/6/2012	3/15/2038	Mayo
PSB	14	YD155724	Goldstrike Resources Ltd. - 100%	Active	8/10/2012	8/6/2012	3/15/2038	Mayo





PSB	54	YD155764	Goldstrike Resources Ltd. - 100%	Active	8/10/2012	8/8/2012	3/15/2038	Mayo
PSB	55	YD155765	Goldstrike Resources Ltd. - 100%	Active	8/10/2012	8/8/2012	3/15/2038	Mayo
PSB	56	YD155766	Goldstrike Resources Ltd. - 100%	Active	8/10/2012	8/8/2012	3/15/2038	Mayo
PSA	1	YD155801	Goldstrike Resources Ltd. - 100%	Active	8/21/2012	8/13/2012	3/15/2038	Mayo
PSA	2	YD155802	Goldstrike Resources Ltd. - 100%	Active	8/21/2012	8/13/2012	3/15/2038	Mayo
PSA	3	YD155703	Goldstrike Resources Ltd. - 100%	Active	8/21/2012	8/13/2012	3/15/2038	Mayo
PSA	4	YD155704	Goldstrike Resources Ltd. - 100%	Active	8/21/2012	8/13/2012	3/15/2038	Mayo
PSA	5	YD155705	Goldstrike Resources Ltd. - 100%	Active	8/21/2012	8/13/2012	3/15/2038	Mayo
PSA	6	YD155706	Goldstrike Resources Ltd. - 100%	Active	8/21/2012	8/13/2012	3/15/2038	Mayo
PSA	7	YD155767	Goldstrike Resources Ltd. - 100%	Active	8/21/2012	8/13/2012	3/15/2038	Mayo
PSA	8	YD155768	Goldstrike Resources Ltd. - 100%	Active	8/21/2012	8/13/2012	3/15/2038	Mayo
PSA	9	YD155769	Goldstrike Resources Ltd. - 100%	Active	8/21/2012	8/13/2012	3/15/2038	Mayo
PSA	10	YD155770	Goldstrike Resources Ltd. - 100%	Active	8/21/2012	8/13/2012	3/15/2038	Mayo
PSA	11	YD155771	Goldstrike Resources Ltd. - 100%	Active	8/21/2012	8/13/2012	3/15/2038	Mayo
PSA	12	YD155772	Goldstrike Resources Ltd. - 100%	Active	8/21/2012	8/13/2012	3/15/2038	Mayo
PSA	13	YD155773	Goldstrike Resources Ltd. - 100%	Active	8/21/2012	8/13/2012	3/15/2038	Mayo
PSA	14	YD155774	Goldstrike Resources Ltd. - 100%	Active	8/21/2012	8/13/2012	3/15/2038	Mayo
PSA	15	YD155775	Goldstrike Resources Ltd. - 100%	Active	8/21/2012	8/13/2012	3/15/2038	Mayo
PSA	16	YD155776	Goldstrike Resources Ltd. - 100%	Active	8/21/2012	8/13/2012	3/15/2038	Mayo
PSA	17	YD155777	Goldstrike Resources Ltd. - 100%	Active	8/21/2012	8/13/2012	3/15/2038	Mayo
PSA	18	YD155778	Goldstrike Resources Ltd. - 100%	Active	8/21/2012	8/14/2012	3/15/2038	Mayo
PSA	19	YD155779	Goldstrike Resources Ltd. - 100%	Active	8/21/2012	8/14/2012	3/15/2038	Mayo
PSA	20	YD155780	Goldstrike Resources Ltd. - 100%	Active	8/21/2012	8/14/2012	3/15/2038	Mayo
PSA	21	YD155781	Goldstrike Resources Ltd. - 100%	Active	8/21/2012	8/14/2012	3/15/2038	Mayo
PSA	22	YD155782	Goldstrike Resources Ltd. - 100%	Active	8/21/2012	8/14/2012	3/15/2038	Mayo
PSA	23	YD155783	Goldstrike Resources Ltd. - 100%	Active	8/21/2012	8/14/2012	3/15/2038	Mayo
PSA	24	YD155784	Goldstrike Resources Ltd. - 100%	Active	8/21/2012	8/14/2012	3/15/2038	Mayo
PSA	25	YD155785	Goldstrike Resources Ltd. - 100%	Active	8/21/2012	8/14/2012	3/15/2038	Mayo
PSA	26	YD155786	Goldstrike Resources Ltd. - 100%	Active	8/21/2012	8/14/2012	3/15/2038	Mayo

PSA	27	YD155787	Goldstrike Resources Ltd. - 100%	Active	8/21/2012	8/14/2012	3/15/2038	Mayo
PSA	28	YD155788	Goldstrike Resources Ltd. - 100%	Active	8/21/2012	8/14/2012	3/15/2038	Mayo
PSA	29	YD155789	Goldstrike Resources Ltd. - 100%	Active	8/21/2012	8/14/2012	3/15/2038	Mayo
PSA	30	YD155790	Goldstrike Resources Ltd. - 100%	Active	8/21/2012	8/14/2012	3/15/2038	Mayo
PSA	31	YD155791	Goldstrike Resources Ltd. - 100%	Active	8/21/2012	8/14/2012	3/15/2038	Mayo
PSA	32	YD155792	Goldstrike Resources Ltd. - 100%	Active	8/21/2012	8/14/2012	3/15/2038	Mayo
PSA	33	YD155793	Goldstrike Resources Ltd. - 100%	Active	8/21/2012	8/14/2012	3/15/2038	Mayo

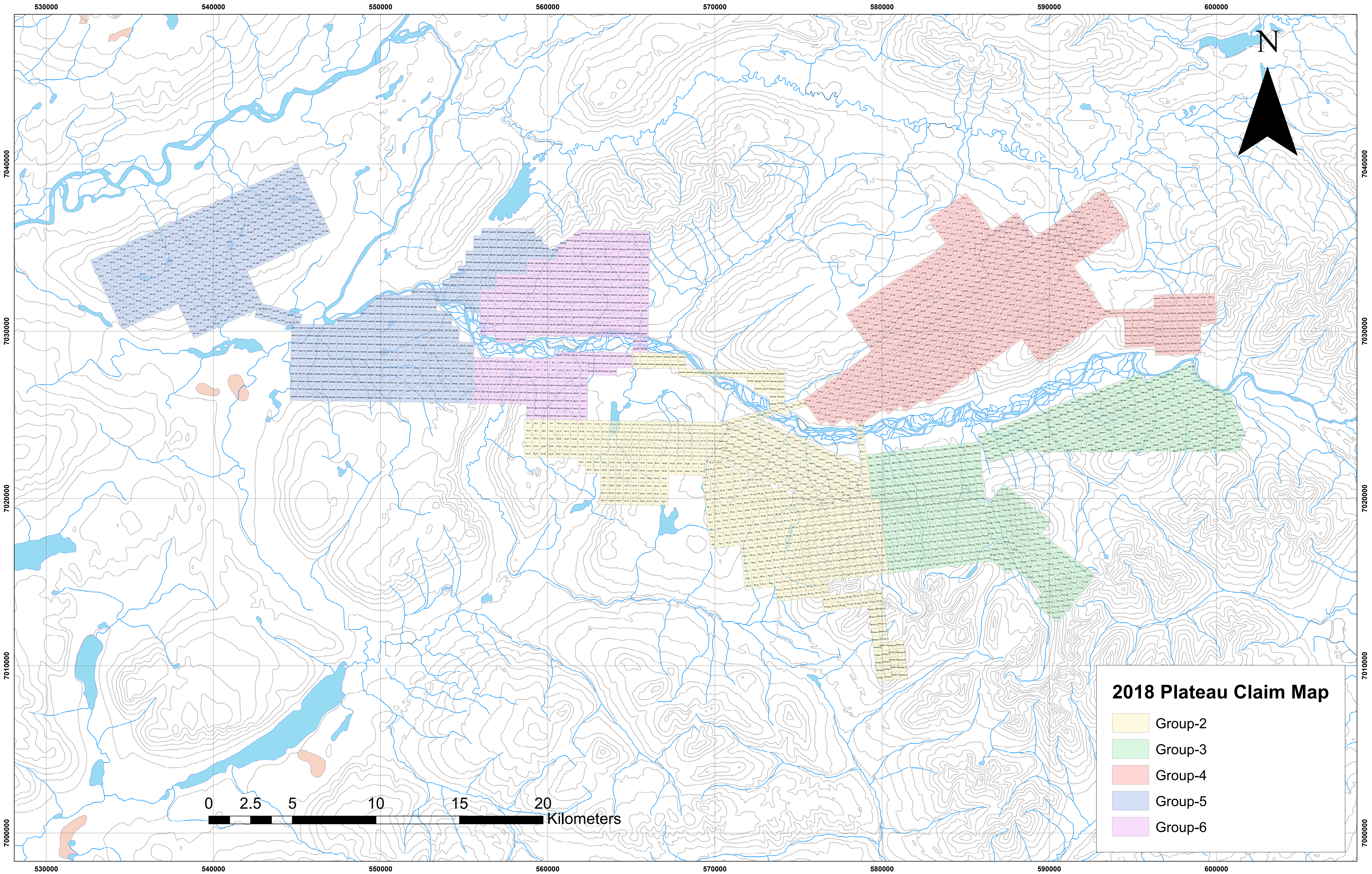

### 2018 Plateau Claim Map

- Group-2
- Group-3
- Group-4
- Group-5
- Group-6

## APPENDIX II

### Induced Polarization Report

**2018 TECHNICAL REPORT  
GOLDSTACK DC RESISTIVITY-IP GEOPHYSICS REPORT  
PLATEAU PROPERTY  
YUKON, CANADA**

**63° 19' 40" North  
133° 43' 00" West**

**N.T.S. 105N/05**

prepared for:  
**Goldstrike Resources Ltd.**

report prepared by:  
**Aurora Geosciences Ltd.**

**2018 TECHNICAL REPORT  
GOLDSTACK DC RESISTIVITY-IP GEOPHYSICS REPORT  
GOLDSTACK ZONE, PLATEAU PROPERTY  
YUKON, CANADA**

**Goldstrike Resources Ltd.**

Suite 1010-1130 West Pender St.  
Vancouver, BC  
Canada V6E 4A4

**Aurora Geosciences Ltd.**

3506 McDonald Drive  
Yellowknife, NT  
X1A 2H1  
Tel: 867.920.2729 Fax: 867.920.2739  
[www.aurorageosciences.com](http://www.aurorageosciences.com)

Effective date: July 15, 2018

Author

**Dave Hildes, P.Geo., Ph. D.**

## TABLE OF CONTENTS

LIST OF FIGURES.....	iii
LIST OF TABLES.....	iv
1 SUMMARY.....	1
2 PETROPHYSICS SUMMARY.....	2
3 SURVEY DETAILS.....	5
3.1 Crew and Equipment.....	5
3.2 Survey Location.....	6
3.3 Survey Specifications.....	8
3.4 Data Processing.....	8
4 MODELLING.....	14
4.1 Resistivity Modelling.....	14
4.2 Chargeability Modelling.....	17
5 RESULTS AND TARGETING.....	22
5.1 Targets.....	27
5.1.1 Target A.....	27
5.1.2 Target B.....	28
5.1.3 Target C.....	28
5.1.4 Target D.....	28
5.1.5 Target E.....	28
6 PRODUCTS.....	28

## LIST OF FIGURES

Figure 1: Target Map.....	1
Figure 2: Petrophysics summary – specific gravity.....	3
Figure 3: Petrophysics summary – magnetic susceptibility.....	3
Figure 4: Petrophysics summary – chargeability.....	4
Figure 5: Petrophysics summary – chargeability ratio.....	4
Figure 6: Petrophysics summary – resistivity.....	5
Figure 7: Grid location map for 2018 resistivity-IP survey.....	7
Figure 8: L0 apparent resistivity and chargeability pseudosections.....	12



Figure 9: L100 apparent resistivity and chargeability pseudosections.....	13
Figure 10: L0 observed resistivity (top panel), recovered resistivity using starting and reference models of 1350 Ohm-m (middle panel) and 350 Ohm-m (bottom panel). ....	15
Figure 11: L100 observed resistivity (top panel), recovered resistivity using starting and reference models of 1350 Ohm-m (middle panel) and 350 Ohm-m (bottom panel). ....	16
Figure 12: L0 observed chargeability (top panel), recovered chargeability using starting and reference models of 0 mV/V (middle panel) and 20 mV/V (bottom panel). ....	18
Figure 13 L100 observed chargeability (top panel), recovered chargeability using starting and reference models of 0 mV/V (middle panel) and 20 mV/V (bottom panel). ....	19
Figure 14: L0 observed chargeability ratio (top panel), recovered chargeability ratio using starting and reference models of 4.0 (middle panel) and 3.5 (bottom panel. ....	20
Figure 15: L100 observed chargeability ratio (top panel), recovered chargeability ratio using starting and reference models of 4.0 (middle panel) and 3.5 (bottom panel. ....	21
Figure 16: Grid and section location map. ....	23
Figure 17: Section 4 with recovered chargeability model. ....	24
Figure 18: Section 5 with recovered chargeability model. ....	24
Figure 19: Section 6 with recovered chargeability model. ....	25
Figure 20: Recovered chargeability, 40 metres below surface drape. ....	25
Figure 21: Recovered resistivity, 40 metres below surface drape.....	26
Figure 22: Recovered chargeability ratio, 40 metres below surface drape.....	26
Figure 23: Target map. ....	27

## LIST OF TABLES

Table 1: List and description of the channels in the final databases. ....	9
--	---

# 1 SUMMARY

Petrophysical analysis of 20 samples from drill holes at the Goldstack Zone on the Goldstrike Plateau project indicate that chargeability and an early-to-late-window chargeability ratio are both effective tools to identify similar in-situ mineralization. Two lines were surveyed using direct current resistivity – induced polarization (DC-IP), which did identify a nearly coincident chargeability high with the Goldstack Zone. Following from these results, five target areas are identified and illustrated in Figure 1.

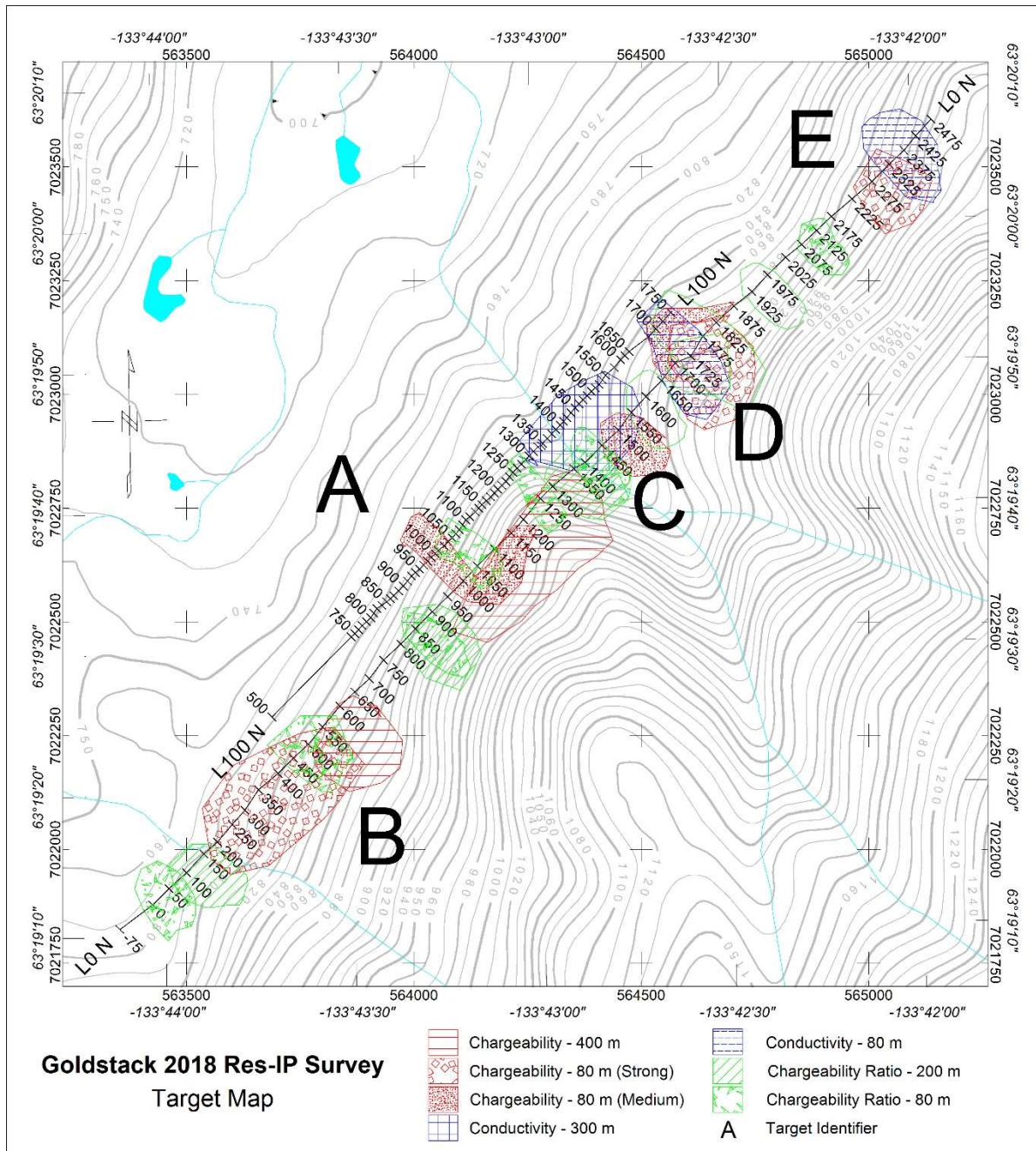

Figure 1: Target Map

Targets A and B are relatively shallow chargeable highs, coincident with favorable early-to-late chargeability ratios. The chargeability anomalies extends to depth (400 m). Target C is a shallow (80 metres below surface) chargeability anomaly on the eastern flank of a deep conductive zone. These are the top ranked targets.

Targets D and E are strong chargeability anomalies associated with conductive zones, and at Target D is coincident with a mapped argillite unit. These are therefore interpreted as argillite and are secondary ranked targets.

## **2 PETROPHYSICS SUMMARY**

A total of 20 samples were analyzed for their petrophysical properties. All consist of drill core samples from the Goldstrike Plateau project, from drill holes PSGS -15-01, PSGS -15-02 and PSGS -15-03. The samples were selected to represent both mineralized as well as host country rock units found at the Goldstack Zone. A full report including petrological descriptions was submitted to Goldstrike Resources Ltd. on May 25, 2018; a summary of results are shown in Figure through Figure 4.

Remanent magnetization was measured on samples 1553356 (grit), 1552257 (grit + HyBx) and 1553360 (argillite); however the core was not oriented, so only the intensity of remanent magnetization could be measured and not the direction.

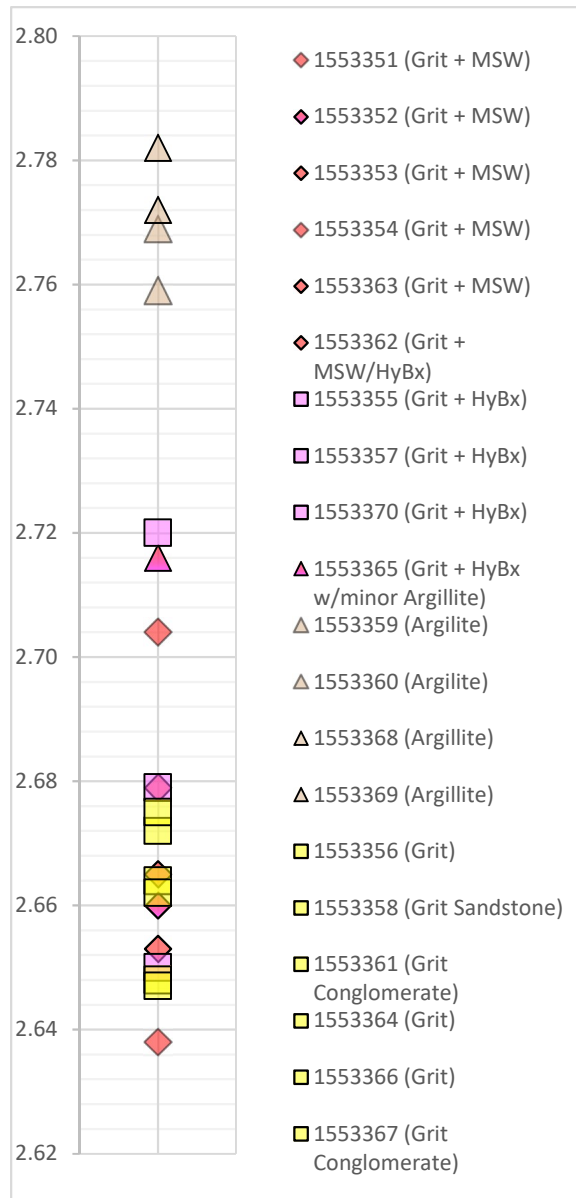

Figure 2: Petrophysics summary – specific gravity.

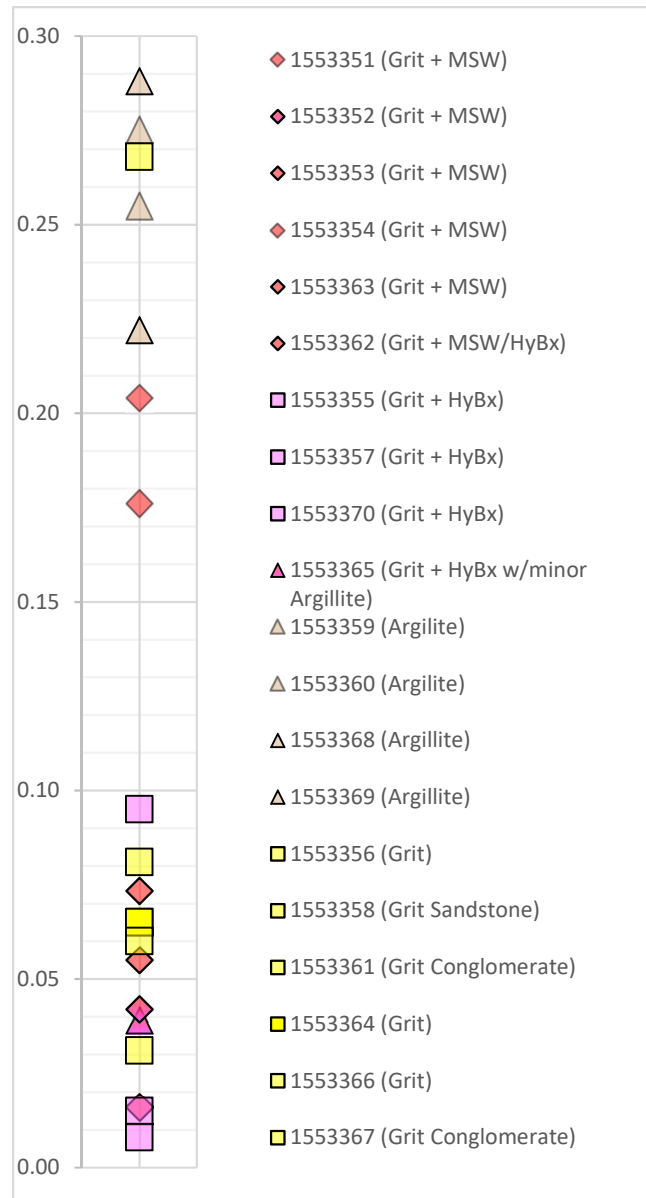

Figure 3: Petrophysics summary – magnetic susceptibility.

The Koenigsberger ratio (Q) indicates the relative strength of remnant magnetization. From the petrophysical analysis, Q was determined to be 0.63, 1.01 and 1.43 for the grit, mineralized grit and argillite respectively. However, as can be seen in Figure 3, the mineralized and unmineralized grits are not separated in their magnetic susceptibility. Thus, magnetic surveying is not likely to be a fruitful exploration tool at Goldstack, regardless of the remanent magnetization. Magnetic surveys may be useful to identify areas of argillite, however the argillite sample had significant remanent magnetization; this would complicate a magnetic interpretation, particularly without knowing the direction.

Figure 2 shows a summary of the specific gravity measurements that, similar to magnetic susceptibility, do not show a strong separation between mineralized and unmineralized zones. However, the argillite samples again separate out well. This would suggest that although a gravity survey would not be useful to identify mineralization, it could help to identify argillitic areas.

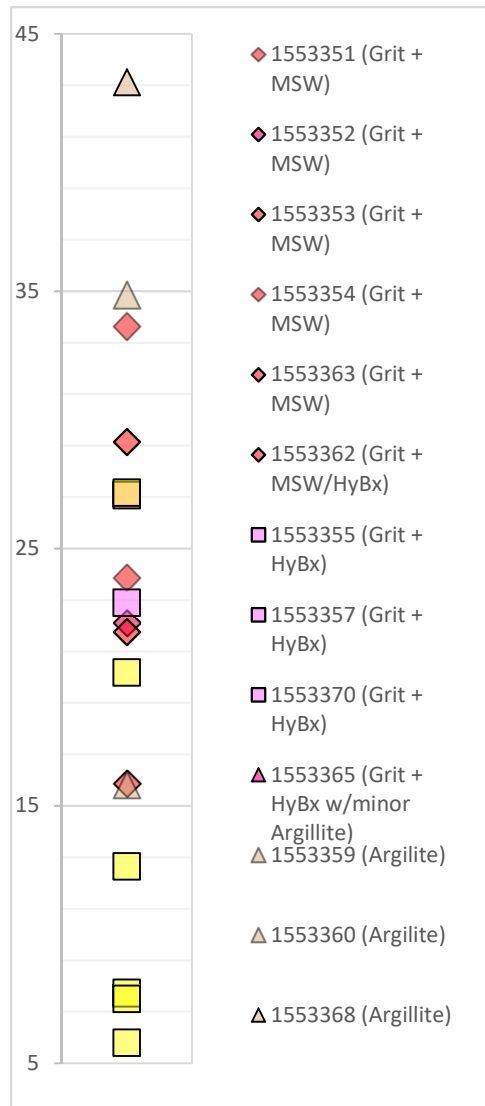

Figure 2: Petrophysics summary – chargeability.

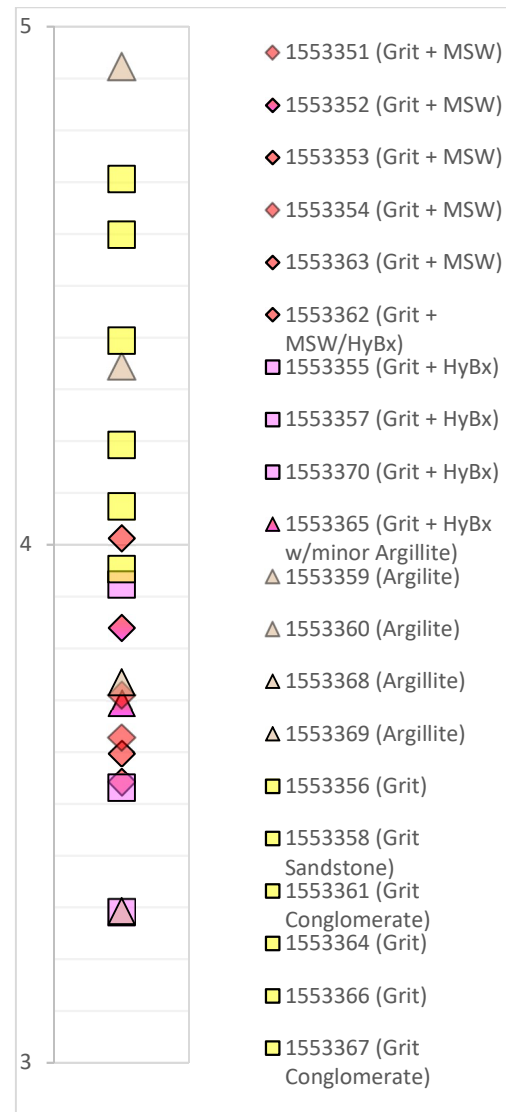

Figure 3: Petrophysics summary – chargeability ratio.

The chargeability results (Figure 2) are more encouraging from a targeting perspective, with a clear grouping of more chargeable samples with mineralized stockwork, brecciation and less chargeable barren grits. The argillite samples are variable, but generally exhibit higher chargeability.

The ratio of early time chargeability (the mean of chargeability windows 2, 3 & 4) to late chargeability (the mean of chargeability windows 18 & 19) for each sample is shown in Figure 3. Similar to the chargeability petrophysical results, the chargeability ratios separate unmineralized grit from the mineralized grit samples well, while the argillite again shows variable results.

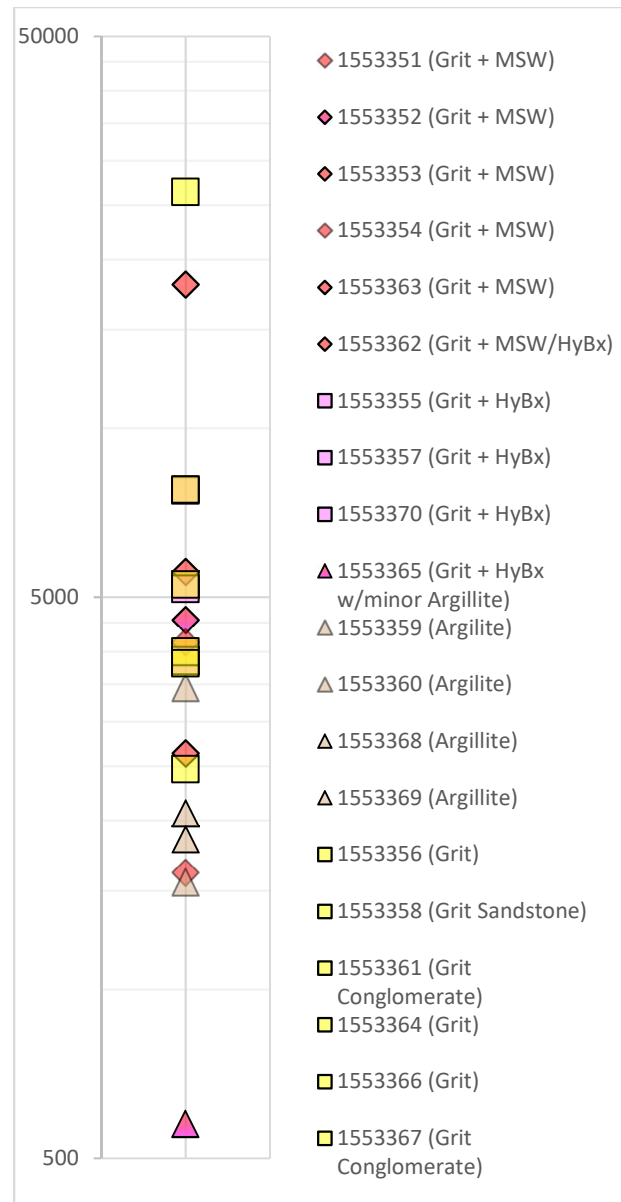

Figure 4: Petrophysics summary – resistivity.

The resistivity results (Figure 4) of the mineralized samples are not distinct from the barren samples, however the argillite samples are in general less resistive than the grits.

### 3 SURVEY DETAILS

#### 3.1 Crew and Equipment

The following personnel conducted the survey:

<b>Crew Member</b>	<b>Job Role</b>	<b>Dates on Site</b>
Dave Hildes	Project Manager	June 1-7, 2018
Mac Clohan	IP Technician	June 1-7, 2018
Nathan Watkinson	IP Technician	June 1-7, 2018
Benjamin Hale	IP Technician	June 1-7, 2018

A Druid Exploration employee assisted in the field June 2 – 6, 2018.

The crew was equipped with the following instruments and equipment:

IP receivers:	1 – GDD GRx24 receiver
IP transmitter:	1 – GDD 3.6 kW TXII transmitter, 1 – Honda 5 kW generator
IP spares:	1 – Iris Elrec Pro, 1 – GDD 3.6 kW TxII transmitter, 1 – Honda 5 kW generator
IP cables & wire:	50 – 25 m 10 channel cables, 50 – 50 m 10 channel cables, 8 km 18 AWG wire, winders & spools
Other:	5 – Garmin 64/62/60 csx non-differential GPS receivers 5 – Handheld radios 1 – Laptop computer with GDD and Geosoft software 1 – Satellite Phone, 1 – InReach 1 – Bosch impact drill

### 3.2 Survey Location

The survey grid, shown in Figure 5, is centered at approximately 564225, 7022825 on the Goldstack Zone. All coordinates in this report are UTM Zone 8N coordinates in the NAD83 (CSRS) datum. The crew accessed the grid daily by helicopter from the Goldstack Lake camp, a few kilometers to the north of the survey area. Mobilization and demobilization to and from Goldstack Lake was by float plane from Whitehorse.

The lines were cut in advance of the IP crew by Druid Exploration personnel but were not picketed, so the station locations in Figure 5 are not marked on the ground. The area is topographically challenging and many electrode placements in talus slopes or bare rock were anticipated; in preparation for this, a rock drill and many bags of kitty litter were brought to the survey area to act as an electrode binder in talus. However, suitable placements were found in almost all electrode locations without requiring these measures.

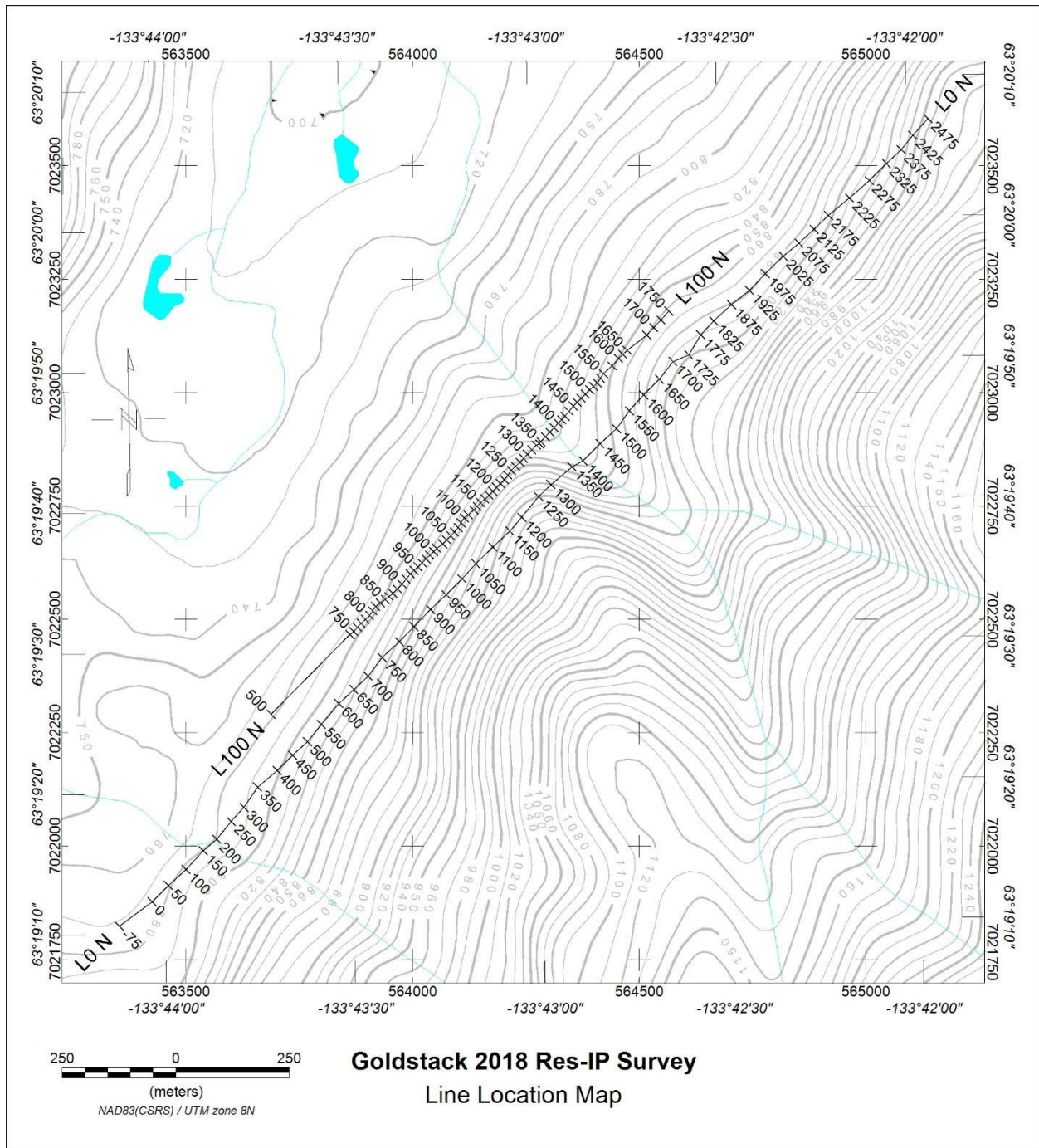

Figure 5: Grid location map for 2018 resistivity-IP survey.



### 3.3 Survey Specifications

Potential Array	<p>L0 N – Poly-pole array with 6 X 50 m, 4 X 100 m, 2 X 150 m. Total spread length is 1000 metres. The roving current is always 50 m away from the first receiving electrode and moves are 50 m.</p> <p>L100 N – Poly-pole array with alternating 6 X 12.5 m, 4 X 25 m, 4 X 50 m (current on the 12.5 m stations) and 6 X 12.5 m, 2 X 25 m, 1 X 12.5 m, 1 X 25 m, 4 X 50 m (current on the 25 m stations) arrays. Total spread length is 375 &amp; 362.5 metres respectively. The roving current is always 12.5 m away from the first receiving electrode and moves are 12.5 m. For operational efficiency, some current moves were 25 m during the roll-off at the northeastern end of the survey line.</p>
Dipole Spacing	<p>L0 N – 50, 100 &amp; 150 meters.</p> <p>L100 N – 12.5, 25 &amp; 50 meters.</p>
Line Geometry	Two lines, spaced at 100 m with an azimuth of 45°, were read.
Current Locations	<p>L0 N – The roving current is inline and 50 m to the southwest of the potential array. Current moves are in 50 m increments. Stationary current injection point is inline at station -75.</p> <p>L100 N – The roving current is inline and 12.5 m to the southwest of the potential array. Current moves are in 12.5 m increments. For operational efficiency, some current moves were 25 m during the roll-off at the northeastern end of the survey line. Stationary current injection point is inline at station 500.</p>
TX	Time domain, 50% duty cycle, reversing polarity, 0.125 Hz.
Stacks	Between 15 and 30 stacks.
Repeated Stations	Taken at the discretion of the field operator to balance confidence and productivity.
Grid registration	Non-differential GPS points with some interpolation.

### 3.4 Data Processing

Resistivity-IP and GPS data were downloaded nightly from the receiver and archived. Data were imported into the Geosoft Oasis Montaj IP package and inspected. Poor quality readings and those which did not repeat were rejected from the database. The apparent resistivity was recalculated using a four-electrode equation assuming a homogeneous earth, and georeferenced coordinates. The apparent resistivity and total chargeability were averaged for repeated stations.

The data quality is in general very high. Some conductive ground on the northeast end of L100 N precluded sufficient signal for useable IP data on the long offset dipoles.

Elevations were determined from a digital elevation model for NTS 1:50 000 map sheet 105 N/05.

Averaged apparent resistivity and chargeability are presented as pseudosections in Figure 6 and Figure 7.

Both QA/QC databases (where all data appear) and final databases (where only the accepted, averaged data appear) are appended to this report. Channel descriptions are detailed in Table 1.

**Table 1: List and description of the channels in the final databases.**

<b>Channel Name</b>	<b>Description</b>
X	Local Coordinate Plot point – Station
Y	Local Coordinate Plot point – Line
Z	Local Coordinate Plot point – Depth
Stn	Local Coordinate Plot point - Station
Stn_UTME	Easting of Stn (UTM Zone 8N, NAD83)
Stn_UTMN	Northing of Stn (UTM Zone 8N, NAD83)
Topo	Elevation of Stn
T1X	Local Coordinate of T1X (roving current electrode)
T1_UTMN	Easting of T1X (UTM Zone 8N, NAD83)
T1_UTME	Northing of T1X (UTM Zone 8N, NAD83)
T1_Z	Elevation of T1X
T2X	Local Coordinate of T2X (stationary current electrode)
T2_UTMN	Easting of T2X (UTM Zone 8N, NAD83)
T2_UTME	Northing of T2X (UTM Zone 8N, NAD83)
T2_Z	Elevation of T2X
R1X	Local Coordinate of R1X
R1_UTMN	Easting of R1X (UTM Zone 8N, NAD83)
R1_UTME	Northing of R1X (UTM Zone 8N, NAD83)
R1_Z	Elevation of R1X
R2X	Local Coordinate of R2X
R2_UTMN	Easting of TRX (UTM Zone 8N, NAD83)
R2_UTME	Northing of R2X (UTM Zone 8N, NAD83)
R2_Z	Elevation of R2X
Date	Date of data acquisition
Hour	Time of data acquisition
Type	Geosoft indicator of array type
Time	Length of the reading window
Stack	Number of transmitter cycles measured during the course of the reading
Name	Receiver S/N used for acquisition (programmed by operator)

Contact	Contact resistance of potential electrodes (kOhm)
IP_Index	Raw fiducia
IP_Mask[0]	Geosoft mask value in the 40-80 ms offtime window (mV/V)
IP_Mask[1]	Geosoft mask value in the 80-120 ms offtime window (mV/V)
IP_Mask[2]	Geosoft mask value in the 120-160 ms offtime window (mV/V)
IP_Mask[3]	Geosoft mask value in the 160-200 ms offtime window (mV/V)
IP_Mask[4]	Geosoft mask value in the 200-240 ms offtime window (mV/V)
IP_Mask[5]	Geosoft mask value in the 240-280 ms offtime window (mV/V)
IP_Mask[6]	Geosoft mask value in the 280-360 ms offtime window (mV/V)
IP_Mask[7]	Geosoft mask value in the 360-440 ms offtime window (mV/V)
IP_Mask[8]	Geosoft mask value in the 440-520 ms offtime window (mV/V)
IP_Mask[9]	Geosoft mask value in the 520-600 ms offtime window (mV/V)
IP_Mask[10]	Geosoft mask value in the 600-680 ms offtime window (mV/V)
IP_Mask[11]	Geosoft mask value in the 680-760 ms offtime window (mV/V)
IP_Mask[12]	Geosoft mask value in the 760-840 ms offtime window (mV/V)
IP_Mask[13]	Geosoft mask value in the 840-1000 ms offtime window (mV/V)
IP_Mask[14]	Geosoft mask value in the 1000-1160 ms offtime window (mV/V)
IP_Mask[15]	Geosoft mask value in the 1160-1320 ms offtime window (mV/V)
IP_Mask[16]	Geosoft mask value in the 1320-1480 ms offtime window (mV/V)
IP_Mask[17]	Geosoft mask value in the 1480-1640 ms offtime window (mV/V)
IP_Mask[18]	Geosoft mask value in the 1640-1800 ms offtime window (mV/V)
IP_Mask[19]	Geosoft mask value in the 1800-1960 ms offtime window (mV/V)
SpMin/Max	Minimum and maximum spontaneous potential for reading (mV)
ResCalc	Apparent resistivity calculated by Geosoft (without correction for proximal infinite) (Ohm*m)
ResMeas	Apparent resistivity calculated by the receiver (local coordinate) (Ohm*m)
Vp	Primary voltage measured 1260 into the ontime window (mV)
VP_Final	Primary voltage normalized by the current then averaged between repeated readings weighted according to their standard deviation. (mV/mA)
QC_RES	Quality control for the resistivity channel
Calcappres	Resistivity calculated using four electrode equation.
Final_Res	Final Calculated Resistivity averaged between repeated readings weighted according to their standard deviation. (ohm.m)
I	Transmitter current (A)
M	Average chargeability calculated by the receiver
IP[0]	Normalized Voltage measurement in the 40-80 ms offtime window (mV/V)
IP[1]	Normalized Voltage measurement in the 80-120 ms offtime window (mV/V)
IP[2]	Normalized Voltage measurement in the 120-160 ms offtime window (mV/V)
IP[3]	Normalized Voltage measurement in the 160-200 ms offtime window (mV/V)

---

IP[4]	Normalized Voltage measurement in the 200-240 ms offtime window (mV/V)
IP[5]	Normalized Voltage measurement in the 240-280 ms offtime window (mV/V)
IP[6]	Normalized Voltage measurement in the 280-360 ms offtime window (mV/V)
IP[7]	Normalized Voltage measurement in the 360-440 ms offtime window (mV/V)
IP[8]	Normalized Voltage measurement in the 440-520 ms offtime window (mV/V)
IP[9]	Normalized Voltage measurement in the 520-600 ms offtime window (mV/V)
IP[10]	Normalized Voltage measurement in the 600-680 ms offtime window (mV/V)
IP[11]	Normalized Voltage measurement in the 680-760 ms offtime window (mV/V)
IP[12]	Normalized Voltage measurement in the 760-840 ms offtime window (mV/V)
IP[13]	Normalized Voltage measurement in the 840-1000 ms offtime window (mV/V)
IP[14]	Normalized Voltage measurement in the 1000-1160 ms offtime window (mV/V)
IP[15]	Normalized Voltage measurement in the 1160-1320 ms offtime window (mV/V)
IP[16]	Normalized Voltage measurement in the 1320-1480 ms offtime window (mV/V)
IP[17]	Normalized Voltage measurement in the 1480-1640 ms offtime window (mV/V)
IP[18]	Normalized Voltage measurement in the 1640-1800 ms offtime window (mV/V)
IP[19]	Normalized Voltage measurement in the 1800-1960 ms offtime window (mV/V)
IP_Avg	Average Chargeability calculated by the receiver
Final_IP	Final Apparent chargeability averaged between repeated readings weighted according to their standard deviation. (mV/V)
Err_M	Chargeability error (mV/V)
Err_Vp	Chargeability error (mV/V)
MF	Calculated Metal Factor
N	The dipole number in the array (calculated in geosoft)
Q	Standard deviation of the average chargeability during the reading (mV/V)
QC_IP	Quality control for IP_Avg Channel
gfact	Geometric factor to calculate the apparent resistivity

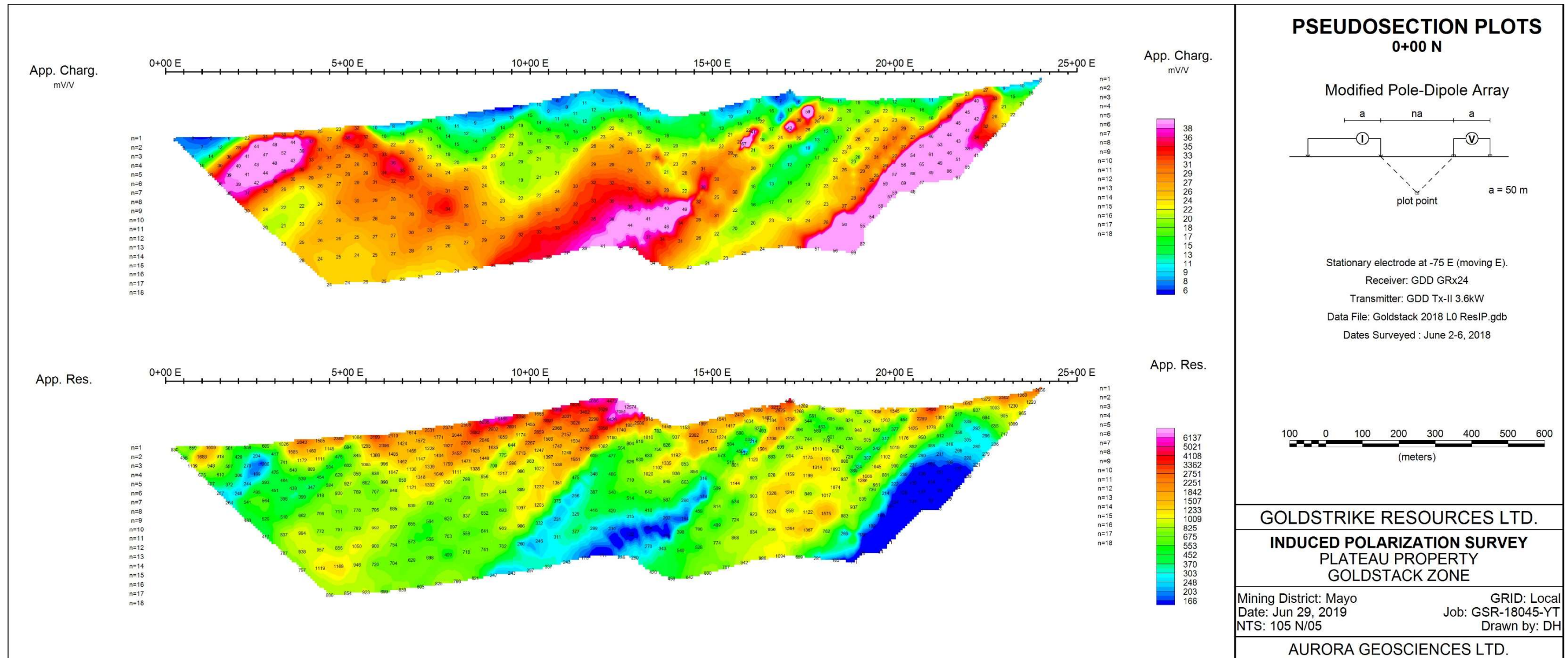

Figure 6: L0 apparent resistivity and chargeability pseudosections.

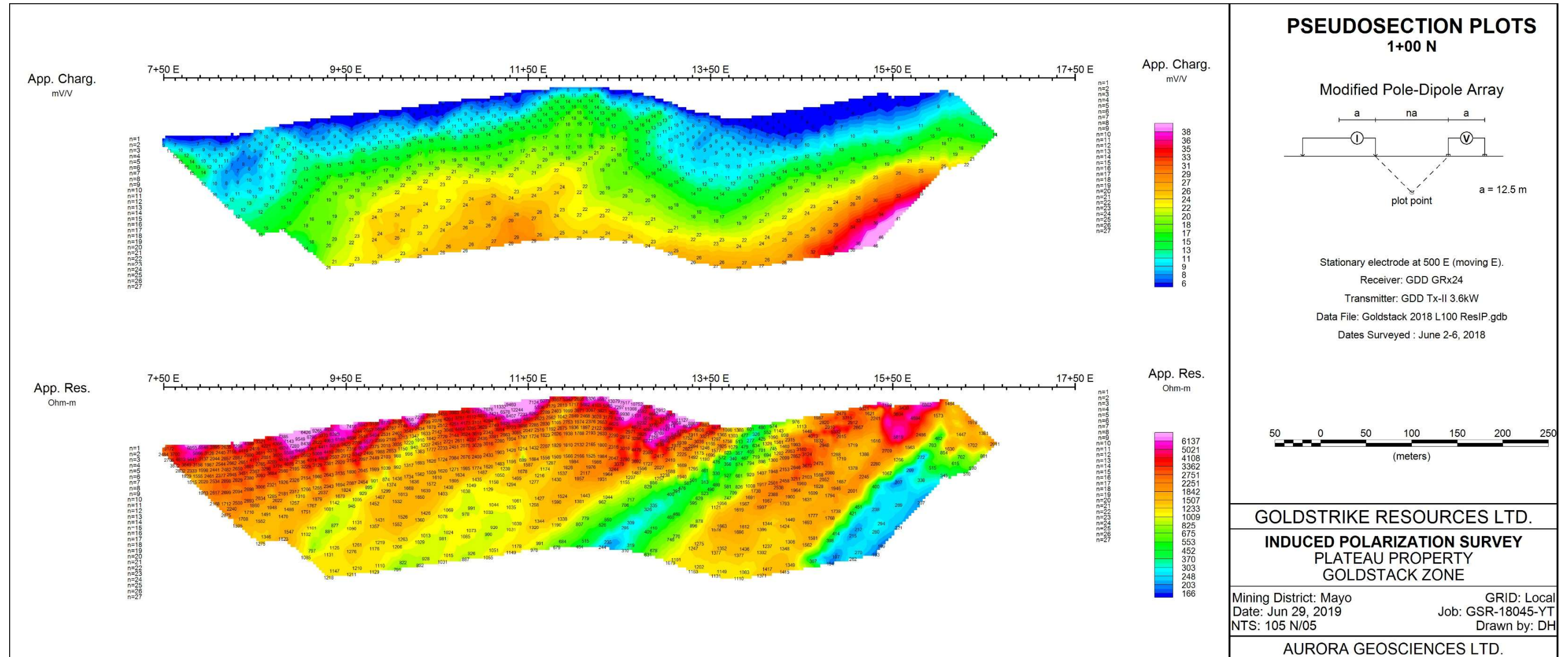

Figure 7: L100 apparent resistivity and chargeability pseudosections.

## 4 MODELLING

Block earth models of chargeability and resistivity were created using the Geosoft VOXI package. Data were rotated 45 degrees counter-clockwise around the point 564250, 7022800 to increase inversion efficiency.

A variable mesh was used to adequately capture the detail of L100 (surveyed with 12.5 metre dipoles) while still retaining a reasonable number of cells for efficiency on the longer L0 (surveyed with 50 metre dipoles). The rotated mesh comprised of 2X15, 2X13, 11, 10, 9, 8.25, 15X7.5, 8.25, 9, 19, 11, 2X13, 2X15 metre cells, for a total of 40 active cells over 436 metres in the (rotated) x direction and 60X15, 2X13, 11, 10, 9, 8.25, 145X7.5, 8.25, 9, 19, 11, 2X13, 48X15 metre cells for a total of 265 active cells over 2836 metres in the (rotated) y direction. Dimensions in the z direction start with 6.25 cells at the top of the model (932 m) and increase with an expansion ratio of 1.08 until a linear-log transition at 748.5 m for a total of 59 active vertical cells over a total of 850 metres.

Additionally, there are 10 padding cells in each horizontal direction and 7 padding cells at depth, all with an expansion ratio of 1.5.

Following the inversions, the active area of the model was unrotated and regridded with a cell size of 7.5 metres using a kriging algorithm. Finally, each model was clipped to topography using the NTS 105N/05 DEM downloaded from NRCAN's webpage.

### 4.1 Resistivity Modelling

Primary voltages as recorded by the GDD receiver and currents, as reported from the GDD transmitter, were used as inputs for the inversions. An error for the primary voltage is reported from the receiver and errors of 3% of the primary voltage or the reported error, whichever was greater, were used for the inversions. Inversions were run with starting and reference models of 1350 and 350 Ohm-m. Predicted and observed data are shown in Figure 8 (L0) and Figure 9 (L100).

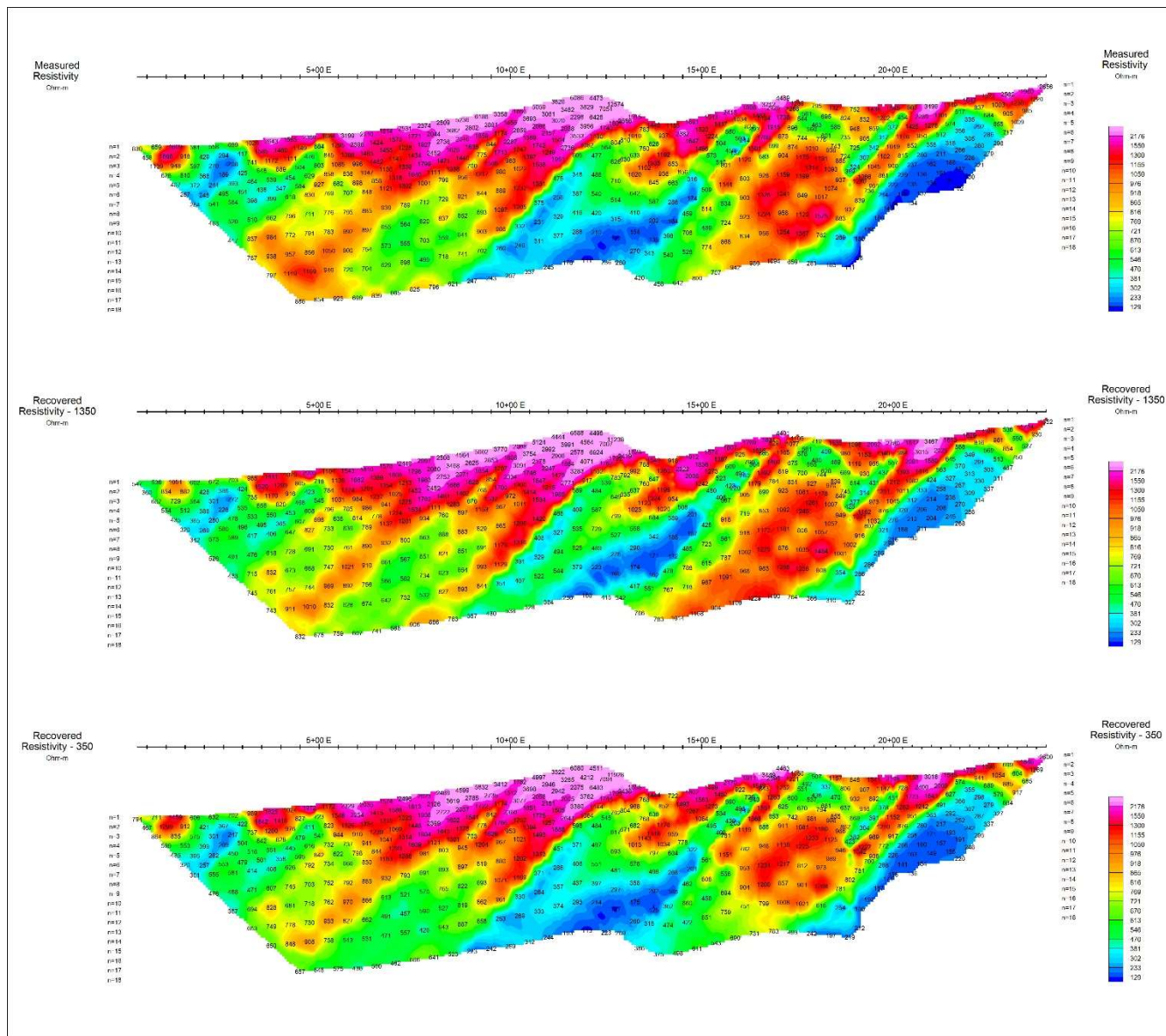

Figure 8: L0 observed resistivity (top panel), recovered resistivity using starting and reference models of 1350 Ohm-m (middle panel) and 350 Ohm-m (bottom panel).



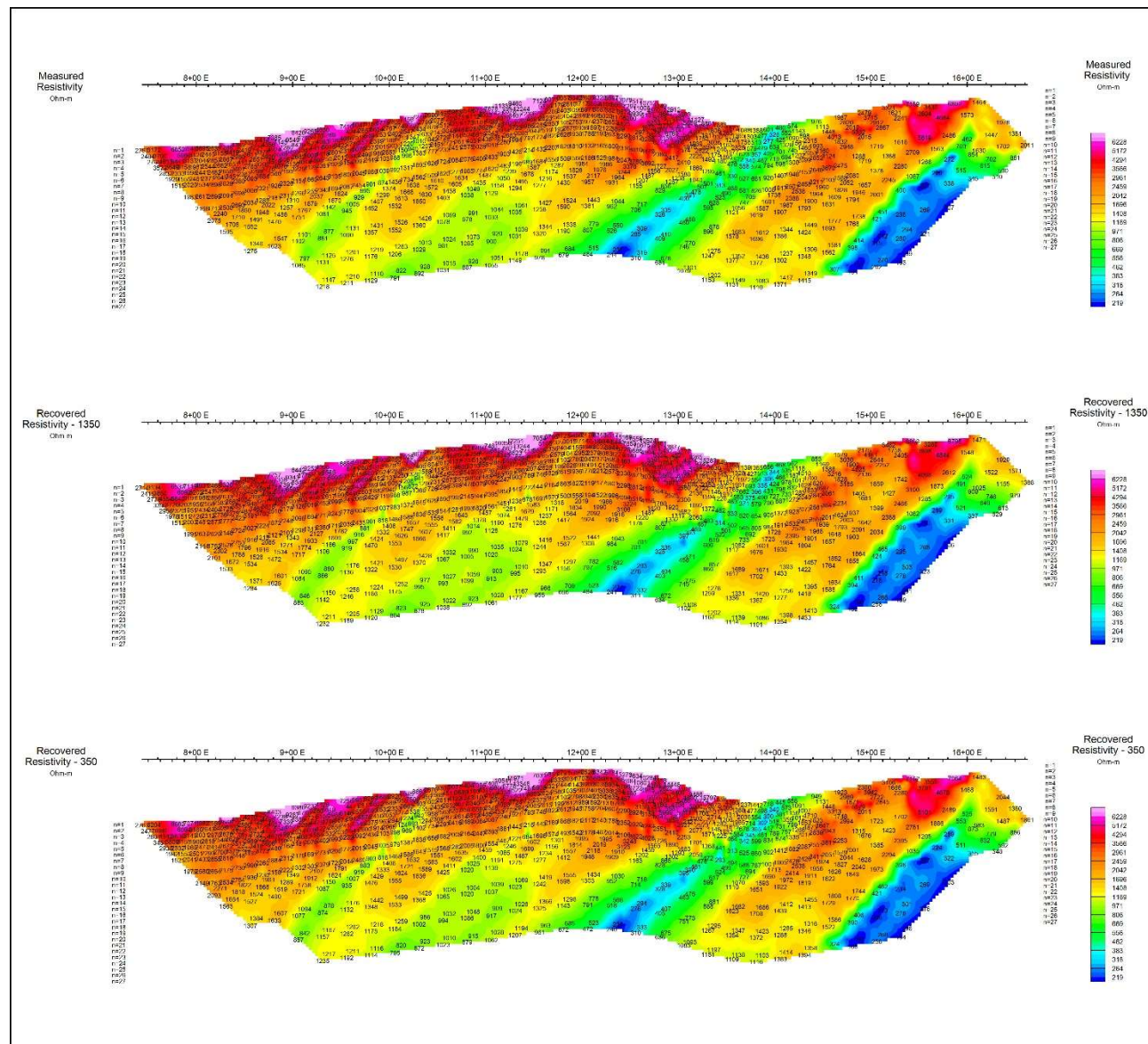

Figure 9: L100 observed resistivity (top panel), recovered resistivity using starting and reference models of 1350 Ohm-m (middle panel) and 350 Ohm-m (bottom panel).

## 4.2 Chargeability Modelling

Averaged chargeabilities over the 20 windows were used as inputs for the inversions. Initial inversion runs using errors of 3% of the measured chargeability or the reported error, whichever was greater, produced results that either did not sufficiently capture the distinct and important chargeability high at the Goldstack Zone on L100 or did not sufficiently capture the high chargeability areas on L0. A modified error scheme is used with 0.5% error (or measured, whichever is greater) in the area around the Goldstack Zone, 1% error (or measured, whichever is greater) anywhere the observed chargeability is greater than 25 mV/V, and 3% error (or measured, whichever is greater) elsewhere. This scheme produces predicted data that honors the observed data and models without excessive complexity.

All chargeability models use a starting resistivity model of 1000 Ohm-m and a lower bound of 0 mV/V. To mitigate high spatial variation close to surface, a 4-layer below surface y-direction smoothing weighting voxel of 16-8-4-2 and an 8-layer below surface x-direction smoothing weighting voxel of 16-12-8-6-4-3-2-1.5 were used. Inversions were run with initial and reference models of 0 and 20 mV.V. Observed and predicted data are shown in Figure 10 (L0) and Figure 11 (L100).

Analysis of the chargeability curves from the petrophysics suggest that in addition to the integrated chargeability, a ratio of early-to-late window chargeability can also be used as a targeting tool. It should be noted that the inherent quality of the integrated chargeability data from all twenty windows is expected to be higher than the ratio of early-to-late windows; however as the data quality is in general excellent this is not a serious concern.

The ratio of the mean of chargeability windows 2, 3 and 4 to chargeability windows 18 and 19 was calculated and used as input for a heuristic IP-ratio inversion. An error scheme of 1% of the chargeability ratio in the vicinity of the Goldstack Zone and 3% elsewhere is used.

All chargeability ratio models use a starting resistivity model of 1000 Ohm-m, a lower bound of 2 and an upper bound of 6. To mitigate high spatial variation close to surface, a 4-layer below surface y-direction smoothing weighting voxel of 16-8-4-2 and an 8-layer below surface x-direction smoothing weighting voxel of 16-12-8-6-4-3-2-1.5 are used. Inversions were run with initial and reference models of 3.5 and 4. Observed and predicted data are shown in Figure 12 (L0) and Figure 13 (L100). The predicted fit is not good in the station 1400 to 1800 area.

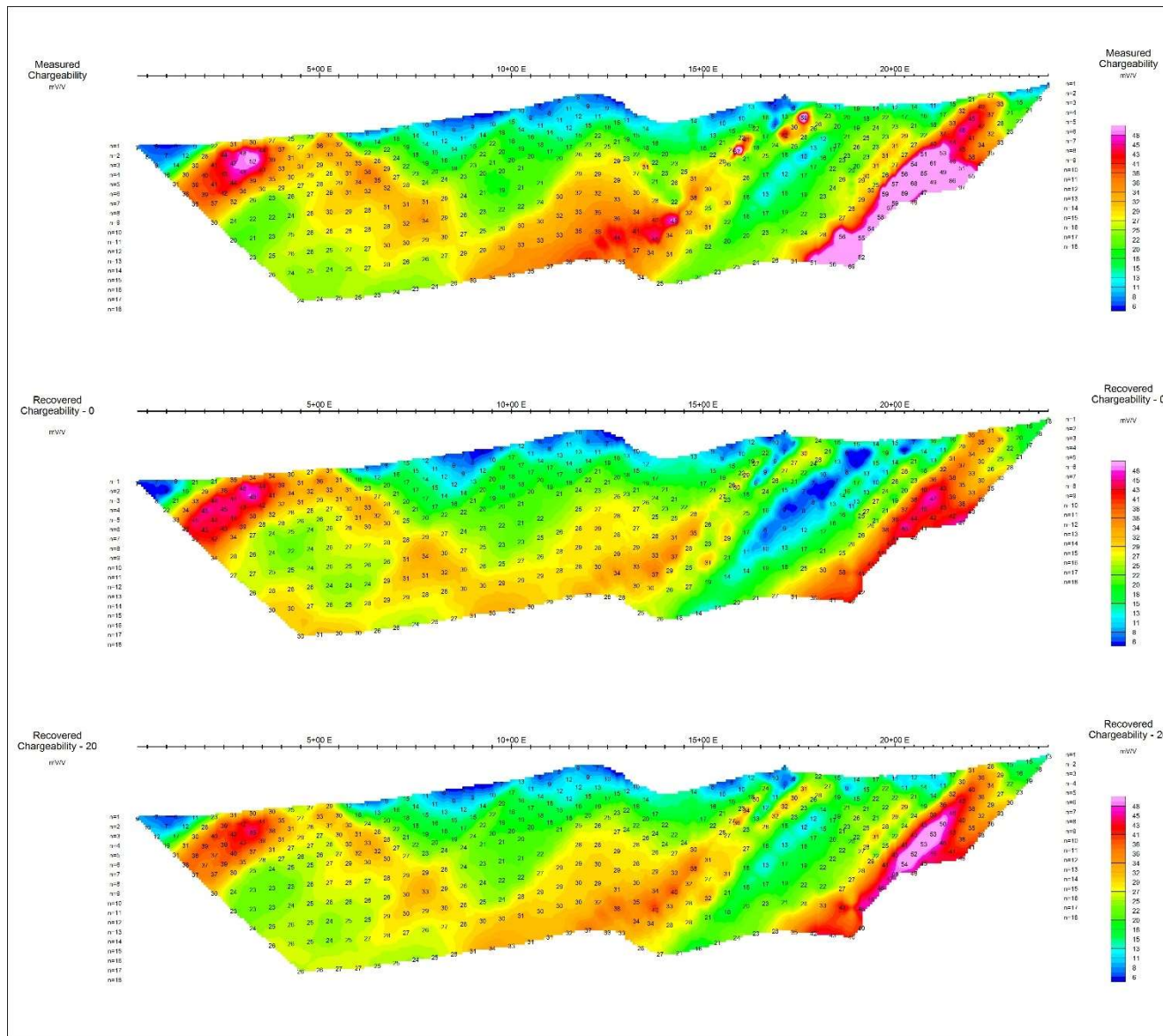

Figure 10: L0 observed chargeability (top panel), recovered chargeability using starting and reference models of 0 mV/V (middle panel) and 20 mV/V (bottom panel).

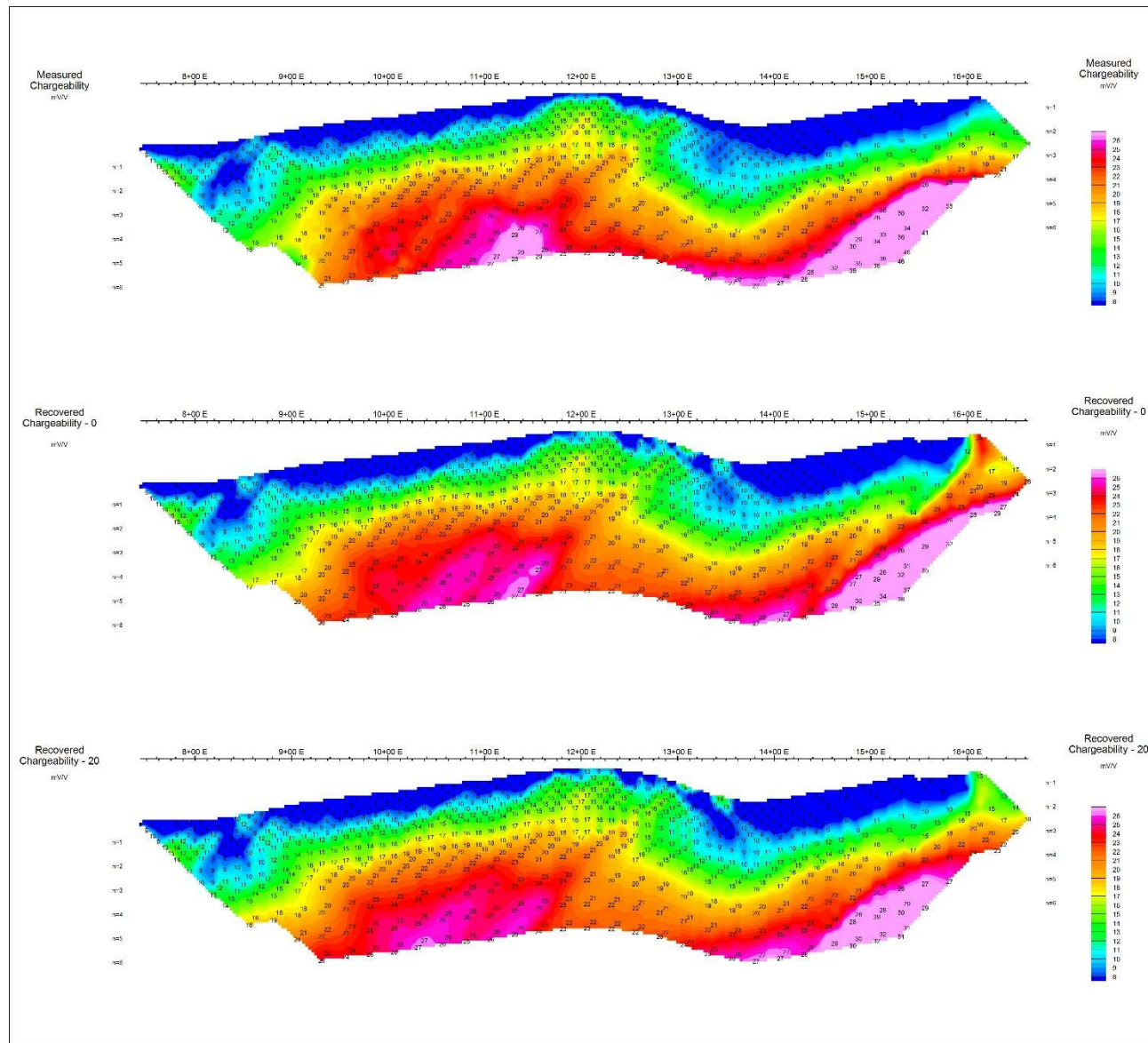

Figure 11 L100 observed chargeability (top panel), recovered chargeability using starting and reference models of 0 mV/V (middle panel) and 20 mV/V (bottom panel).

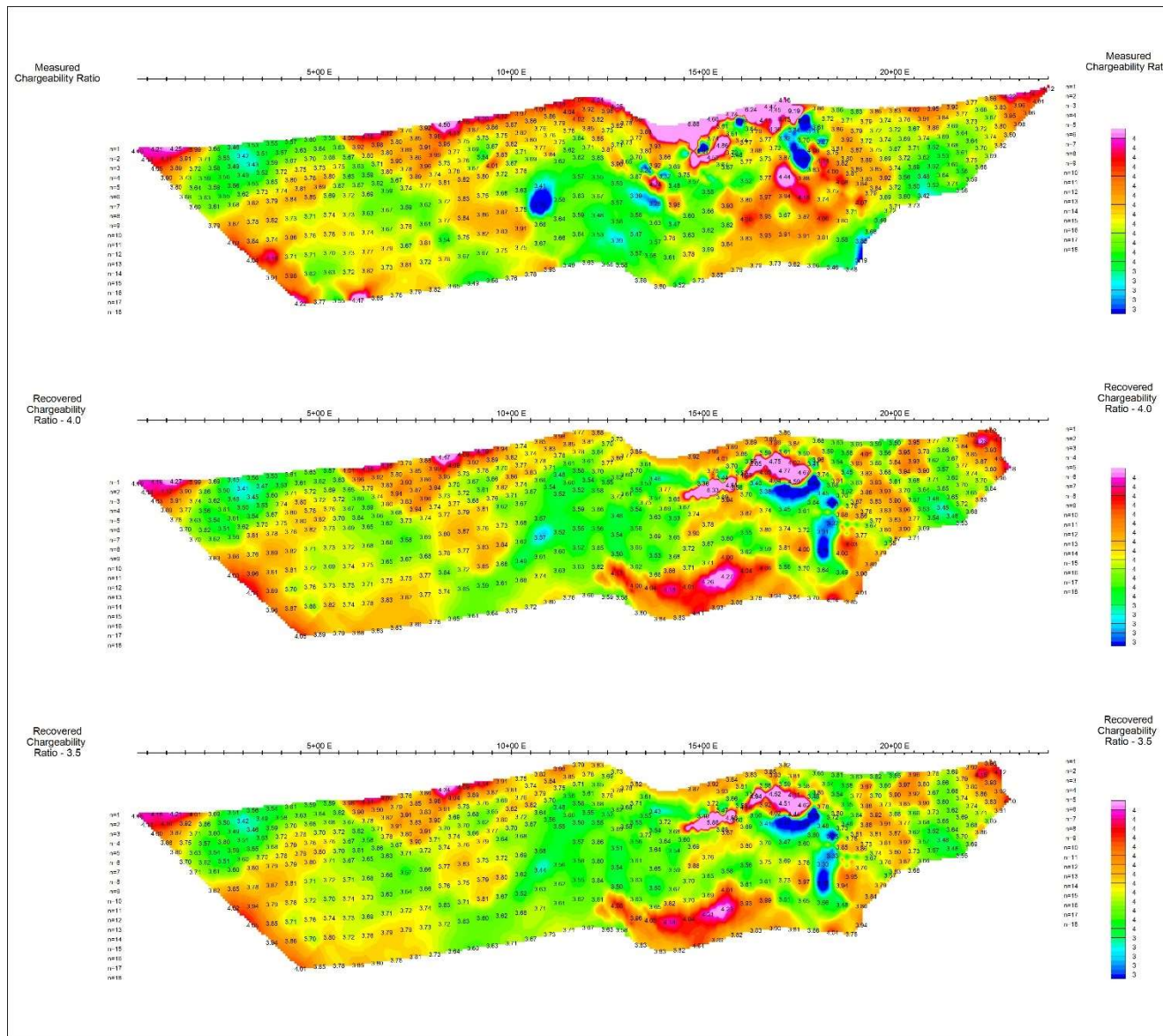

Figure 12: L0 observed chargeability ratio (top panel), recovered chargeability ratio using starting and reference models of 4.0 (middle panel) and 3.5 (bottom panel).

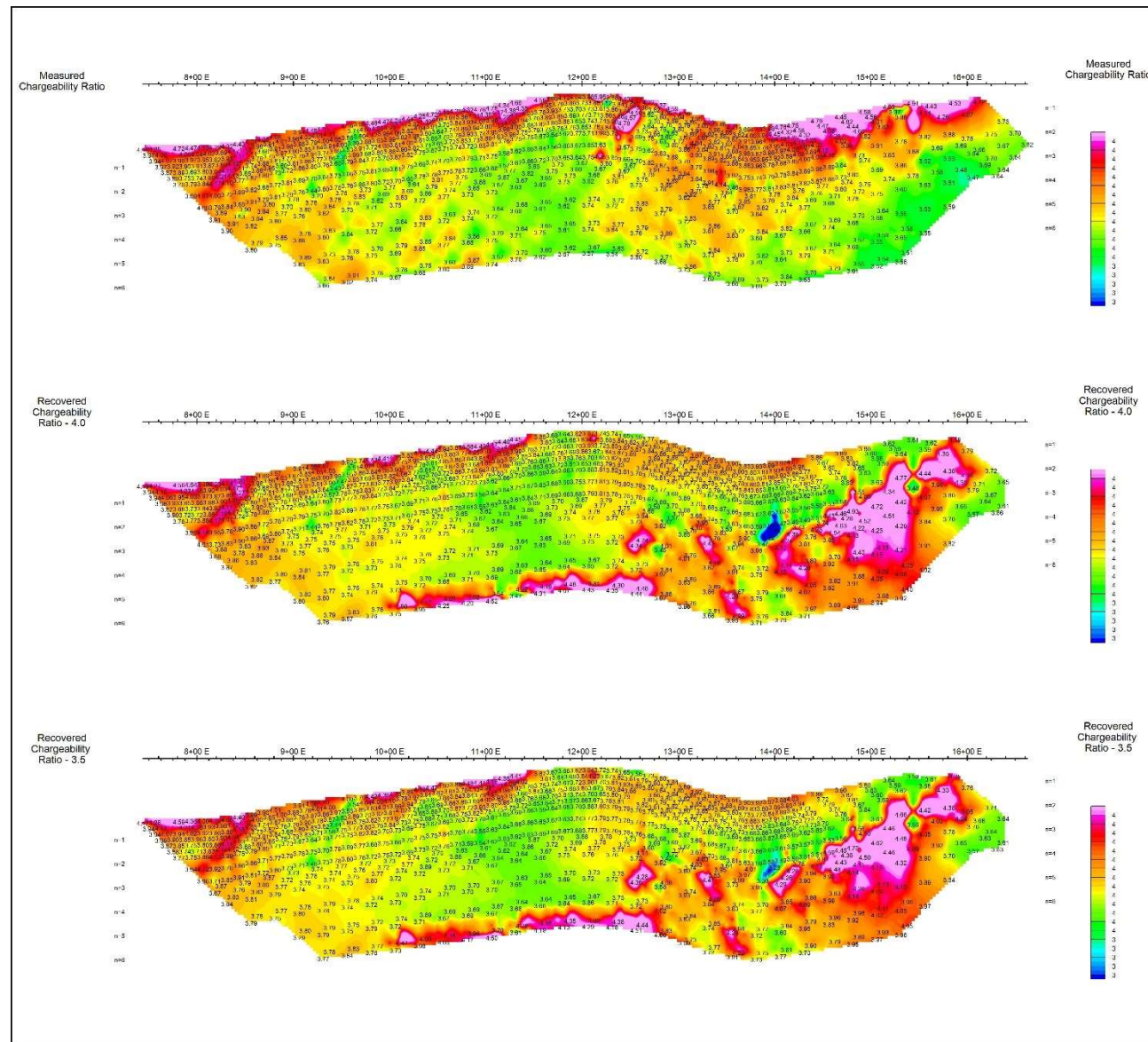

Figure 13: L100 observed chargeability ratio (top panel), recovered chargeability ratio using starting and reference models of 4.0 (middle panel) and 3.5 (bottom panel).

## 5 RESULTS AND TARGETING

The petrophysics indicate chargeability as a primary targeting tool for the mineralization and host rock setting at Goldstack. The tight dipole line (L100) over the Goldstack Zone was designed to test the response of the mineralized zone in-situ.

Sections of the recovered chargeability in the vicinity of the drill holes show a reasonable, but not perfect, correlation of mineralization with a small, distinct and robust chargeability high, as seen in Section 4 (Figure 15), Section 5 (Figure 16) and Section 6 (Figure 17). The location of these sections relative to topography and the surveyed lines is shown in Figure 14. The chargeability high associated with the known mineralization is also clear in the gridded recovered chargeability drape in Figure 18 at a constant depth of 40 metres below surface. There is no associated resistivity response (Figure 19), nor associated chargeability ratio response (Figure 20).

Based on the petrophysics, and the positive correlation of recovered chargeability with the Goldstack Zone, high chargeability is considered the primary criterion for targeting. Low chargeability ratio is advantageous, and resistivity is also used as a secondary tool. Figure 21 is a target map that shows recovered chargeability highs, chargeability ratio lows and resistivity lows at various depths. The letters are target identifiers.

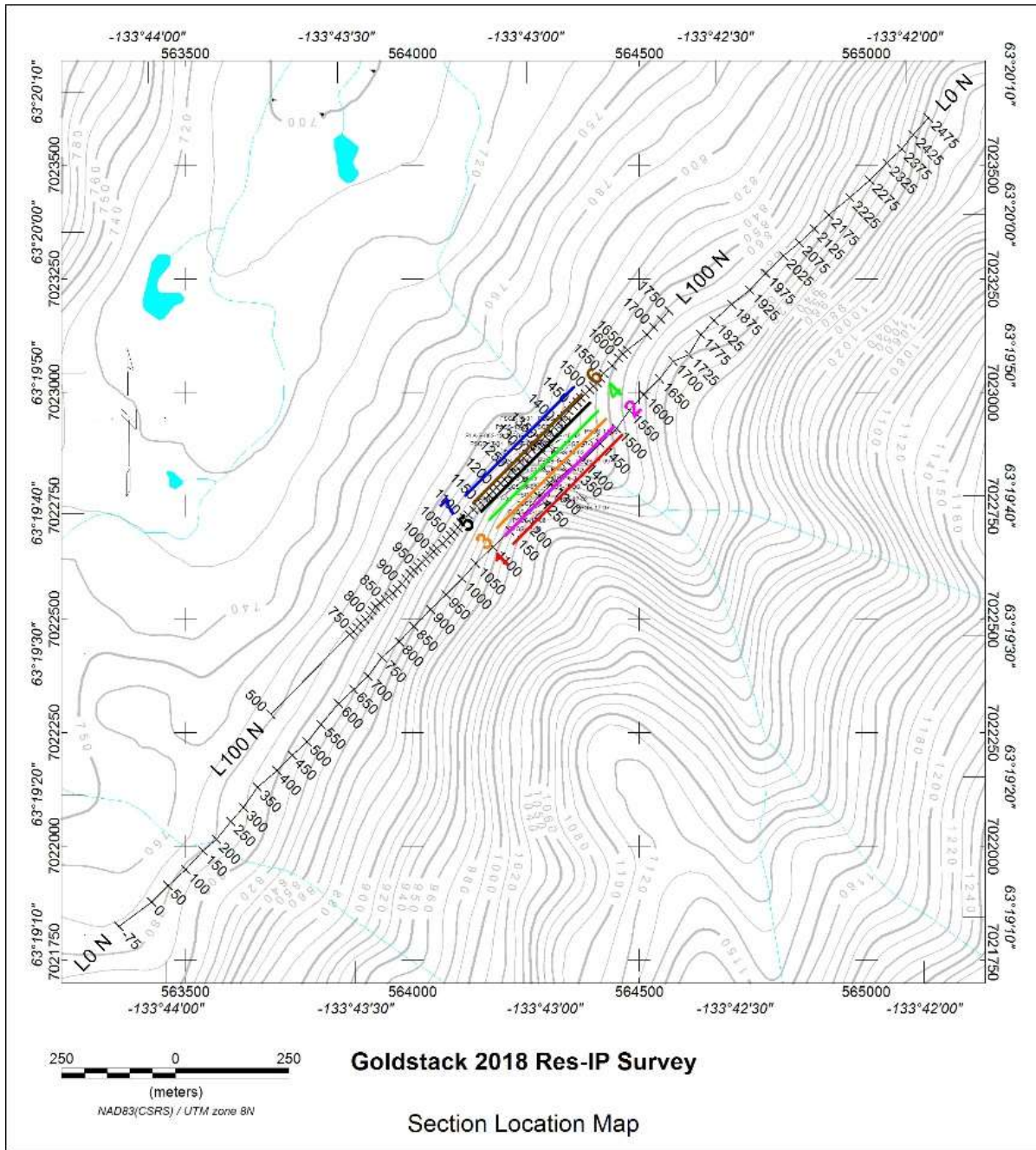

Figure 14: Grid and section location map.



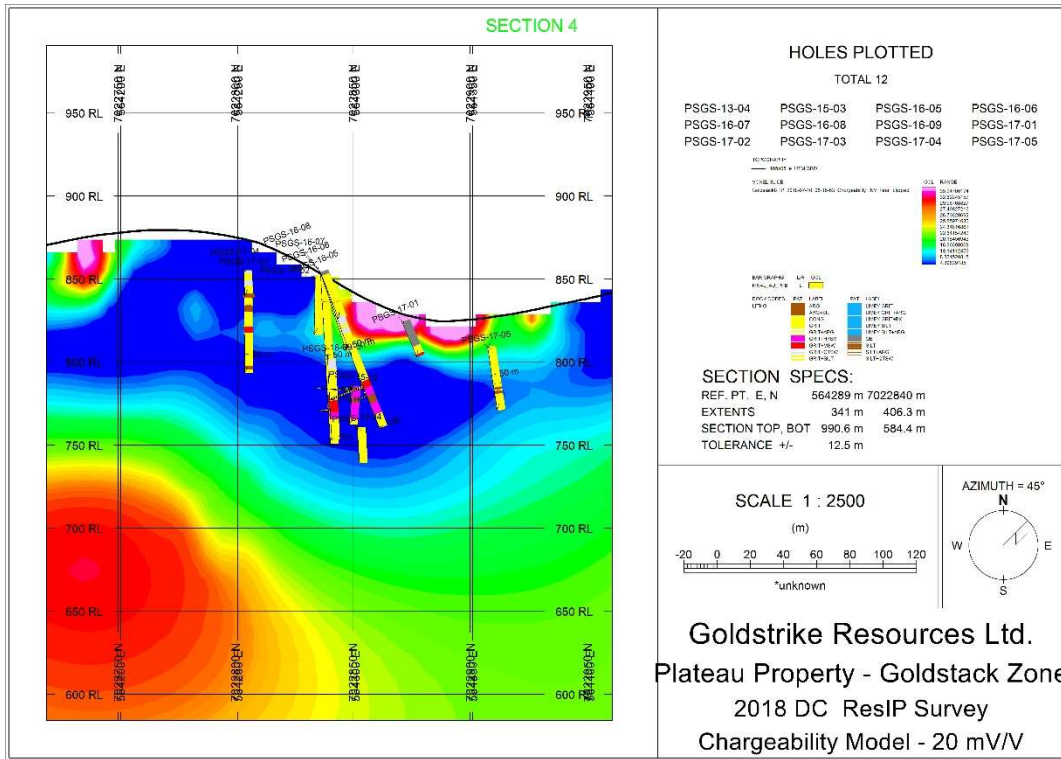

Figure 15: Section 4 with recovered chargeability model.

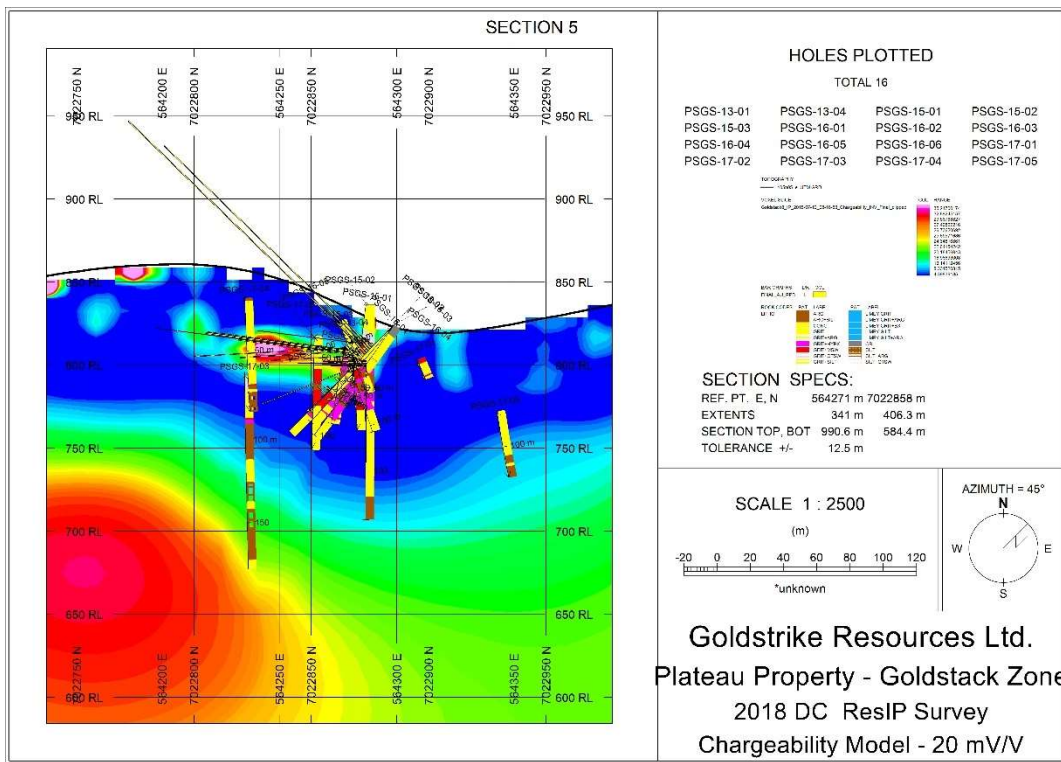

Figure 16: Section 5 with recovered chargeability model.

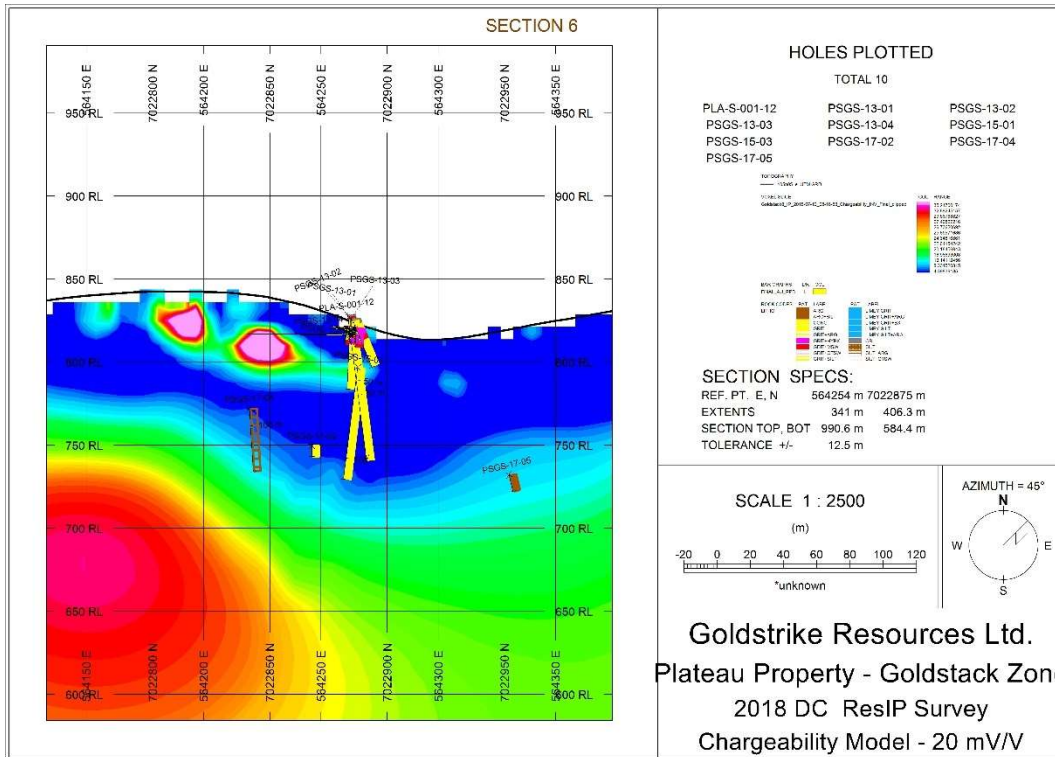

Figure 17: Section 6 with recovered chargeability model.

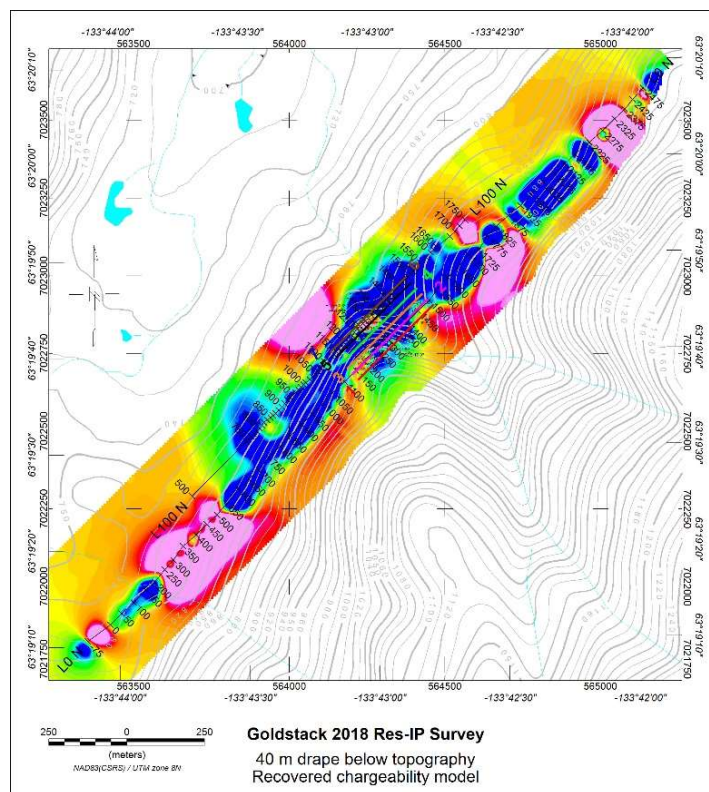

Figure 18: Recovered chargeability, 40 metres below surface drape.

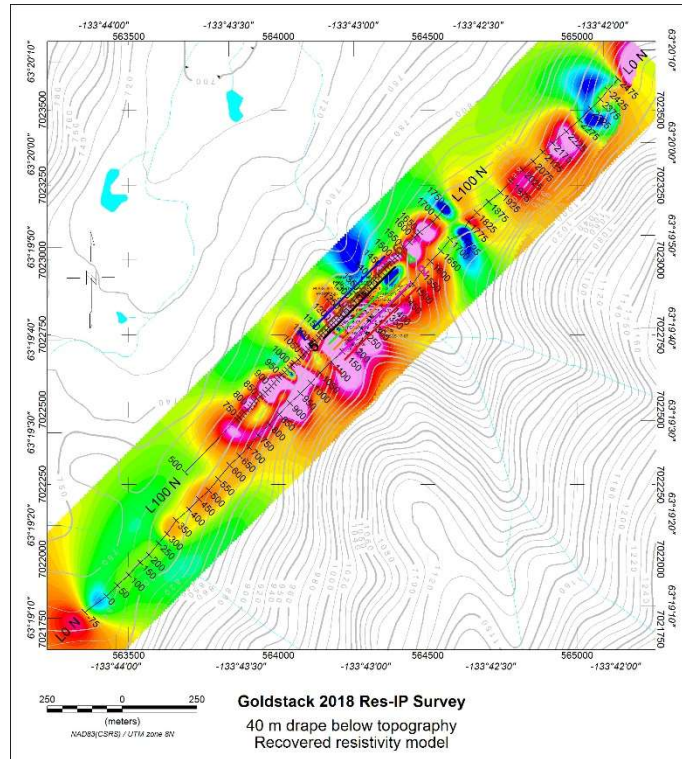

Figure 19: Recovered resistivity, 40 metres below surface drupe.

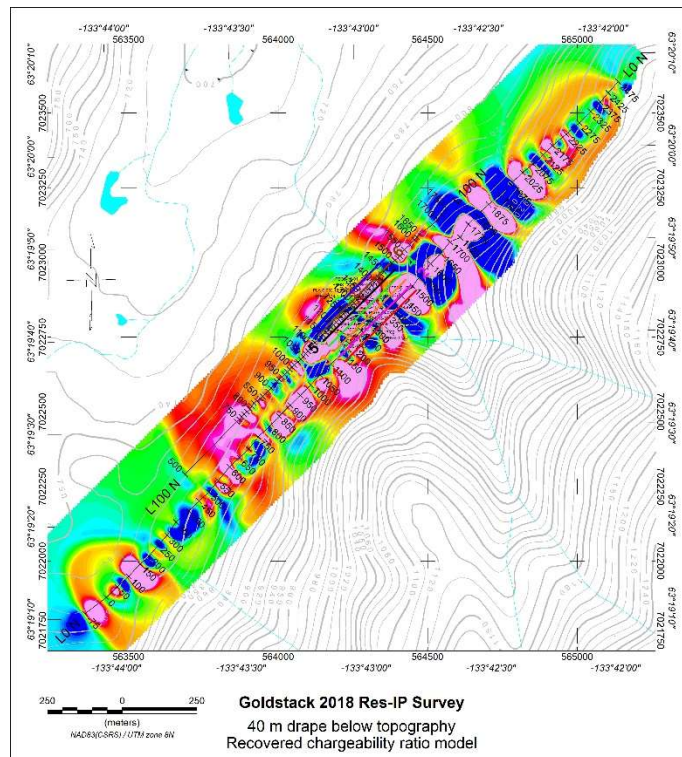

Figure 20: Recovered chargeability ratio, 40 metres below surface drupe.

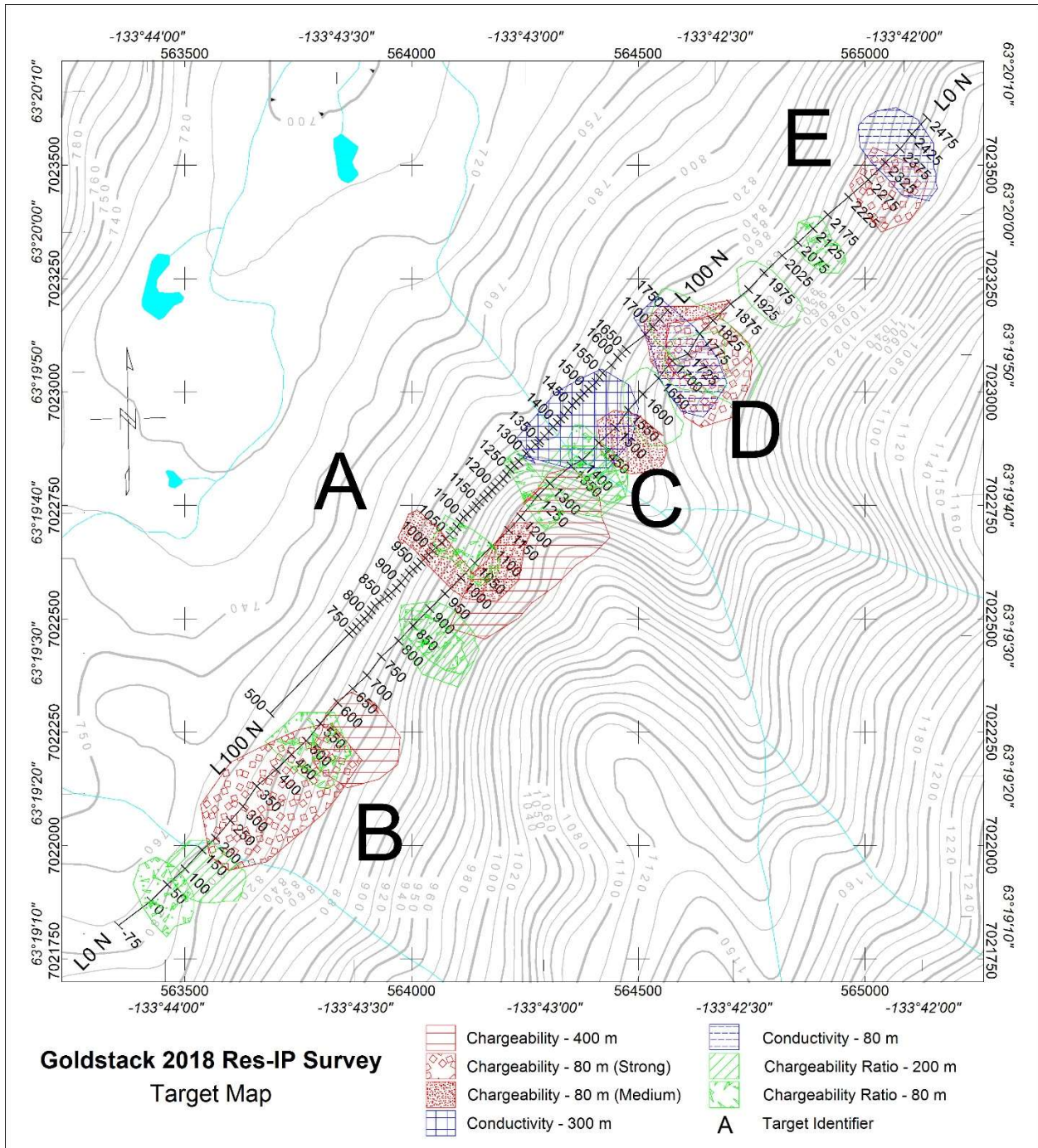

Figure 21: Target map.

## 5.1 Targets

### 5.1.1 Target A

Target A is a relatively shallow (80 m below surface) & modest chargeability high at station 1000 on both lines 0 and 100, although the anomaly is better developed on L100. There is a chargeability ratio low immediately to the north on both lines, but again better developed on L100. A slight resistive low is also

immediately to the north of the chargeability high. It is at the southern end of a deep chargeable zone. This is a top ranked target.

### **5.1.2 Target B**

A strong chargeability anomaly 80 m below surface extends from station 200 to station 550 on L0. The northeastern part of the target is preferred (at station 500) because of more favorable chargeability ratio and a greater depth extent to the chargeability anomaly. L100 did not extend far enough to the southwest to cover Target B. This is a top ranked target.

### **5.1.3 Target C**

Target C is a relatively shallow (80 metres below surface) and modest chargeability anomaly on Line 0 at Station 1500. The chargeability ratio is not spatially cohesive in this area, casting doubt on the reliability of this metric at Target C. It is on the eastern flank of a deep conductive zone. The Goldstack mineralization is on the southwestern flank of the same deep conductive zone, suggesting that it may represent a feeder system. This is considered a top ranked target.

### **5.1.4 Target D**

A strong chargeability zone at a depth of 80 metres on Line 0 and a modest chargeability zone on Line 100 at Station 1725 comprise Target D. The chargeability ratio is not spatially cohesive in this area, casting doubt on the reliability of this metric at Target D. A coincident resistivity low does not dismiss this target, but it is coincident to mapped “clastic metasediments”, which is assumed to be the equivalent of argillite. This is therefore classified as a secondary target.

### **5.1.5 Target E**

Target E is a strong chargeability zone at a depth of 80 metres on Line 0 at Station 2300. Line 0 did not extend far enough to the northeast to cover this anomaly. There is not a favorable chargeability ratio. A coincident resistivity low does not dismiss this target, and Target E is outside of the area of surface mapping, but the tenure of conductivity is similar to that of Target D and is therefore interpreted to also represent argillite. This is a secondary target.

## **6 PRODUCTS**

The following files are included in the digital version of this report:

<b><u>File / Folder name</u></b>	<b><u>Description of contents</u></b>
\Data\ASCII	QC and Final databases in xyz ASCII format.
\Data\Geosoft_GDB	QC and Final databases in Geosoft gdb format.
\Figures\Packed_Geosoft_map	Figures in packed Geosoft map format.
\Figures\PDFs	Figures in PDF format.
\Models\ASCII	Recovered models in xyz ASCII format.
\Models\Constant_depth_grids	Constant depth slices of recovered models in Geosoft grd format.
\Models\Geosoft_voxel	Recovered models in Geosoft voxel format

---

2018 Goldstack DC Resistivity-IP Crew Log.pdf Production summary, daily log and personnel tracking sheet in PDF format.

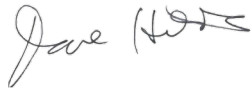

---

Dave Hildes, P.Ge., Ph.D.  
Project Manager, Geophysics  
Aurora Geosciences Ltd.

## APPENDIX III

### Sample Analysis

# 2018 Plateau Core Sample Analysis Flow Chart

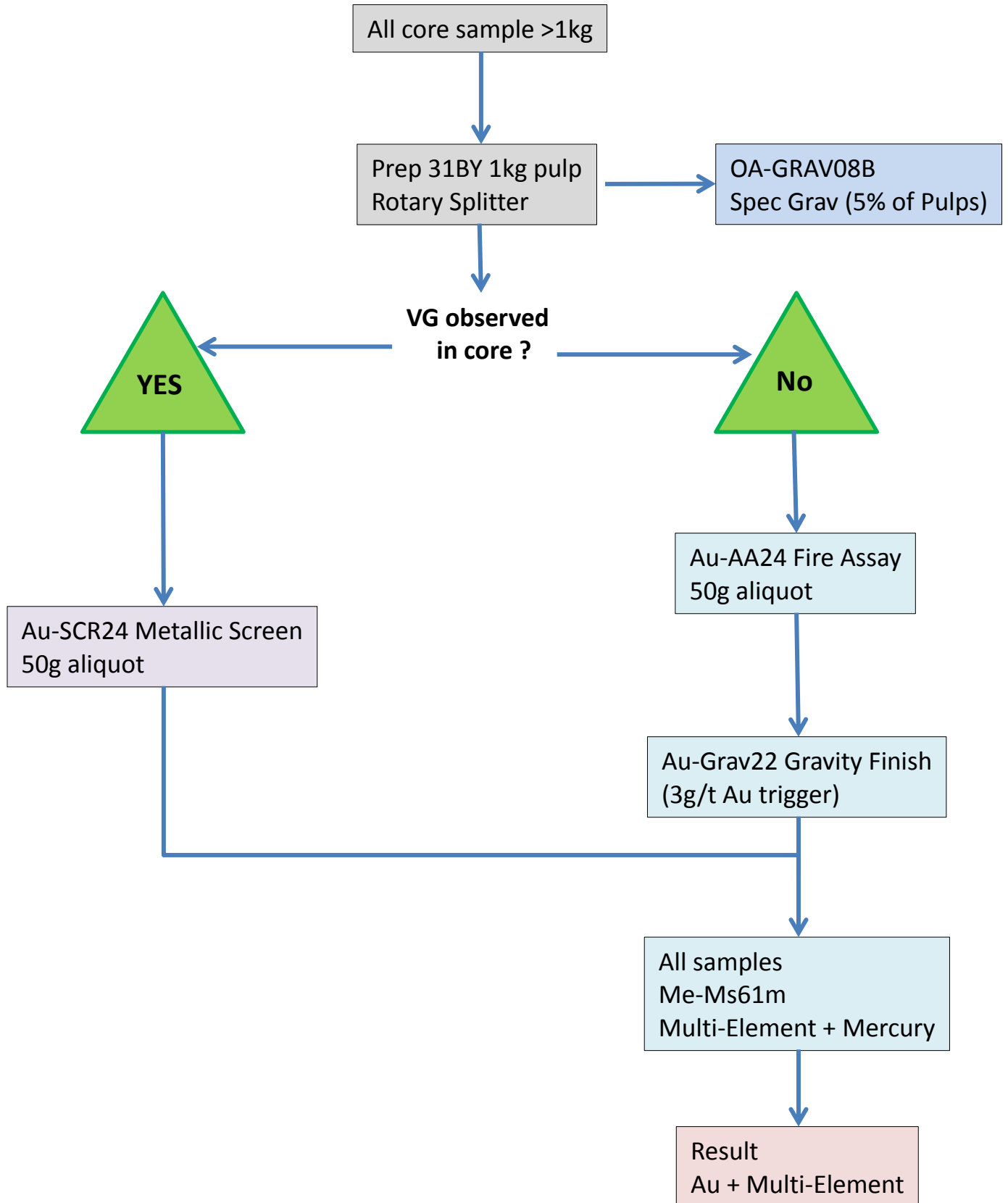



## 2018 Plateau Rock Sample Analysis Flow Chart

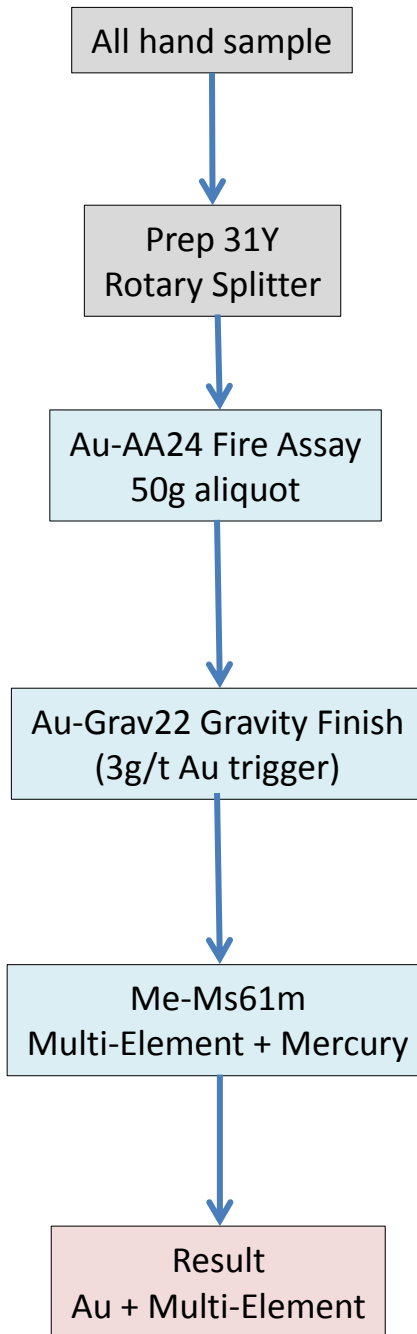

## 2018 Plateau Soil Sample Analysis Flow Chart

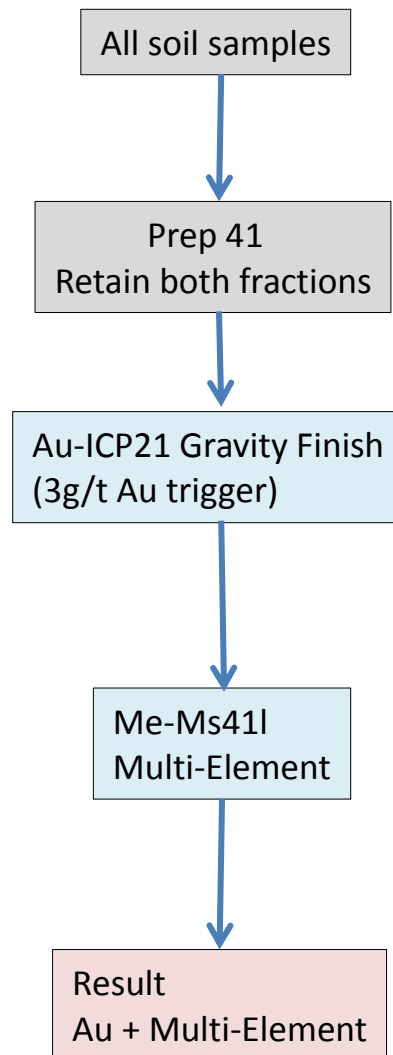



# Table of Contents

On-Site Services and Mine Site Services .....	4
Spectral Mineralogy and Core Imaging .....	6
<b>SAMPLE PREPARATION</b>	
Core Services and ALS CoreViewer™ .....	10
Sample Submission and Storage .....	11
Sample Preparation Packages .....	12
Individual Sample Preparation Methods .....	13
<b>PRECIOUS METALS ANALYSIS</b>	
Gold, Silver and PGEs in Rocks and Drill Core .....	16
Concentrates, Bullions and Metallurgical Testing .....	17
Gold in Soils and Stream Sediments .....	18
<b>GENERATIVE EXPLORATION</b>	
Super Trace Analysis for Soils and Sediments .....	22
Hydrogeochemistry and Biogeochemistry .....	24
Super Trace Analysis for Rocks and Drill Core .....	25
<b>TARGETED EXPLORATION</b>	
Ultra Trace Methods .....	28
Trace and Intermediate Level Methods .....	30
Isotopic Analysis and Geochronology .....	33
<b>WHOLE ROCK ANALYSIS AND LITHOGEOCHEMISTRY</b>	
<b>SPECIFIC ORES AND COMMODITIES</b>	
Copper and Iron Ore .....	40
Lithium .....	41
Uranium, Rare Earths and Rare Metals .....	42
Bauxites, Laterites, and Other Commodities .....	43
High Grade Methods and Refractory Ores .....	44
<b>CARBON, SULFUR, ARD AND CONCENTRATES</b>	
Carbon & Sulfur Methods .....	48
Acid Rock Drainage Testing .....	49
Concentrates and Metallurgical Samples .....	50
ALS Mineralogy .....	51
<b>Quality Statement and Accreditation</b> .....	52
<b>Terms &amp; Conditions</b> .....	53
<b>Global Geochemistry Locations</b> .....	54



# Sample Preparation

---

Sample preparation is designed to produce a representative, homogenous sub-sample from the original raw sample. Many variations on the methods and packages in the following pages are available, and sample preparation schemes can be customized to suit any particular project requirement. We have a wide range of expertise available within ALS to help you with any questions you might have.

Samples may be submitted to any of the locations listed on the back pages of this schedule. We can also offer advice on shipping to any of our laboratories by ground, air cargo and air express.

**Sample submission forms are available on request.**

---

## Sample Submission

Confidence and security in the chain of custody for your samples as they pass through our system are paramount. Your samples are given a barcode and logged into our proprietary global laboratory information management system on receipt. We encourage clients to barcode samples prior to sending them to our laboratories. Our system will accommodate all major barcode formats.

### Sample pick-up services

May be arranged from any of our locations. Please contact your nearest ALS office and mention **code PKP-21**.

CODE	DESCRIPTION	APPLICATION	PRICE PER SAMPLE
BAT-01	Workorder/administration fee applied per submittal.	Single charge for each batch of samples submitted.	\$28.05 per submittal
LOG-21	Samples received with barcode labels attached to sample bag. Multi-part barcoded sample tags may be purchased from your local lab.	Weigh raw sample and log into global tracking system.	\$0.65
LOG-22	Samples received without barcode labels attached.		\$1.30
LOG-23	Pulps received with barcode labels attached to sample bag.	Weigh pulp and log into global tracking system. At least one out of every 50 samples is selected at random for routine QC tests (LOG-QC). The default specification is 85% passing 75 microns.	\$0.65
LOG-24	Pulps received without barcode labels attached.		\$1.30
LEV-01	Levy for disposal of all types of laboratory waste.	Required for relevant samples in certain jurisdictions.	\$0.65
QAR-01	Quarantine charge. AQIS-approved heat treatment and storage.	Required for relevant samples imported into Australia.	\$0.75 Additional charges apply for samples over 500g.

## Sample Storage

Materials submitted for analysis are retained free of charge at our laboratories for a limited time, starting from the day we issue the final Certificate of Analysis. Reasonable monthly charges will apply to samples archived for longer periods in our facilities. ALS sample storage facilities provide a secure and organized environment protected from the elements, and all archive locations are included in the laboratory tracking system.

CODE	DESCRIPTION	APPLICATION	PRICE PER SAMPLE
STO-REJ STO-BLK	Monthly archive of coarse rejects. Monthly archive of pulps >250g.	Longer term archiving of coarse rejects and large pulps.	\$0.75 after 45 days
STO-PUL	Monthly archive of pulps <250g.	Longer term storage of master pulps.	\$0.35 after 90 days
STO-SCR	Monthly archive of screening reject fractions.	Longer term storage of screening reject fractions.	\$0.35 after 45 days
RET-21	Handling and retrieval of archived samples.	Stored samples.	\$63.20/hour
DIS-21	Disposal of pulps and coarse fractions.	Pulps and coarse fractions.	By Quotation
RTN-21	Return of samples to client.	Returned samples.	By Quotation

## Specific Gravity & Bulk Density

Specific gravity and bulk density of ores are important parameters that are often under-characterized in the determination of grade and tonnage of deposits.

CODE	DESCRIPTION	RANGE	PRICE PER SAMPLE
OA-GRA08	Specific Gravity on solid objects.	Reported as a ratio.	\$12.60
OA-GRA08b	Specific Gravity on pulps using pycnometer.	Reported as a ratio.	\$12.60
OA-GRA09	Bulk Density by water displacement.	0.01 – 20g/cm <sup>3</sup>	\$12.60
OA-GRA09a	Bulk Density after wax coating (wax removal not included).	0.01 – 20g/cm <sup>3</sup>	\$20.20



## Drill Core, Rocks and Chips Preparation Packages

All packages include sample login to the laboratory tracking system and weighing. Excessively wet samples may require additional drying for a surcharge. It is very helpful to advise us of mineralized samples that may require special equipment cleaning cycles.

CODE	DESCRIPTION	APPLICATION	PRICE PER SAMPLE
CRU-21*	Preliminary crushing of large drill core and rock samples to 70% passing 6mm.	Large drill core and rock samples.	\$2.85 plus 0.55/kg
PREP-31	Crush to 70% less than 2mm, riffle split off 250g, pulverize split to better than 85% passing 75 microns.	Drill core, rock and chip samples.	\$7.85 plus 0.80/kg
PREP-31Y	Crusher/rotary splitter combo - Crush to 70% less than 2mm, rotary split off 250g, pulverize split to better than 85% passing 75 microns.		\$7.60 plus 0.75/kg
PREP-31B	Crush to 70% less than 2mm, riffle split off 1kg, pulverize split to better than 85% passing 75 microns.		\$8.85 plus 0.80/kg
PREP-31BY	Crusher/rotary splitter combo - Crush to 70% less than 2mm, rotary split off 1kg, pulverize split to better than 85% passing 75 microns.		\$8.85 plus 0.75/kg
PREP-31D	Crush to 90% less than 2mm, riffle split off 1kg, pulverize split to better than 85% passing 75 microns.	Drill core and rocks containing high-grade or coarse gold and/or silver.	\$13.95 plus 1.95/kg
PREP-22	Crush to 70% less than 6mm, pulverize entire sample to better than 85% passing 75 microns.	Drill core, rock and chip samples up to 3kg.	\$10.15

\* Standard particle size used varies by region; please contact your local client services for the appropriate method code.

## Soil & Sediment Preparation Package

Drying temperature is kept low to avoid the loss of mercury.

CODE	DESCRIPTION	APPLICATION	PRICE PER SAMPLE
PREP-41	Dry at <60°C/140°F, sieve sample to -180 micron (80 mesh). Retain both fractions.	Soil or sediment samples.	\$1.50 plus 2.60/kg

## Portable XRF on Prepared Pulps

ALS offers portable XRF analysis on pulps immediately after sample preparation at the prep lab closest to your project.

CODE	ANALYTES & LOWER LIMITS (PPM)						PRICE PER SAMPLE
pXRF-30	As	50	Fe	0.5%	S	0.1%	\$4.80
	Ca	0.5%	Mn	100	Zn	50	
	Cr	100	Ni	50			
	Cu	50	Pb	50			

## Miscellaneous Procedures

These procedures may be used when specialized preparation or sample compositing is required. An hourly labor charge may apply to time-intensive projects.

CODE	DESCRIPTION	APPLICATION	PRICE PER SAMPLE
CMP-21	Compositing of two or more samples. May be done by volume/core length (CMP-21) or by weight (CMP-22).	As requested.	\$2.20
CMP-22			\$4.10
WSH-21	Clean crushers with "barren" material after every sample.	As required. The standard procedure uses compressed air cleaning between samples and barren material between each batch.	\$2.45
WSH-22	Clean pulverizers with "barren" material after every sample.		\$3.20
TRA-21	Transfer sample to drying tray or new sample bag.	As required for samples received in containers unsuitable for laboratory storage, or requiring tray drying.	\$1.30
BAG-01	Bagging large pulps for storage.	For large pulps/bulk masters.	\$1.30
HOM-01	Homogenize stored or composited samples by light pulverizing.	As required.	\$5.60
SCR-51	Screening of samples to any number of standard size fractions, as specified by the client. Weight of undersize fraction reported for each screen size.	Fraction sizing or custom screening as requested.	\$6.35/screen size

## Individual Sample Preparation Procedures

The following procedures can be used either separately or combined in a package in order to meet specific needs regarding sample size and composition. Most of these procedures are charged at a rate that is based on sample weight.

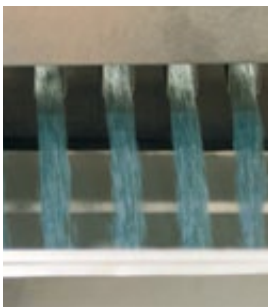

### Drying

CODE	DESCRIPTION	APPLICATION	PRICE PER SAMPLE
DRY-21	Drying of excessively wet samples in drying ovens.	Default drying procedure for most rock chip and drill samples.	\$2.55 plus 0.55/kg
DRY-22	Drying of excessively wet samples in drying ovens that are controlled to a maximum temperature of 60°C.	Most soil and sediment samples that are analyzed for volatile elements.	\$2.70 plus 0.60/kg
DRY-23	Air-drying of samples.	Selective Leach procedures and others.	\$2.70 plus 0.60/kg

### Crushing

CODE	DESCRIPTION	APPLICATION	PRICE PER SAMPLE
CRU-21	Coarse crushing of rock chip and drill samples to 70% passing 6mm.	Used as a preliminary step before fine crushing of larger sample sizes. No QC is performed for this method. If QC is required, request CRU-21q.	\$2.85 plus 0.55/kg
CRU-31	Fine crushing of rock chip and drill samples to 70% passing 2mm.	Standard preparation procedure for samples where a representative split will be pulverized.	\$2.85 plus 0.50/kg
CRU-36	Fine crushing of rock chip and drill samples to 85% passing 2mm.	Option for when a finer grind is desired.	\$3.20 plus 1.05/kg
CRU-32	Fine crushing of rock chip and drill samples to 90% passing 2mm.	Option for when a finer grind is desired.	\$3.80 plus 1.25/kg

### Splitting

CODE	DESCRIPTION	APPLICATION	PRICE PER SAMPLE
SPL-21	Split sample using a riffle splitter.	Standard splitting procedure.	\$1.90 plus 0.40/kg
SPL-22	Split sample using a rotary splitter.	Rotary splitting procedure.	\$2.85 plus 0.95/kg
SPL-22Y	Split sample using a Boyd crusher/rotary splitter combination.		\$1.90 plus 0.40/kg
SPL-34	Split a received pulp sample for various uses.	Pulp splitting procedure.	\$0.75

Codes ending with X incur additional charges for send out with no analysis.

### Pulverizing

CODE	DESCRIPTION	APPLICATION	PRICE PER SAMPLE
PUL-31	Pulverize a split or total sample up to 250g to 85% passing 75 microns.	Default procedure for samples that are finely crushed and split to 250g or less.	\$4.50
PUL-32	Pulverize a 1,000g split to 85% passing 75 microns.	Large sample size to mitigate nugget effect.	\$6.45
PUL-32a	Pulverize a 1,000g split to 90% passing 75 microns.		\$7.80
PUL-21	Pulverize entire sample to 85% passing 75 microns.	Appropriate for samples up to 3kg.	\$10.40
PUL-23	Riffle split sample to maximum of 3kg and pulverize split to 85% passing 75 microns. Retain and bag unpulverized reject.	Appropriate for RC drill chip samples not requiring crushing.	\$7.60 plus 1.00/kg
PUL-24	Riffle split sample to maximum of 3kg and pulverize split to 85% passing 75 microns. Dispose of unpulverized reject.		\$7.60 plus 0.75/kg
PUL-51	Pulverize concentrate sample to 85% passing 75 microns.	Cost includes careful cleaning of the pulverizing bowl after grinding.	\$18.95



# Precious Metals Analysis

---

The unique chemical properties of gold, silver, and the platinum group elements pose challenges in geochemical analysis. They often occur inhomogeneously in geological materials, at scales ranging from micron-sized inclusions in minerals to large nuggets. As a result, large analytical charge weights are required to accurately represent content in the overall sample. Solvent digestions can also lose gold to adsorption on the original sample when certain forms of carbon and sulfide minerals are present, in a process called preg robbing.

ALS has decades of expertise in reliable and reproducible precious metals analysis by fire assay, cyanide leach and aqua regia digestion at parts per billion to percent levels.

**Please submit at least three times nominal sample weight for efficient service.**

---



## Gold by Fire Assay

An optimal fire assay flux recipe and rigorous quality control program easily handle problem materials including chromite, base metal sulfides and oxides, selenides, and tellurides.

Choice of crushing fineness, splitting technique and pulp size can all affect the analytical outcome of fire assay gold methods. Discuss with your local ALS laboratory for more information.

CODE	ANALYTE	RANGE (ppm)	DESCRIPTION	PRICE PER SAMPLE
<b>Trace Level</b>				
Au-ICP21 Au-ICP22	Au	0.001-10	Au by fire assay and ICP-AES. <b>30g sample</b> <b>50g sample</b>	\$17.10 \$20.20
Au-AA23 Au-AA24	Au	0.005-10	Au by fire assay and AAS. <b>30g sample</b> <b>50g sample</b>	\$16.50 \$19.55
<b>Ore Grade</b>				
Au-AA25 Au-AA26	Au	0.01-100	Au by fire assay and AAS. <b>30g sample</b> <b>50g sample</b>	\$17.10 \$20.20
Au-GRA21 Au-GRA22	Au	0.05-10,000	Au by fire assay and gravimetric finish. <b>30g sample</b> <b>50g sample</b>	\$21.40 \$25.85

## Metallic Screening

When samples contain coarse gold, the metallic screening procedure is recommended for accurate results.

CODE	ANALYTE	RANGE (ppm)	DESCRIPTION	PRICE PER SAMPLE
Au-SCR21	Au	0.05-100,000 (0.01-1,000)	<b>1kg pulp</b> screened to 100 microns. Other screen sizes available. Duplicate <b>30g</b> assay on screen undersize. Assay of entire oversize fraction.	\$56.90
Au-SCR24 (Au-SCR22AA)	Au		<b>1kg pulp</b> screened to 75 microns. Other screen sizes available. Duplicate <b>50g</b> assay on screen undersize. Assay of entire oversize fraction.	\$63.10
Au-SCR24B	Au		<b>1-2kg pulp</b> screened to 100 microns. Duplicate <b>50g</b> assay on screen undersize. Assay of entire oversize fraction.	\$85.90
Au-SCR24C	Au		<b>2-3kg pulp</b> screened to 100 microns. Duplicate <b>50g</b> assay on screen undersize. Assay of entire oversize fraction.	\$106.55

## Silver

Trace level and low-grade silver samples may be analyzed by acid digestion for maximum sensitivity and precision. Multi-element packages including Ag are listed in the Targeted Exploration section.

Because silver can suffer from nugget effect, occasional duplicate analysis may help detect sampling error at these low levels. At higher grades, fire assay with larger nominal weights may be preferable.

CODE	ANALYTE	RANGE (ppm)	DESCRIPTION	PRICE PER SAMPLE
<b>Trace Level</b>				
Ag-AA45	Ag	0.2-100	Ag by aqua regia digestion and AAS. <b>0.5g sample</b>	\$6.25
Ag-AA61	Ag	0.5-100	Ag by HF-HNO <sub>3</sub> -HClO <sub>4</sub> digestion, HCl leach and AAS. <b>0.25g sample</b>	\$8.80
<b>Ore Grade</b>				
Ag-OG46 (Ag-AA46)	Ag	1-1,500	Ag by aqua regia digestion, ICP-AES or AAS finish. <b>0.5g sample</b>	\$11.30
Ag-OG62 (Ag-AA62)	Ag	1-1,500	Ag by HF-HNO <sub>3</sub> -HClO <sub>4</sub> digestion with HCl leach, ICP-AES or AAS finish. <b>0.4g sample</b>	\$13.90
Ag-GRA21 Ag-GRA22	Ag	5-10,000	Ag by fire assay and gravimetric finish. <b>30g sample</b> <b>50g sample</b>	\$22.65 \$27.10
ME-GRA21 ME-GRA22	Au Ag	0.05-1,000 5-10,000	Au and Ag by fire assay and gravimetric finish. <b>30g sample</b> <b>50g sample</b>	\$27.80 \$32.20



# Generative Exploration

---

Every method listed in the following four pages involves some aspect of our innovative methodology for super trace analysis on the ICP-MS. Detection limits have been pushed orders of magnitude below average crustal abundance for the majority of elements, enabling excellent precision at geochemical background levels and clearly defined geochemical anomalies. Digestion methods appropriate for any sample medium are available - soils, sediments, regolith, vegetation, water, rocks, and drill core. ALS remains committed to solving long-standing analytical challenges in exploration geochemistry by making use of new instrumentation and fresh ideas from our team of expert analytical chemists and geochemists.

**Please submit at least three to four times the nominal sample weight for efficient service.**

---



## Aqua Regia for Soils and Sediments

Aqua regia digestion with super trace ICP-MS analysis provides extremely low detection limits useful for regional and deep cover exploration.

The rare earth elements and lead isotope concentrations add new dimensions to super trace data. REEs may be useful pathfinders despite reflecting only the labile component, while Pb isotopic signatures can be used in fingerprinting and hydrothermal fluid history.

CODE	ANALYTES & RANGES (ppm)								PRICE PER SAMPLE		
ME-MS41L <b>0.5g sample</b>	Ag	0.001-100	Co	0.001-10,000	La	0.002-10,000	Pt	0.002-25	Th	0.002-10,000	\$29.65
	Al	0.01%-25%	Cr	0.01-10,000	Li	0.1-10,000	Rb	0.005-10,000	Ti	0.001%-10%	
	As	0.01-10,000	Cs	0.005-500	Mg	0.01%-25%	Re	0.001-50	Tl	0.002-10,000	
	Au	0.0002-25	Cu	0.01-10,000	Mn	0.1-50,000	S	0.01%-10%	U	0.005-10,000	
	B	10-10,000	Fe	0.001%-50%	Mo	0.01-10,000	Sb	0.005-10,000	V	0.1-10,000	
	Ba	0.5-10,000	Ga	0.004-10,000	Na	0.001%-10%	Sc	0.005-10,000	W	0.001-10,000	
	Be	0.01-1000	Ge	0.005-500	Nb	0.002-500	Se	0.1-1000	Y	0.003-500	
	Bi	0.001-10,000	Hf	0.002-500	Ni	0.04-10,000	Sn	0.01-500	Zn	0.1-10,000	
	Ca	0.01%-25%	Hg	0.004-10,000	P	0.001%-1%	Sr	0.01-10,000	Zr	0.01-500	
	Cd	0.001-1000	In	0.005-500	Pb	0.005-10,000	Ta	0.005-500			
Ce	0.003-500	K	0.01%-10%	Pd	0.001-25	Te	0.01-500				
MS41L-REE	Dy		0.002	Ho		0.001	Sm		0.002	\$6.10 Add-on only	
	Er		0.002	Lu		0.001	Tb		0.001		
	Eu		0.002	Nd		0.002	Tm		0.001		
	Gd		0.002	Pr		0.002	Yb		0.002		
MS41L-PbIS	<sup>204</sup> Pb		0.005	<sup>206</sup> Pb		0.005	<sup>207</sup> Pb		0.005	\$9.60 Add-on only	
	<sup>208</sup> Pb		0.005								

## Selenium in Soils

Se at this level holds information for exploration vectoring as well as environmental baselines.

CODE	ANALYTE & RANGE (ppm)	DESCRIPTION	PRICE PER SAMPLE
Se-MS46	Se	0.003-100 Aqua regia digestion and ICP-MS analysis. <b>25g sample</b>	\$17.65

## Clay Separation

The clay fraction in soils acts as a trap for elements migrating to the surface from depth, and may be used to enhance subtle anomalies.

CODE	DESCRIPTION	PRICE PER SAMPLE
SCR-CLAY	Separation of the -10 micron fraction from soils. <b>Minimum 300g of sieved soil required.</b>	\$15.90

## Hydrogeochemistry

Trace metal analysis in ground and surface waters can reveal mineralization-related anomalies in areas where traditional soil sampling is difficult or impossible, such as swampy terrain, desert, and agricultural disturbance. ALS offers a reliable and cost-effective water analysis package with optional anions by ion chromatography and a full suite of physical parameters.

**Trace elements and metals require at least 50mL water. Anions and physical parameters require at least 500mL water.** Sampling kits may be purchased in some locations, please enquire.

CODE	DESCRIPTION	PRICE PER SAMPLE
WAT-PREP02	Filter water samples to <0.45um and acidify with nitric acid before analysis.	\$5.20
WAT-PREP03	Filter water samples to <0.45um before analysis.	\$3.45
WAT-PREP04	Acidify water samples with nitric acid before analysis.	\$1.75

CODE	ANALYTES & DETECTION LIMITS (µg/L)								PRICE PER SAMPLE
ME-MS14L	Au	0.002	Cu	0.1	Ni	0.2	Ta	0.01	\$54.75
	Ag	0.005	Fe	0.003mg/L	P	0.005mg/L	Te	0.01	
	Al	3	Ga	0.05	Pb	0.05	Th	0.005	
	As	0.05	Hf	0.005	Pd	0.005	Ti	0.2	
	B	3	Hg	0.05	Pt	0.005	Tl	0.002	
	Ba	0.05	In	0.01	Rb	0.01	U	0.002	
	Be	0.005	K	0.01mg/L	Re	0.002	V	0.05	
	Bi	0.01	La	0.005	S	0.2mg/L	W	0.01	
	Ca	0.02mg/L	Li	0.1	Sb	0.01	Y	0.005	
	Cd	0.005	Mg	0.005mg/L	Sc	0.01	Zn	0.5	
	Ce	0.005	Mn	0.05	Se	0.05	Zr	0.02	
	Co	0.005	Mo	0.05	Si	0.03mg/L			
	Cr	0.5	Na	0.01mg/L	Sn	0.05			
	Cs	0.005	Nb	0.005	Sr	0.05			
MS14L-REE	Dy	0.005	Gd	0.005	Nd	0.005	Tb	0.005	\$16.20 Add-on only
	Er	0.005	Ho	0.005	Pr	0.005	Tm	0.005	
	Eu	0.005	Lu	0.005	Sm	0.005	Yb	0.005	
MS14L-ANPH	Br	0.05mg/L	NO <sub>3</sub>	0.005mg/L	pH	0.1 units	Conductivity	2µS/cm	\$46.65 Add-on only
	Cl	0.5mg/L	SO <sub>4</sub>	0.5mg/L	TDS	3mg/L	Alkalinity	1mg/L	
	F	0.02mg/L							

## Biogeochemistry

Plants may be viewed as large-scale geochemical sampling devices, with root systems that can selectively absorb elements from a large volume of soil, groundwater, and even bedrock. Careful selection of plant species is important as biological effects control geochemical response.

ALS provides additional vegetation preparation services such as separating the plant parts of interest from waste material. Please contact your local lab to discuss your specific project goals.

CODE	DESCRIPTION	PRICE PER SAMPLE
VEG-MILL01	Milling of dry plant tissue to 100% passing 1mm. Produces a homogenous and representative pulp that can be subsampled for analysis.	\$6.70
VEG-ASH01	Vegetation sample is ashed at 475°C for 24 hours. Pre- and post-ashing weights are reported. Average ash yields are 2-4% for species commonly used in exploration surveys. <b>Minimum recommended sample weight is 100g.</b>	\$6.70

CODE	ANALYTES & DETECTION LIMITS (ppm)								PRICE PER SAMPLE	
ME-VEG41 unashed 1g sample	Ag	0.001	Cu	0.01	Nb	0.002	Ta	0.001	\$18.60	
	Al	0.01%	Fe	1	Ni	0.04	Te	0.02		
	As	0.01	Ga	0.004	P	0.001%	Th	0.002		
	Au	0.0002	Ge	0.005	Pb	0.01	Ti	0.001%		
	B	1	Hf	0.002	Pd	0.001	Tl	0.002		
	Ba	0.1	Hg	0.001	Pt	0.001	U	0.005		
	ME-VEG41a ashed 0.25g sample	Be	0.01	In	0.005	Rb	0.01	V		0.05
		Bi	0.001	K	0.01%	Re	0.001	W		0.01
		Ca	0.01%	La	0.002	S	0.01%	Y		0.003
		Cd	0.001	Li	0.1	Sb	0.01	Zn		0.1
		Ce	0.003	Mg	0.001%	Sc	0.01	Zr		0.02
		Co	0.002	Mn	0.1	Se	0.005			
		Cr	0.01	Mo	0.01	Sn	0.01			
		Cs	0.005	Na	0.001%	Sr	0.02			
VEG41-REE VEG41a-REE		Dy	0.002	Gd	0.002	Nd	0.001	Tb	0.001	\$4.60 Add-on only
		Er	0.002	Ho	0.001	Pr	0.002	Tm	0.001	
	Eu	0.002	Lu	0.001	Sm	0.003	Yb	0.003		

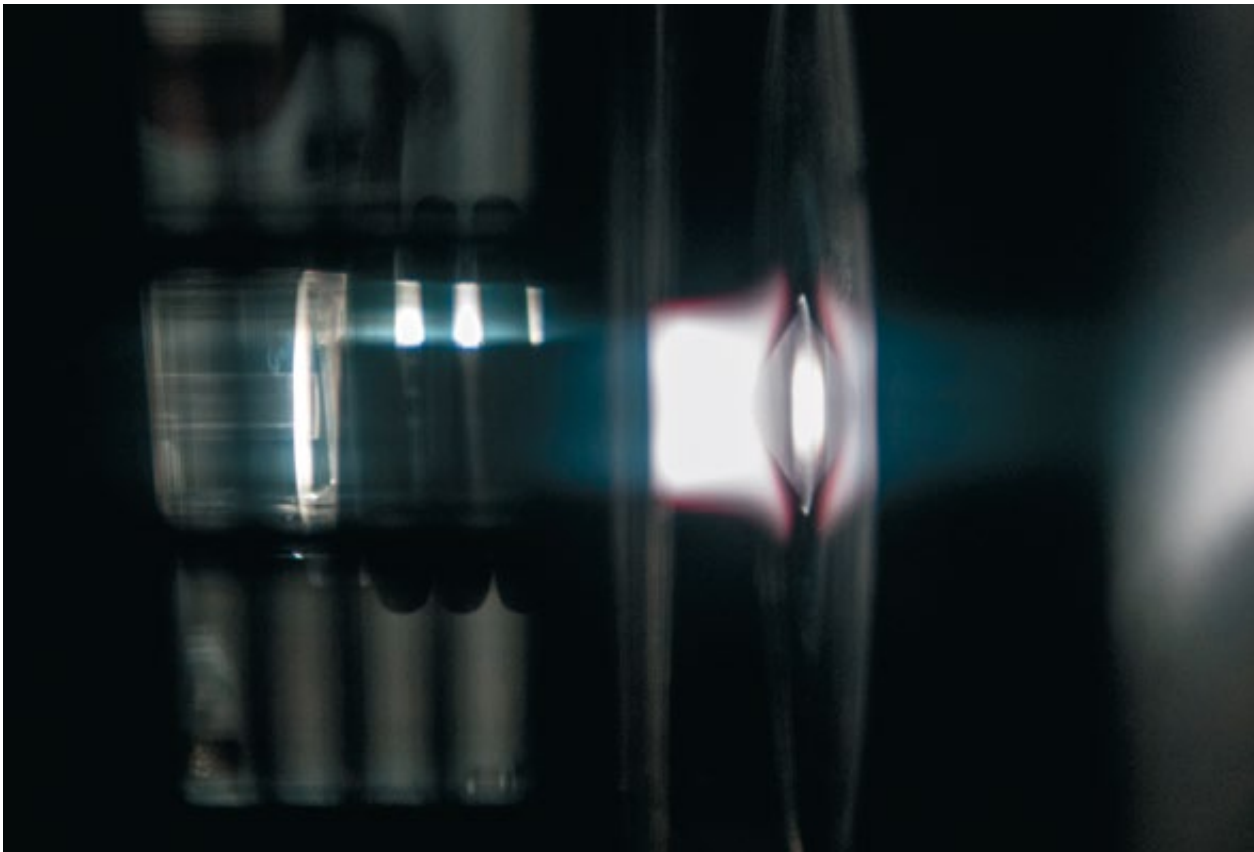

## Four Acid Super Trace Analysis

This super trace package is suitable for regional drilling, trenching and hand samples in unmineralized rocks, and can also be used effectively in areas of thick regolith for bedrock mapping. ALS has lowered the detection limits on key pathfinder elements such as As, Sb, Se and Tl to near or below average crustal abundance, revealing anomalous patterns at levels previously unattainable due to technical limitations.

The rare earth elements and lead isotopes are available as add-ons to expand the utility of the method in greenfields exploration.

CODE	ANALYTES & RANGES (ppm)								PRICE PER SAMPLE		
ME-MS61L 0.25g sample	Ag	0.002-100	Cu	0.02-10,000	Na	0.001%-10%	Sr	0.02-10,000	\$36.25		
	Al	0.01%-25%	Fe	0.002%-50%	Nb	0.005-500	Ta	0.01-500			
	As	0.05-10,000	Ga	0.05-10,000	Ni	0.08-10,000	Te	0.04-500			
	Ba	1-10,000	Ge	0.05-500	P	0.001%-1%	Th	0.004-10,000			
	Be	0.02-1,000	Hf	0.004-500	Pb	0.01-10,000	Ti	0.001%-10%			
	Bi	0.005-10,000	In	0.005-500	Rb	0.02-10,000	Tl	0.004-10,000			
	Ca	0.01%-25%	K	0.01%-10%	Re	0.002-50	U	0.01-2,500			
	Cd	0.005-1,000	La	0.005-10,000	S	0.01%-10%	V	0.1-10,000			
	Ce	0.01-500	Li	0.2-10,000	Sb	0.02-10,000	W	0.008-10,000			
	Co	0.005-10,000	Mg	0.01%-25%	Sc	0.01-10,000	Y	0.01-500			
	Cr	0.3-10,000	Mn	0.2-50,000	Se	0.2-1000	Zn	0.2-10,000			
	Cs	0.01-500	Mo	0.02-10,000	Sn	0.02-500	Zr	0.1-500			
	MS61L-REE	Dy	0.005	Ho	0.002	Sm	0.004				\$6.10 Add-on only
		Er	0.004	Lu	0.002	Tb	0.002				
Eu		0.004	Nd	0.005	Tm	0.002					
Gd		0.005	Pr	0.004	Yb	0.004					
MS61L-PbIS	<sup>204</sup> Pb	0.01	<sup>206</sup> Pb	0.01	<sup>207</sup> Pb	0.01			\$9.60 Add-on only		
	<sup>208</sup> Pb	0.01									

## Portable XRF for Litho geochemistry

The crucial litho geochemical elements - silicon, titanium, and zirconium - may be added to any ALS four acid method for a more complete element suite.

CODE	DESCRIPTION	PRICE PER SAMPLE
pXRF-34	Portable XRF scan of a non-mineralized pulverized sample. Ranges: Si 0.5%-47% Ti 0.1%-60% Zr 5ppm-5% <b>15g sample</b>	\$3.60 Add-on only



# Targeted Exploration

---

No single method covers all types of geological materials for all geochemically-relevant elements at all concentrations. Sample type, commodity of interest, geochemical pathfinders and expected concentration of target elements should all be considered when selecting appropriate methods for your project.

Broadly, aqua regia readily dissolves many sulfide, oxide and carbonate minerals, as well as retaining mercury, a particularly volatile element. Four acid digestions quantitatively dissolve nearly all minerals, but it may sometimes be necessary to use even stronger techniques such as fusions in order to fully digest barite, rare earth oxides, and tin, tungsten, niobium and tantalum minerals.

The choice between various instrument finishes should be informed by the expected concentrations of the elements of interest in the sample.

**Please submit at least four times  
the nominal sample weight for  
efficient service.**

---

## Aqua Regia With ICP-MS Finish

Method selection can be key to achieving exploration success. Sample type, target commodity, and pathfinder elements should all be considered when selecting the most appropriate method for your project.

Aqua regia is an excellent exploration tool for various deposit types that involve gold, silver and base metals hosted in sulfide and carbonate minerals.

CODE	ANALYTES & RANGES (ppm)								PRICE PER SAMPLE
ME-MS41 <b>0.5g sample</b>	Ag	0.01-100	Cs	0.05-500	Mo	0.05-10,000	Sr	0.2-10,000	\$23.70
	Al	0.01-25%	Cu	0.2-10,000	Na	0.01%-10%	Ta	0.01-500	
	As	0.1-10,000	Fe	0.01%-50%	Nb	0.05-500	Te	0.01-500	
	Au*	0.2-25	Ga	0.05-10,000	Ni	0.2-10,000	Th	0.2-10,000	
	B	10-10,000	Ge	0.05-500	P	10-10,000	Ti	0.005%-10%	
	Ba	10-10,000	Hf	0.02-500	Pb	0.2-10,000	Tl	0.02-10,000	
	Be	0.05-1,000	Hg	0.01-10,000	Rb	0.1-10,000	U	0.05-10,000	
	Bi	0.01-10,000	In	0.005-500	Re	0.001-50	V	1-10,000	
	Ca	0.01%-25%	K	0.01%-10%	S	0.01%-10%	W	0.05-10,000	
	Cd	0.01-1,000	La	0.2-10,000	Sb	0.05-10,000	Y	0.05-500	
	Ce	0.02-500	Li	0.1-10,000	Sc	0.1-10,000	Zn	2-10,000	
	Co	0.1-10,000	Mg	0.01%-25%	Se	0.2-1,000	Zr	0.5-500	
	Cr	1-10,000	Mn	5-50,000	Sn	0.2-500			

\* Gold determinations by this method are semi-quantitative due to the small sample weight used.

## Single Elements by Aqua Regia

When analytical results for one or only a few elements with low detection limits are required. More elements are available on request.

CODE	ANALYTES & RANGES (ppm)								PRICE PER SAMPLE
(+)-MS42 <b>0.5g sample</b>	Ag	0.01-25	Hg	0.005-25	Se	0.2-250	U	0.05-250	\$12.60 plus 1.30/element
	As	0.1-250	Re	0.001-250	Te	0.01-250			
	Bi	0.01-250	Sb	0.05-250	Tl	0.02-250			

+ Add element symbol as prefix to method code.





## Four Acid Digestion With ICP-MS Finish

Four acid digestion quantitatively dissolves nearly all minerals in the majority of geological materials. However, barite, rare earth oxides, columbite-tantalite, and titanium, tin and tungsten minerals may not be fully digested.

Despite the potentially incomplete digestion of REEs, the leachable portion of these elements may hold important exploration vectoring information and can be chosen as an add-on.

CODE	ANALYTES & RANGES (ppm)								PRICE PER SAMPLE
ME-MS61 0.25g sample	Ag	0.01-100	Cu	0.2-10,000	Na	0.01%-10%	Sr	0.2-10,000	\$28.45
	Al	0.01%-50%	Fe	0.01%-50%	Nb	0.1-500	Ta	0.05-100	
	As	0.2-10,000	Ga	0.05-10,000	Ni	0.2-10,000	Te	0.05-500	
	Ba	10-10,000	Ge	0.05-500	P	10-10,000	Th	0.01-10,000	
	Be	0.05-1,000	Hf	0.1-500	Pb	0.5-10,000	Ti	0.005%-10%	
	Bi	0.01-10,000	In	0.005-500	Rb	0.1-10,000	Tl	0.02-10,000	
ME-MS61m 0.75g sample	Ca	0.01%-50%	K	0.01%-10%	Re	0.002-50	U	0.1-10,000	\$38.55
	Cd	0.02-1,000	La	0.5-10,000	S	0.01%-10%	V	1-10,000	
	Ce	0.01-500	Li	0.2-10,000	Sb	0.05-10,000	W	0.1-10,000	
	Co	0.1-10,000	Mg	0.01%-50%	Sc	0.1-10,000	Y	0.1-500	
	Cr	1-10,000	Mn	5-100,000	Se	1-1,000	Zn	2-10,000	
	Cs	0.05-500	Mo	0.05-10,000	Sn	0.2-500	Zr	0.5-500	
ME-MS61r	Dy	0.05-1,000	Gd	0.05-1,000	Nd	0.1-1,000	Tb	0.01-1,000	\$35.55 Full suite
	Er	0.03-1,000	Ho	0.01-1,000	Pr	0.03-1,000	Tm	0.01-1,000	
	Eu	0.03-1,000	Lu	0.01-1,000	Sm	0.03-1,000	Yb	0.03-1,000	

Note: To include Hg by a separate procedure in the suite of elements above, please request ME-MS61m instead of ME-MS61.

## Portable XRF for Litho geochemistry

The crucial litho geochemical elements - silicon, titanium and zirconium - may be added to any ALS four acid method for a more complete element suite.

CODE	ANALYTES & RANGES	PRICE PER SAMPLE
pXRF-34	Portable XRF scan of a non-mineralized pulverized sample. Ranges: Si 0.5%-47% Ti 0.1%-60% Zr 5ppm-5% <b>15g sample</b>	\$3.60 Add-on only

## Single Elements by Four Acid

When analytical results for one or only a few elements with low detection limits are required. More elements are available on request.

CODE	ANALYTES & RANGES (ppm)								PRICE PER SAMPLE
(+)-MS62 0.25g sample	Ag	0.02-100	Ga	0.05-500	Se	0.5-500	Tl	0.02-500	\$15.20 plus 1.30/ element
	As	0.2-500	Mo	0.05-500	Sn	0.2-500	U	0.1-500	
	Bi	0.01-500	Re	0.002-50	Te	0.05-500	W	0.1-500	
	Cd	0.02-500	Sb	0.05-500	Th	0.01-500			

+ Add element symbol as prefix to method code.



## Aqua Regia With ICP-AES Finish

These methods are economical tools for first pass exploration geochemistry. Data reported from an aqua regia digestion should be considered as representing only the leachable portion of the particular analyte.

CODE	ANALYTES & RANGES (ppm)								PRICE PER SAMPLE
ME-ICP41 <b>0.5g sample</b>	Ag	0.2-100	Co	1-10,000	Mn	5-50,000	Sr	1-10,000	\$11.45 complete package or \$5.55 plus 0.75/element
	Al	0.01%-25%	Cr	1-10,000	Mo	1-10,000	Th	20-10,000	
	As	2-10,000	Cu	1-10,000	Na	0.01%-10%	Ti	0.01%-10%	
	B	10-10,000	Fe	0.01%-50%	Ni	1-10,000	Tl	10-10,000	
ME-ICP41m <b>1g sample</b>	Ba	10-10,000	Ga	10-10,000	P	10-10,000	U	10-10,000	\$17.65
	Be	0.5-1,000	Hg	1-10,000	Pb	2-10,000	V	1-10,000	
	Bi	2-10,000	K	0.01%-10%	S	0.01%-10%	W	10-10,000	
	Ca	0.01%-25%	La	10-10,000	Sb	2-10,000	Zn	2-10,000	
	Cd	0.5-1,000	Mg	0.01%-25%	Sc	1-10,000			

\*To include Hg to a lower detection limit of 0.005ppm in this suite of elements, please request method ME-ICP41m

## Four Acid Digestion With ICP-AES Finish

Four acid digestions are able to dissolve most minerals, but although the term "near-total" is used, not all elements are quantitatively extracted in some sample matrices.

CODE	ANALYTES & RANGES (ppm)								PRICE PER SAMPLE
ME-ICP61 <b>0.25g sample</b>	Ag	0.5-100	Cr	1-10,000	Na	0.01%-10%	Ti	0.01%-10%	\$15.20 complete package or \$8.10 plus 0.75/element
	Al	0.01%-50%	Cu	1-10,000	Ni	1-10,000	Tl	10-10,000	
	As	5-10,000	Fe	0.01%-50%	P	10-10,000	U	10-10,000	
	Ba	10-10,000	Ga	10-10,000	Pb	2-10,000	V	1-10,000	
ME-ICP61m <b>0.75g sample</b>	Be	0.5-1,000	K	0.01%-10%	S	0.01%-10%	W	10-10,000	\$25.35
	Bi	2-10,000	La	10-10,000	Sb	5-10,000	Zn	2-10,000	
	Ca	0.01%-50%	Mg	0.01%-50%	Sc	1-10,000			
	Cd	0.5-1,000	Mn	5-100,000	Sr	1-10,000			
	Co	1-10,000	Mo	1-10,000	Th	20-10,000			

\*To include Hg in the suite of elements above, please request method ME-ICP61m

## Resistive Elements By Fusion

The lithium borate fusion & ICP-MS finish allows analysis of the most resistive elements at trace levels. Additional elements are available on request.

CODE	ANALYTES & RANGES (ppm)								PRICE PER SAMPLE
(+)-MS85 <b>0.1g sample</b>	Ce	0.1-10,000	Rb	0.2-10,000	Ta	0.1-2,500	W	1-10,000	\$16.90 plus 1.30/element
	La	0.1-10,000	Sn	1-10,000	Th	0.05-1,000	Y	0.1-10,000	
	Nb	0.2-2,500	Sr	0.1-10,000	U	0.05-1,000	Zr	2-10,000	

+ Add element symbol as prefix to method code.



## Intermediate Level Aqua Regia

These packages can be used as an economical alternative to analyzing low grade ore or samples with known mineralization. Data reported from an aqua regia digestion should be considered as representing only the leachable portion of the particular analyte.

CODE	ANALYTES & RANGES (ppm)							PRICE PER SAMPLE	
ME-ICP41a 0.4g sample	Ag	1-200	Cr	5-50,000	Mo	5-50,000	Th	100-50,000	\$18.95 complete package or \$11.35 plus 2.45/element
	Al	0.05%-50%	Cu	5-50,000	Na	0.05%-50%	Ti	0.05%-50%	
	As	10-100,000	Fe	0.05%-50%	Ni	5-50,000	Tl	50-50,000	
	Ba	50-50,000	Ga	50-50,000	P	50-50,000	U	50-50,000	
	Be	5-500	Hg	5-50,000	Pb	10-50,000	V	5-50,000	
	Bi	10-50,000	K	0.05%-50%	S	0.05%-10%	W	50-50,000	
	Ca	0.05%-50%	La	50-50,000	Sb	10-50,000	Zn	10-50,000	
	Cd	5-2,500	Mg	0.05%-50%	Sc	5-50,000			
	Co	5-50,000	Mn	25-50,000	Sr	5-50,000			

## Intermediate Level Four Acid Digestion

These packages can be used as an economical alternative to analyzing low grade ore or samples with known mineralization. Four acid digestions are able to dissolve most minerals, but not all elements are quantitatively extracted in some samples.

CODE	ANALYTES & RANGES (ppm)							PRICE PER SAMPLE	
ME-ICP61a 0.4g sample	Ag	1-200	Cr	10-100,000	Na	0.05%-30%	Ti	0.05%-30%	\$21.50 complete package or \$13.90 plus 2.45/element
	Al	0.05%-30%	Cu	10-100,000	Ni	10-100,000	Tl	50-50,000	
	As	50-100,000	Fe	0.05%-50%	P	50-100,000	U	50-50,000	
	Ba	50-50,000	Ga	50-50,000	Pb	20-100,000	V	10-100,000	
	Be	10-10,000	K	0.1%-30%	S	0.05%-10%	W	50-50,000	
	Bi	20-50,000	La	50-50,000	Sb	50-50,000	Zn	20-100,000	
	Ca	0.05%-50%	Mg	0.05%-50%	Sc	10-50,000			
	Cd	10-10,000	Mn	10-100,000	Sr	10-100,000			
	Co	10-50,000	Mo	10-50,000	Th	50-50,000			

## Single Elements by Pressed Pellet XRF

Pressed pellet XRF is suitable for determining elements not easily solubilized by acid digestion, but may be subject to interferences due particle size and mineralogy.

CODE	ANALYTES & RANGES (ppm)							PRICE PER SAMPLE	
(+)-XRF05 10g sample	Ba	10-10,000	Nb	2-4,000	Ta	10-5,000	Y	2-4,000	\$10.15 plus 2.45/element
	Ce	10-4,000	Rb	2-4,000	Th	4-4,000	Zr	2-4,000	
	Cr	5-4,000	Sn	5-5,000	U	4-5,000			
	La	10-4,000	Sr	2-4,000	W	10-5,000			

+ Add element symbol as prefix to method code.



## Portable XRF For Indicative Analysis

Portable XRF may be used to screen large volumes of samples for intermediate to ore grade elements when the standard lab test is relatively costly and time-consuming. The pXRF method must be calibrated for a specific sample suite on an individual project basis. Submitting samples not represented in the calibration suite creates a high risk of inaccurate results, including false positives.

ALS offers custom calibration for pXRF on project-specific sample suites, with our rigorous quality standards and XRF expertise ensuring accurate, reliable results. The pXRF instrument can be located in the prep lab nearest your project, or on-site if the project is remote. Contact your local client services team for more information.

APPENDIX IV  
CRM Certificates

# CDN Resource Laboratories Ltd.

#2, 20148 - 102nd Avenue, Langley, B.C., Canada, V1M 4B4, Ph: 604-882-8422 Fax: 604-882-8466  
(www.cdnlabs.com)

## STANDARD REFERENCE MATERIAL: CDN-BL-10

Recommended values:

*Gold concentration:* < 0.01 g/t

*Platinum concentration:* < 0.01 g/t

*Palladium concentration:* < 0.01 g/t

**PREPARED BY:** CDN Resource Laboratories Ltd.  
**CERTIFIED BY:** Duncan Sanderson, B.Sc., Licensed Assayer of British Columbia  
**INDEPENDENT GEOCHEMIST:** Dr. Barry Smee., Ph. D., P. Geo.  
**DATE OF CERTIFICATION:** November 25, 2011

### **ORIGIN OF REFERENCE MATERIAL:**

Standard CDN-BL-10 was prepared using a blank granitic material.

### **METHOD OF PREPARATION:**

The granitic material was dried, crushed, pulverized and then passed through a 270 mesh screen. The +270 material was discarded. The -270 (<53 micron) material was mixed for 5 days in a double-cone blender. Splits were taken and sent to 12 commercial laboratories for round robin assaying. Round robin results are displayed on the next page.

### APPROXIMATE CHEMICAL COMPOSITION (by whole rock analysis):

	Percent		Percent
SiO <sub>2</sub>	69.7	Na <sub>2</sub> O	3.1
Al <sub>2</sub> O <sub>3</sub>	12.3	MgO	2.3
Fe <sub>2</sub> O <sub>3</sub>	5.2	K <sub>2</sub> O	0.9
CaO	3.8	TiO <sub>2</sub>	0.6
MnO	0.1	LOI	1.9
		S	<0.1

Statistical Procedures: There was no statistical analysis performed on the data.

Participating Laboratories: (not in same order as table of assays)

Acme Analytical Laboratories Ltd., Vancouver  
Actlabs, Ancaster, Ontario  
Actlabs, Thunder Bay, Ontario  
ALS Chemex Laboratories, North Vancouver  
AGAT, Mississauga, Ontario  
AHK, Alaska, USA  
Alex Stewart, Mendoza, Argentina  
TSL Laboratories, Saskatoon  
Genalysis, Perth, Australia  
Labtium, Finland  
SGS, Lima, Peru  
Ultra Trace, Perth, Australia

**Assay Procedure: assays were fire assay, AA or ICP finish on 30g samples.**

	Lab 1	Lab 2	Lab 3	Lab 4	Lab 5	Lab 6	Lab 7	Lab 8	Lab 9	Lab 10	Lab 11	Lab 12
Sample	Au ppm	Au ppm	Au ppm	Au ppm	Au ppm	Au ppm	Au ppm	Au ppm	Au ppm	Au ppm	Au ppm	Au ppm
CDN-BL-10-1	<0.01	<0.01	<0.01	<0.01	<0.01	<0.01	<0.01	<0.01	<0.01	<0.01	<0.01	<0.01
CDN-BL-10-2	<0.01	<0.01	<0.01	<0.01	<0.01	<0.01	<0.01	<0.01	<0.01	<0.01	<0.01	<0.01
CDN-BL-10-3	<0.01	<0.01	<0.01	<0.01	<0.01	<0.01	<0.01	<0.01	<0.01	<0.01	<0.01	<0.01
CDN-BL-10-4	<0.01	<0.01	<0.01	<0.01	<0.01	<0.01	<0.01	<0.01	<0.01	<0.01	<0.01	<0.01
CDN-BL-10-5	<0.01	<0.01	<0.01	<0.01	<0.01	<0.01	<0.01	<0.01	<0.01	<0.01	<0.01	<0.01
CDN-BL-10-6	<0.01	<0.01	<0.01	<0.01	<0.01	<0.01	<0.01	<0.01	<0.01	<0.01	<0.01	<0.01
CDN-BL-10-7	<0.01	<0.01	<0.01	<0.01	<0.01	<0.01	<0.01	<0.01	<0.01	<0.01	<0.01	<0.01
CDN-BL-10-8	<0.01	<0.01	<0.01	0.01	<0.01	<0.01	<0.01	<0.01	0.02	<0.01	<0.01	<0.01
CDN-BL-10-9	<0.01	<0.01	<0.01	<0.01	<0.01	<0.01	<0.01	0.01	<0.01	<0.01	<0.01	<0.01
CDN-BL-10-10	<0.01	<0.01	<0.01	<0.01	<0.01	<0.01	<0.01	<0.01	<0.01	<0.01	<0.01	<0.01
	Pt ppm	Pt ppm	Pt ppm	Pt ppm	Pt ppm	Pt ppm	Pt ppm	Pt ppm	Pt ppm	Pt ppm	Pt ppm	Pt ppm
CDN-BL-10-1	<0.01	<0.01	<0.01	<0.01	<0.01	<0.01	<0.01	<0.01	0.06	<0.01	<0.01	<0.01
CDN-BL-10-2	<0.01	<0.01	<0.01	<0.01	<0.01	<0.01	<0.01	<0.01	0.02	<0.01	<0.01	<0.01
CDN-BL-10-3	<0.01	<0.01	<0.01	<0.01	<0.01	<0.01	<0.01	<0.01	0.03	<0.01	<0.01	<0.01
CDN-BL-10-4	<0.01	<0.01	<0.01	<0.01	<0.01	<0.01	<0.01	<0.01	0.03	<0.01	<0.01	<0.01
CDN-BL-10-5	<0.01	<0.01	<0.01	<0.01	<0.01	<0.01	<0.01	<0.01	0.03	<0.01	<0.01	<0.01
CDN-BL-10-6	<0.01	<0.01	<0.01	<0.01	<0.01	<0.01	<0.01	<0.01	0.04	<0.01	<0.01	<0.01
CDN-BL-10-7	<0.01	<0.01	<0.01	<0.01	<0.01	<0.01	<0.01	<0.01	0.04	<0.01	<0.01	<0.01
CDN-BL-10-8	<0.01	<0.01	<0.01	<0.01	<0.01	<0.01	<0.01	<0.01	0.06	<0.01	<0.01	<0.01
CDN-BL-10-9	<0.01	<0.01	<0.01	<0.01	<0.01	<0.01	<0.01	<0.01	0.02	<0.01	<0.01	<0.01
CDN-BL-10-10	<0.01	<0.01	<0.01	<0.01	<0.01	<0.01	<0.01	<0.01	0.02	<0.01	<0.01	<0.01
	Pd ppm	Pd ppm	Pd ppm	Pd ppm	Pd ppm	Pd ppm	Pd ppm	Pd ppm	Pd ppm	Pd ppm	Pd ppm	Pd ppm
CDN-BL-10-1	<0.01	<0.01	<0.01	0.01	<0.01	<0.01	<0.01	<0.01	<0.01	<0.01	<0.01	<0.01
CDN-BL-10-2	<0.01	<0.01	<0.01	<0.01	<0.01	<0.01	<0.01	<0.01	<0.01	<0.01	<0.01	<0.01
CDN-BL-10-3	<0.01	<0.01	<0.01	<0.01	<0.01	<0.01	<0.01	<0.01	<0.01	<0.01	<0.01	<0.01
CDN-BL-10-4	<0.01	<0.01	<0.01	<0.01	<0.01	<0.01	<0.01	<0.01	<0.01	<0.01	<0.01	<0.01
CDN-BL-10-5	<0.01	<0.01	<0.01	0.01	<0.01	<0.01	<0.01	<0.01	<0.01	<0.01	<0.01	<0.01
CDN-BL-10-6	<0.01	<0.01	<0.01	<0.01	<0.01	<0.01	<0.01	<0.01	<0.01	<0.01	<0.01	<0.01
CDN-BL-10-7	<0.01	<0.01	<0.01	<0.01	<0.01	<0.01	<0.01	<0.01	<0.01	<0.01	<0.01	<0.01
CDN-BL-10-8	<0.01	<0.01	<0.01	<0.01	<0.01	<0.01	<0.01	<0.01	<0.01	<0.01	<0.01	<0.01
CDN-BL-10-9	<0.01	<0.01	<0.01	<0.01	<0.01	<0.01	<0.01	<0.01	<0.01	<0.01	<0.01	<0.01
CDN-BL-10-10	<0.01	<0.01	<0.01	<0.01	<0.01	<0.01	<0.01	<0.01	<0.01	<0.01	<0.01	<0.01

Legal Notice:

This certificate and the reference material described in it have been prepared with due care and attention. However CDN Resource Laboratories Ltd. nor Barry Smee accept any liability for any decisions or actions taken following the use of the reference material. Our liability is limited solely to the cost of the reference material.

Certified by

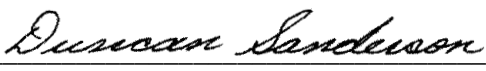
  
 Duncan Sanderson, Certified Assayer of B.C.

Geochemist

  
 Dr. Barry Smee, Ph.D., P. Geo.

# CDN Resource Laboratories Ltd.

#2, 20148 – 102<sup>nd</sup> Avenue, Langley, B.C., Canada, V1M 4B4, 604-882-8422, Fax: 604-882-8466 ([www.cdnlabs.com](http://www.cdnlabs.com))

## REFERENCE MATERIAL: CDN-GS-P6B

Recommended value and the "Between Laboratory" two standard deviations

<i>Gold</i>	<i>0.625 g/t ± 0.046 g/t</i>	<i>30 g FA, instrumental</i>	<i>Certified value</i>
-------------	------------------------------	------------------------------	------------------------

**PREPARED BY:** CDN Resource Laboratories Ltd.  
**CERTIFIED BY:** Duncan Sanderson, B.Sc., Licensed Assayer of British Columbia  
**INDEPENDENT GEOCHEMIST:** Dr. Barry Smee., Ph.D., P. Geo.  
**DATE OF CERTIFICATION:** October 19, 2016

### **ORIGIN OF REFERENCE MATERIAL:**

Standard CDN-GS-P6B was prepared using 800 kg of blank granite and 6 kg of a high grade gold ore..

### **METHOD OF PREPARATION:**

Reject ore material was dried, crushed, pulverized and then passed through a 270 mesh screen. The +270 material was discarded. The -270 material was mixed for 5 days in a double-cone blender. Splits were taken and sent to 15 commercial laboratories for round robin assaying. Round robin results are displayed below:

	LAB 1	LAB 2	LAB 3	LAB 4	LAB 5	LAB 6	LAB 7	LAB 8	LAB 9	LAB 10	LAB 11	LAB 12	LAB 13	LAB 14	LAB 15
	Au g/t	Au g/t	Au g/t	Au g/t	Au g/t	Au g/t	Au g/t	Au g/t	Au g/t	Au g/t	Au g/t	Au g/t	Au g/t	Au g/t	Au g/t
GS-P6B-1	0.553	0.627	0.629	0.585	0.684	0.662	0.659	0.598	0.634	0.604	0.629	0.590	0.629	0.639	0.611
GS-P6B-2	0.580	0.627	0.618	0.588	0.611	0.605	0.674	0.600	0.609	0.652	0.676	0.629	0.630	0.645	0.623
GS-P6B-3	0.565	0.656	0.594	0.641	0.621	0.657	0.673	0.650	0.614	0.638	0.656	0.613	0.630	0.594	0.649
GS-P6B-4	0.596	0.592	0.601	0.628	0.612	0.622	0.644	0.550	0.593	0.639	0.686	0.618	0.612	0.652	0.605
GS-P6B-5	0.585	0.595	0.623	0.643	0.647	0.630	0.651	0.636	0.613	0.644	0.617	0.646	0.607	0.627	0.598
GS-P6B-6	0.594	0.598	0.626	0.656	0.637	0.625	0.650	0.621	0.601	0.651	0.685	0.594	0.650	0.624	0.602
GS-P6B-7	0.575	0.614	0.617	0.622	0.690	0.643	0.641	0.645	0.664	0.636	0.663	0.614	0.600	0.629	0.603
GS-P6B-8	0.551	0.614	0.611	0.596	0.685	0.590	0.644	0.621	0.613	0.638	0.642	0.600	0.660	0.666	0.620
GS-P6B-9	0.581	0.584	0.601	0.618	0.702	0.631	0.654	0.600	0.642	0.634	0.655	0.592	0.638	0.626	0.587
GS-P6B-10	0.571	0.616	0.637	0.599	0.626	0.591	0.648	0.608	0.647	0.640	0.647	0.630	0.600	0.595	0.601
Mean	0.575	0.612	0.616	0.618	0.652	0.626	0.654	0.613	0.623	0.638	0.656	0.613	0.626	0.630	0.610
Std. Dev'n	0.0154	0.0213	0.0138	0.0248	0.0353	0.0249	0.0116	0.0291	0.0226	0.0133	0.0229	0.0187	0.0206	0.0228	0.0173
%RSD	2.68	3.48	2.25	4.02	5.42	3.97	1.78	4.74	3.63	2.08	3.49	3.06	3.30	3.62	2.83

**Note: Data from laboratory 1 was removed for failing the t test.**

### APPROXIMATE CHEMICAL COMPOSITION (by whole rock analysis):

	Percent		Percent
SiO <sub>2</sub>	62.2	Na <sub>2</sub> O	3.2
Al <sub>2</sub> O <sub>3</sub>	16.4	MgO	2.6
Fe <sub>2</sub> O <sub>3</sub>	6.0	K <sub>2</sub> O	1.6
CaO	6.0	TiO <sub>2</sub>	0.5
MnO	0.1	LOI	1.2
Total S	<0.1	Total C	<0.1

**Statistical Procedures:**

The final limits were calculated after first determining if all data was compatible within a spread normally expected for similar analytical methods done by reputable laboratories. Data from any one laboratory was removed from further calculations when the mean of all analyses from that laboratory failed a t test of the global means of the other laboratories. The mean and standard deviation were calculated using all remaining data. Any analysis that fell outside of the mean  $\pm 2$  standard deviations was removed from the ensuing data base. The mean and standard deviations were again calculated using the remaining data. This method is different from that used by Government agencies in that the actual "between-laboratory" standard deviation is used in the calculations. This produces upper and lower limits that reflect actual individual analyses rather than a grouped set of analyses. The limits can therefore be used to monitor accuracy from individual analyses, unlike the Confidence Limits published on other standards.

Our certified gold values are based on 30 g Fire Assay determinations. For optimal results, we strongly recommend you assay our standards with similar methods using "at least" 30 g of material. Using a smaller sample weight may result in erratic values.

**Participating Laboratories:** (not in same order as table of assays)

- Actlabs, Ancaster, Ontario, Canada
- Actlabs, Thunder Bay, Ontario, Canada
- AGAT, Mississauga, Ontario, Canada
- ALS Canada, North Vancouver, British Columbia, Canada
- ALS, Lima, Peru
- ALS Loughrea (Omac), Ireland
- Argetest, Ankara, Turkey
- Bureau Veritas (Acme), Vancouver, British Columbia, Canada
- Bureau Veritas (Ultra Trace), Perth, Australia
- Certimin, Lima, Peru
- Met-Solve Analytical Services, Langley, British Columbia, Canada
- SGS, Lakefield, Ontario, Canada
- SGS, Lima, Peru
- SGS, Vancouver, British Columbia, Canada
- TSL Laboratories Ltd., Saskatoon, Saskatchewan, Canada

**Legal Notice:**

This certificate and the reference material described in it have been prepared with due care and attention. However CDN Resource Laboratories Ltd. nor Barry Smee accept any liability for any decisions or actions taken following the use of the reference material. Our liability is limited solely to the cost of the reference material.

Certified by

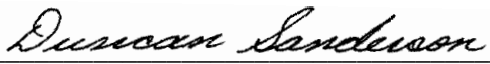
  
Duncan Sanderson, Certified Assayer of B.C.

Geochemist

  
Dr. Barry Smee, Ph.D., P. Geo.

# CDN Resource Laboratories Ltd.

#2, 20148 – 102<sup>nd</sup> Avenue, Langley, B.C., Canada, V1M 4B4, 604-882-8422, Fax: 604-882-8466 ([www.cdnlabs.com](http://www.cdnlabs.com))

## REFERENCE MATERIAL: CDN-GS-P6

Recommended value and the "Between Laboratory" two standard deviations

<i>Gold</i>	<i>0.626 ± 0.074 g/t</i>	<i>Certified value</i>	<i>30g FA, instrumental finish</i>
-------------	--------------------------	------------------------	------------------------------------

Standards with an RSD of near or less than 5% are certified; RSD's of between 5% and 15% are Provisional; RSD's over 15% are Indicated. Provisional and Indicated values cannot be used to monitor accuracy with a high degree of certainty.

Please note that the certified value and between lab 2SD calculated for each element are done so for a specific analytical procedure. It is inappropriate to apply them to other techniques (eg. geochemical analyses).

**PREPARED BY:** CDN Resource Laboratories Ltd.  
**CERTIFIED BY:** Duncan Sanderson, B.Sc., Licensed Assayer of British Columbia  
**INDEPENDENT GEOCHEMIST:** Dr. Barry Smee., Ph.D., P. Geo.  
**DATE OF CERTIFICATION:** February 18, 2013

### **ORIGIN OF REFERENCE MATERIAL:**

Standard CDN-GS-P6 was prepared using 710 kg of a blank granitic ore and 75 kg of a medium grade oxide gold ore.

### **METHOD OF PREPARATION:**

Reject ore material was dried, crushed, pulverized and then passed through a 270 mesh screen. The +270 material was discarded. The -270 material was mixed for 5 days in a double-cone blender. Splits were taken and sent to 15 commercial laboratories for round robin assaying. Round robin results are displayed below:

	Lab 1	Lab 2	Lab 3	Lab 4	Lab 5	Lab 6	Lab 7	Lab 8	Lab 9	Lab 10	Lab 11	Lab 12	Lab 13	Lab 14	Lab 15
	Au g/t	Au g/t	Au g/t	Au g/t	Au g/t	Au g/t	Au g/t	Au g/t	Au g/t	Au g/t	Au g/t	Au g/t	Au g/t	Au g/t	Au g/t
GS-P6-1	0.611	0.656	0.596	0.690	0.657	0.620	0.66	0.607	0.600	0.69	0.596	0.619	0.560	0.620	0.569
GS-P6-2	0.563	0.602	0.605	0.691	0.636	0.654	0.66	0.626	0.623	0.67	0.634	0.618	0.550	0.640	0.578
GS-P6-3	0.568	0.673	0.650	0.689	0.689	0.693	0.64	0.611	0.630	0.63	0.606	0.614	0.562	0.634	0.598
GS-P6-4	0.571	0.616	0.598	0.680	0.678	0.651	0.63	0.639	0.650	0.62	0.598	0.609	0.567	0.655	0.560
GS-P6-5	0.555	0.634	0.636	0.665	0.707	0.649	0.64	0.625	0.657	0.60	0.617	0.610	0.566	0.809	0.586
GS-P6-6	0.573	0.609	0.632	0.686	0.655	0.633	0.71	0.662	0.612	0.67	0.634	0.619	0.597	0.703	0.575
GS-P6-7	0.576	0.654	0.620	0.673	0.716	0.613	0.68	0.625	0.604	0.62	0.648	0.616	0.556	0.629	0.559
GS-P6-8	0.567	0.659	0.660	0.678	0.693	0.628	0.64	0.666	0.630	0.61	0.603	0.622	0.573	0.600	0.607
GS-P6-9	0.578	0.649	0.642	0.684	0.692	0.659	0.64	0.666	0.586	0.61	0.625	0.613	0.566	0.629	0.577
GS-P6-10	0.581	0.642	0.670	0.702	0.639	0.607	0.66	0.671	0.635	0.61	0.613	0.609	0.584	0.605	0.624
Mean	0.574	0.639	0.631	0.684	0.676	0.641	0.656	0.640	0.623	0.633	0.617	0.615	0.568	0.652	0.583
Std. Dev'n	0.0150	0.0236	0.0258	0.0104	0.0280	0.0258	0.0241	0.0244	0.0224	0.0316	0.0174	0.0046	0.0137	0.0621	0.0209
%RSD	2.60	3.69	4.09	1.52	4.14	4.02	3.68	3.82	3.59	5.00	2.82	0.75	2.42	9.52	3.58

### APPROXIMATE CHEMICAL COMPOSITION (by whole rock analysis):

	Percent		Percent
SiO <sub>2</sub>	64.6	Na <sub>2</sub> O	2.9
Al <sub>2</sub> O <sub>3</sub>	12.5	MgO	2.7
Fe <sub>2</sub> O <sub>3</sub>	5.7	K <sub>2</sub> O	1.1
CaO	5.8	TiO <sub>2</sub>	0.5
MnO	0.1	LOI	3.6
Total S	0.1	Total C	0.7



**REFERENCE MATERIAL: CDN-GS-P6**

**Statistical Procedures:**

The final limits were calculated after first determining if all data was compatible within a spread normally expected for similar analytical methods done by reputable laboratories. Data from any one laboratory was removed from further calculations when the mean of all analyses from that laboratory failed a t test of the global means of the other laboratories. The mean and standard deviation were calculated using all remaining data. Any analysis that fell outside of the mean  $\pm 2$  standard deviations was removed from the ensuing data base. The mean and standard deviations were again calculated using the remaining data. This method is different from that used by Government agencies in that the actual "between-laboratory" standard deviation is used in the calculations. This produces upper and lower limits that reflect actual individual analyses rather than a grouped set of analyses. The limits can therefore be used to monitor accuracy from individual analyses, unlike the Confidence Limits published on other standards.

**Participating Laboratories:** (not in same order as table of assays)

Acme Analytical Laboratories Ltd., Vancouver, B.C., Canada  
Acme Analytical Laboratories Ltd., Santiago, Chile  
Activation Laboratories, Ancaster, Ontario, Canada  
Activation Laboratories, Thunder Bay, Ontario, Canada  
AGAT, Mississauga, Ontario, Canada  
ALS Chemex, North Vancouver, B.C., Canada  
Alex Stewart Argentina SA  
Certimin, Lima, Peru  
Intertek - Genalysis Lab Services, Perth, Australia  
Labtium, Rovaniemi, Finland  
SGS, Toronto, Ontario, Canada  
SGS, Vancouver, Canada  
SGS, Lima, Peru  
TSL Laboratories Ltd., Saskatoon, SK, Canada  
Ultra Trace Laboratories Ltd., Perth, Australia

**Legal Notice:**

This certificate and the reference material described in it have been prepared with due care and attention. However CDN Resource Laboratories Ltd. nor Barry Smee accept any liability for any decisions or actions taken following the use of the reference material. Our liability is limited solely to the cost of the reference material.

Certified by



Duncan Sanderson, Certified Assayer of B.C.

Geochemist



Dr. Barry Smee, Ph.D., P. Geo.

# CDN Resource Laboratories Ltd.

#2, 20148 – 102nd Ave, Langley, B.C., Canada, V1M 4B4, 604-882-8422, Fax: 604-882-8466 (www.cdnlabs.com)

## REFERENCE MATERIAL: CDN-GS-2S

Recommended value and the "Between Laboratory" two standard deviations

<b>Gold</b>	<b>2.38 g/t ± 0.16 g/t</b>	<b>Certified value</b>	<b>30g FA / Instrumental</b>
-------------	----------------------------	------------------------	------------------------------

**PREPARED BY:** CDN Resource Laboratories Ltd.  
**CERTIFIED BY:** Duncan Sanderson, B.Sc., Licensed Assayer of British Columbia  
**INDEPENDENT GEOCHEMIST:** Dr. Barry Smee., Ph.D., P. Geo.  
**DATE OF CERTIFICATION:** September 5<sup>th</sup>, 2017

### ORIGIN OF REFERENCE MATERIAL:

Standard CDN-GS-2S was prepared using 17 kg of high grade ore by Teuton Resources from their Clone gold property in B.C., Canada blended with 783 kg of granite.

Mineralization of Clone gold property is localized within highly silicified semi-massive to massive specular hematite.

Gold occurs as fine disseminations and is associated with the oxide mineralization. The major lithology is light grey to green andesitic pyroclastic intercalated with fine grained to aphanitic andesite. Clasts are sub angular to angular, matrix supported, and range in size from 1-3cm. Quartz-calcite stockwork pervades the unit in moderate abundance.

### METHOD OF PREPARATION:

Reject ore material was dried, crushed, pulverized and then passed through a 270-mesh screen. The +270 material was discarded. The -270 material was mixed for 5 days in a double-cone blender. Splits were taken and sent to 15 commercial laboratories for round robin assaying.

### ASSAY PROCEDURES:

**Au:** Fire assay pre-concentration, AA or ICP finish.

Whole rock analysis and 30 element ICP analysis (4-acid digestion) was also conducted on 5 samples.

### APPROXIMATE CHEMICAL COMPOSITION (by whole rock analysis):

	Percent		Percent
<b>SiO<sub>2</sub></b>	59.4	<b>Na<sub>2</sub>O</b>	3.1
<b>Al<sub>2</sub>O<sub>3</sub></b>	16.5	<b>MgO</b>	2.9
<b>Fe<sub>2</sub>O<sub>3</sub></b>	7.6	<b>K<sub>2</sub>O</b>	1.6
<b>CaO</b>	6.4	<b>TiO<sub>2</sub></b>	0.5
<b>MnO</b>	0.1	<b>LOI</b>	1.5
<b>Total S</b>	<0.1	<b>Total C</b>	0.2

### STATISTICAL PROCEDURES:

The final limits were calculated after first determining if all data was compatible within a spread normally expected for similar analytical methods done by reputable laboratories. Data from any one laboratory was removed from further calculations when the mean of all analyses from that laboratory failed a t test of the global means of the other laboratories. The mean and standard deviation were calculated using all remaining data. Any analysis that fell outside of the mean  $\pm 2$  standard deviations was removed from the ensuing data base. The mean and standard deviations were again calculated using the remaining data. This method is different from that used by Government agencies in that the actual "between-laboratory" standard deviation is used in the calculations. This produces upper and lower limits that reflect actual individual analyses rather than a grouped set of analyses. The limits can therefore be used to monitor accuracy from individual analyses, unlike the Confidence Limits published on other standards.

Our certified gold values are based on 30 g Fire Assay determinations. For optimal results, we strongly recommend you assay our standards with similar methods using "at least" 30 g of material. Using a smaller sample weight may result in erratic values.

**RESULTS FROM ROUND ROBIN ASSAYING:**

SAMPLE	Lab 1	Lab 2	Lab 3	Lab 4	Lab 5	Lab 6	Lab 7	Lab 8	Lab 9	Lab 10	Lab 11	Lab 12	Lab 13	Lab 14	Lab 15
	Au g/t	Au g/t	Au g/t	Au g/t	Au g/t	Au g/t	Au g/t	Au g/t	Au g/t	Au g/t	Au g/t	Au g/t	Au g/t	Au g/t	Au g/t
GS-2S-1	2.32	2.37	2.23	2.34	2.31	2.48	2.36	2.49	2.38	2.28	2.52	2.37	2.32	2.31	2.35
GS-2S-2	2.44	2.40	2.35	2.33	2.58	2.28	2.26	2.44	2.52	2.30	2.48	2.41	2.45	2.47	2.28
GS-2S-3	2.51	2.52	2.20	2.35	2.34	2.44	2.25	2.44	2.51	2.35	2.52	2.29	2.31	2.42	2.32
GS-2S-4	2.41	2.60	2.35	2.28	2.38	2.39	2.22	2.47	2.40	2.31	2.50	2.38	2.43	2.44	2.33
GS-2S-5	2.40	2.37	2.31	2.35	2.42	2.38	2.27	2.48	2.38	2.33	2.39	2.30	2.38	2.50	2.30
GS-2S-6	2.46	2.55	2.22	2.39	2.32	2.33	2.20	2.49	2.38	2.34	2.39	2.36	2.27	2.43	2.29
GS-2S-7	2.18	2.44	2.24	2.38	2.46	2.45	2.26	2.44	2.53	2.28	2.47	2.22	2.49	2.45	2.42
GS-2S-8	2.46	2.33	2.29	2.50	2.51	2.49	2.36	2.44	2.40	2.29	2.39	2.30	2.30	2.41	2.30
GS-2S-9	2.46	2.33	2.45	2.43	2.49	2.43	2.21	2.48	2.43	2.28	2.43	2.31	2.24	2.32	2.36
GS-2S-10	2.39	2.40	2.29	2.38	2.46	2.48	2.23	2.48	2.43	2.32	2.52	2.33	2.37	2.31	2.44
Mean	2.40	2.43	2.29	2.37	2.43	2.45	2.26	2.46	2.44	2.31	2.46	2.33	2.36	2.41	2.34
Std. Dev'n	0.094	0.095	0.076	0.060	0.089	0.069	0.057	0.021	0.061	0.025	0.057	0.055	0.080	0.069	0.054
%RSD	3.89	3.89	3.32	2.54	3.67	2.88	2.50	0.86	2.50	1.09	2.33	2.36	3.41	2.87	2.33

**PARTICIPATING LABORATORIES:** (not in same order as table of assays)

- Activation Laboratories, Ancaster, Ontario, Canada
- Activation Laboratories, Thunder Bay, Ontario, Canada
- AGAT Labs, Mississauga, Ontario, Canada
- ALS Canada, North Vancouver, BC, Canada
- ALS, Loughrea, Ireland
- ALS, Lima, Peru
- Bureau Veritas, Vancouver, BC, Canada
- Bureau Veritas, Perth, Australia
- Bureau Veritas, Reno, USA
- Certimin S.A., Lima, Peru
- MS Analytical, Langley, BC, Canada
- SGS, Vancouver, BC, Canada
- SGS, Lima, Peru
- SGS, Lakefield, Ontario, Canada
- TSL Laboratories Ltd., Saskatoon, SK, Canada

**LEGAL NOTICE:**

This certificate and the reference material described in it have been prepared with due care and attention. However, CDN Resource Laboratories Ltd. nor Barry Smee accept any liability for any decisions or actions taken following the use of the reference material. Our liability is limited solely to the cost of the reference material.

Certified by



Duncan Sanderson, Certified Assayer of B.C.

Geochemist



Dr. Barry Smee, Ph.D., P. Geo.

# CDN Resource Laboratories Ltd.

#2, 20148 – 102<sup>nd</sup> Avenue, Langley, B.C., Canada, V1M 4B4, 604-882-8422, Fax: 604-882-8466 (www.cdnlabs.com)

## REFERENCE MATERIAL: CDN-GS-6E

Recommended value and the "Between Laboratory" two standard deviations

<b>Gold</b>	<b>6.06 ± 0.30 g/t</b>	<b>30 g FA, instrumental</b>	<b>Certified Value</b>
<b>Gold</b>	<b>6.06 ± 0.34 g/t</b>	<b>30 g FA, gravimetric</b>	<b>Certified Value</b>

**PREPARED BY:** CDN Resource Laboratories Ltd.  
**CERTIFIED BY:** Duncan Sanderson, B.Sc., Licensed Assayer of British Columbia  
**INDEPENDENT GEOCHEMIST:** Dr. Barry Smee, Ph.D., P. Geo.  
**DATE OF CERTIFICATION:** September 2, 2015

### ORIGIN OF REFERENCE MATERIAL:

Standard CDN-GS-6E was prepared using a combination of several different siliceous ores with low sulphide content.

### METHOD OF PREPARATION:

Reject ore material was dried, crushed, pulverized and then passed through a 270 mesh screen. The +270 material was discarded. The -270 material was mixed for 5 days in a double-cone blender. Splits were taken and sent to 15 commercial laboratories for round robin assaying. Round robin results are displayed below:

	Lab 1	Lab 2	Lab 3	Lab 4	Lab 5	Lab 6	Lab 7	Lab 8	Lab 9	Lab 10	Lab 11	Lab 12	Lab 13	Lab 14	Lab 15
Instrumental	Au g/t	Au g/t	Au g/t	Au g/t	Au g/t	Au g/t	Au g/t	Au g/t	Au g/t	Au g/t	Au g/t	Au g/t	Au g/t	Au g/t	Au g/t
GS-6E-1	5.86	5.92	6.06	6.23	6.52	5.97	6.03	6.42	5.66	6.00	5.93	5.95	6.08		6.01
GS-6E-2	6.06	5.75	6.02	6.43	6.15	6.00	6.23	6.39	5.57	5.91	6.03	6.16	6.14		5.93
GS-6E-3	6.04	5.96	6.08	6.28	6.24	6.07	6.44	6.22	6.08	6.17	5.92	5.96	6.15		5.96
GS-6E-4	6.08	5.96	6.20	6.39	6.31	6.17	5.95	6.22	5.57	6.02	6.08	6.00	5.94		5.95
GS-6E-5	6.05	6.11	6.13	6.31	6.07	6.10	6.02	6.15	5.66	6.02	6.22	5.80	5.91		5.91
GS-6E-6	5.66	5.80	6.05	6.35	6.00	6.33	6.06	6.18	6.17	5.96	6.19	6.04	5.86		6.16
GS-6E-7	5.72	5.82	6.06	6.24	5.98	6.17	5.96	6.17	6.09	5.82	6.05	6.09	6.12		5.80
GS-6E-8	6.16	5.80	5.99	6.40	6.36	6.00	5.98	6.39	5.77	6.04	5.98	5.81	5.95		5.85
GS-6E-9	6.06	6.05	6.10	6.30	6.31	6.33	6.07	6.26	5.80	5.97	6.12	5.86	6.06		5.89
GS-6E-10	5.95	5.94	6.14	6.31	5.89	6.13	6.32	6.20	5.89	5.83	5.93	5.92	5.94		5.99
Mean	5.96	5.91	6.08	6.32	6.18	6.13	6.10	6.26	5.83	5.97	6.05	5.96	6.02		5.94
Std. Dev'n	0.1655	0.1171	0.0617	0.0674	0.1979	0.1292	0.1686	0.1015	0.2228	0.1035	0.1080	0.1177	0.1063		0.0980
%RSD	2.77	1.98	1.01	1.07	3.20	2.11	2.76	1.62	3.82	1.73	1.79	1.98	1.77		1.65
Gravimetric	Au g/t	Au g/t	Au g/t	Au g/t	Au g/t	Au g/t	Au g/t	Au g/t	Au g/t	Au g/t	Au g/t	Au g/t	Au g/t	Au g/t	Au g/t
GS-6E-1	6.07	6.03	6.19	6.28	6.22	5.89	6.18			5.92	5.82	5.91	6.00	6.07	5.84
GS-6E-2	6.24	5.92	6.28	6.40	6.18	6.01	6.22			5.86	6.05	6.35	5.96	5.71	5.88
GS-6E-3	6.42	6.14	6.21	6.28	6.21	5.97	6.21			5.96	5.71	5.71	6.09	6.14	5.98
GS-6E-4	6.01	6.09	6.34	6.28	6.30	6.25	6.29			5.67	5.69	6.13	5.97	6.19	6.01
GS-6E-5	6.11	6.15	6.13	6.22	6.18	6.22	6.15			5.94	6.08	5.83	6.16	6.18	6.06
GS-6E-6	6.24	5.94	6.14	6.28	6.10	5.92	6.11			5.72	5.76	5.76	5.96	6.05	6.01
GS-6E-7	6.15	6.01	6.19	6.36	6.33	6.05	6.23			5.84	6.30	5.76	5.93	5.83	5.90
GS-6E-8	6.40	5.96	6.04	6.22	5.95	6.00	5.95			5.84	5.93	6.01	6.05	5.89	5.81
GS-6E-9	6.05	6.15	6.37	6.34	6.03	6.12	5.99			6.08	6.10	5.87	6.10	6.04	5.84
GS-6E-10	6.31	6.03	6.00	6.25	5.95	5.98	6.01			5.86	6.16	5.85	6.07	5.91	5.85
Mean	6.20	6.04	6.19	6.29	6.15	6.04	6.13			5.87	5.96	5.92	6.03	6.00	5.92
Std. Dev'n	0.145	0.087	0.119	0.057	0.134	0.121	0.115			0.117	0.209	0.197	0.076	0.160	0.089
%RSD	2.34	1.44	1.93	0.91	2.18	2.00	1.88			2.00	3.51	3.32	1.26	2.67	1.50

**Note:** Instrumental Au data from laboratory 9 was excluded for failing the t test.

**REFERENCE MATERIAL: CDN-GS-6E**

APPROXIMATE CHEMICAL COMPOSITION (by whole rock analysis):

	Percent			Percent
SiO <sub>2</sub>	52.3		Na <sub>2</sub> O	0.9
Al <sub>2</sub> O <sub>3</sub>	9.1		MgO	10.3
Fe <sub>2</sub> O <sub>3</sub>	14.8		K <sub>2</sub> O	1.4
CaO	5.6		TiO <sub>2</sub>	0.4
MnO	0.3		LOI	4.3
Total S	1.0		Total C	0.7

**Statistical Procedures:**

The final limits were calculated after first determining if all data was compatible within a spread normally expected for similar analytical methods done by reputable laboratories. Data from any one laboratory was removed from further calculations when the mean of all analyses from that laboratory failed a t test of the global means of the other laboratories. The mean and standard deviation were calculated using all remaining data. Any analysis that fell outside of the mean  $\pm 2$  standard deviations was removed from the ensuing data base. The mean and standard deviations were again calculated using the remaining data. This method is different from that used by Government agencies in that the actual "between-laboratory" standard deviation is used in the calculations. This produces upper and lower limits that reflect actual individual analyses rather than a grouped set of analyses. The limits can therefore be used to monitor accuracy from individual analyses, unlike the Confidence Limits published on other standards.

**Participating Laboratories:** (not in same order as table of assays)

Bureau Veritas, Vancouver, BC, Canada  
Activation Laboratories, Ancaster, ON, Canada  
Activation Laboratories, Thunder Bay, ON, Canada  
AGAT Laboratories, Mississauga, ON, Canada  
ALS Canada, North Vancouver, BC, Canada  
ALS Ireland, Loughrea, Ireland  
American Assay Laboratory, Nevada, USA  
Argetest, Ankara, Turkey  
Certimin, Lima, Peru  
Labtium, Rovaniemi, Finland  
Met-Solve Analytical, Langley, BC, Canada  
SGS, Lima, Peru  
SGS, Vancouver, BC, Canada  
TSL Laboratories Ltd., Saskatoon, SK, Canada  
Ultra Trace Laboratories Ltd., Perth, Australia

**Legal Notice:**

This certificate and the reference material described in it have been prepared with due care and attention. However CDN Resource Laboratories Ltd. nor Barry Smee accept any liability for any decisions or actions taken following the use of the reference material. Our liability is limited solely to the cost of the reference material.

Certified by

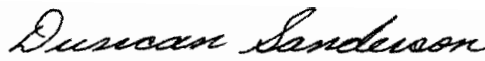

Duncan Sanderson, Certified Assayer of B.C.

Geochemist



Dr. Barry Smee, Ph.D., P. Geo.

## APPENDIX V

### Drill Log Reports

**GOLDSTRIKE RESOURCES LTD.**

<b>Drill Hole</b>	PTU-00001	<b>Property</b>	Plateau	<b>Zone</b>	Goldbank
-------------------	-----------	-----------------	---------	-------------	----------

**Coordinates (UTM NAD 83)**

<b>Easting</b>	574949	<b>Northing</b>	7022600	<b>Elevation (m)</b>	736
<b>Survey by</b>		<b>Survey Method</b>	Garmin 64S	<b>Date</b>	

**Coordinates (UTM NAD 83)**

<b>Easting</b>	574949	<b>Northing</b>	7022600	<b>Elevation (m)</b>	736
<b>Survey by</b>		<b>Survey Method</b>	Garmin 64S	<b>Date</b>	

**Summary**

<b>Depth (m)</b>	477.00	<b>Azimuth</b>	30.8	<b>Dip</b>	-59.6
<b>Core Size</b>	NQ2	<b>Casing (m)</b>	15	<b>Logged By</b>	James Farquharson
<b>Drill Company</b>	Geotech	<b>Drill Rig</b>	211		
<b>Drill Start Date</b>	May 31, 2018	<b>Drill Comp Date</b>	June 7, 2018		
<b>Log Start Date</b>	June 1, 2018	<b>Log Comp Date</b>	June 8, 2018		
<b>Final casing</b>	Casing removed	<b>Core Location</b>	Goldstack Camp		
<b>Comments</b>		<b>Claim ID</b>	201668		

**Samples**

<b>Sample Numbers</b>	PTU-1859001 - PTU-1859156				
<b>Number</b>	155	<b>Lab</b>	ALS		
<b>Cut by</b>	Jeff Kennedy	<b>Date Shipped</b>	June 13, 2018		

From	To	Lithology	Texture	Grading	Colour	Colour Int	Description/Comments
0.00	13.80	OB Overburden					Overburden
13.80	27.32	3A Clastic Sediments Unsubdivided	fine		grey	light	Light-grey, fine-grained micaceous siltone/sandstone with dark-grey mud beds up to 5cm wide. Core is abundantly fractured along foliation planes(low RQD). Late fracture fill pyrite is common. Small folds are commonly seen in bedding
27.32	29.75	3B Sandstone Arenaceous – Arenite	fine		grey	light	Light-medium grey, fairly homogenous siliceous sandstone
29.75	31.26	3B Sandstone Arenaceous – Arenite	fine		grey	light	Variably bleached and siliceous sandstone with pyrrhotite veinlets <5mm
31.26	31.72	3L Siltstone Arenaceous – Arenite	fine		green	light	Light green-grey chloritic graphitic siltstone hosting a 10cm dropstone? Of blueish medium grained sandstone
31.72	40.10	3B Sandstone Arenaceous – Arenite	fine		green	light	Siliceous sandstone with few chloritic siltstone beds <10cm wide. Sandstone is bleached with abundant monomineralic microfractures (competent breccia?) hosting quartz, sericite, and few carbonate veins. Very thin, wispy dark grey fractures occur through bleached sandstone, possibly very-fine-grained aspy
40.10	51.00	3A Clastic Sediments Unsubdivided	fine		green	light	Mixed unit of siltstone and sandstone beds
51.00	65.00	3L Siltstone Arenaceous – Arenite	fine		grey	dark	Dominantly siltstone and sandy-siltstone
65.00	69.18	3A Clastic Sediments Unsubdivided	fine		grey	dark	Medium-dark grey silty-sandstone with variable sandstone beds.
69.18	70.30	3B Sandstone Arenaceous – Arenite	medium		grey	light	Fairly homogeneous sandstone
70.30	74.73	3A Clastic Sediments Unsubdivided	fine		grey	dark	Dark and medium-grey, finely laminated siltstone with mudstone beds up to 2cm wide. Abundant
74.73	75.80	3B Sandstone Arenaceous – Arenite	medium		grey	light	Equigranular sandstone with minor thin mudstone beds <5cm wide
75.80	78.80	3L Siltstone Arenaceous – Arenite	fine		grey		Medium-grey sandy-siltstone
78.80	114.60	3A Clastic Sediments Unsubdivided			grey	light	Light grey siliceous sandstone, variably interbedded with fewer siltstone beds and
114.60	124.43	3B Sandstone Arenaceous – Arenite	fine				Partially bleached siliceous sandstone. variably interbedded thin siltstone occurs in this unit
124.43	127.21	9V Vein					Milky white quartz vein with few chloritic septas up to 2 cm wide. Py, po, and aspy occur in fine stringers, <1cm wide
127.21	139.24	3A Clastic Sediments Unsubdivided	fine		grey	dark	Finely interbedded siltstone and mudstone with thin sandstone beds less than 5cm. Fine grained disseminated po throughout siltstone. Medium and coarse-grained po occur along 2cm wide quartz veins in siltstone
139.24	139.47	3E Argillite/Mudstone	fine		brown	light	Argillite fault gouge zone
139.47	155.30	3L Siltstone Arenaceous – Arenite	fine		grey		Interbedded siltstone and sandstone, well foliated. Disseminated po is common along foliation plains. Pyrite stringers <0.5cm wide occur throughout
155.30	156.29	3B Sandstone Arenaceous – Arenite	medium		grey	light	Bleached siliceous sandstone bearing deformed quartz veins
156.29	192.61	3A Clastic Sediments Unsubdivided			grey	light	Light grey-black sequences of dominantly finely laminated sandstone/siltstone with muds
192.61	196.51	3B Sandstone Arenaceous – Arenite	fine		grey	light	Light grey, possibly bleached, fairly homogeneous sandstone with a small fault zone
196.51	199.45	3A Clastic Sediments Unsubdivided	fine		green	light	Grey-green sequences of fine-grained sandstone with interbedded siltstone.
199.45	213.2	3B Sandstone Arenaceous – Arenite	medium		green	light	Medium-coarse-grained sandstone is pale to dark green in colour and strongly silicified. Zone is mineralized, hosting both MSW and QTSW zones. Section varies between competent and fractured
213.20	224.76	3A Clastic Sediments Unsubdivided			green	light	Mixed unit of interbedded light-medium green sandstone with dark mudstone and siltstone. Beds are less than 20cm. Deformed quartz-carb veins <5cm are common
224.76	225.48	3A Clastic Sediments Unsubdivided	fine		green	light	Light green siliceous sandstones hosting fine-grained disseminated galena. Medium-grained galena and po occur in <.5cm wide quartz-carb vein. Dark argillite bed hosting thin wispy aspy and po stringers



From	To	Lithology	Texture	Grading	Colour	Colour Int	Description/Comments
225.48	233.64	3E Argillite/Mudstone	fine		black	light	Dominantly interbedded mudstone and siltstone. Light green sandstone beds occur in this unit, sometimes silicified
233.64	236.23	3B Sandstone Arenaceous – Arenite	fine		grey	light	Siliceous sandstone
236.23	245.00	3E Argillite/Mudstone	fine		black	dark	Dominantly mudstone/argillite with few light green siliceous sandstone beds
245.00	279.25	3B Sandstone Arenaceous – Arenite	fine		grey	light	Gradational contact into siliceous sandstone. Argillite beds are less abundant, occurring less than 50cm
279.25	280.38	3E Argillite/Mudstone	fine		black	light	
280.38	293.05	3B Sandstone Arenaceous – Arenite	medium		grey	light	Silicified sandstone with minor argillite
293.05	297.85	3E Argillite/Mudstone	fine		black	light	Mainly fine grained argillite
297.85	319.06	3B Sandstone Arenaceous – Arenite	fine		grey	light	Siliceous fine-medium grained sandstone hosting a section of sheared carbonate veining from 316-316.11m.
319.06	324.45	3E Argillite/Mudstone	fine				
324.45	331.25	3B Sandstone Arenaceous – Arenite	fine		grey	light	Siliceous sandstone
331.25	333.20	3E Argillite/Mudstone	fine				Siliceous mudstone with <1% disseminated po
333.20	341.65	3B Sandstone Arenaceous – Arenite	fine		grey	light	Sandstone with interbedded mudstone units <1m wide
341.65	344.32	3E Argillite/Mudstone	fine		black	light	argillite interbedded with lesser siltstone
344.32	345.93	3B Sandstone Arenaceous – Arenite	fine		grey	light	
345.93	348.65	3E Argillite/Mudstone	fine		black	light	Finely laminated argillite and siltstone
348.65	351.05	3B Sandstone Arenaceous – Arenite	fine		grey	light	
351.05	352.60	3E Argillite/Mudstone	fine		black	light	Dominantly argillite with interbedded sandstone beds <10cm wide
352.60	356.70	3B Sandstone Arenaceous – Arenite	fine		grey	light	
356.70	363.00	3L Siltstone Arenaceous – Arenite	fine		brown	light	Interbedded siltstone and sandstone
363.00	366.58	3B Sandstone Arenaceous – Arenite	fine		grey	light	Partially bleached sandstone with sericite alteration
366.58	373.40	3D Greywacke	medium		grey	dark	Greywacke mixed with siltstone and minimal argillite
373.40	375.66	3B Sandstone Arenaceous – Arenite			green	dark	Dark green siliceous sandstone
375.66	376.84	3E Argillite/Mudstone			black	light	Interbedded sandstone and siltstone
376.84	384.09	3B Sandstone Arenaceous – Arenite	coarse		green	dark	Dark green siliceous sandstone grading into bleached light green sericite altered silicified
384.09	385.85	3E Argillite/Mudstone	fine		black	light	Finely laminated argillite and siltstone
385.85	393.40	3B Sandstone Arenaceous – Arenite	medium		green	dark	Medium-coarse-grained sandstone with few argillite beds, less than 40cm wide. Quartz veins 3-4
393.40	412.18	3L Siltstone Arenaceous – Arenite	fine		grey	dark	Closely interbedded siltstone and argillite. Light blue-grey sandstone beds occur throughout section. Disseminated py and po are common throughout argillite, ~1%. Coarse-grained euhedral pyrite grains occur throughout argillite between 398.50 -402.55m. Light blue sandstone hosting ~20% carbonate sediment between 399.24-399.45m
412.18		3B Sandstone Arenaceous – Arenite	medium		grey	light	Fine-medium grained sandstone with argillite and siltstone beds, sometime interbedded. Siltstone and argillite sections are less than 40cm in length. Quartz veins less than 3cm wide are common usually hosting minor carbonate, within the sandstones. Carbonate rich sandstone from 416.69-419.80m.
421.18	421.98	9V Vein					Bull quartz veins with medium-coarse grained aspy along hanging wall contact.
421.98	422.48	3A Clastic Sediments Unsubdivided	fine		grey	light	Dirty grey silicified bleached sandstone with sporadic dark carbonate vein/fractures throughout,
422.48	445.27	3B Sandstone Arenaceous – Arenite	medium		green	light	Interbedded graphitic sandy-siltstone with deformed quartz veining quickly grades into light green siliceous sandstone. Fault rubble zones occur with sheared sections in light green sandstones.
445.27	448.61	3L Siltstone Arenaceous – Arenite	fine		green	light	Finely laminated siltstone, argillite, and sandstone
448.61	456.25	3B Sandstone Arenaceous – Arenite	medium		grey	light	Abundant <5mm carbonate veins/fractures

From	To	Lithology	Texture	Grading	Colour	Colour Int	Description/Comments
456.25	469.44	3K Limey/Sandstone	medium		blue	light	Siliceous carbonate rich sandstone with muddy/silty beds which are also carbonate rich. Soft argillite gouges occur `10cm wide each with disseminated medium grained subhedral pyrite 5%.
469.44	474.54	3E Argillite/Mudstone	fine		black	dark	Argillite with disseminated medium grained py(3%) and po(4%) is carbonate rich, mostly >30%. Fault gouge at gradational contact into sandstone
474.54	476.95	3B Sandstone Arenaceous – Arenite			green	light	Medium grained sandstone with carbonated veins at high dtca. EOH

Hole ID	From	To	Comments
PTU_00001	29	30	PTU-1859001
PTU_00001	30	31	PTU-1859002
PTU_00001	31	32	PTU-1859003
PTU_00001	32	33	PTU-1859004
PTU_00001	33	34	PTU-1859005
PTU_00001	34	35	PTU-1859006
PTU_00001	35	36	PTU-1859007
PTU_00001	36	37	PTU-1859008
PTU_00001	37	38	PTU-1859009
PTU_00001	38	39	PTU-1859010
PTU_00001	39	40	PTU-1859011
PTU_00001	40	41	PTU-1859012
PTU_00001	41	42	PTU-1859013
PTU_00001	42	43	PTU-1859014
PTU_00001	43	44	PTU-1859015
PTU_00001	44	45	PTU-1859016
PTU_00001	STD	CDN-BL-10	PTU-1859017
PTU_00001	45	46	PTU-1859018
PTU_00001	51	52	PTU-1859019
PTU_00001	STD	CDN-GS-P6B	PTU-1859020
PTU_00001	109	110	PTU-1859021
PTU_00001	110	111	PTU-1859022
PTU_00001	111	112	PTU-1859023
PTU_00001	112	113	PTU-1859024
PTU_00001	113	114	PTU-1859025
PTU_00001	114	115	PTU-1859026
PTU_00001	115	116	PTU-1859027
PTU_00001	DUP	FIELD	PTU-1859028
PTU_00001	116	117	PTU-1859029
PTU_00001	STD	CDN-BL-10	PTU-1859030
PTU_00001	117	118	PTU-1859031
PTU_00001	118	119	PTU-1859032
PTU_00001	119	120	PTU-1859033
PTU_00001	120	121	PTU-1859034
PTU_00001	121	122	PTU-1859035
PTU_00001	122	123	PTU-1859036
PTU_00001	123	124	PTU-1859037
PTU_00001	124	125	PTU-1859038
PTU_00001	125	126	PTU-1859039
PTU_00001	STD	CDN-GS-P6B	PTU-1859040
PTU_00001	126	127	PTU-1859041
PTU_00001	127	128	PTU-1859042
PTU_00001	128	129	PTU-1859043
PTU_00001	129	130	PTU-1859044
PTU_00001	130	131	PTU-1859045
PTU_00001	131	132	PTU-1859046
PTU_00001	132	133	PTU-1859047
PTU_00001	133	134	PTU-1859048

PTU_00001	134	135	PTU-1859049
PTU_00001	DUP	FIELD	PTU-1859050
PTU_00001	STD	CDN-BL-10	PTU-1859051
PTU_00001	135	136	PTU-1859052
PTU_00001	136	137	PTU-1859053
PTU_00001	137	138	PTU-1859054
PTU_00001	138	139	PTU-1859055
PTU_00001	139	140	PTU-1859056
PTU_00001	156	156.5	PTU-1859122
PTU_00001	186	187	PTU-1859058
PTU_00001	187	188	PTU-1859059
PTU_00001	STD	CDN-GS-P6B	PTU-1859060
PTU_00001	188	189	PTU-1859061
PTU_00001	189	190	PTU-1859062
PTU_00001	195	196	PTU-1859063
PTU_00001	196	197	PTU-1859064
PTU_00001	197	198	PTU-1859065
PTU_00001	198	199	PTU-1859066
PTU_00001	199	200	PTU-1859067
PTU_00001	200	201	PTU-1859068
PTU_00001	201	202	PTU-1859069
PTU_00001	STD	CDN-BL-10	PTU-1859070
PTU_00001	202	203	PTU-1859071
PTU_00001	203	203.5	PTU-1859072
PTU_00001	203.5	204	PTU-1859073
PTU_00001	204	205	PTU-1859074
PTU_00001	205	206	PTU-1859075
PTU_00001	DUP	FIELD	PTU-1859076
PTU_00001	206	207	PTU-1859077
PTU_00001	207	208	PTU-1859078
PTU_00001	208	209	PTU-1859079
PTU_00001	STD	CDN-GS-2S	PTU-1859080
PTU_00001	209	210	PTU-1859081
PTU_00001	210	211	PTU-1859082
PTU_00001	211	212	PTU-1859083
PTU_00001	212	213	PTU-1859084
PTU_00001	213	214	PTU-1859085
PTU_00001	214	215	PTU-1859086
PTU_00001	215	216	PTU-1859087
PTU_00001	216	217	PTU-1859088
PTU_00001	217	218	PTU-1859089
PTU_00001	STD	CDN-BL-10	PTU-1859090
PTU_00001	218	219	PTU-1859091
PTU_00001	219	220	PTU-1859092
PTU_00001	220	221	PTU-1859093
PTU_00001	221	222	PTU-1859094
PTU_00001	222	223	PTU-1859095
PTU_00001	223	224	PTU-1859096
PTU_00001	224	224.5	PTU-1859097

PTU_00001	224.5	225	PTU-1859098
PTU_00001	225	226	PTU-1859099
PTU_00001	STD	CDN-GS-P6B	PTU-1859100
PTU_00001	226	227	PTU-1859101
PTU_00001	227	228	PTU-1859102
PTU_00001	DUP	FIELD	PTU-1859103
PTU_00001	259	260	PTU-1859104
PTU_00001	260	261	PTU-1859105
PTU_00001	261	262	PTU-1859106
PTU_00001	262	263	PTU-1859107
PTU_00001	263	264	PTU-1859108
PTU_00001	264	265	PTU-1859109
PTU_00001	STD	CDN-BL-10	PTU-1859110
PTU_00001	265	266	PTU-1859111
PTU_00001	266	267	PTU-1859112
PTU_00001	267	268	PTU-1859113
PTU_00001	268	269	PTU-1859114
PTU_00001	269	270	PTU-1859115
PTU_00001	270	271	PTU-1859116
PTU_00001	271	272	PTU-1859117
PTU_00001	272	273	PTU-1859118
PTU_00001	273	274	PTU-1859119
PTU_00001	STD	CDN-GS-P6B	PTU-1859120
PTU_00001	274	275	PTU-1859121
PTU_00001	388	389	PTU-1859123
PTU_00001	389	390	PTU-1859124
PTU_00001	DUP	FIELD	PTU-1859125
PTU_00001	390	391	PTU-1859126
PTU_00001	391	392	PTU-1859127
PTU_00001	392	393	PTU-1859128
PTU_00001	393	394	PTU-1859129
PTU_00001	STD	CDN-BL-10	PTU-1859130
PTU_00001	421	422	PTU-1859131
PTU_00001	422	422.5	PTU-1859132
PTU_00001	422.5	423	PTU-1859133
PTU_00001	423	424	PTU-1859134
PTU_00001	424	425	PTU-1859135
PTU_00001	425	426	PTU-1859136
PTU_00001	426	427	PTU-1859137
PTU_00001	427	428	PTU-1859138
PTU_00001	432	433	PTU-1859139
PTU_00001	STD	GS-P6B	PTU-1859140
PTU_00001	454	455	PTU-1859141
PTU_00001	455	456	PTU-1859142
PTU_00001	456	457	PTU-1859143
PTU_00001	457	458	PTU-1859144
PTU_00001	458	459	PTU-1859145
PTU_00001	459	460	PTU-1859146
PTU_00001	460	461	PTU-1859147

PTU_00001	468	469	PTU-1859148
PTU_00001	DUP	FIELD	PTU-1859149
PTU_00001	469	470	PTU-1859150
PTU_00001	STD	CDN-BL-10	PTU-1859151
PTU_00001	470	471	PTU-1859152
PTU_00001	471	472	PTU-1859153
PTU_00001	472	473	PTU-1859154
PTU_00001	473	474	PTU-1859155
PTU_00001	474	475	PTU-1859156

**GOLDSTRIKE RESOURCES LTD.**

<b>Drill Hole</b>	PTU-00002	<b>Property</b>	Plateau	<b>Zone</b>	Goldbank
-------------------	-----------	-----------------	---------	-------------	----------

**Preliminary Coordinates (UTM NAD 83)**

<b>Easting</b>	574949	<b>Northing</b>	7022600	<b>Elevation (m)</b>	736
<b>Survey by</b>		<b>Survey Method</b>	Garmin 64S	<b>Date</b>	

**Final Coordinates (UTM NAD 83)**

<b>Easting</b>	574949	<b>Northing</b>	7022600	<b>Elevation (m)</b>	736
<b>Survey by</b>		<b>Survey Method</b>	Garmin 64S	<b>Date</b>	

**Summary**

<b>Depth (m)</b>	217.75	<b>Azimuth</b>	30	<b>Dip</b>	-80
<b>Core Size</b>	NQ2	<b>Casing (m)</b>	6	<b>Logged By</b>	Dillion White
<b>Drill Company</b>	Geotech	<b>Drill Rig</b>	211		
<b>Drill Start Date</b>	June 8, 2018	<b>Drill Comp Date</b>	June 10, 2018		
<b>Log Start Date</b>	June 9, 2018	<b>Log Comp Date</b>	June 11, 2018		
<b>Final casing</b>	Casing removed	<b>Core Location</b>	Goldstack Camp		
<b>Comments</b>		<b>Claim ID</b>	201668		

**Samples**

<b>Sample Numbers</b>	PTU-1859157 - PTU-1859243				
<b>Number</b>	84	<b>Lab</b>	ALS		
<b>Cut by</b>	Jeff Kennedy	<b>Date Shipped</b>	June 15, 2018		

From	To	Lithology	Texture	Grading	Colour	Colour Int	Description/Comments
0.00	5.18	OB Overburden					Overburden
5.18	26.23	3L Siltstone Arenaceous – Arenite	fine		black	light	Sandy siltstone interbedded with minor argillite (<10%). Sections of light green medium-grained sandstone up to 1.1m wide
26.23	30.35	3B Sandstone Arenaceous – Arenite	fine		green	light	Fine grained siliceous sandstone with several fault zones/fracture zones
30.35	32.00	3B Sandstone Arenaceous – Arenite	fine		green	light	Fine-grained very pale siliceous sandstone
32.00	36.24	3B Sandstone Arenaceous – Arenite	coarse		green	light	Medium-grained sandstone with fault/fracture zone
36.24	38.24	3L Siltstone Arenaceous – Arenite	fine		green	light	Dark green siltstone hosting medium-grained pyrite stringers in thin carbonate stringers. Stringers are less than 1%
38.24	84.48	3B Sandstone Arenaceous – Arenite	medium		green	light	Light grey-green fine-medium grained sandstone sometimes with finely interbedded siltstone. Disseminated and medium grained discontinuous pyrrhotite stringers in wallrock and fine-grained pyrite stringers. Gradational contacts into siltstone beds less than 2.5m wide. Thin carbonate veins are common.
84.48	87.55	3L Siltstone Arenaceous – Arenite	fine		black	light	Siltstone interbedded with ~15% argillite. <0.5% po disseminated in wallrock. Thin deformed quartz-carbonate veins <1cm occur bearing 75 degrees TCA.
87.55	108.70	3B Sandstone Arenaceous – Arenite	medium		green	light	Light grey-green medium grained Sandstone interbedded with Siltstone and Mudstone.
108.70	115.27	3J Sandstone	medium		green	light	Light grey-green, fine -medium grained Silicious Sandstone. Minor carbonate stringers at low DTCA containing small amounts of pyrrhotite and pyrite. 20cm quartz vein running from 108.95-190.14 with no observed sulfides.
115.17	129.38	3L Siltstone Arenaceous – Arenite	fine		black	dark	Dark grey fine -medium grained Siltstone with 10-15% black bands of mudstone. Minor silicious intervals ~10cm in length throughout. Minor deformation including kink bands, crenulation, and 3cm gouge throughout the Siltstone. Thin carbonate stringers(<1cm) at low dtca occur throughout siltstone, often hosting fine-medium-grained po
129.38	131.90	3B Sandstone Arenaceous – Arenite	fine		green	light	Light grey siliceous sandstone with 1-8cm wide quartz veins at high dtca
131.90	154.51	3L Siltstone Arenaceous – Arenite	fine	Up-hole	black	dark	Dominantly grey siltstone. Mudstone and sandstone occur in the siltstone as well as on their own 0.5cm wide carbonate stringers occur
154.51	164.88	3B Sandstone Arenaceous – Arenite	medium		green	light	Fine-medium grained silicious sandstone, light-medium grey in color. Silty Sandstone occurs within the interval. Quartz veining ranging from stringers up to 13cm, often including carbonates. Minor amounts of sulfides mainly appearing as pyrrhotite.
164.88	180.68	3L Siltstone Arenaceous – Arenite	fine		black	dark	Fine grained Siltstone with 30-35% black mudstone interbedded with fine-medium grained grey sandstone. Small quartz carbonate stringers contain pyrrhotite.
180.68	191.61	3B Sandstone Arenaceous – Arenite	fine		green	light	Fine-medium grained sandstone. Light green-grey color. Small amounts of interbedded siltstone. Silified sandstone occurs within ~ a 2m section. Small quartz carbonate stringers containing <0.5% pyrrhotite. 2-5cm quartz veins present with minor visible sulfides.
191.61	217.75	3L Siltstone Arenaceous – Arenite	fine		black	dark	Fine-grained Siltstone with black laminations of mudstone observed. Interbedded with fine-medium grained light grey color Sandstone. Silicified Sandstone occurs in ~ 1m sections.



Hole ID	From	To	Comments
PTU-0002	9.00	10	1859157
PTU-0002	10.00	11	1859158
PTU-0002	11.00	12	1859159
PTU-0002	STD	CDN-GS-P6B	1859160
PTU-0002	12.00	13	1859161
PTU-0002	13.00	14	1859162
PTU-0002	22.00	23	1859163
PTU-0002	23.00	24	1859164
PTU-0002	24.00	25	1859165
PTU-0002	25.00	26	1859166
PTU-0002	26.00	27	1859167
PTU-0002	32.00	33	1859168
PTU-0002	33.00	34	1859169
PTU-0002	STD	CDN-BL-10	1859170
PTU-0002	34.00	35	1859171
PTU-0002	35.00	36	1859172
PTU-0002	36.00	37	1859173
PTU-0002	37.00	38	1859174
PTU-0002	DUP	FIELD	1859175
PTU-0002	FIELD	39	1859176
PTU-0002	39.00	40	1859177
PTU-0002	40.00	41	1859178
PTU-0002	41.00	42	1859179
PTU-0002	STD	CDN-GS-P6B	1859180
PTU-0002	42.00	43	1859181
PTU-0002	43.00	44	1859182
PTU-0002	44.00	45	1859183
PTU-0002	58.00	59	1859184
PTU-0002	59.00	60	1859185
PTU-0002	60.00	61	1859186
PTU-0002	61.00	62	1859187
PTU-0002	62.00	63	1859188
PTU-0002	79.00	80	1859189
PTU-0002	STD	CDN-BL-10	1859190
PTU-0002	80.00	81	1859191
PTU-0002	81.00	82	1859192
PTU-0002	82.00	83	1859193
PTU-0002	83.00	84	1859194
PTU-0002	93.00	94	1859195
PTU-0002	94.00	95	1859196
PTU-0002	95.00	96	1859197
PTU-0002	96.00	97	1859198
PTU-0002	97.00	98	1859199
PTU-0002	STD	CDN-GS-P6B	1859200
PTU-0002	100.00	101	1859201
PTU-0002	DUP	FIELD	1859202
PTU-0002	101.00	102	1859203
PTU-0002	102.00	103	1859204
PTU-0002	103.00	104	1859205
PTU-0002	108.00	109	1859206
PTU-0002	109.00	110	1859207
PTU-0002	110.00	111	1859208
PTU-0002	111.00	112	1859209
PTU-0002	STD	CDN-BL-10	1859210

PTU-0002	112.00	113	1859211
PTU-0002	113.00	114	1859212
PTU-0002	130.00	131	1859213
PTU-0002	131.00	132	1859214
PTU-0002	135.00	136	1859215
PTU-0002	154.00	155	1859216
PTU-0002	155.00	156	1859217
PTU-0002	156.00	157	1859218
PTU-0002	157.00	158	1859219
PTU-0002	STD	CDN-GS-P6B	1859220
PTU-0002	158.00	159	1859221
PTU-0002	159.00	160	1859222
PTU-0002	160.00	161	1859223
PTU-0002	175.00	176	1859224
PTU-0002	179.00	180	1859225
PTU-0002	DUP	FIELD	1859226
PTU-0002	FIELD	181	1859227
PTU-0002	181.00	182	1859228
PTU-0002	182.00	183	1859229
PTU-0002	STD	CDN-BL-10	1859230
PTU-0002	183.00	184	1859231
PTU-0002	184.00	185	1859232
PTU-0002	185.00	186	1859233
PTU-0002	186.00	187	1859234
PTU-0002	187.00	188	1859235
PTU-0002	188.00	189	1859236
PTU-0002	189.00	190	1859237
PTU-0002	190.00	191	1859238
PTU-0002	204.00	205	1859239
PTU-0002	STD	CDN-GS-P6B	1859240
PTU-0002	205.00	206	1859241
PTU-0002	216.00	217	1859242
PTU-0002	217.00	217.75	1859243

**GOLDSTRIKE RESOURCES LTD.**

<b>Drill Hole</b>	PTU-00003	<b>Property</b>	Plateau	<b>Zone</b>	Goldstack
-------------------	-----------	-----------------	---------	-------------	-----------

**Preliminary Coordinates (UTM NAD 83)**

<b>Easting</b>	564208	<b>Northing</b>	7022627	<b>Elevation (m)</b>	910
<b>Survey by</b>		<b>Survey Method</b>	Garmin 64S	<b>Date</b>	

**Final Coordinates (UTM NAD 83)**

<b>Easting</b>	564208	<b>Northing</b>	7022627	<b>Elevation (m)</b>	910
<b>Survey by</b>		<b>Survey Method</b>	Garmin 64S	<b>Date</b>	

**Summary**

<b>Depth (m)</b>	282.00	<b>Azimuth</b>	322.4	<b>Dip</b>	-64.4
<b>Core Size</b>	NQ2	<b>Casing (m)</b>	3	<b>Logged By</b>	James Farquharson
<b>Drill Company</b>	Geotech	<b>Drill Rig</b>	229		
<b>Drill Start Date</b>	June 11, 2018	<b>Drill Comp Date</b>	June 15, 2018		
<b>Log Start Date</b>	June 12, 2018	<b>Log Comp Date</b>	June 16, 2018		
<b>Final casing</b>	Casing removed	<b>Core Location</b>	Goldstack Camp		
<b>Comments</b>		<b>Claim ID</b>	257193		

**Samples**

<b>Sample Numbers</b>	PTU-W82001-PTU-W82058				
<b>Number</b>	58	<b>Lab</b>	ALS		
<b>Cut by</b>	Jeff Kennedy	<b>Date Shipped</b>	June 18, 2018		

From	To	Lithology	Texture	Grading	Colour	Colour Int	Description/Comments
0.00	1.10	OB Overburden					Overburden
1.10	16.00	3J Sandstone	coarse		grey	light	Light grey sandstone with sections of greenish-grey sandstone. Limonite is disseminated in wallrock and concentrated on fractures. Fault fracture zones are common throughout sandstone unit. Thin quartz veins(+/- carbonate) <1cm wide are common (<1%) at a variety of orientations. Quartz-carbonate veins often occur perpendicular tca.
16.00	20.34	3H Conglomerate	fine		green	medium	Polymictic pebble conglomerate with clasts upto 1cm long set in a medium-green siliceous matrix
20.34	29.00	3J Sandstone	fine		grey	medium	Medium-grey, Fine-medium-grained sandstone. Limonite is concentrated on fractures and in fracture zones, often displaying cm wide alteration halos on fracture contacts. Fault fracture zones are common throughout sandstone unit. Thin quartz veins(+/- carbonate) <1cm wide are common at a variety of orientations. Quartz-carbonate veins often occur perpendicular tca.
29.00	41.95	3J Sandstone	fine		green	medium	Similar to unit above but gradationally gains green hue at beginning of unit. Unit is heavily fractured with abundant Fe oxidation
41.95	42.80	3E Argillite/Mudstone	fine		grey	dark	Argillite with interbedded siltstone. Heavily fractured along bedding ~20 dtca.
42.80	46.00	3J Sandstone	coarse		grey	medium	Green, strongly sericite altered sandstone quickly transitions to medium grey sandstone below argillite. Becomes more green with moderate sericite alteration above lower contact
46.00	53.00	3L Siltstone Arenaceous – Arenite	medium	Up-hole	grey	medium	Siltstone grading into sandstone over 2m through fracture zone.
53.00	54.00	3H Conglomerate	fine	Up-hole	grey	light	Polymictic, siliceous pebble-conglomerate with clasts up to 0.5cm.
54.00	115.00	3J Sandstone	medium		grey	medium	Medium-coarse-grained, blue-grey sandstone with sections of moderate sericite and moderate-strong limonite alteration along fractures and through fault fracture zones with are common.. Foliation at 35 dtca. Bedding ~20dtca. Quartz veins +/- carbonate are less than 3cm wide occurring at a variety of orientations. Larger veins are rare
115.00	125.30	3H Conglomerate	coarse				Coarse-grained sandstone grading into polymictic pebble conglomerate with clasts up to 1cm long
125.30	128.73	3M Quartz-Feldspar Sandstone	coarse		green	light	
128.73	130.75	3J Sandstone	medium		green	dark	Dark grey-green sandstone with minor siltstone. Sections of light green sandstone with strong sericite alteration occur throughout this unit.
130.75	143.28	3H Conglomerate	fine		green	light	Light green-grey, quartz-feldspar pebble-conglomerate with a siliceous, light-green matrix. Mud rip up clasts up to 2cm wide are rare. Strong sericite alteration occurs at intervals in this unit
143.28	145.20	3J Sandstone	medium	Up-hole	green	dark	Dark green siliceous sandstone grading into coarse-grained sandstone/Fine-grained pebble conglomerate
145.20		3H Conglomerate	fine	Up-hole	grey	medium	Fine-grained, siliceous pebble conglomerate
197.30	197.64	3H Conglomerate	coarse		grey	light	Siliceous, dominantly quartz, coarse-grained pebble-conglomerate with clasts averaging 1cm
197.64	205.24	3J Sandstone	coarse	Up-hole	grey	dark	Coarse-grained sandstone to small pebble conglomerate with clasts <0.5cm wide. Argillite rip up
205.24	207.00	3E Argillite/Mudstone	fine				
207.00	219.48	3A Clastic Sediments Unsubdivided	fine		black	light	Siltstone and argillite beds, with an equal amounts of grey-green sandstone beds up to 60cm long
219.48		3E Argillite/Mudstone	fine		black	medium	Black argillite with sections of green, finely interbedded sandstone.
225.25	226.10	4D Silty Limestone	fine		green		Light green siltstone composed largely of carbonate sediment. 4 cm wide light blue limey sandstone(more typical of goldstack) below green carbonate siltstone
226.10	231.67	3J Sandstone			grey	light	Light grey sandstone with minor argillite beds
231.67	234.00	3L Siltstone Arenaceous – Arenite	medium		black	light	Dark siltstone with sections of upto 35% fine-grained, sand-size clasts

From	To	Lithology	Texture	Grading	Colour	Colour Int	Description/Comments
234.00	238.45	3B Sandstone Arenaceous – Arenite					Light grey sandstone with beds of finely-laminated siltstone and argillite
238.45	260.10	3A Clastic Sediments Unsubdivided	medium	Up-hole	grey		Light and dark grey sandstone beds less than 2 meters long, often seperated by silstone and argillite beds( typically finely laminated together). Beds sometime show fining uphole from sandstone to mudstone.
260.10	266.00	3E Argillite/Mudstone	fine		black	dark	Argillite with interbedded siltstone
266.00	282.00	3D Greywacke	medium		black	light	Fairly homogeneous medium grained sandstone. EOH

Hole ID	From	To	Comments
PTU-00003	8.00	9	PTU-W82001
PTU-00003	9.00	10	PTU-W82002
PTU-00003	10.00	11	PTU-W82003
PTU-00003	11.00	12	PTU-W82004
PTU-00003	22.00	23	PTU-W82005
PTU-00003	41.00	42	PTU-W82006
PTU-00003	42.00	43	PTU-W82007
PTU-00003	43.00	44	PTU-W82008
PTU-00003	44.00	45	PTU-W82009
PTU-00003	45.00	46	PTU-W82010
PTU-00003	STD	CDN-BL-10	PTU-W82011
PTU-00003	46.00	47	PTU-W82012
PTU-00003	52.00	53	PTU-W82013
PTU-00003	61.00	62	PTU-W82014
PTU-00003	62.00	63	PTU-W82015
PTU-00003	63.00	64	PTU-W82016
PTU-00003	64.00	65	PTU-W82017
PTU-00003	65.00	66	PTU-W82018
PTU-00003	66.00	67	PTU-W82019
PTU-00003	67.00	68	PTU-W82020
PTU-00003	STD	CDN-GS-P6B	PTU-W82021
PTU-00003	83.00	84	PTU-W82022
PTU-00003	84.00	85	PTU-W82023
PTU-00003	85.00	86	PTU-W82024
PTU-00003	DUP	FIELD	PTU-W82025
PTU-00003	86.00	87	PTU-W82026
PTU-00003	87.00	88	PTU-W82027
PTU-00003	96.00	97	PTU-W82028
PTU-00003	97.00	98	PTU-W82029
PTU-00003	STD	CDN-BL-10	PTU-W82030
PTU-00003	98.00	99	PTU-W82031
PTU-00003	99.00	100	PTU-W82032
PTU-00003	112.00	113	PTU-W82033
PTU-00003	113.00	114	PTU-W82034
PTU-00003	131.00	132	PTU-W82035
PTU-00003	132.00	133	PTU-W82036
PTU-00003	133.00	134	PTU-W82037
PTU-00003	134.00	135	PTU-W82038
PTU-00003	135.00	136	PTU-W82039
PTU-00003	STD	CDN-GS-P6B	PTU-W82040
PTU-00003	173.00	174	PTU-W82041
PTU-00003	182.00	183	PTU-W82042
PTU-00003	189	190	PTU-W82043
PTU-00003	190.00	191	PTU-W82044
PTU-00003	191.00	192	PTU-W82045
PTU-00003	192.00	193	PTU-W82046
PTU-00003	193.00	194	PTU-W82047
PTU-00003	194.00	195	PTU-W82048
PTU-00003	195.00	196	PTU-W82049
PTU-00003	DUP	FIELD	PTU-W82050
PTU-00003	STD	CDN-BL-10	PTU-W82051
PTU-00003	196.00	197	PTU-W82052
PTU-00003	224.00	225	PTU-W82053
PTU-00003	225.00	226	PTU-W82054

PTU-00003	226.00	227	PTU-W82055
PTU-00003	227.00	228	PTU-W82056
PTU-00003	228.00	229	PTU-W82057
PTU-00003	229.00	230	PTU-W82058

**GOLDSTRIKE RESOURCES LTD.**

<b>Drill Hole</b>	PTU-00004	<b>Property</b>	Plateau	<b>Zone</b>	Big Bang
-------------------	-----------	-----------------	---------	-------------	----------

**Preliminary Coordinates (UTM NAD 83)**

<b>Easting</b>	554923	<b>Northing</b>	7028192	<b>Elevation (m)</b>	784
<b>Survey by</b>		<b>Survey Method</b>	Garmin 64S	<b>Date</b>	

**Final Coordinates (UTM NAD 83)**

<b>Easting</b>	554923	<b>Northing</b>	7028192	<b>Elevation (m)</b>	784
<b>Survey by</b>		<b>Survey Method</b>	Garmin 64S	<b>Date</b>	

**Summary**

<b>Depth (m)</b>	238.00	<b>Azimuth</b>	0	<b>Dip</b>	-48
<b>Core Size</b>	NQ2	<b>Casing (m)</b>	7	<b>Logged By</b>	Dillion White
<b>Drill Company</b>	Geotech	<b>Drill Rig</b>	211		
<b>Drill Start Date</b>	June 11, 2018	<b>Drill Comp Date</b>	June 14, 2018		
<b>Log Start Date</b>	June 12, 2018	<b>Log Comp Date</b>	June 15, 2018		
<b>Final casing</b>	Casing removed	<b>Core Location</b>	Goldstack Camp		
<b>Comments</b>		<b>Claim ID</b>	50302		

**Samples**

<b>Sample Numbers</b>	PTU-W816001-PTU-W816060				
<b>Number</b>	60	<b>Lab</b>	ALS		
<b>Cut by</b>	Jeff Kennedy	<b>Date Shipped</b>	June 18, 2018		



From	To	Lithology	Texture	Grading	Colour	Colour Int	Description/Comments
0.00	7.35	OB Overburden					OVERBURDEN
7.35	12.80	3H Conglomerate	coarse		grey	light	Coarse grained grey Pebble Conglomerate with mixed grains of quartz, feld, and mud up to 1cm in size.
12.80	13.42	3E Argillite/Mudstone	fine		black	medium	A 65cm dark grey-black section of siltstone with small interbedding of mud occurs between coarse grained pebble conglomerate and medium grained sandstone.
13.42	22.00	3J Sandstone	Medium		grey	light	Medium grained light -medium grey Sandstone with ~5% larger grains up to 0.5cm. Interval contains a ~4m fault zone with small sand size pieces, rubble and bigger more competent pieces. The end of the fault zone also seems to have occurred through a quartz vein due to the abundance of small quartz pieces.
22.00	39.26	3L Siltstone Arenaceous – Arenite	fine		black	dark	Fine grained Siltstone with thinly bedded mudstone. Interval near fault zone resulting in many fractured pieces and minor amounts of gouge. Fracture infill of pyrite at 29.21.
39.26	43.72	3J Sandstone	fine		grey	medium	Fine -medium grained Sandstone that is medium grey with a few lighter spots possible bleaching. Small amounts of pyrite seen within this interval. Very small quartz carbonate stringers.
43.72	55.68	3L Siltstone Arenaceous – Arenite	fine		black	dark	Fine-grained Siltstone interbedded with dark lenses of mudstone and occasional ~10-20cm grey medium-coarse grained sandstone. Minimal quartz veining, and minor chlorite alteration observed.
55.68	72.48	3J Sandstone	medium	Up-hole	grey	medium	Medium-Coarse grained Sandstone light-medium grey in color. Light green coloration in sandstone intervals due to silification. Interval is interbedded with siltstone and mudstone. Sections are fining upward, going from coarser sandstones to siltstone and capped by mudstone.
72.48	95.70	3J Sandstone	fine		grey	medium	Fine-medium grained Sandstone, medium grey color. Light grey-green color in chlorite altered section. Sericite alteration in small fractures within the chlorite altered sandstone.
95.70	123.18	3J Sandstone	fine		grey	medium	Dominantly fine-grained sandstone with abundant siltstone hosting interbedded argillite beds up to 5cm wide. Folding commonly seen throughout this sections in the siltstone and argillite. Abundant fracturing and fault zones with minor gouge throughout section.
123.18	131.02	3L Siltstone Arenaceous – Arenite	fine		green	light	Light grey-green siltstone interbedded with minor mudstone. Fault gouge is common, sometimes in fracture zones.
131.02	138.35	3J Sandstone	medium	Up-hole	green	light	Light-medium green siliceous sandstone with sericite alteration throughout. <1% light green
138.35	139.15	3M Quartz-Feldspar Sandstone	medium		green	light	Feldspar rich sandstone unit. Light green in colour with feldspar clasts up to 5mm.
139.15	140.05	3H Conglomerate	coarse	Up-hole	grey	medium	Grey monomictic matrix supported conglomerate unit displaying qtz pebbles increasing in
140.05	143.80	3J Sandstone	medium		green	light	Turbidite sequence mainly composed of sandstone with minor cm scale siltstone and argillite
143.80	144.45	3H Conglomerate	coarse	Up-hole	grey		Finning up hole sequence with qtz pebble conglomerate at the base. Matrix supported unit
144.45	144.70	3E Argillite/Mudstone	fine		green	medium	Finely laminated muds and siltstone.
144.70	146.90	3M Quartz-Feldspar Sandstone	coarse		green	light	Feldspar rich sandstone unit. 15% feldspar clasts up to 3mm in size.
146.90	154.34	3E Argillite/Mudstone	fine		green	medium	Finely laminated muds and siltstone. Contact between beds are light green.
154.34	159.20	3J Sandstone	medium	Up-hole	green	dark	Turbidite sequences consisting of 90% sandstone with fine grained siltstone to argillite intervals
159.20	160.38	3L Siltstone Arenaceous – Arenite	fine		grey		Finely laminated siltstone with minor interbedded mudstone up to mm scale thickness
160.38	166.90	3J Sandstone	medium		green	medium	Medium green sandstone units
166.90	175.13	3L Siltstone Arenaceous – Arenite	fine		green	medium	Soft medium green siltstone with minor interbeds of mudstone. No hydrothermal alteration.
175.13	196.60	3J Sandstone	medium		green	medium	Sandstone intervals with minor interbeds of siltstone and mudstone. Soft to the scribe
196.60	196.65	4B Limestone	fine				Limestone bed 5cm
196.65	209.10	3K Limey/Sandstone	medium		green	dark	Carbonated sandstone interval. Areas of strong carbonate alteration.
209.10	209.15	4B Limestone	medium		grey	light	
209.15	210.18	3J Sandstone	medium		green	dark	

From	To	Lithology	Texture	Grading	Colour	Colour Int	Description/Comments
210.18	210.28	4B Limestone	fine		grey	light	
210.28	210.90	3M Quartz-Feldspar Sandstone	fine		green	dark	Feldspar rich interval. 1-2mm scale.
210.90	229.90	3K Limey/Sandstone	Medium		green	medium	Sandstone interval with 10cm interbedded limestone. Sandstone becomes increasingly carbonate
229.90	238.00	4B Limestone	fine		blue	medium	Minor interbedded mudstone layers. Mm to cmscale. EOH

Hole ID	From	To	Comments
PTU-00004	7.50	8	PTU-W816001
PTU-00004	8.00	9	PTU-W816002
PTU-00004	9.00	10	PTU-W816003
PTU-00004	10.00	11	PTU-W816004
PTU-00004	11.00	12	PTU-W816005
PTU-00004	12.00	13	PTU-W816006
PTU-00004	13.00	14	PTU-W816007
PTU-00004	14.00	15	PTU-W816008
PTU-00004	15.00	16	PTU-W816009
PTU-00004	STD	CDN-BL-10	PTU-W816010
PTU-00004	16.00	17	PTU-W816011
PTU-00004	17.00	18	PTU-W816012
PTU-00004	18.00	19	PTU-W816013
PTU-00004	19.00	20	PTU-W816014
PTU-00004	20.00	21	PTU-W816015
PTU-00004	21.00	22	PTU-W816016
PTU-00004	22.00	23	PTU-W816017
PTU-00004	68.00	69	PTU-W816018
PTU-00004	69.00	70	PTU-W816019
PTU-00004	STD	CDN-GS-P6B	PTU-W816020
PTU-00004	70.00	71	PTU-W816021
PTU-00004	75.00	76	PTU-W816022
PTU-00004	76.00	77	PTU-W816023
PTU-00004	77.00	78	PTU-W816024
PTU-00004	78.00	79	PTU-W816025
PTU-00004	DUP	FIELD	PTU-W816026
PTU-00004	79.00	80	PTU-W816027
PTU-00004	80.00	81	PTU-W816028
PTU-00004	81.00	82	PTU-W816029
PTU-00004	STD	CDN-BL-10	PTU-W816030
PTU-00004	82.00	83	PTU-W816031
PTU-00004	83.00	84	PTU-W816032
PTU-00004	84.00	85	PTU-W816033
PTU-00004	85.00	86	PTU-W816034
PTU-00004	86.00	87	PTU-W816035
PTU-00004	87.00	88	PTU-W816036
PTU-00004	88.00	89	PTU-W816037
PTU-00004	99.00	100	PTU-W816038
PTU-00004	100.00	101	PTU-W816039
PTU-00004	STD	CDN-GS-P6B	PTU-W816040
PTU-00004	101.00	102	PTU-W816041
PTU-00004	106.50	107.5	PTU-W816042
PTU-00004	128.00	129	PTU-W816043
PTU-00004	129.00	130	PTU-W816044
PTU-00004	134.00	135	PTU-W816045
PTU-00004	142.00	143	PTU-W816046
PTU-00004	143.00	143.5	PTU-W816047
PTU-00004	143.50	144	PTU-W816048
PTU-00004	144.00	145	PTU-W816049
PTU-00004	DUP	FIELD	PTU-W816050
PTU-00004	STD	CDN-BL-10	PTU-W816051
PTU-00004	145.00	146	PTU-W816052
PTU-00004	146.00	147	PTU-W816053
PTU-00004	154.50	155	PTU-W816054

PTU-00004	164.50	165	PTU-W816055
PTU-00004	198.00	198.55	PTU-W816056
PTU-00004	214.90	215.6	PTU-W816057
PTU-00004	217.40	219	PTU-W816058
PTU-00004	230.00	231	PTU-W816059
PTU-00004	237.00	238	PTU-W816060

**GOLDSTRIKE RESOURCES LTD.**

<b>Drill Hole</b>	PTU-00005	<b>Property</b>	Plateau	<b>Zone</b>	Big Bang
-------------------	-----------	-----------------	---------	-------------	----------

**Preliminary Coordinates (UTM NAD 83)**

<b>Easting</b>	554846	<b>Northing</b>	7028293	<b>Elevation (m)</b>	778
<b>Survey by</b>		<b>Survey Method</b>	Garmin 64S	<b>Date</b>	

**Final Coordinates (UTM NAD 83)**

<b>Easting</b>	554846	<b>Northing</b>	7028293	<b>Elevation (m)</b>	778
<b>Survey by</b>		<b>Survey Method</b>	Garmin 64S	<b>Date</b>	

**Summary**

<b>Depth (m)</b>	225.45	<b>Azimuth</b>	354.1	<b>Dip</b>	-47.8
<b>Core Size</b>	NQ2	<b>Casing (m)</b>	9	<b>Logged By</b>	James Farquharson
<b>Drill Company</b>	Geotech	<b>Drill Rig</b>	211		
<b>Drill Start Date</b>	June 14, 2018	<b>Drill Comp Date</b>	June 16, 2018		
<b>Log Start Date</b>	June 15, 2018	<b>Log Comp Date</b>	June 18, 2018		
<b>Final casing</b>	Casing removed	<b>Core Location</b>	Goldstack Camp		
<b>Comments</b>		<b>Claim ID</b>	50302		

**Samples**

<b>Sample Numbers</b>	PTU-W816061 - PTU-W816103				
<b>Number</b>	43	<b>Lab</b>	ALS		
<b>Cut by</b>	Jeff Kennedy	<b>Date Shipped</b>	June 18, 2018		

From	To	Lithology	Texture	Grading	Colour	Colour Int	Description/Comments
0.00	8.06	OB Overburden					Overburden
8.06	20.00	3J Sandstone	coarse	Up-hole	green	medium	Very siliceous sandstone with sericite and limonite alteration. <10cm wide section of pebble-conglomerate with clasts up to 0.5cm long. 10cm wide argillite section with sharp contact below pebble-conglomerate. Argillite beds or rip up clasts up to 5cm wide between 18.74-19.22m in siliceous grey-green sandstone
20.00	61.18	3H Conglomerate	fine	Up-hole	grey	light	Grading at upper contact into pebble-conglomerate. Polymictic pebble conglomerate is dominantly composed of quartz clasts set in a light grey-green matrix. Multiple fining up sequences occur throughout section as pebble conglomerates fine up into coarse grained sandstones. Thin mud beds <5cm sometimes cap sequences.
61.18	64.55	3D Greywacke	medium	Up-hole	black	dark	Dark-dirty sandstone with mudstone capping fining sequences
64.55	99.23	3L Siltstone Arenaceous – Arenite	fine	Up-hole	black	medium	Dominantly dark grey-black siltstone with interbedded mudstone. Dark sandstone beds occur throughout section, typically <30cm.
99.23	169.58	3J Sandstone	medium	Up-hole	grey	medium	Dominantly medium-grained sandstone (95%) with sections of coarse sst to fine grained pebble conglomerate <20cm wide. White clay minerals (likely kaolinite) are common on fractures throughout sandstone. Thin argillite sections sometimes cap fining sequences and occur interbedded with siltstone. Wider argillite beds (<40cm) are fractured
169.58	185.45	3B Sandstone Arenaceous – Arenite	medium		green	dark	Dark green sandstone with large beds of light green siltstone upto 0.5m wide
185.45	206.95	3J Sandstone	medium		green	medium	Medium-green, medium grained sandstone
206.95	214.00	3D Greywacke	medium		black	medium	Dark, silt-rich sandstone
214.00	225.45	3J Sandstone	medium		green	medium	Medium-green, medium grained sandstone. EOH

Hole ID	From	To	Comments
PTU-00005	STD	CDN-GS-P6B	PTU-W816061
PTU-00005	10.00	11	PTU-W816062
PTU-00005	22.00	23	PTU-W816063
PTU-00005	23.00	24	PTU-W816064
PTU-00005	24.00	25	PTU-W816065
PTU-00005	25.00	26	PTU-W816066
PTU-00005	26.00	27	PTU-W816067
PTU-00005	27.00	28	PTU-W816068
PTU-00005	28.00	29	PTU-W816069
PTU-00005	STD	CDN-BL-10	PTU-W816070
PTU-00005	62.50	63.3	PTU-W816071
PTU-00005	79.50	80	PTU-W816072
PTU-00005	116.00	117	PTU-W816073
PTU-00005	121.00	122	PTU-W816074
PTU-00005	122.00	122.9	PTU-W816075
PTU-00005	DUP	Field	PTU-W816076
PTU-00005	122.90	123.5	PTU-W816077
PTU-00005	130.00	131	PTU-W816078
PTU-00005	151.00	152	PTU-W816079
PTU-00005	STD	CDN-GS-P6B	PTU-W816080
PTU-00005	152.00	153	PTU-W816081
PTU-00005	153.00	154	PTU-W816082
PTU-00005	154.00	155	PTU-W816083
PTU-00005	155.00	156	PTU-W816084
PTU-00005	156.00	157	PTU-W816085
PTU-00005	161.00	162	PTU-W816086
PTU-00005	162.00	163	PTU-W816087
PTU-00005	157.00	158	PTU-W816088
PTU-00005	158.00	159	PTU-W816089
PTU-00005	STD	CDN-BL-10	PTU-W816090
PTU-00005	163.00	164	PTU-W816091
PTU-00005	164.00	165	PTU-W816092
PTU-00005	165.00	166	PTU-W816093
PTU-00005	166.00	167	PTU-W816094
PTU-00005	167.00	168	PTU-W816095
PTU-00005	217.00	218	PTU-W816096
PTU-00005	218.00	219	PTU-W816097
PTU-00005	219.00	220	PTU-W816098
PTU-00005	220.00	221	PTU-W816099
PTU-00005	DUP	Field	PTU-W816100
PTU-00005	STD	CDN-BL-10	PTU-W816101
PTU-00005	221.00	222	PTU-W816102
PTU-00005	222.00	223	PTU-W816103

**GOLDSTRIKE RESOURCES LTD.**

<b>Drill Hole</b>	PTU-00006	<b>Property</b>	Plateau	<b>Zone</b>	Goldstack
-------------------	-----------	-----------------	---------	-------------	-----------

**Preliminary Coordinates (UTM NAD 83)**

<b>Easting</b>	564079	<b>Northing</b>	7022555	<b>Elevation (m)</b>	841
<b>Survey by</b>		<b>Survey Method</b>	Garmin 64S	<b>Date</b>	

**Final Coordinates (UTM NAD 83)**

<b>Easting</b>	564079	<b>Northing</b>	7022555	<b>Elevation (m)</b>	841
<b>Survey by</b>		<b>Survey Method</b>	Garmin 64S	<b>Date</b>	

**Summary**

<b>Depth (m)</b>	256.00	<b>Azimuth</b>	325.8	<b>Dip</b>	-65.3
<b>Core Size</b>	NQ2	<b>Casing (m)</b>	3	<b>Logged By</b>	Sam Wigmore
<b>Drill Company</b>	Geotech	<b>Drill Rig</b>	229		
<b>Drill Start Date</b>	June 20, 2018	<b>Drill Comp Date</b>	June 24, 2018		
<b>Log Start Date</b>	June 21, 2018	<b>Log Comp Date</b>	June 25, 2018		
<b>Final casing</b>	Casing left in	<b>Core Location</b>	Goldstack Camp		
<b>Comments</b>		<b>Claim ID</b>	152904		

**Samples**

<b>Sample Numbers</b>	PTU-W822121 - PTU-W822154				
<b>Number</b>	34	<b>Lab</b>	ALS		
<b>Cut by</b>	Jeff Kennedy	<b>Date Shipped</b>	July 2, 2018		



From	To	Lithology	Texture	Grading	Colour	Colour Int	Description/Comments
0.00	2.46	OB Overburden					OVERBURDEN
2.46	18.30	3B Sandstone Arenaceous – Arenite	medium		blue	dark	Dark blue-grey sandstone ranging from medium grained to coarse-grained pebble-conglomerate with clasts up to 0.8cm wide. Fractures in core are weak-moderately oxidized. Quartz veins have oxidized edges
18.30	100.24	3B Sandstone Arenaceous – Arenite	coarse		blue	medium	Grey-blue siliceous sandstone with sections of pebble conglomerate. Rare disseminated pyrite within wallrock and qv. Fault fracture zones contain oxidised mud and sand. Fractures are weakly oxidised.
100.24	113.31	3B Sandstone Arenaceous – Arenite	medium		green	dark	Dark green-grey siliceous sandstone with occasional beds of pebble conglomerate. Trace of pyrite in some of quartz veins.
113.31	114.51	3E Argillite/Mudstone	fine		grey	dark	Black and grey thinly interbedded argillite, siltstone and sandy beds. Contains approx 1% pyrrhotite both disseminated and along bedding planes.
114.51	117.54	3J Sandstone	medium		grey	medium	Green-grey siliceous sandstone with interbedded argillite beds (approx 30%). Disseminated pyrite on some fracture faces.
117.54	119.56	3J Sandstone	massive		green	Light	Light green bleached siliceous sandstone with numerous calcite and quartz carbonate veinlets
119.56	120.39	3E Argillite/Mudstone	fine		black	dark	Black and grey thinley interbedded argillite and siltstone. Occasional (10%) sandy beds. Disseminated pyrrhotite (<1%) in qv and wallrock.
120.39	129.15	3J Sandstone	fine		green	medium	Green siliceous sandstone with interbedded argillite (approx 20%).
129.15	131.06	3J Sandstone	massive		green	medium	Green siliceous sandstone with numerous calcite and quartz carbonate veinlets (up to 3cm wide).
131.06	150.50	3J Sandstone	fine		green	medium	Green siliceous sandstone with occasional interbedded argillite units (5%). Fine disseminated pyrite in sandstone wallrock (<1%) and on some fracture surfaces. Zone from 148.37 to 149.0 highly fractured and slightly bleached.
150.50	172.30	3J Sandstone	fine		green	medium	Green and black interbedded sequence of siliceous sandstone (70%) and argillite/siltone (30%). Argillite beds have zones of pyrrhotite. Argillite beds thinning out from 167m onwards (15-20%).
172.30	182.83	3J Sandstone	fine		green	medium	Green siliceous sandstone with minor (<5%) argillite beds. Argillite beds are 2-3cm wide. Fine disseminated pyrrhotite throughout unit (<1%) and concentrated on contacts with argillite and quartz veins.
182.83	187.32	3J Sandstone			green	medium	Green and black interbedded sequence of siliceous sandstone (70%) and argillite (30%). Quartz veins occur preferentially along contacts with sandstone and argillite. Pyrrhotite (<1%) disseminated in sandstone but concentrated along contact with argillite beds and quartz veins. Fine disseminated pyrite (<1%) throughout sandstone beds.
187.32	193.60	3E Argillite/Mudstone	fine		black	dark	Black and green argillite/siltstone (65%) interbedded with green fine sandstone (35%), fine disseminated pyrrhotite (<1%) throughout.
193.60	196.04	3L Siltstone Arenaceous – Arenite	fine		grey	light	Green-grey siltstone with fine interbedded argillite (10%). Some sandy sections until 194.0m.
196.04	200.30	3J Sandstone	fine		green	medium	Green siliceous sandstone with sections of green-grey siltstone (20%). Pyrite and pyrrhotite infill on some fracture surfaces.
200.30	205.85	3B Sandstone Arenaceous – Arenite	coarse		green	Light	Green slightly bleached siliceous sandstone some fine sandstone below 205m. Pyrite infill on some fracture surfaces towards base of unit.
205.85	215.60	3J Sandstone	medium	Up-hole	grey	medium	Grey-green siliceous sandstone with interbedded argillite units. Turbidite sequences of various thickness (15cm to 1.5m). Argillite unit typically approx 5-10% of sequence. Flame structures in argillite and fining up hole in sandstone suggests beds right way up. Some disseminated
215.60	225.61	3K Limey/Sandstone	medium		blue	Light	Blue-grey limey sandstone with interbedded argillite units (5-10%). Numerous calcite and quartz-carbonate veins (up to 0.5cm wide).
225.61	229.95	3J Sandstone	fine	Up-hole	green	medium	Green siliceous sandstone with interbedded argillite units. Each turbidite sequence 20cm-1.5m thick. Argillite beds typically 5-15% of sequence. Load structures in argillite beds suggest beds are right way up.
229.95	239.30	3J Sandstone	medium		green	medium	Green siliceous sandstone with some coarse grained sections. Rip up clasts of argillite at base of unit (238.80m onwards).

From	To	Lithology	Texture	Grading	Colour	Colour Int	Description/Comments
239.30	256.00	3J Sandstone	fine	Up-hole	green	medium	Green fine to medium grained siliceous sandstone with minor interbedded argillite units. Argillite beds typically 5-10% of sequence. Load casts in argillite suggest beds right way up. EOH

Hole ID	From	To	Comments
PTU-00006	9.00	10	PTU-W822121
PTU-00006	10.00	11	PTU-W822122
PTU-00006	11.00	12	PTU-W822123
PTU-00006	13.40	14.4	PTU-W822124
PTU-00006	DUP	FIELD	PTU-W822125
PTU-00006	44.00	45	PTU-W822126
PTU-00006	56.00	57	PTU-W822127
PTU-00006	60.00	60.5	PTU-W822128
PTU-00006	69.00	70	PTU-W822129
PTU-00006	STD	CDN-BL-10	PTU-W822130
PTU-00006	72.78	73.28	PTU-W822131
PTU-00006	102.00	102.5	PTU-W822132
PTU-00006	105.00	106	PTU-W822133
PTU-00006	107.65	108.2	PTU-W822134
PTU-00006	118.84	119.56	PTU-W822135
PTU-00006	148.37	149	PTU-W822136
PTU-00006	156.00	156.6	PTU-W822137
PTU-00006	166.00	167	PTU-W822138
PTU-00006	167.00	168	PTU-W822139
PTU-00006	STD	CDN-GS-P6B	PTU-W822140
PTU-00006	183.15	184.06	PTU-W822141
PTU-00006	184.06	185	PTU-W822142
PTU-00006	185.00	186	PTU-W822143
PTU-00006	200.30	201	PTU-W822144
PTU-00006	201.00	202	PTU-W822145
PTU-00006	202.00	203	PTU-W822146
PTU-00006	203.00	204	PTU-W822147
PTU-00006	214.18	214.77	PTU-W822148
PTU-00006	214.77	215.6	PTU-W822149
PTU-00006	218.00	219	PTU-W822150
PTU-00006	DUP	FIELD	PTU-W822151
PTU-00006	STD	CDN-BL-10	PTU-W822152
PTU-00006	234.00	235	PTU-W822153
PTU-00006	235.00	236	PTU-W822154

**GOLDSTRIKE RESOURCES LTD.**

<b>Drill Hole</b>	PTU-00007	<b>Property</b>	Plateau	<b>Zone</b>	Goldstack
-------------------	-----------	-----------------	---------	-------------	-----------

**Preliminary Coordinates (UTM NAD 83)**

<b>Easting</b>	564021	<b>Northing</b>	7022654	<b>Elevation (m)</b>	820
<b>Survey by</b>		<b>Survey Method</b>	Garmin 64S	<b>Date</b>	

**Final Coordinates (UTM NAD 83)**

<b>Easting</b>	564021	<b>Northing</b>	7022654	<b>Elevation (m)</b>	820
<b>Survey by</b>		<b>Survey Method</b>	Garmin 64S	<b>Date</b>	

**Summary**

<b>Depth (m)</b>	134.00	<b>Azimuth</b>	328.1	<b>Dip</b>	-55.2
<b>Core Size</b>	NQ2	<b>Casing (m)</b>	7.5	<b>Logged By</b>	James Farquharson
<b>Drill Company</b>	Geotech	<b>Drill Rig</b>	229		
<b>Drill Start Date</b>	June 16, 2018	<b>Drill Comp Date</b>	June 19, 2018		
<b>Log Start Date</b>	June 18, 2018	<b>Log Comp Date</b>	June 21, 2018		
<b>Final casing</b>	Casing removed	<b>Core Location</b>	Goldstack Camp		
<b>Comments</b>		<b>Claim ID</b>	152904		

**Samples**

<b>Sample Numbers</b>	PTU-W822059 - PTU-W822120				
<b>Number</b>	62	<b>Lab</b>	ALS		
<b>Cut by</b>	Jeff Kennedy	<b>Date Shipped</b>	July 2, 2018		

From	To	Lithology	Texture	Grading	Colour	Colour Int	Description/Comments
0.00	8.06	OB Overburden					OVERBURDEN
8.06	66.30	3H Conglomerate	medium		grey	medium	Heavily fractured pebble-conglomerate with sections of strong alteration. Limonite alteration is strong at top of hole. Small sections of medium grained sandstone with 10% pebble clasts. Disseminated pyrite occurs throughout wallrock <0.5cm. <1cm wide gouges occur at very low dtca (6-10). Argillite from 61.23-61.30m
66.30	72.25	3J Sandstone	fine		green	dark	Medium-green sandstone with beds of dark green siltstone drapes
72.25	76.23	3L Siltstone Arenaceous – Arenite	fine		green	dark	Dark green siltstone with medium-green siliceous sandstone beds <20cm wide
76.23	82.00	3J Sandstone	fine		green		Light to dark-green, fine to medium-grained sandstone with thin beds (<10cm) of siltstone
82.00	84.69	3J Sandstone	medium		green	light	Light green, partially bleached siliceous sandstone
84.69	91.34	3J Sandstone			green	light	Light to dark green sandstone with weak sericite alteration. Less siliceous than unit above
91.34	92.00	4B Limestone	fine		blue	dark	Limestone with finely laminated mudlayers
92.00	93.10	3J Sandstone	fine		green	light	Light-green sandstone interbedded iwht lighter-green siltstone beds up to 5cm
93.10	93.82	4B Limestone	medium		blue	light	Light blue sand-size limestone
93.82	102.47	3J Sandstone	fine		green	light	Light green sandstone with few argillite rip up clasts. Siltstone with fine argillite layers also occur
102.47	114.82	4D Silty Limestone			grey	dark	Siltstone with thin interbedded argillite are carbonate rich. Light blue-grey limey sandstone is also present with thin argillite beds `1mm. Fault zone from 105.55-106.73 is mainly gouge with few clasts of limey sandstone.
114.82	118.50	3E Argillite/Mudstone	fine		grey	dark	Dark grey argillite with thin interbedded siltstone gradationally changing to sandstone beds up to
118.50	133.00	3J Sandstone			grey	medium	mediu grey sandstone with argillite beds up to 0.5m wide
133.00	133.70	3E Argillite/Mudstone	fine		black	dark	Argillite with disseminated po. EOH

Hole ID	From	To	Comments
PTU-00007	11.00	12	W817502
PTU-00007	STD	CDN-GS-P6B	W822060
PTU-00007	12.00	13	W822061
PTU-00007	13.00	14	W822062
PTU-00007	14.00	15	W822063
PTU-00007	15.00	16	W822064
PTU-00007	16.00	17	W822065
PTU-00007	17.00	18	W822066
PTU-00007	18.00	19	W822067
PTU-00007	19.00	20	W822068
PTU-00007	20.00	21	W822069
PTU-00007	STD	CDN-BL-10	W822070
PTU-00007	21.00	22	W822071
PTU-00007	27.00	28	W822072
PTU-00007	34.00	35	W822073
PTU-00007	35.00	36	W822074
PTU-00007	DUP	Field	W822075
PTU-00007	39.00	40.00	W822076
PTU-00007	40.00	40.50	W822077
PTU-00007	40.50	41	W822078
PTU-00007	41.00	42	W822079
PTU-00007	STD	CDN-GS-P6B	W822080
PTU-00007	42.00	43	W822081
PTU-00007	43.00	44	W822082
PTU-00007	44.00	45	W822083
PTU-00007	45.00	46	W822084
PTU-00007	46.00	47	W822085
PTU-00007	47.00	48	W822086
PTU-00007	48.00	49	W822087
PTU-00007	49.00	50	W822088
PTU-00007	50.00	51	W822089
PTU-00007	STD	CDN-BL-10	W822090
PTU-00007	51.00	52	W822091
PTU-00007	52.00	53	W822092
PTU-00007	53.00	54	W822093
PTU-00007	54.00	55	W822094
PTU-00007	55.00	56	W822095
PTU-00007	56.00	57	W822096
PTU-00007	57.00	58	W822097
PTU-00007	58.00	59	W822098
PTU-00007	59.00	60	W822099
PTU-00007	60.00	61	W822100
PTU-00007	DUP	Field	W822101
PTU-00007	61.00	62	W822102
PTU-00007	STD	CDN-GS-P6B	W822103
PTU-00007	82.00	83	W822104
PTU-00007	83.00	84	W822105
PTU-00007	84.00	85	W822106
PTU-00007	85.00	86	W822107
PTU-00007	86.00	87	W822108
PTU-00007	119.00	120	W822109
PTU-00007	STD	CDN-BL-10	W822110
PTU-00007	121.60	122.5	W822111
PTU-00007	123.00	124	W822112

PTU-00007	124.00	125	W822113
PTU-00007	125.00	126	W822114
PTU-00007	127.50	128	W822115
PTU-00007	128.00	129	W822116
PTU-00007	131.00	132	W822117
PTU-00007	132.00	133	W822118
PTU-00007	133.00	133.7	W822119
PTU-00007	STD	CDN-GS-P6B	W822120

**GOLDSTRIKE RESOURCES LTD.**

<b>Drill Hole</b>	PTU-00008	<b>Property</b>	Plateau	<b>Zone</b>	Big Bang
-------------------	-----------	-----------------	---------	-------------	----------

**Preliminary Coordinates (UTM NAD 83)**

<b>Easting</b>	554843	<b>Northing</b>	7028674	<b>Elevation (m)</b>	725
<b>Survey by</b>		<b>Survey Method</b>	Garmin 64S	<b>Date</b>	

**Final Coordinates (UTM NAD 83)**

<b>Easting</b>	554843	<b>Northing</b>	7028674	<b>Elevation (m)</b>	725
<b>Survey by</b>		<b>Survey Method</b>	Garmin 64S	<b>Date</b>	

**Summary**

<b>Depth (m)</b>	199.00	<b>Azimuth</b>	4.8	<b>Dip</b>	-46.8
<b>Core Size</b>	NQ2	<b>Casing (ft)</b>	2	<b>Logged By</b>	James Farquharson
<b>Drill Company</b>	Geotech	<b>Drill Rig</b>	211		
<b>Drill Start Date</b>	June 17, 2018	<b>Drill Comp Date</b>	June 19, 2018		
<b>Log Start Date</b>	June 18, 2018	<b>Log Comp Date</b>	June 20, 2018		
<b>Final casing</b>	Casing left in	<b>Core Location</b>	Goldstack Camp		
<b>Comments</b>		<b>Claim ID</b>	91572		

**Samples**

<b>Sample Numbers</b>	PTU-W816104 - PTU-W816142				
<b>Number</b>	39	<b>Lab</b>	ALS		
<b>Cut by</b>	Andrew Ridsdale	<b>Date Shipped</b>	June 28, 2018		



From	To	Lithology	Texture	Grading	Colour	Colour Int	Description/Comments
0.00	1.60	OB Overburden					OVERBURDEN
1.60	23.50	3J Sandstone	medium		green	light	Light green siliceous sandstone with a small section <30cm of pebble-conglomerate Limonitic quartz veins occur near top of hole, often bearing chloritic septas as well. Narrow dark alteration rims occur on microfractures throughout core at inconsistent orientations. Moderate-strong fracturing occurs throughout section
23.50	34.85	3L Siltstone Arenaceous – Arenite	fine		grey	medium	Medium-grey-green siltstone with minor gouge zones. Moderate-strong fracturing occurs in sections throughout unit
34.85	60.27	3L Siltstone Arenaceous – Arenite	fine		green	medium	Medium-fine grained sandstone with ~15% silt
60.27	61.36	3B Sandstone Arenaceous – Arenite	porphyritic		green	light	Pale yellowish-green section with subrounded dark clasts 2-3mm in a fine-grained matrix. Dark green beds <0.5cm crosscut unit at high dtca
61.36	66.00	3J Sandstone	medium		grey	light	Light grey-green, medium-fine grained sandstone with ~15% silt
66.00	102.10	3J Sandstone	medium		grey	medium	Medium-fine grained sandstone with interbedded siltstone beds up to 30cm wide. Siltstone beds often host very thin argillite beds (<0.5cm). 2 argillite beds 10-15cm wide are present
102.10	102.63	3E Argillite/Mudstone	fine		black	dark	Argillite fault zone with gouge
102.63	109.00	4B Limestone	fine		blue	dark	limestone with finely laminated mud beds through fault zone
109.00	124.63	3J Sandstone	medium		green	medium	Siliceous sandstone with interbedded argillite and siltstone units upto 30cm wide. Quartz veining at high dtca is abundant throughout sandstones
124.63	126.88	3E Argillite/Mudstone	fine		black	dark	Heavily fractured argillite with interbeds of siltstone. Minor sandstone
126.88	128.30	4B Limestone	fine		grey	medium	Interbedded silty and sandy limestone
128.30	129.00	3L Siltstone Arenaceous – Arenite	fine		grey	medium	Interbedded silty and sandy limestone
129.00	130.00	4D Silty Limestone	fine		black	medium	
130.00	135.38	3J Sandstone	medium		green	medium	Light green siliceous sandstone.
135.38	137.47	3L Siltstone Arenaceous – Arenite	fine		green	dark	Interbedded dark green siltstone and black argillite
137.47	161.40	3J Sandstone	medium	Up-hole	green	light	Fining upward sequences from coarse to fine-grained sandstone are seen throughout section. Argillite beds up to 5cm wide are rare.
161.40	171.36	3L Siltstone Arenaceous – Arenite	fine		green	dark	Varibably Interbedded siltstone and argillite with beds less than 1cm wide. Carbonate rich sections occur up 1m are found throughout siltstone and argillite
171.36	172.00	4B Limestone	medium		blue	light	Light blue homogeneous limestone
172.00	174.00	3J Sandstone	medium		grey	light	Light-grey sandstone with light-blue carbonate rich sandstone
174.00	199.00	3J Sandstone	medium		grey	light	Light to medium- grey sandstone with sections interbedded siltstone and argillite up to 1m wide. 0.5m wide light blue carbonate sections present as well. EOH

Hole ID	From	To	Comments
PTU-00008	10.00	11	W816104
PTU-00008	11.00	12	W816105
PTU-00008	12.00	13	W816106
PTU-00008	13.00	14	W816107
PTU-00008	14.00	15	W816108
PTU-00008	15.00	16	W816109
PTU-00008	STD	CDN-GS-P6B	W816110
PTU-00008	16.00	17	W816111
PTU-00008	60.00	61	W816112
PTU-00008	96.00	97	W816113
PTU-00008	97.00	98	W816114
PTU-00008	98.00	99	W816115
PTU-00008	99.00	100	W816116
PTU-00008	110.00	111	W816117
PTU-00008	111.00	112	W816118
PTU-00008	112.00	113	W816119
PTU-00008	STD	CDN-BL-10	W816120
PTU-00008	113.00	114	W816121
PTU-00008	114.00	115	W816122
PTU-00008	132.00	133	W816123
PTU-00008	134.50	135.1	W816124
PTU-00008	Dup	Field	W816125
PTU-00008	138.00	139	W816126
PTU-00008	139.00	140	W816127
PTU-00008	140.00	141	W816128
PTU-00008	150.00	151	W816129
PTU-00008	STD	CDN-GS-P6B	W816130
PTU-00008	151.00	152	W816131
PTU-00008	152.00	153	W816132
PTU-00008	167.00	168	W816133
PTU-00008	168.00	169	W816134
PTU-00008	169	170	W816135
PTU-00008	170.00	171	W816136
PTU-00008	184.50	185.5	W816137
PTU-00008	191.00	192	W816138
PTU-00008	192.00	193	W816139
PTU-00008	STD	CDN-BL-10	W816140
PTU-00008	193.00	194	W816141
PTU-00008	194.00	195	W816142

**GOLDSTRIKE RESOURCES LTD.**

<b>Drill Hole</b>	PTU-00009	<b>Property</b>	Plateau	<b>Zone</b>	Big Bang
-------------------	-----------	-----------------	---------	-------------	----------

**Preliminary Coordinates (UTM NAD 83)**

<b>Easting</b>	554841	<b>Northing</b>	7028791	<b>Elevation (m)</b>	713
<b>Survey by</b>		<b>Survey Method</b>	Garmin 64S	<b>Date</b>	

**Final Coordinates (UTM NAD 83)**

<b>Easting</b>	554841	<b>Northing</b>	7028791	<b>Elevation (m)</b>	713
<b>Survey by</b>		<b>Survey Method</b>	Garmin 64S	<b>Date</b>	

**Summary**

<b>Depth (m)</b>	205.00	<b>Azimuth</b>	0.3	<b>Dip</b>	-47.3
<b>Core Size</b>	NQ2	<b>Casing (m)</b>	8	<b>Logged By</b>	James Farquharson
<b>Drill Company</b>	Geotech	<b>Drill Rig</b>			211
<b>Drill Start Date</b>	June 19, 2018	<b>Drill Comp Date</b>			June 22, 2018
<b>Log Start Date</b>	June 20, 2018	<b>Log Comp Date</b>			June 22, 2018
<b>Final casing</b>	Casing removed	<b>Core Location</b>			Goldstack Camp
<b>Comments</b>		<b>Claim ID</b>			91572

**Samples**

<b>Sample Numbers</b>	PTU-W816143 - PTU-W816226				
<b>Number</b>	84	<b>Lab</b>	ALS		
<b>Cut by</b>	Jeff Kennedy	<b>Date Shipped</b>	July 2, 2018		

From	To	Lithology	Texture	Grading	Colour	Colour Int	Description/Comments
0.00	7.50	OB Overburden					OVERBURDEN
7.50	16.20	3L Siltstone Arenaceous – Arenite	fine				Dominantly silty-sandstone and siltstone. Argillite is often interbedded in up to 3cm wide.
16.20	32.00	3J Sandstone	medium	Up-hole	grey	medium	Medium-coarse-grained siliceous sandstone with unmineralized qtsw
32.00	33.05	3L Siltstone Arenaceous – Arenite	medium		green	dark	siltstone with finely laminated argillite (15%)
33.05	37.58	3J Sandstone	medium	Up-hole	grey	medium	Medium-grey sandstone with coarsening downhole in to 10% coarse grained clasts up to 5mm
37.58	41.55	3L Siltstone Arenaceous – Arenite	fine	Up-hole	green	light	Sandstone and siltstone with interbedded argillite <3cm wide
41.55	48.20	3J Sandstone	medium		grey		medium-grey, medium-grained sandstone
48.20	49.94	3J Sandstone	coarse		grey	light	coarse-grained silicified sandstone with QTSW bearing aspy
49.94	59.92	3J Sandstone	medium		green	medium	Green-grey sandstone with 2% argillite beds hosting minor siltstone. Soft sediment beds <5cm.
59.92	75.17	3L Siltstone Arenaceous – Arenite	fine	Up-hole	grey	medium	Repeating fining-upward sequences of silty-sandstone with small argillite beds interlayered with
75.17	75.76	3K Limey/Sandstone	fine		blue	medium	Light blue limestone with beds of silty limestone up to 5cm
75.76	79.80	3L Siltstone Arenaceous – Arenite	fine		green	dark	siltstone with finely laminated argillite (5%)
77.25	79.8	3J Sandstone	medium		green	light	sericite altered light green sandstone with kaolinite filled microfractures throughout the
79.80	81.78	3L Siltstone Arenaceous – Arenite	fine		green	dark	Interbedded siltstone and argillite
81.78	108.05	3J Sandstone	medium		grey	light	Pale grey-green sandstone with clay alteration throughout seen as kaolinite filled microfractures at various orientations. Section of interbedded argillite and siltstone <0.5m wide.
108.05	115.50	3L Siltstone Arenaceous – Arenite	medium		black	medium	Large Interbedded siltstone and argillite sequence.. Carbonate rich section up to 5m wide. 1% py
115.55	125.55	3D Greywacke	medium		grey	medium	Medium-dark grey muddy sandstone with carbonate rich sections.
125.55	127.00	3J Sandstone					
127.00	128.88	3E Argillite/Mudstone	fine		black	dark	Interbedded siltstone and argillite
128.88	135.25	3J Sandstone	fine		grey	medium	Siliceous medium grained sandstone with 35cm section of argillite
135.25	137.19	3L Siltstone Arenaceous – Arenite	fine		green	medium	Interbedded siltstone and argillite. 25cm section of medium green sandstone
137.19	138.80	3J Sandstone	medium		grey	light	Light grey siliceous sandstone
138.80	139.89	3E Argillite/Mudstone	fine		black	dark	Interbedded argillite and siltstone
139.89	190.62	3J Sandstone	fine		grey	light	Medium-grey-green sandstone with small sections of argillite and siltstone (<0.5m). Heavily fractured sections occur in softer sediments, mainly argillite. Fault gouge occurs in a few of these zones
190.62	200.50	3E Argillite/Mudstone	fine		black	light	Interbedded argillite and siltstone grading in to argillite beds. 2 sections of sandstone <30cm each
200.50	202.31	3K Limey/Sandstone	medium				light blue-grey limestone bed ~1m followed by argillite interbedded with limestone beds
202.31	205.00	3J Sandstone	medium		grey	medium	Sandstone interbedded with argillite beds <10cm. EOH

Hole ID	From	To	Comments
PTU-00009	7.50	8.5	W816143
PTU-00009	8.50	9	W816144
PTU-00009	9.00	10	W816145
PTU-00009	20.00	21	W816146
PTU-00009	21.00	22	W816147
PTU-00009	22.00	23	W816148
PTU-00009	23.00	24	W816149
PTU-00009	Dup	Field	W816150
PTU-00009	STD	CDN-GS-P6B	W816151
PTU-00009	24.00	25	W816152
PTU-00009	25.00	26	W816153
PTU-00009	26.00	27	W816154
PTU-00009	36.00	37	W816155
PTU-00009	37.00	38	W816156
PTU-00009	40.00	41	W816157
PTU-00009	41.00	42	W816158
PTU-00009	42.00	43	W816159
PTU-00009	43.00	44	W816160
PTU-00009	STD	CDN-BL-10	W816161
PTU-00009	44.00	45	W816162
PTU-00009	45.00	46	W816163
PTU-00009	46.00	47	W816164
PTU-00009	47.00	48	W816165
PTU-00009	48.00	49	W816166
PTU-00009	49.00	50	W816167
PTU-00009	50.00	51	W816168
PTU-00009	51.00	52	W817502
PTU-00009	52.00	53	W816170
PTU-00009	STD	CDN-GS-2S	W816171
PTU-00009	53.00	54	W816172
PTU-00009	54.00	55	W816173
PTU-00009	55.00	55.5	W816174
PTU-00009	55.50	56	W816175
PTU-00009	DUP	Field	W816176
PTU-00009	56.00	56.50	W816177
PTU-00009	56.50	57	W816178
PTU-00009	57.00	58	W816179
PTU-00009	58.00	59	W816180
PTU-00009	STD	CDN-BL-10	W816181
PTU-00009	59.00	60	W816182
PTU-00009	64.60	65.1	W816183
PTU-00009	66.50	67	W816184
PTU-00009	85.00	86	W816185
PTU-00009	86.00	87	W816186
PTU-00009	87.00	88	W816187
PTU-00009	88.00	89	W816188
PTU-00009	89.00	90	W816189
PTU-00009	90.00	91	W816190
PTU-00009	STD	CDN-GS-P6B	W816191
PTU-00009	91.00	92	W816192
PTU-00009	92.00	93	W816193
PTU-00009	99.00	100	W816194
PTU-00009	100.00	101	W816195
PTU-00009	101.00	102	W816196

PTU-00009	102.00	103	W816197
PTU-00009	111.00	112	W816198
PTU-00009	112.00	113	W816199
PTU-00009	Dup	Field	W816200
PTU-00009	STD	CDN-BL-10	W816201
PTU-00009	113.00	114	W816202
PTU-00009	114.00	115	W816203
PTU-00009	115.00	116	W816204
PTU-00009	122.80	123.3	W816205
PTU-00009	123.30	124	W816206
PTU-00009	124.00	125	W816207
PTU-00009	125.00	126	W816208
PTU-00009	126.00	127	W816209
PTU-00009	137.00	137.9	W816210
PTU-00009	STD	CDN-GS-P6B	W816211
PTU-00009	137.9	138.5	W816212
PTU-00009	142.35	142.85	W816213
PTU-00009	160.53	162	W816214
PTU-00009	162.00	162.5	W816215
PTU-00009	163.00	164	W816216
PTU-00009	164.00	164.9	W816217
PTU-00009	164.90	165.9	W816218
PTU-00009	168.50	169	W816219
PTU-00009	177.00	178	W816220
PTU-00009	STD	CDN-BL-10	W816221
PTU-00009	191.00	192	W816222
PTU-00009	192.00	193	W816223
PTU-00009	196.00	197	W816224
PTU-00009	DUP	Field	W816225
PTU-00009	200.40	201.2	W816226

**GOLDSTRIKE RESOURCES LTD.**

<b>Drill Hole</b>	PTU-00010	<b>Property</b>	Plateau	<b>Zone</b>	Gold Dome
-------------------	-----------	-----------------	---------	-------------	-----------

**Preliminary Coordinates (UTM NAD 83)**

<b>Easting</b>	580910	<b>Northing</b>	7017682	<b>Elevation (m)</b>	1739
<b>Survey by</b>		<b>Survey Method</b>	Garmin 64S	<b>Date</b>	

**Final Coordinates (UTM NAD 83)**

<b>Easting</b>	580910	<b>Northing</b>	7017682	<b>Elevation (m)</b>	1739
<b>Survey by</b>		<b>Survey Method</b>	Garmin 64S	<b>Date</b>	

**Summary**

<b>Depth (m)</b>	297.26	<b>Azimuth</b>	154.9	<b>Dip</b>	-47.9
<b>Core Size</b>	NQ2	<b>Casing (m)</b>	5	<b>Logged By</b>	Sam Wigmore
<b>Drill Company</b>	Geotech	<b>Drill Rig</b>	211		
<b>Drill Start Date</b>	June 23, 2018	<b>Drill Comp Date</b>	June 27, 2018		
<b>Log Start Date</b>	June 24, 2018	<b>Log Comp Date</b>	June 28, 2018		
<b>Final casing</b>	Casing removed	<b>Core Location</b>	Goldstack Camp		
<b>Comments</b>		<b>Claim ID</b>	246298		

**Samples**

<b>Sample Numbers</b>	PTU-W816227 - PTU-W816316				
<b>Number</b>	90	<b>Lab</b>	ALS		
<b>Cut by</b>	Jeff Kennedy	<b>Date Shipped</b>	July 2, 2018		

Hole ID	From	To	Comments
PTU-00010	6.00	7	W816227
PTU-00010	7.00	8	W816228
PTU-00010	23.00	24	W816229
PTU-00010	33.70	34.7	W816230
PTU-00010	STD	CDN-GS-P6B	W816231
PTU-00010	34.70	35.4	W816232
PTU-00010	47.00	48	W816233
PTU-00010	48.00	49	W816234
PTU-00010	49.00	50	W816235
PTU-00010	62.00	63	W816236
PTU-00010	73.00	74	W816237
PTU-00010	74.00	75	W816238
PTU-00010	88.00	89	W816239
PTU-00010	101.00	102	W816240
PTU-00010	STD	CDN-BL-10	W816241
PTU-00010	102.00	103	W816242
PTU-00010	104.00	105	W816243
PTU-00010	105.00	106	W816244
PTU-00010	118.50	119	W816245
PTU-00010	137.22	138	W816246
PTU-00010	153.00	154	W816247
PTU-00010	166.40	167.5	W816248
PTU-00010	167.50	168.5	W816249
PTU-00010	DUP	FIELD	W816250
PTU-00010	STD	CDN-GS-P6B	W816251
PTU-00010	168.50	169.5	W816252
PTU-00010	169.50	170	W816253
PTU-00010	172.00	173	W816254
PTU-00010	173.00	174	W816255
PTU-00010	189.00	190	W816256
PTU-00010	196.41	197.35	W816257
PTU-00010	197.35	197.97	W816258
PTU-00010	197.97	199	W816259
PTU-00010	199.00	200	W816260
PTU-00010	STD	CDN-BL-10	W816261
PTU-00010	200.00	200.8	W816262
PTU-00010	200.80	201.43	W816263
PTU-00010	201.43	202.28	W816264
PTU-00010	203.50	204.2	W816265
PTU-00010	207.50	208.5	W816266
PTU-00010	209.00	210	W816267
PTU-00010	210.00	211	W816268
PTU-00010	211.00	212	W816269
PTU-00010	212.00	213	W816270
PTU-00010	STD	CDN-GS-2S	W816271
PTU-00010	213.00	214	W816272
PTU-00010	214.00	215	W816273
PTU-00010	215.00	216	W816274
PTU-00010	DUP	FIELD	W816275
PTU-00010	216.00	217	W816276
PTU-00010	217.00	218	W816277
PTU-00010	218.00	219	W816278
PTU-00010	219.00	220	W816279
PTU-00010	220.00	221	W816280



PTU-00010	STD	CDN-BL-10	W816281
PTU-00010	221.00	222	W816282
PTU-00010	222.00	223	W816283
PTU-00010	223.00	224	W816284
PTU-00010	224.00	225	W816285
PTU-00010	225.00	226	W816286
PTU-00010	226.00	227.24	W816287
PTU-00010	227.24	228	W816288
PTU-00010	232.00	232.75	W816289
PTU-00010	234.77	235.6	W816290
PTU-00010	STD	CDN-GS-2S	W816291
PTU-00010	237.00	238	W816292
PTU-00010	238.00	239	W816293
PTU-00010	239.00	240	W816294
PTU-00010	240.00	241	W816295
PTU-00010	241.00	242	W816296
PTU-00010	242.00	243	W816297
PTU-00010	245.00	246	W816298
PTU-00010	246.00	247	W816299
PTU-00010	247.00	248	W816300
PTU-00010	STD	CDN-BL-10	W816301
PTU-00010	258.00	259	W816302
PTU-00010	261.00	262	W816303
PTU-00010	263.40	263.87	W816304
PTU-00010	263.87	264.75	W816305
PTU-00010	264.75	265.49	W816306
PTU-00010	265.49	266	W816307
PTU-00010	275.03	276	W816308
PTU-00010	276.00	277	W816309
PTU-00010	277.00	278	W816310
PTU-00010	STD	CDN-GS-P6B	W816311
PTU-00010	278.00	279	W816312
PTU-00010	284.00	284.67	W816313
PTU-00010	284.67	285.21	W816314
PTU-00010	285.21	286	W816315
PTU-00010	288.74	289.36	W816316

**GOLDSTRIKE RESOURCES LTD.**

<b>Drill Hole</b>	PTU-00011	<b>Property</b>	Plateau	<b>Zone</b>	Gold Dome
-------------------	-----------	-----------------	---------	-------------	-----------

**Preliminary Coordinates (UTM NAD 83)**

<b>Easting</b>	581035	<b>Northing</b>	7017595	<b>Elevation (m)</b>	1739
<b>Survey by</b>		<b>Survey Method</b>	Garmin 64S	<b>Date</b>	

**Final Coordinates (UTM NAD 83)**

<b>Easting</b>	581035	<b>Northing</b>	7017595	<b>Elevation (m)</b>	1739
<b>Survey by</b>		<b>Survey Method</b>	Garmin 64S	<b>Date</b>	

**Summary**

<b>Depth (m)</b>	307.00	<b>Azimuth</b>	154.7	<b>Dip</b>	-47.9
<b>Core Size</b>	NQ2	<b>Casing (m)</b>	2	<b>Logged By</b>	Sam Wigmore
<b>Drill Company</b>	Geotech	<b>Drill Rig</b>	211		
<b>Drill Start Date</b>	June 28, 2018	<b>Drill Comp Date</b>	July 2, 2018		
<b>Log Start Date</b>	June 29, 2018	<b>Log Comp Date</b>	July 5, 2018		
<b>Final casing</b>	Casing removed	<b>Core Location</b>	Goldstack Cmap		
<b>Comments</b>		<b>Claim ID</b>	101982		

**Samples**

<b>Sample Numbers</b>	PTU-W816317 - PTU-W816448				
<b>Number</b>	132	<b>Lab</b>	ALS		
<b>Cut by</b>	Jeff Kennedy	<b>Date Shipped</b>	July 11, 2018		

From	To	Lithology	Texture	Grading	Colour	Colour Int	Description/Comments
0.00	1.82	OB Overburden					OVERBURDEN
1.82	3.44	3J Sandstone	medium		grey	medium	Grey-green siliceous sandstone, highly fractured with limonite on fracture surfaces.
3.44	15.25	3E Argillite/Mudstone	fine		black	medium	Black argillite with interbedded siltstone. Cordierite porphyroblasts throughout unit. Limonitic fractures.
15.25	18.15	3J Sandstone	coarse		grey	medium	Grey siliceous sandstone, some limonitic fractures and quartz veining.
18.15	20.58	3E Argillite/Mudstone	fine	Up-hole	black	medium	Black and grey argillite (60%) interbedded with coarse grained siliceous sandstone (40%). Alternating sequence of argillite and sandstone between 1.5cm and 19cm thickness. Flame structure in argillite at 20.17m shows younging up hole.
20.58	51.60	3B Sandstone Arenaceous – Arenite	coarse		grey	medium	Grey siliceous sandstone. Medium to very coarse grained sandstone with pebble conglomerate sections (clasts up to 0.5cm in size). Occasional muddier sandstone beds contain cordierite porphyroblasts. Zone from 34.44m to 34.84m appears brecciated. Some argillite beds (up to 4cm thick) from 49.75m
51.60	77.20	3K Limey/Sandstone	coarse		grey	medium	Grey medium to coarse grained sandstone with a limey matrix and interbedded sections of argillite (25%). Section within fault zone has been decalcified. Silicified zones don't react with HCL.
77.20	112.52	3K Limey/Sandstone	coarse		grey	medium	Grey medium to coarse grained sandstone with a limey matrix. Rare fine beds of argillite (1%). Section within fault zone has been decalcified. Silicified zones don't react with HCL.
112.52	187.07	3K Limey/Sandstone	coarse		grey	medium	Grey medium to coarse grained sandstone with a limey matrix and interbedded sections of argillite (25%). Silicified zones don't react with HCL. Some graphitic zones in the argillite between 125.9 and 129m. Matrix becoming gradually less limey from approximately 173m to base of unit. Mostly graphitic argillite from 185.04 to base of unit.
187.07	205.45	3B Sandstone Arenaceous – Arenite	coarse		grey	medium	Grey-green siliceous sandstone. Slightly limey unit from 192.60 to 193.18m. Light green zones from approx. 190-201m and from 209.5-213.3m.
205.45	227.70	3D Greywacke	medium		brown	medium	Brown-grey siliceous greywacke. Gradual contact with arenite sandstone beds above. Some argillite rip up clasts from 209.60-209.70m. Light green zone from approx 209.5-213.3m.
227.70	231.63	3E Argillite/Mudstone	fine		black	medium	Black argillite with interbedded siltstone and greywacke (30%). Cordierite porphyroblasts throughout unit.
231.63	257.48	3K Limey/Sandstone	coarse		grey	medium	Grey medium to coarse grained sandstone with limey matrix and interbedded sections of argillite (20%). Calcite infill along fracture surfaces.
257.48	272.55	3B Sandstone Arenaceous – Arenite	coarse		grey	medium	Grey fine to coarse grained sandstone with sections of pebble conglomerate (clasts up to 0.8cm in size). Some interbedded argillite up to 260.70m (30%).
272.55	307.00	3D Greywacke	coarse		brown	medium	Brown-grey siliceous greywacke with beds of coarse grained sandstone/pebble conglomerate (40%). Argillite bed from 287.87 to 288.03m. Some cordierite porphyroblasts are visible in greywacke and argillite. FOH.

Hole ID	From	To	Comments
PTU-00011	4.30	5.1	PTU-W816317
PTU-00011	15.00	16	PTU-W816318
PTU-00011	23.00	24	PTU-W816319
PTU-00011	STD	CDN-BL-10	PTU-W816320
PTU-00011	24.00	25	PTU-W816321
PTU-00011	25.00	26	PTU-W816322
PTU-00011	26.00	27	PTU-W816323
PTU-00011	27.00	28	PTU-W816324
PTU-00011	DUP	FIELD	PTU-W816325
PTU-00011	28.00	29	PTU-W816326
PTU-00011	33.00	34	PTU-W816327
PTU-00011	34.00	35	PTU-W816328
PTU-00011	35.00	36	PTU-W816329
PTU-00011	STD	CDN-GS-P6B	PTU-W816330
PTU-00011	37.00	38	PTU-W816331
PTU-00011	38.00	39	PTU-W816332
PTU-00011	39.00	40	PTU-W816333
PTU-00011	51.60	52.89	PTU-W816334
PTU-00011	52.89	53.8	PTU-W816335
PTU-00011	53.80	54.44	PTU-W816336
PTU-00011	54.44	55.41	PTU-W816337
PTU-00011	55.41	56.06	PTU-W816338
PTU-00011	56.06	57	PTU-W816339
PTU-00011	STD	CDN-BL-10	PTU-W816340
PTU-00011	57.00	58	PTU-W816341
PTU-00011	58.00	59	PTU-W816342
PTU-00011	66.00	67	PTU-W816343
PTU-00011	69.00	70	PTU-W816344
PTU-00011	77.73	79	PTU-W816345
PTU-00011	80.96	82	PTU-W816346
PTU-00011	82.00	83	PTU-W816347
PTU-00011	83.00	84	PTU-W816348
PTU-00011	84.00	85	PTU-W816349
PTU-00011	DUP	FIELD	PTU-W816350
PTU-00011	STD	CDN-GS-P6B	PTU-W816351
PTU-00011	85.00	86.32	PTU-W816352
PTU-00011	90.70	91.92	PTU-W816353
PTU-00011	94.07	95.17	PTU-W816354
PTU-00011	96.11	97	PTU-W816355
PTU-00011	97.00	98	PTU-W816356
PTU-00011	98.00	99	PTU-W816357
PTU-00011	99.00	100	PTU-W816358
PTU-00011	100.00	100.56	PTU-W816359
PTU-00011	102.75	103.61	PTU-W816360
PTU-00011	STD	CDN-BL-10	PTU-W816361
PTU-00011	105.74	106.45	PTU-W816362
PTU-00011	109.58	110.82	PTU-W816363
PTU-00011	117.14	118	PTU-W816364
PTU-00011	118.00	119	PTU-W816365
PTU-00011	119.00	120	PTU-W816366
PTU-00011	120.90	122	PTU-W816367
PTU-00011	124.95	126	PTU-W816368
PTU-00011	126.00	127	PTU-W816369
PTU-00011	127.00	128	PTU-W816370

PTU-00011	STD	CDN-GS-2S	PTU-W816371
PTU-00011	128.00	129	PTU-W816372
PTU-00011	129.00	129.67	PTU-W816373
PTU-00011	129.67	130.7	PTU-W816374
PTU-00011	130.70	131.75	PTU-W816375
PTU-00011	131.75	133	PTU-W816376
PTU-00011	DUP	FIELD	PTU-W816377
PTU-00011	133.00	134	PTU-W816378
PTU-00011	134.00	135	PTU-W816379
PTU-00011	135.00	136	PTU-W816380
PTU-00011	STD	CDN-BL-10	PTU-W816381
PTU-00011	144.50	145	PTU-W816382
PTU-00011	145.00	146	PTU-W816383
PTU-00011	146.00	147	PTU-W816384
PTU-00011	151.00	152	PTU-W816385
PTU-00011	158.50	159.5	PTU-W816386
PTU-00011	171.60	172.4	PTU-W816387
PTU-00011	174.30	174.8	PTU-W816388
PTU-00011	178.00	179	PTU-W816389
PTU-00011	183.00	184	PTU-W816390
PTU-00011	STD	CDN-GS-P6B	PTU-W816391
PTU-00011	184.00	185	PTU-W816392
PTU-00011	195.00	196	PTU-W816393
PTU-00011	206.00	207	PTU-W816394
PTU-00011	207.00	208	PTU-W816395
PTU-00011	208.00	209	PTU-W816396
PTU-00011	211.00	212	PTU-W816397
PTU-00011	220.00	221	PTU-W816398
PTU-00011	221.00	222	PTU-W816399
PTU-00011	DUP	FIELD	PTU-W816400
PTU-00011	STD	CDN-BL-10	PTU-W816401
PTU-00011	222.00	223	PTU-W816402
PTU-00011	223.00	223.74	PTU-W816403
PTU-00011	223.74	224.25	PTU-W816404
PTU-00011	224.25	225	PTU-W816405
PTU-00011	225.00	226	PTU-W816406
PTU-00011	226.00	227	PTU-W816407
PTU-00011	227.00	227.7	PTU-W816408
PTU-00011	231.63	232.5	PTU-W816409
PTU-00011	241.00	242	PTU-W816410
PTU-00011	STD	CDN-GS-6E	PTU-W816411
PTU-00011	242.00	242.5	PTU-W816412
PTU-00011	242.50	243.25	PTU-W816413
PTU-00011	243.25	244	PTU-W816414
PTU-00011	244.00	245	PTU-W816415
PTU-00011	245.00	246	PTU-W816416
PTU-00011	246.00	246.5	PTU-W816417
PTU-00011	246.50	247.5	PTU-W816418
PTU-00011	247.50	248.5	PTU-W816419
PTU-00011	248.50	249.47	PTU-W816420
PTU-00011	STD	CDN-BL-10	PTU-W816421
PTU-00011	249.47	250.79	PTU-W816422
PTU-00011	250.79	252	PTU-W816423
PTU-00011	252.82	254.2	PTU-W816424
PTU-00011	DUP	FIELD	PTU-W816425

PTU-00011	259.00	260	PTU-W816426
PTU-00011	261.70	262.32	PTU-W816427
PTU-00011	262.32	262.82	PTU-W816428
PTU-00011	262.82	263.5	PTU-W816429
PTU-00011	265.00	266	PTU-W816430
PTU-00011	STD	CDN-GS-2S	PTU-W816431
PTU-00011	266.00	267	PTU-W816432
PTU-00011	273.58	274.74	PTU-W816433
PTU-00011	282.00	283	PTU-W816434
PTU-00011	283.00	284	PTU-W816435
PTU-00011	284.00	284.5	PTU-W816436
PTU-00011	284.50	285.5	PTU-W816437
PTU-00011	285.50	286.34	PTU-W816438
PTU-00011	286.34	287	PTU-W816439
PTU-00011	289.77	291	PTU-W816440
PTU-00011	STD	CDN-BL-10	PTU-W816441
PTU-00011	291.00	292	PTU-W816442
PTU-00011	292.00	292.62	PTU-W816443
PTU-00011	292.62	293.5	PTU-W816444
PTU-00011	293.50	294.5	PTU-W816445
PTU-00011	294.50	295.5	PTU-W816446
PTU-00011	304.00	305.5	PTU-W816447
PTU-00011	305.50	307	PTU-W816448

**GOLDSTRIKE RESOURCES LTD.**

<b>Drill Hole</b>	PTU-00012	<b>Property</b>	Plateau	<b>Zone</b>	Gold Dome
-------------------	-----------	-----------------	---------	-------------	-----------

**Preliminary Coordinates (UTM NAD 83)**

<b>Easting</b>	581088	<b>Northing</b>	7017478	<b>Elevation (m)</b>	1742
<b>Survey by</b>		<b>Survey Method</b>	Garmin 64S	<b>Date</b>	

**Final Coordinates (UTM NAD 83)**

<b>Easting</b>	581088	<b>Northing</b>	7017478	<b>Elevation (m)</b>	1742
<b>Survey by</b>		<b>Survey Method</b>	Garmin 64S	<b>Date</b>	

**Summary**

<b>Depth (m)</b>	362.00	<b>Azimuth</b>	155	<b>Dip</b>	-48
<b>Core Size</b>	NQ2	<b>Casing (m)</b>	4	<b>Logged By</b>	Sam Wigmore
<b>Drill Company</b>	Geotech	<b>Drill Rig</b>	211		
<b>Drill Start Date</b>	July 3, 2018	<b>Drill Comp Date</b>	July 9, 2018		
<b>Log Start Date</b>	July 5, 2018	<b>Log Comp Date</b>	July 12, 2018		
<b>Final casing</b>	Left in hole	<b>Core Location</b>	Goldstack Camp		
<b>Comments</b>		<b>Claim ID</b>	101982		

**Samples**

<b>Sample Numbers</b>	PTU-W816449 - PTU-W816668				
<b>Number</b>	219	<b>Lab</b>	ALS		
<b>Cut by</b>	Jeff Kennedy	<b>Date Shipped</b>	July 18, 2018		

From	To	Lithology	Texture	Grading	Colour	Colour Int	Description/Comments
0.00	4.03	OB Overburden					OVERBURDEN
4.03	37.60	3K Limey/Sandstone	medium		grey	medium	Grey sandstone with limey matrix material and interbedded argillite (30%). Argillite shows strong deformation and bedding is shallow dipping relative to the core axis. Some fractures have calcite infill.
37.60	57.98	3A Clastic Sediments Unsubdivided	fine		grey	dark	Dark grey interbedded siliceous sandstone, greywacke, siltstone and argillite beds. Some graphitic argillite beds between 45m and 53m. Limey sandstone beds at 47-47.70m and 49.4-50.15m.
57.98	85.50	3K Limey/Sandstone	coarse	Up-hole	grey	medium	Grey medium to coarse sandstone with limey matrix and interbedded argillite (10%). Silicified zones don't react with HCL. Flame structure at contact with underlying argillite unit shows <u>younging up-hole</u> .
85.50	96.52	3E Argillite/Mudstone	fine	Up-hole	black	medium	Black deformed argillite interbedded with grey limey sandstone (30%). Numerous flame structures in argillite and rip up clasts within sandstone show younging up-hole.
96.52	107.89	3K Limey/Sandstone	coarse		grey	medium	Grey medium to coarse sandstone with limey matrix. Occasional interbedded argillite (<5%). Silicified zones don't react with HCL. Some rip-up clasts of argillite which appear like cut-off <u>argillite beds (98-99m)</u> .
107.89	113.80	3A Clastic Sediments Unsubdivided	fine		grey	dark	Dark grey interbedded siliceous sandstone, argillite and siltstone. With bed of limey sandstone from <u>110.60-110.80m</u> .
113.80	146.72	3K Limey/Sandstone	coarse		grey	medium	Grey medium to coarse sandstone with limey matrix. Rare thin argillite (<1%) beds and rip-up clasts. Silicified zones don't react with HCL.
146.72	148.42	3E Argillite/Mudstone	fine		grey	dark	Dark grey argillite beds with interbedded limey sandstone beds (40%). Limey sandstone bed from 147.34-147.74m. Some occasional calcite veinlets (1mm) throughout.
148.42	183.04	3K Limey/Sandstone	coarse		grey	medium	Grey medium to coarse sandstone with limey matrix. Minor interbedded argillite (1%) up to 4cm thick plus thick argillite beds from 162.13-162.32m and 163.29-163.71m. Silicified zones don't react with HCL. <u>Vug/void encountered at 149.30m approx. 0.2m in size with quartz and possible anchorite crystals on surface</u> .
183.04	265.80	3K Limey/Sandstone	coarse		grey	medium	Grey coarse sandstone with limey matrix and interbedded argillite (20%). Most argillite beds are up to 2cm in size or interlaminated with limey sandstone. There are thick argillite beds from 183.12-183.45m, 222.92-230.14m and a limey mud bed from 193.33-193.55m. Sections of pebble conglomerate with limey matrix (clasts up to 0.5cm in size) from approx 189.5-194.5m. Some argillite beds are graphitic from 198.30m. Brecciated zone with vuggy quartz and pyrite fill from 253.83-254.68m. Some fractures infilled with calcite. Highly fractured and mottled appearance to rock from approx 257m-261m. Sharp contact with unit below at ~13dtca
265.80	275.54	3E Argillite/Mudstone	fine		black	dark	Dark siliceous graphitic argillite with graphitic sheen bearing round cordierite grains up to 3mm wide averaging . Fracture fill pyrite is common. Fine -medium grained pyrrhotite occurs disseminated along bedding and in 1-2cm wide quartz veins. Argillite becomes mixed with <u>sandstone hosting 10-30% rounded quartz clasts &lt;2mm wide at 269.77m</u>
275.54	355.29	3B Sandstone Arenaceous – Arenite	medium		grey	medium	Medium-grey, medium-coarse-grained sandstone is moderately-strongly siliceous. Few argillite beds and rip-up clast less than 5cm wide occur. From 297m-307m, sandstone regains its mottled appearance. 1-2 cm wide beds of deformed limey sandstone occur throughout mottled section. Below mottled zone is a strongly fractured zone from 308.46-309.96m. Green-white clay minerals are found in fractures.
355.29	356.60	3E Argillite/Mudstone	fine		black	dark	Graphitic argillite is strongly silicified
356.60	362.00	3K Limey/Sandstone	coarse		blue	light	Strongly silicified, light-blue/grey limey sandstone with quartz clasts and a silicified carbonate



Hole ID	From	To	Comments
PTU-00012	61.00	61.9	PTU-W816449
PTU-00012	DUP	FIELD	PTU-W816450
PTU-00012	STD	CDN-GS-P6B	PTU-W816451
PTU-00012	61.90	63	PTU-W816452
PTU-00012	63.00	64	PTU-W816453
PTU-00012	64.00	65	PTU-W816454
PTU-00012	65.00	66	PTU-W816455
PTU-00012	66.00	67	PTU-W816456
PTU-00012	67.00	68	PTU-W816457
PTU-00012	68.00	69	PTU-W816458
PTU-00012	69.00	70	PTU-W816459
PTU-00012	73.18	74	PTU-W816460
PTU-00012	STD	CDN-BL-10	PTU-W816461
PTU-00012	74.00	75	PTU-W816462
PTU-00012	75.00	76	PTU-W816463
PTU-00012	92.00	93	PTU-W816464
PTU-00012	97.00	98	PTU-W816465
PTU-00012	104.00	104.6	PTU-W816466
PTU-00012	104.60	105.1	PTU-W816467
PTU-00012	105.10	106	PTU-W816468
PTU-00012	106.00	107.07	PTU-W816469
PTU-00012	107.07	107.89	PTU-W816470
PTU-00012	STD	CDN-GS-P6B	PTU-W816471
PTU-00012	107.89	109	PTU-W816472
PTU-00012	109.00	110	PTU-W816473
PTU-00012	110.00	111	PTU-W816474
PTU-00012	DUP	FIELD	PTU-W816475
PTU-00012	111.00	112	PTU-W816476
PTU-00012	112.00	113	PTU-W816477
PTU-00012	113.00	113.8	PTU-W816478
PTU-00012	113.80	114.74	PTU-W816479
PTU-00012	118.25	119	PTU-W816480
PTU-00012	STD	CDN-BL-10	PTU-W816481
PTU-00012	119.00	120	PTU-W816482
PTU-00012	120.00	121	PTU-W816483
PTU-00012	121.00	122	PTU-W816484
PTU-00012	122.00	123	PTU-W816485
PTU-00012	123.00	124	PTU-W816486
PTU-00012	124.00	125	PTU-W816487
PTU-00012	125.00	126	PTU-W816488
PTU-00012	126.00	126.65	PTU-W816489
PTU-00012	126.65	127.21	PTU-W816490
PTU-00012	STD	CDN-GS-2S	PTU-W816491
PTU-00012	127.21	128	PTU-W816492
PTU-00012	128.00	129	PTU-W816493
PTU-00012	129.00	130	PTU-W816494
PTU-00012	130.00	130.86	PTU-W816495
PTU-00012	130.86	132	PTU-W816496
PTU-00012	132.00	133	PTU-W816497
PTU-00012	133.00	133.73	PTU-W816498
PTU-00012	133.73	135	PTU-W816499
PTU-00012	DUP	FIELD	PTU-W816500
PTU-00012	STD	CDN-BL-10	PTU-W816501
PTU-00012	135.00	136	PTU-W816502

PTU-00012	136.00	137.35	PTU-W816503
PTU-00012	137.35	138.37	PTU-W816504
PTU-00012	138.37	139.25	PTU-W816505
PTU-00012	139.25	140.68	PTU-W816506
PTU-00012	140.68	142.33	PTU-W816507
PTU-00012	143.65	144.49	PTU-W816508
PTU-00012	146.72	147.83	PTU-W816509
PTU-00012	147.83	148.42	PTU-W816510
PTU-00012	STD	CDN-GS-P6B	PTU-W816511
PTU-00012	148.42	150	PTU-W816512
PTU-00012	150.00	151	PTU-W816513
PTU-00012	151.00	152	PTU-W816514
PTU-00012	152.00	153	PTU-W816515
PTU-00012	153.00	154	PTU-W816516
PTU-00012	154.00	155.7	PTU-W816517
PTU-00012	155.70	157	PTU-W816518
PTU-00012	157.00	158.28	PTU-W816519
PTU-00012	158.28	159	PTU-W816520
PTU-00012	STD	CDN-BL-10	PTU-W816521
PTU-00012	159.00	160	PTU-W816522
PTU-00012	160.00	161	PTU-W816523
PTU-00012	161.00	162	PTU-W816524
PTU-00012	DUP	FIELD	PTU-W816525
PTU-00012	162.00	163	PTU-W816526
PTU-00012	163.00	164	PTU-W816527
PTU-00012	164.00	165.66	PTU-W816528
PTU-00012	168.89	169.95	PTU-W816529
PTU-00012	169.95	171	PTU-W816530
PTU-00012	STD	CDN-GS-P6B	PTU-W816531
PTU-00012	171.00	172	PTU-W816532
PTU-00012	172.00	173	PTU-W816533
PTU-00012	176.28	177	PTU-W816534
PTU-00012	177.00	178	PTU-W816535
PTU-00012	178.00	179	PTU-W816536
PTU-00012	179.00	180	PTU-W816537
PTU-00012	180.00	181	PTU-W816538
PTU-00012	181.00	182	PTU-W816539
PTU-00012	182.00	183.04	PTU-W816540
PTU-00012	STD	CDN-BL-10	PTU-W816541
PTU-00012	183.04	184	PTU-W816542
PTU-00012	184.00	185	PTU-W816543
PTU-00012	188.77	190	PTU-W816544
PTU-00012	194.78	196	PTU-W816545
PTU-00012	196.00	197	PTU-W816546
PTU-00012	197.00	198	PTU-W816547
PTU-00012	198.00	199	PTU-W816548
PTU-00012	199.00	200	PTU-W816549
PTU-00012	DUP	FIELD	PTU-W816550
PTU-00012	STD	CDN-GS-P6B	PTU-W816551
PTU-00012	204.25	205.5	PTU-W816552
PTU-00012	216.00	217	PTU-W816553
PTU-00012	217.00	218	PTU-W816554
PTU-00012	218.00	219	PTU-W816555
PTU-00012	219.00	220	PTU-W816556
PTU-00012	227.00	227.86	PTU-W816557

PTU-00012	227.86	229	PTU-W816558
PTU-00012	229.00	230	PTU-W816559
PTU-00012	230.00	231	PTU-W816560
PTU-00012	STD	CDN-BL-10	PTU-W816561
PTU-00012	231.00	232	PTU-W816562
PTU-00012	232.00	233	PTU-W816563
PTU-00012	233.00	234	PTU-W816564
PTU-00012	234.00	235	PTU-W816565
PTU-00012	247.00	248	PTU-W816566
PTU-00012	248.00	249	PTU-W816567
PTU-00012	249.00	250	PTU-W816568
PTU-00012	250.00	251	PTU-W816569
PTU-00012	251.00	252	PTU-W816570
PTU-00012	STD	CDN-GS-P6B	PTU-W816571
PTU-00012	252.00	253	PTU-W816572
PTU-00012	253.00	253.83	PTU-W816573
PTU-00012	253.83	254.68	PTU-W816574
PTU-00012	254.68	256	PTU-W816575
PTU-00012	256.00	257	PTU-W816576
PTU-00012	DUP	FIELD	PTU-W816577
PTU-00012	257.00	258	PTU-W816578
PTU-00012	258.00	259	PTU-W816579
PTU-00012	259.00	260	PTU-W816580
PTU-00012	STD	CDN-BL-10	PTU-W816581
PTU-00012	260.00	261	PTU-W816582
PTU-00012	261.00	262.5	PTU-W816583
PTU-00012	262.50	263.5	PTU-W816584
PTU-00012	263.50	264	PTU-W816585
PTU-00012	264.00	265	PTU-W816586
PTU-00012	265.00	266	PTU-W816587
PTU-00012	277.00	278	PTU-W816588
PTU-00012	278.00	279	PTU-W816589
PTU-00012	279.00	280	PTU-W816590
PTU-00012	STD	CDN-GS-2S	PTU-W816591
PTU-00012	280.00	280.5	PTU-W816592
PTU-00012	280.50	281.5	PTU-W816593
PTU-00012	281.50	282.5	PTU-W816594
PTU-00012	282.50	284	PTU-W816595
PTU-00012	286.50	288	PTU-W816596
PTU-00012	288.00	289	PTU-W816597
PTU-00012	289.00	290	PTU-W816598
PTU-00012	290.00	291	PTU-W816599
PTU-00012	DUP	FIELD	PTU-W816600
PTU-00012	STD	CDN-BL-10	PTU-W816601
PTU-00012	291.00	292	PTU-W816602
PTU-00012	299.00	300	PTU-W816603
PTU-00012	300.00	301	PTU-W816604
PTU-00012	301.00	302	PTU-W816605
PTU-00012	306.00	307	PTU-W816606
PTU-00012	307.00	308	PTU-W816607
PTU-00012	311.00	312	PTU-W816608
PTU-00012	312.00	313	PTU-W816609
PTU-00012	313.00	314	PTU-W816610
PTU-00012	STD	CDN-GS-P6B	PTU-W816611
PTU-00012	314.00	315	PTU-W816612

PTU-00012	315.00	316	PTU-W816613
PTU-00012	316.00	317	PTU-W816614
PTU-00012	317.00	318	PTU-W816615
PTU-00012	318.00	319	PTU-W816616
PTU-00012	319.00	320	PTU-W816617
PTU-00012	320.00	321	PTU-W816618
PTU-00012	321.00	322	PTU-W816619
PTU-00012	322.00	323	PTU-W816620
PTU-00012	323.00	324.1	PTU-W816621
PTU-00012	324.10	324.6	PTU-W816622
PTU-00012	324.60	325.3	PTU-W816623
PTU-00012	325.30	326	PTU-W816624
PTU-00012	DUP	FIELD	PTU-W816625
PTU-00012	326.00	327	PTU-W816626
PTU-00012	327.00	328	PTU-W816627
PTU-00012	328.00	329	PTU-W816628
PTU-00012	329.00	330	PTU-W816629
PTU-00012	330.00	331	PTU-W816630
PTU-00012	STD	CDN-GS-P6B	PTU-W816631
PTU-00012	331.00	332	PTU-W816632
PTU-00012	332.00	332.5	PTU-W816633
PTU-00012	332.50	333	PTU-W816634
PTU-00012	333.00	334	PTU-W816635
PTU-00012	334.00	335	PTU-W816636
PTU-00012	335.00	336	PTU-W816637
PTU-00012	336.00	337	PTU-W816638
PTU-00012	337.00	338	PTU-W816639
PTU-00012	338.00	339	PTU-W816640
PTU-00012	STD	CDN-BL-10	PTU-W816641
PTU-00012	339.00	340	PTU-W816642
PTU-00012	340.00	341	PTU-W816643
PTU-00012	341.00	342	PTU-W816644
PTU-00012	342.00	342.5	PTU-W816645
PTU-00012	342.50	343	PTU-W816646
PTU-00012	343.00	344	PTU-W816647
PTU-00012	344.00	345	PTU-W816648
PTU-00012	345.00	346	PTU-W816649
PTU-00012	DUP	FIELD	PTU-W816650
PTU-00012	STD	CDN-GS-P6B	PTU-W816651
PTU-00012	346.00	347	PTU-W816652
PTU-00012	347.00	348	PTU-W816653
PTU-00012	348.00	349	PTU-W816654
PTU-00012	349.00	350	PTU-W816655
PTU-00012	350.00	351	PTU-W816656
PTU-00012	351.00	352	PTU-W816657
PTU-00012	352.00	353	PTU-W816658
PTU-00012	353.00	354	PTU-W816659
PTU-00012	354.00	355	PTU-W816660
PTU-00012	STD	CDN-BL-10	PTU-W816661
PTU-00012	355.00	356	PTU-W816662
PTU-00012	356.00	357	PTU-W816663
PTU-00012	357.00	358	PTU-W816664
PTU-00012	358.00	359	PTU-W816665
PTU-00012	359.00	360	PTU-W816666
PTU-00012	360.00	361	PTU-W816667

PTU-00012	361.00	362	PTU-W816668
-----------	--------	-----	-------------

**GOLDSTRIKE RESOURCES LTD.**

<b>Drill Hole</b>	PTU-00013	<b>Property</b>	Plateau	<b>Zone</b>	Gold Dome
-------------------	-----------	-----------------	---------	-------------	-----------

**Preliminary Coordinates (UTM NAD 83)**

<b>Easting</b>	581138	<b>Northing</b>	7017478	<b>Elevation (m)</b>	1752
<b>Survey by</b>		<b>Survey Method</b>	Garmin 64S	<b>Date</b>	

**Final Coordinates (UTM NAD 83)**

<b>Easting</b>	581138	<b>Northing</b>	7017478	<b>Elevation (m)</b>	1752
<b>Survey by</b>		<b>Survey Method</b>	Garmin 64S	<b>Date</b>	

**Summary**

<b>Depth (m)</b>	321.00	<b>Azimuth</b>	155	<b>Dip</b>	-48
<b>Core Size</b>	NQ2	<b>Casing (m)</b>	6	<b>Logged By</b>	James Farquharson
<b>Drill Company</b>	Geotech	<b>Drill Rig</b>	211		
<b>Drill Start Date</b>	July 11, 2018	<b>Drill Comp Date</b>	July 14, 2018		
<b>Log Start Date</b>	July 12, 2018	<b>Log Comp Date</b>	July 16, 2018		
<b>Final casing</b>	Casing removed	<b>Core Location</b>	Goldstack Camp		
<b>Comments</b>		<b>Claim ID</b>	90879		

**Samples**

<b>Sample Numbers</b>	PTU-W816669 - PTU-W816872				
<b>Number</b>	203	<b>Lab</b>	ALS		
<b>Cut by</b>	Jeff Kennedy	<b>Date Shipped</b>	July 27, 2018		

From	To	Lithology	Texture	Grading	Colour	Colour Int	Description/Comments
0.00	7.30	OB Overburden					OVERBURDEN
7.30	201.33	3K Limey/Sandstone	coarse		blue	medium	Medium-coloured, blue-grey limey sandstone occurs massive and bedded. Porous halos up to 20cm on some near surface fractures, where carbonate has been leached from rock. Interbedded mud beds can occur finely laminated in carbonate. argillite interbedding is more deformed and strained than the host limy-sandstone. Argillite beds are rare, with few sections less than 1m.
201.33	215.54	3E Argillite/Mudstone	fine		grey	medium	Siliceous graphitic argillite interbedded and brecciated with siliceous, light-green, medium-grained sandstone and limey-sandstone. Bedding is often chaotically folded. 2-5mm wide quartz veins with grey-green alteration are common throughout mineralized consisting of disseminated
215.54	219.63	3C Arkose-Arkosic-wacke	medium		black	medium	Dark medium-grained siliceous sandstone with 15%? biotite. 0.5m of graphitic argillite interval
219.63	224.77	3E Argillite/Mudstone	fine		black		Gradation into argillite. Cordierite appears at the start of this interval, occurring 1-4mm wide, up to 25% modal percentage
224.77	227.53	3C Arkose-Arkosic-wacke	medium		black	medium	Dark medium-grained siliceous sandstone with 15%? biotite
227.53	230.00	3E Argillite/Mudstone	fine		black	dark	Graphitic argillite without cordierite
230.00	238.53	3B Sandstone Arenaceous – Arenite	medium		grey	light	Siliceous light-grey sandstone with ~15% quartz and feldspar clasts upto 3mm. Light-grey quartz
238.53	248.60	3C Arkose-Arkosic-wacke	medium		grey	dark	Dark medium-grained sandstone with 20%? Biotite. Section of argillite occur up to 20cm wide. Minor intervals of silicification
248.60	286.74	3J Sandstone	coarse		grey	medium	Siliceous, medium-light-grey(sometimes light green) sandstone with ~15% quartz and feldspar
286.74	292.55	3J Sandstone	coarse		grey	dark	Siliceous dark-grey sandstone with ~15% quartz and feldspar clasts upto 4mm wide.
292.55	304.31	3J Sandstone	medium		black	dark	Siliceous dark-grey sandstone with ~15% quartz and feldspar clasts upto 4mm wide., interbedded with graphitic argillite bearing cordierite (biotite cordierite schist), at a shallow-moderate dtca
304.31	321.00	3J Sandstone	medium		grey	medium	Dark-medium grey siliceous sandstone with abundant light-green chlorite in deformed/ sheared

Hole ID	From	To	Comments
PTU-00013	7.3	8	W816669
PTU-00013	8.00	9	W816670
PTU-00013	STD	CDN-GS-P6B	W816671
PTU-00013	21.00	22	W816672
PTU-00013	22.00	23	W816673
PTU-00013	23.00	24	W816674
PTU-00013	DUP	FIELD	W816675
PTU-00013	24.00	24.5	W816676
PTU-00013	42.00	43	W816677
PTU-00013	43.00	44	W816678
PTU-00013	44.00	45	W816679
PTU-00013	45.00	46	W816680
PTU-00013	STD	CDN-BL-10	W816681
PTU-00013	46.00	47	W816682
PTU-00013	59.00	51	W816683
PTU-00013	51.00	52	W816684
PTU-00013	52.00	52.75	W816685
PTU-00013	52.75	53.75	W816686
PTU-00013	55.00	56	W816687
PTU-00013	61.00	62	W816688
PTU-00013	62.00	63	W816689
PTU-00013	68.50	69.5	W816690
PTU-00013	STD	CDN-GS-P6B	W816691
PTU-00013	86.00	87	W816692
PTU-00013	87.00	88	W816693
PTU-00013	109.00	110	W816694
PTU-00013	114.50	115	W816695
PTU-00013	115.00	116	W816696
PTU-00013	116.00	117	W816697
PTU-00013	117.00	118	W816698
PTU-00013	118.00	119	W816699
PTU-00013	DUP	FIELD	W816700
PTU-00013	STD	CDN-GS-P6B	W816701
PTU-00013	119.00	120.3	W816702
PTU-00013	120.30	121.3	W816703
PTU-00013	121.30	122.3	W816704
PTU-00013	122.30	123.3	W816705
PTU-00013	123.30	124.3	W816706
PTU-00013	124.30	125.3	W816707
PTU-00013	125.30	126	W816708
PTU-00013	126.00	127	W816709
PTU-00013	127.00	128	W816710
PTU-00013	STD	CDN-BL-10	W816711
PTU-00013	140.50	141.4	W816712
PTU-00013	173.00	174	W816713
PTU-00013	174.00	175	W816714
PTU-00013	175.00	176	W816715
PTU-00013	176.00	177	W816716
PTU-00013	177.00	178	W816717
PTU-00013	178.00	179	W816718
PTU-00013	182.00	183	W816719
PTU-00013	183.00	184	W816720
PTU-00013	STD	CDN-GS-P6B	W816721
PTU-00013	184.00	185	W816722



PTU-00013	185.00		186	W816723
PTU-00013	186.00		187	W816724
PTU-00013	DUP	FIELD		W816725
PTU-00013	187.00		188	W816726
PTU-00013	188.00		189	W816727
PTU-00013	189.00		190	W816728
PTU-00013	190.00		191	W816729
PTU-00013	191.00		192	W816730
PTU-00013	STD	CDN-BL-10		W816731
PTU-00013	192.00		193	W816732
PTU-00013	193.00		194	W816733
PTU-00013	194.00		195	W816734
PTU-00013	195.00		196	W816735
PTU-00013	196.00		197	W816736
PTU-00013	197.00		198	W816737
PTU-00013	198.00		199	W816738
PTU-00013	199.00		200	W816739
PTU-00013	200.00		201	W816740
PTU-00013	STD	CDN-GS-P6B		W816741
PTU-00013	201.00		202	W816742
PTU-00013	202.00		203	W816743
PTU-00013	203.00		204	W816744
PTU-00013	204.00		205	W816745
PTU-00013	205.00		206	W816746
PTU-00013	206.00		206.5	W816747
PTU-00013	206.50		207	W816748
PTU-00013	207.00		207.5	W816749
PTU-00013	DUP	FIELD		W816750
PTU-00013	STD	CDN-BL-10		W816751
PTU-00013	207.50		208	W816752
PTU-00013	208.00		208.5	W816753
PTU-00013	208.50		209	W816754
PTU-00013	209.00		210	W816755
PTU-00013	210.00		211	W816756
PTU-00013	211.00		21	W816757
PTU-00013	21.00		213	W816758
PTU-00013	213.00		214	W816759
PTU-00013	214.00		215	W816760
PTU-00013	STD	CDN-GS-2S		W816761
PTU-00013	215.00		216	W816762
PTU-00013	216.00		217	W816763
PTU-00013	217.00		218	W816764
PTU-00013	218.00		219	W816765
PTU-00013	219.00		220	W816766
PTU-00013	220.00		221	W816767
PTU-00013	221.00		222	W816768
PTU-00013	222.00		223	W816769
PTU-00013	223.00		224	W816770
PTU-00013	STD	CDN-BL-10		W816771
PTU-00013	224.00		225	W816772
PTU-00013	229.00		230	W816773
PTU-00013	230.00		231	W816774
PTU-00013	DUP	FIELD		W816775
PTU-00013	231.00		232	W816776
PTU-00013	232.00		233	W816777

PTU-00013	233.00	234	W816778
PTU-00013	234.00	235	W816779
PTU-00013	235.00	236	W816780
PTU-00013	STD	CDN-GS-P6B	W816781
PTU-00013	236.00	237	W816782
PTU-00013	237.00	238	W816783
PTU-00013	238.00	239	W816784
PTU-00013	239.00	240	W816785
PTU-00013	244.00	245	W816786
PTU-00013	245.00	246	W816787
PTU-00013	246.00	247	W816788
PTU-00013	247.00	248	W816789
PTU-00013	248.00	249	W816790
PTU-00013	STD	CDN-BL-10	W816791
PTU-00013	249.00	250	W816792
PTU-00013	250.00	251	W816793
PTU-00013	251.00	252	W816794
PTU-00013	252.00	253	W816795
PTU-00013	253.00	254	W816796
PTU-00013	254.00	255	W816797
PTU-00013	255.00	256	W816798
PTU-00013	256.00	257	W816799
PTU-00013	DUP	FIELD	W816800
PTU-00013	STD	CDN-GS-P6B	W816801
PTU-00013	257.00	258	W816802
PTU-00013	258.00	259	W816803
PTU-00013	259.00	260	W816804
PTU-00013	260.00	261	W816805
PTU-00013	261.00	262	W816806
PTU-00013	262.00	263	W816807
PTU-00013	263.00	264	W816808
PTU-00013	264.00	265	W816809
PTU-00013	265.00	266	W816810
PTU-00013	STD	CDN-BL-10	W816811
PTU-00013	266.00	267	W816812
PTU-00013	267.00	268	W816813
PTU-00013	268.00	269	W816814
PTU-00013	269.00	270	W816815
PTU-00013	270.00	271	W816816
PTU-00013	271.00	272	W816817
PTU-00013	272.00	273	W816818
PTU-00013	273.00	274	W816819
PTU-00013	274.00	275	W816820
PTU-00013	STD	CDN-GS-P6B	W816821
PTU-00013	275.00	276	W816822
PTU-00013	276.00	277	W816823
PTU-00013	277.00	278	W816824
PTU-00013	DUP	FIELD	W816825
PTU-00013	278.00	279	W816826
PTU-00013	279.00	280	W816827
PTU-00013	280.00	281	W816828
PTU-00013	281.00	282	W816829
PTU-00013	282.00	283	W816830
PTU-00013	STD	CDN-BL-10	W816831
PTU-00013	283.00	284	W816832

PTU-00013	284.00	285	W816833
PTU-00013	285.00	286	W816834
PTU-00013	286.00	287	W816835
PTU-00013	287.00	288	W816836
PTU-00013	288.00	289	W816837
PTU-00013	289.00	290	W816838
PTU-00013	290.00	291	W816839
PTU-00013	291.00	292	W816840
PTU-00013	STD	CDB-GS-P6B	W816841
PTU-00013	292.00	293	W816842
PTU-00013	293.00	294	W816843
PTU-00013	294.00	295	W816844
PTU-00013	295.00	296	W816845
PTU-00013	296.00	297	W816846
PTU-00013	297.00	298	W816847
PTU-00013	298.00	299	W816848
PTU-00013	299.00	300	W816849
PTU-00013	DUP	FIELD	W816850
PTU-00013	STD	CDN-BL-10	W816851
PTU-00013	302.00	303	W816852
PTU-00013	303.00	304	W816853
PTU-00013	304.00	305	W816854
PTU-00013	305.00	306	W816855
PTU-00013	306.00	307	W816856
PTU-00013	307.00	308	W816857
PTU-00013	308.00	309	W816858
PTU-00013	309.00	310	W816859
PTU-00013	310.00	311	W816860
PTU-00013	STD	CDN-GS-P6B	W816861
PTU-00013	311.00	312	W816862
PTU-00013	312.00	313	W816863
PTU-00013	313.00	314	W816864
PTU-00013	314.00	315	W816865
PTU-00013	315.00	316	W816866
PTU-00013	316.00	317	W816867
PTU-00013	317.00	318	W816868
PTU-00013	318.00	319	W816869
PTU-00013	319.00	320	W816870
PTU-00013	STD	CDN-BL-10	W816871
PTU-00013	320.00	321	W816872

**GOLDSTRIKE RESOURCES LTD.**

<b>Drill Hole</b>	PTU-00014	<b>Property</b>	Plateau	<b>Zone</b>	Gold Dome
-------------------	-----------	-----------------	---------	-------------	-----------

**Preliminary Coordinates (UTM NAD 83)**

<b>Easting</b>	581402	<b>Northing</b>	7017679	<b>Elevation (m)</b>	1772
<b>Survey by</b>		<b>Survey Method</b>	Garmin 64S	<b>Date</b>	

**Final Coordinates (UTM NAD 83)**

<b>Easting</b>	581402	<b>Northing</b>	7017679	<b>Elevation (m)</b>	1772
<b>Survey by</b>		<b>Survey Method</b>	Garmin 64S	<b>Date</b>	

**Summary**

<b>Depth (m)</b>	347.00	<b>Azimuth</b>	155	<b>Dip</b>	-48
<b>Core Size</b>	NQ2	<b>Casing (m)</b>	6	<b>Logged By</b>	Sam Wigmore
<b>Drill Company</b>	Geotech	<b>Drill Rig</b>	211		
<b>Drill Start Date</b>	July 19, 2018	<b>Drill Comp Date</b>	July 23, 2018		
<b>Log Start Date</b>	July 21, 2018	<b>Log Comp Date</b>	July 24, 2018		
<b>Final casing</b>	Casing removed	<b>Core Location</b>	Goldstack Camp		
<b>Comments</b>		<b>Claim ID</b>	101982		

**Samples**

<b>Sample Numbers</b>	PTU-W817066 - PTU-W817213				
<b>Number</b>	148	<b>Lab</b>	ALS		
<b>Cut by</b>	Jeff Kennedy	<b>Date Shipped</b>	August 6, 2018		

From	To	Lithology	Texture	Grading	Colour	Colour Int	Description/Comments
0.00	6.00	OB Overburden					OVERBURDEN
6.00	36.50	3J Sandstone	coarse		grey	medium	Grey-green medium to coarse siliceous sandstone with limonitic fractures. Argillite beds from 34.10-34.54m.
36.50	52.70	3D Greywacke	medium		brown	Dark	Brown greywacke with interbedded argillite (20%). Slightly limey sandstone beds from 42.60-43.05m, 47.40-48.90m and 50.00-50.38m. Interbedded with silty limestone from 50.38-51.68m. Cordierite porphyroblasts occur in some argillite and greywacke beds.
52.70	68.07	3B Sandstone Arenaceous – Arenite	coarse		green	light	Green-grey coarse siliceous sandstone with sections of pebble conglomerate (clasts up to 0.7cm in size) and occasional interbedded argillite (5-10%).
68.07	79.27	3A Clastic Sediments Unsubdivided	medium		grey	dark	Grey interbedded argillite, siltstone and sandstone. Some argillite beds are graphitic. Some biotite alteration in places.
79.27	93.06	3B Sandstone Arenaceous – Arenite	coarse		grey	light	Grey coarse siliceous sandstone with sections of pebble conglomerate (clasts up to 0.5cm in size). Section of interbedded argillite and siltstone from 84.30-85.30m and 92.07-93.06m.
93.06	95.11	4D Silty Limestone	fine		grey	light	Light grey-blue silty limestone.
95.11	109.89	3K Limey/Sandstone	coarse		grey	dark	Dark grey coarse sandstone with a slightly limey matrix. Some interbedded argillite (5%). Occasional sections of non-limey sandstone and one or two thin silty limestone beds (Silicified zones don't react with HCL. Patches of biotite alteration.
109.89	183.40	3A Clastic Sediments Unsubdivided	medium		brown	dark	Brown interbedded greywacke, argillite and sandstone. Cordierite porphyroblasts and patchy biotite alteration occurs in greywacke and argillite beds. Some of the sandstone beds have a slightly limey matrix. Repeating sequences of argillite, greywacke and sandstone approx 5-10m thick.
183.40	186.43	3E Argillite/Mudstone	fine		black	dark	Black argillite beds with cordierite porphyroblasts and pyrite along bedding.
186.43	209.88	3D Greywacke	medium		brown	dark	Brown greywacke with interbedded argillite (10%). Cordierite porphyroblasts and some biotite alteration occurs in the argillite and muddier greywacke beds. Some graphitic argillite beds.
209.88	235.26	3J Sandstone	coarse		green	medium	Green-grey medium to coarse siliceous sandstone. Some biotite in the muddier sections.
235.26	264.25	3D Greywacke	medium		brown	Dark	Brown greywacke with interbedded argillite (20%). Cordierite porphyroblasts and some biotite alteration occurs in the argillite and muddier greywacke beds. Some graphitic argillite beds. Occasional beds of sandstone.
264.25	274.55	3J Sandstone	coarse		grey	medium	Grey-green medium to coarse siliceous sandstone with rare interbedded argillite (1%).
274.55	288.32	3D Greywacke	coarse		brown	dark	Brown greywacke with interbedded argillite (40%). Cordierite porphyroblasts and some biotite alteration occurs in the argillite and muddier greywacke beds. Some graphitic argillite beds.
288.32	347.00	3J Sandstone	coarse		grey	medium	Grey-green medium to coarse siliceous sandstone with interbedded greywacke (30%) and rare argillite beds (1%). Section of very coarse sandstone from 319-329m. Some cordierite porphyroblasts in the muddier greywacke beds. FOH.

Hole ID	From	To	Comments
PTU-00014	9.00	10	PTU-W817066
PTU-00014	10.00	11	PTU-W817067
PTU-00014	15.00	16	PTU-W817068
PTU-00014	16.00	17	PTU-W817069
PTU-00014	17.00	18	PTU-W817070
PTU-00014	STD	CDN-BL-10	PTU-W817071
PTU-00014	27.00	28	PTU-W817072
PTU-00014	28.00	29	PTU-W817073
PTU-00014	29.00	30	PTU-W817074
PTU-00014	DUP	FIELD	PTU-W817075
PTU-00014	51.00	52	PTU-W817076
PTU-00014	52.00	53	PTU-W817077
PTU-00014	53.00	54	PTU-W817078
PTU-00014	54.00	55	PTU-W817079
PTU-00014	55.00	55.47	PTU-W817080
PTU-00014	STD	CDN-GS-P6B	PTU-W817081
PTU-00014	55.47	56.03	PTU-W817082
PTU-00014	56.03	57	PTU-W817083
PTU-00014	57.00	58	PTU-W817084
PTU-00014	58.00	59	PTU-W817085
PTU-00014	59.00	60	PTU-W817086
PTU-00014	60.00	61	PTU-W817087
PTU-00014	61.00	62	PTU-W817088
PTU-00014	62.00	63	PTU-W817089
PTU-00014	63.00	64	PTU-W817090
PTU-00014	STD	CDN-BL-10	PTU-W817091
PTU-00014	64.00	65	PTU-W817092
PTU-00014	65.00	66	PTU-W817093
PTU-00014	69.00	70	PTU-W817094
PTU-00014	70.00	71	PTU-W817095
PTU-00014	71.00	72	PTU-W817096
PTU-00014	72.00	73	PTU-W817097
PTU-00014	89.00	90	PTU-W817098
PTU-00014	90.00	90.95	PTU-W817099
PTU-00014	DUP	FIELD	PTU-W817100
PTU-00014	STD	CDN-GS-2S	PTU-W817101
PTU-00014	90.95	92	PTU-W817102
PTU-00014	92.00	93.06	PTU-W817103
PTU-00014	93.06	94	PTU-W817104
PTU-00014	94.00	95	PTU-W817105
PTU-00014	95.00	96	PTU-W817106
PTU-00014	96.00	97	PTU-W817107
PTU-00014	128.00	129	PTU-W817108
PTU-00014	129.00	130	PTU-W817109
PTU-00014	136.00	137	PTU-W817110
PTU-00014	STD	CDN-BL-10	PTU-W817111
PTU-00014	137.00	138	PTU-W817112
PTU-00014	138.00	139	PTU-W817113
PTU-00014	145.00	146	PTU-W817114
PTU-00014	146.00	147	PTU-W817115
PTU-00014	147.00	148	PTU-W817116
PTU-00014	158.00	159	PTU-W817117
PTU-00014	159.00	160	PTU-W817118
PTU-00014	160.00	161	PTU-W817119

PTU-00014	161.00	162	PTU-W817120
PTU-00014	STD	CDN-GS-2S	PTU-W817121
PTU-00014	162.00	163	PTU-W817122
PTU-00014	163.00	164	PTU-W817123
PTU-00014	164.00	164.8	PTU-W817124
PTU-00014	DUP	FIELD	PTU-W817125
PTU-00014	164.80	165.62	PTU-W817126
PTU-00014	165.62	167	PTU-W817127
PTU-00014	167.00	168	PTU-W817128
PTU-00014	177.00	178	PTU-W817129
PTU-00014	178.00	179	PTU-W817130
PTU-00014	STD	CDN-BL-10	PTU-W817131
PTU-00014	179.00	180	PTU-W817132
PTU-00014	180.00	180.75	PTU-W817133
PTU-00014	180.75	181.25	PTU-W817134
PTU-00014	181.25	182	PTU-W817135
PTU-00014	182.00	183	PTU-W817136
PTU-00014	186.43	187	PTU-W817137
PTU-00014	211.00	212	PTU-W817138
PTU-00014	217.00	218	PTU-W817139
PTU-00014	218.00	219	PTU-W817140
PTU-00014	STD	CDN-GS-P6B	PTU-W817141
PTU-00014	219.00	220	PTU-W817142
PTU-00014	224.00	225	PTU-W817143
PTU-00014	225.00	226	PTU-W817144
PTU-00014	226.00	226.96	PTU-W817145
PTU-00014	226.96	228	PTU-W817146
PTU-00014	228.00	229	PTU-W817147
PTU-00014	229.00	230	PTU-W817148
PTU-00014	265.00	266	PTU-W817149
PTU-00014	DUP	FIELD	PTU-W817150
PTU-00014	STD	CDN-BL-10	PTU-W817151
PTU-00014	266.00	267	PTU-W817152
PTU-00014	267.00	268	PTU-W817153
PTU-00014	268.00	269	PTU-W817154
PTU-00014	269.00	270	PTU-W817155
PTU-00014	270.00	271	PTU-W817156
PTU-00014	271.00	272	PTU-W817157
PTU-00014	272.00	273.12	PTU-W817158
PTU-00014	273.12	274.07	PTU-W817159
PTU-00014	274.07	274.55	PTU-W817160
PTU-00014	STD	CDN-GS-P6B	PTU-W817161
PTU-00014	274.55	275.5	PTU-W817162
PTU-00014	279.00	280	PTU-W817163
PTU-00014	292.00	293	PTU-W817164
PTU-00014	293.00	294	PTU-W817165
PTU-00014	294.00	295	PTU-W817166
PTU-00014	300.00	301	PTU-W817167
PTU-00014	301.00	301.88	PTU-W817168
PTU-00014	301.88	303	PTU-W817169
PTU-00014	303.00	304	PTU-W817170
PTU-00014	STD	CDN-BL-10	PTU-W817171
PTU-00014	304.00	305	PTU-W817172
PTU-00014	305.00	306	PTU-W817173
PTU-00014	DUP	FIELD	PTU-W817174

PTU-00014	306.00	307	PTU-W817175
PTU-00014	307.00	308	PTU-W817176
PTU-00014	308.00	309	PTU-W817177
PTU-00014	309.00	310	PTU-W817178
PTU-00014	310.00	311	PTU-W817179
PTU-00014	311.00	312	PTU-W817180
PTU-00014	STD	CDN-GS-2S	PTU-W817181
PTU-00014	312.00	313	PTU-W817182
PTU-00014	321.00	321.75	PTU-W817183
PTU-00014	321.75	322.25	PTU-W817184
PTU-00014	322.25	323	PTU-W817185
PTU-00014	323.00	324	PTU-W817186
PTU-00014	324.00	325	PTU-W817187
PTU-00014	325.00	326	PTU-W817188
PTU-00014	326.00	327	PTU-W817189
PTU-00014	327.00	328	PTU-W817190
PTU-00014	STD	CDN-BL-10	PTU-W817191
PTU-00014	328.00	329	PTU-W817192
PTU-00014	329.00	330	PTU-W817193
PTU-00014	330.00	331	PTU-W817194
PTU-00014	331.00	332	PTU-W817195
PTU-00014	332.00	333	PTU-W817196
PTU-00014	333.00	334	PTU-W817197
PTU-00014	334.00	335	PTU-W817198
PTU-00014	335.00	336	PTU-W817199
PTU-00014	DUP	FIELD	PTU-W817200
PTU-00014	STD	CDN-GS-2S	PTU-W817201
PTU-00014	336.00	337	PTU-W817202
PTU-00014	337.00	338	PTU-W817203
PTU-00014	338.00	339	PTU-W817204
PTU-00014	339.00	340	PTU-W817205
PTU-00014	340.00	341	PTU-W817206
PTU-00014	341.00	342	PTU-W817207
PTU-00014	342.00	343	PTU-W817208
PTU-00014	343.00	344	PTU-W817209
PTU-00014	344.00	345	PTU-W817210
PTU-00014	STD	CDN-BL-10	PTU-W817211
PTU-00014	345.00	346	PTU-W817212
PTU-00014	346.00	347	PTU-W817213



**GOLDSTRIKE RESOURCES LTD.**

<b>Drill Hole</b>	PTU-00015	<b>Property</b>	Plateau	<b>Zone</b>	Gold Dome
-------------------	-----------	-----------------	---------	-------------	-----------

**Preliminary Coordinates (UTM NAD 83)**

<b>Easting</b>	581457	<b>Northing</b>	7017555	<b>Elevation (m)</b>	1773
<b>Survey by</b>		<b>Survey Method</b>		<b>Date</b>	

**Final Coordinates (UTM NAD 83)**

<b>Easting</b>	581457	<b>Northing</b>	7017555	<b>Elevation (m)</b>	1773
<b>Survey by</b>		<b>Survey Method</b>		<b>Date</b>	

**Summary**

<b>Depth (m)</b>	332.50	<b>Azimuth</b>	155	<b>Dip</b>	-48
<b>Core Size</b>	NQ2	<b>Casing (m)</b>	5	<b>Logged By</b>	Sam Wigmore
<b>Drill Company</b>	Geotech	<b>Drill Rig</b>	211		
<b>Drill Start Date</b>	July 16, 2018	<b>Drill Comp Date</b>	July 19, 2018		
<b>Log Start Date</b>	July 17, 2018	<b>Log Comp Date</b>	July 20, 2018		
<b>Final casing</b>	Casing removed	<b>Core Location</b>	Goldstack Camp		
<b>Comments</b>		<b>Claim ID</b>	101982		

**Samples**

<b>Sample Numbers</b>	PTU-W816873 - PTU-W817065				
<b>Number</b>	193	<b>Lab</b>	ALS		
<b>Cut by</b>	Jeff Kennedy	<b>Date Shipped</b>	July 27, 2018		

From	To	Lithology	Texture	Grading	Colour	Colour Int	Description/Comments
0.00	4.13	OB Overburden					OVERBURDEN
4.13	8.98	3J Sandstone	coarse		green	medium	Green-grey coarse siliceous sandstone with interbedded argillite from 8.07-8.70m
8.98	22.91	3D Greywacke	coarse		brown	dark	Brown greywacke with interbedded argillite. Cordierite porphyroblasts visible within muddier beds. Some graphitic argillite beds. Decreasing percentage of muddy matrix from 21.63m.
22.91	68.24	3B Sandstone Arenaceous – Arenite	coarse		grey	medium	Grey coarse siliceous sandstone with sections of pebble conglomerate (clasts up to 0.7cm in size). Occasional interbedded argillite (1-2%) up to 4cm thick. Some limonitic fractures. *Within quartz vein, 2 very fine specs of VG beside limonite after pyrite pseudomorph at 44.9m on cut surface*
68.24	88.71	3D Greywacke	medium		brown	dark	Brown greywacke with interbedded argillite (10%). Bed of sandstone/pebble conglomerate from 80.65-84.14m. Argillite and greywacke beds have cordierite porphyroblasts. Some of the argillite beds are graphitic.
88.71	116.97	3J Sandstone	coarse		grey	dark	Dark grey medium-coarse siliceous sandstone with occasional interbedded argillite and greywacke (5%). Argillite and greywacke beds contain cordierite porphyroblasts.
116.97	126.55	3D Greywacke	medium		brown	dark	Brown greywacke with interbedded argillite (10%). Argillite and some greywacke beds have cordierite porphyroblasts.
126.55	177.48	3J Sandstone	coarse		green	dark	Green-grey medium to coarse siliceous sandstone with interbedded argillite (10%). Section from 139.45 to 145.76 approx. 75% argillite/25% greywacke. Some argillite beds have cordierite porphyroblasts.
177.48	199.78	3D Greywacke	medium		brown	dark	Brown greywacke with interbedded argillite (10%). Argillite and some greywacke beds have cordierite porphyroblasts. Some argillite beds are graphitic.
199.78	245.61	3J Sandstone	coarse		green	light	Green medium to coarse siliceous sandstone. Some interbedded argillite (<1%). Some rare zones of biotite alteration.
245.61	281.92	3D Greywacke	medium	Down-hole	brown	dark	Brown greywacke with interbedded argillite (20%). Some beds have cordierite porphyroblasts and biotite alteration. Some argillite rip-up clasts. Flame structures in argillite appear to show younging down-hole.
281.92	294.00	3J Sandstone	coarse		green	dark	Green-grey medium to coarse siliceous sandstone.
294.00	332.50	3D Greywacke	medium		brown	dark	Brown greywacke with interbedded argillite (20%). Some beds have cordierite porphyroblasts and biotite alteration. Some argillite rip-up clasts. Beds of argillite from 297.63m to 302.50m. FOH.

Hole ID	From	To	Comments
PTU-00015	5.00	6	PTU-W816873
PTU-00015	6.00	7	PTU-W816874
PTU-00015	DUP	FIELD	PTU-W816875
PTU-00015	7.00	8	PTU-W816876
PTU-00015	11.00	12	PTU-W816877
PTU-00015	15.00	15.5	PTU-W816878
PTU-00015	21.00	22	PTU-W816879
PTU-00015	22.00	23	PTU-W816880
PTU-00015	STD	CDN-GS-P6B	PTU-W816881
PTU-00015	23.00	24	PTU-W816882
PTU-00015	24.00	25	PTU-W816883
PTU-00015	25.00	26	PTU-W816884
PTU-00015	26.00	27	PTU-W816885
PTU-00015	27.00	28	PTU-W816886
PTU-00015	28.00	29	PTU-W816887
PTU-00015	29.00	30	PTU-W816888
PTU-00015	30.00	31	PTU-W816889
PTU-00015	31.00	32	PTU-W816890
PTU-00015	STD	CDN-BL-10	PTU-W816891
PTU-00015	32.00	33	PTU-W816892
PTU-00015	33.00	34	PTU-W816893
PTU-00015	34.00	35	PTU-W816894
PTU-00015	35.00	36	PTU-W816895
PTU-00015	36.00	37	PTU-W816896
PTU-00015	37.00	38	PTU-W816897
PTU-00015	38.00	39	PTU-W816898
PTU-00015	39.00	40	PTU-W816899
PTU-00015	DUP	FIELD	PTU-W816900
PTU-00015	STD	CDN-GS-2S	PTU-W816901
PTU-00015	40.00	41	PTU-W816902
PTU-00015	41.00	42	PTU-W816903
PTU-00015	42.00	43	PTU-W816904
PTU-00015	43.00	43.75	PTU-W816905
PTU-00015	43.75	44.25	PTU-W816906
PTU-00015	44.25	45.1	PTU-W816907
PTU-00015	45.10	46	PTU-W816908
PTU-00015	46.00	47	PTU-W816909
PTU-00015	47.00	48	PTU-W816910
PTU-00015	STD	CDN-BL-10	PTU-W816911
PTU-00015	48.00	49	PTU-W816912
PTU-00015	49.00	50	PTU-W816913
PTU-00015	50.00	51	PTU-W816914
PTU-00015	51.00	52	PTU-W816915
PTU-00015	52.00	53	PTU-W816916
PTU-00015	53.00	54	PTU-W816917
PTU-00015	54.00	55	PTU-W816918
PTU-00015	55.00	56	PTU-W816919
PTU-00015	56.00	57	PTU-W816920
PTU-00015	STD	CDN-GS-2S	PTU-W816921
PTU-00015	57.00	58	PTU-W816922
PTU-00015	58.00	59	PTU-W816923
PTU-00015	59.00	60	PTU-W816924
PTU-00015	DUP	FIELD	PTU-W816925
PTU-00015	60.00	61	PTU-W816926

PTU-00015	61.00	62	PTU-W816927
PTU-00015	62.00	63	PTU-W816928
PTU-00015	63.00	64	PTU-W816929
PTU-00015	64.00	65	PTU-W816930
PTU-00015	STD	CDN-BL-10	PTU-W816931
PTU-00015	65.00	66	PTU-W816932
PTU-00015	66.00	67	PTU-W816933
PTU-00015	67.00	68	PTU-W816934
PTU-00015	68.00	69	PTU-W816935
PTU-00015	69.00	70	PTU-W816936
PTU-00015	70.00	71	PTU-W816937
PTU-00015	71.00	72	PTU-W816938
PTU-00015	72.00	73	PTU-W816939
PTU-00015	73.00	74	PTU-W816940
PTU-00015	STD	CDN-GS-6E	PTU-W816941
PTU-00015	74.00	75	PTU-W816942
PTU-00015	75.00	76	PTU-W816943
PTU-00015	81.00	82	PTU-W816944
PTU-00015	82.00	83	PTU-W816945
PTU-00015	83.00	84	PTU-W816946
PTU-00015	84.00	85	PTU-W816947
PTU-00015	95.00	96	PTU-W816948
PTU-00015	DUP	FIELD	PTU-W816949
PTU-00015	96.00	97	PTU-W816950
PTU-00015	STD	CDN-BL-10	PTU-W816951
PTU-00015	97.00	98	PTU-W816952
PTU-00015	98.00	99	PTU-W816953
PTU-00015	99.00	100	PTU-W816954
PTU-00015	100.00	101	PTU-W816955
PTU-00015	101.00	102	PTU-W816956
PTU-00015	102.00	103	PTU-W816957
PTU-00015	103.00	104	PTU-W816958
PTU-00015	104.00	104.94	PTU-W816959
PTU-00015	104.94	106	PTU-W816960
PTU-00015	STD	CDN-GS-2S	PTU-W816961
PTU-00015	106.00	107	PTU-W816962
PTU-00015	107.00	108	PTU-W816963
PTU-00015	108.00	109	PTU-W816964
PTU-00015	109.00	110	PTU-W816965
PTU-00015	110.00	111	PTU-W816966
PTU-00015	111.00	112	PTU-W816967
PTU-00015	112.00	113	PTU-W816968
PTU-00015	113.00	114	PTU-W816969
PTU-00015	114.00	115	PTU-W816970
PTU-00015	STD	CDN-BL-10	PTU-W816971
PTU-00015	126.53	128	PTU-W816972
PTU-00015	128.00	129	PTU-W816973
PTU-00015	129.00	130	PTU-W816974
PTU-00015	DUP	FIELD	PTU-W816975
PTU-00015	130.00	131	PTU-W816976
PTU-00015	131.00	132	PTU-W816977
PTU-00015	132.00	133	PTU-W816978
PTU-00015	133.00	134	PTU-W816979
PTU-00015	134.00	135	PTU-W816980
PTU-00015	STD	CDN-GS-P6B	PTU-W816981

PTU-00015	135.00	136	PTU-W816982
PTU-00015	136.00	137	PTU-W816983
PTU-00015	137.00	138	PTU-W816984
PTU-00015	138.00	139	PTU-W816985
PTU-00015	139.00	140	PTU-W816986
PTU-00015	140.00	141.3	PTU-W816987
PTU-00015	145.90	147	PTU-W816988
PTU-00015	147.00	148	PTU-W816989
PTU-00015	148.00	149	PTU-W816990
PTU-00015	STD	CDN-BL-10	PTU-W816991
PTU-00015	149.00	150	PTU-W816992
PTU-00015	153.00	154	PTU-W816993
PTU-00015	154.00	155	PTU-W816994
PTU-00015	155.00	156	PTU-W816995
PTU-00015	156.00	157	PTU-W816996
PTU-00015	157.00	158	PTU-W816997
PTU-00015	158.00	159	PTU-W816998
PTU-00015	159.00	160	PTU-W816999
PTU-00015	DUP	FIELD	PTU-W817000
PTU-00015	STD	CDN-GS-P6B	PTU-W817001
PTU-00015	160.00	161	PTU-W817002
PTU-00015	161.00	162	PTU-W817003
PTU-00015	162.00	163	PTU-W817004
PTU-00015	163.00	164	PTU-W817005
PTU-00015	164.00	165	PTU-W817006
PTU-00015	165.00	166	PTU-W817007
PTU-00015	166.00	167	PTU-W817008
PTU-00015	167.00	168	PTU-W817009
PTU-00015	168.00	169	PTU-W817010
PTU-00015	STD	CDN-BL-10	PTU-W817011
PTU-00015	173.00	174	PTU-W817012
PTU-00015	174.00	175	PTU-W817013
PTU-00015	175.00	176	PTU-W817014
PTU-00015	196.02	197	PTU-W817015
PTU-00015	197.00	198	PTU-W817016
PTU-00015	207.00	208	PTU-W817017
PTU-00015	208.00	209	PTU-W817018
PTU-00015	209.00	210	PTU-W817019
PTU-00015	210.00	211	PTU-W817020
PTU-00015	STD	CDN-GS-P6B	PTU-W817021
PTU-00015	211.00	212	PTU-W817022
PTU-00015	216.00	217	PTU-W817023
PTU-00015	217.00	218	PTU-W817024
PTU-00015	DUP	FIELD	PTU-W817025
PTU-00015	218.00	219	PTU-W817026
PTU-00015	219.00	220	PTU-W817027
PTU-00015	226.00	227	PTU-W817028
PTU-00015	227.00	228	PTU-W817029
PTU-00015	228.00	229	PTU-W817030
PTU-00015	STD	CDN-BL-10	PTU-W817031
PTU-00015	229.00	230	PTU-W817032
PTU-00015	230.00	231	PTU-W817033
PTU-00015	231.00	232	PTU-W817034
PTU-00015	232.00	233	PTU-W817035
PTU-00015	233.00	234	PTU-W817036

PTU-00015	234.00	235	PTU-W817037
PTU-00015	235.00	235.87	PTU-W817038
PTU-00015	235.87	237	PTU-W817039
PTU-00015	237.00	238	PTU-W817040
PTU-00015	STD	CDN-GS-2S	PTU-W817041
PTU-00015	238.00	239	PTU-W817042
PTU-00015	239.00	240	PTU-W817043
PTU-00015	240.00	241	PTU-W817044
PTU-00015	241.00	242	PTU-W817045
PTU-00015	242.00	243	PTU-W817046
PTU-00015	257.00	258	PTU-W817047
PTU-00015	258.00	259	PTU-W817048
PTU-00015	259.00	260	PTU-W817049
PTU-00015	DUP	FIELD	PTU-W817050
PTU-00015	STD	CDN-BL-10	PTU-W817051
PTU-00015	283.00	284	PTU-W817052
PTU-00015	284.00	285	PTU-W817053
PTU-00015	285.00	286	PTU-W817054
PTU-00015	286.00	287	PTU-W817055
PTU-00015	287.00	288	PTU-W817056
PTU-00015	288.00	289	PTU-W817057
PTU-00015	289.00	290	PTU-W817058
PTU-00015	290.00	291	PTU-W817059
PTU-00015	291.00	292	PTU-W817060
PTU-00015	STD	CDN-GS-P6B	PTU-W817061
PTU-00015	292.00	293	PTU-W817062
PTU-00015	293.00	294	PTU-W817063
PTU-00015	300.00	301	PTU-W817064
PTU-00015	331.00	332.5	PTU-W817065

From	To	Lithology	Texture	Grading	Colour	Colour Int	Description/Comments
0.00	2.49	OB Overburden					OVERBURDEN
2.49	4.00	3L Siltstone Arenaceous – Arenite	fine		grey	medium	Fine grained medium grey Siltstone interbedded with black mudstone up to ~3 cm thick. Thin carbonate stringers with same orientation as mudstone occur throughout interval. Yellow-orange moderate limonite alteration is apparent on core face as well as along fractures.
4.00	12.80	3J Sandstone	fine		grey	medium	Orange-red limonitic altere fine-meium grey sandstone occurs throughout a fault zone, minor amounuts of gouge. Very few quartz, carbonate, and mudstone veins observed.
12.80	19.70	3J Sandstone	fine		grey	medium	Fine-medium grained medium grey sandstone interbedded with siltstone and mudstone.
19.70	21.98	3E Argillite/Mudstone	fine		black	dark	Fine grained black argillite/mudstone interval interbeded with medium grey siltstone. ~60% argillite and ~40% siltstone. No observed quartz veining, minor carbonate stringers. ~6cm sandstone bed within the interval.
21.98	28.00	3J Sandstone	fine		grey	medium	Fine-medium grained grey sandstone with limey sandstone laminations and interbedded with argillite laminations. Some of the limey laminations appear to be leached leaving voids where grains could have been.
28.00	38.04	3E Argillite/Mudstone	fine		grey	dark	Fine grained argillite/mudstone interbedded with mostly thin laminations of siltstone and sandstone. Apparent quartz veins ranging from ~3-12cm. Small quartz-carbonate stringers. Moderate limonitic alteration observed, yellow coloration.
38.04	52.10	3J Sandstone	Fine		grey	medium	Fine-medium grained grey sandstone interbedded with thin laminations of siltstone and argillite (~20%) also with limey sandstone laminations(~5) ~1-14cm throughout, majority are small. A few smaller quartz veins and one larger quartz-carbonate vein occur within interval.
52.10	67.00	3A Clastic Sediments Unsubdivided	fine		grey	dark	Unsubdivided fairly fractured interval of fine-medium grained interbedded argillite, siltstone, and sandstone. Difficult to break out a majority litho. Light brown muddy sandstone interval from 55.92-57.45 with limonitic alteration . Moderate limonitic alteration along fractures . Chloritic alteration within quartz veins. Several fractured quartz veins displaying limonitic alteration and sulphides.
67.00	149.00	3J Sandstone	medium		grey	medium	Fine-medium grained light-medium grey sandstone interbedded with thin laminations of argillite and siltstone (~25%). Chlorite alteration observed within and along quartz vein edges. Limonite alteration observed along fractures. Several quartz veins 1-13cm through interval. A few carbonate veins mm size and stringers observed. Sharp contacts between argelite and sandstone @ 69.04 and 76.34.
149.00	232.81	3J Sandstone	medium		grey	medium	Similar unit to above interval with larger (~.5-1.5m) argillite interbedded with siltstone sections. Majority is made up of fine-medium grained light-medium grey sandstone interbedded with thin laminations of argillite and siltstone . Several quartz veins 1-20cm long at high DTCA. Minimal weak limonite alteration, weak to moderate chlorite alteration observed in and along quartz vein edges as well as possibly throughout sandstone sections. Several sharp contacts between sandstone and siltstone/argillite. Possible flame structures @ 154.88 and 183.18 indication a grading downhole.
232.81	293.37	3J Sandstone	medium		grey	medium	Fine-medium grained medium grey silty sandstone interbedded with thin laminations of argillite. ~1-3cm thick carbonate sections within sandstone paralle to bedding. Very few qtz veins ~1-5cm thick @ high DTCA. Minor thin (mm-1cm) carbonate veins. Very little alteration, occasional limonite observed.
293.37	296.69	3E Argillite/Mudstone	Fine		black	dark	Fine grained black argillite interval interbedded with siltstone and carbonate rich sandstone. Multiple small qtz veins with irregular shapes. Very rich in Pyrrhotite. Pyrr observed along bedding planes, as stringers disseminated throughout. Minor Cpy and Py observed as well. Fracturing is seen from 294.89-295.34 with larger pieces and minor gouge.
296.69	300.00	3J Sandstone	fine		grey	medium	Fine-medium grained silty sandstone. Multiple thin carbonate beds from 298.86-299.65. EOH.

Hole ID	From	To	Comments
PTU-00016	7.00	9	PTU-W822155
PTU-00016	9.00	10	PTU-W822156
PTU-00016	13.00	14	PTU-W822157
PTU-00016	14.00	15	PTU-W822158
PTU-00016	15.00	16	PTU-W822159
PTU-00016	23.00	24	PTU-W822160
PTU-00016	STD	CDN-GS-P6B	PTU-W822161
PTU-00016	24.00	25	PTU-W822162
PTU-00016	25.00	26	PTU-W822163
PTU-00016	35.00	36	PTU-W822164
PTU-00016	36.00	37	PTU-W822165
PTU-00016	37.00	38	PTU-W822166
PTU-00016	38.00	39	PTU-W822167
PTU-00016	39.00	40	PTU-W822168
PTU-00016	40.00	41	PTU-W822169
PTU-00016	41.00	42	PTU-W822170
PTU-00016	STD	CDN-BL-10	PTU-W822171
PTU-00016	52.00	53	PTU-W822172
PTU-00016	53.00	54	PTU-W822173
PTU-00016	55.00	56	PTU-W822174
PTU-00016	56.00	57	PTU-W822175
PTU-00016	57.00	58	PTU-W822176
PTU-00016	58.00	59	PTU-W822177
PTU-00016	61.00	62	PTU-W822178
PTU-00016	DUP	FIELD	PTU-W822179
PTU-00016	62.00	63	PTU-W822180
PTU-00016	STD	CDN-GS-P6B	PTU-W822181
PTU-00016	63.00	64	PTU-W822182
PTU-00016	64.00	65	PTU-W822183
PTU-00016	74.00	75	PTU-W822184
PTU-00016	75.00	76	PTU-W822185
PTU-00016	76.00	77	PTU-W822186
PTU-00016	92.00	93	PTU-W822187
PTU-00016	93.00	94	PTU-W822188
PTU-00016	101.00	102	PTU-W822189
PTU-00016	102.00	103	PTU-W822190
PTU-00016	STD	CDN-BL-10	PTU-W822191
PTU-00016	103.00	104	PTU-W822192
PTU-00016	105.00	106	PTU-W822193
PTU-00016	113.00	114	PTU-W822194
PTU-00016	118.00	119	PTU-W822195
PTU-00016	148.00	149	PTU-W822196
PTU-00016	149.00	150	PTU-W822197
PTU-00016	150.00	151	PTU-W822198
PTU-00016	158.00	159	PTU-W822199
PTU-00016	159.00	160	PTU-W822200
PTU-00016	STD	CDN-GS-P6B	PTU-W822201
PTU-00016	160.00	161	PTU-W822202
PTU-00016	161.00	162	PTU-W822203
PTU-00016	DUP	Field	PTU-W822204
PTU-00016	162.00	163	PTU-W822205
PTU-00016	163.00	164	PTU-W822206
PTU-00016	168.00	169	PTU-W822207
PTU-00016	169.00	170	PTU-W822208



PTU-00016	170.00	171	PTU-W822209
PTU-00016	171.00	172	PTU-W822210
PTU-00016	STD	CDN-BL-10	PTU-W822211
PTU-00016	179.00	180	PTU-W822212
PTU-00016	180.00	181	PTU-W822213
PTU-00016	181.00	182	PTU-W822214
PTU-00016	182.00	183	PTU-W822215
PTU-00016	183.00	184	PTU-W822216
PTU-00016	184.00	185	PTU-W822217
PTU-00016	185.00	186	PTU-W822218
PTU-00016	186.00	187	PTU-W822219
PTU-00016	187.00	188	PTU-W822220
PTU-00016	STD	CDN-GS-P6B	PTU-W822221
PTU-00016	188.00	189	PTU-W822222
PTU-00016	189.00	190	PTU-W822223
PTU-00016	190.00	191	PTU-W822224
PTU-00016	191.00	192	PTU-W822225
PTU-00016	192.00	193	PTU-W822226
PTU-00016	193.00	194	PTU-W822227
PTU-00016	194.00	195	PTU-W822228
PTU-00016	DUP	Field	PTU-W822229
PTU-00016	195.00	196	PTU-W822230
PTU-00016	STD	CDN-BL-10	PTU-W822231
PTU-00016	196.00	197	PTU-W822232
PTU-00016	197.00	198	PTU-W822233
PTU-00016	198.00	199	PTU-W822234
PTU-00016	199.00	200	PTU-W822235
PTU-00016	200.00	201	PTU-W822236
PTU-00016	201.00	202	PTU-W822237
PTU-00016	202.00	203	PTU-W822238
PTU-00016	203.00	204	PTU-W822239
PTU-00016	204.00	205	PTU-W822240
PTU-00016	STD	CDN-GS-P6B	PTU-W822241
PTU-00016	205.00	206	PTU-W822242
PTU-00016	206.00	207	PTU-W822243
PTU-00016	207.00	208	PTU-W822244
PTU-00016	208.00	209	PTU-W822245
PTU-00016	209.00	210	PTU-W822246
PTU-00016	210.00	211	PTU-W822247
PTU-00016	211.00	212	PTU-W822248
PTU-00016	212.00	213	PTU-W822249
PTU-00016	213.00	214	PTU-W822250
PTU-00016	STD	CDN-BL-10	PTU-W822251
PTU-00016	214.00	215	PTU-W822252
PTU-00016	215.00	216	PTU-W822253
PTU-00016	DUP	Field	PTU-W822254
PTU-00016	216.00	217	PTU-W822255
PTU-00016	217.00	218	PTU-W822256
PTU-00016	225.00	226	PTU-W822257
PTU-00016	228.00	229	PTU-W822258
PTU-00016	229.00	230	PTU-W822259
PTU-00016	230.00	231	PTU-W822260
PTU-00016	STD	CDN-GS-P6B	PTU-W822261
PTU-00016	231.00	232	PTU-W822262
PTU-00016	232.00	233	PTU-W822263

PTU-00016	235.00	236	PTU-W822264
PTU-00016	236.00	237	PTU-W822265
PTU-00016	237.00	238	PTU-W822266
PTU-00016	238.00	239	PTU-W822267
PTU-00016	239.00	240	PTU-W822268
PTU-00016	242.00	243	PTU-W822269
PTU-00016	243.00	244	PTU-W822270
PTU-00016	STD	CDN-BL-10	PTU-W822271
PTU-00016	244.00	245	PTU-W822272
PTU-00016	245.00	246	PTU-W822273
PTU-00016	246.00	247	PTU-W822274
PTU-00016	247.00	248	PTU-W822275
PTU-00016	248.00	249	PTU-W822276
PTU-00016	249.00	250	PTU-W822277
PTU-00016	250.00	251	PTU-W822278
PTU-00016	DUP	Field	PTU-W822279
PTU-00016	251.00	252	PTU-W822280
PTU-00016	STD	CDN-GS-P6B	PTU-W822281
PTU-00016	252.00	253	PTU-W822282
PTU-00016	253.00	254	PTU-W822283
PTU-00016	258.00	259	PTU-W822284
PTU-00016	259.00	260	PTU-W822285
PTU-00016	265.00	266	PTU-W822286
PTU-00016	266.00	267	PTU-W822287
PTU-00016	267.00	268	PTU-W822288
PTU-00016	268.00	269	PTU-W822289
PTU-00016	269.00	270	PTU-W822290
PTU-00016	STD	CDN-BL-10	PTU-W822291
PTU-00016	270.00	271	PTU-W822292
PTU-00016	277.00	278	PTU-W822293
PTU-00016	278.00	279	PTU-W822294
PTU-00016	279.00	280	PTU-W822295
PTU-00016	280.00	281	PTU-W822296
PTU-00016	281.00	282	PTU-W822297
PTU-00016	282.00	283	PTU-W822298
PTU-00016	283.00	284	PTU-W822299
PTU-00016	284.00	285	PTU-W822300
PTU-00016	STD	GS-P6B	PTU-W822301
PTU-00016	285.00	286	PTU-W822302
PTU-00016	286.00	287	PTU-W822303
PTU-00016	DUP	Field	PTU-W822304
PTU-00016	287.00	288	PTU-W822305
PTU-00016	288.00	289	PTU-W822306
PTU-00016	289.00	290	PTU-W822307
PTU-00016	290.00	291	PTU-W822308
PTU-00016	291.00	292	PTU-W822309
PTU-00016	292.00	293	PTU-W822310
PTU-00016	STD	CDN-BL-10	PTU-W822311
PTU-00016	293.00	294	PTU-W822312
PTU-00016	294.00	295	PTU-W822313
PTU-00016	295.00	296	PTU-W822314
PTU-00016	296.00	297	PTU-W822315
PTU-00016	297.00	298	PTU-W822316
PTU-00016	298.00	299	PTU-W822317
PTU-00016	299.00	300	PTU-W822318

**GOLDSTRIKE RESOURCES LTD.**

<b>Drill Hole</b>	PTU-00017	<b>Property</b>	Plateau	<b>Zone</b>	Gold Rush
-------------------	-----------	-----------------	---------	-------------	-----------

**Preliminary Coordinates (UTM NAD 83)**

<b>Easting</b>	585595	<b>Northing</b>	7032161	<b>Elevation (m)</b>	1594
<b>Survey by</b>		<b>Survey Method</b>	Garmin 64S	<b>Date</b>	

**Final Coordinates (UTM NAD 83)**

<b>Easting</b>	585595	<b>Northing</b>	7032161	<b>Elevation (m)</b>	1594
<b>Survey by</b>		<b>Survey Method</b>	Garmin 64S	<b>Date</b>	

**Summary**

<b>Depth (m)</b>	387.00	<b>Azimuth</b>	65	<b>Dip</b>	-75
<b>Core Size</b>	NQ2	<b>Casing (m)</b>	15	<b>Logged By</b>	Dillion White
<b>Drill Company</b>	Geotech	<b>Drill Rig</b>	229		
<b>Drill Start Date</b>	June 30, 2018	<b>Drill Comp Date</b>	July 7, 2018		
<b>Log Start Date</b>	July 5, 2018	<b>Log Comp Date</b>	July 9, 2018		
<b>Final casing</b>	Casing removed	<b>Core Location</b>	Goldstack Camp		
<b>Comments</b>		<b>Claim ID</b>	76046		

**Samples**

<b>Sample Numbers</b>	W822319-W822473				
<b>Number</b>		<b>Lab</b>	ALS		
<b>Cut by</b>	Jeff Jennedy	<b>Date Shipped</b>	July 11, 2018		

From	To	Lithology	Texture	Grading	Colour	Colour Int	Description/Comments
0.00	3.00	OB Overburden					OVERBURDEN
3.00	14.17	3A Clastic Sediments Unsubdivided	fine		grey	medium	Highly weathered and fractured interval of sandstone and argillite. Small sections of interbedded carbonate rich sandstone and argillite. Very few qtz veins observed. Qyz filled fractures and small carbonate stringers observed. Sizes range from sand~12cm long competent pieces.
14.17	18.45	3E Argillite/Mudstone	fine		black	dark	Highly fractured interval with varying sized pieces. Medium grey-black argillite thinly interbedded with sandstone. Weathered intervals and possible weak limonite alteration along bedding. No qtz veins, small thin carb stringers.
18.45	27.76	3J Sandstone	fine		grey	medium	Highly fractured fine-medium grained grey sandstone. Occasional carb veinlets occurring within sandstone, ~1-5cm thick. A few qtz veins showing chlorite and limonite alteration. Minor carb stringers. Faulting occurs within interval with significant gouge and weathering on either end of gouge.
27.76	34.49	3E Argillite/Mudstone	fine		black	dark	grey-black argillite thinly interbedded with sandstone. Occasional larger >10cm thick section of sandstone within. Minimal qtz veining present, more qtz filled fractured observed. Yellowish-orange discoloration between bedding and along fractured seen from ~28-31.5m, possibly due to weathering or limonite alteration. Minor folding of thin beds from ~34-36m.
34.49	124.21	3J Sandstone	medium		grey	medium	fine-medium grained sandstone with 0.5m-1.5m sections of argillite. Also thinly interbedded sometimes with argillite and siltstone. 1-4cm carbonate veins within sandstone sections. Highly fractured, many small quartz and carb stringers. Qtz veins tend to contain fractures with limonite and chlorite alteration. A few faults with gouge observed. S folds of qtz veins and boudins present
124.21	195.61	3J Sandstone	medium		grey	medium	Mixed Interval of predominantly fine-medium grey sandstone with interbedded, siltstone, and
195.61	209.00	3J Sandstone	medium		grey	medium	medium grained greyish-green sandstone with a few cm thick qtz veins. Many carbonate filled fractures near end of interval. Low amount of silt and argillite unlike previous intervals.
209.00	222.00	3L Siltstone Arenaceous – Arenite	fine	Down-hole	grey	medium	fine grained grey siltstone interval thinly interbedded with sandstone and minor amounts of argillite. . May possibly be a silt rich sandstone. A few qtz veins present. Sections of many micro fractures filled with carbonates. Larger low DTCA mineralized fractures also present.
222.00	298.03	3J Sandstone	medium		grey	medium	fine-medium grained sandstone with sections of thinly interbedded argillite and siltstone. Darker sections have more argillite and a muddier sandstone. many qtz veins throughout. Carbonate beds are present throughout up to 5cm thick. significant micro fractures filled with carbonates in sections within the interval. Occasional limonite and chlorite alteration, very minimal. Asp, Cpy, Py, and Pyrr mineralization present with Pyrr being the most abundant by far. Lots of Pyrr from 271.89-275.5.
298.03	387.00	3J Sandstone	medium		grey	medium	medium grained medium grey sandstone with alternating finely interbedded argillite, siltstone

Hole ID	From	To	Comments
PTU-00017	24.00	25	W822319
PTU-00017	25.00	26	W822320
PTU-00017	26.00	27	W822321
PTU-00017	34.00	35	W822322
PTU-00017	35.00	36	W822323
PTU-00017	59.00	60	W822324
PTU-00017	60.00	61	W822325
PTU-00017	61.00	62	W822326
PTU-00017	62.00	63	W822327
PTU-00017	63.00	64	W822328
PTU-00017	STD	CDN-GS-P6B	W822329
PTU-00017	64.00	65	W822330
PTU-00017	65.00	66	W822331
PTU-00017	66.00	67	W822332
PTU-00017	67.00	68	W822333
PTU-00017	68.00	69	W822334
PTU-00017	69.00	70	W822335
PTU-00017	70.00	71	W822336
PTU-00017	71.00	72	W822337
PTU-00017	72.00	73	W822338
PTU-00017	STD	CDN-BL-10	W822339
PTU-00017	73.00	74	W822340
PTU-00017	74.00	75	W822341
PTU-00017	85.00	86	W822342
PTU-00017	DUP	Field	W822343
PTU-00017	86.00	87	W822344
PTU-00017	101.00	102	W822345
PTU-00017	102.00	103	W822346
PTU-00017	103.00	104	W822347
PTU-00017	104.00	105	W822348
PTU-00017	STD	CDN-GS-P6B	W822349
PTU-00017	123.00	124	W822350
PTU-00017	124.00	125	W822351
PTU-00017	125.00	126	W822352
PTU-00017	126.00	127	W822353
PTU-00017	127.00	128	W822354
PTU-00017	128.00	129	W822355
PTU-00017	129.00	130	W822356
PTU-00017	145.00	146	W817503
PTU-00017	146.00	147	W817504
PTU-00017	151.00	152	W822357
PTU-00017	152.00	153	W822358
PTU-00017	STD	CDN-BL-10	W822359
PTU-00017	153.00	154	W822360
PTU-00017	162.00	163	W822361
PTU-00017	163.00	164	W822362
PTU-00017	179.00	180	W822363
PTU-00017	180.00	181	W822364
PTU-00017	181.00	182	W822365
PTU-00017	182.00	183	W822366
PTU-00017	183.00	184	W822367
PTU-00017	DUP	Field	W822368
PTU-00017	184.00	185	W822369
PTU-00017	185.00	186	W822370

PTU-00017	STD	CND-GS-P6B	W822371
PTU-00017	208.00	209	W822372
PTU-00017	209.00	210	W822373
PTU-00017	213.00	214	W822374
PTU-00017	214.00	215	W822375
PTU-00017	215.00	216	W822376
PTU-00017	216.00	217	W822377
PTU-00017	217.00	218	W822378
PTU-00017	229.00	230	W822379
PTU-00017	230.00	231	W822380
PTU-00017	STD	CDN-BL-10	W822381
PTU-00017	231.00	232	W822382
PTU-00017	235.00	236	W822383
PTU-00017	236.00	237	W822384
PTU-00017	237.00	238	W822385
PTU-00017	238.00	239	W822386
PTU-00017	239.00	240	W822387
PTU-00017	250.00	251	W822388
PTU-00017	251.00	252	W822389
PTU-00017	252.00	253	W822390
PTU-00017	STD	CDN-GS-P6B	W822391
PTU-00017	253.00	254	W822392
PTU-00017	DUP	Field	W822393
PTU-00017	254.00	255	W822394
PTU-00017	260.00	261	W822395
PTU-00017	261.00	262	W822396
PTU-00017	262.00	263	W822397
PTU-00017	263.00	264	W822398
PTU-00017	264.00	265	W822399
PTU-00017	265.00	266	W822400
PTU-00017	STD	CDN-BL-10	W822401
PTU-00017	266.00	267	W822402
PTU-00017	267.00	268	W822403
PTU-00017	268.00	269	W822404
PTU-00017	272.00	273	W822405
PTU-00017	273.00	274	W822406
PTU-00017	274.00	275	W822407
PTU-00017	275.00	276	W822408
PTU-00017	279.00	280	W822409
PTU-00017	280.00	281	W822410
PTU-00017	STD	CDN-GS-P6B	W822411
PTU-00017	281.00	282	W822412
PTU-00017	282.00	283	W822413
PTU-00017	291.00	292	W822414
PTU-00017	295.00	296	W822415
PTU-00017	296.00	297	W822416
PTU-00017	297.00	298	W822417
PTU-00017	DUP	Field	W822418
PTU-00017	302.00	303	W822419
PTU-00017	303.00	304	W822420
PTU-00017	STD	CDN-BL-10	W822421
PTU-00017	304.00	305	W822422
PTU-00017	305.00	306	W822423
PTU-00017	313.00	314	W822424
PTU-00017	314.00	315	W822425

PTU-00017	315.00	316	W822426
PTU-00017	316.00	317	W822427
PTU-00017	317.00	318	W822428
PTU-00017	318.00	319	W822429
PTU-00017	319.00	320	W822430
PTU-00017	STD	CDN-GS-P6B	W822431
PTU-00017	320.00	321	W822432
PTU-00017	321.00	322	W822433
PTU-00017	322.00	323	W822434
PTU-00017	328.00	329	W822435
PTU-00017	329.00	330	W822436
PTU-00017	330.00	331	W822437
PTU-00017	331.00	332	W822438
PTU-00017	339.00	340	W822439
PTU-00017	340.00	341	W822440
PTU-00017	STD	CDN-BL-10	W822441
PTU-00017	341.00	342	W822442
PTU-00017	DUP	Field	W822443
PTU-00017	342.00	343	W822444
PTU-00017	343.00	344	W822445
PTU-00017	344.00	345	W822446
PTU-00017	345.00	346	W822447
PTU-00017	346.00	347	W822448
PTU-00017	355.00	356	W822449
PTU-00017	356.00	357	W822450
PTU-00017	STD	CDN-GS-P6B	W822451
PTU-00017	357.00	358	W822452
PTU-00017	358.00	359	W822453
PTU-00017	359.00	360	W822454
PTU-00017	360.00	361	W822455
PTU-00017	361.00	362	W822456
PTU-00017	362.00	363	W822457
PTU-00017	363.00	364	W822458
PTU-00017	364.00	365	W822459
PTU-00017	368.00	369	W822460
PTU-00017	STD	CDN-BL-10	W822461
PTU-00017	369.00	370	W822462
PTU-00017	370.00	371	W822463
PTU-00017	374.00	375	W822464
PTU-00017	375.00	376	W822465
PTU-00017	376.00	377	W822466
PTU-00017	381.00	382	W822467
PTU-00017	DUP	Field	W822468
PTU-00017	382.00	383	W822469
PTU-00017	383.00	384	W822470
PTU-00017	STD	CDN-GS-P6B	W822471
PTU-00017	385.00	386	W822472
PTU-00017	386.00	387	W822473

**GOLDSTRIKE RESOURCES LTD.**

<b>Drill Hole</b>	PTU-00018	<b>Property</b>	Plateau	<b>Zone</b>	Gold Rush
<b>Preliminary Coordinates (UTM NAD 83)</b>					
<b>Easting</b>	586335	<b>Northing</b>	7032335	<b>Elevation (m)</b>	1615
<b>Survey by</b>		<b>Survey Method</b>	Garmin 64S	<b>Date</b>	
<b>Final Coordinates (UTM NAD 83)</b>					
<b>Easting</b>	586335	<b>Northing</b>	7032335	<b>Elevation (m)</b>	1615
<b>Survey by</b>		<b>Survey Method</b>	Garmin 64S	<b>Date</b>	
<b>Summary</b>					
<b>Depth (m)</b>	348.00	<b>Azimuth</b>	65	<b>Dip</b>	-48
<b>Core Size</b>	NQ2	<b>Casing (ft)</b>	3	<b>Logged By</b>	Dillion White
<b>Drill Company</b>	Geotech		<b>Drill Rig</b>	229	
<b>Drill Start Date</b>	July 14, 2018		<b>Drill Comp Date</b>	July 18, 2018	
<b>Log Start Date</b>	July 15, 2018		<b>Log Comp Date</b>	July 21, 2018	
<b>Final casing</b>	Casing removed		<b>Core Location</b>	Goldstack Camp	
<b>Comments</b>			<b>Claim ID</b>	118468	
<b>Samples</b>					
<b>Sample Numbers</b>	PTU-W822653 - PTU-W822820				
<b>Number</b>	163	<b>Lab</b>	ALS		
<b>Cut by</b>	Andrew Ridsdale		<b>Date Shipped</b>	August 6, 2018	



From	To	Lithology	Texture	Grading	Colour	Colour Int	Description/Comments
0.00	2.20	OB Overburden					OVERBURDEN
2.20	108.00	3J Sandstone	medium		grey	medium	medium grained grey sandstone with large (.5-1.5m) interbeds of argillite/siltstone. Sometimes finely interbedded aswell. Quartz veins ranging from ~2-20cm wide with weak chlorite altering wall rock inclusions. limonite alteration (mod-strong) seen on core face, within fractures/ veins and along bedding in certain areas. Fairly competent core.
108.00	146.15	3J Sandstone	fine		grey	medium	fine-medium grained grey sandstone. Occasionally interbedded with argillite. Similar to unit above but is softer and contains more siltstone (~10-15). Quartz veins present are small (~1-5cm) and not as common as above. Weak limonite alteration is present within fractures. Possible sericite alteration causing a lighter color and weak silicious alteration of select beds is present. Pyrr is present along bedding, within micro fractures, and within quartz veins, commonly in argillite rich sections. Py is found on fracture faces and disseminated within sandier areas. Cpy is present in qtz veins often with Pyrr. Small folds in quartz veins and silicious beds seen.
146.15	348.00	3J Sandstone	medium		grey	medium	medium grained grey sandstone with minimal argillite interbedding until ~216, where it is seen in more than ~1m per box. Many qtz veins over interval rangin from ~1cm-25cm wide. Mostly weak limonite alt occuring on fractured faces and within fractures (not common), chlorite alt of wall rock within qtz veins, and silicious alt of select beds.Pyrr is commonly occuring in argillite rich sections, but Cpy and Py are also found within qtz veins and within wall rock fractures. Py found in more abundance where carb filling fractures are presnt. Many areas with fracture filled qts and or carb. Fault @~201-202.30 with a lot of fracturing and alteration above,below and within. EOH

Hole ID	From	To	Comments
PTU-00018	8.00	9	PTU-W822653
PTU-00018	9.00	10	PTU-W822654
PTU-00018	10.00	11	PTU-W822655
PTU-00018	11.00	12	PTU-W822656
PTU-00018	12.00	13	PTU-W822657
PTU-00018	13.00	14	PTU-W822658
PTU-00018	14.00	15	PTU-W822659
PTU-00018	15.00	16	PTU-W822660
PTU-00018	28.00	29	PTU-W822661
PTU-00018	29.00	30	PTU-W822662
PTU-00018	STD	CDN-BL-10	PTU-W822663
PTU-00018	33.00	34	PTU-W822664
PTU-00018	34.00	35	PTU-W822665
PTU-00018	35.00	36	PTU-W822666
PTU-00018	36.00	37	PTU-W822667
PTU-00018	38.00	39	PTU-W822668
PTU-00018	39.00	40	PTU-W822669
PTU-00018	44.00	45	PTU-W822670
PTU-00018	48.00	49	PTU-W822671
PTU-00018	49.00	50	PTU-W822672
PTU-00018	STD	CDN-GS-P6B	PTU-W822673
PTU-00018	50.00	51	PTU-W822674
PTU-00018	67.00	68	PTU-W822675
PTU-00018	68.00	69	PTU-W822676
PTU-00018	69.00	70	PTU-W822677
PTU-00018	Dup	Field	PTU-W822678
PTU-00018	79.00	80	PTU-W822679
PTU-00018	80.00	81	PTU-W822680
PTU-00018	83.00	84	PTU-W822681
PTU-00018	84.00	85	PTU-W822682
PTU-00018	STD	CDN-BL-10	PTU-W822683
PTU-00018	87.00	88	PTU-W822684
PTU-00018	88.00	89	PTU-W822685
PTU-00018	89.00	90	PTU-W822686
PTU-00018	90.00	91	PTU-W822687
PTU-00018	95.00	96	PTU-W822688
PTU-00018	96.00	97	PTU-W822689
PTU-00018	97.00	98	PTU-W822690
PTU-00018	98.00	99	PTU-W822691
PTU-00018	99.00	100	PTU-W822692
PTU-00018	STD	CDN-GS-P6B	PTU-W822693
PTU-00018	100.00	101	PTU-W822694
PTU-00018	101.00	102	PTU-W822695
PTU-00018	102.00	103	PTU-W822696
PTU-00018	103.00	104	PTU-W822697
PTU-00018	108.00	109	PTU-W822698
PTU-00018	109.00	110	PTU-W822699
PTU-00018	110.00	111	PTU-W822700
PTU-00018	113.00	114	PTU-W822701
PTU-00018	114.00	115	PTU-W822702
PTU-00018	Dup	Field	PTU-W822703
PTU-00018	115.00	116	PTU-W822704
PTU-00018	STD	CDN-BL-10	PTU-W822705
PTU-00018	116.00	117	PTU-W822706

PTU-00018	121.00	122	PTU-W822707
PTU-00018	122.00	123	PTU-W822708
PTU-00018	123.00	124	PTU-W822709
PTU-00018	124.00	125	PTU-W822710
PTU-00018	125.00	126	PTU-W822711
PTU-00018	131.00	132	PTU-W822712
PTU-00018	132.00	133	PTU-W822713
PTU-00018	133.00	134	PTU-W822714
PTU-00018	STD	CDN-GS-P6B	PTU-W822715
PTU-00018	159.00	160	PTU-W822716
PTU-00018	160.00	161	PTU-W822717
PTU-00018	161.00	162	PTU-W822718
PTU-00018	163.00	164	PTU-W822719
PTU-00018	173.00	174	PTU-W822720
PTU-00018	174.00	175	PTU-W822721
PTU-00018	175.00	176	PTU-W822722
PTU-00018	178.00	179	PTU-W822723
PTU-00018	179.00	180	PTU-W822724
PTU-00018	STD	CDN-BL-10	PTU-W822725
PTU-00018	180.00	181	PTU-W822726
PTU-00018	181.00	182	PTU-W822727
PTU-00018	Dup	Field	PTU-W822728
PTU-00018	187.00	188	PTU-W822729
PTU-00018	188.00	189	PTU-W822730
PTU-00018	189.00	190	PTU-W822731
PTU-00018	190.00	191	PTU-W822732
PTU-00018	194.00	195	PTU-W822733
PTU-00018	195.00	196	PTU-W822734
PTU-00018	STD	CDN-GS-P6B	PTU-W822735
PTU-00018	196.00	197	PTU-W822736
PTU-00018	197.00	198	PTU-W822737
PTU-00018	200.00	201	PTU-W822738
PTU-00018	201.00	202	PTU-W822739
PTU-00018	202.00	203	PTU-W822740
PTU-00018	203.00	204	PTU-W822741
PTU-00018	204.00	205	PTU-W822742
PTU-00018	205.00	206	PTU-W822743
PTU-00018	215.00	216	PTU-W822744
PTU-00018	STD	CDN-BL-10	PTU-W822745
PTU-00018	216.00	217	PTU-W822746
PTU-00018	217.00	218	PTU-W822747
PTU-00018	218.00	219	PTU-W822748
PTU-00018	219.00	220	PTU-W822749
PTU-00018	220.00	221	PTU-W822750
PTU-00018	221.00	222	PTU-W822751
PTU-00018	222.00	223	PTU-W822752
PTU-00018	Dup	Field	PTU-W822753
PTU-00018	233.00	234	PTU-W822754
PTU-00018	STD	CDN-GS-P6B	PTU-W822755
PTU-00018	234.00	235	PTU-W822756
PTU-00018	235.00	236	PTU-W822757
PTU-00018	242.00	243	PTU-W822758
PTU-00018	243.00	244	PTU-W822759
PTU-00018	244.00	245	PTU-W822760
PTU-00018	245.00	246	PTU-W822761

PTU-00018	246.00	247	PTU-W822762
PTU-00018	247.00	248	PTU-W822763
PTU-00018	248.00	249	PTU-W822764
PTU-00018	STD	CDN-BL-10	PTU-W822765
PTU-00018	249.00	250	PTU-W822766
PTU-00018	250.00	251	PTU-W822767
PTU-00018	254.00	255	PTU-W822768
PTU-00018	255.00	256	PTU-W822769
PTU-00018	256.00	257	PTU-W822770
PTU-00018	257.00	258	PTU-W822771
PTU-00018	262.00	263	PTU-W822772
PTU-00018	263.00	264	PTU-W822773
PTU-00018	264.00	265	PTU-W822774
PTU-00018	STD	CDN-GS-P6B	PTU-W822775
PTU-00018	265.00	266	PTU-W822776
PTU-00018	269.00	270	PTU-W822777
PTU-00018	Dup	Field	PTU-W822778
PTU-00018	270.00	271	PTU-W822779
PTU-00018	271.00	272	PTU-W822780
PTU-00018	272.00	273	PTU-W822781
PTU-00018	273.00	274	PTU-W822782
PTU-00018	274.00	275	PTU-W822783
PTU-00018	275.00	276	PTU-W822784
PTU-00018	STD	CDN-BL-10	PTU-W822785
PTU-00018	276.00	277	PTU-W822786
PTU-00018	277.00	278	PTU-W822787
PTU-00018	286.00	287	PTU-W822788
PTU-00018	287.00	288	PTU-W822789
PTU-00018	293.00	294	PTU-W822790
PTU-00018	294.00	295	PTU-W822791
PTU-00018	295.00	296	PTU-W822792
PTU-00018	296.00	297	PTU-W822793
PTU-00018	297.00	298	PTU-W822794
PTU-00018	STD	CDN-GS-P6B	PTU-W822795
PTU-00018	299.00	300	PTU-W822796
PTU-00018	300.00	301	PTU-W822797
PTU-00018	301.00	302	PTU-W822798
PTU-00018	302.00	303	PTU-W822799
PTU-00018	312.00	313	PTU-W822800
PTU-00018	313.00	314	PTU-W822801
PTU-00018	314.00	315	PTU-W822802
PTU-00018	Dup	Field	PTU-W822803
PTU-00018	315.00	316	PTU-W822804
PTU-00018	STD	CDN-BL-10	PTU-W822805
PTU-00018	316.00	317	PTU-W822806
PTU-00018	317.00	318	PTU-W822807
PTU-00018	319.00	320	PTU-W822808
PTU-00018	320.00	321	PTU-W822809
PTU-00018	321.00	322	PTU-W822810
PTU-00018	322.00	323	PTU-W822811
PTU-00018	323.00	324	PTU-W822812
PTU-00018	332.00	333	PTU-W822813
PTU-00018	333.00	334	PTU-W822814
PTU-00018	334.00	335	PTU-W822815

**GOLDSTRIKE RESOURCES LTD.**

<b>Drill Hole</b>	PTU-00019	<b>Property</b>	Plateau	<b>Zone</b>	Gold Rush
-------------------	-----------	-----------------	---------	-------------	-----------

**Preliminary Coordinates (UTM NAD 83)**

<b>Easting</b>	585854	<b>Northing</b>	7031234	<b>Elevation (m)</b>	1725
<b>Survey by</b>		<b>Survey Method</b>	Garmin 64S	<b>Date</b>	

**Final Coordinates (UTM NAD 83)**

<b>Easting</b>	585854	<b>Northing</b>	7031234	<b>Elevation (m)</b>	1725
<b>Survey by</b>		<b>Survey Method</b>	Garmin 64S	<b>Date</b>	

**Summary**

<b>Depth (m)</b>	362.68	<b>Azimuth</b>	65	<b>Dip</b>	-55
<b>Core Size</b>	NQ2	<b>Casing (m)</b>	7.5	<b>Logged By</b>	Dillion White
<b>Drill Company</b>	Geotech	<b>Drill Rig</b>	229		
<b>Drill Start Date</b>	July 10, 2018	<b>Drill Comp Date</b>	July 14, 2018		
<b>Log Start Date</b>	July 11, 2018	<b>Log Comp Date</b>	July 15, 2018		
<b>Final casing</b>	Casing removed	<b>Core Location</b>	Goldstack Camp		
<b>Comments</b>		<b>Claim ID</b>	172483		

**Samples**

<b>Sample Numbers</b>	PTU-W822474 - PTU-W822652				
<b>Number</b>	179	<b>Lab</b>	ALS		
<b>Cut by</b>	Jeff Kennedy	<b>Date Shipped</b>	July 19, 2018		

From	To	Lithology	Texture	Grading	Colour	Colour Int	Description/Comments
0.00	1.55	OB Overburden					OVERBURDEN
1.55	4.85	3E Argillite/Mudstone	fine		black	dark	Highly fractured section near top of hole. Fine grained black argillite with occasional cm size sections of fine grained medium sandstone (3-5%). Larger sandstone bed from 4.09-4.20 within interval.
4.85	11.50	3J Sandstone	fine		grey	medium	fine-medium grained grey sandstone. Occasional interbedded sections with argillite and siltstone. Carbonate beds ~2-5cm thick, some leached.
11.50	61.70	3E Argillite/Mudstone	fine		grey	medium	predominately fine grained grey-black argillite and siltstone with sections of finely interbedded fine-medium sandstone. Graphitic texture present. Alteration present as limonite along fractures and along the core face, leaching of carbonate beds within sandier material. Sections containing more fractured and rubbly material. Shearing present in larger elongated qtz grains @18.30-18.55.
61.70	203.80	3J Sandstone	medium		grey	medium	medium grained grey sandstone with occasional interbedded argillite. Some of the sandstone has a pale green color. A few qtz veins and weak limonite alteration. Mineralization is mostly disseminated is the more argillite rich sections. Pyrr is the most common, then Pyrite, and a few grains of Cpy. A section from 91.79-91.87 shows Asp grains again with blebby Py, much more Asp than other holes.
203.80	285.00	3E Argillite/Mudstone	fine		grey	dark	Interval of finely interbedded approx argillite(60%),siltstone(10%), and sandstone(30%). Occasional larger interbeds of argillite and sandstone. Many qtz veins from ~2-18cm wide, mostly unmineralized with carb filled fracturing. Many intervals with qtz filled fractures that were mineralized. Occasional carb rich sandstone beds throughout. Minimal limonite alteration mostly weak seen within qtz veins. Moderate chlorite alteration over the entire interval, causing pale green coloration of the different lithologies. Main sulphide observed is Pyrr occurring within microfractures, along bedding, and within qtz fractures. Pyrite is second most abundant, occurring along fracture faces and occasionally within micro fractures. Cpy was found often with Pyrr in qtz filled fractures and veins.
285.00	362.68	3J Sandstone	medium		grey	medium	fine-medium grained medium-dark grey sandstone occasionally interbedded with argillite. Dark argillite bands often are rich in sand also. aDistinct argillite @322.43-235 and 354.79-355.75 that contain much Pyrr. Quartz veins throughout ~2-12cm wide with minimal sulphides and weak chlorite alteration within. Quartz and carb filled fracturing is many places, more severe in certain areas. Lots of deformation (shear/fracturing) from ~224-229. lots of coarse qtz carb filled

Hole ID	From	To	Comments
PTU-00019	12.00	13	W822474
PTU-00019	13.00	14	W822475
PTU-00019	14.00	15	W822476
PTU-00019	19.00	20	W822477
PTU-00019	20.00	21	W822478
PTU-00019	21.00	22	W822479
PTU-00019	25.00	26	W822480
PTU-00019	26.00	27	W822481
PTU-00019	27.00	28	W822482
PTU-00019	28.00	29	W822483
PTU-00019	STD	CDN-BL-10	W822484
PTU-00019	29.00	30	W822485
PTU-00019	30.00	31	W822486
PTU-00019	31.00	32	W822487
PTU-00019	32.00	33	W822488
PTU-00019	33.00	34	W822489
PTU-00019	34.00	35	W822490
PTU-00019	35.00	36	W822491
PTU-00019	57.00	58	W822492
PTU-00019	91.00	92	W822493
PTU-00019	STD	CDN-GS-P6B	W822494
PTU-00019	92.00	93	W822495
PTU-00019	93.00	94	W822496
PTU-00019	94.00	95	W822497
PTU-00019	99.00	100	W822498
PTU-00019	DUP	Field	W822499
PTU-00019	100.00	101	W822500
PTU-00019	104.00	105	W822501
PTU-00019	105.00	105	W822502
PTU-00019	106.00	107	W822503
PTU-00019	STD	CDN-BL-10	W822504
PTU-00019	107.00	108	W822505
PTU-00019	118.00	119	W822506
PTU-00019	119.00	120	W822507
PTU-00019	120.00	121	W822508
PTU-00019	127.00	128	W822509
PTU-00019	134.00	135	W822510
PTU-00019	135.00	136	W822511
PTU-00019	136.00	137	W822512
PTU-00019	137.00	138	W822513
PTU-00019	STD	CDN-GS-P6B	W822514
PTU-00019	143.00	144	W822515
PTU-00019	144.00	145	W822516
PTU-00019	145.00	146	W822517
PTU-00019	157.00	158	W822518
PTU-00019	158.00	159	W822519
PTU-00019	159.00	160	W822520
PTU-00019	160.00	161	W822521
PTU-00019	161.00	162	W822522
PTU-00019	183.00	184	W822523
PTU-00019	DUP	Field	W822524
PTU-00019	184.00	185	W822525
PTU-00019	STD	CDN-BL-10	W822526
PTU-00019	185.00	186	W822527

PTU-00019	196.00	197	W822528
PTU-00019	197.00	198	W822529
PTU-00019	204.00	205	W822530
PTU-00019	205.00	206	W822531
PTU-00019	206.00	207	W822532
PTU-00019	207.00	208	W822533
PTU-00019	208.00	209	W822534
PTU-00019	209.00	210	W822535
PTU-00019	STD	CDN-GS-P6B	W822536
PTU-00019	213.00	214	W822537
PTU-00019	214.00	215	W822538
PTU-00019	215.00	216	W822539
PTU-00019	216.00	217	W822540
PTU-00019	217.00	218	W822541
PTU-00019	223.00	224	W822542
PTU-00019	224.00	225	W822543
PTU-00019	225.00	226	W822544
PTU-00019	226.00	227	W822545
PTU-00019	STD	CDN-BL-10	W822546
PTU-00019	227.00	228	W822547
PTU-00019	228.00	229	W822548
PTU-00019	DUP	Field	W822549
PTU-00019	230.00	231	W822550
PTU-00019	231.00	232	W822551
PTU-00019	232.00	233	W822552
PTU-00019	233.00	234	W822553
PTU-00019	234.00	235	W822554
PTU-00019	235.00	236	W822555
PTU-00019	STD	CDN-GS-P6B	W822556
PTU-00019	244.00	245	W822557
PTU-00019	245.00	246	W822558
PTU-00019	246.00	247	W822559
PTU-00019	247.00	248	W822560
PTU-00019	248.00	249	W822561
PTU-00019	249.00	250	W822562
PTU-00019	252.00	253	W822563
PTU-00019	253.00	254	W822564
PTU-00019	254.00	255	W822565
PTU-00019	STD	CDN-BL-10	W822566
PTU-00019	256.00	257	W822567
PTU-00019	257.00	258	W822568
PTU-00019	258.00	259	W822569
PTU-00019	259.00	260	W822570
PTU-00019	265.00	266	W822571
PTU-00019	266.00	267	W822572
PTU-00019	267.00	268	W822573
PTU-00019	DUP	Field	W822574
PTU-00019	268.00	269	W822575
PTU-00019	STD	CDN-GS-P6B	W822576
PTU-00019	269.00	270	W822577
PTU-00019	270.00	271	W822578
PTU-00019	271.00	272	W822579
PTU-00019	272.00	273	W822580
PTU-00019	277.00	278	W822581
PTU-00019	278.00	279	W822582



PTU-00019	279.00	280	W822583
PTU-00019	280.00	281	W822584
PTU-00019	281.00	282	W822585
PTU-00019	STD	CDN-BL-10	W822586
PTU-00019	282.00	283	W822587
PTU-00019	283.00	284	W822588
PTU-00019	284.00	285	W822589
PTU-00019	285.00	286	W822590
PTU-00019	291.00	292	W822591
PTU-00019	292.00	293	W822592
PTU-00019	293.00	294	W822593
PTU-00019	295.00	296	W822594
PTU-00019	296.00	297	W822595
PTU-00019	STD	CDN-GS-P6B	W822596
PTU-00019	297.00	298	W822597
PTU-00019	298.00	299	W822598
PTU-00019	DUP	Field	W822599
PTU-00019	299.00	300	W822600
PTU-00019	300.00	301	W822601
PTU-00019	309.00	310	W822602
PTU-00019	310.00	311	W822603
PTU-00019	311.00	312	W822604
PTU-00019	313.00	314	W822605
PTU-00019	STD	CDN-BL-10	W822606
PTU-00019	314.00	315	W822607
PTU-00019	315.00	316	W822608
PTU-00019	316.00	317	W822609
PTU-00019	317.00	318	W822610
PTU-00019	318.00	319	W822611
PTU-00019	319.00	320	W822612
PTU-00019	320.00	321	W822613
PTU-00019	321.00	322	W822614
PTU-00019	322.00	323	W822615
PTU-00019	STD	CDN-GS-P6B	W822616
PTU-00019	323.00	324	W822617
PTU-00019	324.00	325	W822618
PTU-00019	325.00	326	W822619
PTU-00019	326.00	327	W822620
PTU-00019	327.00	328	W822621
PTU-00019	328.00	329	W822622
PTU-00019	329.00	330	W822623
PTU-00019	DUP	Field	W822624
PTU-00019	330.00	331	W822625
PTU-00019	STD	CDN-BL-10	W822626
PTU-00019	331.00	332	W822627
PTU-00019	332.00	333	W822628
PTU-00019	333.00	334	W822629
PTU-00019	334.00	335	W822630
PTU-00019	335.00	336	W822631
PTU-00019	336.00	337	W822632
PTU-00019	337.00	338	W822633
PTU-00019	338.00	339	W822634
PTU-00019	339.00	340	W822635
PTU-00019	STD	CDN-GS-P6B	W822636
PTU-00019	340.00	341	W822637

PTU-00019	341.00	342	W822638
PTU-00019	342.00	343	W822639
PTU-00019	343.00	344	W822640
PTU-00019	344.00	345	W822641
PTU-00019	345.00	346	W822642
PTU-00019	346.00	347	W822643
PTU-00019	347.00	348	W822644
PTU-00019	348.00	349	W822645
PTU-00019	STD	CDN-BL-10	W822646
PTU-00019	349.00	350	W822647
PTU-00019	354.00	355	W822648
PTU-00019	DUP	Field	W822649
PTU-00019	355.00	356	W822650
PTU-00019	356.00	357	W822651
PTU-00019	357.00	358	W822652

**GOLDSTRIKE RESOURCES LTD.**

<b>Drill Hole</b>	PTU-00020	<b>Property</b>	Plateau	<b>Zone</b>	Gold Dome
-------------------	-----------	-----------------	---------	-------------	-----------

**Preliminary Coordinates (UTM NAD 83)**

<b>Easting</b>	581333	<b>Northing</b>	7018309	<b>Elevation (m)</b>	1718
<b>Survey by</b>		<b>Survey Method</b>	Garmin 64S	<b>Date</b>	

**Final Coordinates (UTM NAD 83)**

<b>Easting</b>	581333	<b>Northing</b>	7018309	<b>Elevation (m)</b>	1718
<b>Survey by</b>		<b>Survey Method</b>	Garmin 64S	<b>Date</b>	

**Summary**

<b>Depth (m)</b>	266.00	<b>Azimuth</b>	155	<b>Dip</b>	-48
<b>Core Size</b>	NQ2	<b>Casing (m)</b>	6	<b>Logged By</b>	Sam Wigmore
<b>Drill Company</b>	Geotech	<b>Drill Rig</b>	211		
<b>Drill Start Date</b>	July 27, 2018	<b>Drill Comp Date</b>	July 30, 2018		
<b>Log Start Date</b>	July 28, 2018	<b>Log Comp Date</b>	July 30, 2018		
<b>Final casing</b>	Casing removed	<b>Core Location</b>	Goldstack Camp		
<b>Comments</b>		<b>Claim ID</b>	266249		

**Samples**

<b>Sample Numbers</b>	PTU-W817323 - PTU-W817409				
<b>Number</b>	87	<b>Lab</b>	ALS		
<b>Cut by</b>	Jeff Kennedy	<b>Date Shipped</b>	August 8, 2018		

From	To	Lithology	Texture	Grading	Colour	Colour Int	Description/Comments
0.00	5.17						Overburden
5.17	11.34	3B Sandstone Arenaceous – Arenite	coarse		grey	medium	Grey-green coarse sandstone with sections of pebble conglomerate (clasts up to 0.5cm in size). With minor argillite beds (1-2%) and one or two sections with slightly limey matrix material.
11.34	39.94	3A Clastic Sediments Unsubdivided	coarse		grey	medium	Grey highly fractured interbedded coarse sandstone, argillite and limey sandstone beds.
39.94	45.63	3E Argillite/Mudstone	fine		black	dark	Black argillite with some interbedded siltstone and fine sandstone. Bed of limey sandstone 44.40-44.65m.
45.63	70.61	3J Sandstone	coarse		grey	medium	Grey coarse siliceous sandstone with argillite beds from 46.89-47.80m. Sandstone has slightly limey matrix from 69.80m to base of unit.
70.61	87.14	3E Argillite/Mudstone	fine		black	dark	Black finely interbedded argillite and siltstone with some sandstone beds (20%) up to 20cm thick.
87.14	105.23	3J Sandstone	coarse		grey	medium	Grey coarse siliceous sandstone with occasional interbedded argillite (5%). With some slightly limey matrix material from approx. 104m.
105.23	112.32	3K Limey/Sandstone	medium		grey	light	Blueish-grey sandstone with limey matrix material and interbedded argillite (20%)
112.32	129.54	3J Sandstone	coarse		grey	medium	Grey-green medium to coarse siliceous sandstone with rare argillite beds (1-2%). With sections
129.54	190.62	3J Sandstone	coarse	up-hole	grey	medium	Grey-green medium to coarse siliceous sandstone with interbedded argillite (30%). Sandstone has a slightly limey matrix from 147-151m. Younging direction appears to be up-hole?, from graded bedding in two locations between 168m and 171m.
190.62	220.29	3J Sandstone	coarse		green	medium	Green medium to coarse siliceous sandstone.
220.29	266.00	3J Sandstone	coarse	down-hole	green	medium	Green medium to coarse siliceous sandstone with beds of argillite (25%) up to 1.5m thick. Some graphitic argillite beds. Younging direction appears to be down-hole, from flame structures seen throughout. EOH.

Hole ID	From	To	Comments
PTU-00020	7.00	8	PTU-W817323
PTU-00020	8.00	9	PTU-W817324
PTU-00020	DUP	FIELD	PTU-W817325
PTU-00020	13.64	14.5	PTU-W817326
PTU-00020	14.50	15.55	PTU-W817327
PTU-00020	15.55	16.65	PTU-W817328
PTU-00020	16.65	17.65	PTU-W817329
PTU-00020	21.00	21.95	PTU-W817330
PTU-00020	STD	CDN-BL-10	PTU-W817331
PTU-00020	35.40	36.23	PTU-W817332
PTU-00020	45.63	47	PTU-W817333
PTU-00020	47.00	48	PTU-W817334
PTU-00020	48.00	49	PTU-W817335
PTU-00020	49.00	50	PTU-W817336
PTU-00020	50.00	51	PTU-W817337
PTU-00020	51.00	52	PTU-W817338
PTU-00020	52.00	53	PTU-W817339
PTU-00020	53.00	54	PTU-W817340
PTU-00020	STD	CDN-GS-P6	PTU-W817341
PTU-00020	54.00	55	PTU-W817342
PTU-00020	55.00	56.03	PTU-W817343
PTU-00020	56.03	57	PTU-W817344
PTU-00020	57.00	58	PTU-W817345
PTU-00020	58.00	59	PTU-W817346
PTU-00020	59.00	60	PTU-W817347
PTU-00020	60.00	61	PTU-W817348
PTU-00020	61.00	62	PTU-W817349
PTU-00020	DUP	FIELD	PTU-W817350
PTU-00020	STD	CDN-BL-10	PTU-W817351
PTU-00020	62.00	63	PTU-W817352
PTU-00020	63.00	64	PTU-W817353
PTU-00020	64.00	65	PTU-W817354
PTU-00020	65.00	66	PTU-W817355
PTU-00020	66.00	67	PTU-W817356
PTU-00020	67.00	68	PTU-W817357
PTU-00020	115.00	116	PTU-W817358
PTU-00020	116.00	117	PTU-W817359
PTU-00020	117.00	118	PTU-W817360
PTU-00020	STD	CDN-GS-P6	PTU-W817361
PTU-00020	118.00	119	PTU-W817362
PTU-00020	119.00	120	PTU-W817363
PTU-00020	122.00	123	PTU-W817364
PTU-00020	123.00	124	PTU-W817365
PTU-00020	124.00	125	PTU-W817366
PTU-00020	125.00	126	PTU-W817367
PTU-00020	126.00	127	PTU-W817368
PTU-00020	127.00	128	PTU-W817369
PTU-00020	132.00	132.96	PTU-W817370
PTU-00020	STD	CDN-BL-10	PTU-W817371
PTU-00020	132.96	134.1	PTU-W817372
PTU-00020	134.10	135	PTU-W817373
PTU-00020	135.00	136	PTU-W817374
PTU-00020	DUP	FIELD	PTU-W817375
PTU-00020	136.00	137	PTU-W817376

PTU-00020	150.00	151	PTU-W817377
PTU-00020	151.00	152	PTU-W817378
PTU-00020	152.00	153	PTU-W817379
PTU-00020	153.00	154	PTU-W817380
PTU-00020	STD	CDN-GS-25	PTU-W817381
PTU-00020	154.00	155	PTU-W817382
PTU-00020	155.00	156	PTU-W817383
PTU-00020	160.00	161	PTU-W817384
PTU-00020	161.00	162	PTU-W817385
PTU-00020	162.00	163	PTU-W817386
PTU-00020	163.00	164	PTU-W817387
PTU-00020	164.00	165	PTU-W817388
PTU-00020	165.00	166	PTU-W817389
PTU-00020	166.00	167	PTU-W817390
PTU-00020	STD	CDN-BL-10	PTU-W817391
PTU-00020	167.00	168	PTU-W817392
PTU-00020	181.00	182	PTU-W817393
PTU-00020	182.00	183	PTU-W817394
PTU-00020	183.00	184	PTU-W817395
PTU-00020	196.00	196.75	PTU-W817396
PTU-00020	196.75	197.25	PTU-W817397
PTU-00020	197.25	198	PTU-W817398
PTU-00020	218.00	218.85	PTU-W817399
PTU-00020	DUP	FIELD	PTU-W817400
PTU-00020	STD	CDN-GS-P6	PTU-W817401
PTU-00020	218.85	219.35	PTU-W817402
PTU-00020	219.35	220.29	PTU-W817403
PTU-00020	231.00	232	PTU-W817404
PTU-00020	232.00	233	PTU-W817405
PTU-00020	233.00	234	PTU-W817406
PTU-00020	263.00	264	PTU-W817407
PTU-00020	264.00	265	PTU-W817408
PTU-00020	265.00	266	PTU-W817409

**GOLDSTRIKE RESOURCES LTD.**

<b>Drill Hole</b>	PTU-00021	<b>Property</b>	Plateau	<b>Zone</b>	Gold Rush
-------------------	-----------	-----------------	---------	-------------	-----------

**Preliminary Coordinates (UTM NAD 83)**

<b>Easting</b>	585944	<b>Northing</b>	7032890	<b>Elevation (m)</b>	1272
<b>Survey by</b>		<b>Survey Method</b>	Garmin 64S	<b>Date</b>	

**Final Coordinates (UTM NAD 83)**

<b>Easting</b>	585944	<b>Northing</b>	7032890	<b>Elevation (m)</b>	1272
<b>Survey by</b>		<b>Survey Method</b>	Garmin 64S	<b>Date</b>	

**Summary**

<b>Depth (m)</b>	325.00	<b>Azimuth</b>	65	<b>Dip</b>	-55
<b>Core Size</b>	NQ2	<b>Casing (m)</b>	21	<b>Logged By</b>	Sam Wigmore
<b>Drill Company</b>	Getech	<b>Drill Rig</b>	211		
<b>Drill Start Date</b>	August 4, 2018	<b>Drill Comp Date</b>	August 7, 2018		
<b>Log Start Date</b>	August 5, 2018	<b>Log Comp Date</b>	August 7, 2018		
<b>Final casing</b>	Removed	<b>Core Location</b>	Goldstack Camp		
<b>Comments</b>		<b>Claim ID</b>	24735		

**Samples**

<b>Sample Numbers</b>	PTU-W817410 - PTU-W817559 (excl. PTU-W817501 - PTU-W817550)				
<b>Number</b>	100	<b>Lab</b>	ALS		
<b>Cut by</b>	Jeff Kennedy	<b>Date Shipped</b>	August 13, 2018		

From	To	Lithology	Texture	Grading	Colour	Colour Int	Description/Comments
0.00	16.84	OB Overburden					OVERBURDEN
16.84	25.31	3D Greywacke	medium		brown	dark	Dark brown medium grained greywacke with occasional beds of sandstone (<5%) and argillite (<5%).
25.31	29.80	3J Sandstone	medium		green	dark	Dark green medium grained sandstone with beds of siltstone from 25.31 to 26.01m. Small brecciated zone from 25.70-25.75m. With occasional fracture fill carbonate veinlets throughout. Slight sericite and chlorite alteration throughout.
29.80	45.10	3A Clastic Sediments Unsubdivided	medium		brown	dark	Dark brown and green interbedded greywacke, sandstone and occasional argillite. Also contains thin carbonate rich beds (up to 3.5cm thick) from 33.30m. Light green/cream coloured siltstone from 38.15m to 38.89m. Small band of metallic grey graphite? within siltstone from 38.46-38.47m. With occasional fracture fill carbonate veinlets throughout.
45.10	58.38	3J Sandstone	medium		green	medium	Green medium grained sandstone with some muddy/wacke beds from 52-54m, . Slight sericite and chlorite alteration throughout.
58.38	64.05	3D Greywacke	medium		brown	dark	Dark brown medium grained greywacke with some interbedded sandstone units (20%). Siltstone beds from 60.20-60.46m.
64.05	73.66	3J Sandstone	medium		green	medium	Green medium grained sandstone with occasional muddy/wacke beds (10%). Slight sericite and small bands of chlorite alteration throughout.
73.66	82.65	3E Argillite/Mudstone	fine		black	dark	Black highly fractured argillite with numerous quartz-carbonate veinlets some of which are vuggy. Brecciated zone from 74.25-74.75m with quartz-carbonate infill. Some beds of sandstone up to 10cm thick from 81m depth.
82.65	106.05	3A Clastic Sediments Unsubdivided	medium		brown	medium	Brown and green interbedded sandstone, greywacke and argillite beds. Some carbonate rich beds up to 3cm thick throughout. Small bands of chlorite alteration throughout (up to 3cm wide).
106.05	108.98	3E Argillite/Mudstone	fine		black	dark	Black highly deformed and fractured argillite beds. Fractures infilled with quartz-carbonate and highly deformed.
108.98	131.76	3A Clastic Sediments Unsubdivided	medium		green	medium	Green and brown interbedded sandstone, greywacke, argillite and siltstone. With numerous carbonate infilled fractures and occasional carbonate rich beds up to 1cm thick. Small bands of chlorite alteration throughout (up to 3cm wide).
131.76	174.59	3D Greywacke	medium		brown	dark	Dark brown medium grained greywacke with interbedded argillite (20%). Some bands of chlorite alteration throughout (20%) up to 10cm wide. Occasional carbonate infilled fractures. Beds of siltstone from 161.92 to 161.97m.
174.59	263.14	3A Clastic Sediments Unsubdivided	medium		brown	dark	Dark brown interbedded greywacke, argillite, sandstone and siltstone. Alternating units up to 1cm thick, some greywacke units up to 30cm thick. Some bands of chlorite alteration throughout (20%). Occasional carbonate infilled fractures to a depth of 190m.
263.14	273.60	3J Sandstone	medium		green	medium	Green medium grained sandstone with slight sericite and chlorite alteration throughout.
273.60	294.08	3A Clastic Sediments Unsubdivided	medium		brown	dark	Dark brown interbedded greywacke, argillite, sandstone and siltstone. Alternating units up to 1cm thick. Some bands of chlorite alteration throughout.
294.08	301.30	3D Greywacke	coarse		brown	dark	Dark brown medium to coarse grained greywacke with some bands of chlorite alteration throughout. Bed of grit/pebble conlomerate with clasts up to 0.7cm in size from 296.66-296.73.
301.30	325.00	3A Clastic Sediments Unsubdivided	medium		brown	dark	Dark brown interbedded greywacke, argillite, sandstone and siltstone. Alternating units up to 1cm thick, some greywacke units up to 30cm thick. Some bands of chlorite alteration throughout (20%). EOH.



Hole ID	From	To	Comments
PTU-00021	24.00	24.75	PTU-W817410
PTU-00021	STD	CDN-BL-10	PTU-W817411
PTU-00021	24.75	25.5	PTU-W817412
PTU-00021	25.50	26.01	PTU-W817413
PTU-00021	26.01	27	PTU-W817414
PTU-00021	27.00	28	PTU-W817415
PTU-00021	30.00	31	PTU-W817416
PTU-00021	36.00	37	PTU-W817417
PTU-00021	37.00	38.12	PTU-W817418
PTU-00021	38.12	38.84	PTU-W817419
PTU-00021	38.84	40	PTU-W817420
PTU-00021	STD	CDN-GS-P6B	PTU-W817421
PTU-00021	40.00	41	PTU-W817422
PTU-00021	53.00	54	PTU-W817423
PTU-00021	54.00	55	PTU-W817424
PTU-00021	DUP	FIELD	PTU-W817425
PTU-00021	55.00	55.95	PTU-W817426
PTU-00021	59.00	60	PTU-W817427
PTU-00021	60.00	60.5	PTU-W817428
PTU-00021	60.50	61	PTU-W817429
PTU-00021	61.00	62	PTU-W817430
PTU-00021	STD	CDN-BL-10	PTU-W817431
PTU-00021	74.00	75	PTU-W817432
PTU-00021	75.00	76	PTU-W817433
PTU-00021	76.00	77	PTU-W817434
PTU-00021	77.00	78	PTU-W817435
PTU-00021	78.00	79	PTU-W817436
PTU-00021	79.00	80	PTU-W817437
PTU-00021	80.00	81	PTU-W817438
PTU-00021	89.00	90	PTU-W817439
PTU-00021	90.00	91	PTU-W817440
PTU-00021	STD	CDN-GS-P6B	PTU-W817441
PTU-00021	105.00	106	PTU-W817442
PTU-00021	106.00	107	PTU-W817443
PTU-00021	107.00	108	PTU-W817444
PTU-00021	108.00	109	PTU-W817445
PTU-00021	109.00	110	PTU-W817446
PTU-00021	116.00	117	PTU-W817447
PTU-00021	117.00	118	PTU-W817448
PTU-00021	118.00	119	PTU-W817449
PTU-00021	DUP	FIELD	PTU-W817450
PTU-00021	STD	CDN-BL-10	PTU-W817451
PTU-00021	119.00	120	PTU-W817452
PTU-00021	120.00	121	PTU-W817453
PTU-00021	121.00	122	PTU-W817454
PTU-00021	122.00	123	PTU-W817455
PTU-00021	123.00	124	PTU-W817456
PTU-00021	124.00	125	PTU-W817457
PTU-00021	125.00	126	PTU-W817458
PTU-00021	130.00	131	PTU-W817459
PTU-00021	131.00	132	PTU-W817460
PTU-00021	STD	CDN-GS-P6B	PTU-W817461
PTU-00021	132.00	133	PTU-W817462
PTU-00021	152.00	153	PTU-W817463

PTU-00021	153.00	154	PTU-W817464
PTU-00021	154.00	155	PTU-W817465
PTU-00021	167.00	168	PTU-W817466
PTU-00021	168.00	169	PTU-W817467
PTU-00021	169.00	170	PTU-W817468
PTU-00021	176.00	177.05	PTU-W817469
PTU-00021	177.05	178	PTU-W817470
PTU-00021	STD	CDN-BL-10	PTU-W817471
PTU-00021	178.00	179	PTU-W817472
PTU-00021	179.00	180	PTU-W817473
PTU-00021	184.00	185	PTU-W817474
PTU-00021	DUP	FIELD	PTU-W817475
PTU-00021	185.00	186	PTU-W817476
PTU-00021	186.00	187	PTU-W817477
PTU-00021	187.00	188	PTU-W817478
PTU-00021	198.00	199	PTU-W817479
PTU-00021	199.00	200	PTU-W817480
PTU-00021	STD	CDN-GS-P6B	PTU-W817481
PTU-00021	225.00	225.75	PTU-W817482
PTU-00021	225.75	226.25	PTU-W817483
PTU-00021	226.25	227	PTU-W817484
PTU-00021	238.00	239	PTU-W817485
PTU-00021	239.00	240	PTU-W817486
PTU-00021	240.00	241	PTU-W817487
PTU-00021	241.00	242.09	PTU-W817488
PTU-00021	242.09	242.98	PTU-W817489
PTU-00021	250.00	250.75	PTU-W817490
PTU-00021	STD	CDN-BL-10	PTU-W817491
PTU-00021	250.75	251.25	PTU-W817492
PTU-00021	251.25	252	PTU-W817493
PTU-00021	263.14	264	PTU-W817494
PTU-00021	264.00	265	PTU-W817495
PTU-00021	281.00	282	PTU-W817496
PTU-00021	282.00	283	PTU-W817497
PTU-00021	296.00	297	PTU-W817498
PTU-00021	304.00	305	PTU-W817499
PTU-00021	DUP	FIELD	PTU-W817500
PTU-00021	STD	CDN-GS-P6B	PTU-W817551
PTU-00021	305.00	306	PTU-W817552
PTU-00021	306.00	307	PTU-W817553
PTU-00021	319.00	320	PTU-W817554
PTU-00021	320.00	321	PTU-W817555
PTU-00021	321.00	322	PTU-W817556
PTU-00021	322.00	323	PTU-W817557
PTU-00021	323.00	324	PTU-W817558
PTU-00021	324.00	325	PTU-W817559

**GOLDSTRIKE RESOURCES LTD.**

<b>Drill Hole</b>	PTU-00022	<b>Property</b>	Plateau	<b>Zone</b>	Gold Dome
-------------------	-----------	-----------------	---------	-------------	-----------

**Preliminary Coordinates (UTM NAD 83)**

<b>Easting</b>	581382	<b>Northing</b>	7018309	<b>Elevation (m)</b>	1718
<b>Survey by</b>		<b>Survey Method</b>	Garmin 64S	<b>Date</b>	

**Final Coordinates (UTM NAD 83)**

<b>Easting</b>	581382	<b>Northing</b>	7018309	<b>Elevation (m)</b>	1718
<b>Survey by</b>		<b>Survey Method</b>	Garmin 64S	<b>Date</b>	

**Summary**

<b>Depth (m)</b>	274.64	<b>Azimuth</b>	155	<b>Dip</b>	-48
<b>Core Size</b>	NQ2	<b>Casing (m)</b>	6	<b>Logged By</b>	Sam Wigmore
<b>Drill Company</b>	Geotech	<b>Drill Rig</b>	211		
<b>Drill Start Date</b>	July 23, 2018	<b>Drill Comp Date</b>	July 26, 2018		
<b>Log Start Date</b>	July 24, 2018	<b>Log Comp Date</b>	July 27, 2018		
<b>Final casing</b>	Casing removed	<b>Core Location</b>	Goldstack Camp		
<b>Comments</b>		<b>Claim ID</b>	266249		

**Samples**

<b>Sample Numbers</b>	PTU-W817214 - PTU-W817322				
<b>Number</b>	109	<b>Lab</b>	ALS		
<b>Cut by</b>	Jeff Kennedy	<b>Date Shipped</b>	August 8, 2018		

From	To	Lithology	Texture	Grading	Colour	Colour Int	Description/Comments
0.00	6.00	OB Overburden					Overburden
6.00	19.81	3E Argillite/Mudstone	fine		grey	dark	Dark grey highly fractured argillite interbedded with medium to coarse sandstone (35%). Some of the sandstone has a slightly limey matrix.
19.81	27.37	3A Clastic Sediments Unsubdivided	coarse		grey	medium	Grey interbedded silty limestone and coarse sandstone with laminations of argillite throughout. Some biotite alteration visible in the muddier sandstone beds.
27.37	33.07	3E Argillite/Mudstone	fine		grey	dark	Dark grey highly fractured argillite with interbedded with medium to coarse sandstone (10%).
33.07	51.78	3A Clastic Sediments Unsubdivided	coarse		grey	medium	Grey interbedded coarse sandstone, argillite and silty limestone. Some of the sandstone has a slightly limey matrix. With some biotite alteration visible in the muddier sandstone beds. Some graphitic argillite beds. Argillite beds appear more deformed than sandstone surrounding them.
51.78	113.06	3J Sandstone	coarse		green	medium	Green-grey medium to coarse siliceous sandstone with some sections of pebble conglomerate (clasts up to 0.5cm in size). Some slightly limey matrix in sandstone near contact with overlying unit.
113.06	123.44	3E Argillite/Mudstone	fine		black	dark	Black interlaminated argillite and siltstone with occasional sandstone beds (5%).
123.44	131.63	3J Sandstone	coarse		green	medium	Green-grey medium to coarse siliceous sandstone with some interbedded argillite (up to 5cm thick) in bottom 1m of unit.
131.63	140.09	3E Argillite/Mudstone	fine		black	dark	Black interlaminated argillite and siltstone with occasional sandstone beds (5%).
140.09	160.36	3J Sandstone	coarse		green	medium	Green-grey medium to coarse siliceous sandstone with some (<5%) interbedded argillite (up to 2cm thick). Interbedded argillite, siltstone and fine sandstone from 158m to base of unit.
160.36	163.05	3K Limey/Sandstone	coarse		grey	medium	Grey medium to coarse sandstone with limey matrix. Interbedded with thin beds and laminations of argillite and limey mudstone (30%).
163.05	187.69	3J Sandstone	coarse		green	medium	Green-grey medium to coarse siliceous sandstone. Top 0.5m of unit consists of interlaminated argillite and siltstone with deformed quartz inclusions (boudinage?)
187.69	233.63	3A Clastic Sediments Unsubdivided	coarse		grey	dark	Grey interbedded medium to coarse sandstone, argillite and limey sandstone. Some biotite alteration visible in the muddier sandstone beds. Thick bed of green siliceous sandstone from 203.90m to 207m.
233.63	274.64	3J Sandstone	coarse		green	medium	Green-grey medium to coarse siliceous sandstone with interbedded argillite (20%). EOH.

Hole ID	From	To	Comments
PTU-00022	48.00	48.75	PTU-W817214
PTU-00022	48.75	49.5	PTU-W817215
PTU-00022	49.50	50	PTU-W817216
PTU-00022	62.00	63	PTU-W817217
PTU-00022	63.00	64	PTU-W817218
PTU-00022	64.00	65	PTU-W817219
PTU-00022	71.00	72	PTU-W817220
PTU-00022	STD	CDN-GS-2S	PTU-W817221
PTU-00022	72.00	73	PTU-W817222
PTU-00022	73.00	74	PTU-W817223
PTU-00022	74.00	75	PTU-W817224
PTU-00022	DUP	FIELD	PTU-W817225
PTU-00022	75.00	76	PTU-W817226
PTU-00022	76.00	77	PTU-W817227
PTU-00022	77.00	78	PTU-W817228
PTU-00022	78.00	79	PTU-W817229
PTU-00022	79.00	80	PTU-W817230
PTU-00022	STD	CDN-BL-10	PTU-W817231
PTU-00022	80.00	81	PTU-W817232
PTU-00022	90.00	91	PTU-W817233
PTU-00022	91.00	92	PTU-W817234
PTU-00022	92.00	93	PTU-W817235
PTU-00022	93.00	94	PTU-W817236
PTU-00022	94.00	95	PTU-W817237
PTU-00022	101.00	102	PTU-W817238
PTU-00022	102.00	103	PTU-W817239
PTU-00022	103.00	104	PTU-W817240
PTU-00022	STD	CDN-GS-2S	PTU-W817241
PTU-00022	133.00	134.18	PTU-W817242
PTU-00022	134.18	135	PTU-W817243
PTU-00022	135.00	136	PTU-W817244
PTU-00022	136.00	137	PTU-W817245
PTU-00022	158.00	159	PTU-W817246
PTU-00022	159.00	160	PTU-W817247
PTU-00022	160.00	161	PTU-W817248
PTU-00022	161.00	162	PTU-W817249
PTU-00022	DUP	FIELD	PTU-W817250
PTU-00022	STD	CDN-BL-10	PTU-W817251
PTU-00022	162.00	163	PTU-W817252
PTU-00022	167.00	168	PTU-W817253
PTU-00022	168.00	169	PTU-W817254
PTU-00022	169.00	170	PTU-W817255
PTU-00022	170.00	171	PTU-W817256
PTU-00022	171.00	172	PTU-W817257
PTU-00022	172.00	173	PTU-W817258
PTU-00022	173.00	174	PTU-W817259
PTU-00022	174.00	175	PTU-W817260
PTU-00022	STD	CDN-GS-2S	PTU-W817261
PTU-00022	175.00	176	PTU-W817262
PTU-00022	176.00	177	PTU-W817263
PTU-00022	177.00	178	PTU-W817264
PTU-00022	178.00	179	PTU-W817265
PTU-00022	179.00	180	PTU-W817266
PTU-00022	180.00	181	PTU-W817267

PTU-00022	181.00	182	PTU-W817268
PTU-00022	182.00	183	PTU-W817269
PTU-00022	183.00	184	PTU-W817270
PTU-00022	STD	CDN-BL-10	PTU-W817271
PTU-00022	184.00	185	PTU-W817272
PTU-00022	185.00	186	PTU-W817273
PTU-00022	186.00	187	PTU-W817274
PTU-00022	DUP	FIELD	PTU-W817275
PTU-00022	187.00	187.75	PTU-W817276
PTU-00022	187.75	188.5	PTU-W817277
PTU-00022	188.50	189.22	PTU-W817278
PTU-00022	189.22	189.72	PTU-W817279
PTU-00022	189.72	190.5	PTU-W817280
PTU-00022	STD	CDN-GS-2S	PTU-W817281
PTU-00022	190.50	191	PTU-W817282
PTU-00022	191.00	192	PTU-W817283
PTU-00022	203.00	204	PTU-W817284
PTU-00022	204.00	205	PTU-W817285
PTU-00022	205.00	206	PTU-W817286
PTU-00022	206.00	207	PTU-W817287
PTU-00022	214.00	215	PTU-W817288
PTU-00022	215.00	216	PTU-W817289
PTU-00022	216.00	217	PTU-W817290
PTU-00022	STD	CDN-BL-10	PTU-W817291
PTU-00022	217.00	218	PTU-W817292
PTU-00022	218.00	219	PTU-W817293
PTU-00022	223.00	224	PTU-W817294
PTU-00022	224.00	225	PTU-W817295
PTU-00022	225.00	225.78	PTU-W817296
PTU-00022	230.00	231	PTU-W817297
PTU-00022	231.00	232	PTU-W817298
PTU-00022	232.00	233	PTU-W817299
PTU-00022	DUP	FIELD	PTU-W817300
PTU-00022	STD	CDN-GS-2S	PTU-W817301
PTU-00022	233.00	234	PTU-W817302
PTU-00022	234.00	235	PTU-W817303
PTU-00022	235.00	236	PTU-W817304
PTU-00022	236.00	237	PTU-W817305
PTU-00022	237.00	238	PTU-W817306
PTU-00022	238.00	239	PTU-W817307
PTU-00022	239.00	240	PTU-W817308
PTU-00022	240.00	241	PTU-W817309
PTU-00022	241.00	242	PTU-W817310
PTU-00022	STD	CDN-BL-10	PTU-W817311
PTU-00022	242.00	243	PTU-W817312
PTU-00022	243.00	244	PTU-W817313
PTU-00022	261.00	262	PTU-W817314
PTU-00022	262.00	263	PTU-W817315
PTU-00022	269.00	270	PTU-W817316
PTU-00022	270.00	271	PTU-W817317
PTU-00022	271.00	272	PTU-W817318
PTU-00022	272.00	273	PTU-W817319
PTU-00022	273.00	274	PTU-W817320
PTU-00022	STD	CDN-GS-2S	PTU-W817321
PTU-00022	274.00	274.64	PTU-W817322

**GOLDSTRIKE RESOURCES LTD.**

<b>Drill Hole</b>	PTU-00023	<b>Property</b>	Plateau	<b>Zone</b>	Gold Rush
-------------------	-----------	-----------------	---------	-------------	-----------

**Preliminary Coordinates (UTM NAD 83)**

<b>Easting</b>	585505	<b>Northing</b>	7032308	<b>Elevation (m)</b>	1395
<b>Survey by</b>		<b>Survey Method</b>	Garmin 64S	<b>Date</b>	

**Final Coordinates (UTM NAD 83)**

<b>Easting</b>	585505	<b>Northing</b>	7032308	<b>Elevation (m)</b>	1395
<b>Survey by</b>		<b>Survey Method</b>	Garmin 64S	<b>Date</b>	

**Summary**

<b>Depth (m)</b>	341.00	<b>Azimuth</b>	65	<b>Dip</b>	-55
<b>Core Size</b>	NQ2	<b>Casing (m)</b>	3	<b>Logged By</b>	Sam Wigmore
<b>Drill Company</b>	Geotech	<b>Drill Rig</b>	211		
<b>Drill Start Date</b>	August 10, 2018	<b>Drill Comp Date</b>	August 14, 2018		
<b>Log Start Date</b>	August 11, 2018	<b>Log Comp Date</b>	August 16, 2018		
<b>Final casing</b>		<b>Core Location</b>	Goldstack Camp		
<b>Comments</b>		<b>Claim ID</b>	263885		

**Samples**

<b>Sample Numbers</b>	PTU-W817668 - PTU-W817834				
<b>Number</b>	167	<b>Lab</b>	ALS		
<b>Cut by</b>	Jeff Kennedy	<b>Date Shipped</b>	August 19, 2018		

From	To	Lithology	Texture	Grading	Colour	Colour Int	Description/Comments
0.00	2.10	OB Overburden					OVERBURDEN
2.10	49.88	3J Sandstone	coarse		grey	dark	Dark grey-green medium to coarse grained sandstone with units of interbedded argillite (30%). Occasional muddy/greywacke sections and carbonate rich bands up to 10cm thick. With occasional chlorite altered bands often associated with the carbonate rich bands.
49.88	112.64	3A Clastic Sediments Unsubdivided	medium	Up-hole	grey	dark	Dark grey interbedded argillite, sandstone, siltstone and greywacke. Alternating beds up to 2cm thick with occasional sections of sandstone up to 1.5m thick. Some chlorite altered and moderate silicified bands throughout. Section of coarse grained sandstone/grit from 53.36-54.35m. Flame structures at 78.07m show younging up-hole.
112.64	119.84	3J Sandstone	coarse		green	medium	Green-grey medium to coarse grained sandstone with some interbedded argillite (5%). Slight chlorite and sericite alteration throughout. Some carbonate rich bands from 118m.
119.84	128.13	3J Sandstone	medium		grey	dark	Dark grey-green medium to coarse grained sandstone with units of interbedded argillite (30%) and occasional carbonate rich beds. With occasional chlorite altered bands often associated with the carbonate rich beds.
128.13	132.92	3A Clastic Sediments Unsubdivided	medium		grey	dark	Dark grey interbedded argillite and sandstone, alternating beds up to 1cm thick.
132.92	341.00	3J Sandstone	coarse		grey	dark	Dark grey-green medium to coarse grained sandstone with units of interbedded argillite (30%) and siltstone (5%). Occasional chlorite altered and moderately silicified bands. Weak chlorite alteration is regular and strong sericite alteration occurs in throughout faultzones with quartz flooding. Finely interbedded sections of mudstone and sandstone up to 2m occur throughout unit. EOH



Hole ID	From	To	Comments
PTU-00023	5.00	6	PTU-W817668
PTU-00023	8.00	9	PTU-W817669
PTU-00023	9.00	10.11	PTU-W817670
PTU-00023	STD	CDN-BL-10	PTU-W817671
PTU-00023	10.11	11	PTU-W817672
PTU-00023	23.00	24	PTU-W817673
PTU-00023	24.00	25	PTU-W817674
PTU-00023	DUP	FIELD	PTU-W817675
PTU-00023	25.00	26	PTU-W817676
PTU-00023	29.00	29.9	PTU-W817677
PTU-00023	29.90	31	PTU-W817678
PTU-00023	31.00	32	PTU-W817679
PTU-00023	53.00	54	PTU-W817680
PTU-00023	STD	CDN-GS-P6	PTU-W817681
PTU-00023	54.00	55	PTU-W817682
PTU-00023	60.00	61	PTU-W817683
PTU-00023	61.00	62	PTU-W817684
PTU-00023	64.00	65	PTU-W817685
PTU-00023	79.00	79.95	PTU-W817686
PTU-00023	79.95	81	PTU-W817687
PTU-00023	98.00	99	PTU-W817688
PTU-00023	99.00	100	PTU-W817689
PTU-00023	100.00	100.91	PTU-W817690
PTU-00023	STD	CDN-BL-10	PTU-W817691
PTU-00023	115.00	116	PTU-W817692
PTU-00023	116.00	117	PTU-W817693
PTU-00023	117.00	118	PTU-W817694
PTU-00023	123.00	124	PTU-W817695
PTU-00023	124.00	124.8	PTU-W817696
PTU-00023	124.80	125.41	PTU-W817697
PTU-00023	125.41	126	PTU-W817698
PTU-00023	126.00	127	PTU-W817699
PTU-00023	DUP	FIELD	PTU-W817700
PTU-00023	STD	CDN-GS-P6	PTU-W817701
PTU-00023	133.00	134	PTU-W817702
PTU-00023	134.00	135	PTU-W817703
PTU-00023	150.00	151	PTU-W817704
PTU-00023	151.00	152	PTU-W817705
PTU-00023	158.00	159	PTU-W817706
PTU-00023	159.00	160	PTU-W817707
PTU-00023	160.00	161	PTU-W817708
PTU-00023	161.00	162	PTU-W817709
PTU-00023	162.00	163	PTU-W817710
PTU-00023	STD	CDN-BL-10	PTU-W817711
PTU-00023	163.00	164	PTU-W817712
PTU-00023	164.00	165	PTU-W817713
PTU-00023	165.00	165.7	PTU-W817714
PTU-00023	165.70	166.7	PTU-W817715
PTU-00023	166.70	167.7	PTU-W817716
PTU-00023	169.00	170	PTU-W817717
PTU-00023	170.00	171	PTU-W817718
PTU-00023	171.00	172	PTU-W817719
PTU-00023	173.00	174	PTU-W817720
PTU-00023	STD	CDN-GS-P6	PTU-W817721

PTU-00023	179.89	180.39	PTU-W817722
PTU-00023	183.00	184	PTU-W817723
PTU-00023	184.00	184.5	PTU-W817724
PTU-00023	DUP	FIELD	PTU-W817725
PTU-00023	184.50	185	PTU-W817726
PTU-00023	185.00	186	PTU-W817727
PTU-00023	192.00	193	PTU-W817728
PTU-00023	193.00	194	PTU-W817729
PTU-00023	194.00	195	PTU-W817730
PTU-00023	STD	CDN-BL-10	PTU-W817731
PTU-00023	195.00	196	PTU-W817732
PTU-00023	196.00	197	PTU-W817733
PTU-00023	197.00	198	PTU-W817734
PTU-00023	198.00	199.05	PTU-W817735
PTU-00023	199.05	200	PTU-W817736
PTU-00023	200.00	201	PTU-W817737
PTU-00023	207.00	208	PTU-W817738
PTU-00023	208.00	209	PTU-W817739
PTU-00023	209.00	210	PTU-W817740
PTU-00023	STD	CDN-GS-P6	PTU-W817741
PTU-00023	212.00	213	PTU-W817742
PTU-00023	213.00	214	PTU-W817743
PTU-00023	214.00	215	PTU-W817744
PTU-00023	233.00	234	PTU-W817745
PTU-00023	234.00	235	PTU-W817746
PTU-00023	235.00	236	PTU-W817747
PTU-00023	236.00	237	PTU-W817748
PTU-00023	237.00	238	PTU-W817749
PTU-00023	DUP	FIELD	PTU-W817750
PTU-00023	STD	CDN-BL-10	PTU-W817751
PTU-00023	238.00	239	PTU-W817752
PTU-00023	239.00	240	PTU-W817753
PTU-00023	252.80	253.35	PTU-W817754
PTU-00023	253.35	254	PTU-W817755
PTU-00023	254.00	255	PTU-W817756
PTU-00023	255.00	256	PTU-W817757
PTU-00023	256.00	257	PTU-W817758
PTU-00023	257.00	258	PTU-W817759
PTU-00023	258.00	259	PTU-W817760
PTU-00023	STD	CDN-GS-P6	PTU-W817761
PTU-00023	265.00	266	PTU-W817762
PTU-00023	266.00	267	PTU-W817763
PTU-00023	267.00	268	PTU-W817764
PTU-00023	268.00	269	PTU-W817765
PTU-00023	269.00	270	PTU-W817766
PTU-00023	270.00	271	PTU-W817767
PTU-00023	271.00	272	PTU-W817768
PTU-00023	272.00	273	PTU-W817769
PTU-00023	273.00	274	PTU-W817770
PTU-00023	STD	CDN-BL-10	PTU-W817771
PTU-00023	274.00	275	PTU-W817772
PTU-00023	275.00	276	PTU-W817773
PTU-00023	276.00	277	PTU-W817774
PTU-00023	DUP	FIELD	PTU-W817775
PTU-00023	277.00	278	PTU-W817776

PTU-00023	278.00	279	PTU-W817777
PTU-00023	279.00	280	PTU-W817778
PTU-00023	280.00	281	PTU-W817779
PTU-00023	281.00	282	PTU-W817780
PTU-00023	STD	CDN-GS-2S	PTU-W817781
PTU-00023	282.00	283	PTU-W817782
PTU-00023	285.00	286	PTU-W817783
PTU-00023	286.00	287	PTU-W817784
PTU-00023	287.00	288	PTU-W817785
PTU-00023	288.00	289	PTU-W817786
PTU-00023	289.00	290	PTU-W817787
PTU-00023	290.00	291	PTU-W817788
PTU-00023	291.00	292	PTU-W817789
PTU-00023	292.00	293	PTU-W817790
PTU-00023	STD	CDN-BL-10	PTU-W817791
PTU-00023	295.00	296	PTU-W817792
PTU-00023	299.00	300	PTU-W817793
PTU-00023	301.00	302	PTU-W817794
PTU-00023	302.00	303	PTU-W817795
PTU-00023	303.00	304	PTU-W817796
PTU-00023	304.00	305	PTU-W817797
PTU-00023	305.00	306	PTU-W817798
PTU-00023	306.00	307	PTU-W817799
PTU-00023	DUP	FIELD	PTU-W817800
PTU-00023	STD	CDN-GS-2S	PTU-W817801
PTU-00023	307.00	308	PTU-W817802
PTU-00023	308.00	309	PTU-W817803
PTU-00023	314.00	315	PTU-W817804
PTU-00023	315.00	316	PTU-W817805
PTU-00023	316.00	317	PTU-W817806
PTU-00023	317.00	318	PTU-W817807
PTU-00023	318.00	319	PTU-W817808
PTU-00023	319.00	320	PTU-W817809
PTU-00023	320.00	321	PTU-W817810
PTU-00023	STD	CDN-BL-10	PTU-W817811
PTU-00023	321.00	322	PTU-W817812
PTU-00023	322.00	323	PTU-W817813
PTU-00023	323.00	324	PTU-W817814
PTU-00023	324.00	325	PTU-W817815
PTU-00023	325.00	326	PTU-W817816
PTU-00023	326.00	327	PTU-W817817
PTU-00023	327.00	328	PTU-W817818
PTU-00023	328.00	329	PTU-W817819
PTU-00023	329.00	330	PTU-W817820
PTU-00023	STD	CDN-GS-2S	PTU-W817821
PTU-00023	330.00	331	PTU-W817822
PTU-00023	331.00	332	PTU-W817823
PTU-00023	332.00	333	PTU-W817824
PTU-00023	DUP	FIELD	PTU-W817825
PTU-00023	333.00	334	PTU-W817826
PTU-00023	334.00	335	PTU-W817827
PTU-00023	335.00	336	PTU-W817828
PTU-00023	336.00	337	PTU-W817829
PTU-00023	337.00	338	PTU-W817830
PTU-00023	STD	CDN-BL-10	PTU-W817831

PTU-00023	338.00	339	PTU-W817832
PTU-00023	339.00	340	PTU-W817833
PTU-00023	340.00	341	PTU-W817834

**GOLDSTRIKE RESOURCES LTD.**

<b>Drill Hole</b>	PTU-00024	<b>Property</b>	Plateau	<b>Zone</b>	Gold Rush
-------------------	-----------	-----------------	---------	-------------	-----------

**Preliminary Coordinates (UTM NAD 83)**

<b>Easting</b>	585780	<b>Northing</b>	7032801	<b>Elevation (m)</b>	1327
<b>Survey by</b>		<b>Survey Method</b>	Garmin 64S	<b>Date</b>	

**Final Coordinates (UTM NAD 83)**

<b>Easting</b>	585780	<b>Northing</b>	7032801	<b>Elevation (m)</b>	1327
<b>Survey by</b>		<b>Survey Method</b>	Garmin 64S	<b>Date</b>	

**Summary**

<b>Depth (m)</b>	319.00	<b>Azimuth</b>	65	<b>Dip</b>	-48
<b>Core Size</b>	NQ2	<b>Casing (m)</b>	12	<b>Logged By</b>	Sam Wigmore
<b>Drill Company</b>	Geotech	<b>Drill Rig</b>	211		
<b>Drill Start Date</b>	August 7, 2018	<b>Drill Comp Date</b>	August 9, 2018		
<b>Log Start Date</b>	August 8, 2018	<b>Log Comp Date</b>	August 10, 2018		
<b>Final casing</b>	Removed	<b>Core Location</b>	Goldstack Camp		
<b>Comments</b>		<b>Claim ID</b>	24735		

**Samples**

<b>Sample Numbers</b>	PTU-W817560 - PTU-W817667				
<b>Number</b>	108	<b>Lab</b>	ALS		
<b>Cut by</b>	Jeff Kennedy	<b>Date Shipped</b>	August 19, 2018		

From	To	Lithology	Texture	Grading	Colour	Colour Int	Description/Comments
0.00	5.00	OB Overburden					OVERBURDEN
5.00	14.94	3J Sandstone	coarse		grey	medium	Grey-green fine to coarse grained sandstone with some sections of greywacke (20%) and interbedded argillite (10%). Highly fractured with limonitic fracture surfaces.
14.94	41.90	3A Clastic Sediments Unsubdivided	medium		grey	dark	Dark grey interbedded argillite, sandstone, siltstone and greywacke. Alternating beds up to 1cm thickness, some greywacke beds are up to 20cm in thickness. Limonitic fractures and some bands of chlorite alteration throughout.
41.90	48.85	3D Greywacke	coarse		brown	dark	Brown-grey medium to coarse grained greywacke with some interbedded argillite and siltstone (10%). Some bands of chlorite alteration throughout.
48.85	53.29	3A Clastic Sediments Unsubdivided	medium		grey	dark	Dark grey interbedded argillite, sandstone, siltstone and greywacke. Alternating beds up to 1cm thickness, some greywacke beds are up to 20cm in thickness.
53.29	65.58	3D Greywacke	coarse		brown	dark	Brown-grey medium to coarse grained greywacke with some interbedded argillite and siltstone (20%). Some bands of chlorite alteration throughout.
65.58	79.39	3A Clastic Sediments Unsubdivided	medium		grey	dark	Dark grey interbedded argillite, greywacke, siltstone and sandstone. Alternating beds up to 2cm thick, with some greywacke beds up to 15cm thick. Beds of siltstone from 68.75-69.36m. Bands of chlorite alteration throughout (20%).
79.39	89.90	3J Sandstone	medium		green	medium	Green medium grained sandstone with occasional muddy/wacke beds. Slight sericite and chlorite alteration throughout.
89.90	100.35	3D Greywacke	medium		brown	dark	Brown-grey medium to coarse grained greywacke with some interbedded argillite and siltstone (20%). Some bands of chlorite alteration throughout.
100.35	123.03	3A Clastic Sediments Unsubdivided	medium		grey	dark	Dark grey interbedded argillite, sandstone, siltstone and greywacke. Alternating beds up to 5cm thickness, some greywacke beds are up to 20cm in thickness. Some carbonate filled fractures. Some bands of chlorite alteration (along some bedding and fractures). Some stretched out quartz clasts (up to 0.7cm in size) at 101.40-101.60m.
123.03	126.09	3J Sandstone	coarse		green	medium	Green-grey coarse grained sandstone with some carbonate rich beds. Slight sericite and chlorite alteration throughout.
126.09	129.94	3E Argillite/Mudstone	fine		black	dark	Black argillite beds with interbedded siltstone and occasional beds of greywacke (25%). With numerous carbonate filled fractures.
129.94	150.00	3A Clastic Sediments Unsubdivided	medium		grey	dark	Dark grey interbedded argillite, greywacke, siltstone and sandstone. Alternating beds up to 10cm thick, some beds of greywacke up to 30cm thick. Some bands of chlorite alteration throughout (20%).
150.00	155.88	3J Sandstone	medium		green	dark	Dark green-grey medium grained sandstone with occasional beds of argillite (20%) and greywacke (10%). Slight chlorite alteration throughout.
155.88	168.30	3A Clastic Sediments Unsubdivided	medium		grey	dark	Dark grey interbedded argillite, greywacke, siltstone and sandstone. Alternating beds up to 4cm thick. Some bands of chlorite alteration throughout (30%).
168.30	189.36	3J Sandstone	medium		green	medium	Green-grey medium grained sandstone with occasional muddy/greywacke beds (30%) and some argillite (5%). Some bands of chlorite alteration throughout. Some quartz-carbonate filled fractures.
189.36	194.31	3A Clastic Sediments Unsubdivided	medium		grey	dark	Dark grey interbedded argillite, greywacke, sandstone and siltstone. Alternating beds up to 2cm thick.
194.31	203.99	3D Greywacke	medium		brown	dark	Dark brown greywacke with section of unsubdivided clastic sediments from 200.45 to 200.69m. Some bands of chlorite alteration.
203.99	222.76	3A Clastic Sediments Unsubdivided	medium		grey	dark	Dark grey interbedded argillite, greywacke, sandstone and siltstone. Alternating beds up to 2cm thick, some beds of greywacke up to 20cm thick. Some bands of chlorite alteration throughout (20%).
222.76	233.97	3D Greywacke	medium		brown	dark	Dark brown greywacke with occasional beds of argillite (10%). Some bands of chlorite alteration.
233.97	293.06	3A Clastic Sediments Unsubdivided	medium		grey	dark	Dark grey interbedded argillite, greywacke, sandstone and siltstone. Alternating beds up to 1cm thick, some greywacke and sandstone beds up to 50cm thick. Some bands of chlorite alteration throughout. With section of greywacke from 242.78 to 246.25m. Argillite from 269.65-272.08m. Some carbonate rich beds (up to 8cm thick) from 238m, occurring with chlorite altered bands.

From	To	Lithology	Texture	Grading	Colour	Colour Int	Description/Comments
293.06	319.00	3J Sandstone	medium		green	medium	Green-grey medium grained sandstone with occasional interbedded argillite (10%). Occasional muddy/greywacke sections. Beds of unsubdivided clastic sediments from 304.21-305.08m. Some slight sericite alteration and bands of chlorite alteration throughout. EOH.

Hole ID	From	To	Comments
PTU-00024	22.00	23	PTU-W817560
PTU-00024	STD	CDN-BL-10	PTU-W817561
PTU-00024	23.00	24	PTU-W817562
PTU-00024	30.00	31	PTU-W817563
PTU-00024	31.00	32	PTU-W817564
PTU-00024	32.00	33	PTU-W817565
PTU-00024	33.00	34	PTU-W817566
PTU-00024	34.00	35	PTU-W817567
PTU-00024	35.00	36	PTU-W817568
PTU-00024	36.00	37	PTU-W817569
PTU-00024	37.00	38	PTU-W817570
PTU-00024	STD	CDN-GS-P6B	PTU-W817571
PTU-00024	38.00	38.75	PTU-W817572
PTU-00024	38.75	39.75	PTU-W817573
PTU-00024	39.75	40.75	PTU-W817574
PTU-00024	DUP	FIELD	PTU-W817575
PTU-00024	40.75	41.9	PTU-W817576
PTU-00024	41.90	43	PTU-W817577
PTU-00024	43.00	44	PTU-W817578
PTU-00024	44.00	45	PTU-W817579
PTU-00024	45.00	46	PTU-W817580
PTU-00024	STD	CDN-BL-10	PTU-W817581
PTU-00024	46.00	47	PTU-W817582
PTU-00024	47.00	48	PTU-W817583
PTU-00024	48.00	49	PTU-W817584
PTU-00024	56.85	58	PTU-W817585
PTU-00024	58.00	59	PTU-W817586
PTU-00024	67.00	68	PTU-W817587
PTU-00024	68.00	68.75	PTU-W817588
PTU-00024	68.75	69.5	PTU-W817589
PTU-00024	69.50	70.25	PTU-W817590
PTU-00024	70.25	71	PTU-W817591
PTU-00024	71.00	72	PTU-W817592
PTU-00024	72.00	73	PTU-W817593
PTU-00024	73.00	74	PTU-W817594
PTU-00024	74.00	75	PTU-W817595
PTU-00024	79.00	80	PTU-W817596
PTU-00024	110.00	111	PTU-W817597
PTU-00024	111.00	111.75	PTU-W817598
PTU-00024	111.75	112.25	PTU-W817599
PTU-00024	112.25	113	PTU-W817600
PTU-00024	DUP	FIELD	PTU-W817601
PTU-00024	STD	CDN-GS-2S	PTU-W817602
PTU-00024	113.00	114	PTU-W817603
PTU-00024	118.00	119	PTU-W817604
PTU-00024	119.00	120	PTU-W817605
PTU-00024	120.00	121	PTU-W817606
PTU-00024	121.00	122	PTU-W817607
PTU-00024	122.00	123	PTU-W817608
PTU-00024	130.00	131	PTU-W817609
PTU-00024	131.00	132	PTU-W817610
PTU-00024	STD	CDN-BL-10	PTU-W817611
PTU-00024	132.00	133	PTU-W817612
PTU-00024	133.00	134.09	PTU-W817613



PTU-00024	134.09	135	PTU-W817614
PTU-00024	135.00	136	PTU-W817615
PTU-00024	136.00	137	PTU-W817616
PTU-00024	137.00	138	PTU-W817617
PTU-00024	138.00	139	PTU-W817618
PTU-00024	139.00	140	PTU-W817619
PTU-00024	140.00	141	PTU-W817620
PTU-00024	STD	CDN-GS-P6B	PTU-W817621
PTU-00024	155.00	155.88	PTU-W817622
PTU-00024	155.88	157	PTU-W817623
PTU-00024	157.00	158	PTU-W817624
PTU-00024	DUP	FIELD	PTU-W817625
PTU-00024	158.00	159	PTU-W817626
PTU-00024	159.00	160	PTU-W817627
PTU-00024	160.00	161	PTU-W817628
PTU-00024	161.00	162	PTU-W817629
PTU-00024	162.00	163	PTU-W817630
PTU-00024	STD	CDN-BL-10	PTU-W817631
PTU-00024	179.00	180	PTU-W817632
PTU-00024	180.00	181	PTU-W817633
PTU-00024	181.00	182	PTU-W817634
PTU-00024	204.00	205	PTU-W817635
PTU-00024	215.00	216	PTU-W817636
PTU-00024	216.00	217	PTU-W817637
PTU-00024	217.00	218	PTU-W817638
PTU-00024	225.00	226	PTU-W817639
PTU-00024	226.00	227	PTU-W817640
PTU-00024	STD	CDN-GS-P6B	PTU-W817641
PTU-00024	227.00	228	PTU-W817642
PTU-00024	228.00	229	PTU-W817643
PTU-00024	229.00	230	PTU-W817644
PTU-00024	230.00	231	PTU-W817645
PTU-00024	237.07	237.83	PTU-W817646
PTU-00024	237.83	239	PTU-W817647
PTU-00024	239.00	240	PTU-W817648
PTU-00024	240.00	241	PTU-W817649
PTU-00024	DUP	FIELD	PTU-W817650
PTU-00024	STD	CDN-BL-10	PTU-W817651
PTU-00024	241.00	242	PTU-W817652
PTU-00024	270.00	271	PTU-W817653
PTU-00024	271.00	272	PTU-W817654
PTU-00024	275.00	276	PTU-W817655
PTU-00024	276.00	277	PTU-W817656
PTU-00024	281.00	282	PTU-W817657
PTU-00024	282.00	283	PTU-W817658
PTU-00024	307.00	308	PTU-W817659
PTU-00024	308.00	309	PTU-W817660
PTU-00024	STD	CDN-GS-P6	PTU-W817661
PTU-00024	309.00	310	PTU-W817662
PTU-00024	314.00	315	PTU-W817663
PTU-00024	315.00	316	PTU-W817664
PTU-00024	316.00	317	PTU-W817665
PTU-00024	317.00	318	PTU-W817666
PTU-00024	318.00	319	PTU-W817667

**GOLDSTRIKE RESOURCES LTD.**

<b>Drill Hole</b>	PTU-00025	<b>Property</b>	Plateau	<b>Zone</b>	Bonanza
-------------------	-----------	-----------------	---------	-------------	---------

**Preliminary Coordinates (UTM NAD 83)**

<b>Easting</b>	562102	<b>Northing</b>	7025879	<b>Elevation (m)</b>	879
<b>Survey by</b>		<b>Survey Method</b>	Garmin 64S	<b>Date</b>	

**Final Coordinates (UTM NAD 83)**

<b>Easting</b>	562102	<b>Northing</b>	7025879	<b>Elevation (m)</b>	879
<b>Survey by</b>		<b>Survey Method</b>	Garmin 64S	<b>Date</b>	

**Summary**

<b>Depth (m)</b>	230.00	<b>Azimuth</b>	335	<b>Dip</b>	-55
<b>Core Size</b>	NQ2	<b>Casing (ft)</b>	8	<b>Logged By</b>	James Farquharson
<b>Drill Company</b>	Geotech	<b>Rig</b>	211		
<b>Drill Start Date</b>	August 15, 2018	<b>Drill Comp Date</b>	August 17, 2018		
<b>Log Start Date</b>	August 16, 2018	<b>Log Comp Date</b>	August 17, 2018		
<b>Final casing</b>		<b>Core Location</b>	Goldstack Camp		
<b>Comments</b>		<b>Claim ID</b>	252925		

**Samples**

<b>Sample Numbers</b>	PTU-W817835-PTU-W817919				
<b>Number</b>	85	<b>Lab</b>	ALS		
<b>Cut by</b>	Jeff Kennedy	<b>Date Shipped</b>	August 23, 2018		

From	To	Lithology	Texture	Grading	Colour	Colour Int	Description/Comments
0.00	7.38	OB Overburden					OVERBURDEN
7.38	36.08	3J Sandstone	coarse		grey	medium	Light-medium grey, medium to coarse-grained siliceous foliated sandstone with section of interbedded siltstone and argillite (10%). Limey sandstone from 30.75-31.85m.
36.08	45.84	3L Siltstone Arenaceous – Arenite	medium		green	medium	Green grey siltstone interbedded with minor interbedded argillite (10%) and sections of 15% sand size grains in the siltstone
45.84	147.43	3J Sandstone	coarse		grey	medium	Light-medium grey, medium to coarse-grained siliceous foliated sandstone. 5% argillite beds and rip-up clasts, less than 15cm wide, between 61-67m.
147.43	149.53	3M Quartz-Feldspar Sandstone	medium		grey	light	Light grey sandstone with weathered out, white-clay replaced feldpars.
149.53	173.80	3J Sandstone	medium		grey	medium	Light-medium grey sandstone with up to 15% interbedded siltstone. Argillite beds less than 10cm wide between 166-174m (5%).
173.80	230.00	3J Sandstone	coarse		grey	light	Light grey to green sandstone well-foliated siliceous sandstone with <1m of argillite. Fracture fill clay minerals (kaolinite?) occur through fracture zones. Quartz clasts up to 3mm wide occur up to 10% in sections of unit. EOH.

Hole ID	From	To	Comments
PTU-00025	8.00	9	PTU-W817835
PTU-00025	9.00	10	PTU-W817836
PTU-00025	10.00	11	PTU-W817837
PTU-00025	11.00	12	PTU-W817838
PTU-00025	12.00	13	PTU-W817839
PTU-00025	13.00	14	PTU-W817840
PTU-00025	STD	CDN-GS-2S	PTU-W817841
PTU-00025	14.00	15	PTU-W817842
PTU-00025	15.00	17	PTU-W817843
PTU-00025	17.00	18	PTU-W817844
PTU-00025	18.00	19	PTU-W817845
PTU-00025	19.00	20	PTU-W817846
PTU-00025	20.00	21	PTU-W817847
PTU-00025	21.00	22	PTU-W817848
PTU-00025	22.00	23	PTU-W817849
PTU-00025	DUP	FIELD	PTU-W817850
PTU-00025	STD	CDN-BL-10	PTU-W817851
PTU-00025	23.00	24	PTU-W817852
PTU-00025	24.00	25	PTU-W817853
PTU-00025	25.00	26	PTU-W817854
PTU-00025	26.00	27	PTU-W817855
PTU-00025	27.00	28	PTU-W817856
PTU-00025	28.00	29	PTU-W817857
PTU-00025	29.00	30	PTU-W817858
PTU-00025	30.00	31	PTU-W817859
PTU-00025	31.00	32	PTU-W817860
PTU-00025	STD	CDN-GS-2S	PTU-W817861
PTU-00025	32.00	33	PTU-W817862
PTU-00025	33.00	34	PTU-W817863
PTU-00025	35.00	36	PTU-W817864
PTU-00025	36.00	38	PTU-W817865
PTU-00025	38.00	39	PTU-W817866
PTU-00025	39.00	40	PTU-W817867
PTU-00025	40.00	41	PTU-W817868
PTU-00025	42.00	43	PTU-W817869
PTU-00025	108.00	109	PTU-W817870
PTU-00025	109.00	110	PTU-W817871
PTU-00025	110.00	111	PTU-W817872
PTU-00025	116.00	117	PTU-W817873
PTU-00025	117.00	118	PTU-W817874
PTU-00025	DUP	FIELD	PTU-W817875
PTU-00025	118	119	PTU-W817876
PTU-00025	130.00	131	PTU-W817877
PTU-00025	131.00	132	PTU-W817878
PTU-00025	132.00	133	PTU-W817879
PTU-00025	133.00	134	PTU-W817880
PTU-00025	STD	CDN-GS-2S	PTU-W817881
PTU-00025	142.00	143	PTU-W817882
PTU-00025	147.00	148	PTU-W817883
PTU-00025	148.00	149	PTU-W817884
PTU-00025	149.00	150	PTU-W817885
PTU-00025	150.00	151	PTU-W817886
PTU-00025	151.00	152	PTU-W817887
PTU-00025	152.00	153	PTU-W817888

PTU-00025	160.50	161	PTU-W817889
PTU-00025	173.70	174.4	PTU-W817890
PTU-00025	STD	CDN-BL-10	PTU-W817891
PTU-00025	174.40	175	PTU-W817892
PTU-00025	175.00	176	PTU-W817893
PTU-00025	176.00	177	PTU-W817894
PTU-00025	179.00	180	PTU-W817895
PTU-00025	180.00	181	PTU-W817896
PTU-00025	181.00	182	PTU-W817897
PTU-00025	182.00	183	PTU-W817898
PTU-00025	183.00	184	PTU-W817899
PTU-00025	DUP	FIELD	PTU-W817900
PTU-00025	STD	CDN-GS-2S	PTU-W817901
PTU-00025	184.00	185	PTU-W817902
PTU-00025	185.00	186	PTU-W817903
PTU-00025	186.00	187	PTU-W817904
PTU-00025	187.00	188	PTU-W817905
PTU-00025	188.00	189	PTU-W817906
PTU-00025	189.00	190	PTU-W817907
PTU-00025	190.00	191	PTU-W817908
PTU-00025	191.00	192	PTU-W817909
PTU-00025	192.00	193	PTU-W817910
PTU-00025	STD	CDN-BL-10	PTU-W817911
PTU-00025	193.00	194	PTU-W817912
PTU-00025	194.00	195	PTU-W817913
PTU-00025	197.00	198	PTU-W817914
PTU-00025	209.40	210.4	PTU-W817915
PTU-00025	212.00	213	PTU-W817916
PTU-00025	221.00	222	PTU-W817917
PTU-00025	223.81	224.81	PTU-W817918
PTU-00025	STD	CDN-BL-10	PTU-W817919

**GOLDSTRIKE RESOURCES LTD.**

<b>Drill Hole</b>	PTU-00026	<b>Property</b>	Plateau	<b>Zone</b>	Goldstack
-------------------	-----------	-----------------	---------	-------------	-----------

**Preliminary Coordinates (UTM NAD 83)**

<b>Easting</b>	564373	<b>Northing</b>	7022638	<b>Elevation (m)</b>	964
<b>Survey by</b>		<b>Survey Method</b>	Garmin 64S	<b>Date</b>	

**Final Coordinates (UTM NAD 83)**

<b>Easting</b>	564373	<b>Northing</b>	7022638	<b>Elevation (m)</b>	964
<b>Survey by</b>		<b>Survey Method</b>	Garmin 64S	<b>Date</b>	

**Summary**

<b>Depth (m)</b>	398.35	<b>Azimuth</b>	350	<b>Dip</b>	-75
<b>Core Size</b>	NQ2	<b>Casing (ft)</b>	3	<b>Logged By</b>	James Farquharson
<b>Drill Company</b>	Geotech	<b>Drill Rig</b>	211		
<b>Drill Start Date</b>	August 17, 2018	<b>Drill Comp Date</b>	August 21, 2018		
<b>Log Start Date</b>	August 18, 2018	<b>Log Comp Date</b>	August 22, 2018		
<b>Final casing (m)</b>	1.86	<b>Core Location</b>	Goldstack Camp		
<b>Comments</b>		<b>Claim ID</b>	257193		

**Samples**

<b>Sample Numbers</b>	PTU-W817920-PTU-817947, PTU-817949-PTU-W818227, PTU-W817505				
<b>Number</b>	308	<b>Lab</b>	ALS		
<b>Cut by</b>	Jeff Kennedy	<b>Date Shipped</b>	August 29th, 2018		

From	To	Lithology	Texture	Grading	Colour	Colour Int	Description/Comments
0.00	1.86	OB Overburden					OVERBURDEN
1.86	61.09	3H Conglomerate	coarse	Up-hole	green	medium	Light to medium green-grey matrix of polymictic-pebble-conglomerate hosts dominantly quartz
61.09	63.40	3E Argillite/Mudstone	medium	Up-hole	grey	dark	Sharp contact from 3H above into dark grey argillite with interbedded siltstone.
63.40	65.80	3J Sandstone	coarse	Up-hole	grey	light	Sediments continue coarsening through this unit from fine-grained sandstone to coarse grained sandstone with 10% pebbles up to 3mm wide
65.80	79.37	3H Conglomerate	coarse	Up-hole	green	medium	Light to medium green-grey matrix of polymictic-pebble-conglomerate hosts dominantly quartz clasts up to 1cm wide. Clast free section of grey-green sandstone occur between conglomerate.
79.37	84.00	3E Argillite/Mudstone	fine	Up-hole			Sharp contact from 3H above into dark grey argillite with interbedded siltstone.
84.00	92.60	3J Sandstone	coarse	Up-hole	grey	dark	Dark-grey siliceous sandstone with section of soft chlorite alteration and strongly deformed quartz veining.
92.60	122.95	3A Clastic Sediments Unsubdivided	medium		grey	dark	Interbedded sandstone, siltstone and argillite at shallow dtca. DTCA of bedding varies through minor folds
122.95	151.77	3J Sandstone	coarse		grey	medium	Light to dark-grey, siliceous sandstone is fairly homogeneous with a Strongly silicified sandstone sections tend to be lighter-grey. <2% argillite in this unit occurs as deformed beds, sheared beds, and rip up clasts .
151.77	195.40	3L Siltstone Arenaceous – Arenite	medium		grey		Medium-dark-grey, well foliated argillite and siltstone with graphitic sections. Bedding is variable, with abundant folding.
195.40	221.40	3L Siltstone Arenaceous – Arenite	medium		grey		Grey-green sandstone (30%) becomes interbedded with siltstone. Folding is common throughout foliated wallrock.
221.40	235.00	3J Sandstone	coarse		green	medium	Siliceous green-grey, coarse-grained sandstone with sections of pebble-conglomerate with quartz clasts up to 3mm wide. Quartz veins up to 10cm wide are common
235.00	238.62	3L Siltstone Arenaceous – Arenite	medium		green	dark	Interbedded siltstone and with siliceous coarse-grained sandstone at varying dtca
238.62	271.01	3J Sandstone	coarse		green	dark	Dark green-grey siliceous sandstone with lighter coloured bleached sections of strong silica alteration
271.01	295.25	3L Siltstone Arenaceous – Arenite	medium		grey	medium	Interbedded siltstone and sandstone with minor argillite. Heavily fractured unit with large gouge sections
295.25	309.86	3J Sandstone	coarse		grey	medium	medium-grey-green, medium to coarse-grained sandstone is moderately foliated and siliceous
309.86	315.83	3K Limey/Sandstone	medium		blue	medium	Light blue-grey limey-sandstone with few argillite rip up clasts and sections of dark brown sandstone up to .5m wide
315.83	342.67	3J Sandstone	coarse	Up-hole	blue	dark	Dark-grey/green siliceous sandstone is medium to coarse grained. Mildly limey sections up to ~10% carbonate occur less than 0.5m wide. Argillite beds are typically <10cm wide
342.67	398.35	3K Limey/Sandstone	coarse	Up-hole	blue	medium	Light blue-grey limey-sandstone fining upward and typically becoming finely laminated with

Hole ID	From	To	Comments
PTU-00026	1.80	3	PTU-W817920
PTU-00026	STD	CDN-GS-2S	PTU-W817921
PTU-00026	3.00	4	PTU-W817922
PTU-00026	4.00	5	PTU-W817923
PTU-00026	5.00	5.5	PTU-W817924
PTU-00026	DUP	FIELD	PTU-W817925
PTU-00026	5.50	6.1	PTU-W817926
PTU-00026	6.10	7	PTU-W817927
PTU-00026	7.00	8	PTU-W817928
PTU-00026	8.00	9	PTU-W817929
PTU-00026	9.00	10	PTU-W817930
PTU-00026	STD	CDN-BL10	PTU-W817931
PTU-00026	10.00	11	PTU-W817932
PTU-00026	11.00	12	PTU-W817933
PTU-00026	12.00	13	PTU-W817934
PTU-00026	13.00	14	PTU-W817935
PTU-00026	14.00	14.8	PTU-W817936
PTU-00026	14.80	15.8	PTU-W817937
PTU-00026	15.80	17	PTU-W817938
PTU-00026	17.00	18	PTU-W817939
PTU-00026	18.00	19	PTU-W817940
PTU-00026	STD	CDN-GS-2S	PTU-W817941
PTU-00026	19.00	20	PTU-W817942
PTU-00026	20.00	21	PTU-W817943
PTU-00026	21.00	22	PTU-W817944
PTU-00026	22.00	23	PTU-W817945
PTU-00026	23.00	23.5	PTU-W817946
PTU-00026	23.50	24	PTU-W817947
PTU-00026	24.00	25	PTU-W817505
PTU-00026	25.00	26	PTU-W817949
PTU-00026	DUP	FIELD	PTU-W817950
PTU-00026	STD	CDN-BL10	PTU-W817951
PTU-00026	26.00	27	PTU-W817952
PTU-00026	27.00	28	PTU-W817953
PTU-00026	28.00	29	PTU-W817954
PTU-00026	29.00	29.6	PTU-W817955
PTU-00026	29.60	30.6	PTU-W817956
PTU-00026	30.60	31.6	PTU-W817957
PTU-00026	31.60	32.4	PTU-W817958
PTU-00026	32.40	32.9	PTU-W817959
PTU-00026	32.90	33.9	PTU-W817960
PTU-00026	STD	CDN-GS-2S	PTU-W817961
PTU-00026	33.90	34.8	PTU-W817962
PTU-00026	34.80	35.5	PTU-W817963
PTU-00026	35.50	36.2	PTU-W817964
PTU-00026	36.20	37	PTU-W817965
PTU-00026	37.00	38	PTU-W817966
PTU-00026	38.00	39	PTU-W817967
PTU-00026	39.00	39.6	PTU-W817968
PTU-00026	42.25	43.25	PTU-W817969
PTU-00026	43.25	44	PTU-W817970
PTU-00026	STD	CDN-BL10	PTU-W817971
PTU-00026	44.00	45	PTU-W817972
PTU-00026	45.00	46	PTU-W817973



PTU-00026	46.00	47	PTU-W817974
PTU-00026	DUP	FIELD	PTU-W817975
PTU-00026	47.00	48	PTU-W817976
PTU-00026	48.00	49	PTU-W817977
PTU-00026	49.00	50	PTU-W817978
PTU-00026	50.00	51	PTU-W817979
PTU-00026	51.00	52	PTU-W817980
PTU-00026	STD	CDN-GS-2S	PTU-W817981
PTU-00026	52.00	53	PTU-W817982
PTU-00026	53.00	53.7	PTU-W817983
PTU-00026	53.70	54.75	PTU-W817984
PTU-00026	54.75	55.25	PTU-W817985
PTU-00026	55.25	56	PTU-W817986
PTU-00026	56.00	56.6	PTU-W817987
PTU-00026	56.60	57.6	PTU-W817988
PTU-00026	57.60	58.5	PTU-W817989
PTU-00026	58.50	59	PTU-W817990
PTU-00026	STD	CDN-BL10	PTU-W817991
PTU-00026	59.00	60	PTU-W817992
PTU-00026	60.00	60.8	PTU-W817993
PTU-00026	60.80	61.4	PTU-W817994
PTU-00026	61.40	62	PTU-W817995
PTU-00026	62.00	63	PTU-W817996
PTU-00026	63.00	64	PTU-W817997
PTU-00026	64.00	65	PTU-W817998
PTU-00026	65.00	66	PTU-W817999
PTU-00026	DUP	FIELD	PTU-W818000
PTU-00026	STD	CDN-GS-2S	PTU-W818001
PTU-00026	66.00	67	PTU-W818002
PTU-00026	67.00	68	PTU-W818003
PTU-00026	68.00	68.5	PTU-W818004
PTU-00026	68.50	69	PTU-W818005
PTU-00026	69.00	70	PTU-W818006
PTU-00026	70.00	70.5	PTU-W818007
PTU-00026	70.50	71.5	PTU-W818008
PTU-00026	71.50	72.5	PTU-W818009
PTU-00026	72.50	73.5	PTU-W818010
PTU-00026	STD	CDN-BL10	PTU-W818011
PTU-00026	73.50	74.5	PTU-W818012
PTU-00026	74.50	75.5	PTU-W818013
PTU-00026	75.50	76.5	PTU-W818014
PTU-00026	76.50	77.5	PTU-W818015
PTU-00026	77.50	78.2	PTU-W818016
PTU-00026	78.20	79.2	PTU-W818017
PTU-00026	79.20	80.2	PTU-W818018
PTU-00026	80.20	81.2	PTU-W818019
PTU-00026	81.20	82	PTU-W818020
PTU-00026	STD	CDN-GS-2S	PTU-W818021
PTU-00026	82.00	83	PTU-W818022
PTU-00026	83.00	84	PTU-W818023
PTU-00026	84.00	85	PTU-W818024
PTU-00026	DUP	FIELD	PTU-W818025
PTU-00026	85.00	86	PTU-W818026
PTU-00026	86.00	87	PTU-W818027
PTU-00026	87.00	88	PTU-W818028

PTU-00026	88.00	89	PTU-W818029
PTU-00026	89.00	89.6	PTU-W818030
PTU-00026	STD	CDN-BL10	PTU-W818031
PTU-00026	89.60	90.6	PTU-W818032
PTU-00026	90.60	91.1	PTU-W818033
PTU-00026	91.10	92	PTU-W818034
PTU-00026	92.00	92.6	PTU-W818035
PTU-00026	92.60	93.6	PTU-W818036
PTU-00026	93.60	95	PTU-W818037
PTU-00026	95.00	96	PTU-W818038
PTU-00026	96.00	97	PTU-W818039
PTU-00026	97.00	98	PTU-W818040
PTU-00026	STD	CDN-GS-2S	PTU-W818041
PTU-00026	110.00	111	PTU-W818042
PTU-00026	116.00	117	PTU-W818043
PTU-00026	117.00	118	PTU-W818044
PTU-00026	118.00	119	PTU-W818045
PTU-00026	121.00	121.5	PTU-W818046
PTU-00026	124.00	124.5	PTU-W818047
PTU-00026	124.50	125.5	PTU-W818048
PTU-00026	136.00	136.5	PTU-W818049
PTU-00026	DUP	FIELD	PTU-W818050
PTU-00026	STD	CDN-BL10	PTU-W818051
PTU-00026	147.50	148.1	PTU-W818052
PTU-00026	151.00	151.5	PTU-W818053
PTU-00026	153.00	154	PTU-W818054
PTU-00026	157.00	157.5	PTU-W818055
PTU-00026	157.5	158	PTU-W818056
PTU-00026	158.00	159.1	PTU-W818057
PTU-00026	159.10	160	PTU-W818058
PTU-00026	160.00	161	PTU-W818059
PTU-00026	161.00	162	PTU-W818060
PTU-00026	STD	CDN-GS-2S	PTU-W818061
PTU-00026	162.00	163	PTU-W818062
PTU-00026	163.00	164	PTU-W818063
PTU-00026	165.50	166	PTU-W818064
PTU-00026	177.00	178	PTU-W818065
PTU-00026	184.00	185	PTU-W818066
PTU-00026	198.00	199	PTU-W818067
PTU-00026	199.00	200	PTU-W818068
PTU-00026	209.00	210	PTU-W818069
PTU-00026	213.00	214	PTU-W818070
PTU-00026	STD	CDN-BL10	PTU-W818071
PTU-00026	214.00	215	PTU-W818072
PTU-00026	215.00	216	PTU-W818073
PTU-00026	216.00	217	PTU-W818074
PTU-00026	DUP	FIELD	PTU-W818075
PTU-00026	220.00	221	PTU-W818076
PTU-00026	221.00	222	PTU-W818077
PTU-00026	222.00	223	PTU-W818078
PTU-00026	223.00	223.64	PTU-W818079
PTU-00026	223.64	224.64	PTU-W818080
PTU-00026	STD	CDN-GS-2S	PTU-W818081
PTU-00026	224.64	225.64	PTU-W818082
PTU-00026	225.64	226.45	PTU-W818083

PTU-00026	226.45	227	PTU-W818084
PTU-00026	227.00	228	PTU-W818085
PTU-00026	228.00	229	PTU-W818086
PTU-00026	229.00	230	PTU-W818087
PTU-00026	230.00	231	PTU-W818088
PTU-00026	231.00	232	PTU-W818089
PTU-00026	232.00	233	PTU-W818090
PTU-00026	STD	CDN-BL10	PTU-W818091
PTU-00026	233.00	234	PTU-W818092
PTU-00026	234.00	234.5	PTU-W818093
PTU-00026	238.00	239	PTU-W818094
PTU-00026	239.00	240	PTU-W818095
PTU-00026	240.00	241	PTU-W818096
PTU-00026	241.00	242	PTU-W818097
PTU-00026	242.00	243	PTU-W818098
PTU-00026	243.00	244	PTU-W818099
PTU-00026	DUP	FIELD	PTU-W818100
PTU-00026	STD	CDN-GS-2S	PTU-W818101
PTU-00026	244.00	245	PTU-W818102
PTU-00026	245.00	246	PTU-W818103
PTU-00026	246.00	247	PTU-W818104
PTU-00026	247.00	248	PTU-W818105
PTU-00026	249.00	250	PTU-W818106
PTU-00026	250.00	251	PTU-W818107
PTU-00026	251.00	251.6	PTU-W818108
PTU-00026	251.60	252.2	PTU-W818109
PTU-00026	252.20	253	PTU-W818110
PTU-00026	STD	CDN-BL10	PTU-W818111
PTU-00026	253.00	254	PTU-W818112
PTU-00026	254.00	255	PTU-W818113
PTU-00026	255.00	256	PTU-W818114
PTU-00026	256.00	257	PTU-W818115
PTU-00026	257.00	258	PTU-W818116
PTU-00026	258.00	259	PTU-W818117
PTU-00026	261.00	262	PTU-W818118
PTU-00026	262.00	263	PTU-W818119
PTU-00026	263.00	264	PTU-W818120
PTU-00026	STD	CDN-GS-2S	PTU-W818121
PTU-00026	264.00	265	PTU-W818122
PTU-00026	265.00	266	PTU-W818123
PTU-00026	266.00	267	PTU-W818124
PTU-00026	DUP	FIELD	PTU-W818125
PTU-00026	267.00	268	PTU-W818126
PTU-00026	268.00	269	PTU-W818127
PTU-00026	269.00	270	PTU-W818128
PTU-00026	272.00	272.5	PTU-W818129
PTU-00026	275.00	276	PTU-W818130
PTU-00026	STD	CDN-BL10	PTU-W818131
PTU-00026	276.00	277	PTU-W818132
PTU-00026	282.00	283	PTU-W818133
PTU-00026	283.00	284	PTU-W818134
PTU-00026	284.00	285	PTU-W818135
PTU-00026	285.00	286	PTU-W818136
PTU-00026	286.00	287	PTU-W818137
PTU-00026	293.00	294	PTU-W818138

PTU-00026	295.00	296	PTU-W818139
PTU-00026	296.00	297	PTU-W818140
PTU-00026	STD	CDN-GS-2S	PTU-W818141
PTU-00026	297.00	298	PTU-W818142
PTU-00026	298.00	299	PTU-W818143
PTU-00026	299.00	300	PTU-W818144
PTU-00026	300.00	301	PTU-W818145
PTU-00026	301.00	302	PTU-W818146
PTU-00026	302.00	303	PTU-W818147
PTU-00026	303.00	304	PTU-W818148
PTU-00026	311.00	312	PTU-W818149
PTU-00026	DUP	FIELD	PTU-W818150
PTU-00026	STD	CDN-BL10	PTU-W818151
PTU-00026	312.00	313	PTU-W818152
PTU-00026	313.00	314	PTU-W818153
PTU-00026	314.00	315	PTU-W818154
PTU-00026	319.00	320	PTU-W818155
PTU-00026	320.00	321	PTU-W818156
PTU-00026	321.00	322	PTU-W818157
PTU-00026	322.00	323	PTU-W818158
PTU-00026	323.00	324	PTU-W818159
PTU-00026	324.00	325	PTU-W818160
PTU-00026	STD	CDN-GS-2S	PTU-W818161
PTU-00026	325.00	326	PTU-W818162
PTU-00026	329.40	330.4	PTU-W818163
PTU-00026	335.00	335.5	PTU-W818164
PTU-00026	336.00	337	PTU-W818165
PTU-00026	339.00	340	PTU-W818166
PTU-00026	340.00	341	PTU-W818167
PTU-00026	341.00	342	PTU-W818168
PTU-00026	342.90	343.6	PTU-W818169
PTU-00026	343.60	344.6	PTU-W818170
PTU-00026	STD	CDN-BL10	PTU-W818171
PTU-00026	344.60	345.6	PTU-W818172
PTU-00026	348.00	348.5	PTU-W818173
PTU-00026	349.27	349.77	PTU-W818174
PTU-00026	DUP	FIELD	PTU-W818175
PTU-00026	349.77	350.6	PTU-W818176
PTU-00026	351.00	352	PTU-W818177
PTU-00026	352.00	353	PTU-W818178
PTU-00026	353.00	353.5	PTU-W818179
PTU-00026	354.00	355	PTU-W818180
PTU-00026	STD	CDN-GS-2S	PTU-W818181
PTU-00026	355.00	356	PTU-W818182
PTU-00026	358.00	359	PTU-W818183
PTU-00026	359.00	359.5	PTU-W818184
PTU-00026	359.50	360.5	PTU-W818185
PTU-00026	360.50	361	PTU-W818186
PTU-00026	361.00	362	PTU-W818187
PTU-00026	362.00	363	PTU-W818188
PTU-00026	363.00	363.95	PTU-W818189
PTU-00026	363.95	364.75	PTU-W818190
PTU-00026	STD	CDN-BL10	PTU-W818191
PTU-00026	365.00	365.9	PTU-W818192
PTU-00026	366.35	367.15	PTU-W818193

PTU-00026	367.15	368	PTU-W818194
PTU-00026	368.00	369	PTU-W818195
PTU-00026	369.00	369.5	PTU-W818196
PTU-00026	369.50	370	PTU-W818197
PTU-00026	370.00	370.65	PTU-W818198
PTU-00026	370.65	371.3	PTU-W818199
PTU-00026	DUP	FIELD	PTU-W818200
PTU-00026	STD	CDN-GS-2S	PTU-W818201
PTU-00026	371.3	372.05	PTU-W818202
PTU-00026	374.00	375	PTU-W818203
PTU-00026	375.00	375.8	PTU-W818204
PTU-00026	375.80	376.3	PTU-W818205
PTU-00026	376.30	377	PTU-W818206
PTU-00026	377.00	378	PTU-W818207
PTU-00026	378.00	379	PTU-W818208
PTU-00026	379.00	379.85	PTU-W818209
PTU-00026	379.85	380.85	PTU-W818210
PTU-00026	STD	CDN-BL10	PTU-W818211
PTU-00026	380.85	381.6	PTU-W818212
PTU-00026	381.60	382.1	PTU-W818213
PTU-00026	382.10	383	PTU-W818214
PTU-00026	383.00	383.9	PTU-W818215
PTU-00026	388.60	389.6	PTU-W818216
PTU-00026	389.60	390.3	PTU-W818217
PTU-00026	390.90	391.7	PTU-W818218
PTU-00026	391.70	392.35	PTU-W818219
PTU-00026	392.35	393	PTU-W818220
PTU-00026	STD	CDN-GS-2S	PTU-W818221
PTU-00026	393.00	394	PTU-W818222
PTU-00026	394.00	395	PTU-W818223
PTU-00026	395.00	396	PTU-W818224
PTU-00026	DUP	FIELD	PTU-W818225
PTU-00026	396.00	397	PTU-W818226
PTU-00026	397.00	398.35	PTU-W818227

## APPENDIX VI

### Drill Core Certificate of Analysis



ALS Canada Ltd.  
 2103 Dollarton Hwy  
 North Vancouver BC V7H 0A7  
 Phone: +1 (604) 984 0221 Fax: +1 (604) 984 0218  
 www.alsglobal.com/geochemistry

To: NEWMONT CANADA FN HOLDINGS ULC  
 6363 SOUTH FIDDLERS GREEN CIRCLE  
 SUITE 800  
 GREENWOOD VILLAGE CO 80111  
 USA

Page: 1  
 Total # Pages: 5 (A - D)  
 Plus Appendix Pages  
 Finalized Date: 30-JUN-2018  
 This copy reported on  
 11-DEC-2018  
 Account: MONTUK

**WH18139493**

Project: PLATEAU/PTU-00001  
 P.O. No.: G16404-270-CORE  
 This report is for 155 Drill Core samples submitted to our lab in Whitehorse, YT,  
 Canada on 13-JUN-2018.

The following have access to data associated with this certificate:

DATA ADMINISTRATION

DAVID CLARKE

JEFFERY CORMIER

**SAMPLE PREPARATION**

ALS CODE	DESCRIPTION
WEI-21	Received Sample Weight
SPL-21t	Split Sample - Triplicate
BAG-01c	Addl Reject Split for Return
SPLIT-Y	Reject split for send out
CRU-22	Crush entire sample >70% -6 mm - No QC
LOG-22	Sample login - Rcd w/o BarCode
CRU-31	Fine crushing - 70% <2mm
SPL-22Y	Split Sample - Boyd Rotary Splitter
SPLIT-Z	Pulp split for send out
CRU-QC	Crushing QC Test
PUL-QC	Pulverizing QC Test
PUL-32	Pulverize 1000g to 85% < 75 um
BAG-01	Bulk Master for Storage
LOG-23	Pulp Login - Rcvd with Barcode

**ANALYTICAL PROCEDURES**

ALS CODE	DESCRIPTION	INSTRUMENT
Au-AA24	Au 50g FA AA finish	AAS
ME-MS61	48 element four acid ICP-MS	
Hg-MS42	Trace Hg by ICPMS	ICP-MS

This is the Final Report and supersedes any preliminary report with this certificate number. Results apply to samples as submitted. All pages of this report have been checked and approved for release.

\*\*\*\*\* See Appendix Page for comments regarding this certificate \*\*\*\*\*

Comments: \*\*\*Corrected copy with the addition of prefixes PTU- on all the sample descriptions\*\*\*

Signature:

Colin Ramshaw, Vancouver Laboratory Manager



ALS Canada Ltd.

2103 Dollarton Hwy  
 North Vancouver BC V7H 0A7  
 Phone: +1 (604) 984 0221 Fax: +1 (604) 984 0218  
 www.alsglobal.com/geochemistry

To: NEWMONT CANADA FN HOLDINGS ULC  
 6363 SOUTH FIDDLERS GREEN CIRCLE  
 SUITE 800  
 GREENWOOD VILLAGE CO 80111  
 USA

Page: 2 - A  
 Total # Pages: 5 (A - D)  
 Plus Appendix Pages  
 Finalized Date: 30-JUN-2018  
 Account: MONTUK

Project: PLATEAU/PTU-00001

**CERTIFICATE OF ANALYSIS WH18139493**

Sample Description	Method	WEI-21	Au-AA24	ME-MS61	ME-MS61	ME-MS61	ME-MS61	ME-MS61	ME-MS61	ME-MS61	ME-MS61	ME-MS61	ME-MS61	ME-MS61	ME-MS61	ME-MS61
	Analyte	Recvd Wt.	Au	Ag	Al	As	Ba	Be	Bi	Ca	Cd	Ce	Co	Cr	Cs	Cu
Units		kg	oz/ton	ppm	%	ppm	ppm	ppm	ppm	%	ppm	ppm	ppm	ppm	ppm	ppm
LOD		0.02	0.0001	0.01	0.01	0.2	10	0.05	0.01	0.01	0.02	0.01	0.1	1	0.05	0.2
PTU-1859001		2.50	<0.0001	0.13	3.39	1.3	150	0.64	0.13	0.63	0.04	41.7	5.0	54	1.03	13.4
PTU-1859002		1.61	<0.0001	0.06	3.88	3.6	180	0.82	0.09	0.72	0.02	53.8	4.7	36	1.55	9.9
PTU-1859003		2.38	0.0021	0.07	8.10	12.0	750	2.75	0.12	0.71	<0.02	94.6	14.5	71	4.35	22.5
PTU-1859004		2.56	<0.0001	0.04	4.30	5.2	240	0.91	0.09	0.61	0.02	60.0	5.7	76	1.47	10.9
PTU-1859005		2.42	0.0011	0.04	2.26	195.5	80	0.37	0.07	0.85	<0.02	36.8	3.2	39	0.49	5.0
PTU-1859006		2.53	0.0174	0.09	3.55	624	80	0.44	0.14	0.99	0.02	32.9	3.2	29	0.86	7.6
PTU-1859007		2.55	0.0010	0.05	4.44	70.3	240	1.07	0.11	0.56	0.02	52.7	5.4	37	1.55	9.4
PTU-1859008		2.65	<0.0001	0.07	7.42	33.9	570	2.30	0.13	0.53	0.08	81.7	17.1	58	3.27	19.4
PTU-1859009		2.56	0.0001	0.04	4.41	10.7	300	1.13	0.06	0.58	0.02	63.3	5.9	46	1.73	12.7
PTU-1859010		2.54	<0.0001	0.03	6.63	6.2	180	0.92	0.07	2.36	0.06	74.9	4.3	38	1.22	7.6
PTU-1859011		2.78	<0.0001	0.08	9.30	14.7	790	3.06	0.29	0.56	0.03	105.5	20.0	75	4.56	32.2
PTU-1859012		2.48	<0.0001	0.14	10.05	1.1	900	3.70	0.54	0.32	0.04	114.0	19.9	80	6.09	52.8
PTU-1859013		2.74	<0.0001	0.06	7.43	2.5	540	2.14	0.26	0.57	0.04	87.1	12.6	60	3.39	25.0
PTU-1859014		2.76	<0.0001	0.04	6.96	2.0	450	1.75	0.18	1.02	0.07	82.4	11.3	55	2.85	23.9
PTU-1859015		2.58	<0.0001	0.09	8.85	2.1	680	2.66	0.35	0.27	0.04	100.5	16.8	67	4.51	36.3
PTU-1859016		2.84	<0.0001	0.04	7.41	2.9	530	1.97	0.19	0.76	0.04	78.1	10.8	56	3.37	20.2
PTU-1859017		0.07	<0.0001	0.12	8.06	2.0	600	0.83	0.11	4.58	0.09	27.6	15.0	9	0.69	93.4
PTU-1859018		2.67	<0.0001	0.13	8.58	10.5	700	2.61	0.51	0.93	0.08	101.0	18.1	74	4.39	28.1
PTU-1859019		2.75	<0.0001	0.08	11.30	4.5	1160	4.68	0.50	0.21	0.04	146.5	27.5	100	7.68	46.9
PTU-1859020		0.07	0.0184	0.22	8.02	3.0	650	0.85	0.27	4.37	0.12	29.6	13.8	12	0.69	166.0
PTU-1859021		2.50	<0.0001	0.05	7.40	1.7	500	1.94	0.28	0.18	0.02	79.4	12.1	56	3.15	33.8
PTU-1859022		2.62	<0.0001	0.05	8.06	9.9	680	2.56	0.25	0.90	0.05	100.5	13.2	63	4.45	23.3
PTU-1859023		2.91	<0.0001	0.05	6.94	11.9	510	1.94	0.26	0.72	0.05	78.7	15.4	52	3.29	25.4
PTU-1859024		2.46	<0.0001	0.07	4.29	4.8	320	1.09	0.32	0.97	0.07	28.0	5.6	43	1.95	12.2
PTU-1859025		2.49	<0.0001	0.10	7.02	6.0	530	2.01	0.23	0.33	0.03	76.8	9.1	59	4.08	24.0
PTU-1859026		2.67	<0.0001	0.07	8.84	2.2	730	2.68	0.34	0.56	0.05	103.5	14.4	70	5.02	34.5
PTU-1859027		2.68	<0.0001	0.07	8.72	5.9	690	2.68	0.24	0.34	0.03	95.9	14.6	66	5.60	26.2
PTU-1859028		2.34	<0.0001	0.06	8.69	7.1	690	2.67	0.22	0.34	0.02	94.7	15.9	66	4.84	24.8
PTU-1859029		2.77	<0.0001	0.07	8.61	2.9	650	2.49	0.31	0.24	0.03	94.1	17.3	68	4.27	40.5
PTU-1859030		0.07	<0.0001	0.89	8.03	1.9	600	0.81	0.11	4.61	0.08	28.9	14.6	10	0.68	90.0
PTU-1859031		2.77	<0.0001	0.07	9.85	7.8	880	3.22	0.32	0.26	0.04	110.5	19.1	79	5.61	41.0
PTU-1859032		2.73	<0.0001	0.06	10.70	8.4	1020	3.56	0.29	0.16	0.04	127.0	19.8	87	6.54	35.1
PTU-1859033		2.70	<0.0001	0.05	8.96	7.3	740	2.63	0.25	0.37	0.04	108.0	17.5	69	4.86	28.7
PTU-1859034		2.51	<0.0001	0.04	3.60	1.5	120	0.41	0.11	1.12	0.04	44.1	3.4	30	0.75	5.9
PTU-1859035		2.75	<0.0001	0.04	4.34	2.6	220	0.79	0.13	1.34	0.04	51.4	5.2	37	1.51	9.6
PTU-1859036		2.20	<0.0001	0.03	4.71	2.5	240	0.75	0.11	0.88	0.04	61.4	5.3	39	1.50	10.2
PTU-1859037		2.74	<0.0001	0.04	8.45	6.1	620	2.90	0.23	0.34	0.04	93.8	17.1	73	4.05	36.8
PTU-1859038		2.45	<0.0001	0.12	1.92	1.2	80	0.39	0.45	1.03	0.07	23.8	6.4	35	0.49	26.7
PTU-1859039		2.52	<0.0001	0.01	0.39	0.8	30	0.16	0.06	0.53	0.05	28.8	4.4	38	0.21	13.6
PTU-1859040		0.07	0.0179	0.25	7.79	3.3	630	1.00	0.24	4.25	0.12	27.1	14.7	11	0.63	162.0

Comments: \*\*\*Corrected copy with the addition of prefixes PTU- on all the sample descriptions\*\*\*

\*\*\*\* See Appendix Page for comments regarding this certificate \*\*\*\*





ALS Canada Ltd.  
 2103 Dollarton Hwy  
 North Vancouver BC V7H 0A7  
 Phone: +1 (604) 984 0221 Fax: +1 (604) 984 0218  
 www.alsglobal.com/geochemistry

To: NEWMONT CANADA FN HOLDINGS ULC  
 6363 SOUTH FIDDLERS GREEN CIRCLE  
 SUITE 800  
 GREENWOOD VILLAGE CO 80111  
 USA

Page: 2 - B  
 Total # Pages: 5 (A - D)  
 Plus Appendix Pages  
 Finalized Date: 30-JUN-2018  
 Account: MONTUK

Project: PLATEAU/PTU-00001

CERTIFICATE OF ANALYSIS	WH18139493
-------------------------	------------

Sample Description	Method Analyte Units LOD	ME-MS61	ME-MS61	ME-MS61	ME-MS61	Hg-MS42	ME-MS61	ME-MS61	ME-MS61	ME-MS61	ME-MS61	ME-MS61	ME-MS61	ME-MS61	ME-MS61	ME-MS61
		Fe %	Ga ppm	Ge ppm	Hf ppm	Hg ppm	In ppm	K %	La ppm	Li ppm	Mg %	Mn ppm	Mo ppm	Na %	Nb ppm	Ni ppm
PTU-1859001		2.23	7.52	0.09	0.9	0.005	0.016	0.68	19.7	18.4	0.47	267	2.20	0.99	2.1	14.5
PTU-1859002		2.18	8.85	0.10	1.0	<0.005	0.020	0.91	24.9	18.4	0.48	366	0.87	0.98	2.5	12.4
PTU-1859003		3.27	26.0	0.15	1.6	<0.005	0.056	3.22	45.5	33.7	0.75	332	0.92	0.61	6.6	29.4
PTU-1859004		1.92	10.65	0.12	1.1	<0.005	0.023	1.03	27.8	15.9	0.46	223	0.96	1.28	3.3	14.3
PTU-1859005		1.01	4.56	0.08	0.9	<0.005	0.010	0.35	16.4	2.6	0.26	294	1.20	1.22	2.0	6.2
PTU-1859006		1.50	5.41	0.09	0.7	<0.005	0.009	0.36	15.0	3.8	0.29	278	0.89	2.22	1.6	6.3
PTU-1859007		1.67	10.60	0.09	1.3	<0.005	0.021	1.15	24.6	16.1	0.45	212	0.69	1.33	3.5	12.9
PTU-1859008		2.86	21.7	0.14	1.9	<0.005	0.050	2.55	38.9	32.3	0.79	251	0.66	1.27	6.5	26.6
PTU-1859009		2.05	11.65	0.12	1.3	<0.005	0.025	1.31	28.9	17.4	0.52	227	0.93	0.92	3.8	13.9
PTU-1859010		2.43	11.55	0.13	1.4	<0.005	0.023	0.90	32.4	13.0	0.70	777	0.70	3.91	4.4	11.6
PTU-1859011		3.98	28.4	0.19	2.3	<0.005	0.061	3.58	50.7	46.1	1.02	328	0.94	0.97	6.1	38.2
PTU-1859012		4.69	30.7	0.21	2.6	<0.005	0.076	4.10	55.8	53.9	1.18	275	0.99	0.71	7.0	45.3
PTU-1859013		3.32	19.80	0.17	1.8	<0.005	0.046	2.43	41.7	34.7	0.83	358	1.05	1.23	4.9	25.7
PTU-1859014		3.60	17.70	0.16	1.8	<0.005	0.039	2.03	39.1	38.0	0.95	538	0.82	1.34	4.6	25.0
PTU-1859015		4.59	24.9	0.18	2.2	<0.005	0.064	3.14	49.2	52.7	1.14	254	1.13	0.85	5.8	35.3
PTU-1859016		3.55	21.0	0.15	1.8	<0.005	0.048	2.39	37.9	40.3	0.94	467	0.81	1.13	5.0	25.3
PTU-1859017		4.19	17.00	0.14	1.1	<0.005	0.056	1.24	11.6	8.1	1.58	977	2.77	2.53	3.5	6.9
PTU-1859018		3.84	26.3	0.19	1.9	<0.005	0.065	3.16	48.5	46.6	1.04	463	1.06	0.92	6.2	37.8
PTU-1859019		4.74	38.3	0.25	2.9	<0.005	0.096	5.34	70.7	59.1	1.16	223	2.01	0.33	11.1	56.7
PTU-1859020		4.15	16.75	0.13	1.2	0.015	0.063	1.33	12.5	7.4	1.44	1000	3.64	2.50	3.5	7.2
PTU-1859021		4.92	20.4	0.16	2.1	<0.005	0.046	2.10	39.1	61.4	1.36	350	0.39	0.74	5.0	35.7
PTU-1859022		3.11	23.8	0.19	2.2	<0.005	0.060	2.86	48.8	43.0	0.89	443	0.51	0.92	6.4	26.9
PTU-1859023		3.40	19.60	0.16	1.7	<0.005	0.045	2.15	38.3	43.0	0.91	439	0.44	1.01	4.7	26.9
PTU-1859024		2.16	10.85	0.09	0.8	<0.005	0.030	1.33	13.7	23.3	0.57	425	0.87	0.54	3.5	13.2
PTU-1859025		3.83	20.1	0.15	1.7	<0.005	0.050	2.45	37.6	45.9	0.97	285	0.61	0.46	5.2	27.0
PTU-1859026		4.31	25.8	0.19	2.3	<0.005	0.064	3.29	49.4	52.3	1.17	412	0.86	0.60	6.5	34.1
PTU-1859027		3.67	24.9	0.17	2.4	<0.005	0.061	3.16	46.7	47.9	1.09	294	0.74	0.76	6.3	32.6
PTU-1859028		3.64	25.0	0.17	2.6	<0.005	0.061	3.16	45.9	49.2	1.10	292	0.79	0.77	6.4	32.0
PTU-1859029		5.30	24.8	0.17	2.4	<0.005	0.059	2.81	46.9	65.2	1.48	292	0.79	0.69	5.5	40.1
PTU-1859030		4.22	16.70	0.14	1.0	<0.005	0.058	1.25	12.0	7.9	1.58	997	2.91	2.53	3.5	6.6
PTU-1859031		4.44	28.9	0.21	2.6	<0.005	0.070	3.87	53.5	57.8	1.26	241	0.84	0.65	7.1	39.8
PTU-1859032		4.03	32.3	0.22	2.8	<0.005	0.082	4.48	61.1	54.5	1.16	185	0.98	0.75	8.2	42.2
PTU-1859033		3.84	26.8	0.20	2.4	<0.005	0.066	3.20	52.5	49.1	1.07	264	0.81	1.02	6.6	35.5
PTU-1859034		1.47	7.13	0.11	1.0	<0.005	0.016	0.49	19.8	11.4	0.40	507	0.69	1.77	2.6	7.9
PTU-1859035		1.76	9.66	0.12	1.1	<0.005	0.024	0.93	24.1	15.7	0.48	559	0.86	1.50	3.5	11.5
PTU-1859036		2.18	11.15	0.13	1.3	<0.005	0.025	0.97	27.6	21.1	0.59	451	0.69	1.53	3.5	12.2
PTU-1859037		4.75	24.6	0.15	2.1	<0.005	0.057	2.61	46.3	65.3	1.26	291	1.38	1.11	5.7	41.2
PTU-1859038		1.62	3.80	0.07	0.6	<0.005	0.009	0.33	11.5	5.9	0.24	425	1.50	0.88	1.4	16.8
PTU-1859039		1.14	1.35	0.06	0.2	<0.005	0.007	0.14	14.5	2.8	0.07	167	1.39	0.02	0.6	9.7
PTU-1859040		4.10	16.15	0.11	1.1	0.021	0.057	1.28	11.9	7.7	1.40	935	3.23	2.41	3.3	7.8

Comments: \*\*\*Corrected copy with the addition of prefixes PTU- on all the sample descriptions\*\*\*



ALS Canada Ltd.  
 2103 Dollarton Hwy  
 North Vancouver BC V7H 0A7  
 Phone: +1 (604) 984 0221 Fax: +1 (604) 984 0218  
 www.alsglobal.com/geochemistry

To: NEWMONT CANADA FN HOLDINGS ULC  
 6363 SOUTH FIDDLERS GREEN CIRCLE  
 SUITE 800  
 GREENWOOD VILLAGE CO 80111  
 USA

Page: 2 - C  
 Total # Pages: 5 (A - D)  
 Plus Appendix Pages  
 Finalized Date: 30-JUN-2018  
 Account: MONTUK

Project: PLATEAU/PTU-00001

CERTIFICATE OF ANALYSIS	WH18139493
-------------------------	------------

Sample Description	Method Analyte Units LOD	ME-MS61	ME-MS61	ME-MS61	ME-MS61	ME-MS61	ME-MS61	ME-MS61	ME-MS61	ME-MS61	ME-MS61	ME-MS61	ME-MS61	ME-MS61	ME-MS61	ME-MS61
		P	Pb	Rb	Re	S	Sb	Sc	Se	Sn	Sr	Ta	Te	Th	Ti	Tl
		ppm	ppm	ppm	ppm	%	ppm	ppm	ppm	ppm	ppm	ppm	ppm	ppm	ppm	%
PTU-1859001		180	18.2	35.9	<0.002	0.45	0.55	4.0	1	0.6	62.9	0.18	<0.05	10.30	0.074	0.22
PTU-1859002		200	10.6	48.7	<0.002	0.30	0.31	4.5	1	0.7	65.7	0.21	<0.05	12.40	0.086	0.27
PTU-1859003		270	14.3	160.0	<0.002	0.78	0.71	14.4	1	2.5	128.0	0.46	<0.05	19.10	0.232	0.84
PTU-1859004		220	12.2	53.1	<0.002	0.19	0.17	5.5	1	1.0	88.1	0.27	<0.05	13.45	0.114	0.28
PTU-1859005		180	9.3	18.8	<0.002	0.11	0.26	2.5	1	0.4	85.1	0.16	<0.05	9.08	0.062	0.09
PTU-1859006		250	12.0	19.4	<0.002	0.57	0.47	2.4	1	0.5	147.5	0.13	<0.05	7.60	0.052	0.10
PTU-1859007		210	11.4	58.0	<0.002	0.15	0.23	5.4	<1	1.0	86.1	0.29	<0.05	12.95	0.118	0.29
PTU-1859008		300	14.6	127.0	<0.002	0.28	0.27	11.2	<1	2.0	131.0	0.49	<0.05	17.25	0.216	0.64
PTU-1859009		230	6.7	65.6	<0.002	0.20	0.18	5.7	1	1.2	87.9	0.31	<0.05	15.40	0.133	0.34
PTU-1859010		580	8.9	39.8	<0.002	0.19	0.41	5.7	<1	0.9	249	0.38	<0.05	19.35	0.142	0.25
PTU-1859011		340	19.6	174.0	<0.002	0.55	0.46	16.7	1	2.6	153.5	0.45	<0.05	18.10	0.217	0.94
PTU-1859012		410	41.7	201	<0.002	0.84	0.39	18.9	<1	2.9	151.5	0.50	0.06	19.60	0.236	1.04
PTU-1859013		290	21.7	121.0	<0.002	0.54	0.25	11.2	1	1.9	127.0	0.36	<0.05	14.90	0.169	0.65
PTU-1859014		240	14.2	99.8	<0.002	0.52	0.22	10.1	1	1.6	144.5	0.34	<0.05	15.35	0.158	0.53
PTU-1859015		330	25.7	152.5	<0.002	0.95	0.42	14.6	1	2.2	127.5	0.42	<0.05	16.50	0.207	0.79
PTU-1859016		270	16.7	117.0	<0.002	0.46	0.24	11.5	1	1.9	145.0	0.37	<0.05	15.10	0.172	0.64
PTU-1859017		660	7.7	21.8	<0.002	0.02	0.39	20.9	1	0.8	495	0.23	<0.05	2.81	0.307	0.17
PTU-1859018		340	36.8	154.0	<0.002	0.42	0.31	14.9	<1	2.4	169.5	0.44	0.05	17.20	0.214	0.86
PTU-1859019		440	27.2	250	<0.002	0.91	0.39	24.2	1	3.8	170.0	0.77	0.05	24.7	0.333	1.49
PTU-1859020		620	10.3	25.6	<0.002	0.02	1.13	19.7	1	0.9	482	0.23	<0.05	2.90	0.291	0.20
PTU-1859021		310	16.9	107.0	<0.002	0.37	0.23	11.9	1	1.8	91.8	0.37	<0.05	15.45	0.178	0.56
PTU-1859022		300	19.3	149.0	<0.002	0.22	0.24	14.6	1	2.3	159.5	0.47	<0.05	17.45	0.212	0.81
PTU-1859023		270	20.5	112.5	<0.002	0.25	0.21	11.2	<1	1.8	129.0	0.34	<0.05	14.10	0.159	0.60
PTU-1859024		140	26.5	66.3	<0.002	0.11	0.18	6.2	1	1.1	107.0	0.25	<0.05	6.07	0.119	0.37
PTU-1859025		270	16.5	134.0	<0.002	0.82	0.81	11.0	1	2.0	104.0	0.38	<0.05	13.70	0.176	0.77
PTU-1859026		360	23.7	171.5	<0.002	0.72	0.22	15.3	1	2.5	140.0	0.47	<0.05	17.00	0.219	0.89
PTU-1859027		310	21.7	168.5	<0.002	0.45	0.37	14.4	1	2.4	133.5	0.46	<0.05	17.00	0.215	0.91
PTU-1859028		310	20.8	165.5	<0.002	0.39	0.25	14.1	<1	2.4	131.5	0.48	<0.05	16.75	0.219	0.86
PTU-1859029		330	24.3	140.5	<0.002	0.63	0.26	14.4	1	2.2	116.5	0.40	<0.05	16.70	0.193	0.76
PTU-1859030		660	7.5	21.8	<0.002	0.01	0.40	21.0	1	0.8	497	0.23	<0.05	2.72	0.312	0.15
PTU-1859031		360	26.3	184.5	<0.002	0.60	0.29	17.4	1	2.8	145.5	0.50	<0.05	19.50	0.248	0.99
PTU-1859032		390	21.0	212	<0.002	0.54	0.34	20.1	1	3.2	161.5	0.59	<0.05	21.9	0.281	1.19
PTU-1859033		330	19.9	160.0	<0.002	0.48	0.29	15.3	<1	2.5	148.0	0.49	<0.05	19.70	0.221	0.84
PTU-1859034		180	14.7	25.2	<0.002	0.12	0.23	3.3	1	0.6	119.0	0.22	<0.05	9.55	0.083	0.13
PTU-1859035		180	15.1	48.0	<0.002	0.16	0.18	5.1	<1	0.9	150.5	0.28	<0.05	10.75	0.110	0.26
PTU-1859036		230	14.4	48.6	<0.002	0.17	0.19	5.0	<1	1.0	128.5	0.29	<0.05	14.00	0.119	0.26
PTU-1859037		340	17.0	140.0	<0.002	0.48	0.26	15.5	1	2.1	137.5	0.41	<0.05	17.75	0.189	0.70
PTU-1859038		90	42.4	17.9	<0.002	0.40	0.15	2.4	1	0.3	90.3	0.11	0.05	5.27	0.043	0.09
PTU-1859039		90	5.1	6.8	<0.002	0.27	0.13	0.9	1	0.2	41.3	<0.05	<0.05	3.14	0.020	0.04
PTU-1859040		600	10.1	24.1	<0.002	0.02	1.05	20.3	1	0.8	470	0.21	<0.05	2.66	0.272	0.18

Comments: \*\*\*Corrected copy with the addition of prefixes PTU- on all the sample descriptions\*\*\*

\*\*\*\*\* See Appendix Page for comments regarding this certificate \*\*\*\*\*



ALS Canada Ltd.  
 2103 Dollarton Hwy  
 North Vancouver BC V7H 0A7  
 Phone: +1 (604) 984 0221 Fax: +1 (604) 984 0218  
 www.alsglobal.com/geochemistry

To: NEWMONT CANADA FN HOLDINGS ULC  
 6363 SOUTH FIDDLERS GREEN CIRCLE  
 SUITE 800  
 GREENWOOD VILLAGE CO 80111  
 USA

Page: 2 - D  
 Total # Pages: 5 (A - D)  
 Plus Appendix Pages  
 Finalized Date: 30-JUN-2018  
 Account: MONTUK

Project: PLATEAU/PTU-00001

**CERTIFICATE OF ANALYSIS WH18139493**

Sample Description	Method Analyte Units LOD	ME-MS61	ME-MS61	ME-MS61	ME-MS61	ME-MS61	Au-AA24	
		U	V	W	Y	Zn	Zr	Au Calc
		ppm	ppm	ppm	ppm	ppm	ppm	ppm
		0.1	1	0.1	0.1	2	0.5	0.005
PTU-1859001		1.6	23	0.4	4.2	47	33.3	<0.005
PTU-1859002		1.8	26	1.2	4.9	43	38.2	<0.005
PTU-1859003		3.3	79	1.4	6.5	63	60.0	0.073
PTU-1859004		1.9	30	0.6	5.2	42	43.3	<0.005
PTU-1859005		1.3	14	0.7	3.6	10	30.5	0.039
PTU-1859006		1.1	13	1.1	3.5	8	28.7	0.595
PTU-1859007		2.1	33	1.5	5.2	25	50.0	0.033
PTU-1859008		2.9	66	1.9	7.0	52	71.3	<0.005
PTU-1859009		2.2	35	2.1	5.2	35	47.0	0.005
PTU-1859010		2.2	30	1.7	6.8	34	50.2	<0.005
PTU-1859011		3.6	98	1.0	7.1	84	81.5	<0.005
PTU-1859012		4.0	111	1.0	7.8	103	92.5	<0.005
PTU-1859013		2.8	67	0.6	6.3	70	64.9	<0.005
PTU-1859014		2.7	59	0.6	6.4	81	63.9	<0.005
PTU-1859015		3.4	88	0.8	7.0	97	80.7	<0.005
PTU-1859016		2.8	67	0.6	6.5	78	65.7	<0.005
PTU-1859017		1.2	141	5.3	23.0	65	21.4	<0.005
PTU-1859018		3.3	85	0.7	6.9	85	69.4	<0.005
PTU-1859019		5.1	138	1.3	8.4	99	101.0	<0.005
PTU-1859020		1.3	139	7.8	23.1	76	23.8	0.632
PTU-1859021		2.8	67	0.6	7.1	113	77.3	<0.005
PTU-1859022		3.1	81	0.8	7.5	69	77.6	<0.005
PTU-1859023		2.5	65	0.6	6.4	73	61.8	<0.005
PTU-1859024		1.1	39	0.4	3.4	42	26.8	<0.005
PTU-1859025		2.3	66	0.8	5.9	76	60.5	<0.005
PTU-1859026		3.4	91	0.8	7.6	94	84.5	<0.005
PTU-1859027		3.8	82	0.9	7.9	87	87.8	<0.005
PTU-1859028		3.4	81	0.9	7.9	87	90.4	<0.005
PTU-1859029		3.2	82	0.7	7.7	131	88.2	<0.005
PTU-1859030		1.1	143	5.1	23.1	65	19.9	<0.005
PTU-1859031		3.8	106	0.8	8.2	111	94.7	<0.005
PTU-1859032		4.3	119	1.0	8.6	99	100.5	<0.005
PTU-1859033		3.6	89	0.8	8.0	94	86.5	<0.005
PTU-1859034		1.3	20	0.4	4.8	28	37.6	<0.005
PTU-1859035		1.7	31	0.4	5.3	34	42.5	<0.005
PTU-1859036		2.0	31	0.4	5.7	44	46.0	<0.005
PTU-1859037		3.3	79	0.7	7.2	112	77.2	<0.005
PTU-1859038		0.9	13	0.2	2.9	16	21.8	<0.005
PTU-1859039		0.3	6	0.1	1.7	11	7.1	<0.005
PTU-1859040		1.1	134	10.3	21.7	74	22.0	0.615

Comments: \*\*\*Corrected copy with the addition of prefixes PTU- on all the sample descriptions\*\*\*

\*\*\*\*\* See Appendix Page for comments regarding this certificate \*\*\*\*\*



ALS Canada Ltd.

2103 Dollarton Hwy  
 North Vancouver BC V7H 0A7  
 Phone: +1 (604) 984 0221 Fax: +1 (604) 984 0218  
 www.alsglobal.com/geochemistry

To: NEWMONT CANADA FN HOLDINGS ULC  
 6363 SOUTH FIDDLERS GREEN CIRCLE  
 SUITE 800  
 GREENWOOD VILLAGE CO 80111  
 USA

Page: 3 - A  
 Total # Pages: 5 (A - D)  
 Plus Appendix Pages  
 Finalized Date: 30-JUN-2018  
 Account: MONTUK

Project: PLATEAU/PTU-00001

**CERTIFICATE OF ANALYSIS WH18139493**

Sample Description	Method	WEI-21	Au-AA24	ME-MS61	ME-MS61	ME-MS61	ME-MS61	ME-MS61	ME-MS61	ME-MS61	ME-MS61	ME-MS61	ME-MS61	ME-MS61	ME-MS61	ME-MS61
	Analyte	Recvd Wt.	Au	Ag	Al	As	Ba	Be	Bi	Ca	Cd	Ce	Co	Cr	Cs	Cu
	Units	kg	oz/ton	ppm	%	ppm	ppm	ppm	ppm	%	ppm	ppm	ppm	ppm	ppm	ppm
	LOD	0.02	0.0001	0.01	0.01	0.2	10	0.05	0.01	0.01	0.02	0.01	0.1	1	0.05	0.2
PTU-1859041		2.38	<0.0001	0.05	1.14	1.2	100	0.43	0.20	0.51	0.04	50.0	3.2	47	0.63	8.4
PTU-1859042		2.65	<0.0001	0.08	8.69	5.4	760	3.22	0.43	0.09	0.02	89.4	21.7	81	5.09	41.3
PTU-1859043		2.84	<0.0001	0.09	9.74	1.5	840	3.55	0.52	0.45	0.06	115.0	22.7	85	5.42	52.1
PTU-1859044		2.83	<0.0001	0.07	9.51	0.8	840	3.61	0.42	0.26	0.06	114.5	21.8	78	5.75	47.4
PTU-1859045		2.80	<0.0001	0.08	9.58	4.4	860	3.62	0.46	0.17	0.05	116.0	21.6	86	5.73	50.0
PTU-1859046		2.89	<0.0001	0.03	10.50	7.2	940	3.99	0.29	0.18	0.05	132.5	23.4	91	6.25	41.2
PTU-1859047		2.48	<0.0001	0.05	10.85	5.0	1020	4.31	0.38	0.23	0.03	130.5	22.8	93	6.91	46.5
PTU-1859048		2.69	<0.0001	0.06	9.35	2.9	750	3.04	0.38	0.08	0.04	101.0	18.9	76	5.07	51.0
PTU-1859049		2.68	<0.0001	0.05	9.14	11.4	720	3.03	0.35	0.24	0.03	102.5	24.3	79	4.78	44.2
PTU-1859050		2.26	<0.0001	0.06	9.47	4.8	730	2.97	0.36	0.21	0.04	109.0	20.3	79	4.92	43.1
PTU-1859051		0.07	0.0002	0.13	8.06	2.8	600	0.87	0.11	4.62	0.08	27.1	15.4	11	0.68	94.8
PTU-1859052		3.00	<0.0001	0.05	7.48	6.1	560	2.27	0.27	0.86	0.07	94.2	14.6	56	3.82	27.7
PTU-1859053		2.64	<0.0001	0.09	7.71	7.1	540	2.17	0.36	1.51	0.12	85.5	16.7	60	4.02	36.0
PTU-1859054		2.73	<0.0001	0.03	9.58	5.8	800	3.32	0.27	0.25	0.04	103.5	17.6	76	5.31	32.2
PTU-1859055		2.58	<0.0001	0.06	7.72	3.1	600	2.33	0.30	0.51	0.06	83.5	16.2	66	3.90	42.9
PTU-1859056		2.33	<0.0001	0.07	9.36	6.6	720	3.11	0.29	0.18	0.05	108.5	16.5	77	7.70	36.1
PTU-1859122		1.65	<0.0001	0.04	5.57	3.1	290	1.18	0.17	1.43	0.10	58.4	8.7	38	2.06	20.7
PTU-1859058		3.01	<0.0001	0.05	7.81	11.9	590	2.53	0.19	0.69	0.07	87.9	15.4	63	4.28	29.3
PTU-1859059		2.52	<0.0001	0.08	9.41	4.1	800	3.39	0.39	0.52	0.08	114.5	19.5	77	5.92	45.8
PTU-1859060		0.07	0.0182	0.32	8.08	3.0	660	0.85	0.28	4.41	0.10	28.5	14.4	12	0.71	161.5
PTU-1859061		2.65	0.0004	0.12	10.10	11.9	890	3.67	0.51	0.20	0.06	124.0	24.9	82	7.42	60.2
PTU-1859062		2.62	<0.0001	0.14	9.87	7.3	930	3.89	0.58	0.66	0.13	115.0	20.9	84	6.75	55.2
PTU-1859063		2.58	<0.0001	0.03	2.81	1.5	100	0.36	0.07	1.25	0.03	46.1	3.0	31	0.68	5.9
PTU-1859064		2.66	<0.0001	0.08	7.57	9.4	570	2.16	0.26	0.49	0.03	90.2	14.7	58	3.91	25.7
PTU-1859065		2.70	<0.0001	0.08	9.11	9.3	770	3.05	0.32	0.27	0.03	107.0	19.4	73	5.56	36.7
PTU-1859066		3.01	0.0006	0.11	9.39	15.3	810	3.22	0.30	0.21	0.03	109.5	18.4	76	5.57	32.2
PTU-1859067		2.63	<0.0001	0.06	4.89	23.9	330	1.30	0.14	0.69	0.05	58.4	7.4	44	2.19	16.0
PTU-1859068		2.56	0.0022	0.04	4.01	368	250	0.95	0.06	0.41	0.03	50.2	4.9	38	1.48	6.2
PTU-1859069		2.28	<0.0001	0.03	3.09	34.6	140	0.53	0.05	0.69	0.02	42.5	3.1	33	0.98	4.4
PTU-1859070		0.07	0.0001	0.10	7.93	1.9	590	0.75	0.10	4.57	0.08	27.9	14.8	10	0.70	92.7
PTU-1859071		2.37	0.0018	0.07	3.26	222	150	0.64	0.06	0.44	0.03	43.3	3.1	33	0.97	4.6
PTU-1859072		1.42	0.0281	0.14	3.63	2370	220	0.89	0.11	0.24	0.02	61.9	4.0	37	1.53	5.0
PTU-1859073		1.37	0.0004	0.02	1.81	124.5	60	0.37	0.04	0.58	0.02	36.8	1.9	26	0.47	2.6
PTU-1859074		2.95	0.0003	0.04	1.34	18.5	50	0.23	0.08	0.33	0.08	25.0	1.5	30	0.35	3.0
PTU-1859075		2.19	<0.0001	0.03	2.04	4.8	60	0.32	0.05	0.16	<0.02	36.2	2.2	33	0.47	3.9
PTU-1859076		2.29	<0.0001	0.03	2.05	5.9	60	0.32	0.05	0.17	0.02	34.4	2.1	33	0.46	3.6
PTU-1859077		2.47	<0.0001	0.03	1.66	2.8	50	0.27	0.06	0.23	<0.02	30.2	2.0	30	0.39	3.8
PTU-1859078		2.48	<0.0001	0.03	1.64	3.2	60	0.25	0.05	0.22	<0.02	29.2	2.0	30	0.41	3.4
PTU-1859079		2.33	<0.0001	0.03	1.67	3.1	60	0.29	0.06	0.28	<0.02	30.1	2.3	37	0.42	3.2
PTU-1859080		0.07	0.0665	6.52	7.97	14.0	630	0.83	0.49	4.70	0.62	27.5	16.9	24	1.19	128.0

Comments: \*\*\*Corrected copy with the addition of prefixes PTU- on all the sample descriptions\*\*\*

\*\*\*\*\* See Appendix Page for comments regarding this certificate \*\*\*\*\*



ALS Canada Ltd.  
 2103 Dollarton Hwy  
 North Vancouver BC V7H 0A7  
 Phone: +1 (604) 984 0221 Fax: +1 (604) 984 0218  
 www.alsglobal.com/geochemistry

To: NEWMONT CANADA FN HOLDINGS ULC  
 6363 SOUTH FIDDLERS GREEN CIRCLE  
 SUITE 800  
 GREENWOOD VILLAGE CO 80111  
 USA

Page: 3 - B  
 Total # Pages: 5 (A - D)  
 Plus Appendix Pages  
 Finalized Date: 30-JUN-2018  
 Account: MONTUK

Project: PLATEAU/PTU-00001

CERTIFICATE OF ANALYSIS	WH18139493
-------------------------	------------

Sample Description	Method Analyte Units LOD	ME-MS61	ME-MS61	ME-MS61	ME-MS61	Hg-MS42	ME-MS61	ME-MS61	ME-MS61	ME-MS61	ME-MS61	ME-MS61	ME-MS61	ME-MS61	ME-MS61	ME-MS61
		Fe %	Ga ppm	Ge ppm	Hf ppm	Hg ppm	In ppm	K %	La ppm	Li ppm	Mg %	Mn ppm	Mo ppm	Na %	Nb ppm	Ni ppm
PTU-1859041		1.11	3.56	0.09	0.5	<0.005	0.009	0.42	25.1	5.7	0.15	220	1.39	0.07	2.1	6.1
PTU-1859042		4.67	26.1	0.17	2.1	<0.005	0.067	3.25	45.9	58.0	1.08	209	1.24	0.48	5.9	46.3
PTU-1859043		5.94	28.9	0.19	2.4	<0.005	0.077	3.55	57.8	71.2	1.51	548	1.59	0.66	6.8	47.8
PTU-1859044		5.16	29.2	0.19	2.3	<0.005	0.070	3.66	57.7	64.8	1.27	373	1.17	0.68	5.9	45.6
PTU-1859045		4.84	30.1	0.20	2.3	<0.005	0.075	3.82	58.4	64.1	1.21	267	0.85	0.52	7.0	47.2
PTU-1859046		4.76	33.9	0.23	2.6	<0.005	0.086	4.15	65.8	66.1	1.26	275	0.72	0.96	8.4	48.3
PTU-1859047		4.76	34.9	0.23	2.6	<0.005	0.090	4.55	64.8	69.9	1.26	292	0.77	0.61	8.5	48.8
PTU-1859048		5.45	27.3	0.19	2.3	<0.005	0.069	3.31	50.6	69.6	1.41	277	0.58	0.67	5.9	40.7
PTU-1859049		4.90	27.4	0.19	2.1	<0.005	0.069	3.16	51.1	63.4	1.30	307	0.71	0.85	6.7	40.2
PTU-1859050		5.17	28.2	0.20	2.2	<0.005	0.068	3.23	54.8	67.4	1.36	309	0.68	0.93	6.9	42.3
PTU-1859051		4.28	16.55	0.14	1.0	0.005	0.059	1.25	11.5	8.1	1.60	965	2.47	2.54	3.4	7.1
PTU-1859052		3.48	19.95	0.17	1.9	<0.005	0.053	2.48	47.2	38.9	0.93	596	0.78	1.19	5.8	28.2
PTU-1859053		4.28	20.0	0.17	2.1	<0.005	0.057	2.40	42.7	44.2	1.12	870	0.91	1.32	5.7	31.5
PTU-1859054		4.58	27.8	0.19	2.3	<0.005	0.073	3.59	51.5	59.7	1.28	334	0.69	0.75	7.1	38.4
PTU-1859055		4.50	20.6	0.16	1.8	<0.005	0.055	2.67	42.5	50.0	1.07	424	0.99	0.66	4.8	35.4
PTU-1859056		4.46	27.9	0.20	2.2	<0.005	0.065	3.43	54.5	58.4	1.20	268	0.72	0.92	6.9	36.5
PTU-1859122		3.86	12.80	0.13	1.2	<0.005	0.031	1.28	28.7	33.4	1.10	1020	0.89	1.44	3.1	18.6
PTU-1859058		4.58	20.3	0.17	2.0	<0.005	0.053	2.66	43.7	48.5	1.26	565	0.89	0.88	4.7	31.8
PTU-1859059		5.32	27.2	0.20	2.6	<0.005	0.073	3.64	57.3	63.3	1.55	518	2.16	0.57	6.0	40.9
PTU-1859060		4.24	16.60	0.14	1.2	0.028	0.065	1.33	12.3	7.6	1.45	974	3.01	2.50	3.5	7.5
PTU-1859061		5.37	29.5	0.21	2.7	0.005	0.083	4.03	62.6	63.9	1.46	264	1.11	0.50	6.8	48.1
PTU-1859062		4.96	29.6	0.20	2.7	<0.005	0.091	4.15	56.1	60.8	1.47	516	1.75	0.35	6.7	45.4
PTU-1859063		1.47	5.64	0.11	1.0	<0.005	0.016	0.43	21.7	8.8	0.36	451	0.83	1.31	2.3	7.3
PTU-1859064		3.70	19.40	0.16	1.9	<0.005	0.052	2.64	44.9	37.7	1.00	248	0.56	0.98	4.8	27.9
PTU-1859065		4.59	26.6	0.20	2.4	<0.005	0.069	3.57	53.7	51.0	1.30	268	0.64	0.63	6.8	37.3
PTU-1859066		4.51	27.3	0.19	2.5	<0.005	0.072	3.70	54.9	50.8	1.37	235	0.49	0.61	7.9	38.4
PTU-1859067		2.52	12.35	0.12	1.6	<0.005	0.030	1.45	28.2	20.9	0.67	289	0.59	0.96	4.1	17.5
PTU-1859068		1.50	9.94	0.11	1.1	<0.005	0.018	1.11	23.4	11.6	0.39	176	0.77	1.18	3.0	9.8
PTU-1859069		1.12	6.89	0.10	1.1	<0.005	0.015	0.62	19.6	8.3	0.28	249	0.91	1.29	2.4	6.5
PTU-1859070		4.21	16.10	0.13	1.0	<0.005	0.060	1.21	11.8	7.8	1.57	956	2.30	2.51	3.3	6.8
PTU-1859071		1.15	7.45	0.10	1.0	<0.005	0.013	0.67	20.0	8.1	0.28	186	0.99	1.34	2.4	6.8
PTU-1859072		1.51	9.77	0.10	1.2	<0.005	0.021	1.13	28.7	13.3	0.39	133	0.71	0.86	3.1	9.7
PTU-1859073		0.89	3.68	0.06	0.5	<0.005	0.009	0.31	16.8	6.2	0.26	223	0.89	0.79	1.6	4.0
PTU-1859074		0.91	2.94	0.06	0.3	<0.005	0.007	0.25	11.4	3.9	0.15	172	1.11	0.57	1.2	3.5
PTU-1859075		1.00	4.34	0.07	0.6	<0.005	0.009	0.30	16.6	6.4	0.20	105	1.17	0.99	2.1	4.8
PTU-1859076		0.97	4.28	0.07	0.6	<0.005	0.008	0.30	15.6	6.2	0.20	103	1.09	1.00	1.9	4.7
PTU-1859077		0.76	3.28	0.08	0.5	<0.005	0.007	0.25	13.7	4.4	0.14	113	1.00	0.84	1.5	3.6
PTU-1859078		0.85	3.38	0.06	0.6	<0.005	0.008	0.26	13.1	4.4	0.14	118	0.95	0.77	1.5	3.7
PTU-1859079		0.86	3.63	0.06	0.7	<0.005	0.009	0.28	13.7	4.7	0.15	135	1.05	0.77	1.5	3.9
PTU-1859080		5.21	16.75	0.12	0.9	0.143	0.079	1.30	12.2	9.8	1.61	1020	6.81	2.43	3.5	17.4

Comments: \*\*\*Corrected copy with the addition of prefixes PTU- on all the sample descriptions\*\*\*

\*\*\*\*\* See Appendix Page for comments regarding this certificate \*\*\*\*\*



ALS Canada Ltd.  
 2103 Dollarton Hwy  
 North Vancouver BC V7H 0A7  
 Phone: +1 (604) 984 0221 Fax: +1 (604) 984 0218  
 www.alsglobal.com/geochemistry

To: NEWMONT CANADA FN HOLDINGS ULC  
 6363 SOUTH FIDDLERS GREEN CIRCLE  
 SUITE 800  
 GREENWOOD VILLAGE CO 80111  
 USA

Page: 3 - C  
 Total # Pages: 5 (A - D)  
 Plus Appendix Pages  
 Finalized Date: 30-JUN-2018  
 Account: MONTUK

Project: PLATEAU/PTU-00001

**CERTIFICATE OF ANALYSIS WH18139493**

Sample Description	Method Analyte Units LOD	ME-MS61	ME-MS61	ME-MS61	ME-MS61	ME-MS61	ME-MS61	ME-MS61	ME-MS61	ME-MS61	ME-MS61	ME-MS61	ME-MS61	ME-MS61	ME-MS61	
		P	Pb	Rb	Re	S	Sb	Sc	Se	Sn	Sr	Ta	Te	Th	Ti	Tl
		ppm	ppm	ppm	ppm	%	ppm	ppm	ppm	ppm	ppm	ppm	ppm	ppm	%	ppm
PTU-1859041		170	15.0	22.3	<0.002	0.16	0.14	2.3	1	0.4	47.6	0.14	<0.05	7.25	0.063	0.12
PTU-1859042		280	27.0	173.0	<0.002	0.75	0.27	17.3	1	2.4	121.5	0.41	0.06	15.30	0.196	0.89
PTU-1859043		400	34.6	178.0	<0.002	0.93	0.38	19.8	1	2.8	148.0	0.48	0.07	17.80	0.226	0.97
PTU-1859044		360	29.6	187.5	<0.002	0.87	0.28	18.9	1	2.6	145.5	0.41	0.05	18.45	0.203	0.96
PTU-1859045		360	27.5	188.5	<0.002	0.76	0.31	20.1	1	2.7	149.0	0.48	0.05	18.05	0.229	1.01
PTU-1859046		380	15.3	208	<0.002	0.68	0.28	22.3	1	3.1	173.0	0.58	<0.05	21.9	0.266	1.13
PTU-1859047		440	22.7	223	<0.002	0.74	0.39	23.2	1	3.2	175.5	0.58	0.05	21.0	0.270	1.25
PTU-1859048		350	22.8	164.5	<0.002	0.76	0.25	17.6	1	2.4	131.5	0.42	0.05	17.35	0.199	0.90
PTU-1859049		320	21.6	159.5	<0.002	0.63	0.25	17.4	1	2.5	147.5	0.46	<0.05	16.55	0.218	0.84
PTU-1859050		330	22.2	164.0	<0.002	0.70	0.29	18.0	1	2.5	148.0	0.48	<0.05	17.45	0.220	0.88
PTU-1859051		680	7.6	21.2	<0.002	0.02	0.41	21.6	1	0.8	499	0.22	<0.05	2.56	0.304	0.16
PTU-1859052		310	20.5	131.0	<0.002	0.52	0.24	12.9	1	2.1	168.0	0.41	<0.05	15.70	0.173	0.66
PTU-1859053		310	27.1	123.0	0.002	0.67	0.24	13.3	1	2.0	202	0.41	0.05	15.50	0.173	0.66
PTU-1859054		400	16.1	178.0	<0.002	0.55	0.24	17.8	1	2.7	148.5	0.50	0.05	17.40	0.230	0.93
PTU-1859055		270	21.9	138.0	<0.002	0.78	0.22	13.4	1	2.0	133.0	0.33	<0.05	13.95	0.157	0.70
PTU-1859056		360	22.3	183.5	<0.002	0.77	0.38	16.6	1	2.6	147.5	0.47	<0.05	19.25	0.214	0.95
PTU-1859122		230	14.3	65.4	<0.002	0.51	0.19	6.5	1	1.1	157.5	0.24	<0.05	11.10	0.105	0.33
PTU-1859058		360	13.9	136.5	<0.002	0.76	0.75	12.8	1	2.1	133.0	0.33	<0.05	14.65	0.163	0.72
PTU-1859059		430	20.8	185.5	0.002	0.91	0.28	17.7	1	2.7	143.5	0.43	0.07	17.75	0.211	0.99
PTU-1859060		620	10.7	24.8	<0.002	0.02	1.17	19.9	1	0.9	489	0.23	<0.05	2.76	0.281	0.19
PTU-1859061		430	31.2	203	<0.002	1.35	0.56	19.1	1	2.9	147.5	0.47	0.08	19.35	0.227	1.10
PTU-1859062		460	36.7	205	0.002	0.99	0.48	20.2	1	3.3	158.5	0.45	0.10	18.05	0.225	1.16
PTU-1859063		210	10.5	22.5	<0.002	0.12	0.16	3.1	1	0.5	138.5	0.19	<0.05	11.25	0.078	0.11
PTU-1859064		330	22.7	130.0	<0.002	0.34	0.26	11.7	1	1.9	116.5	0.33	<0.05	16.05	0.173	0.67
PTU-1859065		400	20.7	177.0	<0.002	0.44	0.25	16.1	1	2.7	108.0	0.48	<0.05	17.85	0.229	0.94
PTU-1859066		420	21.3	181.0	<0.002	0.32	0.19	16.8	1	2.8	115.5	0.55	<0.05	18.45	0.255	0.94
PTU-1859067		250	14.7	74.6	<0.002	0.31	0.18	6.7	1	1.3	91.2	0.31	<0.05	12.00	0.141	0.37
PTU-1859068		230	9.2	55.5	<0.002	0.28	0.33	4.4	1	1.0	76.4	0.24	<0.05	10.70	0.101	0.26
PTU-1859069		230	10.4	32.7	<0.002	0.10	0.18	3.0	1	0.7	78.4	0.21	<0.05	9.68	0.079	0.16
PTU-1859070		670	7.4	20.0	<0.002	0.01	0.40	21.1	1	0.8	496	0.22	<0.05	2.59	0.296	0.16
PTU-1859071		200	11.4	33.9	<0.002	0.12	0.26	3.1	1	0.7	74.2	0.19	<0.05	9.80	0.081	0.16
PTU-1859072		180	10.2	56.3	<0.002	0.33	1.30	4.3	1	1.2	60.3	0.27	<0.05	14.80	0.106	0.27
PTU-1859073		150	6.0	15.6	<0.002	0.12	0.24	2.2	1	0.4	58.1	0.19	<0.05	9.34	0.051	0.08
PTU-1859074		90	9.2	12.6	<0.002	0.08	0.15	1.5	1	0.3	35.5	0.10	<0.05	5.38	0.038	0.06
PTU-1859075		160	7.7	15.1	<0.002	0.07	0.13	2.0	1	0.4	40.2	0.17	<0.05	9.27	0.062	0.09
PTU-1859076		160	7.7	14.8	<0.002	0.07	0.13	2.0	1	0.4	39.2	0.16	<0.05	8.82	0.058	0.08
PTU-1859077		150	8.1	12.2	<0.002	0.06	0.12	1.7	1	0.4	37.2	0.13	<0.05	7.62	0.046	0.06
PTU-1859078		150	8.0	13.1	<0.002	0.09	0.14	1.7	1	0.4	35.3	0.13	<0.05	7.48	0.046	0.06
PTU-1859079		160	8.3	14.3	<0.002	0.05	0.12	1.7	1	0.4	39.7	0.14	<0.05	7.25	0.048	0.08
PTU-1859080		640	105.5	25.4	<0.002	0.05	5.09	20.9	1	1.3	492	0.24	0.09	2.73	0.300	0.23

Comments: \*\*\*Corrected copy with the addition of prefixes PTU- on all the sample descriptions\*\*\*

\*\*\*\*\* See Appendix Page for comments regarding this certificate \*\*\*\*\*



ALS Canada Ltd.  
 2103 Dollarton Hwy  
 North Vancouver BC V7H 0A7  
 Phone: +1 (604) 984 0221 Fax: +1 (604) 984 0218  
 www.alsglobal.com/geochemistry

To: NEWMONT CANADA FN HOLDINGS ULC  
 6363 SOUTH FIDDLERS GREEN CIRCLE  
 SUITE 800  
 GREENWOOD VILLAGE CO 80111  
 USA

Page: 3 - D  
 Total # Pages: 5 (A - D)  
 Plus Appendix Pages  
 Finalized Date: 30-JUN-2018  
 Account: MONTUK

Project: PLATEAU/PTU-00001

**CERTIFICATE OF ANALYSIS WH18139493**

Sample Description	Method Analyte Units LOD	ME-MS61	ME-MS61	ME-MS61	ME-MS61	ME-MS61	ME-MS61	Au-AA24
		U ppm 0.1	V ppm 1	W ppm 0.1	Y ppm 0.1	Zn ppm 2	Zr ppm 0.5	Au Calc ppm 0.005
PTU-1859041		0.9	13	0.3	2.9	10	18.9	<0.005
PTU-1859042		3.3	93	0.8	6.0	92	74.4	<0.005
PTU-1859043		3.6	111	0.9	7.6	127	86.7	<0.005
PTU-1859044		3.7	103	0.9	7.7	104	85.7	<0.005
PTU-1859045		3.8	110	0.9	7.0	105	82.7	<0.005
PTU-1859046		4.2	124	1.1	8.1	101	95.9	<0.005
PTU-1859047		4.7	130	1.1	8.5	107	96.2	<0.005
PTU-1859048		3.6	100	0.9	6.8	126	81.5	<0.005
PTU-1859049		3.5	98	0.9	6.8	114	77.6	<0.005
PTU-1859050		3.7	101	0.9	7.3	115	80.2	<0.005
PTU-1859051		1.0	146	5.0	23.1	65	19.8	0.008
PTU-1859052		2.9	75	0.7	7.0	69	69.0	<0.005
PTU-1859053		2.9	77	0.8	7.6	84	74.8	<0.005
PTU-1859054		3.7	106	0.9	7.5	107	85.5	<0.005
PTU-1859055		2.8	82	0.7	6.1	94	65.7	<0.005
PTU-1859056		3.7	96	1.2	7.9	97	83.9	<0.005
PTU-1859122		1.8	39	0.4	5.5	73	46.0	<0.005
PTU-1859058		2.9	77	0.8	6.8	98	71.5	<0.005
PTU-1859059		3.9	105	1.0	7.8	108	91.3	<0.005
PTU-1859060		1.2	139	6.9	22.8	75	24.4	0.623
PTU-1859061		4.3	111	1.1	8.1	125	98.2	0.014
PTU-1859062		4.1	130	1.2	7.4	116	95.7	<0.005
PTU-1859063		1.5	19	0.3	5.1	24	36.3	<0.005
PTU-1859064		2.8	70	0.6	7.3	77	68.4	<0.005
PTU-1859065		3.6	94	0.9	8.2	101	86.4	<0.005
PTU-1859066		3.7	96	1.2	8.6	98	93.9	0.022
PTU-1859067		2.1	41	1.4	6.1	50	54.7	<0.005
PTU-1859068		1.6	29	2.9	4.3	19	39.8	0.076
PTU-1859069		1.4	19	1.3	4.5	18	37.7	<0.005
PTU-1859070		1.1	143	4.9	23.0	65	20.3	0.005
PTU-1859071		1.4	20	1.5	4.6	16	44.4	0.061
PTU-1859072		2.2	30	3.4	4.3	17	44.0	0.965
PTU-1859073		1.2	12	1.3	3.2	9	22.1	0.012
PTU-1859074		0.8	10	1.2	2.0	10	12.4	0.009
PTU-1859075		1.2	13	0.7	3.1	15	21.5	<0.005
PTU-1859076		1.2	13	0.7	2.9	15	21.5	<0.005
PTU-1859077		1.2	10	0.5	2.6	10	17.0	<0.005
PTU-1859078		1.2	11	0.6	2.6	10	20.1	<0.005
PTU-1859079		1.2	11	0.9	2.8	11	20.6	<0.005
PTU-1859080		1.3	153	3.6	22.2	121	18.7	2.28

Comments: \*\*\*Corrected copy with the addition of prefixes PTU- on all the sample descriptions\*\*\*

\*\*\*\*\* See Appendix Page for comments regarding this certificate \*\*\*\*\*



ALS Canada Ltd.

2103 Dollarton Hwy  
 North Vancouver BC V7H 0A7  
 Phone: +1 (604) 984 0221 Fax: +1 (604) 984 0218  
 www.alsglobal.com/geochemistry

To: NEWMONT CANADA FN HOLDINGS ULC  
 6363 SOUTH FIDDLERS GREEN CIRCLE  
 SUITE 800  
 GREENWOOD VILLAGE CO 80111  
 USA

Page: 4 - A  
 Total # Pages: 5 (A - D)  
 Plus Appendix Pages  
 Finalized Date: 30-JUN-2018  
 Account: MONTUK

Project: PLATEAU/PTU-00001

**CERTIFICATE OF ANALYSIS WH18139493**

Sample Description	Method	WEI-21	Au-AA24	ME-MS61	ME-MS61	ME-MS61	ME-MS61	ME-MS61	ME-MS61	ME-MS61	ME-MS61	ME-MS61	ME-MS61	ME-MS61	ME-MS61	ME-MS61
	Analyte	Recvd Wt.	Au	Ag	Al	As	Ba	Be	Bi	Ca	Cd	Ce	Co	Cr	Cs	Cu
	Units	kg	oz/ton	ppm	%	ppm	ppm	ppm	ppm	%	ppm	ppm	ppm	ppm	ppm	ppm
	LOD	0.02	0.0001	0.01	0.01	0.2	10	0.05	0.01	0.01	0.02	0.01	0.1	1	0.05	0.2
PTU-1859081		2.30	<0.0001	0.03	1.78	77.6	40	0.29	0.04	0.40	0.03	34.1	2.3	40	0.32	5.0
PTU-1859082		3.05	<0.0001	0.03	1.85	79.6	40	0.31	0.02	0.23	0.05	42.1	3.2	38	0.34	2.9
PTU-1859083		2.17	<0.0001	0.03	2.07	9.5	50	0.30	0.05	0.25	0.02	43.3	2.9	36	0.38	2.9
PTU-1859084		2.24	<0.0001	0.03	2.16	8.1	80	0.37	0.06	0.71	0.02	40.3	2.6	43	0.49	4.6
PTU-1859085		2.38	0.0011	0.04	8.40	18.1	730	2.81	0.11	0.35	<0.02	105.0	10.2	70	4.11	23.8
PTU-1859086		2.53	0.0002	0.05	6.39	10.5	470	1.77	0.13	0.41	0.04	80.8	10.4	55	3.04	20.7
PTU-1859087		2.64	0.0001	0.08	11.15	46.8	930	4.06	0.13	0.15	0.02	137.0	18.7	87	6.42	22.0
PTU-1859088		2.75	0.0019	0.08	8.71	72.7	430	1.91	0.12	1.17	0.08	79.7	9.9	53	2.56	16.1
PTU-1859089		2.71	<0.0001	0.18	8.59	40.4	680	2.64	0.43	0.15	0.02	102.5	13.6	69	4.84	37.8
PTU-1859090		0.07	<0.0001	0.11	7.92	2.0	600	0.83	0.10	4.58	0.08	29.0	15.1	10	0.71	94.3
PTU-1859091		2.83	<0.0001	0.05	5.89	3.8	390	1.42	0.19	0.82	0.05	69.3	9.7	48	2.86	23.4
PTU-1859092		2.44	<0.0001	0.08	10.80	1.4	960	3.78	0.48	0.11	0.07	140.0	20.9	86	6.84	44.7
PTU-1859093		2.73	<0.0001	0.11	10.80	1.4	950	3.83	0.57	0.12	0.05	142.0	23.1	87	6.69	53.9
PTU-1859094		2.75	0.0002	0.15	7.65	6.1	610	2.58	0.56	1.70	0.16	87.4	17.1	68	4.33	51.0
PTU-1859095		2.68	<0.0001	0.08	8.72	9.5	720	2.73	0.38	0.64	0.08	96.3	17.0	71	5.08	31.5
PTU-1859096		2.70	<0.0001	0.08	7.92	14.5	610	2.31	0.24	0.53	0.07	95.9	15.6	60	4.52	27.3
PTU-1859097		1.35	<0.0001	0.15	8.36	28.4	640	2.33	0.41	0.58	0.10	100.0	24.0	67	4.52	36.0
PTU-1859098		1.26	0.0045	0.06	5.49	819	340	1.31	0.17	0.58	0.06	65.3	7.9	49	2.51	16.8
PTU-1859099		2.68	<0.0001	0.07	9.75	22.3	860	3.16	0.31	0.21	0.06	112.5	17.8	79	6.30	35.6
PTU-1859100		0.07	0.0176	0.21	7.97	3.3	660	0.80	0.28	4.40	0.12	30.1	14.3	12	0.72	161.5
PTU-1859101		2.48	<0.0001	0.07	7.64	8.5	600	2.08	0.22	0.46	0.06	86.5	11.8	59	4.25	25.4
PTU-1859102		2.70	<0.0001	0.08	10.15	11.1	880	3.18	0.39	0.20	0.04	124.0	19.6	80	6.57	42.7
PTU-1859103		2.52	<0.0001	0.22	9.78	4.5	860	3.15	0.89	0.28	0.03	124.0	14.5	77	6.26	40.5
PTU-1859104		2.50	<0.0001	0.07	5.68	2.6	380	1.36	0.26	0.44	0.04	73.9	9.1	43	2.81	18.3
PTU-1859105		2.44	<0.0001	0.09	9.48	13.2	840	2.99	0.29	0.25	0.09	113.0	21.3	74	5.91	32.8
PTU-1859106		2.25	<0.0001	0.03	3.28	2.3	150	0.49	0.09	1.03	0.03	41.0	4.5	29	1.04	7.4
PTU-1859107		2.65	<0.0001	0.07	6.69	4.2	500	1.58	0.17	0.27	0.03	79.2	8.1	47	3.43	15.7
PTU-1859108		2.55	<0.0001	0.03	3.35	1.8	140	0.51	0.08	0.98	0.02	47.2	3.8	32	1.04	6.6
PTU-1859109		2.43	<0.0001	0.05	5.79	2.5	400	1.39	0.18	0.47	0.05	80.5	9.1	48	2.69	17.9
PTU-1859110		0.07	0.0002	0.41	8.03	2.2	590	0.78	0.10	4.49	0.09	29.3	14.3	10	0.67	97.1
PTU-1859111		2.83	<0.0001	0.04	3.67	1.4	190	0.69	0.10	0.73	0.03	51.2	4.0	39	1.29	7.1
PTU-1859112		2.98	<0.0001	0.04	2.73	1.7	90	0.39	0.07	1.07	0.04	36.7	2.6	29	0.60	5.4
PTU-1859113		2.55	<0.0001	0.09	6.23	4.8	470	1.72	0.17	0.55	0.19	75.2	9.2	61	3.14	21.9
PTU-1859114		2.65	<0.0001	0.04	4.23	2.4	250	0.86	0.10	0.60	0.07	49.6	5.1	37	1.69	10.0
PTU-1859115		2.69	<0.0001	0.03	3.78	1.9	220	0.70	0.08	0.44	0.02	49.9	4.6	36	1.47	7.8
PTU-1859116		2.56	<0.0001	0.03	4.49	2.0	260	0.90	0.09	0.32	0.02	56.2	5.1	39	1.76	6.9
PTU-1859117		2.53	<0.0001	0.03	3.09	1.3	170	0.63	0.06	1.13	0.04	42.4	5.5	38	1.15	10.7
PTU-1859118		2.67	<0.0001	0.03	3.75	2.8	200	0.59	0.09	0.74	0.02	48.0	4.7	33	1.33	6.9
PTU-1859119		2.55	<0.0001	0.03	4.56	2.2	270	0.88	0.11	0.70	0.04	53.6	5.3	35	1.83	8.1
PTU-1859120		0.07	0.0185	0.23	8.06	3.2	640	0.82	0.28	4.34	0.12	29.6	13.9	11	0.68	163.0

Comments: \*\*\*Corrected copy with the addition of prefixes PTU- on all the sample descriptions\*\*\*

\*\*\*\*\* See Appendix Page for comments regarding this certificate \*\*\*\*\*





ALS Canada Ltd.  
 2103 Dollarton Hwy  
 North Vancouver BC V7H 0A7  
 Phone: +1 (604) 984 0221 Fax: +1 (604) 984 0218  
 www.alsglobal.com/geochemistry

To: NEWMONT CANADA FN HOLDINGS ULC  
 6363 SOUTH FIDDLERS GREEN CIRCLE  
 SUITE 800  
 GREENWOOD VILLAGE CO 80111  
 USA

Page: 4 - B  
 Total # Pages: 5 (A - D)  
 Plus Appendix Pages  
 Finalized Date: 30-JUN-2018  
 Account: MONTUK

Project: PLATEAU/PTU-00001

CERTIFICATE OF ANALYSIS	WH18139493
-------------------------	------------

Sample Description	Method Analyte Units LOD	ME-MS61	ME-MS61	ME-MS61	ME-MS61	Hg-MS42	ME-MS61	ME-MS61	ME-MS61	ME-MS61	ME-MS61	ME-MS61	ME-MS61	ME-MS61	ME-MS61	ME-MS61
	Fe %	Ga ppm	Ge ppm	Hf ppm	Hg ppm	In ppm	K %	La ppm	Li ppm	Mg %	Mn ppm	Mo ppm	Na %	Nb ppm	Ni ppm	
PTU-1859081	0.01	1.31	3.47	0.08	0.6	<0.005	0.006	0.22	15.7	5.5	0.20	225	1.15	0.89	2.2	5.2
PTU-1859082	0.01	1.32	3.54	0.09	0.8	<0.005	0.006	0.22	19.2	5.1	0.22	187	1.17	0.98	1.8	6.3
PTU-1859083	0.01	1.01	4.03	0.08	0.8	<0.005	0.008	0.24	19.6	4.2	0.18	141	1.09	1.20	2.1	5.5
PTU-1859084	0.01	1.04	4.63	0.08	0.7	<0.005	0.012	0.36	18.7	6.3	0.23	272	1.18	1.01	2.0	5.2
PTU-1859085	0.01	3.84	25.1	0.15	2.1	<0.005	0.064	3.29	51.2	45.1	1.06	268	0.59	0.70	7.7	31.7
PTU-1859086	0.01	3.54	16.50	0.15	1.5	<0.005	0.046	2.12	40.2	33.9	0.90	340	0.51	0.85	5.6	23.4
PTU-1859087	0.01	4.54	33.5	0.22	2.6	<0.005	0.077	4.25	66.1	59.5	1.51	302	0.56	1.84	11.2	43.5
PTU-1859088	0.01	3.17	19.60	0.16	1.5	<0.005	0.039	1.87	38.8	28.9	0.86	593	0.43	3.71	7.5	24.6
PTU-1859089	0.01	4.40	23.2	0.19	2.0	<0.005	0.065	3.24	51.9	48.1	1.17	262	0.61	0.71	7.4	35.2
PTU-1859090	0.01	4.23	16.20	0.12	1.1	<0.005	0.058	1.24	12.2	8.2	1.58	953	2.32	2.51	3.4	7.1
PTU-1859091	0.01	3.18	14.95	0.13	1.5	<0.005	0.041	1.88	34.3	29.3	0.86	649	1.09	1.02	4.7	22.8
PTU-1859092	0.01	4.96	32.5	0.23	2.4	<0.005	0.081	4.78	70.4	60.1	1.33	250	0.64	0.57	7.3	45.7
PTU-1859093	0.01	5.42	32.7	0.23	2.4	<0.005	0.090	4.69	70.2	62.8	1.39	250	0.79	0.50	6.3	48.9
PTU-1859094	0.01	4.87	20.8	0.18	2.2	<0.005	0.075	3.06	43.8	37.6	1.31	1220	3.83	0.55	6.2	41.1
PTU-1859095	0.01	4.45	24.0	0.19	2.2	<0.005	0.069	3.38	48.3	48.4	1.32	502	1.20	0.68	5.6	38.2
PTU-1859096	0.01	3.80	21.1	0.17	1.9	<0.005	0.054	2.86	47.9	40.8	1.05	413	0.49	0.98	6.0	29.7
PTU-1859097	0.01	4.08	22.2	0.17	2.0	<0.005	0.061	3.11	50.3	44.9	1.15	425	0.51	0.93	6.3	33.4
PTU-1859098	0.01	3.02	13.65	0.14	1.3	<0.005	0.032	1.66	32.1	25.3	0.78	384	0.75	1.07	4.8	19.5
PTU-1859099	0.01	4.39	28.0	0.19	2.2	<0.005	0.080	4.01	56.4	55.7	1.29	276	0.87	0.67	7.9	41.1
PTU-1859100	0.01	4.25	16.30	0.13	1.1	<0.018	0.064	1.34	13.0	7.7	1.45	973	3.47	2.52	3.5	7.6
PTU-1859101	0.01	3.65	19.70	0.17	1.7	<0.005	0.052	2.74	43.7	42.1	1.05	408	0.42	0.93	5.6	28.5
PTU-1859102	0.01	4.56	30.6	0.22	2.4	<0.005	0.079	4.15	61.7	62.7	1.31	277	0.48	0.80	6.9	44.0
PTU-1859103	0.01	4.46	29.2	0.22	2.4	<0.005	0.077	3.99	61.6	62.0	1.28	315	0.43	0.77	6.9	40.7
PTU-1859104	0.01	2.71	14.15	0.14	1.3	<0.005	0.032	1.70	35.9	30.9	0.74	284	0.56	1.13	4.1	20.3
PTU-1859105	0.01	4.43	27.2	0.21	2.2	<0.005	0.075	3.77	55.0	60.0	1.22	240	0.58	0.68	6.6	38.3
PTU-1859106	0.01	1.44	7.22	0.11	0.9	<0.005	0.017	0.64	19.0	12.2	0.39	447	0.59	1.29	2.7	9.1
PTU-1859107	0.01	2.61	17.60	0.15	1.4	<0.005	0.040	2.17	38.5	34.2	0.76	189	0.48	1.23	4.1	20.8
PTU-1859108	0.01	1.28	7.06	0.10	0.8	<0.005	0.016	0.63	22.2	11.1	0.35	437	0.72	1.45	2.4	8.4
PTU-1859109	0.01	2.78	14.35	0.12	1.1	<0.005	0.035	1.75	38.8	32.0	0.74	313	1.19	1.16	3.5	22.8
PTU-1859110	0.01	4.17	15.75	0.13	1.0	<0.005	0.055	1.22	12.6	8.0	1.57	931	2.46	2.46	3.2	7.4
PTU-1859111	0.01	1.62	8.32	0.11	0.9	<0.005	0.017	0.83	24.1	16.5	0.42	394	0.75	1.23	2.9	10.2
PTU-1859112	0.01	1.07	4.72	0.09	0.6	<0.005	0.013	0.37	17.0	9.0	0.26	358	0.78	1.37	2.2	5.8
PTU-1859113	0.01	3.10	15.95	0.15	1.4	<0.005	0.043	2.10	36.8	33.6	0.81	331	0.66	0.89	4.1	22.3
PTU-1859114	0.01	1.71	10.05	0.10	0.9	<0.005	0.023	1.08	23.0	17.0	0.45	317	0.63	1.29	2.9	13.3
PTU-1859115	0.01	1.65	9.23	0.10	1.0	<0.005	0.018	0.91	22.9	18.3	0.43	245	0.79	1.14	3.2	10.9
PTU-1859116	0.01	2.11	10.60	0.11	0.9	<0.005	0.021	1.17	25.9	25.0	0.57	197	0.73	1.13	2.8	12.2
PTU-1859117	0.01	2.30	7.67	0.09	0.7	<0.005	0.017	0.76	20.6	22.0	0.56	437	0.87	0.63	2.6	15.3
PTU-1859118	0.01	1.57	8.91	0.10	1.2	<0.005	0.020	0.84	22.0	16.1	0.44	395	0.57	1.28	3.4	10.5
PTU-1859119	0.01	1.82	10.75	0.12	1.3	<0.005	0.023	1.13	25.1	19.6	0.52	340	0.45	1.40	3.6	12.8
PTU-1859120	0.01	4.17	16.30	0.14	1.1	0.018	0.063	1.31	12.7	7.6	1.43	957	3.26	2.46	3.4	8.0

Comments: \*\*\*Corrected copy with the addition of prefixes PTU- on all the sample descriptions\*\*\*



ALS Canada Ltd.  
 2103 Dollarton Hwy  
 North Vancouver BC V7H 0A7  
 Phone: +1 (604) 984 0221 Fax: +1 (604) 984 0218  
 www.alsglobal.com/geochemistry

To: NEWMONT CANADA FN HOLDINGS ULC  
 6363 SOUTH FIDDLERS GREEN CIRCLE  
 SUITE 800  
 GREENWOOD VILLAGE CO 80111  
 USA

Page: 4 - C  
 Total # Pages: 5 (A - D)  
 Plus Appendix Pages  
 Finalized Date: 30-JUN-2018  
 Account: MONTUK

Project: PLATEAU/PTU-00001

**CERTIFICATE OF ANALYSIS WH18139493**

Sample Description	Method Analyte Units LOD	ME-MS61	ME-MS61	ME-MS61	ME-MS61	ME-MS61	ME-MS61	ME-MS61	ME-MS61	ME-MS61	ME-MS61	ME-MS61	ME-MS61	ME-MS61	ME-MS61	ME-MS61
		P	Pb	Rb	Re	S	Sb	Sc	Se	Sn	Sr	Ta	Te	Th	Ti	Tl
		ppm	ppm	ppm	ppm	%	ppm	ppm	ppm	ppm	ppm	ppm	ppm	ppm	%	ppm
PTU-1859081		140	7.3	11.3	<0.002	0.12	0.17	1.7	1	0.4	53.5	0.18	0.06	9.31	0.065	0.06
PTU-1859082		180	7.0	12.0	<0.002	0.21	0.31	1.7	1	0.4	56.1	0.16	<0.05	10.85	0.052	0.07
PTU-1859083		210	7.7	12.2	<0.002	0.09	0.12	2.1	1	0.4	63.3	0.19	<0.05	10.85	0.063	0.07
PTU-1859084		170	7.4	17.7	<0.002	0.07	0.11	2.3	1	0.5	93.6	0.16	<0.05	9.78	0.070	0.09
PTU-1859085		390	10.6	156.0	<0.002	0.28	0.27	15.0	1	2.6	109.5	0.57	<0.05	19.80	0.265	0.80
PTU-1859086		260	12.2	99.4	<0.002	0.46	0.17	9.7	1	1.7	101.0	0.43	<0.05	15.75	0.199	0.53
PTU-1859087		460	18.2	196.5	<0.002	0.59	0.32	20.5	1	3.3	199.0	0.81	<0.05	25.1	0.349	1.09
PTU-1859088		450	16.5	88.2	<0.002	0.32	0.23	10.2	1	1.8	275	0.58	<0.05	19.00	0.237	0.46
PTU-1859089		370	25.0	155.0	<0.002	0.46	0.29	15.4	1	2.4	113.0	0.53	0.05	17.15	0.244	0.83
PTU-1859090		660	7.3	21.0	<0.002	0.02	0.39	22.9	1	0.8	496	0.22	<0.05	2.90	0.297	0.17
PTU-1859091		280	14.9	90.5	<0.002	0.43	0.33	9.0	1	1.6	137.5	0.35	<0.05	12.90	0.162	0.51
PTU-1859092		460	26.7	221	<0.002	0.73	0.28	21.5	1	3.3	138.5	0.49	0.05	22.5	0.257	1.28
PTU-1859093		450	29.7	217	<0.002	0.91	0.36	22.1	1	3.2	131.5	0.42	0.05	23.0	0.230	1.28
PTU-1859094		500	36.1	155.5	0.003	1.15	0.48	16.1	1	2.7	209	0.42	0.09	13.30	0.198	0.84
PTU-1859095		410	22.4	162.5	<0.002	0.56	0.29	16.1	1	2.8	148.0	0.39	0.07	16.10	0.190	0.90
PTU-1859096		320	17.9	138.0	<0.002	0.37	0.37	13.2	1	2.3	143.5	0.45	<0.05	16.05	0.199	0.72
PTU-1859097		360	35.0	145.5	<0.002	0.32	0.34	14.3	1	2.4	144.0	0.45	<0.05	16.95	0.209	0.77
PTU-1859098		240	12.6	79.7	<0.002	0.32	0.49	7.6	1	1.4	119.0	0.37	<0.05	12.55	0.156	0.42
PTU-1859099		400	14.4	189.0	<0.002	0.43	0.56	18.2	1	3.2	137.5	0.55	0.05	18.25	0.255	1.02
PTU-1859100		610	10.3	23.3	<0.002	0.02	1.16	20.2	1	0.9	490	0.23	<0.05	2.84	0.284	0.20
PTU-1859101		320	17.0	132.5	<0.002	0.31	0.32	12.5	1	2.1	138.0	0.40	<0.05	14.75	0.187	0.72
PTU-1859102		440	28.3	197.5	<0.002	0.37	0.33	19.4	1	3.2	148.0	0.47	<0.05	21.8	0.236	1.13
PTU-1859103		420	77.6	191.0	<0.002	0.36	0.30	18.6	1	3.0	150.0	0.49	0.05	20.7	0.233	1.05
PTU-1859104		280	23.6	85.2	<0.002	0.25	0.20	8.2	1	1.5	124.5	0.30	<0.05	13.15	0.131	0.47
PTU-1859105		400	22.8	179.0	<0.002	0.34	0.28	16.8	1	3.0	154.5	0.45	<0.05	18.30	0.217	1.00
PTU-1859106		190	12.4	32.1	<0.002	0.08	0.13	3.7	1	0.8	151.0	0.22	<0.05	8.56	0.088	0.16
PTU-1859107		270	21.4	106.5	<0.002	0.14	0.23	9.1	1	1.9	130.0	0.31	<0.05	15.45	0.146	0.57
PTU-1859108		170	12.4	31.7	<0.002	0.08	0.14	3.4	1	0.7	159.5	0.20	<0.05	10.25	0.079	0.17
PTU-1859109		280	18.9	86.4	0.002	0.25	0.19	7.8	1	1.5	133.0	0.26	<0.05	15.40	0.126	0.49
PTU-1859110		670	7.4	22.2	<0.002	0.01	0.39	20.0	1	0.8	489	0.22	<0.05	2.66	0.291	0.16
PTU-1859111		220	12.6	41.2	<0.002	0.11	0.16	4.0	1	0.9	123.0	0.24	<0.05	11.90	0.095	0.23
PTU-1859112		180	9.8	18.5	<0.002	0.04	0.12	2.8	1	0.5	201	0.17	<0.05	8.16	0.070	0.09
PTU-1859113		230	19.2	102.0	<0.002	0.32	0.27	9.0	1	1.7	135.0	0.30	<0.05	14.45	0.141	0.58
PTU-1859114		200	14.5	53.9	<0.002	0.15	0.16	4.8	1	1.1	129.0	0.24	<0.05	11.30	0.104	0.31
PTU-1859115		190	14.2	46.1	<0.002	0.10	0.15	4.2	1	0.9	105.5	0.26	<0.05	10.35	0.108	0.26
PTU-1859116		210	12.5	57.6	<0.002	0.08	0.15	4.6	1	1.1	110.5	0.21	<0.05	12.10	0.105	0.31
PTU-1859117		180	7.8	37.6	<0.002	0.16	0.15	3.8	1	0.7	195.0	0.19	<0.05	8.54	0.089	0.20
PTU-1859118		200	12.6	42.3	<0.002	0.06	0.16	4.1	1	1.0	136.5	0.27	<0.05	10.70	0.113	0.23
PTU-1859119		220	15.6	56.1	<0.002	0.09	0.16	5.1	1	1.1	139.5	0.30	<0.05	12.50	0.124	0.31
PTU-1859120		600	10.3	24.7	<0.002	0.02	1.11	19.2	1	0.9	486	0.22	<0.05	2.75	0.278	0.19

Comments: \*\*\*Corrected copy with the addition of prefixes PTU- on all the sample descriptions\*\*\*

\*\*\*\*\* See Appendix Page for comments regarding this certificate \*\*\*\*\*



ALS Canada Ltd.  
 2103 Dollarton Hwy  
 North Vancouver BC V7H 0A7  
 Phone: +1 (604) 984 0221 Fax: +1 (604) 984 0218  
 www.alsglobal.com/geochemistry

To: NEWMONT CANADA FN HOLDINGS ULC  
 6363 SOUTH FIDDLERS GREEN CIRCLE  
 SUITE 800  
 GREENWOOD VILLAGE CO 80111  
 USA

Page: 4 - D  
 Total # Pages: 5 (A - D)  
 Plus Appendix Pages  
 Finalized Date: 30-JUN-2018  
 Account: MONTUK

Project: PLATEAU/PTU-00001

**CERTIFICATE OF ANALYSIS WH18139493**

Sample Description	Method Analyte Units LOD	ME-MS61	ME-MS61	ME-MS61	ME-MS61	ME-MS61	Au-AA24	
		U ppm	V ppm	W ppm	Y ppm	Zn ppm	Zr ppm	Au Calc ppm
		0.1	1	0.1	0.1	2	0.5	0.005
PTU-1859081		1.3	10	2.1	2.9	13	22.0	<0.005
PTU-1859082		1.6	10	2.2	3.0	12	29.0	<0.005
PTU-1859083		1.6	12	1.5	3.7	12	29.3	<0.005
PTU-1859084		1.3	15	1.4	4.2	18	28.6	<0.005
PTU-1859085		3.4	81	3.1	8.9	82	76.0	0.037
PTU-1859086		2.6	58	1.7	6.4	67	54.4	0.006
PTU-1859087		4.4	108	8.4	11.7	94	94.4	0.005
PTU-1859088		3.1	53	7.6	7.6	63	57.3	0.064
PTU-1859089		3.3	86	1.2	7.0	94	73.2	<0.005
PTU-1859090		1.3	145	4.9	24.5	65	21.5	<0.005
PTU-1859091		2.3	57	0.7	6.3	63	56.9	<0.005
PTU-1859092		4.3	117	1.3	7.9	113	88.0	<0.005
PTU-1859093		4.5	119	1.0	7.6	118	89.0	<0.005
PTU-1859094		3.3	116	1.3	7.7	88	86.3	0.007
PTU-1859095		3.3	98	0.9	7.2	99	78.9	<0.005
PTU-1859096		3.0	74	0.9	7.3	78	70.1	<0.005
PTU-1859097		3.3	80	1.2	7.4	91	74.5	<0.005
PTU-1859098		2.0	45	1.8	5.7	53	47.3	0.155
PTU-1859099		3.5	107	1.5	7.3	97	82.4	<0.005
PTU-1859100		1.1	142	8.6	23.6	76	22.3	0.604
PTU-1859101		2.6	69	0.8	6.8	78	63.1	<0.005
PTU-1859102		4.2	105	1.1	8.9	113	91.0	<0.005
PTU-1859103		3.9	101	1.1	8.7	104	84.5	<0.005
PTU-1859104		2.1	48	0.5	5.7	55	47.8	<0.005
PTU-1859105		3.4	95	1.0	7.9	100	82.7	<0.005
PTU-1859106		1.3	21	0.3	5.0	29	34.3	<0.005
PTU-1859107		2.4	51	0.6	6.6	62	54.3	<0.005
PTU-1859108		1.4	20	0.3	4.5	25	28.2	<0.005
PTU-1859109		2.2	49	0.5	4.9	58	41.4	<0.005
PTU-1859110		1.1	141	4.7	22.8	63	19.7	0.007
PTU-1859111		1.5	23	0.5	4.7	29	35.6	<0.005
PTU-1859112		1.0	14	0.4	4.4	18	24.6	<0.005
PTU-1859113		2.5	56	0.8	5.6	71	52.9	<0.005
PTU-1859114		1.5	30	0.5	4.5	35	33.8	<0.005
PTU-1859115		1.3	26	0.4	4.6	33	35.0	<0.005
PTU-1859116		1.6	32	0.4	4.0	44	33.3	<0.005
PTU-1859117		1.4	24	0.4	4.4	45	25.1	<0.005
PTU-1859118		1.5	26	0.4	5.1	31	41.8	<0.005
PTU-1859119		1.8	31	0.4	5.6	39	59.8	<0.005
PTU-1859120		1.0	138	7.3	22.6	74	21.8	0.633

Comments: \*\*\*Corrected copy with the addition of prefixes PTU- on all the sample descriptions\*\*\*

\*\*\*\*\* See Appendix Page for comments regarding this certificate \*\*\*\*\*



ALS Canada Ltd.  
 2103 Dollarton Hwy  
 North Vancouver BC V7H 0A7  
 Phone: +1 (604) 984 0221 Fax: +1 (604) 984 0218  
 www.alsglobal.com/geochemistry

To: NEWMONT CANADA FN HOLDINGS ULC  
 6363 SOUTH FIDDLERS GREEN CIRCLE  
 SUITE 800  
 GREENWOOD VILLAGE CO 80111  
 USA

Page: 5 - A  
 Total # Pages: 5 (A - D)  
 Plus Appendix Pages  
 Finalized Date: 30-JUN-2018  
 Account: MONTUK

Project: PLATEAU/PTU-00001

CERTIFICATE OF ANALYSIS	WH18139493
-------------------------	------------

Sample Description	Method Analyte Units LOD	WEI-21	Au-AA24	ME-MS61	ME-MS61	ME-MS61	ME-MS61	ME-MS61	ME-MS61	ME-MS61	ME-MS61	ME-MS61	ME-MS61	ME-MS61	ME-MS61	ME-MS61
	Recvd Wt.	Au	Ag	Al	As	Ba	Be	Bi	Ca	Cd	Ce	Co	Cr	Cs	Cu	
	kg	oz/ton	ppm	%	ppm	ppm	ppm	ppm	%	ppm	ppm	ppm	ppm	ppm	ppm	
	0.02	0.0001	0.01	0.01	0.2	10	0.05	0.01	0.01	0.02	0.01	0.1	1	0.05	0.2	
PTU-1859121	2.51	<0.0001	0.08	10.60	15.8	950	3.75	0.32	0.32	0.02	124.0	21.8	83	6.54	34.9	
PTU-1859123	2.43	<0.0001	0.04	5.81	4.1	430	1.49	0.13	0.59	0.04	52.1	6.4	43	2.65	11.9	
PTU-1859124	3.11	<0.0001	0.04	5.56	13.7	390	1.33	0.11	0.22	0.02	64.5	14.5	43	2.41	14.7	
PTU-1859125	2.70	<0.0001	0.04	5.81	8.0	430	1.46	0.12	0.21	0.02	67.7	10.1	44	2.66	14.8	
PTU-1859126	2.70	<0.0001	0.02	4.86	9.1	280	1.01	0.08	0.95	0.03	57.0	9.2	39	1.73	10.6	
PTU-1859127	2.81	<0.0001	0.06	7.75	6.7	630	2.25	0.18	0.53	0.04	96.7	12.2	59	3.79	19.6	
PTU-1859128	2.69	<0.0001	0.03	4.31	1.2	200	0.84	0.11	0.65	0.05	41.6	4.5	30	1.36	10.1	
PTU-1859129	2.54	<0.0001	0.07	8.19	3.5	720	2.78	0.28	0.24	0.04	97.9	13.4	66	4.71	26.5	
PTU-1859130	0.07	0.0002	0.12	8.31	1.8	610	0.83	0.10	4.69	0.09	30.0	15.2	10	0.71	97.3	
PTU-1859131	2.65	0.0174	0.09	3.30	2250	280	1.12	0.30	0.54	0.02	39.5	8.9	42	1.75	9.4	
PTU-1859132	1.33	0.0006	0.08	9.69	27.8	740	2.95	0.22	1.07	0.07	117.5	15.6	66	4.09	45.3	
PTU-1859133	1.36	<0.0001	0.36	8.53	11.3	880	3.32	0.96	0.41	0.06	103.0	18.0	76	5.11	35.9	
PTU-1859134	2.88	<0.0001	0.14	11.45	18.4	1210	4.75	0.47	0.23	0.04	159.0	23.7	89	7.15	33.6	
PTU-1859135	2.31	<0.0001	0.05	6.49	3.2	470	1.86	0.21	0.17	0.03	75.5	9.9	46	2.80	25.8	
PTU-1859136	2.74	<0.0001	0.04	4.29	0.9	160	0.64	0.12	0.38	0.03	45.9	4.8	32	0.89	14.7	
PTU-1859137	2.62	<0.0001	0.11	9.12	12.0	970	3.49	0.26	0.20	0.03	150.5	17.2	72	5.46	39.3	
PTU-1859138	2.84	<0.0001	0.02	2.35	0.9	50	0.25	0.06	0.61	0.04	31.7	2.1	42	0.30	5.9	
PTU-1859139	2.29	<0.0001	0.12	8.27	26.0	780	3.17	0.33	0.23	0.04	108.5	14.5	69	13.70	27.5	
PTU-1859140	0.07	0.0176	0.23	8.17	3.1	650	0.82	0.26	4.36	0.13	31.1	13.1	11	0.71	159.5	
PTU-1859141	2.85	<0.0001	0.06	10.65	3.9	1050	3.51	0.37	0.15	0.02	146.5	18.8	84	6.64	44.3	
PTU-1859142	3.40	<0.0001	0.14	9.79	60.8	940	3.18	0.70	1.33	0.09	141.0	20.8	77	6.11	51.3	
PTU-1859143	2.84	<0.0001	0.12	6.23	3.3	590	1.98	0.33	6.38	0.14	91.7	11.5	51	4.23	33.4	
PTU-1859144	2.69	<0.0001	0.06	5.21	5.8	490	1.63	0.39	2.50	0.11	71.6	10.2	48	3.66	30.6	
PTU-1859145	2.74	<0.0001	0.07	5.50	5.0	520	1.69	0.36	3.09	0.12	75.3	10.9	52	3.99	33.3	
PTU-1859146	2.55	<0.0001	0.08	6.60	10.8	630	2.18	0.37	2.04	0.18	77.3	13.1	60	4.68	40.1	
PTU-1859147	2.19	<0.0001	0.13	5.01	19.6	420	1.87	0.29	2.83	0.14	64.5	10.1	47	3.68	32.7	
PTU-1859148	2.87	<0.0001	0.07	7.03	1.8	680	2.19	0.34	2.32	0.18	80.3	12.9	58	4.59	41.6	
PTU-1859149	2.16	<0.0001	0.07	7.13	1.9	690	2.32	0.34	2.34	0.17	81.9	11.9	58	4.65	40.5	
PTU-1859150	2.97	<0.0001	0.06	6.83	3.3	640	2.38	0.39	3.58	0.15	76.1	13.0	60	4.50	39.4	
PTU-1859151	0.07	<0.0001	0.10	8.29	1.7	620	0.82	0.11	4.72	0.08	29.0	14.2	11	0.69	98.1	
PTU-1859152	2.84	<0.0001	0.07	7.61	1.8	770	2.43	0.44	3.65	0.24	84.4	13.2	70	5.11	41.2	
PTU-1859153	2.83	0.0001	0.10	7.89	1.1	820	2.70	0.49	4.24	0.33	89.5	17.5	71	5.73	48.8	
PTU-1859154	2.88	<0.0001	0.09	8.89	0.8	910	3.05	0.56	2.98	0.25	104.0	21.7	81	6.82	53.4	
PTU-1859155	2.86	<0.0001	0.10	8.02	0.9	820	2.50	0.54	3.27	0.31	89.3	16.6	68	5.52	44.6	
PTU-1859156	2.78	0.0003	0.08	6.99	48.3	610	2.48	0.25	0.41	0.07	82.7	11.1	57	4.83	27.7	

Comments: \*\*\*Corrected copy with the addition of prefixes PTU- on all the sample descriptions\*\*\*

\*\*\*\*\* See Appendix Page for comments regarding this certificate \*\*\*\*\*



ALS Canada Ltd.  
 2103 Dollarton Hwy  
 North Vancouver BC V7H 0A7  
 Phone: +1 (604) 984 0221 Fax: +1 (604) 984 0218  
 www.alsglobal.com/geochemistry

To: NEWMONT CANADA FN HOLDINGS ULC  
 6363 SOUTH FIDDLERS GREEN CIRCLE  
 SUITE 800  
 GREENWOOD VILLAGE CO 80111  
 USA

Page: 5 - B  
 Total # Pages: 5 (A - D)  
 Plus Appendix Pages  
 Finalized Date: 30-JUN-2018  
 Account: MONTUK

Project: PLATEAU/PTU-00001

CERTIFICATE OF ANALYSIS	WH18139493
-------------------------	------------

Sample Description	Method Analyte Units LOD	ME-MS61	ME-MS61	ME-MS61	ME-MS61	Hg-MS42	ME-MS61	ME-MS61	ME-MS61	ME-MS61	ME-MS61	ME-MS61	ME-MS61	ME-MS61	ME-MS61	ME-MS61
		Fe %	Ga ppm	Ge ppm	Hf ppm	Hg ppm	In ppm	K %	La ppm	Li ppm	Mg %	Mn ppm	Mo ppm	Na %	Nb ppm	Ni ppm
PTU-1859121		4.38	31.6	0.22	2.6	<0.005	0.083	4.36	60.1	64.4	1.24	251	0.50	0.91	7.4	45.9
PTU-1859123		2.50	14.40	0.12	1.0	<0.005	0.033	1.81	25.7	31.2	0.74	277	0.59	1.06	3.5	16.4
PTU-1859124		2.40	13.90	0.13	1.2	<0.005	0.030	1.65	31.2	29.3	0.68	158	0.54	1.14	4.1	19.0
PTU-1859125		2.44	14.65	0.13	1.2	<0.005	0.037	1.80	32.7	30.1	0.69	157	0.55	1.11	4.1	18.4
PTU-1859126		1.99	10.80	0.12	1.1	<0.005	0.027	1.18	27.0	22.4	0.55	319	0.61	1.45	3.0	14.0
PTU-1859127		3.02	21.3	0.16	1.6	<0.005	0.055	2.71	46.4	39.7	0.87	281	0.61	1.28	5.5	26.6
PTU-1859128		1.93	9.53	0.11	1.1	<0.005	0.022	0.91	19.9	21.3	0.53	277	0.62	1.45	2.9	11.6
PTU-1859129		3.24	22.3	0.17	1.9	<0.005	0.061	3.18	48.3	44.3	0.92	164	1.14	0.78	5.8	30.7
PTU-1859130		4.34	16.70	0.14	1.0	<0.005	0.060	1.27	13.1	8.4	1.62	967	2.59	2.57	3.4	7.5
PTU-1859131		1.69	8.58	0.11	0.8	<0.005	0.023	1.23	20.4	14.8	0.36	177	0.95	0.31	2.8	16.5
PTU-1859132		4.33	27.0	0.20	1.4	<0.005	0.061	3.36	58.2	38.4	0.99	399	0.67	1.82	4.4	36.2
PTU-1859133		3.28	25.6	0.18	1.6	<0.005	0.066	3.90	50.4	31.0	0.70	203	1.10	0.20	6.1	38.2
PTU-1859134		3.92	36.9	0.25	2.5	<0.005	0.095	5.46	76.0	54.6	1.08	187	1.08	0.33	7.6	49.7
PTU-1859135		3.59	16.25	0.15	1.5	<0.005	0.038	2.08	37.7	36.8	0.93	179	0.60	0.90	4.1	25.3
PTU-1859136		2.85	8.83	0.13	0.9	<0.005	0.021	0.66	22.3	24.3	0.68	211	0.58	1.57	2.5	11.3
PTU-1859137		3.27	29.2	0.22	1.6	<0.005	0.076	4.15	75.2	35.8	0.80	144	1.05	0.28	6.8	40.5
PTU-1859138		1.45	4.49	0.10	0.5	<0.005	0.009	0.22	15.3	11.9	0.32	227	0.93	1.16	1.5	5.0
PTU-1859139		3.36	23.6	0.17	1.9	<0.005	0.059	3.52	53.5	42.8	0.87	184	1.07	0.48	5.9	35.2
PTU-1859140		4.21	16.05	0.15	1.2	0.025	0.066	1.34	13.6	7.4	1.44	965	2.94	2.48	3.4	7.8
PTU-1859141		4.93	32.3	0.23	2.8	<0.005	0.089	4.24	69.3	70.4	1.44	148	0.97	0.60	6.2	43.7
PTU-1859142		5.78	28.6	0.24	2.8	<0.005	0.088	3.87	68.5	62.1	1.33	294	2.18	0.42	5.3	46.7
PTU-1859143		3.62	16.90	0.17	2.0	<0.005	0.056	2.56	45.2	28.6	1.21	767	1.51	0.22	6.7	28.5
PTU-1859144		3.47	13.60	0.15	1.7	<0.005	0.052	2.21	34.4	15.4	0.74	258	2.05	0.20	5.3	26.4
PTU-1859145		3.38	14.45	0.16	1.8	<0.005	0.056	2.39	36.3	15.2	0.88	294	2.09	0.22	5.9	28.4
PTU-1859146		4.02	19.10	0.14	2.2	<0.005	0.060	2.88	37.4	18.0	0.94	226	3.22	0.26	5.8	35.0
PTU-1859147		3.53	14.70	0.10	1.9	<0.005	0.048	2.03	30.9	21.6	1.15	307	2.49	0.13	5.8	28.3
PTU-1859148		4.33	20.0	0.12	2.4	<0.005	0.059	2.70	38.2	21.6	1.05	361	2.29	0.75	5.6	35.3
PTU-1859149		4.21	20.1	0.11	2.5	<0.005	0.062	2.78	39.4	21.2	1.05	372	2.22	0.78	5.8	33.1
PTU-1859150		4.13	19.15	0.11	2.5	<0.005	0.063	2.57	36.4	23.4	1.20	432	2.72	0.76	8.1	36.0
PTU-1859151		4.37	18.10	0.07	1.2	<0.005	0.060	1.30	12.2	7.5	1.64	987	2.55	2.59	3.4	7.7
PTU-1859152		4.48	20.8	0.12	3.0	<0.005	0.077	3.06	41.5	24.9	1.42	508	3.68	0.58	9.5	38.3
PTU-1859153		5.09	22.9	0.13	3.2	<0.005	0.083	3.27	43.7	22.6	1.58	616	4.46	0.49	9.1	46.6
PTU-1859154		5.56	26.1	0.15	3.7	<0.005	0.093	3.65	50.1	31.9	1.57	500	5.48	0.50	9.7	50.4
PTU-1859155		5.04	23.0	0.12	3.0	<0.005	0.076	3.29	43.3	28.5	1.39	549	4.81	0.61	7.4	43.5
PTU-1859156		3.36	20.4	0.09	2.0	<0.005	0.054	2.56	42.0	32.2	0.91	180	1.74	0.53	5.3	29.1

Comments: \*\*\*Corrected copy with the addition of prefixes PTU- on all the sample descriptions\*\*\*

\*\*\*\*\* See Appendix Page for comments regarding this certificate \*\*\*\*\*



ALS Canada Ltd.  
 2103 Dollarton Hwy  
 North Vancouver BC V7H 0A7  
 Phone: +1 (604) 984 0221 Fax: +1 (604) 984 0218  
 www.alsglobal.com/geochemistry

To: NEWMONT CANADA FN HOLDINGS ULC  
 6363 SOUTH FIDDLERS GREEN CIRCLE  
 SUITE 800  
 GREENWOOD VILLAGE CO 80111  
 USA

Page: 5 - C  
 Total # Pages: 5 (A - D)  
 Plus Appendix Pages  
 Finalized Date: 30-JUN-2018  
 Account: MONTUK

Project: PLATEAU/PTU-00001

CERTIFICATE OF ANALYSIS	WH18139493
-------------------------	------------

Sample Description	Method Analyte Units LOD	ME-MS61	ME-MS61	ME-MS61	ME-MS61	ME-MS61	ME-MS61	ME-MS61	ME-MS61	ME-MS61	ME-MS61	ME-MS61	ME-MS61	ME-MS61	ME-MS61	ME-MS61
	P	Pb	Rb	Re	S	Sb	Sc	Se	Sn	Sr	Ta	Te	Th	Ti	Ti	Ti
	ppm	ppm	ppm	ppm	%	ppm	ppm	ppm	ppm	ppm	ppm	ppm	ppm	ppm	%	ppm
PTU-1859121	410	22.1	207	<0.002	0.30	0.26	18.6	1	3.3	156.0	0.51	<0.05	22.0	0.250	1.19	
PTU-1859123	280	14.4	86.7	<0.002	0.15	0.21	7.4	1	1.5	114.5	0.27	<0.05	10.20	0.121	0.50	
PTU-1859124	290	12.0	80.7	<0.002	0.18	0.14	6.9	1	1.5	88.7	0.31	<0.05	13.50	0.130	0.45	
PTU-1859125	270	13.3	88.0	<0.002	0.19	0.14	7.3	1	1.5	89.7	0.32	<0.05	13.70	0.135	0.50	
PTU-1859126	270	10.2	57.9	<0.002	0.16	0.14	5.3	1	1.1	141.5	0.24	<0.05	12.00	0.100	0.30	
PTU-1859127	340	16.8	133.0	<0.002	0.32	0.23	11.7	1	2.2	140.0	0.39	<0.05	17.35	0.176	0.75	
PTU-1859128	240	12.6	45.6	<0.002	0.22	0.13	4.5	1	1.0	108.5	0.22	<0.05	9.68	0.089	0.25	
PTU-1859129	350	22.0	157.0	<0.002	0.44	0.17	13.2	1	2.4	117.0	0.42	<0.05	17.80	0.189	0.88	
PTU-1859130	680	8.0	21.8	<0.002	0.02	0.39	20.9	1	0.8	511	0.23	<0.05	2.82	0.303	0.19	
PTU-1859131	140	16.6	63.3	<0.002	0.32	1.10	5.0	1	0.9	66.7	0.20	0.05	6.71	0.085	0.34	
PTU-1859132	160	24.2	159.5	<0.002	0.82	0.29	13.7	1	2.5	212	0.33	<0.05	24.2	0.166	0.88	
PTU-1859133	280	79.3	185.0	<0.002	0.73	0.23	15.7	1	2.7	138.0	0.43	0.08	20.3	0.200	1.01	
PTU-1859134	500	44.0	249	<0.002	0.54	0.27	20.9	1	3.8	161.0	0.52	<0.05	26.7	0.255	1.42	
PTU-1859135	340	16.6	100.5	<0.002	0.46	0.15	8.5	1	1.6	87.9	0.30	<0.05	14.40	0.136	0.57	
PTU-1859136	250	12.6	32.1	<0.002	0.42	0.13	4.4	1	0.7	75.9	0.20	<0.05	10.25	0.081	0.20	
PTU-1859137	520	23.6	194.0	<0.002	0.58	0.21	16.0	1	3.0	135.0	0.46	<0.05	22.5	0.219	1.08	
PTU-1859138	160	6.3	10.6	<0.002	0.14	0.10	2.2	1	0.4	66.9	0.13	<0.05	7.90	0.046	0.06	
PTU-1859139	360	23.2	195.5	<0.002	0.98	1.22	12.9	1	2.7	168.5	0.43	0.05	18.00	0.187	1.12	
PTU-1859140	620	10.1	25.2	<0.002	0.02	1.12	19.0	1	0.9	490	0.22	<0.05	2.95	0.279	0.19	
PTU-1859141	630	14.4	195.5	<0.002	1.06	0.32	19.9	1	3.1	148.0	0.44	<0.05	24.6	0.204	1.21	
PTU-1859142	590	38.9	183.5	0.002	1.68	0.40	19.6	1	3.0	189.5	0.37	0.08	21.5	0.181	1.11	
PTU-1859143	450	26.1	130.0	0.002	1.26	0.23	11.8	1	2.1	383	0.48	0.05	13.05	0.192	0.73	
PTU-1859144	380	16.6	114.5	<0.002	1.80	0.24	10.6	1	2.0	190.0	0.38	<0.05	10.20	0.160	0.68	
PTU-1859145	410	18.6	121.5	0.002	1.49	0.27	11.1	1	2.1	220	0.43	<0.05	10.70	0.175	0.70	
PTU-1859146	510	18.0	144.0	0.005	1.96	0.56	13.5	1	3.0	201	0.39	0.05	12.05	0.186	0.89	
PTU-1859147	390	16.5	114.5	0.002	2.08	1.53	10.3	1	2.4	231	0.41	0.05	9.49	0.170	0.73	
PTU-1859148	420	19.6	135.5	0.003	1.74	0.57	13.1	1	2.5	207	0.38	0.06	13.00	0.179	0.81	
PTU-1859149	430	20.2	134.0	0.003	1.72	0.55	13.1	1	2.6	213	0.41	0.05	13.05	0.186	0.85	
PTU-1859150	500	21.6	128.0	0.003	1.75	0.74	12.9	1	2.7	246	0.56	0.05	11.75	0.226	0.74	
PTU-1859151	690	7.4	22.2	<0.002	0.02	0.46	22.4	1	0.9	511	0.22	<0.05	2.79	0.310	0.18	
PTU-1859152	670	22.8	145.5	0.007	1.70	0.74	15.1	1	3.1	259	0.66	0.06	13.20	0.257	0.99	
PTU-1859153	740	27.3	162.5	0.007	2.13	0.74	16.6	2	3.3	282	0.62	0.07	13.30	0.249	0.98	
PTU-1859154	790	23.2	178.0	0.007	2.26	0.81	20.0	2	3.7	259	0.66	0.10	15.85	0.274	1.13	
PTU-1859155	560	26.2	148.0	0.007	2.01	0.58	15.7	1	3.1	245	0.50	0.07	13.85	0.220	0.97	
PTU-1859156	330	17.3	130.5	<0.002	0.95	1.07	10.7	1	2.3	130.0	0.38	<0.05	14.30	0.162	0.82	

Comments: \*\*\*Corrected copy with the addition of prefixes PTU- on all the sample descriptions\*\*\*

\*\*\*\*\* See Appendix Page for comments regarding this certificate \*\*\*\*\*



ALS Canada Ltd.  
 2103 Dollarton Hwy  
 North Vancouver BC V7H 0A7  
 Phone: +1 (604) 984 0221 Fax: +1 (604) 984 0218  
 www.alsglobal.com/geochemistry

To: NEWMONT CANADA FN HOLDINGS ULC  
 6363 SOUTH FIDDLERS GREEN CIRCLE  
 SUITE 800  
 GREENWOOD VILLAGE CO 80111  
 USA

Page: 5 - D  
 Total # Pages: 5 (A - D)  
 Plus Appendix Pages  
 Finalized Date: 30-JUN-2018  
 Account: MONTUK

Project: PLATEAU/PTU-00001

**CERTIFICATE OF ANALYSIS WH18139493**

Sample Description	Method Analyte Units LOD	ME-MS61	ME-MS61	ME-MS61	ME-MS61	ME-MS61	ME-MS61	Au-AA24
		U ppm	V ppm	W ppm	Y ppm	Zn ppm	Zr ppm	Au Calc ppm
		0.1	1	0.1	0.1	2	0.5	0.005
PTU-1859121		4.0	107	1.1	8.8	97	95.7	<0.005
PTU-1859123		1.7	47	0.5	4.5	57	35.1	<0.005
PTU-1859124		2.1	42	0.5	5.5	53	46.2	<0.005
PTU-1859125		2.1	45	0.5	5.3	53	45.5	<0.005
PTU-1859126		1.7	31	0.5	5.6	45	38.1	<0.005
PTU-1859127		3.0	71	0.7	6.5	66	57.3	<0.005
PTU-1859128		1.7	28	0.4	5.2	41	40.6	<0.005
PTU-1859129		3.3	78	0.8	7.3	70	71.1	<0.005
PTU-1859130		1.1	148	5.2	23.7	66	20.0	0.008
PTU-1859131		1.3	30	1.0	2.9	24	27.1	0.597
PTU-1859132		3.3	78	1.8	6.9	78	51.9	0.021
PTU-1859133		3.5	90	0.9	6.0	52	58.1	<0.005
PTU-1859134		4.7	121	1.0	8.0	88	90.9	<0.005
PTU-1859135		2.4	52	0.5	5.9	80	56.4	<0.005
PTU-1859136		1.5	26	0.3	4.7	60	33.1	<0.005
PTU-1859137		3.7	97	0.9	7.6	62	59.4	<0.005
PTU-1859138		1.0	13	0.2	3.4	27	20.1	<0.005
PTU-1859139		3.3	78	1.0	7.2	64	67.6	<0.005
PTU-1859140		1.2	138	7.5	22.9	74	23.3	0.602
PTU-1859141		4.3	112	1.0	11.0	109	100.5	<0.005
PTU-1859142		3.9	118	0.9	12.2	108	104.0	<0.005
PTU-1859143		2.7	77	1.0	11.0	69	86.1	<0.005
PTU-1859144		2.2	79	0.8	7.8	60	63.3	<0.005
PTU-1859145		2.4	84	0.9	9.0	63	68.3	<0.005
PTU-1859146		2.9	104	1.2	7.8	75	82.7	<0.005
PTU-1859147		2.2	79	1.4	7.8	57	66.5	<0.005
PTU-1859148		2.6	94	0.9	9.2	69	88.9	<0.005
PTU-1859149		2.5	95	0.9	8.8	70	86.8	<0.005
PTU-1859150		2.7	101	1.0	9.3	73	91.9	<0.005
PTU-1859151		1.2	150	5.8	23.2	66	23.1	<0.005
PTU-1859152		3.2	126	1.2	10.5	91	107.5	<0.005
PTU-1859153		3.6	132	1.2	11.9	106	118.0	0.005
PTU-1859154		3.9	155	1.4	13.3	93	131.5	<0.005
PTU-1859155		3.7	127	1.1	10.3	101	104.5	<0.005
PTU-1859156		2.6	70	1.0	6.6	69	70.5	0.009

Comments: \*\*\*Corrected copy with the addition of prefixes PTU- on all the sample descriptions\*\*\*

\*\*\*\*\* See Appendix Page for comments regarding this certificate \*\*\*\*\*



ALS Canada Ltd.  
 2103 Dollarton Hwy  
 North Vancouver BC V7H 0A7  
 Phone: +1 (604) 984 0221 Fax: +1 (604) 984 0218  
 www.alsglobal.com/geochemistry

To: NEWMONT CANADA FN HOLDINGS ULC  
 6363 SOUTH FIDDLERS GREEN CIRCLE  
 SUITE 800  
 GREENWOOD VILLAGE CO 80111  
 USA

Page: Appendix 1  
 Total # Appendix Pages: 1  
 Finalized Date: 30-JUN-2018  
 Account: MONTUK

Project: PLATEAU/PTU-00001

**CERTIFICATE OF ANALYSIS WH18139493**

	<b>CERTIFICATE COMMENTS</b>																
	<b>ANALYTICAL COMMENTS</b>																
Applies to Method:	REE's may not be totally soluble in this method. ME-MS61																
	<b>LABORATORY ADDRESSES</b>																
	Processed at ALS Whitehorse located at 78 Mt. Sima Rd, Whitehorse, YT, Canada.																
Applies to Method:	<table style="width: 100%; border: none;"> <tr> <td style="width: 33%;">BAG-01</td> <td style="width: 33%;">BAG-01c</td> <td style="width: 33%;">CRU-22</td> <td style="width: 33%;">CRU-31</td> </tr> <tr> <td>CRU-QC</td> <td>LOG-22</td> <td>LOG-23</td> <td>PUL-32</td> </tr> <tr> <td>PUL-QC</td> <td>SPL-21t</td> <td>SPL-22Y</td> <td>SPLIT-Y</td> </tr> <tr> <td>SPLIT-Z</td> <td>WEI-21</td> <td></td> <td></td> </tr> </table>	BAG-01	BAG-01c	CRU-22	CRU-31	CRU-QC	LOG-22	LOG-23	PUL-32	PUL-QC	SPL-21t	SPL-22Y	SPLIT-Y	SPLIT-Z	WEI-21		
BAG-01	BAG-01c	CRU-22	CRU-31														
CRU-QC	LOG-22	LOG-23	PUL-32														
PUL-QC	SPL-21t	SPL-22Y	SPLIT-Y														
SPLIT-Z	WEI-21																
Applies to Method:	<table style="width: 100%; border: none;"> <tr> <td colspan="4" style="text-align: center;">Processed at ALS Vancouver located at 2103 Dollarton Hwy, North Vancouver, BC, Canada.</td> </tr> <tr> <td style="width: 33%;">Au-AA24</td> <td style="width: 33%;">Hg-MS42</td> <td style="width: 33%;">ME-MS61</td> <td style="width: 33%;"></td> </tr> </table>	Processed at ALS Vancouver located at 2103 Dollarton Hwy, North Vancouver, BC, Canada.				Au-AA24	Hg-MS42	ME-MS61									
Processed at ALS Vancouver located at 2103 Dollarton Hwy, North Vancouver, BC, Canada.																	
Au-AA24	Hg-MS42	ME-MS61															





ALS Canada Ltd.  
 2103 Dollarton Hwy  
 North Vancouver BC V7H 0A7  
 Phone: +1 (604) 984 0221 Fax: +1 (604) 984 0218  
 www.alsglobal.com/geochemistry

To: **NEWMONT CANADA FN HOLDINGS ULC**  
**6363 SOUTH FIDDLERS GREEN CIRCLE**  
**SUITE 800**  
**GREENWOOD VILLAGE CO 80111**  
**USA**

**Page: 1**  
**Total # Pages: 4 (A - D)**  
**Plus Appendix Pages**  
**Finalized Date: 12-JUL-2018**  
**This copy reported on**  
**11-DEC-2018**  
**Account: MONTUK**

**WH18144877**

Project: PLATEAU/PTU-00002  
 P.O. No.: G16408-270-CORE  
 This report is for 87 Drill Core samples submitted to our lab in Whitehorse, YT,  
 Canada on 19-JUN-2018.

The following have access to data associated with this certificate:

DATA ADMINISTRATION	DAVID CLARKE	JEFFERY CORMIER
---------------------	--------------	-----------------

**SAMPLE PREPARATION**

ALS CODE	DESCRIPTION
WEI-21	Received Sample Weight
SPL-21t	Split Sample - Triplicate
BAG-01c	Addnl Reject Split for Return
SPLIT-Y	Reject split for send out
CRU-22	Crush entire sample >70% -6 mm - No QC
LOG-22	Sample login - Rcd w/o BarCode
CRU-31	Fine crushing - 70% <2mm
CRU-QC	Crushing QC Test
PUL-QC	Pulverizing QC Test
SPL-22Y	Split Sample - Boyd Rotary Splitter
PUL-32	Pulverize 1000g to 85% < 75 um
BAG-01	Bulk Master for Storage
LOG-23	Pulp Login - Rcvd with Barcode
SPLIT-Z	Pulp split for send out

**ANALYTICAL PROCEDURES**

ALS CODE	DESCRIPTION	INSTRUMENT
Au-AA24	Au 50g FA AA finish	AAS
ME-MS61	48 element four acid ICP-MS	
Hg-MS42	Trace Hg by ICPMS	ICP-MS

This is the Final Report and supersedes any preliminary report with this certificate number. Results apply to samples as submitted. All pages of this report have been checked and approved for release.

\*\*\*\*\* See Appendix Page for comments regarding this certificate \*\*\*\*\*

Comments: \*\*\*Corrected copy for samples PTU-1859171 - PTU-1859189 for Au-AA24\*\*\*

**Signature:**   
 Colin Ramshaw, Vancouver Laboratory Manager



ALS Canada Ltd.  
 2103 Dollarton Hwy  
 North Vancouver BC V7H 0A7  
 Phone: +1 (604) 984 0221 Fax: +1 (604) 984 0218  
 www.alsglobal.com/geochemistry

To: NEWMONT CANADA FN HOLDINGS ULC  
 6363 SOUTH FIDDLERS GREEN CIRCLE  
 SUITE 800  
 GREENWOOD VILLAGE CO 80111  
 USA

Page: 2 - A  
 Total # Pages: 4 (A - D)  
 Plus Appendix Pages  
 Finalized Date: 12-JUL-2018  
 Account: MONTUK

Project: PLATEAU/PTU-00002

**CERTIFICATE OF ANALYSIS WH18144877**

Sample Description	Method Analyte Units LOD	WEI-21	Au-AA24	ME-MS61	ME-MS61	ME-MS61	ME-MS61	ME-MS61	ME-MS61	ME-MS61	ME-MS61	ME-MS61	ME-MS61	ME-MS61	ME-MS61	ME-MS61
		Recvd Wt. kg	Au oz/ton	Ag ppm	Al %	As ppm	Ba ppm	Be ppm	Bi ppm	Ca %	Cd ppm	Ce ppm	Co ppm	Cr ppm	Cs ppm	Cu ppm
		0.02	0.0001	0.01	0.01	0.2	10	0.05	0.01	0.01	0.02	0.01	0.1	1	0.05	0.2
PTU-1859157		2.29	<0.0001	0.15	9.65	2.1	880	3.07	0.70	0.97	0.11	113.5	24.4	85	6.31	63.5
PTU-1859158		2.59	<0.0001	0.06	9.45	2.1	840	3.12	0.40	1.74	0.13	110.5	18.4	81	6.96	48.9
PTU-1859159		2.73	<0.0001	0.13	10.15	<0.2	960	3.32	0.72	0.23	0.07	130.0	19.7	104	6.90	51.3
PTU-1859160		0.07	0.0191	0.15	7.97	2.2	620	0.72	0.26	4.13	0.11	28.4	12.1	12	0.64	155.5
PTU-1859161		2.83	<0.0001	0.11	10.20	<0.2	950	3.55	0.59	0.24	0.02	120.0	17.8	86	6.54	45.4
PTU-1859162		2.84	<0.0001	0.07	10.45	2.2	1030	3.92	0.43	0.19	0.05	132.5	21.4	90	6.99	53.2
PTU-1859163		2.90	<0.0001	0.12	8.18	1.1	690	2.80	0.54	0.99	0.17	94.2	14.1	70	5.00	40.5
PTU-1859164		2.75	<0.0001	0.06	8.45	3.8	590	2.42	0.26	0.86	0.07	95.0	15.5	69	4.20	30.5
PTU-1859165		2.56	<0.0001	0.08	10.25	6.7	820	3.23	0.33	0.31	0.04	115.0	18.2	81	5.67	41.3
PTU-1859166		2.43	<0.0001	0.06	10.45	5.8	820	3.45	0.29	0.14	0.04	120.0	18.4	80	7.56	43.5
PTU-1859167		2.42	<0.0001	0.08	7.08	4.9	450	1.97	0.25	0.75	0.05	80.9	12.0	50	4.00	23.9
PTU-1859168		2.97	0.0003	0.18	8.11	15.9	650	2.46	0.17	0.43	0.02	94.1	14.8	62	6.21	26.4
PTU-1859169		2.37	<0.0001	0.04	3.39	0.2	120	0.44	0.12	0.45	0.05	45.0	3.9	29	0.85	9.4
PTU-1859170		0.07	<0.0001	0.09	7.47	1.6	590	0.69	0.12	4.32	0.08	21.3	13.8	10	0.62	89.0
PTU-1859171		2.53	<0.0001	0.03	2.51	0.7	70	0.27	0.07	0.57	0.03	38.0	3.1	35	0.54	5.6
PTU-1859172		2.64	<0.0001	0.02	2.56	0.7	70	0.25	0.07	0.77	0.03	39.4	3.1	26	0.55	6.3
PTU-1859173		2.51	<0.0001	0.06	8.22	10.1	580	2.11	0.21	0.68	0.03	168.5	16.1	72	4.37	44.1
PTU-1859174		2.66	<0.0001	0.05	4.84	4.7	340	1.18	0.19	1.04	0.08	58.8	8.6	44	2.52	20.2
PTU-1859175		2.21	<0.0001	0.06	5.10	5.5	360	1.22	0.25	0.95	0.07	91.7	8.5	46	2.63	21.8
PTU-1859176		2.71	<0.0001	0.07	7.55	6.1	580	2.16	0.31	0.69	0.04	90.8	13.3	61	4.27	26.5
PTU-1859177		3.01	<0.0001	0.07	9.82	0.5	840	3.08	0.45	0.21	0.05	124.0	19.0	78	5.85	39.5
PTU-1859178		2.71	<0.0001	0.09	8.48	1.4	680	2.43	0.44	0.43	0.07	97.7	15.9	66	4.70	31.8
PTU-1859179		2.45	<0.0001	0.03	8.45	6.1	580	2.35	0.15	0.27	0.03	94.5	14.4	62	3.92	31.3
PTU-1859180		0.07	0.0177	0.20	7.83	2.6	660	0.80	0.32	4.23	0.10	25.0	13.7	11	0.65	170.0
PTU-1859181		2.74	<0.0001	0.06	6.80	7.6	490	1.81	0.16	0.63	0.05	77.3	11.3	55	3.86	21.8
PTU-1859182		2.75	<0.0001	0.04	4.00	2.1	200	0.67	0.15	1.46	0.08	51.2	6.8	37	1.40	15.4
PTU-1859183		2.80	<0.0001	0.01	10.70	10.2	900	3.09	0.10	0.22	0.02	121.5	18.8	82	5.97	28.7
PTU-1859184		2.81	<0.0001	0.11	11.95	0.8	1200	4.62	0.56	0.24	0.03	135.5	20.6	102	7.28	47.6
PTU-1859185		2.71	<0.0001	0.10	9.52	2.6	760	2.79	0.49	0.12	0.03	108.5	17.2	72	5.36	47.0
PTU-1859186		2.99	<0.0001	0.05	7.60	1.9	570	1.98	0.21	0.38	0.05	97.6	12.1	60	3.63	36.1
PTU-1859187		2.66	<0.0001	0.05	3.56	<0.2	150	0.64	0.18	0.50	0.05	43.4	4.6	29	1.03	17.7
PTU-1859188		2.74	0.0005	0.07	7.22	4.8	570	2.01	0.30	0.66	0.06	89.6	11.7	57	3.67	29.7
PTU-1859189		2.52	<0.0001	0.03	4.69	10.2	310	1.11	0.11	0.93	0.03	58.9	9.1	38	1.90	11.0
PTU-1859190		0.07	0.0002	0.16	8.08	1.5	630	0.73	0.12	4.69	0.09	23.7	14.4	11	0.63	92.6
PTU-1859191		2.77	<0.0001	0.02	3.18	5.8	180	0.63	0.08	0.94	0.03	40.9	4.8	32	1.12	8.8
PTU-1859192		3.01	<0.0001	0.02	4.12	1.1	170	0.56	0.12	1.37	0.04	45.0	3.7	38	1.05	8.4
PTU-1859193		2.79	<0.0001	0.05	8.59	11.5	690	2.20	0.23	0.31	0.05	97.5	12.3	66	4.22	33.3
PTU-1859194		2.84	<0.0001	0.08	8.81	9.1	700	2.47	0.34	0.20	0.02	101.0	11.9	67	4.30	32.5
PTU-1859195		2.79	<0.0001	0.08	6.61	<0.2	470	1.67	0.35	0.90	0.08	73.5	11.9	49	3.15	32.0
PTU-1859196		3.06	<0.0001	0.07	7.45	<0.2	580	2.13	0.39	0.38	0.07	83.1	11.7	57	4.43	31.2

Comments: \*\*\*Corrected copy for samples PTU-1859171 - PTU-1859189 for Au-AA24\*\*\*

\*\*\*\*\* See Appendix Page for comments regarding this certificate \*\*\*\*\*



ALS Canada Ltd.  
 2103 Dollarton Hwy  
 North Vancouver BC V7H 0A7  
 Phone: +1 (604) 984 0221 Fax: +1 (604) 984 0218  
 www.alsglobal.com/geochemistry

To: NEWMONT CANADA FN HOLDINGS ULC  
 6363 SOUTH FIDDLERS GREEN CIRCLE  
 SUITE 800  
 GREENWOOD VILLAGE CO 80111  
 USA

Page: 2 - B  
 Total # Pages: 4 (A - D)  
 Plus Appendix Pages  
 Finalized Date: 12-JUL-2018  
 Account: MONTUK

Project: PLATEAU/PTU-00002

**CERTIFICATE OF ANALYSIS WH18144877**

Sample Description	Method Analyte Units LOD	ME-MS61	ME-MS61	ME-MS61	ME-MS61	Hg-MS42	ME-MS61	ME-MS61	ME-MS61	ME-MS61	ME-MS61	ME-MS61	ME-MS61	ME-MS61	ME-MS61	
		Fe %	Ga ppm	Ge ppm	Hf ppm	Hg ppm	In ppm	K %	La ppm	Li ppm	Mg %	Mn ppm	Mo ppm	Na %	Nb ppm	Ni ppm
PTU-1859157		5.16	24.7	0.24	2.5	<0.005	0.087	3.95	54.6	41.2	1.27	765	1.86	0.37	5.3	52.7
PTU-1859158		4.78	24.5	0.22	2.8	<0.005	0.094	3.74	53.5	42.0	1.43	1250	2.12	0.31	6.8	41.0
PTU-1859159		4.52	26.4	0.25	2.1	<0.005	0.087	4.23	63.4	44.0	1.00	226	1.02	0.26	4.8	47.8
PTU-1859160		3.98	14.25	0.14	1.0	0.020	0.060	1.25	12.1	6.3	1.37	938	3.17	2.31	3.0	6.8
PTU-1859161		4.65	27.2	0.26	2.3	<0.005	0.080	4.13	59.5	50.9	1.16	267	0.66	0.46	4.9	42.5
PTU-1859162		4.19	28.8	0.28	2.5	<0.005	0.080	4.43	63.9	52.2	1.00	213	0.78	0.49	5.7	48.1
PTU-1859163		4.00	21.6	0.21	2.3	<0.005	0.075	3.05	45.8	44.0	1.14	649	2.08	0.54	5.9	36.3
PTU-1859164		4.39	22.3	0.23	2.1	<0.005	0.064	2.65	47.0	50.5	1.16	458	0.73	1.08	4.9	36.3
PTU-1859165		4.50	25.7	0.26	2.3	<0.005	0.060	3.59	57.5	57.2	1.20	241	0.70	0.79	5.4	40.6
PTU-1859166		4.38	28.1	0.27	2.6	<0.005	0.074	3.87	58.1	65.6	1.26	191	0.84	0.62	5.8	42.5
PTU-1859167		3.56	17.25	0.18	1.8	<0.005	0.043	2.13	40.5	46.4	1.00	380	0.65	0.86	3.5	25.9
PTU-1859168		3.85	22.2	0.20	1.9	<0.005	0.054	3.09	46.3	38.6	0.88	324	1.31	0.41	4.3	34.7
PTU-1859169		2.17	7.92	0.11	1.0	<0.005	0.018	0.52	19.9	18.7	0.49	228	0.64	1.19	2.2	11.0
PTU-1859170		4.08	15.70	0.11	1.1	<0.005	0.058	1.19	8.5	7.6	1.51	924	2.47	2.44	3.1	6.9
PTU-1859171		1.45	5.48	0.09	0.9	<0.005	0.012	0.31	16.3	12.7	0.32	220	0.54	1.06	1.8	7.4
PTU-1859172		1.48	5.19	0.09	0.7	<0.005	0.016	0.33	17.2	11.9	0.32	272	0.56	1.08	1.9	7.3
PTU-1859173		4.08	21.9	0.24	2.4	<0.005	0.050	2.60	80.4	41.1	1.02	388	0.64	1.09	5.7	37.9
PTU-1859174		2.99	12.25	0.15	1.3	<0.005	0.029	1.58	28.8	28.3	0.74	410	0.71	0.33	3.0	18.4
PTU-1859175		3.10	12.80	0.17	1.3	<0.005	0.031	1.66	46.8	29.4	0.77	395	0.69	0.36	3.1	19.6
PTU-1859176		3.64	19.85	0.18	1.9	<0.005	0.046	2.68	45.5	38.2	0.91	310	0.93	0.50	4.4	28.8
PTU-1859177		4.59	27.6	0.22	2.6	<0.005	0.065	3.85	62.1	53.4	1.13	198	1.34	0.63	6.4	43.5
PTU-1859178		4.20	22.1	0.19	2.2	<0.005	0.060	3.08	48.7	41.6	1.02	301	2.00	0.71	4.7	34.6
PTU-1859179		4.46	22.3	0.18	2.2	<0.005	0.053	2.54	48.4	57.1	1.30	320	0.67	1.06	5.2	36.1
PTU-1859180		4.18	16.40	0.12	1.2	0.025	0.064	1.32	9.9	7.7	1.41	961	3.42	2.46	3.3	7.7
PTU-1859181		3.34	17.65	0.18	1.7	<0.005	0.048	2.11	38.6	37.2	0.82	456	0.74	0.84	4.7	28.6
PTU-1859182		2.36	9.20	0.13	1.6	<0.005	0.021	0.93	24.2	18.5	0.58	650	0.61	1.07	2.9	14.8
PTU-1859183		4.25	30.6	0.25	2.8	<0.005	0.077	4.05	59.7	52.9	1.17	265	0.91	1.00	7.2	41.5
PTU-1859184		4.55	34.8	0.26	2.7	<0.005	0.098	5.43	63.0	55.5	1.08	253	1.62	0.41	6.9	48.4
PTU-1859185		5.26	25.5	0.21	2.3	<0.005	0.064	3.36	52.9	60.6	1.25	232	0.94	0.68	5.3	40.7
PTU-1859186		4.35	19.75	0.19	1.7	<0.005	0.051	2.42	48.6	47.9	1.06	369	0.55	0.82	4.6	30.2
PTU-1859187		3.04	8.37	0.12	1.1	<0.005	0.018	0.63	19.5	27.2	0.77	480	0.33	0.92	2.7	12.2
PTU-1859188		3.74	18.30	0.15	1.6	<0.005	0.048	2.42	45.0	39.3	0.97	469	0.54	0.71	5.0	26.4
PTU-1859189		1.99	12.40	0.15	1.3	<0.005	0.028	1.20	27.1	22.2	0.54	373	0.37	1.10	3.6	15.3
PTU-1859190		4.37	16.55	0.11	1.1	<0.005	0.059	1.26	9.2	8.3	1.63	989	2.64	2.56	3.3	7.4
PTU-1859191		1.50	7.51	0.11	0.9	<0.005	0.017	0.71	17.9	11.9	0.36	359	0.52	0.96	2.5	10.5
PTU-1859192		1.71	9.24	0.12	1.2	<0.005	0.020	0.68	20.2	16.6	0.45	507	0.29	1.66	2.9	10.3
PTU-1859193		3.60	22.4	0.19	2.1	<0.005	0.058	2.80	49.5	47.5	1.01	238	0.34	0.98	6.3	33.1
PTU-1859194		4.10	22.7	0.20	2.3	<0.005	0.057	2.84	50.2	52.5	1.14	239	0.33	0.96	6.1	34.8
PTU-1859195		3.72	16.50	0.15	1.7	<0.005	0.039	1.95	36.3	35.4	0.96	605	0.83	1.08	4.0	27.8
PTU-1859196		4.12	19.55	0.17	2.0	<0.005	0.047	2.42	40.4	40.9	1.01	300	0.69	0.82	4.2	27.8

Comments: \*\*\*Corrected copy for samples PTU-1859171 - PTU-1859189 for Au-AA24\*\*\*



ALS Canada Ltd.  
 2103 Dollarton Hwy  
 North Vancouver BC V7H 0A7  
 Phone: +1 (604) 984 0221 Fax: +1 (604) 984 0218  
 www.alsglobal.com/geochemistry

To: NEWMONT CANADA FN HOLDINGS ULC  
 6363 SOUTH FIDDLERS GREEN CIRCLE  
 SUITE 800  
 GREENWOOD VILLAGE CO 80111  
 USA

Page: 2 - C  
 Total # Pages: 4 (A - D)  
 Plus Appendix Pages  
 Finalized Date: 12-JUL-2018  
 Account: MONTUK

Project: PLATEAU/PTU-00002

**CERTIFICATE OF ANALYSIS WH18144877**

Sample Description	Method Analyte Units LOD	ME-MS61	ME-MS61	ME-MS61	ME-MS61	ME-MS61	ME-MS61	ME-MS61	ME-MS61	ME-MS61	ME-MS61	ME-MS61	ME-MS61	ME-MS61	ME-MS61	
		P	Pb	Rb	Re	S	Sb	Sc	Se	Sn	Sr	Ta	Te	Th	Ti	Tl
		ppm	ppm	ppm	ppm	%	ppm	ppm	ppm	ppm	ppm	ppm	ppm	ppm	%	ppm
PTU-1859157		450	58.9	191.0	0.002	0.89	0.30	15.4	1	3.7	158.5	0.33	0.05	16.70	0.185	1.22
PTU-1859158		480	24.1	189.5	0.003	0.66	0.39	16.5	<1	3.9	193.0	0.50	0.05	16.65	0.210	1.11
PTU-1859159		390	46.6	215	<0.002	0.76	0.39	16.2	<1	3.3	130.0	0.34	0.11	19.50	0.189	1.25
PTU-1859160		580	9.7	21.8	<0.002	0.02	1.16	15.7	<1	0.9	472	0.21	<0.05	2.64	0.272	0.22
PTU-1859161		390	38.7	204	<0.002	0.60	0.37	16.7	<1	3.1	130.0	0.36	0.05	18.70	0.195	1.20
PTU-1859162		410	25.7	203	<0.002	0.63	0.52	17.7	<1	3.4	134.5	0.41	<0.05	20.3	0.224	1.43
PTU-1859163		400	43.0	162.0	0.002	0.55	0.27	13.9	<1	3.3	145.0	0.42	0.08	15.25	0.181	0.95
PTU-1859164		330	23.4	142.5	<0.002	0.52	0.20	12.9	<1	2.5	132.5	0.36	<0.05	17.50	0.177	0.79
PTU-1859165		360	27.9	184.0	<0.002	0.54	0.18	15.4	<1	2.9	129.5	0.38	<0.05	18.35	0.206	1.13
PTU-1859166		360	22.7	204	<0.002	0.52	0.34	16.7	<1	3.0	123.5	0.43	<0.05	19.75	0.214	1.29
PTU-1859167		280	21.3	121.0	<0.002	0.21	0.22	9.7	<1	1.8	96.2	0.26	<0.05	14.65	0.135	0.69
PTU-1859168		330	18.2	175.0	<0.002	1.44	2.83	11.0	<1	2.4	116.0	0.34	<0.05	19.30	0.167	1.26
PTU-1859169		180	19.5	27.8	<0.002	0.27	0.17	3.7	<1	0.7	65.3	0.20	<0.05	10.60	0.078	0.12
PTU-1859170		660	7.7	13.5	<0.002	0.02	0.41	16.3	<1	0.9	486	0.22	<0.05	2.42	0.300	0.16
PTU-1859171		160	9.5	17.1	<0.002	0.10	0.16	2.7	<1	0.5	56.8	0.16	<0.05	8.68	0.062	0.09
PTU-1859172		170	8.6	18.3	<0.002	0.12	0.13	2.7	<1	0.5	58.6	0.16	<0.05	9.70	0.065	0.11
PTU-1859173		510	15.0	135.0	<0.002	0.87	0.74	11.7	<1	2.5	138.5	0.46	<0.05	25.8	0.206	0.82
PTU-1859174		180	14.9	82.8	<0.002	0.47	0.28	6.2	<1	1.4	110.5	0.23	<0.05	10.95	0.116	0.50
PTU-1859175		220	18.7	85.0	<0.002	0.51	0.31	6.6	<1	1.3	108.0	0.26	<0.05	12.65	0.123	0.49
PTU-1859176		270	24.9	142.0	<0.002	0.64	0.26	11.2	<1	2.3	126.5	0.33	<0.05	15.35	0.162	0.78
PTU-1859177		380	28.2	195.0	0.002	0.92	0.34	16.2	<1	3.1	136.0	0.49	<0.05	21.1	0.229	1.18
PTU-1859178		330	36.8	154.5	0.002	0.86	0.29	13.0	<1	2.5	127.5	0.38	<0.05	17.65	0.179	0.94
PTU-1859179		340	12.2	130.0	<0.002	0.38	0.22	12.2	<1	2.3	122.0	0.39	<0.05	18.95	0.186	0.77
PTU-1859180		640	11.1	17.7	<0.002	0.02	1.23	16.3	<1	1.0	493	0.23	<0.05	2.67	0.291	0.22
PTU-1859181		260	13.3	110.0	<0.002	0.71	0.79	9.7	<1	2.0	116.5	0.38	<0.05	17.10	0.166	0.78
PTU-1859182		200	13.7	48.8	<0.002	0.32	0.18	4.9	<1	0.9	127.5	0.25	<0.05	11.75	0.103	0.27
PTU-1859183		430	7.5	195.0	<0.002	0.48	0.23	16.2	<1	3.4	163.5	0.54	<0.05	24.5	0.270	1.14
PTU-1859184		450	36.7	235	<0.002	0.93	0.38	20.5	<1	3.9	165.5	0.51	0.07	22.3	0.266	1.55
PTU-1859185		380	33.8	167.5	<0.002	0.98	0.53	15.1	1	2.7	122.5	0.39	<0.05	19.30	0.192	0.96
PTU-1859186		320	14.5	124.0	<0.002	0.65	0.27	11.5	<1	2.1	110.0	0.34	<0.05	16.95	0.159	0.72
PTU-1859187		170	13.3	34.0	<0.002	0.35	0.20	4.1	<1	0.8	66.2	0.22	<0.05	9.44	0.093	0.21
PTU-1859188		260	18.2	127.5	<0.002	0.46	0.25	10.8	<1	2.0	124.5	0.38	<0.05	15.40	0.174	0.77
PTU-1859189		210	14.0	63.3	<0.002	0.07	0.17	5.8	<1	1.3	121.5	0.28	<0.05	12.70	0.129	0.32
PTU-1859190		710	8.0	16.0	<0.002	0.02	0.46	17.7	<1	0.9	522	0.23	<0.05	2.41	0.318	0.17
PTU-1859191		160	11.7	36.5	<0.002	0.12	0.18	3.5	<1	0.8	105.0	0.21	<0.05	9.36	0.091	0.18
PTU-1859192		200	13.7	35.8	<0.002	0.09	0.17	4.2	<1	0.9	144.0	0.26	<0.05	10.95	0.100	0.19
PTU-1859193		420	19.4	142.0	<0.002	0.18	0.44	12.5	<1	2.3	129.0	0.48	<0.05	18.45	0.222	0.82
PTU-1859194		360	24.2	141.5	<0.002	0.23	0.22	13.0	<1	2.5	121.0	0.46	<0.05	18.50	0.216	0.79
PTU-1859195		270	26.7	99.7	<0.002	0.63	0.23	9.0	<1	2.0	136.5	0.30	<0.05	14.65	0.147	0.57
PTU-1859196		320	35.7	126.0	<0.002	0.93	0.34	10.5	<1	2.1	122.0	0.32	<0.05	15.55	0.154	0.73

Comments: \*\*\*Corrected copy for samples PTU-1859171 - PTU-1859189 for Au-AA24\*\*\*



ALS Canada Ltd.  
 2103 Dollarton Hwy  
 North Vancouver BC V7H 0A7  
 Phone: +1 (604) 984 0221 Fax: +1 (604) 984 0218  
 www.alsglobal.com/geochemistry

To: NEWMONT CANADA FN HOLDINGS ULC  
 6363 SOUTH FIDDLERS GREEN CIRCLE  
 SUITE 800  
 GREENWOOD VILLAGE CO 80111  
 USA

Page: 2 - D  
 Total # Pages: 4 (A - D)  
 Plus Appendix Pages  
 Finalized Date: 12-JUL-2018  
 Account: MONTUK

Project: PLATEAU/PTU-00002

CERTIFICATE OF ANALYSIS WH18144877
------------------------------------

Sample Description	Method Analyte Units LOD	ME-MS61 U ppm 0.1	ME-MS61 V ppm 1	ME-MS61 W ppm 0.1	ME-MS61 Y ppm 0.1	ME-MS61 Zn ppm 2	ME-MS61 Zr ppm 0.5	Au-AA24 Au Calc ppm 0.005
PTU-1859157		4.3	121	1.0	7.2	97	87.3	<0.005
PTU-1859158		4.2	131	1.4	8.4	93	94.8	<0.005
PTU-1859159		3.8	107	1.0	6.2	95	72.0	<0.005
PTU-1859160		1.2	133	6.6	20.6	69	17.8	0.655
PTU-1859161		3.6	108	0.9	6.5	99	78.1	<0.005
PTU-1859162		4.6	117	1.1	6.7	80	84.0	<0.005
PTU-1859163		3.3	102	0.8	6.9	97	78.7	<0.005
PTU-1859164		3.5	81	0.7	8.0	96	76.4	<0.005
PTU-1859165		4.0	100	0.8	7.7	102	79.2	<0.005
PTU-1859166		4.5	103	1.1	8.1	100	90.4	<0.005
PTU-1859167		3.2	62	0.8	6.9	80	61.8	<0.005
PTU-1859168		3.1	74	1.3	6.7	79	65.2	0.010
PTU-1859169		1.5	23	0.3	4.4	54	33.3	<0.005
PTU-1859170		1.1	141	5.7	19.4	62	19.3	<0.005
PTU-1859171		1.2	16	0.3	3.9	26	26.6	<0.005
PTU-1859172		1.2	16	0.3	3.8	26	24.4	<0.005
PTU-1859173		3.6	77	1.1	9.3	84	86.6	<0.005
PTU-1859174		2.1	43	0.6	5.1	61	45.7	<0.005
PTU-1859175		2.2	45	0.6	5.4	64	46.2	<0.005
PTU-1859176		3.1	75	0.7	6.3	78	67.0	<0.005
PTU-1859177		4.1	106	0.9	6.6	94	91.7	<0.005
PTU-1859178		3.9	87	0.7	6.5	85	76.9	<0.005
PTU-1859179		3.2	76	0.8	7.0	108	77.7	<0.005
PTU-1859180		1.2	141	8.9	20.1	74	20.6	0.607
PTU-1859181		2.9	62	0.9	6.3	69	60.0	<0.005
PTU-1859182		1.9	30	0.5	5.5	43	49.2	<0.005
PTU-1859183		3.9	102	1.0	7.9	91	95.2	<0.005
PTU-1859184		5.3	142	1.3	6.0	90	92.0	<0.005
PTU-1859185		4.1	100	1.0	6.2	107	76.7	<0.005
PTU-1859186		3.1	75	0.7	5.7	85	62.0	<0.005
PTU-1859187		1.5	27	0.3	4.4	61	44.9	<0.005
PTU-1859188		2.6	71	0.7	5.4	78	56.8	0.018
PTU-1859189		1.7	37	0.4	7.7	40	49.6	<0.005
PTU-1859190		1.2	154	5.5	20.9	66	19.7	0.006
PTU-1859191		1.4	23	0.3	4.9	26	33.9	<0.005
PTU-1859192		1.6	26	0.4	5.1	31	51.4	<0.005
PTU-1859193		3.2	82	0.7	6.8	81	72.3	<0.005
PTU-1859194		3.4	85	0.8	7.3	89	80.1	<0.005
PTU-1859195		2.5	61	0.7	5.7	67	58.4	<0.005
PTU-1859196		3.0	69	0.7	6.3	84	71.0	<0.005

Comments: \*\*\*Corrected copy for samples PTU-1859171 - PTU-1859189 for Au-AA24\*\*\*



ALS Canada Ltd.  
 2103 Dollarton Hwy  
 North Vancouver BC V7H 0A7  
 Phone: +1 (604) 984 0221 Fax: +1 (604) 984 0218  
 www.alsglobal.com/geochemistry

To: NEWMONT CANADA FN HOLDINGS ULC  
 6363 SOUTH FIDDLERS GREEN CIRCLE  
 SUITE 800  
 GREENWOOD VILLAGE CO 80111  
 USA

Page: 3 - A  
 Total # Pages: 4 (A - D)  
 Plus Appendix Pages  
 Finalized Date: 12-JUL-2018  
 Account: MONTUK

Project: PLATEAU/PTU-00002

**CERTIFICATE OF ANALYSIS WH18144877**

Sample Description	Method Analyte Units LOD	WEI-21	Au-AA24	ME-MS61	ME-MS61	ME-MS61	ME-MS61	ME-MS61	ME-MS61	ME-MS61	ME-MS61	ME-MS61	ME-MS61	ME-MS61	ME-MS61	ME-MS61
		Recvd Wt. kg	Au oz/ton	Ag ppm	Al %	As ppm	Ba ppm	Be ppm	Bi ppm	Ca %	Cd ppm	Ce ppm	Co ppm	Cr ppm	Cs ppm	Cu ppm
		0.02	0.0001	0.01	0.01	0.2	10	0.05	0.01	0.01	0.02	0.01	0.1	1	0.05	0.2
PTU-1859197		2.68	<0.0001	0.08	10.20	1.8	950	3.39	0.38	0.18	0.03	123.5	18.2	81	6.27	47.6
PTU-1859198		2.84	<0.0001	0.06	10.60	<0.2	1090	3.95	0.30	0.26	0.02	108.5	18.0	88	6.62	39.8
PTU-1859199		2.62	<0.0001	0.08	9.75	1.4	950	3.05	0.43	0.18	0.04	106.0	21.2	83	5.45	49.0
PTU-1859200		0.07	0.0198	0.22	8.36	2.9	750	0.82	0.30	4.41	0.14	28.5	13.5	13	0.67	168.5
PTU-1859201		2.63	<0.0001	0.03	6.04	6.3	790	1.45	0.13	1.41	0.06	76.9	9.5	48	2.83	19.2
PTU-1859202		1.94	<0.0001	0.03	6.09	4.2	480	1.32	0.14	1.39	0.06	77.5	9.3	49	2.97	19.0
PTU-1859203		2.40	<0.0001	0.12	7.73	2.0	600	2.11	0.36	0.17	0.04	93.1	15.0	61	5.82	34.4
PTU-1859204		3.02	<0.0001	0.10	9.05	1.6	820	2.85	0.50	0.35	0.05	100.0	18.3	77	5.87	43.6
PTU-1859205		2.63	<0.0001	0.10	8.95	8.6	780	2.74	0.48	0.76	0.06	105.0	20.8	75	5.38	38.7
PTU-1859206		2.88	<0.0001	0.03	7.57	6.4	580	1.97	0.20	0.60	0.04	83.2	12.6	60	3.82	27.1
PTU-1859207		2.64	<0.0001	0.02	3.38	0.8	160	0.51	0.09	0.78	0.04	51.4	3.6	31	1.06	8.0
PTU-1859208		2.81	<0.0001	0.03	5.71	4.3	390	1.14	0.12	0.70	0.05	68.9	7.7	43	2.47	16.7
PTU-1859209		2.64	<0.0001	0.03	3.73	0.8	210	0.56	0.11	0.80	0.02	54.1	4.4	35	1.32	8.7
PTU-1859210		0.07	<0.0001	0.11	7.83	1.5	580	0.73	0.10	4.33	0.06	27.1	13.4	10	0.66	91.7
PTU-1859211		2.04	<0.0001	0.03	4.65	2.6	290	0.82	0.14	0.57	0.03	60.8	5.8	38	1.88	12.9
PTU-1859212		2.81	<0.0001	0.04	5.95	5.7	400	1.20	0.15	0.66	0.03	75.0	8.8	46	2.60	13.7
PTU-1859213		2.80	0.0005	0.02	3.46	1.4	170	0.59	0.09	1.85	0.08	91.0	4.1	31	1.12	9.3
PTU-1859214		2.83	<0.0001	0.03	5.11	1.9	290	1.06	0.16	0.65	0.04	68.9	7.7	42	2.04	17.9
PTU-1859215		3.04	<0.0001	0.09	10.75	21.3	1110	4.14	0.41	0.35	0.03	129.0	24.1	94	7.48	35.3
PTU-1859216		2.74	<0.0001	0.06	5.66	6.7	330	1.16	0.26	0.63	0.05	61.8	10.7	44	2.40	21.3
PTU-1859217		3.01	<0.0001	0.04	6.75	9.8	510	1.56	0.14	0.98	0.03	79.1	12.0	70	3.31	25.5
PTU-1859218		2.35	0.0002	0.06	7.40	7.5	610	2.05	0.20	0.92	0.03	88.0	9.5	61	3.86	18.4
PTU-1859219		2.83	<0.0001	0.03	5.66	0.3	200	0.82	0.13	1.08	0.06	38.6	6.4	39	1.44	19.0
PTU-1859220		0.07	0.0196	0.51	7.36	2.4	610	0.67	0.29	4.07	0.09	25.8	12.5	11	0.63	158.0
PTU-1859221		2.57	<0.0001	0.03	3.53	0.5	120	0.39	0.12	0.38	0.03	42.0	4.1	32	0.89	13.6
PTU-1859222		2.90	<0.0001	0.09	9.57	9.3	860	2.90	0.36	0.17	0.03	126.5	17.7	81	5.98	37.5
PTU-1859223		2.91	<0.0001	0.09	8.89	6.4	760	2.85	0.42	0.21	<0.02	104.5	17.8	77	5.38	38.0
PTU-1859224		2.82	<0.0001	0.08	8.60	0.8	760	3.13	0.54	1.19	0.16	101.0	17.2	80	5.94	57.3
PTU-1859225		3.00	<0.0001	0.07	6.63	6.9	530	1.81	0.26	0.69	0.13	77.6	12.0	56	3.68	31.1
PTU-1859226		2.25	<0.0001	0.08	7.20	8.9	590	2.11	0.28	0.74	0.12	85.5	12.4	63	4.15	29.5
PTU-1859227		2.70	0.0010	0.10	6.77	15.8	510	2.02	0.27	1.16	0.12	80.1	14.3	61	3.91	37.3
PTU-1859228		2.89	<0.0001	0.03	4.07	0.4	210	0.87	0.09	1.04	0.09	52.7	5.4	33	1.64	10.5
PTU-1859229		2.88	<0.0001	0.03	4.68	5.9	270	0.93	0.10	1.21	0.08	57.8	7.2	37	1.98	14.8
PTU-1859230		0.07	<0.0001	0.10	7.87	1.8	600	0.75	0.11	4.53	0.07	26.1	13.5	11	0.69	92.3
PTU-1859231		2.75	<0.0001	0.03	5.22	3.6	320	1.21	0.14	1.04	0.07	61.1	8.6	40	2.35	18.4
PTU-1859232		2.85	0.0007	0.17	7.27	15.6	570	2.02	0.52	0.96	0.10	88.5	11.5	57	3.97	31.4
PTU-1859233		2.83	<0.0001	0.07	8.02	13.8	640	2.32	0.21	0.72	0.06	94.2	14.3	64	4.43	24.0
PTU-1859234		2.65	<0.0001	0.05	4.70	6.9	310	0.97	0.15	0.68	0.05	63.5	6.8	44	2.22	13.8
PTU-1859235		2.99	<0.0001	0.09	7.95	12.2	620	2.19	0.30	0.36	0.03	91.5	11.2	62	4.24	20.9
PTU-1859236		2.64	<0.0001	0.06	5.17	4.4	340	1.25	0.19	0.64	0.03	62.3	7.4	42	2.50	19.5

Comments: \*\*\*Corrected copy for samples PTU-1859171 - PTU-1859189 for Au-AA24\*\*\*

\*\*\*\*\* See Appendix Page for comments regarding this certificate \*\*\*\*\*



ALS Canada Ltd.  
 2103 Dollarton Hwy  
 North Vancouver BC V7H 0A7  
 Phone: +1 (604) 984 0221 Fax: +1 (604) 984 0218  
 www.alsglobal.com/geochemistry

To: NEWMONT CANADA FN HOLDINGS ULC  
 6363 SOUTH FIDDLERS GREEN CIRCLE  
 SUITE 800  
 GREENWOOD VILLAGE CO 80111  
 USA

Page: 3 - B  
 Total # Pages: 4 (A - D)  
 Plus Appendix Pages  
 Finalized Date: 12-JUL-2018  
 Account: MONTUK

Project: PLATEAU/PTU-00002

**CERTIFICATE OF ANALYSIS WH18144877**

Sample Description	Method Analyte Units LOD	ME-MS61	ME-MS61	ME-MS61	ME-MS61	Hg-MS42	ME-MS61	ME-MS61	ME-MS61	ME-MS61	ME-MS61	ME-MS61	ME-MS61	ME-MS61	ME-MS61	
		Fe %	Ga ppm	Ge ppm	Hf ppm	Hg ppm	In ppm	K %	La ppm	Li ppm	Mg %	Mn ppm	Mo ppm	Na %	Nb ppm	Ni ppm
PTU-1859197		4.51	27.9	0.22	2.6	<0.005	0.075	3.92	59.4	55.2	1.18	194	1.02	0.61	6.4	46.8
PTU-1859198		3.99	30.3	0.22	2.8	<0.005	0.085	4.54	49.8	51.5	1.06	217	0.98	0.64	6.6	42.2
PTU-1859199		5.59	27.0	0.23	2.6	<0.005	0.070	3.48	50.8	67.1	1.55	279	1.28	0.46	4.8	50.2
PTU-1859200		4.31	16.00	0.14	1.1	0.020	0.063	1.33	11.9	7.7	1.49	990	3.38	2.47	3.2	7.9
PTU-1859201		2.79	16.20	0.16	1.6	<0.005	0.041	1.80	37.9	29.2	0.69	497	0.57	0.94	4.1	20.7
PTU-1859202		2.73	16.65	0.19	1.6	<0.005	0.039	1.86	37.9	27.4	0.68	496	0.57	0.93	4.7	20.1
PTU-1859203		4.58	20.9	0.17	2.1	<0.005	0.051	2.49	45.3	54.0	1.28	245	0.81	0.55	4.0	35.0
PTU-1859204		4.49	26.0	0.20	2.7	<0.005	0.074	3.48	50.0	57.0	1.18	275	1.35	0.48	4.9	46.3
PTU-1859205		4.36	24.7	0.22	2.6	<0.005	0.068	3.25	52.7	56.6	1.15	403	1.07	0.60	5.6	42.8
PTU-1859206		3.58	20.4	0.17	2.0	<0.005	0.050	2.42	41.5	48.3	1.00	311	0.62	0.94	4.5	31.1
PTU-1859207		1.57	7.57	0.14	0.8	<0.005	0.021	0.64	23.1	15.6	0.38	330	0.55	1.20	2.5	9.3
PTU-1859208		2.54	15.05	0.13	1.5	<0.005	0.037	1.53	33.6	32.3	0.70	318	0.44	1.21	3.6	20.3
PTU-1859209		1.73	8.58	0.12	1.1	<0.005	0.020	0.83	25.2	18.6	0.45	346	0.44	1.06	2.6	11.2
PTU-1859210		3.98	16.20	0.13	1.1	<0.005	0.056	1.18	10.9	8.7	1.50	916	2.82	2.41	3.2	7.0
PTU-1859211		2.23	11.40	0.14	1.3	<0.005	0.029	1.11	29.1	24.3	0.55	271	0.41	1.15	2.9	16.4
PTU-1859212		2.42	15.30	0.15	1.6	<0.005	0.032	1.56	35.9	30.4	0.68	355	0.50	1.41	4.6	19.0
PTU-1859213		1.64	7.41	0.18	0.8	<0.005	0.020	0.71	46.1	14.4	0.43	671	0.49	1.21	2.9	8.6
PTU-1859214		3.32	13.30	0.15	1.4	<0.005	0.028	1.23	33.6	38.4	0.79	315	0.36	0.93	3.4	19.1
PTU-1859215		3.71	32.3	0.25	2.9	<0.005	0.087	4.74	64.3	60.8	1.07	210	0.57	0.41	9.2	48.6
PTU-1859216		2.83	13.25	0.17	1.6	<0.005	0.038	1.42	31.1	32.4	0.74	370	0.40	1.34	4.0	21.4
PTU-1859217		3.70	18.95	0.16	1.3	<0.005	0.049	2.11	39.7	44.3	0.92	433	0.55	0.81	4.6	29.8
PTU-1859218		2.62	20.6	0.21	1.7	<0.005	0.055	2.57	46.2	33.0	0.69	405	0.43	1.05	6.1	21.2
PTU-1859219		3.69	12.20	0.14	1.3	<0.005	0.023	0.84	18.0	43.8	0.96	466	0.32	1.86	3.2	18.7
PTU-1859220		3.89	15.60	0.12	1.1	0.025	0.055	1.22	10.3	7.7	1.33	924	3.05	2.33	3.1	7.6
PTU-1859221		2.65	7.66	0.10	1.2	<0.005	0.014	0.52	19.9	27.2	0.63	243	0.32	1.14	2.1	11.7
PTU-1859222		3.99	26.5	0.24	2.4	<0.005	0.067	3.79	63.8	55.6	1.05	199	0.61	0.35	7.3	42.1
PTU-1859223		4.13	25.6	0.20	2.4	<0.005	0.062	3.33	51.2	57.6	1.09	239	0.58	0.77	6.1	39.5
PTU-1859224		4.91	24.8	0.23	2.7	<0.005	0.097	3.29	50.6	61.7	1.59	856	2.01	0.58	6.8	46.6
PTU-1859225		3.14	17.90	0.19	1.6	<0.005	0.048	2.28	38.6	39.4	0.91	398	0.70	0.78	4.7	28.5
PTU-1859226		3.25	19.85	0.19	1.9	<0.005	0.048	2.56	42.9	42.4	0.97	424	0.72	0.83	5.2	29.7
PTU-1859227		3.94	19.10	0.19	2.4	<0.005	0.063	2.28	39.8	41.7	1.19	668	1.36	0.77	6.3	34.1
PTU-1859228		2.41	10.45	0.14	1.2	<0.005	0.023	0.94	24.4	22.4	0.72	499	0.32	1.14	3.4	13.7
PTU-1859229		2.38	12.40	0.15	1.5	<0.005	0.026	1.19	28.2	22.4	0.73	494	0.33	1.21	4.1	17.3
PTU-1859230		4.11	16.35	0.15	1.1	<0.005	0.056	1.21	10.5	8.7	1.56	961	2.61	2.46	3.2	7.2
PTU-1859231		2.97	13.30	0.15	1.3	<0.005	0.029	1.40	30.0	26.7	0.88	499	0.44	1.15	4.0	20.5
PTU-1859232		3.76	19.75	0.20	2.2	<0.005	0.050	2.56	45.3	37.5	1.10	413	0.60	0.86	5.2	29.2
PTU-1859233		3.29	22.0	0.20	1.9	<0.005	0.051	2.90	47.6	38.7	0.97	352	0.42	1.05	5.5	29.6
PTU-1859234		2.07	12.05	0.16	1.4	<0.005	0.025	1.38	30.8	20.7	0.55	331	0.43	0.96	4.1	17.4
PTU-1859235		3.95	21.1	0.23	2.0	<0.005	0.058	2.79	46.2	46.7	1.17	297	0.37	0.73	4.8	33.5
PTU-1859236		2.93	12.90	0.16	1.2	<0.005	0.034	1.51	30.3	30.5	0.79	367	0.33	0.76	3.6	20.4

Comments: \*\*\*Corrected copy for samples PTU-1859171 - PTU-1859189 for Au-AA24\*\*\*

\*\*\*\*\* See Appendix Page for comments regarding this certificate \*\*\*\*\*



ALS Canada Ltd.  
 2103 Dollarton Hwy  
 North Vancouver BC V7H 0A7  
 Phone: +1 (604) 984 0221 Fax: +1 (604) 984 0218  
 www.alsglobal.com/geochemistry

To: NEWMONT CANADA FN HOLDINGS ULC  
 6363 SOUTH FIDDLERS GREEN CIRCLE  
 SUITE 800  
 GREENWOOD VILLAGE CO 80111  
 USA

Page: 3 - C  
 Total # Pages: 4 (A - D)  
 Plus Appendix Pages  
 Finalized Date: 12-JUL-2018  
 Account: MONTUK

Project: PLATEAU/PTU-00002

**CERTIFICATE OF ANALYSIS WH18144877**

Sample Description	Method Analyte Units LOD	ME-MS61	ME-MS61	ME-MS61	ME-MS61	ME-MS61	ME-MS61	ME-MS61	ME-MS61	ME-MS61	ME-MS61	ME-MS61	ME-MS61	ME-MS61	ME-MS61	
		P	Pb	Rb	Re	S	Sb	Sc	Se	Sn	Sr	Ta	Te	Th	Ti	Tl
		ppm	ppm	ppm	ppm	%	ppm	ppm	ppm	ppm	ppm	ppm	ppm	ppm	%	ppm
		10	0.5	0.1	0.002	0.01	0.05	0.1	1	0.2	0.2	0.05	0.05	0.01	0.005	0.02
PTU-1859197		390	27.0	190.5	<0.002	0.74	0.31	16.1	<1	3.0	146.0	0.49	<0.05	21.1	0.234	1.17
PTU-1859198		380	21.5	206	<0.002	0.70	0.25	17.4	<1	3.6	162.0	0.52	<0.05	18.90	0.252	1.44
PTU-1859199		380	27.5	167.0	<0.002	0.84	0.24	15.8	<1	2.8	135.0	0.35	<0.05	18.80	0.190	1.06
PTU-1859200		650	10.2	23.3	<0.002	0.62	1.15	17.3	<1	1.0	500	0.23	<0.05	3.30	0.295	0.22
PTU-1859201		230	13.0	93.2	<0.002	0.44	0.17	8.3	<1	1.7	161.5	0.33	<0.05	17.75	0.156	0.56
PTU-1859202		230	13.3	96.5	<0.002	0.42	0.20	8.5	<1	1.8	161.5	0.41	<0.05	18.20	0.177	0.57
PTU-1859203		310	26.2	131.0	<0.002	0.83	0.82	11.7	<1	2.3	124.0	0.31	0.05	17.60	0.155	0.84
PTU-1859204		340	38.8	173.0	<0.002	0.78	0.23	14.6	<1	3.0	141.5	0.38	<0.05	18.10	0.186	1.12
PTU-1859205		350	34.7	168.5	<0.002	0.79	0.24	14.5	<1	2.9	180.0	0.44	0.06	18.05	0.194	1.07
PTU-1859206		280	15.8	123.0	<0.002	0.38	0.13	11.0	<1	2.3	134.0	0.36	<0.05	15.70	0.167	0.76
PTU-1859207		170	11.5	33.3	<0.002	0.15	0.15	3.7	<1	0.7	97.9	0.22	<0.05	10.70	0.089	0.19
PTU-1859208		220	14.6	82.5	<0.002	0.23	0.23	7.4	<1	1.5	129.0	0.31	<0.05	14.25	0.124	0.50
PTU-1859209		170	13.1	42.5	<0.002	0.11	0.14	4.2	<1	0.9	110.0	0.23	<0.05	11.95	0.097	0.25
PTU-1859210		630	7.7	16.2	<0.002	0.01	0.47	17.3	<1	0.9	480	0.24	<0.05	2.59	0.293	0.18
PTU-1859211		200	15.8	58.5	<0.002	0.34	0.16	5.6	<1	1.3	108.5	0.26	<0.05	13.20	0.110	0.32
PTU-1859212		250	17.1	84.1	<0.002	0.26	0.19	7.5	<1	1.8	134.0	0.39	<0.05	14.70	0.152	0.52
PTU-1859213		230	11.7	36.9	<0.002	0.13	0.17	4.0	<1	0.7	171.0	0.23	<0.05	12.10	0.094	0.20
PTU-1859214		200	13.1	63.6	<0.002	0.36	0.22	6.4	1	1.4	107.5	0.26	<0.05	12.85	0.124	0.39
PTU-1859215		430	28.6	210	<0.002	0.33	0.50	18.2	<1	3.8	180.0	0.69	<0.05	20.6	0.308	1.57
PTU-1859216		240	25.5	75.7	<0.002	0.33	0.23	7.1	<1	1.3	128.5	0.33	<0.05	13.55	0.136	0.43
PTU-1859217		420	12.5	106.0	<0.002	0.40	0.27	9.4	<1	2.0	160.5	0.35	<0.05	16.25	0.167	0.71
PTU-1859218		160	19.7	126.0	<0.002	0.28	0.40	11.4	<1	2.3	182.0	0.50	<0.05	17.15	0.207	0.80
PTU-1859219		330	12.3	44.6	<0.002	0.30	0.16	6.0	<1	1.0	144.5	0.28	<0.05	13.00	0.114	0.26
PTU-1859220		580	10.6	16.4	<0.002	0.02	1.17	16.0	<1	0.9	456	0.23	0.05	2.33	0.272	0.24
PTU-1859221		170	10.8	25.6	<0.002	0.29	0.15	3.8	<1	0.6	68.2	0.19	<0.05	9.34	0.077	0.16
PTU-1859222		330	24.3	186.0	<0.002	0.45	0.32	15.2	<1	3.0	138.5	0.57	<0.05	18.85	0.253	1.12
PTU-1859223		320	34.7	163.0	<0.002	0.49	0.34	14.5	<1	2.8	135.0	0.47	0.05	17.70	0.219	1.02
PTU-1859224		510	24.8	173.0	0.008	0.99	0.64	17.2	<1	3.9	176.0	0.49	0.08	14.35	0.230	1.01
PTU-1859225		280	21.6	118.0	<0.002	0.47	0.33	9.9	<1	2.2	123.5	0.36	0.06	13.85	0.167	0.72
PTU-1859226		300	22.5	132.5	<0.002	0.45	0.33	10.9	<1	2.3	134.0	0.41	0.05	15.85	0.183	0.82
PTU-1859227		390	18.7	125.5	0.003	0.73	0.34	11.5	1	2.7	158.0	0.51	0.06	13.40	0.201	0.73
PTU-1859228		220	9.6	52.7	<0.002	0.31	0.18	5.1	<1	1.2	128.5	0.28	<0.05	10.60	0.116	0.33
PTU-1859229		230	11.7	64.2	<0.002	0.25	0.20	6.0	<1	1.3	157.5	0.36	<0.05	12.25	0.139	0.36
PTU-1859230		660	8.2	16.4	<0.002	0.01	0.43	17.6	<1	0.9	488	0.22	<0.05	2.61	0.305	0.21
PTU-1859231		250	11.3	73.8	<0.002	0.34	0.17	6.8	<1	1.6	137.0	0.32	<0.05	12.05	0.134	0.44
PTU-1859232		350	35.9	131.0	<0.002	0.46	0.29	10.2	<1	2.2	164.0	0.40	0.10	16.75	0.184	0.78
PTU-1859233		350	16.9	146.0	<0.002	0.25	0.24	11.7	<1	2.4	153.0	0.45	<0.05	17.75	0.200	0.84
PTU-1859234		220	14.8	71.9	<0.002	0.14	0.18	6.3	<1	1.4	103.0	0.37	<0.05	12.90	0.146	0.40
PTU-1859235		330	24.0	141.5	<0.002	0.16	0.15	11.3	<1	2.4	106.5	0.39	<0.05	16.15	0.181	0.84
PTU-1859236		260	14.2	81.3	<0.002	0.16	0.14	6.7	<1	1.3	99.6	0.29	<0.05	11.80	0.130	0.47

Comments: \*\*\*Corrected copy for samples PTU-1859171 - PTU-1859189 for Au-AA24\*\*\*

\*\*\*\*\* See Appendix Page for comments regarding this certificate \*\*\*\*\*





ALS Canada Ltd.  
 2103 Dollarton Hwy  
 North Vancouver BC V7H 0A7  
 Phone: +1 (604) 984 0221 Fax: +1 (604) 984 0218  
 www.alsglobal.com/geochemistry

To: NEWMONT CANADA FN HOLDINGS ULC  
 6363 SOUTH FIDDLERS GREEN CIRCLE  
 SUITE 800  
 GREENWOOD VILLAGE CO 80111  
 USA

Page: 3 - D  
 Total # Pages: 4 (A - D)  
 Plus Appendix Pages  
 Finalized Date: 12-JUL-2018  
 Account: MONTUK

Project: PLATEAU/PTU-00002

CERTIFICATE OF ANALYSIS WH18144877
------------------------------------

Sample Description	Method Analyte Units LOD	ME-MS61 U ppm 0.1	ME-MS61 V ppm 1	ME-MS61 W ppm 0.1	ME-MS61 Y ppm 0.1	ME-MS61 Zn ppm 2	ME-MS61 Zr ppm 0.5	Au-AA24 Au Calc ppm 0.005
PTU-1859197		4.2	109	0.9	7.1	104	89.3	<0.005
PTU-1859198		4.4	123	1.1	6.9	89	93.9	<0.005
PTU-1859199		3.8	101	0.8	6.9	129	87.8	<0.005
PTU-1859200		1.3	143	7.7	21.4	75	20.0	0.680
PTU-1859201		2.6	53	0.6	6.5	56	57.7	<0.005
PTU-1859202		2.7	54	0.6	6.6	54	59.3	<0.005
PTU-1859203		3.1	75	0.8	6.1	107	73.8	<0.005
PTU-1859204		4.2	96	0.9	6.7	102	93.2	<0.005
PTU-1859205		3.9	93	1.0	8.2	102	84.9	<0.005
PTU-1859206		3.0	72	0.7	6.3	85	69.0	<0.005
PTU-1859207		1.4	23	0.4	4.3	29	26.0	<0.005
PTU-1859208		2.3	48	0.5	5.4	57	48.6	<0.005
PTU-1859209		1.7	29	0.3	4.6	36	34.4	<0.005
PTU-1859210		1.1	139	5.6	21.7	61	19.4	<0.005
PTU-1859211		2.0	35	0.5	4.9	44	42.2	<0.005
PTU-1859212		2.5	47	0.7	5.9	54	54.4	<0.005
PTU-1859213		1.3	23	0.4	5.4	26	24.6	0.019
PTU-1859214		2.0	42	0.5	5.3	64	46.5	<0.005
PTU-1859215		4.9	127	1.3	7.4	89	91.8	<0.005
PTU-1859216		2.5	44	0.5	5.3	59	50.6	<0.005
PTU-1859217		2.6	64	1.0	5.9	75	48.5	<0.005
PTU-1859218		3.3	70	1.3	6.4	53	56.6	0.008
PTU-1859219		2.2	36	0.4	5.4	85	38.9	<0.005
PTU-1859220		0.9	133	7.8	20.9	70	19.0	0.673
PTU-1859221		1.6	25	0.3	4.5	54	41.4	<0.005
PTU-1859222		3.7	103	1.1	6.7	88	76.6	<0.005
PTU-1859223		3.8	98	0.9	6.6	89	79.9	<0.005
PTU-1859224		3.4	145	1.2	7.3	116	96.6	<0.005
PTU-1859225		2.5	69	0.7	5.7	77	57.4	<0.005
PTU-1859226		2.8	79	0.9	6.4	78	65.2	<0.005
PTU-1859227		2.8	89	1.4	7.2	82	79.7	0.034
PTU-1859228		1.6	33	0.5	5.9	50	42.9	<0.005
PTU-1859229		2.0	38	0.8	6.2	48	50.9	<0.005
PTU-1859230		1.1	144	5.8	21.9	64	18.9	<0.005
PTU-1859231		1.8	47	0.7	5.5	59	46.4	<0.005
PTU-1859232		3.2	70	2.1	6.9	74	71.2	0.023
PTU-1859233		3.2	77	1.1	6.1	72	64.3	<0.005
PTU-1859234		2.1	40	0.7	5.0	43	46.0	<0.005
PTU-1859235		3.1	74	0.8	6.3	103	69.1	<0.005
PTU-1859236		2.0	42	0.6	4.7	61	40.9	<0.005

Comments: \*\*\*Corrected copy for samples PTU-1859171 - PTU-1859189 for Au-AA24\*\*\*

\*\*\*\*\* See Appendix Page for comments regarding this certificate \*\*\*\*\*



ALS Canada Ltd.  
 2103 Dollarton Hwy  
 North Vancouver BC V7H 0A7  
 Phone: +1 (604) 984 0221 Fax: +1 (604) 984 0218  
 www.alsglobal.com/geochemistry

To: NEWMONT CANADA FN HOLDINGS ULC  
 6363 SOUTH FIDDLERS GREEN CIRCLE  
 SUITE 800  
 GREENWOOD VILLAGE CO 80111  
 USA

Page: 4 - A  
 Total # Pages: 4 (A - D)  
 Plus Appendix Pages  
 Finalized Date: 12-JUL-2018  
 Account: MONTUK

Project: PLATEAU/PTU-00002

**CERTIFICATE OF ANALYSIS WH18144877**

Sample Description	Method Analyte Units LOD	WEI-21	Au-AA24	ME-MS61	ME-MS61	ME-MS61	ME-MS61	ME-MS61	ME-MS61	ME-MS61	ME-MS61	ME-MS61	ME-MS61	ME-MS61	ME-MS61	
		Recvd Wt. kg	Au oz/ton	Ag ppm	Al %	As ppm	Ba ppm	Be ppm	Bi ppm	Ca %	Cd ppm	Ce ppm	Co ppm	Cr ppm	Cs ppm	Cu ppm
		0.02	0.0001	0.01	0.01	0.2	10	0.05	0.01	0.01	0.02	0.01	0.1	1	0.05	0.2
PTU-1859237		2.83	<0.0001	0.04	9.88	15.4	950	3.32	0.12	0.27	<0.02	129.0	16.1	86	6.36	29.2
PTU-1859238		2.76	<0.0001	0.03	5.41	4.3	430	1.46	0.15	0.40	0.04	59.5	6.8	51	2.94	16.9
PTU-1859239		2.90	<0.0001	0.04	3.35	6.7	160	0.55	0.10	0.68	0.02	45.2	5.1	36	1.14	7.7
PTU-1859240		0.07	0.0167	0.22	7.83	3.2	640	0.75	0.30	4.32	0.11	24.5	13.8	11	0.66	165.0
PTU-1859241		2.26	<0.0001	0.06	4.45	13.1	270	1.10	0.12	1.49	0.04	57.8	10.3	37	2.29	15.2
PTU-1859242		2.66	<0.0001	0.08	8.86	7.5	730	2.68	0.37	0.37	0.04	105.0	13.2	66	5.47	35.7
PTU-1859243		2.02	0.0003	0.07	6.89	8.8	480	1.70	0.25	0.57	0.05	82.1	10.9	52	3.18	27.6

Comments: \*\*\*Corrected copy for samples PTU-1859171 - PTU-1859189 for Au-AA24\*\*\*

\*\*\*\*\* See Appendix Page for comments regarding this certificate \*\*\*\*\*



ALS Canada Ltd.  
 2103 Dollarton Hwy  
 North Vancouver BC V7H 0A7  
 Phone: +1 (604) 984 0221 Fax: +1 (604) 984 0218  
 www.alsglobal.com/geochemistry

To: NEWMONT CANADA FN HOLDINGS ULC  
 6363 SOUTH FIDDLERS GREEN CIRCLE  
 SUITE 800  
 GREENWOOD VILLAGE CO 80111  
 USA

Page: 4 - B  
 Total # Pages: 4 (A - D)  
 Plus Appendix Pages  
 Finalized Date: 12-JUL-2018  
 Account: MONTUK

Project: PLATEAU/PTU-00002

**CERTIFICATE OF ANALYSIS WH18144877**

Sample Description	Method Analyte Units LOD	ME-MS61	ME-MS61	ME-MS61	ME-MS61	Hg-MS42	ME-MS61	ME-MS61	ME-MS61	ME-MS61	ME-MS61	ME-MS61	ME-MS61	ME-MS61	ME-MS61	
		Fe %	Ga ppm	Ge ppm	Hf ppm	Hg ppm	In ppm	K %	La ppm	Li ppm	Mg %	Mn ppm	Mo ppm	Na %	Nb ppm	Ni ppm
		0.01	0.05	0.05	0.1	0.005	0.005	0.01	0.5	0.2	0.01	5	0.05	0.01	0.1	0.2
PTU-1859237		3.93	30.0	0.26	2.1	<0.005	0.085	4.27	64.6	56.7	1.16	226	0.46	0.37	7.7	41.2
PTU-1859238		2.58	13.35	0.15	1.1	<0.005	0.036	1.89	29.7	29.3	0.71	240	0.45	0.54	3.9	17.6
PTU-1859239		1.50	7.89	0.11	1.1	<0.005	0.018	0.76	21.1	13.6	0.34	325	0.47	1.08	2.7	9.6
PTU-1859240		4.13	16.45	0.09	1.2	0.029	0.073	1.29	9.5	7.5	1.38	964	3.45	2.49	3.4	7.8
PTU-1859241		2.27	12.05	0.09	1.5	<0.005	0.039	1.35	28.1	33.1	0.62	753	0.52	0.67	4.3	16.2
PTU-1859242		3.89	24.6	0.13	2.2	<0.005	0.070	3.42	50.7	48.5	1.06	294	0.64	0.70	7.1	37.1
PTU-1859243		3.43	17.70	0.10	1.6	<0.005	0.053	2.23	40.1	35.2	0.91	389	0.56	1.04	5.5	25.6

Comments: \*\*\*Corrected copy for samples PTU-1859171 - PTU-1859189 for Au-AA24\*\*\*

\*\*\*\*\* See Appendix Page for comments regarding this certificate \*\*\*\*\*



ALS Canada Ltd.  
 2103 Dollarton Hwy  
 North Vancouver BC V7H 0A7  
 Phone: +1 (604) 984 0221 Fax: +1 (604) 984 0218  
 www.alsglobal.com/geochemistry

To: NEWMONT CANADA FN HOLDINGS ULC  
 6363 SOUTH FIDDLERS GREEN CIRCLE  
 SUITE 800  
 GREENWOOD VILLAGE CO 80111  
 USA

Page: 4 - C  
 Total # Pages: 4 (A - D)  
 Plus Appendix Pages  
 Finalized Date: 12-JUL-2018  
 Account: MONTUK

Project: PLATEAU/PTU-00002

**CERTIFICATE OF ANALYSIS WH18144877**

Sample Description	Method Analyte Units LOD	ME-MS61	ME-MS61	ME-MS61	ME-MS61	ME-MS61	ME-MS61	ME-MS61	ME-MS61	ME-MS61	ME-MS61	ME-MS61	ME-MS61	ME-MS61	ME-MS61	
		P	Pb	Rb	Re	S	Sb	Sc	Se	Sn	Sr	Ta	Te	Th	Ti	Tl
		ppm	ppm	ppm	ppm	%	ppm	ppm	ppm	ppm	ppm	ppm	ppm	ppm	%	ppm
		10	0.5	0.1	0.002	0.01	0.05	0.1	1	0.2	0.2	0.05	0.05	0.01	0.005	0.02
PTU-1859237		580	11.5	197.5	<0.002	0.16	0.20	16.3	<1	3.6	133.0	0.53	<0.05	20.2	0.275	1.18
PTU-1859238		330	11.5	94.8	<0.002	0.13	0.13	7.5	<1	1.6	88.2	0.30	<0.05	11.10	0.144	0.55
PTU-1859239		190	14.2	40.6	<0.002	0.22	0.24	3.3	<1	0.9	83.0	0.24	<0.05	10.70	0.098	0.24
PTU-1859240		610	10.8	16.2	<0.002	0.02	1.26	18.4	<1	1.0	487	0.24	<0.05	2.52	0.284	0.21
PTU-1859241		240	11.9	76.5	<0.002	0.23	0.36	6.3	1	1.3	91.9	0.34	<0.05	12.10	0.143	0.41
PTU-1859242		360	26.8	167.0	<0.002	0.37	0.28	15.0	<1	2.7	135.5	0.51	<0.05	19.60	0.225	0.95
PTU-1859243		280	20.0	113.0	<0.002	0.47	0.27	9.8	1	1.8	126.0	0.45	<0.05	17.50	0.186	0.58

Comments: \*\*\*Corrected copy for samples PTU-1859171 - PTU-1859189 for Au-AA24\*\*\*

\*\*\*\*\* See Appendix Page for comments regarding this certificate \*\*\*\*\*



ALS Canada Ltd.  
 2103 Dollarton Hwy  
 North Vancouver BC V7H 0A7  
 Phone: +1 (604) 984 0221 Fax: +1 (604) 984 0218  
 www.alsglobal.com/geochemistry

To: NEWMONT CANADA FN HOLDINGS ULC  
 6363 SOUTH FIDDLERS GREEN CIRCLE  
 SUITE 800  
 GREENWOOD VILLAGE CO 80111  
 USA

Page: 4 - D  
 Total # Pages: 4 (A - D)  
 Plus Appendix Pages  
 Finalized Date: 12-JUL-2018  
 Account: MONTUK

Project: PLATEAU/PTU-00002

<b>CERTIFICATE OF ANALYSIS WH18144877</b>
---

Sample Description	Method Analyte Units LOD	ME-MS61 U ppm 0.1	ME-MS61 V ppm 1	ME-MS61 W ppm 0.1	ME-MS61 Y ppm 0.1	ME-MS61 Zn ppm 2	ME-MS61 Zr ppm 0.5	Au-AA24 Au Calc ppm 0.005
PTU-1859237		3.8	99	1.3	7.3	91	72.2	<0.005
PTU-1859238		2.0	48	0.8	4.3	54	38.6	<0.005
PTU-1859239		1.7	23	0.7	4.4	26	33.5	<0.005
PTU-1859240		1.2	139	7.9	21.3	76	24.3	0.571
PTU-1859241		2.0	38	1.1	6.0	48	45.7	<0.005
PTU-1859242		3.8	88	1.1	7.4	88	78.5	<0.005
PTU-1859243		2.7	60	1.4	6.5	68	57.4	0.009

Comments: \*\*\*Corrected copy for samples PTU-1859171 - PTU-1859189 for Au-AA24\*\*\*

\*\*\*\*\* See Appendix Page for comments regarding this certificate \*\*\*\*\*



ALS Canada Ltd.  
 2103 Dollarton Hwy  
 North Vancouver BC V7H 0A7  
 Phone: +1 (604) 984 0221 Fax: +1 (604) 984 0218  
 www.alsglobal.com/geochemistry

To: NEWMONT CANADA FN HOLDINGS ULC  
 6363 SOUTH FIDDLERS GREEN CIRCLE  
 SUITE 800  
 GREENWOOD VILLAGE CO 80111  
 USA

Page: Appendix 1  
 Total # Appendix Pages: 1  
 Finalized Date: 12-JUL-2018  
 Account: MONTUK

Project: PLATEAU/PTU-00002

<b>CERTIFICATE OF ANALYSIS WH18144877</b>
---

	<b>CERTIFICATE COMMENTS</b>																
Applies to Method:	<p style="text-align: center;"><b>ANALYTICAL COMMENTS</b></p> <p>REE's may not be totally soluble in this method.            ME-MS61</p>																
Applies to Method:	<p style="text-align: center;"><b>LABORATORY ADDRESSES</b></p> <p>Processed at ALS Whitehorse located at 78 Mt. Sima Rd, Whitehorse, YT, Canada.</p> <table style="width: 100%; border: none;"> <tr> <td style="width: 25%;">BAG-01</td> <td style="width: 25%;">BAG-01c</td> <td style="width: 25%;">CRU-22</td> <td style="width: 25%;">CRU-31</td> </tr> <tr> <td>CRU-QC</td> <td>LOG-22</td> <td>LOG-23</td> <td>PUL-32</td> </tr> <tr> <td>PUL-QC</td> <td>SPL-21t</td> <td>SPL-22Y</td> <td>SPLIT-Y</td> </tr> <tr> <td>SPLIT-Z</td> <td>WEI-21</td> <td></td> <td></td> </tr> </table>	BAG-01	BAG-01c	CRU-22	CRU-31	CRU-QC	LOG-22	LOG-23	PUL-32	PUL-QC	SPL-21t	SPL-22Y	SPLIT-Y	SPLIT-Z	WEI-21		
BAG-01	BAG-01c	CRU-22	CRU-31														
CRU-QC	LOG-22	LOG-23	PUL-32														
PUL-QC	SPL-21t	SPL-22Y	SPLIT-Y														
SPLIT-Z	WEI-21																
Applies to Method:	<p>Processed at ALS Vancouver located at 2103 Dollarton Hwy, North Vancouver, BC, Canada.</p> <table style="width: 100%; border: none;"> <tr> <td style="width: 33%;">Au-AA24</td> <td style="width: 33%;">Hg-MS42</td> <td style="width: 33%;">ME-MS61</td> </tr> </table>	Au-AA24	Hg-MS42	ME-MS61													
Au-AA24	Hg-MS42	ME-MS61															



ALS Canada Ltd.  
 2103 Dollarton Hwy  
 North Vancouver BC V7H 0A7  
 Phone: +1 (604) 984 0221 Fax: +1 (604) 984 0218  
 www.alsglobal.com/geochemistry

To: NEWMONT CANADA FN HOLDINGS ULC  
 6363 SOUTH FIDDLERS GREEN CIRCLE  
 SUITE 800  
 GREENWOOD VILLAGE CO 80111  
 USA

Page: 1  
 Total # Pages: 3 (A - D)  
 Plus Appendix Pages  
 Finalized Date: 9-JUL-2018  
 This copy reported on  
 11-DEC-2018  
 Account: MONTUK

**WH18144884**

Project: PLATEAU/PTU-00003  
 P.O. No.: G16450-270-CORE  
 This report is for 58 Drill Core samples submitted to our lab in Whitehorse, YT,  
 Canada on 19-JUN-2018.

The following have access to data associated with this certificate:

DATA ADMINISTRATION	DAVID CLARKE	JEFFERY CORMIER
---------------------	--------------	-----------------

**SAMPLE PREPARATION**

ALS CODE	DESCRIPTION
WEI-21	Received Sample Weight
SPL-21t	Split Sample - Triplicate
BAG-01c	Addl Reject Split for Return
SPLIT-Y	Reject split for send out
CRU-22	Crush entire sample >70% -6 mm - No QC
LOG-22	Sample login - Rcd w/o BarCode
CRU-31	Fine crushing - 70% <2mm
CRU-QC	Crushing QC Test
PUL-QC	Pulverizing QC Test
SPL-22Y	Split Sample - Boyd Rotary Splitter
PUL-32	Pulverize 1000g to 85% < 75 um
BAG-01	Bulk Master for Storage
LOG-23	Pulp Login - Rcvd with Barcode
SPLIT-Z	Pulp split for send out

**ANALYTICAL PROCEDURES**

ALS CODE	DESCRIPTION	INSTRUMENT
Au-AA24	Au 50g FA AA finish	AAS
ME-MS61	48 element four acid ICP-MS	
Hg-MS42	Trace Hg by ICPMS	ICP-MS

This is the Final Report and supersedes any preliminary report with this certificate number. Results apply to samples as submitted. All pages of this report have been checked and approved for release.

\*\*\*\*\* See Appendix Page for comments regarding this certificate \*\*\*\*\*

Comments: \*\*\*Corrected copy with sample descriptions PTU-W82001 through PTU-W82058 corrected to PTU-W822001 through PTU-W822058\*\*\*

Signature:

Colin Ramshaw, Vancouver Laboratory Manager



ALS Canada Ltd.  
 2103 Dollarton Hwy  
 North Vancouver BC V7H 0A7  
 Phone: +1 (604) 984 0221 Fax: +1 (604) 984 0218  
 www.alsglobal.com/geochemistry

To: NEWMONT CANADA FN HOLDINGS ULC  
 6363 SOUTH FIDDLERS GREEN CIRCLE  
 SUITE 800  
 GREENWOOD VILLAGE CO 80111  
 USA

Page: 2 - A  
 Total # Pages: 3 (A - D)  
 Plus Appendix Pages  
 Finalized Date: 9-JUL-2018  
 Account: MONTUK

Project: PLATEAU/PTU-00003

CERTIFICATE OF ANALYSIS	WH18144884
-------------------------	------------

Method Analyte Units LOD	WEI-21 Recvd Wt. kg	Au-AA24 Au oz/ton	ME-MS61 Ag ppm	ME-MS61 Al %	ME-MS61 As ppm	ME-MS61 Ba ppm	ME-MS61 Be ppm	ME-MS61 Bi ppm	ME-MS61 Ca %	ME-MS61 Cd ppm	ME-MS61 Ce ppm	ME-MS61 Co ppm	ME-MS61 Cr ppm	ME-MS61 Cs ppm	ME-MS61 Cu ppm
Sample Description	0.02	0.0001	0.01	0.01	0.2	10	0.05	0.01	0.01	0.02	0.01	0.1	1	0.05	0.2
PTU-W822001	2.72	<0.0001	0.02	1.67	1.2	90	0.19	0.03	0.65	<0.02	23.2	2.2	26	0.46	2.6
PTU-W822002	2.77	<0.0001	0.02	2.16	2.3	140	0.36	0.02	0.12	<0.02	23.2	2.7	32	0.72	2.2
PTU-W822003	2.62	<0.0001	0.02	3.36	4.4	250	0.65	0.08	0.18	<0.02	32.3	4.7	49	1.33	2.8
PTU-W822004	2.34	<0.0001	0.04	1.92	1.4	90	0.25	0.03	0.30	<0.02	24.8	2.5	38	0.52	1.9
PTU-W822005	2.42	<0.0001	0.04	2.08	0.7	100	0.27	0.04	1.48	0.03	24.8	2.6	36	0.54	5.6
PTU-W822006	2.41	<0.0001	0.05	3.30	2.4	270	0.77	0.06	0.81	0.03	44.7	4.1	41	1.33	4.1
PTU-W822007	2.63	0.0001	0.14	10.75	17.0	1120	3.38	0.40	0.18	<0.02	96.4	21.3	96	6.15	26.7
PTU-W822008	2.67	<0.0001	0.10	3.22	4.5	230	0.68	0.16	0.67	<0.02	44.6	5.7	36	1.15	5.3
PTU-W822009	2.75	<0.0001	0.03	2.10	1.0	90	0.35	0.05	0.65	<0.02	34.2	3.4	39	0.50	5.3
PTU-W822010	2.53	<0.0001	0.06	1.99	2.4	90	0.40	0.34	0.33	0.03	31.6	4.5	34	0.56	10.3
PTU-W822011	0.07	0.0001	0.14	7.65	1.7	590	0.82	0.22	4.40	0.11	24.5	13.4	11	0.64	86.7
PTU-W822012	3.25	<0.0001	0.13	9.15	12.2	760	2.80	0.36	0.33	0.03	53.8	20.7	96	5.02	35.1
PTU-W822013	2.62	<0.0001	0.02	3.34	2.2	160	0.61	0.09	3.40	0.02	32.8	4.0	31	0.94	6.7
PTU-W822014	2.75	<0.0001	0.04	4.14	6.0	280	0.74	0.06	0.47	<0.02	39.1	4.7	40	1.57	6.4
PTU-W822015	2.43	<0.0001	0.04	3.27	5.7	190	0.56	0.06	1.08	0.02	35.7	3.6	36	1.07	5.0
PTU-W822016	2.70	<0.0001	0.03	3.23	5.2	180	0.51	0.05	0.86	<0.02	39.0	4.1	40	1.07	5.9
PTU-W822017	2.65	<0.0001	0.04	3.81	5.3	230	0.63	0.06	0.78	<0.02	47.8	5.4	44	1.39	10.5
PTU-W822018	2.76	<0.0001	0.04	3.03	8.8	140	0.46	0.06	0.76	0.02	40.2	4.2	42	0.83	5.0
PTU-W822019	2.38	<0.0001	0.04	2.99	7.7	140	0.48	0.07	0.45	0.02	43.5	4.7	63	0.85	6.3
PTU-W822020	2.36	<0.0001	0.06	7.63	11.6	690	1.99	0.10	0.43	<0.02	79.8	7.2	69	3.81	11.5
PTU-W822021	0.07	0.0185	0.27	8.19	2.8	650	0.75	0.25	4.19	0.11	30.7	13.1	11	0.69	163.5
PTU-W822022	2.50	<0.0001	0.03	3.28	6.0	240	0.77	0.06	0.80	<0.02	44.9	3.7	39	1.28	7.1
PTU-W822023	2.70	<0.0001	0.02	2.28	4.4	140	0.38	0.04	1.35	<0.02	35.7	2.5	32	0.75	3.5
PTU-W822024	2.57	<0.0001	0.02	2.28	3.5	140	0.40	0.05	1.11	<0.02	36.5	2.5	35	0.77	3.4
PTU-W822025	2.14	<0.0001	0.02	2.27	4.5	140	0.40	0.05	1.13	<0.02	37.0	2.9	35	0.78	4.3
PTU-W822026	2.77	0.0005	0.02	2.19	3.8	140	0.40	0.05	0.85	<0.02	36.3	2.3	39	0.76	3.6
PTU-W822027	2.43	<0.0001	0.02	2.30	2.7	160	0.46	0.04	0.45	<0.02	39.1	2.5	34	0.85	5.3
PTU-W822028	2.62	<0.0001	0.02	2.45	5.5	160	0.53	0.04	0.38	<0.02	36.2	3.3	30	0.99	6.6
PTU-W822029	3.02	0.0002	0.02	2.82	20.5	190	0.63	0.05	0.19	<0.02	42.5	3.9	35	1.25	6.4
PTU-W822030	0.07	<0.0001	0.12	8.26	2.0	600	0.74	0.09	4.39	0.10	29.7	14.1	10	0.70	92.2
PTU-W822031	1.69	<0.0001	0.03	2.79	8.1	180	0.61	0.04	0.14	<0.02	39.3	3.3	35	1.17	4.1
PTU-W822032	2.48	<0.0001	0.01	2.76	6.4	190	0.70	0.05	0.18	<0.02	40.1	3.2	32	1.33	4.1
PTU-W822033	2.56	0.0003	0.04	2.70	21.1	200	0.45	0.05	0.46	<0.02	38.0	2.1	36	1.31	4.2
PTU-W822034	2.79	0.0001	0.06	2.32	84.4	170	0.46	0.06	0.72	0.02	35.7	2.1	39	1.01	5.3
PTU-W822035	2.64	<0.0001	0.06	4.88	39.9	440	1.13	0.11	0.17	0.03	49.0	5.7	43	2.95	9.0
PTU-W822036	2.66	<0.0001	0.03	3.61	13.3	310	0.75	0.06	1.05	<0.02	40.0	4.0	40	1.93	7.7
PTU-W822037	2.09	<0.0001	0.07	2.90	55.8	220	0.49	0.03	0.76	<0.02	37.6	3.4	35	1.21	7.5
PTU-W822038	2.70	<0.0001	0.03	3.71	11.0	320	0.78	0.07	0.38	<0.02	43.8	3.9	40	1.77	6.5
PTU-W822039	2.89	<0.0001	0.03	2.43	4.4	200	0.50	0.05	0.46	<0.02	33.2	2.8	33	1.14	6.3
PTU-W822040	0.07	0.0176	0.27	7.90	2.3	630	0.62	0.28	4.28	0.16	26.4	11.5	11	0.65	156.0

Comments: \*\*\*Corrected copy with sample descriptions PTU-W82001 through PTU-W82058 corrected to PTU-W822001 through PTU-W822058\*\*\*

\*\*\*\*\* See Appendix Page for comments regarding this certificate \*\*\*\*\*





ALS Canada Ltd.  
 2103 Dollarton Hwy  
 North Vancouver BC V7H 0A7  
 Phone: +1 (604) 984 0221 Fax: +1 (604) 984 0218  
 www.alsglobal.com/geochemistry

To: NEWMONT CANADA FN HOLDINGS ULC  
 6363 SOUTH FIDDLERS GREEN CIRCLE  
 SUITE 800  
 GREENWOOD VILLAGE CO 80111  
 USA

Page: 2 - B  
 Total # Pages: 3 (A - D)  
 Plus Appendix Pages  
 Finalized Date: 9-JUL-2018  
 Account: MONTUK

Project: PLATEAU/PTU-00003

**CERTIFICATE OF ANALYSIS WH18144884**

Sample Description	Method Analyte Units LOD	ME-MS61	ME-MS61	ME-MS61	ME-MS61	Hg-MS42	ME-MS61	ME-MS61	ME-MS61	ME-MS61	ME-MS61	ME-MS61	ME-MS61	ME-MS61	ME-MS61	ME-MS61
		Fe %	Ga ppm	Ge ppm	Hf ppm	Hg ppm	In ppm	K %	La ppm	Li ppm	Mg %	Mn ppm	Mo ppm	Na %	Nb ppm	Ni ppm
PTU-W822001		1.22	3.26	<0.05	0.8	<0.005	0.011	0.41	10.3	5.8	0.21	462	0.61	0.51	1.5	5.4
PTU-W822002		1.28	4.50	<0.05	0.8	<0.005	0.009	0.64	10.3	8.1	0.22	260	0.89	0.45	1.9	6.9
PTU-W822003		1.43	7.60	0.05	1.5	<0.005	0.014	1.20	15.5	12.2	0.28	224	0.82	0.50	3.7	9.9
PTU-W822004		1.37	3.87	<0.05	0.7	<0.005	0.009	0.44	10.7	9.9	0.26	276	1.30	0.53	1.6	7.3
PTU-W822005		1.48	4.55	<0.05	0.8	<0.005	0.017	0.47	10.9	8.1	0.26	683	1.07	0.65	1.8	6.7
PTU-W822006		1.66	7.75	0.06	1.2	<0.005	0.024	1.20	21.1	13.3	0.34	471	0.90	0.39	3.5	10.4
PTU-W822007		3.47	31.2	0.12	2.4	<0.005	0.071	4.68	45.5	51.5	0.96	208	0.75	0.63	14.6	37.5
PTU-W822008		1.57	7.31	0.07	1.3	<0.005	0.016	1.01	21.2	15.9	0.32	384	0.90	0.63	3.2	11.5
PTU-W822009		1.72	4.68	0.05	1.0	<0.005	0.009	0.40	16.0	12.8	0.26	459	1.12	0.72	2.2	9.4
PTU-W822010		1.92	4.78	0.07	1.1	<0.005	0.015	0.40	14.3	14.2	0.28	590	1.71	0.59	2.3	15.2
PTU-W822011		4.07	16.55	0.08	1.1	<0.005	0.067	1.16	9.5	8.2	1.49	951	2.54	2.45	3.3	7.3
PTU-W822012		4.54	28.7	0.11	2.7	<0.005	0.072	3.49	23.7	75.8	1.21	439	0.38	0.96	15.1	49.7
PTU-W822013		1.63	8.05	0.08	1.7	<0.005	0.027	0.72	15.5	15.8	0.29	1050	0.82	1.16	4.0	9.6
PTU-W822014		1.86	9.75	0.09	1.8	<0.005	0.022	1.25	19.0	19.8	0.35	232	0.83	0.95	4.3	10.8
PTU-W822015		1.61	7.48	0.08	1.8	<0.005	0.017	0.83	17.4	15.7	0.29	355	0.81	0.99	3.8	8.8
PTU-W822016		1.73	7.40	0.07	1.9	<0.005	0.016	0.78	18.9	16.1	0.30	353	1.06	1.04	3.9	9.3
PTU-W822017		2.25	9.04	0.07	2.4	<0.005	0.019	1.07	23.1	21.1	0.41	333	0.85	0.89	4.5	12.2
PTU-W822018		1.73	6.59	0.06	1.8	<0.005	0.019	0.65	19.4	15.1	0.29	371	0.98	1.04	3.7	9.8
PTU-W822019		1.93	6.65	0.07	2.0	<0.005	0.016	0.67	21.2	16.5	0.30	309	1.14	0.92	4.0	11.2
PTU-W822020		2.52	20.3	0.11	3.5	<0.005	0.045	3.18	39.5	35.5	0.59	265	0.65	0.72	10.6	18.6
PTU-W822021		4.22	15.25	0.11	1.0	0.023	0.067	1.33	13.1	7.0	1.38	947	3.21	2.48	3.3	6.7
PTU-W822022		1.50	8.07	0.07	2.2	<0.005	0.015	1.04	21.6	13.9	0.23	284	0.99	0.70	4.0	8.4
PTU-W822023		1.25	5.18	0.07	1.6	<0.005	0.011	0.60	16.9	9.9	0.18	486	0.90	0.67	3.0	6.0
PTU-W822024		1.27	5.14	0.07	1.6	<0.005	0.014	0.61	17.4	9.9	0.19	415	1.15	0.67	2.9	5.6
PTU-W822025		1.30	5.23	0.08	1.7	<0.005	0.012	0.61	18.1	9.8	0.19	428	1.03	0.67	2.9	6.2
PTU-W822026		1.17	4.89	0.07	1.5	<0.005	0.011	0.62	16.9	8.4	0.16	315	1.04	0.66	2.6	5.5
PTU-W822027		1.31	5.35	0.06	2.1	<0.005	0.010	0.70	19.0	12.6	0.22	213	0.95	0.44	3.0	5.8
PTU-W822028		1.46	5.64	0.06	1.6	<0.005	0.014	0.75	17.2	12.2	0.20	477	0.86	0.55	2.9	7.4
PTU-W822029		1.71	6.98	0.06	2.1	<0.005	0.015	0.90	20.8	15.5	0.26	354	0.90	0.43	3.7	8.9
PTU-W822030		4.25	15.45	0.11	1.0	<0.005	0.062	1.25	12.7	7.6	1.53	936	2.60	2.51	3.3	6.4
PTU-W822031		1.64	6.35	0.12	1.8	<0.005	0.014	0.83	18.9	16.2	0.25	311	1.04	0.30	3.4	8.3
PTU-W822032		1.55	6.45	0.13	2.0	<0.005	0.015	0.88	19.2	15.1	0.24	269	0.84	0.32	3.4	7.8
PTU-W822033		1.40	6.22	0.13	1.5	<0.005	0.012	0.90	18.7	10.3	0.23	210	0.94	0.61	3.1	6.6
PTU-W822034		1.41	5.38	0.12	1.2	<0.005	0.011	0.76	17.5	7.3	0.21	330	1.24	0.63	2.5	6.0
PTU-W822035		2.40	11.95	0.15	1.7	<0.005	0.028	1.88	23.5	25.6	0.46	306	0.70	0.34	5.6	14.9
PTU-W822036		1.84	9.00	0.13	1.2	<0.005	0.016	1.28	19.3	14.1	0.29	430	1.01	0.58	4.0	10.2
PTU-W822037		1.68	6.73	0.15	1.0	<0.005	0.020	0.93	18.5	9.8	0.25	352	1.01	0.70	3.2	8.3
PTU-W822038		1.92	8.81	0.15	1.8	<0.005	0.019	1.30	21.2	15.2	0.32	242	0.88	0.52	4.4	9.3
PTU-W822039		1.44	5.50	0.12	0.9	<0.005	0.015	0.76	16.1	12.5	0.23	247	0.86	0.21	2.9	7.1
PTU-W822040		4.10	14.60	0.14	1.2	0.028	0.063	1.26	10.9	6.1	1.39	946	2.99	2.40	3.0	6.7

Comments: \*\*\*Corrected copy with sample descriptions PTU-W82001 through PTU-W82058 corrected to PTU-W822001 through PTU-W822058\*\*\*

\*\*\*\*\* See Appendix Page for comments regarding this certificate \*\*\*\*\*



ALS Canada Ltd.  
 2103 Dollarton Hwy  
 North Vancouver BC V7H 0A7  
 Phone: +1 (604) 984 0221 Fax: +1 (604) 984 0218  
 www.alsglobal.com/geochemistry

To: NEWMONT CANADA FN HOLDINGS ULC  
 6363 SOUTH FIDDLERS GREEN CIRCLE  
 SUITE 800  
 GREENWOOD VILLAGE CO 80111  
 USA

Page: 2 - C  
 Total # Pages: 3 (A - D)  
 Plus Appendix Pages  
 Finalized Date: 9-JUL-2018  
 Account: MONTUK

Project: PLATEAU/PTU-00003

**CERTIFICATE OF ANALYSIS WH18144884**

Sample Description	Method Analyte Units LOD	ME-MS61	ME-MS61	ME-MS61	ME-MS61	ME-MS61	ME-MS61	ME-MS61	ME-MS61	ME-MS61	ME-MS61	ME-MS61	ME-MS61	ME-MS61	ME-MS61	
		P	Pb	Rb	Re	S	Sb	Sc	Se	Sn	Sr	Ta	Te	Th	Ti	Tl
		ppm	ppm	ppm	ppm	%	ppm	ppm	ppm	ppm	ppm	ppm	ppm	ppm	%	ppm
		10	0.5	0.1	0.002	0.01	0.05	0.1	1	0.2	0.2	0.05	0.05	0.01	0.005	0.02
PTU-W822001		60	8.0	19.1	<0.002	0.02	0.13	1.3	<1	0.3	66.3	0.12	<0.05	4.71	0.047	0.10
PTU-W822002		60	7.5	29.7	<0.002	0.01	0.18	1.6	<1	0.4	22.4	0.17	<0.05	5.21	0.062	0.16
PTU-W822003		60	10.8	55.4	<0.002	0.01	0.25	2.9	<1	0.8	43.5	0.30	<0.05	7.71	0.118	0.30
PTU-W822004		60	6.7	20.9	<0.002	0.01	0.16	1.5	<1	0.3	31.9	0.13	<0.05	4.77	0.050	0.11
PTU-W822005		80	27.0	21.1	<0.002	0.03	0.17	1.9	<1	0.4	86.6	0.15	<0.05	4.14	0.057	0.12
PTU-W822006		190	47.9	53.7	<0.002	0.03	0.49	4.1	<1	0.8	56.9	0.27	<0.05	7.70	0.110	0.29
PTU-W822007		300	67.3	200	<0.002	0.19	1.02	16.6	<1	3.1	65.9	0.99	<0.05	15.70	0.385	1.09
PTU-W822008		190	86.7	45.3	<0.002	0.06	0.30	3.3	<1	0.7	59.9	0.26	<0.05	8.33	0.102	0.24
PTU-W822009		90	17.9	19.2	<0.002	0.04	0.20	1.7	<1	0.4	46.1	0.18	<0.05	6.90	0.071	0.11
PTU-W822010		100	13.5	18.7	<0.002	0.03	0.33	1.9	1	0.7	31.8	0.18	<0.05	6.83	0.076	0.11
PTU-W822011		660	7.9	13.9	<0.002	0.01	0.45	17.5	1	0.9	486	0.23	<0.05	2.41	0.303	0.17
PTU-W822012		170	56.3	147.5	<0.002	0.11	0.78	14.5	<1	3.2	74.1	1.08	<0.05	12.45	0.450	0.86
PTU-W822013		110	8.8	34.0	<0.002	0.03	0.27	4.0	1	0.8	173.5	0.31	<0.05	7.46	0.121	0.18
PTU-W822014		90	10.7	58.6	<0.002	0.04	0.37	3.9	<1	1.0	68.9	0.34	<0.05	8.86	0.139	0.33
PTU-W822015		80	8.3	39.6	<0.002	0.02	0.36	3.0	<1	0.8	138.0	0.31	<0.05	8.12	0.121	0.21
PTU-W822016		80	5.9	36.8	<0.002	0.02	0.40	3.0	<1	0.8	117.5	0.33	<0.05	9.17	0.129	0.19
PTU-W822017		100	6.0	48.7	<0.002	0.20	0.44	3.7	<1	1.0	89.0	0.39	<0.05	12.80	0.153	0.26
PTU-W822018		90	7.9	31.9	<0.002	0.03	0.34	3.0	<1	0.7	71.5	0.30	<0.05	9.63	0.124	0.17
PTU-W822019		90	6.6	32.1	<0.002	0.02	0.27	3.2	<1	0.8	53.6	0.33	<0.05	10.85	0.136	0.17
PTU-W822020		130	10.9	143.0	<0.002	0.02	0.51	9.0	<1	2.2	76.3	0.83	<0.05	19.95	0.325	0.72
PTU-W822021		590	10.2	24.5	<0.002	0.02	1.16	17.4	1	1.0	485	0.23	<0.05	2.95	0.283	0.19
PTU-W822022		130	8.5	48.2	<0.002	0.16	0.32	3.0	<1	0.9	66.3	0.34	<0.05	11.65	0.135	0.25
PTU-W822023		130	5.9	28.3	<0.002	0.02	0.20	2.0	<1	0.6	66.1	0.25	<0.05	8.39	0.097	0.15
PTU-W822024		70	7.8	28.5	<0.002	0.03	0.20	1.9	<1	0.6	80.9	0.25	<0.05	9.02	0.095	0.15
PTU-W822025		70	7.9	28.9	<0.002	0.04	0.22	1.9	<1	0.6	85.7	0.25	<0.05	8.98	0.095	0.15
PTU-W822026		80	7.4	28.6	<0.002	0.03	0.21	1.8	<1	0.5	89.5	0.24	<0.05	8.35	0.087	0.15
PTU-W822027		90	5.7	32.3	<0.002	0.03	0.19	2.0	1	0.6	33.4	0.26	<0.05	10.45	0.104	0.18
PTU-W822028		80	5.8	35.8	<0.002	0.02	0.27	2.3	<1	0.8	34.5	0.29	<0.05	8.48	0.096	0.19
PTU-W822029		80	6.7	42.4	<0.002	0.01	0.33	2.7	<1	0.7	32.1	0.31	<0.05	10.90	0.119	0.25
PTU-W822030		640	7.4	23.4	<0.002	0.01	0.40	18.7	1	0.8	495	0.22	<0.05	2.78	0.299	0.18
PTU-W822031		80	6.8	36.9	<0.002	0.01	0.33	2.4	<1	0.8	23.3	0.30	<0.05	10.75	0.124	0.18
PTU-W822032		80	7.2	41.2	<0.002	0.01	0.37	2.5	<1	0.8	26.2	0.29	<0.05	10.95	0.120	0.22
PTU-W822033		70	6.9	40.8	<0.002	0.05	0.49	2.2	<1	0.7	60.9	0.28	<0.05	10.60	0.118	0.24
PTU-W822034		80	9.3	35.4	<0.002	0.16	0.40	2.0	<1	0.8	72.9	0.22	<0.05	10.45	0.092	0.16
PTU-W822035		110	19.7	92.5	<0.002	0.01	0.47	5.1	<1	1.3	31.7	0.44	<0.05	12.00	0.190	0.48
PTU-W822036		80	7.8	59.0	<0.002	0.03	0.35	3.7	<1	0.9	46.3	0.33	<0.05	10.40	0.137	0.29
PTU-W822037		80	5.9	42.5	<0.002	0.18	0.51	2.7	<1	1.0	49.1	0.28	<0.05	10.60	0.112	0.21
PTU-W822038		90	8.1	57.9	<0.002	0.03	0.40	3.4	<1	0.9	31.5	0.37	<0.05	12.65	0.161	0.35
PTU-W822039		70	7.4	34.7	<0.002	0.02	0.32	2.3	<1	0.7	23.3	0.25	<0.05	9.04	0.104	0.19
PTU-W822040		600	10.1	19.5	<0.002	0.02	1.17	16.3	<1	0.9	474	0.21	<0.05	2.53	0.282	0.19

Comments: \*\*\*Corrected copy with sample descriptions PTU-W82001 through PTU-W82058 corrected to PTU-W822001 through PTU-W822058\*\*\*

\*\*\*\*\* See Appendix Page for comments regarding this certificate \*\*\*\*\*



ALS Canada Ltd.  
 2103 Dollarton Hwy  
 North Vancouver BC V7H 0A7  
 Phone: +1 (604) 984 0221 Fax: +1 (604) 984 0218  
 www.alsglobal.com/geochemistry

To: NEWMONT CANADA FN HOLDINGS ULC  
 6363 SOUTH FIDDLERS GREEN CIRCLE  
 SUITE 800  
 GREENWOOD VILLAGE CO 80111  
 USA

Page: 2 - D  
 Total # Pages: 3 (A - D)  
 Plus Appendix Pages  
 Finalized Date: 9-JUL-2018  
 Account: MONTUK

Project: PLATEAU/PTU-00003

**CERTIFICATE OF ANALYSIS WH18144884**

Sample Description	Method Analyte Units LOD	ME-MS61	ME-MS61	ME-MS61	ME-MS61	ME-MS61	ME-MS61	Au-AA24
		U ppm	V ppm	W ppm	Y ppm	Zn ppm	Zr ppm	Au Calc ppm
		0.1	1	0.1	0.1	2	0.5	0.005
PTU-W822001		0.7	11	0.2	2.7	17	26.0	<0.005
PTU-W822002		0.7	14	0.3	2.8	20	28.7	<0.005
PTU-W822003		1.3	24	0.6	5.0	24	55.8	<0.005
PTU-W822004		0.6	11	0.3	2.4	21	23.3	<0.005
PTU-W822005		0.7	14	0.2	3.6	53	27.3	<0.005
PTU-W822006		1.2	23	0.4	5.4	61	40.3	<0.005
PTU-W822007		3.3	99	1.2	8.2	79	91.8	0.005
PTU-W822008		1.2	22	0.3	5.5	31	46.1	<0.005
PTU-W822009		1.1	13	0.3	4.7	31	34.6	<0.005
PTU-W822010		1.0	13	0.4	5.2	52	33.7	<0.005
PTU-W822011		1.1	143	5.4	19.7	65	19.4	0.005
PTU-W822012		3.2	97	1.2	7.1	125	96.5	<0.005
PTU-W822013		1.5	22	0.4	7.1	23	67.3	<0.005
PTU-W822014		1.4	29	0.6	5.3	33	67.1	<0.005
PTU-W822015		1.2	22	0.8	5.3	31	65.7	<0.005
PTU-W822016		1.4	23	0.9	5.7	29	69.1	<0.005
PTU-W822017		1.8	28	0.9	6.7	35	88.1	<0.005
PTU-W822018		1.4	21	1.0	5.7	26	67.3	<0.005
PTU-W822019		1.5	22	0.7	6.5	32	71.6	<0.005
PTU-W822020		2.3	63	1.2	12.2	47	131.5	<0.005
PTU-W822021		1.1	137	6.7	22.0	71	21.6	0.634
PTU-W822022		1.6	24	1.4	6.2	19	79.2	<0.005
PTU-W822023		1.2	16	0.5	5.2	18	62.5	<0.005
PTU-W822024		1.3	16	0.7	5.0	21	57.3	<0.005
PTU-W822025		1.4	16	0.7	5.2	17	61.4	<0.005
PTU-W822026		1.3	16	0.5	4.5	19	55.2	0.016
PTU-W822027		1.3	17	0.6	5.3	19	73.3	<0.005
PTU-W822028		1.4	17	0.7	5.6	22	57.6	<0.005
PTU-W822029		1.5	20	1.4	6.5	28	103.5	0.006
PTU-W822030		1.2	142	4.5	22.8	61	20.0	<0.005
PTU-W822031		1.5	20	1.1	6.1	28	59.9	<0.005
PTU-W822032		1.6	19	2.1	5.9	23	61.9	<0.005
PTU-W822033		1.5	19	2.4	4.3	16	53.3	0.012
PTU-W822034		1.4	17	1.5	4.3	21	41.0	0.005
PTU-W822035		1.7	35	2.8	6.7	52	56.5	<0.005
PTU-W822036		1.4	25	1.1	4.5	32	39.1	<0.005
PTU-W822037		1.4	21	0.9	3.4	21	35.3	<0.005
PTU-W822038		1.4	27	1.1	5.4	32	59.0	<0.005
PTU-W822039		1.0	17	0.5	3.0	19	29.1	<0.005
PTU-W822040		1.1	132	8.1	20.4	72	20.7	0.603

Comments: \*\*\*Corrected copy with sample descriptions PTU-W82001 through PTU-W82058 corrected to PTU-W822001 through PTU-W822058\*\*\*

\*\*\*\*\* See Appendix Page for comments regarding this certificate \*\*\*\*\*



ALS Canada Ltd.  
 2103 Dollarton Hwy  
 North Vancouver BC V7H 0A7  
 Phone: +1 (604) 984 0221 Fax: +1 (604) 984 0218  
 www.alsglobal.com/geochemistry

To: NEWMONT CANADA FN HOLDINGS ULC  
 6363 SOUTH FIDDLERS GREEN CIRCLE  
 SUITE 800  
 GREENWOOD VILLAGE CO 80111  
 USA

Page: 3 - A  
 Total # Pages: 3 (A - D)  
 Plus Appendix Pages  
 Finalized Date: 9-JUL-2018  
 Account: MONTUK

Project: PLATEAU/PTU-00003

**CERTIFICATE OF ANALYSIS WH18144884**

Sample Description	Method Analyte Units LOD	WEI-21	Au-AA24	ME-MS61	ME-MS61	ME-MS61	ME-MS61	ME-MS61	ME-MS61	ME-MS61	ME-MS61	ME-MS61	ME-MS61	ME-MS61	ME-MS61	ME-MS61
		Recvd Wt. kg	Au oz/ton	Ag ppm	Al %	As ppm	Ba ppm	Be ppm	Bi ppm	Ca %	Cd ppm	Ce ppm	Co ppm	Cr ppm	Cs ppm	Cu ppm
		0.02	0.0001	0.01	0.01	0.2	10	0.05	0.01	0.01	0.02	0.01	0.1	1	0.05	0.2
PTU-W822041		2.30	0.0001	0.08	2.59	5.2	190	0.58	0.05	0.20	<0.02	36.4	2.7	29	6.95	4.7
PTU-W822042		2.57	<0.0001	0.11	2.35	16.1	230	0.55	0.06	0.19	<0.02	35.1	3.5	41	1.35	4.0
PTU-W822043		2.71	<0.0001	0.04	1.22	3.0	90	0.25	0.03	0.22	<0.02	21.0	1.3	27	0.56	3.3
PTU-W822044		2.72	0.0005	0.03	2.13	89.2	110	0.26	0.04	0.39	<0.02	37.5	3.6	34	0.65	5.9
PTU-W822045		2.41	0.0001	0.04	0.98	139.5	40	0.22	0.02	0.14	<0.02	16.15	1.8	26	0.27	3.0
PTU-W822046		2.62	0.0005	0.05	2.23	288	220	0.66	0.05	0.14	<0.02	36.2	3.5	42	1.55	6.9
PTU-W822047		2.12	<0.0001	0.04	0.39	4.6	40	0.10	0.04	0.03	0.02	4.15	0.6	30	0.16	1.6
PTU-W822048		2.23	0.0013	0.02	1.01	5.4	30	0.26	0.02	0.25	<0.02	12.05	1.1	28	0.19	2.4
PTU-W822049		2.46	0.0003	0.28	3.15	15.3	160	0.82	0.03	0.50	<0.02	57.0	4.2	39	0.93	9.9
PTU-W822050		2.34	<0.0001	0.06	3.03	14.0	160	0.78	0.04	0.34	0.02	58.6	4.0	40	0.95	9.6
PTU-W822051		0.07	0.0003	0.11	7.44	2.0	560	0.68	0.11	4.37	0.09	25.2	13.3	10	0.65	88.1
PTU-W822052		3.09	<0.0001	0.03	2.06	6.0	160	0.49	0.02	0.28	0.02	38.2	2.2	29	0.87	5.0
PTU-W822053		2.75	0.0002	0.10	10.35	21.1	750	2.64	0.34	0.16	0.02	60.8	17.4	83	5.82	39.8
PTU-W822054		2.87	<0.0001	0.08	6.82	27.6	580	2.13	0.32	5.36	0.05	83.3	21.2	70	5.94	34.1
PTU-W822055		2.48	<0.0001	0.06	7.91	6.9	670	2.02	0.18	1.70	0.02	84.8	8.3	61	5.82	19.4
PTU-W822056		2.63	<0.0001	0.03	5.87	17.2	380	1.00	0.10	1.43	<0.02	64.9	8.3	56	2.90	16.9
PTU-W822057		2.76	<0.0001	0.02	5.69	11.6	400	1.12	0.06	0.76	<0.02	62.6	8.9	59	2.77	17.7
PTU-W822058		2.68	0.0002	0.02	3.10	6.8	180	0.54	0.08	1.61	<0.02	37.6	5.5	37	1.16	6.2

Comments: \*\*\*Corrected copy with sample descriptions PTU-W82001 through PTU-W82058 corrected to PTU-W822001 through PTU-W822058\*\*\*

\*\*\*\*\* See Appendix Page for comments regarding this certificate \*\*\*\*\*



ALS Canada Ltd.  
 2103 Dollarton Hwy  
 North Vancouver BC V7H 0A7  
 Phone: +1 (604) 984 0221 Fax: +1 (604) 984 0218  
 www.alsglobal.com/geochemistry

To: NEWMONT CANADA FN HOLDINGS ULC  
 6363 SOUTH FIDDLERS GREEN CIRCLE  
 SUITE 800  
 GREENWOOD VILLAGE CO 80111  
 USA

Page: 3 - B  
 Total # Pages: 3 (A - D)  
 Plus Appendix Pages  
 Finalized Date: 9-JUL-2018  
 Account: MONTUK

Project: PLATEAU/PTU-00003

**CERTIFICATE OF ANALYSIS WH18144884**

Sample Description	Method Analyte Units LOD	ME-MS61	ME-MS61	ME-MS61	ME-MS61	Hg-MS42	ME-MS61	ME-MS61	ME-MS61	ME-MS61	ME-MS61	ME-MS61	ME-MS61	ME-MS61	ME-MS61	
		Fe %	Ga ppm	Ge ppm	Hf ppm	Hg ppm	In ppm	K %	La ppm	Li ppm	Mg %	Mn ppm	Mo ppm	Na %	Nb ppm	Ni ppm
PTU-W822041		1.42	6.37	0.14	1.7	<0.005	0.009	0.81	17.3	21.7	0.28	205	0.70	0.02	3.3	7.0
PTU-W822042		1.23	5.60	0.11	1.7	<0.005	0.009	0.95	17.2	10.0	0.18	238	1.14	0.19	2.6	7.4
PTU-W822043		0.89	2.63	0.11	0.5	<0.005	0.007	0.31	10.1	6.3	0.08	146	1.05	0.33	1.3	3.5
PTU-W822044		1.31	4.64	0.09	1.0	<0.005	0.013	0.39	18.0	8.2	0.21	275	1.19	0.93	2.4	8.5
PTU-W822045		1.18	1.97	0.09	0.5	<0.005	0.007	0.17	7.6	9.0	0.15	276	1.05	0.04	1.1	4.2
PTU-W822046		1.18	5.87	0.11	1.0	<0.005	0.016	0.90	17.8	13.0	0.23	223	1.39	0.09	3.0	7.5
PTU-W822047		0.75	0.88	<0.05	0.1	<0.005	<0.005	0.08	2.0	3.9	0.08	163	1.03	0.01	0.3	1.5
PTU-W822048		0.82	1.70	<0.05	0.4	<0.005	0.005	0.09	5.8	15.5	0.26	289	0.86	0.01	0.9	3.0
PTU-W822049		1.88	6.55	0.08	1.4	<0.005	0.011	0.54	28.4	30.7	0.40	540	0.77	0.06	4.1	10.4
PTU-W822050		1.84	6.67	0.10	1.4	<0.005	0.009	0.56	29.0	29.3	0.40	447	0.98	0.13	4.2	10.8
PTU-W822051		3.95	15.00	0.09	0.9	<0.005	0.060	1.17	9.7	8.1	1.48	921	2.32	2.39	3.2	6.5
PTU-W822052		1.50	4.87	0.06	0.8	<0.005	0.013	0.50	18.0	15.0	0.23	347	0.96	0.29	2.7	5.8
PTU-W822053		4.99	27.8	0.13	2.6	<0.005	0.070	4.53	25.9	64.4	1.02	632	0.45	0.56	16.6	44.5
PTU-W822054		4.31	17.65	0.17	2.3	<0.005	0.059	2.33	43.4	78.8	1.44	985	1.08	0.53	20.4	42.7
PTU-W822055		3.21	18.75	0.16	1.8	<0.005	0.051	3.17	44.2	50.0	0.82	382	0.69	0.70	10.6	25.0
PTU-W822056		3.15	13.95	0.11	2.1	<0.005	0.035	1.58	30.8	38.6	0.66	514	0.50	1.40	9.1	23.6
PTU-W822057		3.15	14.70	0.11	1.9	<0.005	0.033	1.65	28.9	41.9	0.67	368	0.54	1.01	8.4	23.9
PTU-W822058		2.04	7.40	0.07	1.2	<0.005	0.017	0.75	17.0	23.1	0.38	496	0.86	0.74	4.1	13.1

Comments: \*\*\*Corrected copy with sample descriptions PTU-W82001 through PTU-W82058 corrected to PTU-W822001 through PTU-W822058\*\*\*

\*\*\*\*\* See Appendix Page for comments regarding this certificate \*\*\*\*\*



ALS Canada Ltd.  
 2103 Dollarton Hwy  
 North Vancouver BC V7H 0A7  
 Phone: +1 (604) 984 0221 Fax: +1 (604) 984 0218  
 www.alsglobal.com/geochemistry

To: NEWMONT CANADA FN HOLDINGS ULC  
 6363 SOUTH FIDDLERS GREEN CIRCLE  
 SUITE 800  
 GREENWOOD VILLAGE CO 80111  
 USA

Page: 3 - C  
 Total # Pages: 3 (A - D)  
 Plus Appendix Pages  
 Finalized Date: 9-JUL-2018  
 Account: MONTUK

Project: PLATEAU/PTU-00003

**CERTIFICATE OF ANALYSIS WH18144884**

Sample Description	Method Analyte Units LOD	ME-MS61	ME-MS61	ME-MS61	ME-MS61	ME-MS61	ME-MS61	ME-MS61	ME-MS61	ME-MS61	ME-MS61	ME-MS61	ME-MS61	ME-MS61	ME-MS61	
		P	Pb	Rb	Re	S	Sb	Sc	Se	Sn	Sr	Ta	Te	Th	Ti	Tl
		ppm	ppm	ppm	ppm	%	ppm	ppm	ppm	ppm	ppm	ppm	ppm	ppm	%	ppm
		10	0.5	0.1	0.002	0.01	0.05	0.1	1	0.2	0.2	0.05	0.05	0.01	0.005	0.02
PTU-W822041		90	7.0	41.0	<0.002	0.26	1.89	2.2	<1	1.0	19.3	0.28	<0.05	9.83	0.111	0.46
PTU-W822042		70	15.9	42.3	<0.002	0.14	0.54	2.0	1	0.7	19.2	0.23	<0.05	10.00	0.089	0.21
PTU-W822043		50	3.0	14.6	<0.002	0.10	0.34	1.0	<1	0.3	20.4	0.13	<0.05	6.07	0.045	0.07
PTU-W822044		70	2.6	18.6	<0.002	0.14	0.43	1.9	<1	0.5	52.9	0.23	<0.05	11.60	0.078	0.12
PTU-W822045		90	1.9	7.9	<0.002	0.06	0.36	1.0	<1	0.2	8.4	0.16	<0.05	4.86	0.030	0.04
PTU-W822046		50	3.4	42.3	<0.002	0.10	0.54	2.7	<1	0.8	14.1	0.26	<0.05	11.40	0.101	0.25
PTU-W822047		30	7.1	4.2	<0.002	0.01	0.18	0.4	<1	0.2	3.5	<0.05	<0.05	1.02	0.010	0.02
PTU-W822048		20	2.0	4.8	<0.002	0.03	0.22	0.9	<1	0.2	8.2	0.07	<0.05	3.59	0.029	0.03
PTU-W822049		70	4.3	27.0	<0.002	0.02	0.28	2.9	<1	0.7	22.0	0.37	<0.05	18.15	0.132	0.15
PTU-W822050		70	4.4	27.4	<0.002	0.03	0.28	2.7	<1	0.7	21.1	0.36	<0.05	18.55	0.138	0.17
PTU-W822051		640	7.6	13.4	<0.002	0.01	0.40	17.2	<1	0.8	466	0.22	<0.05	2.43	0.298	0.17
PTU-W822052		60	3.6	24.6	<0.002	0.16	0.36	2.2	<1	0.6	20.9	0.23	<0.05	11.10	0.090	0.14
PTU-W822053		740	24.3	146.0	<0.002	0.27	1.83	15.8	<1	2.8	80.7	1.22	<0.05	12.95	0.463	1.03
PTU-W822054		630	23.1	112.0	<0.002	0.47	2.35	12.5	<1	2.0	312	1.29	<0.05	11.95	0.517	0.60
PTU-W822055		390	19.0	124.0	<0.002	0.28	2.02	11.2	<1	1.9	131.0	0.82	<0.05	14.40	0.322	0.67
PTU-W822056		190	10.4	69.1	<0.002	0.17	1.26	8.5	<1	1.4	94.9	0.70	<0.05	14.20	0.296	0.36
PTU-W822057		150	5.3	71.4	<0.002	0.05	0.56	8.1	<1	1.5	71.5	0.65	<0.05	13.95	0.279	0.41
PTU-W822058		170	7.4	34.0	<0.002	0.04	0.44	3.8	<1	0.7	93.4	0.33	<0.05	7.82	0.133	0.22

Comments: \*\*\*Corrected copy with sample descriptions PTU-W82001 through PTU-W82058 corrected to PTU-W822001 through PTU-W822058\*\*\*

\*\*\*\*\* See Appendix Page for comments regarding this certificate \*\*\*\*\*



ALS Canada Ltd.  
 2103 Dollarton Hwy  
 North Vancouver BC V7H 0A7  
 Phone: +1 (604) 984 0221 Fax: +1 (604) 984 0218  
 www.alsglobal.com/geochemistry

To: NEWMONT CANADA FN HOLDINGS ULC  
 6363 SOUTH FIDDLERS GREEN CIRCLE  
 SUITE 800  
 GREENWOOD VILLAGE CO 80111  
 USA

Page: 3 - D  
 Total # Pages: 3 (A - D)  
 Plus Appendix Pages  
 Finalized Date: 9-JUL-2018  
 Account: MONTUK

Project: PLATEAU/PTU-00003

**CERTIFICATE OF ANALYSIS WH18144884**

Sample Description	Method Analyte Units LOD	ME-MS61	ME-MS61	ME-MS61	ME-MS61	ME-MS61	Au-AA24	
		U ppm	V ppm	W ppm	Y ppm	Zn ppm	Zr ppm	Au Calc ppm
		0.1	1	0.1	0.1	2	0.5	0.005
PTU-W822041		3.3	18	1.1	5.0	20	59.5	0.005
PTU-W822042		1.8	16	0.6	4.2	14	51.1	<0.005
PTU-W822043		0.8	9	1.4	1.8	7	16.5	<0.005
PTU-W822044		1.6	13	2.4	2.9	8	30.1	0.018
PTU-W822045		0.7	6	0.9	1.7	5	14.8	0.005
PTU-W822046		1.5	18	2.0	3.0	12	33.9	0.016
PTU-W822047		0.2	3	0.4	0.8	3	3.7	<0.005
PTU-W822048		0.5	4	1.7	1.4	9	11.7	0.043
PTU-W822049		1.8	19	6.4	5.9	17	50.6	0.009
PTU-W822050		1.9	18	4.9	5.7	18	55.9	<0.005
PTU-W822051		1.0	138	5.0	20.1	61	17.7	0.010
PTU-W822052		1.2	15	2.5	3.4	11	27.9	<0.005
PTU-W822053		4.3	93	2.2	8.4	110	93.3	0.008
PTU-W822054		2.4	81	2.8	16.9	81	84.9	<0.005
PTU-W822055		2.9	62	1.1	9.5	65	64.0	<0.005
PTU-W822056		2.3	50	1.0	9.3	49	73.7	<0.005
PTU-W822057		2.0	52	1.3	8.6	49	70.7	<0.005
PTU-W822058		1.3	25	0.9	5.3	27	42.9	0.006

Comments: \*\*\*Corrected copy with sample descriptions PTU-W82001 through PTU-W82058 corrected to PTU-W822001 through PTU-W822058\*\*\*

\*\*\*\*\* See Appendix Page for comments regarding this certificate \*\*\*\*\*



ALS Canada Ltd.  
 2103 Dollarton Hwy  
 North Vancouver BC V7H 0A7  
 Phone: +1 (604) 984 0221 Fax: +1 (604) 984 0218  
 www.alsglobal.com/geochemistry

To: NEWMONT CANADA FN HOLDINGS ULC  
 6363 SOUTH FIDDLERS GREEN CIRCLE  
 SUITE 800  
 GREENWOOD VILLAGE CO 80111  
 USA

Page: Appendix 1  
 Total # Appendix Pages: 1  
 Finalized Date: 9-JUL-2018  
 Account: MONTUK

Project: PLATEAU/PTU-00003

**CERTIFICATE OF ANALYSIS WH18144884**

<b>CERTIFICATE COMMENTS</b>																	
	<b>ANALYTICAL COMMENTS</b>																
Applies to Method:	REE's may not be totally soluble in this method. ME-MS61																
	<b>LABORATORY ADDRESSES</b>																
	Processed at ALS Whitehorse located at 78 Mt. Sima Rd, Whitehorse, YT, Canada.																
Applies to Method:	<table style="width: 100%; border: none;"> <tr> <td>BAG-01</td> <td>BAG-01c</td> <td>CRU-22</td> <td>CRU-31</td> </tr> <tr> <td>CRU-QC</td> <td>LOG-22</td> <td>LOG-23</td> <td>PUL-32</td> </tr> <tr> <td>PUL-QC</td> <td>SPL-21t</td> <td>SPL-22Y</td> <td>SPLIT-Y</td> </tr> <tr> <td>SPLIT-Z</td> <td>WEI-21</td> <td></td> <td></td> </tr> </table>	BAG-01	BAG-01c	CRU-22	CRU-31	CRU-QC	LOG-22	LOG-23	PUL-32	PUL-QC	SPL-21t	SPL-22Y	SPLIT-Y	SPLIT-Z	WEI-21		
BAG-01	BAG-01c	CRU-22	CRU-31														
CRU-QC	LOG-22	LOG-23	PUL-32														
PUL-QC	SPL-21t	SPL-22Y	SPLIT-Y														
SPLIT-Z	WEI-21																
	Processed at ALS Vancouver located at 2103 Dollarton Hwy, North Vancouver, BC, Canada.																
Applies to Method:	<table style="width: 100%; border: none;"> <tr> <td>Au-AA24</td> <td>Hg-MS42</td> <td>ME-MS61</td> </tr> </table>	Au-AA24	Hg-MS42	ME-MS61													
Au-AA24	Hg-MS42	ME-MS61															





ALS Canada Ltd.  
 2103 Dollarton Hwy  
 North Vancouver BC V7H 0A7  
 Phone: +1 (604) 984 0221 Fax: +1 (604) 984 0218  
 www.alsglobal.com/geochemistry

To: **NEWMONT CANADA FN HOLDINGS ULC**  
**6363 SOUTH FIDDLERS GREEN CIRCLE**  
**SUITE 800**  
**GREENWOOD VILLAGE CO 80111**  
**USA**

Page: 1  
 Total # Pages: 3 (A - D)  
 Plus Appendix Pages  
 Finalized Date: 6-JUL-2018  
 This copy reported on  
 11-DEC-2018  
 Account: MONTUK

**WH18144891**

Project: PLATEAU/PTU-00004  
 P.O. No.: G16451-270-CORE  
 This report is for 60 Drill Core samples submitted to our lab in Whitehorse, YT,  
 Canada on 19-JUN-2018.

The following have access to data associated with this certificate:

DATA ADMINISTRATION

DAVID CLARKE

JEFFERY CORMIER

**SAMPLE PREPARATION**

ALS CODE	DESCRIPTION
WEI-21	Received Sample Weight
SPL-21t	Split Sample - Triplicate
BAG-01c	Addl Reject Split for Return
SPLIT-Y	Reject split for send out
CRU-22	Crush entire sample >70% -6 mm - No QC
LOG-22	Sample login - Rcd w/o BarCode
CRU-31	Fine crushing - 70% <2mm
CRU-QC	Crushing QC Test
PUL-QC	Pulverizing QC Test
SPL-22Y	Split Sample - Boyd Rotary Splitter
PUL-32	Pulverize 1000g to 85% < 75 um
BAG-01	Bulk Master for Storage
LOG-23	Pulp Login - Rcvd with Barcode
SPLIT-Z	Pulp split for send out

**ANALYTICAL PROCEDURES**

ALS CODE	DESCRIPTION	INSTRUMENT
Au-AA24	Au 50g FA AA finish	AAS
ME-MS61	48 element four acid ICP-MS	
Hg-MS42	Trace Hg by ICPMS	ICP-MS

This is the Final Report and supersedes any preliminary report with this certificate number. Results apply to samples as submitted. All pages of this report have been checked and approved for release.

\*\*\*\*\* See Appendix Page for comments regarding this certificate \*\*\*\*\*

Signature:

Colin Ramshaw, Vancouver Laboratory Manager



ALS Canada Ltd.

2103 Dollarton Hwy  
 North Vancouver BC V7H 0A7  
 Phone: +1 (604) 984 0221 Fax: +1 (604) 984 0218  
 www.alsglobal.com/geochemistry

To: NEWMONT CANADA FN HOLDINGS ULC  
 6363 SOUTH FIDDLERS GREEN CIRCLE  
 SUITE 800  
 GREENWOOD VILLAGE CO 80111  
 USA

Page: 2 - A  
 Total # Pages: 3 (A - D)  
 Plus Appendix Pages  
 Finalized Date: 6-JUL-2018  
 Account: MONTUK

Project: PLATEAU/PTU-00004

**CERTIFICATE OF ANALYSIS WH18144891**

Sample Description	Method	WEI-21	Au-AA24	ME-MS61	ME-MS61	ME-MS61	ME-MS61	ME-MS61	ME-MS61	ME-MS61	ME-MS61	ME-MS61	ME-MS61	ME-MS61	ME-MS61	ME-MS61
	Analyte	Recvd Wt.	Au	Ag	Al	As	Ba	Be	Bi	Ca	Cd	Ce	Co	Cr	Cs	Cu
	Units	kg	oz/ton	ppm	%	ppm	ppm	ppm	ppm	%	ppm	ppm	ppm	ppm	ppm	ppm
	LOD	0.02	0.0001	0.01	0.01	0.2	10	0.05	0.01	0.01	0.02	0.01	0.1	1	0.05	0.2
PTU-W816001		1.29	<0.0001	0.02	1.85	4.3	80	0.33	0.07	0.48	0.09	40.4	2.1	32	0.71	3.0
PTU-W816002		2.54	0.0002	0.02	1.56	4.6	70	0.27	0.15	0.40	0.15	34.5	1.8	32	0.57	3.0
PTU-W816003		2.78	<0.0001	0.01	1.59	5.0	70	0.28	0.08	0.44	0.55	30.7	2.5	31	0.58	3.0
PTU-W816004		2.51	<0.0001	0.02	2.21	2.6	130	0.42	0.10	0.38	0.86	35.4	1.7	39	0.92	2.4
PTU-W816005		2.43	<0.0001	0.02	1.82	3.0	90	0.36	0.08	0.32	0.67	34.0	2.4	34	0.76	2.5
PTU-W816006		2.34	0.0004	0.09	5.84	31.5	440	1.60	0.24	0.21	0.97	64.6	12.2	53	2.93	21.9
PTU-W816007		2.37	0.0004	0.07	8.82	26.5	710	2.59	0.28	0.15	0.51	108.0	14.2	67	4.87	19.0
PTU-W816008		3.00	<0.0001	0.01	2.70	4.6	140	0.53	0.07	0.26	0.13	37.9	4.9	33	1.13	5.7
PTU-W816009		2.37	<0.0001	0.01	2.47	3.2	120	0.37	0.05	0.19	0.21	36.9	2.1	34	0.93	4.9
PTU-W816010		0.07	0.0003	0.12	7.97	1.6	600	0.69	0.12	4.60	0.10	25.0	13.8	10	0.65	92.1
PTU-W816011		2.52	<0.0001	0.01	2.43	5.8	110	0.47	0.06	0.21	0.11	42.0	2.3	31	1.01	5.4
PTU-W816012		2.11	<0.0001	0.02	2.22	6.9	90	0.38	0.05	0.17	0.15	35.1	2.0	31	1.01	4.8
PTU-W816013		1.37	<0.0001	0.02	2.46	26.5	110	0.49	0.05	0.14	0.05	37.0	2.1	31	1.22	4.3
PTU-W816014		1.90	0.0010	0.02	2.34	2260	90	0.54	0.08	0.21	0.05	34.2	2.8	25	0.89	5.9
PTU-W816015		2.05	0.0008	0.09	2.26	1545	90	0.42	0.18	0.31	0.03	33.0	2.4	32	0.97	8.5
PTU-W816016		2.21	0.0002	0.04	1.12	127.0	50	0.25	0.03	0.29	0.03	26.2	1.5	35	0.50	7.0
PTU-W816017		2.38	0.0003	0.09	11.25	72.1	750	3.86	0.53	0.24	0.04	117.0	19.7	94	6.33	60.9
PTU-W816018		2.58	<0.0001	0.07	9.43	10.3	490	2.24	0.31	0.28	0.02	82.7	17.0	80	3.62	20.3
PTU-W816019		2.75	<0.0001	0.04	3.79	1.3	140	0.67	0.10	0.57	0.03	48.9	5.7	40	1.17	17.9
PTU-W816020		0.07	0.0174	0.18	7.87	2.2	630	0.74	0.28	4.34	0.09	27.3	12.6	11	0.66	155.5
PTU-W816021		2.73	<0.0001	0.02	1.79	0.5	60	0.30	0.04	1.05	0.03	29.5	2.9	31	0.56	5.9
PTU-W816022		2.69	<0.0001	0.02	2.22	0.8	90	0.33	0.05	0.54	0.03	33.3	3.6	35	0.65	3.3
PTU-W816023		2.71	<0.0001	0.04	7.31	7.2	520	1.82	0.19	0.36	<0.02	76.8	11.4	67	3.01	21.2
PTU-W816024		2.65	<0.0001	0.01	2.49	1.7	120	0.37	0.06	0.93	0.03	37.0	3.3	34	0.78	4.6
PTU-W816025		2.86	<0.0001	0.02	2.42	2.0	110	0.39	0.06	0.52	0.02	40.1	2.9	38	0.74	5.7
PTU-W816026		2.15	<0.0001	0.02	2.31	1.2	100	0.33	0.05	0.68	<0.02	35.6	3.0	35	0.66	6.0
PTU-W816027		2.79	<0.0001	0.02	2.16	1.2	100	0.31	0.05	0.41	<0.02	38.8	2.7	44	0.67	4.5
PTU-W816028		2.73	<0.0001	0.03	4.11	5.5	310	0.84	0.09	0.78	<0.02	50.8	5.2	53	1.82	10.9
PTU-W816029		2.78	<0.0001	0.02	2.05	2.1	100	0.25	0.07	1.03	0.02	32.4	2.8	36	0.60	2.9
PTU-W816030		0.07	0.0004	0.09	8.11	2.2	600	0.74	0.11	4.68	0.10	25.7	13.8	10	0.68	94.0
PTU-W816031		2.84	<0.0001	0.03	2.35	1.8	120	0.37	0.06	0.45	<0.02	39.3	3.1	42	0.73	6.3
PTU-W816032		2.46	<0.0001	0.02	2.16	1.4	110	0.40	0.06	0.56	<0.02	39.2	2.8	37	0.68	3.8
PTU-W816033		2.90	<0.0001	0.03	2.19	1.1	130	0.30	0.07	0.41	<0.02	38.0	2.8	40	0.77	5.6
PTU-W816034		2.35	<0.0001	0.01	2.06	1.4	90	0.26	0.05	0.38	<0.02	34.5	2.4	37	0.53	4.4
PTU-W816035		2.80	<0.0001	<0.01	2.00	1.8	90	0.24	0.04	0.89	0.03	39.1	2.7	37	0.57	6.0
PTU-W816036		2.35	0.0004	0.01	2.59	2.2	140	0.37	0.05	0.41	<0.02	43.0	3.7	43	0.81	7.1
PTU-W816037		3.03	<0.0001	0.02	2.08	1.0	80	0.28	0.05	1.71	0.03	34.0	2.7	40	0.51	3.7
PTU-W816038		2.39	0.0002	0.04	2.71	1.7	100	0.46	0.04	0.28	0.02	46.3	4.4	39	0.80	37.0
PTU-W816039		2.24	0.0017	0.01	1.88	3.6	40	0.21	0.03	0.50	<0.02	35.7	3.8	37	0.36	19.3
PTU-W816040		0.07	0.0198	0.26	7.87	3.4	620	0.72	0.25	4.26	0.11	26.6	12.2	11	0.66	153.0



ALS Canada Ltd.  
 2103 Dollarton Hwy  
 North Vancouver BC V7H 0A7  
 Phone: +1 (604) 984 0221 Fax: +1 (604) 984 0218  
 www.alsglobal.com/geochemistry

To: NEWMONT CANADA FN HOLDINGS ULC  
 6363 SOUTH FIDDLERS GREEN CIRCLE  
 SUITE 800  
 GREENWOOD VILLAGE CO 80111  
 USA

Page: 2 - B  
 Total # Pages: 3 (A - D)  
 Plus Appendix Pages  
 Finalized Date: 6-JUL-2018  
 Account: MONTUK

Project: PLATEAU/PTU-00004

CERTIFICATE OF ANALYSIS	WH18144891
-------------------------	------------

Sample Description	Method Analyte Units LOD	ME-MS61	ME-MS61	ME-MS61	ME-MS61	Hg-MS42	ME-MS61	ME-MS61	ME-MS61	ME-MS61	ME-MS61	ME-MS61	ME-MS61	ME-MS61	ME-MS61	ME-MS61
		Fe %	Ga ppm	Ge ppm	Hf ppm	Hg ppm	In ppm	K %	La ppm	Li ppm	Mg %	Mn ppm	Mo ppm	Na %	Nb ppm	Ni ppm
PTU-W816001		1.12	4.57	0.07	1.4	<0.005	0.011	0.50	17.7	8.1	0.19	401	1.61	0.50	2.0	4.6
PTU-W816002		0.99	3.77	0.05	1.1	<0.005	0.009	0.38	14.6	7.2	0.17	366	1.78	0.47	1.7	4.1
PTU-W816003		1.11	3.82	0.06	1.3	<0.005	0.010	0.40	13.3	8.5	0.21	404	1.68	0.46	1.7	5.3
PTU-W816004		1.18	5.28	0.07	2.0	<0.005	0.014	0.67	16.7	11.3	0.24	377	2.35	0.41	2.9	5.1
PTU-W816005		1.17	4.34	0.07	1.5	0.006	0.012	0.52	15.8	10.5	0.20	402	2.79	0.30	2.2	5.3
PTU-W816006		1.80	15.35	0.10	3.2	0.017	0.033	2.43	33.1	21.0	0.38	290	2.89	0.33	6.2	20.9
PTU-W816007		2.56	23.5	0.18	2.5	0.017	0.049	3.88	54.5	43.2	0.64	330	2.65	0.19	8.9	28.2
PTU-W816008		1.48	6.55	0.09	1.7	<0.005	0.015	0.81	17.8	17.6	0.29	313	1.39	0.43	3.0	10.4
PTU-W816009		1.29	5.89	0.09	1.6	<0.005	0.016	0.69	17.7	14.3	0.25	220	1.12	0.51	2.9	6.3
PTU-W816010		4.21	15.85	0.11	1.1	<0.005	0.058	1.23	9.8	8.4	1.57	971	2.30	2.51	3.3	6.7
PTU-W816011		1.44	5.96	0.08	2.1	<0.005	0.016	0.64	20.3	16.5	0.28	244	1.03	0.40	2.9	6.6
PTU-W816012		1.32	5.16	0.08	2.0	<0.005	0.013	0.56	16.3	15.9	0.24	205	1.11	0.28	2.6	5.9
PTU-W816013		1.65	5.93	0.08	2.4	<0.005	0.014	0.58	17.9	21.4	0.32	189	0.95	0.15	2.8	7.0
PTU-W816014		1.69	5.30	0.07	2.2	<0.005	0.013	0.45	16.2	18.9	0.31	224	0.74	0.15	2.5	7.2
PTU-W816015		1.70	5.09	0.06	1.6	<0.005	0.011	0.56	15.8	15.8	0.30	330	1.06	0.08	2.2	7.4
PTU-W816016		1.13	2.80	<0.05	0.7	<0.005	0.009	0.31	12.1	8.8	0.17	271	1.34	0.03	1.2	4.4
PTU-W816017		4.57	31.7	0.16	2.5	0.017	0.071	5.32	54.4	74.7	1.06	393	0.54	0.19	11.2	47.4
PTU-W816018		4.28	25.8	0.14	3.4	<0.005	0.058	3.27	40.4	64.5	0.99	292	0.42	1.21	8.5	36.3
PTU-W816019		2.49	9.44	0.11	1.7	<0.005	0.023	0.89	24.3	28.7	0.50	419	0.89	0.92	3.0	14.8
PTU-W816020		4.11	15.55	0.11	1.0	0.018	0.063	1.27	11.2	7.2	1.41	960	3.77	2.39	3.1	7.2
PTU-W816021		1.64	3.98	0.06	0.9	<0.005	0.012	0.42	14.0	9.4	0.36	843	0.99	0.52	1.7	7.1
PTU-W816022		1.60	5.20	0.08	1.2	<0.005	0.018	0.51	15.5	12.8	0.30	438	1.06	0.67	2.2	9.0
PTU-W816023		3.06	19.65	0.15	2.6	<0.005	0.045	2.59	38.7	42.4	0.72	273	0.63	0.89	7.1	25.0
PTU-W816024		1.58	6.12	0.08	1.6	<0.005	0.017	0.60	17.6	14.1	0.31	542	0.90	0.70	2.3	8.0
PTU-W816025		1.40	5.89	0.08	1.6	<0.005	0.012	0.54	18.7	12.8	0.27	419	1.18	0.79	2.4	7.1
PTU-W816026		1.44	5.70	0.10	1.5	<0.005	0.011	0.51	16.7	12.7	0.27	457	1.12	0.76	2.2	7.1
PTU-W816027		1.32	5.30	0.09	1.5	<0.005	0.011	0.50	18.0	10.6	0.24	387	1.05	0.71	2.3	6.9
PTU-W816028		1.57	10.60	0.10	2.1	<0.005	0.025	1.44	24.8	16.0	0.35	437	1.26	0.70	4.6	11.5
PTU-W816029		1.39	4.65	0.07	1.2	<0.005	0.016	0.45	15.0	6.9	0.30	531	1.13	0.80	2.0	6.2
PTU-W816030		4.24	16.05	0.08	1.1	<0.005	0.058	1.23	10.3	8.3	1.61	973	2.67	2.52	3.2	7.1
PTU-W816031		1.43	5.77	0.09	1.9	<0.005	0.010	0.55	18.5	12.3	0.25	310	1.23	0.73	2.5	7.3
PTU-W816032		1.21	5.15	0.11	1.6	<0.005	0.012	0.52	18.2	10.0	0.22	376	1.04	0.68	2.3	5.9
PTU-W816033		1.31	5.63	0.07	1.4	<0.005	0.012	0.60	17.5	12.9	0.21	259	1.22	0.51	2.4	6.1
PTU-W816034		1.22	4.58	0.09	1.4	<0.005	0.009	0.40	16.0	10.3	0.22	336	1.06	0.76	2.2	5.7
PTU-W816035		1.12	4.65	0.11	1.8	<0.005	0.014	0.44	18.0	8.4	0.19	456	1.30	0.71	2.6	5.1
PTU-W816036		1.57	6.45	0.09	2.0	<0.005	0.013	0.65	20.3	16.4	0.28	281	1.17	0.63	2.7	8.2
PTU-W816037		1.46	4.65	0.07	1.4	<0.005	0.012	0.39	16.0	10.9	0.27	657	1.30	0.77	2.3	7.1
PTU-W816038		2.12	6.39	0.09	1.8	<0.005	0.017	0.62	22.5	25.4	0.40	270	1.07	0.56	2.5	13.2
PTU-W816039		1.83	3.91	0.06	1.2	<0.005	0.008	0.21	17.1	18.7	0.33	470	1.43	0.70	1.9	9.4
PTU-W816040		4.08	14.95	0.08	1.0	0.024	0.066	1.26	10.8	7.1	1.40	939	2.78	2.36	3.0	7.0



ALS Canada Ltd.  
 2103 Dollarton Hwy  
 North Vancouver BC V7H 0A7  
 Phone: +1 (604) 984 0221 Fax: +1 (604) 984 0218  
 www.alsglobal.com/geochemistry

To: NEWMONT CANADA FN HOLDINGS ULC  
 6363 SOUTH FIDDLERS GREEN CIRCLE  
 SUITE 800  
 GREENWOOD VILLAGE CO 80111  
 USA

Page: 2 - C  
 Total # Pages: 3 (A - D)  
 Plus Appendix Pages  
 Finalized Date: 6-JUL-2018  
 Account: MONTUK

Project: PLATEAU/PTU-00004

CERTIFICATE OF ANALYSIS	WH18144891
-------------------------	------------

Sample Description	Method	ME-MS61	ME-MS61	ME-MS61	ME-MS61	ME-MS61	ME-MS61	ME-MS61	ME-MS61	ME-MS61	ME-MS61	ME-MS61	ME-MS61	ME-MS61	ME-MS61	ME-MS61
	Analyte	P	Pb	Rb	Re	S	Sb	Sc	Se	Sn	Sr	Ta	Te	Th	Ti	Ti
	Units LOD	ppm	ppm	ppm	ppm	%	ppm	ppm	ppm	ppm	ppm	ppm	ppm	ppm	ppm	%
PTU-W816001		260	16.6	23.1	<0.002	0.02	0.21	1.6	<1	0.6	71.5	0.19	<0.05	7.29	0.053	0.14
PTU-W816002		130	4.5	18.0	<0.002	0.02	0.13	1.3	<1	0.5	59.7	0.22	<0.05	6.65	0.041	0.12
PTU-W816003		160	5.3	18.8	<0.002	0.05	0.20	1.5	<1	0.5	68.2	0.20	<0.05	6.62	0.044	0.12
PTU-W816004		150	20.7	29.9	<0.002	0.02	0.17	2.0	<1	0.7	62.0	0.26	<0.05	10.85	0.085	0.18
PTU-W816005		150	12.5	23.5	0.002	0.04	0.22	1.7	<1	0.5	48.7	0.26	<0.05	8.25	0.062	0.13
PTU-W816006		130	38.0	108.0	<0.002	0.37	1.86	7.6	<1	1.6	82.2	0.51	0.05	14.40	0.184	0.61
PTU-W816007		540	24.3	172.0	0.002	0.16	1.55	12.6	<1	2.3	112.0	0.71	<0.05	18.15	0.264	0.93
PTU-W816008		350	21.5	37.8	<0.002	0.06	0.29	2.6	<1	0.8	59.8	0.25	<0.05	11.15	0.094	0.19
PTU-W816009		70	13.4	30.8	<0.002	0.02	0.21	2.2	<1	0.7	51.1	0.26	<0.05	10.75	0.091	0.16
PTU-W816010		660	8.0	14.7	<0.002	0.01	0.44	17.9	<1	0.8	493	0.22	<0.05	2.45	0.315	0.19
PTU-W816011		100	7.7	29.9	<0.002	0.01	0.28	2.3	<1	0.7	48.6	0.25	<0.05	11.30	0.090	0.16
PTU-W816012		80	10.1	26.0	<0.002	0.02	0.29	2.0	<1	0.6	37.9	0.22	<0.05	10.25	0.080	0.14
PTU-W816013		90	5.4	26.8	<0.002	0.01	0.33	2.5	<1	0.6	30.7	0.25	<0.05	11.55	0.094	0.13
PTU-W816014		80	5.1	21.5	<0.002	0.19	1.25	2.1	<1	0.9	36.2	0.20	<0.05	10.75	0.080	0.12
PTU-W816015		70	30.5	26.1	<0.002	0.15	0.90	2.0	<1	0.7	48.6	0.19	<0.05	10.65	0.074	0.14
PTU-W816016		100	4.8	14.8	<0.002	0.06	0.28	1.1	<1	0.5	45.6	0.09	<0.05	5.45	0.040	0.09
PTU-W816017		650	41.2	197.0	<0.002	1.15	1.05	18.0	<1	3.1	128.0	0.86	0.05	17.85	0.340	1.35
PTU-W816018		290	17.5	140.5	<0.002	0.08	0.29	14.1	<1	2.4	115.5	0.67	<0.05	21.7	0.271	0.79
PTU-W816019		540	33.6	43.2	<0.002	0.04	0.14	4.4	<1	0.8	96.0	0.25	<0.05	12.00	0.092	0.20
PTU-W816020		600	10.9	19.6	<0.002	0.02	1.13	17.3	<1	0.9	473	0.22	<0.05	2.54	0.286	0.21
PTU-W816021		80	9.4	19.3	<0.002	0.04	0.12	1.7	<1	0.4	99.4	0.14	<0.05	8.55	0.056	0.12
PTU-W816022		90	11.4	23.7	<0.002	0.04	0.14	2.3	<1	0.5	63.3	0.19	<0.05	7.82	0.067	0.14
PTU-W816023		320	14.3	117.5	<0.002	0.08	0.22	10.5	<1	2.0	98.0	0.54	<0.05	18.45	0.220	0.64
PTU-W816024		80	7.3	28.1	<0.002	0.03	0.14	2.5	<1	0.6	118.0	0.20	<0.05	9.86	0.075	0.16
PTU-W816025		80	7.5	25.7	<0.002	0.03	0.15	2.3	<1	0.6	72.1	0.20	<0.05	10.35	0.074	0.16
PTU-W816026		70	10.2	24.0	<0.002	0.03	0.14	2.2	<1	0.6	89.0	0.19	<0.05	10.15	0.069	0.14
PTU-W816027		80	7.1	23.5	<0.002	0.04	0.14	1.9	<1	0.6	54.8	0.20	<0.05	10.10	0.070	0.14
PTU-W816028		380	14.7	67.4	<0.002	0.09	0.22	5.0	<1	1.1	99.4	0.36	<0.05	13.15	0.140	0.36
PTU-W816029		60	16.2	21.4	<0.002	0.04	0.15	1.9	<1	0.5	97.5	0.17	<0.05	8.39	0.063	0.11
PTU-W816030		670	8.0	16.9	<0.002	0.02	0.42	19.1	<1	0.9	499	0.23	<0.05	2.66	0.315	0.17
PTU-W816031		80	9.5	25.5	<0.002	0.04	0.13	2.2	<1	0.6	57.2	0.22	<0.05	11.80	0.079	0.14
PTU-W816032		80	7.3	24.4	<0.002	0.04	0.16	2.0	<1	0.6	68.7	0.20	<0.05	10.90	0.071	0.13
PTU-W816033		90	15.5	27.8	<0.002	0.04	0.14	2.1	<1	0.6	58.9	0.25	<0.05	11.60	0.074	0.15
PTU-W816034		70	7.7	18.8	<0.002	0.02	0.15	1.8	<1	0.5	54.3	0.20	<0.05	10.20	0.070	0.13
PTU-W816035		70	5.4	20.5	<0.002	0.03	0.17	1.9	<1	0.6	93.5	0.22	<0.05	10.70	0.080	0.11
PTU-W816036		70	3.9	30.6	<0.002	0.03	0.19	2.4	<1	0.8	58.8	0.24	<0.05	11.60	0.088	0.16
PTU-W816037		70	6.8	17.9	<0.002	0.02	0.13	1.9	<1	0.5	207	0.22	<0.05	9.57	0.068	0.11
PTU-W816038		100	4.9	29.4	<0.002	0.03	0.18	2.6	<1	0.7	54.8	0.23	<0.05	11.95	0.082	0.16
PTU-W816039		80	4.5	9.9	<0.002	0.04	0.24	1.5	<1	0.5	65.8	0.17	<0.05	9.49	0.059	0.06
PTU-W816040		590	10.4	20.1	<0.002	0.02	1.08	16.6	<1	0.9	469	0.22	<0.05	2.32	0.282	0.19



ALS Canada Ltd.  
 2103 Dollarton Hwy  
 North Vancouver BC V7H 0A7  
 Phone: +1 (604) 984 0221 Fax: +1 (604) 984 0218  
 www.alsglobal.com/geochemistry

To: NEWMONT CANADA FN HOLDINGS ULC  
 6363 SOUTH FIDDLERS GREEN CIRCLE  
 SUITE 800  
 GREENWOOD VILLAGE CO 80111  
 USA

Page: 2 - D  
 Total # Pages: 3 (A - D)  
 Plus Appendix Pages  
 Finalized Date: 6-JUL-2018  
 Account: MONTUK

Project: PLATEAU/PTU-00004

CERTIFICATE OF ANALYSIS	WH18144891
-------------------------	------------

Sample Description	Method	ME-MS61	ME-MS61	ME-MS61	ME-MS61	ME-MS61	ME-MS61	Au-AA24
	Analyte	U	V	W	Y	Zn	Zr	Au Calc
	Units LOD	ppm 0.1	ppm 1	ppm 0.1	ppm 0.1	ppm 2	ppm 0.5	ppm 0.005
PTU-W816001		1.3	13	0.2	4.0	17	47.2	<0.005
PTU-W816002		1.0	11	0.2	3.3	21	35.6	0.007
PTU-W816003		1.2	12	0.2	3.8	56	38.8	<0.005
PTU-W816004		1.4	17	0.3	5.0	44	59.5	<0.005
PTU-W816005		1.3	13	0.3	3.9	60	48.8	<0.005
PTU-W816006		3.9	46	0.6	7.8	80	122.5	0.015
PTU-W816007		5.5	69	0.9	11.0	85	170.5	0.013
PTU-W816008		2.2	19	0.3	6.0	36	69.0	<0.005
PTU-W816009		1.2	18	0.4	4.3	31	54.7	<0.005
PTU-W816010		1.1	145	5.5	21.3	64	19.4	0.010
PTU-W816011		1.1	18	0.5	4.8	26	65.8	<0.005
PTU-W816012		1.2	16	0.9	4.6	27	65.4	<0.005
PTU-W816013		1.3	20	1.0	5.4	28	81.4	<0.005
PTU-W816014		1.1	17	1.2	4.4	25	68.0	0.036
PTU-W816015		0.9	16	1.7	3.4	19	50.3	0.026
PTU-W816016		0.4	9	1.1	2.0	9	24.5	0.008
PTU-W816017		4.1	99	1.9	8.7	87	91.7	0.010
PTU-W816018		4.0	81	0.8	9.4	81	118.0	<0.005
PTU-W816019		1.6	27	0.4	6.2	58	62.5	<0.005
PTU-W816020		1.1	137	7.8	20.4	72	19.4	0.598
PTU-W816021		1.1	13	0.3	3.2	25	31.1	<0.005
PTU-W816022		1.4	16	0.2	4.1	38	39.8	<0.005
PTU-W816023		3.4	60	0.6	8.6	56	97.3	<0.005
PTU-W816024		1.7	17	0.3	4.9	34	52.3	<0.005
PTU-W816025		1.5	17	0.2	4.3	23	57.2	<0.005
PTU-W816026		1.6	16	0.2	4.2	21	53.4	<0.005
PTU-W816027		1.5	15	0.2	4.1	19	53.7	<0.005
PTU-W816028		2.1	32	0.8	6.4	29	72.2	<0.005
PTU-W816029		1.2	14	0.3	4.0	39	44.3	<0.005
PTU-W816030		1.2	146	5.0	21.1	65	20.5	0.014
PTU-W816031		1.6	17	0.3	4.9	20	66.5	<0.005
PTU-W816032		1.5	15	0.2	4.4	20	56.1	<0.005
PTU-W816033		1.5	17	0.2	3.7	21	50.7	<0.005
PTU-W816034		1.2	14	0.2	3.3	20	47.4	<0.005
PTU-W816035		1.4	14	0.3	4.5	37	79.1	<0.005
PTU-W816036		1.5	19	0.5	4.9	22	71.8	0.015
PTU-W816037		1.2	14	0.3	4.6	38	47.3	<0.005
PTU-W816038		1.4	19	0.5	5.0	37	62.3	0.006
PTU-W816039		0.9	12	0.9	3.9	32	41.9	0.057
PTU-W816040		0.9	134	6.8	20.0	73	18.1	0.680



ALS Canada Ltd.  
 2103 Dollarton Hwy  
 North Vancouver BC V7H 0A7  
 Phone: +1 (604) 984 0221 Fax: +1 (604) 984 0218  
 www.alsglobal.com/geochemistry

To: NEWMONT CANADA FN HOLDINGS ULC  
 6363 SOUTH FIDDLERS GREEN CIRCLE  
 SUITE 800  
 GREENWOOD VILLAGE CO 80111  
 USA

Page: 3 - A  
 Total # Pages: 3 (A - D)  
 Plus Appendix Pages  
 Finalized Date: 6-JUL-2018  
 Account: MONTUK

Project: PLATEAU/PTU-00004

**CERTIFICATE OF ANALYSIS WH18144891**

Sample Description	Method Analyte Units LOD	WEI-21 Recvd Wt. kg	Au-AA24 Au oz/ton	ME-MS61 Ag ppm	ME-MS61 Al %	ME-MS61 As ppm	ME-MS61 Ba ppm	ME-MS61 Be ppm	ME-MS61 Bi ppm	ME-MS61 Ca %	ME-MS61 Cd ppm	ME-MS61 Ce ppm	ME-MS61 Co ppm	ME-MS61 Cr ppm	ME-MS61 Cs ppm	ME-MS61 Cu ppm
PTU-W816041		0.02	0.0001	0.01	0.01	0.2	10	0.05	0.01	0.01	0.02	0.01	0.1	1	0.05	0.2
PTU-W816042		2.79	0.0005	0.06	8.52	4.6	550	2.43	0.28	1.25	0.02	93.7	10.4	74	3.96	23.5
PTU-W816043		2.60	<0.0001	0.05	9.42	13.4	550	2.33	0.26	0.20	<0.02	96.8	17.8	79	4.84	35.8
PTU-W816044		2.40	<0.0001	0.06	10.25	9.8	700	2.56	0.37	0.21	<0.02	99.2	15.6	84	4.45	42.3
PTU-W816045		2.66	<0.0001	0.05	9.30	13.1	740	2.36	0.28	0.48	0.03	86.7	15.4	77	3.58	32.0
PTU-W816046		2.48	<0.0001	0.01	3.30	1.8	250	0.51	0.07	0.86	<0.02	38.2	4.1	39	0.82	9.2
PTU-W816047		2.49	<0.0001	0.03	4.54	7.2	320	0.90	0.09	0.46	<0.02	52.8	5.3	49	1.41	5.1
PTU-W816048		1.31	<0.0001	0.01	6.29	4.6	170	0.68	0.02	1.51	0.02	46.8	4.9	33	0.99	5.9
PTU-W816049		1.37	<0.0001	0.06	7.61	16.7	650	1.88	0.30	0.61	<0.02	82.0	13.0	65	3.71	15.3
PTU-W816050		3.09	<0.0001	0.05	7.82	5.5	610	2.12	0.11	0.20	<0.02	95.3	8.4	63	3.38	63.4
PTU-W816051		2.35	<0.0001	0.05	8.23	7.0	670	2.04	0.15	0.22	<0.02	90.9	8.9	66	3.64	48.4
PTU-W816052		0.07	0.0002	0.10	8.12	1.6	590	0.77	0.10	4.58	0.10	26.6	13.3	11	0.65	88.6
PTU-W816053		2.49	<0.0001	0.02	2.40	1.3	80	0.29	0.04	0.32	0.02	32.3	2.6	33	0.51	3.7
PTU-W816054		3.00	<0.0001	0.04	4.85	6.4	300	0.98	0.16	0.55	0.02	59.9	7.7	51	1.88	14.3
PTU-W816055		1.09	<0.0001	0.02	3.10	4.9	130	0.31	0.37	0.60	<0.02	26.6	9.4	33	0.38	9.7
PTU-W816056		1.15	<0.0001	0.02	6.38	0.5	1040	1.36	0.21	0.53	<0.02	76.8	9.9	73	2.81	5.1
PTU-W816057		1.17	0.0004	0.06	8.06	0.5	450	1.18	0.15	1.90	<0.02	74.6	15.1	92	1.10	24.5
PTU-W816058		1.64	<0.0001	0.07	6.59	3.1	680	2.24	0.24	3.26	0.40	78.2	30.0	111	2.22	46.4
PTU-W816059		2.09	<0.0001	0.03	6.89	12.1	280	1.34	0.08	1.46	0.05	77.5	29.6	177	0.59	39.0
PTU-W816060		2.62	0.0002	0.05	3.98	2.8	810	1.34	0.13	20.0	0.18	51.3	11.0	52	2.13	19.0
PTU-W816060		2.91	<0.0001	0.04	5.79	0.8	490	1.41	0.19	15.95	0.04	71.0	11.3	58	2.70	23.5



ALS Canada Ltd.  
 2103 Dollarton Hwy  
 North Vancouver BC V7H 0A7  
 Phone: +1 (604) 984 0221 Fax: +1 (604) 984 0218  
 www.alsglobal.com/geochemistry

To: NEWMONT CANADA FN HOLDINGS ULC  
 6363 SOUTH FIDDLERS GREEN CIRCLE  
 SUITE 800  
 GREENWOOD VILLAGE CO 80111  
 USA

Page: 3 - B  
 Total # Pages: 3 (A - D)  
 Plus Appendix Pages  
 Finalized Date: 6-JUL-2018  
 Account: MONTUK

Project: PLATEAU/PTU-00004

CERTIFICATE OF ANALYSIS	WH18144891
-------------------------	------------

Sample Description	Method Analyte Units LOD	ME-MS61	ME-MS61	ME-MS61	ME-MS61	Hg-MS42	ME-MS61	ME-MS61	ME-MS61	ME-MS61	ME-MS61	ME-MS61	ME-MS61	ME-MS61	ME-MS61	
		Fe %	Ga ppm	Ge ppm	Hf ppm	Hg ppm	In ppm	K %	La ppm	Li ppm	Mg %	Mn ppm	Mo ppm	Na %	Nb ppm	Ni ppm
		0.01	0.05	0.05	0.1	0.005	0.005	0.01	0.5	0.2	0.01	5	0.05	0.01	0.1	0.2
PTU-W816041		3.77	21.6	0.17	2.0	<0.005	0.050	3.36	49.7	57.2	0.98	612	0.86	0.49	8.3	34.5
PTU-W816042		4.27	24.6	0.15	2.5	0.005	0.056	3.38	48.3	69.2	1.02	417	0.52	0.24	9.9	39.3
PTU-W816043		5.34	25.4	0.18	2.8	<0.005	0.058	3.96	49.0	71.9	1.19	477	0.68	0.42	10.0	43.4
PTU-W816044		4.65	23.4	0.16	2.9	<0.005	0.055	3.27	42.4	65.7	1.09	662	0.34	0.75	8.2	36.9
PTU-W816045		1.81	7.44	0.08	1.7	<0.005	0.021	0.67	17.6	18.8	0.35	788	0.98	1.09	2.7	10.0
PTU-W816046		1.95	10.60	0.10	1.6	<0.005	0.021	1.29	25.7	26.2	0.41	509	1.08	0.96	3.7	13.3
PTU-W816047		2.11	9.84	0.12	1.3	<0.005	0.014	0.74	22.2	38.4	0.45	1200	0.66	2.72	3.2	12.1
PTU-W816048		2.76	19.55	0.15	2.2	<0.005	0.046	2.99	40.9	35.4	0.70	551	0.95	0.52	7.1	24.8
PTU-W816049		3.24	20.7	0.17	2.1	<0.005	0.051	2.99	48.6	44.3	0.79	548	0.64	0.47	7.1	25.2
PTU-W816050		3.21	21.2	0.16	2.0	<0.005	0.052	3.29	47.1	43.4	0.79	512	0.64	0.42	7.8	25.1
PTU-W816051		4.20	15.35	0.15	1.0	<0.005	0.056	1.21	10.6	7.7	1.58	954	2.18	2.46	3.1	6.7
PTU-W816052		1.41	4.71	0.07	1.0	<0.005	0.009	0.39	14.9	14.3	0.25	590	0.91	0.57	1.9	6.9
PTU-W816053		2.12	11.85	0.12	1.6	<0.005	0.028	1.58	29.4	24.7	0.47	720	0.88	0.52	5.0	15.5
PTU-W816054		2.50	4.59	0.10	0.8	<0.005	0.012	0.25	13.4	23.9	0.39	886	1.02	0.94	2.1	13.9
PTU-W816055		4.40	15.35	0.15	1.6	<0.005	0.037	2.19	37.2	34.7	0.58	707	0.81	1.02	9.2	24.9
PTU-W816056		6.78	13.65	0.20	0.6	0.046	0.049	0.54	37.7	28.9	0.73	882	0.46	4.90	56.5	26.9
PTU-W816057		5.67	17.10	0.17	2.1	<0.005	0.067	2.04	40.6	73.2	1.72	948	6.32	1.64	25.0	76.7
PTU-W816058		7.11	19.05	0.17	0.8	<0.005	0.071	0.47	38.7	68.1	3.00	766	0.47	0.98	33.7	84.2
PTU-W816059		2.78	9.92	0.12	1.8	0.008	0.031	1.93	26.7	31.9	0.77	1440	1.67	0.22	12.7	27.2
PTU-W816060		3.31	14.35	0.14	2.1	0.006	0.043	2.78	36.7	35.4	0.89	517	1.04	0.05	15.1	28.2



ALS Canada Ltd.  
 2103 Dollarton Hwy  
 North Vancouver BC V7H 0A7  
 Phone: +1 (604) 984 0221 Fax: +1 (604) 984 0218  
 www.alsglobal.com/geochemistry

To: NEWMONT CANADA FN HOLDINGS ULC  
 6363 SOUTH FIDDLERS GREEN CIRCLE  
 SUITE 800  
 GREENWOOD VILLAGE CO 80111  
 USA

Page: 3 - C  
 Total # Pages: 3 (A - D)  
 Plus Appendix Pages  
 Finalized Date: 6-JUL-2018  
 Account: MONTUK

Project: PLATEAU/PTU-00004

CERTIFICATE OF ANALYSIS	WH18144891
-------------------------	------------

Sample Description	Method	ME-MS61	ME-MS61	ME-MS61	ME-MS61	ME-MS61	ME-MS61	ME-MS61	ME-MS61	ME-MS61	ME-MS61	ME-MS61	ME-MS61	ME-MS61	ME-MS61	ME-MS61
	Analyte	P	Pb	Rb	Re	S	Sb	Sc	Se	Sn	Sr	Ta	Te	Th	Ti	Ti
	Units LOD	ppm	ppm	ppm	ppm	%	ppm	ppm	ppm	ppm	ppm	ppm	ppm	ppm	ppm	%
PTU-W816041		230	21.2	146.5	<0.002	0.05	0.29	12.1	<1	2.1	174.0	0.66	0.06	16.65	0.274	0.78
PTU-W816042		230	30.4	153.5	<0.002	0.16	0.46	14.0	<1	2.6	71.8	0.76	0.06	17.85	0.315	0.81
PTU-W816043		390	49.7	161.0	<0.002	0.25	0.64	15.0	<1	2.4	94.1	0.80	<0.05	17.90	0.323	0.94
PTU-W816044		320	56.9	134.5	<0.002	0.13	0.40	13.3	<1	2.2	108.5	0.64	0.05	17.25	0.273	0.76
PTU-W816045		90	1.9	29.2	<0.002	0.05	0.18	3.0	<1	0.8	140.0	0.23	<0.05	10.55	0.089	0.16
PTU-W816046		100	23.4	54.1	<0.002	0.03	0.23	4.8	<1	1.1	85.3	0.31	<0.05	11.65	0.121	0.28
PTU-W816047		160	2.4	31.3	<0.002	0.03	0.17	3.7	<1	1.4	318	0.26	<0.05	11.10	0.094	0.18
PTU-W816048		160	40.8	127.5	<0.002	0.08	0.38	9.7	<1	2.1	106.5	0.56	0.06	16.25	0.232	0.67
PTU-W816049		200	14.3	124.5	<0.002	0.07	0.41	10.8	<1	1.9	69.8	0.58	0.05	16.65	0.233	0.66
PTU-W816050		200	18.6	135.0	<0.002	0.07	0.44	11.2	<1	2.0	71.2	0.63	<0.05	16.35	0.256	0.68
PTU-W816051		670	8.0	18.0	<0.002	0.01	0.41	18.2	<1	0.8	491	0.22	<0.05	3.37	0.307	0.17
PTU-W816052		80	6.6	16.0	<0.002	0.05	0.17	2.0	<1	0.5	43.3	0.17	<0.05	7.34	0.067	0.10
PTU-W816053		310	14.8	67.2	<0.002	0.04	0.24	5.7	<1	1.3	82.2	0.41	0.05	11.50	0.164	0.34
PTU-W816054		80	7.2	10.6	<0.002	0.49	0.24	2.4	<1	0.5	99.6	0.16	0.10	7.33	0.062	0.06
PTU-W816055		270	7.0	95.1	<0.002	0.98	0.29	9.5	1	1.6	124.5	0.62	0.06	13.55	0.229	0.46
PTU-W816056		2040	16.5	21.8	<0.002	1.45	3.38	13.1	1	1.4	208	3.02	0.05	5.20	1.165	0.32
PTU-W816057		860	33.4	71.9	<0.002	2.39	0.91	16.5	1	1.8	181.5	1.30	0.08	8.01	0.619	0.33
PTU-W816058		1450	8.3	11.9	<0.002	0.14	0.22	21.8	<1	1.4	93.6	1.76	<0.05	5.63	0.864	0.07
PTU-W816059		600	9.6	77.2	<0.002	1.19	0.55	7.7	1	1.0	524	0.69	<0.05	6.13	0.308	0.37
PTU-W816060		650	11.3	117.5	<0.002	0.81	0.60	9.9	1	1.5	403	0.87	<0.05	9.44	0.343	0.58





ALS Canada Ltd.  
 2103 Dollarton Hwy  
 North Vancouver BC V7H 0A7  
 Phone: +1 (604) 984 0221 Fax: +1 (604) 984 0218  
 www.alsglobal.com/geochemistry

To: NEWMONT CANADA FN HOLDINGS ULC  
 6363 SOUTH FIDDLERS GREEN CIRCLE  
 SUITE 800  
 GREENWOOD VILLAGE CO 80111  
 USA

Page: 3 - D  
 Total # Pages: 3 (A - D)  
 Plus Appendix Pages  
 Finalized Date: 6-JUL-2018  
 Account: MONTUK

Project: PLATEAU/PTU-00004

CERTIFICATE OF ANALYSIS	WH18144891
-------------------------	------------

Sample Description	Method Analyte Units LOD	ME-MS61 U ppm	ME-MS61 V ppm	ME-MS61 W ppm	ME-MS61 Y ppm	ME-MS61 Zn ppm	ME-MS61 Zr ppm	Au-AA24 Au Calc ppm
		0.1	1	0.1	0.1	2	0.5	0.005
PTU-W816041		2.1	68	0.9	8.0	85	67.5	0.016
PTU-W816042		4.2	80	1.7	8.7	94	85.6	<0.005
PTU-W816043		3.1	86	1.1	10.0	117	95.8	<0.005
PTU-W816044		2.9	79	1.0	9.4	113	98.5	<0.005
PTU-W816045		1.3	22	0.3	4.1	32	45.1	<0.005
PTU-W816046		1.6	32	0.8	4.9	35	55.9	<0.005
PTU-W816047		1.2	22	0.7	4.6	38	44.7	<0.005
PTU-W816048		2.9	60	1.2	7.6	59	78.2	<0.005
PTU-W816049		2.1	59	0.7	7.5	66	75.0	<0.005
PTU-W816050		2.2	62	0.8	6.9	62	70.8	<0.005
PTU-W816051		1.2	142	4.7	20.9	63	17.6	0.008
PTU-W816052		0.8	15	0.3	3.7	27	27.8	<0.005
PTU-W816053		2.0	38	0.6	5.9	44	64.6	<0.005
PTU-W816054		1.0	14	0.8	3.4	47	33.1	<0.005
PTU-W816055		2.0	51	1.3	6.6	49	58.4	<0.005
PTU-W816056		0.8	83	19.6	16.0	47	31.7	0.014
PTU-W816057		1.6	115	1.1	13.4	68	90.3	<0.005
PTU-W816058		0.5	169	1.7	11.7	105	37.0	<0.005
PTU-W816059		1.9	52	0.6	13.5	45	73.7	0.006
PTU-W816060		2.5	62	0.9	14.3	67	86.7	<0.005

\*\*\*\*\* See Appendix Page for comments regarding this certificate \*\*\*\*\*



ALS Canada Ltd.  
 2103 Dollarton Hwy  
 North Vancouver BC V7H 0A7  
 Phone: +1 (604) 984 0221 Fax: +1 (604) 984 0218  
 www.alsglobal.com/geochemistry

To: NEWMONT CANADA FN HOLDINGS ULC  
 6363 SOUTH FIDDLERS GREEN CIRCLE  
 SUITE 800  
 GREENWOOD VILLAGE CO 80111  
 USA

Page: Appendix 1  
 Total # Appendix Pages: 1  
 Finalized Date: 6-JUL-2018  
 Account: MONTUK

Project: PLATEAU/PTU-00004

**CERTIFICATE OF ANALYSIS WH18144891**

CERTIFICATE COMMENTS																	
	<b>ANALYTICAL COMMENTS</b>																
Applies to Method:	REE's may not be totally soluble in this method. ME-MS61																
	<b>LABORATORY ADDRESSES</b>																
	Processed at ALS Whitehorse located at 78 Mt. Sima Rd, Whitehorse, YT, Canada.																
Applies to Method:	<table style="width: 100%; border: none;"> <tr> <td>BAG-01</td> <td>BAG-01c</td> <td>CRU-22</td> <td>CRU-31</td> </tr> <tr> <td>CRU-QC</td> <td>LOG-22</td> <td>LOG-23</td> <td>PUL-32</td> </tr> <tr> <td>PUL-QC</td> <td>SPL-21t</td> <td>SPL-22Y</td> <td>SPLIT-Y</td> </tr> <tr> <td>SPLIT-Z</td> <td>WEI-21</td> <td></td> <td></td> </tr> </table>	BAG-01	BAG-01c	CRU-22	CRU-31	CRU-QC	LOG-22	LOG-23	PUL-32	PUL-QC	SPL-21t	SPL-22Y	SPLIT-Y	SPLIT-Z	WEI-21		
BAG-01	BAG-01c	CRU-22	CRU-31														
CRU-QC	LOG-22	LOG-23	PUL-32														
PUL-QC	SPL-21t	SPL-22Y	SPLIT-Y														
SPLIT-Z	WEI-21																
	Processed at ALS Vancouver located at 2103 Dollarton Hwy, North Vancouver, BC, Canada.																
Applies to Method:	<table style="width: 100%; border: none;"> <tr> <td>Au-AA24</td> <td>Hg-MS42</td> <td>ME-MS61</td> </tr> </table>	Au-AA24	Hg-MS42	ME-MS61													
Au-AA24	Hg-MS42	ME-MS61															



ALS Canada Ltd.  
 2103 Dollarton Hwy  
 North Vancouver BC V7H 0A7  
 Phone: +1 (604) 984 0221 Fax: +1 (604) 984 0218  
 www.alsglobal.com/geochemistry

To: **NEWMONT CANADA FN HOLDINGS ULC**  
**6363 SOUTH FIDDLERS GREEN CIRCLE**  
**SUITE 800**  
**GREENWOOD VILLAGE CO 80111**  
**USA**

Page: 1  
 Total # Pages: 3 (A - D)  
 Plus Appendix Pages  
 Finalized Date: 6-JUL-2018  
 This copy reported on  
 11-DEC-2018  
 Account: MONTUK

**WH18144895**

Project: PLATEAU/PTU-00005  
 P.O. No.: G16455-270-CORE  
 This report is for 43 Drill Core samples submitted to our lab in Whitehorse, YT,  
 Canada on 19-JUN-2018.

The following have access to data associated with this certificate:

DATA ADMINISTRATION	DAVID CLARKE	JEFFERY CORMIER
---------------------	--------------	-----------------

**SAMPLE PREPARATION**

ALS CODE	DESCRIPTION
WEI-21	Received Sample Weight
CRU-22	Crush entire sample >70% -6 mm - No QC
LOG-22	Sample login - Rcd w/o BarCode
CRU-31	Fine crushing - 70% <2mm
CRU-QC	Crushing QC Test
PUL-QC	Pulverizing QC Test
SPL-22Y	Split Sample - Boyd Rotary Splitter
PUL-32	Pulverize 1000g to 85% < 75 um
BAG-01	Bulk Master for Storage
LOG-23	Pulp Login - Rcvd with Barcode
SPLIT-Z	Pulp split for send out

**ANALYTICAL PROCEDURES**

ALS CODE	DESCRIPTION	INSTRUMENT
Au-AA24	Au 50g FA AA finish	AAS
ME-MS61	48 element four acid ICP-MS	
Hg-MS42	Trace Hg by ICPMS	ICP-MS

This is the Final Report and supersedes any preliminary report with this certificate number. Results apply to samples as submitted. All pages of this report have been checked and approved for release.

\*\*\*\*\* See Appendix Page for comments regarding this certificate \*\*\*\*\*

Signature:   
 Colin Ramshaw, Vancouver Laboratory Manager



ALS Canada Ltd.  
 2103 Dollarton Hwy  
 North Vancouver BC V7H 0A7  
 Phone: +1 (604) 984 0221 Fax: +1 (604) 984 0218  
 www.alsglobal.com/geochemistry

To: NEWMONT CANADA FN HOLDINGS ULC  
 6363 SOUTH FIDDLERS GREEN CIRCLE  
 SUITE 800  
 GREENWOOD VILLAGE CO 80111  
 USA

Page: 2 - A  
 Total # Pages: 3 (A - D)  
 Plus Appendix Pages  
 Finalized Date: 6-JUL-2018  
 Account: MONTUK

Project: PLATEAU/PTU-00005

**CERTIFICATE OF ANALYSIS WH18144895**

Sample Description	Method	WEI-21	Au-AA24	ME-MS61	ME-MS61	ME-MS61	ME-MS61	ME-MS61	ME-MS61	ME-MS61	ME-MS61	ME-MS61	ME-MS61	ME-MS61	ME-MS61	ME-MS61
	Analyte	Recvd Wt.	Au	Ag	Al	As	Ba	Be	Bi	Ca	Cd	Ce	Co	Cr	Cs	Cu
	Units	kg	oz/ton	ppm	%	ppm	ppm	ppm	ppm	%	ppm	ppm	ppm	ppm	ppm	ppm
	LOD	0.02	0.0001	0.01	0.01	0.2	10	0.05	0.01	0.01	0.02	0.01	0.1	1	0.05	0.2
PTU-W816061		0.07	0.0195	0.19	7.76	3.4	630	0.62	0.28	4.09	0.11	27.2	12.3	12	0.62	160.0
PTU-W816062		2.70	<0.0001	0.01	1.94	12.2	70	0.31	0.04	0.48	0.02	27.2	4.1	29	0.42	3.5
PTU-W816063		2.71	0.0011	0.01	2.17	48.9	100	0.29	0.04	0.27	0.02	34.4	3.1	39	0.48	4.0
PTU-W816064		2.78	0.0002	<0.01	2.64	130.5	40	0.20	0.02	0.52	0.02	36.8	2.4	37	0.17	2.2
PTU-W816065		2.58	0.0012	2.91	1.79	154.0	50	0.19	9.40	0.57	23.6	23.9	4.5	31	0.23	324
PTU-W816066		2.91	0.0003	0.01	1.95	111.0	60	0.21	0.06	0.72	0.05	25.5	2.8	40	0.26	3.2
PTU-W816067		2.51	0.0003	0.01	1.81	20.7	70	0.23	0.06	0.55	0.02	25.9	2.9	38	0.36	3.0
PTU-W816068		2.71	0.0001	0.01	2.08	28.8	100	0.29	0.05	0.30	0.07	33.1	2.5	41	0.46	11.9
PTU-W816069		2.76	<0.0001	0.02	2.96	50.9	220	0.64	0.08	0.40	0.03	78.5	3.9	47	0.96	5.0
PTU-W816070		0.07	0.0003	0.09	8.02	1.3	590	0.66	0.11	4.32	0.07	27.2	13.7	10	0.67	92.2
PTU-W816071		2.33	<0.0001	0.05	7.30	7.1	370	2.09	0.28	0.60	0.15	84.1	10.2	61	3.27	23.4
PTU-W816072		1.71	<0.0001	0.09	8.35	12.0	400	2.13	0.39	0.66	0.04	92.3	17.0	69	3.56	38.3
PTU-W816073		3.09	0.0009	0.03	5.25	122.0	250	0.84	0.08	0.58	<0.02	47.3	5.9	48	1.75	12.7
PTU-W816074		2.70	<0.0001	0.05	8.22	9.5	460	1.72	0.26	0.21	<0.02	76.1	14.6	68	3.09	30.5
PTU-W816075		0.93	0.0004	0.05	12.40	20.7	1010	3.69	0.33	0.22	<0.02	139.0	19.2	98	7.79	37.6
PTU-W816076		0.87	<0.0001	0.05	11.45	16.9	930	3.39	0.35	0.41	<0.02	131.0	17.0	95	7.28	46.6
PTU-W816077		2.25	0.0002	0.06	8.84	16.9	570	1.91	0.34	1.39	<0.02	93.4	18.6	72	3.82	36.2
PTU-W816078		2.72	<0.0001	0.04	5.19	6.5	280	0.86	0.20	0.77	<0.02	58.9	6.9	47	1.80	12.5
PTU-W816079		2.30	0.0002	0.04	6.47	13.3	1080	1.37	0.17	0.28	<0.02	67.8	8.6	54	3.05	9.1
PTU-W816080		0.07	0.0176	0.31	7.93	3.1	640	0.71	0.29	4.10	0.13	27.5	13.3	11	0.69	154.5
PTU-W816081		2.39	<0.0001	0.02	1.45	1.7	160	0.22	0.02	1.12	<0.02	17.55	1.6	29	0.46	1.8
PTU-W816082		2.78	0.0001	0.09	10.80	31.6	2390	2.92	0.37	0.31	<0.02	108.5	21.0	92	6.21	6.1
PTU-W816083		2.67	0.0003	0.04	7.01	21.6	1150	1.45	0.25	0.23	<0.02	71.4	11.6	58	2.98	6.7
PTU-W816084		2.86	0.0001	0.05	7.77	13.5	1350	1.78	0.19	0.20	0.02	79.0	10.0	63	3.52	9.0
PTU-W816085		2.66	0.0001	0.03	3.65	5.4	340	0.48	0.07	0.81	0.02	46.0	5.0	49	1.06	9.9
PTU-W816086		2.82	<0.0001	0.04	5.27	9.2	440	1.01	0.16	0.67	0.02	59.3	6.2	51	2.13	47.1
PTU-W816087		2.61	0.0002	0.10	6.60	12.3	490	1.47	0.59	0.51	<0.02	74.4	13.1	56	2.74	8.6
PTU-W816088		2.60	<0.0001	0.02	3.03	2.8	290	0.47	0.07	0.61	<0.02	42.1	3.1	40	0.97	3.9
PTU-W816089		2.47	<0.0001	0.02	3.14	2.0	260	0.47	0.09	0.42	0.03	39.8	3.5	35	0.96	10.5
PTU-W816090		0.07	0.0002	0.13	7.98	1.8	580	0.77	0.11	4.24	0.09	25.7	13.9	10	0.69	90.7
PTU-W816091		2.71	0.0002	0.05	7.24	9.9	470	1.77	0.18	0.80	0.02	76.1	12.4	63	3.17	18.2
PTU-W816092		2.80	<0.0001	0.06	6.66	7.4	400	1.47	0.18	0.19	0.04	63.3	12.1	62	2.74	19.8
PTU-W816093		2.70	<0.0001	0.03	4.69	3.7	210	0.74	0.08	0.44	<0.02	46.5	6.9	53	1.43	11.6
PTU-W816094		2.60	<0.0001	0.05	6.55	10.1	350	1.24	0.27	0.47	<0.02	53.4	16.0	53	2.18	18.6
PTU-W816095		3.35	<0.0001	0.06	11.25	16.3	1100	3.71	0.62	0.13	<0.02	102.5	21.8	76	6.19	50.5
PTU-W816096		2.50	0.0001	0.04	7.88	9.9	1710	3.56	0.39	0.59	0.13	96.5	26.0	103	3.90	36.5
PTU-W816097		2.49	<0.0001	0.03	6.26	3.5	340	0.98	0.11	3.75	0.24	64.5	29.6	136	0.90	38.8
PTU-W816098		2.65	<0.0001	0.02	6.77	0.7	370	1.27	0.06	4.38	0.15	70.8	29.8	143	0.85	35.5
PTU-W816099		2.67	<0.0001	0.02	6.48	2.1	350	1.35	0.06	3.64	0.18	75.7	31.2	146	0.81	37.7
PTU-W816100		2.26	<0.0001	0.02	6.45	2.0	340	1.28	0.06	3.68	0.18	71.1	31.3	143	0.78	35.1



ALS Canada Ltd.  
 2103 Dollarton Hwy  
 North Vancouver BC V7H 0A7  
 Phone: +1 (604) 984 0221 Fax: +1 (604) 984 0218  
 www.alsglobal.com/geochemistry

To: NEWMONT CANADA FN HOLDINGS ULC  
 6363 SOUTH FIDDLERS GREEN CIRCLE  
 SUITE 800  
 GREENWOOD VILLAGE CO 80111  
 USA

Page: 2 - B  
 Total # Pages: 3 (A - D)  
 Plus Appendix Pages  
 Finalized Date: 6-JUL-2018  
 Account: MONTUK

Project: PLATEAU/PTU-00005

CERTIFICATE OF ANALYSIS	WH18144895
-------------------------	------------

Sample Description	Method Analyte Units LOD	ME-MS61	ME-MS61	ME-MS61	ME-MS61	Hg-MS42	ME-MS61	ME-MS61	ME-MS61	ME-MS61	ME-MS61	ME-MS61	ME-MS61	ME-MS61	ME-MS61	ME-MS61
		Fe %	Ga ppm	Ge ppm	Hf ppm	Hg ppm	In ppm	K %	La ppm	Li ppm	Mg %	Mn ppm	Mo ppm	Na %	Nb ppm	Ni ppm
PTU-W816061		4.12	15.65	0.13	1.1	0.022	0.060	1.30	10.7	5.1	1.33	926	3.09	2.43	3.3	6.8
PTU-W816062		1.59	4.25	0.10	1.0	<0.005	0.008	0.30	13.3	16.4	0.21	440	0.95	0.39	2.3	8.0
PTU-W816063		1.52	4.77	0.10	1.4	<0.005	0.008	0.37	16.5	9.8	0.22	253	1.47	0.91	2.5	6.6
PTU-W816064		1.56	5.05	0.13	1.7	<0.005	0.005	0.12	17.5	8.9	0.27	380	1.43	1.77	3.2	6.6
PTU-W816065		1.31	3.09	0.10	1.0	0.279	0.452	0.18	11.3	4.9	0.19	361	1.40	1.08	2.1	5.8
PTU-W816066		1.29	3.50	0.10	1.1	<0.005	0.008	0.21	11.7	5.3	0.25	460	1.82	1.14	2.1	5.2
PTU-W816067		1.25	3.67	0.11	1.0	<0.005	0.006	0.27	11.3	5.9	0.22	369	1.42	0.91	2.1	5.5
PTU-W816068		1.32	4.68	0.10	1.4	<0.005	0.010	0.36	15.8	9.2	0.22	236	1.48	0.89	2.9	6.3
PTU-W816069		1.35	7.72	0.14	2.2	<0.005	0.017	0.80	36.5	10.6	0.26	297	1.62	0.88	3.8	7.8
PTU-W816070		4.16	15.55	0.15	1.0	<0.005	0.056	1.23	11.2	6.5	1.51	929	2.29	2.46	3.3	6.6
PTU-W816071		3.45	18.95	0.17	2.7	0.008	0.050	2.86	41.5	42.1	0.81	699	0.74	0.50	9.7	21.3
PTU-W816072		5.59	23.6	0.18	3.3	0.006	0.065	2.97	45.9	67.7	1.25	1020	0.74	0.47	9.2	35.3
PTU-W816073		2.60	12.55	0.13	2.0	<0.005	0.024	1.36	23.4	29.0	0.53	480	0.76	1.40	4.6	15.0
PTU-W816074		4.53	22.4	0.16	2.2	<0.005	0.051	2.61	38.2	62.1	1.05	443	0.39	1.03	8.8	36.2
PTU-W816075		3.78	36.0	0.21	2.9	<0.005	0.080	5.79	65.4	68.0	1.04	314	0.33	0.48	18.1	40.6
PTU-W816076		3.89	32.5	0.23	2.8	<0.005	0.077	5.40	63.1	65.9	1.05	390	0.40	0.46	16.8	41.8
PTU-W816077		4.19	23.1	0.20	2.4	<0.005	0.053	3.13	45.0	58.8	0.95	450	0.40	0.68	10.4	32.0
PTU-W816078		2.59	12.45	0.15	1.9	<0.005	0.031	1.57	29.2	30.1	0.51	801	0.76	0.96	5.8	14.5
PTU-W816079		2.43	16.20	0.15	2.6	<0.005	0.035	2.24	33.4	33.2	0.56	447	0.66	1.03	7.1	19.2
PTU-W816080		4.17	15.10	0.15	1.2	0.021	0.065	1.32	11.7	6.7	1.36	938	3.63	2.46	3.3	6.9
PTU-W816081		0.97	3.13	0.12	0.6	<0.005	0.007	0.33	7.9	8.2	0.14	745	1.17	0.42	1.5	4.2
PTU-W816082		3.08	33.0	0.21	3.4	<0.005	0.070	4.97	50.7	52.0	0.83	579	0.54	0.98	14.4	33.4
PTU-W816083		2.77	16.80	0.16	2.7	<0.005	0.039	2.41	34.9	35.7	0.62	513	0.83	1.19	8.3	24.4
PTU-W816084		2.53	20.0	0.18	2.9	<0.005	0.044	2.94	39.2	35.7	0.64	469	0.58	1.06	9.7	22.2
PTU-W816085		1.85	7.97	0.13	1.7	<0.005	0.015	0.80	22.3	17.1	0.32	749	0.89	1.23	3.2	10.4
PTU-W816086		1.76	12.60	0.14	1.9	<0.005	0.029	1.76	28.8	20.8	0.40	772	0.88	1.10	6.3	13.6
PTU-W816087		2.79	16.15	0.16	2.5	<0.005	0.038	2.36	37.3	33.2	0.62	766	1.03	0.98	7.4	23.8
PTU-W816088		1.42	6.80	0.12	1.7	<0.005	0.011	0.76	20.1	12.8	0.25	689	1.00	0.91	2.9	7.0
PTU-W816089		1.55	7.36	0.08	1.4	<0.005	0.016	0.75	18.1	15.0	0.28	499	1.42	0.95	2.1	10.9
PTU-W816090		4.12	15.80	0.10	1.0	<0.005	0.057	1.21	10.6	6.9	1.47	906	2.66	2.42	3.1	7.3
PTU-W816091		3.23	19.55	0.14	2.3	0.005	0.043	2.57	37.4	41.6	0.77	1050	1.16	0.96	6.0	28.7
PTU-W816092		2.90	17.20	0.12	1.9	0.006	0.042	2.25	31.2	37.3	0.67	559	2.81	1.06	5.9	25.9
PTU-W816093		2.68	11.55	0.09	1.5	<0.005	0.024	1.15	22.3	28.2	0.52	801	1.12	1.22	3.5	17.6
PTU-W816094		4.06	16.60	0.11	2.0	<0.005	0.036	1.69	25.8	48.0	0.85	841	1.63	1.36	4.6	31.0
PTU-W816095		4.29	32.8	0.23	2.5	<0.005	0.075	5.07	48.6	65.0	1.02	429	0.77	0.47	11.1	49.4
PTU-W816096		6.01	24.2	0.22	2.2	<0.005	0.087	2.59	46.6	136.0	2.57	530	2.13	1.40	18.7	68.2
PTU-W816097		6.17	16.60	0.16	0.8	<0.005	0.063	0.54	31.0	56.1	2.26	1370	1.02	2.48	27.5	76.5
PTU-W816098		6.63	18.50	0.14	0.8	<0.005	0.072	0.60	33.2	60.0	2.32	1320	1.07	2.97	31.2	78.4
PTU-W816099		6.81	18.05	0.17	0.7	<0.005	0.069	0.54	37.0	62.4	2.54	1240	1.27	2.57	30.2	83.5
PTU-W816100		6.79	17.30	0.15	0.7	<0.005	0.069	0.52	34.8	59.4	2.54	1250	1.11	2.55	28.6	81.4



ALS Canada Ltd.  
 2103 Dollarton Hwy  
 North Vancouver BC V7H 0A7  
 Phone: +1 (604) 984 0221 Fax: +1 (604) 984 0218  
 www.alsglobal.com/geochemistry

To: NEWMONT CANADA FN HOLDINGS ULC  
 6363 SOUTH FIDDLERS GREEN CIRCLE  
 SUITE 800  
 GREENWOOD VILLAGE CO 80111  
 USA

Page: 2 - C  
 Total # Pages: 3 (A - D)  
 Plus Appendix Pages  
 Finalized Date: 6-JUL-2018  
 Account: MONTUK

Project: PLATEAU/PTU-00005

CERTIFICATE OF ANALYSIS	WH18144895
-------------------------	------------

Sample Description	Method	ME-MS61	ME-MS61	ME-MS61	ME-MS61	ME-MS61	ME-MS61	ME-MS61	ME-MS61	ME-MS61	ME-MS61	ME-MS61	ME-MS61	ME-MS61	ME-MS61	ME-MS61
	Analyte	P	Pb	Rb	Re	S	Sb	Sc	Se	Sn	Sr	Ta	Te	Th	Ti	TI
	Units LOD	ppm	ppm	ppm	ppm	%	ppm	ppm	ppm	ppm	ppm	ppm	ppm	ppm	ppm	%
PTU-W816061		580	10.2	22.8	<0.002	0.02	1.09	18.3	<1	0.9	470	0.22	0.05	2.51	0.279	0.20
PTU-W816062		110	3.8	14.1	<0.002	0.01	0.21	1.9	<1	0.4	43.8	0.19	<0.05	7.34	0.070	0.07
PTU-W816063		110	2.3	17.6	<0.002	0.03	0.21	1.8	<1	0.5	67.8	0.22	<0.05	9.07	0.073	0.09
PTU-W816064		130	1.6	5.1	<0.002	0.02	0.28	2.1	<1	0.3	158.0	0.26	<0.05	11.15	0.089	0.03
PTU-W816065		510	2950	7.9	<0.002	0.26	0.27	1.2	5	0.4	135.5	0.15	0.06	7.65	0.050	0.07
PTU-W816066		400	4.9	9.1	<0.002	0.04	0.20	1.5	<1	0.3	142.0	0.20	<0.05	7.36	0.053	0.05
PTU-W816067		200	2.4	12.1	<0.002	0.06	0.19	1.6	<1	0.4	102.0	0.17	<0.05	6.87	0.055	0.07
PTU-W816068		80	8.0	16.8	<0.002	0.03	0.18	2.0	<1	0.5	72.1	0.24	<0.05	9.38	0.084	0.08
PTU-W816069		170	9.3	37.0	<0.002	0.03	0.25	3.3	<1	0.8	95.9	0.31	<0.05	10.70	0.105	0.21
PTU-W816070		630	7.2	23.1	<0.002	0.01	0.41	19.4	1	0.8	483	0.21	<0.05	2.68	0.297	0.18
PTU-W816071		380	19.6	131.5	<0.002	0.12	0.38	11.7	<1	2.6	158.5	0.68	0.05	17.55	0.246	0.67
PTU-W816072		300	63.4	140.0	<0.002	0.33	0.47	13.3	1	3.0	187.5	0.70	0.05	19.95	0.239	0.74
PTU-W816073		130	6.1	61.2	<0.002	0.08	0.35	5.5	<1	1.1	118.5	0.36	<0.05	10.70	0.137	0.31
PTU-W816074		170	24.6	116.5	<0.002	0.05	0.29	12.1	<1	2.0	83.9	0.63	0.05	13.25	0.259	0.58
PTU-W816075		400	17.4	236	<0.002	0.06	0.53	20.2	<1	3.5	105.5	1.21	0.08	20.3	0.479	1.24
PTU-W816076		360	18.4	219	<0.002	0.08	0.53	18.1	<1	3.3	111.5	1.17	0.09	19.45	0.445	1.14
PTU-W816077		5540	34.0	136.0	<0.002	0.25	0.79	12.4	<1	2.3	206	0.71	0.08	14.85	0.291	0.75
PTU-W816078		130	17.2	68.7	<0.002	0.06	0.29	5.6	<1	1.4	123.5	0.45	0.05	11.95	0.164	0.34
PTU-W816079		150	18.6	101.0	<0.002	0.09	0.37	7.9	<1	1.6	97.4	0.54	0.06	14.30	0.202	0.50
PTU-W816080		570	10.3	22.0	<0.002	0.02	1.15	16.8	<1	0.9	478	0.22	<0.05	2.57	0.280	0.20
PTU-W816081		50	3.0	14.7	<0.002	0.01	0.16	1.3	1	0.3	149.5	0.12	<0.05	4.65	0.046	0.07
PTU-W816082		260	41.2	203	<0.002	0.10	0.56	16.4	<1	3.1	147.5	0.97	0.06	18.90	0.395	1.12
PTU-W816083		150	19.7	106.0	<0.002	0.20	0.56	8.7	<1	1.7	101.5	0.59	0.07	14.30	0.234	0.54
PTU-W816084		180	28.1	128.0	<0.002	0.06	0.36	9.8	1	1.8	100.5	0.68	0.05	15.70	0.272	0.64
PTU-W816085		190	15.4	35.1	<0.002	0.18	0.23	2.9	<1	0.7	154.0	0.30	<0.05	11.30	0.094	0.18
PTU-W816086		600	7.7	74.6	<0.002	0.04	0.32	5.9	1	1.2	141.5	0.45	0.06	10.70	0.174	0.35
PTU-W816087		140	57.0	100.0	<0.002	0.14	0.32	8.0	<1	1.5	127.5	0.56	0.15	14.40	0.214	0.50
PTU-W816088		80	10.1	33.4	<0.002	0.02	0.18	2.3	<1	0.6	107.5	0.23	<0.05	10.40	0.086	0.18
PTU-W816089		110	6.5	31.6	<0.002	0.02	0.18	2.5	1	0.6	93.5	0.20	<0.05	9.89	0.069	0.16
PTU-W816090		620	7.5	18.9	<0.002	0.01	0.41	18.5	1	0.8	487	0.22	<0.05	2.33	0.287	0.17
PTU-W816091		320	40.1	109.5	<0.002	0.10	0.32	10.4	<1	1.7	155.0	0.47	<0.05	14.80	0.186	0.54
PTU-W816092		130	63.9	95.2	<0.002	0.06	0.30	8.4	1	1.5	89.5	0.46	<0.05	12.70	0.183	0.49
PTU-W816093		110	26.5	48.3	<0.002	0.05	0.20	5.0	1	0.9	100.0	0.29	<0.05	10.80	0.116	0.25
PTU-W816094		280	99.8	73.1	<0.002	0.05	0.26	8.6	1	1.4	111.0	0.36	0.08	11.35	0.145	0.35
PTU-W816095		300	32.2	203	<0.002	0.02	0.36	18.1	1	2.9	101.0	0.83	0.15	17.55	0.306	1.08
PTU-W816096		870	19.6	84.7	0.002	0.40	0.59	18.8	1	2.3	50.9	1.12	0.12	10.80	0.481	0.42
PTU-W816097		1230	11.5	16.5	<0.002	0.63	0.34	18.3	1	1.3	238	1.52	<0.05	5.31	0.704	0.09
PTU-W816098		1370	7.8	16.3	<0.002	1.04	0.37	20.2	1	1.4	250	1.77	<0.05	5.33	0.803	0.09
PTU-W816099		1320	9.3	14.4	<0.002	1.16	0.50	20.4	1	1.4	204	1.68	<0.05	5.46	0.765	0.08
PTU-W816100		1330	8.8	13.5	<0.002	1.13	0.44	19.2	1	1.3	203	1.62	<0.05	5.23	0.752	0.08



ALS Canada Ltd.  
 2103 Dollarton Hwy  
 North Vancouver BC V7H 0A7  
 Phone: +1 (604) 984 0221 Fax: +1 (604) 984 0218  
 www.alsglobal.com/geochemistry

To: NEWMONT CANADA FN HOLDINGS ULC  
 6363 SOUTH FIDDLERS GREEN CIRCLE  
 SUITE 800  
 GREENWOOD VILLAGE CO 80111  
 USA

Page: 2 - D  
 Total # Pages: 3 (A - D)  
 Plus Appendix Pages  
 Finalized Date: 6-JUL-2018  
 Account: MONTUK

Project: PLATEAU/PTU-00005

**CERTIFICATE OF ANALYSIS WH18144895**

Sample Description	Method Analyte Units LOD	ME-MS61	ME-MS61	ME-MS61	ME-MS61	ME-MS61	Au-AA24	
		U ppm	V ppm	W ppm	Y ppm	Zn ppm	Zr ppm	Au Calc ppm
		0.1	1	0.1	0.1	2	0.5	0.005
PTU-W816061		1.1	136	7.0	22.1	70	22.1	0.668
PTU-W816062		0.7	14	0.5	3.0	24	35.9	<0.005
PTU-W816063		1.1	16	0.7	2.9	18	51.8	0.037
PTU-W816064		1.2	16	1.9	3.6	17	68.2	0.006
PTU-W816065		0.7	10	0.7	5.1	2640	42.3	0.042
PTU-W816066		1.0	12	0.7	3.6	14	38.1	0.009
PTU-W816067		1.0	12	0.5	2.6	12	39.2	0.010
PTU-W816068		1.3	16	0.7	2.9	21	57.4	0.005
PTU-W816069		1.8	24	1.0	4.9	19	75.3	<0.005
PTU-W816070		1.0	142	4.8	22.8	61	18.6	0.011
PTU-W816071		3.2	64	1.0	9.9	73	108.5	<0.005
PTU-W816072		3.4	71	1.1	11.2	120	119.5	<0.005
PTU-W816073		1.7	36	1.3	6.3	49	72.7	0.030
PTU-W816074		2.3	69	1.0	9.1	100	82.0	<0.005
PTU-W816075		3.6	112	2.3	11.8	83	104.0	0.014
PTU-W816076		3.2	105	2.3	11.9	87	99.1	<0.005
PTU-W816077		3.4	74	1.4	20.5	87	89.8	0.007
PTU-W816078		1.9	38	0.7	6.3	56	71.0	<0.005
PTU-W816079		2.4	51	1.2	7.9	45	99.4	0.007
PTU-W816080		1.1	137	12.4	21.8	71	23.4	0.603
PTU-W816081		0.6	10	0.2	2.3	13	21.6	<0.005
PTU-W816082		5.3	102	1.8	10.3	59	145.5	0.005
PTU-W816083		3.2	56	1.1	8.0	49	106.0	0.011
PTU-W816084		3.5	62	1.1	9.2	49	116.0	0.005
PTU-W816085		1.5	25	0.5	4.7	32	62.2	0.005
PTU-W816086		2.6	40	0.7	6.4	32	75.3	<0.005
PTU-W816087		2.8	52	0.7	8.3	50	92.7	0.007
PTU-W816088		1.5	20	0.4	4.7	23	61.2	<0.005
PTU-W816089		1.3	21	0.3	3.9	32	49.6	<0.005
PTU-W816090		1.1	137	4.9	21.4	61	19.7	0.008
PTU-W816091		2.5	56	0.6	8.9	66	87.1	0.007
PTU-W816092		2.6	50	0.5	6.1	65	70.6	<0.005
PTU-W816093		2.0	33	0.4	5.0	53	55.3	<0.005
PTU-W816094		2.1	50	0.5	7.7	86	76.2	<0.005
PTU-W816095		3.1	81	1.1	9.4	90	88.5	<0.005
PTU-W816096		1.6	115	0.8	11.8	91	88.4	0.005
PTU-W816097		0.7	129	0.7	11.2	85	35.4	<0.005
PTU-W816098		0.6	150	0.7	11.8	89	34.5	<0.005
PTU-W816099		1.1	146	1.2	11.3	89	30.3	<0.005
PTU-W816100		1.1	145	0.8	10.8	90	28.2	<0.005



ALS Canada Ltd.  
 2103 Dollarton Hwy  
 North Vancouver BC V7H 0A7  
 Phone: +1 (604) 984 0221 Fax: +1 (604) 984 0218  
 www.alsglobal.com/geochemistry

To: NEWMONT CANADA FN HOLDINGS ULC  
 6363 SOUTH FIDDLERS GREEN CIRCLE  
 SUITE 800  
 GREENWOOD VILLAGE CO 80111  
 USA

Page: 3 - A  
 Total # Pages: 3 (A - D)  
 Plus Appendix Pages  
 Finalized Date: 6-JUL-2018  
 Account: MONTUK

Project: PLATEAU/PTU-00005

**CERTIFICATE OF ANALYSIS WH18144895**

Sample Description	Method Analyte Units LOD	WEI-21	Au-AA24	ME-MS61	ME-MS61	ME-MS61	ME-MS61	ME-MS61	ME-MS61	ME-MS61	ME-MS61	ME-MS61	ME-MS61	ME-MS61	ME-MS61	
		Recvd Wt.	Au	Ag	Al	As	Ba	Be	Bi	Ca	Cd	Ce	Co	Cr	Cs	Cu
		kg	oz/ton	ppm	%	ppm	ppm	ppm	ppm	%	ppm	ppm	ppm	ppm	ppm	
		0.02	0.0001	0.01	0.01	0.2	10	0.05	0.01	0.01	0.02	0.01	0.1	1	0.05	
PTU-W816101		0.07	0.0002	0.12	8.40	1.3	600	0.79	0.09	4.40	0.10	27.8	14.6	10	0.71	92.4
PTU-W816102		2.68	0.0001	0.03	6.03	7.5	240	1.28	0.05	4.44	0.22	69.7	32.3	154	0.76	38.0
PTU-W816103		2.64	<0.0001	<0.01	6.70	17.7	260	1.79	0.06	3.56	0.12	77.6	29.8	124	1.08	37.1

\*\*\*\*\* See Appendix Page for comments regarding this certificate \*\*\*\*\*





ALS Canada Ltd.  
 2103 Dollarton Hwy  
 North Vancouver BC V7H 0A7  
 Phone: +1 (604) 984 0221 Fax: +1 (604) 984 0218  
 www.alsglobal.com/geochemistry

To: NEWMONT CANADA FN HOLDINGS ULC  
 6363 SOUTH FIDDLERS GREEN CIRCLE  
 SUITE 800  
 GREENWOOD VILLAGE CO 80111  
 USA

Page: 3 - B  
 Total # Pages: 3 (A - D)  
 Plus Appendix Pages  
 Finalized Date: 6-JUL-2018  
 Account: MONTUK

Project: PLATEAU/PTU-00005

CERTIFICATE OF ANALYSIS	WH18144895
-------------------------	------------

	Method Analyte Units LOD	ME-MS61 Fe %	ME-MS61 Ga ppm	ME-MS61 Ge ppm	ME-MS61 Hf ppm	Hg-MS42 Hg ppm	ME-MS61 In ppm	ME-MS61 K %	ME-MS61 La ppm	ME-MS61 Li ppm	ME-MS61 Mg %	ME-MS61 Mn ppm	ME-MS61 Mo ppm	ME-MS61 Na %	ME-MS61 Nb ppm	ME-MS61 Ni ppm
Sample Description		0.01	0.05	0.05	0.1	0.005	0.005	0.01	0.5	0.2	0.01	5	0.05	0.01	0.1	0.2
PTU-W816101		4.26	16.70	0.13	1.0	<0.005	0.059	1.26	11.8	8.1	1.53	935	2.64	2.50	3.3	7.6
PTU-W816102		6.75	17.45	0.15	0.6	<0.005	0.068	0.45	33.3	59.5	2.62	1410	1.10	2.01	30.5	87.0
PTU-W816103		6.44	19.40	0.16	0.7	<0.005	0.074	0.61	36.7	60.1	2.72	1100	0.49	2.27	32.4	73.1



ALS Canada Ltd.  
 2103 Dollarton Hwy  
 North Vancouver BC V7H 0A7  
 Phone: +1 (604) 984 0221 Fax: +1 (604) 984 0218  
 www.alsglobal.com/geochemistry

To: NEWMONT CANADA FN HOLDINGS ULC  
 6363 SOUTH FIDDLERS GREEN CIRCLE  
 SUITE 800  
 GREENWOOD VILLAGE CO 80111  
 USA

Page: 3 - C  
 Total # Pages: 3 (A - D)  
 Plus Appendix Pages  
 Finalized Date: 6-JUL-2018  
 Account: MONTUK

Project: PLATEAU/PTU-00005

CERTIFICATE OF ANALYSIS	WH18144895
-------------------------	------------

Sample Description	Method	MS61	MS61	MS61	MS61	MS61	MS61	MS61	MS61	MS61	MS61	MS61	MS61	MS61	MS61	
	Analyte	P	Pb	Rb	Re	S	Sb	Sc	Se	Sn	Sr	Ta	Te	Th	Ti	
	Units	ppm	ppm	ppm	ppm	%	ppm	ppm	ppm	ppm	ppm	ppm	ppm	ppm	%	
	LOD	10	0.5	0.1	0.002	0.01	0.05	0.1	1	0.2	0.2	0.05	0.05	0.01	0.005	
PTU-W816101		630	7.7	23.0	<0.002	0.01	0.42	20.0	1	0.8	509	0.23	<0.05	2.51	0.299	0.17
PTU-W816102		1350	7.2	13.0	<0.002	0.78	0.70	19.6	1	1.3	241	1.72	<0.05	4.74	0.792	0.08
PTU-W816103		1380	6.3	20.0	<0.002	0.28	1.10	20.9	1	1.5	238	1.83	<0.05	5.64	0.782	0.18

\*\*\*\*\* See Appendix Page for comments regarding this certificate \*\*\*\*\*



ALS Canada Ltd.  
 2103 Dollarton Hwy  
 North Vancouver BC V7H 0A7  
 Phone: +1 (604) 984 0221 Fax: +1 (604) 984 0218  
 www.alsglobal.com/geochemistry

To: NEWMONT CANADA FN HOLDINGS ULC  
 6363 SOUTH FIDDLERS GREEN CIRCLE  
 SUITE 800  
 GREENWOOD VILLAGE CO 80111  
 USA

Page: 3 - D  
 Total # Pages: 3 (A - D)  
 Plus Appendix Pages  
 Finalized Date: 6-JUL-2018  
 Account: MONTUK

Project: PLATEAU/PTU-00005

**CERTIFICATE OF ANALYSIS WH18144895**

Sample Description	Method Analyte Units LOD	ME-MS61	ME-MS61	ME-MS61	ME-MS61	ME-MS61	ME-MS61	Au-AA24
		U	V	W	Y	Zn	Zr	Au Calc
		ppm	ppm	ppm	ppm	ppm	ppm	ppm
		0.1	1	0.1	0.1	2	0.5	0.005
PTU-W816101		1.1	141	5.2	23.0	62	20.7	0.006
PTU-W816102		0.8	149	1.4	11.7	95	24.2	0.005
PTU-W816103		1.0	143	1.3	13.1	87	31.5	<0.005



ALS Canada Ltd.  
 2103 Dollarton Hwy  
 North Vancouver BC V7H 0A7  
 Phone: +1 (604) 984 0221 Fax: +1 (604) 984 0218  
 www.alsglobal.com/geochemistry

To: NEWMONT CANADA FN HOLDINGS ULC  
 6363 SOUTH FIDDLERS GREEN CIRCLE  
 SUITE 800  
 GREENWOOD VILLAGE CO 80111  
 USA

Page: Appendix 1  
 Total # Appendix Pages: 1  
 Finalized Date: 6-JUL-2018  
 Account: MONTUK

Project: PLATEAU/PTU-00005

**CERTIFICATE OF ANALYSIS WH18144895**

<b>CERTIFICATE COMMENTS</b>													
	<b>ANALYTICAL COMMENTS</b>												
Applies to Method:	REE's may not be totally soluble in this method. ME-MS61												
	<b>LABORATORY ADDRESSES</b>												
Applies to Method:	Processed at ALS Whitehorse located at 78 Mt. Sima Rd, Whitehorse, YT, Canada.												
	<table style="width: 100%; border: none;"> <tr> <td style="width: 33%;">BAG-01</td> <td style="width: 33%;">CRU-22</td> <td style="width: 33%;">CRU-31</td> <td style="width: 33%;">CRU-QC</td> </tr> <tr> <td>LOG-22</td> <td>LOG-23</td> <td>PUL-32</td> <td>PUL-QC</td> </tr> <tr> <td>SPL-22Y</td> <td>SPLIT-Z</td> <td>WEI-21</td> <td></td> </tr> </table>	BAG-01	CRU-22	CRU-31	CRU-QC	LOG-22	LOG-23	PUL-32	PUL-QC	SPL-22Y	SPLIT-Z	WEI-21	
BAG-01	CRU-22	CRU-31	CRU-QC										
LOG-22	LOG-23	PUL-32	PUL-QC										
SPL-22Y	SPLIT-Z	WEI-21											
Applies to Method:	Processed at ALS Vancouver located at 2103 Dollarton Hwy, North Vancouver, BC, Canada.												
	<table style="width: 100%; border: none;"> <tr> <td style="width: 33%;">Au-AA24</td> <td style="width: 33%;">Hg-MS42</td> <td style="width: 33%;">ME-MS61</td> <td></td> </tr> </table>	Au-AA24	Hg-MS42	ME-MS61									
Au-AA24	Hg-MS42	ME-MS61											



ALS Canada Ltd.  
 2103 Dollarton Hwy  
 North Vancouver BC V7H 0A7  
 Phone: +1 (604) 984 0221 Fax: +1 (604) 984 0218  
 www.alsglobal.com/geochemistry

To: **NEWMONT CANADA FN HOLDINGS ULC**  
**6363 SOUTH FIDDLERS GREEN CIRCLE**  
**SUITE 800**  
**GREENWOOD VILLAGE CO 80111**  
**USA**

Page: 1  
 Total # Pages: 2 (A - D)  
 Plus Appendix Pages  
 Finalized Date: 22-JUL-2018  
 This copy reported on  
 11-DEC-2018  
 Account: MONTUK

**WH18157572**

Project: PLATEAU/PTU-00006  
 P.O. No.: G16540-270-CORE  
 This report is for 34 Drill Core samples submitted to our lab in Whitehorse, YT,  
 Canada on 2-JUL-2018.

The following have access to data associated with this certificate:

DATA ADMINISTRATION	DAVID CLARKE	JEFFERY CORMIER
---------------------	--------------	-----------------

**SAMPLE PREPARATION**

ALS CODE	DESCRIPTION
WEI-21	Received Sample Weight
CRU-22	Crush entire sample >70% -6 mm - No QC
LOG-22	Sample login - Rcd w/o BarCode
CRU-31	Fine crushing - 70% <2mm
CRU-QC	Crushing QC Test
PUL-QC	Pulverizing QC Test
SPL-22Y	Split Sample - Boyd Rotary Splitter
PUL-32	Pulverize 1000g to 85% < 75 um
BAG-01	Bulk Master for Storage
LOG-23	Pulp Login - Rcvd with Barcode
SPLIT-Z	Pulp split for send out

**ANALYTICAL PROCEDURES**

ALS CODE	DESCRIPTION	INSTRUMENT
Au-AA24	Au 50g FA AA finish	AAS
ME-MS61	48 element four acid ICP-MS	
Hg-MS42	Trace Hg by ICPMS	ICP-MS

This is the Final Report and supersedes any preliminary report with this certificate number. Results apply to samples as submitted. All pages of this report have been checked and approved for release.

\*\*\*\*\* See Appendix Page for comments regarding this certificate \*\*\*\*\*

Signature:

Colin Ramshaw, Vancouver Laboratory Manager



ALS Canada Ltd.  
 2103 Dollarton Hwy  
 North Vancouver BC V7H 0A7  
 Phone: +1 (604) 984 0221 Fax: +1 (604) 984 0218  
 www.alsglobal.com/geochemistry

To: NEWMONT CANADA FN HOLDINGS ULC  
 6363 SOUTH FIDDLERS GREEN CIRCLE  
 SUITE 800  
 GREENWOOD VILLAGE CO 80111  
 USA

Page: 2 - A  
 Total # Pages: 2 (A - D)  
 Plus Appendix Pages  
 Finalized Date: 22-JUL-2018  
 Account: MONTUK

Project: PLATEAU/PTU-00006

CERTIFICATE OF ANALYSIS	WH18157572
-------------------------	------------

Method Analyte Units LOD	WEI-21 Recvd Wt. kg	Au-AA24 Au oz/ton	ME-MS61 Ag ppm	ME-MS61 Al %	ME-MS61 As ppm	ME-MS61 Ba ppm	ME-MS61 Be ppm	ME-MS61 Bi ppm	ME-MS61 Ca %	ME-MS61 Cd ppm	ME-MS61 Ce ppm	ME-MS61 Co ppm	ME-MS61 Cr ppm	ME-MS61 Cs ppm	ME-MS61 Cu ppm
Sample Description	0.02	0.0001	0.01	0.01	0.2	10	0.05	0.01	0.01	0.02	0.01	0.1	1	0.05	0.2
PTU-W822121	2.65	<0.0001	0.02	2.38	3.4	210	0.42	0.05	0.31	<0.02	42.1	2.7	27	1.22	4.8
PTU-W822122	2.62	<0.0001	0.04	2.84	4.7	260	0.60	0.06	0.24	<0.02	47.1	3.5	33	1.50	3.8
PTU-W822123	2.78	<0.0001	0.02	2.51	3.7	210	0.44	0.04	0.19	<0.02	35.9	2.4	30	1.26	1.7
PTU-W822124	2.36	<0.0001	0.03	2.30	5.6	180	0.41	0.06	0.25	<0.02	37.4	2.6	35	1.13	4.5
PTU-W822125	2.37	<0.0001	0.03	2.51	6.0	200	0.48	0.06	0.21	<0.02	37.5	2.5	31	1.22	4.9
PTU-W822126	3.12	<0.0001	0.03	2.37	2.2	160	0.51	0.06	0.13	<0.02	39.2	3.4	29	1.00	14.4
PTU-W822127	2.33	<0.0001	0.02	2.50	4.5	190	0.51	0.06	0.58	<0.02	31.9	4.6	26	1.28	5.0
PTU-W822128	1.44	<0.0001	0.02	2.30	1.9	130	0.40	0.07	1.75	<0.02	37.8	3.7	27	0.84	6.8
PTU-W822129	2.66	<0.0001	0.03	2.09	2.0	120	0.36	0.06	0.50	<0.02	32.8	2.5	25	0.72	2.5
PTU-W822130	0.07	<0.0001	0.11	8.12	2.1	590	0.86	0.11	4.50	0.09	28.0	14.2	10	0.72	93.8
PTU-W822131	1.46	<0.0001	0.02	1.99	1.2	110	0.28	0.06	0.48	<0.02	29.1	2.5	26	0.66	2.1
PTU-W822132	1.45	<0.0001	0.04	2.49	1.4	130	0.32	0.13	0.36	<0.02	25.7	3.8	28	0.91	4.9
PTU-W822133	2.71	<0.0001	0.01	2.61	1.0	160	0.54	0.05	0.26	<0.02	32.9	3.0	28	1.03	6.0
PTU-W822134	1.45	<0.0001	0.02	2.62	2.0	170	0.57	0.06	0.23	<0.02	37.9	3.8	30	1.02	13.6
PTU-W822135	1.75	<0.0001	0.06	2.38	10.5	90	0.48	0.14	0.58	<0.02	37.7	4.2	25	0.68	5.2
PTU-W822136	1.66	<0.0001	0.93	3.06	389	170	0.54	0.27	1.35	0.76	40.0	4.7	31	1.85	11.7
PTU-W822137	1.77	0.0006	0.27	10.25	65.9	810	3.60	1.08	0.10	<0.02	108.0	79.0	91	5.84	50.6
PTU-W822138	2.68	<0.0001	0.10	7.24	82.2	460	2.71	0.23	0.45	<0.02	81.2	13.7	64	4.28	24.3
PTU-W822139	2.72	<0.0001	0.09	7.50	3.6	420	2.42	0.19	0.88	<0.02	66.2	17.4	65	4.18	21.0
PTU-W822140	0.07	0.0176	0.22	7.87	3.6	650	0.98	0.30	4.28	0.11	30.1	13.9	12	0.72	166.5
PTU-W822141	2.52	<0.0001	0.09	5.02	8.5	220	1.11	0.12	1.54	0.89	45.9	7.5	45	1.93	19.1
PTU-W822142	2.70	<0.0001	0.06	6.95	9.9	370	1.74	0.31	0.13	0.89	75.3	8.0	54	2.96	11.5
PTU-W822143	2.46	<0.0001	0.09	9.01	19.9	580	3.25	0.48	0.18	0.05	90.6	15.4	79	4.54	28.8
PTU-W822144	1.68	<0.0001	0.30	3.21	10.1	170	0.68	0.26	0.55	0.13	41.9	5.4	31	1.58	23.9
PTU-W822145	2.49	<0.0001	0.13	2.12	3.6	110	0.32	0.11	0.48	0.05	35.4	2.4	25	0.81	7.3
PTU-W822146	2.56	<0.0001	0.03	2.09	3.4	110	0.30	0.04	0.62	<0.02	35.7	2.5	28	0.69	9.5
PTU-W822147	2.71	<0.0001	0.01	2.21	5.8	130	0.41	0.04	0.75	<0.02	35.3	2.2	29	0.76	4.8
PTU-W822148	1.56	<0.0001	0.05	3.05	5.2	380	1.29	0.13	7.11	0.05	48.6	5.8	32	2.32	9.6
PTU-W822149	2.27	<0.0001	0.06	6.12	12.1	740	2.70	0.33	5.09	0.06	80.6	10.4	49	6.15	23.9
PTU-W822150	2.59	<0.0001	0.04	4.43	9.4	510	1.51	0.14	15.30	0.14	57.2	9.5	36	3.38	17.8
PTU-W822151	2.19	<0.0001	0.03	4.41	9.7	510	1.26	0.15	15.80	0.27	55.1	9.2	35	3.22	17.4
PTU-W822152	0.06	<0.0001	0.10	8.11	2.0	590	0.66	0.12	4.50	0.10	28.5	13.8	10	0.74	89.4
PTU-W822153	2.64	0.0002	0.02	4.59	3.6	420	0.66	0.05	0.75	<0.02	52.6	7.0	49	1.93	13.2
PTU-W822154	2.73	<0.0001	0.05	4.80	4.2	450	1.10	0.17	0.65	<0.02	56.6	8.5	51	2.29	17.1



ALS Canada Ltd.  
 2103 Dollarton Hwy  
 North Vancouver BC V7H 0A7  
 Phone: +1 (604) 984 0221 Fax: +1 (604) 984 0218  
 www.alsglobal.com/geochemistry

To: NEWMONT CANADA FN HOLDINGS ULC  
 6363 SOUTH FIDDLERS GREEN CIRCLE  
 SUITE 800  
 GREENWOOD VILLAGE CO 80111  
 USA

Page: 2 - B  
 Total # Pages: 2 (A - D)  
 Plus Appendix Pages  
 Finalized Date: 22-JUL-2018  
 Account: MONTUK

Project: PLATEAU/PTU-00006

**CERTIFICATE OF ANALYSIS WH18157572**

Sample Description	Method Analyte Units LOD	ME-MS61	ME-MS61	ME-MS61	ME-MS61	Hg-MS42	ME-MS61	ME-MS61	ME-MS61	ME-MS61	ME-MS61	ME-MS61	ME-MS61	ME-MS61	ME-MS61	
		Fe %	Ga ppm	Ge ppm	Hf ppm	Hg ppm	In ppm	K %	La ppm	Li ppm	Mg %	Mn ppm	Mo ppm	Na %	Nb ppm	Ni ppm
PTU-W822121		1.29	5.69	0.13	1.7	<0.005	0.022	0.79	20.9	13.2	0.18	222	0.49	0.54	3.6	6.2
PTU-W822122		1.54	6.94	0.13	2.2	<0.005	0.020	0.98	24.4	18.2	0.24	165	0.54	0.58	4.5	8.3
PTU-W822123		1.35	6.02	0.12	1.5	<0.005	0.020	0.83	17.6	14.6	0.20	158	0.57	0.56	3.2	6.5
PTU-W822124		1.43	5.48	0.12	1.4	<0.005	0.016	0.70	18.6	13.9	0.21	184	0.61	0.55	3.0	6.8
PTU-W822125		1.45	6.25	0.15	1.6	<0.005	0.019	0.78	18.8	15.2	0.22	182	0.70	0.61	3.5	7.1
PTU-W822126		1.78	6.20	0.16	1.7	<0.005	0.018	0.66	19.1	17.6	0.29	199	0.59	0.18	3.7	8.2
PTU-W822127		1.76	6.21	0.17	0.9	<0.005	0.021	0.73	15.5	18.6	0.28	311	0.48	0.27	3.3	8.9
PTU-W822128		1.83	5.13	0.15	1.6	<0.005	0.022	0.52	18.9	14.8	0.23	733	0.53	0.49	3.9	8.9
PTU-W822129		1.24	4.68	0.15	1.2	<0.005	0.015	0.48	16.1	10.9	0.19	259	0.77	0.60	2.8	6.2
PTU-W822130		4.16	16.05	0.20	1.1	<0.005	0.067	1.24	11.5	8.9	1.59	953	2.45	2.52	3.4	7.0
PTU-W822131		1.31	4.65	0.16	1.1	<0.005	0.017	0.43	14.0	11.4	0.20	277	0.61	0.68	2.6	5.9
PTU-W822132		1.89	6.18	0.16	0.9	<0.005	0.020	0.60	12.5	21.1	0.32	227	0.62	0.41	2.5	9.2
PTU-W822133		1.62	6.41	0.17	1.2	<0.005	0.018	0.73	15.6	15.9	0.27	190	0.50	0.57	3.3	7.8
PTU-W822134		1.70	6.75	0.17	1.5	<0.005	0.018	0.74	19.2	15.7	0.29	177	0.60	0.57	3.8	9.0
PTU-W822135		2.01	5.20	0.16	1.4	<0.005	0.020	0.41	18.7	27.3	0.32	432	0.42	0.03	2.9	11.7
PTU-W822136		2.57	7.77	0.18	1.6	0.006	0.037	1.15	20.0	24.1	0.53	958	0.79	0.13	2.8	12.5
PTU-W822137		5.29	29.3	0.29	2.9	<0.005	0.080	4.59	53.7	53.4	0.92	418	3.04	0.65	17.3	69.9
PTU-W822138		3.38	20.2	0.24	2.0	<0.005	0.057	3.02	42.5	43.7	0.75	615	0.87	0.53	11.0	28.7
PTU-W822139		3.95	20.6	0.23	2.3	<0.005	0.053	2.75	31.9	49.3	0.91	1120	0.80	0.94	12.3	33.4
PTU-W822140		4.17	16.55	0.19	1.1	0.023	0.065	1.32	12.2	9.7	1.43	969	3.83	2.51	3.5	8.3
PTU-W822141		2.73	11.70	0.20	1.7	0.005	0.034	1.33	22.8	30.5	0.65	1730	0.56	1.33	7.3	18.1
PTU-W822142		3.00	17.60	0.20	1.6	<0.005	0.045	2.38	36.7	40.1	0.70	824	0.97	1.09	9.2	20.2
PTU-W822143		4.00	23.9	0.25	2.2	<0.005	0.064	3.85	45.5	58.7	0.91	795	0.91	0.28	13.3	36.8
PTU-W822144		1.78	8.19	0.16	1.3	<0.005	0.030	0.90	20.4	23.5	0.37	431	0.49	0.75	2.8	14.3
PTU-W822145		1.10	5.04	0.15	1.1	<0.005	0.016	0.46	17.1	10.3	0.17	387	0.48	0.80	1.9	5.8
PTU-W822146		1.33	4.90	0.17	1.4	<0.005	0.016	0.42	16.4	10.7	0.17	495	0.69	0.77	2.3	6.2
PTU-W822147		1.20	5.14	0.16	1.3	<0.005	0.020	0.46	16.4	11.6	0.19	599	0.78	0.79	2.6	6.7
PTU-W822148		1.59	8.08	0.17	1.7	<0.005	0.022	1.38	22.6	25.3	0.46	954	1.20	0.30	3.9	9.8
PTU-W822149		3.01	16.70	0.25	1.8	<0.005	0.054	3.01	41.9	46.4	0.79	483	1.21	0.06	8.0	25.7
PTU-W822150		2.25	11.85	0.20	1.8	<0.005	0.038	2.24	28.1	28.8	0.57	1250	0.50	0.06	7.0	19.8
PTU-W822151		2.26	11.10	0.20	1.9	<0.005	0.040	2.19	27.7	23.3	0.57	1300	0.47	0.06	6.6	19.0
PTU-W822152		4.15	16.00	0.20	1.0	<0.005	0.066	1.24	11.9	6.7	1.58	962	2.41	2.49	3.4	7.4
PTU-W822153		2.43	11.90	0.18	1.7	<0.005	0.032	1.43	23.7	26.2	0.50	256	0.45	1.05	6.8	16.8
PTU-W822154		2.67	13.05	0.20	1.7	<0.005	0.033	1.55	27.6	25.7	0.58	256	0.49	0.89	7.3	21.1



ALS Canada Ltd.  
 2103 Dollarton Hwy  
 North Vancouver BC V7H 0A7  
 Phone: +1 (604) 984 0221 Fax: +1 (604) 984 0218  
 www.alsglobal.com/geochemistry

To: NEWMONT CANADA FN HOLDINGS ULC  
 6363 SOUTH FIDDLERS GREEN CIRCLE  
 SUITE 800  
 GREENWOOD VILLAGE CO 80111  
 USA

Page: 2 - C  
 Total # Pages: 2 (A - D)  
 Plus Appendix Pages  
 Finalized Date: 22-JUL-2018  
 Account: MONTUK

Project: PLATEAU/PTU-00006

CERTIFICATE OF ANALYSIS	WH18157572
-------------------------	------------

Sample Description	Method Analyte Units LOD	ME-MS61	ME-MS61	ME-MS61	ME-MS61	ME-MS61	ME-MS61	ME-MS61	ME-MS61	ME-MS61	ME-MS61	ME-MS61	ME-MS61	ME-MS61	ME-MS61	ME-MS61
		P	Pb	Rb	Re	S	Sb	Sc	Se	Sn	Sr	Ta	Te	Th	Ti	Tl
		ppm	ppm	ppm	ppm	%	ppm	ppm	ppm	ppm	ppm	ppm	ppm	ppm	ppm	%
		10	0.5	0.1	0.002	0.01	0.05	0.1	1	0.2	0.2	0.05	0.05	0.01	0.005	0.02
PTU-W822121		100	4.4	38.7	<0.002	0.02	0.23	2.3	<1	0.7	32.3	0.35	<0.05	11.95	0.117	0.22
PTU-W822122		100	4.7	47.3	<0.002	0.02	0.25	2.7	1	0.8	41.0	0.42	<0.05	14.05	0.146	0.24
PTU-W822123		100	6.6	39.8	<0.002	0.01	0.21	2.2	<1	0.6	27.3	0.27	<0.05	8.73	0.100	0.22
PTU-W822124		80	5.4	33.5	<0.002	0.06	0.26	2.0	<1	0.6	27.8	0.26	<0.05	9.74	0.101	0.17
PTU-W822125		80	8.2	37.1	<0.002	0.05	0.30	2.3	<1	0.7	28.4	0.31	<0.05	10.95	0.116	0.21
PTU-W822126		80	4.9	31.7	<0.002	0.03	0.26	2.3	<1	1.0	19.4	0.31	<0.05	10.35	0.114	0.18
PTU-W822127		90	5.7	34.9	<0.002	0.02	0.20	2.6	<1	0.7	30.6	0.28	<0.05	7.92	0.103	0.19
PTU-W822128		100	4.5	24.2	<0.002	0.11	0.38	2.7	<1	0.7	70.4	0.31	<0.05	13.10	0.124	0.14
PTU-W822129		100	4.7	23.4	<0.002	0.01	0.19	2.1	<1	0.6	41.5	0.25	<0.05	9.08	0.084	0.14
PTU-W822130		670	7.6	21.9	<0.002	0.02	0.47	20.4	<1	0.9	492	0.23	<0.05	3.01	0.304	0.19
PTU-W822131		150	5.8	20.8	<0.002	0.02	0.16	1.8	<1	0.5	49.0	0.21	<0.05	7.39	0.076	0.11
PTU-W822132		110	10.2	29.0	<0.002	0.02	0.19	2.5	<1	0.7	29.8	0.20	<0.05	5.79	0.081	0.17
PTU-W822133		110	5.3	34.1	<0.002	0.02	0.21	2.5	<1	0.7	36.7	0.29	<0.05	7.90	0.107	0.18
PTU-W822134		100	4.6	34.8	<0.002	0.02	0.24	2.5	<1	0.7	36.4	0.31	<0.05	9.71	0.118	0.18
PTU-W822135		110	48.5	20.6	<0.002	0.03	0.30	2.4	<1	0.6	19.2	0.26	<0.05	9.57	0.097	0.11
PTU-W822136		110	46.8	51.8	<0.002	1.13	1.26	3.6	<1	6.8	58.9	0.25	<0.05	10.45	0.086	0.44
PTU-W822137		210	370	212	<0.002	1.37	2.65	18.2	1	3.9	81.4	1.21	0.38	20.3	0.464	1.17
PTU-W822138		220	59.4	138.0	<0.002	0.55	1.14	11.5	<1	2.3	113.0	0.80	0.08	13.90	0.299	0.75
PTU-W822139		170	59.1	129.5	<0.002	0.53	1.02	11.2	<1	2.2	77.8	0.88	<0.05	12.65	0.332	0.71
PTU-W822140		620	10.7	21.4	0.002	0.02	1.31	20.1	<1	1.0	483	0.23	<0.05	2.76	0.290	0.23
PTU-W822141		150	38.5	62.3	<0.002	0.26	1.12	6.8	<1	1.2	230	0.53	<0.05	9.41	0.215	0.45
PTU-W822142		150	39.3	109.0	<0.002	0.27	0.96	9.9	<1	1.8	81.0	0.66	0.11	13.15	0.258	0.58
PTU-W822143		190	33.7	165.0	<0.002	0.27	0.71	14.6	<1	2.6	87.0	0.99	0.12	15.45	0.368	0.90
PTU-W822144		100	82.8	44.3	<0.002	0.62	0.77	3.8	<1	2.6	57.7	0.23	<0.05	8.89	0.083	0.28
PTU-W822145		80	25.9	22.4	<0.002	0.34	0.52	1.7	<1	0.6	55.1	0.18	<0.05	8.42	0.058	0.15
PTU-W822146		80	5.0	19.8	<0.002	0.22	0.46	1.8	<1	0.5	53.8	0.21	<0.05	8.44	0.072	0.12
PTU-W822147		90	5.0	22.1	<0.002	0.02	0.74	1.9	<1	0.5	56.4	0.23	<0.05	7.70	0.077	0.11
PTU-W822148		340	24.6	63.8	<0.002	0.41	0.50	4.4	1	0.8	363	0.30	<0.05	10.10	0.125	0.35
PTU-W822149		470	16.3	133.5	<0.002	0.48	0.64	11.2	1	1.9	245	0.57	0.05	10.20	0.227	0.77
PTU-W822150		330	17.6	99.1	<0.002	0.32	0.49	7.6	1	1.3	695	0.51	<0.05	8.28	0.206	0.52
PTU-W822151		320	18.4	97.8	<0.002	0.28	0.46	7.1	1	1.2	732	0.49	<0.05	8.49	0.202	0.52
PTU-W822152		670	7.6	23.3	0.002	0.02	0.44	19.5	<1	0.9	489	0.22	<0.05	2.66	0.305	0.18
PTU-W822153		200	5.4	61.4	<0.002	0.05	0.24	6.4	<1	1.3	76.0	0.54	<0.05	10.85	0.229	0.33
PTU-W822154		190	13.5	68.8	<0.002	0.07	0.26	7.0	<1	1.3	63.4	0.53	<0.05	10.15	0.225	0.38





ALS Canada Ltd.  
 2103 Dollarton Hwy  
 North Vancouver BC V7H 0A7  
 Phone: +1 (604) 984 0221 Fax: +1 (604) 984 0218  
 www.alsglobal.com/geochemistry

To: NEWMONT CANADA FN HOLDINGS ULC  
 6363 SOUTH FIDDLERS GREEN CIRCLE  
 SUITE 800  
 GREENWOOD VILLAGE CO 80111  
 USA

Page: 2 - D  
 Total # Pages: 2 (A - D)  
 Plus Appendix Pages  
 Finalized Date: 22-JUL-2018  
 Account: MONTUK

Project: PLATEAU/PTU-00006

CERTIFICATE OF ANALYSIS    WH18157572
---------------------------------------

Sample Description	Method Analyte Units LOD	ME-MS61 U ppm 0.1	ME-MS61 V ppm 1	ME-MS61 W ppm 0.1	ME-MS61 Y ppm 0.1	ME-MS61 Zn ppm 2	ME-MS61 Zr ppm 0.5	Au-AA24 Au Calc ppm 0.005
PTU-W822121		1.2	17	0.8	4.6	17	56.4	<0.005
PTU-W822122		1.4	20	0.8	5.3	23	70.9	<0.005
PTU-W822123		1.0	17	0.5	3.9	17	48.7	<0.005
PTU-W822124		1.0	16	1.2	3.7	18	45.9	<0.005
PTU-W822125		1.1	18	1.1	4.0	19	50.7	<0.005
PTU-W822126		1.2	17	1.7	4.6	25	56.4	<0.005
PTU-W822127		0.8	18	0.4	3.2	28	29.0	<0.005
PTU-W822128		1.4	16	0.5	5.8	27	53.3	<0.005
PTU-W822129		1.2	14	0.3	4.0	19	41.9	<0.005
PTU-W822130		1.2	145	5.4	22.8	65	19.0	<0.005
PTU-W822131		0.9	13	0.3	3.6	17	37.5	<0.005
PTU-W822132		0.8	18	0.4	3.1	29	29.4	<0.005
PTU-W822133		0.9	19	0.3	3.8	25	38.7	<0.005
PTU-W822134		1.4	19	0.4	4.9	26	54.1	<0.005
PTU-W822135		1.5	15	1.4	5.5	33	58.4	<0.005
PTU-W822136		1.6	21	1.4	9.3	153	45.2	<0.005
PTU-W822137		5.6	94	1.8	11.5	85	106.0	0.019
PTU-W822138		2.9	57	1.4	9.4	65	68.3	<0.005
PTU-W822139		3.3	60	1.4	9.7	73	80.3	<0.005
PTU-W822140		1.2	140	12.0	22.3	76	20.7	0.604
PTU-W822141		1.5	36	1.3	6.9	94	62.1	<0.005
PTU-W822142		2.7	53	1.3	8.5	141	62.7	<0.005
PTU-W822143		3.7	73	2.2	9.7	88	75.7	<0.005
PTU-W822144		2.3	22	1.4	4.9	57	42.2	<0.005
PTU-W822145		1.2	13	0.6	3.7	22	38.6	<0.005
PTU-W822146		1.3	13	0.7	4.4	18	53.0	<0.005
PTU-W822147		1.2	14	0.8	4.4	18	47.0	<0.005
PTU-W822148		1.9	26	0.6	9.5	41	58.4	<0.005
PTU-W822149		2.9	54	1.0	12.8	74	68.8	<0.005
PTU-W822150		2.3	39	1.0	14.6	91	62.5	<0.005
PTU-W822151		2.3	39	1.0	14.6	153	58.6	<0.005
PTU-W822152		1.1	145	5.2	23.3	65	18.4	<0.005
PTU-W822153		1.8	43	0.8	7.5	33	63.8	0.008
PTU-W822154		1.8	44	0.9	7.4	60	62.0	<0.005



ALS Canada Ltd.  
 2103 Dollarton Hwy  
 North Vancouver BC V7H 0A7  
 Phone: +1 (604) 984 0221 Fax: +1 (604) 984 0218  
 www.alsglobal.com/geochemistry

To: NEWMONT CANADA FN HOLDINGS ULC  
 6363 SOUTH FIDDLERS GREEN CIRCLE  
 SUITE 800  
 GREENWOOD VILLAGE CO 80111  
 USA

Page: Appendix 1  
 Total # Appendix Pages: 1  
 Finalized Date: 22-JUL-2018  
 Account: MONTUK

Project: PLATEAU/PTU-00006

<b>CERTIFICATE OF ANALYSIS WH18157572</b>
---

	<b>CERTIFICATE COMMENTS</b>												
Applies to Method:	<p style="text-align: center;"><b>ANALYTICAL COMMENTS</b></p> <p>REE's may not be totally soluble in this method.            ME-MS61</p>												
Applies to Method:	<p style="text-align: center;"><b>LABORATORY ADDRESSES</b></p> <p>Processed at ALS Whitehorse located at 78 Mt. Sima Rd, Whitehorse, YT, Canada.</p> <table style="width: 100%; border: none;"> <tr> <td style="width: 33%;">BAG-01</td> <td style="width: 33%;">CRU-22</td> <td style="width: 33%;">CRU-31</td> <td style="width: 33%;">CRU-QC</td> </tr> <tr> <td>LOG-22</td> <td>LOG-23</td> <td>PUL-32</td> <td>PUL-QC</td> </tr> <tr> <td>SPL-22Y</td> <td>SPLIT-Z</td> <td>WEI-21</td> <td></td> </tr> </table>	BAG-01	CRU-22	CRU-31	CRU-QC	LOG-22	LOG-23	PUL-32	PUL-QC	SPL-22Y	SPLIT-Z	WEI-21	
BAG-01	CRU-22	CRU-31	CRU-QC										
LOG-22	LOG-23	PUL-32	PUL-QC										
SPL-22Y	SPLIT-Z	WEI-21											
Applies to Method:	<p>Processed at ALS Vancouver located at 2103 Dollarton Hwy, North Vancouver, BC, Canada.</p> <table style="width: 100%; border: none;"> <tr> <td style="width: 33%;">Au-AA24</td> <td style="width: 33%;">Hg-MS42</td> <td style="width: 33%;">ME-MS61</td> <td></td> </tr> </table>	Au-AA24	Hg-MS42	ME-MS61									
Au-AA24	Hg-MS42	ME-MS61											



ALS Canada Ltd.  
 2103 Dollarton Hwy  
 North Vancouver BC V7H 0A7  
 Phone: +1 (604) 984 0221 Fax: +1 (604) 984 0218  
 www.alsglobal.com/geochemistry

To: **NEWMONT CANADA FN HOLDINGS ULC**  
**6363 SOUTH FIDDLERS GREEN CIRCLE**  
**SUITE 800**  
**GREENWOOD VILLAGE CO 80111**  
**USA**

Page: 1  
 Total # Pages: 3 (A - D)  
 Plus Appendix Pages  
 Finalized Date: 22-JUL-2018  
 This copy reported on  
 11-DEC-2018  
 Account: MONTUK

**WH18157552**

Project: PLATEAU/PTU-00007  
 P.O. No.: G16541-270-CORE  
 This report is for 62 Drill Core samples submitted to our lab in Whitehorse, YT,  
 Canada on 2-JUL-2018.

The following have access to data associated with this certificate:

DATA ADMINISTRATION	DAVID CLARKE	JEFFERY CORMIER
---------------------	--------------	-----------------

**SAMPLE PREPARATION**

ALS CODE	DESCRIPTION
WEI-21	Received Sample Weight
SPL-21t	Split Sample - Triplicate
BAG-01c	Addl Reject Split for Return
SPLIT-Y	Reject split for send out
CRU-22	Crush entire sample >70% -6 mm - No QC
LOG-22	Sample login - Rcd w/o BarCode
CRU-31	Fine crushing - 70% <2mm
CRU-QC	Crushing QC Test
PUL-QC	Pulverizing QC Test
SPL-22Y	Split Sample - Boyd Rotary Splitter
PUL-32	Pulverize 1000g to 85% < 75 um
BAG-01	Bulk Master for Storage
LOG-23	Pulp Login - Rcvd with Barcode
SPLIT-Z	Pulp split for send out

**ANALYTICAL PROCEDURES**

ALS CODE	DESCRIPTION	INSTRUMENT
Au-AA24	Au 50g FA AA finish	AAS
ME-MS61	48 element four acid ICP-MS	
Hg-MS42	Trace Hg by ICPMS	ICP-MS

This is the Final Report and supersedes any preliminary report with this certificate number. Results apply to samples as submitted. All pages of this report have been checked and approved for release.

\*\*\*\*\* See Appendix Page for comments regarding this certificate \*\*\*\*\*

Signature:   
 Colin Ramshaw, Vancouver Laboratory Manager



ALS Canada Ltd.

2103 Dollarton Hwy  
 North Vancouver BC V7H 0A7  
 Phone: +1 (604) 984 0221 Fax: +1 (604) 984 0218  
 www.alsglobal.com/geochemistry

To: NEWMONT CANADA FN HOLDINGS ULC  
 6363 SOUTH FIDDLERS GREEN CIRCLE  
 SUITE 800  
 GREENWOOD VILLAGE CO 80111  
 USA

Page: 2 - A  
 Total # Pages: 3 (A - D)  
 Plus Appendix Pages  
 Finalized Date: 22-JUL-2018  
 Account: MONTUK

Project: PLATEAU/PTU-00007

**CERTIFICATE OF ANALYSIS WH18157552**

Sample Description	Method	WEI-21	Au-AA24	ME-MS61	ME-MS61	ME-MS61	ME-MS61	ME-MS61	ME-MS61	ME-MS61	ME-MS61	ME-MS61	ME-MS61	ME-MS61	ME-MS61	ME-MS61
	Analyte	Recvd Wt.	Au	Ag	Al	As	Ba	Be	Bi	Ca	Cd	Ce	Co	Cr	Cs	Cu
Units		kg	oz/ton	ppm	%	ppm	ppm	ppm	ppm	%	ppm	ppm	ppm	ppm	ppm	ppm
LOD		0.02	0.0001	0.01	0.01	0.2	10	0.05	0.01	0.01	0.02	0.01	0.1	1	0.05	0.2
PTU-W817501		1.97	0.0002	0.12	1.77	5.5	100	0.34	0.10	0.03	0.02	31.0	1.5	38	0.79	8.8
PTU-W822060		0.07	NSS	0.24	7.48	2.8	650	0.67	0.25	4.20	0.11	21.8	11.6	10	0.59	159.5
PTU-W822061		2.54	0.0002	0.17	1.98	464	120	0.41	0.09	0.04	0.02	27.5	1.4	48	1.06	9.1
PTU-W822062		3.11	<0.0001	0.15	1.84	19.1	100	0.42	0.05	0.05	<0.02	28.4	2.0	35	0.92	5.7
PTU-W822063		1.50	0.0002	0.18	1.80	15.1	90	0.41	0.09	0.02	0.02	32.1	2.0	25	0.92	6.2
PTU-W822064		2.58	0.0005	0.19	1.35	14.6	90	0.36	0.09	0.03	<0.02	25.8	1.9	27	0.77	7.3
PTU-W822065		2.71	<0.0001	0.10	1.34	8.8	90	0.35	0.09	0.04	<0.02	22.7	1.9	26	0.69	7.2
PTU-W822066		1.62	<0.0001	0.16	1.23	10.0	100	0.33	0.10	0.04	<0.02	20.3	1.5	21	0.72	8.3
PTU-W822067		2.74	<0.0001	0.09	1.28	8.6	110	0.29	0.09	0.05	<0.02	21.2	1.6	31	0.78	10.7
PTU-W822068		3.19	0.0006	0.17	1.60	16.4	130	0.37	0.05	0.06	<0.02	25.4	1.6	23	1.10	4.6
PTU-W822069		1.62	0.0004	0.10	2.29	15.6	200	0.58	0.06	0.05	<0.02	33.5	2.6	25	1.77	5.7
PTU-W822070		0.07	0.0001	0.18	7.80	1.6	590	0.74	0.11	4.35	0.08	26.2	12.9	9	0.62	91.6
PTU-W822071		2.42	0.0005	0.09	2.00	15.4	160	0.43	0.05	0.03	<0.02	30.6	2.4	23	1.30	4.3
PTU-W822072		2.58	<0.0001	0.06	1.48	7.8	130	0.30	0.12	0.14	0.02	30.0	2.5	22	0.83	6.1
PTU-W822073		2.62	<0.0001	0.08	1.52	45.6	120	0.32	0.06	0.44	<0.02	24.9	2.2	26	0.61	6.7
PTU-W822074		2.28	<0.0001	0.07	1.30	8.8	110	0.29	0.04	0.40	<0.02	22.0	2.2	26	0.58	6.2
PTU-W822075		2.27	<0.0001	0.10	1.40	4.4	120	0.29	0.04	0.45	<0.02	25.9	2.5	21	0.59	5.7
PTU-W822076		2.83	0.0002	0.12	5.75	11.5	910	1.84	0.10	0.23	<0.02	52.9	6.5	57	3.84	13.4
PTU-W822077		1.40	0.0026	0.19	0.83	11.5	80	0.15	0.13	0.94	0.02	17.05	2.2	21	0.36	3.7
PTU-W822078		1.30	0.0024	0.09	0.86	13.3	70	0.16	0.19	1.01	<0.02	16.55	2.6	23	0.33	3.0
PTU-W822079		2.15	0.0007	0.23	0.94	11.2	90	0.20	0.14	0.52	<0.02	18.30	2.8	21	0.40	4.0
PTU-W822080		0.07	0.0187	0.19	8.14	2.3	670	0.72	0.24	4.31	0.10	26.5	12.0	10	0.63	159.5
PTU-W822081		2.66	0.0004	0.22	0.93	8.6	60	0.19	0.30	0.23	<0.02	16.90	2.1	23	0.30	3.1
PTU-W822082		2.61	0.0010	0.08	0.93	10.7	80	0.19	0.23	0.50	<0.02	18.05	2.5	23	0.35	3.4
PTU-W822083		2.77	0.0001	0.04	0.73	3.1	60	0.17	0.08	0.97	<0.02	18.95	1.3	30	0.28	4.2
PTU-W822084		2.50	<0.0001	0.25	0.84	1.8	60	0.15	0.10	0.62	<0.02	20.3	1.3	24	0.31	3.8
PTU-W822085		2.80	<0.0001	0.28	1.56	6.1	220	0.38	0.06	0.38	<0.02	25.3	1.7	31	0.85	3.7
PTU-W822086		2.47	0.0002	0.02	1.98	7.6	240	0.49	0.06	0.16	<0.02	30.2	2.3	28	1.22	4.9
PTU-W822087		2.42	0.0058	0.03	2.18	330	220	0.43	0.13	0.17	<0.02	28.1	2.5	25	1.15	4.7
PTU-W822088		2.69	0.0015	0.04	2.65	737	280	0.64	0.11	0.36	<0.02	35.9	3.2	26	1.55	5.9
PTU-W822089		2.36	0.0004	0.03	3.27	43.0	370	0.84	0.05	0.28	<0.02	42.6	3.5	34	2.11	5.2
PTU-W822090		0.07	0.0003	0.11	7.90	1.4	610	0.80	0.09	4.51	0.09	24.9	12.9	9	0.61	90.8
PTU-W822091		2.60	0.0003	0.03	2.95	16.7	330	0.66	0.06	0.09	<0.02	40.1	3.4	35	1.72	3.5
PTU-W822092		2.85	<0.0001	0.02	2.46	9.4	240	0.53	0.03	0.24	<0.02	39.3	2.3	27	1.29	2.4
PTU-W822093		2.40	0.0002	0.04	2.42	12.6	220	0.52	0.09	0.31	<0.02	39.2	2.3	28	1.33	2.5
PTU-W822094		2.64	0.0008	0.02	2.65	10.4	260	0.51	0.04	0.30	<0.02	44.0	2.7	31	1.42	3.5
PTU-W822095		2.69	0.0008	0.02	2.53	55.0	250	0.56	0.04	0.27	<0.02	42.8	2.7	36	1.43	2.8
PTU-W822096		2.73	0.0007	0.01	2.20	34.0	200	0.38	0.03	0.45	<0.02	38.9	1.9	37	1.11	3.0
PTU-W822097		2.83	<0.0001	0.02	1.80	8.6	170	0.34	0.04	0.39	<0.02	36.1	2.0	28	1.01	3.4
PTU-W822098		2.72	<0.0001	0.03	2.24	7.3	230	0.47	0.07	0.18	<0.02	39.2	2.8	27	1.39	4.9



ALS Canada Ltd.  
 2103 Dollarton Hwy  
 North Vancouver BC V7H 0A7  
 Phone: +1 (604) 984 0221 Fax: +1 (604) 984 0218  
 www.alsglobal.com/geochemistry

To: NEWMONT CANADA FN HOLDINGS ULC  
 6363 SOUTH FIDDLERS GREEN CIRCLE  
 SUITE 800  
 GREENWOOD VILLAGE CO 80111  
 USA

Page: 2 - B  
 Total # Pages: 3 (A - D)  
 Plus Appendix Pages  
 Finalized Date: 22-JUL-2018  
 Account: MONTUK

Project: PLATEAU/PTU-00007

CERTIFICATE OF ANALYSIS	WH18157552
-------------------------	------------

Sample Description	Method Analyte Units LOD	ME-MS61	ME-MS61	ME-MS61	ME-MS61	Hg-MS42	ME-MS61	ME-MS61	ME-MS61	ME-MS61	ME-MS61	ME-MS61	ME-MS61	ME-MS61	ME-MS61	ME-MS61
		Fe %	Ga ppm	Ge ppm	Hf ppm	Hg ppm	In ppm	K %	La ppm	Li ppm	Mg %	Mn ppm	Mo ppm	Na %	Nb ppm	Ni ppm
PTU-W817501		1.19	4.37	0.05	1.3	<0.005	0.009	0.47	13.9	14.5	0.19	82	0.64	0.06	2.2	4.8
PTU-W822060		4.03	15.95	0.06	1.1	0.020	0.061	1.28	7.9	7.1	1.35	950	3.50	2.43	3.2	7.3
PTU-W822061		1.24	5.05	0.05	1.3	<0.005	0.015	0.68	12.5	12.6	0.15	83	0.66	0.03	2.1	3.4
PTU-W822062		1.27	4.58	0.05	1.2	<0.005	0.009	0.57	12.6	12.6	0.21	115	0.62	0.06	1.9	6.2
PTU-W822063		1.22	4.48	0.05	1.4	<0.005	0.009	0.53	15.0	15.0	0.20	94	0.47	0.03	2.2	6.0
PTU-W822064		1.36	3.55	0.05	1.0	<0.005	0.007	0.41	11.3	10.8	0.13	71	0.65	0.02	1.6	3.8
PTU-W822065		0.97	3.54	<0.05	1.1	<0.005	0.006	0.42	9.7	10.3	0.14	87	0.72	0.03	1.7	4.1
PTU-W822066		0.89	3.17	0.12	0.8	0.005	0.010	0.46	8.7	8.0	0.11	72	0.83	0.02	1.4	3.4
PTU-W822067		0.88	3.25	0.09	0.9	0.006	0.009	0.46	9.1	8.5	0.11	78	0.92	0.02	1.4	3.0
PTU-W822068		1.23	3.84	0.13	0.9	0.007	0.011	0.46	12.4	26.9	0.13	81	0.99	0.02	1.6	3.4
PTU-W822069		1.30	5.73	0.11	1.4	0.013	0.012	0.75	16.6	27.3	0.18	80	0.71	0.03	2.5	5.9
PTU-W822070		4.00	15.30	0.13	1.0	<0.005	0.056	1.21	10.6	7.3	1.49	911	2.38	2.44	3.1	6.8
PTU-W822071		1.18	4.81	0.10	1.2	0.007	0.009	0.59	14.7	24.6	0.15	68	0.63	0.02	2.3	6.0
PTU-W822072		0.92	3.62	0.12	1.2	<0.005	0.008	0.45	14.3	7.0	0.12	114	0.70	0.22	2.0	4.8
PTU-W822073		0.80	3.78	0.10	1.0	<0.005	0.009	0.38	11.7	4.9	0.10	200	0.45	0.60	1.5	4.6
PTU-W822074		1.00	3.21	0.11	0.9	<0.005	0.008	0.35	9.6	6.3	0.13	196	0.74	0.31	1.3	4.6
PTU-W822075		0.78	3.32	0.11	0.9	<0.005	0.011	0.38	12.3	5.4	0.12	194	0.50	0.41	1.4	4.2
PTU-W822076		1.56	15.00	0.13	2.6	<0.005	0.025	2.99	27.1	22.2	0.37	147	1.07	0.24	6.2	12.9
PTU-W822077		1.07	1.77	0.09	0.6	<0.005	0.006	0.26	7.2	2.9	0.05	338	2.33	0.25	0.6	3.5
PTU-W822078		1.09	1.84	0.08	0.6	<0.005	0.005	0.24	7.1	3.4	0.05	371	2.11	0.28	0.6	3.8
PTU-W822079		0.98	2.13	0.07	0.6	<0.005	0.005	0.29	7.8	4.9	0.06	207	2.48	0.17	0.7	4.1
PTU-W822080		4.16	15.10	0.12	1.0	0.022	0.058	1.31	10.5	6.6	1.42	963	2.94	2.48	3.2	7.2
PTU-W822081		1.14	1.89	0.07	0.5	<0.005	<0.005	0.20	7.2	4.9	0.06	145	2.41	0.21	0.6	3.5
PTU-W822082		1.22	2.14	0.09	0.6	<0.005	<0.005	0.25	7.6	5.1	0.07	243	1.94	0.25	0.8	4.3
PTU-W822083		0.91	1.60	0.07	0.5	<0.005	<0.005	0.20	7.7	4.3	0.07	343	1.05	0.18	0.5	2.6
PTU-W822084		0.77	1.68	0.08	0.5	<0.005	0.006	0.22	8.5	3.4	0.06	324	0.78	0.30	0.7	2.4
PTU-W822085		0.92	3.62	0.08	1.0	<0.005	0.008	0.61	12.3	5.9	0.12	262	0.82	0.28	1.6	3.6
PTU-W822086		0.99	5.09	0.11	1.4	<0.005	0.009	0.86	14.7	9.4	0.16	126	0.86	0.17	2.2	4.8
PTU-W822087		1.29	5.10	0.09	1.1	<0.005	0.008	0.71	13.6	10.6	0.19	119	0.52	0.37	2.6	6.8
PTU-W822088		1.32	6.32	0.11	1.7	<0.005	0.012	0.94	17.2	14.7	0.19	184	0.52	0.34	3.0	7.3
PTU-W822089		1.54	8.26	0.11	1.8	<0.005	0.015	1.25	21.4	16.7	0.29	209	0.51	0.37	4.6	8.5
PTU-W822090		4.14	15.45	0.13	0.9	<0.005	0.056	1.21	9.4	7.4	1.54	946	2.41	2.49	3.1	6.6
PTU-W822091		1.41	6.96	0.11	2.0	<0.005	0.013	1.09	19.8	17.6	0.27	129	0.47	0.13	4.2	7.6
PTU-W822092		1.15	5.77	0.11	1.6	<0.005	0.009	0.77	19.5	14.7	0.20	165	0.53	0.41	3.2	6.1
PTU-W822093		1.13	5.62	0.12	1.5	<0.005	0.009	0.74	18.9	13.2	0.20	203	0.63	0.51	3.3	5.8
PTU-W822094		1.32	6.23	0.12	1.9	<0.005	0.014	0.86	21.5	12.1	0.23	216	0.59	0.65	3.6	6.4
PTU-W822095		1.19	6.15	0.11	2.0	<0.005	0.011	0.86	21.0	12.2	0.27	235	0.64	0.48	3.4	6.3
PTU-W822096		1.07	4.88	0.09	1.5	<0.005	0.011	0.69	19.0	8.1	0.18	297	0.48	0.69	3.1	5.0
PTU-W822097		0.95	4.24	0.10	1.4	<0.005	0.011	0.59	17.6	6.7	0.15	279	0.55	0.48	2.6	4.3
PTU-W822098		1.05	5.46	0.11	1.4	<0.005	0.010	0.77	18.8	12.1	0.19	141	0.46	0.33	3.1	6.0



ALS Canada Ltd.  
 2103 Dollarton Hwy  
 North Vancouver BC V7H 0A7  
 Phone: +1 (604) 984 0221 Fax: +1 (604) 984 0218  
 www.alsglobal.com/geochemistry

To: NEWMONT CANADA FN HOLDINGS ULC  
 6363 SOUTH FIDDLERS GREEN CIRCLE  
 SUITE 800  
 GREENWOOD VILLAGE CO 80111  
 USA

Page: 2 - C  
 Total # Pages: 3 (A - D)  
 Plus Appendix Pages  
 Finalized Date: 22-JUL-2018  
 Account: MONTUK

Project: PLATEAU/PTU-00007

CERTIFICATE OF ANALYSIS	WH18157552
-------------------------	------------

Sample Description	ME-MS61	ME-MS61	ME-MS61	ME-MS61	ME-MS61	ME-MS61	ME-MS61	ME-MS61	ME-MS61	ME-MS61	ME-MS61	ME-MS61	ME-MS61	ME-MS61	ME-MS61	ME-MS61
	P	Pb	Rb	Re	S	Sb	Sc	Se	Sn	Sr	Ta	Te	Th	Ti	Ti	Ti
	ppm	ppm	ppm	ppm	%	ppm	ppm	ppm	ppm	ppm	ppm	ppm	ppm	ppm	%	ppm
Method Analyte Units LOD	10	0.5	0.1	0.002	0.01	0.05	0.1	1	0.2	0.2	0.05	0.05	0.01	0.005	0.02	
PTU-W817501	100	6.6	22.3	<0.002	0.01	0.66	1.4	<1	0.7	8.6	0.24	<0.05	8.15	0.066	0.14	
PTU-W822060	620	10.6	15.4	<0.002	0.02	1.19	17.4	<1	1.0	479	0.23	<0.05	2.56	0.277	0.20	
PTU-W822061	100	7.9	32.4	<0.002	0.20	1.56	1.8	<1	2.2	12.3	0.19	<0.05	9.69	0.066	0.30	
PTU-W822062	100	4.7	26.4	<0.002	0.32	1.17	1.5	<1	1.1	11.0	0.19	<0.05	8.53	0.058	0.22	
PTU-W822063	80	5.7	24.9	<0.002	0.40	1.69	1.6	<1	0.9	9.2	0.22	<0.05	12.55	0.072	0.25	
PTU-W822064	90	5.4	20.9	<0.002	0.69	2.48	1.2	<1	0.6	8.0	0.21	<0.05	7.11	0.043	0.33	
PTU-W822065	180	7.0	21.4	<0.002	0.10	0.65	1.2	<1	0.7	9.3	0.24	<0.05	7.11	0.043	0.16	
PTU-W822066	170	5.1	22.6	<0.002	0.21	0.94	1.1	1	1.0	9.1	0.16	<0.05	4.64	0.035	0.21	
PTU-W822067	160	4.4	21.8	<0.002	0.14	0.71	1.1	1	0.8	8.8	0.14	<0.05	4.54	0.037	0.17	
PTU-W822068	60	5.9	23.5	<0.002	0.47	4.10	1.2	1	0.4	7.4	0.14	<0.05	6.16	0.050	0.37	
PTU-W822069	70	5.7	38.2	<0.002	0.53	3.61	2.0	1	0.8	10.2	0.22	<0.05	8.74	0.079	0.51	
PTU-W822070	640	7.1	16.4	<0.002	0.02	0.46	19.2	<1	0.8	484	0.22	<0.05	2.51	0.285	0.17	
PTU-W822071	80	7.2	29.8	<0.002	0.40	2.70	1.7	1	0.7	8.4	0.21	<0.05	7.85	0.074	0.39	
PTU-W822072	100	24.7	23.8	<0.002	0.03	0.41	1.4	1	0.6	14.4	0.19	<0.05	7.04	0.059	0.13	
PTU-W822073	80	3.4	19.4	<0.002	0.21	0.64	1.4	<1	0.4	48.8	0.15	<0.05	7.52	0.044	0.12	
PTU-W822074	140	2.9	17.2	<0.002	0.22	0.82	1.3	1	0.4	27.5	0.13	<0.05	5.79	0.037	0.12	
PTU-W822075	140	3.6	17.8	<0.002	0.30	0.85	1.3	1	0.4	34.3	0.14	<0.05	6.03	0.038	0.11	
PTU-W822076	180	9.1	136.0	<0.002	0.37	1.65	5.9	1	1.5	29.5	0.50	<0.05	16.00	0.211	0.70	
PTU-W822077	140	38.0	11.1	<0.002	0.60	0.99	0.6	<1	0.2	60.3	0.07	<0.05	2.60	0.014	0.07	
PTU-W822078	130	13.7	10.4	<0.002	0.67	1.00	0.4	<1	0.2	40.8	0.08	<0.05	2.75	0.013	0.06	
PTU-W822079	140	24.9	12.7	<0.002	0.80	1.59	0.6	1	0.2	26.6	0.07	<0.05	3.48	0.017	0.07	
PTU-W822080	630	9.3	21.7	<0.002	0.02	1.08	16.4	1	0.9	492	0.21	<0.05	2.55	0.279	0.19	
PTU-W822081	260	46.7	9.2	<0.002	0.71	1.33	0.5	<1	0.2	21.0	0.09	<0.05	2.91	0.013	0.07	
PTU-W822082	190	26.0	11.5	<0.002	0.73	1.13	0.6	1	0.3	28.2	0.10	<0.05	3.51	0.015	0.07	
PTU-W822083	120	4.8	8.8	<0.002	0.28	0.50	0.4	1	0.3	40.3	0.06	<0.05	3.15	0.012	0.05	
PTU-W822084	100	3.3	9.6	<0.002	0.11	0.43	0.5	1	0.2	37.8	0.08	<0.05	2.88	0.014	0.06	
PTU-W822085	90	4.0	28.4	<0.002	0.06	0.44	1.1	1	0.4	30.4	0.15	<0.05	6.04	0.046	0.16	
PTU-W822086	60	3.8	39.9	<0.002	0.09	0.57	1.5	<1	0.6	12.3	0.21	<0.05	9.34	0.069	0.22	
PTU-W822087	110	3.6	33.2	<0.002	0.09	0.84	1.7	1	0.5	22.6	0.24	<0.05	7.17	0.080	0.21	
PTU-W822088	130	4.7	44.6	<0.002	0.24	1.21	2.3	1	0.7	26.3	0.26	<0.05	8.40	0.095	0.24	
PTU-W822089	100	7.0	60.1	<0.002	0.03	0.63	3.1	<1	0.8	27.6	0.37	<0.05	10.70	0.152	0.31	
PTU-W822090	670	6.9	14.8	<0.002	0.02	0.39	18.9	1	0.8	498	0.22	<0.05	2.35	0.300	0.18	
PTU-W822091	100	6.5	50.1	<0.002	0.09	0.80	2.7	1	0.7	15.5	0.36	<0.05	12.05	0.151	0.26	
PTU-W822092	100	4.6	38.8	<0.002	0.01	0.40	2.1	1	0.6	27.9	0.26	<0.05	9.59	0.106	0.19	
PTU-W822093	90	13.3	36.4	<0.002	0.03	0.49	2.0	1	0.6	43.5	0.28	<0.05	10.05	0.111	0.19	
PTU-W822094	100	2.9	41.3	<0.002	0.14	0.62	2.2	1	0.7	53.5	0.32	<0.05	11.85	0.120	0.22	
PTU-W822095	80	3.8	41.2	<0.002	0.05	0.66	2.1	1	0.7	40.4	0.30	<0.05	11.30	0.116	0.21	
PTU-W822096	110	2.8	32.8	<0.002	0.05	0.60	1.9	1	0.5	62.6	0.26	<0.05	10.15	0.107	0.17	
PTU-W822097	110	3.3	27.6	<0.002	0.04	0.62	1.5	<1	0.5	48.6	0.24	<0.05	9.32	0.087	0.13	
PTU-W822098	110	6.4	37.5	<0.002	0.02	0.49	1.9	1	0.6	29.4	0.28	<0.05	9.68	0.098	0.19	



ALS Canada Ltd.  
 2103 Dollarton Hwy  
 North Vancouver BC V7H 0A7  
 Phone: +1 (604) 984 0221 Fax: +1 (604) 984 0218  
 www.alsglobal.com/geochemistry

To: NEWMONT CANADA FN HOLDINGS ULC  
 6363 SOUTH FIDDLERS GREEN CIRCLE  
 SUITE 800  
 GREENWOOD VILLAGE CO 80111  
 USA

Page: 2 - D  
 Total # Pages: 3 (A - D)  
 Plus Appendix Pages  
 Finalized Date: 22-JUL-2018  
 Account: MONTUK

Project: PLATEAU/PTU-00007

**CERTIFICATE OF ANALYSIS WH18157552**

Sample Description	Method Analyte Units LOD	ME-MS61	ME-MS61	ME-MS61	ME-MS61	ME-MS61	ME-MS61	Au-AA24
		U ppm	V ppm	W ppm	Y ppm	Zn ppm	Zr ppm	Au Calc ppm
		0.1	1	0.1	0.1	2	0.5	0.005
PTU-W817501		1.1	13	0.8	3.6	15	41.8	0.006
PTU-W822060		0.9	136	8.8	18.9	74	21.1	NSS
PTU-W822061		1.4	14	1.1	3.5	11	46.6	0.008
PTU-W822062		1.2	12	0.8	3.7	13	39.9	<0.005
PTU-W822063		1.3	13	0.8	3.7	14	45.3	0.008
PTU-W822064		0.9	11	1.0	2.7	10	35.9	0.016
PTU-W822065		1.1	11	0.6	3.0	9	35.5	<0.005
PTU-W822066		0.8	11	0.5	2.3	8	28.9	<0.005
PTU-W822067		0.7	11	0.5	2.4	14	31.7	<0.005
PTU-W822068		0.9	10	1.2	2.5	21	33.2	0.021
PTU-W822069		1.2	17	1.2	4.3	15	52.1	0.015
PTU-W822070		1.1	139	4.6	21.9	62	17.9	0.005
PTU-W822071		1.0	15	0.7	3.7	13	46.8	0.017
PTU-W822072		0.8	11	0.7	3.0	8	37.1	<0.005
PTU-W822073		1.2	10	1.8	3.2	10	39.9	<0.005
PTU-W822074		1.1	9	0.9	2.9	8	33.6	<0.005
PTU-W822075		1.2	10	1.2	2.7	8	30.4	<0.005
PTU-W822076		2.7	46	3.5	6.0	21	94.0	0.008
PTU-W822077		0.8	5	0.3	2.2	25	16.9	0.088
PTU-W822078		0.7	5	0.3	2.2	3	17.2	0.084
PTU-W822079		0.8	6	0.4	2.2	4	20.8	0.024
PTU-W822080		0.9	138	7.5	21.2	75	19.3	0.640
PTU-W822081		0.7	5	0.8	2.3	7	16.4	0.013
PTU-W822082		0.8	6	0.6	2.5	22	19.6	0.035
PTU-W822083		0.7	5	0.4	2.1	3	15.5	0.005
PTU-W822084		0.9	5	2.3	1.7	12	16.2	<0.005
PTU-W822085		1.1	10	1.9	2.8	10	36.0	<0.005
PTU-W822086		1.4	15	0.7	3.7	9	47.7	0.006
PTU-W822087		1.1	15	1.5	3.5	16	38.8	0.197
PTU-W822088		1.2	19	6.0	4.1	16	67.6	0.052
PTU-W822089		1.3	24	6.6	5.3	21	69.5	0.015
PTU-W822090		1.0	144	4.6	21.1	64	18.4	0.010
PTU-W822091		1.4	22	4.6	5.6	20	76.8	0.012
PTU-W822092		1.2	17	2.7	4.9	15	59.0	<0.005
PTU-W822093		1.3	17	4.1	4.6	13	62.0	0.007
PTU-W822094		1.5	19	4.7	5.2	11	68.9	0.029
PTU-W822095		1.8	18	4.8	5.2	10	68.0	0.028
PTU-W822096		1.3	15	4.0	4.2	18	54.0	0.025
PTU-W822097		1.3	13	3.0	4.1	17	55.2	<0.005
PTU-W822098		1.4	16	1.4	4.5	14	53.5	<0.005



ALS Canada Ltd.  
 2103 Dollarton Hwy  
 North Vancouver BC V7H 0A7  
 Phone: +1 (604) 984 0221 Fax: +1 (604) 984 0218  
 www.alsglobal.com/geochemistry

To: NEWMONT CANADA FN HOLDINGS ULC  
 6363 SOUTH FIDDLERS GREEN CIRCLE  
 SUITE 800  
 GREENWOOD VILLAGE CO 80111  
 USA

Page: 3 - A  
 Total # Pages: 3 (A - D)  
 Plus Appendix Pages  
 Finalized Date: 22-JUL-2018  
 Account: MONTUK

Project: PLATEAU/PTU-00007

**CERTIFICATE OF ANALYSIS WH18157552**

Sample Description	Method Analyte Units LOD	WEI-21 Recvd Wt. kg	Au-AA24 Au oz/ton	ME-MS61 Ag ppm	ME-MS61 Al %	ME-MS61 As ppm	ME-MS61 Ba ppm	ME-MS61 Be ppm	ME-MS61 Bi ppm	ME-MS61 Ca %	ME-MS61 Cd ppm	ME-MS61 Ce ppm	ME-MS61 Co ppm	ME-MS61 Cr ppm	ME-MS61 Cs ppm	ME-MS61 Cu ppm
PTU-W822099		2.24	<0.0001	0.02	2.67	4.2	240	0.49	0.05	0.13	<0.02	36.3	2.6	30	1.37	3.9
PTU-W822100		2.65	<0.0001	0.01	3.76	8.6	450	0.84	0.06	0.52	<0.02	47.0	3.3	36	2.66	2.8
PTU-W822101		2.27	<0.0001	0.02	3.83	10.2	460	0.80	0.06	0.47	<0.02	46.2	4.1	46	2.63	2.3
PTU-W822102		2.74	<0.0001	0.02	3.21	13.3	300	0.63	0.07	0.73	<0.02	51.9	3.0	35	1.89	2.9
PTU-W822103		0.07	0.0206	0.29	8.13	0.7	640	0.79	0.28	4.25	0.11	30.0	13.3	11	0.71	158.5
PTU-W822104		2.68	<0.0001	0.01	2.68	3.4	160	0.41	0.07	0.63	<0.02	43.9	2.7	29	1.01	7.7
PTU-W822105		2.64	<0.0001	0.02	2.75	3.3	130	0.35	0.05	0.21	<0.02	32.5	2.7	27	0.83	6.1
PTU-W822106		2.60	<0.0001	0.04	6.46	12.0	680	1.52	0.14	0.18	<0.02	79.8	8.4	53	3.95	8.6
PTU-W822107		2.72	0.0003	0.13	4.60	48.9	350	1.18	0.24	3.03	0.03	59.2	19.8	92	2.86	26.0
PTU-W822108		2.47	<0.0001	0.08	5.26	24.5	310	1.12	0.08	4.81	0.04	66.2	18.1	138	1.88	36.3
PTU-W822109		2.73	<0.0001	0.03	1.75	1.6	80	0.29	0.07	3.05	<0.02	20.9	2.6	25	0.57	6.0
PTU-W822110		0.07	0.0001	0.12	7.82	<0.2	580	0.83	0.11	4.37	0.07	28.0	13.5	10	0.68	90.6
PTU-W822111		2.26	<0.0001	0.01	0.77	<0.2	20	0.12	0.02	1.27	<0.02	5.88	1.1	25	0.17	4.0
PTU-W822112		2.81	<0.0001	0.04	10.60	12.9	1180	3.71	0.35	1.50	<0.02	147.0	17.3	91	5.96	28.0
PTU-W822113		2.83	<0.0001	0.02	7.18	7.7	720	2.23	0.14	1.15	<0.02	81.0	9.8	58	3.90	11.4
PTU-W822114		1.78	<0.0001	0.17	10.85	19.3	1350	4.66	0.66	1.05	<0.02	149.5	16.9	73	7.90	32.8
PTU-W822115		1.43	<0.0001	0.07	5.33	3.3	340	1.21	0.13	1.16	<0.02	46.8	9.3	46	2.05	28.9
PTU-W822116		2.51	<0.0001	0.04	3.21	3.5	150	0.58	0.08	0.94	<0.02	40.9	5.5	34	0.90	17.3
PTU-W822117		2.87	0.0001	0.07	5.85	9.5	420	1.29	0.34	1.89	<0.02	83.8	15.4	58	2.25	17.6
PTU-W822118		2.78	<0.0001	0.07	3.43	4.0	160	0.57	0.26	6.22	0.02	29.7	10.6	27	1.04	15.0
PTU-W822119		1.85	<0.0001	0.10	12.50	19.3	1470	5.22	0.45	0.13	<0.02	162.5	15.6	120	7.88	36.7
PTU-W822120		0.07	0.0186	0.19	7.75	1.4	610	0.99	0.25	4.08	0.11	28.0	12.7	11	0.69	155.0





ALS Canada Ltd.  
 2103 Dollarton Hwy  
 North Vancouver BC V7H 0A7  
 Phone: +1 (604) 984 0221 Fax: +1 (604) 984 0218  
 www.alsglobal.com/geochemistry

To: NEWMONT CANADA FN HOLDINGS ULC  
 6363 SOUTH FIDDLERS GREEN CIRCLE  
 SUITE 800  
 GREENWOOD VILLAGE CO 80111  
 USA

Page: 3 - B  
 Total # Pages: 3 (A - D)  
 Plus Appendix Pages  
 Finalized Date: 22-JUL-2018  
 Account: MONTUK

Project: PLATEAU/PTU-00007

**CERTIFICATE OF ANALYSIS WH18157552**

Sample Description	Method Analyte Units LOD	ME-MS61	ME-MS61	ME-MS61	ME-MS61	Hg-MS42	ME-MS61	ME-MS61	ME-MS61	ME-MS61	ME-MS61	ME-MS61	ME-MS61	ME-MS61	ME-MS61	
		Fe %	Ga ppm	Ge ppm	Hf ppm	Hg ppm	In ppm	K %	La ppm	Li ppm	Mg %	Mn ppm	Mo ppm	Na %	Nb ppm	Ni ppm
PTU-W822099		1.43	5.93	0.08	1.6	<0.005	0.012	0.77	17.9	16.3	0.25	143	0.53	0.42	3.4	7.1
PTU-W822100		1.43	9.36	0.12	2.0	<0.005	0.018	1.49	23.1	14.8	0.28	301	0.40	0.65	5.2	8.7
PTU-W822101		1.45	9.12	0.11	1.8	<0.005	0.019	1.52	22.5	14.5	0.29	300	0.56	0.65	5.0	8.6
PTU-W822102		1.36	7.70	0.09	2.0	<0.005	0.018	1.10	24.9	10.2	0.26	207	0.53	0.76	4.2	7.5
PTU-W822103		4.05	17.25	0.15	1.2	0.020	0.064	1.24	12.2	8.0	1.39	958	3.29	2.40	3.4	8.0
PTU-W822104		1.30	6.07	0.08	1.9	<0.005	0.013	0.70	20.6	9.6	0.24	564	0.53	0.68	3.5	6.9
PTU-W822105		1.45	5.84	0.07	1.6	<0.005	0.014	0.50	15.7	10.6	0.34	373	0.55	0.95	2.8	7.1
PTU-W822106		2.48	16.80	0.13	2.2	<0.005	0.037	2.42	39.1	30.7	0.62	238	0.66	0.60	7.5	20.0
PTU-W822107		3.97	13.20	0.15	1.1	<0.005	0.041	1.34	28.8	32.7	1.03	1240	0.86	0.77	14.9	54.6
PTU-W822108		5.71	14.50	0.15	0.5	<0.005	0.052	1.00	32.3	66.9	1.91	1180	0.48	1.12	22.5	73.6
PTU-W822109		1.30	3.52	0.06	0.4	<0.005	0.012	0.40	9.6	10.4	0.23	688	0.46	0.56	1.9	7.1
PTU-W822110		3.99	16.85	0.15	1.0	<0.005	0.055	1.13	10.8	8.5	1.49	933	2.62	2.40	3.2	7.1
PTU-W822111		0.79	1.46	0.09	0.1	<0.005	<0.005	0.10	2.8	4.6	0.08	313	0.77	0.38	0.7	3.2
PTU-W822112		3.81	32.8	0.28	2.9	<0.005	0.078	4.90	72.9	64.5	0.95	377	0.79	0.29	12.7	37.8
PTU-W822113		3.14	18.60	0.12	1.4	<0.005	0.049	3.19	41.7	44.5	0.82	371	0.63	0.22	6.1	22.6
PTU-W822114		2.88	35.5	0.27	2.8	<0.005	0.093	5.46	72.5	76.0	0.94	380	0.63	0.15	12.1	39.6
PTU-W822115		3.43	13.75	0.14	1.1	<0.005	0.027	1.41	21.2	46.5	0.75	419	0.50	1.12	5.4	27.4
PTU-W822116		2.04	7.70	0.09	0.8	<0.005	0.020	0.62	17.6	22.8	0.38	396	0.59	1.12	3.2	13.8
PTU-W822117		2.69	14.65	0.17	2.5	<0.005	0.031	1.75	41.3	31.2	0.49	552	0.75	1.47	6.4	23.9
PTU-W822118		3.98	9.67	0.10	0.7	<0.005	0.024	0.71	13.5	48.1	0.88	1500	0.48	0.45	2.7	20.0
PTU-W822119		3.76	42.4	0.27	3.1	<0.005	0.099	4.40	72.7	85.8	1.05	199	0.55	0.24	19.6	48.6
PTU-W822120		3.86	16.60	0.20	1.1	0.025	0.060	1.19	11.1	7.9	1.33	912	3.43	2.30	3.3	7.5



ALS Canada Ltd.  
 2103 Dollarton Hwy  
 North Vancouver BC V7H 0A7  
 Phone: +1 (604) 984 0221 Fax: +1 (604) 984 0218  
 www.alsglobal.com/geochemistry

To: NEWMONT CANADA FN HOLDINGS ULC  
 6363 SOUTH FIDDLERS GREEN CIRCLE  
 SUITE 800  
 GREENWOOD VILLAGE CO 80111  
 USA

Page: 3 - C  
 Total # Pages: 3 (A - D)  
 Plus Appendix Pages  
 Finalized Date: 22-JUL-2018  
 Account: MONTUK

Project: PLATEAU/PTU-00007

**CERTIFICATE OF ANALYSIS WH18157552**

Sample Description	Method Analyte Units LOD	ME-MS61	ME-MS61	ME-MS61	ME-MS61	ME-MS61	ME-MS61	ME-MS61	ME-MS61	ME-MS61	ME-MS61	ME-MS61	ME-MS61	ME-MS61	ME-MS61	
		P	Pb	Rb	Re	S	Sb	Sc	Se	Sn	Sr	Ta	Te	Th	Ti	Tl
		ppm	ppm	ppm	ppm	%	ppm	ppm	ppm	ppm	ppm	ppm	ppm	ppm	%	ppm
		10	0.5	0.1	0.002	0.01	0.05	0.1	1	0.2	0.2	0.05	0.05	0.01	0.005	0.02
PTU-W822099		110	4.5	36.3	<0.002	0.04	0.58	2.4	1	0.7	32.6	0.28	<0.05	9.56	0.117	0.17
PTU-W822100		100	5.5	70.0	<0.002	0.02	0.69	3.6	1	1.0	69.0	0.42	<0.05	12.05	0.171	0.36
PTU-W822101		100	5.8	70.2	<0.002	0.02	0.69	3.5	1	1.0	65.6	0.42	<0.05	11.75	0.172	0.38
PTU-W822102		1870	5.4	52.9	<0.002	0.03	0.90	3.5	<1	0.8	119.0	0.37	<0.05	11.15	0.136	0.24
PTU-W822103		600	10.6	22.4	<0.002	0.02	1.25	17.6	<1	1.0	488	0.23	<0.05	2.83	0.276	0.19
PTU-W822104		90	7.5	33.4	<0.002	0.07	0.58	2.4	<1	0.6	82.7	0.29	<0.05	10.30	0.103	0.15
PTU-W822105		90	3.0	23.9	<0.002	0.14	0.51	2.2	<1	0.5	42.2	0.26	<0.05	8.61	0.092	0.12
PTU-W822106		470	9.2	111.0	<0.002	0.48	1.24	8.7	<1	1.6	56.2	0.61	<0.05	14.95	0.231	0.58
PTU-W822107		670	33.0	64.2	<0.002	0.85	1.49	9.6	<1	1.7	169.5	0.91	<0.05	7.43	0.371	0.38
PTU-W822108		1200	10.6	45.3	<0.002	0.29	1.93	14.2	<1	1.2	295	1.31	<0.05	4.96	0.573	0.25
PTU-W822109		110	9.6	18.4	<0.002	0.08	0.22	2.4	<1	0.4	271	0.15	<0.05	4.31	0.063	0.08
PTU-W822110		640	7.5	17.4	<0.002	0.01	0.49	18.4	1	0.9	488	0.22	<0.05	2.52	0.288	0.16
PTU-W822111		40	3.6	4.5	<0.002	0.05	0.22	0.9	1	0.2	120.5	0.05	<0.05	1.22	0.022	0.03
PTU-W822112		2270	17.8	194.0	<0.002	0.35	0.74	18.4	1	3.3	168.0	0.94	<0.05	19.55	0.392	1.13
PTU-W822113		290	12.7	137.0	<0.002	0.17	0.52	11.0	<1	1.8	132.0	0.46	<0.05	11.25	0.197	0.71
PTU-W822114		870	69.0	194.0	<0.002	0.22	1.28	18.8	1	3.6	96.5	0.86	0.06	17.85	0.332	1.43
PTU-W822115		150	16.9	64.1	<0.002	0.21	0.93	6.1	<1	1.2	119.5	0.44	<0.05	9.13	0.179	0.31
PTU-W822116		100	10.6	27.7	<0.002	0.22	0.31	3.6	1	0.6	95.0	0.26	<0.05	7.40	0.109	0.14
PTU-W822117		220	34.8	77.5	<0.002	0.56	0.73	7.6	1	1.4	193.0	0.50	<0.05	14.10	0.209	0.41
PTU-W822118		280	26.4	30.2	<0.002	0.24	0.33	4.8	<1	0.6	667	0.22	<0.05	5.23	0.090	0.18
PTU-W822119		420	30.2	165.0	<0.002	0.25	1.13	25.8	1	4.4	64.4	1.43	0.06	25.8	0.563	1.62
PTU-W822120		580	10.0	21.5	<0.002	0.02	1.22	16.4	1	1.0	464	0.22	<0.05	2.36	0.265	0.20



ALS Canada Ltd.  
 2103 Dollarton Hwy  
 North Vancouver BC V7H 0A7  
 Phone: +1 (604) 984 0221 Fax: +1 (604) 984 0218  
 www.alsglobal.com/geochemistry

To: NEWMONT CANADA FN HOLDINGS ULC  
 6363 SOUTH FIDDLERS GREEN CIRCLE  
 SUITE 800  
 GREENWOOD VILLAGE CO 80111  
 USA

Page: 3 - D  
 Total # Pages: 3 (A - D)  
 Plus Appendix Pages  
 Finalized Date: 22-JUL-2018  
 Account: MONTUK

Project: PLATEAU/PTU-00007

**CERTIFICATE OF ANALYSIS WH18157552**

Sample Description	Method Analyte Units LOD	ME-MS61 U ppm 0.1	ME-MS61 V ppm 1	ME-MS61 W ppm 0.1	ME-MS61 Y ppm 0.1	ME-MS61 Zn ppm 2	ME-MS61 Zr ppm 0.5	Au-AA24 Au Calc ppm 0.005
PTU-W822099		1.1	19	1.1	4.7	19	58.6	<0.005
PTU-W822100		1.7	28	1.9	6.2	23	74.4	<0.005
PTU-W822101		1.6	29	2.0	6.2	25	74.1	<0.005
PTU-W822102		3.1	23	19.0	7.6	21	72.4	<0.005
PTU-W822103		1.1	136	8.2	21.8	73	20.8	0.707
PTU-W822104		1.6	18	0.8	4.7	18	66.4	<0.005
PTU-W822105		1.3	16	0.5	4.4	23	53.5	<0.005
PTU-W822106		2.7	50	1.2	7.3	46	81.9	<0.005
PTU-W822107		1.7	73	2.5	8.1	56	40.2	0.010
PTU-W822108		0.5	110	2.1	10.7	92	22.8	<0.005
PTU-W822109		0.6	13	0.4	3.7	18	12.8	<0.005
PTU-W822110		1.1	141	5.4	21.9	62	18.6	0.005
PTU-W822111		0.2	5	0.1	1.6	6	3.8	<0.005
PTU-W822112		5.2	103	1.7	15.9	68	126.5	<0.005
PTU-W822113		2.1	58	0.7	6.6	58	57.1	<0.005
PTU-W822114		4.5	100	1.2	12.8	56	113.0	<0.005
PTU-W822115		1.4	42	0.6	4.9	61	37.7	<0.005
PTU-W822116		1.0	25	0.5	3.6	32	25.5	<0.005
PTU-W822117		3.1	46	1.1	8.1	38	93.2	0.005
PTU-W822118		1.1	27	0.5	10.6	78	23.7	<0.005
PTU-W822119		5.8	137	1.9	12.4	75	121.0	<0.005
PTU-W822120		1.0	131	9.1	20.6	69	20.1	0.638

\*\*\*\*\* See Appendix Page for comments regarding this certificate \*\*\*\*\*



ALS Canada Ltd.  
 2103 Dollarton Hwy  
 North Vancouver BC V7H 0A7  
 Phone: +1 (604) 984 0221 Fax: +1 (604) 984 0218  
 www.alsglobal.com/geochemistry

To: NEWMONT CANADA FN HOLDINGS ULC  
 6363 SOUTH FIDDLERS GREEN CIRCLE  
 SUITE 800  
 GREENWOOD VILLAGE CO 80111  
 USA

Page: Appendix 1  
 Total # Appendix Pages: 1  
 Finalized Date: 22-JUL-2018  
 Account: MONTUK

Project: PLATEAU/PTU-00007

**CERTIFICATE OF ANALYSIS WH18157552**

	<b>CERTIFICATE COMMENTS</b>																
	<b>ANALYTICAL COMMENTS</b>																
Applies to Method:	NSS is non-sufficient sample. ALL METHODS																
Applies to Method:	REE's may not be totally soluble in this method. ME-MS61																
	<b>LABORATORY ADDRESSES</b>																
Applies to Method:	Processed at ALS Whitehorse located at 78 Mt. Sima Rd, Whitehorse, YT, Canada. <table style="width: 100%; border: none;"> <tr> <td style="width: 33%;">BAG-01</td> <td style="width: 33%;">BAG-01c</td> <td style="width: 33%;">CRU-22</td> <td style="width: 33%;">CRU-31</td> </tr> <tr> <td>CRU-QC</td> <td>LOG-22</td> <td>LOG-23</td> <td>PUL-32</td> </tr> <tr> <td>PUL-QC</td> <td>SPL-21t</td> <td>SPL-22Y</td> <td>SPLIT-Y</td> </tr> <tr> <td>SPLIT-Z</td> <td>WEI-21</td> <td></td> <td></td> </tr> </table>	BAG-01	BAG-01c	CRU-22	CRU-31	CRU-QC	LOG-22	LOG-23	PUL-32	PUL-QC	SPL-21t	SPL-22Y	SPLIT-Y	SPLIT-Z	WEI-21		
BAG-01	BAG-01c	CRU-22	CRU-31														
CRU-QC	LOG-22	LOG-23	PUL-32														
PUL-QC	SPL-21t	SPL-22Y	SPLIT-Y														
SPLIT-Z	WEI-21																
Applies to Method:	Processed at ALS Vancouver located at 2103 Dollarton Hwy, North Vancouver, BC, Canada. <table style="width: 100%; border: none;"> <tr> <td style="width: 33%;">Au-AA24</td> <td style="width: 33%;">Hg-MS42</td> <td style="width: 33%;">ME-MS61</td> <td></td> </tr> </table>	Au-AA24	Hg-MS42	ME-MS61													
Au-AA24	Hg-MS42	ME-MS61															



ALS Canada Ltd.  
 2103 Dollarton Hwy  
 North Vancouver BC V7H 0A7  
 Phone: +1 (604) 984 0221 Fax: +1 (604) 984 0218  
 www.alsglobal.com/geochemistry

To: **NEWMONT CANADA FN HOLDINGS ULC**  
**6363 SOUTH FIDDLERS GREEN CIRCLE**  
**SUITE 800**  
**GREENWOOD VILLAGE CO 80111**  
**USA**

**Page: 1**  
**Total # Pages: 2 (A - D)**  
**Plus Appendix Pages**  
**Finalized Date: 22-JUL-2018**  
**This copy reported on**  
**11-DEC-2018**  
**Account: MONTUK**

**WH18157559**

Project: PLATEAU/PTU-00008  
 P.O. No.: G16500-270-CORE  
 This report is for 39 Drill Core samples submitted to our lab in Whitehorse, YT,  
 Canada on 2-JUL-2018.

The following have access to data associated with this certificate:

DATA ADMINISTRATION	DAVID CLARKE	JEFFERY CORMIER
---------------------	--------------	-----------------

**SAMPLE PREPARATION**

ALS CODE	DESCRIPTION
WEI-21	Received Sample Weight
CRU-22	Crush entire sample >70% -6 mm - No QC
LOG-22	Sample login - Rcd w/o BarCode
CRU-31	Fine crushing - 70% <2mm
CRU-QC	Crushing QC Test
PUL-QC	Pulverizing QC Test
SPL-22Y	Split Sample - Boyd Rotary Splitter
PUL-32	Pulverize 1000g to 85% < 75 um
BAG-01	Bulk Master for Storage
LOG-23	Pulp Login - Rcvd with Barcode
SPLIT-Z	Pulp split for send out

**ANALYTICAL PROCEDURES**

ALS CODE	DESCRIPTION	INSTRUMENT
Au-AA24	Au 50g FA AA finish	AAS
ME-MS61	48 element four acid ICP-MS	
Hg-MS42	Trace Hg by ICPMS	ICP-MS

This is the Final Report and supersedes any preliminary report with this certificate number. Results apply to samples as submitted. All pages of this report have been checked and approved for release.

\*\*\*\*\* See Appendix Page for comments regarding this certificate \*\*\*\*\*

**Signature:**

Colin Ramshaw, Vancouver Laboratory Manager



ALS Canada Ltd.  
 2103 Dollarton Hwy  
 North Vancouver BC V7H 0A7  
 Phone: +1 (604) 984 0221 Fax: +1 (604) 984 0218  
 www.alsglobal.com/geochemistry

To: NEWMONT CANADA FN HOLDINGS ULC  
 6363 SOUTH FIDDLERS GREEN CIRCLE  
 SUITE 800  
 GREENWOOD VILLAGE CO 80111  
 USA

Page: 2 - A  
 Total # Pages: 2 (A - D)  
 Plus Appendix Pages  
 Finalized Date: 22-JUL-2018  
 Account: MONTUK

Project: PLATEAU/PTU-00008

**CERTIFICATE OF ANALYSIS WH18157559**

Sample Description	Method Analyte Units LOD	WEI-21	Au-AA24	ME-MS61	ME-MS61	ME-MS61	ME-MS61	ME-MS61	ME-MS61	ME-MS61	ME-MS61	ME-MS61	ME-MS61	ME-MS61	ME-MS61	ME-MS61
		Recvd Wt. kg	Au oz/ton	Ag ppm	Al %	As ppm	Ba ppm	Be ppm	Bi ppm	Ca %	Cd ppm	Ce ppm	Co ppm	Cr ppm	Cs ppm	Cu ppm
		0.02	0.0001	0.01	0.01	0.2	10	0.05	0.01	0.01	0.02	0.01	0.1	1	0.05	0.2
PTU-W816104		2.11	<0.0001	0.04	4.73	8.6	660	0.93	0.06	0.39	0.02	51.7	7.4	42	1.76	8.3
PTU-W816105		2.14	<0.0001	0.08	1.83	4.6	200	0.30	0.04	1.06	<0.02	27.2	2.9	25	0.57	10.0
PTU-W816106		2.35	0.0001	0.01	1.03	3.2	70	0.15	0.04	0.45	<0.02	21.9	1.1	24	0.24	2.9
PTU-W816107		2.56	<0.0001	0.02	2.20	3.2	120	0.22	0.10	0.75	<0.02	31.8	1.9	24	0.45	3.2
PTU-W816108		2.66	<0.0001	0.03	2.32	4.4	210	0.38	0.05	0.46	<0.02	37.7	3.0	31	0.70	4.9
PTU-W816109		2.08	<0.0001	0.01	2.13	3.0	270	0.46	0.04	0.37	<0.02	28.8	2.7	29	0.90	4.9
PTU-W816110		0.07	0.0194	0.21	7.38	3.0	610	0.73	0.27	4.07	0.13	26.0	13.1	11	0.68	159.0
PTU-W816111		2.70	<0.0001	0.04	3.10	4.2	340	0.55	0.04	0.50	0.02	46.0	4.0	34	1.21	13.9
PTU-W816112		2.24	0.0002	0.05	9.09	1.7	560	2.40	0.09	2.69	0.03	102.5	29.9	99	2.52	11.1
PTU-W816113		2.31	0.0002	0.06	5.91	18.7	400	1.43	0.13	0.61	<0.02	64.1	10.3	58	2.88	20.4
PTU-W816114		2.38	0.0004	0.04	3.30	16.6	170	0.71	0.07	2.17	<0.02	41.9	5.4	35	1.27	11.1
PTU-W816115		2.63	0.0003	0.05	1.78	17.7	110	0.47	0.03	1.06	<0.02	23.1	2.5	32	0.87	5.6
PTU-W816116		2.11	0.0014	0.03	3.36	510	180	0.76	0.04	1.21	0.02	65.8	5.7	39	1.37	14.4
PTU-W816117		2.11	0.0001	0.03	3.47	21.6	220	1.01	0.02	1.14	<0.02	38.4	5.1	35	1.63	12.1
PTU-W816118		2.42	<0.0001	0.03	2.94	13.9	180	0.72	0.05	1.48	0.02	33.9	4.0	31	1.44	14.0
PTU-W816119		2.28	<0.0001	0.05	2.71	11.9	210	0.62	0.09	0.47	<0.02	32.6	3.8	33	1.46	12.0
PTU-W816120		0.07	0.0002	0.10	7.81	2.6	580	0.77	0.10	4.45	0.11	25.9	14.0	10	0.69	93.0
PTU-W816121		2.49	0.0001	0.03	3.29	34.2	260	0.66	0.06	0.91	<0.02	42.5	4.7	32	1.78	10.3
PTU-W816122		2.46	<0.0001	0.09	8.80	20.7	880	2.79	0.34	0.43	0.05	105.5	14.7	69	6.26	35.9
PTU-W816123		2.11	<0.0001	0.04	2.84	3.5	180	0.50	0.07	1.72	0.02	39.1	4.4	30	1.12	8.2
PTU-W816124		1.40	<0.0001	0.03	4.26	3.0	270	1.06	0.13	2.22	0.02	44.7	7.9	40	1.90	15.4
PTU-W816125		1.36	<0.0001	0.06	5.03	3.6	350	1.13	0.20	2.14	0.02	52.6	8.7	46	2.51	17.0
PTU-W816126		2.71	<0.0001	0.05	3.66	4.5	270	0.73	0.09	1.38	0.02	42.4	5.2	34	1.56	11.8
PTU-W816127		2.46	<0.0001	0.04	3.89	4.8	320	0.87	0.10	0.95	<0.02	45.2	6.0	39	1.69	8.3
PTU-W816128		2.73	<0.0001	0.03	3.14	4.9	240	0.69	0.05	1.10	<0.02	38.6	3.9	29	1.36	6.9
PTU-W816129		2.52	<0.0001	0.04	5.33	13.8	450	1.35	0.09	0.56	0.02	54.8	8.6	47	3.44	16.6
PTU-W816130		0.07	0.0182	0.21	7.74	3.0	640	0.86	0.29	4.29	0.12	27.2	13.8	12	0.69	161.0
PTU-W816131		2.70	0.0016	0.03	2.56	37.6	140	0.46	0.04	0.74	<0.02	24.7	3.1	26	0.99	3.2
PTU-W816132		2.68	0.0003	0.01	1.32	40.5	50	0.21	0.02	0.80	<0.02	14.30	1.4	26	0.38	1.3
PTU-W816133		2.86	0.0007	0.10	5.65	12.9	650	1.66	0.31	14.30	0.17	76.2	13.9	42	3.96	37.5
PTU-W816134		3.22	0.0003	0.13	7.85	18.2	850	2.03	0.46	8.02	0.22	105.5	17.1	58	5.83	51.8
PTU-W816135		2.74	0.0002	0.08	6.97	14.5	750	1.84	0.36	5.43	0.13	87.2	16.5	54	4.24	42.4
PTU-W816136		2.69	0.0002	0.08	8.44	10.1	900	2.52	0.31	4.95	0.06	84.8	14.6	67	5.09	36.4
PTU-W816137		2.53	<0.0001	0.05	4.97	14.6	380	1.01	0.12	0.87	0.03	56.1	8.5	45	2.10	14.1
PTU-W816138		2.49	<0.0001	0.03	2.27	4.0	80	0.38	0.08	2.63	0.02	27.9	2.8	22	0.46	2.9
PTU-W816139		2.85	<0.0001	0.06	5.21	14.8	360	1.02	0.21	0.42	0.02	57.9	12.8	46	2.05	23.1
PTU-W816140		0.08	<0.0001	0.10	7.70	2.1	570	0.78	0.11	4.39	0.09	25.6	14.0	11	0.69	93.3
PTU-W816141		2.70	<0.0001	0.05	7.29	13.0	630	1.86	0.13	0.64	0.03	108.5	11.1	62	3.69	18.3
PTU-W816142		2.61	<0.0001	0.07	6.90	10.9	580	1.65	0.20	0.49	0.09	82.6	11.7	59	3.11	23.8



ALS Canada Ltd.  
 2103 Dollarton Hwy  
 North Vancouver BC V7H 0A7  
 Phone: +1 (604) 984 0221 Fax: +1 (604) 984 0218  
 www.alsglobal.com/geochemistry

To: NEWMONT CANADA FN HOLDINGS ULC  
 6363 SOUTH FIDDLERS GREEN CIRCLE  
 SUITE 800  
 GREENWOOD VILLAGE CO 80111  
 USA

Page: 2 - B  
 Total # Pages: 2 (A - D)  
 Plus Appendix Pages  
 Finalized Date: 22-JUL-2018  
 Account: MONTUK

Project: PLATEAU/PTU-00008

**CERTIFICATE OF ANALYSIS WH18157559**

Sample Description	Method Analyte Units LOD	ME-MS61	ME-MS61	ME-MS61	ME-MS61	Hg-MS42	ME-MS61	ME-MS61	ME-MS61	ME-MS61	ME-MS61	ME-MS61	ME-MS61	ME-MS61	ME-MS61	
		Fe %	Ga ppm	Ge ppm	Hf ppm	Hg ppm	In ppm	K %	La ppm	Li ppm	Mg %	Mn ppm	Mo ppm	Na %	Nb ppm	Ni ppm
PTU-W816104		2.18	12.75	<0.05	2.1	<0.005	0.028	1.39	25.4	27.2	0.47	811	0.45	0.96	4.5	16.5
PTU-W816105		1.03	4.44	<0.05	1.0	<0.005	0.013	0.44	13.3	12.4	0.16	891	0.48	0.53	1.7	5.1
PTU-W816106		0.69	2.06	<0.05	0.5	0.006	0.008	0.16	9.8	7.5	0.07	384	0.59	0.44	1.0	3.5
PTU-W816107		1.03	4.16	<0.05	0.9	<0.005	0.011	0.29	15.4	10.9	0.15	701	0.59	1.08	1.9	4.8
PTU-W816108		1.16	5.51	<0.05	1.1	<0.005	0.013	0.51	18.0	12.4	0.20	496	0.44	0.77	2.2	7.4
PTU-W816109		1.24	5.91	<0.05	1.1	0.006	0.012	0.69	13.5	14.3	0.21	415	0.56	0.27	2.1	7.0
PTU-W816110		3.89	15.90	<0.05	1.1	0.021	0.067	1.24	9.8	7.2	1.33	908	3.82	2.35	3.4	7.6
PTU-W816111		1.66	8.10	0.14	1.8	0.005	0.024	0.96	21.4	20.4	0.31	627	1.58	0.41	2.6	16.3
PTU-W816112		8.98	21.7	0.26	0.5	0.169	0.100	0.94	50.5	69.0	1.62	1220	0.61	3.39	45.0	59.0
PTU-W816113		3.18	13.80	0.16	2.1	<0.005	0.044	1.98	31.3	43.0	0.69	317	0.55	0.70	5.2	25.2
PTU-W816114		1.93	7.18	0.15	1.5	<0.005	0.030	0.84	19.8	20.0	0.35	484	0.58	0.93	3.2	13.2
PTU-W816115		1.23	4.27	0.12	0.8	<0.005	0.021	0.54	10.9	11.5	0.18	274	0.69	0.20	1.8	7.0
PTU-W816116		1.87	8.12	0.17	1.6	<0.005	0.031	0.84	29.8	15.9	0.34	360	0.52	0.96	3.2	13.6
PTU-W816117		1.95	8.10	0.13	1.7	<0.005	0.031	0.96	18.0	20.4	0.41	328	0.50	0.32	2.8	12.8
PTU-W816118		1.86	6.80	0.12	1.3	<0.005	0.024	0.81	16.4	21.2	0.36	398	0.61	0.26	2.5	10.5
PTU-W816119		1.58	6.32	0.13	1.4	<0.005	0.026	0.83	16.4	16.6	0.31	236	0.54	0.47	2.6	10.1
PTU-W816120		4.13	15.50	0.16	1.1	0.006	0.071	1.21	10.3	9.0	1.55	948	2.38	2.49	3.3	7.3
PTU-W816121		1.73	7.59	0.14	1.6	<0.005	0.029	1.08	21.4	14.1	0.36	373	0.61	0.62	2.8	10.9
PTU-W816122		4.14	22.3	0.21	2.6	0.005	0.068	3.80	53.4	60.0	0.96	342	0.68	0.35	8.0	37.9
PTU-W816123		1.65	6.82	0.13	1.5	<0.005	0.026	0.74	19.0	21.8	0.32	565	0.53	0.68	2.8	9.9
PTU-W816124		2.69	10.25	0.15	1.6	<0.005	0.034	1.15	22.3	38.4	0.59	810	0.57	0.87	4.6	18.9
PTU-W816125		2.91	12.00	0.17	1.8	<0.005	0.037	1.47	26.4	41.0	0.65	792	0.57	0.88	5.4	21.0
PTU-W816126		1.98	9.00	0.14	1.6	<0.005	0.030	1.03	21.1	28.5	0.42	437	0.52	0.71	3.6	13.0
PTU-W816127		1.91	9.66	0.13	1.5	<0.005	0.028	1.16	22.1	27.5	0.41	292	0.53	0.74	3.7	13.5
PTU-W816128		1.41	7.57	0.13	1.6	<0.005	0.022	0.89	19.0	19.4	0.28	294	0.50	0.66	2.8	8.7
PTU-W816129		2.60	13.35	0.14	1.9	<0.005	0.039	1.82	27.0	47.8	0.57	284	0.49	0.66	4.4	20.3
PTU-W816130		4.15	15.95	0.15	1.2	0.024	0.072	1.29	10.8	9.0	1.41	969	3.07	2.49	3.4	7.8
PTU-W816131		1.36	5.34	0.12	0.7	<0.005	0.019	0.61	11.6	20.3	0.29	264	0.34	0.81	1.7	6.9
PTU-W816132		0.95	2.22	0.11	0.4	<0.005	0.013	0.20	6.8	8.5	0.14	311	0.59	0.62	1.0	3.4
PTU-W816133		3.10	14.40	0.17	2.0	0.012	0.056	2.59	40.2	29.5	0.76	715	1.41	0.17	10.3	27.3
PTU-W816134		3.75	19.80	0.21	2.7	0.014	0.074	3.32	53.7	36.6	0.90	454	2.65	0.45	13.3	35.2
PTU-W816135		3.45	18.70	0.19	2.6	0.011	0.066	2.84	42.6	40.7	0.89	527	1.10	0.68	12.5	31.2
PTU-W816136		4.07	22.0	0.21	2.4	0.011	0.064	3.58	41.5	50.7	1.00	762	0.75	0.78	11.0	35.8
PTU-W816137		2.28	12.65	0.16	1.8	<0.005	0.037	1.61	28.0	31.9	0.46	404	0.54	0.76	5.0	17.4
PTU-W816138		1.16	4.27	0.13	1.1	<0.005	0.022	0.35	13.2	10.9	0.26	772	0.29	1.09	1.8	5.7
PTU-W816139		2.62	12.75	0.15	1.9	<0.005	0.038	1.52	29.4	35.6	0.53	310	0.52	0.99	4.6	21.3
PTU-W816140		4.06	15.65	0.15	1.1	<0.005	0.068	1.19	10.2	8.4	1.53	927	2.61	2.45	3.4	7.5
PTU-W816141		3.09	21.5	0.21	2.8	0.005	0.052	2.67	53.2	50.8	0.65	279	0.53	0.70	7.5	26.6
PTU-W816142		2.91	17.90	0.18	2.5	<0.005	0.056	2.47	42.2	47.4	0.64	333	0.47	0.74	7.1	23.8



ALS Canada Ltd.  
 2103 Dollarton Hwy  
 North Vancouver BC V7H 0A7  
 Phone: +1 (604) 984 0221 Fax: +1 (604) 984 0218  
 www.alsglobal.com/geochemistry

To: NEWMONT CANADA FN HOLDINGS ULC  
 6363 SOUTH FIDDLERS GREEN CIRCLE  
 SUITE 800  
 GREENWOOD VILLAGE CO 80111  
 USA

Page: 2 - C  
 Total # Pages: 2 (A - D)  
 Plus Appendix Pages  
 Finalized Date: 22-JUL-2018  
 Account: MONTUK

Project: PLATEAU/PTU-00008

**CERTIFICATE OF ANALYSIS WH18157559**

Sample Description	Method Analyte Units LOD	ME-MS61	ME-MS61	ME-MS61	ME-MS61	ME-MS61	ME-MS61	ME-MS61	ME-MS61	ME-MS61	ME-MS61	ME-MS61	ME-MS61	ME-MS61	ME-MS61	
		P	Pb	Rb	Re	S	Sb	Sc	Se	Sn	Sr	Ta	Te	Th	Ti	Tl
		ppm	ppm	ppm	ppm	%	ppm	ppm	ppm	ppm	ppm	ppm	ppm	ppm	%	ppm
		10	0.5	0.1	0.002	0.01	0.05	0.1	1	0.2	0.2	0.05	0.05	0.01	0.005	0.02
PTU-W816104		100	3.4	65.5	<0.002	0.02	0.27	5.4	<1	1.2	114.0	0.35	<0.05	11.65	0.131	0.32
PTU-W816105		50	4.4	21.5	<0.002	0.03	0.28	1.9	<1	0.6	185.5	0.14	<0.05	6.53	0.050	0.12
PTU-W816106		50	4.2	7.6	<0.002	0.02	0.24	0.8	<1	0.3	91.3	0.08	<0.05	4.39	0.030	0.04
PTU-W816107		60	11.6	14.0	<0.002	0.02	0.18	1.6	<1	0.4	151.0	0.17	<0.05	8.90	0.057	0.07
PTU-W816108		140	4.3	24.6	<0.002	0.03	0.20	2.2	<1	0.5	100.0	0.19	<0.05	8.87	0.065	0.12
PTU-W816109		130	4.3	31.5	0.002	0.02	0.22	2.1	<1	0.6	78.1	0.17	<0.05	6.84	0.061	0.16
PTU-W816110		590	10.5	17.3	0.003	0.02	1.18	17.7	<1	0.9	461	0.22	<0.05	2.53	0.268	0.22
PTU-W816111		80	8.3	42.1	0.003	0.02	0.22	3.1	<1	0.8	97.0	0.26	<0.05	10.65	0.087	0.23
PTU-W816112		2430	12.5	40.4	0.002	1.07	5.45	16.5	1	2.0	296	2.66	<0.05	7.21	0.877	0.55
PTU-W816113		300	13.0	80.1	<0.002	0.05	0.63	7.9	<1	1.4	48.1	0.40	<0.05	11.75	0.175	0.45
PTU-W816114		150	9.3	36.3	<0.002	0.08	0.59	4.1	<1	0.8	163.5	0.27	<0.05	8.29	0.107	0.21
PTU-W816115		90	4.3	23.8	<0.002	0.05	0.54	2.1	1	0.6	49.2	0.14	<0.05	5.44	0.060	0.13
PTU-W816116		180	5.9	38.0	<0.002	0.11	0.76	4.2	<1	1.1	85.1	0.26	<0.05	10.50	0.108	0.21
PTU-W816117		100	2.7	46.8	<0.002	0.03	0.76	4.0	<1	1.2	87.7	0.23	<0.05	7.95	0.091	0.26
PTU-W816118		120	11.1	38.2	<0.002	0.02	0.57	3.6	<1	1.4	107.5	0.21	<0.05	7.81	0.084	0.20
PTU-W816119		110	20.1	38.7	<0.002	0.02	0.56	3.3	<1	1.2	61.8	0.21	<0.05	7.47	0.086	0.21
PTU-W816120		660	8.0	16.5	<0.002	0.02	0.43	18.5	<1	0.9	485	0.23	<0.05	2.43	0.301	0.18
PTU-W816121		140	8.4	48.9	0.006	0.05	0.68	3.6	<1	0.9	100.5	0.25	<0.05	9.35	0.095	0.27
PTU-W816122		460	26.8	169.0	<0.002	0.36	1.08	13.4	<1	2.3	79.7	0.60	0.08	15.70	0.264	0.93
PTU-W816123		140	9.7	35.5	<0.002	0.03	0.23	3.6	<1	0.7	145.0	0.24	<0.05	8.25	0.089	0.19
PTU-W816124		150	13.7	55.1	<0.002	0.06	0.27	6.0	<1	1.1	232	0.37	<0.05	8.10	0.142	0.30
PTU-W816125		170	22.0	69.5	<0.002	0.06	0.28	7.1	1	1.3	232	0.43	<0.05	9.67	0.171	0.37
PTU-W816126		150	12.3	50.1	<0.002	0.04	0.26	4.7	<1	1.0	130.5	0.29	<0.05	8.21	0.111	0.27
PTU-W816127		390	12.3	55.7	<0.002	0.03	0.22	5.0	<1	1.0	100.5	0.29	<0.05	8.76	0.119	0.32
PTU-W816128		140	7.7	43.4	<0.002	0.02	0.22	3.3	<1	0.8	109.5	0.24	<0.05	7.91	0.087	0.24
PTU-W816129		120	9.8	88.1	<0.002	0.07	0.37	6.9	<1	1.5	77.7	0.36	<0.05	11.25	0.150	0.49
PTU-W816130		610	10.9	18.0	<0.002	0.02	1.27	18.0	1	1.0	483	0.25	<0.05	2.46	0.288	0.22
PTU-W816131		50	4.9	30.3	<0.002	0.03	0.20	2.5	<1	0.6	98.0	0.13	<0.05	5.25	0.055	0.16
PTU-W816132		70	2.9	10.1	<0.002	0.01	0.23	1.0	<1	0.2	84.9	0.08	<0.05	3.48	0.028	0.06
PTU-W816133		410	22.5	136.5	0.004	1.45	1.83	9.2	1	1.9	926	0.76	0.21	10.20	0.217	0.77
PTU-W816134		400	32.9	180.0	0.007	1.75	2.59	12.6	1	2.5	548	1.01	0.26	14.20	0.306	1.01
PTU-W816135		250	21.7	130.0	0.003	1.17	1.43	11.0	1	2.3	379	0.95	0.24	12.85	0.267	0.86
PTU-W816136		290	21.3	150.0	0.002	1.36	1.38	12.8	1	2.5	366	0.83	0.10	12.85	0.305	1.05
PTU-W816137		120	15.2	78.0	<0.002	0.05	0.23	6.4	<1	1.2	129.0	0.41	<0.05	11.40	0.156	0.45
PTU-W816138		170	13.5	17.8	<0.002	0.04	0.20	2.3	<1	0.5	314	0.16	<0.05	6.60	0.056	0.11
PTU-W816139		200	19.0	74.3	<0.002	0.08	0.23	6.4	<1	1.3	85.9	0.38	0.06	11.90	0.146	0.42
PTU-W816140		650	7.6	16.3	<0.002	0.02	0.49	18.6	<1	0.8	480	0.25	<0.05	2.56	0.297	0.17
PTU-W816141		1540	14.3	132.0	<0.002	0.10	0.42	10.7	1	2.2	143.0	0.59	<0.05	16.65	0.220	0.74
PTU-W816142		360	19.1	117.0	<0.002	0.03	0.25	9.9	<1	1.8	111.5	0.56	0.05	14.85	0.214	0.66





ALS Canada Ltd.  
 2103 Dollarton Hwy  
 North Vancouver BC V7H 0A7  
 Phone: +1 (604) 984 0221 Fax: +1 (604) 984 0218  
 www.alsglobal.com/geochemistry

To: NEWMONT CANADA FN HOLDINGS ULC  
 6363 SOUTH FIDDLERS GREEN CIRCLE  
 SUITE 800  
 GREENWOOD VILLAGE CO 80111  
 USA

Page: 2 - D  
 Total # Pages: 2 (A - D)  
 Plus Appendix Pages  
 Finalized Date: 22-JUL-2018  
 Account: MONTUK

Project: PLATEAU/PTU-00008

CERTIFICATE OF ANALYSIS WH18157559
------------------------------------

Sample Description	Method Analyte Units LOD	ME-MS61 U ppm 0.1	ME-MS61 V ppm 1	ME-MS61 W ppm 0.1	ME-MS61 Y ppm 0.1	ME-MS61 Zn ppm 2	ME-MS61 Zr ppm 0.5	Au-AA24 Au Calc ppm 0.005
PTU-W816104		1.4	36	0.8	6.0	42	77.5	<0.005
PTU-W816105		0.6	13	0.6	3.8	15	37.8	<0.005
PTU-W816106		0.4	7	0.4	1.8	7	18.3	0.005
PTU-W816107		0.8	12	0.5	2.9	15	32.0	<0.005
PTU-W816108		1.1	16	0.4	4.1	20	40.0	<0.005
PTU-W816109		0.8	17	0.4	3.3	20	47.4	<0.005
PTU-W816110		1.0	131	7.6	21.1	71	22.6	0.666
PTU-W816111		1.5	24	0.4	4.3	37	58.8	<0.005
PTU-W816112		1.9	143	4.5	12.8	96	22.1	0.006
PTU-W816113		1.9	52	1.8	7.7	61	71.2	0.008
PTU-W816114		1.4	27	2.2	6.4	30	46.2	0.014
PTU-W816115		0.6	16	1.5	2.9	15	24.3	0.009
PTU-W816116		1.3	29	4.2	5.6	30	52.2	0.048
PTU-W816117		1.1	27	2.1	5.3	27	56.8	0.005
PTU-W816118		0.9	24	1.6	5.2	29	47.5	<0.005
PTU-W816119		1.1	23	0.9	4.3	27	49.6	<0.005
PTU-W816120		1.0	144	5.7	21.4	65	18.7	0.007
PTU-W816121		1.5	25	1.1	5.1	24	55.8	0.005
PTU-W816122		2.6	71	1.4	9.6	88	87.0	<0.005
PTU-W816123		1.4	24	0.4	5.0	24	48.9	<0.005
PTU-W816124		1.8	34	0.6	6.1	49	51.9	<0.005
PTU-W816125		1.9	41	0.7	6.7	54	60.1	<0.005
PTU-W816126		1.2	29	0.6	5.4	33	52.8	<0.005
PTU-W816127		1.7	32	0.4	5.5	32	54.2	<0.005
PTU-W816128		1.3	23	0.5	4.8	21	52.5	<0.005
PTU-W816129		1.7	43	1.6	5.3	50	64.1	<0.005
PTU-W816130		1.1	140	9.2	21.3	75	20.5	0.625
PTU-W816131		0.7	16	0.8	2.4	25	24.2	0.053
PTU-W816132		0.3	7	0.4	1.7	10	11.7	0.012
PTU-W816133		3.2	52	0.9	16.7	79	72.6	0.025
PTU-W816134		3.6	75	1.3	26.7	103	93.0	0.011
PTU-W816135		3.0	65	1.1	10.8	90	89.5	0.008
PTU-W816136		3.1	70	1.1	9.8	97	81.9	0.006
PTU-W816137		1.6	40	1.1	5.1	42	65.8	<0.005
PTU-W816138		0.8	13	0.5	5.0	16	36.4	<0.005
PTU-W816139		1.8	40	0.7	5.4	49	63.9	<0.005
PTU-W816140		1.0	139	5.7	21.6	64	18.0	<0.005
PTU-W816141		3.3	64	1.3	10.5	60	104.5	<0.005
PTU-W816142		2.7	57	0.8	7.7	60	84.5	<0.005



ALS Canada Ltd.  
 2103 Dollarton Hwy  
 North Vancouver BC V7H 0A7  
 Phone: +1 (604) 984 0221 Fax: +1 (604) 984 0218  
 www.alsglobal.com/geochemistry

To: NEWMONT CANADA FN HOLDINGS ULC  
 6363 SOUTH FIDDLERS GREEN CIRCLE  
 SUITE 800  
 GREENWOOD VILLAGE CO 80111  
 USA

Page: Appendix 1  
 Total # Appendix Pages: 1  
 Finalized Date: 22-JUL-2018  
 Account: MONTUK

Project: PLATEAU/PTU-00008

**CERTIFICATE OF ANALYSIS WH18157559**

<b>CERTIFICATE COMMENTS</b>													
	<b>ANALYTICAL COMMENTS</b>												
Applies to Method:	REE's may not be totally soluble in this method. ME-MS61												
	<b>LABORATORY ADDRESSES</b>												
Applies to Method:	Processed at ALS Whitehorse located at 78 Mt. Sima Rd, Whitehorse, YT, Canada.												
	<table style="width: 100%; border: none;"> <tr> <td style="width: 33%;">BAG-01</td> <td style="width: 33%;">CRU-22</td> <td style="width: 33%;">CRU-31</td> <td style="width: 33%;">CRU-QC</td> </tr> <tr> <td>LOG-22</td> <td>LOG-23</td> <td>PUL-32</td> <td>PUL-QC</td> </tr> <tr> <td>SPL-22Y</td> <td>SPLIT-Z</td> <td>WEI-21</td> <td></td> </tr> </table>	BAG-01	CRU-22	CRU-31	CRU-QC	LOG-22	LOG-23	PUL-32	PUL-QC	SPL-22Y	SPLIT-Z	WEI-21	
BAG-01	CRU-22	CRU-31	CRU-QC										
LOG-22	LOG-23	PUL-32	PUL-QC										
SPL-22Y	SPLIT-Z	WEI-21											
Applies to Method:	Processed at ALS Vancouver located at 2103 Dollarton Hwy, North Vancouver, BC, Canada.												
	<table style="width: 100%; border: none;"> <tr> <td style="width: 33%;">Au-AA24</td> <td style="width: 33%;">Hg-MS42</td> <td style="width: 33%;">ME-MS61</td> </tr> </table>	Au-AA24	Hg-MS42	ME-MS61									
Au-AA24	Hg-MS42	ME-MS61											



ALS Canada Ltd.  
 2103 Dollarton Hwy  
 North Vancouver BC V7H 0A7  
 Phone: +1 (604) 984 0221 Fax: +1 (604) 984 0218  
 www.alsglobal.com/geochemistry

To: **NEWMONT CANADA FN HOLDINGS ULC**  
**6363 SOUTH FIDDLERS GREEN CIRCLE**  
**SUITE 800**  
**GREENWOOD VILLAGE CO 80111**  
**USA**

Page: 1  
 Total # Pages: 4 (A - D)  
 Plus Appendix Pages  
 Finalized Date: 22-JUL-2018  
 This copy reported on  
 11-DEC-2018  
 Account: MONTUK

**WH18157555**

Project: PLATEAU/PTU-00009  
 P.O. No.: G16555-270-CORE  
 This report is for 84 Drill Core samples submitted to our lab in Whitehorse, YT,  
 Canada on 2-JUL-2018.

The following have access to data associated with this certificate:

DATA ADMINISTRATION	DAVID CLARKE	JEFFERY CORMIER
---------------------	--------------	-----------------

**SAMPLE PREPARATION**

ALS CODE	DESCRIPTION
WEI-21	Received Sample Weight
SPL-21t	Split Sample - Triplicate
BAG-01c	Addl Reject Split for Return
SPLIT-Y	Reject split for send out
CRU-22	Crush entire sample >70% -6 mm - No QC
LOG-22	Sample login - Rcd w/o BarCode
CRU-31	Fine crushing - 70% <2mm
CRU-QC	Crushing QC Test
PUL-QC	Pulverizing QC Test
SPL-22Y	Split Sample - Boyd Rotary Splitter
PUL-32	Pulverize 1000g to 85% < 75 um
BAG-01	Bulk Master for Storage
LOG-23	Pulp Login - Rcvd with Barcode
SPLIT-Z	Pulp split for send out

**ANALYTICAL PROCEDURES**

ALS CODE	DESCRIPTION	INSTRUMENT
Au-AA24	Au 50g FA AA finish	AAS
ME-MS61	48 element four acid ICP-MS	
Hg-MS42	Trace Hg by ICPMS	ICP-MS

This is the Final Report and supersedes any preliminary report with this certificate number. Results apply to samples as submitted. All pages of this report have been checked and approved for release.

\*\*\*\*\* See Appendix Page for comments regarding this certificate \*\*\*\*\*

Signature:

Colin Ramshaw, Vancouver Laboratory Manager



ALS Canada Ltd.

2103 Dollarton Hwy  
 North Vancouver BC V7H 0A7  
 Phone: +1 (604) 984 0221 Fax: +1 (604) 984 0218  
 www.alsglobal.com/geochemistry

To: NEWMONT CANADA FN HOLDINGS ULC  
 6363 SOUTH FIDDLERS GREEN CIRCLE  
 SUITE 800  
 GREENWOOD VILLAGE CO 80111  
 USA

Page: 2 - A  
 Total # Pages: 4 (A - D)  
 Plus Appendix Pages  
 Finalized Date: 22-JUL-2018  
 Account: MONTUK

Project: PLATEAU/PTU-00009

**CERTIFICATE OF ANALYSIS WH18157555**

Sample Description	Method	WEI-21	Au-AA24	ME-MS61	ME-MS61	ME-MS61	ME-MS61	ME-MS61	ME-MS61	ME-MS61	ME-MS61	ME-MS61	ME-MS61	ME-MS61	ME-MS61	ME-MS61
	Analyte	Recvd Wt.	Au	Ag	Al	As	Ba	Be	Bi	Ca	Cd	Ce	Co	Cr	Cs	Cu
	Units	kg	oz/ton	ppm	%	ppm	ppm	ppm	ppm	%	ppm	ppm	ppm	ppm	ppm	ppm
	LOD	0.02	0.0001	0.01	0.01	0.2	10	0.05	0.01	0.01	0.02	0.01	0.1	1	0.05	0.2
PTU-W816143		2.63	<0.0001	0.25	9.10	2.9	900	3.05	0.29	0.78	0.04	111.5	14.4	74	5.64	30.7
PTU-W816144		1.44	<0.0001	0.09	8.72	0.9	740	2.39	0.31	0.64	0.07	101.5	17.5	72	4.70	37.6
PTU-W816145		2.64	<0.0001	0.11	7.60	5.9	610	1.92	0.28	1.13	0.05	85.5	14.1	62	3.87	28.5
PTU-W816146		2.60	<0.0001	0.02	3.44	8.7	230	0.59	0.07	0.45	<0.02	39.2	5.8	34	1.42	8.8
PTU-W816147		2.64	<0.0001	0.07	3.62	14.1	270	0.69	0.09	0.60	<0.02	43.1	5.9	33	1.61	10.1
PTU-W816148		2.57	0.0002	0.03	3.25	6.5	230	0.59	0.06	0.64	<0.02	39.7	4.7	34	1.28	6.7
PTU-W816149		2.68	<0.0001	0.03	3.35	10.2	230	0.48	0.08	0.68	<0.02	43.4	4.9	33	1.31	9.4
PTU-W816150		2.34	<0.0001	0.03	3.30	10.7	230	0.53	0.07	0.63	<0.02	44.4	5.1	35	1.30	8.4
PTU-W816151		0.07	0.0172	0.20	7.66	2.4	620	0.66	0.28	4.19	0.12	27.6	13.5	11	0.70	171.0
PTU-W816152		2.34	<0.0001	0.03	3.63	5.7	300	0.70	0.06	0.52	<0.02	40.9	5.6	35	1.82	10.2
PTU-W816153		2.58	<0.0001	0.02	2.87	4.0	220	0.50	0.05	0.70	<0.02	38.4	4.2	32	1.20	5.1
PTU-W816154		2.54	<0.0001	0.02	3.06	4.0	240	0.51	0.06	0.59	<0.02	45.0	5.0	31	1.32	9.9
PTU-W816155		2.68	0.0016	0.04	3.96	1215	320	0.75	0.10	0.70	<0.02	52.9	7.5	41	1.97	11.7
PTU-W816156		2.53	0.0010	0.05	3.84	260	300	0.87	0.11	0.78	<0.02	55.0	7.8	37	1.61	11.6
PTU-W816157		2.77	0.0026	0.09	7.73	446	730	2.56	0.20	0.57	0.04	102.5	13.5	64	5.07	36.2
PTU-W816158		2.51	0.0001	0.11	8.49	27.9	850	2.89	0.26	0.17	0.02	96.9	14.4	69	5.26	30.9
PTU-W816159		2.65	0.0001	0.02	4.30	19.3	350	0.89	0.09	1.01	<0.02	53.7	8.2	40	2.08	12.9
PTU-W816160		2.53	0.0002	0.02	4.20	10.3	360	0.87	0.09	0.34	<0.02	50.4	7.4	37	2.10	11.9
PTU-W816161		0.07	0.0004	0.11	7.65	1.7	580	0.71	0.09	4.39	0.09	24.8	14.3	10	0.66	94.3
PTU-W816162		2.55	<0.0001	0.03	3.69	7.8	300	0.54	0.08	0.83	<0.02	54.3	6.1	38	1.63	10.1
PTU-W816163		2.80	<0.0001	0.04	4.23	8.4	420	0.94	0.11	0.57	0.02	56.7	6.0	47	2.40	10.8
PTU-W816164		2.56	<0.0001	0.03	3.75	9.4	330	0.60	0.07	0.85	<0.02	46.6	5.7	36	1.88	11.3
PTU-W816165		2.63	0.0010	0.04	2.99	370	250	0.57	0.07	0.64	<0.02	38.0	3.9	27	1.55	9.5
PTU-W816166		3.03	0.0015	0.02	2.67	1770	200	0.48	0.07	0.49	<0.02	38.9	3.2	30	1.20	5.7
PTU-W816167		2.56	0.0005	0.03	3.21	20.6	270	0.63	0.08	0.46	<0.02	43.0	4.3	30	1.60	8.8
PTU-W816168		2.58	0.0002	0.09	6.59	18.8	690	1.75	0.20	0.60	<0.02	75.8	13.1	57	4.23	21.0
PTU-W817502		2.18	<0.0001	0.03	4.65	9.2	380	0.84	0.07	1.39	<0.02	50.3	8.0	42	2.34	15.5
PTU-W816170		2.73	<0.0001	0.04	3.56	15.5	260	0.59	0.08	0.94	<0.02	40.2	5.3	32	1.53	10.1
PTU-W816171		0.07	0.0680	6.33	7.77	12.8	610	0.64	0.46	4.46	0.62	22.5	14.8	24	1.12	126.0
PTU-W816172		2.44	<0.0001	0.03	3.10	7.8	250	0.52	0.06	0.89	<0.02	40.0	4.5	34	1.48	7.7
PTU-W816173		2.66	0.0003	0.03	3.15	14.1	230	0.50	0.07	1.42	<0.02	40.4	5.1	34	1.34	8.5
PTU-W816174		1.30	0.0205	0.06	3.70	460	280	0.65	0.12	0.43	<0.02	41.8	6.2	35	1.47	13.0
PTU-W816175		1.33	<0.0001	0.05	4.96	14.6	480	1.30	0.16	0.35	<0.02	58.4	10.0	43	2.58	9.1
PTU-W816176		1.17	<0.0001	0.03	4.69	10.1	440	1.03	0.11	0.36	<0.02	53.3	7.0	40	2.33	9.2
PTU-W816177		1.30	0.0009	0.03	3.48	1095	260	0.73	0.11	0.58	<0.02	43.5	5.1	36	1.49	9.0
PTU-W816178		1.28	<0.0001	0.02	2.71	6.3	190	0.45	0.07	1.43	0.02	40.7	3.9	27	1.06	7.7
PTU-W816179		2.61	0.0012	0.03	4.15	50.6	300	0.87	0.10	0.47	<0.02	48.0	6.5	39	1.79	12.3
PTU-W816180		2.61	<0.0001	0.06	6.31	10.0	580	1.56	0.17	0.23	0.02	72.2	10.0	52	3.47	23.2
PTU-W816181		0.09	<0.0001	0.15	8.06	1.6	580	0.69	0.10	4.48	0.07	27.1	14.5	10	0.71	92.5
PTU-W816182		2.64	<0.0001	0.03	3.74	6.4	260	0.68	0.09	0.80	0.03	48.1	6.3	34	1.54	12.5



ALS Canada Ltd.  
 2103 Dollarton Hwy  
 North Vancouver BC V7H 0A7  
 Phone: +1 (604) 984 0221 Fax: +1 (604) 984 0218  
 www.alsglobal.com/geochemistry

To: NEWMONT CANADA FN HOLDINGS ULC  
 6363 SOUTH FIDDLERS GREEN CIRCLE  
 SUITE 800  
 GREENWOOD VILLAGE CO 80111  
 USA

Page: 2 - B  
 Total # Pages: 4 (A - D)  
 Plus Appendix Pages  
 Finalized Date: 22-JUL-2018  
 Account: MONTUK

Project: PLATEAU/PTU-00009

CERTIFICATE OF ANALYSIS	WH18157555
-------------------------	------------

Sample Description	Method Analyte Units LOD	ME-MS61	ME-MS61	ME-MS61	ME-MS61	Hg-MS42	ME-MS61	ME-MS61	ME-MS61	ME-MS61	ME-MS61	ME-MS61	ME-MS61	ME-MS61	ME-MS61	ME-MS61
		Fe %	Ga ppm	Ge ppm	Hf ppm	Hg ppm	In ppm	K %	La ppm	Li ppm	Mg %	Mn ppm	Mo ppm	Na %	Nb ppm	Ni ppm
PTU-W816143		3.96	26.9	0.17	3.1	<0.005	0.070	4.24	54.6	60.7	1.00	366	0.50	0.42	9.9	37.4
PTU-W816144		4.67	25.1	0.16	3.0	<0.005	0.054	3.47	49.2	62.0	1.11	486	0.53	0.84	8.2	41.6
PTU-W816145		3.71	21.4	0.16	2.6	<0.005	0.047	2.82	41.8	52.3	0.90	537	0.37	0.87	7.6	34.0
PTU-W816146		1.92	9.06	0.11	1.7	<0.005	0.018	0.91	18.1	22.2	0.40	294	0.48	0.85	3.3	13.0
PTU-W816147		1.93	9.91	0.09	1.8	<0.005	0.020	1.06	19.7	21.8	0.38	298	0.29	0.88	3.2	13.4
PTU-W816148		1.77	8.53	0.07	1.7	<0.005	0.017	0.88	17.6	21.3	0.34	290	0.56	0.87	2.7	11.0
PTU-W816149		1.84	8.68	0.09	1.8	<0.005	0.017	0.87	19.8	18.7	0.36	340	0.30	1.03	2.7	11.3
PTU-W816150		1.77	8.70	0.08	2.2	<0.005	0.015	0.85	20.6	18.4	0.35	322	0.61	1.05	2.8	11.3
PTU-W816151		4.00	17.30	0.08	1.2	0.023	0.065	1.29	10.4	7.3	1.38	945	3.53	2.41	3.6	7.6
PTU-W816152		1.92	9.91	0.09	1.6	<0.005	0.019	1.11	18.4	24.5	0.39	255	0.25	0.67	2.8	13.2
PTU-W816153		1.54	7.78	0.07	1.5	<0.005	0.019	0.81	17.7	16.4	0.31	304	0.49	0.79	2.6	9.8
PTU-W816154		1.60	8.47	0.07	2.0	<0.005	0.017	0.88	20.9	18.3	0.31	291	0.31	0.82	2.8	10.9
PTU-W816155		2.25	11.15	0.09	2.3	<0.005	0.025	1.29	24.4	27.1	0.43	428	0.59	0.80	3.9	16.5
PTU-W816156		2.30	10.55	0.08	2.1	<0.005	0.025	1.23	25.6	24.5	0.45	574	0.36	0.84	3.5	16.9
PTU-W816157		3.46	22.6	0.15	2.6	<0.005	0.054	3.36	49.9	54.0	0.80	350	0.61	0.50	7.1	32.2
PTU-W816158		3.77	24.5	0.16	3.0	<0.005	0.055	3.69	48.2	61.5	0.95	256	0.55	0.52	9.0	36.8
PTU-W816159		2.29	11.70	0.12	2.1	<0.005	0.024	1.41	25.0	27.0	0.48	472	0.53	0.93	4.2	16.8
PTU-W816160		2.06	11.80	0.09	2.1	<0.005	0.020	1.28	22.3	28.6	0.44	228	0.19	1.05	3.5	16.2
PTU-W816161		4.01	16.95	0.07	1.2	<0.005	0.062	1.19	9.3	7.3	1.52	926	2.80	2.45	3.5	7.1
PTU-W816162		1.96	10.25	0.09	2.5	<0.005	0.020	1.04	24.8	23.1	0.40	410	0.41	1.05	3.6	13.5
PTU-W816163		1.80	10.75	0.09	1.9	<0.005	0.025	1.49	27.3	24.2	0.40	330	1.10	0.91	3.6	17.9
PTU-W816164		1.84	9.39	0.09	1.9	<0.005	0.020	1.16	21.3	22.8	0.38	408	0.54	0.99	3.1	13.7
PTU-W816165		1.39	7.43	0.08	1.5	<0.005	0.017	0.89	17.6	16.5	0.30	349	0.27	0.88	2.2	9.2
PTU-W816166		1.36	6.26	0.08	1.4	<0.005	0.014	0.71	18.0	10.6	0.23	321	0.70	0.99	2.0	7.6
PTU-W816167		1.60	7.65	0.08	1.3	<0.005	0.016	0.99	20.5	18.3	0.31	292	0.35	0.89	2.6	10.4
PTU-W816168		3.24	17.55	0.13	2.4	<0.005	0.045	2.71	35.8	48.3	0.77	309	0.57	0.66	5.4	27.9
PTU-W817502		2.37	12.40	0.10	2.2	<0.005	0.028	1.44	23.0	30.3	0.52	646	0.24	1.11	3.9	18.0
PTU-W816170		1.86	8.70	0.08	1.3	<0.005	0.021	0.96	18.4	21.9	0.38	403	0.44	1.06	2.7	12.5
PTU-W816171		5.04	16.25	0.09	0.9	0.133	0.080	1.28	8.9	8.5	1.52	988	7.04	2.33	3.4	16.5
PTU-W816172		1.57	7.76	0.09	1.3	<0.005	0.019	0.90	17.9	18.8	0.31	386	0.35	0.84	2.3	11.1
PTU-W816173		1.68	7.94	0.08	1.7	<0.005	0.020	0.83	18.6	18.4	0.33	505	0.43	0.96	2.9	11.0
PTU-W816174		2.14	9.24	0.07	1.6	<0.005	0.019	1.01	19.7	24.2	0.42	255	0.29	1.10	2.9	15.1
PTU-W816175		2.12	12.70	0.10	2.0	<0.005	0.027	1.78	28.6	31.4	0.49	265	0.38	0.89	4.4	17.5
PTU-W816176		2.09	11.70	0.10	1.7	<0.005	0.025	1.63	26.0	28.8	0.47	275	0.28	0.93	4.0	16.1
PTU-W816177		1.96	8.71	0.08	1.5	<0.005	0.022	0.98	20.6	19.9	0.38	357	0.60	0.99	2.5	12.5
PTU-W816178		1.43	6.72	0.06	1.5	<0.005	0.018	0.68	18.9	14.0	0.26	655	0.27	0.89	2.4	8.7
PTU-W816179		2.22	10.70	0.09	2.0	<0.005	0.023	1.16	23.2	26.8	0.46	296	0.44	1.05	3.3	15.3
PTU-W816180		3.03	16.70	0.12	2.1	<0.005	0.038	2.37	35.8	44.3	0.72	239	0.31	0.67	5.3	26.2
PTU-W816181		4.08	16.90	0.08	1.1	<0.005	0.057	1.23	10.8	7.5	1.55	935	2.54	2.47	3.4	7.5
PTU-W816182		2.10	9.74	0.09	1.5	0.005	0.020	1.07	23.7	25.3	0.43	523	0.30	0.87	3.3	14.7



ALS Canada Ltd.  
 2103 Dollarton Hwy  
 North Vancouver BC V7H 0A7  
 Phone: +1 (604) 984 0221 Fax: +1 (604) 984 0218  
 www.alsglobal.com/geochemistry

To: NEWMONT CANADA FN HOLDINGS ULC  
 6363 SOUTH FIDDLERS GREEN CIRCLE  
 SUITE 800  
 GREENWOOD VILLAGE CO 80111  
 USA

Page: 2 - C  
 Total # Pages: 4 (A - D)  
 Plus Appendix Pages  
 Finalized Date: 22-JUL-2018  
 Account: MONTUK

Project: PLATEAU/PTU-00009

CERTIFICATE OF ANALYSIS	WH18157555
-------------------------	------------

Sample Description	Method Analyte Units LOD	ME-MS61	ME-MS61	ME-MS61	ME-MS61	ME-MS61	ME-MS61	ME-MS61	ME-MS61	ME-MS61	ME-MS61	ME-MS61	ME-MS61	ME-MS61	ME-MS61	ME-MS61
		P	Pb	Rb	Re	S	Sb	Sc	Se	Sn	Sr	Ta	Te	Th	Ti	Tl
		ppm	ppm	ppm	ppm	%	ppm	ppm	ppm	ppm	ppm	ppm	ppm	ppm	ppm	%
		10	0.5	0.1	0.002	0.01	0.05	0.1	1	0.2	0.2	0.05	0.05	0.01	0.005	0.02
PTU-W816143		550	23.2	191.5	<0.002	0.54	0.52	14.9	<1	2.8	125.5	0.69	0.07	17.65	0.294	1.03
PTU-W816144		440	26.7	162.5	<0.002	0.63	0.45	14.3	<1	2.5	101.5	0.61	0.06	16.60	0.249	0.91
PTU-W816145		460	27.3	137.0	<0.002	0.20	0.35	11.6	1	2.1	164.5	0.56	0.07	13.95	0.231	0.75
PTU-W816146		100	9.8	46.0	<0.002	0.03	0.23	4.2	1	0.8	72.2	0.25	<0.05	8.02	0.101	0.22
PTU-W816147		120	10.3	55.5	<0.002	0.02	0.45	4.2	<1	1.1	98.0	0.26	<0.05	9.12	0.099	0.31
PTU-W816148		100	9.0	44.6	<0.002	0.01	0.35	3.7	1	0.8	111.5	0.22	<0.05	8.32	0.088	0.22
PTU-W816149		200	12.5	43.7	<0.002	0.04	0.31	3.7	<1	1.0	118.0	0.22	<0.05	9.65	0.088	0.26
PTU-W816150		200	9.2	43.5	<0.002	0.06	0.29	3.8	<1	0.8	115.0	0.24	<0.05	9.78	0.091	0.23
PTU-W816151		600	11.3	20.4	<0.002	0.02	1.25	17.3	<1	1.0	470	0.23	<0.05	2.59	0.279	0.19
PTU-W816152		150	7.8	55.5	<0.002	0.01	0.27	4.3	1	1.2	87.8	0.23	<0.05	8.01	0.095	0.33
PTU-W816153		200	7.4	41.1	<0.002	0.01	0.21	3.3	<1	0.7	126.0	0.21	<0.05	7.71	0.081	0.20
PTU-W816154		100	9.9	45.5	<0.002	0.02	0.26	3.6	<1	1.0	114.0	0.23	<0.05	11.15	0.087	0.24
PTU-W816155		120	7.8	65.6	<0.002	0.15	0.87	5.5	<1	1.1	111.0	0.29	0.07	11.65	0.120	0.36
PTU-W816156		170	15.5	60.0	<0.002	0.20	0.50	5.4	<1	1.2	111.5	0.30	0.05	11.15	0.107	0.29
PTU-W816157		1270	18.3	161.5	<0.002	0.21	1.05	12.5	<1	2.2	104.5	0.50	<0.05	16.20	0.219	0.91
PTU-W816158		300	126.5	173.5	<0.002	0.09	0.58	13.7	1	2.6	62.8	0.64	0.06	17.00	0.275	0.96
PTU-W816159		210	12.2	68.6	<0.002	0.06	0.44	5.8	1	1.1	169.0	0.32	<0.05	11.25	0.133	0.37
PTU-W816160		140	11.3	66.3	<0.002	0.03	0.36	5.5	<1	1.2	87.2	0.27	<0.05	10.25	0.112	0.35
PTU-W816161		660	7.9	16.2	<0.002	0.01	0.43	18.0	1	0.9	477	0.23	<0.05	2.45	0.293	0.16
PTU-W816162		120	8.8	54.1	<0.002	0.01	0.31	4.9	<1	1.0	144.5	0.27	<0.05	12.80	0.114	0.29
PTU-W816163		230	13.0	71.1	<0.002	0.01	0.34	5.3	<1	1.2	102.5	0.30	<0.05	11.00	0.118	0.36
PTU-W816164		110	8.3	56.6	<0.002	0.02	0.24	4.5	<1	0.9	145.0	0.24	<0.05	10.10	0.108	0.32
PTU-W816165		90	9.2	44.8	<0.002	0.05	0.46	3.3	<1	0.8	107.0	0.18	<0.05	8.39	0.075	0.23
PTU-W816166		80	8.1	36.5	<0.002	0.12	0.93	2.5	1	0.6	91.7	0.16	0.05	8.78	0.067	0.22
PTU-W816167		370	11.6	48.3	<0.002	0.07	0.42	3.3	<1	1.0	88.5	0.23	<0.05	9.13	0.082	0.26
PTU-W816168		910	24.2	127.0	<0.002	0.17	0.55	9.6	1	1.7	111.5	0.41	0.05	12.45	0.187	0.65
PTU-W817502		130	9.5	70.6	<0.002	0.04	0.28	6.4	<1	1.3	221	0.30	<0.05	10.60	0.132	0.39
PTU-W816170		100	10.4	47.1	<0.002	0.03	0.27	4.2	<1	0.7	183.0	0.19	<0.05	8.59	0.084	0.25
PTU-W816171		630	101.0	21.3	0.003	0.05	5.16	16.1	<1	1.3	473	0.23	0.12	2.69	0.295	0.23
PTU-W816172		510	10.4	45.0	<0.002	0.05	0.35	3.6	<1	0.9	150.0	0.18	<0.05	7.56	0.079	0.26
PTU-W816173		80	11.9	41.3	<0.002	0.03	0.24	3.7	<1	0.8	243	0.24	<0.05	8.45	0.093	0.22
PTU-W816174		100	18.8	49.5	<0.002	0.16	0.58	4.5	<1	1.1	106.5	0.23	<0.05	8.81	0.101	0.26
PTU-W816175		150	14.8	85.1	<0.002	0.02	0.31	6.6	<1	1.3	79.7	0.33	<0.05	11.65	0.144	0.50
PTU-W816176		160	11.4	77.8	<0.002	0.03	0.30	6.1	<1	1.3	80.6	0.31	<0.05	10.70	0.133	0.42
PTU-W816177		90	13.1	49.5	<0.002	0.12	0.78	4.0	<1	0.8	107.5	0.19	0.05	9.71	0.081	0.28
PTU-W816178		70	8.8	34.0	<0.002	0.02	0.27	2.9	<1	0.8	215	0.20	<0.05	9.34	0.078	0.19
PTU-W816179		110	11.9	57.9	<0.002	0.06	0.37	5.2	<1	1.0	102.0	0.27	<0.05	10.80	0.111	0.34
PTU-W816180		210	19.6	114.5	<0.002	0.04	0.33	8.9	<1	1.8	64.0	0.39	0.06	12.45	0.173	0.60
PTU-W816181		660	8.0	22.4	<0.002	0.01	0.44	19.2	<1	0.9	487	0.23	<0.05	2.88	0.298	0.19
PTU-W816182		260	13.0	53.3	<0.002	0.06	0.28	4.8	1	1.0	125.0	0.24	<0.05	9.26	0.103	0.29



ALS Canada Ltd.  
 2103 Dollarton Hwy  
 North Vancouver BC V7H 0A7  
 Phone: +1 (604) 984 0221 Fax: +1 (604) 984 0218  
 www.alsglobal.com/geochemistry

To: NEWMONT CANADA FN HOLDINGS ULC  
 6363 SOUTH FIDDLERS GREEN CIRCLE  
 SUITE 800  
 GREENWOOD VILLAGE CO 80111  
 USA

Page: 2 - D  
 Total # Pages: 4 (A - D)  
 Plus Appendix Pages  
 Finalized Date: 22-JUL-2018  
 Account: MONTUK

Project: PLATEAU/PTU-00009

CERTIFICATE OF ANALYSIS	WH18157555
-------------------------	------------

Sample Description	Method Analyte Units LOD	ME-MS61 U ppm	ME-MS61 V ppm	ME-MS61 W ppm	ME-MS61 Y ppm	ME-MS61 Zn ppm	ME-MS61 Zr ppm	Au-AA24 Au Calc ppm
		0.1	1	0.1	0.1	2	0.5	0.005
PTU-W816143		3.6	78	1.7	10.4	90	106.5	<0.005
PTU-W816144		3.6	74	1.0	10.0	99	98.4	<0.005
PTU-W816145		3.0	62	0.8	8.5	84	83.3	<0.005
PTU-W816146		1.3	28	0.8	4.7	31	56.5	<0.005
PTU-W816147		1.5	28	1.0	5.3	30	58.2	<0.005
PTU-W816148		1.2	26	1.3	5.2	27	68.7	0.007
PTU-W816149		1.3	26	1.1	5.2	29	60.2	<0.005
PTU-W816150		1.3	27	1.3	5.3	29	61.2	<0.005
PTU-W816151		1.1	137	8.5	21.0	73	21.5	0.589
PTU-W816152		1.2	29	0.7	4.5	31	54.7	<0.005
PTU-W816153		1.3	23	0.5	4.5	27	51.6	<0.005
PTU-W816154		1.9	24	0.7	5.4	31	64.7	<0.005
PTU-W816155		2.1	36	1.9	6.6	36	83.9	0.056
PTU-W816156		1.7	32	1.9	5.4	38	59.6	0.035
PTU-W816157		2.6	64	3.3	11.2	76	86.7	0.088
PTU-W816158		3.5	72	1.7	9.5	81	99.8	0.005
PTU-W816159		2.2	37	1.1	6.8	42	71.7	0.005
PTU-W816160		1.8	35	0.9	5.6	39	67.8	0.008
PTU-W816161		0.9	141	5.7	20.7	64	20.2	0.015
PTU-W816162		2.0	33	1.0	7.4	33	85.8	<0.005
PTU-W816163		2.0	34	0.7	5.6	37	63.5	<0.005
PTU-W816164		1.7	31	0.5	5.7	33	68.4	<0.005
PTU-W816165		1.4	22	1.0	4.4	23	52.1	0.035
PTU-W816166		1.3	19	1.9	4.0	16	51.6	0.050
PTU-W816167		1.6	22	0.9	4.3	22	47.4	0.017
PTU-W816168		3.0	57	1.3	8.6	64	81.5	0.008
PTU-W817502		2.0	41	0.8	6.8	44	77.3	<0.005
PTU-W816170		1.3	27	0.8	4.5	31	47.6	<0.005
PTU-W816171		1.3	147	3.8	18.1	118	17.1	2.33
PTU-W816172		1.7	23	0.8	5.1	31	49.0	<0.005
PTU-W816173		1.4	25	0.6	4.8	27	49.1	0.010
PTU-W816174		1.7	29	4.5	4.7	39	57.1	0.702
PTU-W816175		2.0	41	1.0	5.8	39	70.7	<0.005
PTU-W816176		1.9	37	1.1	5.4	38	63.5	<0.005
PTU-W816177		1.6	27	1.8	4.7	33	54.7	0.032
PTU-W816178		1.6	20	0.5	5.1	22	55.5	<0.005
PTU-W816179		1.9	35	1.3	5.8	37	69.9	0.040
PTU-W816180		2.2	50	1.1	7.1	63	73.7	<0.005
PTU-W816181		1.0	144	5.1	22.2	64	19.6	<0.005
PTU-W816182		1.6	29	0.7	5.4	38	54.5	<0.005



ALS Canada Ltd.  
 2103 Dollarton Hwy  
 North Vancouver BC V7H 0A7  
 Phone: +1 (604) 984 0221 Fax: +1 (604) 984 0218  
 www.alsglobal.com/geochemistry

To: NEWMONT CANADA FN HOLDINGS ULC  
 6363 SOUTH FIDDLERS GREEN CIRCLE  
 SUITE 800  
 GREENWOOD VILLAGE CO 80111  
 USA

Page: 3 - A  
 Total # Pages: 4 (A - D)  
 Plus Appendix Pages  
 Finalized Date: 22-JUL-2018  
 Account: MONTUK

Project: PLATEAU/PTU-00009

CERTIFICATE OF ANALYSIS	WH18157555
-------------------------	------------

Sample Description	Method Analyte Units LOD	WEI-21 Recvd Wt. kg	Au-AA24 Au oz/ton	ME-MS61 Ag ppm	ME-MS61 Al %	ME-MS61 As ppm	ME-MS61 Ba ppm	ME-MS61 Be ppm	ME-MS61 Bi ppm	ME-MS61 Ca %	ME-MS61 Cd ppm	ME-MS61 Ce ppm	ME-MS61 Co ppm	ME-MS61 Cr ppm	ME-MS61 Cs ppm	ME-MS61 Cu ppm
PTU-W816183		1.24	<0.0001	0.04	6.16	2.0	500	1.40	0.15	0.49	0.06	65.8	9.6	53	2.55	21.1
PTU-W816184		1.27	<0.0001	0.03	4.10	3.8	270	0.61	0.13	0.67	<0.02	49.9	8.1	38	1.39	13.5
PTU-W816185		2.31	0.0002	0.05	7.40	7.2	620	1.81	0.26	0.98	0.03	82.9	14.0	60	4.04	32.3
PTU-W816186		3.31	0.0006	0.04	4.34	563	350	1.20	0.11	1.13	0.03	55.1	6.4	36	6.24	13.8
PTU-W816187		2.32	0.0003	0.02	2.95	214	270	0.55	0.06	1.01	0.02	38.2	4.4	30	1.41	7.0
PTU-W816188		2.23	0.0011	0.02	3.00	1095	330	0.87	0.03	0.29	<0.02	34.6	4.9	33	1.97	10.5
PTU-W816189		2.79	<0.0001	0.03	3.93	15.8	380	0.77	0.09	0.75	0.02	44.5	6.2	36	2.14	10.7
PTU-W816190		2.36	0.0013	0.05	4.01	451	350	0.84	0.07	1.05	<0.02	45.6	5.9	36	2.15	9.7
PTU-W816191		0.07	0.0185	0.19	7.85	2.9	630	0.76	0.29	4.20	0.12	27.6	13.5	11	0.69	163.0
PTU-W816192		2.68	<0.0001	0.07	3.61	10.6	310	0.65	0.08	1.34	0.03	41.1	5.5	33	1.77	10.5
PTU-W816193		2.61	<0.0001	0.04	3.80	5.6	320	0.76	0.07	1.00	0.02	45.9	5.7	35	1.76	9.9
PTU-W816194		2.72	<0.0001	0.03	2.94	3.9	210	0.51	0.09	0.87	<0.02	39.5	5.6	28	1.31	9.4
PTU-W816195		2.59	<0.0001	0.03	3.87	5.5	310	0.87	0.10	0.62	0.03	49.8	6.4	39	1.89	11.4
PTU-W816196		2.93	<0.0001	0.06	5.52	10.1	480	1.16	0.17	0.76	0.04	63.6	10.6	48	3.05	21.9
PTU-W816197		2.72	0.0002	0.07	6.05	14.1	500	1.43	0.17	0.39	0.02	68.8	11.7	52	3.20	24.7
PTU-W816198		2.89	0.0001	0.07	6.64	6.4	710	1.81	0.42	7.35	0.13	94.5	17.9	50	4.14	45.4
PTU-W816199		2.59	0.0002	0.10	6.56	8.1	710	1.97	0.35	11.25	0.12	81.9	12.9	49	4.31	46.6
PTU-W816200		2.28	<0.0001	0.09	6.80	8.5	740	2.02	0.35	11.55	0.14	90.4	13.8	47	4.55	38.5
PTU-W816201		0.08	<0.0001	0.10	7.65	1.7	580	0.79	0.12	4.45	0.09	23.3	13.6	10	0.68	94.0
PTU-W816202		2.32	0.0004	0.16	9.55	17.2	1090	3.14	0.57	1.80	0.20	115.0	23.6	68	6.33	72.6
PTU-W816203		2.72	0.0003	0.09	7.76	9.6	870	2.53	0.36	6.44	0.11	97.8	14.8	58	5.08	42.6
PTU-W816204		2.91	<0.0001	0.07	7.77	8.0	710	2.19	0.24	1.83	0.05	77.1	11.8	57	3.95	25.1
PTU-W816205		1.97	<0.0001	0.01	3.11	4.3	200	0.66	0.04	0.90	0.02	31.8	4.2	32	1.17	6.2
PTU-W816206		1.87	<0.0001	0.07	5.35	17.7	410	1.30	0.21	0.96	0.03	64.1	14.5	45	2.26	48.4
PTU-W816207		2.65	0.0001	0.05	4.91	32.2	350	1.23	0.13	1.88	0.41	59.1	6.8	41	2.00	15.5
PTU-W816208		2.75	0.0001	0.09	8.61	14.5	730	2.57	0.20	0.54	0.02	107.5	14.9	65	4.37	33.1
PTU-W816209		2.64	<0.0001	0.03	2.32	5.2	90	0.39	0.07	0.92	0.03	37.8	3.1	28	0.55	9.0
PTU-W816210		2.34	<0.0001	0.12	3.93	2.3	210	0.82	0.50	0.97	0.04	47.2	10.6	36	1.30	19.6
PTU-W816211		0.07	0.0188	0.31	7.86	2.8	630	0.84	0.28	4.26	0.12	26.2	13.0	11	0.70	164.5
PTU-W816212		1.73	<0.0001	0.05	5.06	1.2	380	1.35	0.25	0.78	0.03	73.9	9.9	47	2.17	20.2
PTU-W816213		1.33	<0.0001	0.07	3.51	2.1	260	0.82	0.11	1.32	0.03	42.0	5.0	31	1.54	10.3
PTU-W816214		2.88	<0.0001	0.05	5.28	2.7	350	1.20	0.18	0.86	0.03	58.6	7.2	44	2.17	16.3
PTU-W816215		1.26	<0.0001	0.05	6.54	3.3	520	1.77	0.17	0.38	<0.02	68.2	11.0	52	3.20	22.8
PTU-W816216		2.62	<0.0001	0.09	3.37	1.2	230	0.78	0.38	0.97	0.06	30.4	9.4	32	1.43	19.6
PTU-W816217		2.39	<0.0001	0.02	7.13	4.3	610	2.03	0.04	0.91	0.05	88.2	10.2	57	3.60	13.2
PTU-W816218		2.54	<0.0001	0.02	1.80	0.7	120	0.43	0.05	0.57	0.03	18.40	2.6	28	0.79	7.6
PTU-W816219		1.44	<0.0001	0.09	5.67	6.9	450	1.62	0.29	0.58	0.11	67.0	16.7	48	3.10	30.8
PTU-W816220		2.61	0.0002	0.06	5.77	4.7	400	1.43	0.12	1.19	0.02	61.7	8.3	47	2.70	17.7
PTU-W816221		0.07	<0.0001	0.12	7.83	1.7	590	0.77	0.11	4.53	0.08	25.9	14.2	10	0.69	98.2
PTU-W816222		2.74	<0.0001	0.11	11.00	5.4	1060	3.43	0.45	0.25	0.03	116.5	20.8	89	5.49	63.6





ALS Canada Ltd.  
 2103 Dollarton Hwy  
 North Vancouver BC V7H 0A7  
 Phone: +1 (604) 984 0221 Fax: +1 (604) 984 0218  
 www.alsglobal.com/geochemistry

To: NEWMONT CANADA FN HOLDINGS ULC  
 6363 SOUTH FIDDLERS GREEN CIRCLE  
 SUITE 800  
 GREENWOOD VILLAGE CO 80111  
 USA

Page: 3 - B  
 Total # Pages: 4 (A - D)  
 Plus Appendix Pages  
 Finalized Date: 22-JUL-2018  
 Account: MONTUK

Project: PLATEAU/PTU-00009

CERTIFICATE OF ANALYSIS	WH18157555
-------------------------	------------

Sample Description	Method Analyte Units LOD	ME-MS61	ME-MS61	ME-MS61	ME-MS61	Hg-MS42	ME-MS61	ME-MS61	ME-MS61	ME-MS61	ME-MS61	ME-MS61	ME-MS61	ME-MS61	ME-MS61	ME-MS61
		Fe %	Ga ppm	Ge ppm	Hf ppm	Hg ppm	In ppm	K %	La ppm	Li ppm	Mg %	Mn ppm	Mo ppm	Na %	Nb ppm	Ni ppm
PTU-W816183		3.56	16.40	0.10	2.1	<0.005	0.041	1.94	32.3	45.8	0.79	631	0.56	0.72	5.3	25.0
PTU-W816184		2.67	10.80	0.08	2.0	<0.005	0.025	1.03	23.7	30.4	0.55	597	0.32	0.82	3.7	16.9
PTU-W816185		3.77	19.60	0.13	2.4	<0.005	0.046	2.76	41.8	54.9	0.89	415	0.53	0.32	6.1	33.4
PTU-W816186		1.95	10.90	0.11	1.8	<0.005	0.025	1.28	26.2	36.6	0.43	354	0.35	0.59	4.1	15.0
PTU-W816187		1.63	7.51	0.06	1.3	<0.005	0.012	0.85	17.2	16.3	0.30	306	0.72	0.65	2.7	9.9
PTU-W816188		1.62	8.56	0.07	1.4	<0.005	0.018	1.17	15.9	19.4	0.31	144	0.37	0.23	2.5	11.5
PTU-W816189		1.99	10.10	0.08	1.7	<0.005	0.021	1.32	20.4	24.0	0.43	295	0.60	0.58	3.0	13.1
PTU-W816190		1.93	9.95	0.08	1.5	<0.005	0.021	1.29	20.9	23.5	0.41	313	0.63	0.62	3.3	12.9
PTU-W816191		4.00	16.70	0.08	1.1	0.031	0.068	1.29	11.3	6.6	1.39	938	3.32	2.41	3.4	7.7
PTU-W816192		1.79	9.10	0.06	1.4	<0.005	0.016	1.14	18.9	18.6	0.37	346	0.42	0.75	2.9	12.2
PTU-W816193		1.83	9.91	0.08	1.5	<0.005	0.023	1.13	21.1	19.6	0.39	331	0.60	1.05	3.2	13.2
PTU-W816194		1.58	7.28	0.07	1.3	<0.005	0.018	0.88	18.8	16.3	0.32	386	0.34	0.70	2.7	11.4
PTU-W816195		2.08	10.15	0.11	1.8	<0.005	0.022	1.31	23.2	22.9	0.45	326	0.48	0.67	3.4	15.3
PTU-W816196		2.79	15.00	0.12	2.0	0.007	0.040	2.08	31.6	33.7	0.62	389	0.45	0.66	4.8	24.0
PTU-W816197		3.15	16.40	0.11	2.2	<0.005	0.035	2.17	33.9	41.9	0.72	266	0.53	0.74	5.3	27.1
PTU-W816198		3.33	18.80	0.15	2.5	0.011	0.053	2.96	47.0	37.8	0.81	767	1.56	0.15	10.9	32.5
PTU-W816199		3.40	16.20	0.09	2.2	0.010	0.053	2.87	41.6	32.9	0.87	615	1.77	0.33	11.2	29.1
PTU-W816200		3.45	17.00	0.07	2.3	0.012	0.059	2.98	45.8	31.2	0.90	621	1.58	0.36	12.1	28.3
PTU-W816201		4.10	15.65	<0.05	1.1	<0.005	0.066	1.21	8.9	7.7	1.51	928	3.00	2.50	3.4	7.1
PTU-W816202		4.23	24.9	0.10	2.7	0.058	0.084	4.16	54.8	53.1	1.04	314	2.24	0.65	15.7	44.9
PTU-W816203		3.57	21.1	0.08	2.5	0.020	0.068	3.46	47.4	42.4	0.96	732	1.13	0.63	15.1	33.2
PTU-W816204		3.70	19.10	0.07	2.1	0.012	0.050	2.90	40.1	47.2	0.95	779	0.39	0.91	8.2	27.2
PTU-W816205		1.60	7.51	<0.05	1.1	<0.005	0.019	0.88	15.6	19.2	0.29	348	0.61	0.68	3.0	10.3
PTU-W816206		2.66	13.70	0.05	1.8	<0.005	0.035	1.75	31.9	37.4	0.51	395	0.39	0.70	4.8	24.7
PTU-W816207		2.24	12.10	0.06	1.6	<0.005	0.034	1.53	29.9	29.6	0.48	686	0.55	0.92	5.4	18.6
PTU-W816208		3.78	22.2	0.10	2.3	<0.005	0.056	3.22	53.6	64.3	0.82	246	0.52	0.64	8.5	35.7
PTU-W816209		1.47	5.09	<0.05	0.8	<0.005	0.014	0.39	17.8	14.8	0.24	476	0.69	0.95	2.1	8.1
PTU-W816210		2.32	8.80	<0.05	1.2	<0.005	0.023	0.93	22.9	27.8	0.41	442	0.54	1.05	3.5	18.2
PTU-W816211		4.03	15.35	<0.05	1.0	0.025	0.069	1.28	10.4	7.5	1.38	946	3.27	2.40	3.4	7.7
PTU-W816212		2.30	12.60	0.05	1.5	0.017	0.032	1.64	37.9	27.7	0.41	313	0.65	0.80	5.1	19.1
PTU-W816213		1.75	8.63	<0.05	1.2	<0.005	0.023	1.09	21.0	22.0	0.34	451	0.37	0.55	3.9	12.9
PTU-W816214		2.39	12.45	0.05	1.5	<0.005	0.032	1.48	29.5	31.2	0.52	548	0.56	1.16	5.2	16.8
PTU-W816215		3.07	17.80	0.06	1.8	<0.005	0.046	2.28	34.3	46.8	0.63	280	0.40	0.58	6.7	30.0
PTU-W816216		2.42	8.05	<0.05	0.8	0.008	0.023	1.00	15.7	21.1	0.48	684	0.57	0.63	3.2	15.6
PTU-W816217		3.19	18.65	0.07	1.5	<0.005	0.050	2.60	45.3	49.7	0.67	432	0.61	0.39	6.8	29.2
PTU-W816218		1.33	4.26	<0.05	0.6	<0.005	0.014	0.53	8.4	10.2	0.23	428	0.79	0.32	1.9	7.5
PTU-W816219		2.85	14.30	0.05	1.6	<0.005	0.040	1.91	34.1	37.3	0.58	560	0.67	0.68	6.1	25.8
PTU-W816220		2.47	14.90	0.05	2.4	0.032	0.040	1.70	30.5	42.8	0.48	402	0.55	0.61	6.3	21.0
PTU-W816221		4.16	16.05	<0.05	1.1	0.006	0.061	1.24	9.9	8.4	1.55	950	2.44	2.51	3.4	7.4
PTU-W816222		5.56	32.5	0.12	2.9	0.007	0.089	4.10	55.0	92.5	1.15	485	0.52	0.73	13.3	53.7



ALS Canada Ltd.  
 2103 Dollarton Hwy  
 North Vancouver BC V7H 0A7  
 Phone: +1 (604) 984 0221 Fax: +1 (604) 984 0218  
 www.alsglobal.com/geochemistry

To: NEWMONT CANADA FN HOLDINGS ULC  
 6363 SOUTH FIDDLERS GREEN CIRCLE  
 SUITE 800  
 GREENWOOD VILLAGE CO 80111  
 USA

Page: 3 - C  
 Total # Pages: 4 (A - D)  
 Plus Appendix Pages  
 Finalized Date: 22-JUL-2018  
 Account: MONTUK

Project: PLATEAU/PTU-00009

CERTIFICATE OF ANALYSIS	WH18157555
-------------------------	------------

Sample Description	Method Analyte Units LOD	ME-MS61	ME-MS61	ME-MS61	ME-MS61	ME-MS61	ME-MS61	ME-MS61	ME-MS61	ME-MS61	ME-MS61	ME-MS61	ME-MS61	ME-MS61	ME-MS61	ME-MS61
		P	Pb	Rb	Re	S	Sb	Sc	Se	Sn	Sr	Ta	Te	Th	Ti	Tl
		ppm	ppm	ppm	ppm	%	ppm	ppm	ppm	ppm	ppm	ppm	ppm	ppm	ppm	%
		10	0.5	0.1	0.002	0.01	0.05	0.1	1	0.2	0.2	0.05	0.05	0.01	0.005	0.02
PTU-W816183		180	16.0	97.1	<0.002	0.21	0.32	8.9	<1	1.6	73.8	0.39	<0.05	12.00	0.168	0.51
PTU-W816184		120	13.1	52.1	<0.002	0.15	0.32	5.8	1	1.2	90.5	0.30	0.05	10.35	0.123	0.27
PTU-W816185		290	17.9	129.0	<0.002	0.06	0.25	11.3	<1	2.0	88.9	0.45	0.09	14.05	0.198	0.71
PTU-W816186		300	12.3	66.0	<0.002	0.06	0.45	5.6	1	1.4	98.6	0.31	<0.05	10.65	0.132	0.35
PTU-W816187		130	9.8	43.4	<0.002	0.05	0.29	3.2	<1	0.7	87.6	0.27	<0.05	8.15	0.085	0.24
PTU-W816188		80	3.8	60.5	<0.002	0.09	0.64	3.6	1	1.2	35.3	0.19	<0.05	7.92	0.085	0.31
PTU-W816189		170	13.0	67.2	<0.002	0.03	0.28	4.5	<1	1.0	70.3	0.23	<0.05	9.56	0.104	0.35
PTU-W816190		200	11.1	64.5	<0.002	0.07	0.53	4.6	<1	1.1	87.7	0.27	<0.05	9.91	0.108	0.37
PTU-W816191		610	10.6	23.4	<0.002	0.02	1.18	17.6	<1	0.9	472	0.22	<0.05	2.72	0.278	0.19
PTU-W816192		150	15.2	57.3	<0.002	0.14	0.31	4.2	<1	1.1	111.5	0.23	<0.05	8.71	0.096	0.32
PTU-W816193		240	14.8	58.0	<0.002	0.04	0.21	4.5	<1	1.0	135.5	0.25	<0.05	9.92	0.102	0.29
PTU-W816194		140	10.4	44.2	<0.002	0.02	0.21	3.8	<1	0.9	90.1	0.21	<0.05	8.10	0.084	0.25
PTU-W816195		480	10.7	64.2	<0.002	0.02	0.20	5.2	1	1.0	84.4	0.27	<0.05	9.49	0.111	0.36
PTU-W816196		150	19.0	101.0	<0.002	0.08	0.31	7.9	<1	1.6	83.6	0.36	<0.05	12.35	0.154	0.55
PTU-W816197		230	18.9	107.0	<0.002	0.06	0.37	8.6	<1	1.6	78.2	0.41	<0.05	13.00	0.167	0.59
PTU-W816198		290	28.5	154.0	0.004	1.03	0.68	11.4	1	2.1	564	0.80	0.22	13.50	0.249	0.84
PTU-W816199		380	32.0	152.5	0.005	1.42	1.26	9.8	1	2.0	768	0.76	0.21	12.70	0.250	0.84
PTU-W816200		380	32.3	160.0	0.004	1.38	1.33	10.1	1	2.1	813	0.80	0.20	13.45	0.257	0.92
PTU-W816201		660	7.9	13.3	<0.002	0.02	0.43	18.2	<1	0.9	493	0.22	<0.05	2.81	0.296	0.19
PTU-W816202		290	39.9	194.0	0.005	1.91	2.45	15.9	1	3.0	184.5	1.09	0.38	16.15	0.331	1.31
PTU-W816203		310	20.9	140.5	0.003	1.19	1.66	11.9	1	2.5	447	1.00	0.18	13.50	0.308	1.08
PTU-W816204		160	15.7	146.0	0.002	1.15	1.43	10.5	<1	2.0	175.0	0.61	0.08	13.85	0.234	0.86
PTU-W816205		70	4.3	44.7	0.002	0.02	0.18	3.7	<1	0.7	114.5	0.23	<0.05	7.26	0.092	0.24
PTU-W816206		160	19.1	86.9	<0.002	0.23	0.31	6.8	<1	1.4	134.5	0.37	0.06	12.30	0.152	0.49
PTU-W816207		180	11.4	75.6	<0.002	0.10	0.26	6.2	<1	1.1	182.5	0.40	<0.05	12.05	0.156	0.43
PTU-W816208		1240	15.1	159.0	0.002	0.28	0.44	12.1	<1	2.2	128.0	0.61	0.07	15.85	0.244	0.90
PTU-W816209		150	8.6	21.0	<0.002	0.08	0.26	2.4	<1	0.4	127.0	0.17	<0.05	7.86	0.062	0.11
PTU-W816210		330	55.8	48.3	0.002	0.24	0.30	4.6	<1	1.0	140.5	0.29	0.09	9.42	0.104	0.27
PTU-W816211		600	10.7	20.3	<0.002	0.02	1.15	18.0	<1	0.9	478	0.22	<0.05	2.77	0.277	0.20
PTU-W816212		1010	23.8	81.8	<0.002	0.40	0.41	6.7	<1	1.2	137.0	0.38	0.06	10.45	0.148	0.46
PTU-W816213		90	13.2	55.9	0.002	0.02	0.14	4.4	<1	1.1	148.0	0.31	<0.05	8.13	0.117	0.31
PTU-W816214		140	21.0	77.2	<0.002	0.10	0.19	6.5	<1	1.3	143.0	0.38	<0.05	10.95	0.155	0.43
PTU-W816215		410	14.1	121.0	<0.002	0.12	0.26	9.4	<1	1.9	106.5	0.50	<0.05	12.40	0.197	0.65
PTU-W816216		150	29.9	54.1	<0.002	0.52	0.21	4.2	1	0.8	104.0	0.23	0.11	6.12	0.096	0.31
PTU-W816217		110	3.3	132.0	<0.002	0.04	0.22	10.6	<1	1.9	176.5	0.50	<0.05	13.10	0.205	0.72
PTU-W816218		100	6.8	29.2	<0.002	0.03	0.15	2.2	<1	0.4	65.5	0.13	<0.05	4.32	0.058	0.17
PTU-W816219		180	37.3	100.5	0.003	0.43	0.33	8.0	<1	1.6	106.0	0.44	0.17	11.55	0.169	0.60
PTU-W816220		230	13.6	88.1	<0.002	0.23	1.41	7.9	<1	1.4	155.0	0.48	0.05	13.35	0.189	0.75
PTU-W816221		660	7.7	15.8	0.002	0.02	0.43	19.4	<1	0.8	495	0.22	<0.05	2.39	0.304	0.18
PTU-W816222		770	33.3	190.0	0.002	0.56	0.22	19.2	1	3.1	142.5	0.91	0.10	18.20	0.365	1.23



ALS Canada Ltd.  
 2103 Dollarton Hwy  
 North Vancouver BC V7H 0A7  
 Phone: +1 (604) 984 0221 Fax: +1 (604) 984 0218  
 www.alsglobal.com/geochemistry

To: NEWMONT CANADA FN HOLDINGS ULC  
 6363 SOUTH FIDDLERS GREEN CIRCLE  
 SUITE 800  
 GREENWOOD VILLAGE CO 80111  
 USA

Page: 3 - D  
 Total # Pages: 4 (A - D)  
 Plus Appendix Pages  
 Finalized Date: 22-JUL-2018  
 Account: MONTUK

Project: PLATEAU/PTU-00009

CERTIFICATE OF ANALYSIS	WH18157555
-------------------------	------------

Sample Description	Method	ME-MS61	ME-MS61	ME-MS61	ME-MS61	ME-MS61	ME-MS61	Au-AA24
	Analyte	U	V	W	Y	Zn	Zr	Au Calc
	Units LOD	ppm 0.1	ppm 1	ppm 0.1	ppm 0.1	ppm 2	ppm 0.5	ppm 0.005
PTU-W816183		2.1	52	0.8	7.3	72	76.5	<0.005
PTU-W816184		2.0	35	0.6	6.2	44	69.1	<0.005
PTU-W816185		2.4	61	1.2	8.9	81	82.0	0.006
PTU-W816186		5.4	34	3.7	6.4	38	60.7	0.021
PTU-W816187		1.3	23	1.8	4.4	24	48.0	0.010
PTU-W816188		1.0	25	3.6	3.9	26	51.8	0.038
PTU-W816189		1.4	31	2.1	5.0	35	60.5	<0.005
PTU-W816190		1.4	30	2.3	4.6	33	50.6	0.046
PTU-W816191		1.2	135	8.3	21.6	73	21.1	0.634
PTU-W816192		1.4	27	1.5	4.7	34	50.4	<0.005
PTU-W816193		1.9	29	0.4	5.3	35	54.3	<0.005
PTU-W816194		1.1	22	0.4	4.0	27	45.0	<0.005
PTU-W816195		1.7	31	0.5	5.8	40	60.9	<0.005
PTU-W816196		2.1	44	0.7	6.1	58	70.4	<0.005
PTU-W816197		2.4	49	1.2	6.3	65	72.7	0.006
PTU-W816198		3.6	62	1.1	14.3	88	91.3	0.005
PTU-W816199		3.5	58	1.0	16.2	79	85.5	0.008
PTU-W816200		3.7	61	1.0	16.4	84	87.3	<0.005
PTU-W816201		1.2	143	5.3	21.4	64	22.3	<0.005
PTU-W816202		3.3	95	1.3	9.6	128	103.5	0.013
PTU-W816203		2.9	71	1.2	12.2	93	95.0	0.009
PTU-W816204		2.8	57	1.1	7.8	81	78.1	<0.005
PTU-W816205		1.3	24	0.4	3.6	27	43.7	<0.005
PTU-W816206		2.1	41	0.8	5.4	51	64.4	<0.005
PTU-W816207		2.1	36	0.8	5.9	50	65.1	0.005
PTU-W816208		2.8	65	1.0	9.7	85	85.7	0.005
PTU-W816209		0.8	16	0.6	3.8	23	31.6	<0.005
PTU-W816210		3.0	27	0.5	4.4	37	43.7	<0.005
PTU-W816211		1.0	135	8.0	21.3	73	20.9	0.643
PTU-W816212		2.6	39	1.1	6.4	37	54.0	<0.005
PTU-W816213		1.2	26	0.5	4.3	30	44.8	<0.005
PTU-W816214		1.6	38	0.5	5.1	45	61.3	<0.005
PTU-W816215		1.9	52	0.6	6.1	61	68.4	<0.005
PTU-W816216		1.5	25	0.3	2.9	34	33.8	<0.005
PTU-W816217		2.1	58	0.7	5.0	73	56.4	<0.005
PTU-W816218		0.8	14	0.2	1.9	15	23.7	<0.005
PTU-W816219		2.5	44	0.8	4.7	59	57.9	<0.005
PTU-W816220		2.3	45	0.8	6.8	49	79.8	0.008
PTU-W816221		1.0	145	5.1	21.4	65	22.4	<0.005
PTU-W816222		4.4	97	1.2	9.6	119	106.5	<0.005



ALS Canada Ltd.  
 2103 Dollarton Hwy  
 North Vancouver BC V7H 0A7  
 Phone: +1 (604) 984 0221 Fax: +1 (604) 984 0218  
 www.alsglobal.com/geochemistry

To: NEWMONT CANADA FN HOLDINGS ULC  
 6363 SOUTH FIDDLERS GREEN CIRCLE  
 SUITE 800  
 GREENWOOD VILLAGE CO 80111  
 USA

Page: 4 - A  
 Total # Pages: 4 (A - D)  
 Plus Appendix Pages  
 Finalized Date: 22-JUL-2018  
 Account: MONTUK

Project: PLATEAU/PTU-00009

<b>CERTIFICATE OF ANALYSIS WH18157555</b>
---

Sample Description	Method	Analyte	Units	LOD	WEI-21	Au-AA24	ME-MS61	ME-MS61	ME-MS61	ME-MS61	ME-MS61	ME-MS61	ME-MS61	ME-MS61	ME-MS61	ME-MS61			
					Recvd Wt.	Au	Ag	Al	As	Ba	Be	Bi	Ca	Cd	Ce	Co	Cr	Cs	Cu
					kg	oz/ton	ppm	%	ppm	ppm	ppm	ppm	%	ppm	ppm	ppm	ppm	ppm	ppm
					0.02	0.0001	0.01	0.01	0.2	10	0.05	0.01	0.01	0.02	0.01	0.1	1	0.05	0.2
PTU-W816223					2.74	<0.0001	0.07	11.45	7.3	1130	3.70	0.64	0.15	0.02	140.0	20.5	84	5.86	55.7
PTU-W816224					2.16	<0.0001	0.04	1.73	2.2	110	0.43	0.07	1.58	0.04	19.75	3.3	22	0.74	10.6
PTU-W816225					1.97	<0.0001	0.02	1.62	1.3	100	0.38	0.04	1.68	0.04	18.00	2.8	26	0.71	6.9
PTU-W816226					2.18	0.0002	0.11	9.74	4.8	1050	3.10	0.38	1.15	0.12	114.0	19.4	74	5.66	44.6

\*\*\*\*\* See Appendix Page for comments regarding this certificate \*\*\*\*\*



ALS Canada Ltd.  
 2103 Dollarton Hwy  
 North Vancouver BC V7H 0A7  
 Phone: +1 (604) 984 0221 Fax: +1 (604) 984 0218  
 www.alsglobal.com/geochemistry

To: NEWMONT CANADA FN HOLDINGS ULC  
 6363 SOUTH FIDDLERS GREEN CIRCLE  
 SUITE 800  
 GREENWOOD VILLAGE CO 80111  
 USA

Page: 4 - B  
 Total # Pages: 4 (A - D)  
 Plus Appendix Pages  
 Finalized Date: 22-JUL-2018  
 Account: MONTUK

Project: PLATEAU/PTU-00009

CERTIFICATE OF ANALYSIS	WH18157555
-------------------------	------------

Sample Description	Method Analyte Units LOD	ME-MS61	ME-MS61	ME-MS61	ME-MS61	Hg-MS42	ME-MS61	ME-MS61	ME-MS61	ME-MS61	ME-MS61	ME-MS61	ME-MS61	ME-MS61	ME-MS61	
		Fe	Ga	Ge	Hf	Hg	In	K	La	Li	Mg	Mn	Mo	Na	Nb	Ni
		%	ppm	ppm	ppm	ppm	ppm	%	ppm	ppm	%	ppm	ppm	%	ppm	ppm
		0.01	0.05	0.05	0.1	0.005	0.005	0.01	0.5	0.2	0.01	5	0.05	0.01	0.1	0.2
PTU-W816223		4.63	30.0	0.13	2.9	0.013	0.084	4.35	72.7	84.3	1.03	371	0.62	0.69	15.0	47.9
PTU-W816224		1.43	3.72	<0.05	0.6	<0.005	0.013	0.43	8.8	20.2	0.31	722	0.47	0.32	1.7	9.4
PTU-W816225		1.42	3.45	<0.05	0.6	<0.005	0.011	0.40	8.0	16.8	0.31	734	0.85	0.32	1.7	7.4
PTU-W816226		4.80	25.4	0.10	2.5	0.016	0.069	3.85	58.1	59.3	0.98	1060	1.10	0.44	11.4	45.2

\*\*\*\*\* See Appendix Page for comments regarding this certificate \*\*\*\*\*



ALS Canada Ltd.  
 2103 Dollarton Hwy  
 North Vancouver BC V7H 0A7  
 Phone: +1 (604) 984 0221 Fax: +1 (604) 984 0218  
 www.alsglobal.com/geochemistry

To: NEWMONT CANADA FN HOLDINGS ULC  
 6363 SOUTH FIDDLERS GREEN CIRCLE  
 SUITE 800  
 GREENWOOD VILLAGE CO 80111  
 USA

Page: 4 - C  
 Total # Pages: 4 (A - D)  
 Plus Appendix Pages  
 Finalized Date: 22-JUL-2018  
 Account: MONTUK

Project: PLATEAU/PTU-00009

CERTIFICATE OF ANALYSIS    WH18157555
---------------------------------------

Sample Description	Method Analyte Units LOD	ME-MS61 P ppm 10	ME-MS61 Pb ppm 0.5	ME-MS61 Rb ppm 0.1	ME-MS61 Re ppm 0.002	ME-MS61 S % 0.01	ME-MS61 Sb ppm 0.05	ME-MS61 Sc ppm 0.1	ME-MS61 Se ppm 1	ME-MS61 Sn ppm 0.2	ME-MS61 Sr ppm 0.2	ME-MS61 Ta ppm 0.05	ME-MS61 Te ppm 0.05	ME-MS61 Th ppm 0.01	ME-MS61 Ti % 0.005	ME-MS61 Tl ppm 0.02
PTU-W816223		480	13.9	219	0.003	0.48	0.28	19.4	1	3.1	144.0	1.03	0.20	21.5	0.393	1.30
PTU-W816224		140	11.3	23.6	<0.002	0.22	0.31	2.1	<1	0.7	106.5	0.13	<0.05	4.05	0.049	0.14
PTU-W816225		130	4.2	22.2	<0.002	0.16	0.23	1.9	<1	0.4	109.5	0.13	<0.05	3.88	0.048	0.13
PTU-W816226		280	38.7	201	0.003	1.79	1.12	15.9	1	2.7	197.0	0.79	0.14	17.65	0.312	1.15



ALS Canada Ltd.  
 2103 Dollarton Hwy  
 North Vancouver BC V7H 0A7  
 Phone: +1 (604) 984 0221 Fax: +1 (604) 984 0218  
 www.alsglobal.com/geochemistry

To: NEWMONT CANADA FN HOLDINGS ULC  
 6363 SOUTH FIDDLERS GREEN CIRCLE  
 SUITE 800  
 GREENWOOD VILLAGE CO 80111  
 USA

Page: 4 - D  
 Total # Pages: 4 (A - D)  
 Plus Appendix Pages  
 Finalized Date: 22-JUL-2018  
 Account: MONTUK

Project: PLATEAU/PTU-00009

**CERTIFICATE OF ANALYSIS WH18157555**

Sample Description	Method Analyte Units LOD	ME-MS61 U ppm 0.1	ME-MS61 V ppm 1	ME-MS61 W ppm 0.1	ME-MS61 Y ppm 0.1	ME-MS61 Zn ppm 2	ME-MS61 Zr ppm 0.5	Au-AA24 Au Calc ppm 0.005
PTU-W816223		4.4	93	1.3	9.4	109	106.0	<0.005
PTU-W816224		0.8	12	0.4	3.1	16	21.1	<0.005
PTU-W816225		0.8	12	0.4	3.1	16	20.7	<0.005
PTU-W816226		3.5	82	1.0	8.1	107	95.1	0.009



ALS Canada Ltd.  
 2103 Dollarton Hwy  
 North Vancouver BC V7H 0A7  
 Phone: +1 (604) 984 0221 Fax: +1 (604) 984 0218  
 www.alsglobal.com/geochemistry

To: NEWMONT CANADA FN HOLDINGS ULC  
 6363 SOUTH FIDDLERS GREEN CIRCLE  
 SUITE 800  
 GREENWOOD VILLAGE CO 80111  
 USA

Page: Appendix 1  
 Total # Appendix Pages: 1  
 Finalized Date: 22-JUL-2018  
 Account: MONTUK

Project: PLATEAU/PTU-00009

**CERTIFICATE OF ANALYSIS WH18157555**

	<b>CERTIFICATE COMMENTS</b>																
	<b>ANALYTICAL COMMENTS</b>																
Applies to Method:	REE's may not be totally soluble in this method. ME-MS61																
	<b>LABORATORY ADDRESSES</b>																
	Processed at ALS Whitehorse located at 78 Mt. Sima Rd, Whitehorse, YT, Canada.																
Applies to Method:	<table style="width: 100%; border: none;"> <tr> <td style="width: 33%;">BAG-01</td> <td style="width: 33%;">BAG-01c</td> <td style="width: 33%;">CRU-22</td> <td style="width: 33%;">CRU-31</td> </tr> <tr> <td>CRU-QC</td> <td>LOG-22</td> <td>LOG-23</td> <td>PUL-32</td> </tr> <tr> <td>PUL-QC</td> <td>SPL-21t</td> <td>SPL-22Y</td> <td>SPLIT-Y</td> </tr> <tr> <td>SPLIT-Z</td> <td>WEI-21</td> <td></td> <td></td> </tr> </table>	BAG-01	BAG-01c	CRU-22	CRU-31	CRU-QC	LOG-22	LOG-23	PUL-32	PUL-QC	SPL-21t	SPL-22Y	SPLIT-Y	SPLIT-Z	WEI-21		
BAG-01	BAG-01c	CRU-22	CRU-31														
CRU-QC	LOG-22	LOG-23	PUL-32														
PUL-QC	SPL-21t	SPL-22Y	SPLIT-Y														
SPLIT-Z	WEI-21																
Applies to Method:	<table style="width: 100%; border: none;"> <tr> <td colspan="4" style="text-align: center;">Processed at ALS Vancouver located at 2103 Dollarton Hwy, North Vancouver, BC, Canada.</td> </tr> <tr> <td style="width: 33%;">Au-AA24</td> <td style="width: 33%;">Hg-MS42</td> <td style="width: 33%;">ME-MS61</td> <td style="width: 33%;"></td> </tr> </table>	Processed at ALS Vancouver located at 2103 Dollarton Hwy, North Vancouver, BC, Canada.				Au-AA24	Hg-MS42	ME-MS61									
Processed at ALS Vancouver located at 2103 Dollarton Hwy, North Vancouver, BC, Canada.																	
Au-AA24	Hg-MS42	ME-MS61															





ALS Canada Ltd.  
 2103 Dollarton Hwy  
 North Vancouver BC V7H 0A7  
 Phone: +1 (604) 984 0221 Fax: +1 (604) 984 0218  
 www.alsglobal.com/geochemistry

To: **NEWMONT CANADA FN HOLDINGS ULC**  
**6363 SOUTH FIDDLERS GREEN CIRCLE**  
**SUITE 800**  
**GREENWOOD VILLAGE CO 80111**  
**USA**

Page: 1  
 Total # Pages: 4 (A - D)  
 Plus Appendix Pages  
 Finalized Date: 22-JUL-2018  
 This copy reported on  
 11-DEC-2018  
 Account: MONTUK

**WH18157543**

Project: PLATEAU/PTU-00010  
 P.O. No.: G16542-270-CORE  
 This report is for 90 Drill Core samples submitted to our lab in Whitehorse, YT,  
 Canada on 2-JUL-2018.

The following have access to data associated with this certificate:

DATA ADMINISTRATION	DAVID CLARKE	JEFFERY CORMIER
---------------------	--------------	-----------------

**SAMPLE PREPARATION**

ALS CODE	DESCRIPTION
WEI-21	Received Sample Weight
SPL-21t	Split Sample - Triplicate
BAG-01c	Addl Reject Split for Return
SPLIT-Y	Reject split for send out
CRU-22	Crush entire sample >70% -6 mm - No QC
LOG-22	Sample login - Rcd w/o BarCode
CRU-31	Fine crushing - 70% <2mm
CRU-QC	Crushing QC Test
PUL-QC	Pulverizing QC Test
SPL-22Y	Split Sample - Boyd Rotary Splitter
PUL-32	Pulverize 1000g to 85% < 75 um
BAG-01	Bulk Master for Storage
LOG-23	Pulp Login - Rcvd with Barcode
SPLIT-Z	Pulp split for send out

**ANALYTICAL PROCEDURES**

ALS CODE	DESCRIPTION	INSTRUMENT
Au-AA24	Au 50g FA AA finish	AAS
ME-MS61	48 element four acid ICP-MS	
Hg-MS42	Trace Hg by ICPMS	ICP-MS

This is the Final Report and supersedes any preliminary report with this certificate number. Results apply to samples as submitted. All pages of this report have been checked and approved for release.

\*\*\*\*\* See Appendix Page for comments regarding this certificate \*\*\*\*\*

Signature:

Colin Ramshaw, Vancouver Laboratory Manager



ALS Canada Ltd.  
 2103 Dollarton Hwy  
 North Vancouver BC V7H 0A7  
 Phone: +1 (604) 984 0221 Fax: +1 (604) 984 0218  
 www.alsglobal.com/geochemistry

To: NEWMONT CANADA FN HOLDINGS ULC  
 6363 SOUTH FIDDLERS GREEN CIRCLE  
 SUITE 800  
 GREENWOOD VILLAGE CO 80111  
 USA

Page: 2 - A  
 Total # Pages: 4 (A - D)  
 Plus Appendix Pages  
 Finalized Date: 22-JUL-2018  
 Account: MONTUK

Project: PLATEAU/PTU-00010

CERTIFICATE OF ANALYSIS	WH18157543
-------------------------	------------

Sample Description	Method Analyte Units LOD	WEI-21 Recvd Wt. kg	Au-AA24 Au oz/ton	ME-MS61 Ag ppm	ME-MS61 Al %	ME-MS61 As ppm	ME-MS61 Ba ppm	ME-MS61 Be ppm	ME-MS61 Bi ppm	ME-MS61 Ca %	ME-MS61 Cd ppm	ME-MS61 Ce ppm	ME-MS61 Co ppm	ME-MS61 Cr ppm	ME-MS61 Cs ppm	ME-MS61 Cu ppm
PTU-W816227		2.34	<0.0001	0.06	2.94	6.6	170	0.65	0.09	0.48	0.03	36.8	5.2	32	1.04	11.1
PTU-W816228		2.57	<0.0001	0.04	3.47	9.2	190	0.63	0.10	0.52	0.02	42.4	5.9	38	1.19	10.9
PTU-W816229		3.03	0.0007	0.04	9.33	32.9	870	2.82	0.10	0.60	0.05	87.3	16.4	83	5.43	26.4
PTU-W816230		2.37	<0.0001	0.05	2.32	12.4	110	0.39	0.09	0.64	0.03	31.1	4.1	32	0.91	13.7
PTU-W816231		0.07	0.0169	0.22	7.33	2.5	640	0.79	0.32	4.30	0.13	25.2	13.2	11	0.65	154.0
PTU-W816232		1.80	<0.0001	0.06	2.26	9.1	100	0.41	0.11	0.67	0.04	27.6	5.2	32	1.12	12.5
PTU-W816233		2.68	0.0001	0.06	6.60	11.6	620	1.75	0.18	0.84	0.02	74.1	9.0	56	3.35	17.8
PTU-W816234		2.60	<0.0001	0.03	3.94	14.4	240	0.83	0.07	0.45	0.02	42.7	8.9	35	1.58	18.8
PTU-W816235		2.54	<0.0001	0.05	2.83	12.2	220	0.62	0.06	0.68	0.03	33.2	6.1	36	1.40	17.0
PTU-W816236		2.46	<0.0001	0.13	9.06	105.5	820	2.40	0.37	0.31	0.09	104.0	15.9	80	6.38	42.3
PTU-W816237		2.62	0.0004	0.24	11.45	41.9	1260	3.57	0.93	0.22	0.04	129.0	16.4	95	7.10	70.9
PTU-W816238		2.59	<0.0001	0.15	10.80	35.6	1070	3.13	2.34	0.14	0.04	108.5	33.8	89	6.07	45.0
PTU-W816239		2.41	0.0001	0.05	6.82	14.2	600	1.66	0.22	0.12	0.03	81.8	10.3	56	3.19	22.9
PTU-W816240		2.55	<0.0001	0.06	9.44	20.4	890	2.35	0.24	0.38	<0.02	99.1	17.7	83	5.07	35.1
PTU-W816241		0.08	<0.0001	0.11	7.79	1.8	610	0.80	0.11	4.62	0.08	25.9	14.4	9	0.68	88.0
PTU-W816242		2.64	0.0009	0.14	7.47	67.6	590	1.59	0.48	3.17	0.05	74.5	17.3	74	4.27	37.8
PTU-W816243		2.50	0.0006	0.18	5.13	71.0	390	1.08	0.31	3.35	0.05	85.0	13.6	51	2.92	40.5
PTU-W816244		2.53	<0.0001	0.09	5.34	26.9	320	0.92	0.15	0.94	<0.02	49.5	11.9	53	3.62	24.8
PTU-W816245		1.18	<0.0001	0.06	10.55	3.3	1340	3.83	0.14	0.10	0.03	116.0	11.8	76	7.40	32.5
PTU-W816246		1.90	<0.0001	0.07	2.67	13.9	150	0.60	0.14	0.92	<0.02	34.4	6.9	35	1.47	33.8
PTU-W816247		2.76	<0.0001	0.04	7.83	17.5	590	2.01	0.22	0.51	0.02	75.7	18.1	80	7.48	24.9
PTU-W816248		2.90	<0.0001	0.13	2.40	3.0	130	0.36	0.07	2.28	0.03	32.8	4.2	31	1.25	6.2
PTU-W816249		2.45	<0.0001	0.06	2.55	6.4	150	0.44	0.17	1.85	0.09	31.3	4.0	32	1.71	7.3
PTU-W816250		2.43	<0.0001	0.03	2.45	8.8	140	0.40	0.07	1.83	0.05	30.5	3.9	30	1.66	7.5
PTU-W816251		0.07	0.0178	0.28	7.41	2.9	650	0.76	0.27	4.31	0.10	25.3	13.5	11	0.66	158.5
PTU-W816252		2.74	<0.0001	0.04	2.71	3.2	180	0.53	0.10	0.75	0.18	39.3	4.6	35	2.34	11.5
PTU-W816253		1.31	0.0002	0.08	7.44	38.3	710	2.18	0.23	0.98	0.03	107.5	13.9	71	9.16	22.2
PTU-W816254		2.60	<0.0001	0.04	3.30	6.2	160	0.57	0.13	1.18	0.05	39.2	7.4	38	3.37	14.7
PTU-W816255		2.75	<0.0001	0.04	5.46	3.7	400	1.25	0.15	0.55	0.03	63.4	9.4	55	4.93	19.5
PTU-W816256		2.64	<0.0001	0.05	2.58	3.7	170	0.51	0.13	1.60	<0.02	33.8	5.0	33	2.27	10.2
PTU-W816257		2.66	<0.0001	0.05	8.76	31.3	800	2.49	0.18	0.22	<0.02	97.8	15.6	80	12.60	17.1
PTU-W816258		1.46	<0.0001	0.06	4.85	197.0	400	1.34	0.15	0.31	0.02	56.1	10.3	47	6.69	19.5
PTU-W816259		2.65	<0.0001	0.05	7.96	26.0	690	2.06	0.14	0.28	<0.02	86.9	13.5	77	7.52	17.2
PTU-W816260		2.17	<0.0001	0.04	2.38	6.0	140	0.44	0.07	0.93	<0.02	31.4	3.5	30	2.24	10.0
PTU-W816261		0.07	0.0003	0.10	7.75	1.1	620	0.80	0.11	4.64	0.08	26.8	14.7	10	0.69	91.3
PTU-W816262		1.98	<0.0001	0.07	4.82	22.1	430	1.13	0.09	0.67	0.02	62.9	6.4	46	4.89	7.9
PTU-W816263		1.57	<0.0001	0.04	2.26	6.8	110	0.34	0.06	0.71	<0.02	31.5	3.4	33	1.55	8.8
PTU-W816264		2.23	0.0001	0.18	2.87	68.6	180	0.70	0.10	0.22	<0.02	43.7	4.0	36	5.24	39.4
PTU-W816265		1.66	<0.0001	0.03	2.56	6.7	150	0.41	0.05	0.81	<0.02	36.3	3.8	38	2.49	6.6
PTU-W816266		2.48	<0.0001	0.07	3.07	8.3	180	0.69	0.07	1.02	0.04	36.6	3.8	39	1.90	18.2



ALS Canada Ltd.  
 2103 Dollarton Hwy  
 North Vancouver BC V7H 0A7  
 Phone: +1 (604) 984 0221 Fax: +1 (604) 984 0218  
 www.alsglobal.com/geochemistry

To: NEWMONT CANADA FN HOLDINGS ULC  
 6363 SOUTH FIDDLERS GREEN CIRCLE  
 SUITE 800  
 GREENWOOD VILLAGE CO 80111  
 USA

Page: 2 - B  
 Total # Pages: 4 (A - D)  
 Plus Appendix Pages  
 Finalized Date: 22-JUL-2018  
 Account: MONTUK

Project: PLATEAU/PTU-00010

CERTIFICATE OF ANALYSIS	WH18157543
-------------------------	------------

Sample Description	Method Analyte Units LOD	ME-MS61	ME-MS61	ME-MS61	ME-MS61	Hg-MS42	ME-MS61	ME-MS61	ME-MS61	ME-MS61	ME-MS61	ME-MS61	ME-MS61	ME-MS61	ME-MS61	ME-MS61
		Fe %	Ga ppm	Ge ppm	Hf ppm	Hg ppm	In ppm	K %	La ppm	Li ppm	Mg %	Mn ppm	Mo ppm	Na %	Nb ppm	Ni ppm
PTU-W816227		1.96	6.67	0.05	1.3	<0.005	0.017	0.68	18.4	22.1	0.40	356	0.39	0.81	4.7	12.4
PTU-W816228		2.22	7.63	0.06	1.5	<0.005	0.016	0.79	21.3	25.6	0.44	453	0.37	0.96	5.6	13.6
PTU-W816229		4.20	24.9	0.15	3.0	<0.005	0.060	3.67	43.5	78.7	1.07	407	0.18	1.18	17.9	40.1
PTU-W816230		1.86	5.44	0.07	1.0	<0.005	0.014	0.54	14.8	24.2	0.36	504	0.78	0.74	3.7	11.3
PTU-W816231		4.08	16.00	0.09	1.1	0.016	0.061	1.32	9.5	7.2	1.39	961	3.32	2.46	3.3	7.4
PTU-W816232		2.06	5.42	0.07	0.9	<0.005	0.015	0.51	13.3	26.8	0.41	449	0.60	0.62	3.7	12.2
PTU-W816233		2.81	18.80	0.12	2.6	<0.005	0.040	2.62	36.9	41.2	0.65	465	0.28	0.70	10.9	22.3
PTU-W816234		2.76	9.92	0.08	1.6	<0.005	0.024	1.07	21.1	36.9	0.62	351	0.28	0.79	5.9	22.8
PTU-W816235		2.15	7.87	0.07	1.3	<0.005	0.025	0.92	15.2	26.1	0.42	391	0.45	0.42	5.1	15.2
PTU-W816236		5.16	24.2	0.17	3.5	<0.005	0.066	3.41	52.6	80.2	1.26	790	0.29	0.94	16.8	43.4
PTU-W816237		6.62	36.0	0.19	3.5	<0.005	0.089	4.88	60.7	83.4	1.44	845	1.77	0.59	20.8	29.8
PTU-W816238		5.68	29.6	0.17	3.4	<0.005	0.071	4.56	53.2	85.7	1.37	500	1.52	0.66	18.5	82.2
PTU-W816239		3.63	18.70	0.14	2.2	<0.005	0.045	2.36	41.3	48.7	0.82	351	0.44	0.79	11.1	25.3
PTU-W816240		4.98	26.8	0.16	3.5	<0.005	0.072	3.53	48.8	76.5	1.25	510	0.32	1.22	17.5	41.8
PTU-W816241		4.20	16.95	0.12	1.1	<0.005	0.057	1.28	10.2	8.1	1.59	972	2.63	2.56	3.4	7.0
PTU-W816242		5.07	21.3	0.15	2.5	<0.005	0.067	2.34	33.7	67.2	1.13	1350	0.41	1.14	14.2	39.4
PTU-W816243		4.58	14.45	0.16	2.2	<0.005	0.062	1.26	39.3	52.6	1.04	1200	0.58	0.67	8.7	30.4
PTU-W816244		4.45	14.30	0.10	1.7	<0.005	0.035	1.45	23.0	68.7	1.08	636	0.47	1.23	9.1	28.6
PTU-W816245		3.92	31.0	0.19	2.6	<0.005	0.087	4.91	55.5	71.0	1.06	174	0.39	0.52	15.3	31.9
PTU-W816246		2.68	6.49	0.09	0.9	<0.005	0.017	0.70	16.5	26.3	0.43	430	0.59	0.50	4.1	12.2
PTU-W816247		4.74	21.8	0.13	2.9	<0.005	0.059	2.61	38.1	84.6	1.14	440	0.36	1.23	15.0	38.1
PTU-W816248		1.57	5.80	0.08	1.1	<0.005	0.018	0.59	14.9	13.5	0.27	904	0.62	0.81	3.7	8.3
PTU-W816249		1.59	6.26	0.08	1.0	<0.005	0.017	0.66	14.3	16.3	0.31	843	0.56	0.75	3.7	9.0
PTU-W816250		1.60	6.02	0.07	0.9	<0.005	0.016	0.63	14.2	15.9	0.30	834	0.64	0.72	3.5	8.7
PTU-W816251		4.10	16.45	0.11	1.2	0.023	0.064	1.32	9.7	7.5	1.39	953	3.19	2.48	3.4	7.7
PTU-W816252		1.77	6.96	0.08	1.2	<0.005	0.017	0.73	18.9	17.0	0.32	543	0.58	0.70	4.1	10.5
PTU-W816253		3.59	21.3	0.16	3.0	<0.005	0.050	3.40	52.5	20.9	0.74	489	0.80	0.37	13.5	32.2
PTU-W816254		2.77	8.17	0.09	1.6	<0.005	0.026	0.77	18.7	26.7	0.58	576	0.55	0.86	5.1	17.0
PTU-W816255		3.13	14.60	0.12	1.9	<0.005	0.034	1.68	32.4	36.8	0.69	488	0.55	1.05	9.7	22.5
PTU-W816256		1.72	6.56	0.08	0.9	<0.005	0.018	0.69	15.6	19.7	0.32	677	0.63	0.67	3.9	10.4
PTU-W816257		4.08	25.3	0.14	3.3	<0.005	0.056	3.52	48.0	61.9	0.87	160	0.57	0.84	16.4	36.7
PTU-W816258		2.69	12.95	0.11	1.9	<0.005	0.033	1.86	28.5	29.4	0.59	231	0.50	0.56	8.3	25.0
PTU-W816259		3.64	22.7	0.13	3.4	<0.005	0.056	3.01	43.3	46.9	0.87	281	0.46	1.10	15.1	31.2
PTU-W816260		1.56	5.63	0.08	1.0	<0.005	0.015	0.57	14.5	18.1	0.29	429	0.54	0.69	3.3	8.2
PTU-W816261		4.27	16.75	0.11	1.1	<0.005	0.063	1.31	10.2	8.1	1.60	983	2.69	2.59	3.4	7.4
PTU-W816262		2.04	13.60	0.12	1.8	<0.005	0.031	1.89	31.4	23.8	0.44	321	0.51	0.75	7.4	15.9
PTU-W816263		1.57	5.30	0.06	0.9	<0.005	0.015	0.46	14.8	17.7	0.29	355	0.55	0.85	3.4	8.9
PTU-W816264		2.19	7.48	0.06	1.2	<0.005	0.020	0.92	21.4	19.2	0.28	320	0.74	0.41	4.6	8.9
PTU-W816265		1.51	6.20	0.07	1.1	<0.005	0.015	0.66	17.4	16.2	0.28	396	0.53	0.81	3.9	8.5
PTU-W816266		1.85	7.32	<0.05	1.3	<0.005	0.027	0.73	17.6	22.7	0.38	602	1.06	0.72	4.8	12.5



ALS Canada Ltd.  
 2103 Dollarton Hwy  
 North Vancouver BC V7H 0A7  
 Phone: +1 (604) 984 0221 Fax: +1 (604) 984 0218  
 www.alsglobal.com/geochemistry

To: NEWMONT CANADA FN HOLDINGS ULC  
 6363 SOUTH FIDDLERS GREEN CIRCLE  
 SUITE 800  
 GREENWOOD VILLAGE CO 80111  
 USA

Page: 2 - C  
 Total # Pages: 4 (A - D)  
 Plus Appendix Pages  
 Finalized Date: 22-JUL-2018  
 Account: MONTUK

Project: PLATEAU/PTU-00010

CERTIFICATE OF ANALYSIS	WH18157543
-------------------------	------------

Sample Description	Method	ME-MS61	ME-MS61	ME-MS61	ME-MS61	ME-MS61	ME-MS61	ME-MS61	ME-MS61	ME-MS61	ME-MS61	ME-MS61	ME-MS61	ME-MS61	ME-MS61	ME-MS61
	Analyte	P	Pb	Rb	Re	S	Sb	Sc	Se	Sn	Sr	Ta	Te	Th	Ti	TI
	Units LOD	ppm	ppm	ppm	ppm	%	ppm	ppm	ppm	ppm	ppm	ppm	ppm	ppm	ppm	%
PTU-W816227		110	12.8	33.3	<0.002	0.05	0.31	3.4	1	0.8	71.8	0.38	<0.05	7.99	0.152	0.19
PTU-W816228		90	13.5	38.0	<0.002	0.03	0.29	3.7	<1	0.8	84.1	0.43	<0.05	9.57	0.183	0.20
PTU-W816229		320	21.6	167.0	<0.002	0.09	0.38	13.5	1	2.6	137.5	1.20	<0.05	15.50	0.504	0.95
PTU-W816230		150	14.8	23.7	<0.002	0.02	0.50	2.7	<1	0.6	87.0	0.31	<0.05	6.67	0.120	0.15
PTU-W816231		630	10.7	15.3	<0.002	0.02	1.21	16.8	<1	0.9	483	0.24	<0.05	2.36	0.290	0.23
PTU-W816232		140	16.8	23.6	<0.002	0.05	0.44	2.7	<1	0.5	80.0	0.30	<0.05	6.35	0.119	0.15
PTU-W816233		190	21.5	107.0	<0.002	0.01	0.41	9.2	<1	1.9	156.5	0.84	<0.05	13.45	0.335	0.58
PTU-W816234		200	9.4	49.2	<0.002	0.01	0.32	5.2	1	0.9	83.0	0.45	<0.05	8.94	0.188	0.30
PTU-W816235		150	9.5	40.0	<0.002	0.06	0.40	4.1	<1	0.8	94.9	0.38	<0.05	7.09	0.161	0.24
PTU-W816236		410	26.7	143.5	<0.002	0.04	0.61	14.9	<1	2.6	99.4	1.25	<0.05	19.30	0.500	0.95
PTU-W816237		700	46.4	178.0	<0.002	0.34	1.04	22.2	1	3.4	140.0	1.50	0.16	21.3	0.574	1.53
PTU-W816238		380	39.7	176.5	<0.002	0.28	0.46	17.8	<1	3.0	97.8	1.43	0.44	19.40	0.533	1.18
PTU-W816239		310	18.0	102.5	<0.002	0.05	0.32	11.0	<1	1.9	64.4	0.84	<0.05	13.35	0.324	0.61
PTU-W816240		410	21.6	138.5	<0.002	0.29	0.37	15.9	<1	3.0	114.5	1.40	<0.05	17.95	0.518	0.93
PTU-W816241		690	8.3	15.7	<0.002	0.02	0.45	18.7	<1	0.8	511	0.24	<0.05	2.68	0.318	0.20
PTU-W816242		570	24.3	88.3	<0.002	0.95	0.68	12.4	<1	2.3	310	1.06	0.08	12.95	0.434	0.83
PTU-W816243		4770	20.4	63.7	<0.002	1.15	0.61	8.4	<1	1.6	290	0.64	0.08	10.60	0.257	0.48
PTU-W816244		180	20.0	69.2	<0.002	0.49	0.26	8.0	<1	1.1	158.5	0.69	<0.05	8.93	0.283	0.54
PTU-W816245		310	23.4	194.5	<0.002	0.41	0.46	18.8	<1	3.2	88.6	1.12	<0.05	16.30	0.428	1.33
PTU-W816246		140	10.7	37.9	<0.002	0.73	0.28	3.5	<1	0.5	85.2	0.33	<0.05	7.32	0.130	0.30
PTU-W816247		260	22.9	113.0	<0.002	0.24	0.38	12.6	<1	2.2	124.5	1.14	0.05	15.15	0.462	0.69
PTU-W816248		220	11.0	25.7	<0.002	0.09	0.19	2.8	<1	0.6	161.5	0.31	<0.05	7.06	0.119	0.17
PTU-W816249		180	18.2	31.4	<0.002	0.10	0.20	3.0	<1	0.6	161.5	0.30	<0.05	6.54	0.115	0.20
PTU-W816250		170	14.9	29.8	<0.002	0.10	0.19	2.9	<1	0.6	157.0	0.28	<0.05	6.58	0.110	0.17
PTU-W816251		620	10.7	16.1	<0.002	0.02	1.25	17.2	1	0.9	489	0.23	<0.05	2.42	0.289	0.19
PTU-W816252		320	16.5	34.4	<0.002	0.11	0.23	3.1	<1	0.6	80.6	0.34	<0.05	7.96	0.127	0.20
PTU-W816253		1450	28.3	153.5	<0.002	0.17	0.60	12.8	<1	2.2	122.0	1.03	<0.05	16.65	0.386	0.97
PTU-W816254		360	15.0	37.1	<0.002	0.18	0.24	4.5	<1	0.9	127.5	0.41	<0.05	7.88	0.158	0.24
PTU-W816255		190	15.0	73.6	<0.002	0.18	0.29	8.3	<1	1.4	103.0	0.75	<0.05	12.40	0.293	0.43
PTU-W816256		110	18.1	34.0	<0.002	0.13	0.32	3.0	<1	0.7	154.0	0.33	<0.05	7.18	0.119	0.20
PTU-W816257		290	18.8	147.0	<0.002	0.05	0.71	14.6	<1	2.7	77.5	1.21	<0.05	17.60	0.465	0.90
PTU-W816258		190	12.5	84.2	<0.002	0.11	0.57	7.0	<1	1.3	56.1	0.66	<0.05	11.25	0.248	0.53
PTU-W816259		260	14.9	122.0	<0.002	0.05	0.43	12.5	<1	2.3	83.6	1.14	<0.05	17.00	0.449	0.70
PTU-W816260		160	10.1	26.4	<0.002	0.09	0.24	2.3	<1	0.6	88.7	0.28	<0.05	6.85	0.098	0.16
PTU-W816261		690	7.8	15.5	<0.002	0.01	0.43	19.7	<1	0.9	514	0.24	<0.05	2.47	0.316	0.18
PTU-W816262		220	11.9	82.0	<0.002	0.08	0.33	6.9	<1	1.4	90.6	0.58	<0.05	10.60	0.223	0.44
PTU-W816263		110	7.6	20.4	<0.002	0.08	0.27	2.4	1	0.7	70.3	0.28	<0.05	6.94	0.106	0.13
PTU-W816264		100	11.0	44.0	<0.002	0.02	0.68	3.8	<1	1.0	46.3	0.38	<0.05	9.23	0.140	0.29
PTU-W816265		90	8.8	30.0	<0.002	0.06	0.25	2.6	<1	0.7	77.8	0.41	<0.05	8.39	0.122	0.18
PTU-W816266		90	13.5	34.1	<0.002	0.15	0.27	3.7	<1	1.0	94.3	0.39	<0.05	8.43	0.159	0.18



ALS Canada Ltd.  
 2103 Dollarton Hwy  
 North Vancouver BC V7H 0A7  
 Phone: +1 (604) 984 0221 Fax: +1 (604) 984 0218  
 www.alsglobal.com/geochemistry

To: NEWMONT CANADA FN HOLDINGS ULC  
 6363 SOUTH FIDDLERS GREEN CIRCLE  
 SUITE 800  
 GREENWOOD VILLAGE CO 80111  
 USA

Page: 2 - D  
 Total # Pages: 4 (A - D)  
 Plus Appendix Pages  
 Finalized Date: 22-JUL-2018  
 Account: MONTUK

Project: PLATEAU/PTU-00010

CERTIFICATE OF ANALYSIS	WH18157543
-------------------------	------------

Sample Description	Method Analyte Units LOD	ME-MS61 U ppm	ME-MS61 V ppm	ME-MS61 W ppm	ME-MS61 Y ppm	ME-MS61 Zn ppm	ME-MS61 Zr ppm	Au-AA24 Au Calc ppm
		0.1	1	0.1	0.1	2	0.5	0.005
PTU-W816227		1.3	23	0.5	5.0	37	41.3	<0.005
PTU-W816228		1.1	28	0.6	5.0	40	51.4	<0.005
PTU-W816229		2.6	87	1.8	15.6	89	114.5	0.023
PTU-W816230		0.9	18	0.6	5.2	34	29.9	<0.005
PTU-W816231		0.9	139	7.5	20.4	75	19.5	0.579
PTU-W816232		1.7	19	0.5	4.4	36	25.9	<0.005
PTU-W816233		2.1	57	1.1	12.4	52	93.1	0.005
PTU-W816234		1.5	32	0.6	7.0	55	51.1	<0.005
PTU-W816235		1.5	26	0.6	6.8	37	46.1	<0.005
PTU-W816236		3.8	82	2.0	22.9	112	116.0	<0.005
PTU-W816237		5.6	105	2.0	15.3	108	112.0	0.014
PTU-W816238		5.2	92	1.8	20.7	142	109.5	<0.005
PTU-W816239		2.6	57	1.2	12.5	76	79.9	0.005
PTU-W816240		3.9	91	1.6	15.6	111	109.5	<0.005
PTU-W816241		1.0	148	5.6	22.2	66	19.6	<0.005
PTU-W816242		3.0	74	1.2	17.0	106	83.1	0.031
PTU-W816243		4.2	46	0.7	28.5	94	108.5	0.019
PTU-W816244		1.6	49	0.7	6.7	93	51.4	<0.005
PTU-W816245		3.9	89	1.8	19.2	112	87.7	<0.005
PTU-W816246		1.2	21	0.6	4.7	34	30.4	<0.005
PTU-W816247		3.4	78	1.6	9.6	103	97.1	<0.005
PTU-W816248		1.2	19	0.8	6.0	22	33.1	<0.005
PTU-W816249		1.1	19	1.0	5.6	29	30.1	<0.005
PTU-W816250		1.1	19	1.0	5.4	26	29.8	<0.005
PTU-W816251		1.0	140	8.4	21.2	75	21.1	0.612
PTU-W816252		1.4	21	0.8	5.5	41	37.0	<0.005
PTU-W816253		3.5	68	3.0	13.7	78	111.0	0.008
PTU-W816254		1.4	27	0.8	5.8	56	36.8	<0.005
PTU-W816255		2.3	49	1.2	7.2	64	71.6	<0.005
PTU-W816256		1.1	20	1.2	6.6	24	28.2	<0.005
PTU-W816257		4.0	83	3.0	11.5	72	124.5	<0.005
PTU-W816258		2.1	42	3.1	6.1	50	58.3	<0.005
PTU-W816259		3.6	76	1.8	10.3	67	116.5	<0.005
PTU-W816260		1.1	16	0.5	5.2	23	28.4	<0.005
PTU-W816261		1.0	149	5.6	22.6	67	19.7	0.009
PTU-W816262		2.3	41	2.2	7.0	27	73.0	<0.005
PTU-W816263		1.2	17	0.5	4.4	21	27.1	<0.005
PTU-W816264		1.8	23	2.1	5.7	24	37.3	0.005
PTU-W816265		1.3	19	0.7	4.3	20	31.8	<0.005
PTU-W816266		1.4	25	0.5	6.7	29	44.6	<0.005



ALS Canada Ltd.

2103 Dollarton Hwy  
 North Vancouver BC V7H 0A7  
 Phone: +1 (604) 984 0221 Fax: +1 (604) 984 0218  
 www.alsglobal.com/geochemistry

To: NEWMONT CANADA FN HOLDINGS ULC  
 6363 SOUTH FIDDLERS GREEN CIRCLE  
 SUITE 800  
 GREENWOOD VILLAGE CO 80111  
 USA

Page: 3 - A  
 Total # Pages: 4 (A - D)  
 Plus Appendix Pages  
 Finalized Date: 22-JUL-2018  
 Account: MONTUK

Project: PLATEAU/PTU-00010

**CERTIFICATE OF ANALYSIS WH18157543**

Sample Description	Method	WEI-21	Au-AA24	ME-MS61	ME-MS61	ME-MS61	ME-MS61	ME-MS61	ME-MS61	ME-MS61	ME-MS61	ME-MS61	ME-MS61	ME-MS61	ME-MS61	ME-MS61
	Analyte	Recvd Wt.	Au	Ag	Al	As	Ba	Be	Bi	Ca	Cd	Ce	Co	Cr	Cs	Cu
	Units	kg	oz/ton	ppm	%	ppm	ppm	ppm	ppm	%	ppm	ppm	ppm	ppm	ppm	ppm
	LOD	0.02	0.0001	0.01	0.01	0.2	10	0.05	0.01	0.01	0.02	0.01	0.1	1	0.05	0.2
PTU-W816267		2.54	<0.0001	0.04	3.29	17.5	250	0.75	0.10	0.48	<0.02	43.6	4.1	39	3.78	12.1
PTU-W816268		2.37	0.0003	0.05	5.40	30.6	380	1.26	0.10	0.83	<0.02	67.6	8.6	54	5.31	10.8
PTU-W816269		1.90	<0.0001	0.12	2.44	6.1	110	0.34	0.04	0.64	<0.02	32.1	3.0	36	1.63	10.5
PTU-W816270		2.57	<0.0001	0.03	2.33	9.4	80	0.43	0.03	0.54	<0.02	30.5	3.0	36	1.68	6.7
PTU-W816271		0.07	0.0693	6.91	7.79	13.6	620	0.86	0.56	4.57	0.60	21.4	15.2	23	1.11	130.5
PTU-W816272		2.71	<0.0001	0.04	8.19	48.9	770	2.39	0.06	0.37	<0.02	96.0	15.8	73	8.39	11.8
PTU-W816273		2.47	<0.0001	0.04	6.04	27.8	430	1.42	0.05	2.22	<0.02	74.8	10.7	57	6.37	23.5
PTU-W816274		2.65	<0.0001	0.06	5.38	17.6	440	1.09	0.13	0.93	<0.02	65.7	7.1	51	4.46	26.2
PTU-W816275		2.47	<0.0001	0.05	5.46	16.0	470	1.17	0.09	0.83	<0.02	66.1	7.4	49	4.19	22.1
PTU-W816276		2.59	<0.0001	0.05	4.93	19.4	350	1.00	0.08	0.55	<0.02	57.0	7.5	44	2.93	10.3
PTU-W816277		2.62	<0.0001	0.04	6.86	34.3	560	1.60	0.08	0.39	<0.02	85.9	11.7	59	6.48	16.0
PTU-W816278		2.60	0.0003	0.09	6.79	203	560	1.79	0.16	0.42	<0.02	82.3	9.6	59	9.73	14.7
PTU-W816279		2.65	<0.0001	0.08	4.22	35.4	280	1.07	0.14	0.62	0.02	51.4	6.5	42	6.59	21.6
PTU-W816280		2.57	<0.0001	0.07	9.62	60.5	900	2.38	0.21	0.50	<0.02	116.5	16.5	76	9.49	32.5
PTU-W816281		0.07	0.0002	0.10	7.84	1.9	590	0.70	0.11	4.54	0.11	23.6	14.7	10	0.67	98.4
PTU-W816282		2.72	0.0001	0.06	11.55	49.1	1090	2.71	0.37	0.29	0.03	130.5	19.4	88	9.37	56.7
PTU-W816283		2.60	0.0004	0.11	8.21	67.6	690	2.05	0.45	0.52	0.02	96.5	16.2	67	9.19	42.6
PTU-W816284		3.05	0.0003	0.08	4.08	199.0	280	1.35	0.06	0.26	<0.02	49.9	7.8	41	5.00	17.0
PTU-W816285		2.39	<0.0001	0.02	4.29	29.6	450	0.98	0.02	0.23	<0.02	52.1	4.8	47	2.84	1.8
PTU-W816286		2.39	0.0003	1.19	3.40	364	240	1.00	0.04	0.46	<0.02	39.2	6.5	37	3.95	13.4
PTU-W816287		2.91	0.0003	0.28	2.99	53.8	140	0.64	0.12	1.01	0.04	41.4	6.6	34	3.93	51.2
PTU-W816288		2.30	<0.0001	0.03	7.67	36.8	720	1.90	0.08	0.46	<0.02	80.0	12.5	66	8.55	18.2
PTU-W816289		1.99	<0.0001	0.12	4.45	7.6	340	0.96	0.13	0.40	<0.02	55.6	5.9	43	3.01	25.6
PTU-W816290		2.18	<0.0001	0.06	3.08	6.8	150	0.59	0.11	0.31	<0.02	42.7	6.3	36	1.95	12.6
PTU-W816291		0.07	0.0685	7.07	8.04	14.3	640	0.63	0.44	4.74	0.64	21.7	16.0	25	1.11	136.0
PTU-W816292		2.58	<0.0001	0.08	6.17	13.5	520	1.44	0.08	0.62	0.02	71.6	9.7	57	4.96	17.6
PTU-W816293		2.49	<0.0001	0.10	5.82	21.0	490	1.24	0.25	0.47	0.08	70.3	11.6	52	4.91	13.9
PTU-W816294		2.52	<0.0001	1.63	2.82	5.8	150	0.49	0.29	0.64	0.08	34.5	4.5	33	2.59	15.0
PTU-W816295		2.77	0.0006	0.14	9.11	1860	820	2.71	0.24	0.54	0.02	109.0	15.4	77	11.55	27.1
PTU-W816296		2.40	0.0005	0.11	7.65	2050	680	2.01	0.19	0.75	0.02	85.8	14.4	67	8.69	11.8
PTU-W816297		2.52	<0.0001	0.12	4.94	34.6	360	1.06	0.08	0.49	<0.02	54.4	9.9	52	5.68	13.7
PTU-W816298		2.41	<0.0001	0.04	3.75	17.2	230	0.64	0.07	1.32	0.02	49.3	7.0	43	4.52	9.5
PTU-W816299		2.78	<0.0001	0.04	3.98	20.3	280	0.90	0.07	0.75	<0.02	54.9	6.2	43	3.96	10.3
PTU-W816300		2.47	0.0002	0.10	5.10	44.1	410	1.07	0.21	0.40	0.03	65.5	11.0	48	4.00	36.8
PTU-W816301		0.07	<0.0001	0.10	8.20	1.5	610	0.84	0.12	4.70	0.08	25.3	15.2	10	0.66	100.0
PTU-W816302		2.87	0.0001	0.11	10.25	15.7	940	3.73	0.43	0.21	0.07	118.5	19.4	85	9.39	48.3
PTU-W816303		2.37	0.0001	0.12	10.20	32.8	950	3.52	0.26	0.13	0.03	131.0	15.7	83	7.66	32.9
PTU-W816304		1.69	0.0001	0.06	12.15	55.5	1340	3.85	0.18	0.88	0.06	175.5	16.0	103	8.74	20.3
PTU-W816305		2.32	<0.0001	0.11	7.58	27.4	730	2.25	0.36	0.18	0.05	91.1	15.1	67	5.18	17.4
PTU-W816306		1.75	<0.0001	0.06	3.64	6.6	280	0.94	0.18	0.45	0.06	41.3	7.2	41	2.59	17.5



ALS Canada Ltd.  
 2103 Dollarton Hwy  
 North Vancouver BC V7H 0A7  
 Phone: +1 (604) 984 0221 Fax: +1 (604) 984 0218  
 www.alsglobal.com/geochemistry

To: NEWMONT CANADA FN HOLDINGS ULC  
 6363 SOUTH FIDDLERS GREEN CIRCLE  
 SUITE 800  
 GREENWOOD VILLAGE CO 80111  
 USA

Page: 3 - B  
 Total # Pages: 4 (A - D)  
 Plus Appendix Pages  
 Finalized Date: 22-JUL-2018  
 Account: MONTUK

Project: PLATEAU/PTU-00010

CERTIFICATE OF ANALYSIS	WH18157543
-------------------------	------------

Sample Description	Method Analyte Units LOD	ME-MS61	ME-MS61	ME-MS61	ME-MS61	Hg-MS42	ME-MS61	ME-MS61	ME-MS61	ME-MS61	ME-MS61	ME-MS61	ME-MS61	ME-MS61	ME-MS61	ME-MS61
		Fe %	Ga ppm	Ge ppm	Hf ppm	Hg ppm	In ppm	K %	La ppm	Li ppm	Mg %	Mn ppm	Mo ppm	Na %	Nb ppm	Ni ppm
PTU-W816267		1.82	8.30	0.06	1.5	<0.005	0.015	1.13	21.5	20.6	0.31	323	0.66	0.40	4.6	9.9
PTU-W816268		2.51	13.90	0.07	2.0	<0.005	0.028	1.78	33.7	19.6	0.42	363	0.72	1.09	7.8	20.4
PTU-W816269		1.36	5.25	<0.05	1.0	<0.005	0.010	0.52	15.1	12.4	0.25	312	0.87	0.85	3.2	7.6
PTU-W816270		1.36	4.75	0.05	1.1	<0.005	0.008	0.45	14.3	10.7	0.22	297	0.81	0.82	3.0	7.4
PTU-W816271		5.16	16.55	0.05	0.9	0.096	0.079	1.29	8.7	9.5	1.55	1020	7.53	2.39	3.4	17.4
PTU-W816272		3.73	22.6	0.12	2.6	<0.005	0.055	3.70	48.9	20.9	0.69	337	0.61	0.46	12.3	35.3
PTU-W816273		4.36	15.00	0.10	1.8	<0.005	0.040	2.15	37.6	23.7	0.83	829	0.62	0.90	9.3	25.8
PTU-W816274		2.44	13.45	0.09	1.7	<0.005	0.034	1.80	33.5	28.8	0.55	588	0.57	0.78	8.0	18.8
PTU-W816275		2.26	13.85	0.10	1.8	<0.005	0.034	1.85	34.3	27.3	0.48	513	0.59	0.82	8.3	18.0
PTU-W816276		2.67	12.15	0.08	1.7	<0.005	0.028	1.42	29.4	36.9	0.60	410	0.53	0.81	7.5	19.6
PTU-W816277		3.55	17.80	0.09	2.2	<0.005	0.036	2.40	44.2	43.9	0.73	388	0.67	0.70	10.3	28.9
PTU-W816278		3.07	17.95	0.09	2.2	<0.005	0.034	2.74	43.0	36.1	0.45	587	1.00	0.34	9.8	24.2
PTU-W816279		3.23	10.30	0.09	1.6	<0.005	0.025	1.49	25.7	46.1	0.55	370	0.70	0.27	6.5	18.0
PTU-W816280		4.58	25.8	0.16	2.5	<0.005	0.066	4.20	60.7	140.5	0.92	735	0.61	0.24	13.4	40.8
PTU-W816281		4.17	17.10	0.07	1.1	0.006	0.059	1.23	9.0	8.5	1.55	946	2.65	2.53	3.4	7.4
PTU-W816282		5.32	31.1	0.19	3.2	<0.005	0.077	5.15	67.8	133.0	1.03	763	0.51	0.29	17.8	49.7
PTU-W816283		4.28	21.9	0.12	2.3	<0.005	0.049	3.60	49.7	33.6	0.76	577	0.64	0.17	11.7	36.1
PTU-W816284		2.80	10.55	0.09	1.3	<0.005	0.021	1.51	25.0	15.5	0.34	208	0.75	0.09	5.5	20.8
PTU-W816285		1.90	12.30	0.10	1.4	<0.005	0.029	1.85	26.7	9.1	0.19	267	0.91	0.10	6.2	13.3
PTU-W816286		2.32	8.81	0.09	1.2	<0.005	0.018	1.23	19.0	19.6	0.27	287	2.21	0.23	4.8	15.6
PTU-W816287		2.08	7.54	0.08	1.0	<0.005	0.014	1.00	20.2	89.0	0.32	383	0.73	0.31	4.5	12.3
PTU-W816288		3.71	21.5	0.13	2.6	<0.005	0.047	3.07	40.8	26.0	0.77	559	0.48	0.65	11.3	30.1
PTU-W816289		2.06	11.30	0.10	1.7	<0.005	0.026	1.36	27.7	25.5	0.43	265	0.71	0.87	6.4	13.7
PTU-W816290		2.29	7.58	0.08	1.4	<0.005	0.017	0.59	21.1	25.2	0.45	291	0.55	0.96	5.1	14.5
PTU-W816291		5.39	17.55	0.07	1.0	0.119	0.092	1.36	8.7	9.6	1.61	1060	7.50	2.50	3.5	18.5
PTU-W816292		3.06	16.35	0.10	1.9	<0.005	0.036	2.11	36.5	34.0	0.72	494	0.53	0.83	9.6	25.4
PTU-W816293		2.81	15.55	0.12	1.7	<0.005	0.038	2.05	36.3	28.0	0.65	485	0.61	0.77	8.4	21.5
PTU-W816294		2.08	6.71	0.06	1.0	<0.005	0.019	0.65	16.3	18.0	0.40	582	0.60	0.79	4.2	10.6
PTU-W816295		3.35	26.0	0.16	2.7	<0.005	0.067	3.86	56.2	18.3	0.81	401	0.68	0.29	12.6	36.4
PTU-W816296		3.61	21.5	0.14	2.6	<0.005	0.050	3.29	44.1	15.2	0.69	458	0.67	0.28	11.1	33.5
PTU-W816297		2.63	12.85	0.08	1.7	<0.005	0.029	1.60	26.9	31.7	0.51	386	0.62	0.91	7.7	20.0
PTU-W816298		2.03	9.61	0.09	1.7	<0.005	0.021	0.87	23.8	27.0	0.40	654	0.57	1.04	6.7	13.4
PTU-W816299		1.95	10.70	0.10	2.3	<0.005	0.022	1.28	25.7	13.4	0.39	403	0.56	0.88	6.3	13.8
PTU-W816300		2.43	13.05	0.10	1.7	<0.005	0.032	1.89	33.0	16.4	0.43	354	0.86	0.63	7.1	24.2
PTU-W816301		4.31	17.65	0.08	1.2	<0.005	0.057	1.29	9.6	8.0	1.62	986	2.72	2.62	3.5	7.7
PTU-W816302		4.85	29.6	0.16	3.0	<0.005	0.074	4.24	56.0	82.5	1.20	360	0.46	0.53	18.3	47.2
PTU-W816303		4.13	30.1	0.19	2.9	<0.005	0.068	4.39	65.0	53.6	0.93	401	0.61	0.37	15.4	41.4
PTU-W816304		3.66	38.5	0.25	3.8	<0.005	0.084	5.66	81.0	34.7	0.98	335	0.62	0.57	19.3	35.8
PTU-W816305		3.04	22.2	0.13	2.4	<0.005	0.056	3.27	44.9	25.7	0.70	365	0.90	0.29	12.5	26.1
PTU-W816306		2.69	10.20	0.07	1.1	<0.005	0.020	1.21	20.2	26.5	0.59	500	0.64	0.26	5.8	19.2



ALS Canada Ltd.  
 2103 Dollarton Hwy  
 North Vancouver BC V7H 0A7  
 Phone: +1 (604) 984 0221 Fax: +1 (604) 984 0218  
 www.alsglobal.com/geochemistry

To: NEWMONT CANADA FN HOLDINGS ULC  
 6363 SOUTH FIDDLERS GREEN CIRCLE  
 SUITE 800  
 GREENWOOD VILLAGE CO 80111  
 USA

Page: 3 - C  
 Total # Pages: 4 (A - D)  
 Plus Appendix Pages  
 Finalized Date: 22-JUL-2018  
 Account: MONTUK

Project: PLATEAU/PTU-00010

**CERTIFICATE OF ANALYSIS WH18157543**

Sample Description	Method Analyte Units LOD	ME-MS61	ME-MS61	ME-MS61	ME-MS61	ME-MS61	ME-MS61	ME-MS61	ME-MS61	ME-MS61	ME-MS61	ME-MS61	ME-MS61	ME-MS61	ME-MS61	
		P	Pb	Rb	Re	S	Sb	Sc	Se	Sn	Sr	Ta	Te	Th	Ti	Tl
		ppm	ppm	ppm	ppm	%	ppm	ppm	ppm	ppm	ppm	ppm	ppm	ppm	%	ppm
		10	0.5	0.1	0.002	0.01	0.05	0.1	1	0.2	0.2	0.05	0.05	0.01	0.005	0.02
PTU-W816267		280	9.7	56.5	0.002	0.03	0.65	4.2	<1	1.0	48.4	0.37	<0.05	8.23	0.143	0.36
PTU-W816268		270	11.1	93.8	<0.002	0.10	1.24	7.4	<1	1.3	106.0	0.61	<0.05	12.95	0.237	0.55
PTU-W816269		100	5.2	29.8	<0.002	0.07	0.28	2.3	<1	0.4	73.0	0.26	<0.05	7.31	0.103	0.21
PTU-W816270		120	4.6	27.5	0.002	0.04	0.31	2.2	<1	0.4	74.2	0.25	<0.05	6.80	0.095	0.20
PTU-W816271		640	110.0	18.4	<0.002	0.05	5.45	16.1	<1	1.4	484	0.22	0.10	2.09	0.302	0.25
PTU-W816272		320	10.3	170.0	<0.002	0.04	1.14	13.0	<1	2.8	70.2	0.91	<0.05	16.30	0.356	0.95
PTU-W816273		270	9.0	114.5	<0.002	0.06	0.76	9.4	<1	1.5	165.0	0.69	<0.05	11.30	0.272	0.62
PTU-W816274		310	7.3	85.4	<0.002	0.18	0.44	7.6	<1	1.6	112.5	0.62	<0.05	12.15	0.248	0.49
PTU-W816275		220	7.7	87.0	<0.002	0.14	0.40	7.8	<1	1.6	110.5	0.66	<0.05	12.65	0.250	0.49
PTU-W816276		210	5.6	61.6	<0.002	0.08	0.33	6.6	<1	1.3	92.7	0.59	<0.05	11.00	0.230	0.32
PTU-W816277		300	6.5	108.0	<0.002	0.04	0.84	10.2	<1	1.9	97.1	0.78	<0.05	14.05	0.310	0.60
PTU-W816278		210	13.6	143.5	<0.002	0.07	1.64	9.6	<1	1.9	76.3	0.73	0.05	14.55	0.287	0.91
PTU-W816279		170	7.1	84.6	<0.002	0.10	3.03	5.8	<1	1.1	59.4	0.50	<0.05	10.30	0.199	0.54
PTU-W816280		550	15.9	185.5	<0.002	0.08	10.90	15.1	<1	2.7	85.0	1.01	<0.05	17.75	0.381	1.02
PTU-W816281		680	8.4	15.1	<0.002	0.01	0.44	18.2	<1	0.9	496	0.24	<0.05	2.06	0.310	0.18
PTU-W816282		820	19.7	211	<0.002	0.14	12.25	18.6	<1	3.4	86.5	1.29	0.10	20.0	0.480	1.13
PTU-W816283		600	19.1	177.5	<0.002	0.18	7.23	13.1	<1	2.2	74.4	0.88	0.11	15.20	0.332	1.04
PTU-W816284		230	11.5	86.4	<0.002	0.08	1.47	5.7	<1	1.1	44.9	0.42	<0.05	8.69	0.167	0.59
PTU-W816285		110	6.7	80.7	<0.002	0.01	0.55	6.5	<1	1.5	46.6	0.48	<0.05	7.76	0.188	0.48
PTU-W816286		180	8.5	76.7	0.002	0.06	0.78	4.7	<1	0.8	45.5	0.33	<0.05	7.52	0.139	0.48
PTU-W816287		290	12.0	71.5	<0.002	0.27	1.35	3.9	<1	0.4	95.2	0.35	0.05	9.47	0.138	0.54
PTU-W816288		200	21.4	147.5	<0.002	0.11	1.98	11.0	<1	2.3	116.0	0.84	<0.05	15.00	0.336	0.93
PTU-W816289		220	17.8	63.5	<0.002	0.03	0.52	6.0	1	2.3	91.4	0.48	<0.05	11.10	0.205	0.36
PTU-W816290		140	14.0	29.8	<0.002	0.06	0.29	3.7	<1	0.7	67.8	0.40	<0.05	10.70	0.159	0.18
PTU-W816291		660	113.5	18.8	0.002	0.05	5.50	16.9	1	1.4	504	0.24	0.11	2.45	0.314	0.26
PTU-W816292		390	16.7	97.2	<0.002	0.06	0.36	9.0	<1	1.7	115.0	0.73	<0.05	13.25	0.289	0.54
PTU-W816293		200	34.2	93.4	<0.002	0.06	0.29	8.4	<1	1.6	90.4	0.62	0.05	12.30	0.246	0.53
PTU-W816294		100	32.7	35.3	<0.002	0.09	0.33	3.4	<1	0.6	85.5	0.33	0.05	7.66	0.133	0.22
PTU-W816295		660	25.6	161.5	<0.002	0.29	2.01	14.7	1	3.0	111.5	0.93	0.07	17.25	0.349	0.92
PTU-W816296		310	26.4	159.0	<0.002	0.17	2.02	11.9	1	2.5	88.8	0.86	0.07	15.45	0.328	0.97
PTU-W816297		150	10.9	80.2	<0.002	0.04	0.66	6.6	<1	1.3	80.3	0.61	<0.05	11.75	0.238	0.48
PTU-W816298		110	8.7	46.1	<0.002	0.05	0.57	4.8	<1	1.0	166.0	0.71	<0.05	11.65	0.209	0.30
PTU-W816299		820	7.6	65.0	<0.002	0.07	0.59	5.1	<1	1.1	98.1	0.50	<0.05	11.30	0.189	0.35
PTU-W816300		160	30.5	87.0	<0.002	0.29	0.56	7.1	<1	1.4	78.9	0.55	<0.05	12.75	0.212	0.49
PTU-W816301		690	8.9	16.7	<0.002	0.02	0.44	19.3	<1	0.9	515	0.24	<0.05	2.34	0.318	0.19
PTU-W816302		700	36.2	190.5	<0.002	0.19	0.50	16.4	<1	3.2	100.5	1.22	0.09	18.10	0.460	1.14
PTU-W816303		380	27.3	208	<0.002	0.28	0.95	17.1	1	3.1	80.8	1.09	<0.05	20.0	0.413	1.20
PTU-W816304		4410	29.4	244	<0.002	0.07	0.64	20.3	1	4.2	149.5	1.19	<0.05	24.1	0.450	1.53
PTU-W816305		420	39.7	158.0	<0.002	0.08	0.47	12.2	<1	2.3	61.7	0.88	0.07	15.45	0.322	0.79
PTU-W816306		570	20.6	62.1	<0.002	0.11	0.28	5.1	<1	0.9	67.3	0.41	<0.05	7.60	0.158	0.33





ALS Canada Ltd.  
 2103 Dollarton Hwy  
 North Vancouver BC V7H 0A7  
 Phone: +1 (604) 984 0221 Fax: +1 (604) 984 0218  
 www.alsglobal.com/geochemistry

To: NEWMONT CANADA FN HOLDINGS ULC  
 6363 SOUTH FIDDLERS GREEN CIRCLE  
 SUITE 800  
 GREENWOOD VILLAGE CO 80111  
 USA

Page: 3 - D  
 Total # Pages: 4 (A - D)  
 Plus Appendix Pages  
 Finalized Date: 22-JUL-2018  
 Account: MONTUK

Project: PLATEAU/PTU-00010

**CERTIFICATE OF ANALYSIS WH18157543**

Sample Description	Method Analyte Units LOD	ME-MS61	ME-MS61	ME-MS61	ME-MS61	ME-MS61	ME-MS61	Au-AA24
		U ppm	V ppm	W ppm	Y ppm	Zn ppm	Zr ppm	Au Calc ppm
		0.1	1	0.1	0.1	2	0.5	0.005
PTU-W816267		1.6	29	1.0	5.0	26	54.8	<0.005
PTU-W816268		2.3	45	3.0	7.1	37	67.3	0.009
PTU-W816269		1.2	17	1.3	3.7	14	44.2	<0.005
PTU-W816270		1.0	16	1.0	3.5	12	33.1	<0.005
PTU-W816271		1.1	151	3.7	17.7	121	18.0	2.38
PTU-W816272		3.6	70	1.6	8.5	61	93.8	<0.005
PTU-W816273		2.6	50	1.1	12.5	53	64.7	<0.005
PTU-W816274		2.4	44	1.2	7.6	30	62.6	<0.005
PTU-W816275		2.5	45	1.1	7.2	24	62.8	<0.005
PTU-W816276		2.2	39	0.8	6.2	41	59.8	<0.005
PTU-W816277		2.6	56	1.1	7.4	56	80.8	<0.005
PTU-W816278		2.6	56	5.8	8.0	47	80.2	0.009
PTU-W816279		1.7	35	2.3	6.6	35	57.9	<0.005
PTU-W816280		3.1	78	3.1	9.7	83	87.8	<0.005
PTU-W816281		0.9	147	5.5	20.8	66	20.5	0.007
PTU-W816282		4.2	95	3.0	10.9	112	108.0	0.005
PTU-W816283		2.7	67	2.8	8.7	85	75.4	0.013
PTU-W816284		1.8	34	4.0	4.6	43	49.3	0.010
PTU-W816285		1.7	38	2.2	4.2	23	50.1	<0.005
PTU-W816286		1.5	29	16.7	4.5	30	41.7	0.011
PTU-W816287		1.5	25	5.2	5.7	38	37.7	0.009
PTU-W816288		3.1	67	1.5	7.7	70	91.7	<0.005
PTU-W816289		2.1	38	1.1	5.2	38	60.6	<0.005
PTU-W816290		1.7	25	0.8	4.5	38	49.9	<0.005
PTU-W816291		1.2	158	4.2	18.4	126	19.4	2.35
PTU-W816292		2.7	53	0.8	7.8	53	67.8	<0.005
PTU-W816293		2.4	48	1.0	6.2	94	63.9	<0.005
PTU-W816294		1.2	23	0.5	4.8	61	37.6	<0.005
PTU-W816295		3.8	78	19.4	10.3	82	96.6	0.020
PTU-W816296		3.5	67	7.7	8.6	51	89.5	0.016
PTU-W816297		2.3	44	2.2	6.1	42	60.1	<0.005
PTU-W816298		1.8	34	1.2	7.5	33	67.8	<0.005
PTU-W816299		2.1	34	3.2	7.4	23	71.5	<0.005
PTU-W816300		2.3	41	2.0	5.7	43	58.4	0.008
PTU-W816301		1.0	151	5.3	21.3	67	20.4	<0.005
PTU-W816302		4.6	89	1.8	9.7	124	97.3	0.005
PTU-W816303		4.2	87	3.3	9.7	95	94.8	0.005
PTU-W816304		6.8	114	3.7	21.4	93	136.0	0.005
PTU-W816305		3.9	65	2.0	7.9	67	88.0	<0.005
PTU-W816306		1.7	29	0.6	5.3	58	41.3	<0.005



ALS Canada Ltd.  
 2103 Dollarton Hwy  
 North Vancouver BC V7H 0A7  
 Phone: +1 (604) 984 0221 Fax: +1 (604) 984 0218  
 www.alsglobal.com/geochemistry

To: NEWMONT CANADA FN HOLDINGS ULC  
 6363 SOUTH FIDDLERS GREEN CIRCLE  
 SUITE 800  
 GREENWOOD VILLAGE CO 80111  
 USA

Page: 4 - A  
 Total # Pages: 4 (A - D)  
 Plus Appendix Pages  
 Finalized Date: 22-JUL-2018  
 Account: MONTUK

Project: PLATEAU/PTU-00010

CERTIFICATE OF ANALYSIS	WH18157543
-------------------------	------------

Sample Description	Method	Analyte	Units	LOD	WEI-21	Au-AA24	ME-MS61	ME-MS61	ME-MS61	ME-MS61	ME-MS61	ME-MS61	ME-MS61	ME-MS61	ME-MS61	ME-MS61			
					Recvd Wt.	Au	Ag	Al	As	Ba	Be	Bi	Ca	Cd	Ce	Co	Cr	Cs	Cu
					kg	oz/ton	ppm	%	ppm	ppm	ppm	ppm	%	ppm	ppm	ppm	ppm	ppm	ppm
					0.02	0.0001	0.01	0.01	0.2	10	0.05	0.01	0.01	0.02	0.01	0.1	1	0.05	0.2
PTU-W816307					1.40	<0.0001	0.06	12.25	40.8	1260	4.08	0.26	0.12	<0.02	114.5	27.1	105	8.50	40.2
PTU-W816308					2.86	<0.0001	0.06	3.21	1.7	180	0.60	0.16	0.31	0.05	39.2	5.6	30	2.57	15.7
PTU-W816309					2.35	<0.0001	0.06	2.75	1.3	150	0.54	0.11	0.42	0.03	33.5	4.4	31	1.80	13.4
PTU-W816310					2.58	0.0025	0.07	1.42	0.6	70	0.26	1.37	0.74	0.03	15.65	1.9	44	0.92	9.3
PTU-W816311					0.07	0.0180	0.25	7.60	2.6	630	0.74	0.36	4.23	0.12	26.4	13.5	11	0.64	173.0
PTU-W816312					2.58	<0.0001	0.07	4.06	2.0	310	0.98	0.17	0.55	0.06	67.3	6.0	44	2.95	16.3
PTU-W816313					1.62	0.0002	0.04	3.16	5.8	180	0.62	0.06	0.93	0.02	42.3	5.9	38	2.06	22.8
PTU-W816314					1.52	<0.0001	0.02	3.15	5.4	250	0.82	0.09	0.79	0.03	64.7	5.9	40	1.93	12.0
PTU-W816315					2.12	<0.0001	0.04	6.89	11.5	490	1.41	0.07	0.30	0.03	71.5	14.4	74	3.07	22.5
PTU-W816316					1.80	<0.0001	0.35	3.57	3.3	250	1.06	1.15	0.27	0.06	41.1	7.1	34	2.90	18.7

\*\*\*\*\* See Appendix Page for comments regarding this certificate \*\*\*\*\*



ALS Canada Ltd.  
 2103 Dollarton Hwy  
 North Vancouver BC V7H 0A7  
 Phone: +1 (604) 984 0221 Fax: +1 (604) 984 0218  
 www.alsglobal.com/geochemistry

To: NEWMONT CANADA FN HOLDINGS ULC  
 6363 SOUTH FIDDLERS GREEN CIRCLE  
 SUITE 800  
 GREENWOOD VILLAGE CO 80111  
 USA

Page: 4 - B  
 Total # Pages: 4 (A - D)  
 Plus Appendix Pages  
 Finalized Date: 22-JUL-2018  
 Account: MONTUK

Project: PLATEAU/PTU-00010

CERTIFICATE OF ANALYSIS	WH18157543
-------------------------	------------

Sample Description	Method Analyte Units LOD	ME-MS61 Fe %	ME-MS61 Ga ppm	ME-MS61 Ge ppm	ME-MS61 Hf ppm	Hg-MS42 Hg ppm	ME-MS61 In ppm	ME-MS61 K %	ME-MS61 La ppm	ME-MS61 Li ppm	ME-MS61 Mg %	ME-MS61 Mn ppm	ME-MS61 Mo ppm	ME-MS61 Na %	ME-MS61 Nb ppm	ME-MS61 Ni ppm
PTU-W816307		4.55	40.5	0.18	3.8	<0.005	0.086	4.82	50.7	52.1	1.10	375	0.54	0.68	22.0	60.0
PTU-W816308		2.29	7.80	0.06	0.8	<0.005	0.018	0.80	17.9	32.7	0.55	483	0.67	0.76	4.2	12.0
PTU-W816309		1.81	6.38	0.07	0.6	<0.005	0.012	0.63	14.7	20.6	0.36	427	0.68	0.85	4.1	9.7
PTU-W816310		1.01	3.17	0.05	0.4	<0.005	0.008	0.36	7.0	10.0	0.20	415	0.59	0.36	1.7	11.5
PTU-W816311		4.05	17.35	0.08	1.2	0.013	0.064	1.29	9.6	7.4	1.38	940	3.50	2.45	3.6	7.6
PTU-W816312		2.42	11.05	0.12	1.5	<0.005	0.028	1.24	30.2	32.2	0.50	434	0.65	0.79	6.9	14.3
PTU-W816313		1.88	8.68	0.07	1.1	<0.005	0.016	0.62	19.3	24.0	0.39	556	0.62	0.92	5.7	12.3
PTU-W816314		1.80	9.50	0.11	1.3	<0.005	0.023	1.08	29.0	16.5	0.40	356	0.46	0.39	6.8	14.5
PTU-W816315		3.77	20.9	0.09	2.1	<0.005	0.045	1.97	32.1	41.9	0.90	394	0.53	1.43	12.4	32.8
PTU-W816316		2.70	9.95	0.08	0.8	<0.005	0.019	1.07	19.6	34.1	0.60	330	0.58	0.47	4.6	17.6



ALS Canada Ltd.  
 2103 Dollarton Hwy  
 North Vancouver BC V7H 0A7  
 Phone: +1 (604) 984 0221 Fax: +1 (604) 984 0218  
 www.alsglobal.com/geochemistry

To: NEWMONT CANADA FN HOLDINGS ULC  
 6363 SOUTH FIDDLERS GREEN CIRCLE  
 SUITE 800  
 GREENWOOD VILLAGE CO 80111  
 USA

Page: 4 - C  
 Total # Pages: 4 (A - D)  
 Plus Appendix Pages  
 Finalized Date: 22-JUL-2018  
 Account: MONTUK

Project: PLATEAU/PTU-00010

**CERTIFICATE OF ANALYSIS WH18157543**

Sample Description	Method Analyte Units LOD	ME-MS61	ME-MS61	ME-MS61	ME-MS61	ME-MS61	ME-MS61	ME-MS61	ME-MS61	ME-MS61	ME-MS61	ME-MS61	ME-MS61	ME-MS61	ME-MS61	
		P	Pb	Rb	Re	S	Sb	Sc	Se	Sn	Sr	Ta	Te	Th	Ti	Tl
		ppm	ppm	ppm	ppm	%	ppm	ppm	ppm	ppm	ppm	ppm	ppm	ppm	ppm	%
		10	0.5	0.1	0.002	0.01	0.05	0.1	1	0.2	0.2	0.05	0.05	0.01	0.005	0.02
PTU-W816307		410	28.3	204	<0.002	0.15	0.75	21.6	1	4.5	98.2	1.46	0.05	18.90	0.531	1.49
PTU-W816308		150	17.9	43.6	<0.002	0.08	0.13	3.3	<1	0.7	71.6	0.32	<0.05	8.27	0.121	0.28
PTU-W816309		130	15.2	32.6	<0.002	0.09	0.11	2.7	<1	0.6	74.8	0.32	<0.05	7.52	0.118	0.20
PTU-W816310		270	11.5	16.9	<0.002	0.06	0.15	1.4	1	0.3	98.6	0.28	0.20	3.18	0.044	0.11
PTU-W816311		620	10.9	17.3	<0.002	0.02	1.24	16.9	<1	1.0	475	0.24	<0.05	2.67	0.281	0.21
PTU-W816312		960	29.2	62.3	<0.002	0.11	0.21	5.4	<1	1.1	103.0	0.53	0.05	11.45	0.198	0.37
PTU-W816313		110	15.6	36.5	<0.002	0.06	0.21	3.9	1	1.8	141.5	0.43	<0.05	9.02	0.166	0.24
PTU-W816314		1060	7.4	54.2	<0.002	0.03	0.17	4.8	1	1.1	96.2	0.48	<0.05	11.85	0.184	0.26
PTU-W816315		170	11.5	93.9	<0.002	0.02	0.21	10.9	<1	2.3	101.0	0.90	<0.05	15.30	0.358	0.43
PTU-W816316		290	56.7	58.7	<0.002	0.09	0.19	4.4	<1	0.9	77.5	0.31	0.18	6.53	0.117	0.33

\*\*\*\*\* See Appendix Page for comments regarding this certificate \*\*\*\*\*



ALS Canada Ltd.  
 2103 Dollarton Hwy  
 North Vancouver BC V7H 0A7  
 Phone: +1 (604) 984 0221 Fax: +1 (604) 984 0218  
 www.alsglobal.com/geochemistry

To: NEWMONT CANADA FN HOLDINGS ULC  
 6363 SOUTH FIDDLERS GREEN CIRCLE  
 SUITE 800  
 GREENWOOD VILLAGE CO 80111  
 USA

Page: 4 - D  
 Total # Pages: 4 (A - D)  
 Plus Appendix Pages  
 Finalized Date: 22-JUL-2018  
 Account: MONTUK

Project: PLATEAU/PTU-00010

CERTIFICATE OF ANALYSIS    WH18157543
---------------------------------------

Sample Description	Method Analyte Units LOD	ME-MS61 U ppm	ME-MS61 V ppm	ME-MS61 W ppm	ME-MS61 Y ppm	ME-MS61 Zn ppm	ME-MS61 Zr ppm	Au-AA24 Au Calc ppm
		0.1	1	0.1	0.1	2	0.5	0.005
PTU-W816307		6.1	114	4.8	10.1	115	125.0	<0.005
PTU-W816308		1.5	22	0.6	3.1	43	27.2	<0.005
PTU-W816309		1.1	19	0.7	2.8	30	18.0	<0.005
PTU-W816310		0.5	9	0.3	3.6	16	11.7	0.087
PTU-W816311		1.1	138	8.2	20.5	74	20.7	0.619
PTU-W816312		2.4	35	1.0	7.4	45	60.3	<0.005
PTU-W816313		1.4	28	0.7	6.6	30	39.2	0.007
PTU-W816314		2.2	30	0.7	7.8	36	51.9	<0.005
PTU-W816315		2.6	71	1.2	6.7	83	72.4	<0.005
PTU-W816316		1.5	28	0.5	3.4	66	28.9	<0.005

\*\*\*\*\* See Appendix Page for comments regarding this certificate \*\*\*\*\*



ALS Canada Ltd.  
 2103 Dollarton Hwy  
 North Vancouver BC V7H 0A7  
 Phone: +1 (604) 984 0221 Fax: +1 (604) 984 0218  
 www.alsglobal.com/geochemistry

To: NEWMONT CANADA FN HOLDINGS ULC  
 6363 SOUTH FIDDLERS GREEN CIRCLE  
 SUITE 800  
 GREENWOOD VILLAGE CO 80111  
 USA

Page: Appendix 1  
 Total # Appendix Pages: 1  
 Finalized Date: 22-JUL-2018  
 Account: MONTUK

Project: PLATEAU/PTU-00010

**CERTIFICATE OF ANALYSIS WH18157543**

	<b>CERTIFICATE COMMENTS</b>																
	<b>ANALYTICAL COMMENTS</b>																
Applies to Method:	REE's may not be totally soluble in this method. ME-MS61																
	<b>LABORATORY ADDRESSES</b>																
	Processed at ALS Whitehorse located at 78 Mt. Sima Rd, Whitehorse, YT, Canada.																
Applies to Method:	<table style="width: 100%; border: none;"> <tr> <td style="width: 33%;">BAG-01</td> <td style="width: 33%;">BAG-01c</td> <td style="width: 33%;">CRU-22</td> <td style="width: 33%;">CRU-31</td> </tr> <tr> <td>CRU-QC</td> <td>LOG-22</td> <td>LOG-23</td> <td>PUL-32</td> </tr> <tr> <td>PUL-QC</td> <td>SPL-21t</td> <td>SPL-22Y</td> <td>SPLIT-Y</td> </tr> <tr> <td>SPLIT-Z</td> <td>WEI-21</td> <td></td> <td></td> </tr> </table>	BAG-01	BAG-01c	CRU-22	CRU-31	CRU-QC	LOG-22	LOG-23	PUL-32	PUL-QC	SPL-21t	SPL-22Y	SPLIT-Y	SPLIT-Z	WEI-21		
BAG-01	BAG-01c	CRU-22	CRU-31														
CRU-QC	LOG-22	LOG-23	PUL-32														
PUL-QC	SPL-21t	SPL-22Y	SPLIT-Y														
SPLIT-Z	WEI-21																
Applies to Method:	<table style="width: 100%; border: none;"> <tr> <td colspan="4" style="text-align: center;">Processed at ALS Vancouver located at 2103 Dollarton Hwy, North Vancouver, BC, Canada.</td> </tr> <tr> <td style="width: 33%;">Au-AA24</td> <td style="width: 33%;">Hg-MS42</td> <td style="width: 33%;">ME-MS61</td> <td style="width: 33%;"></td> </tr> </table>	Processed at ALS Vancouver located at 2103 Dollarton Hwy, North Vancouver, BC, Canada.				Au-AA24	Hg-MS42	ME-MS61									
Processed at ALS Vancouver located at 2103 Dollarton Hwy, North Vancouver, BC, Canada.																	
Au-AA24	Hg-MS42	ME-MS61															



ALS Canada Ltd.  
 2103 Dollarton Hwy  
 North Vancouver BC V7H 0A7  
 Phone: +1 (604) 984 0221 Fax: +1 (604) 984 0218  
 www.alsglobal.com/geochemistry

To: **NEWMONT CANADA FN HOLDINGS ULC**  
**6363 SOUTH FIDDLERS GREEN CIRCLE**  
**SUITE 800**  
**GREENWOOD VILLAGE CO 80111**  
**USA**

Page: 1  
 Total # Pages: 5 (A - D)  
 Plus Appendix Pages  
 Finalized Date: 24-AUG-2018  
 This copy reported on  
 11-DEC-2018  
 Account: MONTUK

**WH18166195**

Project: PLATEAU/PTU-00011  
 P.O. No.: G16611-270-CORE  
 This report is for 132 Drill Core samples submitted to our lab in Whitehorse, YT,  
 Canada on 11-JUL-2018.

The following have access to data associated with this certificate:

DATA ADMINISTRATION  
 JOSEPH SAGAR

DAVID CLARKE

JEFFERY CORMIER

**SAMPLE PREPARATION**

ALS CODE	DESCRIPTION
WEI-21	Received Sample Weight
SPL-21t	Split Sample - Triplicate
BAG-01c	Addl Reject Split for Return
SPLIT-Y	Reject split for send out
CRU-22	Crush entire sample >70% -6 mm - No QC
LOG-22	Sample login - Rcd w/o BarCode
CRU-31	Fine crushing - 70% <2mm
CRU-QC	Crushing QC Test
PUL-QC	Pulverizing QC Test
WSH-22	"Wash" pulverizers
SPL-22Y	Split Sample - Boyd Rotary Splitter
PUL-32	Pulverize 1000g to 85% < 75 um
BAG-01	Bulk Master for Storage
LOG-23	Pulp Login - Rcvd with Barcode
SPLIT-Z	Pulp split for send out

**ANALYTICAL PROCEDURES**

ALS CODE	DESCRIPTION	INSTRUMENT
Au-AA24	Au 50g FA AA finish	AAS
Au-GRA22	Au 50 g FA-GRAV finish	WST-SIM
ME-MS61	48 element four acid ICP-MS	
Hg-MS42	Trace Hg by ICPMS	ICP-MS

This is the Final Report and supersedes any preliminary report with this certificate number. Results apply to samples as submitted. All pages of this report have been checked and approved for release.

\*\*\*\*\* See Appendix Page for comments regarding this certificate \*\*\*\*\*

Comments: \*\*During crushing, ~1.4kg of sample PTU-W816377 was blended with sample PTU-W816378. Sample PTU-W816377 unaffected. Sample PTU-W816378 reported as a composite\*\*

Signature:

Colin Ramshaw, Vancouver Laboratory Manager



ALS Canada Ltd.  
 2103 Dollarton Hwy  
 North Vancouver BC V7H 0A7  
 Phone: +1 (604) 984 0221 Fax: +1 (604) 984 0218  
 www.alsglobal.com/geochemistry

To: NEWMONT CANADA FN HOLDINGS ULC  
 6363 SOUTH FIDDLERS GREEN CIRCLE  
 SUITE 800  
 GREENWOOD VILLAGE CO 80111  
 USA

Page: 2 - A  
 Total # Pages: 5 (A - D)  
 Plus Appendix Pages  
 Finalized Date: 24-AUG-2018  
 Account: MONTUK

Project: PLATEAU/PTU-00011

**CERTIFICATE OF ANALYSIS WH18166195**

Sample Description	Method	WEI-21	Au-AA24	Au-GRA22	ME-MS61	ME-MS61	ME-MS61	ME-MS61	ME-MS61	ME-MS61	ME-MS61	ME-MS61	ME-MS61	ME-MS61	ME-MS61	ME-MS61
	Analyte	Recvd Wt.	Au	Au	Ag	Al	As	Ba	Be	Bi	Ca	Cd	Ce	Co	Cr	Cs
	Units	kg	oz/ton	oz/ton	ppm	%	ppm	ppm	ppm	ppm	%	ppm	ppm	ppm	ppm	ppm
	LOD	0.02	0.0001	0.001	0.01	0.01	0.2	10	0.05	0.01	0.01	0.02	0.01	0.1	1	0.05
PTU-W816317		2.15	0.0005		0.10	10.25	30.5	1140	2.90	0.18	0.20	0.02	106.0	18.3	78	10.45
PTU-W816318		2.49	<0.0001		0.11	5.44	6.8	540	1.68	0.43	0.03	0.41	57.5	15.1	42	3.51
PTU-W816319		2.92	<0.0001		0.03	2.78	6.4	170	0.45	0.06	0.08	<0.02	33.9	4.9	29	1.80
PTU-W816320		0.07	<0.0001		0.10	8.43	1.3	630	0.72	0.12	4.50	0.08	28.7	13.4	9	0.70
PTU-W816321		2.68	<0.0001		0.03	2.87	9.7	200	0.45	0.06	0.41	<0.02	35.6	4.6	32	2.30
PTU-W816322		2.44	0.0002		0.03	4.63	20.7	460	1.00	0.05	0.45	<0.02	50.0	6.2	44	4.30
PTU-W816323		2.27	<0.0001		0.03	3.39	17.2	280	0.62	0.03	0.33	0.04	39.6	4.9	33	3.39
PTU-W816324		1.87	<0.0001		0.04	2.89	24.5	240	0.54	0.04	0.46	0.03	37.9	4.9	32	2.11
PTU-W816325		1.78	<0.0001		0.04	2.84	22.9	220	0.55	0.04	0.61	0.03	36.5	4.4	31	1.85
PTU-W816326		2.84	<0.0001		0.04	3.01	84.9	210	0.46	0.05	0.33	0.02	36.4	4.9	32	1.60
PTU-W816327		2.38	0.0044		0.53	3.01	428	210	0.64	0.43	0.04	0.08	36.1	12.4	33	5.30
PTU-W816328		2.42	0.0006		0.12	4.40	264	220	0.70	0.08	0.04	0.04	41.4	10.6	33	7.05
PTU-W816329		2.53	0.0011		0.15	3.10	229	260	0.65	0.18	0.03	<0.02	36.6	4.0	33	5.94
PTU-W816330		0.07	0.0172		0.30	8.46	2.9	690	0.82	0.28	4.38	0.13	30.5	13.3	11	0.74
PTU-W816331		2.57	<0.0001		0.05	2.89	21.5	210	0.43	0.08	0.16	0.02	38.0	5.1	32	1.93
PTU-W816332		2.54	0.0367		0.13	3.58	159.0	190	0.50	0.31	0.61	0.06	47.9	5.7	38	1.87
PTU-W816333		2.62	<0.0001		0.07	3.03	84.3	240	0.52	0.06	0.07	0.02	41.9	5.3	32	2.31
PTU-W816334		2.77	0.0019		0.79	5.60	505	600	1.81	0.42	0.21	0.08	72.4	16.1	42	10.65
PTU-W816335		2.18	0.0003		0.20	11.35	222	1360	2.87	0.25	0.12	0.02	119.0	12.2	71	13.25
PTU-W816336		1.61	<0.0001		0.08	3.20	101.5	360	0.76	0.24	1.92	0.02	51.6	6.5	29	3.23
PTU-W816337		1.58	0.0008		0.37	2.50	344	300	0.86	0.23	0.09	0.06	48.5	10.5	24	4.14
PTU-W816338		1.64	0.0003		0.08	1.30	53.8	170	0.31	0.11	0.06	0.03	25.9	3.5	20	1.17
PTU-W816339		1.70	0.0007		0.22	0.78	189.0	110	0.35	0.06	0.10	0.04	22.8	6.1	11	0.92
PTU-W816340		0.07	0.0003		0.12	8.58	2.0	640	0.74	0.11	4.57	0.10	29.7	13.8	9	0.74
PTU-W816341		2.20	0.0010		0.25	2.64	182.0	350	0.79	0.23	0.15	0.06	50.4	3.8	26	5.75
PTU-W816342		1.74	0.0009		0.20	4.53	117.0	540	1.11	0.28	0.13	0.04	74.4	5.6	37	8.95
PTU-W816343		2.18	<0.0001		0.05	6.38	13.8	750	1.34	0.40	5.16	0.12	86.6	11.4	51	10.80
PTU-W816344		2.69	<0.0001		0.12	0.85	5.9	120	0.24	0.06	10.95	<0.02	21.0	1.5	11	1.18
PTU-W816345		2.90	<0.0001		0.04	0.45	1.7	60	0.13	0.05	5.26	<0.02	13.10	0.9	11	0.54
PTU-W816346		2.64	<0.0001		0.04	0.36	8.4	40	0.11	0.04	3.04	0.02	13.80	0.8	17	0.38
PTU-W816347		2.53	<0.0001		0.02	0.29	3.7	40	0.09	0.04	3.15	<0.02	13.15	0.7	14	0.28
PTU-W816348		2.60	<0.0001		0.02	0.26	3.0	40	0.08	0.04	3.29	<0.02	11.90	0.7	12	0.25
PTU-W816349		2.28	<0.0001		0.02	0.32	1.8	40	0.10	0.05	9.72	<0.02	13.25	0.8	7	0.28
PTU-W816350		2.08	<0.0001		0.02	0.32	2.1	50	0.10	0.05	9.75	<0.02	14.15	0.8	6	0.30
PTU-W816351		0.07	0.0190		0.20	8.37	2.9	680	0.69	0.28	4.31	0.12	30.1	13.0	11	0.73
PTU-W816352		3.43	<0.0001		0.06	0.33	3.8	50	0.12	0.05	3.28	<0.02	15.15	0.7	13	0.36
PTU-W816353		3.24	<0.0001		0.03	0.38	2.9	70	0.11	0.04	4.62	<0.02	14.45	0.8	16	0.37
PTU-W816354		2.87	<0.0001		0.05	0.53	3.1	110	0.15	0.05	3.59	<0.02	15.05	1.0	15	0.42
PTU-W816355		2.38	<0.0001		0.08	0.53	3.4	100	0.17	0.05	5.81	<0.02	20.1	1.0	14	0.41
PTU-W816356		2.54	<0.0001		0.04	0.50	3.5	100	0.16	0.05	3.45	<0.02	18.15	0.8	18	0.43

Comments: \*\*During crushing, ~1.4kg of sample PTU-W816377 was blended with sample PTU-W816378. Sample PTU-W816377 unaffected. Sample PTU-W816378 reported as a composite\*\*

\*\*\*\*\* See Appendix Page for comments regarding this certificate \*\*\*\*\*





ALS Canada Ltd.  
 2103 Dollarton Hwy  
 North Vancouver BC V7H 0A7  
 Phone: +1 (604) 984 0221 Fax: +1 (604) 984 0218  
 www.alsglobal.com/geochemistry

To: NEWMONT CANADA FN HOLDINGS ULC  
 6363 SOUTH FIDDLERS GREEN CIRCLE  
 SUITE 800  
 GREENWOOD VILLAGE CO 80111  
 USA

Page: 2 - B  
 Total # Pages: 5 (A - D)  
 Plus Appendix Pages  
 Finalized Date: 24-AUG-2018  
 Account: MONTUK

Project: PLATEAU/PTU-00011

CERTIFICATE OF ANALYSIS	WH18166195
-------------------------	------------

Sample Description	Method	ME-MS61	ME-MS61	ME-MS61	ME-MS61	ME-MS61	Hg-MS42	ME-MS61	ME-MS61	ME-MS61	ME-MS61	ME-MS61	ME-MS61	ME-MS61	ME-MS61	ME-MS61
	Analyte	Cu	Fe	Ga	Ge	Hf	Hg	In	K	La	Li	Mg	Mn	Mo	Na	Nb
	Units LOD	ppm	%	ppm	ppm	ppm	ppm	ppm	ppm	%	ppm	ppm	%	ppm	ppm	%
		0.2	0.01	0.05	0.05	0.1	0.005	0.005	0.01	0.5	0.2	0.01	5	0.05	0.01	0.1
PTU-W816317		44.6	4.80	25.9	0.18	2.9	<0.005	0.060	4.56	52.3	71.5	1.15	559	0.41	0.21	16.9
PTU-W816318		44.0	3.43	12.50	0.11	1.4	<0.005	0.036	2.04	28.6	31.8	0.60	177	1.28	0.14	7.0
PTU-W816319		8.2	1.82	6.25	0.07	1.0	<0.005	0.013	0.56	16.1	20.8	0.27	282	0.44	0.78	3.9
PTU-W816320		91.8	4.12	15.80	0.10	1.1	0.005	0.054	1.23	12.4	7.2	1.57	951	2.25	2.44	3.3
PTU-W816321		12.5	1.77	6.60	0.08	1.1	<0.005	0.015	0.69	17.0	38.5	0.28	387	0.52	0.67	4.4
PTU-W816322		6.2	2.08	11.40	0.10	1.6	<0.005	0.024	1.53	23.4	48.7	0.28	453	0.43	0.63	7.1
PTU-W816323		11.1	1.86	7.91	0.09	1.2	<0.005	0.016	1.00	18.4	28.9	0.19	376	0.58	0.71	4.6
PTU-W816324		12.4	1.78	6.36	0.08	1.1	<0.005	0.016	0.71	18.0	20.2	0.18	617	0.55	0.85	4.5
PTU-W816325		11.8	1.77	6.24	0.08	1.0	<0.005	0.017	0.64	17.4	26.7	0.20	668	0.63	0.89	4.0
PTU-W816326		9.2	1.72	6.75	0.08	1.1	<0.005	0.015	0.69	17.2	34.7	0.20	477	0.62	0.99	4.0
PTU-W816327		20.9	3.25	6.85	0.09	1.0	0.006	0.016	1.13	16.5	35.4	0.15	657	0.77	0.06	3.8
PTU-W816328		16.5	1.83	8.25	0.08	1.3	<0.005	0.018	1.69	19.8	80.3	0.14	988	0.58	0.04	4.9
PTU-W816329		7.7	1.90	7.31	0.09	1.1	<0.005	0.015	1.24	17.4	13.7	0.13	261	0.63	0.13	4.6
PTU-W816330		165.0	4.17	16.25	0.09	1.1	0.015	0.062	1.32	13.3	7.1	1.45	982	3.55	2.47	3.4
PTU-W816331		10.4	1.78	6.70	0.08	1.3	<0.005	0.017	0.64	17.8	17.2	0.27	417	0.51	0.81	4.9
PTU-W816332		14.1	2.12	7.00	0.09	1.2	<0.005	0.024	0.54	21.9	16.6	0.38	1140	0.57	1.49	5.1
PTU-W816333		11.3	1.83	6.87	0.07	1.4	<0.005	0.017	0.83	19.9	23.0	0.21	746	0.58	0.69	4.7
PTU-W816334		31.0	3.19	13.30	0.11	2.2	0.020	0.050	2.38	33.6	26.9	0.39	1240	0.82	0.18	8.6
PTU-W816335		42.2	2.94	28.4	0.20	2.9	0.005	0.079	4.66	60.7	40.6	0.74	474	0.52	0.09	14.9
PTU-W816336		23.8	2.47	7.54	0.08	1.5	<0.005	0.029	1.36	26.3	18.3	0.76	522	0.73	0.03	5.7
PTU-W816337		19.3	2.05	6.42	0.09	1.6	0.010	0.030	1.12	24.9	11.3	0.13	1390	0.85	0.02	5.4
PTU-W816338		6.3	0.87	3.16	0.06	1.1	<0.005	0.010	0.61	12.8	4.5	0.07	277	0.60	0.02	2.2
PTU-W816339		10.5	0.95	2.09	0.06	0.8	0.009	0.008	0.36	11.6	3.2	0.04	1140	0.47	0.01	1.5
PTU-W816340		95.1	4.20	16.30	0.09	1.1	0.006	0.061	1.25	12.9	7.4	1.60	963	2.53	2.52	3.4
PTU-W816341		12.8	1.72	8.47	0.09	1.7	0.006	0.018	1.22	23.9	8.2	0.16	936	0.62	0.02	6.1
PTU-W816342		21.8	1.75	13.20	0.10	2.1	0.007	0.024	2.13	36.1	12.1	0.25	483	0.54	0.04	9.5
PTU-W816343		35.3	2.52	15.40	0.15	3.0	<0.005	0.034	2.95	42.8	19.4	0.58	99	1.00	0.06	13.0
PTU-W816344		4.0	0.63	2.04	0.05	0.8	<0.005	0.005	0.39	10.3	4.2	0.12	140	0.30	0.01	1.7
PTU-W816345		3.3	0.49	1.18	<0.05	0.3	<0.005	<0.005	0.21	6.0	3.1	0.11	100	0.36	0.01	0.7
PTU-W816346		2.5	0.54	0.88	<0.05	0.4	<0.005	0.005	0.14	6.5	9.7	0.06	87	0.48	0.01	0.6
PTU-W816347		2.1	0.52	0.79	<0.05	0.4	<0.005	<0.005	0.13	6.2	3.2	0.08	89	0.49	0.01	0.6
PTU-W816348		2.5	0.43	0.73	<0.05	0.3	<0.005	<0.005	0.12	5.5	2.7	0.06	89	0.39	0.01	0.6
PTU-W816349		2.5	0.37	0.83	<0.05	0.4	<0.005	<0.005	0.15	6.1	3.2	0.11	127	0.20	0.01	0.8
PTU-W816350		2.6	0.38	0.91	<0.05	0.4	<0.005	<0.005	0.15	6.6	3.1	0.11	119	0.18	0.01	0.8
PTU-W816351		159.5	4.10	16.10	0.08	1.3	0.021	0.062	1.30	13.1	6.5	1.43	962	4.10	2.42	3.4
PTU-W816352		3.0	0.48	0.88	<0.05	0.4	<0.005	0.005	0.15	6.7	4.7	0.09	82	0.48	0.01	0.7
PTU-W816353		3.2	0.49	0.91	<0.05	0.4	<0.005	<0.005	0.18	6.2	4.8	0.15	101	0.28	0.01	0.6
PTU-W816354		3.2	0.51	1.25	<0.05	0.4	<0.005	0.006	0.26	6.8	4.8	0.12	84	0.48	0.01	0.7
PTU-W816355		4.1	0.55	1.28	<0.05	0.6	<0.005	0.007	0.25	8.8	4.6	0.12	96	0.31	0.01	1.0
PTU-W816356		3.4	0.60	1.24	<0.05	0.4	<0.005	0.006	0.24	7.8	4.8	0.14	88	0.53	0.01	0.9

Comments: \*\*During crushing, ~1.4kg of sample PTU-W816377 was blended with sample PTU-W816378. Sample PTU-W816377 unaffected. Sample PTU-W816378 reported as a composite\*\*

\*\*\*\*\* See Appendix Page for comments regarding this certificate \*\*\*\*\*



ALS Canada Ltd.  
 2103 Dollarton Hwy  
 North Vancouver BC V7H 0A7  
 Phone: +1 (604) 984 0221 Fax: +1 (604) 984 0218  
 www.alsglobal.com/geochemistry

To: NEWMONT CANADA FN HOLDINGS ULC  
 6363 SOUTH FIDDLERS GREEN CIRCLE  
 SUITE 800  
 GREENWOOD VILLAGE CO 80111  
 USA

Page: 2 - C  
 Total # Pages: 5 (A - D)  
 Plus Appendix Pages  
 Finalized Date: 24-AUG-2018  
 Account: MONTUK

Project: PLATEAU/PTU-00011

**CERTIFICATE OF ANALYSIS WH18166195**

Sample Description	Method Analyte Units LOD	ME-MS61	ME-MS61	ME-MS61	ME-MS61	ME-MS61	ME-MS61	ME-MS61	ME-MS61	ME-MS61	ME-MS61	ME-MS61	ME-MS61	ME-MS61	ME-MS61	
		Ni	P	Pb	Rb	Re	S	Sb	Sc	Se	Sn	Sr	Ta	Te	Th	Ti
		ppm	ppm	ppm	ppm	ppm	%	ppm	ppm	ppm	ppm	ppm	ppm	ppm	ppm	%
		0.2	10	0.5	0.1	0.002	0.01	0.05	0.1	1	0.2	0.2	0.05	0.05	0.01	0.005
PTU-W816317		45.6	450	16.4	189.5	<0.002	0.17	0.44	15.8	1	2.8	82.7	1.19	0.05	17.50	0.468
PTU-W816318		30.0	180	29.8	89.7	<0.002	0.30	0.47	6.5	1	1.2	35.6	0.53	0.07	11.00	0.215
PTU-W816319		12.7	100	8.3	28.2	<0.002	0.01	0.32	3.1	1	0.6	36.0	0.31	<0.05	7.76	0.127
PTU-W816320		6.7	660	7.3	24.8	<0.002	0.01	0.41	19.2	<1	0.8	500	0.22	<0.05	2.87	0.302
PTU-W816321		11.3	90	8.2	36.5	<0.002	0.04	1.38	3.2	1	0.7	51.5	0.35	<0.05	9.09	0.144
PTU-W816322		15.0	130	13.3	76.3	<0.002	0.01	1.89	6.2	<1	1.3	57.8	0.52	<0.05	10.95	0.224
PTU-W816323		11.2	100	7.8	52.8	<0.002	0.04	1.73	3.6	<1	0.8	49.6	0.36	<0.05	8.51	0.147
PTU-W816324		10.1	100	9.7	34.5	<0.002	0.03	1.08	3.7	1	0.7	67.3	0.36	<0.05	9.99	0.142
PTU-W816325		9.6	90	10.7	31.6	<0.002	0.03	1.03	3.7	<1	0.6	84.5	0.32	<0.05	9.35	0.128
PTU-W816326		12.5	100	8.0	34.9	<0.002	0.03	1.56	3.3	<1	0.7	75.6	0.30	<0.05	8.59	0.122
PTU-W816327		22.0	100	16.4	63.2	<0.002	0.25	3.96	3.5	1	0.6	10.3	0.29	0.17	9.29	0.114
PTU-W816328		21.0	100	9.3	95.2	<0.002	0.01	0.99	4.1	<1	0.7	12.1	0.38	<0.05	10.55	0.146
PTU-W816329		9.9	100	17.5	70.5	<0.002	0.02	1.53	3.5	1	0.7	16.8	0.36	<0.05	8.22	0.144
PTU-W816330		7.3	620	10.8	27.4	<0.002	0.02	1.19	18.7	1	1.0	503	0.23	<0.05	3.30	0.288
PTU-W816331		11.5	100	10.8	33.3	<0.002	0.02	0.53	3.4	1	0.7	75.0	0.41	<0.05	10.30	0.152
PTU-W816332		13.7	160	43.5	27.4	<0.002	0.04	0.42	4.6	<1	0.7	162.0	0.40	0.10	11.45	0.161
PTU-W816333		13.3	110	11.1	38.9	<0.002	<0.01	0.59	4.1	1	0.7	53.5	0.38	<0.05	10.65	0.152
PTU-W816334		34.9	450	19.7	123.5	<0.002	0.01	3.06	8.1	1	1.5	109.5	0.61	0.13	11.75	0.252
PTU-W816335		27.4	520	9.2	216	<0.002	0.01	1.37	17.0	1	3.3	46.2	1.03	0.07	19.35	0.397
PTU-W816336		14.7	170	3.9	66.7	<0.002	0.07	2.10	4.6	1	1.3	68.0	0.40	<0.05	7.21	0.163
PTU-W816337		21.7	300	13.0	57.8	<0.002	0.01	3.17	3.9	1	1.0	28.1	0.39	<0.05	7.00	0.146
PTU-W816338		7.0	120	4.2	28.8	<0.002	0.01	1.62	1.8	<1	0.5	11.0	0.15	<0.05	3.72	0.068
PTU-W816339		11.6	310	5.9	15.7	<0.002	0.01	1.44	1.2	<1	0.7	12.6	0.09	<0.05	2.74	0.049
PTU-W816340		6.8	670	7.6	24.9	<0.002	0.02	0.41	20.1	1	0.8	517	0.22	<0.05	2.76	0.308
PTU-W816341		23.2	400	10.1	58.4	<0.002	0.01	3.53	3.8	<1	0.9	22.7	0.45	<0.05	7.21	0.156
PTU-W816342		21.1	270	7.7	95.3	<0.002	0.01	4.85	6.5	1	1.5	22.3	0.68	0.05	11.20	0.238
PTU-W816343		23.8	220	9.6	130.5	0.002	1.17	0.64	9.6	1	1.7	248	0.87	0.06	13.45	0.357
PTU-W816344		2.7	100	2.7	17.4	<0.002	0.18	0.29	1.3	1	0.3	303	0.11	<0.05	2.58	0.052
PTU-W816345		2.0	130	1.7	9.8	<0.002	0.24	0.31	0.8	1	0.2	148.0	<0.05	<0.05	1.45	0.025
PTU-W816346		1.5	50	2.2	6.9	<0.002	0.05	0.29	0.5	1	<0.2	60.8	<0.05	<0.05	1.51	0.024
PTU-W816347		1.4	50	1.6	5.8	<0.002	0.17	0.23	0.5	1	<0.2	86.6	<0.05	<0.05	1.46	0.024
PTU-W816348		1.4	40	1.7	5.4	<0.002	0.12	0.21	0.4	1	<0.2	88.1	<0.05	<0.05	1.28	0.019
PTU-W816349		1.2	60	2.1	6.6	<0.002	0.19	0.16	0.6	1	0.2	275	0.05	<0.05	1.42	0.026
PTU-W816350		1.1	60	2.2	6.7	<0.002	0.19	0.15	0.6	1	<0.2	278	<0.05	<0.05	1.63	0.025
PTU-W816351		7.0	610	10.4	27.2	<0.002	0.02	1.22	17.2	1	0.9	490	0.22	<0.05	2.91	0.285
PTU-W816352		1.5	50	2.4	6.4	<0.002	0.19	0.24	0.6	1	0.2	84.0	<0.05	<0.05	1.60	0.026
PTU-W816353		1.6	90	1.9	7.7	<0.002	0.18	0.20	0.6	1	0.2	112.0	<0.05	<0.05	1.35	0.022
PTU-W816354		2.0	80	2.5	10.2	<0.002	0.15	0.24	0.9	1	0.2	82.3	<0.05	<0.05	1.64	0.026
PTU-W816355		1.9	70	2.7	9.5	<0.002	0.18	0.27	0.8	<1	0.3	134.0	0.06	<0.05	2.19	0.038
PTU-W816356		1.8	70	2.8	9.7	<0.002	0.21	0.24	0.8	<1	0.2	83.6	0.05	<0.05	1.93	0.030

Comments: \*\*During crushing, ~1.4kg of sample PTU-W816377 was blended with sample PTU-W816378. Sample PTU-W816377 unaffected. Sample PTU-W816378 reported as a composite\*\*

\*\*\*\*\* See Appendix Page for comments regarding this certificate \*\*\*\*\*



ALS Canada Ltd.  
 2103 Dollarton Hwy  
 North Vancouver BC V7H 0A7  
 Phone: +1 (604) 984 0221 Fax: +1 (604) 984 0218  
 www.alsglobal.com/geochemistry

To: NEWMONT CANADA FN HOLDINGS ULC  
 6363 SOUTH FIDDLERS GREEN CIRCLE  
 SUITE 800  
 GREENWOOD VILLAGE CO 80111  
 USA

Page: 2 - D  
 Total # Pages: 5 (A - D)  
 Plus Appendix Pages  
 Finalized Date: 24-AUG-2018  
 Account: MONTUK

Project: PLATEAU/PTU-00011

**CERTIFICATE OF ANALYSIS WH18166195**

Sample Description	Method Analyte Units LOD	ME-MS61	ME-MS61	ME-MS61	ME-MS61	ME-MS61	ME-MS61	ME-MS61	Au-AA24	Au-GRA22
		Tl	U	V	W	Y	Zn	Zr	Au Calc	Au Calc
		ppm	ppm	ppm	ppm	ppm	ppm	ppm	ppm	ppm
		0.02	0.1	1	0.1	0.1	2	0.5	0.005	0.05
PTU-W816317		1.21	4.1	86	1.6	9.9	106	97.9	0.017	
PTU-W816318		0.46	2.0	40	1.2	4.2	119	46.7	<0.005	
PTU-W816319		0.17	1.1	22	0.7	3.8	32	34.8	<0.005	
PTU-W816320		0.17	1.2	142	5.1	23.1	64	19.5	<0.005	
PTU-W816321		0.23	1.2	24	1.7	4.4	24	37.3	<0.005	
PTU-W816322		0.44	1.5	40	2.0	7.3	41	59.0	0.007	
PTU-W816323		0.42	1.1	28	2.5	5.3	30	41.3	<0.005	
PTU-W816324		0.28	1.2	24	3.3	5.6	26	42.1	<0.005	
PTU-W816325		0.19	1.2	22	2.3	5.4	26	34.2	<0.005	
PTU-W816326		0.19	1.2	23	2.3	4.6	28	38.4	<0.005	
PTU-W816327		0.49	2.3	21	8.2	5.9	53	39.1	0.152	
PTU-W816328		0.82	2.1	21	9.0	7.0	50	44.5	0.022	
PTU-W816329		0.84	1.7	25	7.2	4.5	31	40.2	0.039	
PTU-W816330		0.21	1.2	140	8.4	23.0	76	21.5	0.590	
PTU-W816331		0.18	1.2	23	2.2	5.1	30	41.2	<0.005	
PTU-W816332		0.15	1.7	23	10.2	7.9	39	38.9	1.255	
PTU-W816333		0.22	1.9	24	2.2	5.9	24	46.1	<0.005	
PTU-W816334		0.75	7.3	51	6.9	16.6	52	75.8	0.067	
PTU-W816335		1.57	4.3	90	3.1	18.8	49	98.1	0.009	
PTU-W816336		0.37	1.6	29	2.2	9.0	30	55.2	<0.005	
PTU-W816337		0.37	2.4	23	3.7	16.1	25	57.0	0.028	
PTU-W816338		0.17	0.9	14	1.0	4.2	19	35.9	0.011	
PTU-W816339		0.12	1.1	8	1.5	7.6	17	28.8	0.025	
PTU-W816340		0.17	1.1	145	5.7	23.3	65	19.1	0.009	
PTU-W816341		0.39	1.8	24	5.6	12.5	35	59.3	0.034	
PTU-W816342		0.57	2.0	43	6.3	13.2	22	74.8	0.032	
PTU-W816343		0.74	3.6	62	1.6	19.8	60	107.5	<0.005	
PTU-W816344		0.11	0.7	8	0.9	4.5	3	27.5	<0.005	
PTU-W816345		0.07	0.4	4	0.2	3.8	2	11.5	<0.005	
PTU-W816346		0.05	0.3	4	0.2	2.5	12	12.0	<0.005	
PTU-W816347		0.04	0.4	4	0.2	2.8	2	14.5	<0.005	
PTU-W816348		0.04	0.3	3	0.2	2.7	2	10.1	<0.005	
PTU-W816349		0.04	0.5	3	0.3	2.8	2	16.1	<0.005	
PTU-W816350		0.05	0.5	3	0.2	2.8	2	14.0	<0.005	
PTU-W816351		0.20	1.3	137	11.9	22.8	74	23.6	0.651	
PTU-W816352		0.05	0.5	4	0.3	2.4	3	13.2	<0.005	
PTU-W816353		0.05	0.4	3	0.2	3.3	3	11.0	<0.005	
PTU-W816354		0.06	0.5	5	0.3	2.8	3	12.8	<0.005	
PTU-W816355		0.07	0.6	5	0.5	3.5	3	19.1	<0.005	
PTU-W816356		0.07	0.5	6	0.3	3.0	3	14.6	<0.005	

Comments: \*\*During crushing, ~1.4kg of sample PTU-W816377 was blended with sample PTU-W816378. Sample PTU-W816377 unaffected. Sample PTU-W816378 reported as a composite\*\*

\*\*\*\*\* See Appendix Page for comments regarding this certificate \*\*\*\*\*



ALS Canada Ltd.  
 2103 Dollarton Hwy  
 North Vancouver BC V7H 0A7  
 Phone: +1 (604) 984 0221 Fax: +1 (604) 984 0218  
 www.alsglobal.com/geochemistry

To: NEWMONT CANADA FN HOLDINGS ULC  
 6363 SOUTH FIDDLERS GREEN CIRCLE  
 SUITE 800  
 GREENWOOD VILLAGE CO 80111  
 USA

Page: 3 - A  
 Total # Pages: 5 (A - D)  
 Plus Appendix Pages  
 Finalized Date: 24-AUG-2018  
 Account: MONTUK

Project: PLATEAU/PTU-00011

**CERTIFICATE OF ANALYSIS WH18166195**

Sample Description	Method	WEI-21	Au-AA24	Au-GRA22	ME-MS61	ME-MS61	ME-MS61	ME-MS61	ME-MS61	ME-MS61	ME-MS61	ME-MS61	ME-MS61	ME-MS61	ME-MS61	ME-MS61
	Analyte	Recvd Wt.	Au	Au	Ag	Al	As	Ba	Be	Bi	Ca	Cd	Ce	Co	Cr	Cs
	Units	kg	oz/ton	oz/ton	ppm	%	ppm	ppm	ppm	ppm	%	ppm	ppm	ppm	ppm	ppm
	LOD	0.02	0.0001	0.001	0.01	0.01	0.2	10	0.05	0.01	0.01	0.02	0.01	0.1	1	0.05
PTU-W816357		2.37	<0.0001		0.06	0.79	3.5	150	0.21	0.07	2.66	<0.02	22.1	1.9	26	0.70
PTU-W816358		2.78	<0.0001		0.02	0.55	6.4	110	0.15	0.05	1.54	<0.02	15.40	1.1	23	0.43
PTU-W816359		1.38	<0.0001		0.04	1.05	3.4	210	0.26	0.08	3.36	<0.02	23.4	1.8	19	0.88
PTU-W816360		2.21	<0.0001		0.04	0.90	5.9	190	0.23	0.06	2.99	<0.02	21.4	1.7	20	0.71
PTU-W816361		0.07	<0.0001		0.10	8.30	1.6	630	0.80	0.10	4.50	0.09	27.6	13.0	9	0.66
PTU-W816362		1.82	<0.0001		0.02	0.39	2.3	60	0.13	0.04	5.66	<0.02	15.80	0.7	11	0.38
PTU-W816363		3.12	<0.0001		0.02	0.44	2.1	60	0.13	0.04	4.24	<0.02	14.75	0.7	12	0.39
PTU-W816364		2.32	<0.0001		0.03	0.37	1.0	30	0.10	0.06	9.32	<0.02	14.80	1.0	7	0.23
PTU-W816365		2.61	<0.0001		0.05	0.19	0.7	10	0.07	0.05	10.25	<0.02	11.20	0.5	7	0.07
PTU-W816366		2.72	<0.0001		0.07	0.21	1.8	20	0.08	0.04	12.35	<0.02	10.70	0.5	6	0.12
PTU-W816367		2.71	<0.0001		0.07	0.26	4.8	20	0.11	0.03	11.85	<0.02	11.65	0.6	8	0.39
PTU-W816368		2.61	<0.0001		0.08	7.48	6.7	760	1.60	0.29	3.17	0.02	99.8	16.5	56	5.62
PTU-W816369		2.61	<0.0001		0.03	0.47	4.1	40	0.13	0.07	5.50	0.02	12.45	2.6	10	0.27
PTU-W816370		2.74	<0.0001		0.05	6.99	15.5	710	1.43	0.30	2.01	<0.02	87.6	11.9	51	4.98
PTU-W816371		0.07	0.0726		6.74	8.40	13.1	670	0.73	0.50	4.60	0.63	25.9	13.7	24	1.16
PTU-W816372		2.64	<0.0001		0.06	7.48	6.2	910	2.33	0.36	3.78	0.04	81.6	14.1	62	5.51
PTU-W816373		1.76	<0.0001		0.02	0.71	5.0	30	0.20	0.10	6.83	0.02	14.25	2.7	10	0.41
PTU-W816374		2.55	<0.0001		0.02	0.35	1.3	10	0.09	0.02	4.46	<0.02	3.19	1.1	19	0.21
PTU-W816375		2.35	<0.0001		0.01	0.20	1.8	10	<0.05	0.03	3.26	<0.02	4.45	1.0	16	0.09
PTU-W816376		3.20	<0.0001		0.02	3.19	12.3	230	0.61	0.12	3.37	<0.02	53.4	3.3	40	1.89
PTU-W816377		3.01	<0.0001		0.03	1.60	3.3	90	0.29	0.11	3.06	<0.02	30.7	3.1	23	0.80
PTU-W816378		2.65	<0.0001		0.01	1.83	8.0	120	0.45	0.07	5.96	<0.02	31.7	1.7	26	0.96
PTU-W816379		2.50	<0.0001		0.01	1.31	5.0	130	0.24	0.06	3.33	<0.02	27.2	2.6	21	0.87
PTU-W816380		2.62	<0.0001		0.03	0.43	0.6	40	0.17	0.05	11.85	<0.02	16.10	1.6	8	0.28
PTU-W816381		0.07	0.0003		0.10	8.22	1.3	610	0.70	0.10	4.62	0.09	27.2	13.5	10	0.69
PTU-W816382		1.36	0.0006		0.01	0.60	1.3	60	0.12	0.06	8.38	<0.02	17.30	1.4	12	0.63
PTU-W816383		2.43	0.0001		0.02	1.06	2.9	100	0.29	0.09	9.07	<0.02	25.5	2.2	15	0.95
PTU-W816384		2.54	0.0003		0.03	1.79	20.2	160	0.50	0.12	13.95	0.03	33.8	3.1	16	1.29
PTU-W816385		2.67	<0.0001		0.03	1.60	1.6	150	0.44	0.11	8.22	<0.02	30.1	2.2	17	1.65
PTU-W816386		2.58	<0.0001		0.03	0.53	0.8	40	0.10	0.06	5.32	<0.02	15.05	1.8	14	0.54
PTU-W816387		2.26	<0.0001		0.02	0.42	1.0	40	0.12	0.04	5.20	<0.02	13.40	1.2	16	0.38
PTU-W816388		1.26	<0.0001		0.01	0.74	0.7	90	0.16	0.06	10.15	0.02	18.45	1.5	12	0.44
PTU-W816389		2.54	0.0002		0.09	6.38	5.0	770	1.96	0.35	3.27	0.02	82.4	11.5	52	6.72
PTU-W816390		2.73	<0.0001		0.01	0.27	3.0	30	0.12	0.04	2.76	0.04	10.85	2.5	20	0.26
PTU-W816391		0.07	0.0180		0.21	7.87	2.0	630	0.72	0.26	4.28	0.11	26.4	12.1	12	0.66
PTU-W816392		2.46	<0.0001		0.03	0.30	6.7	20	0.11	0.08	2.27	0.02	14.85	3.5	22	0.31
PTU-W816393		2.56	<0.0001		0.04	4.16	15.5	360	0.90	0.05	0.99	<0.02	50.8	5.2	41	4.34
PTU-W816394		2.60	<0.0001		0.03	3.27	4.6	220	0.56	0.08	1.89	<0.02	38.5	4.4	35	1.23
PTU-W816395		1.54	<0.0001		0.02	3.38	2.6	240	0.52	0.15	0.73	<0.02	38.3	5.4	35	1.45
PTU-W816396		2.42	<0.0001		0.04	3.33	2.8	280	0.59	0.05	1.45	<0.02	45.5	4.9	40	1.63

Comments: \*\*During crushing, ~1.4kg of sample PTU-W816377 was blended with sample PTU-W816378. Sample PTU-W816377 unaffected. Sample PTU-W816378 reported as a composite\*\*



ALS Canada Ltd.  
 2103 Dollarton Hwy  
 North Vancouver BC V7H 0A7  
 Phone: +1 (604) 984 0221 Fax: +1 (604) 984 0218  
 www.alsglobal.com/geochemistry

To: NEWMONT CANADA FN HOLDINGS ULC  
 6363 SOUTH FIDDLERS GREEN CIRCLE  
 SUITE 800  
 GREENWOOD VILLAGE CO 80111  
 USA

Page: 3 - B  
 Total # Pages: 5 (A - D)  
 Plus Appendix Pages  
 Finalized Date: 24-AUG-2018  
 Account: MONTUK

Project: PLATEAU/PTU-00011

**CERTIFICATE OF ANALYSIS WH18166195**

Sample Description	Method Analyte Units LOD	ME-MS61	ME-MS61	ME-MS61	ME-MS61	ME-MS61	Hg-MS42	ME-MS61	ME-MS61	ME-MS61	ME-MS61	ME-MS61	ME-MS61	ME-MS61	ME-MS61	ME-MS61
		Cu ppm	Fe %	Ga ppm	Ge ppm	Hf ppm	Hg ppm	In ppm	K %	La ppm	Li ppm	Mg %	Mn ppm	Mo ppm	Na %	Nb ppm
		0.2	0.01	0.05	0.05	0.1	0.005	0.005	0.01	0.5	0.2	0.01	5	0.05	0.01	0.1
PTU-W816357		7.7	0.88	1.90	<0.05	0.6	<0.005	0.009	0.37	9.9	6.1	0.15	97	0.47	0.01	1.3
PTU-W816358		4.3	0.72	1.33	<0.05	0.3	<0.005	0.008	0.26	6.8	4.5	0.08	84	0.70	0.01	0.7
PTU-W816359		6.4	0.73	2.47	<0.05	0.6	<0.005	0.010	0.49	10.4	7.0	0.15	97	0.30	0.01	1.6
PTU-W816360		5.7	0.78	2.12	<0.05	0.6	<0.005	0.009	0.42	9.6	5.5	0.10	76	0.57	0.01	1.5
PTU-W816361		92.1	4.09	14.90	0.05	1.1	<0.005	0.057	1.22	10.7	7.9	1.56	950	2.37	2.47	3.2
PTU-W816362		2.6	0.37	0.92	<0.05	0.4	<0.005	<0.005	0.18	6.8	3.2	0.07	64	0.31	0.01	0.7
PTU-W816363		4.0	0.51	1.09	<0.05	0.4	<0.005	0.006	0.20	6.4	5.1	0.13	84	0.26	0.01	0.9
PTU-W816364		4.6	1.11	0.93	<0.05	0.4	<0.005	0.010	0.18	6.1	5.3	0.72	267	0.24	0.01	0.8
PTU-W816365		3.0	0.81	0.46	<0.05	0.3	<0.005	0.008	0.06	4.7	4.5	0.49	218	0.20	0.01	0.4
PTU-W816366		2.5	0.74	0.51	<0.05	0.3	<0.005	0.005	0.08	4.8	3.7	0.45	150	0.28	0.01	0.4
PTU-W816367		3.1	0.61	0.59	<0.05	0.3	<0.005	0.007	0.10	5.0	5.1	0.22	162	0.22	0.01	0.5
PTU-W816368		44.1	3.27	16.50	0.11	2.4	<0.005	0.061	3.48	51.1	48.7	0.86	139	1.00	0.10	9.3
PTU-W816369		8.6	1.09	1.09	<0.05	0.3	<0.005	0.016	0.11	5.6	6.9	0.50	191	0.23	0.01	0.6
PTU-W816370		30.5	2.52	16.30	0.10	1.9	<0.005	0.058	3.33	45.6	44.2	0.92	119	0.91	0.08	8.7
PTU-W816371		122.0	5.13	14.95	0.05	1.0	0.120	0.080	1.28	10.4	8.6	1.59	1020	6.97	2.37	3.3
PTU-W816372		36.2	2.31	22.3	0.22	3.0	<0.005	0.062	4.33	37.1	65.2	0.64	128	0.80	0.17	13.2
PTU-W816373		10.8	1.24	1.73	0.06	0.3	<0.005	0.013	0.14	6.3	9.9	0.60	184	0.32	0.03	0.8
PTU-W816374		6.2	0.63	0.74	<0.05	0.1	<0.005	<0.005	0.10	1.3	4.9	0.12	134	0.27	0.01	0.2
PTU-W816375		3.5	0.74	0.54	0.05	0.1	<0.005	0.007	0.03	1.8	3.9	0.21	124	0.56	0.01	0.3
PTU-W816376		17.3	1.80	8.06	0.12	1.0	<0.005	0.021	1.10	27.1	20.2	0.94	150	0.38	0.05	5.4
PTU-W816377		16.8	1.68	4.09	0.10	0.6	0.005	0.015	0.44	14.3	14.4	0.86	141	0.48	0.04	2.6
PTU-W816378		7.6	1.20	4.38	0.08	0.7	<0.005	0.016	0.59	14.9	11.5	0.67	169	0.29	0.03	3.1
PTU-W816379		6.0	0.93	3.24	0.10	0.8	<0.005	0.016	0.59	13.2	12.5	0.39	124	0.60	0.03	2.5
PTU-W816380		4.5	0.61	1.12	0.08	0.5	<0.005	0.005	0.19	7.6	4.5	0.13	298	0.23	0.01	1.1
PTU-W816381		91.0	4.28	16.85	0.15	1.1	0.008	0.059	1.26	10.3	7.6	1.61	956	2.45	2.59	3.4
PTU-W816382		5.2	0.70	1.62	0.11	0.5	<0.005	0.009	0.27	7.8	9.2	0.24	261	0.34	0.01	1.2
PTU-W816383		7.8	0.79	2.68	0.12	0.7	<0.005	0.010	0.50	11.3	9.2	0.21	111	0.27	0.02	2.4
PTU-W816384		9.8	1.05	4.48	0.17	1.1	<0.005	0.019	0.78	15.4	12.4	0.29	211	0.33	0.03	3.8
PTU-W816385		6.8	0.70	4.28	0.22	1.0	<0.005	0.013	0.81	13.9	8.6	0.23	171	0.25	0.02	2.8
PTU-W816386		5.2	0.91	1.49	0.16	0.4	<0.005	0.007	0.23	6.9	11.8	0.31	198	0.42	0.01	1.1
PTU-W816387		4.8	0.75	1.18	0.09	0.4	<0.005	0.007	0.20	6.3	4.7	0.22	565	0.33	0.01	0.7
PTU-W816388		4.6	0.70	1.86	0.11	0.6	<0.005	0.006	0.38	8.3	4.0	0.16	792	0.38	0.01	1.5
PTU-W816389		35.5	2.85	15.95	0.30	2.6	<0.005	0.035	3.53	42.0	21.1	0.58	274	1.09	0.04	11.7
PTU-W816390		5.8	0.81	0.83	0.11	0.2	<0.005	<0.005	0.12	5.3	4.5	0.17	770	0.57	<0.01	0.4
PTU-W816391		151.5	4.09	16.10	0.20	1.1	0.028	0.072	1.31	10.2	6.7	1.41	942	3.11	2.47	3.3
PTU-W816392		12.6	0.99	0.93	0.10	0.3	<0.005	<0.005	0.10	7.0	4.9	0.26	870	0.70	<0.01	0.7
PTU-W816393		10.0	2.21	11.50	0.21	2.0	<0.005	0.021	1.64	24.0	22.4	0.38	236	0.41	0.29	6.6
PTU-W816394		6.1	1.82	7.70	0.17	1.1	<0.005	0.016	0.83	16.7	23.7	0.36	323	0.61	0.79	4.7
PTU-W816395		9.9	2.04	7.90	0.16	1.1	<0.005	0.014	0.90	17.7	23.6	0.41	183	0.45	0.96	4.9
PTU-W816396		8.5	1.81	8.29	0.19	1.3	<0.005	0.015	1.02	20.8	20.2	0.38	262	0.40	0.75	5.6

Comments: \*\*During crushing, ~1.4kg of sample PTU-W816377 was blended with sample PTU-W816378. Sample PTU-W816377 unaffected. Sample PTU-W816378 reported as a composite\*\*

\*\*\*\*\* See Appendix Page for comments regarding this certificate \*\*\*\*\*



ALS Canada Ltd.  
 2103 Dollarton Hwy  
 North Vancouver BC V7H 0A7  
 Phone: +1 (604) 984 0221 Fax: +1 (604) 984 0218  
 www.alsglobal.com/geochemistry

To: NEWMONT CANADA FN HOLDINGS ULC  
 6363 SOUTH FIDDLERS GREEN CIRCLE  
 SUITE 800  
 GREENWOOD VILLAGE CO 80111  
 USA

Page: 3 - C  
 Total # Pages: 5 (A - D)  
 Plus Appendix Pages  
 Finalized Date: 24-AUG-2018  
 Account: MONTUK

Project: PLATEAU/PTU-00011

CERTIFICATE OF ANALYSIS	WH18166195
-------------------------	------------

Sample Description	ME-MS61	ME-MS61	ME-MS61	ME-MS61	ME-MS61	ME-MS61	ME-MS61	ME-MS61	ME-MS61	ME-MS61	ME-MS61	ME-MS61	ME-MS61	ME-MS61	ME-MS61
	Ni	P	Pb	Rb	Re	S	Sb	Sc	Se	Sn	Sr	Ta	Te	Th	Ti
	ppm	ppm	ppm	ppm	ppm	%	ppm	ppm	ppm	ppm	ppm	ppm	ppm	ppm	ppm
Method Analyte Units LOD	0.2	10	0.5	0.1	0.002	0.01	0.05	0.1	1	0.2	0.2	0.05	0.05	0.01	0.005
PTU-W816357	4.2	80	3.5	16.0	<0.002	0.33	0.38	1.2	1	0.5	63.9	0.09	<0.05	2.74	0.046
PTU-W816358	2.7	120	2.1	10.2	<0.002	0.19	0.30	1.0	1	0.2	36.4	0.05	<0.05	1.59	0.027
PTU-W816359	3.5	240	2.8	20.6	<0.002	0.27	0.30	2.0	1	0.4	74.9	0.10	<0.05	2.72	0.052
PTU-W816360	4.0	120	3.0	17.1	<0.002	0.40	0.40	1.5	<1	0.3	82.4	0.11	<0.05	2.68	0.053
PTU-W816361	6.5	650	7.4	18.6	<0.002	0.01	0.44	19.7	1	0.8	502	0.22	<0.05	2.61	0.303
PTU-W816362	1.5	170	1.7	7.3	<0.002	0.16	0.20	0.6	1	0.2	157.0	<0.05	<0.05	1.63	0.028
PTU-W816363	1.8	110	2.4	8.6	<0.002	0.23	0.26	0.8	<1	0.3	112.0	0.06	<0.05	1.64	0.031
PTU-W816364	2.1	40	1.8	6.7	<0.002	0.59	0.22	0.7	1	0.2	243	0.06	<0.05	1.42	0.026
PTU-W816365	0.9	40	1.5	2.2	<0.002	0.39	0.19	0.3	<1	0.2	328	<0.05	<0.05	1.00	0.014
PTU-W816366	0.9	50	2.4	3.1	<0.002	0.33	0.23	0.4	1	<0.2	486	<0.05	<0.05	1.18	0.016
PTU-W816367	1.2	40	3.2	4.4	<0.002	0.13	0.18	0.6	1	0.2	443	<0.05	<0.05	1.41	0.016
PTU-W816368	34.5	290	4.6	135.0	<0.002	1.42	0.39	10.6	1	2.1	145.0	0.70	0.11	14.00	0.273
PTU-W816369	5.2	100	1.3	5.0	<0.002	0.35	0.23	1.2	1	0.4	174.0	<0.05	<0.05	0.93	0.025
PTU-W816370	23.2	210	3.4	134.0	<0.002	0.98	0.29	10.2	1	2.1	90.4	0.64	0.06	12.45	0.255
PTU-W816371	16.1	630	108.5	24.5	<0.002	0.05	5.02	18.0	1	1.3	496	0.22	0.06	2.72	0.304
PTU-W816372	29.2	330	7.7	133.5	0.002	0.87	0.34	12.6	<1	2.8	203	0.97	0.10	12.90	0.355
PTU-W816373	6.5	110	1.8	7.4	<0.002	0.41	0.19	1.5	<1	0.3	202	0.05	<0.05	1.30	0.029
PTU-W816374	2.4	40	0.8	5.3	<0.002	0.12	0.13	0.4	<1	0.3	128.0	<0.05	<0.05	0.24	0.006
PTU-W816375	2.1	50	0.7	1.6	<0.002	0.15	0.09	0.4	<1	<0.2	105.5	<0.05	<0.05	0.34	0.009
PTU-W816376	11.5	170	1.8	51.9	<0.002	0.61	0.35	5.0	<1	1.3	138.5	0.39	<0.05	6.42	0.160
PTU-W816377	8.7	120	1.5	21.3	<0.002	0.62	0.21	2.8	1	0.6	93.3	0.18	<0.05	3.45	0.080
PTU-W816378	5.2	120	1.7	26.8	<0.002	0.32	0.31	2.6	1	0.8	241	0.21	<0.05	3.72	0.089
PTU-W816379	5.0	70	1.5	24.8	<0.002	0.20	0.21	1.9	1	0.6	120.5	0.18	<0.05	3.38	0.082
PTU-W816380	2.1	60	3.1	7.9	<0.002	0.13	0.13	0.8	1	0.3	376	0.07	<0.05	1.47	0.036
PTU-W816381	6.9	680	7.8	17.0	<0.002	0.02	0.41	18.4	1	1.0	506	0.24	<0.05	2.46	0.306
PTU-W816382	2.4	70	2.7	11.7	<0.002	0.15	0.14	1.2	<1	0.2	307	0.06	<0.05	1.62	0.041
PTU-W816383	4.2	70	3.8	21.6	<0.002	0.22	0.17	1.9	1	0.5	381	0.15	<0.05	2.71	0.075
PTU-W816384	4.9	130	5.6	32.8	<0.002	0.33	0.28	3.0	1	0.6	568	0.26	<0.05	3.97	0.113
PTU-W816385	3.3	120	2.7	35.0	<0.002	0.10	0.21	2.5	1	0.7	300	0.18	<0.05	3.43	0.083
PTU-W816386	3.6	50	2.3	10.0	<0.002	0.17	0.18	0.9	1	0.2	175.5	0.07	<0.05	1.50	0.038
PTU-W816387	2.4	50	1.8	9.2	<0.002	0.15	0.17	0.7	1	0.3	200	<0.05	<0.05	1.35	0.026
PTU-W816388	2.4	70	4.5	14.8	<0.002	0.20	0.19	1.2	<1	0.2	437	0.09	<0.05	1.97	0.049
PTU-W816389	28.0	230	20.5	151.5	0.002	1.12	1.40	9.6	1	2.1	192.5	0.82	0.07	12.55	0.342
PTU-W816390	3.7	60	4.7	4.8	<0.002	0.11	0.16	0.7	1	<0.2	148.0	<0.05	<0.05	0.77	0.015
PTU-W816391	7.1	600	10.3	18.2	<0.002	0.02	1.19	16.2	<1	1.0	480	0.23	<0.05	2.57	0.280
PTU-W816392	5.5	50	5.8	4.8	<0.002	0.12	0.22	0.8	<1	0.2	106.0	<0.05	<0.05	1.12	0.027
PTU-W816393	14.5	150	8.8	75.7	<0.002	0.27	1.67	4.6	<1	1.2	34.4	0.52	<0.05	10.30	0.203
PTU-W816394	10.2	150	10.5	35.9	<0.002	0.06	0.19	4.0	<1	0.7	149.5	0.36	<0.05	7.61	0.149
PTU-W816395	12.1	110	11.3	35.1	<0.002	0.08	0.18	3.7	1	0.8	79.9	0.36	<0.05	7.35	0.155
PTU-W816396	10.9	150	11.1	42.3	<0.002	0.07	0.16	4.1	<1	0.9	121.5	0.43	<0.05	8.10	0.174

Comments: \*\*During crushing, ~1.4kg of sample PTU-W816377 was blended with sample PTU-W816378. Sample PTU-W816377 unaffected. Sample PTU-W816378 reported as a composite\*\*



ALS Canada Ltd.  
 2103 Dollarton Hwy  
 North Vancouver BC V7H 0A7  
 Phone: +1 (604) 984 0221 Fax: +1 (604) 984 0218  
 www.alsglobal.com/geochemistry

To: NEWMONT CANADA FN HOLDINGS ULC  
 6363 SOUTH FIDDLERS GREEN CIRCLE  
 SUITE 800  
 GREENWOOD VILLAGE CO 80111  
 USA

Page: 3 - D  
 Total # Pages: 5 (A - D)  
 Plus Appendix Pages  
 Finalized Date: 24-AUG-2018  
 Account: MONTUK

Project: PLATEAU/PTU-00011

**CERTIFICATE OF ANALYSIS WH18166195**

Sample Description	Method Analyte Units LOD	ME-MS61	ME-MS61	ME-MS61	ME-MS61	ME-MS61	ME-MS61	ME-MS61	Au-AA24	Au-GRA22
		Tl	U	V	W	Y	Zn	Zr	Au Calc	Au Calc
		ppm	ppm	ppm	ppm	ppm	ppm	ppm	ppm	ppm
		0.02	0.1	1	0.1	0.1	2	0.5	0.005	0.05
PTU-W816357		0.11	0.6	7	0.5	3.6	4	20.9	<0.005	
PTU-W816358		0.07	0.4	6	0.2	2.8	2	12.5	<0.005	
PTU-W816359		0.13	0.7	9	0.4	4.6	3	19.7	<0.005	
PTU-W816360		0.11	0.7	9	0.5	3.8	3	20.2	<0.005	
PTU-W816361		0.17	1.1	142	6.0	22.4	63	20.3	<0.005	
PTU-W816362		0.05	0.4	4	0.3	3.3	2	15.4	<0.005	
PTU-W816363		0.07	0.4	3	0.2	4.4	4	12.2	<0.005	
PTU-W816364		0.04	0.4	4	0.2	3.9	5	11.9	<0.005	
PTU-W816365		<0.02	0.3	1	0.3	3.1	3	8.1	<0.005	
PTU-W816366		0.02	0.4	2	1.5	2.3	3	8.3	<0.005	
PTU-W816367		0.04	0.4	2	0.8	4.0	3	9.1	<0.005	
PTU-W816368		0.83	3.3	62	1.4	14.9	41	81.0	<0.005	
PTU-W816369		0.04	0.3	4	0.2	8.2	24	8.0	<0.005	
PTU-W816370		0.80	2.8	56	1.3	13.6	35	69.0	<0.005	
PTU-W816371		0.27	1.3	151	4.0	20.5	121	17.9	2.49	
PTU-W816372		1.01	3.2	69	1.7	20.2	38	105.0	<0.005	
PTU-W816373		0.05	0.3	6	0.2	5.7	19	9.1	<0.005	
PTU-W816374		0.04	0.1	1	0.1	4.6	6	2.0	<0.005	
PTU-W816375		<0.02	0.1	2	0.1	4.2	7	3.6	<0.005	
PTU-W816376		0.31	1.2	28	0.7	10.8	28	34.9	<0.005	
PTU-W816377		0.14	0.7	15	0.4	7.3	25	18.6	<0.005	
PTU-W816378		0.15	0.7	14	0.5	7.3	18	21.6	<0.005	
PTU-W816379		0.17	0.9	14	0.4	5.6	13	27.9	<0.005	
PTU-W816380		0.05	0.5	5	0.2	3.8	5	16.0	<0.005	
PTU-W816381		0.18	1.2	150	5.1	22.4	64	19.6	0.009	
PTU-W816382		0.07	0.5	6	0.2	5.6	6	15.6	0.021	
PTU-W816383		0.13	0.8	10	0.4	6.6	7	24.8	0.005	
PTU-W816384		0.19	1.2	18	0.4	9.4	14	39.2	0.010	
PTU-W816385		0.18	0.9	14	0.4	6.0	11	34.8	<0.005	
PTU-W816386		0.06	0.4	5	0.1	5.0	7	13.8	<0.005	
PTU-W816387		0.05	0.4	4	0.1	4.0	8	12.7	<0.005	
PTU-W816388		0.08	0.6	8	0.2	5.5	6	18.5	<0.005	
PTU-W816389		0.83	3.2	64	1.5	15.5	37	96.1	0.007	
PTU-W816390		0.03	0.2	3	0.1	2.3	17	5.8	<0.005	
PTU-W816391		0.21	1.0	138	7.3	19.9	72	21.5	0.616	
PTU-W816392		0.03	0.4	4	0.4	3.1	9	11.9	<0.005	
PTU-W816393		0.61	1.8	36	2.1	7.3	34	69.0	<0.005	
PTU-W816394		0.19	1.3	25	0.4	7.6	25	35.0	<0.005	
PTU-W816395		0.19	1.2	26	0.5	6.0	27	37.5	<0.005	
PTU-W816396		0.23	1.4	28	0.6	7.5	24	43.8	<0.005	

Comments: \*\*During crushing, ~1.4kg of sample PTU-W816377 was blended with sample PTU-W816378. Sample PTU-W816377 unaffected. Sample PTU-W816378 reported as a composite\*\*

\*\*\*\*\* See Appendix Page for comments regarding this certificate \*\*\*\*\*



ALS Canada Ltd.

2103 Dollarton Hwy  
 North Vancouver BC V7H 0A7  
 Phone: +1 (604) 984 0221 Fax: +1 (604) 984 0218  
 www.alsglobal.com/geochemistry

To: NEWMONT CANADA FN HOLDINGS ULC  
 6363 SOUTH FIDDLERS GREEN CIRCLE  
 SUITE 800  
 GREENWOOD VILLAGE CO 80111  
 USA

Page: 4 - A  
 Total # Pages: 5 (A - D)  
 Plus Appendix Pages  
 Finalized Date: 24-AUG-2018  
 Account: MONTUK

Project: PLATEAU/PTU-00011

**CERTIFICATE OF ANALYSIS WH18166195**

Sample Description	Method	WEI-21	Au-AA24	Au-GRA22	ME-MS61	ME-MS61	ME-MS61	ME-MS61	ME-MS61	ME-MS61	ME-MS61	ME-MS61	ME-MS61	ME-MS61	ME-MS61	ME-MS61
	Analyte	Recvd Wt.	Au	Au	Ag	Al	As	Ba	Be	Bi	Ca	Cd	Ce	Co	Cr	Cs
	Units	kg	oz/ton	oz/ton	ppm	%	ppm	ppm	ppm	ppm	%	ppm	ppm	ppm	ppm	ppm
	LOD	0.02	0.0001	0.001	0.01	0.01	0.2	10	0.05	0.01	0.01	0.02	0.01	0.1	1	0.05
PTU-W816397		2.58	<0.0001		0.05	3.23	6.3	240	0.51	0.10	1.60	<0.02	39.6	4.6	37	2.16
PTU-W816398		2.32	0.0002		0.04	4.05	8.5	360	0.85	0.10	0.84	<0.02	46.6	5.0	42	2.55
PTU-W816399		2.76	<0.0001		0.02	3.71	4.7	260	0.56	0.06	1.24	<0.02	46.6	4.2	40	1.71
PTU-W816400		2.70	<0.0001		0.02	3.31	4.9	230	0.51	0.05	1.07	<0.02	41.8	4.1	41	1.47
PTU-W816401		0.07	0.0002		0.17	8.13	1.4	590	0.70	0.11	4.51	0.08	27.2	13.2	10	0.67
PTU-W816402		2.54	<0.0001		0.02	3.00	25.9	190	0.41	0.07	1.09	<0.02	35.2	3.6	36	1.24
PTU-W816403		1.95	<0.0001		0.03	3.30	74.9	250	0.59	0.08	0.53	<0.02	39.7	4.2	36	1.81
PTU-W816404		1.44	<0.0001		0.02	1.91	80.2	140	0.30	0.07	2.79	0.02	23.3	2.8	27	1.21
PTU-W816405		1.89	<0.0001		0.02	3.49	7.1	260	0.70	0.05	0.62	<0.02	40.4	4.5	36	2.01
PTU-W816406		2.56	<0.0001		0.02	3.19	5.0	220	0.63	0.06	0.75	<0.02	36.6	4.8	37	1.60
PTU-W816407		2.51	<0.0001		0.08	2.89	4.2	210	0.47	0.09	1.05	0.03	37.0	3.7	32	1.30
PTU-W816408		1.85	<0.0001		0.05	2.04	2.9	200	0.43	0.11	1.89	0.03	20.6	3.0	26	1.23
PTU-W816409		2.23	<0.0001		0.08	2.29	3.8	270	0.88	0.21	2.96	0.70	47.4	8.2	35	1.59
PTU-W816410		2.26	<0.0001		0.06	2.19	25.3	290	0.61	0.11	2.23	<0.02	33.5	3.4	36	1.39
PTU-W816411		0.07	0.1880	0.190	1.15	4.63	509	270	0.81	0.40	3.79	0.22	26.6	50.5	900	2.99
PTU-W816412		1.41	0.0010		0.02	1.08	1145	110	0.34	0.08	1.45	<0.02	21.3	2.1	17	0.54
PTU-W816413		1.96	0.0002		0.03	0.44	305	50	0.13	0.06	4.45	<0.02	15.85	0.9	13	0.28
PTU-W816414		1.91	0.0002		0.05	0.44	156.5	60	0.17	0.07	11.10	<0.02	16.25	1.3	10	0.42
PTU-W816415		2.49	0.0001		0.05	0.95	98.1	130	0.33	0.07	12.00	0.02	22.3	2.0	11	0.91
PTU-W816416		2.75	<0.0001		0.10	0.42	17.7	50	0.15	0.06	8.23	0.02	15.95	1.1	10	0.44
PTU-W816417		1.36	0.0008		0.09	2.24	696	240	0.60	0.20	2.58	<0.02	42.3	4.7	31	1.53
PTU-W816418		2.65	0.0004		0.12	3.76	10.1	430	0.99	0.28	8.74	0.05	58.0	6.4	33	2.77
PTU-W816419		2.34	0.0004		0.08	2.25	10.1	250	0.68	0.18	14.20	0.06	42.0	4.7	19	1.89
PTU-W816420		2.07	<0.0001		0.08	2.95	15.4	340	0.81	0.21	7.93	0.05	56.0	4.4	28	2.40
PTU-W816421		0.07	0.0001		0.12	7.97	1.6	580	0.63	0.09	4.33	0.09	29.3	12.4	10	0.66
PTU-W816422		3.24	<0.0001		0.09	1.48	10.8	150	0.41	0.12	1.61	<0.02	27.4	2.5	21	0.95
PTU-W816423		3.56	<0.0001		0.11	0.76	10.4	100	0.29	0.05	12.70	0.02	20.1	1.9	10	0.72
PTU-W816424		3.58	<0.0001		0.03	0.62	2.4	70	0.22	0.05	3.47	0.06	17.65	1.3	21	0.54
PTU-W816425		3.24	<0.0001		0.03	0.65	1.6	80	0.23	0.05	3.49	0.07	17.45	1.3	16	0.52
PTU-W816426		2.52	<0.0001		0.06	8.91	71.0	1020	2.76	0.26	1.12	0.02	117.5	13.8	72	6.67
PTU-W816427		1.44	<0.0001		0.03	2.40	4.2	240	0.47	0.05	2.49	0.02	33.5	3.3	29	1.80
PTU-W816428		1.22	<0.0001		0.03	1.45	25.7	130	0.30	0.03	0.82	<0.02	20.9	1.5	23	1.00
PTU-W816429		1.93	0.0003		0.04	2.06	194.5	110	0.42	0.08	0.32	0.02	25.8	2.6	22	1.12
PTU-W816430		2.64	<0.0001		0.04	2.49	4.4	200	0.43	0.07	0.69	<0.02	35.4	3.3	31	1.17
PTU-W816431		0.07	0.0688		6.74	8.14	12.8	630	0.72	0.44	4.50	0.66	27.5	15.4	23	1.16
PTU-W816432		2.68	0.0010		0.05	2.23	4.5	150	0.30	0.05	0.96	<0.02	30.1	3.5	27	0.71
PTU-W816433		2.97	<0.0001		0.03	2.05	1.7	140	0.30	0.08	2.35	0.03	27.3	2.8	21	1.21
PTU-W816434		2.57	<0.0001		0.04	2.92	3.3	260	0.49	0.07	1.13	<0.02	47.0	2.9	26	0.94
PTU-W816435		2.63	<0.0001		0.03	2.86	24.3	290	0.59	0.05	1.20	<0.02	30.2	3.5	34	1.59
PTU-W816436		1.32	0.0013		0.04	2.64	5700	230	0.50	0.13	1.37	0.04	31.9	5.2	30	1.60

Comments: \*\*During crushing, ~1.4kg of sample PTU-W816377 was blended with sample PTU-W816378. Sample PTU-W816377 unaffected. Sample PTU-W816378 reported as a composite\*\*

\*\*\*\*\* See Appendix Page for comments regarding this certificate \*\*\*\*\*





ALS Canada Ltd.  
 2103 Dollarton Hwy  
 North Vancouver BC V7H 0A7  
 Phone: +1 (604) 984 0221 Fax: +1 (604) 984 0218  
 www.alsglobal.com/geochemistry

To: NEWMONT CANADA FN HOLDINGS ULC  
 6363 SOUTH FIDDLERS GREEN CIRCLE  
 SUITE 800  
 GREENWOOD VILLAGE CO 80111  
 USA

Page: 4 - B  
 Total # Pages: 5 (A - D)  
 Plus Appendix Pages  
 Finalized Date: 24-AUG-2018  
 Account: MONTUK

Project: PLATEAU/PTU-00011

**CERTIFICATE OF ANALYSIS WH18166195**

Sample Description	Method Analyte Units LOD	ME-MS61	ME-MS61	ME-MS61	ME-MS61	ME-MS61	Hg-MS42	ME-MS61	ME-MS61	ME-MS61	ME-MS61	ME-MS61	ME-MS61	ME-MS61	ME-MS61	ME-MS61
		Cu ppm	Fe %	Ga ppm	Ge ppm	Hf ppm	Hg ppm	In ppm	K %	La ppm	Li ppm	Mg %	Mn ppm	Mo ppm	Na %	Nb ppm
		0.2	0.01	0.05	0.05	0.1	0.005	0.005	0.01	0.5	0.2	0.01	5	0.05	0.01	0.1
PTU-W816397		6.2	1.86	7.67	0.18	1.1	<0.005	0.018	0.87	17.1	22.0	0.36	306	0.66	0.73	4.6
PTU-W816398		8.9	2.20	10.20	0.20	1.5	<0.005	0.018	1.33	21.5	31.8	0.50	192	0.43	0.80	6.4
PTU-W816399		6.2	1.96	8.88	0.18	1.5	<0.005	0.023	0.99	21.6	26.4	0.39	264	0.65	0.95	5.7
PTU-W816400		5.9	1.74	7.83	0.18	1.3	<0.005	0.016	0.88	19.1	23.4	0.36	226	0.41	0.88	5.1
PTU-W816401		87.3	4.16	16.40	0.23	1.1	<0.005	0.062	1.25	10.4	7.9	1.59	940	2.39	2.53	3.3
PTU-W816402		5.2	1.86	6.83	0.19	1.1	<0.005	0.016	0.76	15.7	21.9	0.34	238	0.66	0.82	4.4
PTU-W816403		7.5	1.81	7.89	0.18	1.2	<0.005	0.016	1.00	18.8	26.3	0.37	153	0.44	0.85	5.0
PTU-W816404		5.3	1.55	4.81	0.14	0.8	<0.005	0.015	0.62	10.2	15.0	0.27	394	0.69	0.39	2.7
PTU-W816405		5.5	1.72	8.56	0.22	1.1	<0.005	0.016	1.04	19.6	24.5	0.38	153	0.37	0.91	5.9
PTU-W816406		6.4	1.99	7.71	0.24	1.3	<0.005	0.016	0.91	16.4	26.9	0.38	196	0.69	0.85	5.1
PTU-W816407		8.7	1.80	6.70	0.08	0.9	<0.005	0.032	0.84	17.6	22.8	0.35	236	0.49	0.72	4.0
PTU-W816408		6.1	1.56	4.67	0.05	0.5	<0.005	0.026	0.77	9.8	14.7	0.30	348	0.62	0.08	2.4
PTU-W816409		30.7	1.66	5.88	0.07	1.2	<0.005	0.043	1.21	23.6	14.0	0.38	635	0.62	0.02	4.6
PTU-W816410		10.1	1.25	5.62	0.06	0.9	<0.005	0.024	1.11	16.7	15.1	0.36	355	0.98	0.02	4.1
PTU-W816411		96.0	9.82	11.15	<0.05	1.1	0.193	0.083	1.13	13.8	18.7	5.90	2290	5.99	0.67	3.3
PTU-W816412		6.6	0.82	2.71	<0.05	0.4	<0.005	0.016	0.47	10.2	10.1	0.29	230	0.38	0.01	1.8
PTU-W816413		4.1	0.63	1.22	<0.05	0.3	<0.005	0.013	0.19	6.6	7.7	0.26	638	0.39	<0.01	1.0
PTU-W816414		4.3	0.64	1.15	<0.05	0.3	<0.005	<0.005	0.22	6.9	5.4	0.12	1070	0.33	0.01	1.2
PTU-W816415		5.7	0.84	2.47	<0.05	0.5	<0.005	<0.005	0.51	10.2	8.1	0.18	1110	0.38	0.01	2.2
PTU-W816416		3.9	0.77	1.13	<0.05	0.3	<0.005	<0.005	0.22	6.7	7.1	0.32	468	0.32	0.01	1.0
PTU-W816417		14.0	1.68	5.72	<0.05	1.0	<0.005	0.017	1.16	20.6	13.3	0.40	229	1.03	0.02	4.5
PTU-W816418		18.8	1.86	9.45	0.05	1.8	<0.005	0.021	2.05	28.2	16.7	0.46	409	0.75	0.04	6.7
PTU-W816419		10.6	1.25	5.54	0.05	1.2	<0.005	0.011	1.15	19.9	14.3	0.38	492	0.39	0.03	4.2
PTU-W816420		12.3	1.44	7.64	0.07	1.4	<0.005	0.016	1.55	27.2	17.6	0.43	344	0.65	0.05	5.5
PTU-W816421		87.0	4.05	16.20	0.08	0.9	<0.005	0.054	1.19	12.6	7.5	1.51	908	2.41	2.41	2.9
PTU-W816422		10.2	1.17	3.91	<0.05	0.7	<0.005	0.013	0.74	13.6	10.5	0.31	243	0.77	0.01	2.8
PTU-W816423		4.4	0.67	1.97	<0.05	0.5	<0.005	<0.005	0.40	9.2	6.7	0.15	901	0.32	0.01	1.6
PTU-W816424		5.2	0.86	1.69	<0.05	0.3	<0.005	<0.005	0.31	7.5	9.8	0.29	659	0.65	0.01	1.4
PTU-W816425		4.8	0.89	1.72	<0.05	0.3	<0.005	<0.005	0.32	7.5	9.6	0.30	652	0.66	0.01	1.4
PTU-W816426		27.4	3.18	24.1	0.14	2.6	<0.005	0.061	4.23	59.5	41.4	0.87	204	0.78	0.14	14.0
PTU-W816427		9.9	1.58	5.65	<0.05	0.6	<0.005	0.009	0.92	15.5	16.8	0.29	398	0.62	0.35	2.7
PTU-W816428		6.5	1.25	3.71	<0.05	0.4	<0.005	<0.005	0.46	9.1	9.4	0.15	192	0.91	0.39	1.6
PTU-W816429		11.1	1.68	4.95	<0.05	0.4	<0.005	0.007	0.35	12.5	19.0	0.36	183	0.77	0.79	2.0
PTU-W816430		7.3	1.74	6.04	<0.05	0.7	<0.005	0.006	0.79	17.1	16.1	0.27	160	0.72	0.49	3.2
PTU-W816431		125.0	5.12	17.05	0.06	0.8	0.127	0.078	1.29	12.0	9.0	1.57	995	7.07	2.35	3.1
PTU-W816432		8.2	1.29	4.99	<0.05	0.6	<0.005	0.008	0.53	14.7	12.3	0.21	170	0.48	0.78	2.8
PTU-W816433		10.3	1.20	4.51	<0.05	0.4	<0.005	0.007	0.51	12.6	13.4	0.23	435	0.51	0.42	2.0
PTU-W816434		5.3	1.29	6.80	0.06	1.0	<0.005	0.012	0.82	20.6	15.1	0.26	198	0.55	0.80	3.0
PTU-W816435		7.9	1.59	6.99	<0.05	0.9	<0.005	0.008	1.02	14.1	17.8	0.34	229	0.47	0.48	3.6
PTU-W816436		8.6	1.77	6.43	<0.05	0.7	<0.005	0.014	0.90	15.3	16.4	0.31	171	0.51	0.46	3.6

Comments: \*\*During crushing, ~1.4kg of sample PTU-W816377 was blended with sample PTU-W816378. Sample PTU-W816377 unaffected. Sample PTU-W816378 reported as a composite\*\*

\*\*\*\*\* See Appendix Page for comments regarding this certificate \*\*\*\*\*



ALS Canada Ltd.  
 2103 Dollarton Hwy  
 North Vancouver BC V7H 0A7  
 Phone: +1 (604) 984 0221 Fax: +1 (604) 984 0218  
 www.alsglobal.com/geochemistry

To: NEWMONT CANADA FN HOLDINGS ULC  
 6363 SOUTH FIDDLERS GREEN CIRCLE  
 SUITE 800  
 GREENWOOD VILLAGE CO 80111  
 USA

Page: 4 - C  
 Total # Pages: 5 (A - D)  
 Plus Appendix Pages  
 Finalized Date: 24-AUG-2018  
 Account: MONTUK

Project: PLATEAU/PTU-00011

**CERTIFICATE OF ANALYSIS WH18166195**

Sample Description	Method Analyte Units LOD	ME-MS61	ME-MS61	ME-MS61	ME-MS61	ME-MS61	ME-MS61	ME-MS61	ME-MS61	ME-MS61	ME-MS61	ME-MS61	ME-MS61	ME-MS61	ME-MS61	
		Ni	P	Pb	Rb	Re	S	Sb	Sc	Se	Sn	Sr	Ta	Te	Th	Ti
		ppm	ppm	ppm	ppm	ppm	%	ppm	ppm	ppm	ppm	ppm	ppm	ppm	ppm	ppm
		0.2	10	0.5	0.1	0.002	0.01	0.05	0.1	1	0.2	0.2	0.05	0.05	0.01	0.005
PTU-W816397		10.9	120	16.4	38.4	<0.002	0.03	0.20	3.9	<1	0.7	123.0	0.34	<0.05	6.92	0.143
PTU-W816398		13.1	340	11.9	54.2	<0.002	0.11	0.21	4.7	1	1.0	78.4	0.48	<0.05	8.66	0.202
PTU-W816399		11.3	200	11.4	40.4	<0.002	0.03	0.30	4.5	<1	0.9	107.5	0.44	<0.05	8.81	0.183
PTU-W816400		10.7	200	10.3	35.8	<0.002	0.02	0.26	3.9	<1	0.8	96.9	0.40	<0.05	7.72	0.162
PTU-W816401		6.8	670	7.6	18.5	<0.002	0.01	0.40	18.4	<1	0.9	491	0.23	<0.05	2.58	0.297
PTU-W816402		10.0	100	12.4	30.5	<0.002	0.08	0.27	3.1	<1	0.7	93.4	0.35	<0.05	7.16	0.142
PTU-W816403		11.6	110	9.9	41.1	<0.002	0.14	0.28	3.5	<1	0.8	58.4	0.39	<0.05	8.16	0.165
PTU-W816404		7.5	70	7.5	25.7	<0.002	0.11	0.24	2.2	<1	0.5	184.5	0.20	<0.05	4.33	0.086
PTU-W816405		11.8	130	10.0	43.9	<0.002	0.05	0.20	3.8	<1	0.9	73.4	0.44	<0.05	9.06	0.180
PTU-W816406		11.4	100	10.6	36.6	<0.002	0.08	0.17	3.5	1	0.8	67.7	0.39	<0.05	8.76	0.161
PTU-W816407		9.7	90	11.5	33.4	<0.002	0.07	0.22	2.8	<1	0.6	86.9	0.33	<0.05	7.69	0.147
PTU-W816408		7.5	140	9.3	31.4	<0.002	0.11	0.33	2.1	<1	0.5	128.0	0.18	<0.05	3.84	0.078
PTU-W816409		14.6	120	13.2	48.1	<0.002	0.45	0.39	3.8	1	0.7	170.0	0.33	<0.05	5.06	0.155
PTU-W816410		7.4	100	6.5	44.6	<0.002	0.21	0.44	2.9	1	0.6	109.5	0.28	<0.05	4.22	0.132
PTU-W816411		646	470	19.6	47.1	<0.002	0.93	6.16	17.7	1	1.6	139.0	0.20	0.24	2.98	0.195
PTU-W816412		3.8	90	2.0	20.2	<0.002	0.22	1.91	1.5	<1	0.4	50.7	0.13	<0.05	2.20	0.064
PTU-W816413		1.9	60	2.8	7.3	<0.002	0.15	0.51	0.8	1	0.2	178.0	0.06	<0.05	1.40	0.037
PTU-W816414		2.0	60	4.8	7.9	<0.002	0.17	0.44	0.8	1	0.2	438	0.08	<0.05	1.57	0.045
PTU-W816415		3.2	100	5.2	21.9	<0.002	0.16	0.41	1.5	1	0.3	453	0.16	<0.05	2.43	0.076
PTU-W816416		1.7	50	3.0	9.3	<0.002	0.20	0.27	0.6	<1	0.2	306	0.08	<0.05	1.33	0.038
PTU-W816417		9.2	120	9.2	46.3	<0.002	0.62	1.42	3.0	1	0.8	124.5	0.33	<0.05	5.17	0.153
PTU-W816418		13.4	280	10.0	81.4	<0.002	0.89	0.74	5.3	1	1.1	338	0.48	<0.05	7.52	0.215
PTU-W816419		9.3	180	8.4	45.9	<0.002	0.52	0.54	3.4	1	0.7	542	0.31	<0.05	4.79	0.139
PTU-W816420		7.9	160	8.2	64.0	<0.002	0.57	0.77	4.4	1	0.9	315	0.39	<0.05	6.75	0.173
PTU-W816421		6.3	630	7.2	20.6	<0.002	0.02	0.42	17.9	1	0.8	484	0.20	<0.05	2.64	0.290
PTU-W816422		6.0	140	5.0	30.3	<0.002	0.42	0.43	2.2	1	0.5	47.5	0.20	<0.05	3.28	0.100
PTU-W816423		2.8	80	3.7	16.5	<0.002	0.07	0.24	1.2	1	0.3	364	0.11	<0.05	2.13	0.058
PTU-W816424		3.2	60	2.7	13.4	<0.002	0.18	0.17	1.0	1	0.2	122.5	0.09	<0.05	1.65	0.051
PTU-W816425		2.6	70	2.7	14.0	<0.002	0.19	0.17	1.0	1	0.2	124.0	0.10	<0.05	1.68	0.052
PTU-W816426		29.1	300	18.7	166.0	<0.002	0.28	0.40	13.9	<1	2.2	86.5	0.95	<0.05	18.25	0.389
PTU-W816427		8.2	110	7.6	36.9	<0.002	0.11	0.19	2.1	<1	0.5	165.5	0.24	<0.05	5.90	0.090
PTU-W816428		4.6	80	3.6	19.6	<0.002	0.05	0.20	1.4	1	0.4	53.5	0.15	<0.05	3.70	0.057
PTU-W816429		7.8	60	6.9	15.0	<0.002	0.15	0.31	1.7	<1	0.4	43.6	0.18	<0.05	4.54	0.073
PTU-W816430		8.8	140	9.9	31.4	<0.002	0.07	0.16	2.4	1	0.5	41.7	0.28	<0.05	7.08	0.114
PTU-W816431		15.6	630	105.5	24.4	<0.002	0.05	5.06	17.7	1	1.2	488	0.22	0.09	2.55	0.300
PTU-W816432		10.6	80	8.4	21.0	<0.002	0.11	0.16	2.1	<1	0.4	72.5	0.25	<0.05	6.24	0.103
PTU-W816433		7.0	70	11.9	23.0	<0.002	0.03	0.16	2.0	<1	0.4	154.0	0.17	<0.05	3.65	0.069
PTU-W816434		7.3	1090	13.5	32.4	<0.002	0.03	0.16	2.8	1	0.6	89.4	0.27	<0.05	6.48	0.098
PTU-W816435		9.3	160	11.7	40.8	<0.002	0.08	0.19	3.0	1	0.6	90.5	0.29	<0.05	5.47	0.128
PTU-W816436		10.6	80	15.1	42.0	<0.002	0.37	3.50	3.0	1	0.7	66.1	0.28	<0.05	5.45	0.123

Comments: \*\*During crushing, ~1.4kg of sample PTU-W816377 was blended with sample PTU-W816378. Sample PTU-W816377 unaffected. Sample PTU-W816378 reported as a composite\*\*

\*\*\*\*\* See Appendix Page for comments regarding this certificate \*\*\*\*\*



ALS Canada Ltd.  
 2103 Dollarton Hwy  
 North Vancouver BC V7H 0A7  
 Phone: +1 (604) 984 0221 Fax: +1 (604) 984 0218  
 www.alsglobal.com/geochemistry

To: NEWMONT CANADA FN HOLDINGS ULC  
 6363 SOUTH FIDDLERS GREEN CIRCLE  
 SUITE 800  
 GREENWOOD VILLAGE CO 80111  
 USA

Page: 4 - D  
 Total # Pages: 5 (A - D)  
 Plus Appendix Pages  
 Finalized Date: 24-AUG-2018  
 Account: MONTUK

Project: PLATEAU/PTU-00011

**CERTIFICATE OF ANALYSIS WH18166195**

Sample Description	Method Analyte Units LOD	ME-MS61	ME-MS61	ME-MS61	ME-MS61	ME-MS61	ME-MS61	ME-MS61	Au-AA24	Au-GRA22
		Tl	U	V	W	Y	Zn	Zr	Au Calc	Au Calc
		ppm	ppm	ppm	ppm	ppm	ppm	ppm	ppm	ppm
		0.02	0.1	1	0.1	0.1	2	0.5	0.005	0.05
PTU-W816397		0.21	1.2	25	1.0	5.7	23	43.4	<0.005	
PTU-W816398		0.31	1.6	34	0.7	6.6	30	56.6	0.006	
PTU-W816399		0.22	1.5	30	0.7	7.6	25	54.8	<0.005	
PTU-W816400		0.19	1.3	26	0.6	6.9	23	44.9	<0.005	
PTU-W816401		0.18	1.1	143	5.1	21.6	63	19.5	0.006	
PTU-W816402		0.18	1.1	23	0.5	5.7	25	35.0	<0.005	
PTU-W816403		0.25	1.3	26	0.6	5.0	27	42.1	<0.005	
PTU-W816404		0.17	0.8	16	0.4	7.0	19	22.0	<0.005	
PTU-W816405		0.23	1.4	28	0.6	4.5	26	39.4	<0.005	
PTU-W816406		0.23	1.4	26	0.5	5.1	28	40.4	<0.005	
PTU-W816407		0.18	1.2	23	0.4	6.1	28	31.6	<0.005	
PTU-W816408		0.19	0.7	15	0.3	6.3	26	17.1	<0.005	
PTU-W816409		0.27	1.4	23	0.5	11.7	225	45.8	<0.005	
PTU-W816410		0.24	1.0	20	0.7	9.3	15	33.0	<0.005	
PTU-W816411		0.35	1.0	124	4.3	10.6	99	44.2	6.45	6.52
PTU-W816412		0.12	0.5	8	0.4	6.1	11	14.2	0.035	
PTU-W816413		0.05	0.4	4	0.2	6.3	14	9.3	0.008	
PTU-W816414		0.04	0.4	5	0.2	4.0	5	10.5	0.006	
PTU-W816415		0.13	0.6	10	0.4	5.6	8	19.5	0.005	
PTU-W816416		0.06	0.4	4	0.2	3.9	13	9.0	<0.005	
PTU-W816417		0.27	1.3	23	1.0	7.4	16	38.7	0.027	
PTU-W816418		0.46	2.5	35	0.9	14.4	33	66.7	0.014	
PTU-W816419		0.28	1.8	20	0.5	15.6	42	44.2	0.013	
PTU-W816420		0.37	2.0	29	0.6	11.1	29	54.8	<0.005	
PTU-W816421		0.17	1.2	139	4.4	22.2	61	18.9	0.005	
PTU-W816422		0.18	0.9	14	0.5	6.2	9	26.2	<0.005	
PTU-W816423		0.10	0.6	8	0.4	5.2	8	18.3	<0.005	
PTU-W816424		0.07	0.5	6	0.2	6.1	33	11.7	<0.005	
PTU-W816425		0.08	0.5	6	0.2	6.1	39	12.3	<0.005	
PTU-W816426		0.88	3.7	74	1.6	12.3	64	97.3	<0.005	
PTU-W816427		0.22	1.1	15	0.7	6.6	26	22.4	<0.005	
PTU-W816428		0.12	0.5	12	2.9	3.0	10	11.9	<0.005	
PTU-W816429		0.10	0.7	13	6.0	3.2	32	13.8	0.010	
PTU-W816430		0.20	1.2	19	0.9	3.7	28	27.3	<0.005	
PTU-W816431		0.25	1.3	148	3.1	20.2	117	18.3	2.36	
PTU-W816432		0.12	0.8	16	1.2	3.3	20	18.9	0.034	
PTU-W816433		0.13	0.6	11	0.2	3.9	19	12.6	<0.005	
PTU-W816434		0.17	1.6	18	0.4	8.6	19	51.3	<0.005	
PTU-W816435		0.23	1.4	22	0.4	5.4	24	33.0	<0.005	
PTU-W816436		0.25	1.1	20	0.6	5.1	24	27.9	0.045	

Comments: \*\*During crushing, ~1.4kg of sample PTU-W816377 was blended with sample PTU-W816378. Sample PTU-W816377 unaffected. Sample PTU-W816378 reported as a composite\*\*

\*\*\*\*\* See Appendix Page for comments regarding this certificate \*\*\*\*\*



ALS Canada Ltd.  
 2103 Dollarton Hwy  
 North Vancouver BC V7H 0A7  
 Phone: +1 (604) 984 0221 Fax: +1 (604) 984 0218  
 www.alsglobal.com/geochemistry

To: NEWMONT CANADA FN HOLDINGS ULC  
 6363 SOUTH FIDDLERS GREEN CIRCLE  
 SUITE 800  
 GREENWOOD VILLAGE CO 80111  
 USA

Page: 5 - A  
 Total # Pages: 5 (A - D)  
 Plus Appendix Pages  
 Finalized Date: 24-AUG-2018  
 Account: MONTUK

Project: PLATEAU/PTU-00011

CERTIFICATE OF ANALYSIS    WH18166195
---------------------------------------

Sample Description	Method	Analyte	Units	LOD	WEI-21 Recvd Wt. kg	Au-AA24 Au oz/ton	Au-GRA22 Au oz/ton	ME-MS61 Ag ppm	ME-MS61 Al %	ME-MS61 As ppm	ME-MS61 Ba ppm	ME-MS61 Be ppm	ME-MS61 Bi ppm	ME-MS61 Ca %	ME-MS61 Cd ppm	ME-MS61 Ce ppm	ME-MS61 Co ppm	ME-MS61 Cr ppm	ME-MS61 Cs ppm
PTU-W816437					2.58	<0.0001	0.03	3.84	16.4	440	0.85	0.09	0.60	<0.02	35.0	4.6	45	2.37	
PTU-W816438					1.97	<0.0001	0.04	4.63	6.4	510	1.03	0.05	0.53	0.02	44.5	6.2	46	2.55	
PTU-W816439					1.85	<0.0001	1.44	4.51	4.0	470	0.92	0.10	0.30	0.02	45.1	8.0	45	2.45	
PTU-W816440					3.07	<0.0001	0.04	3.53	8.2	360	0.72	0.05	0.37	<0.02	51.0	5.5	47	3.32	
PTU-W816441					0.07	0.0002	0.11	8.19	2.2	590	0.74	0.11	4.47	0.10	29.8	12.8	10	0.65	
PTU-W816442					2.38	<0.0001	0.04	4.05	42.1	400	0.77	0.05	0.53	0.02	48.0	6.3	40	3.07	
PTU-W816443					1.65	<0.0001	0.03	3.99	9.0	390	0.70	0.07	0.43	<0.02	42.9	5.7	38	2.58	
PTU-W816444					2.37	<0.0001	0.04	3.14	17.5	280	0.63	0.06	1.03	<0.02	35.2	5.3	36	2.32	
PTU-W816445					2.59	<0.0001	0.10	3.50	16.4	320	0.74	0.07	0.75	<0.02	41.9	6.1	39	3.33	
PTU-W816446					2.61	<0.0001	0.03	4.65	7.9	500	0.96	0.09	0.47	0.03	50.0	8.1	46	3.06	
PTU-W816447					3.98	<0.0001	0.02	5.49	9.4	610	1.28	0.09	0.69	<0.02	51.6	9.7	54	3.99	
PTU-W816448					3.96	<0.0001	0.01	4.50	6.5	460	0.87	0.09	0.92	0.02	45.4	7.6	43	2.48	

Comments: \*\*During crushing, ~1.4kg of sample PTU-W816377 was blended with sample PTU-W816378. Sample PTU-W816377 unaffected. Sample PTU-W816378 reported as a composite\*\*

\*\*\*\*\* See Appendix Page for comments regarding this certificate \*\*\*\*\*



ALS Canada Ltd.  
 2103 Dollarton Hwy  
 North Vancouver BC V7H 0A7  
 Phone: +1 (604) 984 0221 Fax: +1 (604) 984 0218  
 www.alsglobal.com/geochemistry

To: NEWMONT CANADA FN HOLDINGS ULC  
 6363 SOUTH FIDDLERS GREEN CIRCLE  
 SUITE 800  
 GREENWOOD VILLAGE CO 80111  
 USA

Page: 5 - B  
 Total # Pages: 5 (A - D)  
 Plus Appendix Pages  
 Finalized Date: 24-AUG-2018  
 Account: MONTUK

Project: PLATEAU/PTU-00011

CERTIFICATE OF ANALYSIS	WH18166195
-------------------------	------------

Sample Description	Method	ME-MS61	ME-MS61	ME-MS61	ME-MS61	ME-MS61	Hg-MS42	ME-MS61	ME-MS61	ME-MS61	ME-MS61	ME-MS61	ME-MS61	ME-MS61	ME-MS61	ME-MS61
	Analyte	Cu	Fe	Ga	Ge	Hf	Hg	In	K	La	Li	Mg	Mn	Mo	Na	Nb
	Units LOD	ppm	%	ppm	ppm	ppm	ppm	ppm	%	ppm	ppm	%	ppm	ppm	%	ppm
		0.2	0.01	0.05	0.05	0.1	0.005	0.005	0.01	0.5	0.2	0.01	5	0.05	0.01	0.1
PTU-W816437		6.1	1.99	9.85	<0.05	1.2	<0.005	0.014	1.44	16.8	23.1	0.45	162	0.59	0.46	4.8
PTU-W816438		10.6	2.60	12.15	<0.05	1.3	<0.005	0.019	1.66	20.8	30.5	0.61	183	0.51	0.52	6.3
PTU-W816439		27.7	2.73	11.70	0.05	1.2	<0.005	0.020	1.59	21.8	31.2	0.57	157	1.35	0.63	6.5
PTU-W816440		17.5	2.24	9.29	0.05	1.5	<0.005	0.016	1.23	24.4	29.7	0.45	191	0.73	0.53	6.9
PTU-W816441		90.8	4.16	16.35	0.09	0.9	<0.005	0.054	1.22	12.4	7.7	1.56	936	2.25	2.47	2.9
PTU-W816442		15.0	2.12	10.35	0.05	1.3	<0.005	0.016	1.41	23.1	20.6	0.41	170	0.37	0.59	5.6
PTU-W816443		12.5	1.85	10.55	0.15	2.0	<0.005	0.024	1.30	20.7	15.9	0.41	127	0.24	0.83	6.7
PTU-W816444		13.4	1.70	8.11	0.14	1.3	<0.005	0.017	0.81	16.8	16.2	0.37	192	0.26	1.00	5.3
PTU-W816445		11.5	1.69	9.55	0.12	1.4	<0.005	0.018	1.01	19.9	20.8	0.37	162	0.24	1.05	6.2
PTU-W816446		14.0	2.15	12.95	0.15	1.9	<0.005	0.026	1.56	23.6	35.0	0.53	135	0.19	1.03	8.8
PTU-W816447		17.0	2.63	15.75	0.17	2.1	<0.005	0.038	2.00	24.6	42.5	0.68	174	0.16	0.93	10.6
PTU-W816448		12.6	2.08	12.35	0.14	1.8	<0.005	0.026	1.48	21.3	33.1	0.52	210	0.22	1.05	8.2

Comments: \*\*During crushing, ~1.4kg of sample PTU-W816377 was blended with sample PTU-W816378. Sample PTU-W816377 unaffected. Sample PTU-W816378 reported as a composite\*\*

\*\*\*\* See Appendix Page for comments regarding this certificate \*\*\*\*



ALS Canada Ltd.  
 2103 Dollarton Hwy  
 North Vancouver BC V7H 0A7  
 Phone: +1 (604) 984 0221 Fax: +1 (604) 984 0218  
 www.alsglobal.com/geochemistry

To: NEWMONT CANADA FN HOLDINGS ULC  
 6363 SOUTH FIDDLERS GREEN CIRCLE  
 SUITE 800  
 GREENWOOD VILLAGE CO 80111  
 USA

Page: 5 - C  
 Total # Pages: 5 (A - D)  
 Plus Appendix Pages  
 Finalized Date: 24-AUG-2018  
 Account: MONTUK

Project: PLATEAU/PTU-00011

CERTIFICATE OF ANALYSIS	WH18166195
-------------------------	------------

Sample Description	Method	ME-MS61	ME-MS61	ME-MS61	ME-MS61	ME-MS61	ME-MS61	ME-MS61	ME-MS61	ME-MS61	ME-MS61	ME-MS61	ME-MS61	ME-MS61	ME-MS61	
	Analyte	Ni	P	Pb	Rb	Re	S	Sb	Sc	Se	Sn	Sr	Ta	Te	Th	Ti
	Units LOD	ppm	ppm	ppm	ppm	ppm	%	ppm	ppm	ppm	ppm	ppm	ppm	ppm	ppm	ppm
		0.2	10	0.5	0.1	0.002	0.01	0.05	0.1	1	0.2	0.2	0.05	0.05	0.01	0.005
PTU-W816437		11.7	110	15.3	59.0	<0.002	0.05	0.17	4.4	1	0.9	57.8	0.39	<0.05	6.66	0.171
PTU-W816438		17.1	120	11.5	65.8	<0.002	0.07	0.18	5.4	<1	1.0	60.9	0.51	<0.05	8.75	0.225
PTU-W816439		20.4	130	13.8	62.9	<0.002	0.16	0.14	5.4	<1	1.1	48.8	0.49	<0.05	8.89	0.225
PTU-W816440		14.9	160	10.9	52.8	<0.002	0.01	0.16	4.1	1	0.9	45.4	0.54	<0.05	10.15	0.225
PTU-W816441		6.5	650	7.3	20.6	<0.002	0.02	0.40	19.1	<1	0.7	497	0.21	<0.05	2.75	0.297
PTU-W816442		16.1	140	10.8	56.7	<0.002	0.07	0.32	4.4	<1	1.1	48.1	0.45	<0.05	9.71	0.191
PTU-W816443		16.6	170	9.9	55.3	<0.002	0.04	0.32	5.4	<1	1.1	51.3	0.49	<0.05	8.97	0.186
PTU-W816444		13.0	160	10.1	36.7	<0.002	0.26	0.33	4.2	1	0.8	109.5	0.37	<0.05	7.71	0.144
PTU-W816445		14.4	130	10.8	47.7	<0.002	0.10	0.40	4.8	1	0.9	84.7	0.44	<0.05	8.71	0.171
PTU-W816446		19.0	240	12.0	68.6	<0.002	0.03	0.16	6.9	<1	1.3	65.9	0.60	<0.05	10.10	0.242
PTU-W816447		24.5	250	11.1	87.9	<0.002	0.05	0.21	8.8	<1	1.6	88.8	0.72	<0.05	10.20	0.291
PTU-W816448		18.2	230	10.0	65.2	<0.002	0.02	0.15	6.5	<1	1.2	103.0	0.60	<0.05	9.21	0.234

Comments: \*\*During crushing, ~1.4kg of sample PTU-W816377 was blended with sample PTU-W816378. Sample PTU-W816377 unaffected. Sample PTU-W816378 reported as a composite\*\*

\*\*\*\*\* See Appendix Page for comments regarding this certificate \*\*\*\*\*



ALS Canada Ltd.  
 2103 Dollarton Hwy  
 North Vancouver BC V7H 0A7  
 Phone: +1 (604) 984 0221 Fax: +1 (604) 984 0218  
 www.alsglobal.com/geochemistry

To: NEWMONT CANADA FN HOLDINGS ULC  
 6363 SOUTH FIDDLERS GREEN CIRCLE  
 SUITE 800  
 GREENWOOD VILLAGE CO 80111  
 USA

Page: 5 - D  
 Total # Pages: 5 (A - D)  
 Plus Appendix Pages  
 Finalized Date: 24-AUG-2018  
 Account: MONTUK

Project: PLATEAU/PTU-00011

**CERTIFICATE OF ANALYSIS WH18166195**

Sample Description	Method Analyte Units LOD	ME-MS61	ME-MS61	ME-MS61	ME-MS61	ME-MS61	ME-MS61	ME-MS61	Au-AA24	Au-GRA22
		Tl ppm 0.02	U ppm 0.1	V ppm 1	W ppm 0.1	Y ppm 0.1	Zn ppm 2	Zr ppm 0.5	Au Calc ppm 0.005	Au Calc ppm 0.05
PTU-W816437		0.31	1.2	32	0.6	3.8	33	39.9	<0.005	
PTU-W816438		0.36	1.7	39	0.7	5.1	47	48.3	<0.005	
PTU-W816439		0.35	1.6	37	2.5	4.5	43	41.5	<0.005	
PTU-W816440		0.29	1.3	30	1.0	5.4	34	57.4	<0.005	
PTU-W816441		0.16	1.1	144	4.7	22.5	63	18.7	0.007	
PTU-W816442		0.34	1.4	33	1.7	5.6	34	49.1	<0.005	
PTU-W816443		0.29	1.6	34	2.0	6.3	32	60.0	<0.005	
PTU-W816444		0.21	1.2	26	14.0	7.1	28	39.9	<0.005	
PTU-W816445		0.27	1.5	29	5.9	6.6	30	59.3	<0.005	
PTU-W816446		0.38	2.0	41	2.2	8.3	37	73.1	<0.005	
PTU-W816447		0.48	2.2	50	1.2	8.8	46	76.3	<0.005	
PTU-W816448		0.35	1.7	39	0.7	7.9	39	59.7	<0.005	

Comments: \*\*During crushing, ~1.4kg of sample PTU-W816377 was blended with sample PTU-W816378. Sample PTU-W816377 unaffected. Sample PTU-W816378 reported as a composite\*\*

\*\*\*\*\* See Appendix Page for comments regarding this certificate \*\*\*\*\*



ALS Canada Ltd.  
 2103 Dollarton Hwy  
 North Vancouver BC V7H 0A7  
 Phone: +1 (604) 984 0221 Fax: +1 (604) 984 0218  
 www.alsglobal.com/geochemistry

To: NEWMONT CANADA FN HOLDINGS ULC  
 6363 SOUTH FIDDLERS GREEN CIRCLE  
 SUITE 800  
 GREENWOOD VILLAGE CO 80111  
 USA

Page: Appendix 1  
 Total # Appendix Pages: 1  
 Finalized Date: 24-AUG-2018  
 Account: MONTUK

Project: PLATEAU/PTU-00011

<b>CERTIFICATE OF ANALYSIS WH18166195</b>
---

	<b>CERTIFICATE COMMENTS</b>																
Applies to Method:	<p style="text-align: center;"><b>ANALYTICAL COMMENTS</b></p> <p>REE's may not be totally soluble in this method.            ME-MS61</p>																
Applies to Method:	<p style="text-align: center;"><b>LABORATORY ADDRESSES</b></p> <p>Processed at ALS Whitehorse located at 78 Mt. Sima Rd, Whitehorse, YT, Canada.</p> <table style="width: 100%; border: none;"> <tr> <td style="width: 33%;">BAG-01</td> <td style="width: 33%;">BAG-01c</td> <td style="width: 33%;">CRU-22</td> <td style="width: 33%;">CRU-31</td> </tr> <tr> <td>CRU-QC</td> <td>LOG-22</td> <td>LOG-23</td> <td>PUL-32</td> </tr> <tr> <td>PUL-QC</td> <td>SPL-21t</td> <td>SPL-22Y</td> <td>SPLIT-Y</td> </tr> <tr> <td>SPLIT-Z</td> <td>WEI-21</td> <td>WSH-22</td> <td></td> </tr> </table>	BAG-01	BAG-01c	CRU-22	CRU-31	CRU-QC	LOG-22	LOG-23	PUL-32	PUL-QC	SPL-21t	SPL-22Y	SPLIT-Y	SPLIT-Z	WEI-21	WSH-22	
BAG-01	BAG-01c	CRU-22	CRU-31														
CRU-QC	LOG-22	LOG-23	PUL-32														
PUL-QC	SPL-21t	SPL-22Y	SPLIT-Y														
SPLIT-Z	WEI-21	WSH-22															
Applies to Method:	<p>Processed at ALS Vancouver located at 2103 Dollarton Hwy, North Vancouver, BC, Canada.</p> <table style="width: 100%; border: none;"> <tr> <td style="width: 33%;">Au-AA24</td> <td style="width: 33%;">Au-GRA22</td> <td style="width: 33%;">Hg-MS42</td> <td style="width: 33%;">ME-MS61</td> </tr> </table>	Au-AA24	Au-GRA22	Hg-MS42	ME-MS61												
Au-AA24	Au-GRA22	Hg-MS42	ME-MS61														





ALS Canada Ltd.  
 2103 Dollarton Hwy  
 North Vancouver BC V7H 0A7  
 Phone: +1 (604) 984 0221 Fax: +1 (604) 984 0218  
 www.alsglobal.com/geochemistry

To: **NEWMONT CANADA FN HOLDINGS ULC**  
**6363 SOUTH FIDDLERS GREEN CIRCLE**  
**SUITE 800**  
**GREENWOOD VILLAGE CO 80111**  
**USA**

Page: 1  
 Total # Pages: 7 (A - D)  
 Plus Appendix Pages  
 Finalized Date: 14-AUG-2018  
 This copy reported on  
 11-DEC-2018  
 Account: MONTUK

**WH18172831**

Project: PLATEAU/PTU-00012  
 P.O. No.: G16664-270-CORE  
 This report is for 220 Drill Core samples submitted to our lab in Whitehorse, YT,  
 Canada on 18-JUL-2018.

The following have access to data associated with this certificate:

DATA ADMINISTRATION  
 JOSEPH SAGAR

DAVID CLARKE

JEFFERY CORMIER

**SAMPLE PREPARATION**

ALS CODE	DESCRIPTION
WEI-21	Received Sample Weight
SPL-21t	Split Sample - Triplicate
BAG-01c	Addl Reject Split for Return
SPLIT-Y	Reject split for send out
CRU-22	Crush entire sample >70% -6 mm - No QC
LOG-22	Sample login - Rcd w/o BarCode
CRU-31	Fine crushing - 70% <2mm
CRU-QC	Crushing QC Test
PUL-QC	Pulverizing QC Test
SPL-22Y	Split Sample - Boyd Rotary Splitter
PUL-32	Pulverize 1000g to 85% < 75 um
BAG-01	Bulk Master for Storage
LOG-23	Pulp Login - Rcvd with Barcode
SPLIT-Z	Pulp split for send out

**ANALYTICAL PROCEDURES**

ALS CODE	DESCRIPTION	INSTRUMENT
Au-AA24	Au 50g FA AA finish	AAS
ME-MS61	48 element four acid ICP-MS	
Hg-MS42	Trace Hg by ICPMS	ICP-MS

This is the Final Report and supersedes any preliminary report with this certificate number. Results apply to samples as submitted. All pages of this report have been checked and approved for release.

\*\*\*\*\* See Appendix Page for comments regarding this certificate \*\*\*\*\*

Signature:

Colin Ramshaw, Vancouver Laboratory Manager



ALS Canada Ltd.  
 2103 Dollarton Hwy  
 North Vancouver BC V7H 0A7  
 Phone: +1 (604) 984 0221 Fax: +1 (604) 984 0218  
 www.alsglobal.com/geochemistry

To: NEWMONT CANADA FN HOLDINGS ULC  
 6363 SOUTH FIDDLERS GREEN CIRCLE  
 SUITE 800  
 GREENWOOD VILLAGE CO 80111  
 USA

Page: 2 - A  
 Total # Pages: 7 (A - D)  
 Plus Appendix Pages  
 Finalized Date: 14-AUG-2018  
 Account: MONTUK

Project: PLATEAU/PTU-00012

**CERTIFICATE OF ANALYSIS WH18172831**

Sample Description	Method	WEI-21	Au-AA24	ME-MS61	ME-MS61	ME-MS61	ME-MS61	ME-MS61	ME-MS61	ME-MS61	ME-MS61	ME-MS61	ME-MS61	ME-MS61	ME-MS61	ME-MS61
	Analyte	Recvd Wt.	Au	Ag	Al	As	Ba	Be	Bi	Ca	Cd	Ce	Co	Cr	Cs	Cu
	Units	kg	oz/ton	ppm	%	ppm	ppm	ppm	ppm	%	ppm	ppm	ppm	ppm	ppm	ppm
	LOD	0.02	0.0001	0.01	0.01	0.2	10	0.05	0.01	0.01	0.02	0.01	0.1	1	0.05	0.2
PTU-W816449		2.23	<0.0001	0.01	0.25	2.4	110	0.11	0.03	11.85	<0.02	10.90	0.8	7	0.18	1.9
PTU-W816450		2.14	<0.0001	0.01	0.26	4.6	110	0.11	0.03	11.75	<0.02	11.10	0.9	5	0.18	2.2
PTU-W816451		0.07	0.0187	0.21	8.14	2.6	680	0.87	0.29	4.15	0.10	27.4	13.7	11	0.61	158.0
PTU-W816452		2.57	<0.0001	0.01	0.25	3.5	90	0.10	0.03	7.94	<0.02	11.15	0.8	9	0.21	2.1
PTU-W816453		2.73	<0.0001	0.01	0.24	3.9	80	0.12	0.03	8.43	<0.02	11.10	0.8	9	0.18	2.1
PTU-W816454		2.48	<0.0001	0.01	0.24	2.8	80	0.09	0.03	4.80	<0.02	11.45	0.7	10	0.19	2.0
PTU-W816455		2.49	<0.0001	0.04	0.27	3.9	100	0.09	0.04	7.15	<0.02	13.80	0.8	12	0.22	2.2
PTU-W816456		2.54	<0.0001	0.09	0.27	4.1	80	0.09	0.04	4.16	<0.02	14.40	0.7	19	0.20	2.5
PTU-W816457		2.26	<0.0001	0.06	0.27	2.6	90	0.10	0.04	5.89	<0.02	12.40	0.7	15	0.18	4.5
PTU-W816458		2.51	<0.0001	0.02	0.41	4.6	160	0.17	0.04	3.65	<0.02	12.85	0.9	23	0.26	3.1
PTU-W816459		2.39	<0.0001	0.02	0.49	5.5	190	0.18	0.04	5.81	<0.02	16.35	1.0	15	0.30	3.2
PTU-W816460		2.11	<0.0001	0.01	0.31	1.2	70	0.12	0.03	9.33	<0.02	12.10	0.6	9	0.27	2.1
PTU-W816461		0.07	<0.0001	0.10	8.09	1.6	630	0.84	0.11	4.37	0.08	25.9	15.2	10	0.61	92.8
PTU-W816462		2.85	<0.0001	0.05	2.11	3.9	600	0.64	0.15	8.63	0.02	35.7	3.4	20	1.58	11.7
PTU-W816463		2.70	<0.0001	0.01	0.52	2.8	150	0.20	0.05	9.06	<0.02	16.40	1.0	9	0.39	2.9
PTU-W816464		2.56	0.0002	0.08	6.00	7.6	870	1.62	0.39	7.49	0.05	100.5	8.0	48	6.57	21.9
PTU-W816465		2.31	<0.0001	0.01	0.79	4.0	90	0.29	0.07	13.70	0.02	23.2	1.6	9	0.66	5.3
PTU-W816466		1.49	<0.0001	0.04	2.12	4.2	290	0.58	0.13	9.32	<0.02	39.0	3.7	21	1.46	8.5
PTU-W816467		1.22	<0.0001	0.04	2.23	1.8	310	0.60	0.15	3.57	<0.02	37.8	3.7	32	1.43	8.2
PTU-W816468		2.19	<0.0001	0.03	0.54	1.8	70	0.16	0.06	4.32	<0.02	17.40	0.9	17	0.35	3.4
PTU-W816469		2.73	<0.0001	0.04	0.38	1.7	40	0.13	0.05	5.37	<0.02	14.45	0.7	13	0.21	3.2
PTU-W816470		1.98	<0.0001	0.10	1.12	8.2	140	0.35	0.06	11.65	<0.02	22.5	1.8	13	0.83	4.8
PTU-W816471		0.07	0.0192	0.18	8.27	2.6	680	0.91	0.29	4.15	0.11	28.3	14.7	11	0.65	167.0
PTU-W816472		2.75	0.0001	0.18	5.13	3.8	770	1.24	0.18	1.45	<0.02	73.5	6.1	49	3.34	15.5
PTU-W816473		2.60	0.0002	0.07	7.87	3.5	1150	2.11	0.48	0.98	<0.02	114.0	10.8	66	5.10	25.7
PTU-W816474		2.43	0.0002	0.04	3.77	3.1	520	0.97	0.22	2.89	0.09	60.4	5.6	41	2.77	15.2
PTU-W816475		2.62	0.0001	0.04	3.96	2.8	550	1.07	0.20	3.17	0.07	65.6	5.9	39	3.15	16.6
PTU-W816476		2.46	0.0002	0.07	7.02	6.0	820	1.84	0.37	1.92	<0.02	91.3	12.4	58	6.48	29.0
PTU-W816477		2.60	0.0002	0.09	7.23	5.7	850	1.98	0.45	2.34	<0.02	97.8	14.5	57	8.72	44.3
PTU-W816478		1.88	0.0001	0.06	6.60	5.9	780	1.69	0.28	2.91	0.18	85.1	9.9	60	5.87	28.1
PTU-W816479		2.55	<0.0001	0.02	0.73	6.7	70	0.23	0.06	4.70	0.02	17.95	1.8	20	0.64	5.1
PTU-W816480		1.90	<0.0001	0.04	0.45	12.5	70	0.11	0.06	2.71	<0.02	17.10	1.0	22	0.36	3.9
PTU-W816481		0.07	<0.0001	0.10	7.73	2.2	600	0.65	0.10	4.46	0.10	25.4	12.5	11	0.67	91.2
PTU-W816482		2.40	<0.0001	0.02	0.41	12.2	60	0.11	0.06	1.58	<0.02	16.95	1.1	23	0.30	3.2
PTU-W816483		2.26	<0.0001	0.03	0.27	6.1	50	0.05	0.02	1.40	<0.02	8.14	0.7	32	0.21	3.6
PTU-W816484		2.47	<0.0001	0.02	0.39	9.0	50	0.07	0.03	2.06	<0.02	10.65	0.9	25	0.30	2.5
PTU-W816485		2.46	<0.0001	0.02	0.31	6.1	40	0.08	0.03	4.15	<0.02	11.25	0.8	17	0.27	1.6
PTU-W816486		2.63	<0.0001	0.05	0.41	9.8	60	0.10	0.05	2.36	<0.02	15.30	1.0	21	0.29	2.4
PTU-W816487		1.98	<0.0001	0.03	0.41	11.8	60	0.09	0.04	4.46	<0.02	15.70	1.0	16	0.33	2.4
PTU-W816488		2.50	<0.0001	0.02	0.38	9.6	50	0.09	0.05	7.39	<0.02	16.75	1.0	14	0.32	2.3



ALS Canada Ltd.  
 2103 Dollarton Hwy  
 North Vancouver BC V7H 0A7  
 Phone: +1 (604) 984 0221 Fax: +1 (604) 984 0218  
 www.alsglobal.com/geochemistry

To: NEWMONT CANADA FN HOLDINGS ULC  
 6363 SOUTH FIDDLERS GREEN CIRCLE  
 SUITE 800  
 GREENWOOD VILLAGE CO 80111  
 USA

Page: 2 - B  
 Total # Pages: 7 (A - D)  
 Plus Appendix Pages  
 Finalized Date: 14-AUG-2018  
 Account: MONTUK

Project: PLATEAU/PTU-00012

CERTIFICATE OF ANALYSIS	WH18172831
-------------------------	------------

Sample Description	Method Analyte Units LOD	ME-MS61	ME-MS61	ME-MS61	ME-MS61	Hg-MS42	ME-MS61	ME-MS61	ME-MS61	ME-MS61	ME-MS61	ME-MS61	ME-MS61	ME-MS61	ME-MS61	ME-MS61
		Fe %	Ga ppm	Ge ppm	Hf ppm	Hg ppm	In ppm	K %	La ppm	Li ppm	Mg %	Mn ppm	Mo ppm	Na %	Nb ppm	Ni ppm
PTU-W816449		0.39	0.62	0.05	0.3	<0.005	<0.005	0.11	4.6	3.4	0.12	144	0.17	0.01	0.5	<0.2
PTU-W816450		0.43	0.66	0.05	0.2	<0.005	<0.005	0.11	4.6	3.6	0.12	154	0.12	0.01	0.5	<0.2
PTU-W816451		4.21	14.90	0.11	1.1	0.028	0.061	1.32	12.0	7.1	1.44	956	3.19	2.49	3.1	6.1
PTU-W816452		0.38	0.63	0.07	0.3	<0.005	<0.005	0.11	4.6	3.0	0.12	221	0.20	0.01	0.4	0.5
PTU-W816453		0.37	0.61	0.07	0.3	<0.005	<0.005	0.10	4.7	2.6	0.11	155	0.13	0.02	0.4	0.2
PTU-W816454		0.34	0.63	0.06	0.3	<0.005	<0.005	0.11	4.9	2.4	0.10	214	0.21	0.01	0.4	0.7
PTU-W816455		0.39	0.73	0.07	0.3	<0.005	<0.005	0.12	5.7	3.2	0.11	175	0.26	0.01	0.5	0.5
PTU-W816456		0.54	0.70	0.06	0.4	<0.005	<0.005	0.10	6.4	3.3	0.07	106	0.54	0.03	0.5	0.8
PTU-W816457		0.39	0.66	0.06	0.4	<0.005	<0.005	0.11	5.3	2.5	0.08	101	0.35	0.02	0.5	0.4
PTU-W816458		0.55	0.99	0.06	0.3	<0.005	<0.005	0.20	5.5	3.2	0.10	115	0.47	0.01	0.4	1.2
PTU-W816459		0.43	1.15	0.07	0.5	<0.005	<0.005	0.23	7.8	3.0	0.11	127	0.29	0.01	0.6	1.0
PTU-W816460		0.53	0.77	0.06	0.3	<0.005	0.005	0.12	5.0	5.4	0.18	146	0.16	0.01	0.7	<0.2
PTU-W816461		4.17	15.55	0.11	1.0	<0.005	0.057	1.24	10.9	7.6	1.59	950	2.13	2.56	3.2	5.8
PTU-W816462		1.45	4.85	0.09	1.2	<0.005	0.014	0.98	18.5	10.3	0.29	173	0.38	0.08	3.7	6.8
PTU-W816463		0.62	1.27	0.08	0.5	<0.005	0.005	0.23	7.8	5.1	0.17	141	0.24	0.02	1.1	0.5
PTU-W816464		2.83	14.35	0.15	2.5	<0.005	0.043	2.91	48.4	22.8	0.65	176	0.81	0.19	14.4	17.6
PTU-W816465		0.84	1.92	0.09	0.5	<0.005	0.012	0.30	10.3	5.0	0.18	126	0.24	0.04	1.8	1.4
PTU-W816466		1.12	4.83	0.09	1.2	<0.005	0.010	0.91	19.3	7.4	0.23	149	0.43	0.08	4.4	5.9
PTU-W816467		1.46	5.19	0.08	1.1	<0.005	0.014	1.07	18.5	9.5	0.27	136	0.80	0.07	4.8	7.2
PTU-W816468		1.08	1.31	0.06	0.4	<0.005	0.008	0.23	8.1	5.7	0.58	156	0.39	0.05	1.2	1.3
PTU-W816469		1.08	0.95	<0.05	0.3	<0.005	0.011	0.16	6.0	5.2	0.59	189	0.34	0.03	0.9	0.9
PTU-W816470		0.88	2.71	0.06	0.5	<0.005	0.008	0.45	10.6	5.5	0.19	256	0.27	0.06	2.2	1.4
PTU-W816471		4.24	15.70	0.12	1.1	0.017	0.067	1.36	12.1	7.4	1.44	959	3.22	2.53	3.3	6.6
PTU-W816472		1.90	11.35	0.14	2.0	<0.005	0.023	2.64	36.1	18.7	0.35	77	0.88	0.13	9.3	12.4
PTU-W816473		3.07	18.25	0.19	2.6	<0.005	0.045	4.17	57.2	28.5	0.48	85	1.25	0.14	13.7	23.8
PTU-W816474		1.83	8.75	0.13	1.4	<0.005	0.039	1.80	28.6	16.8	0.43	122	0.76	0.10	7.0	11.1
PTU-W816475		1.96	9.14	0.13	1.5	<0.005	0.033	1.78	31.0	16.6	0.49	134	0.85	0.12	7.3	11.4
PTU-W816476		2.75	16.40	0.18	2.8	<0.005	0.030	3.23	44.2	25.4	0.70	82	0.84	0.08	14.0	21.8
PTU-W816477		3.20	16.65	0.18	2.8	<0.005	0.026	3.32	48.0	24.1	0.68	85	1.04	0.06	13.9	31.3
PTU-W816478		2.43	15.50	0.16	3.0	<0.005	0.066	3.16	40.7	24.1	0.42	104	1.10	0.21	14.8	19.4
PTU-W816479		0.86	1.61	0.08	0.5	<0.005	0.008	0.26	8.6	6.8	0.16	118	0.56	0.07	1.4	2.6
PTU-W816480		0.57	1.21	<0.05	0.5	<0.005	<0.005	0.23	8.0	2.8	0.08	66	0.71	0.01	1.0	3.0
PTU-W816481		4.17	15.80	<0.05	1.0	<0.005	0.056	1.23	10.2	7.2	1.59	946	2.78	2.44	3.3	7.6
PTU-W816482		0.65	1.11	<0.05	0.5	<0.005	<0.005	0.18	8.2	3.3	0.06	67	0.82	0.01	1.0	2.7
PTU-W816483		0.74	0.61	<0.05	0.2	<0.005	<0.005	0.10	4.0	2.1	0.06	77	0.91	0.03	0.5	1.9
PTU-W816484		0.63	0.97	0.08	0.4	<0.005	<0.005	0.16	5.0	2.9	0.07	72	0.76	0.02	0.7	1.8
PTU-W816485		0.46	0.79	0.08	0.3	<0.005	<0.005	0.14	5.2	4.0	0.07	66	0.52	0.01	0.6	1.2
PTU-W816486		0.61	1.04	0.08	0.4	<0.005	<0.005	0.19	7.2	3.0	0.07	74	0.73	0.01	0.8	1.8
PTU-W816487		0.45	1.06	0.08	0.4	<0.005	<0.005	0.19	7.3	2.9	0.08	73	0.38	0.01	0.8	1.5
PTU-W816488		0.45	0.99	0.09	0.4	<0.005	<0.005	0.18	7.7	3.2	0.10	85	0.32	0.01	0.8	1.5



ALS Canada Ltd.  
 2103 Dollarton Hwy  
 North Vancouver BC V7H 0A7  
 Phone: +1 (604) 984 0221 Fax: +1 (604) 984 0218  
 www.alsglobal.com/geochemistry

To: NEWMONT CANADA FN HOLDINGS ULC  
 6363 SOUTH FIDDLERS GREEN CIRCLE  
 SUITE 800  
 GREENWOOD VILLAGE CO 80111  
 USA

Page: 2 - C  
 Total # Pages: 7 (A - D)  
 Plus Appendix Pages  
 Finalized Date: 14-AUG-2018  
 Account: MONTUK

Project: PLATEAU/PTU-00012

**CERTIFICATE OF ANALYSIS WH18172831**

Sample Description	Method Analyte Units LOD	ME-MS61	ME-MS61	ME-MS61	ME-MS61	ME-MS61	ME-MS61	ME-MS61	ME-MS61	ME-MS61	ME-MS61	ME-MS61	ME-MS61	ME-MS61	ME-MS61	
		P	Pb	Rb	Re	S	Sb	Sc	Se	Sn	Sr	Ta	Te	Th	Ti	Tl
		ppm	ppm	ppm	ppm	%	ppm	ppm	ppm	ppm	ppm	ppm	ppm	ppm	%	ppm
		10	0.5	0.1	0.002	0.01	0.05	0.1	1	0.2	0.2	0.05	0.05	0.01	0.005	0.02
PTU-W816449		60	2.5	4.8	<0.002	0.07	0.33	0.5	<1	<0.2	585	<0.05	<0.05	1.11	0.017	0.03
PTU-W816450		60	2.6	5.1	<0.002	0.08	0.34	0.5	<1	0.2	595	<0.05	<0.05	1.12	0.017	0.03
PTU-W816451		620	9.5	22.1	<0.002	0.02	1.05	18.8	<1	0.9	487	0.21	<0.05	2.48	0.292	0.19
PTU-W816452		70	1.9	5.2	<0.002	0.10	0.27	0.5	<1	<0.2	372	<0.05	<0.05	1.07	0.015	0.03
PTU-W816453		60	2.1	4.9	<0.002	0.11	0.29	0.4	1	0.2	369	<0.05	<0.05	1.07	0.015	0.03
PTU-W816454		50	1.6	5.2	<0.002	0.12	0.31	0.4	<1	0.2	207	<0.05	<0.05	1.10	0.018	0.03
PTU-W816455		50	2.1	5.4	<0.002	0.13	0.31	0.5	<1	0.2	314	<0.05	<0.05	1.28	0.018	0.03
PTU-W816456		80	2.0	4.5	<0.002	0.13	0.42	0.5	<1	<0.2	167.5	<0.05	<0.05	1.40	0.018	0.03
PTU-W816457		80	2.0	4.9	<0.002	0.13	0.31	0.4	1	0.2	265	<0.05	<0.05	1.38	0.018	0.03
PTU-W816458		210	2.4	8.4	<0.002	0.19	0.42	0.5	<1	0.2	156.5	<0.05	<0.05	1.28	0.015	0.04
PTU-W816459		180	2.1	10.5	<0.002	0.17	0.35	0.8	1	0.2	259	<0.05	<0.05	1.58	0.021	0.06
PTU-W816460		70	1.9	5.3	<0.002	0.17	0.35	0.6	1	0.2	347	<0.05	<0.05	1.25	0.023	0.04
PTU-W816461		680	7.1	17.1	<0.002	0.01	0.37	20.2	<1	0.8	498	0.20	<0.05	2.48	0.315	0.15
PTU-W816462		150	8.2	44.7	<0.002	0.83	1.29	3.3	1	0.7	284	0.27	<0.05	5.49	0.102	0.24
PTU-W816463		120	2.7	9.6	<0.002	0.25	0.58	0.8	1	0.3	300	0.07	<0.05	1.84	0.034	0.06
PTU-W816464		290	22.0	119.5	<0.002	1.64	3.55	9.6	1	1.9	333	0.93	<0.05	14.70	0.335	0.72
PTU-W816465		110	2.9	13.4	<0.002	0.37	0.50	1.6	1	0.3	509	0.12	<0.05	2.26	0.052	0.09
PTU-W816466		100	5.3	39.4	<0.002	0.56	1.19	3.3	1	0.7	383	0.30	<0.05	4.93	0.134	0.22
PTU-W816467		90	4.9	43.0	<0.002	0.60	0.69	3.0	<1	0.8	168.5	0.34	<0.05	5.42	0.141	0.23
PTU-W816468		60	3.5	9.3	<0.002	0.49	0.61	0.9	<1	0.3	150.5	0.07	<0.05	1.72	0.039	0.05
PTU-W816469		50	3.7	6.5	<0.002	0.52	0.70	0.7	<1	0.3	192.5	0.05	<0.05	1.40	0.030	0.04
PTU-W816470		140	3.6	19.9	<0.002	0.39	0.63	2.0	1	0.4	447	0.14	<0.05	2.66	0.067	0.12
PTU-W816471		620	10.3	23.0	<0.002	0.02	1.10	19.6	<1	0.9	495	0.22	<0.05	2.42	0.296	0.19
PTU-W816472		280	8.7	99.3	<0.002	1.00	1.63	7.0	<1	1.2	108.0	0.61	<0.05	11.35	0.271	0.59
PTU-W816473		330	12.5	162.5	0.002	1.74	1.52	12.4	1	1.9	76.8	0.88	<0.05	17.80	0.395	0.91
PTU-W816474		160	8.1	74.1	<0.002	0.89	1.20	6.0	<1	1.1	129.0	0.48	<0.05	8.61	0.205	0.43
PTU-W816475		170	8.5	76.0	<0.002	0.95	1.41	6.3	1	1.1	146.5	0.49	<0.05	8.63	0.217	0.46
PTU-W816476		230	15.0	136.0	0.002	1.54	1.98	12.2	1	1.7	99.6	0.90	<0.05	14.15	0.400	0.84
PTU-W816477		240	20.6	144.0	0.002	1.79	1.98	12.7	1	1.5	93.1	0.89	<0.05	14.65	0.410	0.88
PTU-W816478		320	10.9	128.5	0.002	1.24	1.80	10.5	1	2.0	157.5	0.93	<0.05	14.40	0.425	0.75
PTU-W816479		60	2.5	11.0	<0.002	0.27	0.37	1.3	<1	0.3	164.0	0.08	<0.05	2.10	0.052	0.07
PTU-W816480		70	3.7	9.1	<0.002	0.23	0.41	0.7	1	0.2	65.4	0.05	<0.05	1.95	0.037	0.06
PTU-W816481		660	7.9	17.5	<0.002	0.02	0.40	17.6	1	0.8	497	0.22	<0.05	2.53	0.299	0.17
PTU-W816482		50	2.9	8.4	<0.002	0.20	0.33	0.7	1	0.2	36.8	0.06	<0.05	2.01	0.033	0.05
PTU-W816483		30	1.3	4.6	<0.002	0.11	0.25	0.4	<1	0.2	34.2	<0.05	<0.05	1.09	0.019	0.03
PTU-W816484		40	1.2	7.4	<0.002	0.13	0.23	0.6	1	0.2	47.6	0.05	<0.05	1.44	0.025	0.04
PTU-W816485		40	1.1	6.1	<0.002	0.11	0.23	0.5	1	0.2	106.5	<0.05	<0.05	1.20	0.021	0.04
PTU-W816486		40	1.5	7.9	<0.002	0.20	0.28	0.6	1	0.2	59.7	0.05	<0.05	1.68	0.028	0.05
PTU-W816487		50	1.7	8.2	<0.002	0.19	0.29	0.7	<1	0.2	116.5	<0.05	<0.05	1.66	0.027	0.05
PTU-W816488		50	1.8	7.8	<0.002	0.21	0.31	0.7	1	0.2	193.0	<0.05	<0.05	1.64	0.028	0.04



ALS Canada Ltd.  
 2103 Dollarton Hwy  
 North Vancouver BC V7H 0A7  
 Phone: +1 (604) 984 0221 Fax: +1 (604) 984 0218  
 www.alsglobal.com/geochemistry

To: NEWMONT CANADA FN HOLDINGS ULC  
 6363 SOUTH FIDDLERS GREEN CIRCLE  
 SUITE 800  
 GREENWOOD VILLAGE CO 80111  
 USA

Page: 2 - D  
 Total # Pages: 7 (A - D)  
 Plus Appendix Pages  
 Finalized Date: 14-AUG-2018  
 Account: MONTUK

Project: PLATEAU/PTU-00012

CERTIFICATE OF ANALYSIS    WH18172831
---------------------------------------

Sample Description	Method Analyte Units LOD	ME-MS61 U ppm	ME-MS61 V ppm	ME-MS61 W ppm	ME-MS61 Y ppm	ME-MS61 Zn ppm	ME-MS61 Zr ppm	Au-AA24 Au Calc ppm
		0.1	1	0.1	0.1	2	0.5	0.005
PTU-W816449		0.4	2	0.1	2.5	4	9.5	<0.005
PTU-W816450		0.4	2	0.1	2.6	4	8.5	<0.005
PTU-W816451		1.1	139	6.4	21.6	74	21.7	0.641
PTU-W816452		0.4	2	0.1	3.7	4	9.7	<0.005
PTU-W816453		0.4	2	0.1	2.5	3	10.6	<0.005
PTU-W816454		0.4	3	0.1	3.6	3	11.9	<0.005
PTU-W816455		0.4	3	0.2	3.2	3	11.6	<0.005
PTU-W816456		0.5	4	0.7	2.6	2	14.8	<0.005
PTU-W816457		0.5	3	0.3	2.6	2	15.5	<0.005
PTU-W816458		0.4	4	0.1	2.4	2	10.8	<0.005
PTU-W816459		0.5	4	0.2	3.5	2	15.3	<0.005
PTU-W816460		0.4	3	0.2	3.5	4	10.2	<0.005
PTU-W816461		1.0	145	4.7	22.5	64	19.3	<0.005
PTU-W816462		1.7	18	0.4	9.4	11	43.7	<0.005
PTU-W816463		0.6	5	0.1	3.9	3	17.1	<0.005
PTU-W816464		3.0	56	1.3	20.8	63	93.1	0.007
PTU-W816465		0.7	7	0.3	6.3	18	20.4	<0.005
PTU-W816466		1.4	20	0.5	9.9	6	42.6	<0.005
PTU-W816467		1.4	22	0.6	7.3	6	39.7	<0.005
PTU-W816468		0.4	5	0.2	7.2	7	11.3	<0.005
PTU-W816469		0.4	4	0.3	6.8	8	10.0	<0.005
PTU-W816470		0.6	10	1.1	7.7	7	18.5	<0.005
PTU-W816471		1.0	141	8.1	22.5	74	21.8	0.658
PTU-W816472		2.1	47	1.3	14.3	18	69.3	0.005
PTU-W816473		3.3	76	1.4	21.9	18	105.0	0.006
PTU-W816474		1.7	34	0.8	13.2	84	54.9	0.006
PTU-W816475		1.9	36	0.9	13.6	62	55.5	0.005
PTU-W816476		3.6	70	1.5	21.6	19	108.0	0.007
PTU-W816477		3.7	69	1.4	24.6	22	107.5	0.008
PTU-W816478		3.9	68	2.0	18.3	151	115.0	0.005
PTU-W816479		0.6	8	0.3	4.4	11	20.5	<0.005
PTU-W816480		0.5	6	0.3	3.0	3	18.7	<0.005
PTU-W816481		1.0	144	5.3	21.0	64	18.1	<0.005
PTU-W816482		0.5	6	0.2	2.6	2	18.8	<0.005
PTU-W816483		0.4	4	0.2	1.8	<2	8.6	<0.005
PTU-W816484		0.4	5	0.2	2.7	2	12.3	<0.005
PTU-W816485		0.4	3	0.2	3.2	2	10.4	<0.005
PTU-W816486		0.5	5	0.3	3.1	2	13.0	<0.005
PTU-W816487		0.5	4	0.3	3.5	2	12.8	<0.005
PTU-W816488		0.5	4	0.2	4.1	2	14.6	<0.005



ALS Canada Ltd.  
 2103 Dollarton Hwy  
 North Vancouver BC V7H 0A7  
 Phone: +1 (604) 984 0221 Fax: +1 (604) 984 0218  
 www.alsglobal.com/geochemistry

To: NEWMONT CANADA FN HOLDINGS ULC  
 6363 SOUTH FIDDLERS GREEN CIRCLE  
 SUITE 800  
 GREENWOOD VILLAGE CO 80111  
 USA

Page: 3 - A  
 Total # Pages: 7 (A - D)  
 Plus Appendix Pages  
 Finalized Date: 14-AUG-2018  
 Account: MONTUK

Project: PLATEAU/PTU-00012

CERTIFICATE OF ANALYSIS    WH18172831
---------------------------------------

Sample Description	WEI-21 Recvd Wt. kg	Au-AA24 Au oz/ton	ME-MS61 Ag ppm	ME-MS61 Al %	ME-MS61 As ppm	ME-MS61 Ba ppm	ME-MS61 Be ppm	ME-MS61 Bi ppm	ME-MS61 Ca %	ME-MS61 Cd ppm	ME-MS61 Ce ppm	ME-MS61 Co ppm	ME-MS61 Cr ppm	ME-MS61 Cs ppm	ME-MS61 Cu ppm
	Method Analyte Units LOD	0.02	0.0001	0.01	0.01	0.2	10	0.05	0.01	0.01	0.02	0.01	0.1	1	0.05
PTU-W816489	1.68	<0.0001	0.01	0.40	15.7	110	0.16	0.03	16.50	<0.02	14.00	1.1	6	0.40	2.4
PTU-W816490	1.45	<0.0001	0.02	0.27	4.2	40	0.10	0.02	4.83	<0.02	10.35	0.8	17	0.30	1.8
PTU-W816491	0.07	0.0681	6.65	7.81	12.3	640	0.74	0.41	4.57	0.59	21.3	14.5	24	1.07	122.5
PTU-W816492	1.97	<0.0001	0.03	0.49	9.2	70	0.11	0.04	4.86	<0.02	18.60	1.2	14	0.38	3.1
PTU-W816493	2.59	<0.0001	0.02	0.75	12.3	90	0.18	0.04	3.20	<0.02	21.6	1.4	23	0.62	3.8
PTU-W816494	2.50	<0.0001	0.02	0.42	15.1	60	0.10	0.03	3.55	<0.02	15.95	1.0	17	0.31	2.7
PTU-W816495	2.11	<0.0001	0.01	0.43	12.9	60	0.10	0.04	3.07	<0.02	16.35	1.0	22	0.31	2.5
PTU-W816496	2.87	<0.0001	0.02	1.04	14.9	150	0.25	0.09	6.45	<0.02	29.7	2.1	20	0.76	3.9
PTU-W816497	2.50	<0.0001	0.02	0.70	6.1	110	0.18	0.05	7.60	<0.02	20.3	1.2	14	0.87	3.5
PTU-W816498	1.95	<0.0001	0.04	2.63	9.2	390	0.56	0.16	8.12	<0.02	52.3	3.6	25	2.00	8.4
PTU-W816499	3.11	<0.0001	0.02	0.77	6.6	110	0.17	0.06	4.01	<0.02	25.3	1.3	21	0.60	3.8
PTU-W816500	2.86	<0.0001	0.02	0.47	4.7	70	0.11	0.04	3.86	<0.02	17.40	0.9	20	0.41	2.8
PTU-W816501	0.07	<0.0001	0.10	8.15	1.8	620	0.76	0.09	4.60	0.08	27.3	14.1	11	0.68	88.7
PTU-W816502	2.62	<0.0001	0.01	0.33	3.4	60	0.08	0.03	3.83	<0.02	12.15	0.7	28	0.31	2.3
PTU-W816503	3.30	<0.0001	0.02	0.48	6.0	70	0.12	0.04	3.68	<0.02	18.95	0.9	19	0.46	3.0
PTU-W816504	2.37	0.0002	0.01	0.31	1.2	40	0.11	0.02	15.90	<0.02	13.00	0.8	7	0.36	1.7
PTU-W816505	2.20	<0.0001	0.01	0.44	5.3	60	0.13	0.03	4.26	<0.02	17.25	0.8	15	0.44	2.3
PTU-W816506	3.41	<0.0001	0.02	0.77	14.2	110	0.20	0.06	6.76	<0.02	24.8	1.4	17	0.88	3.9
PTU-W816507	3.90	<0.0001	0.29	0.43	8.3	60	0.13	0.05	4.01	<0.02	16.30	0.8	21	0.48	2.6
PTU-W816508	2.05	<0.0001	0.01	0.40	5.7	60	0.12	0.04	4.41	<0.02	16.15	0.8	21	0.47	2.3
PTU-W816509	2.75	<0.0001	0.04	2.40	14.5	360	0.66	0.13	16.50	0.02	44.4	3.8	23	5.04	10.0
PTU-W816510	1.69	0.0002	0.20	5.04	23.1	790	1.24	0.31	5.11	0.02	77.5	8.5	44	6.36	20.0
PTU-W816511	0.07	0.0172	0.42	8.27	3.0	680	0.77	0.28	4.42	0.10	29.3	13.3	11	0.70	160.0
PTU-W816512	3.98	<0.0001	0.03	0.31	8.5	60	0.10	0.03	5.00	<0.02	13.15	0.8	23	0.45	2.0
PTU-W816513	2.25	<0.0001	0.01	0.24	4.4	40	0.06	0.02	3.05	<0.02	10.95	0.7	24	0.24	1.8
PTU-W816514	2.60	<0.0001	0.02	0.28	6.5	60	0.09	0.03	3.72	<0.02	13.20	0.8	20	0.26	2.1
PTU-W816515	2.57	<0.0001	0.04	0.49	8.9	140	0.15	0.04	2.75	<0.02	16.55	1.4	82	0.42	3.4
PTU-W816516	2.47	<0.0001	0.12	0.65	5.0	160	0.17	0.04	7.65	<0.02	19.25	1.6	14	0.75	4.4
PTU-W816517	4.04	<0.0001	1.32	0.38	3.7	90	0.12	0.04	4.91	<0.02	15.15	1.0	21	0.43	6.0
PTU-W816518	2.84	<0.0001	3.92	1.15	2.7	270	0.35	0.07	15.80	<0.02	26.4	2.1	12	1.95	16.5
PTU-W816519	2.75	<0.0001	1.97	1.20	3.8	280	0.33	0.06	17.50	0.02	27.3	2.0	11	1.83	10.3
PTU-W816520	1.83	<0.0001	0.35	0.46	5.9	100	0.16	0.04	4.12	<0.02	19.15	0.9	16	0.46	4.4
PTU-W816521	0.07	0.0003	0.12	8.03	1.6	580	0.76	0.10	4.31	0.09	28.8	13.5	11	0.61	92.2
PTU-W816522	3.00	<0.0001	0.07	0.33	6.0	60	0.13	0.03	4.58	<0.02	14.90	0.7	17	0.38	2.9
PTU-W816523	2.43	<0.0001	0.05	0.29	3.0	50	0.12	0.03	4.93	<0.02	13.80	0.6	22	0.31	2.6
PTU-W816524	2.52	<0.0001	0.03	0.46	3.6	80	0.15	0.04	5.03	<0.02	16.55	0.9	15	0.52	3.9
PTU-W816525	2.31	<0.0001	0.08	0.40	3.9	70	0.13	0.03	4.77	<0.02	15.90	0.7	17	0.47	3.0
PTU-W816526	2.05	<0.0001	0.11	3.58	13.2	690	1.01	0.23	2.43	<0.02	69.3	5.7	42	2.54	16.9
PTU-W816527	2.65	0.0003	0.15	7.95	26.7	1390	1.97	0.71	1.30	<0.02	103.5	14.1	72	5.56	38.2
PTU-W816528	4.30	<0.0001	0.04	0.49	8.6	80	0.16	0.05	4.13	<0.02	19.00	0.9	27	0.39	3.2



ALS Canada Ltd.  
 2103 Dollarton Hwy  
 North Vancouver BC V7H 0A7  
 Phone: +1 (604) 984 0221 Fax: +1 (604) 984 0218  
 www.alsglobal.com/geochemistry

To: NEWMONT CANADA FN HOLDINGS ULC  
 6363 SOUTH FIDDLERS GREEN CIRCLE  
 SUITE 800  
 GREENWOOD VILLAGE CO 80111  
 USA

Page: 3 - B  
 Total # Pages: 7 (A - D)  
 Plus Appendix Pages  
 Finalized Date: 14-AUG-2018  
 Account: MONTUK

Project: PLATEAU/PTU-00012

**CERTIFICATE OF ANALYSIS WH18172831**

Sample Description	Method Analyte Units LOD	ME-MS61	ME-MS61	ME-MS61	ME-MS61	Hg-MS42	ME-MS61	ME-MS61	ME-MS61	ME-MS61	ME-MS61	ME-MS61	ME-MS61	ME-MS61	ME-MS61	
		Fe %	Ga ppm	Ge ppm	Hf ppm	Hg ppm	In ppm	K %	La ppm	Li ppm	Mg %	Mn ppm	Mo ppm	Na %	Nb ppm	Ni ppm
PTU-W816489		0.50	1.01	0.09	0.4	<0.005	0.005	0.19	6.2	3.2	0.13	136	0.13	0.02	1.1	1.0
PTU-W816490		0.57	0.70	0.08	0.3	<0.005	<0.005	0.12	4.9	3.7	0.06	86	0.57	0.01	0.6	1.2
PTU-W816491		5.16	15.80	0.13	1.0	0.137	0.080	1.29	8.6	9.3	1.59	1000	7.18	2.39	3.4	16.3
PTU-W816492		0.45	1.26	0.08	0.5	<0.005	0.005	0.23	8.7	4.8	0.10	79	0.36	0.01	0.9	1.9
PTU-W816493		0.60	1.95	0.08	0.6	<0.005	0.006	0.35	10.4	5.3	0.13	85	0.59	0.01	1.4	2.3
PTU-W816494		0.47	1.11	0.08	0.3	<0.005	<0.005	0.21	7.4	3.0	0.08	80	0.44	0.01	0.8	1.6
PTU-W816495		0.53	1.13	0.07	0.5	<0.005	<0.005	0.22	7.7	2.6	0.10	82	0.57	0.01	1.0	1.9
PTU-W816496		0.65	2.48	0.10	1.0	<0.005	0.007	0.50	14.5	4.8	0.15	80	0.37	0.02	2.3	3.2
PTU-W816497		0.66	1.78	0.09	0.5	<0.005	0.006	0.33	9.3	6.9	0.21	114	0.32	0.01	1.4	2.3
PTU-W816498		1.34	6.34	0.10	1.4	<0.005	0.015	1.24	25.1	10.5	0.26	132	0.56	0.03	4.3	7.1
PTU-W816499		0.65	2.03	0.09	0.6	<0.005	0.005	0.37	12.1	3.7	0.15	86	0.58	0.01	1.7	2.7
PTU-W816500		0.59	1.28	0.08	0.5	<0.005	0.005	0.24	8.0	2.9	0.13	85	0.46	0.01	1.1	1.8
PTU-W816501		4.34	16.30	0.17	1.1	<0.005	0.062	1.26	10.9	8.1	1.63	954	2.64	2.54	3.4	6.8
PTU-W816502		0.65	0.91	0.07	0.3	<0.005	<0.005	0.17	5.5	2.6	0.10	97	0.56	0.01	0.8	1.5
PTU-W816503		0.53	1.32	0.08	0.6	<0.005	0.005	0.25	8.7	3.3	0.13	77	0.41	0.01	1.3	1.7
PTU-W816504		0.45	0.83	0.07	0.3	<0.005	<0.005	0.14	5.9	2.7	0.12	118	0.17	<0.01	0.9	0.7
PTU-W816505		0.50	1.29	0.08	0.4	<0.005	0.005	0.22	7.9	2.5	0.09	81	0.44	0.01	1.1	1.6
PTU-W816506		0.74	2.04	0.08	0.6	<0.005	0.005	0.37	11.7	3.7	0.13	114	0.42	0.01	1.8	2.8
PTU-W816507		0.55	1.22	0.08	0.4	<0.005	<0.005	0.22	7.5	2.7	0.11	81	0.42	0.01	0.9	1.7
PTU-W816508		0.52	1.10	0.07	0.4	<0.005	<0.005	0.20	7.3	2.6	0.11	90	0.49	0.01	0.9	1.5
PTU-W816509		1.37	6.09	0.11	1.2	<0.005	0.020	1.15	21.4	7.7	0.33	265	0.50	0.01	5.2	7.1
PTU-W816510		2.07	12.40	0.19	2.4	<0.005	0.026	2.50	38.2	15.5	0.39	122	0.81	0.04	9.2	17.1
PTU-W816511		4.30	15.85	0.23	1.2	0.020	0.068	1.36	12.2	7.4	1.50	978	3.43	2.50	3.4	7.3
PTU-W816512		0.49	0.96	0.07	0.3	<0.005	<0.005	0.15	6.1	4.5	0.07	90	0.46	0.01	0.6	1.5
PTU-W816513		0.53	0.68	0.06	0.2	<0.005	<0.005	0.11	5.2	1.6	0.06	78	0.62	<0.01	0.4	1.4
PTU-W816514		0.53	0.94	0.07	0.3	<0.005	<0.005	0.14	6.1	2.0	0.08	86	0.59	0.01	0.5	1.6
PTU-W816515		0.59	1.42	0.06	0.4	<0.005	<0.005	0.25	7.8	2.5	0.08	72	0.74	0.01	0.8	3.1
PTU-W816516		0.53	1.83	0.08	0.5	<0.005	0.005	0.31	8.7	3.8	0.15	114	0.33	0.01	1.2	2.8
PTU-W816517		0.53	1.04	0.06	0.3	<0.005	0.005	0.19	7.0	3.0	0.14	103	3.38	0.01	0.8	2.2
PTU-W816518		0.76	2.73	0.12	0.6	<0.005	0.011	0.53	11.3	12.8	0.21	199	6.85	0.03	2.6	5.5
PTU-W816519		0.77	2.75	0.09	0.6	<0.005	0.012	0.56	12.3	6.7	0.22	221	3.89	0.03	2.6	4.4
PTU-W816520		0.52	1.17	0.07	0.4	<0.005	<0.005	0.22	8.6	3.8	0.15	98	0.93	0.01	1.0	2.1
PTU-W816521		4.04	15.00	0.11	0.9	<0.005	0.060	1.23	11.3	8.5	1.55	918	2.29	2.44	3.0	7.2
PTU-W816522		0.55	0.84	0.05	0.3	<0.005	<0.005	0.16	6.6	3.2	0.19	105	0.38	0.01	1.7	1.4
PTU-W816523		0.50	0.69	0.05	0.3	<0.005	<0.005	0.14	6.0	2.9	0.15	105	0.35	0.01	0.6	1.4
PTU-W816524		0.63	1.11	0.05	0.3	<0.005	0.007	0.20	7.2	8.3	0.22	137	0.38	0.01	0.8	1.9
PTU-W816525		0.58	0.96	0.05	0.3	<0.005	0.006	0.17	6.8	8.9	0.20	127	0.33	0.01	0.8	1.6
PTU-W816526		1.66	8.34	0.11	1.8	<0.005	0.015	1.71	34.9	14.4	0.30	78	0.65	0.04	6.3	12.4
PTU-W816527		2.64	19.30	0.14	2.3	<0.005	0.052	4.05	55.2	32.9	0.46	62	1.21	0.08	9.2	31.1
PTU-W816528		0.50	1.19	0.07	0.4	<0.005	<0.005	0.23	8.5	7.4	0.10	71	0.42	0.01	1.0	2.2



ALS Canada Ltd.  
 2103 Dollarton Hwy  
 North Vancouver BC V7H 0A7  
 Phone: +1 (604) 984 0221 Fax: +1 (604) 984 0218  
 www.alsglobal.com/geochemistry

To: NEWMONT CANADA FN HOLDINGS ULC  
 6363 SOUTH FIDDLERS GREEN CIRCLE  
 SUITE 800  
 GREENWOOD VILLAGE CO 80111  
 USA

Page: 3 - C  
 Total # Pages: 7 (A - D)  
 Plus Appendix Pages  
 Finalized Date: 14-AUG-2018  
 Account: MONTUK

Project: PLATEAU/PTU-00012

CERTIFICATE OF ANALYSIS	WH18172831
-------------------------	------------

Sample Description	Method	ME-MS61	ME-MS61	ME-MS61	ME-MS61	ME-MS61	ME-MS61	ME-MS61	ME-MS61	ME-MS61	ME-MS61	ME-MS61	ME-MS61	ME-MS61	ME-MS61	ME-MS61
	Analyte	P	Pb	Rb	Re	S	Sb	Sc	Se	Sn	Sr	Ta	Te	Th	Ti	Ti
	Units LOD	ppm	ppm	ppm	ppm	%	ppm	ppm	ppm	ppm	ppm	ppm	ppm	ppm	ppm	%
PTU-W816489		80	2.1	7.5	<0.002	0.15	0.33	0.8	1	0.2	439	0.07	<0.05	1.44	0.032	0.06
PTU-W816490		40	0.9	5.4	<0.002	0.13	0.28	0.5	1	0.2	126.5	<0.05	<0.05	1.14	0.020	0.04
PTU-W816491		660	98.5	16.7	0.002	0.05	5.22	16.6	1	1.3	492	0.23	0.10	2.45	0.307	0.25
PTU-W816492		60	1.5	10.2	<0.002	0.25	0.38	0.8	1	0.2	127.0	0.05	<0.05	1.95	0.032	0.07
PTU-W816493		60	1.7	16.6	<0.002	0.24	0.37	1.3	<1	0.3	89.7	0.08	<0.05	2.49	0.046	0.11
PTU-W816494		50	1.5	8.9	<0.002	0.25	0.46	0.6	1	0.2	91.1	<0.05	<0.05	1.69	0.027	0.05
PTU-W816495		40	1.5	9.1	<0.002	0.22	0.34	0.7	1	0.2	85.7	0.06	<0.05	1.80	0.033	0.06
PTU-W816496		80	2.7	21.3	<0.002	0.36	0.53	1.4	<1	0.4	174.0	0.13	<0.05	3.99	0.077	0.12
PTU-W816497		80	2.3	15.0	<0.002	0.26	0.52	1.2	1	0.3	199.0	0.09	<0.05	2.27	0.045	0.09
PTU-W816498		200	6.2	51.0	<0.002	0.88	1.74	3.5	1	0.8	225	0.33	<0.05	6.95	0.129	0.35
PTU-W816499		120	2.2	16.4	<0.002	0.28	0.49	1.2	1	0.4	111.0	0.11	<0.05	3.01	0.055	0.11
PTU-W816500		110	1.7	10.4	<0.002	0.25	0.45	0.9	<1	0.3	101.5	0.07	<0.05	2.04	0.037	0.08
PTU-W816501		700	7.4	16.4	<0.002	0.02	0.45	19.6	1	0.9	508	0.23	<0.05	2.56	0.315	0.18
PTU-W816502		90	1.0	7.3	<0.002	0.16	0.30	0.6	<1	0.2	108.0	<0.05	<0.05	1.51	0.027	0.05
PTU-W816503		120	1.7	10.9	<0.002	0.23	0.31	0.8	1	0.3	104.0	0.08	<0.05	2.22	0.045	0.07
PTU-W816504		150	1.7	6.4	<0.002	0.08	0.21	0.6	1	0.2	419	0.05	<0.05	1.40	0.027	0.04
PTU-W816505		110	1.5	9.6	<0.002	0.22	0.37	0.8	1	0.3	109.5	0.06	<0.05	1.94	0.038	0.06
PTU-W816506		180	2.8	16.4	<0.002	0.40	0.45	1.3	1	0.4	167.5	0.11	<0.05	3.13	0.057	0.11
PTU-W816507		130	1.3	9.6	<0.002	0.23	0.33	0.7	<1	0.3	103.0	0.06	<0.05	1.85	0.034	0.06
PTU-W816508		140	1.3	9.0	<0.002	0.16	0.42	0.6	1	0.2	116.5	0.05	<0.05	1.80	0.030	0.06
PTU-W816509		260	7.2	54.1	<0.002	0.77	1.55	3.8	1	0.9	412	0.37	<0.05	6.06	0.142	0.35
PTU-W816510		200	13.5	108.0	0.002	1.53	2.10	7.4	1	1.3	168.0	0.67	<0.05	11.55	0.268	0.65
PTU-W816511		630	10.2	21.7	<0.002	0.02	1.23	18.6	1	1.0	497	0.24	<0.05	2.90	0.297	0.20
PTU-W816512		60	1.2	7.2	<0.002	0.14	0.27	0.6	1	0.2	143.0	<0.05	<0.05	1.37	0.022	0.05
PTU-W816513		50	0.7	5.3	<0.002	0.12	0.21	0.4	1	0.2	77.1	<0.05	<0.05	1.12	0.017	0.04
PTU-W816514		50	1.0	6.3	<0.002	0.15	0.24	0.5	1	0.2	100.0	<0.05	<0.05	1.39	0.021	0.04
PTU-W816515		70	1.7	10.7	<0.002	0.23	0.37	0.8	1	0.3	69.4	0.05	<0.05	1.80	0.027	0.08
PTU-W816516		90	1.9	15.3	<0.002	0.20	0.40	1.2	1	0.3	194.0	0.08	<0.05	2.06	0.039	0.10
PTU-W816517		70	1.3	9.4	<0.002	0.20	0.40	0.7	1	0.2	129.0	0.05	<0.05	1.56	0.028	0.06
PTU-W816518		700	5.0	25.7	<0.002	0.33	0.61	2.2	1	0.4	423	0.17	<0.05	3.16	0.083	0.13
PTU-W816519		220	3.4	26.0	<0.002	0.31	0.46	2.1	1	0.4	498	0.17	<0.05	3.06	0.081	0.14
PTU-W816520		100	1.4	10.5	<0.002	0.23	0.28	0.8	1	0.2	112.0	0.06	<0.05	1.99	0.038	0.07
PTU-W816521		650	6.1	19.1	<0.002	0.01	0.39	19.6	<1	0.8	486	0.22	<0.05	2.66	0.300	0.16
PTU-W816522		50	0.9	7.6	<0.002	0.21	0.24	0.6	<1	0.2	129.0	0.09	<0.05	1.53	0.027	0.05
PTU-W816523		50	0.8	6.1	<0.002	0.20	0.20	0.5	<1	<0.2	136.5	<0.05	<0.05	1.38	0.023	0.03
PTU-W816524		150	1.4	9.7	<0.002	0.22	0.25	1.0	1	0.2	127.0	0.05	<0.05	1.60	0.029	0.06
PTU-W816525		120	1.2	8.4	<0.002	0.18	0.24	0.8	1	0.2	121.5	0.05	<0.05	1.48	0.028	0.05
PTU-W816526		660	8.5	76.6	<0.002	1.03	1.38	5.7	<1	0.9	98.3	0.46	<0.05	9.50	0.201	0.42
PTU-W816527		220	10.0	170.0	0.004	2.06	2.70	11.7	1	2.2	62.9	0.68	<0.05	17.30	0.294	0.91
PTU-W816528		70	1.3	10.2	<0.002	0.23	0.26	0.9	1	0.2	114.0	0.06	<0.05	2.09	0.036	0.06





ALS Canada Ltd.  
 2103 Dollarton Hwy  
 North Vancouver BC V7H 0A7  
 Phone: +1 (604) 984 0221 Fax: +1 (604) 984 0218  
 www.alsglobal.com/geochemistry

To: NEWMONT CANADA FN HOLDINGS ULC  
 6363 SOUTH FIDDLERS GREEN CIRCLE  
 SUITE 800  
 GREENWOOD VILLAGE CO 80111  
 USA

Page: 3 - D  
 Total # Pages: 7 (A - D)  
 Plus Appendix Pages  
 Finalized Date: 14-AUG-2018  
 Account: MONTUK

Project: PLATEAU/PTU-00012

CERTIFICATE OF ANALYSIS    WH18172831
---------------------------------------

Sample Description	Method Analyte Units LOD	ME-MS61 U ppm 0.1	ME-MS61 V ppm 1	ME-MS61 W ppm 0.1	ME-MS61 Y ppm 0.1	ME-MS61 Zn ppm 2	ME-MS61 Zr ppm 0.5	Au-AA24 Au Calc ppm 0.005
PTU-W816489		0.5	5	0.4	3.8	3	14.4	<0.005
PTU-W816490		0.3	4	0.2	3.1	<2	9.8	<0.005
PTU-W816491		1.3	157	3.9	18.6	118	18.0	2.33
PTU-W816492		0.5	5	0.3	4.0	<2	16.0	<0.005
PTU-W816493		0.6	8	0.5	3.9	2	17.3	<0.005
PTU-W816494		0.4	4	0.2	2.9	2	12.3	<0.005
PTU-W816495		0.5	5	0.2	3.6	2	17.3	<0.005
PTU-W816496		1.1	9	0.5	5.2	3	36.9	<0.005
PTU-W816497		0.6	7	0.3	5.1	5	15.8	<0.005
PTU-W816498		1.8	25	0.8	7.3	7	56.2	<0.005
PTU-W816499		0.8	8	0.4	4.1	3	26.5	<0.005
PTU-W816500		0.6	5	0.3	3.8	3	15.1	<0.005
PTU-W816501		1.1	153	5.1	22.9	63	18.9	<0.005
PTU-W816502		0.4	4	0.2	3.5	4	11.6	<0.005
PTU-W816503		0.6	5	0.3	3.7	2	18.3	<0.005
PTU-W816504		0.5	3	0.2	3.4	3	11.9	0.008
PTU-W816505		0.5	5	0.3	3.4	3	14.1	<0.005
PTU-W816506		0.8	8	0.9	5.2	4	22.8	<0.005
PTU-W816507		0.6	5	0.4	3.3	3	13.5	<0.005
PTU-W816508		0.5	5	0.2	3.1	3	12.8	<0.005
PTU-W816509		1.5	23	1.3	13.8	26	40.7	<0.005
PTU-W816510		2.9	48	2.3	9.1	25	80.1	0.006
PTU-W816511		1.1	147	7.6	22.4	73	21.1	0.589
PTU-W816512		0.4	4	0.3	2.9	2	9.9	<0.005
PTU-W816513		0.3	3	0.1	2.2	2	7.6	<0.005
PTU-W816514		0.4	4	0.2	2.8	2	9.6	<0.005
PTU-W816515		0.5	5	0.2	3.4	4	13.7	<0.005
PTU-W816516		0.6	6	0.5	5.2	5	15.2	<0.005
PTU-W816517		0.5	4	15.6	4.0	5	10.9	<0.005
PTU-W816518		1.0	11	23.3	8.4	6	24.3	<0.005
PTU-W816519		0.9	12	13.9	11.9	6	24.2	<0.005
PTU-W816520		0.6	5	1.5	3.8	4	14.1	<0.005
PTU-W816521		1.2	140	4.7	22.7	62	18.4	0.010
PTU-W816522		0.4	4	0.4	3.1	4	9.8	<0.005
PTU-W816523		0.3	3	0.3	3.3	3	9.5	<0.005
PTU-W816524		0.5	4	0.2	4.1	3	9.8	<0.005
PTU-W816525		0.4	4	0.4	3.8	3	9.2	<0.005
PTU-W816526		1.9	34	1.5	7.6	8	69.4	<0.005
PTU-W816527		3.4	75	1.6	7.4	11	96.3	0.010
PTU-W816528		0.6	5	0.3	3.4	2	13.9	<0.005



ALS Canada Ltd.  
 2103 Dollarton Hwy  
 North Vancouver BC V7H 0A7  
 Phone: +1 (604) 984 0221 Fax: +1 (604) 984 0218  
 www.alsglobal.com/geochemistry

To: NEWMONT CANADA FN HOLDINGS ULC  
 6363 SOUTH FIDDLERS GREEN CIRCLE  
 SUITE 800  
 GREENWOOD VILLAGE CO 80111  
 USA

Page: 4 - A  
 Total # Pages: 7 (A - D)  
 Plus Appendix Pages  
 Finalized Date: 14-AUG-2018  
 Account: MONTUK

Project: PLATEAU/PTU-00012

CERTIFICATE OF ANALYSIS	WH18172831
-------------------------	------------

Sample Description	Method Analyte Units LOD	WEI-21 Recvd Wt. kg	Au-AA24 Au oz/ton	ME-MS61 Ag ppm	ME-MS61 Al %	ME-MS61 As ppm	ME-MS61 Ba ppm	ME-MS61 Be ppm	ME-MS61 Bi ppm	ME-MS61 Ca %	ME-MS61 Cd ppm	ME-MS61 Ce ppm	ME-MS61 Co ppm	ME-MS61 Cr ppm	ME-MS61 Cs ppm	ME-MS61 Cu ppm
	LOD	0.02	0.0001	0.01	0.01	0.2	10	0.05	0.01	0.01	0.02	0.01	0.1	1	0.05	0.2
PTU-W816529		2.79	<0.0001	0.04	0.35	6.0	50	0.10	0.05	2.89	0.02	16.35	0.8	23	0.24	7.2
PTU-W816530		2.69	<0.0001	0.03	0.29	5.9	40	0.08	0.03	1.54	<0.02	12.45	0.7	28	0.22	4.0
PTU-W816531		0.07	NSS	NSS	NSS	NSS	NSS	NSS	NSS	NSS	NSS	NSS	NSS	NSS	NSS	NSS
PTU-W816532		2.74	<0.0001	0.03	0.34	10.0	50	0.11	0.04	2.00	<0.02	16.20	0.8	28	0.23	3.7
PTU-W816533		2.64	<0.0001	0.04	0.32	8.5	50	0.08	0.04	3.30	<0.02	15.70	0.8	18	0.23	4.2
PTU-W816534		1.90	<0.0001	0.02	0.29	4.1	50	0.09	0.04	3.22	<0.02	12.80	0.6	19	0.21	2.8
PTU-W816535		2.79	<0.0001	0.03	0.31	8.6	50	0.09	0.05	2.99	<0.02	15.95	0.8	21	0.22	3.4
PTU-W816536		2.41	<0.0001	0.02	0.25	6.4	40	0.07	0.03	3.86	<0.02	11.25	0.6	18	0.19	2.8
PTU-W816537		2.44	<0.0001	0.01	0.29	3.9	40	0.08	0.03	10.60	<0.02	11.00	0.7	8	0.24	2.4
PTU-W816538		2.80	<0.0001	0.04	1.54	7.4	240	0.34	0.11	3.67	<0.02	34.4	2.6	24	1.13	6.9
PTU-W816539		2.38	<0.0001	0.04	1.15	5.9	180	0.34	0.08	6.38	<0.02	27.7	2.0	21	0.88	7.5
PTU-W816540		2.68	<0.0001	0.02	0.86	2.2	130	0.28	0.05	15.20	0.02	22.5	1.3	20	0.87	5.3
PTU-W816541		0.07	NSS	NSS	NSS	NSS	NSS	NSS	NSS	NSS	NSS	NSS	NSS	NSS	NSS	NSS
PTU-W816542		2.37	0.0001	0.07	4.72	3.2	780	1.20	0.43	2.82	0.02	93.9	6.6	49	3.57	21.8
PTU-W816543		2.52	<0.0001	0.04	0.33	1.6	50	0.10	0.03	7.20	<0.02	14.80	0.6	11	0.30	2.7
PTU-W816544		3.60	0.0002	0.07	6.14	3.1	680	1.58	0.43	8.81	0.20	99.8	10.1	50	4.20	27.7
PTU-W816545		2.96	<0.0001	0.16	0.39	7.9	50	0.13	0.06	3.37	0.03	16.95	1.9	19	0.26	241
PTU-W816546		2.68	<0.0001	0.05	0.22	7.6	30	0.12	0.04	2.38	<0.02	14.80	1.8	21	0.14	4.3
PTU-W816547		2.64	<0.0001	0.01	0.29	11.0	30	0.10	0.06	2.24	<0.02	16.25	0.8	27	0.17	3.1
PTU-W816548		2.61	<0.0001	0.02	5.23	36.5	790	1.66	0.12	5.29	<0.02	78.8	4.5	50	3.77	22.8
PTU-W816549		2.62	<0.0001	0.01	0.53	6.2	70	0.21	0.05	4.40	<0.02	18.30	3.1	21	0.33	3.5
PTU-W816550		2.36	<0.0001	0.01	0.46	6.9	60	0.18	0.05	4.70	<0.02	15.80	2.6	16	0.28	3.0
PTU-W816551		0.07	0.0189	0.49	8.20	2.5	640	0.87	0.28	4.16	0.11	30.5	13.2	12	0.61	159.0
PTU-W816552		3.44	<0.0001	0.03	7.26	39.3	830	1.97	0.09	10.15	<0.02	95.3	10.7	50	5.27	59.8
PTU-W816553		2.66	<0.0001	0.02	0.70	1.7	70	0.22	0.06	12.90	<0.02	19.30	1.6	9	0.54	5.3
PTU-W816554		2.47	<0.0001	0.04	2.43	5.1	270	0.65	0.13	7.55	<0.02	40.3	4.2	25	2.37	12.9
PTU-W816555		2.18	<0.0001	0.01	0.45	1.4	50	0.14	0.05	4.45	<0.02	15.55	1.6	12	0.41	6.3
PTU-W816556		2.38	<0.0001	0.02	0.97	2.4	110	0.22	0.07	20.2	0.02	19.95	1.9	10	0.95	6.3
PTU-W816557		1.94	<0.0001	0.02	0.52	3.2	40	0.13	0.04	4.67	<0.02	15.55	1.0	16	0.74	4.1
PTU-W816558		3.09	<0.0001	0.01	0.35	2.1	30	0.12	0.03	4.41	<0.02	12.35	1.1	21	0.51	2.9
PTU-W816559		2.69	<0.0001	0.03	2.57	9.2	220	0.56	0.13	4.32	0.02	48.1	3.1	37	4.18	8.5
PTU-W816560		2.42	<0.0001	0.03	2.20	7.9	200	0.38	0.15	3.13	<0.02	40.7	3.0	32	2.96	7.9
PTU-W816561		0.07	<0.0001	0.09	7.71	1.8	610	0.69	0.11	4.51	0.08	24.4	13.1	10	0.66	96.1
PTU-W816562		2.17	<0.0001	0.01	0.71	1.9	70	0.17	0.06	4.28	<0.02	17.70	1.8	20	0.77	6.3
PTU-W816563		2.45	0.0001	0.02	0.57	2.0	60	0.14	0.06	7.39	<0.02	17.25	1.5	13	0.76	5.8
PTU-W816564		2.42	<0.0001	0.04	1.50	8.5	170	0.37	0.12	5.73	<0.02	31.7	3.1	21	1.59	11.3
PTU-W816565		2.58	<0.0001	0.08	3.23	3.6	350	0.58	0.29	6.62	0.02	51.6	6.6	31	3.14	20.0
PTU-W816566		2.42	<0.0001	0.05	2.60	3.9	270	0.56	0.14	8.77	0.02	43.4	4.2	26	4.19	13.7
PTU-W816567		2.42	<0.0001	0.04	1.40	2.6	130	0.30	0.10	10.65	0.02	25.0	2.5	16	2.61	9.0
PTU-W816568		2.20	<0.0001	0.08	2.52	2.5	230	0.54	0.18	9.76	<0.02	45.6	4.2	22	4.92	13.3



ALS Canada Ltd.  
 2103 Dollarton Hwy  
 North Vancouver BC V7H 0A7  
 Phone: +1 (604) 984 0221 Fax: +1 (604) 984 0218  
 www.alsglobal.com/geochemistry

To: NEWMONT CANADA FN HOLDINGS ULC  
 6363 SOUTH FIDDLERS GREEN CIRCLE  
 SUITE 800  
 GREENWOOD VILLAGE CO 80111  
 USA

Page: 4 - B  
 Total # Pages: 7 (A - D)  
 Plus Appendix Pages  
 Finalized Date: 14-AUG-2018  
 Account: MONTUK

Project: PLATEAU/PTU-00012

**CERTIFICATE OF ANALYSIS WH18172831**

Sample Description	Method Analyte Units LOD	ME-MS61	ME-MS61	ME-MS61	ME-MS61	Hg-MS42	ME-MS61	ME-MS61	ME-MS61	ME-MS61	ME-MS61	ME-MS61	ME-MS61	ME-MS61	ME-MS61	
		Fe %	Ga ppm	Ge ppm	Hf ppm	Hg ppm	In ppm	K %	La ppm	Li ppm	Mg %	Mn ppm	Mo ppm	Na %	Nb ppm	Ni ppm
PTU-W816529		0.60	0.89	0.07	0.4	<0.005	<0.005	0.17	7.3	2.9	0.08	78	0.59	0.01	0.6	1.8
PTU-W816530		0.60	0.77	0.05	0.3	<0.005	<0.005	0.14	6.2	3.4	0.04	70	0.76	0.01	0.5	1.8
PTU-W816531		NSS	NSS	NSS	NSS	NSS	NSS	NSS	NSS	NSS	NSS	NSS	NSS	NSS	NSS	NSS
PTU-W816532		0.60	0.92	<0.05	0.4	<0.005	<0.005	0.17	7.3	2.8	0.04	72	0.64	0.01	0.5	1.8
PTU-W816533		0.43	0.80	<0.05	0.3	<0.005	<0.005	0.16	6.9	3.6	0.06	55	0.40	0.01	0.7	1.7
PTU-W816534		0.50	0.79	0.05	0.3	<0.005	<0.005	0.14	6.4	2.1	0.05	71	0.53	0.01	0.5	1.7
PTU-W816535		0.52	0.82	0.05	0.3	<0.005	<0.005	0.15	7.2	2.1	0.05	70	0.50	0.01	0.6	1.9
PTU-W816536		0.42	0.64	0.05	0.3	<0.005	<0.005	0.12	5.6	1.8	0.06	75	0.38	0.01	0.5	1.6
PTU-W816537		0.34	0.70	0.05	0.2	<0.005	<0.005	0.14	5.4	1.9	0.10	65	0.19	<0.01	0.5	1.1
PTU-W816538		0.85	3.30	0.07	1.2	<0.005	0.009	0.76	16.8	7.1	0.14	67	0.55	0.02	2.4	5.5
PTU-W816539		0.76	2.78	0.08	1.0	<0.005	0.011	0.56	13.2	5.9	0.13	69	0.45	0.02	1.7	4.5
PTU-W816540		0.72	2.05	0.08	0.4	<0.005	0.009	0.39	9.9	6.1	0.17	150	0.30	0.01	1.9	2.8
PTU-W816541		NSS	NSS	NSS	NSS	NSS	NSS	NSS	NSS	NSS	NSS	NSS	NSS	NSS	NSS	NSS
PTU-W816542		2.16	12.00	0.13	1.7	<0.005	0.025	2.34	46.2	24.0	0.42	91	0.76	0.04	8.0	16.1
PTU-W816543		0.54	0.85	0.06	0.3	<0.005	0.005	0.15	6.2	4.4	0.12	122	0.27	0.01	0.7	1.4
PTU-W816544		3.20	14.80	0.11	2.2	<0.005	0.052	2.88	49.1	28.8	0.65	285	0.84	0.08	9.8	21.3
PTU-W816545		0.87	0.97	0.06	0.3	<0.005	0.046	0.18	7.7	7.6	0.34	144	0.56	0.03	0.8	5.6
PTU-W816546		0.72	0.63	<0.05	0.2	<0.005	<0.005	0.09	6.7	7.3	0.27	124	0.56	0.01	0.6	3.3
PTU-W816547		0.86	0.88	<0.05	0.3	<0.005	0.008	0.08	7.4	9.0	0.35	144	0.63	0.02	0.6	2.6
PTU-W816548		1.15	13.50	0.14	1.9	<0.005	0.039	2.79	40.9	33.8	0.47	121	0.84	0.07	9.0	12.4
PTU-W816549		0.59	1.29	0.06	0.4	<0.005	0.006	0.22	8.2	9.2	0.21	93	0.42	0.01	1.0	5.0
PTU-W816550		0.54	1.11	0.05	0.3	<0.005	0.006	0.18	7.0	8.3	0.19	90	0.33	0.01	0.8	4.0
PTU-W816551		4.08	15.20	0.10	1.0	0.019	0.065	1.32	12.4	8.1	1.42	946	3.12	2.42	3.1	7.8
PTU-W816552		2.42	17.40	0.13	2.4	<0.005	0.061	3.33	48.3	47.4	0.94	356	0.32	0.16	12.1	30.3
PTU-W816553		0.74	1.64	0.07	0.5	<0.005	0.007	0.32	9.0	5.0	0.14	201	0.25	0.02	1.3	2.9
PTU-W816554		1.28	6.14	0.15	1.7	<0.005	0.016	1.36	18.0	16.4	0.37	186	0.52	0.09	5.5	7.8
PTU-W816555		0.65	1.23	0.19	0.4	<0.005	0.008	0.23	7.2	7.7	0.19	112	0.41	0.01	1.0	3.0
PTU-W816556		0.74	2.50	0.15	0.8	<0.005	0.010	0.51	9.3	8.9	0.21	489	0.16	0.02	2.9	3.3
PTU-W816557		0.84	2.14	0.11	0.4	<0.005	0.008	0.23	7.2	4.7	0.16	182	0.75	<0.01	1.3	2.1
PTU-W816558		0.73	1.31	0.09	0.2	<0.005	0.006	0.17	5.6	1.8	0.08	192	0.71	<0.01	0.8	2.1
PTU-W816559		1.10	7.39	0.10	1.7	<0.005	0.023	1.27	22.1	14.1	0.39	146	0.78	0.02	5.8	6.3
PTU-W816560		1.19	5.83	0.11	1.2	<0.005	0.016	1.18	18.9	11.7	0.36	151	0.78	0.02	4.2	5.5
PTU-W816561		4.19	15.80	0.17	1.1	<0.005	0.054	1.26	9.9	7.7	1.61	959	2.30	2.47	3.3	6.7
PTU-W816562		0.84	1.95	0.15	0.5	<0.005	0.008	0.33	8.1	8.1	0.29	199	0.48	0.02	1.7	3.4
PTU-W816563		0.79	1.53	0.09	0.3	<0.005	0.012	0.27	7.9	5.5	0.29	207	0.41	0.01	1.3	2.6
PTU-W816564		1.12	3.88	0.10	0.8	<0.005	0.012	0.77	14.3	9.6	0.32	155	0.64	0.03	3.5	6.1
PTU-W816565		1.95	7.78	0.10	1.6	<0.005	0.026	1.75	23.6	14.7	0.44	160	0.76	0.07	6.8	13.5
PTU-W816566		1.38	6.77	0.10	1.5	<0.005	0.023	1.46	19.4	9.7	0.36	257	0.62	0.03	5.7	7.6
PTU-W816567		1.17	3.52	0.08	0.8	<0.005	0.015	0.73	11.5	6.3	0.27	581	0.46	0.01	3.1	4.7
PTU-W816568		1.42	5.99	0.08	1.5	<0.005	0.020	1.33	20.0	9.5	0.31	629	0.55	0.02	5.5	8.3



ALS Canada Ltd.  
 2103 Dollarton Hwy  
 North Vancouver BC V7H 0A7  
 Phone: +1 (604) 984 0221 Fax: +1 (604) 984 0218  
 www.alsglobal.com/geochemistry

To: NEWMONT CANADA FN HOLDINGS ULC  
 6363 SOUTH FIDDLERS GREEN CIRCLE  
 SUITE 800  
 GREENWOOD VILLAGE CO 80111  
 USA

Page: 4 - C  
 Total # Pages: 7 (A - D)  
 Plus Appendix Pages  
 Finalized Date: 14-AUG-2018  
 Account: MONTUK

Project: PLATEAU/PTU-00012

**CERTIFICATE OF ANALYSIS WH18172831**

Sample Description	Method Analyte Units LOD	ME-MS61	ME-MS61	ME-MS61	ME-MS61	ME-MS61	ME-MS61	ME-MS61	ME-MS61	ME-MS61	ME-MS61	ME-MS61	ME-MS61	ME-MS61	ME-MS61	
		P	Pb	Rb	Re	S	Sb	Sc	Se	Sn	Sr	Ta	Te	Th	Ti	Tl
		ppm	ppm	ppm	ppm	%	ppm	ppm	ppm	ppm	ppm	ppm	ppm	ppm	ppm	%
		10	0.5	0.1	0.002	0.01	0.05	0.1	1	0.2	0.2	0.05	0.05	0.01	0.005	0.02
PTU-W816529		70	2.1	7.1	<0.002	0.20	0.22	0.6	<1	<0.2	74.6	<0.05	<0.05	1.80	0.027	0.04
PTU-W816530		60	0.8	5.9	<0.002	0.17	0.20	0.5	<1	<0.2	39.4	<0.05	<0.05	1.44	0.021	0.04
PTU-W816531		NSS	NSS	NSS	NSS	NSS	NSS	NSS	NSS	NSS	NSS	NSS	NSS	NSS	NSS	NSS
PTU-W816532		80	1.1	7.1	<0.002	0.24	0.23	0.7	<1	<0.2	49.0	<0.05	<0.05	1.68	0.022	0.04
PTU-W816533		80	0.9	6.4	<0.002	0.18	0.18	0.6	1	<0.2	105.5	<0.05	<0.05	1.58	0.023	0.04
PTU-W816534		70	0.7	5.6	<0.002	0.24	0.24	0.5	<1	<0.2	103.0	<0.05	<0.05	1.43	0.021	0.04
PTU-W816535		60	1.3	6.2	<0.002	0.27	0.19	0.5	<1	<0.2	99.2	<0.05	<0.05	1.56	0.023	0.03
PTU-W816536		60	0.7	5.0	<0.002	0.21	0.18	0.4	1	<0.2	128.0	<0.05	<0.05	1.24	0.018	0.03
PTU-W816537		130	1.0	6.3	<0.002	0.11	0.18	0.7	1	<0.2	444	<0.05	<0.05	1.13	0.018	0.03
PTU-W816538		690	4.2	34.7	<0.002	0.50	0.71	2.4	<1	0.4	129.0	0.16	<0.05	4.33	0.089	0.18
PTU-W816539		360	3.1	26.3	<0.002	0.50	0.59	1.9	<1	0.4	194.0	0.12	<0.05	3.28	0.066	0.13
PTU-W816540		80	2.7	17.7	<0.002	0.30	0.38	1.4	1	0.3	444	0.13	<0.05	2.60	0.059	0.10
PTU-W816541		NSS	NSS	NSS	NSS	NSS	NSS	NSS	NSS	NSS	NSS	NSS	NSS	NSS	NSS	NSS
PTU-W816542		220	7.0	103.0	<0.002	1.33	1.10	7.3	1	1.3	80.6	0.57	<0.05	12.50	0.238	0.53
PTU-W816543		60	1.5	6.3	<0.002	0.22	0.18	0.7	<1	<0.2	239	0.05	<0.05	1.51	0.027	0.04
PTU-W816544		450	6.4	127.0	<0.002	1.47	0.64	10.0	1	1.5	392	0.72	<0.05	15.25	0.288	0.56
PTU-W816545		90	0.8	7.4	<0.002	0.24	1.28	0.9	1	0.2	102.5	0.05	<0.05	1.45	0.034	0.04
PTU-W816546		50	0.8	3.9	<0.002	0.17	0.25	0.5	<1	0.2	68.5	<0.05	<0.05	1.21	0.028	0.03
PTU-W816547		60	<0.5	3.5	<0.002	0.19	0.27	0.7	<1	0.2	65.7	<0.05	<0.05	1.26	0.031	0.02
PTU-W816548		160	1.9	113.0	<0.002	0.40	0.33	8.5	<1	1.5	189.5	0.64	<0.05	11.00	0.270	0.55
PTU-W816549		60	1.2	8.9	<0.002	0.14	0.15	0.9	<1	0.2	145.0	0.06	<0.05	1.64	0.038	0.05
PTU-W816550		60	1.1	7.3	<0.002	0.12	0.15	0.8	<1	0.2	152.5	0.05	<0.05	1.40	0.035	0.04
PTU-W816551		600	8.6	24.2	<0.002	0.02	1.10	19.0	1	0.8	487	0.21	<0.05	2.74	0.280	0.18
PTU-W816552		370	6.3	137.0	<0.002	0.47	0.33	11.9	<1	2.0	416	0.79	0.06	13.70	0.338	0.73
PTU-W816553		70	3.2	13.1	<0.002	0.28	0.29	1.2	1	0.2	409	0.08	<0.05	1.99	0.045	0.06
PTU-W816554		400	5.3	53.8	<0.002	0.50	0.44	3.9	1	0.8	277	0.36	<0.05	5.24	0.161	0.28
PTU-W816555		130	2.3	9.6	<0.002	0.19	0.19	1.0	1	0.2	137.5	0.06	<0.05	1.42	0.035	0.05
PTU-W816556		440	5.3	18.8	<0.002	0.11	0.19	1.6	1	0.4	645	0.19	<0.05	2.53	0.077	0.10
PTU-W816557		60	1.9	10.5	<0.002	0.27	0.33	0.7	1	0.3	118.5	0.07	<0.05	1.65	0.048	0.07
PTU-W816558		40	1.5	7.2	<0.002	0.06	0.20	0.5	1	0.2	138.5	0.05	<0.05	1.14	0.029	0.05
PTU-W816559		120	5.2	58.0	<0.002	0.32	0.32	3.4	1	0.8	136.0	0.41	<0.05	6.58	0.181	0.30
PTU-W816560		100	5.7	50.7	<0.002	0.38	0.28	2.9	1	0.7	120.5	0.28	<0.05	5.14	0.138	0.27
PTU-W816561		680	7.7	16.8	<0.002	0.01	0.41	17.8	1	0.8	501	0.22	<0.05	2.48	0.300	0.17
PTU-W816562		70	1.9	13.6	<0.002	0.16	0.18	1.5	1	0.3	135.0	0.10	<0.05	1.94	0.060	0.06
PTU-W816563		60	2.1	11.8	<0.002	0.20	0.16	1.2	1	0.2	236	0.09	<0.05	1.67	0.046	0.05
PTU-W816564		100	5.0	31.0	<0.002	0.38	0.38	2.3	1	0.5	201	0.23	<0.05	3.50	0.108	0.18
PTU-W816565		140	11.6	70.1	<0.002	0.83	0.38	4.6	1	1.0	255	0.46	<0.05	6.76	0.205	0.37
PTU-W816566		280	5.8	62.3	<0.002	0.49	0.46	3.6	1	0.9	307	0.38	<0.05	5.21	0.170	0.31
PTU-W816567		420	5.2	30.8	<0.002	0.38	0.26	2.0	1	0.4	338	0.20	<0.05	3.12	0.098	0.17
PTU-W816568		300	13.8	59.0	<0.002	0.56	0.52	3.3	1	0.8	309	0.38	<0.05	5.27	0.168	0.33



ALS Canada Ltd.  
 2103 Dollarton Hwy  
 North Vancouver BC V7H 0A7  
 Phone: +1 (604) 984 0221 Fax: +1 (604) 984 0218  
 www.alsglobal.com/geochemistry

To: NEWMONT CANADA FN HOLDINGS ULC  
 6363 SOUTH FIDDLERS GREEN CIRCLE  
 SUITE 800  
 GREENWOOD VILLAGE CO 80111  
 USA

Page: 4 - D  
 Total # Pages: 7 (A - D)  
 Plus Appendix Pages  
 Finalized Date: 14-AUG-2018  
 Account: MONTUK

Project: PLATEAU/PTU-00012

**CERTIFICATE OF ANALYSIS WH18172831**

Sample Description	Method Analyte Units LOD	ME-MS61	ME-MS61	ME-MS61	ME-MS61	ME-MS61	ME-MS61	Au-AA24
		U ppm	V ppm	W ppm	Y ppm	Zn ppm	Zr ppm	Au Calc ppm
		0.1	1	0.1	0.1	2	0.5	0.005
PTU-W816529		0.6	5	0.2	2.4	3	17.2	<0.005
PTU-W816530		0.4	4	0.2	1.9	2	10.3	<0.005
PTU-W816531		NSS	NSS	NSS	NSS	NSS	NSS	NSS
PTU-W816532		0.4	4	0.2	2.4	2	12.3	<0.005
PTU-W816533		0.4	3	0.2	2.4	3	10.9	<0.005
PTU-W816534		0.4	3	0.1	3.0	<2	9.5	<0.005
PTU-W816535		0.4	4	0.1	2.5	2	10.9	<0.005
PTU-W816536		0.4	3	0.1	2.6	<2	9.2	<0.005
PTU-W816537		0.4	3	0.2	4.3	2	8.3	<0.005
PTU-W816538		1.6	13	0.4	5.8	6	46.3	<0.005
PTU-W816539		1.1	10	0.4	7.3	16	39.7	<0.005
PTU-W816540		0.7	7	0.2	5.9	13	16.0	<0.005
PTU-W816541		NSS	NSS	NSS	NSS	NSS	NSS	NSS
PTU-W816542		2.6	43	1.1	9.0	21	87.7	0.005
PTU-W816543		0.4	3	0.2	5.5	4	9.7	<0.005
PTU-W816544		3.1	54	1.2	23.4	157	107.0	0.006
PTU-W816545		0.4	5	0.2	3.6	19	11.5	<0.005
PTU-W816546		0.4	4	0.3	3.2	4	8.0	<0.005
PTU-W816547		0.4	4	0.2	3.3	10	11.0	<0.005
PTU-W816548		2.5	48	0.9	9.6	17	78.5	<0.005
PTU-W816549		0.5	5	0.1	4.1	8	14.2	<0.005
PTU-W816550		0.4	5	0.1	3.6	8	12.0	<0.005
PTU-W816551		1.1	135	7.4	22.9	73	19.4	0.647
PTU-W816552		3.3	61	1.2	24.4	57	93.1	<0.005
PTU-W816553		0.6	6	0.1	4.7	4	18.2	<0.005
PTU-W816554		1.6	24	0.6	9.0	12	57.3	<0.005
PTU-W816555		0.4	5	0.2	4.9	4	13.1	<0.005
PTU-W816556		1.0	11	0.3	4.9	8	28.7	<0.005
PTU-W816557		0.4	6	0.6	4.4	5	11.6	<0.005
PTU-W816558		0.3	5	0.3	3.8	3	8.3	<0.005
PTU-W816559		1.7	30	1.2	6.8	11	56.1	<0.005
PTU-W816560		1.2	25	0.6	7.1	9	42.2	<0.005
PTU-W816561		1.2	147	5.7	20.6	65	20.4	<0.005
PTU-W816562		0.5	9	0.3	7.1	7	13.7	<0.005
PTU-W816563		0.4	6	0.3	6.1	6	13.2	0.005
PTU-W816564		0.9	15	0.4	8.4	8	27.8	<0.005
PTU-W816565		1.7	33	0.8	11.7	15	56.2	<0.005
PTU-W816566		1.5	27	0.8	9.3	16	54.5	<0.005
PTU-W816567		0.9	15	0.8	7.3	11	28.8	<0.005
PTU-W816568		1.5	25	1.1	9.7	12	50.2	<0.005



ALS Canada Ltd.  
 2103 Dollarton Hwy  
 North Vancouver BC V7H 0A7  
 Phone: +1 (604) 984 0221 Fax: +1 (604) 984 0218  
 www.alsglobal.com/geochemistry

To: NEWMONT CANADA FN HOLDINGS ULC  
 6363 SOUTH FIDDLERS GREEN CIRCLE  
 SUITE 800  
 GREENWOOD VILLAGE CO 80111  
 USA

Page: 5 - A  
 Total # Pages: 7 (A - D)  
 Plus Appendix Pages  
 Finalized Date: 14-AUG-2018  
 Account: MONTUK

Project: PLATEAU/PTU-00012

CERTIFICATE OF ANALYSIS	WH18172831
-------------------------	------------

Sample Description	WEI-21 Recvd Wt. kg	Au-AA24 Au oz/ton	ME-MS61 Ag ppm	ME-MS61 Al %	ME-MS61 As ppm	ME-MS61 Ba ppm	ME-MS61 Be ppm	ME-MS61 Bi ppm	ME-MS61 Ca %	ME-MS61 Cd ppm	ME-MS61 Ce ppm	ME-MS61 Co ppm	ME-MS61 Cr ppm	ME-MS61 Cs ppm	ME-MS61 Cu ppm
	Method Analyte Units LOD	0.02	0.0001	0.01	0.01	0.2	10	0.05	0.01	0.01	0.02	0.01	0.1	1	0.05
PTU-W816569	2.60	<0.0001	0.07	2.31	3.0	190	0.59	0.16	3.03	0.02	38.7	4.2	32	4.20	16.5
PTU-W816570	2.40	<0.0001	0.02	0.45	2.4	40	0.07	0.04	3.77	<0.02	12.20	0.8	20	0.41	3.6
PTU-W816571	0.07	0.0173	0.18	7.84	3.4	670	0.61	0.27	4.36	0.12	28.2	11.5	11	0.70	162.0
PTU-W816572	2.13	0.0002	0.07	1.88	10.7	180	0.54	0.13	2.96	0.02	30.1	3.8	27	3.01	15.3
PTU-W816573	2.14	0.0001	0.06	0.66	9.6	60	0.23	0.07	6.64	<0.02	15.15	1.3	17	1.36	5.6
PTU-W816574	2.01	0.0002	0.48	0.49	17.6	50	0.13	0.04	7.98	<0.02	10.60	0.9	13	0.77	3.6
PTU-W816575	3.33	<0.0001	0.04	0.61	8.8	60	0.21	0.04	11.95	<0.02	17.80	1.1	10	0.95	4.5
PTU-W816576	2.34	<0.0001	0.06	0.78	25.3	90	0.19	0.09	6.02	<0.02	20.8	1.6	17	0.87	4.6
PTU-W816577	2.28	<0.0001	0.07	0.74	9.1	80	0.19	0.08	6.17	0.02	20.6	1.3	17	0.95	4.0
PTU-W816578	2.29	<0.0001	0.09	2.69	41.6	340	0.76	0.26	4.44	0.02	51.1	4.2	32	4.50	10.3
PTU-W816579	2.24	0.0002	0.03	0.44	82.2	30	0.16	0.09	4.03	0.02	15.05	1.1	17	0.77	6.9
PTU-W816580	2.78	0.0003	0.10	2.05	67.6	200	0.60	0.21	1.07	<0.02	42.9	3.5	33	2.86	12.0
PTU-W816581	0.07	<0.0001	0.15	7.76	1.9	600	0.57	0.13	4.49	0.11	29.2	12.0	10	0.69	89.3
PTU-W816582	2.40	<0.0001	0.07	1.88	3.4	210	0.51	0.18	0.27	<0.02	28.0	3.5	31	1.53	14.1
PTU-W816583	3.25	<0.0001	0.05	1.81	2.2	200	0.40	0.14	0.26	0.02	28.9	4.0	32	1.41	16.0
PTU-W816584	2.26	<0.0001	0.03	0.63	3.1	70	0.21	0.07	0.55	<0.02	16.60	2.2	25	0.47	7.4
PTU-W816585	1.21	<0.0001	0.03	0.55	1.0	70	0.18	0.07	0.35	<0.02	13.00	1.9	18	0.40	5.3
PTU-W816586	2.72	<0.0001	0.01	0.29	1.0	30	0.09	0.03	6.30	0.04	13.45	0.9	18	0.23	3.3
PTU-W816587	2.47	<0.0001	0.04	4.41	34.0	450	1.64	0.19	3.97	0.02	61.1	12.2	45	3.23	25.7
PTU-W816588	2.29	<0.0001	0.04	3.45	17.5	270	0.90	0.09	1.30	0.06	56.8	5.5	34	4.10	14.7
PTU-W816589	1.95	0.0001	0.06	3.11	18.0	250	0.91	0.06	3.28	0.02	35.6	4.8	35	8.61	12.2
PTU-W816590	2.28	0.0007	0.11	2.91	387	200	0.76	0.26	1.16	0.02	36.9	4.7	34	8.10	7.4
PTU-W816591	0.07	0.0694	6.87	7.39	13.1	610	0.80	0.49	4.38	0.58	25.9	14.3	22	1.11	120.5
PTU-W816592	1.23	0.0071	0.20	2.89	1025	230	0.84	1.61	2.78	0.05	37.9	4.6	32	9.23	38.1
PTU-W816593	2.58	0.0003	0.08	3.11	103.0	210	0.65	0.12	3.37	0.03	45.1	5.1	33	6.65	9.6
PTU-W816594	3.09	0.0003	0.17	4.36	132.0	350	1.00	0.08	1.01	<0.02	46.9	7.0	42	7.13	11.5
PTU-W816595	3.68	<0.0001	0.05	4.23	17.4	320	0.83	0.08	0.44	0.02	48.9	6.4	45	3.27	11.4
PTU-W816596	3.66	<0.0001	0.04	3.43	83.1	210	0.76	0.08	1.28	<0.02	42.0	4.7	39	4.23	11.6
PTU-W816597	2.45	<0.0001	0.06	5.38	138.0	440	1.03	0.10	2.20	0.02	114.5	7.7	58	6.60	10.7
PTU-W816598	2.32	0.0001	0.08	3.52	18.6	260	0.58	0.10	1.99	<0.02	44.2	4.1	37	2.62	5.0
PTU-W816599	2.35	<0.0001	0.04	3.37	22.0	220	0.56	0.08	1.16	<0.02	41.0	5.9	39	2.09	7.3
PTU-W816600	2.62	<0.0001	0.02	3.27	24.2	210	0.59	0.07	1.16	<0.02	38.1	5.8	38	2.04	7.0
PTU-W816601	0.07	<0.0001	0.10	7.71	1.8	600	0.84	0.12	4.53	0.09	30.1	13.5	9	0.69	93.2
PTU-W816602	2.59	0.0001	0.06	3.47	27.0	240	0.71	0.09	1.03	<0.02	39.6	6.4	39	2.45	28.4
PTU-W816603	2.27	<0.0001	0.02	3.11	10.8	220	0.59	0.07	2.71	0.02	40.7	5.2	32	2.06	5.9
PTU-W816604	2.30	<0.0001	0.03	3.43	12.0	250	0.59	0.07	1.18	<0.02	41.6	5.4	36	2.59	8.2
PTU-W816605	2.38	<0.0001	0.02	3.25	9.9	220	0.61	0.07	0.83	<0.02	38.9	4.9	36	2.41	7.4
PTU-W816606	2.42	<0.0001	0.03	3.08	13.7	220	0.63	0.08	2.71	0.02	42.5	4.3	37	2.21	7.4
PTU-W816607	2.34	<0.0001	0.03	3.50	14.8	260	0.74	0.09	2.18	<0.02	44.1	5.5	42	2.80	7.7
PTU-W816608	2.37	0.0003	0.05	3.68	18.9	260	0.77	0.11	1.01	0.03	40.1	5.2	39	2.95	11.0



ALS Canada Ltd.  
 2103 Dollarton Hwy  
 North Vancouver BC V7H 0A7  
 Phone: +1 (604) 984 0221 Fax: +1 (604) 984 0218  
 www.alsglobal.com/geochemistry

To: NEWMONT CANADA FN HOLDINGS ULC  
 6363 SOUTH FIDDLERS GREEN CIRCLE  
 SUITE 800  
 GREENWOOD VILLAGE CO 80111  
 USA

Page: 5 - B  
 Total # Pages: 7 (A - D)  
 Plus Appendix Pages  
 Finalized Date: 14-AUG-2018  
 Account: MONTUK

Project: PLATEAU/PTU-00012

CERTIFICATE OF ANALYSIS	WH18172831
-------------------------	------------

Sample Description	Method Analyte Units LOD	ME-MS61	ME-MS61	ME-MS61	ME-MS61	Hg-MS42	ME-MS61	ME-MS61	ME-MS61	ME-MS61	ME-MS61	ME-MS61	ME-MS61	ME-MS61	ME-MS61	ME-MS61
		Fe %	Ga ppm	Ge ppm	Hf ppm	Hg ppm	In ppm	K %	La ppm	Li ppm	Mg %	Mn ppm	Mo ppm	Na %	Nb ppm	Ni ppm
PTU-W816569		1.56	5.83	0.09	1.1	<0.005	0.019	1.16	17.5	10.5	0.33	315	0.78	0.02	5.0	9.1
PTU-W816570		0.52	1.29	0.07	0.3	<0.005	0.007	0.23	5.7	2.4	0.09	308	0.48	0.01	0.9	1.6
PTU-W816571		4.23	15.75	0.08	1.1	0.016	0.067	1.35	11.4	5.7	1.49	992	3.28	2.48	3.4	6.6
PTU-W816572		1.57	5.12	0.08	0.7	<0.005	0.013	0.96	13.7	9.2	0.34	325	0.85	0.01	3.3	7.5
PTU-W816573		0.81	2.10	0.06	0.4	<0.005	0.007	0.30	6.9	4.6	0.19	495	0.55	0.01	1.4	2.7
PTU-W816574		0.66	2.00	<0.05	0.3	<0.005	0.006	0.24	4.9	11.7	0.10	744	0.54	0.01	0.9	2.0
PTU-W816575		0.70	2.24	<0.05	0.4	<0.005	0.007	0.29	8.4	3.4	0.16	1170	0.54	0.01	1.4	1.8
PTU-W816576		0.74	2.15	0.06	0.5	<0.005	0.007	0.41	9.6	4.8	0.21	611	0.49	0.01	1.7	2.7
PTU-W816577		0.68	2.00	0.06	0.5	<0.005	0.008	0.38	9.6	4.9	0.23	622	0.61	0.01	1.7	2.4
PTU-W816578		1.77	7.12	0.06	1.4	<0.005	0.029	1.36	22.7	11.8	0.56	853	0.78	0.02	5.4	7.7
PTU-W816579		1.25	2.28	<0.05	0.2	<0.005	0.016	0.16	6.6	7.0	0.35	870	0.68	<0.01	0.7	2.3
PTU-W816580		1.28	5.45	0.06	1.1	<0.005	0.017	1.04	19.4	7.9	0.30	249	0.92	0.02	3.7	7.6
PTU-W816581		4.18	15.45	0.08	1.0	<0.005	0.063	1.25	11.3	6.8	1.61	957	2.73	2.47	3.2	5.9
PTU-W816582		1.07	4.39	0.09	0.9	<0.005	0.014	1.03	14.2	8.1	0.21	125	0.94	0.02	1.9	9.0
PTU-W816583		1.14	4.18	0.07	0.9	<0.005	0.017	0.98	14.7	6.9	0.20	129	0.91	0.02	2.1	11.5
PTU-W816584		0.66	1.60	0.08	0.5	<0.005	0.006	0.34	8.1	3.2	0.12	170	0.62	0.01	0.8	5.3
PTU-W816585		0.51	1.37	0.06	0.3	<0.005	0.006	0.30	6.3	3.7	0.11	124	0.46	0.01	0.5	3.2
PTU-W816586		0.46	0.73	<0.05	0.2	<0.005	0.006	0.16	5.9	1.8	0.12	810	0.29	<0.01	0.4	1.8
PTU-W816587		1.76	11.85	0.09	1.2	<0.005	0.030	2.21	32.8	13.8	0.47	601	0.58	0.06	6.4	20.0
PTU-W816588		2.36	9.99	0.12	1.7	<0.005	0.020	1.48	24.0	17.1	0.53	305	0.41	0.07	5.3	14.5
PTU-W816589		2.28	8.46	0.05	1.2	<0.005	0.021	1.23	15.3	62.6	0.52	657	0.76	0.10	4.8	12.0
PTU-W816590		2.19	10.15	0.06	0.9	<0.005	0.020	1.35	16.3	14.0	0.36	295	1.35	0.02	4.5	10.8
PTU-W816591		5.01	16.65	0.07	1.0	0.136	0.077	1.25	10.7	8.3	1.55	976	7.01	2.25	3.3	16.5
PTU-W816592		2.37	8.13	0.08	1.1	<0.005	0.024	1.06	16.5	16.9	0.34	594	0.61	0.22	4.5	9.7
PTU-W816593		1.80	8.55	0.07	1.2	<0.005	0.019	1.25	18.7	14.8	0.27	559	0.62	0.26	5.0	10.6
PTU-W816594		2.46	12.90	0.07	1.6	<0.005	0.021	1.71	21.0	15.7	0.43	244	0.61	0.53	6.8	16.3
PTU-W816595		2.27	12.00	0.06	1.6	<0.005	0.025	1.32	22.3	22.6	0.52	155	0.51	0.87	6.9	16.2
PTU-W816596		1.78	9.04	0.06	1.3	<0.005	0.019	1.11	18.7	22.3	0.38	287	0.45	0.75	5.4	11.9
PTU-W816597		2.31	16.70	0.17	3.3	<0.005	0.034	2.13	48.2	28.0	0.55	260	0.45	0.94	9.8	17.7
PTU-W816598		1.82	9.12	0.07	1.2	<0.005	0.022	1.09	19.9	20.1	0.39	420	0.45	0.87	6.0	11.5
PTU-W816599		1.89	8.59	<0.05	1.2	<0.005	0.020	0.89	18.4	18.8	0.40	288	0.46	0.99	5.4	12.4
PTU-W816600		1.84	8.11	0.05	1.1	<0.005	0.017	0.87	17.3	18.1	0.39	285	0.48	0.94	5.2	12.7
PTU-W816601		4.19	17.95	0.06	1.1	<0.005	0.062	1.24	11.8	7.9	1.61	955	2.52	2.47	3.4	6.7
PTU-W816602		2.33	9.40	0.05	1.2	<0.005	0.024	1.13	17.9	19.5	0.44	241	0.56	0.72	5.7	14.1
PTU-W816603		1.76	7.96	0.05	1.0	<0.005	0.022	0.91	18.3	16.7	0.37	470	0.51	0.80	5.2	11.5
PTU-W816604		1.89	8.94	0.06	1.4	<0.005	0.023	1.04	18.5	20.6	0.40	269	0.52	1.11	5.5	12.9
PTU-W816605		1.82	8.62	<0.05	1.1	<0.005	0.022	0.94	17.6	22.3	0.40	221	0.57	0.99	5.3	12.3
PTU-W816606		1.72	8.31	0.05	1.1	<0.005	0.024	0.89	18.9	16.1	0.37	501	0.47	0.74	5.3	10.9
PTU-W816607		1.90	9.55	0.06	1.2	<0.005	0.019	1.10	19.5	19.2	0.39	403	0.72	0.96	6.5	12.8
PTU-W816608		2.05	10.80	0.05	1.4	<0.005	0.019	1.11	18.3	21.6	0.43	211	0.88	0.97	6.1	13.8



ALS Canada Ltd.  
 2103 Dollarton Hwy  
 North Vancouver BC V7H 0A7  
 Phone: +1 (604) 984 0221 Fax: +1 (604) 984 0218  
 www.alsglobal.com/geochemistry

To: NEWMONT CANADA FN HOLDINGS ULC  
 6363 SOUTH FIDDLERS GREEN CIRCLE  
 SUITE 800  
 GREENWOOD VILLAGE CO 80111  
 USA

Page: 5 - C  
 Total # Pages: 7 (A - D)  
 Plus Appendix Pages  
 Finalized Date: 14-AUG-2018  
 Account: MONTUK

Project: PLATEAU/PTU-00012

**CERTIFICATE OF ANALYSIS WH18172831**

Sample Description	Method Analyte Units LOD	ME-MS61	ME-MS61	ME-MS61	ME-MS61	ME-MS61	ME-MS61	ME-MS61	ME-MS61	ME-MS61	ME-MS61	ME-MS61	ME-MS61	ME-MS61	ME-MS61	
		P	Pb	Rb	Re	S	Sb	Sc	Se	Sn	Sr	Ta	Te	Th	Ti	Tl
		ppm	ppm	ppm	ppm	%	ppm	ppm	ppm	ppm	ppm	ppm	ppm	ppm	%	ppm
		10	0.5	0.1	0.002	0.01	0.05	0.1	1	0.2	0.2	0.05	0.05	0.01	0.005	0.02
PTU-W816569		150	8.8	52.2	<0.002	0.69	0.55	3.1	1	0.8	79.8	0.34	<0.05	4.98	0.155	0.29
PTU-W816570		70	2.7	9.2	<0.002	0.16	0.20	0.5	1	0.2	129.0	0.05	<0.05	1.29	0.031	0.05
PTU-W816571		640	10.9	21.3	<0.002	0.02	1.25	15.2	1	1.0	497	0.23	<0.05	2.65	0.291	0.21
PTU-W816572		230	7.8	41.6	<0.002	0.80	0.83	2.6	<1	0.6	81.4	0.23	<0.05	3.57	0.106	0.24
PTU-W816573		130	4.7	13.8	<0.002	0.24	0.37	0.9	1	0.3	223	0.08	<0.05	1.64	0.045	0.09
PTU-W816574		40	4.7	9.7	<0.002	0.31	0.43	0.5	1	0.2	278	0.05	<0.05	1.11	0.029	0.07
PTU-W816575		60	5.2	12.5	<0.002	0.27	0.39	0.7	1	0.2	442	0.08	<0.05	1.98	0.049	0.08
PTU-W816576		90	5.5	16.9	<0.002	0.26	0.41	0.9	1	0.3	241	0.11	<0.05	2.28	0.063	0.09
PTU-W816577		70	5.2	15.9	<0.002	0.22	0.37	0.8	1	0.3	252	0.11	<0.05	2.27	0.059	0.08
PTU-W816578		480	10.0	57.7	<0.002	0.56	0.47	3.9	<1	1.0	177.0	0.38	<0.05	6.38	0.167	0.31
PTU-W816579		120	3.6	7.5	<0.002	0.53	0.46	0.6	1	0.3	116.0	0.05	<0.05	1.35	0.025	0.06
PTU-W816580		800	15.2	43.8	<0.002	0.63	0.80	2.6	1	0.7	39.0	0.27	<0.05	5.06	0.118	0.25
PTU-W816581		690	7.8	17.3	<0.002	0.02	0.46	16.3	1	0.9	500	0.21	<0.05	2.58	0.301	0.17
PTU-W816582		80	22.6	39.2	0.003	0.52	0.41	2.4	1	0.6	18.0	0.15	<0.05	4.11	0.071	0.22
PTU-W816583		90	17.5	38.3	0.002	0.54	0.37	2.3	1	0.6	17.5	0.15	<0.05	3.88	0.073	0.22
PTU-W816584		60	9.0	13.3	<0.002	0.25	0.24	0.9	1	0.2	24.6	0.05	<0.05	1.81	0.030	0.08
PTU-W816585		70	8.3	12.0	<0.002	0.17	0.18	0.7	1	0.2	16.5	<0.05	<0.05	1.07	0.020	0.08
PTU-W816586		60	4.1	5.8	<0.002	0.10	0.11	0.3	1	<0.2	316	<0.05	<0.05	0.92	0.015	0.03
PTU-W816587		100	7.0	90.9	<0.002	0.32	0.28	6.7	1	1.2	202	0.44	0.08	7.90	0.185	0.46
PTU-W816588		1720	9.8	67.3	<0.002	0.36	0.28	4.4	<1	0.9	50.2	0.48	<0.05	8.10	0.170	0.41
PTU-W816589		400	10.4	61.6	<0.002	0.51	0.44	4.2	<1	0.9	141.0	0.38	<0.05	7.30	0.154	0.42
PTU-W816590		170	11.4	81.1	<0.002	1.33	1.54	3.6	<1	0.8	44.8	0.34	<0.05	6.77	0.143	1.10
PTU-W816591		630	99.8	22.5	0.002	0.05	5.28	17.1	<1	1.3	469	0.22	0.05	2.78	0.294	0.24
PTU-W816592		120	16.4	61.1	<0.002	0.75	0.96	4.1	1	0.9	128.5	0.35	0.14	6.72	0.142	0.51
PTU-W816593		830	12.4	66.5	<0.002	0.52	0.78	4.8	1	0.8	109.0	0.36	<0.05	7.62	0.156	0.63
PTU-W816594		120	10.8	79.9	<0.002	0.93	1.07	5.5	<1	1.1	66.2	0.52	<0.05	9.46	0.213	0.81
PTU-W816595		180	10.9	55.0	<0.002	0.14	0.29	5.5	<1	1.0	54.7	0.52	<0.05	9.65	0.210	0.34
PTU-W816596		160	11.5	54.5	<0.002	0.18	0.33	4.5	<1	1.1	89.4	0.40	<0.05	8.53	0.171	0.30
PTU-W816597		6270	19.1	91.9	<0.002	0.17	0.43	8.9	1	1.6	115.5	0.74	<0.05	12.75	0.290	0.49
PTU-W816598		150	12.6	42.7	<0.002	0.06	0.29	4.7	1	0.9	139.0	0.43	<0.05	9.29	0.188	0.24
PTU-W816599		160	11.2	37.6	<0.002	0.05	0.25	4.2	1	0.8	99.5	0.42	<0.05	8.13	0.174	0.22
PTU-W816600		140	11.4	36.0	<0.002	0.06	0.25	4.2	1	0.8	97.6	0.40	<0.05	7.64	0.164	0.22
PTU-W816601		690	7.6	17.7	<0.002	0.02	0.46	19.7	1	0.9	502	0.23	<0.05	2.78	0.306	0.20
PTU-W816602		130	9.2	49.7	<0.002	0.31	0.23	4.8	<1	0.9	70.8	0.41	<0.05	8.16	0.176	0.27
PTU-W816603		140	10.5	37.2	<0.002	0.03	0.27	4.4	1	0.8	194.0	0.40	<0.05	7.78	0.163	0.21
PTU-W816604		220	11.8	43.7	<0.002	0.06	0.22	4.1	<1	0.9	105.5	0.47	<0.05	7.96	0.180	0.28
PTU-W816605		150	11.7	39.1	<0.002	0.04	0.19	3.9	1	0.8	83.7	0.41	<0.05	7.86	0.170	0.22
PTU-W816606		120	12.2	38.0	<0.002	0.06	0.31	4.5	<1	0.8	190.5	0.38	<0.05	7.60	0.166	0.24
PTU-W816607		150	11.9	52.0	<0.002	0.13	0.26	4.9	<1	1.0	128.0	0.43	<0.05	8.52	0.192	0.33
PTU-W816608		100	11.6	50.0	<0.002	0.32	0.48	4.4	1	0.9	78.0	0.47	<0.05	8.20	0.191	0.30





ALS Canada Ltd.  
 2103 Dollarton Hwy  
 North Vancouver BC V7H 0A7  
 Phone: +1 (604) 984 0221 Fax: +1 (604) 984 0218  
 www.alsglobal.com/geochemistry

To: NEWMONT CANADA FN HOLDINGS ULC  
 6363 SOUTH FIDDLERS GREEN CIRCLE  
 SUITE 800  
 GREENWOOD VILLAGE CO 80111  
 USA

Page: 5 - D  
 Total # Pages: 7 (A - D)  
 Plus Appendix Pages  
 Finalized Date: 14-AUG-2018  
 Account: MONTUK

Project: PLATEAU/PTU-00012

**CERTIFICATE OF ANALYSIS WH18172831**

Sample Description	Method Analyte Units LOD	ME-MS61	ME-MS61	ME-MS61	ME-MS61	ME-MS61	ME-MS61	Au-AA24
		U ppm	V ppm	W ppm	Y ppm	Zn ppm	Zr ppm	Au Calc ppm
		0.1	1	0.1	0.1	2	0.5	0.005
PTU-W816569		1.3	25	1.1	7.4	13	41.2	<0.005
PTU-W816570		0.3	4	0.3	3.2	11	9.1	<0.005
PTU-W816571		1.1	144	8.1	20.9	77	19.9	0.593
PTU-W816572		0.9	18	1.0	6.0	13	23.3	0.007
PTU-W816573		0.4	6	0.7	5.2	7	11.4	0.005
PTU-W816574		0.3	5	3.4	3.7	2	8.9	0.007
PTU-W816575		0.5	7	0.9	4.6	4	13.2	<0.005
PTU-W816576		0.5	8	0.6	4.4	5	16.2	<0.005
PTU-W816577		0.5	8	0.6	3.9	6	15.7	<0.005
PTU-W816578		1.8	32	1.9	11.1	19	48.7	<0.005
PTU-W816579		0.4	5	1.1	4.9	15	7.4	0.008
PTU-W816580		1.4	25	1.6	5.8	8	35.1	0.010
PTU-W816581		1.1	147	4.9	21.3	64	18.0	<0.005
PTU-W816582		1.1	21	0.5	4.2	6	30.0	<0.005
PTU-W816583		1.0	20	0.5	2.6	7	30.6	<0.005
PTU-W816584		0.5	7	0.2	1.8	3	16.6	<0.005
PTU-W816585		0.3	5	0.1	1.3	4	10.6	<0.005
PTU-W816586		0.3	3	0.2	3.1	21	7.1	<0.005
PTU-W816587		2.0	36	0.9	9.1	45	40.5	<0.005
PTU-W816588		2.1	31	0.9	11.5	71	66.6	<0.005
PTU-W816589		1.4	26	1.2	9.8	40	30.4	0.005
PTU-W816590		1.2	25	2.9	5.7	33	30.2	0.024
PTU-W816591		1.4	146	10.4	19.9	116	18.0	2.38
PTU-W816592		1.1	25	1.7	8.2	39	26.4	0.244
PTU-W816593		1.6	26	2.2	10.3	28	40.2	0.009
PTU-W816594		1.7	39	2.0	6.8	35	56.9	0.011
PTU-W816595		1.6	37	1.1	6.3	34	55.6	<0.005
PTU-W816596		1.5	30	1.1	7.2	30	40.0	<0.005
PTU-W816597		4.9	56	3.4	34.4	46	174.5	<0.005
PTU-W816598		1.6	30	1.0	9.0	32	45.8	0.005
PTU-W816599		1.4	30	0.8	7.1	32	35.5	<0.005
PTU-W816600		1.2	28	0.7	7.1	31	34.0	<0.005
PTU-W816601		1.2	147	5.4	25.3	65	20.3	<0.005
PTU-W816602		1.5	31	1.3	6.6	33	39.7	0.005
PTU-W816603		1.3	26	0.6	8.9	31	32.5	<0.005
PTU-W816604		1.4	30	0.9	7.2	31	40.9	<0.005
PTU-W816605		1.3	28	1.1	6.3	29	38.7	<0.005
PTU-W816606		1.3	27	0.9	9.4	29	33.1	<0.005
PTU-W816607		1.5	30	1.1	8.5	33	45.5	<0.005
PTU-W816608		1.5	33	1.5	6.0	32	44.1	0.010



ALS Canada Ltd.  
 2103 Dollarton Hwy  
 North Vancouver BC V7H 0A7  
 Phone: +1 (604) 984 0221 Fax: +1 (604) 984 0218  
 www.alsglobal.com/geochemistry

To: NEWMONT CANADA FN HOLDINGS ULC  
 6363 SOUTH FIDDLERS GREEN CIRCLE  
 SUITE 800  
 GREENWOOD VILLAGE CO 80111  
 USA

Page: 6 - A  
 Total # Pages: 7 (A - D)  
 Plus Appendix Pages  
 Finalized Date: 14-AUG-2018  
 Account: MONTUK

Project: PLATEAU/PTU-00012

CERTIFICATE OF ANALYSIS	WH18172831
-------------------------	------------

Sample Description	Method Analyte Units LOD	WEI-21 Recvd Wt. kg	Au-AA24 Au oz/ton	ME-MS61 Ag ppm	ME-MS61 Al %	ME-MS61 As ppm	ME-MS61 Ba ppm	ME-MS61 Be ppm	ME-MS61 Bi ppm	ME-MS61 Ca %	ME-MS61 Cd ppm	ME-MS61 Ce ppm	ME-MS61 Co ppm	ME-MS61 Cr ppm	ME-MS61 Cs ppm	ME-MS61 Cu ppm
	LOD	0.02	0.0001	0.01	0.01	0.2	10	0.05	0.01	0.01	0.02	0.01	0.1	1	0.05	0.2
PTU-W816609		2.85	0.0009	0.07	5.45	260	490	1.53	0.21	0.94	<0.02	77.0	7.3	51	4.88	16.0
PTU-W816610		2.41	<0.0001	0.07	3.90	21.4	270	0.79	0.10	0.47	<0.02	43.5	6.3	44	3.02	10.2
PTU-W816611		0.07	0.0184	0.20	7.80	2.5	660	0.86	0.31	4.30	0.10	28.3	12.2	11	0.66	165.0
PTU-W816612		2.48	0.0004	0.13	6.55	96.9	670	1.88	0.21	1.24	<0.02	95.4	10.8	56	6.27	19.3
PTU-W816613		1.93	0.0002	0.10	2.70	17.9	150	0.55	0.09	0.97	0.03	36.6	4.8	36	1.99	9.3
PTU-W816614		2.30	<0.0001	0.05	2.69	6.4	150	0.48	0.12	0.99	0.02	36.4	4.9	38	1.23	9.8
PTU-W816615		2.33	<0.0001	0.04	2.92	10.3	170	0.46	0.10	0.77	0.03	37.5	5.9	34	1.27	9.1
PTU-W816616		2.37	<0.0001	0.05	3.13	14.0	200	0.51	0.10	1.04	<0.02	36.3	4.8	35	1.76	11.1
PTU-W816617		2.37	<0.0001	0.05	2.85	20.7	210	0.55	0.09	1.24	0.02	37.1	5.6	38	1.74	9.1
PTU-W816618		2.39	<0.0001	0.03	2.70	10.4	200	0.54	0.10	1.14	0.03	34.0	4.1	32	1.65	8.6
PTU-W816619		2.50	<0.0001	0.03	2.59	17.8	210	0.60	0.09	2.24	0.05	36.2	4.6	34	1.94	11.2
PTU-W816620		2.37	0.0001	0.03	2.61	20.8	150	0.48	0.11	2.72	0.03	35.0	4.4	31	1.59	9.6
PTU-W816621		2.69	<0.0001	0.05	2.49	43.8	150	0.51	0.15	2.01	0.02	34.1	4.6	34	1.46	18.0
PTU-W816622		1.25	0.0055	0.71	1.39	731	120	0.33	1.77	0.60	0.02	16.90	2.2	30	1.09	8.8
PTU-W816623		1.79	0.0002	0.05	4.53	101.0	430	1.09	0.08	1.26	0.02	57.8	6.6	54	4.31	9.3
PTU-W816624		2.10	0.0009	0.04	4.15	643	310	0.84	0.19	3.57	0.04	51.6	8.1	47	4.32	17.1
PTU-W816625		1.99	0.0008	0.04	4.39	747	280	0.94	0.20	4.05	0.04	55.2	8.1	49	5.03	14.1
PTU-W816626		2.52	0.0005	0.03	4.10	39.3	360	0.90	0.12	1.12	<0.02	50.0	6.7	46	3.33	14.4
PTU-W816627		2.57	0.0007	0.05	3.76	40.6	310	0.74	0.10	0.72	0.02	45.2	5.6	47	3.15	16.3
PTU-W816628		2.96	<0.0001	0.03	3.90	36.4	340	0.73	0.06	0.74	0.02	49.2	6.0	54	3.47	10.7
PTU-W816629		2.36	0.0006	0.06	3.70	47.2	280	0.91	0.09	0.55	0.02	43.6	5.4	41	4.45	11.1
PTU-W816630		2.50	0.0047	0.05	3.95	81.8	490	1.15	0.31	2.86	0.03	49.7	5.9	45	8.66	14.4
PTU-W816631		0.06	0.0172	0.23	7.33	2.5	620	0.77	0.27	4.10	0.11	30.1	12.3	12	0.66	155.0
PTU-W816632		2.53	0.0024	0.03	3.66	54.0	320	0.85	0.14	4.30	0.06	43.4	6.4	41	3.21	12.7
PTU-W816633		1.05	0.0017	0.03	3.17	1425	300	0.72	0.24	1.40	<0.02	42.6	5.2	40	4.16	12.6
PTU-W816634		1.33	0.0002	0.04	2.92	18.2	240	0.59	0.06	1.35	<0.02	40.2	4.8	38	2.34	8.8
PTU-W816635		2.43	<0.0001	0.02	2.74	20.1	230	0.52	0.06	1.05	<0.02	37.1	4.5	38	2.20	7.1
PTU-W816636		2.57	<0.0001	0.04	3.25	201	240	0.70	0.08	0.78	0.03	38.8	5.2	43	1.82	10.0
PTU-W816637		2.62	<0.0001	0.02	2.68	36.1	210	0.45	0.05	1.26	0.07	34.3	3.7	35	1.34	8.6
PTU-W816638		2.62	<0.0001	0.02	2.76	7.5	190	0.44	0.07	0.88	<0.02	37.7	4.2	39	1.16	6.8
PTU-W816639		2.61	<0.0001	0.02	2.81	75.5	210	0.49	0.05	0.91	0.02	34.7	4.4	51	1.09	9.7
PTU-W816640		2.70	0.0002	0.04	3.40	252	320	0.64	0.08	0.82	<0.02	40.1	7.9	44	1.83	14.0
PTU-W816641		0.06	0.0001	0.11	7.13	1.3	560	0.67	0.10	4.20	0.08	24.6	12.6	10	0.63	84.4
PTU-W816642		2.53	<0.0001	0.02	4.00	35.5	380	0.82	0.08	0.41	<0.02	46.7	6.4	45	2.90	12.5
PTU-W816643		2.64	0.0002	0.03	4.36	435	480	1.06	0.07	0.52	<0.02	50.1	7.3	48	2.82	15.2
PTU-W816644		2.58	0.0003	0.04	3.49	1075	330	0.88	0.06	1.20	0.02	42.6	5.7	45	1.64	20.1
PTU-W816645		1.38	<0.0001	0.01	3.73	16.4	360	0.69	0.05	2.19	0.02	43.0	5.4	41	2.43	8.7
PTU-W816646		1.32	<0.0001	0.02	3.73	18.5	340	0.70	0.06	0.82	<0.02	42.7	5.8	41	2.31	13.4
PTU-W816647		2.64	0.0007	0.05	3.88	113.5	360	0.78	0.13	0.73	<0.02	44.2	16.3	48	2.30	16.3
PTU-W816648		2.53	<0.0001	0.04	3.84	24.3	350	0.73	0.06	0.71	<0.02	44.1	7.1	42	2.21	14.8



ALS Canada Ltd.  
 2103 Dollarton Hwy  
 North Vancouver BC V7H 0A7  
 Phone: +1 (604) 984 0221 Fax: +1 (604) 984 0218  
 www.alsglobal.com/geochemistry

To: NEWMONT CANADA FN HOLDINGS ULC  
 6363 SOUTH FIDDLERS GREEN CIRCLE  
 SUITE 800  
 GREENWOOD VILLAGE CO 80111  
 USA

Page: 6 - B  
 Total # Pages: 7 (A - D)  
 Plus Appendix Pages  
 Finalized Date: 14-AUG-2018  
 Account: MONTUK

Project: PLATEAU/PTU-00012

CERTIFICATE OF ANALYSIS	WH18172831
-------------------------	------------

Sample Description	Method Analyte Units LOD	ME-MS61	ME-MS61	ME-MS61	ME-MS61	Hg-MS42	ME-MS61	ME-MS61	ME-MS61	ME-MS61	ME-MS61	ME-MS61	ME-MS61	ME-MS61	ME-MS61	ME-MS61
		Fe %	Ga ppm	Ge ppm	Hf ppm	Hg ppm	In ppm	K %	La ppm	Li ppm	Mg %	Mn ppm	Mo ppm	Na %	Nb ppm	Ni ppm
PTU-W816609		2.21	16.95	0.10	2.1	<0.005	0.032	2.29	36.7	23.9	0.43	211	1.25	0.76	9.0	17.9
PTU-W816610		2.20	11.35	0.05	1.6	<0.005	0.019	1.11	19.9	23.8	0.46	157	1.20	1.12	6.5	15.8
PTU-W816611		4.18	16.20	0.07	1.1	0.020	0.060	1.34	11.5	6.6	1.47	972	3.10	2.45	3.3	7.5
PTU-W816612		2.26	20.5	0.12	1.9	<0.005	0.048	3.20	44.8	26.9	0.46	221	3.19	0.39	10.5	21.6
PTU-W816613		1.79	7.22	<0.05	0.8	<0.005	0.018	0.82	16.7	16.2	0.30	231	2.18	0.66	3.9	11.3
PTU-W816614		1.85	6.74	<0.05	0.9	<0.005	0.018	0.59	16.5	15.1	0.34	229	0.31	0.97	4.2	11.4
PTU-W816615		1.97	7.31	<0.05	0.9	<0.005	0.019	0.66	17.0	19.8	0.39	220	0.51	0.97	4.4	12.3
PTU-W816616		1.95	8.14	<0.05	1.2	<0.005	0.020	0.81	16.8	19.6	0.40	237	0.29	1.03	4.9	12.9
PTU-W816617		1.92	7.25	0.05	0.8	<0.005	0.018	0.75	16.9	18.8	0.37	291	0.57	0.81	4.4	11.8
PTU-W816618		1.67	6.63	0.05	0.7	<0.005	0.016	0.68	15.5	17.6	0.35	269	0.26	0.81	4.3	10.3
PTU-W816619		1.67	6.56	<0.05	0.6	<0.005	0.018	0.78	16.1	17.7	0.33	463	0.52	0.52	4.2	9.5
PTU-W816620		1.67	6.39	<0.05	0.7	<0.005	0.019	0.60	15.7	15.4	0.34	572	0.25	0.66	4.3	10.0
PTU-W816621		1.91	6.44	<0.05	0.8	<0.005	0.018	0.56	15.4	16.6	0.35	429	0.50	0.71	4.0	10.0
PTU-W816622		1.29	3.87	<0.05	0.5	<0.005	0.011	0.37	7.9	9.5	0.20	170	0.65	0.43	2.2	5.8
PTU-W816623		2.01	12.70	0.05	1.8	<0.005	0.028	1.50	26.1	19.0	0.46	290	0.86	1.15	8.0	15.3
PTU-W816624		2.19	11.40	0.06	1.4	<0.005	0.033	1.05	22.8	22.3	0.44	733	0.44	0.75	7.5	13.9
PTU-W816625		2.20	12.15	0.06	1.5	<0.005	0.039	0.99	25.1	24.5	0.44	809	0.46	0.63	8.0	13.8
PTU-W816626		2.06	11.55	0.06	1.5	<0.005	0.031	1.20	21.8	20.0	0.47	294	0.46	1.13	6.8	14.2
PTU-W816627		2.01	10.50	0.05	1.3	<0.005	0.022	1.03	19.8	24.3	0.43	180	0.47	1.08	6.1	13.5
PTU-W816628		1.98	11.10	0.05	1.7	<0.005	0.026	1.16	21.5	22.7	0.43	163	0.46	0.96	6.7	13.7
PTU-W816629		1.95	11.20	0.05	1.4	<0.005	0.021	1.20	19.6	26.6	0.40	146	0.81	0.74	6.3	12.9
PTU-W816630		1.72	11.85	0.05	1.6	<0.005	0.034	1.17	21.9	23.7	0.44	582	0.50	0.74	7.3	12.0
PTU-W816631		3.97	16.50	0.05	1.2	0.021	0.061	1.25	12.0	7.0	1.38	916	3.80	2.32	3.4	6.6
PTU-W816632		1.78	10.50	<0.05	1.3	<0.005	0.026	1.01	19.3	16.6	0.42	790	0.44	1.04	6.8	12.3
PTU-W816633		1.67	9.24	0.07	1.1	<0.005	0.023	0.92	18.4	19.8	0.36	313	0.51	0.74	5.5	10.5
PTU-W816634		1.80	7.97	<0.05	1.3	<0.005	0.019	0.83	18.5	18.0	0.36	275	0.56	0.85	5.6	10.3
PTU-W816635		1.69	6.92	<0.05	1.0	<0.005	0.020	0.71	16.8	18.2	0.33	258	0.61	0.85	4.9	10.2
PTU-W816636		1.84	8.44	<0.05	1.4	<0.005	0.014	0.75	17.8	18.9	0.37	220	0.62	1.33	5.4	11.2
PTU-W816637		1.55	6.99	<0.05	0.9	<0.005	0.021	0.74	15.4	15.0	0.30	320	0.59	0.78	4.4	8.8
PTU-W816638		1.63	6.93	<0.05	1.1	<0.005	0.018	0.62	17.3	20.5	0.32	240	0.53	0.96	4.7	9.6
PTU-W816639		1.68	7.03	<0.05	0.9	<0.005	0.020	0.67	15.5	19.8	0.32	258	0.67	0.98	4.4	9.4
PTU-W816640		1.86	9.10	<0.05	1.4	<0.005	0.024	0.97	18.0	21.9	0.41	211	0.68	1.16	5.3	12.9
PTU-W816641		3.92	16.20	0.06	1.1	<0.005	0.057	1.16	10.0	7.2	1.49	895	2.47	2.30	3.2	6.2
PTU-W816642		2.06	11.30	0.05	1.6	<0.005	0.026	1.29	21.0	22.6	0.48	136	0.47	1.15	6.8	14.4
PTU-W816643		2.17	12.85	<0.05	1.7	<0.005	0.028	1.56	22.9	25.1	0.51	154	0.39	1.48	7.7	16.5
PTU-W816644		1.90	9.47	0.05	1.4	<0.005	0.020	0.96	18.9	20.2	0.42	284	0.53	1.21	5.6	12.0
PTU-W816645		2.07	9.85	<0.05	1.6	<0.005	0.021	1.27	19.2	24.9	0.46	376	0.44	0.88	6.4	13.2
PTU-W816646		2.15	9.91	<0.05	1.5	<0.005	0.019	1.20	18.7	28.9	0.47	212	0.49	0.85	6.2	14.0
PTU-W816647		2.19	10.40	0.05	1.8	<0.005	0.021	1.27	20.0	27.9	0.47	201	0.54	0.93	6.5	15.7
PTU-W816648		2.08	10.40	0.05	1.8	<0.005	0.018	1.19	19.9	25.8	0.46	190	0.38	0.98	6.8	14.1



ALS Canada Ltd.  
 2103 Dollarton Hwy  
 North Vancouver BC V7H 0A7  
 Phone: +1 (604) 984 0221 Fax: +1 (604) 984 0218  
 www.alsglobal.com/geochemistry

To: NEWMONT CANADA FN HOLDINGS ULC  
 6363 SOUTH FIDDLERS GREEN CIRCLE  
 SUITE 800  
 GREENWOOD VILLAGE CO 80111  
 USA

Page: 6 - C  
 Total # Pages: 7 (A - D)  
 Plus Appendix Pages  
 Finalized Date: 14-AUG-2018  
 Account: MONTUK

Project: PLATEAU/PTU-00012

CERTIFICATE OF ANALYSIS    WH18172831
---------------------------------------

Sample Description	Method	ME-MS61	ME-MS61	ME-MS61	ME-MS61	ME-MS61	ME-MS61	ME-MS61	ME-MS61	ME-MS61	ME-MS61	ME-MS61	ME-MS61	ME-MS61	ME-MS61	ME-MS61
	Analyte	P	Pb	Rb	Re	S	Sb	Sc	Se	Sn	Sr	Ta	Te	Th	Ti	Tl
	Units LOD	ppm	ppm	ppm	ppm	%	ppm	ppm	ppm	ppm	ppm	ppm	ppm	ppm	ppm	%
		10	0.5	0.1	0.002	0.01	0.05	0.1	1	0.2	0.2	0.05	0.05	0.01	0.005	0.02
PTU-W816609		860	11.1	103.5	<0.002	0.79	0.89	7.5	<1	1.7	43.1	0.64	0.07	12.15	0.264	0.59
PTU-W816610		100	12.5	48.9	<0.002	0.35	0.57	4.6	1	1.0	53.9	0.51	<0.05	9.18	0.206	0.31
PTU-W816611		630	9.7	21.6	<0.002	0.02	1.20	16.8	<1	0.9	491	0.21	<0.05	2.71	0.287	0.21
PTU-W816612		1820	20.7	142.0	<0.002	1.12	1.05	9.8	1	2.3	59.3	1.06	<0.05	13.05	0.277	0.88
PTU-W816613		110	17.1	38.7	<0.002	0.37	0.48	3.1	1	0.6	49.3	0.31	<0.05	7.58	0.123	0.25
PTU-W816614		120	16.8	25.7	<0.002	0.08	0.19	3.0	1	0.7	80.8	0.36	<0.05	7.61	0.135	0.14
PTU-W816615		100	15.8	28.7	<0.002	0.08	0.18	3.2	1	0.7	72.0	0.35	<0.05	7.74	0.143	0.15
PTU-W816616		120	15.7	33.9	<0.002	0.10	0.18	3.4	<1	0.9	88.4	0.40	<0.05	8.46	0.162	0.21
PTU-W816617		100	13.5	32.3	<0.002	0.11	0.32	3.3	1	0.7	99.7	0.34	<0.05	7.80	0.139	0.21
PTU-W816618		100	15.0	29.4	<0.002	0.06	0.14	3.0	1	0.8	93.4	0.35	<0.05	7.19	0.142	0.20
PTU-W816619		80	12.1	33.8	<0.002	0.10	0.24	3.2	1	0.7	132.5	0.34	<0.05	7.11	0.133	0.18
PTU-W816620		90	11.9	25.9	<0.002	0.07	0.26	3.0	1	0.8	169.5	0.33	<0.05	7.38	0.134	0.17
PTU-W816621		90	15.1	25.1	<0.002	0.22	0.26	3.1	<1	0.7	134.5	0.31	<0.05	7.01	0.129	0.15
PTU-W816622		80	179.0	16.6	<0.002	0.16	0.78	1.8	<1	0.4	44.6	0.17	0.10	3.69	0.071	0.11
PTU-W816623		580	16.5	62.8	0.002	0.05	0.43	6.4	1	1.4	112.0	1.01	<0.05	9.96	0.246	0.39
PTU-W816624		640	11.6	40.7	<0.002	0.16	1.03	5.8	<1	1.8	209	0.58	0.10	8.90	0.229	0.26
PTU-W816625		890	10.1	41.0	<0.002	0.14	1.09	6.6	1	2.0	244	0.59	0.08	9.03	0.242	0.26
PTU-W816626		400	13.2	52.7	<0.002	0.07	0.34	5.4	<1	1.2	103.0	0.52	<0.05	8.97	0.210	0.30
PTU-W816627		220	13.5	48.1	<0.002	0.14	0.20	4.8	1	1.0	76.5	0.46	<0.05	8.28	0.188	0.26
PTU-W816628		510	12.1	55.6	<0.002	0.10	0.25	5.3	<1	1.0	69.1	0.51	<0.05	8.88	0.203	0.30
PTU-W816629		180	11.4	60.2	<0.002	0.36	0.90	4.8	1	1.0	44.1	0.47	<0.05	8.88	0.189	0.41
PTU-W816630		610	15.8	57.1	<0.002	0.23	0.61	6.0	<1	1.4	191.0	0.54	<0.05	8.97	0.217	0.33
PTU-W816631		600	10.4	20.6	0.002	0.02	1.26	17.4	<1	1.0	461	0.21	<0.05	3.03	0.272	0.21
PTU-W816632		550	18.1	46.5	<0.002	0.12	0.33	5.1	1	1.0	274	0.49	<0.05	8.05	0.202	0.26
PTU-W816633		260	13.9	46.3	<0.002	0.23	0.93	4.6	<1	1.0	110.5	0.39	0.09	7.31	0.165	0.27
PTU-W816634		80	12.9	38.9	<0.002	0.09	0.19	3.6	1	0.8	100.5	0.41	<0.05	10.25	0.174	0.22
PTU-W816635		90	12.9	31.7	<0.002	0.05	0.22	3.4	1	0.7	99.4	0.37	<0.05	8.82	0.152	0.20
PTU-W816636		90	14.0	33.1	<0.002	0.12	0.23	3.7	<1	0.9	78.1	0.46	<0.05	9.77	0.178	0.18
PTU-W816637		80	9.6	31.3	<0.002	0.06	0.25	3.0	1	0.7	108.5	0.33	<0.05	6.65	0.137	0.20
PTU-W816638		90	12.2	26.1	<0.002	0.02	0.20	3.3	<1	0.7	84.2	0.36	<0.05	7.73	0.149	0.15
PTU-W816639		90	11.0	27.6	<0.002	0.10	0.33	3.2	1	0.7	89.9	0.34	<0.05	6.85	0.138	0.16
PTU-W816640		180	12.3	42.5	<0.002	0.21	0.28	4.3	1	0.9	77.9	0.44	<0.05	7.79	0.174	0.20
PTU-W816641		640	7.3	15.6	<0.002	0.02	0.43	17.5	<1	0.8	461	0.22	<0.05	2.23	0.283	0.17
PTU-W816642		180	12.9	57.2	<0.002	0.08	0.20	5.1	1	1.0	62.0	0.53	<0.05	9.20	0.211	0.30
PTU-W816643		130	11.4	68.5	<0.002	0.18	0.30	5.9	1	1.3	73.2	0.59	<0.05	9.87	0.239	0.37
PTU-W816644		100	13.9	39.9	<0.002	0.28	0.65	4.6	1	0.9	144.0	0.46	<0.05	7.79	0.186	0.26
PTU-W816645		180	10.4	54.9	<0.002	0.05	0.24	4.6	1	1.0	151.0	0.48	<0.05	8.48	0.207	0.29
PTU-W816646		170	10.9	55.5	<0.002	0.12	0.32	4.6	<1	1.0	86.5	0.49	<0.05	8.28	0.196	0.30
PTU-W816647		180	11.0	56.3	<0.002	0.16	0.31	4.7	<1	1.1	77.4	0.55	<0.05	9.31	0.215	0.29
PTU-W816648		200	11.6	54.1	<0.002	0.11	0.26	5.0	<1	1.1	76.0	0.54	<0.05	9.06	0.211	0.32



ALS Canada Ltd.  
 2103 Dollarton Hwy  
 North Vancouver BC V7H 0A7  
 Phone: +1 (604) 984 0221 Fax: +1 (604) 984 0218  
 www.alsglobal.com/geochemistry

To: NEWMONT CANADA FN HOLDINGS ULC  
 6363 SOUTH FIDDLERS GREEN CIRCLE  
 SUITE 800  
 GREENWOOD VILLAGE CO 80111  
 USA

Page: 6 - D  
 Total # Pages: 7 (A - D)  
 Plus Appendix Pages  
 Finalized Date: 14-AUG-2018  
 Account: MONTUK

Project: PLATEAU/PTU-00012

CERTIFICATE OF ANALYSIS    WH18172831
---------------------------------------

Sample Description	Method Analyte Units LOD	ME-MS61 U ppm 0.1	ME-MS61 V ppm 1	ME-MS61 W ppm 0.1	ME-MS61 Y ppm 0.1	ME-MS61 Zn ppm 2	ME-MS61 Zr ppm 0.5	Au-AA24 Au Calc ppm 0.005
PTU-W816609		2.5	49	5.8	11.3	38	97.9	0.031
PTU-W816610		1.6	36	2.1	5.5	36	54.8	<0.005
PTU-W816611		1.2	141	7.9	21.4	75	20.7	0.630
PTU-W816612		2.8	57	5.6	14.9	50	107.5	0.015
PTU-W816613		1.1	22	1.2	4.4	39	24.6	0.007
PTU-W816614		1.1	21	0.7	4.1	39	23.6	<0.005
PTU-W816615		1.1	24	0.9	4.4	41	26.5	<0.005
PTU-W816616		1.3	26	1.1	5.4	39	30.6	<0.005
PTU-W816617		1.1	23	1.5	6.4	41	23.8	<0.005
PTU-W816618		1.0	22	0.9	6.1	48	22.9	<0.005
PTU-W816619		1.1	22	1.2	7.5	44	18.5	<0.005
PTU-W816620		1.1	21	0.7	7.3	35	20.7	0.005
PTU-W816621		1.0	21	8.4	7.0	37	19.3	<0.005
PTU-W816622		0.6	13	1.6	3.4	21	17.7	0.189
PTU-W816623		2.2	45	2.4	9.5	37	60.4	0.007
PTU-W816624		1.9	40	1.9	12.3	43	40.3	0.030
PTU-W816625		2.1	42	2.2	14.3	41	50.2	0.028
PTU-W816626		1.8	38	2.0	8.2	34	60.0	0.019
PTU-W816627		1.5	35	1.9	5.8	30	43.4	0.025
PTU-W816628		1.8	37	1.1	7.2	28	53.7	<0.005
PTU-W816629		1.5	34	3.1	5.7	29	45.0	0.020
PTU-W816630		2.0	39	4.6	12.3	32	50.6	0.161
PTU-W816631		1.2	137	8.6	21.7	71	19.3	0.589
PTU-W816632		1.5	34	1.9	11.7	30	43.3	0.083
PTU-W816633		1.4	29	2.9	7.7	26	38.2	0.059
PTU-W816634		1.4	27	1.0	7.2	32	34.0	0.006
PTU-W816635		1.2	24	0.9	6.9	31	29.4	<0.005
PTU-W816636		1.4	29	2.1	6.1	35	36.9	<0.005
PTU-W816637		1.1	23	0.9	7.3	56	21.8	<0.005
PTU-W816638		1.2	25	0.6	6.9	32	26.4	<0.005
PTU-W816639		1.1	24	1.7	6.7	27	23.9	<0.005
PTU-W816640		1.4	31	5.3	6.2	31	38.3	0.006
PTU-W816641		1.0	139	5.0	20.6	61	16.4	0.005
PTU-W816642		1.7	37	1.6	6.2	33	50.0	<0.005
PTU-W816643		1.7	42	5.0	7.2	41	53.7	0.006
PTU-W816644		1.5	33	5.9	7.9	41	41.8	0.010
PTU-W816645		1.6	35	0.5	8.0	34	46.9	<0.005
PTU-W816646		1.5	34	0.8	6.3	36	42.2	<0.005
PTU-W816647		1.7	37	1.1	6.9	35	51.0	0.023
PTU-W816648		1.7	36	0.9	6.6	34	52.3	<0.005



ALS Canada Ltd.  
 2103 Dollarton Hwy  
 North Vancouver BC V7H 0A7  
 Phone: +1 (604) 984 0221 Fax: +1 (604) 984 0218  
 www.alsglobal.com/geochemistry

To: NEWMONT CANADA FN HOLDINGS ULC  
 6363 SOUTH FIDDLERS GREEN CIRCLE  
 SUITE 800  
 GREENWOOD VILLAGE CO 80111  
 USA

Page: 7 - A  
 Total # Pages: 7 (A - D)  
 Plus Appendix Pages  
 Finalized Date: 14-AUG-2018  
 Account: MONTUK

Project: PLATEAU/PTU-00012

CERTIFICATE OF ANALYSIS    WH18172831
---------------------------------------

Sample Description	Method Analyte Units LOD	WEI-21 Recvd Wt. kg	Au-AA24 Au oz/ton	ME-MS61 Ag ppm	ME-MS61 Al %	ME-MS61 As ppm	ME-MS61 Ba ppm	ME-MS61 Be ppm	ME-MS61 Bi ppm	ME-MS61 Ca %	ME-MS61 Cd ppm	ME-MS61 Ce ppm	ME-MS61 Co ppm	ME-MS61 Cr ppm	ME-MS61 Cs ppm	ME-MS61 Cu ppm
PTU-W816649		2.41	<0.0001	0.02	3.85	8.7	330	0.69	0.07	0.39	<0.02	42.1	6.1	41	2.21	10.4
PTU-W816650		2.19	<0.0001	0.02	3.80	12.5	330	0.74	0.08	0.46	<0.02	42.0	6.3	42	2.14	11.4
PTU-W816651		0.06	0.0187	0.19	7.00	3.0	610	0.78	0.25	3.98	0.13	26.9	12.0	11	0.63	149.5
PTU-W816652		2.64	0.0002	0.02	4.01	15.3	390	0.81	0.07	0.57	<0.02	46.1	6.7	45	2.40	9.4
PTU-W816653		2.54	<0.0001	0.03	3.83	15.0	330	0.76	0.06	0.50	0.02	42.5	6.3	44	2.44	16.4
PTU-W816654		2.59	<0.0001	0.01	4.20	9.6	420	0.87	0.07	0.36	<0.02	50.7	6.3	45	2.66	11.4
PTU-W816655		2.55	<0.0001	0.03	3.77	11.2	360	0.76	0.06	0.49	<0.02	46.3	5.8	42	2.33	9.0
PTU-W816656		2.48	<0.0001	0.01	2.89	15.6	240	0.53	0.07	1.11	<0.02	36.2	5.1	40	1.95	7.4
PTU-W816657		2.51	<0.0001	0.01	3.32	7.9	310	0.76	0.06	0.93	<0.02	41.4	5.4	45	2.42	8.7
PTU-W816658		2.39	<0.0001	0.02	3.63	7.1	320	0.77	0.07	0.39	<0.02	43.1	5.9	50	2.03	8.8
PTU-W816659		2.57	<0.0001	0.05	3.12	12.2	230	0.62	0.07	0.73	0.02	37.4	5.5	41	1.71	16.5
PTU-W816660		2.48	<0.0001	0.03	4.45	4.9	480	1.24	0.13	0.24	<0.02	53.1	7.1	50	2.97	17.5
PTU-W816661		0.05	<0.0001	0.97	7.61	1.6	590	0.72	0.11	4.38	0.11	27.4	12.9	10	0.65	88.6
PTU-W816662		2.53	<0.0001	0.02	10.50	12.8	1440	3.74	0.54	0.46	0.02	129.0	10.9	82	7.72	14.0
PTU-W816663		2.65	<0.0001	0.03	8.88	18.5	1150	2.93	0.14	1.53	<0.02	106.5	10.8	71	6.15	27.3
PTU-W816664		2.69	<0.0001	0.01	1.53	7.7	90	0.35	0.07	4.80	0.08	19.50	2.9	19	0.47	7.9
PTU-W816665		2.54	<0.0001	0.06	3.11	38.8	340	1.03	0.14	3.95	0.06	37.3	9.3	29	1.79	19.2
PTU-W816666		2.47	<0.0001	0.06	2.37	5.3	220	0.71	0.09	2.77	0.02	32.0	4.4	32	1.62	14.8
PTU-W816667		2.24	<0.0001	0.03	1.06	1.8	120	0.32	0.07	4.48	0.03	19.85	1.3	25	0.28	6.5
PTU-W816668		2.52	<0.0001	0.04	1.24	1.6	140	0.39	0.04	4.18	0.03	22.7	1.6	29	0.31	6.6



ALS Canada Ltd.  
 2103 Dollarton Hwy  
 North Vancouver BC V7H 0A7  
 Phone: +1 (604) 984 0221 Fax: +1 (604) 984 0218  
 www.alsglobal.com/geochemistry

To: NEWMONT CANADA FN HOLDINGS ULC  
 6363 SOUTH FIDDLERS GREEN CIRCLE  
 SUITE 800  
 GREENWOOD VILLAGE CO 80111  
 USA

Page: 7 - B  
 Total # Pages: 7 (A - D)  
 Plus Appendix Pages  
 Finalized Date: 14-AUG-2018  
 Account: MONTUK

Project: PLATEAU/PTU-00012

<b>CERTIFICATE OF ANALYSIS WH18172831</b>
---

Sample Description	Method Analyte Units LOD	ME-MS61 Fe %	ME-MS61 Ga ppm	ME-MS61 Ge ppm	ME-MS61 Hf ppm	Hg-MS42 Hg ppm	ME-MS61 In ppm	ME-MS61 K %	ME-MS61 La ppm	ME-MS61 Li ppm	ME-MS61 Mg %	ME-MS61 Mn ppm	ME-MS61 Mo ppm	ME-MS61 Na %	ME-MS61 Nb ppm	ME-MS61 Ni ppm
PTU-W816649		2.22	10.30	0.05	1.4	<0.005	0.020	1.12	19.0	31.0	0.50	147	0.39	1.02	6.1	15.1
PTU-W816650		2.18	10.15	<0.05	1.5	<0.005	0.020	1.12	19.0	29.5	0.48	151	0.41	1.01	6.1	13.8
PTU-W816651		3.85	16.00	<0.05	1.1	0.026	0.070	1.22	10.5	6.6	1.33	895	3.64	2.25	3.2	6.4
PTU-W816652		2.11	10.80	<0.05	1.8	<0.005	0.022	1.31	20.8	29.2	0.49	164	0.42	0.97	6.7	14.1
PTU-W816653		2.18	10.30	<0.05	1.5	<0.005	0.024	1.15	19.2	27.5	0.49	164	0.43	1.06	6.6	14.0
PTU-W816654		2.17	11.80	0.06	1.8	<0.005	0.025	1.51	22.6	27.2	0.51	139	0.42	0.90	7.5	15.6
PTU-W816655		1.98	10.55	<0.05	1.6	<0.005	0.025	1.31	20.8	28.5	0.45	147	0.43	0.90	6.9	13.0
PTU-W816656		1.76	7.35	<0.05	1.1	<0.005	0.018	0.86	16.3	24.1	0.35	254	0.59	0.64	4.8	10.7
PTU-W816657		1.98	8.78	<0.05	1.4	<0.005	0.019	1.12	18.8	25.4	0.42	225	0.57	0.63	6.0	12.0
PTU-W816658		2.04	9.49	<0.05	1.5	<0.005	0.019	1.20	19.8	25.0	0.46	143	0.43	0.78	6.5	14.1
PTU-W816659		2.00	7.77	<0.05	1.1	<0.005	0.019	0.82	17.0	24.3	0.41	189	0.87	0.84	5.2	16.2
PTU-W816660		2.22	11.85	0.05	1.6	<0.005	0.025	1.96	25.9	30.9	0.57	124	0.43	0.46	6.9	19.9
PTU-W816661		4.09	16.35	0.05	1.0	<0.005	0.064	1.22	11.1	7.6	1.58	933	2.37	2.40	3.2	6.8
PTU-W816662		2.68	30.4	0.15	2.3	<0.005	0.070	5.80	65.2	49.4	0.94	146	0.62	0.33	14.6	26.7
PTU-W816663		2.91	24.8	0.12	2.0	<0.005	0.055	4.68	56.1	44.6	0.96	565	0.62	0.36	12.9	32.6
PTU-W816664		1.91	3.56	<0.05	0.3	<0.005	0.016	0.19	8.7	6.7	0.47	1540	0.56	0.18	1.7	7.5
PTU-W816665		2.17	7.96	<0.05	0.9	<0.005	0.023	1.35	16.8	16.2	0.56	1060	0.72	0.22	4.4	19.4
PTU-W816666		1.68	6.09	<0.05	0.8	<0.005	0.011	0.92	15.7	11.6	0.38	891	1.02	0.11	3.6	8.1
PTU-W816667		1.17	2.51	<0.05	0.3	<0.005	0.006	0.48	9.4	4.1	0.32	1280	0.69	0.14	1.8	3.3
PTU-W816668		1.23	2.91	<0.05	0.4	<0.005	0.006	0.53	10.8	3.9	0.34	1010	0.88	0.12	2.7	3.8



ALS Canada Ltd.  
 2103 Dollarton Hwy  
 North Vancouver BC V7H 0A7  
 Phone: +1 (604) 984 0221 Fax: +1 (604) 984 0218  
 www.alsglobal.com/geochemistry

To: NEWMONT CANADA FN HOLDINGS ULC  
 6363 SOUTH FIDDLERS GREEN CIRCLE  
 SUITE 800  
 GREENWOOD VILLAGE CO 80111  
 USA

Page: 7 - C  
 Total # Pages: 7 (A - D)  
 Plus Appendix Pages  
 Finalized Date: 14-AUG-2018  
 Account: MONTUK

Project: PLATEAU/PTU-00012

**CERTIFICATE OF ANALYSIS WH18172831**

Sample Description	Method Analyte Units LOD	ME-MS61	ME-MS61	ME-MS61	ME-MS61	ME-MS61	ME-MS61	ME-MS61	ME-MS61	ME-MS61	ME-MS61	ME-MS61	ME-MS61	ME-MS61	ME-MS61	
		P	Pb	Rb	Re	S	Sb	Sc	Se	Sn	Sr	Ta	Te	Th	Ti	Tl
		ppm	ppm	ppm	ppm	%	ppm	ppm	ppm	ppm	ppm	ppm	ppm	ppm	%	ppm
		10	0.5	0.1	0.002	0.01	0.05	0.1	1	0.2	0.2	0.05	0.05	0.01	0.005	0.02
PTU-W816649		140	11.4	47.9	<0.002	0.07	0.23	4.6	<1	1.0	62.0	0.49	<0.05	8.51	0.194	0.27
PTU-W816650		140	12.0	49.2	<0.002	0.09	0.22	4.6	<1	0.9	62.1	0.48	<0.05	8.75	0.196	0.28
PTU-W816651		580	9.6	16.5	<0.002	0.02	1.18	16.3	<1	0.9	451	0.20	<0.05	2.44	0.262	0.20
PTU-W816652		160	10.4	56.9	<0.002	0.05	0.20	5.1	<1	1.1	71.5	0.52	<0.05	9.18	0.213	0.31
PTU-W816653		150	12.2	51.7	<0.002	0.11	0.20	4.9	<1	0.9	79.2	0.52	<0.05	8.94	0.209	0.30
PTU-W816654		210	10.2	65.5	<0.002	0.05	0.14	5.4	1	1.2	57.8	0.57	<0.05	9.97	0.230	0.34
PTU-W816655		160	10.9	57.4	<0.002	0.04	0.20	4.8	<1	1.0	60.6	0.51	<0.05	9.15	0.203	0.28
PTU-W816656		110	14.2	37.7	<0.002	0.05	0.22	3.5	1	0.6	104.5	0.38	<0.05	7.57	0.147	0.25
PTU-W816657		110	10.6	50.2	<0.002	0.07	0.26	4.2	<1	0.9	79.6	0.44	<0.05	8.55	0.185	0.27
PTU-W816658		120	13.1	50.3	<0.002	0.07	0.15	4.6	<1	1.0	49.9	0.48	<0.05	9.13	0.206	0.26
PTU-W816659		110	14.3	36.2	<0.002	0.15	0.28	4.3	<1	0.7	72.8	0.40	<0.05	7.84	0.167	0.23
PTU-W816660		130	14.8	77.7	<0.002	0.10	0.14	6.1	<1	1.2	39.4	0.55	<0.05	10.45	0.219	0.47
PTU-W816661		670	7.7	18.7	<0.002	0.02	0.45	19.5	<1	0.9	483	0.22	<0.05	2.63	0.295	0.19
PTU-W816662		1030	20.1	213	<0.002	0.05	0.18	17.9	<1	2.9	62.3	1.04	0.10	17.40	0.418	1.18
PTU-W816663		370	19.0	183.0	<0.002	0.15	0.25	14.8	<1	2.5	126.0	0.95	0.05	16.05	0.373	0.98
PTU-W816664		70	3.7	7.5	<0.002	0.12	0.45	1.3	<1	0.3	239	0.14	<0.05	3.15	0.049	0.05
PTU-W816665		150	13.0	55.7	<0.002	0.25	0.33	4.7	1	0.8	301	0.32	<0.05	6.11	0.130	0.33
PTU-W816666		100	6.2	36.6	<0.002	0.30	0.41	2.8	1	0.7	211	0.30	<0.05	5.68	0.116	0.23
PTU-W816667		80	5.3	16.6	<0.002	0.17	0.16	1.2	<1	0.3	256	0.14	<0.05	3.65	0.062	0.07
PTU-W816668		80	5.4	18.7	<0.002	0.20	0.17	1.5	1	0.4	250	0.20	<0.05	4.84	0.095	0.09





ALS Canada Ltd.  
 2103 Dollarton Hwy  
 North Vancouver BC V7H 0A7  
 Phone: +1 (604) 984 0221 Fax: +1 (604) 984 0218  
 www.alsglobal.com/geochemistry

To: NEWMONT CANADA FN HOLDINGS ULC  
 6363 SOUTH FIDDLERS GREEN CIRCLE  
 SUITE 800  
 GREENWOOD VILLAGE CO 80111  
 USA

Page: 7 - D  
 Total # Pages: 7 (A - D)  
 Plus Appendix Pages  
 Finalized Date: 14-AUG-2018  
 Account: MONTUK

Project: PLATEAU/PTU-00012

CERTIFICATE OF ANALYSIS    WH18172831
---------------------------------------

Sample Description	Method Analyte Units LOD	ME-MS61 U ppm	ME-MS61 V ppm	ME-MS61 W ppm	ME-MS61 Y ppm	ME-MS61 Zn ppm	ME-MS61 Zr ppm	Au-AA24 Au Calc ppm
		0.1	1	0.1	0.1	2	0.5	0.005
PTU-W816649		1.5	35	1.2	5.4	38	41.1	<0.005
PTU-W816650		1.6	35	1.3	5.6	37	44.1	<0.005
PTU-W816651		1.3	133	11.4	20.4	70	18.5	0.640
PTU-W816652		1.7	38	0.9	6.2	36	52.4	0.006
PTU-W816653		1.5	35	1.7	5.4	35	40.8	<0.005
PTU-W816654		1.8	39	0.8	6.9	36	56.7	<0.005
PTU-W816655		1.7	34	0.9	7.4	32	51.1	<0.005
PTU-W816656		1.2	25	0.4	7.1	29	28.1	<0.005
PTU-W816657		1.4	30	0.6	7.3	31	42.4	<0.005
PTU-W816658		1.5	33	0.6	5.8	34	45.5	<0.005
PTU-W816659		1.3	28	0.7	5.4	35	35.4	<0.005
PTU-W816660		1.9	38	0.7	6.2	47	51.8	<0.005
PTU-W816661		1.2	144	5.1	21.5	64	17.3	<0.005
PTU-W816662		4.2	89	1.3	19.2	65	92.6	<0.005
PTU-W816663		3.5	75	1.2	15.5	73	70.4	<0.005
PTU-W816664		0.7	8	0.3	8.5	71	8.0	<0.005
PTU-W816665		1.5	23	0.5	11.4	72	30.5	<0.005
PTU-W816666		1.2	19	0.6	6.1	40	25.8	<0.005
PTU-W816667		0.6	8	0.4	5.4	26	7.8	<0.005
PTU-W816668		0.8	10	0.5	5.2	29	10.9	<0.005

\*\*\*\*\* See Appendix Page for comments regarding this certificate \*\*\*\*\*



ALS Canada Ltd.  
 2103 Dollarton Hwy  
 North Vancouver BC V7H 0A7  
 Phone: +1 (604) 984 0221 Fax: +1 (604) 984 0218  
 www.alsglobal.com/geochemistry

To: NEWMONT CANADA FN HOLDINGS ULC  
 6363 SOUTH FIDDLERS GREEN CIRCLE  
 SUITE 800  
 GREENWOOD VILLAGE CO 80111  
 USA

Page: Appendix 1  
 Total # Appendix Pages: 1  
 Finalized Date: 14-AUG-2018  
 Account: MONTUK

Project: PLATEAU/PTU-00012

<b>CERTIFICATE OF ANALYSIS WH18172831</b>
---

	<b>CERTIFICATE COMMENTS</b>																
	<b>ANALYTICAL COMMENTS</b>																
Applies to Method:	NSS is non-sufficient sample. ALL METHODS																
Applies to Method:	REE's may not be totally soluble in this method. ME-MS61																
	<b>LABORATORY ADDRESSES</b>																
	Processed at ALS Whitehorse located at 78 Mt. Sima Rd, Whitehorse, YT, Canada.																
Applies to Method:	<table style="width: 100%; border: none;"> <tr> <td style="width: 33%;">BAG-01</td> <td style="width: 33%;">BAG-01c</td> <td style="width: 33%;">CRU-22</td> <td style="width: 33%;">CRU-31</td> </tr> <tr> <td>CRU-QC</td> <td>LOG-22</td> <td>LOG-23</td> <td>PUL-32</td> </tr> <tr> <td>PUL-QC</td> <td>SPL-21t</td> <td>SPL-22Y</td> <td>SPLIT-Y</td> </tr> <tr> <td>SPLIT-Z</td> <td>WEI-21</td> <td></td> <td></td> </tr> </table>	BAG-01	BAG-01c	CRU-22	CRU-31	CRU-QC	LOG-22	LOG-23	PUL-32	PUL-QC	SPL-21t	SPL-22Y	SPLIT-Y	SPLIT-Z	WEI-21		
BAG-01	BAG-01c	CRU-22	CRU-31														
CRU-QC	LOG-22	LOG-23	PUL-32														
PUL-QC	SPL-21t	SPL-22Y	SPLIT-Y														
SPLIT-Z	WEI-21																
	Processed at ALS Vancouver located at 2103 Dollarton Hwy, North Vancouver, BC, Canada.																
Applies to Method:	<table style="width: 100%; border: none;"> <tr> <td style="width: 33%;">Au-AA24</td> <td style="width: 33%;">Hg-MS42</td> <td style="width: 33%;">ME-MS61</td> </tr> </table>	Au-AA24	Hg-MS42	ME-MS61													
Au-AA24	Hg-MS42	ME-MS61															



ALS Canada Ltd.  
 2103 Dollarton Hwy  
 North Vancouver BC V7H 0A7  
 Phone: +1 (604) 984 0221 Fax: +1 (604) 984 0218  
 www.alsglobal.com/geochemistry

To: **NEWMONT CANADA FN HOLDINGS ULC**  
**6363 SOUTH FIDDLERS GREEN CIRCLE**  
**SUITE 800**  
**GREENWOOD VILLAGE CO 80111**  
**USA**

Page: 1  
 Total # Pages: 7 (A - D)  
 Plus Appendix Pages  
 Finalized Date: 24-AUG-2018  
 This copy reported on  
 11-DEC-2018  
 Account: MONTUK

**WH18181866**

Project: PLATEAU/PTU-00013  
 P.O. No.: G16743-270-CORE  
 This report is for 204 Drill Core samples submitted to our lab in Whitehorse, YT,  
 Canada on 27-JUL-2018.

The following have access to data associated with this certificate:

DATA ADMINISTRATION  
 JOSEPH SAGAR

DAVID CLARKE

JEFFERY CORMIER

**SAMPLE PREPARATION**

ALS CODE	DESCRIPTION
WEI-21	Received Sample Weight
SPL-21t	Split Sample - Triplicate
BAG-01c	Addl Reject Split for Return
SPLIT-Y	Reject split for send out
CRU-22	Crush entire sample >70% -6 mm - No QC
LOG-22	Sample login - Rcd w/o BarCode
CRU-31	Fine crushing - 70% <2mm
CRU-QC	Crushing QC Test
PUL-QC	Pulverizing QC Test
SPL-22Y	Split Sample - Boyd Rotary Splitter
PUL-32	Pulverize 1000g to 85% < 75 um
BAG-01	Bulk Master for Storage
LOG-23	Pulp Login - Rcvd with Barcode
SPLIT-Z	Pulp split for send out

**ANALYTICAL PROCEDURES**

ALS CODE	DESCRIPTION	INSTRUMENT
Au-AA24	Au 50g FA AA finish	AAS
ME-MS61	48 element four acid ICP-MS	
Hg-MS42	Trace Hg by ICPMS	ICP-MS

This is the Final Report and supersedes any preliminary report with this certificate number. Results apply to samples as submitted. All pages of this report have been checked and approved for release.

\*\*\*\*\* See Appendix Page for comments regarding this certificate \*\*\*\*\*

Signature:

Colin Ramshaw, Vancouver Laboratory Manager



ALS Canada Ltd.  
 2103 Dollarton Hwy  
 North Vancouver BC V7H 0A7  
 Phone: +1 (604) 984 0221 Fax: +1 (604) 984 0218  
 www.alsglobal.com/geochemistry

To: NEWMONT CANADA FN HOLDINGS ULC  
 6363 SOUTH FIDDLERS GREEN CIRCLE  
 SUITE 800  
 GREENWOOD VILLAGE CO 80111  
 USA

Page: 2 - A  
 Total # Pages: 7 (A - D)  
 Plus Appendix Pages  
 Finalized Date: 24-AUG-2018  
 Account: MONTUK

Project: PLATEAU/PTU-00013

CERTIFICATE OF ANALYSIS	WH18181866
-------------------------	------------

Sample Description	Method Analyte Units LOD	WEI-21	Au-AA24	ME-MS61	ME-MS61	ME-MS61	ME-MS61	ME-MS61	ME-MS61	ME-MS61	ME-MS61	ME-MS61	ME-MS61	ME-MS61	ME-MS61	ME-MS61
	Recvd Wt.	Au	Ag	Al	As	Ba	Be	Bi	Ca	Cd	Ce	Co	Cr	Cs	Cu	
	kg	oz/ton	ppm	%	ppm	ppm	ppm	ppm	%	ppm	ppm	ppm	ppm	ppm	ppm	
	0.02	0.0001	0.01	0.01	0.2	10	0.05	0.01	0.01	0.02	0.01	0.1	1	0.05	0.2	
PTU-W816669	1.71	0.0002	0.04	0.75	10.5	160	0.21	0.12	4.78	0.02	22.3	1.5	14	0.53	4.2	
PTU-W816670	2.45	<0.0001	0.08	0.99	17.3	220	0.29	0.08	1.39	0.02	34.5	2.3	21	0.64	5.6	
PTU-W816671	0.07	0.0179	0.22	8.02	3.6	640	0.84	0.28	4.36	0.13	25.7	13.2	11	0.68	163.0	
PTU-W816672	2.55	0.0003	0.03	0.43	9.3	110	0.13	0.04	2.05	<0.02	13.70	1.0	15	0.30	3.2	
PTU-W816673	2.02	0.0003	0.04	0.56	14.1	130	0.13	0.05	1.11	<0.02	20.3	1.5	17	0.36	6.3	
PTU-W816674	2.43	0.0002	0.07	0.40	12.5	90	0.08	0.07	2.17	<0.02	16.55	0.9	15	0.29	9.1	
PTU-W816675	2.27	0.0002	0.04	0.44	14.9	100	0.07	0.07	2.00	<0.02	18.25	1.4	16	0.31	9.9	
PTU-W816676	1.24	0.0002	0.02	0.36	5.9	60	0.12	0.05	11.20	<0.02	22.6	1.1	13	0.52	7.9	
PTU-W816677	2.45	0.0004	0.04	0.46	10.1	280	0.15	0.07	3.81	<0.02	15.70	1.3	14	0.42	8.0	
PTU-W816678	2.51	0.0003	0.03	0.38	11.1	220	0.14	0.06	7.28	<0.02	15.10	0.9	11	0.39	5.8	
PTU-W816679	2.53	0.0003	0.02	0.68	2.7	250	0.15	0.07	13.80	<0.02	16.90	1.1	9	0.98	4.8	
PTU-W816680	2.46	0.0006	0.07	1.78	21.9	790	0.39	0.17	5.67	<0.02	40.0	3.6	22	1.98	11.8	
PTU-W816681	0.07	<0.0001	0.12	7.82	1.3	600	0.61	0.11	4.53	0.07	27.0	13.0	10	0.66	92.4	
PTU-W816682	2.52	0.0002	0.01	0.34	11.2	150	0.06	0.03	4.00	<0.02	10.45	0.7	15	0.33	3.0	
PTU-W816683	2.42	<0.0001	0.02	0.45	9.4	120	0.11	0.04	2.48	<0.02	14.45	0.8	26	0.38	2.9	
PTU-W816684	2.63	0.0001	0.02	0.80	14.4	210	0.14	0.06	2.44	<0.02	18.95	1.4	29	0.62	5.5	
PTU-W816685	1.84	<0.0001	0.03	1.17	13.9	300	0.25	0.09	1.70	<0.02	28.8	1.5	23	0.87	4.7	
PTU-W816686	2.24	0.0003	0.06	2.16	23.4	540	0.37	0.16	5.90	0.02	47.1	3.5	26	1.75	8.6	
PTU-W816687	2.46	0.0004	0.32	3.09	6.7	590	0.60	0.14	9.08	<0.02	47.0	3.5	28	3.13	9.8	
PTU-W816688	2.64	0.0015	0.15	7.84	19.8	1280	1.45	0.90	2.14	0.03	107.5	2.6	66	10.90	18.6	
PTU-W816689	2.58	0.0002	0.02	1.52	6.3	210	0.33	0.17	4.62	<0.02	34.7	2.0	21	1.42	3.7	
PTU-W816690	2.58	0.0002	0.04	1.41	14.4	240	0.28	0.15	2.29	<0.02	33.1	2.1	22	1.27	6.4	
PTU-W816691	0.07	0.0182	0.18	7.84	3.0	640	0.56	0.34	4.24	0.12	25.8	12.4	11	0.68	157.5	
PTU-W816692	2.55	<0.0001	0.02	0.35	4.8	30	0.08	0.04	5.75	<0.02	9.44	0.5	14	0.40	2.5	
PTU-W816693	2.72	<0.0001	0.03	0.23	1.8	20	0.07	0.03	13.85	<0.02	8.99	0.5	6	0.25	2.1	
PTU-W816694	2.83	0.0016	0.08	3.71	8.8	370	0.70	0.23	15.80	<0.02	59.4	5.6	30	7.32	12.1	
PTU-W816695	1.34	0.0027	0.07	4.70	5.3	660	0.90	0.36	4.20	<0.02	78.3	6.7	50	4.95	18.7	
PTU-W816696	2.61	0.0001	0.01	0.29	5.3	210	0.07	0.05	4.98	<0.02	13.35	1.1	10	0.27	3.7	
PTU-W816697	2.58	0.0002	0.01	0.19	5.4	90	0.07	0.04	7.28	<0.02	11.05	0.9	9	0.17	1.3	
PTU-W816698	2.65	<0.0001	<0.01	0.21	1.2	30	0.05	0.03	15.10	<0.02	10.15	0.4	5	0.30	1.4	
PTU-W816699	1.87	<0.0001	0.01	0.27	7.8	120	0.09	0.03	11.75	0.02	13.60	0.6	6	0.35	2.4	
PTU-W816700	1.64	<0.0001	<0.01	0.38	13.1	400	0.08	0.04	11.50	<0.02	15.70	0.6	7	0.59	1.8	
PTU-W816701	0.07	0.0205	0.20	7.94	2.1	910	0.56	0.27	4.35	0.10	26.3	12.5	12	0.65	162.5	
PTU-W816702	4.04	0.0002	0.03	0.22	1.6	40	0.05	0.04	11.40	<0.02	12.80	0.5	7	0.19	1.9	
PTU-W816703	2.64	<0.0001	0.03	0.46	34.8	20	0.05	0.04	5.36	0.03	11.45	1.2	10	0.63	4.2	
PTU-W816704	2.59	<0.0001	0.02	0.40	5.8	30	0.13	0.06	1.62	<0.02	13.70	1.3	22	0.51	3.7	
PTU-W816705	2.64	<0.0001	0.02	0.31	6.5	20	<0.05	0.05	2.27	<0.02	12.00	0.7	23	0.43	2.1	
PTU-W816706	2.57	<0.0001	0.01	0.37	10.6	20	0.15	0.05	2.90	<0.02	10.30	1.1	16	0.54	6.7	
PTU-W816707	2.65	<0.0001	0.01	0.30	3.5	30	0.09	0.06	8.17	0.07	11.80	0.9	12	0.19	3.4	
PTU-W816708	2.09	0.0005	0.04	5.67	68.8	540	1.12	0.23	10.10	0.02	73.7	9.4	42	5.11	24.2	



ALS Canada Ltd.  
 2103 Dollarton Hwy  
 North Vancouver BC V7H 0A7  
 Phone: +1 (604) 984 0221 Fax: +1 (604) 984 0218  
 www.alsglobal.com/geochemistry

To: NEWMONT CANADA FN HOLDINGS ULC  
 6363 SOUTH FIDDLERS GREEN CIRCLE  
 SUITE 800  
 GREENWOOD VILLAGE CO 80111  
 USA

Page: 2 - B  
 Total # Pages: 7 (A - D)  
 Plus Appendix Pages  
 Finalized Date: 24-AUG-2018  
 Account: MONTUK

Project: PLATEAU/PTU-00013

CERTIFICATE OF ANALYSIS	WH18181866
-------------------------	------------

Sample Description	Method Analyte Units LOD	ME-MS61	ME-MS61	ME-MS61	ME-MS61	Hg-MS42	ME-MS61	ME-MS61	ME-MS61	ME-MS61	ME-MS61	ME-MS61	ME-MS61	ME-MS61	ME-MS61	ME-MS61
	Fe %	Ga ppm	Ge ppm	Hf ppm	Hg ppm	In ppm	K %	La ppm	Li ppm	Mg %	Mn ppm	Mo ppm	Na %	Nb ppm	Ni ppm	
PTU-W816669	0.01	0.62	1.91	0.10	0.6	0.006	0.015	0.37	10.0	4.1	0.09	125	0.39	0.01	1.3	3.0
PTU-W816670	0.01	0.85	2.55	0.11	1.2	<0.005	0.018	0.50	16.7	4.8	0.09	94	0.67	0.01	2.4	4.3
PTU-W816671	0.01	4.07	16.40	0.15	1.1	0.028	0.066	1.32	10.2	7.8	1.41	951	3.03	2.43	3.5	7.7
PTU-W816672	0.01	0.54	1.19	0.07	0.3	<0.005	0.013	0.21	6.1	2.6	0.05	86	0.58	0.01	0.6	2.1
PTU-W816673	0.01	0.65	1.57	0.07	0.5	<0.005	0.015	0.28	9.4	3.0	0.05	81	0.31	0.01	0.9	3.1
PTU-W816674	0.01	0.43	1.04	0.05	0.5	<0.005	0.010	0.19	7.9	2.1	0.04	73	0.43	0.01	0.7	1.9
PTU-W816675	0.01	0.56	1.19	<0.05	0.7	<0.005	<0.005	0.21	8.9	2.2	0.04	81	0.44	0.01	0.7	2.7
PTU-W816676	0.01	0.56	0.95	0.05	0.5	0.005	0.008	0.16	10.8	2.0	0.11	145	0.59	<0.01	1.0	1.6
PTU-W816677	0.01	0.58	1.32	<0.05	0.4	<0.005	0.005	0.22	7.6	2.5	0.06	73	0.41	0.01	0.7	2.3
PTU-W816678	0.01	0.47	1.05	0.05	0.5	<0.005	0.006	0.18	7.3	2.3	0.07	63	0.48	0.01	0.8	1.5
PTU-W816679	0.01	0.53	1.66	<0.05	0.5	<0.005	0.010	0.29	8.0	7.6	0.14	115	0.32	0.01	1.6	2.1
PTU-W816680	0.01	1.09	4.81	0.07	1.1	<0.005	0.016	0.84	18.2	7.5	0.15	100	0.62	0.02	3.6	7.4
PTU-W816681	0.01	4.16	16.35	0.06	1.3	0.005	0.063	1.21	10.1	6.2	1.55	944	2.40	2.54	3.2	6.5
PTU-W816682	0.01	0.51	0.84	<0.05	0.3	<0.005	0.006	0.16	5.0	1.5	0.05	67	0.40	0.01	0.4	1.6
PTU-W816683	0.01	0.37	1.08	<0.05	0.4	<0.005	0.007	0.21	7.0	2.4	0.05	49	0.40	0.01	0.8	1.7
PTU-W816684	0.01	0.53	1.90	0.07	0.6	<0.005	0.006	0.39	9.3	3.5	0.09	60	0.36	0.01	1.2	2.7
PTU-W816685	0.01	0.71	2.77	0.06	1.0	<0.005	0.013	0.56	13.4	3.8	0.09	63	0.66	0.02	1.9	3.1
PTU-W816686	0.01	1.05	5.15	0.08	1.7	<0.005	0.017	1.02	21.5	5.6	0.16	113	0.48	0.03	3.8	7.4
PTU-W816687	0.01	1.21	7.40	0.09	1.4	<0.005	0.023	1.46	21.4	8.7	0.26	111	0.53	0.03	4.7	7.2
PTU-W816688	0.01	2.49	20.3	0.12	3.2	0.005	0.053	4.21	51.7	19.1	0.47	88	0.72	0.08	16.4	8.1
PTU-W816689	0.01	0.83	3.68	0.07	0.8	<0.005	0.013	0.73	16.1	5.0	0.17	93	0.32	0.02	3.0	4.5
PTU-W816690	0.01	1.11	3.84	<0.05	0.9	<0.005	0.011	0.69	15.6	5.6	0.14	83	0.67	0.02	2.9	5.1
PTU-W816691	0.01	4.07	16.15	0.07	1.1	0.020	0.058	1.27	10.8	5.6	1.39	938	3.28	2.44	3.1	6.9
PTU-W816692	0.01	0.67	0.96	<0.05	0.2	<0.005	0.008	0.15	4.4	2.3	0.11	192	0.57	0.01	0.3	1.0
PTU-W816693	0.01	0.51	0.68	<0.05	0.2	<0.005	0.005	0.10	4.2	1.9	0.13	114	0.26	<0.01	0.5	0.7
PTU-W816694	0.01	1.85	9.05	0.08	1.7	<0.005	0.029	1.88	29.8	15.8	0.41	306	0.71	0.04	6.3	12.3
PTU-W816695	0.01	2.21	11.05	0.10	2.0	<0.005	0.027	2.66	40.7	10.7	0.55	158	0.87	0.11	8.8	15.7
PTU-W816696	0.01	0.82	0.75	<0.05	0.3	<0.005	<0.005	0.11	6.3	4.2	0.28	200	0.33	0.01	0.6	2.0
PTU-W816697	0.01	0.52	0.54	<0.05	0.2	<0.005	0.008	0.07	5.2	2.7	0.23	175	0.32	0.01	0.5	1.3
PTU-W816698	0.01	0.48	0.56	<0.05	0.2	<0.005	0.007	0.09	4.9	2.2	0.10	533	0.13	<0.01	0.6	0.4
PTU-W816699	0.01	0.59	0.67	<0.05	0.2	<0.005	0.010	0.10	6.1	3.1	0.21	424	0.16	0.02	0.7	0.7
PTU-W816700	0.01	0.58	0.92	<0.05	0.3	<0.005	0.005	0.16	7.3	4.1	0.21	397	0.20	0.02	0.9	0.7
PTU-W816701	0.01	4.15	16.05	0.05	1.1	0.020	0.067	1.31	10.7	6.3	1.41	960	3.63	2.51	3.1	6.8
PTU-W816702	0.01	0.58	0.57	<0.05	0.2	<0.005	0.008	0.08	5.9	2.2	0.19	548	0.23	0.01	0.6	0.9
PTU-W816703	0.01	0.52	0.78	<0.05	0.2	<0.005	0.013	0.19	5.4	4.4	0.09	135	0.27	0.01	0.6	1.9
PTU-W816704	0.01	0.75	1.19	<0.05	0.3	<0.005	0.008	0.18	6.8	2.0	0.14	121	0.43	0.01	0.5	2.9
PTU-W816705	0.01	0.85	0.94	<0.05	0.2	<0.005	0.009	0.13	5.7	1.9	0.18	150	0.82	<0.01	0.4	1.9
PTU-W816706	0.01	0.93	0.84	<0.05	0.2	<0.005	0.014	0.14	4.9	3.4	0.23	157	0.48	0.02	0.4	2.5
PTU-W816707	0.01	0.65	0.74	<0.05	0.2	<0.005	0.008	0.11	5.5	3.0	0.24	142	0.37	0.01	0.5	1.9
PTU-W816708	0.01	1.94	13.80	0.09	2.1	<0.005	0.048	2.75	38.9	19.9	0.70	192	0.49	0.09	8.4	19.0



ALS Canada Ltd.  
 2103 Dollarton Hwy  
 North Vancouver BC V7H 0A7  
 Phone: +1 (604) 984 0221 Fax: +1 (604) 984 0218  
 www.alsglobal.com/geochemistry

To: NEWMONT CANADA FN HOLDINGS ULC  
 6363 SOUTH FIDDLERS GREEN CIRCLE  
 SUITE 800  
 GREENWOOD VILLAGE CO 80111  
 USA

Page: 2 - C  
 Total # Pages: 7 (A - D)  
 Plus Appendix Pages  
 Finalized Date: 24-AUG-2018  
 Account: MONTUK

Project: PLATEAU/PTU-00013

CERTIFICATE OF ANALYSIS	WH18181866
-------------------------	------------

Sample Description	Method	ME-MS61	ME-MS61	ME-MS61	ME-MS61	ME-MS61	ME-MS61	ME-MS61	ME-MS61	ME-MS61	ME-MS61	ME-MS61	ME-MS61	ME-MS61	ME-MS61	ME-MS61
	Analyte	P	Pb	Rb	Re	S	Sb	Sc	Se	Sn	Sr	Ta	Te	Th	Ti	Ti
	Units LOD	ppm	ppm	ppm	ppm	%	ppm	ppm	ppm	ppm	ppm	ppm	ppm	ppm	ppm	%
PTU-W816669		60	2.7	15.1	<0.002	0.07	0.40	1.2	1	0.4	115.5	0.08	<0.05	2.58	0.040	0.10
PTU-W816670		70	3.5	20.0	<0.002	0.04	0.61	1.4	1	0.4	30.1	0.15	<0.05	4.80	0.078	0.13
PTU-W816671		620	10.7	19.4	<0.002	0.02	1.23	17.5	1	1.0	487	0.25	<0.05	2.53	0.281	0.18
PTU-W816672		210	2.2	8.9	<0.002	0.07	0.31	0.7	1	<0.2	52.3	<0.05	<0.05	1.37	0.019	0.07
PTU-W816673		270	3.1	11.4	<0.002	0.01	0.36	0.9	1	0.5	22.3	0.05	<0.05	2.10	0.033	0.08
PTU-W816674		170	3.1	7.5	<0.002	0.01	0.40	0.6	<1	0.2	42.7	<0.05	<0.05	1.80	0.026	0.05
PTU-W816675		200	3.8	8.3	<0.002	0.01	0.39	0.7	<1	0.3	37.1	<0.05	<0.05	2.27	0.030	0.08
PTU-W816676		280	2.6	6.9	<0.002	0.08	0.34	0.9	1	0.2	407	<0.05	<0.05	2.12	0.042	0.06
PTU-W816677		90	4.5	8.7	<0.002	0.14	0.61	0.8	1	0.3	75.6	0.05	<0.05	1.71	0.030	0.07
PTU-W816678		90	3.3	7.0	<0.002	0.07	0.41	0.7	<1	0.2	191.5	0.05	<0.05	1.76	0.031	0.05
PTU-W816679		90	2.8	11.9	<0.002	0.10	0.53	1.2	<1	0.3	361	0.11	<0.05	2.12	0.054	0.08
PTU-W816680		120	7.4	32.8	<0.002	0.05	1.08	2.6	<1	0.6	118.0	0.26	<0.05	5.89	0.117	0.24
PTU-W816681		670	8.0	14.0	<0.002	0.01	0.47	17.5	1	1.0	501	0.23	<0.05	2.70	0.302	0.16
PTU-W816682		50	1.3	6.1	<0.002	0.12	0.25	0.7	1	0.3	94.3	<0.05	<0.05	1.26	0.016	0.05
PTU-W816683		60	1.4	8.4	<0.002	0.05	0.26	0.7	<1	0.2	51.3	<0.05	<0.05	1.63	0.029	0.07
PTU-W816684		90	1.8	15.0	<0.002	0.20	0.49	1.2	1	0.4	54.7	0.08	<0.05	2.39	0.044	0.12
PTU-W816685		110	3.4	21.6	<0.002	0.10	0.61	1.6	<1	0.4	27.9	0.13	<0.05	3.62	0.068	0.17
PTU-W816686		190	8.3	39.2	<0.002	0.02	0.88	3.0	<1	0.8	145.0	0.28	<0.05	6.22	0.122	0.28
PTU-W816687		280	10.2	61.7	<0.002	0.29	1.29	3.8	1	1.0	215	0.36	<0.05	7.43	0.144	0.41
PTU-W816688		310	16.2	148.5	<0.002	0.09	2.99	11.1	1	2.4	110.5	1.29	0.06	16.95	0.469	1.02
PTU-W816689		180	4.4	28.4	<0.002	0.22	0.87	2.3	1	0.6	139.5	0.23	<0.05	3.07	0.095	0.17
PTU-W816690		150	4.7	27.6	<0.002	0.43	1.02	2.1	<1	0.5	45.1	0.22	<0.05	4.27	0.091	0.18
PTU-W816691		600	10.8	17.7	<0.002	0.02	1.31	16.4	<1	1.0	481	0.23	<0.05	2.53	0.281	0.18
PTU-W816692		40	1.6	6.6	<0.002	0.23	0.42	0.5	<1	<0.2	154.0	<0.05	<0.05	1.08	0.012	0.06
PTU-W816693		60	2.1	4.3	<0.002	0.12	0.29	0.5	<1	0.2	463	<0.05	<0.05	1.17	0.016	0.03
PTU-W816694		310	17.8	82.5	<0.002	0.90	3.51	4.9	1	1.3	425	0.47	<0.05	8.12	0.189	0.49
PTU-W816695		290	10.2	102.5	<0.002	0.93	2.95	6.4	1	1.6	192.5	0.69	0.09	11.40	0.257	0.67
PTU-W816696		60	1.6	4.5	<0.002	0.23	0.90	0.5	<1	0.3	136.5	<0.05	<0.05	1.19	0.025	0.03
PTU-W816697		70	1.4	2.9	<0.002	0.10	0.51	0.4	<1	<0.2	261	<0.05	<0.05	0.88	0.019	0.03
PTU-W816698		80	1.9	3.8	<0.002	0.03	0.20	0.4	1	0.2	408	<0.05	<0.05	0.95	0.023	0.05
PTU-W816699		80	2.5	4.5	<0.002	0.08	0.34	0.7	1	0.2	343	0.05	<0.05	1.02	0.024	0.04
PTU-W816700		90	2.1	6.4	<0.002	0.09	0.45	0.8	<1	0.2	337	0.05	<0.05	1.33	0.031	0.06
PTU-W816701		600	11.1	16.1	<0.002	0.02	1.78	16.0	<1	1.0	493	0.23	<0.05	2.52	0.287	0.23
PTU-W816702		80	1.8	3.0	<0.002	0.09	0.28	0.5	<1	<0.2	287	<0.05	<0.05	1.06	0.024	0.03
PTU-W816703		80	2.5	7.9	<0.002	0.08	0.40	0.6	1	0.2	157.0	<0.05	<0.05	0.93	0.021	0.06
PTU-W816704		70	1.2	7.4	<0.002	0.07	0.41	0.8	<1	0.5	49.9	<0.05	<0.05	1.13	0.021	0.06
PTU-W816705		60	1.2	5.0	<0.002	0.06	0.27	0.7	<1	<0.2	68.5	<0.05	<0.05	1.05	0.018	0.04
PTU-W816706		50	1.3	5.6	<0.002	0.10	0.32	0.6	<1	0.5	69.9	<0.05	<0.05	0.91	0.017	0.04
PTU-W816707		60	6.4	4.2	<0.002	0.10	0.34	0.7	1	<0.2	266	<0.05	<0.05	0.99	0.023	0.03
PTU-W816708		240	6.6	112.5	<0.002	0.47	0.74	8.1	1	2.1	402	0.63	0.08	10.25	0.236	0.61



ALS Canada Ltd.  
 2103 Dollarton Hwy  
 North Vancouver BC V7H 0A7  
 Phone: +1 (604) 984 0221 Fax: +1 (604) 984 0218  
 www.alsglobal.com/geochemistry

To: NEWMONT CANADA FN HOLDINGS ULC  
 6363 SOUTH FIDDLERS GREEN CIRCLE  
 SUITE 800  
 GREENWOOD VILLAGE CO 80111  
 USA

Page: 2 - D  
 Total # Pages: 7 (A - D)  
 Plus Appendix Pages  
 Finalized Date: 24-AUG-2018  
 Account: MONTUK

Project: PLATEAU/PTU-00013

CERTIFICATE OF ANALYSIS    WH18181866
---------------------------------------

Sample Description	Method Analyte Units LOD	ME-MS61 U ppm	ME-MS61 V ppm	ME-MS61 W ppm	ME-MS61 Y ppm	ME-MS61 Zn ppm	ME-MS61 Zr ppm	Au-AA24 Au Calc ppm
		0.1	1	0.1	0.1	2	0.5	0.005
PTU-W816669		0.7	7	0.7	4.2	4	20.7	0.008
PTU-W816670		0.9	11	0.8	3.9	5	40.2	<0.005
PTU-W816671		1.0	138	7.7	22.1	73	20.5	0.613
PTU-W816672		0.3	5	0.2	2.8	3	9.3	0.010
PTU-W816673		0.5	6	0.4	2.7	2	18.7	0.010
PTU-W816674		0.4	4	0.3	2.4	3	17.4	0.006
PTU-W816675		0.6	5	0.3	2.6	2	16.8	0.009
PTU-W816676		0.8	4	0.5	6.8	4	19.3	0.006
PTU-W816677		0.4	4	0.2	2.5	2	13.4	0.015
PTU-W816678		0.5	4	0.3	3.1	4	14.5	0.009
PTU-W816679		0.7	7	0.4	5.3	4	15.9	0.009
PTU-W816680		1.1	18	1.1	5.6	13	36.8	0.022
PTU-W816681		1.2	145	5.8	19.6	64	20.3	<0.005
PTU-W816682		0.3	3	0.3	3.1	3	7.9	0.006
PTU-W816683		0.3	4	0.2	3.1	6	12.6	<0.005
PTU-W816684		0.5	7	0.3	3.6	8	19.3	0.005
PTU-W816685		0.7	11	0.4	3.5	8	29.5	<0.005
PTU-W816686		1.4	20	0.8	7.3	17	53.6	0.012
PTU-W816687		1.5	29	2.8	6.5	18	47.3	0.013
PTU-W816688		2.6	77	3.7	9.3	50	105.5	0.053
PTU-W816689		0.9	13	0.8	6.2	13	25.2	0.007
PTU-W816690		1.1	14	0.7	4.4	7	29.6	0.008
PTU-W816691		1.1	139	6.8	19.5	74	19.9	0.623
PTU-W816692		0.4	3	0.2	3.5	3	6.7	<0.005
PTU-W816693		0.4	2	0.3	2.4	5	7.6	<0.005
PTU-W816694		2.4	33	1.2	10.0	20	54.1	0.055
PTU-W816695		3.1	43	1.2	5.9	17	69.3	0.091
PTU-W816696		0.4	3	0.2	4.0	7	8.3	0.005
PTU-W816697		0.3	2	0.1	2.5	5	5.3	0.008
PTU-W816698		0.3	3	0.1	1.8	4	6.4	<0.005
PTU-W816699		0.3	3	0.2	3.9	20	6.7	<0.005
PTU-W816700		0.4	5	0.2	4.3	16	9.0	<0.005
PTU-W816701		1.0	140	8.9	18.8	75	19.3	0.703
PTU-W816702		0.3	3	0.5	3.1	11	6.9	0.009
PTU-W816703		0.2	2	0.4	3.1	20	7.4	<0.005
PTU-W816704		0.3	4	0.3	2.3	4	8.6	<0.005
PTU-W816705		0.3	4	0.3	2.7	6	6.8	<0.005
PTU-W816706		0.2	3	0.3	2.7	13	5.7	<0.005
PTU-W816707		0.3	3	0.2	3.1	13	7.6	<0.005
PTU-W816708		2.6	45	1.1	12.6	47	67.8	0.016



ALS Canada Ltd.  
 2103 Dollarton Hwy  
 North Vancouver BC V7H 0A7  
 Phone: +1 (604) 984 0221 Fax: +1 (604) 984 0218  
 www.alsglobal.com/geochemistry

To: NEWMONT CANADA FN HOLDINGS ULC  
 6363 SOUTH FIDDLERS GREEN CIRCLE  
 SUITE 800  
 GREENWOOD VILLAGE CO 80111  
 USA

Page: 3 - A  
 Total # Pages: 7 (A - D)  
 Plus Appendix Pages  
 Finalized Date: 24-AUG-2018  
 Account: MONTUK

Project: PLATEAU/PTU-00013

CERTIFICATE OF ANALYSIS	WH18181866
-------------------------	------------

Method Analyte Units LOD	WEI-21 Recvd Wt. kg	Au-AA24 Au oz/ton	ME-MS61 Ag ppm	ME-MS61 Al %	ME-MS61 As ppm	ME-MS61 Ba ppm	ME-MS61 Be ppm	ME-MS61 Bi ppm	ME-MS61 Ca %	ME-MS61 Cd ppm	ME-MS61 Ce ppm	ME-MS61 Co ppm	ME-MS61 Cr ppm	ME-MS61 Cs ppm	ME-MS61 Cu ppm
Sample Description	0.02	0.0001	0.01	0.01	0.2	10	0.05	0.01	0.01	0.02	0.01	0.1	1	0.05	0.2
PTU-W816709	2.78	0.0014	0.05	5.06	53.7	490	0.98	0.43	20.1	0.03	71.1	11.7	35	3.17	16.3
PTU-W816710	2.83	0.0007	0.08	8.00	140.0	810	2.05	0.21	9.86	0.03	97.0	11.5	52	6.12	50.6
PTU-W816711	0.07	0.0002	0.21	7.93	1.8	590	0.80	0.10	4.51	0.09	24.2	13.8	10	0.64	89.2
PTU-W816712	2.46	0.0012	0.08	7.19	62.0	660	1.95	0.71	5.21	0.02	85.0	15.9	61	5.42	18.6
PTU-W816713	2.88	0.0009	0.06	3.80	16.2	360	0.99	0.30	6.48	0.02	59.4	10.2	31	2.78	33.5
PTU-W816714	2.62	0.0007	0.04	1.94	23.4	190	0.50	0.16	5.69	0.05	38.5	8.9	28	1.32	22.8
PTU-W816715	2.63	<0.0001	0.01	0.28	9.9	20	0.12	0.05	7.40	0.04	16.90	2.3	12	0.31	7.2
PTU-W816716	2.02	<0.0001	0.05	7.85	55.3	630	2.26	0.15	4.90	0.02	97.9	11.3	54	11.00	35.5
PTU-W816717	2.64	0.0003	0.02	1.87	26.1	180	0.48	0.09	11.50	0.02	28.4	5.0	21	2.21	10.2
PTU-W816718	3.21	0.0015	0.10	3.41	18.8	330	0.97	0.26	12.00	0.03	54.5	6.9	29	2.90	23.6
PTU-W816719	2.23	0.0001	1.81	1.05	9.9	100	0.35	0.06	4.09	<0.02	22.6	2.1	20	0.74	9.6
PTU-W816720	2.50	<0.0001	0.32	0.82	10.7	80	0.27	0.05	3.46	<0.02	19.15	1.9	18	0.66	6.7
PTU-W816721	0.07	0.0216	0.31	7.75	3.3	630	0.78	0.41	4.23	0.11	24.3	12.9	11	0.63	161.5
PTU-W816722	2.66	0.0005	0.03	1.35	18.8	130	0.46	0.09	12.75	0.02	24.8	2.9	15	0.94	5.7
PTU-W816723	2.87	0.0004	0.05	2.53	20.9	240	0.73	0.13	9.65	0.02	38.3	4.7	25	1.69	13.2
PTU-W816724	2.60	0.0002	0.04	0.96	9.4	90	0.29	0.06	14.45	0.02	19.75	2.1	11	0.53	4.6
PTU-W816725	2.38	0.0002	0.41	1.02	10.4	90	0.37	0.07	14.40	0.02	21.1	2.1	12	0.58	7.5
PTU-W816726	2.65	0.0001	0.06	1.00	14.9	90	0.35	0.07	8.23	0.04	20.5	2.1	13	0.70	17.8
PTU-W816727	2.56	0.0002	0.10	4.27	16.1	390	1.27	0.29	1.85	0.02	71.6	8.0	43	2.99	24.9
PTU-W816728	2.70	<0.0001	0.05	2.09	6.2	190	0.57	0.09	5.72	0.02	34.4	2.9	25	1.41	12.5
PTU-W816729	2.68	0.0002	0.05	2.03	12.2	180	0.57	0.09	8.09	0.63	29.8	3.7	21	1.28	14.0
PTU-W816730	2.70	0.0002	0.07	3.39	13.2	310	1.00	0.12	14.15	0.04	52.3	5.0	26	2.05	14.8
PTU-W816731	0.07	0.0004	0.14	8.07	1.1	620	0.79	0.11	4.50	0.10	24.9	13.3	11	0.66	90.0
PTU-W816732	2.92	0.0006	0.14	2.80	16.9	250	0.79	0.21	5.76	0.03	45.1	5.0	28	2.52	14.6
PTU-W816733	2.73	0.0002	0.05	0.65	4.7	50	0.22	0.06	4.28	0.02	17.05	1.5	15	0.52	4.4
PTU-W816734	2.41	0.0005	0.04	1.26	6.7	130	0.38	0.09	9.13	0.02	22.2	2.0	17	0.96	3.8
PTU-W816735	2.59	0.0002	0.04	0.53	3.4	40	0.19	0.06	1.21	<0.02	14.35	1.1	16	0.37	2.2
PTU-W816736	2.69	0.0003	0.05	1.07	28.2	110	0.44	0.10	4.68	<0.02	22.3	2.2	18	0.62	3.7
PTU-W816737	2.67	0.0005	0.07	2.33	59.8	250	0.80	0.17	12.55	0.02	43.5	4.6	21	1.32	6.3
PTU-W816738	2.62	<0.0001	0.08	2.23	9.7	190	0.68	0.13	4.18	<0.02	37.0	4.3	26	1.71	11.9
PTU-W816739	2.55	0.0001	0.04	0.55	2.3	50	0.22	0.05	2.55	<0.02	13.85	1.2	17	0.44	4.2
PTU-W816740	2.74	<0.0001	0.04	0.55	43.7	50	0.21	0.06	4.12	0.02	15.70	1.3	14	0.56	2.8
PTU-W816741	0.07	0.0183	0.50	7.98	2.5	670	0.67	0.32	4.25	0.12	27.5	12.8	12	0.68	158.5
PTU-W816742	2.72	0.0003	0.10	3.50	176.5	340	1.22	0.18	4.00	0.02	52.9	8.7	38	1.53	26.1
PTU-W816743	2.48	0.0005	0.21	7.60	26.9	710	2.61	0.47	4.22	0.06	103.5	15.9	62	3.43	41.7
PTU-W816744	2.71	0.0004	0.19	7.53	20.9	720	2.69	0.52	3.30	0.08	99.0	17.1	62	3.24	41.7
PTU-W816745	2.62	0.0004	0.18	7.36	114.0	650	2.72	0.47	4.12	0.04	98.8	16.3	60	3.44	43.5
PTU-W816746	2.76	0.0006	0.14	5.01	228	480	1.81	0.26	4.27	0.04	72.6	11.7	48	2.13	42.5
PTU-W816747	1.39	0.0028	0.09	11.10	3210	1290	4.58	0.21	1.38	0.07	133.5	16.0	88	7.65	25.8
PTU-W816748	1.41	0.0031	0.07	11.70	3800	1420	4.79	0.26	2.29	0.03	148.0	14.7	87	8.45	13.9





ALS Canada Ltd.  
 2103 Dollarton Hwy  
 North Vancouver BC V7H 0A7  
 Phone: +1 (604) 984 0221 Fax: +1 (604) 984 0218  
 www.alsglobal.com/geochemistry

To: NEWMONT CANADA FN HOLDINGS ULC  
 6363 SOUTH FIDDLERS GREEN CIRCLE  
 SUITE 800  
 GREENWOOD VILLAGE CO 80111  
 USA

Page: 3 - B  
 Total # Pages: 7 (A - D)  
 Plus Appendix Pages  
 Finalized Date: 24-AUG-2018  
 Account: MONTUK

Project: PLATEAU/PTU-00013

CERTIFICATE OF ANALYSIS	WH18181866
-------------------------	------------

Sample Description	Method Analyte Units LOD	ME-MS61	ME-MS61	ME-MS61	ME-MS61	Hg-MS42	ME-MS61	ME-MS61	ME-MS61	ME-MS61	ME-MS61	ME-MS61	ME-MS61	ME-MS61	ME-MS61	ME-MS61
		Fe %	Ga ppm	Ge ppm	Hf ppm	Hg ppm	In ppm	K %	La ppm	Li ppm	Mg %	Mn ppm	Mo ppm	Na %	Nb ppm	Ni ppm
PTU-W816709		2.45	12.35	0.11	2.0	<0.005	0.064	2.54	35.0	15.1	0.84	262	0.41	0.11	9.5	22.2
PTU-W816710		2.63	21.5	0.24	2.5	<0.005	0.077	4.30	50.7	33.7	1.16	238	0.48	0.17	13.8	28.0
PTU-W816711		4.08	15.85	0.14	1.1	<0.005	0.058	1.22	9.5	7.8	1.55	930	2.29	2.44	3.3	7.0
PTU-W816712		3.29	18.40	0.23	3.0	<0.005	0.058	3.65	42.2	31.1	0.77	153	0.90	0.15	14.7	32.0
PTU-W816713		2.18	9.68	0.16	1.9	<0.005	0.036	1.99	28.4	18.5	0.55	168	0.58	0.18	7.4	20.6
PTU-W816714		1.85	4.79	0.11	1.1	<0.005	0.033	0.90	18.7	11.5	0.56	216	0.82	0.07	4.4	17.9
PTU-W816715		0.76	0.79	0.05	0.2	<0.005	0.018	0.10	7.3	5.0	0.37	197	0.24	0.01	0.9	3.1
PTU-W816716		2.13	21.6	0.32	2.6	<0.005	0.060	3.99	49.2	38.5	0.94	220	0.30	0.05	13.2	27.4
PTU-W816717		1.08	4.58	0.12	0.9	<0.005	0.020	0.88	14.4	9.4	0.31	431	0.46	0.10	4.2	8.6
PTU-W816718		2.12	8.65	0.13	1.6	<0.005	0.033	1.72	26.5	14.5	0.59	186	0.53	0.17	7.5	13.9
PTU-W816719		0.77	2.70	0.08	0.6	<0.005	0.018	0.52	10.6	6.7	0.21	110	0.57	0.03	2.9	5.1
PTU-W816720		0.69	2.12	0.10	0.5	<0.005	0.018	0.40	9.2	6.0	0.16	107	0.35	0.02	2.3	4.1
PTU-W816721		3.98	15.70	0.14	1.1	0.024	0.057	1.27	9.5	7.1	1.37	924	3.43	2.37	3.4	7.3
PTU-W816722		0.88	3.41	0.11	0.8	<0.005	0.021	0.65	11.4	6.0	0.24	193	0.30	0.03	3.8	4.9
PTU-W816723		1.27	6.29	0.11	1.3	<0.005	0.027	1.26	18.7	9.7	0.34	201	0.57	0.05	5.9	9.6
PTU-W816724		0.82	2.40	0.10	0.6	<0.005	0.016	0.46	8.9	4.5	0.18	537	0.27	0.02	3.0	3.5
PTU-W816725		0.81	2.56	<0.05	0.6	<0.005	0.012	0.49	10.0	4.5	0.18	531	0.65	0.02	3.1	6.1
PTU-W816726		0.73	2.58	0.11	0.6	<0.005	0.018	0.46	9.6	5.6	0.19	281	1.91	0.03	2.7	16.6
PTU-W816727		1.90	10.75	0.17	2.3	<0.005	0.042	2.13	33.7	28.0	0.47	147	0.73	0.08	9.0	17.7
PTU-W816728		1.20	5.19	0.13	0.8	<0.005	0.026	0.97	15.2	12.0	0.35	188	0.68	0.06	4.5	7.3
PTU-W816729		1.15	4.80	0.13	0.9	<0.005	0.034	0.86	13.4	12.0	0.36	237	0.43	0.05	4.9	8.4
PTU-W816730		1.49	8.00	0.16	1.5	<0.005	0.035	1.56	23.0	14.7	0.48	514	0.43	0.07	9.7	9.6
PTU-W816731		4.12	16.00	0.13	1.1	<0.005	0.063	1.23	9.9	9.2	1.56	935	2.68	2.50	3.2	8.1
PTU-W816732		1.60	6.94	0.14	1.1	<0.005	0.023	1.32	20.3	16.5	0.44	302	0.71	0.09	5.6	9.8
PTU-W816733		0.88	1.80	0.09	0.3	<0.005	0.012	0.24	7.8	7.5	0.29	488	0.43	0.02	1.9	3.7
PTU-W816734		0.91	3.21	0.09	0.6	<0.005	0.018	0.64	10.0	6.8	0.25	553	0.37	0.04	3.4	4.4
PTU-W816735		0.59	1.63	0.09	0.4	<0.005	0.006	0.23	6.7	6.4	0.14	161	0.41	0.01	1.3	2.2
PTU-W816736		0.80	3.10	0.10	0.6	<0.005	0.013	0.45	10.5	8.0	0.21	441	0.37	0.03	2.7	4.0
PTU-W816737		1.30	6.16	0.15	1.3	<0.005	0.020	1.10	19.0	9.2	0.29	1140	0.46	0.07	6.1	8.2
PTU-W816738		1.45	5.26	0.11	1.2	0.005	0.015	1.03	17.2	14.6	0.31	520	0.68	0.05	4.7	7.9
PTU-W816739		0.76	1.43	0.08	0.3	<0.005	0.008	0.25	6.5	5.7	0.16	378	0.60	0.02	1.1	2.5
PTU-W816740		0.66	1.49	0.09	0.3	<0.005	0.009	0.25	7.3	6.3	0.17	511	0.45	0.01	1.3	2.4
PTU-W816741		4.04	16.10	0.13	1.2	0.022	0.064	1.29	11.2	7.7	1.41	935	3.37	2.43	3.3	7.8
PTU-W816742		2.27	9.48	0.14	1.4	<0.005	0.032	1.46	24.1	15.7	0.63	541	0.87	0.19	7.1	20.1
PTU-W816743		4.25	20.4	0.23	3.1	<0.005	0.065	3.48	49.3	31.9	1.34	698	0.85	0.37	14.5	23.5
PTU-W816744		4.01	20.3	0.22	3.2	<0.005	0.070	3.43	46.4	37.8	1.14	567	0.86	0.37	14.6	29.4
PTU-W816745		3.76	19.40	0.21	3.4	0.005	0.068	3.30	46.4	34.3	1.05	594	0.82	0.46	13.9	29.8
PTU-W816746		3.12	13.60	0.17	2.3	<0.005	0.043	2.23	34.7	20.5	0.80	632	0.94	0.37	10.6	28.3
PTU-W816747		3.18	32.7	0.28	2.9	<0.005	0.078	4.05	64.5	64.5	0.93	232	0.51	0.78	14.8	39.3
PTU-W816748		3.41	34.9	0.30	2.9	<0.005	0.087	4.37	72.6	73.2	1.23	438	0.19	0.90	15.4	43.4



ALS Canada Ltd.  
 2103 Dollarton Hwy  
 North Vancouver BC V7H 0A7  
 Phone: +1 (604) 984 0221 Fax: +1 (604) 984 0218  
 www.alsglobal.com/geochemistry

To: NEWMONT CANADA FN HOLDINGS ULC  
 6363 SOUTH FIDDLERS GREEN CIRCLE  
 SUITE 800  
 GREENWOOD VILLAGE CO 80111  
 USA

Page: 3 - C  
 Total # Pages: 7 (A - D)  
 Plus Appendix Pages  
 Finalized Date: 24-AUG-2018  
 Account: MONTUK

Project: PLATEAU/PTU-00013

CERTIFICATE OF ANALYSIS	WH18181866
-------------------------	------------

Sample Description	Method	ME-MS61	ME-MS61	ME-MS61	ME-MS61	ME-MS61	ME-MS61	ME-MS61	ME-MS61	ME-MS61	ME-MS61	ME-MS61	ME-MS61	ME-MS61	ME-MS61	ME-MS61
	Analyte	P	Pb	Rb	Re	S	Sb	Sc	Se	Sn	Sr	Ta	Te	Th	Ti	Ti
	Units LOD	ppm	ppm	ppm	ppm	%	ppm	ppm	ppm	ppm	ppm	ppm	ppm	ppm	ppm	%
PTU-W816709		220	10.3	97.3	<0.002	0.60	0.51	8.0	1	1.9	867	0.70	0.10	10.00	0.274	0.57
PTU-W816710		310	9.7	159.5	<0.002	0.55	0.72	13.1	1	2.7	431	0.95	0.05	14.05	0.365	0.89
PTU-W816711		660	7.4	16.7	<0.002	0.02	0.40	17.8	1	0.8	495	0.22	<0.05	2.40	0.294	0.18
PTU-W816712		410	9.7	151.5	<0.002	1.35	1.06	11.8	1	2.2	288	0.99	0.14	15.80	0.412	0.69
PTU-W816713		730	10.6	80.8	<0.002	0.88	0.96	6.5	2	1.2	237	0.52	<0.05	8.28	0.214	0.45
PTU-W816714		180	4.3	39.7	<0.002	0.55	0.54	3.2	1	0.6	201	0.30	<0.05	4.90	0.127	0.18
PTU-W816715		40	1.8	4.5	<0.002	0.11	0.41	0.7	1	0.2	252	<0.05	<0.05	1.08	0.026	0.02
PTU-W816716		290	8.1	159.0	<0.002	0.28	1.00	12.9	1	2.4	174.5	0.93	<0.05	14.30	0.344	0.92
PTU-W816717		110	5.0	39.8	<0.002	0.23	0.71	2.8	1	0.5	361	0.28	<0.05	4.26	0.118	0.21
PTU-W816718		480	8.6	73.3	<0.002	0.84	1.17	6.0	1	1.2	460	0.53	<0.05	7.47	0.214	0.36
PTU-W816719		80	3.0	23.2	<0.002	0.13	0.44	1.7	1	0.4	162.0	0.20	<0.05	2.93	0.088	0.11
PTU-W816720		70	2.4	17.3	<0.002	0.11	0.39	1.2	1	0.4	145.5	0.15	<0.05	2.45	0.074	0.10
PTU-W816721		590	10.1	17.2	<0.002	0.02	1.16	16.5	1	0.9	477	0.23	<0.05	2.28	0.274	0.18
PTU-W816722		140	4.4	29.6	<0.002	0.13	0.46	2.3	1	0.6	533	0.26	<0.05	3.23	0.108	0.13
PTU-W816723		160	6.0	54.2	<0.002	0.33	0.73	3.9	1	0.8	384	0.41	<0.05	5.52	0.170	0.25
PTU-W816724		230	3.6	19.3	<0.002	0.18	0.49	1.7	1	0.4	494	0.20	<0.05	2.45	0.086	0.08
PTU-W816725		260	5.3	20.2	<0.002	0.18	0.61	1.9	1	0.5	486	0.22	<0.05	2.68	0.092	0.11
PTU-W816726		140	13.9	19.9	<0.002	0.14	0.54	1.7	1	0.4	300	0.17	<0.05	2.57	0.085	0.10
PTU-W816727		370	7.2	87.8	<0.002	0.65	0.63	6.9	1	1.4	105.5	0.65	<0.05	10.30	0.280	0.42
PTU-W816728		200	5.2	42.0	<0.002	0.25	0.56	3.3	<1	0.6	229	0.30	<0.05	4.21	0.139	0.24
PTU-W816729		170	4.5	36.7	<0.002	0.26	0.60	3.2	1	0.7	343	0.34	<0.05	4.20	0.154	0.19
PTU-W816730		230	7.8	64.6	<0.002	0.30	0.80	5.0	1	1.1	561	0.66	<0.05	6.95	0.281	0.36
PTU-W816731		660	9.0	15.9	<0.002	0.02	0.44	17.5	1	0.8	494	0.23	<0.05	2.48	0.301	0.19
PTU-W816732		260	9.1	57.9	<0.002	0.53	1.09	4.6	<1	0.9	247	0.39	<0.05	5.88	0.175	0.30
PTU-W816733		60	2.6	11.8	<0.002	0.20	0.53	1.1	<1	0.3	172.0	0.12	<0.05	1.96	0.062	0.05
PTU-W816734		80	4.0	27.5	<0.002	0.25	0.43	1.7	1	0.4	379	0.22	<0.05	2.88	0.108	0.15
PTU-W816735		50	2.5	10.4	<0.002	0.18	0.26	0.8	<1	0.2	38.7	0.08	<0.05	1.58	0.045	0.04
PTU-W816736		100	3.7	20.7	<0.002	0.25	0.38	1.8	<1	0.4	177.0	0.17	<0.05	2.58	0.088	0.09
PTU-W816737		180	6.3	47.2	<0.002	0.46	0.64	3.9	1	0.8	546	0.42	<0.05	5.28	0.181	0.23
PTU-W816738		110	5.0	47.0	<0.002	0.52	0.68	3.1	1	0.7	176.0	0.31	<0.05	5.51	0.148	0.21
PTU-W816739		80	2.6	12.0	<0.002	0.21	0.36	0.9	<1	0.2	97.9	0.07	<0.05	1.45	0.041	0.05
PTU-W816740		80	2.9	11.7	<0.002	0.18	0.38	1.1	<1	0.2	165.0	0.07	<0.05	1.57	0.047	0.05
PTU-W816741		600	10.8	20.6	0.002	0.02	1.26	17.2	1	0.9	480	0.23	<0.05	2.68	0.282	0.21
PTU-W816742		150	13.5	58.5	0.002	0.63	0.68	5.8	<1	1.2	213	0.50	<0.05	6.86	0.215	0.32
PTU-W816743		310	27.6	122.5	<0.002	1.31	0.95	13.2	<1	2.2	257	1.01	0.14	14.25	0.439	0.65
PTU-W816744		300	32.7	112.5	<0.002	1.25	0.63	13.2	1	2.3	213	1.02	0.14	14.55	0.432	0.67
PTU-W816745		440	41.4	120.0	<0.002	1.07	0.90	12.9	1	2.2	252	0.99	0.09	14.10	0.420	0.65
PTU-W816746		230	22.6	85.8	<0.002	0.81	0.82	8.2	1	1.8	241	0.73	0.06	10.25	0.319	0.41
PTU-W816747		280	18.6	143.5	0.002	0.68	1.55	17.6	<1	3.5	143.0	1.16	0.15	18.70	0.448	1.29
PTU-W816748		290	30.7	155.5	<0.002	0.43	1.61	18.9	1	3.6	205	1.16	0.07	19.95	0.466	1.33



ALS Canada Ltd.  
 2103 Dollarton Hwy  
 North Vancouver BC V7H 0A7  
 Phone: +1 (604) 984 0221 Fax: +1 (604) 984 0218  
 www.alsglobal.com/geochemistry

To: NEWMONT CANADA FN HOLDINGS ULC  
 6363 SOUTH FIDDLERS GREEN CIRCLE  
 SUITE 800  
 GREENWOOD VILLAGE CO 80111  
 USA

Page: 3 - D  
 Total # Pages: 7 (A - D)  
 Plus Appendix Pages  
 Finalized Date: 24-AUG-2018  
 Account: MONTUK

Project: PLATEAU/PTU-00013

**CERTIFICATE OF ANALYSIS WH18181866**

Sample Description	Method Analyte Units LOD	ME-MS61	ME-MS61	ME-MS61	ME-MS61	ME-MS61	ME-MS61	Au-AA24
		U ppm	V ppm	W ppm	Y ppm	Zn ppm	Zr ppm	Au Calc ppm
		0.1	1	0.1	0.1	2	0.5	0.005
PTU-W816709		3.0	46	1.2	19.4	47	67.3	0.047
PTU-W816710		3.3	72	1.7	19.1	60	90.8	0.023
PTU-W816711		1.0	141	4.9	21.0	63	19.6	0.008
PTU-W816712		4.0	74	2.3	10.5	26	112.0	0.043
PTU-W816713		2.6	38	0.9	12.8	22	67.6	0.032
PTU-W816714		1.7	21	0.6	9.0	47	41.3	0.023
PTU-W816715		0.3	3	0.2	4.2	42	6.6	<0.005
PTU-W816716		2.7	67	2.8	13.1	48	97.3	<0.005
PTU-W816717		1.2	18	0.6	6.4	14	33.9	0.011
PTU-W816718		2.2	33	1.1	15.4	26	60.7	0.050
PTU-W816719		0.8	11	6.4	5.8	8	19.6	0.005
PTU-W816720		0.7	8	2.4	4.3	7	16.0	<0.005
PTU-W816721		0.9	134	8.0	20.8	71	20.7	0.739
PTU-W816722		1.1	13	0.6	9.0	12	32.0	0.017
PTU-W816723		1.5	25	0.9	9.0	19	42.9	0.015
PTU-W816724		0.7	10	0.3	6.4	8	21.4	0.008
PTU-W816725		0.7	10	1.5	6.4	11	19.4	0.007
PTU-W816726		0.7	10	0.4	6.2	22	17.4	0.005
PTU-W816727		2.7	45	1.2	12.4	29	75.9	0.006
PTU-W816728		1.0	20	0.7	8.3	20	23.5	<0.005
PTU-W816729		1.2	19	0.8	10.1	545	31.1	0.006
PTU-W816730		1.9	30	1.1	16.7	26	49.3	0.008
PTU-W816731		1.0	143	5.4	20.2	65	19.6	0.013
PTU-W816732		1.7	27	1.2	9.7	23	37.2	0.021
PTU-W816733		0.6	7	0.5	5.8	13	11.1	0.008
PTU-W816734		0.8	11	17.9	6.6	12	21.9	0.018
PTU-W816735		0.4	6	8.1	4.3	6	10.2	0.008
PTU-W816736		0.6	11	3.9	7.5	9	20.5	0.009
PTU-W816737		1.4	24	46.7	10.8	12	46.2	0.018
PTU-W816738		1.5	20	1.8	7.6	15	36.0	<0.005
PTU-W816739		0.4	5	0.7	4.5	7	10.8	0.005
PTU-W816740		0.4	5	0.8	5.4	8	10.1	<0.005
PTU-W816741		1.2	137	9.2	21.3	73	20.9	0.626
PTU-W816742		1.6	34	3.1	13.3	40	44.3	0.011
PTU-W816743		3.3	74	1.8	24.7	72	102.5	0.015
PTU-W816744		3.2	74	1.6	21.9	84	105.5	0.014
PTU-W816745		3.6	72	1.7	22.3	81	110.5	0.012
PTU-W816746		2.6	49	2.4	15.5	66	75.6	0.020
PTU-W816747		4.4	96	6.5	15.7	106	93.6	0.095
PTU-W816748		4.9	115	4.4	24.6	109	96.5	0.105



ALS Canada Ltd.

2103 Dollarton Hwy  
 North Vancouver BC V7H 0A7  
 Phone: +1 (604) 984 0221 Fax: +1 (604) 984 0218  
 www.alsglobal.com/geochemistry

To: NEWMONT CANADA FN HOLDINGS ULC  
 6363 SOUTH FIDDLERS GREEN CIRCLE  
 SUITE 800  
 GREENWOOD VILLAGE CO 80111  
 USA

Page: 4 - A  
 Total # Pages: 7 (A - D)  
 Plus Appendix Pages  
 Finalized Date: 24-AUG-2018  
 Account: MONTUK

Project: PLATEAU/PTU-00013

**CERTIFICATE OF ANALYSIS WH18181866**

Sample Description	Method	WEI-21	Au-AA24	ME-MS61	ME-MS61	ME-MS61	ME-MS61	ME-MS61	ME-MS61	ME-MS61	ME-MS61	ME-MS61	ME-MS61	ME-MS61	ME-MS61	ME-MS61
	Analyte	Recvd Wt.	Au	Ag	Al	As	Ba	Be	Bi	Ca	Cd	Ce	Co	Cr	Cs	Cu
	Units	kg	oz/ton	ppm	%	ppm	ppm	ppm	ppm	%	ppm	ppm	ppm	ppm	ppm	ppm
	LOD	0.02	0.0001	0.01	0.01	0.2	10	0.05	0.01	0.01	0.02	0.01	0.1	1	0.05	0.2
PTU-W816749		1.36	0.0007	0.08	9.28	966	1040	4.63	0.18	4.68	0.04	105.0	10.6	74	5.06	30.6
PTU-W816750		1.29	0.0010	0.09	9.81	1600	1170	4.78	0.19	4.48	0.05	99.0	11.4	77	5.84	33.8
PTU-W816751		0.07	<0.0001	0.10	8.11	10.7	640	0.82	0.10	4.56	0.09	29.4	14.1	11	0.70	92.4
PTU-W816752		1.45	0.0012	0.12	9.21	2430	1100	3.69	0.31	4.91	0.08	101.0	18.5	72	4.40	27.1
PTU-W816753		1.33	0.0005	0.12	3.72	468	400	1.35	0.31	6.78	0.07	62.3	18.1	38	1.56	23.0
PTU-W816754		1.02	0.0004	0.17	4.20	186.0	400	1.18	0.51	6.27	0.22	64.3	14.6	42	1.67	27.0
PTU-W816755		2.65	0.0005	0.16	4.61	601	450	1.75	0.36	5.84	0.07	65.2	14.2	42	2.16	32.5
PTU-W816756		2.61	0.0002	0.13	3.92	176.5	390	1.24	0.47	5.34	0.05	59.2	17.6	39	2.00	19.6
PTU-W816757		2.87	0.0011	0.14	7.21	945	680	2.66	0.72	4.84	0.10	88.2	29.7	60	4.04	35.2
PTU-W816758		2.58	0.0009	0.13	12.20	1175	1360	4.07	0.63	2.31	0.20	117.5	24.9	90	7.06	46.6
PTU-W816759		2.73	0.0007	0.18	11.20	470	1090	3.85	0.87	3.41	0.09	119.0	37.9	83	6.26	44.8
PTU-W816760		2.57	0.0008	0.19	5.83	669	550	1.91	0.94	3.74	0.05	86.2	25.6	57	2.48	36.4
PTU-W816761		0.07	0.0681	6.54	7.85	14.2	650	0.73	0.43	4.48	0.62	22.7	14.5	24	1.10	118.0
PTU-W816762		2.89	0.0020	0.10	7.12	2900	670	2.34	0.44	2.95	0.07	78.4	19.7	64	4.13	27.1
PTU-W816763		2.72	0.0013	0.04	10.15	571	1000	3.43	0.15	0.70	0.02	91.4	17.3	97	7.38	30.3
PTU-W816764		2.72	0.0001	0.03	7.53	117.0	560	2.12	0.10	0.88	<0.02	58.3	15.5	71	5.82	27.5
PTU-W816765		2.46	<0.0001	0.05	8.77	161.0	700	2.53	0.10	0.60	0.03	61.0	19.8	92	7.30	28.2
PTU-W816766		2.68	<0.0001	0.05	7.37	19.3	460	1.59	0.14	0.90	<0.02	60.3	15.5	67	7.55	30.7
PTU-W816767		2.46	<0.0001	0.06	11.15	26.2	990	3.27	0.13	0.30	0.03	80.3	19.7	112	11.60	44.2
PTU-W816768		2.81	<0.0001	0.04	11.80	43.5	1160	4.23	0.20	0.40	<0.02	119.0	14.6	102	10.15	34.3
PTU-W816769		2.86	0.0005	0.08	12.50	115.0	1410	5.01	0.15	0.53	<0.02	135.0	14.9	113	8.85	48.2
PTU-W816770		2.71	<0.0001	0.06	12.70	20.1	1340	4.33	0.16	0.33	0.03	104.0	14.7	106	8.95	48.6
PTU-W816771		0.07	<0.0001	0.10	7.80	1.5	620	0.90	0.11	4.44	0.11	24.2	14.1	11	0.67	91.5
PTU-W816772		2.46	<0.0001	0.05	11.40	48.1	1200	4.03	0.13	0.42	0.02	133.5	16.9	99	8.76	44.3
PTU-W816773		2.48	<0.0001	0.04	13.20	111.0	1540	4.45	0.10	0.56	<0.02	140.5	13.7	106	8.91	29.7
PTU-W816774		2.87	0.0021	0.05	3.94	2510	230	0.72	0.56	0.75	0.02	46.8	7.2	43	1.90	13.0
PTU-W816775		2.50	0.0025	0.06	3.89	2580	230	0.79	0.64	0.80	<0.02	48.5	5.9	51	1.84	12.5
PTU-W816776		2.64	0.0005	0.05	3.19	42.0	170	0.56	0.16	3.32	0.04	40.2	4.1	36	0.93	8.2
PTU-W816777		2.63	0.0003	0.02	2.87	34.2	120	0.38	0.30	4.44	0.03	37.3	4.5	29	0.70	7.7
PTU-W816778		2.42	0.0012	0.03	2.30	21.8	90	0.37	0.19	3.62	<0.02	28.3	2.8	26	0.67	7.3
PTU-W816779		2.58	0.0010	0.07	2.54	31.2	120	0.40	0.12	1.51	0.04	28.9	4.2	32	0.94	14.2
PTU-W816780		2.64	<0.0001	0.04	2.76	15.5	140	0.48	0.12	0.96	0.03	33.6	4.7	33	1.02	6.1
PTU-W816781		0.07	0.0182	0.23	7.93	2.3	680	0.77	0.30	4.27	0.13	26.0	13.5	12	0.68	162.5
PTU-W816782		2.62	<0.0001	0.02	3.85	19.0	220	0.62	0.08	1.00	<0.02	41.8	5.9	37	1.86	7.5
PTU-W816783		2.67	<0.0001	0.03	4.03	24.7	240	0.86	0.06	0.99	<0.02	43.8	6.1	41	1.89	14.4
PTU-W816784		2.53	<0.0001	0.04	4.12	27.9	210	0.72	0.11	0.81	<0.02	43.2	7.1	38	2.03	11.5
PTU-W816785		2.90	<0.0001	0.03	10.40	37.7	1010	3.20	0.07	0.49	<0.02	103.5	16.3	98	8.07	17.3
PTU-W816786		2.43	<0.0001	0.05	12.15	32.3	1180	3.46	0.07	0.50	0.03	128.5	18.3	109	8.75	34.6
PTU-W816787		2.75	0.0002	0.06	10.70	72.5	910	2.84	0.06	1.03	<0.02	115.0	21.5	105	9.96	33.7
PTU-W816788		2.70	<0.0001	0.03	5.85	263	420	1.15	0.05	0.55	<0.02	63.0	10.7	52	4.39	10.9



ALS Canada Ltd.  
 2103 Dollarton Hwy  
 North Vancouver BC V7H 0A7  
 Phone: +1 (604) 984 0221 Fax: +1 (604) 984 0218  
 www.alsglobal.com/geochemistry

To: NEWMONT CANADA FN HOLDINGS ULC  
 6363 SOUTH FIDDLERS GREEN CIRCLE  
 SUITE 800  
 GREENWOOD VILLAGE CO 80111  
 USA

Page: 4 - B  
 Total # Pages: 7 (A - D)  
 Plus Appendix Pages  
 Finalized Date: 24-AUG-2018  
 Account: MONTUK

Project: PLATEAU/PTU-00013

CERTIFICATE OF ANALYSIS	WH18181866
-------------------------	------------

Sample Description	Method Analyte Units LOD	ME-MS61	ME-MS61	ME-MS61	ME-MS61	Hg-MS42	ME-MS61	ME-MS61	ME-MS61	ME-MS61	ME-MS61	ME-MS61	ME-MS61	ME-MS61	ME-MS61	ME-MS61
	Fe %	Ga ppm	Ge ppm	Hf ppm	Hg ppm	In ppm	K %	La ppm	Li ppm	Mg %	Mn ppm	Mo ppm	Na %	Nb ppm	Ni ppm	
PTU-W816749	0.01	4.05	32.9	0.19	2.6	<0.005	0.084	4.19	49.0	66.3	1.56	867	0.34	0.69	15.0	34.0
PTU-W816750	0.01	4.01	32.2	0.23	2.7	<0.005	0.094	4.80	41.5	68.7	1.50	790	1.05	0.73	15.2	40.6
PTU-W816751	0.01	4.16	17.15	0.14	1.1	0.005	0.060	1.27	11.4	9.6	1.57	949	2.45	2.51	3.5	7.5
PTU-W816752	0.01	3.99	28.6	0.20	2.6	<0.005	0.079	3.85	45.7	59.5	1.33	911	0.56	0.71	12.2	34.9
PTU-W816753	0.01	2.95	10.30	0.15	1.3	<0.005	0.048	1.56	29.1	15.5	0.88	837	1.13	0.28	8.4	22.6
PTU-W816754	0.01	2.58	11.05	0.17	1.7	<0.005	0.049	2.01	30.4	13.5	0.65	593	0.95	0.30	9.4	22.7
PTU-W816755	0.01	2.69	13.20	0.16	1.9	<0.005	0.053	2.00	31.6	17.3	0.72	584	0.90	0.29	10.5	28.0
PTU-W816756	0.01	2.60	10.40	0.12	1.7	<0.005	0.048	1.82	27.1	18.8	0.67	651	0.94	0.24	8.6	24.6
PTU-W816757	0.01	3.44	19.70	0.19	2.2	<0.005	0.072	3.41	44.4	35.3	0.99	820	1.04	0.51	11.1	41.7
PTU-W816758	0.01	3.56	33.8	0.25	2.9	<0.005	0.083	3.99	56.8	67.6	0.98	351	0.98	0.83	15.3	55.1
PTU-W816759	0.01	4.32	29.7	0.25	3.0	<0.005	0.083	4.65	58.3	62.5	1.23	522	1.29	0.78	15.2	50.7
PTU-W816760	0.01	3.62	15.50	0.20	2.6	<0.005	0.055	2.71	41.4	25.3	0.96	579	1.17	0.45	11.5	34.0
PTU-W816761	0.01	5.02	16.60	0.13	1.0	0.110	0.077	1.27	9.2	9.7	1.54	976	7.12	2.32	3.4	16.6
PTU-W816762	0.01	3.61	19.50	0.16	2.3	<0.005	0.058	2.62	39.5	44.7	0.97	506	1.29	1.23	12.1	41.2
PTU-W816763	0.01	4.03	30.5	0.18	2.6	<0.005	0.070	4.26	42.9	75.3	1.12	211	0.42	1.63	17.4	43.5
PTU-W816764	0.01	4.12	20.1	0.13	1.9	<0.005	0.046	2.57	27.9	80.5	1.13	296	0.38	1.67	12.7	39.2
PTU-W816765	0.01	4.63	25.2	0.14	2.5	<0.005	0.059	3.26	28.8	94.8	1.23	279	0.37	1.37	16.8	48.8
PTU-W816766	0.01	4.27	19.15	0.13	1.9	<0.005	0.048	2.26	29.5	107.5	1.14	311	0.47	1.45	11.8	38.6
PTU-W816767	0.01	5.05	33.2	0.20	3.0	<0.005	0.086	4.72	34.4	113.5	1.28	111	0.24	0.58	20.5	54.2
PTU-W816768	0.01	4.23	36.6	0.24	3.5	<0.005	0.090	5.02	53.3	109.5	1.14	120	0.37	0.86	19.2	45.3
PTU-W816769	0.01	3.55	39.3	0.26	3.7	<0.005	0.100	4.60	62.5	96.2	1.05	168	0.65	0.96	20.1	38.3
PTU-W816770	0.01	3.63	37.8	0.24	3.1	<0.005	0.097	4.63	46.9	88.8	1.04	146	0.40	0.75	19.1	38.4
PTU-W816771	0.01	4.06	16.55	0.12	1.0	<0.005	0.059	1.22	9.7	8.8	1.53	920	2.53	2.46	3.2	7.7
PTU-W816772	0.01	3.34	35.7	0.24	3.2	<0.005	0.087	4.53	62.7	80.2	0.98	155	0.43	0.82	17.7	37.2
PTU-W816773	0.01	3.34	40.9	0.25	3.6	<0.005	0.112	4.85	67.5	73.6	1.03	264	0.41	1.06	20.7	38.6
PTU-W816774	0.01	2.12	9.96	0.11	1.3	<0.005	0.026	0.98	21.7	32.1	0.42	234	0.42	1.24	6.1	15.4
PTU-W816775	0.01	2.19	9.74	0.12	1.1	<0.005	0.022	0.96	22.6	30.7	0.42	245	0.45	1.23	6.0	15.0
PTU-W816776	0.01	1.64	7.74	0.11	0.9	<0.005	0.026	0.67	18.1	15.8	0.35	752	0.46	1.08	5.1	10.0
PTU-W816777	0.01	1.38	6.24	0.11	0.7	<0.005	0.025	0.51	16.5	14.5	0.31	877	0.37	1.07	4.4	9.0
PTU-W816778	0.01	1.33	4.77	0.08	0.6	<0.005	0.017	0.33	12.9	11.4	0.27	704	0.47	0.78	3.2	6.7
PTU-W816779	0.01	1.58	5.66	0.09	0.6	<0.005	0.019	0.61	13.7	15.3	0.31	371	0.52	0.81	3.6	9.6
PTU-W816780	0.01	1.53	6.42	0.08	0.8	<0.005	0.015	0.56	15.7	18.8	0.32	244	0.50	1.04	4.3	10.5
PTU-W816781	0.01	4.08	16.50	0.10	1.1	0.018	0.066	1.32	10.8	7.2	1.40	951	3.35	2.44	3.2	7.6
PTU-W816782	0.01	1.87	9.05	0.10	1.1	<0.005	0.021	1.00	19.6	24.1	0.43	272	0.58	1.14	5.8	14.5
PTU-W816783	0.01	2.17	10.20	0.09	1.2	<0.005	0.027	1.17	20.3	29.2	0.56	297	0.61	0.90	6.0	14.9
PTU-W816784	0.01	2.20	9.92	0.08	1.3	<0.005	0.023	1.03	20.1	33.3	0.54	253	0.46	1.19	5.5	17.0
PTU-W816785	0.01	3.34	31.6	0.20	3.7	<0.005	0.063	4.85	48.6	52.6	0.96	176	0.40	0.99	18.9	37.9
PTU-W816786	0.01	4.01	37.6	0.24	3.7	<0.005	0.086	5.28	58.1	57.4	1.10	122	0.34	0.83	21.1	45.6
PTU-W816787	0.01	4.87	30.9	0.21	2.9	<0.005	0.076	4.88	55.9	64.3	1.31	296	0.42	1.13	19.8	53.5
PTU-W816788	0.01	2.52	14.65	0.14	1.4	<0.005	0.028	1.99	31.3	34.5	0.58	194	0.42	1.33	8.6	33.3



ALS Canada Ltd.  
 2103 Dollarton Hwy  
 North Vancouver BC V7H 0A7  
 Phone: +1 (604) 984 0221 Fax: +1 (604) 984 0218  
 www.alsglobal.com/geochemistry

To: NEWMONT CANADA FN HOLDINGS ULC  
 6363 SOUTH FIDDLERS GREEN CIRCLE  
 SUITE 800  
 GREENWOOD VILLAGE CO 80111  
 USA

Page: 4 - C  
 Total # Pages: 7 (A - D)  
 Plus Appendix Pages  
 Finalized Date: 24-AUG-2018  
 Account: MONTUK

Project: PLATEAU/PTU-00013

**CERTIFICATE OF ANALYSIS WH18181866**

Sample Description	Method Analyte Units LOD	ME-MS61	ME-MS61	ME-MS61	ME-MS61	ME-MS61	ME-MS61	ME-MS61	ME-MS61	ME-MS61	ME-MS61	ME-MS61	ME-MS61	ME-MS61	ME-MS61	
		P	Pb	Rb	Re	S	Sb	Sc	Se	Sn	Sr	Ta	Te	Th	Ti	Tl
		ppm	ppm	ppm	ppm	%	ppm	ppm	ppm	ppm	ppm	ppm	ppm	ppm	%	ppm
		10	0.5	0.1	0.002	0.01	0.05	0.1	1	0.2	0.2	0.05	0.05	0.01	0.005	0.02
PTU-W816749		350	34.5	109.5	<0.002	0.44	1.07	18.4	1	3.2	275	1.09	<0.05	14.45	0.398	1.05
PTU-W816750		380	36.6	97.6	0.002	0.52	1.05	16.6	1	3.3	277	1.14	<0.05	12.50	0.419	1.15
PTU-W816751		670	8.2	17.7	0.002	0.02	0.46	19.1	<1	0.9	501	0.23	<0.05	2.73	0.304	0.19
PTU-W816752		550	28.4	95.5	<0.002	0.74	1.17	14.5	1	2.9	340	0.96	0.09	13.20	0.364	0.82
PTU-W816753		290	18.4	60.2	0.002	0.59	0.59	6.5	1	1.8	379	0.60	0.07	7.38	0.245	0.29
PTU-W816754		150	27.4	77.6	<0.002	0.66	0.47	6.8	1	1.6	322	0.70	0.11	8.89	0.280	0.37
PTU-W816755		230	23.1	82.9	<0.002	0.71	0.66	8.0	1	1.8	305	0.71	0.11	9.40	0.295	0.39
PTU-W816756		200	27.6	70.5	<0.002	0.55	0.49	6.3	<1	1.3	290	0.63	0.12	7.64	0.255	0.36
PTU-W816757		290	27.9	115.0	<0.002	0.72	0.73	11.2	1	2.4	285	0.80	0.19	12.00	0.325	0.69
PTU-W816758		280	39.8	134.5	0.002	0.76	0.59	18.5	<1	3.2	233	1.13	0.15	18.00	0.458	1.17
PTU-W816759		470	59.1	137.5	0.003	0.86	0.81	17.0	1	3.0	259	1.14	0.19	16.70	0.453	1.02
PTU-W816760		220	48.6	99.3	<0.002	1.09	0.75	10.2	<1	1.8	222	0.82	0.22	11.80	0.338	0.48
PTU-W816761		640	101.0	20.3	<0.002	0.05	5.27	16.3	1	1.3	481	0.22	0.06	2.46	0.299	0.25
PTU-W816762		260	31.7	113.0	0.003	0.57	1.44	10.6	1	2.0	219	0.89	0.29	12.65	0.378	0.68
PTU-W816763		540	18.8	165.5	<0.002	0.24	0.84	16.5	<1	3.1	117.0	1.24	<0.05	14.95	0.541	0.97
PTU-W816764		200	19.3	122.0	<0.002	0.21	0.28	10.5	1	1.8	101.0	0.90	<0.05	11.05	0.401	0.82
PTU-W816765		240	15.3	146.5	<0.002	0.22	0.43	13.5	<1	2.5	87.9	1.18	<0.05	12.30	0.504	0.92
PTU-W816766		220	17.7	107.0	<0.002	0.11	0.29	10.1	1	1.8	90.7	0.84	<0.05	11.00	0.368	0.64
PTU-W816767		940	10.3	158.5	<0.002	0.02	0.46	19.2	1	3.6	54.7	1.45	<0.05	13.20	0.622	1.03
PTU-W816768		740	14.6	171.5	<0.002	0.05	0.61	21.6	<1	4.0	63.5	1.45	<0.05	17.95	0.565	1.04
PTU-W816769		500	16.9	141.5	<0.002	0.18	0.67	23.3	1	4.4	81.2	1.56	<0.05	20.4	0.596	1.07
PTU-W816770		430	13.8	136.0	<0.002	0.12	0.52	21.7	1	4.2	69.6	1.44	<0.05	16.80	0.579	1.06
PTU-W816771		650	8.7	15.1	<0.002	0.01	0.45	18.1	1	0.8	487	0.23	<0.05	2.27	0.301	0.18
PTU-W816772		460	14.7	140.5	<0.002	0.08	0.58	20.3	1	3.8	75.4	1.34	<0.05	19.20	0.523	0.94
PTU-W816773		390	16.1	160.0	<0.002	0.13	0.49	23.5	1	4.6	102.5	1.58	<0.05	21.1	0.605	1.32
PTU-W816774		120	12.2	45.6	<0.002	0.31	1.37	4.9	1	0.9	78.9	0.48	0.10	9.85	0.198	0.27
PTU-W816775		100	12.4	44.5	<0.002	0.33	1.44	4.7	1	0.9	80.1	0.45	0.13	9.53	0.195	0.23
PTU-W816776		140	13.4	28.2	<0.002	0.13	0.27	4.2	1	0.9	191.5	0.39	<0.05	8.07	0.162	0.13
PTU-W816777		110	14.3	22.1	<0.002	0.11	0.29	3.7	<1	0.7	244	0.35	<0.05	7.86	0.141	0.10
PTU-W816778		60	6.9	15.8	<0.002	0.10	0.24	2.7	1	0.6	219	0.24	<0.05	5.93	0.104	0.10
PTU-W816779		100	10.8	28.9	<0.002	0.24	0.26	2.7	1	0.7	85.4	0.28	<0.05	6.44	0.119	0.17
PTU-W816780		90	20.4	26.4	<0.002	0.07	0.18	2.8	1	0.6	77.9	0.33	<0.05	7.43	0.139	0.15
PTU-W816781		620	10.5	19.7	<0.002	0.02	1.21	16.8	1	1.0	484	0.23	<0.05	2.51	0.284	0.21
PTU-W816782		100	12.1	45.8	<0.002	0.07	0.21	4.0	<1	0.8	89.4	0.45	<0.05	9.42	0.186	0.26
PTU-W816783		140	10.3	55.8	<0.002	0.19	0.21	4.8	1	1.0	72.8	0.46	<0.05	8.85	0.191	0.31
PTU-W816784		130	17.5	52.8	<0.002	0.08	0.20	4.6	<1	0.8	88.6	0.43	<0.05	8.70	0.178	0.34
PTU-W816785		320	16.5	189.5	<0.002	0.03	0.19	15.9	<1	3.1	103.5	1.43	<0.05	18.75	0.568	1.10
PTU-W816786		1680	10.8	159.5	<0.002	0.03	0.33	19.7	1	3.9	80.1	1.58	<0.05	18.30	0.629	1.18
PTU-W816787		380	15.0	195.5	<0.002	0.28	0.41	17.1	1	3.3	118.0	1.52	<0.05	19.05	0.608	1.24
PTU-W816788		190	13.0	90.1	<0.002	0.16	0.31	7.2	1	1.3	86.8	0.66	<0.05	12.15	0.281	0.56



ALS Canada Ltd.  
 2103 Dollarton Hwy  
 North Vancouver BC V7H 0A7  
 Phone: +1 (604) 984 0221 Fax: +1 (604) 984 0218  
 www.alsglobal.com/geochemistry

To: NEWMONT CANADA FN HOLDINGS ULC  
 6363 SOUTH FIDDLERS GREEN CIRCLE  
 SUITE 800  
 GREENWOOD VILLAGE CO 80111  
 USA

Page: 4 - D  
 Total # Pages: 7 (A - D)  
 Plus Appendix Pages  
 Finalized Date: 24-AUG-2018  
 Account: MONTUK

Project: PLATEAU/PTU-00013

**CERTIFICATE OF ANALYSIS WH18181866**

Sample Description	Method Analyte Units LOD	ME-MS61	ME-MS61	ME-MS61	ME-MS61	ME-MS61	ME-MS61	Au-AA24
		U ppm	V ppm	W ppm	Y ppm	Zn ppm	Zr ppm	Au Calc ppm
		0.1	1	0.1	0.1	2	0.5	0.005
PTU-W816749		3.9	85	2.8	36.5	116	89.9	0.025
PTU-W816750		4.5	91	3.0	27.7	115	93.6	0.035
PTU-W816751		1.1	146	5.4	22.2	65	19.2	<0.005
PTU-W816752		3.7	91	3.0	19.2	109	84.0	0.042
PTU-W816753		1.9	38	2.1	19.2	79	46.7	0.018
PTU-W816754		2.2	41	1.4	16.5	116	50.8	0.013
PTU-W816755		2.3	45	8.7	19.1	63	60.1	0.019
PTU-W816756		2.0	39	1.5	17.0	71	67.9	0.008
PTU-W816757		3.3	62	3.2	18.8	101	70.5	0.039
PTU-W816758		5.0	98	2.5	17.1	127	93.4	0.032
PTU-W816759		4.9	93	3.1	20.7	125	101.0	0.023
PTU-W816760		3.1	58	1.9	19.0	71	85.8	0.029
PTU-W816761		1.2	146	4.7	18.5	116	17.5	2.34
PTU-W816762		3.0	72	5.1	15.3	91	78.4	0.070
PTU-W816763		4.2	100	3.0	17.5	86	102.0	0.044
PTU-W816764		2.5	68	1.5	7.4	88	67.5	0.005
PTU-W816765		3.2	86	2.3	8.2	94	82.2	<0.005
PTU-W816766		2.2	63	1.6	7.0	90	60.0	<0.005
PTU-W816767		4.8	116	1.9	13.2	119	114.0	<0.005
PTU-W816768		6.0	117	2.6	21.0	99	125.5	<0.005
PTU-W816769		6.4	125	3.1	23.3	79	141.0	0.016
PTU-W816770		5.9	123	2.0	17.2	78	124.5	<0.005
PTU-W816771		0.9	144	5.5	20.8	63	18.6	<0.005
PTU-W816772		5.7	109	2.0	20.1	73	122.5	<0.005
PTU-W816773		6.5	129	2.7	21.5	73	133.5	<0.005
PTU-W816774		1.6	33	1.6	7.2	37	45.6	0.070
PTU-W816775		1.6	33	1.4	7.0	37	40.3	0.087
PTU-W816776		1.3	25	0.6	9.9	32	26.9	0.018
PTU-W816777		1.6	22	0.7	9.5	27	23.6	0.011
PTU-W816778		0.8	16	0.8	6.5	26	15.4	0.042
PTU-W816779		1.0	19	1.1	5.7	36	19.6	0.035
PTU-W816780		1.1	21	0.6	5.3	33	24.7	<0.005
PTU-W816781		1.1	138	12.0	20.8	73	20.7	0.626
PTU-W816782		1.4	29	0.9	6.1	39	32.5	<0.005
PTU-W816783		1.6	31	1.5	9.3	43	40.8	<0.005
PTU-W816784		1.4	31	1.5	7.2	45	40.4	<0.005
PTU-W816785		5.2	101	1.7	12.2	77	139.0	<0.005
PTU-W816786		5.7	117	2.3	17.0	95	148.0	<0.005
PTU-W816787		4.6	104	2.3	12.1	108	99.7	0.007
PTU-W816788		2.3	49	1.4	5.8	52	50.3	<0.005



ALS Canada Ltd.  
 2103 Dollarton Hwy  
 North Vancouver BC V7H 0A7  
 Phone: +1 (604) 984 0221 Fax: +1 (604) 984 0218  
 www.alsglobal.com/geochemistry

To: NEWMONT CANADA FN HOLDINGS ULC  
 6363 SOUTH FIDDLERS GREEN CIRCLE  
 SUITE 800  
 GREENWOOD VILLAGE CO 80111  
 USA

Page: 5 - A  
 Total # Pages: 7 (A - D)  
 Plus Appendix Pages  
 Finalized Date: 24-AUG-2018  
 Account: MONTUK

Project: PLATEAU/PTU-00013

CERTIFICATE OF ANALYSIS	WH18181866
-------------------------	------------

Sample Description	WEI-21	Au-AA24	ME-MS61	ME-MS61	ME-MS61	ME-MS61	ME-MS61	ME-MS61	ME-MS61	ME-MS61	ME-MS61	ME-MS61	ME-MS61	ME-MS61	ME-MS61	ME-MS61
	Recvd Wt. kg	Au oz/ton	Ag ppm	Al %	As ppm	Ba ppm	Be ppm	Bi ppm	Ca %	Cd ppm	Ce ppm	Co ppm	Cr ppm	Cs ppm	Cu ppm	
Method Analyte Units LOD	0.02	0.0001	0.01	0.01	0.2	10	0.05	0.01	0.01	0.02	0.01	0.1	1	0.05	0.2	
PTU-W816789	2.62	<0.0001	0.08	12.90	154.5	1330	3.89	0.09	0.79	<0.02	140.5	22.5	134	9.25	22.7	
PTU-W816790	2.53	<0.0001	0.08	8.40	53.1	740	2.11	0.08	1.62	<0.02	111.5	11.5	77	6.29	27.6	
PTU-W816791	0.07	0.0002	0.11	8.02	1.6	620	0.72	0.11	4.47	0.08	26.2	13.9	11	0.66	88.6	
PTU-W816792	2.66	<0.0001	0.03	2.15	33.4	100	0.36	0.03	0.73	<0.02	23.1	4.1	28	1.29	4.7	
PTU-W816793	2.46	0.0005	0.09	2.94	31.1	150	0.57	0.07	0.92	0.02	29.8	5.6	34	1.97	32.9	
PTU-W816794	2.81	<0.0001	0.04	5.01	84.2	340	1.20	0.06	1.25	0.02	58.0	6.7	49	3.93	19.2	
PTU-W816795	2.74	<0.0001	0.03	2.55	39.7	130	0.45	0.05	0.86	0.02	30.0	4.1	34	1.85	13.3	
PTU-W816796	2.51	<0.0001	0.03	3.26	44.7	210	0.55	0.06	0.86	0.03	37.4	7.2	44	1.90	6.0	
PTU-W816797	2.61	<0.0001	0.05	1.78	58.4	90	0.32	0.03	0.89	0.03	21.0	2.7	27	1.10	15.3	
PTU-W816798	2.60	0.0005	0.04	1.53	357	70	0.27	0.09	0.86	0.12	17.60	2.9	30	0.91	18.2	
PTU-W816799	2.84	<0.0001	0.03	4.57	150.5	290	0.90	0.07	0.75	0.02	44.0	6.0	43	3.23	10.5	
PTU-W816800	2.44	0.0001	0.03	4.46	145.5	300	0.94	0.06	0.78	<0.02	45.1	5.8	41	3.10	8.4	
PTU-W816801	0.07	0.0193	0.23	7.85	3.4	660	0.76	0.25	4.20	0.09	24.7	11.8	12	0.62	153.0	
PTU-W816802	2.57	0.0004	0.07	3.93	642	230	0.76	0.11	0.97	0.02	37.5	5.8	36	2.41	25.8	
PTU-W816803	2.74	0.0011	0.03	6.09	870	510	1.44	0.14	0.52	<0.02	65.0	10.1	59	3.95	19.4	
PTU-W816804	2.98	0.0002	0.03	7.61	41.4	640	1.75	0.10	0.35	<0.02	81.2	11.7	71	5.25	13.6	
PTU-W816805	2.64	<0.0001	0.02	4.08	67.8	260	0.78	0.13	0.36	<0.02	40.8	6.2	37	2.29	8.6	
PTU-W816806	2.67	0.0002	0.01	4.39	87.8	270	0.71	0.05	0.42	<0.02	45.3	5.8	42	3.20	8.7	
PTU-W816807	2.62	0.0001	0.02	2.79	48.3	120	0.55	0.06	0.82	0.02	31.5	3.9	31	1.87	6.7	
PTU-W816808	2.65	<0.0001	0.03	2.74	31.7	140	0.53	0.06	0.87	0.03	31.7	4.2	31	1.33	5.8	
PTU-W816809	2.73	<0.0001	0.04	2.52	28.9	120	0.46	0.06	1.63	0.22	28.7	3.9	32	1.36	14.8	
PTU-W816810	2.87	<0.0001	0.03	2.66	20.1	110	0.33	0.08	0.82	0.14	30.1	5.0	36	0.97	6.5	
PTU-W816811	0.07	0.0001	0.14	8.23	1.7	640	0.76	0.11	4.58	0.09	24.2	13.3	10	0.65	91.8	
PTU-W816812	2.77	0.0004	0.03	2.71	39.1	130	0.43	0.08	5.34	0.91	36.3	3.5	29	0.79	7.9	
PTU-W816813	2.82	0.0002	0.02	2.61	57.8	120	0.34	0.05	3.30	0.16	29.7	3.8	32	0.80	7.8	
PTU-W816814	2.60	0.0002	0.04	2.81	26.9	130	0.40	0.07	0.84	0.02	32.1	4.4	36	1.09	8.6	
PTU-W816815	2.70	0.0005	0.04	2.82	65.3	130	0.38	0.08	2.04	0.02	32.2	3.6	34	1.05	12.3	
PTU-W816816	2.75	0.0030	0.04	2.75	146.5	60	0.39	0.43	7.62	0.06	33.6	3.3	27	0.46	16.9	
PTU-W816817	2.75	0.0002	0.22	2.81	38.7	130	0.37	0.44	1.59	0.02	30.1	4.0	33	0.98	7.5	
PTU-W816818	2.68	<0.0001	0.02	2.90	13.1	130	0.38	0.06	0.92	0.03	33.0	4.3	34	1.09	6.1	
PTU-W816819	2.89	0.0002	0.03	2.75	45.5	130	0.44	0.05	4.42	0.04	33.5	3.5	34	0.84	8.5	
PTU-W816820	2.58	0.0001	0.02	3.24	22.0	170	0.46	0.07	1.13	<0.02	34.2	3.6	40	1.19	5.7	
PTU-W816821	0.07	0.0185	0.17	7.85	2.4	670	0.52	0.40	4.23	0.11	23.7	11.9	11	0.62	155.0	
PTU-W816822	2.03	0.0002	0.03	4.04	128.0	230	0.62	0.07	0.44	0.02	41.9	6.3	50	2.03	9.2	
PTU-W816823	2.59	<0.0001	0.01	3.90	17.4	220	0.53	0.04	0.67	<0.02	38.7	4.9	45	1.52	6.1	
PTU-W816824	2.59	<0.0001	0.02	4.33	10.3	250	0.73	0.06	0.56	<0.02	44.8	5.2	42	1.52	9.4	
PTU-W816825	2.40	0.0009	0.01	4.11	13.1	240	0.61	0.16	0.56	0.02	40.9	6.5	41	1.38	9.1	
PTU-W816826	2.89	0.0073	0.06	4.38	1610	290	0.84	0.24	0.63	<0.02	48.2	6.5	45	1.73	11.7	
PTU-W816827	2.60	0.0023	0.05	4.27	1280	300	0.69	0.16	0.68	0.04	44.3	5.4	45	1.53	14.6	
PTU-W816828	2.59	0.0016	0.05	3.98	955	250	0.72	0.12	0.72	0.04	42.6	5.2	43	1.52	13.3	





ALS Canada Ltd.  
 2103 Dollarton Hwy  
 North Vancouver BC V7H 0A7  
 Phone: +1 (604) 984 0221 Fax: +1 (604) 984 0218  
 www.alsglobal.com/geochemistry

To: NEWMONT CANADA FN HOLDINGS ULC  
 6363 SOUTH FIDDLERS GREEN CIRCLE  
 SUITE 800  
 GREENWOOD VILLAGE CO 80111  
 USA

Page: 5 - B  
 Total # Pages: 7 (A - D)  
 Plus Appendix Pages  
 Finalized Date: 24-AUG-2018  
 Account: MONTUK

Project: PLATEAU/PTU-00013

CERTIFICATE OF ANALYSIS	WH18181866
-------------------------	------------

Sample Description	Method Analyte Units LOD	ME-MS61	ME-MS61	ME-MS61	ME-MS61	Hg-MS42	ME-MS61	ME-MS61	ME-MS61	ME-MS61	ME-MS61	ME-MS61	ME-MS61	ME-MS61	ME-MS61	ME-MS61
		Fe %	Ga ppm	Ge ppm	Hf ppm	Hg ppm	In ppm	K %	La ppm	Li ppm	Mg %	Mn ppm	Mo ppm	Na %	Nb ppm	Ni ppm
PTU-W816789		3.99	41.5	0.24	4.1	<0.005	0.093	4.52	64.1	62.4	1.09	324	0.43	0.83	26.2	39.5
PTU-W816790		3.95	24.1	0.21	2.3	<0.005	0.059	3.54	54.7	46.9	1.09	421	0.47	0.67	13.1	29.7
PTU-W816791		4.10	16.45	0.10	1.1	<0.005	0.059	1.22	11.0	7.6	1.55	924	2.57	2.46	3.2	7.2
PTU-W816792		1.45	4.88	0.07	0.4	<0.005	0.013	0.46	11.3	15.4	0.33	224	0.54	0.74	3.0	8.8
PTU-W816793		2.36	7.11	0.08	0.6	<0.005	0.022	0.79	14.0	19.0	0.53	273	0.60	0.71	4.0	13.5
PTU-W816794		2.45	13.00	0.12	1.4	<0.005	0.031	1.56	28.3	26.9	0.62	290	0.54	1.04	7.2	17.0
PTU-W816795		1.60	5.90	0.07	0.7	<0.005	0.017	0.65	14.4	15.2	0.34	232	0.57	0.67	4.0	10.6
PTU-W816796		1.86	7.72	0.08	0.9	<0.005	0.023	0.83	17.8	22.1	0.43	274	0.50	0.89	4.8	13.9
PTU-W816797		1.33	4.25	0.06	0.6	<0.005	0.013	0.39	10.1	12.0	0.23	216	0.62	0.38	2.7	6.9
PTU-W816798		1.44	3.80	0.09	0.4	<0.005	0.011	0.31	8.5	11.1	0.26	230	0.62	0.36	2.3	7.1
PTU-W816799		2.31	11.35	0.13	1.3	<0.005	0.022	1.45	20.0	34.7	0.56	191	0.53	1.11	6.7	16.4
PTU-W816800		2.13	11.50	0.12	1.5	<0.005	0.024	1.46	20.4	32.9	0.51	185	0.55	1.01	6.5	15.2
PTU-W816801		3.99	16.30	0.12	1.1	0.020	0.055	1.29	10.1	7.4	1.39	927	3.37	2.41	3.3	7.4
PTU-W816802		2.60	9.69	0.11	1.0	<0.005	0.023	1.01	17.3	32.3	0.60	248	0.57	1.08	5.1	15.4
PTU-W816803		2.59	16.75	0.16	1.9	<0.005	0.029	2.23	32.5	37.3	0.65	174	0.48	1.05	9.7	23.7
PTU-W816804		3.03	21.7	0.20	2.3	<0.005	0.047	3.06	39.6	46.7	0.81	159	0.52	1.00	12.7	27.5
PTU-W816805		2.17	10.05	0.11	1.2	<0.005	0.021	1.18	18.7	33.3	0.52	133	0.40	0.98	6.1	15.8
PTU-W816806		2.27	11.10	0.12	1.3	<0.005	0.023	1.38	21.4	30.5	0.51	141	0.51	1.09	6.6	15.5
PTU-W816807		1.62	6.59	0.09	0.8	<0.005	0.013	0.59	14.5	26.1	0.34	194	0.60	0.93	4.2	10.1
PTU-W816808		1.64	6.87	0.10	0.8	<0.005	0.019	0.56	14.7	23.0	0.33	264	0.57	0.89	4.4	10.2
PTU-W816809		1.71	5.94	0.11	0.7	<0.005	0.022	0.54	13.4	16.7	0.35	410	0.48	0.72	3.9	8.6
PTU-W816810		1.62	6.12	0.09	0.8	<0.005	0.015	0.51	14.0	18.3	0.32	260	0.56	0.94	4.3	10.5
PTU-W816811		4.20	17.50	0.13	1.2	0.005	0.057	1.26	9.6	7.9	1.59	948	2.76	2.53	3.4	6.9
PTU-W816812		1.45	6.46	0.13	0.8	<0.005	0.021	0.57	16.0	10.3	0.30	1060	0.44	0.94	4.3	8.3
PTU-W816813		1.61	6.07	0.10	0.6	<0.005	0.014	0.58	13.3	10.4	0.32	721	0.50	0.81	4.5	9.5
PTU-W816814		1.75	6.88	0.10	0.8	<0.005	0.015	0.57	14.6	20.2	0.34	256	0.60	0.95	4.5	10.2
PTU-W816815		1.76	6.66	0.11	0.8	<0.005	0.017	0.54	14.4	16.8	0.33	474	0.53	0.76	4.2	9.2
PTU-W816816		1.75	6.57	0.12	0.6	<0.005	0.025	0.22	14.5	10.0	0.30	1550	0.36	0.45	4.2	7.7
PTU-W816817		1.69	6.48	0.12	0.8	<0.005	0.022	0.53	13.6	15.3	0.33	386	0.51	0.89	4.3	9.5
PTU-W816818		1.74	6.84	0.09	0.8	<0.005	0.014	0.57	14.8	18.0	0.34	268	0.56	0.93	4.4	10.1
PTU-W816819		1.53	6.65	0.11	0.8	<0.005	0.018	0.59	14.6	10.4	0.31	964	0.45	0.90	4.5	8.4
PTU-W816820		1.82	8.34	0.12	1.0	<0.005	0.015	0.70	15.8	19.0	0.36	317	0.62	1.14	5.2	10.2
PTU-W816821		4.03	16.35	0.13	1.1	0.023	0.058	1.29	9.8	6.4	1.39	926	3.54	2.43	3.3	7.1
PTU-W816822		2.04	10.50	0.11	1.4	<0.005	0.020	1.12	19.1	24.2	0.43	179	0.50	1.33	6.7	13.5
PTU-W816823		2.11	9.76	0.13	1.2	<0.005	0.019	1.00	17.7	25.1	0.45	202	0.52	1.13	6.2	13.3
PTU-W816824		2.34	11.40	0.12	1.6	<0.005	0.029	1.08	20.1	28.9	0.51	211	0.44	1.19	7.0	15.5
PTU-W816825		2.22	10.95	0.12	1.4	<0.005	0.020	1.03	18.8	27.1	0.48	200	0.50	1.08	6.7	14.8
PTU-W816826		2.16	12.20	0.13	1.6	<0.005	0.024	1.19	21.6	26.1	0.43	188	0.52	1.39	7.0	14.6
PTU-W816827		2.11	12.00	0.12	1.3	<0.005	0.024	1.09	20.3	24.4	0.44	222	0.55	1.47	6.7	14.2
PTU-W816828		2.15	10.50	0.12	1.4	<0.005	0.021	0.90	19.4	22.5	0.44	231	0.62	1.42	6.3	13.3



ALS Canada Ltd.  
 2103 Dollarton Hwy  
 North Vancouver BC V7H 0A7  
 Phone: +1 (604) 984 0221 Fax: +1 (604) 984 0218  
 www.alsglobal.com/geochemistry

To: NEWMONT CANADA FN HOLDINGS ULC  
 6363 SOUTH FIDDLERS GREEN CIRCLE  
 SUITE 800  
 GREENWOOD VILLAGE CO 80111  
 USA

Page: 5 - C  
 Total # Pages: 7 (A - D)  
 Plus Appendix Pages  
 Finalized Date: 24-AUG-2018  
 Account: MONTUK

Project: PLATEAU/PTU-00013

CERTIFICATE OF ANALYSIS	WH18181866
-------------------------	------------

Sample Description	Method Analyte Units LOD	ME-MS61	ME-MS61	ME-MS61	ME-MS61	ME-MS61	ME-MS61	ME-MS61	ME-MS61	ME-MS61	ME-MS61	ME-MS61	ME-MS61	ME-MS61	ME-MS61	ME-MS61
		P	Pb	Rb	Re	S	Sb	Sc	Se	Sn	Sr	Ta	Te	Th	Ti	Tl
		ppm	ppm	ppm	ppm	%	ppm	ppm	ppm	ppm	ppm	ppm	ppm	ppm	ppm	%
		10	0.5	0.1	0.002	0.01	0.05	0.1	1	0.2	0.2	0.05	0.05	0.01	0.005	0.02
PTU-W816789		460	13.3	154.5	<0.002	0.41	0.54	23.5	1	4.5	93.8	2.01	0.06	22.6	0.748	1.35
PTU-W816790		920	15.2	148.0	<0.002	0.53	0.40	13.6	<1	2.4	116.0	1.02	<0.05	16.55	0.410	0.85
PTU-W816791		660	7.7	18.3	<0.002	0.02	0.43	17.9	<1	0.9	494	0.23	<0.05	2.62	0.301	0.19
PTU-W816792		80	6.4	22.3	<0.002	0.09	0.19	2.3	1	0.5	51.3	0.23	<0.05	5.05	0.095	0.10
PTU-W816793		100	10.4	38.2	<0.002	0.51	0.23	3.4	<1	0.7	67.4	0.30	<0.05	6.46	0.129	0.18
PTU-W816794		190	14.5	74.7	<0.002	0.29	0.38	6.3	1	1.1	118.0	0.56	<0.05	11.35	0.227	0.42
PTU-W816795		110	8.0	33.2	<0.002	0.21	0.27	2.8	<1	0.5	59.8	0.30	<0.05	6.57	0.128	0.18
PTU-W816796		70	12.1	39.3	<0.002	0.08	0.25	3.4	1	0.8	84.2	0.36	<0.05	9.27	0.159	0.22
PTU-W816797		60	5.3	20.5	<0.002	0.25	0.28	2.2	1	0.5	71.2	0.22	<0.05	4.74	0.085	0.13
PTU-W816798		250	5.8	15.6	<0.002	0.31	0.40	1.6	1	0.4	63.4	0.18	<0.05	4.17	0.074	0.09
PTU-W816799		130	11.0	61.9	<0.002	0.10	0.24	4.9	<1	1.0	78.3	0.53	<0.05	9.20	0.208	0.37
PTU-W816800		130	9.5	62.5	<0.002	0.09	0.22	4.9	<1	1.1	80.3	0.52	<0.05	9.29	0.206	0.40
PTU-W816801		610	10.5	18.7	<0.002	0.02	1.21	16.4	<1	1.0	479	0.24	0.06	2.72	0.281	0.18
PTU-W816802		110	12.3	50.0	<0.002	0.44	0.52	4.3	<1	0.9	93.6	0.38	0.05	7.35	0.164	0.34
PTU-W816803		180	11.8	91.8	<0.002	0.20	0.58	7.9	<1	1.6	76.0	0.74	<0.05	13.00	0.298	0.51
PTU-W816804		270	13.2	127.0	<0.002	0.04	0.20	10.7	<1	2.3	60.6	0.93	<0.05	15.10	0.382	0.72
PTU-W816805		170	12.4	48.9	<0.002	0.05	0.16	4.5	<1	0.9	48.7	0.49	<0.05	9.14	0.192	0.28
PTU-W816806		130	8.8	59.1	<0.002	0.11	0.18	4.5	<1	1.0	52.0	0.51	<0.05	10.20	0.203	0.36
PTU-W816807		130	7.6	28.1	<0.002	0.15	0.18	2.6	<1	0.7	51.0	0.35	0.05	7.61	0.133	0.13
PTU-W816808		110	11.3	28.6	0.003	0.10	0.21	2.8	<1	0.6	69.4	0.35	<0.05	7.81	0.134	0.16
PTU-W816809		70	7.8	25.4	<0.002	0.19	0.25	2.8	<1	0.6	101.5	0.30	<0.05	6.84	0.124	0.16
PTU-W816810		90	12.1	23.0	<0.002	0.06	0.22	2.7	<1	0.6	59.5	0.35	<0.05	7.40	0.135	0.14
PTU-W816811		680	7.8	17.5	<0.002	0.01	0.44	18.3	<1	0.9	509	0.25	<0.05	2.34	0.312	0.16
PTU-W816812		220	12.9	22.4	<0.002	0.10	0.27	3.7	<1	0.8	290	0.34	<0.05	7.73	0.137	0.10
PTU-W816813		100	9.9	23.2	<0.002	0.10	0.29	3.4	<1	0.7	179.0	0.51	<0.05	6.72	0.130	0.10
PTU-W816814		90	9.9	26.6	<0.002	0.08	0.24	3.0	<1	0.7	65.9	0.36	<0.05	7.16	0.140	0.17
PTU-W816815		180	9.2	25.0	<0.002	0.17	0.28	3.4	<1	0.7	123.5	0.33	0.05	7.16	0.135	0.14
PTU-W816816		160	7.4	8.4	<0.002	0.26	0.48	3.2	<1	1.2	334	0.35	0.10	6.87	0.133	0.05
PTU-W816817		150	39.3	24.8	<0.002	0.10	0.25	3.1	<1	0.6	112.5	0.32	0.06	6.75	0.133	0.13
PTU-W816818		140	11.1	24.9	<0.002	0.05	0.22	3.2	1	0.7	65.3	0.36	<0.05	7.10	0.139	0.14
PTU-W816819		110	11.6	25.0	<0.002	0.11	0.31	3.4	1	0.8	257	0.34	<0.05	6.94	0.142	0.12
PTU-W816820		110	11.9	32.0	<0.002	0.07	0.26	3.4	<1	0.8	82.8	0.43	<0.05	8.61	0.170	0.18
PTU-W816821		620	10.2	18.5	<0.002	0.02	1.24	16.0	<1	1.0	482	0.23	0.07	2.62	0.282	0.20
PTU-W816822		110	10.5	46.3	0.002	0.10	0.21	4.6	<1	0.9	61.6	0.55	<0.05	9.67	0.216	0.29
PTU-W816823		130	9.4	41.1	<0.002	0.03	0.23	4.4	<1	0.9	64.2	0.48	<0.05	8.72	0.199	0.21
PTU-W816824		130	10.4	43.6	<0.002	0.03	0.18	5.3	<1	1.0	57.4	0.52	<0.05	9.46	0.215	0.22
PTU-W816825		140	9.8	40.1	<0.002	0.03	0.22	4.9	<1	1.1	52.9	0.50	<0.05	9.44	0.206	0.24
PTU-W816826		130	10.2	48.5	<0.002	0.27	0.89	5.4	<1	1.2	70.6	0.53	0.10	10.40	0.223	0.28
PTU-W816827		100	13.9	46.8	<0.002	0.30	0.64	5.1	<1	1.1	76.9	0.53	0.05	9.89	0.213	0.23
PTU-W816828		100	14.2	40.5	<0.002	0.32	0.58	4.8	<1	0.9	78.9	0.51	<0.05	9.53	0.203	0.26



ALS Canada Ltd.  
 2103 Dollarton Hwy  
 North Vancouver BC V7H 0A7  
 Phone: +1 (604) 984 0221 Fax: +1 (604) 984 0218  
 www.alsglobal.com/geochemistry

To: NEWMONT CANADA FN HOLDINGS ULC  
 6363 SOUTH FIDDLERS GREEN CIRCLE  
 SUITE 800  
 GREENWOOD VILLAGE CO 80111  
 USA

Page: 5 - D  
 Total # Pages: 7 (A - D)  
 Plus Appendix Pages  
 Finalized Date: 24-AUG-2018  
 Account: MONTUK

Project: PLATEAU/PTU-00013

CERTIFICATE OF ANALYSIS    WH18181866
---------------------------------------

Sample Description	Method Analyte Units LOD	ME-MS61 U ppm 0.1	ME-MS61 V ppm 1	ME-MS61 W ppm 0.1	ME-MS61 Y ppm 0.1	ME-MS61 Zn ppm 2	ME-MS61 Zr ppm 0.5	Au-AA24 Au Calc ppm 0.005
PTU-W816789		6.3	144	2.9	14.4	86	150.5	<0.005
PTU-W816790		3.6	77	1.5	15.8	74	86.0	<0.005
PTU-W816791		1.0	144	5.6	21.5	63	18.8	0.008
PTU-W816792		0.8	16	0.9	3.6	27	13.0	<0.005
PTU-W816793		0.9	22	0.9	4.3	36	18.5	0.017
PTU-W816794		2.1	41	1.3	7.0	52	47.3	<0.005
PTU-W816795		1.0	19	1.0	4.6	31	20.1	<0.005
PTU-W816796		1.4	26	0.9	4.9	54	27.8	<0.005
PTU-W816797		0.8	14	0.5	5.2	23	14.5	<0.005
PTU-W816798		0.6	13	0.7	4.2	41	12.1	0.017
PTU-W816799		1.5	35	1.0	5.5	48	41.5	<0.005
PTU-W816800		1.5	34	1.0	5.6	45	48.3	0.005
PTU-W816801		1.0	135	8.6	19.1	72	20.7	0.661
PTU-W816802		1.1	30	1.2	6.0	43	30.7	0.014
PTU-W816803		2.5	53	1.9	6.7	56	66.0	0.038
PTU-W816804		3.2	66	1.5	8.6	67	88.0	0.007
PTU-W816805		1.3	31	0.9	4.9	47	36.2	<0.005
PTU-W816806		1.5	34	2.0	4.6	50	40.6	0.006
PTU-W816807		1.1	21	1.7	3.8	37	25.5	0.005
PTU-W816808		1.1	21	1.1	5.2	49	23.7	<0.005
PTU-W816809		1.0	19	1.0	6.0	67	22.4	<0.005
PTU-W816810		1.0	20	0.7	5.0	65	20.9	<0.005
PTU-W816811		1.0	148	5.5	20.7	65	20.0	0.005
PTU-W816812		1.3	21	0.8	10.7	194	22.9	0.012
PTU-W816813		1.0	20	0.8	8.6	71	20.6	0.008
PTU-W816814		1.0	22	0.6	5.4	37	24.8	0.007
PTU-W816815		1.1	22	0.6	7.4	33	23.1	0.016
PTU-W816816		1.0	22	0.7	9.4	27	17.0	0.103
PTU-W816817		1.0	22	1.3	6.3	32	24.2	0.007
PTU-W816818		1.1	23	0.5	6.0	34	24.9	<0.005
PTU-W816819		1.0	22	0.5	8.2	24	24.6	0.006
PTU-W816820		1.3	26	0.8	6.5	26	33.8	0.005
PTU-W816821		1.1	137	7.3	19.3	73	19.7	0.634
PTU-W816822		1.4	34	1.1	5.6	33	42.9	0.006
PTU-W816823		1.3	32	0.8	5.8	32	36.6	<0.005
PTU-W816824		1.6	36	0.9	7.0	35	52.3	<0.005
PTU-W816825		1.5	35	0.9	6.5	34	48.5	0.031
PTU-W816826		1.8	38	1.6	7.5	31	53.2	0.250
PTU-W816827		1.6	36	1.6	6.7	28	46.5	0.079
PTU-W816828		1.5	33	1.4	6.8	37	48.6	0.054



ALS Canada Ltd.  
 2103 Dollarton Hwy  
 North Vancouver BC V7H 0A7  
 Phone: +1 (604) 984 0221 Fax: +1 (604) 984 0218  
 www.alsglobal.com/geochemistry

To: NEWMONT CANADA FN HOLDINGS ULC  
 6363 SOUTH FIDDLERS GREEN CIRCLE  
 SUITE 800  
 GREENWOOD VILLAGE CO 80111  
 USA

Page: 6 - A  
 Total # Pages: 7 (A - D)  
 Plus Appendix Pages  
 Finalized Date: 24-AUG-2018  
 Account: MONTUK

Project: PLATEAU/PTU-00013

CERTIFICATE OF ANALYSIS    WH18181866
---------------------------------------

Sample Description	WEI-21 Recvd Wt. kg	Au-AA24 Au oz/ton	ME-MS61 Ag ppm	ME-MS61 Al %	ME-MS61 As ppm	ME-MS61 Ba ppm	ME-MS61 Be ppm	ME-MS61 Bi ppm	ME-MS61 Ca %	ME-MS61 Cd ppm	ME-MS61 Ce ppm	ME-MS61 Co ppm	ME-MS61 Cr ppm	ME-MS61 Cs ppm	ME-MS61 Cu ppm
	Method Analyte Units LOD														
PTU-W816829	2.55	0.0042	0.10	3.07	511	140	0.57	0.42	1.70	0.02	35.2	4.1	39	1.13	24.6
PTU-W816830	2.40	0.0004	0.03	2.46	38.2	110	0.26	0.08	0.93	<0.02	27.8	4.3	40	0.86	13.3
PTU-W816831	0.07	0.0002	0.10	7.99	1.9	610	0.64	0.14	4.41	0.09	23.9	12.7	10	0.64	87.4
PTU-W816832	2.71	0.0003	0.02	2.65	33.6	130	0.39	0.05	1.11	<0.02	31.6	6.4	37	0.91	9.7
PTU-W816833	2.50	0.0004	0.03	2.79	57.5	90	0.44	0.07	4.10	0.04	33.2	4.0	32	1.18	7.0
PTU-W816834	2.73	0.0006	0.06	2.84	48.4	120	0.55	0.12	2.79	0.04	32.5	4.9	31	1.08	19.2
PTU-W816835	2.65	0.0003	0.02	3.12	121.0	120	0.56	0.07	4.58	0.05	36.0	5.3	31	0.98	7.6
PTU-W816836	2.71	<0.0001	0.02	4.36	16.0	240	0.83	0.09	0.47	<0.02	44.2	6.7	48	1.55	12.3
PTU-W816837	2.60	<0.0001	0.04	3.90	15.3	200	0.70	0.13	0.32	<0.02	41.8	7.3	41	1.51	13.3
PTU-W816838	2.72	0.0004	0.03	3.54	14.8	170	0.59	0.11	0.60	<0.02	37.6	6.7	37	1.24	12.0
PTU-W816839	2.75	0.0001	0.04	3.42	22.2	160	0.59	0.11	0.59	<0.02	36.3	7.2	36	1.64	10.9
PTU-W816840	2.72	0.0140	0.06	8.94	158.5	790	2.40	0.24	0.63	<0.02	96.2	16.7	80	4.84	27.4
PTU-W816841	0.07	0.0184	0.31	7.95	2.9	660	0.81	0.30	4.16	0.11	28.1	13.7	11	0.70	156.5
PTU-W816842	2.58	0.0023	0.07	8.86	1120	830	2.32	0.22	0.72	0.02	100.0	15.5	77	5.70	30.7
PTU-W816843	2.43	<0.0001	0.03	8.55	17.1	750	2.37	0.34	0.31	0.02	90.1	13.6	76	8.39	28.3
PTU-W816844	2.75	<0.0001	0.03	3.82	5.5	200	0.71	0.16	0.23	<0.02	40.5	7.4	40	3.52	15.4
PTU-W816845	2.66	<0.0001	0.03	3.91	6.0	230	0.77	0.12	0.23	0.02	41.1	7.6	41	3.55	16.2
PTU-W816846	2.59	<0.0001	0.04	3.65	12.7	190	0.74	0.14	0.39	0.02	33.5	9.7	36	3.30	22.1
PTU-W816847	2.73	<0.0001	0.03	10.40	8.6	1000	3.18	0.26	0.58	<0.02	164.5	10.4	91	8.34	10.5
PTU-W816848	2.59	<0.0001	0.06	8.06	14.1	590	1.98	0.21	0.26	<0.02	75.4	19.6	80	5.49	40.5
PTU-W816849	2.13	<0.0001	0.04	10.40	13.2	940	3.17	0.17	0.43	<0.02	115.5	16.8	97	8.79	31.4
PTU-W816850	1.94	<0.0001	0.03	10.25	15.5	930	2.99	0.15	0.40	<0.02	109.5	15.1	94	8.93	22.1
PTU-W816851	0.07	0.0003	0.10	8.15	1.5	620	0.82	0.12	4.46	0.10	28.4	14.9	10	0.73	94.4
PTU-W816852	2.54	0.0002	0.05	9.48	23.9	780	2.70	0.17	0.69	<0.02	100.5	14.3	90	5.82	29.8
PTU-W816853	2.45	0.0011	0.05	7.68	171.0	680	2.18	0.21	0.47	0.02	102.5	12.1	67	4.72	22.8
PTU-W816854	2.36	0.0208	0.14	3.48	9860	170	0.65	0.51	0.87	0.02	33.6	6.1	35	1.32	11.6
PTU-W816855	2.60	0.0078	0.10	3.96	666	290	0.87	0.40	1.88	0.02	43.2	6.5	43	0.92	16.4
PTU-W816856	2.61	0.0004	0.02	4.85	29.9	370	1.05	0.13	0.44	<0.02	48.4	7.1	45	1.94	14.0
PTU-W816857	2.35	0.0008	0.02	4.87	17.0	370	0.99	0.10	0.45	<0.02	50.3	8.2	45	2.21	11.4
PTU-W816858	2.53	<0.0001	0.02	5.58	20.8	470	1.12	0.08	0.58	<0.02	60.3	8.2	55	2.59	13.0
PTU-W816859	2.47	<0.0001	0.02	4.88	7.2	360	0.92	0.11	0.31	<0.02	55.4	6.3	48	2.24	9.2
PTU-W816860	2.28	<0.0001	0.02	3.92	16.4	210	0.60	0.09	0.82	<0.02	39.2	7.4	36	1.63	12.9
PTU-W816861	0.07	0.0174	0.18	8.06	2.7	670	0.80	0.31	4.24	0.10	28.8	13.9	11	0.72	159.5
PTU-W816862	2.42	0.0002	0.03	3.85	34.7	200	0.64	0.06	0.97	<0.02	39.4	7.1	36	1.47	11.5
PTU-W816863	2.67	<0.0001	0.02	4.68	27.8	300	0.80	0.09	0.43	<0.02	48.5	7.7	45	2.29	9.4
PTU-W816864	2.56	0.0003	0.02	4.95	29.9	320	0.91	0.09	0.45	<0.02	51.3	8.7	47	1.85	8.9
PTU-W816865	2.48	0.0008	0.04	4.06	806	280	0.81	0.13	1.03	<0.02	44.3	6.6	47	1.16	13.2
PTU-W816866	2.36	0.0005	0.04	3.39	32.9	200	0.61	0.09	1.45	<0.02	38.2	5.8	37	0.97	8.9
PTU-W816867	2.55	0.0002	0.03	3.20	33.1	190	0.55	0.07	1.66	<0.02	36.3	5.2	36	1.02	8.9
PTU-W816868	2.48	0.0003	0.03	3.51	42.1	200	0.59	0.08	1.52	0.02	40.4	6.5	45	1.15	13.0



ALS Canada Ltd.  
 2103 Dollarton Hwy  
 North Vancouver BC V7H 0A7  
 Phone: +1 (604) 984 0221 Fax: +1 (604) 984 0218  
 www.alsglobal.com/geochemistry

To: NEWMONT CANADA FN HOLDINGS ULC  
 6363 SOUTH FIDDLERS GREEN CIRCLE  
 SUITE 800  
 GREENWOOD VILLAGE CO 80111  
 USA

Page: 6 - B  
 Total # Pages: 7 (A - D)  
 Plus Appendix Pages  
 Finalized Date: 24-AUG-2018  
 Account: MONTUK

Project: PLATEAU/PTU-00013

CERTIFICATE OF ANALYSIS	WH18181866
-------------------------	------------

Sample Description	Method Analyte Units LOD	ME-MS61	ME-MS61	ME-MS61	ME-MS61	Hg-MS42	ME-MS61	ME-MS61	ME-MS61	ME-MS61	ME-MS61	ME-MS61	ME-MS61	ME-MS61	ME-MS61	ME-MS61
		Fe %	Ga ppm	Ge ppm	Hf ppm	Hg ppm	In ppm	K %	La ppm	Li ppm	Mg %	Mn ppm	Mo ppm	Na %	Nb ppm	Ni ppm
PTU-W816829		2.25	7.59	0.12	0.9	<0.005	0.015	0.55	15.8	17.7	0.42	373	0.72	0.73	4.8	10.3
PTU-W816830		1.81	5.67	0.10	0.7	<0.005	0.016	0.46	13.0	14.8	0.33	298	0.69	0.71	3.6	9.3
PTU-W816831		4.03	16.75	0.15	1.2	0.005	0.056	1.22	9.7	7.3	1.53	914	2.57	2.45	3.3	6.7
PTU-W816832		1.86	6.25	0.10	0.8	<0.005	0.017	0.50	14.4	15.9	0.36	350	0.60	0.68	4.0	10.0
PTU-W816833		1.81	6.63	0.10	0.7	<0.005	0.021	0.43	14.6	12.6	0.39	902	0.62	0.49	4.3	9.2
PTU-W816834		2.09	6.79	0.08	0.6	<0.005	0.025	0.49	15.7	19.0	0.42	729	1.62	0.69	4.2	18.9
PTU-W816835		2.03	7.27	0.06	0.7	<0.005	0.027	0.50	17.0	15.4	0.46	1080	0.71	0.52	4.8	12.1
PTU-W816836		2.36	10.95	0.11	1.4	<0.005	0.020	0.97	21.4	24.2	0.49	237	0.45	1.88	7.6	16.9
PTU-W816837		2.42	10.10	0.10	1.2	<0.005	0.020	0.93	20.5	26.5	0.51	180	0.46	1.25	6.7	17.8
PTU-W816838		2.37	8.76	0.09	0.9	<0.005	0.019	0.79	18.6	27.5	0.50	218	0.53	1.04	5.8	17.1
PTU-W816839		2.39	8.38	0.10	0.8	<0.005	0.020	0.78	17.4	31.1	0.55	259	0.54	0.93	5.4	17.0
PTU-W816840		3.55	25.5	0.18	2.5	<0.005	0.056	3.35	47.2	48.9	0.99	317	0.57	0.99	16.0	35.9
PTU-W816841		3.94	16.30	0.14	1.1	0.019	0.063	1.29	12.3	7.4	1.37	909	3.32	2.35	3.4	7.8
PTU-W816842		3.77	24.5	0.17	2.3	<0.005	0.059	3.43	50.1	47.5	1.05	299	0.47	1.04	15.0	36.8
PTU-W816843		3.76	23.7	0.18	2.3	<0.005	0.059	3.39	44.2	71.4	0.97	218	0.56	0.72	15.5	35.1
PTU-W816844		2.80	9.31	0.10	0.9	<0.005	0.020	0.93	20.4	70.7	0.60	149	0.55	0.80	6.2	19.8
PTU-W816845		2.77	9.68	0.10	1.0	<0.005	0.023	1.04	20.7	60.1	0.57	139	0.57	0.74	6.4	20.7
PTU-W816846		3.00	9.05	0.10	0.8	<0.005	0.022	1.01	16.6	55.9	0.64	182	0.51	0.65	4.9	24.8
PTU-W816847		3.45	30.7	0.27	3.1	<0.005	0.077	4.18	74.1	82.7	0.91	146	0.41	0.88	18.9	24.3
PTU-W816848		4.37	21.9	0.28	2.2	<0.005	0.051	2.82	36.9	114.5	1.06	228	0.42	0.98	16.9	45.9
PTU-W816849		4.12	30.8	0.22	3.2	<0.005	0.075	3.92	56.2	102.5	1.05	247	0.52	1.21	21.0	40.5
PTU-W816850		3.98	30.3	0.21	3.0	<0.005	0.073	3.85	52.6	102.5	1.02	236	0.43	1.22	20.3	35.3
PTU-W816851		4.07	16.70	0.16	1.0	<0.005	0.064	1.23	12.0	8.3	1.55	921	2.50	2.46	3.4	7.4
PTU-W816852		4.26	27.6	0.20	2.8	<0.005	0.066	3.28	49.8	63.5	1.07	254	0.33	1.33	19.5	38.5
PTU-W816853		3.57	21.1	0.21	2.1	<0.005	0.052	2.86	48.2	49.6	0.86	181	0.42	0.97	13.4	28.5
PTU-W816854		2.49	8.03	0.11	0.8	<0.005	0.021	0.66	16.4	22.5	0.43	233	0.55	1.42	4.1	15.8
PTU-W816855		2.23	10.10	0.13	1.1	<0.005	0.035	0.89	20.5	22.0	0.52	582	0.61	1.11	6.3	15.3
PTU-W816856		2.53	13.20	0.12	1.5	<0.005	0.029	1.42	22.7	33.1	0.55	219	0.45	1.03	7.9	20.3
PTU-W816857		2.63	13.10	0.13	1.4	<0.005	0.029	1.47	23.6	34.0	0.57	204	0.36	1.00	8.3	19.8
PTU-W816858		2.66	15.45	0.14	1.8	<0.005	0.034	1.85	28.5	37.4	0.58	222	0.41	1.02	10.6	20.1
PTU-W816859		2.38	12.95	0.14	1.5	<0.005	0.029	1.45	26.1	42.3	0.52	172	0.38	1.28	8.6	17.4
PTU-W816860		2.58	9.57	0.12	0.9	<0.005	0.021	0.90	18.7	41.4	0.54	302	0.41	1.04	5.4	17.5
PTU-W816861		4.05	16.55	0.15	1.1	0.023	0.063	1.30	12.5	7.6	1.40	933	3.73	2.42	3.4	7.9
PTU-W816862		2.57	9.43	0.11	1.1	<0.005	0.024	0.83	18.8	38.6	0.54	327	0.44	1.04	5.7	17.8
PTU-W816863		2.69	11.95	0.12	1.3	<0.005	0.026	1.33	23.2	43.6	0.58	218	0.40	1.15	7.8	19.6
PTU-W816864		2.73	13.10	0.12	1.5	<0.005	0.027	1.31	24.5	41.8	0.59	205	0.49	1.33	8.4	21.1
PTU-W816865		2.15	10.30	0.12	1.1	<0.005	0.025	1.02	21.0	24.8	0.46	334	0.55	1.41	6.3	16.7
PTU-W816866		1.97	8.30	0.11	1.0	<0.005	0.019	0.81	18.0	25.5	0.39	396	0.52	1.03	5.5	13.1
PTU-W816867		1.88	8.10	0.12	0.9	<0.005	0.018	0.74	17.6	23.4	0.37	432	0.55	0.85	5.2	12.6
PTU-W816868		2.05	8.79	0.12	0.9	<0.005	0.022	0.74	19.3	24.0	0.41	435	0.71	0.96	5.8	13.6



ALS Canada Ltd.  
 2103 Dollarton Hwy  
 North Vancouver BC V7H 0A7  
 Phone: +1 (604) 984 0221 Fax: +1 (604) 984 0218  
 www.alsglobal.com/geochemistry

To: NEWMONT CANADA FN HOLDINGS ULC  
 6363 SOUTH FIDDLERS GREEN CIRCLE  
 SUITE 800  
 GREENWOOD VILLAGE CO 80111  
 USA

Page: 6 - C  
 Total # Pages: 7 (A - D)  
 Plus Appendix Pages  
 Finalized Date: 24-AUG-2018  
 Account: MONTUK

Project: PLATEAU/PTU-00013

CERTIFICATE OF ANALYSIS	WH18181866
-------------------------	------------

Sample Description	Method	ME-MS61	ME-MS61	ME-MS61	ME-MS61	ME-MS61	ME-MS61	ME-MS61	ME-MS61	ME-MS61	ME-MS61	ME-MS61	ME-MS61	ME-MS61	ME-MS61	ME-MS61
	Analyte	P	Pb	Rb	Re	S	Sb	Sc	Se	Sn	Sr	Ta	Te	Th	Ti	TI
	Units LOD	ppm	ppm	ppm	ppm	%	ppm	ppm	ppm	ppm	ppm	ppm	ppm	ppm	ppm	%
PTU-W816829		300	8.9	27.6	<0.002	0.53	0.95	4.1	<1	0.9	127.0	0.37	0.13	7.87	0.152	0.15
PTU-W816830		80	7.8	20.7	<0.002	0.23	0.27	2.6	<1	0.6	65.5	0.32	<0.05	6.72	0.121	0.11
PTU-W816831		650	7.6	18.1	<0.002	0.02	0.43	17.5	<1	0.9	488	0.24	<0.05	2.57	0.295	0.17
PTU-W816832		90	8.3	25.3	<0.002	0.16	0.28	3.0	<1	0.6	80.3	0.32	<0.05	7.46	0.129	0.15
PTU-W816833		80	7.1	21.0	<0.002	0.11	0.41	4.0	<1	1.0	184.5	0.33	0.05	6.86	0.134	0.11
PTU-W816834		90	15.7	24.1	0.002	0.20	0.31	3.5	<1	0.8	147.5	0.33	<0.05	7.24	0.130	0.15
PTU-W816835		90	8.9	22.9	<0.002	0.10	0.87	4.5	1	1.1	225	0.36	<0.05	7.41	0.150	0.15
PTU-W816836		110	11.1	40.8	<0.002	0.14	0.18	4.7	<1	1.1	51.6	0.56	<0.05	10.25	0.246	0.24
PTU-W816837		110	11.7	39.8	<0.002	0.12	0.20	4.5	<1	1.0	44.8	0.50	<0.05	9.53	0.204	0.21
PTU-W816838		130	12.7	34.1	<0.002	0.12	0.23	4.1	<1	0.8	55.8	0.43	<0.05	8.49	0.180	0.19
PTU-W816839		150	12.5	36.2	<0.002	0.12	0.25	4.3	<1	0.7	53.8	0.41	<0.05	7.95	0.170	0.21
PTU-W816840		370	15.1	137.0	<0.002	0.09	0.39	13.3	<1	2.5	75.7	1.11	0.05	16.15	0.441	0.68
PTU-W816841		580	10.9	25.1	<0.002	0.02	1.17	17.0	<1	0.9	473	0.22	<0.05	2.68	0.275	0.20
PTU-W816842		360	17.2	142.0	<0.002	0.26	0.69	13.4	<1	2.6	116.5	1.05	0.06	16.15	0.427	0.76
PTU-W816843		360	21.7	142.5	<0.002	0.08	0.31	12.6	<1	2.4	65.7	1.09	0.05	15.90	0.426	0.78
PTU-W816844		200	13.5	42.6	<0.002	0.05	0.14	4.7	<1	0.8	44.2	0.47	<0.05	8.31	0.188	0.23
PTU-W816845		190	11.7	46.5	<0.002	0.08	0.15	4.8	<1	0.9	46.1	0.48	<0.05	8.73	0.193	0.26
PTU-W816846		200	15.5	52.6	<0.002	0.09	0.16	4.3	<1	0.8	50.9	0.37	<0.05	7.06	0.144	0.31
PTU-W816847		2210	20.2	156.5	<0.002	0.03	0.24	18.3	<1	3.2	88.2	1.34	<0.05	19.15	0.528	0.79
PTU-W816848		270	17.1	130.5	<0.002	0.14	0.20	11.9	1	2.3	68.3	1.16	<0.05	16.70	0.466	0.76
PTU-W816849		310	17.3	157.0	<0.002	0.11	0.28	18.0	<1	3.1	90.0	1.46	<0.05	19.95	0.569	0.86
PTU-W816850		300	16.9	152.5	<0.002	0.08	0.25	17.6	<1	3.1	89.5	1.45	<0.05	19.90	0.557	0.83
PTU-W816851		640	8.1	22.0	<0.002	0.02	0.43	19.4	<1	0.9	496	0.23	<0.05	2.85	0.300	0.18
PTU-W816852		270	20.9	145.0	<0.002	0.20	0.37	16.3	<1	2.7	109.0	1.35	<0.05	18.90	0.532	0.79
PTU-W816853		1120	18.3	122.5	<0.002	0.23	0.40	12.1	<1	2.2	69.4	0.96	<0.05	14.65	0.371	0.65
PTU-W816854		110	13.8	34.9	<0.002	0.65	3.59	4.0	1	0.6	94.7	0.31	2.70	6.91	0.129	0.20
PTU-W816855		140	13.4	39.0	<0.002	0.38	0.66	5.9	<1	1.2	147.5	0.48	0.11	9.06	0.197	0.19
PTU-W816856		170	10.5	58.3	<0.002	0.07	0.19	6.5	1	1.3	73.8	0.59	<0.05	10.05	0.241	0.31
PTU-W816857		150	8.8	63.3	<0.002	0.04	0.17	6.4	<1	1.2	64.3	0.62	<0.05	10.55	0.249	0.35
PTU-W816858		160	9.0	74.5	<0.002	0.04	0.21	7.8	<1	1.5	99.0	0.75	<0.05	12.30	0.309	0.38
PTU-W816859		170	10.8	57.7	<0.002	0.02	0.20	6.5	<1	1.3	76.8	0.65	<0.05	11.35	0.266	0.32
PTU-W816860		130	11.3	39.4	<0.002	0.04	0.26	4.7	<1	0.8	77.5	0.40	<0.05	7.61	0.171	0.23
PTU-W816861		610	11.0	22.4	<0.002	0.02	1.20	18.0	<1	0.9	484	0.23	<0.05	3.27	0.281	0.22
PTU-W816862		130	12.1	40.2	<0.002	0.06	0.28	4.9	<1	0.7	90.5	0.43	<0.05	8.10	0.177	0.23
PTU-W816863		160	10.7	55.2	<0.002	0.04	0.26	6.1	<1	1.1	60.3	0.58	<0.05	10.20	0.238	0.31
PTU-W816864		150	10.2	53.1	<0.002	0.03	0.33	6.5	<1	1.2	65.8	0.62	<0.05	10.30	0.252	0.29
PTU-W816865		120	10.9	43.0	<0.002	0.23	0.48	5.2	<1	1.0	105.0	0.46	0.05	9.40	0.197	0.25
PTU-W816866		100	11.6	36.2	<0.002	0.11	0.26	4.2	1	0.8	134.0	0.42	<0.05	8.77	0.171	0.21
PTU-W816867		100	10.3	33.3	<0.002	0.10	0.28	4.0	1	0.8	132.0	0.40	<0.05	8.47	0.162	0.19
PTU-W816868		110	10.5	33.5	<0.002	0.14	0.32	4.2	<1	0.8	129.0	0.44	<0.05	8.76	0.179	0.19



ALS Canada Ltd.  
 2103 Dollarton Hwy  
 North Vancouver BC V7H 0A7  
 Phone: +1 (604) 984 0221 Fax: +1 (604) 984 0218  
 www.alsglobal.com/geochemistry

To: NEWMONT CANADA FN HOLDINGS ULC  
 6363 SOUTH FIDDLERS GREEN CIRCLE  
 SUITE 800  
 GREENWOOD VILLAGE CO 80111  
 USA

Page: 6 - D  
 Total # Pages: 7 (A - D)  
 Plus Appendix Pages  
 Finalized Date: 24-AUG-2018  
 Account: MONTUK

Project: PLATEAU/PTU-00013

**CERTIFICATE OF ANALYSIS WH18181866**

Sample Description	Method Analyte Units LOD	ME-MS61	ME-MS61	ME-MS61	ME-MS61	ME-MS61	ME-MS61	Au-AA24
		U ppm 0.1	V ppm 1	W ppm 0.1	Y ppm 0.1	Zn ppm 2	Zr ppm 0.5	Au Calc ppm 0.005
PTU-W816829		1.2	23	1.3	8.7	25	29.5	0.143
PTU-W816830		0.9	18	0.6	5.4	28	20.3	0.014
PTU-W816831		1.1	140	5.3	20.2	62	20.7	0.008
PTU-W816832		1.0	20	0.4	6.4	32	21.8	0.009
PTU-W816833		1.1	22	0.6	10.0	30	20.6	0.013
PTU-W816834		1.1	23	0.5	7.5	42	19.1	0.019
PTU-W816835		1.2	25	0.7	10.7	40	23.9	0.009
PTU-W816836		1.6	38	0.7	6.0	44	45.8	<0.005
PTU-W816837		1.5	33	0.7	5.2	41	38.5	<0.005
PTU-W816838		1.2	28	0.6	5.1	39	28.7	0.013
PTU-W816839		1.1	27	0.6	4.7	39	26.3	0.005
PTU-W816840		4.0	81	2.9	14.6	64	106.5	0.479
PTU-W816841		1.1	134	8.1	21.4	70	22.5	0.630
PTU-W816842		3.5	84	3.6	12.1	67	86.8	0.079
PTU-W816843		3.5	76	1.4	10.0	68	91.2	<0.005
PTU-W816844		1.3	31	0.6	4.4	49	29.3	<0.005
PTU-W816845		1.3	31	0.7	4.5	49	31.0	<0.005
PTU-W816846		1.1	26	0.7	4.0	57	26.6	<0.005
PTU-W816847		5.2	99	1.6	20.8	63	140.0	<0.005
PTU-W816848		3.1	74	1.3	8.8	80	76.9	<0.005
PTU-W816849		4.7	101	1.8	11.7	72	127.0	<0.005
PTU-W816850		4.7	100	1.8	11.3	70	123.0	<0.005
PTU-W816851		1.1	143	5.2	22.0	63	20.0	0.012
PTU-W816852		4.0	92	1.7	10.7	74	105.0	0.008
PTU-W816853		3.4	67	1.9	12.9	62	86.2	0.037
PTU-W816854		1.1	23	3.2	4.5	29	28.4	0.713
PTU-W816855		1.6	34	2.0	10.3	24	39.2	0.268
PTU-W816856		1.9	41	1.2	7.3	36	53.1	0.013
PTU-W816857		1.9	41	1.2	6.5	38	49.8	0.029
PTU-W816858		2.5	51	0.9	8.0	37	66.0	<0.005
PTU-W816859		2.3	42	0.8	7.0	35	53.9	<0.005
PTU-W816860		1.4	30	0.5	4.7	37	30.7	<0.005
PTU-W816861		1.2	137	8.0	21.5	72	21.8	0.596
PTU-W816862		1.2	30	0.5	5.9	38	30.6	0.006
PTU-W816863		1.8	39	0.7	5.8	39	43.9	<0.005
PTU-W816864		1.9	42	1.0	7.6	38	52.9	0.010
PTU-W816865		1.6	34	2.0	7.9	28	39.5	0.026
PTU-W816866		1.4	27	0.7	7.5	30	32.6	0.018
PTU-W816867		1.3	26	0.6	7.1	29	32.5	0.006
PTU-W816868		1.4	29	0.5	8.4	32	31.4	0.009



ALS Canada Ltd.  
 2103 Dollarton Hwy  
 North Vancouver BC V7H 0A7  
 Phone: +1 (604) 984 0221 Fax: +1 (604) 984 0218  
 www.alsglobal.com/geochemistry

To: NEWMONT CANADA FN HOLDINGS ULC  
 6363 SOUTH FIDDLERS GREEN CIRCLE  
 SUITE 800  
 GREENWOOD VILLAGE CO 80111  
 USA

Page: 7 - A  
 Total # Pages: 7 (A - D)  
 Plus Appendix Pages  
 Finalized Date: 24-AUG-2018  
 Account: MONTUK

Project: PLATEAU/PTU-00013

**CERTIFICATE OF ANALYSIS WH18181866**

Sample Description	Method Analyte Units LOD	WEI-21 Recvd Wt. kg	Au-AA24 Au oz/ton	ME-MS61 Ag ppm	ME-MS61 Al %	ME-MS61 As ppm	ME-MS61 Ba ppm	ME-MS61 Be ppm	ME-MS61 Bi ppm	ME-MS61 Ca %	ME-MS61 Cd ppm	ME-MS61 Ce ppm	ME-MS61 Co ppm	ME-MS61 Cr ppm	ME-MS61 Cs ppm	ME-MS61 Cu ppm
PTU-W816869		2.50	0.0001	0.03	3.70	33.2	230	0.67	0.08	1.02	<0.02	41.2	6.2	39	1.35	11.9
PTU-W816870		2.49	0.0012	0.07	3.42	41.3	180	0.43	0.17	3.46	0.04	37.5	6.2	35	0.77	11.3
PTU-W816871		0.07	0.0003	0.13	8.05	2.2	580	0.78	0.10	4.45	0.09	25.5	13.4	10	0.65	94.6
PTU-W816872		2.54	0.0001	0.03	4.09	38.0	290	0.79	0.06	1.15	<0.02	43.3	6.8	41	1.73	13.2

\*\*\*\*\* See Appendix Page for comments regarding this certificate \*\*\*\*\*





ALS Canada Ltd.  
 2103 Dollarton Hwy  
 North Vancouver BC V7H 0A7  
 Phone: +1 (604) 984 0221 Fax: +1 (604) 984 0218  
 www.alsglobal.com/geochemistry

To: NEWMONT CANADA FN HOLDINGS ULC  
 6363 SOUTH FIDDLERS GREEN CIRCLE  
 SUITE 800  
 GREENWOOD VILLAGE CO 80111  
 USA

Page: 7 - B  
 Total # Pages: 7 (A - D)  
 Plus Appendix Pages  
 Finalized Date: 24-AUG-2018  
 Account: MONTUK

Project: PLATEAU/PTU-00013

**CERTIFICATE OF ANALYSIS WH18181866**

Sample Description	Method Analyte Units LOD	ME-MS61	ME-MS61	ME-MS61	ME-MS61	Hg-MS42	ME-MS61	ME-MS61	ME-MS61	ME-MS61	ME-MS61	ME-MS61	ME-MS61	ME-MS61	ME-MS61	
		Fe %	Ga ppm	Ge ppm	Hf ppm	Hg ppm	In ppm	K %	La ppm	Li ppm	Mg %	Mn ppm	Mo ppm	Na %	Nb ppm	Ni ppm
		0.01	0.05	0.05	0.1	0.005	0.005	0.01	0.5	0.2	0.01	5	0.05	0.01	0.1	0.2
PTU-W816869		2.00	9.31	0.12	1.0	<0.005	0.020	0.89	19.5	27.4	0.41	313	0.34	1.16	6.0	15.0
PTU-W816870		2.04	7.72	0.09	0.8	<0.005	0.024	0.64	16.7	17.9	0.40	782	0.55	0.67	5.2	13.3
PTU-W816871		4.06	15.85	0.09	1.0	<0.005	0.060	1.23	10.4	7.6	1.53	918	2.69	2.43	3.3	7.0
PTU-W816872		2.28	10.25	0.08	1.2	<0.005	0.025	1.14	20.5	29.7	0.47	328	0.34	0.92	7.1	17.8



ALS Canada Ltd.  
 2103 Dollarton Hwy  
 North Vancouver BC V7H 0A7  
 Phone: +1 (604) 984 0221 Fax: +1 (604) 984 0218  
 www.alsglobal.com/geochemistry

To: NEWMONT CANADA FN HOLDINGS ULC  
 6363 SOUTH FIDDLERS GREEN CIRCLE  
 SUITE 800  
 GREENWOOD VILLAGE CO 80111  
 USA

Page: 7 - C  
 Total # Pages: 7 (A - D)  
 Plus Appendix Pages  
 Finalized Date: 24-AUG-2018  
 Account: MONTUK

Project: PLATEAU/PTU-00013

CERTIFICATE OF ANALYSIS	WH18181866
-------------------------	------------

Sample Description	Method Analyte Units LOD	ME-MS61 P ppm 10	ME-MS61 Pb ppm 0.5	ME-MS61 Rb ppm 0.1	ME-MS61 Re ppm 0.002	ME-MS61 S % 0.01	ME-MS61 Sb ppm 0.05	ME-MS61 Sc ppm 0.1	ME-MS61 Se ppm 1	ME-MS61 Sn ppm 0.2	ME-MS61 Sr ppm 0.2	ME-MS61 Ta ppm 0.05	ME-MS61 Te ppm 0.05	ME-MS61 Th ppm 0.01	ME-MS61 Ti % 0.005	ME-MS61 Tl ppm 0.02
PTU-W816869		100	13.0	40.0	<0.002	0.07	0.30	4.6	1	1.0	101.0	0.45	<0.05	8.94	0.183	0.22
PTU-W816870		90	13.7	27.2	<0.002	0.10	0.42	4.8	<1	0.8	270	0.38	0.06	7.69	0.162	0.17
PTU-W816871		650	7.5	17.6	<0.002	0.01	0.42	19.0	<1	0.8	487	0.22	<0.05	2.65	0.292	0.18
PTU-W816872		90	11.0	50.7	<0.002	0.12	0.35	5.6	<1	1.2	119.5	0.52	<0.05	9.32	0.215	0.31



ALS Canada Ltd.  
 2103 Dollarton Hwy  
 North Vancouver BC V7H 0A7  
 Phone: +1 (604) 984 0221 Fax: +1 (604) 984 0218  
 www.alsglobal.com/geochemistry

To: NEWMONT CANADA FN HOLDINGS ULC  
 6363 SOUTH FIDDLERS GREEN CIRCLE  
 SUITE 800  
 GREENWOOD VILLAGE CO 80111  
 USA

Page: 7 - D  
 Total # Pages: 7 (A - D)  
 Plus Appendix Pages  
 Finalized Date: 24-AUG-2018  
 Account: MONTUK

Project: PLATEAU/PTU-00013

**CERTIFICATE OF ANALYSIS WH18181866**

Sample Description	Method Analyte Units LOD	ME-MS61	ME-MS61	ME-MS61	ME-MS61	ME-MS61	ME-MS61	Au-AA24
		U	V	W	Y	Zn	Zr	Au Calc
		ppm	ppm	ppm	ppm	ppm	ppm	ppm
		0.1	1	0.1	0.1	2	0.5	0.005
PTU-W816869		1.5	30	0.6	6.9	32	35.6	0.005
PTU-W816870		1.1	26	0.5	10.3	34	25.3	0.040
PTU-W816871		1.1	140	5.2	21.4	62	17.4	0.009
PTU-W816872		1.4	34	0.7	7.1	36	51.8	0.005



ALS Canada Ltd.  
 2103 Dollarton Hwy  
 North Vancouver BC V7H 0A7  
 Phone: +1 (604) 984 0221 Fax: +1 (604) 984 0218  
 www.alsglobal.com/geochemistry

To: NEWMONT CANADA FN HOLDINGS ULC  
 6363 SOUTH FIDDLERS GREEN CIRCLE  
 SUITE 800  
 GREENWOOD VILLAGE CO 80111  
 USA

Page: Appendix 1  
 Total # Appendix Pages: 1  
 Finalized Date: 24-AUG-2018  
 Account: MONTUK

Project: PLATEAU/PTU-00013

**CERTIFICATE OF ANALYSIS WH18181866**

	<b>CERTIFICATE COMMENTS</b>																
Applies to Method:	<p style="text-align: center;"><b>ANALYTICAL COMMENTS</b></p> <p>REE's may not be totally soluble in this method.            ME-MS61</p>																
Applies to Method:	<p style="text-align: center;"><b>LABORATORY ADDRESSES</b></p> <p>Processed at ALS Whitehorse located at 78 Mt. Sima Rd, Whitehorse, YT, Canada.</p> <table style="width: 100%; border: none;"> <tr> <td style="width: 33%;">BAG-01</td> <td style="width: 33%;">BAG-01c</td> <td style="width: 33%;">CRU-22</td> <td style="width: 33%;">CRU-31</td> </tr> <tr> <td>CRU-QC</td> <td>LOG-22</td> <td>LOG-23</td> <td>PUL-32</td> </tr> <tr> <td>PUL-QC</td> <td>SPL-21t</td> <td>SPL-22Y</td> <td>SPLIT-Y</td> </tr> <tr> <td>SPLIT-Z</td> <td>WEI-21</td> <td></td> <td></td> </tr> </table>	BAG-01	BAG-01c	CRU-22	CRU-31	CRU-QC	LOG-22	LOG-23	PUL-32	PUL-QC	SPL-21t	SPL-22Y	SPLIT-Y	SPLIT-Z	WEI-21		
BAG-01	BAG-01c	CRU-22	CRU-31														
CRU-QC	LOG-22	LOG-23	PUL-32														
PUL-QC	SPL-21t	SPL-22Y	SPLIT-Y														
SPLIT-Z	WEI-21																
Applies to Method:	<p>Processed at ALS Vancouver located at 2103 Dollarton Hwy, North Vancouver, BC, Canada.</p> <table style="width: 100%; border: none;"> <tr> <td style="width: 33%;">Au-AA24</td> <td style="width: 33%;">Hg-MS42</td> <td style="width: 33%;">ME-MS61</td> </tr> </table>	Au-AA24	Hg-MS42	ME-MS61													
Au-AA24	Hg-MS42	ME-MS61															



ALS Canada Ltd.  
 2103 Dollarton Hwy  
 North Vancouver BC V7H 0A7  
 Phone: +1 (604) 984 0221 Fax: +1 (604) 984 0218  
 www.alsglobal.com/geochemistry

To: **NEWMONT CANADA FN HOLDINGS ULC**  
**6363 SOUTH FIDDLERS GREEN CIRCLE**  
**SUITE 800**  
**GREENWOOD VILLAGE CO 80111**  
**USA**

Page: 1  
 Total # Pages: 5 (A - D)  
 Plus Appendix Pages  
 Finalized Date: 30-AUG-2018  
 This copy reported on  
 11-DEC-2018  
 Account: MONTUK

**WH18192005**

Project: PLATEUA/PTU-00014  
 P.O. No.: G16855-270-CORE  
 This report is for 148 Drill Core samples submitted to our lab in Whitehorse, YT,  
 Canada on 7-AUG-2018.

The following have access to data associated with this certificate:

DATA ADMINISTRATION  
 JOSEPH SAGAR

DAVID CLARKE

JEFFERY CORMIER

**SAMPLE PREPARATION**

ALS CODE	DESCRIPTION
WEI-21	Received Sample Weight
SPLIT-Z	Pulp split for send out
SPL-21t	Split Sample - Triplicate
BAG-01c	Addnl Reject Split for Return
SPLIT-Y	Reject split for send out
CRU-22	Crush entire sample >70% -6 mm - No QC
LOG-22	Sample login - Rcd w/o BarCode
CRU-31	Fine crushing - 70% <2mm
CRU-QC	Crushing QC Test
PUL-QC	Pulverizing QC Test
SPL-22Y	Split Sample - Boyd Rotary Splitter
PUL-32	Pulverize 1000g to 85% < 75 um
BAG-01	Bulk Master for Storage
LOG-23	Pulp Login - Rcvd with Barcode

**ANALYTICAL PROCEDURES**

ALS CODE	DESCRIPTION	INSTRUMENT
Au-AA24	Au 50g FA AA finish	AAS
ME-MS61	48 element four acid ICP-MS	
Hg-MS42	Trace Hg by ICPMS	ICP-MS

This is the Final Report and supersedes any preliminary report with this certificate number. Results apply to samples as submitted. All pages of this report have been checked and approved for release.

\*\*\*\*\* See Appendix Page for comments regarding this certificate \*\*\*\*\*

Signature:

Colin Ramshaw, Vancouver Laboratory Manager



ALS Canada Ltd.  
 2103 Dollarton Hwy  
 North Vancouver BC V7H 0A7  
 Phone: +1 (604) 984 0221 Fax: +1 (604) 984 0218  
 www.alsglobal.com/geochemistry

To: NEWMONT CANADA FN HOLDINGS ULC  
 6363 SOUTH FIDDLERS GREEN CIRCLE  
 SUITE 800  
 GREENWOOD VILLAGE CO 80111  
 USA

Page: 2 - A  
 Total # Pages: 5 (A - D)  
 Plus Appendix Pages  
 Finalized Date: 30-AUG-2018  
 Account: MONTUK

Project: PLATEUA/PTU-00014

**CERTIFICATE OF ANALYSIS WH18192005**

Sample Description	Method	WEI-21	Au-AA24	ME-MS61	ME-MS61	ME-MS61	ME-MS61	ME-MS61	ME-MS61	ME-MS61	ME-MS61	ME-MS61	ME-MS61	ME-MS61	ME-MS61	ME-MS61
	Analyte	Recvd Wt.	Au	Ag	Al	As	Ba	Be	Bi	Ca	Cd	Ce	Co	Cr	Cs	Cu
	Units	kg	oz/ton	ppm	%	ppm	ppm	ppm	ppm	%	ppm	ppm	ppm	ppm	ppm	ppm
	LOD	0.02	0.0001	0.01	0.01	0.2	10	0.05	0.01	0.01	0.02	0.01	0.1	1	0.05	0.2
PTU-W817066		2.80	<0.0001	0.05	2.69	13.2	200	0.53	0.07	0.15	0.02	39.6	4.2	30	1.60	8.3
PTU-W817067		2.62	<0.0001	0.07	3.19	11.0	270	0.67	0.07	0.06	0.02	42.5	4.6	33	2.12	7.4
PTU-W817068		2.73	0.0002	0.08	2.82	20.1	260	0.65	0.11	0.81	0.11	38.7	4.3	33	1.57	18.6
PTU-W817069		2.44	<0.0001	0.08	2.74	30.2	180	0.40	0.13	1.60	0.04	39.8	4.4	31	1.48	5.3
PTU-W817070		2.57	<0.0001	0.14	6.47	31.4	760	1.59	0.07	0.91	0.03	62.2	13.9	61	6.83	24.1
PTU-W817071		0.07	0.0002	0.13	8.15	2.1	580	0.75	0.10	4.46	0.10	29.4	13.4	10	0.70	89.5
PTU-W817072		2.42	0.0002	0.03	3.76	14.2	360	0.77	0.09	0.45	<0.02	40.4	5.7	39	2.77	10.1
PTU-W817073		2.57	0.0003	0.03	2.09	59.3	220	0.48	0.09	0.39	<0.02	27.1	3.5	29	1.98	7.8
PTU-W817074		2.75	0.0016	0.06	2.68	16.1	200	0.62	0.31	0.50	0.02	32.4	4.2	32	2.07	15.7
PTU-W817075		2.43	0.0014	0.06	3.00	15.1	250	0.64	0.27	0.55	0.02	35.9	4.6	36	2.41	17.4
PTU-W817076		2.43	<0.0001	0.05	7.34	26.2	760	2.18	0.23	9.98	0.08	84.0	11.2	47	11.50	27.1
PTU-W817077		2.79	0.0001	0.05	5.06	19.2	500	1.18	0.13	1.91	0.04	55.2	7.9	42	6.57	17.7
PTU-W817078		2.65	<0.0001	0.06	3.32	8.6	300	0.65	0.15	1.70	0.03	38.7	4.5	30	3.17	15.0
PTU-W817079		2.57	0.0002	0.06	8.90	86.6	960	2.50	0.22	0.51	0.03	104.5	13.5	71	14.25	28.6
PTU-W817080		1.05	0.0013	0.14	6.65	154.0	620	1.75	0.25	0.81	0.10	73.4	10.0	55	10.80	29.9
PTU-W817081		0.07	0.0168	0.32	8.10	2.4	620	0.76	0.24	4.17	0.11	29.9	12.4	11	0.67	157.0
PTU-W817082		1.38	0.0007	0.04	1.04	705	90	0.41	0.07	0.50	0.02	8.70	1.0	14	1.52	2.9
PTU-W817083		2.64	0.0010	0.06	2.76	572	210	0.62	0.16	0.88	0.03	41.2	3.8	27	2.17	8.7
PTU-W817084		2.61	0.0010	0.04	2.97	94.7	210	0.74	0.10	0.89	0.03	37.6	3.6	29	2.61	6.1
PTU-W817085		2.57	0.0002	0.03	2.69	20.1	240	0.57	0.03	0.95	0.02	32.1	3.3	28	1.82	7.7
PTU-W817086		2.57	0.0004	0.05	2.58	16.3	220	0.47	0.07	0.84	0.02	30.3	2.3	26	1.54	5.2
PTU-W817087		2.66	0.0016	0.03	2.67	19.7	210	0.49	0.07	0.64	0.02	33.1	3.1	28	1.58	8.2
PTU-W817088		2.42	<0.0001	0.03	8.87	49.6	980	2.77	0.17	0.36	0.03	105.0	11.0	70	9.41	14.1
PTU-W817089		2.58	<0.0001	0.05	2.51	10.7	170	0.51	0.12	0.81	0.03	30.2	3.1	26	1.94	11.5
PTU-W817090		2.65	0.0010	0.04	9.23	64.4	1020	3.20	0.13	0.79	0.03	102.0	15.2	73	13.60	42.9
PTU-W817091		0.07	<0.0001	0.11	8.43	1.9	600	0.87	0.11	4.58	0.08	32.5	14.0	10	0.74	95.5
PTU-W817092		2.61	0.0002	0.03	3.13	25.5	220	0.70	0.07	0.72	0.03	34.1	4.5	33	2.31	12.9
PTU-W817093		2.50	0.0011	0.03	3.61	76.2	260	0.85	0.08	0.36	0.04	39.9	5.4	37	3.41	12.3
PTU-W817094		2.83	<0.0001	0.04	9.75	25.9	950	2.89	0.12	0.53	0.02	121.5	14.1	78	6.92	34.1
PTU-W817095		2.80	<0.0001	0.04	9.88	63.6	1110	3.32	0.07	0.98	0.02	111.5	20.2	84	11.70	36.8
PTU-W817096		2.69	0.0002	0.04	11.15	79.4	1230	3.66	0.07	0.74	0.02	143.5	25.9	86	8.70	42.4
PTU-W817097		2.84	0.0004	0.04	10.30	50.5	1170	3.71	0.08	0.80	<0.02	119.0	21.4	81	8.98	29.9
PTU-W817098		2.07	<0.0001	0.03	10.20	47.8	1090	2.94	0.17	0.69	<0.02	123.0	30.8	79	8.75	46.4
PTU-W817099		2.34	0.0006	0.04	6.97	37.4	660	2.01	0.23	2.54	0.03	89.6	8.8	56	3.83	7.3
PTU-W817100		2.07	0.0005	0.04	6.56	37.1	600	1.68	0.22	2.78	0.03	80.7	8.1	52	3.38	5.1
PTU-W817101		0.07	0.0708	7.34	8.29	13.8	630	0.77	0.46	4.60	0.61	30.0	14.4	23	1.21	126.0
PTU-W817102		2.81	0.0007	0.06	2.42	7.1	140	0.52	0.16	6.20	0.54	29.0	3.5	23	0.78	44.1
PTU-W817103		3.01	<0.0001	0.03	11.95	46.0	1400	3.77	0.17	1.71	0.02	158.0	13.3	88	8.18	34.4
PTU-W817104		2.27	<0.0001	0.09	1.61	8.0	170	0.50	1.54	31.9	0.09	32.5	3.0	10	1.11	1.5
PTU-W817105		2.79	<0.0001	<0.01	2.38	10.0	280	0.84	0.08	30.1	0.08	32.6	4.6	14	1.81	6.0



ALS Canada Ltd.  
 2103 Dollarton Hwy  
 North Vancouver BC V7H 0A7  
 Phone: +1 (604) 984 0221 Fax: +1 (604) 984 0218  
 www.alsglobal.com/geochemistry

To: NEWMONT CANADA FN HOLDINGS ULC  
 6363 SOUTH FIDDLERS GREEN CIRCLE  
 SUITE 800  
 GREENWOOD VILLAGE CO 80111  
 USA

Page: 2 - B  
 Total # Pages: 5 (A - D)  
 Plus Appendix Pages  
 Finalized Date: 30-AUG-2018  
 Account: MONTUK

Project: PLATEUA/PTU-00014

CERTIFICATE OF ANALYSIS	WH18192005
-------------------------	------------

Sample Description	Method Analyte Units LOD	ME-MS61	ME-MS61	ME-MS61	ME-MS61	Hg-MS42	ME-MS61	ME-MS61	ME-MS61	ME-MS61	ME-MS61	ME-MS61	ME-MS61	ME-MS61	ME-MS61	ME-MS61
		Fe %	Ga ppm	Ge ppm	Hf ppm	Hg ppm	In ppm	K %	La ppm	Li ppm	Mg %	Mn ppm	Mo ppm	Na %	Nb ppm	Ni ppm
PTU-W817066		1.52	6.91	0.10	1.1	<0.005	0.014	0.75	18.5	11.2	0.17	342	0.70	0.81	4.2	10.3
PTU-W817067		1.60	8.56	0.09	1.2	<0.005	0.015	0.99	20.3	13.2	0.24	239	0.62	0.72	5.3	11.4
PTU-W817068		1.75	7.36	0.09	0.8	<0.005	0.021	0.77	18.3	15.4	0.28	497	0.72	0.85	4.6	10.2
PTU-W817069		1.68	6.34	0.08	0.8	<0.005	0.021	0.56	18.2	13.3	0.35	918	0.63	1.22	4.6	9.9
PTU-W817070		3.43	18.10	0.12	2.0	<0.005	0.040	2.57	29.1	44.4	0.79	414	0.46	0.99	11.8	29.0
PTU-W817071		4.04	17.50	0.13	1.0	<0.005	0.056	1.23	11.5	8.0	1.55	932	2.91	2.43	3.4	7.3
PTU-W817072		1.93	10.25	0.09	1.3	<0.005	0.024	1.14	18.6	23.4	0.40	247	0.70	0.88	6.5	14.0
PTU-W817073		1.26	5.63	0.07	0.6	<0.005	0.013	0.70	11.7	13.6	0.24	204	0.43	0.35	3.4	9.9
PTU-W817074		1.79	6.75	0.08	0.8	<0.005	0.012	0.68	13.8	17.6	0.31	266	0.66	0.71	4.5	9.0
PTU-W817075		1.92	7.44	0.10	0.9	<0.005	0.019	0.83	16.8	18.1	0.33	287	0.73	0.77	4.9	10.3
PTU-W817076		3.26	20.4	0.15	2.1	<0.005	0.051	3.26	42.4	38.3	0.83	785	0.34	0.54	12.2	28.6
PTU-W817077		2.59	13.70	0.11	1.6	<0.005	0.029	1.88	27.3	31.5	0.46	460	0.60	0.62	7.8	20.6
PTU-W817078		1.84	8.67	0.10	1.2	<0.005	0.018	1.13	18.9	36.5	0.34	465	0.59	0.64	4.8	11.8
PTU-W817079		2.94	25.6	0.17	2.5	<0.005	0.061	3.99	51.5	81.6	0.43	381	0.40	0.22	14.6	34.2
PTU-W817080		3.18	18.20	0.15	2.1	<0.005	0.041	2.75	35.7	80.0	0.33	406	0.46	0.42	10.3	26.9
PTU-W817081		3.97	16.95	0.11	1.0	0.019	0.064	1.30	12.0	7.6	1.38	926	3.22	2.36	3.3	7.3
PTU-W817082		0.90	2.89	0.06	0.3	<0.005	0.006	0.43	4.2	4.8	0.10	154	0.46	0.08	1.5	2.8
PTU-W817083		1.36	6.39	0.11	0.8	<0.005	0.012	0.86	20.0	12.7	0.20	251	0.41	0.70	3.4	8.4
PTU-W817084		1.43	6.84	0.12	1.0	<0.005	0.014	0.89	18.0	23.8	0.18	295	0.46	0.76	3.9	8.7
PTU-W817085		1.34	6.34	0.11	1.1	<0.005	0.011	1.00	15.6	14.1	0.13	289	0.53	0.45	3.2	7.7
PTU-W817086		1.17	5.90	0.11	0.9	<0.005	0.011	0.92	14.9	8.9	0.17	267	0.49	0.51	2.8	5.7
PTU-W817087		1.34	6.09	0.11	0.9	<0.005	0.011	0.93	15.9	9.2	0.13	234	0.60	0.59	2.7	7.6
PTU-W817088		2.66	23.8	0.19	2.2	<0.005	0.049	4.06	52.6	26.5	0.36	168	0.51	0.46	13.3	25.3
PTU-W817089		1.50	5.39	0.11	0.8	<0.005	0.012	0.71	14.6	13.0	0.26	327	0.54	0.67	2.9	8.9
PTU-W817090		3.18	24.4	0.17	2.2	<0.005	0.062	4.19	51.5	33.0	0.67	312	0.58	0.57	14.9	34.3
PTU-W817091		4.19	16.75	0.14	1.0	<0.005	0.062	1.29	14.1	8.1	1.61	953	2.40	2.51	3.2	7.2
PTU-W817092		1.81	7.24	0.10	1.0	<0.005	0.041	0.88	16.4	36.7	0.26	397	0.49	0.80	3.8	11.9
PTU-W817093		1.98	8.85	0.11	1.1	<0.005	0.020	1.18	19.0	44.7	0.24	400	0.53	0.56	4.9	12.7
PTU-W817094		5.10	25.4	0.17	2.7	<0.005	0.063	3.63	59.8	74.7	1.24	177	0.35	0.89	16.7	42.5
PTU-W817095		6.02	26.6	0.17	3.0	<0.005	0.058	4.16	56.5	114.5	1.55	373	0.43	0.95	18.9	51.0
PTU-W817096		4.92	30.2	0.20	2.9	<0.005	0.073	4.49	71.4	93.7	1.25	215	0.36	1.09	18.3	45.4
PTU-W817097		4.60	27.9	0.18	2.7	<0.005	0.070	4.30	59.3	93.2	1.23	304	0.36	0.81	17.8	45.9
PTU-W817098		3.95	27.5	0.18	2.7	<0.005	0.063	4.67	61.9	56.2	0.91	184	0.73	0.76	17.1	53.8
PTU-W817099		3.18	17.25	0.16	1.7	<0.005	0.047	2.36	43.3	39.6	1.00	682	0.51	0.65	11.1	25.3
PTU-W817100		3.12	15.90	0.15	1.6	<0.005	0.040	2.06	39.4	36.7	1.02	732	0.41	0.57	9.4	24.0
PTU-W817101		5.15	16.50	0.10	0.9	0.144	0.083	1.35	13.7	9.4	1.61	1010	6.61	2.39	3.3	16.6
PTU-W817102		2.06	5.22	0.10	0.4	<0.005	0.032	0.51	14.1	14.6	0.43	936	0.39	0.49	3.0	10.6
PTU-W817103		3.94	32.4	0.21	3.0	<0.005	0.086	4.93	81.9	64.8	1.10	354	0.36	1.02	19.1	35.9
PTU-W817104		1.54	3.81	0.11	0.5	<0.005	0.015	0.66	13.9	11.4	0.41	1840	0.07	0.18	2.6	3.8
PTU-W817105		1.47	5.78	0.10	0.6	<0.005	0.022	1.09	15.7	12.6	0.40	1460	0.06	0.10	3.4	7.4



ALS Canada Ltd.  
 2103 Dollarton Hwy  
 North Vancouver BC V7H 0A7  
 Phone: +1 (604) 984 0221 Fax: +1 (604) 984 0218  
 www.alsglobal.com/geochemistry

To: NEWMONT CANADA FN HOLDINGS ULC  
 6363 SOUTH FIDDLERS GREEN CIRCLE  
 SUITE 800  
 GREENWOOD VILLAGE CO 80111  
 USA

Page: 2 - C  
 Total # Pages: 5 (A - D)  
 Plus Appendix Pages  
 Finalized Date: 30-AUG-2018  
 Account: MONTUK

Project: PLATEUA/PTU-00014

CERTIFICATE OF ANALYSIS	WH18192005
-------------------------	------------

Sample Description	Method	ME-MS61	ME-MS61	ME-MS61	ME-MS61	ME-MS61	ME-MS61	ME-MS61	ME-MS61	ME-MS61	ME-MS61	ME-MS61	ME-MS61	ME-MS61	ME-MS61	ME-MS61
	Analyte	P	Pb	Rb	Re	S	Sb	Sc	Se	Sn	Sr	Ta	Te	Th	Ti	TI
	Units LOD	ppm	ppm	ppm	ppm	%	ppm	ppm	ppm	ppm	ppm	ppm	ppm	ppm	ppm	%
PTU-W817066		80	10.9	34.5	<0.002	<0.01	0.48	3.2	1	0.8	56.3	0.30	<0.05	8.61	0.127	0.20
PTU-W817067		80	9.9	43.2	<0.002	<0.01	0.28	3.7	1	0.9	52.6	0.38	<0.05	9.32	0.160	0.26
PTU-W817068		80	13.0	34.7	<0.002	0.05	0.26	3.5	1	1.1	126.0	0.36	<0.05	9.12	0.145	0.19
PTU-W817069		90	23.5	24.2	<0.002	0.03	0.29	3.5	1	0.8	182.5	0.35	<0.05	8.37	0.146	0.15
PTU-W817070		730	16.3	114.0	<0.002	0.03	0.36	9.1	1	2.0	154.0	0.84	<0.05	11.65	0.352	0.71
PTU-W817071		640	7.7	22.0	<0.002	0.01	0.48	18.7	1	0.9	489	0.21	<0.05	2.67	0.293	0.16
PTU-W817072		90	11.9	52.4	<0.002	0.01	0.21	4.8	1	1.2	86.5	0.46	<0.05	8.08	0.191	0.32
PTU-W817073		40	6.0	32.2	<0.002	0.05	0.24	2.6	1	0.8	54.3	0.25	<0.05	5.31	0.108	0.20
PTU-W817074		70	8.9	31.7	<0.002	0.09	0.29	3.2	1	0.9	93.1	0.32	0.09	6.76	0.133	0.20
PTU-W817075		70	9.9	38.3	<0.002	0.10	0.25	3.5	1	1.0	92.7	0.35	0.07	7.38	0.150	0.22
PTU-W817076		300	16.3	144.5	<0.002	0.06	0.91	11.1	<1	2.3	608	0.85	0.07	12.15	0.317	0.86
PTU-W817077		160	11.2	84.6	<0.002	0.08	0.56	6.9	1	1.4	140.0	0.56	<0.05	9.23	0.227	0.49
PTU-W817078		180	16.8	49.3	<0.002	0.05	1.21	3.8	1	0.9	104.5	0.37	0.05	7.44	0.143	0.27
PTU-W817079		470	17.7	173.5	<0.002	0.01	10.40	13.7	1	2.9	70.8	1.00	0.07	15.45	0.402	0.96
PTU-W817080		310	40.1	127.5	<0.002	0.13	3.16	9.4	1	2.1	64.6	0.73	<0.05	12.10	0.300	0.79
PTU-W817081		580	10.3	24.7	<0.002	0.02	1.19	17.2	1	0.9	472	0.22	<0.05	2.75	0.272	0.21
PTU-W817082		60	4.4	20.8	<0.002	0.12	0.95	1.3	1	0.4	30.5	0.11	<0.05	1.93	0.042	0.15
PTU-W817083		120	13.3	43.8	<0.002	0.10	0.83	3.0	1	0.7	65.2	0.28	0.05	8.16	0.121	0.22
PTU-W817084		140	12.4	47.3	<0.002	0.02	0.69	3.1	1	0.7	73.6	0.32	<0.05	8.00	0.133	0.25
PTU-W817085		90	6.4	46.9	<0.002	0.04	0.49	2.5	1	0.6	42.5	0.26	<0.05	7.02	0.108	0.24
PTU-W817086		90	9.7	44.0	<0.002	0.05	0.47	2.3	1	0.5	46.3	0.22	<0.05	6.56	0.089	0.23
PTU-W817087		90	8.8	44.0	<0.002	0.05	0.62	2.4	1	0.6	40.6	0.24	<0.05	6.82	0.092	0.22
PTU-W817088		590	16.5	184.0	<0.002	0.01	3.40	13.3	<1	2.2	67.7	0.93	0.05	17.80	0.383	0.90
PTU-W817089		110	12.1	36.1	<0.002	0.03	0.23	2.3	<1	0.5	65.8	0.24	<0.05	6.09	0.093	0.19
PTU-W817090		430	15.5	193.5	<0.002	0.02	1.38	14.0	<1	2.4	126.0	1.02	<0.05	17.75	0.415	0.96
PTU-W817091		670	7.4	26.9	<0.002	0.01	0.40	21.5	<1	0.8	499	0.22	<0.05	3.08	0.306	0.17
PTU-W817092		130	7.6	40.3	<0.002	0.05	0.35	3.4	1	0.7	71.9	0.30	<0.05	6.91	0.131	0.20
PTU-W817093		120	7.0	57.7	<0.002	0.02	0.78	4.4	1	1.0	40.5	0.38	<0.05	7.99	0.166	0.28
PTU-W817094		940	15.2	159.5	<0.002	0.05	0.25	15.4	1	2.5	107.0	1.16	<0.05	18.90	0.480	0.80
PTU-W817095		300	27.4	199.5	<0.002	0.17	0.45	16.7	1	2.4	184.5	1.33	<0.05	21.5	0.545	1.19
PTU-W817096		820	18.7	195.5	<0.002	0.13	0.36	19.1	1	3.0	156.0	1.28	<0.05	21.1	0.526	0.94
PTU-W817097		310	19.1	198.0	<0.002	0.05	0.33	16.8	<1	2.8	137.0	1.20	<0.05	19.25	0.489	1.00
PTU-W817098		260	18.2	218	<0.002	0.13	0.26	16.0	1	2.6	114.5	1.20	0.09	19.95	0.480	1.10
PTU-W817099		920	20.5	106.0	<0.002	0.02	0.41	10.5	<1	2.0	234	0.80	0.05	13.85	0.323	0.52
PTU-W817100		650	21.1	93.1	<0.002	0.01	0.45	9.5	1	1.9	257	0.72	0.06	11.85	0.294	0.45
PTU-W817101		650	104.0	31.1	<0.002	0.05	5.26	18.2	1	1.2	493	0.22	0.10	3.19	0.306	0.24
PTU-W817102		70	12.4	25.9	<0.002	0.29	0.16	3.0	1	1.3	381	0.23	0.05	4.63	0.098	0.13
PTU-W817103		300	21.4	218	<0.002	0.13	0.31	20.0	1	3.5	223	1.36	0.09	24.2	0.547	1.26
PTU-W817104		1080	22.1	31.2	<0.002	<0.01	0.08	2.9	1	0.5	2130	0.19	0.90	2.53	0.063	0.15
PTU-W817105		340	16.1	52.8	<0.002	0.01	0.12	3.9	1	0.7	1835	0.24	0.06	3.44	0.084	0.24





ALS Canada Ltd.  
 2103 Dollarton Hwy  
 North Vancouver BC V7H 0A7  
 Phone: +1 (604) 984 0221 Fax: +1 (604) 984 0218  
 www.alsglobal.com/geochemistry

To: NEWMONT CANADA FN HOLDINGS ULC  
 6363 SOUTH FIDDLERS GREEN CIRCLE  
 SUITE 800  
 GREENWOOD VILLAGE CO 80111  
 USA

Page: 2 - D  
 Total # Pages: 5 (A - D)  
 Plus Appendix Pages  
 Finalized Date: 30-AUG-2018  
 Account: MONTUK

Project: PLATEUA/PTU-00014

CERTIFICATE OF ANALYSIS	WH18192005
-------------------------	------------

Sample Description	Method Analyte Units LOD	ME-MS61 U ppm	ME-MS61 V ppm	ME-MS61 W ppm	ME-MS61 Y ppm	ME-MS61 Zn ppm	ME-MS61 Zr ppm	Au-AA24 Au Calc ppm
		0.1	1	0.1	0.1	2	0.5	0.005
PTU-W817066		1.3	23	0.6	4.0	23	43.4	<0.005
PTU-W817067		1.2	28	0.9	4.0	30	47.3	<0.005
PTU-W817068		1.2	25	1.7	4.6	38	28.1	0.008
PTU-W817069		1.1	22	1.7	5.7	29	26.2	<0.005
PTU-W817070		2.0	58	1.1	8.5	70	77.9	<0.005
PTU-W817071		1.1	142	5.5	24.1	62	19.4	0.007
PTU-W817072		1.3	32	2.0	4.3	37	53.6	0.008
PTU-W817073		0.8	18	1.4	2.8	24	20.9	0.012
PTU-W817074		1.0	22	1.5	3.9	29	32.4	0.054
PTU-W817075		1.0	25	1.8	4.2	31	32.2	0.048
PTU-W817076		2.5	60	2.9	17.2	74	78.3	<0.005
PTU-W817077		1.6	40	1.0	8.9	54	61.4	0.005
PTU-W817078		1.4	25	1.2	7.2	29	51.1	<0.005
PTU-W817079		2.5	75	4.2	12.2	81	95.1	0.006
PTU-W817080		1.9	56	6.6	10.1	70	80.8	0.046
PTU-W817081		1.0	132	7.4	23.0	70	19.8	0.576
PTU-W817082		0.4	9	3.6	1.9	10	11.6	0.023
PTU-W817083		1.0	21	2.0	4.2	21	30.7	0.034
PTU-W817084		1.1	22	3.6	5.0	24	37.7	0.034
PTU-W817085		1.0	19	1.6	4.2	20	37.0	0.007
PTU-W817086		0.8	17	1.2	3.8	16	34.7	0.013
PTU-W817087		1.0	18	1.3	3.8	20	34.0	0.055
PTU-W817088		2.5	74	3.9	9.2	61	88.6	<0.005
PTU-W817089		1.0	16	0.7	3.7	26	27.9	<0.005
PTU-W817090		3.2	76	1.8	11.5	70	80.5	0.034
PTU-W817091		1.2	146	5.0	25.7	63	20.0	<0.005
PTU-W817092		1.1	24	1.2	4.7	31	35.6	0.007
PTU-W817093		1.4	30	3.0	5.6	34	40.3	0.039
PTU-W817094		3.4	82	2.0	16.7	128	96.9	<0.005
PTU-W817095		3.9	93	3.1	16.3	129	105.5	<0.005
PTU-W817096		4.0	97	3.2	17.8	111	107.5	0.008
PTU-W817097		3.6	89	2.2	14.9	103	101.0	0.012
PTU-W817098		4.3	88	1.5	16.4	89	100.5	<0.005
PTU-W817099		2.1	56	1.0	23.5	68	64.5	0.020
PTU-W817100		1.9	52	0.9	20.8	65	58.4	0.019
PTU-W817101		1.5	150	3.6	22.0	117	19.4	2.43
PTU-W817102		0.8	16	0.5	13.6	150	13.2	0.023
PTU-W817103		4.6	104	1.7	22.5	90	109.5	<0.005
PTU-W817104		2.6	16	0.2	25.4	15	17.9	<0.005
PTU-W817105		1.6	18	0.3	15.4	30	22.0	<0.005



ALS Canada Ltd.  
 2103 Dollarton Hwy  
 North Vancouver BC V7H 0A7  
 Phone: +1 (604) 984 0221 Fax: +1 (604) 984 0218  
 www.alsglobal.com/geochemistry

To: NEWMONT CANADA FN HOLDINGS ULC  
 6363 SOUTH FIDDLERS GREEN CIRCLE  
 SUITE 800  
 GREENWOOD VILLAGE CO 80111  
 USA

Page: 3 - A  
 Total # Pages: 5 (A - D)  
 Plus Appendix Pages  
 Finalized Date: 30-AUG-2018  
 Account: MONTUK

Project: PLATEUA/PTU-00014

CERTIFICATE OF ANALYSIS	WH18192005
-------------------------	------------

Sample Description	Method Analyte Units LOD	WEI-21 Recvd Wt. kg	Au-AA24 Au oz/ton	ME-MS61 Ag ppm	ME-MS61 Al %	ME-MS61 As ppm	ME-MS61 Ba ppm	ME-MS61 Be ppm	ME-MS61 Bi ppm	ME-MS61 Ca %	ME-MS61 Cd ppm	ME-MS61 Ce ppm	ME-MS61 Co ppm	ME-MS61 Cr ppm	ME-MS61 Cs ppm	ME-MS61 Cu ppm
PTU-W817106		2.73	0.0001	0.02	6.40	14.1	740	1.83	0.16	9.19	0.05	77.3	12.2	44	4.85	24.8
PTU-W817107		3.12	<0.0001	0.04	6.23	8.8	740	1.92	0.19	10.00	0.07	69.5	10.2	39	4.23	39.0
PTU-W817108		2.54	<0.0001	0.04	10.55	8.8	1270	3.39	0.24	0.42	<0.02	129.0	12.2	80	6.55	18.8
PTU-W817109		2.75	<0.0001	0.05	4.51	14.4	370	1.14	0.37	1.35	0.03	65.6	12.1	39	2.42	15.6
PTU-W817110		2.28	0.0003	0.06	5.12	29.5	500	1.34	0.23	1.01	0.03	61.0	6.3	46	4.47	19.7
PTU-W817111		0.07	<0.0001	0.09	8.23	1.6	590	0.80	0.11	4.51	0.08	31.8	13.4	10	0.72	94.1
PTU-W817112		2.32	<0.0001	0.05	4.02	25.9	310	0.93	0.10	0.68	0.02	44.0	6.1	38	3.27	17.0
PTU-W817113		2.80	<0.0001	0.05	2.73	6.7	170	0.45	0.13	4.46	0.09	37.8	3.4	28	1.48	5.2
PTU-W817114		2.66	0.0002	0.02	7.62	21.0	740	1.93	0.09	0.48	<0.02	72.8	15.9	74	3.73	24.1
PTU-W817115		2.67	0.0001	0.02	3.52	13.7	240	0.72	0.05	0.96	<0.02	36.6	7.2	38	1.83	17.5
PTU-W817116		2.83	<0.0001	0.02	4.10	9.5	320	0.80	0.04	0.82	<0.02	42.5	6.2	42	2.24	19.5
PTU-W817117		2.68	0.0011	0.03	3.24	12.9	130	0.61	0.51	2.24	0.02	38.0	5.7	33	1.09	13.5
PTU-W817118		2.59	0.0047	0.10	3.23	3.3	50	0.51	1.55	4.51	0.05	36.6	4.1	28	1.06	31.7
PTU-W817119		2.70	0.0020	0.05	2.48	8.6	110	0.41	0.76	1.61	0.03	31.3	4.3	32	0.67	26.3
PTU-W817120		2.67	<0.0001	0.04	4.60	11.6	350	0.94	0.10	0.79	<0.02	46.3	6.7	46	2.18	14.5
PTU-W817121		0.07	0.0706	6.79	8.21	14.7	620	0.71	0.45	4.57	0.63	25.1	15.5	23	1.18	125.0
PTU-W817122		2.95	0.0011	0.06	5.42	23.5	480	1.37	0.12	0.61	0.02	55.2	11.4	49	3.64	19.9
PTU-W817123		2.86	0.0021	0.05	9.22	64.7	1160	3.18	0.15	0.63	0.03	104.0	17.9	82	7.37	28.2
PTU-W817124		2.20	0.0044	0.08	6.01	75.8	550	1.54	0.10	0.51	0.06	63.8	14.5	55	4.31	17.6
PTU-W817125		1.85	0.0039	0.05	5.57	50.2	490	1.56	0.09	0.52	0.02	60.3	10.8	48	4.00	18.4
PTU-W817126		1.30	0.0120	0.11	3.54	2070	270	0.85	0.31	0.69	0.04	45.2	6.4	40	2.05	13.4
PTU-W817127		4.03	0.0013	0.05	6.15	50.7	530	1.68	0.09	0.43	0.03	67.9	11.5	52	5.84	23.8
PTU-W817128		2.66	0.0002	0.06	8.40	17.1	690	2.03	0.22	0.17	0.03	79.2	18.1	75	6.84	34.7
PTU-W817129		2.70	0.0014	0.03	3.27	8.6	190	0.53	0.10	0.22	0.02	40.2	7.4	34	1.01	10.3
PTU-W817130		2.67	0.0001	0.02	3.07	3.8	150	0.45	0.07	0.49	<0.02	37.7	5.4	37	0.80	8.7
PTU-W817131		0.07	0.0001	0.09	8.37	1.3	610	0.78	0.11	4.64	0.10	28.8	15.0	10	0.71	91.1
PTU-W817132		2.66	0.0001	0.02	3.14	6.6	140	0.49	0.03	3.23	0.06	43.2	4.9	30	1.19	11.9
PTU-W817133		1.96	0.0002	0.02	3.14	5.3	150	0.44	0.07	0.54	<0.02	38.9	5.5	35	0.70	8.0
PTU-W817134		1.37	0.0085	0.03	2.16	117.0	100	0.38	0.06	0.46	0.02	29.4	3.8	28	0.78	21.8
PTU-W817135		2.04	0.0005	0.04	6.26	15.8	600	1.71	0.11	0.26	0.03	73.1	8.3	56	3.76	21.7
PTU-W817136		2.60	0.0025	0.04	3.12	6.2	160	0.87	0.19	0.47	0.08	36.9	4.6	32	2.44	20.2
PTU-W817137		1.39	<0.0001	0.03	8.76	7.6	880	2.71	0.12	0.05	0.07	105.5	11.1	67	5.33	21.0
PTU-W817138		2.63	0.0002	0.04	2.81	7.7	130	0.46	0.11	0.73	<0.02	33.2	5.2	30	1.57	13.3
PTU-W817139		2.57	0.0002	0.03	3.87	9.8	270	0.70	0.08	1.22	0.02	43.8	6.0	38	1.68	10.0
PTU-W817140		2.60	<0.0001	0.06	2.65	14.0	160	0.44	0.15	1.15	0.04	32.7	5.0	31	1.45	12.0
PTU-W817141		0.07	0.0186	1.19	8.13	2.9	650	0.74	0.28	4.34	0.13	29.6	13.8	12	0.69	162.0
PTU-W817142		2.67	<0.0001	0.03	2.93	9.7	160	0.45	0.09	1.38	<0.02	33.9	5.6	31	1.33	9.7
PTU-W817143		2.79	0.0001	0.04	3.80	17.1	230	0.68	0.06	0.64	0.03	46.0	7.4	38	1.93	17.4
PTU-W817144		2.32	0.0002	0.07	8.33	185.5	500	1.65	0.08	2.87	0.12	88.0	18.1	58	3.17	39.9
PTU-W817145		2.58	0.0002	0.06	4.76	33.9	410	1.20	0.12	0.53	0.02	57.4	7.9	46	2.16	19.7



ALS Canada Ltd.  
 2103 Dollarton Hwy  
 North Vancouver BC V7H 0A7  
 Phone: +1 (604) 984 0221 Fax: +1 (604) 984 0218  
 www.alsglobal.com/geochemistry

To: NEWMONT CANADA FN HOLDINGS ULC  
 6363 SOUTH FIDDLERS GREEN CIRCLE  
 SUITE 800  
 GREENWOOD VILLAGE CO 80111  
 USA

Page: 3 - B  
 Total # Pages: 5 (A - D)  
 Plus Appendix Pages  
 Finalized Date: 30-AUG-2018  
 Account: MONTUK

Project: PLATEUA/PTU-00014

CERTIFICATE OF ANALYSIS	WH18192005
-------------------------	------------

Sample Description	Method Analyte Units LOD	ME-MS61	ME-MS61	ME-MS61	ME-MS61	Hg-MS42	ME-MS61	ME-MS61	ME-MS61	ME-MS61	ME-MS61	ME-MS61	ME-MS61	ME-MS61	ME-MS61	ME-MS61
		Fe %	Ga ppm	Ge ppm	Hf ppm	Hg ppm	In ppm	K %	La ppm	Li ppm	Mg %	Mn ppm	Mo ppm	Na %	Nb ppm	Ni ppm
PTU-W817106		2.99	15.70	0.14	2.0	<0.005	0.041	2.84	38.6	33.5	0.85	919	0.49	0.55	9.7	25.3
PTU-W817107		2.93	14.90	0.12	1.8	<0.005	0.042	2.77	35.6	30.7	0.83	1010	0.34	0.50	8.9	22.9
PTU-W817108		3.29	29.7	0.18	2.8	<0.005	0.071	4.49	64.6	51.8	0.89	263	0.38	1.00	17.0	27.7
PTU-W817109		2.79	11.10	0.12	1.3	<0.005	0.031	1.26	31.1	41.0	0.70	627	0.51	0.87	6.9	20.1
PTU-W817110		1.78	13.60	0.14	1.4	<0.005	0.031	2.36	28.9	14.7	0.32	462	1.52	0.13	7.5	22.7
PTU-W817111		4.11	16.10	0.13	1.1	<0.005	0.059	1.26	14.0	7.9	1.59	948	2.39	2.47	3.1	6.8
PTU-W817112		2.27	9.55	0.10	1.3	<0.005	0.023	1.45	21.1	20.9	0.34	474	0.40	0.48	5.2	14.5
PTU-W817113		1.42	5.76	0.10	0.6	<0.005	0.027	0.85	16.9	22.5	0.36	1740	0.46	0.58	3.6	7.4
PTU-W817114		3.69	20.2	0.14	2.0	<0.005	0.048	2.67	33.5	44.2	0.89	356	0.31	1.00	13.2	32.9
PTU-W817115		2.25	8.26	0.09	0.9	<0.005	0.022	0.96	17.4	23.1	0.47	390	0.62	0.86	4.9	14.7
PTU-W817116		2.47	10.05	0.09	1.2	<0.005	0.024	1.24	20.5	25.1	0.53	365	0.42	1.02	5.9	16.8
PTU-W817117		1.86	7.24	0.09	0.8	<0.005	0.022	0.49	17.9	18.7	0.38	930	0.44	0.99	4.7	11.1
PTU-W817118		1.77	7.32	0.09	0.6	<0.005	0.031	0.49	16.7	14.1	0.34	1560	0.37	0.78	4.1	9.7
PTU-W817119		1.74	5.75	0.11	0.9	<0.005	0.024	0.33	14.9	13.4	0.33	785	1.16	0.74	3.7	11.9
PTU-W817120		2.46	11.40	0.14	1.5	<0.005	0.027	1.25	22.6	27.6	0.57	497	0.49	1.25	7.5	16.3
PTU-W817121		5.14	16.40	0.09	1.0	0.099	0.086	1.33	10.3	9.0	1.60	1000	7.21	2.36	3.4	16.8
PTU-W817122		3.11	14.00	0.12	1.5	<0.005	0.035	1.85	27.0	48.8	0.76	365	0.52	0.86	8.8	25.8
PTU-W817123		3.33	27.4	0.17	3.0	<0.005	0.066	4.17	53.1	48.6	0.83	259	0.51	0.68	18.9	38.0
PTU-W817124		2.68	16.35	0.12	2.0	<0.005	0.036	2.23	32.1	17.5	0.46	198	0.58	0.90	8.9	25.3
PTU-W817125		2.51	15.25	0.10	1.8	<0.005	0.031	1.96	29.9	17.3	0.44	204	0.47	0.99	8.3	23.8
PTU-W817126		1.95	9.12	0.09	1.2	<0.005	0.021	1.15	22.9	8.1	0.33	284	0.81	0.85	4.8	14.5
PTU-W817127		4.15	15.65	0.11	1.7	<0.005	0.043	2.21	34.5	49.3	0.97	545	0.47	0.70	8.9	34.7
PTU-W817128		4.74	22.3	0.12	2.5	<0.005	0.053	3.05	39.4	107.0	1.18	347	0.34	0.85	14.4	42.8
PTU-W817129		2.00	8.20	0.09	1.1	<0.005	0.016	0.71	19.2	20.6	0.37	262	0.43	1.09	5.3	12.9
PTU-W817130		1.96	7.34	0.11	1.0	<0.005	0.014	0.55	17.9	19.7	0.36	424	0.47	1.25	4.9	11.5
PTU-W817131		4.21	16.65	0.10	1.0	<0.005	0.061	1.29	11.9	8.1	1.62	968	2.48	2.54	3.4	7.2
PTU-W817132		1.79	7.45	0.13	0.7	<0.005	0.026	0.87	20.1	17.2	0.34	1730	0.61	0.25	5.0	10.0
PTU-W817133		2.14	7.67	0.09	0.9	<0.005	0.016	0.50	18.7	20.9	0.39	474	0.52	1.21	4.6	12.6
PTU-W817134		2.05	4.88	0.08	0.8	<0.005	0.016	0.43	13.9	16.4	0.35	380	0.77	0.75	3.1	9.0
PTU-W817135		3.14	17.05	0.12	1.9	<0.005	0.043	2.44	36.9	33.7	0.70	373	0.52	0.75	10.1	22.5
PTU-W817136		2.75	7.26	0.09	1.0	<0.005	0.024	0.84	17.7	30.1	0.57	600	0.65	0.62	4.3	13.0
PTU-W817137		3.55	22.9	0.15	2.4	<0.005	0.060	3.83	54.0	39.2	0.93	230	0.87	0.27	13.3	31.4
PTU-W817138		1.97	6.43	0.09	0.9	<0.005	0.015	0.52	16.0	14.1	0.36	428	0.61	1.05	3.6	11.5
PTU-W817139		2.00	9.79	0.12	1.4	<0.005	0.023	0.92	21.5	15.8	0.42	563	0.46	1.15	5.9	13.3
PTU-W817140		1.81	6.25	0.08	0.8	<0.005	0.017	0.64	15.8	9.3	0.33	624	0.68	0.86	4.0	10.1
PTU-W817141		4.12	16.10	0.10	1.1	0.018	0.066	1.34	12.4	7.2	1.43	962	3.33	2.47	3.4	7.4
PTU-W817142		1.92	6.82	0.09	1.0	<0.005	0.019	0.57	16.1	12.3	0.37	641	0.52	1.03	4.2	11.8
PTU-W817143		2.41	8.33	0.11	1.2	<0.005	0.025	0.73	22.0	17.4	0.47	455	0.67	1.41	5.8	17.0
PTU-W817144		4.21	16.10	0.13	2.0	<0.005	0.061	1.69	43.4	23.4	1.18	1640	0.37	2.80	10.0	33.5
PTU-W817145		2.56	12.30	0.11	1.4	<0.005	0.028	1.37	29.7	19.9	0.54	306	0.61	1.14	7.4	21.2



ALS Canada Ltd.  
 2103 Dollarton Hwy  
 North Vancouver BC V7H 0A7  
 Phone: +1 (604) 984 0221 Fax: +1 (604) 984 0218  
 www.alsglobal.com/geochemistry

To: NEWMONT CANADA FN HOLDINGS ULC  
 6363 SOUTH FIDDLERS GREEN CIRCLE  
 SUITE 800  
 GREENWOOD VILLAGE CO 80111  
 USA

Page: 3 - C  
 Total # Pages: 5 (A - D)  
 Plus Appendix Pages  
 Finalized Date: 30-AUG-2018  
 Account: MONTUK

Project: PLATEUA/PTU-00014

CERTIFICATE OF ANALYSIS	WH18192005
-------------------------	------------

Sample Description	Method	ME-MS61	ME-MS61	ME-MS61	ME-MS61	ME-MS61	ME-MS61	ME-MS61	ME-MS61	ME-MS61	ME-MS61	ME-MS61	ME-MS61	ME-MS61	ME-MS61	ME-MS61
	Analyte	P	Pb	Rb	Re	S	Sb	Sc	Se	Sn	Sr	Ta	Te	Th	Ti	Ti
	Units LOD	ppm	ppm	ppm	ppm	%	ppm	ppm	ppm	ppm	ppm	ppm	ppm	ppm	ppm	%
PTU-W817106		240	13.3	135.0	<0.002	0.15	0.28	9.1	1	1.7	648	0.97	0.08	12.00	0.279	0.69
PTU-W817107		210	16.7	129.5	<0.002	0.22	0.30	8.4	1	1.6	704	0.66	0.07	10.50	0.250	0.62
PTU-W817108		480	24.9	189.5	<0.002	0.07	0.21	17.9	<1	3.2	106.0	1.21	0.07	19.85	0.477	0.91
PTU-W817109		730	26.0	62.7	<0.002	0.08	0.25	6.2	1	1.0	140.5	0.55	0.10	9.64	0.218	0.32
PTU-W817110		1280	19.8	115.0	0.002	0.06	3.67	7.2	<1	1.4	60.7	0.56	0.06	10.60	0.234	0.61
PTU-W817111		660	7.1	27.5	<0.002	0.02	0.41	20.0	1	0.8	493	0.21	<0.05	3.12	0.297	0.16
PTU-W817112		300	12.0	74.1	<0.002	0.05	2.22	4.8	<1	0.9	48.0	0.38	<0.05	9.25	0.175	0.41
PTU-W817113		130	12.7	42.4	<0.002	0.02	1.67	4.6	1	0.6	240	0.28	<0.05	6.60	0.121	0.22
PTU-W817114		160	15.0	117.0	<0.002	0.03	0.15	11.0	<1	2.1	117.5	0.91	<0.05	12.90	0.419	0.60
PTU-W817115		170	11.0	47.5	<0.002	0.09	0.19	4.3	<1	0.8	136.0	0.36	<0.05	7.30	0.164	0.25
PTU-W817116		210	9.2	58.9	<0.002	0.09	0.21	5.1	<1	1.0	130.0	0.44	<0.05	8.61	0.198	0.31
PTU-W817117		90	9.4	30.5	<0.002	0.12	0.17	4.0	1	1.9	234	0.52	0.05	7.72	0.152	0.18
PTU-W817118		80	7.3	23.9	<0.002	0.26	0.21	3.9	1	2.7	353	0.31	0.18	6.70	0.129	0.14
PTU-W817119		90	10.9	19.3	<0.002	0.21	0.25	3.1	1	2.2	187.0	0.29	0.07	6.37	0.116	0.13
PTU-W817120		140	12.7	59.1	<0.002	0.08	0.22	5.9	<1	1.7	133.5	0.58	<0.05	8.99	0.234	0.35
PTU-W817121		640	111.5	27.5	<0.002	0.05	5.48	17.5	1	1.4	485	0.23	0.08	2.49	0.298	0.27
PTU-W817122		200	18.1	93.4	<0.002	0.10	0.24	7.9	1	1.4	122.5	0.66	<0.05	9.73	0.268	0.58
PTU-W817123		220	22.0	191.0	<0.002	0.20	0.48	16.1	<1	3.1	129.0	1.30	0.06	17.25	0.500	1.02
PTU-W817124		190	15.3	104.0	<0.002	0.12	2.64	8.2	<1	1.8	71.2	0.71	<0.05	12.20	0.275	0.57
PTU-W817125		170	14.7	95.1	<0.002	0.13	2.35	7.6	<1	1.7	75.5	0.64	<0.05	11.35	0.247	0.54
PTU-W817126		90	9.2	59.8	<0.002	0.48	1.88	5.3	1	1.1	81.4	0.40	1.85	7.95	0.148	0.33
PTU-W817127		200	15.5	109.5	<0.002	0.12	2.45	9.1	<1	1.6	102.0	0.67	<0.05	10.95	0.257	0.64
PTU-W817128		220	17.3	143.0	<0.002	0.04	0.31	13.7	<1	2.3	87.0	1.10	<0.05	13.80	0.431	0.86
PTU-W817129		80	8.7	31.9	<0.002	0.04	0.17	4.0	<1	0.9	60.7	0.42	<0.05	8.45	0.166	0.16
PTU-W817130		90	12.6	26.3	<0.002	0.03	0.23	3.6	1	0.8	108.5	0.40	<0.05	8.15	0.156	0.14
PTU-W817131		680	8.6	23.1	<0.002	0.02	0.46	19.6	<1	0.9	507	0.24	<0.05	2.60	0.308	0.19
PTU-W817132		90	9.1	41.5	<0.002	0.03	0.32	4.8	<1	0.9	256	0.42	<0.05	8.12	0.157	0.21
PTU-W817133		90	13.3	26.1	<0.002	0.04	0.22	3.5	<1	0.8	128.5	0.35	<0.05	7.74	0.148	0.14
PTU-W817134		100	6.8	21.0	<0.002	0.27	0.23	2.6	1	0.5	85.0	0.26	0.20	5.68	0.100	0.13
PTU-W817135		170	17.6	117.5	<0.002	0.21	0.20	9.2	1	1.9	97.4	0.78	<0.05	12.80	0.309	0.66
PTU-W817136		120	10.5	43.5	<0.002	0.25	0.20	4.3	<1	0.7	72.0	0.36	<0.05	7.27	0.137	0.27
PTU-W817137		210	24.1	170.0	<0.002	0.21	0.22	13.8	1	2.6	62.2	1.01	<0.05	15.30	0.383	0.96
PTU-W817138		130	12.2	24.7	<0.002	0.09	1.02	3.2	<1	0.7	119.0	0.29	<0.05	6.46	0.107	0.16
PTU-W817139		140	13.3	44.3	<0.002	0.05	0.25	4.6	1	1.1	199.0	0.48	<0.05	8.58	0.175	0.24
PTU-W817140		120	21.2	32.3	<0.002	0.16	0.73	3.2	1	0.6	148.0	0.32	<0.05	7.21	0.123	0.19
PTU-W817141		620	11.8	24.6	<0.002	0.02	1.25	17.8	<1	1.0	485	0.23	<0.05	2.58	0.282	0.22
PTU-W817142		100	11.6	29.2	<0.002	0.08	0.44	3.6	1	0.7	193.0	0.32	<0.05	7.55	0.133	0.18
PTU-W817143		320	17.0	39.1	<0.002	0.17	0.30	4.5	1	0.7	141.5	0.45	<0.05	9.34	0.177	0.23
PTU-W817144		110	32.1	78.3	<0.002	0.45	0.82	12.5	1	2.3	591	0.81	0.05	15.15	0.299	0.48
PTU-W817145		140	18.7	63.2	<0.002	0.16	0.42	7.1	<1	1.3	113.0	0.59	<0.05	10.05	0.222	0.34



ALS Canada Ltd.  
 2103 Dollarton Hwy  
 North Vancouver BC V7H 0A7  
 Phone: +1 (604) 984 0221 Fax: +1 (604) 984 0218  
 www.alsglobal.com/geochemistry

To: NEWMONT CANADA FN HOLDINGS ULC  
 6363 SOUTH FIDDLERS GREEN CIRCLE  
 SUITE 800  
 GREENWOOD VILLAGE CO 80111  
 USA

Page: 3 - D  
 Total # Pages: 5 (A - D)  
 Plus Appendix Pages  
 Finalized Date: 30-AUG-2018  
 Account: MONTUK

Project: PLATEUA/PTU-00014

CERTIFICATE OF ANALYSIS    WH18192005
---------------------------------------

Sample Description	Method Analyte Units LOD	ME-MS61 U ppm	ME-MS61 V ppm	ME-MS61 W ppm	ME-MS61 Y ppm	ME-MS61 Zn ppm	ME-MS61 Zr ppm	Au-AA24 Au Calc ppm
		0.1	1	0.1	0.1	2	0.5	0.005
PTU-W817106		2.7	50	0.9	17.1	69	68.8	0.005
PTU-W817107		2.4	48	0.9	15.3	54	65.0	<0.005
PTU-W817108		4.1	92	1.8	11.3	70	103.5	<0.005
PTU-W817109		1.8	37	1.7	9.9	50	52.0	<0.005
PTU-W817110		1.7	44	2.8	10.9	42	51.1	0.011
PTU-W817111		1.3	145	5.0	24.6	62	20.7	<0.005
PTU-W817112		1.7	33	1.4	6.9	34	47.3	<0.005
PTU-W817113		1.0	21	1.4	7.9	14	22.3	<0.005
PTU-W817114		2.7	74	1.0	7.3	77	75.0	0.007
PTU-W817115		1.2	28	1.0	4.8	37	32.9	0.005
PTU-W817116		1.5	35	0.9	5.5	45	43.7	<0.005
PTU-W817117		1.3	26	0.6	7.3	36	29.5	0.037
PTU-W817118		1.1	25	1.0	8.7	28	21.2	0.162
PTU-W817119		1.0	20	0.6	6.8	33	23.5	0.070
PTU-W817120		1.6	39	0.9	6.5	53	53.5	<0.005
PTU-W817121		1.2	149	4.0	20.2	118	19.0	2.42
PTU-W817122		1.9	47	1.4	5.7	64	52.0	0.039
PTU-W817123		4.0	89	4.9	10.0	78	108.5	0.072
PTU-W817124		2.4	55	6.6	6.8	66	70.9	0.152
PTU-W817125		2.2	50	6.2	6.3	55	66.2	0.134
PTU-W817126		1.5	33	8.0	4.5	25	42.9	0.413
PTU-W817127		2.4	51	3.5	6.8	87	63.7	0.045
PTU-W817128		3.2	77	1.5	8.2	101	91.2	0.006
PTU-W817129		1.3	28	1.4	4.0	31	38.6	0.049
PTU-W817130		1.2	27	0.8	4.3	29	36.9	0.005
PTU-W817131		1.1	149	5.8	23.4	64	19.0	0.005
PTU-W817132		1.4	25	1.3	8.5	25	24.5	0.005
PTU-W817133		1.2	27	0.8	4.5	33	36.3	0.007
PTU-W817134		0.9	17	3.1	3.4	35	30.9	0.293
PTU-W817135		2.5	57	1.9	6.1	71	68.1	0.017
PTU-W817136		1.2	24	2.2	4.3	60	35.0	0.087
PTU-W817137		3.1	71	2.0	9.0	108	83.9	<0.005
PTU-W817138		1.1	20	2.5	4.2	31	33.2	0.006
PTU-W817139		1.5	32	2.7	5.9	37	51.0	0.007
PTU-W817140		1.1	22	2.4	5.2	57	30.5	<0.005
PTU-W817141		1.0	141	8.2	22.2	73	21.0	0.639
PTU-W817142		1.1	23	1.7	5.4	33	35.8	<0.005
PTU-W817143		1.5	27	3.0	5.6	45	43.4	0.005
PTU-W817144		2.7	44	10.2	11.9	79	75.9	0.009
PTU-W817145		2.0	40	7.9	6.1	46	50.5	0.006



ALS Canada Ltd.

2103 Dollarton Hwy  
 North Vancouver BC V7H 0A7  
 Phone: +1 (604) 984 0221 Fax: +1 (604) 984 0218  
 www.alsglobal.com/geochemistry

To: NEWMONT CANADA FN HOLDINGS ULC  
 6363 SOUTH FIDDLERS GREEN CIRCLE  
 SUITE 800  
 GREENWOOD VILLAGE CO 80111  
 USA

Page: 4 - A  
 Total # Pages: 5 (A - D)  
 Plus Appendix Pages  
 Finalized Date: 30-AUG-2018  
 Account: MONTUK

Project: PLATEUA/PTU-00014

**CERTIFICATE OF ANALYSIS WH18192005**

Sample Description	Method	WEI-21	Au-AA24	ME-MS61	ME-MS61	ME-MS61	ME-MS61	ME-MS61	ME-MS61	ME-MS61	ME-MS61	ME-MS61	ME-MS61	ME-MS61	ME-MS61	ME-MS61
	Analyte	Recvd Wt.	Au	Ag	Al	As	Ba	Be	Bi	Ca	Cd	Ce	Co	Cr	Cs	Cu
	Units	kg	oz/ton	ppm	%	ppm	ppm	ppm	ppm	%	ppm	ppm	ppm	ppm	ppm	ppm
	LOD	0.02	0.0001	0.01	0.01	0.2	10	0.05	0.01	0.01	0.02	0.01	0.1	1	0.05	0.2
PTU-W817146		2.71	0.0008	0.03	2.73	7.4	160	0.41	0.07	0.51	<0.02	31.4	6.0	24	0.73	11.1
PTU-W817147		2.89	0.0002	0.03	2.56	16.2	120	0.42	0.07	0.49	<0.02	30.9	5.7	28	0.71	14.0
PTU-W817148		2.66	0.0003	0.03	2.39	30.8	110	0.43	0.06	0.57	0.02	33.0	4.7	27	0.77	14.4
PTU-W817149		2.64	<0.0001	0.02	3.07	8.3	180	0.48	0.09	2.08	0.05	40.0	4.8	32	1.04	6.9
PTU-W817150		2.39	<0.0001	0.02	2.68	7.6	130	0.39	0.09	2.35	0.04	35.7	4.3	26	0.82	6.1
PTU-W817151		0.07	<0.0001	0.11	8.32	1.9	600	0.74	0.11	4.61	0.09	27.8	14.6	10	0.70	91.3
PTU-W817152		2.68	0.0001	0.03	2.47	7.2	120	0.43	0.08	1.21	0.02	28.3	3.7	31	0.87	8.9
PTU-W817153		2.61	<0.0001	0.08	4.30	7.8	350	0.95	0.35	0.27	0.02	65.3	9.2	44	1.92	26.2
PTU-W817154		2.64	<0.0001	0.03	2.83	10.3	130	0.40	0.09	0.58	<0.02	39.0	4.1	31	1.03	7.0
PTU-W817155		2.64	<0.0001	0.02	2.59	4.9	120	0.43	0.04	0.40	0.03	36.0	3.3	31	0.92	6.4
PTU-W817156		2.71	0.0001	0.01	2.56	5.5	110	0.30	0.09	0.29	0.02	34.5	3.2	34	0.64	7.4
PTU-W817157		2.45	0.0003	0.02	2.39	7.2	70	0.27	0.05	0.28	<0.02	32.5	3.0	31	0.63	5.8
PTU-W817158		3.03	<0.0001	0.03	2.17	9.4	70	0.29	0.06	0.81	0.04	26.8	2.6	27	0.68	6.7
PTU-W817159		2.63	0.0009	0.03	4.06	252	340	1.03	0.07	0.69	0.05	49.9	7.1	45	1.82	20.7
PTU-W817160		1.34	0.0003	0.06	5.51	54.1	410	1.52	0.14	0.64	0.05	60.4	11.1	58	3.43	32.7
PTU-W817161		0.07	0.0171	0.24	8.24	3.0	630	0.93	0.29	4.30	0.14	31.5	12.9	11	0.71	161.0
PTU-W817162		2.48	0.0001	0.06	9.30	12.8	840	3.23	0.34	0.12	<0.02	101.0	16.7	73	6.31	46.3
PTU-W817163		2.98	<0.0001	0.08	11.35	24.9	1170	4.52	0.25	0.21	0.04	132.5	23.7	90	7.83	39.6
PTU-W817164		2.65	<0.0001	0.02	2.08	1.7	100	0.34	0.04	0.50	<0.02	29.9	2.7	27	0.57	3.3
PTU-W817165		2.64	<0.0001	0.01	1.93	2.6	90	0.37	0.04	0.53	0.02	26.7	2.8	27	0.61	2.7
PTU-W817166		2.78	<0.0001	0.02	2.31	18.7	130	0.38	0.09	0.53	0.02	34.5	3.4	32	0.85	6.6
PTU-W817167		2.94	0.0004	0.05	3.34	58.2	220	0.78	0.09	0.45	0.03	46.7	5.6	38	1.36	12.9
PTU-W817168		2.40	0.0009	0.04	3.89	39.4	300	1.08	0.08	0.39	0.04	55.3	6.1	43	1.83	11.7
PTU-W817169		3.13	0.0004	0.06	2.95	75.2	140	0.61	0.05	0.51	0.06	47.4	4.3	46	0.56	15.2
PTU-W817170		2.61	0.0024	0.05	3.07	337	180	0.73	0.11	0.47	0.03	46.0	4.6	43	0.78	9.5
PTU-W817171		0.07	<0.0001	0.12	8.41	2.2	590	0.87	0.12	4.55	0.10	30.2	13.2	10	0.69	90.1
PTU-W817172		2.68	0.0004	0.02	2.90	37.0	170	0.57	0.06	0.51	0.02	43.5	4.3	38	0.89	9.4
PTU-W817173		2.67	<0.0001	0.03	2.95	7.4	150	0.46	0.09	0.99	<0.02	42.0	5.0	41	0.86	9.7
PTU-W817174		2.31	<0.0001	0.02	2.98	6.9	150	0.57	0.08	1.33	<0.02	42.7	4.9	42	0.90	9.8
PTU-W817175		2.65	0.0020	0.04	2.82	89.5	160	0.57	0.14	0.65	0.02	36.7	4.5	32	0.82	7.2
PTU-W817176		2.65	<0.0001	0.02	2.99	5.5	170	0.48	0.08	0.34	<0.02	38.6	4.1	31	0.71	4.6
PTU-W817177		2.63	0.0004	0.03	3.07	123.0	170	0.53	0.06	0.48	0.02	37.7	4.0	37	0.75	6.8
PTU-W817178		2.62	0.0011	0.02	3.18	175.5	220	0.69	0.12	0.33	<0.02	42.3	4.4	38	1.12	6.2
PTU-W817179		2.67	<0.0001	0.02	3.24	4.4	220	0.68	0.05	0.27	0.02	39.9	4.4	36	1.09	3.1
PTU-W817180		2.70	0.0014	0.02	3.79	87.6	260	0.80	0.10	0.41	0.02	42.8	6.5	37	1.53	9.4
PTU-W817181		0.07	0.0681	7.07	8.30	14.1	610	0.89	0.52	4.56	0.66	29.4	14.3	23	1.19	121.5
PTU-W817182		2.64	0.0002	0.03	4.21	5.4	280	0.83	0.10	0.26	<0.02	48.5	7.6	42	2.09	10.7
PTU-W817183		2.03	0.0001	0.05	2.72	12.3	140	0.48	0.09	1.05	0.03	38.4	4.4	34	0.97	7.5
PTU-W817184		1.34	0.0015	0.02	2.90	158.0	160	0.45	0.21	0.98	<0.02	39.2	4.4	31	1.06	6.4
PTU-W817185		2.04	0.0004	0.02	2.42	35.1	130	0.49	0.10	2.08	0.02	31.7	5.0	34	1.59	9.9



ALS Canada Ltd.  
 2103 Dollarton Hwy  
 North Vancouver BC V7H 0A7  
 Phone: +1 (604) 984 0221 Fax: +1 (604) 984 0218  
 www.alsglobal.com/geochemistry

To: NEWMONT CANADA FN HOLDINGS ULC  
 6363 SOUTH FIDDLERS GREEN CIRCLE  
 SUITE 800  
 GREENWOOD VILLAGE CO 80111  
 USA

Page: 4 - B  
 Total # Pages: 5 (A - D)  
 Plus Appendix Pages  
 Finalized Date: 30-AUG-2018  
 Account: MONTUK

Project: PLATEUA/PTU-00014

CERTIFICATE OF ANALYSIS	WH18192005
-------------------------	------------

Sample Description	Method Analyte Units LOD	ME-MS61	ME-MS61	ME-MS61	ME-MS61	Hg-MS42	ME-MS61	ME-MS61	ME-MS61	ME-MS61	ME-MS61	ME-MS61	ME-MS61	ME-MS61	ME-MS61	ME-MS61
		Fe %	Ga ppm	Ge ppm	Hf ppm	Hg ppm	In ppm	K %	La ppm	Li ppm	Mg %	Mn ppm	Mo ppm	Na %	Nb ppm	Ni ppm
PTU-W817146		2.16	6.07	0.08	0.7	<0.005	0.015	0.48	14.9	17.9	0.44	345	0.41	0.87	3.3	14.7
PTU-W817147		2.25	5.51	0.07	0.8	<0.005	0.018	0.34	14.9	16.9	0.45	330	0.59	1.07	3.5	13.7
PTU-W817148		1.99	4.94	0.08	0.7	<0.005	0.014	0.44	15.8	14.3	0.38	303	0.48	0.93	3.3	11.9
PTU-W817149		1.90	6.74	0.09	0.8	<0.005	0.021	0.61	19.5	13.9	0.38	1020	0.67	0.85	4.4	11.2
PTU-W817150		1.80	5.75	0.09	0.7	<0.005	0.017	0.44	17.1	12.9	0.36	1080	0.54	0.83	3.7	10.2
PTU-W817151		4.20	16.40	0.10	1.1	<0.005	0.065	1.29	11.0	7.7	1.62	952	2.77	2.54	3.3	6.8
PTU-W817152		1.62	5.51	0.08	0.6	<0.005	0.012	0.54	13.5	9.9	0.27	602	0.76	0.77	3.0	7.9
PTU-W817153		2.16	10.95	0.10	1.7	<0.005	0.022	1.48	31.9	12.3	0.37	270	0.54	0.74	6.5	14.3
PTU-W817154		1.94	6.63	0.10	1.0	<0.005	0.014	0.67	19.2	13.5	0.35	346	0.57	0.84	3.9	10.6
PTU-W817155		1.75	6.52	0.06	0.7	<0.005	0.011	0.60	16.2	12.8	0.29	280	0.73	0.71	3.7	8.7
PTU-W817156		1.67	6.18	<0.05	0.9	<0.005	0.013	0.48	15.6	11.2	0.28	261	0.61	0.95	3.6	8.2
PTU-W817157		1.64	5.37	0.05	0.8	<0.005	0.009	0.34	14.8	12.5	0.27	253	0.59	1.03	3.4	7.3
PTU-W817158		1.39	4.64	<0.05	0.8	<0.005	0.009	0.39	12.5	7.0	0.24	468	0.74	0.97	2.7	6.5
PTU-W817159		2.37	10.45	0.08	1.2	<0.005	0.024	1.04	23.5	15.7	0.49	473	0.70	1.03	5.9	15.7
PTU-W817160		3.98	14.40	0.09	1.7	<0.005	0.025	1.67	31.3	36.7	0.86	424	0.71	0.97	9.2	27.8
PTU-W817161		4.09	16.70	0.07	1.2	0.035	0.063	1.31	13.2	7.9	1.43	937	3.33	2.44	3.3	7.1
PTU-W817162		4.32	24.9	0.13	2.5	<0.005	0.062	3.66	51.1	60.8	1.04	300	0.51	0.67	14.5	44.5
PTU-W817163		4.13	31.1	0.16	2.6	<0.005	0.070	5.03	67.5	72.9	1.09	353	0.59	0.41	17.3	53.9
PTU-W817164		1.23	4.84	0.05	0.8	<0.005	0.007	0.42	13.4	11.0	0.22	337	0.58	0.78	3.0	6.0
PTU-W817165		1.23	4.69	0.05	0.7	<0.005	0.008	0.43	12.5	12.1	0.22	351	0.63	0.65	2.8	6.5
PTU-W817166		1.34	5.87	<0.05	1.0	<0.005	0.014	0.57	15.5	14.7	0.24	290	0.61	0.69	3.8	7.0
PTU-W817167		1.93	8.98	0.07	1.5	<0.005	0.021	0.75	21.1	22.5	0.38	280	0.58	1.25	6.0	11.7
PTU-W817168		2.07	10.80	0.08	1.9	<0.005	0.020	1.10	24.8	22.9	0.44	257	0.56	1.26	7.3	13.3
PTU-W817169		1.55	7.12	0.07	1.5	<0.005	0.015	0.40	21.3	15.3	0.29	338	0.58	1.54	5.6	9.6
PTU-W817170		1.68	7.76	0.05	1.6	<0.005	0.017	0.54	21.0	18.3	0.33	309	0.62	1.43	6.0	10.3
PTU-W817171		4.15	16.80	0.07	1.2	<0.005	0.052	1.24	12.2	8.8	1.60	931	2.40	2.50	3.2	6.6
PTU-W817172		1.52	7.16	0.06	1.2	<0.005	0.012	0.60	19.2	16.2	0.30	289	0.61	1.17	4.7	10.0
PTU-W817173		1.82	7.32	0.06	1.4	<0.005	0.013	0.54	18.8	19.7	0.35	473	0.59	1.20	6.5	11.5
PTU-W817174		1.82	7.60	0.07	1.4	<0.005	0.012	0.57	19.6	20.4	0.36	577	0.57	1.15	6.6	10.9
PTU-W817175		1.48	7.13	0.05	1.0	<0.005	0.016	0.59	16.4	18.9	0.31	364	0.49	1.01	4.6	9.3
PTU-W817176		1.54	7.24	0.05	1.1	<0.005	0.017	0.61	16.7	19.3	0.31	262	0.53	1.13	4.5	9.0
PTU-W817177		1.50	7.11	0.06	1.2	<0.005	0.017	0.55	16.4	15.7	0.31	287	0.59	1.40	4.3	9.2
PTU-W817178		1.55	8.09	0.06	1.4	<0.005	0.016	0.80	18.6	17.8	0.32	230	0.67	1.03	5.1	10.3
PTU-W817179		1.52	8.11	0.07	1.1	<0.005	0.015	0.78	17.7	19.2	0.32	179	0.56	0.97	5.2	10.3
PTU-W817180		2.08	10.25	0.06	1.3	<0.005	0.041	0.92	18.8	24.3	0.44	266	0.61	1.20	5.7	14.0
PTU-W817181		5.16	17.15	0.07	1.0	0.134	0.091	1.30	12.3	10.2	1.60	978	6.88	2.37	3.4	16.8
PTU-W817182		2.19	11.65	0.06	1.5	<0.005	0.026	1.03	20.9	36.3	0.48	251	0.54	1.27	7.1	15.8
PTU-W817183		1.65	6.81	0.06	0.9	<0.005	0.018	0.51	16.9	17.2	0.31	555	0.88	0.86	4.5	10.7
PTU-W817184		1.66	6.95	0.07	1.1	<0.005	0.016	0.51	17.2	16.2	0.32	520	0.70	1.01	4.7	9.3
PTU-W817185		1.79	6.15	0.06	1.0	<0.005	0.015	0.55	14.1	16.2	0.33	780	0.70	0.61	4.1	9.8



ALS Canada Ltd.  
 2103 Dollarton Hwy  
 North Vancouver BC V7H 0A7  
 Phone: +1 (604) 984 0221 Fax: +1 (604) 984 0218  
 www.alsglobal.com/geochemistry

To: NEWMONT CANADA FN HOLDINGS ULC  
 6363 SOUTH FIDDLERS GREEN CIRCLE  
 SUITE 800  
 GREENWOOD VILLAGE CO 80111  
 USA

Page: 4 - C  
 Total # Pages: 5 (A - D)  
 Plus Appendix Pages  
 Finalized Date: 30-AUG-2018  
 Account: MONTUK

Project: PLATEUA/PTU-00014

CERTIFICATE OF ANALYSIS	WH18192005
-------------------------	------------

Sample Description	Method	ME-MS61	ME-MS61	ME-MS61	ME-MS61	ME-MS61	ME-MS61	ME-MS61	ME-MS61	ME-MS61	ME-MS61	ME-MS61	ME-MS61	ME-MS61	ME-MS61	ME-MS61
	Analyte	P	Pb	Rb	Re	S	Sb	Sc	Se	Sn	Sr	Ta	Te	Th	Ti	TI
	Units LOD	ppm	ppm	ppm	ppm	%	ppm	ppm	ppm	ppm	ppm	ppm	ppm	ppm	ppm	%
PTU-W817146		210	10.7	23.3	<0.002	0.04	0.19	2.8	<1	0.5	106.0	0.28	<0.05	6.25	0.098	0.13
PTU-W817147		160	12.0	15.5	<0.002	0.15	0.19	2.8	1	0.5	95.2	0.28	<0.05	6.11	0.107	0.11
PTU-W817148		190	10.3	23.4	<0.002	0.18	0.22	2.8	1	0.4	109.5	0.27	<0.05	6.19	0.101	0.14
PTU-W817149		150	12.3	28.1	<0.002	0.03	0.32	3.5	<1	0.8	294	0.35	<0.05	7.79	0.137	0.16
PTU-W817150		150	11.5	19.5	<0.002	0.03	0.28	3.0	<1	0.7	326	0.30	<0.05	7.03	0.116	0.13
PTU-W817151		680	8.7	21.3	<0.002	0.01	0.45	18.9	1	0.9	506	0.24	<0.05	2.48	0.308	0.19
PTU-W817152		90	11.2	27.3	<0.002	0.07	0.31	2.4	<1	0.7	172.0	0.24	<0.05	5.52	0.093	0.16
PTU-W817153		210	37.6	64.3	<0.002	0.21	0.52	5.1	<1	1.2	59.5	0.56	0.07	12.55	0.204	0.34
PTU-W817154		170	8.9	32.6	<0.002	0.19	0.45	3.1	<1	0.7	69.8	0.32	<0.05	8.86	0.123	0.19
PTU-W817155		80	8.7	27.4	<0.002	0.07	0.31	2.5	<1	0.7	33.2	0.31	0.07	8.01	0.113	0.17
PTU-W817156		90	7.6	21.3	0.002	0.09	0.27	2.3	1	0.6	43.6	0.30	0.05	8.15	0.117	0.11
PTU-W817157		70	7.1	15.8	<0.002	0.12	0.25	2.3	<1	0.6	45.6	0.31	0.06	8.02	0.110	0.11
PTU-W817158		90	9.4	19.4	<0.002	0.13	0.22	2.0	<1	0.4	96.0	0.22	0.06	6.21	0.082	0.13
PTU-W817159		100	13.3	47.9	<0.002	0.34	0.39	5.5	1	1.1	123.5	0.46	0.26	9.60	0.181	0.26
PTU-W817160		100	26.1	83.0	<0.002	0.49	0.32	8.6	2	1.3	152.5	0.68	0.08	11.20	0.273	0.47
PTU-W817161		600	11.2	26.2	<0.002	0.02	1.28	18.2	1	1.0	485	0.24	0.05	3.47	0.271	0.22
PTU-W817162		270	33.3	163.5	<0.002	0.26	0.30	14.8	<1	2.6	76.3	1.07	0.05	16.65	0.403	0.97
PTU-W817163		600	21.7	208	<0.002	0.14	0.36	18.6	<1	3.4	96.7	1.34	0.05	19.65	0.491	1.27
PTU-W817164		90	7.7	20.3	<0.002	0.03	0.14	2.2	1	0.5	76.7	0.23	<0.05	7.04	0.091	0.12
PTU-W817165		100	7.0	22.2	<0.002	0.02	0.18	2.2	<1	0.5	74.0	0.21	<0.05	6.13	0.083	0.14
PTU-W817166		100	8.3	27.5	<0.002	0.04	2.77	2.6	1	0.7	84.1	0.31	0.07	7.66	0.114	0.15
PTU-W817167		100	9.6	37.0	<0.002	0.17	0.47	4.3	1	0.9	105.0	0.47	0.06	9.86	0.183	0.24
PTU-W817168		100	10.1	54.6	<0.002	0.15	0.86	5.1	1	1.2	99.6	0.61	<0.05	13.55	0.229	0.30
PTU-W817169		50	11.8	20.3	<0.002	0.21	0.41	3.7	1	0.8	129.5	0.46	0.08	13.80	0.184	0.11
PTU-W817170		80	11.0	25.8	<0.002	0.14	0.89	4.1	<1	0.9	121.5	0.51	0.35	12.20	0.198	0.15
PTU-W817171		660	7.8	23.1	<0.002	0.02	0.44	19.5	<1	0.9	505	0.23	0.06	3.11	0.291	0.18
PTU-W817172		90	8.6	28.1	<0.002	0.11	0.29	3.5	1	0.8	101.0	0.38	<0.05	9.49	0.153	0.16
PTU-W817173		100	8.4	25.3	<0.002	0.04	0.54	3.8	1	0.8	179.5	0.53	0.05	13.05	0.210	0.14
PTU-W817174		110	8.5	27.4	<0.002	0.03	0.22	4.0	1	0.8	224	0.52	<0.05	13.65	0.210	0.15
PTU-W817175		90	13.2	29.6	<0.002	0.04	0.45	3.4	<1	0.8	119.5	0.37	0.31	8.00	0.143	0.19
PTU-W817176		90	7.3	27.1	<0.002	0.03	0.22	3.5	1	0.8	86.2	0.37	<0.05	7.62	0.141	0.17
PTU-W817177		70	7.4	25.6	<0.002	0.11	0.53	3.5	<1	0.7	108.0	0.33	0.12	7.48	0.137	0.15
PTU-W817178		100	7.7	36.7	<0.002	0.05	0.29	3.8	1	0.9	87.9	0.42	0.39	8.72	0.162	0.23
PTU-W817179		120	9.3	36.2	<0.002	0.01	0.35	3.7	1	0.8	86.7	0.37	0.06	8.45	0.157	0.23
PTU-W817180		180	8.8	45.7	<0.002	0.07	0.30	4.6	<1	1.1	106.5	0.45	0.16	8.52	0.173	0.24
PTU-W817181		630	107.0	28.5	<0.002	0.05	5.51	18.1	1	1.4	488	0.23	0.12	3.04	0.293	0.30
PTU-W817182		140	11.0	50.9	<0.002	0.03	0.36	5.6	<1	1.2	97.5	0.54	0.05	10.00	0.212	0.30
PTU-W817183		90	14.3	25.9	<0.002	0.03	0.24	3.4	1	0.8	181.5	0.35	0.07	8.72	0.137	0.17
PTU-W817184		110	12.3	26.3	<0.002	0.05	0.48	3.3	1	0.8	182.0	0.36	0.56	9.32	0.144	0.22
PTU-W817185		80	9.3	28.4	<0.002	0.08	0.29	2.9	1	0.6	302	0.34	0.09	7.62	0.126	0.20





ALS Canada Ltd.  
 2103 Dollarton Hwy  
 North Vancouver BC V7H 0A7  
 Phone: +1 (604) 984 0221 Fax: +1 (604) 984 0218  
 www.alsglobal.com/geochemistry

To: NEWMONT CANADA FN HOLDINGS ULC  
 6363 SOUTH FIDDLERS GREEN CIRCLE  
 SUITE 800  
 GREENWOOD VILLAGE CO 80111  
 USA

Page: 4 - D  
 Total # Pages: 5 (A - D)  
 Plus Appendix Pages  
 Finalized Date: 30-AUG-2018  
 Account: MONTUK

Project: PLATEUA/PTU-00014

**CERTIFICATE OF ANALYSIS WH18192005**

Sample Description	Method Analyte Units LOD	ME-MS61	ME-MS61	ME-MS61	ME-MS61	ME-MS61	Au-AA24	
		U ppm 0.1	V ppm 1	W ppm 0.1	Y ppm 0.1	Zn ppm 2	Zr ppm 0.5	Au Calc ppm 0.005
PTU-W817146		0.9	18	2.1	4.3	44	21.4	0.029
PTU-W817147		0.9	18	5.7	3.9	41	24.5	0.007
PTU-W817148		0.9	16	4.2	4.1	32	25.6	0.010
PTU-W817149		1.2	21	0.6	7.2	34	28.7	<0.005
PTU-W817150		1.0	18	0.6	7.1	33	20.7	<0.005
PTU-W817151		1.0	147	5.7	23.0	64	19.4	<0.005
PTU-W817152		0.8	18	1.4	4.2	25	20.6	0.005
PTU-W817153		2.3	37	1.8	6.1	28	68.8	<0.005
PTU-W817154		1.1	22	2.0	4.5	31	32.4	<0.005
PTU-W817155		1.1	21	1.2	3.1	27	25.8	<0.005
PTU-W817156		1.2	20	1.4	3.4	25	28.8	0.005
PTU-W817157		1.0	19	1.2	3.1	24	24.9	0.010
PTU-W817158		0.9	14	2.3	3.5	22	19.2	<0.005
PTU-W817159		1.7	32	6.6	5.6	44	38.1	0.030
PTU-W817160		2.4	48	3.6	6.6	77	54.1	0.012
PTU-W817161		1.2	135	9.9	21.8	73	20.3	0.585
PTU-W817162		3.8	75	1.7	9.6	95	84.3	0.005
PTU-W817163		4.4	95	4.6	10.3	92	86.7	<0.005
PTU-W817164		1.0	15	0.4	3.3	16	26.8	<0.005
PTU-W817165		1.0	14	0.6	3.5	15	23.5	<0.005
PTU-W817166		1.2	19	0.6	3.9	16	32.5	<0.005
PTU-W817167		1.4	30	9.3	5.6	29	47.2	0.012
PTU-W817168		2.0	37	6.2	6.6	34	63.7	0.029
PTU-W817169		1.8	26	9.2	5.1	36	51.4	0.012
PTU-W817170		1.7	29	7.8	5.2	29	52.0	0.083
PTU-W817171		1.4	143	5.3	21.8	63	19.2	<0.005
PTU-W817172		1.4	25	4.6	4.5	24	38.2	0.015
PTU-W817173		1.7	28	1.3	6.2	31	49.1	<0.005
PTU-W817174		1.8	28	1.3	6.8	31	45.9	<0.005
PTU-W817175		1.2	24	0.8	4.8	37	33.4	0.069
PTU-W817176		1.2	25	1.0	5.1	26	33.3	<0.005
PTU-W817177		1.2	24	4.4	4.4	26	35.9	0.012
PTU-W817178		1.4	27	2.2	5.0	25	41.9	0.036
PTU-W817179		1.3	27	0.6	4.1	25	36.9	<0.005
PTU-W817180		1.5	32	2.5	5.3	34	45.3	0.048
PTU-W817181		1.5	147	3.8	20.6	118	17.3	2.34
PTU-W817182		1.7	38	2.9	5.6	40	52.5	0.007
PTU-W817183		1.3	22	0.5	7.1	29	30.6	0.005
PTU-W817184		1.4	23	18.7	6.4	30	31.6	0.052
PTU-W817185		1.2	20	0.4	7.0	30	29.2	0.015



ALS Canada Ltd.  
 2103 Dollarton Hwy  
 North Vancouver BC V7H 0A7  
 Phone: +1 (604) 984 0221 Fax: +1 (604) 984 0218  
 www.alsglobal.com/geochemistry

To: NEWMONT CANADA FN HOLDINGS ULC  
 6363 SOUTH FIDDLERS GREEN CIRCLE  
 SUITE 800  
 GREENWOOD VILLAGE CO 80111  
 USA

Page: 5 - A  
 Total # Pages: 5 (A - D)  
 Plus Appendix Pages  
 Finalized Date: 30-AUG-2018  
 Account: MONTUK

Project: PLATEUA/PTU-00014

CERTIFICATE OF ANALYSIS	WH18192005
-------------------------	------------

Sample Description	Method Analyte Units LOD	WEI-21 Recvd Wt. kg	Au-AA24 Au oz/ton	ME-MS61 Ag ppm	ME-MS61 Al %	ME-MS61 As ppm	ME-MS61 Ba ppm	ME-MS61 Be ppm	ME-MS61 Bi ppm	ME-MS61 Ca %	ME-MS61 Cd ppm	ME-MS61 Ce ppm	ME-MS61 Co ppm	ME-MS61 Cr ppm	ME-MS61 Cs ppm	ME-MS61 Cu ppm
PTU-W817186		2.71	<0.0001	0.02	2.78	7.5	160	0.49	0.05	1.44	<0.02	35.1	4.6	31	1.20	7.1
PTU-W817187		2.57	<0.0001	0.03	2.53	6.8	140	0.40	0.09	1.31	0.03	33.8	5.1	33	0.89	6.5
PTU-W817188		2.71	<0.0001	0.03	2.80	9.1	160	0.53	0.06	1.67	0.05	39.4	4.8	40	0.84	11.1
PTU-W817189		2.64	<0.0001	0.02	2.39	7.1	120	0.36	0.04	2.10	0.05	35.8	3.5	29	0.68	6.9
PTU-W817190		2.84	<0.0001	0.03	3.03	4.8	180	0.52	0.05	0.90	0.02	40.3	5.3	33	1.05	6.8
PTU-W817191		0.07	<0.0001	0.18	7.86	1.7	560	0.87	0.14	4.06	0.10	27.2	15.4	10	0.71	95.1
PTU-W817192		2.67	<0.0001	0.04	3.20	3.7	210	0.64	0.09	0.95	0.02	41.4	5.6	36	1.04	8.9
PTU-W817193		2.73	<0.0001	0.04	2.23	5.9	150	0.39	0.11	1.93	0.02	27.8	3.8	30	0.74	4.7
PTU-W817194		2.48	0.0004	0.04	3.97	10.4	230	0.85	0.08	0.76	0.02	39.6	8.8	39	1.60	17.5
PTU-W817195		2.74	0.0020	0.04	3.98	61.0	240	0.90	0.08	0.18	<0.02	46.5	8.6	39	2.03	11.3
PTU-W817196		2.62	0.0012	0.04	5.03	153.0	380	1.25	0.15	0.38	<0.02	54.0	9.3	48	2.73	14.1
PTU-W817197		2.47	<0.0001	0.04	4.44	6.4	330	1.11	0.11	0.13	<0.02	46.1	8.7	42	2.62	14.3
PTU-W817198		2.77	0.0197	0.04	3.86	573	250	0.84	0.33	0.34	<0.02	43.7	7.3	40	1.89	12.2
PTU-W817199		2.81	0.0004	0.04	2.79	17.3	270	0.86	0.08	2.06	0.02	31.9	5.5	32	1.80	14.2
PTU-W817200		2.57	0.0005	0.06	2.73	15.3	260	0.80	0.11	1.49	<0.02	31.9	5.1	35	1.73	16.1
PTU-W817201		0.07	0.0697	7.01	7.90	18.7	610	0.90	0.57	4.32	0.64	24.9	16.5	23	1.19	133.5
PTU-W817202		2.25	<0.0001	0.04	5.64	21.6	490	1.49	0.07	0.27	<0.02	60.9	10.7	55	2.96	20.7
PTU-W817203		2.65	0.0001	0.04	4.40	52.9	310	1.07	0.08	0.30	0.02	47.8	9.1	43	2.12	13.0
PTU-W817204		2.69	<0.0001	0.04	3.65	5.8	240	0.76	0.08	0.53	<0.02	43.2	7.2	38	1.45	11.0
PTU-W817205		2.86	0.0104	0.06	3.21	469	260	0.72	1.27	1.28	0.02	41.7	6.4	35	1.65	12.4
PTU-W817206		2.60	<0.0001	0.03	3.17	15.4	200	0.65	0.07	1.09	<0.02	42.6	5.2	39	1.45	10.0
PTU-W817207		2.68	<0.0001	0.03	3.17	5.7	200	0.66	0.07	0.44	<0.02	45.2	5.4	34	1.28	9.6
PTU-W817208		2.50	<0.0001	0.03	3.45	4.4	220	0.78	0.07	0.32	<0.02	45.3	6.9	38	1.29	9.6
PTU-W817209		2.73	<0.0001	0.03	3.49	4.7	240	0.70	0.07	0.40	<0.02	49.7	6.1	41	1.82	8.8
PTU-W817210		2.78	0.0002	0.03	2.80	21.3	170	0.51	0.15	1.40	<0.02	40.6	5.3	37	1.43	9.6
PTU-W817211		0.07	<0.0001	0.13	7.98	2.3	570	0.86	0.10	4.25	0.09	26.6	14.7	10	0.67	92.5
PTU-W817212		2.71	<0.0001	0.02	4.28	10.0	300	0.90	0.07	0.48	<0.02	51.5	7.1	44	2.57	9.4
PTU-W817213		2.75	0.0003	0.05	4.38	27.0	170	0.84	0.11	0.67	0.02	50.6	5.2	37	1.71	18.7



ALS Canada Ltd.  
 2103 Dollarton Hwy  
 North Vancouver BC V7H 0A7  
 Phone: +1 (604) 984 0221 Fax: +1 (604) 984 0218  
 www.alsglobal.com/geochemistry

To: NEWMONT CANADA FN HOLDINGS ULC  
 6363 SOUTH FIDDLERS GREEN CIRCLE  
 SUITE 800  
 GREENWOOD VILLAGE CO 80111  
 USA

Page: 5 - B  
 Total # Pages: 5 (A - D)  
 Plus Appendix Pages  
 Finalized Date: 30-AUG-2018  
 Account: MONTUK

Project: PLATEUA/PTU-00014

CERTIFICATE OF ANALYSIS	WH18192005
-------------------------	------------

Sample Description	Method Analyte Units LOD	ME-MS61	ME-MS61	ME-MS61	ME-MS61	Hg-MS42	ME-MS61	ME-MS61	ME-MS61	ME-MS61	ME-MS61	ME-MS61	ME-MS61	ME-MS61	ME-MS61	
		Fe %	Ga ppm	Ge ppm	Hf ppm	Hg ppm	In ppm	K %	La ppm	Li ppm	Mg %	Mn ppm	Mo ppm	Na %	Nb ppm	Ni ppm
PTU-W817186		1.68	6.85	0.06	1.2	<0.005	0.015	0.57	15.7	19.5	0.32	655	0.62	0.87	4.5	9.6
PTU-W817187		1.53	6.16	0.06	0.9	<0.005	0.017	0.51	14.9	15.7	0.29	626	0.74	0.82	4.0	8.8
PTU-W817188		1.66	6.97	0.05	0.9	<0.005	0.018	0.53	17.1	13.4	0.32	854	0.72	0.85	4.6	9.7
PTU-W817189		1.33	5.50	0.05	1.0	<0.005	0.018	0.43	15.0	13.8	0.25	745	0.62	0.91	4.0	7.5
PTU-W817190		1.73	7.32	0.06	1.1	<0.005	0.021	0.66	17.7	21.1	0.34	465	0.56	1.01	4.8	10.9
PTU-W817191		3.87	17.15	0.14	1.0	<0.005	0.063	1.16	10.6	8.9	1.46	889	2.75	2.37	3.4	7.8
PTU-W817192		1.74	7.59	0.12	1.1	<0.005	0.017	0.71	19.9	22.7	0.35	485	0.69	0.97	5.1	11.8
PTU-W817193		1.26	5.21	0.14	0.8	<0.005	0.014	0.56	13.1	13.6	0.23	629	0.66	0.67	3.7	7.9
PTU-W817194		2.41	10.80	0.12	1.3	<0.005	0.019	0.91	19.1	29.2	0.51	360	0.60	1.11	6.5	19.3
PTU-W817195		2.30	10.55	0.12	1.4	<0.005	0.020	0.93	22.6	37.0	0.51	212	0.60	1.17	6.8	19.0
PTU-W817196		2.51	13.95	0.13	2.0	<0.005	0.028	1.34	26.1	37.0	0.59	236	0.70	1.18	9.1	22.8
PTU-W817197		2.31	12.35	0.11	1.4	<0.005	0.024	1.17	22.0	35.4	0.53	198	0.52	1.01	7.5	20.0
PTU-W817198		2.06	10.35	0.12	1.4	<0.005	0.021	0.80	21.3	29.5	0.45	260	0.68	1.33	6.6	17.0
PTU-W817199		1.55	8.22	0.14	1.0	<0.005	0.023	0.94	15.6	18.4	0.33	512	0.54	0.37	5.0	12.9
PTU-W817200		1.64	8.19	0.12	1.1	<0.005	0.024	0.91	15.0	17.9	0.33	411	0.65	0.36	5.4	13.0
PTU-W817201		4.94	17.40	0.12	0.9	0.098	0.085	1.24	10.0	10.3	1.52	984	7.36	2.27	3.6	19.0
PTU-W817202		2.61	16.45	0.13	2.3	<0.005	0.035	1.68	30.0	38.9	0.62	204	0.65	1.17	10.5	25.8
PTU-W817203		2.16	12.55	0.13	1.5	<0.005	0.022	1.01	23.0	31.3	0.48	242	0.52	1.50	7.9	20.0
PTU-W817204		1.98	10.05	0.13	1.3	<0.005	0.022	0.82	20.6	25.7	0.42	355	0.63	1.20	6.5	16.2
PTU-W817205		1.88	8.55	0.13	1.1	<0.005	0.021	0.71	19.8	22.9	0.39	680	0.68	0.86	5.7	13.5
PTU-W817206		1.63	8.28	0.12	1.2	<0.005	0.022	0.67	20.2	19.4	0.34	575	0.76	0.81	5.5	11.8
PTU-W817207		1.59	8.32	0.11	1.3	<0.005	0.016	0.75	21.8	21.9	0.34	261	0.51	0.98	5.6	12.3
PTU-W817208		1.70	9.25	0.12	1.1	<0.005	0.019	0.81	22.0	24.2	0.38	217	0.50	0.94	5.7	13.7
PTU-W817209		1.82	9.54	0.11	1.5	<0.005	0.017	0.89	24.3	25.8	0.36	230	0.68	0.90	6.4	14.2
PTU-W817210		1.65	7.11	0.11	1.0	<0.005	0.021	0.54	19.6	16.3	0.33	700	0.68	0.72	5.1	11.1
PTU-W817211		4.02	16.40	0.12	1.1	<0.005	0.061	1.18	10.6	8.6	1.51	922	2.64	2.37	3.3	7.5
PTU-W817212		2.10	11.35	0.13	1.6	<0.005	0.020	1.06	25.3	23.5	0.45	321	0.61	1.39	7.5	15.6
PTU-W817213		1.79	8.77	0.14	1.3	<0.005	0.014	0.67	25.0	17.6	0.35	312	0.59	2.02	5.9	13.9



ALS Canada Ltd.  
 2103 Dollarton Hwy  
 North Vancouver BC V7H 0A7  
 Phone: +1 (604) 984 0221 Fax: +1 (604) 984 0218  
 www.alsglobal.com/geochemistry

To: NEWMONT CANADA FN HOLDINGS ULC  
 6363 SOUTH FIDDLERS GREEN CIRCLE  
 SUITE 800  
 GREENWOOD VILLAGE CO 80111  
 USA

Page: 5 - C  
 Total # Pages: 5 (A - D)  
 Plus Appendix Pages  
 Finalized Date: 30-AUG-2018  
 Account: MONTUK

Project: PLATEUA/PTU-00014

CERTIFICATE OF ANALYSIS	WH18192005
-------------------------	------------

Sample Description	Method	ME-MS61	ME-MS61	ME-MS61	ME-MS61	ME-MS61	ME-MS61	ME-MS61	ME-MS61	ME-MS61	ME-MS61	ME-MS61	ME-MS61	ME-MS61	ME-MS61	ME-MS61
	Analyte	P	Pb	Rb	Re	S	Sb	Sc	Se	Sn	Sr	Ta	Te	Th	Ti	Ti
	Units LOD	ppm	ppm	ppm	ppm	%	ppm	ppm	ppm	ppm	ppm	ppm	ppm	ppm	ppm	%
PTU-W817186		90	9.9	28.1	<0.002	0.02	0.35	3.4	1	0.7	227	0.35	<0.05	8.71	0.138	0.17
PTU-W817187		80	13.9	25.2	<0.002	0.02	0.33	3.1	<1	0.7	201	0.34	<0.05	7.71	0.124	0.14
PTU-W817188		100	12.1	25.3	<0.002	0.03	0.31	3.6	1	0.8	257	0.38	0.07	8.92	0.141	0.19
PTU-W817189		100	13.0	21.2	<0.002	0.02	0.29	2.9	1	0.6	362	0.31	<0.05	7.75	0.117	0.15
PTU-W817190		110	10.7	31.3	<0.002	0.02	0.20	3.6	1	0.7	172.0	0.39	0.10	9.38	0.149	0.23
PTU-W817191		630	10.6	20.2	<0.002	0.02	0.48	20.3	1	0.9	473	0.23	<0.05	2.74	0.295	0.18
PTU-W817192		130	13.6	38.8	<0.002	0.02	0.26	4.0	<1	0.8	169.0	0.40	<0.05	8.83	0.162	0.21
PTU-W817193		100	13.7	28.8	<0.002	0.02	0.20	2.8	1	0.6	298	0.28	<0.05	5.70	0.119	0.14
PTU-W817194		110	8.4	49.9	<0.002	0.11	0.21	5.0	1	1.0	148.5	0.48	<0.05	8.76	0.193	0.26
PTU-W817195		130	9.8	52.6	<0.002	0.04	0.25	5.6	1	1.0	87.9	0.49	0.09	9.23	0.201	0.27
PTU-W817196		160	11.3	74.1	<0.002	0.07	0.28	7.8	<1	1.4	98.1	0.68	0.16	11.60	0.271	0.37
PTU-W817197		140	11.3	65.5	<0.002	0.04	0.23	6.4	<1	1.2	67.4	0.53	<0.05	8.86	0.226	0.33
PTU-W817198		120	11.6	45.7	<0.002	0.09	0.40	5.7	<1	1.0	88.1	0.50	0.47	8.70	0.198	0.23
PTU-W817199		210	9.8	51.1	<0.002	0.13	0.17	4.7	1	0.9	321	0.38	<0.05	5.53	0.150	0.25
PTU-W817200		140	13.3	49.7	<0.002	0.12	0.22	4.6	1	1.0	228	0.37	<0.05	5.49	0.156	0.25
PTU-W817201		630	109.5	26.0	<0.002	0.05	5.25	18.8	1	1.5	470	0.24	0.10	2.45	0.306	0.28
PTU-W817202		160	10.6	89.2	<0.002	0.09	0.22	9.1	<1	1.7	108.0	0.80	<0.05	12.75	0.314	0.45
PTU-W817203		120	12.7	56.2	<0.002	0.08	0.21	6.7	1	1.2	110.5	0.56	<0.05	9.19	0.229	0.30
PTU-W817204		120	11.0	45.3	<0.002	0.03	0.16	5.2	1	1.0	116.5	0.51	<0.05	8.46	0.192	0.24
PTU-W817205		120	11.4	42.9	<0.002	0.08	0.39	4.8	1	1.0	183.0	0.44	1.56	8.82	0.171	0.24
PTU-W817206		140	10.0	39.0	<0.002	0.04	0.30	4.7	<1	0.9	153.0	0.43	<0.05	8.74	0.171	0.18
PTU-W817207		120	10.4	42.7	<0.002	0.04	0.17	4.2	<1	0.9	89.4	0.44	<0.05	10.65	0.174	0.22
PTU-W817208		110	8.6	41.6	<0.002	0.02	0.20	4.6	<1	0.9	67.7	0.43	<0.05	9.07	0.174	0.21
PTU-W817209		120	9.0	47.0	<0.002	0.05	0.17	4.7	<1	1.0	80.6	0.49	<0.05	11.25	0.196	0.26
PTU-W817210		100	9.2	30.4	<0.002	0.05	0.27	4.1	1	1.2	193.5	0.38	<0.05	8.84	0.158	0.15
PTU-W817211		640	7.9	19.8	<0.002	0.01	0.40	19.7	<1	0.9	481	0.23	<0.05	2.53	0.304	0.18
PTU-W817212		120	11.2	57.3	<0.002	0.04	0.15	5.8	<1	1.1	120.5	0.56	<0.05	11.20	0.234	0.31
PTU-W817213		80	13.8	40.7	<0.002	0.14	0.21	4.4	1	0.8	212	0.45	0.05	12.40	0.177	0.25



ALS Canada Ltd.  
 2103 Dollarton Hwy  
 North Vancouver BC V7H 0A7  
 Phone: +1 (604) 984 0221 Fax: +1 (604) 984 0218  
 www.alsglobal.com/geochemistry

To: NEWMONT CANADA FN HOLDINGS ULC  
 6363 SOUTH FIDDLERS GREEN CIRCLE  
 SUITE 800  
 GREENWOOD VILLAGE CO 80111  
 USA

Page: 5 - D  
 Total # Pages: 5 (A - D)  
 Plus Appendix Pages  
 Finalized Date: 30-AUG-2018  
 Account: MONTUK

Project: PLATEUA/PTU-00014

**CERTIFICATE OF ANALYSIS WH18192005**

Sample Description	Method Analyte Units LOD	ME-MS61	ME-MS61	ME-MS61	ME-MS61	ME-MS61	ME-MS61	Au-AA24
		U ppm 0.1	V ppm 1	W ppm 0.1	Y ppm 0.1	Zn ppm 2	Zr ppm 0.5	Au Calc ppm 0.005
PTU-W817186		1.4	23	0.7	7.3	29	32.8	<0.005
PTU-W817187		1.2	21	0.4	7.0	27	28.5	<0.005
PTU-W817188		1.3	23	0.5	8.8	35	28.9	<0.005
PTU-W817189		1.2	18	0.4	6.0	26	31.6	<0.005
PTU-W817190		1.4	24	0.4	7.2	35	35.0	<0.005
PTU-W817191		1.1	136	5.7	24.5	62	20.1	<0.005
PTU-W817192		1.4	26	0.4	7.7	34	41.8	<0.005
PTU-W817193		1.0	18	0.4	5.2	19	28.3	<0.005
PTU-W817194		1.4	32	1.0	5.5	42	52.4	0.013
PTU-W817195		1.5	32	1.3	5.7	42	55.5	0.069
PTU-W817196		2.0	45	3.7	7.6	47	76.3	0.040
PTU-W817197		1.6	38	1.9	5.9	45	55.8	<0.005
PTU-W817198		1.5	33	4.3	5.4	37	53.9	0.675
PTU-W817199		1.2	26	1.8	7.7	23	38.4	0.013
PTU-W817200		1.2	27	2.2	6.3	24	42.4	0.016
PTU-W817201		1.2	146	4.1	21.7	119	18.0	2.39
PTU-W817202		2.4	51	3.1	8.3	52	85.6	<0.005
PTU-W817203		1.7	39	1.8	5.9	40	59.0	0.005
PTU-W817204		1.4	31	0.9	6.5	37	47.2	<0.005
PTU-W817205		1.6	28	1.1	8.4	33	44.8	0.356
PTU-W817206		1.5	26	1.0	7.6	28	46.6	<0.005
PTU-W817207		1.6	27	2.2	5.7	31	47.7	<0.005
PTU-W817208		1.4	29	2.0	5.0	30	41.3	<0.005
PTU-W817209		1.8	32	1.6	6.5	31	57.1	<0.005
PTU-W817210		1.3	25	0.6	8.6	28	37.0	0.007
PTU-W817211		1.0	140	5.9	23.2	63	19.9	<0.005
PTU-W817212		1.7	38	1.1	6.7	37	58.9	<0.005
PTU-W817213		1.7	26	3.3	5.6	29	48.6	0.010



ALS Canada Ltd.  
 2103 Dollarton Hwy  
 North Vancouver BC V7H 0A7  
 Phone: +1 (604) 984 0221 Fax: +1 (604) 984 0218  
 www.alsglobal.com/geochemistry

To: NEWMONT CANADA FN HOLDINGS ULC  
 6363 SOUTH FIDDLERS GREEN CIRCLE  
 SUITE 800  
 GREENWOOD VILLAGE CO 80111  
 USA

Page: Appendix 1  
 Total # Appendix Pages: 1  
 Finalized Date: 30-AUG-2018  
 Account: MONTUK

Project: PLATEUA/PTU-00014

**CERTIFICATE OF ANALYSIS WH18192005**

	<b>CERTIFICATE COMMENTS</b>																
	<b>ANALYTICAL COMMENTS</b>																
Applies to Method:	REE's may not be totally soluble in this method. ME-MS61																
	<b>LABORATORY ADDRESSES</b>																
	Processed at ALS Whitehorse located at 78 Mt. Sima Rd, Whitehorse, YT, Canada.																
Applies to Method:	<table style="width: 100%; border: none;"> <tr> <td style="width: 33%;">BAG-01</td> <td style="width: 33%;">BAG-01c</td> <td style="width: 33%;">CRU-22</td> <td style="width: 33%;">CRU-31</td> </tr> <tr> <td>CRU-QC</td> <td>LOG-22</td> <td>LOG-23</td> <td>PUL-32</td> </tr> <tr> <td>PUL-QC</td> <td>SPL-21t</td> <td>SPL-22Y</td> <td>SPLIT-Y</td> </tr> <tr> <td>SPLIT-Z</td> <td>WEI-21</td> <td></td> <td></td> </tr> </table>	BAG-01	BAG-01c	CRU-22	CRU-31	CRU-QC	LOG-22	LOG-23	PUL-32	PUL-QC	SPL-21t	SPL-22Y	SPLIT-Y	SPLIT-Z	WEI-21		
BAG-01	BAG-01c	CRU-22	CRU-31														
CRU-QC	LOG-22	LOG-23	PUL-32														
PUL-QC	SPL-21t	SPL-22Y	SPLIT-Y														
SPLIT-Z	WEI-21																
Applies to Method:	<table style="width: 100%; border: none;"> <tr> <td colspan="4" style="text-align: center;">Processed at ALS Vancouver located at 2103 Dollarton Hwy, North Vancouver, BC, Canada.</td> </tr> <tr> <td style="width: 33%;">Au-AA24</td> <td style="width: 33%;">Hg-MS42</td> <td style="width: 33%;">ME-MS61</td> <td style="width: 33%;"></td> </tr> </table>	Processed at ALS Vancouver located at 2103 Dollarton Hwy, North Vancouver, BC, Canada.				Au-AA24	Hg-MS42	ME-MS61									
Processed at ALS Vancouver located at 2103 Dollarton Hwy, North Vancouver, BC, Canada.																	
Au-AA24	Hg-MS42	ME-MS61															



ALS Canada Ltd.  
 2103 Dollarton Hwy  
 North Vancouver BC V7H 0A7  
 Phone: +1 (604) 984 0221 Fax: +1 (604) 984 0218  
 www.alsglobal.com/geochemistry

To: **NEWMONT CANADA FN HOLDINGS ULC**  
**6363 SOUTH FIDDLERS GREEN CIRCLE**  
**SUITE 800**  
**GREENWOOD VILLAGE CO 80111**  
**USA**

Page: 1  
 Total # Pages: 6 (A - D)  
 Plus Appendix Pages  
 Finalized Date: 17-AUG-2018  
 This copy reported on  
 11-DEC-2018  
 Account: MONTUK

**WH18181871**

Project: PLATEAU/PTU-00015  
 P.O. No.: G16778-270-CORE  
 This report is for 193 Drill Core samples submitted to our lab in Whitehorse, YT,  
 Canada on 27-JUL-2018.

The following have access to data associated with this certificate:

DATA ADMINISTRATION  
 JOSEPH SAGAR

DAVID CLARKE

JEFFERY CORMIER

**SAMPLE PREPARATION**

ALS CODE	DESCRIPTION
WEI-21	Received Sample Weight
SPL-21t	Split Sample - Triplicate
BAG-01c	Addl Reject Split for Return
SPLIT-Y	Reject split for send out
CRU-22	Crush entire sample >70% -6 mm - No QC
LOG-22	Sample login - Rcd w/o BarCode
CRU-31	Fine crushing - 70% <2mm
CRU-QC	Crushing QC Test
PUL-QC	Pulverizing QC Test
SPL-22Y	Split Sample - Boyd Rotary Splitter
PUL-32	Pulverize 1000g to 85% < 75 um
BAG-01	Bulk Master for Storage
LOG-23	Pulp Login - Rcvd with Barcode
SPLIT-Z	Pulp split for send out

**ANALYTICAL PROCEDURES**

ALS CODE	DESCRIPTION	INSTRUMENT
Au-AA24	Au 50g FA AA finish	AAS
Au-GRA22	Au 50 g FA-GRAV finish	WST-SIM
ME-MS61	48 element four acid ICP-MS	
Hg-MS42	Trace Hg by ICPMS	ICP-MS

This is the Final Report and supersedes any preliminary report with this certificate number. Results apply to samples as submitted. All pages of this report have been checked and approved for release.

\*\*\*\*\* See Appendix Page for comments regarding this certificate \*\*\*\*\*

Signature:

Colin Ramshaw, Vancouver Laboratory Manager



ALS Canada Ltd.

2103 Dollarton Hwy  
 North Vancouver BC V7H 0A7  
 Phone: +1 (604) 984 0221 Fax: +1 (604) 984 0218  
 www.alsglobal.com/geochemistry

To: NEWMONT CANADA FN HOLDINGS ULC  
 6363 SOUTH FIDDLERS GREEN CIRCLE  
 SUITE 800  
 GREENWOOD VILLAGE CO 80111  
 USA

Page: 2 - A  
 Total # Pages: 6 (A - D)  
 Plus Appendix Pages  
 Finalized Date: 17-AUG-2018  
 Account: MONTUK

Project: PLATEAU/PTU-00015

**CERTIFICATE OF ANALYSIS WH18181871**

Sample Description	Method	WEI-21	Au-AA24	Au-GRA22	ME-MS61	ME-MS61	ME-MS61	ME-MS61	ME-MS61	ME-MS61	ME-MS61	ME-MS61	ME-MS61	ME-MS61	ME-MS61	ME-MS61
	Analyte	Recvd Wt.	Au	Au	Ag	Al	As	Ba	Be	Bi	Ca	Cd	Ce	Co	Cr	Cs
Units		kg	oz/ton	oz/ton	ppm	%	ppm	ppm	ppm	ppm	%	ppm	ppm	ppm	ppm	ppm
LOD		0.02	0.0001	0.001	0.01	0.01	0.2	10	0.05	0.01	0.01	0.02	0.01	0.1	1	0.05
PTU-W816873		2.09	0.0208		0.10	3.67	37.2	300	0.84	1.73	1.34	0.05	46.2	3.8	35	1.24
PTU-W816874		1.97	<0.0001		0.01	0.05	2.1	<10	<0.05	0.04	0.06	<0.02	0.41	0.4	17	0.09
PTU-W816875		1.87	<0.0001		0.01	0.03	1.3	<10	<0.05	0.06	0.04	<0.02	0.17	0.1	23	0.09
PTU-W816876		2.27	<0.0001		0.03	2.25	43.8	210	0.52	0.07	0.67	0.03	33.0	7.2	29	1.08
PTU-W816877		2.78	<0.0001		0.02	7.50	35.0	940	2.26	0.04	0.30	<0.02	91.1	9.1	68	5.18
PTU-W816878		1.33	0.0001		0.10	2.84	13.1	220	0.57	0.23	0.86	0.02	28.7	4.4	34	1.78
PTU-W816879		2.60	<0.0001		0.04	4.29	13.0	390	0.97	0.10	0.62	<0.02	43.6	7.7	43	2.71
PTU-W816880		2.45	<0.0001		0.06	4.53	30.7	530	1.14	0.20	0.82	0.05	56.0	9.9	47	2.84
PTU-W816881		0.07	0.0183		0.23	8.17	2.9	650	0.75	0.31	4.29	0.14	28.0	12.4	12	0.65
PTU-W816882		2.75	0.0003		0.04	3.00	18.5	300	0.62	0.15	0.70	0.03	34.8	3.8	34	1.81
PTU-W816883		2.75	<0.0001		0.02	2.65	10.5	240	0.53	0.08	0.94	0.04	32.5	2.8	32	1.17
PTU-W816884		2.72	<0.0001		0.13	2.12	16.9	190	0.46	0.37	0.66	0.02	26.8	2.2	35	0.98
PTU-W816885		2.47	<0.0001		0.05	2.24	15.6	210	0.46	0.03	0.92	0.03	29.9	2.2	34	1.09
PTU-W816886		2.56	0.0003		0.03	2.48	12.8	220	0.46	0.05	0.71	<0.02	36.1	2.8	30	1.82
PTU-W816887		2.47	0.0004		0.05	2.77	13.9	290	0.62	0.06	0.76	0.02	42.9	2.9	34	1.41
PTU-W816888		2.38	0.0009		0.07	3.36	89.9	360	0.85	0.07	0.18	0.02	42.9	4.0	34	3.06
PTU-W816889		2.52	<0.0001		0.15	2.78	55.1	260	0.59	0.24	0.11	0.03	42.2	3.1	35	2.59
PTU-W816890		2.42	0.0001		0.03	4.21	52.4	440	1.01	0.03	0.14	0.02	49.8	4.9	36	4.53
PTU-W816891		0.07	<0.0001		0.15	8.00	1.6	570	0.67	0.11	4.30	0.10	28.7	13.0	10	0.68
PTU-W816892		2.77	0.0006		0.04	3.42	95.9	330	0.79	0.07	0.10	<0.02	38.1	3.4	33	3.29
PTU-W816893		2.20	0.0007		0.06	3.35	206	320	0.90	0.06	0.11	0.03	38.7	3.8	30	3.14
PTU-W816894		2.55	0.0030		0.02	3.43	169.0	340	0.84	0.05	0.11	0.02	39.6	3.8	31	2.70
PTU-W816895		2.53	<0.0001		0.04	3.02	49.3	280	0.68	0.06	0.28	<0.02	38.7	3.9	33	1.98
PTU-W816896		2.58	<0.0001		0.03	2.90	18.7	240	0.59	0.06	0.50	<0.02	38.9	4.9	36	1.69
PTU-W816897		2.43	<0.0001		0.03	2.52	70.2	220	0.53	0.06	0.33	0.03	34.0	3.2	31	1.65
PTU-W816898		2.81	0.0001		0.04	5.80	60.8	700	1.86	0.08	0.19	0.02	65.0	8.3	60	5.22
PTU-W816899		2.16	<0.0001		0.05	2.00	96.0	180	0.55	0.04	0.09	0.02	25.5	3.0	28	2.11
PTU-W816900		1.95	<0.0001		0.03	2.08	89.2	180	0.64	0.14	0.11	0.02	26.5	2.6	33	2.18
PTU-W816901		0.07	0.0675		6.90	7.37	14.9	610	0.88	0.43	4.42	0.55	20.6	14.4	26	1.02
PTU-W816902		2.55	<0.0001		0.04	2.56	84.2	220	0.67	0.06	0.07	0.02	33.1	2.8	31	2.12
PTU-W816903		2.18	0.0001		0.03	3.56	140.0	310	0.87	0.05	0.15	<0.02	46.0	4.0	36	2.86
PTU-W816904		2.45	0.0014		0.18	2.58	348	210	0.45	0.23	0.17	0.17	31.3	2.0	32	1.28
PTU-W816905		1.91	0.0017		0.06	2.01	270	130	0.38	0.06	0.06	0.04	26.3	1.5	24	0.98
PTU-W816906		1.15	0.0023		0.08	2.26	1755	130	0.32	0.12	0.12	0.18	27.2	1.9	25	0.81
PTU-W816907		2.22	0.1595	0.209	0.56	0.89	1395	30	0.19	0.39	0.05	0.10	11.25	0.6	23	0.33
PTU-W816908		2.30	0.0020		0.05	6.45	1020	840	2.04	0.07	0.11	0.02	79.1	3.9	52	5.38
PTU-W816909		2.46	0.0004		0.06	3.65	319	300	0.90	0.04	0.16	0.02	40.7	3.9	37	3.66
PTU-W816910		2.44	0.0025		0.09	3.66	1150	370	1.06	0.13	0.10	0.04	40.0	4.2	38	3.85
PTU-W816911		0.07	<0.0001		0.15	7.87	3.9	590	0.80	0.10	4.42	0.09	25.4	13.4	9	0.64
PTU-W816912		2.71	0.0008		0.07	2.93	384	270	0.65	0.08	0.09	0.03	37.8	3.6	31	2.38





ALS Canada Ltd.  
 2103 Dollarton Hwy  
 North Vancouver BC V7H 0A7  
 Phone: +1 (604) 984 0221 Fax: +1 (604) 984 0218  
 www.alsglobal.com/geochemistry

To: NEWMONT CANADA FN HOLDINGS ULC  
 6363 SOUTH FIDDLERS GREEN CIRCLE  
 SUITE 800  
 GREENWOOD VILLAGE CO 80111  
 USA

Page: 2 - B  
 Total # Pages: 6 (A - D)  
 Plus Appendix Pages  
 Finalized Date: 17-AUG-2018  
 Account: MONTUK

Project: PLATEAU/PTU-00015

CERTIFICATE OF ANALYSIS	WH18181871
-------------------------	------------

Sample Description	Method	ME-MS61	ME-MS61	ME-MS61	ME-MS61	ME-MS61	Hg-MS42	ME-MS61	ME-MS61	ME-MS61	ME-MS61	ME-MS61	ME-MS61	ME-MS61	ME-MS61	ME-MS61
	Analyte	Cu	Fe	Ga	Ge	Hf	Hg	In	K	La	Li	Mg	Mn	Mo	Na	Nb
	Units LOD	ppm	%	ppm	ppm	ppm	ppm	ppm	%	ppm	ppm	%	ppm	ppm	%	ppm
		0.2	0.01	0.05	0.05	0.1	0.005	0.005	0.01	0.5	0.2	0.01	5	0.05	0.01	0.1
PTU-W816873		22.6	2.39	9.03	0.14	0.9	<0.005	0.031	0.85	22.0	19.6	0.59	766	0.60	0.74	5.7
PTU-W816874		2.6	0.51	0.22	0.06	<0.1	<0.005	<0.005	0.01	<0.5	2.4	0.04	90	0.33	0.01	0.1
PTU-W816875		0.4	0.16	0.10	0.06	<0.1	0.006	<0.005	<0.01	<0.5	2.2	0.03	45	0.21	0.01	<0.1
PTU-W816876		17.7	1.64	5.48	0.10	0.5	<0.005	0.013	0.55	15.1	15.2	0.40	335	0.34	0.46	3.7
PTU-W816877		19.8	2.70	21.9	0.16	2.5	<0.005	0.056	3.14	47.1	36.9	0.63	181	0.49	0.32	12.6
PTU-W816878		10.0	2.09	6.39	0.08	0.7	<0.005	0.014	0.75	13.1	26.5	0.52	406	0.39	0.51	4.0
PTU-W816879		19.5	2.68	9.96	0.11	1.4	<0.005	0.021	1.37	21.5	33.9	0.60	298	0.38	0.76	6.1
PTU-W816880		23.3	2.29	10.85	0.12	1.3	<0.005	0.028	1.72	27.8	20.4	0.45	407	0.60	0.56	6.4
PTU-W816881		162.0	4.13	15.35	0.14	1.1	0.021	0.062	1.30	11.3	7.1	1.41	950	3.07	2.44	3.1
PTU-W816882		10.7	1.49	6.59	0.12	1.0	<0.005	0.015	1.00	17.0	9.4	0.23	348	0.33	0.71	3.5
PTU-W816883		5.9	1.22	5.89	0.12	0.9	<0.005	0.012	0.76	14.4	7.4	0.25	390	0.52	0.85	2.9
PTU-W816884		7.6	1.14	4.57	0.10	0.6	<0.005	0.012	0.60	12.2	7.5	0.21	302	0.36	0.68	2.4
PTU-W816885		5.0	1.15	5.09	0.11	0.7	<0.005	0.013	0.67	13.5	6.2	0.21	399	0.52	0.68	2.8
PTU-W816886		8.2	1.34	5.51	0.11	0.9	<0.005	0.012	0.75	17.8	5.4	0.18	313	0.28	0.71	3.4
PTU-W816887		15.5	1.38	6.27	0.12	0.9	<0.005	0.013	0.99	21.5	6.4	0.22	274	0.46	0.58	3.6
PTU-W816888		11.8	1.47	8.35	0.10	1.5	<0.005	0.016	1.27	20.7	13.6	0.21	245	0.25	0.30	4.5
PTU-W816889		9.3	1.58	6.20	0.10	1.0	<0.005	0.015	0.87	20.4	10.7	0.21	455	0.57	0.54	3.8
PTU-W816890		10.4	1.94	10.45	0.11	1.5	<0.005	0.020	1.43	24.4	19.3	0.31	244	0.21	0.58	6.0
PTU-W816891		86.1	3.97	15.55	0.16	1.1	<0.005	0.057	1.16	11.7	7.8	1.50	891	2.34	2.36	3.1
PTU-W816892		8.3	1.62	8.48	0.12	1.2	<0.005	0.016	1.12	18.2	18.4	0.24	188	0.45	0.44	4.5
PTU-W816893		9.4	1.58	9.63	0.10	1.3	<0.005	0.020	1.07	18.3	27.5	0.29	221	0.22	0.28	4.3
PTU-W816894		7.2	1.71	8.81	0.10	1.4	<0.005	0.019	1.05	19.3	14.8	0.27	170	0.42	0.63	4.7
PTU-W816895		8.0	1.56	7.14	0.10	0.9	<0.005	0.013	0.86	18.5	14.5	0.27	181	0.32	0.66	4.0
PTU-W816896		8.4	1.74	6.51	0.12	1.2	<0.005	0.012	0.72	18.4	13.5	0.28	250	0.53	0.82	4.1
PTU-W816897		15.1	1.42	6.28	0.12	0.9	<0.005	0.014	0.72	16.2	14.7	0.20	318	0.69	0.64	3.3
PTU-W816898		8.5	2.21	16.30	0.14	2.1	<0.005	0.033	2.25	31.9	28.4	0.45	152	0.56	0.48	9.8
PTU-W816899		9.7	1.00	5.27	0.10	0.8	<0.005	0.011	0.62	11.8	21.0	0.17	213	0.32	0.19	2.8
PTU-W816900		11.0	1.22	5.46	0.10	0.8	<0.005	0.008	0.59	12.8	20.8	0.18	213	0.62	0.30	3.1
PTU-W816901		123.0	4.96	16.20	0.11	1.0	0.104	0.074	1.22	8.3	12.3	1.48	983	7.22	2.28	3.4
PTU-W816902		10.4	1.32	6.38	0.10	0.9	<0.005	0.009	0.78	16.3	24.6	0.20	181	0.49	0.39	3.4
PTU-W816903		7.5	1.73	8.50	0.12	1.2	<0.005	0.013	1.11	22.3	28.3	0.28	187	0.42	0.49	4.5
PTU-W816904		19.2	1.20	5.66	0.11	0.8	<0.005	0.017	0.66	14.4	7.9	0.13	202	0.55	0.87	2.7
PTU-W816905		9.3	0.83	4.40	0.09	0.6	<0.005	0.007	0.45	11.7	11.8	0.11	267	0.35	0.66	1.8
PTU-W816906		6.4	1.28	4.52	0.09	0.8	<0.005	0.015	0.44	12.2	7.8	0.08	251	0.77	0.94	2.0
PTU-W816907		1.9	1.17	1.92	0.07	0.4	<0.005	0.007	0.11	5.5	10.0	0.03	77	0.77	0.30	0.9
PTU-W816908		7.9	2.09	17.30	0.15	1.8	<0.005	0.039	2.65	39.9	48.8	0.41	120	0.42	0.30	8.5
PTU-W816909		11.2	1.79	8.43	0.11	1.3	<0.005	0.019	1.05	20.1	39.7	0.30	288	0.42	0.53	4.8
PTU-W816910		9.1	2.00	9.94	0.09	1.3	<0.005	0.020	1.34	19.7	29.4	0.26	221	0.41	0.04	4.3
PTU-W816911		92.6	4.12	15.85	0.15	1.0	<0.005	0.059	1.20	9.8	8.3	1.52	925	2.32	2.46	3.2
PTU-W816912		8.6	1.31	7.33	0.11	1.0	<0.005	0.013	0.93	18.2	16.8	0.16	307	0.50	0.35	3.3



ALS Canada Ltd.  
 2103 Dollarton Hwy  
 North Vancouver BC V7H 0A7  
 Phone: +1 (604) 984 0221 Fax: +1 (604) 984 0218  
 www.alsglobal.com/geochemistry

To: NEWMONT CANADA FN HOLDINGS ULC  
 6363 SOUTH FIDDLERS GREEN CIRCLE  
 SUITE 800  
 GREENWOOD VILLAGE CO 80111  
 USA

Page: 2 - C  
 Total # Pages: 6 (A - D)  
 Plus Appendix Pages  
 Finalized Date: 17-AUG-2018  
 Account: MONTUK

Project: PLATEAU/PTU-00015

**CERTIFICATE OF ANALYSIS WH18181871**

Sample Description	Method Analyte Units LOD	ME-MS61	ME-MS61	ME-MS61	ME-MS61	ME-MS61	ME-MS61	ME-MS61	ME-MS61	ME-MS61	ME-MS61	ME-MS61	ME-MS61	ME-MS61	ME-MS61	
		Ni	P	Pb	Rb	Re	S	Sb	Sc	Se	Sn	Sr	Ta	Te	Th	Ti
		ppm	ppm	ppm	ppm	ppm	%	ppm	ppm	ppm	ppm	ppm	ppm	ppm	ppm	%
		0.2	10	0.5	0.1	0.002	0.01	0.05	0.1	1	0.2	0.2	0.05	0.05	0.01	0.005
PTU-W816873		7.5	70	22.7	47.0	<0.002	0.16	0.55	4.2	1	1.4	220	0.49	0.18	11.85	0.174
PTU-W816874		1.2	60	1.4	0.4	<0.002	<0.01	0.23	0.1	<1	0.3	3.6	<0.05	<0.05	0.11	<0.005
PTU-W816875		0.5	70	3.3	0.1	<0.002	<0.01	0.08	0.1	<1	<0.2	2.9	<0.05	<0.05	0.02	<0.005
PTU-W816876		12.7	110	13.4	29.2	<0.002	0.08	0.28	2.8	<1	0.9	99.9	0.31	<0.05	8.72	0.115
PTU-W816877		23.8	260	10.2	143.5	<0.002	0.02	0.27	12.4	<1	2.2	75.9	0.97	<0.05	15.15	0.353
PTU-W816878		12.4	130	35.7	38.4	<0.002	0.12	0.21	3.3	1	0.6	102.0	0.30	0.05	5.77	0.137
PTU-W816879		19.4	230	12.2	65.5	<0.002	0.18	0.27	4.9	1	1.1	106.5	0.47	<0.05	7.97	0.198
PTU-W816880		21.5	130	23.9	76.8	<0.002	0.23	0.26	5.5	1	1.1	116.5	0.47	<0.05	9.60	0.221
PTU-W816881		7.2	590	10.5	22.7	<0.002	0.02	1.09	16.7	1	0.9	491	0.21	0.05	2.61	0.286
PTU-W816882		11.1	180	15.3	45.8	<0.002	0.07	0.35	2.8	1	0.8	89.9	0.27	<0.05	7.53	0.126
PTU-W816883		6.8	90	9.7	34.6	<0.002	0.09	0.20	2.8	1	0.6	108.0	0.22	<0.05	6.42	0.103
PTU-W816884		6.0	70	53.7	27.7	<0.002	0.07	0.18	2.0	1	0.7	81.1	0.19	0.07	5.80	0.088
PTU-W816885		6.0	60	4.8	30.5	<0.002	0.06	0.13	2.2	1	0.5	93.8	0.21	<0.05	6.69	0.096
PTU-W816886		7.7	80	6.0	34.6	<0.002	0.07	0.18	2.4	<1	0.7	67.7	0.29	<0.05	9.12	0.114
PTU-W816887		8.9	80	8.7	43.5	<0.002	0.16	0.61	2.7	1	0.7	71.9	0.31	<0.05	10.80	0.129
PTU-W816888		9.7	130	7.9	61.5	<0.002	0.07	0.58	3.6	1	1.1	28.0	0.35	<0.05	9.71	0.158
PTU-W816889		9.4	100	35.9	41.1	<0.002	<0.01	0.42	2.8	1	0.6	46.8	0.32	<0.05	10.95	0.138
PTU-W816890		14.0	190	8.9	68.3	<0.002	<0.01	0.59	4.6	1	1.2	62.8	0.47	<0.05	11.30	0.198
PTU-W816891		6.8	630	7.6	23.1	<0.002	0.02	0.39	18.4	1	0.8	481	0.21	<0.05	2.72	0.287
PTU-W816892		10.2	90	9.9	55.9	<0.002	<0.01	0.47	3.4	1	0.8	30.7	0.35	<0.05	8.08	0.155
PTU-W816893		10.1	90	9.1	55.5	<0.002	<0.01	0.42	3.6	1	1.1	29.8	0.34	0.08	8.59	0.151
PTU-W816894		10.3	100	8.5	52.3	<0.002	<0.01	0.36	3.9	1	0.9	46.4	0.39	<0.05	8.38	0.159
PTU-W816895		9.4	80	10.3	42.7	<0.002	0.01	0.22	3.0	1	0.9	55.8	0.31	<0.05	8.24	0.133
PTU-W816896		11.7	100	9.0	35.8	<0.002	0.04	0.17	2.9	1	0.6	72.9	0.31	<0.05	8.54	0.138
PTU-W816897		10.1	80	7.7	35.9	0.002	0.03	0.39	2.8	<1	0.8	43.8	0.28	0.05	7.93	0.105
PTU-W816898		19.6	140	10.8	108.5	<0.002	<0.01	0.39	8.8	<1	1.7	63.5	0.74	<0.05	13.45	0.289
PTU-W816899		7.2	60	8.0	35.4	<0.002	<0.01	0.33	2.3	<1	0.6	21.2	0.25	<0.05	6.48	0.089
PTU-W816900		7.3	70	7.5	33.2	<0.002	<0.01	0.33	2.4	<1	0.6	27.3	0.26	<0.05	6.60	0.094
PTU-W816901		15.5	600	103.5	15.9	0.002	0.04	5.35	17.7	<1	1.3	467	0.25	0.10	2.30	0.295
PTU-W816902		7.3	80	7.6	40.8	<0.002	<0.01	0.43	2.5	<1	0.6	18.5	0.29	<0.05	8.55	0.103
PTU-W816903		11.5	220	9.8	57.6	<0.002	<0.01	0.40	3.7	1	0.8	34.0	0.37	<0.05	9.53	0.152
PTU-W816904		7.1	100	43.2	32.5	<0.002	0.13	0.34	2.0	1	0.5	42.3	0.25	0.14	7.13	0.094
PTU-W816905		5.7	70	13.1	22.6	<0.002	0.01	0.29	1.6	1	0.4	24.8	0.16	0.07	5.26	0.059
PTU-W816906		5.9	70	35.1	21.6	<0.002	0.10	0.71	1.7	1	0.3	26.9	0.17	1.40	6.13	0.062
PTU-W816907		2.4	30	128.5	5.4	<0.002	0.03	1.16	0.7	1	0.2	11.1	0.07	1.16	2.64	0.030
PTU-W816908		13.6	240	9.6	127.0	<0.002	0.03	0.74	8.7	1	1.8	37.7	0.61	0.17	12.25	0.260
PTU-W816909		12.3	100	9.6	56.5	<0.002	0.01	0.39	4.0	1	0.9	51.1	0.38	<0.05	9.42	0.169
PTU-W816910		11.4	80	13.1	71.7	<0.002	0.01	1.23	4.1	<1	1.1	16.1	0.34	1.98	8.86	0.154
PTU-W816911		6.9	630	7.8	15.9	0.002	0.02	0.40	18.3	1	0.8	495	0.21	<0.05	2.72	0.302
PTU-W816912		8.6	80	9.4	47.6	<0.002	0.01	0.61	3.0	1	1.1	19.1	0.27	0.17	7.87	0.116



ALS Canada Ltd.  
 2103 Dollarton Hwy  
 North Vancouver BC V7H 0A7  
 Phone: +1 (604) 984 0221 Fax: +1 (604) 984 0218  
 www.alsglobal.com/geochemistry

To: NEWMONT CANADA FN HOLDINGS ULC  
 6363 SOUTH FIDDLERS GREEN CIRCLE  
 SUITE 800  
 GREENWOOD VILLAGE CO 80111  
 USA

Page: 2 - D  
 Total # Pages: 6 (A - D)  
 Plus Appendix Pages  
 Finalized Date: 17-AUG-2018  
 Account: MONTUK

Project: PLATEAU/PTU-00015

CERTIFICATE OF ANALYSIS WH18181871
------------------------------------

Sample Description	Method Analyte Units LOD	ME-MS61	ME-MS61	ME-MS61	ME-MS61	ME-MS61	ME-MS61	ME-MS61	Au-AA24	Au-GRA22
		TI	U	V	W	Y	Zn	Zr	Au Calc	Au Calc
		ppm	ppm	ppm	ppm	ppm	ppm	ppm	ppm	ppm
		0.02	0.1	1	0.1	0.1	2	0.5	0.005	0.05
PTU-W816873		0.30	1.7	29	1.9	8.7	45	26.0	0.713	
PTU-W816874		<0.02	<0.1	<1	0.1	0.5	2	<0.5	<0.005	
PTU-W816875		<0.02	<0.1	1	<0.1	0.4	<2	<0.5	<0.005	
PTU-W816876		0.18	1.3	18	0.5	4.9	23	17.6	<0.005	
PTU-W816877		0.74	2.8	65	1.5	15.1	54	88.2	<0.005	
PTU-W816878		0.22	0.8	23	0.5	4.5	32	20.1	0.005	
PTU-W816879		0.37	1.5	33	0.7	6.9	46	43.1	<0.005	
PTU-W816880		0.40	1.7	37	0.8	7.4	43	47.5	<0.005	
PTU-W816881		0.20	1.0	138	12.4	22.1	74	19.5	0.627	
PTU-W816882		0.29	0.9	22	0.6	4.2	20	30.2	0.009	
PTU-W816883		0.19	0.9	19	0.5	3.4	16	30.0	<0.005	
PTU-W816884		0.16	0.7	15	0.4	2.9	11	20.5	<0.005	
PTU-W816885		0.17	0.8	17	0.6	3.2	13	23.3	<0.005	
PTU-W816886		0.21	1.1	19	0.5	3.7	17	32.1	0.010	
PTU-W816887		0.23	1.2	23	0.8	3.5	14	29.9	0.013	
PTU-W816888		0.36	1.4	28	1.7	4.8	20	49.9	0.029	
PTU-W816889		0.23	0.9	22	0.8	4.1	31	29.4	<0.005	
PTU-W816890		0.36	1.3	34	1.4	5.3	32	52.0	0.005	
PTU-W816891		0.15	1.2	138	4.8	23.3	59	19.4	<0.005	
PTU-W816892		0.33	1.0	28	2.7	4.3	27	40.9	0.020	
PTU-W816893		0.32	1.2	27	5.2	4.8	28	49.0	0.023	
PTU-W816894		0.28	1.4	28	2.5	5.3	29	47.9	0.101	
PTU-W816895		0.23	1.1	22	1.2	3.3	24	31.6	<0.005	
PTU-W816896		0.21	1.0	22	1.0	3.7	28	39.6	<0.005	
PTU-W816897		0.18	0.9	18	1.4	3.7	21	27.4	<0.005	
PTU-W816898		0.58	2.1	51	3.3	6.4	46	77.6	0.005	
PTU-W816899		0.19	0.8	14	1.3	2.9	16	24.1	<0.005	
PTU-W816900		0.20	0.8	15	1.1	3.1	16	23.2	<0.005	
PTU-W816901		0.26	1.4	143	3.8	17.8	113	17.3	2.32	
PTU-W816902		0.21	0.9	17	0.9	3.4	21	31.9	<0.005	
PTU-W816903		0.30	1.1	27	2.4	4.1	27	39.7	0.005	
PTU-W816904		0.19	0.9	16	3.3	2.9	105	23.4	0.048	
PTU-W816905		0.13	0.8	12	3.1	2.3	20	18.6	0.059	
PTU-W816906		0.12	0.9	14	3.0	3.3	120	39.7	0.080	
PTU-W816907		0.05	1.1	7	2.6	1.3	36	14.0	5.47	7.17
PTU-W816908		0.65	2.3	52	8.6	5.9	34	61.9	0.067	
PTU-W816909		0.33	1.1	30	4.7	4.9	29	34.5	0.014	
PTU-W816910		0.44	1.9	31	7.3	4.9	33	47.6	0.086	
PTU-W816911		0.18	1.0	143	5.4	21.9	62	17.6	<0.005	
PTU-W816912		0.28	1.1	23	5.9	4.3	23	31.8	0.029	



ALS Canada Ltd.

2103 Dollarton Hwy  
 North Vancouver BC V7H 0A7  
 Phone: +1 (604) 984 0221 Fax: +1 (604) 984 0218  
 www.alsglobal.com/geochemistry

To: NEWMONT CANADA FN HOLDINGS ULC  
 6363 SOUTH FIDDLERS GREEN CIRCLE  
 SUITE 800  
 GREENWOOD VILLAGE CO 80111  
 USA

Page: 3 - A  
 Total # Pages: 6 (A - D)  
 Plus Appendix Pages  
 Finalized Date: 17-AUG-2018  
 Account: MONTUK

Project: PLATEAU/PTU-00015

**CERTIFICATE OF ANALYSIS WH18181871**

Sample Description	Method	WEI-21	Au-AA24	Au-GRA22	ME-MS61	ME-MS61	ME-MS61	ME-MS61	ME-MS61	ME-MS61	ME-MS61	ME-MS61	ME-MS61	ME-MS61	ME-MS61	ME-MS61
	Analyte	Recvd Wt.	Au	Au	Ag	Al	As	Ba	Be	Bi	Ca	Cd	Ce	Co	Cr	Cs
Units		kg	oz/ton	oz/ton	ppm	%	ppm	ppm	ppm	ppm	%	ppm	ppm	ppm	ppm	ppm
LOD		0.02	0.0001	0.001	0.01	0.01	0.2	10	0.05	0.01	0.01	0.02	0.01	0.1	1	0.05
PTU-W816913		2.45	0.0073		0.08	4.32	1020	460	0.99	0.15	0.15	0.05	51.3	5.8	43	3.43
PTU-W816914		2.39	0.0011		0.04	3.80	145.0	390	0.67	0.08	0.25	0.02	48.7	5.9	39	3.48
PTU-W816915		2.48	0.0011		0.04	3.59	112.5	340	0.70	0.10	0.50	<0.02	41.5	5.5	37	2.78
PTU-W816916		2.65	0.0008		0.02	3.52	107.0	390	0.73	0.08	0.39	0.03	41.6	4.4	39	3.31
PTU-W816917		2.58	0.0011		0.05	2.72	684	250	0.67	0.09	0.58	0.06	36.4	2.6	33	1.34
PTU-W816918		2.51	0.0010		0.06	1.00	511	50	0.23	0.15	0.20	0.04	8.85	0.9	29	0.39
PTU-W816919		2.80	0.0003		0.05	4.22	903	430	1.16	0.07	0.18	0.02	46.8	6.0	43	3.52
PTU-W816920		2.68	0.0004		0.04	4.67	369	480	1.03	0.07	0.19	<0.02	60.7	7.0	55	3.46
PTU-W816921		0.07	0.0678		7.08	8.27	14.3	640	0.78	0.54	4.65	0.60	30.3	15.0	26	1.25
PTU-W816922		2.30	0.0014		0.04	3.58	55.7	340	0.85	0.16	0.38	<0.02	42.2	5.7	39	2.39
PTU-W816923		2.72	0.0001		0.03	3.51	69.9	330	0.73	0.09	0.37	0.02	41.5	4.6	37	2.22
PTU-W816924		2.51	<0.0001		0.02	2.59	47.0	190	0.56	0.04	0.84	0.03	37.0	2.9	31	1.36
PTU-W816925		2.30	<0.0001		0.03	2.77	67.6	210	0.57	0.04	0.85	0.04	36.9	3.6	32	1.55
PTU-W816926		2.51	<0.0001		0.02	2.41	26.0	220	0.49	0.07	0.54	0.02	34.1	2.2	32	1.12
PTU-W816927		2.62	0.0004		0.02	2.29	42.5	190	0.38	0.06	0.53	<0.02	29.5	2.3	27	1.05
PTU-W816928		2.71	0.0002		0.02	2.77	18.4	250	0.40	0.06	0.35	<0.02	34.8	2.9	33	1.54
PTU-W816929		2.18	<0.0001		0.03	2.49	52.5	220	0.43	0.06	0.39	<0.02	30.1	2.5	29	1.35
PTU-W816930		2.77	0.0002		0.04	3.33	64.3	270	0.60	0.07	0.57	0.02	39.4	4.0	35	2.11
PTU-W816931		0.07	<0.0001		0.09	7.68	2.6	560	0.76	0.11	4.21	0.09	31.4	13.4	10	0.69
PTU-W816932		2.68	0.0004		0.07	4.66	2040	230	1.01	0.11	4.41	0.09	41.2	4.7	41	2.17
PTU-W816933		2.76	0.0002		0.08	3.26	236	150	0.75	0.07	2.15	0.06	29.9	3.9	39	1.65
PTU-W816934		2.45	<0.0001		0.08	4.65	133.5	500	1.26	0.16	0.74	0.02	64.9	7.6	53	3.51
PTU-W816935		2.71	<0.0001		0.10	10.45	51.2	1300	3.91	0.28	0.37	0.02	126.5	15.9	83	8.09
PTU-W816936		2.57	<0.0001		0.09	9.19	34.6	1060	3.04	0.28	0.37	0.04	113.0	15.4	78	7.74
PTU-W816937		2.69	<0.0001		0.06	5.34	43.9	420	1.10	0.09	1.11	0.14	58.2	10.6	50	5.35
PTU-W816938		2.81	<0.0001		0.06	5.25	35.7	520	1.23	0.11	0.65	0.11	61.6	8.6	49	2.98
PTU-W816939		2.56	0.0008		0.07	6.23	161.0	640	1.76	0.22	0.45	0.08	77.0	10.9	55	3.96
PTU-W816940		2.67	0.0016		0.11	8.03	377	860	2.66	0.22	0.30	0.10	95.2	13.2	69	6.12
PTU-W816941		0.07	0.1770	0.180	0.91	4.74	525	280	0.90	0.45	3.88	0.22	23.8	56.4	997	3.03
PTU-W816942		2.59	0.0003		0.12	8.19	169.0	930	2.72	0.26	0.22	0.59	100.5	17.9	66	6.78
PTU-W816943		2.55	0.0001		0.08	5.76	52.0	600	1.51	0.28	0.29	0.02	63.5	11.6	57	5.26
PTU-W816944		2.56	0.0005		0.09	3.88	121.5	370	0.93	0.11	0.47	0.05	50.1	6.3	43	2.21
PTU-W816945		2.47	0.0008		0.05	3.64	64.9	300	0.61	0.10	0.22	0.04	42.7	6.1	43	1.80
PTU-W816946		2.54	0.0002		0.07	2.16	7.0	130	0.38	0.08	0.49	0.10	29.2	3.3	29	1.01
PTU-W816947		2.48	<0.0001		0.10	7.99	32.7	740	2.06	0.23	0.34	0.05	80.7	14.7	73	7.42
PTU-W816948		2.49	<0.0001		0.03	2.82	18.0	210	0.52	0.05	0.49	<0.02	44.5	3.2	34	1.29
PTU-W816949		2.37	<0.0001		0.03	2.65	18.1	190	0.45	0.06	0.46	0.02	38.1	2.9	30	1.12
PTU-W816950		2.73	0.0005		0.08	6.27	43.7	640	1.62	0.25	0.46	0.04	65.1	13.1	55	3.70
PTU-W816951		0.07	<0.0001		0.14	7.95	1.3	590	0.63	0.11	4.56	0.08	24.5	13.5	10	0.70
PTU-W816952		2.68	0.0009		0.28	4.93	447	500	1.16	0.91	0.48	0.06	54.1	8.8	46	2.33



ALS Canada Ltd.  
 2103 Dollarton Hwy  
 North Vancouver BC V7H 0A7  
 Phone: +1 (604) 984 0221 Fax: +1 (604) 984 0218  
 www.alsglobal.com/geochemistry

To: NEWMONT CANADA FN HOLDINGS ULC  
 6363 SOUTH FIDDLERS GREEN CIRCLE  
 SUITE 800  
 GREENWOOD VILLAGE CO 80111  
 USA

Page: 3 - B  
 Total # Pages: 6 (A - D)  
 Plus Appendix Pages  
 Finalized Date: 17-AUG-2018  
 Account: MONTUK

Project: PLATEAU/PTU-00015

CERTIFICATE OF ANALYSIS    WH18181871
---------------------------------------

Sample Description	Method Analyte Units LOD	ME-MS61	ME-MS61	ME-MS61	ME-MS61	ME-MS61	Hg-MS42	ME-MS61	ME-MS61	ME-MS61	ME-MS61	ME-MS61	ME-MS61	ME-MS61	ME-MS61	ME-MS61
		Cu	Fe	Ga	Ge	Hf	Hg	In	K	La	Li	Mg	Mn	Mo	Na	Nb
		ppm	%	ppm	ppm	ppm	ppm	ppm	%	ppm	ppm	%	ppm	ppm	%	ppm
		0.2	0.01	0.05	0.05	0.1	0.005	0.005	0.01	0.5	0.2	0.01	5	0.05	0.01	0.1
PTU-W816913		13.0	2.13	11.05	0.13	1.7	<0.005	0.028	1.27	25.2	24.7	0.36	186	0.39	0.85	7.0
PTU-W816914		12.5	1.99	9.89	0.15	1.5	<0.005	0.019	1.05	20.8	19.5	0.38	240	0.76	0.85	6.3
PTU-W816915		13.1	1.86	8.51	0.14	1.3	<0.005	0.016	0.95	17.4	17.3	0.31	358	0.72	0.87	4.7
PTU-W816916		8.0	1.74	8.81	0.14	1.5	<0.005	0.017	1.17	17.5	10.5	0.32	215	0.59	0.68	5.0
PTU-W816917		11.0	1.29	6.51	0.14	1.0	<0.005	0.014	0.76	15.7	12.4	0.22	295	0.59	0.85	3.0
PTU-W816918		4.5	0.85	1.80	0.09	0.2	<0.005	0.009	0.18	4.0	6.6	0.07	212	0.65	0.47	1.0
PTU-W816919		9.6	2.03	10.95	0.13	1.4	<0.005	0.019	1.33	20.8	15.0	0.33	181	0.42	0.90	6.1
PTU-W816920		12.3	2.08	12.55	0.17	2.1	<0.005	0.029	1.45	27.3	17.7	0.39	236	0.44	0.96	7.9
PTU-W816921		129.5	5.23	16.95	0.18	1.0	0.127	0.083	1.34	11.8	9.8	1.58	1000	7.27	2.43	3.4
PTU-W816922		9.2	1.75	9.05	0.16	1.3	<0.005	0.020	1.07	17.6	14.5	0.31	249	0.41	0.84	4.8
PTU-W816923		9.5	1.70	8.64	0.15	1.2	<0.005	0.021	1.05	17.8	13.4	0.28	282	0.50	0.82	4.8
PTU-W816924		5.9	1.17	5.95	0.15	0.9	<0.005	0.013	0.58	15.4	18.5	0.23	470	0.52	0.94	3.0
PTU-W816925		6.2	1.34	6.21	0.14	0.9	<0.005	0.012	0.65	15.4	17.2	0.25	511	0.68	0.96	3.2
PTU-W816926		4.9	1.07	5.64	0.14	0.9	<0.005	0.012	0.67	14.6	7.0	0.18	234	0.53	0.79	2.6
PTU-W816927		6.3	1.00	5.11	0.13	0.7	<0.005	0.009	0.62	12.4	5.5	0.16	256	0.47	0.80	2.2
PTU-W816928		4.9	1.18	6.31	0.11	0.9	<0.005	0.009	0.71	14.8	10.6	0.18	195	0.47	0.95	3.0
PTU-W816929		6.7	1.34	5.63	0.13	0.9	<0.005	0.013	0.67	12.9	7.9	0.17	407	0.78	0.83	2.7
PTU-W816930		12.4	1.58	7.48	0.16	1.2	<0.005	0.016	0.85	16.9	17.5	0.31	297	0.45	1.06	4.4
PTU-W816931		87.6	3.89	15.90	0.18	1.1	<0.005	0.050	1.16	12.3	8.0	1.46	881	2.39	2.34	3.0
PTU-W816932		15.6	1.85	9.02	0.16	1.2	<0.005	0.016	0.84	17.7	15.0	0.27	351	0.50	2.38	5.0
PTU-W816933		24.4	2.69	6.89	0.16	0.6	<0.005	0.027	0.39	12.8	23.9	0.75	898	0.54	0.76	3.9
PTU-W816934		23.6	2.09	11.80	0.21	1.5	<0.005	0.028	1.61	29.7	21.8	0.42	395	0.67	0.83	6.4
PTU-W816935		33.8	3.75	29.0	0.26	3.3	<0.005	0.069	4.49	60.7	58.8	0.95	216	0.56	0.60	16.4
PTU-W816936		35.5	3.88	25.3	0.22	2.9	<0.005	0.064	3.76	53.3	64.6	1.03	253	0.34	0.58	14.1
PTU-W816937		23.8	3.66	14.40	0.17	1.7	<0.005	0.046	1.50	26.3	48.9	0.90	882	0.36	1.00	9.0
PTU-W816938		26.5	2.66	13.15	0.17	1.5	<0.005	0.033	1.71	29.3	35.1	0.63	572	0.47	0.68	7.6
PTU-W816939		11.8	2.42	15.70	0.20	1.8	<0.005	0.037	2.11	37.3	33.4	0.64	433	0.44	0.81	8.7
PTU-W816940		31.1	3.49	22.3	0.24	2.5	<0.005	0.048	3.18	45.9	47.4	0.86	397	0.45	0.59	12.9
PTU-W816941		100.5	10.10	11.05	0.13	1.2	0.160	0.064	1.18	11.4	17.7	5.96	2320	6.07	0.68	3.4
PTU-W816942		31.4	3.44	21.4	0.19	2.3	<0.005	0.061	3.68	48.8	38.1	0.87	325	1.22	0.30	11.3
PTU-W816943		21.1	3.04	15.65	0.16	2.0	<0.005	0.038	2.30	30.4	43.4	0.72	325	0.42	0.23	9.9
PTU-W816944		13.0	2.16	9.95	0.16	1.6	<0.005	0.024	1.11	22.6	22.4	0.44	494	0.46	0.74	5.9
PTU-W816945		12.4	2.13	9.41	0.13	1.5	<0.005	0.026	1.00	18.1	20.4	0.43	423	0.49	0.61	5.3
PTU-W816946		16.6	1.60	4.36	0.12	0.8	<0.005	0.014	0.40	12.3	12.6	0.29	530	0.55	0.77	2.6
PTU-W816947		24.1	4.54	21.4	0.16	2.4	<0.005	0.051	2.94	38.5	51.5	1.13	585	0.40	0.60	12.2
PTU-W816948		10.7	1.54	6.79	0.16	1.2	<0.005	0.012	0.77	18.7	10.4	0.29	336	0.45	0.75	3.9
PTU-W816949		12.0	1.47	5.96	0.14	1.1	<0.005	0.016	0.69	16.4	9.9	0.27	322	0.45	0.76	3.4
PTU-W816950		21.3	3.50	17.00	0.10	1.8	<0.005	0.045	2.31	32.5	27.2	0.83	276	0.49	0.35	8.9
PTU-W816951		88.7	4.13	16.35	0.10	1.0	<0.005	0.066	1.25	9.7	7.4	1.54	946	2.76	2.48	3.3
PTU-W816952		11.2	2.21	12.55	0.10	1.5	<0.005	0.028	1.55	25.8	19.6	0.52	309	0.57	0.97	7.1



ALS Canada Ltd.  
 2103 Dollarton Hwy  
 North Vancouver BC V7H 0A7  
 Phone: +1 (604) 984 0221 Fax: +1 (604) 984 0218  
 www.alsglobal.com/geochemistry

To: NEWMONT CANADA FN HOLDINGS ULC  
 6363 SOUTH FIDDLERS GREEN CIRCLE  
 SUITE 800  
 GREENWOOD VILLAGE CO 80111  
 USA

Page: 3 - C  
 Total # Pages: 6 (A - D)  
 Plus Appendix Pages  
 Finalized Date: 17-AUG-2018  
 Account: MONTUK

Project: PLATEAU/PTU-00015

**CERTIFICATE OF ANALYSIS WH18181871**

Sample Description	Method Analyte Units LOD	ME-MS61	ME-MS61	ME-MS61	ME-MS61	ME-MS61	ME-MS61	ME-MS61	ME-MS61	ME-MS61	ME-MS61	ME-MS61	ME-MS61	ME-MS61	ME-MS61	
		Ni	P	Pb	Rb	Re	S	Sb	Sc	Se	Sn	Sr	Ta	Te	Th	Ti
		ppm	ppm	ppm	ppm	ppm	%	ppm	ppm	ppm	ppm	ppm	ppm	ppm	ppm	%
		0.2	10	0.5	0.1	0.002	0.01	0.05	0.1	1	0.2	0.2	0.05	0.05	0.01	0.005
PTU-W816913		14.7	110	23.1	60.8	<0.002	0.06	0.60	5.6	1	1.4	64.1	0.52	0.55	11.60	0.229
PTU-W816914		15.2	100	12.5	50.9	<0.002	0.01	0.33	4.8	<1	1.1	79.6	0.51	0.12	10.80	0.200
PTU-W816915		12.6	160	9.8	44.7	<0.002	0.04	0.29	4.3	<1	0.9	87.9	0.36	0.06	7.73	0.154
PTU-W816916		11.3	100	10.3	55.1	<0.002	0.06	0.26	4.0	<1	0.9	70.4	0.45	<0.05	8.91	0.161
PTU-W816917		6.5	190	14.5	36.0	<0.002	0.15	0.38	2.8	<1	0.6	93.7	0.26	0.22	8.09	0.091
PTU-W816918		2.9	40	13.1	7.7	<0.002	0.04	0.27	0.9	<1	0.3	36.6	0.09	0.16	2.38	0.034
PTU-W816919		14.6	110	11.2	61.3	<0.002	0.09	0.40	5.2	<1	1.2	65.0	0.47	0.26	9.78	0.190
PTU-W816920		15.0	110	9.7	64.3	<0.002	0.06	0.38	6.8	<1	1.4	79.9	0.61	0.06	14.00	0.246
PTU-W816921		17.8	650	111.5	25.8	<0.002	0.05	5.33	19.0	<1	1.3	500	0.25	0.09	3.13	0.306
PTU-W816922		12.2	120	10.3	49.6	<0.002	0.03	0.19	4.3	<1	0.9	74.2	0.38	<0.05	8.95	0.153
PTU-W816923		11.6	170	10.1	49.7	<0.002	0.03	0.20	4.2	<1	0.9	73.0	0.37	<0.05	8.69	0.154
PTU-W816924		6.8	230	11.5	25.9	<0.002	0.07	0.19	2.4	<1	0.6	120.5	0.26	<0.05	7.98	0.098
PTU-W816925		7.7	250	11.8	28.4	<0.002	0.08	0.26	2.6	<1	2.6	118.0	0.32	0.05	8.20	0.105
PTU-W816926		5.6	100	9.7	29.7	<0.002	0.06	0.17	1.9	<1	0.5	70.0	0.22	<0.05	8.06	0.081
PTU-W816927		4.8	80	9.4	28.2	<0.002	0.06	0.16	1.7	<1	0.5	78.0	0.21	<0.05	6.30	0.068
PTU-W816928		6.9	110	11.8	32.4	<0.002	0.04	0.17	2.1	<1	0.6	73.3	0.30	<0.05	7.41	0.088
PTU-W816929		5.9	120	13.6	27.1	<0.002	0.03	0.18	2.1	<1	0.6	83.6	0.25	<0.05	6.87	0.083
PTU-W816930		9.3	90	11.1	39.5	<0.002	0.09	0.18	3.5	<1	0.8	112.5	0.36	0.05	8.77	0.143
PTU-W816931		6.7	630	7.5	21.3	<0.002	0.01	0.39	19.9	<1	0.8	468	0.20	<0.05	3.04	0.279
PTU-W816932		12.1	80	27.6	42.6	<0.002	0.21	0.61	4.0	<1	0.9	160.5	0.42	0.30	9.21	0.162
PTU-W816933		8.8	200	16.8	21.3	<0.002	0.43	0.35	4.1	<1	1.5	253	0.32	<0.05	6.75	0.118
PTU-W816934		15.9	450	18.1	75.2	<0.002	0.29	0.33	6.0	<1	1.3	122.0	0.51	<0.05	11.35	0.200
PTU-W816935		37.9	840	39.6	193.0	<0.002	0.10	0.25	17.4	<1	3.1	125.5	1.34	0.08	20.1	0.467
PTU-W816936		37.0	950	34.3	164.0	<0.002	0.05	0.29	15.3	<1	2.6	122.0	1.09	0.07	17.25	0.427
PTU-W816937		24.6	390	26.3	72.0	<0.002	0.19	0.29	8.3	<1	1.7	142.5	0.66	0.05	9.80	0.267
PTU-W816938		20.0	170	17.9	73.3	<0.002	0.19	0.28	7.6	<1	1.3	119.5	0.59	0.05	11.05	0.234
PTU-W816939		19.5	260	30.9	96.5	<0.002	0.10	0.40	9.1	<1	1.7	107.0	0.71	0.05	12.05	0.262
PTU-W816940		32.3	450	42.2	138.0	<0.002	0.31	0.40	12.4	<1	2.4	111.5	1.00	0.13	15.65	0.383
PTU-W816941		650	490	22.2	48.9	<0.002	0.97	6.73	18.4	<1	1.7	142.5	0.21	0.25	3.16	0.200
PTU-W816942		34.6	260	46.9	157.5	<0.002	0.22	0.38	12.3	<1	2.5	79.7	0.87	0.08	14.60	0.325
PTU-W816943		26.4	310	17.9	103.5	<0.002	0.08	0.28	9.0	<1	1.7	73.2	0.74	<0.05	10.55	0.293
PTU-W816944		14.4	220	14.6	49.0	<0.002	0.04	0.25	5.1	<1	1.1	94.0	0.48	<0.05	10.15	0.182
PTU-W816945		14.3	180	14.8	46.0	<0.002	0.04	0.24	4.7	<1	1.0	53.8	0.45	<0.05	9.03	0.162
PTU-W816946		7.1	130	11.9	19.2	<0.002	0.10	0.15	2.2	<1	0.4	74.3	0.24	<0.05	5.88	0.079
PTU-W816947		34.7	320	35.2	133.5	<0.002	0.11	0.30	11.9	<1	2.1	101.5	0.92	0.09	13.40	0.366
PTU-W816948		8.0	100	7.2	35.6	<0.002	0.12	0.17	3.0	<1	0.7	63.5	0.33	<0.05	8.78	0.124
PTU-W816949		7.3	90	8.2	29.8	<0.002	0.15	0.18	2.8	<1	0.7	63.4	0.28	<0.05	8.67	0.112
PTU-W816950		29.9	180	19.2	92.5	<0.002	0.14	0.24	8.6	<1	1.8	82.9	0.70	0.05	11.15	0.270
PTU-W816951		7.3	660	8.4	16.4	<0.002	0.02	0.43	17.8	<1	0.9	497	0.22	<0.05	2.26	0.299
PTU-W816952		17.2	120	55.4	67.8	<0.002	0.08	0.32	6.3	<1	1.3	92.4	0.54	0.21	10.40	0.219



ALS Canada Ltd.  
 2103 Dollarton Hwy  
 North Vancouver BC V7H 0A7  
 Phone: +1 (604) 984 0221 Fax: +1 (604) 984 0218  
 www.alsglobal.com/geochemistry

To: NEWMONT CANADA FN HOLDINGS ULC  
 6363 SOUTH FIDDLERS GREEN CIRCLE  
 SUITE 800  
 GREENWOOD VILLAGE CO 80111  
 USA

Page: 3 - D  
 Total # Pages: 6 (A - D)  
 Plus Appendix Pages  
 Finalized Date: 17-AUG-2018  
 Account: MONTUK

Project: PLATEAU/PTU-00015

**CERTIFICATE OF ANALYSIS WH18181871**

Sample Description	Method Analyte Units LOD	ME-MS61	ME-MS61	ME-MS61	ME-MS61	ME-MS61	ME-MS61	ME-MS61	Au-AA24	Au-GRA22
		Tl	U	V	W	Y	Zn	Zr	Au Calc	Au Calc
		ppm	ppm	ppm	ppm	ppm	ppm	ppm	ppm	ppm
		0.02	0.1	1	0.1	0.1	2	0.5	0.005	0.05
PTU-W816913		0.34	1.8	39	3.9	5.8	44	60.4	0.251	
PTU-W816914		0.29	1.5	33	3.7	4.7	38	47.4	0.037	
PTU-W816915		0.25	1.4	29	2.1	4.7	27	39.6	0.039	
PTU-W816916		0.34	1.4	29	2.6	4.0	32	54.8	0.028	
PTU-W816917		0.24	1.3	18	3.6	3.7	31	31.2	0.037	
PTU-W816918		0.04	0.4	6	1.9	1.5	14	8.2	0.036	
PTU-W816919		0.40	1.5	36	2.9	4.2	39	50.0	0.010	
PTU-W816920		0.37	2.2	45	3.1	5.9	40	69.5	0.015	
PTU-W816921		0.30	1.4	155	4.1	20.3	120	17.7	2.32	
PTU-W816922		0.30	1.3	30	1.3	3.6	32	40.5	0.050	
PTU-W816923		0.26	1.3	29	1.3	3.7	30	41.6	0.005	
PTU-W816924		0.17	1.4	18	1.3	4.3	22	26.7	<0.005	
PTU-W816925		0.19	1.4	19	1.4	4.9	22	29.2	<0.005	
PTU-W816926		0.20	1.2	16	1.4	2.7	16	29.8	<0.005	
PTU-W816927		0.19	1.1	14	1.8	2.4	15	22.2	0.012	
PTU-W816928		0.19	1.1	16	1.1	2.6	18	29.1	0.007	
PTU-W816929		0.18	1.1	16	1.1	3.1	18	26.5	<0.005	
PTU-W816930		0.25	1.4	24	1.2	3.7	28	37.0	0.006	
PTU-W816931		0.16	1.2	138	5.0	22.5	59	18.0	<0.005	
PTU-W816932		0.26	1.7	23	3.4	3.7	34	38.4	0.014	
PTU-W816933		0.15	1.1	21	1.3	7.4	59	16.2	0.008	
PTU-W816934		0.43	2.0	37	1.8	6.3	27	55.4	<0.005	
PTU-W816935		1.10	3.5	88	1.9	9.8	77	110.0	<0.005	
PTU-W816936		0.97	4.0	80	1.7	9.9	86	99.9	<0.005	
PTU-W816937		0.44	2.1	47	0.9	7.9	72	56.8	<0.005	
PTU-W816938		0.41	2.0	42	2.0	6.5	54	49.4	<0.005	
PTU-W816939		0.52	2.2	50	3.9	6.1	49	63.0	0.027	
PTU-W816940		0.83	3.4	70	3.8	7.1	87	83.1	0.055	
PTU-W816941		0.45	1.0	129	5.7	9.2	102	44.4	6.08	6.18
PTU-W816942		1.00	3.3	63	2.2	6.7	120	74.9	0.012	
PTU-W816943		0.62	2.3	52	1.4	8.7	69	68.7	0.005	
PTU-W816944		0.33	1.6	32	2.9	6.7	34	51.4	0.018	
PTU-W816945		0.26	1.4	30	3.9	5.1	34	44.9	0.027	
PTU-W816946		0.14	1.2	14	0.6	3.4	27	24.4	0.007	
PTU-W816947		0.86	2.8	70	1.6	7.0	109	81.2	<0.005	
PTU-W816948		0.21	1.3	22	1.6	3.9	22	37.3	<0.005	
PTU-W816949		0.22	1.3	20	1.7	3.8	21	32.5	<0.005	
PTU-W816950		0.53	2.5	54	2.4	5.8	78	64.7	0.019	
PTU-W816951		0.19	1.0	146	5.3	20.4	63	19.2	<0.005	
PTU-W816952		0.39	1.7	41	3.3	5.2	40	52.4	0.032	



ALS Canada Ltd.

2103 Dollarton Hwy  
 North Vancouver BC V7H 0A7  
 Phone: +1 (604) 984 0221 Fax: +1 (604) 984 0218  
 www.alsglobal.com/geochemistry

To: NEWMONT CANADA FN HOLDINGS ULC  
 6363 SOUTH FIDDLERS GREEN CIRCLE  
 SUITE 800  
 GREENWOOD VILLAGE CO 80111  
 USA

Page: 4 - A  
 Total # Pages: 6 (A - D)  
 Plus Appendix Pages  
 Finalized Date: 17-AUG-2018  
 Account: MONTUK

Project: PLATEAU/PTU-00015

**CERTIFICATE OF ANALYSIS WH18181871**

Sample Description	Method	WEI-21	Au-AA24	Au-GRA22	ME-MS61	ME-MS61	ME-MS61	ME-MS61	ME-MS61	ME-MS61	ME-MS61	ME-MS61	ME-MS61	ME-MS61	ME-MS61	ME-MS61
	Analyte	Recvd Wt.	Au	Au	Ag	Al	As	Ba	Be	Bi	Ca	Cd	Ce	Co	Cr	Cs
Units		kg	oz/ton	oz/ton	ppm	%	ppm	ppm	ppm	ppm	%	ppm	ppm	ppm	ppm	ppm
LOD		0.02	0.0001	0.001	0.01	0.01	0.2	10	0.05	0.01	0.01	0.02	0.01	0.1	1	0.05
PTU-W816953		2.61	<0.0001		0.04	8.85	103.0	1130	2.50	0.14	0.23	<0.02	103.5	12.4	77	5.78
PTU-W816954		2.68	<0.0001		0.05	5.87	131.5	630	1.50	0.11	0.42	<0.02	63.0	10.7	56	2.92
PTU-W816955		2.65	<0.0001		0.05	3.85	27.6	340	0.84	0.10	0.77	<0.02	43.7	5.6	41	1.84
PTU-W816956		2.68	<0.0001		0.03	4.57	231	400	1.09	0.08	0.55	<0.02	47.2	8.9	46	2.04
PTU-W816957		2.72	<0.0001		0.04	4.05	33.6	380	0.89	0.09	0.56	<0.02	43.8	6.2	41	1.88
PTU-W816958		2.06	0.0005		0.07	7.09	41.3	890	1.85	0.14	0.56	0.02	80.6	11.5	63	3.97
PTU-W816959		2.93	<0.0001		0.11	9.26	67.3	1170	2.67	0.19	0.53	0.03	108.5	15.4	77	5.34
PTU-W816960		2.54	0.0002		0.07	4.42	218	390	0.97	0.09	0.50	0.03	48.9	5.9	41	1.75
PTU-W816961		0.06	0.0693		7.08	7.98	14.1	630	0.72	0.46	4.65	0.58	24.0	15.0	24	1.19
PTU-W816962		2.89	0.0005		0.04	6.53	145.5	690	1.59	0.08	0.22	0.02	73.5	10.2	59	3.11
PTU-W816963		2.67	0.0005		0.03	5.38	45.8	530	1.23	0.08	0.30	<0.02	54.4	8.8	51	2.60
PTU-W816964		2.48	0.0059		0.04	5.45	123.5	550	1.33	0.08	0.66	0.04	66.2	8.9	53	2.59
PTU-W816965		2.64	0.0015		0.03	4.28	40.2	410	1.04	0.11	0.52	0.02	44.5	6.6	41	2.51
PTU-W816966		2.73	0.0007		0.05	6.95	35.7	900	2.13	0.07	1.14	0.04	86.4	9.0	63	3.47
PTU-W816967		2.58	0.0013		0.04	3.28	54.6	260	0.77	0.17	1.25	0.04	34.9	4.9	36	1.31
PTU-W816968		2.74	0.0188		0.16	3.08	361	230	0.72	0.44	1.10	0.05	33.0	4.6	34	1.39
PTU-W816969		2.75	0.0008		0.04	3.57	37.6	350	0.83	0.11	1.06	0.03	38.1	5.4	40	1.91
PTU-W816970		1.89	<0.0001		0.04	6.17	35.1	630	1.31	0.14	0.48	0.05	63.7	11.8	54	2.62
PTU-W816971		0.07	0.0003		0.10	8.18	1.7	610	0.84	0.11	4.66	0.13	26.7	14.3	10	0.69
PTU-W816972		4.08	<0.0001		0.03	3.94	11.9	320	0.91	0.10	0.53	0.02	45.6	6.5	41	2.09
PTU-W816973		2.58	<0.0001		0.02	3.83	8.5	310	0.81	0.08	1.00	0.02	45.1	5.9	40	2.15
PTU-W816974		2.92	<0.0001		0.04	6.66	29.0	590	1.68	0.05	1.24	0.04	74.0	9.9	56	3.34
PTU-W816975		2.51	<0.0001		0.04	7.04	38.5	630	1.57	0.07	1.33	0.04	80.0	10.3	59	3.52
PTU-W816976		2.59	<0.0001		0.05	4.05	28.6	300	1.01	0.17	1.02	0.04	48.1	7.0	43	2.16
PTU-W816977		2.82	<0.0001		0.03	8.39	136.0	840	2.37	0.09	0.72	0.02	91.8	13.4	72	5.26
PTU-W816978		2.57	<0.0001		0.02	2.45	31.1	190	0.61	0.06	0.93	0.03	24.6	2.5	40	1.86
PTU-W816979		2.66	<0.0001		0.02	0.77	30.7	80	0.20	0.06	0.51	0.04	9.06	2.0	30	0.71
PTU-W816980		2.77	<0.0001		0.03	2.69	116.5	300	0.80	0.03	1.02	0.05	51.3	9.7	58	2.01
PTU-W816981		0.07	0.0170		0.25	7.77	2.9	640	0.74	0.29	4.27	0.13	25.4	13.1	12	0.68
PTU-W816982		2.65	<0.0001		0.03	2.51	50.5	180	0.50	0.05	1.50	0.06	35.0	3.5	39	1.42
PTU-W816983		2.86	<0.0001		0.06	5.33	98.9	520	1.36	0.46	0.36	<0.02	60.5	10.4	52	2.96
PTU-W816984		2.59	<0.0001		0.03	5.99	74.4	510	1.62	0.14	0.36	0.03	73.1	10.7	62	3.68
PTU-W816985		2.79	<0.0001		0.05	3.54	42.2	340	1.18	0.15	1.90	0.05	44.5	8.3	40	2.22
PTU-W816986		2.34	<0.0001		0.04	8.92	32.7	910	2.31	0.17	0.37	0.03	95.3	13.0	72	3.69
PTU-W816987		3.38	0.0004		0.09	8.88	103.5	910	2.72	0.40	0.32	<0.02	99.2	13.3	70	4.20
PTU-W816988		2.99	<0.0001		0.04	4.49	26.0	370	0.92	0.16	0.35	0.02	51.0	8.3	44	1.95
PTU-W816989		2.70	<0.0001		0.02	3.06	11.1	190	0.52	0.08	0.61	<0.02	38.7	4.5	32	1.27
PTU-W816990		2.70	<0.0001		0.03	2.74	7.9	170	0.53	0.09	0.66	<0.02	36.3	3.8	34	0.92
PTU-W816991		0.07	<0.0001		0.13	7.80	1.5	580	0.84	0.11	4.46	0.10	27.3	13.9	10	0.67
PTU-W816992		2.59	<0.0001		0.03	8.04	20.6	810	1.92	0.13	0.22	<0.02	83.4	11.0	65	3.90





ALS Canada Ltd.  
 2103 Dollarton Hwy  
 North Vancouver BC V7H 0A7  
 Phone: +1 (604) 984 0221 Fax: +1 (604) 984 0218  
 www.alsglobal.com/geochemistry

To: NEWMONT CANADA FN HOLDINGS ULC  
 6363 SOUTH FIDDLERS GREEN CIRCLE  
 SUITE 800  
 GREENWOOD VILLAGE CO 80111  
 USA

Page: 4 - B  
 Total # Pages: 6 (A - D)  
 Plus Appendix Pages  
 Finalized Date: 17-AUG-2018  
 Account: MONTUK

Project: PLATEAU/PTU-00015

**CERTIFICATE OF ANALYSIS WH18181871**

Sample Description	Method Analyte Units LOD	ME-MS61	ME-MS61	ME-MS61	ME-MS61	ME-MS61	Hg-MS42	ME-MS61	ME-MS61	ME-MS61	ME-MS61	ME-MS61	ME-MS61	ME-MS61	ME-MS61	ME-MS61
		Cu ppm	Fe %	Ga ppm	Ge ppm	Hf ppm	Hg ppm	In ppm	K %	La ppm	Li ppm	Mg %	Mn ppm	Mo ppm	Na %	Nb ppm
PTU-W816953		17.5	3.43	24.7	0.15	3.0	<0.005	0.064	3.57	51.6	36.8	0.87	200	0.40	0.70	14.8
PTU-W816954		11.5	2.68	15.35	0.11	1.9	<0.005	0.040	1.93	31.2	26.1	0.63	307	0.38	0.98	9.3
PTU-W816955		12.2	2.16	10.00	0.08	1.3	<0.005	0.030	0.97	20.8	20.0	0.48	524	0.42	0.95	5.9
PTU-W816956		12.4	2.30	12.10	0.09	1.8	<0.005	0.030	1.10	22.3	22.1	0.51	328	0.43	1.33	7.2
PTU-W816957		17.1	2.08	10.35	0.07	1.4	<0.005	0.027	1.11	20.7	19.8	0.45	306	0.38	0.97	6.2
PTU-W816958		21.2	2.78	19.10	0.15	2.2	<0.005	0.048	2.77	40.0	30.0	0.71	296	0.56	0.66	10.8
PTU-W816959		30.0	4.01	26.4	0.17	3.0	<0.005	0.067	3.66	52.4	40.6	1.00	189	0.26	1.00	15.9
PTU-W816960		14.5	2.53	11.10	0.08	1.3	<0.005	0.027	1.17	24.1	21.4	0.56	379	0.44	1.07	6.2
PTU-W816961		127.0	5.18	16.80	0.10	0.9	0.112	0.089	1.32	9.8	9.4	1.57	997	7.76	2.40	3.4
PTU-W816962		16.3	2.84	17.35	0.11	2.0	<0.005	0.045	2.17	36.5	25.4	0.64	208	0.31	1.16	10.3
PTU-W816963		13.4	2.61	14.45	0.10	1.9	<0.005	0.034	1.68	26.0	26.2	0.56	228	0.42	1.20	9.3
PTU-W816964		20.8	2.62	15.50	0.13	2.1	<0.005	0.037	1.73	29.8	27.0	0.55	236	0.35	1.19	9.4
PTU-W816965		13.3	2.25	11.20	0.08	1.7	<0.005	0.026	1.40	21.3	23.9	0.48	312	0.38	1.08	6.9
PTU-W816966		22.9	2.24	18.80	0.13	2.3	<0.005	0.046	2.88	41.6	24.9	0.53	504	0.39	0.82	10.8
PTU-W816967		9.0	1.92	7.73	0.07	1.0	<0.005	0.026	0.73	16.3	17.3	0.46	615	0.48	1.02	4.7
PTU-W816968		9.9	1.63	7.26	0.09	1.0	<0.005	0.021	0.66	15.1	14.9	0.39	545	0.43	0.94	4.5
PTU-W816969		11.1	2.00	9.26	0.08	1.2	<0.005	0.030	0.94	18.1	18.1	0.49	521	0.52	0.75	5.4
PTU-W816970		16.6	3.11	16.80	0.12	1.8	<0.005	0.043	2.05	31.3	31.6	0.68	332	0.43	1.08	9.1
PTU-W816971		92.5	4.22	17.20	0.09	1.0	<0.005	0.068	1.28	10.4	8.2	1.59	981	2.42	2.57	3.3
PTU-W816972		14.4	2.28	9.55	0.07	1.4	<0.005	0.029	1.14	21.8	26.6	0.50	492	0.47	0.92	6.2
PTU-W816973		13.4	2.43	9.43	0.09	1.3	<0.005	0.030	1.01	21.3	23.1	0.57	699	0.46	0.75	5.8
PTU-W816974		13.6	3.17	16.90	0.12	2.1	<0.005	0.044	1.97	35.7	29.5	0.78	731	0.44	1.25	10.2
PTU-W816975		16.8	3.47	17.35	0.13	2.1	<0.005	0.048	2.12	39.6	33.1	0.86	798	0.41	1.29	10.6
PTU-W816976		25.2	2.43	9.59	0.08	1.3	<0.005	0.027	1.07	23.7	22.8	0.58	597	0.57	0.87	6.7
PTU-W816977		17.7	3.93	23.1	0.16	2.8	<0.005	0.058	3.03	44.6	35.5	0.92	424	0.40	1.07	14.0
PTU-W816978		5.8	1.56	5.99	0.05	0.6	<0.005	0.019	0.71	11.2	12.5	0.34	462	0.56	0.49	3.6
PTU-W816979		2.6	0.78	1.98	<0.05	0.2	<0.005	0.010	0.30	4.2	4.4	0.13	226	0.63	0.10	1.3
PTU-W816980		20.6	1.58	7.47	0.09	1.3	<0.005	0.025	1.12	24.5	9.1	0.34	435	0.54	0.09	7.3
PTU-W816981		164.5	4.05	16.25	0.10	1.1	0.022	0.066	1.31	9.9	6.9	1.36	939	3.23	2.45	3.3
PTU-W816982		11.0	1.80	5.39	0.07	0.7	<0.005	0.018	0.49	17.0	12.6	0.45	711	0.57	0.72	4.2
PTU-W816983		9.6	2.31	14.00	0.10	1.5	<0.005	0.034	1.89	30.4	20.5	0.51	200	0.46	0.63	8.3
PTU-W816984		18.5	3.11	16.30	0.12	1.9	<0.005	0.041	1.97	36.5	28.5	0.68	348	0.57	0.72	10.1
PTU-W816985		17.9	2.84	9.76	0.08	1.1	<0.005	0.035	1.37	22.5	13.4	0.71	1100	0.60	0.19	5.5
PTU-W816986		26.5	4.09	23.3	0.13	2.5	<0.005	0.062	3.27	46.8	42.6	0.98	302	0.67	0.77	14.0
PTU-W816987		28.1	3.81	22.6	0.16	2.2	<0.005	0.055	3.39	50.5	45.4	0.95	337	0.48	0.57	13.6
PTU-W816988		8.8	2.28	10.90	0.09	1.3	<0.005	0.022	1.39	25.3	28.8	0.49	251	0.46	0.84	7.1
PTU-W816989		15.3	1.84	7.19	0.07	1.0	<0.005	0.021	0.74	17.9	25.9	0.36	386	0.48	1.00	5.0
PTU-W816990		12.7	1.61	6.15	0.09	0.8	<0.005	0.019	0.63	16.5	22.2	0.32	432	0.63	0.89	4.1
PTU-W816991		92.8	4.06	16.65	0.10	1.1	<0.005	0.068	1.22	10.3	8.8	1.50	927	2.55	2.47	3.4
PTU-W816992		21.2	3.23	21.5	0.13	2.2	<0.005	0.049	3.01	42.1	43.8	0.75	167	0.42	0.81	13.4



ALS Canada Ltd.  
 2103 Dollarton Hwy  
 North Vancouver BC V7H 0A7  
 Phone: +1 (604) 984 0221 Fax: +1 (604) 984 0218  
 www.alsglobal.com/geochemistry

To: NEWMONT CANADA FN HOLDINGS ULC  
 6363 SOUTH FIDDLERS GREEN CIRCLE  
 SUITE 800  
 GREENWOOD VILLAGE CO 80111  
 USA

Page: 4 - C  
 Total # Pages: 6 (A - D)  
 Plus Appendix Pages  
 Finalized Date: 17-AUG-2018  
 Account: MONTUK

Project: PLATEAU/PTU-00015

**CERTIFICATE OF ANALYSIS WH18181871**

Sample Description	Method Analyte Units LOD	ME-MS61	ME-MS61	ME-MS61	ME-MS61	ME-MS61	ME-MS61	ME-MS61	ME-MS61	ME-MS61	ME-MS61	ME-MS61	ME-MS61	ME-MS61	ME-MS61	
		Ni	P	Pb	Rb	Re	S	Sb	Sc	Se	Sn	Sr	Ta	Te	Th	Ti
		ppm	ppm	ppm	ppm	ppm	%	ppm	ppm	ppm	ppm	ppm	ppm	ppm	ppm	%
		0.2	10	0.5	0.1	0.002	0.01	0.05	0.1	1	0.2	0.2	0.05	0.05	0.01	0.005
PTU-W816953		31.4	240	22.8	144.5	<0.002	0.02	0.30	13.8	<1	2.6	86.8	1.14	0.05	17.30	0.449
PTU-W816954		22.6	160	17.6	81.1	<0.002	0.06	0.23	8.4	<1	1.6	103.0	0.73	<0.05	11.80	0.289
PTU-W816955		14.2	100	13.4	43.6	<0.002	0.05	0.20	5.2	<1	1.0	117.0	0.48	<0.05	8.96	0.186
PTU-W816956		17.7	100	11.2	50.7	<0.002	0.10	0.24	6.0	<1	1.2	107.5	0.57	<0.05	10.15	0.230
PTU-W816957		14.8	100	11.3	48.8	<0.002	0.07	0.18	4.9	<1	1.1	96.6	0.49	<0.05	9.32	0.198
PTU-W816958		24.0	770	14.5	114.0	<0.002	0.05	0.23	10.2	<1	2.0	119.0	0.81	<0.05	13.60	0.329
PTU-W816959		40.0	1910	24.0	143.0	<0.002	0.03	0.19	14.9	<1	2.9	140.5	1.15	<0.05	16.75	0.451
PTU-W816960		16.1	300	13.1	49.9	<0.002	0.10	0.26	5.8	<1	1.1	91.6	0.49	0.05	8.90	0.197
PTU-W816961		17.1	640	108.5	21.4	<0.002	0.05	5.46	17.2	<1	1.4	493	0.24	0.12	2.40	0.305
PTU-W816962		24.7	180	13.2	86.6	<0.002	0.05	0.24	9.2	<1	1.8	88.5	0.79	<0.05	13.85	0.315
PTU-W816963		20.1	120	11.9	70.4	<0.002	0.06	0.18	7.2	<1	1.5	95.1	0.72	<0.05	10.95	0.287
PTU-W816964		20.2	1540	13.4	71.9	<0.002	0.19	0.21	7.4	<1	1.7	123.0	0.73	<0.05	12.00	0.290
PTU-W816965		15.9	130	11.8	63.1	<0.002	0.09	0.19	5.5	<1	1.2	104.0	0.54	0.05	9.41	0.215
PTU-W816966		18.7	560	12.9	114.0	<0.002	0.18	0.27	10.1	<1	2.1	172.5	0.84	<0.05	14.05	0.331
PTU-W816967		11.4	90	17.4	37.5	<0.002	0.10	0.23	3.8	<1	0.7	160.5	0.38	0.05	7.03	0.147
PTU-W816968		10.3	90	27.2	34.5	<0.002	0.12	0.26	3.6	1	0.8	150.0	0.35	0.15	6.72	0.140
PTU-W816969		13.1	100	15.1	44.1	<0.002	0.07	0.22	4.3	<1	1.0	137.0	0.44	<0.05	7.68	0.168
PTU-W816970		25.6	210	15.9	84.3	<0.002	0.05	0.18	8.6	<1	1.7	97.8	0.68	<0.05	11.15	0.265
PTU-W816971		7.3	680	7.9	18.0	<0.002	0.02	0.46	19.2	<1	0.9	513	0.24	<0.05	2.44	0.314
PTU-W816972		14.9	100	11.7	50.6	<0.002	0.06	0.18	5.1	<1	1.0	98.3	0.49	<0.05	9.39	0.197
PTU-W816973		14.9	180	11.4	47.6	<0.002	0.08	0.26	5.2	<1	0.9	129.5	0.46	<0.05	8.90	0.182
PTU-W816974		23.7	150	13.6	82.9	<0.002	0.07	0.26	9.6	<1	1.9	202	0.80	<0.05	13.70	0.303
PTU-W816975		24.8	160	15.1	86.7	<0.002	0.07	0.27	10.0	<1	1.9	218	0.89	<0.05	13.75	0.327
PTU-W816976		16.6	180	19.9	49.3	<0.002	0.12	0.26	5.4	<1	1.0	132.0	0.53	<0.05	9.51	0.199
PTU-W816977		33.3	720	15.9	123.0	<0.002	0.05	0.23	13.0	<1	2.5	149.0	1.08	<0.05	15.55	0.417
PTU-W816978		6.8	120	10.6	33.8	<0.002	0.07	0.19	3.1	<1	0.7	80.8	0.28	<0.05	5.78	0.119
PTU-W816979		4.1	10	9.5	12.9	<0.002	0.05	0.13	1.1	<1	0.3	43.1	0.09	<0.05	2.19	0.041
PTU-W816980		19.4	250	7.5	48.9	<0.002	0.18	0.30	4.4	<1	1.0	102.0	0.58	<0.05	10.90	0.225
PTU-W816981		7.6	590	10.6	17.0	<0.002	0.02	1.19	16.7	1	1.0	488	0.22	<0.05	2.34	0.279
PTU-W816982		9.2	460	10.0	22.8	<0.002	0.09	0.21	3.3	<1	0.7	162.0	0.33	<0.05	8.87	0.138
PTU-W816983		19.4	280	16.4	73.7	<0.002	0.08	0.24	7.5	<1	1.5	76.6	0.67	0.07	11.05	0.256
PTU-W816984		22.5	180	10.5	85.0	<0.002	0.08	0.40	9.2	<1	2.1	56.4	0.80	<0.05	15.20	0.315
PTU-W816985		16.8	270	13.0	62.0	<0.002	0.18	0.32	5.5	<1	1.4	136.0	0.43	0.05	7.15	0.172
PTU-W816986		35.8	600	18.7	123.5	<0.002	0.04	0.21	13.6	1	2.8	116.5	1.09	0.05	16.05	0.408
PTU-W816987		36.1	300	33.0	138.5	<0.002	0.03	0.21	13.7	1	2.5	99.6	0.99	<0.05	15.35	0.391
PTU-W816988		16.1	200	15.1	58.9	<0.002	0.06	0.16	5.5	<1	1.1	65.2	0.58	<0.05	10.00	0.220
PTU-W816989		11.3	190	9.3	36.1	<0.002	0.12	0.19	3.4	<1	0.7	77.6	0.41	<0.05	8.80	0.153
PTU-W816990		9.2	140	10.0	29.8	<0.002	0.10	0.18	3.0	<1	0.6	73.5	0.32	<0.05	7.67	0.125
PTU-W816991		7.4	650	8.2	16.9	<0.002	0.02	0.44	20.4	1	0.9	491	0.24	<0.05	2.70	0.293
PTU-W816992		29.8	280	12.2	132.5	<0.002	0.02	0.17	11.9	<1	2.3	93.3	1.02	<0.05	14.95	0.383



ALS Canada Ltd.  
 2103 Dollarton Hwy  
 North Vancouver BC V7H 0A7  
 Phone: +1 (604) 984 0221 Fax: +1 (604) 984 0218  
 www.alsglobal.com/geochemistry

To: NEWMONT CANADA FN HOLDINGS ULC  
 6363 SOUTH FIDDLERS GREEN CIRCLE  
 SUITE 800  
 GREENWOOD VILLAGE CO 80111  
 USA

Page: 4 - D  
 Total # Pages: 6 (A - D)  
 Plus Appendix Pages  
 Finalized Date: 17-AUG-2018  
 Account: MONTUK

Project: PLATEAU/PTU-00015

CERTIFICATE OF ANALYSIS    WH18181871
---------------------------------------

Sample Description	Method	ME-MS61	ME-MS61	ME-MS61	ME-MS61	ME-MS61	ME-MS61	ME-MS61	Au-AA24	Au-GRA22
	Analyte	TI	U	V	W	Y	Zn	Zr	Au Calc	Au Calc
	Units LOD	ppm	ppm	ppm	ppm	ppm	ppm	ppm	ppm	ppm
		0.02	0.1	1	0.1	0.1	2	0.5	0.005	0.05
PTU-W816953		0.85	3.3	80	3.2	8.3	80	102.5	<0.005	
PTU-W816954		0.45	2.0	51	2.1	5.8	55	66.9	<0.005	
PTU-W816955		0.25	1.5	32	1.2	6.2	35	47.1	<0.005	
PTU-W816956		0.29	1.8	41	4.2	5.6	48	62.1	<0.005	
PTU-W816957		0.30	1.6	33	1.1	5.2	38	54.4	<0.005	
PTU-W816958		0.66	2.4	61	2.9	8.7	58	87.0	0.018	
PTU-W816959		0.87	3.9	83	3.2	13.3	100	112.0	<0.005	
PTU-W816960		0.29	1.6	35	3.7	5.5	50	44.6	0.007	
PTU-W816961		0.26	1.3	153	4.8	18.9	118	18.4	2.38	
PTU-W816962		0.46	2.2	56	3.8	6.2	65	73.1	0.017	
PTU-W816963		0.39	2.1	48	3.3	5.3	56	69.5	0.017	
PTU-W816964		0.43	2.5	50	7.6	9.2	58	84.1	0.203	
PTU-W816965		0.38	1.7	36	2.6	4.6	42	56.4	0.052	
PTU-W816966		0.60	3.2	60	3.3	9.6	34	84.5	0.025	
PTU-W816967		0.24	1.2	25	2.2	5.7	32	35.7	0.046	
PTU-W816968		0.22	1.2	23	2.9	5.5	31	36.1	0.646	
PTU-W816969		0.25	1.3	29	2.5	6.0	34	39.9	0.027	
PTU-W816970		0.49	2.1	51	1.7	6.6	69	63.6	<0.005	
PTU-W816971		0.17	1.0	151	5.7	21.4	65	20.1	0.009	
PTU-W816972		0.33	1.6	32	0.7	5.0	38	52.1	<0.005	
PTU-W816973		0.26	1.5	30	0.7	5.8	42	49.3	<0.005	
PTU-W816974		0.49	2.6	54	1.4	8.1	59	75.3	<0.005	
PTU-W816975		0.51	2.6	58	1.5	8.1	67	76.3	<0.005	
PTU-W816976		0.28	1.5	32	0.8	5.9	42	45.5	<0.005	
PTU-W816977		0.72	3.2	75	1.7	8.9	88	102.5	<0.005	
PTU-W816978		0.23	1.0	20	0.6	3.5	24	22.3	<0.005	
PTU-W816979		0.09	0.4	7	0.4	1.6	6	7.0	<0.005	
PTU-W816980		0.28	1.8	26	1.5	6.2	20	48.4	<0.005	
PTU-W816981		0.21	1.0	139	8.9	19.8	72	20.5	0.583	
PTU-W816982		0.15	1.2	20	0.8	6.7	22	23.8	<0.005	
PTU-W816983		0.35	2.4	46	1.4	5.7	49	59.9	<0.005	
PTU-W816984		0.49	2.4	55	1.7	7.1	60	68.3	<0.005	
PTU-W816985		0.36	1.8	31	2.2	7.5	47	39.7	<0.005	
PTU-W816986		0.65	3.1	79	1.8	9.3	97	86.5	<0.005	
PTU-W816987		0.76	2.9	72	1.5	7.6	90	77.8	0.015	
PTU-W816988		0.36	1.8	36	0.9	4.1	51	42.5	<0.005	
PTU-W816989		0.26	1.3	24	0.7	4.4	31	32.1	<0.005	
PTU-W816990		0.19	1.1	20	0.5	4.2	24	27.7	<0.005	
PTU-W816991		0.16	1.1	142	5.4	23.2	61	20.8	<0.005	
PTU-W816992		0.70	3.3	69	1.4	6.2	75	79.1	<0.005	



ALS Canada Ltd.

2103 Dollarton Hwy  
 North Vancouver BC V7H 0A7  
 Phone: +1 (604) 984 0221 Fax: +1 (604) 984 0218  
 www.alsglobal.com/geochemistry

To: NEWMONT CANADA FN HOLDINGS ULC  
 6363 SOUTH FIDDLERS GREEN CIRCLE  
 SUITE 800  
 GREENWOOD VILLAGE CO 80111  
 USA

Page: 5 - A  
 Total # Pages: 6 (A - D)  
 Plus Appendix Pages  
 Finalized Date: 17-AUG-2018  
 Account: MONTUK

Project: PLATEAU/PTU-00015

**CERTIFICATE OF ANALYSIS WH18181871**

Sample Description	Method	WEI-21	Au-AA24	Au-GRA22	ME-MS61	ME-MS61	ME-MS61	ME-MS61	ME-MS61	ME-MS61	ME-MS61	ME-MS61	ME-MS61	ME-MS61	ME-MS61	ME-MS61
	Analyte	Recvd Wt.	Au	Au	Ag	Al	As	Ba	Be	Bi	Ca	Cd	Ce	Co	Cr	Cs
	Units	kg	oz/ton	oz/ton	ppm	%	ppm	ppm	ppm	ppm	%	ppm	ppm	ppm	ppm	ppm
	LOD	0.02	0.0001	0.001	0.01	0.01	0.2	10	0.05	0.01	0.01	0.02	0.01	0.1	1	0.05
PTU-W816993		2.57	<0.0001		0.07	3.30	19.7	190	0.56	0.14	1.59	0.26	36.9	3.2	34	0.94
PTU-W816994		2.70	<0.0001		0.13	2.91	44.4	140	0.38	0.38	1.74	0.31	35.8	4.2	34	0.44
PTU-W816995		2.62	<0.0001		0.03	2.82	26.6	170	0.50	0.08	1.42	0.16	32.2	4.4	37	0.68
PTU-W816996		2.46	0.0001		0.10	2.57	27.6	140	0.49	0.20	1.52	0.08	30.4	3.5	37	0.69
PTU-W816997		2.58	<0.0001		0.05	2.99	18.8	200	0.63	0.16	1.55	0.08	31.9	4.0	35	0.89
PTU-W816998		2.71	<0.0001		0.04	4.64	20.6	420	1.03	0.07	0.44	0.03	48.6	7.2	49	2.83
PTU-W816999		2.59	<0.0001		0.04	6.48	19.1	620	1.59	0.07	0.42	0.02	71.4	10.1	56	3.68
PTU-W817000		2.25	<0.0001		0.04	6.08	16.4	590	1.41	0.14	0.38	0.02	66.9	8.3	53	3.52
PTU-W817001		0.07	0.0183		0.22	8.11	2.5	640	0.69	0.30	4.30	0.15	27.8	12.7	11	0.69
PTU-W817002		2.64	<0.0001		0.02	2.39	11.6	140	0.43	0.03	0.65	0.02	22.1	3.9	36	0.91
PTU-W817003		2.59	<0.0001		0.38	3.31	15.7	200	0.55	1.68	1.28	0.14	40.7	4.8	36	1.28
PTU-W817004		2.58	<0.0001		0.03	4.26	11.9	290	0.83	0.09	0.67	<0.02	44.2	7.0	47	1.78
PTU-W817005		2.72	<0.0001		0.05	8.55	24.5	920	2.39	0.14	0.64	0.04	81.7	12.9	78	5.71
PTU-W817006		2.68	<0.0001		0.04	5.64	24.6	560	1.41	0.10	0.32	<0.02	67.7	11.5	52	3.25
PTU-W817007		2.30	<0.0001		0.06	2.61	7.3	160	0.47	0.05	0.38	<0.02	32.7	3.1	36	1.24
PTU-W817008		2.59	0.0001		0.03	2.17	28.0	110	0.37	0.07	0.54	0.02	27.8	4.0	32	0.87
PTU-W817009		2.69	0.0382		0.14	2.64	30.8	170	0.50	1.34	1.02	0.07	33.6	3.4	38	1.13
PTU-W817010		2.46	<0.0001		0.08	2.93	9.8	180	0.51	0.08	0.72	0.02	36.5	4.8	32	1.47
PTU-W817011		0.07	<0.0001		0.12	7.91	1.3	580	0.74	0.11	4.48	0.09	27.9	13.5	10	0.72
PTU-W817012		2.78	0.0002		0.05	8.11	19.8	790	2.09	0.27	0.32	0.02	97.1	12.0	68	4.68
PTU-W817013		2.59	<0.0001		0.03	2.44	3.3	150	0.41	0.08	0.82	0.08	31.1	4.1	30	0.76
PTU-W817014		2.70	<0.0001		0.04	3.47	7.1	220	0.61	0.10	0.47	0.03	38.3	5.3	39	1.13
PTU-W817015		2.38	<0.0001		0.06	2.82	26.6	250	0.61	0.12	1.85	0.10	34.2	5.4	44	0.99
PTU-W817016		2.66	<0.0001		0.23	3.40	54.3	380	0.93	0.74	2.21	0.08	46.5	9.0	36	2.43
PTU-W817017		2.78	<0.0001		0.03	6.26	20.4	660	1.48	0.07	0.68	0.02	95.7	6.9	63	4.49
PTU-W817018		2.52	<0.0001		0.04	3.76	29.8	280	0.62	0.08	0.36	<0.02	53.9	5.7	41	2.45
PTU-W817019		2.83	<0.0001		0.04	4.85	18.2	450	0.98	0.10	0.42	<0.02	79.2	7.5	51	3.46
PTU-W817020		2.22	<0.0001		0.04	3.22	37.0	240	0.61	0.10	0.64	<0.02	48.4	6.2	36	3.12
PTU-W817021		0.07	0.0182		0.22	7.84	2.8	640	0.70	0.31	4.33	0.11	29.2	12.6	11	0.69
PTU-W817022		2.69	0.0002		0.04	2.62	129.0	170	0.51	0.18	0.58	<0.02	38.4	4.3	32	2.28
PTU-W817023		2.99	<0.0001		0.04	4.51	23.8	350	0.97	0.05	0.83	<0.02	57.8	6.2	45	4.61
PTU-W817024		1.92	<0.0001		0.02	3.37	12.1	250	0.55	0.06	0.42	<0.02	43.4	4.3	34	2.61
PTU-W817025		1.62	<0.0001		0.03	3.42	12.8	240	0.61	0.08	0.52	<0.02	43.5	5.3	36	2.96
PTU-W817026		2.54	0.0002		0.04	3.38	24.0	220	0.74	0.07	0.60	0.02	47.0	4.5	39	4.30
PTU-W817027		3.10	<0.0001		0.05	3.74	33.7	290	0.63	0.07	0.52	<0.02	47.3	6.3	39	3.18
PTU-W817028		2.62	<0.0001		0.03	3.59	24.5	260	0.74	0.10	0.55	0.02	55.2	7.2	42	2.56
PTU-W817029		2.58	<0.0001		0.03	2.72	11.0	170	0.48	0.06	0.67	<0.02	36.8	4.2	30	1.64
PTU-W817030		2.46	<0.0001		0.02	2.97	10.6	200	0.57	0.03	0.51	<0.02	38.6	4.6	38	1.96
PTU-W817031		0.07	<0.0001		0.09	8.10	1.8	590	0.68	0.10	4.54	0.09	26.9	13.0	10	0.70
PTU-W817032		2.67	<0.0001		0.02	3.08	9.5	200	0.55	0.06	0.76	<0.02	36.6	5.5	34	1.80



ALS Canada Ltd.  
 2103 Dollarton Hwy  
 North Vancouver BC V7H 0A7  
 Phone: +1 (604) 984 0221 Fax: +1 (604) 984 0218  
 www.alsglobal.com/geochemistry

To: NEWMONT CANADA FN HOLDINGS ULC  
 6363 SOUTH FIDDLERS GREEN CIRCLE  
 SUITE 800  
 GREENWOOD VILLAGE CO 80111  
 USA

Page: 5 - B  
 Total # Pages: 6 (A - D)  
 Plus Appendix Pages  
 Finalized Date: 17-AUG-2018  
 Account: MONTUK

Project: PLATEAU/PTU-00015

**CERTIFICATE OF ANALYSIS WH18181871**

Sample Description	Method Analyte Units LOD	ME-MS61	ME-MS61	ME-MS61	ME-MS61	ME-MS61	Hg-MS42	ME-MS61	ME-MS61	ME-MS61	ME-MS61	ME-MS61	ME-MS61	ME-MS61	ME-MS61	ME-MS61
		Cu	Fe	Ga	Ge	Hf	Hg	In	K	La	Li	Mg	Mn	Mo	Na	Nb
		ppm	%	ppm	ppm	ppm	ppm	ppm	%	ppm	ppm	%	ppm	ppm	%	ppm
		0.2	0.01	0.05	0.05	0.1	0.005	0.005	0.01	0.5	0.2	0.01	5	0.05	0.01	0.1
PTU-W816993		4.6	1.52	6.73	0.09	1.0	<0.005	0.030	0.64	16.3	17.1	0.44	968	0.49	1.16	5.1
PTU-W816994		4.0	1.60	5.90	0.10	0.7	<0.005	0.030	0.50	15.3	10.6	0.40	1120	0.51	1.38	4.1
PTU-W816995		10.9	1.55	6.03	0.09	0.8	<0.005	0.024	0.63	14.1	11.8	0.34	851	0.55	1.13	3.8
PTU-W816996		7.8	1.55	5.17	0.08	0.7	<0.005	0.016	0.54	13.1	10.3	0.35	971	0.57	1.06	3.4
PTU-W816997		10.0	1.77	6.51	0.07	1.0	<0.005	0.024	0.69	14.1	17.0	0.44	914	0.45	0.91	4.3
PTU-W816998		17.0	2.55	11.55	0.10	1.5	<0.005	0.031	1.59	23.2	33.3	0.54	265	0.53	0.65	8.1
PTU-W816999		18.7	2.82	16.95	0.11	1.9	<0.005	0.040	2.29	33.8	40.2	0.64	252	0.39	0.88	10.8
PTU-W817000		16.8	2.53	16.25	0.11	1.7	<0.005	0.041	2.15	32.5	37.8	0.58	223	0.39	0.84	10.5
PTU-W817001		162.5	4.07	15.90	0.11	1.1	0.018	0.063	1.32	10.8	8.0	1.38	935	3.57	2.44	3.4
PTU-W817002		10.7	1.63	4.98	0.08	0.6	<0.005	0.015	0.51	10.2	15.9	0.33	324	0.55	0.79	3.0
PTU-W817003		8.2	2.13	7.27	0.09	1.0	<0.005	0.030	0.67	18.2	23.7	0.51	724	0.55	1.02	4.8
PTU-W817004		12.2	2.32	10.45	0.09	1.3	<0.005	0.026	0.99	20.6	30.6	0.50	419	0.46	1.37	7.1
PTU-W817005		26.0	3.91	23.5	0.13	2.4	<0.005	0.052	3.41	39.8	46.1	1.00	353	0.44	0.75	14.9
PTU-W817006		13.0	2.41	14.70	0.11	1.6	<0.005	0.033	2.11	33.6	26.4	0.56	220	0.48	0.60	8.9
PTU-W817007		6.4	1.48	5.85	0.07	0.9	<0.005	0.013	0.58	15.0	16.8	0.29	260	0.50	0.89	3.7
PTU-W817008		5.6	1.33	4.53	0.06	0.7	<0.005	0.014	0.53	12.3	9.0	0.25	323	0.49	0.83	2.6
PTU-W817009		17.6	1.69	6.07	0.07	0.8	<0.005	0.019	0.58	15.1	16.1	0.32	585	0.58	0.81	4.1
PTU-W817010		9.6	1.97	6.89	0.08	0.9	<0.005	0.019	0.69	16.8	22.3	0.39	492	0.35	0.91	4.5
PTU-W817011		93.2	4.08	16.70	0.09	1.1	<0.005	0.057	1.23	10.9	8.5	1.52	914	2.61	2.45	3.4
PTU-W817012		27.2	3.70	21.9	0.16	2.9	<0.005	0.054	3.00	49.6	47.8	0.93	272	0.45	0.69	13.6
PTU-W817013		13.8	1.81	5.27	0.07	0.8	<0.005	0.019	0.47	14.1	17.1	0.36	761	0.33	0.82	3.7
PTU-W817014		13.3	2.19	8.34	0.08	1.1	<0.005	0.019	0.80	17.6	24.1	0.41	482	0.57	1.06	5.3
PTU-W817015		18.1	1.99	6.33	0.08	0.8	<0.005	0.020	0.81	15.5	12.8	0.57	1530	0.75	0.66	3.6
PTU-W817016		17.1	2.36	8.34	0.09	1.2	<0.005	0.026	1.29	23.4	16.4	0.74	1820	0.91	0.43	6.3
PTU-W817017		9.1	2.22	17.30	0.12	1.9	<0.005	0.038	2.53	45.4	17.0	0.50	274	0.54	0.54	9.9
PTU-W817018		7.6	2.16	9.23	0.09	2.0	<0.005	0.022	1.10	26.5	19.5	0.42	210	0.30	0.68	5.8
PTU-W817019		6.3	2.18	12.70	0.12	1.8	<0.005	0.026	1.79	38.4	24.2	0.50	256	0.55	0.50	7.7
PTU-W817020		9.7	2.12	8.37	0.08	1.1	<0.005	0.021	1.07	23.9	27.3	0.47	400	0.30	0.23	5.2
PTU-W817021		169.0	4.07	16.30	0.10	1.2	0.020	0.067	1.32	11.0	7.6	1.40	950	3.45	2.46	3.4
PTU-W817022		8.5	1.65	6.11	0.10	1.0	<0.005	0.018	0.82	17.5	26.6	0.36	405	0.53	0.03	3.4
PTU-W817023		11.9	2.32	11.65	0.11	1.3	<0.005	0.025	1.51	28.5	41.8	0.52	492	0.31	0.09	6.8
PTU-W817024		6.8	1.83	7.83	0.14	1.2	<0.005	0.021	0.98	19.8	20.2	0.38	232	0.43	0.52	4.5
PTU-W817025		8.3	2.00	8.35	0.08	1.2	<0.005	0.018	0.97	19.9	22.7	0.42	266	0.29	0.50	4.8
PTU-W817026		7.0	1.90	8.05	0.11	1.3	<0.005	0.021	0.98	21.6	24.7	0.36	286	0.53	0.40	4.8
PTU-W817027		11.1	1.96	9.46	0.10	1.4	<0.005	0.022	1.14	21.8	22.7	0.38	293	0.36	0.47	5.2
PTU-W817028		7.1	2.11	8.85	0.11	1.3	<0.005	0.023	0.94	26.2	18.6	0.43	320	0.47	0.87	6.4
PTU-W817029		7.8	1.61	6.23	0.10	0.9	<0.005	0.015	0.65	16.9	12.4	0.32	362	0.25	0.82	3.8
PTU-W817030		8.9	1.67	7.10	0.10	1.1	<0.005	0.017	0.73	17.9	14.6	0.32	282	0.55	0.88	4.7
PTU-W817031		86.9	4.09	15.70	0.11	1.1	<0.005	0.061	1.22	10.5	7.9	1.55	947	2.40	2.44	3.2
PTU-W817032		6.3	1.82	7.16	0.10	1.0	<0.005	0.022	0.76	17.1	15.3	0.36	363	0.32	0.87	4.5



ALS Canada Ltd.  
 2103 Dollarton Hwy  
 North Vancouver BC V7H 0A7  
 Phone: +1 (604) 984 0221 Fax: +1 (604) 984 0218  
 www.alsglobal.com/geochemistry

To: NEWMONT CANADA FN HOLDINGS ULC  
 6363 SOUTH FIDDLERS GREEN CIRCLE  
 SUITE 800  
 GREENWOOD VILLAGE CO 80111  
 USA

Page: 5 - C  
 Total # Pages: 6 (A - D)  
 Plus Appendix Pages  
 Finalized Date: 17-AUG-2018  
 Account: MONTUK

Project: PLATEAU/PTU-00015

**CERTIFICATE OF ANALYSIS WH18181871**

Sample Description	Method Analyte Units LOD	ME-MS61	ME-MS61	ME-MS61	ME-MS61	ME-MS61	ME-MS61	ME-MS61	ME-MS61	ME-MS61	ME-MS61	ME-MS61	ME-MS61	ME-MS61	ME-MS61	
		Ni	P	Pb	Rb	Re	S	Sb	Sc	Se	Sn	Sr	Ta	Te	Th	Ti
		ppm	ppm	ppm	ppm	ppm	%	ppm	ppm	ppm	ppm	ppm	ppm	ppm	ppm	%
		0.2	10	0.5	0.1	0.002	0.01	0.05	0.1	1	0.2	0.2	0.05	0.05	0.01	0.005
PTU-W816993		7.4	120	26.1	30.1	<0.002	0.01	0.28	4.6	<1	0.7	166.0	0.38	<0.05	6.26	0.144
PTU-W816994		8.8	90	51.0	20.0	<0.002	0.04	0.41	3.7	<1	0.6	160.0	0.31	0.06	6.60	0.124
PTU-W816995		9.6	90	16.9	27.2	<0.002	0.07	0.26	3.4	<1	0.6	133.5	0.30	<0.05	6.52	0.115
PTU-W816996		7.9	100	33.3	24.1	<0.002	0.11	0.36	3.4	<1	0.6	136.5	0.26	<0.05	5.58	0.103
PTU-W816997		9.9	100	24.3	33.2	<0.002	0.07	0.23	4.1	1	0.7	144.0	0.36	<0.05	6.49	0.134
PTU-W816998		18.6	180	15.9	73.0	<0.002	0.14	0.25	6.0	<1	1.4	81.2	0.66	<0.05	10.20	0.252
PTU-W816999		23.8	200	12.8	104.0	<0.002	0.02	0.25	8.8	1	1.7	97.1	0.82	<0.05	12.20	0.316
PTU-W817000		22.4	180	14.2	99.2	<0.002	0.01	0.24	8.6	<1	1.7	92.1	0.81	<0.05	11.95	0.301
PTU-W817001		7.6	610	10.7	21.5	<0.002	0.02	1.21	17.7	<1	0.9	485	0.22	<0.05	2.63	0.280
PTU-W817002		9.7	80	8.6	23.5	<0.002	0.07	0.20	2.6	<1	0.6	77.2	0.23	<0.05	4.36	0.094
PTU-W817003		10.7	220	96.4	31.9	<0.002	0.07	0.30	4.4	<1	0.9	129.0	0.39	0.32	7.27	0.152
PTU-W817004		17.3	120	11.7	46.2	<0.002	0.06	0.22	5.4	1	1.1	100.5	0.56	<0.05	9.71	0.216
PTU-W817005		38.3	290	30.1	157.0	<0.002	0.03	0.32	13.2	1	2.5	128.0	1.14	<0.05	14.75	0.432
PTU-W817006		22.3	170	15.3	93.6	<0.002	0.01	0.25	7.8	<1	1.6	72.9	0.70	<0.05	11.90	0.264
PTU-W817007		8.3	130	9.0	30.6	<0.002	0.03	0.18	2.8	<1	0.6	57.2	0.29	<0.05	6.65	0.112
PTU-W817008		7.1	120	13.2	26.0	<0.002	0.06	0.21	2.3	<1	0.5	61.1	0.22	<0.05	5.79	0.080
PTU-W817009		8.7	180	37.6	29.5	<0.002	0.17	0.22	2.9	1	0.7	103.5	0.33	0.21	7.29	0.132
PTU-W817010		11.4	130	11.8	36.4	<0.002	0.07	0.23	3.4	<1	0.9	80.7	0.36	<0.05	7.65	0.139
PTU-W817011		7.1	640	8.0	18.8	<0.002	0.02	0.45	19.5	<1	0.9	488	0.25	<0.05	2.59	0.291
PTU-W817012		32.4	310	19.1	133.5	<0.002	0.02	0.21	12.3	<1	2.4	84.3	1.05	<0.05	15.55	0.382
PTU-W817013		9.3	140	9.4	22.7	<0.002	0.13	0.21	2.8	<1	0.8	85.6	0.32	<0.05	6.79	0.115
PTU-W817014		12.7	120	9.8	35.9	<0.002	0.13	0.16	4.1	<1	0.9	63.4	0.43	<0.05	8.11	0.165
PTU-W817015		10.3	310	25.0	33.5	<0.002	0.15	0.38	3.3	<1	0.7	181.0	0.29	<0.05	5.48	0.111
PTU-W817016		15.8	640	88.3	58.5	0.002	0.10	0.39	4.6	1	1.3	170.5	0.47	0.15	6.91	0.172
PTU-W817017		16.8	900	10.5	106.5	<0.002	0.05	0.29	9.2	<1	1.8	99.8	0.79	<0.05	14.80	0.286
PTU-W817018		14.6	140	9.6	49.8	<0.002	0.04	0.23	4.6	<1	1.2	49.7	0.47	<0.05	11.65	0.180
PTU-W817019		15.3	290	13.2	84.6	<0.002	0.02	0.22	6.5	<1	1.3	47.3	0.61	<0.05	14.40	0.228
PTU-W817020		14.3	170	16.7	56.8	<0.002	0.10	0.38	4.5	<1	1.1	41.7	0.43	<0.05	11.70	0.158
PTU-W817021		7.4	620	11.7	20.7	<0.002	0.02	1.17	18.5	1	1.0	488	0.24	<0.05	3.08	0.285
PTU-W817022		9.1	90	10.6	43.8	<0.002	0.15	0.61	3.0	1	0.8	25.3	0.30	<0.05	7.93	0.120
PTU-W817023		13.9	120	9.2	78.3	<0.002	0.11	0.40	5.2	<1	1.6	38.4	0.55	0.05	11.35	0.213
PTU-W817024		10.5	110	8.3	46.0	<0.002	0.02	0.21	3.7	<1	1.0	39.4	0.37	<0.05	8.72	0.155
PTU-W817025		12.4	100	9.5	48.6	<0.002	0.02	0.27	3.9	<1	1.1	45.6	0.37	<0.05	9.40	0.152
PTU-W817026		11.3	120	10.8	54.7	<0.002	0.12	0.53	3.8	<1	1.0	45.8	0.39	<0.05	9.37	0.157
PTU-W817027		13.4	110	9.7	57.0	<0.002	0.07	0.29	4.3	<1	1.3	51.3	0.43	<0.05	9.50	0.167
PTU-W817028		17.7	190	9.5	48.7	<0.002	0.08	0.24	4.5	1	1.1	98.7	0.51	<0.05	12.05	0.196
PTU-W817029		9.8	90	9.6	32.7	<0.002	0.06	0.24	3.1	<1	1.0	95.5	0.31	<0.05	7.39	0.128
PTU-W817030		10.0	80	7.5	35.0	<0.002	0.04	0.19	3.3	<1	0.9	95.2	0.39	<0.05	8.23	0.155
PTU-W817031		6.9	660	7.7	19.0	<0.002	0.02	0.42	17.8	<1	0.9	498	0.23	<0.05	2.47	0.300
PTU-W817032		11.5	90	9.5	36.1	<0.002	0.02	0.20	3.4	1	1.0	105.0	0.36	<0.05	8.21	0.153



ALS Canada Ltd.  
 2103 Dollarton Hwy  
 North Vancouver BC V7H 0A7  
 Phone: +1 (604) 984 0221 Fax: +1 (604) 984 0218  
 www.alsglobal.com/geochemistry

To: NEWMONT CANADA FN HOLDINGS ULC  
 6363 SOUTH FIDDLERS GREEN CIRCLE  
 SUITE 800  
 GREENWOOD VILLAGE CO 80111  
 USA

Page: 5 - D  
 Total # Pages: 6 (A - D)  
 Plus Appendix Pages  
 Finalized Date: 17-AUG-2018  
 Account: MONTUK

Project: PLATEAU/PTU-00015

CERTIFICATE OF ANALYSIS    WH18181871
---------------------------------------

Sample Description	Method	ME-MS61	ME-MS61	ME-MS61	ME-MS61	ME-MS61	ME-MS61	ME-MS61	Au-AA24	Au-GRA22
	Analyte	TI	U	V	W	Y	Zn	Zr	Au Calc	Au Calc
	Units LOD	ppm	ppm	ppm	ppm	ppm	ppm	ppm	ppm	ppm
		0.02	0.1	1	0.1	0.1	2	0.5	0.005	0.05
PTU-W816993		0.16	1.2	23	0.8	6.4	40	33.9	<0.005	
PTU-W816994		0.13	1.1	19	0.5	7.3	55	24.0	<0.005	
PTU-W816995		0.16	1.1	20	0.5	5.6	30	25.7	<0.005	
PTU-W816996		0.17	1.0	18	0.9	6.9	18	21.0	0.005	
PTU-W816997		0.20	1.2	22	0.5	7.0	20	28.7	<0.005	
PTU-W816998		0.41	1.9	39	1.0	4.6	52	51.1	<0.005	
PTU-W816999		0.58	2.4	55	1.0	5.6	60	63.6	<0.005	
PTU-W817000		0.52	2.3	52	1.0	5.3	54	62.4	<0.005	
PTU-W817001		0.20	1.2	137	10.3	21.6	72	21.6	0.628	
PTU-W817002		0.14	0.8	17	0.5	3.1	26	21.4	<0.005	
PTU-W817003		0.21	1.3	25	0.7	6.2	48	34.7	<0.005	
PTU-W817004		0.29	1.6	35	0.7	4.8	43	45.2	<0.005	
PTU-W817005		0.91	3.3	79	1.5	7.7	87	83.2	<0.005	
PTU-W817006		0.48	2.3	47	1.2	5.2	53	58.0	<0.005	
PTU-W817007		0.16	1.1	19	1.2	2.9	27	30.5	<0.005	
PTU-W817008		0.16	1.0	15	1.6	2.8	20	25.9	0.005	
PTU-W817009		0.18	1.2	21	1.5	5.2	17	28.0	1.310	
PTU-W817010		0.22	1.2	22	0.7	4.5	31	28.6	<0.005	
PTU-W817011		0.18	1.1	142	5.6	22.7	61	19.0	<0.005	
PTU-W817012		0.69	3.4	70	1.5	7.0	85	88.2	0.006	
PTU-W817013		0.13	1.0	17	0.5	5.2	32	24.7	<0.005	
PTU-W817014		0.20	1.4	28	0.7	4.6	39	40.1	<0.005	
PTU-W817015		0.19	1.1	19	0.4	6.6	26	27.4	<0.005	
PTU-W817016		0.35	1.6	27	0.7	9.8	29	42.2	<0.005	
PTU-W817017		0.54	3.3	59	2.7	8.4	42	85.5	<0.005	
PTU-W817018		0.29	1.8	33	2.3	4.8	42	58.4	<0.005	
PTU-W817019		0.48	2.4	45	1.3	6.7	38	70.7	<0.005	
PTU-W817020		0.36	1.5	27	2.1	5.2	32	40.4	<0.005	
PTU-W817021		0.24	1.3	139	8.5	22.8	73	20.8	0.625	
PTU-W817022		0.26	1.3	22	2.5	4.0	22	29.4	0.006	
PTU-W817023		0.46	1.7	40	3.0	5.3	39	42.3	<0.005	
PTU-W817024		0.31	1.3	30	1.7	4.0	33	36.7	<0.005	
PTU-W817025		0.29	1.4	29	1.7	4.4	35	38.4	<0.005	
PTU-W817026		0.37	1.7	29	5.3	4.7	35	40.1	0.007	
PTU-W817027		0.35	1.5	32	2.2	4.8	37	46.5	<0.005	
PTU-W817028		0.30	1.8	33	2.0	5.2	35	47.1	<0.005	
PTU-W817029		0.18	1.2	22	1.1	4.1	24	29.0	<0.005	
PTU-W817030		0.20	1.3	26	1.0	4.1	27	35.8	<0.005	
PTU-W817031		0.15	1.1	145	5.5	21.7	62	19.4	<0.005	
PTU-W817032		0.20	1.2	25	0.7	4.1	29	31.0	<0.005	



ALS Canada Ltd.  
 2103 Dollarton Hwy  
 North Vancouver BC V7H 0A7  
 Phone: +1 (604) 984 0221 Fax: +1 (604) 984 0218  
 www.alsglobal.com/geochemistry

To: NEWMONT CANADA FN HOLDINGS ULC  
 6363 SOUTH FIDDLERS GREEN CIRCLE  
 SUITE 800  
 GREENWOOD VILLAGE CO 80111  
 USA

Page: 6 - A  
 Total # Pages: 6 (A - D)  
 Plus Appendix Pages  
 Finalized Date: 17-AUG-2018  
 Account: MONTUK

Project: PLATEAU/PTU-00015

**CERTIFICATE OF ANALYSIS WH18181871**

Sample Description	Method Analyte Units LOD	WEI-21	Au-AA24	Au-GRA22	ME-MS61	ME-MS61	ME-MS61	ME-MS61	ME-MS61	ME-MS61	ME-MS61	ME-MS61	ME-MS61	ME-MS61	ME-MS61	ME-MS61
		Recvd Wt. kg	Au oz/ton	Au oz/ton	Ag ppm	Al %	As ppm	Ba ppm	Be ppm	Bi ppm	Ca %	Cd ppm	Ce ppm	Co ppm	Cr ppm	Cs ppm
PTU-W81 7033		0.02	0.0001	0.001	0.01	0.01	0.2	10	0.05	0.01	0.01	0.02	0.01	0.1	1	0.05
PTU-W81 7033		2.62	<0.0001		0.02	3.12	7.6	210	0.49	0.06	0.58	<0.02	41.5	4.4	38	1.68
PTU-W81 7034		2.59	0.0001		0.03	2.95	29.7	190	0.58	0.06	0.84	<0.02	46.1	4.8	36	2.27
PTU-W81 7035		2.75	0.0002		0.04	2.71	17.4	160	0.44	0.05	0.71	<0.02	45.1	4.1	38	1.77
PTU-W81 7036		2.59	<0.0001		0.03	2.36	38.0	150	0.38	0.05	0.72	0.04	29.7	3.4	35	1.67
PTU-W81 7037		2.87	0.0001		0.03	3.45	116.5	220	0.67	0.07	0.52	0.04	45.5	5.0	39	2.42
PTU-W81 7038		2.31	0.0002		0.05	2.40	324	160	0.48	0.07	0.79	0.04	32.5	3.9	33	2.69
PTU-W81 7039		2.97	0.0003		0.03	1.85	442	110	0.51	0.07	0.58	0.02	25.3	2.6	28	1.68
PTU-W81 7040		2.67	0.0009		0.06	2.72	1070	180	0.56	0.10	0.34	0.06	38.7	4.4	33	1.87
PTU-W81 7041		0.07	0.0676		7.58	8.11	14.1	630	0.78	0.47	4.67	0.65	26.1	14.1	25	1.19
PTU-W81 7042		2.65	0.0006		0.07	4.27	1090	370	1.07	0.12	0.84	0.12	50.6	7.5	45	3.41
PTU-W81 7043		2.67	0.0001		0.03	1.52	15.0	100	0.44	0.08	0.86	0.02	17.65	2.6	31	1.45
PTU-W81 7044		2.56	<0.0001		0.05	2.63	7.1	120	0.58	0.08	0.57	0.02	37.3	4.4	35	2.01
PTU-W81 7045		2.52	<0.0001		0.07	2.56	6.7	150	0.49	0.10	0.98	0.04	36.7	3.9	34	2.31
PTU-W81 7046		2.62	<0.0001		0.04	2.28	3.8	140	0.40	0.10	1.11	0.02	34.3	3.8	33	1.15
PTU-W81 7047		2.74	<0.0001		0.02	3.59	10.4	170	0.72	0.08	0.21	<0.02	44.1	5.3	41	2.63
PTU-W81 7048		2.25	0.0001		0.04	3.08	13.9	130	0.90	0.09	0.36	<0.02	39.4	4.2	33	3.76
PTU-W81 7049		2.71	<0.0001		0.13	2.54	4.1	140	0.35	0.08	0.83	0.04	34.5	3.7	39	1.09
PTU-W81 7050		2.38	<0.0001		0.03	2.77	2.3	150	0.43	0.08	0.88	0.04	39.7	3.9	39	1.33
PTU-W81 7051		0.07	0.0001		0.12	7.57	0.9	560	0.63	0.10	4.33	0.07	23.3	12.4	10	0.65
PTU-W81 7052		2.64	<0.0001		0.04	2.73	4.8	150	0.42	0.06	0.67	0.03	34.2	5.4	43	1.58
PTU-W81 7053		2.59	<0.0001		0.02	2.92	6.0	150	0.38	0.07	0.59	0.02	37.8	5.2	36	1.46
PTU-W81 7054		2.67	<0.0001		0.02	3.03	3.9	150	0.40	0.08	0.62	<0.02	39.3	5.3	35	1.48
PTU-W81 7055		2.73	<0.0001		0.02	3.71	16.7	240	0.67	0.07	1.06	0.02	44.4	5.8	42	2.14
PTU-W81 7056		2.68	<0.0001		0.02	3.32	8.9	170	0.52	0.07	0.50	0.02	41.5	5.5	40	1.65
PTU-W81 7057		2.51	<0.0001		0.03	3.24	7.9	210	0.47	0.07	1.25	0.02	42.0	5.4	43	1.25
PTU-W81 7058		2.54	<0.0001		0.04	2.84	6.1	130	0.49	0.08	1.40	0.06	37.6	4.4	41	1.15
PTU-W81 7059		2.61	<0.0001		0.04	2.55	7.4	130	0.40	0.08	0.53	0.03	35.1	3.7	35	1.43
PTU-W81 7060		2.53	<0.0001		0.03	2.63	7.1	130	0.54	0.07	0.95	0.04	35.8	3.4	37	1.34
PTU-W81 7061		0.07	0.0193		0.31	7.34	2.4	600	0.86	0.27	3.96	0.13	26.4	12.3	12	0.65
PTU-W81 7062		2.63	0.0001		0.04	2.53	4.0	120	0.44	0.09	1.02	0.03	34.1	3.6	35	1.72
PTU-W81 7063		2.75	<0.0001		0.03	3.10	5.1	170	0.76	0.08	0.38	0.02	36.3	4.9	36	2.33
PTU-W81 7064		3.42	0.0006		0.15	11.50	7.9	1370	4.99	0.52	0.07	0.12	132.0	32.4	87	9.55
PTU-W81 7065		3.83	<0.0001		0.08	5.63	12.4	510	1.49	0.15	0.31	<0.02	56.2	10.1	51	3.95





ALS Canada Ltd.  
 2103 Dollarton Hwy  
 North Vancouver BC V7H 0A7  
 Phone: +1 (604) 984 0221 Fax: +1 (604) 984 0218  
 www.alsglobal.com/geochemistry

To: NEWMONT CANADA FN HOLDINGS ULC  
 6363 SOUTH FIDDLERS GREEN CIRCLE  
 SUITE 800  
 GREENWOOD VILLAGE CO 80111  
 USA

Page: 6 - B  
 Total # Pages: 6 (A - D)  
 Plus Appendix Pages  
 Finalized Date: 17-AUG-2018  
 Account: MONTUK

Project: PLATEAU/PTU-00015

CERTIFICATE OF ANALYSIS	WH18181871
-------------------------	------------

Sample Description	Method Analyte Units LOD	ME-MS61	ME-MS61	ME-MS61	ME-MS61	ME-MS61	Hg-MS42	ME-MS61	ME-MS61	ME-MS61	ME-MS61	ME-MS61	ME-MS61	ME-MS61	ME-MS61	ME-MS61
		Cu	Fe	Ga	Ge	Hf	Hg	In	K	La	Li	Mg	Mn	Mo	Na	Nb
		ppm	%	ppm	ppm	ppm	ppm	ppm	%	ppm	ppm	%	ppm	ppm	%	ppm
		0.2	0.01	0.05	0.05	0.1	0.005	0.005	0.01	0.5	0.2	0.01	5	0.05	0.01	0.1
PTU-W817033		7.9	1.74	7.28	0.09	1.4	<0.005	0.019	0.78	18.9	12.7	0.34	327	0.52	0.95	4.5
PTU-W817034		8.4	1.87	7.05	0.09	0.9	<0.005	0.018	0.82	21.8	14.9	0.36	399	0.32	0.70	5.0
PTU-W817035		9.3	1.75	6.26	0.08	1.0	<0.005	0.015	0.69	22.3	14.2	0.34	404	0.55	0.73	4.4
PTU-W817036		9.0	1.50	5.48	0.08	0.7	<0.005	0.012	0.68	14.0	8.1	0.27	367	0.37	0.63	3.1
PTU-W817037		8.4	1.87	7.91	0.10	1.1	<0.005	0.022	0.88	22.3	14.0	0.35	343	0.48	0.94	4.9
PTU-W817038		9.7	1.71	5.58	0.10	0.7	<0.005	0.013	0.74	15.2	10.2	0.34	451	0.34	0.52	3.5
PTU-W817039		6.8	1.32	4.04	0.07	0.6	<0.005	0.010	0.60	11.9	6.2	0.24	277	0.57	0.43	2.6
PTU-W817040		10.9	1.83	6.44	0.09	1.6	<0.005	0.015	0.81	17.6	11.1	0.36	272	0.40	0.63	3.6
PTU-W817041		122.5	5.22	16.50	0.10	1.0	0.132	0.086	1.31	10.8	9.0	1.59	1020	6.85	2.40	3.4
PTU-W817042		7.6	2.65	10.35	0.09	1.4	<0.005	0.028	1.46	25.2	20.0	0.67	552	0.48	0.62	5.8
PTU-W817043		7.6	1.41	3.36	0.06	0.5	<0.005	0.013	0.43	8.4	7.5	0.30	557	0.32	0.33	2.1
PTU-W817044		15.8	1.85	5.84	0.09	0.9	<0.005	0.019	0.49	17.3	21.1	0.35	542	0.61	0.82	4.0
PTU-W817045		15.2	1.75	5.72	0.08	0.9	<0.005	0.020	0.59	17.1	9.9	0.36	840	0.30	0.72	3.9
PTU-W817046		10.2	1.66	5.15	0.08	0.8	<0.005	0.022	0.45	15.9	11.5	0.33	778	0.60	0.75	3.7
PTU-W817047		10.1	2.58	8.97	0.08	1.1	<0.005	0.021	0.91	20.3	37.8	0.45	321	0.58	0.61	5.6
PTU-W817048		11.0	2.01	7.72	0.06	0.9	<0.005	0.022	0.93	18.3	30.6	0.38	418	0.37	0.29	4.7
PTU-W817049		8.8	1.77	5.77	0.09	0.7	<0.005	0.017	0.50	16.2	15.1	0.35	691	0.54	0.76	4.3
PTU-W817050		8.9	1.91	6.31	0.07	0.8	<0.005	0.017	0.56	18.5	16.5	0.37	756	0.54	0.82	4.7
PTU-W817051		82.2	3.94	15.30	0.08	1.0	<0.005	0.059	1.17	8.9	7.4	1.46	894	2.29	2.37	3.0
PTU-W817052		11.9	1.97	6.20	0.07	0.8	<0.005	0.017	0.62	15.9	24.1	0.38	547	0.55	0.82	4.4
PTU-W817053		9.2	1.89	6.86	0.08	0.8	<0.005	0.018	0.61	17.4	21.0	0.36	487	0.44	0.99	4.6
PTU-W817054		9.1	2.01	7.13	0.09	1.0	<0.005	0.018	0.62	17.9	21.3	0.38	513	0.46	1.04	4.7
PTU-W817055		6.2	2.06	8.96	0.09	1.2	<0.005	0.021	0.89	20.7	18.5	0.45	799	0.46	0.95	5.6
PTU-W817056		7.5	2.03	7.92	0.09	0.9	<0.005	0.020	0.78	18.8	22.2	0.38	401	0.43	1.16	5.3
PTU-W817057		11.2	1.86	7.89	0.11	1.1	<0.005	0.022	0.89	19.3	18.8	0.37	801	0.55	0.92	5.3
PTU-W817058		13.8	1.73	6.35	0.08	0.8	<0.005	0.021	0.47	16.6	17.8	0.33	883	1.12	0.84	4.6
PTU-W817059		7.6	1.69	5.77	0.06	0.8	<0.005	0.016	0.58	15.9	20.7	0.30	523	0.67	0.78	4.1
PTU-W817060		9.9	1.72	5.60	0.07	0.8	<0.005	0.012	0.49	16.1	16.3	0.35	871	0.54	0.83	4.0
PTU-W817061		154.0	3.79	14.50	0.08	1.0	0.013	0.067	1.20	10.6	7.4	1.30	891	3.66	2.24	3.1
PTU-W817062		9.6	1.79	5.69	0.06	0.7	<0.005	0.019	0.57	14.9	18.0	0.38	1080	0.54	0.66	4.0
PTU-W817063		16.7	2.49	7.32	0.08	1.4	<0.005	0.017	0.83	16.1	33.0	0.48	449	0.50	0.54	4.3
PTU-W817064		112.5	4.29	33.6	0.19	2.8	<0.005	0.093	5.54	63.7	61.0	0.95	182	2.92	0.31	17.6
PTU-W817065		25.5	3.03	14.50	0.17	1.5	<0.005	0.036	1.88	28.5	43.3	0.69	358	0.43	0.82	9.0



ALS Canada Ltd.  
 2103 Dollarton Hwy  
 North Vancouver BC V7H 0A7  
 Phone: +1 (604) 984 0221 Fax: +1 (604) 984 0218  
 www.alsglobal.com/geochemistry

To: NEWMONT CANADA FN HOLDINGS ULC  
 6363 SOUTH FIDDLERS GREEN CIRCLE  
 SUITE 800  
 GREENWOOD VILLAGE CO 80111  
 USA

Page: 6 - C  
 Total # Pages: 6 (A - D)  
 Plus Appendix Pages  
 Finalized Date: 17-AUG-2018  
 Account: MONTUK

Project: PLATEAU/PTU-00015

**CERTIFICATE OF ANALYSIS WH18181871**

Sample Description	Method Analyte Units LOD	ME-MS61	ME-MS61	ME-MS61	ME-MS61	ME-MS61	ME-MS61	ME-MS61	ME-MS61	ME-MS61	ME-MS61	ME-MS61	ME-MS61	ME-MS61	ME-MS61	
		Ni	P	Pb	Rb	Re	S	Sb	Sc	Se	Sn	Sr	Ta	Te	Th	Ti
		ppm	ppm	ppm	ppm	ppm	%	ppm	ppm	ppm	ppm	ppm	ppm	ppm	ppm	%
		0.2	10	0.5	0.1	0.002	0.01	0.05	0.1	1	0.2	0.2	0.05	0.05	0.01	0.005
PTU-W817033		10.3	90	9.4	38.7	<0.002	0.09	0.18	3.6	<1	0.8	94.1	0.37	<0.05	8.70	0.148
PTU-W817034		10.8	90	9.1	41.5	<0.002	0.15	0.33	3.5	<1	1.0	95.1	0.40	<0.05	11.55	0.163
PTU-W817035		9.1	70	7.5	34.9	<0.002	0.16	0.36	3.1	1	0.7	74.8	0.37	<0.05	11.20	0.156
PTU-W817036		7.8	40	8.9	33.8	<0.002	0.16	0.31	2.5	1	0.9	77.2	0.25	<0.05	6.31	0.105
PTU-W817037		11.1	80	14.5	41.6	<0.002	0.23	0.36	3.8	<1	0.9	82.4	0.39	<0.05	9.77	0.155
PTU-W817038		8.9	70	17.1	44.4	<0.002	0.14	0.52	2.6	<1	0.8	96.6	0.28	<0.05	7.18	0.113
PTU-W817039		6.1	110	10.0	33.5	<0.002	0.11	0.60	1.9	<1	0.5	62.3	0.22	<0.05	5.85	0.086
PTU-W817040		10.0	80	16.7	39.4	<0.002	0.31	1.40	2.8	1	0.9	52.4	0.29	<0.05	7.92	0.112
PTU-W817041		16.3	650	107.5	22.7	<0.002	0.05	5.52	16.6	1	1.4	494	0.23	0.09	3.12	0.308
PTU-W817042		19.7	150	24.6	76.6	<0.002	0.28	1.14	5.3	<1	1.3	139.5	0.46	0.05	9.45	0.187
PTU-W817043		7.5	90	6.9	24.3	<0.002	0.09	0.20	1.9	1	0.7	82.9	0.16	<0.05	3.88	0.070
PTU-W817044		9.8	90	13.7	26.8	<0.002	0.13	0.25	3.0	<1	0.6	77.9	0.36	<0.05	7.98	0.133
PTU-W817045		9.0	90	15.1	30.7	<0.002	0.15	0.39	3.2	<1	0.8	125.5	0.33	<0.05	8.44	0.132
PTU-W817046		8.1	70	15.2	20.9	<0.002	0.12	0.29	2.8	<1	0.6	138.5	0.31	<0.05	7.51	0.123
PTU-W817047		14.2	130	8.9	48.1	<0.002	0.07	0.52	4.0	1	1.0	42.8	0.49	<0.05	9.48	0.178
PTU-W817048		11.4	120	9.1	59.7	<0.002	0.07	0.83	3.6	<1	1.0	28.4	0.38	<0.05	8.24	0.153
PTU-W817049		9.5	90	6.6	25.3	<0.002	0.17	0.26	3.0	<1	0.7	94.2	0.36	<0.05	7.92	0.142
PTU-W817050		10.1	100	7.1	29.1	<0.002	0.18	0.30	3.4	<1	0.8	102.5	0.37	0.05	8.38	0.153
PTU-W817051		6.5	630	7.6	14.5	<0.002	0.01	0.42	16.8	1	0.7	477	0.23	<0.05	2.21	0.287
PTU-W817052		10.5	80	10.5	29.2	<0.002	0.11	0.16	3.2	<1	0.7	88.8	0.37	<0.05	7.77	0.146
PTU-W817053		10.7	80	9.9	30.5	<0.002	0.10	0.18	3.4	1	0.7	92.3	0.37	<0.05	7.71	0.149
PTU-W817054		10.9	90	9.6	30.7	<0.002	0.11	0.17	3.5	<1	0.7	94.4	0.37	<0.05	8.28	0.151
PTU-W817055		11.8	90	11.3	43.6	<0.002	0.08	0.22	4.6	<1	0.9	130.0	0.44	<0.05	8.83	0.183
PTU-W817056		11.6	90	10.3	35.7	<0.002	0.05	0.17	3.5	<1	0.8	89.3	0.45	<0.05	9.25	0.169
PTU-W817057		11.3	80	12.5	40.4	<0.002	0.10	0.20	3.9	1	0.7	167.5	0.42	<0.05	10.15	0.174
PTU-W817058		11.9	90	14.6	21.5	<0.002	0.14	0.24	3.0	<1	1.2	159.5	0.41	<0.05	8.35	0.152
PTU-W817059		9.6	80	19.0	28.7	<0.002	0.15	0.17	2.6	<1	0.6	72.0	0.36	<0.05	8.33	0.128
PTU-W817060		8.1	90	16.8	22.9	<0.002	0.15	0.19	3.0	<1	0.8	112.5	0.35	<0.05	8.11	0.131
PTU-W817061		7.9	570	12.2	18.6	<0.002	0.02	1.17	14.9	1	0.9	447	0.23	<0.05	2.56	0.264
PTU-W817062		9.1	100	12.7	26.8	<0.002	0.13	0.20	3.0	<1	0.8	101.5	0.35	<0.05	7.59	0.128
PTU-W817063		13.1	110	10.5	42.4	<0.002	0.16	0.21	3.2	<1	0.8	55.0	0.37	<0.05	7.70	0.135
PTU-W817064		62.9	320	41.2	207	0.003	0.74	0.44	21.5	<1	3.6	90.8	1.34	0.16	20.2	0.443
PTU-W817065		24.8	190	18.4	92.5	<0.002	0.10	0.26	7.9	<1	1.6	97.6	0.73	<0.05	11.00	0.269



ALS Canada Ltd.  
 2103 Dollarton Hwy  
 North Vancouver BC V7H 0A7  
 Phone: +1 (604) 984 0221 Fax: +1 (604) 984 0218  
 www.alsglobal.com/geochemistry

To: NEWMONT CANADA FN HOLDINGS ULC  
 6363 SOUTH FIDDLERS GREEN CIRCLE  
 SUITE 800  
 GREENWOOD VILLAGE CO 80111  
 USA

Page: 6 - D  
 Total # Pages: 6 (A - D)  
 Plus Appendix Pages  
 Finalized Date: 17-AUG-2018  
 Account: MONTUK

Project: PLATEAU/PTU-00015

**CERTIFICATE OF ANALYSIS WH18181871**

Sample Description	Method Analyte Units LOD	ME-MS61	ME-MS61	ME-MS61	ME-MS61	ME-MS61	ME-MS61	ME-MS61	Au-AA24	Au-GRA22
		Tl	U	V	W	Y	Zn	Zr	Au Calc	Au Calc
		ppm	ppm	ppm	ppm	ppm	ppm	ppm	ppm	ppm
		0.02	0.1	1	0.1	0.1	2	0.5	0.005	0.05
PTU-W817033		0.22	1.3	26	0.6	4.0	27	35.0	<0.005	
PTU-W817034		0.27	1.6	26	2.0	5.0	30	28.6	0.005	
PTU-W817035		0.24	1.4	25	2.3	4.8	25	33.5	0.006	
PTU-W817036		0.22	1.0	19	3.5	3.4	24	25.1	<0.005	
PTU-W817037		0.25	1.5	29	3.3	4.7	37	36.9	0.005	
PTU-W817038		0.28	1.1	19	2.2	4.1	33	23.8	0.009	
PTU-W817039		0.24	0.8	15	1.4	3.3	21	20.3	0.011	
PTU-W817040		0.22	1.3	22	1.9	3.5	38	39.0	0.030	
PTU-W817041		0.25	1.6	155	4.0	20.1	119	18.1	2.32	
PTU-W817042		0.49	1.8	37	1.4	5.4	54	58.9	0.022	
PTU-W817043		0.16	0.7	12	0.5	3.1	17	16.6	0.005	
PTU-W817044		0.16	1.3	22	0.7	4.7	23	30.3	<0.005	
PTU-W817045		0.25	1.3	21	0.8	6.2	16	27.1	<0.005	
PTU-W817046		0.17	1.1	19	0.7	7.4	16	25.9	<0.005	
PTU-W817047		0.31	1.6	31	0.9	4.7	42	37.4	<0.005	
PTU-W817048		0.40	1.4	25	0.8	4.6	30	28.4	0.005	
PTU-W817049		0.14	1.2	22	1.6	7.8	22	23.5	<0.005	
PTU-W817050		0.17	1.2	24	0.4	8.5	24	27.3	<0.005	
PTU-W817051		0.16	0.9	139	5.2	20.2	60	17.9	0.005	
PTU-W817052		0.17	1.2	23	0.6	4.0	35	26.7	<0.005	
PTU-W817053		0.16	1.2	25	1.1	4.0	27	26.5	<0.005	
PTU-W817054		0.17	1.3	26	1.2	4.4	29	29.8	<0.005	
PTU-W817055		0.27	1.5	32	1.0	6.5	26	37.8	<0.005	
PTU-W817056		0.22	1.3	28	1.1	4.2	33	30.6	<0.005	
PTU-W817057		0.21	1.5	29	0.4	7.9	23	35.2	<0.005	
PTU-W817058		0.13	1.3	24	1.0	7.4	29	27.5	<0.005	
PTU-W817059		0.20	1.2	21	0.6	4.6	30	25.5	<0.005	
PTU-W817060		0.15	1.2	21	1.0	5.8	26	27.4	<0.005	
PTU-W817061		0.19	1.2	127	10.0	19.5	68	17.7	0.663	
PTU-W817062		0.18	1.2	20	1.2	6.3	32	26.3	0.005	
PTU-W817063		0.25	1.2	25	1.3	4.2	48	29.4	<0.005	
PTU-W817064		1.24	5.2	97	2.2	9.1	114	97.1	0.020	
PTU-W817065		0.47	2.3	47	5.0	6.5	60	58.3	<0.005	



ALS Canada Ltd.  
 2103 Dollarton Hwy  
 North Vancouver BC V7H 0A7  
 Phone: +1 (604) 984 0221 Fax: +1 (604) 984 0218  
 www.alsglobal.com/geochemistry

To: NEWMONT CANADA FN HOLDINGS ULC  
 6363 SOUTH FIDDLERS GREEN CIRCLE  
 SUITE 800  
 GREENWOOD VILLAGE CO 80111  
 USA

Page: Appendix 1  
 Total # Appendix Pages: 1  
 Finalized Date: 17-AUG-2018  
 Account: MONTUK

Project: PLATEAU/PTU-00015

**CERTIFICATE OF ANALYSIS WH18181871**

	<b>CERTIFICATE COMMENTS</b>																
	<b>ANALYTICAL COMMENTS</b>																
Applies to Method:	REE's may not be totally soluble in this method. ME-MS61																
	<b>LABORATORY ADDRESSES</b>																
	Processed at ALS Whitehorse located at 78 Mt. Sima Rd, Whitehorse, YT, Canada.																
Applies to Method:	<table style="width: 100%; border: none;"> <tr> <td style="width: 33%;">BAG-01</td> <td style="width: 33%;">BAG-01c</td> <td style="width: 33%;">CRU-22</td> <td style="width: 33%;">CRU-31</td> </tr> <tr> <td>CRU-QC</td> <td>LOG-22</td> <td>LOG-23</td> <td>PUL-32</td> </tr> <tr> <td>PUL-QC</td> <td>SPL-21t</td> <td>SPL-22Y</td> <td>SPLIT-Y</td> </tr> <tr> <td>SPLIT-Z</td> <td>WEI-21</td> <td></td> <td></td> </tr> </table>	BAG-01	BAG-01c	CRU-22	CRU-31	CRU-QC	LOG-22	LOG-23	PUL-32	PUL-QC	SPL-21t	SPL-22Y	SPLIT-Y	SPLIT-Z	WEI-21		
BAG-01	BAG-01c	CRU-22	CRU-31														
CRU-QC	LOG-22	LOG-23	PUL-32														
PUL-QC	SPL-21t	SPL-22Y	SPLIT-Y														
SPLIT-Z	WEI-21																
Applies to Method:	<table style="width: 100%; border: none;"> <tr> <td colspan="4" style="text-align: center;">Processed at ALS Vancouver located at 2103 Dollarton Hwy, North Vancouver, BC, Canada.</td> </tr> <tr> <td style="width: 33%;">Au-AA24</td> <td style="width: 33%;">Au-GRA22</td> <td style="width: 33%;">Hg-MS42</td> <td style="width: 33%;">ME-MS61</td> </tr> </table>	Processed at ALS Vancouver located at 2103 Dollarton Hwy, North Vancouver, BC, Canada.				Au-AA24	Au-GRA22	Hg-MS42	ME-MS61								
Processed at ALS Vancouver located at 2103 Dollarton Hwy, North Vancouver, BC, Canada.																	
Au-AA24	Au-GRA22	Hg-MS42	ME-MS61														



ALS Canada Ltd.  
 2103 Dollarton Hwy  
 North Vancouver BC V7H 0A7  
 Phone: +1 (604) 984 0221 Fax: +1 (604) 984 0218  
 www.alsglobal.com/geochemistry

To: **NEWMONT CANADA FN HOLDINGS ULC**  
**6363 SOUTH FIDDLERS GREEN CIRCLE**  
**SUITE 800**  
**GREENWOOD VILLAGE CO 80111**  
**USA**

Page: 1  
 Total # Pages: 6 (A - D)  
 Plus Appendix Pages  
 Finalized Date: 9-AUG-2018  
 This copy reported on  
 11-DEC-2018  
 Account: MONTUK

**WH18166170**

Project: PLATEAU/PTU-00016  
 P.O. No.: G16610-270-CORE  
 This report is for 164 Drill Core samples submitted to our lab in Whitehorse, YT,  
 Canada on 11-JUL-2018.

The following have access to data associated with this certificate:

DATA ADMINISTRATION	DAVID CLARKE	JEFFERY CORMIER
---------------------	--------------	-----------------

**SAMPLE PREPARATION**

ALS CODE	DESCRIPTION
WEI-21	Received Sample Weight
SPL-21t	Split Sample - Triplicate
BAG-01c	Addl Reject Split for Return
SPLIT-Y	Reject split for send out
CRU-22	Crush entire sample >70% -6 mm - No QC
LOG-22	Sample login - Rcd w/o BarCode
CRU-31	Fine crushing - 70% <2mm
CRU-QC	Crushing QC Test
PUL-QC	Pulverizing QC Test
WSH-22	"Wash" pulverizers
SPL-22Y	Split Sample - Boyd Rotary Splitter
PUL-32	Pulverize 1000g to 85% < 75 um
BAG-01	Bulk Master for Storage
LOG-23	Pulp Login - Rcvd with Barcode
SPLIT-Z	Pulp split for send out

**ANALYTICAL PROCEDURES**

ALS CODE	DESCRIPTION	INSTRUMENT
Au-AA24	Au 50g FA AA finish	AAS
ME-MS61	48 element four acid ICP-MS	
Hg-MS42	Trace Hg by ICPMS	ICP-MS

This is the Final Report and supersedes any preliminary report with this certificate number. Results apply to samples as submitted. All pages of this report have been checked and approved for release.

\*\*\*\*\* See Appendix Page for comments regarding this certificate \*\*\*\*\*

Signature:

Colin Ramshaw, Vancouver Laboratory Manager



ALS Canada Ltd.

2103 Dollarton Hwy  
 North Vancouver BC V7H 0A7  
 Phone: +1 (604) 984 0221 Fax: +1 (604) 984 0218  
 www.alsglobal.com/geochemistry

To: NEWMONT CANADA FN HOLDINGS ULC  
 6363 SOUTH FIDDLERS GREEN CIRCLE  
 SUITE 800  
 GREENWOOD VILLAGE CO 80111  
 USA

Page: 2 - A  
 Total # Pages: 6 (A - D)  
 Plus Appendix Pages  
 Finalized Date: 9-AUG-2018  
 Account: MONTUK

Project: PLATEAU/PTU-00016

**CERTIFICATE OF ANALYSIS WH18166170**

Sample Description	Method	WEI-21	Au-AA24	ME-MS61	ME-MS61	ME-MS61	ME-MS61	ME-MS61	ME-MS61	ME-MS61	ME-MS61	ME-MS61	ME-MS61	ME-MS61	ME-MS61	ME-MS61
	Analyte	Recvd Wt.	Au	Ag	Al	As	Ba	Be	Bi	Ca	Cd	Ce	Co	Cr	Cs	Cu
	Units	kg	oz/ton	ppm	%	ppm	ppm	ppm	ppm	%	ppm	ppm	ppm	ppm	ppm	ppm
	LOD	0.02	0.0001	0.01	0.01	0.2	10	0.05	0.01	0.01	0.02	0.01	0.1	1	0.05	0.2
PTU-W822155		1.82	0.0004	0.28	5.91	153.0	330	1.40	0.08	0.18	0.09	50.4	22.2	85	11.15	55.7
PTU-W822156		1.92	0.0003	0.08	3.40	65.3	70	0.57	0.08	0.11	0.10	25.5	19.5	76	5.92	50.5
PTU-W822157		2.09	0.0002	0.09	6.88	19.7	290	1.22	0.10	0.46	0.11	53.1	27.7	110	4.61	106.0
PTU-W822158		2.10	<0.0001	0.08	5.87	5.9	220	1.03	0.11	1.68	0.07	45.1	23.6	89	3.45	84.0
PTU-W822159		2.38	<0.0001	0.09	7.15	5.6	320	1.37	0.17	0.91	0.10	52.7	30.2	96	4.34	97.3
PTU-W822160		1.89	<0.0001	0.11	7.13	7.9	340	1.38	0.19	1.28	0.09	57.8	27.9	91	3.12	111.0
PTU-W822161		0.07	0.0168	0.22	8.27	2.6	640	0.73	0.26	4.33	0.08	29.9	12.8	12	0.70	158.0
PTU-W822162		2.67	0.0078	0.72	7.36	1240	380	1.47	0.16	1.40	0.09	54.1	26.7	96	6.18	108.0
PTU-W822163		2.12	0.0002	0.14	5.75	75.9	270	1.08	0.26	0.70	0.07	46.8	39.1	88	3.71	284
PTU-W822164		2.96	<0.0001	0.09	8.59	14.9	410	1.90	0.22	1.44	0.06	71.3	32.8	102	4.70	137.0
PTU-W822165		2.69	<0.0001	0.06	8.88	7.7	520	2.10	0.17	0.84	0.07	74.6	29.1	95	4.52	121.5
PTU-W822166		2.67	<0.0001	0.10	9.90	4.7	600	2.39	0.15	0.90	0.07	75.5	30.2	104	5.40	111.0
PTU-W822167		2.87	<0.0001	0.06	3.84	4.1	70	0.44	0.08	2.34	0.04	29.0	17.7	81	0.83	52.6
PTU-W822168		2.08	<0.0001	0.06	6.41	3.6	300	1.19	0.11	1.59	0.07	52.7	26.0	95	2.77	91.6
PTU-W822169		2.69	<0.0001	0.09	8.87	10.6	430	1.78	0.22	1.06	0.05	64.4	34.0	101	3.62	125.0
PTU-W822170		2.55	<0.0001	0.06	8.02	15.6	380	1.58	0.16	1.46	0.07	62.6	31.5	100	3.87	106.5
PTU-W822171		0.07	0.0002	0.13	8.24	1.4	590	0.77	0.11	4.55	0.10	27.8	13.9	10	0.70	95.5
PTU-W822172		2.41	<0.0001	0.14	7.34	14.4	430	1.40	0.29	0.60	0.04	60.5	25.4	97	7.93	140.0
PTU-W822173		2.34	<0.0001	0.12	7.55	11.2	490	1.53	0.16	0.62	0.09	58.8	30.7	103	8.23	132.5
PTU-W822174		2.75	<0.0001	0.06	4.93	10.0	180	0.77	0.12	1.61	0.04	34.5	25.7	96	5.94	77.5
PTU-W822175		2.44	0.0001	0.31	5.58	104.0	210	1.12	0.19	0.29	0.04	38.8	21.4	97	6.52	101.0
PTU-W822176		2.34	<0.0001	0.08	7.59	12.1	360	1.49	0.14	1.44	0.03	55.4	30.7	99	8.77	122.5
PTU-W822177		3.05	0.0001	0.08	8.24	16.4	430	1.73	0.25	1.44	0.03	66.4	34.0	103	8.00	142.5
PTU-W822178		2.63	<0.0001	0.09	8.20	38.1	340	1.56	0.26	1.38	0.04	57.1	33.0	104	4.42	124.0
PTU-W822179		2.27	<0.0001	0.09	8.03	34.5	340	1.55	0.29	1.39	0.04	57.4	33.6	105	4.53	125.0
PTU-W822180		2.70	<0.0001	0.05	8.72	16.8	410	1.73	0.19	1.86	0.02	66.3	37.5	104	4.67	97.6
PTU-W822181		0.07	0.0185	0.22	8.53	2.9	660	0.78	0.30	4.48	0.13	29.7	13.4	12	0.75	168.5
PTU-W822182		2.67	<0.0001	0.05	9.54	47.6	550	2.15	0.23	1.44	0.03	84.9	47.4	120	5.69	147.5
PTU-W822183		2.70	<0.0001	0.05	8.04	2.2	460	1.89	0.24	2.56	0.05	62.8	38.7	95	4.65	142.0
PTU-W822184		2.57	<0.0001	0.04	3.43	4.6	50	0.53	0.06	3.16	0.06	24.3	21.6	94	1.20	57.4
PTU-W822185		2.68	<0.0001	0.03	2.30	5.7	20	0.29	0.08	2.91	0.03	24.3	15.1	76	0.62	33.2
PTU-W822186		2.61	<0.0001	0.05	2.25	4.9	40	0.30	0.05	1.98	0.03	22.6	14.6	78	1.18	39.7
PTU-W822187		2.79	<0.0001	0.08	7.93	0.9	380	1.54	0.20	2.28	0.06	59.9	31.9	99	3.71	134.5
PTU-W822188		2.59	<0.0001	0.04	6.33	1.2	200	0.98	0.20	3.81	0.07	42.2	29.1	95	3.88	103.0
PTU-W822189		2.65	0.0001	0.04	2.81	2.7	30	0.37	0.06	2.68	0.03	19.90	15.8	79	0.89	37.6
PTU-W822190		2.60	<0.0001	0.03	2.99	2.5	30	0.43	0.06	3.35	0.06	22.7	19.8	89	0.70	56.1
PTU-W822191		0.06	0.0001	0.14	8.10	1.8	590	0.80	0.11	4.41	0.10	25.8	13.1	10	0.66	91.0
PTU-W822192		2.63	<0.0001	0.08	5.70	3.0	260	1.19	0.07	2.60	0.07	36.8	27.2	109	1.70	94.7
PTU-W822193		2.62	<0.0001	0.09	3.86	3.5	60	0.52	0.07	3.10	0.06	21.1	20.1	89	1.19	70.3
PTU-W822194		2.72	0.0004	0.08	6.91	112.5	420	1.44	0.18	1.75	0.04	44.9	29.1	96	3.52	128.0



ALS Canada Ltd.  
 2103 Dollarton Hwy  
 North Vancouver BC V7H 0A7  
 Phone: +1 (604) 984 0221 Fax: +1 (604) 984 0218  
 www.alsglobal.com/geochemistry

To: NEWMONT CANADA FN HOLDINGS ULC  
 6363 SOUTH FIDDLERS GREEN CIRCLE  
 SUITE 800  
 GREENWOOD VILLAGE CO 80111  
 USA

Page: 2 - B  
 Total # Pages: 6 (A - D)  
 Plus Appendix Pages  
 Finalized Date: 9-AUG-2018  
 Account: MONTUK

Project: PLATEAU/PTU-00016

CERTIFICATE OF ANALYSIS	WH18166170
-------------------------	------------

Sample Description	Method Analyte Units LOD	ME-MS61	ME-MS61	ME-MS61	ME-MS61	Hg-MS42	ME-MS61	ME-MS61	ME-MS61	ME-MS61	ME-MS61	ME-MS61	ME-MS61	ME-MS61	ME-MS61	ME-MS61
		Fe %	Ga ppm	Ge ppm	Hf ppm	Hg ppm	In ppm	K %	La ppm	Li ppm	Mg %	Mn ppm	Mo ppm	Na %	Nb ppm	Ni ppm
PTU-W822155		4.70	16.35	0.11	0.5	0.037	0.057	1.83	22.4	165.0	0.81	940	1.79	0.14	7.4	53.4
PTU-W822156		3.36	8.38	0.07	0.4	0.027	0.030	0.52	13.4	269	0.30	987	1.31	0.03	3.9	41.0
PTU-W822157		6.08	18.15	0.12	0.5	<0.005	0.063	1.66	24.5	63.5	2.01	1040	0.30	0.69	9.0	56.7
PTU-W822158		5.28	14.50	0.11	0.6	0.005	0.054	1.27	20.7	32.1	1.65	1040	0.30	1.01	7.5	49.5
PTU-W822159		6.26	18.15	0.13	0.4	<0.005	0.065	1.87	25.2	39.2	1.92	1070	0.37	0.96	8.8	61.3
PTU-W822160		5.94	19.15	0.15	0.5	<0.005	0.064	2.06	27.1	44.5	1.83	1020	0.20	0.86	9.8	59.2
PTU-W822161		4.09	15.15	0.10	1.1	0.027	0.067	1.33	12.3	7.0	1.42	949	3.02	2.40	3.2	7.5
PTU-W822162		6.10	18.70	0.12	0.4	0.011	0.072	2.34	25.7	38.6	1.42	1200	0.52	0.85	9.1	49.9
PTU-W822163		6.04	16.20	0.13	0.3	<0.005	0.058	1.40	21.8	37.5	1.66	745	0.38	0.94	7.5	51.7
PTU-W822164		7.13	23.7	0.18	0.3	<0.005	0.084	2.85	32.7	51.4	1.89	902	0.58	0.74	11.3	68.4
PTU-W822165		6.60	24.0	0.18	0.4	<0.005	0.085	3.47	35.5	45.3	1.78	754	0.27	0.44	11.1	60.3
PTU-W822166		7.46	26.9	0.17	0.3	<0.005	0.095	3.85	33.9	59.5	2.02	842	0.28	0.65	12.6	63.1
PTU-W822167		3.94	9.59	0.09	0.3	<0.005	0.037	0.35	13.0	20.5	1.43	795	0.15	1.02	4.6	37.2
PTU-W822168		5.54	17.25	0.13	0.3	<0.005	0.061	1.53	24.7	32.9	1.82	752	0.21	1.11	8.6	51.6
PTU-W822169		7.46	24.0	0.16	0.2	0.005	0.078	2.36	30.1	55.4	2.23	872	0.19	1.51	11.3	68.1
PTU-W822170		6.86	20.6	0.15	0.6	<0.005	0.073	2.07	28.9	42.5	1.98	872	0.24	1.41	10.1	65.7
PTU-W822171		4.13	16.05	0.12	1.0	<0.005	0.058	1.24	11.2	7.9	1.56	942	2.82	2.45	3.3	7.2
PTU-W822172		6.45	19.45	0.14	0.3	<0.005	0.067	2.53	26.8	44.1	1.83	789	0.31	0.60	9.0	47.0
PTU-W822173		6.72	20.2	0.14	0.3	<0.005	0.069	2.47	27.5	46.6	2.12	868	0.31	0.86	9.6	56.5
PTU-W822174		5.23	13.05	0.11	0.2	0.006	0.044	1.31	14.9	34.3	1.93	843	0.22	0.43	5.8	51.3
PTU-W822175		4.69	14.80	0.10	0.2	0.049	0.047	1.41	18.2	43.4	1.08	307	0.41	0.07	6.0	39.2
PTU-W822176		7.08	20.0	0.14	0.2	<0.005	0.073	2.27	25.9	56.5	1.78	869	0.25	0.33	9.2	64.2
PTU-W822177		7.37	22.1	0.18	0.3	<0.005	0.077	2.90	31.0	56.0	2.09	1090	0.33	0.61	10.2	71.2
PTU-W822178		7.32	21.8	0.18	0.3	<0.005	0.065	2.58	26.8	69.3	2.11	1220	0.36	0.83	9.9	69.2
PTU-W822179		7.05	21.2	0.16	0.3	<0.005	0.062	2.55	27.2	68.3	2.04	1190	0.31	0.76	9.9	67.2
PTU-W822180		7.47	22.5	0.17	0.2	<0.005	0.079	2.69	30.4	45.1	1.82	1220	1.08	1.45	11.1	71.0
PTU-W822181		4.22	16.45	0.10	1.2	0.020	0.063	1.37	12.3	7.6	1.47	987	3.29	2.49	3.4	8.0
PTU-W822182		8.38	27.0	0.20	0.3	<0.005	0.097	3.48	37.2	57.3	1.94	1440	20.3	0.91	13.6	87.1
PTU-W822183		6.64	22.4	0.18	0.3	<0.005	0.084	2.90	28.0	42.1	1.50	1360	1.11	1.03	10.7	65.4
PTU-W822184		4.35	10.25	0.09	0.3	<0.005	0.035	0.35	10.7	18.7	1.70	726	0.35	0.22	4.2	42.0
PTU-W822185		3.47	8.00	0.07	0.3	<0.005	0.032	0.17	10.8	12.2	1.25	571	0.51	0.03	3.6	32.0
PTU-W822186		3.48	7.02	0.07	0.4	<0.005	0.027	0.33	9.8	13.6	1.29	554	0.58	0.03	3.2	30.0
PTU-W822187		6.98	21.1	0.16	0.2	<0.005	0.082	2.33	28.6	40.0	1.76	937	0.23	1.26	9.8	62.9
PTU-W822188		6.00	15.25	0.12	0.2	<0.005	0.063	1.45	19.7	32.5	1.49	1040	0.37	1.57	7.2	54.9
PTU-W822189		3.61	8.87	0.07	0.3	<0.005	0.028	0.31	8.6	13.9	1.25	532	0.37	0.02	3.3	33.1
PTU-W822190		4.07	8.67	0.05	0.3	<0.005	0.033	0.20	10.2	14.9	1.43	614	0.35	0.02	3.5	37.0
PTU-W822191		4.09	16.70	0.07	1.1	<0.005	0.060	1.21	10.1	7.9	1.54	938	2.37	2.46	3.2	7.2
PTU-W822192		5.95	15.05	0.06	0.5	<0.005	0.053	1.03	16.0	30.6	2.13	956	0.27	0.76	6.6	56.7
PTU-W822193		4.40	10.75	<0.05	0.5	<0.005	0.035	0.52	9.4	20.1	1.50	660	0.34	0.53	3.9	42.8
PTU-W822194		6.31	18.80	0.09	0.2	<0.005	0.061	1.88	20.1	38.5	1.69	820	0.39	1.31	7.8	58.8



ALS Canada Ltd.  
 2103 Dollarton Hwy  
 North Vancouver BC V7H 0A7  
 Phone: +1 (604) 984 0221 Fax: +1 (604) 984 0218  
 www.alsglobal.com/geochemistry

To: NEWMONT CANADA FN HOLDINGS ULC  
 6363 SOUTH FIDDLERS GREEN CIRCLE  
 SUITE 800  
 GREENWOOD VILLAGE CO 80111  
 USA

Page: 2 - C  
 Total # Pages: 6 (A - D)  
 Plus Appendix Pages  
 Finalized Date: 9-AUG-2018  
 Account: MONTUK

Project: PLATEAU/PTU-00016

**CERTIFICATE OF ANALYSIS WH18166170**

Sample Description	Method Analyte Units LOD	ME-MS61	ME-MS61	ME-MS61	ME-MS61	ME-MS61	ME-MS61	ME-MS61	ME-MS61	ME-MS61	ME-MS61	ME-MS61	ME-MS61	ME-MS61	ME-MS61	ME-MS61
		P	Pb	Rb	Re	S	Sb	Sc	Se	Sn	Sr	Ta	Te	Th	Ti	Tl
		ppm	ppm	ppm	ppm	%	ppm	ppm	ppm	ppm	ppm	ppm	ppm	ppm	ppm	%
		10	0.5	0.1	0.002	0.01	0.05	0.1	1	0.2	0.2	0.05	0.05	0.01	0.005	0.02
PTU-W822155		430	10.7	84.5	<0.002	0.01	227	20.8	1	1.5	16.7	0.55	<0.05	7.35	0.480	0.70
PTU-W822156		160	6.5	29.4	<0.002	0.01	75.5	13.1	<1	1.1	6.5	0.27	<0.05	4.06	0.392	0.49
PTU-W822157		500	8.7	71.4	<0.002	0.01	19.70	26.2	<1	1.6	27.3	0.63	<0.05	7.54	0.595	0.40
PTU-W822158		390	8.0	55.3	<0.002	0.10	4.78	20.9	<1	1.4	46.2	0.55	<0.05	6.20	0.507	0.27
PTU-W822159		440	11.2	81.3	<0.002	0.05	2.36	24.3	1	1.7	37.1	0.63	<0.05	7.20	0.582	0.41
PTU-W822160		460	12.9	88.2	<0.002	0.04	0.27	23.6	<1	1.8	43.4	0.68	0.06	7.96	0.569	0.40
PTU-W822161		600	9.9	24.8	<0.002	0.02	1.15	18.4	<1	0.9	490	0.22	<0.05	2.81	0.275	0.19
PTU-W822162		450	10.7	104.0	<0.002	0.06	33.3	23.9	<1	1.9	60.0	0.65	0.06	7.90	0.581	0.61
PTU-W822163		340	5.8	65.5	<0.002	0.52	3.35	21.2	1	1.6	43.7	0.54	0.06	6.38	0.513	0.37
PTU-W822164		570	10.0	118.5	<0.002	0.07	2.49	29.7	<1	2.3	62.1	0.81	0.05	9.60	0.624	0.63
PTU-W822165		490	8.2	141.0	<0.002	0.07	1.69	28.4	1	2.4	52.3	0.83	<0.05	10.15	0.561	0.67
PTU-W822166		550	8.3	139.5	<0.002	0.08	1.44	30.9	1	2.7	60.5	0.91	<0.05	10.35	0.654	0.74
PTU-W822167		210	5.7	15.3	<0.002	<0.01	0.71	15.9	1	0.9	52.2	0.32	<0.05	4.58	0.456	0.09
PTU-W822168		350	5.8	66.6	<0.002	0.04	0.69	23.8	<1	1.6	61.7	0.62	<0.05	7.78	0.626	0.28
PTU-W822169		500	14.6	97.3	<0.002	0.02	2.24	29.4	<1	2.1	67.3	0.78	<0.05	9.09	0.718	0.49
PTU-W822170		490	9.5	90.3	<0.002	0.07	3.11	27.5	<1	1.9	77.1	0.72	<0.05	8.41	0.644	0.45
PTU-W822171		670	7.6	19.8	<0.002	0.02	0.41	19.5	<1	0.9	503	0.22	<0.05	2.56	0.295	0.21
PTU-W822172		430	9.1	121.0	<0.002	0.03	3.00	24.7	<1	2.3	34.8	0.66	<0.05	7.87	0.611	0.95
PTU-W822173		450	9.0	117.0	0.002	0.03	1.36	26.5	<1	2.0	44.8	0.71	<0.05	8.36	0.638	0.90
PTU-W822174		260	5.5	71.9	<0.002	0.15	4.06	20.6	<1	1.3	65.8	0.44	<0.05	4.78	0.557	0.65
PTU-W822175		250	6.9	75.2	<0.002	0.37	36.8	21.4	1	1.3	37.0	0.43	<0.05	5.51	0.518	1.95
PTU-W822176		470	8.5	104.0	<0.002	0.10	9.89	27.2	1	2.3	35.7	0.67	<0.05	7.82	0.632	0.72
PTU-W822177		510	8.8	130.5	<0.002	0.44	1.34	29.1	1	2.8	53.8	0.73	<0.05	8.83	0.629	0.95
PTU-W822178		450	8.9	116.5	<0.002	0.18	4.38	28.8	<1	2.4	80.4	0.71	<0.05	7.96	0.676	0.85
PTU-W822179		460	8.3	115.5	<0.002	0.20	3.72	28.4	1	2.3	77.9	0.71	<0.05	8.00	0.676	0.84
PTU-W822180		510	9.0	110.0	<0.002	0.38	1.00	30.4	1	2.2	82.4	0.82	<0.05	9.09	0.709	0.63
PTU-W822181		630	10.8	25.0	<0.002	0.02	1.14	19.0	<1	0.9	509	0.23	<0.05	3.00	0.288	0.23
PTU-W822182		500	9.0	120.5	0.012	0.66	1.56	33.1	1	2.6	68.0	0.97	<0.05	11.00	0.766	0.65
PTU-W822183		540	8.9	104.5	0.002	0.74	0.46	27.3	1	2.1	82.2	0.76	0.05	8.17	0.599	0.53
PTU-W822184		180	6.1	16.4	<0.002	0.02	0.46	18.1	<1	0.8	96.9	0.30	<0.05	3.98	0.566	0.11
PTU-W822185		130	4.6	9.4	<0.002	0.01	0.78	12.9	1	0.8	78.7	0.26	<0.05	4.49	0.511	0.06
PTU-W822186		120	4.2	18.1	<0.002	0.01	0.62	11.1	<1	0.7	51.2	0.21	<0.05	4.24	0.477	0.12
PTU-W822187		480	10.6	93.2	0.002	0.30	0.27	28.2	<1	2.0	99.6	0.71	<0.05	8.19	0.628	0.44
PTU-W822188		420	8.5	73.5	<0.002	0.23	0.30	24.0	<1	1.4	97.2	0.52	<0.05	5.52	0.586	0.40
PTU-W822189		140	6.6	15.1	<0.002	0.01	0.67	13.4	<1	0.6	100.0	0.24	<0.05	3.01	0.446	0.09
PTU-W822190		180	5.9	9.2	<0.002	0.02	0.79	16.4	<1	0.6	89.1	0.26	<0.05	3.46	0.491	0.05
PTU-W822191		670	7.6	17.3	<0.002	0.02	0.30	19.1	<1	0.8	498	0.22	<0.05	2.51	0.297	0.18
PTU-W822192		240	7.4	38.1	<0.002	0.03	1.52	22.8	<1	1.2	112.0	0.47	<0.05	5.48	0.671	0.19
PTU-W822193		210	6.7	22.1	<0.002	0.01	0.23	16.6	<1	0.7	126.0	0.30	<0.05	3.25	0.480	0.14
PTU-W822194		340	11.2	74.4	<0.002	0.33	4.33	22.7	<1	1.6	112.0	0.58	0.06	6.32	0.596	0.42





ALS Canada Ltd.  
 2103 Dollarton Hwy  
 North Vancouver BC V7H 0A7  
 Phone: +1 (604) 984 0221 Fax: +1 (604) 984 0218  
 www.alsglobal.com/geochemistry

To: NEWMONT CANADA FN HOLDINGS ULC  
 6363 SOUTH FIDDLERS GREEN CIRCLE  
 SUITE 800  
 GREENWOOD VILLAGE CO 80111  
 USA

Page: 2 - D  
 Total # Pages: 6 (A - D)  
 Plus Appendix Pages  
 Finalized Date: 9-AUG-2018  
 Account: MONTUK

Project: PLATEAU/PTU-00016

**CERTIFICATE OF ANALYSIS WH18166170**

Sample Description	Method Analyte Units LOD	ME-MS61	ME-MS61	ME-MS61	ME-MS61	ME-MS61	ME-MS61	Au-AA24
		U ppm	V ppm	W ppm	Y ppm	Zn ppm	Zr ppm	Au Calc ppm
		0.1	1	0.1	0.1	2	0.5	0.005
PTU-W822155		1.5	156	1.9	17.6	68	17.5	0.013
PTU-W822156		1.1	138	1.2	10.6	45	13.1	0.010
PTU-W822157		1.0	205	0.9	22.0	81	18.3	0.008
PTU-W822158		1.1	171	0.9	18.2	70	13.5	<0.005
PTU-W822159		1.5	179	1.0	23.6	89	13.9	<0.005
PTU-W822160		1.6	174	0.9	22.9	83	14.8	<0.005
PTU-W822161		1.3	137	8.7	21.7	72	19.5	0.577
PTU-W822162		1.8	183	7.8	22.4	84	15.9	0.266
PTU-W822163		1.3	168	0.8	19.2	69	11.2	0.006
PTU-W822164		2.1	193	1.1	30.4	101	9.6	<0.005
PTU-W822165		2.1	170	1.1	27.3	98	8.3	<0.005
PTU-W822166		2.3	197	1.3	29.8	110	9.1	<0.005
PTU-W822167		0.7	153	0.3	12.5	49	9.1	<0.005
PTU-W822168		1.5	199	0.7	22.4	77	9.4	<0.005
PTU-W822169		1.8	224	1.0	27.5	105	8.0	<0.005
PTU-W822170		1.7	201	1.0	25.8	97	8.3	<0.005
PTU-W822171		1.1	143	5.0	21.8	63	18.0	0.007
PTU-W822172		1.7	195	1.5	21.4	77	6.9	<0.005
PTU-W822173		1.6	209	1.0	22.4	89	8.4	<0.005
PTU-W822174		0.9	193	1.0	14.2	68	4.9	<0.005
PTU-W822175		1.4	183	7.1	12.7	56	5.2	0.005
PTU-W822176		1.6	201	2.0	22.1	93	5.6	<0.005
PTU-W822177		1.8	201	1.2	25.3	96	6.6	0.005
PTU-W822178		1.5	212	1.2	25.2	93	7.7	<0.005
PTU-W822179		1.5	210	1.2	25.1	90	7.2	<0.005
PTU-W822180		1.8	215	0.9	26.8	102	6.0	<0.005
PTU-W822181		1.5	143	7.2	22.7	75	22.7	0.635
PTU-W822182		2.6	229	1.3	30.1	114	9.1	<0.005
PTU-W822183		1.8	189	1.0	27.0	95	8.3	<0.005
PTU-W822184		0.7	208	0.3	12.0	52	7.1	<0.005
PTU-W822185		0.8	182	0.2	9.9	36	6.9	<0.005
PTU-W822186		0.7	178	0.2	8.7	41	6.9	<0.005
PTU-W822187		1.7	200	0.8	26.8	96	5.8	<0.005
PTU-W822188		1.1	192	0.5	20.4	80	5.9	<0.005
PTU-W822189		0.5	172	0.2	9.2	41	7.0	0.005
PTU-W822190		0.6	184	0.2	10.5	50	8.8	<0.005
PTU-W822191		1.0	142	5.2	21.6	64	17.9	0.005
PTU-W822192		1.1	240	0.5	17.3	75	7.6	<0.005
PTU-W822193		0.7	170	0.3	11.5	53	7.1	<0.005
PTU-W822194		1.3	195	0.7	19.7	85	4.5	0.015



ALS Canada Ltd.  
 2103 Dollarton Hwy  
 North Vancouver BC V7H 0A7  
 Phone: +1 (604) 984 0221 Fax: +1 (604) 984 0218  
 www.alsglobal.com/geochemistry

To: NEWMONT CANADA FN HOLDINGS ULC  
 6363 SOUTH FIDDLERS GREEN CIRCLE  
 SUITE 800  
 GREENWOOD VILLAGE CO 80111  
 USA

Page: 3 - A  
 Total # Pages: 6 (A - D)  
 Plus Appendix Pages  
 Finalized Date: 9-AUG-2018  
 Account: MONTUK

Project: PLATEAU/PTU-00016

CERTIFICATE OF ANALYSIS	WH18166170
-------------------------	------------

Sample Description	Method Analyte Units LOD	WEI-21	Au-AA24	ME-MS61	ME-MS61	ME-MS61	ME-MS61	ME-MS61	ME-MS61	ME-MS61	ME-MS61	ME-MS61	ME-MS61	ME-MS61	ME-MS61	ME-MS61
	Recvd Wt.	Au	Ag	Al	As	Ba	Be	Bi	Ca	Cd	Ce	Co	Cr	Cs	Cu	
	kg	oz/ton	ppm	%	ppm	ppm	ppm	ppm	%	ppm	ppm	ppm	ppm	ppm	ppm	
	0.02	0.0001	0.01	0.01	0.2	10	0.05	0.01	0.01	0.02	0.01	0.1	1	0.05	0.2	
PTU-W822195	2.52	<0.0001	0.09	8.79	1.0	700	1.93	0.14	1.89	0.10	70.2	37.6	115	2.87	163.0	
PTU-W822196	2.61	0.0002	0.08	6.16	128.5	90	0.74	0.08	3.14	0.08	28.5	29.9	108	1.99	98.7	
PTU-W822197	2.90	<0.0001	0.39	8.79	1.1	500	1.78	0.16	2.70	0.10	63.7	37.8	108	3.84	171.0	
PTU-W822198	2.69	<0.0001	0.11	5.59	1.1	130	0.69	0.10	2.65	0.08	33.9	27.1	103	2.50	112.0	
PTU-W822199	2.60	<0.0001	0.52	7.30	2.9	330	1.22	0.14	1.70	0.18	47.1	34.7	107	3.95	157.5	
PTU-W822200	2.85	<0.0001	0.11	7.59	0.5	360	1.33	0.13	4.14	0.11	47.8	32.6	102	3.97	126.5	
PTU-W822201	0.06	0.0201	0.22	8.11	2.8	650	0.84	0.25	4.26	0.10	28.5	12.7	12	0.66	160.5	
PTU-W822202	2.72	<0.0001	0.35	8.42	<0.2	400	1.55	0.21	2.24	0.07	55.8	36.7	104	3.88	179.5	
PTU-W822203	2.67	<0.0001	0.21	7.65	4.2	430	1.46	0.19	2.78	0.04	60.0	37.7	117	3.36	167.0	
PTU-W822204	2.56	<0.0001	0.15	7.70	3.2	430	1.46	0.19	2.86	0.06	58.5	38.0	118	3.44	177.5	
PTU-W822205	2.78	<0.0001	0.62	4.95	2.9	90	0.59	0.11	3.46	0.06	32.3	28.0	122	2.71	35.7	
PTU-W822206	2.75	<0.0001	0.06	6.34	3.2	220	0.87	0.13	2.41	0.06	38.1	31.0	111	2.09	106.5	
PTU-W822207	2.69	<0.0001	0.05	3.77	1.7	90	0.53	0.07	3.13	0.06	21.5	19.7	87	1.04	67.4	
PTU-W822208	2.50	<0.0001	0.05	4.11	3.1	60	0.54	0.07	3.29	0.05	25.8	22.0	102	1.27	66.7	
PTU-W822209	2.96	<0.0001	0.10	6.84	1.8	360	1.19	0.11	3.45	0.10	49.2	32.4	101	1.69	159.0	
PTU-W822210	2.77	<0.0001	0.06	5.17	1.9	100	0.60	0.07	3.43	0.07	26.0	29.8	130	1.19	87.9	
PTU-W822211	0.07	<0.0001	0.13	8.22	1.2	590	0.84	0.10	4.46	0.09	28.9	13.3	10	0.67	91.0	
PTU-W822212	2.77	<0.0001	0.02	1.69	0.5	10	0.14	0.04	2.31	0.02	15.60	11.8	65	0.52	34.0	
PTU-W822213	2.69	<0.0001	0.04	7.49	0.4	370	1.54	0.19	2.58	0.05	53.4	31.8	124	2.39	109.0	
PTU-W822214	2.72	<0.0001	0.06	6.27	8.5	190	0.92	0.11	2.58	0.08	33.5	30.2	122	2.48	102.5	
PTU-W822215	2.84	<0.0001	0.08	7.09	5.0	240	1.01	0.12	2.75	0.08	36.6	33.4	118	3.08	123.5	
PTU-W822216	2.74	<0.0001	0.09	8.20	2.7	290	1.46	0.13	2.60	0.10	54.5	38.0	115	3.53	164.5	
PTU-W822217	2.70	<0.0001	0.10	7.91	4.4	350	1.42	0.13	2.59	0.12	52.7	35.9	111	3.67	156.5	
PTU-W822218	2.68	<0.0001	0.05	8.50	1.4	300	1.47	0.17	2.70	0.10	57.4	39.8	109	4.26	181.5	
PTU-W822219	2.89	<0.0001	0.10	8.56	0.9	370	1.45	0.15	2.97	0.14	49.4	39.9	114	2.65	155.0	
PTU-W822220	2.86	<0.0001	0.09	5.67	4.1	50	0.52	0.06	3.88	0.08	22.1	34.7	150	0.79	100.5	
PTU-W822221	0.07	0.0178	0.19	8.17	2.5	650	0.76	0.28	4.27	0.10	27.2	12.5	12	0.67	162.0	
PTU-W822222	2.68	0.0054	0.24	7.42	1275	260	1.05	0.14	3.34	0.08	43.5	35.7	121	4.53	147.0	
PTU-W822223	2.59	<0.0001	0.09	6.88	7.5	170	0.96	0.08	4.14	0.12	28.3	34.6	120	2.96	123.0	
PTU-W822224	2.77	<0.0001	0.10	6.13	3.5	70	0.64	0.07	4.29	0.09	26.9	34.1	134	1.96	113.5	
PTU-W822225	2.80	0.0019	0.08	5.54	331	130	0.71	0.09	3.45	0.06	31.3	29.5	118	3.39	99.8	
PTU-W822226	2.65	<0.0001	0.13	6.26	6.0	330	1.02	0.12	2.82	0.09	41.2	27.5	105	3.46	106.0	
PTU-W822227	2.63	<0.0001	0.04	7.47	4.7	290	1.16	0.13	2.66	0.06	43.8	33.2	118	3.97	158.0	
PTU-W822228	2.75	<0.0001	0.10	8.51	13.4	380	1.40	0.14	2.81	0.12	54.2	41.0	145	4.30	214	
PTU-W822229	2.53	<0.0001	0.07	8.49	8.8	380	1.39	0.13	2.68	0.11	51.7	43.5	143	4.31	215	
PTU-W822230	2.68	<0.0001	0.07	8.18	2.2	390	1.33	0.23	3.05	0.09	54.5	38.8	118	3.78	216	
PTU-W822231	0.07	0.0002	0.08	7.76	1.7	590	0.65	0.10	4.40	0.07	21.0	12.9	10	0.63	91.0	
PTU-W822232	2.90	0.0026	0.13	7.69	207	300	1.14	0.13	2.67	0.14	40.2	35.6	115	4.82	147.5	
PTU-W822233	2.92	<0.0001	0.06	8.70	1.6	500	1.61	0.16	2.28	0.10	55.8	36.3	104	4.12	185.5	
PTU-W822234	2.67	0.0002	0.07	7.08	2.6	210	1.00	0.10	3.82	0.11	34.0	36.4	117	2.05	148.5	



ALS Canada Ltd.  
 2103 Dollarton Hwy  
 North Vancouver BC V7H 0A7  
 Phone: +1 (604) 984 0221 Fax: +1 (604) 984 0218  
 www.alsglobal.com/geochemistry

To: NEWMONT CANADA FN HOLDINGS ULC  
 6363 SOUTH FIDDLERS GREEN CIRCLE  
 SUITE 800  
 GREENWOOD VILLAGE CO 80111  
 USA

Page: 3 - B  
 Total # Pages: 6 (A - D)  
 Plus Appendix Pages  
 Finalized Date: 9-AUG-2018  
 Account: MONTUK

Project: PLATEAU/PTU-00016

CERTIFICATE OF ANALYSIS	WH18166170
-------------------------	------------

Sample Description	Method Analyte Units LOD	ME-MS61	ME-MS61	ME-MS61	ME-MS61	Hg-MS42	ME-MS61	ME-MS61	ME-MS61	ME-MS61	ME-MS61	ME-MS61	ME-MS61	ME-MS61	ME-MS61	ME-MS61
		Fe %	Ga ppm	Ge ppm	Hf ppm	Hg ppm	In ppm	K %	La ppm	Li ppm	Mg %	Mn ppm	Mo ppm	Na %	Nb ppm	Ni ppm
PTU-W822195		8.45	25.6	0.09	0.2	<0.005	0.093	2.58	32.7	49.3	2.52	1090	0.25	1.23	11.3	81.0
PTU-W822196		6.38	16.95	0.05	0.3	<0.005	0.060	0.78	12.3	27.6	2.14	898	0.22	1.48	5.8	61.3
PTU-W822197		8.39	25.6	0.10	0.2	<0.005	0.094	2.33	29.2	48.9	2.28	1040	0.21	1.60	10.7	78.3
PTU-W822198		5.98	16.65	0.05	0.5	<0.005	0.058	1.00	14.8	26.4	1.74	740	0.23	0.90	6.2	56.4
PTU-W822199		7.45	20.9	0.08	0.2	<0.005	0.081	1.97	21.2	41.1	1.98	902	0.19	1.38	8.5	71.4
PTU-W822200		7.25	20.7	0.07	0.2	<0.005	0.075	2.07	21.6	37.9	1.83	1020	1.00	1.53	8.6	66.6
PTU-W822201		4.11	17.00	0.05	1.2	0.028	0.054	1.30	11.3	6.8	1.41	964	2.93	2.45	3.3	7.5
PTU-W822202		7.75	23.5	0.08	0.2	<0.005	0.079	2.24	24.7	38.0	1.84	936	0.37	2.03	10.4	76.3
PTU-W822203		7.85	23.0	0.08	0.2	<0.005	0.086	2.20	27.9	38.3	2.13	1150	0.71	1.05	10.3	78.9
PTU-W822204		7.87	22.4	0.09	0.2	0.008	0.087	2.25	27.6	38.1	2.15	1140	0.64	1.02	10.1	78.5
PTU-W822205		6.14	13.05	0.05	0.3	<0.005	0.056	0.98	14.4	28.5	2.04	1080	0.35	0.84	6.6	58.1
PTU-W822206		6.57	17.20	0.06	0.3	<0.005	0.062	1.21	16.9	28.4	2.09	1000	0.26	1.27	7.1	61.2
PTU-W822207		4.45	11.65	0.05	0.3	<0.005	0.037	0.56	9.8	16.2	1.44	624	0.37	0.18	3.9	40.0
PTU-W822208		5.04	12.80	<0.05	0.3	<0.005	0.044	0.54	11.4	16.5	1.58	694	0.34	0.21	4.6	45.2
PTU-W822209		7.11	17.95	0.06	0.2	<0.005	0.065	1.25	21.7	33.7	2.19	1020	0.29	0.80	8.7	65.9
PTU-W822210		6.49	14.45	0.05	0.4	<0.005	0.062	0.62	11.1	21.8	2.32	902	0.18	0.41	5.4	62.4
PTU-W822211		4.13	17.80	0.06	1.1	<0.005	0.060	1.23	11.1	7.6	1.56	934	2.37	2.48	3.4	6.9
PTU-W822212		2.99	6.56	<0.05	0.3	<0.005	0.025	0.17	7.3	9.0	0.78	453	0.58	0.01	2.6	25.0
PTU-W822213		7.10	20.9	0.07	0.3	<0.005	0.072	1.92	26.0	31.3	2.30	938	3.73	0.83	8.2	64.7
PTU-W822214		6.66	16.75	0.05	0.2	<0.005	0.058	1.14	14.7	31.5	2.52	928	0.27	1.18	6.4	62.9
PTU-W822215		7.24	19.05	0.05	0.2	<0.005	0.066	1.49	16.3	37.0	2.31	941	0.24	1.51	7.0	69.1
PTU-W822216		8.14	24.4	0.07	0.2	<0.005	0.091	1.63	24.7	42.0	2.53	965	0.26	1.67	9.2	78.1
PTU-W822217		7.87	23.8	0.08	0.2	<0.005	0.083	1.90	23.8	38.5	2.30	981	0.23	1.29	9.2	72.7
PTU-W822218		8.36	24.6	0.07	0.2	0.007	0.083	1.94	25.9	40.6	2.12	976	0.34	1.74	9.8	80.0
PTU-W822219		8.54	24.8	0.07	0.2	0.005	0.087	1.91	21.5	45.1	2.66	1110	0.38	1.38	9.9	82.2
PTU-W822220		7.34	16.95	<0.05	0.3	<0.005	0.065	0.36	9.6	33.3	3.08	1030	0.17	0.71	5.5	71.5
PTU-W822221		4.13	16.00	0.05	1.1	0.020	0.062	1.32	10.6	6.3	1.42	965	3.51	2.45	3.3	7.4
PTU-W822222		7.71	20.6	0.07	0.5	<0.005	0.073	1.70	19.4	39.8	2.48	956	0.36	1.05	7.9	72.2
PTU-W822223		7.29	18.50	<0.05	0.2	<0.005	0.064	0.91	11.8	39.5	3.01	993	0.26	1.24	6.1	69.9
PTU-W822224		7.27	18.35	<0.05	0.3	<0.005	0.060	0.51	11.4	36.2	2.85	1060	0.33	0.91	5.8	69.6
PTU-W822225		6.41	15.95	<0.05	0.2	<0.005	0.051	1.07	13.5	24.6	2.23	869	0.30	0.68	5.9	60.1
PTU-W822226		6.47	17.40	0.06	0.5	<0.005	0.067	1.77	18.6	28.5	1.81	804	0.39	0.80	7.2	56.4
PTU-W822227		7.58	20.0	0.08	0.2	<0.005	0.067	1.76	19.8	46.3	1.91	920	0.57	1.79	8.3	70.0
PTU-W822228		8.83	23.8	0.07	0.2	<0.005	0.092	2.02	25.0	42.5	2.36	1020	0.64	1.83	10.5	87.3
PTU-W822229		9.02	23.6	0.08	0.2	<0.005	0.089	2.05	22.6	44.2	2.42	1040	0.40	1.86	10.5	90.8
PTU-W822230		8.32	23.9	0.08	0.2	<0.005	0.089	1.94	25.6	38.5	2.06	995	0.51	1.63	9.9	79.2
PTU-W822231		4.07	15.85	<0.05	1.2	<0.005	0.050	1.20	8.4	7.2	1.50	934	2.60	2.45	3.1	7.1
PTU-W822232		7.95	22.2	0.06	0.2	<0.005	0.074	1.91	18.0	32.4	2.24	919	0.33	1.47	8.5	73.3
PTU-W822233		8.31	25.5	0.09	0.2	<0.005	0.079	2.32	25.1	46.9	1.95	862	0.40	1.97	11.1	73.6
PTU-W822234		8.09	19.60	0.05	0.2	<0.005	0.075	1.12	15.0	34.7	2.64	1140	0.24	1.35	7.5	73.4



ALS Canada Ltd.  
 2103 Dollarton Hwy  
 North Vancouver BC V7H 0A7  
 Phone: +1 (604) 984 0221 Fax: +1 (604) 984 0218  
 www.alsglobal.com/geochemistry

To: NEWMONT CANADA FN HOLDINGS ULC  
 6363 SOUTH FIDDLERS GREEN CIRCLE  
 SUITE 800  
 GREENWOOD VILLAGE CO 80111  
 USA

Page: 3 - C  
 Total # Pages: 6 (A - D)  
 Plus Appendix Pages  
 Finalized Date: 9-AUG-2018  
 Account: MONTUK

Project: PLATEAU/PTU-00016

CERTIFICATE OF ANALYSIS	WH18166170
-------------------------	------------

Sample Description	Method	ME-MS61	ME-MS61	ME-MS61	ME-MS61	ME-MS61	ME-MS61	ME-MS61	ME-MS61	ME-MS61	ME-MS61	ME-MS61	ME-MS61	ME-MS61	ME-MS61	ME-MS61
	Analyte	P	Pb	Rb	Re	S	Sb	Sc	Se	Sn	Sr	Ta	Te	Th	Ti	Ti
	Units LOD	ppm	ppm	ppm	ppm	%	ppm	ppm	ppm	ppm	ppm	ppm	ppm	ppm	ppm	%
PTU-W822195		570	11.3	76.5	0.002	0.13	0.07	33.0	<1	2.2	114.5	0.85	<0.05	9.88	0.740	0.46
PTU-W822196		340	7.0	36.0	<0.002	0.06	0.59	25.2	1	1.1	145.0	0.43	<0.05	3.97	0.660	0.23
PTU-W822197		570	9.9	83.5	0.002	0.19	0.47	35.1	1	2.0	255	0.77	<0.05	9.07	0.772	0.54
PTU-W822198		280	8.4	52.2	<0.002	0.03	0.10	23.0	<1	1.2	169.5	0.44	<0.05	4.94	0.637	0.32
PTU-W822199		420	9.6	91.1	<0.002	0.11	0.35	28.1	<1	1.6	128.5	0.60	<0.05	6.45	0.730	0.48
PTU-W822200		490	9.8	93.8	0.002	0.26	0.06	26.9	1	1.6	145.0	0.62	<0.05	6.52	0.667	0.45
PTU-W822201		620	9.9	19.7	<0.002	0.02	1.10	17.9	<1	0.9	491	0.25	<0.05	2.99	0.285	0.19
PTU-W822202		570	11.1	87.0	0.003	0.48	0.20	30.1	1	2.1	133.5	0.71	<0.05	7.44	0.702	0.45
PTU-W822203		590	9.6	88.6	0.002	0.47	0.24	31.0	1	1.9	107.5	0.71	0.06	8.18	0.771	0.45
PTU-W822204		600	13.5	90.6	0.003	0.49	0.17	30.8	<1	1.8	107.0	0.73	<0.05	7.87	0.773	0.43
PTU-W822205		260	9.0	56.9	<0.002	0.04	0.40	23.0	<1	1.2	67.1	0.44	<0.05	4.71	0.750	0.33
PTU-W822206		320	8.8	53.9	0.002	0.19	0.07	25.0	<1	1.4	85.2	0.51	<0.05	5.33	0.691	0.29
PTU-W822207		190	5.8	22.7	<0.002	0.02	0.09	16.0	1	0.8	82.8	0.29	<0.05	3.41	0.552	0.12
PTU-W822208		230	6.4	25.3	<0.002	0.01	0.22	18.6	<1	0.9	88.0	0.33	<0.05	3.78	0.645	0.15
PTU-W822209		450	8.1	46.4	0.002	0.10	0.15	28.2	<1	1.7	192.0	0.60	<0.05	6.53	0.693	0.26
PTU-W822210		250	5.9	25.7	<0.002	0.03	0.12	25.4	<1	1.0	111.0	0.40	<0.05	3.95	0.786	0.14
PTU-W822211		680	7.3	18.4	<0.002	0.01	0.26	19.5	<1	0.9	498	0.22	<0.05	2.92	0.299	0.18
PTU-W822212		90	3.8	10.4	<0.002	0.14	<0.05	8.8	1	0.6	39.0	0.19	<0.05	2.90	0.486	0.08
PTU-W822213		460	11.3	77.0	0.003	0.51	0.14	29.5	1	1.8	90.5	0.61	<0.05	7.34	0.686	0.32
PTU-W822214		280	8.7	52.7	0.003	0.19	0.89	25.9	<1	1.2	60.3	0.44	<0.05	4.54	0.678	0.25
PTU-W822215		420	8.4	72.0	<0.002	0.26	1.17	27.3	<1	1.4	86.6	0.52	<0.05	5.09	0.698	0.37
PTU-W822216		570	9.2	69.0	<0.002	0.19	1.03	35.4	<1	1.8	146.0	0.66	<0.05	7.25	0.734	0.42
PTU-W822217		490	8.1	78.9	<0.002	0.18	0.34	31.9	<1	1.8	157.5	0.65	<0.05	7.16	0.733	0.44
PTU-W822218		570	10.5	93.1	<0.002	0.35	0.26	33.6	<1	1.9	208	0.74	<0.05	7.72	0.734	0.53
PTU-W822219		470	10.2	60.9	0.002	0.21	0.09	32.0	<1	2.0	167.0	0.74	<0.05	6.58	0.774	0.38
PTU-W822220		270	6.0	14.8	<0.002	0.02	0.18	30.4	1	0.9	102.0	0.38	<0.05	3.12	0.891	0.09
PTU-W822221		620	9.9	19.6	<0.002	0.02	1.07	17.5	<1	0.9	491	0.23	<0.05	2.92	0.287	0.20
PTU-W822222		410	16.9	80.4	<0.002	0.69	41.0	29.3	<1	1.6	112.0	0.58	<0.05	5.67	0.734	0.43
PTU-W822223		380	6.9	37.2	<0.002	0.02	0.39	28.3	<1	1.1	79.3	0.44	0.06	3.66	0.718	0.23
PTU-W822224		360	7.0	24.2	<0.002	0.05	0.47	28.9	<1	1.1	83.9	0.42	<0.05	3.63	0.816	0.13
PTU-W822225		290	7.6	50.6	0.002	0.24	15.35	25.1	1	1.1	104.5	0.43	<0.05	4.13	0.728	0.28
PTU-W822226		350	9.8	73.8	<0.002	0.14	2.24	23.9	<1	1.4	105.5	0.55	<0.05	5.73	0.701	0.41
PTU-W822227		430	9.6	75.6	0.002	0.37	0.37	29.1	<1	1.6	120.5	0.57	<0.05	5.74	0.714	0.42
PTU-W822228		580	10.4	69.6	<0.002	0.32	0.39	35.7	<1	1.9	151.0	0.79	<0.05	7.37	0.902	0.44
PTU-W822229		490	8.9	67.8	<0.002	0.35	0.30	35.0	<1	1.9	145.5	0.75	<0.05	6.72	0.894	0.45
PTU-W822230		490	11.5	65.1	<0.002	0.44	0.29	31.9	<1	1.9	172.5	0.74	0.05	7.25	0.722	0.40
PTU-W822231		670	7.2	13.4	<0.002	0.01	0.41	16.4	<1	0.8	490	0.24	<0.05	2.12	0.297	0.17
PTU-W822232		430	10.5	83.7	0.002	0.09	4.08	29.2	<1	1.6	144.5	0.62	<0.05	5.52	0.787	0.53
PTU-W822233		580	9.7	74.8	<0.002	0.36	0.23	31.0	1	2.1	166.0	0.81	<0.05	7.42	0.757	0.49
PTU-W822234		430	7.5	37.3	0.002	0.06	0.19	29.2	<1	1.4	122.5	0.53	<0.05	4.31	0.863	0.25



ALS Canada Ltd.  
 2103 Dollarton Hwy  
 North Vancouver BC V7H 0A7  
 Phone: +1 (604) 984 0221 Fax: +1 (604) 984 0218  
 www.alsglobal.com/geochemistry

To: NEWMONT CANADA FN HOLDINGS ULC  
 6363 SOUTH FIDDLERS GREEN CIRCLE  
 SUITE 800  
 GREENWOOD VILLAGE CO 80111  
 USA

Page: 3 - D  
 Total # Pages: 6 (A - D)  
 Plus Appendix Pages  
 Finalized Date: 9-AUG-2018  
 Account: MONTUK

Project: PLATEAU/PTU-00016

CERTIFICATE OF ANALYSIS    WH18166170
---------------------------------------

Sample Description	Method Analyte Units LOD	ME-MS61 U ppm 0.1	ME-MS61 V ppm 1	ME-MS61 W ppm 0.1	ME-MS61 Y ppm 0.1	ME-MS61 Zn ppm 2	ME-MS61 Zr ppm 0.5	Au-AA24 Au Calc ppm 0.005
PTU-W822195		2.0	258	1.1	32.7	112	3.1	<0.005
PTU-W822196		0.8	234	0.3	16.8	78	8.5	0.008
PTU-W822197		1.9	252	0.9	32.2	114	2.8	<0.005
PTU-W822198		1.0	226	0.3	17.7	77	5.9	<0.005
PTU-W822199		1.3	247	0.6	23.6	105	3.2	<0.005
PTU-W822200		1.3	220	0.6	23.3	96	4.5	<0.005
PTU-W822201		1.1	140	9.6	22.0	75	20.9	0.689
PTU-W822202		1.6	225	0.6	29.2	105	4.1	<0.005
PTU-W822203		1.6	264	0.8	28.6	104	4.8	<0.005
PTU-W822204		1.6	262	0.8	28.2	106	5.2	<0.005
PTU-W822205		0.9	244	0.3	16.6	88	8.4	<0.005
PTU-W822206		1.1	243	0.4	19.4	86	5.4	<0.005
PTU-W822207		0.7	205	0.3	11.9	53	7.4	<0.005
PTU-W822208		0.7	230	0.3	13.3	59	12.0	<0.005
PTU-W822209		1.3	242	0.5	23.8	92	5.3	<0.005
PTU-W822210		0.7	282	0.4	15.9	80	7.6	<0.005
PTU-W822211		1.1	145	5.7	23.0	63	21.3	<0.005
PTU-W822212		0.5	171	0.2	6.7	37	6.3	<0.005
PTU-W822213		1.4	253	0.9	23.5	90	5.4	<0.005
PTU-W822214		0.9	242	1.3	17.7	83	8.7	<0.005
PTU-W822215		1.0	245	0.7	20.6	91	4.5	<0.005
PTU-W822216		1.5	257	0.6	30.2	102	3.2	<0.005
PTU-W822217		1.4	245	0.7	27.3	103	3.3	<0.005
PTU-W822218		1.5	250	0.6	29.4	110	2.8	<0.005
PTU-W822219		1.4	262	0.7	27.5	113	2.6	<0.005
PTU-W822220		0.6	329	0.4	16.7	87	5.3	<0.005
PTU-W822221		1.2	139	8.0	20.9	74	20.4	0.611
PTU-W822222		1.1	262	2.6	19.1	98	6.2	0.187
PTU-W822223		0.8	258	0.5	18.3	88	3.5	<0.005
PTU-W822224		0.7	305	0.5	18.2	87	7.0	<0.005
PTU-W822225		0.8	256	2.9	15.9	81	5.0	0.064
PTU-W822226		1.1	241	0.6	19.4	87	4.2	<0.005
PTU-W822227		1.2	254	0.5	23.2	98	2.7	<0.005
PTU-W822228		1.5	307	0.6	30.2	112	3.6	<0.005
PTU-W822229		1.5	305	0.6	28.9	114	2.9	<0.005
PTU-W822230		1.6	258	0.6	28.2	105	3.3	<0.005
PTU-W822231		0.9	145	5.3	18.8	63	17.8	0.006
PTU-W822232		1.2	270	1.2	21.0	102	3.0	0.088
PTU-W822233		1.6	242	0.7	28.8	115	2.9	<0.005
PTU-W822234		0.9	302	0.4	21.3	100	5.3	0.006



ALS Canada Ltd.  
 2103 Dollarton Hwy  
 North Vancouver BC V7H 0A7  
 Phone: +1 (604) 984 0221 Fax: +1 (604) 984 0218  
 www.alsglobal.com/geochemistry

To: NEWMONT CANADA FN HOLDINGS ULC  
 6363 SOUTH FIDDLERS GREEN CIRCLE  
 SUITE 800  
 GREENWOOD VILLAGE CO 80111  
 USA

Page: 4 - A  
 Total # Pages: 6 (A - D)  
 Plus Appendix Pages  
 Finalized Date: 9-AUG-2018  
 Account: MONTUK

Project: PLATEAU/PTU-00016

CERTIFICATE OF ANALYSIS	WH18166170
-------------------------	------------

Sample Description	Method	WEI-21	Au-AA24	ME-MS61	ME-MS61	ME-MS61	ME-MS61	ME-MS61	ME-MS61	ME-MS61	ME-MS61	ME-MS61	ME-MS61	ME-MS61	ME-MS61	ME-MS61
	Analyte	Recvd Wt.	Au	Ag	Al	As	Ba	Be	Bi	Ca	Cd	Ce	Co	Cr	Cs	Cu
LOD	kg	oz/ton	ppm	%	ppm	ppm	ppm	ppm	ppm	%	ppm	ppm	ppm	ppm	ppm	ppm
PTU-W822235		2.76	<0.0001	0.06	6.65	2.7	130	0.89	0.06	3.69	0.11	23.0	40.0	139	0.94	133.5
PTU-W822236		2.91	<0.0001	0.03	5.02	2.6	40	0.59	0.06	4.32	0.10	20.8	44.0	196	0.57	127.0
PTU-W822237		2.78	0.0001	0.07	7.49	2.9	130	0.95	0.10	4.36	0.11	37.4	39.1	129	1.16	162.0
PTU-W822238		2.68	<0.0001	0.07	7.04	2.7	210	0.95	0.12	3.37	0.09	37.1	37.2	147	1.81	163.0
PTU-W822239		2.55	0.0002	0.07	8.05	1.2	250	1.23	0.12	3.50	0.12	37.4	36.6	112	2.47	168.5
PTU-W822240		2.23	<0.0001	0.05	7.63	0.2	180	1.05	0.11	3.71	0.10	35.6	37.2	123	2.28	152.0
PTU-W822241		0.07	0.0174	0.19	8.08	2.8	660	0.76	0.28	4.30	0.11	25.2	12.5	14	0.65	162.0
PTU-W822242		2.72	0.0001	0.08	6.92	3.0	230	0.96	0.09	3.72	0.09	33.2	41.4	161	1.10	147.5
PTU-W822243		2.90	0.0001	0.05	6.40	1.5	200	0.82	0.09	3.62	0.09	30.0	37.6	136	1.36	134.5
PTU-W822244		2.81	0.0001	0.08	8.61	0.7	410	1.34	0.13	3.44	0.09	44.0	40.2	107	3.26	198.0
PTU-W822245		2.81	0.0002	0.07	6.15	1.6	140	0.76	0.07	3.67	0.10	30.5	42.0	156	2.21	148.0
PTU-W822246		2.74	0.0001	0.08	7.49	4.0	180	0.92	0.11	4.08	0.12	37.1	40.7	138	1.31	167.0
PTU-W822247		2.75	0.0001	0.07	7.75	1.7	220	0.89	0.10	4.91	0.12	34.3	36.2	113	1.08	154.0
PTU-W822248		2.72	<0.0001	0.06	6.60	1.4	250	0.87	0.07	3.49	0.09	29.3	33.0	121	1.30	123.0
PTU-W822249		2.74	<0.0001	0.07	7.88	0.8	420	1.14	0.12	3.57	0.08	37.8	38.7	118	1.90	171.0
PTU-W822250		2.76	0.0002	0.06	8.00	2.1	290	0.96	0.13	4.29	0.10	39.0	41.4	134	1.71	171.5
PTU-W822251		0.07	0.0002	0.09	7.88	1.9	600	0.77	0.10	4.52	0.10	22.9	13.1	11	0.61	94.0
PTU-W822252		2.82	0.0002	0.12	6.35	2.0	60	0.56	0.04	5.36	0.12	19.40	43.9	171	0.76	153.5
PTU-W822253		2.75	0.0001	0.06	5.88	2.1	70	0.54	0.05	5.96	0.12	21.1	40.6	171	1.06	135.5
PTU-W822254		2.69	0.0002	0.06	5.93	2.2	70	0.69	0.06	6.11	0.11	23.1	42.9	179	1.07	137.0
PTU-W822255		2.66	0.0001	0.05	4.93	1.3	70	0.52	0.04	6.29	0.10	16.65	33.3	152	1.10	111.0
PTU-W822256		2.76	0.0002	0.05	4.61	0.7	50	0.59	0.05	5.13	0.10	19.55	36.3	158	1.08	113.0
PTU-W822257		2.57	0.0001	0.07	8.30	2.6	360	1.22	0.12	2.92	0.16	41.4	42.3	125	2.44	175.5
PTU-W822258		2.77	0.0116	0.19	7.86	2360	250	1.16	0.11	4.08	0.14	41.8	35.5	111	4.50	162.5
PTU-W822259		2.63	0.0002	0.08	6.24	15.3	100	0.68	0.06	4.54	0.10	21.5	35.3	142	1.55	112.0
PTU-W822260		2.53	0.0002	0.06	6.01	5.2	130	0.68	0.05	4.83	0.09	22.6	36.8	150	0.98	125.0
PTU-W822261		0.06	0.0179	0.18	7.85	2.8	650	0.72	0.28	4.26	0.09	26.0	12.0	12	0.66	167.0
PTU-W822262		2.65	0.0002	0.07	7.95	4.5	250	1.10	0.11	4.79	0.13	34.9	38.3	109	1.44	152.5
PTU-W822263		2.82	0.0001	0.07	8.15	1.6	250	0.98	0.11	4.29	0.10	39.9	36.1	113	1.51	165.0
PTU-W822264		2.72	0.0001	0.07	8.22	2.6	420	1.15	0.14	3.76	0.12	45.6	38.2	111	2.75	198.0
PTU-W822265		2.76	0.0002	0.06	6.81	1.7	120	0.75	0.05	4.63	0.12	21.5	43.8	150	0.71	137.5
PTU-W822266		2.78	0.0002	0.08	6.55	5.3	120	0.52	0.07	5.10	0.11	22.3	39.7	147	0.68	129.0
PTU-W822267		2.68	0.0001	0.08	6.33	5.2	120	0.69	0.07	5.54	0.10	22.0	38.9	146	0.73	135.0
PTU-W822268		2.46	0.0002	0.17	7.61	2.1	220	0.82	0.08	4.16	0.09	31.7	39.7	126	1.23	157.0
PTU-W822269		2.51	0.0001	0.06	6.60	1.6	150	0.79	0.09	5.15	0.11	30.2	39.6	146	1.12	178.5
PTU-W822270		2.67	0.0002	0.11	7.57	10.0	240	0.83	0.08	4.41	0.13	35.2	39.8	137	1.41	163.5
PTU-W822271		0.07	0.0002	0.21	8.14	2.0	600	0.64	0.10	4.47	0.09	26.0	13.0	11	0.67	92.1
PTU-W822272		2.74	0.0001	0.06	5.95	2.6	100	0.66	0.07	4.97	0.10	21.4	39.2	159	1.36	128.0
PTU-W822273		2.66	0.0002	0.09	7.60	48.9	270	1.02	0.13	3.76	0.14	37.8	39.8	118	3.94	162.5
PTU-W822274		2.78	0.0001	0.07	5.50	3.0	80	0.66	0.08	4.81	0.11	22.2	38.7	159	1.11	132.0



ALS Canada Ltd.  
 2103 Dollarton Hwy  
 North Vancouver BC V7H 0A7  
 Phone: +1 (604) 984 0221 Fax: +1 (604) 984 0218  
 www.alsglobal.com/geochemistry

To: NEWMONT CANADA FN HOLDINGS ULC  
 6363 SOUTH FIDDLERS GREEN CIRCLE  
 SUITE 800  
 GREENWOOD VILLAGE CO 80111  
 USA

Page: 4 - B  
 Total # Pages: 6 (A - D)  
 Plus Appendix Pages  
 Finalized Date: 9-AUG-2018  
 Account: MONTUK

Project: PLATEAU/PTU-00016

CERTIFICATE OF ANALYSIS	WH18166170
-------------------------	------------

Sample Description	Method Analyte Units LOD	ME-MS61	ME-MS61	ME-MS61	ME-MS61	Hg-MS42	ME-MS61	ME-MS61	ME-MS61	ME-MS61	ME-MS61	ME-MS61	ME-MS61	ME-MS61	ME-MS61	ME-MS61
		Fe %	Ga ppm	Ge ppm	Hf ppm	Hg ppm	In ppm	K %	La ppm	Li ppm	Mg %	Mn ppm	Mo ppm	Na %	Nb ppm	Ni ppm
PTU-W822235		8.19	19.15	<0.05	0.3	<0.005	0.072	0.66	9.7	31.0	3.34	1170	0.19	1.17	6.2	78.4
PTU-W822236		9.73	17.25	<0.05	0.5	<0.005	0.074	0.29	9.0	23.4	3.75	1360	0.22	0.24	6.6	88.3
PTU-W822237		8.67	20.3	0.05	0.3	<0.005	0.076	0.72	16.7	29.7	2.86	1220	0.29	1.26	8.2	78.7
PTU-W822238		8.26	20.0	0.06	0.7	<0.005	0.070	1.06	16.7	34.6	2.71	978	0.32	0.99	7.4	76.7
PTU-W822239		8.25	22.6	0.07	0.2	<0.005	0.079	1.39	16.3	38.2	2.36	970	0.31	1.93	8.3	73.3
PTU-W822240		8.48	21.9	0.06	0.2	<0.005	0.078	1.20	15.5	36.9	2.57	997	0.33	1.74	7.5	76.4
PTU-W822241		4.15	16.55	0.05	1.2	0.023	0.065	1.32	10.2	7.0	1.41	974	3.66	2.46	3.3	7.4
PTU-W822242		8.92	20.0	<0.05	0.3	<0.005	0.085	0.85	14.4	34.9	3.41	1200	0.32	1.10	7.5	82.7
PTU-W822243		7.93	18.05	0.05	0.3	<0.005	0.078	0.83	13.1	30.0	2.81	1100	0.27	1.17	6.9	75.4
PTU-W822244		8.79	24.8	0.06	0.2	<0.005	0.091	1.78	19.0	41.8	2.21	975	0.41	2.30	9.9	80.1
PTU-W822245		9.22	19.50	0.05	0.4	<0.005	0.063	0.97	13.0	34.7	2.82	1160	0.41	0.68	7.8	83.4
PTU-W822246		8.79	21.2	0.05	0.3	<0.005	0.075	0.83	16.5	29.6	2.87	1140	0.33	1.40	7.6	83.1
PTU-W822247		7.92	20.5	<0.05	0.3	<0.005	0.072	0.91	15.2	30.0	2.61	1030	1.16	1.56	6.7	73.2
PTU-W822248		7.25	17.80	<0.05	0.3	<0.005	0.067	1.01	12.7	30.7	2.49	896	0.26	1.37	6.1	66.0
PTU-W822249		8.67	21.4	0.05	0.2	<0.005	0.079	1.48	16.2	40.5	2.69	1000	0.44	1.65	7.9	78.3
PTU-W822250		9.06	22.3	0.05	0.3	<0.005	0.078	1.10	17.0	36.3	2.92	1130	10.60	1.59	8.1	85.2
PTU-W822251		4.16	17.00	0.05	1.2	<0.005	0.060	1.22	9.0	7.6	1.54	963	2.42	2.52	3.4	6.7
PTU-W822252		9.86	19.20	<0.05	0.6	<0.005	0.071	0.42	8.2	25.7	3.81	1420	0.27	0.99	5.7	91.3
PTU-W822253		9.10	17.95	<0.05	0.6	<0.005	0.074	0.52	9.2	25.2	3.41	1300	0.30	0.23	6.0	83.3
PTU-W822254		9.19	18.70	<0.05	0.5	<0.005	0.073	0.53	9.8	25.9	3.48	1340	0.30	0.23	6.8	87.0
PTU-W822255		8.04	15.25	<0.05	0.5	<0.005	0.063	0.52	7.4	19.2	2.91	1240	0.28	0.07	4.7	69.1
PTU-W822256		8.11	15.55	<0.05	0.5	<0.005	0.067	0.45	8.6	20.4	2.87	1180	0.25	0.05	5.3	75.1
PTU-W822257		9.43	23.5	0.07	0.2	<0.005	0.088	1.46	17.2	45.7	2.86	1080	0.29	1.71	9.7	84.4
PTU-W822258		7.92	20.4	<0.05	0.3	<0.005	0.076	1.90	18.7	19.1	2.33	1010	0.41	0.59	8.2	70.7
PTU-W822259		7.59	18.25	<0.05	0.3	<0.005	0.068	0.59	9.2	27.9	2.96	967	0.20	1.15	5.4	71.9
PTU-W822260		7.90	17.40	0.05	0.3	<0.005	0.067	0.63	9.8	28.8	3.09	1060	0.22	0.95	5.6	74.3
PTU-W822261		4.09	16.15	<0.05	1.1	0.022	0.060	1.30	10.2	6.7	1.39	965	3.00	2.44	3.3	7.2
PTU-W822262		7.84	21.4	0.05	0.3	<0.005	0.070	1.00	15.2	31.0	2.48	1010	0.29	1.45	7.3	74.5
PTU-W822263		8.20	22.4	0.07	0.3	<0.005	0.065	0.97	18.1	37.3	2.46	928	0.41	1.40	7.8	73.7
PTU-W822264		8.61	22.4	0.07	0.2	<0.005	0.081	1.56	20.5	41.1	2.40	1070	1.06	1.52	8.5	77.0
PTU-W822265		9.01	19.75	<0.05	0.4	<0.005	0.075	0.48	9.2	27.6	3.41	1170	0.24	1.28	6.0	84.9
PTU-W822266		8.49	18.65	<0.05	0.5	<0.005	0.064	0.52	9.6	28.8	3.20	1140	0.27	0.74	5.7	79.9
PTU-W822267		8.32	19.15	<0.05	0.4	<0.005	0.067	0.52	9.6	25.6	3.12	1160	0.30	0.60	5.6	77.2
PTU-W822268		8.47	20.3	<0.05	0.3	<0.005	0.074	0.78	13.4	33.6	2.92	1120	0.30	1.35	6.9	78.4
PTU-W822269		8.78	19.75	<0.05	0.4	<0.005	0.074	0.58	13.1	28.3	3.00	1200	0.31	0.75	6.7	79.4
PTU-W822270		8.65	22.5	0.06	0.3	<0.005	0.078	0.83	15.4	37.1	2.88	1170	0.30	1.05	7.4	79.7
PTU-W822271		4.15	17.05	0.05	1.1	<0.005	0.056	1.22	10.2	7.4	1.56	955	2.78	2.49	3.3	6.7
PTU-W822272		8.27	18.35	<0.05	0.4	<0.005	0.068	0.60	9.3	24.9	3.03	1050	0.28	0.80	5.4	79.2
PTU-W822273		8.34	21.1	0.05	0.3	<0.005	0.074	1.32	16.8	48.8	2.38	980	0.32	0.96	8.5	78.2
PTU-W822274		8.18	17.20	<0.05	0.6	<0.005	0.065	0.47	9.6	28.3	3.07	1120	0.28	0.44	5.9	79.4



ALS Canada Ltd.

2103 Dollarton Hwy  
 North Vancouver BC V7H 0A7  
 Phone: +1 (604) 984 0221 Fax: +1 (604) 984 0218  
 www.alsglobal.com/geochemistry

To: NEWMONT CANADA FN HOLDINGS ULC  
 6363 SOUTH FIDDLERS GREEN CIRCLE  
 SUITE 800  
 GREENWOOD VILLAGE CO 80111  
 USA

Page: 4 - C  
 Total # Pages: 6 (A - D)  
 Plus Appendix Pages  
 Finalized Date: 9-AUG-2018  
 Account: MONTUK

Project: PLATEAU/PTU-00016

**CERTIFICATE OF ANALYSIS WH18166170**

Sample Description	Method Analyte Units LOD	ME-MS61	ME-MS61	ME-MS61	ME-MS61	ME-MS61	ME-MS61	ME-MS61	ME-MS61	ME-MS61	ME-MS61	ME-MS61	ME-MS61	ME-MS61	ME-MS61	
		P	Pb	Rb	Re	S	Sb	Sc	Se	Sn	Sr	Ta	Te	Th	Ti	Tl
		ppm	ppm	ppm	ppm	%	ppm	ppm	ppm	ppm	ppm	ppm	ppm	ppm	%	ppm
		10	0.5	0.1	0.002	0.01	0.05	0.1	1	0.2	0.2	0.05	0.05	0.01	0.005	0.02
PTU-W822235		350	5.6	19.4	<0.002	0.02	0.27	32.4	<1	1.1	100.5	0.40	<0.05	2.84	0.908	0.09
PTU-W822236		290	4.0	9.7	<0.002	0.19	0.27	37.0	<1	1.1	71.4	0.44	<0.05	3.40	1.475	0.06
PTU-W822237		420	8.5	24.6	0.002	0.15	0.29	32.2	1	1.6	166.0	0.56	<0.05	4.72	0.939	0.13
PTU-W822238		370	8.3	37.0	0.002	0.09	0.24	32.4	<1	1.4	152.0	0.53	<0.05	5.01	0.899	0.25
PTU-W822239		530	8.6	37.2	0.003	0.15	0.22	29.0	<1	1.7	249	0.60	0.05	4.58	0.729	0.31
PTU-W822240		490	7.8	38.2	0.002	0.17	0.18	31.5	<1	1.4	194.0	0.56	<0.05	4.28	0.793	0.30
PTU-W822241		630	10.2	18.1	<0.002	0.02	1.23	16.6	<1	0.9	494	0.23	<0.05	2.44	0.287	0.21
PTU-W822242		410	6.6	19.3	<0.002	0.07	0.21	36.8	<1	1.4	104.0	0.52	<0.05	4.28	0.995	0.12
PTU-W822243		370	6.3	26.7	<0.002	0.15	0.20	31.0	<1	1.3	120.5	0.46	<0.05	3.85	0.888	0.14
PTU-W822244		580	8.4	50.7	<0.002	0.23	0.23	32.3	<1	2.0	282	0.70	<0.05	5.64	0.795	0.41
PTU-W822245		370	5.5	39.1	<0.002	0.12	0.19	32.4	1	1.4	134.5	0.51	<0.05	4.09	1.295	0.26
PTU-W822246		490	8.2	23.7	0.003	0.20	0.27	33.0	<1	1.5	137.0	0.54	<0.05	4.68	0.895	0.16
PTU-W822247		730	8.2	23.9	0.003	0.19	0.29	28.3	<1	1.4	111.5	0.53	<0.05	4.25	0.709	0.13
PTU-W822248		350	6.1	28.9	<0.002	0.13	0.18	27.6	<1	1.2	78.6	0.45	<0.05	3.76	0.755	0.17
PTU-W822249		540	7.9	34.7	<0.002	0.35	0.24	30.8	<1	1.5	99.9	0.57	<0.05	4.43	0.749	0.26
PTU-W822250		560	8.0	33.1	0.005	0.23	0.32	34.4	1	1.6	111.0	0.56	<0.05	4.61	0.890	0.21
PTU-W822251		690	7.8	13.1	<0.002	0.01	0.43	17.7	<1	0.9	506	0.23	<0.05	2.22	0.306	0.17
PTU-W822252		370	4.1	14.8	<0.002	0.07	0.37	38.4	<1	1.1	64.0	0.41	<0.05	2.23	1.190	0.10
PTU-W822253		320	4.9	19.5	<0.002	0.06	0.34	34.2	<1	1.0	77.2	0.45	<0.05	3.12	1.235	0.12
PTU-W822254		310	5.3	19.7	<0.002	0.06	0.36	39.2	1	1.3	79.2	0.39	<0.05	3.11	1.255	0.13
PTU-W822255		240	4.5	19.0	<0.002	0.06	0.37	27.7	<1	0.9	56.9	0.31	<0.05	2.31	1.060	0.13
PTU-W822256		270	4.4	17.9	<0.002	0.08	0.33	30.7	<1	0.9	53.0	0.37	<0.05	2.72	1.085	0.12
PTU-W822257		560	8.5	31.3	0.003	0.27	0.36	34.2	<1	1.8	121.0	0.68	<0.05	5.32	0.879	0.30
PTU-W822258		560	7.4	97.9	<0.002	0.74	76.4	28.9	<1	1.6	215	0.59	<0.05	5.10	0.738	0.73
PTU-W822259		320	7.2	21.2	<0.002	0.03	10.95	30.8	<1	1.0	136.0	0.36	<0.05	2.65	0.826	0.14
PTU-W822260		320	5.4	18.9	<0.002	0.04	0.59	32.2	<1	1.0	111.0	0.39	<0.05	3.04	0.914	0.12
PTU-W822261		630	9.8	17.1	0.002	0.02	1.23	16.5	<1	0.9	488	0.23	<0.05	2.40	0.287	0.21
PTU-W822262		440	8.4	23.6	0.002	0.13	1.25	28.8	<1	1.5	220	0.51	<0.05	4.40	0.679	0.17
PTU-W822263		510	8.3	29.3	<0.002	0.21	13.50	29.2	1	1.5	258	0.61	<0.05	5.48	0.753	0.17
PTU-W822264		530	8.2	47.9	0.006	0.31	0.51	32.0	1	1.6	195.5	0.60	<0.05	5.84	0.746	0.34
PTU-W822265		390	4.8	13.7	<0.002	0.09	0.37	36.8	<1	1.1	69.5	0.37	<0.05	2.38	0.978	0.09
PTU-W822266		340	5.4	14.5	<0.002	0.05	0.44	33.2	1	1.1	76.2	0.40	<0.05	2.78	0.947	0.09
PTU-W822267		350	5.3	15.0	<0.002	0.05	0.49	32.7	1	1.2	97.1	0.38	<0.05	2.78	0.923	0.08
PTU-W822268		440	6.2	18.1	<0.002	0.03	1.44	33.3	<1	1.3	111.0	0.47	<0.05	3.79	0.811	0.16
PTU-W822269		390	6.2	17.9	<0.002	0.21	1.47	33.0	<1	1.3	127.0	0.48	<0.05	3.83	0.980	0.12
PTU-W822270		450	7.0	18.7	<0.002	0.13	9.61	34.4	1	1.4	162.5	0.52	<0.05	4.29	0.842	0.15
PTU-W822271		680	7.6	15.8	<0.002	0.01	0.42	18.2	<1	0.8	500	0.23	<0.05	2.41	0.304	0.18
PTU-W822272		340	5.2	21.8	<0.002	0.06	0.38	33.6	<1	1.0	124.5	0.38	<0.05	2.68	0.968	0.13
PTU-W822273		480	7.0	45.5	<0.002	0.15	9.94	31.2	<1	1.8	169.0	0.59	<0.05	5.01	0.835	0.34
PTU-W822274		340	5.0	17.8	<0.002	0.11	3.04	33.1	1	1.1	114.5	0.38	<0.05	3.01	1.080	0.13





ALS Canada Ltd.  
 2103 Dollarton Hwy  
 North Vancouver BC V7H 0A7  
 Phone: +1 (604) 984 0221 Fax: +1 (604) 984 0218  
 www.alsglobal.com/geochemistry

To: NEWMONT CANADA FN HOLDINGS ULC  
 6363 SOUTH FIDDLERS GREEN CIRCLE  
 SUITE 800  
 GREENWOOD VILLAGE CO 80111  
 USA

Page: 4 - D  
 Total # Pages: 6 (A - D)  
 Plus Appendix Pages  
 Finalized Date: 9-AUG-2018  
 Account: MONTUK

Project: PLATEAU/PTU-00016

CERTIFICATE OF ANALYSIS    WH18166170
---------------------------------------

Sample Description	Method Analyte Units LOD	ME-MS61 U ppm 0.1	ME-MS61 V ppm 1	ME-MS61 W ppm 0.1	ME-MS61 Y ppm 0.1	ME-MS61 Zn ppm 2	ME-MS61 Zr ppm 0.5	Au-AA24 Au Calc ppm 0.005
PTU-W822235		0.6	341	0.4	18.8	97	4.6	<0.005
PTU-W822236		0.5	541	0.6	17.9	116	10.5	<0.005
PTU-W822237		1.0	334	0.4	23.2	107	5.4	0.005
PTU-W822238		1.0	329	0.4	21.9	100	11.0	<0.005
PTU-W822239		1.1	254	0.4	23.1	105	3.0	0.008
PTU-W822240		0.9	295	0.3	23.1	103	3.3	<0.005
PTU-W822241		1.1	142	9.9	20.2	74	20.9	0.596
PTU-W822242		0.9	373	0.4	22.5	106	5.4	0.005
PTU-W822243		0.8	324	0.3	20.1	95	6.1	0.005
PTU-W822244		1.3	265	0.5	27.4	114	2.5	0.005
PTU-W822245		0.8	457	0.5	20.8	115	9.8	0.006
PTU-W822246		1.0	333	0.4	24.1	105	5.6	0.005
PTU-W822247		0.9	264	0.3	21.7	96	5.0	0.005
PTU-W822248		0.8	277	0.4	19.1	87	5.4	<0.005
PTU-W822249		1.0	270	0.5	23.8	108	3.5	<0.005
PTU-W822250		1.0	324	0.4	24.4	110	5.0	0.006
PTU-W822251		1.0	150	5.2	20.3	64	21.5	0.006
PTU-W822252		0.5	468	0.5	19.9	113	9.4	0.006
PTU-W822253		0.6	443	0.5	18.9	105	8.4	0.005
PTU-W822254		0.5	451	0.5	20.2	108	10.0	0.007
PTU-W822255		0.4	433	0.4	14.7	95	8.8	0.005
PTU-W822256		0.5	426	0.4	16.5	97	10.5	0.007
PTU-W822257		1.2	306	0.6	26.4	120	3.6	0.005
PTU-W822258		1.1	252	4.6	19.8	102	4.9	0.398
PTU-W822259		0.5	321	0.6	17.8	89	6.7	0.008
PTU-W822260		0.6	342	0.4	18.4	92	6.1	0.006
PTU-W822261		1.0	142	7.6	20.0	74	19.9	0.615
PTU-W822262		1.0	247	0.4	22.1	96	4.3	0.006
PTU-W822263		1.2	254	0.5	23.3	103	3.4	0.005
PTU-W822264		1.3	260	0.4	26.6	109	3.6	0.005
PTU-W822265		0.5	372	0.4	19.9	105	11.3	0.006
PTU-W822266		0.6	349	0.5	19.0	100	11.2	0.006
PTU-W822267		0.6	348	0.5	18.9	96	8.7	0.005
PTU-W822268		0.8	295	1.5	23.2	102	4.7	0.007
PTU-W822269		0.8	362	0.7	21.2	104	8.6	0.005
PTU-W822270		0.9	308	2.1	24.0	104	4.9	0.007
PTU-W822271		1.0	148	5.5	21.2	64	18.7	0.007
PTU-W822272		0.6	371	0.5	18.5	96	8.1	0.005
PTU-W822273		1.1	286	0.8	20.9	107	4.3	0.008
PTU-W822274		0.6	398	0.6	18.1	97	8.1	0.005



ALS Canada Ltd.  
 2103 Dollarton Hwy  
 North Vancouver BC V7H 0A7  
 Phone: +1 (604) 984 0221 Fax: +1 (604) 984 0218  
 www.alsglobal.com/geochemistry

To: NEWMONT CANADA FN HOLDINGS ULC  
 6363 SOUTH FIDDLERS GREEN CIRCLE  
 SUITE 800  
 GREENWOOD VILLAGE CO 80111  
 USA

Page: 5 - A  
 Total # Pages: 6 (A - D)  
 Plus Appendix Pages  
 Finalized Date: 9-AUG-2018  
 Account: MONTUK

Project: PLATEAU/PTU-00016

CERTIFICATE OF ANALYSIS    WH18166170
---------------------------------------

Method Analyte Units LOD	WEI-21 Recvd Wt. kg	Au-AA24 Au oz/ton	ME-MS61 Ag ppm	ME-MS61 Al %	ME-MS61 As ppm	ME-MS61 Ba ppm	ME-MS61 Be ppm	ME-MS61 Bi ppm	ME-MS61 Ca %	ME-MS61 Cd ppm	ME-MS61 Ce ppm	ME-MS61 Co ppm	ME-MS61 Cr ppm	ME-MS61 Cs ppm	ME-MS61 Cu ppm
Sample Description	0.02	0.0001	0.01	0.01	0.2	10	0.05	0.01	0.01	0.02	0.01	0.1	1	0.05	0.2
PTU-W822275	2.77	0.0001	0.08	6.51	3.2	120	0.64	0.07	4.52	0.12	22.9	37.2	139	1.08	126.5
PTU-W822276	2.84	0.0001	0.12	7.68	5.3	180	0.89	0.13	4.19	0.11	31.3	39.1	118	1.41	162.5
PTU-W822277	2.64	0.0002	0.08	8.01	3.5	290	1.10	0.09	3.77	0.15	36.3	40.8	124	2.75	170.5
PTU-W822278	2.77	0.0001	0.07	8.91	1.0	510	1.52	0.25	3.58	0.07	56.7	40.2	109	4.00	281
PTU-W822279	2.57	0.0001	0.10	8.91	1.3	520	1.50	0.25	3.63	0.09	58.8	39.9	110	3.94	199.5
PTU-W822280	2.56	0.0002	0.11	6.61	4.2	80	0.57	0.08	3.84	0.13	24.5	35.2	125	2.00	120.5
PTU-W822281	0.07	0.0185	0.21	7.69	3.2	620	0.75	0.28	4.11	0.16	26.5	12.6	15	0.65	160.0
PTU-W822282	2.64	<0.0001	0.11	7.70	2.9	250	1.13	0.11	3.96	0.13	39.9	41.4	124	1.69	198.5
PTU-W822283	2.64	<0.0001	0.10	8.02	1.4	250	1.21	0.15	3.88	0.16	46.3	41.0	114	2.38	201
PTU-W822284	2.71	0.0002	0.10	7.80	2.7	260	1.09	0.13	4.19	0.11	41.1	40.1	113	1.96	171.5
PTU-W822285	2.71	0.0002	0.08	5.75	1.5	120	0.80	0.08	4.08	0.08	29.3	39.2	152	1.43	147.0
PTU-W822286	2.74	0.0003	0.13	8.38	1.2	210	1.35	0.14	3.73	0.13	49.3	46.2	122	1.90	250
PTU-W822287	2.58	<0.0001	0.13	6.36	3.6	100	0.78	0.08	4.48	0.13	27.3	40.8	142	2.35	154.0
PTU-W822288	2.72	<0.0001	0.11	8.05	13.1	230	1.07	0.14	2.77	0.16	44.6	38.5	111	3.99	181.0
PTU-W822289	2.68	0.0002	0.10	8.28	1.0	270	1.22	0.24	2.83	0.13	53.4	45.8	115	4.72	220
PTU-W822290	2.82	<0.0001	0.12	8.59	1.0	230	1.15	0.16	2.85	0.16	43.7	41.5	103	3.42	258
PTU-W822291	0.07	<0.0001	0.11	8.01	1.5	600	0.73	0.11	4.48	0.10	22.4	13.3	11	0.67	93.3
PTU-W822292	2.73	<0.0001	0.09	7.33	3.7	90	0.74	0.09	3.60	0.10	30.7	36.7	119	2.99	127.0
PTU-W822293	2.82	<0.0001	0.11	8.63	0.9	370	1.36	0.14	3.58	0.13	54.5	42.3	121	2.83	219
PTU-W822294	2.52	0.0001	0.11	7.19	3.4	70	0.68	0.09	4.18	0.13	28.2	38.9	128	1.24	159.0
PTU-W822295	2.75	<0.0001	0.07	6.83	6.4	140	0.74	0.07	4.30	0.10	21.2	40.0	149	1.57	141.0
PTU-W822296	2.69	<0.0001	0.10	8.15	4.9	190	0.92	0.11	4.10	0.19	33.2	39.7	109	1.84	193.0
PTU-W822297	2.96	<0.0001	0.08	8.80	1.7	370	1.23	0.16	2.98	0.15	50.0	42.0	115	3.91	223
PTU-W822298	2.63	0.0001	0.07	8.20	0.7	260	1.29	0.15	3.60	0.20	48.1	42.2	128	3.16	180.0
PTU-W822299	2.71	<0.0001	0.07	7.71	1.8	200	1.13	0.12	3.89	0.18	34.2	41.1	107	2.31	161.5
PTU-W822300	2.91	<0.0001	0.07	8.07	1.2	360	1.39	0.12	3.69	0.13	40.3	44.1	106	2.32	190.5
PTU-W822301	0.07	0.0203	0.17	8.02	3.1	640	0.91	0.30	4.15	0.12	26.4	13.8	11	0.63	162.0
PTU-W822302	2.70	0.0001	0.09	7.29	15.9	90	0.86	0.08	4.68	0.14	25.3	51.4	126	1.20	173.0
PTU-W822303	2.69	<0.0001	0.06	6.10	5.0	60	0.68	0.06	4.55	0.08	20.4	42.4	140	1.00	131.0
PTU-W822304	2.62	<0.0001	0.06	6.12	4.2	60	0.75	0.06	4.65	0.10	20.5	42.7	141	1.02	133.0
PTU-W822305	2.71	<0.0001	0.07	8.95	2.3	320	1.44	0.16	3.74	0.15	45.6	45.4	113	3.48	211
PTU-W822306	2.61	0.0001	0.10	7.94	4.7	140	1.04	0.12	3.02	0.14	32.0	44.9	101	2.40	186.0
PTU-W822307	2.70	<0.0001	0.06	6.20	5.8	40	0.69	0.06	4.18	0.10	21.7	47.1	160	1.48	137.5
PTU-W822308	2.70	0.0001	0.10	7.20	14.4	100	0.98	0.07	3.89	0.12	26.0	48.4	145	2.02	162.0
PTU-W822309	2.62	<0.0001	0.12	7.59	18.5	100	0.90	0.07	4.18	0.17	23.9	44.6	113	2.90	156.5
PTU-W822310	2.58	<0.0001	0.08	8.27	13.1	120	0.94	0.14	3.43	0.37	36.0	48.5	117	3.23	160.0
PTU-W822311	0.07	<0.0001	0.10	8.26	1.7	600	0.82	0.10	4.45	0.09	25.0	14.4	10	0.66	91.5
PTU-W822312	2.70	<0.0001	0.09	8.38	1.1	280	1.42	0.20	3.12	0.20	44.9	45.9	95	2.24	204
PTU-W822313	2.71	<0.0001	0.15	8.70	0.8	360	2.14	0.26	4.04	0.63	76.4	36.8	98	2.88	187.0
PTU-W822314	2.90	<0.0001	0.21	8.63	0.7	310	2.15	0.38	3.13	1.21	75.9	40.0	95	2.89	191.0



ALS Canada Ltd.  
 2103 Dollarton Hwy  
 North Vancouver BC V7H 0A7  
 Phone: +1 (604) 984 0221 Fax: +1 (604) 984 0218  
 www.alsglobal.com/geochemistry

To: NEWMONT CANADA FN HOLDINGS ULC  
 6363 SOUTH FIDDLERS GREEN CIRCLE  
 SUITE 800  
 GREENWOOD VILLAGE CO 80111  
 USA

Page: 5 - B  
 Total # Pages: 6 (A - D)  
 Plus Appendix Pages  
 Finalized Date: 9-AUG-2018  
 Account: MONTUK

Project: PLATEAU/PTU-00016

CERTIFICATE OF ANALYSIS	WH18166170
-------------------------	------------

Sample Description	Method Analyte Units LOD	ME-MS61	ME-MS61	ME-MS61	ME-MS61	Hg-MS42	ME-MS61	ME-MS61	ME-MS61	ME-MS61	ME-MS61	ME-MS61	ME-MS61	ME-MS61	ME-MS61	ME-MS61
		Fe %	Ga ppm	Ge ppm	Hf ppm	Hg ppm	In ppm	K %	La ppm	Li ppm	Mg %	Mn ppm	Mo ppm	Na %	Nb ppm	Ni ppm
PTU-W822275		7.86	18.85	<0.05	0.4	<0.005	0.074	0.58	9.9	28.1	2.99	1060	0.25	1.05	5.7	75.1
PTU-W822276		8.15	22.1	0.05	0.3	<0.005	0.073	0.74	13.1	36.6	2.90	988	0.29	1.60	6.9	77.0
PTU-W822277		8.48	22.6	0.05	0.2	<0.005	0.070	1.34	16.0	39.7	2.67	993	0.24	1.67	7.6	81.1
PTU-W822278		8.87	26.9	0.09	0.2	<0.005	0.093	2.26	25.9	46.9	2.04	883	10.60	1.60	10.9	80.0
PTU-W822279		8.73	26.9	0.06	0.3	<0.005	0.102	2.24	27.3	45.9	2.01	873	3.38	1.56	10.9	78.4
PTU-W822280		7.33	18.40	<0.05	0.3	<0.005	0.058	0.77	10.7	31.0	2.62	894	0.33	1.56	5.6	69.1
PTU-W822281		3.95	16.65	<0.05	1.2	0.026	0.062	1.26	10.5	6.8	1.34	931	3.71	2.36	3.5	8.7
PTU-W822282		8.37	23.6	0.05	0.2	<0.005	0.080	1.18	17.6	41.8	2.66	989	0.35	1.08	8.6	84.9
PTU-W822283		8.63	24.4	0.08	0.3	<0.005	0.089	1.31	21.1	39.4	2.55	998	0.34	1.27	9.0	80.6
PTU-W822284		8.42	23.0	0.06	0.3	<0.005	0.080	1.10	17.9	39.6	2.62	1050	0.46	1.17	8.3	79.4
PTU-W822285		8.53	18.95	<0.05	0.4	<0.005	0.075	0.65	12.5	32.4	2.86	1040	0.42	0.26	6.7	79.3
PTU-W822286		9.41	26.7	0.07	0.2	<0.005	0.093	1.00	21.6	42.7	2.84	1060	0.44	1.71	9.6	89.8
PTU-W822287		8.50	19.90	<0.05	0.2	<0.005	0.076	0.87	11.5	41.7	3.16	1090	0.23	0.72	6.5	80.1
PTU-W822288		8.53	21.8	0.05	0.2	<0.005	0.087	1.62	19.8	46.7	2.44	924	0.27	1.89	8.6	76.4
PTU-W822289		8.91	24.6	0.08	0.2	<0.005	0.084	1.89	24.6	46.1	2.30	861	0.37	2.03	9.8	85.2
PTU-W822290		8.60	24.2	0.07	0.2	<0.005	0.086	1.48	18.5	42.8	2.44	897	0.40	2.36	9.6	80.8
PTU-W822291		4.16	17.05	0.05	1.1	<0.005	0.056	1.21	8.8	7.3	1.53	953	2.58	2.48	3.3	6.8
PTU-W822292		7.81	20.0	0.05	0.2	0.006	0.064	0.98	13.3	35.0	2.60	919	0.24	2.03	6.4	72.0
PTU-W822293		9.37	24.1	0.07	0.3	<0.005	0.092	1.57	24.4	49.3	2.75	1200	0.41	1.26	10.5	85.2
PTU-W822294		8.34	19.60	<0.05	0.3	<0.005	0.064	0.55	12.1	29.4	2.97	1050	0.34	1.38	6.6	76.1
PTU-W822295		8.41	20.3	<0.05	0.3	<0.005	0.073	0.69	9.2	37.1	3.45	1080	0.28	0.73	5.6	79.0
PTU-W822296		8.39	22.0	0.05	0.2	<0.005	0.072	0.97	14.1	37.4	2.79	989	0.30	1.71	7.0	77.7
PTU-W822297		9.14	25.2	0.08	0.2	<0.005	0.094	1.86	22.1	49.1	2.43	888	0.42	2.02	9.6	82.1
PTU-W822298		8.80	25.2	0.07	0.3	<0.005	0.091	1.36	21.4	45.6	2.89	928	0.80	1.52	9.7	84.0
PTU-W822299		7.97	20.5	0.09	0.2	<0.005	0.070	1.06	15.7	39.6	2.62	877	0.74	1.66	6.9	78.1
PTU-W822300		8.48	22.3	0.10	0.2	<0.005	0.082	1.22	17.9	51.6	2.64	992	0.34	1.56	8.1	85.5
PTU-W822301		4.00	16.45	0.09	1.2	0.024	0.061	1.27	10.6	7.4	1.38	936	3.30	2.38	3.1	8.0
PTU-W822302		8.29	20.2	0.08	0.3	<0.005	0.073	0.58	10.5	32.4	3.23	1080	0.28	1.15	5.9	85.1
PTU-W822303		7.89	18.25	0.07	0.4	<0.005	0.062	0.42	8.4	30.0	3.10	1050	0.25	0.65	4.9	79.3
PTU-W822304		7.97	18.50	0.08	0.3	<0.005	0.068	0.43	8.5	30.3	3.14	1070	0.26	0.65	5.0	79.8
PTU-W822305		9.34	24.0	0.14	0.3	<0.005	0.086	1.51	20.9	53.7	2.72	1020	0.35	1.66	9.1	86.6
PTU-W822306		8.55	22.3	0.10	0.2	<0.005	0.076	0.81	13.9	42.8	2.81	997	0.18	2.08	7.5	84.6
PTU-W822307		9.36	20.2	0.08	0.5	<0.005	0.076	0.38	8.9	39.0	3.85	1190	0.16	0.39	5.9	91.8
PTU-W822308		9.10	21.2	0.08	0.3	<0.005	0.084	0.62	11.1	43.7	3.73	1100	0.19	1.05	6.3	92.7
PTU-W822309		8.01	20.9	0.08	0.2	<0.005	0.069	0.85	10.0	47.7	2.86	953	0.16	2.10	5.4	83.9
PTU-W822310		8.92	23.2	0.10	0.2	<0.005	0.088	1.04	16.3	49.2	2.72	1040	0.25	1.97	7.2	91.7
PTU-W822311		4.12	16.25	0.09	1.0	<0.005	0.058	1.21	9.9	7.8	1.55	937	2.52	2.46	3.1	7.4
PTU-W822312		8.55	22.8	0.13	0.2	<0.005	0.085	1.77	20.3	41.1	1.92	809	1.43	2.07	9.0	88.2
PTU-W822313		7.57	24.6	0.18	0.8	<0.005	0.101	3.76	38.1	58.5	1.70	622	4.10	0.27	16.8	74.8
PTU-W822314		7.97	24.7	0.17	0.7	<0.005	0.097	3.94	36.8	67.2	1.68	504	7.59	0.08	14.7	85.9



ALS Canada Ltd.  
 2103 Dollarton Hwy  
 North Vancouver BC V7H 0A7  
 Phone: +1 (604) 984 0221 Fax: +1 (604) 984 0218  
 www.alsglobal.com/geochemistry

To: NEWMONT CANADA FN HOLDINGS ULC  
 6363 SOUTH FIDDLERS GREEN CIRCLE  
 SUITE 800  
 GREENWOOD VILLAGE CO 80111  
 USA

Page: 5 - C  
 Total # Pages: 6 (A - D)  
 Plus Appendix Pages  
 Finalized Date: 9-AUG-2018  
 Account: MONTUK

Project: PLATEAU/PTU-00016

CERTIFICATE OF ANALYSIS	WH18166170
-------------------------	------------

Sample Description	Method	ME-MS61	ME-MS61	ME-MS61	ME-MS61	ME-MS61	ME-MS61	ME-MS61	ME-MS61	ME-MS61	ME-MS61	ME-MS61	ME-MS61	ME-MS61	ME-MS61	ME-MS61
	Analyte	P	Pb	Rb	Re	S	Sb	Sc	Se	Sn	Sr	Ta	Te	Th	Ti	Tl
	Units LOD	ppm	ppm	ppm	ppm	%	ppm	ppm	ppm	ppm	ppm	ppm	ppm	ppm	ppm	%
		10	0.5	0.1	0.002	0.01	0.05	0.1	1	0.2	0.2	0.05	0.05	0.01	0.005	0.02
PTU-W822275		310	5.3	18.9	<0.002	0.06	0.45	32.1	1	1.1	102.0	0.37	<0.05	2.87	0.849	0.10
PTU-W822276		420	7.9	14.1	0.002	0.12	0.79	32.4	<1	1.6	128.5	0.47	<0.05	3.69	0.737	0.12
PTU-W822277		480	7.0	48.6	<0.002	0.17	0.30	33.4	1	1.6	157.0	0.52	<0.05	4.42	0.788	0.31
PTU-W822278		580	12.6	63.1	0.007	0.62	0.49	33.0	1	2.3	218	0.80	<0.05	7.54	0.751	0.48
PTU-W822279		600	12.6	63.7	0.004	0.60	0.53	34.1	1	2.3	219	0.77	<0.05	7.74	0.748	0.45
PTU-W822280		350	6.7	33.6	<0.002	0.04	0.24	29.0	1	1.5	99.4	0.38	<0.05	3.06	0.728	0.18
PTU-W822281		600	10.4	18.3	<0.002	0.02	1.29	17.5	1	1.0	470	0.23	<0.05	2.46	0.277	0.20
PTU-W822282		450	9.8	29.2	<0.002	0.19	0.38	32.6	<1	1.7	149.0	0.58	<0.05	5.05	0.801	0.24
PTU-W822283		530	9.5	45.2	<0.002	0.30	0.39	34.0	<1	1.9	166.0	0.64	<0.05	5.97	0.770	0.28
PTU-W822284		540	8.1	28.9	<0.002	0.12	0.37	31.7	1	1.6	189.0	0.60	<0.05	5.23	0.764	0.22
PTU-W822285		370	5.7	25.9	<0.002	0.23	0.55	33.8	<1	1.3	103.5	0.46	<0.05	3.83	1.085	0.15
PTU-W822286		590	8.7	26.3	<0.002	0.32	0.32	35.8	1	1.9	166.5	0.67	<0.05	6.06	0.832	0.22
PTU-W822287		370	6.0	39.6	<0.002	0.08	0.27	33.6	<1	1.2	101.5	0.44	<0.05	3.31	0.947	0.23
PTU-W822288		530	8.3	69.6	<0.002	0.28	0.82	32.1	1	1.8	140.0	0.62	<0.05	5.85	0.757	0.45
PTU-W822289		590	11.1	73.8	<0.002	0.66	0.29	36.0	1	2.2	158.5	0.68	<0.05	6.79	0.773	0.48
PTU-W822290		610	10.0	50.0	<0.002	0.38	0.27	32.6	<1	2.1	173.5	0.70	<0.05	5.72	0.742	0.40
PTU-W822291		670	7.8	14.5	<0.002	0.02	0.45	18.2	<1	0.9	503	0.23	<0.05	2.26	0.303	0.16
PTU-W822292		400	8.4	46.1	<0.002	0.12	0.23	29.9	<1	1.5	147.5	0.46	<0.05	3.81	0.751	0.27
PTU-W822293		620	9.2	45.5	0.002	0.24	0.36	36.8	1	2.0	205	0.72	<0.05	6.88	0.878	0.34
PTU-W822294		440	5.9	17.2	<0.002	0.09	0.31	32.4	<1	1.3	128.0	0.45	<0.05	3.30	0.856	0.13
PTU-W822295		340	5.3	20.4	<0.002	0.07	0.90	34.9	<1	1.1	82.6	0.38	<0.05	2.46	0.857	0.11
PTU-W822296		520	6.4	28.8	<0.002	0.21	0.34	30.9	<1	1.3	130.0	0.48	<0.05	3.72	0.704	0.21
PTU-W822297		610	8.1	65.5	<0.002	0.56	0.35	35.8	1	2.0	152.0	0.68	<0.05	6.50	0.795	0.43
PTU-W822298		530	9.8	58.4	0.004	0.36	0.37	35.2	1	1.8	137.5	0.68	<0.05	5.96	0.817	0.35
PTU-W822299		490	9.0	47.6	0.003	0.34	0.30	33.5	1	1.3	122.0	0.48	<0.05	4.25	0.696	0.28
PTU-W822300		550	8.3	41.1	<0.002	0.33	0.28	35.5	1	1.5	149.5	0.57	<0.05	4.81	0.757	0.26
PTU-W822301		610	10.6	23.4	<0.002	0.02	1.21	19.1	1	0.9	478	0.22	<0.05	2.64	0.276	0.22
PTU-W822302		380	6.1	22.5	<0.002	0.08	0.31	36.3	<1	1.1	100.5	0.42	<0.05	2.95	0.825	0.13
PTU-W822303		340	5.5	18.7	<0.002	0.08	0.31	35.5	<1	0.9	83.2	0.35	<0.05	2.43	0.889	0.09
PTU-W822304		320	5.4	18.7	<0.002	0.08	0.31	37.3	1	0.9	83.6	0.33	<0.05	2.41	0.899	0.10
PTU-W822305		680	8.7	61.7	0.002	0.34	0.33	37.9	1	1.7	188.0	0.67	<0.05	5.75	0.833	0.41
PTU-W822306		520	6.5	29.2	0.003	0.10	0.19	35.7	1	1.4	149.0	0.56	<0.05	3.94	0.819	0.29
PTU-W822307		340	4.9	23.2	<0.002	0.05	0.27	40.0	<1	1.1	87.8	0.42	<0.05	2.56	1.165	0.14
PTU-W822308		390	6.0	32.5	0.003	0.04	0.62	39.1	<1	1.1	89.0	0.44	<0.05	3.08	0.986	0.18
PTU-W822309		400	5.7	47.3	<0.002	0.03	0.23	35.2	<1	1.1	113.0	0.38	<0.05	2.57	0.697	0.34
PTU-W822310		510	8.1	58.5	<0.002	0.32	0.35	37.7	<1	1.5	169.5	0.54	<0.05	4.31	0.741	0.38
PTU-W822311		660	7.6	18.9	<0.002	0.02	0.41	20.0	<1	0.8	502	0.22	<0.05	2.42	0.296	0.18
PTU-W822312		610	8.8	78.6	0.002	1.72	0.33	34.6	2	1.6	129.0	0.66	<0.05	5.86	0.714	0.41
PTU-W822313		480	15.2	162.5	0.007	2.18	0.41	31.0	2	2.5	93.2	1.17	0.07	11.15	0.639	0.60
PTU-W822314		460	19.5	168.5	0.014	2.39	0.49	30.7	3	2.6	57.6	1.06	0.11	11.10	0.610	0.59



ALS Canada Ltd.  
 2103 Dollarton Hwy  
 North Vancouver BC V7H 0A7  
 Phone: +1 (604) 984 0221 Fax: +1 (604) 984 0218  
 www.alsglobal.com/geochemistry

To: NEWMONT CANADA FN HOLDINGS ULC  
 6363 SOUTH FIDDLERS GREEN CIRCLE  
 SUITE 800  
 GREENWOOD VILLAGE CO 80111  
 USA

Page: 5 - D  
 Total # Pages: 6 (A - D)  
 Plus Appendix Pages  
 Finalized Date: 9-AUG-2018  
 Account: MONTUK

Project: PLATEAU/PTU-00016

CERTIFICATE OF ANALYSIS    WH18166170
---------------------------------------

Sample Description	Method Analyte Units LOD	ME-MS61 U ppm 0.1	ME-MS61 V ppm 1	ME-MS61 W ppm 0.1	ME-MS61 Y ppm 0.1	ME-MS61 Zn ppm 2	ME-MS61 Zr ppm 0.5	Au-AA24 Au Calc ppm 0.005
PTU-W822275		0.6	320	0.4	18.5	92	9.0	0.005
PTU-W822276		0.8	264	0.4	22.2	98	4.4	0.005
PTU-W822277		0.9	280	0.5	23.5	103	3.3	0.006
PTU-W822278		1.6	259	0.8	30.6	116	4.5	0.005
PTU-W822279		1.7	258	0.8	31.6	113	4.7	0.005
PTU-W822280		0.6	271	0.9	18.3	87	6.7	0.006
PTU-W822281		1.1	136	7.1	20.7	71	22.8	0.633
PTU-W822282		1.1	278	0.5	24.6	101	4.0	<0.005
PTU-W822283		1.2	273	0.5	28.0	105	4.3	<0.005
PTU-W822284		1.1	271	0.6	25.7	103	3.9	0.006
PTU-W822285		0.7	396	0.6	20.8	100	7.8	0.007
PTU-W822286		1.3	296	0.6	32.0	118	3.4	0.010
PTU-W822287		0.7	346	0.4	20.6	102	4.3	<0.005
PTU-W822288		1.2	270	0.7	25.0	107	2.9	<0.005
PTU-W822289		1.5	266	0.6	31.6	111	2.7	0.006
PTU-W822290		1.3	251	0.6	29.3	111	3.0	<0.005
PTU-W822291		1.0	146	5.7	20.5	64	18.5	<0.005
PTU-W822292		0.8	261	0.3	20.7	99	2.7	<0.005
PTU-W822293		1.5	293	0.6	32.4	121	4.1	<0.005
PTU-W822294		0.7	308	0.4	21.4	99	4.0	0.005
PTU-W822295		0.5	327	0.5	19.5	95	4.9	<0.005
PTU-W822296		0.8	249	0.4	23.2	101	3.4	<0.005
PTU-W822297		1.4	270	0.5	31.1	116	2.9	<0.005
PTU-W822298		1.3	294	0.5	29.0	105	4.1	0.005
PTU-W822299		0.9	253	0.4	23.7	100	3.7	<0.005
PTU-W822300		1.0	260	0.5	26.5	107	3.1	<0.005
PTU-W822301		1.1	136	8.4	22.0	72	22.6	0.695
PTU-W822302		0.6	300	0.4	21.5	96	5.3	0.005
PTU-W822303		0.5	339	0.4	18.5	90	6.2	<0.005
PTU-W822304		0.5	344	0.4	18.9	91	7.7	<0.005
PTU-W822305		1.2	282	0.5	29.7	118	4.0	<0.005
PTU-W822306		0.9	274	0.3	24.8	106	2.9	0.005
PTU-W822307		0.5	431	0.4	20.7	109	4.4	<0.005
PTU-W822308		0.6	369	0.5	21.6	107	4.2	0.005
PTU-W822309		0.5	262	0.3	21.6	92	2.6	<0.005
PTU-W822310		1.0	280	0.2	26.4	114	3.0	<0.005
PTU-W822311		0.9	144	5.0	21.9	63	18.1	<0.005
PTU-W822312		1.3	234	0.7	28.5	112	3.4	<0.005
PTU-W822313		2.8	226	1.2	31.4	119	21.3	<0.005
PTU-W822314		3.0	232	1.3	29.4	128	17.9	<0.005



ALS Canada Ltd.  
 2103 Dollarton Hwy  
 North Vancouver BC V7H 0A7  
 Phone: +1 (604) 984 0221 Fax: +1 (604) 984 0218  
 www.alsglobal.com/geochemistry

To: NEWMONT CANADA FN HOLDINGS ULC  
 6363 SOUTH FIDDLERS GREEN CIRCLE  
 SUITE 800  
 GREENWOOD VILLAGE CO 80111  
 USA

Page: 6 - A  
 Total # Pages: 6 (A - D)  
 Plus Appendix Pages  
 Finalized Date: 9-AUG-2018  
 Account: MONTUK

Project: PLATEAU/PTU-00016

**CERTIFICATE OF ANALYSIS WH18166170**

Sample Description	Method Analyte Units LOD	WEI-21 Recvd Wt. kg	Au-AA24 Au oz/ton	ME-MS61 Ag ppm	ME-MS61 Al %	ME-MS61 As ppm	ME-MS61 Ba ppm	ME-MS61 Be ppm	ME-MS61 Bi ppm	ME-MS61 Ca %	ME-MS61 Cd ppm	ME-MS61 Ce ppm	ME-MS61 Co ppm	ME-MS61 Cr ppm	ME-MS61 Cs ppm	ME-MS61 Cu ppm
		0.02	0.0001	0.01	0.01	0.2	10	0.05	0.01	0.01	0.02	0.01	0.1	1	0.05	0.2
PTU-W822315		2.67	<0.0001	0.11	7.31	0.4	220	1.41	0.17	5.71	1.22	39.0	41.6	113	1.61	187.5
PTU-W822316		2.75	<0.0001	0.08	6.80	13.2	20	0.68	0.04	4.58	0.21	18.55	48.6	145	0.56	146.0
PTU-W822317		2.68	<0.0001	0.08	6.91	8.0	30	0.68	0.06	4.54	0.11	23.0	50.7	163	1.02	176.5
PTU-W822318		2.73	<0.0001	0.09	7.47	3.4	90	1.01	0.09	4.42	0.11	31.8	48.0	130	2.13	187.5

\*\*\*\*\* See Appendix Page for comments regarding this certificate \*\*\*\*\*



ALS Canada Ltd.  
 2103 Dollarton Hwy  
 North Vancouver BC V7H 0A7  
 Phone: +1 (604) 984 0221 Fax: +1 (604) 984 0218  
 www.alsglobal.com/geochemistry

To: NEWMONT CANADA FN HOLDINGS ULC  
 6363 SOUTH FIDDLERS GREEN CIRCLE  
 SUITE 800  
 GREENWOOD VILLAGE CO 80111  
 USA

Page: 6 - B  
 Total # Pages: 6 (A - D)  
 Plus Appendix Pages  
 Finalized Date: 9-AUG-2018  
 Account: MONTUK

Project: PLATEAU/PTU-00016

**CERTIFICATE OF ANALYSIS WH18166170**

Sample Description	Method Analyte Units LOD	ME-MS61	ME-MS61	ME-MS61	ME-MS61	Hg-MS42	ME-MS61	ME-MS61	ME-MS61	ME-MS61	ME-MS61	ME-MS61	ME-MS61	ME-MS61	ME-MS61	
		Fe %	Ga ppm	Ge ppm	Hf ppm	Hg ppm	In ppm	K %	La ppm	Li ppm	Mg %	Mn ppm	Mo ppm	Na %	Nb ppm	Ni ppm
		0.01	0.05	0.05	0.1	0.005	0.005	0.01	0.5	0.2	0.01	5	0.05	0.01	0.1	0.2
PTU-W822315		8.00	18.75	0.12	0.3	<0.005	0.078	1.75	18.4	37.2	2.47	1020	2.88	1.28	8.5	80.7
PTU-W822316		9.18	20.1	0.08	0.3	<0.005	0.074	0.20	7.3	32.4	3.80	1340	0.10	1.44	5.0	91.6
PTU-W822317		9.81	20.5	0.08	0.5	<0.005	0.087	0.33	9.5	36.2	3.85	1230	0.09	1.05	6.1	98.8
PTU-W822318		9.21	23.2	0.09	0.2	<0.005	0.086	0.64	14.1	41.8	3.32	1080	0.15	1.44	6.9	91.6

\*\*\*\*\* See Appendix Page for comments regarding this certificate \*\*\*\*\*



ALS Canada Ltd.  
 2103 Dollarton Hwy  
 North Vancouver BC V7H 0A7  
 Phone: +1 (604) 984 0221 Fax: +1 (604) 984 0218  
 www.alsglobal.com/geochemistry

To: NEWMONT CANADA FN HOLDINGS ULC  
 6363 SOUTH FIDDLERS GREEN CIRCLE  
 SUITE 800  
 GREENWOOD VILLAGE CO 80111  
 USA

Page: 6 - C  
 Total # Pages: 6 (A - D)  
 Plus Appendix Pages  
 Finalized Date: 9-AUG-2018  
 Account: MONTUK

Project: PLATEAU/PTU-00016

CERTIFICATE OF ANALYSIS    WH18166170
---------------------------------------

		ME-MS61	ME-MS61	ME-MS61	ME-MS61	ME-MS61	ME-MS61	ME-MS61	ME-MS61	ME-MS61	ME-MS61	ME-MS61	ME-MS61	ME-MS61	ME-MS61	
Sample Description	Method Analyte Units LOD	P ppm	Pb ppm	Rb ppm	Re ppm	S %	Sb ppm	Sc ppm	Se ppm	Sn ppm	Sr ppm	Ta ppm	Te ppm	Th ppm	Ti %	Tl ppm
		10	0.5	0.1	0.002	0.01	0.05	0.1	1	0.2	0.2	0.05	0.05	0.01	0.005	0.02
PTU-W822315		490	8.6	77.5	0.004	1.66	0.38	33.3	2	1.5	78.9	0.59	0.06	4.78	0.741	0.32
PTU-W822316		390	2.8	11.1	<0.002	0.31	0.25	40.3	1	0.9	65.4	0.32	<0.05	1.82	0.973	0.08
PTU-W822317		420	3.6	18.7	<0.002	0.24	0.26	43.8	<1	1.1	87.4	0.43	<0.05	2.42	1.145	0.13
PTU-W822318		530	5.2	35.1	<0.002	0.28	0.26	40.8	<1	1.3	117.0	0.50	<0.05	3.51	0.918	0.25

\*\*\*\*\* See Appendix Page for comments regarding this certificate \*\*\*\*\*





ALS Canada Ltd.  
 2103 Dollarton Hwy  
 North Vancouver BC V7H 0A7  
 Phone: +1 (604) 984 0221 Fax: +1 (604) 984 0218  
 www.alsglobal.com/geochemistry

To: NEWMONT CANADA FN HOLDINGS ULC  
 6363 SOUTH FIDDLERS GREEN CIRCLE  
 SUITE 800  
 GREENWOOD VILLAGE CO 80111  
 USA

Page: 6 - D  
 Total # Pages: 6 (A - D)  
 Plus Appendix Pages  
 Finalized Date: 9-AUG-2018  
 Account: MONTUK

Project: PLATEAU/PTU-00016

CERTIFICATE OF ANALYSIS    WH18166170
---------------------------------------

	Method Analyte Units LOD	ME-MS61 U ppm 0.1	ME-MS61 V ppm 1	ME-MS61 W ppm 0.1	ME-MS61 Y ppm 0.1	ME-MS61 Zn ppm 2	ME-MS61 Zr ppm 0.5	Au-AA24 Au Calc ppm 0.005
PTU-W822315		1.3	277	0.7	23.9	116	7.9	<0.005
PTU-W822316		0.4	376	0.3	20.7	104	5.4	<0.005
PTU-W822317		0.5	422	0.4	23.0	113	5.1	<0.005
PTU-W822318		0.7	335	0.4	26.5	108	3.5	<0.005



ALS Canada Ltd.  
 2103 Dollarton Hwy  
 North Vancouver BC V7H 0A7  
 Phone: +1 (604) 984 0221 Fax: +1 (604) 984 0218  
 www.alsglobal.com/geochemistry

To: NEWMONT CANADA FN HOLDINGS ULC  
 6363 SOUTH FIDDLERS GREEN CIRCLE  
 SUITE 800  
 GREENWOOD VILLAGE CO 80111  
 USA

Page: Appendix 1  
 Total # Appendix Pages: 1  
 Finalized Date: 9-AUG-2018  
 Account: MONTUK

Project: PLATEAU/PTU-00016

**CERTIFICATE OF ANALYSIS WH18166170**

CERTIFICATE COMMENTS																	
	<b>ANALYTICAL COMMENTS</b>																
Applies to Method:	REE's may not be totally soluble in this method. ME-MS61																
	<b>LABORATORY ADDRESSES</b>																
	Processed at ALS Whitehorse located at 78 Mt. Sima Rd, Whitehorse, YT, Canada.																
Applies to Method:	<table border="0" style="width: 100%;"> <tr> <td>BAG-01</td> <td>BAG-01c</td> <td>CRU-22</td> <td>CRU-31</td> </tr> <tr> <td>CRU-QC</td> <td>LOG-22</td> <td>LOG-23</td> <td>PUL-32</td> </tr> <tr> <td>PUL-QC</td> <td>SPL-21t</td> <td>SPL-22Y</td> <td>SPLIT-Y</td> </tr> <tr> <td>SPLIT-Z</td> <td>WEI-21</td> <td>WSH-22</td> <td></td> </tr> </table>	BAG-01	BAG-01c	CRU-22	CRU-31	CRU-QC	LOG-22	LOG-23	PUL-32	PUL-QC	SPL-21t	SPL-22Y	SPLIT-Y	SPLIT-Z	WEI-21	WSH-22	
BAG-01	BAG-01c	CRU-22	CRU-31														
CRU-QC	LOG-22	LOG-23	PUL-32														
PUL-QC	SPL-21t	SPL-22Y	SPLIT-Y														
SPLIT-Z	WEI-21	WSH-22															
	Processed at ALS Vancouver located at 2103 Dollarton Hwy, North Vancouver, BC, Canada.																
Applies to Method:	<table border="0" style="width: 100%;"> <tr> <td>Au-AA24</td> <td>Hg-MS42</td> <td>ME-MS61</td> </tr> </table>	Au-AA24	Hg-MS42	ME-MS61													
Au-AA24	Hg-MS42	ME-MS61															



ALS Canada Ltd.  
 2103 Dollarton Hwy  
 North Vancouver BC V7H 0A7  
 Phone: +1 (604) 984 0221 Fax: +1 (604) 984 0218  
 www.alsglobal.com/geochemistry

To: **NEWMONT CANADA FN HOLDINGS ULC**  
**6363 SOUTH FIDDLERS GREEN CIRCLE**  
**SUITE 800**  
**GREENWOOD VILLAGE CO 80111**  
**USA**

Page: 1  
 Total # Pages: 5 (A - D)  
 Plus Appendix Pages  
 Finalized Date: 10-AUG-2018  
 This copy reported on  
 11-DEC-2018  
 Account: MONTUK

**WH18170563**

Project: PLATEAU/PTU-00017  
 P.O. No.: G16641-270-CORE  
 This report is for 157 Drill Core samples submitted to our lab in Whitehorse, YT,  
 Canada on 16-JUL-2018.

The following have access to data associated with this certificate:

DATA ADMINISTRATION	DAVID CLARKE	JEFFERY CORMIER
---------------------	--------------	-----------------

**SAMPLE PREPARATION**

ALS CODE	DESCRIPTION
WEI-21	Received Sample Weight
SPL-21t	Split Sample - Triplicate
BAG-01c	Addl Reject Split for Return
SPLIT-Y	Reject split for send out
CRU-22	Crush entire sample >70% -6 mm - No QC
LOG-22	Sample login - Rcd w/o BarCode
CRU-31	Fine crushing - 70% <2mm
CRU-QC	Crushing QC Test
PUL-QC	Pulverizing QC Test
SPL-22Y	Split Sample - Boyd Rotary Splitter
PUL-32	Pulverize 1000g to 85% < 75 um
BAG-01	Bulk Master for Storage
LOG-23	Pulp Login - Rcvd with Barcode
SPLIT-Z	Pulp split for send out

**ANALYTICAL PROCEDURES**

ALS CODE	DESCRIPTION	INSTRUMENT
Au-AA24	Au 50g FA AA finish	AAS
ME-MS61	48 element four acid ICP-MS	
Hg-MS42	Trace Hg by ICPMS	ICP-MS

This is the Final Report and supersedes any preliminary report with this certificate number. Results apply to samples as submitted. All pages of this report have been checked and approved for release.

\*\*\*\*\* See Appendix Page for comments regarding this certificate \*\*\*\*\*

Signature:

Colin Ramshaw, Vancouver Laboratory Manager



ALS Canada Ltd.  
 2103 Dollarton Hwy  
 North Vancouver BC V7H 0A7  
 Phone: +1 (604) 984 0221 Fax: +1 (604) 984 0218  
 www.alsglobal.com/geochemistry

To: NEWMONT CANADA FN HOLDINGS ULC  
 6363 SOUTH FIDDLERS GREEN CIRCLE  
 SUITE 800  
 GREENWOOD VILLAGE CO 80111  
 USA

Page: 2 - A  
 Total # Pages: 5 (A - D)  
 Plus Appendix Pages  
 Finalized Date: 10-AUG-2018  
 Account: MONTUK

Project: PLATEAU/PTU-00017

**CERTIFICATE OF ANALYSIS WH18170563**

Sample Description	Method	WEI-21	Au-AA24	ME-MS61	ME-MS61	ME-MS61	ME-MS61	ME-MS61	ME-MS61	ME-MS61	ME-MS61	ME-MS61	ME-MS61	ME-MS61	ME-MS61	ME-MS61
	Analyte	Recvd Wt.	Au	Ag	Al	As	Ba	Be	Bi	Ca	Cd	Ce	Co	Cr	Cs	Cu
	Units	kg	oz/ton	ppm	%	ppm	ppm	ppm	ppm	%	ppm	ppm	ppm	ppm	ppm	ppm
	LOD	0.02	0.0001	0.01	0.01	0.2	10	0.05	0.01	0.01	0.02	0.01	0.1	1	0.05	0.2
PTU-W822319		2.63	0.0003	0.04	4.61	42.1	190	0.73	0.19	2.55	0.03	38.2	19.3	77	2.85	62.7
PTU-W822320		2.63	<0.0001	0.07	6.87	23.4	330	1.14	0.18	1.84	0.05	45.9	27.8	96	4.26	95.2
PTU-W822321		2.70	<0.0001	0.07	5.65	15.4	220	0.85	0.07	1.52	0.06	41.7	25.2	103	3.85	72.6
PTU-W822322		2.69	<0.0001	0.11	9.56	4.2	580	2.53	0.22	0.98	0.11	80.5	46.2	113	4.92	186.0
PTU-W822323		2.86	<0.0001	0.05	7.48	9.8	280	1.34	0.12	1.43	0.03	53.5	31.7	111	2.60	92.6
PTU-W822324		2.89	0.0002	0.11	8.81	9.1	520	2.26	0.23	1.35	0.12	76.4	35.9	104	4.94	157.0
PTU-W822325		2.72	0.0001	0.11	7.06	11.7	250	1.22	0.18	2.10	0.10	45.2	31.9	101	3.66	132.5
PTU-W822326		2.56	<0.0001	0.08	5.65	6.7	200	0.95	0.11	2.05	0.06	42.1	26.2	96	3.11	82.4
PTU-W822327		2.75	<0.0001	0.10	7.48	4.9	290	1.40	0.15	1.60	0.07	49.5	33.3	96	3.27	122.0
PTU-W822328		2.61	<0.0001	0.09	7.55	6.1	290	1.41	0.17	1.97	0.14	55.5	34.0	104	3.54	119.0
PTU-W822329		0.07	0.0177	0.29	8.07	2.9	650	0.82	0.31	4.36	0.11	30.1	12.9	12	0.72	162.0
PTU-W822330		2.68	<0.0001	0.10	7.35	10.9	330	1.51	0.19	2.14	0.14	54.5	34.3	98	4.17	128.0
PTU-W822331		2.69	<0.0001	0.08	8.52	5.6	440	1.79	0.20	2.01	0.07	67.4	35.4	101	4.58	141.5
PTU-W822332		2.59	<0.0001	0.11	9.19	12.9	520	2.09	0.28	1.20	0.02	75.4	38.1	101	6.00	183.5
PTU-W822333		2.69	<0.0001	0.09	6.55	23.0	310	1.13	0.13	4.03	0.07	42.0	31.3	98	3.76	74.7
PTU-W822334		2.56	0.0001	0.15	7.27	18.7	330	1.44	0.14	3.18	0.09	49.1	30.7	96	6.04	116.5
PTU-W822335		2.42	0.0004	0.23	6.22	242	120	1.16	0.12	0.91	0.10	36.7	29.0	110	6.85	109.5
PTU-W822336		2.40	<0.0001	0.06	3.49	43.9	80	0.79	0.23	0.31	0.03	16.85	18.6	90	3.28	121.5
PTU-W822337		2.32	<0.0001	0.03	2.40	19.2	40	0.40	0.08	0.85	0.02	22.6	14.0	75	2.30	31.5
PTU-W822338		2.11	0.0024	0.15	5.58	223	210	0.99	0.13	1.74	0.15	43.8	30.0	110	5.10	186.5
PTU-W822339		0.07	<0.0001	0.10	7.91	2.2	590	0.78	0.12	4.47	0.09	28.2	13.5	10	0.70	92.0
PTU-W822340		1.86	<0.0001	0.08	6.47	7.0	280	1.07	0.11	1.97	0.07	41.0	32.2	92	5.24	96.4
PTU-W822341		2.17	0.0004	0.16	8.12	37.9	440	1.62	0.22	1.71	0.06	56.6	32.1	99	8.74	125.0
PTU-W822342		2.67	0.0002	0.07	8.47	6.7	470	1.92	0.17	1.73	0.06	64.7	36.8	105	4.26	144.0
PTU-W822343		2.44	<0.0001	0.07	8.93	9.8	480	1.89	0.20	1.77	0.07	70.7	37.4	107	4.42	157.5
PTU-W822344		2.69	0.0050	0.18	8.58	2390	460	1.96	0.23	1.47	0.09	71.1	33.0	102	5.54	134.0
PTU-W822345		2.76	<0.0001	0.07	5.70	11.7	250	0.90	0.11	2.07	0.11	39.3	27.5	99	2.77	99.5
PTU-W822346		2.74	<0.0001	0.06	7.92	4.0	540	1.49	0.15	1.89	0.08	62.3	35.1	103	3.63	128.0
PTU-W822347		2.70	<0.0001	0.07	7.42	1.5	430	1.35	0.20	2.16	0.07	53.7	33.9	104	3.23	123.5
PTU-W822348		2.76	<0.0001	0.06	7.77	2.3	580	1.66	0.27	2.07	0.03	58.6	34.1	99	3.41	126.5
PTU-W822349		0.07	0.0176	0.22	7.88	2.9	630	0.79	0.31	4.22	0.13	29.8	12.7	11	0.70	154.5
PTU-W822350		2.34	<0.0001	0.05	3.94	9.0	110	0.51	0.08	2.11	0.05	25.4	22.1	88	1.98	49.9
PTU-W822351		2.73	<0.0001	0.04	5.76	7.9	140	0.64	0.09	3.67	0.06	40.4	35.0	140	3.32	62.6
PTU-W822352		3.04	0.0001	0.07	7.32	16.0	350	1.28	0.11	4.25	0.10	49.6	42.3	127	3.03	139.5
PTU-W822353		2.69	0.0007	0.11	5.72	136.0	130	0.80	0.10	3.30	0.08	32.3	32.4	120	3.47	110.5
PTU-W822354		2.65	0.0001	0.07	7.43	17.2	450	1.49	0.19	2.39	0.09	55.0	36.8	106	3.59	162.0
PTU-W822355		2.77	<0.0001	0.07	7.15	2.4	320	1.17	0.10	2.11	0.09	44.4	34.6	104	1.92	128.0
PTU-W822356		2.76	<0.0001	0.05	6.47	1.3	310	1.11	0.12	2.16	0.09	40.2	35.5	124	1.89	144.0
PTU-W817503		2.60	<0.0001	0.29	4.29	6.5	120	0.56	0.10	3.04	0.25	25.6	30.5	93	1.27	371
PTU-W817504		2.74	<0.0001	0.11	4.80	2.0	130	0.74	0.13	3.02	0.06	31.1	27.9	104	1.57	78.8



ALS Canada Ltd.  
 2103 Dollarton Hwy  
 North Vancouver BC V7H 0A7  
 Phone: +1 (604) 984 0221 Fax: +1 (604) 984 0218  
 www.alsglobal.com/geochemistry

To: NEWMONT CANADA FN HOLDINGS ULC  
 6363 SOUTH FIDDLERS GREEN CIRCLE  
 SUITE 800  
 GREENWOOD VILLAGE CO 80111  
 USA

Page: 2 - B  
 Total # Pages: 5 (A - D)  
 Plus Appendix Pages  
 Finalized Date: 10-AUG-2018  
 Account: MONTUK

Project: PLATEAU/PTU-00017

**CERTIFICATE OF ANALYSIS WH18170563**

Sample Description	Method Analyte Units LOD	ME-MS61	ME-MS61	ME-MS61	ME-MS61	Hg-MS42	ME-MS61	ME-MS61	ME-MS61	ME-MS61	ME-MS61	ME-MS61	ME-MS61	ME-MS61	ME-MS61	
		Fe %	Ga ppm	Ge ppm	Hf ppm	Hg ppm	In ppm	K %	La ppm	Li ppm	Mg %	Mn ppm	Mo ppm	Na %	Nb ppm	Ni ppm
PTU-W822319		4.30	11.75	0.12	0.4	<0.005	0.039	1.12	17.9	25.9	1.23	970	0.91	0.83	6.3	37.3
PTU-W822320		6.20	17.90	0.14	0.5	<0.005	0.056	1.70	20.7	39.6	2.12	1030	0.22	1.27	8.5	56.7
PTU-W822321		5.47	15.25	0.12	0.3	<0.005	0.053	1.26	19.0	33.7	2.07	861	0.16	0.98	7.3	52.2
PTU-W822322		7.82	27.9	0.17	0.3	<0.005	0.114	3.71	37.0	62.6	2.06	914	3.09	0.60	13.4	100.0
PTU-W822323		6.52	18.20	0.11	0.4	<0.005	0.068	1.67	25.5	40.5	2.04	946	0.44	1.29	8.9	64.5
PTU-W822324		7.53	25.1	0.16	0.2	<0.005	0.101	3.18	34.5	63.8	1.90	937	0.31	1.00	11.7	74.7
PTU-W822325		6.77	16.95	0.10	0.2	<0.005	0.059	1.71	21.0	46.8	1.93	956	0.21	1.40	7.8	63.4
PTU-W822326		5.66	14.50	0.07	0.3	<0.005	0.053	1.32	20.2	34.5	1.88	852	0.31	1.00	6.7	52.9
PTU-W822327		7.06	18.95	0.12	0.2	<0.005	0.073	1.71	23.3	45.9	2.33	977	0.20	1.40	8.7	66.8
PTU-W822328		7.29	19.40	0.12	0.2	<0.005	0.075	1.70	25.9	45.2	2.23	1040	0.27	1.42	9.4	68.1
PTU-W822329		4.16	15.15	0.07	1.2	0.017	0.069	1.29	12.1	7.5	1.41	967	3.41	2.44	3.2	7.8
PTU-W822330		6.77	18.80	0.11	0.2	<0.005	0.070	1.94	26.1	45.2	1.88	1070	0.27	1.30	8.8	63.1
PTU-W822331		7.65	22.2	0.13	0.3	<0.005	0.087	2.61	30.7	49.9	1.85	1400	0.47	1.30	10.8	67.6
PTU-W822332		7.95	23.2	0.17	0.4	<0.005	0.084	3.25	35.1	51.5	1.88	1480	0.96	0.85	11.2	71.2
PTU-W822333		6.17	15.60	0.09	0.3	<0.005	0.058	1.70	19.2	37.3	1.84	1800	0.94	1.03	7.1	59.9
PTU-W822334		6.68	18.85	0.10	0.2	<0.005	0.059	1.96	22.4	38.9	1.82	1360	0.54	0.61	8.3	58.1
PTU-W822335		6.54	15.65	0.10	0.2	0.106	0.062	1.66	17.7	68.4	0.49	1030	1.05	0.02	5.8	58.5
PTU-W822336		4.12	10.10	<0.05	0.3	0.026	0.031	0.87	8.0	26.5	1.05	375	0.37	0.01	4.1	43.2
PTU-W822337		3.79	7.08	<0.05	0.3	0.006	0.029	0.37	10.0	20.1	1.08	372	0.45	0.01	3.3	30.7
PTU-W822338		6.48	14.05	0.09	0.4	0.005	0.072	1.29	20.2	35.4	1.99	947	0.31	0.32	6.8	56.3
PTU-W822339		4.13	15.25	0.06	1.0	<0.005	0.060	1.20	11.1	7.9	1.54	943	2.52	2.46	3.2	6.9
PTU-W822340		6.61	16.00	0.09	0.3	<0.005	0.070	1.39	19.1	45.6	2.19	906	0.36	0.84	7.1	62.0
PTU-W822341		7.25	21.1	0.11	0.2	<0.005	0.081	2.32	27.2	63.2	2.34	963	0.19	0.31	9.5	66.7
PTU-W822342		7.66	23.0	0.14	0.2	<0.005	0.088	2.61	29.7	59.0	1.98	992	0.25	1.23	10.8	72.1
PTU-W822343		7.86	23.4	0.16	0.2	<0.005	0.086	2.68	34.0	54.5	2.05	1020	0.26	1.27	11.0	74.2
PTU-W822344		7.61	22.4	0.14	0.2	<0.005	0.083	3.02	34.2	40.8	1.50	940	0.50	0.89	10.1	66.7
PTU-W822345		5.87	14.60	0.09	0.2	<0.005	0.059	1.26	18.3	30.7	1.80	818	0.22	1.15	6.6	54.5
PTU-W822346		7.30	21.1	0.12	0.2	<0.005	0.080	2.15	29.8	42.5	2.12	957	0.41	1.51	9.9	67.2
PTU-W822347		6.85	18.60	0.11	0.2	<0.005	0.074	1.86	25.4	35.9	1.95	972	0.41	1.47	8.7	63.6
PTU-W822348		7.08	20.1	0.15	0.2	<0.005	0.079	2.30	28.1	38.5	1.92	1020	0.39	1.41	9.5	66.4
PTU-W822349		4.06	15.00	0.09	1.2	0.027	0.062	1.26	12.4	7.4	1.37	938	3.36	2.39	3.2	7.5
PTU-W822350		4.74	11.25	0.05	0.3	<0.005	0.037	0.71	11.0	24.9	1.50	629	0.27	0.41	4.3	43.7
PTU-W822351		7.52	17.10	0.09	0.4	<0.005	0.070	0.83	19.3	39.4	2.43	1020	0.26	0.45	7.6	68.4
PTU-W822352		8.42	19.90	0.10	0.3	<0.005	0.083	1.28	23.5	41.1	2.86	1170	0.32	0.91	8.5	83.4
PTU-W822353		6.72	14.65	0.09	0.2	<0.005	0.065	0.96	14.0	27.0	2.32	957	0.31	0.74	5.8	63.6
PTU-W822354		7.39	20.0	0.12	0.2	<0.005	0.080	2.09	25.8	36.5	1.86	959	0.35	1.51	8.9	71.6
PTU-W822355		7.23	18.25	0.10	0.5	<0.005	0.064	1.93	20.6	41.9	2.13	847	0.28	1.41	7.9	67.4
PTU-W822356		7.37	15.70	0.09	0.2	<0.005	0.067	1.42	18.8	36.8	2.40	960	0.22	0.85	6.8	68.8
PTU-W817503		5.51	10.65	0.06	0.3	<0.005	0.042	0.63	11.3	21.6	2.03	804	0.57	0.35	4.5	53.7
PTU-W817504		5.89	14.50	0.16	0.3	<0.005	0.060	0.64	15.6	30.0	1.96	793	0.38	0.27	5.9	55.7



ALS Canada Ltd.  
 2103 Dollarton Hwy  
 North Vancouver BC V7H 0A7  
 Phone: +1 (604) 984 0221 Fax: +1 (604) 984 0218  
 www.alsglobal.com/geochemistry

To: NEWMONT CANADA FN HOLDINGS ULC  
 6363 SOUTH FIDDLERS GREEN CIRCLE  
 SUITE 800  
 GREENWOOD VILLAGE CO 80111  
 USA

Page: 2 - C  
 Total # Pages: 5 (A - D)  
 Plus Appendix Pages  
 Finalized Date: 10-AUG-2018  
 Account: MONTUK

Project: PLATEAU/PTU-00017

CERTIFICATE OF ANALYSIS	WH18170563
-------------------------	------------

Sample Description	Method	ME-MS61	ME-MS61	ME-MS61	ME-MS61	ME-MS61	ME-MS61	ME-MS61	ME-MS61	ME-MS61	ME-MS61	ME-MS61	ME-MS61	ME-MS61	ME-MS61	ME-MS61
	Analyte	P	Pb	Rb	Re	S	Sb	Sc	Se	Sn	Sr	Ta	Te	Th	Ti	Ti
	Units LOD	ppm	ppm	ppm	ppm	%	ppm	ppm	ppm	ppm	ppm	ppm	ppm	ppm	ppm	%
PTU-W822319		280	5.3	48.7	<0.002	0.14	1.49	14.4	<1	1.9	72.1	0.42	<0.05	5.59	0.439	0.29
PTU-W822320		380	7.9	72.9	<0.002	0.14	1.40	21.0	<1	2.2	89.6	0.60	<0.05	6.68	0.609	0.45
PTU-W822321		320	5.1	60.8	<0.002	0.02	0.85	19.8	1	1.4	52.3	0.48	<0.05	6.26	0.617	0.40
PTU-W822322		500	14.4	114.5	0.007	0.32	0.41	33.2	1	2.8	62.4	1.04	0.05	11.45	0.717	0.84
PTU-W822323		390	6.1	66.2	0.002	0.09	0.65	25.5	<1	1.9	60.5	0.65	<0.05	7.60	0.686	0.32
PTU-W822324		600	12.7	110.5	0.002	0.13	1.25	31.5	<1	2.5	96.8	0.88	<0.05	10.15	0.686	0.68
PTU-W822325		400	12.0	73.1	<0.002	0.02	0.96	25.5	<1	1.7	78.7	0.56	<0.05	6.19	0.631	0.42
PTU-W822326		290	6.8	55.7	0.002	0.03	0.67	21.6	<1	1.4	58.3	0.49	<0.05	6.00	0.605	0.33
PTU-W822327		420	11.1	69.7	0.002	0.02	0.44	25.6	<1	1.6	69.6	0.66	<0.05	7.13	0.679	0.37
PTU-W822328		470	12.0	72.0	0.003	0.02	0.26	28.3	1	1.8	73.4	0.70	<0.05	8.28	0.751	0.43
PTU-W822329		600	11.4	22.3	<0.002	0.02	1.15	17.1	<1	0.9	491	0.23	<0.05	3.01	0.287	0.19
PTU-W822330		440	11.7	82.9	0.002	0.05	0.32	25.8	<1	1.8	89.4	0.65	0.06	7.38	0.669	0.48
PTU-W822331		540	11.5	105.5	0.002	0.35	0.53	29.3	<1	2.3	85.8	0.79	<0.05	9.00	0.712	0.51
PTU-W822332		600	10.3	126.5	0.005	0.82	0.96	29.2	1	3.0	49.0	0.83	<0.05	10.10	0.677	0.71
PTU-W822333		350	8.2	68.9	0.004	0.26	4.35	23.8	<1	1.7	70.6	0.52	<0.05	5.58	0.603	0.45
PTU-W822334		350	10.8	86.9	<0.002	0.16	16.90	25.8	1	1.6	51.5	0.58	0.05	6.72	0.637	0.73
PTU-W822335		310	10.8	93.3	0.002	0.23	98.3	25.8	<1	1.2	17.5	0.42	<0.05	5.21	0.607	1.65
PTU-W822336		190	4.0	50.5	0.003	0.05	17.00	16.3	<1	1.2	13.5	0.31	<0.05	4.24	0.552	0.79
PTU-W822337		120	3.7	19.6	<0.002	0.01	6.99	11.2	<1	0.7	33.4	0.25	<0.05	4.28	0.534	0.23
PTU-W822338		290	10.0	62.3	0.005	0.13	20.4	24.0	1	1.4	50.2	0.49	<0.05	6.85	0.767	0.47
PTU-W822339		660	7.9	18.2	0.002	0.02	0.41	19.0	<1	0.8	490	0.23	<0.05	3.04	0.304	0.17
PTU-W822340		320	8.0	63.2	0.003	0.12	4.20	22.8	<1	1.5	45.4	0.49	<0.05	5.89	0.611	0.48
PTU-W822341		430	12.7	99.7	0.002	0.09	4.55	27.7	<1	2.4	47.2	0.70	<0.05	8.08	0.662	0.65
PTU-W822342		460	9.4	90.7	0.004	0.21	2.04	30.2	<1	2.2	82.3	0.80	<0.05	8.74	0.712	0.50
PTU-W822343		460	10.1	105.5	0.004	0.23	2.61	31.1	1	2.1	84.1	0.81	<0.05	9.80	0.740	0.54
PTU-W822344		530	11.4	133.5	0.004	0.44	79.3	29.8	1	2.2	86.1	0.74	<0.05	9.64	0.665	0.81
PTU-W822345		300	9.3	52.2	0.005	0.03	1.11	22.4	<1	1.3	101.0	0.49	<0.05	5.77	0.657	0.31
PTU-W822346		500	11.0	81.9	0.003	0.19	0.35	29.5	<1	2.0	114.5	0.70	<0.05	8.34	0.723	0.44
PTU-W822347		490	13.3	70.8	0.002	0.22	0.26	26.9	1	1.7	117.5	0.63	<0.05	7.47	0.692	0.42
PTU-W822348		480	18.7	85.4	0.003	0.36	1.23	27.5	<1	1.8	105.5	0.71	0.05	8.15	0.674	0.43
PTU-W822349		600	10.6	22.6	0.003	0.02	1.18	18.4	<1	1.0	478	0.21	<0.05	2.99	0.281	0.23
PTU-W822350		210	6.6	30.7	<0.002	0.02	2.29	17.6	1	0.9	134.0	0.30	<0.05	3.94	0.599	0.21
PTU-W822351		340	6.5	39.6	0.002	0.02	3.78	31.0	1	1.4	168.0	0.54	<0.05	6.16	1.035	0.30
PTU-W822352		520	7.2	47.9	0.003	0.14	1.31	34.7	<1	1.6	188.0	0.63	<0.05	7.00	0.958	0.28
PTU-W822353		330	6.7	41.6	0.002	0.15	7.02	27.4	<1	1.2	114.0	0.43	<0.05	4.34	0.753	0.22
PTU-W822354		460	11.3	78.5	0.002	0.32	3.64	30.2	1	1.7	144.0	0.67	<0.05	7.19	0.693	0.44
PTU-W822355		380	8.6	64.3	0.002	0.12	0.36	27.4	1	1.5	126.0	0.55	<0.05	6.11	0.721	0.37
PTU-W822356		330	7.5	52.1	0.002	0.20	0.32	29.1	<1	1.3	81.7	0.51	<0.05	5.45	0.778	0.27
PTU-W817503		280	5.9	24.5	0.002	0.07	0.28	19.9	<1	0.8	65.6	0.32	0.05	3.81	0.629	0.13
PTU-W817504		270	7.7	28.9	<0.002	0.02	0.39	23.1	1	1.2	98.7	0.38	<0.05	5.10	0.696	0.14



ALS Canada Ltd.  
 2103 Dollarton Hwy  
 North Vancouver BC V7H 0A7  
 Phone: +1 (604) 984 0221 Fax: +1 (604) 984 0218  
 www.alsglobal.com/geochemistry

To: NEWMONT CANADA FN HOLDINGS ULC  
 6363 SOUTH FIDDLERS GREEN CIRCLE  
 SUITE 800  
 GREENWOOD VILLAGE CO 80111  
 USA

Page: 2 - D  
 Total # Pages: 5 (A - D)  
 Plus Appendix Pages  
 Finalized Date: 10-AUG-2018  
 Account: MONTUK

Project: PLATEAU/PTU-00017

**CERTIFICATE OF ANALYSIS WH18170563**

Sample Description	Method Analyte Units LOD	ME-MS61	ME-MS61	ME-MS61	ME-MS61	ME-MS61	ME-MS61	Au-AA24
		U	V	W	Y	Zn	Zr	Au Calc
		ppm	ppm	ppm	ppm	ppm	ppm	ppm
		0.1	1	0.1	0.1	2	0.5	0.005
PTU-W822319		1.0	140	0.6	15.5	56	10.8	0.010
PTU-W822320		1.3	192	0.9	21.5	82	11.5	<0.005
PTU-W822321		1.0	199	0.5	17.1	74	10.1	<0.005
PTU-W822322		2.7	210	1.4	32.7	123	9.8	<0.005
PTU-W822323		1.5	212	0.8	23.4	90	9.5	<0.005
PTU-W822324		2.3	212	1.2	32.4	106	4.8	0.007
PTU-W822325		1.2	200	0.7	22.4	90	6.9	0.005
PTU-W822326		1.1	194	0.7	18.5	73	6.9	<0.005
PTU-W822327		1.4	222	0.8	22.6	95	6.3	<0.005
PTU-W822328		1.6	242	0.7	25.3	99	5.2	<0.005
PTU-W822329		1.4	141	9.1	22.3	74	22.0	0.606
PTU-W822330		1.5	209	0.8	24.1	93	4.7	<0.005
PTU-W822331		1.9	209	1.0	29.3	107	6.2	<0.005
PTU-W822332		2.1	205	1.2	30.1	106	12.2	<0.005
PTU-W822333		1.0	198	0.8	19.4	82	6.5	<0.005
PTU-W822334		1.4	205	1.2	21.1	85	6.6	0.005
PTU-W822335		1.4	238	6.7	18.9	76	4.5	0.014
PTU-W822336		0.8	201	54.2	7.5	44	6.2	<0.005
PTU-W822337		0.8	179	22.8	8.2	37	4.7	<0.005
PTU-W822338		1.2	259	5.5	16.8	88	6.9	0.081
PTU-W822339		1.3	145	5.0	22.3	63	17.3	<0.005
PTU-W822340		1.2	199	1.0	19.3	82	4.1	<0.005
PTU-W822341		1.6	215	1.8	24.6	96	4.8	0.014
PTU-W822342		1.9	218	0.9	29.5	104	4.7	0.006
PTU-W822343		2.0	222	1.0	30.3	107	4.6	<0.005
PTU-W822344		1.9	218	3.1	25.8	100	4.4	0.171
PTU-W822345		1.1	219	0.5	18.9	77	6.4	<0.005
PTU-W822346		1.7	226	0.8	27.6	98	5.3	<0.005
PTU-W822347		1.6	220	0.7	24.5	92	4.3	<0.005
PTU-W822348		1.7	211	0.8	26.0	97	3.6	<0.005
PTU-W822349		1.2	138	8.6	22.6	73	19.5	0.604
PTU-W822350		0.8	216	0.3	12.8	60	6.3	<0.005
PTU-W822351		1.1	339	0.5	22.1	94	6.6	<0.005
PTU-W822352		1.4	343	0.9	26.6	104	4.9	0.005
PTU-W822353		0.9	277	2.5	17.5	83	4.1	0.023
PTU-W822354		1.5	231	1.2	25.1	95	3.2	0.005
PTU-W822355		1.3	228	0.5	21.9	97	4.0	<0.005
PTU-W822356		1.1	267	0.6	21.2	93	4.0	<0.005
PTU-W817503		0.8	218	0.2	13.3	75	5.0	<0.005
PTU-W817504		1.0	241	0.3	16.6	74	7.3	<0.005



ALS Canada Ltd.  
 2103 Dollarton Hwy  
 North Vancouver BC V7H 0A7  
 Phone: +1 (604) 984 0221 Fax: +1 (604) 984 0218  
 www.alsglobal.com/geochemistry

To: NEWMONT CANADA FN HOLDINGS ULC  
 6363 SOUTH FIDDLERS GREEN CIRCLE  
 SUITE 800  
 GREENWOOD VILLAGE CO 80111  
 USA

Page: 3 - A  
 Total # Pages: 5 (A - D)  
 Plus Appendix Pages  
 Finalized Date: 10-AUG-2018  
 Account: MONTUK

Project: PLATEAU/PTU-00017

CERTIFICATE OF ANALYSIS	WH18170563
-------------------------	------------

Sample Description	Method	WEI-21	Au-AA24	ME-MS61	ME-MS61	ME-MS61	ME-MS61	ME-MS61	ME-MS61	ME-MS61	ME-MS61	ME-MS61	ME-MS61	ME-MS61	ME-MS61	ME-MS61
	Analyte	Recvd Wt.	Au	Ag	Al	As	Ba	Be	Bi	Ca	Cd	Ce	Co	Cr	Cs	Cu
LOD	kg	oz/ton	ppm	%	ppm	ppm	ppm	ppm	ppm	%	ppm	ppm	ppm	ppm	ppm	ppm
PTU-W822357		2.98	<0.0001	0.05	4.02	3.0	90	0.53	0.08	3.76	0.06	20.4	27.2	117	0.99	61.2
PTU-W822358		2.74	<0.0001	0.07	4.24	3.1	110	0.76	0.08	3.11	0.08	22.7	29.6	118	1.04	81.9
PTU-W822359		0.07	<0.0001	0.12	7.99	1.7	590	0.75	0.12	4.44	0.09	24.8	14.2	10	0.67	90.6
PTU-W822360		2.86	<0.0001	0.07	7.61	0.7	440	1.51	0.10	2.22	0.14	45.2	35.6	101	2.62	147.0
PTU-W822361		2.77	<0.0001	0.04	8.79	0.2	420	1.83	0.22	2.26	0.06	53.4	43.2	109	3.10	208
PTU-W822362		2.76	<0.0001	0.06	8.38	2.5	410	2.00	0.21	2.73	0.08	48.7	42.1	114	3.40	187.0
PTU-W822363		2.77	<0.0001	0.05	7.19	1.0	270	1.24	0.13	2.84	0.09	39.8	36.0	112	2.60	134.5
PTU-W822364		2.69	<0.0001	0.07	6.70	1.7	160	1.04	0.11	3.16	0.11	32.1	36.5	125	2.03	129.5
PTU-W822365		2.61	<0.0001	0.05	3.97	3.5	70	0.57	0.06	6.57	0.06	20.3	25.2	102	1.43	76.3
PTU-W822366		2.68	<0.0001	0.06	8.45	0.5	450	1.52	0.20	2.88	0.12	59.3	42.1	116	3.54	189.5
PTU-W822367		2.67	0.0075	0.56	7.88	1545	320	1.42	0.13	3.32	0.12	44.6	38.4	110	6.67	156.0
PTU-W822368		2.33	0.0070	0.69	7.93	1455	330	1.39	0.14	3.30	0.13	45.4	38.3	111	6.90	158.0
PTU-W822369		2.58	0.0011	0.43	7.49	182.5	160	1.06	0.12	4.62	0.09	31.9	37.2	106	5.58	145.0
PTU-W822370		2.77	<0.0001	0.07	7.26	4.1	280	1.12	0.13	4.33	0.12	35.5	43.5	141	1.74	153.5
PTU-W822371		0.07	0.0180	0.17	8.05	2.6	650	0.86	0.32	4.28	0.11	25.9	13.7	11	0.70	162.5
PTU-W822372		2.76	<0.0001	0.04	5.82	1.7	130	0.74	0.05	3.96	0.14	20.0	42.6	164	1.51	120.5
PTU-W822373		2.77	<0.0001	0.07	8.41	3.2	220	0.83	0.19	5.22	0.18	44.8	44.2	99	1.30	168.5
PTU-W822374		2.70	<0.0001	0.05	7.12	0.9	130	0.90	0.12	4.84	0.09	32.8	41.2	134	1.32	150.0
PTU-W822375		2.68	<0.0001	0.05	8.02	2.1	170	1.20	0.13	4.69	0.14	39.8	41.7	111	1.26	168.0
PTU-W822376		2.53	<0.0001	0.06	7.03	1.7	160	0.91	0.10	4.88	0.12	32.2	37.2	115	1.37	140.5
PTU-W822377		2.73	0.0042	0.12	6.52	868	180	1.17	0.09	3.35	0.09	26.3	37.9	111	3.84	144.0
PTU-W822378		2.85	0.0174	0.14	8.20	1940	330	1.37	0.16	3.83	0.10	44.3	43.1	107	4.21	198.0
PTU-W822379		2.68	0.0001	0.07	8.26	10.7	190	1.07	0.10	4.58	0.13	28.9	41.6	110	1.75	156.5
PTU-W822380		2.84	0.0005	0.06	8.04	180.0	290	1.29	0.12	2.86	0.11	41.9	41.2	109	4.74	178.5
PTU-W822381		0.07	0.0004	0.15	8.22	2.8	600	0.96	0.13	4.55	0.10	24.9	14.9	11	0.72	95.7
PTU-W822382		2.71	<0.0001	0.07	7.80	4.6	240	1.10	0.11	3.27	0.14	34.7	41.3	125	3.58	139.0
PTU-W822383		2.64	<0.0001	0.08	8.08	5.2	290	1.32	0.13	3.14	0.17	38.5	44.4	113	1.80	185.0
PTU-W822384		2.76	<0.0001	0.07	8.25	1.3	300	1.56	0.14	3.67	0.11	42.6	42.2	106	2.82	168.5
PTU-W822385		2.73	<0.0001	0.10	8.16	2.2	150	1.05	0.11	3.93	0.13	34.8	43.0	118	2.46	168.5
PTU-W822386		2.58	<0.0001	0.09	7.91	1.6	170	1.08	0.14	4.11	0.12	36.7	44.1	119	2.37	173.0
PTU-W822387		2.68	<0.0001	0.08	6.99	2.7	150	0.93	0.09	4.16	0.13	29.7	44.8	136	1.42	163.0
PTU-W822388		2.61	<0.0001	0.06	8.07	1.0	150	1.00	0.12	3.38	0.15	32.2	43.1	105	2.93	159.5
PTU-W822389		2.71	<0.0001	0.08	8.03	0.6	270	1.37	0.15	3.33	0.12	37.0	42.7	104	2.84	179.5
PTU-W822390		2.67	<0.0001	0.10	8.11	2.3	160	1.12	0.13	3.37	0.17	34.9	43.0	110	2.42	181.0
PTU-W822391		0.07	0.0175	0.28	8.05	2.4	650	0.85	0.28	4.28	0.13	25.3	13.9	12	0.69	161.5
PTU-W822392		2.74	0.0001	0.11	7.66	7.5	120	0.97	0.12	3.26	0.17	31.4	40.6	122	2.49	157.0
PTU-W822393		2.50	0.0005	0.09	7.47	6.1	130	0.92	0.11	3.25	0.14	28.7	38.7	121	2.48	153.5
PTU-W822394		2.86	<0.0001	0.08	8.57	1.2	380	1.58	0.15	3.08	0.15	40.6	42.2	110	2.85	189.5
PTU-W822395		2.77	<0.0001	0.11	8.29	2.2	230	1.13	0.13	4.35	0.19	36.7	40.6	104	2.18	180.0
PTU-W822396		2.57	<0.0001	0.06	8.55	0.6	310	1.45	0.17	3.00	0.16	46.7	42.4	105	4.54	257





ALS Canada Ltd.  
 2103 Dollarton Hwy  
 North Vancouver BC V7H 0A7  
 Phone: +1 (604) 984 0221 Fax: +1 (604) 984 0218  
 www.alsglobal.com/geochemistry

To: NEWMONT CANADA FN HOLDINGS ULC  
 6363 SOUTH FIDDLERS GREEN CIRCLE  
 SUITE 800  
 GREENWOOD VILLAGE CO 80111  
 USA

Page: 3 - B  
 Total # Pages: 5 (A - D)  
 Plus Appendix Pages  
 Finalized Date: 10-AUG-2018  
 Account: MONTUK

Project: PLATEAU/PTU-00017

**CERTIFICATE OF ANALYSIS WH18170563**

Sample Description	Method Analyte Units LOD	ME-MS61	ME-MS61	ME-MS61	ME-MS61	Hg-MS42	ME-MS61	ME-MS61	ME-MS61	ME-MS61	ME-MS61	ME-MS61	ME-MS61	ME-MS61	ME-MS61	
		Fe %	Ga ppm	Ge ppm	Hf ppm	Hg ppm	In ppm	K %	La ppm	Li ppm	Mg %	Mn ppm	Mo ppm	Na %	Nb ppm	Ni ppm
PTU-W822357		5.38	13.20	0.16	0.3	<0.005	0.044	0.52	9.7	23.2	2.14	811	0.22	0.05	4.4	55.6
PTU-W822358		5.74	12.60	0.14	0.3	<0.005	0.057	0.58	11.0	26.7	2.37	856	0.22	0.19	5.0	57.4
PTU-W822359		4.09	16.90	0.16	1.1	<0.005	0.062	1.20	11.2	8.9	1.55	939	2.46	2.43	3.2	6.9
PTU-W822360		7.17	20.3	0.21	0.2	<0.005	0.073	1.83	21.2	42.4	2.19	920	0.17	1.44	8.2	68.8
PTU-W822361		8.49	24.7	0.22	0.2	<0.005	0.086	2.20	24.3	47.3	2.08	996	0.31	1.60	10.3	83.7
PTU-W822362		8.48	26.0	0.19	0.2	<0.005	0.094	2.30	21.6	51.3	2.16	1040	0.38	1.57	10.7	83.3
PTU-W822363		7.40	20.3	0.19	0.2	<0.005	0.071	1.39	18.8	40.5	2.27	950	0.26	1.29	7.9	70.5
PTU-W822364		7.24	18.50	0.16	0.3	<0.005	0.061	0.96	15.7	35.8	2.51	926	0.27	1.31	7.0	71.3
PTU-W822365		5.09	12.95	0.16	0.3	<0.005	0.049	0.56	10.0	26.2	1.82	861	0.31	0.33	4.2	50.2
PTU-W822366		8.64	25.9	0.24	0.2	<0.005	0.095	2.01	28.3	54.6	2.25	1030	0.39	1.57	10.6	83.2
PTU-W822367		7.83	22.4	0.17	0.3	<0.005	0.080	2.20	20.7	34.3	2.17	938	0.39	1.16	8.1	75.3
PTU-W822368		7.91	22.8	0.20	0.4	<0.005	0.086	2.22	21.2	32.6	2.18	938	0.26	1.14	8.2	75.6
PTU-W822369		7.78	20.6	0.18	0.3	<0.005	0.076	1.53	15.6	28.5	2.27	976	0.32	1.40	6.8	72.3
PTU-W822370		8.70	21.7	0.19	0.3	<0.005	0.085	1.06	16.9	41.6	2.96	1180	0.34	1.21	7.7	86.3
PTU-W822371		4.15	17.15	0.16	1.1	0.021	0.076	1.31	11.8	8.3	1.42	957	3.36	2.46	3.4	7.5
PTU-W822372		8.71	16.35	0.16	0.4	<0.005	0.070	0.86	9.2	41.8	3.32	1120	0.16	1.04	5.6	82.9
PTU-W822373		8.65	25.7	0.18	0.3	<0.005	0.088	0.90	20.3	42.2	2.78	1190	0.34	1.39	9.4	82.2
PTU-W822374		8.40	20.6	0.16	0.4	<0.005	0.074	0.75	15.9	36.9	2.69	1040	0.23	0.94	7.4	81.2
PTU-W822375		8.22	23.1	0.18	0.3	<0.005	0.077	0.78	18.8	36.7	2.57	1000	0.35	1.46	8.5	79.6
PTU-W822376		7.52	20.1	0.18	0.3	<0.005	0.072	0.74	15.7	35.1	2.48	949	0.31	1.14	6.8	71.9
PTU-W822377		7.19	19.40	0.15	0.2	<0.005	0.060	1.07	12.8	40.9	2.56	865	0.34	0.96	6.0	72.5
PTU-W822378		8.52	23.3	0.19	0.2	0.005	0.082	1.66	21.0	43.5	2.37	983	0.47	1.53	8.7	84.0
PTU-W822379		8.24	23.2	0.17	0.3	<0.005	0.074	0.88	13.7	47.1	3.07	975	0.22	1.72	6.8	80.5
PTU-W822380		8.50	23.2	0.19	0.2	0.005	0.077	2.07	19.6	39.6	2.34	890	0.26	1.85	8.9	80.0
PTU-W822381		4.22	17.65	0.16	1.1	<0.005	0.060	1.25	10.9	9.0	1.60	968	2.75	2.51	3.4	7.3
PTU-W822382		8.30	21.8	0.18	0.3	<0.005	0.073	1.56	17.1	44.8	2.55	950	0.37	1.82	7.6	82.4
PTU-W822383		8.69	25.1	0.18	0.2	<0.005	0.084	1.33	17.7	49.9	2.73	967	0.36	1.83	8.8	86.1
PTU-W822384		8.42	25.0	0.20	0.2	<0.005	0.087	1.53	19.6	41.9	2.50	963	0.31	1.76	8.9	80.9
PTU-W822385		8.51	22.8	0.20	0.2	<0.005	0.078	0.97	16.9	39.6	2.82	1000	0.24	1.80	7.7	81.7
PTU-W822386		8.66	22.0	0.17	0.3	<0.005	0.084	0.99	17.4	42.5	2.82	1070	0.35	1.37	7.8	84.8
PTU-W822387		8.63	21.6	0.18	0.4	<0.005	0.083	0.75	14.2	45.2	2.98	1000	0.27	0.90	7.1	85.5
PTU-W822388		8.53	23.1	0.17	0.2	<0.005	0.075	1.14	15.4	41.1	2.65	963	0.26	2.24	7.4	79.6
PTU-W822389		8.26	24.5	0.18	0.2	<0.005	0.089	1.32	17.2	51.4	2.64	940	0.42	2.03	8.8	81.6
PTU-W822390		8.43	23.5	0.18	0.2	<0.005	0.078	0.96	16.7	44.6	2.88	973	0.41	1.92	8.2	82.3
PTU-W822391		4.13	17.30	0.16	1.1	0.019	0.068	1.30	11.4	8.1	1.42	962	3.46	2.45	3.4	7.7
PTU-W822392		8.18	22.1	0.17	0.5	<0.005	0.072	0.96	14.5	48.3	2.94	950	1.05	1.73	7.1	82.4
PTU-W822393		8.11	20.7	0.16	0.2	<0.005	0.075	0.97	13.3	46.2	2.91	943	0.50	1.70	6.8	76.3
PTU-W822394		8.86	25.9	0.19	0.3	<0.005	0.091	1.75	17.5	56.4	2.60	1000	0.47	1.71	10.0	83.7
PTU-W822395		8.52	23.3	0.19	0.2	<0.005	0.082	1.19	16.7	46.9	2.65	965	0.58	1.84	7.8	79.1
PTU-W822396		9.00	25.0	0.19	0.2	<0.005	0.087	2.00	20.3	59.3	2.17	847	0.73	2.27	9.8	84.0



ALS Canada Ltd.  
 2103 Dollarton Hwy  
 North Vancouver BC V7H 0A7  
 Phone: +1 (604) 984 0221 Fax: +1 (604) 984 0218  
 www.alsglobal.com/geochemistry

To: NEWMONT CANADA FN HOLDINGS ULC  
 6363 SOUTH FIDDLERS GREEN CIRCLE  
 SUITE 800  
 GREENWOOD VILLAGE CO 80111  
 USA

Page: 3 - C  
 Total # Pages: 5 (A - D)  
 Plus Appendix Pages  
 Finalized Date: 10-AUG-2018  
 Account: MONTUK

Project: PLATEAU/PTU-00017

**CERTIFICATE OF ANALYSIS WH18170563**

Sample Description	Method Analyte Units LOD	ME-MS61	ME-MS61	ME-MS61	ME-MS61	ME-MS61	ME-MS61	ME-MS61	ME-MS61	ME-MS61	ME-MS61	ME-MS61	ME-MS61	ME-MS61	ME-MS61	ME-MS61
		P	Pb	Rb	Re	S	Sb	Sc	Se	Sn	Sr	Ta	Te	Th	Ti	Tl
		ppm	ppm	ppm	ppm	%	ppm	ppm	ppm	ppm	ppm	ppm	ppm	ppm	%	ppm
		10	0.5	0.1	0.002	0.01	0.05	0.1	1	0.2	0.2	0.05	0.05	0.01	0.005	0.02
PTU-W822357		190	6.3	20.3	<0.002	0.01	0.49	24.4	1	0.8	87.0	0.27	<0.05	3.39	0.710	0.09
PTU-W822358		210	5.6	22.7	<0.002	0.01	0.30	24.7	<1	1.0	72.1	0.29	<0.05	3.81	0.743	0.10
PTU-W822359		640	7.0	18.9	<0.002	0.01	0.46	18.9	1	0.8	487	0.21	<0.05	2.64	0.301	0.18
PTU-W822360		460	6.9	73.3	<0.002	0.20	0.27	28.2	1	1.6	109.0	0.55	<0.05	7.00	0.746	0.38
PTU-W822361		550	9.7	90.9	0.002	0.57	0.26	32.0	1	1.9	150.5	0.67	<0.05	8.03	0.775	0.47
PTU-W822362		540	11.4	76.7	0.002	0.44	0.43	32.5	1	2.2	179.0	0.73	<0.05	7.36	0.795	0.62
PTU-W822363		390	8.2	58.2	<0.002	0.14	0.29	29.8	1	1.5	158.0	0.54	<0.05	6.24	0.759	0.33
PTU-W822364		330	8.2	43.8	<0.002	0.04	0.32	30.0	1	1.4	134.0	0.46	<0.05	5.13	0.786	0.24
PTU-W822365		220	6.9	27.2	<0.002	0.02	0.21	21.4	<1	0.8	117.5	0.28	<0.05	3.55	0.678	0.15
PTU-W822366		550	10.5	77.2	0.003	0.28	0.41	35.4	<1	2.1	198.0	0.72	0.05	8.85	0.789	0.41
PTU-W822367		450	8.6	113.5	<0.002	0.90	19.30	31.6	1	1.7	162.0	0.54	<0.05	6.41	0.697	0.68
PTU-W822368		450	8.3	113.0	<0.002	0.97	17.70	32.0	1	1.7	164.5	0.52	<0.05	6.29	0.703	0.71
PTU-W822369		450	6.5	80.1	<0.002	0.49	16.55	29.7	<1	1.4	127.5	0.44	<0.05	4.58	0.721	0.55
PTU-W822370		420	7.3	36.5	0.002	0.18	0.46	36.2	<1	1.5	141.0	0.49	<0.05	5.29	0.970	0.20
PTU-W822371		600	10.1	21.5	0.002	0.02	1.29	18.1	<1	1.0	489	0.22	<0.05	2.86	0.286	0.22
PTU-W822372		280	3.6	33.8	<0.002	0.09	0.25	37.0	1	1.0	75.8	0.35	<0.05	2.93	1.105	0.17
PTU-W822373		460	10.7	22.2	0.003	0.15	0.56	31.2	1	1.8	184.5	0.68	<0.05	6.74	0.687	0.15
PTU-W822374		410	7.1	28.7	<0.002	0.23	0.39	34.7	1	1.5	127.5	0.48	<0.05	4.96	0.919	0.17
PTU-W822375		440	8.0	21.7	0.002	0.19	0.42	33.0	1	1.7	146.5	0.56	<0.05	5.72	0.762	0.15
PTU-W822376		470	6.6	26.4	<0.002	0.15	0.77	31.2	<1	1.4	114.5	0.45	<0.05	4.57	0.738	0.13
PTU-W822377		330	5.3	60.5	<0.002	0.43	52.7	30.4	<1	1.2	91.8	0.38	<0.05	3.57	0.673	0.47
PTU-W822378		540	8.1	78.6	0.002	0.76	40.5	33.7	<1	1.8	206	0.57	<0.05	6.07	0.755	0.61
PTU-W822379		440	7.6	30.3	0.002	0.08	1.99	33.2	1	1.4	143.5	0.45	<0.05	4.04	0.746	0.17
PTU-W822380		550	7.1	90.5	<0.002	0.46	41.2	33.9	1	1.7	153.5	0.59	<0.05	5.93	0.775	0.69
PTU-W822381		680	7.3	20.6	<0.002	0.02	0.57	19.8	1	1.0	501	0.22	<0.05	2.89	0.311	0.20
PTU-W822382		400	7.5	67.5	<0.002	0.20	0.81	33.7	1	1.5	127.0	0.50	<0.05	5.16	0.801	0.41
PTU-W822383		450	7.7	39.8	<0.002	0.23	20.6	33.9	<1	1.6	179.0	0.58	<0.05	5.67	0.806	0.24
PTU-W822384		530	8.6	49.9	<0.002	0.24	0.44	34.1	<1	1.8	217	0.59	<0.05	5.70	0.771	0.32
PTU-W822385		490	6.9	42.5	<0.002	0.08	0.38	34.6	<1	1.5	216	0.52	<0.05	4.91	0.794	0.27
PTU-W822386		480	7.9	44.7	0.004	0.11	0.51	35.0	1	1.6	204	0.50	<0.05	5.05	0.843	0.25
PTU-W822387		370	6.7	31.4	<0.002	0.12	0.57	34.8	1	1.3	126.0	0.46	<0.05	4.45	0.961	0.14
PTU-W822388		500	7.1	51.3	0.002	0.26	0.23	32.0	1	1.6	168.0	0.48	<0.05	4.34	0.735	0.29
PTU-W822389		490	7.6	44.0	<0.002	0.24	0.43	32.2	1	1.9	164.5	0.60	<0.05	5.15	0.757	0.28
PTU-W822390		520	7.9	37.5	<0.002	0.11	0.89	32.6	1	1.8	174.5	0.53	<0.05	4.95	0.777	0.27
PTU-W822391		610	10.5	21.4	<0.002	0.02	1.27	18.4	<1	0.9	486	0.22	<0.05	3.03	0.288	0.22
PTU-W822392		390	10.9	46.5	0.004	0.07	1.87	33.1	<1	1.5	131.5	0.50	<0.05	4.30	0.801	0.25
PTU-W822393		390	8.1	40.3	<0.002	0.07	1.77	31.1	1	1.4	126.0	0.49	<0.05	3.96	0.794	0.26
PTU-W822394		580	9.1	42.5	0.002	0.21	0.53	31.7	1	2.0	236	0.73	<0.05	5.40	0.814	0.33
PTU-W822395		560	8.2	40.5	<0.002	0.28	0.87	32.1	1	1.5	168.5	0.57	0.08	4.59	0.718	0.26
PTU-W822396		590	10.3	75.0	<0.002	0.57	1.58	32.4	2	2.0	248	0.71	<0.05	6.03	0.784	0.54



ALS Canada Ltd.  
 2103 Dollarton Hwy  
 North Vancouver BC V7H 0A7  
 Phone: +1 (604) 984 0221 Fax: +1 (604) 984 0218  
 www.alsglobal.com/geochemistry

To: NEWMONT CANADA FN HOLDINGS ULC  
 6363 SOUTH FIDDLERS GREEN CIRCLE  
 SUITE 800  
 GREENWOOD VILLAGE CO 80111  
 USA

Page: 3 - D  
 Total # Pages: 5 (A - D)  
 Plus Appendix Pages  
 Finalized Date: 10-AUG-2018  
 Account: MONTUK

Project: PLATEAU/PTU-00017

CERTIFICATE OF ANALYSIS    WH18170563
---------------------------------------

Sample Description	Method Analyte Units LOD	ME-MS61 U ppm 0.1	ME-MS61 V ppm 1	ME-MS61 W ppm 0.1	ME-MS61 Y ppm 0.1	ME-MS61 Zn ppm 2	ME-MS61 Zr ppm 0.5	Au-AA24 Au Calc ppm 0.005
PTU-W822357		0.6	261	0.3	12.9	63	7.7	<0.005
PTU-W822358		0.7	262	0.3	14.2	69	6.1	<0.005
PTU-W822359		1.3	141	4.9	20.3	62	20.0	<0.005
PTU-W822360		1.4	243	0.6	22.7	92	4.5	<0.005
PTU-W822361		1.7	237	0.7	25.5	110	2.8	<0.005
PTU-W822362		1.7	260	0.7	25.8	112	3.3	<0.005
PTU-W822363		1.3	249	0.5	21.1	94	5.9	<0.005
PTU-W822364		1.0	268	0.3	19.1	90	6.2	<0.005
PTU-W822365		0.7	232	0.3	13.0	59	5.3	<0.005
PTU-W822366		1.9	262	0.7	28.6	111	3.6	<0.005
PTU-W822367		1.3	237	5.2	17.5	97	6.3	0.256
PTU-W822368		1.3	242	5.2	17.7	98	11.1	0.239
PTU-W822369		1.0	247	4.6	15.2	93	4.1	0.038
PTU-W822370		1.1	336	0.6	22.7	104	7.0	<0.005
PTU-W822371		1.3	139	7.5	20.3	73	22.4	0.617
PTU-W822372		0.6	404	0.4	17.3	100	5.2	<0.005
PTU-W822373		1.7	262	0.3	24.8	102	6.9	<0.005
PTU-W822374		1.0	323	0.3	21.8	101	9.8	<0.005
PTU-W822375		1.2	255	0.3	23.4	101	6.4	<0.005
PTU-W822376		1.0	258	0.4	20.6	89	6.1	<0.005
PTU-W822377		0.7	242	2.8	16.9	84	4.6	0.143
PTU-W822378		1.3	255	2.1	22.9	106	5.0	0.596
PTU-W822379		0.9	262	0.4	21.1	97	6.1	0.005
PTU-W822380		1.3	259	0.9	22.1	105	2.5	0.016
PTU-W822381		1.2	147	5.3	21.3	64	21.4	0.013
PTU-W822382		1.1	284	0.5	21.7	99	3.4	<0.005
PTU-W822383		1.2	278	0.6	23.3	111	3.3	<0.005
PTU-W822384		1.3	257	0.5	25.3	105	3.1	<0.005
PTU-W822385		1.1	276	0.3	23.5	104	6.3	<0.005
PTU-W822386		1.1	292	0.4	23.6	104	5.3	<0.005
PTU-W822387		1.0	336	0.5	21.3	103	8.5	<0.005
PTU-W822388		0.9	248	0.3	22.5	104	2.8	<0.005
PTU-W822389		1.2	253	0.5	23.5	104	2.9	<0.005
PTU-W822390		1.1	265	0.4	22.9	105	5.0	<0.005
PTU-W822391		1.3	137	7.6	20.6	74	22.5	0.601
PTU-W822392		0.9	281	0.5	20.6	104	8.6	0.005
PTU-W822393		0.9	275	0.5	19.6	101	3.4	0.018
PTU-W822394		1.3	266	0.7	25.3	116	3.1	<0.005
PTU-W822395		1.0	247	0.5	24.5	104	3.2	<0.005
PTU-W822396		1.4	261	0.6	26.8	116	2.7	<0.005



ALS Canada Ltd.  
 2103 Dollarton Hwy  
 North Vancouver BC V7H 0A7  
 Phone: +1 (604) 984 0221 Fax: +1 (604) 984 0218  
 www.alsglobal.com/geochemistry

To: NEWMONT CANADA FN HOLDINGS ULC  
 6363 SOUTH FIDDLERS GREEN CIRCLE  
 SUITE 800  
 GREENWOOD VILLAGE CO 80111  
 USA

Page: 4 - A  
 Total # Pages: 5 (A - D)  
 Plus Appendix Pages  
 Finalized Date: 10-AUG-2018  
 Account: MONTUK

Project: PLATEAU/PTU-00017

CERTIFICATE OF ANALYSIS	WH18170563
-------------------------	------------

Method Analyte Units LOD	WEI-21 Recvd Wt. kg	Au-AA24 Au oz/ton	ME-MS61 Ag ppm	ME-MS61 Al %	ME-MS61 As ppm	ME-MS61 Ba ppm	ME-MS61 Be ppm	ME-MS61 Bi ppm	ME-MS61 Ca %	ME-MS61 Cd ppm	ME-MS61 Ce ppm	ME-MS61 Co ppm	ME-MS61 Cr ppm	ME-MS61 Cs ppm	ME-MS61 Cu ppm
Sample Description	0.02	0.0001	0.01	0.01	0.2	10	0.05	0.01	0.01	0.02	0.01	0.1	1	0.05	0.2
PTU-W822397	2.78	<0.0001	0.08	7.79	1.2	280	1.27	0.15	3.43	0.15	42.7	41.0	108	3.08	218
PTU-W822398	2.76	<0.0001	0.07	8.04	<0.2	230	1.14	0.12	3.65	0.17	39.2	41.0	113	3.04	189.0
PTU-W822399	2.85	<0.0001	0.08	7.80	2.8	160	1.12	0.10	3.97	0.15	33.0	39.7	114	1.88	166.0
PTU-W822400	2.60	<0.0001	0.08	6.23	6.0	70	0.72	0.07	4.35	0.14	20.9	41.3	145	1.03	141.5
PTU-W822401	0.07	0.0003	0.13	7.93	1.4	590	0.81	0.15	4.44	0.10	24.9	13.6	10	0.67	88.8
PTU-W822402	2.65	<0.0001	0.07	5.69	3.9	60	0.73	0.06	3.99	0.10	19.05	39.1	156	1.27	118.5
PTU-W822403	2.69	<0.0001	0.07	8.80	0.5	390	1.53	0.13	2.58	0.14	45.7	43.7	106	3.51	222
PTU-W822404	2.65	0.0003	0.21	8.64	5.1	450	1.77	0.11	2.20	0.28	39.1	43.6	104	2.71	368
PTU-W822405	2.68	<0.0001	0.08	8.55	0.5	290	1.49	0.19	4.19	0.15	41.0	41.1	101	1.91	163.0
PTU-W822406	2.69	<0.0001	0.08	8.31	0.3	270	1.41	0.17	3.77	0.16	45.2	37.0	98	1.92	155.5
PTU-W822407	2.71	<0.0001	0.13	8.81	1.2	430	1.94	0.29	3.61	0.16	61.1	38.0	105	2.79	173.0
PTU-W822408	2.77	<0.0001	0.10	6.64	2.1	160	1.01	0.15	5.83	0.47	30.2	39.4	122	1.65	155.5
PTU-W822409	2.70	<0.0001	0.10	7.43	5.5	120	0.93	0.09	4.81	0.17	24.1	39.2	101	2.10	169.5
PTU-W822410	2.80	0.0001	0.08	8.15	0.5	250	1.23	0.18	4.05	0.18	42.5	39.6	100	1.60	250
PTU-W822411	0.07	0.0198	0.16	7.74	3.1	640	0.85	0.29	4.20	0.09	24.2	13.1	11	0.64	163.0
PTU-W822412	2.71	<0.0001	0.09	8.25	1.2	320	1.29	0.15	3.65	0.19	38.6	41.2	114	2.05	181.5
PTU-W822413	2.63	<0.0001	0.11	8.97	2.3	320	1.48	0.12	2.98	0.13	38.5	50.2	100	1.72	258
PTU-W822414	2.76	<0.0001	0.08	7.83	2.3	120	0.86	0.09	4.95	0.16	33.5	43.3	101	0.64	209
PTU-W822415	2.71	<0.0001	0.09	6.33	4.0	30	0.73	0.05	3.60	0.14	15.25	47.6	174	1.03	157.0
PTU-W822416	2.64	<0.0001	0.05	8.08	2.3	310	1.59	0.16	2.29	0.06	46.7	42.1	126	4.43	155.0
PTU-W822417	2.64	<0.0001	0.06	7.98	0.8	420	1.52	0.20	2.80	0.08	46.0	33.8	104	4.39	144.5
PTU-W822418	2.48	<0.0001	0.05	8.20	0.7	410	1.54	0.19	2.79	0.09	48.0	33.4	104	4.44	159.5
PTU-W822419	2.73	<0.0001	0.07	8.63	0.4	450	1.84	0.19	2.81	0.08	62.9	33.5	117	4.46	132.5
PTU-W822420	2.64	<0.0001	0.06	8.41	0.4	470	2.03	0.24	1.65	0.07	62.6	33.2	117	3.59	137.5
PTU-W822421	0.07	0.0007	0.16	7.80	1.7	590	0.76	0.12	4.41	0.12	22.9	13.4	10	0.63	88.7
PTU-W822422	2.72	<0.0001	0.06	7.95	0.3	360	1.61	0.26	2.76	0.10	57.7	30.5	107	4.67	110.5
PTU-W822423	2.58	<0.0001	0.04	6.12	2.7	230	1.17	0.12	2.64	0.12	41.4	25.3	96	4.22	74.2
PTU-W822424	2.75	<0.0001	0.07	9.06	0.9	540	1.88	0.19	1.76	0.04	62.7	36.5	113	3.94	162.0
PTU-W822425	2.65	<0.0001	0.02	6.79	1.3	240	1.10	0.11	1.87	0.03	32.7	25.0	93	3.13	76.0
PTU-W822426	2.75	<0.0001	0.07	8.06	2.1	450	1.68	0.18	2.22	0.06	59.6	30.6	119	3.86	112.5
PTU-W822427	2.54	<0.0001	0.05	4.88	5.9	80	0.64	0.08	2.32	0.08	25.0	25.3	105	1.99	48.3
PTU-W822428	2.53	<0.0001	0.03	4.24	5.4	100	0.59	0.07	1.92	0.06	22.2	21.2	96	2.93	43.3
PTU-W822429	2.54	<0.0001	0.02	3.59	2.8	130	0.58	0.10	4.02	0.11	24.9	14.4	82	2.38	29.5
PTU-W822430	2.69	<0.0001	0.08	6.17	0.2	380	1.26	0.19	2.99	0.09	49.7	28.5	87	3.96	136.0
PTU-W822431	0.07	0.0191	0.22	7.61	2.5	620	0.74	0.29	4.16	0.12	24.3	12.5	11	0.59	152.5
PTU-W822432	2.66	<0.0001	0.21	7.53	3.1	350	1.32	1.09	2.68	0.16	59.4	31.8	106	4.56	205
PTU-W822433	2.67	<0.0001	0.15	7.62	2.6	390	1.38	0.53	1.79	0.10	52.4	32.5	110	2.73	186.5
PTU-W822434	2.78	<0.0001	0.09	8.77	1.5	540	1.75	0.30	1.91	0.08	67.4	39.8	114	3.92	183.0
PTU-W822435	2.71	<0.0001	0.06	7.93	1.3	360	1.45	0.17	1.69	0.06	47.2	33.1	104	4.18	132.0
PTU-W822436	2.69	<0.0001	0.17	7.09	2.5	350	1.45	0.32	2.71	0.15	50.0	35.6	104	2.52	201



ALS Canada Ltd.  
 2103 Dollarton Hwy  
 North Vancouver BC V7H 0A7  
 Phone: +1 (604) 984 0221 Fax: +1 (604) 984 0218  
 www.alsglobal.com/geochemistry

To: NEWMONT CANADA FN HOLDINGS ULC  
 6363 SOUTH FIDDLERS GREEN CIRCLE  
 SUITE 800  
 GREENWOOD VILLAGE CO 80111  
 USA

Page: 4 - B  
 Total # Pages: 5 (A - D)  
 Plus Appendix Pages  
 Finalized Date: 10-AUG-2018  
 Account: MONTUK

Project: PLATEAU/PTU-00017

CERTIFICATE OF ANALYSIS	WH18170563
-------------------------	------------

Sample Description	Method Analyte Units LOD	ME-MS61	ME-MS61	ME-MS61	ME-MS61	Hg-MS42	ME-MS61	ME-MS61	ME-MS61	ME-MS61	ME-MS61	ME-MS61	ME-MS61	ME-MS61	ME-MS61	ME-MS61
	Fe %	Ga ppm	Ge ppm	Hf ppm	Hg ppm	In ppm	K %	La ppm	Li ppm	Mg %	Mn ppm	Mo ppm	Na %	Nb ppm	Ni ppm	
PTU-W822397		8.57	22.6	0.18	0.2	<0.005	0.083	1.50	19.6	50.5	2.46	898	0.79	1.60	8.6	79.8
PTU-W822398		8.80	23.4	0.15	0.2	<0.005	0.071	1.34	16.8	49.9	2.66	976	0.32	1.85	8.6	81.1
PTU-W822399		8.39	22.9	0.16	0.3	<0.005	0.079	0.82	15.1	45.4	2.88	987	0.25	1.44	7.6	77.1
PTU-W822400		8.20	18.40	0.14	0.3	<0.005	0.071	0.43	9.3	35.5	3.33	1110	0.34	0.68	5.5	78.2
PTU-W822401		4.10	17.25	0.17	1.1	<0.005	0.055	1.21	10.4	8.9	1.56	944	2.52	2.43	3.3	7.1
PTU-W822402		8.10	17.35	0.14	0.3	<0.005	0.067	0.47	8.2	35.5	3.43	1080	0.20	0.47	5.2	76.5
PTU-W822403		9.47	26.2	0.19	0.1	<0.005	0.095	1.67	19.6	65.2	2.73	972	0.29	1.96	10.1	84.9
PTU-W822404		9.27	25.0	0.16	0.1	<0.005	0.100	1.65	15.9	66.8	2.96	1020	0.77	1.92	9.6	86.8
PTU-W822405		8.79	24.3	0.17	0.2	<0.005	0.087	1.84	18.2	47.4	2.08	966	0.48	2.27	9.2	80.8
PTU-W822406		8.19	23.0	0.19	0.2	<0.005	0.088	1.74	20.3	40.8	1.92	875	0.62	2.15	8.8	70.6
PTU-W822407		8.12	27.8	0.22	0.4	<0.005	0.105	3.26	26.8	54.7	1.74	696	4.88	1.07	14.7	76.0
PTU-W822408		8.09	18.80	0.16	0.3	<0.005	0.075	1.34	14.5	42.5	2.60	1060	4.38	1.00	7.5	80.5
PTU-W822409		8.16	21.6	0.15	0.2	<0.005	0.075	0.68	10.7	44.1	3.05	983	0.16	1.78	6.0	76.3
PTU-W822410		8.87	22.4	0.17	0.2	<0.005	0.089	1.00	19.0	41.0	2.55	933	1.48	1.58	8.8	80.5
PTU-W822411		4.05	16.90	0.14	1.2	0.020	0.054	1.27	9.9	8.2	1.39	936	3.50	2.42	3.3	7.6
PTU-W822412		8.83	23.6	0.20	0.5	<0.005	0.077	1.42	18.1	46.6	2.81	938	1.97	1.63	9.1	80.6
PTU-W822413		10.25	28.8	0.18	0.2	<0.005	0.110	1.10	16.0	62.2	3.35	1090	0.25	2.04	10.7	93.0
PTU-W822414		9.03	22.4	0.17	0.3	<0.005	0.084	0.47	15.1	39.1	3.25	1120	0.33	1.08	7.7	80.7
PTU-W822415		10.05	20.0	0.15	0.4	<0.005	0.078	0.29	6.4	37.0	4.19	1300	0.15	0.92	5.6	92.4
PTU-W822416		8.97	22.9	0.19	0.2	<0.005	0.096	1.56	20.7	55.2	2.51	904	0.41	1.96	10.5	84.4
PTU-W822417		7.51	22.7	0.18	0.2	<0.005	0.072	1.90	20.5	46.6	1.96	735	7.65	1.71	10.0	65.8
PTU-W822418		7.57	21.9	0.18	0.3	<0.005	0.072	1.91	21.4	46.1	1.99	747	7.19	1.74	9.6	65.6
PTU-W822419		8.03	24.8	0.22	0.3	<0.005	0.096	2.97	29.7	53.0	2.10	846	0.54	0.87	12.0	65.4
PTU-W822420		8.00	25.6	0.23	0.2	<0.005	0.100	3.02	27.9	52.5	1.96	714	5.67	0.72	12.6	66.4
PTU-W822421		4.10	16.65	0.16	1.1	<0.005	0.055	1.21	9.5	8.8	1.53	936	2.46	2.44	3.2	6.9
PTU-W822422		7.05	22.4	0.18	0.3	<0.005	0.074	2.69	27.3	49.4	1.71	702	3.83	1.18	11.3	61.9
PTU-W822423		5.65	16.65	0.17	0.2	<0.005	0.056	1.90	19.5	39.4	1.55	691	0.43	1.14	7.7	49.2
PTU-W822424		8.49	26.8	0.20	0.2	<0.005	0.100	3.06	29.4	59.0	2.64	773	0.47	0.56	11.9	68.4
PTU-W822425		5.87	18.25	0.16	0.3	<0.005	0.046	1.55	15.9	45.3	1.87	638	0.35	1.33	6.8	49.7
PTU-W822426		7.70	22.8	0.17	0.3	<0.005	0.079	2.31	27.0	53.2	2.48	825	0.33	0.74	10.9	61.8
PTU-W822427		5.36	13.20	0.14	0.2	<0.005	0.040	0.54	11.7	33.6	2.19	687	0.31	0.96	5.5	49.0
PTU-W822428		4.48	11.40	0.16	0.3	<0.005	0.040	0.75	10.5	29.7	1.68	536	0.18	0.51	4.5	40.7
PTU-W822429		3.96	10.15	0.16	0.2	<0.005	0.040	0.92	11.9	25.0	1.25	648	0.40	0.16	4.7	27.6
PTU-W822430		5.95	17.40	0.19	0.2	<0.005	0.063	2.16	23.3	36.4	1.46	610	0.63	0.24	8.6	53.4
PTU-W822431		3.97	15.55	0.16	1.0	0.024	0.061	1.24	10.4	7.1	1.35	927	3.38	2.34	3.2	7.3
PTU-W822432		7.13	20.9	0.12	0.2	<0.005	0.091	2.24	26.9	41.8	1.83	691	1.46	1.17	11.8	60.6
PTU-W822433		7.33	20.3	0.11	0.2	<0.005	0.078	2.23	24.7	48.5	1.98	703	0.56	1.35	10.7	63.7
PTU-W822434		8.49	25.7	0.15	0.2	<0.005	0.093	3.01	31.1	51.3	2.21	780	0.43	0.80	13.1	76.1
PTU-W822435		7.25	20.9	0.12	0.2	<0.005	0.071	2.31	20.9	47.1	2.10	737	0.34	1.56	10.1	62.6
PTU-W822436		7.12	20.5	0.11	0.2	<0.005	0.076	2.10	23.6	39.0	2.01	680	0.71	0.81	9.7	66.7



ALS Canada Ltd.  
 2103 Dollarton Hwy  
 North Vancouver BC V7H 0A7  
 Phone: +1 (604) 984 0221 Fax: +1 (604) 984 0218  
 www.alsglobal.com/geochemistry

To: NEWMONT CANADA FN HOLDINGS ULC  
 6363 SOUTH FIDDLERS GREEN CIRCLE  
 SUITE 800  
 GREENWOOD VILLAGE CO 80111  
 USA

Page: 4 - C  
 Total # Pages: 5 (A - D)  
 Plus Appendix Pages  
 Finalized Date: 10-AUG-2018  
 Account: MONTUK

Project: PLATEAU/PTU-00017

CERTIFICATE OF ANALYSIS	WH18170563
-------------------------	------------

Sample Description	Method	ME-MS61	ME-MS61	ME-MS61	ME-MS61	ME-MS61	ME-MS61	ME-MS61	ME-MS61	ME-MS61	ME-MS61	ME-MS61	ME-MS61	ME-MS61	ME-MS61	ME-MS61
	Analyte	P	Pb	Rb	Re	S	Sb	Sc	Se	Sn	Sr	Ta	Te	Th	Ti	Ti
	Units LOD	ppm	ppm	ppm	ppm	%	ppm	ppm	ppm	ppm	ppm	ppm	ppm	ppm	ppm	%
PTU-W822397		540	8.5	62.4	0.003	0.60	0.37	31.9	1	1.7	151.5	0.58	0.06	5.56	0.731	0.33
PTU-W822398		590	8.1	44.3	<0.002	0.38	0.32	31.8	<1	1.6	140.5	0.59	<0.05	5.04	0.790	0.31
PTU-W822399		500	6.9	27.8	<0.002	0.17	0.38	32.4	<1	1.5	123.0	0.52	<0.05	4.19	0.769	0.19
PTU-W822400		320	5.6	17.2	<0.002	0.07	0.35	33.1	<1	1.1	84.3	0.38	<0.05	2.70	0.944	0.08
PTU-W822401		650	7.4	18.8	<0.002	0.01	0.47	18.5	<1	0.8	484	0.22	<0.05	2.56	0.302	0.20
PTU-W822402		280	5.0	21.7	<0.002	0.04	0.31	34.5	1	1.0	79.4	0.35	<0.05	2.40	0.987	0.12
PTU-W822403		700	7.7	50.9	0.002	0.36	0.25	34.1	1	2.1	158.5	0.73	<0.05	5.63	0.824	0.39
PTU-W822404		660	8.3	38.1	0.002	0.19	0.58	33.2	1	1.9	127.0	0.67	<0.05	4.60	0.790	0.38
PTU-W822405		660	7.4	57.6	<0.002	1.74	0.31	32.2	2	1.8	134.5	0.60	0.08	5.15	0.754	0.39
PTU-W822406		600	8.8	71.5	<0.002	1.55	0.29	31.3	2	1.8	132.5	0.61	0.05	5.71	0.713	0.32
PTU-W822407		620	10.7	99.8	0.012	1.94	0.49	31.4	2	2.7	111.5	1.01	0.09	8.44	0.735	0.51
PTU-W822408		390	7.3	55.8	0.005	1.31	0.42	30.5	2	1.4	83.3	0.53	0.05	4.28	0.784	0.20
PTU-W822409		440	4.8	27.9	0.003	0.16	0.25	29.8	1	1.1	104.5	0.42	<0.05	2.84	0.708	0.23
PTU-W822410		680	7.9	29.9	0.002	0.86	0.44	30.4	1	1.8	148.0	0.61	0.06	5.20	0.738	0.18
PTU-W822411		620	10.2	18.2	<0.002	0.02	1.22	16.6	1	0.9	474	0.23	<0.05	2.49	0.281	0.20
PTU-W822412		500	9.4	49.7	0.005	0.99	0.41	32.6	1	1.8	107.0	0.63	0.06	5.03	0.802	0.27
PTU-W822413		790	6.7	20.1	<0.002	0.44	0.32	35.5	1	1.9	136.5	0.72	0.06	4.29	0.903	0.27
PTU-W822414		600	5.6	12.6	<0.002	0.23	0.50	32.3	1	1.3	105.0	0.54	0.05	3.75	0.801	0.08
PTU-W822415		330	3.1	14.2	<0.002	0.08	0.27	42.3	1	1.1	58.0	0.36	<0.05	1.51	1.260	0.08
PTU-W822416		450	7.8	61.4	0.003	0.59	0.25	33.7	1	1.8	146.0	0.70	<0.05	6.08	0.911	0.42
PTU-W822417		410	10.8	67.0	0.002	0.63	0.36	26.8	<1	1.9	174.0	0.71	<0.05	6.87	0.713	0.45
PTU-W822418		400	10.2	74.5	0.003	0.64	0.36	26.2	1	1.8	173.0	0.69	0.05	6.65	0.697	0.44
PTU-W822419		500	10.2	122.0	<0.002	0.59	0.26	31.8	1	2.2	111.0	0.84	0.06	9.27	0.804	0.55
PTU-W822420		500	10.3	100.0	0.003	0.70	0.29	31.3	1	2.3	109.5	0.88	<0.05	8.53	0.757	0.50
PTU-W822421		650	7.6	16.1	<0.002	0.02	0.43	17.4	<1	0.9	484	0.25	<0.05	2.39	0.301	0.16
PTU-W822422		470	11.3	111.5	0.002	0.67	0.30	27.1	1	2.1	124.5	0.84	0.05	8.66	0.690	0.60
PTU-W822423		300	7.2	94.1	<0.002	0.30	0.23	22.8	<1	1.5	82.4	0.55	<0.05	5.90	0.597	0.44
PTU-W822424		450	10.1	106.0	0.002	0.68	0.26	31.7	<1	2.2	87.2	0.88	<0.05	8.95	0.771	0.40
PTU-W822425		320	8.5	66.2	0.002	0.26	0.25	21.4	1	1.4	92.4	0.48	<0.05	5.01	0.592	0.30
PTU-W822426		470	10.1	87.8	<0.002	0.45	0.27	29.8	1	2.0	94.5	0.79	0.05	8.41	0.804	0.37
PTU-W822427		220	6.0	27.6	<0.002	0.01	0.18	21.8	<1	1.0	46.6	0.37	0.05	3.49	0.696	0.15
PTU-W822428		170	6.3	37.9	<0.002	0.02	1.13	17.9	1	1.0	34.0	0.34	<0.05	3.53	0.580	0.18
PTU-W822429		210	8.5	39.6	<0.002	0.04	1.46	15.4	1	1.0	54.7	0.40	<0.05	4.57	0.539	0.22
PTU-W822430		330	10.9	82.3	<0.002	0.70	0.38	22.6	1	1.9	85.3	0.61	<0.05	7.37	0.534	0.33
PTU-W822431		590	10.6	17.1	<0.002	0.02	1.24	16.8	<1	0.9	464	0.22	<0.05	2.77	0.277	0.21
PTU-W822432		460	12.6	94.3	0.003	0.69	0.45	27.0	1	2.0	137.0	0.83	<0.05	8.21	0.698	0.47
PTU-W822433		480	11.9	84.7	<0.002	0.55	0.39	26.3	1	1.9	104.5	0.72	<0.05	7.18	0.704	0.42
PTU-W822434		470	12.0	109.0	<0.002	0.79	0.31	30.9	1	2.3	119.5	0.88	0.06	9.29	0.756	0.48
PTU-W822435		380	9.3	100.0	<0.002	0.47	0.15	26.9	<1	1.8	105.5	0.67	<0.05	6.53	0.691	0.48
PTU-W822436		370	15.4	79.6	0.002	0.69	0.25	26.6	<1	1.8	100.5	0.66	0.06	6.97	0.640	0.35



ALS Canada Ltd.  
 2103 Dollarton Hwy  
 North Vancouver BC V7H 0A7  
 Phone: +1 (604) 984 0221 Fax: +1 (604) 984 0218  
 www.alsglobal.com/geochemistry

To: NEWMONT CANADA FN HOLDINGS ULC  
 6363 SOUTH FIDDLERS GREEN CIRCLE  
 SUITE 800  
 GREENWOOD VILLAGE CO 80111  
 USA

Page: 4 - D  
 Total # Pages: 5 (A - D)  
 Plus Appendix Pages  
 Finalized Date: 10-AUG-2018  
 Account: MONTUK

Project: PLATEAU/PTU-00017

**CERTIFICATE OF ANALYSIS WH18170563**

Sample Description	Method Analyte Units LOD	ME-MS61	ME-MS61	ME-MS61	ME-MS61	ME-MS61	ME-MS61	Au-AA24
		U ppm 0.1	V ppm 1	W ppm 0.1	Y ppm 0.1	Zn ppm 2	Zr ppm 0.5	Au Calc ppm 0.005
PTU-W822397		1.2	249	0.6	25.5	104	3.5	<0.005
PTU-W822398		1.2	267	0.4	24.6	111	3.0	<0.005
PTU-W822399		0.9	269	0.4	23.3	102	4.1	<0.005
PTU-W822400		0.6	347	0.5	18.4	93	6.6	<0.005
PTU-W822401		1.0	144	5.4	20.8	63	20.9	0.011
PTU-W822402		0.5	356	0.5	17.3	91	4.7	<0.005
PTU-W822403		1.4	271	0.7	28.9	118	2.3	<0.005
PTU-W822404		1.2	268	0.8	26.1	116	1.9	0.009
PTU-W822405		1.2	246	0.7	25.8	121	2.4	<0.005
PTU-W822406		1.2	234	0.6	26.6	106	3.0	<0.005
PTU-W822407		2.3	259	1.1	29.4	112	10.5	<0.005
PTU-W822408		1.2	298	0.7	19.0	104	7.9	<0.005
PTU-W822409		0.6	251	0.3	20.8	94	2.9	<0.005
PTU-W822410		1.1	251	0.5	26.4	108	4.8	0.005
PTU-W822411		1.0	138	10.1	19.7	73	21.2	0.678
PTU-W822412		1.2	278	0.6	25.3	109	7.3	<0.005
PTU-W822413		1.1	291	0.6	31.0	124	2.8	<0.005
PTU-W822414		0.9	271	0.4	25.7	106	6.1	<0.005
PTU-W822415		0.3	464	0.4	18.9	112	8.8	<0.005
PTU-W822416		1.4	311	0.5	24.0	116	3.2	<0.005
PTU-W822417		1.5	223	0.8	22.1	101	5.2	<0.005
PTU-W822418		1.4	223	0.7	21.9	100	5.1	<0.005
PTU-W822419		1.9	262	1.1	26.3	108	10.3	<0.005
PTU-W822420		1.9	241	1.3	26.1	113	5.4	<0.005
PTU-W822421		1.0	143	5.5	19.7	62	19.6	0.023
PTU-W822422		1.8	215	1.0	24.5	96	7.0	<0.005
PTU-W822423		1.2	193	0.6	19.0	76	6.4	<0.005
PTU-W822424		1.9	246	1.4	27.4	110	8.2	<0.005
PTU-W822425		1.0	184	0.8	17.9	77	6.1	<0.005
PTU-W822426		1.7	234	1.0	25.4	101	6.6	<0.005
PTU-W822427		0.7	234	0.7	15.2	67	8.2	<0.005
PTU-W822428		0.6	204	3.8	11.7	58	6.6	<0.005
PTU-W822429		0.9	174	17.2	12.0	51	11.4	<0.005
PTU-W822430		1.4	171	2.9	20.4	74	6.5	<0.005
PTU-W822431		1.1	133	8.7	20.0	71	21.2	0.655
PTU-W822432		1.7	234	1.0	26.9	103	5.4	<0.005
PTU-W822433		1.5	228	0.9	24.2	101	3.7	<0.005
PTU-W822434		1.9	239	1.2	30.1	111	3.1	<0.005
PTU-W822435		1.3	227	0.8	22.5	95	3.7	<0.005
PTU-W822436		1.4	223	0.9	23.1	89	5.5	<0.005



ALS Canada Ltd.  
 2103 Dollarton Hwy  
 North Vancouver BC V7H 0A7  
 Phone: +1 (604) 984 0221 Fax: +1 (604) 984 0218  
 www.alsglobal.com/geochemistry

To: NEWMONT CANADA FN HOLDINGS ULC  
 6363 SOUTH FIDDLERS GREEN CIRCLE  
 SUITE 800  
 GREENWOOD VILLAGE CO 80111  
 USA

Page: 5 - A  
 Total # Pages: 5 (A - D)  
 Plus Appendix Pages  
 Finalized Date: 10-AUG-2018  
 Account: MONTUK

Project: PLATEAU/PTU-00017

**CERTIFICATE OF ANALYSIS WH18170563**

Sample Description	Method	WEI-21	Au-AA24	ME-MS61	ME-MS61	ME-MS61	ME-MS61	ME-MS61	ME-MS61	ME-MS61	ME-MS61	ME-MS61	ME-MS61	ME-MS61	ME-MS61	ME-MS61
	Analyte	Recvd Wt.	Au	Ag	Al	As	Ba	Be	Bi	Ca	Cd	Ce	Co	Cr	Cs	Cu
	Units	kg	oz/ton	ppm	%	ppm	ppm	ppm	ppm	%	ppm	ppm	ppm	ppm	ppm	ppm
	LOD	0.02	0.0001	0.01	0.01	0.2	10	0.05	0.01	0.01	0.02	0.01	0.1	1	0.05	0.2
PTU-W822437		2.60	<0.0001	0.10	6.99	1.6	370	1.28	0.24	2.32	0.08	49.4	32.2	101	3.07	135.5
PTU-W822438		2.65	<0.0001	0.04	8.44	1.6	450	1.56	0.15	1.92	0.07	56.3	33.9	118	4.03	95.3
PTU-W822439		2.40	<0.0001	0.05	4.48	8.5	180	0.64	0.10	3.07	0.07	25.5	21.8	88	2.65	44.0
PTU-W822440		2.59	<0.0001	0.04	6.19	0.9	240	0.82	0.10	3.58	0.09	37.4	28.1	103	3.20	79.8
PTU-W822441		0.07	<0.0001	0.13	7.88	2.3	580	0.66	0.17	4.46	0.09	25.7	13.6	10	0.71	101.0
PTU-W822442		2.36	<0.0001	0.04	5.57	1.0	140	0.76	0.11	2.58	0.10	30.9	25.9	94	3.69	83.5
PTU-W822443		2.14	<0.0001	0.04	5.42	0.8	120	0.67	0.10	2.94	0.06	30.8	24.9	95	3.65	80.1
PTU-W822444		2.64	<0.0001	0.10	8.06	0.8	470	1.79	0.29	2.11	0.13	59.2	34.2	100	3.86	174.5
PTU-W822445		2.64	<0.0001	0.08	7.75	0.6	340	1.44	0.16	1.67	0.10	50.0	33.6	107	5.34	139.5
PTU-W822446		2.60	<0.0001	0.08	9.00	0.2	470	1.57	0.16	1.82	0.09	62.3	41.2	112	4.37	163.5
PTU-W822447		2.68	<0.0001	0.07	8.74	1.5	430	1.61	0.22	1.86	0.10	51.5	43.7	106	7.06	173.0
PTU-W822448		2.57	0.0001	0.10	6.81	5.6	260	1.06	0.13	2.61	0.14	36.9	30.0	100	3.56	111.0
PTU-W822449		2.62	<0.0001	0.05	8.69	0.8	560	1.85	0.17	1.58	0.06	63.4	40.9	106	4.97	175.5
PTU-W822450		2.65	<0.0001	0.05	8.05	1.5	410	1.53	0.18	1.79	0.06	60.2	36.7	103	4.42	136.5
PTU-W822451		0.07	0.0169	0.26	8.17	3.0	690	0.70	0.29	4.32	0.12	29.4	12.8	11	0.71	166.0
PTU-W822452		2.56	<0.0001	0.07	7.87	1.1	440	1.62	0.21	2.10	0.08	62.0	36.6	100	4.91	188.5
PTU-W822453		2.68	<0.0001	0.05	6.28	4.2	280	1.22	0.12	2.04	0.08	46.0	27.5	92	4.41	60.5
PTU-W822454		2.59	<0.0001	0.06	7.77	0.6	340	1.46	0.17	1.48	0.07	59.0	33.8	103	5.13	145.5
PTU-W822455		2.60	<0.0001	0.09	7.39	0.3	310	1.62	0.26	2.50	0.15	51.3	31.6	96	4.68	139.5
PTU-W822456		2.69	<0.0001	0.09	8.83	0.4	450	1.89	0.21	2.17	0.10	62.9	43.3	101	3.93	203
PTU-W822457		2.81	<0.0001	0.05	8.86	0.4	430	1.68	0.17	1.54	0.07	66.0	36.9	103	3.91	161.5
PTU-W822458		2.77	<0.0001	0.05	9.02	0.4	450	1.81	0.20	1.60	0.07	65.2	35.7	102	4.54	140.5
PTU-W822459		2.65	<0.0001	0.08	7.03	7.1	280	1.21	0.11	1.95	0.15	42.0	34.9	91	5.30	142.0
PTU-W822460		2.56	<0.0001	0.04	6.74	2.4	230	1.23	0.12	2.58	0.06	40.9	30.4	99	3.81	104.5
PTU-W822461		0.07	0.0002	0.09	8.26	1.3	660	0.76	0.10	4.65	0.10	29.5	14.1	10	0.73	96.0
PTU-W822462		2.73	<0.0001	0.10	9.66	0.7	910	2.74	0.23	1.71	0.08	74.6	42.1	124	5.94	274
PTU-W822463		2.64	0.0001	0.03	6.41	3.1	120	0.78	0.11	3.15	0.10	36.5	31.0	94	3.18	91.9
PTU-W822464		2.65	<0.0001	0.05	8.40	0.5	430	1.65	0.15	1.59	0.04	61.7	38.2	104	4.73	149.5
PTU-W822465		2.62	<0.0001	0.06	7.48	2.5	270	1.30	0.22	2.65	0.10	47.5	35.8	99	6.47	133.0
PTU-W822466		2.72	0.0005	0.08	9.04	0.7	500	2.02	0.24	1.90	0.08	70.0	41.2	109	6.13	198.0
PTU-W822467		2.65	<0.0001	0.05	8.33	0.7	430	1.63	0.21	2.29	0.07	59.7	37.6	106	5.62	154.5
PTU-W822468		2.55	<0.0001	0.07	8.45	0.9	430	1.69	0.19	2.30	0.09	61.4	38.1	109	5.98	149.5
PTU-W822469		2.76	<0.0001	0.06	8.50	1.3	440	1.80	0.26	1.83	0.06	60.5	39.6	107	6.15	164.5
PTU-W822470		2.79	<0.0001	0.06	7.62	26.3	350	1.48	0.28	2.11	0.11	49.2	33.2	96	5.85	130.5
PTU-W822471		0.07	0.0178	0.24	7.89	2.9	680	0.80	0.27	4.23	0.11	28.3	12.4	11	0.71	157.0
PTU-W822472		2.62	<0.0001	0.07	7.81	0.8	380	1.59	0.16	2.50	0.06	57.2	32.9	105	6.44	150.0
PTU-W822473		2.70	<0.0001	0.09	7.38	6.3	320	1.40	0.25	2.49	0.12	50.4	35.7	99	5.07	106.0





ALS Canada Ltd.  
 2103 Dollarton Hwy  
 North Vancouver BC V7H 0A7  
 Phone: +1 (604) 984 0221 Fax: +1 (604) 984 0218  
 www.alsglobal.com/geochemistry

To: NEWMONT CANADA FN HOLDINGS ULC  
 6363 SOUTH FIDDLERS GREEN CIRCLE  
 SUITE 800  
 GREENWOOD VILLAGE CO 80111  
 USA

Page: 5 - B  
 Total # Pages: 5 (A - D)  
 Plus Appendix Pages  
 Finalized Date: 10-AUG-2018  
 Account: MONTUK

Project: PLATEAU/PTU-00017

**CERTIFICATE OF ANALYSIS WH18170563**

Sample Description	Method Analyte Units LOD	ME-MS61	ME-MS61	ME-MS61	ME-MS61	Hg-MS42	ME-MS61	ME-MS61	ME-MS61	ME-MS61	ME-MS61	ME-MS61	ME-MS61	ME-MS61	ME-MS61	
		Fe %	Ga ppm	Ge ppm	Hf ppm	Hg ppm	In ppm	K %	La ppm	Li ppm	Mg %	Mn ppm	Mo ppm	Na %	Nb ppm	Ni ppm
PTU-W822437		6.86	19.85	0.13	0.2	<0.005	0.079	2.18	22.5	39.5	1.92	686	0.50	0.84	10.1	58.8
PTU-W822438		7.62	22.8	0.12	0.2	<0.005	0.091	2.63	24.8	48.7	2.34	765	0.42	1.22	12.3	66.6
PTU-W822439		4.30	11.65	0.10	0.3	<0.005	0.042	1.00	11.4	34.5	1.75	626	0.21	0.50	4.6	39.4
PTU-W822440		6.45	16.20	0.13	0.3	<0.005	0.065	1.20	16.2	39.0	2.48	859	0.22	0.69	8.4	53.1
PTU-W822441		4.04	16.00	0.09	1.1	<0.005	0.066	1.20	10.0	7.8	1.54	918	2.50	2.45	3.4	6.8
PTU-W822442		5.75	13.70	0.10	0.2	<0.005	0.050	1.13	13.5	32.7	1.77	692	0.42	1.28	6.8	49.4
PTU-W822443		5.57	13.65	0.09	0.2	<0.005	0.048	1.09	13.6	30.9	1.74	704	0.30	1.25	6.8	46.9
PTU-W822444		7.78	23.1	0.14	0.4	<0.005	0.082	2.44	28.3	43.4	1.82	672	0.77	0.79	13.2	67.7
PTU-W822445		7.37	19.90	0.13	0.3	0.006	0.076	2.30	22.2	45.7	1.84	638	0.50	1.56	10.9	65.3
PTU-W822446		8.69	26.8	0.15	0.2	<0.005	0.093	2.50	28.8	49.2	2.41	814	0.51	1.42	13.8	79.1
PTU-W822447		8.75	22.2	0.16	0.1	<0.005	0.082	2.18	22.9	56.8	2.66	911	0.23	1.71	11.2	82.0
PTU-W822448		6.63	16.10	0.13	0.2	<0.005	0.055	1.43	16.1	42.2	2.34	812	0.23	1.25	7.5	57.9
PTU-W822449		8.20	22.8	0.18	0.2	<0.005	0.095	2.66	30.2	56.4	2.81	817	0.54	0.54	11.5	74.4
PTU-W822450		7.78	20.8	0.17	0.3	<0.005	0.084	2.25	28.4	50.3	2.38	737	0.39	0.86	10.7	68.4
PTU-W822451		4.14	15.20	0.11	1.2	0.036	0.065	1.31	12.1	7.9	1.42	966	3.09	2.42	3.2	7.2
PTU-W822452		7.66	21.0	0.14	0.2	<0.005	0.089	2.54	30.1	47.4	2.11	722	0.51	0.62	11.0	68.8
PTU-W822453		6.18	16.20	0.14	0.1	<0.005	0.065	1.82	22.1	43.5	1.98	685	0.41	0.73	8.4	49.2
PTU-W822454		7.48	18.85	0.16	0.2	<0.005	0.078	2.59	27.8	47.6	1.82	604	0.56	1.06	10.2	62.0
PTU-W822455		6.69	18.50	0.14	0.3	<0.005	0.076	2.40	24.8	46.9	1.61	600	3.67	0.83	9.9	57.8
PTU-W822456		8.77	24.4	0.19	0.1	<0.005	0.092	3.01	29.5	53.7	2.10	722	0.31	0.79	12.0	78.6
PTU-W822457		8.70	23.5	0.18	0.2	<0.005	0.098	2.67	31.6	55.7	2.28	747	0.69	0.91	12.7	66.4
PTU-W822458		8.55	24.2	0.16	0.2	<0.005	0.101	2.69	31.4	58.9	2.50	822	0.25	0.88	12.9	69.3
PTU-W822459		6.72	17.75	0.14	0.2	<0.005	0.066	1.62	19.5	49.0	2.47	763	0.38	1.11	8.3	60.9
PTU-W822460		6.64	16.55	0.12	0.2	<0.005	0.068	1.27	18.9	45.2	2.29	760	0.23	0.56	8.1	57.6
PTU-W822461		4.31	15.75	0.10	1.1	<0.005	0.065	1.25	11.8	8.8	1.61	984	2.49	2.54	3.3	7.0
PTU-W822462		9.32	28.0	0.21	0.2	<0.005	0.125	3.84	34.7	76.9	2.66	808	0.64	0.08	14.8	76.2
PTU-W822463		6.23	15.70	0.11	0.2	<0.005	0.057	0.83	16.4	34.9	2.21	765	0.25	1.33	7.0	55.2
PTU-W822464		8.17	22.3	0.18	0.2	<0.005	0.093	2.31	29.2	56.3	2.43	757	0.48	1.24	11.5	72.5
PTU-W822465		7.49	18.20	0.14	0.2	<0.005	0.073	2.00	22.5	50.4	2.01	763	0.30	1.65	9.2	64.3
PTU-W822466		9.16	23.6	0.19	0.1	<0.005	0.106	2.97	33.4	59.1	2.16	751	0.46	1.11	12.9	76.7
PTU-W822467		8.11	21.2	0.18	0.2	<0.005	0.084	2.76	28.1	54.8	2.27	764	0.38	0.85	11.2	70.2
PTU-W822468		8.25	22.1	0.17	0.2	<0.005	0.088	2.79	29.1	57.8	2.34	779	0.44	0.87	11.5	70.4
PTU-W822469		8.28	22.0	0.16	0.2	<0.005	0.087	2.78	29.0	55.2	2.40	746	0.40	1.03	11.4	71.3
PTU-W822470		7.34	19.45	0.16	0.3	<0.005	0.070	2.22	23.4	53.1	2.35	701	0.35	1.17	9.4	62.8
PTU-W822471		4.04	14.65	0.10	1.1	0.021	0.063	1.26	11.3	8.0	1.38	941	3.04	2.38	3.1	6.9
PTU-W822472		7.58	20.3	0.16	0.2	<0.005	0.079	2.53	27.0	52.3	2.09	737	1.01	0.70	10.4	61.6
PTU-W822473		7.11	19.05	0.15	0.2	<0.005	0.081	2.10	24.3	50.1	2.17	690	0.52	1.11	9.5	64.8



ALS Canada Ltd.  
 2103 Dollarton Hwy  
 North Vancouver BC V7H 0A7  
 Phone: +1 (604) 984 0221 Fax: +1 (604) 984 0218  
 www.alsglobal.com/geochemistry

To: NEWMONT CANADA FN HOLDINGS ULC  
 6363 SOUTH FIDDLERS GREEN CIRCLE  
 SUITE 800  
 GREENWOOD VILLAGE CO 80111  
 USA

Page: 5 - C  
 Total # Pages: 5 (A - D)  
 Plus Appendix Pages  
 Finalized Date: 10-AUG-2018  
 Account: MONTUK

Project: PLATEAU/PTU-00017

CERTIFICATE OF ANALYSIS	WH18170563
-------------------------	------------

Sample Description	Method	ME-MS61	ME-MS61	ME-MS61	ME-MS61	ME-MS61	ME-MS61	ME-MS61	ME-MS61	ME-MS61	ME-MS61	ME-MS61	ME-MS61	ME-MS61	ME-MS61	ME-MS61
	Analyte	P	Pb	Rb	Re	S	Sb	Sc	Se	Sn	Sr	Ta	Te	Th	Ti	Ti
	Units LOD	ppm	ppm	ppm	ppm	%	ppm	ppm	ppm	ppm	ppm	ppm	ppm	ppm	ppm	%
PTU-W822437		410	11.5	86.9	0.002	0.68	0.28	26.5	1	1.7	92.7	0.70	<0.05	6.74	0.637	0.40
PTU-W822438		440	9.9	106.0	<0.002	0.36	0.23	30.3	1	2.1	95.7	0.83	<0.05	7.68	0.804	0.49
PTU-W822439		210	7.1	32.9	<0.002	0.03	0.63	18.8	1	0.9	49.8	0.33	<0.05	3.36	0.505	0.16
PTU-W822440		320	7.8	44.6	<0.002	0.14	0.36	23.7	<1	1.4	69.1	0.54	<0.05	5.15	0.759	0.23
PTU-W822441		650	7.7	19.0	<0.002	0.02	0.45	17.7	<1	0.9	485	0.22	<0.05	2.56	0.296	0.18
PTU-W822442		260	7.6	55.6	<0.002	0.31	0.14	20.5	1	1.2	75.0	0.45	<0.05	4.21	0.617	0.34
PTU-W822443		260	7.7	52.1	0.002	0.25	0.15	20.3	1	1.3	76.6	0.46	<0.05	4.09	0.611	0.32
PTU-W822444		390	14.2	86.3	0.002	1.14	0.36	26.3	1	2.3	134.5	0.87	0.06	8.20	0.628	0.37
PTU-W822445		420	9.8	98.8	<0.002	0.85	0.47	27.4	1	1.9	103.5	0.72	<0.05	6.65	0.739	0.50
PTU-W822446		510	8.7	94.0	<0.002	0.69	0.15	32.2	<1	2.2	132.0	0.91	<0.05	8.68	0.853	0.40
PTU-W822447		450	8.6	89.1	0.002	0.52	0.19	30.8	<1	2.2	111.5	0.75	<0.05	6.54	0.897	0.42
PTU-W822448		360	8.4	60.9	<0.002	0.09	0.99	25.4	<1	1.4	80.0	0.53	<0.05	4.82	0.717	0.31
PTU-W822449		510	9.7	94.7	0.002	0.58	0.21	32.4	1	2.1	83.3	0.81	<0.05	8.02	0.774	0.42
PTU-W822450		460	9.5	87.9	0.003	0.60	0.50	30.4	1	2.0	82.9	0.78	<0.05	7.97	0.709	0.40
PTU-W822451		610	11.1	25.7	<0.002	0.02	1.16	18.0	1	1.0	490	0.22	<0.05	2.96	0.287	0.20
PTU-W822452		420	10.4	97.5	<0.002	0.66	0.30	29.3	<1	2.1	83.5	0.78	0.06	8.09	0.691	0.42
PTU-W822453		390	8.5	78.2	0.002	0.19	0.18	24.3	<1	1.6	66.6	0.60	<0.05	6.04	0.620	0.42
PTU-W822454		450	7.9	110.0	<0.002	0.95	0.22	28.2	1	2.0	90.5	0.72	<0.05	7.60	0.688	0.55
PTU-W822455		390	11.9	100.5	0.004	0.83	0.21	27.0	<1	2.1	92.2	0.68	0.06	6.98	0.632	0.45
PTU-W822456		570	11.7	115.0	<0.002	1.21	0.17	31.3	1	2.4	102.5	0.85	0.06	8.05	0.738	0.48
PTU-W822457		530	8.6	104.0	<0.002	0.75	0.14	32.7	1	2.2	104.5	0.92	<0.05	8.73	0.799	0.40
PTU-W822458		520	10.3	104.5	<0.002	0.53	0.16	33.3	1	2.4	101.0	0.92	0.05	8.54	0.835	0.44
PTU-W822459		360	8.4	72.2	<0.002	0.21	0.14	25.9	<1	1.5	66.7	0.56	<0.05	5.24	0.689	0.37
PTU-W822460		370	8.4	52.4	<0.002	0.27	34.6	26.1	1	1.6	81.7	0.56	<0.05	5.17	0.724	0.26
PTU-W822461		680	8.0	20.6	0.002	0.02	0.47	19.7	<1	0.9	517	0.23	<0.05	2.69	0.316	0.17
PTU-W822462		640	9.2	107.0	0.003	1.18	10.50	38.5	1	2.7	84.3	1.06	0.06	9.85	0.879	0.47
PTU-W822463		320	8.9	40.7	<0.002	0.26	0.39	25.4	1	1.4	82.2	0.51	<0.05	4.67	0.652	0.25
PTU-W822464		470	8.7	91.1	<0.002	0.48	0.21	30.6	<1	2.1	94.6	0.81	<0.05	8.24	0.776	0.41
PTU-W822465		380	12.3	98.6	<0.002	0.55	0.24	27.0	<1	1.8	127.0	0.64	<0.05	6.22	0.716	0.55
PTU-W822466		530	10.6	121.5	0.002	1.15	0.23	33.1	<1	2.3	122.5	0.91	<0.05	8.94	0.789	0.51
PTU-W822467		490	8.8	113.0	<0.002	0.79	0.24	30.8	1	2.2	102.0	0.80	<0.05	7.76	0.745	0.49
PTU-W822468		530	9.1	116.5	<0.002	0.76	0.22	31.8	1	2.1	104.5	0.82	<0.05	7.86	0.759	0.47
PTU-W822469		500	9.4	116.0	<0.002	0.70	0.26	31.1	1	2.2	105.0	0.79	0.05	7.77	0.746	0.54
PTU-W822470		440	8.1	97.4	0.002	0.43	0.24	26.8	<1	1.8	85.4	0.67	0.05	6.23	0.671	0.50
PTU-W822471		590	11.7	22.5	<0.002	0.02	1.15	16.1	<1	0.9	484	0.21	<0.05	2.60	0.279	0.19
PTU-W822472		430	8.5	108.5	<0.002	0.71	0.24	29.9	<1	2.0	114.0	0.74	<0.05	7.18	0.715	0.49
PTU-W822473		390	15.1	92.9	<0.002	0.58	0.25	26.8	1	1.8	109.0	0.67	0.06	6.51	0.673	0.44



ALS Canada Ltd.  
 2103 Dollarton Hwy  
 North Vancouver BC V7H 0A7  
 Phone: +1 (604) 984 0221 Fax: +1 (604) 984 0218  
 www.alsglobal.com/geochemistry

To: NEWMONT CANADA FN HOLDINGS ULC  
 6363 SOUTH FIDDLERS GREEN CIRCLE  
 SUITE 800  
 GREENWOOD VILLAGE CO 80111  
 USA

Page: 5 - D  
 Total # Pages: 5 (A - D)  
 Plus Appendix Pages  
 Finalized Date: 10-AUG-2018  
 Account: MONTUK

Project: PLATEAU/PTU-00017

**CERTIFICATE OF ANALYSIS WH18170563**

Sample Description	Method Analyte Units LOD	ME-MS61	ME-MS61	ME-MS61	ME-MS61	ME-MS61	ME-MS61	Au-AA24
		U	V	W	Y	Zn	Zr	Au Calc
		ppm	ppm	ppm	ppm	ppm	ppm	ppm
		0.1	1	0.1	0.1	2	0.5	0.005
PTU-W822437		1.4	213	0.9	22.6	88	3.5	<0.005
PTU-W822438		1.6	252	0.9	26.6	104	4.7	<0.005
PTU-W822439		0.6	179	5.8	16.3	53	5.5	<0.005
PTU-W822440		1.0	252	4.8	21.2	83	7.2	<0.005
PTU-W822441		1.1	143	5.1	21.6	63	19.5	<0.005
PTU-W822442		0.9	209	1.2	16.8	76	4.7	<0.005
PTU-W822443		0.9	206	1.4	16.9	73	4.5	<0.005
PTU-W822444		1.7	209	1.0	25.6	103	6.2	<0.005
PTU-W822445		1.4	231	1.6	24.1	101	6.0	<0.005
PTU-W822446		1.8	262	1.1	29.5	117	3.3	<0.005
PTU-W822447		1.5	260	0.8	25.0	116	2.6	<0.005
PTU-W822448		1.0	236	1.1	16.4	87	4.8	0.005
PTU-W822449		1.7	256	1.2	26.2	106	5.6	<0.005
PTU-W822450		1.7	238	1.1	24.4	100	4.9	<0.005
PTU-W822451		1.2	139	8.5	21.4	75	20.2	0.579
PTU-W822452		1.7	235	1.0	24.6	96	3.5	<0.005
PTU-W822453		1.3	201	0.8	20.1	82	3.5	<0.005
PTU-W822454		1.6	226	0.8	23.7	101	4.9	<0.005
PTU-W822455		1.5	213	1.3	21.5	94	5.0	<0.005
PTU-W822456		1.7	238	1.2	26.2	113	3.4	<0.005
PTU-W822457		1.7	245	1.1	26.6	117	3.2	<0.005
PTU-W822458		1.8	260	1.2	26.5	117	3.2	<0.005
PTU-W822459		1.1	226	0.7	20.0	85	4.0	<0.005
PTU-W822460		1.1	237	6.4	20.0	90	4.0	<0.005
PTU-W822461		1.2	151	5.9	21.9	66	18.6	0.007
PTU-W822462		2.3	286	2.9	31.7	123	3.3	<0.005
PTU-W822463		1.0	227	3.8	18.8	76	5.8	0.005
PTU-W822464		1.7	252	1.0	26.4	105	3.3	<0.005
PTU-W822465		1.4	232	0.6	21.5	98	4.3	<0.005
PTU-W822466		1.9	245	1.1	28.3	121	2.6	0.019
PTU-W822467		1.6	245	1.1	25.2	104	4.0	<0.005
PTU-W822468		1.7	250	1.1	27.9	106	4.3	<0.005
PTU-W822469		1.6	243	1.0	25.8	106	3.6	<0.005
PTU-W822470		1.3	215	0.8	22.0	96	2.7	<0.005
PTU-W822471		1.2	136	8.1	20.6	76	19.0	0.611
PTU-W822472		1.5	238	1.6	23.6	100	3.9	<0.005
PTU-W822473		1.4	229	0.7	22.5	91	5.4	<0.005



ALS Canada Ltd.  
 2103 Dollarton Hwy  
 North Vancouver BC V7H 0A7  
 Phone: +1 (604) 984 0221 Fax: +1 (604) 984 0218  
 www.alsglobal.com/geochemistry

To: NEWMONT CANADA FN HOLDINGS ULC  
 6363 SOUTH FIDDLERS GREEN CIRCLE  
 SUITE 800  
 GREENWOOD VILLAGE CO 80111  
 USA

Page: Appendix 1  
 Total # Appendix Pages: 1  
 Finalized Date: 10-AUG-2018  
 Account: MONTUK

Project: PLATEAU/PTU-00017

**CERTIFICATE OF ANALYSIS WH18170563**

<b>CERTIFICATE COMMENTS</b>																	
Applies to Method:	<p style="text-align: center;"><b>ANALYTICAL COMMENTS</b></p> <p>REE's may not be totally soluble in this method.            ME-MS61</p>																
Applies to Method:	<p style="text-align: center;"><b>LABORATORY ADDRESSES</b></p> <p>Processed at ALS Whitehorse located at 78 Mt. Sima Rd, Whitehorse, YT, Canada.</p> <table style="width: 100%; border: none;"> <tr> <td>BAG-01</td> <td>BAG-01c</td> <td>CRU-22</td> <td>CRU-31</td> </tr> <tr> <td>CRU-QC</td> <td>LOG-22</td> <td>LOG-23</td> <td>PUL-32</td> </tr> <tr> <td>PUL-QC</td> <td>SPL-21t</td> <td>SPL-22Y</td> <td>SPLIT-Y</td> </tr> <tr> <td>SPLIT-Z</td> <td>WEI-21</td> <td></td> <td></td> </tr> </table>	BAG-01	BAG-01c	CRU-22	CRU-31	CRU-QC	LOG-22	LOG-23	PUL-32	PUL-QC	SPL-21t	SPL-22Y	SPLIT-Y	SPLIT-Z	WEI-21		
BAG-01	BAG-01c	CRU-22	CRU-31														
CRU-QC	LOG-22	LOG-23	PUL-32														
PUL-QC	SPL-21t	SPL-22Y	SPLIT-Y														
SPLIT-Z	WEI-21																
Applies to Method:	<p>Processed at ALS Vancouver located at 2103 Dollarton Hwy, North Vancouver, BC, Canada.</p> <table style="width: 100%; border: none;"> <tr> <td>Au-AA24</td> <td>Hg-MS42</td> <td>ME-MS61</td> </tr> </table>	Au-AA24	Hg-MS42	ME-MS61													
Au-AA24	Hg-MS42	ME-MS61															



ALS Canada Ltd.  
 2103 Dollarton Hwy  
 North Vancouver BC V7H 0A7  
 Phone: +1 (604) 984 0221 Fax: +1 (604) 984 0218  
 www.alsglobal.com/geochemistry

To: **NEWMONT CANADA FN HOLDINGS ULC**  
**6363 SOUTH FIDDLERS GREEN CIRCLE**  
**SUITE 800**  
**GREENWOOD VILLAGE CO 80111**  
**USA**

Page: 1  
 Total # Pages: 6 (A - D)  
 Plus Appendix Pages  
 Finalized Date: 31-AUG-2018  
 This copy reported on  
 11-DEC-2018  
 Account: MONTUK

**WH18191984**

Project: PLATEAU/PTU-00018  
 P.O. No.: G16816-270-CORE  
 This report is for 168 Drill Core samples submitted to our lab in Whitehorse, YT, Canada on 7-AUG-2018.

The following have access to data associated with this certificate:

DATA ADMINISTRATION  
 JOSEPH SAGAR

DAVID CLARKE

JEFFERY CORMIER

**SAMPLE PREPARATION**

ALS CODE	DESCRIPTION
WEI-21	Received Sample Weight
SPLIT-Z	Pulp split for send out
SPL-21t	Split Sample - Triplicate
BAG-01c	Addnl Reject Split for Return
SPLIT-Y	Reject split for send out
CRU-22	Crush entire sample >70% -6 mm - No QC
LOG-22	Sample login - Rcd w/o BarCode
CRU-31	Fine crushing - 70% <2mm
CRU-QC	Crushing QC Test
PUL-QC	Pulverizing QC Test
SPL-22Y	Split Sample - Boyd Rotary Splitter
PUL-32	Pulverize 1000g to 85% < 75 um
BAG-01	Bulk Master for Storage
LOG-23	Pulp Login - Rcvd with Barcode

**ANALYTICAL PROCEDURES**

ALS CODE	DESCRIPTION	INSTRUMENT
Au-AA24	Au 50g FA AA finish	AAS
ME-MS61	48 element four acid ICP-MS	
Hg-MS42	Trace Hg by ICPMS	ICP-MS

This is the Final Report and supersedes any preliminary report with this certificate number. Results apply to samples as submitted. All pages of this report have been checked and approved for release.

\*\*\*\*\* See Appendix Page for comments regarding this certificate \*\*\*\*\*

Signature:

Colin Ramshaw, Vancouver Laboratory Manager



ALS Canada Ltd.  
 2103 Dollarton Hwy  
 North Vancouver BC V7H 0A7  
 Phone: +1 (604) 984 0221 Fax: +1 (604) 984 0218  
 www.alsglobal.com/geochemistry

To: NEWMONT CANADA FN HOLDINGS ULC  
 6363 SOUTH FIDDLERS GREEN CIRCLE  
 SUITE 800  
 GREENWOOD VILLAGE CO 80111  
 USA

Page: 2 - A  
 Total # Pages: 6 (A - D)  
 Plus Appendix Pages  
 Finalized Date: 31-AUG-2018  
 Account: MONTUK

Project: PLATEAU/PTU-00018

CERTIFICATE OF ANALYSIS	WH18191984
-------------------------	------------

Sample Description	Method Analyte Units LOD	WEI-21 Recvd Wt. kg	Au-AA24 Au oz/ton	ME-MS61 Ag ppm	ME-MS61 Al %	ME-MS61 As ppm	ME-MS61 Ba ppm	ME-MS61 Be ppm	ME-MS61 Bi ppm	ME-MS61 Ca %	ME-MS61 Cd ppm	ME-MS61 Ce ppm	ME-MS61 Co ppm	ME-MS61 Cr ppm	ME-MS61 Cs ppm	ME-MS61 Cu ppm
PTU-W822653		2.77	<0.0001	0.36	9.40	0.8	540	1.76	0.21	1.47	0.09	55.3	28.7	114	2.73	164.5
PTU-W822654		2.74	<0.0001	0.09	9.05	1.6	570	1.98	0.22	1.34	0.08	55.1	25.3	122	2.80	248
PTU-W822655		2.65	<0.0001	0.05	6.41	0.5	250	1.09	0.15	2.61	0.06	44.9	33.6	101	1.47	132.5
PTU-W822656		2.63	<0.0001	0.04	6.39	0.5	240	0.96	0.13	2.26	0.05	45.0	26.9	124	1.81	106.0
PTU-W822657		2.74	<0.0001	0.05	4.72	0.5	60	0.47	0.10	2.32	0.06	30.5	27.2	116	1.53	83.6
PTU-W822658		2.27	<0.0001	0.07	7.18	3.0	330	1.18	0.15	2.93	0.08	45.9	31.8	114	2.20	134.5
PTU-W822659		2.85	<0.0001	0.09	6.84	4.2	170	0.84	0.11	2.83	0.15	34.0	31.5	118	2.97	115.0
PTU-W822660		2.70	<0.0001	0.08	8.46	2.6	400	1.47	0.23	2.51	0.08	49.8	42.6	113	2.79	186.0
PTU-W822661		2.68	<0.0001	0.10	7.51	2.9	190	0.95	0.11	2.90	0.14	34.7	35.7	112	2.81	140.5
PTU-W822662		2.60	<0.0001	0.08	6.56	9.8	100	0.72	0.08	3.34	0.10	30.1	33.8	121	2.33	117.0
PTU-W822663		0.07	0.0002	0.10	7.70	1.6	580	0.65	0.10	4.43	0.08	23.1	13.4	10	0.58	88.9
PTU-W822664		2.72	<0.0001	0.07	7.08	3.1	300	1.19	0.12	2.44	0.09	40.2	33.7	109	2.03	140.5
PTU-W822665		2.73	<0.0001	0.05	4.64	1.5	40	0.40	0.06	2.56	0.04	24.0	27.2	119	1.14	59.0
PTU-W822666		2.69	<0.0001	0.03	3.56	1.3	30	0.26	0.06	3.50	0.04	20.5	22.4	103	1.20	40.0
PTU-W822667		2.67	<0.0001	0.07	7.42	1.1	390	1.25	0.15	2.32	0.10	49.7	32.8	116	3.01	135.0
PTU-W822668		2.89	0.0001	0.09	8.43	2.4	300	1.20	0.16	3.11	0.14	47.1	39.7	123	4.20	187.0
PTU-W822669		2.80	<0.0001	0.07	6.13	4.6	50	0.60	0.06	4.11	0.09	22.8	40.0	150	1.24	116.5
PTU-W822670		2.56	<0.0001	0.21	7.78	18.0	370	1.18	0.09	2.13	0.13	37.0	37.5	114	0.95	169.5
PTU-W822671		2.87	0.0003	0.16	6.86	47.2	220	0.85	0.10	3.40	0.10	32.2	39.0	134	1.91	142.0
PTU-W822672		2.51	0.0001	0.10	5.57	18.6	180	0.77	0.07	5.32	0.08	27.5	42.2	161	1.78	132.5
PTU-W822673		0.07	0.0193	0.22	7.72	3.1	620	0.70	0.28	4.16	0.09	25.9	12.4	12	0.61	152.0
PTU-W822674		3.33	<0.0001	0.08	6.02	4.5	150	0.68	0.07	4.66	0.07	24.4	36.8	152	1.31	118.0
PTU-W822675		2.71	<0.0001	0.08	7.85	1.3	310	1.11	0.12	3.85	0.13	39.0	40.0	118	2.73	181.0
PTU-W822676		2.87	0.0031	0.10	7.71	1160	320	1.16	0.14	3.46	0.09	44.8	38.5	112	5.10	178.0
PTU-W822677		2.80	<0.0001	0.16	7.07	5.8	140	0.84	0.08	3.87	0.13	27.3	36.8	126	1.74	133.0
PTU-W822678		2.47	<0.0001	0.09	6.88	6.4	140	0.80	0.08	3.60	0.11	26.4	37.2	123	1.66	135.5
PTU-W822679		2.78	<0.0001	0.05	8.43	0.7	250	1.17	0.17	3.04	0.05	42.2	39.1	110	3.53	170.0
PTU-W822680		2.77	<0.0001	0.08	8.49	2.3	280	1.25	0.15	3.01	0.12	43.7	42.6	112	2.96	183.0
PTU-W822681		2.80	0.0001	0.09	7.57	5.4	90	0.84	0.08	4.55	0.11	25.0	37.5	108	1.42	131.0
PTU-W822682		2.73	<0.0001	0.08	7.61	3.5	260	0.97	0.13	4.76	0.09	35.7	39.7	119	1.35	144.0
PTU-W822683		0.07	0.0003	0.26	7.98	1.6	580	0.77	0.10	4.44	0.09	26.0	13.5	10	0.66	89.1
PTU-W822684		2.78	<0.0001	0.08	9.01	4.1	280	1.26	0.15	2.62	0.14	48.0	44.0	125	3.48	182.0
PTU-W822685		2.59	<0.0001	0.08	8.51	6.0	240	1.31	0.14	2.21	0.16	46.5	45.4	115	3.54	196.0
PTU-W822686		2.81	<0.0001	0.08	8.17	2.7	330	1.45	0.17	2.98	0.07	34.3	44.2	128	2.94	272
PTU-W822687		2.79	<0.0001	0.06	8.16	0.5	280	1.15	0.15	3.37	0.09	44.7	39.8	105	2.59	180.0
PTU-W822688		2.74	<0.0001	0.06	7.10	3.1	90	0.77	0.08	4.58	0.10	31.3	41.0	131	1.33	141.5
PTU-W822689		2.85	<0.0001	0.09	7.67	3.1	150	0.98	0.07	4.54	0.12	27.2	38.1	114	1.48	151.5
PTU-W822690		2.71	<0.0001	0.07	7.60	5.8	160	1.00	0.08	3.46	0.10	28.3	39.1	111	2.23	153.0
PTU-W822691		2.68	0.0003	0.07	7.62	166.5	120	0.88	0.09	3.17	0.13	33.0	38.5	106	3.66	163.0
PTU-W822692		2.76	<0.0001	0.10	7.92	3.7	240	1.29	0.14	3.09	0.10	33.6	39.6	98	2.68	172.0



ALS Canada Ltd.  
 2103 Dollarton Hwy  
 North Vancouver BC V7H 0A7  
 Phone: +1 (604) 984 0221 Fax: +1 (604) 984 0218  
 www.alsglobal.com/geochemistry

To: NEWMONT CANADA FN HOLDINGS ULC  
 6363 SOUTH FIDDLERS GREEN CIRCLE  
 SUITE 800  
 GREENWOOD VILLAGE CO 80111  
 USA

Page: 2 - B  
 Total # Pages: 6 (A - D)  
 Plus Appendix Pages  
 Finalized Date: 31-AUG-2018  
 Account: MONTUK

Project: PLATEAU/PTU-00018

CERTIFICATE OF ANALYSIS	WH18191984
-------------------------	------------

Sample Description	Method Analyte Units LOD	ME-MS61	ME-MS61	ME-MS61	ME-MS61	Hg-MS42	ME-MS61	ME-MS61	ME-MS61	ME-MS61	ME-MS61	ME-MS61	ME-MS61	ME-MS61	ME-MS61	ME-MS61
		Fe %	Ga ppm	Ge ppm	Hf ppm	Hg ppm	In ppm	K %	La ppm	Li ppm	Mg %	Mn ppm	Mo ppm	Na %	Nb ppm	Ni ppm
PTU-W822653		8.15	25.6	0.15	0.2	<0.005	0.094	2.73	25.4	51.9	2.13	920	0.36	1.66	10.6	60.6
PTU-W822654		9.18	27.0	0.15	0.2	<0.005	0.096	2.96	24.4	52.4	2.12	944	0.44	1.29	12.0	37.9
PTU-W822655		6.59	16.40	0.13	0.3	<0.005	0.071	1.29	21.2	25.7	1.79	901	1.76	0.92	7.6	66.5
PTU-W822656		6.74	16.90	0.13	0.2	<0.005	0.070	1.25	21.4	28.5	2.31	1020	0.38	1.04	7.2	58.0
PTU-W822657		5.68	11.95	0.11	0.2	<0.005	0.057	0.60	14.2	20.9	2.02	876	0.38	0.95	4.7	62.3
PTU-W822658		6.94	21.4	0.13	0.2	<0.005	0.073	1.76	21.6	40.8	2.34	941	0.43	1.07	7.8	68.0
PTU-W822659		6.91	16.05	0.12	0.3	<0.005	0.062	1.29	15.5	39.7	2.25	925	0.15	1.64	7.0	70.2
PTU-W822660		8.46	26.3	0.14	0.2	<0.005	0.097	2.22	21.2	50.9	1.96	1010	0.41	1.67	11.3	94.5
PTU-W822661		7.49	17.90	0.12	0.3	<0.005	0.070	1.39	15.8	43.5	2.62	954	0.17	1.74	6.6	77.3
PTU-W822662		7.06	17.05	0.11	0.2	<0.005	0.061	0.89	13.5	43.3	2.60	912	0.22	1.35	5.5	73.3
PTU-W822663		4.18	14.90	0.10	1.0	<0.005	0.057	1.18	9.4	7.0	1.51	932	2.34	2.40	2.9	6.7
PTU-W822664		7.16	21.1	0.12	0.2	<0.005	0.077	1.48	18.2	42.8	2.30	895	0.25	1.20	8.4	74.6
PTU-W822665		5.83	12.30	0.10	0.2	<0.005	0.052	0.38	10.9	21.3	2.32	771	0.31	0.63	4.5	61.5
PTU-W822666		5.15	10.90	0.09	0.3	<0.005	0.040	0.36	9.3	17.2	1.84	701	0.25	0.21	3.6	47.0
PTU-W822667		7.40	20.8	0.11	0.5	<0.005	0.075	2.02	23.7	35.9	2.12	854	0.75	0.86	8.8	64.9
PTU-W822668		8.54	23.5	0.11	0.2	<0.005	0.085	1.94	21.2	40.1	1.94	963	0.53	2.25	10.7	75.6
PTU-W822669		8.92	18.15	0.07	0.7	<0.005	0.069	0.45	10.0	31.0	3.41	1200	0.19	0.76	6.4	77.9
PTU-W822670		8.18	21.8	0.08	0.2	<0.005	0.063	1.46	16.8	44.2	2.30	926	0.32	1.86	8.5	72.3
PTU-W822671		8.50	18.95	0.07	0.3	<0.005	0.082	1.00	14.7	40.5	2.55	1140	0.28	1.28	7.6	74.6
PTU-W822672		9.11	17.25	0.07	0.4	<0.005	0.080	0.73	12.2	31.9	3.02	1480	0.25	0.48	7.8	82.6
PTU-W822673		4.00	16.05	0.08	1.1	0.024	0.057	1.27	11.0	6.6	1.35	920	3.22	2.37	3.3	7.3
PTU-W822674		7.93	17.25	0.07	0.4	<0.005	0.063	0.71	10.6	29.1	2.81	988	0.23	0.31	6.0	72.2
PTU-W822675		8.31	21.6	0.08	0.6	<0.005	0.081	1.31	18.6	39.2	2.42	954	0.68	1.48	8.2	76.1
PTU-W822676		8.19	21.4	0.09	0.4	<0.005	0.074	1.83	21.0	31.7	2.17	818	0.75	1.10	9.2	75.1
PTU-W822677		7.68	18.70	0.07	0.5	<0.005	0.066	0.82	12.3	34.5	2.69	916	0.37	1.46	6.3	70.4
PTU-W822678		7.48	18.65	0.07	0.2	<0.005	0.062	0.78	11.9	35.1	2.62	875	0.38	1.43	6.3	68.9
PTU-W822679		8.59	22.9	0.09	0.2	<0.005	0.086	1.70	19.5	43.1	2.22	829	0.72	1.88	9.3	75.2
PTU-W822680		8.67	22.9	0.10	0.3	<0.005	0.076	1.63	20.3	46.1	2.65	902	0.32	1.48	9.2	79.4
PTU-W822681		7.75	21.0	0.08	0.2	<0.005	0.068	0.66	11.2	34.3	2.80	971	0.28	1.94	6.2	70.9
PTU-W822682		8.39	21.2	0.08	0.2	<0.005	0.070	1.00	16.6	38.9	2.86	1030	0.36	1.24	8.0	78.7
PTU-W822683		4.09	16.55	0.09	1.1	<0.005	0.056	1.21	10.8	7.2	1.51	924	2.96	2.42	3.4	7.0
PTU-W822684		9.87	26.2	0.10	0.2	<0.005	0.092	1.75	21.4	48.6	2.76	1020	0.35	1.98	10.4	88.0
PTU-W822685		9.02	24.2	0.12	0.2	<0.005	0.094	1.67	20.4	46.9	2.59	875	0.35	2.07	10.5	88.4
PTU-W822686		8.98	23.4	0.08	0.2	<0.005	0.079	1.93	14.5	43.7	2.31	834	1.28	1.77	9.2	87.1
PTU-W822687		8.41	23.4	0.10	0.2	<0.005	0.083	1.56	21.0	42.6	2.35	901	0.28	1.74	9.4	76.2
PTU-W822688		8.41	20.2	0.08	0.3	<0.005	0.074	0.65	14.1	33.0	2.90	1030	0.29	1.00	7.2	77.7
PTU-W822689		7.88	21.1	0.07	0.2	<0.005	0.066	0.86	11.9	37.6	3.01	1020	0.25	1.35	6.7	71.2
PTU-W822690		8.09	21.3	0.07	0.2	<0.005	0.070	0.90	12.6	46.7	2.84	909	0.24	1.59	7.0	75.3
PTU-W822691		8.03	20.5	0.08	0.2	<0.005	0.076	1.41	15.2	37.5	2.58	883	0.28	1.74	7.1	72.2
PTU-W822692		8.21	23.9	0.09	0.2	<0.005	0.079	1.71	15.0	48.8	2.44	873	0.30	1.52	9.1	73.3



ALS Canada Ltd.  
 2103 Dollarton Hwy  
 North Vancouver BC V7H 0A7  
 Phone: +1 (604) 984 0221 Fax: +1 (604) 984 0218  
 www.alsglobal.com/geochemistry

To: NEWMONT CANADA FN HOLDINGS ULC  
 6363 SOUTH FIDDLERS GREEN CIRCLE  
 SUITE 800  
 GREENWOOD VILLAGE CO 80111  
 USA

Page: 2 - C  
 Total # Pages: 6 (A - D)  
 Plus Appendix Pages  
 Finalized Date: 31-AUG-2018  
 Account: MONTUK

Project: PLATEAU/PTU-00018

CERTIFICATE OF ANALYSIS    WH18191984
---------------------------------------

Sample Description	Method	ME-MS61	ME-MS61	ME-MS61	ME-MS61	ME-MS61	ME-MS61	ME-MS61	ME-MS61	ME-MS61	ME-MS61	ME-MS61	ME-MS61	ME-MS61	ME-MS61	ME-MS61
	Analyte	P	Pb	Rb	Re	S	Sb	Sc	Se	Sn	Sr	Ta	Te	Th	Ti	Ti
	Units LOD	ppm	ppm	ppm	ppm	%	ppm	ppm	ppm	ppm	ppm	ppm	ppm	ppm	ppm	%
PTU-W822653		470	9.5	84.4	<0.002	0.27	0.41	30.2	1	2.0	97.4	0.67	<0.05	7.21	0.750	0.38
PTU-W822654		540	10.5	78.3	<0.002	0.42	0.85	31.5	1	2.2	73.6	0.76	0.06	7.13	0.799	0.44
PTU-W822655		330	9.3	52.7	0.002	0.43	0.37	23.4	1	1.6	82.5	0.49	<0.05	5.91	0.621	0.20
PTU-W822656		320	8.5	55.5	0.002	0.31	0.26	26.8	1	1.4	58.4	0.46	<0.05	5.70	0.673	0.22
PTU-W822657		230	7.7	35.5	0.002	0.17	0.32	21.3	<1	1.0	44.6	0.34	<0.05	4.11	0.672	0.19
PTU-W822658		320	8.7	67.7	0.002	0.14	0.38	27.0	1	1.5	69.0	0.49	<0.05	5.80	0.645	0.30
PTU-W822659		360	6.7	71.3	<0.002	0.07	0.20	27.0	<1	1.2	71.2	0.43	<0.05	4.31	0.687	0.36
PTU-W822660		560	10.5	60.2	0.002	0.42	0.43	29.4	1	2.1	130.5	0.73	0.05	6.07	0.763	0.45
PTU-W822661		380	6.8	71.7	<0.002	0.10	0.23	28.7	1	1.3	77.8	0.46	<0.05	4.28	0.710	0.34
PTU-W822662		310	6.4	48.2	<0.002	0.02	3.20	27.9	<1	1.2	70.7	0.39	<0.05	3.83	0.751	0.24
PTU-W822663		650	6.8	13.9	<0.002	0.01	0.39	16.5	<1	0.8	481	0.20	<0.05	2.06	0.301	0.16
PTU-W822664		400	8.8	46.3	<0.002	0.04	1.13	26.9	1	1.5	134.5	0.53	<0.05	5.15	0.720	0.29
PTU-W822665		200	5.0	21.4	<0.002	0.01	0.35	22.1	<1	0.9	73.9	0.31	<0.05	3.41	0.732	0.10
PTU-W822666		160	5.4	22.5	<0.002	<0.01	0.33	17.8	<1	0.8	74.3	0.25	<0.05	3.04	0.667	0.10
PTU-W822667		580	10.6	76.4	<0.002	0.16	0.58	28.8	<1	1.7	96.8	0.63	<0.05	6.88	0.738	0.35
PTU-W822668		510	9.5	62.5	<0.002	0.26	1.95	30.5	<1	2.0	158.0	0.71	<0.05	6.15	0.832	0.47
PTU-W822669		360	4.9	20.9	<0.002	0.01	1.29	32.0	<1	1.1	90.5	0.44	<0.05	3.12	1.100	0.11
PTU-W822670		510	5.6	30.8	<0.002	0.13	0.81	29.2	<1	1.8	89.7	0.58	<0.05	4.60	0.749	0.20
PTU-W822671		410	5.4	40.7	<0.002	0.10	5.67	30.7	<1	1.4	132.0	0.51	<0.05	4.29	0.990	0.25
PTU-W822672		330	4.6	31.6	<0.002	0.13	2.63	32.9	1	1.3	102.5	0.51	<0.05	4.13	1.375	0.21
PTU-W822673		600	10.8	17.0	<0.002	0.02	1.20	16.9	1	0.9	476	0.22	<0.05	2.56	0.272	0.18
PTU-W822674		280	5.8	24.1	<0.002	0.05	1.23	31.7	<1	1.1	90.4	0.39	<0.05	3.33	0.936	0.12
PTU-W822675		610	7.6	52.1	<0.002	0.26	0.52	32.0	1	1.5	118.5	0.56	<0.05	4.86	0.786	0.30
PTU-W822676		530	7.8	86.1	<0.002	0.84	47.1	30.1	<1	1.6	121.0	0.66	<0.05	5.88	0.796	0.62
PTU-W822677		380	7.0	29.7	<0.002	0.08	1.61	29.9	<1	1.2	83.2	0.44	<0.05	3.45	0.778	0.17
PTU-W822678		360	6.7	24.8	<0.002	0.08	1.37	29.6	<1	1.1	80.3	0.43	<0.05	3.26	0.762	0.17
PTU-W822679		550	8.7	59.0	0.002	0.52	0.64	31.5	1	1.7	156.5	0.64	<0.05	5.38	0.741	0.43
PTU-W822680		480	9.3	62.3	<0.002	0.30	0.80	33.2	<1	1.7	118.5	0.64	<0.05	5.69	0.776	0.37
PTU-W822681		410	7.7	19.2	<0.002	0.03	0.31	29.2	<1	1.2	105.0	0.43	<0.05	2.87	0.714	0.14
PTU-W822682		530	10.6	26.6	<0.002	0.19	0.40	30.8	<1	1.4	121.0	0.55	<0.05	4.53	0.838	0.14
PTU-W822683		670	7.5	16.3	<0.002	0.02	0.44	18.2	<1	0.8	495	0.24	<0.05	2.48	0.292	0.17
PTU-W822684		590	9.7	52.4	<0.002	0.37	1.31	35.4	<1	2.0	158.0	0.76	<0.05	6.06	0.883	0.40
PTU-W822685		610	7.5	54.6	0.002	0.41	0.30	33.6	1	1.8	136.0	0.72	<0.05	6.08	0.786	0.38
PTU-W822686		650	8.4	40.8	0.002	0.75	0.64	31.4	1	1.7	140.0	0.62	0.05	4.05	0.824	0.38
PTU-W822687		520	8.4	49.7	<0.002	0.44	0.32	31.6	1	1.7	163.5	0.67	<0.05	5.82	0.753	0.30
PTU-W822688		390	6.1	26.7	<0.002	0.15	0.65	33.4	1	1.3	134.0	0.48	<0.05	3.91	0.897	0.15
PTU-W822689		420	6.7	21.6	<0.002	0.05	0.31	29.8	<1	1.2	141.0	0.47	<0.05	3.22	0.780	0.17
PTU-W822690		430	6.4	26.0	<0.002	0.14	1.25	29.3	<1	1.3	163.0	0.48	<0.05	3.44	0.744	0.21
PTU-W822691		460	6.5	78.3	<0.002	0.31	11.80	30.3	<1	1.3	125.0	0.49	<0.05	3.90	0.714	0.52
PTU-W822692		550	8.9	44.7	<0.002	0.16	0.38	28.7	1	1.7	138.5	0.63	<0.05	4.08	0.765	0.35





ALS Canada Ltd.  
 2103 Dollarton Hwy  
 North Vancouver BC V7H 0A7  
 Phone: +1 (604) 984 0221 Fax: +1 (604) 984 0218  
 www.alsglobal.com/geochemistry

To: NEWMONT CANADA FN HOLDINGS ULC  
 6363 SOUTH FIDDLERS GREEN CIRCLE  
 SUITE 800  
 GREENWOOD VILLAGE CO 80111  
 USA

Page: 2 - D  
 Total # Pages: 6 (A - D)  
 Plus Appendix Pages  
 Finalized Date: 31-AUG-2018  
 Account: MONTUK

Project: PLATEAU/PTU-00018

**CERTIFICATE OF ANALYSIS WH18191984**

Sample Description	Method	ME-MS61	ME-MS61	ME-MS61	ME-MS61	ME-MS61	Au-AA24	
	Analyte	U	V	W	Y	Zn	Zr	
Units		ppm	ppm	ppm	ppm	ppm	ppm	
LOD		0.1	1	0.1	0.1	2	0.5	
	Au Calc						ppm	
PTU-W822653		1.6	240	1.0	24.8	108	3.6	<0.005
PTU-W822654		1.8	258	1.1	27.0	111	4.5	<0.005
PTU-W822655		1.2	200	0.5	20.9	80	6.8	<0.005
PTU-W822656		1.1	244	0.5	21.7	84	7.0	<0.005
PTU-W822657		0.8	241	0.3	16.3	71	5.5	<0.005
PTU-W822658		1.2	239	0.6	22.1	86	5.2	<0.005
PTU-W822659		0.9	234	0.3	20.3	88	4.0	<0.005
PTU-W822660		1.5	242	0.7	27.5	117	3.9	<0.005
PTU-W822661		0.9	238	0.4	22.1	94	5.3	<0.005
PTU-W822662		0.8	264	0.4	18.3	88	3.7	<0.005
PTU-W822663		1.1	141	4.7	20.4	62	20.5	0.007
PTU-W822664		1.2	238	0.5	21.9	93	3.1	<0.005
PTU-W822665		0.6	249	0.2	15.0	71	4.2	<0.005
PTU-W822666		0.5	242	0.2	12.1	60	6.3	<0.005
PTU-W822667		1.3	246	0.8	24.5	93	7.8	<0.005
PTU-W822668		1.4	261	0.5	25.2	108	3.8	0.005
PTU-W822669		0.6	390	0.4	19.0	106	6.7	<0.005
PTU-W822670		0.9	255	0.6	19.5	106	5.9	<0.005
PTU-W822671		0.8	337	0.7	19.8	104	6.7	0.010
PTU-W822672		0.8	456	0.5	19.6	107	12.1	0.005
PTU-W822673		1.1	136	7.3	20.2	70	20.6	0.661
PTU-W822674		0.6	340	0.5	18.5	93	9.6	<0.005
PTU-W822675		1.0	274	0.4	24.9	101	8.4	<0.005
PTU-W822676		1.2	262	2.4	21.8	103	9.4	0.105
PTU-W822677		0.7	275	0.3	19.7	90	4.5	<0.005
PTU-W822678		0.7	267	0.3	18.8	87	4.3	<0.005
PTU-W822679		1.3	253	0.5	25.6	106	4.0	<0.005
PTU-W822680		1.2	262	0.6	25.7	103	4.5	<0.005
PTU-W822681		0.6	251	0.3	19.4	90	4.0	0.005
PTU-W822682		1.0	280	0.6	22.8	103	4.0	<0.005
PTU-W822683		1.2	141	5.2	21.2	61	19.7	0.012
PTU-W822684		1.4	296	0.7	28.6	127	3.7	<0.005
PTU-W822685		1.4	259	0.6	28.1	113	3.7	<0.005
PTU-W822686		1.1	284	0.7	23.2	107	3.2	<0.005
PTU-W822687		1.3	254	0.5	26.4	104	3.4	<0.005
PTU-W822688		0.8	312	0.3	22.2	96	8.0	<0.005
PTU-W822689		0.7	269	0.3	20.1	92	3.6	<0.005
PTU-W822690		0.8	260	0.3	18.2	95	2.7	<0.005
PTU-W822691		0.8	247	1.0	20.0	96	7.2	0.010
PTU-W822692		1.0	250	0.7	22.9	102	3.1	<0.005



ALS Canada Ltd.  
 2103 Dollarton Hwy  
 North Vancouver BC V7H 0A7  
 Phone: +1 (604) 984 0221 Fax: +1 (604) 984 0218  
 www.alsglobal.com/geochemistry

To: NEWMONT CANADA FN HOLDINGS ULC  
 6363 SOUTH FIDDLERS GREEN CIRCLE  
 SUITE 800  
 GREENWOOD VILLAGE CO 80111  
 USA

Page: 3 - A  
 Total # Pages: 6 (A - D)  
 Plus Appendix Pages  
 Finalized Date: 31-AUG-2018  
 Account: MONTUK

Project: PLATEAU/PTU-00018

**CERTIFICATE OF ANALYSIS WH18191984**

Sample Description	Method	WEI-21	Au-AA24	ME-MS61	ME-MS61	ME-MS61	ME-MS61	ME-MS61	ME-MS61	ME-MS61	ME-MS61	ME-MS61	ME-MS61	ME-MS61	ME-MS61	ME-MS61
	Analyte	Recvd Wt.	Au	Ag	Al	As	Ba	Be	Bi	Ca	Cd	Ce	Co	Cr	Cs	Cu
	Units	kg	oz/ton	ppm	%	ppm	ppm	ppm	ppm	%	ppm	ppm	ppm	ppm	ppm	ppm
	LOD	0.02	0.0001	0.01	0.01	0.2	10	0.05	0.01	0.01	0.02	0.01	0.1	1	0.05	0.2
PTU-W822693		0.07	0.0177	0.34	7.92	2.8	630	0.77	0.29	4.24	0.11	25.6	12.6	12	0.62	152.5
PTU-W822694		2.87	0.0001	0.11	8.40	2.6	230	1.35	0.14	2.42	0.15	46.0	41.6	107	3.64	204
PTU-W822695		2.78	<0.0001	0.09	7.62	4.1	230	1.17	0.18	4.96	0.13	43.4	38.9	105	3.25	207
PTU-W822696		2.73	<0.0001	0.07	8.73	1.4	340	1.31	0.12	2.91	0.16	42.1	43.6	106	2.43	190.0
PTU-W822697		2.64	<0.0001	0.08	7.37	5.0	150	0.90	0.09	3.39	0.11	27.9	37.9	111	2.35	129.5
PTU-W822698		2.86	<0.0001	0.18	7.43	3.8	240	1.11	0.11	3.06	0.17	37.7	39.7	120	2.68	412
PTU-W822699		2.74	<0.0001	0.23	8.31	4.4	360	1.27	0.14	3.91	0.22	40.2	54.0	153	1.28	510
PTU-W822700		2.89	<0.0001	0.10	7.34	4.0	210	0.92	0.06	3.84	0.13	30.9	42.0	136	1.17	164.5
PTU-W822701		2.43	<0.0001	0.08	8.60	0.4	390	1.42	0.19	3.58	0.10	52.4	40.6	104	3.51	206
PTU-W822702		3.16	<0.0001	0.09	8.63	0.4	280	1.27	0.13	2.43	0.10	42.4	42.4	111	3.94	177.0
PTU-W822703		2.87	<0.0001	0.07	8.25	0.2	270	1.18	0.12	2.33	0.11	41.3	39.9	106	3.51	164.5
PTU-W822704		2.79	<0.0001	0.08	7.33	1.0	200	0.98	0.12	3.90	0.14	35.7	40.6	119	3.09	167.0
PTU-W822705		0.07	0.0001	0.10	7.82	1.4	570	0.69	0.10	4.34	0.09	27.2	13.4	11	0.61	84.7
PTU-W822706		2.92	<0.0001	0.09	7.99	3.9	140	0.93	0.11	3.22	0.17	38.1	39.1	106	3.00	157.5
PTU-W822707		2.60	<0.0001	0.07	6.26	8.7	70	0.70	0.06	3.88	0.08	26.3	41.2	143	1.54	146.0
PTU-W822708		2.96	<0.0001	0.10	7.69	11.6	150	0.83	0.10	3.91	0.14	29.1	40.6	99	1.62	182.0
PTU-W822709		2.66	<0.0001	0.09	8.33	0.5	340	1.34	0.13	2.56	0.14	42.3	44.0	104	3.42	290
PTU-W822710		2.81	<0.0001	0.04	6.32	1.8	110	0.74	0.07	6.10	0.11	24.5	44.7	154	1.79	144.0
PTU-W822711		2.93	<0.0001	0.07	6.03	11.7	40	0.48	0.04	5.50	0.18	17.15	44.1	166	0.91	135.0
PTU-W822712		2.78	<0.0001	0.08	8.10	1.4	190	1.17	0.11	2.86	0.14	30.2	42.7	95	3.35	230
PTU-W822713		2.75	0.0001	0.06	7.85	0.3	330	1.28	0.19	4.02	0.16	53.6	37.8	94	2.93	181.0
PTU-W822714		2.98	<0.0001	0.07	8.03	0.6	380	1.36	0.18	3.44	0.13	48.5	37.4	103	2.12	155.0
PTU-W822715		0.07	0.0179	0.19	7.83	2.5	640	0.75	0.27	4.24	0.11	28.0	13.3	13	0.62	152.5
PTU-W822716		2.82	<0.0001	0.05	6.20	2.1	310	1.28	0.14	2.42	0.08	50.5	29.2	104	4.71	108.5
PTU-W822717		2.73	<0.0001	0.10	8.73	0.7	500	1.75	0.26	1.57	0.08	69.9	40.4	107	3.75	219
PTU-W822718		2.77	<0.0001	0.09	6.83	6.6	280	1.14	0.08	2.14	0.21	39.8	31.1	101	3.64	106.0
PTU-W822719		2.78	<0.0001	0.05	7.11	0.5	400	1.49	0.15	1.44	0.05	48.7	30.9	95	3.74	121.0
PTU-W822720		2.82	0.0043	0.08	5.49	2.1	190	0.90	0.16	1.93	0.08	32.8	30.2	92	2.48	135.5
PTU-W822721		2.96	0.0013	0.07	9.46	0.4	680	2.26	0.16	1.45	0.05	68.8	40.6	126	3.02	162.0
PTU-W822722		3.03	<0.0001	0.08	6.18	1.0	390	1.46	0.18	1.40	0.07	46.5	27.5	100	2.48	138.0
PTU-W822723		2.67	0.0002	0.04	6.29	0.2	260	1.05	0.13	2.32	0.08	48.5	27.5	108	3.95	90.7
PTU-W822724		2.79	0.0005	0.04	6.69	0.2	320	1.28	0.17	2.31	0.08	56.0	29.2	107	3.74	95.6
PTU-W822725		0.07	0.0003	0.08	7.82	1.4	580	0.66	0.11	4.36	0.07	26.4	14.0	10	0.62	88.9
PTU-W822726		2.79	<0.0001	0.11	8.59	0.5	640	2.04	0.23	1.57	0.07	73.3	38.7	113	2.81	269
PTU-W822727		2.70	<0.0001	0.07	4.60	7.8	120	0.73	0.08	2.85	0.06	28.2	25.5	112	1.76	48.2
PTU-W822728		2.43	<0.0001	0.09	4.40	5.8	110	0.61	0.07	3.04	0.07	26.0	23.4	109	1.72	44.3
PTU-W822729		2.61	<0.0001	0.05	8.47	0.6	350	1.69	0.13	1.83	0.08	50.5	36.8	110	3.73	128.0
PTU-W822730		2.69	<0.0001	0.10	7.78	2.0	300	1.51	0.13	2.55	0.10	45.8	37.4	109	2.89	188.0
PTU-W822731		2.63	<0.0001	0.06	6.53	6.9	200	1.11	0.18	2.40	0.11	34.2	26.9	82	5.02	83.3
PTU-W822732		2.60	<0.0001	0.09	8.61	1.8	390	1.77	0.19	1.46	0.09	67.2	35.6	109	4.50	141.5



ALS Canada Ltd.  
 2103 Dollarton Hwy  
 North Vancouver BC V7H 0A7  
 Phone: +1 (604) 984 0221 Fax: +1 (604) 984 0218  
 www.alsglobal.com/geochemistry

To: NEWMONT CANADA FN HOLDINGS ULC  
 6363 SOUTH FIDDLERS GREEN CIRCLE  
 SUITE 800  
 GREENWOOD VILLAGE CO 80111  
 USA

Page: 3 - B  
 Total # Pages: 6 (A - D)  
 Plus Appendix Pages  
 Finalized Date: 31-AUG-2018  
 Account: MONTUK

Project: PLATEAU/PTU-00018

CERTIFICATE OF ANALYSIS	WH18191984
-------------------------	------------

Sample Description	Method Analyte Units LOD	ME-MS61	ME-MS61	ME-MS61	ME-MS61	Hg-MS42	ME-MS61	ME-MS61	ME-MS61	ME-MS61	ME-MS61	ME-MS61	ME-MS61	ME-MS61	ME-MS61	ME-MS61
		Fe %	Ga ppm	Ge ppm	Hf ppm	Hg ppm	In ppm	K %	La ppm	Li ppm	Mg %	Mn ppm	Mo ppm	Na %	Nb ppm	Ni ppm
PTU-W822693		4.05	16.50	0.08	1.1	0.023	0.064	1.30	11.0	6.8	1.38	931	3.25	2.41	3.4	7.2
PTU-W822694		8.86	24.8	0.11	0.2	<0.005	0.089	2.04	21.0	50.5	2.39	902	0.37	1.51	10.3	81.3
PTU-W822695		7.93	21.4	0.12	0.3	<0.005	0.080	1.85	20.8	38.8	2.09	888	0.89	1.32	8.7	72.9
PTU-W822696		9.11	26.4	0.10	0.2	<0.005	0.094	1.81	18.9	52.0	2.68	960	0.43	1.55	10.2	79.9
PTU-W822697		7.94	20.3	0.08	0.2	<0.005	0.066	1.06	12.3	43.3	2.68	896	0.22	1.75	7.0	70.9
PTU-W822698		7.85	20.8	0.10	0.3	<0.005	0.078	1.32	17.4	40.7	2.43	858	0.32	1.36	7.8	74.9
PTU-W822699		9.83	27.0	0.09	0.3	<0.005	0.104	1.18	17.7	45.9	3.07	1050	0.52	1.09	10.6	101.0
PTU-W822700		8.63	20.9	0.08	0.5	<0.005	0.075	0.81	13.9	37.7	3.29	1090	0.23	1.01	7.2	80.0
PTU-W822701		8.91	25.8	0.11	0.3	<0.005	0.097	1.93	24.4	44.3	2.18	870	2.20	1.57	11.2	79.0
PTU-W822702		8.85	24.2	0.12	0.2	<0.005	0.086	1.54	19.4	46.0	2.43	833	0.41	2.37	9.8	78.9
PTU-W822703		8.41	22.9	0.14	0.2	<0.005	0.084	1.46	18.3	44.5	2.37	817	0.35	2.23	9.1	78.3
PTU-W822704		8.22	17.80	0.13	0.4	<0.005	0.078	1.08	16.1	41.8	2.67	916	1.49	1.47	7.6	81.4
PTU-W822705		4.09	14.15	0.12	0.9	<0.005	0.059	1.18	11.6	5.8	1.51	913	2.25	2.32	2.8	6.3
PTU-W822706		8.15	22.6	0.14	0.2	<0.005	0.082	0.95	16.9	40.9	2.64	898	0.20	2.01	8.2	75.5
PTU-W822707		8.60	17.10	0.11	0.4	<0.005	0.075	0.47	11.5	35.7	3.43	1040	0.18	0.99	5.7	81.5
PTU-W822708		7.99	19.80	0.12	0.1	<0.005	0.074	0.86	12.9	40.0	2.65	941	0.22	2.16	6.2	80.9
PTU-W822709		8.63	24.6	0.15	0.2	<0.005	0.093	2.08	18.7	44.9	1.99	848	0.59	1.98	9.9	84.4
PTU-W822710		9.16	17.80	0.13	0.4	<0.005	0.084	0.76	10.8	39.9	3.70	1410	0.72	0.68	5.5	88.3
PTU-W822711		9.26	17.40	0.11	0.7	<0.005	0.078	0.31	6.6	36.4	4.16	1350	0.10	0.42	4.7	89.0
PTU-W822712		8.72	23.2	0.13	0.1	<0.005	0.086	1.22	12.5	47.8	2.70	906	0.19	2.43	8.3	83.9
PTU-W822713		8.06	22.7	0.15	0.2	<0.005	0.090	1.59	25.5	39.2	2.21	823	8.76	1.28	11.5	79.3
PTU-W822714		7.95	22.4	0.14	0.2	<0.005	0.091	1.60	22.6	41.7	2.57	883	4.78	1.53	10.5	75.3
PTU-W822715		4.17	14.60	0.13	1.1	0.025	0.063	1.28	11.9	5.8	1.40	949	2.91	2.37	3.0	7.1
PTU-W822716		6.29	16.15	0.15	0.2	0.005	0.072	1.92	24.0	42.2	1.81	711	0.55	0.51	9.0	61.1
PTU-W822717		8.80	25.9	0.17	0.3	<0.005	0.096	3.12	34.4	52.0	2.08	735	0.83	0.76	12.0	78.4
PTU-W822718		6.53	16.95	0.14	0.3	<0.005	0.062	1.87	18.2	48.1	2.36	792	0.35	1.09	8.6	61.1
PTU-W822719		6.58	20.7	0.14	0.2	<0.005	0.069	2.47	23.1	45.2	1.97	647	0.40	0.83	9.4	62.0
PTU-W822720		6.24	13.75	0.12	0.3	<0.005	0.046	1.31	15.4	37.6	1.83	680	0.42	0.79	6.0	63.0
PTU-W822721		9.01	29.8	0.19	0.2	0.006	0.112	3.68	31.5	61.0	2.42	813	0.59	0.36	14.7	80.0
PTU-W822722		6.20	17.70	0.15	0.2	<0.005	0.065	2.10	22.1	43.0	1.73	589	0.76	0.37	8.7	52.7
PTU-W822723		6.11	15.65	0.15	0.3	<0.005	0.070	1.90	23.1	39.7	1.69	681	0.28	1.09	8.9	54.5
PTU-W822724		6.38	18.15	0.17	0.3	<0.005	0.078	2.09	26.6	42.4	1.61	674	0.42	1.05	10.2	57.6
PTU-W822725		4.13	14.50	0.13	1.0	<0.005	0.064	1.18	11.2	6.4	1.52	912	2.16	2.38	2.9	6.5
PTU-W822726		8.03	26.0	0.18	0.4	<0.005	0.101	3.39	35.5	47.8	1.85	616	0.46	0.36	13.8	76.2
PTU-W822727		5.51	12.55	0.12	0.4	<0.005	0.047	0.85	12.9	33.7	2.16	695	0.28	0.27	4.9	50.7
PTU-W822728		5.14	12.05	0.11	0.3	0.005	0.045	0.77	11.9	31.9	2.12	691	0.24	0.28	4.5	49.6
PTU-W822729		8.00	24.6	0.14	0.2	<0.005	0.093	2.28	22.3	51.3	2.27	756	0.37	1.78	13.0	72.3
PTU-W822730		7.61	23.5	0.15	0.2	<0.005	0.076	1.97	20.7	51.9	2.23	816	0.29	1.45	11.2	74.0
PTU-W822731		5.58	14.95	0.13	0.2	<0.005	0.058	1.62	16.0	35.1	1.62	628	0.29	1.58	7.0	54.1
PTU-W822732		7.84	25.9	0.18	0.4	<0.005	0.096	2.73	32.1	49.6	2.12	658	0.49	0.96	12.6	71.8



ALS Canada Ltd.  
 2103 Dollarton Hwy  
 North Vancouver BC V7H 0A7  
 Phone: +1 (604) 984 0221 Fax: +1 (604) 984 0218  
 www.alsglobal.com/geochemistry

To: NEWMONT CANADA FN HOLDINGS ULC  
 6363 SOUTH FIDDLERS GREEN CIRCLE  
 SUITE 800  
 GREENWOOD VILLAGE CO 80111  
 USA

Page: 3 - C  
 Total # Pages: 6 (A - D)  
 Plus Appendix Pages  
 Finalized Date: 31-AUG-2018  
 Account: MONTUK

Project: PLATEAU/PTU-00018

CERTIFICATE OF ANALYSIS	WH18191984
-------------------------	------------

Sample Description	Method	ME-MS61	ME-MS61	ME-MS61	ME-MS61	ME-MS61	ME-MS61	ME-MS61	ME-MS61	ME-MS61	ME-MS61	ME-MS61	ME-MS61	ME-MS61	ME-MS61	ME-MS61
	Analyte	P	Pb	Rb	Re	S	Sb	Sc	Se	Sn	Sr	Ta	Te	Th	Ti	Ti
	Units LOD	ppm	ppm	ppm	ppm	%	ppm	ppm	ppm	ppm	ppm	ppm	ppm	ppm	ppm	%
PTU-W822693		620	10.3	18.4	0.002	0.02	1.17	16.7	<1	0.9	486	0.22	0.06	2.68	0.280	0.19
PTU-W822694		620	8.1	68.0	0.002	0.35	0.30	32.1	1	1.8	128.0	0.71	<0.05	5.93	0.781	0.42
PTU-W822695		500	11.4	79.6	0.003	0.77	1.04	30.2	1	1.8	150.0	0.59	<0.05	5.41	0.708	0.36
PTU-W822696		650	7.8	44.4	<0.002	0.41	0.40	33.3	<1	1.9	149.5	0.72	<0.05	5.12	0.813	0.31
PTU-W822697		420	7.5	32.6	<0.002	0.10	0.33	28.6	1	1.5	147.5	0.49	<0.05	3.31	0.721	0.26
PTU-W822698		460	7.1	47.9	<0.002	0.28	0.36	32.3	1	1.4	134.5	0.55	0.05	4.76	0.747	0.31
PTU-W822699		500	9.2	18.5	0.002	0.43	0.55	38.9	<1	2.0	153.0	0.74	<0.05	4.81	1.030	0.19
PTU-W822700		470	5.5	26.0	<0.002	0.12	0.46	35.3	<1	1.3	88.2	0.50	<0.05	3.73	0.863	0.12
PTU-W822701		730	9.9	53.3	0.002	0.69	0.56	33.1	1	2.1	187.5	0.80	<0.05	6.87	0.761	0.40
PTU-W822702		550	7.8	53.1	<0.002	0.48	0.36	33.7	1	1.7	139.5	0.69	<0.05	5.35	0.801	0.39
PTU-W822703		510	7.2	50.5	0.002	0.47	0.32	31.0	1	1.7	132.5	0.59	<0.05	4.68	0.781	0.35
PTU-W822704		490	7.6	49.0	0.003	0.44	6.89	30.7	1	1.4	107.5	0.48	<0.05	4.17	0.806	0.26
PTU-W822705		620	6.9	20.6	0.002	0.01	0.39	17.2	<1	0.9	467	0.20	<0.05	2.35	0.295	0.17
PTU-W822706		480	7.3	40.6	<0.002	0.24	1.98	31.1	<1	1.5	133.5	0.51	<0.05	4.26	0.740	0.27
PTU-W822707		370	4.7	25.8	<0.002	0.12	0.76	34.1	<1	1.2	74.2	0.41	<0.05	2.88	1.060	0.14
PTU-W822708		440	5.8	34.6	0.002	0.21	0.99	28.3	<1	1.3	118.5	0.43	<0.05	3.17	0.683	0.24
PTU-W822709		600	5.6	67.7	0.002	1.56	0.54	31.8	1	2.0	126.5	0.63	<0.05	5.15	0.737	0.40
PTU-W822710		410	4.0	35.7	<0.002	0.68	0.34	36.1	1	1.3	104.5	0.37	<0.05	2.47	1.065	0.15
PTU-W822711		310	2.9	15.4	<0.002	0.19	0.36	36.6	<1	1.0	85.6	0.31	<0.05	1.54	1.135	0.08
PTU-W822712		650	5.4	37.5	<0.002	0.53	0.32	28.1	1	1.6	122.5	0.52	<0.05	3.05	0.735	0.40
PTU-W822713		570	9.2	61.0	0.004	1.19	0.47	29.5	1	1.9	146.5	0.71	0.05	6.43	0.649	0.29
PTU-W822714		520	9.1	49.5	0.003	1.02	1.35	31.7	1	1.9	100.0	0.65	0.05	5.61	0.732	0.24
PTU-W822715		600	10.0	21.6	<0.002	0.02	1.12	16.6	<1	1.0	469	0.22	<0.05	2.47	0.285	0.20
PTU-W822716		390	7.9	83.6	<0.002	0.39	4.31	24.5	<1	1.6	82.1	0.58	<0.05	6.44	0.673	0.36
PTU-W822717		670	9.9	123.5	0.003	1.17	1.05	31.1	1	2.3	98.4	0.78	0.05	8.62	0.679	0.45
PTU-W822718		340	6.5	87.7	<0.002	0.07	0.21	25.6	<1	1.5	69.8	0.55	<0.05	5.07	0.731	0.38
PTU-W822719		400	8.0	107.0	<0.002	0.60	0.27	25.0	<1	1.7	69.8	0.59	<0.05	6.14	0.630	0.46
PTU-W822720		280	11.2	61.8	<0.002	0.43	0.37	20.2	<1	1.2	58.5	0.41	<0.05	4.40	0.573	0.28
PTU-W822721		580	7.7	103.0	<0.002	0.84	0.24	35.2	1	2.6	83.0	0.92	<0.05	9.11	0.820	0.47
PTU-W822722		330	11.8	81.5	<0.002	0.59	1.30	24.3	<1	1.6	62.1	0.55	<0.05	5.96	0.558	0.30
PTU-W822723		380	8.1	92.1	<0.002	0.45	0.23	25.9	<1	1.6	93.9	0.56	<0.05	6.27	0.652	0.45
PTU-W822724		420	9.0	96.7	<0.002	0.52	0.22	28.5	1	1.8	102.0	0.67	<0.05	7.40	0.687	0.44
PTU-W822725		630	7.7	18.9	<0.002	0.02	0.39	17.9	<1	0.9	476	0.22	<0.05	2.30	0.296	0.15
PTU-W822726		460	8.8	120.0	0.002	1.21	0.26	33.0	1	2.4	96.7	0.88	<0.05	9.49	0.757	0.42
PTU-W822727		210	7.1	39.2	<0.002	0.05	0.22	22.6	<1	1.0	61.7	0.35	<0.05	3.65	0.686	0.18
PTU-W822728		190	6.2	37.2	<0.002	0.06	0.24	21.3	<1	0.9	62.1	0.32	<0.05	3.29	0.658	0.16
PTU-W822729		490	6.5	74.0	<0.002	0.58	0.20	30.6	<1	2.2	103.5	0.82	<0.05	6.38	0.880	0.47
PTU-W822730		420	10.2	59.0	<0.002	0.43	0.22	27.8	<1	2.0	100.5	0.71	<0.05	5.77	0.780	0.38
PTU-W822731		340	7.5	84.8	<0.002	0.28	0.41	20.9	1	2.1	71.8	0.44	<0.05	4.52	0.543	0.43
PTU-W822732		460	9.2	122.0	0.002	0.66	0.46	32.8	<1	2.3	67.8	0.81	<0.05	8.82	0.729	0.47



ALS Canada Ltd.  
 2103 Dollarton Hwy  
 North Vancouver BC V7H 0A7  
 Phone: +1 (604) 984 0221 Fax: +1 (604) 984 0218  
 www.alsglobal.com/geochemistry

To: NEWMONT CANADA FN HOLDINGS ULC  
 6363 SOUTH FIDDLERS GREEN CIRCLE  
 SUITE 800  
 GREENWOOD VILLAGE CO 80111  
 USA

Page: 3 - D  
 Total # Pages: 6 (A - D)  
 Plus Appendix Pages  
 Finalized Date: 31-AUG-2018  
 Account: MONTUK

Project: PLATEAU/PTU-00018

**CERTIFICATE OF ANALYSIS WH18191984**

Sample Description	Method Analyte Units LOD	ME-MS61	ME-MS61	ME-MS61	ME-MS61	ME-MS61	ME-MS61	Au-AA24
		U ppm 0.1	V ppm 1	W ppm 0.1	Y ppm 0.1	Zn ppm 2	Zr ppm 0.5	Au Calc ppm 0.005
PTU-W822693		1.2	136	8.1	20.5	70	21.6	0.607
PTU-W822694		1.3	258	0.7	27.1	112	3.1	0.005
PTU-W822695		1.2	244	0.7	25.6	96	11.2	<0.005
PTU-W822696		1.2	267	0.7	28.3	113	2.7	<0.005
PTU-W822697		0.8	252	0.4	20.0	97	2.4	<0.005
PTU-W822698		1.0	263	0.5	23.4	97	4.4	<0.005
PTU-W822699		1.2	359	0.9	27.9	112	4.8	<0.005
PTU-W822700		0.8	309	0.5	22.5	101	6.5	<0.005
PTU-W822701		1.6	261	0.6	30.3	114	4.2	<0.005
PTU-W822702		1.2	258	0.4	27.4	110	2.8	<0.005
PTU-W822703		1.1	249	0.4	26.1	110	2.3	<0.005
PTU-W822704		0.9	281	0.6	23.5	101	5.7	<0.005
PTU-W822705		1.1	136	4.8	21.7	61	18.4	0.005
PTU-W822706		0.9	251	0.5	25.0	102	3.0	<0.005
PTU-W822707		0.6	377	0.5	21.3	102	4.3	<0.005
PTU-W822708		0.7	240	0.3	21.7	95	2.2	<0.005
PTU-W822709		1.1	247	0.7	25.4	117	2.5	<0.005
PTU-W822710		0.5	395	0.4	21.3	112	10.5	<0.005
PTU-W822711		0.3	426	0.4	19.3	107	5.9	<0.005
PTU-W822712		0.7	240	0.3	23.9	109	2.1	<0.005
PTU-W822713		1.4	222	0.6	28.5	106	9.2	0.005
PTU-W822714		1.2	243	0.6	27.5	107	4.1	<0.005
PTU-W822715		1.2	137	8.5	21.7	73	23.4	0.614
PTU-W822716		1.3	215	1.1	22.9	87	6.4	<0.005
PTU-W822717		1.8	227	1.1	29.5	120	6.2	<0.005
PTU-W822718		1.1	221	0.6	21.5	85	5.7	<0.005
PTU-W822719		1.3	199	0.8	22.1	89	4.7	<0.005
PTU-W822720		0.9	190	0.6	16.2	83	6.7	0.146
PTU-W822721		2.0	259	1.5	31.8	124	4.5	0.045
PTU-W822722		1.2	182	3.9	20.8	79	4.9	<0.005
PTU-W822723		1.3	212	0.6	22.7	83	4.5	0.006
PTU-W822724		1.5	229	0.7	25.5	85	7.6	0.017
PTU-W822725		1.0	141	5.2	21.5	61	19.3	0.010
PTU-W822726		1.9	230	2.6	31.1	98	6.3	<0.005
PTU-W822727		0.7	238	0.5	16.0	68	6.8	<0.005
PTU-W822728		0.6	230	0.6	14.9	66	7.1	<0.005
PTU-W822729		1.5	258	0.8	26.7	110	4.7	<0.005
PTU-W822730		1.2	243	1.2	24.0	105	4.4	<0.005
PTU-W822731		0.9	175	0.6	16.7	76	4.4	<0.005
PTU-W822732		1.7	234	1.0	26.8	107	8.5	<0.005



ALS Canada Ltd.  
 2103 Dollarton Hwy  
 North Vancouver BC V7H 0A7  
 Phone: +1 (604) 984 0221 Fax: +1 (604) 984 0218  
 www.alsglobal.com/geochemistry

To: NEWMONT CANADA FN HOLDINGS ULC  
 6363 SOUTH FIDDLERS GREEN CIRCLE  
 SUITE 800  
 GREENWOOD VILLAGE CO 80111  
 USA

Page: 4 - A  
 Total # Pages: 6 (A - D)  
 Plus Appendix Pages  
 Finalized Date: 31-AUG-2018  
 Account: MONTUK

Project: PLATEAU/PTU-00018

CERTIFICATE OF ANALYSIS	WH18191984
-------------------------	------------

Sample Description	Method Analyte Units LOD	WEI-21 Recvd Wt. kg	Au-AA24 Au oz/ton	ME-MS61 Ag ppm	ME-MS61 Al %	ME-MS61 As ppm	ME-MS61 Ba ppm	ME-MS61 Be ppm	ME-MS61 Bi ppm	ME-MS61 Ca %	ME-MS61 Cd ppm	ME-MS61 Ce ppm	ME-MS61 Co ppm	ME-MS61 Cr ppm	ME-MS61 Cs ppm	ME-MS61 Cu ppm
	LOD	0.02	0.0001	0.01	0.01	0.2	10	0.05	0.01	0.01	0.02	0.01	0.1	1	0.05	0.2
PTU-W822733		2.89	0.0017	0.07	8.41	0.9	390	1.74	0.21	1.79	0.08	65.3	38.2	112	4.35	162.5
PTU-W822734		2.82	<0.0001	0.12	6.69	2.6	240	1.12	0.16	2.41	0.09	48.9	30.8	107	3.59	221
PTU-W822735		0.07	0.0192	0.42	8.09	2.6	640	0.75	0.27	4.30	0.12	29.4	13.4	12	0.65	157.0
PTU-W822736		2.56	<0.0001	0.07	8.81	1.1	500	2.05	0.23	1.56	0.06	68.0	38.9	113	2.99	177.0
PTU-W822737		2.89	<0.0001	0.07	7.85	2.0	340	1.41	0.16	2.21	0.14	58.8	37.4	112	3.43	138.0
PTU-W822738		2.60	0.0002	0.18	3.53	158.5	120	0.87	0.10	2.24	0.04	19.55	17.3	91	3.09	39.0
PTU-W822739		3.12	0.0002	0.33	7.85	130.0	450	2.45	0.29	2.71	0.12	63.1	37.8	130	10.45	289
PTU-W822740		3.06	0.0003	0.43	7.09	202	370	1.99	0.11	3.81	0.08	48.0	29.6	98	10.65	153.0
PTU-W822741		2.13	0.0030	0.43	3.68	619	70	0.84	0.07	2.98	0.08	21.8	18.2	84	8.19	50.7
PTU-W822742		2.56	0.0010	0.31	3.26	381	80	0.69	0.07	3.31	0.23	20.8	18.5	95	8.03	41.8
PTU-W822743		2.61	0.0065	0.22	4.96	98.6	240	1.40	0.12	1.61	0.14	37.5	24.9	113	10.00	77.2
PTU-W822744		2.82	<0.0001	0.10	7.00	6.9	380	1.53	0.13	2.09	0.13	45.0	31.3	100	4.02	73.8
PTU-W822745		0.07	<0.0001	0.10	7.68	1.6	580	0.75	0.11	4.41	0.09	25.9	13.7	10	0.64	88.1
PTU-W822746		2.76	<0.0001	0.10	8.33	1.5	420	1.65	0.17	1.94	0.12	61.2	32.1	106	4.77	103.5
PTU-W822747		2.57	<0.0001	0.08	9.28	0.7	490	2.16	0.22	1.58	0.12	68.2	38.2	116	4.76	161.0
PTU-W822748		2.89	<0.0001	0.12	7.99	0.8	400	1.93	0.27	1.77	0.12	74.3	34.2	112	3.94	165.0
PTU-W822749		2.74	<0.0001	0.12	6.93	0.2	300	1.52	0.23	2.85	0.17	54.5	34.6	91	3.53	200
PTU-W822750		2.78	<0.0001	0.09	8.41	0.2	360	1.97	0.26	2.02	0.14	72.8	37.7	109	5.86	177.5
PTU-W822751		2.89	<0.0001	0.10	8.91	0.6	380	2.08	0.26	1.66	0.10	70.3	41.1	110	4.60	185.5
PTU-W822752		2.78	<0.0001	0.12	7.52	0.4	330	1.84	0.24	1.44	0.07	55.4	33.3	98	3.27	196.0
PTU-W822753		2.37	<0.0001	0.11	7.30	<0.2	310	1.52	0.22	1.45	0.09	53.1	33.7	95	3.13	173.5
PTU-W822754		2.85	<0.0001	0.07	5.89	6.2	150	0.98	0.12	3.80	0.19	39.2	28.1	96	3.02	75.6
PTU-W822755		0.07	0.0182	0.18	7.85	1.7	630	0.74	0.24	4.24	0.10	24.8	11.8	12	0.59	149.5
PTU-W822756		2.77	<0.0001	0.09	6.22	0.6	330	1.39	0.13	1.90	0.07	47.1	28.7	84	2.94	162.5
PTU-W822757		2.77	0.0017	0.16	7.68	1.7	320	1.53	0.19	2.27	0.09	52.8	34.8	106	4.67	193.5
PTU-W822758		2.64	<0.0001	0.04	5.30	<0.2	170	0.96	0.09	2.27	0.07	31.5	25.4	90	3.81	96.9
PTU-W822759		2.75	<0.0001	0.08	7.75	0.4	380	1.72	0.21	2.20	0.08	57.8	30.7	105	3.75	151.0
PTU-W822760		2.55	0.0004	0.13	6.20	45.3	200	1.48	0.22	2.90	0.08	46.5	31.7	90	8.12	172.0
PTU-W822761		2.78	0.0130	1.30	6.11	1340	240	1.76	0.16	2.90	0.06	47.3	25.1	84	8.15	107.5
PTU-W822762		2.81	0.0046	0.74	7.00	1010	210	1.39	0.16	3.51	0.07	37.2	34.1	90	11.20	212
PTU-W822763		2.90	<0.0001	0.18	6.59	31.7	100	1.09	0.06	3.43	0.11	26.6	29.7	100	8.30	122.5
PTU-W822764		2.81	0.0006	0.21	3.74	141.5	50	0.68	0.05	4.60	0.11	16.25	23.2	87	6.45	89.9
PTU-W822765		0.07	<0.0001	0.11	7.75	0.6	590	0.81	0.10	4.52	0.09	26.7	13.9	11	0.63	90.8
PTU-W822766		2.86	<0.0001	0.12	7.89	22.3	130	1.34	0.15	2.10	0.11	40.5	42.2	99	14.05	201
PTU-W822767		2.74	<0.0001	0.08	7.15	5.7	340	1.46	0.14	2.49	0.08	48.1	31.0	90	8.60	131.5
PTU-W822768		2.69	<0.0001	0.21	7.93	22.0	160	1.29	0.23	2.08	0.16	24.8	50.5	152	3.12	184.5
PTU-W822769		3.01	<0.0001	0.11	3.96	179.0	30	1.00	0.12	5.02	0.05	21.7	25.6	105	1.64	86.1
PTU-W822770		2.57	<0.0001	0.13	3.13	168.5	20	0.71	0.14	4.65	0.10	16.95	24.3	100	1.39	143.5
PTU-W822771		2.78	<0.0001	0.09	4.50	23.3	30	0.77	0.09	1.53	0.08	19.10	33.3	117	1.28	87.7
PTU-W822772		3.06	<0.0001	0.07	8.13	2.5	260	1.13	0.08	3.08	0.08	35.7	45.9	101	3.45	196.5



ALS Canada Ltd.

2103 Dollarton Hwy  
 North Vancouver BC V7H 0A7  
 Phone: +1 (604) 984 0221 Fax: +1 (604) 984 0218  
 www.alsglobal.com/geochemistry

To: NEWMONT CANADA FN HOLDINGS ULC  
 6363 SOUTH FIDDLERS GREEN CIRCLE  
 SUITE 800  
 GREENWOOD VILLAGE CO 80111  
 USA

Page: 4 - B  
 Total # Pages: 6 (A - D)  
 Plus Appendix Pages  
 Finalized Date: 31 - AUG - 2018  
 Account: MONTUK

Project: PLATEAU/PTU-00018

**CERTIFICATE OF ANALYSIS WH18191984**

Sample Description	Method	ME-MS61	ME-MS61	ME-MS61	ME-MS61	Hg-MS42	ME-MS61	ME-MS61	ME-MS61	ME-MS61	ME-MS61	ME-MS61	ME-MS61	ME-MS61	ME-MS61	ME-MS61
	Analyte	Fe	Ga	Ge	Hf	Hg	In	K	La	Li	Mg	Mn	Mo	Na	Nb	Ni
Units	%	ppm	ppm	ppm	ppm	ppm	ppm	%	ppm	ppm	%	ppm	ppm	%	ppm	ppm
LOD	0.01	0.05	0.05	0.1	0.005	0.005	0.01	0.5	0.2	0.01	5	0.05	0.01	0.1	0.2	
PTU-W822733	8.23	24.8	0.18	0.2	<0.005	0.092	2.62	30.8	45.5	2.05	727	0.48	0.88	12.5	76.1	
PTU-W822734	6.66	16.70	0.16	0.4	<0.005	0.073	1.72	23.4	39.1	1.82	709	0.35	1.06	9.3	62.4	
PTU-W822735	4.22	14.70	0.14	1.0	0.024	0.061	1.30	12.8	6.2	1.43	952	3.14	2.38	3.0	6.9	
PTU-W822736	8.32	26.2	0.17	0.5	<0.005	0.095	2.93	32.3	47.5	2.23	699	0.50	0.34	13.0	76.8	
PTU-W822737	7.43	23.1	0.18	0.5	<0.005	0.087	2.03	27.9	47.8	2.43	786	0.33	0.91	11.6	73.2	
PTU-W822738	4.44	9.48	0.11	0.3	0.036	0.032	0.59	8.9	60.5	1.28	522	0.42	0.01	3.2	30.7	
PTU-W822739	7.52	23.3	0.15	0.6	0.031	0.106	2.97	30.4	285	1.53	760	1.05	0.04	11.7	70.8	
PTU-W822740	7.13	18.45	0.13	0.2	0.022	0.079	2.21	22.6	460	1.68	772	0.51	0.03	9.2	59.2	
PTU-W822741	4.01	10.15	0.11	0.3	0.028	0.033	0.63	9.4	371	1.08	568	0.52	0.01	4.3	37.1	
PTU-W822742	3.62	10.55	0.10	0.3	0.031	0.048	0.84	9.1	195.0	0.77	586	0.53	0.01	4.0	38.7	
PTU-W822743	6.00	14.50	0.12	0.3	0.011	0.062	1.58	17.5	242	1.30	671	0.67	0.02	7.0	49.9	
PTU-W822744	7.09	18.65	0.14	0.2	<0.005	0.072	2.02	21.0	52.8	2.64	824	0.43	0.72	8.9	61.8	
PTU-W822745	4.16	16.10	0.14	1.0	<0.005	0.057	1.17	10.1	9.0	1.52	919	2.55	2.39	3.2	7.2	
PTU-W822746	7.62	22.5	0.17	0.2	<0.005	0.089	2.82	29.7	46.2	2.08	730	0.44	0.94	10.9	65.1	
PTU-W822747	8.84	26.3	0.16	0.2	<0.005	0.100	3.37	31.9	49.6	2.11	732	0.46	0.71	13.8	74.8	
PTU-W822748	7.77	22.8	0.19	0.4	<0.005	0.093	3.13	37.3	43.3	1.62	604	1.17	0.42	13.2	70.0	
PTU-W822749	7.66	18.55	0.16	0.2	<0.005	0.070	2.39	25.4	38.6	1.51	654	1.58	0.72	9.8	65.4	
PTU-W822750	8.53	24.0	0.15	0.5	<0.005	0.101	3.10	35.5	49.7	1.80	674	1.77	0.47	12.7	71.3	
PTU-W822751	8.88	25.0	0.17	0.3	<0.005	0.101	3.14	33.4	52.0	2.01	700	0.63	0.81	13.0	79.4	
PTU-W822752	7.22	21.2	0.16	0.2	<0.005	0.089	2.41	26.0	41.0	1.69	570	0.84	0.92	10.7	64.4	
PTU-W822753	7.13	19.85	0.17	0.2	<0.005	0.075	2.33	25.3	38.8	1.65	563	0.70	0.92	10.3	65.3	
PTU-W822754	6.14	16.50	0.14	0.4	<0.005	0.063	1.21	18.6	45.0	2.05	898	0.57	0.98	7.4	55.1	
PTU-W822755	4.16	14.40	0.14	1.0	0.018	0.058	1.26	10.0	7.6	1.39	938	3.16	2.36	2.9	6.9	
PTU-W822756	6.44	18.15	0.14	0.2	<0.005	0.065	2.06	22.5	34.8	1.73	595	0.50	0.36	8.5	55.2	
PTU-W822757	7.47	20.4	0.17	0.3	<0.005	0.073	2.25	24.8	49.7	2.02	724	0.51	1.16	9.9	69.9	
PTU-W822758	5.61	13.45	0.13	0.4	<0.005	0.051	1.33	14.1	38.6	1.51	582	0.33	1.00	6.1	50.0	
PTU-W822759	7.43	20.9	0.16	0.3	0.005	0.080	2.81	28.0	69.7	1.97	626	1.81	0.28	10.1	61.8	
PTU-W822760	6.49	17.45	0.16	0.2	0.008	0.072	2.30	22.5	240	1.65	647	0.65	0.04	8.1	63.8	
PTU-W822761	6.07	17.45	0.17	0.2	0.010	0.066	2.60	22.5	174.0	1.50	592	0.66	0.04	8.0	49.3	
PTU-W822762	6.97	19.20	0.15	0.2	0.033	0.069	1.96	17.2	600	1.74	652	1.70	0.03	7.4	68.2	
PTU-W822763	7.00	15.55	0.13	0.2	0.006	0.054	1.35	11.4	439	2.06	891	0.31	0.04	6.0	59.2	
PTU-W822764	5.81	10.70	0.12	0.2	0.006	0.048	0.89	7.2	480	2.03	872	0.41	0.02	4.0	46.4	
PTU-W822765	4.24	16.00	0.15	1.1	<0.005	0.061	1.20	10.5	9.8	1.54	949	2.49	2.43	3.2	7.2	
PTU-W822766	8.04	20.9	0.17	0.3	0.014	0.092	1.66	18.7	620	1.70	835	0.63	0.04	8.6	75.9	
PTU-W822767	7.01	20.1	0.15	0.3	0.011	0.070	2.12	23.0	82.9	1.92	738	0.40	0.11	9.2	62.7	
PTU-W822768	8.81	22.5	0.11	0.5	0.034	0.105	0.62	10.3	60.7	2.95	1100	0.34	0.01	8.8	90.3	
PTU-W822769	7.77	11.70	0.11	0.4	0.074	0.054	0.22	9.5	42.2	1.44	898	0.27	0.01	3.9	50.3	
PTU-W822770	7.62	8.80	0.08	0.2	0.042	0.045	0.30	7.8	27.0	1.68	812	0.41	0.01	3.6	52.2	
PTU-W822771	5.75	13.30	0.08	0.3	0.024	0.058	0.21	7.8	45.8	1.99	710	0.42	0.01	5.0	59.7	
PTU-W822772	9.06	21.9	0.14	0.2	<0.005	0.082	1.09	14.6	41.8	3.03	986	0.23	0.97	8.8	81.6	



ALS Canada Ltd.  
 2103 Dollarton Hwy  
 North Vancouver BC V7H 0A7  
 Phone: +1 (604) 984 0221 Fax: +1 (604) 984 0218  
 www.alsglobal.com/geochemistry

To: NEWMONT CANADA FN HOLDINGS ULC  
 6363 SOUTH FIDDLERS GREEN CIRCLE  
 SUITE 800  
 GREENWOOD VILLAGE CO 80111  
 USA

Page: 4 - C  
 Total # Pages: 6 (A - D)  
 Plus Appendix Pages  
 Finalized Date: 31 - AUG - 2018  
 Account: MONTUK

Project: PLATEAU/PTU-00018

CERTIFICATE OF ANALYSIS	WH18191984
-------------------------	------------

Sample Description	ME-MS61	ME-MS61	ME-MS61	ME-MS61	ME-MS61	ME-MS61	ME-MS61	ME-MS61	ME-MS61	ME-MS61	ME-MS61	ME-MS61	ME-MS61	ME-MS61	ME-MS61	ME-MS61
	P	Pb	Rb	Re	S	Sb	Sc	Se	Sn	Sr	Ta	Te	Th	Ti	Ti	Ti
	ppm	ppm	ppm	ppm	%	ppm	ppm	ppm	ppm	ppm	ppm	ppm	ppm	ppm	%	ppm
Method Analyte Units LOD	10	0.5	0.1	0.002	0.01	0.05	0.1	1	0.2	0.2	0.05	0.05	0.01	0.005	0.02	
PTU-W822733	470	9.5	115.0	0.002	0.75	0.25	32.0	<1	2.2	107.5	0.80	<0.05	8.28	0.743	0.48	
PTU-W822734	360	8.8	82.2	<0.002	0.49	1.03	26.8	<1	1.7	84.0	0.58	<0.05	6.09	0.637	0.39	
PTU-W822735	600	9.6	23.6	<0.002	0.02	1.11	17.3	<1	1.0	479	0.22	0.10	2.61	0.285	0.19	
PTU-W822736	490	8.9	111.5	0.002	1.16	0.35	33.5	1	2.4	94.2	0.83	0.05	8.49	0.727	0.40	
PTU-W822737	430	9.1	87.8	<0.002	0.53	0.29	31.5	<1	2.0	93.8	0.74	<0.05	7.42	0.720	0.38	
PTU-W822738	170	5.5	26.8	<0.002	1.24	34.3	16.5	1	0.8	33.8	0.25	<0.05	2.52	0.472	0.52	
PTU-W822739	440	9.2	127.0	<0.002	1.05	42.6	32.9	1	2.4	69.0	0.86	<0.05	8.68	0.835	1.14	
PTU-W822740	380	7.6	94.8	0.002	1.24	29.5	24.1	1	1.6	58.6	0.65	<0.05	6.30	0.702	0.98	
PTU-W822741	190	4.6	48.4	<0.002	0.72	71.4	15.4	1	0.8	40.3	0.31	<0.05	2.93	0.495	0.65	
PTU-W822742	140	5.9	55.0	<0.002	0.98	116.0	17.0	1	1.0	51.8	0.27	<0.05	2.71	0.557	0.78	
PTU-W822743	320	11.7	80.3	<0.002	0.54	40.6	22.9	1	1.8	44.9	0.50	<0.05	5.19	0.746	0.76	
PTU-W822744	370	11.2	86.9	<0.002	0.14	0.44	25.1	1	1.9	48.5	0.63	<0.05	5.97	0.718	0.41	
PTU-W822745	640	7.6	16.0	<0.002	0.01	0.40	18.0	1	0.8	477	0.22	<0.05	2.26	0.296	0.18	
PTU-W822746	490	12.3	122.0	<0.002	0.45	0.34	29.2	1	2.1	83.8	0.77	<0.05	8.21	0.709	0.56	
PTU-W822747	540	9.9	116.0	<0.002	0.83	0.48	32.6	1	2.5	88.8	0.95	<0.05	9.34	0.798	0.58	
PTU-W822748	440	10.6	127.0	<0.002	1.14	0.52	30.2	2	2.4	91.1	0.91	<0.05	9.96	0.674	0.52	
PTU-W822749	400	11.1	104.5	<0.002	1.34	0.29	24.4	1	1.9	86.8	0.69	0.06	7.33	0.569	0.45	
PTU-W822750	530	10.1	132.0	0.002	1.26	0.30	31.7	1	2.4	96.1	0.92	<0.05	9.82	0.687	0.60	
PTU-W822751	540	9.4	140.0	0.002	1.21	0.32	33.3	2	2.3	86.8	0.91	<0.05	9.48	0.740	0.58	
PTU-W822752	520	12.1	105.5	<0.002	0.90	0.21	27.2	1	1.9	76.0	0.73	<0.05	7.50	0.648	0.43	
PTU-W822753	500	9.1	101.5	0.002	0.94	0.23	26.2	1	1.8	73.7	0.71	<0.05	7.07	0.626	0.42	
PTU-W822754	330	10.9	62.7	<0.002	0.14	0.28	24.6	1	1.7	98.2	0.52	<0.05	5.16	0.673	0.31	
PTU-W822755	600	9.4	18.5	<0.002	0.02	1.02	15.7	1	0.9	473	0.21	<0.05	2.43	0.279	0.20	
PTU-W822756	380	7.7	81.1	<0.002	0.64	0.23	21.9	1	1.6	67.0	0.61	<0.05	6.32	0.501	0.31	
PTU-W822757	440	13.1	105.5	<0.002	0.69	0.25	28.4	1	2.1	102.5	0.69	<0.05	7.01	0.695	0.48	
PTU-W822758	260	5.5	72.6	<0.002	0.51	0.15	20.8	1	1.2	54.5	0.41	<0.05	3.98	0.538	0.35	
PTU-W822759	570	10.6	110.5	0.002	1.04	0.66	26.3	2	1.9	68.0	0.71	<0.05	7.89	0.612	0.51	
PTU-W822760	360	12.2	126.5	<0.002	0.75	37.7	23.8	1	1.7	81.6	0.58	<0.05	6.02	0.533	0.84	
PTU-W822761	320	9.4	133.0	<0.002	0.91	110.0	22.3	1	1.6	92.5	0.58	<0.05	5.93	0.502	1.02	
PTU-W822762	410	9.2	103.5	0.002	1.81	69.0	26.1	1	1.9	88.9	0.52	0.05	4.47	0.605	1.04	
PTU-W822763	380	5.3	74.9	<0.002	0.51	77.7	25.3	1	1.2	92.0	0.40	<0.05	2.99	0.730	0.78	
PTU-W822764	160	6.2	56.1	<0.002	0.38	56.7	21.8	1	1.1	171.0	0.29	<0.05	1.92	0.588	0.64	
PTU-W822765	670	7.8	16.4	<0.002	0.02	0.43	18.7	1	0.8	484	0.22	<0.05	2.48	0.305	0.19	
PTU-W822766	560	8.1	100.5	<0.002	1.21	37.9	31.0	1	1.9	68.4	0.59	<0.05	4.47	0.695	0.95	
PTU-W822767	440	7.5	96.2	<0.002	0.54	17.50	26.2	1	1.7	64.7	0.65	<0.05	6.24	0.626	0.59	
PTU-W822768	490	7.5	27.9	<0.002	0.53	16.65	38.1	1	2.2	63.4	0.59	<0.05	4.13	1.105	0.39	
PTU-W822769	220	4.6	13.3	<0.002	3.67	72.5	24.6	1	2.2	60.9	0.26	<0.05	1.80	0.748	1.38	
PTU-W822770	160	4.9	16.0	<0.002	4.11	74.7	20.6	1	2.6	56.2	0.24	<0.05	1.83	0.754	1.11	
PTU-W822771	260	4.6	10.9	<0.002	0.30	33.8	24.1	1	1.6	25.1	0.34	<0.05	2.32	0.830	0.10	
PTU-W822772	640	5.6	26.5	<0.002	0.61	5.78	31.5	1	1.6	159.5	0.59	<0.05	3.51	0.819	0.33	





ALS Canada Ltd.  
 2103 Dollarton Hwy  
 North Vancouver BC V7H 0A7  
 Phone: +1 (604) 984 0221 Fax: +1 (604) 984 0218  
 www.alsglobal.com/geochemistry

To: NEWMONT CANADA FN HOLDINGS ULC  
 6363 SOUTH FIDDLERS GREEN CIRCLE  
 SUITE 800  
 GREENWOOD VILLAGE CO 80111  
 USA

Page: 4 - D  
 Total # Pages: 6 (A - D)  
 Plus Appendix Pages  
 Finalized Date: 31-AUG-2018  
 Account: MONTUK

Project: PLATEAU/PTU-00018

**CERTIFICATE OF ANALYSIS WH18191984**

Sample Description	Method Analyte Units LOD	ME-MS61	ME-MS61	ME-MS61	ME-MS61	ME-MS61	ME-MS61	Au-AA24
		U ppm	V ppm	W ppm	Y ppm	Zn ppm	Zr ppm	Au Calc ppm
		0.1	1	0.1	0.1	2	0.5	0.005
PTU-W822733		1.7	232	2.6	28.9	108	5.5	0.059
PTU-W822734		1.2	210	3.0	22.8	87	5.4	<0.005
PTU-W822735		1.1	136	7.2	22.1	73	21.6	0.658
PTU-W822736		1.8	235	1.3	30.3	108	6.7	<0.005
PTU-W822737		1.5	230	0.9	27.2	96	8.6	<0.005
PTU-W822738		0.5	169	3.5	11.4	43	7.6	0.006
PTU-W822739		1.7	281	4.6	16.8	104	8.1	0.007
PTU-W822740		1.3	215	4.2	16.3	89	4.0	0.010
PTU-W822741		0.6	164	4.1	9.4	51	5.6	0.103
PTU-W822742		0.5	194	4.0	11.6	59	6.2	0.036
PTU-W822743		1.0	261	1.6	13.3	81	6.4	0.223
PTU-W822744		1.2	221	0.7	22.9	103	4.3	<0.005
PTU-W822745		1.0	141	5.0	21.3	62	18.2	<0.005
PTU-W822746		1.6	229	0.9	28.3	107	7.6	<0.005
PTU-W822747		2.0	247	1.2	30.4	124	7.7	<0.005
PTU-W822748		1.9	208	1.1	29.8	100	8.3	<0.005
PTU-W822749		1.5	181	0.9	24.0	97	11.6	<0.005
PTU-W822750		2.0	225	1.1	31.2	112	9.7	<0.005
PTU-W822751		1.9	235	1.1	31.3	119	20.8	<0.005
PTU-W822752		1.5	199	0.9	25.2	91	6.6	<0.005
PTU-W822753		1.4	193	0.8	24.2	89	5.7	<0.005
PTU-W822754		1.0	223	0.9	20.0	81	6.7	<0.005
PTU-W822755		1.1	135	6.7	19.6	72	18.6	0.623
PTU-W822756		1.3	166	0.9	20.8	84	3.9	<0.005
PTU-W822757		1.4	228	0.8	24.0	101	8.2	0.059
PTU-W822758		0.8	175	0.5	15.4	71	4.6	<0.005
PTU-W822759		1.6	218	1.0	16.8	93	6.7	<0.005
PTU-W822760		1.2	188	2.2	13.9	81	4.4	0.014
PTU-W822761		1.2	174	3.1	12.0	77	4.4	0.445
PTU-W822762		0.9	210	2.5	14.5	87	3.6	0.156
PTU-W822763		0.6	240	3.4	12.7	86	5.6	<0.005
PTU-W822764		0.4	209	3.8	10.5	63	3.9	0.022
PTU-W822765		1.1	144	5.6	21.7	64	18.0	<0.005
PTU-W822766		1.0	234	3.2	18.1	99	5.9	<0.005
PTU-W822767		1.2	204	2.0	16.0	91	5.3	<0.005
PTU-W822768		0.9	374	2.5	16.4	121	5.2	<0.005
PTU-W822769		0.4	272	3.7	15.4	79	8.9	<0.005
PTU-W822770		0.4	265	3.2	12.2	67	4.4	<0.005
PTU-W822771		0.5	285	1.8	13.0	84	5.7	<0.005
PTU-W822772		0.9	258	0.5	27.5	112	3.4	<0.005



ALS Canada Ltd.  
 2103 Dollarton Hwy  
 North Vancouver BC V7H 0A7  
 Phone: +1 (604) 984 0221 Fax: +1 (604) 984 0218  
 www.alsglobal.com/geochemistry

To: NEWMONT CANADA FN HOLDINGS ULC  
 6363 SOUTH FIDDLERS GREEN CIRCLE  
 SUITE 800  
 GREENWOOD VILLAGE CO 80111  
 USA

Page: 5 - A  
 Total # Pages: 6 (A - D)  
 Plus Appendix Pages  
 Finalized Date: 31-AUG-2018  
 Account: MONTUK

Project: PLATEAU/PTU-00018

**CERTIFICATE OF ANALYSIS WH18191984**

Sample Description	Method	WEI-21	Au-AA24	ME-MS61	ME-MS61	ME-MS61	ME-MS61	ME-MS61	ME-MS61	ME-MS61	ME-MS61	ME-MS61	ME-MS61	ME-MS61	ME-MS61	ME-MS61
	Analyte	Recvd Wt.	Au	Ag	Al	As	Ba	Be	Bi	Ca	Cd	Ce	Co	Cr	Cs	Cu
	Units	kg	oz/ton	ppm	%	ppm	ppm	ppm	ppm	%	ppm	ppm	ppm	ppm	ppm	ppm
	LOD	0.02	0.0001	0.01	0.01	0.2	10	0.05	0.01	0.01	0.02	0.01	0.1	1	0.05	0.2
PTU-W822773		2.71	<0.0001	0.08	7.15	1.6	270	1.16	0.12	3.47	0.10	40.0	36.5	102	3.50	182.0
PTU-W822774		2.75	<0.0001	0.05	7.01	1.1	250	0.86	0.08	3.13	0.11	33.9	33.9	106	3.05	129.5
PTU-W822775		0.06	0.0206	0.18	7.53	2.7	610	0.74	0.28	4.04	0.11	26.5	11.6	11	0.61	152.5
PTU-W822776		2.94	<0.0001	0.06	6.42	2.4	140	0.73	0.07	4.11	0.09	23.8	35.8	116	3.30	133.0
PTU-W822777		2.74	<0.0001	0.04	4.34	12.1	50	0.57	0.05	4.19	0.06	21.6	36.4	154	1.56	112.0
PTU-W822778		2.42	<0.0001	0.05	4.33	12.2	50	0.48	0.05	4.23	0.06	21.2	36.5	156	1.57	113.5
PTU-W822779		2.57	<0.0001	0.10	5.26	13.7	140	0.81	0.08	0.25	0.09	26.8	28.2	101	2.71	73.5
PTU-W822780		2.27	<0.0001	0.06	3.50	16.5	40	0.54	0.09	0.15	0.05	19.80	16.3	80	1.54	54.1
PTU-W822781		2.21	<0.0001	0.07	4.93	14.3	60	0.94	0.12	0.39	0.06	36.3	21.4	93	2.85	71.3
PTU-W822782		2.81	<0.0001	0.82	6.04	18.1	30	1.23	3.32	4.63	0.11	44.2	34.0	102	2.64	224
PTU-W822783		2.58	<0.0001	0.14	6.14	9.9	30	0.84	0.13	2.64	0.13	33.0	37.5	124	1.88	144.0
PTU-W822784		2.67	<0.0001	0.09	7.23	7.2	140	1.28	0.21	1.40	0.08	42.3	32.8	102	2.63	128.5
PTU-W822785		0.07	0.0003	0.12	7.43	1.4	560	0.70	0.10	4.26	0.08	23.9	12.6	10	0.61	87.7
PTU-W822786		2.34	<0.0001	0.15	6.47	44.9	90	1.15	0.19	3.87	0.18	32.5	40.3	114	1.97	120.0
PTU-W822787		3.15	<0.0001	0.14	6.07	35.4	30	0.96	0.10	5.13	0.18	23.2	39.6	142	4.11	117.5
PTU-W822788		2.77	<0.0001	0.08	7.16	4.1	310	1.30	0.13	4.40	0.08	47.5	31.5	89	6.03	139.0
PTU-W822789		2.66	<0.0001	0.09	7.57	5.1	140	0.86	0.09	4.11	0.18	29.3	38.5	93	1.49	148.0
PTU-W822790		2.93	<0.0001	0.17	7.92	3.6	290	1.43	0.11	1.32	0.11	53.6	34.6	98	5.22	149.0
PTU-W822791		2.94	<0.0001	0.21	8.54	10.2	360	1.67	0.17	0.48	0.39	43.6	39.5	112	6.16	189.0
PTU-W822792		2.56	<0.0001	0.11	6.17	1.6	150	0.97	0.09	6.14	0.13	33.2	28.1	89	4.59	92.1
PTU-W822793		2.92	<0.0001	0.10	7.77	0.7	220	1.60	0.19	4.30	0.14	46.0	35.0	89	6.44	173.5
PTU-W822794		2.96	<0.0001	0.08	8.70	1.1	430	1.72	0.17	2.91	0.08	65.0	42.0	102	5.69	181.5
PTU-W822795		0.07	0.0170	0.18	7.71	2.5	620	0.75	0.32	4.16	0.10	26.2	12.3	12	0.62	157.0
PTU-W822796		2.96	<0.0001	0.08	7.02	0.6	240	1.10	0.14	3.10	0.07	38.2	29.8	86	4.03	134.0
PTU-W822797		2.75	<0.0001	0.08	5.88	5.3	140	0.76	0.08	3.00	0.16	30.8	30.6	97	3.99	99.6
PTU-W822798		2.35	<0.0001	0.06	7.47	1.0	260	1.18	0.10	2.06	0.05	30.0	34.5	95	7.02	153.5
PTU-W822799		2.90	<0.0001	0.09	6.33	8.9	80	1.08	0.08	2.14	0.07	30.6	33.4	108	7.77	120.0
PTU-W822800		2.73	<0.0001	0.05	4.77	39.8	220	0.79	0.06	1.80	0.12	25.5	25.1	86	2.71	65.2
PTU-W822801		2.73	<0.0001	0.06	7.55	3.4	440	1.53	0.17	2.12	0.11	61.6	32.3	101	3.21	114.5
PTU-W822802		2.64	<0.0001	0.07	6.70	0.9	310	1.19	0.17	1.54	0.09	49.0	28.4	90	2.71	113.0
PTU-W822803		2.40	<0.0001	0.07	6.53	0.8	290	1.08	0.14	1.55	0.08	45.9	29.0	86	2.57	118.5
PTU-W822804		2.69	<0.0001	0.06	5.97	3.7	250	1.03	0.13	1.97	0.09	38.6	26.9	84	2.40	97.1
PTU-W822805		0.07	<0.0001	0.11	7.87	1.5	580	0.81	0.09	4.34	0.07	26.2	13.1	11	0.65	92.8
PTU-W822806		2.82	<0.0001	0.07	6.50	5.5	240	1.29	0.15	2.09	0.12	44.7	28.9	89	2.94	129.5
PTU-W822807		2.72	0.0001	0.05	8.47	0.5	400	1.86	0.17	1.64	0.06	63.9	31.5	95	4.81	133.0
PTU-W822808		2.59	<0.0001	0.18	7.07	0.4	300	1.61	0.43	1.89	0.14	49.1	29.2	92	4.23	131.5
PTU-W822809		2.70	0.0001	0.11	7.01	2.2	390	1.77	0.20	4.00	0.17	49.3	26.0	80	2.68	168.0
PTU-W822810		2.75	<0.0001	0.07	6.87	6.3	340	1.21	0.07	1.77	0.10	44.8	28.6	92	2.50	91.8
PTU-W822811		2.59	<0.0001	0.08	6.86	4.6	290	0.97	0.16	0.61	0.10	38.9	31.7	89	3.19	129.5
PTU-W822812		2.68	<0.0001	0.08	4.62	8.5	110	0.79	0.21	2.15	0.11	25.6	28.2	104	3.33	108.5



ALS Canada Ltd.  
 2103 Dollarton Hwy  
 North Vancouver BC V7H 0A7  
 Phone: +1 (604) 984 0221 Fax: +1 (604) 984 0218  
 www.alsglobal.com/geochemistry

To: NEWMONT CANADA FN HOLDINGS ULC  
 6363 SOUTH FIDDLERS GREEN CIRCLE  
 SUITE 800  
 GREENWOOD VILLAGE CO 80111  
 USA

Page: 5 - B  
 Total # Pages: 6 (A - D)  
 Plus Appendix Pages  
 Finalized Date: 31-AUG-2018  
 Account: MONTUK

Project: PLATEAU/PTU-00018

**CERTIFICATE OF ANALYSIS WH18191984**

Sample Description	Method Analyte Units LOD	ME-MS61	ME-MS61	ME-MS61	ME-MS61	Hg-MS42	ME-MS61	ME-MS61	ME-MS61	ME-MS61	ME-MS61	ME-MS61	ME-MS61	ME-MS61	ME-MS61	
		Fe %	Ga ppm	Ge ppm	Hf ppm	Hg ppm	In ppm	K %	La ppm	Li ppm	Mg %	Mn ppm	Mo ppm	Na %	Nb ppm	Ni ppm
PTU-W822773		7.73	18.65	0.14	0.4	<0.005	0.075	1.22	18.2	37.6	2.47	855	0.71	1.14	8.1	69.5
PTU-W822774		7.21	18.80	0.14	0.3	<0.005	0.073	1.08	14.4	39.0	2.65	822	0.27	1.25	7.2	66.0
PTU-W822775		3.87	14.05	0.05	0.9	0.019	0.062	1.22	11.0	7.0	1.33	910	2.87	2.33	2.8	6.5
PTU-W822776		7.13	15.95	0.06	0.4	<0.005	0.066	0.80	10.2	33.2	2.70	887	0.22	0.89	5.0	63.6
PTU-W822777		7.96	12.70	<0.05	0.3	<0.005	0.069	0.33	9.4	24.3	2.56	1180	0.25	0.02	5.1	65.9
PTU-W822778		7.91	12.25	0.05	0.3	0.005	0.067	0.33	9.2	23.5	2.55	1180	0.29	0.03	5.0	66.0
PTU-W822779		6.15	12.40	<0.05	0.3	0.008	0.066	0.73	12.0	39.4	2.11	841	0.50	0.01	6.7	51.6
PTU-W822780		3.58	9.84	<0.05	0.3	<0.005	0.045	0.49	9.0	34.9	1.04	485	0.35	0.01	3.3	31.2
PTU-W822781		4.48	13.15	0.05	0.5	0.012	0.045	0.70	18.0	43.4	1.01	564	0.31	0.01	5.0	42.6
PTU-W822782		6.75	15.50	0.06	0.2	0.031	0.055	0.43	22.6	52.0	2.12	1060	0.28	0.01	5.5	63.7
PTU-W822783		7.76	17.20	0.06	0.3	0.010	0.069	0.35	15.6	50.5	2.83	882	0.25	0.01	5.7	67.9
PTU-W822784		6.32	18.00	0.06	0.2	0.039	0.083	0.61	20.2	47.5	1.63	552	0.50	0.01	8.5	60.9
PTU-W822785		3.90	14.55	<0.05	0.9	<0.005	0.056	1.16	9.7	7.6	1.48	905	2.05	2.37	2.8	6.2
PTU-W822786		6.22	15.85	0.05	0.3	0.041	0.083	0.43	15.8	51.0	1.91	779	0.38	0.01	4.9	64.8
PTU-W822787		7.37	16.20	<0.05	0.3	0.018	0.072	0.36	9.7	107.0	2.84	1010	0.24	0.01	5.2	74.3
PTU-W822788		6.83	17.05	0.07	0.5	<0.005	0.072	1.66	23.7	50.1	2.31	961	0.97	0.47	8.5	56.4
PTU-W822789		8.05	19.55	0.06	0.2	<0.005	0.074	0.88	13.7	33.1	2.86	944	0.31	1.72	6.3	67.9
PTU-W822790		8.08	21.0	0.08	0.1	<0.005	0.088	1.84	26.1	55.1	2.49	764	0.55	1.36	9.8	65.5
PTU-W822791		8.86	23.3	0.08	0.1	<0.005	0.108	2.36	20.2	59.1	2.53	724	0.32	1.44	11.1	73.0
PTU-W822792		6.98	15.20	0.06	0.2	<0.005	0.074	1.19	16.6	46.1	2.07	989	0.49	1.01	7.1	53.4
PTU-W822793		8.92	20.8	0.08	0.1	<0.005	0.082	1.67	21.7	64.1	2.24	876	0.40	1.26	9.3	65.0
PTU-W822794		8.47	24.6	0.10	0.2	<0.005	0.098	2.52	32.7	48.9	2.65	907	0.60	0.65	11.0	75.0
PTU-W822795		3.99	14.70	0.06	0.9	0.025	0.063	1.27	10.9	7.4	1.37	947	2.84	2.39	3.0	7.0
PTU-W822796		6.60	17.05	0.07	0.4	<0.005	0.070	1.48	19.0	34.7	2.17	766	0.52	1.48	7.9	56.0
PTU-W822797		6.44	14.90	0.05	0.2	<0.005	0.058	0.72	14.6	38.1	2.79	895	0.22	0.64	5.8	57.7
PTU-W822798		7.47	17.30	0.06	0.3	<0.005	0.070	1.37	14.3	45.1	2.80	832	0.27	0.86	7.0	62.1
PTU-W822799		7.13	16.15	0.05	0.3	0.029	0.069	0.42	14.2	140.0	2.30	779	0.40	0.02	6.5	60.0
PTU-W822800		6.16	12.15	0.05	0.2	0.009	0.051	1.36	11.8	34.3	1.95	578	0.39	0.16	4.3	42.6
PTU-W822801		7.01	20.0	0.09	0.3	<0.005	0.094	2.36	30.5	35.5	2.26	766	0.46	1.03	10.7	56.7
PTU-W822802		6.57	17.80	0.08	0.4	<0.005	0.074	1.94	24.8	36.4	2.04	668	0.51	1.40	9.2	51.9
PTU-W822803		6.52	16.80	0.07	0.2	<0.005	0.066	1.80	22.7	35.0	1.99	656	0.42	1.43	8.6	52.7
PTU-W822804		5.80	15.50	0.06	0.7	<0.005	0.059	1.59	19.3	32.8	2.12	644	0.46	1.28	6.9	49.3
PTU-W822805		4.03	14.95	0.06	0.9	<0.005	0.062	1.20	11.0	8.2	1.53	922	2.23	2.43	3.0	6.5
PTU-W822806		6.44	16.95	0.06	0.2	<0.005	0.065	1.87	22.5	33.8	2.04	670	0.34	1.19	8.3	52.0
PTU-W822807		7.45	23.2	0.10	0.2	<0.005	0.093	3.02	31.6	43.0	2.09	698	0.44	1.46	12.9	57.1
PTU-W822808		6.64	17.25	0.09	0.2	<0.005	0.068	2.46	22.9	34.5	1.74	576	0.38	1.35	8.5	50.2
PTU-W822809		5.47	17.10	0.10	0.5	<0.005	0.066	2.54	22.4	35.2	1.55	615	0.58	1.24	6.3	45.2
PTU-W822810		6.38	18.00	0.08	0.2	<0.005	0.070	1.83	22.1	38.5	2.35	681	0.40	1.28	7.6	49.8
PTU-W822811		6.55	18.70	0.07	0.2	<0.005	0.069	1.81	18.2	40.7	2.18	592	1.51	0.28	8.4	58.1
PTU-W822812		6.16	14.35	0.05	0.2	<0.005	0.060	1.07	11.6	32.8	2.01	746	0.59	0.03	5.9	49.7



ALS Canada Ltd.  
 2103 Dollarton Hwy  
 North Vancouver BC V7H 0A7  
 Phone: +1 (604) 984 0221 Fax: +1 (604) 984 0218  
 www.alsglobal.com/geochemistry

To: NEWMONT CANADA FN HOLDINGS ULC  
 6363 SOUTH FIDDLERS GREEN CIRCLE  
 SUITE 800  
 GREENWOOD VILLAGE CO 80111  
 USA

Page: 5 - C  
 Total # Pages: 6 (A - D)  
 Plus Appendix Pages  
 Finalized Date: 31-AUG-2018  
 Account: MONTUK

Project: PLATEAU/PTU-00018

CERTIFICATE OF ANALYSIS	WH18191984
-------------------------	------------

Sample Description	Method	ME-MS61	ME-MS61	ME-MS61	ME-MS61	ME-MS61	ME-MS61	ME-MS61	ME-MS61	ME-MS61	ME-MS61	ME-MS61	ME-MS61	ME-MS61	ME-MS61	ME-MS61
	Analyte	P	Pb	Rb	Re	S	Sb	Sc	Se	Sn	Sr	Ta	Te	Th	Ti	TI
	Units LOD	ppm	ppm	ppm	ppm	%	ppm	ppm	ppm	ppm	ppm	ppm	ppm	ppm	ppm	%
PTU-W822773		510	7.3	46.3	<0.002	0.87	5.80	29.2	1	1.4	141.0	0.56	<0.05	4.43	0.716	0.35
PTU-W822774		390	6.3	38.8	<0.002	0.32	2.06	28.8	1	1.3	108.0	0.50	<0.05	3.84	0.726	0.21
PTU-W822775		600	10.0	17.4	<0.002	0.02	1.10	16.1	<1	0.8	458	0.19	<0.05	2.64	0.266	0.19
PTU-W822776		360	4.3	28.5	<0.002	0.29	3.18	31.4	<1	1.2	112.0	0.33	<0.05	2.20	0.686	0.15
PTU-W822777		240	3.5	11.3	<0.002	0.47	9.54	34.7	1	1.0	62.9	0.33	<0.05	2.12	1.120	0.14
PTU-W822778		240	3.5	11.1	<0.002	0.46	10.30	33.6	<1	1.0	63.1	0.32	<0.05	2.08	1.125	0.14
PTU-W822779		330	4.1	26.5	0.002	0.19	15.75	21.9	<1	2.3	10.8	0.46	<0.05	4.10	0.712	0.20
PTU-W822780		150	3.9	24.0	<0.002	0.04	33.6	14.9	<1	3.6	6.6	0.21	<0.05	2.07	0.534	0.13
PTU-W822781		270	5.6	34.9	<0.002	0.12	56.8	20.7	<1	2.9	12.1	0.34	<0.05	3.33	0.581	0.19
PTU-W822782		360	118.0	26.4	<0.002	0.32	125.5	26.2	1	2.3	68.4	0.36	0.55	3.22	0.661	0.38
PTU-W822783		400	4.8	18.3	<0.002	0.11	54.6	31.2	<1	1.4	43.1	0.38	<0.05	2.80	0.853	0.11
PTU-W822784		480	7.7	24.7	<0.002	0.30	61.5	27.6	<1	1.9	28.9	0.57	<0.05	5.55	0.691	0.15
PTU-W822785		640	6.8	14.5	<0.002	0.02	0.44	17.4	<1	0.7	466	0.19	<0.05	2.32	0.285	0.15
PTU-W822786		400	8.2	20.2	<0.002	0.40	71.6	28.5	<1	2.1	48.5	0.32	<0.05	2.40	0.641	0.14
PTU-W822787		380	3.5	23.6	<0.002	0.21	63.4	35.8	<1	1.3	82.2	0.34	<0.05	1.97	0.878	0.21
PTU-W822788		440	8.7	65.9	<0.002	0.43	19.55	27.0	<1	2.1	116.0	0.58	<0.05	5.88	0.639	0.48
PTU-W822789		500	8.0	29.5	<0.002	0.38	3.24	31.0	<1	1.7	121.5	0.42	<0.05	2.98	0.689	0.18
PTU-W822790		560	8.7	73.6	<0.002	0.43	0.82	31.9	<1	2.1	54.5	0.65	<0.05	6.37	0.702	0.40
PTU-W822791		570	26.0	66.8	<0.002	0.97	2.22	33.2	<1	3.5	48.5	0.72	<0.05	5.72	0.776	0.56
PTU-W822792		400	8.6	56.2	<0.002	0.53	2.11	28.0	1	1.4	109.0	0.46	<0.05	4.00	0.621	0.33
PTU-W822793		570	12.0	55.5	<0.002	1.32	1.40	28.7	1	1.8	109.0	0.61	<0.05	5.04	0.650	0.46
PTU-W822794		640	8.4	92.4	<0.002	0.86	4.89	35.2	1	2.0	123.0	0.74	<0.05	7.52	0.714	0.49
PTU-W822795		600	9.6	18.4	<0.002	0.02	1.05	17.0	<1	0.9	469	0.20	<0.05	2.42	0.274	0.21
PTU-W822796		380	9.7	58.5	<0.002	0.69	4.29	26.3	1	1.4	100.5	0.52	<0.05	4.52	0.584	0.31
PTU-W822797		320	4.6	30.2	<0.002	0.13	6.61	26.9	<1	1.1	80.7	0.40	<0.05	3.29	0.657	0.22
PTU-W822798		380	6.3	50.2	<0.002	0.40	16.30	28.5	<1	1.4	87.8	0.47	<0.05	3.72	0.677	0.31
PTU-W822799		370	4.8	22.7	<0.002	0.38	34.7	28.7	<1	1.4	51.5	0.43	<0.05	3.60	0.755	0.43
PTU-W822800		230	5.2	47.3	<0.002	0.44	7.55	23.6	<1	1.1	57.8	0.29	<0.05	2.65	0.559	0.38
PTU-W822801		480	9.2	77.6	<0.002	0.49	0.75	30.9	1	2.0	118.5	0.75	<0.05	7.98	0.721	0.32
PTU-W822802		450	9.5	68.3	<0.002	0.49	0.92	26.1	<1	1.6	94.8	0.63	<0.05	6.46	0.627	0.28
PTU-W822803		400	8.0	62.4	<0.002	0.59	0.46	24.6	<1	1.6	91.4	0.56	<0.05	5.74	0.600	0.27
PTU-W822804		380	6.8	58.4	<0.002	0.32	0.23	23.5	<1	1.3	63.7	0.48	<0.05	4.89	0.555	0.24
PTU-W822805		660	6.9	18.1	<0.002	0.02	0.38	19.0	<1	0.7	480	0.20	<0.05	2.74	0.292	0.16
PTU-W822806		430	7.6	75.8	<0.002	0.57	0.37	25.0	<1	1.5	70.8	0.56	<0.05	5.69	0.618	0.33
PTU-W822807		570	6.8	119.5	<0.002	0.70	0.24	30.8	<1	2.1	93.7	0.80	<0.05	8.36	0.696	0.50
PTU-W822808		580	25.4	108.5	<0.002	0.83	0.40	27.1	1	1.5	83.3	0.55	0.08	5.88	0.610	0.46
PTU-W822809		710	14.4	91.9	<0.002	0.61	0.27	25.8	<1	1.3	113.5	0.43	0.06	5.23	0.476	0.33
PTU-W822810		410	5.3	61.5	<0.002	0.21	1.33	26.9	<1	1.4	62.7	0.52	<0.05	5.79	0.590	0.24
PTU-W822811		420	10.0	69.2	<0.002	0.50	12.95	25.9	<1	1.6	42.2	0.60	<0.05	5.45	0.614	0.31
PTU-W822812		240	6.0	49.2	<0.002	0.41	7.48	25.9	1	1.6	53.1	0.39	<0.05	3.05	0.899	0.23



ALS Canada Ltd.  
 2103 Dollarton Hwy  
 North Vancouver BC V7H 0A7  
 Phone: +1 (604) 984 0221 Fax: +1 (604) 984 0218  
 www.alsglobal.com/geochemistry

To: NEWMONT CANADA FN HOLDINGS ULC  
 6363 SOUTH FIDDLERS GREEN CIRCLE  
 SUITE 800  
 GREENWOOD VILLAGE CO 80111  
 USA

Page: 5 - D  
 Total # Pages: 6 (A - D)  
 Plus Appendix Pages  
 Finalized Date: 31-AUG-2018  
 Account: MONTUK

Project: PLATEAU/PTU-00018

CERTIFICATE OF ANALYSIS    WH18191984
---------------------------------------

Sample Description	Method Analyte Units LOD	ME-MS61 U ppm	ME-MS61 V ppm	ME-MS61 W ppm	ME-MS61 Y ppm	ME-MS61 Zn ppm	ME-MS61 Zr ppm	Au-AA24 Au Calc ppm
		0.1	1	0.1	0.1	2	0.5	0.005
PTU-W822773		1.0	238	0.5	25.1	96	7.7	<0.005
PTU-W822774		0.8	245	0.5	21.5	89	7.2	<0.005
PTU-W822775		1.2	132	6.8	20.1	69	17.7	0.705
PTU-W822776		0.5	260	0.5	17.8	83	5.1	<0.005
PTU-W822777		0.5	415	0.9	18.7	89	5.8	<0.005
PTU-W822778		0.5	415	0.8	18.1	89	6.3	<0.005
PTU-W822779		0.9	231	2.2	12.9	84	5.0	<0.005
PTU-W822780		0.4	189	1.8	9.4	58	5.5	<0.005
PTU-W822781		0.7	202	2.3	16.3	78	6.3	<0.005
PTU-W822782		0.7	250	4.0	26.5	99	4.8	<0.005
PTU-W822783		0.6	315	2.6	23.5	97	4.6	<0.005
PTU-W822784		1.2	234	1.9	18.9	96	4.2	<0.005
PTU-W822785		1.0	140	4.6	20.4	61	16.7	0.011
PTU-W822786		0.6	244	7.2	22.3	104	3.3	<0.005
PTU-W822787		0.5	332	4.2	19.7	106	4.7	<0.005
PTU-W822788		1.3	208	0.8	23.7	89	4.7	<0.005
PTU-W822789		0.7	245	0.4	22.1	100	4.0	<0.005
PTU-W822790		1.3	228	0.7	23.4	103	7.3	<0.005
PTU-W822791		1.3	260	0.9	19.3	133	2.8	<0.005
PTU-W822792		0.7	191	0.6	18.4	91	2.5	<0.005
PTU-W822793		1.1	214	0.7	24.8	103	2.9	<0.005
PTU-W822794		1.7	244	1.0	32.8	106	6.5	<0.005
PTU-W822795		1.0	137	7.6	20.5	71	17.8	0.582
PTU-W822796		1.0	190	0.7	21.1	85	5.5	<0.005
PTU-W822797		0.7	233	1.0	20.4	80	3.7	<0.005
PTU-W822798		0.9	221	1.4	18.3	90	8.3	<0.005
PTU-W822799		0.8	270	2.6	16.7	86	9.5	<0.005
PTU-W822800		0.5	210	6.7	15.4	67	5.2	<0.005
PTU-W822801		1.6	238	0.9	28.2	86	7.4	<0.005
PTU-W822802		1.2	198	1.0	23.0	81	6.3	<0.005
PTU-W822803		1.1	190	1.0	21.8	80	4.0	<0.005
PTU-W822804		0.9	190	0.6	19.2	71	5.8	<0.005
PTU-W822805		1.3	142	4.8	21.7	61	17.0	<0.005
PTU-W822806		1.1	200	0.7	21.5	81	6.0	<0.005
PTU-W822807		1.6	216	1.0	29.0	96	4.1	0.005
PTU-W822808		1.5	200	1.2	26.1	88	5.2	<0.005
PTU-W822809		2.0	171	1.0	30.6	72	7.6	0.005
PTU-W822810		1.1	213	1.0	16.7	80	4.4	<0.005
PTU-W822811		1.0	206	12.5	16.7	85	6.4	<0.005
PTU-W822812		0.6	309	3.3	16.4	88	7.2	<0.005



ALS Canada Ltd.  
 2103 Dollarton Hwy  
 North Vancouver BC V7H 0A7  
 Phone: +1 (604) 984 0221 Fax: +1 (604) 984 0218  
 www.alsglobal.com/geochemistry

To: NEWMONT CANADA FN HOLDINGS ULC  
 6363 SOUTH FIDDLERS GREEN CIRCLE  
 SUITE 800  
 GREENWOOD VILLAGE CO 80111  
 USA

Page: 6 - A  
 Total # Pages: 6 (A - D)  
 Plus Appendix Pages  
 Finalized Date: 31-AUG-2018  
 Account: MONTUK

Project: PLATEAU/PTU-00018

**CERTIFICATE OF ANALYSIS WH18191984**

Sample Description	Method Analyte Units LOD	WEI-21	Au-AA24	ME-MS61	ME-MS61	ME-MS61	ME-MS61	ME-MS61	ME-MS61	ME-MS61	ME-MS61	ME-MS61	ME-MS61	ME-MS61	ME-MS61	
		Recvd Wt. kg	Au oz/ton	Ag ppm	Al %	As ppm	Ba ppm	Be ppm	Bi ppm	Ca %	Cd ppm	Ce ppm	Co ppm	Cr ppm	Cs ppm	Cu ppm
		0.02	0.0001	0.01	0.01	0.2	10	0.05	0.01	0.01	0.02	0.01	0.1	1	0.05	0.2
PTU-W822813		2.82	<0.0001	0.08	6.21	5.1	270	1.26	0.16	2.89	0.08	50.0	30.5	95	3.03	127.0
PTU-W822814		2.68	<0.0001	0.03	4.30	2.7	110	0.63	0.07	1.93	0.06	22.1	23.6	96	1.98	73.4
PTU-W822815		0.07	0.0181	0.19	7.56	3.0	620	0.79	0.27	4.09	0.10	26.5	12.2	12	0.62	157.5
PTU-W822816		2.46	<0.0001	0.10	7.91	0.4	520	1.83	0.22	1.64	0.05	65.4	35.9	96	2.50	208
PTU-W822817		2.62	<0.0001	0.06	5.42	3.0	300	1.07	0.14	2.89	0.05	41.3	27.7	91	2.12	146.0
PTU-W822818		2.78	<0.0001	0.07	6.68	2.2	280	1.34	0.14	1.84	0.09	47.0	29.2	89	4.01	115.0
PTU-W822819		2.82	<0.0001	0.06	7.34	0.7	300	1.48	0.19	1.81	0.07	53.3	31.1	89	4.88	132.5
PTU-W822820		2.92	<0.0001	0.08	6.46	2.3	270	1.07	0.14	2.08	0.10	46.9	31.6	91	3.34	118.0

\*\*\*\*\* See Appendix Page for comments regarding this certificate \*\*\*\*\*



ALS Canada Ltd.  
 2103 Dollarton Hwy  
 North Vancouver BC V7H 0A7  
 Phone: +1 (604) 984 0221 Fax: +1 (604) 984 0218  
 www.alsglobal.com/geochemistry

To: NEWMONT CANADA FN HOLDINGS ULC  
 6363 SOUTH FIDDLERS GREEN CIRCLE  
 SUITE 800  
 GREENWOOD VILLAGE CO 80111  
 USA

Page: 6 - B  
 Total # Pages: 6 (A - D)  
 Plus Appendix Pages  
 Finalized Date: 31-AUG-2018  
 Account: MONTUK

Project: PLATEAU/PTU-00018

CERTIFICATE OF ANALYSIS	WH18191984
-------------------------	------------

Sample Description	Method	Analyte	Units	LOD	ME-MS61	ME-MS61	ME-MS61	ME-MS61	Hg-MS42	ME-MS61	ME-MS61	ME-MS61	ME-MS61	ME-MS61	ME-MS61	ME-MS61			
					Fe	Ga	Ge	Hf	Hg	In	K	La	Li	Mg	Mn	Mo	Na		
					%	ppm	ppm	ppm	ppm	ppm	%	ppm	ppm	%	ppm	ppm	%	ppm	
					0.01	0.05	0.05	0.1	0.005	0.005	0.01	0.5	0.2	0.01	5	0.05	0.01	0.1	0.2
PTU-W822813					6.86	18.60	0.07	0.5	<0.005	0.077	1.60	23.7	44.7	2.16	786	0.47	1.14	9.0	53.9
PTU-W822814					5.47	13.60	0.05	0.4	<0.005	0.048	0.93	10.0	25.8	2.11	608	0.33	0.92	4.7	44.5
PTU-W822815					3.94	16.30	0.06	1.0	0.023	0.059	1.25	10.3	7.5	1.37	933	3.25	2.36	3.0	7.7
PTU-W822816					7.75	21.4	0.09	0.6	<0.005	0.095	2.42	31.4	37.1	2.20	805	0.57	1.28	12.7	64.6
PTU-W822817					5.76	15.45	0.07	0.2	0.005	0.063	1.76	19.8	32.5	1.80	698	0.46	0.77	7.6	50.5
PTU-W822818					6.60	18.65	0.08	0.4	<0.005	0.068	2.10	22.5	38.7	2.06	680	0.32	1.41	8.7	53.2
PTU-W822819					7.09	20.7	0.08	0.2	<0.005	0.070	2.34	25.3	40.3	2.09	709	0.45	1.51	9.9	56.8
PTU-W822820					7.04	17.60	0.07	0.1	<0.005	0.064	1.59	21.8	41.1	2.47	801	0.37	1.17	8.7	59.8

\*\*\*\*\* See Appendix Page for comments regarding this certificate \*\*\*\*\*



ALS Canada Ltd.  
 2103 Dollarton Hwy  
 North Vancouver BC V7H 0A7  
 Phone: +1 (604) 984 0221 Fax: +1 (604) 984 0218  
 www.alsglobal.com/geochemistry

To: NEWMONT CANADA FN HOLDINGS ULC  
 6363 SOUTH FIDDLERS GREEN CIRCLE  
 SUITE 800  
 GREENWOOD VILLAGE CO 80111  
 USA

Page: 6 - C  
 Total # Pages: 6 (A - D)  
 Plus Appendix Pages  
 Finalized Date: 31-AUG-2018  
 Account: MONTUK

Project: PLATEAU/PTU-00018

CERTIFICATE OF ANALYSIS	WH18191984
-------------------------	------------

		ME-MS61	ME-MS61	ME-MS61	ME-MS61	ME-MS61	ME-MS61	ME-MS61	ME-MS61	ME-MS61	ME-MS61	ME-MS61	ME-MS61	ME-MS61	ME-MS61	
Sample Description	Method Analyte Units LOD	P ppm	Pb ppm	Rb ppm	Re ppm	S %	Sb ppm	Sc ppm	Se ppm	Sn ppm	Sr ppm	Ta ppm	Te ppm	Th ppm	Ti %	Tl ppm
PTU-W822813		490	7.6	57.0	0.002	0.52	1.78	27.3	<1	1.6	116.5	0.65	<0.05	6.39	0.684	0.24
PTU-W822814		200	4.1	38.1	<0.002	0.21	0.28	22.8	<1	1.0	50.3	0.33	<0.05	2.67	0.681	0.20
PTU-W822815		590	10.2	20.2	<0.002	0.02	1.13	17.3	<1	0.9	463	0.20	<0.05	2.30	0.269	0.21
PTU-W822816		540	10.3	75.7	0.002	0.83	0.24	30.1	1	2.1	104.5	0.83	<0.05	8.44	0.676	0.33
PTU-W822817		430	6.3	62.8	<0.002	0.54	0.24	25.8	1	1.5	85.8	0.53	<0.05	5.15	0.608	0.28
PTU-W822818		420	7.2	92.1	<0.002	0.46	0.19	26.3	1	1.5	84.4	0.60	<0.05	5.95	0.633	0.43
PTU-W822819		470	9.1	106.0	<0.002	0.54	0.20	28.3	1	1.8	82.1	0.67	<0.05	6.90	0.651	0.50
PTU-W822820		390	9.3	69.0	<0.002	0.36	0.19	27.3	<1	1.5	79.6	0.60	<0.05	5.76	0.668	0.35

\*\*\*\*\* See Appendix Page for comments regarding this certificate \*\*\*\*\*





ALS Canada Ltd.  
 2103 Dollarton Hwy  
 North Vancouver BC V7H 0A7  
 Phone: +1 (604) 984 0221 Fax: +1 (604) 984 0218  
 www.alsglobal.com/geochemistry

To: NEWMONT CANADA FN HOLDINGS ULC  
 6363 SOUTH FIDDLERS GREEN CIRCLE  
 SUITE 800  
 GREENWOOD VILLAGE CO 80111  
 USA

Page: 6 - D  
 Total # Pages: 6 (A - D)  
 Plus Appendix Pages  
 Finalized Date: 31-AUG-2018  
 Account: MONTUK

Project: PLATEAU/PTU-00018

**CERTIFICATE OF ANALYSIS WH18191984**

Sample Description	Method Analyte Units LOD	ME-MS61	ME-MS61	ME-MS61	ME-MS61	ME-MS61	ME-MS61	Au-AA24
		U	V	W	Y	Zn	Zr	Au Calc
		ppm	ppm	ppm	ppm	ppm	ppm	ppm
		0.1	1	0.1	0.1	2	0.5	0.005
PTU-W822813		1.2	226	1.1	20.6	85	3.5	<0.005
PTU-W822814		0.6	253	0.5	14.5	64	4.3	<0.005
PTU-W822815		1.1	135	8.2	22.0	71	19.3	0.622
PTU-W822816		1.5	220	1.0	30.2	94	9.9	<0.005
PTU-W822817		1.0	208	0.7	20.6	67	4.4	<0.005
PTU-W822818		1.1	210	0.7	23.7	85	3.5	<0.005
PTU-W822819		1.3	210	0.9	26.1	90	7.5	<0.005
PTU-W822820		1.1	227	0.6	23.9	89	2.6	<0.005

\*\*\*\*\* See Appendix Page for comments regarding this certificate \*\*\*\*\*



ALS Canada Ltd.  
 2103 Dollarton Hwy  
 North Vancouver BC V7H 0A7  
 Phone: +1 (604) 984 0221 Fax: +1 (604) 984 0218  
 www.alsglobal.com/geochemistry

To: NEWMONT CANADA FN HOLDINGS ULC  
 6363 SOUTH FIDDLERS GREEN CIRCLE  
 SUITE 800  
 GREENWOOD VILLAGE CO 80111  
 USA

Page: Appendix 1  
 Total # Appendix Pages: 1  
 Finalized Date: 31-AUG-2018  
 Account: MONTUK

Project: PLATEAU/PTU-00018

**CERTIFICATE OF ANALYSIS WH18191984**

<b>CERTIFICATE COMMENTS</b>																	
	<b>ANALYTICAL COMMENTS</b>																
Applies to Method:	REE's may not be totally soluble in this method. ME-MS61																
	<b>LABORATORY ADDRESSES</b>																
	Processed at ALS Whitehorse located at 78 Mt. Sima Rd, Whitehorse, YT, Canada.																
Applies to Method:	<table style="width: 100%; border: none;"> <tr> <td>BAG-01</td> <td>BAG-01c</td> <td>CRU-22</td> <td>CRU-31</td> </tr> <tr> <td>CRU-QC</td> <td>LOG-22</td> <td>LOG-23</td> <td>PUL-32</td> </tr> <tr> <td>PUL-QC</td> <td>SPL-21t</td> <td>SPL-22Y</td> <td>SPLIT-Y</td> </tr> <tr> <td>SPLIT-Z</td> <td>WEI-21</td> <td></td> <td></td> </tr> </table>	BAG-01	BAG-01c	CRU-22	CRU-31	CRU-QC	LOG-22	LOG-23	PUL-32	PUL-QC	SPL-21t	SPL-22Y	SPLIT-Y	SPLIT-Z	WEI-21		
BAG-01	BAG-01c	CRU-22	CRU-31														
CRU-QC	LOG-22	LOG-23	PUL-32														
PUL-QC	SPL-21t	SPL-22Y	SPLIT-Y														
SPLIT-Z	WEI-21																
	Processed at ALS Vancouver located at 2103 Dollarton Hwy, North Vancouver, BC, Canada.																
Applies to Method:	<table style="width: 100%; border: none;"> <tr> <td>Au-AA24</td> <td>Hg-MS42</td> <td>ME-MS61</td> </tr> </table>	Au-AA24	Hg-MS42	ME-MS61													
Au-AA24	Hg-MS42	ME-MS61															



ALS Canada Ltd.  
 2103 Dollarton Hwy  
 North Vancouver BC V7H 0A7  
 Phone: +1 (604) 984 0221 Fax: +1 (604) 984 0218  
 www.alsglobal.com/geochemistry

To: **NEWMONT CANADA FN HOLDINGS ULC**  
**6363 SOUTH FIDDLERS GREEN CIRCLE**  
**SUITE 800**  
**GREENWOOD VILLAGE CO 80111**  
**USA**

**Page: 1**  
**Total # Pages: 6 (A - D)**  
**Plus Appendix Pages**  
**Finalized Date: 10-AUG-2018**  
**This copy reported on**  
**11-DEC-2018**  
**Account: MONTUK**

**WH18176874**

Project: PLATEAU/PTU-00019  
 P.O. No.: G16730-270-CORE  
 This report is for 179 Drill Core samples submitted to our lab in Whitehorse, YT, Canada on 23-JUL-2018.

The following have access to data associated with this certificate:

DATA ADMINISTRATION	DAVID CLARKE	JEFFERY CORMIER
---------------------	--------------	-----------------

**SAMPLE PREPARATION**

ALS CODE	DESCRIPTION
WEI-21	Received Sample Weight
SPL-21t	Split Sample - Triplicate
BAG-01c	Addnl Reject Split for Return
SPLIT-Y	Reject split for send out
CRU-22	Crush entire sample >70% -6 mm - No QC
LOG-22	Sample login - Rcd w/o BarCode
CRU-31	Fine crushing - 70% <2mm
CRU-QC	Crushing QC Test
PUL-QC	Pulverizing QC Test
SPL-22Y	Split Sample - Boyd Rotary Splitter
PUL-32	Pulverize 1000g to 85% < 75 um
BAG-01	Bulk Master for Storage
LOG-23	Pulp Login - Rcvd with Barcode
SPLIT-Z	Pulp split for send out

**ANALYTICAL PROCEDURES**

ALS CODE	DESCRIPTION	INSTRUMENT
Au-AA24	Au 50g FA AA finish	AAS
ME-MS61	48 element four acid ICP-MS	
Hg-MS42	Trace Hg by ICPMS	ICP-MS

This is the Final Report and supersedes any preliminary report with this certificate number. Results apply to samples as submitted. All pages of this report have been checked and approved for release.

\*\*\*\*\* See Appendix Page for comments regarding this certificate \*\*\*\*\*

**Signature:**

Colin Ramshaw, Vancouver Laboratory Manager



ALS Canada Ltd.  
 2103 Dollarton Hwy  
 North Vancouver BC V7H 0A7  
 Phone: +1 (604) 984 0221 Fax: +1 (604) 984 0218  
 www.alsglobal.com/geochemistry

To: NEWMONT CANADA FN HOLDINGS ULC  
 6363 SOUTH FIDDLERS GREEN CIRCLE  
 SUITE 800  
 GREENWOOD VILLAGE CO 80111  
 USA

Page: 2 - A  
 Total # Pages: 6 (A - D)  
 Plus Appendix Pages  
 Finalized Date: 10-AUG-2018  
 Account: MONTUK

Project: PLATEAU/PTU-00019

**CERTIFICATE OF ANALYSIS WH18176874**

Sample Description	Method	WEI-21	Au-AA24	ME-MS61	ME-MS61	ME-MS61	ME-MS61	ME-MS61	ME-MS61	ME-MS61	ME-MS61	ME-MS61	ME-MS61	ME-MS61	ME-MS61	ME-MS61
	Analyte	Recvd Wt.	Au	Ag	Al	As	Ba	Be	Bi	Ca	Cd	Ce	Co	Cr	Cs	Cu
	Units	kg	oz/ton	ppm	%	ppm	ppm	ppm	ppm	%	ppm	ppm	ppm	ppm	ppm	ppm
	LOD	0.02	0.0001	0.01	0.01	0.2	10	0.05	0.01	0.01	0.02	0.01	0.1	1	0.05	0.2
PTU-W822474		2.54	<0.0001	0.09	6.80	10.3	340	1.47	0.29	0.92	0.05	59.9	32.6	90	3.23	94.9
PTU-W822475		2.13	<0.0001	0.09	5.48	5.4	270	1.13	0.19	1.65	0.09	43.8	23.7	85	2.51	60.6
PTU-W822476		2.40	<0.0001	0.07	7.37	3.5	420	1.68	0.16	0.92	0.07	54.2	29.6	93	3.46	103.0
PTU-W822477		3.17	0.0002	0.06	6.12	4.7	300	1.08	0.15	1.73	0.08	44.1	27.1	97	3.76	96.1
PTU-W822478		2.33	0.0061	0.07	7.06	1535	310	1.37	0.16	1.03	0.08	51.2	28.3	96	5.33	108.0
PTU-W822479		2.60	0.0003	0.06	7.89	151.5	290	1.50	0.21	1.61	0.07	60.7	34.1	98	3.88	127.5
PTU-W822480		3.25	<0.0001	0.06	5.49	17.6	230	1.07	0.12	1.21	0.04	46.4	24.6	89	2.69	79.4
PTU-W822481		2.45	<0.0001	0.08	7.54	31.0	310	1.32	0.17	1.42	0.07	57.8	31.2	101	3.77	94.6
PTU-W822482		2.12	<0.0001	0.07	6.23	53.9	270	1.22	0.20	0.24	0.10	51.5	27.1	91	3.39	101.0
PTU-W822483		2.75	<0.0001	0.07	7.40	16.4	290	1.38	0.18	0.65	0.07	59.6	29.6	96	2.66	102.5
PTU-W822484		0.07	<0.0001	0.51	7.90	1.2	580	0.75	0.11	4.42	0.10	24.6	13.7	9	0.64	89.5
PTU-W822485		2.80	<0.0001	0.07	8.84	9.9	420	1.90	0.22	1.15	0.12	67.8	39.4	97	4.35	170.5
PTU-W822486		1.90	<0.0001	0.08	6.27	164.0	310	1.38	0.13	0.21	0.09	74.4	35.6	89	5.00	121.0
PTU-W822487		3.09	<0.0001	0.09	8.67	4.1	430	1.91	0.39	1.53	0.07	65.6	28.2	99	4.23	128.5
PTU-W822488		2.52	<0.0001	0.08	8.82	17.8	450	1.98	0.17	0.92	0.16	62.0	32.7	98	3.55	140.0
PTU-W822489		2.55	<0.0001	0.25	9.33	4.2	470	2.14	0.34	1.08	0.12	73.5	33.3	100	4.51	167.0
PTU-W822490		2.68	0.0002	0.06	9.30	3.6	480	2.07	0.20	0.96	0.09	62.2	34.4	98	4.20	136.0
PTU-W822491		2.23	0.0003	0.10	8.31	64.5	410	1.73	0.17	0.58	0.07	65.2	33.2	102	3.99	131.5
PTU-W822492		2.59	<0.0001	0.11	8.58	14.0	430	1.92	0.29	0.90	0.07	74.5	36.7	101	3.77	131.5
PTU-W822493		2.78	0.0055	0.27	7.97	2750	350	1.74	0.22	0.98	0.17	65.7	32.9	100	3.52	131.0
PTU-W822494		0.07	0.0189	0.23	7.66	4.8	610	0.72	0.28	4.08	0.11	25.8	12.7	11	0.64	149.0
PTU-W822495		2.75	<0.0001	0.06	8.03	14.1	410	1.82	0.29	1.79	0.04	66.3	37.2	90	3.34	131.5
PTU-W822496		2.74	<0.0001	0.07	8.62	2.6	450	1.87	0.29	1.49	0.03	76.8	44.5	98	3.70	168.5
PTU-W822497		2.74	<0.0001	0.04	7.52	0.7	390	1.57	0.22	1.59	0.03	59.1	35.7	97	2.65	121.5
PTU-W822498		2.60	<0.0001	0.03	2.99	2.6	60	0.45	0.06	2.84	0.05	21.8	16.4	73	1.04	58.3
PTU-W822499		2.42	<0.0001	0.04	3.44	2.4	90	0.51	0.06	2.20	0.04	26.1	18.8	83	1.20	47.7
PTU-W822500		2.20	<0.0001	0.03	3.24	3.0	70	0.51	0.06	2.25	0.04	24.2	17.6	79	1.15	43.5
PTU-W822501		2.75	<0.0001	0.09	8.61	1.9	460	1.65	0.25	1.39	0.10	65.6	35.0	103	2.92	144.0
PTU-W822502		2.73	<0.0001	0.08	7.90	3.1	400	1.56	0.15	1.83	0.10	52.3	32.2	96	2.50	123.0
PTU-W822503		2.65	<0.0001	0.09	7.74	5.1	410	1.58	0.21	3.39	0.09	59.2	33.3	100	1.89	133.5
PTU-W822504		0.07	0.0004	0.10	7.83	0.9	580	0.71	0.12	4.42	0.10	24.0	13.5	10	0.61	86.3
PTU-W822505		2.94	<0.0001	0.07	8.15	1.2	400	1.65	0.23	1.68	0.06	56.2	37.4	95	3.04	161.5
PTU-W822506		2.63	<0.0001	0.09	8.07	1.1	480	1.69	0.22	1.92	0.09	52.4	36.3	99	3.98	149.0
PTU-W822507		2.67	<0.0001	0.11	8.58	1.4	420	1.74	0.21	1.56	0.16	53.2	35.4	101	3.41	143.0
PTU-W822508		2.71	0.0003	0.07	8.25	0.6	360	1.65	0.27	2.50	0.08	61.5	35.1	97	2.43	141.0
PTU-W822509		2.54	<0.0001	0.05	6.46	1.8	230	1.03	0.13	3.27	0.09	44.7	26.8	95	3.20	89.7
PTU-W822510		2.36	<0.0001	0.03	1.46	0.4	40	0.17	0.04	2.23	0.05	15.20	10.2	59	0.24	44.8
PTU-W822511		2.76	<0.0001	0.04	2.86	1.7	10	0.32	0.05	2.94	0.05	24.4	18.5	96	0.39	54.9
PTU-W822512		3.08	<0.0001	0.07	4.02	5.0	70	0.60	0.08	2.49	0.07	26.7	22.2	100	0.85	62.4
PTU-W822513		2.17	<0.0001	0.12	5.70	34.4	240	0.91	0.11	1.23	0.06	37.2	25.7	97	1.83	102.5



ALS Canada Ltd.  
 2103 Dollarton Hwy  
 North Vancouver BC V7H 0A7  
 Phone: +1 (604) 984 0221 Fax: +1 (604) 984 0218  
 www.alsglobal.com/geochemistry

To: NEWMONT CANADA FN HOLDINGS ULC  
 6363 SOUTH FIDDLERS GREEN CIRCLE  
 SUITE 800  
 GREENWOOD VILLAGE CO 80111  
 USA

Page: 2 - B  
 Total # Pages: 6 (A - D)  
 Plus Appendix Pages  
 Finalized Date: 10-AUG-2018  
 Account: MONTUK

Project: PLATEAU/PTU-00019

**CERTIFICATE OF ANALYSIS WH18176874**

Sample Description	Method	ME-MS61	ME-MS61	ME-MS61	ME-MS61	Hg-MS42	ME-MS61	ME-MS61	ME-MS61	ME-MS61	ME-MS61	ME-MS61	ME-MS61	ME-MS61	ME-MS61	ME-MS61
	Analyte	Fe	Ga	Ge	Hf	Hg	In	K	La	Li	Mg	Mn	Mo	Na	Nb	Ni
Units	%	ppm	ppm	ppm	ppm	ppm	ppm	%	ppm	ppm	%	ppm	ppm	%	ppm	ppm
LOD	0.01	0.05	0.05	0.1	0.005	0.005	0.01	0.5	0.2	0.01	5	0.05	0.01	0.1	0.2	
PTU-W822474	5.92	18.65	0.19	0.5	<0.005	0.065	2.05	28.4	40.5	1.64	973	0.68	0.86	9.4	56.0	
PTU-W822475	4.80	15.15	0.16	0.4	<0.005	0.052	1.49	21.0	36.9	1.63	873	0.32	0.72	7.8	45.2	
PTU-W822476	6.23	20.6	0.13	0.5	<0.005	0.072	2.36	27.0	46.9	1.99	953	0.49	0.72	10.2	59.4	
PTU-W822477	5.97	16.55	0.09	0.4	<0.005	0.059	1.37	21.3	40.6	1.79	815	0.20	1.19	7.8	54.5	
PTU-W822478	6.48	18.95	0.09	0.5	<0.005	0.059	2.67	24.8	19.1	1.32	876	0.52	0.59	8.5	60.3	
PTU-W822479	7.17	21.9	0.12	0.7	<0.005	0.076	2.24	29.2	42.5	1.91	882	1.56	1.09	10.1	66.6	
PTU-W822480	5.33	15.40	0.11	0.4	<0.005	0.055	1.32	22.3	31.6	1.63	777	0.66	0.78	7.6	50.2	
PTU-W822481	7.02	21.0	0.10	0.5	<0.005	0.071	1.66	28.5	47.1	2.13	1020	0.47	1.27	13.0	61.7	
PTU-W822482	5.57	16.75	0.13	0.3	<0.005	0.057	1.82	26.6	32.8	1.19	1170	0.90	0.80	7.5	55.6	
PTU-W822483	6.38	20.3	0.12	0.3	<0.005	0.069	1.91	29.8	44.1	1.85	887	0.24	1.00	8.4	61.9	
PTU-W822484	4.04	16.70	0.12	1.2	<0.005	0.060	1.23	10.0	8.2	1.51	912	2.53	2.46	3.4	7.1	
PTU-W822485	7.64	25.3	0.13	0.5	<0.005	0.093	3.01	31.1	56.6	1.91	1050	0.30	0.63	12.4	82.7	
PTU-W822486	5.61	17.25	0.12	0.5	<0.005	0.060	2.03	30.3	57.2	1.27	1330	0.97	0.29	7.9	71.5	
PTU-W822487	7.73	24.2	0.16	0.5	<0.005	0.084	2.96	33.0	53.8	1.74	1220	1.16	0.65	11.0	52.1	
PTU-W822488	7.13	25.4	0.14	0.5	<0.005	0.090	3.05	28.5	62.3	1.77	1120	0.49	0.81	12.7	71.7	
PTU-W822489	7.62	27.1	0.15	0.5	<0.005	0.094	3.23	35.3	56.5	1.90	1080	0.86	0.66	12.8	64.0	
PTU-W822490	7.76	27.7	0.15	0.5	<0.005	0.105	3.36	27.9	59.6	1.96	1070	0.34	0.63	15.8	72.9	
PTU-W822491	7.40	24.2	0.15	0.4	<0.005	0.079	2.59	29.5	65.7	2.06	967	0.24	0.55	11.4	81.4	
PTU-W822492	7.18	24.8	0.15	0.4	<0.005	0.084	3.09	37.0	50.2	1.93	1060	0.73	0.66	11.5	68.8	
PTU-W822493	7.20	22.6	0.13	0.6	<0.005	0.081	2.71	32.2	43.8	1.37	1260	0.74	0.92	9.5	67.8	
PTU-W822494	3.88	16.15	0.14	1.1	0.017	0.059	1.26	10.7	7.6	1.33	903	3.92	2.35	3.4	7.1	
PTU-W822495	7.01	23.7	0.17	0.3	<0.005	0.089	3.06	30.7	46.8	1.61	1320	0.99	0.72	10.1	67.1	
PTU-W822496	7.51	24.7	0.16	0.4	<0.005	0.086	3.25	36.0	49.4	1.73	1400	2.01	0.69	11.7	79.2	
PTU-W822497	6.66	20.8	0.15	0.4	<0.005	0.077	2.42	28.0	39.8	1.67	1200	1.68	0.98	10.1	63.1	
PTU-W822498	3.56	8.81	0.08	0.3	<0.005	0.033	0.39	10.0	19.6	1.31	600	0.37	0.26	3.6	33.7	
PTU-W822499	4.17	10.10	0.06	0.3	<0.005	0.035	0.41	12.2	22.8	1.54	646	0.27	0.28	4.4	38.9	
PTU-W822500	3.90	9.56	0.06	0.3	<0.005	0.032	0.38	11.2	21.6	1.42	621	0.35	0.24	4.0	36.3	
PTU-W822501	7.72	23.3	0.18	0.2	<0.005	0.084	2.34	31.0	55.2	2.09	924	0.41	1.42	11.1	71.3	
PTU-W822502	7.36	23.2	0.13	0.2	<0.005	0.076	2.22	23.4	47.6	1.94	984	0.16	1.47	10.8	67.9	
PTU-W822503	7.01	22.2	0.15	0.3	<0.005	0.086	2.47	27.7	52.2	1.75	1060	0.36	1.33	10.8	64.4	
PTU-W822504	4.03	16.50	0.16	1.1	<0.005	0.057	1.23	9.7	8.1	1.51	915	2.48	2.47	3.4	6.9	
PTU-W822505	7.36	23.0	0.15	0.3	<0.005	0.083	2.51	26.2	42.7	1.79	979	0.73	1.46	11.3	70.9	
PTU-W822506	7.43	23.3	0.16	0.2	<0.005	0.084	2.70	23.2	47.0	1.97	972	0.59	1.34	11.2	72.1	
PTU-W822507	7.87	24.9	0.15	0.2	<0.005	0.085	2.68	23.7	50.9	2.03	995	0.17	1.34	11.7	72.3	
PTU-W822508	7.32	23.5	0.17	0.3	<0.005	0.085	2.63	27.9	46.1	1.73	1160	0.84	1.20	11.6	67.9	
PTU-W822509	5.97	16.25	0.14	0.2	<0.005	0.061	1.67	20.9	35.2	1.61	981	0.21	1.22	7.7	54.5	
PTU-W822510	2.37	4.98	0.05	0.2	<0.005	0.016	0.12	7.2	7.4	0.68	376	0.54	0.03	2.2	19.9	
PTU-W822511	4.03	9.12	0.05	0.4	<0.005	0.033	0.10	11.3	11.9	1.34	580	0.53	0.01	4.0	38.5	
PTU-W822512	5.01	11.75	<0.05	0.4	<0.005	0.042	0.50	12.6	23.4	1.80	739	0.83	0.21	4.9	49.5	
PTU-W822513	5.78	15.15	0.07	0.3	<0.005	0.059	1.35	20.4	36.2	1.70	755	0.39	1.12	6.7	55.0	



ALS Canada Ltd.  
 2103 Dollarton Hwy  
 North Vancouver BC V7H 0A7  
 Phone: +1 (604) 984 0221 Fax: +1 (604) 984 0218  
 www.alsglobal.com/geochemistry

To: NEWMONT CANADA FN HOLDINGS ULC  
 6363 SOUTH FIDDLERS GREEN CIRCLE  
 SUITE 800  
 GREENWOOD VILLAGE CO 80111  
 USA

Page: 2 - C  
 Total # Pages: 6 (A - D)  
 Plus Appendix Pages  
 Finalized Date: 10-AUG-2018  
 Account: MONTUK

Project: PLATEAU/PTU-00019

CERTIFICATE OF ANALYSIS WH18176874
------------------------------------

Sample Description	Method	ME-MS61	ME-MS61	ME-MS61	ME-MS61	ME-MS61	ME-MS61	ME-MS61	ME-MS61	ME-MS61	ME-MS61	ME-MS61	ME-MS61	ME-MS61	ME-MS61	ME-MS61
	Analyte	P	Pb	Rb	Re	S	Sb	Sc	Se	Sn	Sr	Ta	Te	Th	Ti	Tl
	Units LOD	ppm 10	ppm 0.5	ppm 0.1	ppm 0.002	% 0.01	ppm 0.05	ppm 0.1	ppm 1	ppm 0.2	ppm 0.2	ppm 0.05	ppm 0.05	ppm 0.01	% 0.005	ppm 0.02
PTU-W822474		370	19.3	91.1	0.002	0.13	1.08	21.9	1	2.0	36.4	0.64	0.05	8.66	0.535	0.46
PTU-W822475		320	15.2	65.7	<0.002	0.01	0.41	19.8	1	1.4	44.8	0.53	<0.05	6.68	0.503	0.32
PTU-W822476		390	11.1	98.2	<0.002	0.04	0.51	23.1	<1	1.9	32.4	0.74	<0.05	8.89	0.600	0.49
PTU-W822477		340	10.4	64.2	<0.002	0.02	2.64	22.3	<1	1.4	99.7	0.56	0.06	6.98	0.657	0.35
PTU-W822478		410	10.8	133.5	<0.002	0.43	37.9	23.5	<1	1.6	31.3	0.59	0.05	7.77	0.623	0.84
PTU-W822479		440	12.1	99.9	0.002	0.26	5.85	27.1	<1	1.9	62.1	0.72	0.06	8.89	0.659	0.47
PTU-W822480		340	8.4	59.3	0.002	0.09	0.44	19.7	<1	1.4	55.6	0.53	<0.05	7.13	0.556	0.30
PTU-W822481		590	12.5	76.7	<0.002	0.02	0.39	25.9	<1	1.9	90.5	0.85	<0.05	7.92	0.759	0.39
PTU-W822482		370	12.6	82.4	<0.002	0.01	5.14	20.9	<1	1.5	25.2	0.54	<0.05	7.60	0.513	0.40
PTU-W822483		440	12.7	82.9	<0.002	0.03	1.25	24.1	<1	1.6	36.3	0.61	0.06	9.02	0.553	0.42
PTU-W822484		650	7.6	14.7	<0.002	0.02	0.44	17.3	<1	0.9	489	0.24	<0.05	2.93	0.299	0.18
PTU-W822485		540	10.1	102.0	0.002	0.18	0.34	26.9	<1	2.3	46.6	0.87	0.05	9.95	0.681	0.65
PTU-W822486		430	9.3	90.4	<0.002	0.01	5.78	21.6	<1	1.8	16.7	0.56	0.05	9.28	0.520	0.46
PTU-W822487		530	20.0	116.0	<0.002	0.08	0.38	27.4	<1	2.2	50.4	0.76	0.09	10.10	0.627	0.64
PTU-W822488		570	11.5	95.2	<0.002	0.04	1.04	26.9	<1	2.4	55.6	0.91	<0.05	9.51	0.713	0.61
PTU-W822489		590	22.0	116.0	<0.002	0.09	0.22	28.9	<1	2.5	55.3	0.91	0.06	11.05	0.693	0.69
PTU-W822490		730	12.5	96.1	<0.002	0.06	0.26	28.9	<1	2.6	46.5	1.10	0.06	9.69	0.790	0.70
PTU-W822491		520	10.8	89.4	<0.002	0.01	1.14	27.2	<1	2.1	32.0	0.81	0.05	9.66	0.681	0.56
PTU-W822492		470	15.8	124.0	<0.002	0.43	0.95	28.6	<1	2.2	47.0	0.86	0.06	10.90	0.639	0.60
PTU-W822493		480	11.8	129.0	<0.002	0.76	86.4	27.0	<1	2.0	61.1	0.66	0.07	9.45	0.583	0.66
PTU-W822494		580	10.5	17.6	<0.002	0.02	1.28	16.0	<1	0.9	466	0.24	<0.05	2.49	0.269	0.20
PTU-W822495		510	16.9	109.0	0.002	0.62	30.7	26.1	1	2.1	60.7	0.71	0.08	9.16	0.555	0.62
PTU-W822496		560	13.2	126.0	0.006	0.84	3.84	28.1	1	2.4	51.5	0.83	0.09	10.60	0.645	0.57
PTU-W822497		390	11.4	99.6	0.004	0.61	6.29	25.5	<1	1.9	55.4	0.73	0.07	9.14	0.624	0.41
PTU-W822498		170	6.4	18.2	<0.002	0.01	0.48	13.3	<1	0.6	70.1	0.26	<0.05	3.83	0.444	0.10
PTU-W822499		170	6.7	19.2	<0.002	0.01	1.17	15.4	<1	0.8	75.5	0.32	<0.05	4.80	0.561	0.10
PTU-W822500		150	6.5	18.1	<0.002	0.01	1.03	14.2	<1	0.7	72.5	0.28	<0.05	4.29	0.516	0.10
PTU-W822501		500	17.3	90.8	0.002	0.18	4.50	28.3	1	2.0	86.2	0.79	0.06	9.52	0.691	0.41
PTU-W822502		520	10.8	60.6	<0.002	0.11	0.23	25.2	<1	1.9	88.9	0.79	<0.05	7.35	0.667	0.40
PTU-W822503		430	14.1	78.7	0.002	0.23	0.49	26.6	1	2.1	108.5	0.78	0.05	8.72	0.678	0.44
PTU-W822504		630	9.3	14.6	<0.002	0.02	0.43	16.9	<1	0.8	492	0.24	<0.05	2.82	0.297	0.17
PTU-W822505		460	11.0	73.4	0.002	0.40	0.20	25.5	1	2.2	90.7	0.83	0.05	7.83	0.663	0.49
PTU-W822506		490	15.1	77.9	<0.002	0.26	0.37	26.9	1	2.1	88.2	0.80	0.05	7.58	0.671	0.59
PTU-W822507		500	13.3	76.8	<0.002	0.12	0.36	28.3	1	2.1	83.7	0.83	0.07	7.86	0.711	0.53
PTU-W822508		540	17.0	83.7	0.002	0.37	0.16	25.8	<1	2.2	90.1	0.88	0.06	8.98	0.673	0.46
PTU-W822509		410	8.6	78.8	<0.002	0.13	0.41	23.6	<1	1.4	74.9	0.56	<0.05	6.63	0.604	0.40
PTU-W822510		100	3.8	4.7	<0.002	0.02	0.44	7.6	<1	0.4	43.7	0.15	<0.05	2.92	0.361	0.03
PTU-W822511		170	5.5	5.8	<0.002	0.01	1.45	16.1	1	0.7	103.5	0.30	<0.05	4.36	0.580	0.03
PTU-W822512		210	10.0	20.5	<0.002	0.01	2.72	18.5	<1	1.0	157.5	0.34	<0.05	4.62	0.628	0.11
PTU-W822513		310	8.7	54.2	<0.002	0.01	13.95	22.1	<1	1.3	83.9	0.49	<0.05	5.65	0.633	0.26



ALS Canada Ltd.  
 2103 Dollarton Hwy  
 North Vancouver BC V7H 0A7  
 Phone: +1 (604) 984 0221 Fax: +1 (604) 984 0218  
 www.alsglobal.com/geochemistry

To: NEWMONT CANADA FN HOLDINGS ULC  
 6363 SOUTH FIDDLERS GREEN CIRCLE  
 SUITE 800  
 GREENWOOD VILLAGE CO 80111  
 USA

Page: 2 - D  
 Total # Pages: 6 (A - D)  
 Plus Appendix Pages  
 Finalized Date: 10-AUG-2018  
 Account: MONTUK

Project: PLATEAU/PTU-00019

CERTIFICATE OF ANALYSIS WH18176874
------------------------------------

Sample Description	Method Analyte Units LOD	ME-MS61 U ppm 0.1	ME-MS61 V ppm 1	ME-MS61 W ppm 0.1	ME-MS61 Y ppm 0.1	ME-MS61 Zn ppm 2	ME-MS61 Zr ppm 0.5	Au-AA24 Au Calc ppm 0.005
PTU-W822474		1.6	169	0.9	19.5	85	15.0	<0.005
PTU-W822475		0.9	160	0.7	18.3	65	10.9	<0.005
PTU-W822476		1.4	186	1.1	22.8	85	14.7	<0.005
PTU-W822477		1.3	210	0.6	19.9	78	5.7	0.007
PTU-W822478		1.7	204	4.1	16.6	87	6.1	0.211
PTU-W822479		1.7	210	1.3	26.1	97	11.2	0.011
PTU-W822480		1.3	173	0.7	18.7	70	13.0	<0.005
PTU-W822481		1.5	219	0.8	26.1	95	11.2	<0.005
PTU-W822482		1.4	176	0.8	19.2	74	11.4	<0.005
PTU-W822483		1.5	197	0.9	21.3	85	10.1	<0.005
PTU-W822484		1.3	144	5.3	20.8	62	20.9	<0.005
PTU-W822485		2.1	198	1.2	29.6	107	13.9	<0.005
PTU-W822486		2.2	172	1.0	21.8	80	21.7	<0.005
PTU-W822487		2.0	200	1.1	25.6	100	15.0	<0.005
PTU-W822488		2.1	207	1.3	30.4	101	17.7	<0.005
PTU-W822489		2.4	203	3.1	31.9	109	15.7	<0.005
PTU-W822490		2.4	219	1.4	29.8	113	18.4	0.006
PTU-W822491		2.0	207	1.1	30.0	102	14.9	0.011
PTU-W822492		2.1	201	1.2	31.3	99	13.3	<0.005
PTU-W822493		1.7	197	2.6	19.5	96	7.9	0.189
PTU-W822494		1.2	133	8.3	20.4	70	22.1	0.649
PTU-W822495		1.9	191	1.1	19.1	100	10.2	<0.005
PTU-W822496		2.2	200	1.2	29.1	106	13.3	<0.005
PTU-W822497		1.8	198	1.0	26.0	91	12.2	<0.005
PTU-W822498		0.6	163	0.2	10.6	42	6.4	<0.005
PTU-W822499		0.8	195	0.3	12.5	50	7.9	<0.005
PTU-W822500		0.7	184	0.3	11.5	47	7.2	<0.005
PTU-W822501		1.8	215	0.8	29.6	104	6.4	<0.005
PTU-W822502		1.6	212	0.8	25.7	99	5.3	<0.005
PTU-W822503		1.7	213	0.9	27.8	95	7.3	<0.005
PTU-W822504		1.2	144	5.2	20.4	63	20.4	0.014
PTU-W822505		1.9	206	0.9	26.6	103	6.7	<0.005
PTU-W822506		1.7	215	1.1	26.6	100	5.3	<0.005
PTU-W822507		1.9	221	1.0	27.7	107	5.6	<0.005
PTU-W822508		1.9	210	1.1	28.3	104	9.3	0.009
PTU-W822509		1.2	201	0.7	21.4	80	5.8	<0.005
PTU-W822510		0.4	128	0.2	6.2	27	4.0	<0.005
PTU-W822511		0.6	206	0.3	11.8	48	8.3	<0.005
PTU-W822512		0.8	229	0.4	14.6	63	8.5	<0.005
PTU-W822513		1.2	215	0.6	22.3	73	6.8	<0.005



ALS Canada Ltd.  
 2103 Dollarton Hwy  
 North Vancouver BC V7H 0A7  
 Phone: +1 (604) 984 0221 Fax: +1 (604) 984 0218  
 www.alsglobal.com/geochemistry

To: NEWMONT CANADA FN HOLDINGS ULC  
 6363 SOUTH FIDDLERS GREEN CIRCLE  
 SUITE 800  
 GREENWOOD VILLAGE CO 80111  
 USA

Page: 3 - A  
 Total # Pages: 6 (A - D)  
 Plus Appendix Pages  
 Finalized Date: 10-AUG-2018  
 Account: MONTUK

Project: PLATEAU/PTU-00019

CERTIFICATE OF ANALYSIS    WH18176874
---------------------------------------

Sample Description	Method Analyte Units LOD	WEI-21 Recvd Wt. kg	Au-AA24 Au oz/ton	ME-MS61 Ag ppm	ME-MS61 Al %	ME-MS61 As ppm	ME-MS61 Ba ppm	ME-MS61 Be ppm	ME-MS61 Bi ppm	ME-MS61 Ca %	ME-MS61 Cd ppm	ME-MS61 Ce ppm	ME-MS61 Co ppm	ME-MS61 Cr ppm	ME-MS61 Cs ppm	ME-MS61 Cu ppm
	LOD	0.02	0.0001	0.01	0.01	0.2	10	0.05	0.01	0.01	0.02	0.01	0.1	1	0.05	0.2
PTU-W822514		0.08	0.0183	0.29	8.05	3.0	630	0.72	0.32	4.20	0.13	27.7	12.4	11	0.66	153.5
PTU-W822515		2.81	<0.0001	0.05	4.23	1.2	90	0.49	0.11	2.21	0.08	26.3	21.3	85	1.13	71.2
PTU-W822516		2.81	<0.0001	0.06	7.38	1.7	430	1.26	0.15	2.32	0.09	50.8	32.4	110	2.32	117.5
PTU-W822517		2.72	<0.0001	0.07	6.75	0.7	500	1.49	0.12	1.57	0.07	52.0	27.4	84	1.96	128.5
PTU-W822518		2.66	<0.0001	0.03	3.58	5.8	60	0.43	0.08	2.36	0.05	23.8	22.3	95	1.74	48.5
PTU-W822519		2.93	<0.0001	0.23	8.08	2.6	630	1.53	0.15	2.43	0.12	49.8	37.0	105	2.88	155.0
PTU-W822520		2.66	<0.0001	0.10	7.79	1.7	360	1.10	0.16	2.20	0.08	38.4	33.4	96	3.43	105.5
PTU-W822521		2.92	<0.0001	0.19	7.80	68.9	370	1.09	0.14	1.44	0.10	43.2	37.1	118	3.46	125.5
PTU-W822522		1.90	<0.0001	0.09	4.45	6.2	130	0.54	0.09	2.11	0.05	26.4	25.2	120	1.98	82.0
PTU-W822523		2.75	<0.0001	0.08	8.34	1.1	540	1.56	0.15	2.28	0.10	49.9	35.1	95	2.33	189.0
PTU-W822524		2.53	<0.0001	0.11	8.66	0.5	550	1.76	0.17	2.21	0.10	51.1	39.9	96	2.38	291
PTU-W822525		2.72	<0.0001	0.10	8.05	5.0	180	0.93	0.10	3.25	0.13	33.2	39.9	111	2.08	129.0
PTU-W822526		0.07	<0.0001	0.14	7.56	1.4	540	0.72	0.11	4.11	0.07	25.5	12.9	9	0.64	82.5
PTU-W822527		2.41	<0.0001	0.04	3.62	1.4	70	0.49	0.07	3.49	0.06	28.1	23.0	94	1.31	80.1
PTU-W822528		2.65	<0.0001	0.04	5.55	0.4	200	0.85	0.10	2.84	0.07	36.1	28.2	100	1.59	98.3
PTU-W822529		2.65	<0.0001	0.04	5.73	2.2	120	0.79	0.09	3.10	0.07	29.8	31.5	118	1.07	79.5
PTU-W822530		2.60	<0.0001	0.04	7.76	<0.2	380	1.17	0.19	2.52	0.11	51.6	34.0	103	2.06	137.0
PTU-W822531		2.47	<0.0001	0.08	8.19	2.0	420	1.42	0.18	2.02	0.11	49.8	36.2	98	1.72	159.0
PTU-W822532		2.68	0.0001	0.10	7.33	4.2	310	1.09	0.15	2.43	0.14	47.3	37.9	110	1.38	162.0
PTU-W822533		2.68	<0.0001	0.08	7.43	2.9	320	0.99	0.11	3.45	0.11	42.1	37.9	117	1.41	131.0
PTU-W822534		2.85	<0.0001	0.06	6.97	1.8	250	0.98	0.11	2.77	0.08	41.5	35.5	117	1.51	127.5
PTU-W822535		2.73	<0.0001	0.06	6.30	3.9	110	0.82	0.10	3.79	0.08	30.6	32.4	100	0.52	105.0
PTU-W822536		0.07	0.0196	0.20	8.00	2.6	630	0.71	0.28	4.20	0.10	26.3	12.8	12	0.67	154.5
PTU-W822537		2.73	<0.0001	0.04	6.96	1.5	290	1.03	0.14	2.81	0.09	49.0	33.4	106	2.04	128.0
PTU-W822538		2.88	<0.0001	0.08	7.41	1.1	310	1.09	0.16	2.65	0.10	45.7	34.0	102	2.71	161.5
PTU-W822539		2.70	<0.0001	0.02	7.43	0.5	350	1.23	0.16	2.10	0.05	50.1	31.3	104	3.74	133.5
PTU-W822540		2.67	<0.0001	0.06	6.32	1.1	220	0.93	0.15	3.06	0.09	42.3	32.3	116	2.33	108.5
PTU-W822541		2.50	<0.0001	0.07	7.07	7.6	90	0.81	0.11	3.87	0.16	34.4	40.1	119	2.74	71.9
PTU-W822542		3.10	<0.0001	0.07	8.31	0.4	350	1.32	0.17	2.60	0.10	50.4	37.9	100	3.27	216
PTU-W822543		2.62	0.0001	0.07	6.44	2.5	170	0.88	0.09	2.74	0.14	30.0	30.7	101	3.02	96.4
PTU-W822544		2.71	0.0001	0.16	8.01	4.2	450	1.51	0.11	2.93	0.15	47.8	38.8	119	2.18	204
PTU-W822545		2.78	<0.0001	0.09	7.06	10.3	140	0.98	0.10	4.68	0.13	34.4	43.0	117	1.80	144.5
PTU-W822546		0.07	<0.0001	0.12	8.37	1.7	590	0.75	0.14	4.49	0.11	27.6	13.9	10	0.70	90.5
PTU-W822547		2.99	0.0001	0.05	8.22	0.8	510	1.54	0.22	5.87	0.10	51.9	37.9	109	2.14	129.0
PTU-W822548		2.73	<0.0001	0.06	6.75	1.5	200	0.98	0.11	3.16	0.10	36.2	32.8	115	2.75	133.5
PTU-W822549		2.53	<0.0001	0.05	7.03	1.6	210	1.00	0.10	3.26	0.11	39.1	34.6	118	2.81	140.5
PTU-W822550		2.71	<0.0001	0.03	4.98	1.7	90	0.53	0.05	3.95	0.06	21.8	25.8	104	1.25	49.4
PTU-W822551		2.70	<0.0001	0.02	3.86	1.9	80	0.36	0.06	3.09	0.03	21.7	23.2	116	1.30	23.9
PTU-W822552		2.70	0.0002	0.06	7.25	1.3	320	1.15	0.12	3.09	0.09	44.3	32.9	104	3.71	149.0
PTU-W822553		2.74	<0.0001	0.08	6.42	2.8	90	0.69	0.07	3.74	0.07	24.1	36.9	129	1.67	68.1





ALS Canada Ltd.  
 2103 Dollarton Hwy  
 North Vancouver BC V7H 0A7  
 Phone: +1 (604) 984 0221 Fax: +1 (604) 984 0218  
 www.alsglobal.com/geochemistry

To: NEWMONT CANADA FN HOLDINGS ULC  
 6363 SOUTH FIDDLERS GREEN CIRCLE  
 SUITE 800  
 GREENWOOD VILLAGE CO 80111  
 USA

Page: 3 - B  
 Total # Pages: 6 (A - D)  
 Plus Appendix Pages  
 Finalized Date: 10-AUG-2018  
 Account: MONTUK

Project: PLATEAU/PTU-00019

**CERTIFICATE OF ANALYSIS WH18176874**

Sample Description	Method Analyte Units LOD	ME-MS61	ME-MS61	ME-MS61	ME-MS61	Hg-MS42	ME-MS61	ME-MS61	ME-MS61	ME-MS61	ME-MS61	ME-MS61	ME-MS61	ME-MS61	ME-MS61	
		Fe %	Ga ppm	Ge ppm	Hf ppm	Hg ppm	In ppm	K %	La ppm	Li ppm	Mg %	Mn ppm	Mo ppm	Na %	Nb ppm	Ni ppm
PTU-W822514		4.01	16.10	0.09	1.1	0.024	0.065	1.30	11.6	7.3	1.40	920	3.49	2.41	3.4	6.5
PTU-W822515		4.80	11.95	<0.05	0.4	<0.005	0.043	0.73	11.9	22.5	1.52	665	0.38	0.88	5.0	43.0
PTU-W822516		7.10	20.0	0.09	0.3	<0.005	0.073	1.96	23.8	36.2	2.33	928	0.28	0.95	8.6	66.3
PTU-W822517		6.25	17.70	0.12	0.2	<0.005	0.066	1.93	24.8	33.9	1.94	800	0.36	0.95	9.3	55.5
PTU-W822518		5.02	10.80	<0.05	0.3	<0.005	0.044	0.53	10.5	24.1	1.90	719	0.32	0.02	4.5	44.2
PTU-W822519		7.73	22.6	0.12	0.2	<0.005	0.080	2.45	23.2	44.7	2.25	997	0.23	1.27	10.9	71.5
PTU-W822520		7.15	20.6	0.12	0.2	<0.005	0.070	1.78	16.6	32.2	2.09	880	0.20	2.18	8.6	67.0
PTU-W822521		7.72	21.1	0.10	0.3	0.012	0.068	1.73	24.4	40.3	2.17	980	0.61	1.24	7.9	73.5
PTU-W822522		5.37	15.30	0.05	0.3	<0.005	0.048	0.79	12.4	23.0	1.76	734	0.29	0.42	5.3	53.3
PTU-W822523		7.61	22.9	0.13	0.2	<0.005	0.072	2.31	22.7	43.4	2.25	941	0.25	1.42	10.5	69.8
PTU-W822524		8.04	23.7	0.15	0.2	<0.005	0.088	2.38	23.2	45.4	2.34	974	0.25	1.52	10.7	79.5
PTU-W822525		8.12	20.5	0.09	0.3	<0.005	0.073	1.14	14.2	34.2	2.75	1080	0.14	2.25	8.6	75.3
PTU-W822526		3.77	15.50	0.12	1.1	<0.005	0.052	1.16	10.4	7.5	1.44	852	2.38	2.30	3.2	5.8
PTU-W822527		5.10	12.50	0.05	0.3	<0.005	0.046	0.55	12.8	18.6	1.73	688	0.30	0.27	5.0	45.5
PTU-W822528		6.22	15.95	0.07	0.3	<0.005	0.062	1.00	16.4	29.7	2.05	821	0.21	0.61	7.0	57.0
PTU-W822529		6.58	15.30	0.05	0.4	<0.005	0.059	0.65	13.3	25.9	2.57	928	0.23	0.86	6.1	64.4
PTU-W822530		7.71	22.8	0.12	0.2	<0.005	0.084	1.69	23.7	49.2	2.01	977	0.27	1.68	9.7	69.0
PTU-W822531		7.75	22.7	0.13	0.2	<0.005	0.079	1.97	22.9	42.6	2.03	889	0.26	1.87	9.8	71.7
PTU-W822532		7.66	20.8	0.13	0.2	<0.005	0.083	1.50	22.2	42.0	2.36	967	0.23	1.31	9.2	73.8
PTU-W822533		7.85	20.7	0.10	0.2	<0.005	0.070	1.45	19.4	39.9	2.63	1060	0.19	1.23	8.4	75.0
PTU-W822534		7.66	18.80	0.10	0.5	<0.005	0.071	1.33	18.8	37.3	2.48	1030	0.21	1.29	8.0	70.3
PTU-W822535		6.52	17.35	<0.05	0.3	<0.005	0.060	0.73	13.6	26.3	2.22	867	0.20	1.21	6.5	63.4
PTU-W822536		4.00	15.90	0.12	1.2	0.031	0.066	1.31	10.9	7.3	1.39	922	3.29	2.42	3.4	6.7
PTU-W822537		7.34	18.20	0.09	0.4	<0.005	0.073	1.36	23.3	35.3	2.25	983	0.32	1.17	8.5	66.4
PTU-W822538		7.28	21.0	0.12	0.3	<0.005	0.080	1.63	21.7	37.3	2.19	903	0.30	1.41	8.7	67.1
PTU-W822539		7.19	20.2	0.13	0.3	<0.005	0.078	2.07	23.9	35.8	1.93	877	4.35	1.41	9.0	63.0
PTU-W822540		6.87	17.25	0.08	0.4	<0.005	0.074	1.39	19.6	32.6	2.32	996	0.44	1.08	7.7	64.7
PTU-W822541		7.81	18.80	0.07	0.2	<0.005	0.065	1.02	15.1	37.5	2.75	1080	0.21	1.67	7.5	71.0
PTU-W822542		8.16	22.7	0.11	0.2	<0.005	0.081	2.06	23.3	39.6	2.13	867	0.30	1.60	10.0	75.0
PTU-W822543		6.72	16.70	0.08	0.2	<0.005	0.062	1.30	13.2	36.9	2.16	806	0.33	1.37	6.2	60.6
PTU-W822544		8.18	23.1	0.08	0.2	<0.005	0.091	1.81	22.8	45.1	3.09	1000	0.69	0.83	9.6	77.8
PTU-W822545		7.50	20.2	0.08	0.3	<0.005	0.074	0.87	15.0	37.0	2.94	1010	0.25	1.11	7.6	74.0
PTU-W822546		4.12	17.00	0.12	1.1	<0.005	0.058	1.25	11.3	8.2	1.57	930	2.68	2.49	3.5	6.1
PTU-W822547		8.26	24.2	0.14	0.3	<0.005	0.089	1.74	24.3	43.1	2.64	1210	0.43	0.83	10.3	76.0
PTU-W822548		7.23	15.85	0.13	0.3	<0.005	0.067	1.27	15.3	34.8	2.22	931	0.28	1.22	6.7	65.6
PTU-W822549		7.53	16.95	0.13	0.3	<0.005	0.073	1.27	16.5	35.9	2.30	961	0.25	1.26	7.0	67.3
PTU-W822550		6.00	11.65	0.10	0.2	<0.005	0.054	0.55	9.7	25.5	2.27	878	0.30	0.75	4.7	54.9
PTU-W822551		5.51	11.30	0.09	0.3	<0.005	0.051	0.51	9.7	23.1	1.95	730	0.33	0.03	4.5	50.6
PTU-W822552		7.34	17.45	0.14	0.3	<0.005	0.067	1.82	18.9	36.5	1.93	892	0.30	1.28	7.3	64.5
PTU-W822553		8.07	16.10	0.11	0.2	<0.005	0.055	0.70	10.6	31.2	2.96	1100	0.18	1.06	5.6	72.7



ALS Canada Ltd.  
 2103 Dollarton Hwy  
 North Vancouver BC V7H 0A7  
 Phone: +1 (604) 984 0221 Fax: +1 (604) 984 0218  
 www.alsglobal.com/geochemistry

To: NEWMONT CANADA FN HOLDINGS ULC  
 6363 SOUTH FIDDLERS GREEN CIRCLE  
 SUITE 800  
 GREENWOOD VILLAGE CO 80111  
 USA

Page: 3 - C  
 Total # Pages: 6 (A - D)  
 Plus Appendix Pages  
 Finalized Date: 10-AUG-2018  
 Account: MONTUK

Project: PLATEAU/PTU-00019

**CERTIFICATE OF ANALYSIS WH18176874**

Sample Description	Method Analyte Units LOD	ME-MS61	ME-MS61	ME-MS61	ME-MS61	ME-MS61	ME-MS61	ME-MS61	ME-MS61	ME-MS61	ME-MS61	ME-MS61	ME-MS61	ME-MS61	ME-MS61	
		P	Pb	Rb	Re	S	Sb	Sc	Se	Sn	Sr	Ta	Te	Th	Ti	Tl
		ppm	ppm	ppm	ppm	%	ppm	ppm	ppm	ppm	ppm	ppm	ppm	ppm	ppm	%
		10	0.5	0.1	0.002	0.01	0.05	0.1	1	0.2	0.2	0.05	0.05	0.01	0.005	0.02
PTU-W822514		600	11.1	21.9	<0.002	0.02	1.21	16.6	1	1.0	476	0.22	<0.05	2.75	0.279	0.20
PTU-W822515		280	7.8	32.7	<0.002	0.04	0.35	17.3	1	0.9	99.0	0.35	<0.05	4.07	0.503	0.19
PTU-W822516		400	9.9	73.6	<0.002	0.10	0.28	27.7	1	1.5	135.0	0.63	<0.05	7.18	0.673	0.35
PTU-W822517		420	8.5	69.2	<0.002	0.12	0.21	22.6	1	1.6	96.0	0.65	<0.05	7.42	0.577	0.31
PTU-W822518		180	7.8	23.3	<0.002	0.03	0.78	17.7	1	0.8	162.5	0.33	<0.05	4.14	0.634	0.13
PTU-W822519		500	11.3	65.1	<0.002	0.07	1.17	28.0	1	2.0	226	0.77	<0.05	7.20	0.770	0.42
PTU-W822520		420	12.5	57.3	<0.002	0.05	0.35	25.5	<1	1.6	238	0.62	<0.05	5.37	0.664	0.44
PTU-W822521		420	12.0	67.3	<0.002	0.01	71.2	31.0	1	1.5	102.5	0.57	<0.05	6.37	0.648	0.32
PTU-W822522		220	8.0	35.4	<0.002	<0.01	3.59	23.4	1	1.0	136.0	0.37	<0.05	4.36	0.705	0.19
PTU-W822523		510	11.8	68.1	<0.002	0.22	0.38	27.1	1	1.9	126.5	0.76	<0.05	6.91	0.700	0.39
PTU-W822524		510	12.6	67.9	<0.002	0.28	0.27	28.4	1	1.9	127.5	0.78	<0.05	7.16	0.732	0.44
PTU-W822525		390	9.1	38.3	<0.002	0.03	0.25	30.6	<1	1.5	163.0	0.62	<0.05	5.03	0.802	0.29
PTU-W822526		600	7.8	18.0	<0.002	0.01	0.42	17.1	<1	0.8	456	0.23	<0.05	2.56	0.278	0.17
PTU-W822527		250	6.8	27.4	<0.002	0.09	0.25	18.1	<1	0.9	94.2	0.35	<0.05	4.82	0.702	0.17
PTU-W822528		300	8.3	42.2	<0.002	0.05	0.66	23.3	<1	1.2	160.5	0.49	<0.05	5.36	0.719	0.21
PTU-W822529		270	7.3	24.4	<0.002	0.01	0.26	27.2	1	1.1	138.0	0.42	<0.05	4.25	0.708	0.11
PTU-W822530		500	12.8	54.2	<0.002	0.23	0.41	28.2	1	1.8	121.0	0.72	<0.05	7.34	0.689	0.34
PTU-W822531		490	12.0	62.1	<0.002	0.27	0.71	28.0	1	1.8	138.0	0.71	<0.05	6.93	0.681	0.36
PTU-W822532		410	10.5	52.0	<0.002	0.05	0.25	30.7	1	1.6	157.5	0.64	<0.05	6.93	0.744	0.28
PTU-W822533		510	8.6	51.4	<0.002	0.03	0.27	32.8	<1	1.5	146.5	0.59	<0.05	5.96	0.777	0.26
PTU-W822534		380	8.5	50.7	<0.002	0.10	0.35	29.6	<1	1.4	129.5	0.59	<0.05	5.90	0.789	0.26
PTU-W822535		360	8.7	26.6	<0.002	0.04	0.32	25.5	<1	1.2	148.5	0.46	<0.05	4.39	0.656	0.14
PTU-W822536		590	10.8	20.5	<0.002	0.02	1.19	16.6	1	1.0	479	0.22	<0.05	2.90	0.280	0.20
PTU-W822537		530	8.9	55.2	<0.002	0.18	0.24	28.2	1	1.5	95.4	0.61	<0.05	6.90	0.722	0.27
PTU-W822538		420	9.4	68.9	<0.002	0.18	0.25	28.5	<1	1.6	120.0	0.61	<0.05	6.30	0.708	0.34
PTU-W822539		400	9.6	94.3	0.002	0.44	0.32	27.7	1	1.7	111.5	0.65	<0.05	7.79	0.732	0.47
PTU-W822540		360	10.1	61.4	<0.002	0.37	0.20	27.5	1	1.5	68.5	0.55	<0.05	6.28	0.718	0.32
PTU-W822541		370	11.0	57.3	<0.002	0.04	0.21	30.7	1	1.3	103.0	0.52	<0.05	4.77	0.817	0.38
PTU-W822542		520	9.5	79.1	<0.002	0.47	2.16	28.9	<1	1.8	118.5	0.75	<0.05	6.99	0.733	0.42
PTU-W822543		320	6.7	66.1	<0.002	0.05	0.95	24.7	1	1.1	83.4	0.45	<0.05	3.99	0.608	0.35
PTU-W822544		440	8.7	47.9	<0.002	0.04	0.92	33.6	1	1.8	96.2	0.67	<0.05	6.62	0.787	0.24
PTU-W822545		360	9.6	31.8	<0.002	0.03	8.43	31.5	<1	1.4	130.5	0.53	<0.05	4.74	0.761	0.15
PTU-W822546		660	8.3	20.0	<0.002	0.02	0.43	18.6	<1	0.9	501	0.24	<0.05	2.82	0.302	0.19
PTU-W822547		490	16.5	37.3	0.002	0.16	0.52	30.8	1	2.0	167.0	0.74	<0.05	6.89	0.741	0.25
PTU-W822548		360	9.1	58.9	<0.002	0.12	0.36	26.9	1	1.3	148.5	0.47	<0.05	4.89	0.766	0.34
PTU-W822549		370	8.5	59.1	<0.002	0.12	0.25	28.9	1	1.4	156.5	0.50	<0.05	5.29	0.780	0.35
PTU-W822550		280	5.9	22.0	<0.002	0.01	0.17	21.4	<1	0.9	84.4	0.33	<0.05	3.25	0.647	0.11
PTU-W822551		160	6.2	22.3	<0.002	0.01	0.19	20.7	1	0.9	87.7	0.31	<0.05	3.51	0.764	0.13
PTU-W822552		430	9.0	78.9	<0.002	0.25	0.47	26.4	<1	1.5	154.0	0.55	<0.05	5.66	0.705	0.49
PTU-W822553		250	6.9	29.8	<0.002	0.02	0.23	28.3	1	1.1	103.5	0.37	<0.05	3.52	0.836	0.18



ALS Canada Ltd.  
 2103 Dollarton Hwy  
 North Vancouver BC V7H 0A7  
 Phone: +1 (604) 984 0221 Fax: +1 (604) 984 0218  
 www.alsglobal.com/geochemistry

To: NEWMONT CANADA FN HOLDINGS ULC  
 6363 SOUTH FIDDLERS GREEN CIRCLE  
 SUITE 800  
 GREENWOOD VILLAGE CO 80111  
 USA

Page: 3 - D  
 Total # Pages: 6 (A - D)  
 Plus Appendix Pages  
 Finalized Date: 10-AUG-2018  
 Account: MONTUK

Project: PLATEAU/PTU-00019

**CERTIFICATE OF ANALYSIS WH18176874**

Sample Description	Method Analyte Units LOD	ME-MS61	ME-MS61	ME-MS61	ME-MS61	ME-MS61	ME-MS61	Au-AA24
		U	V	W	Y	Zn	Zr	Au Calc
		ppm	ppm	ppm	ppm	ppm	ppm	ppm
		0.1	1	0.1	0.1	2	0.5	0.005
PTU-W822514		1.2	136	7.9	21.7	72	20.4	0.627
PTU-W822515		0.8	178	0.3	14.5	61	5.3	<0.005
PTU-W822516		1.4	228	0.8	26.0	89	5.7	<0.005
PTU-W822517		1.5	172	0.8	24.5	85	3.6	<0.005
PTU-W822518		0.7	234	0.7	12.9	61	6.3	<0.005
PTU-W822519		1.6	248	2.0	27.1	104	3.3	<0.005
PTU-W822520		1.2	213	0.5	22.5	95	3.3	<0.005
PTU-W822521		1.5	260	1.8	24.6	97	7.6	<0.005
PTU-W822522		0.7	249	0.8	15.4	64	7.5	<0.005
PTU-W822523		1.5	215	0.8	27.1	102	3.0	<0.005
PTU-W822524		1.5	222	0.9	27.3	108	3.4	<0.005
PTU-W822525		1.0	262	0.4	22.1	102	5.3	<0.005
PTU-W822526		1.0	133	5.0	21.4	58	19.4	<0.005
PTU-W822527		0.8	247	0.3	14.0	63	6.0	<0.005
PTU-W822528		1.0	244	0.5	19.3	77	6.4	<0.005
PTU-W822529		0.8	255	0.3	18.8	78	8.0	<0.005
PTU-W822530		1.6	246	0.7	27.6	98	3.7	<0.005
PTU-W822531		1.4	220	0.8	24.1	103	3.0	<0.005
PTU-W822532		1.4	253	0.6	26.4	96	3.4	0.005
PTU-W822533		1.1	272	0.7	25.4	95	3.2	<0.005
PTU-W822534		1.2	269	0.6	23.3	97	7.1	<0.005
PTU-W822535		0.9	232	0.3	18.9	78	6.5	<0.005
PTU-W822536		1.2	136	8.4	21.5	72	21.5	0.674
PTU-W822537		1.3	242	0.6	24.9	94	7.5	<0.005
PTU-W822538		1.2	231	0.5	24.6	93	5.3	<0.005
PTU-W822539		1.4	237	0.6	24.7	96	7.0	<0.005
PTU-W822540		1.2	250	0.5	21.3	86	10.0	<0.005
PTU-W822541		0.9	279	0.3	22.3	100	4.8	<0.005
PTU-W822542		1.4	236	0.8	28.0	106	3.3	<0.005
PTU-W822543		0.8	208	0.4	18.6	84	5.0	0.005
PTU-W822544		1.4	284	1.1	28.1	101	3.4	0.005
PTU-W822545		1.1	271	0.7	23.2	88	5.4	<0.005
PTU-W822546		1.1	144	5.6	22.8	63	20.1	<0.005
PTU-W822547		1.6	264	1.1	28.1	101	5.1	0.005
PTU-W822548		1.1	262	0.4	20.1	93	4.0	<0.005
PTU-W822549		1.2	274	0.4	21.7	95	5.3	<0.005
PTU-W822550		0.7	225	0.2	14.4	75	3.1	<0.005
PTU-W822551		0.7	262	0.3	13.5	68	4.6	<0.005
PTU-W822552		1.3	242	0.5	21.7	93	5.8	0.006
PTU-W822553		0.7	302	0.3	16.5	101	5.2	<0.005



ALS Canada Ltd.  
 2103 Dollarton Hwy  
 North Vancouver BC V7H 0A7  
 Phone: +1 (604) 984 0221 Fax: +1 (604) 984 0218  
 www.alsglobal.com/geochemistry

To: NEWMONT CANADA FN HOLDINGS ULC  
 6363 SOUTH FIDDLERS GREEN CIRCLE  
 SUITE 800  
 GREENWOOD VILLAGE CO 80111  
 USA

Page: 4 - A  
 Total # Pages: 6 (A - D)  
 Plus Appendix Pages  
 Finalized Date: 10-AUG-2018  
 Account: MONTUK

Project: PLATEAU/PTU-00019

**CERTIFICATE OF ANALYSIS WH18176874**

Sample Description	Method Analyte Units LOD	WEI-21	Au-AA24	ME-MS61	ME-MS61	ME-MS61	ME-MS61	ME-MS61	ME-MS61	ME-MS61	ME-MS61	ME-MS61	ME-MS61	ME-MS61	ME-MS61	ME-MS61
		Recvd Wt. kg	Au oz/ton	Ag ppm	Al %	As ppm	Ba ppm	Be ppm	Bi ppm	Ca %	Cd ppm	Ce ppm	Co ppm	Cr ppm	Cs ppm	Cu ppm
PTU-W822554		2.80	<0.0001	0.07	8.02	2.1	220	1.09	0.13	4.86	0.10	45.0	36.2	108	2.26	113.5
PTU-W822555		2.85	<0.0001	0.04	7.64	1.4	290	1.09	0.10	5.21	0.08	39.9	36.2	111	2.18	132.5
PTU-W822556		0.07	0.0185	0.28	8.17	3.3	650	0.73	0.27	4.26	0.12	26.1	12.0	11	0.64	163.0
PTU-W822557		2.84	<0.0001	0.06	6.16	1.9	260	0.85	0.10	3.76	0.13	32.6	35.2	132	1.06	156.0
PTU-W822558		2.84	<0.0001	0.05	5.84	1.5	70	0.66	0.06	4.81	0.11	22.5	43.6	175	0.82	126.5
PTU-W822559		2.89	0.0008	0.04	7.57	116.5	360	1.04	0.09	4.12	0.12	39.0	41.8	137	1.42	164.5
PTU-W822560		2.97	<0.0001	0.06	7.03	2.9	140	0.94	0.06	4.54	0.11	26.4	40.7	139	1.27	146.0
PTU-W822561		2.60	<0.0001	0.06	7.08	4.7	190	0.71	0.07	4.65	0.11	29.1	39.8	129	0.56	150.5
PTU-W822562		2.83	<0.0001	0.03	6.76	5.9	140	0.64	0.06	5.08	0.07	24.3	42.3	145	0.82	87.1
PTU-W822563		2.87	<0.0001	0.06	8.88	1.2	360	1.47	0.15	4.00	0.08	51.6	43.2	118	3.73	222
PTU-W822564		3.07	0.0002	0.09	7.27	4.3	160	0.93	0.07	3.44	0.12	32.0	38.9	113	2.30	161.0
PTU-W822565		2.75	<0.0001	0.10	7.15	3.1	190	0.99	0.14	4.08	0.13	31.1	38.4	116	2.81	154.0
PTU-W822566		0.07	<0.0001	0.11	8.56	2.1	620	0.78	0.10	4.67	0.11	24.8	13.6	11	0.66	97.7
PTU-W822567		2.72	<0.0001	0.05	9.10	1.3	270	1.29	0.14	4.14	0.07	49.6	43.4	124	4.55	190.5
PTU-W822568		2.74	<0.0001	0.06	8.29	1.9	190	1.16	0.10	2.56	0.14	39.5	41.8	118	3.24	179.0
PTU-W822569		2.81	<0.0001	0.06	8.73	0.8	350	1.41	0.13	2.78	0.09	47.2	44.1	114	2.78	200
PTU-W822570		3.08	<0.0001	0.09	7.72	3.0	140	0.92	0.09	2.78	0.15	34.9	40.2	116	3.32	165.0
PTU-W822571		2.87	<0.0001	0.06	8.46	1.3	260	1.33	0.12	2.93	0.11	44.1	39.3	107	5.23	184.5
PTU-W822572		2.79	<0.0001	0.07	7.95	1.5	180	0.97	0.11	3.92	0.11	40.2	40.9	113	4.63	173.0
PTU-W822573		2.81	0.0001	0.09	7.74	4.0	140	0.92	0.09	3.41	0.12	31.2	40.4	114	2.42	170.0
PTU-W822574		2.48	0.0003	0.07	7.75	4.1	130	0.96	0.09	3.32	0.11	31.6	39.7	114	2.42	167.5
PTU-W822575		2.77	0.0001	0.08	8.83	3.4	170	1.11	0.09	2.32	0.14	35.5	41.1	106	3.01	180.0
PTU-W822576		0.07	0.0191	0.19	8.11	2.6	640	0.79	0.23	4.25	0.10	25.8	11.8	11	0.63	164.0
PTU-W822577		2.60	0.0001	0.09	8.02	3.8	170	1.04	0.09	6.16	0.17	38.7	39.7	92	2.60	182.5
PTU-W822578		2.69	<0.0001	0.08	8.77	2.8	190	1.16	0.10	2.61	0.13	36.0	42.9	112	4.07	162.5
PTU-W822579		2.56	<0.0001	0.05	8.95	2.8	260	1.27	0.10	2.45	0.09	49.6	43.3	121	3.08	192.5
PTU-W822580		2.81	<0.0001	0.07	9.83	0.4	420	1.61	0.12	2.31	0.09	53.9	46.9	114	2.51	230
PTU-W822581		2.87	<0.0001	0.05	9.99	1.0	370	1.45	0.09	3.17	0.08	46.9	45.9	122	2.43	118.5
PTU-W822582		2.74	<0.0001	0.11	8.86	6.2	110	1.05	0.09	3.01	0.21	32.5	46.0	115	4.76	171.0
PTU-W822583		2.69	<0.0001	0.10	8.66	2.6	130	1.02	0.09	3.21	0.16	38.6	44.1	106	2.77	196.0
PTU-W822584		2.70	0.0001	0.07	9.22	1.6	350	1.55	0.16	2.94	0.17	51.4	45.4	107	3.26	220
PTU-W822585		2.78	0.0001	0.10	8.04	4.8	230	1.20	0.12	2.88	0.13	46.1	44.5	110	3.52	180.0
PTU-W822586		0.07	<0.0001	0.18	8.05	2.5	580	0.73	0.10	4.39	0.09	25.9	12.6	10	0.63	86.9
PTU-W822587		2.67	0.0002	0.08	7.24	3.0	90	0.80	0.07	4.43	0.13	23.6	37.0	100	2.23	123.0
PTU-W822588		2.74	0.0001	0.08	8.15	5.0	240	1.13	0.11	2.88	0.12	41.4	39.7	104	2.58	197.5
PTU-W822589		2.79	<0.0001	0.05	8.88	1.3	320	1.26	0.21	3.79	0.10	56.5	42.6	115	1.98	208
PTU-W822590		2.74	<0.0001	0.07	8.71	2.3	180	0.96	0.13	5.82	0.17	40.7	42.1	112	0.75	174.0
PTU-W822591		2.89	<0.0001	0.04	6.42	1.7	200	0.85	0.09	5.02	0.08	32.0	34.6	114	1.23	130.5
PTU-W822592		2.88	<0.0001	0.06	6.53	10.8	100	0.77	0.07	4.23	0.09	26.5	40.7	120	1.04	123.0
PTU-W822593		2.64	0.0001	0.07	6.96	11.9	90	0.69	0.07	6.28	0.14	22.1	41.6	116	1.50	120.0



ALS Canada Ltd.  
 2103 Dollarton Hwy  
 North Vancouver BC V7H 0A7  
 Phone: +1 (604) 984 0221 Fax: +1 (604) 984 0218  
 www.alsglobal.com/geochemistry

To: NEWMONT CANADA FN HOLDINGS ULC  
 6363 SOUTH FIDDLERS GREEN CIRCLE  
 SUITE 800  
 GREENWOOD VILLAGE CO 80111  
 USA

Page: 4 - B  
 Total # Pages: 6 (A - D)  
 Plus Appendix Pages  
 Finalized Date: 10-AUG-2018  
 Account: MONTUK

Project: PLATEAU/PTU-00019

**CERTIFICATE OF ANALYSIS WH18176874**

Sample Description	Method Analyte Units LOD	ME-MS61	ME-MS61	ME-MS61	ME-MS61	Hg-MS42	ME-MS61	ME-MS61	ME-MS61	ME-MS61	ME-MS61	ME-MS61	ME-MS61	ME-MS61	ME-MS61	
		Fe %	Ga ppm	Ge ppm	Hf ppm	Hg ppm	In ppm	K %	La ppm	Li ppm	Mg %	Mn ppm	Mo ppm	Na %	Nb ppm	Ni ppm
PTU-W822554		8.13	19.75	0.15	0.2	<0.005	0.080	1.18	19.4	34.8	2.48	1090	0.52	1.58	7.6	72.2
PTU-W822555		7.78	18.40	0.11	0.3	<0.005	0.080	1.31	17.0	32.0	2.35	1070	0.48	1.40	7.4	69.3
PTU-W822556		4.14	14.85	0.13	1.1	0.025	0.063	1.33	10.6	6.8	1.43	962	3.08	2.46	3.1	7.4
PTU-W822557		7.51	15.55	0.13	0.3	<0.005	0.075	0.88	13.4	28.6	2.72	1060	0.34	0.75	6.1	69.2
PTU-W822558		9.43	16.80	0.09	0.5	<0.005	0.079	0.42	9.6	30.1	3.76	1360	0.28	0.11	6.0	85.3
PTU-W822559		8.90	18.75	0.14	0.3	<0.005	0.079	1.02	16.6	38.2	2.86	1120	0.29	1.24	7.6	81.0
PTU-W822560		8.45	18.10	0.13	0.4	<0.005	0.077	0.64	11.6	34.2	3.02	1100	0.23	0.95	6.3	80.2
PTU-W822561		8.32	16.90	0.11	0.3	<0.005	0.070	1.00	12.1	30.1	2.84	1070	0.21	0.80	5.9	76.4
PTU-W822562		8.66	17.60	0.11	0.6	<0.005	0.075	0.67	10.6	35.3	3.19	1170	0.24	0.73	5.9	80.9
PTU-W822563		9.32	21.5	0.15	0.2	<0.005	0.094	1.69	21.8	43.5	2.53	1040	2.05	1.98	9.3	86.3
PTU-W822564		7.92	18.85	0.13	0.2	<0.005	0.068	0.92	13.2	35.6	2.90	893	0.31	1.60	6.4	75.6
PTU-W822565		8.08	18.05	0.11	0.3	<0.005	0.071	1.13	13.0	35.3	2.74	976	0.21	1.41	6.1	74.3
PTU-W822566		4.35	15.80	0.13	1.1	<0.005	0.065	1.29	10.1	7.6	1.65	992	2.68	2.59	3.2	7.3
PTU-W822567		9.50	23.1	0.17	0.3	<0.005	0.097	1.68	21.2	41.7	2.54	1040	0.92	1.90	8.8	84.8
PTU-W822568		8.67	20.2	0.16	0.2	<0.005	0.072	1.21	16.5	39.8	2.82	927	0.25	2.08	7.7	80.0
PTU-W822569		9.07	23.4	0.17	0.2	<0.005	0.090	1.58	19.6	44.6	2.96	946	0.39	1.67	9.0	83.9
PTU-W822570		8.24	18.95	0.15	0.3	<0.005	0.077	1.07	14.7	43.6	2.88	947	0.27	1.94	6.8	78.8
PTU-W822571		8.51	20.5	0.17	0.2	<0.005	0.091	2.01	18.2	42.3	2.29	924	0.27	1.92	8.3	75.9
PTU-W822572		8.70	19.50	0.15	0.2	<0.005	0.085	1.51	17.2	40.9	2.56	1040	0.25	1.73	7.7	77.1
PTU-W822573		8.29	19.70	0.13	0.2	<0.005	0.077	1.10	12.8	41.1	3.00	943	0.42	1.48	6.6	76.9
PTU-W822574		8.27	19.80	0.13	0.2	<0.005	0.074	1.10	12.9	40.6	2.99	932	0.42	1.53	6.6	75.9
PTU-W822575		8.87	21.5	0.15	0.2	<0.005	0.076	1.40	14.1	43.4	2.86	898	0.18	2.35	7.8	78.3
PTU-W822576		4.11	14.70	0.15	1.0	0.019	0.061	1.29	10.4	6.6	1.41	954	2.98	2.41	3.1	7.3
PTU-W822577		8.13	19.45	0.13	0.2	<0.005	0.076	1.39	16.3	38.7	2.55	1060	0.26	1.78	7.1	76.1
PTU-W822578		9.18	21.8	0.17	0.1	<0.005	0.085	1.71	14.1	46.1	2.86	894	0.26	2.05	7.8	80.8
PTU-W822579		9.24	23.1	0.18	0.1	<0.005	0.102	1.75	21.4	43.1	2.74	856	0.31	1.88	9.1	85.8
PTU-W822580		10.30	26.7	0.20	0.1	<0.005	0.104	2.32	22.1	49.6	2.96	952	0.37	1.40	10.6	90.6
PTU-W822581		10.10	25.9	0.17	0.2	<0.005	0.101	1.83	18.4	51.6	2.99	1050	0.37	1.77	9.9	91.8
PTU-W822582		9.31	21.7	0.16	0.2	<0.005	0.082	1.34	13.0	45.7	2.98	1010	0.16	2.52	7.4	86.1
PTU-W822583		8.82	20.8	0.17	0.2	<0.005	0.083	1.03	15.6	44.2	2.84	979	0.26	2.41	7.1	81.2
PTU-W822584		9.38	25.0	0.17	0.2	<0.005	0.106	1.87	20.3	51.4	2.64	922	0.52	1.83	9.5	87.2
PTU-W822585		8.73	21.8	0.17	0.2	<0.005	0.092	1.44	18.9	45.3	2.68	939	0.37	1.58	8.3	81.7
PTU-W822586		4.05	14.70	0.16	0.9	<0.005	0.055	1.20	10.7	7.2	1.54	928	2.44	2.38	2.9	6.8
PTU-W822587		7.62	17.05	0.12	0.1	<0.005	0.059	0.75	10.2	38.1	2.81	974	0.20	1.96	5.0	70.9
PTU-W822588		8.09	20.0	0.15	0.1	<0.005	0.071	1.47	17.4	37.4	2.30	822	0.72	1.93	6.9	75.9
PTU-W822589		9.18	23.1	0.16	0.3	<0.005	0.089	1.58	25.2	41.7	2.37	913	1.67	1.38	9.5	81.9
PTU-W822590		8.59	24.2	0.14	0.3	<0.005	0.092	0.98	17.1	43.2	2.65	1030	0.34	1.78	7.4	81.4
PTU-W822591		7.25	17.40	0.11	0.2	<0.005	0.060	0.76	13.5	31.3	2.43	986	0.34	0.85	5.7	66.8
PTU-W822592		7.36	16.45	0.11	0.3	<0.005	0.065	0.52	11.7	28.2	2.67	963	0.20	0.99	5.6	68.3
PTU-W822593		7.92	19.00	0.10	0.2	<0.005	0.074	0.62	9.3	30.9	3.09	1100	0.18	0.93	4.9	76.5



ALS Canada Ltd.  
 2103 Dollarton Hwy  
 North Vancouver BC V7H 0A7  
 Phone: +1 (604) 984 0221 Fax: +1 (604) 984 0218  
 www.alsglobal.com/geochemistry

To: NEWMONT CANADA FN HOLDINGS ULC  
 6363 SOUTH FIDDLERS GREEN CIRCLE  
 SUITE 800  
 GREENWOOD VILLAGE CO 80111  
 USA

Page: 4 - C  
 Total # Pages: 6 (A - D)  
 Plus Appendix Pages  
 Finalized Date: 10-AUG-2018  
 Account: MONTUK

Project: PLATEAU/PTU-00019

**CERTIFICATE OF ANALYSIS WH18176874**

Sample Description	Method Analyte Units LOD	ME-MS61	ME-MS61	ME-MS61	ME-MS61	ME-MS61	ME-MS61	ME-MS61	ME-MS61	ME-MS61	ME-MS61	ME-MS61	ME-MS61	ME-MS61	ME-MS61	ME-MS61
		P	Pb	Rb	Re	S	Sb	Sc	Se	Sn	Sr	Ta	Te	Th	Ti	Tl
		ppm	ppm	ppm	ppm	%	ppm	ppm	ppm	ppm	ppm	ppm	ppm	ppm	%	ppm
		10	0.5	0.1	0.002	0.01	0.05	0.1	1	0.2	0.2	0.05	0.05	0.01	0.005	0.02
PTU-W822554		810	11.5	49.0	0.002	0.13	0.23	31.8	<1	1.7	179.0	0.54	<0.05	5.47	0.799	0.30
PTU-W822555		470	8.0	50.0	<0.002	0.23	0.23	30.7	<1	1.5	161.0	0.52	<0.05	4.93	0.771	0.27
PTU-W822556		620	10.8	19.6	<0.002	0.02	1.17	16.7	1	1.0	487	0.22	0.05	2.84	0.284	0.21
PTU-W822557		380	6.7	25.0	<0.002	0.10	0.25	30.2	<1	1.2	114.5	0.42	<0.05	4.09	0.837	0.12
PTU-W822558		320	6.3	13.6	<0.002	0.07	0.84	37.1	1	1.1	106.5	0.41	<0.05	3.22	1.220	0.09
PTU-W822559		460	8.6	30.8	0.002	0.27	9.62	34.1	1	1.6	140.5	0.54	0.05	4.97	0.966	0.16
PTU-W822560		360	6.0	19.9	<0.002	0.07	0.81	34.5	1	1.4	112.5	0.42	<0.05	3.30	0.957	0.14
PTU-W822561		400	6.6	26.5	<0.002	0.15	0.73	31.4	<1	1.2	116.0	0.43	<0.05	3.66	0.855	0.14
PTU-W822562		340	5.8	19.6	<0.002	0.16	0.63	34.3	<1	1.1	81.4	0.38	<0.05	3.05	0.982	0.09
PTU-W822563		670	10.1	66.1	0.003	0.51	0.24	35.1	1	1.7	188.5	0.66	0.06	6.35	0.841	0.42
PTU-W822564		460	7.1	32.9	0.002	0.03	0.17	31.3	1	1.2	120.5	0.46	<0.05	3.95	0.758	0.21
PTU-W822565		460	13.3	47.5	<0.002	0.12	0.19	32.1	<1	1.3	125.0	0.44	<0.05	3.55	0.777	0.27
PTU-W822566		680	8.1	17.2	<0.002	0.02	0.40	18.7	<1	0.8	521	0.23	<0.05	2.40	0.316	0.18
PTU-W822567		570	9.7	75.2	<0.002	0.61	0.51	36.3	1	1.8	214	0.65	<0.05	6.31	0.860	0.44
PTU-W822568		460	7.1	54.1	<0.002	0.29	0.24	33.0	1	1.4	130.5	0.55	<0.05	4.81	0.805	0.29
PTU-W822569		600	9.6	51.2	0.002	0.39	0.21	35.2	<1	1.8	132.5	0.63	<0.05	5.73	0.839	0.28
PTU-W822570		410	7.2	56.1	<0.002	0.10	0.18	33.0	1	1.3	117.5	0.47	<0.05	4.14	0.773	0.32
PTU-W822571		590	8.8	85.3	<0.002	0.34	0.22	32.8	1	1.6	154.0	0.60	<0.05	5.33	0.756	0.50
PTU-W822572		520	8.4	78.4	<0.002	0.27	0.20	33.0	<1	1.4	147.5	0.54	<0.05	4.86	0.830	0.44
PTU-W822573		440	7.8	39.8	<0.002	0.09	0.22	31.9	1	1.3	132.0	0.46	<0.05	3.60	0.765	0.28
PTU-W822574		420	8.1	39.5	<0.002	0.08	0.24	31.8	1	1.3	132.0	0.46	<0.05	3.73	0.760	0.24
PTU-W822575		540	7.0	46.0	<0.002	0.18	0.16	32.5	<1	1.6	111.5	0.54	<0.05	4.33	0.765	0.33
PTU-W822576		610	10.5	19.2	<0.002	0.02	1.13	16.4	<1	0.8	485	0.22	<0.05	2.61	0.280	0.21
PTU-W822577		510	9.0	59.3	<0.002	0.16	0.59	30.2	1	1.4	133.0	0.52	<0.05	4.49	0.685	0.30
PTU-W822578		540	7.9	56.3	<0.002	0.17	0.27	34.0	<1	1.6	118.5	0.54	<0.05	4.13	0.802	0.43
PTU-W822579		650	7.8	63.6	<0.002	0.41	0.15	36.7	1	1.8	122.5	0.64	<0.05	5.91	0.836	0.32
PTU-W822580		730	8.2	53.8	<0.002	0.50	0.92	37.5	1	2.1	116.0	0.73	<0.05	6.36	0.865	0.28
PTU-W822581		570	6.4	37.9	<0.002	0.24	0.25	39.1	1	2.0	170.0	0.69	<0.05	5.65	0.889	0.27
PTU-W822582		490	7.0	58.4	0.003	0.09	0.21	33.9	1	1.5	159.5	0.50	0.05	3.64	0.812	0.48
PTU-W822583		660	8.0	37.8	0.002	0.15	0.22	35.0	1	1.5	142.5	0.51	<0.05	4.22	0.750	0.28
PTU-W822584		650	10.7	47.8	<0.002	0.34	0.33	36.0	1	2.0	182.5	0.69	0.05	6.25	0.798	0.39
PTU-W822585		570	8.2	57.8	<0.002	0.14	0.24	32.5	1	1.6	156.0	0.59	<0.05	5.69	0.833	0.35
PTU-W822586		660	7.6	19.2	<0.002	0.02	0.39	17.5	1	0.8	481	0.20	<0.05	2.59	0.292	0.14
PTU-W822587		440	5.6	36.8	<0.002	0.03	0.18	28.4	1	1.0	109.0	0.37	<0.05	2.87	0.698	0.20
PTU-W822588		480	7.1	62.1	0.002	0.44	1.29	30.6	1	1.4	135.0	0.49	<0.05	5.17	0.661	0.33
PTU-W822589		570	11.2	49.3	0.005	0.76	0.57	34.8	1	1.8	204	0.68	0.05	7.35	0.802	0.27
PTU-W822590		530	10.8	26.5	0.003	0.22	0.51	34.6	1	1.7	230	0.54	<0.05	4.83	0.782	0.16
PTU-W822591		340	7.5	25.7	<0.002	0.16	0.29	29.5	<1	1.1	130.0	0.42	<0.05	4.04	0.778	0.16
PTU-W822592		340	6.4	18.0	<0.002	0.09	0.27	29.6	1	1.1	108.5	0.41	<0.05	3.85	0.792	0.11
PTU-W822593		380	6.4	24.0	<0.002	0.06	0.27	32.7	1	1.0	128.0	0.32	<0.05	2.57	0.807	0.11



ALS Canada Ltd.  
 2103 Dollarton Hwy  
 North Vancouver BC V7H 0A7  
 Phone: +1 (604) 984 0221 Fax: +1 (604) 984 0218  
 www.alsglobal.com/geochemistry

To: NEWMONT CANADA FN HOLDINGS ULC  
 6363 SOUTH FIDDLERS GREEN CIRCLE  
 SUITE 800  
 GREENWOOD VILLAGE CO 80111  
 USA

Page: 4 - D  
 Total # Pages: 6 (A - D)  
 Plus Appendix Pages  
 Finalized Date: 10-AUG-2018  
 Account: MONTUK

Project: PLATEAU/PTU-00019

CERTIFICATE OF ANALYSIS WH18176874
------------------------------------

Sample Description	Method Analyte Units LOD	ME-MS61 U ppm 0.1	ME-MS61 V ppm 1	ME-MS61 W ppm 0.1	ME-MS61 Y ppm 0.1	ME-MS61 Zn ppm 2	ME-MS61 Zr ppm 0.5	Au-AA24 Au Calc ppm 0.005
PTU-W822554		1.2	282	0.4	26.4	104	3.5	<0.005
PTU-W822555		1.1	273	0.5	24.0	96	4.9	<0.005
PTU-W822556		1.2	141	7.6	21.7	73	19.0	0.633
PTU-W822557		0.9	317	0.5	20.9	88	4.4	<0.005
PTU-W822558		0.6	466	0.4	19.7	108	7.9	<0.005
PTU-W822559		1.1	341	0.6	24.4	107	4.9	0.027
PTU-W822560		0.7	344	0.5	20.6	100	6.1	<0.005
PTU-W822561		0.8	318	0.4	20.5	101	6.0	<0.005
PTU-W822562		0.7	364	0.5	19.1	102	6.1	<0.005
PTU-W822563		1.5	286	0.5	29.3	115	3.3	<0.005
PTU-W822564		0.9	278	0.3	22.1	93	2.7	0.007
PTU-W822565		0.8	286	0.4	22.2	95	3.1	<0.005
PTU-W822566		1.1	153	5.2	22.7	65	19.1	<0.005
PTU-W822567		1.5	305	0.5	29.0	116	4.5	<0.005
PTU-W822568		1.1	276	0.4	24.1	105	2.7	<0.005
PTU-W822569		1.4	288	0.7	28.5	110	3.1	<0.005
PTU-W822570		1.0	276	0.3	22.9	101	4.7	<0.005
PTU-W822571		1.2	259	0.6	26.3	107	2.7	<0.005
PTU-W822572		1.1	289	0.5	25.3	107	3.5	<0.005
PTU-W822573		0.9	274	0.5	21.9	99	2.8	0.005
PTU-W822574		0.9	274	0.4	22.0	98	2.6	0.010
PTU-W822575		1.1	260	0.5	24.4	110	2.3	0.005
PTU-W822576		1.0	139	7.3	20.8	72	17.9	0.654
PTU-W822577		1.0	238	0.5	25.5	102	2.0	0.005
PTU-W822578		1.0	273	0.6	25.3	115	2.1	<0.005
PTU-W822579		1.4	272	0.7	29.7	118	2.0	<0.005
PTU-W822580		1.6	290	1.0	33.5	128	2.2	<0.005
PTU-W822581		1.5	301	0.7	30.9	126	2.7	<0.005
PTU-W822582		0.9	284	0.3	24.5	114	2.1	<0.005
PTU-W822583		1.0	267	0.4	26.4	106	2.2	<0.005
PTU-W822584		1.4	290	0.6	31.2	118	3.0	0.005
PTU-W822585		1.2	291	0.5	27.0	107	2.8	0.005
PTU-W822586		1.0	143	4.9	20.9	61	16.5	<0.005
PTU-W822587		0.6	261	0.2	17.7	91	1.9	0.006
PTU-W822588		1.1	244	0.7	21.3	98	2.5	0.005
PTU-W822589		1.6	284	0.7	30.7	133	4.4	<0.005
PTU-W822590		1.1	296	0.5	26.3	101	4.0	<0.005
PTU-W822591		0.8	297	0.4	19.7	86	4.3	<0.005
PTU-W822592		0.8	289	0.3	18.4	88	4.8	<0.005
PTU-W822593		0.6	317	0.3	19.8	89	8.1	0.005



ALS Canada Ltd.  
 2103 Dollarton Hwy  
 North Vancouver BC V7H 0A7  
 Phone: +1 (604) 984 0221 Fax: +1 (604) 984 0218  
 www.alsglobal.com/geochemistry

To: NEWMONT CANADA FN HOLDINGS ULC  
 6363 SOUTH FIDDLERS GREEN CIRCLE  
 SUITE 800  
 GREENWOOD VILLAGE CO 80111  
 USA

Page: 5 - A  
 Total # Pages: 6 (A - D)  
 Plus Appendix Pages  
 Finalized Date: 10-AUG-2018  
 Account: MONTUK

Project: PLATEAU/PTU-00019

**CERTIFICATE OF ANALYSIS WH18176874**

Sample Description	Method	WEI-21	Au-AA24	ME-MS61	ME-MS61	ME-MS61	ME-MS61	ME-MS61	ME-MS61	ME-MS61	ME-MS61	ME-MS61	ME-MS61	ME-MS61	ME-MS61	ME-MS61
	Analyte	Recvd Wt.	Au	Ag	Al	As	Ba	Be	Bi	Ca	Cd	Ce	Co	Cr	Cs	Cu
Units		kg	oz/ton	ppm	%	ppm	ppm	ppm	ppm	%	ppm	ppm	ppm	ppm	ppm	ppm
LOD		0.02	0.0001	0.01	0.01	0.2	10	0.05	0.01	0.01	0.02	0.01	0.1	1	0.05	0.2
PTU-W822594		2.82	0.0001	0.06	9.58	6.9	250	1.22	0.10	4.28	0.19	34.7	48.2	137	1.28	160.0
PTU-W822595		2.85	<0.0001	0.09	7.33	7.5	150	0.83	0.08	3.88	0.18	30.4	43.5	134	1.08	160.5
PTU-W822596		0.06	0.0185	0.18	8.26	2.9	650	0.77	0.27	4.35	0.12	27.4	12.2	12	0.65	162.5
PTU-W822597		2.75	0.0001	0.09	7.99	7.4	180	0.92	0.08	3.87	0.20	27.2	39.8	102	0.45	153.0
PTU-W822598		2.69	0.0001	0.07	9.16	2.9	230	1.14	0.08	4.33	0.21	42.1	48.2	119	3.13	171.5
PTU-W822599		2.37	<0.0001	0.07	8.87	2.7	220	1.12	0.07	4.09	0.21	39.1	47.0	115	3.00	170.5
PTU-W822600		2.80	<0.0001	0.11	7.34	6.8	190	0.86	0.07	3.75	0.21	38.5	43.8	122	2.89	199.5
PTU-W822601		2.77	<0.0001	0.09	8.15	4.9	330	1.32	0.11	4.71	0.19	39.6	47.1	133	2.56	157.0
PTU-W822602		2.69	<0.0001	0.06	7.67	3.8	340	1.23	0.12	3.92	0.12	45.9	37.8	101	3.17	166.5
PTU-W822603		2.86	<0.0001	0.06	7.72	2.4	200	0.98	0.12	4.31	0.11	37.4	39.7	128	3.07	157.5
PTU-W822604		2.77	<0.0001	0.06	7.46	2.6	210	0.92	0.10	3.77	0.10	33.2	40.2	119	2.84	162.5
PTU-W822605		2.57	0.0002	0.09	6.97	5.0	110	0.83	0.06	4.19	0.12	20.4	41.5	129	6.30	167.0
PTU-W822606		0.07	0.0002	0.08	8.25	1.6	600	0.75	0.20	4.55	0.08	27.8	13.1	10	0.65	91.0
PTU-W822607		2.73	0.0001	0.08	8.13	2.8	240	1.09	0.12	4.42	0.14	38.7	41.4	99	4.66	198.0
PTU-W822608		2.73	0.0002	0.08	8.13	26.2	250	1.15	0.11	2.82	0.16	45.6	41.8	98	6.67	187.5
PTU-W822609		2.93	0.0098	0.31	8.07	2570	310	1.22	0.15	3.80	0.12	43.1	39.8	105	4.68	185.5
PTU-W822610		2.80	0.0004	0.10	7.90	6.6	190	0.97	0.09	3.84	0.16	36.4	39.7	110	3.93	175.5
PTU-W822611		2.70	0.0001	0.08	7.01	13.5	150	0.80	0.08	4.54	0.10	28.0	39.5	119	7.11	151.0
PTU-W822612		2.64	<0.0001	0.08	7.95	2.9	200	0.99	0.12	3.06	0.14	35.6	41.9	100	3.97	199.0
PTU-W822613		2.68	<0.0001	0.06	8.07	6.7	100	0.88	0.08	3.96	0.12	31.5	44.9	103	2.62	178.0
PTU-W822614		2.70	<0.0001	0.09	6.39	12.5	50	0.83	0.06	3.39	0.16	25.8	41.6	139	3.14	145.5
PTU-W822615		2.65	0.0001	0.10	8.50	10.8	310	1.57	0.15	3.05	0.20	49.7	36.4	95	4.93	171.0
PTU-W822616		0.07	0.0189	0.23	8.20	2.8	650	0.70	0.26	4.28	0.15	28.3	12.3	12	0.63	166.5
PTU-W822617		2.81	0.0001	0.11	7.38	26.6	180	1.21	0.11	3.62	0.32	40.4	40.4	129	5.80	158.5
PTU-W822618		3.54	0.0008	0.35	6.70	178.0	120	1.09	0.09	3.10	0.12	35.8	39.8	132	8.36	164.0
PTU-W822619		3.08	0.0023	0.95	6.31	808	200	1.37	0.12	2.64	0.08	43.6	26.3	92	15.25	101.5
PTU-W822620		2.58	<0.0001	0.10	5.22	37.5	150	0.81	0.08	1.09	0.09	26.8	23.4	98	6.46	69.7
PTU-W822621		2.84	<0.0001	0.06	3.55	10.7	90	0.57	0.06	2.84	0.08	26.5	22.4	109	4.21	68.4
PTU-W822622		2.49	<0.0001	0.05	4.96	7.5	240	0.92	0.06	3.25	0.07	33.8	21.8	90	4.72	66.0
PTU-W822623		2.56	<0.0001	0.05	7.55	3.6	350	1.36	0.14	2.12	0.08	53.7	31.9	100	7.33	114.0
PTU-W822624		2.32	<0.0001	0.05	7.51	3.4	340	1.51	0.13	2.08	0.08	52.5	29.7	98	7.36	106.5
PTU-W822625		2.53	<0.0001	0.05	5.24	11.3	90	0.76	0.08	3.25	0.11	26.2	22.0	90	7.16	54.6
PTU-W822626		0.07	0.0002	0.17	8.48	1.5	610	0.76	0.12	4.62	0.07	27.0	13.5	10	0.66	93.9
PTU-W822627		2.71	<0.0001	0.12	6.49	8.9	260	0.99	0.21	1.67	0.11	48.5	27.4	97	5.92	160.0
PTU-W822628		2.53	<0.0001	0.08	8.51	6.4	430	1.74	0.18	1.58	0.07	65.6	36.8	103	7.71	188.5
PTU-W822629		2.64	<0.0001	0.05	5.52	11.8	90	0.75	0.08	1.63	0.06	28.6	23.2	99	3.85	53.2
PTU-W822630		3.22	<0.0001	0.07	6.32	35.0	300	1.16	0.08	2.67	0.07	47.6	31.5	106	10.60	128.5
PTU-W822631		2.59	<0.0001	0.04	3.51	36.8	70	0.43	0.08	2.43	0.05	19.40	17.9	97	5.44	41.4
PTU-W822632		2.10	0.0016	0.20	3.87	194.0	110	0.59	0.08	3.25	0.07	21.2	20.8	88	6.32	54.5
PTU-W822633		2.52	0.0040	0.62	5.10	466	200	0.61	0.18	3.13	0.06	36.3	23.2	70	6.63	94.4





ALS Canada Ltd.  
 2103 Dollarton Hwy  
 North Vancouver BC V7H 0A7  
 Phone: +1 (604) 984 0221 Fax: +1 (604) 984 0218  
 www.alsglobal.com/geochemistry

To: NEWMONT CANADA FN HOLDINGS ULC  
 6363 SOUTH FIDDLERS GREEN CIRCLE  
 SUITE 800  
 GREENWOOD VILLAGE CO 80111  
 USA

Page: 5 - B  
 Total # Pages: 6 (A - D)  
 Plus Appendix Pages  
 Finalized Date: 10-AUG-2018  
 Account: MONTUK

Project: PLATEAU/PTU-00019

**CERTIFICATE OF ANALYSIS WH18176874**

Sample Description	Method Analyte Units LOD	ME-MS61	ME-MS61	ME-MS61	ME-MS61	Hg-MS42	ME-MS61	ME-MS61	ME-MS61	ME-MS61	ME-MS61	ME-MS61	ME-MS61	ME-MS61	ME-MS61	ME-MS61
		Fe %	Ga ppm	Ge ppm	Hf ppm	Hg ppm	In ppm	K %	La ppm	Li ppm	Mg %	Mn ppm	Mo ppm	Na %	Nb ppm	Ni ppm
PTU-W822594		9.97	25.0	0.14	0.2	<0.005	0.100	1.06	13.0	46.9	3.34	1140	0.23	2.19	8.5	94.9
PTU-W822595		8.90	19.60	0.11	0.2	<0.005	0.080	0.76	12.4	39.7	3.39	1060	0.18	0.99	6.5	85.2
PTU-W822596		4.17	14.75	0.16	1.0	0.019	0.066	1.31	11.8	6.7	1.44	972	3.11	2.45	2.9	7.3
PTU-W822597		8.12	18.85	0.11	0.2	<0.005	0.063	1.12	11.5	40.3	2.86	960	0.17	1.85	5.8	75.2
PTU-W822598		9.71	23.2	0.14	0.2	<0.005	0.086	1.49	16.8	46.8	3.20	1100	0.23	2.08	7.8	89.6
PTU-W822599		9.34	22.1	0.13	0.2	<0.005	0.083	1.43	15.5	44.9	3.07	1060	0.21	2.02	7.5	85.4
PTU-W822600		8.74	20.7	0.14	0.2	<0.005	0.081	1.21	16.3	40.5	2.95	972	0.23	0.96	7.5	85.7
PTU-W822601		9.73	24.5	0.14	0.2	<0.005	0.097	1.54	16.1	48.2	3.33	1140	0.24	1.05	8.7	94.1
PTU-W822602		7.94	20.8	0.14	0.2	<0.005	0.084	1.43	19.1	39.3	2.38	1000	0.33	0.70	7.9	72.0
PTU-W822603		8.46	19.50	0.12	0.3	<0.005	0.073	1.13	15.4	37.1	2.59	902	0.28	1.04	6.9	77.2
PTU-W822604		8.37	19.05	0.12	0.2	<0.005	0.075	0.99	13.8	37.3	2.81	1030	0.21	1.06	6.4	77.6
PTU-W822605		8.08	18.55	0.10	0.2	0.042	0.071	0.56	8.4	41.3	3.18	1040	0.22	0.47	5.3	81.0
PTU-W822606		4.22	15.30	0.13	1.0	<0.005	0.058	1.23	10.5	7.3	1.58	952	2.32	2.50	3.0	7.0
PTU-W822607		8.56	20.7	0.12	0.2	<0.005	0.077	1.13	16.2	40.8	2.70	958	0.32	1.23	7.0	80.4
PTU-W822608		8.49	21.1	0.15	0.2	<0.005	0.081	1.67	18.7	33.7	2.28	823	0.22	1.52	7.6	77.7
PTU-W822609		8.17	20.4	0.13	0.2	<0.005	0.083	1.58	18.4	31.0	2.33	851	2.93	1.03	7.5	77.9
PTU-W822610		8.38	20.0	0.14	0.2	<0.005	0.077	0.91	15.1	36.7	2.93	965	0.21	1.44	6.7	74.9
PTU-W822611		8.20	17.95	0.12	0.2	<0.005	0.074	0.98	12.0	43.3	3.15	1080	0.15	1.02	5.7	76.9
PTU-W822612		8.49	20.3	0.15	0.2	<0.005	0.078	0.88	13.9	43.0	2.85	981	0.19	1.84	7.3	79.8
PTU-W822613		8.82	21.3	0.14	0.2	<0.005	0.082	0.49	12.3	48.4	2.96	1000	0.15	1.96	6.8	79.5
PTU-W822614		8.05	18.20	0.11	0.4	<0.005	0.070	0.36	11.3	47.2	3.39	992	0.15	0.02	5.3	82.4
PTU-W822615		7.91	21.9	0.14	0.2	0.038	0.089	2.19	21.3	41.1	2.04	906	2.11	0.04	8.6	71.0
PTU-W822616		4.14	14.95	0.16	1.0	0.016	0.060	1.31	11.3	6.9	1.42	957	2.94	2.45	3.0	7.3
PTU-W822617		8.38	19.00	0.15	0.5	0.012	0.081	1.96	17.0	132.5	2.85	1000	3.11	0.04	7.9	78.1
PTU-W822618		8.94	18.75	0.11	0.2	0.009	0.084	1.17	14.8	172.0	2.69	969	0.36	0.04	6.4	78.4
PTU-W822619		6.92	17.05	0.11	0.3	0.034	0.066	1.78	18.9	83.6	1.32	490	0.88	0.06	6.8	53.5
PTU-W822620		5.07	13.25	0.10	0.2	0.010	0.046	1.23	12.0	301	1.22	624	0.41	0.11	4.9	46.8
PTU-W822621		5.21	11.35	0.10	0.3	<0.005	0.045	1.02	11.5	183.0	1.67	695	0.46	0.06	5.1	44.3
PTU-W822622		5.58	14.00	0.13	0.2	<0.005	0.048	1.80	14.5	91.5	1.79	744	0.48	0.06	5.4	43.4
PTU-W822623		7.07	19.45	0.14	0.2	<0.005	0.077	2.26	25.5	121.5	1.69	714	0.78	0.08	8.7	61.1
PTU-W822624		6.99	19.60	0.13	0.2	0.007	0.075	2.18	23.5	116.5	1.69	709	0.78	0.09	8.7	59.1
PTU-W822625		4.67	12.05	0.11	0.2	<0.005	0.047	1.05	12.0	105.5	1.38	608	0.45	0.09	4.8	46.0
PTU-W822626		4.28	16.25	0.14	1.1	<0.005	0.062	1.25	10.6	7.6	1.62	973	2.34	2.52	3.0	7.4
PTU-W822627		6.58	16.70	0.14	0.1	0.007	0.070	1.77	21.1	71.0	1.47	602	0.56	0.05	7.4	56.5
PTU-W822628		8.09	22.6	0.16	0.2	<0.005	0.086	2.78	31.2	158.0	1.75	682	0.39	0.05	9.7	70.1
PTU-W822629		5.31	13.15	0.09	0.2	<0.005	0.047	0.76	12.3	71.2	1.93	692	0.28	0.02	4.8	44.8
PTU-W822630		6.49	17.15	0.14	0.2	0.007	0.070	2.32	21.1	123.0	2.13	831	0.46	0.04	7.4	59.0
PTU-W822631		4.29	9.93	0.10	0.2	<0.005	0.035	1.02	8.9	203	1.49	697	0.50	0.03	3.2	36.6
PTU-W822632		4.56	11.60	0.10	0.2	<0.005	0.038	1.38	9.7	5.9	1.75	728	0.45	0.02	3.6	39.5
PTU-W822633		6.68	13.30	0.10	0.2	0.020	0.057	1.90	16.3	8.4	1.38	669	2.91	0.04	5.7	49.2



ALS Canada Ltd.  
 2103 Dollarton Hwy  
 North Vancouver BC V7H 0A7  
 Phone: +1 (604) 984 0221 Fax: +1 (604) 984 0218  
 www.alsglobal.com/geochemistry

To: NEWMONT CANADA FN HOLDINGS ULC  
 6363 SOUTH FIDDLERS GREEN CIRCLE  
 SUITE 800  
 GREENWOOD VILLAGE CO 80111  
 USA

Page: 5 - C  
 Total # Pages: 6 (A - D)  
 Plus Appendix Pages  
 Finalized Date: 10-AUG-2018  
 Account: MONTUK

Project: PLATEAU/PTU-00019

CERTIFICATE OF ANALYSIS    WH18176874
---------------------------------------

Sample Description	Method	ME-MS61	ME-MS61	ME-MS61	ME-MS61	ME-MS61	ME-MS61	ME-MS61	ME-MS61	ME-MS61	ME-MS61	ME-MS61	ME-MS61	ME-MS61	ME-MS61	ME-MS61
	Analyte	P	Pb	Rb	Re	S	Sb	Sc	Se	Sn	Sr	Ta	Te	Th	Ti	TI
	Units LOD	ppm 10	ppm 0.5	ppm 0.1	ppm 0.002	% 0.01	ppm 0.05	ppm 0.1	ppm 1	ppm 0.2	ppm 0.2	ppm 0.05	ppm 0.05	ppm 0.01	% 0.005	ppm 0.02
PTU-W822594		590	7.3	15.1	0.003	0.22	0.55	40.8	1	1.7	157.5	0.58	<0.05	3.90	0.976	0.22
PTU-W822595		470	6.2	16.8	<0.002	0.13	0.36	35.6	<1	1.2	117.5	0.48	<0.05	3.59	0.884	0.15
PTU-W822596		620	10.3	21.8	<0.002	0.02	1.11	16.5	1	0.9	491	0.21	<0.05	2.97	0.285	0.21
PTU-W822597		440	4.6	35.7	0.003	0.21	0.39	31.1	<1	1.0	112.0	0.39	<0.05	3.13	0.691	0.19
PTU-W822598		650	4.9	52.3	0.002	0.32	0.37	38.9	1	1.6	158.5	0.56	<0.05	4.73	0.851	0.37
PTU-W822599		610	4.9	49.1	<0.002	0.31	0.38	36.2	1	1.6	152.5	0.51	<0.05	4.46	0.817	0.34
PTU-W822600		510	5.1	57.1	<0.002	0.28	0.25	33.6	1	1.5	152.0	0.55	0.05	4.93	0.914	0.30
PTU-W822601		550	7.1	29.2	0.002	0.20	0.31	37.6	1	1.8	169.0	0.61	<0.05	4.53	0.987	0.35
PTU-W822602		500	8.5	38.4	<0.002	0.21	0.48	29.1	1	1.6	207	0.58	<0.05	5.70	0.697	0.34
PTU-W822603		510	8.4	35.8	<0.002	0.22	0.44	32.0	1	1.4	178.0	0.50	0.05	4.66	0.823	0.30
PTU-W822604		450	7.1	30.5	<0.002	0.23	0.35	31.6	1	1.3	150.5	0.45	<0.05	3.98	0.767	0.26
PTU-W822605		400	5.0	9.6	<0.002	0.07	5.29	31.3	1	1.0	80.4	0.37	<0.05	2.31	0.785	0.15
PTU-W822606		670	8.0	16.2	<0.002	0.02	0.37	17.8	<1	0.8	506	0.22	<0.05	2.65	0.301	0.18
PTU-W822607		560	7.3	36.2	0.002	0.41	0.61	32.0	1	1.4	128.5	0.51	0.05	4.48	0.694	0.23
PTU-W822608		540	8.0	77.0	<0.002	0.64	10.10	32.4	1	1.6	124.0	0.55	<0.05	5.39	0.702	0.51
PTU-W822609		490	9.0	63.6	0.003	1.34	7.23	31.7	1	1.5	135.5	0.53	0.05	5.35	0.690	0.42
PTU-W822610		510	6.5	38.7	0.002	0.26	0.77	32.5	1	1.3	122.5	0.50	<0.05	4.27	0.767	0.27
PTU-W822611		440	5.5	51.4	<0.002	0.33	3.92	33.2	1	1.3	114.5	0.40	<0.05	3.36	0.778	0.33
PTU-W822612		550	7.0	23.2	<0.002	0.20	0.36	32.1	1	1.4	129.0	0.52	<0.05	4.20	0.772	0.25
PTU-W822613		510	6.6	14.7	<0.002	0.19	5.54	33.9	<1	1.3	134.0	0.47	<0.05	3.73	0.783	0.20
PTU-W822614		370	5.9	22.6	0.002	0.13	72.7	33.8	1	1.1	43.5	0.37	<0.05	2.92	0.969	0.17
PTU-W822615		720	7.4	93.8	<0.002	2.16	54.6	30.8	2	1.9	46.3	0.62	0.06	7.01	0.672	0.80
PTU-W822616		620	10.5	19.7	<0.002	0.02	1.18	16.5	1	0.9	492	0.21	<0.05	2.82	0.283	0.20
PTU-W822617		440	6.4	89.3	0.004	1.31	70.9	33.1	1	1.7	63.4	0.57	<0.05	5.18	0.790	0.49
PTU-W822618		430	6.1	66.5	0.003	0.95	93.2	33.6	1	1.3	72.9	0.44	<0.05	4.40	0.862	0.58
PTU-W822619		230	9.0	92.8	<0.002	2.22	92.5	23.3	<1	1.6	101.0	0.49	<0.05	5.77	0.584	1.06
PTU-W822620		230	6.7	62.2	<0.002	0.23	73.9	19.8	1	1.1	44.6	0.36	<0.05	4.14	0.584	0.57
PTU-W822621		220	5.2	50.6	<0.002	0.12	70.4	20.4	1	1.1	69.2	0.37	<0.05	4.47	0.799	0.31
PTU-W822622		230	5.9	79.2	<0.002	0.07	70.1	19.2	1	1.1	102.0	0.39	<0.05	4.86	0.602	0.45
PTU-W822623		490	8.1	93.1	0.002	0.68	59.9	26.7	1	1.7	54.0	0.68	<0.05	7.64	0.634	0.59
PTU-W822624		470	7.6	92.8	<0.002	0.60	57.3	26.6	<1	1.6	55.3	0.60	<0.05	7.37	0.625	0.60
PTU-W822625		240	7.7	60.1	<0.002	0.24	56.6	18.7	1	1.0	85.9	0.35	<0.05	3.92	0.520	0.44
PTU-W822626		690	7.8	16.0	<0.002	0.02	0.48	19.0	1	0.8	511	0.21	<0.05	2.76	0.305	0.16
PTU-W822627		350	12.7	78.3	<0.002	0.72	46.1	22.9	1	1.4	45.6	0.55	<0.05	6.93	0.563	0.63
PTU-W822628		570	8.2	116.0	<0.002	1.08	46.3	30.0	1	2.0	51.2	0.69	0.05	9.21	0.637	0.85
PTU-W822629		260	6.3	40.4	<0.002	0.07	42.0	20.6	<1	0.9	40.1	0.34	<0.05	4.19	0.549	0.31
PTU-W822630		390	5.9	105.0	<0.002	0.42	66.6	26.3	1	1.3	82.9	0.54	<0.05	6.65	0.625	0.73
PTU-W822631		180	5.4	52.1	<0.002	0.04	40.9	17.7	1	0.7	63.9	0.24	<0.05	3.01	0.496	0.41
PTU-W822632		80	5.9	70.4	<0.002	0.40	15.55	16.8	1	0.9	134.5	0.25	<0.05	3.11	0.510	0.51
PTU-W822633		250	10.3	92.4	0.002	4.22	46.0	17.8	1	1.1	117.0	0.42	<0.05	5.12	0.412	1.06



ALS Canada Ltd.  
 2103 Dollarton Hwy  
 North Vancouver BC V7H 0A7  
 Phone: +1 (604) 984 0221 Fax: +1 (604) 984 0218  
 www.alsglobal.com/geochemistry

To: NEWMONT CANADA FN HOLDINGS ULC  
 6363 SOUTH FIDDLERS GREEN CIRCLE  
 SUITE 800  
 GREENWOOD VILLAGE CO 80111  
 USA

Page: 5 - D  
 Total # Pages: 6 (A - D)  
 Plus Appendix Pages  
 Finalized Date: 10-AUG-2018  
 Account: MONTUK

Project: PLATEAU/PTU-00019

CERTIFICATE OF ANALYSIS WH18176874
------------------------------------

Sample Description	Method Analyte Units LOD	ME-MS61 U ppm 0.1	ME-MS61 V ppm 1	ME-MS61 W ppm 0.1	ME-MS61 Y ppm 0.1	ME-MS61 Zn ppm 2	ME-MS61 Zr ppm 0.5	Au-AA24 Au Calc ppm 0.005
PTU-W822594		1.1	340	0.6	27.7	121	3.5	0.005
PTU-W822595		0.8	332	0.4	22.9	104	3.3	<0.005
PTU-W822596		1.1	143	8.0	20.7	73	18.0	0.636
PTU-W822597		0.7	245	0.4	21.1	97	2.4	0.005
PTU-W822598		1.0	318	0.5	28.0	117	2.6	0.005
PTU-W822599		1.0	308	0.4	26.3	113	2.6	<0.005
PTU-W822600		1.0	325	0.4	25.2	104	2.9	<0.005
PTU-W822601		1.1	380	0.6	26.8	118	2.7	<0.005
PTU-W822602		1.3	254	0.7	25.3	96	3.2	<0.005
PTU-W822603		1.0	300	0.5	23.4	103	4.5	<0.005
PTU-W822604		0.9	285	0.4	22.2	99	3.1	<0.005
PTU-W822605		0.6	301	1.1	16.8	92	3.6	0.006
PTU-W822606		1.1	148	5.2	21.8	64	17.8	0.008
PTU-W822607		1.0	251	0.5	24.1	102	2.5	0.005
PTU-W822608		1.1	256	1.2	18.6	107	2.2	0.007
PTU-W822609		1.1	249	3.2	22.1	98	3.5	0.335
PTU-W822610		0.9	278	0.4	23.3	100	2.7	0.014
PTU-W822611		0.7	296	1.3	18.3	94	3.6	0.005
PTU-W822612		1.0	266	0.4	24.0	104	2.5	<0.005
PTU-W822613		0.8	281	0.5	20.9	105	1.9	<0.005
PTU-W822614		0.6	369	1.4	18.6	104	4.4	<0.005
PTU-W822615		1.4	239	4.5	21.5	105	5.5	0.005
PTU-W822616		1.1	141	7.2	21.2	73	17.9	0.648
PTU-W822617		1.2	313	1.7	13.9	107	10.1	0.005
PTU-W822618		0.8	329	3.8	14.4	100	4.2	0.026
PTU-W822619		1.1	213	5.4	12.6	84	6.7	0.080
PTU-W822620		0.8	213	1.6	9.2	67	5.9	<0.005
PTU-W822621		0.8	273	1.4	11.8	63	5.9	<0.005
PTU-W822622		0.9	219	1.3	12.2	67	5.3	<0.005
PTU-W822623		1.5	213	1.2	15.1	96	7.0	<0.005
PTU-W822624		1.4	210	1.2	15.9	95	6.3	<0.005
PTU-W822625		0.7	182	3.7	12.4	70	6.1	<0.005
PTU-W822626		1.2	150	5.0	22.5	64	18.5	0.007
PTU-W822627		1.4	195	1.6	14.2	85	4.5	<0.005
PTU-W822628		1.8	223	1.5	19.2	108	5.3	<0.005
PTU-W822629		0.8	212	1.4	12.5	66	4.5	<0.005
PTU-W822630		1.2	235	4.3	12.6	81	4.0	<0.005
PTU-W822631		0.5	202	3.2	8.0	55	4.0	<0.005
PTU-W822632		0.6	204	11.2	7.6	55	5.3	0.056
PTU-W822633		0.9	157	7.9	10.3	58	5.2	0.137



ALS Canada Ltd.  
 2103 Dollarton Hwy  
 North Vancouver BC V7H 0A7  
 Phone: +1 (604) 984 0221 Fax: +1 (604) 984 0218  
 www.alsglobal.com/geochemistry

To: NEWMONT CANADA FN HOLDINGS ULC  
 6363 SOUTH FIDDLERS GREEN CIRCLE  
 SUITE 800  
 GREENWOOD VILLAGE CO 80111  
 USA

Page: 6 - A  
 Total # Pages: 6 (A - D)  
 Plus Appendix Pages  
 Finalized Date: 10-AUG-2018  
 Account: MONTUK

Project: PLATEAU/PTU-00019

**CERTIFICATE OF ANALYSIS WH18176874**

Sample Description	Method Analyte Units LOD	WEI-21	Au-AA24	ME-MS61	ME-MS61	ME-MS61	ME-MS61	ME-MS61	ME-MS61	ME-MS61	ME-MS61	ME-MS61	ME-MS61	ME-MS61	ME-MS61	
		Recvd Wt. kg	Au oz/ton	Ag ppm	Al %	As ppm	Ba ppm	Be ppm	Bi ppm	Ca %	Cd ppm	Ce ppm	Co ppm	Cr ppm	Cs ppm	Cu ppm
		0.02	0.0001	0.01	0.01	0.2	10	0.05	0.01	0.01	0.02	0.01	0.1	1	0.05	0.2
PTU-W822634		2.61	0.0018	0.51	4.24	201	130	0.53	0.13	2.62	0.10	39.8	20.4	85	6.57	108.0
PTU-W822635		2.61	0.0002	0.12	8.20	8.0	460	1.67	0.13	1.75	0.09	60.9	35.6	113	10.20	203
PTU-W822636		0.07	0.0186	0.19	8.11	3.1	650	0.73	0.28	4.29	0.13	28.2	12.6	11	0.63	164.5
PTU-W822637		2.96	<0.0001	0.13	9.31	5.1	590	2.04	0.22	1.86	0.09	72.6	39.5	114	9.69	229
PTU-W822638		2.59	<0.0001	0.07	6.87	10.7	230	1.08	0.13	2.02	0.05	43.0	30.2	110	7.37	106.5
PTU-W822639		2.63	<0.0001	0.12	5.94	31.6	110	0.79	0.14	1.92	0.12	31.2	27.9	103	4.16	82.7
PTU-W822640		2.67	<0.0001	0.10	7.69	16.9	310	1.42	0.18	1.27	0.07	57.2	33.1	110	6.06	125.0
PTU-W822641		2.64	<0.0001	0.10	8.88	3.5	510	1.93	0.17	0.91	0.06	69.9	38.7	116	5.89	172.5
PTU-W822642		2.69	<0.0001	0.08	8.01	10.8	380	1.70	0.17	1.08	0.08	64.4	35.7	112	6.68	149.0
PTU-W822643		2.07	<0.0001	0.12	4.67	60.7	40	0.59	0.07	0.96	0.09	26.2	21.4	88	3.15	54.4
PTU-W822644		2.73	0.0004	0.06	4.53	15.4	70	0.58	0.07	0.98	0.07	28.7	21.1	89	2.52	65.2
PTU-W822645		2.67	<0.0001	0.11	6.76	26.6	300	1.34	0.10	2.15	0.07	40.4	27.6	87	3.19	115.0
PTU-W822646		0.07	0.0001	0.12	8.12	2.4	590	0.78	0.10	4.42	0.09	25.2	13.1	10	0.63	87.6
PTU-W822647		2.69	<0.0001	0.11	5.09	33.1	60	0.71	0.10	1.85	0.16	31.2	24.1	95	3.63	72.3
PTU-W822648		2.72	<0.0001	0.14	7.05	0.7	340	1.59	0.31	2.46	0.14	65.2	33.0	77	3.58	173.5
PTU-W822649		2.44	<0.0001	0.12	6.92	1.2	330	1.53	0.29	2.30	0.15	63.6	29.9	76	3.64	152.0
PTU-W822650		2.26	<0.0001	0.07	7.00	2.8	260	1.45	0.17	3.99	0.14	53.1	25.1	98	4.65	95.2
PTU-W822651		2.61	<0.0001	0.54	8.04	1.1	370	1.57	0.20	2.77	0.14	58.7	34.5	102	5.49	154.0
PTU-W822652		2.73	<0.0001	0.04	9.11	0.5	420	1.79	0.17	1.52	0.06	63.7	35.2	109	3.54	143.5



ALS Canada Ltd.  
 2103 Dollarton Hwy  
 North Vancouver BC V7H 0A7  
 Phone: +1 (604) 984 0221 Fax: +1 (604) 984 0218  
 www.alsglobal.com/geochemistry

To: NEWMONT CANADA FN HOLDINGS ULC  
 6363 SOUTH FIDDLERS GREEN CIRCLE  
 SUITE 800  
 GREENWOOD VILLAGE CO 80111  
 USA

Page: 6 - B  
 Total # Pages: 6 (A - D)  
 Plus Appendix Pages  
 Finalized Date: 10-AUG-2018  
 Account: MONTUK

Project: PLATEAU/PTU-00019

**CERTIFICATE OF ANALYSIS WH18176874**

Sample Description	Method Analyte Units LOD	ME-MS61	ME-MS61	ME-MS61	ME-MS61	Hg-MS42	ME-MS61	ME-MS61	ME-MS61	ME-MS61	ME-MS61	ME-MS61	ME-MS61	ME-MS61	ME-MS61	
		Fe %	Ga ppm	Ge ppm	Hf ppm	Hg ppm	In ppm	K %	La ppm	Li ppm	Mg %	Mn ppm	Mo ppm	Na %	Nb ppm	Ni ppm
PTU-W822634		5.35	11.75	0.12	0.3	0.007	0.053	1.51	17.3	12.3	1.36	630	1.00	0.03	4.9	41.5
PTU-W822635		7.92	21.6	0.15	0.2	<0.005	0.096	2.82	28.7	33.1	2.07	783	1.00	0.59	9.4	66.8
PTU-W822636		4.15	15.85	0.15	1.0	0.022	0.067	1.31	10.8	7.1	1.42	955	3.40	2.46	3.1	7.5
PTU-W822637		8.59	25.5	0.19	0.2	<0.005	0.096	3.54	34.3	49.3	2.01	739	1.37	0.71	11.8	75.5
PTU-W822638		6.77	17.25	0.15	0.1	<0.005	0.059	1.56	18.6	37.8	1.93	668	0.37	1.27	7.3	62.2
PTU-W822639		5.79	15.00	0.12	0.3	<0.005	0.059	0.84	13.4	66.7	2.18	596	0.32	0.35	5.8	54.5
PTU-W822640		7.71	20.8	0.14	0.2	<0.005	0.087	1.88	26.8	119.5	2.07	609	0.38	0.47	9.8	63.7
PTU-W822641		8.40	24.2	0.16	0.6	<0.005	0.109	2.87	35.0	85.5	2.09	659	0.48	0.30	11.5	74.1
PTU-W822642		7.71	20.8	0.16	0.2	<0.005	0.078	2.28	30.5	162.5	2.16	749	0.43	0.13	10.0	68.8
PTU-W822643		4.79	12.30	0.10	0.3	<0.005	0.043	0.39	11.5	480	1.80	586	0.34	0.01	4.5	44.4
PTU-W822644		4.61	12.65	0.10	0.2	<0.005	0.042	0.53	12.5	140.0	1.94	506	0.38	0.03	4.7	43.1
PTU-W822645		6.63	17.05	0.13	0.2	<0.005	0.065	1.78	17.4	223	2.30	673	0.32	0.11	6.6	55.0
PTU-W822646		4.12	15.65	0.16	1.1	<0.005	0.055	1.22	10.3	7.9	1.55	938	2.48	2.44	3.0	7.0
PTU-W822647		5.44	12.90	0.12	0.2	<0.005	0.050	0.59	13.2	316	1.93	735	0.33	0.04	5.5	49.8
PTU-W822648		7.28	19.85	0.17	0.3	<0.005	0.081	2.55	32.5	31.7	1.54	587	8.10	0.34	12.1	65.9
PTU-W822649		7.09	19.00	0.17	0.6	<0.005	0.076	2.50	31.6	30.3	1.51	565	10.05	0.33	12.1	61.2
PTU-W822650		6.16	18.65	0.17	0.2	<0.005	0.079	2.22	23.8	80.8	1.55	640	2.96	0.45	9.2	52.3
PTU-W822651		7.58	21.8	0.18	0.2	<0.005	0.084	2.83	27.1	42.8	1.76	638	3.42	0.82	10.5	65.8
PTU-W822652		8.60	25.1	0.16	0.2	<0.005	0.104	2.91	28.3	42.5	2.27	725	0.31	0.89	12.4	66.9



ALS Canada Ltd.  
 2103 Dollarton Hwy  
 North Vancouver BC V7H 0A7  
 Phone: +1 (604) 984 0221 Fax: +1 (604) 984 0218  
 www.alsglobal.com/geochemistry

To: NEWMONT CANADA FN HOLDINGS ULC  
 6363 SOUTH FIDDLERS GREEN CIRCLE  
 SUITE 800  
 GREENWOOD VILLAGE CO 80111  
 USA

Page: 6 - C  
 Total # Pages: 6 (A - D)  
 Plus Appendix Pages  
 Finalized Date: 10-AUG-2018  
 Account: MONTUK

Project: PLATEAU/PTU-00019

**CERTIFICATE OF ANALYSIS WH18176874**

Sample Description	Method Analyte Units LOD	ME-MS61	ME-MS61	ME-MS61	ME-MS61	ME-MS61	ME-MS61	ME-MS61	ME-MS61	ME-MS61	ME-MS61	ME-MS61	ME-MS61	ME-MS61	ME-MS61	
		P	Pb	Rb	Re	S	Sb	Sc	Se	Sn	Sr	Ta	Te	Th	Ti	Tl
		ppm	ppm	ppm	ppm	%	ppm	ppm	ppm	ppm	ppm	ppm	ppm	ppm	%	ppm
		10	0.5	0.1	0.002	0.01	0.05	0.1	1	0.2	0.2	0.05	0.05	0.01	0.005	0.02
PTU-W822634		290	7.0	75.7	<0.002	1.76	37.6	16.6	1	0.9	90.1	0.37	<0.05	5.78	0.515	0.60
PTU-W822635		430	8.4	121.0	0.002	0.99	10.20	31.4	1	1.9	78.6	0.70	<0.05	8.50	0.705	0.70
PTU-W822636		620	10.3	18.1	<0.002	0.02	1.20	17.4	1	0.9	492	0.23	<0.05	2.85	0.280	0.19
PTU-W822637		710	9.5	142.0	0.005	1.46	5.54	34.6	1	2.3	82.8	0.87	<0.05	10.05	0.695	0.93
PTU-W822638		350	7.2	71.9	<0.002	0.55	1.34	25.2	1	1.4	97.3	0.51	<0.05	5.64	0.726	0.45
PTU-W822639		340	11.8	43.9	<0.002	0.07	5.36	22.8	1	1.1	53.4	0.41	<0.05	4.44	0.637	0.26
PTU-W822640		470	10.0	79.6	<0.002	1.00	10.10	31.1	<1	1.8	49.9	0.72	<0.05	8.02	0.731	0.49
PTU-W822641		500	8.3	105.0	<0.002	1.13	5.14	35.1	1	2.1	39.6	0.85	<0.05	10.15	0.721	0.63
PTU-W822642		500	10.2	94.5	0.002	0.80	13.75	31.2	<1	1.8	44.8	0.72	<0.05	8.46	0.705	0.57
PTU-W822643		220	5.6	22.3	<0.002	0.11	13.60	19.4	1	0.9	42.3	0.33	<0.05	3.68	0.539	0.20
PTU-W822644		270	6.4	25.2	<0.002	0.04	7.63	18.4	<1	1.0	33.6	0.34	<0.05	4.02	0.541	0.17
PTU-W822645		360	7.0	72.0	<0.002	0.65	17.25	22.4	1	1.4	70.6	0.47	<0.05	5.38	0.567	0.37
PTU-W822646		670	8.0	16.1	<0.002	0.02	0.41	18.2	1	0.8	494	0.21	<0.05	2.60	0.297	0.17
PTU-W822647		280	7.9	33.9	<0.002	0.07	17.95	20.7	1	1.1	68.2	0.38	<0.05	4.25	0.667	0.22
PTU-W822648		420	17.8	95.5	0.011	1.43	0.48	21.9	1	1.9	100.5	0.91	0.09	9.33	0.489	0.38
PTU-W822649		410	16.3	92.0	0.012	1.33	0.43	20.8	1	1.9	96.1	1.01	0.08	9.64	0.488	0.41
PTU-W822650		370	10.9	90.9	0.005	0.83	2.29	24.9	1	1.7	118.5	0.64	<0.05	7.50	0.591	0.40
PTU-W822651		430	11.4	106.0	0.003	1.19	0.67	30.0	1	1.9	94.1	0.76	<0.05	8.04	0.664	0.46
PTU-W822652		520	8.3	86.9	<0.002	0.69	0.22	34.5	1	2.1	100.0	0.89	<0.05	8.54	0.811	0.43



ALS Canada Ltd.  
 2103 Dollarton Hwy  
 North Vancouver BC V7H 0A7  
 Phone: +1 (604) 984 0221 Fax: +1 (604) 984 0218  
 www.alsglobal.com/geochemistry

To: NEWMONT CANADA FN HOLDINGS ULC  
 6363 SOUTH FIDDLERS GREEN CIRCLE  
 SUITE 800  
 GREENWOOD VILLAGE CO 80111  
 USA

Page: 6 - D  
 Total # Pages: 6 (A - D)  
 Plus Appendix Pages  
 Finalized Date: 10-AUG-2018  
 Account: MONTUK

Project: PLATEAU/PTU-00019

CERTIFICATE OF ANALYSIS    WH18176874
---------------------------------------

Sample Description	Method Analyte Units LOD	ME-MS61 U ppm 0.1	ME-MS61 V ppm 1	ME-MS61 W ppm 0.1	ME-MS61 Y ppm 0.1	ME-MS61 Zn ppm 2	ME-MS61 Zr ppm 0.5	Au-AA24 Au Calc ppm 0.005
PTU-W822634		1.1	210	8.0	11.0	63	9.6	0.062
PTU-W822635		1.7	275	1.8	21.2	99	4.5	0.008
PTU-W822636		1.2	141	7.8	22.1	73	19.3	0.637
PTU-W822637		2.0	266	1.8	22.8	106	4.1	<0.005
PTU-W822638		1.1	243	0.9	18.2	89	3.5	<0.005
PTU-W822639		0.9	230	5.2	15.5	74	3.6	<0.005
PTU-W822640		1.6	252	2.4	23.5	94	6.6	<0.005
PTU-W822641		2.0	250	2.2	28.6	104	5.6	<0.005
PTU-W822642		1.7	239	4.2	24.3	99	5.9	<0.005
PTU-W822643		0.7	198	3.0	12.2	58	5.3	<0.005
PTU-W822644		0.8	200	4.3	11.9	59	6.0	0.013
PTU-W822645		1.0	201	1.8	13.6	78	3.7	<0.005
PTU-W822646		1.1	142	5.1	22.0	62	18.6	0.005
PTU-W822647		0.8	230	3.3	14.6	69	4.0	<0.005
PTU-W822648		2.0	187	0.8	24.8	88	8.5	<0.005
PTU-W822649		2.1	184	0.9	24.4	87	6.9	<0.005
PTU-W822650		1.6	211	1.4	19.2	89	7.0	<0.005
PTU-W822651		1.7	230	1.7	23.9	96	4.1	<0.005
PTU-W822652		1.8	253	0.9	29.1	113	3.2	<0.005



ALS Canada Ltd.  
 2103 Dollarton Hwy  
 North Vancouver BC V7H 0A7  
 Phone: +1 (604) 984 0221 Fax: +1 (604) 984 0218  
 www.alsglobal.com/geochemistry

To: NEWMONT CANADA FN HOLDINGS ULC  
 6363 SOUTH FIDDLERS GREEN CIRCLE  
 SUITE 800  
 GREENWOOD VILLAGE CO 80111  
 USA

Page: Appendix 1  
 Total # Appendix Pages: 1  
 Finalized Date: 10-AUG-2018  
 Account: MONTUK

Project: PLATEAU/PTU-00019

**CERTIFICATE OF ANALYSIS WH18176874**

<b>CERTIFICATE COMMENTS</b>																	
Applies to Method:	<p style="text-align: center;"><b>ANALYTICAL COMMENTS</b></p> <p>REE's may not be totally soluble in this method.            ME-MS61</p>																
Applies to Method:	<p style="text-align: center;"><b>LABORATORY ADDRESSES</b></p> <p>Processed at ALS Whitehorse located at 78 Mt. Sima Rd, Whitehorse, YT, Canada.</p> <table style="width: 100%; border: none;"> <tr> <td style="width: 33%;">BAG-01</td> <td style="width: 33%;">BAG-01c</td> <td style="width: 33%;">CRU-22</td> <td style="width: 33%;">CRU-31</td> </tr> <tr> <td>CRU-QC</td> <td>LOG-22</td> <td>LOG-23</td> <td>PUL-32</td> </tr> <tr> <td>PUL-QC</td> <td>SPL-21t</td> <td>SPL-22Y</td> <td>SPLIT-Y</td> </tr> <tr> <td>SPLIT-Z</td> <td>WEI-21</td> <td></td> <td></td> </tr> </table>	BAG-01	BAG-01c	CRU-22	CRU-31	CRU-QC	LOG-22	LOG-23	PUL-32	PUL-QC	SPL-21t	SPL-22Y	SPLIT-Y	SPLIT-Z	WEI-21		
BAG-01	BAG-01c	CRU-22	CRU-31														
CRU-QC	LOG-22	LOG-23	PUL-32														
PUL-QC	SPL-21t	SPL-22Y	SPLIT-Y														
SPLIT-Z	WEI-21																
Applies to Method:	<p>Processed at ALS Vancouver located at 2103 Dollarton Hwy, North Vancouver, BC, Canada.</p> <table style="width: 100%; border: none;"> <tr> <td style="width: 33%;">Au-AA24</td> <td style="width: 33%;">Hg-MS42</td> <td style="width: 33%;">ME-MS61</td> </tr> </table>	Au-AA24	Hg-MS42	ME-MS61													
Au-AA24	Hg-MS42	ME-MS61															





ALS Canada Ltd.  
 2103 Dollarton Hwy  
 North Vancouver BC V7H 0A7  
 Phone: +1 (604) 984 0221 Fax: +1 (604) 984 0218  
 www.alsglobal.com/geochemistry

To: **NEWMONT CANADA FN HOLDINGS ULC**  
**6363 SOUTH FIDDLERS GREEN CIRCLE**  
**SUITE 800**  
**GREENWOOD VILLAGE CO 80111**  
**USA**

Page: 1  
 Total # Pages: 4 (A - D)  
 Plus Appendix Pages  
 Finalized Date: 6-SEP-2018  
 This copy reported on  
 11-DEC-2018  
 Account: MONTUK

**WH18198725**

Project: PLATEAU/PTU-00020  
 P.O. No.: G16905-270-CORE  
 This report is for 87 Drill Core samples submitted to our lab in Whitehorse, YT,  
 Canada on 14-AUG-2018.

The following have access to data associated with this certificate:

DATA ADMINISTRATION  
 JOSEPH SAGAR

DAVID CLARKE

JEFFERY CORMIER

**SAMPLE PREPARATION**

ALS CODE	DESCRIPTION
WEI-21	Received Sample Weight
SPLIT-Z	Pulp split for send out
SPL-21t	Split Sample - Triplicate
BAG-01c	Addnl Reject Split for Return
SPLIT-Y	Reject split for send out
CRU-22	Crush entire sample >70% -6 mm - No QC
LOG-22	Sample login - Rcd w/o BarCode
CRU-31	Fine crushing - 70% <2mm
CRU-QC	Crushing QC Test
PUL-QC	Pulverizing QC Test
SPL-22Y	Split Sample - Boyd Rotary Splitter
PUL-32	Pulverize 1000g to 85% < 75 um
BAG-01	Bulk Master for Storage
LOG-23	Pulp Login - Rcvd with Barcode

**ANALYTICAL PROCEDURES**

ALS CODE	DESCRIPTION	INSTRUMENT
Au-AA24	Au 50g FA AA finish	AAS
ME-MS61	48 element four acid ICP-MS	
Hg-MS42	Trace Hg by ICPMS	ICP-MS

This is the Final Report and supersedes any preliminary report with this certificate number. Results apply to samples as submitted. All pages of this report have been checked and approved for release.

\*\*\*\*\* See Appendix Page for comments regarding this certificate \*\*\*\*\*

Signature:

Colin Ramshaw, Vancouver Laboratory Manager



ALS Canada Ltd.  
 2103 Dollarton Hwy  
 North Vancouver BC V7H 0A7  
 Phone: +1 (604) 984 0221 Fax: +1 (604) 984 0218  
 www.alsglobal.com/geochemistry

To: NEWMONT CANADA FN HOLDINGS ULC  
 6363 SOUTH FIDDLERS GREEN CIRCLE  
 SUITE 800  
 GREENWOOD VILLAGE CO 80111  
 USA

Page: 2 - A  
 Total # Pages: 4 (A - D)  
 Plus Appendix Pages  
 Finalized Date: 6-SEP-2018  
 Account: MONTUK

Project: PLATEAU/PTU-00020

**CERTIFICATE OF ANALYSIS WH18198725**

Sample Description	Method	WEI-21	Au-AA24	ME-MS61	ME-MS61	ME-MS61	ME-MS61	ME-MS61	ME-MS61	ME-MS61	ME-MS61	ME-MS61	ME-MS61	ME-MS61	ME-MS61	ME-MS61
	Analyte	Recvd Wt.	Au	Ag	Al	As	Ba	Be	Bi	Ca	Cd	Ce	Co	Cr	Cs	Cu
Units		kg	oz/ton	ppm	%	ppm	ppm	ppm	ppm	%	ppm	ppm	ppm	ppm	ppm	ppm
LOD		0.02	0.0001	0.01	0.01	0.2	10	0.05	0.01	0.01	0.02	0.01	0.1	1	0.05	0.2
PTU-W817323		2.46	<0.0001	0.03	3.08	7.5	150	0.47	0.10	0.92	<0.02	35.3	5.3	31	0.90	7.1
PTU-W817324		2.52	0.0001	0.03	3.23	4.2	200	0.57	0.11	1.19	0.03	41.3	5.2	36	1.37	21.3
PTU-W817325		2.32	0.0001	0.04	3.37	4.8	210	0.56	0.10	1.53	0.04	41.5	4.3	37	1.38	12.6
PTU-W817326		2.33	0.0008	0.03	4.41	9.9	290	0.97	0.12	0.47	0.02	50.6	6.7	49	2.89	12.0
PTU-W817327		3.16	<0.0001	0.03	6.27	18.2	490	1.49	0.13	0.30	<0.02	78.5	11.1	60	3.95	17.5
PTU-W817328		3.03	0.0002	0.03	3.11	8.9	180	0.64	0.11	0.76	0.02	37.3	6.2	44	1.70	13.5
PTU-W817329		2.33	<0.0001	0.04	2.68	4.3	110	0.39	0.11	0.44	<0.02	37.2	5.3	37	1.33	15.6
PTU-W817330		2.45	<0.0001	0.04	2.46	3.6	130	0.47	0.10	0.29	0.05	35.1	4.0	35	1.01	10.8
PTU-W817331		0.07	0.0004	0.08	7.84	2.0	570	0.74	0.11	4.31	0.10	25.5	13.8	10	0.68	85.3
PTU-W817332		2.12	<0.0001	0.02	3.06	1.0	230	0.63	0.04	8.26	0.05	40.7	2.7	27	1.71	7.2
PTU-W817333		3.54	0.0002	0.05	4.15	18.2	360	0.84	0.11	0.76	0.02	49.9	5.0	41	4.29	11.8
PTU-W817334		2.74	0.0007	0.07	5.71	67.5	580	1.64	0.33	8.37	0.11	71.6	10.1	46	13.70	16.5
PTU-W817335		2.65	<0.0001	0.02	3.58	18.8	290	0.72	0.08	1.10	<0.02	45.1	6.2	43	4.07	9.1
PTU-W817336		2.59	<0.0001	0.02	4.34	22.2	400	0.90	0.05	1.06	<0.02	50.2	6.5	48	5.74	10.5
PTU-W817337		2.67	0.0002	0.02	3.01	25.0	220	0.46	0.07	0.54	<0.02	45.9	4.6	43	2.57	7.8
PTU-W817338		2.59	0.0006	0.04	2.24	59.5	130	0.36	0.06	0.49	<0.02	27.9	3.1	35	2.93	10.1
PTU-W817339		2.57	0.0003	0.05	2.56	60.1	220	0.47	0.09	1.02	0.04	36.3	3.3	36	2.44	8.5
PTU-W817340		2.56	<0.0001	0.03	2.51	9.3	180	0.42	0.06	1.42	0.03	35.6	4.1	32	1.68	7.6
PTU-W817341		0.07	0.0182	0.20	6.52	296	650	0.76	0.28	4.15	0.21	24.4	11.2	49	0.97	52.6
PTU-W817342		2.51	0.0001	0.03	2.88	27.7	220	0.68	0.05	0.82	0.02	38.5	4.5	37	1.90	7.8
PTU-W817343		2.75	0.0015	0.03	2.16	485	150	0.42	0.12	0.26	0.02	24.7	3.9	31	1.66	7.6
PTU-W817344		2.50	<0.0001	0.05	3.05	19.9	280	0.65	0.07	0.65	0.02	38.8	4.2	36	1.71	10.1
PTU-W817345		2.59	0.0001	0.05	3.43	5.1	320	0.77	0.08	0.93	0.02	42.0	4.8	36	2.13	12.5
PTU-W817346		2.50	<0.0001	0.03	2.67	2.6	240	0.53	0.06	1.97	0.02	39.2	3.3	36	1.31	6.6
PTU-W817347		2.60	<0.0001	0.03	2.61	1.6	210	0.48	0.07	0.60	0.02	34.2	3.3	33	1.36	7.4
PTU-W817348		2.58	<0.0001	0.02	2.60	3.5	180	0.41	0.06	0.70	0.02	32.0	3.4	34	1.12	5.7
PTU-W817349		2.76	<0.0001	0.04	3.85	1.7	400	0.85	0.11	0.23	<0.02	47.9	6.2	40	2.34	10.7
PTU-W817350		2.44	<0.0001	0.06	3.91	1.1	410	0.86	0.12	0.23	0.02	46.0	5.5	39	2.27	9.5
PTU-W817351		0.07	0.0002	0.13	7.91	1.8	590	0.79	0.10	4.45	0.09	25.7	12.9	9	0.61	84.7
PTU-W817352		2.53	<0.0001	0.09	3.85	2.9	380	0.90	0.22	0.27	<0.02	45.4	7.7	35	2.24	14.5
PTU-W817353		2.69	<0.0001	0.03	4.21	6.3	450	0.93	0.11	0.58	<0.02	53.2	6.8	43	2.88	7.3
PTU-W817354		2.41	<0.0001	0.04	2.96	4.1	250	0.60	0.06	2.28	0.04	38.9	3.8	36	1.45	7.7
PTU-W817355		2.56	<0.0001	0.04	2.48	4.9	170	0.44	0.06	0.94	0.04	33.4	3.3	33	1.41	6.3
PTU-W817356		2.50	<0.0001	0.02	2.54	2.9	170	0.48	0.07	1.11	0.02	31.7	3.4	29	1.23	7.5
PTU-W817357		2.65	<0.0001	0.04	4.51	3.4	420	1.10	0.11	0.38	0.02	50.2	7.5	44	2.71	13.8
PTU-W817358		2.64	<0.0001	0.02	4.07	16.9	380	0.82	0.05	0.38	0.02	40.3	5.7	39	2.33	7.4
PTU-W817359		2.53	0.0003	0.02	4.65	15.1	450	0.83	0.05	0.29	<0.02	41.4	5.4	50	2.44	7.2
PTU-W817360		2.55	<0.0001	0.02	3.31	6.8	250	0.61	0.06	0.57	0.02	42.7	3.1	34	1.69	5.5
PTU-W817361		0.07	0.0188	0.21	6.53	297	660	0.70	0.65	4.22	0.20	24.9	10.5	49	0.92	48.3
PTU-W817362		2.68	<0.0001	0.02	2.35	5.0	230	0.52	0.05	0.31	<0.02	38.6	2.3	38	1.26	3.1



ALS Canada Ltd.  
 2103 Dollarton Hwy  
 North Vancouver BC V7H 0A7  
 Phone: +1 (604) 984 0221 Fax: +1 (604) 984 0218  
 www.alsglobal.com/geochemistry

To: NEWMONT CANADA FN HOLDINGS ULC  
 6363 SOUTH FIDDLERS GREEN CIRCLE  
 SUITE 800  
 GREENWOOD VILLAGE CO 80111  
 USA

Page: 2 - B  
 Total # Pages: 4 (A - D)  
 Plus Appendix Pages  
 Finalized Date: 6-SEP-2018  
 Account: MONTUK

Project: PLATEAU/PTU-00020

**CERTIFICATE OF ANALYSIS WH18198725**

Sample Description	Method	ME-MS61	ME-MS61	ME-MS61	ME-MS61	Hg-MS42	ME-MS61	ME-MS61	ME-MS61	ME-MS61	ME-MS61	ME-MS61	ME-MS61	ME-MS61	ME-MS61	
	Analyte	Fe	Ga	Ge	Hf	Hg	In	K	La	Li	Mg	Mn	Mo	Na	Nb	
Units		%	ppm	ppm	ppm	ppm	ppm	%	ppm	ppm	%	ppm	ppm	%	ppm	
LOD		0.01	0.05	0.05	0.1	0.005	0.005	0.01	0.5	0.2	0.01	5	0.05	0.01	0.1	
PTU-W817323		1.52	7.01	0.05	1.2	<0.005	0.016	0.68	15.7	15.7	0.29	327	0.29	1.03	3.7	8.6
PTU-W817324		1.85	8.06	<0.05	1.3	<0.005	0.021	0.88	17.9	18.8	0.34	409	0.61	0.76	4.5	11.9
PTU-W817325		1.79	8.19	0.05	1.3	<0.005	0.021	0.92	17.9	18.8	0.36	421	0.28	0.77	4.8	11.1
PTU-W817326		2.24	11.30	0.05	1.5	<0.005	0.024	1.40	23.7	26.1	0.43	311	0.70	0.63	7.0	16.5
PTU-W817327		3.19	17.65	0.07	1.9	<0.005	0.041	2.16	36.4	31.2	0.68	324	0.37	0.59	10.6	27.9
PTU-W817328		2.32	7.69	<0.05	1.2	<0.005	0.025	0.79	17.8	21.8	0.47	373	0.67	0.58	5.5	13.6
PTU-W817329		1.91	6.03	<0.05	1.0	<0.005	0.020	0.47	17.1	17.4	0.35	311	0.33	0.90	4.8	11.9
PTU-W817330		1.34	5.55	<0.05	1.3	<0.005	0.013	0.60	15.9	12.3	0.17	220	0.86	0.83	3.1	8.9
PTU-W817331		4.04	15.95	0.07	1.1	<0.005	0.061	1.19	10.0	7.3	1.50	913	2.52	2.42	3.4	6.8
PTU-W817332		1.33	7.58	0.08	1.6	<0.005	0.022	0.99	17.7	12.5	0.32	606	0.27	0.71	4.5	8.3
PTU-W817333		1.78	11.25	0.08	2.1	<0.005	0.026	1.37	22.5	30.7	0.30	249	0.76	0.71	6.0	12.3
PTU-W817334		2.77	17.35	0.10	2.3	<0.005	0.047	2.36	34.9	29.7	0.43	625	1.13	0.24	8.8	23.3
PTU-W817335		2.00	9.39	0.07	1.7	<0.005	0.022	0.96	19.6	47.4	0.40	247	0.57	0.92	6.0	14.0
PTU-W817336		2.20	12.05	0.07	1.8	<0.005	0.029	1.32	22.5	36.4	0.46	292	0.30	0.77	7.8	16.4
PTU-W817337		1.78	7.73	<0.05	1.7	<0.005	0.020	0.67	20.5	26.2	0.30	179	0.66	0.98	5.4	10.8
PTU-W817338		1.28	5.29	<0.05	1.0	<0.005	0.015	0.49	12.6	51.2	0.10	161	0.37	0.72	2.9	9.4
PTU-W817339		1.41	6.31	0.05	1.1	<0.005	0.019	0.68	16.0	26.1	0.17	370	0.68	0.78	3.9	7.7
PTU-W817340		1.39	6.13	0.05	1.8	<0.005	0.020	0.58	15.4	39.5	0.20	441	0.33	0.83	3.8	8.6
PTU-W817341		3.89	13.60	0.10	1.3	0.587	0.049	0.92	12.5	14.9	1.52	757	9.34	2.15	4.2	34.6
PTU-W817342		1.64	7.17	0.10	1.3	<0.005	0.019	0.72	17.7	16.2	0.25	303	0.71	0.86	4.4	9.7
PTU-W817343		1.44	5.39	0.06	1.0	<0.005	0.015	0.52	11.6	11.6	0.22	147	0.39	0.62	3.3	8.8
PTU-W817344		1.56	7.59	0.06	1.3	<0.005	0.020	0.85	17.0	17.0	0.28	308	1.11	0.86	4.4	12.0
PTU-W817345		1.80	8.56	0.07	1.5	<0.005	0.020	1.02	18.4	19.7	0.32	325	0.69	0.88	5.1	12.9
PTU-W817346		1.44	6.25	0.07	1.2	<0.005	0.018	0.77	16.9	9.7	0.26	586	0.75	0.84	4.0	8.7
PTU-W817347		1.42	6.16	0.06	1.1	<0.005	0.014	0.69	14.8	11.3	0.24	239	0.38	0.82	3.4	8.6
PTU-W817348		1.48	5.83	0.06	1.0	<0.005	0.013	0.62	14.0	13.0	0.24	265	0.67	0.90	3.4	8.2
PTU-W817349		2.11	9.78	0.07	1.6	<0.005	0.020	1.30	22.2	27.3	0.46	133	0.27	0.74	6.2	15.0
PTU-W817350		2.12	9.31	0.09	1.5	<0.005	0.021	1.35	21.2	25.4	0.46	130	0.49	0.72	5.8	13.8
PTU-W817351		4.07	15.60	0.07	1.1	<0.005	0.056	1.21	9.7	7.5	1.54	928	2.37	2.46	3.1	6.6
PTU-W817352		2.33	9.59	0.06	1.5	<0.005	0.022	1.22	20.9	34.1	0.52	161	0.27	0.74	5.9	18.3
PTU-W817353		2.16	10.75	0.09	2.0	<0.005	0.023	1.50	24.7	35.3	0.47	196	0.54	0.80	6.9	15.6
PTU-W817354		1.60	6.37	0.05	1.3	<0.005	0.017	0.87	17.2	15.3	0.31	606	0.27	0.82	4.3	9.4
PTU-W817355		1.45	5.84	0.07	1.4	<0.005	0.017	0.67	14.7	10.2	0.22	282	0.67	0.79	3.6	8.2
PTU-W817356		1.44	5.81	0.08	1.2	<0.005	0.014	0.68	14.0	10.3	0.24	311	0.34	0.85	3.5	8.5
PTU-W817357		2.40	11.60	0.06	1.9	<0.005	0.027	1.55	23.9	28.8	0.53	179	0.47	0.81	7.3	17.9
PTU-W817358		2.11	9.91	0.08	1.4	<0.005	0.021	1.39	17.4	22.8	0.39	153	0.32	0.77	5.4	12.6
PTU-W817359		2.31	11.10	0.06	1.2	<0.005	0.018	1.59	18.5	21.8	0.46	164	0.57	0.90	5.6	12.5
PTU-W817360		1.51	8.52	0.05	1.0	<0.005	0.017	0.90	18.3	17.3	0.27	190	0.78	1.06	3.6	7.5
PTU-W817361		3.88	13.35	0.07	1.3	0.614	0.053	0.92	12.6	14.3	1.54	759	9.30	2.16	4.0	32.9
PTU-W817362		1.23	6.23	0.05	1.0	<0.005	0.010	0.84	16.4	10.7	0.17	116	0.88	0.42	3.3	5.7



ALS Canada Ltd.  
 2103 Dollarton Hwy  
 North Vancouver BC V7H 0A7  
 Phone: +1 (604) 984 0221 Fax: +1 (604) 984 0218  
 www.alsglobal.com/geochemistry

To: NEWMONT CANADA FN HOLDINGS ULC  
 6363 SOUTH FIDDLERS GREEN CIRCLE  
 SUITE 800  
 GREENWOOD VILLAGE CO 80111  
 USA

Page: 2 - C  
 Total # Pages: 4 (A - D)  
 Plus Appendix Pages  
 Finalized Date: 6-SEP-2018  
 Account: MONTUK

Project: PLATEAU/PTU-00020

**CERTIFICATE OF ANALYSIS WH18198725**

Sample Description	Method Analyte Units LOD	ME-MS61	ME-MS61	ME-MS61	ME-MS61	ME-MS61	ME-MS61	ME-MS61	ME-MS61	ME-MS61	ME-MS61	ME-MS61	ME-MS61	ME-MS61	ME-MS61	
		P	Pb	Rb	Re	S	Sb	Sc	Se	Sn	Sr	Ta	Te	Th	Ti	Tl
		ppm	ppm	ppm	ppm	%	ppm	ppm	ppm	ppm	ppm	ppm	ppm	ppm	%	ppm
		10	0.5	0.1	0.002	0.01	0.05	0.1	1	0.2	0.2	0.05	0.05	0.01	0.005	0.02
PTU-W817323		110	13.0	32.8	<0.002	0.04	0.21	3.0	1	0.8	72.9	0.31	<0.05	8.58	0.117	0.17
PTU-W817324		190	12.8	42.2	<0.002	0.09	0.19	3.8	1	0.7	95.1	0.35	<0.05	8.10	0.135	0.25
PTU-W817325		210	12.5	43.5	<0.002	0.04	0.20	3.9	1	1.0	105.0	0.37	<0.05	8.23	0.145	0.25
PTU-W817326		480	10.7	69.4	<0.002	0.04	0.31	5.8	1	1.1	62.4	0.52	0.05	10.50	0.219	0.41
PTU-W817327		230	16.5	103.5	<0.002	0.02	0.31	9.5	1	1.9	68.6	0.76	<0.05	14.40	0.289	0.62
PTU-W817328		260	10.8	42.1	<0.002	0.07	0.17	4.3	1	0.8	76.4	0.42	<0.05	8.69	0.160	0.26
PTU-W817329		150	12.7	26.6	<0.002	0.06	0.18	3.1	<1	0.8	56.9	0.36	<0.05	9.02	0.132	0.16
PTU-W817330		100	14.5	30.9	<0.002	0.12	0.22	2.2	1	0.6	45.7	0.25	<0.05	8.06	0.090	0.17
PTU-W817331		630	8.0	17.7	<0.002	0.01	0.42	17.7	1	0.9	478	0.23	<0.05	2.57	0.292	0.17
PTU-W817332		70	9.7	49.3	<0.002	0.06	0.18	3.9	<1	0.9	576	0.36	<0.05	8.51	0.135	0.24
PTU-W817333		300	10.2	63.1	<0.002	0.05	0.91	5.0	1	1.1	66.0	0.49	<0.05	10.15	0.174	0.32
PTU-W817334		440	21.6	123.0	<0.002	0.14	2.81	9.0	1	1.8	288	0.64	0.13	10.90	0.234	0.75
PTU-W817335		130	4.6	49.2	<0.002	0.09	0.97	5.0	1	0.9	80.2	0.47	<0.05	9.63	0.186	0.31
PTU-W817336		150	5.1	71.3	<0.002	0.02	0.71	6.2	1	1.5	57.8	0.58	<0.05	11.20	0.231	0.41
PTU-W817337		100	4.2	35.1	<0.002	0.21	0.59	3.8	1	0.8	56.1	0.44	<0.05	11.35	0.171	0.20
PTU-W817338		150	4.6	29.7	0.002	0.11	0.80	2.6	1	1.0	39.9	0.24	<0.05	6.10	0.099	0.21
PTU-W817339		100	13.8	34.2	<0.002	0.18	0.60	3.2	1	0.7	62.5	0.29	<0.05	7.47	0.113	0.23
PTU-W817340		400	12.6	30.2	<0.002	0.03	0.35	3.1	1	0.9	91.6	0.29	<0.05	7.21	0.107	0.15
PTU-W817341		550	10.9	23.0	<0.002	0.08	8.53	14.0	1	1.6	313	0.24	<0.05	2.47	0.308	1.64
PTU-W817342		610	10.2	33.1	<0.002	0.04	0.33	3.6	<1	0.8	72.3	0.28	<0.05	7.82	0.126	0.20
PTU-W817343		70	7.1	25.6	<0.002	0.03	0.45	2.5	1	0.8	36.8	0.23	0.10	5.72	0.096	0.17
PTU-W817344		110	11.0	38.6	<0.002	0.02	0.51	3.3	1	0.8	86.0	0.34	<0.05	8.25	0.143	0.24
PTU-W817345		110	11.3	49.1	<0.002	0.05	0.42	3.8	<1	1.1	124.0	0.40	<0.05	8.97	0.159	0.29
PTU-W817346		90	8.7	34.4	<0.002	0.02	0.27	3.0	1	0.7	278	0.32	<0.05	9.60	0.128	0.20
PTU-W817347		100	9.6	30.4	<0.002	0.01	0.22	2.5	<1	0.9	94.4	0.26	<0.05	7.74	0.106	0.19
PTU-W817348		120	10.4	27.5	<0.002	0.01	0.23	2.6	<1	0.6	94.9	0.27	<0.05	7.08	0.109	0.17
PTU-W817349		140	13.2	60.8	<0.002	0.03	0.22	4.4	1	1.1	64.7	0.47	<0.05	10.55	0.204	0.34
PTU-W817350		140	15.7	58.7	<0.002	0.03	0.18	4.1	<1	1.0	62.4	0.45	<0.05	10.00	0.208	0.33
PTU-W817351		650	7.5	14.2	<0.002	0.01	0.42	16.3	1	0.8	487	0.21	<0.05	2.69	0.295	0.16
PTU-W817352		150	39.6	58.3	<0.002	0.04	0.19	4.4	1	1.1	70.9	0.43	0.08	9.63	0.186	0.34
PTU-W817353		160	14.7	70.3	<0.002	0.02	0.26	5.1	<1	1.1	117.0	0.53	<0.05	11.40	0.228	0.43
PTU-W817354		100	11.6	36.0	<0.002	0.02	0.21	3.2	<1	0.9	241	0.33	<0.05	8.55	0.155	0.21
PTU-W817355		100	11.6	29.7	<0.002	0.03	0.23	2.7	1	0.6	108.0	0.27	<0.05	7.55	0.112	0.18
PTU-W817356		100	10.7	30.0	<0.002	0.05	0.24	2.7	1	0.8	122.5	0.28	<0.05	6.98	0.112	0.17
PTU-W817357		120	12.0	73.1	<0.002	0.07	0.18	5.5	<1	1.2	78.0	0.54	<0.05	10.60	0.233	0.39
PTU-W817358		130	5.8	60.3	<0.002	0.06	0.23	4.2	1	1.2	35.7	0.40	<0.05	9.40	0.185	0.35
PTU-W817359		130	7.4	57.9	<0.002	0.18	0.34	4.2	<1	1.0	36.0	0.42	<0.05	10.50	0.226	0.33
PTU-W817360		100	8.2	39.9	<0.002	0.09	0.28	2.6	<1	0.7	50.8	0.31	<0.05	11.60	0.116	0.22
PTU-W817361		580	8.7	22.3	<0.002	0.08	8.16	13.0	1	1.7	315	0.24	<0.05	2.71	0.312	1.67
PTU-W817362		80	5.5	36.0	<0.002	0.09	0.24	2.0	<1	0.6	26.6	0.27	<0.05	9.83	0.101	0.20



ALS Canada Ltd.  
 2103 Dollarton Hwy  
 North Vancouver BC V7H 0A7  
 Phone: +1 (604) 984 0221 Fax: +1 (604) 984 0218  
 www.alsglobal.com/geochemistry

To: NEWMONT CANADA FN HOLDINGS ULC  
 6363 SOUTH FIDDLERS GREEN CIRCLE  
 SUITE 800  
 GREENWOOD VILLAGE CO 80111  
 USA

Page: 2 - D  
 Total # Pages: 4 (A - D)  
 Plus Appendix Pages  
 Finalized Date: 6-SEP-2018  
 Account: MONTUK

Project: PLATEAU/PTU-00020

**CERTIFICATE OF ANALYSIS WH18198725**

Sample Description	Method Analyte Units LOD	ME-MS61	ME-MS61	ME-MS61	ME-MS61	ME-MS61	ME-MS61	Au-AA24
		U	V	W	Y	Zn	Zr	Au Calc
		ppm	ppm	ppm	ppm	ppm	ppm	ppm
		0.1	1	0.1	0.1	2	0.5	0.005
PTU-W817323		1.5	21	0.6	4.3	21	45.3	<0.005
PTU-W817324		1.5	24	0.8	5.8	23	47.5	0.005
PTU-W817325		1.5	24	0.7	5.7	25	47.1	0.005
PTU-W817326		1.6	35	4.5	9.5	39	53.9	0.027
PTU-W817327		2.1	52	1.1	7.6	61	69.2	<0.005
PTU-W817328		1.7	25	0.8	5.5	39	39.2	0.008
PTU-W817329		1.4	19	0.6	4.0	33	35.0	<0.005
PTU-W817330		1.4	16	0.8	3.4	20	37.4	<0.005
PTU-W817331		1.1	140	5.3	21.2	60	19.9	0.013
PTU-W817332		1.5	23	0.7	9.9	26	51.8	<0.005
PTU-W817333		1.7	31	4.3	7.8	22	63.6	0.007
PTU-W817334		2.4	48	11.4	15.6	53	82.8	0.025
PTU-W817335		1.6	32	1.6	7.2	23	71.4	<0.005
PTU-W817336		1.6	39	2.4	8.1	25	63.0	<0.005
PTU-W817337		1.8	27	4.1	6.1	17	63.0	0.007
PTU-W817338		1.0	16	9.9	4.2	9	36.6	0.021
PTU-W817339		1.1	21	2.3	5.5	27	38.6	0.010
PTU-W817340		1.2	18	1.0	6.2	22	39.0	<0.005
PTU-W817341		1.2	109	3.8	16.4	65	44.0	0.624
PTU-W817342		1.2	23	1.2	6.0	24	51.7	0.005
PTU-W817343		0.7	16	1.3	3.1	20	30.7	0.053
PTU-W817344		1.0	25	0.8	4.4	26	44.2	<0.005
PTU-W817345		1.3	27	0.5	4.9	31	52.4	0.005
PTU-W817346		1.3	22	0.5	5.2	22	37.8	<0.005
PTU-W817347		1.2	19	0.4	3.7	23	36.0	<0.005
PTU-W817348		1.0	20	0.4	3.5	25	31.5	<0.005
PTU-W817349		1.5	32	0.6	4.7	38	53.8	<0.005
PTU-W817350		1.4	33	0.5	4.6	38	53.3	<0.005
PTU-W817351		1.0	143	5.2	19.1	63	18.4	0.006
PTU-W817352		1.5	30	0.6	5.9	44	50.3	<0.005
PTU-W817353		1.8	38	0.6	6.1	39	68.5	<0.005
PTU-W817354		1.3	24	0.7	5.2	27	40.0	<0.005
PTU-W817355		1.3	20	0.7	4.5	26	40.3	<0.005
PTU-W817356		1.1	19	0.6	4.4	28	39.0	<0.005
PTU-W817357		1.8	40	1.0	5.7	47	64.0	<0.005
PTU-W817358		1.4	32	1.2	4.0	39	41.0	<0.005
PTU-W817359		1.4	42	1.2	3.7	47	44.2	0.010
PTU-W817360		1.6	23	2.9	3.1	22	31.8	<0.005
PTU-W817361		1.1	111	3.6	14.7	65	38.0	0.644
PTU-W817362		1.2	19	1.4	2.8	18	31.3	<0.005



ALS Canada Ltd.  
 2103 Dollarton Hwy  
 North Vancouver BC V7H 0A7  
 Phone: +1 (604) 984 0221 Fax: +1 (604) 984 0218  
 www.alsglobal.com/geochemistry

To: NEWMONT CANADA FN HOLDINGS ULC  
 6363 SOUTH FIDDLERS GREEN CIRCLE  
 SUITE 800  
 GREENWOOD VILLAGE CO 80111  
 USA

Page: 3 - A  
 Total # Pages: 4 (A - D)  
 Plus Appendix Pages  
 Finalized Date: 6-SEP-2018  
 Account: MONTUK

Project: PLATEAU/PTU-00020

**CERTIFICATE OF ANALYSIS WH18198725**

Sample Description	Method	WEI-21	Au-AA24	ME-MS61	ME-MS61	ME-MS61	ME-MS61	ME-MS61	ME-MS61	ME-MS61	ME-MS61	ME-MS61	ME-MS61	ME-MS61	ME-MS61	ME-MS61
	Analyte	Recvd Wt.	Au	Ag	Al	As	Ba	Be	Bi	Ca	Cd	Ce	Co	Cr	Cs	Cu
Units		kg	oz/ton	ppm	%	ppm	ppm	ppm	ppm	%	ppm	ppm	ppm	ppm	ppm	ppm
LOD		0.02	0.0001	0.01	0.01	0.2	10	0.05	0.01	0.01	0.02	0.01	0.1	1	0.05	0.2
PTU-W817363		2.50	<0.0001	0.05	2.61	5.4	180	0.46	0.06	0.34	<0.02	34.7	2.1	33	1.11	3.8
PTU-W817364		2.67	<0.0001	0.05	5.84	15.3	510	1.07	0.12	0.91	<0.02	68.0	7.2	51	2.47	8.8
PTU-W817365		2.48	<0.0001	0.04	5.56	10.6	440	1.08	0.07	1.23	0.02	59.8	6.9	45	2.66	6.7
PTU-W817366		2.62	<0.0001	0.03	4.57	9.1	370	0.88	0.07	0.93	0.03	56.3	5.9	40	2.05	7.9
PTU-W817367		2.65	<0.0001	0.02	4.52	9.3	410	0.95	0.08	0.90	0.02	52.9	6.4	47	2.02	7.6
PTU-W817368		2.63	<0.0001	0.01	2.59	6.3	250	0.56	0.05	0.62	<0.02	37.4	4.0	39	1.26	5.7
PTU-W817369		2.65	<0.0001	0.05	5.03	11.8	510	1.22	0.15	0.39	<0.02	65.2	7.3	48	2.43	7.7
PTU-W817370		2.60	<0.0001	0.06	8.79	5.6	820	2.47	0.24	0.26	0.02	92.5	17.0	71	4.69	39.2
PTU-W817371		0.07	0.0004	0.11	7.76	0.8	580	0.78	0.10	4.37	0.09	25.5	12.8	9	0.57	84.8
PTU-W817372		2.99	<0.0001	0.02	5.51	8.9	470	1.38	0.07	0.46	<0.02	65.1	8.0	50	2.79	16.0
PTU-W817373		2.21	<0.0001	0.03	2.73	1.5	150	0.48	0.06	1.09	0.06	34.5	3.2	33	0.94	14.4
PTU-W817374		2.79	<0.0001	0.04	5.02	6.1	360	1.07	0.23	0.47	0.02	58.7	8.4	45	2.34	18.4
PTU-W817375		2.51	<0.0001	0.05	5.24	7.6	380	1.19	0.16	0.45	<0.02	59.7	9.0	48	2.30	19.2
PTU-W817376		2.76	<0.0001	0.07	10.05	16.2	890	2.76	0.30	0.12	0.03	92.4	17.7	79	5.04	40.7
PTU-W817377		2.58	<0.0001	0.08	7.37	2.4	700	1.99	0.17	3.07	0.10	71.6	11.0	61	4.35	24.7
PTU-W817378		2.66	<0.0001	0.03	2.89	0.5	200	0.55	0.06	1.37	0.02	35.5	3.4	39	1.32	8.7
PTU-W817379		2.60	<0.0001	0.04	3.53	1.2	230	0.60	0.07	1.09	0.04	53.4	3.9	39	1.35	6.3
PTU-W817380		2.69	<0.0001	0.06	4.67	3.6	330	0.94	0.13	1.05	0.02	55.7	7.4	45	1.91	12.6
PTU-W817381		0.06	0.0684	6.83	7.65	12.5	600	0.81	0.45	4.43	0.65	21.0	14.1	26	1.05	121.0
PTU-W817382		2.27	<0.0001	0.08	8.08	11.8	690	2.26	0.18	0.62	<0.02	85.8	18.4	72	4.39	46.4
PTU-W817383		2.72	<0.0001	0.04	5.90	8.1	380	1.18	0.14	2.12	0.05	56.7	11.5	54	2.85	18.8
PTU-W817384		2.86	<0.0001	0.04	7.08	12.3	540	1.62	0.17	0.95	0.04	71.3	13.0	62	3.43	20.9
PTU-W817385		2.66	<0.0001	0.04	5.35	4.6	380	1.19	0.18	1.11	0.02	58.2	7.4	52	2.86	21.5
PTU-W817386		2.86	<0.0001	0.11	9.35	10.9	750	2.31	0.54	0.12	<0.02	94.0	15.2	73	4.70	31.4
PTU-W817387		2.51	<0.0001	0.05	7.23	10.7	550	1.97	0.13	0.45	0.02	73.9	10.7	61	4.46	29.7
PTU-W817388		2.54	<0.0001	0.07	6.12	6.7	490	1.46	0.20	0.82	0.02	64.8	7.2	51	3.17	28.8
PTU-W817389		2.35	<0.0001	0.05	7.98	10.7	730	2.18	0.11	0.48	0.02	105.0	13.0	67	4.90	37.3
PTU-W817390		2.61	<0.0001	0.06	8.65	14.1	760	2.44	0.16	0.54	0.02	105.5	15.1	68	5.44	27.6
PTU-W817391		0.07	<0.0001	0.12	8.04	1.5	600	0.78	0.10	4.53	0.09	24.6	13.9	12	0.67	90.5
PTU-W817392		2.62	<0.0001	0.05	8.33	12.2	700	2.18	0.20	0.51	0.02	89.8	14.3	70	4.47	24.5
PTU-W817393		2.44	0.0007	0.05	4.18	5.0	570	0.82	0.50	1.16	0.03	48.9	6.1	39	1.87	13.0
PTU-W817394		2.59	<0.0001	0.03	4.35	5.6	290	0.90	0.08	0.71	0.03	46.5	6.6	43	1.86	12.0
PTU-W817395		2.57	<0.0001	0.02	3.97	3.2	250	0.76	0.09	0.71	0.04	43.0	4.6	46	1.53	8.3
PTU-W817396		1.99	<0.0001	0.04	3.88	4.2	230	0.67	0.11	2.99	0.05	42.0	5.4	38	1.63	10.5
PTU-W817397		1.29	<0.0001	0.08	2.00	2.0	110	0.37	0.22	0.55	<0.02	22.9	3.3	29	0.69	9.0
PTU-W817398		1.88	<0.0001	0.05	3.38	5.1	180	0.51	0.09	1.37	0.04	43.1	5.8	37	0.86	10.2
PTU-W817399		2.26	<0.0001	0.05	3.96	4.5	210	0.66	0.12	0.73	0.02	40.1	6.6	40	1.25	11.8
PTU-W817400		1.97	<0.0001	0.04	4.02	5.0	220	0.79	0.13	0.73	0.03	43.8	6.9	45	1.34	11.8
PTU-W817401		0.07	0.0196	0.21	6.71	304	670	0.91	0.33	4.25	0.20	25.0	11.0	51	0.99	51.0
PTU-W817402		1.28	<0.0001	0.02	0.96	2.0	50	0.19	0.03	0.28	<0.02	9.31	1.6	31	0.45	3.6



ALS Canada Ltd.  
 2103 Dollarton Hwy  
 North Vancouver BC V7H 0A7  
 Phone: +1 (604) 984 0221 Fax: +1 (604) 984 0218  
 www.alsglobal.com/geochemistry

To: NEWMONT CANADA FN HOLDINGS ULC  
 6363 SOUTH FIDDLERS GREEN CIRCLE  
 SUITE 800  
 GREENWOOD VILLAGE CO 80111  
 USA

Page: 3 - B  
 Total # Pages: 4 (A - D)  
 Plus Appendix Pages  
 Finalized Date: 6-SEP-2018  
 Account: MONTUK

Project: PLATEAU/PTU-00020

**CERTIFICATE OF ANALYSIS WH18198725**

Sample Description	Method	ME-MS61	ME-MS61	ME-MS61	ME-MS61	Hg-MS42	ME-MS61	ME-MS61	ME-MS61	ME-MS61	ME-MS61	ME-MS61	ME-MS61	ME-MS61	ME-MS61	
	Analyte	Fe	Ga	Ge	Hf	Hg	In	K	La	Li	Mg	Mn	Mo	Na	Nb	
Units		%	ppm	ppm	ppm	ppm	ppm	%	ppm	ppm	%	ppm	ppm	%	ppm	
LOD		0.01	0.05	0.05	0.1	0.005	0.005	0.01	0.5	0.2	0.01	5	0.05	0.01	0.1	
PTU-W817363		1.40	7.20	<0.05	1.1	<0.005	0.013	0.65	14.9	13.2	0.25	158	0.83	0.88	3.1	6.1
PTU-W817364		2.08	14.05	0.08	1.3	<0.005	0.030	1.71	31.5	27.5	0.46	288	0.45	1.86	8.9	16.4
PTU-W817365		2.37	12.95	0.10	1.5	<0.005	0.025	1.57	28.0	32.6	0.53	319	0.41	1.78	7.9	14.4
PTU-W817366		2.01	11.00	0.07	1.5	<0.005	0.025	1.30	26.0	25.0	0.41	269	0.46	1.44	6.7	12.3
PTU-W817367		1.97	11.40	0.08	1.7	<0.005	0.024	1.38	24.0	23.0	0.41	260	0.45	1.18	6.9	13.8
PTU-W817368		1.42	6.39	0.07	1.2	<0.005	0.015	0.88	16.0	14.8	0.25	229	0.73	0.56	4.3	8.7
PTU-W817369		2.10	12.90	0.09	1.6	<0.005	0.030	1.86	32.1	25.9	0.46	180	0.48	0.84	7.3	15.7
PTU-W817370		4.35	23.4	0.14	2.7	<0.005	0.054	3.63	46.6	49.2	0.96	212	0.52	0.92	14.1	38.4
PTU-W817371		4.00	15.70	0.08	1.1	<0.005	0.054	1.19	9.7	7.4	1.51	907	2.33	2.44	3.1	6.5
PTU-W817372		2.64	13.95	0.10	1.6	<0.005	0.033	2.22	32.7	27.3	0.58	264	0.51	0.49	7.9	20.6
PTU-W817373		1.72	6.10	0.07	1.1	<0.005	0.018	0.67	15.2	17.3	0.35	662	0.70	0.87	3.7	7.9
PTU-W817374		2.60	12.65	0.08	1.6	<0.005	0.034	1.66	29.0	28.7	0.58	376	0.47	0.79	7.4	19.1
PTU-W817375		2.75	12.65	0.09	1.7	<0.005	0.032	1.74	29.5	28.8	0.61	378	0.49	0.78	7.5	19.2
PTU-W817376		4.79	27.3	0.16	2.9	<0.005	0.069	4.24	43.5	56.0	1.11	263	0.46	0.48	15.8	42.6
PTU-W817377		3.26	19.15	0.11	2.0	<0.005	0.048	3.12	33.9	32.9	0.66	617	0.54	0.97	9.6	24.6
PTU-W817378		1.71	6.79	0.05	0.9	<0.005	0.018	0.90	15.1	11.7	0.24	325	0.69	0.72	3.6	7.9
PTU-W817379		1.62	9.00	0.06	1.5	<0.005	0.015	1.00	24.3	15.8	0.30	292	0.60	1.01	4.8	9.9
PTU-W817380		2.40	11.35	0.09	1.7	<0.005	0.028	1.35	26.7	25.6	0.51	341	0.52	0.97	7.0	15.8
PTU-W817381		4.92	15.50	0.08	0.9	0.103	0.076	1.23	8.6	9.1	1.50	967	6.96	2.27	3.3	16.5
PTU-W817382		4.27	22.0	0.11	2.1	<0.005	0.052	2.91	42.1	47.3	0.95	254	0.57	0.82	14.0	33.3
PTU-W817383		3.29	15.05	0.11	2.2	<0.005	0.037	1.58	26.8	43.7	0.75	694	0.44	1.34	10.6	23.3
PTU-W817384		3.30	18.10	0.11	1.9	<0.005	0.041	2.32	35.5	42.9	0.77	528	0.46	1.08	11.0	26.5
PTU-W817385		3.07	13.15	0.10	1.7	<0.005	0.030	1.64	29.0	40.6	0.63	583	0.85	0.75	7.9	19.6
PTU-W817386		4.32	24.1	0.15	2.6	<0.005	0.059	3.26	47.4	54.4	0.95	312	0.46	0.97	14.7	38.8
PTU-W817387		3.79	19.35	0.11	2.1	<0.005	0.040	2.42	37.7	54.9	0.79	452	0.79	0.87	11.3	28.5
PTU-W817388		3.01	15.20	0.10	1.3	0.005	0.036	2.13	32.9	42.8	0.58	460	0.98	0.75	7.8	20.3
PTU-W817389		3.44	21.8	0.15	2.2	0.007	0.044	3.16	52.8	46.6	0.69	347	1.01	0.60	12.0	29.6
PTU-W817390		3.87	23.2	0.15	2.5	<0.005	0.053	3.37	53.2	55.4	0.88	425	0.73	0.59	13.5	37.1
PTU-W817391		4.16	15.90	0.10	1.0	<0.005	0.060	1.23	9.8	8.0	1.57	962	2.65	2.49	3.4	7.1
PTU-W817392		3.96	22.4	0.15	2.4	<0.005	0.052	2.96	45.7	48.8	0.87	378	0.78	0.89	13.2	33.9
PTU-W817393		2.21	9.58	0.08	1.1	<0.005	0.031	1.06	24.6	28.6	0.49	583	0.51	0.94	6.2	14.7
PTU-W817394		2.11	10.20	0.08	1.3	<0.005	0.022	1.20	22.4	22.8	0.44	403	0.52	1.02	6.3	14.3
PTU-W817395		1.88	9.61	0.07	1.3	<0.005	0.023	1.01	20.6	20.8	0.36	341	0.53	1.07	6.1	11.8
PTU-W817396		2.04	8.83	0.09	1.5	<0.005	0.023	0.84	20.2	28.9	0.48	1190	0.40	1.33	6.2	12.3
PTU-W817397		1.39	4.73	0.06	0.9	<0.005	0.010	0.44	10.4	13.4	0.21	277	0.62	0.64	3.1	9.8
PTU-W817398		1.78	7.81	0.07	1.6	<0.005	0.019	0.67	20.3	19.9	0.36	612	0.51	1.27	4.9	11.4
PTU-W817399		2.24	9.20	0.07	1.5	<0.005	0.022	0.83	18.7	24.3	0.44	402	0.47	1.25	5.9	13.5
PTU-W817400		2.30	9.68	0.07	1.5	<0.005	0.026	0.85	20.8	24.7	0.45	412	0.76	1.27	6.3	13.8
PTU-W817401		3.99	13.40	0.08	1.5	0.564	0.045	0.93	12.8	15.1	1.57	789	9.54	2.21	4.2	34.8
PTU-W817402		1.04	2.36	<0.05	0.3	<0.005	0.005	0.22	4.3	8.4	0.11	201	0.93	0.26	1.5	3.4



ALS Canada Ltd.  
 2103 Dollarton Hwy  
 North Vancouver BC V7H 0A7  
 Phone: +1 (604) 984 0221 Fax: +1 (604) 984 0218  
 www.alsglobal.com/geochemistry

To: NEWMONT CANADA FN HOLDINGS ULC  
 6363 SOUTH FIDDLERS GREEN CIRCLE  
 SUITE 800  
 GREENWOOD VILLAGE CO 80111  
 USA

Page: 3 - C  
 Total # Pages: 4 (A - D)  
 Plus Appendix Pages  
 Finalized Date: 6-SEP-2018  
 Account: MONTUK

Project: PLATEAU/PTU-00020

**CERTIFICATE OF ANALYSIS WH18198725**

Sample Description	Method Analyte Units LOD	ME-MS61	ME-MS61	ME-MS61	ME-MS61	ME-MS61	ME-MS61	ME-MS61	ME-MS61	ME-MS61	ME-MS61	ME-MS61	ME-MS61	ME-MS61	ME-MS61	
		P	Pb	Rb	Re	S	Sb	Sc	Se	Sn	Sr	Ta	Te	Th	Ti	Tl
		ppm	ppm	ppm	ppm	%	ppm	ppm	ppm	ppm	ppm	ppm	ppm	ppm	%	ppm
		10	0.5	0.1	0.002	0.01	0.05	0.1	1	0.2	0.2	0.05	0.05	0.01	0.005	0.02
PTU-W817363		120	8.4	27.7	<0.002	0.04	0.32	2.1	<1	0.6	35.9	0.24	<0.05	8.61	0.098	0.16
PTU-W817364		210	15.0	77.4	<0.002	0.07	0.40	6.4	1	1.4	105.0	0.67	<0.05	16.70	0.272	0.41
PTU-W817365		260	12.8	71.4	<0.002	0.04	0.22	5.6	1	1.3	140.0	0.62	<0.05	14.25	0.249	0.44
PTU-W817366		170	12.2	59.7	<0.002	0.05	0.19	4.4	<1	1.0	104.0	0.54	<0.05	13.90	0.216	0.35
PTU-W817367		160	11.5	63.9	<0.002	0.06	0.16	4.8	1	1.2	99.9	0.54	<0.05	12.75	0.219	0.35
PTU-W817368		110	6.3	38.4	<0.002	0.04	0.21	2.5	<1	0.7	63.6	0.35	<0.05	9.95	0.139	0.22
PTU-W817369		230	16.3	80.7	<0.002	0.05	0.27	5.9	<1	1.3	70.2	0.55	<0.05	14.50	0.231	0.47
PTU-W817370		340	17.7	157.0	<0.002	0.53	0.33	12.1	1	2.5	61.7	1.04	0.08	18.00	0.417	0.92
PTU-W817371		640	7.2	13.9	<0.002	0.01	0.43	16.1	1	0.8	479	0.21	<0.05	2.64	0.291	0.18
PTU-W817372		330	7.9	92.7	<0.002	0.14	0.24	7.0	<1	1.5	64.8	0.60	<0.05	11.90	0.250	0.56
PTU-W817373		80	8.3	28.5	<0.002	0.15	0.26	2.6	1	0.7	85.2	0.30	<0.05	8.68	0.114	0.16
PTU-W817374		270	15.6	78.6	<0.002	0.13	0.28	6.0	<1	1.3	62.8	0.57	0.05	11.95	0.225	0.44
PTU-W817375		270	14.1	78.3	<0.002	0.12	0.27	6.3	1	1.4	60.1	0.59	0.06	12.20	0.234	0.44
PTU-W817376		340	21.2	160.0	<0.002	0.14	0.36	14.1	<1	2.9	58.3	1.19	0.07	17.45	0.452	1.07
PTU-W817377		340	22.2	132.5	<0.002	0.84	0.36	9.2	1	2.0	246	0.72	0.05	14.50	0.297	0.84
PTU-W817378		110	7.6	42.9	<0.002	0.25	0.23	3.1	<1	0.7	103.5	0.29	<0.05	9.34	0.127	0.25
PTU-W817379		90	10.4	51.2	<0.002	0.22	0.22	3.7	<1	0.9	84.6	0.39	<0.05	13.80	0.157	0.28
PTU-W817380		140	13.8	65.5	<0.002	0.20	0.21	5.8	<1	1.1	90.4	0.52	<0.05	12.10	0.211	0.35
PTU-W817381		620	97.2	16.8	<0.002	0.05	5.22	15.2	1	1.3	469	0.21	0.10	2.10	0.290	0.23
PTU-W817382		480	19.9	138.0	<0.002	0.42	0.33	12.1	1	2.3	106.5	1.00	0.05	15.35	0.394	0.76
PTU-W817383		160	16.6	78.6	<0.002	0.11	0.23	8.3	1	1.6	190.5	0.76	<0.05	12.55	0.315	0.42
PTU-W817384		1050	14.8	107.5	<0.002	0.07	0.22	9.4	1	1.9	115.0	0.79	<0.05	12.50	0.329	0.58
PTU-W817385		850	15.7	81.4	<0.002	0.15	0.31	7.1	1	1.4	120.5	0.59	<0.05	11.00	0.229	0.47
PTU-W817386		240	30.7	152.5	<0.002	0.13	0.23	13.7	<1	2.6	81.9	1.02	0.14	17.05	0.393	0.83
PTU-W817387		210	16.1	122.0	<0.002	0.18	0.49	9.6	<1	1.9	93.3	0.82	<0.05	14.40	0.311	0.71
PTU-W817388		330	12.9	103.5	<0.002	0.35	0.47	8.0	1	1.6	92.6	0.57	0.08	10.95	0.225	0.60
PTU-W817389		750	15.3	148.0	<0.002	0.36	0.59	11.2	<1	2.3	97.8	0.87	<0.05	15.80	0.330	0.87
PTU-W817390		280	18.0	166.5	<0.002	0.11	0.41	13.1	<1	2.4	99.9	0.97	<0.05	17.70	0.367	0.95
PTU-W817391		660	7.6	14.2	<0.002	0.01	0.41	17.7	1	0.8	498	0.22	<0.05	2.47	0.300	0.18
PTU-W817392		640	17.8	142.0	<0.002	0.21	0.39	12.4	<1	2.3	96.6	0.92	0.05	15.30	0.372	0.78
PTU-W817393		210	18.9	56.4	<0.002	0.06	0.27	5.1	1	1.1	139.5	0.46	0.13	9.92	0.180	0.33
PTU-W817394		110	13.6	59.5	<0.002	0.03	0.20	5.2	<1	1.0	106.0	0.45	<0.05	10.50	0.188	0.34
PTU-W817395		80	12.6	49.8	<0.002	0.02	0.17	4.5	<1	0.9	110.0	0.49	<0.05	10.90	0.191	0.27
PTU-W817396		100	16.8	43.7	<0.002	0.06	0.24	4.6	<1	0.9	272	0.49	<0.05	11.25	0.193	0.26
PTU-W817397		70	15.9	22.3	<0.002	0.06	0.14	2.4	1	0.5	70.8	0.22	<0.05	5.77	0.093	0.12
PTU-W817398		110	12.9	33.5	<0.002	0.06	0.17	4.1	1	0.8	133.5	0.39	<0.05	9.61	0.155	0.19
PTU-W817399		130	16.8	41.6	<0.002	0.06	0.20	4.8	<1	0.9	110.5	0.44	<0.05	9.81	0.182	0.23
PTU-W817400		140	16.4	43.2	<0.002	0.05	0.21	5.0	1	0.9	112.5	0.51	<0.05	10.20	0.187	0.24
PTU-W817401		590	9.1	24.5	0.002	0.08	8.45	14.4	1	1.7	321	0.26	<0.05	2.32	0.321	1.72
PTU-W817402		60	4.4	11.4	<0.002	0.01	0.13	1.2	1	0.2	38.5	0.11	<0.05	2.37	0.046	0.06





ALS Canada Ltd.  
 2103 Dollarton Hwy  
 North Vancouver BC V7H 0A7  
 Phone: +1 (604) 984 0221 Fax: +1 (604) 984 0218  
 www.alsglobal.com/geochemistry

To: NEWMONT CANADA FN HOLDINGS ULC  
 6363 SOUTH FIDDLERS GREEN CIRCLE  
 SUITE 800  
 GREENWOOD VILLAGE CO 80111  
 USA

Page: 3 - D  
 Total # Pages: 4 (A - D)  
 Plus Appendix Pages  
 Finalized Date: 6-SEP-2018  
 Account: MONTUK

Project: PLATEAU/PTU-00020

**CERTIFICATE OF ANALYSIS WH18198725**

Sample Description	Method Analyte Units LOD	ME-MS61	ME-MS61	ME-MS61	ME-MS61	ME-MS61	ME-MS61	Au-AA24
		U	V	W	Y	Zn	Zr	Au Calc
		ppm	ppm	ppm	ppm	ppm	ppm	ppm
		0.1	1	0.1	0.1	2	0.5	0.005
PTU-W817363		1.1	18	1.9	3.3	20	34.1	<0.005
PTU-W817364		2.1	45	2.0	6.5	38	42.8	<0.005
PTU-W817365		2.0	41	1.0	6.9	48	52.8	<0.005
PTU-W817366		2.0	35	1.1	6.6	39	54.7	<0.005
PTU-W817367		1.8	35	1.6	5.1	36	54.1	<0.005
PTU-W817368		1.5	20	0.6	3.4	20	39.8	<0.005
PTU-W817369		2.1	40	1.0	5.4	45	60.9	<0.005
PTU-W817370		3.3	76	1.3	12.8	90	90.0	<0.005
PTU-W817371		1.0	141	5.2	18.9	61	17.9	0.014
PTU-W817372		2.4	46	0.9	6.2	52	55.0	<0.005
PTU-W817373		1.4	19	0.6	4.0	23	31.3	<0.005
PTU-W817374		2.1	39	0.8	7.5	51	53.9	<0.005
PTU-W817375		2.3	40	0.8	7.7	55	54.2	<0.005
PTU-W817376		4.1	84	1.8	14.6	108	95.8	<0.005
PTU-W817377		2.5	58	1.0	11.7	68	75.7	<0.005
PTU-W817378		1.1	22	0.5	4.1	22	29.2	<0.005
PTU-W817379		1.7	25	0.6	5.2	22	49.2	<0.005
PTU-W817380		1.9	34	0.7	5.7	44	56.8	<0.005
PTU-W817381		1.1	144	3.9	17.8	114	16.5	2.34
PTU-W817382		3.3	68	1.1	10.2	87	79.2	<0.005
PTU-W817383		2.4	49	0.8	10.7	65	67.7	<0.005
PTU-W817384		2.8	59	1.0	10.4	72	70.3	<0.005
PTU-W817385		2.2	42	1.7	8.5	56	58.6	<0.005
PTU-W817386		4.0	74	1.5	8.5	100	90.4	<0.005
PTU-W817387		2.6	56	3.2	8.5	72	72.1	<0.005
PTU-W817388		2.2	45	1.3	5.9	53	47.8	<0.005
PTU-W817389		3.3	63	1.5	8.9	66	81.6	<0.005
PTU-W817390		3.8	71	1.5	8.4	83	82.2	<0.005
PTU-W817391		1.0	144	5.0	21.1	63	18.1	<0.005
PTU-W817392		3.4	70	3.2	9.5	83	82.6	<0.005
PTU-W817393		1.7	31	0.8	5.6	41	40.2	0.024
PTU-W817394		1.8	32	0.7	4.8	40	45.4	<0.005
PTU-W817395		1.8	31	0.6	4.5	34	47.7	<0.005
PTU-W817396		1.8	30	0.6	7.3	27	50.9	<0.005
PTU-W817397		0.9	16	0.4	3.4	20	30.8	<0.005
PTU-W817398		1.6	25	0.7	5.9	26	49.9	<0.005
PTU-W817399		1.7	30	0.6	6.1	39	49.9	<0.005
PTU-W817400		1.7	31	0.6	5.6	39	52.0	<0.005
PTU-W817401		1.1	113	4.1	15.8	66	44.3	0.670
PTU-W817402		0.4	9	0.5	1.6	8	10.9	<0.005



ALS Canada Ltd.  
 2103 Dollarton Hwy  
 North Vancouver BC V7H 0A7  
 Phone: +1 (604) 984 0221 Fax: +1 (604) 984 0218  
 www.alsglobal.com/geochemistry

To: NEWMONT CANADA FN HOLDINGS ULC  
 6363 SOUTH FIDDLERS GREEN CIRCLE  
 SUITE 800  
 GREENWOOD VILLAGE CO 80111  
 USA

Page: 4 - A  
 Total # Pages: 4 (A - D)  
 Plus Appendix Pages  
 Finalized Date: 6-SEP-2018  
 Account: MONTUK

Project: PLATEAU/PTU-00020

**CERTIFICATE OF ANALYSIS WH18198725**

Sample Description	Method Analyte Units LOD	WEI-21	Au-AA24	ME-MS61	ME-MS61	ME-MS61	ME-MS61	ME-MS61	ME-MS61	ME-MS61	ME-MS61	ME-MS61	ME-MS61	ME-MS61	ME-MS61	
		Recvd Wt. kg	Au oz/ton	Ag ppm	Al %	As ppm	Ba ppm	Be ppm	Bi ppm	Ca %	Cd ppm	Ce ppm	Co ppm	Cr ppm	Cs ppm	Cu ppm
		0.02	0.0001	0.01	0.01	0.2	10	0.05	0.01	0.01	0.02	0.01	0.1	1	0.05	0.2
PTU-W817403		2.57	<0.0001	0.07	5.61	18.4	370	1.22	0.20	1.80	0.06	53.6	15.6	51	2.42	13.0
PTU-W817404		2.58	<0.0001	0.09	7.90	15.1	730	2.19	0.20	0.82	0.03	93.5	14.4	68	3.98	19.4
PTU-W817405		2.29	<0.0001	0.03	2.87	5.4	120	0.39	0.08	1.48	0.05	33.3	5.6	33	1.07	8.0
PTU-W817406		2.75	<0.0001	0.05	5.83	7.0	440	1.22	0.12	1.43	0.05	55.7	9.4	53	2.50	16.2
PTU-W817407		2.68	<0.0001	0.03	4.15	0.4	150	0.62	0.13	0.57	0.04	32.4	6.4	30	1.43	33.8
PTU-W817408		2.84	<0.0001	0.06	11.95	24.8	1180	3.90	0.28	0.23	<0.02	90.5	29.0	96	6.90	48.2
PTU-W817409		2.67	<0.0001	0.06	12.00	17.7	1290	4.40	0.26	0.22	0.02	135.5	22.9	99	7.58	47.6

\*\*\*\*\* See Appendix Page for comments regarding this certificate \*\*\*\*\*



ALS Canada Ltd.  
 2103 Dollarton Hwy  
 North Vancouver BC V7H 0A7  
 Phone: +1 (604) 984 0221 Fax: +1 (604) 984 0218  
 www.alsglobal.com/geochemistry

To: NEWMONT CANADA FN HOLDINGS ULC  
 6363 SOUTH FIDDLERS GREEN CIRCLE  
 SUITE 800  
 GREENWOOD VILLAGE CO 80111  
 USA

Page: 4 - B  
 Total # Pages: 4 (A - D)  
 Plus Appendix Pages  
 Finalized Date: 6-SEP-2018  
 Account: MONTUK

Project: PLATEAU/PTU-00020

**CERTIFICATE OF ANALYSIS WH18198725**

Sample Description	Method Analyte Units LOD	ME-MS61	ME-MS61	ME-MS61	ME-MS61	Hg-MS42	ME-MS61	ME-MS61	ME-MS61	ME-MS61	ME-MS61	ME-MS61	ME-MS61	ME-MS61	ME-MS61	
		Fe %	Ga ppm	Ge ppm	Hf ppm	Hg ppm	In ppm	K %	La ppm	Li ppm	Mg %	Mn ppm	Mo ppm	Na %	Nb ppm	Ni ppm
		0.01	0.05	0.05	0.1	0.005	0.005	0.01	0.5	0.2	0.01	5	0.05	0.01	0.1	0.2
PTU-W817403		2.92	13.35	0.10	1.9	<0.005	0.032	1.44	25.8	34.3	0.68	731	0.51	1.34	9.2	23.4
PTU-W817404		2.95	21.8	0.13	2.3	<0.005	0.045	2.98	46.6	34.4	0.72	448	0.46	0.91	13.3	25.7
PTU-W817405		1.98	6.04	0.06	0.9	<0.005	0.017	0.60	15.4	12.3	0.38	632	0.52	1.09	3.9	11.0
PTU-W817406		2.70	14.75	0.10	1.7	<0.005	0.036	1.78	26.8	29.4	0.60	621	0.40	1.14	9.5	20.3
PTU-W817407		3.82	8.72	0.06	1.2	<0.005	0.028	0.64	15.9	44.7	0.75	719	0.38	1.16	5.1	18.7
PTU-W817408		4.27	32.7	0.14	2.4	<0.005	0.079	5.04	42.3	70.3	0.91	387	0.87	0.78	19.0	40.4
PTU-W817409		3.68	35.1	0.18	3.3	<0.005	0.093	5.46	65.7	68.6	0.84	264	0.48	0.70	21.7	41.6

\*\*\*\*\* See Appendix Page for comments regarding this certificate \*\*\*\*\*



ALS Canada Ltd.  
 2103 Dollarton Hwy  
 North Vancouver BC V7H 0A7  
 Phone: +1 (604) 984 0221 Fax: +1 (604) 984 0218  
 www.alsglobal.com/geochemistry

To: NEWMONT CANADA FN HOLDINGS ULC  
 6363 SOUTH FIDDLERS GREEN CIRCLE  
 SUITE 800  
 GREENWOOD VILLAGE CO 80111  
 USA

Page: 4 - C  
 Total # Pages: 4 (A - D)  
 Plus Appendix Pages  
 Finalized Date: 6-SEP-2018  
 Account: MONTUK

Project: PLATEAU/PTU-00020

**CERTIFICATE OF ANALYSIS WH18198725**

Sample Description	Method Analyte Units LOD	ME-MS61	ME-MS61	ME-MS61	ME-MS61	ME-MS61	ME-MS61	ME-MS61	ME-MS61	ME-MS61	ME-MS61	ME-MS61	ME-MS61	ME-MS61	ME-MS61	
		P	Pb	Rb	Re	S	Sb	Sc	Se	Sn	Sr	Ta	Te	Th	Ti	Tl
		ppm	ppm	ppm	ppm	%	ppm	ppm	ppm	ppm	ppm	ppm	ppm	ppm	%	ppm
		10	0.5	0.1	0.002	0.01	0.05	0.1	1	0.2	0.2	0.05	0.05	0.01	0.005	0.02
PTU-W817403		150	24.3	72.9	<0.002	0.02	0.22	7.1	<1	1.4	203	0.69	0.05	12.05	0.279	0.43
PTU-W817404		160	24.6	142.5	<0.002	0.02	0.29	10.9	<1	2.4	163.0	0.99	0.05	18.20	0.385	0.80
PTU-W817405		100	13.1	31.5	<0.002	0.07	0.21	3.0	<1	0.6	145.0	0.30	<0.05	8.32	0.121	0.20
PTU-W817406		120	18.0	87.1	<0.002	0.06	0.21	7.7	<1	1.5	160.0	0.68	<0.05	11.50	0.288	0.48
PTU-W817407		230	15.3	36.4	<0.002	0.23	0.17	4.3	<1	0.7	92.7	0.37	<0.05	6.68	0.151	0.21
PTU-W817408		240	23.4	195.5	<0.002	0.25	0.41	17.8	1	3.7	119.5	1.34	0.07	16.90	0.514	1.32
PTU-W817409		590	24.7	244	<0.002	0.23	0.45	19.4	<1	4.3	125.5	1.55	0.10	20.9	0.569	1.53



ALS Canada Ltd.  
 2103 Dollarton Hwy  
 North Vancouver BC V7H 0A7  
 Phone: +1 (604) 984 0221 Fax: +1 (604) 984 0218  
 www.alsglobal.com/geochemistry

To: NEWMONT CANADA FN HOLDINGS ULC  
 6363 SOUTH FIDDLERS GREEN CIRCLE  
 SUITE 800  
 GREENWOOD VILLAGE CO 80111  
 USA

Page: 4 - D  
 Total # Pages: 4 (A - D)  
 Plus Appendix Pages  
 Finalized Date: 6-SEP-2018  
 Account: MONTUK

Project: PLATEAU/PTU-00020

**CERTIFICATE OF ANALYSIS WH18198725**

Sample Description	Method Analyte Units LOD	ME-MS61 U ppm 0.1	ME-MS61 V ppm 1	ME-MS61 W ppm 0.1	ME-MS61 Y ppm 0.1	ME-MS61 Zn ppm 2	ME-MS61 Zr ppm 0.5	Au-AA24 Au Calc ppm 0.005
PTU-W817403		2.2	44	0.8	9.1	55	65.0	<0.005
PTU-W817404		3.4	67	1.1	7.9	59	80.0	<0.005
PTU-W817405		1.2	20	0.6	4.4	31	30.7	<0.005
PTU-W817406		2.2	49	0.8	6.8	56	75.9	<0.005
PTU-W817407		1.3	25	0.5	6.4	76	41.2	<0.005
PTU-W817408		5.0	106	1.8	15.1	88	84.0	<0.005
PTU-W817409		5.8	110	1.9	26.1	79	109.5	<0.005



ALS Canada Ltd.  
2103 Dollarton Hwy  
North Vancouver BC V7H 0A7  
Phone: +1 (604) 984 0221 Fax: +1 (604) 984 0218  
www.alsglobal.com/geochemistry

To: NEWMONT CANADA FN HOLDINGS ULC  
6363 SOUTH FIDDLERS GREEN CIRCLE  
SUITE 800  
GREENWOOD VILLAGE CO 80111  
USA

Page: Appendix 1  
Total # Appendix Pages: 1  
Finalized Date: 6-SEP-2018  
Account: MONTUK

Project: PLATEAU/PTU-00020

**CERTIFICATE OF ANALYSIS WH18198725**

CERTIFICATE COMMENTS																	
	<p style="text-align: center;"><b>ANALYTICAL COMMENTS</b></p> <p>Applies to Method: REE's may not be totally soluble in this method. ME-MS61</p>																
	<p style="text-align: center;"><b>LABORATORY ADDRESSES</b></p> <p>Applies to Method: Processed at ALS Whitehorse located at 78 Mt. Sima Rd, Whitehorse, YT, Canada.</p> <table><tr><td>BAG-01</td><td>BAG-01c</td><td>CRU-22</td><td>CRU-31</td></tr><tr><td>CRU-QC</td><td>LOG-22</td><td>LOG-23</td><td>PUL-32</td></tr><tr><td>PUL-QC</td><td>SPL-21t</td><td>SPL-22Y</td><td>SPLIT-Y</td></tr><tr><td>SPLIT-Z</td><td>WEI-21</td><td></td><td></td></tr></table>	BAG-01	BAG-01c	CRU-22	CRU-31	CRU-QC	LOG-22	LOG-23	PUL-32	PUL-QC	SPL-21t	SPL-22Y	SPLIT-Y	SPLIT-Z	WEI-21		
BAG-01	BAG-01c	CRU-22	CRU-31														
CRU-QC	LOG-22	LOG-23	PUL-32														
PUL-QC	SPL-21t	SPL-22Y	SPLIT-Y														
SPLIT-Z	WEI-21																
	<p>Applies to Method: Processed at ALS Vancouver located at 2103 Dollarton Hwy, North Vancouver, BC, Canada.</p> <table><tr><td>Au-AA24</td><td>Hg-MS42</td><td>ME-MS61</td></tr></table>	Au-AA24	Hg-MS42	ME-MS61													
Au-AA24	Hg-MS42	ME-MS61															



ALS Canada Ltd.  
 2103 Dollarton Hwy  
 North Vancouver BC V7H 0A7  
 Phone: +1 (604) 984 0221 Fax: +1 (604) 984 0218  
 www.alsglobal.com/geochemistry

To: NEWMONT CANADA FN HOLDINGS ULC  
 6363 SOUTH FIDDLERS GREEN CIRCLE  
 SUITE 800  
 GREENWOOD VILLAGE CO 80111  
 USA

Page: 1  
 Total # Pages: 4 (A - D)  
 Plus Appendix Pages  
 Finalized Date: 6-SEP-2018  
 This copy reported on  
 11-DEC-2018  
 Account: MONTUK

**WH18198733**

Project: PLATEAU/PTU-00021  
 P.O. No.: G16940-270-CORE  
 This report is for 100 Drill Core samples submitted to our lab in Whitehorse, YT,  
 Canada on 13-AUG-2018.

The following have access to data associated with this certificate:

DATA ADMINISTRATION  
 JOSEPH SAGAR

DAVID CLARKE

JEFFERY CORMIER

**SAMPLE PREPARATION**

ALS CODE	DESCRIPTION
WEI-21	Received Sample Weight
SPLIT-Z	Pulp split for send out
SPL-21t	Split Sample - Triplicate
BAG-01c	Addnl Reject Split for Return
SPLIT-Y	Reject split for send out
CRU-22	Crush entire sample >70% -6 mm - No QC
LOG-22	Sample login - Rcd w/o BarCode
CRU-31	Fine crushing - 70% <2mm
CRU-QC	Crushing QC Test
PUL-QC	Pulverizing QC Test
SPL-22Y	Split Sample - Boyd Rotary Splitter
PUL-32	Pulverize 1000g to 85% < 75 um
BAG-01	Bulk Master for Storage
LOG-23	Pulp Login - Rcvd with Barcode

**ANALYTICAL PROCEDURES**

ALS CODE	DESCRIPTION	INSTRUMENT
Au-AA24	Au 50g FA AA finish	AAS
ME-MS61	48 element four acid ICP-MS	
Hg-MS42	Trace Hg by ICPMS	ICP-MS

This is the Final Report and supersedes any preliminary report with this certificate number. Results apply to samples as submitted. All pages of this report have been checked and approved for release.

\*\*\*\*\* See Appendix Page for comments regarding this certificate \*\*\*\*\*

Signature:

Colin Ramshaw, Vancouver Laboratory Manager



ALS Canada Ltd.

2103 Dollarton Hwy  
 North Vancouver BC V7H 0A7  
 Phone: +1 (604) 984 0221 Fax: +1 (604) 984 0218  
 www.alsglobal.com/geochemistry

To: NEWMONT CANADA FN HOLDINGS ULC  
 6363 SOUTH FIDDLERS GREEN CIRCLE  
 SUITE 800  
 GREENWOOD VILLAGE CO 80111  
 USA

Page: 2 - A  
 Total # Pages: 4 (A - D)  
 Plus Appendix Pages  
 Finalized Date: 6-SEP-2018  
 Account: MONTUK

Project: PLATEAU/PTU-00021

**CERTIFICATE OF ANALYSIS WH18198733**

Sample Description	Method	WEI-21	Au-AA24	ME-MS61	ME-MS61	ME-MS61	ME-MS61	ME-MS61	ME-MS61	ME-MS61	ME-MS61	ME-MS61	ME-MS61	ME-MS61	ME-MS61	ME-MS61
	Analyte	Recvd Wt.	Au	Ag	Al	As	Ba	Be	Bi	Ca	Cd	Ce	Co	Cr	Cs	Cu
	Units	kg	oz/ton	ppm	%	ppm	ppm	ppm	ppm	%	ppm	ppm	ppm	ppm	ppm	ppm
	LOD	0.02	0.0001	0.01	0.01	0.2	10	0.05	0.01	0.01	0.02	0.01	0.1	1	0.05	0.2
PTU-W817410		2.06	<0.0001	0.05	7.70	4.8	310	1.28	0.49	3.81	0.05	43.8	40.4	124	7.36	156.0
PTU-W817411		0.07	0.0003	0.11	7.93	1.9	600	0.83	0.12	4.51	0.10	24.5	14.1	11	0.68	87.4
PTU-W817412		2.05	<0.0001	0.07	7.53	3.5	230	1.18	0.21	3.10	0.09	37.0	39.6	130	8.37	152.5
PTU-W817413		1.37	0.0032	0.17	7.96	1210	230	1.00	0.12	4.97	0.14	42.6	39.3	97	12.40	177.5
PTU-W817414		2.45	<0.0001	0.08	7.75	7.6	130	0.88	0.22	4.81	0.09	30.4	41.8	116	3.03	141.0
PTU-W817415		2.93	<0.0001	0.08	5.79	4.7	80	0.59	0.15	4.39	0.07	22.4	40.3	153	3.03	110.0
PTU-W817416		2.69	0.0002	0.08	8.05	6.7	420	1.38	0.18	3.73	0.09	46.0	40.6	108	6.41	180.5
PTU-W817417		2.77	<0.0001	0.06	6.77	5.6	160	0.81	0.65	5.14	0.06	27.2	39.5	132	9.39	140.0
PTU-W817418		3.33	0.0003	0.04	6.74	41.8	160	0.82	0.24	4.53	0.03	25.2	34.7	131	11.15	106.5
PTU-W817419		1.82	0.0704	0.15	7.29	5060	280	1.15	0.92	5.00	0.09	34.8	22.7	96	15.30	73.0
PTU-W817420		3.09	0.0002	0.08	8.95	21.4	280	1.17	0.32	3.42	0.09	40.7	42.1	112	16.65	149.0
PTU-W817421		0.07	0.0210	0.20	7.98	2.9	640	0.79	0.26	4.25	0.11	25.8	12.1	11	0.63	163.0
PTU-W817422		2.81	<0.0001	0.05	7.39	7.6	150	0.82	0.17	3.46	0.07	31.3	40.2	131	6.23	89.7
PTU-W817423		2.85	<0.0001	0.07	7.64	3.8	240	1.02	0.55	4.14	0.08	30.5	39.2	111	8.70	153.0
PTU-W817424		2.63	0.0002	0.13	8.05	10.9	370	1.14	14.90	3.57	0.09	40.7	50.9	97	9.12	503
PTU-W817425		2.34	0.0002	0.13	8.25	7.6	380	1.14	15.25	3.61	0.08	42.0	51.5	100	9.16	360
PTU-W817426		2.78	<0.0001	0.08	5.66	5.0	100	0.77	0.30	4.12	0.06	22.9	41.1	152	4.80	125.0
PTU-W817427		2.87	<0.0001	0.05	8.92	1.9	460	1.58	0.44	2.79	0.07	50.2	39.2	104	9.57	208
PTU-W817428		1.40	0.0087	0.16	7.32	1845	140	0.95	4.64	4.64	0.08	29.7	37.2	108	14.15	219
PTU-W817429		1.57	<0.0001	0.07	6.60	7.6	100	0.67	0.29	3.64	0.04	22.6	37.3	133	7.99	116.5
PTU-W817430		2.89	<0.0001	0.09	7.88	4.1	230	1.04	0.25	3.55	0.11	36.8	42.8	123	7.09	177.5
PTU-W817431		0.07	<0.0001	0.13	8.42	1.5	600	0.76	0.10	4.58	0.07	26.4	12.9	11	0.64	89.2
PTU-W817432		1.88	<0.0001	0.07	8.15	43.4	370	1.02	0.25	3.85	0.06	46.0	36.8	99	24.2	166.0
PTU-W817433		1.68	0.0004	0.08	7.84	335	180	1.15	0.80	2.59	0.05	27.4	37.1	105	29.8	133.0
PTU-W817434		2.74	<0.0001	0.05	8.71	11.7	360	1.45	0.23	2.42	0.05	46.1	39.9	101	26.5	131.0
PTU-W817435		2.72	<0.0001	0.05	8.38	25.1	320	1.58	0.27	2.58	0.02	41.4	38.5	101	40.9	125.5
PTU-W817436		2.81	<0.0001	0.10	8.76	6.4	250	1.19	1.23	2.89	0.09	42.1	44.3	91	25.6	218
PTU-W817437		2.79	<0.0001	0.09	8.15	7.3	220	1.13	0.39	2.81	0.12	37.5	35.5	96	18.60	169.5
PTU-W817438		2.78	<0.0001	0.04	8.41	2.9	220	1.25	0.54	3.06	0.04	50.4	37.2	100	23.1	182.0
PTU-W817439		2.95	<0.0001	0.06	8.29	4.9	310	1.24	0.34	4.17	0.09	37.6	38.4	111	8.98	175.0
PTU-W817440		2.81	<0.0001	0.06	7.57	6.1	150	0.90	0.38	4.38	0.08	38.1	43.9	126	9.68	200
PTU-W817441		0.07	0.0170	0.37	8.18	2.8	650	0.79	0.28	4.35	0.11	26.8	12.1	11	0.64	160.0
PTU-W817442		2.94	<0.0001	0.07	7.48	10.9	150	0.93	0.87	3.31	<0.02	28.0	47.0	96	57.3	242
PTU-W817443		3.04	<0.0001	0.11	8.58	3.9	320	1.55	1.17	3.70	<0.02	42.3	46.3	103	46.7	318
PTU-W817444		2.59	<0.0001	0.09	8.17	1.4	390	1.78	1.80	3.38	0.04	48.8	45.0	87	62.4	323
PTU-W817445		2.40	<0.0001	0.14	7.63	4.9	240	1.38	0.81	6.84	0.09	57.9	34.3	96	95.0	189.5
PTU-W817446		3.07	<0.0001	0.08	6.11	11.0	80	0.64	0.69	4.50	0.04	18.60	48.6	168	45.2	179.0
PTU-W817447		2.68	<0.0001	0.07	7.06	19.2	60	0.67	5.28	3.16	0.08	27.5	46.3	117	24.2	203
PTU-W817448		2.80	<0.0001	0.05	8.33	5.2	160	0.92	3.68	4.38	0.03	37.9	42.2	96	40.9	182.5
PTU-W817449		2.49	<0.0001	0.05	7.45	7.9	140	0.93	4.46	5.56	0.06	25.2	37.2	99	39.5	139.5





ALS Canada Ltd.  
 2103 Dollarton Hwy  
 North Vancouver BC V7H 0A7  
 Phone: +1 (604) 984 0221 Fax: +1 (604) 984 0218  
 www.alsglobal.com/geochemistry

To: NEWMONT CANADA FN HOLDINGS ULC  
 6363 SOUTH FIDDLERS GREEN CIRCLE  
 SUITE 800  
 GREENWOOD VILLAGE CO 80111  
 USA

Page: 2 - B  
 Total # Pages: 4 (A - D)  
 Plus Appendix Pages  
 Finalized Date: 6-SEP-2018  
 Account: MONTUK

Project: PLATEAU/PTU-00021

CERTIFICATE OF ANALYSIS	WH18198733
-------------------------	------------

Sample Description	Method Analyte Units LOD	ME-MS61	ME-MS61	ME-MS61	ME-MS61	Hg-MS42	ME-MS61	ME-MS61	ME-MS61	ME-MS61	ME-MS61	ME-MS61	ME-MS61	ME-MS61	ME-MS61	ME-MS61
		Fe %	Ga ppm	Ge ppm	Hf ppm	Hg ppm	In ppm	K %	La ppm	Li ppm	Mg %	Mn ppm	Mo ppm	Na %	Nb ppm	Ni ppm
PTU-W817410		8.30	20.6	0.12	0.3	<0.005	0.090	1.48	20.6	39.3	2.47	1060	0.45	1.29	8.5	77.7
PTU-W817411		4.13	16.25	0.10	1.0	<0.005	0.059	1.22	9.6	7.9	1.55	956	2.55	2.50	3.4	7.1
PTU-W817412		8.31	19.40	0.10	0.2	<0.005	0.086	1.34	17.3	40.2	2.56	1010	0.36	1.39	8.0	76.6
PTU-W817413		7.51	21.3	0.11	0.2	<0.005	0.079	2.64	19.2	20.7	1.75	889	0.41	0.40	8.9	74.3
PTU-W817414		8.33	19.80	0.09	0.4	<0.005	0.082	0.61	13.4	32.2	2.85	1180	0.30	1.34	7.0	77.7
PTU-W817415		8.79	15.90	0.05	0.5	<0.005	0.077	0.50	9.2	22.7	3.26	1180	0.45	0.31	5.7	81.2
PTU-W817416		8.37	20.3	0.07	0.2	<0.005	0.087	1.39	21.5	52.3	2.56	1000	0.35	1.44	8.4	78.4
PTU-W817417		8.87	17.60	0.05	0.3	<0.005	0.085	0.88	11.4	33.1	3.11	1120	0.29	0.87	6.4	80.3
PTU-W817418		8.16	15.35	0.06	0.5	<0.005	0.068	1.23	11.6	26.8	2.76	979	0.25	0.96	5.5	69.4
PTU-W817419		6.45	17.80	0.08	0.2	<0.005	0.066	2.77	17.1	21.2	1.94	734	0.24	0.48	6.4	66.9
PTU-W817420		9.03	22.6	0.08	0.2	<0.005	0.087	1.52	18.6	54.1	2.66	960	0.23	2.12	9.1	83.7
PTU-W817421		4.09	14.65	0.06	1.0	0.014	0.062	1.29	10.4	7.1	1.38	934	3.18	2.43	3.1	7.2
PTU-W817422		8.57	18.40	0.06	0.2	0.005	0.076	0.90	14.1	37.7	3.06	1060	0.23	1.52	6.8	78.2
PTU-W817423		8.44	19.65	0.07	0.2	<0.005	0.082	1.07	13.8	33.3	2.70	1040	0.22	1.50	6.7	75.8
PTU-W817424		9.91	19.65	0.07	0.6	<0.005	0.091	1.34	19.5	46.6	2.33	888	0.30	1.62	7.9	73.5
PTU-W817425		9.91	20.1	0.06	0.4	<0.005	0.087	1.38	19.8	47.6	2.37	884	0.31	1.67	8.1	76.2
PTU-W817426		8.60	16.15	<0.05	0.3	<0.005	0.070	0.61	9.7	25.2	3.30	1100	0.26	0.74	5.6	78.7
PTU-W817427		8.82	20.5	0.08	0.2	<0.005	0.077	2.11	23.6	46.4	2.17	842	0.73	2.11	9.6	77.1
PTU-W817428		7.10	17.50	0.06	0.2	<0.005	0.071	2.21	13.7	23.1	2.04	819	0.18	0.85	6.0	69.7
PTU-W817429		7.74	16.85	0.05	0.3	<0.005	0.080	0.73	9.4	31.0	3.13	899	0.28	1.48	5.1	72.5
PTU-W817430		9.14	21.2	0.07	0.2	<0.005	0.089	1.25	17.0	37.8	2.94	1080	0.29	1.49	7.7	83.0
PTU-W817431		4.18	15.10	0.05	1.0	<0.005	0.057	1.25	10.9	7.5	1.59	940	2.20	2.51	3.0	7.5
PTU-W817432		8.20	21.6	0.08	0.1	<0.005	0.084	1.68	22.2	58.9	2.72	912	0.33	1.41	8.6	71.1
PTU-W817433		8.00	19.75	0.06	0.2	<0.005	0.090	1.70	12.0	44.3	2.56	749	0.19	1.81	6.5	71.7
PTU-W817434		8.57	24.1	0.09	0.1	<0.005	0.086	2.07	21.2	56.5	2.61	837	0.26	1.95	10.1	84.1
PTU-W817435		7.98	23.0	0.08	0.1	<0.005	0.073	2.49	18.9	59.7	2.47	694	0.32	1.66	9.9	84.8
PTU-W817436		8.98	21.7	0.08	0.1	<0.005	0.085	2.00	19.2	55.0	2.41	900	0.21	2.26	9.0	81.7
PTU-W817437		8.63	18.75	0.07	0.5	<0.005	0.098	1.96	17.7	51.4	2.27	897	0.41	1.87	7.2	74.1
PTU-W817438		8.66	20.6	0.08	0.2	<0.005	0.090	1.85	24.7	48.2	2.19	822	0.69	1.90	8.7	74.5
PTU-W817439		8.56	20.0	0.06	0.2	<0.005	0.093	1.43	17.4	38.8	2.39	981	0.40	1.51	7.7	75.5
PTU-W817440		9.12	19.10	0.07	0.3	<0.005	0.091	0.79	17.5	29.2	2.93	1040	0.36	1.02	7.6	83.5
PTU-W817441		4.17	14.75	0.05	1.1	0.024	0.060	1.31	11.3	7.1	1.42	953	3.08	2.48	3.1	7.4
PTU-W817442		8.63	17.80	0.07	0.1	<0.005	0.102	2.03	12.3	45.0	2.62	758	0.20	1.78	5.9	78.7
PTU-W817443		9.27	23.7	0.09	0.1	<0.005	0.102	2.57	18.4	54.2	2.39	753	0.47	1.77	10.0	91.1
PTU-W817444		8.74	20.0	0.09	0.2	<0.005	0.085	2.78	22.3	40.1	1.68	473	2.12	1.27	10.1	82.1
PTU-W817445		7.33	20.6	0.09	0.3	<0.005	0.093	1.94	27.7	35.0	1.88	739	6.91	0.32	12.6	66.4
PTU-W817446		9.65	17.70	0.05	0.4	<0.005	0.107	1.14	7.4	31.8	3.96	1180	0.18	1.01	5.3	96.2
PTU-W817447		9.03	18.70	0.06	0.4	<0.005	0.094	0.46	12.3	39.3	3.31	945	0.22	1.48	6.3	78.1
PTU-W817448		8.79	20.4	0.06	0.2	<0.005	0.098	0.81	17.5	31.6	2.96	923	0.34	1.52	8.0	81.1
PTU-W817449		7.86	17.95	0.06	0.3	<0.005	0.092	0.81	10.8	27.0	3.06	940	0.26	1.19	5.5	75.4



ALS Canada Ltd.  
 2103 Dollarton Hwy  
 North Vancouver BC V7H 0A7  
 Phone: +1 (604) 984 0221 Fax: +1 (604) 984 0218  
 www.alsglobal.com/geochemistry

To: NEWMONT CANADA FN HOLDINGS ULC  
 6363 SOUTH FIDDLERS GREEN CIRCLE  
 SUITE 800  
 GREENWOOD VILLAGE CO 80111  
 USA

Page: 2 - C  
 Total # Pages: 4 (A - D)  
 Plus Appendix Pages  
 Finalized Date: 6-SEP-2018  
 Account: MONTUK

Project: PLATEAU/PTU-00021

CERTIFICATE OF ANALYSIS	WH18198733
-------------------------	------------

Sample Description	Method	ME-MS61	ME-MS61	ME-MS61	ME-MS61	ME-MS61	ME-MS61	ME-MS61	ME-MS61	ME-MS61	ME-MS61	ME-MS61	ME-MS61	ME-MS61	ME-MS61	ME-MS61
	Analyte	P	Pb	Rb	Re	S	Sb	Sc	Se	Sn	Sr	Ta	Te	Th	Ti	TI
	Units LOD	ppm 10	ppm 0.5	ppm 0.1	ppm 0.002	% 0.01	ppm 0.05	ppm 0.1	ppm 1	ppm 0.2	ppm 0.2	ppm 0.05	ppm 0.05	ppm 0.01	% 0.005	ppm 0.02
PTU-W817410		440	8.3	58.6	0.002	0.31	0.76	34.5	1	2.7	154.5	0.57	0.05	5.77	0.809	0.40
PTU-W817411		660	7.7	14.0	<0.002	0.02	0.40	17.7	<1	0.9	495	0.22	<0.05	2.18	0.302	0.18
PTU-W817412		440	6.7	55.1	<0.002	0.19	4.54	34.2	1	2.8	138.5	0.53	<0.05	4.73	0.858	0.37
PTU-W817413		520	6.0	134.5	0.002	1.17	65.8	30.8	<1	1.7	132.0	0.59	0.05	5.12	0.729	1.31
PTU-W817414		410	5.5	22.7	<0.002	0.03	2.54	33.5	<1	1.9	152.0	0.46	<0.05	3.61	0.826	0.17
PTU-W817415		320	5.3	20.1	<0.002	0.02	0.93	34.9	1	1.7	100.5	0.38	<0.05	2.79	1.145	0.15
PTU-W817416		540	8.8	43.2	0.002	0.24	1.54	33.6	<1	1.8	107.5	0.59	0.06	5.59	0.725	0.30
PTU-W817417		390	4.1	43.7	<0.002	0.30	1.33	34.4	<1	6.6	90.4	0.44	<0.05	3.29	0.984	0.43
PTU-W817418		400	3.9	61.2	<0.002	0.17	10.40	29.9	1	3.7	83.0	0.38	<0.05	3.13	0.900	0.54
PTU-W817419		430	22.6	162.5	<0.002	1.78	>10000	26.8	<1	9.7	140.0	0.46	<0.05	4.27	0.644	1.28
PTU-W817420		550	6.7	52.4	<0.002	0.16	28.8	33.4	1	3.8	194.0	0.65	<0.05	4.93	0.868	0.57
PTU-W817421		600	10.3	17.4	<0.002	0.02	1.52	16.2	<1	0.9	487	0.22	<0.05	2.32	0.275	0.19
PTU-W817422		370	5.9	35.7	0.002	0.06	15.35	33.7	<1	1.7	116.5	0.49	<0.05	4.05	0.863	0.29
PTU-W817423		430	6.3	27.8	<0.002	0.12	1.75	30.7	<1	3.6	186.0	0.47	<0.05	3.49	0.742	0.35
PTU-W817424		490	6.9	54.6	<0.002	1.24	3.63	29.9	1	3.6	207	0.58	<0.05	5.12	0.729	0.46
PTU-W817425		490	7.3	57.3	<0.002	1.20	2.94	30.3	1	3.7	211	0.58	<0.05	5.22	0.749	0.47
PTU-W817426		310	3.4	26.2	<0.002	0.11	3.41	34.4	1	2.5	78.3	0.38	<0.05	2.92	1.100	0.24
PTU-W817427		580	8.1	72.4	<0.002	0.72	0.76	32.4	1	1.9	172.0	0.70	0.06	6.48	0.789	0.51
PTU-W817428		350	4.0	130.5	0.002	1.37	39.6	29.7	<1	3.8	132.0	0.44	<0.05	3.50	0.707	1.00
PTU-W817429		320	3.9	34.1	<0.002	0.09	2.73	32.8	<1	4.7	82.1	0.35	<0.05	2.59	0.809	0.34
PTU-W817430		510	6.7	38.1	0.002	0.18	0.80	35.0	1	2.3	177.5	0.56	<0.05	4.32	0.893	0.34
PTU-W817431		670	7.3	18.6	<0.002	0.02	0.43	17.6	<1	0.8	509	0.22	<0.05	2.35	0.300	0.17
PTU-W817432		590	7.0	65.0	<0.002	0.09	27.9	32.6	1	2.7	159.0	0.62	<0.05	5.42	0.759	0.47
PTU-W817433		440	4.5	74.7	<0.002	0.05	52.5	31.4	1	7.5	94.6	0.46	<0.05	2.86	0.737	0.71
PTU-W817434		610	6.8	78.9	<0.002	0.27	1.56	33.2	1	3.4	157.0	0.74	<0.05	5.62	0.818	0.81
PTU-W817435		560	6.3	101.0	<0.002	0.20	6.82	31.9	<1	6.0	135.0	0.71	<0.05	4.96	0.818	1.14
PTU-W817436		610	6.1	90.7	<0.002	0.37	14.35	30.8	1	4.1	126.0	0.64	0.06	5.01	0.798	0.73
PTU-W817437		510	5.3	99.1	<0.002	0.28	1.72	27.5	1	5.2	119.0	0.51	<0.05	4.59	0.715	0.68
PTU-W817438		610	8.0	98.6	0.003	0.57	8.34	31.4	1	3.3	166.5	0.64	<0.05	6.19	0.739	0.72
PTU-W817439		540	7.3	40.4	0.002	0.33	1.55	30.0	<1	4.8	162.0	0.56	<0.05	4.54	0.787	0.38
PTU-W817440		430	6.4	35.7	0.002	0.53	0.85	33.8	1	3.2	110.0	0.53	0.05	4.45	0.867	0.36
PTU-W817441		620	10.5	17.4	<0.002	0.02	1.06	16.1	<1	0.9	499	0.22	<0.05	2.43	0.284	0.20
PTU-W817442		440	3.5	117.5	<0.002	1.10	0.83	29.3	1	11.3	97.5	0.40	<0.05	2.74	0.652	1.08
PTU-W817443		700	6.0	90.2	<0.002	1.75	0.72	35.0	1	9.4	149.0	0.69	<0.05	4.91	0.836	1.23
PTU-W817444		830	5.1	108.5	0.002	2.67	0.58	28.1	2	6.3	80.1	0.73	0.10	5.94	0.703	0.75
PTU-W817445		530	5.6	91.4	0.011	2.23	2.20	30.2	2	5.1	77.9	0.96	0.06	7.61	0.697	0.73
PTU-W817446		360	1.9	79.1	<0.002	0.68	1.52	40.4	1	11.5	62.6	0.35	<0.05	1.79	1.185	0.79
PTU-W817447		450	3.7	22.9	<0.002	0.65	2.85	32.3	1	6.3	57.4	0.43	<0.05	2.78	0.898	0.20
PTU-W817448		620	5.5	36.0	0.002	0.51	1.14	31.7	1	6.2	102.5	0.54	<0.05	4.03	0.778	0.37
PTU-W817449		460	3.5	39.2	<0.002	0.21	1.94	30.0	1	8.9	72.1	0.38	<0.05	2.44	0.721	0.39



ALS Canada Ltd.  
 2103 Dollarton Hwy  
 North Vancouver BC V7H 0A7  
 Phone: +1 (604) 984 0221 Fax: +1 (604) 984 0218  
 www.alsglobal.com/geochemistry

To: NEWMONT CANADA FN HOLDINGS ULC  
 6363 SOUTH FIDDLERS GREEN CIRCLE  
 SUITE 800  
 GREENWOOD VILLAGE CO 80111  
 USA

Page: 2 - D  
 Total # Pages: 4 (A - D)  
 Plus Appendix Pages  
 Finalized Date: 6-SEP-2018  
 Account: MONTUK

Project: PLATEAU/PTU-00021

**CERTIFICATE OF ANALYSIS WH18198733**

Sample Description	Method Analyte Units LOD	ME-MS61	ME-MS61	ME-MS61	ME-MS61	ME-MS61	ME-MS61	Au-AA24
		U ppm	V ppm	W ppm	Y ppm	Zn ppm	Zr ppm	Au Calc ppm
		0.1	1	0.1	0.1	2	0.5	0.005
PTU-W817410		1.2	277	0.6	26.3	98	4.8	<0.005
PTU-W817411		1.0	144	5.2	21.6	63	18.7	0.012
PTU-W817412		1.0	294	0.5	23.0	99	5.2	<0.005
PTU-W817413		1.2	237	5.1	17.8	93	3.6	0.111
PTU-W817414		0.8	283	0.4	23.0	97	8.9	<0.005
PTU-W817415		0.6	410	0.5	19.3	97	5.8	<0.005
PTU-W817416		1.1	261	0.7	27.3	100	3.8	0.007
PTU-W817417		0.7	359	0.8	21.5	87	5.4	<0.005
PTU-W817418		0.6	328	0.9	17.5	82	11.5	0.012
PTU-W817419		0.8	215	6.1	15.5	58	3.1	2.41
PTU-W817420		1.1	281	0.6	25.9	96	3.0	0.007
PTU-W817421		1.1	138	7.8	20.3	72	19.0	0.722
PTU-W817422		0.8	309	0.4	21.9	104	3.9	<0.005
PTU-W817423		0.8	267	0.4	21.4	95	3.5	<0.005
PTU-W817424		1.1	245	1.9	24.8	93	3.7	0.008
PTU-W817425		1.1	250	1.9	24.9	96	4.9	0.007
PTU-W817426		0.6	398	0.5	19.6	91	4.7	<0.005
PTU-W817427		1.4	251	0.7	26.8	111	3.0	<0.005
PTU-W817428		0.7	246	5.0	17.4	83	3.3	0.297
PTU-W817429		0.5	300	0.4	19.2	78	4.5	<0.005
PTU-W817430		1.0	314	0.5	24.8	105	2.8	<0.005
PTU-W817431		1.0	146	4.8	21.6	63	17.5	<0.005
PTU-W817432		1.2	254	1.1	28.0	89	2.3	<0.005
PTU-W817433		0.7	256	1.1	19.4	82	2.2	0.012
PTU-W817434		1.3	267	0.9	26.3	94	1.6	<0.005
PTU-W817435		1.2	264	0.8	25.0	79	1.7	<0.005
PTU-W817436		1.1	250	0.9	24.4	106	1.7	<0.005
PTU-W817437		0.9	242	0.5	21.0	97	2.8	<0.005
PTU-W817438		1.3	252	0.7	27.0	102	4.4	<0.005
PTU-W817439		1.0	271	0.5	23.6	98	3.8	<0.005
PTU-W817440		1.0	308	0.4	24.9	95	5.3	<0.005
PTU-W817441		1.1	141	8.7	20.4	74	20.4	0.583
PTU-W817442		0.6	232	0.4	21.7	66	2.4	<0.005
PTU-W817443		1.2	281	0.8	29.0	71	2.3	<0.005
PTU-W817444		1.4	240	0.9	27.5	46	3.6	<0.005
PTU-W817445		1.9	255	0.8	28.1	74	10.7	<0.005
PTU-W817446		0.3	437	0.7	20.1	82	5.5	<0.005
PTU-W817447		0.6	309	0.9	22.6	82	5.7	<0.005
PTU-W817448		0.9	259	0.9	26.8	78	3.8	<0.005
PTU-W817449		0.5	266	0.7	21.8	72	4.0	<0.005



ALS Canada Ltd.

2103 Dollarton Hwy  
 North Vancouver BC V7H 0A7  
 Phone: +1 (604) 984 0221 Fax: +1 (604) 984 0218  
 www.alsglobal.com/geochemistry

To: NEWMONT CANADA FN HOLDINGS ULC  
 6363 SOUTH FIDDLERS GREEN CIRCLE  
 SUITE 800  
 GREENWOOD VILLAGE CO 80111  
 USA

Page: 3 - A  
 Total # Pages: 4 (A - D)  
 Plus Appendix Pages  
 Finalized Date: 6-SEP-2018  
 Account: MONTUK

Project: PLATEAU/PTU-00021

**CERTIFICATE OF ANALYSIS WH18198733**

Sample Description	Method	WEI-21	Au-AA24	ME-MS61	ME-MS61	ME-MS61	ME-MS61	ME-MS61	ME-MS61	ME-MS61	ME-MS61	ME-MS61	ME-MS61	ME-MS61	ME-MS61	ME-MS61
	Analyte	Recvd Wt.	Au	Ag	Al	As	Ba	Be	Bi	Ca	Cd	Ce	Co	Cr	Cs	Cu
	Units	kg	oz/ton	ppm	%	ppm	ppm	ppm	ppm	%	ppm	ppm	ppm	ppm	ppm	ppm
	LOD	0.02	0.0001	0.01	0.01	0.2	10	0.05	0.01	0.01	0.02	0.01	0.1	1	0.05	0.2
PTU-W817450		2.19	<0.0001	0.05	7.14	7.8	150	0.90	3.08	5.04	0.05	25.6	38.5	108	30.2	148.0
PTU-W817451		0.07	0.0001	0.11	8.41	1.5	610	0.65	0.10	4.60	0.08	25.6	13.6	10	0.67	86.8
PTU-W817452		2.60	<0.0001	0.07	8.12	3.6	110	0.84	1.82	4.22	0.09	32.9	48.5	94	18.75	232
PTU-W817453		2.85	<0.0001	0.08	7.80	7.0	100	0.98	0.29	4.11	0.10	30.4	46.2	110	17.75	194.5
PTU-W817454		2.75	<0.0001	0.05	7.45	24.1	110	0.87	0.59	5.09	0.05	30.9	41.2	91	19.25	170.0
PTU-W817455		2.50	<0.0001	0.13	7.52	282	130	1.16	1.20	6.29	0.06	32.9	41.4	101	37.1	160.5
PTU-W817456		2.69	<0.0001	0.10	7.50	37.2	90	0.92	0.44	4.79	0.08	26.9	51.1	117	19.80	174.0
PTU-W817457		2.31	<0.0001	0.10	7.53	20.1	40	0.80	0.21	5.59	0.08	17.95	55.1	127	21.8	157.0
PTU-W817458		3.18	<0.0001	0.10	7.70	20.6	90	0.71	0.37	3.99	0.10	26.6	47.2	103	7.28	175.5
PTU-W817459		2.97	<0.0001	0.07	6.37	7.1	60	0.84	0.44	4.68	0.08	17.65	51.1	157	5.16	147.0
PTU-W817460		2.93	0.0005	0.10	5.70	11.5	60	0.48	21.8	5.16	0.07	11.60	94.5	132	10.90	347
PTU-W817461		0.07	0.0184	0.19	8.30	2.9	660	0.80	0.28	4.37	0.11	27.1	13.4	11	0.70	161.0
PTU-W817462		2.86	<0.0001	3.87	8.45	3.0	460	1.73	0.28	2.73	0.06	57.8	42.0	106	11.30	166.0
PTU-W817463		2.64	<0.0001	0.04	4.32	7.1	80	0.54	0.47	2.67	0.04	23.8	22.5	99	8.11	45.8
PTU-W817464		2.97	<0.0001	0.04	5.88	3.8	300	1.21	0.49	1.95	0.05	44.2	23.1	87	7.69	72.2
PTU-W817465		2.78	<0.0001	0.08	9.38	1.0	500	2.16	0.28	1.61	0.05	67.6	43.5	114	8.17	204
PTU-W817466		2.83	<0.0001	0.04	5.38	7.4	160	0.74	0.78	2.57	0.07	33.6	24.2	99	9.79	58.5
PTU-W817467		2.73	<0.0001	0.03	3.83	0.8	170	0.81	0.80	0.93	0.02	24.5	15.9	67	7.52	64.6
PTU-W817468		2.80	<0.0001	0.06	9.16	3.8	440	2.17	0.46	2.04	0.03	61.7	36.0	111	15.20	152.5
PTU-W817469		3.14	<0.0001	0.05	7.65	5.9	340	1.30	0.53	2.30	0.03	40.4	38.0	92	11.80	151.0
PTU-W817470		2.63	<0.0001	0.05	5.72	3.2	100	0.86	0.67	4.32	0.03	30.5	30.6	91	9.22	195.5
PTU-W817471		0.07	0.0001	0.11	8.38	1.9	620	0.74	0.12	4.70	0.09	24.6	14.4	10	0.70	89.2
PTU-W817472		2.69	<0.0001	0.01	5.87	16.7	140	0.89	0.20	4.67	0.03	30.6	27.1	101	10.55	16.9
PTU-W817473		2.65	<0.0001	0.02	4.77	8.9	140	0.75	0.28	3.51	0.04	33.4	27.2	103	10.90	48.2
PTU-W817474		2.71	<0.0001	0.03	4.12	3.9	40	0.58	0.19	2.03	0.05	22.6	21.5	94	6.93	44.3
PTU-W817475		2.44	<0.0001	0.03	4.10	4.4	50	0.48	0.24	1.93	0.05	22.6	22.2	93	6.57	47.7
PTU-W817476		2.68	0.0002	0.05	7.08	43.3	230	1.16	0.39	3.29	0.04	39.1	34.9	100	13.00	96.8
PTU-W817477		1.88	<0.0001	0.02	4.44	18.7	40	0.61	0.19	3.93	0.02	21.5	20.6	89	8.80	37.0
PTU-W817478		2.69	<0.0001	0.01	3.36	5.0	40	0.48	0.12	2.79	<0.02	19.10	16.5	86	7.99	19.6
PTU-W817479		2.86	<0.0001	0.05	7.19	9.8	250	1.40	0.65	3.25	<0.02	48.5	39.8	96	24.3	189.5
PTU-W817480		2.81	<0.0001	0.04	8.70	2.5	370	1.64	0.40	2.15	0.03	50.8	36.5	97	21.3	120.5
PTU-W817481		0.07	0.0173	0.29	8.27	3.0	650	0.79	0.29	4.35	0.11	28.8	13.6	11	0.72	162.0
PTU-W817482		2.23	<0.0001	0.04	6.43	10.6	180	1.05	0.39	2.50	0.02	34.3	27.9	91	21.4	43.7
PTU-W817483		1.38	<0.0001	0.02	6.62	2.9	260	1.20	0.35	1.63	0.03	44.5	26.4	94	10.30	76.5
PTU-W817484		2.10	<0.0001	0.03	6.63	1.1	230	1.09	0.41	3.91	0.05	44.9	28.4	94	12.20	118.5
PTU-W817485		2.75	<0.0001	0.04	7.55	1.7	330	1.51	0.50	3.30	0.02	53.0	38.2	94	10.00	174.5
PTU-W817486		2.83	<0.0001	0.04	7.61	8.7	280	1.15	0.36	3.88	0.06	39.9	35.8	96	7.70	122.0
PTU-W817487		2.65	<0.0001	0.06	7.93	5.4	180	1.16	0.22	3.46	0.10	30.5	41.4	116	4.90	148.5
PTU-W817488		3.07	<0.0001	0.06	7.45	3.6	290	1.42	0.20	2.86	0.06	43.2	40.1	101	4.52	221
PTU-W817489		2.44	<0.0001	0.05	7.11	8.5	150	1.08	0.19	4.65	0.08	38.8	32.0	86	5.77	154.0



ALS Canada Ltd.  
 2103 Dollarton Hwy  
 North Vancouver BC V7H 0A7  
 Phone: +1 (604) 984 0221 Fax: +1 (604) 984 0218  
 www.alsglobal.com/geochemistry

To: NEWMONT CANADA FN HOLDINGS ULC  
 6363 SOUTH FIDDLERS GREEN CIRCLE  
 SUITE 800  
 GREENWOOD VILLAGE CO 80111  
 USA

Page: 3 - B  
 Total # Pages: 4 (A - D)  
 Plus Appendix Pages  
 Finalized Date: 6-SEP-2018  
 Account: MONTUK

Project: PLATEAU/PTU-00021

CERTIFICATE OF ANALYSIS	WH18198733
-------------------------	------------

Sample Description	Method Analyte Units LOD	ME-MS61	ME-MS61	ME-MS61	ME-MS61	Hg-MS42	ME-MS61	ME-MS61	ME-MS61	ME-MS61	ME-MS61	ME-MS61	ME-MS61	ME-MS61	ME-MS61	ME-MS61
	Fe %	Ga ppm	Ge ppm	Hf ppm	Hg ppm	In ppm	K %	La ppm	Li ppm	Mg %	Mn ppm	Mo ppm	Na %	Nb ppm	Ni ppm	
PTU-W817450	8.17	18.35	0.06	0.2	<0.005	0.100	0.85	10.8	28.1	3.23	967	0.28	1.20	5.7	79.0	
PTU-W817451	4.23	14.60	0.05	0.9	<0.005	0.059	1.25	9.8	7.3	1.60	954	2.37	2.54	3.0	7.3	
PTU-W817452	9.44	19.90	0.07	0.2	<0.005	0.097	0.61	14.2	30.9	3.15	1020	0.29	1.51	7.4	82.4	
PTU-W817453	9.31	20.6	0.07	0.2	<0.005	0.096	0.48	13.0	31.0	3.14	1020	0.28	1.48	7.2	84.3	
PTU-W817454	7.77	17.60	0.06	0.3	<0.005	0.092	0.61	14.0	22.8	2.52	932	0.21	1.39	6.4	74.5	
PTU-W817455	8.55	19.40	0.06	0.4	<0.005	0.101	0.47	14.4	34.5	2.79	984	0.20	0.84	7.0	76.3	
PTU-W817456	9.75	21.5	0.06	0.2	<0.005	0.111	0.40	11.1	39.2	3.72	1140	0.14	1.08	7.1	95.3	
PTU-W817457	9.32	21.0	0.05	0.3	<0.005	0.084	0.27	6.7	26.3	3.70	1060	0.16	1.21	5.1	93.6	
PTU-W817458	8.93	20.8	0.06	0.2	<0.005	0.097	0.49	11.0	32.2	3.30	988	0.15	1.56	6.7	87.4	
PTU-W817459	9.96	17.95	0.05	0.4	<0.005	0.092	0.36	6.8	19.4	4.08	1340	0.20	0.92	5.5	96.7	
PTU-W817460	13.55	16.00	0.05	0.2	<0.005	0.113	0.69	4.8	28.7	3.34	1140	0.25	0.53	4.1	85.8	
PTU-W817461	4.20	15.15	0.05	1.0	0.021	0.067	1.32	11.0	7.0	1.43	953	3.42	2.49	3.2	8.1	
PTU-W817462	8.56	21.4	0.08	0.2	<0.005	0.098	1.85	27.8	42.7	2.26	884	0.62	1.80	11.1	76.6	
PTU-W817463	4.95	10.75	<0.05	0.2	<0.005	0.060	0.72	10.4	24.4	1.97	662	0.26	0.92	4.5	46.0	
PTU-W817464	5.94	15.00	0.07	0.1	<0.005	0.076	1.83	21.7	36.8	1.69	581	0.51	0.56	7.9	49.0	
PTU-W817465	9.21	23.7	0.09	0.2	<0.005	0.107	3.10	31.8	47.4	2.19	704	0.92	1.24	12.2	81.7	
PTU-W817466	5.61	12.65	0.06	0.3	<0.005	0.065	1.29	15.7	26.0	1.89	659	0.37	1.04	6.0	49.9	
PTU-W817467	4.03	9.40	<0.05	0.2	<0.005	0.037	1.07	11.5	22.0	0.98	350	1.08	0.47	4.6	34.2	
PTU-W817468	8.21	23.7	0.09	0.2	<0.005	0.096	2.84	27.6	48.1	2.03	686	12.45	1.72	15.6	71.5	
PTU-W817469	7.38	19.15	0.07	0.2	<0.005	0.080	1.57	18.9	40.0	2.24	744	0.30	1.70	8.7	67.7	
PTU-W817470	6.05	14.10	0.05	0.3	<0.005	0.110	0.78	13.8	27.2	1.98	727	0.33	0.91	6.1	53.8	
PTU-W817471	4.32	15.35	0.05	1.1	<0.005	0.063	1.26	9.4	7.9	1.61	962	2.41	2.59	3.2	7.6	
PTU-W817472	5.67	14.35	0.05	0.4	<0.005	0.066	0.84	13.7	27.7	2.24	682	0.32	0.17	5.8	56.2	
PTU-W817473	5.75	12.05	0.05	0.3	<0.005	0.067	0.90	15.4	25.3	2.04	699	0.40	0.31	6.3	51.7	
PTU-W817474	4.70	10.50	<0.05	0.2	<0.005	0.045	0.62	9.8	24.4	1.51	539	0.39	1.05	4.6	42.2	
PTU-W817475	4.65	10.55	<0.05	0.2	<0.005	0.046	0.61	9.8	24.3	1.50	530	0.33	1.04	4.6	42.4	
PTU-W817476	7.17	16.70	0.06	0.2	<0.005	0.082	1.46	18.3	43.4	2.37	804	0.38	0.93	8.2	66.4	
PTU-W817477	4.77	11.20	0.05	0.3	<0.005	0.055	0.76	9.2	32.4	1.82	561	0.34	0.20	4.1	43.2	
PTU-W817478	3.97	9.29	<0.05	0.3	<0.005	0.043	0.52	8.2	24.7	1.69	467	0.40	0.04	3.3	36.4	
PTU-W817479	7.14	17.35	0.06	0.2	<0.005	0.082	1.85	23.4	35.4	1.76	531	2.01	0.89	9.5	64.5	
PTU-W817480	8.53	23.7	0.08	0.1	<0.005	0.094	2.47	22.9	50.8	2.42	733	0.31	1.36	11.5	73.4	
PTU-W817481	4.16	15.25	0.06	1.1	0.019	0.070	1.32	12.2	7.5	1.44	964	3.46	2.47	3.2	8.1	
PTU-W817482	6.02	14.75	0.06	0.3	<0.005	0.066	1.90	15.9	38.5	2.08	565	0.34	1.36	6.9	57.3	
PTU-W817483	6.43	15.30	0.07	0.1	<0.005	0.070	1.77	21.9	33.4	1.89	571	0.42	1.14	8.3	53.8	
PTU-W817484	6.35	16.10	0.08	0.6	<0.005	0.079	1.72	22.0	32.0	1.70	750	0.47	1.25	8.4	57.3	
PTU-W817485	7.53	19.15	0.08	0.4	<0.005	0.096	1.40	24.7	35.2	2.23	771	0.56	1.05	10.2	72.4	
PTU-W817486	7.36	19.00	0.06	0.2	<0.005	0.084	1.20	18.4	33.4	2.56	826	0.40	1.30	8.2	66.8	
PTU-W817487	8.64	24.1	0.09	0.2	<0.005	0.079	0.96	12.7	31.8	3.10	953	0.49	2.03	8.0	82.1	
PTU-W817488	8.18	22.4	0.11	0.2	<0.005	0.082	1.22	19.8	39.0	2.58	852	0.49	1.48	9.5	74.5	
PTU-W817489	7.48	21.1	0.10	0.5	<0.005	0.076	0.99	16.2	39.6	2.17	796	0.56	1.06	8.7	64.2	



ALS Canada Ltd.  
 2103 Dollarton Hwy  
 North Vancouver BC V7H 0A7  
 Phone: +1 (604) 984 0221 Fax: +1 (604) 984 0218  
 www.alsglobal.com/geochemistry

To: NEWMONT CANADA FN HOLDINGS ULC  
 6363 SOUTH FIDDLERS GREEN CIRCLE  
 SUITE 800  
 GREENWOOD VILLAGE CO 80111  
 USA

Page: 3 - C  
 Total # Pages: 4 (A - D)  
 Plus Appendix Pages  
 Finalized Date: 6-SEP-2018  
 Account: MONTUK

Project: PLATEAU/PTU-00021

**CERTIFICATE OF ANALYSIS WH18198733**

Sample Description	Method Analyte Units LOD	ME-MS61	ME-MS61	ME-MS61	ME-MS61	ME-MS61	ME-MS61	ME-MS61	ME-MS61	ME-MS61	ME-MS61	ME-MS61	ME-MS61	ME-MS61	ME-MS61	
		P	Pb	Rb	Re	S	Sb	Sc	Se	Sn	Sr	Ta	Te	Th	Ti	Tl
		ppm	ppm	ppm	ppm	%	ppm	ppm	ppm	ppm	ppm	ppm	ppm	ppm	%	ppm
		10	0.5	0.1	0.002	0.01	0.05	0.1	1	0.2	0.2	0.05	0.05	0.01	0.005	0.02
PTU-W817450		470	3.5	40.3	0.002	0.25	2.03	32.5	1	8.9	71.5	0.39	<0.05	2.43	0.769	0.42
PTU-W817451		670	8.2	18.2	<0.002	0.02	0.48	18.9	<1	0.8	513	0.21	<0.05	2.51	0.303	0.18
PTU-W817452		650	5.3	18.5	<0.002	0.41	0.97	34.8	1	4.0	99.0	0.49	0.05	3.45	0.803	0.26
PTU-W817453		620	5.2	10.0	<0.002	0.23	2.89	37.9	1	2.0	100.5	0.47	<0.05	3.10	0.839	0.20
PTU-W817454		480	5.2	26.9	<0.002	0.42	1.26	31.8	1	4.6	104.5	0.43	<0.05	3.60	0.673	0.24
PTU-W817455		560	4.7	19.6	<0.002	0.06	2.86	36.2	1	5.5	85.3	0.47	<0.05	3.59	0.805	0.20
PTU-W817456		560	3.8	8.4	<0.002	0.03	1.64	39.5	1	4.3	91.2	0.45	<0.05	2.72	0.892	0.23
PTU-W817457		410	3.9	7.3	<0.002	0.20	0.79	41.6	<1	2.7	77.2	0.33	<0.05	1.60	0.868	0.18
PTU-W817458		590	4.4	12.7	<0.002	0.19	1.17	36.3	<1	3.9	86.9	0.44	<0.05	2.65	0.799	0.31
PTU-W817459		370	2.9	17.0	<0.002	0.21	0.77	43.1	<1	2.6	69.7	0.33	<0.05	1.71	1.175	0.18
PTU-W817460		440	2.7	42.4	0.004	3.07	2.54	37.7	1	8.5	49.6	0.25	0.10	1.19	0.897	0.41
PTU-W817461		620	11.4	21.2	<0.002	0.02	1.17	18.1	1	0.9	498	0.21	<0.05	2.86	0.278	0.21
PTU-W817462		480	9.5	76.2	<0.002	0.73	0.80	35.3	1	2.3	192.5	0.77	<0.05	8.39	0.786	0.56
PTU-W817463		210	3.1	40.1	<0.002	0.05	0.54	20.7	<1	4.1	44.7	0.31	<0.05	3.46	0.643	0.32
PTU-W817464		400	6.5	76.2	<0.002	0.37	0.91	23.4	1	2.6	53.0	0.54	<0.05	6.27	0.574	0.38
PTU-W817465		610	9.5	117.5	0.002	1.23	0.35	37.7	1	2.2	113.5	0.86	<0.05	9.65	0.814	0.55
PTU-W817466		310	4.2	65.5	<0.002	0.26	0.78	22.8	1	5.5	63.1	0.43	<0.05	4.78	0.621	0.44
PTU-W817467		200	5.2	49.0	<0.002	0.38	0.32	13.2	<1	2.6	41.1	0.30	0.09	3.38	0.314	0.28
PTU-W817468		470	8.5	95.9	0.007	0.88	0.56	34.6	1	4.2	129.0	1.03	<0.05	9.12	0.780	0.66
PTU-W817469		380	6.4	63.2	<0.002	0.46	0.50	28.4	1	3.8	107.0	0.58	<0.05	5.60	0.719	0.49
PTU-W817470		280	5.0	40.2	<0.002	0.41	0.91	22.6	<1	9.9	87.2	0.42	<0.05	4.20	0.636	0.36
PTU-W817471		680	8.1	16.2	<0.002	0.02	0.43	19.7	<1	0.8	525	0.22	<0.05	2.38	0.309	0.17
PTU-W817472		270	6.7	44.7	0.003	0.05	1.09	24.7	<1	5.5	80.9	0.41	<0.05	4.23	0.667	0.38
PTU-W817473		250	5.6	43.3	<0.002	0.16	0.91	23.1	1	4.3	70.5	0.45	<0.05	4.72	0.702	0.36
PTU-W817474		190	4.4	37.0	<0.002	0.09	0.45	18.7	<1	1.8	48.6	0.31	<0.05	3.38	0.664	0.25
PTU-W817475		180	4.4	34.8	<0.002	0.10	0.51	18.8	<1	1.8	48.9	0.30	<0.05	3.24	0.658	0.23
PTU-W817476		380	5.9	70.6	<0.002	0.39	3.60	26.2	<1	3.3	62.8	0.55	<0.05	5.60	0.761	0.44
PTU-W817477		210	3.4	46.6	<0.002	0.05	5.58	19.8	<1	3.4	27.2	0.28	<0.05	2.90	0.556	0.31
PTU-W817478		160	3.9	32.2	<0.002	0.03	1.57	16.6	<1	2.8	36.4	0.23	<0.05	2.60	0.499	0.21
PTU-W817479		390	5.1	97.7	0.003	1.15	0.64	28.2	1	8.0	90.7	0.63	<0.05	6.64	0.638	0.80
PTU-W817480		470	6.3	86.2	<0.002	0.59	0.40	32.9	<1	3.5	103.5	0.79	<0.05	6.87	0.761	0.85
PTU-W817481		630	11.2	22.4	<0.002	0.02	1.21	18.6	1	0.9	498	0.22	<0.05	3.04	0.281	0.20
PTU-W817482		330	5.8	116.0	<0.002	0.12	0.56	25.0	<1	5.1	100.5	0.47	<0.05	4.48	0.615	0.84
PTU-W817483		330	5.5	80.1	<0.002	0.45	0.44	25.1	1	2.0	92.2	0.56	<0.05	6.14	0.620	0.53
PTU-W817484		370	7.4	88.4	<0.002	0.59	0.48	26.5	<1	4.2	128.5	0.58	<0.05	6.21	0.632	0.56
PTU-W817485		410	6.8	56.7	<0.002	0.68	0.59	31.4	<1	3.4	168.5	0.68	<0.05	6.96	0.714	0.39
PTU-W817486		440	6.3	48.0	<0.002	0.29	0.70	32.5	<1	3.2	171.0	0.55	<0.05	4.97	0.713	0.34
PTU-W817487		450	5.9	24.6	<0.002	0.36	0.63	33.4	1	2.0	196.5	0.52	<0.05	3.25	0.775	0.23
PTU-W817488		500	6.0	39.3	<0.002	0.57	0.54	29.0	1	2.1	214	0.63	<0.05	5.20	0.724	0.24
PTU-W817489		480	5.4	40.9	<0.002	0.51	6.63	26.3	1	2.3	163.5	0.57	<0.05	4.40	0.673	0.28



ALS Canada Ltd.  
 2103 Dollarton Hwy  
 North Vancouver BC V7H 0A7  
 Phone: +1 (604) 984 0221 Fax: +1 (604) 984 0218  
 www.alsglobal.com/geochemistry

To: NEWMONT CANADA FN HOLDINGS ULC  
 6363 SOUTH FIDDLERS GREEN CIRCLE  
 SUITE 800  
 GREENWOOD VILLAGE CO 80111  
 USA

Page: 3 - D  
 Total # Pages: 4 (A - D)  
 Plus Appendix Pages  
 Finalized Date: 6-SEP-2018  
 Account: MONTUK

Project: PLATEAU/PTU-00021

**CERTIFICATE OF ANALYSIS WH18198733**

Sample Description	Method Analyte Units LOD	ME-MS61	ME-MS61	ME-MS61	ME-MS61	ME-MS61	ME-MS61	Au-AA24
		U	V	W	Y	Zn	Zr	Au Calc
		ppm	ppm	ppm	ppm	ppm	ppm	ppm
		0.1	1	0.1	0.1	2	0.5	0.005
PTU-W817450		0.5	284	0.7	22.1	74	5.4	<0.005
PTU-W817451		1.0	147	4.8	22.8	64	17.2	0.005
PTU-W817452		0.8	269	0.5	27.9	101	3.4	<0.005
PTU-W817453		0.8	289	0.8	27.5	104	3.4	<0.005
PTU-W817454		0.8	234	0.5	24.0	78	6.6	<0.005
PTU-W817455		0.8	279	1.2	27.2	88	4.2	<0.005
PTU-W817456		0.7	324	0.7	26.6	102	3.4	<0.005
PTU-W817457		0.4	335	0.8	22.4	88	4.3	<0.005
PTU-W817458		0.6	279	0.5	25.4	93	3.8	<0.005
PTU-W817459		0.4	444	0.6	22.0	105	7.8	<0.005
PTU-W817460		0.3	367	0.7	16.9	79	3.4	0.016
PTU-W817461		1.2	140	7.5	23.2	73	20.0	0.630
PTU-W817462		1.7	256	0.7	29.9	112	3.0	<0.005
PTU-W817463		0.6	226	0.3	15.6	51	5.8	<0.005
PTU-W817464		1.3	182	0.9	20.5	77	3.9	<0.005
PTU-W817465		2.0	263	1.1	32.2	120	4.3	<0.005
PTU-W817466		1.0	210	0.5	18.4	59	5.6	<0.005
PTU-W817467		0.7	106	0.4	10.6	40	2.4	<0.005
PTU-W817468		2.1	259	1.1	29.4	100	5.7	<0.005
PTU-W817469		1.1	224	0.7	22.8	82	3.9	<0.005
PTU-W817470		0.8	213	0.5	19.0	54	7.0	<0.005
PTU-W817471		1.1	150	5.2	23.0	65	20.1	0.005
PTU-W817472		0.8	238	0.5	19.8	47	8.1	<0.005
PTU-W817473		0.9	248	0.5	18.2	58	7.6	<0.005
PTU-W817474		0.7	220	0.3	12.9	55	5.5	<0.005
PTU-W817475		0.7	219	0.3	12.9	54	8.0	<0.005
PTU-W817476		1.1	250	2.0	22.6	80	5.1	0.007
PTU-W817477		0.6	200	1.1	15.1	44	5.7	<0.005
PTU-W817478		0.5	186	2.0	11.8	38	6.6	<0.005
PTU-W817479		1.4	210	1.5	24.8	48	5.2	<0.005
PTU-W817480		1.5	248	0.9	24.6	94	2.3	<0.005
PTU-W817481		1.2	140	7.7	23.8	73	20.0	0.593
PTU-W817482		0.9	211	0.4	20.7	62	4.3	<0.005
PTU-W817483		1.3	200	0.6	21.1	76	3.3	<0.005
PTU-W817484		1.2	207	0.6	23.2	74	5.0	<0.005
PTU-W817485		1.4	224	0.8	28.3	74	3.1	<0.005
PTU-W817486		1.0	236	0.6	25.2	72	4.3	<0.005
PTU-W817487		0.7	284	0.5	21.8	98	2.8	<0.005
PTU-W817488		1.1	243	0.6	25.2	93	2.1	<0.005
PTU-W817489		0.9	224	1.0	22.7	89	5.2	<0.005



ALS Canada Ltd.  
 2103 Dollarton Hwy  
 North Vancouver BC V7H 0A7  
 Phone: +1 (604) 984 0221 Fax: +1 (604) 984 0218  
 www.alsglobal.com/geochemistry

To: NEWMONT CANADA FN HOLDINGS ULC  
 6363 SOUTH FIDDLERS GREEN CIRCLE  
 SUITE 800  
 GREENWOOD VILLAGE CO 80111  
 USA

Page: 4 - A  
 Total # Pages: 4 (A - D)  
 Plus Appendix Pages  
 Finalized Date: 6-SEP-2018  
 Account: MONTUK

Project: PLATEAU/PTU-00021

CERTIFICATE OF ANALYSIS    WH18198733
---------------------------------------

Sample Description	Method Analyte Units LOD	WEI-21 Recvd Wt. kg	Au-AA24 Au oz/ton	ME-MS61 Ag ppm	ME-MS61 Al %	ME-MS61 As ppm	ME-MS61 Ba ppm	ME-MS61 Be ppm	ME-MS61 Bi ppm	ME-MS61 Ca %	ME-MS61 Cd ppm	ME-MS61 Ce ppm	ME-MS61 Co ppm	ME-MS61 Cr ppm	ME-MS61 Cs ppm	ME-MS61 Cu ppm
PTU-W817490		2.12	<0.0001	0.06	8.05	2.7	210	1.11	0.66	3.71	0.04	30.1	51.0	87	9.19	319
PTU-W817491		0.07	0.0002	0.12	8.15	1.5	610	0.77	0.10	4.52	0.10	24.7	13.9	10	0.63	93.9
PTU-W817492		1.35	0.0003	0.04	5.13	0.8	200	0.67	1.84	2.56	0.03	19.75	28.5	54	4.76	187.0
PTU-W817493		2.21	<0.0001	0.06	8.26	0.9	320	1.51	1.14	3.92	0.07	39.7	43.2	87	10.60	253
PTU-W817494		2.42	<0.0001	0.03	5.36	4.2	110	0.67	0.38	4.23	0.05	28.3	25.1	85	4.51	75.9
PTU-W817495		3.02	<0.0001	0.05	7.18	4.0	140	0.89	0.32	5.01	0.10	22.9	44.6	134	5.87	107.5
PTU-W817496		2.83	0.0003	0.08	7.99	1.9	280	1.43	4.15	3.03	0.06	47.2	38.6	88	12.70	335
PTU-W817497		2.77	<0.0001	0.04	7.74	1.4	330	1.47	0.37	2.84	0.04	47.1	28.7	97	10.30	149.5
PTU-W817498		2.73	<0.0001	0.09	7.09	9.4	300	0.96	0.21	3.10	0.13	42.5	32.6	102	13.70	112.0
PTU-W817499		2.84	<0.0001	0.02	6.00	2.2	240	1.07	0.57	1.85	0.02	47.5	20.7	85	7.26	82.8
PTU-W817500		2.43	<0.0001	0.22	5.94	2.6	250	1.11	0.76	1.91	<0.02	49.1	20.9	84	7.47	89.6
PTU-W817551		0.07	0.0184	0.31	7.92	2.9	650	0.77	0.27	4.25	0.10	24.6	12.6	11	0.66	163.5
PTU-W817552		2.67	0.0009	0.09	3.94	4.3	60	0.42	87.1	5.15	0.02	13.60	49.2	52	8.13	94.6
PTU-W817553		2.80	<0.0001	0.02	5.07	8.0	90	0.63	0.62	3.01	0.05	26.7	18.6	82	10.10	28.9
PTU-W817554		2.81	<0.0001	0.02	5.47	2.6	190	0.80	0.33	3.25	0.02	34.4	27.5	105	8.83	84.0
PTU-W817555		2.78	<0.0001	0.02	5.64	3.5	160	0.76	1.24	4.21	0.02	27.2	27.2	104	8.47	90.7
PTU-W817556		2.72	<0.0001	0.03	5.48	4.5	120	0.71	0.41	4.42	0.08	24.7	33.3	121	5.80	94.1
PTU-W817557		2.83	<0.0001	0.04	6.54	4.1	220	0.77	0.48	3.94	0.07	33.0	29.7	105	7.10	106.0
PTU-W817558		2.84	<0.0001	0.04	6.13	7.0	170	0.88	0.52	4.37	0.10	27.9	30.2	101	7.11	100.0
PTU-W817559		2.83	<0.0001	0.04	7.84	2.5	340	1.18	0.25	3.75	0.06	43.8	33.7	93	8.10	139.0





ALS Canada Ltd.  
 2103 Dollarton Hwy  
 North Vancouver BC V7H 0A7  
 Phone: +1 (604) 984 0221 Fax: +1 (604) 984 0218  
 www.alsglobal.com/geochemistry

To: NEWMONT CANADA FN HOLDINGS ULC  
 6363 SOUTH FIDDLERS GREEN CIRCLE  
 SUITE 800  
 GREENWOOD VILLAGE CO 80111  
 USA

Page: 4 - B  
 Total # Pages: 4 (A - D)  
 Plus Appendix Pages  
 Finalized Date: 6-SEP-2018  
 Account: MONTUK

Project: PLATEAU/PTU-00021

CERTIFICATE OF ANALYSIS	WH18198733
-------------------------	------------

Sample Description	Method Analyte Units LOD	ME-MS61	ME-MS61	ME-MS61	ME-MS61	Hg-MS42	ME-MS61	ME-MS61	ME-MS61	ME-MS61	ME-MS61	ME-MS61	ME-MS61	ME-MS61	ME-MS61	ME-MS61
	Fe %	Ga ppm	Ge ppm	Hf ppm	Hg ppm	In ppm	K %	La ppm	Li ppm	Mg %	Mn ppm	Mo ppm	Na %	Nb ppm	Ni ppm	
PTU-W817490		9.40	23.0	0.12	0.2	<0.005	0.120	1.13	11.6	33.8	2.50	1010	0.22	2.30	9.2	74.7
PTU-W817491		4.24	18.30	0.09	1.1	<0.005	0.061	1.25	9.2	8.3	1.57	969	2.99	2.54	3.5	7.5
PTU-W817492		6.10	12.40	0.07	0.2	<0.005	0.059	0.75	8.6	26.2	1.39	597	0.41	1.18	4.8	46.2
PTU-W817493		8.56	25.7	0.11	0.2	<0.005	0.109	1.41	16.1	36.8	2.31	867	1.28	1.88	10.9	83.6
PTU-W817494		5.61	17.45	0.08	0.6	<0.005	0.069	0.63	12.1	24.1	1.83	647	0.58	0.43	6.3	48.7
PTU-W817495		9.17	22.1	0.10	0.3	<0.005	0.098	0.81	9.1	31.8	3.67	1120	0.24	0.88	6.9	86.3
PTU-W817496		9.14	23.8	0.11	0.2	<0.005	0.088	1.93	21.6	42.4	2.31	775	0.45	1.74	10.5	75.2
PTU-W817497		7.55	21.0	0.12	0.2	<0.005	0.075	2.13	20.4	35.6	2.22	728	1.36	1.58	10.3	60.5
PTU-W817498		7.66	18.80	0.09	0.2	<0.005	0.070	1.76	19.7	30.5	2.73	914	0.45	0.94	9.3	66.1
PTU-W817499		5.28	16.75	0.10	0.2	<0.005	0.074	1.53	22.5	32.1	1.69	522	0.63	1.35	8.7	41.9
PTU-W817500		5.16	16.95	0.12	0.2	<0.005	0.081	1.54	24.5	32.7	1.66	516	0.66	1.32	9.2	41.9
PTU-W817551		4.13	17.35	0.09	1.3	0.017	0.067	1.31	9.2	7.5	1.40	972	3.62	2.47	3.5	7.7
PTU-W817552		7.85	9.62	0.06	0.1	<0.005	0.058	0.75	6.4	19.0	1.38	745	0.48	0.98	3.1	40.6
PTU-W817553		5.22	13.30	0.08	0.4	<0.005	0.069	1.21	11.7	30.2	2.10	681	0.34	1.17	5.6	43.6
PTU-W817554		6.43	16.05	0.08	0.2	<0.005	0.068	1.06	14.7	28.8	2.30	743	0.67	0.85	7.0	57.2
PTU-W817555		6.49	16.50	0.09	0.4	<0.005	0.084	0.92	11.3	22.4	2.47	857	0.34	0.91	6.4	57.5
PTU-W817556		7.47	17.00	0.09	0.4	<0.005	0.067	0.79	10.3	21.3	2.95	998	0.32	0.77	6.2	66.5
PTU-W817557		7.40	17.90	0.09	0.3	<0.005	0.082	1.16	14.0	25.7	2.64	999	0.32	1.19	7.5	60.2
PTU-W817558		6.78	17.40	0.08	0.3	<0.005	0.080	0.93	11.7	22.5	2.57	910	0.28	1.15	6.3	60.2
PTU-W817559		8.01	23.2	0.10	0.2	<0.005	0.098	1.50	17.8	33.8	2.48	961	0.43	1.57	10.3	68.7

\*\*\*\*\* See Appendix Page for comments regarding this certificate \*\*\*\*\*



ALS Canada Ltd.  
 2103 Dollarton Hwy  
 North Vancouver BC V7H 0A7  
 Phone: +1 (604) 984 0221 Fax: +1 (604) 984 0218  
 www.alsglobal.com/geochemistry

To: NEWMONT CANADA FN HOLDINGS ULC  
 6363 SOUTH FIDDLERS GREEN CIRCLE  
 SUITE 800  
 GREENWOOD VILLAGE CO 80111  
 USA

Page: 4 - C  
 Total # Pages: 4 (A - D)  
 Plus Appendix Pages  
 Finalized Date: 6-SEP-2018  
 Account: MONTUK

Project: PLATEAU/PTU-00021

CERTIFICATE OF ANALYSIS    WH18198733
---------------------------------------

Method Analyte Units LOD	ME-MS61 P ppm 10	ME-MS61 Pb ppm 0.5	ME-MS61 Rb ppm 0.1	ME-MS61 Re ppm 0.002	ME-MS61 S % 0.01	ME-MS61 Sb ppm 0.05	ME-MS61 Sc ppm 0.1	ME-MS61 Se ppm 1	ME-MS61 Sn ppm 0.2	ME-MS61 Sr ppm 0.2	ME-MS61 Ta ppm 0.05	ME-MS61 Te ppm 0.05	ME-MS61 Th ppm 0.01	ME-MS61 Ti % 0.005	ME-MS61 Tl ppm 0.02
PTU-W817490	620	4.7	22.7	<0.002	0.87	0.78	26.8	1	8.4	178.0	0.57	<0.05	2.74	0.779	0.39
PTU-W817491	670	7.6	13.8	<0.002	0.02	0.48	17.7	1	1.0	512	0.24	<0.05	2.17	0.303	0.17
PTU-W817492	360	3.2	24.8	<0.002	1.04	0.66	14.6	<1	4.7	82.8	0.31	0.05	1.87	0.387	0.20
PTU-W817493	640	7.3	31.1	0.002	0.86	0.98	29.3	1	7.2	177.5	0.73	0.05	4.06	0.724	0.46
PTU-W817494	260	5.5	23.1	<0.002	0.14	0.94	21.4	1	5.0	97.8	0.44	<0.05	3.45	0.594	0.21
PTU-W817495	420	4.3	17.9	<0.002	0.22	0.84	36.3	1	5.4	82.8	0.44	<0.05	2.22	0.833	0.25
PTU-W817496	530	7.6	70.5	<0.002	1.23	0.55	27.3	1	5.5	184.0	0.70	0.09	5.62	0.658	0.59
PTU-W817497	490	7.8	62.8	<0.002	0.75	0.58	25.0	1	3.0	147.5	0.70	<0.05	5.71	0.709	0.44
PTU-W817498	460	5.2	53.4	0.002	0.15	0.61	28.0	<1	3.3	77.6	0.62	<0.05	5.43	0.775	0.43
PTU-W817499	380	5.8	61.8	<0.002	0.39	0.42	23.2	1	3.8	85.4	0.60	<0.05	6.29	0.560	0.36
PTU-W817500	390	9.3	61.1	<0.002	0.38	0.53	24.0	1	4.0	86.9	0.64	<0.05	6.77	0.555	0.37
PTU-W817551	600	10.6	15.5	<0.002	0.02	1.32	15.9	1	1.0	494	0.24	<0.05	2.21	0.279	0.20
PTU-W817552	200	36.6	32.6	<0.002	2.17	0.35	12.6	1	5.7	61.1	0.21	0.15	1.77	0.290	0.28
PTU-W817553	260	3.1	63.1	<0.002	0.07	0.61	19.0	<1	8.3	63.4	0.38	<0.05	3.14	0.557	0.48
PTU-W817554	300	4.6	41.2	<0.002	0.35	0.67	24.6	<1	4.2	74.5	0.48	<0.05	4.17	0.711	0.39
PTU-W817555	310	4.4	38.0	0.002	0.31	0.80	25.9	1	7.8	98.2	0.42	<0.05	3.10	0.720	0.39
PTU-W817556	290	4.2	27.8	<0.002	0.24	0.70	29.7	1	2.9	116.0	0.40	<0.05	2.76	0.932	0.30
PTU-W817557	380	5.1	39.7	<0.002	0.32	0.64	26.7	1	5.0	112.0	0.49	<0.05	3.91	0.767	0.32
PTU-W817558	400	4.6	31.7	<0.002	0.25	0.71	26.9	1	5.1	136.0	0.41	<0.05	3.14	0.690	0.30
PTU-W817559	510	7.3	30.3	<0.002	0.43	0.72	27.3	1	4.3	208	0.71	<0.05	5.19	0.739	0.28



ALS Canada Ltd.  
 2103 Dollarton Hwy  
 North Vancouver BC V7H 0A7  
 Phone: +1 (604) 984 0221 Fax: +1 (604) 984 0218  
 www.alsglobal.com/geochemistry

To: NEWMONT CANADA FN HOLDINGS ULC  
 6363 SOUTH FIDDLERS GREEN CIRCLE  
 SUITE 800  
 GREENWOOD VILLAGE CO 80111  
 USA

Page: 4 - D  
 Total # Pages: 4 (A - D)  
 Plus Appendix Pages  
 Finalized Date: 6-SEP-2018  
 Account: MONTUK

Project: PLATEAU/PTU-00021

CERTIFICATE OF ANALYSIS	WH18198733
-------------------------	------------

Sample Description	Method Analyte Units LOD	ME-MS61 U ppm	ME-MS61 V ppm	ME-MS61 W ppm	ME-MS61 Y ppm	ME-MS61 Zn ppm	ME-MS61 Zr ppm	Au-AA24 Au Calc ppm
		0.1	1	0.1	0.1	2	0.5	0.005
PTU-W817490		0.7	238	0.5	25.1	92	3.9	<0.005
PTU-W817491		0.9	148	6.0	20.3	64	19.5	0.007
PTU-W817492		0.4	116	0.4	13.5	45	2.9	0.011
PTU-W817493		1.0	238	0.7	28.0	89	3.8	<0.005
PTU-W817494		0.7	211	0.5	16.3	59	5.7	<0.005
PTU-W817495		0.5	337	0.6	20.6	90	4.5	<0.005
PTU-W817496		1.2	218	0.8	26.3	83	1.8	0.010
PTU-W817497		1.2	240	0.7	23.9	84	3.4	<0.005
PTU-W817498		1.0	261	1.4	24.3	89	5.6	<0.005
PTU-W817499		1.1	189	0.7	19.4	57	3.5	<0.005
PTU-W817500		1.1	189	0.7	21.0	55	3.3	<0.005
PTU-W817551		0.9	141	8.0	19.2	73	22.3	0.630
PTU-W817552		0.3	111	0.8	9.7	39	2.3	0.031
PTU-W817553		0.6	190	0.4	14.7	53	5.3	<0.005
PTU-W817554		0.9	252	0.4	18.7	69	5.6	<0.005
PTU-W817555		0.6	263	0.5	17.7	62	7.6	<0.005
PTU-W817556		0.6	333	0.5	17.4	81	7.1	<0.005
PTU-W817557		0.8	272	0.5	20.9	79	5.3	<0.005
PTU-W817558		0.7	250	0.4	18.7	67	4.9	<0.005
PTU-W817559		1.1	248	0.5	25.4	86	3.3	<0.005

\*\*\*\*\* See Appendix Page for comments regarding this certificate \*\*\*\*\*



ALS Canada Ltd.  
 2103 Dollarton Hwy  
 North Vancouver BC V7H 0A7  
 Phone: +1 (604) 984 0221 Fax: +1 (604) 984 0218  
 www.alsglobal.com/geochemistry

To: NEWMONT CANADA FN HOLDINGS ULC  
 6363 SOUTH FIDDLERS GREEN CIRCLE  
 SUITE 800  
 GREENWOOD VILLAGE CO 80111  
 USA

Page: Appendix 1  
 Total # Appendix Pages: 1  
 Finalized Date: 6-SEP-2018  
 Account: MONTUK

Project: PLATEAU/PTU-00021

**CERTIFICATE OF ANALYSIS WH18198733**

	<b>CERTIFICATE COMMENTS</b>																
	<b>ANALYTICAL COMMENTS</b>																
Applies to Method:	REE's may not be totally soluble in this method. ME-MS61																
	<b>LABORATORY ADDRESSES</b>																
	Processed at ALS Whitehorse located at 78 Mt. Sima Rd, Whitehorse, YT, Canada.																
Applies to Method:	<table style="width: 100%; border: none;"> <tr> <td style="width: 33%;">BAG-01</td> <td style="width: 33%;">BAG-01c</td> <td style="width: 33%;">CRU-22</td> <td style="width: 33%;">CRU-31</td> </tr> <tr> <td>CRU-QC</td> <td>LOG-22</td> <td>LOG-23</td> <td>PUL-32</td> </tr> <tr> <td>PUL-QC</td> <td>SPL-21t</td> <td>SPL-22Y</td> <td>SPLIT-Y</td> </tr> <tr> <td>SPLIT-Z</td> <td>WEI-21</td> <td></td> <td></td> </tr> </table>	BAG-01	BAG-01c	CRU-22	CRU-31	CRU-QC	LOG-22	LOG-23	PUL-32	PUL-QC	SPL-21t	SPL-22Y	SPLIT-Y	SPLIT-Z	WEI-21		
BAG-01	BAG-01c	CRU-22	CRU-31														
CRU-QC	LOG-22	LOG-23	PUL-32														
PUL-QC	SPL-21t	SPL-22Y	SPLIT-Y														
SPLIT-Z	WEI-21																
Applies to Method:	<table style="width: 100%; border: none;"> <tr> <td colspan="4" style="text-align: center;">Processed at ALS Vancouver located at 2103 Dollarton Hwy, North Vancouver, BC, Canada.</td> </tr> <tr> <td style="width: 33%;">Au-AA24</td> <td style="width: 33%;">Hg-MS42</td> <td style="width: 33%;">ME-MS61</td> <td style="width: 33%;"></td> </tr> </table>	Processed at ALS Vancouver located at 2103 Dollarton Hwy, North Vancouver, BC, Canada.				Au-AA24	Hg-MS42	ME-MS61									
Processed at ALS Vancouver located at 2103 Dollarton Hwy, North Vancouver, BC, Canada.																	
Au-AA24	Hg-MS42	ME-MS61															



ALS Canada Ltd.  
 2103 Dollarton Hwy  
 North Vancouver BC V7H 0A7  
 Phone: +1 (604) 984 0221 Fax: +1 (604) 984 0218  
 www.alsglobal.com/geochemistry

To: **NEWMONT CANADA FN HOLDINGS ULC**  
**6363 SOUTH FIDDLERS GREEN CIRCLE**  
**SUITE 800**  
**GREENWOOD VILLAGE CO 80111**  
**USA**

Page: 1  
 Total # Pages: 4 (A - D)  
 Plus Appendix Pages  
 Finalized Date: 4-SEP-2018  
 This copy reported on  
 11-DEC-2018  
 Account: MONTUK

**WH18198706**

Project: PLATEAU/PTU-00022  
 P.O. No.: G16893-270-CORE  
 This report is for 109 Drill Core samples submitted to our lab in Whitehorse, YT,  
 Canada on 13-AUG-2018.

The following have access to data associated with this certificate:

DATA ADMINISTRATION  
 JOSEPH SAGAR

DAVID CLARKE

JEFFERY CORMIER

**SAMPLE PREPARATION**

ALS CODE	DESCRIPTION
WEI-21	Received Sample Weight
SPLIT-Z	Pulp split for send out
SPL-21t	Split Sample - Triplicate
BAG-01c	Addnl Reject Split for Return
SPLIT-Y	Reject split for send out
CRU-22	Crush entire sample >70% -6 mm - No QC
LOG-22	Sample login - Rcd w/o BarCode
CRU-31	Fine crushing - 70% <2mm
CRU-QC	Crushing QC Test
PUL-QC	Pulverizing QC Test
SPL-22Y	Split Sample - Boyd Rotary Splitter
PUL-32	Pulverize 1000g to 85% < 75 um
BAG-01	Bulk Master for Storage
LOG-23	Pulp Login - Rcvd with Barcode

**ANALYTICAL PROCEDURES**

ALS CODE	DESCRIPTION	INSTRUMENT
Au-AA24	Au 50g FA AA finish	AAS
ME-MS61	48 element four acid ICP-MS	
Hg-MS42	Trace Hg by ICPMS	ICP-MS

This is the Final Report and supersedes any preliminary report with this certificate number. Results apply to samples as submitted. All pages of this report have been checked and approved for release.

\*\*\*\*\* See Appendix Page for comments regarding this certificate \*\*\*\*\*

Signature:   
 Colin Ramshaw, Vancouver Laboratory Manager



ALS Canada Ltd.

2103 Dollarton Hwy  
 North Vancouver BC V7H 0A7  
 Phone: +1 (604) 984 0221 Fax: +1 (604) 984 0218  
 www.alsglobal.com/geochemistry

To: NEWMONT CANADA FN HOLDINGS ULC  
 6363 SOUTH FIDDLERS GREEN CIRCLE  
 SUITE 800  
 GREENWOOD VILLAGE CO 80111  
 USA

Page: 2 - A  
 Total # Pages: 4 (A - D)  
 Plus Appendix Pages  
 Finalized Date: 4-SEP-2018  
 Account: MONTUK

Project: PLATEAU/PTU-00022

**CERTIFICATE OF ANALYSIS WH18198706**

Sample Description	Method	WEI-21	Au-AA24	ME-MS61	ME-MS61	ME-MS61	ME-MS61	ME-MS61	ME-MS61	ME-MS61	ME-MS61	ME-MS61	ME-MS61	ME-MS61	ME-MS61	ME-MS61
	Analyte	Recvd Wt.	Au	Ag	Al	As	Ba	Be	Bi	Ca	Cd	Ce	Co	Cr	Cs	Cu
	Units	kg	oz/ton	ppm	%	ppm	ppm	ppm	ppm	%	ppm	ppm	ppm	ppm	ppm	ppm
	LOD	0.02	0.0001	0.01	0.01	0.2	10	0.05	0.01	0.01	0.02	0.01	0.1	1	0.05	0.2
PTU-W817214		2.46	0.0001	0.03	11.65	18.4	1410	3.92	0.11	0.51	<0.02	136.5	16.7	93	9.95	18.1
PTU-W817215		2.17	0.0002	0.03	9.86	21.6	1120	3.03	0.05	1.31	<0.02	122.0	13.8	82	7.52	13.9
PTU-W817216		1.89	0.0005	0.05	9.65	20.6	1140	3.06	0.31	3.91	0.05	93.0	17.0	81	7.72	31.7
PTU-W817217		2.52	0.0003	0.02	3.06	33.5	240	0.62	0.07	0.09	0.03	34.2	4.2	37	2.05	9.8
PTU-W817218		2.68	0.0018	0.03	1.32	100.0	90	0.35	0.04	0.05	0.02	19.80	1.9	35	1.06	4.7
PTU-W817219		2.30	0.0002	0.06	2.46	26.7	160	0.45	0.07	0.08	0.02	31.4	3.1	33	1.57	6.2
PTU-W817220		2.63	<0.0001	0.03	2.58	3.6	190	0.48	0.08	0.57	<0.02	40.0	3.4	40	1.30	6.1
PTU-W817221		0.07	0.0716	6.23	7.94	13.7	620	0.70	0.56	4.54	0.61	22.8	14.3	24	1.11	120.0
PTU-W817222		2.59	<0.0001	0.04	3.61	11.5	320	0.74	0.09	0.20	<0.02	47.3	5.1	43	2.30	9.5
PTU-W817223		1.93	<0.0001	0.03	3.40	19.8	290	0.69	0.08	0.07	<0.02	44.5	5.3	45	2.52	8.7
PTU-W817224		2.50	<0.0001	0.04	3.79	13.2	380	0.85	0.08	0.13	<0.02	44.6	5.6	40	2.47	8.4
PTU-W817225		2.36	<0.0001	0.03	3.85	13.2	360	0.85	0.10	0.09	<0.02	44.1	5.5	45	2.56	8.9
PTU-W817226		2.64	<0.0001	0.06	5.79	5.6	650	1.32	0.12	0.08	0.02	64.6	7.7	53	3.91	15.4
PTU-W817227		2.28	<0.0001	0.03	3.01	8.4	260	0.60	0.07	0.76	0.03	39.2	4.1	41	1.90	7.4
PTU-W817228		2.34	0.0001	0.02	2.67	18.4	220	0.54	0.06	0.62	0.02	35.8	3.9	33	1.88	5.5
PTU-W817229		2.40	<0.0001	0.02	2.50	10.3	220	0.50	0.05	0.64	0.02	32.3	3.4	43	1.61	5.3
PTU-W817230		2.31	0.0002	0.08	6.20	80.9	250	1.13	0.12	0.65	0.10	50.5	9.8	41	3.20	26.1
PTU-W817231		0.07	0.0002	0.12	8.00	1.7	580	0.71	0.10	4.37	0.08	26.9	13.3	10	0.68	87.3
PTU-W817232		2.75	0.0002	0.04	4.90	16.0	490	1.32	0.09	0.27	0.02	52.5	6.0	47	3.53	13.9
PTU-W817233		2.88	<0.0001	0.04	3.63	9.1	360	0.85	0.09	0.73	0.03	44.9	5.5	42	2.35	10.4
PTU-W817234		2.23	<0.0001	0.02	2.46	11.5	200	0.45	0.05	2.08	0.03	33.5	3.1	32	1.92	5.1
PTU-W817235		2.52	0.0056	0.05	2.79	26.6	250	0.75	0.06	1.16	0.02	38.2	3.4	32	2.25	7.0
PTU-W817236		2.17	<0.0001	0.01	2.63	12.5	210	0.59	0.05	0.70	<0.02	30.3	3.6	37	2.45	5.0
PTU-W817237		2.76	<0.0001	0.02	3.42	5.5	270	0.61	0.08	0.14	<0.02	37.0	5.1	49	1.88	8.4
PTU-W817238		2.73	<0.0001	0.02	2.75	2.0	200	0.51	0.06	0.82	<0.02	32.1	3.7	36	1.40	6.3
PTU-W817239		2.43	<0.0001	0.03	2.54	7.8	180	0.47	0.06	0.98	0.02	31.1	3.3	33	1.94	6.4
PTU-W817240		2.69	<0.0001	0.03	3.25	5.6	280	0.67	0.07	1.04	<0.02	37.5	5.4	37	2.00	8.2
PTU-W817241		0.07	0.0711	6.40	8.07	12.7	620	0.76	0.42	4.49	0.58	25.1	14.2	23	1.16	120.5
PTU-W817242		3.04	<0.0001	0.08	9.52	11.9	930	2.75	0.28	0.25	0.06	102.5	15.3	77	5.29	48.4
PTU-W817243		2.22	0.0002	0.07	11.20	7.0	1090	3.52	0.36	0.12	0.03	100.5	18.2	91	6.16	43.5
PTU-W817244		2.56	0.0001	0.08	11.05	9.5	1070	3.36	0.48	0.18	0.08	100.0	16.6	86	6.21	49.4
PTU-W817245		2.70	0.0002	0.03	10.75	7.5	1060	3.30	0.25	0.22	0.05	104.5	16.7	88	6.24	41.9
PTU-W817246		2.78	0.0002	0.05	10.35	9.8	1180	3.73	0.28	1.36	<0.02	121.0	14.6	83	8.65	35.4
PTU-W817247		2.83	0.0002	0.04	8.26	26.8	820	2.13	0.25	1.57	<0.02	88.2	15.1	70	12.20	38.2
PTU-W817248		2.27	0.0002	0.05	5.88	11.0	600	1.62	0.21	12.30	0.09	73.6	11.7	38	9.29	40.2
PTU-W817249		2.63	0.0003	0.10	1.78	25.8	200	0.52	0.13	12.45	0.05	30.4	3.5	18	2.51	12.8
PTU-W817250		2.36	0.0003	0.04	1.97	30.5	210	0.58	0.11	13.20	0.06	31.5	3.9	18	2.85	12.3
PTU-W817251		0.07	0.0003	0.10	8.36	1.7	600	0.75	0.10	4.65	0.07	28.7	13.0	10	0.66	96.4
PTU-W817252		2.66	<0.0001	0.05	3.60	0.6	390	1.17	0.20	24.5	0.07	46.2	6.2	25	3.27	16.4
PTU-W817253		2.53	<0.0001	0.04	3.86	7.2	340	0.80	0.07	1.02	0.02	44.7	5.4	39	2.02	8.4



ALS Canada Ltd.  
 2103 Dollarton Hwy  
 North Vancouver BC V7H 0A7  
 Phone: +1 (604) 984 0221 Fax: +1 (604) 984 0218  
 www.alsglobal.com/geochemistry

To: NEWMONT CANADA FN HOLDINGS ULC  
 6363 SOUTH FIDDLERS GREEN CIRCLE  
 SUITE 800  
 GREENWOOD VILLAGE CO 80111  
 USA

Page: 2 - B  
 Total # Pages: 4 (A - D)  
 Plus Appendix Pages  
 Finalized Date: 4-SEP-2018  
 Account: MONTUK

Project: PLATEAU/PTU-00022

CERTIFICATE OF ANALYSIS	WH18198706
-------------------------	------------

Sample Description	Method Analyte Units LOD	ME-MS61	ME-MS61	ME-MS61	ME-MS61	Hg-MS42	ME-MS61	ME-MS61	ME-MS61	ME-MS61	ME-MS61	ME-MS61	ME-MS61	ME-MS61	ME-MS61	ME-MS61
	Fe %	Ga ppm	Ge ppm	Hf ppm	Hg ppm	In ppm	K %	La ppm	Li ppm	Mg %	Mn ppm	Mo ppm	Na %	Nb ppm	Ni ppm	
PTU-W817214		4.26	33.2	0.21	3.2	0.009	0.085	5.26	63.9	75.6	1.19	274	0.49	0.29	20.2	37.0
PTU-W817215		4.10	27.5	0.18	2.7	0.005	0.069	4.58	61.2	68.7	1.14	325	0.58	0.33	17.5	37.1
PTU-W817216		4.88	29.6	0.19	2.8	0.006	0.074	4.84	43.1	77.6	1.23	693	0.76	0.46	18.7	36.7
PTU-W817217		1.72	8.27	0.08	1.4	0.005	0.016	0.81	15.9	21.2	0.33	137	0.46	0.78	5.1	10.7
PTU-W817218		1.09	3.70	0.05	0.7	0.005	0.008	0.29	9.5	11.4	0.09	126	0.95	0.47	2.0	4.5
PTU-W817219		1.37	6.24	0.07	1.0	<0.005	0.013	0.60	14.8	12.3	0.19	142	0.68	0.78	3.4	7.6
PTU-W817220		1.44	6.27	0.08	1.3	<0.005	0.017	0.72	19.4	12.8	0.20	193	0.75	0.78	4.3	8.0
PTU-W817221		5.15	16.95	0.09	1.1	0.105	0.076	1.29	9.8	8.7	1.57	997	7.33	2.40	3.6	15.8
PTU-W817222		1.91	9.98	0.08	1.8	0.006	0.020	1.16	22.8	21.7	0.34	176	0.58	0.74	6.2	12.0
PTU-W817223		2.03	9.64	0.08	1.7	<0.005	0.018	1.02	21.2	32.0	0.39	184	0.69	0.70	6.3	12.4
PTU-W817224		1.84	10.10	0.10	1.6	<0.005	0.027	1.20	21.1	28.4	0.37	231	0.41	0.88	6.2	13.4
PTU-W817225		1.97	10.55	0.08	1.7	<0.005	0.022	1.24	20.5	30.0	0.40	216	0.50	0.86	6.2	13.5
PTU-W817226		2.64	16.00	0.11	2.4	<0.005	0.032	2.30	30.9	40.8	0.60	110	0.32	0.63	10.7	19.6
PTU-W817227		1.61	7.67	0.08	1.3	<0.005	0.021	0.92	18.5	17.6	0.26	391	0.65	0.75	4.7	9.4
PTU-W817228		1.47	7.36	0.08	1.2	<0.005	0.015	0.81	17.3	15.7	0.23	365	0.52	0.68	3.9	8.4
PTU-W817229		1.42	6.67	0.08	1.0	<0.005	0.016	0.76	15.3	15.9	0.22	285	0.93	0.63	3.7	7.8
PTU-W817230		2.76	14.45	0.12	1.6	0.005	0.030	0.87	24.5	32.3	0.57	792	0.69	3.15	5.4	12.7
PTU-W817231		4.05	16.45	0.11	1.1	<0.005	0.058	1.23	10.9	7.5	1.53	926	2.61	2.44	3.4	6.4
PTU-W817232		2.35	13.25	0.10	2.3	<0.005	0.025	1.57	25.1	32.5	0.51	237	0.48	1.13	8.5	14.8
PTU-W817233		1.74	9.50	0.10	1.9	<0.005	0.022	1.27	21.5	23.6	0.35	305	0.45	0.72	6.3	12.5
PTU-W817234		1.29	6.16	0.11	0.9	<0.005	0.021	0.72	15.8	7.4	0.15	651	0.67	0.79	3.5	6.8
PTU-W817235		1.37	8.45	0.09	1.4	<0.005	0.019	0.90	17.7	12.6	0.19	760	0.68	0.72	3.8	8.0
PTU-W817236		1.44	7.62	0.08	1.0	0.005	0.017	0.79	14.6	12.8	0.19	372	0.77	0.70	3.7	8.5
PTU-W817237		1.79	8.63	0.09	1.5	<0.005	0.018	0.88	18.0	20.5	0.34	143	0.44	0.98	5.4	11.9
PTU-W817238		1.45	6.77	0.07	1.2	<0.005	0.015	0.72	15.4	15.7	0.25	277	0.59	0.86	3.7	8.2
PTU-W817239		1.40	6.55	0.08	1.0	<0.005	0.016	0.67	14.3	12.9	0.21	321	0.60	0.81	3.5	7.8
PTU-W817240		1.72	8.48	0.08	1.5	<0.005	0.017	0.99	18.0	18.4	0.31	325	0.65	0.74	5.2	11.2
PTU-W817241		5.09	16.80	0.09	0.9	0.150	0.079	1.28	10.9	8.7	1.57	988	7.16	2.35	3.6	15.8
PTU-W817242		4.21	26.4	0.18	2.7	<0.005	0.066	3.90	52.7	63.3	1.05	556	0.51	0.48	14.8	38.8
PTU-W817243		5.18	32.7	0.19	3.5	<0.005	0.083	4.79	46.4	77.8	1.26	518	0.57	0.35	20.1	46.0
PTU-W817244		4.92	30.9	0.19	3.2	<0.005	0.077	4.83	46.9	74.1	1.22	478	0.39	0.39	18.1	45.0
PTU-W817245		4.98	30.5	0.18	3.1	<0.005	0.077	4.63	50.1	74.1	1.21	569	0.52	0.36	18.0	43.6
PTU-W817246		4.51	29.9	0.24	3.0	<0.005	0.070	4.84	57.9	89.8	1.28	351	0.46	0.49	18.5	40.2
PTU-W817247		4.42	22.6	0.21	2.3	<0.005	0.056	3.56	43.8	36.6	1.10	320	0.40	0.32	13.4	35.2
PTU-W817248		3.04	15.50	0.17	1.8	<0.005	0.043	2.53	39.1	42.0	0.79	448	0.52	0.22	9.4	24.2
PTU-W817249		1.16	4.53	0.05	0.7	<0.005	0.018	0.88	15.3	8.1	0.31	220	0.57	0.03	2.6	7.7
PTU-W817250		1.22	5.05	0.05	0.8	<0.005	0.017	0.98	15.8	8.8	0.33	224	0.53	0.03	2.9	8.4
PTU-W817251		4.20	16.40	0.08	0.9	<0.005	0.061	1.29	12.3	6.8	1.61	942	2.44	2.53	3.1	6.8
PTU-W817252		1.95	9.01	0.08	1.1	<0.005	0.029	1.91	23.9	20.3	0.60	692	0.87	0.06	4.6	14.1
PTU-W817253		1.71	10.05	0.08	1.3	<0.005	0.022	1.21	20.5	16.5	0.34	238	0.39	1.05	5.3	12.5



ALS Canada Ltd.  
 2103 Dollarton Hwy  
 North Vancouver BC V7H 0A7  
 Phone: +1 (604) 984 0221 Fax: +1 (604) 984 0218  
 www.alsglobal.com/geochemistry

To: NEWMONT CANADA FN HOLDINGS ULC  
 6363 SOUTH FIDDLERS GREEN CIRCLE  
 SUITE 800  
 GREENWOOD VILLAGE CO 80111  
 USA

Page: 2 - C  
 Total # Pages: 4 (A - D)  
 Plus Appendix Pages  
 Finalized Date: 4-SEP-2018  
 Account: MONTUK

Project: PLATEAU/PTU-00022

CERTIFICATE OF ANALYSIS	WH18198706
-------------------------	------------

Sample Description	Method	ME-MS61	ME-MS61	ME-MS61	ME-MS61	ME-MS61	ME-MS61	ME-MS61	ME-MS61	ME-MS61	ME-MS61	ME-MS61	ME-MS61	ME-MS61	ME-MS61	ME-MS61
	Analyte	P	Pb	Rb	Re	S	Sb	Sc	Se	Sn	Sr	Ta	Te	Th	Ti	TI
	Units LOD	ppm	ppm	ppm	ppm	%	ppm	ppm	ppm	ppm	ppm	ppm	ppm	ppm	ppm	%
PTU-W817214		530	8.4	186.0	<0.002	0.09	0.54	18.9	<1	3.9	72.2	1.46	0.05	21.7	0.509	1.68
PTU-W817215		580	10.7	194.0	<0.002	0.13	0.61	15.0	<1	3.2	141.0	1.30	<0.05	19.75	0.433	1.20
PTU-W817216		480	15.9	129.0	<0.002	0.17	0.49	15.1	<1	3.6	313	1.32	0.12	15.15	0.454	1.30
PTU-W817217		110	8.1	39.4	<0.002	<0.01	0.32	3.5	<1	0.9	33.6	0.40	<0.05	7.55	0.150	0.24
PTU-W817218		80	5.6	15.3	<0.002	<0.01	0.40	1.7	<1	0.4	21.3	0.16	<0.05	4.92	0.061	0.13
PTU-W817219		110	11.1	29.1	<0.002	<0.01	0.43	2.6	<1	0.6	28.5	0.25	<0.05	6.87	0.103	0.20
PTU-W817220		100	11.2	32.5	<0.002	0.03	0.27	2.7	<1	0.7	56.3	0.36	<0.05	10.40	0.124	0.19
PTU-W817221		630	100.5	19.3	<0.002	0.04	5.54	16.3	<1	1.3	483	0.24	0.08	2.79	0.298	0.23
PTU-W817222		120	12.8	54.5	<0.002	0.02	0.36	4.2	<1	1.0	38.7	0.46	<0.05	11.65	0.181	0.32
PTU-W817223		130	11.8	51.2	<0.002	<0.01	0.31	4.2	<1	0.9	41.2	0.50	<0.05	11.10	0.186	0.27
PTU-W817224		150	12.8	54.9	<0.002	<0.01	0.28	4.6	<1	1.0	61.5	0.45	<0.05	8.86	0.182	0.30
PTU-W817225		140	12.9	59.0	<0.002	<0.01	0.26	4.6	<1	1.0	56.9	0.47	<0.05	8.83	0.185	0.31
PTU-W817226		200	12.2	101.5	<0.002	0.01	0.22	7.3	<1	1.7	37.0	0.81	<0.05	13.80	0.310	0.58
PTU-W817227		120	11.2	42.8	<0.002	0.01	0.24	3.5	<1	0.8	67.7	0.36	<0.05	8.85	0.133	0.24
PTU-W817228		100	9.4	37.4	<0.002	<0.01	0.35	3.0	<1	0.7	57.3	0.29	<0.05	8.58	0.103	0.19
PTU-W817229		100	9.3	35.8	<0.002	<0.01	0.27	2.7	<1	0.7	60.5	0.29	<0.05	7.50	0.105	0.22
PTU-W817230		80	13.3	44.0	<0.002	0.04	0.68	6.6	<1	2.2	200	0.39	<0.05	11.45	0.160	0.33
PTU-W817231		650	7.7	17.8	<0.002	0.02	0.46	17.7	<1	0.8	482	0.23	<0.05	2.73	0.285	0.19
PTU-W817232		130	11.2	74.9	<0.002	0.01	0.21	6.4	<1	1.5	70.0	0.64	<0.05	11.40	0.251	0.45
PTU-W817233		110	12.2	57.1	<0.002	0.01	0.22	4.5	<1	1.0	98.1	0.48	<0.05	10.20	0.188	0.32
PTU-W817234		90	9.2	32.7	<0.002	0.03	0.28	2.6	<1	0.6	180.0	0.27	<0.05	7.70	0.098	0.20
PTU-W817235		90	10.9	40.2	<0.002	0.01	0.53	3.4	<1	0.8	82.5	0.29	<0.05	8.19	0.106	0.22
PTU-W817236		120	9.2	38.1	<0.002	0.03	0.43	3.0	<1	0.6	60.1	0.27	<0.05	6.86	0.097	0.21
PTU-W817237		120	10.5	41.7	<0.002	<0.01	0.18	3.9	<1	0.9	41.9	0.42	<0.05	8.41	0.157	0.25
PTU-W817238		110	10.7	33.2	<0.002	0.01	0.21	2.8	<1	0.7	102.0	0.30	<0.05	7.12	0.106	0.20
PTU-W817239		130	11.9	32.1	<0.002	0.01	0.28	2.7	<1	0.6	105.0	0.28	<0.05	6.31	0.099	0.19
PTU-W817240		100	12.5	46.6	<0.002	0.02	0.32	3.9	1	0.9	107.5	0.40	<0.05	8.51	0.152	0.28
PTU-W817241		640	99.3	22.7	<0.002	0.05	5.56	16.3	<1	1.3	480	0.23	0.11	2.70	0.289	0.25
PTU-W817242		600	22.6	163.5	<0.002	0.05	0.63	14.5	<1	2.7	89.5	1.09	0.07	16.00	0.401	1.03
PTU-W817243		490	22.2	185.5	<0.002	0.06	0.37	18.3	<1	3.5	81.0	1.45	0.06	18.40	0.516	1.23
PTU-W817244		690	25.2	184.0	<0.002	0.05	0.44	17.0	<1	3.4	86.9	1.37	0.09	17.10	0.468	1.26
PTU-W817245		640	20.4	186.5	<0.002	0.08	0.49	16.7	<1	3.3	93.0	1.32	0.06	17.55	0.465	1.22
PTU-W817246		630	18.1	184.5	<0.002	0.20	0.82	16.8	<1	3.1	149.0	1.36	0.11	18.60	0.468	1.29
PTU-W817247		360	12.3	147.0	<0.002	0.24	1.73	12.5	<1	2.5	116.0	1.01	0.10	15.15	0.363	0.95
PTU-W817248		410	16.3	117.0	<0.002	0.46	1.03	8.9	<1	1.9	598	0.70	0.07	11.10	0.238	0.65
PTU-W817249		180	8.1	40.1	<0.002	0.39	0.78	2.9	1	0.5	412	0.20	0.09	3.43	0.078	0.21
PTU-W817250		190	8.7	44.7	<0.002	0.42	0.82	3.3	1	0.6	442	0.22	0.07	3.79	0.087	0.24
PTU-W817251		670	7.3	20.4	<0.002	0.02	0.40	20.6	1	0.8	504	0.21	<0.05	2.40	0.307	0.16
PTU-W817252		390	21.1	81.2	<0.002	0.49	0.34	5.7	1	0.9	1000	0.34	0.10	5.66	0.139	0.40
PTU-W817253		180	11.7	54.1	<0.002	0.06	0.22	4.5	1	0.9	85.2	0.41	<0.05	9.04	0.171	0.28





ALS Canada Ltd.  
 2103 Dollarton Hwy  
 North Vancouver BC V7H 0A7  
 Phone: +1 (604) 984 0221 Fax: +1 (604) 984 0218  
 www.alsglobal.com/geochemistry

To: NEWMONT CANADA FN HOLDINGS ULC  
 6363 SOUTH FIDDLERS GREEN CIRCLE  
 SUITE 800  
 GREENWOOD VILLAGE CO 80111  
 USA

Page: 2 - D  
 Total # Pages: 4 (A - D)  
 Plus Appendix Pages  
 Finalized Date: 4-SEP-2018  
 Account: MONTUK

Project: PLATEAU/PTU-00022

CERTIFICATE OF ANALYSIS    WH18198706
---------------------------------------

Sample Description	Method Analyte Units LOD	ME-MS61 U ppm 0.1	ME-MS61 V ppm 1	ME-MS61 W ppm 0.1	ME-MS61 Y ppm 0.1	ME-MS61 Zn ppm 2	ME-MS61 Zr ppm 0.5	Au-AA24 Au Calc ppm 0.005
PTU-W817214		6.2	103	1.9	24.3	104	110.0	0.005
PTU-W817215		4.5	86	1.4	23.0	87	90.9	0.006
PTU-W817216		3.8	92	1.6	23.3	118	100.0	0.017
PTU-W817217		1.1	26	2.3	5.2	30	45.1	0.011
PTU-W817218		0.7	13	5.3	2.5	15	23.2	0.063
PTU-W817219		1.0	19	1.8	3.5	20	34.1	0.006
PTU-W817220		1.4	23	0.5	4.2	22	45.5	<0.005
PTU-W817221		1.4	152	4.0	18.8	119	20.1	2.46
PTU-W817222		1.6	32	1.5	5.0	32	58.1	<0.005
PTU-W817223		1.4	31	7.2	5.3	34	56.3	<0.005
PTU-W817224		1.2	31	1.1	5.2	32	56.7	<0.005
PTU-W817225		1.2	31	1.1	5.0	34	57.0	<0.005
PTU-W817226		1.9	52	0.9	6.8	50	83.4	<0.005
PTU-W817227		1.1	25	0.5	4.9	25	45.1	<0.005
PTU-W817228		1.1	21	0.7	4.8	22	43.1	0.005
PTU-W817229		1.1	21	0.8	4.4	21	40.6	<0.005
PTU-W817230		2.4	32	24.3	7.2	76	55.4	0.007
PTU-W817231		1.1	143	5.6	20.8	61	19.4	0.006
PTU-W817232		1.7	43	4.1	6.6	39	71.1	0.007
PTU-W817233		1.5	31	0.8	5.4	30	53.6	<0.005
PTU-W817234		1.1	19	0.7	5.5	19	32.6	<0.005
PTU-W817235		1.4	22	1.3	6.0	17	42.2	0.191
PTU-W817236		1.1	21	0.9	4.3	22	36.7	<0.005
PTU-W817237		1.1	27	0.5	4.3	30	49.0	<0.005
PTU-W817238		1.2	21	0.4	4.2	24	38.3	<0.005
PTU-W817239		1.1	19	0.5	4.5	22	37.0	<0.005
PTU-W817240		1.3	26	0.6	5.3	29	48.8	<0.005
PTU-W817241		1.3	148	4.0	19.1	115	18.2	2.44
PTU-W817242		4.2	77	1.4	8.3	95	89.4	<0.005
PTU-W817243		5.3	95	1.8	9.4	121	119.0	0.006
PTU-W817244		4.7	92	1.9	9.0	124	105.5	0.005
PTU-W817245		4.9	91	1.7	9.4	115	103.0	0.006
PTU-W817246		4.8	89	1.7	23.8	103	100.5	0.006
PTU-W817247		3.5	74	3.3	14.0	90	77.7	0.007
PTU-W817248		2.8	50	1.0	13.2	57	60.3	0.006
PTU-W817249		1.1	17	0.5	6.3	22	26.9	0.009
PTU-W817250		1.3	19	0.5	6.9	26	32.2	0.010
PTU-W817251		1.0	146	4.9	22.0	64	17.6	0.010
PTU-W817252		1.9	32	0.4	11.5	42	43.1	<0.005
PTU-W817253		1.6	30	0.5	4.9	34	49.6	<0.005



ALS Canada Ltd.  
 2103 Dollarton Hwy  
 North Vancouver BC V7H 0A7  
 Phone: +1 (604) 984 0221 Fax: +1 (604) 984 0218  
 www.alsglobal.com/geochemistry

To: NEWMONT CANADA FN HOLDINGS ULC  
 6363 SOUTH FIDDLERS GREEN CIRCLE  
 SUITE 800  
 GREENWOOD VILLAGE CO 80111  
 USA

Page: 3 - A  
 Total # Pages: 4 (A - D)  
 Plus Appendix Pages  
 Finalized Date: 4-SEP-2018  
 Account: MONTUK

Project: PLATEAU/PTU-00022

CERTIFICATE OF ANALYSIS	WH18198706
-------------------------	------------

Sample Description	Method Analyte Units LOD	WEI-21 Recvd Wt. kg	Au-AA24 Au oz/ton	ME-MS61 Ag ppm	ME-MS61 Al %	ME-MS61 As ppm	ME-MS61 Ba ppm	ME-MS61 Be ppm	ME-MS61 Bi ppm	ME-MS61 Ca %	ME-MS61 Cd ppm	ME-MS61 Ce ppm	ME-MS61 Co ppm	ME-MS61 Cr ppm	ME-MS61 Cs ppm	ME-MS61 Cu ppm
PTU-W817254		2.55	0.0001	0.02	1.42	3.0	130	0.32	0.02	0.44	<0.02	13.60	1.6	37	0.90	5.3
PTU-W817255		2.71	<0.0001	0.03	3.73	6.5	310	0.71	0.05	0.83	0.02	45.0	4.8	39	2.05	8.1
PTU-W817256		2.63	<0.0001	0.03	3.08	5.7	270	0.57	0.06	1.07	<0.02	42.0	3.8	36	1.49	5.6
PTU-W817257		2.70	<0.0001	0.03	3.00	5.8	270	0.52	0.06	0.81	0.02	37.8	3.4	35	1.38	6.0
PTU-W817258		2.64	<0.0001	0.04	2.77	7.7	280	0.46	0.07	1.24	0.02	38.2	3.3	41	1.15	5.2
PTU-W817259		2.42	<0.0001	0.03	2.58	6.7	220	0.47	0.05	1.20	<0.02	37.6	2.6	31	1.03	4.5
PTU-W817260		2.49	<0.0001	0.02	2.12	9.3	200	0.48	0.04	0.27	<0.02	31.7	3.0	39	1.49	7.8
PTU-W817261		0.07	0.0668	6.74	8.24	14.0	630	0.78	0.47	4.67	0.59	25.5	13.7	23	1.12	128.0
PTU-W817262		2.76	<0.0001	0.03	4.26	9.7	390	0.79	0.07	0.67	0.02	48.3	5.5	44	2.46	6.8
PTU-W817263		2.62	<0.0001	0.04	3.62	5.3	290	0.68	0.09	1.08	0.02	41.1	4.3	39	1.44	8.0
PTU-W817264		2.54	0.0001	0.02	3.85	9.8	360	0.80	0.05	0.81	<0.02	47.1	5.1	39	2.09	7.6
PTU-W817265		2.70	<0.0001	0.02	2.71	6.7	220	0.57	0.04	1.38	0.03	31.9	3.6	37	1.49	7.2
PTU-W817266		2.59	0.0002	0.02	3.66	83.4	350	0.88	0.03	0.94	0.03	34.3	4.5	37	1.68	12.8
PTU-W817267		2.78	0.0006	0.02	3.50	14.4	380	0.91	0.06	0.68	0.04	54.3	5.8	53	2.39	15.6
PTU-W817268		2.43	0.0002	0.01	2.85	6.7	290	0.64	0.03	0.15	<0.02	39.2	3.6	45	1.65	4.3
PTU-W817269		2.59	0.0002	0.03	4.80	8.8	410	1.06	0.11	0.76	0.02	51.2	5.6	48	2.57	12.7
PTU-W817270		2.81	0.0002	0.06	8.66	26.4	830	2.19	0.18	0.49	0.02	91.0	15.0	66	6.26	24.0
PTU-W817271		0.07	<0.0001	0.12	8.40	1.8	600	0.76	0.11	4.61	0.09	29.3	12.9	10	0.67	96.5
PTU-W817272		2.35	<0.0001	0.07	8.00	8.8	740	1.99	0.20	0.50	0.04	81.1	13.5	65	5.59	35.8
PTU-W817273		2.51	<0.0001	0.05	6.86	20.5	600	1.69	0.19	0.57	0.04	77.4	13.1	60	3.97	17.2
PTU-W817274		2.33	<0.0001	0.04	2.95	2.6	190	0.63	0.09	0.85	0.05	39.7	3.4	36	1.44	14.9
PTU-W817275		2.66	<0.0001	0.03	2.77	3.2	180	0.54	0.08	0.82	0.04	35.1	3.3	37	1.32	14.4
PTU-W817276		1.69	0.0004	0.05	6.20	27.2	490	1.58	0.12	0.88	0.03	61.7	11.8	56	3.49	12.5
PTU-W817277		2.20	0.0002	0.05	10.35	28.5	940	2.99	0.23	0.18	0.02	109.5	17.9	84	5.64	37.9
PTU-W817278		1.82	0.0002	0.06	9.84	84.1	950	3.14	0.22	0.48	0.04	108.5	14.0	79	6.34	43.9
PTU-W817279		1.41	0.0097	1.33	10.05	1620	990	3.23	5.05	0.34	0.14	110.0	16.6	80	9.48	32.4
PTU-W817280		1.83	0.0062	0.06	8.01	564	670	2.26	0.19	0.44	0.03	84.7	13.3	71	6.52	28.9
PTU-W817281		0.07	0.0711	6.69	8.06	13.6	610	0.77	0.42	4.53	0.55	25.7	13.2	23	1.09	127.0
PTU-W817282		1.28	0.0017	0.06	9.06	24.2	770	2.35	0.25	0.97	0.02	89.5	14.9	76	6.99	32.1
PTU-W817283		2.46	0.0001	0.05	6.65	16.0	500	1.48	0.15	1.02	0.02	66.1	10.7	60	7.25	25.8
PTU-W817284		2.69	<0.0001	0.03	3.92	1.1	240	0.71	0.05	5.09	0.07	42.0	4.7	36	1.50	8.8
PTU-W817285		2.62	<0.0001	0.07	3.46	0.8	220	0.60	0.08	1.34	0.05	39.1	4.1	33	1.09	8.8
PTU-W817286		2.48	<0.0001	0.04	4.18	1.4	300	0.66	0.08	1.82	0.03	51.2	4.8	41	1.57	8.0
PTU-W817287		2.78	<0.0001	0.02	3.02	1.0	170	0.54	0.06	1.34	0.04	47.2	2.9	40	1.01	5.9
PTU-W817288		2.53	<0.0001	0.04	3.42	0.9	200	0.69	0.11	3.38	0.11	48.6	4.9	37	2.00	16.1
PTU-W817289		2.73	<0.0001	0.03	5.35	4.5	380	1.15	0.11	0.60	0.02	48.0	7.2	48	2.87	12.7
PTU-W817290		2.61	<0.0001	0.02	11.35	30.7	1080	3.10	0.07	0.43	<0.02	96.3	19.1	98	5.67	21.2
PTU-W817291		0.07	0.0005	0.09	8.10	1.8	590	0.83	0.10	4.59	0.09	26.9	13.2	10	0.65	94.5
PTU-W817292		2.78	0.0016	0.02	4.01	19.5	330	1.18	0.14	1.61	0.06	46.0	5.0	41	2.63	5.1
PTU-W817293		2.49	<0.0001	0.03	11.15	23.4	1100	3.22	0.16	0.35	0.02	102.5	15.5	93	6.10	27.6



ALS Canada Ltd.  
 2103 Dollarton Hwy  
 North Vancouver BC V7H 0A7  
 Phone: +1 (604) 984 0221 Fax: +1 (604) 984 0218  
 www.alsglobal.com/geochemistry

To: NEWMONT CANADA FN HOLDINGS ULC  
 6363 SOUTH FIDDLERS GREEN CIRCLE  
 SUITE 800  
 GREENWOOD VILLAGE CO 80111  
 USA

Page: 3 - B  
 Total # Pages: 4 (A - D)  
 Plus Appendix Pages  
 Finalized Date: 4-SEP-2018  
 Account: MONTUK

Project: PLATEAU/PTU-00022

CERTIFICATE OF ANALYSIS	WH18198706
-------------------------	------------

Sample Description	Method Analyte Units LOD	ME-MS61	ME-MS61	ME-MS61	ME-MS61	Hg-MS42	ME-MS61	ME-MS61	ME-MS61	ME-MS61	ME-MS61	ME-MS61	ME-MS61	ME-MS61	ME-MS61	ME-MS61
		Fe %	Ga ppm	Ge ppm	Hf ppm	Hg ppm	In ppm	K %	La ppm	Li ppm	Mg %	Mn ppm	Mo ppm	Na %	Nb ppm	Ni ppm
PTU-W817254		1.06	3.61	<0.05	0.4	<0.005	0.009	0.48	5.8	3.6	0.10	139	0.81	0.31	1.7	4.5
PTU-W817255		1.59	9.29	0.08	1.0	<0.005	0.019	1.19	20.6	9.2	0.25	221	0.53	1.01	4.4	10.0
PTU-W817256		1.38	7.34	0.08	1.2	<0.005	0.016	0.95	19.5	6.6	0.22	247	0.64	0.93	3.8	7.9
PTU-W817257		1.30	7.15	0.07	1.3	<0.005	0.015	0.88	17.5	6.4	0.22	218	0.44	0.99	3.5	7.8
PTU-W817258		1.25	6.76	0.07	1.0	<0.005	0.013	0.78	17.7	7.0	0.20	293	0.64	0.96	3.3	7.2
PTU-W817259		1.18	6.16	0.08	1.0	<0.005	0.013	0.76	17.3	6.6	0.18	293	0.61	0.85	3.1	6.1
PTU-W817260		1.36	6.65	0.06	0.7	<0.005	0.010	0.74	14.3	12.7	0.21	153	1.02	0.38	2.9	6.9
PTU-W817261		5.18	16.35	0.07	0.8	0.121	0.082	1.34	10.9	8.5	1.60	990	6.95	2.40	3.2	16.4
PTU-W817262		2.02	11.05	0.08	1.2	<0.005	0.022	1.30	22.5	17.5	0.34	212	0.63	1.00	5.8	13.1
PTU-W817263		1.65	8.59	0.06	1.0	<0.005	0.017	1.00	18.8	14.6	0.30	303	0.59	1.13	4.4	11.1
PTU-W817264		1.79	9.88	0.07	1.1	<0.005	0.021	1.31	21.9	19.1	0.30	215	0.55	0.80	5.0	11.1
PTU-W817265		1.54	6.87	0.06	0.6	<0.005	0.015	0.84	14.4	15.8	0.28	357	0.85	0.65	3.2	7.4
PTU-W817266		1.64	8.86	0.06	0.7	<0.005	0.021	1.12	15.8	16.4	0.30	291	0.46	1.03	3.8	9.4
PTU-W817267		1.91	9.73	0.07	1.1	<0.005	0.022	1.45	25.6	12.4	0.31	221	0.67	0.29	5.9	13.7
PTU-W817268		1.41	7.56	0.06	1.0	<0.005	0.015	1.05	18.4	11.7	0.21	94	0.46	0.43	5.4	9.3
PTU-W817269		2.08	11.70	0.08	1.3	<0.005	0.026	1.60	24.6	26.5	0.41	272	0.54	1.09	6.6	13.4
PTU-W817270		4.19	23.6	0.12	2.1	<0.005	0.056	3.57	45.6	52.5	0.98	193	0.46	0.77	13.8	36.7
PTU-W817271		4.19	16.30	0.08	0.9	<0.005	0.057	1.28	12.0	7.7	1.60	946	2.45	2.51	3.1	6.9
PTU-W817272		3.93	20.6	0.10	1.9	<0.005	0.047	3.25	40.2	44.4	0.87	278	0.64	0.69	12.7	33.0
PTU-W817273		2.84	18.25	0.11	1.7	<0.005	0.041	2.68	38.7	33.7	0.68	377	0.51	0.80	9.8	26.7
PTU-W817274		1.87	7.01	0.07	1.1	<0.005	0.019	0.83	19.2	19.2	0.38	503	0.66	0.69	3.8	10.4
PTU-W817275		1.79	6.58	0.06	1.0	<0.005	0.016	0.77	17.4	18.0	0.37	484	0.54	0.65	3.7	9.4
PTU-W817276		3.18	16.55	0.09	1.6	<0.005	0.037	2.16	29.7	37.7	0.76	474	0.59	0.85	9.4	23.6
PTU-W817277		4.77	28.1	0.13	2.6	<0.005	0.072	4.36	53.7	53.3	1.12	229	0.51	0.55	17.2	43.2
PTU-W817278		4.48	27.3	0.14	2.3	<0.005	0.070	4.30	55.7	52.3	1.08	316	0.54	0.45	15.6	39.9
PTU-W817279		4.34	30.1	0.14	2.5	<0.005	0.071	4.54	54.8	58.8	1.08	326	0.69	0.48	16.9	40.1
PTU-W817280		3.95	22.2	0.11	2.1	<0.005	0.054	3.01	43.2	47.7	0.94	269	0.75	0.75	13.6	33.8
PTU-W817281		5.06	15.75	0.08	0.9	0.100	0.078	1.28	11.0	8.4	1.55	963	6.59	2.32	3.1	15.6
PTU-W817282		4.25	24.3	0.13	2.3	<0.005	0.059	3.37	44.2	57.7	1.07	506	0.38	1.13	16.0	36.6
PTU-W817283		3.61	17.60	0.09	1.9	<0.005	0.042	2.28	32.2	57.1	0.87	424	0.40	0.93	11.7	27.2
PTU-W817284		1.82	8.73	0.09	1.2	<0.005	0.026	1.08	19.7	12.9	0.43	821	0.46	1.41	4.0	9.9
PTU-W817285		1.59	6.95	0.09	1.0	<0.005	0.021	0.96	18.9	8.4	0.33	383	0.37	1.28	3.1	9.0
PTU-W817286		1.69	8.95	0.09	1.4	<0.005	0.023	1.34	24.0	11.5	0.33	435	0.46	1.15	4.6	10.3
PTU-W817287		1.51	6.20	0.07	1.1	<0.005	0.019	0.75	23.6	11.7	0.33	387	0.38	1.06	4.0	8.0
PTU-W817288		2.10	6.92	0.08	0.8	<0.005	0.024	0.89	24.8	20.2	0.43	971	0.52	0.90	4.7	11.2
PTU-W817289		2.66	12.15	0.09	1.6	<0.005	0.032	1.68	25.0	34.1	0.58	384	0.37	0.93	8.0	19.2
PTU-W817290		4.72	29.0	0.14	2.6	<0.005	0.067	4.77	48.7	62.9	1.07	397	0.40	0.78	20.4	46.3
PTU-W817291		4.13	14.80	0.09	1.0	<0.005	0.057	1.24	11.5	7.8	1.57	938	2.17	2.50	3.1	7.0
PTU-W817292		1.78	8.70	0.08	0.9	<0.005	0.020	1.58	22.3	25.9	0.46	410	0.45	0.35	4.6	11.2
PTU-W817293		4.37	29.6	0.14	2.9	<0.005	0.082	4.89	50.8	62.0	1.03	381	0.41	0.80	19.3	43.1



ALS Canada Ltd.  
 2103 Dollarton Hwy  
 North Vancouver BC V7H 0A7  
 Phone: +1 (604) 984 0221 Fax: +1 (604) 984 0218  
 www.alsglobal.com/geochemistry

To: NEWMONT CANADA FN HOLDINGS ULC  
 6363 SOUTH FIDDLERS GREEN CIRCLE  
 SUITE 800  
 GREENWOOD VILLAGE CO 80111  
 USA

Page: 3 - C  
 Total # Pages: 4 (A - D)  
 Plus Appendix Pages  
 Finalized Date: 4-SEP-2018  
 Account: MONTUK

Project: PLATEAU/PTU-00022

CERTIFICATE OF ANALYSIS	WH18198706
-------------------------	------------

Sample Description	Method	ME-MS61	ME-MS61	ME-MS61	ME-MS61	ME-MS61	ME-MS61	ME-MS61	ME-MS61	ME-MS61	ME-MS61	ME-MS61	ME-MS61	ME-MS61	ME-MS61	ME-MS61
	Analyte	P	Pb	Rb	Re	S	Sb	Sc	Se	Sn	Sr	Ta	Te	Th	Ti	Ti
	Units LOD	ppm	ppm	ppm	ppm	%	ppm	ppm	ppm	ppm	ppm	ppm	ppm	ppm	ppm	%
PTU-W817254		50	3.9	23.4	<0.002	0.08	0.21	1.5	<1	0.4	31.3	0.13	<0.05	2.87	0.055	0.12
PTU-W817255		130	9.1	53.1	<0.002	0.16	0.31	3.7	<1	0.8	60.3	0.35	<0.05	9.55	0.142	0.28
PTU-W817256		130	11.8	41.9	<0.002	0.04	0.20	3.0	<1	0.6	85.2	0.34	<0.05	10.30	0.133	0.23
PTU-W817257		140	11.3	40.1	<0.002	0.02	0.24	2.7	<1	0.6	71.6	0.29	<0.05	8.67	0.115	0.20
PTU-W817258		110	12.5	35.1	<0.002	0.05	0.29	2.5	<1	0.5	82.5	0.28	<0.05	8.31	0.110	0.18
PTU-W817259		110	8.6	34.5	<0.002	0.06	0.29	2.2	<1	0.5	76.2	0.26	<0.05	8.62	0.101	0.19
PTU-W817260		80	4.6	34.8	<0.002	0.24	0.38	2.1	<1	0.5	22.9	0.25	<0.05	6.86	0.102	0.20
PTU-W817261		650	106.5	25.2	0.002	0.05	4.79	17.1	1	1.2	491	0.22	0.12	2.46	0.305	0.22
PTU-W817262		120	12.2	59.1	<0.002	0.12	0.29	4.6	<1	0.9	46.3	0.49	<0.05	13.20	0.181	0.31
PTU-W817263		120	11.8	43.7	<0.002	0.08	0.17	3.8	<1	0.8	88.8	0.35	<0.05	8.49	0.147	0.21
PTU-W817264		120	8.8	59.0	<0.002	0.09	0.18	4.0	<1	0.8	59.9	0.41	<0.05	10.15	0.170	0.30
PTU-W817265		80	8.9	38.9	<0.002	0.10	0.19	2.8	1	0.6	81.8	0.25	<0.05	6.15	0.105	0.21
PTU-W817266		80	8.2	51.8	<0.002	0.17	0.19	3.7	1	0.8	88.8	0.31	<0.05	7.46	0.130	0.25
PTU-W817267		50	7.4	64.2	<0.002	0.18	0.24	4.2	1	1.0	34.9	0.49	<0.05	12.75	0.197	0.34
PTU-W817268		50	4.3	45.3	<0.002	0.03	0.22	3.6	<1	0.7	24.7	0.43	<0.05	11.40	0.185	0.22
PTU-W817269		130	10.5	71.8	<0.002	0.15	0.19	5.5	1	1.0	90.3	0.53	<0.05	12.35	0.223	0.35
PTU-W817270		390	18.9	160.5	<0.002	0.27	0.30	12.2	<1	2.1	74.3	0.96	0.06	16.40	0.390	0.82
PTU-W817271		680	7.1	21.1	<0.002	0.02	0.40	19.9	1	0.7	504	0.22	<0.05	2.40	0.306	0.16
PTU-W817272		220	19.7	142.5	<0.002	0.51	0.30	10.9	<1	1.9	76.2	0.90	0.05	15.50	0.373	0.73
PTU-W817273		210	16.9	116.0	<0.002	0.14	0.39	9.3	<1	1.7	71.5	0.78	0.06	14.25	0.313	0.58
PTU-W817274		580	11.1	39.7	<0.002	0.14	0.22	3.1	1	0.6	69.3	0.31	<0.05	7.13	0.127	0.21
PTU-W817275		320	10.3	36.3	<0.002	0.17	0.26	2.9	<1	0.6	61.2	0.32	<0.05	7.14	0.119	0.19
PTU-W817276		550	19.2	103.0	<0.002	0.14	0.34	8.4	<1	1.6	100.5	0.74	<0.05	10.45	0.303	0.51
PTU-W817277		290	17.2	176.5	<0.002	0.18	0.34	15.5	<1	2.7	65.7	1.23	0.06	19.60	0.482	0.92
PTU-W817278		400	17.1	190.5	<0.002	0.42	0.39	15.1	<1	2.6	71.2	1.10	0.08	17.75	0.442	0.99
PTU-W817279		330	238	202	<0.002	0.39	0.79	16.3	1	2.8	68.8	1.21	1.57	18.65	0.464	1.07
PTU-W817280		280	17.2	140.5	<0.002	0.34	0.42	12.0	1	2.1	64.5	0.96	0.11	15.65	0.388	0.69
PTU-W817281		620	101.0	23.7	0.003	0.05	4.80	16.3	1	1.1	479	0.21	0.10	2.59	0.296	0.23
PTU-W817282		210	19.4	159.0	<0.002	0.20	0.35	13.5	<1	2.4	116.5	1.08	0.11	16.50	0.441	0.81
PTU-W817283		170	17.9	111.0	<0.002	0.19	0.18	9.3	1	1.7	107.0	0.80	0.07	13.65	0.334	0.57
PTU-W817284		60	12.8	53.1	<0.002	0.37	0.27	4.3	1	0.8	341	0.33	<0.05	8.51	0.145	0.27
PTU-W817285		80	12.1	45.5	<0.002	0.35	0.26	3.4	<1	0.6	111.0	0.26	<0.05	8.86	0.120	0.24
PTU-W817286		240	12.1	62.3	<0.002	0.33	0.29	4.4	<1	0.9	133.0	0.39	<0.05	10.05	0.167	0.33
PTU-W817287		90	9.4	37.3	<0.002	0.16	0.20	3.1	<1	0.6	106.0	0.36	<0.05	13.30	0.145	0.19
PTU-W817288		300	16.8	43.5	<0.002	0.20	0.20	4.0	<1	0.7	242	0.37	<0.05	8.33	0.157	0.24
PTU-W817289		170	12.8	79.5	<0.002	0.11	0.18	6.2	<1	1.2	91.2	0.62	<0.05	10.60	0.262	0.41
PTU-W817290		150	18.3	195.0	<0.002	0.09	0.31	15.2	1	3.0	126.0	1.44	<0.05	20.6	0.606	1.07
PTU-W817291		670	7.3	17.1	<0.002	0.02	0.37	19.1	1	0.8	499	0.21	<0.05	2.37	0.301	0.16
PTU-W817292		3530	13.9	80.9	<0.002	0.03	0.32	4.8	1	1.0	121.5	0.35	0.07	5.90	0.152	0.45
PTU-W817293		200	19.6	203	<0.002	0.10	0.38	17.6	<1	3.1	108.5	1.33	0.06	20.1	0.525	1.12



ALS Canada Ltd.  
 2103 Dollarton Hwy  
 North Vancouver BC V7H 0A7  
 Phone: +1 (604) 984 0221 Fax: +1 (604) 984 0218  
 www.alsglobal.com/geochemistry

To: NEWMONT CANADA FN HOLDINGS ULC  
 6363 SOUTH FIDDLERS GREEN CIRCLE  
 SUITE 800  
 GREENWOOD VILLAGE CO 80111  
 USA

Page: 3 - D  
 Total # Pages: 4 (A - D)  
 Plus Appendix Pages  
 Finalized Date: 4-SEP-2018  
 Account: MONTUK

Project: PLATEAU/PTU-00022

CERTIFICATE OF ANALYSIS    WH18198706
---------------------------------------

Sample Description	Method Analyte Units LOD	ME-MS61 U ppm	ME-MS61 V ppm	ME-MS61 W ppm	ME-MS61 Y ppm	ME-MS61 Zn ppm	ME-MS61 Zr ppm	Au-AA24 Au Calc ppm
		0.1	1	0.1	0.1	2	0.5	0.005
PTU-W817254		0.5	12	0.3	1.7	11	13.3	0.005
PTU-W817255		1.5	27	0.7	3.8	26	38.6	<0.005
PTU-W817256		1.5	23	0.5	4.3	22	46.1	<0.005
PTU-W817257		1.3	21	0.6	3.8	20	42.6	<0.005
PTU-W817258		1.2	19	0.9	4.1	19	39.5	<0.005
PTU-W817259		1.2	18	1.1	4.0	17	36.6	<0.005
PTU-W817260		0.8	17	2.4	2.6	17	29.4	<0.005
PTU-W817261		1.4	151	3.7	20.1	118	16.9	2.29
PTU-W817262		1.8	34	1.3	4.6	42	48.7	<0.005
PTU-W817263		1.4	27	0.7	4.3	29	40.4	<0.005
PTU-W817264		1.6	30	1.3	4.3	30	43.7	0.005
PTU-W817265		1.0	20	1.8	3.3	25	24.2	<0.005
PTU-W817266		1.2	27	6.2	3.4	24	25.2	0.006
PTU-W817267		1.6	31	31.1	4.6	33	40.6	0.022
PTU-W817268		1.3	27	0.9	3.2	26	37.2	0.006
PTU-W817269		1.9	39	1.7	5.8	36	58.0	0.007
PTU-W817270		3.0	72	7.2	14.8	97	81.1	0.008
PTU-W817271		0.9	145	4.9	22.2	64	18.3	<0.005
PTU-W817272		2.8	65	2.1	12.0	79	70.3	<0.005
PTU-W817273		2.4	57	1.5	9.3	64	68.4	<0.005
PTU-W817274		1.1	21	1.1	5.5	31	32.6	<0.005
PTU-W817275		1.1	19	1.2	4.9	29	40.4	<0.005
PTU-W817276		2.1	55	3.2	10.8	68	62.4	0.014
PTU-W817277		3.7	87	4.0	17.5	109	96.6	0.006
PTU-W817278		3.3	83	3.1	22.0	96	86.5	0.006
PTU-W817279		3.0	89	7.2	20.2	110	92.9	0.333
PTU-W817280		2.7	69	4.9	13.0	81	77.3	0.212
PTU-W817281		1.3	145	3.1	19.3	115	17.6	2.44
PTU-W817282		3.2	80	1.9	13.6	82	89.0	0.060
PTU-W817283		2.7	58	2.9	9.3	69	73.6	0.005
PTU-W817284		1.3	26	0.8	7.3	41	38.8	<0.005
PTU-W817285		1.2	23	0.7	4.6	28	37.4	<0.005
PTU-W817286		1.5	30	0.9	6.1	24	55.3	<0.005
PTU-W817287		1.4	22	0.7	4.6	25	41.1	<0.005
PTU-W817288		1.3	26	0.5	8.1	33	34.6	<0.005
PTU-W817289		1.9	42	0.7	7.0	56	56.0	<0.005
PTU-W817290		4.2	103	2.4	14.0	113	100.5	<0.005
PTU-W817291		1.1	145	4.6	22.2	63	20.4	0.017
PTU-W817292		1.3	28	1.6	16.9	32	40.5	0.055
PTU-W817293		4.3	99	3.1	11.9	100	112.5	<0.005



ALS Canada Ltd.  
 2103 Dollarton Hwy  
 North Vancouver BC V7H 0A7  
 Phone: +1 (604) 984 0221 Fax: +1 (604) 984 0218  
 www.alsglobal.com/geochemistry

To: NEWMONT CANADA FN HOLDINGS ULC  
 6363 SOUTH FIDDLERS GREEN CIRCLE  
 SUITE 800  
 GREENWOOD VILLAGE CO 80111  
 USA

Page: 4 - A  
 Total # Pages: 4 (A - D)  
 Plus Appendix Pages  
 Finalized Date: 4-SEP-2018  
 Account: MONTUK

Project: PLATEAU/PTU-00022

CERTIFICATE OF ANALYSIS	WH18198706
-------------------------	------------

Sample Description	Method Analyte Units LOD	WEI-21 Recvd Wt. kg	Au-AA24 Au oz/ton	ME-MS61 Ag ppm	ME-MS61 Al %	ME-MS61 As ppm	ME-MS61 Ba ppm	ME-MS61 Be ppm	ME-MS61 Bi ppm	ME-MS61 Ca %	ME-MS61 Cd ppm	ME-MS61 Ce ppm	ME-MS61 Co ppm	ME-MS61 Cr ppm	ME-MS61 Cs ppm	ME-MS61 Cu ppm
PTU-W817294		2.09	<0.0001	0.02	3.63	3.0	260	0.80	0.07	0.89	0.04	63.8	4.8	40	1.88	21.0
PTU-W817295		2.64	<0.0001	0.03	7.22	7.8	560	1.70	0.11	0.47	0.02	76.5	8.3	61	3.07	14.5
PTU-W817296		2.11	<0.0001	0.03	7.61	16.7	600	1.85	0.12	0.50	0.03	78.3	12.0	63	3.33	14.2
PTU-W817297		2.74	<0.0001	0.06	6.98	17.8	580	1.77	0.24	0.58	0.03	132.0	12.9	64	4.50	25.0
PTU-W817298		2.74	<0.0001	0.07	7.23	20.0	600	1.82	0.14	1.20	0.06	74.1	12.0	58	4.40	35.9
PTU-W817299		2.72	0.0001	0.05	8.38	24.2	770	2.21	0.18	0.50	0.02	88.4	17.1	66	5.18	33.4
PTU-W817300		2.26	<0.0001	0.07	8.23	21.5	750	2.18	0.23	0.55	0.04	84.8	15.2	65	5.23	36.1
PTU-W817301		0.07	0.0705	6.13	7.68	12.8	610	0.75	0.42	4.56	0.62	20.5	13.4	23	1.03	123.5
PTU-W817302		2.72	0.0002	0.06	5.36	13.5	430	1.28	0.20	0.81	0.05	59.0	8.1	46	2.75	11.9
PTU-W817303		2.54	<0.0001	0.03	2.60	2.0	160	0.48	0.08	0.66	0.03	31.0	2.3	28	0.86	8.7
PTU-W817304		2.68	<0.0001	0.04	5.76	9.4	440	1.28	0.07	0.63	0.03	67.5	8.3	52	2.44	12.0
PTU-W817305		2.62	<0.0001	0.12	7.08	17.0	530	1.65	0.32	0.65	0.05	72.2	10.9	60	3.51	16.8
PTU-W817306		2.85	0.0179	0.08	8.40	179.0	720	2.29	0.16	0.32	0.03	83.4	11.7	67	4.26	27.4
PTU-W817307		2.16	<0.0001	0.03	5.80	11.8	420	1.22	0.11	0.48	0.02	62.1	7.8	48	2.45	13.8
PTU-W817308		2.76	<0.0001	0.05	6.29	7.0	460	1.50	0.19	0.43	0.02	61.2	10.4	56	2.85	24.7
PTU-W817309		2.61	<0.0001	0.06	10.20	21.2	870	2.64	0.29	0.15	0.03	98.7	21.0	81	5.25	37.1
PTU-W817310		2.83	<0.0001	0.07	11.20	23.9	1090	3.36	0.20	0.38	0.05	131.5	24.7	91	6.04	48.6
PTU-W817311		0.07	0.0001	0.12	8.47	1.8	610	0.76	0.10	4.69	0.09	26.4	13.2	11	0.67	92.3
PTU-W817312		3.00	<0.0001	0.10	7.74	10.5	560	1.88	0.15	0.59	0.05	69.6	12.7	69	5.29	35.7
PTU-W817313		2.25	<0.0001	0.04	7.03	14.4	500	1.63	0.12	0.72	0.04	61.5	14.7	65	4.77	23.2
PTU-W817314		2.68	0.0022	0.05	10.35	43.5	990	2.93	0.09	0.53	0.05	62.8	20.8	104	5.39	26.4
PTU-W817315		2.86	0.0002	0.04	7.82	20.1	590	1.76	0.11	0.52	0.03	58.7	13.2	67	3.60	19.6
PTU-W817316		2.78	<0.0001	0.05	8.25	14.3	780	2.17	0.10	1.12	0.05	83.4	9.6	62	4.77	15.8
PTU-W817317		2.71	<0.0001	0.04	5.42	10.3	370	1.08	0.16	0.68	0.03	54.2	9.8	48	2.32	10.1
PTU-W817318		2.54	<0.0001	0.04	4.66	4.3	270	0.83	0.09	0.81	0.02	48.6	7.8	43	2.04	20.4
PTU-W817319		2.75	<0.0001	0.05	4.32	8.4	250	0.84	0.11	1.32	0.04	48.2	7.9	50	2.36	23.6
PTU-W817320		2.69	<0.0001	0.05	6.60	14.3	500	1.44	0.15	0.89	0.04	57.0	9.4	54	3.34	21.6
PTU-W817321		0.07	0.0697	6.66	8.40	14.1	630	0.81	0.48	4.67	0.60	26.1	13.5	23	1.11	126.0
PTU-W817322		1.88	0.0046	0.12	7.25	20.4	700	2.10	0.51	0.29	0.02	83.5	7.7	60	3.97	21.0



ALS Canada Ltd.  
 2103 Dollarton Hwy  
 North Vancouver BC V7H 0A7  
 Phone: +1 (604) 984 0221 Fax: +1 (604) 984 0218  
 www.alsglobal.com/geochemistry

To: NEWMONT CANADA FN HOLDINGS ULC  
 6363 SOUTH FIDDLERS GREEN CIRCLE  
 SUITE 800  
 GREENWOOD VILLAGE CO 80111  
 USA

Page: 4 - B  
 Total # Pages: 4 (A - D)  
 Plus Appendix Pages  
 Finalized Date: 4-SEP-2018  
 Account: MONTUK

Project: PLATEAU/PTU-00022

CERTIFICATE OF ANALYSIS	WH18198706
-------------------------	------------

Sample Description	Method Analyte Units LOD	ME-MS61	ME-MS61	ME-MS61	ME-MS61	Hg-MS42	ME-MS61	ME-MS61	ME-MS61	ME-MS61	ME-MS61	ME-MS61	ME-MS61	ME-MS61	ME-MS61	
		Fe %	Ga ppm	Ge ppm	Hf ppm	Hg ppm	In ppm	K %	La ppm	Li ppm	Mg %	Mn ppm	Mo ppm	Na %	Nb ppm	Ni ppm
PTU-W817294		2.46	8.28	0.09	0.9	<0.005	0.023	1.14	33.4	21.5	0.52	542	0.51	0.54	4.6	13.2
PTU-W817295		3.25	16.10	0.11	1.7	<0.005	0.041	2.47	40.7	30.7	0.70	448	0.41	1.04	9.4	23.6
PTU-W817296		3.20	17.15	0.10	2.1	<0.005	0.044	2.58	40.2	34.3	0.69	390	0.39	1.26	13.3	26.1
PTU-W817297		3.69	16.70	0.14	1.6	<0.005	0.047	2.44	70.8	32.8	0.80	413	0.53	0.62	9.9	30.2
PTU-W817298		3.78	16.95	0.13	1.6	<0.005	0.050	2.54	39.1	32.1	0.84	719	0.51	0.82	9.4	28.1
PTU-W817299		3.50	19.85	0.12	2.0	<0.005	0.051	3.18	45.7	39.4	0.77	462	0.44	0.86	12.9	31.4
PTU-W817300		3.57	19.00	0.11	1.9	<0.005	0.056	3.08	45.1	39.7	0.79	478	0.52	0.85	12.1	32.4
PTU-W817301		5.06	14.15	0.07	0.8	0.120	0.076	1.28	8.4	8.7	1.53	979	6.16	2.34	3.1	16.1
PTU-W817302		2.48	11.80	0.09	1.3	<0.005	0.032	1.79	30.9	25.5	0.59	534	0.41	0.67	7.2	18.8
PTU-W817303		1.34	5.17	0.06	0.8	<0.005	0.012	0.65	15.2	13.9	0.27	468	0.46	0.81	2.8	6.2
PTU-W817304		2.48	12.70	0.09	1.4	<0.005	0.033	1.85	34.5	24.4	0.52	375	0.33	1.03	8.1	17.7
PTU-W817305		3.34	16.10	0.10	1.6	<0.005	0.038	2.32	37.4	35.7	0.71	443	0.43	1.19	10.3	24.3
PTU-W817306		3.44	19.85	0.10	2.1	<0.005	0.055	3.13	43.8	41.4	0.76	258	0.38	0.97	13.3	30.5
PTU-W817307		2.81	12.80	0.09	1.4	<0.005	0.034	1.80	32.1	30.6	0.58	440	0.33	1.05	8.2	18.8
PTU-W817308		3.54	14.50	0.10	1.7	<0.005	0.038	1.93	32.2	36.2	0.75	399	0.43	0.89	9.4	25.3
PTU-W817309		4.53	24.6	0.13	2.5	<0.005	0.067	3.79	50.6	48.7	1.01	178	0.45	0.78	16.7	43.5
PTU-W817310		4.52	28.7	0.15	2.5	<0.005	0.077	4.76	68.8	51.5	1.03	291	1.06	0.52	17.6	47.4
PTU-W817311		4.26	14.65	0.09	1.0	<0.005	0.057	1.30	11.3	7.8	1.62	950	2.26	2.57	3.1	6.9
PTU-W817312		4.49	19.60	0.09	1.8	<0.005	0.047	2.51	37.1	54.8	0.98	537	0.87	0.92	11.7	31.4
PTU-W817313		4.17	16.80	0.08	1.8	<0.005	0.045	2.19	31.5	44.4	0.94	714	0.60	1.05	11.4	30.7
PTU-W817314		3.69	30.8	0.10	2.2	<0.005	0.068	4.13	29.0	40.7	0.78	257	0.78	1.19	18.6	43.4
PTU-W817315		3.29	19.55	0.10	1.6	<0.005	0.041	2.49	28.2	36.0	0.69	274	0.58	1.37	10.8	28.7
PTU-W817316		2.93	19.95	0.10	1.9	<0.005	0.054	3.15	44.0	31.9	0.74	541	0.28	0.79	10.8	24.4
PTU-W817317		2.94	11.95	0.07	1.5	<0.005	0.028	1.48	27.2	24.8	0.63	367	0.37	1.18	8.0	20.3
PTU-W817318		2.91	10.05	0.07	1.4	<0.005	0.028	0.99	24.8	25.9	0.59	473	0.31	1.43	6.8	17.9
PTU-W817319		2.92	9.34	0.07	1.4	<0.005	0.028	0.87	24.9	27.0	0.59	707	0.48	1.34	8.1	17.6
PTU-W817320		3.16	14.45	0.08	1.5	<0.005	0.044	1.99	30.4	30.6	0.72	599	0.33	1.24	9.4	24.2
PTU-W817321		5.21	14.25	0.08	0.8	0.133	0.074	1.34	11.1	8.9	1.60	997	6.00	2.41	3.1	16.4
PTU-W817322		2.40	17.10	0.11	1.4	<0.005	0.041	2.99	43.5	23.1	0.51	229	0.62	0.48	9.2	16.9



ALS Canada Ltd.  
 2103 Dollarton Hwy  
 North Vancouver BC V7H 0A7  
 Phone: +1 (604) 984 0221 Fax: +1 (604) 984 0218  
 www.alsglobal.com/geochemistry

To: NEWMONT CANADA FN HOLDINGS ULC  
 6363 SOUTH FIDDLERS GREEN CIRCLE  
 SUITE 800  
 GREENWOOD VILLAGE CO 80111  
 USA

Page: 4 - C  
 Total # Pages: 4 (A - D)  
 Plus Appendix Pages  
 Finalized Date: 4-SEP-2018  
 Account: MONTUK

Project: PLATEAU/PTU-00022

CERTIFICATE OF ANALYSIS	WH18198706
-------------------------	------------

Sample Description	ME-MS61	ME-MS61	ME-MS61	ME-MS61	ME-MS61	ME-MS61	ME-MS61	ME-MS61	ME-MS61	ME-MS61	ME-MS61	ME-MS61	ME-MS61	ME-MS61	ME-MS61
	P	Pb	Rb	Re	S	Sb	Sc	Se	Sn	Sr	Ta	Te	Th	Ti	Ti
	ppm	ppm	ppm	ppm	%	ppm	ppm	ppm	ppm	ppm	ppm	ppm	ppm	ppm	%
Method Analyte Units LOD	10	0.5	0.1	0.002	0.01	0.05	0.1	1	0.2	0.2	0.05	0.05	0.01	0.005	0.02
PTU-W817294	470	9.5	58.4	<0.002	0.09	0.24	4.4	<1	0.9	69.6	0.36	<0.05	8.02	0.147	0.33
PTU-W817295	260	14.6	110.5	<0.002	0.07	0.23	9.1	<1	1.6	98.4	0.72	<0.05	14.45	0.298	0.57
PTU-W817296	130	15.2	120.5	<0.002	0.07	0.27	9.3	<1	1.7	106.5	0.97	0.05	16.90	0.357	0.62
PTU-W817297	270	14.9	116.0	<0.002	0.17	0.26	9.8	<1	1.7	88.8	0.74	0.05	16.85	0.304	0.59
PTU-W817298	640	18.6	121.0	<0.002	0.29	0.35	9.2	1	1.8	128.0	0.73	0.06	13.80	0.298	0.63
PTU-W817299	220	19.6	147.5	<0.002	0.24	0.27	11.2	<1	2.1	108.0	0.91	<0.05	15.50	0.354	0.78
PTU-W817300	230	20.4	144.0	<0.002	0.24	0.28	10.8	<1	2.0	110.0	0.86	0.06	15.35	0.349	0.75
PTU-W817301	630	102.5	18.1	0.002	0.05	4.58	14.9	1	1.1	480	0.21	0.07	2.01	0.297	0.23
PTU-W817302	210	17.7	82.6	<0.002	0.07	0.20	6.5	<1	1.2	104.0	0.54	0.05	11.05	0.221	0.41
PTU-W817303	120	10.2	32.6	<0.002	0.07	0.13	2.0	<1	0.5	66.5	0.24	<0.05	5.99	0.088	0.15
PTU-W817304	810	11.6	82.8	<0.002	0.14	0.19	6.9	<1	1.2	98.2	0.64	<0.05	13.45	0.263	0.41
PTU-W817305	510	29.4	108.5	<0.002	0.15	0.30	8.6	<1	1.6	121.5	0.79	0.07	14.80	0.330	0.56
PTU-W817306	170	16.6	145.0	<0.002	0.18	0.28	11.2	<1	2.0	107.5	0.92	0.06	15.90	0.379	0.75
PTU-W817307	240	12.9	81.1	<0.002	0.09	0.20	6.8	<1	1.3	93.7	0.64	<0.05	13.35	0.267	0.40
PTU-W817308	350	18.8	91.8	<0.002	0.13	0.16	7.8	1	1.5	90.3	0.71	<0.05	13.05	0.301	0.47
PTU-W817309	210	21.6	169.5	<0.002	0.09	0.36	14.3	<1	2.6	93.9	1.13	0.09	17.95	0.470	0.86
PTU-W817310	320	27.2	209	<0.002	0.36	0.39	16.5	<1	3.0	106.5	1.23	<0.05	21.3	0.505	1.07
PTU-W817311	670	7.5	19.2	<0.002	0.02	0.37	18.2	1	0.7	512	0.21	<0.05	2.23	0.312	0.17
PTU-W817312	410	25.2	124.5	<0.002	0.50	0.68	10.2	<1	2.0	108.0	0.83	<0.05	14.45	0.339	0.65
PTU-W817313	540	17.7	107.0	<0.002	0.18	0.42	9.1	<1	1.7	124.0	0.83	<0.05	12.65	0.357	0.55
PTU-W817314	90	20.7	184.5	<0.002	0.36	0.44	14.0	<1	3.2	151.5	1.24	<0.05	14.80	0.545	0.96
PTU-W817315	100	16.9	116.0	<0.002	0.24	0.43	8.9	<1	2.0	114.5	0.78	<0.05	13.15	0.347	0.59
PTU-W817316	180	16.3	144.0	<0.002	0.03	0.26	10.7	<1	2.1	184.5	0.87	<0.05	16.25	0.338	0.71
PTU-W817317	130	21.2	67.6	<0.002	0.03	0.15	6.3	<1	1.3	119.0	0.60	0.05	12.70	0.266	0.36
PTU-W817318	110	13.7	47.4	<0.002	0.10	0.19	5.5	<1	1.0	134.0	0.53	<0.05	12.15	0.222	0.26
PTU-W817319	120	16.5	43.1	<0.002	0.12	0.22	5.5	1	0.9	167.5	0.64	<0.05	16.10	0.272	0.24
PTU-W817320	130	18.3	93.1	<0.002	0.08	0.19	7.8	<1	1.5	150.0	0.72	<0.05	10.85	0.302	0.50
PTU-W817321	650	106.5	23.8	<0.002	0.05	4.75	16.1	1	1.2	497	0.21	0.10	2.79	0.306	0.22
PTU-W817322	140	13.2	132.5	<0.002	0.10	0.65	9.3	<1	1.8	88.2	0.69	0.13	15.70	0.307	0.63





ALS Canada Ltd.  
 2103 Dollarton Hwy  
 North Vancouver BC V7H 0A7  
 Phone: +1 (604) 984 0221 Fax: +1 (604) 984 0218  
 www.alsglobal.com/geochemistry

To: NEWMONT CANADA FN HOLDINGS ULC  
 6363 SOUTH FIDDLERS GREEN CIRCLE  
 SUITE 800  
 GREENWOOD VILLAGE CO 80111  
 USA

Page: 4 - D  
 Total # Pages: 4 (A - D)  
 Plus Appendix Pages  
 Finalized Date: 4-SEP-2018  
 Account: MONTUK

Project: PLATEAU/PTU-00022

CERTIFICATE OF ANALYSIS	WH18198706
-------------------------	------------

Sample Description	Method Analyte Units LOD	ME-MS61 U ppm 0.1	ME-MS61 V ppm 1	ME-MS61 W ppm 0.1	ME-MS61 Y ppm 0.1	ME-MS61 Zn ppm 2	ME-MS61 Zr ppm 0.5	Au-AA24 Au Calc ppm 0.005
PTU-W817294		1.2	28	0.5	5.5	46	35.9	<0.005
PTU-W817295		2.7	57	0.9	5.9	68	63.0	<0.005
PTU-W817296		3.0	61	1.0	7.0	65	81.6	<0.005
PTU-W817297		2.5	58	1.1	8.4	77	62.3	<0.005
PTU-W817298		2.5	57	1.1	9.4	71	74.7	<0.005
PTU-W817299		3.0	67	1.1	8.8	72	77.5	0.005
PTU-W817300		2.8	66	1.1	8.2	72	74.3	<0.005
PTU-W817301		1.0	148	3.1	17.6	116	16.3	2.42
PTU-W817302		1.9	40	0.9	6.1	52	48.9	0.006
PTU-W817303		1.1	15	0.4	3.1	19	28.9	<0.005
PTU-W817304		2.3	44	0.9	7.8	53	55.1	<0.005
PTU-W817305		2.5	56	1.1	13.2	70	63.7	<0.005
PTU-W817306		3.0	69	1.9	13.4	76	79.3	0.612
PTU-W817307		2.1	44	0.9	8.4	56	56.5	<0.005
PTU-W817308		2.3	50	0.8	7.6	77	64.4	<0.005
PTU-W817309		3.8	86	1.4	10.1	104	100.5	<0.005
PTU-W817310		4.5	98	1.5	9.6	104	95.8	<0.005
PTU-W817311		1.0	149	4.7	21.7	64	18.7	0.005
PTU-W817312		2.6	64	4.9	8.7	95	71.8	<0.005
PTU-W817313		2.4	62	1.6	10.5	89	70.9	<0.005
PTU-W817314		3.0	110	3.5	7.2	95	88.6	0.075
PTU-W817315		2.3	69	1.6	6.1	73	67.2	0.008
PTU-W817316		2.7	64	1.3	8.5	58	73.4	<0.005
PTU-W817317		1.9	43	0.7	6.6	62	57.8	<0.005
PTU-W817318		1.7	38	0.6	6.7	54	55.8	<0.005
PTU-W817319		2.1	36	0.7	8.4	54	56.9	<0.005
PTU-W817320		2.1	51	0.8	7.2	68	58.9	<0.005
PTU-W817321		1.3	152	3.3	20.0	120	16.8	2.39
PTU-W817322		2.9	61	1.6	5.6	49	59.5	0.156



ALS Canada Ltd.  
 2103 Dollarton Hwy  
 North Vancouver BC V7H 0A7  
 Phone: +1 (604) 984 0221 Fax: +1 (604) 984 0218  
 www.alsglobal.com/geochemistry

To: NEWMONT CANADA FN HOLDINGS ULC  
 6363 SOUTH FIDDLERS GREEN CIRCLE  
 SUITE 800  
 GREENWOOD VILLAGE CO 80111  
 USA

Page: Appendix 1  
 Total # Appendix Pages: 1  
 Finalized Date: 4-SEP-2018  
 Account: MONTUK

Project: PLATEAU/PTU-00022

**CERTIFICATE OF ANALYSIS WH18198706**

	<b>CERTIFICATE COMMENTS</b>																
	<b>ANALYTICAL COMMENTS</b>																
Applies to Method:	REE's may not be totally soluble in this method. ME-MS61																
	<b>LABORATORY ADDRESSES</b>																
	Processed at ALS Whitehorse located at 78 Mt. Sima Rd, Whitehorse, YT, Canada.																
Applies to Method:	<table style="width: 100%; border: none;"> <tr> <td style="width: 33%;">BAG-01</td> <td style="width: 33%;">BAG-01c</td> <td style="width: 33%;">CRU-22</td> <td style="width: 33%;">CRU-31</td> </tr> <tr> <td>CRU-QC</td> <td>LOG-22</td> <td>LOG-23</td> <td>PUL-32</td> </tr> <tr> <td>PUL-QC</td> <td>SPL-21t</td> <td>SPL-22Y</td> <td>SPLIT-Y</td> </tr> <tr> <td>SPLIT-Z</td> <td>WEI-21</td> <td></td> <td></td> </tr> </table>	BAG-01	BAG-01c	CRU-22	CRU-31	CRU-QC	LOG-22	LOG-23	PUL-32	PUL-QC	SPL-21t	SPL-22Y	SPLIT-Y	SPLIT-Z	WEI-21		
BAG-01	BAG-01c	CRU-22	CRU-31														
CRU-QC	LOG-22	LOG-23	PUL-32														
PUL-QC	SPL-21t	SPL-22Y	SPLIT-Y														
SPLIT-Z	WEI-21																
	Processed at ALS Vancouver located at 2103 Dollarton Hwy, North Vancouver, BC, Canada.																
Applies to Method:	<table style="width: 100%; border: none;"> <tr> <td style="width: 33%;">Au-AA24</td> <td style="width: 33%;">Hg-MS42</td> <td style="width: 33%;">ME-MS61</td> <td style="width: 33%;"></td> </tr> </table>	Au-AA24	Hg-MS42	ME-MS61													
Au-AA24	Hg-MS42	ME-MS61															



ALS Canada Ltd.  
 2103 Dollarton Hwy  
 North Vancouver BC V7H 0A7  
 Phone: +1 (604) 984 0221 Fax: +1 (604) 984 0218  
 www.alsglobal.com/geochemistry

To: **NEWMONT CANADA FN HOLDINGS ULC**  
**6363 SOUTH FIDDLERS GREEN CIRCLE**  
**SUITE 800**  
**GREENWOOD VILLAGE CO 80111**  
**USA**

Page: 1  
 Total # Pages: 6 (A - D)  
 Plus Appendix Pages  
 Finalized Date: 4-OCT-2018  
 This copy reported on  
 11-DEC-2018  
 Account: MONTUK

**WH18210629**

Project: PLATEAU/PTU-00023  
 P.O. No.: G17060-270-CORE  
 This report is for 167 Drill Core samples submitted to our lab in Whitehorse, YT,  
 Canada on 27-AUG-2018.

The following have access to data associated with this certificate:

DATA ADMINISTRATION  
 JOSEPH SAGAR

DAVID CLARKE

JEFFERY CORMIER

**SAMPLE PREPARATION**

ALS CODE	DESCRIPTION
WEI-21	Received Sample Weight
SPLIT-Z	Pulp split for send out
SPL-21t	Split Sample - Triplicate
BAG-01c	Addnl Reject Split for Return
SPLIT-Y	Reject split for send out
CRU-22	Crush entire sample >70% -6 mm - No QC
LOG-22	Sample login - Rcd w/o BarCode
CRU-31	Fine crushing - 70% <2mm
CRU-QC	Crushing QC Test
PUL-QC	Pulverizing QC Test
SPL-22Y	Split Sample - Boyd Rotary Splitter
PUL-32	Pulverize 1000g to 85% < 75 um
BAG-01	Bulk Master for Storage
LOG-23	Pulp Login - Rcvd with Barcode

**ANALYTICAL PROCEDURES**

ALS CODE	DESCRIPTION	INSTRUMENT
Au-AA24	Au 50g FA AA finish	AAS
Au-GRA22	Au 50 g FA-GRAV finish	WST-SIM
ME-MS61	48 element four acid ICP-MS	
Hg-MS42	Trace Hg by ICPMS	ICP-MS

This is the Final Report and supersedes any preliminary report with this certificate number. Results apply to samples as submitted. All pages of this report have been checked and approved for release.

\*\*\*\*\* See Appendix Page for comments regarding this certificate \*\*\*\*\*

Comments: sample#30(PTU-W817697)has loss approximately 540g during preparation.

Signature:

Colin Ramshaw, Vancouver Laboratory Manager



ALS Canada Ltd.  
 2103 Dollarton Hwy  
 North Vancouver BC V7H 0A7  
 Phone: +1 (604) 984 0221 Fax: +1 (604) 984 0218  
 www.alsglobal.com/geochemistry

To: NEWMONT CANADA FN HOLDINGS ULC  
 6363 SOUTH FIDDLERS GREEN CIRCLE  
 SUITE 800  
 GREENWOOD VILLAGE CO 80111  
 USA

Page: 2 - A  
 Total # Pages: 6 (A - D)  
 Plus Appendix Pages  
 Finalized Date: 4-OCT-2018  
 Account: MONTUK

Project: PLATEAU/PTU-00023

**CERTIFICATE OF ANALYSIS WH18210629**

Sample Description	Method Analyte Units LOD	WEI-21	Au-AA24	Au-GRA22	ME-MS61	ME-MS61	ME-MS61	ME-MS61	ME-MS61	ME-MS61	ME-MS61	ME-MS61	ME-MS61	ME-MS61	ME-MS61	ME-MS61
		Recvd Wt. kg	Au oz/ton	Au oz/ton	Ag ppm	Al %	As ppm	Ba ppm	Be ppm	Bi ppm	Ca %	Cd ppm	Ce ppm	Co ppm	Cr ppm	Cs ppm
PTU-W817668		2.66	<0.0001	0.04	7.56	3.3	560	1.87	0.19	1.12	0.02	65.4	25.7	91	13.95	
PTU-W817669		2.80	<0.0001	0.03	5.29	2.2	290	1.03	0.47	1.95	0.02	47.0	17.3	79	11.95	
PTU-W817670		2.89	<0.0001	0.03	4.60	30.3	170	0.84	0.95	1.96	0.03	41.7	16.7	108	7.53	
PTU-W817671		0.07	<0.0001	0.09	7.77	1.7	590	0.81	0.08	4.23	0.07	26.0	13.6	9	0.63	
PTU-W817672		2.09	<0.0001	0.01	5.42	3.2	360	1.03	0.15	1.21	0.02	43.6	16.5	83	11.50	
PTU-W817673		2.68	<0.0001	0.04	6.28	1.3	570	1.79	0.17	1.04	0.04	59.1	19.0	94	6.26	
PTU-W817674		2.55	<0.0001	0.03	4.05	19.7	230	0.69	0.14	1.10	<0.02	39.7	15.3	117	6.82	
PTU-W817675		2.27	<0.0001	0.02	4.15	18.4	240	0.73	0.16	1.16	0.03	40.9	15.8	118	7.03	
PTU-W817676		2.52	<0.0001	0.02	3.54	2.5	220	0.59	0.16	2.85	0.04	33.2	12.1	61	3.87	
PTU-W817677		2.46	<0.0001	0.03	2.81	1.3	220	0.39	0.10	1.12	0.02	30.7	10.4	60	3.91	
PTU-W817678		2.83	<0.0001	0.03	3.32	7.4	300	0.63	0.11	0.99	0.02	33.8	13.0	66	4.00	
PTU-W817679		2.76	<0.0001	0.02	3.32	2.0	270	0.63	0.06	1.16	<0.02	34.7	12.7	68	5.66	
PTU-W817680		2.54	<0.0001	0.03	4.60	1.0	300	1.00	0.18	0.91	<0.02	45.4	17.1	68	4.87	
PTU-W817681		0.07	0.0193	0.19	6.60	308	670	0.79	0.69	4.18	0.20	25.9	10.1	52	0.95	
PTU-W817682		2.53	<0.0001	<0.01	2.45	74.5	70	0.42	0.16	3.02	0.03	37.7	23.8	435	2.39	
PTU-W817683		2.50	<0.0001	0.04	5.91	5.1	240	0.98	2.13	2.52	0.03	42.9	23.4	94	7.29	
PTU-W817684		2.72	<0.0001	0.03	5.71	6.2	230	0.92	0.22	2.26	0.07	44.1	21.9	95	5.78	
PTU-W817685		2.78	<0.0001	0.04	6.44	2.6	340	1.44	0.73	3.54	<0.02	62.3	25.1	89	8.46	
PTU-W817686		2.44	<0.0001	0.05	6.71	8.1	330	1.56	0.79	1.37	0.06	55.5	26.5	91	6.11	
PTU-W817687		2.85	<0.0001	0.03	5.66	7.3	250	1.11	0.20	2.20	0.05	45.8	22.8	90	7.86	
PTU-W817688		2.61	<0.0001	0.03	3.62	1.1	80	0.40	0.10	0.78	0.04	28.4	17.5	71	1.37	
PTU-W817689		2.69	<0.0001	0.04	5.04	11.8	240	1.02	0.16	1.40	0.03	45.4	20.3	89	3.45	
PTU-W817690		2.50	<0.0001	0.04	5.87	3.1	160	0.93	0.20	2.29	0.04	40.3	20.2	99	3.58	
PTU-W817691		0.07	0.0002	0.11	7.98	1.2	600	0.75	0.09	4.43	0.10	25.2	13.4	11	0.65	
PTU-W817692		2.75	<0.0001	0.06	6.10	10.0	250	1.22	0.22	2.66	0.04	48.8	24.4	105	9.26	
PTU-W817693		2.68	<0.0001	0.04	3.98	5.5	150	0.57	0.21	3.03	0.05	35.2	16.7	84	3.93	
PTU-W817694		2.72	<0.0001	0.02	3.26	2.5	60	0.39	0.24	3.02	0.02	25.9	15.5	78	4.12	
PTU-W817695		2.76	<0.0001	0.04	6.73	5.2	370	1.35	0.12	1.72	0.04	49.1	25.3	95	4.26	
PTU-W817696		2.13	0.0002	0.04	5.46	41.3	230	0.86	0.12	1.87	0.06	34.7	15.1	99	3.69	
PTU-W817697		1.69	0.0949	0.094	5.61	>10000	350	1.34	0.14	1.76	0.06	47.7	18.9	94	5.36	
PTU-W817698		1.64	<0.0001	0.06	5.56	14.7	230	1.05	0.25	2.04	0.06	44.5	21.2	87	3.30	
PTU-W817699		2.75	<0.0001	0.07	7.75	9.0	360	1.63	0.24	1.83	0.05	66.6	34.0	101	4.40	
PTU-W817700		2.52	<0.0001	0.07	7.58	2.3	350	1.65	0.23	1.80	0.05	64.7	32.4	101	4.18	
PTU-W817701		0.07	0.0186	0.19	6.76	308	680	0.76	0.33	4.25	0.17	23.8	10.5	54	0.97	
PTU-W817702		2.61	<0.0001	0.05	5.21	3.8	160	0.77	0.14	2.37	0.04	32.9	17.3	96	3.09	
PTU-W817703		2.42	<0.0001	0.06	7.09	3.5	300	1.32	0.14	1.14	0.06	55.7	32.2	97	5.18	
PTU-W817704		2.81	<0.0001	0.03	3.32	3.2	130	0.54	0.05	3.51	0.07	25.6	15.9	85	2.80	
PTU-W817705		2.67	<0.0001	0.08	7.14	4.5	270	1.17	0.11	1.62	0.09	45.8	33.8	110	4.63	
PTU-W817706		2.65	<0.0001	0.08	6.29	5.0	270	1.11	0.17	1.96	0.09	55.3	32.4	101	3.41	
PTU-W817707		2.64	<0.0001	0.10	8.61	5.3	490	1.99	0.24	1.55	0.10	70.9	35.5	106	4.66	

Comments: sample#30(PTU-W817697)has loss approximately 540g during preparation.

\*\*\*\*\* See Appendix Page for comments regarding this certificate \*\*\*\*\*



ALS Canada Ltd.  
 2103 Dollarton Hwy  
 North Vancouver BC V7H 0A7  
 Phone: +1 (604) 984 0221 Fax: +1 (604) 984 0218  
 www.alsglobal.com/geochemistry

To: NEWMONT CANADA FN HOLDINGS ULC  
 6363 SOUTH FIDDLERS GREEN CIRCLE  
 SUITE 800  
 GREENWOOD VILLAGE CO 80111  
 USA

Page: 2 - B  
 Total # Pages: 6 (A - D)  
 Plus Appendix Pages  
 Finalized Date: 4-OCT-2018  
 Account: MONTUK

Project: PLATEAU/PTU-00023

**CERTIFICATE OF ANALYSIS WH18210629**

Sample Description	Method Analyte Units LOD	ME-MS61	ME-MS61	ME-MS61	ME-MS61	ME-MS61	Hg-MS42	ME-MS61	ME-MS61	ME-MS61	ME-MS61	ME-MS61	ME-MS61	ME-MS61	ME-MS61	ME-MS61
		Cu ppm	Fe %	Ga ppm	Ge ppm	Hf ppm	Hg ppm	In ppm	K %	La ppm	Li ppm	Mg %	Mn ppm	Mo ppm	Na %	Nb ppm
		0.2	0.01	0.05	0.05	0.1	0.005	0.005	0.01	0.5	0.2	0.01	5	0.05	0.01	0.1
PTU-W817668		58.4	5.47	18.80	0.18	1.6	<0.005	0.064	2.67	31.3	42.4	1.77	758	0.29	1.16	11.3
PTU-W817669		44.1	4.05	12.50	0.16	1.3	<0.005	0.076	1.40	22.2	25.4	1.35	730	0.24	0.92	7.3
PTU-W817670		33.4	3.73	10.75	0.16	1.1	<0.005	0.094	0.97	20.2	24.3	1.11	801	0.36	0.86	7.1
PTU-W817671		90.2	4.02	15.45	0.20	1.0	<0.005	0.058	1.18	10.7	7.7	1.52	928	2.25	2.43	3.2
PTU-W817672		47.4	3.73	14.40	0.09	1.4	<0.005	0.062	1.76	21.4	29.6	1.35	570	0.34	0.85	7.9
PTU-W817673		66.1	4.50	16.55	0.10	1.4	<0.005	0.072	2.38	29.1	43.0	1.55	703	0.33	0.80	9.7
PTU-W817674		51.7	3.50	9.72	0.07	0.9	<0.005	0.034	1.13	18.8	22.2	1.11	498	0.23	0.96	6.4
PTU-W817675		52.1	3.60	9.94	0.08	0.9	<0.005	0.035	1.18	19.3	22.8	1.13	517	0.21	0.99	6.4
PTU-W817676		28.2	2.92	8.54	0.08	0.8	<0.005	0.043	0.99	16.4	17.5	0.76	859	0.21	0.92	5.0
PTU-W817677		22.8	2.69	6.84	0.05	0.6	<0.005	0.039	0.80	14.6	17.4	0.89	518	0.20	0.63	4.4
PTU-W817678		32.4	3.15	8.45	0.07	0.6	<0.005	0.032	0.99	16.0	21.2	1.00	512	0.21	0.59	5.1
PTU-W817679		26.9	3.14	8.41	<0.05	0.7	<0.005	0.029	0.96	16.2	22.6	0.98	460	0.18	0.49	5.3
PTU-W817680		54.5	4.20	11.60	0.07	0.8	<0.005	0.040	1.45	21.9	30.7	1.17	572	0.29	0.66	6.8
PTU-W817681		49.9	3.94	12.90	0.09	1.0	0.542	0.045	0.95	15.1	14.7	1.56	778	8.60	2.18	4.1
PTU-W817682		12.3	3.79	6.79	0.06	0.6	<0.005	0.033	0.50	18.0	18.3	2.75	753	0.25	0.17	7.8
PTU-W817683		63.3	5.21	14.10	0.07	0.5	<0.005	0.064	1.53	21.3	27.6	1.60	1000	0.24	1.11	7.6
PTU-W817684		58.3	5.02	14.05	0.06	0.4	<0.005	0.061	1.40	21.1	25.8	1.57	925	0.22	0.89	7.6
PTU-W817685		111.0	5.42	16.00	0.08	0.4	<0.005	0.083	2.57	30.5	32.1	1.22	1120	0.55	0.64	8.6
PTU-W817686		95.2	5.76	17.15	0.11	0.4	<0.005	0.073	2.00	26.9	34.8	1.72	795	0.24	0.90	9.2
PTU-W817687		63.1	4.92	14.40	0.07	0.4	<0.005	0.057	1.47	22.0	27.4	1.59	801	0.57	0.92	7.5
PTU-W817688		43.2	4.16	9.09	<0.05	0.5	<0.005	0.032	0.49	13.9	22.8	1.59	666	0.13	0.69	4.4
PTU-W817689		61.8	4.69	13.10	0.05	0.5	<0.005	0.055	1.47	21.9	22.0	1.55	744	0.56	0.52	7.1
PTU-W817690		71.5	5.89	14.15	0.05	0.3	<0.005	0.054	0.89	21.0	34.0	2.07	923	0.24	1.20	6.7
PTU-W817691		97.0	4.11	15.90	0.09	1.1	<0.005	0.056	1.24	9.9	8.1	1.55	945	2.59	2.48	3.4
PTU-W817692		88.7	5.06	16.00	0.10	0.6	<0.005	0.072	1.52	22.7	32.1	1.83	988	0.24	0.95	8.4
PTU-W817693		57.0	3.77	10.45	0.06	0.5	<0.005	0.059	0.88	16.3	18.8	1.28	921	0.23	0.59	5.7
PTU-W817694		35.2	3.67	7.92	<0.05	0.4	<0.005	0.045	0.39	12.1	9.7	1.21	964	0.22	0.74	4.0
PTU-W817695		79.1	5.67	16.75	0.08	0.4	<0.005	0.061	1.91	23.5	40.9	1.91	918	0.23	1.06	8.4
PTU-W817696		70.9	5.32	12.60	<0.05	0.2	<0.005	0.050	1.13	18.5	30.3	1.87	804	0.15	1.11	6.1
PTU-W817697		67.2	5.09	14.50	0.07	0.3	<0.005	0.058	2.56	25.1	8.0	1.59	712	0.29	0.12	6.4
PTU-W817698		77.3	5.14	14.35	0.07	0.3	<0.005	0.059	1.46	21.6	38.0	1.57	810	0.29	0.71	6.9
PTU-W817699		138.5	6.64	19.95	0.12	0.3	<0.005	0.078	2.58	32.1	46.6	1.70	1040	0.72	0.72	9.6
PTU-W817700		132.5	6.40	19.25	0.11	0.3	<0.005	0.071	2.55	31.2	44.9	1.66	1020	0.67	0.71	9.3
PTU-W817701		51.8	4.02	12.95	0.06	1.4	0.601	0.054	0.97	13.7	14.8	1.59	797	8.84	2.23	4.1
PTU-W817702		70.7	4.96	12.70	0.07	0.3	0.006	0.050	0.84	16.4	27.5	1.62	755	0.23	0.51	6.4
PTU-W817703		120.0	6.62	19.15	0.11	0.7	0.005	0.071	1.56	26.1	51.8	2.11	852	0.23	1.14	9.7
PTU-W817704		35.4	3.77	9.87	0.06	0.2	<0.005	0.038	0.73	12.2	18.9	1.44	760	0.27	0.33	4.1
PTU-W817705		115.0	6.72	18.15	0.07	0.2	<0.005	0.070	1.24	21.4	40.3	2.53	947	0.22	1.69	8.6
PTU-W817706		99.8	5.99	16.90	0.10	0.3	<0.005	0.068	1.53	26.0	35.8	1.68	920	0.18	1.19	8.4
PTU-W817707		151.5	7.66	23.7	0.13	0.2	<0.005	0.088	2.85	33.4	53.6	2.00	973	0.35	1.14	11.2

Comments: sample#30(PTU-W817697)has loss approximately 540g during preparation.

\*\*\*\*\* See Appendix Page for comments regarding this certificate \*\*\*\*\*



ALS Canada Ltd.  
 2103 Dollarton Hwy  
 North Vancouver BC V7H 0A7  
 Phone: +1 (604) 984 0221 Fax: +1 (604) 984 0218  
 www.alsglobal.com/geochemistry

To: NEWMONT CANADA FN HOLDINGS ULC  
 6363 SOUTH FIDDLERS GREEN CIRCLE  
 SUITE 800  
 GREENWOOD VILLAGE CO 80111  
 USA

Page: 2 - C  
 Total # Pages: 6 (A - D)  
 Plus Appendix Pages  
 Finalized Date: 4-OCT-2018  
 Account: MONTUK

Project: PLATEAU/PTU-00023

**CERTIFICATE OF ANALYSIS WH18210629**

Sample Description	Method Analyte Units LOD	ME-MS61	ME-MS61	ME-MS61	ME-MS61	ME-MS61	ME-MS61	ME-MS61	ME-MS61	ME-MS61	ME-MS61	ME-MS61	ME-MS61	ME-MS61	ME-MS61	
		Ni	P	Pb	Rb	Re	S	Sb	Sc	Se	Sn	Sr	Ta	Te	Th	Ti
		ppm	ppm	ppm	ppm	ppm	%	ppm	ppm	ppm	ppm	ppm	ppm	ppm	ppm	%
		0.2	10	0.5	0.1	0.002	0.01	0.05	0.1	1	0.2	0.2	0.05	0.05	0.01	0.005
PTU-W817668		52.6	390	11.5	118.5	<0.002	0.05	0.20	21.3	1	2.5	102.5	0.73	<0.05	9.49	0.602
PTU-W817669		39.1	310	6.7	72.4	<0.002	0.07	0.30	15.1	1	5.3	169.5	0.53	<0.05	7.16	0.496
PTU-W817670		55.2	280	5.4	55.9	<0.002	0.04	2.91	13.8	1	6.0	145.5	0.47	<0.05	5.66	0.416
PTU-W817671		7.1	660	6.9	16.9	<0.002	0.01	0.39	19.2	1	0.8	488	0.21	<0.05	2.36	0.297
PTU-W817672		44.9	310	6.0	89.0	<0.002	0.05	0.39	17.1	1	4.3	119.0	0.56	<0.05	7.03	0.506
PTU-W817673		48.1	360	10.6	93.5	<0.002	0.03	0.23	18.6	1	2.6	86.7	0.67	<0.05	8.81	0.503
PTU-W817674		45.2	260	6.0	56.4	<0.002	0.05	3.12	12.4	1	1.7	82.9	0.44	<0.05	6.45	0.393
PTU-W817675		45.6	270	6.1	56.6	<0.002	0.05	2.58	12.8	1	1.9	86.0	0.45	<0.05	6.50	0.407
PTU-W817676		29.1	200	5.5	43.9	<0.002	0.03	0.34	10.8	1	2.3	190.0	0.37	<0.05	5.29	0.337
PTU-W817677		24.6	150	4.7	33.9	<0.002	0.01	0.28	8.7	1	1.5	64.2	0.33	<0.05	5.31	0.349
PTU-W817678		28.9	180	5.2	43.3	<0.002	0.03	1.00	10.2	1	1.6	62.1	0.36	<0.05	5.92	0.377
PTU-W817679		28.5	200	5.3	43.3	<0.002	0.01	2.78	10.5	1	1.2	55.0	0.39	<0.05	6.75	0.436
PTU-W817680		37.3	260	8.2	62.9	<0.002	0.09	0.37	13.8	<1	1.7	46.4	0.51	<0.05	7.14	0.446
PTU-W817681		33.9	590	9.4	20.8	0.003	0.08	7.49	14.4	1	1.5	317	0.26	0.07	2.30	0.315
PTU-W817682		166.5	260	2.9	27.5	<0.002	0.02	9.62	12.9	1	1.8	56.2	0.51	<0.05	5.62	0.436
PTU-W817683		50.3	300	7.3	69.4	<0.002	0.07	0.37	19.1	1	3.7	98.6	0.54	0.06	6.45	0.517
PTU-W817684		48.1	390	7.2	62.2	<0.002	0.01	0.44	19.4	1	3.2	86.3	0.54	<0.05	6.40	0.516
PTU-W817685		49.7	420	13.0	103.0	0.002	0.36	0.40	20.4	1	3.9	89.9	0.61	0.07	8.35	0.498
PTU-W817686		55.2	360	9.0	85.1	0.002	0.08	1.16	22.0	1	2.8	64.5	0.64	<0.05	7.93	0.555
PTU-W817687		47.5	360	6.7	68.1	<0.002	0.10	1.03	19.1	1	3.8	54.2	0.55	<0.05	6.64	0.523
PTU-W817688		37.7	190	5.4	21.7	<0.002	0.01	0.38	13.0	1	1.1	35.6	0.32	<0.05	4.59	0.412
PTU-W817689		45.3	300	7.6	60.8	0.002	0.12	1.13	18.0	1	1.9	35.4	0.50	0.05	6.75	0.524
PTU-W817690		54.2	340	8.2	33.0	<0.002	0.05	0.67	23.6	1	2.3	100.0	0.51	<0.05	5.89	0.621
PTU-W817691		7.2	670	8.0	16.0	<0.002	0.01	0.43	18.8	1	0.9	497	0.22	<0.05	2.39	0.305
PTU-W817692		58.2	390	8.4	71.0	<0.002	0.03	0.67	20.0	1	2.9	82.4	0.61	<0.05	7.49	0.613
PTU-W817693		39.3	230	4.6	40.0	<0.002	0.02	0.44	16.1	1	2.4	72.0	0.40	<0.05	5.38	0.480
PTU-W817694		34.1	160	3.1	18.3	<0.002	0.03	0.50	13.4	1	2.6	65.2	0.28	<0.05	4.10	0.406
PTU-W817695		54.9	420	9.0	78.2	<0.002	0.11	0.25	22.0	1	2.0	59.5	0.60	<0.05	7.14	0.570
PTU-W817696		46.3	300	8.2	46.3	<0.002	0.08	9.12	16.4	1	1.3	61.5	0.46	<0.05	5.57	0.583
PTU-W817697		49.1	320	6.5	120.0	<0.002	1.76	83.1	20.0	1	1.7	44.7	0.49	<0.05	6.95	0.509
PTU-W817698		48.0	300	7.5	62.6	<0.002	0.04	2.15	19.4	1	2.1	49.7	0.50	<0.05	6.36	0.507
PTU-W817699		68.5	420	10.5	110.0	0.002	0.59	0.39	26.9	1	2.2	61.2	0.66	0.06	9.05	0.576
PTU-W817700		65.3	420	10.1	105.5	0.002	0.57	0.29	26.6	1	2.1	58.3	0.65	<0.05	9.39	0.572
PTU-W817701		34.8	600	9.8	24.5	0.002	0.08	7.93	14.7	1	1.6	323	0.26	0.05	2.40	0.321
PTU-W817702		45.7	310	6.6	37.3	<0.002	0.02	2.44	14.6	1	1.4	42.8	0.50	<0.05	6.16	0.576
PTU-W817703		68.5	420	9.9	69.8	<0.002	0.04	0.97	26.1	1	1.9	59.4	0.65	<0.05	7.98	0.660
PTU-W817704		36.9	190	5.2	38.2	<0.002	<0.01	0.99	14.7	1	1.3	102.0	0.30	<0.05	3.99	0.475
PTU-W817705		67.1	380	8.9	59.9	<0.002	0.02	0.26	27.4	1	1.5	82.3	0.60	<0.05	6.57	0.681
PTU-W817706		60.0	340	8.3	70.5	<0.002	0.07	0.38	33.4	1	1.7	76.6	0.56	<0.05	7.03	0.622
PTU-W817707		73.7	560	10.3	106.5	<0.002	0.24	0.52	31.6	1	2.3	75.2	0.78	0.06	9.43	0.656

Comments: sample#30(PTU-W817697)has loss approximately 540g during preparation.



ALS Canada Ltd.  
 2103 Dollarton Hwy  
 North Vancouver BC V7H 0A7  
 Phone: +1 (604) 984 0221 Fax: +1 (604) 984 0218  
 www.alsglobal.com/geochemistry

To: NEWMONT CANADA FN HOLDINGS ULC  
 6363 SOUTH FIDDLERS GREEN CIRCLE  
 SUITE 800  
 GREENWOOD VILLAGE CO 80111  
 USA

Page: 2 - D  
 Total # Pages: 6 (A - D)  
 Plus Appendix Pages  
 Finalized Date: 4-OCT-2018  
 Account: MONTUK

Project: PLATEAU/PTU-00023

**CERTIFICATE OF ANALYSIS WH18210629**

Sample Description	Method Analyte Units LOD	ME-MS61	ME-MS61	ME-MS61	ME-MS61	ME-MS61	ME-MS61	ME-MS61	Au-AA24	Au-GRA22
		Tl	U	V	W	Y	Zn	Zr	Au Calc	Au Calc
		ppm	ppm	ppm	ppm	ppm	ppm	ppm	ppm	ppm
		0.02	0.1	1	0.1	0.1	2	0.5	0.005	0.05
PTU-W817668		0.73	1.7	164	1.1	9.5	76	62.1	<0.005	
PTU-W817669		0.50	1.2	137	0.8	23.5	49	43.1	<0.005	
PTU-W817670		0.39	1.0	121	1.7	12.2	45	41.3	<0.005	
PTU-W817671		0.16	0.9	141	4.7	21.6	63	18.0	<0.005	
PTU-W817672		0.59	1.3	163	0.9	10.1	43	52.8	<0.005	
PTU-W817673		0.46	1.6	147	1.0	18.6	63	51.7	<0.005	
PTU-W817674		0.40	1.1	114	0.6	8.6	42	33.6	<0.005	
PTU-W817675		0.40	1.1	119	0.9	9.0	44	32.4	<0.005	
PTU-W817676		0.26	0.8	102	0.4	9.9	38	26.6	<0.005	
PTU-W817677		0.23	0.7	99	0.7	8.8	33	19.2	<0.005	
PTU-W817678		0.26	1.0	110	0.7	7.9	39	23.1	<0.005	
PTU-W817679		0.29	0.9	127	0.9	9.1	40	22.6	<0.005	
PTU-W817680		0.32	1.3	130	0.6	9.3	59	23.4	<0.005	
PTU-W817681		1.73	1.1	113	3.5	13.7	68	38.9	0.660	
PTU-W817682		0.21	0.8	148	0.5	9.3	40	20.2	<0.005	
PTU-W817683		0.44	1.2	161	0.7	15.0	67	15.2	<0.005	
PTU-W817684		0.37	1.2	158	0.8	15.5	64	13.2	<0.005	
PTU-W817685		0.59	1.7	153	0.9	17.6	74	16.4	<0.005	
PTU-W817686		0.44	1.5	165	0.9	18.6	78	13.7	<0.005	
PTU-W817687		0.45	1.2	164	0.8	14.2	63	12.2	<0.005	
PTU-W817688		0.12	0.7	138	0.5	8.4	54	16.7	<0.005	
PTU-W817689		0.30	1.2	165	0.7	11.8	62	14.9	<0.005	
PTU-W817690		0.27	1.1	202	0.7	19.2	73	4.7	<0.005	
PTU-W817691		0.18	1.0	147	5.0	21.8	65	19.6	0.007	
PTU-W817692		0.43	1.4	203	1.0	18.5	59	22.4	<0.005	
PTU-W817693		0.23	1.0	160	0.6	12.0	45	15.6	<0.005	
PTU-W817694		0.16	0.7	140	0.3	10.8	39	12.2	<0.005	
PTU-W817695		0.40	1.4	180	0.8	15.4	79	13.8	<0.005	
PTU-W817696		0.28	1.0	189	0.5	15.7	69	7.8	0.006	
PTU-W817697		0.87	1.2	175	5.3	9.5	64	9.1	3.25	3.23
PTU-W817698		0.28	1.3	166	0.7	18.3	67	9.2	<0.005	
PTU-W817699		0.51	1.7	185	1.0	25.6	89	12.8	<0.005	
PTU-W817700		0.50	1.7	185	0.9	24.9	87	10.9	<0.005	
PTU-W817701		1.71	1.1	115	3.2	17.2	69	44.3	0.638	
PTU-W817702		0.19	1.1	189	1.7	16.6	65	9.0	<0.005	
PTU-W817703		0.33	1.5	204	0.9	21.6	88	8.2	<0.005	
PTU-W817704		0.22	0.6	163	1.2	12.0	47	7.4	<0.005	
PTU-W817705		0.35	1.2	223	0.6	20.1	90	4.8	<0.005	
PTU-W817706		0.33	1.3	202	0.6	21.4	82	6.9	<0.005	
PTU-W817707		0.54	1.8	210	1.2	18.0	104	5.4	<0.005	

Comments: sample#30(PTU-W817697)has loss approximately 540g during preparation.

\*\*\*\*\* See Appendix Page for comments regarding this certificate \*\*\*\*\*



ALS Canada Ltd.  
 2103 Dollarton Hwy  
 North Vancouver BC V7H 0A7  
 Phone: +1 (604) 984 0221 Fax: +1 (604) 984 0218  
 www.alsglobal.com/geochemistry

To: NEWMONT CANADA FN HOLDINGS ULC  
 6363 SOUTH FIDDLERS GREEN CIRCLE  
 SUITE 800  
 GREENWOOD VILLAGE CO 80111  
 USA

Page: 3 - A  
 Total # Pages: 6 (A - D)  
 Plus Appendix Pages  
 Finalized Date: 4-OCT-2018  
 Account: MONTUK

Project: PLATEAU/PTU-00023

**CERTIFICATE OF ANALYSIS WH18210629**

Sample Description	Method Analyte Units LOD	WEI-21	Au-AA24	Au-GRA22	ME-MS61	ME-MS61	ME-MS61	ME-MS61	ME-MS61	ME-MS61	ME-MS61	ME-MS61	ME-MS61	ME-MS61	ME-MS61	ME-MS61
		Recvd Wt. kg	Au oz/ton	Au oz/ton	Ag ppm	Al %	As ppm	Ba ppm	Be ppm	Bi ppm	Ca %	Cd ppm	Ce ppm	Co ppm	Cr ppm	Cs ppm
PTU-W817708		2.73	<0.0001		0.09	6.66	4.6	220	1.03	0.20	2.54	0.09	41.0	30.3	105	4.06
PTU-W817709		2.70	<0.0001		0.11	5.72	3.1	160	0.81	0.16	2.10	0.08	34.9	28.3	105	3.13
PTU-W817710		2.73	<0.0001		0.10	8.21	6.2	390	1.81	0.17	1.60	0.12	62.5	34.9	103	4.04
PTU-W817711		0.07	0.0003		0.10	8.71	1.7	630	0.73	0.10	4.73	0.07	23.1	12.5	10	0.58
PTU-W817712		2.85	<0.0001		0.06	8.67	2.5	440	1.82	0.36	2.34	0.11	64.6	36.8	107	3.99
PTU-W817713		2.77	<0.0001		0.07	9.62	2.0	510	2.02	0.36	1.65	0.04	75.7	44.0	106	4.78
PTU-W817714		1.95	<0.0001		0.08	9.25	1.1	590	1.98	0.38	1.31	0.05	74.0	42.6	102	4.59
PTU-W817715		2.76	<0.0001		0.06	8.79	5.0	590	1.99	0.45	1.94	0.03	66.6	51.3	101	5.23
PTU-W817716		2.62	<0.0001		0.05	6.42	5.0	240	0.89	0.26	2.99	0.10	38.3	30.0	100	4.13
PTU-W817717		2.81	<0.0001		0.06	5.69	4.5	120	0.74	0.46	2.95	0.05	33.4	30.8	109	4.49
PTU-W817718		2.82	<0.0001		0.07	6.02	3.9	210	0.94	0.16	2.43	0.08	36.4	31.3	110	3.26
PTU-W817719		2.73	<0.0001		0.07	5.66	4.4	120	0.75	0.17	3.16	0.10	32.8	29.7	106	3.21
PTU-W817720		2.65	<0.0001		0.05	4.63	4.6	110	0.63	0.15	3.56	0.04	28.6	27.0	109	3.60
PTU-W817721		0.07	0.0195		0.20	6.80	312	690	0.80	0.28	4.31	0.18	24.1	10.9	50	0.98
PTU-W817722		1.42	<0.0001		0.07	7.31	3.4	320	1.26	0.31	3.27	0.07	47.4	33.3	106	5.38
PTU-W817723		2.52	<0.0001		0.06	7.65	8.7	300	1.35	0.14	1.54	0.06	47.2	32.6	107	6.60
PTU-W817724		1.31	<0.0001		0.08	8.22	8.0	420	1.57	0.23	1.81	0.06	54.4	38.2	107	5.46
PTU-W817725		1.16	<0.0001		0.07	8.65	8.4	440	1.49	0.22	1.76	0.08	63.6	39.4	108	6.02
PTU-W817726		1.39	0.0031		0.07	6.95	1515	270	1.20	0.15	2.63	0.07	42.1	32.4	98	6.85
PTU-W817727		2.72	0.0007		0.09	5.79	250	190	0.98	0.17	4.51	0.11	40.0	28.6	89	5.40
PTU-W817728		2.75	<0.0001		0.08	7.02	3.5	220	1.01	0.07	1.86	0.08	40.8	33.0	102	4.85
PTU-W817729		2.67	<0.0001		0.06	5.57	3.0	200	0.80	0.06	2.07	0.07	32.3	27.7	106	2.59
PTU-W817730		2.61	<0.0001		0.03	3.22	2.2	50	0.45	0.05	1.77	0.04	22.0	19.0	83	1.42
PTU-W817731		0.07	<0.0001		0.11	8.02	1.8	600	0.77	0.14	4.45	0.09	26.0	13.6	10	0.65
PTU-W817732		2.70	<0.0001		0.03	2.43	1.2	20	0.26	0.03	2.46	0.04	21.6	16.0	87	0.78
PTU-W817733		2.71	<0.0001		0.03	2.32	1.5	30	0.31	0.05	2.18	0.03	16.50	13.5	74	0.92
PTU-W817734		2.72	<0.0001		0.01	2.25	2.5	40	0.31	0.08	2.76	0.02	16.55	12.2	77	1.23
PTU-W817735		2.70	<0.0001		0.01	1.93	3.1	30	0.24	0.08	2.23	<0.02	13.45	11.1	67	0.91
PTU-W817736		2.63	<0.0001		0.03	3.40	2.7	50	0.44	0.11	2.61	0.02	23.6	19.7	93	1.80
PTU-W817737		2.83	<0.0001		0.14	6.80	4.3	380	1.24	0.10	3.25	0.11	53.9	35.9	127	3.53
PTU-W817738		2.82	<0.0001		0.07	7.83	1.6	360	1.38	0.13	2.68	0.10	43.8	36.0	106	4.01
PTU-W817739		2.71	0.0030		0.08	8.38	649	450	1.55	0.16	2.27	0.08	58.7	36.8	107	6.20
PTU-W817740		2.99	<0.0001		0.10	7.67	3.9	340	1.21	0.18	2.60	0.09	49.0	35.6	111	3.92
PTU-W817741		0.07	0.0181		0.19	6.83	317	690	0.81	0.36	4.32	0.17	24.6	11.0	51	1.01
PTU-W817742		2.91	<0.0001		0.07	6.80	1.7	350	1.09	0.11	3.08	0.07	42.6	30.8	105	2.85
PTU-W817743		2.71	<0.0001		0.05	5.32	1.7	90	0.59	0.06	3.76	0.07	26.7	29.6	113	1.18
PTU-W817744		2.82	<0.0001		0.08	5.26	1.9	180	0.67	0.08	4.34	0.09	28.9	28.2	111	1.53
PTU-W817745		2.68	<0.0001		0.04	3.06	1.6	30	0.32	0.04	3.41	0.05	21.6	25.8	127	0.84
PTU-W817746		2.71	<0.0001		0.08	6.42	3.0	250	0.92	0.11	2.32	0.10	41.5	34.8	125	3.41
PTU-W817747		2.56	<0.0001		0.06	7.59	3.3	610	1.76	0.17	2.35	0.06	57.5	33.8	112	7.46

Comments: sample#30(PTU-W817697)has loss approximately 540g during preparation.

\*\*\*\*\* See Appendix Page for comments regarding this certificate \*\*\*\*\*





ALS Canada Ltd.  
 2103 Dollarton Hwy  
 North Vancouver BC V7H 0A7  
 Phone: +1 (604) 984 0221 Fax: +1 (604) 984 0218  
 www.alsglobal.com/geochemistry

To: NEWMONT CANADA FN HOLDINGS ULC  
 6363 SOUTH FIDDLERS GREEN CIRCLE  
 SUITE 800  
 GREENWOOD VILLAGE CO 80111  
 USA

Page: 3 - B  
 Total # Pages: 6 (A - D)  
 Plus Appendix Pages  
 Finalized Date: 4-OCT-2018  
 Account: MONTUK

Project: PLATEAU/PTU-00023

CERTIFICATE OF ANALYSIS	WH18210629
-------------------------	------------

Sample Description	Method Analyte Units LOD	ME-MS61	ME-MS61	ME-MS61	ME-MS61	ME-MS61	Hg-MS42	ME-MS61	ME-MS61	ME-MS61	ME-MS61	ME-MS61	ME-MS61	ME-MS61	ME-MS61	ME-MS61
		Cu	Fe	Ga	Ge	Hf	Hg	In	K	La	Li	Mg	Mn	Mo	Na	Nb
		ppm	%	ppm	ppm	ppm	ppm	ppm	ppm	%	ppm	ppm	%	ppm	ppm	%
		0.2	0.01	0.05	0.05	0.1	0.005	0.005	0.01	0.5	0.2	0.01	5	0.05	0.01	0.1
PTU-W817708		111.0	6.33	16.55	0.17	0.3	<0.005	0.063	1.36	19.2	32.4	2.03	980	0.25	1.53	7.3
PTU-W817709		122.5	5.84	14.35	0.17	0.2	<0.005	0.055	1.06	16.5	30.1	2.05	894	0.23	1.17	6.4
PTU-W817710		120.5	7.35	23.7	0.23	0.2	<0.005	0.084	2.39	29.0	53.8	2.22	1060	0.31	1.12	10.9
PTU-W817711		86.4	4.45	14.85	0.17	1.0	<0.005	0.055	1.30	9.4	7.3	1.69	1020	2.44	2.62	2.9
PTU-W817712		137.5	7.61	23.8	0.24	0.2	<0.005	0.089	2.69	30.2	47.2	1.96	1400	0.33	1.17	11.0
PTU-W817713		146.5	8.39	25.9	0.27	0.3	<0.005	0.099	3.26	35.1	55.2	1.96	1620	1.03	1.15	12.5
PTU-W817714		152.0	7.61	24.2	0.24	0.3	<0.005	0.086	3.55	33.9	48.1	1.78	1580	1.21	0.79	11.7
PTU-W817715		149.0	7.40	23.5	0.23	0.3	<0.005	0.081	2.99	31.3	49.2	1.85	1650	5.29	0.93	9.8
PTU-W817716		87.2	6.15	16.05	0.19	0.3	<0.005	0.056	1.12	18.1	30.6	1.89	1380	0.31	1.68	6.7
PTU-W817717		83.5	6.25	14.95	0.17	0.3	<0.005	0.062	0.72	15.6	24.8	2.42	1060	0.19	1.34	6.2
PTU-W817718		96.3	6.24	16.45	0.17	0.3	<0.005	0.060	0.87	17.0	27.3	2.43	989	0.23	1.23	6.5
PTU-W817719		83.6	6.25	15.90	0.17	0.3	<0.005	0.062	0.65	15.1	19.4	2.35	996	0.19	0.86	6.2
PTU-W817720		64.3	5.53	12.50	0.15	0.4	<0.005	0.068	0.62	13.2	17.3	2.16	951	0.31	0.60	5.2
PTU-W817721		49.4	4.13	13.60	0.18	1.1	0.608	0.049	0.95	12.5	13.8	1.63	810	8.86	2.24	4.0
PTU-W817722		142.0	6.79	18.65	0.20	0.2	<0.005	0.079	2.12	21.9	35.4	1.68	1080	0.26	1.52	8.4
PTU-W817723		95.5	7.13	20.0	0.20	0.2	<0.005	0.067	1.89	22.1	47.5	2.33	924	0.16	1.29	8.7
PTU-W817724		158.0	7.53	24.0	0.21	0.2	<0.005	0.093	2.02	24.8	66.3	2.48	950	0.34	1.30	10.7
PTU-W817725		155.5	7.71	24.6	0.24	0.2	<0.005	0.092	2.12	29.7	67.2	2.54	960	0.35	1.29	10.8
PTU-W817726		112.0	6.60	17.85	0.18	0.2	<0.005	0.062	2.23	19.7	30.7	1.97	990	0.16	0.88	7.1
PTU-W817727		96.7	5.70	14.70	0.08	0.2	<0.005	0.062	1.26	19.3	46.6	1.65	1180	0.20	0.97	6.6
PTU-W817728		111.5	7.22	17.15	0.09	0.2	<0.005	0.066	1.03	19.2	56.6	2.67	1030	0.23	1.17	7.3
PTU-W817729		97.1	5.94	13.95	0.08	0.3	<0.005	0.053	0.87	15.2	27.1	2.23	905	0.24	1.10	5.8
PTU-W817730		47.1	4.18	8.83	0.06	0.2	<0.005	0.036	0.34	10.2	15.0	1.52	597	0.23	0.33	3.6
PTU-W817731		92.9	4.22	15.70	0.13	1.0	<0.005	0.060	1.21	10.9	7.8	1.57	964	2.51	2.47	3.3
PTU-W817732		50.5	3.95	7.51	0.05	0.2	<0.005	0.029	0.15	10.2	8.8	1.30	548	0.31	0.06	3.3
PTU-W817733		34.2	3.42	6.90	0.05	0.2	<0.005	0.025	0.21	7.6	8.0	1.14	494	0.28	0.04	2.5
PTU-W817734		19.8	3.15	6.91	<0.05	0.2	<0.005	0.025	0.28	7.8	7.7	1.03	496	0.36	0.05	2.5
PTU-W817735		9.8	2.91	5.64	<0.05	0.2	<0.005	0.027	0.21	6.0	8.0	0.91	438	0.50	0.05	2.1
PTU-W817736		36.6	4.50	8.86	0.05	0.2	<0.005	0.038	0.34	11.0	16.5	1.61	711	0.26	0.43	3.8
PTU-W817737		179.0	7.39	16.95	0.09	0.3	<0.005	0.075	1.38	25.5	32.6	2.56	1110	0.32	0.59	9.3
PTU-W817738		143.0	7.63	20.9	0.11	0.1	<0.005	0.080	1.80	19.8	44.8	2.15	1050	0.20	1.81	9.1
PTU-W817739		161.0	7.85	21.8	0.14	0.1	<0.005	0.086	2.33	28.2	46.9	2.05	1000	0.31	1.64	9.7
PTU-W817740		154.5	7.50	19.60	0.13	0.2	<0.005	0.079	1.79	22.8	43.3	2.15	1020	0.47	1.46	8.6
PTU-W817741		54.3	4.12	13.35	0.10	1.2	0.574	0.049	0.96	13.1	15.0	1.63	813	9.00	2.24	4.2
PTU-W817742		104.5	6.85	17.00	0.10	0.2	<0.005	0.069	1.57	20.2	36.8	2.22	918	0.30	0.72	7.6
PTU-W817743		87.8	6.07	14.50	0.08	0.4	<0.005	0.053	0.59	12.3	21.3	2.18	850	0.19	0.64	5.4
PTU-W817744		118.5	5.87	13.80	0.06	0.4	<0.005	0.053	0.82	13.4	21.8	2.22	905	0.26	0.29	5.7
PTU-W817745		89.5	5.78	10.20	0.05	0.3	<0.005	0.044	0.26	9.9	8.4	2.06	836	0.23	0.08	4.5
PTU-W817746		118.5	7.54	15.20	0.08	0.2	<0.005	0.068	1.37	19.9	33.7	2.41	1060	0.36	0.94	7.7
PTU-W817747		148.5	7.39	20.0	0.13	0.2	<0.005	0.080	2.29	27.7	43.0	2.16	930	0.32	0.85	8.7

Comments: sample#30(PTU-W817697)has loss approximately 540g during preparation.

\*\*\*\*\* See Appendix Page for comments regarding this certificate \*\*\*\*\*



ALS Canada Ltd.  
 2103 Dollarton Hwy  
 North Vancouver BC V7H 0A7  
 Phone: +1 (604) 984 0221 Fax: +1 (604) 984 0218  
 www.alsglobal.com/geochemistry

To: NEWMONT CANADA FN HOLDINGS ULC  
 6363 SOUTH FIDDLERS GREEN CIRCLE  
 SUITE 800  
 GREENWOOD VILLAGE CO 80111  
 USA

Page: 3 - C  
 Total # Pages: 6 (A - D)  
 Plus Appendix Pages  
 Finalized Date: 4-OCT-2018  
 Account: MONTUK

Project: PLATEAU/PTU-00023

**CERTIFICATE OF ANALYSIS WH18210629**

Sample Description	Method Analyte Units LOD	ME-MS61	ME-MS61	ME-MS61	ME-MS61	ME-MS61	ME-MS61	ME-MS61	ME-MS61	ME-MS61	ME-MS61	ME-MS61	ME-MS61	ME-MS61	ME-MS61	
		Ni	P	Pb	Rb	Re	S	Sb	Sc	Se	Sn	Sr	Ta	Te	Th	Ti
		ppm	ppm	ppm	ppm	ppm	%	ppm	ppm	ppm	ppm	ppm	ppm	ppm	ppm	%
		0.2	10	0.5	0.1	0.002	0.01	0.05	0.1	1	0.2	0.2	0.05	0.05	0.01	0.005
PTU-W817708		60.8	340	7.2	64.9	<0.002	0.04	0.33	24.9	1	1.9	73.2	0.51	<0.05	5.58	0.642
PTU-W817709		54.2	300	7.3	50.4	<0.002	0.03	0.25	22.1	1	1.2	48.6	0.44	0.05	5.06	0.653
PTU-W817710		69.7	510	10.7	93.4	<0.002	0.02	0.17	29.4	1	2.0	69.0	0.74	<0.05	8.27	0.734
PTU-W817711		6.3	700	6.3	16.3	<0.002	0.01	0.37	17.7	<1	0.7	530	0.20	<0.05	1.95	0.326
PTU-W817712		73.4	490	10.7	99.5	<0.002	0.33	0.23	29.6	1	2.3	90.4	0.75	0.05	8.45	0.715
PTU-W817713		79.8	590	12.9	121.5	0.002	0.68	0.28	31.2	1	2.5	89.8	0.85	0.08	9.51	0.745
PTU-W817714		73.7	540	13.4	129.0	0.004	0.88	0.29	28.4	2	2.3	72.5	0.78	0.06	9.46	0.675
PTU-W817715		72.5	370	9.7	115.5	0.009	0.75	0.30	27.4	1	2.3	71.8	0.67	0.09	8.01	0.603
PTU-W817716		58.5	290	7.7	54.0	<0.002	0.10	0.32	23.6	1	1.7	75.6	0.47	<0.05	5.24	0.616
PTU-W817717		59.4	290	5.0	39.2	<0.002	0.02	0.41	24.4	1	2.3	80.9	0.43	<0.05	4.84	0.695
PTU-W817718		60.4	310	6.6	38.9	<0.002	0.05	0.38	25.2	1	1.6	91.3	0.46	<0.05	5.02	0.676
PTU-W817719		59.0	280	6.9	31.8	<0.002	0.05	0.38	23.7	1	1.9	148.5	0.43	<0.05	4.76	0.711
PTU-W817720		51.3	230	4.8	30.1	<0.002	0.02	0.51	21.6	1	3.0	124.5	0.36	<0.05	4.34	0.690
PTU-W817721		35.0	600	8.7	23.9	<0.002	0.08	8.02	14.6	1	1.7	329	0.25	0.05	2.12	0.329
PTU-W817722		63.6	410	10.4	83.7	<0.002	0.25	0.33	26.8	1	2.6	110.5	0.59	<0.05	6.41	0.659
PTU-W817723		64.3	360	10.0	77.1	<0.002	0.15	1.90	27.1	<1	1.7	75.9	0.59	<0.05	6.32	0.696
PTU-W817724		73.5	540	12.2	64.4	<0.002	0.19	35.5	28.4	1	1.9	65.3	0.72	0.06	7.12	0.711
PTU-W817725		74.0	520	11.8	86.2	0.002	0.20	38.9	29.6	1	1.9	65.2	0.73	0.07	8.54	0.726
PTU-W817726		60.9	330	8.0	129.5	<0.002	0.53	93.5	25.7	1	1.5	68.2	0.49	<0.05	5.53	0.611
PTU-W817727		56.9	290	9.2	64.3	<0.002	0.14	22.0	23.8	<1	1.6	81.6	0.48	<0.05	5.67	0.579
PTU-W817728		69.5	390	9.2	48.2	<0.002	0.02	0.91	27.5	<1	1.3	66.6	0.52	<0.05	5.63	0.663
PTU-W817729		58.6	260	7.4	39.5	<0.002	0.01	0.31	24.4	1	1.1	79.2	0.42	<0.05	4.82	0.661
PTU-W817730		39.8	150	5.5	16.6	<0.002	0.01	0.43	16.6	<1	0.7	69.4	0.25	<0.05	3.50	0.525
PTU-W817731		7.3	670	7.8	18.7	<0.002	0.01	0.48	20.2	1	0.8	497	0.22	<0.05	2.49	0.309
PTU-W817732		35.0	110	4.5	6.6	<0.002	0.04	0.46	13.8	<1	0.6	79.1	0.24	<0.05	4.21	0.602
PTU-W817733		29.7	120	4.5	9.3	<0.002	0.01	0.34	11.9	<1	0.7	69.7	0.18	<0.05	2.83	0.423
PTU-W817734		28.1	130	5.1	12.1	<0.002	0.01	0.58	11.5	<1	1.0	71.5	0.17	<0.05	2.74	0.401
PTU-W817735		25.2	100	2.3	9.2	<0.002	0.01	0.76	9.3	<1	1.7	41.7	0.15	<0.05	2.23	0.330
PTU-W817736		41.1	170	3.4	16.4	<0.002	0.02	0.58	17.1	<1	1.7	72.7	0.27	<0.05	3.88	0.561
PTU-W817737		75.3	490	6.7	46.9	<0.002	0.08	0.45	31.7	1	1.8	119.5	0.69	<0.05	8.50	0.864
PTU-W817738		74.8	440	10.4	67.4	<0.002	0.23	0.45	30.2	1	1.7	156.0	0.63	<0.05	6.16	0.740
PTU-W817739		76.2	650	11.9	111.0	<0.002	0.51	949	32.3	1	1.8	132.5	0.69	<0.05	8.31	0.729
PTU-W817740		74.0	480	10.6	71.5	0.003	0.11	2.51	30.8	1	1.8	136.0	0.62	<0.05	6.83	0.715
PTU-W817741		36.8	600	9.5	26.6	0.002	0.08	8.64	15.9	<1	1.6	330	0.27	0.06	2.34	0.337
PTU-W817742		67.1	360	8.6	64.7	<0.002	0.06	1.89	27.8	<1	1.4	189.5	0.54	<0.05	6.33	0.721
PTU-W817743		62.1	270	7.3	25.6	<0.002	0.02	0.42	27.3	1	1.0	150.5	0.38	<0.05	4.10	0.699
PTU-W817744		59.4	270	6.4	26.9	<0.002	0.03	0.46	25.9	<1	1.2	91.0	0.39	<0.05	4.39	0.678
PTU-W817745		54.2	150	2.4	11.3	<0.002	0.09	0.39	22.8	1	1.0	59.3	0.31	<0.05	4.55	0.980
PTU-W817746		71.5	330	8.2	61.4	0.005	0.06	0.43	30.1	1	1.4	99.2	0.52	<0.05	5.97	0.811
PTU-W817747		72.5	500	7.5	92.0	0.002	0.21	0.53	32.2	1	2.2	116.5	0.63	<0.05	8.29	0.723

Comments: sample#30(PTU-W817697)has loss approximately 540g during preparation.

\*\*\*\*\* See Appendix Page for comments regarding this certificate \*\*\*\*\*



ALS Canada Ltd.  
 2103 Dollarton Hwy  
 North Vancouver BC V7H 0A7  
 Phone: +1 (604) 984 0221 Fax: +1 (604) 984 0218  
 www.alsglobal.com/geochemistry

To: NEWMONT CANADA FN HOLDINGS ULC  
 6363 SOUTH FIDDLERS GREEN CIRCLE  
 SUITE 800  
 GREENWOOD VILLAGE CO 80111  
 USA

Page: 3 - D  
 Total # Pages: 6 (A - D)  
 Plus Appendix Pages  
 Finalized Date: 4-OCT-2018  
 Account: MONTUK

Project: PLATEAU/PTU-00023

**CERTIFICATE OF ANALYSIS WH18210629**

Sample Description	Method Analyte Units LOD	ME-MS61	ME-MS61	ME-MS61	ME-MS61	ME-MS61	ME-MS61	ME-MS61	Au-AA24	Au-GRA22
		Tl	U	V	W	Y	Zn	Zr	Au Calc	Au Calc
		ppm	ppm	ppm	ppm	ppm	ppm	ppm	ppm	ppm
		0.02	0.1	1	0.1	0.1	2	0.5	0.005	0.05
PTU-W817708		0.36	1.0	213	0.7	17.0	81	8.7	<0.005	
PTU-W817709		0.27	0.9	214	0.5	15.1	73	7.0	<0.005	
PTU-W817710		0.47	1.6	230	1.0	22.1	98	6.2	<0.005	
PTU-W817711		0.14	0.8	155	4.8	19.9	66	18.8	0.011	
PTU-W817712		0.46	1.7	221	1.0	23.7	105	6.6	<0.005	
PTU-W817713		0.56	2.0	226	1.2	26.9	120	9.4	<0.005	
PTU-W817714		0.55	2.1	212	1.2	25.0	107	10.7	<0.005	
PTU-W817715		0.50	1.9	212	1.0	23.4	96	8.4	<0.005	
PTU-W817716		0.29	1.0	208	0.5	20.4	79	9.1	<0.005	
PTU-W817717		0.25	0.9	236	0.4	18.1	74	5.9	<0.005	
PTU-W817718		0.21	0.9	230	0.6	17.9	76	6.1	<0.005	
PTU-W817719		0.19	0.9	247	0.5	18.2	75	8.8	<0.005	
PTU-W817720		0.17	0.8	229	0.5	15.5	63	8.0	<0.005	
PTU-W817721		1.59	1.0	115	4.7	16.2	67	35.8	0.670	
PTU-W817722		0.47	1.3	212	0.8	19.5	91	6.3	<0.005	
PTU-W817723		0.44	1.2	226	0.8	19.8	94	5.1	<0.005	
PTU-W817724		0.45	1.5	236	1.1	19.6	97	5.5	<0.005	
PTU-W817725		0.45	1.7	241	1.2	21.6	98	5.9	<0.005	
PTU-W817726		0.77	1.0	207	2.1	14.3	82	5.1	0.106	
PTU-W817727		0.32	1.0	193	2.4	16.9	73	4.9	0.026	
PTU-W817728		0.24	1.1	229	1.5	18.9	86	4.6	<0.005	
PTU-W817729		0.21	0.9	236	0.4	15.6	72	4.9	<0.005	
PTU-W817730		0.09	0.6	192	0.2	11.6	48	5.1	<0.005	
PTU-W817731		0.16	1.1	149	5.2	22.5	62	21.2	<0.005	
PTU-W817732		0.04	0.7	208	0.3	9.6	44	5.5	<0.005	
PTU-W817733		0.06	0.5	163	0.2	8.0	36	4.4	<0.005	
PTU-W817734		0.08	0.5	152	0.3	8.1	32	4.5	<0.005	
PTU-W817735		0.07	0.4	125	0.2	6.0	26	3.5	<0.005	
PTU-W817736		0.10	0.7	198	0.4	11.3	47	5.2	<0.005	
PTU-W817737		0.22	1.6	282	0.7	25.3	88	6.0	<0.005	
PTU-W817738		0.40	1.3	248	0.7	23.1	100	2.9	<0.005	
PTU-W817739		0.62	1.6	244	1.0	22.2	103	2.9	0.103	
PTU-W817740		0.40	1.3	247	0.6	22.6	93	4.1	<0.005	
PTU-W817741		1.73	1.2	118	3.5	17.0	67	46.2	0.620	
PTU-W817742		0.32	1.3	242	0.6	20.3	89	4.4	<0.005	
PTU-W817743		0.14	0.8	257	0.3	16.9	71	7.5	<0.005	
PTU-W817744		0.12	0.8	236	0.4	17.5	70	7.4	<0.005	
PTU-W817745		0.07	0.6	353	0.5	12.7	63	6.3	<0.005	
PTU-W817746		0.32	1.2	295	0.4	20.1	98	4.8	<0.005	
PTU-W817747		0.55	1.5	263	0.9	22.4	91	3.8	<0.005	

Comments: sample#30(PTU-W817697)has loss approximately 540g during preparation.

\*\*\*\*\* See Appendix Page for comments regarding this certificate \*\*\*\*\*



ALS Canada Ltd.  
 2103 Dollarton Hwy  
 North Vancouver BC V7H 0A7  
 Phone: +1 (604) 984 0221 Fax: +1 (604) 984 0218  
 www.alsglobal.com/geochemistry

To: NEWMONT CANADA FN HOLDINGS ULC  
 6363 SOUTH FIDDLERS GREEN CIRCLE  
 SUITE 800  
 GREENWOOD VILLAGE CO 80111  
 USA

Page: 4 - A  
 Total # Pages: 6 (A - D)  
 Plus Appendix Pages  
 Finalized Date: 4-OCT-2018  
 Account: MONTUK

Project: PLATEAU/PTU-00023

**CERTIFICATE OF ANALYSIS WH18210629**

Sample Description	Method	WEI-21	Au-AA24	Au-GRA22	ME-MS61	ME-MS61	ME-MS61	ME-MS61	ME-MS61	ME-MS61	ME-MS61	ME-MS61	ME-MS61	ME-MS61	ME-MS61	ME-MS61
	Analyte	Recvd Wt.	Au	Au	Ag	Al	As	Ba	Be	Bi	Ca	Cd	Ce	Co	Cr	Cs
LOD	kg	oz/ton	oz/ton	ppm	%	ppm	ppm	ppm	ppm	ppm	%	ppm	ppm	ppm	ppm	ppm
PTU-W817748		2.77	<0.0001	0.06	7.93	0.9	430	1.36	0.14	2.30	0.09	45.6	37.4	112	3.79	
PTU-W817749		2.88	<0.0001	0.07	7.76	5.1	400	1.35	0.17	2.89	0.08	48.2	34.6	110	5.27	
PTU-W817750		2.56	<0.0001	0.07	7.70	3.6	390	1.34	0.19	2.86	0.08	47.6	34.4	105	5.14	
PTU-W817751		0.07	0.0003	0.10	8.14	1.9	610	0.78	0.08	4.58	0.09	25.3	13.6	11	0.67	
PTU-W817752		2.84	<0.0001	0.08	7.50	1.8	360	1.23	0.18	2.91	0.10	45.8	34.7	109	4.51	
PTU-W817753		2.68	<0.0001	0.08	7.25	2.0	170	0.88	0.43	2.37	0.08	36.5	37.5	115	3.54	
PTU-W817754		1.58	<0.0001	0.11	8.34	2.7	530	1.67	0.20	3.74	0.14	59.1	41.0	119	2.16	
PTU-W817755		1.74	<0.0001	0.05	6.18	1.4	90	0.63	0.15	3.63	0.04	23.5	36.6	138	1.61	
PTU-W817756		2.81	<0.0001	0.07	7.48	1.0	390	1.26	0.10	2.63	0.09	39.1	38.1	114	1.96	
PTU-W817757		2.83	<0.0001	0.08	5.61	3.8	160	0.65	0.08	3.65	0.07	26.5	30.8	115	1.77	
PTU-W817758		2.85	0.0002	0.08	7.67	30.7	250	1.00	0.13	3.19	0.08	34.7	37.6	114	2.50	
PTU-W817759		2.80	0.0003	0.09	7.97	79.6	490	1.38	0.12	2.81	0.09	50.3	37.8	109	4.69	
PTU-W817760		2.78	<0.0001	0.09	7.06	2.0	340	1.03	0.10	3.20	0.12	40.9	34.6	110	2.27	
PTU-W817761		0.07	0.0187	0.23	6.66	315	670	0.82	0.24	4.22	0.17	23.7	10.5	51	0.96	
PTU-W817762		2.79	<0.0001	0.06	4.06	3.7	90	0.46	0.03	4.06	0.05	21.7	26.1	112	0.84	
PTU-W817763		2.73	<0.0001	0.05	3.44	1.5	40	0.37	0.03	3.10	0.05	21.4	24.1	107	0.48	
PTU-W817764		2.71	<0.0001	0.04	3.02	0.9	30	0.36	0.06	3.04	0.05	20.9	22.6	117	0.38	
PTU-W817765		2.76	<0.0001	0.07	4.65	1.5	150	0.74	0.10	3.32	0.07	30.3	28.8	105	1.02	
PTU-W817766		2.77	<0.0001	0.05	3.74	1.7	60	0.47	0.05	3.38	0.06	21.3	26.3	115	0.65	
PTU-W817767		2.83	<0.0001	0.07	4.55	1.7	130	0.65	0.05	3.20	0.07	24.9	32.6	130	0.85	
PTU-W817768		2.68	<0.0001	0.04	2.87	2.2	70	0.31	0.05	2.53	0.03	24.9	19.9	89	0.83	
PTU-W817769		2.93	<0.0001	0.05	2.87	1.8	60	0.37	0.05	2.60	0.06	19.05	19.5	88	1.19	
PTU-W817770		2.89	<0.0001	0.10	7.87	4.0	400	1.35	0.10	2.37	0.15	48.4	40.5	111	3.62	
PTU-W817771		0.06	0.0002	0.12	7.91	1.1	590	0.83	0.09	4.28	0.09	27.1	13.9	9	0.65	
PTU-W817772		2.89	<0.0001	0.05	8.04	0.4	520	1.59	0.13	1.98	0.07	47.9	40.0	107	3.75	
PTU-W817773		2.84	<0.0001	0.05	5.68	1.9	250	0.80	0.07	2.18	0.08	40.0	31.9	106	3.33	
PTU-W817774		2.79	<0.0001	0.03	4.92	1.1	210	0.82	0.10	2.01	0.03	35.3	26.6	102	1.67	
PTU-W817775		2.47	<0.0001	0.03	4.97	5.3	210	0.78	0.09	2.20	0.04	36.7	29.2	102	1.77	
PTU-W817776		2.77	<0.0001	0.04	5.40	4.0	120	0.74	0.05	2.26	0.08	30.0	31.9	114	1.63	
PTU-W817777		2.77	<0.0001	0.06	5.36	4.0	120	0.77	0.05	3.54	0.08	25.1	33.4	119	1.37	
PTU-W817778		2.72	<0.0001	0.08	7.10	5.1	160	0.92	0.08	3.28	0.11	33.0	36.4	107	2.68	
PTU-W817779		2.67	<0.0001	0.05	8.32	0.9	350	1.52	0.23	2.88	0.06	53.5	43.1	103	3.37	
PTU-W817780		2.93	<0.0001	0.07	8.22	1.3	400	1.65	0.16	2.45	0.15	47.7	42.6	103	3.58	
PTU-W817781		0.07	0.0687	7.03	7.50	15.0	610	0.81	0.52	4.24	0.63	20.9	14.9	22	1.05	
PTU-W817782		2.74	<0.0001	0.07	5.63	10.9	40	0.61	0.05	3.30	0.10	24.4	38.2	132	1.16	
PTU-W817783		2.76	<0.0001	0.09	8.11	1.0	260	1.33	0.11	2.65	0.12	40.3	41.6	99	3.78	
PTU-W817784		2.60	<0.0001	0.07	8.50	1.3	350	1.58	0.15	2.02	0.09	53.6	43.0	102	6.26	
PTU-W817785		2.88	<0.0001	0.09	7.39	1.8	200	1.19	0.12	3.06	0.12	39.3	39.6	106	6.26	
PTU-W817786		2.82	<0.0001	0.08	6.13	2.9	110	0.81	0.06	3.16	0.11	25.8	36.0	114	2.66	
PTU-W817787		2.87	<0.0001	0.07	6.90	1.5	190	1.05	0.08	3.04	0.09	37.9	39.6	118	3.99	

Comments: sample#30(PTU-W817697)has loss approximately 540g during preparation.

\*\*\*\*\* See Appendix Page for comments regarding this certificate \*\*\*\*\*



ALS Canada Ltd.  
 2103 Dollarton Hwy  
 North Vancouver BC V7H 0A7  
 Phone: +1 (604) 984 0221 Fax: +1 (604) 984 0218  
 www.alsglobal.com/geochemistry

To: NEWMONT CANADA FN HOLDINGS ULC  
 6363 SOUTH FIDDLERS GREEN CIRCLE  
 SUITE 800  
 GREENWOOD VILLAGE CO 80111  
 USA

Page: 4 - B  
 Total # Pages: 6 (A - D)  
 Plus Appendix Pages  
 Finalized Date: 4-OCT-2018  
 Account: MONTUK

Project: PLATEAU/PTU-00023

**CERTIFICATE OF ANALYSIS WH18210629**

Sample Description	Method	ME-MS61	ME-MS61	ME-MS61	ME-MS61	ME-MS61	Hg-MS42	ME-MS61	ME-MS61	ME-MS61	ME-MS61	ME-MS61	ME-MS61	ME-MS61	ME-MS61	ME-MS61
	Analyte	Cu	Fe	Ga	Ge	Hf	Hg	In	K	La	Li	Mg	Mn	Mo	Na	Nb
Units		ppm	%	ppm	ppm	ppm	ppm	ppm	%	ppm	ppm	%	ppm	ppm	%	ppm
LOD		0.2	0.01	0.05	0.05	0.1	0.005	0.005	0.01	0.5	0.2	0.01	5	0.05	0.01	0.1
PTU-W817748		154.5	7.90	21.2	0.13	0.1	<0.005	0.080	2.05	20.3	45.9	2.21	943	0.23	1.84	9.5
PTU-W817749		125.5	7.62	20.3	0.14	0.1	<0.005	0.078	2.10	22.8	44.3	2.05	988	0.33	1.65	9.2
PTU-W817750		124.5	7.51	20.2	0.13	0.2	<0.005	0.077	2.05	21.8	42.6	2.00	978	0.31	1.69	9.0
PTU-W817751		96.8	4.29	15.85	0.14	1.0	<0.005	0.060	1.23	10.3	8.0	1.60	983	2.35	2.54	3.3
PTU-W817752		135.0	7.42	19.55	0.13	0.2	<0.005	0.075	2.07	21.3	43.8	2.05	1010	0.22	1.67	8.0
PTU-W817753		135.5	7.70	18.75	0.11	0.2	<0.005	0.078	1.23	16.7	36.4	2.49	995	0.21	1.88	7.4
PTU-W817754		150.5	9.06	22.5	0.14	0.2	<0.005	0.101	1.54	26.9	46.5	2.85	1310	0.28	0.95	11.5
PTU-W817755		115.0	7.53	16.05	0.08	0.4	<0.005	0.072	0.79	10.5	22.4	2.51	1120	0.24	1.49	5.1
PTU-W817756		140.5	7.95	19.30	0.10	0.2	<0.005	0.077	1.45	18.0	41.8	2.67	1070	0.18	1.55	8.4
PTU-W817757		114.0	6.01	15.45	0.09	0.3	<0.005	0.056	0.76	12.0	22.9	2.11	833	0.32	0.95	5.1
PTU-W817758		128.0	7.68	18.75	0.10	0.2	<0.005	0.071	1.19	16.2	33.0	2.61	1020	0.22	1.81	7.1
PTU-W817759		167.5	8.30	20.6	0.14	0.2	<0.005	0.083	2.08	24.2	56.8	2.24	1020	0.23	1.51	9.2
PTU-W817760		147.5	7.34	17.35	0.10	0.2	<0.005	0.071	1.39	19.3	34.8	2.25	1020	0.28	1.36	7.6
PTU-W817761		51.6	4.04	12.75	0.11	1.1	0.626	0.049	0.93	12.5	14.7	1.58	796	8.40	2.19	4.0
PTU-W817762		71.2	5.55	11.50	0.08	0.3	<0.005	0.043	0.47	10.0	16.0	1.99	799	0.40	0.06	4.3
PTU-W817763		63.8	5.08	10.05	0.10	0.3	<0.005	0.043	0.28	9.6	12.4	1.80	714	0.43	0.03	4.0
PTU-W817764		59.1	4.85	9.77	0.10	0.3	<0.005	0.039	0.22	9.0	8.5	1.59	678	0.42	0.04	3.8
PTU-W817765		94.7	5.67	13.25	0.12	0.3	<0.005	0.050	0.66	13.8	22.1	1.94	824	0.43	0.24	5.5
PTU-W817766		77.2	5.49	11.55	0.07	0.3	<0.005	0.047	0.39	9.1	15.6	2.00	774	0.31	0.06	4.3
PTU-W817767		94.4	6.47	13.60	0.12	0.3	<0.005	0.057	0.54	10.9	24.3	2.63	981	0.31	0.13	5.2
PTU-W817768		47.4	4.41	8.95	0.08	0.3	<0.005	0.036	0.40	11.5	14.5	1.54	702	0.41	0.08	4.1
PTU-W817769		51.9	4.13	9.62	0.09	0.2	<0.005	0.036	0.47	8.1	15.7	1.46	590	0.42	0.20	3.3
PTU-W817770		152.0	8.01	22.2	0.18	0.1	<0.005	0.080	1.64	21.8	37.7	2.46	1020	0.24	1.54	9.5
PTU-W817771		97.1	4.07	16.75	0.21	1.2	<0.005	0.064	1.18	10.9	7.8	1.53	931	2.32	2.45	3.3
PTU-W817772		163.5	8.06	24.4	0.21	0.1	<0.005	0.089	2.12	20.8	45.8	2.16	975	0.17	1.70	10.0
PTU-W817773		113.0	6.68	16.30	0.15	0.3	<0.005	0.065	1.37	18.3	34.1	2.00	864	1.24	0.99	7.2
PTU-W817774		96.5	5.58	13.50	0.12	0.3	<0.005	0.056	1.00	16.6	27.2	1.81	766	1.69	0.73	5.8
PTU-W817775		99.1	5.66	14.20	0.16	0.2	<0.005	0.059	1.01	17.4	28.5	1.82	784	1.59	0.74	6.0
PTU-W817776		88.0	6.08	14.80	0.16	0.2	<0.005	0.058	0.78	13.7	27.4	2.36	867	0.25	1.17	5.8
PTU-W817777		86.3	6.29	16.30	0.12	0.3	<0.005	0.060	0.66	11.1	23.7	2.62	906	0.14	0.92	5.4
PTU-W817778		105.0	7.03	19.05	0.17	0.4	<0.005	0.064	1.06	15.1	31.7	2.39	986	0.19	1.43	6.5
PTU-W817779		189.5	8.26	26.2	0.21	0.2	<0.005	0.095	2.00	22.9	43.5	1.82	952	0.50	1.59	11.7
PTU-W817780		178.5	8.31	24.8	0.20	0.1	<0.005	0.092	2.22	20.4	49.6	2.18	985	0.27	1.40	10.5
PTU-W817781		127.5	4.96	16.50	0.17	1.0	0.102	0.085	1.21	8.0	9.5	1.49	977	7.45	2.31	3.5
PTU-W817782		103.0	7.09	16.20	0.18	0.2	<0.005	0.064	0.44	10.3	22.1	2.89	1030	0.19	1.00	5.5
PTU-W817783		159.0	8.17	24.2	0.21	0.1	<0.005	0.082	1.71	17.1	47.8	2.11	982	0.16	2.11	10.2
PTU-W817784		193.5	8.39	25.6	0.26	0.1	<0.005	0.097	2.22	24.1	51.7	2.20	868	0.25	1.52	10.6
PTU-W817785		159.5	7.63	20.3	0.20	0.2	<0.005	0.084	1.47	17.6	44.6	2.45	973	0.19	1.58	7.5
PTU-W817786		110.5	6.85	16.90	0.15	0.4	<0.005	0.066	0.74	11.2	24.1	2.65	929	0.21	1.23	5.7
PTU-W817787		142.5	7.61	19.25	0.16	0.3	<0.005	0.072	1.15	17.0	30.8	2.50	957	0.26	1.28	7.6

Comments: sample#30(PTU-W817697)has loss approximately 540g during preparation.

\*\*\*\*\* See Appendix Page for comments regarding this certificate \*\*\*\*\*



ALS Canada Ltd.  
 2103 Dollarton Hwy  
 North Vancouver BC V7H 0A7  
 Phone: +1 (604) 984 0221 Fax: +1 (604) 984 0218  
 www.alsglobal.com/geochemistry

To: NEWMONT CANADA FN HOLDINGS ULC  
 6363 SOUTH FIDDLERS GREEN CIRCLE  
 SUITE 800  
 GREENWOOD VILLAGE CO 80111  
 USA

Page: 4 - C  
 Total # Pages: 6 (A - D)  
 Plus Appendix Pages  
 Finalized Date: 4-OCT-2018  
 Account: MONTUK

Project: PLATEAU/PTU-00023

CERTIFICATE OF ANALYSIS	WH18210629
-------------------------	------------

Sample Description	Method Analyte Units LOD	ME-MS61	ME-MS61	ME-MS61	ME-MS61	ME-MS61	ME-MS61	ME-MS61	ME-MS61	ME-MS61	ME-MS61	ME-MS61	ME-MS61	ME-MS61	ME-MS61	
		Ni	P	Pb	Rb	Re	S	Sb	Sc	Se	Sn	Sr	Ta	Te	Th	Ti
		ppm	ppm	ppm	ppm	ppm	%	ppm	ppm	ppm	ppm	ppm	ppm	ppm	ppm	ppm
		0.2	10	0.5	0.1	0.002	0.01	0.05	0.1	1	0.2	0.2	0.05	0.05	0.01	0.005
PTU-W817748		76.9	440	10.2	69.8	<0.002	0.14	0.18	31.6	<1	1.7	228	0.66	<0.05	6.31	0.779
PTU-W817749		75.0	440	10.2	91.1	<0.002	0.11	0.38	31.6	1	2.3	207	0.63	0.06	7.52	0.746
PTU-W817750		72.0	440	10.4	84.2	0.002	0.12	0.33	31.0	<1	2.2	211	0.63	<0.05	6.79	0.733
PTU-W817751		7.4	690	7.3	18.0	<0.002	0.01	0.40	20.7	1	0.8	511	0.22	<0.05	2.48	0.315
PTU-W817752		71.9	480	10.0	93.6	0.002	0.08	0.20	31.4	1	1.8	215	0.57	<0.05	6.27	0.709
PTU-W817753		77.7	370	7.5	59.7	<0.002	0.04	0.24	32.7	<1	1.9	157.0	0.51	<0.05	5.01	0.751
PTU-W817754		86.0	760	13.8	30.6	0.003	0.11	0.52	36.6	1	2.2	145.0	0.77	<0.05	8.02	0.778
PTU-W817755		75.2	310	5.6	33.1	<0.002	0.20	0.30	33.5	1	1.7	75.1	0.36	<0.05	3.13	0.809
PTU-W817756		78.1	420	8.6	36.4	<0.002	0.12	0.23	32.3	1	1.5	105.5	0.59	<0.05	5.40	0.771
PTU-W817757		60.4	240	6.8	28.7	<0.002	0.04	0.46	26.5	<1	1.1	95.1	0.36	<0.05	3.78	0.632
PTU-W817758		76.1	360	9.1	49.2	0.002	0.11	5.75	32.3	1	1.4	127.0	0.49	<0.05	4.94	0.726
PTU-W817759		78.7	450	8.4	93.3	<0.002	0.28	6.77	32.9	1	1.7	177.0	0.64	<0.05	6.99	0.815
PTU-W817760		70.7	360	8.6	54.6	<0.002	0.10	0.28	29.5	1	1.4	146.5	0.55	<0.05	6.21	0.761
PTU-W817761		35.4	580	9.7	25.5	0.002	0.08	8.29	15.0	1	1.5	322	0.25	0.06	2.21	0.327
PTU-W817762		54.2	200	4.6	14.2	<0.002	0.05	0.33	23.0	1	1.1	52.6	0.30	<0.05	3.47	0.721
PTU-W817763		47.1	180	5.1	9.3	<0.002	0.02	0.21	19.7	1	0.7	42.3	0.29	<0.05	3.14	0.690
PTU-W817764		44.8	160	3.5	8.5	<0.002	0.08	0.24	19.5	1	0.6	50.8	0.27	<0.05	3.15	0.695
PTU-W817765		54.4	260	6.7	25.9	<0.002	0.03	0.27	23.0	1	1.0	105.5	0.40	<0.05	4.17	0.688
PTU-W817766		51.3	180	4.7	13.3	<0.002	0.04	0.22	22.3	1	0.8	64.4	0.31	<0.05	3.22	0.781
PTU-W817767		63.1	240	6.3	18.0	<0.002	0.02	0.19	27.5	1	0.9	62.2	0.36	<0.05	3.58	0.837
PTU-W817768		38.4	160	4.2	17.1	0.002	0.02	0.27	15.8	1	0.8	48.6	0.30	<0.05	3.66	0.639
PTU-W817769		37.6	140	3.7	24.6	<0.002	0.01	0.29	15.4	1	0.6	66.4	0.24	<0.05	3.01	0.550
PTU-W817770		76.7	470	8.9	66.4	<0.002	0.10	0.19	31.2	1	1.7	169.5	0.69	<0.05	6.07	0.807
PTU-W817771		7.0	660	7.3	18.3	<0.002	0.01	0.42	19.4	1	0.8	491	0.24	<0.05	2.37	0.299
PTU-W817772		80.9	510	10.1	65.7	<0.002	0.44	0.17	32.2	1	1.9	136.0	0.72	<0.05	6.02	0.728
PTU-W817773		61.9	330	6.2	70.3	<0.002	0.21	0.22	26.1	1	1.3	77.2	0.52	<0.05	5.48	0.751
PTU-W817774		51.4	280	6.5	43.2	<0.002	0.46	0.29	22.3	1	1.2	55.7	0.42	<0.05	4.90	0.644
PTU-W817775		52.5	270	6.8	45.4	<0.002	0.46	0.28	22.9	1	1.2	57.7	0.43	<0.05	4.83	0.650
PTU-W817776		60.5	290	6.1	36.6	0.002	0.12	0.20	26.6	1	1.0	57.9	0.41	<0.05	3.98	0.684
PTU-W817777		62.9	240	5.3	27.8	<0.002	0.02	0.30	28.4	1	1.0	73.2	0.38	<0.05	3.46	0.741
PTU-W817778		67.4	410	8.3	54.7	0.002	0.05	0.31	28.9	1	1.5	118.0	0.48	<0.05	4.01	0.639
PTU-W817779		83.0	550	13.8	62.5	0.003	0.56	0.38	32.3	1	2.2	196.5	0.81	<0.05	6.48	0.731
PTU-W817780		79.1	480	11.2	68.9	0.003	0.29	0.20	30.6	1	1.9	152.5	0.78	<0.05	5.75	0.762
PTU-W817781		17.1	620	107.5	18.3	0.002	0.04	5.49	17.2	1	1.3	472	0.24	0.10	2.04	0.295
PTU-W817782		71.5	270	5.1	22.7	<0.002	0.02	1.48	31.4	1	1.1	71.4	0.40	<0.05	3.17	0.837
PTU-W817783		76.8	500	9.2	57.2	<0.002	0.15	0.20	30.0	1	1.8	155.5	0.73	<0.05	4.88	0.801
PTU-W817784		81.5	530	10.3	88.5	0.002	0.37	0.36	33.1	1	2.0	116.5	0.77	0.06	6.59	0.747
PTU-W817785		73.5	410	7.2	76.6	0.002	0.17	0.38	31.5	1	1.7	113.0	0.54	<0.05	4.63	0.704
PTU-W817786		67.7	280	5.6	33.8	0.002	0.02	0.33	29.5	1	1.2	93.1	0.39	<0.05	3.26	0.714
PTU-W817787		73.7	360	7.9	52.7	<0.002	0.10	0.31	31.9	1	1.4	172.5	0.54	<0.05	4.79	0.796

Comments: sample#30(PTU-W817697)has loss approximately 540g during preparation.



ALS Canada Ltd.  
 2103 Dollarton Hwy  
 North Vancouver BC V7H 0A7  
 Phone: +1 (604) 984 0221 Fax: +1 (604) 984 0218  
 www.alsglobal.com/geochemistry

To: NEWMONT CANADA FN HOLDINGS ULC  
 6363 SOUTH FIDDLERS GREEN CIRCLE  
 SUITE 800  
 GREENWOOD VILLAGE CO 80111  
 USA

Page: 4 - D  
 Total # Pages: 6 (A - D)  
 Plus Appendix Pages  
 Finalized Date: 4-OCT-2018  
 Account: MONTUK

Project: PLATEAU/PTU-00023

CERTIFICATE OF ANALYSIS    WH18210629
---------------------------------------

Sample Description	Method	ME-MS61	ME-MS61	ME-MS61	ME-MS61	ME-MS61	ME-MS61	ME-MS61	Au-AA24	Au-GR22
	Analyte	TI	U	V	W	Y	Zn	Zr	Au Calc	Au Calc
	Units LOD	ppm	ppm	ppm	ppm	ppm	ppm	ppm	ppm	ppm
		0.02	0.1	1	0.1	0.1	2	0.5	0.005	0.05
PTU-W817748		0.47	1.4	252	0.5	23.0	102	2.8	<0.005	
PTU-W817749		0.51	1.4	242	0.5	23.8	96	3.2	<0.005	
PTU-W817750		0.49	1.4	242	0.5	23.6	95	3.6	<0.005	
PTU-W817751		0.17	1.0	153	5.1	21.9	64	19.9	0.011	
PTU-W817752		0.51	1.3	244	0.5	29.3	94	3.5	<0.005	
PTU-W817753		0.34	1.0	263	0.3	22.6	91	3.2	<0.005	
PTU-W817754		0.26	1.9	277	0.8	30.9	120	5.3	<0.005	
PTU-W817755		0.19	0.6	303	0.4	18.6	84	7.1	<0.005	
PTU-W817756		0.26	1.2	257	0.6	22.3	98	3.4	<0.005	
PTU-W817757		0.15	0.7	238	0.3	16.7	70	6.1	<0.005	
PTU-W817758		0.28	1.0	252	0.5	21.4	91	3.7	0.007	
PTU-W817759		0.54	1.4	269	0.8	24.5	106	4.1	0.011	
PTU-W817760		0.31	1.2	260	0.4	21.6	93	6.2	<0.005	
PTU-W817761		1.64	1.1	115	3.4	16.1	66	38.2	0.641	
PTU-W817762		0.07	0.6	262	0.4	13.8	60	6.1	<0.005	
PTU-W817763		0.06	0.5	245	0.3	12.6	60	5.7	<0.005	
PTU-W817764		0.05	0.5	253	0.4	12.0	55	5.7	<0.005	
PTU-W817765		0.14	0.8	238	0.4	16.6	71	7.4	<0.005	
PTU-W817766		0.07	0.5	279	0.4	13.2	65	6.4	<0.005	
PTU-W817767		0.08	0.6	301	0.5	16.5	77	4.9	<0.005	
PTU-W817768		0.08	0.7	225	0.3	12.0	53	5.5	<0.005	
PTU-W817769		0.11	0.5	203	0.3	10.0	48	5.0	<0.005	
PTU-W817770		0.38	1.2	254	0.6	23.6	105	3.1	<0.005	
PTU-W817771		0.16	1.0	145	5.4	22.7	64	22.3	0.007	
PTU-W817772		0.44	1.4	244	0.7	21.3	107	2.6	<0.005	
PTU-W817773		0.35	1.0	254	0.5	18.0	84	5.4	<0.005	
PTU-W817774		0.19	0.9	224	0.5	16.3	71	7.2	<0.005	
PTU-W817775		0.19	0.9	227	0.5	16.8	72	6.7	<0.005	
PTU-W817776		0.17	0.8	236	0.3	18.0	75	4.7	<0.005	
PTU-W817777		0.10	0.6	265	0.4	17.4	74	5.2	<0.005	
PTU-W817778		0.25	0.8	227	0.4	20.0	88	6.9	<0.005	
PTU-W817779		0.46	1.5	241	0.7	25.4	107	3.3	<0.005	
PTU-W817780		0.50	1.3	245	0.8	23.2	109	2.6	<0.005	
PTU-W817781		0.23	1.0	147	3.7	18.6	117	18.1	2.35	
PTU-W817782		0.10	0.6	302	0.5	18.1	83	7.3	<0.005	
PTU-W817783		0.42	1.2	246	0.7	23.2	109	2.8	<0.005	
PTU-W817784		0.44	1.4	241	0.9	25.3	110	2.8	<0.005	
PTU-W817785		0.37	0.9	243	0.5	22.7	97	3.6	<0.005	
PTU-W817786		0.15	0.6	258	0.3	18.3	82	5.9	<0.005	
PTU-W817787		0.26	1.0	271	0.4	22.7	94	9.2	<0.005	

Comments: sample#30(PTU-W817697)has loss approximately 540g during preparation.

\*\*\*\*\* See Appendix Page for comments regarding this certificate \*\*\*\*\*



ALS Canada Ltd.  
 2103 Dollarton Hwy  
 North Vancouver BC V7H 0A7  
 Phone: +1 (604) 984 0221 Fax: +1 (604) 984 0218  
 www.alsglobal.com/geochemistry

To: NEWMONT CANADA FN HOLDINGS ULC  
 6363 SOUTH FIDDLERS GREEN CIRCLE  
 SUITE 800  
 GREENWOOD VILLAGE CO 80111  
 USA

Page: 5 - A  
 Total # Pages: 6 (A - D)  
 Plus Appendix Pages  
 Finalized Date: 4-OCT-2018  
 Account: MONTUK

Project: PLATEAU/PTU-00023

**CERTIFICATE OF ANALYSIS WH18210629**

Sample Description	Method	WEI-21	Au-AA24	Au-GRA22	ME-MS61	ME-MS61	ME-MS61	ME-MS61	ME-MS61	ME-MS61	ME-MS61	ME-MS61	ME-MS61	ME-MS61	ME-MS61	ME-MS61
	Analyte	Recvd Wt.	Au	Au	Ag	Al	As	Ba	Be	Bi	Ca	Cd	Ce	Co	Cr	Cs
Units		kg	oz/ton	oz/ton	ppm	%	ppm	ppm	ppm	ppm	%	ppm	ppm	ppm	ppm	ppm
LOD		0.02	0.0001	0.001	0.01	0.01	0.2	10	0.05	0.01	0.01	0.02	0.01	0.1	1	0.05
PTU-W817788		2.73	<0.0001		0.07	5.65	2.6	180	0.79	0.07	3.08	0.09	32.9	33.0	113	3.13
PTU-W817789		2.79	<0.0001		0.08	6.95	3.5	250	1.01	0.11	3.00	0.11	38.1	40.1	113	3.08
PTU-W817790		2.68	<0.0001		0.07	7.89	2.2	340	1.26	0.11	2.89	0.12	43.0	42.6	115	3.79
PTU-W817791		0.07	0.0001		0.10	8.05	1.8	590	0.74	0.08	4.27	0.10	28.2	13.9	9	0.66
PTU-W817792		2.97	<0.0001		0.06	7.15	2.7	190	1.02	0.11	4.25	0.09	36.4	42.0	117	3.11
PTU-W817793		2.73	<0.0001		0.09	8.02	1.8	440	1.34	0.10	3.08	0.13	40.3	42.4	105	5.48
PTU-W817794		2.72	<0.0001		0.03	4.25	3.6	100	0.69	0.10	3.95	0.05	23.7	42.9	158	6.93
PTU-W817795		2.82	<0.0001		0.06	6.55	2.6	170	0.93	0.14	3.21	0.10	37.2	43.5	138	4.77
PTU-W817796		2.82	<0.0001		0.07	6.91	5.9	170	0.84	0.08	3.81	0.12	27.0	40.8	120	2.52
PTU-W817797		2.88	<0.0001		0.06	6.93	2.8	210	0.93	0.08	4.54	0.11	29.6	39.6	111	2.42
PTU-W817798		2.85	<0.0001		0.05	7.62	1.7	260	1.12	0.13	3.61	0.08	41.0	39.7	103	3.92
PTU-W817799		2.69	<0.0001		0.07	7.66	17.3	300	1.07	0.13	4.39	0.06	37.9	41.2	109	6.41
PTU-W817800		2.47	<0.0001		0.06	7.92	10.1	300	1.12	0.14	4.46	0.06	39.3	42.1	112	6.16
PTU-W817801		0.07	0.0689		6.78	8.12	13.5	630	0.84	0.44	4.52	0.55	27.0	15.5	24	1.20
PTU-W817802		2.92	<0.0001		0.08	7.96	2.8	300	1.17	0.46	3.67	0.05	41.9	42.3	108	4.43
PTU-W817803		2.88	<0.0001		0.06	6.94	2.7	160	0.85	0.09	4.45	0.04	27.3	45.0	151	4.88
PTU-W817804		2.82	<0.0001		0.07	6.67	2.5	190	0.83	0.21	4.51	0.06	33.4	40.0	126	9.33
PTU-W817805		3.02	0.0009		0.07	7.62	4.9	210	0.97	0.10	4.19	0.07	35.2	44.0	123	5.64
PTU-W817806		2.40	0.0004		0.10	7.79	182.5	210	1.32	0.10	3.49	0.08	36.1	43.0	113	33.4
PTU-W817807		3.12	0.0001		0.06	2.77	30.0	40	0.72	0.02	16.40	<0.02	15.40	14.2	36	8.45
PTU-W817808		2.91	<0.0001		0.07	1.63	10.5	20	0.52	<0.01	18.70	<0.02	10.60	10.0	20	5.02
PTU-W817809		2.80	0.0001		0.08	3.57	30.1	70	0.82	0.04	14.20	<0.02	21.4	19.0	44	10.70
PTU-W817810		3.03	<0.0001		0.07	4.81	16.7	170	0.92	0.06	4.39	<0.02	29.6	23.0	83	16.10
PTU-W817811		0.07	<0.0001		0.13	8.24	1.4	610	0.81	0.07	4.47	0.04	28.7	14.5	11	0.70
PTU-W817812		2.69	<0.0001		0.07	3.89	4.1	150	0.53	0.06	3.79	<0.02	24.0	20.1	81	6.22
PTU-W817813		2.65	<0.0001		0.08	6.83	5.3	350	1.23	0.08	1.98	0.08	44.5	31.7	94	10.85
PTU-W817814		2.70	<0.0001		0.06	8.81	5.6	490	1.73	0.15	1.44	<0.02	61.2	41.9	114	13.70
PTU-W817815		2.47	0.0001		0.15	10.15	3.6	630	2.45	0.22	2.33	0.04	91.2	47.9	137	12.35
PTU-W817816		2.49	<0.0001		0.09	7.79	39.5	310	1.56	0.20	4.11	<0.02	59.8	36.6	106	10.05
PTU-W817817		2.61	0.0002		0.15	6.05	41.8	120	1.06	0.14	2.56	0.08	39.6	29.6	94	7.20
PTU-W817818		2.59	<0.0001		0.06	7.29	2.1	370	1.35	0.13	2.36	0.03	48.2	33.5	104	11.75
PTU-W817819		2.72	<0.0001		0.06	5.75	6.8	150	0.83	0.09	2.37	0.04	32.0	27.8	102	9.43
PTU-W817820		2.82	<0.0001		0.07	7.66	1.8	380	1.41	0.14	1.82	<0.02	47.2	32.4	101	9.58
PTU-W817821		0.07	0.0668		7.05	8.09	14.0	620	0.81	0.46	4.45	0.54	27.5	15.5	24	1.20
PTU-W817822		2.68	<0.0001		0.13	8.06	2.6	460	1.85	0.21	1.75	0.09	54.5	38.1	97	14.95
PTU-W817823		2.56	<0.0001		0.03	4.29	6.9	80	0.65	0.07	5.60	<0.02	25.3	18.0	64	8.26
PTU-W817824		2.83	<0.0001		0.04	4.91	11.7	80	0.89	0.10	5.43	<0.02	26.3	22.4	77	8.84
PTU-W817825		2.45	<0.0001		0.04	5.13	10.7	100	0.80	0.11	5.19	<0.02	27.5	24.4	79	8.96
PTU-W817826		2.68	<0.0001		0.05	4.83	8.6	120	0.80	0.05	3.29	<0.02	25.6	24.2	91	4.61
PTU-W817827		2.62	<0.0001		0.04	4.41	2.2	80	0.65	0.05	3.16	<0.02	29.2	28.8	118	1.54

Comments: sample#30(PTU-W817697)has loss approximately 540g during preparation.

\*\*\*\*\* See Appendix Page for comments regarding this certificate \*\*\*\*\*





ALS Canada Ltd.  
 2103 Dollarton Hwy  
 North Vancouver BC V7H 0A7  
 Phone: +1 (604) 984 0221 Fax: +1 (604) 984 0218  
 www.alsglobal.com/geochemistry

To: NEWMONT CANADA FN HOLDINGS ULC  
 6363 SOUTH FIDDLERS GREEN CIRCLE  
 SUITE 800  
 GREENWOOD VILLAGE CO 80111  
 USA

Page: 5 - B  
 Total # Pages: 6 (A - D)  
 Plus Appendix Pages  
 Finalized Date: 4-OCT-2018  
 Account: MONTUK

Project: PLATEAU/PTU-00023

CERTIFICATE OF ANALYSIS	WH18210629
-------------------------	------------

Sample Description	ME-MS61	ME-MS61	ME-MS61	ME-MS61	ME-MS61	Hg-MS42	ME-MS61	ME-MS61	ME-MS61	ME-MS61	ME-MS61	ME-MS61	ME-MS61	ME-MS61	ME-MS61
	Cu	Fe	Ga	Ge	Hf	Hg	In	K	La	Li	Mg	Mn	Mo	Na	Nb
	ppm	%	ppm	ppm	ppm	ppm	ppm	%	ppm	ppm	%	ppm	ppm	%	ppm
Method Analyte Units LOD	0.2	0.01	0.05	0.05	0.1	0.005	0.005	0.01	0.5	0.2	0.01	5	0.05	0.01	0.1
PTU-W817788	113.0	6.80	16.30	0.15	0.3	<0.005	0.068	0.96	14.7	28.7	2.26	852	0.23	0.78	6.3
PTU-W817789	146.5	7.67	21.3	0.16	0.3	<0.005	0.077	1.42	17.0	44.0	2.26	931	0.29	1.40	8.3
PTU-W817790	159.0	8.51	21.9	0.20	0.2	<0.005	0.087	1.35	19.2	48.8	2.52	1040	0.32	1.74	8.9
PTU-W817791	94.9	4.07	16.75	0.23	1.1	<0.005	0.060	1.18	11.3	8.3	1.52	931	2.51	2.43	3.3
PTU-W817792	138.5	8.01	20.7	0.17	0.3	<0.005	0.081	0.92	16.7	34.5	2.59	1020	0.26	1.22	7.6
PTU-W817793	185.0	8.44	23.8	0.20	0.1	<0.005	0.090	1.72	17.4	45.3	2.21	956	0.26	2.06	9.2
PTU-W817794	129.5	8.75	16.50	0.14	0.3	<0.005	0.071	0.83	10.4	25.5	2.77	1090	0.36	0.30	6.7
PTU-W817795	151.5	8.38	18.95	0.15	0.4	<0.005	0.082	0.88	17.1	42.5	2.65	1050	0.26	1.11	7.6
PTU-W817796	131.5	7.66	19.85	0.16	0.4	<0.005	0.068	0.70	11.6	33.5	2.82	948	0.21	1.54	6.0
PTU-W817797	134.0	7.61	19.50	0.17	0.2	<0.005	0.073	0.85	12.9	32.8	2.66	1020	0.21	1.43	6.6
PTU-W817798	166.0	7.71	21.0	0.18	0.2	<0.005	0.080	1.05	18.6	36.5	2.23	913	0.36	1.64	7.9
PTU-W817799	164.5	8.25	21.1	0.10	0.2	<0.005	0.081	1.23	17.7	44.6	2.61	963	0.42	1.30	7.4
PTU-W817800	177.5	8.37	22.1	0.12	0.3	<0.005	0.090	1.21	19.0	45.6	2.64	993	0.27	1.32	7.6
PTU-W817801	130.0	5.19	16.30	0.14	1.0	0.102	0.083	1.30	12.0	9.8	1.60	1020	6.64	2.36	3.4
PTU-W817802	193.5	8.45	21.3	0.12	0.2	<0.005	0.093	1.12	20.0	40.4	2.69	1020	0.30	1.65	8.0
PTU-W817803	140.5	8.74	19.80	0.09	0.4	<0.005	0.080	0.90	12.2	36.0	3.18	1120	0.29	1.11	6.5
PTU-W817804	144.0	7.70	18.90	0.10	0.2	0.007	0.072	0.91	15.6	67.0	2.63	1060	0.45	0.82	6.6
PTU-W817805	167.0	8.74	20.9	0.10	0.2	<0.005	0.084	0.82	16.0	61.0	3.25	1060	0.34	1.20	7.3
PTU-W817806	161.0	8.29	20.9	0.10	0.3	0.013	0.081	1.09	16.6	160.5	2.80	872	0.27	0.82	7.2
PTU-W817807	60.1	5.36	7.77	<0.05	0.1	0.016	0.027	0.38	7.0	176.0	5.10	1360	0.22	0.04	2.7
PTU-W817808	40.4	6.17	4.61	<0.05	0.1	0.010	0.019	0.24	4.8	202	6.58	1330	0.09	0.01	1.5
PTU-W817809	73.0	6.70	10.25	<0.05	0.1	0.007	0.035	1.00	10.4	143.5	5.32	1220	0.17	0.02	4.1
PTU-W817810	71.8	5.16	13.05	<0.05	0.2	<0.005	0.048	1.26	14.4	191.5	2.41	694	0.30	0.34	5.3
PTU-W817811	95.0	4.24	16.45	0.12	1.1	<0.005	0.059	1.23	12.4	8.4	1.60	955	2.70	2.50	3.3
PTU-W817812	50.5	4.13	10.35	0.07	0.2	<0.005	0.041	0.75	11.2	33.3	1.74	628	0.30	0.72	4.4
PTU-W817813	103.0	6.61	18.45	0.11	0.3	<0.005	0.071	1.91	21.2	58.2	2.34	823	0.28	1.05	8.5
PTU-W817814	163.5	8.28	24.8	0.15	0.3	<0.005	0.093	2.76	28.9	80.3	2.23	824	0.53	0.53	12.8
PTU-W817815	370	9.84	32.2	0.20	0.2	<0.005	0.147	3.24	41.9	79.9	2.50	936	6.16	1.11	17.3
PTU-W817816	182.0	7.06	20.8	0.13	0.2	0.022	0.082	1.93	28.6	66.9	2.02	869	0.56	0.27	10.7
PTU-W817817	95.3	5.47	15.65	0.11	0.2	0.032	0.061	0.82	19.3	71.9	1.71	700	0.46	0.25	7.6
PTU-W817818	107.5	6.55	20.0	0.13	0.2	<0.005	0.076	2.05	23.7	62.7	2.25	695	0.41	0.97	9.1
PTU-W817819	69.9	5.52	14.25	0.11	0.2	0.005	0.057	1.11	14.8	42.9	1.97	705	0.30	1.18	6.3
PTU-W817820	117.5	6.96	19.70	0.13	0.2	<0.005	0.076	2.49	22.7	56.8	2.03	717	0.36	1.24	9.3
PTU-W817821	126.5	5.13	16.85	0.15	1.0	0.116	0.086	1.28	12.1	10.1	1.58	1020	6.79	2.34	3.5
PTU-W817822	185.5	7.52	21.3	0.14	0.2	0.008	0.083	2.69	26.3	106.5	1.84	581	0.99	0.41	10.3
PTU-W817823	45.6	4.56	10.25	0.08	0.2	0.006	0.036	0.65	12.4	152.5	1.91	746	0.25	0.17	4.5
PTU-W817824	71.8	5.12	12.65	0.06	0.2	<0.005	0.042	1.40	12.2	189.0	2.26	937	0.33	0.09	5.3
PTU-W817825	70.6	5.26	12.95	0.07	0.3	0.005	0.043	1.47	12.7	169.5	2.25	920	0.31	0.11	5.3
PTU-W817826	55.7	5.03	12.75	0.08	0.3	<0.005	0.044	0.74	11.9	40.0	1.93	714	0.35	0.33	5.0
PTU-W817827	77.7	5.82	12.80	0.07	0.3	<0.005	0.052	0.49	13.7	40.4	2.31	814	0.36	0.07	6.0

Comments: sample#30(PTU-W817697)has loss approximately 540g during preparation.

\*\*\*\*\* See Appendix Page for comments regarding this certificate \*\*\*\*\*



ALS Canada Ltd.  
 2103 Dollarton Hwy  
 North Vancouver BC V7H 0A7  
 Phone: +1 (604) 984 0221 Fax: +1 (604) 984 0218  
 www.alsglobal.com/geochemistry

To: NEWMONT CANADA FN HOLDINGS ULC  
 6363 SOUTH FIDDLERS GREEN CIRCLE  
 SUITE 800  
 GREENWOOD VILLAGE CO 80111  
 USA

Page: 5 - C  
 Total # Pages: 6 (A - D)  
 Plus Appendix Pages  
 Finalized Date: 4-OCT-2018  
 Account: MONTUK

Project: PLATEAU/PTU-00023

**CERTIFICATE OF ANALYSIS WH18210629**

Sample Description	Method Analyte Units LOD	ME-MS61	ME-MS61	ME-MS61	ME-MS61	ME-MS61	ME-MS61	ME-MS61	ME-MS61	ME-MS61	ME-MS61	ME-MS61	ME-MS61	ME-MS61	ME-MS61	
		Ni	P	Pb	Rb	Re	S	Sb	Sc	Se	Sn	Sr	Ta	Te	Th	Ti
		ppm	ppm	ppm	ppm	ppm	%	ppm	ppm	ppm	ppm	ppm	ppm	ppm	ppm	%
		0.2	10	0.5	0.1	0.002	0.01	0.05	0.1	1	0.2	0.2	0.05	0.05	0.01	0.005
PTU-W817788		62.4	290	6.2	39.7	<0.002	0.03	0.35	27.3	1	1.3	134.0	0.45	<0.05	4.32	0.791
PTU-W817789		75.1	400	7.7	45.1	<0.002	0.09	0.41	31.4	1	1.6	150.0	0.59	<0.05	4.76	0.801
PTU-W817790		80.1	540	7.8	46.7	<0.002	0.18	0.33	34.5	2	1.6	151.5	0.63	<0.05	5.13	0.852
PTU-W817791		7.1	660	7.3	19.1	<0.002	0.01	0.41	19.3	1	0.8	496	0.23	<0.05	2.51	0.296
PTU-W817792		78.4	440	6.5	30.2	<0.002	0.12	0.39	33.1	1	1.9	170.0	0.53	<0.05	4.35	0.808
PTU-W817793		82.4	530	8.0	45.1	<0.002	0.13	0.32	32.6	1	1.8	286	0.68	<0.05	4.70	0.771
PTU-W817794		81.2	260	2.5	40.3	0.002	0.29	0.48	32.8	1	2.5	83.6	0.42	<0.05	3.29	1.485
PTU-W817795		87.1	380	6.3	37.3	0.005	0.17	0.42	35.8	2	1.6	121.5	0.54	<0.05	4.45	0.977
PTU-W817796		75.6	340	5.2	23.8	<0.002	0.04	0.35	31.6	1	1.4	99.9	0.42	<0.05	2.98	0.744
PTU-W817797		74.3	380	6.1	21.9	<0.002	0.10	0.32	30.9	1	1.4	120.0	0.47	<0.05	3.46	0.742
PTU-W817798		73.3	560	7.6	33.9	0.002	0.29	0.31	31.1	1	1.6	187.0	0.58	<0.05	4.78	0.714
PTU-W817799		78.4	470	8.0	47.1	<0.002	0.27	1.73	33.6	1	1.6	152.0	0.52	<0.05	4.68	0.735
PTU-W817800		81.6	460	7.9	46.9	<0.002	0.27	1.32	34.6	1	1.8	160.5	0.55	<0.05	5.07	0.762
PTU-W817801		17.4	640	105.0	27.0	0.002	0.04	5.40	19.6	1	1.3	490	0.24	0.08	2.89	0.308
PTU-W817802		81.8	500	6.8	40.2	0.002	0.22	0.43	34.1	1	2.1	164.0	0.57	<0.05	5.26	0.735
PTU-W817803		87.0	360	5.3	34.4	0.002	0.16	0.53	39.6	1	1.3	131.0	0.44	<0.05	3.36	1.010
PTU-W817804		75.1	520	5.8	40.2	<0.002	0.15	0.48	33.1	1	1.4	160.0	0.46	<0.05	4.18	0.797
PTU-W817805		85.5	490	6.7	26.5	0.002	0.11	2.85	37.0	1	1.5	145.0	0.51	<0.05	4.24	0.812
PTU-W817806		80.3	440	7.1	66.2	<0.002	0.26	37.4	33.9	1	1.8	141.5	0.52	<0.05	4.21	0.760
PTU-W817807		27.0	180	2.6	27.5	<0.002	0.52	30.9	11.8	1	0.7	289	0.19	<0.05	1.53	0.264
PTU-W817808		17.6	140	2.3	18.7	<0.002	1.12	8.37	7.3	1	0.5	376	0.11	<0.05	0.75	0.162
PTU-W817809		32.9	230	4.0	51.7	<0.002	1.44	33.4	14.9	1	0.9	321	0.30	<0.05	2.88	0.340
PTU-W817810		44.0	280	5.5	71.9	0.002	0.56	17.10	20.0	1	1.4	135.0	0.38	<0.05	3.88	0.527
PTU-W817811		7.3	680	7.8	20.8	<0.002	0.01	0.45	21.2	<1	0.8	506	0.23	<0.05	2.74	0.306
PTU-W817812		37.1	200	4.9	38.1	<0.002	0.02	0.35	17.7	1	1.3	65.8	0.33	<0.05	3.49	0.485
PTU-W817813		58.3	360	7.2	86.8	<0.002	0.17	0.27	26.5	1	1.6	76.0	0.60	<0.05	6.89	0.653
PTU-W817814		80.2	480	7.3	112.0	0.002	0.58	1.88	33.5	1	2.1	55.4	0.87	<0.05	8.92	0.790
PTU-W817815		97.4	590	11.9	80.0	0.007	0.88	0.50	37.0	1	3.0	177.5	1.18	<0.05	13.30	0.962
PTU-W817816		65.3	430	8.3	85.8	<0.002	0.81	16.15	29.8	1	2.1	106.0	0.75	<0.05	8.07	0.714
PTU-W817817		57.7	320	6.9	44.5	0.002	0.50	17.55	24.6	1	1.5	61.0	0.56	<0.05	5.77	0.621
PTU-W817818		62.0	370	8.4	96.2	0.002	0.32	0.51	29.5	1	1.6	101.0	0.65	<0.05	6.58	0.691
PTU-W817819		50.0	270	5.8	59.1	<0.002	0.12	0.42	24.9	1	1.3	90.7	0.45	<0.05	4.41	0.664
PTU-W817820		62.2	380	8.2	116.0	<0.002	0.56	0.24	28.8	1	1.7	105.0	0.67	<0.05	6.67	0.698
PTU-W817821		17.7	640	104.5	26.5	0.002	0.04	5.44	19.3	1	1.3	487	0.23	0.10	2.83	0.308
PTU-W817822		75.4	420	14.5	114.0	0.002	1.44	4.91	29.1	1	1.9	79.8	0.73	<0.05	8.03	0.633
PTU-W817823		34.0	230	6.3	35.8	<0.002	0.20	11.65	15.9	1	1.0	117.0	0.34	<0.05	3.36	0.449
PTU-W817824		40.0	230	4.2	69.7	<0.002	0.18	19.95	19.5	<1	1.8	105.0	0.38	<0.05	3.63	0.529
PTU-W817825		41.9	230	5.6	71.5	<0.002	0.26	18.90	19.7	1	1.9	98.6	0.39	<0.05	3.67	0.547
PTU-W817826		44.9	230	5.7	37.0	<0.002	0.07	1.00	20.8	1	1.0	57.5	0.36	<0.05	3.58	0.612
PTU-W817827		52.9	220	6.0	21.2	<0.002	0.12	0.70	25.7	1	1.0	54.0	0.43	<0.05	4.16	0.897

Comments: sample#30(PTU-W817697)has loss approximately 540g during preparation.



ALS Canada Ltd.  
 2103 Dollarton Hwy  
 North Vancouver BC V7H 0A7  
 Phone: +1 (604) 984 0221 Fax: +1 (604) 984 0218  
 www.alsglobal.com/geochemistry

To: NEWMONT CANADA FN HOLDINGS ULC  
 6363 SOUTH FIDDLERS GREEN CIRCLE  
 SUITE 800  
 GREENWOOD VILLAGE CO 80111  
 USA

Page: 5 - D  
 Total # Pages: 6 (A - D)  
 Plus Appendix Pages  
 Finalized Date: 4-OCT-2018  
 Account: MONTUK

Project: PLATEAU/PTU-00023

**CERTIFICATE OF ANALYSIS WH18210629**

Sample Description	Method Analyte Units LOD	ME-MS61	ME-MS61	ME-MS61	ME-MS61	ME-MS61	ME-MS61	ME-MS61	Au-AA24	Au-GRA22
		Tl	U	V	W	Y	Zn	Zr	Au Calc	Au Calc
		ppm	ppm	ppm	ppm	ppm	ppm	ppm	ppm	ppm
		0.02	0.1	1	0.1	0.1	2	0.5	0.005	0.05
PTU-W817788		0.21	0.8	271	0.4	18.8	82	5.8	<0.005	
PTU-W817789		0.29	1.0	269	0.4	23.0	95	4.1	<0.005	
PTU-W817790		0.28	1.1	283	0.6	26.2	108	3.5	<0.005	
PTU-W817791		0.16	1.1	143	5.3	22.7	63	19.7	0.005	
PTU-W817792		0.18	0.9	278	0.4	23.8	96	4.8	<0.005	
PTU-W817793		0.38	1.1	254	0.7	24.5	109	2.5	<0.005	
PTU-W817794		0.25	0.6	526	0.7	18.1	97	8.7	<0.005	
PTU-W817795		0.22	0.9	342	0.5	23.9	102	10.7	<0.005	
PTU-W817796		0.10	0.6	275	0.4	20.2	90	9.7	<0.005	
PTU-W817797		0.13	0.7	262	0.4	20.9	92	4.0	<0.005	
PTU-W817798		0.21	1.0	236	0.4	24.5	98	3.7	<0.005	
PTU-W817799		0.25	1.0	262	0.5	24.0	97	3.6	<0.005	
PTU-W817800		0.26	1.0	270	0.5	25.3	97	4.1	<0.005	
PTU-W817801		0.26	1.4	153	7.9	21.8	117	19.1	2.36	
PTU-W817802		0.24	1.1	254	0.4	25.8	102	2.8	<0.005	
PTU-W817803		0.20	0.7	365	0.4	22.2	99	5.2	<0.005	
PTU-W817804		0.23	0.9	281	0.5	22.8	88	4.1	<0.005	
PTU-W817805		0.22	0.9	292	0.4	25.5	103	3.7	0.031	
PTU-W817806		0.58	0.9	266	1.3	24.1	102	4.6	0.014	
PTU-W817807		0.73	0.3	96	4.2	12.1	37	2.8	0.005	
PTU-W817808		0.52	0.2	59	1.8	11.7	24	1.6	<0.005	
PTU-W817809		0.69	0.6	119	3.0	13.7	50	3.0	0.005	
PTU-W817810		0.80	0.8	184	2.6	15.2	60	5.1	<0.005	
PTU-W817811		0.20	1.1	149	5.3	23.8	62	21.3	<0.005	
PTU-W817812		0.25	0.7	172	0.4	13.7	50	5.5	<0.005	
PTU-W817813		0.45	1.2	218	0.7	19.9	86	7.7	<0.005	
PTU-W817814		0.49	1.7	253	2.3	20.3	110	5.0	<0.005	
PTU-W817815		0.68	2.7	313	1.3	37.5	131	4.6	0.005	
PTU-W817816		0.43	1.6	222	3.9	22.0	89	5.8	<0.005	
PTU-W817817		0.34	1.1	207	5.0	14.7	77	5.4	0.006	
PTU-W817818		0.50	1.3	233	0.8	20.0	85	5.5	<0.005	
PTU-W817819		0.34	0.9	222	0.4	17.0	71	5.0	<0.005	
PTU-W817820		0.59	1.3	223	0.7	20.7	91	4.2	<0.005	
PTU-W817821		0.26	1.4	152	4.7	21.8	116	21.0	2.29	
PTU-W817822		0.74	1.6	214	1.1	21.0	99	5.7	<0.005	
PTU-W817823		0.32	0.7	155	1.9	14.5	47	6.1	<0.005	
PTU-W817824		0.58	0.7	179	1.9	15.9	60	5.9	<0.005	
PTU-W817825		0.57	0.7	182	2.0	16.2	61	6.5	<0.005	
PTU-W817826		0.23	0.7	214	0.6	15.3	60	5.7	<0.005	
PTU-W817827		0.13	0.8	306	0.6	17.4	70	7.4	<0.005	

Comments: sample#30(PTU-W817697)has loss approximately 540g during preparation.

\*\*\*\*\* See Appendix Page for comments regarding this certificate \*\*\*\*\*



ALS Canada Ltd.  
 2103 Dollarton Hwy  
 North Vancouver BC V7H 0A7  
 Phone: +1 (604) 984 0221 Fax: +1 (604) 984 0218  
 www.alsglobal.com/geochemistry

To: NEWMONT CANADA FN HOLDINGS ULC  
 6363 SOUTH FIDDLERS GREEN CIRCLE  
 SUITE 800  
 GREENWOOD VILLAGE CO 80111  
 USA

Page: 6 - A  
 Total # Pages: 6 (A - D)  
 Plus Appendix Pages  
 Finalized Date: 4-OCT-2018  
 Account: MONTUK

Project: PLATEAU/PTU-00023

**CERTIFICATE OF ANALYSIS WH18210629**

Sample Description	Method Analyte Units LOD	WEI-21	Au-AA24	Au-GRA22	ME-MS61	ME-MS61	ME-MS61	ME-MS61	ME-MS61	ME-MS61	ME-MS61	ME-MS61	ME-MS61	ME-MS61	ME-MS61	
		Recvd Wt. kg	Au oz/ton	Au oz/ton	Ag ppm	Al %	As ppm	Ba ppm	Be ppm	Bi ppm	Ca %	Cd ppm	Ce ppm	Co ppm	Cr ppm	Cs ppm
		0.02	0.0001	0.001	0.01	0.01	0.2	10	0.05	0.01	0.01	0.02	0.01	0.1	1	0.05
PTU-W817828		2.57	<0.0001		0.05	3.45	4.3	50	0.47	0.03	2.95	<0.02	20.3	19.8	96	0.58
PTU-W817829		2.70	<0.0001		0.05	4.22	5.0	80	0.60	0.04	3.58	<0.02	26.6	26.9	109	0.84
PTU-W817830		2.58	<0.0001		0.07	5.02	8.1	170	0.93	0.06	3.83	0.02	25.9	25.2	95	1.19
PTU-W817831		0.07	<0.0001		0.13	7.89	1.8	580	0.83	0.07	4.34	0.04	27.0	14.3	10	0.70
PTU-W817832		2.61	<0.0001		0.05	6.05	7.4	230	1.09	0.07	2.82	0.03	36.0	28.9	106	3.97
PTU-W817833		2.66	<0.0001		0.04	4.50	3.1	80	0.64	0.14	2.59	0.03	28.4	25.6	102	3.83
PTU-W817834		2.83	<0.0001		0.07	8.58	0.3	480	1.88	0.27	2.33	0.03	65.9	38.4	112	5.11

Comments: sample#30(PTU-W817697)has loss approximately 540g during preparation.

\*\*\*\*\* See Appendix Page for comments regarding this certificate \*\*\*\*\*



ALS Canada Ltd.  
 2103 Dollarton Hwy  
 North Vancouver BC V7H 0A7  
 Phone: +1 (604) 984 0221 Fax: +1 (604) 984 0218  
 www.alsglobal.com/geochemistry

To: NEWMONT CANADA FN HOLDINGS ULC  
 6363 SOUTH FIDDLERS GREEN CIRCLE  
 SUITE 800  
 GREENWOOD VILLAGE CO 80111  
 USA

Page: 6 - B  
 Total # Pages: 6 (A - D)  
 Plus Appendix Pages  
 Finalized Date: 4-OCT-2018  
 Account: MONTUK

Project: PLATEAU/PTU-00023

**CERTIFICATE OF ANALYSIS WH18210629**

Sample Description	Method Analyte Units LOD	ME-MS61	ME-MS61	ME-MS61	ME-MS61	ME-MS61	Hg-MS42	ME-MS61	ME-MS61	ME-MS61	ME-MS61	ME-MS61	ME-MS61	ME-MS61	ME-MS61	
		Cu ppm	Fe %	Ga ppm	Ge ppm	Hf ppm	Hg ppm	In ppm	K %	La ppm	Li ppm	Mg %	Mn ppm	Mo ppm	Na %	Nb ppm
		0.2	0.01	0.05	0.05	0.1	0.005	0.005	0.01	0.5	0.2	0.01	5	0.05	0.01	
PTU-W817828		35.3	4.23	10.05	0.07	0.3	<0.005	0.035	0.36	9.5	27.7	1.69	603	0.40	0.06	3.6
PTU-W817829		58.7	5.20	11.90	0.07	0.3	<0.005	0.043	0.49	12.5	25.5	2.06	753	0.45	0.09	5.2
PTU-W817830		64.8	4.90	13.35	0.08	0.5	<0.005	0.044	0.74	12.0	30.1	1.95	673	0.32	0.10	4.8
PTU-W817831		95.1	4.10	16.35	0.15	1.1	<0.005	0.061	1.18	11.3	8.5	1.54	932	2.47	2.42	3.3
PTU-W817832		74.3	5.95	15.75	0.12	0.3	<0.005	0.058	1.09	17.0	37.2	2.31	786	0.39	0.88	6.8
PTU-W817833		70.4	5.20	12.00	0.08	0.2	<0.005	0.051	0.83	13.6	22.0	1.77	714	0.37	0.91	5.6
PTU-W817834		172.5	8.13	24.4	0.17	0.1	<0.005	0.096	2.64	31.4	56.4	1.79	730	0.66	1.28	13.0

Comments: sample#30(PTU-W817697)has loss approximately 540g during preparation.

\*\*\*\*\* See Appendix Page for comments regarding this certificate \*\*\*\*\*



ALS Canada Ltd.  
 2103 Dollarton Hwy  
 North Vancouver BC V7H 0A7  
 Phone: +1 (604) 984 0221 Fax: +1 (604) 984 0218  
 www.alsglobal.com/geochemistry

To: NEWMONT CANADA FN HOLDINGS ULC  
 6363 SOUTH FIDDLERS GREEN CIRCLE  
 SUITE 800  
 GREENWOOD VILLAGE CO 80111  
 USA

Page: 6 - C  
 Total # Pages: 6 (A - D)  
 Plus Appendix Pages  
 Finalized Date: 4-OCT-2018  
 Account: MONTUK

Project: PLATEAU/PTU-00023

**CERTIFICATE OF ANALYSIS WH18210629**

Sample Description	Method Analyte Units LOD	ME-MS61	ME-MS61	ME-MS61	ME-MS61	ME-MS61	ME-MS61	ME-MS61	ME-MS61	ME-MS61	ME-MS61	ME-MS61	ME-MS61	ME-MS61	ME-MS61	
		Ni	P	Pb	Rb	Re	S	Sb	Sc	Se	Sn	Sr	Ta	Te	Th	Ti
		ppm	ppm	ppm	ppm	ppm	%	ppm	ppm	ppm	ppm	ppm	ppm	ppm	ppm	%
		0.2	10	0.5	0.1	0.002	0.01	0.05	0.1	1	0.2	0.2	0.05	0.05	0.01	0.005
PTU-W817828		37.6	190	4.4	13.9	<0.002	0.02	0.42	19.0	<1	0.6	45.2	0.26	<0.05	2.88	0.510
PTU-W817829		50.7	240	5.6	19.0	<0.002	0.06	0.49	23.0	1	1.0	59.4	0.38	<0.05	3.86	0.724
PTU-W817830		46.4	210	7.5	26.3	<0.002	0.03	0.48	21.9	1	1.0	81.1	0.36	<0.05	3.44	0.630
PTU-W817831		7.3	650	7.4	19.4	<0.002	0.01	0.41	21.1	<1	0.8	489	0.23	<0.05	2.73	0.298
PTU-W817832		54.0	360	6.5	45.4	<0.002	0.08	1.43	25.9	1	1.4	72.9	0.50	<0.05	5.04	0.676
PTU-W817833		47.2	210	5.1	46.8	0.002	0.11	0.34	22.4	1	1.9	64.0	0.40	<0.05	4.14	0.709
PTU-W817834		71.2	450	12.8	107.0	0.002	0.92	0.37	34.1	1	2.1	186.0	0.86	0.05	9.52	0.760

Comments: sample#30(PTU-W817697)has loss approximately 540g during preparation.

\*\*\*\*\* See Appendix Page for comments regarding this certificate \*\*\*\*\*



ALS Canada Ltd.  
 2103 Dollarton Hwy  
 North Vancouver BC V7H 0A7  
 Phone: +1 (604) 984 0221 Fax: +1 (604) 984 0218  
 www.alsglobal.com/geochemistry

To: NEWMONT CANADA FN HOLDINGS ULC  
 6363 SOUTH FIDDLERS GREEN CIRCLE  
 SUITE 800  
 GREENWOOD VILLAGE CO 80111  
 USA

Page: 6 - D  
 Total # Pages: 6 (A - D)  
 Plus Appendix Pages  
 Finalized Date: 4-OCT-2018  
 Account: MONTUK

Project: PLATEAU/PTU-00023

**CERTIFICATE OF ANALYSIS WH18210629**

Sample Description	Method Analyte Units LOD	ME-MS61	ME-MS61	ME-MS61	ME-MS61	ME-MS61	ME-MS61	ME-MS61	Au-AA24	Au-GRA22
		Tl	U	V	W	Y	Zn	Zr	Au Calc	Au Calc
		ppm	ppm	ppm	ppm	ppm	ppm	ppm	ppm	ppm
	0.02	0.1	1	0.1	0.1	2	0.5	0.005	0.05	
PTU-W817828	0.08	0.5	198	0.3	12.7	48	5.6	<0.005		
PTU-W817829	0.11	0.8	247	0.5	16.3	60	7.0	<0.005		
PTU-W817830	0.12	0.7	225	0.7	15.4	56	7.2	<0.005		
PTU-W817831	0.18	1.2	143	4.9	23.8	61	21.4	<0.005		
PTU-W817832	0.22	1.0	236	0.6	16.8	73	7.1	<0.005		
PTU-W817833	0.27	0.8	240	0.4	16.3	64	5.9	<0.005		
PTU-W817834	0.52	1.8	248	0.9	26.4	105	3.5	<0.005		

Comments: sample#30(PTU-W817697)has loss approximately 540g during preparation.

\*\*\*\*\* See Appendix Page for comments regarding this certificate \*\*\*\*\*



ALS Canada Ltd.  
 2103 Dollarton Hwy  
 North Vancouver BC V7H 0A7  
 Phone: +1 (604) 984 0221 Fax: +1 (604) 984 0218  
 www.alsglobal.com/geochemistry

To: NEWMONT CANADA FN HOLDINGS ULC  
 6363 SOUTH FIDDLERS GREEN CIRCLE  
 SUITE 800  
 GREENWOOD VILLAGE CO 80111  
 USA

Page: Appendix 1  
 Total # Appendix Pages: 1  
 Finalized Date: 4-OCT-2018  
 Account: MONTUK

Project: PLATEAU/PTU-00023

**CERTIFICATE OF ANALYSIS WH18210629**

CERTIFICATE COMMENTS																	
	<b>ANALYTICAL COMMENTS</b>																
Applies to Method:	REE's may not be totally soluble in this method. ME-MS61																
	<b>LABORATORY ADDRESSES</b>																
	Processed at ALS Whitehorse located at 78 Mt. Sima Rd, Whitehorse, YT, Canada.																
Applies to Method:	<table border="0"> <tr> <td>BAG-01</td> <td>BAG-01c</td> <td>CRU-22</td> <td>CRU-31</td> </tr> <tr> <td>CRU-QC</td> <td>LOG-22</td> <td>LOG-23</td> <td>PUL-32</td> </tr> <tr> <td>PUL-QC</td> <td>SPL-21t</td> <td>SPL-22Y</td> <td>SPLIT-Y</td> </tr> <tr> <td>SPLIT-Z</td> <td>WEI-21</td> <td></td> <td></td> </tr> </table>	BAG-01	BAG-01c	CRU-22	CRU-31	CRU-QC	LOG-22	LOG-23	PUL-32	PUL-QC	SPL-21t	SPL-22Y	SPLIT-Y	SPLIT-Z	WEI-21		
BAG-01	BAG-01c	CRU-22	CRU-31														
CRU-QC	LOG-22	LOG-23	PUL-32														
PUL-QC	SPL-21t	SPL-22Y	SPLIT-Y														
SPLIT-Z	WEI-21																
	Processed at ALS Vancouver located at 2103 Dollarton Hwy, North Vancouver, BC, Canada.																
Applies to Method:	<table border="0"> <tr> <td>Au-AA24</td> <td>Au-GRA22</td> <td>Hg-MS42</td> <td>ME-MS61</td> </tr> </table>	Au-AA24	Au-GRA22	Hg-MS42	ME-MS61												
Au-AA24	Au-GRA22	Hg-MS42	ME-MS61														





ALS Canada Ltd.  
 2103 Dollarton Hwy  
 North Vancouver BC V7H 0A7  
 Phone: +1 (604) 984 0221 Fax: +1 (604) 984 0218  
 www.alsglobal.com/geochemistry

To: **NEWMONT CANADA FN HOLDINGS ULC**  
**6363 SOUTH FIDDLERS GREEN CIRCLE**  
**SUITE 800**  
**GREENWOOD VILLAGE CO 80111**  
**USA**

Page: 1  
 Total # Pages: 4 (A - D)  
 Plus Appendix Pages  
 Finalized Date: 1-OCT-2018  
 This copy reported on  
 11-DEC-2018  
 Account: MONTUK

**WH18210622**

Project: PLATEAU/PTU-00024  
 P.O. No.: G17016-270-CORE  
 This report is for 108 Drill Core samples submitted to our lab in Whitehorse, YT,  
 Canada on 27-AUG-2018.

The following have access to data associated with this certificate:

DATA ADMINISTRATION  
 JOSEPH SAGAR

DAVID CLARKE

JEFFERY CORMIER

**SAMPLE PREPARATION**

ALS CODE	DESCRIPTION
WEI-21	Received Sample Weight
SPLIT-Z	Pulp split for send out
SPL-21t	Split Sample - Triplicate
BAG-01c	Addnl Reject Split for Return
SPLIT-Y	Reject split for send out
CRU-22	Crush entire sample >70% -6 mm - No QC
LOG-22	Sample login - Rcd w/o BarCode
CRU-31	Fine crushing - 70% <2mm
CRU-QC	Crushing QC Test
PUL-QC	Pulverizing QC Test
SPL-22Y	Split Sample - Boyd Rotary Splitter
PUL-32	Pulverize 1000g to 85% < 75 um
BAG-01	Bulk Master for Storage
LOG-23	Pulp Login - Rcvd with Barcode

**ANALYTICAL PROCEDURES**

ALS CODE	DESCRIPTION	INSTRUMENT
Au-AA24	Au 50g FA AA finish	AAS
ME-MS61	48 element four acid ICP-MS	
Hg-MS42	Trace Hg by ICPMS	ICP-MS

This is the Final Report and supersedes any preliminary report with this certificate number. Results apply to samples as submitted. All pages of this report have been checked and approved for release.

\*\*\*\*\* See Appendix Page for comments regarding this certificate \*\*\*\*\*

Comments: \*\*\*Corrected copy for W inserted before each sample number\*\*\*

Signature:

Colin Ramshaw, Vancouver Laboratory Manager



ALS Canada Ltd.

2103 Dollarton Hwy  
 North Vancouver BC V7H 0A7  
 Phone: +1 (604) 984 0221 Fax: +1 (604) 984 0218  
 www.alsglobal.com/geochemistry

To: NEWMONT CANADA FN HOLDINGS ULC  
 6363 SOUTH FIDDLERS GREEN CIRCLE  
 SUITE 800  
 GREENWOOD VILLAGE CO 80111  
 USA

Page: 2 - A  
 Total # Pages: 4 (A - D)  
 Plus Appendix Pages  
 Finalized Date: 1-OCT-2018  
 Account: MONTUK

Project: PLATEAU/PTU-00024

**CERTIFICATE OF ANALYSIS WH18210622**

Sample Description	Method	WEI-21	Au-AA24	ME-MS61	ME-MS61	ME-MS61	ME-MS61	ME-MS61	ME-MS61	ME-MS61	ME-MS61	ME-MS61	ME-MS61	ME-MS61	ME-MS61	ME-MS61
	Analyte	Recvd Wt.	Au	Ag	Al	As	Ba	Be	Bi	Ca	Cd	Ce	Co	Cr	Cs	Cu
	Units	kg	oz/ton	ppm	%	ppm	ppm	ppm	ppm	%	ppm	ppm	ppm	ppm	ppm	ppm
	LOD	0.02	0.0001	0.01	0.01	0.2	10	0.05	0.01	0.01	0.02	0.01	0.1	1	0.05	0.2
PTU-W817560		2.79	<0.0001	0.04	7.49	8.1	450	1.64	1.06	2.84	<0.02	55.9	32.9	91	24.5	242
PTU-W817561		0.07	0.0002	0.10	7.79	1.6	600	0.69	0.09	4.40	0.09	23.6	13.7	13	0.65	91.7
PTU-W817562		2.87	<0.0001	0.05	8.95	20.7	570	1.89	0.61	1.29	<0.02	68.1	45.6	101	12.70	174.0
PTU-W817563		2.48	<0.0001	0.03	4.72	31.8	160	0.97	0.32	2.84	<0.02	28.9	24.4	99	24.3	44.7
PTU-W817564		2.72	<0.0001	0.02	3.58	6.4	140	0.64	1.08	2.29	<0.02	31.1	18.1	80	13.55	62.0
PTU-W817565		2.94	<0.0001	0.05	7.90	4.5	410	1.51	0.20	1.46	0.02	51.9	35.1	108	15.85	123.0
PTU-W817566		2.52	<0.0001	0.04	7.59	7.3	320	1.23	0.74	2.52	<0.02	45.9	35.0	106	30.3	119.5
PTU-W817567		2.72	<0.0001	0.04	6.88	12.3	200	1.03	0.69	3.55	0.04	38.0	29.7	102	24.4	83.9
PTU-W817568		2.82	<0.0001	0.05	9.12	13.0	510	1.99	0.44	1.77	0.07	68.7	34.5	103	12.25	126.5
PTU-W817569		2.75	<0.0001	0.03	8.34	7.2	400	1.67	0.63	3.02	0.03	60.4	32.3	98	15.95	122.0
PTU-W817570		2.68	<0.0001	0.03	8.57	7.6	470	1.79	1.01	2.54	0.02	67.7	32.9	101	22.4	134.5
PTU-W817571		0.07	0.0194	0.21	7.96	3.1	630	0.71	0.29	4.14	0.15	29.0	12.5	11	0.65	160.5
PTU-W817572		2.00	<0.0001	0.04	6.85	4.6	300	1.27	9.97	1.68	0.02	54.9	35.1	99	11.20	240
PTU-W817573		2.97	0.0001	0.06	4.50	5.4	120	0.68	15.30	2.75	0.02	31.1	29.3	96	8.67	271
PTU-W817574		2.67	<0.0001	0.03	8.51	4.9	480	1.80	0.45	1.75	0.02	66.9	38.6	106	14.85	158.5
PTU-W817575		2.34	<0.0001	0.04	8.39	8.6	460	1.64	0.45	1.76	0.02	61.7	38.3	104	13.10	162.0
PTU-W817576		2.58	<0.0001	0.05	8.12	11.7	380	1.36	0.21	1.56	0.04	57.2	33.6	107	19.40	126.5
PTU-W817577		3.00	<0.0001	0.03	5.93	5.7	210	0.86	0.36	2.40	0.04	34.8	27.5	97	17.90	92.8
PTU-W817578		2.65	<0.0001	0.04	5.76	3.9	250	0.90	0.16	1.76	0.04	33.7	25.6	92	14.35	75.5
PTU-W817579		2.77	<0.0001	0.05	7.25	7.1	230	1.00	0.33	2.30	0.03	36.2	31.4	94	14.25	124.0
PTU-W817580		2.86	0.0015	0.04	7.03	404	290	1.10	0.20	1.89	0.02	42.7	29.8	95	20.2	79.2
PTU-W817581		0.07	<0.0001	0.14	7.93	1.6	580	0.80	0.10	4.37	0.09	27.4	13.0	10	0.62	89.2
PTU-W817582		2.65	0.0002	0.03	7.08	67.9	330	1.29	0.45	1.87	<0.02	49.3	37.3	99	25.0	171.5
PTU-W817583		2.81	<0.0001	0.04	7.12	15.2	290	1.21	0.70	2.40	<0.02	47.6	30.1	101	32.1	83.2
PTU-W817584		2.86	<0.0001	0.05	8.86	7.7	460	1.67	0.33	1.71	0.04	63.5	36.0	105	12.90	149.5
PTU-W817585		2.93	<0.0001	0.03	3.81	4.6	60	0.56	0.29	3.18	0.03	24.2	19.6	101	2.96	47.3
PTU-W817586		3.13	<0.0001	0.06	5.66	5.7	220	0.94	0.20	2.70	0.03	34.9	26.2	99	4.53	81.9
PTU-W817587		2.71	<0.0001	0.04	8.12	0.7	390	1.31	0.22	1.74	0.08	51.5	32.3	103	6.98	134.0
PTU-W817588		2.06	<0.0001	0.05	9.33	1.5	630	1.86	0.28	1.46	0.04	65.3	38.0	110	7.86	187.0
PTU-W817589		2.14	0.0026	0.09	8.39	788	520	1.70	1.06	1.86	0.05	54.7	31.8	107	11.15	156.0
PTU-W817590		2.16	<0.0001	0.05	6.50	6.0	250	0.90	0.48	2.31	0.06	38.9	29.3	105	9.89	101.5
PTU-W817591		2.41	<0.0001	0.06	6.13	30.2	70	0.61	0.89	3.28	0.02	28.0	31.0	112	7.64	92.8
PTU-W817592		2.46	<0.0001	0.04	7.26	5.9	200	0.83	0.73	3.36	<0.02	36.2	33.4	107	31.4	109.0
PTU-W817593		2.66	<0.0001	0.04	6.48	7.1	260	0.94	0.45	2.26	0.02	37.5	31.4	110	29.6	77.7
PTU-W817594		2.85	0.0003	0.04	7.21	155.5	220	1.02	1.04	2.81	<0.02	39.4	31.8	102	20.6	85.2
PTU-W817595		2.49	<0.0001	0.02	3.89	3.5	120	0.50	1.18	2.95	<0.02	23.0	17.1	105	13.80	79.2
PTU-W817596		2.72	<0.0001	0.05	7.10	4.4	280	1.09	2.88	2.87	0.02	43.2	40.0	102	15.65	245
PTU-W817597		2.87	<0.0001	0.04	5.22	5.3	80	0.54	1.68	3.40	0.06	23.9	31.8	122	4.23	100.0
PTU-W817598		1.80	0.0002	0.04	6.14	2.9	160	0.82	17.30	3.19	0.03	41.7	39.3	113	6.10	227
PTU-W817599		1.35	0.0051	0.04	6.14	1465	240	1.03	0.44	2.72	0.03	36.3	30.5	113	11.25	95.6

Comments: \*\*\*Corrected copy for W inserted before each sample number\*\*\*

\*\*\*\*\* See Appendix Page for comments regarding this certificate \*\*\*\*\*



ALS Canada Ltd.  
 2103 Dollarton Hwy  
 North Vancouver BC V7H 0A7  
 Phone: +1 (604) 984 0221 Fax: +1 (604) 984 0218  
 www.alsglobal.com/geochemistry

To: NEWMONT CANADA FN HOLDINGS ULC  
 6363 SOUTH FIDDLERS GREEN CIRCLE  
 SUITE 800  
 GREENWOOD VILLAGE CO 80111  
 USA

Page: 2 - B  
 Total # Pages: 4 (A - D)  
 Plus Appendix Pages  
 Finalized Date: 1-OCT-2018  
 Account: MONTUK

Project: PLATEAU/PTU-00024

**CERTIFICATE OF ANALYSIS WH18210622**

Sample Description	Method Analyte Units LOD	ME-MS61	ME-MS61	ME-MS61	ME-MS61	Hg-MS42	ME-MS61	ME-MS61	ME-MS61	ME-MS61	ME-MS61	ME-MS61	ME-MS61	ME-MS61	ME-MS61	ME-MS61
		Fe %	Ga ppm	Ge ppm	Hf ppm	Hg ppm	In ppm	K %	La ppm	Li ppm	Mg %	Mn ppm	Mo ppm	Na %	Nb ppm	Ni ppm
PTU-W817560		6.45	22.2	0.07	0.2	0.008	0.117	2.33	25.1	46.8	1.60	990	1.14	1.01	9.9	61.5
PTU-W817561		4.10	16.90	0.06	1.1	0.005	0.065	1.21	9.2	7.9	1.51	951	2.39	2.46	3.4	7.0
PTU-W817562		7.68	27.2	0.09	0.3	<0.005	0.100	3.29	31.4	59.0	1.83	1360	0.94	1.03	12.2	75.9
PTU-W817563		4.91	12.55	0.05	0.3	<0.005	0.050	1.33	12.6	27.1	1.62	627	0.52	0.28	5.5	52.0
PTU-W817564		3.92	10.55	0.05	0.3	<0.005	0.054	0.81	14.1	25.3	1.44	541	0.75	0.35	4.6	35.3
PTU-W817565		7.31	19.95	0.20	0.2	<0.005	0.075	2.09	24.1	43.9	2.43	882	0.56	1.43	9.4	69.5
PTU-W817566		7.33	19.30	0.20	0.2	<0.005	0.071	1.92	21.4	43.1	2.30	846	0.36	1.60	8.5	65.6
PTU-W817567		6.82	16.20	0.18	0.6	<0.005	0.104	1.47	17.0	28.1	1.95	1080	0.35	1.59	7.4	62.2
PTU-W817568		7.81	24.5	0.23	0.2	<0.005	0.093	2.70	32.9	56.3	2.18	941	0.22	1.31	11.5	73.3
PTU-W817569		7.39	21.6	0.20	0.2	<0.005	0.095	2.49	27.6	50.2	1.85	1020	0.26	1.50	10.3	65.6
PTU-W817570		7.45	23.0	0.20	0.2	<0.005	0.101	2.84	31.3	56.0	1.88	1000	0.51	1.26	10.7	68.2
PTU-W817571		4.08	15.75	0.21	1.1	0.022	0.062	1.28	11.5	8.0	1.41	941	3.19	2.42	3.3	7.3
PTU-W817572		7.36	18.05	0.19	0.3	<0.005	0.083	1.92	25.8	39.8	1.60	882	1.02	1.07	9.1	60.9
PTU-W817573		6.24	10.65	0.15	0.2	<0.005	0.104	0.87	13.8	27.2	1.28	843	0.54	0.83	5.2	44.7
PTU-W817574		7.71	23.5	0.17	0.2	<0.005	0.088	2.56	31.0	56.1	2.15	922	0.30	1.30	11.2	74.5
PTU-W817575		7.56	22.1	0.18	0.2	<0.005	0.080	2.35	29.2	56.1	2.14	916	0.37	1.30	10.4	71.1
PTU-W817576		7.44	20.9	0.18	0.2	<0.005	0.072	1.98	27.7	55.6	2.36	885	0.22	1.49	9.9	71.7
PTU-W817577		6.14	14.80	0.14	0.3	<0.005	0.074	1.38	15.0	34.1	2.10	876	0.36	1.14	6.5	54.6
PTU-W817578		5.58	15.30	0.12	0.3	<0.005	0.047	1.31	14.7	35.9	2.00	668	0.31	0.95	6.0	52.0
PTU-W817579		6.79	18.10	0.14	0.2	<0.005	0.063	1.36	15.9	40.3	2.36	841	0.28	1.83	7.4	64.3
PTU-W817580		6.18	17.70	0.14	0.2	<0.005	0.056	1.93	19.6	32.8	2.16	738	0.32	1.25	7.3	62.5
PTU-W817581		4.14	15.60	0.14	1.0	<0.005	0.059	1.21	10.4	7.6	1.56	935	2.46	2.48	3.2	6.8
PTU-W817582		6.89	18.75	0.16	0.5	<0.005	0.075	2.08	22.9	37.0	2.13	748	0.38	0.93	8.5	62.7
PTU-W817583		6.81	18.40	0.14	0.4	<0.005	0.082	1.91	22.3	47.6	2.05	830	0.33	1.41	8.4	64.2
PTU-W817584		7.93	23.4	0.16	0.2	<0.005	0.082	2.60	29.6	48.3	2.09	918	0.25	1.52	11.0	73.8
PTU-W817585		5.03	11.30	0.10	0.4	<0.005	0.123	0.42	10.6	19.3	1.62	804	0.43	0.46	4.1	42.0
PTU-W817586		5.94	13.40	0.10	0.2	<0.005	0.055	1.17	16.4	37.3	2.14	792	0.33	0.83	6.2	53.5
PTU-W817587		7.63	19.85	0.12	0.2	<0.005	0.079	1.92	23.8	43.4	1.98	977	0.39	1.99	9.2	65.2
PTU-W817588		8.50	23.7	0.15	0.1	<0.005	0.089	2.41	30.5	60.7	2.29	1020	0.27	1.74	10.8	84.3
PTU-W817589		7.22	20.3	0.14	0.1	<0.005	0.077	3.17	25.9	13.8	2.14	857	0.28	1.02	8.6	62.7
PTU-W817590		6.57	16.25	0.11	0.2	<0.005	0.064	1.30	18.1	39.3	2.23	910	0.34	1.40	6.9	58.6
PTU-W817591		6.79	14.60	0.11	0.2	<0.005	0.073	0.64	12.2	24.8	2.22	1030	0.36	1.58	5.8	59.7
PTU-W817592		7.15	16.20	0.10	0.2	0.008	0.068	1.44	16.6	35.3	2.46	971	0.34	1.32	7.1	64.5
PTU-W817593		6.69	16.05	0.10	0.2	<0.005	0.062	1.68	17.3	33.8	2.23	792	0.35	1.27	7.0	63.5
PTU-W817594		6.83	17.40	0.13	0.2	<0.005	0.072	1.73	17.8	34.3	2.16	806	0.26	1.55	7.4	63.8
PTU-W817595		4.49	11.50	0.07	0.4	<0.005	0.063	0.95	9.8	21.0	1.53	568	0.54	0.35	4.2	38.1
PTU-W817596		7.65	18.60	0.10	0.3	<0.005	0.086	1.45	20.0	35.4	2.07	831	0.29	1.35	7.8	70.8
PTU-W817597		6.52	14.10	0.07	0.5	<0.005	0.059	0.59	10.0	18.3	2.31	945	0.30	0.91	5.0	59.4
PTU-W817598		7.81	15.75	0.09	0.3	<0.005	0.077	0.87	19.4	28.7	2.12	920	0.55	0.92	7.6	63.2
PTU-W817599		6.51	15.65	0.09	0.1	<0.005	0.064	2.19	16.7	17.6	1.89	789	0.31	0.44	6.7	59.4

Comments: \*\*\*Corrected copy for W inserted before each sample number\*\*\*

\*\*\*\*\* See Appendix Page for comments regarding this certificate \*\*\*\*\*



ALS Canada Ltd.  
 2103 Dollarton Hwy  
 North Vancouver BC V7H 0A7  
 Phone: +1 (604) 984 0221 Fax: +1 (604) 984 0218  
 www.alsglobal.com/geochemistry

To: NEWMONT CANADA FN HOLDINGS ULC  
 6363 SOUTH FIDDLERS GREEN CIRCLE  
 SUITE 800  
 GREENWOOD VILLAGE CO 80111  
 USA

Page: 2 - C  
 Total # Pages: 4 (A - D)  
 Plus Appendix Pages  
 Finalized Date: 1-OCT-2018  
 Account: MONTUK

Project: PLATEAU/PTU-00024

**CERTIFICATE OF ANALYSIS WH18210622**

Sample Description	Method Analyte Units LOD	ME-MS61	ME-MS61	ME-MS61	ME-MS61	ME-MS61	ME-MS61	ME-MS61	ME-MS61	ME-MS61	ME-MS61	ME-MS61	ME-MS61	ME-MS61	ME-MS61	ME-MS61	
		P	Pb	Rb	Re	S	Sb	Sc	Se	Sn	Sr	Ta	Te	Th	Ti	Tl	Tl
		ppm	ppm	ppm	ppm	%	ppm	ppm	ppm	ppm	ppm	ppm	ppm	ppm	ppm	%	ppm
		10	0.5	0.1	0.002	0.01	0.05	0.1	1	0.2	0.2	0.05	0.05	0.01	0.005	0.02	
PTU-W817560		460	5.9	96.9	0.003	0.75	1.62	23.2	1	7.5	93.4	0.72	0.06	7.68	0.581	0.95	
PTU-W817561		630	7.8	13.9	<0.002	0.01	0.44	17.3	<1	0.9	501	0.23	<0.05	2.38	0.292	0.19	
PTU-W817562		520	10.1	122.5	0.004	0.84	7.19	29.3	1	3.6	74.7	0.85	0.08	9.49	0.653	0.83	
PTU-W817563		240	2.2	90.3	<0.002	0.05	50.4	20.8	<1	5.3	57.6	0.38	<0.05	4.49	0.621	0.74	
PTU-W817564		200	2.5	53.7	<0.002	0.21	1.23	13.9	<1	8.6	50.2	0.34	<0.05	5.02	0.519	0.45	
PTU-W817565		440	5.8	99.7	0.002	0.23	0.67	29.0	1	2.3	63.4	0.64	<0.05	6.86	0.732	0.69	
PTU-W817566		430	4.6	99.4	<0.002	0.29	0.70	26.6	1	5.2	81.2	0.58	<0.05	6.05	0.726	1.12	
PTU-W817567		370	3.7	83.0	<0.002	0.18	0.86	25.1	1	9.0	87.1	0.49	<0.05	5.00	0.673	0.83	
PTU-W817568		540	8.2	108.0	<0.002	0.20	0.64	30.6	1	3.8	92.2	0.80	0.05	9.26	0.746	0.77	
PTU-W817569		550	7.9	101.0	<0.002	0.29	0.89	28.9	1	4.7	110.5	0.71	<0.05	7.98	0.709	0.84	
PTU-W817570		640	6.8	119.5	0.002	0.36	1.00	29.1	1	5.0	105.5	0.75	<0.05	8.96	0.695	0.99	
PTU-W817571		590	10.8	22.5	0.002	0.02	1.15	18.0	1	0.9	473	0.22	<0.05	2.60	0.284	0.20	
PTU-W817572		450	6.0	91.2	0.002	0.86	0.42	24.4	1	6.1	82.6	0.63	<0.05	7.49	0.637	0.62	
PTU-W817573		250	3.5	46.5	<0.002	1.03	0.95	17.0	1	9.4	59.7	0.36	<0.05	4.33	0.562	0.42	
PTU-W817574		500	9.7	107.0	0.002	0.45	1.09	30.3	1	3.1	81.3	0.77	0.07	8.95	0.735	0.73	
PTU-W817575		490	9.7	99.6	0.002	0.43	1.62	28.3	1	3.0	78.6	0.71	<0.05	8.21	0.703	0.69	
PTU-W817576		390	6.3	99.9	<0.002	0.13	1.92	28.4	1	2.6	85.4	0.68	<0.05	7.85	0.745	0.81	
PTU-W817577		330	4.2	79.9	<0.002	0.10	0.72	22.6	1	5.1	67.2	0.44	<0.05	4.76	0.614	0.67	
PTU-W817578		280	4.8	69.5	<0.002	0.05	0.60	19.7	1	2.0	64.0	0.41	<0.05	4.63	0.553	0.62	
PTU-W817579		390	5.1	69.6	<0.002	0.15	1.21	24.4	<1	4.6	71.6	0.51	<0.05	4.75	0.617	0.63	
PTU-W817580		400	5.7	108.5	0.002	0.21	10.15	24.3	1	2.8	65.3	0.50	<0.05	5.59	0.572	0.93	
PTU-W817581		640	7.5	17.1	<0.002	0.01	0.42	18.5	1	0.8	488	0.21	<0.05	2.56	0.308	0.18	
PTU-W817582		350	5.9	119.0	<0.002	0.53	40.9	24.5	1	4.5	58.7	0.57	<0.05	6.46	0.620	0.94	
PTU-W817583		410	5.3	103.5	0.002	0.17	0.86	24.5	1	5.7	80.1	0.57	<0.05	6.38	0.682	1.03	
PTU-W817584		500	7.9	109.0	0.002	0.30	1.06	29.2	1	3.5	86.7	0.75	<0.05	8.36	0.736	0.75	
PTU-W817585		200	4.8	22.2	<0.002	0.04	1.22	16.7	<1	5.1	131.0	0.27	<0.05	3.53	0.575	0.16	
PTU-W817586		320	4.8	55.4	<0.002	0.14	1.15	21.0	1	3.4	107.5	0.41	<0.05	4.97	0.659	0.50	
PTU-W817587		430	12.2	76.8	0.002	0.28	0.26	27.4	1	1.9	110.0	0.64	0.06	7.06	0.711	0.46	
PTU-W817588		600	9.3	83.4	0.002	0.48	0.40	30.6	1	2.2	86.0	0.75	<0.05	8.53	0.778	0.49	
PTU-W817589		450	4.6	162.5	<0.002	0.65	35.6	27.1	1	4.1	66.6	0.59	<0.05	7.07	0.698	1.29	
PTU-W817590		350	6.7	60.3	<0.002	0.04	0.77	23.7	1	3.0	99.2	0.47	<0.05	5.41	0.685	0.45	
PTU-W817591		270	4.0	35.6	<0.002	0.12	1.28	24.0	<1	3.7	99.8	0.39	<0.05	3.92	0.701	0.30	
PTU-W817592		420	4.3	82.2	<0.002	0.20	7.82	26.2	1	6.6	130.5	0.47	<0.05	4.55	0.683	1.05	
PTU-W817593		320	5.9	95.2	0.002	0.14	0.68	25.6	1	5.0	129.0	0.48	<0.05	5.10	0.691	1.05	
PTU-W817594		350	6.5	96.6	<0.002	0.21	21.2	25.7	1	5.9	152.5	0.51	<0.05	5.15	0.683	0.96	
PTU-W817595		150	3.1	56.5	<0.002	0.25	0.83	18.0	1	11.2	87.7	0.28	<0.05	3.53	0.643	0.52	
PTU-W817596		350	7.2	76.8	0.002	0.69	0.63	26.4	1	5.4	127.0	0.53	<0.05	5.56	0.680	0.69	
PTU-W817597		220	3.8	27.6	<0.002	0.22	0.69	25.1	1	2.4	61.2	0.33	<0.05	3.08	0.744	0.22	
PTU-W817598		400	8.5	42.8	0.003	1.23	1.94	25.3	1	5.0	89.5	0.52	0.05	5.50	0.684	0.39	
PTU-W817599		280	7.1	136.0	0.002	1.29	2320	24.7	1	2.3	94.6	0.45	<0.05	4.69	0.688	1.28	

Comments: \*\*\*Corrected copy for W inserted before each sample number\*\*\*

\*\*\*\*\* See Appendix Page for comments regarding this certificate \*\*\*\*\*



ALS Canada Ltd.  
 2103 Dollarton Hwy  
 North Vancouver BC V7H 0A7  
 Phone: +1 (604) 984 0221 Fax: +1 (604) 984 0218  
 www.alsglobal.com/geochemistry

To: NEWMONT CANADA FN HOLDINGS ULC  
 6363 SOUTH FIDDLERS GREEN CIRCLE  
 SUITE 800  
 GREENWOOD VILLAGE CO 80111  
 USA

Page: 2 - D  
 Total # Pages: 4 (A - D)  
 Plus Appendix Pages  
 Finalized Date: 1-OCT-2018  
 Account: MONTUK

Project: PLATEAU/PTU-00024

**CERTIFICATE OF ANALYSIS WH18210622**

Sample Description	Method Analyte Units LOD	ME-MS61	ME-MS61	ME-MS61	ME-MS61	ME-MS61	ME-MS61	Au-AA24
		U ppm	V ppm	W ppm	Y ppm	Zn ppm	Zr ppm	Au Calc ppm
		0.1	1	0.1	0.1	2	0.5	0.005
PTU-W817560		1.7	186	1.4	23.4	63	7.4	<0.005
PTU-W817561		0.9	144	5.5	20.6	64	19.0	0.007
PTU-W817562		2.2	212	1.3	23.9	104	9.0	<0.005
PTU-W817563		0.8	220	5.8	14.7	42	7.3	<0.005
PTU-W817564		0.9	182	2.6	12.7	29	7.9	<0.005
PTU-W817565		1.3	227	0.9	20.7	86	5.5	<0.005
PTU-W817566		1.2	221	1.1	20.0	63	3.9	<0.005
PTU-W817567		1.0	213	0.8	19.7	67	6.8	<0.005
PTU-W817568		1.8	219	1.1	25.1	90	4.4	<0.005
PTU-W817569		1.6	214	1.0	25.0	88	6.3	<0.005
PTU-W817570		1.8	213	1.2	25.9	87	6.4	<0.005
PTU-W817571		1.0	134	7.8	22.4	72	21.2	0.665
PTU-W817572		1.4	193	2.1	21.9	83	7.0	<0.005
PTU-W817573		0.8	182	1.9	14.8	47	6.5	0.005
PTU-W817574		1.8	220	1.1	28.8	93	5.8	<0.005
PTU-W817575		1.7	214	1.1	27.0	91	5.2	<0.005
PTU-W817576		1.5	226	0.9	25.7	89	4.6	<0.005
PTU-W817577		0.9	199	0.7	17.4	65	5.1	<0.005
PTU-W817578		0.9	178	0.7	16.6	60	6.7	<0.005
PTU-W817579		0.9	196	0.7	18.1	75	3.9	<0.005
PTU-W817580		1.1	196	1.4	18.6	67	6.2	0.050
PTU-W817581		1.1	142	5.1	22.9	63	18.5	<0.005
PTU-W817582		1.3	207	2.1	20.6	63	7.1	0.008
PTU-W817583		1.3	209	1.0	21.5	51	4.9	<0.005
PTU-W817584		1.7	217	1.1	23.5	95	4.3	<0.005
PTU-W817585		0.6	206	0.5	12.3	50	5.8	<0.005
PTU-W817586		1.0	218	1.0	18.0	58	8.2	<0.005
PTU-W817587		1.4	236	0.7	24.8	98	3.4	<0.005
PTU-W817588		1.7	234	1.0	29.2	103	3.2	<0.005
PTU-W817589		1.3	235	1.9	16.0	76	5.5	0.090
PTU-W817590		1.0	224	0.6	19.1	77	4.4	<0.005
PTU-W817591		0.7	227	0.7	17.3	75	6.3	<0.005
PTU-W817592		0.9	217	1.0	21.4	62	3.8	<0.005
PTU-W817593		1.0	228	0.7	20.5	56	5.1	<0.005
PTU-W817594		1.0	224	0.9	19.2	64	3.7	0.010
PTU-W817595		0.6	219	1.0	12.9	28	6.8	<0.005
PTU-W817596		1.1	221	0.6	22.0	68	4.7	<0.005
PTU-W817597		0.6	257	0.5	16.0	70	6.2	<0.005
PTU-W817598		1.1	233	1.0	21.1	69	8.0	0.006
PTU-W817599		0.9	234	3.2	15.1	74	3.0	0.174

Comments: \*\*\*Corrected copy for W inserted before each sample number\*\*\*

\*\*\*\*\* See Appendix Page for comments regarding this certificate \*\*\*\*\*



ALS Canada Ltd.

2103 Dollarton Hwy  
 North Vancouver BC V7H 0A7  
 Phone: +1 (604) 984 0221 Fax: +1 (604) 984 0218  
 www.alsglobal.com/geochemistry

To: NEWMONT CANADA FN HOLDINGS ULC  
 6363 SOUTH FIDDLERS GREEN CIRCLE  
 SUITE 800  
 GREENWOOD VILLAGE CO 80111  
 USA

Page: 3 - A  
 Total # Pages: 4 (A - D)  
 Plus Appendix Pages  
 Finalized Date: 1-OCT-2018  
 Account: MONTUK

Project: PLATEAU/PTU-00024

**CERTIFICATE OF ANALYSIS WH18210622**

Sample Description	Method	WEI-21	Au-AA24	ME-MS61	ME-MS61	ME-MS61	ME-MS61	ME-MS61	ME-MS61	ME-MS61	ME-MS61	ME-MS61	ME-MS61	ME-MS61	ME-MS61	ME-MS61
	Analyte	Recvd Wt.	Au	Ag	Al	As	Ba	Be	Bi	Ca	Cd	Ce	Co	Cr	Cs	Cu
	Units	kg	oz/ton	ppm	%	ppm	ppm	ppm	ppm	%	ppm	ppm	ppm	ppm	ppm	ppm
	LOD	0.02	0.0001	0.01	0.01	0.2	10	0.05	0.01	0.01	0.02	0.01	0.1	1	0.05	0.2
PTU-W817600		2.12	<0.0001	0.05	7.24	4.9	260	1.01	2.66	3.01	0.04	41.6	34.9	106	14.05	142.0
PTU-W817601		1.95	<0.0001	0.04	7.43	3.6	270	1.11	1.35	3.09	0.05	42.8	38.5	109	18.20	121.0
PTU-W817602		0.07	0.0657	7.02	8.05	15.6	620	0.80	0.69	4.50	0.59	26.7	14.8	24	1.19	124.5
PTU-W817603		2.75	<0.0001	0.08	6.96	5.5	170	0.89	0.83	2.92	0.05	34.6	37.1	112	10.20	114.0
PTU-W817604		2.70	<0.0001	0.06	7.98	5.4	250	1.10	2.69	4.73	0.02	44.9	37.2	125	49.8	133.0
PTU-W817605		2.88	<0.0001	0.06	7.40	4.1	140	0.88	1.14	2.85	0.03	40.3	38.5	121	23.6	100.5
PTU-W817606		2.63	<0.0001	0.04	7.28	7.7	380	1.44	0.90	2.38	0.03	45.5	29.8	97	27.9	98.5
PTU-W817607		2.81	<0.0001	0.05	6.73	0.8	370	1.30	2.37	1.89	0.04	41.9	35.2	90	8.21	145.5
PTU-W817608		2.78	<0.0001	0.07	7.72	3.5	310	1.29	0.16	2.34	0.13	46.0	40.9	114	5.53	135.5
PTU-W817609		2.98	<0.0001	0.05	7.00	11.7	90	0.99	0.17	3.34	0.05	38.8	34.5	121	19.65	94.6
PTU-W817610		2.37	<0.0001	0.08	6.38	55.3	30	1.14	0.31	3.45	0.04	28.8	38.4	136	17.30	123.5
PTU-W817611		0.07	<0.0001	0.16	8.13	1.8	590	0.79	0.11	4.45	0.08	29.5	14.2	11	0.72	92.3
PTU-W817612		2.85	0.0038	0.12	7.34	873	70	1.16	1.24	3.03	0.06	36.6	40.0	118	14.55	217
PTU-W817613		3.08	0.0002	0.08	7.10	95.8	30	1.21	0.86	5.56	0.02	32.3	37.6	105	14.15	132.5
PTU-W817614		2.15	<0.0001	0.06	7.53	6.7	110	0.88	1.04	3.10	0.04	26.3	41.6	112	16.95	155.0
PTU-W817615		2.00	<0.0001	0.09	8.00	10.4	290	1.05	1.32	2.45	0.08	43.4	43.9	101	7.33	173.0
PTU-W817616		2.85	<0.0001	0.06	7.93	2.6	290	1.11	0.29	2.55	0.05	39.2	40.7	115	17.05	136.0
PTU-W817617		2.68	<0.0001	0.06	8.38	1.1	480	1.49	0.21	2.81	0.10	45.4	40.6	97	10.60	170.5
PTU-W817618		2.82	<0.0001	0.06	7.43	4.2	270	1.06	4.57	3.21	0.02	39.5	37.9	109	18.20	139.5
PTU-W817619		2.65	<0.0001	0.14	2.59	50.5	50	0.27	2.51	1.88	0.11	16.55	23.0	81	6.22	216
PTU-W817620		2.85	<0.0001	0.05	8.86	8.1	340	1.65	0.47	3.82	0.04	55.5	44.7	124	13.85	136.0
PTU-W817621		0.07	0.0190	0.55	8.17	2.3	650	0.79	0.32	4.29	0.12	30.0	13.5	12	0.72	159.5
PTU-W817622		2.17	<0.0001	0.02	5.13	1.2	80	0.65	0.30	1.40	0.02	15.80	18.1	74	27.7	50.8
PTU-W817623		3.11	<0.0001	0.15	7.33	7.1	280	1.64	8.70	3.04	0.11	71.1	81.1	80	31.6	509
PTU-W817624		2.81	<0.0001	0.09	6.70	3.9	130	1.03	7.89	3.88	0.05	32.2	49.4	137	10.80	285
PTU-W817625		2.56	<0.0001	0.09	6.59	6.2	120	1.03	7.49	3.90	0.05	31.2	50.7	140	9.73	318
PTU-W817626		2.76	<0.0001	0.08	7.90	11.7	200	1.00	3.94	4.05	0.10	36.6	41.4	97	25.5	218
PTU-W817627		2.63	<0.0001	0.09	7.58	11.1	100	0.84	8.89	3.58	0.06	26.9	49.6	109	18.50	324
PTU-W817628		2.91	<0.0001	0.04	7.61	4.3	70	0.83	0.58	4.39	0.04	32.1	43.0	107	23.4	146.0
PTU-W817629		2.81	<0.0001	0.06	7.83	9.4	150	0.99	0.29	4.60	0.06	31.4	44.5	108	11.05	159.0
PTU-W817630		2.66	<0.0001	0.11	7.53	16.4	160	0.95	0.36	3.05	0.06	32.4	49.0	105	20.3	276
PTU-W817631		0.07	<0.0001	0.10	8.00	1.8	590	0.73	0.11	4.43	0.08	28.0	14.1	10	0.67	90.6
PTU-W817632		2.94	<0.0001	0.04	7.57	4.9	270	0.86	1.77	6.45	<0.02	28.2	32.9	90	20.3	79.3
PTU-W817633		2.94	<0.0001	0.05	7.42	7.4	250	0.81	10.75	6.27	<0.02	22.3	30.8	112	14.85	49.3
PTU-W817634		2.73	<0.0001	0.06	7.05	8.2	90	1.08	0.48	6.38	0.05	25.6	42.7	123	15.30	112.5
PTU-W817635		2.98	<0.0001	0.07	8.21	2.1	380	1.68	0.38	1.85	0.04	58.9	39.6	111	12.35	209
PTU-W817636		2.77	<0.0001	0.04	8.22	1.0	490	1.77	0.29	2.27	0.04	60.6	33.5	114	7.48	139.5
PTU-W817637		2.58	<0.0001	0.04	5.52	0.8	270	0.97	0.31	2.63	0.05	38.3	23.6	85	7.28	115.0
PTU-W817638		2.84	<0.0001	0.10	9.56	1.2	600	1.98	0.31	1.52	0.09	69.7	42.4	125	6.18	290
PTU-W817639		2.63	<0.0001	0.03	6.09	1.1	180	0.78	0.11	2.50	0.04	30.1	27.1	93	4.69	76.7

Comments: \*\*\*Corrected copy for W inserted before each sample number\*\*\*

\*\*\*\*\* See Appendix Page for comments regarding this certificate \*\*\*\*\*



ALS Canada Ltd.  
 2103 Dollarton Hwy  
 North Vancouver BC V7H 0A7  
 Phone: +1 (604) 984 0221 Fax: +1 (604) 984 0218  
 www.alsglobal.com/geochemistry

To: NEWMONT CANADA FN HOLDINGS ULC  
 6363 SOUTH FIDDLERS GREEN CIRCLE  
 SUITE 800  
 GREENWOOD VILLAGE CO 80111  
 USA

Page: 3 - B  
 Total # Pages: 4 (A - D)  
 Plus Appendix Pages  
 Finalized Date: 1-OCT-2018  
 Account: MONTUK

Project: PLATEAU/PTU-00024

**CERTIFICATE OF ANALYSIS WH18210622**

Sample Description	Method Analyte Units LOD	ME-MS61	ME-MS61	ME-MS61	ME-MS61	Hg-MS42	ME-MS61	ME-MS61	ME-MS61	ME-MS61	ME-MS61	ME-MS61	ME-MS61	ME-MS61	ME-MS61	ME-MS61
		Fe %	Ga ppm	Ge ppm	Hf ppm	Hg ppm	In ppm	K %	La ppm	Li ppm	Mg %	Mn ppm	Mo ppm	Na %	Nb ppm	Ni ppm
PTU-W817600		7.62	18.30	0.09	0.2	<0.005	0.082	1.52	18.7	32.3	2.30	927	0.31	1.42	7.9	67.6
PTU-W817601		7.78	19.05	0.13	0.2	<0.005	0.083	1.60	20.3	38.1	2.33	891	0.38	1.44	7.8	73.3
PTU-W817602		5.15	15.55	0.15	0.9	0.120	0.079	1.28	11.8	9.6	1.59	1010	6.49	2.37	3.3	16.9
PTU-W817603		7.48	17.80	0.13	0.2	<0.005	0.076	1.08	16.4	30.8	2.65	977	0.29	1.53	6.9	72.3
PTU-W817604		8.00	21.4	0.15	0.3	<0.005	0.081	1.90	21.3	41.5	2.92	889	0.29	0.81	9.1	86.0
PTU-W817605		8.21	17.80	0.13	0.3	<0.005	0.082	1.17	18.5	40.1	2.66	973	0.26	1.36	7.5	73.4
PTU-W817606		6.61	18.70	0.15	0.2	<0.005	0.069	1.91	22.7	43.4	1.97	672	0.53	1.21	8.1	60.7
PTU-W817607		6.78	17.35	0.17	0.1	<0.005	0.071	1.82	20.3	43.6	1.87	818	0.52	1.21	7.1	61.6
PTU-W817608		8.27	21.5	0.14	0.2	<0.005	0.084	1.55	20.4	47.7	2.80	1200	0.44	1.53	9.2	79.2
PTU-W817609		6.78	17.65	0.13	0.2	0.014	0.066	0.82	17.8	136.0	2.09	806	0.32	0.11	7.4	72.3
PTU-W817610		6.56	17.05	0.11	0.2	0.029	0.076	0.68	13.1	305	1.54	868	0.37	0.01	5.9	72.8
PTU-W817611		4.20	15.65	0.16	1.1	<0.005	0.060	1.21	13.1	8.5	1.59	948	2.31	2.49	3.2	7.2
PTU-W817612		8.10	18.60	0.12	0.2	0.011	0.078	0.92	16.9	211	2.16	992	0.37	0.02	7.2	73.5
PTU-W817613		7.08	17.85	0.10	0.2	0.008	0.066	0.52	15.1	730	2.11	873	0.34	0.02	6.5	70.6
PTU-W817614		8.70	19.60	0.12	0.2	<0.005	0.084	1.15	11.8	40.3	2.77	841	0.44	1.73	5.7	79.9
PTU-W817615		8.75	22.3	0.14	0.1	<0.005	0.094	1.18	20.0	77.3	3.20	957	0.45	1.38	9.4	79.8
PTU-W817616		8.24	21.5	0.15	0.2	<0.005	0.080	1.63	18.5	63.7	3.07	923	0.35	1.31	7.9	80.4
PTU-W817617		8.45	23.4	0.16	0.1	<0.005	0.090	2.12	20.3	65.7	2.49	947	0.37	1.65	10.4	80.1
PTU-W817618		7.72	19.25	0.15	0.2	<0.005	0.085	1.51	19.2	52.0	2.38	829	0.31	1.46	8.2	70.2
PTU-W817619		4.20	8.12	0.07	0.1	<0.005	0.054	0.50	7.9	21.3	1.15	461	0.68	0.14	3.1	34.6
PTU-W817620		9.32	25.1	0.16	0.2	<0.005	0.107	1.38	25.5	75.4	2.79	976	0.32	1.55	10.9	87.0
PTU-W817621		4.24	15.65	0.17	1.0	0.019	0.067	1.31	13.3	7.6	1.46	974	3.29	2.47	3.2	7.7
PTU-W817622		5.61	11.60	0.12	0.1	<0.005	0.048	0.95	6.9	28.5	2.00	544	0.43	1.35	3.5	44.3
PTU-W817623		11.35	20.7	0.17	0.5	<0.005	0.093	2.53	34.7	38.5	1.61	399	6.58	0.62	13.6	97.8
PTU-W817624		9.86	18.70	0.10	0.5	<0.005	0.091	1.01	14.8	28.8	3.29	1040	2.07	1.16	7.5	91.7
PTU-W817625		9.87	19.05	0.11	0.3	<0.005	0.092	0.96	14.1	29.0	3.37	1070	1.85	1.15	7.3	93.4
PTU-W817626		9.01	22.2	0.12	0.2	<0.005	0.099	1.36	16.3	36.6	3.32	988	0.21	1.36	7.7	82.6
PTU-W817627		9.45	20.3	0.12	0.2	<0.005	0.094	0.89	12.2	34.0	3.07	944	0.19	1.80	5.6	80.4
PTU-W817628		8.88	21.4	0.13	0.2	<0.005	0.094	0.81	14.3	26.8	3.16	1030	0.16	1.95	6.4	85.1
PTU-W817629		8.78	21.8	0.12	0.2	<0.005	0.086	0.85	14.4	31.8	3.26	1000	0.18	1.53	6.5	88.4
PTU-W817630		9.12	20.1	0.12	0.1	<0.005	0.086	1.01	14.2	41.9	3.34	942	0.15	1.62	6.7	86.7
PTU-W817631		4.21	15.65	0.15	1.0	<0.005	0.059	1.22	12.1	8.0	1.58	961	2.38	2.51	3.2	7.2
PTU-W817632		7.12	19.95	0.15	0.3	<0.005	0.106	1.82	12.5	28.6	3.07	1010	0.29	0.81	6.5	72.8
PTU-W817633		7.05	19.40	0.13	0.3	<0.005	0.115	1.89	9.7	30.1	3.19	1000	0.43	0.93	5.6	82.5
PTU-W817634		8.54	19.75	0.12	0.3	<0.005	0.091	0.71	11.5	39.4	2.65	1410	0.27	0.92	5.5	87.9
PTU-W817635		8.34	21.5	0.18	0.2	<0.005	0.088	2.47	28.2	51.2	2.05	702	1.58	1.42	11.4	83.8
PTU-W817636		7.69	22.8	0.19	0.2	<0.005	0.093	2.70	29.0	50.5	2.31	771	0.71	1.00	11.6	64.0
PTU-W817637		5.55	13.55	0.09	0.2	<0.005	0.061	1.74	18.4	25.9	1.34	599	0.58	0.82	6.7	44.7
PTU-W817638		9.92	24.9	0.16	0.1	0.006	0.108	3.63	30.8	47.9	2.06	710	0.56	0.71	13.9	82.1
PTU-W817639		5.97	14.15	0.11	0.3	<0.005	0.052	1.01	13.8	30.5	2.07	687	0.30	1.10	6.2	50.0

Comments: \*\*\*Corrected copy for W inserted before each sample number\*\*\*

\*\*\*\*\* See Appendix Page for comments regarding this certificate \*\*\*\*\*



ALS Canada Ltd.  
 2103 Dollarton Hwy  
 North Vancouver BC V7H 0A7  
 Phone: +1 (604) 984 0221 Fax: +1 (604) 984 0218  
 www.alsglobal.com/geochemistry

To: NEWMONT CANADA FN HOLDINGS ULC  
 6363 SOUTH FIDDLERS GREEN CIRCLE  
 SUITE 800  
 GREENWOOD VILLAGE CO 80111  
 USA

Page: 3 - C  
 Total # Pages: 4 (A - D)  
 Plus Appendix Pages  
 Finalized Date: 1-OCT-2018  
 Account: MONTUK

Project: PLATEAU/PTU-00024

**CERTIFICATE OF ANALYSIS WH18210622**

Sample Description	Method Analyte Units LOD	ME-MS61	ME-MS61	ME-MS61	ME-MS61	ME-MS61	ME-MS61	ME-MS61	ME-MS61	ME-MS61	ME-MS61	ME-MS61	ME-MS61	ME-MS61	ME-MS61	ME-MS61
		P	Pb	Rb	Re	S	Sb	Sc	Se	Sn	Sr	Ta	Te	Th	Ti	Tl
		ppm	ppm	ppm	ppm	%	ppm	ppm	ppm	ppm	ppm	ppm	ppm	ppm	ppm	%
		10	0.5	0.1	0.002	0.01	0.05	0.1	1	0.2	0.2	0.05	0.05	0.01	0.005	0.02
PTU-W817600		500	6.7	78.0	0.002	0.32	3.68	27.3	1	4.5	146.5	0.53	<0.05	5.21	0.739	0.78
PTU-W817601		480	7.1	88.4	0.003	0.36	3.01	29.8	1	5.0	154.5	0.56	<0.05	5.62	0.745	0.82
PTU-W817602		630	104.5	26.8	0.002	0.05	5.24	19.0	1	1.2	483	0.22	0.09	2.87	0.312	0.25
PTU-W817603		340	6.0	55.1	<0.002	0.09	0.74	30.2	<1	3.4	153.5	0.48	<0.05	4.60	0.752	0.48
PTU-W817604		440	4.8	126.5	<0.002	0.49	2.03	34.4	1	11.0	189.5	0.61	<0.05	5.98	0.994	1.42
PTU-W817605		460	5.9	83.1	<0.002	0.23	1.05	30.8	1	4.1	164.0	0.53	<0.05	5.31	0.828	0.78
PTU-W817606		370	6.0	121.5	<0.002	0.29	0.60	27.5	1	4.6	161.0	0.60	<0.05	6.17	0.692	1.11
PTU-W817607		450	8.0	87.6	<0.002	0.61	0.57	25.8	1	1.7	120.0	0.50	<0.05	5.32	0.578	0.53
PTU-W817608		420	9.9	53.3	<0.002	0.17	0.32	35.8	1	1.6	125.0	0.60	<0.05	5.95	0.764	0.37
PTU-W817609		410	5.2	60.6	<0.002	0.09	21.6	31.2	1	2.2	75.2	0.51	<0.05	5.00	0.762	0.50
PTU-W817610		340	4.5	55.8	<0.002	0.56	73.1	31.5	1	2.9	82.4	0.41	<0.05	3.67	0.823	0.77
PTU-W817611		660	7.2	22.8	<0.002	0.01	0.45	20.6	1	0.8	493	0.22	<0.05	2.57	0.308	0.17
PTU-W817612		470	4.7	65.6	0.002	0.83	79.3	32.3	1	2.8	82.3	0.50	<0.05	4.63	0.799	0.76
PTU-W817613		420	4.3	41.7	<0.002	0.67	83.0	30.3	1	4.3	125.5	0.46	<0.05	3.95	0.722	0.53
PTU-W817614		400	3.9	55.9	<0.002	0.22	3.51	33.4	<1	4.4	143.0	0.39	<0.05	2.80	0.701	0.60
PTU-W817615		500	6.4	46.1	<0.002	0.31	2.11	33.4	1	2.8	168.5	0.61	<0.05	5.18	0.790	0.51
PTU-W817616		450	5.8	81.5	<0.002	0.17	0.75	34.5	1	2.9	165.5	0.54	<0.05	4.82	0.821	0.69
PTU-W817617		540	7.9	61.1	<0.002	0.22	0.54	35.0	1	2.0	216	0.68	<0.05	5.94	0.817	0.63
PTU-W817618		370	5.7	82.9	<0.002	0.35	1.30	31.9	1	5.8	160.5	0.55	<0.05	5.30	0.877	0.71
PTU-W817619		130	2.2	33.2	<0.002	0.40	1.02	15.9	1	6.3	41.9	0.22	<0.05	2.20	0.501	0.26
PTU-W817620		560	7.0	52.6	0.002	0.25	1.90	40.2	1	4.7	186.5	0.73	<0.05	7.26	0.921	0.65
PTU-W817621		610	10.3	25.4	<0.002	0.02	1.18	19.4	1	0.9	490	0.23	<0.05	2.84	0.294	0.20
PTU-W817622		180	2.1	69.8	<0.002	0.26	0.29	18.8	1	3.2	51.0	0.24	<0.05	1.63	0.409	0.66
PTU-W817623		410	5.2	132.0	0.012	5.86	0.91	26.0	4	6.4	107.5	0.89	0.09	10.15	0.530	0.85
PTU-W817624		680	3.2	56.9	0.004	1.79	0.60	37.9	2	4.4	75.8	0.49	0.06	3.60	0.991	0.40
PTU-W817625		760	3.2	54.2	0.004	1.65	0.60	39.1	1	4.1	73.7	0.49	0.07	3.54	0.998	0.38
PTU-W817626		600	3.6	80.5	<0.002	0.60	0.84	35.5	1	6.7	154.5	0.53	<0.05	3.89	0.827	0.72
PTU-W817627		480	2.9	60.3	<0.002	1.01	0.78	34.7	1	5.9	121.0	0.38	<0.05	2.68	0.727	0.58
PTU-W817628		530	3.7	46.3	<0.002	0.42	0.99	37.6	1	6.4	127.5	0.44	<0.05	3.33	0.819	0.55
PTU-W817629		500	4.4	40.0	<0.002	0.23	0.90	35.2	1	2.5	132.0	0.45	<0.05	3.12	0.781	0.40
PTU-W817630		520	3.8	54.8	<0.002	0.42	0.77	34.4	1	2.9	90.5	0.45	<0.05	3.23	0.777	0.65
PTU-W817631		670	8.6	18.0	<0.002	0.01	0.42	20.2	1	0.8	496	0.22	<0.05	2.40	0.312	0.17
PTU-W817632		510	2.8	108.0	<0.002	0.27	1.33	32.7	1	16.7	119.5	0.44	<0.05	2.71	0.745	0.95
PTU-W817633		450	4.0	113.5	0.002	0.11	1.15	36.5	1	21.5	98.9	0.37	0.10	2.04	0.843	0.99
PTU-W817634		470	2.7	46.6	0.002	0.19	1.12	37.5	1	6.8	116.5	0.36	<0.05	1.97	0.877	0.44
PTU-W817635		530	9.2	113.5	0.003	1.00	0.42	31.5	1	2.9	107.0	0.75	<0.05	7.96	0.783	0.63
PTU-W817636		490	8.4	97.4	0.002	0.70	0.32	32.8	1	2.3	90.3	0.78	<0.05	8.47	0.751	0.44
PTU-W817637		280	5.5	69.2	<0.002	0.65	0.29	20.3	1	2.3	79.2	0.46	<0.05	5.02	0.524	0.38
PTU-W817638		610	8.2	100.5	<0.002	1.59	0.30	35.4	1	2.4	97.7	0.89	0.05	9.08	0.832	0.47
PTU-W817639		290	5.8	39.7	<0.002	0.18	0.37	22.2	1	1.3	61.8	0.42	<0.05	4.02	0.670	0.24

Comments: \*\*\*Corrected copy for W inserted before each sample number\*\*\*

\*\*\*\*\* See Appendix Page for comments regarding this certificate \*\*\*\*\*





ALS Canada Ltd.  
 2103 Dollarton Hwy  
 North Vancouver BC V7H 0A7  
 Phone: +1 (604) 984 0221 Fax: +1 (604) 984 0218  
 www.alsglobal.com/geochemistry

To: NEWMONT CANADA FN HOLDINGS ULC  
 6363 SOUTH FIDDLERS GREEN CIRCLE  
 SUITE 800  
 GREENWOOD VILLAGE CO 80111  
 USA

Page: 3 - D  
 Total # Pages: 4 (A - D)  
 Plus Appendix Pages  
 Finalized Date: 1-OCT-2018  
 Account: MONTUK

Project: PLATEAU/PTU-00024

**CERTIFICATE OF ANALYSIS WH18210622**

Sample Description	Method Analyte Units LOD	ME-MS61	ME-MS61	ME-MS61	ME-MS61	ME-MS61	ME-MS61	Au-AA24
		U	V	W	Y	Zn	Zr	Au Calc
		ppm	ppm	ppm	ppm	ppm	ppm	ppm
		0.1	1	0.1	0.1	2	0.5	0.005
PTU-W817600		1.1	234	0.6	22.7	83	5.4	<0.005
PTU-W817601		1.2	237	0.6	23.9	75	4.0	<0.005
PTU-W817602		1.4	147	4.1	21.0	118	18.1	2.25
PTU-W817603		0.9	250	0.7	21.5	79	4.5	<0.005
PTU-W817604		1.2	321	1.4	26.5	56	4.8	<0.005
PTU-W817605		1.1	266	0.5	23.0	83	4.1	<0.005
PTU-W817606		1.3	221	1.0	23.5	56	3.6	<0.005
PTU-W817607		1.1	182	0.6	20.2	79	3.2	<0.005
PTU-W817608		1.3	256	0.6	25.7	102	3.8	<0.005
PTU-W817609		1.0	255	3.5	21.1	77	3.6	<0.005
PTU-W817610		0.7	293	10.5	17.5	74	4.9	<0.005
PTU-W817611		1.1	144	5.3	23.8	64	21.9	<0.005
PTU-W817612		0.9	272	9.5	19.4	93	3.7	0.129
PTU-W817613		0.8	240	8.5	19.5	68	6.9	0.007
PTU-W817614		0.6	253	0.5	20.6	80	3.5	<0.005
PTU-W817615		1.2	250	1.2	26.6	102	2.4	<0.005
PTU-W817616		1.1	278	0.7	24.3	89	3.0	<0.005
PTU-W817617		1.4	253	0.8	26.2	110	1.9	<0.005
PTU-W817618		1.1	276	0.9	23.7	72	5.7	<0.005
PTU-W817619		0.5	170	1.2	10.8	36	3.0	<0.005
PTU-W817620		1.5	303	1.3	31.9	99	3.8	<0.005
PTU-W817621		1.2	139	7.7	23.3	76	20.5	0.650
PTU-W817622		0.4	143	0.5	11.5	65	2.1	<0.005
PTU-W817623		2.6	194	2.5	29.1	49	13.7	<0.005
PTU-W817624		0.9	359	1.3	24.4	89	7.2	<0.005
PTU-W817625		0.9	364	1.0	24.3	92	6.8	<0.005
PTU-W817626		0.8	270	0.6	27.7	86	3.6	<0.005
PTU-W817627		0.6	256	1.2	23.2	81	3.5	<0.005
PTU-W817628		0.7	290	0.6	25.9	77	3.8	<0.005
PTU-W817629		0.7	266	0.4	25.2	93	4.3	<0.005
PTU-W817630		0.7	258	0.4	23.5	90	2.2	<0.005
PTU-W817631		1.1	143	5.2	22.9	64	19.9	<0.005
PTU-W817632		0.6	246	0.9	24.5	53	5.6	<0.005
PTU-W817633		0.5	304	3.0	22.4	53	7.0	<0.005
PTU-W817634		0.4	315	38.3	28.4	76	5.3	<0.005
PTU-W817635		1.6	250	1.1	23.9	102	6.1	<0.005
PTU-W817636		1.7	247	1.1	26.1	96	4.9	<0.005
PTU-W817637		1.0	177	0.6	17.3	61	3.0	<0.005
PTU-W817638		1.9	268	1.2	30.6	125	4.5	<0.005
PTU-W817639		0.8	220	0.5	17.1	74	7.6	<0.005

Comments: \*\*\*Corrected copy for W inserted before each sample number\*\*\*

\*\*\*\*\* See Appendix Page for comments regarding this certificate \*\*\*\*\*



ALS Canada Ltd.  
 2103 Dollarton Hwy  
 North Vancouver BC V7H 0A7  
 Phone: +1 (604) 984 0221 Fax: +1 (604) 984 0218  
 www.alsglobal.com/geochemistry

To: NEWMONT CANADA FN HOLDINGS ULC  
 6363 SOUTH FIDDLERS GREEN CIRCLE  
 SUITE 800  
 GREENWOOD VILLAGE CO 80111  
 USA

Page: 4 - A  
 Total # Pages: 4 (A - D)  
 Plus Appendix Pages  
 Finalized Date: 1-OCT-2018  
 Account: MONTUK

Project: PLATEAU/PTU-00024

CERTIFICATE OF ANALYSIS	WH18210622
-------------------------	------------

Sample Description	Method Analyte Units LOD	WEI-21 Recvd Wt. kg	Au-AA24 Au oz/ton	ME-MS61 Ag ppm	ME-MS61 Al %	ME-MS61 As ppm	ME-MS61 Ba ppm	ME-MS61 Be ppm	ME-MS61 Bi ppm	ME-MS61 Ca %	ME-MS61 Cd ppm	ME-MS61 Ce ppm	ME-MS61 Co ppm	ME-MS61 Cr ppm	ME-MS61 Cs ppm	ME-MS61 Cu ppm
PTU-W817640		2.62	<0.0001	0.04	5.22	9.9	30	0.82	0.17	4.12	0.04	27.4	25.3	84	1.91	64.0
PTU-W817641		0.06	0.0188	0.20	8.10	2.0	650	0.75	0.25	4.11	0.12	29.6	12.9	10	0.67	159.0
PTU-W817642		2.53	<0.0001	0.05	4.73	20.3	30	0.86	0.07	4.91	0.04	23.7	20.6	78	1.68	52.3
PTU-W817643		2.69	<0.0001	0.05	4.81	6.7	130	0.96	0.08	3.27	0.04	23.7	24.2	84	7.05	45.6
PTU-W817644		2.71	<0.0001	0.04	6.40	3.7	150	0.97	0.15	3.61	0.06	37.6	32.4	101	3.97	100.0
PTU-W817645		2.83	0.0003	0.11	5.52	7.1	280	0.99	0.43	3.15	0.06	30.8	29.4	92	5.12	104.5
PTU-W817646		2.10	0.0002	0.03	5.46	1.1	140	0.72	0.18	2.94	0.04	27.4	22.6	100	6.11	92.6
PTU-W817647		3.15	<0.0001	0.04	6.50	13.9	310	1.30	0.52	2.30	<0.02	39.5	28.2	87	7.97	103.0
PTU-W817648		2.69	<0.0001	0.04	5.77	9.4	100	0.78	0.17	2.83	0.08	33.5	30.0	107	6.83	57.3
PTU-W817649		2.73	<0.0001	0.02	3.12	3.7	70	0.51	0.28	3.73	0.03	17.90	21.9	88	4.09	74.9
PTU-W817650		2.38	<0.0001	0.02	3.17	3.8	70	0.46	0.26	3.77	0.02	19.50	21.4	87	4.56	70.6
PTU-W817651		0.06	<0.0001	0.12	8.11	1.7	590	0.71	0.09	4.30	0.08	27.7	13.5	9	0.67	88.4
PTU-W817652		2.80	<0.0001	0.05	8.02	6.5	430	1.71	0.18	1.56	0.05	56.6	37.2	113	5.68	147.5
PTU-W817653		2.78	<0.0001	0.02	8.99	3.0	470	2.01	0.16	1.44	0.04	62.5	40.1	107	8.09	154.0
PTU-W817654		2.60	<0.0001	0.03	9.14	7.6	420	2.12	0.23	2.35	0.02	51.5	37.9	104	18.80	148.5
PTU-W817655		2.80	0.0003	0.07	6.70	9.1	200	1.14	7.30	2.17	0.10	34.6	40.4	94	11.90	156.0
PTU-W817656		2.81	<0.0001	0.04	6.49	6.9	210	1.13	0.20	1.61	0.07	35.5	28.9	92	9.46	58.5
PTU-W817657		2.72	<0.0001	0.06	8.19	3.2	200	1.27	0.24	2.65	0.04	44.9	46.9	86	7.68	254
PTU-W817658		2.79	<0.0001	0.03	7.50	6.7	160	1.20	0.29	4.15	0.02	39.1	39.4	107	7.32	139.0
PTU-W817659		2.77	<0.0001	0.02	5.49	2.1	160	0.76	0.39	4.18	0.05	32.5	27.8	96	5.34	69.3
PTU-W817660		2.80	<0.0001	0.03	6.90	1.9	230	0.98	0.24	3.90	0.05	40.5	33.6	98	6.12	122.0
PTU-W817661		0.07	0.0187	0.20	6.62	295	670	0.73	0.25	4.10	0.18	24.3	10.6	48	0.93	47.9
PTU-W817662		2.83	<0.0001	0.03	5.01	2.7	140	0.72	0.12	4.26	0.05	27.4	26.7	86	4.07	70.9
PTU-W817663		2.80	<0.0001	0.05	5.79	7.0	60	0.73	12.35	4.78	0.07	20.3	44.0	134	4.76	134.0
PTU-W817664		2.82	<0.0001	0.05	6.56	2.1	110	0.86	0.19	4.05	0.08	33.1	44.8	130	6.56	165.0
PTU-W817665		2.72	<0.0001	0.06	7.57	3.2	120	1.06	0.22	4.80	0.08	35.7	46.1	126	4.20	176.0
PTU-W817666		2.78	<0.0001	0.06	7.32	2.7	120	0.85	0.14	4.43	0.07	29.8	44.1	123	3.45	158.0
PTU-W817667		2.81	<0.0001	0.04	6.04	5.5	80	0.75	0.19	4.49	0.08	24.2	37.8	120	4.32	108.0

Comments: \*\*\*Corrected copy for W inserted before each sample number\*\*\*

\*\*\*\*\* See Appendix Page for comments regarding this certificate \*\*\*\*\*



ALS Canada Ltd.  
 2103 Dollarton Hwy  
 North Vancouver BC V7H 0A7  
 Phone: +1 (604) 984 0221 Fax: +1 (604) 984 0218  
 www.alsglobal.com/geochemistry

To: NEWMONT CANADA FN HOLDINGS ULC  
 6363 SOUTH FIDDLERS GREEN CIRCLE  
 SUITE 800  
 GREENWOOD VILLAGE CO 80111  
 USA

Page: 4 - B  
 Total # Pages: 4 (A - D)  
 Plus Appendix Pages  
 Finalized Date: 1-OCT-2018  
 Account: MONTUK

Project: PLATEAU/PTU-00024

**CERTIFICATE OF ANALYSIS WH18210622**

Sample Description	Method Analyte Units LOD	ME-MS61	ME-MS61	ME-MS61	ME-MS61	Hg-MS42	ME-MS61	ME-MS61	ME-MS61	ME-MS61	ME-MS61	ME-MS61	ME-MS61	ME-MS61	ME-MS61	ME-MS61
		Fe %	Ga ppm	Ge ppm	Hf ppm	Hg ppm	In ppm	K %	La ppm	Li ppm	Mg %	Mn ppm	Mo ppm	Na %	Nb ppm	Ni ppm
		0.01	0.05	0.05	0.1	0.005	0.005	0.01	0.5	0.2	0.01	5	0.05	0.01	0.1	0.2
PTU-W817640		4.59	13.65	0.10	0.3	0.146	0.049	0.14	12.8	26.3	1.11	732	0.28	0.02	5.3	47.0
PTU-W817641		4.09	15.60	0.18	1.1	0.031	0.069	1.28	12.7	7.1	1.42	952	3.53	2.45	3.3	7.6
PTU-W817642		4.55	12.25	0.10	0.3	0.315	0.042	0.06	10.8	30.8	1.15	738	0.26	0.02	4.5	39.4
PTU-W817643		4.90	12.80	0.11	0.3	0.046	0.042	0.71	10.8	36.8	1.51	523	0.35	0.01	4.5	41.7
PTU-W817644		6.57	15.55	0.13	0.3	0.018	0.059	0.78	17.1	33.3	2.06	799	0.40	0.51	7.8	59.5
PTU-W817645		5.72	14.05	0.12	0.3	<0.005	0.054	1.37	14.3	31.2	2.13	748	0.54	0.27	5.9	50.9
PTU-W817646		5.20	12.90	0.12	0.2	<0.005	0.049	1.10	12.9	22.7	1.35	647	0.42	1.44	5.3	42.9
PTU-W817647		6.42	15.85	0.13	0.1	<0.005	0.075	1.69	18.5	23.6	1.89	715	0.48	0.77	7.7	54.2
PTU-W817648		6.26	14.10	0.12	0.2	<0.005	0.068	0.80	15.5	29.5	2.49	808	0.40	1.12	6.5	55.3
PTU-W817649		4.25	9.35	0.09	0.3	<0.005	0.066	0.47	7.8	13.0	1.59	547	0.56	0.18	3.0	31.5
PTU-W817650		4.15	9.95	0.07	0.3	<0.005	0.069	0.48	8.4	13.6	1.63	551	0.52	0.18	3.2	33.5
PTU-W817651		4.08	15.60	0.19	1.0	0.005	0.055	1.20	12.0	7.4	1.57	938	2.44	2.45	3.2	7.0
PTU-W817652		7.87	20.8	0.17	0.2	<0.005	0.081	2.44	26.7	45.6	2.34	742	0.41	0.79	10.7	71.2
PTU-W817653		8.62	24.4	0.20	0.1	<0.005	0.098	2.89	28.0	48.6	2.62	758	0.39	0.77	14.0	72.8
PTU-W817654		8.32	24.7	0.20	0.1	<0.005	0.083	2.63	22.5	52.4	2.58	719	0.44	1.20	13.0	76.3
PTU-W817655		7.29	15.70	0.14	0.2	<0.005	0.065	1.53	16.3	39.4	2.18	612	0.25	1.57	6.9	55.1
PTU-W817656		6.17	15.35	0.14	0.2	<0.005	0.057	1.71	16.2	40.6	2.13	603	0.35	1.43	7.1	53.1
PTU-W817657		8.98	22.6	0.18	0.1	<0.005	0.094	1.37	18.9	41.9	2.49	854	0.38	2.12	12.5	88.2
PTU-W817658		7.93	20.1	0.15	0.2	<0.005	0.101	1.07	17.8	32.9	3.08	941	0.49	1.51	8.5	77.6
PTU-W817659		6.26	15.40	0.11	0.3	<0.005	0.089	0.88	14.9	23.3	2.17	776	0.40	0.45	6.8	52.7
PTU-W817660		7.33	17.40	0.15	0.3	<0.005	0.089	1.25	18.7	28.3	2.40	869	0.39	0.93	8.3	62.6
PTU-W817661		3.95	12.85	0.15	1.2	0.621	0.053	0.91	12.6	14.2	1.56	776	8.29	2.19	4.0	34.5
PTU-W817662		5.42	13.85	0.12	0.4	<0.005	0.057	0.86	12.7	20.2	1.98	665	0.44	0.11	5.5	49.8
PTU-W817663		8.36	16.95	0.09	0.3	<0.005	0.087	0.48	7.9	22.2	3.23	1060	0.33	0.64	5.3	74.9
PTU-W817664		8.75	17.80	0.12	0.5	<0.005	0.086	0.76	14.8	26.9	3.29	1040	0.33	0.65	7.5	83.6
PTU-W817665		9.13	20.0	0.15	0.2	<0.005	0.089	0.80	15.8	26.9	3.32	1140	0.33	1.14	8.3	88.4
PTU-W817666		8.88	19.10	0.14	0.3	<0.005	0.086	0.76	13.1	26.5	3.17	1090	0.26	0.99	7.5	83.1
PTU-W817667		7.67	16.85	0.10	0.3	<0.005	0.076	0.61	10.7	20.0	3.02	1010	0.24	0.74	6.0	68.4

Comments: \*\*\*Corrected copy for W inserted before each sample number\*\*\*

\*\*\*\*\* See Appendix Page for comments regarding this certificate \*\*\*\*\*



ALS Canada Ltd.  
 2103 Dollarton Hwy  
 North Vancouver BC V7H 0A7  
 Phone: +1 (604) 984 0221 Fax: +1 (604) 984 0218  
 www.alsglobal.com/geochemistry

To: NEWMONT CANADA FN HOLDINGS ULC  
 6363 SOUTH FIDDLERS GREEN CIRCLE  
 SUITE 800  
 GREENWOOD VILLAGE CO 80111  
 USA

Page: 4 - C  
 Total # Pages: 4 (A - D)  
 Plus Appendix Pages  
 Finalized Date: 1-OCT-2018  
 Account: MONTUK

Project: PLATEAU/PTU-00024

**CERTIFICATE OF ANALYSIS WH18210622**

Sample Description	Method Analyte Units LOD	ME-MS61	ME-MS61	ME-MS61	ME-MS61	ME-MS61	ME-MS61	ME-MS61	ME-MS61	ME-MS61	ME-MS61	ME-MS61	ME-MS61	ME-MS61	ME-MS61	
		P	Pb	Rb	Re	S	Sb	Sc	Se	Sn	Sr	Ta	Te	Th	Ti	Tl
		ppm	ppm	ppm	ppm	%	ppm	ppm	ppm	ppm	ppm	ppm	ppm	ppm	%	ppm
		10	0.5	0.1	0.002	0.01	0.05	0.1	1	0.2	0.2	0.05	0.05	0.01	0.005	0.02
PTU-W817640		260	5.4	6.1	<0.002	0.31	12.00	20.4	1	1.2	25.0	0.37	<0.05	3.47	0.606	0.14
PTU-W817641		620	9.9	22.5	<0.002	0.02	1.14	18.3	1	0.9	488	0.22	0.05	2.58	0.282	0.19
PTU-W817642		230	5.2	3.4	0.002	0.75	13.60	18.4	1	0.9	38.5	0.31	<0.05	3.01	0.513	0.40
PTU-W817643		210	5.1	24.9	<0.002	0.10	1.03	19.4	1	1.1	37.5	0.30	<0.05	3.00	0.539	0.14
PTU-W817644		340	6.7	30.0	0.002	0.32	3.18	26.1	1	1.7	59.4	0.53	<0.05	4.99	0.753	0.20
PTU-W817645		270	5.7	44.9	<0.002	0.23	0.42	22.5	1	1.3	58.7	0.40	0.06	4.01	0.576	0.21
PTU-W817646		230	5.9	51.6	<0.002	0.36	0.39	20.4	1	1.4	105.0	0.34	<0.05	3.45	0.629	0.31
PTU-W817647		330	6.6	66.0	0.002	0.37	4.18	22.5	1	4.2	79.7	0.51	<0.05	4.97	0.651	0.40
PTU-W817648		310	5.1	39.0	<0.002	0.05	0.60	25.1	1	3.9	85.2	0.44	<0.05	4.38	0.709	0.28
PTU-W817649		150	3.4	21.5	<0.002	0.30	0.93	15.7	1	7.5	58.4	0.21	<0.05	2.32	0.467	0.16
PTU-W817650		160	3.6	23.4	<0.002	0.23	1.00	16.3	1	8.2	62.2	0.22	<0.05	2.60	0.472	0.18
PTU-W817651		660	6.8	21.9	<0.002	0.01	0.38	19.0	1	0.8	493	0.21	<0.05	2.35	0.304	0.15
PTU-W817652		450	8.3	89.3	<0.002	0.58	0.70	31.3	1	1.9	80.5	0.72	<0.05	7.51	0.791	0.39
PTU-W817653		510	6.1	92.8	0.002	0.59	0.32	32.9	1	2.2	87.3	0.87	<0.05	7.79	0.847	0.48
PTU-W817654		500	6.6	86.1	0.002	0.56	0.37	31.2	1	3.9	103.0	0.80	<0.05	6.30	0.826	0.76
PTU-W817655		360	5.2	82.8	<0.002	0.79	0.54	24.7	1	3.7	78.4	0.45	0.09	4.14	0.617	0.49
PTU-W817656		350	7.8	84.4	<0.002	0.20	0.27	24.2	1	1.7	67.6	0.48	<0.05	4.41	0.639	0.47
PTU-W817657		700	7.1	43.7	0.002	0.83	0.47	32.0	1	2.4	154.5	0.76	<0.05	4.68	0.763	0.33
PTU-W817658		520	5.2	43.7	0.002	0.42	1.79	34.3	1	6.7	105.5	0.56	<0.05	4.38	0.835	0.29
PTU-W817659		300	5.1	32.8	<0.002	0.25	0.69	25.8	1	5.9	114.0	0.44	<0.05	3.85	0.797	0.23
PTU-W817660		430	5.9	43.5	<0.002	0.38	0.62	29.3	1	4.0	124.0	0.54	<0.05	4.77	0.776	0.28
PTU-W817661		590	8.0	24.3	0.002	0.08	7.82	13.9	1	1.5	316	0.24	0.06	2.20	0.323	2.14
PTU-W817662		270	5.2	25.7	<0.002	0.23	0.43	22.3	1	2.1	92.1	0.37	<0.05	4.28	0.686	0.16
PTU-W817663		330	3.4	20.8	0.002	0.43	0.70	35.0	1	3.9	84.6	0.33	<0.05	1.89	0.873	0.17
PTU-W817664		440	4.0	31.0	<0.002	0.39	0.54	35.9	1	2.5	98.5	0.48	<0.05	3.58	0.878	0.23
PTU-W817665		510	4.8	19.2	<0.002	0.35	0.71	37.4	1	2.0	116.0	0.54	<0.05	3.82	0.858	0.18
PTU-W817666		470	4.2	18.6	<0.002	0.32	0.59	34.2	1	1.8	117.0	0.48	<0.05	3.08	0.942	0.11
PTU-W817667		330	3.7	23.3	<0.002	0.23	0.71	31.7	1	2.9	115.5	0.39	<0.05	2.62	0.937	0.14

Comments: \*\*\*Corrected copy for W inserted before each sample number\*\*\*

\*\*\*\*\* See Appendix Page for comments regarding this certificate \*\*\*\*\*



ALS Canada Ltd.  
 2103 Dollarton Hwy  
 North Vancouver BC V7H 0A7  
 Phone: +1 (604) 984 0221 Fax: +1 (604) 984 0218  
 www.alsglobal.com/geochemistry

To: NEWMONT CANADA FN HOLDINGS ULC  
 6363 SOUTH FIDDLERS GREEN CIRCLE  
 SUITE 800  
 GREENWOOD VILLAGE CO 80111  
 USA

Page: 4 - D  
 Total # Pages: 4 (A - D)  
 Plus Appendix Pages  
 Finalized Date: 1-OCT-2018  
 Account: MONTUK

Project: PLATEAU/PTU-00024

**CERTIFICATE OF ANALYSIS WH18210622**

Sample Description	Method Analyte Units LOD	ME-MS61	ME-MS61	ME-MS61	ME-MS61	ME-MS61	ME-MS61	Au-AA24
		U ppm	V ppm	W ppm	Y ppm	Zn ppm	Zr ppm	Au Calc ppm
		0.1	1	0.1	0.1	2	0.5	0.005
PTU-W817640		0.7	204	4.3	16.1	65	7.6	<0.005
PTU-W817641		1.0	139	7.0	22.5	74	21.5	0.646
PTU-W817642		0.6	171	3.1	15.2	55	6.5	<0.005
PTU-W817643		0.6	189	1.3	14.0	55	7.5	<0.005
PTU-W817644		1.0	237	1.8	20.1	82	8.2	<0.005
PTU-W817645		0.7	198	0.8	17.7	65	6.9	0.010
PTU-W817646		0.7	207	0.4	13.9	64	5.5	0.007
PTU-W817647		1.0	210	0.9	16.4	76	2.6	<0.005
PTU-W817648		0.8	246	0.4	18.6	73	6.4	<0.005
PTU-W817649		0.4	173	0.4	10.7	32	7.5	<0.005
PTU-W817650		0.5	179	0.4	11.6	32	6.3	<0.005
PTU-W817651		1.0	143	4.7	22.7	64	19.8	<0.005
PTU-W817652		1.5	260	0.9	24.6	100	4.2	<0.005
PTU-W817653		1.6	261	1.2	25.3	112	3.8	<0.005
PTU-W817654		1.4	262	1.2	23.8	96	3.1	<0.005
PTU-W817655		0.8	206	0.7	19.2	69	3.7	0.010
PTU-W817656		0.9	210	0.5	17.9	78	3.8	<0.005
PTU-W817657		1.1	235	0.6	30.7	103	2.6	<0.005
PTU-W817658		0.9	285	0.5	25.5	80	4.1	<0.005
PTU-W817659		0.8	258	0.5	19.2	63	6.7	<0.005
PTU-W817660		1.0	249	0.5	23.6	86	5.1	<0.005
PTU-W817661		1.0	111	3.2	16.1	68	46.9	0.643
PTU-W817662		0.7	233	0.5	16.8	62	8.5	<0.005
PTU-W817663		0.4	330	1.1	18.9	82	8.8	<0.005
PTU-W817664		0.8	313	0.4	24.1	95	6.7	<0.005
PTU-W817665		0.8	300	0.5	25.5	101	4.1	<0.005
PTU-W817666		0.7	321	0.4	23.4	102	4.8	<0.005
PTU-W817667		0.6	327	0.4	19.4	84	7.2	<0.005

Comments: \*\*\*Corrected copy for W inserted before each sample number\*\*\*

\*\*\*\*\* See Appendix Page for comments regarding this certificate \*\*\*\*\*



ALS Canada Ltd.  
 2103 Dollarton Hwy  
 North Vancouver BC V7H 0A7  
 Phone: +1 (604) 984 0221 Fax: +1 (604) 984 0218  
 www.alsglobal.com/geochemistry

To: NEWMONT CANADA FN HOLDINGS ULC  
 6363 SOUTH FIDDLERS GREEN CIRCLE  
 SUITE 800  
 GREENWOOD VILLAGE CO 80111  
 USA

Page: Appendix 1  
 Total # Appendix Pages: 1  
 Finalized Date: 1-OCT-2018  
 Account: MONTUK

Project: PLATEAU/PTU-00024

**CERTIFICATE OF ANALYSIS WH18210622**

	<b>CERTIFICATE COMMENTS</b>																
	<b>ANALYTICAL COMMENTS</b>																
Applies to Method:	REE's may not be totally soluble in this method. ME-MS61																
	<b>LABORATORY ADDRESSES</b>																
	Processed at ALS Whitehorse located at 78 Mt. Sima Rd, Whitehorse, YT, Canada.																
Applies to Method:	<table style="width: 100%; border: none;"> <tr> <td style="width: 33%;">BAG-01</td> <td style="width: 33%;">BAG-01c</td> <td style="width: 33%;">CRU-22</td> <td style="width: 33%;">CRU-31</td> </tr> <tr> <td>CRU-QC</td> <td>LOG-22</td> <td>LOG-23</td> <td>PUL-32</td> </tr> <tr> <td>PUL-QC</td> <td>SPL-21t</td> <td>SPL-22Y</td> <td>SPLIT-Y</td> </tr> <tr> <td>SPLIT-Z</td> <td>WEI-21</td> <td></td> <td></td> </tr> </table>	BAG-01	BAG-01c	CRU-22	CRU-31	CRU-QC	LOG-22	LOG-23	PUL-32	PUL-QC	SPL-21t	SPL-22Y	SPLIT-Y	SPLIT-Z	WEI-21		
BAG-01	BAG-01c	CRU-22	CRU-31														
CRU-QC	LOG-22	LOG-23	PUL-32														
PUL-QC	SPL-21t	SPL-22Y	SPLIT-Y														
SPLIT-Z	WEI-21																
	Processed at ALS Vancouver located at 2103 Dollarton Hwy, North Vancouver, BC, Canada.																
Applies to Method:	<table style="width: 100%; border: none;"> <tr> <td style="width: 33%;">Au-AA24</td> <td style="width: 33%;">Hg-MS42</td> <td style="width: 33%;">ME-MS61</td> <td style="width: 33%;"></td> </tr> </table>	Au-AA24	Hg-MS42	ME-MS61													
Au-AA24	Hg-MS42	ME-MS61															



ALS Canada Ltd.  
 2103 Dollarton Hwy  
 North Vancouver BC V7H 0A7  
 Phone: +1 (604) 984 0221 Fax: +1 (604) 984 0218  
 www.alsglobal.com/geochemistry

To: **NEWMONT CANADA FN HOLDINGS ULC**  
**6363 SOUTH FIDDLERS GREEN CIRCLE**  
**SUITE 800**  
**GREENWOOD VILLAGE CO 80111**  
**USA**

Page: 1  
 Total # Pages: 4 (A - D)  
 Plus Appendix Pages  
 Finalized Date: 2-OCT-2018  
 This copy reported on  
 11-DEC-2018  
 Account: MONTUK

**WH18210610**

Project: PLATEAU/PTU-00025  
 P.O. No.: G17069-270-CORE  
 This report is for 85 Drill Core samples submitted to our lab in Whitehorse, YT,  
 Canada on 27-AUG-2018.

The following have access to data associated with this certificate:

DATA ADMINISTRATION  
 JOSEPH SAGAR

DAVID CLARKE

JEFFERY CORMIER

**SAMPLE PREPARATION**

ALS CODE	DESCRIPTION
WEI-21	Received Sample Weight
SPLIT-Z	Pulp split for send out
SPL-21t	Split Sample - Triplicate
BAG-01c	Addnl Reject Split for Return
SPLIT-Y	Reject split for send out
CRU-22	Crush entire sample >70% -6 mm - No QC
LOG-22	Sample login - Rcd w/o BarCode
CRU-31	Fine crushing - 70% <2mm
CRU-QC	Crushing QC Test
PUL-QC	Pulverizing QC Test
SPL-22Y	Split Sample - Boyd Rotary Splitter
PUL-32	Pulverize 1000g to 85% < 75 um
BAG-01	Bulk Master for Storage
LOG-23	Pulp Login - Rcvd with Barcode

**ANALYTICAL PROCEDURES**

ALS CODE	DESCRIPTION	INSTRUMENT
Au-AA24	Au 50g FA AA finish	AAS
ME-MS61	48 element four acid ICP-MS	
Hg-MS42	Trace Hg by ICPMS	ICP-MS

This is the Final Report and supersedes any preliminary report with this certificate number. Results apply to samples as submitted. All pages of this report have been checked and approved for release.

\*\*\*\*\* See Appendix Page for comments regarding this certificate \*\*\*\*\*

Signature:

Colin Ramshaw, Vancouver Laboratory Manager



ALS Canada Ltd.  
 2103 Dollarton Hwy  
 North Vancouver BC V7H 0A7  
 Phone: +1 (604) 984 0221 Fax: +1 (604) 984 0218  
 www.alsglobal.com/geochemistry

To: NEWMONT CANADA FN HOLDINGS ULC  
 6363 SOUTH FIDDLERS GREEN CIRCLE  
 SUITE 800  
 GREENWOOD VILLAGE CO 80111  
 USA

Page: 2 - A  
 Total # Pages: 4 (A - D)  
 Plus Appendix Pages  
 Finalized Date: 2-OCT-2018  
 Account: MONTUK

Project: PLATEAU/PTU-00025

CERTIFICATE OF ANALYSIS	WH18210610
-------------------------	------------

Sample Description	Method	WEI-21	Au-AA24	ME-MS61	ME-MS61	ME-MS61	ME-MS61	ME-MS61	ME-MS61	ME-MS61	ME-MS61	ME-MS61	ME-MS61	ME-MS61	ME-MS61	ME-MS61
	Analyte	Recvd Wt.	Au	Ag	Al	As	Ba	Be	Bi	Ca	Cd	Ce	Co	Cr	Cs	Cu
LOD	kg	oz/ton	ppm	%	ppm	ppm	ppm	ppm	ppm	%	ppm	ppm	ppm	ppm	ppm	ppm
PTU-W817835		2.64	<0.0001	0.07	9.12	45.3	900	2.88	0.17	0.67	<0.02	102.0	18.7	74	4.81	33.6
PTU-W817836		2.74	<0.0001	0.06	6.33	32.0	520	1.70	0.18	1.33	0.03	62.2	15.6	53	2.80	26.3
PTU-W817837		2.59	<0.0001	0.08	6.41	27.2	570	1.72	0.25	0.73	0.02	78.7	9.9	55	3.12	26.5
PTU-W817838		2.57	<0.0001	0.07	6.59	25.2	590	1.72	0.17	0.92	<0.02	77.3	9.9	57	3.20	21.3
PTU-W817839		2.57	0.0001	0.04	2.99	15.4	200	0.60	0.06	1.93	0.03	35.5	4.0	34	1.13	5.2
PTU-W817840		2.63	<0.0001	0.04	3.53	15.8	240	0.70	0.08	2.19	0.04	39.8	5.7	32	1.36	9.4
PTU-W817841		0.07	0.0689	6.86	8.01	16.3	620	0.79	0.55	4.37	0.60	26.2	15.6	24	1.16	128.5
PTU-W817842		2.64	<0.0001	0.04	6.51	26.5	600	1.70	0.11	2.00	0.04	68.6	10.9	54	3.20	22.1
PTU-W817843		3.63	<0.0001	0.05	8.83	48.1	900	2.60	0.14	2.04	0.03	105.5	18.4	75	4.80	36.2
PTU-W817844		2.76	<0.0001	0.05	5.93	23.9	570	1.75	0.24	3.01	0.10	68.3	9.9	46	3.10	30.0
PTU-W817845		2.53	<0.0001	0.07	6.64	26.3	570	1.67	0.23	1.16	<0.02	71.5	12.0	62	3.26	26.6
PTU-W817846		2.41	<0.0001	0.08	8.63	43.4	760	2.24	0.24	0.97	0.02	95.2	23.5	78	4.13	36.1
PTU-W817847		2.98	<0.0001	0.10	8.79	34.4	850	2.37	0.16	1.11	0.02	109.5	17.5	79	4.54	31.9
PTU-W817848		2.86	<0.0001	0.03	6.34	20.8	540	1.65	0.12	1.14	0.03	77.8	10.4	53	3.07	24.8
PTU-W817849		2.62	<0.0001	0.07	5.71	21.0	520	1.53	0.20	1.03	<0.02	70.3	8.6	48	2.84	17.4
PTU-W817850		2.37	<0.0001	0.04	5.66	20.5	500	1.51	0.10	1.05	0.02	70.1	8.1	49	2.70	15.6
PTU-W817851		0.07	<0.0001	0.12	7.94	1.4	580	0.88	0.08	4.23	0.09	28.4	14.5	11	0.67	93.7
PTU-W817852		2.78	<0.0001	0.23	7.05	30.5	560	1.67	0.36	0.83	<0.02	81.1	14.9	64	3.08	25.8
PTU-W817853		2.80	<0.0001	0.13	9.37	51.3	900	2.65	0.31	1.24	0.03	95.0	25.6	87	4.71	50.4
PTU-W817854		2.43	<0.0001	0.04	6.26	30.2	600	1.68	0.13	0.57	<0.02	71.7	14.2	53	3.22	17.8
PTU-W817855		2.64	<0.0001	0.07	5.12	16.6	430	1.26	0.19	0.86	<0.02	54.1	7.9	45	2.14	14.9
PTU-W817856		2.89	<0.0001	0.10	7.37	35.7	650	1.86	0.28	1.46	<0.02	71.6	15.0	66	3.30	28.3
PTU-W817857		2.59	<0.0001	0.10	7.38	35.1	690	2.07	0.39	1.98	0.02	75.5	11.6	63	3.33	33.3
PTU-W817858		2.78	<0.0001	0.06	9.42	44.0	950	2.93	0.22	1.30	0.02	101.0	18.7	74	4.50	38.3
PTU-W817859		2.78	<0.0001	0.02	7.93	26.4	880	2.82	0.19	10.50	0.09	86.1	8.2	51	4.11	37.3
PTU-W817860		2.52	0.0002	0.04	2.57	21.4	290	0.87	0.22	13.45	0.07	41.5	7.7	23	1.34	13.4
PTU-W817861		0.05	0.0703	6.65	7.96	13.6	630	0.79	0.49	4.49	0.55	21.2	15.9	25	1.00	128.0
PTU-W817862		2.56	<0.0001	0.04	2.70	7.4	210	0.60	0.06	3.65	0.03	31.2	2.4	25	0.97	9.1
PTU-W817863		2.33	<0.0001	0.33	3.16	15.1	290	0.77	0.13	6.09	0.06	37.3	4.1	28	1.32	13.7
PTU-W817864		2.76	<0.0001	8.56	7.92	19.9	790	2.49	0.11	3.37	0.03	80.8	7.8	61	4.59	43.9
PTU-W817865		2.79	<0.0001	0.08	10.60	22.4	1070	3.45	0.19	1.12	0.05	109.0	14.2	79	6.52	43.9
PTU-W817866		2.77	<0.0001	0.21	8.82	22.5	840	2.60	0.87	0.36	0.04	95.4	17.6	71	4.29	35.4
PTU-W817867		2.70	<0.0001	0.07	12.90	24.9	1410	4.37	0.32	0.14	0.02	106.5	21.8	114	5.99	69.3
PTU-W817868		2.05	<0.0001	0.10	11.40	32.7	1120	3.68	0.36	0.33	0.07	109.0	26.0	93	5.71	51.0
PTU-W817869		2.90	<0.0001	0.31	9.36	18.0	820	2.78	0.37	0.60	0.03	83.6	17.9	83	3.86	40.7
PTU-W817870		2.60	<0.0001	0.06	2.69	6.1	190	0.56	0.09	0.63	0.05	34.4	4.6	28	0.98	10.3
PTU-W817871		2.52	<0.0001	0.14	2.41	4.0	170	0.47	0.06	0.41	0.03	28.4	3.2	27	0.86	6.9
PTU-W817872		2.70	<0.0001	0.19	2.26	5.5	170	0.43	0.08	0.45	0.03	26.5	3.2	30	0.89	7.3
PTU-W817873		2.51	<0.0001	0.04	3.65	4.4	350	0.83	0.08	0.38	<0.02	38.1	5.8	36	1.76	10.3
PTU-W817874		2.58	<0.0001	0.04	3.57	5.1	330	0.83	0.09	0.37	0.02	37.2	6.0	35	1.64	9.8





ALS Canada Ltd.  
 2103 Dollarton Hwy  
 North Vancouver BC V7H 0A7  
 Phone: +1 (604) 984 0221 Fax: +1 (604) 984 0218  
 www.alsglobal.com/geochemistry

To: NEWMONT CANADA FN HOLDINGS ULC  
 6363 SOUTH FIDDLERS GREEN CIRCLE  
 SUITE 800  
 GREENWOOD VILLAGE CO 80111  
 USA

Page: 2 - B  
 Total # Pages: 4 (A - D)  
 Plus Appendix Pages  
 Finalized Date: 2-OCT-2018  
 Account: MONTUK

Project: PLATEAU/PTU-00025

CERTIFICATE OF ANALYSIS	WH18210610
-------------------------	------------

Sample Description	Method Analyte Units LOD	ME-MS61	ME-MS61	ME-MS61	ME-MS61	Hg-MS42	ME-MS61	ME-MS61	ME-MS61	ME-MS61	ME-MS61	ME-MS61	ME-MS61	ME-MS61	ME-MS61	ME-MS61
		Fe %	Ga ppm	Ge ppm	Hf ppm	Hg ppm	In ppm	K %	La ppm	Li ppm	Mg %	Mn ppm	Mo ppm	Na %	Nb ppm	Ni ppm
PTU-W817835		3.86	24.5	0.17	2.6	<0.005	0.063	3.61	51.2	71.9	0.92	210	0.44	0.34	8.6	40.7
PTU-W817836		3.28	15.70	0.13	2.0	0.006	0.042	2.06	31.5	64.6	0.79	438	0.39	0.35	6.5	28.7
PTU-W817837		3.07	16.60	0.16	2.0	<0.005	0.040	2.28	38.3	51.0	0.69	245	0.37	0.32	6.0	27.2
PTU-W817838		3.01	16.65	0.15	2.0	<0.005	0.044	2.39	38.9	41.9	0.69	372	0.46	0.71	6.1	25.3
PTU-W817839		1.81	6.88	0.08	1.1	<0.005	0.018	0.85	16.8	5.2	0.39	751	0.51	0.96	2.9	10.5
PTU-W817840		2.10	8.00	0.08	1.1	0.005	0.024	0.99	18.9	6.2	0.52	787	0.42	1.18	3.7	14.3
PTU-W817841		5.05	16.05	0.09	0.9	0.118	0.082	1.26	11.5	9.4	1.55	998	6.74	2.34	3.4	17.3
PTU-W817842		3.00	16.20	0.15	1.7	<0.005	0.038	2.42	33.9	26.4	0.75	705	0.42	0.96	6.4	26.0
PTU-W817843		3.92	23.8	0.21	2.7	0.014	0.062	3.63	53.0	64.9	0.95	361	0.47	0.19	10.4	40.6
PTU-W817844		2.99	14.10	0.16	1.7	0.013	0.043	2.33	35.8	30.9	0.70	439	0.65	0.46	6.2	25.1
PTU-W817845		3.92	17.00	0.15	1.9	<0.005	0.044	2.27	35.9	52.7	0.90	360	0.58	0.70	6.0	29.7
PTU-W817846		4.75	23.0	0.20	2.6	<0.005	0.060	2.99	47.1	75.2	1.12	289	0.49	0.88	7.6	44.0
PTU-W817847		4.60	24.5	0.19	2.8	<0.005	0.062	3.40	54.1	75.4	1.12	385	0.63	0.65	8.4	42.1
PTU-W817848		3.55	16.35	0.18	2.1	<0.005	0.046	2.15	38.1	49.8	0.84	390	0.52	0.75	5.6	28.8
PTU-W817849		2.91	14.65	0.17	1.7	<0.005	0.037	2.06	34.9	40.5	0.71	295	0.54	0.59	5.2	23.2
PTU-W817850		2.95	14.00	0.17	1.6	<0.005	0.035	1.98	35.0	39.6	0.71	303	0.55	0.59	5.1	23.1
PTU-W817851		4.03	15.90	0.14	1.0	<0.005	0.059	1.18	12.1	8.5	1.52	923	2.34	2.41	3.2	7.3
PTU-W817852		4.22	18.45	0.17	2.3	0.008	0.048	2.23	39.4	66.5	0.93	263	0.54	0.75	5.5	34.3
PTU-W817853		5.32	25.3	0.20	2.7	0.006	0.065	3.52	47.3	78.8	1.26	328	0.66	0.54	8.1	49.9
PTU-W817854		2.57	16.25	0.17	2.1	<0.005	0.036	2.32	36.3	40.0	0.60	201	0.44	0.68	6.1	25.1
PTU-W817855		2.47	12.35	0.10	1.6	<0.005	0.028	1.71	27.1	31.9	0.57	290	0.50	0.73	4.3	19.7
PTU-W817856		3.96	18.25	0.16	2.1	0.005	0.052	2.57	34.7	54.4	0.96	472	0.48	0.68	6.2	32.9
PTU-W817857		3.67	18.45	0.20	2.3	0.005	0.053	2.81	37.0	46.8	0.99	458	0.54	0.75	7.6	32.0
PTU-W817858		4.33	24.9	0.24	2.6	0.006	0.065	3.78	51.3	68.6	1.10	221	0.32	0.70	9.8	43.7
PTU-W817859		3.22	20.1	0.22	1.9	0.010	0.050	3.62	45.5	23.9	0.99	641	0.24	0.47	10.7	26.4
PTU-W817860		1.83	6.51	<0.05	1.4	<0.005	0.018	1.14	20.5	7.6	0.61	1800	0.85	0.14	3.1	12.7
PTU-W817861		5.12	15.80	0.08	1.0	0.118	0.077	1.27	9.0	9.7	1.57	1010	6.67	2.33	3.3	17.4
PTU-W817862		1.32	5.94	0.08	0.9	<0.005	0.013	0.82	15.3	4.9	0.31	647	0.58	0.78	2.6	7.8
PTU-W817863		1.74	7.16	<0.05	1.1	<0.005	0.021	1.10	18.7	6.2	0.45	777	0.73	0.65	3.0	12.0
PTU-W817864		3.68	20.3	0.21	2.3	<0.005	0.060	3.54	39.2	32.1	1.01	603	0.53	0.12	9.6	30.1
PTU-W817865		4.14	29.7	0.30	2.7	0.006	0.071	4.64	55.7	68.6	1.10	504	0.36	0.18	11.1	44.5
PTU-W817866		4.35	22.7	0.26	2.3	<0.005	0.059	3.60	49.1	72.4	1.01	373	0.60	0.17	7.7	38.8
PTU-W817867		5.75	39.8	0.34	4.0	<0.005	0.095	6.11	47.8	110.5	1.36	298	0.43	0.22	14.9	60.8
PTU-W817868		5.45	33.0	0.33	3.2	<0.005	0.087	4.78	53.4	101.5	1.31	514	0.51	0.18	10.7	57.5
PTU-W817869		5.49	27.4	0.29	3.0	<0.005	0.067	3.52	39.9	91.1	1.36	850	0.38	0.44	8.3	46.7
PTU-W817870		1.92	6.30	0.18	0.9	<0.005	0.016	0.73	16.7	16.9	0.41	383	0.65	0.73	2.1	12.7
PTU-W817871		1.43	5.52	0.16	1.0	<0.005	0.013	0.63	13.9	12.2	0.27	284	0.58	0.77	2.2	8.6
PTU-W817872		1.37	5.26	0.14	0.8	<0.005	0.013	0.64	12.8	12.2	0.25	308	0.69	0.66	2.1	8.7
PTU-W817873		1.87	9.22	0.18	1.4	<0.005	0.022	1.19	18.6	22.1	0.40	244	0.53	0.80	3.6	14.4
PTU-W817874		1.90	9.00	0.16	1.4	<0.005	0.019	1.11	18.0	21.7	0.40	258	0.52	0.85	3.5	14.0



ALS Canada Ltd.  
 2103 Dollarton Hwy  
 North Vancouver BC V7H 0A7  
 Phone: +1 (604) 984 0221 Fax: +1 (604) 984 0218  
 www.alsglobal.com/geochemistry

To: NEWMONT CANADA FN HOLDINGS ULC  
 6363 SOUTH FIDDLERS GREEN CIRCLE  
 SUITE 800  
 GREENWOOD VILLAGE CO 80111  
 USA

Page: 2 - C  
 Total # Pages: 4 (A - D)  
 Plus Appendix Pages  
 Finalized Date: 2-OCT-2018  
 Account: MONTUK

Project: PLATEAU/PTU-00025

**CERTIFICATE OF ANALYSIS WH18210610**

Sample Description	Method Analyte Units LOD	ME-MS61	ME-MS61	ME-MS61	ME-MS61	ME-MS61	ME-MS61	ME-MS61	ME-MS61	ME-MS61	ME-MS61	ME-MS61	ME-MS61	ME-MS61	ME-MS61	
		P	Pb	Rb	Re	S	Sb	Sc	Se	Sn	Sr	Ta	Te	Th	Ti	Tl
		ppm	ppm	ppm	ppm	%	ppm	ppm	ppm	ppm	ppm	ppm	ppm	ppm	%	ppm
		10	0.5	0.1	0.002	0.01	0.05	0.1	1	0.2	0.2	0.05	0.05	0.01	0.005	0.02
PTU-W817835		310	16.6	173.0	<0.002	0.01	0.65	15.2	<1	2.3	98.5	0.64	<0.05	17.15	0.286	0.98
PTU-W817836		180	17.2	103.0	<0.002	0.03	0.49	9.8	<1	1.5	118.5	0.49	0.05	12.70	0.214	0.56
PTU-W817837		750	20.6	115.5	<0.002	0.02	0.46	10.0	<1	1.5	93.6	0.45	0.07	13.50	0.198	0.60
PTU-W817838		340	16.7	116.5	<0.002	0.02	0.41	10.4	<1	1.6	116.5	0.47	0.05	14.00	0.203	0.64
PTU-W817839		160	10.0	41.6	<0.002	0.03	0.27	3.9	<1	0.6	171.5	0.24	<0.05	7.16	0.096	0.22
PTU-W817840		120	11.6	48.7	<0.002	0.06	0.30	5.0	<1	0.7	196.5	0.29	<0.05	7.49	0.118	0.25
PTU-W817841		630	106.5	23.3	0.002	0.04	5.27	18.8	1	1.2	482	0.23	0.08	2.88	0.304	0.26
PTU-W817842		180	12.1	118.0	<0.002	0.17	0.43	9.3	<1	1.5	198.5	0.51	<0.05	14.25	0.210	0.66
PTU-W817843		420	12.9	167.5	<0.002	0.10	0.63	15.1	<1	2.4	156.5	0.79	<0.05	17.90	0.327	1.02
PTU-W817844		270	16.6	115.5	<0.002	0.33	0.49	8.8	<1	1.3	209	0.45	0.09	11.50	0.198	0.63
PTU-W817845		310	22.8	115.0	<0.002	0.11	0.50	10.6	1	1.6	134.5	0.46	0.06	12.85	0.206	0.63
PTU-W817846		250	22.2	151.5	<0.002	0.04	0.58	14.6	1	2.2	132.5	0.56	<0.05	17.40	0.255	0.81
PTU-W817847		350	15.4	167.0	<0.002	0.03	0.48	15.6	<1	2.3	144.5	0.64	0.05	19.15	0.283	0.91
PTU-W817848		320	9.5	110.0	<0.002	0.03	0.36	10.0	<1	1.5	130.5	0.42	0.05	12.95	0.187	0.57
PTU-W817849		270	26.2	105.0	<0.002	0.03	0.37	9.2	<1	1.4	115.0	0.39	0.06	11.30	0.173	0.56
PTU-W817850		330	11.9	99.7	<0.002	0.03	0.37	8.7	<1	1.3	114.5	0.40	<0.05	11.15	0.170	0.55
PTU-W817851		640	7.8	19.3	<0.002	0.01	0.39	20.9	1	0.8	480	0.22	<0.05	2.58	0.297	0.17
PTU-W817852		230	23.1	113.5	<0.002	0.04	0.50	11.5	<1	1.7	102.5	0.42	0.09	16.00	0.190	0.61
PTU-W817853		230	33.1	167.0	<0.002	0.03	0.43	16.3	<1	2.3	145.0	0.61	0.06	18.75	0.283	0.92
PTU-W817854		190	12.4	117.0	<0.002	0.01	0.37	9.1	<1	1.5	82.3	0.48	<0.05	14.50	0.204	0.63
PTU-W817855		180	16.9	79.6	<0.002	0.03	0.44	6.3	1	1.2	91.8	0.33	0.05	10.30	0.153	0.45
PTU-W817856		200	28.4	114.5	<0.002	0.02	0.48	10.5	1	1.9	134.0	0.47	<0.05	12.45	0.222	0.62
PTU-W817857		850	24.0	120.0	<0.002	0.04	0.47	10.9	1	1.9	176.5	0.61	0.07	12.80	0.254	0.72
PTU-W817858		330	14.0	165.5	<0.002	0.02	0.50	15.1	1	2.4	142.5	0.70	<0.05	15.85	0.299	0.94
PTU-W817859		390	10.0	160.5	<0.002	0.19	0.50	13.2	1	2.1	788	0.74	0.05	12.70	0.283	0.85
PTU-W817860		370	21.5	53.2	<0.002	0.26	0.89	4.2	1	0.7	879	0.24	0.10	5.43	0.099	0.29
PTU-W817861		650	103.5	19.1	<0.002	0.04	5.16	17.2	1	1.3	486	0.23	0.09	2.08	0.309	0.24
PTU-W817862		200	8.9	38.3	<0.002	0.08	0.29	2.7	1	0.6	313	0.22	<0.05	5.90	0.085	0.20
PTU-W817863		300	14.4	50.1	<0.002	0.25	0.64	3.7	1	0.7	422	0.22	<0.05	5.97	0.103	0.26
PTU-W817864		250	7.9	119.0	<0.002	0.11	0.58	11.9	<1	2.1	224	0.75	<0.05	13.15	0.305	0.87
PTU-W817865		340	10.9	204	<0.002	0.14	0.60	17.9	1	2.9	134.0	0.78	<0.05	16.80	0.335	1.18
PTU-W817866		590	98.9	164.5	<0.002	0.11	0.68	14.5	1	2.2	71.3	0.58	0.16	14.50	0.263	0.91
PTU-W817867		600	19.3	220	<0.002	0.23	0.74	23.2	1	3.8	79.6	1.04	0.07	17.75	0.442	1.49
PTU-W817868		690	22.4	201	<0.002	0.22	0.77	19.7	1	3.1	85.4	0.75	0.08	18.25	0.333	1.24
PTU-W817869		540	24.5	137.0	<0.002	0.24	0.47	15.6	1	2.4	85.6	0.56	0.09	14.95	0.271	0.89
PTU-W817870		110	11.7	34.3	<0.002	0.05	0.25	3.1	1	0.6	90.9	0.17	<0.05	6.52	0.070	0.17
PTU-W817871		100	9.5	29.5	<0.002	0.03	0.25	2.6	1	0.5	65.8	0.17	<0.05	5.56	0.071	0.16
PTU-W817872		120	10.8	30.4	<0.002	0.04	0.38	2.4	1	0.5	69.4	0.17	<0.05	5.04	0.071	0.15
PTU-W817873		140	10.8	56.7	<0.002	0.02	0.35	4.4	1	0.9	71.9	0.29	<0.05	7.11	0.123	0.29
PTU-W817874		140	9.8	53.7	<0.002	0.03	0.39	4.3	1	0.8	71.9	0.27	<0.05	7.06	0.121	0.29



ALS Canada Ltd.  
 2103 Dollarton Hwy  
 North Vancouver BC V7H 0A7  
 Phone: +1 (604) 984 0221 Fax: +1 (604) 984 0218  
 www.alsglobal.com/geochemistry

To: NEWMONT CANADA FN HOLDINGS ULC  
 6363 SOUTH FIDDLERS GREEN CIRCLE  
 SUITE 800  
 GREENWOOD VILLAGE CO 80111  
 USA

Page: 2 - D  
 Total # Pages: 4 (A - D)  
 Plus Appendix Pages  
 Finalized Date: 2-OCT-2018  
 Account: MONTUK

Project: PLATEAU/PTU-00025

**CERTIFICATE OF ANALYSIS WH18210610**

Sample Description	Method Analyte Units LOD	ME-MS61	ME-MS61	ME-MS61	ME-MS61	ME-MS61	ME-MS61	Au-AA24
		U ppm	V ppm	W ppm	Y ppm	Zn ppm	Zr ppm	Au Calc ppm
		0.1	1	0.1	0.1	2	0.5	0.005
PTU-W817835		2.4	77	1.2	8.8	76	94.0	<0.005
PTU-W817836		1.8	52	0.9	7.1	60	71.6	<0.005
PTU-W817837		2.0	53	0.7	8.1	59	74.6	<0.005
PTU-W817838		2.1	55	0.7	6.9	55	73.1	<0.005
PTU-W817839		1.5	23	0.5	4.5	25	39.8	0.005
PTU-W817840		1.4	27	0.5	5.3	27	44.7	<0.005
PTU-W817841		1.4	148	3.9	21.2	116	17.1	2.36
PTU-W817842		2.8	53	0.8	6.5	42	65.2	<0.005
PTU-W817843		3.0	76	1.4	10.2	86	98.2	<0.005
PTU-W817844		3.6	44	0.8	7.4	82	59.1	<0.005
PTU-W817845		2.6	56	0.7	6.8	76	70.4	<0.005
PTU-W817846		2.6	77	0.9	8.1	105	96.9	<0.005
PTU-W817847		2.6	82	1.2	8.5	95	102.5	<0.005
PTU-W817848		2.5	51	0.7	8.3	76	76.5	<0.005
PTU-W817849		2.3	46	0.6	6.5	58	67.7	<0.005
PTU-W817850		2.3	44	0.6	6.3	57	64.5	<0.005
PTU-W817851		1.1	139	4.7	23.8	61	19.4	<0.005
PTU-W817852		2.6	62	0.9	7.6	90	85.3	<0.005
PTU-W817853		2.7	85	1.0	8.5	114	96.9	<0.005
PTU-W817854		2.4	53	0.7	6.4	50	78.6	<0.005
PTU-W817855		2.0	40	0.5	4.9	43	58.3	<0.005
PTU-W817856		2.0	65	0.8	5.9	77	71.6	<0.005
PTU-W817857		2.5	62	0.9	8.3	69	74.3	<0.005
PTU-W817858		3.3	79	1.0	9.0	99	89.4	<0.005
PTU-W817859		2.9	62	1.1	12.9	80	66.2	<0.005
PTU-W817860		2.7	21	0.4	8.9	37	50.6	0.008
PTU-W817861		1.0	150	3.6	18.3	118	18.6	2.41
PTU-W817862		1.3	18	0.5	4.4	25	33.0	<0.005
PTU-W817863		1.5	24	4.1	5.4	42	56.0	<0.005
PTU-W817864		2.9	64	63.9	8.3	64	74.3	<0.005
PTU-W817865		3.8	85	1.9	9.2	85	92.2	<0.005
PTU-W817866		2.3	71	1.0	6.9	94	79.0	<0.005
PTU-W817867		5.0	122	1.5	8.9	133	140.5	<0.005
PTU-W817868		3.3	97	1.3	9.3	139	108.5	<0.005
PTU-W817869		3.5	84	1.1	9.1	118	106.5	<0.005
PTU-W817870		1.0	20	0.4	3.8	40	32.5	<0.005
PTU-W817871		0.9	18	1.1	3.2	24	32.6	<0.005
PTU-W817872		0.8	17	1.1	3.0	22	31.5	<0.005
PTU-W817873		1.4	29	0.4	4.6	33	49.9	<0.005
PTU-W817874		1.4	29	0.4	4.5	34	47.8	<0.005



ALS Canada Ltd.

2103 Dollarton Hwy  
 North Vancouver BC V7H 0A7  
 Phone: +1 (604) 984 0221 Fax: +1 (604) 984 0218  
 www.alsglobal.com/geochemistry

To: NEWMONT CANADA FN HOLDINGS ULC  
 6363 SOUTH FIDDLERS GREEN CIRCLE  
 SUITE 800  
 GREENWOOD VILLAGE CO 80111  
 USA

Page: 3 - A  
 Total # Pages: 4 (A - D)  
 Plus Appendix Pages  
 Finalized Date: 2-OCT-2018  
 Account: MONTUK

Project: PLATEAU/PTU-00025

**CERTIFICATE OF ANALYSIS WH18210610**

Sample Description	Method	WEI-21	Au-AA24	ME-MS61	ME-MS61	ME-MS61	ME-MS61	ME-MS61	ME-MS61	ME-MS61	ME-MS61	ME-MS61	ME-MS61	ME-MS61	ME-MS61	ME-MS61
	Analyte	Recvd Wt.	Au	Ag	Al	As	Ba	Be	Bi	Ca	Cd	Ce	Co	Cr	Cs	Cu
	Units	kg	oz/ton	ppm	%	ppm	ppm	ppm	ppm	%	ppm	ppm	ppm	ppm	ppm	ppm
	LOD	0.02	0.0001	0.01	0.01	0.2	10	0.05	0.01	0.01	0.02	0.01	0.1	1	0.05	0.2
PTU-W817875		2.40	<0.0001	0.04	3.40	5.1	310	0.80	0.10	0.37	<0.02	35.7	5.8	33	1.55	9.2
PTU-W817876		2.75	<0.0001	0.04	3.40	4.4	320	0.82	0.09	0.53	0.03	37.5	5.4	34	1.55	10.3
PTU-W817877		2.68	<0.0001	0.22	7.15	17.2	770	2.30	0.28	0.41	0.02	69.4	13.9	60	3.72	21.5
PTU-W817878		1.97	<0.0001	0.29	5.93	47.6	630	1.85	0.14	0.56	0.03	69.9	10.6	54	3.10	17.5
PTU-W817879		2.03	0.0006	0.41	4.94	173.5	520	1.51	0.12	1.00	0.06	52.9	10.2	45	2.57	14.8
PTU-W817880		2.10	0.0009	0.44	3.37	105.5	270	0.78	0.08	1.03	0.03	37.3	6.5	35	1.80	13.2
PTU-W817881		0.07	0.0685	6.66	8.15	14.1	630	0.85	0.46	4.44	0.59	21.6	15.9	24	1.03	129.5
PTU-W817882		2.42	<0.0001	0.05	2.40	3.4	180	0.49	0.05	5.87	0.06	30.1	3.2	24	0.91	7.4
PTU-W817883		2.58	<0.0001	0.05	4.23	5.2	360	0.98	0.10	0.41	<0.02	43.7	7.4	40	1.66	13.5
PTU-W817884		2.60	<0.0001	0.05	3.99	5.5	340	0.91	0.10	0.53	0.02	40.4	6.8	39	1.64	12.6
PTU-W817885		2.63	<0.0001	0.05	4.30	6.4	360	0.98	0.10	0.74	0.02	44.7	7.4	41	1.71	14.2
PTU-W817886		2.58	<0.0001	0.05	4.08	5.9	340	0.87	0.11	0.61	0.02	41.5	7.3	40	1.61	12.7
PTU-W817887		2.57	<0.0001	0.06	4.08	6.3	340	0.94	0.11	0.68	0.02	42.5	7.5	38	1.62	14.2
PTU-W817888		2.63	<0.0001	0.05	4.15	6.3	350	0.97	0.11	0.61	0.03	43.7	8.2	40	1.67	16.1
PTU-W817889		1.22	<0.0001	0.05	3.64	7.9	280	0.82	0.09	0.72	0.02	37.5	6.9	38	1.34	12.3
PTU-W817890		1.80	0.0001	0.10	5.50	41.2	500	1.54	0.13	0.38	0.02	55.6	10.4	49	2.34	16.3
PTU-W817891		0.07	0.0002	0.12	8.10	1.4	600	0.83	0.11	4.42	0.11	29.1	15.2	10	0.70	103.0
PTU-W817892		1.60	<0.0001	0.07	3.40	25.0	220	0.70	0.07	0.59	0.02	38.4	6.5	33	1.20	13.1
PTU-W817893		2.68	0.0001	0.06	3.07	26.1	210	0.64	0.07	1.05	<0.02	34.9	6.4	29	1.16	11.8
PTU-W817894		2.57	<0.0001	0.05	2.97	14.9	200	0.63	0.08	0.89	0.02	34.3	5.6	30	1.07	11.5
PTU-W817895		2.63	<0.0001	0.03	3.09	21.9	220	0.65	0.04	1.68	0.02	35.5	4.8	33	1.21	7.4
PTU-W817896		2.70	0.0013	0.06	3.10	48.1	210	0.63	0.07	0.61	<0.02	34.5	5.2	39	1.20	5.4
PTU-W817897		2.32	0.0053	0.21	3.32	187.5	230	0.76	0.23	1.29	<0.02	41.2	9.4	31	1.33	6.5
PTU-W817898		2.68	<0.0001	0.04	3.13	8.7	200	0.58	0.07	0.55	0.02	35.2	4.8	31	1.13	8.5
PTU-W817899		2.52	<0.0001	0.03	3.14	13.5	210	0.62	0.05	1.04	<0.02	36.6	4.9	31	1.27	7.4
PTU-W817900		2.42	<0.0001	0.03	2.99	13.7	200	0.62	0.05	1.02	0.02	36.6	5.0	28	1.21	7.2
PTU-W817901		0.07	0.0672	6.61	7.92	13.5	610	0.84	0.47	4.29	0.64	26.6	15.3	24	1.15	129.5
PTU-W817902		2.47	<0.0001	0.04	2.79	8.6	160	0.52	0.07	0.71	0.02	32.7	4.9	26	1.11	8.5
PTU-W817903		2.56	<0.0001	0.04	3.08	3.9	200	0.58	0.08	1.40	0.03	36.3	5.1	31	1.19	9.6
PTU-W817904		2.61	<0.0001	0.04	3.17	3.2	220	0.68	0.08	1.68	0.02	39.1	4.7	30	1.27	10.0
PTU-W817905		2.51	<0.0001	0.05	3.35	2.4	220	0.70	0.08	0.62	<0.02	40.6	5.3	32	1.25	9.7
PTU-W817906		2.57	<0.0001	0.04	3.34	1.4	210	0.73	0.09	0.77	0.02	39.5	5.9	32	1.31	12.2
PTU-W817907		2.41	<0.0001	0.03	3.14	4.1	210	0.76	0.09	0.83	<0.02	36.9	5.1	29	1.16	10.1
PTU-W817908		2.43	<0.0001	0.03	2.92	8.6	190	0.65	0.07	1.15	0.02	35.1	5.0	31	1.06	9.9
PTU-W817909		2.53	<0.0001	0.03	2.99	4.8	200	0.65	0.08	1.03	0.02	34.9	5.4	28	1.08	11.6
PTU-W817910		2.58	0.0001	0.08	3.78	7.4	300	0.90	0.10	1.98	<0.02	46.3	6.6	34	1.58	13.1
PTU-W817911		0.07	0.0003	0.58	8.21	1.3	600	0.80	0.11	4.38	0.10	29.4	14.5	11	0.70	99.2
PTU-W817912		2.33	<0.0001	0.09	10.00	21.1	1130	3.40	0.30	0.30	0.04	105.5	21.6	84	6.87	37.0
PTU-W817913		2.60	<0.0001	0.08	7.27	11.2	720	2.24	0.22	0.18	0.02	83.9	15.7	63	3.80	29.5
PTU-W817914		2.80	<0.0001	0.07	6.78	10.9	600	1.78	0.16	0.39	0.02	66.1	13.0	65	3.50	23.8



ALS Canada Ltd.  
 2103 Dollarton Hwy  
 North Vancouver BC V7H 0A7  
 Phone: +1 (604) 984 0221 Fax: +1 (604) 984 0218  
 www.alsglobal.com/geochemistry

To: NEWMONT CANADA FN HOLDINGS ULC  
 6363 SOUTH FIDDLERS GREEN CIRCLE  
 SUITE 800  
 GREENWOOD VILLAGE CO 80111  
 USA

Page: 3 - B  
 Total # Pages: 4 (A - D)  
 Plus Appendix Pages  
 Finalized Date: 2-OCT-2018  
 Account: MONTUK

Project: PLATEAU/PTU-00025

**CERTIFICATE OF ANALYSIS WH18210610**

Sample Description	Method Analyte Units LOD	ME-MS61	ME-MS61	ME-MS61	ME-MS61	Hg-MS42	ME-MS61	ME-MS61	ME-MS61	ME-MS61	ME-MS61	ME-MS61	ME-MS61	ME-MS61	ME-MS61	ME-MS61
		Fe %	Ga ppm	Ge ppm	Hf ppm	Hg ppm	In ppm	K %	La ppm	Li ppm	Mg %	Mn ppm	Mo ppm	Na %	Nb ppm	Ni ppm
PTU-W817875		1.78	8.54	0.17	1.3	<0.005	0.019	1.06	17.1	20.7	0.38	246	0.48	0.80	3.3	13.5
PTU-W817876		1.79	8.70	0.17	1.5	<0.005	0.020	1.08	18.0	20.4	0.38	319	0.50	0.82	3.2	13.6
PTU-W817877		3.36	19.00	0.23	2.0	<0.005	0.043	2.82	34.4	52.6	0.88	293	0.41	0.77	6.8	30.1
PTU-W817878		2.97	15.75	0.24	1.8	<0.005	0.037	2.32	34.1	42.4	0.75	284	0.47	0.52	5.7	26.0
PTU-W817879		2.22	12.85	0.22	1.4	<0.005	0.031	2.00	26.7	21.6	0.53	520	0.63	0.65	4.6	20.2
PTU-W817880		2.13	8.44	0.18	1.4	<0.005	0.021	1.08	18.0	16.6	0.50	517	0.51	0.74	3.6	15.5
PTU-W817881		5.07	16.45	0.21	0.9	0.133	0.081	1.27	9.6	9.7	1.57	994	7.23	2.33	3.4	18.0
PTU-W817882		1.25	5.62	0.15	1.0	<0.005	0.015	0.65	14.1	11.6	0.25	1430	0.46	0.66	2.4	8.0
PTU-W817883		2.34	10.70	0.18	1.6	<0.005	0.026	1.26	21.0	31.6	0.52	333	0.53	0.45	4.0	17.9
PTU-W817884		2.13	10.25	0.16	1.5	<0.005	0.027	1.22	19.7	29.1	0.49	348	0.40	0.50	3.8	16.6
PTU-W817885		2.31	10.90	0.17	1.6	<0.005	0.029	1.27	21.3	27.6	0.52	452	0.42	0.95	4.0	18.6
PTU-W817886		2.23	10.25	0.16	1.6	<0.005	0.024	1.22	20.4	23.9	0.50	385	0.43	0.90	4.0	17.2
PTU-W817887		2.26	10.45	0.21	1.5	<0.005	0.026	1.20	20.5	25.6	0.52	417	0.43	0.90	4.0	17.9
PTU-W817888		2.41	10.65	0.19	1.5	<0.005	0.027	1.22	21.1	29.6	0.55	388	0.45	0.86	3.8	18.6
PTU-W817889		2.03	9.28	0.18	1.3	<0.005	0.023	1.02	18.3	21.4	0.45	445	0.51	0.88	3.5	15.5
PTU-W817890		2.69	14.10	0.21	1.7	<0.005	0.030	2.00	27.8	37.9	0.68	271	0.42	0.61	5.7	25.5
PTU-W817891		4.16	16.90	0.15	1.1	<0.005	0.060	1.22	12.3	8.5	1.55	948	2.77	2.48	3.3	9.9
PTU-W817892		2.22	8.17	0.13	1.2	<0.005	0.022	0.96	18.6	21.1	0.48	382	0.59	0.73	2.6	15.9
PTU-W817893		2.16	7.47	0.12	1.1	<0.005	0.021	0.91	17.1	17.8	0.51	464	0.56	0.62	2.3	15.7
PTU-W817894		1.93	7.06	0.13	1.1	<0.005	0.020	0.82	16.7	17.5	0.42	467	0.51	0.66	2.5	13.4
PTU-W817895		1.91	7.46	0.13	1.3	<0.005	0.019	0.99	16.9	10.0	0.45	862	0.56	0.69	3.1	12.2
PTU-W817896		1.54	7.40	0.14	1.3	<0.005	0.016	0.94	16.7	10.3	0.29	380	0.57	0.82	2.8	13.2
PTU-W817897		2.39	8.29	0.15	1.3	<0.005	0.019	1.06	19.2	9.5	0.44	492	0.35	0.84	2.7	25.0
PTU-W817898		1.88	7.52	0.13	1.3	<0.005	0.018	0.81	16.8	18.5	0.40	432	0.41	0.78	2.7	11.8
PTU-W817899		1.90	7.52	0.15	1.2	<0.005	0.020	0.88	17.4	16.1	0.43	617	0.48	0.79	2.9	11.7
PTU-W817900		1.79	7.27	0.15	1.2	<0.005	0.020	0.84	17.4	16.0	0.41	599	0.43	0.74	2.7	11.6
PTU-W817901		4.93	16.60	0.19	1.0	0.104	0.080	1.23	11.3	9.8	1.51	965	6.38	2.27	3.3	17.2
PTU-W817902		1.67	6.73	0.13	1.1	<0.005	0.017	0.71	15.7	28.0	0.37	503	0.39	0.34	2.5	10.7
PTU-W817903		1.90	7.57	0.14	1.2	<0.005	0.021	0.80	17.1	21.0	0.39	675	0.49	0.62	2.8	12.5
PTU-W817904		1.75	7.73	0.15	1.3	<0.005	0.019	0.85	18.5	20.4	0.38	671	0.44	0.66	3.3	11.9
PTU-W817905		2.00	8.26	0.16	1.4	<0.005	0.020	0.85	19.3	24.9	0.42	388	0.42	0.64	3.0	13.3
PTU-W817906		2.07	7.94	0.13	1.4	<0.005	0.019	0.82	18.8	36.5	0.46	428	0.40	0.09	2.7	13.8
PTU-W817907		1.90	7.60	0.13	1.2	<0.005	0.019	0.81	17.5	30.0	0.44	403	0.32	0.02	2.7	12.4
PTU-W817908		1.88	6.95	0.12	1.2	<0.005	0.019	0.79	16.8	23.6	0.46	575	0.39	0.11	2.7	11.6
PTU-W817909		2.03	7.28	0.12	1.2	0.005	0.018	0.78	16.7	27.6	0.41	544	0.36	0.03	2.7	11.9
PTU-W817910		3.98	9.29	0.13	1.4	0.028	0.023	1.17	22.5	31.0	0.49	838	0.38	0.03	3.4	16.8
PTU-W817911		4.14	16.50	0.19	1.1	<0.005	0.062	1.23	12.3	8.7	1.56	953	2.32	2.46	3.2	7.2
PTU-W817912		3.39	28.6	0.28	2.9	0.005	0.066	4.46	51.6	50.8	0.97	199	0.49	0.08	12.4	35.7
PTU-W817913		3.47	19.70	0.22	2.3	<0.005	0.051	2.70	40.2	55.3	0.89	231	0.33	0.06	7.6	34.1
PTU-W817914		3.58	17.65	0.20	2.2	<0.005	0.041	2.29	31.5	52.1	0.90	292	0.43	0.54	6.3	30.6



ALS Canada Ltd.  
 2103 Dollarton Hwy  
 North Vancouver BC V7H 0A7  
 Phone: +1 (604) 984 0221 Fax: +1 (604) 984 0218  
 www.alsglobal.com/geochemistry

To: NEWMONT CANADA FN HOLDINGS ULC  
 6363 SOUTH FIDDLERS GREEN CIRCLE  
 SUITE 800  
 GREENWOOD VILLAGE CO 80111  
 USA

Page: 3 - C  
 Total # Pages: 4 (A - D)  
 Plus Appendix Pages  
 Finalized Date: 2-OCT-2018  
 Account: MONTUK

Project: PLATEAU/PTU-00025

**CERTIFICATE OF ANALYSIS WH18210610**

Sample Description	Method Analyte Units LOD	ME-MS61	ME-MS61	ME-MS61	ME-MS61	ME-MS61	ME-MS61	ME-MS61	ME-MS61	ME-MS61	ME-MS61	ME-MS61	ME-MS61	ME-MS61	ME-MS61	ME-MS61
		P	Pb	Rb	Re	S	Sb	Sc	Se	Sn	Sr	Ta	Te	Th	Ti	Tl
		ppm	ppm	ppm	ppm	%	ppm	ppm	ppm	ppm	ppm	ppm	ppm	ppm	ppm	%
		10	0.5	0.1	0.002	0.01	0.05	0.1	1	0.2	0.2	0.05	0.05	0.01	0.005	0.02
PTU-W817875		150	11.6	50.8	<0.002	0.03	0.35	4.1	1	0.8	68.6	0.26	<0.05	6.67	0.113	0.26
PTU-W817876		140	11.5	51.6	<0.002	0.04	0.38	4.2	1	0.8	94.2	0.26	<0.05	6.93	0.110	0.27
PTU-W817877		280	40.5	134.0	<0.002	0.05	0.56	11.1	1	1.9	95.0	0.52	0.05	11.70	0.228	0.71
PTU-W817878		940	14.8	111.5	<0.002	0.04	0.53	8.3	1	1.5	96.2	0.44	<0.05	11.55	0.194	0.57
PTU-W817879		150	12.6	99.0	<0.002	0.37	0.91	6.7	1	1.2	119.5	0.35	<0.05	8.85	0.150	0.52
PTU-W817880		160	9.1	52.9	<0.002	0.20	0.76	4.8	1	0.8	111.0	0.29	<0.05	7.08	0.121	0.28
PTU-W817881		640	105.5	21.6	<0.002	0.04	5.05	18.1	1	1.3	486	0.23	0.09	2.28	0.306	0.24
PTU-W817882		420	8.1	31.5	<0.002	0.03	0.22	2.9	1	0.6	639	0.20	<0.05	5.24	0.081	0.16
PTU-W817883		160	11.7	60.1	<0.002	0.05	0.28	5.3	1	1.0	61.0	0.31	<0.05	8.04	0.139	0.31
PTU-W817884		150	10.9	59.2	<0.002	0.02	0.23	5.3	1	1.0	72.5	0.30	<0.05	7.52	0.133	0.32
PTU-W817885		160	11.9	61.6	<0.002	0.03	0.31	5.7	1	1.1	111.5	0.31	<0.05	7.96	0.138	0.32
PTU-W817886		180	12.3	57.4	<0.002	0.03	0.32	5.3	1	1.0	100.0	0.33	<0.05	7.58	0.142	0.31
PTU-W817887		160	11.9	58.3	<0.002	0.03	0.31	5.6	1	1.0	103.0	0.30	<0.05	7.62	0.139	0.29
PTU-W817888		190	12.0	59.7	<0.002	0.03	0.30	5.6	1	1.0	97.0	0.29	<0.05	7.81	0.135	0.30
PTU-W817889		150	11.5	50.3	<0.002	0.02	0.36	4.7	1	0.9	106.0	0.27	<0.05	6.76	0.118	0.27
PTU-W817890		170	9.1	97.0	<0.002	0.10	0.50	7.2	1	1.3	70.1	0.45	<0.05	9.79	0.189	0.49
PTU-W817891		690	10.4	18.7	<0.002	0.01	0.74	21.1	1	0.8	500	0.23	<0.05	2.70	0.309	0.17
PTU-W817892		150	8.0	50.0	<0.002	0.05	0.49	4.2	<1	0.7	83.0	0.20	<0.05	6.80	0.094	0.25
PTU-W817893		140	9.3	47.3	<0.002	0.09	0.65	3.9	<1	0.6	113.0	0.19	<0.05	6.49	0.083	0.24
PTU-W817894		160	9.9	41.1	<0.002	0.08	0.73	3.9	1	0.6	96.5	0.20	<0.05	6.12	0.091	0.21
PTU-W817895		130	5.2	50.2	<0.002	0.07	1.46	4.0	<1	0.7	131.0	0.25	<0.05	6.62	0.107	0.25
PTU-W817896		120	6.2	47.4	<0.002	0.29	0.98	3.8	<1	0.7	78.4	0.23	<0.05	6.43	0.099	0.25
PTU-W817897		250	16.4	55.5	<0.002	1.25	2.69	4.5	<1	0.8	142.0	0.22	0.09	7.51	0.095	0.27
PTU-W817898		150	10.0	40.1	<0.002	0.04	0.39	3.7	<1	0.7	67.7	0.22	<0.05	6.49	0.097	0.21
PTU-W817899		140	6.0	45.3	<0.002	0.03	0.38	4.3	<1	0.7	102.5	0.23	<0.05	6.49	0.100	0.23
PTU-W817900		140	7.6	43.4	<0.002	0.04	0.43	4.1	<1	0.7	98.5	0.21	<0.05	6.53	0.092	0.23
PTU-W817901		630	102.5	24.1	0.002	0.04	5.10	18.9	1	1.2	475	0.22	0.09	2.74	0.296	0.24
PTU-W817902		110	9.4	36.4	<0.002	0.03	0.26	3.6	<1	0.6	70.6	0.20	<0.05	5.89	0.086	0.18
PTU-W817903		150	10.9	40.4	<0.002	0.05	0.22	4.2	<1	0.7	178.5	0.23	<0.05	6.56	0.097	0.21
PTU-W817904		150	10.0	43.6	<0.002	0.05	0.20	4.3	1	0.8	188.5	0.27	<0.05	6.99	0.111	0.23
PTU-W817905		440	9.7	43.2	<0.002	0.06	0.19	4.3	1	0.7	81.5	0.23	<0.05	7.58	0.104	0.22
PTU-W817906		180	10.3	41.1	<0.002	0.05	0.20	4.3	<1	0.8	65.1	0.22	<0.05	7.44	0.100	0.21
PTU-W817907		210	10.2	40.7	<0.002	0.07	0.25	4.0	1	0.6	61.6	0.22	<0.05	6.68	0.094	0.21
PTU-W817908		140	9.7	40.0	<0.002	0.05	0.22	4.0	1	0.6	86.4	0.21	<0.05	6.52	0.095	0.21
PTU-W817909		190	9.1	39.6	<0.002	0.33	0.94	3.8	1	0.7	69.6	0.22	<0.05	6.37	0.094	0.26
PTU-W817910		170	10.8	57.7	<0.002	2.42	4.76	5.0	<1	0.8	117.5	0.26	<0.05	9.22	0.120	0.61
PTU-W817911		670	8.4	20.4	<0.002	0.01	0.39	20.7	1	0.8	499	0.22	<0.05	2.76	0.309	0.18
PTU-W817912		280	29.6	212	<0.002	0.26	1.24	17.1	<1	2.7	130.5	0.87	0.06	18.30	0.377	1.18
PTU-W817913		280	20.5	135.5	<0.002	0.08	0.41	11.6	<1	1.8	55.2	0.58	0.05	13.60	0.257	0.72
PTU-W817914		210	14.6	111.5	<0.002	0.09	0.47	10.5	<1	1.7	102.0	0.47	<0.05	12.60	0.225	0.58



ALS Canada Ltd.  
 2103 Dollarton Hwy  
 North Vancouver BC V7H 0A7  
 Phone: +1 (604) 984 0221 Fax: +1 (604) 984 0218  
 www.alsglobal.com/geochemistry

To: NEWMONT CANADA FN HOLDINGS ULC  
 6363 SOUTH FIDDLERS GREEN CIRCLE  
 SUITE 800  
 GREENWOOD VILLAGE CO 80111  
 USA

Page: 3 - D  
 Total # Pages: 4 (A - D)  
 Plus Appendix Pages  
 Finalized Date: 2-OCT-2018  
 Account: MONTUK

Project: PLATEAU/PTU-00025

CERTIFICATE OF ANALYSIS    WH18210610
---------------------------------------

Sample Description	Method Analyte Units LOD	ME-MS61 U ppm	ME-MS61 V ppm	ME-MS61 W ppm	ME-MS61 Y ppm	ME-MS61 Zn ppm	ME-MS61 Zr ppm	Au-AA24 Au Calc ppm
		0.1	1	0.1	0.1	2	0.5	0.005
PTU-W817875		1.3	27	0.4	4.1	33	43.8	<0.005
PTU-W817876		1.3	27	0.4	4.5	35	48.4	<0.005
PTU-W817877		2.5	60	0.6	6.8	72	71.3	<0.005
PTU-W817878		1.7	51	0.8	8.4	59	63.8	<0.005
PTU-W817879		1.5	38	1.3	5.3	39	49.2	0.022
PTU-W817880		1.5	28	1.6	5.2	33	45.6	0.031
PTU-W817881		1.1	152	3.7	19.1	118	18.1	2.35
PTU-W817882		1.0	18	0.3	7.8	24	37.5	<0.005
PTU-W817883		1.5	36	0.4	5.2	44	54.5	<0.005
PTU-W817884		1.7	34	0.4	5.2	39	53.6	<0.005
PTU-W817885		1.8	37	0.4	5.6	44	57.4	<0.005
PTU-W817886		1.6	34	0.4	5.4	42	53.3	<0.005
PTU-W817887		1.5	35	0.4	5.4	43	53.6	<0.005
PTU-W817888		1.6	35	0.3	5.6	48	55.4	<0.005
PTU-W817889		1.3	30	0.4	4.7	41	47.6	<0.005
PTU-W817890		2.9	46	1.0	6.0	49	61.9	0.005
PTU-W817891		1.1	147	5.2	23.8	66	21.3	0.006
PTU-W817892		1.3	26	0.7	5.0	30	44.7	<0.005
PTU-W817893		1.1	24	0.7	4.7	25	40.1	0.005
PTU-W817894		1.2	23	0.5	4.7	30	39.4	<0.005
PTU-W817895		1.1	25	0.8	6.2	19	43.1	<0.005
PTU-W817896		1.1	25	1.0	4.4	14	45.2	0.045
PTU-W817897		1.2	26	1.8	6.1	15	46.1	0.183
PTU-W817898		1.1	25	0.4	4.4	35	44.0	<0.005
PTU-W817899		1.1	25	0.6	5.6	25	42.8	<0.005
PTU-W817900		1.1	23	0.6	5.5	24	42.7	<0.005
PTU-W817901		1.3	146	4.4	21.0	115	20.5	2.30
PTU-W817902		1.0	22	0.5	4.1	33	42.0	<0.005
PTU-W817903		1.2	24	0.4	5.4	37	42.2	<0.005
PTU-W817904		1.4	25	0.4	5.7	31	47.7	<0.005
PTU-W817905		1.4	27	0.4	5.6	36	48.9	<0.005
PTU-W817906		1.5	27	0.6	5.5	40	47.0	<0.005
PTU-W817907		1.2	24	0.4	4.8	36	43.2	<0.005
PTU-W817908		1.1	23	0.6	5.4	34	41.3	<0.005
PTU-W817909		1.1	24	0.5	5.0	35	41.6	<0.005
PTU-W817910		1.4	30	0.6	7.0	41	46.4	0.005
PTU-W817911		1.1	145	4.8	23.6	63	21.4	0.009
PTU-W817912		5.2	89	1.5	11.0	77	101.0	<0.005
PTU-W817913		2.1	63	0.8	8.6	72	79.6	<0.005
PTU-W817914		2.0	61	0.9	7.7	74	77.6	<0.005



ALS Canada Ltd.  
 2103 Dollarton Hwy  
 North Vancouver BC V7H 0A7  
 Phone: +1 (604) 984 0221 Fax: +1 (604) 984 0218  
 www.alsglobal.com/geochemistry

To: NEWMONT CANADA FN HOLDINGS ULC  
 6363 SOUTH FIDDLERS GREEN CIRCLE  
 SUITE 800  
 GREENWOOD VILLAGE CO 80111  
 USA

Page: 4 - A  
 Total # Pages: 4 (A - D)  
 Plus Appendix Pages  
 Finalized Date: 2-OCT-2018  
 Account: MONTUK

Project: PLATEAU/PTU-00025

**CERTIFICATE OF ANALYSIS WH18210610**

Sample Description	Method	Analyte	Units	LOD	WEI-21	Au-AA24	ME-MS61	ME-MS61	ME-MS61	ME-MS61	ME-MS61	ME-MS61	ME-MS61	ME-MS61	ME-MS61	ME-MS61			
					Recvd Wt.	Au	Ag	Al	As	Ba	Be	Bi	Ca	Cd	Ce	Co	Cr	Cs	Cu
					kg	oz/ton	ppm	%	ppm	ppm	ppm	ppm	%	ppm	ppm	ppm	ppm	ppm	ppm
					0.02	0.0001	0.01	0.01	0.2	10	0.05	0.01	0.01	0.02	0.01	0.1	1	0.05	0.2
PTU-W817915					2.75	<0.0001	0.07	5.99	9.8	620	1.79	0.13	0.32	0.02	63.8	13.6	56	3.09	19.1
PTU-W817916					2.56	<0.0001	0.03	3.48	2.3	270	0.79	0.10	0.61	0.03	38.5	6.9	33	1.39	12.8
PTU-W817917					2.24	<0.0001	0.03	2.64	0.3	160	0.54	0.06	0.77	0.10	32.7	4.9	31	1.24	9.5
PTU-W817918					2.72	<0.0001	0.18	10.45	24.9	1490	4.54	0.60	0.26	0.03	118.5	40.5	83	6.83	57.3
PTU-W817919					0.07	0.0005	0.12	7.38	1.3	550	0.82	0.10	4.03	0.10	25.7	13.5	10	0.64	94.4

\*\*\*\*\* See Appendix Page for comments regarding this certificate \*\*\*\*\*





ALS Canada Ltd.  
 2103 Dollarton Hwy  
 North Vancouver BC V7H 0A7  
 Phone: +1 (604) 984 0221 Fax: +1 (604) 984 0218  
 www.alsglobal.com/geochemistry

To: NEWMONT CANADA FN HOLDINGS ULC  
 6363 SOUTH FIDDLERS GREEN CIRCLE  
 SUITE 800  
 GREENWOOD VILLAGE CO 80111  
 USA

Page: 4 - B  
 Total # Pages: 4 (A - D)  
 Plus Appendix Pages  
 Finalized Date: 2-OCT-2018  
 Account: MONTUK

Project: PLATEAU/PTU-00025

CERTIFICATE OF ANALYSIS	WH18210610
-------------------------	------------

Sample Description	Method	Analyte	Units	LOD	ME-MS61	ME-MS61	ME-MS61	ME-MS61	Hg-MS42	ME-MS61	ME-MS61	ME-MS61	ME-MS61	ME-MS61	ME-MS61	ME-MS61			
					Fe	Ga	Ge	Hf	Hg	In	K	La	Li	Mg	Mn	Mo	Na	Nb	Ni
					%	ppm	ppm	ppm	ppm	ppm	%	ppm	ppm	%	ppm	ppm	%	ppm	ppm
					0.01	0.05	0.05	0.1	0.005	0.005	0.01	0.5	0.2	0.01	5	0.05	0.01	0.1	0.2
PTU-W817915					2.76	16.20	0.19	2.0	<0.005	0.037	2.18	30.7	45.7	0.74	238	0.43	0.49	6.2	25.3
PTU-W817916					1.98	8.71	0.17	1.4	<0.005	0.023	0.97	18.9	25.6	0.45	370	0.41	0.77	3.3	14.6
PTU-W817917					1.98	6.06	0.13	1.2	<0.005	0.020	0.56	15.8	23.5	0.42	408	0.67	0.63	2.2	12.1
PTU-W817918					3.28	31.0	0.30	2.6	<0.005	0.073	5.31	56.4	78.6	0.99	178	0.68	0.56	11.2	45.9
PTU-W817919					3.81	15.55	0.21	1.0	<0.005	0.055	1.12	10.7	8.7	1.42	874	2.21	2.28	3.0	6.9

\*\*\*\*\* See Appendix Page for comments regarding this certificate \*\*\*\*\*



ALS Canada Ltd.  
 2103 Dollarton Hwy  
 North Vancouver BC V7H 0A7  
 Phone: +1 (604) 984 0221 Fax: +1 (604) 984 0218  
 www.alsglobal.com/geochemistry

To: NEWMONT CANADA FN HOLDINGS ULC  
 6363 SOUTH FIDDLERS GREEN CIRCLE  
 SUITE 800  
 GREENWOOD VILLAGE CO 80111  
 USA

Page: 4 - C  
 Total # Pages: 4 (A - D)  
 Plus Appendix Pages  
 Finalized Date: 2-OCT-2018  
 Account: MONTUK

Project: PLATEAU/PTU-00025

CERTIFICATE OF ANALYSIS	WH18210610
-------------------------	------------

Sample Description	Method	MS61	MS61	MS61	MS61	MS61	MS61	MS61	MS61	MS61	MS61	MS61	MS61	MS61	MS61	
	Analyte	P	Pb	Rb	Re	S	Sb	Sc	Se	Sn	Sr	Ta	Te	Th	Ti	
	Units	ppm	ppm	ppm	ppm	%	ppm	ppm	ppm	ppm	ppm	ppm	ppm	ppm	%	
	LOD	10	0.5	0.1	0.002	0.01	0.05	0.1	1	0.2	0.2	0.05	0.05	0.01	0.005	
PTU-W817915		160	13.7	110.0	<0.002	0.02	0.25	9.2	1	1.5	129.5	0.48	<0.05	11.70	0.212	0.56
PTU-W817916		120	10.6	48.4	<0.002	0.03	0.21	4.8	1	0.8	89.5	0.26	<0.05	7.16	0.115	0.25
PTU-W817917		120	8.8	28.2	<0.002	0.06	0.22	3.3	<1	0.5	134.5	0.19	<0.05	6.78	0.078	0.15
PTU-W817918		830	53.6	220	<0.002	0.29	0.75	19.6	<1	3.0	105.0	0.79	0.12	17.75	0.351	1.37
PTU-W817919		630	7.3	16.3	<0.002	0.01	0.37	19.3	1	0.8	456	0.21	<0.05	2.47	0.284	0.16

\*\*\*\*\* See Appendix Page for comments regarding this certificate \*\*\*\*\*



ALS Canada Ltd.  
 2103 Dollarton Hwy  
 North Vancouver BC V7H 0A7  
 Phone: +1 (604) 984 0221 Fax: +1 (604) 984 0218  
 www.alsglobal.com/geochemistry

To: NEWMONT CANADA FN HOLDINGS ULC  
 6363 SOUTH FIDDLERS GREEN CIRCLE  
 SUITE 800  
 GREENWOOD VILLAGE CO 80111  
 USA

Page: 4 - D  
 Total # Pages: 4 (A - D)  
 Plus Appendix Pages  
 Finalized Date: 2-OCT-2018  
 Account: MONTUK

Project: PLATEAU/PTU-00025

**CERTIFICATE OF ANALYSIS WH18210610**

Sample Description	Method Analyte Units LOD	ME-MS61 U ppm 0.1	ME-MS61 V ppm 1	ME-MS61 W ppm 0.1	ME-MS61 Y ppm 0.1	ME-MS61 Zn ppm 2	ME-MS61 Zr ppm 0.5	Au-AA24 Au Calc ppm 0.005
PTU-W817915		1.8	52	0.6	6.5	54	69.4	<0.005
PTU-W817916		1.3	29	0.3	5.1	40	48.8	<0.005
PTU-W817917		1.2	21	0.3	4.4	45	37.8	<0.005
PTU-W817918		3.6	93	1.0	10.1	68	90.1	<0.005
PTU-W817919		1.1	135	5.0	21.7	58	18.7	0.016



ALS Canada Ltd.  
 2103 Dollarton Hwy  
 North Vancouver BC V7H 0A7  
 Phone: +1 (604) 984 0221 Fax: +1 (604) 984 0218  
 www.alsglobal.com/geochemistry

To: NEWMONT CANADA FN HOLDINGS ULC  
 6363 SOUTH FIDDLERS GREEN CIRCLE  
 SUITE 800  
 GREENWOOD VILLAGE CO 80111  
 USA

Page: Appendix 1  
 Total # Appendix Pages: 1  
 Finalized Date: 2-OCT-2018  
 Account: MONTUK

Project: PLATEAU/PTU-00025

**CERTIFICATE OF ANALYSIS WH18210610**

	<b>CERTIFICATE COMMENTS</b>																
	<b>ANALYTICAL COMMENTS</b>																
Applies to Method:	REE's may not be totally soluble in this method. ME-MS61																
	<b>LABORATORY ADDRESSES</b>																
	Processed at ALS Whitehorse located at 78 Mt. Sima Rd, Whitehorse, YT, Canada.																
Applies to Method:	<table style="width: 100%; border: none;"> <tr> <td style="width: 33%;">BAG-01</td> <td style="width: 33%;">BAG-01c</td> <td style="width: 33%;">CRU-22</td> <td style="width: 33%;">CRU-31</td> </tr> <tr> <td>CRU-QC</td> <td>LOG-22</td> <td>LOG-23</td> <td>PUL-32</td> </tr> <tr> <td>PUL-QC</td> <td>SPL-21t</td> <td>SPL-22Y</td> <td>SPLIT-Y</td> </tr> <tr> <td>SPLIT-Z</td> <td>WEI-21</td> <td></td> <td></td> </tr> </table>	BAG-01	BAG-01c	CRU-22	CRU-31	CRU-QC	LOG-22	LOG-23	PUL-32	PUL-QC	SPL-21t	SPL-22Y	SPLIT-Y	SPLIT-Z	WEI-21		
BAG-01	BAG-01c	CRU-22	CRU-31														
CRU-QC	LOG-22	LOG-23	PUL-32														
PUL-QC	SPL-21t	SPL-22Y	SPLIT-Y														
SPLIT-Z	WEI-21																
Applies to Method:	<p style="text-align: center;">Processed at ALS Vancouver located at 2103 Dollarton Hwy, North Vancouver, BC, Canada.</p> <table style="width: 100%; border: none;"> <tr> <td style="width: 33%;">Au-AA24</td> <td style="width: 33%;">Hg-MS42</td> <td style="width: 33%;">ME-MS61</td> </tr> </table>	Au-AA24	Hg-MS42	ME-MS61													
Au-AA24	Hg-MS42	ME-MS61															



ALS Canada Ltd.  
 2103 Dollarton Hwy  
 North Vancouver BC V7H 0A7  
 Phone: +1 (604) 984 0221 Fax: +1 (604) 984 0218  
 www.alsglobal.com/geochemistry

To: **NEWMONT CANADA FN HOLDINGS ULC**  
**6363 SOUTH FIDDLERS GREEN CIRCLE**  
**SUITE 800**  
**GREENWOOD VILLAGE CO 80111**  
**USA**

Page: 1  
 Total # Pages: 5 (A - D)  
 Plus Appendix Pages  
 Finalized Date: 11-OCT-2018  
 This copy reported on  
 11-DEC-2018  
 Account: MONTUK

**WH18225121**

Project: PLATEAU/PTU-00026  
 P.O. No.: G17113-270-CORE  
 This report is for 158 Drill Core samples submitted to our lab in Whitehorse, YT,  
 Canada on 10-SEP-2018.

The following have access to data associated with this certificate:

DATA ADMINISTRATION  
 JOSEPH SAGAR

DAVID CLARKE

JEFFERY CORMIER

**SAMPLE PREPARATION**

ALS CODE	DESCRIPTION
WEI-21	Received Sample Weight
SPLIT-Z	Pulp split for send out
SPL-21t	Split Sample - Triplicate
BAG-01c	Addnl Reject Split for Return
SPLIT-Y	Reject split for send out
CRU-22	Crush entire sample >70% -6 mm - No QC
LOG-22	Sample login - Rcd w/o BarCode
CRU-31	Fine crushing - 70% <2mm
CRU-QC	Crushing QC Test
PUL-QC	Pulverizing QC Test
SPL-22Y	Split Sample - Boyd Rotary Splitter
PUL-32	Pulverize 1000g to 85% < 75 um
BAG-01	Bulk Master for Storage
LOG-23	Pulp Login - Rcvd with Barcode

**ANALYTICAL PROCEDURES**

ALS CODE	DESCRIPTION	INSTRUMENT
Au-AA24	Au 50g FA AA finish	AAS
ME-MS61	48 element four acid ICP-MS	
Hg-MS42	Trace Hg by ICPMS	ICP-MS

This is the Final Report and supersedes any preliminary report with this certificate number. Results apply to samples as submitted. All pages of this report have been checked and approved for release.

\*\*\*\*\* See Appendix Page for comments regarding this certificate \*\*\*\*\*

Signature:   
 Colin Ramshaw, Vancouver Laboratory Manager



ALS Canada Ltd.

2103 Dollarton Hwy  
 North Vancouver BC V7H 0A7  
 Phone: +1 (604) 984 0221 Fax: +1 (604) 984 0218  
 www.alsglobal.com/geochemistry

To: NEWMONT CANADA FN HOLDINGS ULC  
 6363 SOUTH FIDDLERS GREEN CIRCLE  
 SUITE 800  
 GREENWOOD VILLAGE CO 80111  
 USA

Page: 2 - A  
 Total # Pages: 5 (A - D)  
 Plus Appendix Pages  
 Finalized Date: 11-OCT-2018  
 Account: MONTUK

Project: PLATEAU/PTU-00026

**CERTIFICATE OF ANALYSIS WH18225121**

Sample Description	Method	WEI-21	Au-AA24	ME-MS61	ME-MS61	ME-MS61	ME-MS61	ME-MS61	ME-MS61	ME-MS61	ME-MS61	ME-MS61	ME-MS61	ME-MS61	ME-MS61	ME-MS61
	Analyte	Recvd Wt.	Au	Ag	Al	As	Ba	Be	Bi	Ca	Cd	Ce	Co	Cr	Cs	Cu
	Units	kg	oz/ton	ppm	%	ppm	ppm	ppm	ppm	%	ppm	ppm	ppm	ppm	ppm	ppm
	LOD	0.02	0.0001	0.01	0.01	0.2	10	0.05	0.01	0.01	0.02	0.01	0.1	1	0.05	0.2
PTU-W817920		2.77	<0.0001	0.01	2.31	4.9	170	0.41	0.06	0.25	<0.02	41.6	3.0	29	0.86	3.9
PTU-W817921		0.07	0.0682	7.60	7.83	15.2	610	0.74	0.59	4.49	0.60	24.0	14.7	24	1.12	123.0
PTU-W817922		2.36	0.0030	0.03	2.35	4.2	190	0.42	0.07	0.31	<0.02	45.7	2.8	32	0.96	4.8
PTU-W817923		2.45	<0.0001	0.11	3.62	24.5	320	0.78	0.09	0.15	<0.02	52.8	3.6	39	2.26	4.8
PTU-W817924		1.43	<0.0001	0.13	4.48	30.9	430	1.06	0.05	0.19	<0.02	47.4	4.5	39	2.75	7.9
PTU-W817925		1.25	<0.0001	0.12	4.35	39.7	420	1.00	0.04	0.13	<0.02	49.9	4.3	39	2.61	6.7
PTU-W817926		1.46	<0.0001	0.07	2.64	3.5	200	0.58	0.02	0.77	<0.02	38.6	2.8	32	1.69	7.8
PTU-W817927		2.27	<0.0001	0.02	2.94	6.5	210	0.51	0.04	0.47	<0.02	47.3	3.4	35	1.26	6.0
PTU-W817928		2.48	<0.0001	0.04	2.92	27.0	230	0.62	0.05	0.21	<0.02	44.1	3.5	35	1.26	5.4
PTU-W817929		2.49	<0.0001	0.15	2.30	15.9	180	0.47	0.05	0.36	<0.02	36.1	2.7	32	1.06	4.8
PTU-W817930		2.70	0.0005	0.07	2.19	205	180	0.49	0.05	0.26	<0.02	40.0	2.4	34	1.06	4.0
PTU-W817931		0.07	0.0002	0.09	7.99	0.9	600	0.69	0.12	4.53	0.10	24.2	13.4	10	0.65	87.0
PTU-W817932		2.52	0.0004	0.03	1.97	22.0	170	0.44	0.05	0.19	0.02	37.6	2.4	30	1.01	4.2
PTU-W817933		2.75	0.0002	0.03	1.74	61.4	140	0.37	0.06	0.14	0.02	30.7	2.3	29	0.81	3.9
PTU-W817934		2.48	<0.0001	0.02	1.64	7.4	140	0.33	0.09	0.19	<0.02	28.0	2.4	28	0.73	4.4
PTU-W817935		2.58	<0.0001	0.02	1.63	7.1	140	0.32	0.11	0.17	<0.02	31.4	2.6	28	0.80	5.1
PTU-W817936		2.10	<0.0001	0.03	1.97	15.3	180	0.37	0.09	0.15	<0.02	36.3	2.7	39	1.00	3.5
PTU-W817937		2.38	<0.0001	0.02	0.33	40.7	20	0.08	0.01	0.03	<0.02	4.50	0.6	26	0.16	1.9
PTU-W817938		3.08	<0.0001	0.10	2.17	28.8	160	0.39	0.05	0.39	0.04	44.2	2.6	34	1.01	5.8
PTU-W817939		2.74	<0.0001	0.05	1.62	4.6	150	0.39	0.06	0.22	<0.02	30.7	1.9	27	0.91	4.7
PTU-W817940		2.94	<0.0001	0.02	2.06	7.9	190	0.42	0.06	0.17	0.02	30.0	3.9	28	0.99	4.9
PTU-W817941		0.07	0.0681	6.81	7.68	13.3	620	0.69	0.51	4.56	0.65	20.4	14.3	24	1.04	121.0
PTU-W817942		2.82	<0.0001	0.11	3.72	19.2	380	0.96	0.06	0.42	<0.02	45.9	4.7	40	1.81	8.0
PTU-W817943		2.49	<0.0001	0.03	2.68	6.5	210	0.45	0.05	0.42	0.02	35.4	3.0	32	0.98	5.7
PTU-W817944		2.37	<0.0001	0.03	2.27	14.1	140	0.34	0.05	0.39	<0.02	40.0	2.9	32	0.72	10.4
PTU-W817945		2.37	0.0005	0.95	7.90	43.2	1040	2.47	0.60	0.07	0.02	93.1	3.7	61	4.91	7.4
PTU-W817946		1.31	<0.0001	0.22	2.94	8.7	240	0.60	0.05	0.50	0.02	37.8	3.7	30	1.56	5.5
PTU-W817947		1.42	0.0027	0.22	2.44	5600	230	0.64	0.15	0.33	0.04	39.9	5.4	32	1.31	3.9
PTU-W817505		2.59	0.0003	0.07	2.03	39.7	180	0.40	0.07	0.21	<0.02	34.8	3.2	32	1.13	5.9
PTU-W817949		2.54	<0.0001	0.05	1.91	13.1	170	0.37	0.07	0.28	<0.02	30.9	2.9	31	0.99	4.9
PTU-W817950		2.21	<0.0001	0.04	1.90	11.7	170	0.36	0.05	0.29	0.02	32.9	2.4	31	0.98	4.5
PTU-W817951		0.07	<0.0001	0.11	8.13	1.4	600	0.76	0.14	4.60	0.08	24.5	13.4	11	0.67	88.3
PTU-W817952		2.51	<0.0001	0.08	2.23	7.8	230	0.45	0.07	0.34	<0.02	40.7	3.1	31	1.11	7.0
PTU-W817953		2.58	0.0002	0.30	3.28	25.0	320	0.59	0.07	0.34	0.03	49.7	4.1	39	1.64	6.3
PTU-W817954		2.30	0.0004	0.43	2.61	136.5	230	0.49	0.06	0.39	<0.02	41.8	2.8	32	1.38	4.6
PTU-W817955		1.49	<0.0001	0.22	2.39	32.8	230	0.45	0.05	0.18	<0.02	44.5	3.0	30	1.54	3.9
PTU-W817956		2.48	0.0003	0.49	2.09	46.7	230	0.51	0.10	0.09	0.02	39.5	2.1	30	1.43	3.1
PTU-W817957		2.30	<0.0001	0.04	1.78	18.0	160	0.34	0.04	0.32	<0.02	29.8	1.9	33	0.76	3.4
PTU-W817958		1.67	0.0002	0.42	1.83	56.9	160	0.48	0.05	0.09	<0.02	34.4	3.0	27	0.80	4.3
PTU-W817959		1.42	0.0002	0.04	1.99	39.6	190	0.34	0.07	0.23	<0.02	34.8	2.3	31	0.94	6.1



ALS Canada Ltd.  
 2103 Dollarton Hwy  
 North Vancouver BC V7H 0A7  
 Phone: +1 (604) 984 0221 Fax: +1 (604) 984 0218  
 www.alsglobal.com/geochemistry

To: NEWMONT CANADA FN HOLDINGS ULC  
 6363 SOUTH FIDDLERS GREEN CIRCLE  
 SUITE 800  
 GREENWOOD VILLAGE CO 80111  
 USA

Page: 2 - B  
 Total # Pages: 5 (A - D)  
 Plus Appendix Pages  
 Finalized Date: 11-OCT-2018  
 Account: MONTUK

Project: PLATEAU/PTU-00026

CERTIFICATE OF ANALYSIS	WH18225121
-------------------------	------------

Sample Description	Method Analyte Units LOD	ME-MS61	ME-MS61	ME-MS61	ME-MS61	Hg-MS42	ME-MS61	ME-MS61	ME-MS61	ME-MS61	ME-MS61	ME-MS61	ME-MS61	ME-MS61	ME-MS61	ME-MS61
	Fe %	Ga ppm	Ge ppm	Hf ppm	Hg ppm	In ppm	K %	La ppm	Li ppm	Mg %	Mn ppm	Mo ppm	Na %	Nb ppm	Ni ppm	
PTU-W817920	0.01	1.26	5.71	0.08	1.5	<0.005	0.009	0.59	18.1	8.8	0.19	178	0.55	0.71	3.3	6.8
PTU-W817921	0.01	5.12	17.10	0.11	1.0	0.111	0.082	1.26	9.6	9.1	1.53	996	7.25	2.31	3.5	16.9
PTU-W817922	0.01	1.18	5.96	0.11	1.8	<0.005	0.015	0.65	19.7	9.5	0.19	202	0.56	0.67	3.5	7.0
PTU-W817923	0.01	1.53	9.53	0.12	2.0	<0.005	0.020	1.21	22.7	17.0	0.29	266	0.62	0.77	4.8	8.6
PTU-W817924	0.01	1.72	11.90	0.12	1.9	<0.005	0.027	1.71	20.5	20.3	0.31	318	0.57	0.62	4.8	12.6
PTU-W817925	0.01	1.69	11.65	0.13	2.1	<0.005	0.029	1.67	21.8	19.4	0.30	354	0.59	0.59	4.9	11.6
PTU-W817926	0.01	1.34	6.60	0.12	1.3	<0.005	0.016	0.77	17.0	14.2	0.23	333	0.64	0.73	4.1	7.9
PTU-W817927	0.01	1.36	6.98	0.11	1.6	<0.005	0.014	0.75	20.6	13.7	0.24	292	0.55	0.97	4.2	8.2
PTU-W817928	0.01	1.75	7.77	0.11	1.6	<0.005	0.013	0.82	19.0	13.0	0.25	201	0.66	0.73	3.3	9.4
PTU-W817929	0.01	1.21	5.68	0.10	1.4	<0.005	0.012	0.68	15.5	9.1	0.21	261	0.55	0.64	2.6	5.9
PTU-W817930	0.01	1.24	5.59	0.11	1.5	<0.005	0.009	0.69	16.8	8.8	0.14	209	0.67	0.55	2.8	6.1
PTU-W817931	0.01	4.18	16.70	0.13	1.1	<0.005	0.056	1.22	10.0	7.6	1.56	951	2.67	2.49	3.3	6.9
PTU-W817932	0.01	1.36	5.31	0.10	1.5	<0.005	0.012	0.62	17.1	6.6	0.11	228	1.02	0.50	2.7	6.2
PTU-W817933	0.01	1.16	4.78	0.10	1.4	<0.005	0.009	0.53	14.5	8.7	0.11	178	0.81	0.45	2.6	5.2
PTU-W817934	0.01	1.11	4.40	0.09	1.3	<0.005	0.008	0.50	13.1	6.1	0.11	146	0.88	0.44	2.5	4.9
PTU-W817935	0.01	1.08	4.33	0.09	1.1	<0.005	0.007	0.51	14.1	6.4	0.11	141	0.85	0.41	2.3	5.1
PTU-W817936	0.01	1.14	5.15	0.11	1.3	<0.005	0.006	0.63	16.8	7.7	0.14	140	0.82	0.45	3.1	5.8
PTU-W817937	0.01	0.76	1.05	0.07	0.1	<0.005	<0.005	0.07	2.1	5.2	0.03	86	0.84	0.10	0.4	2.4
PTU-W817938	0.01	1.32	5.59	0.10	1.1	<0.005	0.012	0.62	20.6	8.5	0.18	355	0.76	0.59	3.4	5.9
PTU-W817939	0.01	1.10	4.41	0.11	1.0	<0.005	0.009	0.56	14.0	6.4	0.12	231	0.78	0.33	2.3	4.4
PTU-W817940	0.01	1.19	5.35	0.09	1.2	<0.005	0.008	0.69	14.4	7.7	0.15	151	0.74	0.40	2.9	6.6
PTU-W817941	0.01	5.09	17.00	0.11	1.0	0.099	0.088	1.27	8.6	9.0	1.54	1020	7.78	2.36	3.5	17.2
PTU-W817942	0.01	1.72	9.64	0.11	2.0	<0.005	0.022	1.38	21.3	12.5	0.25	280	0.74	0.57	4.8	10.4
PTU-W817943	0.01	1.58	6.90	0.09	1.9	<0.005	0.015	0.72	16.9	10.0	0.22	274	0.85	0.80	3.5	7.8
PTU-W817944	0.01	1.57	5.73	0.10	2.0	<0.005	0.010	0.49	19.3	9.6	0.20	259	0.70	0.82	3.9	9.0
PTU-W817945	0.01	2.02	23.7	0.20	2.9	<0.005	0.044	3.71	47.7	31.7	0.46	172	0.99	0.36	9.4	8.9
PTU-W817946	0.01	1.54	6.86	0.12	2.1	<0.005	0.013	0.90	17.9	14.2	0.26	447	0.58	0.78	3.6	12.1
PTU-W817947	0.01	1.77	6.61	0.10	2.0	<0.005	0.016	0.83	18.4	10.4	0.16	447	0.99	0.59	3.0	11.9
PTU-W817505	0.01	1.31	5.30	0.09	1.2	<0.005	0.007	0.67	16.2	9.2	0.13	235	0.88	0.52	2.3	7.4
PTU-W817949	0.01	1.35	4.98	0.10	1.2	<0.005	0.009	0.60	14.8	8.1	0.16	227	0.83	0.50	2.3	6.7
PTU-W817950	0.01	1.17	4.98	0.10	1.3	<0.005	0.008	0.62	15.8	7.4	0.13	211	0.88	0.52	2.1	5.7
PTU-W817951	0.01	4.23	16.85	0.13	1.2	<0.005	0.065	1.23	10.1	7.7	1.57	964	2.85	2.52	3.4	6.8
PTU-W817952	0.01	1.28	5.80	0.10	1.6	<0.005	0.012	0.77	18.5	8.7	0.17	267	0.78	0.48	3.3	6.4
PTU-W817953	0.01	1.64	8.22	0.13	2.3	<0.005	0.016	1.07	23.3	14.7	0.25	293	0.64	0.70	4.9	9.0
PTU-W817954	0.01	1.56	6.34	0.11	1.9	<0.005	0.016	0.91	19.7	11.3	0.18	321	0.70	0.54	2.8	7.1
PTU-W817955	0.01	1.53	6.43	0.12	2.0	<0.005	0.012	0.83	20.9	13.1	0.19	241	0.78	0.44	3.1	7.4
PTU-W817956	0.01	1.28	6.11	0.10	1.9	<0.005	0.014	0.86	18.4	9.7	0.10	239	0.94	0.23	2.8	4.7
PTU-W817957	0.01	1.04	4.81	0.09	1.3	<0.005	0.008	0.48	14.1	6.3	0.10	301	0.87	0.61	2.3	4.8
PTU-W817958	0.01	1.17	5.17	0.09	1.4	0.006	0.008	0.45	15.5	13.1	0.13	251	0.81	0.44	2.4	11.4
PTU-W817959	0.01	1.08	5.11	0.09	1.5	<0.005	0.011	0.54	16.1	9.0	0.15	181	0.61	0.62	3.3	6.0



ALS Canada Ltd.  
 2103 Dollarton Hwy  
 North Vancouver BC V7H 0A7  
 Phone: +1 (604) 984 0221 Fax: +1 (604) 984 0218  
 www.alsglobal.com/geochemistry

To: NEWMONT CANADA FN HOLDINGS ULC  
 6363 SOUTH FIDDLERS GREEN CIRCLE  
 SUITE 800  
 GREENWOOD VILLAGE CO 80111  
 USA

Page: 2 - C  
 Total # Pages: 5 (A - D)  
 Plus Appendix Pages  
 Finalized Date: 11-OCT-2018  
 Account: MONTUK

Project: PLATEAU/PTU-00026

**CERTIFICATE OF ANALYSIS WH18225121**

Sample Description	Method Analyte Units LOD	ME-MS61	ME-MS61	ME-MS61	ME-MS61	ME-MS61	ME-MS61	ME-MS61	ME-MS61	ME-MS61	ME-MS61	ME-MS61	ME-MS61	ME-MS61	ME-MS61	
		P	Pb	Rb	Re	S	Sb	Sc	Se	Sn	Sr	Ta	Te	Th	Ti	Tl
		ppm	ppm	ppm	ppm	%	ppm	ppm	ppm	ppm	ppm	ppm	ppm	ppm	ppm	%
		10	0.5	0.1	0.002	0.01	0.05	0.1	1	0.2	0.2	0.05	0.05	0.01	0.005	0.02
PTU-W817920		80	5.6	26.9	<0.002	0.02	0.25	2.1	<1	0.7	52.5	0.28	<0.05	11.65	0.106	0.17
PTU-W817921		650	105.5	20.6	0.002	0.05	5.71	16.7	<1	1.4	471	0.25	0.09	2.80	0.304	0.27
PTU-W817922		90	6.0	30.4	<0.002	0.02	0.28	2.2	1	0.7	62.3	0.31	<0.05	12.60	0.113	0.17
PTU-W817923		120	6.8	58.5	<0.002	0.09	0.43	3.7	<1	1.3	61.9	0.39	<0.05	13.35	0.155	0.36
PTU-W817924		170	5.4	81.6	<0.002	0.20	0.48	4.4	<1	5.2	62.3	0.38	<0.05	11.35	0.152	0.53
PTU-W817925		130	5.7	78.4	<0.002	0.16	0.47	4.4	<1	5.1	56.7	0.40	<0.05	11.90	0.156	0.47
PTU-W817926		70	4.7	38.0	<0.002	0.02	0.29	2.8	1	0.7	144.0	0.31	<0.05	10.65	0.130	0.26
PTU-W817927		100	5.1	35.2	<0.002	0.05	0.34	2.7	<1	0.8	82.8	0.35	<0.05	13.40	0.134	0.20
PTU-W817928		60	5.9	38.7	<0.002	0.09	0.43	2.6	1	0.8	42.3	0.29	<0.05	11.65	0.110	0.24
PTU-W817929		80	10.1	31.9	<0.002	0.17	0.52	1.9	1	0.7	58.4	0.22	<0.05	9.77	0.084	0.22
PTU-W817930		80	5.6	32.2	<0.002	0.17	0.71	1.9	<1	0.9	36.5	0.24	<0.05	11.20	0.089	0.19
PTU-W817931		650	8.0	16.2	<0.002	0.01	0.43	18.4	<1	0.8	492	0.23	<0.05	2.44	0.306	0.18
PTU-W817932		80	6.3	28.4	<0.002	0.08	0.54	1.7	<1	0.6	31.4	0.24	<0.05	9.74	0.084	0.18
PTU-W817933		70	6.7	24.3	<0.002	0.02	0.39	1.3	<1	0.5	26.3	0.27	<0.05	8.55	0.072	0.14
PTU-W817934		110	6.6	22.8	<0.002	0.06	0.38	1.3	<1	0.5	30.9	0.26	<0.05	8.58	0.068	0.15
PTU-W817935		210	4.9	23.2	<0.002	0.04	0.36	1.3	<1	0.5	29.4	0.22	<0.05	7.70	0.058	0.13
PTU-W817936		100	5.5	28.4	<0.002	0.06	0.39	1.6	<1	0.6	29.3	0.27	<0.05	10.95	0.092	0.17
PTU-W817937		60	5.7	3.1	<0.002	0.01	0.42	0.2	<1	0.2	7.8	<0.05	<0.05	1.23	0.011	0.02
PTU-W817938		80	6.2	28.5	<0.002	0.11	0.53	1.7	1	2.4	52.1	0.29	<0.05	13.55	0.104	0.22
PTU-W817939		80	4.8	26.0	<0.002	0.10	0.47	1.2	<1	0.7	28.9	0.22	<0.05	7.66	0.062	0.16
PTU-W817940		80	4.0	30.3	<0.002	0.02	0.35	1.7	<1	0.6	26.9	0.24	<0.05	8.55	0.087	0.19
PTU-W817941		650	101.5	17.7	0.002	0.04	5.58	16.0	1	1.3	479	0.22	0.10	2.39	0.310	0.26
PTU-W817942		870	5.8	62.1	<0.002	0.04	0.54	3.8	<1	1.1	87.0	0.41	<0.05	10.35	0.153	0.35
PTU-W817943		80	7.2	31.9	<0.002	0.02	0.30	2.5	<1	0.6	54.7	0.28	<0.05	9.01	0.111	0.17
PTU-W817944		80	5.2	22.1	<0.002	0.07	0.47	2.0	<1	0.7	62.7	0.34	<0.05	12.50	0.120	0.14
PTU-W817945		210	24.7	166.0	0.002	0.10	1.83	10.8	1	2.7	63.4	0.74	0.09	17.60	0.278	0.95
PTU-W817946		100	17.8	43.2	<0.002	0.28	1.01	3.0	<1	1.1	69.7	0.28	<0.05	10.55	0.116	0.27
PTU-W817947		80	10.8	36.6	<0.002	0.40	3.46	2.4	<1	1.2	47.4	0.27	0.22	10.05	0.091	0.25
PTU-W817505		80	4.9	29.7	<0.002	0.39	1.16	1.7	<1	0.6	30.9	0.22	<0.05	9.10	0.072	0.18
PTU-W817949		100	4.9	26.6	0.002	0.29	0.83	1.6	<1	0.5	36.9	0.22	<0.05	8.94	0.068	0.16
PTU-W817950		110	5.8	27.3	<0.002	0.26	0.91	1.6	<1	0.5	39.5	0.18	<0.05	9.19	0.065	0.16
PTU-W817951		660	7.6	16.3	<0.002	0.01	0.47	18.0	1	0.9	502	0.23	<0.05	2.51	0.312	0.19
PTU-W817952		90	6.0	33.6	<0.002	0.08	0.55	2.1	1	0.7	45.4	0.29	<0.05	10.70	0.102	0.18
PTU-W817953		100	8.2	49.9	<0.002	0.15	0.93	3.2	<1	1.1	55.9	0.40	<0.05	14.20	0.155	0.29
PTU-W817954		80	9.8	41.2	<0.002	0.58	1.61	2.3	<1	2.6	46.9	0.26	<0.05	12.10	0.094	0.28
PTU-W817955		90	5.0	40.0	<0.002	0.42	1.64	2.1	<1	0.7	25.8	0.27	<0.05	12.05	0.098	0.27
PTU-W817956		120	16.9	38.2	<0.002	0.07	1.35	1.9	<1	3.5	20.0	0.24	<0.05	10.00	0.087	0.27
PTU-W817957		80	4.6	21.4	<0.002	0.05	0.69	1.3	<1	0.5	43.7	0.21	<0.05	7.91	0.068	0.12
PTU-W817958		90	6.1	21.3	<0.002	0.04	0.59	1.4	<1	0.5	28.6	0.24	<0.05	8.47	0.070	0.13
PTU-W817959		70	5.0	24.8	<0.002	0.04	0.55	1.6	<1	0.6	48.6	0.29	<0.05	9.88	0.098	0.14





ALS Canada Ltd.  
 2103 Dollarton Hwy  
 North Vancouver BC V7H 0A7  
 Phone: +1 (604) 984 0221 Fax: +1 (604) 984 0218  
 www.alsglobal.com/geochemistry

To: NEWMONT CANADA FN HOLDINGS ULC  
 6363 SOUTH FIDDLERS GREEN CIRCLE  
 SUITE 800  
 GREENWOOD VILLAGE CO 80111  
 USA

Page: 2 - D  
 Total # Pages: 5 (A - D)  
 Plus Appendix Pages  
 Finalized Date: 11-OCT-2018  
 Account: MONTUK

Project: PLATEAU/PTU-00026

**CERTIFICATE OF ANALYSIS WH18225121**

Sample Description	Method Analyte Units LOD	ME-MS61	ME-MS61	ME-MS61	ME-MS61	ME-MS61	Au-AA24	
		U ppm	V ppm	W ppm	Y ppm	Zn ppm	Zr ppm	Au Calc ppm
		0.1	1	0.1	0.1	2	0.5	0.005
PTU-W817920		1.3	17	0.4	4.3	21	52.7	<0.005
PTU-W817921		1.2	149	3.9	19.1	114	19.2	2.34
PTU-W817922		1.4	17	0.4	4.9	15	57.3	0.102
PTU-W817923		1.6	27	0.5	6.1	22	67.4	<0.005
PTU-W817924		1.8	33	0.9	6.2	28	67.2	<0.005
PTU-W817925		1.8	32	0.9	6.3	27	70.3	<0.005
PTU-W817926		1.1	19	0.5	6.0	19	44.4	<0.005
PTU-W817927		1.4	21	0.8	4.8	18	54.4	<0.005
PTU-W817928		1.3	21	1.2	4.3	25	55.2	<0.005
PTU-W817929		1.2	16	0.6	3.8	17	46.8	<0.005
PTU-W817930		1.3	16	1.5	4.0	15	49.7	0.016
PTU-W817931		1.1	145	6.2	21.1	64	19.1	0.006
PTU-W817932		1.2	14	1.1	4.6	16	50.9	0.015
PTU-W817933		1.1	12	1.0	3.7	12	45.0	0.008
PTU-W817934		1.3	12	0.5	3.1	11	40.6	<0.005
PTU-W817935		1.4	11	0.3	3.7	11	42.0	<0.005
PTU-W817936		1.4	14	0.6	3.2	13	40.7	<0.005
PTU-W817937		0.2	2	0.3	0.8	6	3.9	<0.005
PTU-W817938		1.7	15	0.7	3.3	28	34.9	<0.005
PTU-W817939		1.2	12	0.4	2.8	11	30.8	<0.005
PTU-W817940		1.2	15	0.4	3.4	20	42.0	<0.005
PTU-W817941		1.1	151	4.1	17.6	119	18.7	2.33
PTU-W817942		1.9	27	1.1	6.5	32	70.1	<0.005
PTU-W817943		1.3	18	0.5	5.0	25	62.6	<0.005
PTU-W817944		1.6	16	0.8	5.4	21	66.9	<0.005
PTU-W817945		3.4	65	1.3	7.6	28	108.5	0.017
PTU-W817946		1.4	19	0.7	5.7	32	60.3	<0.005
PTU-W817947		1.6	19	1.7	5.4	29	57.3	0.093
PTU-W817505		1.1	15	0.5	3.4	16	37.0	0.010
PTU-W817949		1.2	14	0.5	3.3	17	39.2	<0.005
PTU-W817950		1.3	13	0.5	3.5	13	41.4	<0.005
PTU-W817951		1.1	147	5.4	21.2	64	21.2	<0.005
PTU-W817952		1.5	17	1.0	4.5	15	55.7	<0.005
PTU-W817953		1.9	23	1.3	6.3	32	82.1	0.006
PTU-W817954		1.5	18	1.0	4.7	23	62.6	0.012
PTU-W817955		1.4	17	0.9	5.3	19	63.8	<0.005
PTU-W817956		1.4	16	0.9	4.4	19	66.1	0.010
PTU-W817957		1.1	12	1.3	3.6	15	42.6	<0.005
PTU-W817958		1.3	12	3.7	4.3	25	49.4	0.007
PTU-W817959		1.2	14	1.8	3.9	14	54.0	0.007



ALS Canada Ltd.  
 2103 Dollarton Hwy  
 North Vancouver BC V7H 0A7  
 Phone: +1 (604) 984 0221 Fax: +1 (604) 984 0218  
 www.alsglobal.com/geochemistry

To: NEWMONT CANADA FN HOLDINGS ULC  
 6363 SOUTH FIDDLERS GREEN CIRCLE  
 SUITE 800  
 GREENWOOD VILLAGE CO 80111  
 USA

Page: 3 - A  
 Total # Pages: 5 (A - D)  
 Plus Appendix Pages  
 Finalized Date: 11-OCT-2018  
 Account: MONTUK

Project: PLATEAU/PTU-00026

CERTIFICATE OF ANALYSIS	WH18225121
-------------------------	------------

Sample Description	Method Analyte Units LOD	WEI-21 Recvd Wt. kg	Au-AA24 Au oz/ton	ME-MS61 Ag ppm	ME-MS61 Al %	ME-MS61 As ppm	ME-MS61 Ba ppm	ME-MS61 Be ppm	ME-MS61 Bi ppm	ME-MS61 Ca %	ME-MS61 Cd ppm	ME-MS61 Ce ppm	ME-MS61 Co ppm	ME-MS61 Cr ppm	ME-MS61 Cs ppm	ME-MS61 Cu ppm
	LOD	0.02	0.0001	0.01	0.01	0.2	10	0.05	0.01	0.01	0.02	0.01	0.1	1	0.05	0.2
PTU-W817960		2.52	0.0017	0.02	1.95	292	180	0.42	0.05	0.25	0.02	33.8	2.3	31	0.80	4.6
PTU-W817961		0.07	0.0676	6.36	8.05	13.4	620	0.75	0.54	4.55	0.58	23.3	14.1	23	1.15	119.0
PTU-W817962		2.26	0.0001	0.05	2.26	40.9	240	0.52	0.06	0.37	0.02	32.2	3.0	34	1.05	3.6
PTU-W817963		1.56	<0.0001	0.50	3.25	155.5	370	0.56	0.05	0.18	0.05	51.6	4.8	40	1.81	8.5
PTU-W817964		2.04	<0.0001	0.07	1.88	9.0	200	0.34	0.11	0.31	<0.02	37.1	2.7	28	0.92	6.8
PTU-W817965		2.08	<0.0001	0.06	3.08	23.4	270	0.48	0.06	0.45	<0.02	30.0	3.0	34	1.32	4.8
PTU-W817966		2.66	<0.0001	0.12	3.24	48.4	370	0.67	0.07	0.13	0.10	40.1	4.5	36	1.87	6.6
PTU-W817967		2.50	<0.0001	0.28	2.64	29.7	260	0.44	0.06	0.38	0.07	37.9	3.3	32	1.29	8.0
PTU-W817968		1.65	0.0002	0.36	3.31	55.4	380	0.66	0.10	0.24	0.05	47.1	4.6	34	1.95	6.5
PTU-W817969		2.68	0.0002	0.27	1.59	57.1	170	0.32	0.07	0.17	0.03	28.7	2.1	28	0.90	4.0
PTU-W817970		1.74	<0.0001	0.18	1.36	12.5	150	0.35	0.17	0.20	0.04	27.0	2.6	31	0.89	4.1
PTU-W817971		0.07	0.0002	0.12	8.07	1.5	600	0.81	0.11	4.33	0.08	25.6	12.8	10	0.64	88.0
PTU-W817972		2.56	<0.0001	0.12	1.29	14.7	130	0.34	0.20	0.23	<0.02	30.8	6.1	28	0.78	5.0
PTU-W817973		2.55	<0.0001	0.06	1.24	7.1	120	0.29	0.11	0.18	<0.02	22.7	1.5	28	0.69	4.2
PTU-W817974		2.46	<0.0001	0.06	1.16	11.3	110	0.23	0.08	0.11	<0.02	21.5	1.8	31	0.61	3.5
PTU-W817975		2.34	0.0006	0.07	1.22	14.7	120	0.28	0.12	0.12	0.02	23.6	2.5	32	0.69	4.1
PTU-W817976		2.46	0.0004	0.08	1.16	64.5	110	0.30	0.09	0.17	0.02	23.5	1.7	27	0.66	3.6
PTU-W817977		2.54	0.0002	0.10	1.36	58.8	120	0.27	0.10	0.23	0.02	30.2	2.0	28	0.81	2.7
PTU-W817978		2.48	0.0003	0.06	1.35	32.4	110	0.32	0.08	0.11	<0.02	23.3	1.4	25	0.68	3.0
PTU-W817979		2.43	0.0005	0.30	1.21	59.0	100	0.32	0.09	0.11	0.05	22.1	2.0	31	0.67	3.9
PTU-W817980		2.69	0.0002	0.10	1.45	45.5	130	0.34	0.09	0.36	0.04	30.9	4.6	36	0.98	2.6
PTU-W817981		0.07	0.0705	7.03	8.25	14.1	650	0.80	0.50	4.55	0.67	22.3	14.0	25	1.09	128.5
PTU-W817982		2.71	0.0002	0.05	0.99	26.9	90	0.30	0.08	0.04	0.06	19.70	2.0	39	0.55	1.6
PTU-W817983		1.84	<0.0001	0.13	0.27	281	10	0.06	0.02	0.11	0.02	2.74	0.7	46	0.14	1.7
PTU-W817984		2.65	0.0001	0.35	1.43	120.5	110	0.39	0.29	0.42	0.07	22.7	3.7	39	0.87	3.9
PTU-W817985		1.35	<0.0001	0.47	2.00	55.3	150	0.42	0.11	0.30	0.12	44.6	3.5	28	1.22	5.3
PTU-W817986		2.07	0.0001	1.09	1.83	318	140	0.47	0.45	0.72	0.29	34.5	6.0	38	1.20	7.5
PTU-W817987		1.67	<0.0001	0.16	0.77	42.1	50	0.15	0.01	0.28	<0.02	9.50	0.9	26	0.47	3.3
PTU-W817988		2.63	<0.0001	0.43	1.89	52.0	130	0.38	0.03	0.42	0.08	27.8	3.2	31	1.15	4.1
PTU-W817989		2.16	0.0002	0.14	1.59	54.0	100	0.34	0.05	0.20	0.11	28.4	2.9	26	1.31	5.7
PTU-W817990		1.34	<0.0001	0.16	1.12	54.2	60	0.19	0.04	0.33	0.02	17.35	1.7	29	0.43	12.6
PTU-W817991		0.07	<0.0001	0.12	8.31	1.6	610	0.81	0.11	4.42	0.10	27.7	13.4	10	0.67	93.6
PTU-W817992		2.75	0.0002	0.07	1.06	7.3	60	0.19	0.08	0.12	<0.02	20.6	2.7	26	0.77	7.3
PTU-W817993		2.13	<0.0001	0.09	1.41	22.5	80	0.43	0.07	0.30	<0.02	27.9	2.7	28	1.13	11.2
PTU-W817994		1.59	<0.0001	0.16	7.96	125.0	740	2.50	0.12	0.65	<0.02	93.0	11.2	70	5.32	24.7
PTU-W817995		1.57	0.0002	0.24	11.50	76.8	1060	3.27	0.15	0.06	<0.02	99.2	16.8	93	6.52	27.2
PTU-W817996		2.89	0.0003	0.35	13.25	48.9	1390	4.63	0.50	0.06	<0.02	67.8	23.9	109	7.47	34.1
PTU-W817997		2.75	0.0008	0.52	11.80	450	1170	3.58	0.66	0.08	0.16	99.8	22.0	94	7.65	64.7
PTU-W817998		2.64	0.0003	0.17	1.62	668	60	0.40	0.04	0.53	0.07	26.5	4.0	25	0.74	29.9
PTU-W817999		2.58	0.0020	0.13	1.69	1800	90	0.35	0.09	0.52	<0.02	28.7	2.2	29	0.86	7.2



ALS Canada Ltd.  
 2103 Dollarton Hwy  
 North Vancouver BC V7H 0A7  
 Phone: +1 (604) 984 0221 Fax: +1 (604) 984 0218  
 www.alsglobal.com/geochemistry

To: NEWMONT CANADA FN HOLDINGS ULC  
 6363 SOUTH FIDDLERS GREEN CIRCLE  
 SUITE 800  
 GREENWOOD VILLAGE CO 80111  
 USA

Page: 3 - B  
 Total # Pages: 5 (A - D)  
 Plus Appendix Pages  
 Finalized Date: 11-OCT-2018  
 Account: MONTUK

Project: PLATEAU/PTU-00026

CERTIFICATE OF ANALYSIS	WH18225121
-------------------------	------------

Sample Description	Method Analyte Units LOD	ME-MS61	ME-MS61	ME-MS61	ME-MS61	Hg-MS42	ME-MS61	ME-MS61	ME-MS61	ME-MS61	ME-MS61	ME-MS61	ME-MS61	ME-MS61	ME-MS61	ME-MS61
	Fe %	Ga ppm	Ge ppm	Hf ppm	Hg ppm	In ppm	K %	La ppm	Li ppm	Mg %	Mn ppm	Mo ppm	Na %	Nb ppm	Ni ppm	
PTU-W817960	1.16	5.26	0.08	1.5	<0.005	0.011	0.50	15.8	8.3	0.13	216	0.76	0.65	2.9	5.9	
PTU-W817961	5.16	16.80	0.12	1.0	0.112	0.087	1.28	10.1	8.7	1.55	1000	7.32	2.32	3.6	16.2	
PTU-W817962	1.27	6.62	0.09	1.8	<0.005	0.009	0.67	14.9	10.6	0.15	316	0.90	0.62	2.8	6.7	
PTU-W817963	1.62	8.54	0.13	2.6	<0.005	0.023	1.10	24.6	13.9	0.24	278	0.65	0.64	5.4	11.4	
PTU-W817964	1.18	5.05	0.10	1.4	<0.005	0.010	0.54	16.9	7.9	0.16	247	0.65	0.54	2.7	5.6	
PTU-W817965	1.69	7.71	0.12	1.9	<0.005	0.013	0.76	14.9	13.1	0.25	333	0.70	1.07	3.8	8.6	
PTU-W817966	1.62	8.39	0.12	1.9	<0.005	0.017	1.06	18.8	15.4	0.25	232	0.72	0.73	4.5	10.5	
PTU-W817967	1.53	6.47	0.05	1.7	<0.005	0.017	0.71	18.4	11.1	0.22	350	0.75	0.86	3.5	7.8	
PTU-W817968	1.53	8.29	0.06	2.1	<0.005	0.023	1.17	22.8	16.5	0.22	322	0.59	0.72	3.3	11.0	
PTU-W817969	0.92	3.89	<0.05	1.1	<0.005	0.011	0.61	12.7	6.6	0.10	216	0.84	0.26	1.9	5.3	
PTU-W817970	0.89	3.41	0.06	1.1	<0.005	0.008	0.57	11.9	6.8	0.10	210	0.79	0.16	1.7	4.6	
PTU-W817971	4.12	15.95	0.06	1.1	<0.005	0.058	1.22	10.3	7.8	1.56	926	2.66	2.47	3.3	6.6	
PTU-W817972	0.98	3.37	0.05	0.9	<0.005	0.008	0.50	13.6	7.2	0.11	218	0.77	0.17	2.0	4.7	
PTU-W817973	0.93	3.03	<0.05	0.9	<0.005	0.006	0.44	10.3	6.0	0.10	170	0.76	0.21	1.9	3.6	
PTU-W817974	0.97	2.90	<0.05	0.8	<0.005	0.006	0.41	10.0	5.6	0.10	162	0.80	0.19	1.8	4.2	
PTU-W817975	0.97	2.97	<0.05	1.0	<0.005	0.008	0.44	11.0	5.9	0.10	160	0.74	0.18	1.8	4.6	
PTU-W817976	0.88	2.97	0.05	1.0	<0.005	0.009	0.44	10.8	5.9	0.09	161	0.69	0.16	1.6	3.5	
PTU-W817977	1.04	3.35	<0.05	0.9	<0.005	0.008	0.49	13.5	7.2	0.11	224	0.77	0.24	1.8	4.2	
PTU-W817978	1.00	3.32	0.05	1.1	<0.005	0.007	0.45	10.6	6.7	0.11	163	0.76	0.26	2.0	3.4	
PTU-W817979	1.02	3.15	<0.05	0.7	<0.005	0.017	0.42	10.0	6.5	0.08	208	0.79	0.24	1.6	4.5	
PTU-W817980	1.16	3.77	<0.05	1.0	<0.005	0.012	0.55	14.0	9.0	0.16	362	0.84	0.22	2.0	6.3	
PTU-W817981	5.27	16.50	0.05	1.0	0.115	0.076	1.32	9.1	9.3	1.60	1020	7.40	2.45	3.5	16.3	
PTU-W817982	0.78	2.74	<0.05	0.7	0.005	<0.005	0.39	8.8	4.7	0.04	103	0.85	0.17	0.9	2.7	
PTU-W817983	0.59	0.70	<0.05	0.1	<0.005	0.005	0.09	1.2	2.9	0.03	121	0.79	0.05	0.2	1.9	
PTU-W817984	1.06	3.67	0.05	0.8	<0.005	0.012	0.57	10.5	6.9	0.10	358	0.81	0.18	1.4	5.7	
PTU-W817985	1.10	5.15	0.05	0.9	0.005	0.014	0.71	20.4	9.0	0.13	343	1.21	0.41	1.6	6.3	
PTU-W817986	1.33	4.67	0.06	0.8	<0.005	0.051	0.79	16.4	8.5	0.19	751	0.77	0.14	1.5	6.7	
PTU-W817987	0.89	1.88	<0.05	0.2	<0.005	0.012	0.31	4.5	4.9	0.10	379	0.72	0.09	0.6	2.4	
PTU-W817988	1.48	4.81	<0.05	0.6	<0.005	0.015	0.67	12.8	12.7	0.25	532	0.81	0.26	1.3	6.5	
PTU-W817989	1.25	3.75	<0.05	0.8	<0.005	0.009	0.46	13.1	10.7	0.20	306	0.71	0.38	2.1	6.6	
PTU-W817990	1.00	2.52	<0.05	0.4	<0.005	0.010	0.32	7.9	7.1	0.14	318	0.71	0.27	1.2	4.9	
PTU-W817991	4.20	16.55	0.08	1.2	<0.005	0.065	1.25	11.3	8.2	1.59	947	3.02	2.51	3.5	6.8	
PTU-W817992	1.13	2.55	<0.05	0.6	<0.005	0.005	0.29	9.4	10.0	0.16	248	0.68	0.21	1.6	5.8	
PTU-W817993	1.26	3.72	0.05	0.9	<0.005	0.012	0.43	13.0	11.6	0.20	383	0.66	0.21	2.3	6.6	
PTU-W817994	3.69	22.7	0.14	2.1	<0.005	0.059	3.56	47.6	29.3	0.57	781	0.82	0.20	10.6	28.1	
PTU-W817995	5.05	34.4	0.15	2.9	<0.005	0.074	5.09	46.1	47.0	1.03	1120	0.45	0.25	17.3	39.9	
PTU-W817996	4.33	40.7	0.16	3.6	<0.005	0.093	6.57	28.6	53.6	0.99	770	0.37	0.23	23.9	58.8	
PTU-W817997	4.09	34.1	0.14	2.9	0.005	0.091	5.74	44.6	43.5	0.85	345	0.80	0.31	13.4	44.5	
PTU-W817998	1.71	4.07	0.05	0.6	<0.005	0.021	0.46	12.5	10.9	0.24	641	0.91	0.37	1.2	10.6	
PTU-W817999	1.46	3.79	0.06	0.7	<0.005	0.018	0.57	13.5	11.2	0.22	519	0.95	0.24	2.0	6.6	



ALS Canada Ltd.  
 2103 Dollarton Hwy  
 North Vancouver BC V7H 0A7  
 Phone: +1 (604) 984 0221 Fax: +1 (604) 984 0218  
 www.alsglobal.com/geochemistry

To: NEWMONT CANADA FN HOLDINGS ULC  
 6363 SOUTH FIDDLERS GREEN CIRCLE  
 SUITE 800  
 GREENWOOD VILLAGE CO 80111  
 USA

Page: 3 - C  
 Total # Pages: 5 (A - D)  
 Plus Appendix Pages  
 Finalized Date: 11-OCT-2018  
 Account: MONTUK

Project: PLATEAU/PTU-00026

**CERTIFICATE OF ANALYSIS WH18225121**

Sample Description	Method Analyte Units LOD	ME-MS61	ME-MS61	ME-MS61	ME-MS61	ME-MS61	ME-MS61	ME-MS61	ME-MS61	ME-MS61	ME-MS61	ME-MS61	ME-MS61	ME-MS61	ME-MS61	ME-MS61
		P ppm	Pb ppm	Rb ppm	Re ppm	S %	Sb ppm	Sc ppm	Se ppm	Sn ppm	Sr ppm	Ta ppm	Te ppm	Th ppm	Ti %	Tl ppm
PTU-W817960		70	4.8	22.8	<0.002	0.06	0.63	1.6	<1	0.6	41.2	0.25	<0.05	9.01	0.091	0.13
PTU-W817961		620	97.9	22.7	<0.002	0.05	5.42	16.6	1	1.3	477	0.23	0.15	2.56	0.306	0.24
PTU-W817962		190	8.9	30.9	<0.002	0.08	0.63	2.1	1	0.7	44.6	0.24	<0.05	8.25	0.087	0.18
PTU-W817963		100	6.2	52.4	<0.002	0.12	0.86	3.4	<1	3.4	57.3	0.46	<0.05	17.65	0.170	0.33
PTU-W817964		200	6.1	24.7	<0.002	0.03	0.37	1.6	<1	0.6	47.9	0.29	<0.05	7.52	0.078	0.15
PTU-W817965		90	5.3	34.2	<0.002	0.09	0.80	2.7	1	0.7	64.4	0.30	<0.05	8.75	0.123	0.21
PTU-W817966		100	8.5	49.9	<0.002	0.05	0.74	3.0	<1	1.0	51.9	0.35	<0.05	10.55	0.142	0.28
PTU-W817967		80	6.6	34.9	<0.002	0.03	0.56	2.3	<1	0.8	69.8	0.29	<0.05	10.45	0.114	0.22
PTU-W817968		110	23.6	55.6	<0.002	0.34	1.02	3.1	<1	1.8	67.2	0.29	<0.05	13.75	0.118	0.37
PTU-W817969		150	18.1	29.1	<0.002	0.06	0.58	1.2	<1	2.3	29.4	0.20	<0.05	6.87	0.054	0.21
PTU-W817970		180	18.6	27.2	<0.002	0.15	0.54	1.0	<1	1.1	29.7	0.23	<0.05	6.42	0.041	0.18
PTU-W817971		650	8.1	18.3	<0.002	0.01	0.44	17.6	<1	0.8	492	0.23	<0.05	2.40	0.299	0.18
PTU-W817972		260	12.7	23.3	<0.002	0.13	0.44	0.9	<1	0.9	29.9	0.21	<0.05	7.06	0.053	0.15
PTU-W817973		150	3.7	20.3	<0.002	0.04	0.35	0.8	<1	0.3	25.9	0.18	<0.05	6.16	0.048	0.13
PTU-W817974		170	4.9	18.5	<0.002	0.04	0.36	0.8	<1	0.4	21.3	0.21	<0.05	5.85	0.045	0.12
PTU-W817975		180	6.4	20.2	<0.002	0.08	0.47	0.8	<1	0.5	21.3	0.18	<0.05	5.99	0.046	0.13
PTU-W817976		220	9.5	20.2	<0.002	0.09	0.50	0.8	<1	0.8	23.9	0.17	<0.05	5.72	0.040	0.13
PTU-W817977		210	5.7	23.1	<0.002	0.21	0.62	0.9	<1	1.1	28.5	0.20	<0.05	6.81	0.047	0.16
PTU-W817978		100	4.8	21.6	<0.002	0.12	0.47	0.9	<1	0.7	21.4	0.21	<0.05	7.04	0.049	0.15
PTU-W817979		130	21.1	20.2	<0.002	0.28	0.67	0.8	<1	0.7	21.4	0.17	<0.05	6.46	0.042	0.13
PTU-W817980		130	5.5	27.6	<0.002	0.23	0.68	1.1	<1	1.2	39.4	0.21	<0.05	8.33	0.048	0.20
PTU-W817981		650	108.0	19.5	<0.002	0.05	5.62	16.0	<1	1.4	502	0.24	0.11	2.46	0.310	0.28
PTU-W817982		150	3.2	17.7	<0.002	0.10	0.41	0.8	<1	0.4	22.8	0.11	<0.05	3.06	0.028	0.13
PTU-W817983		160	2.4	4.3	<0.002	0.05	0.35	0.1	<1	0.8	12.5	<0.05	<0.05	0.64	<0.005	0.05
PTU-W817984		230	9.0	28.2	<0.002	0.30	0.67	1.0	1	2.9	38.7	0.16	<0.05	6.45	0.037	0.21
PTU-W817985		440	16.4	35.8	<0.002	0.20	1.01	1.4	<1	1.7	72.9	0.19	<0.05	7.83	0.049	0.29
PTU-W817986		960	74.7	39.2	<0.002	0.49	1.40	1.4	<1	7.3	80.9	0.47	0.05	8.96	0.046	0.27
PTU-W817987		60	3.8	14.5	<0.002	0.19	0.33	0.5	<1	2.5	26.3	0.06	<0.05	2.75	0.018	0.11
PTU-W817988		90	5.5	33.2	<0.002	0.37	0.63	1.3	<1	4.0	56.7	0.14	<0.05	6.87	0.042	0.23
PTU-W817989		110	4.8	23.7	<0.002	0.15	0.30	1.0	<1	0.9	46.5	0.22	<0.05	7.75	0.056	0.18
PTU-W817990		90	4.8	14.1	<0.002	0.17	0.37	0.7	<1	2.1	36.5	0.14	<0.05	4.26	0.030	0.10
PTU-W817991		660	8.2	19.4	<0.002	0.01	0.41	18.5	<1	0.9	500	0.24	<0.05	2.76	0.306	0.19
PTU-W817992		180	4.3	14.2	<0.002	0.08	0.22	0.8	<1	0.3	24.6	0.17	<0.05	5.58	0.043	0.11
PTU-W817993		260	6.0	22.3	<0.002	0.18	0.39	1.3	<1	2.5	45.6	0.22	<0.05	6.73	0.064	0.17
PTU-W817994		2860	8.0	169.0	<0.002	0.22	1.63	11.5	<1	9.2	142.0	0.81	0.05	17.00	0.302	1.02
PTU-W817995		320	4.5	198.5	<0.002	0.15	0.87	17.2	<1	6.1	76.2	1.34	0.07	19.10	0.465	1.37
PTU-W817996		380	6.0	201	<0.002	0.24	1.39	20.5	<1	5.1	77.7	1.75	0.13	15.05	0.588	1.80
PTU-W817997		380	9.0	226	<0.002	0.50	2.87	17.7	<1	12.8	71.2	1.06	0.16	18.45	0.389	1.71
PTU-W817998		150	6.7	24.7	<0.002	0.30	0.78	1.6	<1	6.7	66.1	0.11	<0.05	5.60	0.039	0.17
PTU-W817999		120	9.3	29.6	<0.002	0.37	1.35	1.3	<1	6.5	59.2	0.17	<0.05	6.68	0.060	0.21



ALS Canada Ltd.  
 2103 Dollarton Hwy  
 North Vancouver BC V7H 0A7  
 Phone: +1 (604) 984 0221 Fax: +1 (604) 984 0218  
 www.alsglobal.com/geochemistry

To: NEWMONT CANADA FN HOLDINGS ULC  
 6363 SOUTH FIDDLERS GREEN CIRCLE  
 SUITE 800  
 GREENWOOD VILLAGE CO 80111  
 USA

Page: 3 - D  
 Total # Pages: 5 (A - D)  
 Plus Appendix Pages  
 Finalized Date: 11-OCT-2018  
 Account: MONTUK

Project: PLATEAU/PTU-00026

**CERTIFICATE OF ANALYSIS WH18225121**

Sample Description	Method Analyte Units LOD	ME-MS61	ME-MS61	ME-MS61	ME-MS61	ME-MS61	Au-AA24	
		U	V	W	Y	Zn	Zr	Au Calc
		ppm	ppm	ppm	ppm	ppm	ppm	ppm
		0.1	1	0.1	0.1	2	0.5	0.005
PTU-W817960		1.2	14	2.1	4.0	14	52.5	0.057
PTU-W817961		1.3	148	4.2	18.9	116	18.3	2.32
PTU-W817962		1.8	16	2.2	4.6	21	59.8	0.005
PTU-W817963		2.1	25	2.1	7.0	41	86.3	<0.005
PTU-W817964		1.2	14	0.5	3.9	14	43.8	<0.005
PTU-W817965		1.2	20	0.7	5.0	21	61.7	<0.005
PTU-W817966		1.5	23	1.0	5.3	46	64.0	<0.005
PTU-W817967		1.3	19	1.3	4.7	32	55.8	<0.005
PTU-W817968		2.1	24	0.7	5.9	45	70.7	0.006
PTU-W817969		1.2	11	0.6	3.2	18	36.9	0.006
PTU-W817970		1.2	10	0.3	2.8	11	30.9	<0.005
PTU-W817971		1.1	144	5.6	21.4	62	19.3	0.008
PTU-W817972		1.2	10	0.3	2.7	11	28.5	<0.005
PTU-W817973		1.1	9	0.3	2.7	9	29.7	<0.005
PTU-W817974		1.0	9	0.3	2.4	11	25.3	<0.005
PTU-W817975		1.1	10	0.3	2.5	13	26.7	0.021
PTU-W817976		1.2	9	0.4	2.7	12	31.0	0.012
PTU-W817977		1.1	10	0.4	2.4	12	25.6	0.007
PTU-W817978		1.1	10	0.3	2.4	11	27.0	0.009
PTU-W817979		1.0	9	0.5	2.3	24	21.4	0.017
PTU-W817980		1.2	11	0.7	2.8	15	31.9	0.008
PTU-W817981		1.3	155	4.4	18.9	121	19.0	2.42
PTU-W817982		0.5	9	0.6	1.6	6	19.3	0.008
PTU-W817983		0.1	2	0.4	0.9	7	2.2	<0.005
PTU-W817984		1.2	10	1.1	2.9	20	24.6	0.005
PTU-W817985		1.3	14	1.4	3.9	28	29.2	<0.005
PTU-W817986		1.6	13	0.9	4.3	96	31.9	0.005
PTU-W817987		0.4	6	0.3	1.3	10	7.1	<0.005
PTU-W817988		1.2	12	0.6	2.8	34	25.8	<0.005
PTU-W817989		1.6	11	0.6	2.9	33	23.2	0.006
PTU-W817990		0.8	7	0.7	2.0	14	12.8	<0.005
PTU-W817991		1.1	146	5.7	22.6	63	20.6	<0.005
PTU-W817992		1.2	8	0.5	2.7	16	19.9	0.006
PTU-W817993		1.2	11	0.7	4.5	20	23.2	<0.005
PTU-W817994		3.8	66	1.9	14.4	70	80.8	<0.005
PTU-W817995		4.5	99	2.1	9.8	88	101.0	0.006
PTU-W817996		5.6	123	2.3	7.7	92	117.5	0.011
PTU-W817997		5.8	103	2.9	10.8	94	100.5	0.026
PTU-W817998		1.0	10	2.0	3.1	25	17.0	0.009
PTU-W817999		1.0	10	1.0	3.5	24	22.3	0.070



ALS Canada Ltd.  
 2103 Dollarton Hwy  
 North Vancouver BC V7H 0A7  
 Phone: +1 (604) 984 0221 Fax: +1 (604) 984 0218  
 www.alsglobal.com/geochemistry

To: NEWMONT CANADA FN HOLDINGS ULC  
 6363 SOUTH FIDDLERS GREEN CIRCLE  
 SUITE 800  
 GREENWOOD VILLAGE CO 80111  
 USA

Page: 4 - A  
 Total # Pages: 5 (A - D)  
 Plus Appendix Pages  
 Finalized Date: 11-OCT-2018  
 Account: MONTUK

Project: PLATEAU/PTU-00026

**CERTIFICATE OF ANALYSIS WH18225121**

Sample Description	Method	WEI-21	Au-AA24	ME-MS61	ME-MS61	ME-MS61	ME-MS61	ME-MS61	ME-MS61	ME-MS61	ME-MS61	ME-MS61	ME-MS61	ME-MS61	ME-MS61	ME-MS61
	Analyte	Recvd Wt.	Au	Ag	Al	As	Ba	Be	Bi	Ca	Cd	Ce	Co	Cr	Cs	Cu
	Units	kg	oz/ton	ppm	%	ppm	ppm	ppm	ppm	%	ppm	ppm	ppm	ppm	ppm	ppm
	LOD	0.02	0.0001	0.01	0.01	0.2	10	0.05	0.01	0.01	0.02	0.01	0.1	1	0.05	0.2
PTU-W818000		2.18	0.0010	0.09	1.61	832	90	0.37	0.05	0.54	<0.02	26.3	1.7	27	0.82	7.1
PTU-W818001		0.07	0.0712	6.72	7.81	15.6	610	0.73	0.48	4.32	0.65	22.2	13.5	23	1.07	122.0
PTU-W818002		2.65	0.0009	7.12	1.64	729	90	0.41	0.07	0.38	<0.02	27.6	4.9	43	0.88	23.6
PTU-W818003		2.39	0.0001	0.13	1.35	207	90	0.41	0.04	0.04	<0.02	31.2	2.1	31	1.07	12.2
PTU-W818004		1.31	0.0003	0.16	1.17	283	80	0.24	0.04	0.03	<0.02	24.3	1.1	27	1.20	10.3
PTU-W818005		1.29	0.0009	0.04	0.93	743	60	0.24	0.05	0.04	<0.02	25.6	3.4	23	0.65	4.0
PTU-W818006		2.85	0.0003	0.07	1.35	143.0	80	0.26	0.05	0.05	0.02	28.0	3.7	25	0.88	8.2
PTU-W818007		1.29	<0.0001	0.15	1.30	48.5	60	0.24	0.27	0.07	<0.02	23.7	3.0	30	0.62	5.0
PTU-W818008		2.71	0.0002	0.04	1.16	101.0	60	0.26	0.05	0.05	<0.02	19.90	2.2	27	0.74	3.4
PTU-W818009		2.69	0.0012	0.05	1.22	136.0	60	0.23	0.05	0.08	<0.02	25.8	2.1	30	0.66	5.8
PTU-W818010		2.71	0.0001	0.08	1.25	57.8	70	0.21	0.14	0.24	<0.02	31.1	2.4	34	0.53	4.6
PTU-W818011		0.07	0.0003	0.10	7.88	1.9	590	0.84	0.10	4.48	0.10	26.0	13.3	10	0.69	87.5
PTU-W818012		2.61	<0.0001	0.02	1.24	17.3	60	0.21	0.13	0.27	<0.02	24.1	1.8	34	0.52	3.1
PTU-W818013		2.75	0.0002	0.03	2.14	26.4	170	0.54	0.13	0.12	<0.02	39.0	4.0	36	0.94	4.3
PTU-W818014		2.58	0.0004	0.02	2.11	35.2	160	0.49	0.15	0.25	<0.02	36.0	4.5	34	1.00	5.3
PTU-W818015		2.33	0.0002	0.03	5.75	219	640	1.78	0.15	0.06	<0.02	74.1	5.1	58	3.06	7.9
PTU-W818016		2.02	0.0003	0.03	2.01	335	120	0.36	0.12	0.20	<0.02	43.3	3.3	28	0.89	5.1
PTU-W818017		2.68	<0.0001	0.02	1.15	43.5	40	0.17	0.12	0.57	<0.02	22.7	3.1	29	0.47	2.5
PTU-W818018		2.74	0.0001	0.01	11.80	65.5	1380	4.08	0.21	0.10	<0.02	101.5	10.8	109	7.79	11.1
PTU-W818019		3.07	<0.0001	0.02	10.10	34.9	1100	3.45	0.34	0.09	<0.02	98.1	17.3	94	6.16	15.9
PTU-W818020		2.10	0.0001	0.02	11.40	53.2	1280	4.07	0.42	0.15	0.02	55.3	27.0	117	6.52	14.0
PTU-W818021		0.07	0.0704	6.91	7.67	13.6	620	0.79	0.54	4.56	0.66	20.1	14.4	24	1.08	121.5
PTU-W818022		2.27	0.0001	0.03	10.35	44.3	1080	3.28	0.20	0.21	0.02	68.7	17.2	89	7.31	21.3
PTU-W818023		2.72	0.0002	0.04	13.10	75.9	1540	4.70	0.25	0.23	0.02	72.7	35.7	117	9.06	17.7
PTU-W818024		3.06	0.0003	0.02	10.85	50.7	1000	2.76	0.25	1.32	<0.02	71.4	17.7	82	6.98	7.5
PTU-W818025		2.47	0.0002	0.07	10.55	45.4	990	2.72	0.24	1.37	0.02	74.7	19.6	81	7.33	8.4
PTU-W818026		2.86	<0.0001	0.06	6.20	8.5	460	1.22	0.12	1.45	<0.02	45.5	6.9	43	3.55	1.5
PTU-W818027		2.71	<0.0001	0.08	6.18	8.0	370	1.19	0.09	2.99	0.02	40.9	7.4	39	2.65	1.4
PTU-W818028		2.73	<0.0001	0.06	7.66	21.8	580	1.65	0.13	1.82	0.03	59.6	8.1	55	3.93	1.7
PTU-W818029		2.71	<0.0001	0.04	7.45	33.2	750	2.13	0.07	1.57	0.04	78.3	12.3	75	4.97	2.8
PTU-W818030		1.88	<0.0001	0.10	4.19	15.4	170	0.73	0.10	3.71	0.04	38.9	6.9	29	2.00	4.3
PTU-W818031		0.07	<0.0001	0.12	7.74	1.8	590	0.74	0.11	4.46	0.09	23.7	12.7	11	0.64	86.4
PTU-W818032		2.47	<0.0001	0.05	3.00	6.7	180	0.53	0.04	1.50	0.02	22.1	4.7	34	1.00	2.6
PTU-W818033		1.29	<0.0001	0.05	5.52	6.2	190	0.73	0.08	3.88	<0.02	44.2	5.8	32	1.29	2.6
PTU-W818034		2.28	<0.0001	0.08	7.93	35.9	700	2.01	0.24	1.37	<0.02	78.0	11.5	69	5.19	8.8
PTU-W818035		1.53	<0.0001	0.01	0.60	2.3	50	0.12	0.02	0.43	<0.02	5.29	1.6	24	0.35	2.8
PTU-W818036		3.02	<0.0001	0.05	10.20	20.9	1150	2.81	0.07	0.31	<0.02	83.6	11.8	87	6.37	31.1
PTU-W818037		3.73	<0.0001	0.02	4.64	9.6	330	0.87	0.06	0.63	<0.02	49.8	7.2	44	2.00	14.7
PTU-W818038		2.69	<0.0001	0.02	4.29	7.7	380	0.92	0.07	0.48	<0.02	48.5	4.9	41	2.55	5.5
PTU-W818039		2.85	0.0001	0.09	8.41	36.9	720	2.08	0.20	1.34	0.02	101.5	14.5	76	6.45	26.4



ALS Canada Ltd.  
 2103 Dollarton Hwy  
 North Vancouver BC V7H 0A7  
 Phone: +1 (604) 984 0221 Fax: +1 (604) 984 0218  
 www.alsglobal.com/geochemistry

To: NEWMONT CANADA FN HOLDINGS ULC  
 6363 SOUTH FIDDLERS GREEN CIRCLE  
 SUITE 800  
 GREENWOOD VILLAGE CO 80111  
 USA

Page: 4 - B  
 Total # Pages: 5 (A - D)  
 Plus Appendix Pages  
 Finalized Date: 11-OCT-2018  
 Account: MONTUK

Project: PLATEAU/PTU-00026

**CERTIFICATE OF ANALYSIS WH18225121**

Sample Description	Method Analyte Units LOD	ME-MS61	ME-MS61	ME-MS61	ME-MS61	Hg-MS42	ME-MS61	ME-MS61	ME-MS61	ME-MS61	ME-MS61	ME-MS61	ME-MS61	ME-MS61	ME-MS61	
		Fe %	Ga ppm	Ge ppm	Hf ppm	Hg ppm	In ppm	K %	La ppm	Li ppm	Mg %	Mn ppm	Mo ppm	Na %	Nb ppm	Ni ppm
PTU-W818000		1.33	3.52	<0.05	0.6	<0.005	0.019	0.55	12.4	10.6	0.22	548	0.95	0.22	1.6	6.0
PTU-W818001		4.98	16.15	0.07	0.9	0.096	0.081	1.26	9.0	8.7	1.52	964	7.23	2.32	3.4	15.8
PTU-W818002		1.66	3.88	0.05	0.6	<0.005	0.014	0.56	12.8	10.6	0.21	571	1.28	0.20	1.6	13.2
PTU-W818003		1.05	3.81	0.05	0.8	0.005	0.016	0.56	14.4	6.6	0.09	94	1.37	0.09	1.6	4.7
PTU-W818004		0.99	3.40	<0.05	1.0	<0.005	0.017	0.52	11.2	8.4	0.07	92	1.05	0.02	1.7	2.2
PTU-W818005		0.78	2.97	<0.05	0.7	<0.005	0.011	0.39	12.1	9.9	0.08	99	0.71	0.02	1.2	6.3
PTU-W818006		1.16	3.44	<0.05	1.3	0.005	0.007	0.37	13.7	9.0	0.14	129	0.73	0.29	1.9	7.2
PTU-W818007		1.34	3.28	<0.05	0.9	<0.005	0.006	0.32	11.0	10.9	0.15	240	0.91	0.30	1.8	7.0
PTU-W818008		1.13	3.12	<0.05	0.7	<0.005	0.006	0.29	9.3	13.0	0.15	131	1.36	0.25	1.4	4.8
PTU-W818009		1.18	3.23	<0.05	0.8	<0.005	0.008	0.32	11.7	13.3	0.15	198	0.86	0.17	1.7	5.1
PTU-W818010		1.17	2.90	<0.05	0.9	<0.005	0.008	0.31	13.9	6.5	0.12	204	0.88	0.37	1.8	4.9
PTU-W818011		4.10	15.90	0.05	1.0	<0.005	0.060	1.20	10.3	7.9	1.54	912	2.55	2.43	3.3	6.9
PTU-W818012		1.19	2.90	<0.05	0.8	<0.005	0.008	0.29	11.1	7.2	0.14	213	0.88	0.38	1.8	4.5
PTU-W818013		1.41	5.70	<0.05	1.0	<0.005	0.010	0.70	19.0	11.0	0.21	316	0.82	0.36	3.5	8.7
PTU-W818014		1.44	5.47	<0.05	1.2	<0.005	0.010	0.68	17.9	12.2	0.21	254	0.93	0.40	3.4	9.2
PTU-W818015		1.73	15.65	0.06	2.7	<0.005	0.031	2.49	38.7	22.2	0.34	438	0.74	0.35	9.2	11.8
PTU-W818016		1.36	4.69	<0.05	1.0	<0.005	0.010	0.51	20.6	13.6	0.23	240	0.69	0.57	2.6	8.6
PTU-W818017		1.27	2.49	<0.05	0.5	<0.005	0.006	0.17	10.6	10.9	0.22	381	0.80	0.44	1.7	6.2
PTU-W818018		3.65	34.0	0.11	3.7	<0.005	0.076	5.61	47.4	52.6	0.79	402	0.58	0.28	21.9	30.9
PTU-W818019		3.53	28.4	0.09	2.5	<0.005	0.059	4.53	48.5	48.0	0.77	284	0.58	0.28	16.1	40.7
PTU-W818020		4.70	35.5	0.07	3.3	<0.005	0.078	5.45	22.8	69.7	1.03	419	0.51	0.59	23.3	56.3
PTU-W818021		5.10	15.95	<0.05	0.9	0.125	0.083	1.25	8.0	9.8	1.53	976	7.09	2.34	3.4	16.5
PTU-W818022		4.95	30.0	0.10	2.7	<0.005	0.064	4.56	30.1	72.7	1.05	694	0.48	0.64	17.2	43.3
PTU-W818023		5.15	41.6	0.10	3.5	<0.005	0.093	6.24	30.6	89.3	1.13	556	0.37	0.64	25.1	67.3
PTU-W818024		6.05	29.0	0.08	2.5	<0.005	0.059	4.06	33.1	91.6	1.47	1250	0.33	1.55	15.9	50.3
PTU-W818025		5.68	29.3	0.09	2.5	<0.005	0.061	4.00	34.6	86.2	1.41	1220	0.34	1.49	15.8	49.8
PTU-W818026		3.31	14.80	0.05	1.5	<0.005	0.030	1.90	22.6	43.4	0.80	1080	0.47	1.38	7.1	18.0
PTU-W818027		3.89	12.95	<0.05	1.4	<0.005	0.032	1.48	19.7	47.0	1.09	1890	0.43	2.00	6.3	16.4
PTU-W818028		3.92	17.50	0.06	2.1	<0.005	0.039	2.24	28.2	52.8	1.00	1460	0.40	2.26	10.8	20.9
PTU-W818029		3.68	19.90	0.08	2.9	<0.005	0.048	3.04	37.7	54.8	0.94	1310	0.59	0.81	14.8	28.5
PTU-W818030		3.53	7.46	<0.05	1.1	<0.005	0.017	0.78	19.2	40.0	1.09	2240	0.81	1.45	5.4	12.1
PTU-W818031		4.11	15.35	<0.05	1.1	<0.005	0.065	1.21	9.2	7.1	1.53	912	2.60	2.46	3.2	6.7
PTU-W818032		2.18	6.60	<0.05	0.6	<0.005	0.014	0.70	10.5	20.0	0.49	886	0.82	0.82	2.9	11.2
PTU-W818033		3.64	9.84	0.05	1.1	<0.005	0.028	0.78	22.0	42.7	1.04	1810	0.54	2.24	4.9	12.9
PTU-W818034		4.55	20.4	0.07	2.6	<0.005	0.043	2.93	38.1	59.2	0.91	850	1.73	1.03	8.6	26.7
PTU-W818035		0.95	1.65	<0.05	0.2	<0.005	<0.005	0.22	2.7	4.7	0.08	234	0.76	0.05	0.8	3.7
PTU-W818036		3.77	28.9	0.08	2.8	<0.005	0.063	4.56	40.1	56.8	0.86	699	0.37	0.61	16.3	32.4
PTU-W818037		2.72	10.75	0.06	1.4	<0.005	0.027	1.29	24.7	30.6	0.55	613	0.60	0.92	5.8	17.4
PTU-W818038		2.05	10.60	0.05	1.5	<0.005	0.024	1.54	24.6	23.8	0.41	546	0.59	0.59	6.2	13.2
PTU-W818039		4.47	22.7	0.10	2.6	<0.005	0.050	3.13	50.8	61.9	1.00	695	1.61	0.74	13.6	41.3



ALS Canada Ltd.  
 2103 Dollarton Hwy  
 North Vancouver BC V7H 0A7  
 Phone: +1 (604) 984 0221 Fax: +1 (604) 984 0218  
 www.alsglobal.com/geochemistry

To: NEWMONT CANADA FN HOLDINGS ULC  
 6363 SOUTH FIDDLERS GREEN CIRCLE  
 SUITE 800  
 GREENWOOD VILLAGE CO 80111  
 USA

Page: 4 - C  
 Total # Pages: 5 (A - D)  
 Plus Appendix Pages  
 Finalized Date: 11-OCT-2018  
 Account: MONTUK

Project: PLATEAU/PTU-00026

CERTIFICATE OF ANALYSIS	WH18225121
-------------------------	------------

Sample Description	Method Analyte Units LOD	ME-MS61	ME-MS61	ME-MS61	ME-MS61	ME-MS61	ME-MS61	ME-MS61	ME-MS61	ME-MS61	ME-MS61	ME-MS61	ME-MS61	ME-MS61	ME-MS61	ME-MS61
		P	Pb	Rb	Re	S	Sb	Sc	Se	Sn	Sr	Ta	Te	Th	Ti	Tl
		ppm	ppm	ppm	ppm	%	ppm	ppm	ppm	ppm	ppm	ppm	ppm	ppm	ppm	%
		10	0.5	0.1	0.002	0.01	0.05	0.1	1	0.2	0.2	0.05	0.05	0.01	0.005	0.02
PTU-W818000		100	5.0	28.0	<0.002	0.31	0.77	1.2	<1	6.0	55.7	0.15	<0.05	5.93	0.053	0.21
PTU-W818001		630	102.0	20.1	0.002	0.05	5.28	15.9	<1	1.3	474	0.23	0.11	2.29	0.295	0.26
PTU-W818002		150	6.5	29.6	<0.002	0.35	0.71	1.3	<1	6.6	51.1	0.16	<0.05	7.00	0.045	0.21
PTU-W818003		120	4.2	28.8	<0.002	0.07	1.11	0.9	<1	7.7	41.7	0.19	<0.05	6.03	0.042	0.24
PTU-W818004		100	4.6	28.2	<0.002	0.07	1.18	0.7	1	8.2	33.4	0.18	<0.05	4.83	0.044	0.24
PTU-W818005		130	4.8	19.5	<0.002	0.04	0.79	0.8	1	9.3	12.9	0.14	<0.05	5.93	0.032	0.12
PTU-W818006		140	5.0	19.7	<0.002	0.06	0.57	0.9	<1	1.7	25.9	0.25	<0.05	6.60	0.048	0.15
PTU-W818007		120	63.7	17.7	<0.002	0.06	0.36	0.8	<1	0.6	19.0	0.19	<0.05	5.82	0.044	0.12
PTU-W818008		120	4.3	16.8	<0.002	0.04	0.70	0.7	1	1.1	17.0	0.16	<0.05	5.11	0.035	0.13
PTU-W818009		160	3.6	18.3	<0.002	0.09	0.46	0.8	<1	1.2	14.0	0.18	<0.05	5.67	0.042	0.13
PTU-W818010		230	13.5	15.6	<0.002	0.13	0.33	0.8	<1	0.8	27.9	0.19	<0.05	6.22	0.044	0.08
PTU-W818011		650	8.0	17.4	<0.002	0.01	0.41	17.8	1	0.9	485	0.23	<0.05	2.56	0.300	0.18
PTU-W818012		180	4.9	14.2	<0.002	0.07	0.28	0.8	<1	0.4	28.2	0.18	<0.05	5.44	0.044	0.08
PTU-W818013		240	4.2	33.2	<0.002	0.06	0.33	2.1	<1	0.7	33.9	0.31	<0.05	8.43	0.096	0.19
PTU-W818014		270	8.2	34.8	<0.002	0.15	0.43	2.0	1	0.7	49.6	0.32	<0.05	9.84	0.095	0.19
PTU-W818015		170	5.6	111.5	<0.002	0.04	0.72	6.4	1	2.5	45.9	0.80	<0.05	15.40	0.260	0.55
PTU-W818016		240	6.5	24.7	<0.002	0.04	0.52	1.5	1	0.6	46.8	0.27	<0.05	7.99	0.073	0.15
PTU-W818017		200	5.9	9.4	<0.002	0.04	0.25	1.0	<1	0.3	66.2	0.17	<0.05	5.63	0.044	0.06
PTU-W818018		210	5.6	226	<0.002	0.03	1.09	18.0	<1	3.8	95.1	1.65	<0.05	23.5	0.599	1.31
PTU-W818019		190	4.3	202	<0.002	0.04	0.76	16.1	<1	3.0	76.3	1.22	0.06	19.15	0.468	1.11
PTU-W818020		170	4.7	156.5	<0.002	0.08	1.06	17.5	<1	3.9	87.0	1.70	0.10	13.60	0.658	1.34
PTU-W818021		620	105.5	16.2	0.002	0.04	5.13	15.9	<1	1.3	481	0.22	0.11	1.98	0.304	0.27
PTU-W818022		190	5.4	181.5	<0.002	0.05	0.95	14.8	<1	3.2	123.0	1.29	<0.05	15.35	0.495	1.24
PTU-W818023		210	4.8	216	<0.002	0.22	1.28	21.0	<1	4.5	112.0	1.81	0.07	15.00	0.683	1.66
PTU-W818024		130	8.5	164.0	<0.002	0.51	0.71	14.3	<1	2.9	332	1.19	0.07	15.30	0.481	1.16
PTU-W818025		160	8.1	173.0	<0.002	0.52	0.75	14.1	1	2.8	325	1.20	0.05	15.35	0.475	1.14
PTU-W818026		80	5.6	95.9	<0.002	0.41	0.50	6.6	<1	1.5	229	0.52	<0.05	10.75	0.221	0.57
PTU-W818027		140	6.1	69.4	<0.002	0.43	0.38	6.1	<1	1.2	417	0.49	<0.05	9.57	0.196	0.42
PTU-W818028		170	7.7	99.7	<0.002	0.36	0.53	8.0	1	1.8	405	0.85	<0.05	14.50	0.324	0.64
PTU-W818029		300	5.8	139.5	<0.002	0.12	0.58	10.2	<1	2.3	241	1.14	<0.05	20.5	0.437	0.84
PTU-W818030		210	12.9	42.8	<0.002	0.11	0.44	4.0	<1	0.9	414	0.43	<0.05	9.91	0.155	0.28
PTU-W818031		670	7.7	14.1	<0.002	0.01	0.40	16.2	<1	0.9	486	0.22	<0.05	2.29	0.302	0.19
PTU-W818032		270	2.9	32.1	<0.002	0.26	0.50	2.9	<1	0.7	172.5	0.23	<0.05	4.79	0.091	0.16
PTU-W818033		150	5.8	37.2	<0.002	0.46	0.47	4.5	1	1.0	385	0.39	<0.05	9.64	0.146	0.21
PTU-W818034		180	8.1	127.5	<0.002	0.93	3.20	8.5	<1	2.1	133.5	0.69	<0.05	18.75	0.283	0.75
PTU-W818035		40	1.1	9.7	<0.002	0.07	0.23	0.7	<1	0.2	25.3	0.06	<0.05	1.15	0.027	0.06
PTU-W818036		200	4.9	199.5	<0.002	0.04	0.79	14.1	<1	3.1	89.5	1.25	<0.05	19.05	0.473	1.12
PTU-W818037		110	4.6	62.0	<0.002	0.04	0.44	5.0	<1	1.0	113.5	0.46	<0.05	10.60	0.184	0.36
PTU-W818038		90	8.0	74.4	<0.002	0.02	0.30	4.8	<1	1.1	95.6	0.50	<0.05	11.00	0.196	0.41
PTU-W818039		290	18.1	139.0	<0.002	0.17	6.89	11.3	<1	2.6	189.0	1.04	0.05	21.1	0.387	0.82





ALS Canada Ltd.  
 2103 Dollarton Hwy  
 North Vancouver BC V7H 0A7  
 Phone: +1 (604) 984 0221 Fax: +1 (604) 984 0218  
 www.alsglobal.com/geochemistry

To: NEWMONT CANADA FN HOLDINGS ULC  
 6363 SOUTH FIDDLERS GREEN CIRCLE  
 SUITE 800  
 GREENWOOD VILLAGE CO 80111  
 USA

Page: 4 - D  
 Total # Pages: 5 (A - D)  
 Plus Appendix Pages  
 Finalized Date: 11-OCT-2018  
 Account: MONTUK

Project: PLATEAU/PTU-00026

**CERTIFICATE OF ANALYSIS WH18225121**

Sample Description	Method Analyte Units LOD	ME-MS61	ME-MS61	ME-MS61	ME-MS61	ME-MS61	ME-MS61	Au-AA24
		U ppm	V ppm	W ppm	Y ppm	Zn ppm	Zr ppm	Au Calc ppm
		0.1	1	0.1	0.1	2	0.5	0.005
PTU-W818000		0.9	10	0.9	3.1	20	20.6	0.033
PTU-W818001		1.0	147	4.4	18.7	113	17.2	2.44
PTU-W818002		1.5	10	27.3	3.3	25	22.3	0.032
PTU-W818003		1.1	9	1.8	2.7	9	26.2	0.005
PTU-W818004		1.0	9	1.4	2.6	4	29.2	0.011
PTU-W818005		0.8	8	1.2	3.1	8	22.6	0.030
PTU-W818006		1.5	9	0.8	2.9	14	33.2	0.011
PTU-W818007		1.2	9	0.8	2.7	16	27.1	<0.005
PTU-W818008		1.0	8	0.7	2.2	12	21.8	0.007
PTU-W818009		1.1	9	1.0	2.5	11	25.5	0.043
PTU-W818010		1.2	9	1.0	2.7	11	28.0	0.005
PTU-W818011		1.1	145	5.3	22.1	59	18.4	0.011
PTU-W818012		1.1	10	0.7	2.5	9	24.0	<0.005
PTU-W818013		1.5	18	0.8	4.6	18	45.7	0.007
PTU-W818014		1.5	17	2.1	3.9	18	39.7	0.013
PTU-W818015		2.9	53	2.5	7.9	24	111.0	0.008
PTU-W818016		1.2	14	1.2	3.3	19	37.8	0.009
PTU-W818017		0.9	8	0.6	3.1	12	15.8	<0.005
PTU-W818018		3.8	110	3.9	10.8	61	139.5	0.005
PTU-W818019		3.3	91	2.0	10.7	60	92.2	<0.005
PTU-W818020		3.7	116	2.5	10.1	98	111.5	0.005
PTU-W818021		1.0	151	3.5	17.9	115	16.5	2.41
PTU-W818022		3.4	93	2.1	11.9	91	97.3	0.005
PTU-W818023		4.6	133	3.0	12.2	86	119.5	0.008
PTU-W818024		3.9	91	2.2	15.0	97	90.4	0.009
PTU-W818025		4.1	89	2.2	15.5	93	89.0	0.008
PTU-W818026		2.7	42	1.0	8.7	43	54.7	<0.005
PTU-W818027		2.1	37	1.4	10.8	46	48.4	<0.005
PTU-W818028		2.3	51	1.9	12.3	50	73.2	<0.005
PTU-W818029		3.3	63	2.7	15.2	56	106.0	<0.005
PTU-W818030		2.3	20	1.1	13.3	57	39.2	<0.005
PTU-W818031		1.0	145	4.8	20.6	59	20.6	<0.005
PTU-W818032		2.4	21	1.1	6.6	24	20.7	<0.005
PTU-W818033		1.9	27	1.6	12.1	45	39.3	<0.005
PTU-W818034		2.7	59	2.0	11.1	59	92.7	<0.005
PTU-W818035		0.3	6	0.2	1.2	4	6.0	<0.005
PTU-W818036		2.5	91	1.8	10.6	71	113.5	<0.005
PTU-W818037		1.5	33	0.8	5.8	44	48.8	<0.005
PTU-W818038		1.5	34	0.8	5.6	26	49.0	<0.005
PTU-W818039		2.6	69	3.5	13.6	73	87.9	0.005



ALS Canada Ltd.  
 2103 Dollarton Hwy  
 North Vancouver BC V7H 0A7  
 Phone: +1 (604) 984 0221 Fax: +1 (604) 984 0218  
 www.alsglobal.com/geochemistry

To: NEWMONT CANADA FN HOLDINGS ULC  
 6363 SOUTH FIDDLERS GREEN CIRCLE  
 SUITE 800  
 GREENWOOD VILLAGE CO 80111  
 USA

Page: 5 - A  
 Total # Pages: 5 (A - D)  
 Plus Appendix Pages  
 Finalized Date: 11-OCT-2018  
 Account: MONTUK

Project: PLATEAU/PTU-00026

**CERTIFICATE OF ANALYSIS WH18225121**

Sample Description	Method	WEI-21	Au-AA24	ME-MS61	ME-MS61	ME-MS61	ME-MS61	ME-MS61	ME-MS61	ME-MS61	ME-MS61	ME-MS61	ME-MS61	ME-MS61	ME-MS61	ME-MS61
	Analyte	Recvd Wt.	Au	Ag	Al	As	Ba	Be	Bi	Ca	Cd	Ce	Co	Cr	Cs	Cu
	Units	kg	oz/ton	ppm	%	ppm	ppm	ppm	ppm	%	ppm	ppm	ppm	ppm	ppm	ppm
	LOD	0.02	0.0001	0.01	0.01	0.2	10	0.05	0.01	0.01	0.02	0.01	0.1	1	0.05	0.2
PTU-W818040		2.70	0.0001	0.02	12.30	40.8	1130	3.52	0.42	0.27	<0.02	95.9	27.7	121	8.10	29.0
PTU-W818041		0.07	0.0692	6.75	7.83	13.7	630	0.69	0.49	4.60	0.61	21.5	14.1	23	1.10	124.0
PTU-W818042		2.76	<0.0001	0.06	6.61	12.1	510	1.45	0.25	1.03	<0.02	69.3	8.1	56	3.68	6.0
PTU-W818043		2.80	0.0003	0.07	10.60	40.4	870	2.95	0.44	0.05	<0.02	88.4	19.9	85	6.31	53.2
PTU-W818044		2.82	0.0001	0.05	9.81	31.6	770	2.84	0.33	0.14	<0.02	91.5	16.8	79	4.97	45.8
PTU-W818045		2.66	<0.0001	0.04	7.27	16.4	460	1.60	0.25	0.24	0.02	77.1	11.4	53	3.75	25.7
PTU-W818046		1.42	<0.0001	0.05	11.05	30.8	1000	3.50	0.25	0.36	<0.02	97.9	19.9	87	6.83	49.8
PTU-W818047		1.35	0.0035	0.02	4.05	50.5	90	0.41	0.05	1.06	<0.02	38.4	3.5	32	1.18	4.9
PTU-W818048		2.55	<0.0001	0.03	2.96	11.7	100	0.36	0.11	2.15	0.02	37.6	3.5	27	0.77	1.9
PTU-W818049		1.38	0.0011	0.22	11.25	52.0	1530	2.82	0.37	0.61	0.04	91.1	35.3	112	7.23	32.5
PTU-W818050		1.29	0.0014	0.22	11.35	63.5	1510	3.05	0.39	0.56	0.04	81.6	38.6	108	6.86	33.5
PTU-W818051		0.07	0.0003	0.10	7.90	1.6	590	0.72	0.10	4.49	0.09	24.9	13.2	10	0.68	86.4
PTU-W818052		1.66	0.0005	0.05	7.54	51.9	500	1.14	0.14	0.47	<0.02	57.6	11.8	54	3.34	8.8
PTU-W818053		1.37	<0.0001	0.03	7.38	19.9	540	1.71	0.27	0.30	<0.02	89.2	12.4	57	3.47	25.4
PTU-W818054		2.69	<0.0001	0.02	11.60	48.6	980	3.38	0.07	0.07	<0.02	61.6	12.0	86	6.77	45.3
PTU-W818055		1.59	0.0002	0.04	11.45	63.2	990	4.08	0.07	0.10	<0.02	28.4	6.2	87	8.91	22.7
PTU-W818056		1.46	0.0002	0.06	9.59	33.0	840	2.88	0.20	0.10	<0.02	67.9	7.6	69	5.09	52.0
PTU-W818057		3.06	0.0006	0.03	11.50	46.9	1010	3.71	1.22	0.08	<0.02	69.9	27.9	83	6.17	37.8
PTU-W818058		2.31	<0.0001	0.03	12.15	30.5	1040	3.86	0.30	0.07	<0.02	81.1	19.2	83	6.61	47.6
PTU-W818059		2.21	<0.0001	0.03	12.00	30.8	990	3.63	0.25	0.09	<0.02	77.4	9.8	96	6.05	47.1
PTU-W818060		2.76	<0.0001	0.04	12.20	37.8	1050	3.73	0.52	0.06	0.02	98.0	33.6	84	6.33	43.5
PTU-W818061		0.07	0.0678	6.80	8.08	14.5	640	0.79	0.45	4.67	0.62	22.4	15.0	24	1.16	127.5
PTU-W818062		2.78	<0.0001	0.04	11.85	24.0	990	3.79	0.18	0.07	<0.02	77.5	9.3	87	6.33	62.7
PTU-W818063		2.69	<0.0001	0.06	12.25	38.5	1040	4.15	0.64	0.05	<0.02	58.5	23.7	93	6.55	67.4
PTU-W818064		1.38	<0.0001	0.44	11.55	24.7	980	3.80	0.12	0.05	<0.02	54.4	13.7	84	6.44	36.9
PTU-W818065		2.53	<0.0001	0.05	11.10	29.6	860	3.57	0.75	0.09	<0.02	85.0	20.6	85	6.64	55.5
PTU-W818066		2.26	0.0001	0.05	11.20	42.7	850	3.47	0.87	0.07	0.03	67.8	26.5	87	5.62	41.5
PTU-W818067		2.56	<0.0001	0.07	10.20	14.6	720	2.84	0.33	0.30	0.03	104.0	15.7	85	5.32	37.4
PTU-W818068		2.42	<0.0001	0.08	10.90	21.3	750	2.99	0.42	0.11	0.02	96.4	20.2	85	5.10	43.5
PTU-W818069		2.50	<0.0001	0.04	9.79	20.8	680	2.43	0.33	0.24	<0.02	88.3	15.6	82	4.50	37.8
PTU-W818070		2.49	<0.0001	0.04	4.85	7.9	220	0.93	0.09	0.68	<0.02	51.6	8.5	42	1.61	14.1
PTU-W818071		0.07	<0.0001	0.11	7.43	1.5	560	0.68	0.11	4.25	0.10	22.9	12.9	9	0.63	84.9
PTU-W818072		2.66	<0.0001	0.07	7.42	9.3	470	1.68	0.21	0.15	0.05	85.4	9.3	60	4.91	16.0
PTU-W818073		2.49	<0.0001	0.03	11.40	28.7	1070	3.43	0.34	0.22	<0.02	101.0	19.4	98	5.29	47.2
PTU-W818074		2.34	0.0004	0.05	12.15	36.1	1160	4.07	0.84	0.15	<0.02	98.4	26.0	100	6.38	57.2
PTU-W818075		2.01	0.0002	0.05	13.80	25.7	1170	3.53	0.55	0.20	0.05	80.9	22.0	99	5.43	57.9
PTU-W818076		2.74	<0.0001	0.09	10.05	24.6	730	2.25	0.29	0.18	<0.02	77.9	21.4	85	4.22	41.0
PTU-W818077		2.62	<0.0001	0.12	7.84	98.9	610	1.86	0.16	0.55	<0.02	82.1	10.4	61	3.71	20.0



ALS Canada Ltd.  
 2103 Dollarton Hwy  
 North Vancouver BC V7H 0A7  
 Phone: +1 (604) 984 0221 Fax: +1 (604) 984 0218  
 www.alsglobal.com/geochemistry

To: NEWMONT CANADA FN HOLDINGS ULC  
 6363 SOUTH FIDDLERS GREEN CIRCLE  
 SUITE 800  
 GREENWOOD VILLAGE CO 80111  
 USA

Page: 5 - B  
 Total # Pages: 5 (A - D)  
 Plus Appendix Pages  
 Finalized Date: 11-OCT-2018  
 Account: MONTUK

Project: PLATEAU/PTU-00026

**CERTIFICATE OF ANALYSIS WH18225121**

Sample Description	Method Analyte Units LOD	ME-MS61	ME-MS61	ME-MS61	ME-MS61	Hg-MS42	ME-MS61	ME-MS61	ME-MS61	ME-MS61	ME-MS61	ME-MS61	ME-MS61	ME-MS61	ME-MS61	
		Fe %	Ga ppm	Ge ppm	Hf ppm	Hg ppm	In ppm	K %	La ppm	Li ppm	Mg %	Mn ppm	Mo ppm	Na %	Nb ppm	Ni ppm
PTU-W818040		6.86	36.8	0.13	4.2	<0.005	0.088	5.25	41.5	101.0	1.48	641	0.41	0.51	25.8	65.4
PTU-W818041		5.16	16.15	0.05	1.0	0.110	0.082	1.26	8.7	8.1	1.55	982	8.24	2.40	3.5	16.4
PTU-W818042		2.72	16.70	0.06	2.3	<0.005	0.042	2.46	34.9	32.8	0.63	983	0.50	0.86	11.3	18.7
PTU-W818043		4.97	29.4	0.10	2.8	<0.005	0.079	4.65	41.1	2.8	1.15	457	0.53	0.51	19.5	46.8
PTU-W818044		4.80	27.1	0.09	2.5	<0.005	0.069	4.06	43.2	64.1	1.12	507	0.44	0.70	17.4	44.5
PTU-W818045		5.08	18.10	0.07	1.9	<0.005	0.045	2.38	40.5	57.9	1.05	857	0.44	0.56	10.9	32.4
PTU-W818046		4.53	30.3	0.09	2.6	<0.005	0.078	5.12	48.1	69.6	1.17	343	0.29	0.36	17.3	49.5
PTU-W818047		3.54	8.50	<0.05	1.2	<0.005	0.020	0.40	18.4	31.2	0.63	856	0.38	1.70	4.9	14.7
PTU-W818048		1.43	5.25	<0.05	1.4	<0.005	0.025	0.46	17.3	7.5	0.30	1570	0.52	1.61	3.8	5.5
PTU-W818049		3.85	35.6	0.11	4.5	<0.005	0.085	5.77	41.1	45.9	0.84	470	1.66	0.84	25.7	50.0
PTU-W818050		3.89	34.2	0.10	4.3	<0.005	0.069	5.54	36.8	45.5	0.81	433	1.65	0.86	23.9	51.8
PTU-W818051		4.13	15.85	0.06	1.1	<0.005	0.065	1.22	9.8	7.4	1.54	918	2.44	2.45	3.4	6.8
PTU-W818052		4.31	19.95	0.07	2.6	<0.005	0.031	2.33	28.1	43.8	0.78	646	0.49	1.32	11.6	23.3
PTU-W818053		4.31	19.20	0.10	2.0	<0.005	0.049	2.53	47.7	51.0	0.86	387	0.66	0.60	10.2	28.3
PTU-W818054		4.28	32.5	0.10	2.6	<0.005	0.083	5.38	26.6	70.3	0.97	262	0.14	0.48	17.6	45.5
PTU-W818055		4.63	35.7	0.06	2.4	<0.005	0.089	5.04	11.2	91.8	0.96	261	0.26	0.35	18.5	39.5
PTU-W818056		4.06	25.8	0.09	1.8	<0.005	0.061	4.12	32.8	73.3	0.88	263	0.39	0.21	12.9	35.4
PTU-W818057		4.56	32.2	0.09	2.1	<0.005	0.079	5.25	31.3	83.8	0.99	245	0.26	0.31	16.7	56.3
PTU-W818058		4.57	33.3	0.11	2.4	<0.005	0.086	5.47	36.9	80.3	1.01	248	0.12	0.47	17.3	43.5
PTU-W818059		4.90	33.3	0.11	2.3	<0.005	0.081	5.25	34.8	88.3	1.08	251	0.14	0.54	16.9	41.4
PTU-W818060		4.64	33.6	0.12	2.3	<0.005	0.072	5.44	46.1	86.3	1.04	229	0.12	0.50	17.4	59.7
PTU-W818061		5.26	17.30	0.06	1.0	0.123	0.089	1.31	9.1	9.7	1.59	1000	7.49	2.43	3.6	17.5
PTU-W818062		4.25	32.2	0.09	2.6	<0.005	0.082	5.34	35.1	70.8	0.98	234	0.10	0.47	16.8	42.1
PTU-W818063		4.28	35.3	0.09	2.7	<0.005	0.084	5.68	24.9	85.3	0.97	234	0.16	0.52	19.1	49.4
PTU-W818064		4.29	32.9	0.08	2.5	<0.005	0.076	5.30	23.0	89.1	0.97	262	0.22	0.44	16.5	49.1
PTU-W818065		4.63	31.4	0.11	2.7	<0.005	0.074	4.74	38.1	83.6	1.05	388	0.93	0.46	18.2	56.7
PTU-W818066		4.45	31.9	0.10	2.7	<0.005	0.079	4.91	29.4	70.4	0.97	426	0.72	0.54	18.6	52.9
PTU-W818067		4.90	29.2	0.12	2.7	<0.005	0.065	4.22	50.5	70.3	1.07	883	0.52	0.60	16.0	44.7
PTU-W818068		4.80	30.2	0.12	2.9	<0.005	0.068	4.52	45.7	65.0	1.05	699	0.51	0.70	18.4	48.5
PTU-W818069		4.62	27.6	0.11	3.2	<0.005	0.067	3.67	41.9	70.1	1.06	962	0.30	1.08	17.5	44.1
PTU-W818070		3.72	12.20	0.06	1.7	<0.005	0.027	1.06	25.9	45.0	0.73	1320	0.51	0.97	7.0	22.6
PTU-W818071		3.91	15.40	0.06	1.1	<0.005	0.058	1.13	9.0	7.3	1.45	869	2.71	2.34	3.3	6.7
PTU-W818072		4.03	18.45	0.07	2.5	<0.005	0.046	2.33	43.8	50.3	0.87	476	0.63	0.88	10.7	30.9
PTU-W818073		4.90	34.2	0.11	3.2	<0.005	0.087	5.08	46.1	69.2	1.11	710	0.49	0.34	20.3	49.9
PTU-W818074		4.67	37.4	0.13	3.5	<0.005	0.083	5.53	43.8	74.7	1.11	683	1.00	0.61	22.4	55.6
PTU-W818075		5.00	35.1	0.16	3.4	<0.005	0.086	5.49	34.9	74.5	1.24	771	0.65	0.63	20.8	52.4
PTU-W818076		5.14	27.3	0.15	2.9	<0.005	0.066	3.46	38.2	73.1	1.22	531	0.40	1.25	18.0	48.0
PTU-W818077		3.11	20.4	0.15	2.5	<0.005	0.045	2.91	41.7	50.2	0.76	675	0.68	0.72	12.0	26.8



ALS Canada Ltd.  
 2103 Dollarton Hwy  
 North Vancouver BC V7H 0A7  
 Phone: +1 (604) 984 0221 Fax: +1 (604) 984 0218  
 www.alsglobal.com/geochemistry

To: NEWMONT CANADA FN HOLDINGS ULC  
 6363 SOUTH FIDDLERS GREEN CIRCLE  
 SUITE 800  
 GREENWOOD VILLAGE CO 80111  
 USA

Page: 5 - C  
 Total # Pages: 5 (A - D)  
 Plus Appendix Pages  
 Finalized Date: 11-OCT-2018  
 Account: MONTUK

Project: PLATEAU/PTU-00026

**CERTIFICATE OF ANALYSIS WH18225121**

Sample Description	Method Analyte Units LOD	ME-MS61	ME-MS61	ME-MS61	ME-MS61	ME-MS61	ME-MS61	ME-MS61	ME-MS61	ME-MS61	ME-MS61	ME-MS61	ME-MS61	ME-MS61	ME-MS61	
		P	Pb	Rb	Re	S	Sb	Sc	Se	Sn	Sr	Ta	Te	Th	Ti	Tl
		ppm	ppm	ppm	ppm	%	ppm	ppm	ppm	ppm	ppm	ppm	ppm	ppm	%	ppm
		10	0.5	0.1	0.002	0.01	0.05	0.1	1	0.2	0.2	0.05	0.05	0.01	0.005	0.02
PTU-W818040		170	9.1	177.0	<0.002	0.08	1.98	17.4	<1	5.6	99.2	1.91	0.10	23.2	0.670	1.35
PTU-W818041		650	107.5	15.9	0.003	0.04	5.62	14.9	1	1.4	493	0.23	0.08	2.21	0.304	0.26
PTU-W818042		140	41.5	116.0	<0.002	0.08	1.16	8.5	1	2.3	180.5	0.90	<0.05	14.65	0.311	0.59
PTU-W818043		210	31.6	188.0	<0.002	0.25	2.19	15.9	1	3.5	70.3	1.44	0.11	17.80	0.494	1.15
PTU-W818044		230	27.3	164.0	<0.002	0.18	1.73	14.7	<1	3.2	79.4	1.28	0.09	17.20	0.450	1.02
PTU-W818045		170	17.8	112.0	<0.002	0.17	0.97	9.7	<1	2.0	76.4	0.83	0.07	14.70	0.300	0.59
PTU-W818046		810	12.4	197.5	0.002	0.03	0.82	16.6	<1	3.3	122.5	1.31	0.06	17.35	0.468	1.20
PTU-W818047		90	4.1	19.9	<0.002	0.15	0.49	3.8	1	0.6	156.5	0.39	<0.05	9.12	0.148	0.13
PTU-W818048		100	17.3	20.7	<0.002	0.04	0.48	3.2	<1	0.5	256	0.29	<0.05	8.85	0.113	0.11
PTU-W818049		190	227	238	<0.002	1.08	3.28	17.0	1	4.3	149.5	1.78	0.05	21.0	0.626	1.54
PTU-W818050		190	232	230	<0.002	1.20	3.69	17.0	1	3.9	143.0	1.67	0.08	18.75	0.573	1.48
PTU-W818051		670	8.0	15.2	<0.002	0.02	0.43	17.5	<1	0.9	491	0.23	<0.05	2.54	0.303	0.16
PTU-W818052		100	22.7	107.0	<0.002	0.08	0.64	7.1	<1	1.8	107.0	0.88	<0.05	16.30	0.326	0.58
PTU-W818053		660	4.9	115.0	<0.002	0.04	0.72	9.8	<1	1.9	89.0	0.77	0.07	16.70	0.280	0.62
PTU-W818054		370	3.6	195.5	<0.002	0.01	0.88	16.9	<1	3.4	83.9	1.35	<0.05	12.75	0.452	1.47
PTU-W818055		470	4.7	129.0	<0.002	0.02	1.32	16.7	<1	3.7	80.6	1.36	<0.05	8.42	0.466	1.49
PTU-W818056		410	6.9	168.5	<0.002	0.02	0.73	14.9	<1	2.5	78.1	0.97	0.05	13.80	0.351	0.98
PTU-W818057		420	6.7	188.5	<0.002	0.13	0.95	17.5	1	3.3	84.0	1.25	0.44	12.90	0.445	1.35
PTU-W818058		440	4.4	201	<0.002	0.09	0.65	18.1	1	3.5	92.6	1.32	0.09	14.20	0.466	1.42
PTU-W818059		510	5.8	199.5	<0.002	0.02	0.57	18.2	1	3.3	93.8	1.24	0.05	14.05	0.454	1.30
PTU-W818060		390	9.9	218	<0.002	0.16	0.60	18.9	<1	3.4	93.0	1.26	0.11	16.55	0.463	1.35
PTU-W818061		650	107.5	18.3	0.002	0.05	5.46	17.2	1	1.4	500	0.23	0.10	2.57	0.315	0.28
PTU-W818062		380	4.9	204	<0.002	0.01	0.54	17.3	1	3.2	92.5	1.24	0.07	14.60	0.450	1.35
PTU-W818063		350	12.6	182.0	<0.002	0.06	1.02	18.4	1	3.6	94.0	1.37	0.14	11.85	0.481	1.51
PTU-W818064		240	4.6	183.5	<0.002	0.01	0.80	17.6	<1	3.2	86.1	1.26	0.06	11.35	0.434	1.35
PTU-W818065		300	9.1	190.0	<0.002	0.06	1.55	18.1	<1	3.0	90.4	1.32	0.11	15.25	0.457	1.20
PTU-W818066		310	15.4	178.5	<0.002	0.16	1.64	17.9	1	3.2	95.1	1.33	0.18	13.45	0.463	1.29
PTU-W818067		630	20.2	185.5	<0.002	0.23	1.25	16.1	<1	3.4	111.0	1.20	<0.05	17.40	0.434	1.11
PTU-W818068		420	21.4	185.0	<0.002	0.24	1.29	17.1	1	3.1	95.8	1.33	0.08	17.25	0.464	1.10
PTU-W818069		320	16.8	152.0	<0.002	0.12	1.09	15.4	<1	2.8	103.0	1.27	0.07	17.45	0.452	0.90
PTU-W818070		290	26.1	52.2	<0.002	0.07	0.39	6.1	<1	1.1	108.0	0.51	<0.05	11.00	0.189	0.28
PTU-W818071		630	7.9	13.4	<0.002	0.01	0.41	17.0	1	0.8	467	0.22	<0.05	2.32	0.286	0.17
PTU-W818072		250	58.3	107.5	<0.002	0.05	0.64	9.8	1	1.8	83.2	0.82	<0.05	17.30	0.297	0.56
PTU-W818073		360	13.5	186.0	<0.002	0.27	1.20	17.9	1	3.4	116.0	1.45	0.08	18.10	0.515	1.22
PTU-W818074		450	25.2	200	<0.002	0.34	1.85	19.6	1	3.9	118.5	1.59	0.17	17.65	0.545	1.47
PTU-W818075		490	17.3	141.0	<0.002	0.21	1.19	18.6	<1	3.5	121.5	1.47	0.13	15.05	0.559	1.31
PTU-W818076		270	27.1	143.0	<0.002	0.25	1.06	15.0	<1	2.8	103.0	1.23	0.07	16.00	0.469	0.88
PTU-W818077		200	20.9	127.0	0.002	0.41	1.13	9.9	<1	2.4	81.2	0.86	0.05	15.40	0.332	0.78



ALS Canada Ltd.  
 2103 Dollarton Hwy  
 North Vancouver BC V7H 0A7  
 Phone: +1 (604) 984 0221 Fax: +1 (604) 984 0218  
 www.alsglobal.com/geochemistry

To: NEWMONT CANADA FN HOLDINGS ULC  
 6363 SOUTH FIDDLERS GREEN CIRCLE  
 SUITE 800  
 GREENWOOD VILLAGE CO 80111  
 USA

Page: 5 - D  
 Total # Pages: 5 (A - D)  
 Plus Appendix Pages  
 Finalized Date: 11-OCT-2018  
 Account: MONTUK

Project: PLATEAU/PTU-00026

**CERTIFICATE OF ANALYSIS WH18225121**

Sample Description	Method Analyte Units LOD	ME-MS61	ME-MS61	ME-MS61	ME-MS61	ME-MS61	ME-MS61	Au-AA24
		U ppm	V ppm	W ppm	Y ppm	Zn ppm	Zr ppm	Au Calc ppm
		0.1	1	0.1	0.1	2	0.5	0.005
PTU-W818040		4.0	119	10.5	16.5	130	144.0	0.005
PTU-W818041		1.2	151	3.8	18.3	116	18.5	2.37
PTU-W818042		3.3	54	1.1	9.2	56	83.1	<0.005
PTU-W818043		3.7	91	1.8	10.0	113	96.2	0.011
PTU-W818044		3.4	82	1.7	11.9	118	85.1	0.005
PTU-W818045		2.5	54	1.3	9.3	99	65.1	<0.005
PTU-W818046		3.5	89	1.6	13.8	101	84.2	<0.005
PTU-W818047		1.0	24	1.1	4.8	62	41.2	0.120
PTU-W818048		1.3	17	1.2	4.9	14	42.6	<0.005
PTU-W818049		7.2	119	2.9	13.7	70	172.5	0.036
PTU-W818050		6.6	116	2.7	12.7	67	162.5	0.049
PTU-W818051		1.0	144	5.3	21.3	60	18.6	0.010
PTU-W818052		2.1	49	2.3	8.0	81	93.5	0.019
PTU-W818053		2.4	50	1.8	8.4	67	73.0	<0.005
PTU-W818054		3.2	90	3.5	6.1	77	83.4	<0.005
PTU-W818055		3.8	91	11.4	4.3	65	79.4	0.006
PTU-W818056		2.8	71	3.3	9.8	57	59.4	0.007
PTU-W818057		3.3	82	3.3	8.3	79	71.3	0.020
PTU-W818058		4.1	87	2.4	5.9	68	80.0	<0.005
PTU-W818059		4.6	100	2.3	7.3	72	77.1	<0.005
PTU-W818060		3.5	92	2.0	7.0	74	77.4	<0.005
PTU-W818061		1.2	156	3.8	19.5	117	18.8	2.33
PTU-W818062		4.7	95	1.6	6.3	65	85.4	<0.005
PTU-W818063		4.9	101	2.1	5.2	74	90.4	<0.005
PTU-W818064		4.6	90	4.8	7.3	77	81.0	<0.005
PTU-W818065		4.2	95	1.7	11.9	97	87.8	<0.005
PTU-W818066		4.2	99	1.7	9.9	88	92.5	0.005
PTU-W818067		4.1	91	1.9	12.6	103	94.6	<0.005
PTU-W818068		4.3	95	1.7	11.1	98	100.5	<0.005
PTU-W818069		3.6	89	1.9	13.4	98	112.5	<0.005
PTU-W818070		2.3	35	0.8	7.0	62	59.5	<0.005
PTU-W818071		0.9	136	5.2	20.2	57	19.6	<0.005
PTU-W818072		3.6	59	1.4	13.0	91	84.4	<0.005
PTU-W818073		4.1	109	2.4	16.9	97	107.5	<0.005
PTU-W818074		4.8	117	2.2	13.1	96	119.0	0.012
PTU-W818075		4.5	114	2.1	13.2	110	115.5	0.006
PTU-W818076		3.3	90	1.7	14.5	111	102.0	<0.005
PTU-W818077		2.8	64	2.1	11.6	65	82.3	<0.005



ALS Canada Ltd.  
 2103 Dollarton Hwy  
 North Vancouver BC V7H 0A7  
 Phone: +1 (604) 984 0221 Fax: +1 (604) 984 0218  
 www.alsglobal.com/geochemistry

To: NEWMONT CANADA FN HOLDINGS ULC  
 6363 SOUTH FIDDLERS GREEN CIRCLE  
 SUITE 800  
 GREENWOOD VILLAGE CO 80111  
 USA

Page: Appendix 1  
 Total # Appendix Pages: 1  
 Finalized Date: 11-OCT-2018  
 Account: MONTUK

Project: PLATEAU/PTU-00026

**CERTIFICATE OF ANALYSIS WH18225121**

CERTIFICATE COMMENTS																	
	<b>ANALYTICAL COMMENTS</b>																
Applies to Method:	REE's may not be totally soluble in this method. ME-MS61																
	<b>LABORATORY ADDRESSES</b>																
Applies to Method:	Processed at ALS Whitehorse located at 78 Mt. Sima Rd, Whitehorse, YT, Canada.																
	<table border="0"> <tr> <td>BAG-01</td> <td>BAG-01c</td> <td>CRU-22</td> <td>CRU-31</td> </tr> <tr> <td>CRU-QC</td> <td>LOG-22</td> <td>LOG-23</td> <td>PUL-32</td> </tr> <tr> <td>PUL-QC</td> <td>SPL-21t</td> <td>SPL-22Y</td> <td>SPLIT-Y</td> </tr> <tr> <td>SPLIT-Z</td> <td>WEI-21</td> <td></td> <td></td> </tr> </table>	BAG-01	BAG-01c	CRU-22	CRU-31	CRU-QC	LOG-22	LOG-23	PUL-32	PUL-QC	SPL-21t	SPL-22Y	SPLIT-Y	SPLIT-Z	WEI-21		
BAG-01	BAG-01c	CRU-22	CRU-31														
CRU-QC	LOG-22	LOG-23	PUL-32														
PUL-QC	SPL-21t	SPL-22Y	SPLIT-Y														
SPLIT-Z	WEI-21																
Applies to Method:	Processed at ALS Vancouver located at 2103 Dollarton Hwy, North Vancouver, BC, Canada.																
	<table border="0"> <tr> <td>Au-AA24</td> <td>Hg-MS42</td> <td>ME-MS61</td> </tr> </table>	Au-AA24	Hg-MS42	ME-MS61													
Au-AA24	Hg-MS42	ME-MS61															



ALS Canada Ltd.  
 2103 Dollarton Hwy  
 North Vancouver BC V7H 0A7  
 Phone: +1 (604) 984 0221 Fax: +1 (604) 984 0218  
 www.alsglobal.com/geochemistry

To: **NEWMONT CANADA FN HOLDINGS ULC**  
**6363 SOUTH FIDDLERS GREEN CIRCLE**  
**SUITE 800**  
**GREENWOOD VILLAGE CO 80111**  
**USA**

Page: 1  
 Total # Pages: 5 (A - D)  
 Plus Appendix Pages  
 Finalized Date: 15-OCT-2018  
 This copy reported on  
 11-DEC-2018  
 Account: MONTUK

**WH18225137**

Project: PLATEAU/PTU-00026  
 P.O. No.: G17113-270-CORE  
 This report is for 150 Drill Core samples submitted to our lab in Whitehorse, YT,  
 Canada on 10-SEP-2018.

The following have access to data associated with this certificate:

DATA ADMINISTRATION  
 JOSEPH SAGAR

DAVID CLARKE

JEFFERY CORMIER

**SAMPLE PREPARATION**

ALS CODE	DESCRIPTION
WEI-21	Received Sample Weight
SPLIT-Z	Pulp split for send out
SPL-21t	Split Sample - Triplicate
BAG-01c	Addnl Reject Split for Return
SPLIT-Y	Reject split for send out
CRU-22	Crush entire sample >70% -6 mm - No QC
LOG-22	Sample login - Rcd w/o BarCode
CRU-31	Fine crushing - 70% <2mm
CRU-QC	Crushing QC Test
PUL-QC	Pulverizing QC Test
SPL-22Y	Split Sample - Boyd Rotary Splitter
PUL-32	Pulverize 1000g to 85% < 75 um
BAG-01	Bulk Master for Storage
LOG-23	Pulp Login - Rcvd with Barcode

**ANALYTICAL PROCEDURES**

ALS CODE	DESCRIPTION	INSTRUMENT
Au-AA24	Au 50g FA AA finish	AAS
ME-MS61	48 element four acid ICP-MS	
Hg-MS42	Trace Hg by ICPMS	ICP-MS

This is the Final Report and supersedes any preliminary report with this certificate number. Results apply to samples as submitted. All pages of this report have been checked and approved for release.

\*\*\*\*\* See Appendix Page for comments regarding this certificate \*\*\*\*\*

Signature:

Colin Ramshaw, Vancouver Laboratory Manager



ALS Canada Ltd.  
 2103 Dollarton Hwy  
 North Vancouver BC V7H 0A7  
 Phone: +1 (604) 984 0221 Fax: +1 (604) 984 0218  
 www.alsglobal.com/geochemistry

To: NEWMONT CANADA FN HOLDINGS ULC  
 6363 SOUTH FIDDLERS GREEN CIRCLE  
 SUITE 800  
 GREENWOOD VILLAGE CO 80111  
 USA

Page: 2 - A  
 Total # Pages: 5 (A - D)  
 Plus Appendix Pages  
 Finalized Date: 15-OCT-2018  
 Account: MONTUK

Project: PLATEAU/PTU-00026

CERTIFICATE OF ANALYSIS	WH18225137
-------------------------	------------

Sample Description	Method	WEI-21	Au-AA24	ME-MS61	ME-MS61	ME-MS61	ME-MS61	ME-MS61	ME-MS61	ME-MS61	ME-MS61	ME-MS61	ME-MS61	ME-MS61	ME-MS61	ME-MS61
	Analyte	Recvd Wt.	Au	Ag	Al	As	Ba	Be	Bi	Ca	Cd	Ce	Co	Cr	Cs	Cu
LOD	kg	oz/ton	ppm	%	ppm	ppm	ppm	ppm	ppm	%	ppm	ppm	ppm	ppm	ppm	ppm
PTU-W818078		2.72	<0.0001	0.04	4.72	7.4	220	0.73	0.15	0.29	<0.02	43.0	6.4	38	1.47	4.9
PTU-W818079		1.77	<0.0001	0.06	5.79	10.4	340	0.95	0.20	0.15	<0.02	54.2	8.4	47	1.91	12.9
PTU-W818080		2.32	<0.0001	0.08	2.94	34.9	150	0.80	0.09	1.23	0.05	37.8	3.5	31	1.35	4.2
PTU-W818081		0.07	0.0695	6.48	7.97	13.5	630	0.70	0.48	4.61	0.57	23.0	15.6	24	1.15	127.0
PTU-W818082		2.78	<0.0001	0.05	1.93	5.3	70	0.57	0.05	0.70	0.02	31.0	2.1	30	0.51	4.7
PTU-W818083		1.67	<0.0001	0.12	1.65	8.4	50	0.44	0.01	0.09	<0.02	25.2	1.6	24	0.49	4.4
PTU-W818084		1.38	<0.0001	0.03	0.75	0.9	10	0.10	0.05	0.14	<0.02	6.45	0.6	22	0.08	1.9
PTU-W818085		2.46	<0.0001	0.02	2.23	4.5	30	0.23	0.02	0.52	<0.02	26.1	2.3	29	0.21	7.1
PTU-W818086		2.55	<0.0001	<0.01	2.39	4.6	100	0.39	<0.01	0.40	<0.02	38.9	2.7	35	0.62	5.5
PTU-W818087		2.59	<0.0001	0.01	5.36	7.8	310	0.73	0.15	0.28	<0.02	53.7	7.0	45	1.58	4.7
PTU-W818088		2.65	<0.0001	0.01	2.37	3.7	100	0.33	0.04	0.75	<0.02	31.1	2.8	31	0.56	3.6
PTU-W818089		2.53	<0.0001	0.01	2.50	4.2	120	0.30	0.08	0.57	<0.02	34.3	2.8	40	0.68	4.6
PTU-W818090		2.65	<0.0001	0.01	2.63	3.9	120	0.30	<0.01	0.43	<0.02	34.6	2.7	31	0.71	3.8
PTU-W818091		0.07	0.0002	0.12	8.09	1.4	620	0.78	0.09	4.60	0.10	25.1	14.7	10	0.65	93.7
PTU-W818092		2.45	<0.0001	0.03	2.39	5.2	120	0.38	0.06	0.67	0.03	38.9	2.8	32	0.82	6.5
PTU-W818093		1.29	<0.0001	0.01	2.65	5.2	140	0.37	0.05	0.77	0.02	36.9	3.0	31	1.05	3.7
PTU-W818094		2.76	<0.0001	0.04	11.05	24.8	1390	2.87	0.32	0.29	0.02	95.9	15.7	93	5.88	24.7
PTU-W818095		2.70	<0.0001	0.07	6.36	10.7	590	1.40	0.25	0.61	0.67	86.4	10.1	45	2.76	45.8
PTU-W818096		2.71	<0.0001	0.03	2.74	4.2	160	0.43	0.05	0.67	0.02	40.1	2.7	35	0.77	12.8
PTU-W818097		2.74	<0.0001	0.02	2.72	5.5	100	0.27	0.07	0.45	<0.02	31.4	3.3	35	0.52	3.4
PTU-W818098		2.68	<0.0001	0.01	1.45	1.8	80	0.19	0.02	0.52	<0.02	25.2	1.1	31	0.44	2.2
PTU-W818099		2.59	<0.0001	0.02	2.11	4.2	110	0.25	0.16	0.59	<0.02	30.8	1.9	28	0.60	4.3
PTU-W818100		2.36	<0.0001	0.02	2.12	3.8	110	0.25	0.04	0.71	<0.02	31.7	1.8	29	0.58	3.1
PTU-W818101		0.07	0.0718	6.60	8.17	13.5	650	0.73	0.53	4.68	0.65	23.6	15.7	25	1.19	124.5
PTU-W818102		2.57	<0.0001	0.02	2.05	3.0	70	0.17	0.08	0.52	<0.02	30.1	1.9	34	0.36	2.7
PTU-W818103		2.64	<0.0001	0.02	2.04	2.8	80	0.19	0.09	0.47	<0.02	30.4	2.3	34	0.46	3.9
PTU-W818104		2.58	<0.0001	0.02	2.26	3.5	100	0.24	0.05	0.72	0.03	33.4	2.4	39	0.53	5.6
PTU-W818105		2.46	<0.0001	0.01	2.93	3.4	170	0.35	0.02	0.52	0.02	40.3	2.6	40	0.85	3.1
PTU-W818106		2.42	<0.0001	0.01	3.82	2.4	240	0.52	0.02	0.32	<0.02	40.3	3.8	40	1.17	11.1
PTU-W818107		2.49	<0.0001	0.01	2.28	3.2	100	0.29	0.02	0.49	<0.02	29.0	2.2	29	0.51	3.5
PTU-W818108		1.56	<0.0001	0.01	3.11	3.5	220	0.53	0.01	0.40	0.02	49.9	3.2	35	1.14	5.5
PTU-W818109		1.51	<0.0001	0.01	3.87	3.7	260	0.55	<0.01	0.38	<0.02	41.1	4.1	36	1.22	7.5
PTU-W818110		1.96	<0.0001	0.02	2.06	3.9	100	0.32	0.03	0.64	<0.02	29.8	2.0	29	0.46	7.5
PTU-W818111		0.07	<0.0001	0.09	7.84	1.8	580	0.60	0.12	4.32	0.09	25.6	13.4	9	0.62	90.1
PTU-W818112		2.89	<0.0001	0.01	2.33	2.6	150	0.29	0.05	0.57	0.02	41.5	2.3	33	0.73	8.6
PTU-W818113		2.57	<0.0001	0.02	3.74	3.6	240	0.43	0.04	0.28	<0.02	36.3	3.9	37	1.08	12.5
PTU-W818114		2.22	<0.0001	0.02	3.28	4.6	210	0.38	0.11	0.48	0.02	38.1	3.4	33	1.01	7.8
PTU-W818115		2.48	<0.0001	0.02	2.63	5.7	160	0.29	0.06	0.80	0.02	31.1	2.5	30	0.78	4.1
PTU-W818116		2.62	<0.0001	0.03	3.31	5.3	250	0.63	0.09	0.79	0.02	36.3	3.6	34	1.18	4.3
PTU-W818117		2.41	<0.0001	0.06	7.45	15.2	700	1.52	0.18	0.28	0.02	67.1	12.0	62	3.24	19.7





ALS Canada Ltd.  
 2103 Dollarton Hwy  
 North Vancouver BC V7H 0A7  
 Phone: +1 (604) 984 0221 Fax: +1 (604) 984 0218  
 www.alsglobal.com/geochemistry

To: NEWMONT CANADA FN HOLDINGS ULC  
 6363 SOUTH FIDDLERS GREEN CIRCLE  
 SUITE 800  
 GREENWOOD VILLAGE CO 80111  
 USA

Page: 2 - B  
 Total # Pages: 5 (A - D)  
 Plus Appendix Pages  
 Finalized Date: 15-OCT-2018  
 Account: MONTUK

Project: PLATEAU/PTU-00026

CERTIFICATE OF ANALYSIS    WH18225137
---------------------------------------

Sample Description	Method Analyte Units LOD	ME-MS61	ME-MS61	ME-MS61	ME-MS61	Hg-MS42	ME-MS61	ME-MS61	ME-MS61	ME-MS61	ME-MS61	ME-MS61	ME-MS61	ME-MS61	ME-MS61	ME-MS61
		Fe %	Ga ppm	Ge ppm	Hf ppm	Hg ppm	In ppm	K %	La ppm	Li ppm	Mg %	Mn ppm	Mo ppm	Na %	Nb ppm	Ni ppm
PTU-W818078		2.60	10.90	0.05	1.9	<0.005	0.020	0.99	20.9	33.9	0.54	466	0.38	1.27	6.3	16.5
PTU-W818079		3.17	14.90	0.06	2.4	<0.005	0.029	1.49	25.7	38.1	0.66	445	0.45	1.23	8.0	21.2
PTU-W818080		1.88	7.86	0.05	1.2	<0.005	0.014	0.73	18.1	33.4	0.32	628	1.04	0.13	3.7	8.4
PTU-W818081		5.18	16.30	0.07	1.0	0.103	0.082	1.29	9.2	9.1	1.57	1050	7.00	2.37	3.4	17.1
PTU-W818082		1.26	4.30	0.05	0.6	<0.005	0.006	0.31	14.5	25.0	0.16	339	1.37	0.04	2.0	4.6
PTU-W818083		1.27	3.70	<0.05	0.7	0.005	0.005	0.23	11.5	41.4	0.17	159	3.12	0.03	1.7	3.8
PTU-W818084		0.69	1.16	<0.05	0.2	<0.005	<0.005	0.04	3.0	6.0	0.06	89	2.60	0.18	0.6	1.6
PTU-W818085		1.36	3.49	<0.05	0.6	<0.005	<0.005	0.12	12.3	10.3	0.17	314	3.20	1.34	1.8	5.3
PTU-W818086		1.50	5.34	0.05	1.4	<0.005	0.011	0.43	18.1	12.9	0.21	356	0.88	0.94	2.8	6.3
PTU-W818087		2.95	13.25	0.07	1.9	<0.005	0.023	1.23	25.2	32.9	0.52	383	0.47	1.45	6.4	15.6
PTU-W818088		1.42	4.92	0.05	1.0	<0.005	0.008	0.42	14.7	12.1	0.20	518	0.75	1.02	2.4	6.6
PTU-W818089		1.43	5.54	0.06	1.1	<0.005	0.007	0.49	16.6	13.5	0.21	378	0.74	0.96	3.0	6.9
PTU-W818090		1.51	5.75	<0.05	1.4	<0.005	0.008	0.49	16.2	14.5	0.23	357	0.71	1.03	3.2	7.2
PTU-W818091		4.24	16.05	0.07	1.1	<0.005	0.058	1.24	9.8	7.9	1.59	992	2.35	2.53	3.3	7.1
PTU-W818092		1.44	5.56	0.05	1.1	<0.005	0.010	0.51	18.1	17.5	0.22	359	0.66	0.74	2.9	7.1
PTU-W818093		1.60	5.79	0.05	1.1	<0.005	0.012	0.54	16.7	17.6	0.28	417	0.69	0.87	2.8	6.4
PTU-W818094		3.38	29.6	0.12	3.7	<0.005	0.064	4.87	45.3	56.8	0.89	316	0.26	0.74	19.6	36.5
PTU-W818095		2.89	16.85	0.11	2.3	<0.005	0.054	2.08	41.0	41.4	0.67	549	0.42	0.97	8.2	25.3
PTU-W818096		1.32	5.63	0.06	1.0	<0.005	0.013	0.59	18.5	11.9	0.26	449	0.55	1.05	3.0	8.2
PTU-W818097		1.38	4.68	0.05	1.1	<0.005	0.007	0.37	15.0	11.7	0.24	365	0.58	1.37	2.9	8.0
PTU-W818098		0.93	2.77	<0.05	0.6	<0.005	0.005	0.30	11.4	5.7	0.11	384	0.77	0.62	1.4	3.1
PTU-W818099		1.14	4.18	0.05	0.6	<0.005	0.008	0.42	14.4	8.2	0.18	485	0.64	0.93	1.9	5.5
PTU-W818100		1.19	4.16	0.05	0.7	<0.005	0.009	0.40	14.6	8.0	0.20	572	0.64	0.99	2.0	4.7
PTU-W818101		5.30	16.35	0.06	1.0	0.125	0.084	1.34	9.4	9.3	1.61	1060	7.15	2.43	3.4	16.8
PTU-W818102		1.18	3.55	<0.05	0.6	<0.005	0.005	0.27	14.4	7.5	0.16	398	0.73	1.10	2.1	5.9
PTU-W818103		1.23	4.09	0.05	0.7	<0.005	0.007	0.31	14.6	9.3	0.19	359	0.65	0.99	2.2	6.3
PTU-W818104		1.37	4.38	0.05	0.7	<0.005	0.008	0.38	16.0	9.8	0.19	540	0.84	1.06	2.5	7.0
PTU-W818105		1.54	6.29	0.05	1.1	<0.005	0.013	0.59	18.9	14.3	0.25	443	0.61	1.14	3.3	7.2
PTU-W818106		2.14	8.89	0.05	1.5	<0.005	0.013	0.88	19.5	23.7	0.37	386	0.56	1.12	4.5	11.0
PTU-W818107		1.29	4.77	<0.05	0.8	<0.005	0.008	0.38	14.1	11.8	0.19	357	0.75	1.01	2.3	5.4
PTU-W818108		1.47	6.76	0.07	1.1	<0.005	0.012	0.81	23.1	17.3	0.27	377	0.55	0.94	4.0	7.5
PTU-W818109		2.12	9.31	0.05	1.5	<0.005	0.017	0.94	19.3	24.1	0.38	405	0.49	1.10	5.1	11.2
PTU-W818110		1.10	4.79	0.05	0.8	<0.005	0.009	0.37	14.1	9.1	0.16	390	0.84	0.92	2.2	5.8
PTU-W818111		4.04	15.50	0.09	1.0	<0.005	0.055	1.18	10.9	7.0	1.51	930	2.44	2.37	3.3	7.0
PTU-W818112		1.28	5.50	0.06	1.3	<0.005	0.009	0.52	19.6	11.4	0.20	447	0.68	0.85	2.9	5.5
PTU-W818113		1.96	8.95	0.05	1.5	<0.005	0.015	0.79	18.3	21.3	0.34	316	0.49	1.22	4.4	10.6
PTU-W818114		1.62	7.42	0.06	1.6	<0.005	0.013	0.68	18.1	19.5	0.29	393	0.59	1.14	3.9	8.5
PTU-W818115		1.28	5.91	0.05	0.9	<0.005	0.013	0.54	15.2	12.0	0.22	585	0.57	1.08	3.0	6.7
PTU-W818116		1.55	7.91	0.06	1.1	<0.005	0.014	0.88	17.7	20.2	0.29	458	0.63	0.76	3.6	8.7
PTU-W818117		3.22	20.0	0.10	2.3	<0.005	0.040	2.54	32.4	43.2	0.78	545	0.51	0.80	12.0	28.0



ALS Canada Ltd.  
 2103 Dollarton Hwy  
 North Vancouver BC V7H 0A7  
 Phone: +1 (604) 984 0221 Fax: +1 (604) 984 0218  
 www.alsglobal.com/geochemistry

To: NEWMONT CANADA FN HOLDINGS ULC  
 6363 SOUTH FIDDLERS GREEN CIRCLE  
 SUITE 800  
 GREENWOOD VILLAGE CO 80111  
 USA

Page: 2 - C  
 Total # Pages: 5 (A - D)  
 Plus Appendix Pages  
 Finalized Date: 15-OCT-2018  
 Account: MONTUK

Project: PLATEAU/PTU-00026

**CERTIFICATE OF ANALYSIS WH18225137**

Sample Description	Method Analyte Units LOD	ME-MS61	ME-MS61	ME-MS61	ME-MS61	ME-MS61	ME-MS61	ME-MS61	ME-MS61	ME-MS61	ME-MS61	ME-MS61	ME-MS61	ME-MS61	ME-MS61	
		P	Pb	Rb	Re	S	Sb	Sc	Se	Sn	Sr	Ta	Te	Th	Ti	Tl
		ppm	ppm	ppm	ppm	%	ppm	ppm	ppm	ppm	ppm	ppm	ppm	ppm	%	ppm
		10	0.5	0.1	0.002	0.01	0.05	0.1	1	0.2	0.2	0.05	0.05	0.01	0.005	0.02
PTU-W818078		120	27.2	46.8	<0.002	0.02	0.34	5.0	<1	1.0	61.7	0.49	0.13	10.65	0.195	0.23
PTU-W818079		100	17.8	67.2	<0.002	0.05	0.48	6.4	<1	1.3	66.1	0.63	0.20	14.15	0.242	0.34
PTU-W818080		130	18.2	35.9	<0.002	0.19	0.93	2.9	<1	0.7	38.8	0.33	0.10	8.62	0.117	0.25
PTU-W818081		640	111.0	20.7	0.002	0.04	5.12	17.9	1	1.3	491	0.23	0.15	2.50	0.310	0.25
PTU-W818082		70	19.1	14.2	<0.002	0.19	0.92	1.4	<1	0.4	21.2	0.19	0.06	8.06	0.065	0.15
PTU-W818083		80	8.5	10.8	<0.002	0.11	0.80	1.1	<1	0.3	11.4	0.17	0.06	5.84	0.049	0.11
PTU-W818084		350	17.6	1.7	<0.002	0.06	0.33	0.3	<1	<0.2	21.7	<0.05	0.07	1.83	0.015	0.02
PTU-W818085		80	10.6	5.6	<0.002	0.16	0.41	1.1	<1	0.3	57.0	0.17	<0.05	6.33	0.051	0.03
PTU-W818086		90	5.4	21.0	<0.002	0.04	0.30	1.8	<1	0.4	45.3	0.26	<0.05	9.06	0.081	0.10
PTU-W818087		230	8.8	54.3	<0.002	0.02	0.30	5.1	<1	1.0	79.7	0.53	<0.05	14.50	0.197	0.27
PTU-W818088		140	7.4	19.4	<0.002	0.03	0.29	1.9	<1	0.4	55.7	0.21	<0.05	7.31	0.079	0.09
PTU-W818089		240	7.9	22.7	<0.002	0.03	0.28	2.0	<1	0.5	50.5	0.26	0.08	9.41	0.097	0.12
PTU-W818090		80	5.4	22.7	<0.002	0.02	0.24	2.1	<1	0.5	50.8	0.29	<0.05	9.26	0.101	0.11
PTU-W818091		660	8.0	14.6	<0.002	0.01	0.39	19.3	1	0.8	511	0.23	<0.05	2.38	0.311	0.17
PTU-W818092		80	19.7	24.4	<0.002	0.04	0.31	2.0	<1	0.5	41.0	0.27	<0.05	8.78	0.086	0.11
PTU-W818093		130	8.7	27.7	<0.002	0.10	0.41	2.1	<1	0.5	65.6	0.26	0.06	8.12	0.085	0.14
PTU-W818094		200	24.8	195.0	<0.002	0.08	1.65	16.1	<1	2.9	133.5	1.46	0.11	22.7	0.551	1.04
PTU-W818095		460	50.3	95.4	<0.002	0.12	0.87	8.2	<1	1.4	145.0	0.63	0.09	16.00	0.242	0.49
PTU-W818096		710	25.6	25.9	<0.002	0.02	0.37	2.5	<1	0.5	106.0	0.25	<0.05	7.36	0.092	0.13
PTU-W818097		130	14.9	16.3	<0.002	0.02	0.30	1.7	<1	0.4	89.8	0.24	0.15	7.74	0.096	0.08
PTU-W818098		110	6.4	12.7	<0.002	0.01	0.23	1.2	<1	0.3	74.7	0.12	<0.05	4.51	0.045	0.07
PTU-W818099		90	13.2	19.8	<0.002	0.02	0.28	1.6	<1	0.4	82.5	0.18	0.20	6.21	0.062	0.10
PTU-W818100		100	15.4	18.8	<0.002	0.02	0.32	1.6	1	0.4	95.1	0.18	<0.05	6.44	0.064	0.09
PTU-W818101		670	113.5	21.2	0.002	0.05	5.33	17.2	<1	1.3	504	0.24	0.17	2.40	0.317	0.25
PTU-W818102		70	15.7	11.4	<0.002	0.02	0.38	1.3	<1	0.3	70.1	0.19	0.10	7.48	0.071	0.06
PTU-W818103		60	14.6	14.2	<0.002	0.05	0.29	1.5	<1	0.4	58.0	0.19	0.13	7.21	0.072	0.07
PTU-W818104		70	17.1	17.3	<0.002	0.04	0.27	1.7	<1	0.4	76.0	0.22	<0.05	8.45	0.083	0.08
PTU-W818105		70	9.3	27.3	<0.002	0.02	0.27	2.2	<1	0.6	75.0	0.29	0.06	10.25	0.110	0.14
PTU-W818106		70	5.7	38.6	<0.002	0.04	0.27	3.0	<1	0.7	54.4	0.40	0.06	11.15	0.149	0.18
PTU-W818107		60	5.4	17.3	<0.002	0.07	0.33	1.7	<1	0.4	46.6	0.20	0.08	6.50	0.074	0.09
PTU-W818108		110	9.2	35.6	<0.002	0.03	0.28	2.6	<1	0.6	69.8	0.34	<0.05	11.65	0.135	0.18
PTU-W818109		60	5.7	41.5	<0.002	0.02	0.29	3.2	<1	0.7	67.9	0.44	<0.05	14.55	0.168	0.21
PTU-W818110		80	6.4	17.5	<0.002	0.05	0.53	1.6	<1	0.4	63.7	0.18	<0.05	6.07	0.068	0.09
PTU-W818111		650	7.7	17.0	<0.002	0.01	0.43	18.0	1	0.8	479	0.21	<0.05	2.30	0.294	0.16
PTU-W818112		110	9.7	23.7	<0.002	0.02	0.24	2.0	<1	0.5	58.4	0.25	<0.05	8.38	0.087	0.11
PTU-W818113		80	5.0	34.8	<0.002	0.01	0.27	3.0	<1	0.7	55.6	0.36	<0.05	9.57	0.137	0.17
PTU-W818114		100	9.0	31.3	<0.002	0.03	0.33	2.7	<1	0.6	68.8	0.32	0.08	8.45	0.121	0.15
PTU-W818115		70	12.6	24.2	<0.002	0.05	0.35	2.3	1	0.5	68.4	0.30	<0.05	7.33	0.093	0.11
PTU-W818116		100	17.3	39.3	<0.002	0.07	0.41	2.9	<1	0.6	53.5	0.27	<0.05	7.37	0.109	0.19
PTU-W818117		180	14.2	111.0	<0.002	0.06	0.50	9.7	<1	1.8	64.8	0.88	<0.05	14.30	0.341	0.57



ALS Canada Ltd.  
 2103 Dollarton Hwy  
 North Vancouver BC V7H 0A7  
 Phone: +1 (604) 984 0221 Fax: +1 (604) 984 0218  
 www.alsglobal.com/geochemistry

To: NEWMONT CANADA FN HOLDINGS ULC  
 6363 SOUTH FIDDLERS GREEN CIRCLE  
 SUITE 800  
 GREENWOOD VILLAGE CO 80111  
 USA

Page: 2 - D  
 Total # Pages: 5 (A - D)  
 Plus Appendix Pages  
 Finalized Date: 15-OCT-2018  
 Account: MONTUK

Project: PLATEAU/PTU-00026

**CERTIFICATE OF ANALYSIS WH18225137**

Sample Description	Method Analyte Units LOD	ME-MS61	ME-MS61	ME-MS61	ME-MS61	ME-MS61	Au-AA24	
		U ppm	V ppm	W ppm	Y ppm	Zn ppm	Zr ppm	Au Calc ppm
		0.1	1	0.1	0.1	2	0.5	0.005
PTU-W818078		1.7	32	1.1	6.2	50	61.7	<0.005
PTU-W818079		2.0	43	1.1	9.1	66	85.1	<0.005
PTU-W818080		1.5	19	1.1	5.3	33	43.9	<0.005
PTU-W818081		1.2	153	4.1	19.2	119	18.7	2.38
PTU-W818082		1.0	11	0.6	2.5	7	22.7	<0.005
PTU-W818083		1.0	10	1.2	2.1	9	23.7	<0.005
PTU-W818084		0.3	3	0.4	1.2	3	5.6	<0.005
PTU-W818085		1.3	7	0.8	2.3	13	21.2	<0.005
PTU-W818086		1.7	15	0.6	3.1	21	33.8	<0.005
PTU-W818087		2.3	35	0.7	6.4	62	75.6	<0.005
PTU-W818088		1.3	13	0.4	3.3	15	27.2	<0.005
PTU-W818089		1.5	16	0.5	3.8	19	39.2	<0.005
PTU-W818090		1.5	17	0.6	3.5	22	35.4	<0.005
PTU-W818091		1.0	150	5.4	21.1	65	20.0	0.008
PTU-W818092		1.3	15	0.7	3.9	25	36.2	<0.005
PTU-W818093		1.2	16	0.6	3.8	26	27.7	<0.005
PTU-W818094		4.7	99	1.6	12.2	70	140.5	<0.005
PTU-W818095		2.6	47	0.8	8.6	281	87.6	<0.005
PTU-W818096		1.3	15	0.4	5.7	22	51.9	<0.005
PTU-W818097		1.0	13	0.5	2.7	25	26.4	<0.005
PTU-W818098		0.6	8	0.3	2.0	7	16.0	<0.005
PTU-W818099		0.8	12	0.3	2.2	12	20.1	<0.005
PTU-W818100		0.8	12	0.4	2.3	11	18.9	<0.005
PTU-W818101		1.1	157	4.2	19.2	122	18.9	2.46
PTU-W818102		0.8	10	0.4	2.0	16	17.9	<0.005
PTU-W818103		0.9	11	0.4	2.1	15	19.5	<0.005
PTU-W818104		1.0	12	0.4	2.5	19	21.7	<0.005
PTU-W818105		1.3	17	0.4	3.2	30	33.4	<0.005
PTU-W818106		1.5	22	0.7	4.2	40	51.5	<0.005
PTU-W818107		0.9	13	0.4	2.5	15	31.0	<0.005
PTU-W818108		1.4	20	0.5	3.6	25	38.5	<0.005
PTU-W818109		1.7	23	0.7	4.3	43	51.9	<0.005
PTU-W818110		1.2	12	0.5	2.6	12	34.3	<0.005
PTU-W818111		1.1	139	4.9	21.3	61	18.5	<0.005
PTU-W818112		1.1	14	0.4	3.1	22	33.1	<0.005
PTU-W818113		1.4	22	0.6	4.4	36	54.0	<0.005
PTU-W818114		1.3	19	0.8	4.3	31	52.2	<0.005
PTU-W818115		1.1	16	0.5	3.0	22	30.1	<0.005
PTU-W818116		1.3	21	0.8	3.8	23	45.7	<0.005
PTU-W818117		2.4	62	2.3	8.1	66	82.5	<0.005



ALS Canada Ltd.

2103 Dollarton Hwy  
 North Vancouver BC V7H 0A7  
 Phone: +1 (604) 984 0221 Fax: +1 (604) 984 0218  
 www.alsglobal.com/geochemistry

To: NEWMONT CANADA FN HOLDINGS ULC  
 6363 SOUTH FIDDLERS GREEN CIRCLE  
 SUITE 800  
 GREENWOOD VILLAGE CO 80111  
 USA

Page: 3 - A  
 Total # Pages: 5 (A - D)  
 Plus Appendix Pages  
 Finalized Date: 15-OCT-2018  
 Account: MONTUK

Project: PLATEAU/PTU-00026

**CERTIFICATE OF ANALYSIS WH18225137**

Sample Description	Method	WEI-21	Au-AA24	ME-MS61	ME-MS61	ME-MS61	ME-MS61	ME-MS61	ME-MS61	ME-MS61	ME-MS61	ME-MS61	ME-MS61	ME-MS61	ME-MS61	ME-MS61
	Analyte	Recvd Wt.	Au	Ag	Al	As	Ba	Be	Bi	Ca	Cd	Ce	Co	Cr	Cs	Cu
	Units	kg	oz/ton	ppm	%	ppm	ppm	ppm	ppm	%	ppm	ppm	ppm	ppm	ppm	ppm
	LOD	0.02	0.0001	0.01	0.01	0.2	10	0.05	0.01	0.01	0.02	0.01	0.1	1	0.05	0.2
PTU-W818118		2.60	<0.0001	0.08	9.12	13.7	900	1.93	0.29	0.37	0.03	82.3	15.4	76	4.27	32.8
PTU-W818119		2.51	<0.0001	0.02	5.62	9.5	410	0.98	0.09	1.35	0.05	49.1	9.1	43	2.13	21.6
PTU-W818120		2.47	<0.0001	0.02	3.00	6.9	140	0.40	0.05	1.53	0.04	33.8	4.8	28	0.92	8.2
PTU-W818121		0.07	0.0701	6.26	8.16	13.3	640	0.61	0.43	4.56	0.63	23.3	14.5	24	1.07	126.0
PTU-W818122		3.13	<0.0001	0.04	6.55	11.2	600	1.33	0.20	0.38	0.02	62.9	11.6	56	2.88	8.8
PTU-W818123		2.77	0.0001	0.05	7.74	14.1	730	1.54	0.23	0.58	<0.02	72.4	14.2	67	3.23	20.5
PTU-W818124		2.49	<0.0001	0.02	3.67	4.0	200	0.42	0.08	0.96	0.02	37.8	4.6	33	1.11	8.6
PTU-W818125		2.30	<0.0001	0.01	3.28	2.3	130	0.38	0.04	1.04	0.02	33.6	3.6	27	0.91	5.3
PTU-W818126		2.26	<0.0001	0.01	2.59	0.4	110	0.35	0.05	1.25	0.03	33.1	2.3	25	0.89	5.7
PTU-W818127		2.24	<0.0001	0.01	4.91	2.0	290	0.70	0.10	0.63	0.02	39.7	4.8	35	1.90	3.6
PTU-W818128		2.51	<0.0001	0.01	2.73	0.8	130	0.36	0.04	0.44	<0.02	33.4	2.3	25	0.90	3.4
PTU-W818129		1.40	0.0001	0.06	6.53	19.2	410	1.26	0.28	0.23	<0.02	63.1	13.5	53	3.18	19.2
PTU-W818130		2.71	<0.0001	0.03	11.65	11.4	1070	3.01	0.32	0.13	<0.02	83.8	15.9	80	6.20	52.4
PTU-W818131		0.07	0.0003	0.10	7.92	2.0	590	0.79	0.11	4.41	0.07	25.1	13.5	10	0.63	88.7
PTU-W818132		2.46	<0.0001	0.07	9.37	16.6	820	2.19	0.66	0.05	<0.02	82.9	18.1	68	4.46	50.2
PTU-W818133		3.16	<0.0001	0.02	4.61	4.4	640	0.93	0.24	0.13	<0.02	47.4	10.8	37	2.19	31.7
PTU-W818134		2.81	<0.0001	0.02	8.72	11.9	2140	2.27	0.43	0.24	<0.02	90.7	12.6	60	6.73	32.5
PTU-W818135		2.22	<0.0001	<0.01	11.90	8.6	3510	3.84	0.36	0.20	<0.02	116.5	14.0	75	9.53	13.8
PTU-W818136		2.67	<0.0001	0.03	10.65	9.6	2620	2.95	0.38	0.33	0.02	113.5	14.8	72	13.25	17.3
PTU-W818137		2.58	<0.0001	0.06	8.87	16.2	800	2.32	0.42	0.97	<0.02	98.0	20.3	86	13.90	47.1
PTU-W818138		2.52	<0.0001	0.03	10.30	12.7	880	3.07	0.23	1.10	<0.02	102.0	15.8	79	6.10	32.2
PTU-W818139		2.46	<0.0001	0.03	5.50	1.3	310	1.11	0.16	1.41	<0.02	56.6	9.8	51	3.05	20.0
PTU-W818140		2.64	<0.0001	0.01	6.70	7.2	520	1.40	0.15	0.83	<0.02	74.1	11.4	60	2.81	16.7
PTU-W818141		0.07	0.0618	6.34	8.06	14.5	620	0.73	0.49	4.46	0.61	24.3	14.3	23	1.12	124.5
PTU-W818142		2.44	<0.0001	0.02	4.03	3.4	230	0.61	0.07	0.47	<0.02	46.1	6.8	39	1.44	12.3
PTU-W818143		2.19	<0.0001	0.02	3.13	2.3	210	0.55	0.08	2.22	0.03	46.4	3.7	28	1.22	5.6
PTU-W818144		2.44	<0.0001	0.01	2.99	3.4	200	0.60	0.07	3.16	<0.02	34.1	5.0	35	1.36	7.4
PTU-W818145		2.57	<0.0001	0.01	7.87	10.1	680	1.77	0.11	0.54	<0.02	84.2	12.0	72	3.69	22.9
PTU-W818146		2.54	<0.0001	0.14	6.94	7.5	490	1.52	0.34	0.84	0.03	66.3	13.5	64	3.33	22.8
PTU-W818147		2.69	<0.0001	0.06	9.11	11.7	780	2.66	0.34	0.39	<0.02	106.0	17.6	79	5.32	25.6
PTU-W818148		2.39	<0.0001	0.02	9.50	9.8	940	3.10	0.17	0.33	0.02	96.4	14.6	80	5.45	40.6
PTU-W818149		2.61	<0.0001	0.14	8.13	3.5	790	2.76	0.63	6.24	0.04	93.4	16.9	52	6.34	70.2
PTU-W818150		2.60	<0.0001	0.20	8.14	3.5	830	2.76	0.67	6.28	0.03	96.2	16.6	53	6.64	103.0
PTU-W818151		0.07	0.0001	0.10	7.68	1.8	600	0.80	0.11	4.42	0.10	23.3	14.0	10	0.64	92.1
PTU-W818152		2.64	<0.0001	0.11	5.76	22.4	560	1.60	0.47	16.25	0.06	74.9	11.0	32	4.08	36.8
PTU-W818153		2.47	0.0003	0.03	5.35	34.5	560	1.66	0.48	17.60	0.07	59.9	8.7	33	4.53	17.7
PTU-W818154		2.60	<0.0001	0.04	4.87	7.8	430	1.28	0.19	12.10	0.13	52.6	9.3	38	4.26	17.9
PTU-W818155		2.56	<0.0001	0.02	3.97	1.9	260	0.65	0.09	1.92	<0.02	37.5	5.9	37	1.50	13.0
PTU-W818156		2.56	<0.0001	0.03	5.84	5.6	540	1.47	0.10	4.14	<0.02	57.1	10.4	51	3.38	22.4
PTU-W818157		2.44	<0.0001	0.03	6.68	3.1	750	1.90	0.27	0.80	<0.02	77.9	13.9	58	4.66	21.4



ALS Canada Ltd.  
 2103 Dollarton Hwy  
 North Vancouver BC V7H 0A7  
 Phone: +1 (604) 984 0221 Fax: +1 (604) 984 0218  
 www.alsglobal.com/geochemistry

To: NEWMONT CANADA FN HOLDINGS ULC  
 6363 SOUTH FIDDLERS GREEN CIRCLE  
 SUITE 800  
 GREENWOOD VILLAGE CO 80111  
 USA

Page: 3 - B  
 Total # Pages: 5 (A - D)  
 Plus Appendix Pages  
 Finalized Date: 15-OCT-2018  
 Account: MONTUK

Project: PLATEAU/PTU-00026

CERTIFICATE OF ANALYSIS	WH18225137
-------------------------	------------

Sample Description	Method Analyte Units LOD	ME-MS61	ME-MS61	ME-MS61	ME-MS61	Hg-MS42	ME-MS61	ME-MS61	ME-MS61	ME-MS61	ME-MS61	ME-MS61	ME-MS61	ME-MS61	ME-MS61	ME-MS61
		Fe %	Ga ppm	Ge ppm	Hf ppm	Hg ppm	In ppm	K %	La ppm	Li ppm	Mg %	Mn ppm	Mo ppm	Na %	Nb ppm	Ni ppm
PTU-W818118		4.40	25.0	0.13	2.4	<0.005	0.057	3.25	39.9	59.9	1.11	704	0.50	1.10	16.2	39.5
PTU-W818119		3.11	13.65	0.07	1.6	<0.005	0.028	1.48	24.8	39.0	0.73	903	0.47	1.20	7.8	22.1
PTU-W818120		2.20	7.13	0.06	1.0	<0.005	0.017	0.52	16.5	26.6	0.46	992	0.50	1.01	3.6	11.4
PTU-W818121		5.17	16.05	0.07	0.9	0.125	0.075	1.30	9.6	8.6	1.58	1040	6.75	2.37	3.4	16.4
PTU-W818122		3.07	17.95	0.09	2.0	<0.005	0.035	2.18	31.4	39.1	0.71	639	0.46	0.88	10.2	25.3
PTU-W818123		3.36	21.3	0.10	2.1	<0.005	0.043	2.67	35.3	40.9	0.73	893	0.67	1.07	13.2	29.3
PTU-W818124		1.95	7.96	0.06	1.1	<0.005	0.017	0.76	18.5	21.7	0.32	907	0.39	1.23	4.5	11.2
PTU-W818125		2.11	6.62	0.05	1.0	<0.005	0.015	0.49	16.3	23.5	0.35	950	0.44	1.27	3.4	11.0
PTU-W818126		1.39	5.29	0.06	1.1	<0.005	0.011	0.42	15.9	20.7	0.17	981	0.44	0.73	3.3	7.9
PTU-W818127		2.65	11.45	0.06	1.7	<0.005	0.018	1.07	19.8	40.9	0.48	642	0.44	0.88	5.7	16.4
PTU-W818128		1.39	5.85	0.06	1.2	<0.005	0.011	0.54	16.3	21.7	0.22	449	0.53	0.70	3.5	7.5
PTU-W818129		4.26	16.50	0.08	1.8	<0.005	0.043	1.89	32.3	53.5	0.90	1240	0.66	0.80	9.5	31.0
PTU-W818130		4.70	30.5	0.14	2.3	<0.005	0.080	4.74	39.4	73.2	1.10	694	0.23	0.75	16.8	47.0
PTU-W818131		4.09	15.75	0.06	1.0	<0.005	0.057	1.21	10.0	7.5	1.52	953	2.39	2.43	3.2	6.9
PTU-W818132		4.62	23.6	0.11	2.0	<0.005	0.055	3.49	42.0	66.5	1.04	779	0.30	0.55	12.0	42.8
PTU-W818133		3.19	10.20	0.05	1.3	<0.005	0.022	1.21	25.1	40.4	0.63	532	0.43	0.52	5.4	25.0
PTU-W818134		3.15	21.2	0.12	1.4	<0.005	0.054	3.65	51.1	48.2	0.72	314	0.48	0.14	10.4	33.9
PTU-W818135		3.58	31.8	0.18	1.9	<0.005	0.076	5.09	61.7	62.1	0.89	287	0.33	0.22	16.5	44.5
PTU-W818136		4.14	27.2	0.16	2.0	<0.005	0.070	4.27	61.8	65.4	0.96	549	0.43	0.32	18.1	44.6
PTU-W818137		4.73	23.2	0.13	2.6	<0.005	0.063	2.75	50.6	84.8	1.12	692	1.49	0.56	19.6	48.9
PTU-W818138		4.73	26.9	0.14	2.6	0.006	0.068	4.25	49.8	84.2	1.26	557	0.44	0.66	17.4	45.2
PTU-W818139		3.39	13.55	0.07	1.7	<0.005	0.036	1.56	27.6	63.2	0.72	538	0.37	0.64	8.3	24.0
PTU-W818140		3.23	16.90	0.11	2.1	<0.005	0.038	2.11	35.1	48.1	0.71	382	0.34	1.03	9.8	25.5
PTU-W818141		5.12	16.20	0.08	0.9	0.119	0.084	1.27	10.1	9.2	1.55	1020	6.79	2.32	3.5	16.8
PTU-W818142		2.48	9.52	0.06	1.4	<0.005	0.019	0.90	21.5	33.5	0.47	278	0.40	0.99	5.6	16.4
PTU-W818143		1.36	7.24	0.07	1.3	<0.005	0.020	0.83	21.8	19.6	0.25	711	0.43	0.86	3.8	8.2
PTU-W818144		2.03	7.12	0.06	0.9	<0.005	0.022	0.87	16.0	28.1	0.40	800	0.52	0.46	4.1	13.0
PTU-W818145		3.09	20.3	0.11	2.2	<0.005	0.048	2.95	41.9	48.3	0.73	357	0.35	0.91	11.4	27.3
PTU-W818146		4.49	17.35	0.08	1.9	<0.005	0.040	2.12	32.4	70.3	1.02	504	0.41	0.79	9.8	34.3
PTU-W818147		4.86	23.6	0.12	2.7	<0.005	0.059	3.47	53.1	85.1	1.17	378	0.46	0.49	15.3	42.4
PTU-W818148		3.62	24.7	0.11	2.5	<0.005	0.063	4.28	48.1	70.3	0.94	252	0.48	0.38	15.2	40.0
PTU-W818149		3.95	20.4	0.14	2.2	<0.005	0.067	3.20	49.6	69.5	1.05	487	0.87	0.64	9.6	31.6
PTU-W818150		3.88	20.7	0.13	2.2	<0.005	0.067	3.36	50.0	67.7	1.03	494	0.89	0.60	9.8	31.5
PTU-W818151		4.13	15.80	0.06	1.1	<0.005	0.061	1.21	9.0	8.5	1.52	964	2.34	2.46	3.3	7.1
PTU-W818152		3.19	13.35	0.10	1.7	0.005	0.043	2.42	38.9	46.6	0.92	762	0.66	0.26	6.4	24.3
PTU-W818153		2.35	12.65	0.08	1.7	<0.005	0.035	2.58	31.8	36.4	0.75	719	0.58	0.20	6.5	20.8
PTU-W818154		2.24	11.30	0.07	1.7	<0.005	0.033	1.80	26.6	39.3	0.63	889	0.36	0.56	7.0	19.2
PTU-W818155		2.18	8.89	0.06	1.1	<0.005	0.021	0.96	18.2	27.7	0.45	326	0.35	1.06	4.7	14.6
PTU-W818156		2.85	14.15	0.09	1.6	<0.005	0.042	2.02	28.2	45.1	0.66	664	0.41	0.64	9.1	23.8
PTU-W818157		2.86	17.35	0.12	2.1	<0.005	0.047	2.78	38.3	45.8	0.67	221	0.59	0.61	10.3	28.7



ALS Canada Ltd.  
 2103 Dollarton Hwy  
 North Vancouver BC V7H 0A7  
 Phone: +1 (604) 984 0221 Fax: +1 (604) 984 0218  
 www.alsglobal.com/geochemistry

To: NEWMONT CANADA FN HOLDINGS ULC  
 6363 SOUTH FIDDLERS GREEN CIRCLE  
 SUITE 800  
 GREENWOOD VILLAGE CO 80111  
 USA

Page: 3 - C  
 Total # Pages: 5 (A - D)  
 Plus Appendix Pages  
 Finalized Date: 15-OCT-2018  
 Account: MONTUK

Project: PLATEAU/PTU-00026

CERTIFICATE OF ANALYSIS	WH18225137
-------------------------	------------

Sample Description	Method Analyte Units LOD	ME-MS61	ME-MS61	ME-MS61	ME-MS61	ME-MS61	ME-MS61	ME-MS61	ME-MS61	ME-MS61	ME-MS61	ME-MS61	ME-MS61	ME-MS61	ME-MS61	ME-MS61
		P	Pb	Rb	Re	S	Sb	Sc	Se	Sn	Sr	Ta	Te	Th	Ti	Tl
		ppm	ppm	ppm	ppm	%	ppm	ppm	ppm	ppm	ppm	ppm	ppm	ppm	ppm	%
		10	0.5	0.1	0.002	0.01	0.05	0.1	1	0.2	0.2	0.05	0.05	0.01	0.005	0.02
PTU-W818118		240	20.1	136.5	<0.002	0.13	0.78	13.2	<1	2.4	112.0	1.09	0.06	15.10	0.433	0.71
PTU-W818119		150	12.6	66.6	<0.002	0.11	0.60	6.6	<1	1.2	106.0	0.59	<0.05	10.00	0.228	0.34
PTU-W818120		130	10.5	25.1	<0.002	0.11	0.67	2.9	1	0.6	94.0	0.28	<0.05	7.00	0.110	0.12
PTU-W818121		650	105.0	21.2	<0.002	0.04	5.06	16.2	1	1.3	497	0.23	0.08	2.30	0.307	0.23
PTU-W818122		140	13.5	94.4	<0.002	0.09	0.56	8.2	<1	1.6	79.4	0.75	0.06	13.80	0.291	0.47
PTU-W818123		150	16.1	115.5	<0.002	0.16	0.59	10.3	<1	2.0	110.0	0.89	0.07	15.45	0.350	0.55
PTU-W818124		90	9.5	32.8	<0.002	0.03	0.32	3.8	1	0.7	72.9	0.35	<0.05	8.01	0.142	0.16
PTU-W818125		90	9.6	23.2	<0.002	0.03	0.35	3.0	<1	0.5	78.6	0.28	<0.05	7.16	0.111	0.12
PTU-W818126		90	6.3	18.6	<0.002	0.03	0.22	2.2	<1	0.5	76.0	0.27	<0.05	7.77	0.102	0.10
PTU-W818127		120	10.8	46.7	<0.002	0.02	0.18	4.1	<1	1.1	72.7	0.44	<0.05	10.05	0.180	0.21
PTU-W818128		80	10.4	24.9	<0.002	0.02	0.26	2.3	<1	0.6	28.2	0.26	<0.05	7.90	0.102	0.12
PTU-W818129		150	90.3	86.8	<0.002	0.15	0.61	8.7	<1	1.5	53.9	0.68	0.05	11.70	0.268	0.44
PTU-W818130		600	18.1	176.5	<0.002	0.02	0.46	16.6	<1	3.1	120.5	1.17	0.06	14.10	0.434	1.04
PTU-W818131		640	7.6	15.8	<0.002	0.01	0.42	17.4	<1	0.8	491	0.22	<0.05	2.25	0.299	0.17
PTU-W818132		200	36.8	139.5	<0.002	0.05	0.56	13.0	<1	2.3	82.3	0.89	0.18	14.90	0.336	0.75
PTU-W818133		230	5.0	54.3	<0.002	0.03	0.29	5.3	<1	1.0	43.4	0.40	0.05	8.62	0.159	0.27
PTU-W818134		350	5.7	158.0	<0.002	0.02	0.46	11.8	<1	2.3	89.3	0.73	0.15	13.80	0.284	0.75
PTU-W818135		380	3.5	196.0	<0.002	0.01	0.52	17.1	<1	3.5	113.5	1.15	0.16	18.75	0.407	1.18
PTU-W818136		410	10.8	189.0	<0.002	0.08	0.65	15.3	1	3.0	107.5	1.21	0.16	19.35	0.425	1.03
PTU-W818137		480	42.0	129.5	0.002	0.10	0.63	13.8	1	2.5	127.5	1.23	0.08	16.30	0.451	0.66
PTU-W818138		540	16.3	167.0	<0.002	0.11	0.60	15.5	1	2.7	138.5	1.17	0.05	15.90	0.447	1.02
PTU-W818139		200	12.1	73.7	<0.002	0.09	0.13	7.5	<1	1.4	117.0	0.61	<0.05	10.10	0.261	0.35
PTU-W818140		560	8.8	93.0	<0.002	0.09	0.19	9.1	<1	1.6	113.5	0.72	<0.05	11.90	0.303	0.44
PTU-W818141		630	107.0	22.4	0.002	0.04	5.25	16.2	<1	1.3	485	0.23	0.10	2.44	0.301	0.24
PTU-W818142		120	7.2	41.1	<0.002	0.06	0.18	4.7	<1	0.9	49.8	0.43	<0.05	9.34	0.183	0.20
PTU-W818143		270	7.2	37.3	<0.002	0.02	0.15	3.8	1	0.7	163.5	0.30	<0.05	7.09	0.117	0.19
PTU-W818144		340	8.6	41.8	<0.002	0.04	0.16	4.2	<1	0.7	284	0.28	<0.05	5.34	0.118	0.21
PTU-W818145		260	9.6	127.5	<0.002	0.04	0.30	11.1	<1	2.1	79.3	0.85	<0.05	15.15	0.344	0.63
PTU-W818146		500	16.9	93.6	<0.002	0.06	0.29	9.4	1	1.7	115.5	0.69	0.07	11.40	0.310	0.50
PTU-W818147		340	19.7	149.5	<0.002	0.10	0.42	13.8	<1	2.4	84.8	1.06	0.06	18.00	0.435	0.82
PTU-W818148		360	11.4	168.0	<0.002	0.08	0.33	14.7	<1	2.6	60.1	1.09	<0.05	16.60	0.433	0.98
PTU-W818149		440	15.7	129.0	<0.002	1.10	0.40	12.5	1	2.5	383	0.70	0.11	13.00	0.284	0.79
PTU-W818150		450	15.3	136.0	<0.002	1.08	0.40	12.6	1	2.6	386	0.71	0.12	13.00	0.287	0.83
PTU-W818151		650	7.9	13.1	<0.002	0.01	0.44	17.7	1	0.8	491	0.22	<0.05	2.32	0.306	0.17
PTU-W818152		270	25.5	113.0	0.002	0.92	0.51	8.4	1	1.6	845	0.47	0.10	9.33	0.197	0.60
PTU-W818153		420	18.6	117.5	0.002	0.64	0.63	7.8	1	1.3	924	0.48	0.12	8.88	0.202	0.60
PTU-W818154		320	17.9	82.4	<0.002	0.31	0.19	6.9	1	1.5	640	0.52	0.05	8.57	0.224	0.42
PTU-W818155		130	7.4	42.2	<0.002	0.05	0.13	4.8	<1	0.8	177.0	0.37	<0.05	7.11	0.161	0.21
PTU-W818156		230	9.8	88.7	<0.002	0.13	0.22	8.9	<1	1.5	324	0.65	<0.05	9.73	0.284	0.49
PTU-W818157		500	8.5	122.5	<0.002	0.29	0.23	10.1	<1	1.9	99.8	0.76	<0.05	14.20	0.322	0.64



ALS Canada Ltd.  
 2103 Dollarton Hwy  
 North Vancouver BC V7H 0A7  
 Phone: +1 (604) 984 0221 Fax: +1 (604) 984 0218  
 www.alsglobal.com/geochemistry

To: NEWMONT CANADA FN HOLDINGS ULC  
 6363 SOUTH FIDDLERS GREEN CIRCLE  
 SUITE 800  
 GREENWOOD VILLAGE CO 80111  
 USA

Page: 3 - D  
 Total # Pages: 5 (A - D)  
 Plus Appendix Pages  
 Finalized Date: 15-OCT-2018  
 Account: MONTUK

Project: PLATEAU/PTU-00026

**CERTIFICATE OF ANALYSIS WH18225137**

Sample Description	Method Analyte Units LOD	ME-MS61	ME-MS61	ME-MS61	ME-MS61	ME-MS61	ME-MS61	Au-AA24
		U ppm	V ppm	W ppm	Y ppm	Zn ppm	Zr ppm	Au Calc ppm
		0.1	1	0.1	0.1	2	0.5	0.005
PTU-W818118		2.8	82	1.5	11.0	102	87.5	<0.005
PTU-W818119		2.1	40	0.8	7.1	70	60.1	<0.005
PTU-W818120		1.3	17	0.5	4.9	39	29.6	<0.005
PTU-W818121		1.2	151	3.8	19.3	119	18.0	2.40
PTU-W818122		2.4	53	1.4	7.3	68	78.7	<0.005
PTU-W818123		2.6	65	1.3	8.1	70	90.6	0.005
PTU-W818124		1.2	24	0.5	4.5	38	39.4	<0.005
PTU-W818125		1.0	19	0.4	4.0	40	32.3	<0.005
PTU-W818126		1.0	16	0.5	4.3	31	44.0	<0.005
PTU-W818127		1.6	32	0.9	5.4	54	61.1	<0.005
PTU-W818128		1.2	16	0.6	3.8	24	41.1	<0.005
PTU-W818129		2.4	50	1.0	8.5	88	64.8	0.005
PTU-W818130		3.4	83	1.8	8.8	105	78.3	<0.005
PTU-W818131		1.0	142	5.1	20.9	62	18.2	0.012
PTU-W818132		3.5	67	1.5	7.5	104	68.5	<0.005
PTU-W818133		2.3	30	1.1	6.4	60	49.0	<0.005
PTU-W818134		2.5	59	1.6	10.9	52	49.9	<0.005
PTU-W818135		2.9	77	2.4	15.3	65	66.5	<0.005
PTU-W818136		2.7	73	2.0	11.9	75	70.7	<0.005
PTU-W818137		3.7	85	3.2	15.8	92	97.0	<0.005
PTU-W818138		4.0	86	1.7	23.1	103	94.9	<0.005
PTU-W818139		2.0	49	1.8	9.6	55	61.1	<0.005
PTU-W818140		2.5	59	1.3	13.9	52	87.1	<0.005
PTU-W818141		1.2	148	3.5	19.7	116	17.5	2.12
PTU-W818142		1.4	34	0.8	6.1	34	54.3	<0.005
PTU-W818143		1.4	23	0.5	7.0	23	40.2	<0.005
PTU-W818144		1.0	23	0.6	8.5	30	29.3	<0.005
PTU-W818145		3.1	67	1.1	12.1	51	83.3	<0.005
PTU-W818146		2.5	64	1.0	11.8	83	68.6	<0.005
PTU-W818147		3.7	81	1.3	17.2	93	93.4	<0.005
PTU-W818148		3.8	84	1.5	17.3	75	88.1	<0.005
PTU-W818149		3.1	70	0.9	18.6	75	80.4	<0.005
PTU-W818150		3.1	71	1.0	18.6	71	80.4	<0.005
PTU-W818151		1.0	146	4.9	20.4	63	20.5	0.005
PTU-W818152		2.7	48	0.8	20.7	62	59.9	<0.005
PTU-W818153		2.7	45	1.2	12.6	69	59.2	0.011
PTU-W818154		2.2	41	1.2	16.9	96	59.2	<0.005
PTU-W818155		1.3	30	0.5	6.6	34	38.6	<0.005
PTU-W818156		2.3	51	0.8	15.2	44	61.9	<0.005
PTU-W818157		2.9	60	0.9	15.6	47	81.3	<0.005



ALS Canada Ltd.  
 2103 Dollarton Hwy  
 North Vancouver BC V7H 0A7  
 Phone: +1 (604) 984 0221 Fax: +1 (604) 984 0218  
 www.alsglobal.com/geochemistry

To: NEWMONT CANADA FN HOLDINGS ULC  
 6363 SOUTH FIDDLERS GREEN CIRCLE  
 SUITE 800  
 GREENWOOD VILLAGE CO 80111  
 USA

Page: 4 - A  
 Total # Pages: 5 (A - D)  
 Plus Appendix Pages  
 Finalized Date: 15-OCT-2018  
 Account: MONTUK

Project: PLATEAU/PTU-00026

CERTIFICATE OF ANALYSIS    WH18225137
---------------------------------------

Method Analyte Units LOD	WEI-21 Recvd Wt. kg	Au-AA24 Au oz/ton	ME-MS61 Ag ppm	ME-MS61 Al %	ME-MS61 As ppm	ME-MS61 Ba ppm	ME-MS61 Be ppm	ME-MS61 Bi ppm	ME-MS61 Ca %	ME-MS61 Cd ppm	ME-MS61 Ce ppm	ME-MS61 Co ppm	ME-MS61 Cr ppm	ME-MS61 Cs ppm	ME-MS61 Cu ppm
Sample Description	0.02	0.0001	0.01	0.01	0.2	10	0.05	0.01	0.01	0.02	0.01	0.1	1	0.05	0.2
PTU-W818158	2.50	<0.0001	0.02	3.43	2.1	250	0.55	0.07	1.07	<0.02	45.0	5.6	37	1.51	7.0
PTU-W818159	2.55	<0.0001	0.03	4.00	0.9	300	0.68	0.07	1.50	<0.02	45.7	6.0	39	1.56	10.1
PTU-W818160	2.45	<0.0001	0.04	5.66	7.7	540	1.47	0.20	0.50	0.03	59.3	14.2	53	3.16	16.6
PTU-W818161	0.07	0.0631	6.67	8.20	13.2	630	0.75	0.43	4.53	0.61	25.3	14.8	24	1.21	125.0
PTU-W818162	2.48	<0.0001	0.03	5.92	3.2	530	1.30	0.14	1.09	<0.02	64.6	10.4	52	3.13	19.8
PTU-W818163	2.48	<0.0001	0.07	7.12	8.9	620	1.91	0.29	0.82	0.15	87.6	13.3	63	3.76	24.6
PTU-W818164	1.27	<0.0001	0.01	1.76	1.0	80	0.23	0.05	2.94	0.03	22.3	2.2	17	0.61	5.4
PTU-W818165	2.42	<0.0001	0.02	3.48	2.7	220	0.54	0.08	0.73	<0.02	37.5	6.0	34	1.21	10.0
PTU-W818166	2.56	<0.0001	0.03	5.36	3.0	440	1.05	0.12	0.52	<0.02	52.4	8.5	50	2.32	16.6
PTU-W818167	2.47	<0.0001	0.01	2.63	0.2	170	0.47	0.06	0.72	<0.02	35.2	3.3	30	0.89	5.8
PTU-W818168	2.68	<0.0001	0.02	5.13	1.4	450	1.43	0.08	1.13	<0.02	59.2	6.1	41	2.94	15.2
PTU-W818169	1.68	0.0002	0.07	3.14	14.8	270	0.84	0.22	9.90	<0.02	46.0	7.0	25	2.79	17.1
PTU-W818170	2.61	<0.0001	0.05	3.34	9.0	290	0.80	0.22	13.90	0.02	50.9	5.9	28	2.52	19.1
PTU-W818171	0.07	<0.0001	0.14	7.67	1.4	590	0.66	0.11	4.40	0.10	23.1	13.3	10	0.63	88.6
PTU-W818172	2.45	<0.0001	0.03	2.72	4.9	230	0.67	0.17	9.43	0.02	40.2	4.6	25	2.08	14.0
PTU-W818173	1.29	<0.0001	0.03	1.78	10.3	160	0.46	0.13	6.23	0.02	31.5	3.4	25	1.37	9.7
PTU-W818174	1.20	<0.0001	0.02	1.36	1.1	110	0.39	0.13	3.81	<0.02	21.7	2.8	17	0.97	8.2
PTU-W818175	1.22	<0.0001	0.02	2.07	1.8	180	0.52	0.16	4.10	<0.02	28.0	3.8	24	1.57	10.9
PTU-W818176	1.47	<0.0001	0.03	1.31	2.1	130	0.33	0.11	3.66	<0.02	25.9	2.9	23	1.12	8.4
PTU-W818177	2.50	<0.0001	0.04	2.50	4.1	240	0.64	0.19	9.62	<0.02	41.4	4.8	23	2.27	14.5
PTU-W818178	2.40	<0.0001	0.03	2.54	4.5	240	0.62	0.18	17.55	<0.02	38.0	5.1	22	2.32	16.0
PTU-W818179	1.23	<0.0001	0.03	3.18	6.1	310	0.77	0.21	15.30	<0.02	48.9	5.9	25	2.31	17.9
PTU-W818180	2.41	<0.0001	0.03	3.06	2.3	280	0.76	0.21	12.30	<0.02	47.8	6.3	25	2.66	19.2
PTU-W818181	0.07	0.0691	6.36	7.57	12.0	600	0.64	0.40	4.31	0.63	21.5	13.7	23	1.04	119.0
PTU-W818182	2.46	<0.0001	0.13	3.98	2.5	360	0.88	0.79	8.36	0.03	59.8	7.1	34	3.68	29.2
PTU-W818183	2.58	<0.0001	0.03	1.41	8.8	130	0.34	0.15	7.56	<0.02	25.6	2.7	18	1.13	7.2
PTU-W818184	1.30	<0.0001	0.08	5.87	11.2	540	1.24	0.50	11.10	0.02	81.9	10.0	43	4.68	39.3
PTU-W818185	2.42	<0.0001	0.03	2.72	11.9	240	0.60	0.19	15.65	0.03	39.8	4.6	22	2.14	17.0
PTU-W818186	1.29	<0.0001	0.03	2.56	3.6	240	0.57	0.15	18.55	0.02	41.8	4.4	20	2.33	15.2
PTU-W818187	2.38	<0.0001	0.04	2.55	3.9	230	0.68	0.19	9.41	0.04	40.6	4.9	23	3.17	17.1
PTU-W818188	3.10	<0.0001	0.02	0.73	3.7	60	0.20	0.08	2.40	<0.02	15.20	1.8	27	0.61	4.6
PTU-W818189	2.14	<0.0001	0.03	0.97	5.5	90	0.36	0.06	12.85	<0.02	22.3	1.6	11	1.43	5.0
PTU-W818190	1.49	<0.0001	0.01	0.36	1.5	30	0.19	0.03	3.74	<0.02	8.35	0.8	15	1.10	3.7
PTU-W818191	0.07	<0.0001	0.10	7.30	1.5	560	0.68	0.11	4.15	0.08	24.9	11.6	10	0.63	84.7
PTU-W818192	2.32	<0.0001	0.03	2.64	3.8	260	0.57	0.16	8.77	0.03	44.1	3.8	23	2.34	12.7
PTU-W818193	2.06	<0.0001	0.02	1.61	1.4	140	0.49	0.22	1.55	<0.02	28.2	1.8	31	1.28	8.0
PTU-W818194	2.06	<0.0001	0.02	0.64	2.2	50	0.16	0.09	3.50	0.03	18.95	1.6	39	0.54	7.3
PTU-W818195	2.42	<0.0001	0.02	0.27	1.4	20	0.09	0.05	3.94	<0.02	13.20	0.6	21	0.21	2.4
PTU-W818196	1.35	<0.0001	0.01	0.36	2.3	30	0.09	0.07	4.97	0.70	14.75	0.6	16	0.33	3.2
PTU-W818197	1.85	<0.0001	0.01	0.29	1.6	30	0.08	0.04	7.68	<0.02	14.70	0.5	9	0.37	2.1





ALS Canada Ltd.  
 2103 Dollarton Hwy  
 North Vancouver BC V7H 0A7  
 Phone: +1 (604) 984 0221 Fax: +1 (604) 984 0218  
 www.alsglobal.com/geochemistry

To: NEWMONT CANADA FN HOLDINGS ULC  
 6363 SOUTH FIDDLERS GREEN CIRCLE  
 SUITE 800  
 GREENWOOD VILLAGE CO 80111  
 USA

Page: 4 - B  
 Total # Pages: 5 (A - D)  
 Plus Appendix Pages  
 Finalized Date: 15-OCT-2018  
 Account: MONTUK

Project: PLATEAU/PTU-00026

**CERTIFICATE OF ANALYSIS WH18225137**

Sample Description	Method Analyte Units LOD	ME-MS61	ME-MS61	ME-MS61	ME-MS61	Hg-MS42	ME-MS61	ME-MS61	ME-MS61	ME-MS61	ME-MS61	ME-MS61	ME-MS61	ME-MS61	ME-MS61	
		Fe %	Ga ppm	Ge ppm	Hf ppm	Hg ppm	In ppm	K %	La ppm	Li ppm	Mg %	Mn ppm	Mo ppm	Na %	Nb ppm	Ni ppm
PTU-W818158		1.74	8.08	0.07	1.3	<0.005	0.018	0.87	21.0	25.8	0.35	242	0.34	0.96	4.9	12.3
PTU-W818159		2.11	9.56	0.06	1.4	<0.005	0.019	1.02	21.7	29.1	0.42	361	0.36	1.07	6.0	14.7
PTU-W818160		2.74	13.75	0.08	1.5	<0.005	0.035	1.90	28.5	46.3	0.65	218	0.46	0.79	8.7	24.4
PTU-W818161		5.20	15.75	0.08	1.0	0.106	0.076	1.31	11.0	9.3	1.58	1040	7.01	2.37	3.4	16.9
PTU-W818162		2.98	14.55	0.07	2.3	<0.005	0.038	1.91	31.7	45.5	0.67	302	0.32	0.87	9.1	24.3
PTU-W818163		3.49	18.00	0.11	1.8	<0.005	0.051	2.79	44.3	53.6	0.84	269	0.44	0.50	11.0	31.7
PTU-W818164		1.16	3.37	<0.05	0.5	<0.005	0.010	0.33	10.1	13.3	0.19	474	0.47	0.69	1.7	5.0
PTU-W818165		2.02	7.97	0.06	1.2	<0.005	0.019	0.80	17.8	31.5	0.39	182	0.39	0.87	4.7	12.7
PTU-W818166		2.78	12.55	0.08	1.5	<0.005	0.029	1.65	25.6	36.6	0.62	186	0.39	0.97	8.0	21.9
PTU-W818167		1.52	5.78	<0.05	0.8	<0.005	0.011	0.63	17.2	18.3	0.28	167	0.39	0.76	3.8	8.9
PTU-W818168		2.44	12.15	0.08	1.7	<0.005	0.029	1.85	30.4	33.0	0.67	427	0.39	0.63	7.1	18.3
PTU-W818169		1.76	7.88	0.05	1.6	0.010	0.027	1.44	23.4	24.1	0.49	471	1.21	0.04	5.1	13.0
PTU-W818170		1.81	8.25	0.08	1.9	0.005	0.030	1.64	24.6	20.0	0.44	589	0.58	0.04	6.1	12.3
PTU-W818171		4.06	15.05	0.06	0.9	<0.005	0.055	1.19	9.1	7.4	1.51	946	2.25	2.43	3.1	6.6
PTU-W818172		1.73	6.77	0.05	1.5	0.008	0.022	1.31	20.2	15.1	0.36	218	0.55	0.04	4.8	9.4
PTU-W818173		1.34	4.96	<0.05	1.1	<0.005	0.015	0.82	15.8	12.4	0.32	225	0.72	0.03	3.3	7.9
PTU-W818174		1.05	3.36	<0.05	0.6	<0.005	0.014	0.54	10.7	12.4	0.39	168	0.42	0.03	1.8	6.1
PTU-W818175		1.15	5.02	0.05	0.9	<0.005	0.017	0.89	14.1	16.2	0.43	172	0.48	0.03	3.1	7.7
PTU-W818176		1.01	3.27	0.05	0.8	<0.005	0.012	0.60	12.7	11.1	0.27	168	0.60	0.02	2.3	6.4
PTU-W818177		1.43	6.03	0.06	1.4	<0.005	0.024	1.14	20.3	17.5	0.37	134	0.52	0.04	4.4	9.6
PTU-W818178		1.56	6.31	0.06	1.6	<0.005	0.026	1.10	19.0	21.1	0.42	204	0.38	0.03	4.7	10.6
PTU-W818179		1.73	7.51	0.06	1.8	0.005	0.031	1.32	24.4	30.4	0.54	222	0.35	0.04	6.0	11.9
PTU-W818180		1.88	7.22	0.07	1.7	<0.005	0.028	1.31	23.3	21.4	0.48	196	0.43	0.06	5.7	12.8
PTU-W818181		4.85	14.90	0.06	0.9	0.133	0.077	1.22	8.7	8.0	1.48	972	6.48	2.23	3.2	15.4
PTU-W818182		2.44	9.48	0.08	1.8	<0.005	0.045	1.61	27.4	21.8	0.65	180	1.28	0.11	6.8	16.9
PTU-W818183		1.12	3.48	0.06	0.9	<0.005	0.017	0.63	12.5	9.8	0.29	167	0.62	0.02	2.5	5.5
PTU-W818184		2.83	13.50	0.11	2.9	<0.005	0.054	2.71	39.9	30.6	0.67	204	0.67	0.11	10.3	23.5
PTU-W818185		1.74	6.38	0.09	1.5	<0.005	0.029	1.19	18.6	16.7	0.44	202	0.39	0.06	4.8	9.7
PTU-W818186		1.37	6.07	0.08	1.7	<0.005	0.026	1.21	19.3	14.3	0.36	153	0.32	0.04	4.8	8.9
PTU-W818187		1.27	6.77	0.10	1.5	0.011	0.037	1.14	18.9	19.6	0.36	175	0.98	0.03	5.0	9.6
PTU-W818188		0.80	1.88	0.06	0.5	<0.005	0.010	0.29	7.4	8.3	0.13	188	0.65	0.03	1.2	3.5
PTU-W818189		0.74	2.53	0.08	0.8	0.005	0.011	0.42	10.4	10.6	0.12	225	0.38	0.02	1.9	3.2
PTU-W818190		0.58	0.96	0.05	0.2	0.012	0.014	0.13	3.7	6.0	0.06	233	1.08	0.01	0.7	1.7
PTU-W818191		3.84	14.15	0.10	0.9	<0.005	0.054	1.13	10.2	6.4	1.42	898	2.26	2.30	2.9	5.9
PTU-W818192		1.21	6.39	0.08	1.4	0.007	0.024	1.23	20.5	15.1	0.30	211	0.68	0.03	5.2	8.5
PTU-W818193		0.96	4.16	0.09	0.9	<0.005	0.009	0.61	13.9	9.9	0.13	115	0.83	0.07	3.6	4.9
PTU-W818194		0.99	1.64	0.06	0.6	<0.005	0.009	0.21	9.1	5.6	0.17	301	0.67	0.08	1.5	3.9
PTU-W818195		0.67	0.95	0.05	0.4	<0.005	0.008	0.07	5.9	6.5	0.16	336	0.55	0.01	0.6	1.4
PTU-W818196		0.60	1.16	0.06	0.6	0.012	0.023	0.12	6.8	6.2	0.15	312	0.48	0.01	0.8	1.1
PTU-W818197		0.51	1.09	0.05	0.4	<0.005	0.007	0.11	6.3	3.1	0.12	270	0.34	0.01	0.6	0.9



ALS Canada Ltd.  
 2103 Dollarton Hwy  
 North Vancouver BC V7H 0A7  
 Phone: +1 (604) 984 0221 Fax: +1 (604) 984 0218  
 www.alsglobal.com/geochemistry

To: NEWMONT CANADA FN HOLDINGS ULC  
 6363 SOUTH FIDDLERS GREEN CIRCLE  
 SUITE 800  
 GREENWOOD VILLAGE CO 80111  
 USA

Page: 4 - C  
 Total # Pages: 5 (A - D)  
 Plus Appendix Pages  
 Finalized Date: 15-OCT-2018  
 Account: MONTUK

Project: PLATEAU/PTU-00026

**CERTIFICATE OF ANALYSIS WH18225137**

Sample Description	Method Analyte Units LOD	ME-MS61	ME-MS61	ME-MS61	ME-MS61	ME-MS61	ME-MS61	ME-MS61	ME-MS61	ME-MS61	ME-MS61	ME-MS61	ME-MS61	ME-MS61	ME-MS61	
		P	Pb	Rb	Re	S	Sb	Sc	Se	Sn	Sr	Ta	Te	Th	Ti	Tl
		ppm	ppm	ppm	ppm	%	ppm	ppm	ppm	ppm	ppm	ppm	ppm	ppm	ppm	%
		10	0.5	0.1	0.002	0.01	0.05	0.1	1	0.2	0.2	0.05	0.05	0.01	0.005	0.02
PTU-W818158		150	8.6	39.0	<0.002	0.05	0.11	4.1	<1	0.8	110.5	0.37	<0.05	8.90	0.159	0.20
PTU-W818159		100	7.8	44.7	<0.002	0.07	0.11	5.3	<1	1.0	134.5	0.47	<0.05	9.94	0.194	0.23
PTU-W818160		230	14.2	83.1	<0.002	0.12	0.29	8.3	<1	1.4	73.5	0.63	<0.05	10.40	0.269	0.42
PTU-W818161		640	102.5	25.0	0.002	0.04	5.03	17.1	<1	1.2	491	0.23	0.08	2.80	0.312	0.27
PTU-W818162		210	10.7	84.0	<0.002	0.13	0.24	8.5	1	1.5	108.0	0.71	<0.05	12.00	0.286	0.43
PTU-W818163		480	24.5	119.5	<0.002	0.09	0.25	11.2	<1	1.9	79.7	0.81	<0.05	13.85	0.332	0.61
PTU-W818164		160	8.7	14.5	<0.002	0.01	0.09	1.7	<1	0.3	279	0.15	<0.05	4.23	0.050	0.08
PTU-W818165		100	12.6	36.4	<0.002	0.03	0.12	4.1	<1	0.8	64.6	0.35	<0.05	7.92	0.152	0.19
PTU-W818166		180	11.6	69.4	<0.002	0.04	0.10	6.8	<1	1.2	71.8	0.59	<0.05	9.60	0.260	0.37
PTU-W818167		80	6.6	27.9	<0.002	0.05	0.07	2.8	<1	0.5	72.8	0.30	<0.05	7.88	0.130	0.14
PTU-W818168		140	9.3	79.3	<0.002	0.08	0.12	6.6	1	1.2	90.9	0.56	<0.05	10.95	0.223	0.42
PTU-W818169		150	9.7	64.8	<0.002	1.10	2.53	4.7	1	1.0	293	0.37	0.06	6.24	0.151	0.52
PTU-W818170		1750	10.8	70.3	<0.002	1.34	1.86	5.5	1	1.0	384	0.42	<0.05	6.72	0.188	0.40
PTU-W818171		640	7.5	13.8	<0.002	0.01	0.40	17.5	<1	0.8	486	0.21	<0.05	2.28	0.299	0.16
PTU-W818172		140	6.2	56.7	<0.002	1.26	1.99	4.0	1	0.8	267	0.35	<0.05	5.77	0.149	0.55
PTU-W818173		280	6.6	36.3	0.002	0.65	0.52	2.8	1	0.6	142.0	0.23	<0.05	4.13	0.098	0.20
PTU-W818174		50	4.0	24.4	<0.002	0.20	0.13	2.1	1	0.5	103.0	0.13	<0.05	3.01	0.062	0.13
PTU-W818175		80	4.4	38.8	<0.002	0.20	0.17	3.0	<1	0.7	106.5	0.22	<0.05	3.96	0.099	0.22
PTU-W818176		70	4.0	26.0	<0.002	0.21	0.17	2.1	1	0.4	92.7	0.15	<0.05	3.20	0.079	0.13
PTU-W818177		150	7.1	49.5	<0.002	0.48	0.32	4.2	1	0.8	345	0.31	<0.05	5.47	0.140	0.28
PTU-W818178		190	7.9	49.0	<0.002	0.54	0.38	4.4	1	0.8	556	0.33	0.05	5.15	0.142	0.25
PTU-W818179		190	8.1	57.2	<0.002	0.52	0.55	5.3	1	1.0	529	0.42	<0.05	6.59	0.179	0.30
PTU-W818180		310	9.3	56.7	<0.002	0.67	0.29	5.2	1	1.0	438	0.40	<0.05	6.38	0.176	0.31
PTU-W818181		610	97.8	19.2	<0.002	0.04	4.89	15.3	<1	1.2	465	0.21	0.10	2.16	0.288	0.23
PTU-W818182		210	14.1	66.9	<0.002	0.93	0.65	6.5	1	3.8	352	0.49	0.09	8.35	0.215	0.42
PTU-W818183		50	6.4	24.8	<0.002	0.32	0.35	2.3	<1	0.6	257	0.18	<0.05	3.49	0.084	0.15
PTU-W818184		790	17.2	108.0	<0.002	1.23	1.16	9.0	1	2.0	529	0.77	0.07	11.75	0.325	0.68
PTU-W818185		210	9.7	48.3	<0.002	0.70	0.68	4.2	1	0.8	635	0.35	<0.05	5.75	0.156	0.33
PTU-W818186		380	7.6	50.8	<0.002	0.54	0.48	4.0	<1	0.8	773	0.34	0.05	5.59	0.147	0.29
PTU-W818187		150	7.0	50.1	<0.002	0.68	1.05	4.1	1	0.9	287	0.36	<0.05	5.57	0.153	0.41
PTU-W818188		80	3.9	11.9	<0.002	0.29	0.51	1.0	<1	0.3	64.7	0.08	<0.05	2.23	0.042	0.07
PTU-W818189		110	6.4	17.8	<0.002	0.54	1.05	1.5	<1	0.4	286	0.13	<0.05	2.85	0.060	0.23
PTU-W818190		70	1.4	6.7	<0.002	0.14	0.68	0.9	<1	0.4	90.7	<0.05	<0.05	0.85	0.021	0.11
PTU-W818191		610	7.2	14.8	<0.002	0.01	0.44	16.7	1	0.8	458	0.21	<0.05	2.72	0.284	0.15
PTU-W818192		140	8.9	53.1	0.002	0.62	0.41	3.6	1	0.9	247	0.39	<0.05	6.03	0.143	0.34
PTU-W818193		190	2.1	26.4	<0.002	0.27	0.13	2.2	1	5.2	71.7	0.26	<0.05	4.42	0.100	0.18
PTU-W818194		70	3.3	9.1	<0.002	0.35	0.18	1.1	<1	1.0	107.5	0.12	<0.05	2.46	0.049	0.08
PTU-W818195		40	2.7	3.6	<0.002	0.14	0.17	0.5	<1	0.2	92.9	<0.05	<0.05	1.37	0.021	0.04
PTU-W818196		40	2.5	5.5	<0.002	0.09	0.14	0.7	<1	0.3	109.5	0.05	<0.05	1.72	0.029	0.04
PTU-W818197		20	2.3	5.2	<0.002	0.14	0.11	0.5	1	<0.2	223	0.05	<0.05	1.41	0.022	0.04



ALS Canada Ltd.  
 2103 Dollarton Hwy  
 North Vancouver BC V7H 0A7  
 Phone: +1 (604) 984 0221 Fax: +1 (604) 984 0218  
 www.alsglobal.com/geochemistry

To: NEWMONT CANADA FN HOLDINGS ULC  
 6363 SOUTH FIDDLERS GREEN CIRCLE  
 SUITE 800  
 GREENWOOD VILLAGE CO 80111  
 USA

Page: 4 - D  
 Total # Pages: 5 (A - D)  
 Plus Appendix Pages  
 Finalized Date: 15-OCT-2018  
 Account: MONTUK

Project: PLATEAU/PTU-00026

**CERTIFICATE OF ANALYSIS WH18225137**

Sample Description	Method Analyte Units LOD	ME-MS61	ME-MS61	ME-MS61	ME-MS61	ME-MS61	ME-MS61	Au-AA24
		U	V	W	Y	Zn	Zr	Au Calc
		ppm	ppm	ppm	ppm	ppm	ppm	ppm
		0.1	1	0.1	0.1	2	0.5	0.005
PTU-W818158		1.5	29	0.4	6.1	22	49.2	<0.005
PTU-W818159		1.6	34	0.5	7.8	23	61.1	<0.005
PTU-W818160		2.1	52	0.9	9.8	52	56.4	<0.005
PTU-W818161		1.4	153	3.5	20.6	118	18.5	2.16
PTU-W818162		2.4	52	0.9	11.6	47	72.7	<0.005
PTU-W818163		2.8	62	1.2	15.3	89	68.3	<0.005
PTU-W818164		1.0	9	0.5	5.3	10	15.5	<0.005
PTU-W818165		1.3	28	1.2	5.7	29	37.7	<0.005
PTU-W818166		1.9	46	0.7	8.1	42	55.1	<0.005
PTU-W818167		1.1	20	0.4	4.0	15	26.5	<0.005
PTU-W818168		2.1	39	0.7	8.1	32	54.2	<0.005
PTU-W818169		1.8	29	1.0	10.1	23	57.3	0.006
PTU-W818170		2.1	33	0.9	15.1	25	74.4	<0.005
PTU-W818171		1.0	144	4.7	20.1	61	18.3	<0.005
PTU-W818172		1.7	26	0.7	8.4	17	57.0	<0.005
PTU-W818173		1.3	19	0.4	6.4	19	41.2	<0.005
PTU-W818174		0.7	13	0.3	5.8	7	23.8	<0.005
PTU-W818175		1.0	20	0.5	6.3	9	36.7	<0.005
PTU-W818176		0.8	13	0.3	4.6	6	26.3	<0.005
PTU-W818177		1.5	25	0.5	9.4	18	55.1	<0.005
PTU-W818178		1.7	25	0.5	10.2	22	63.8	<0.005
PTU-W818179		2.0	32	0.6	12.9	26	68.5	<0.005
PTU-W818180		1.9	30	0.6	13.0	24	64.2	<0.005
PTU-W818181		1.1	144	3.0	18.3	111	16.0	2.37
PTU-W818182		2.1	41	1.0	14.2	37	68.4	<0.005
PTU-W818183		0.9	15	0.4	5.0	8	26.6	<0.005
PTU-W818184		3.6	56	1.2	19.9	38	110.5	<0.005
PTU-W818185		1.8	26	0.6	10.4	26	53.9	<0.005
PTU-W818186		2.0	24	0.6	10.0	21	61.7	<0.005
PTU-W818187		1.7	26	0.8	9.0	31	54.3	<0.005
PTU-W818188		0.6	8	0.4	2.7	8	16.9	<0.005
PTU-W818189		0.9	9	0.6	5.7	10	27.9	<0.005
PTU-W818190		0.2	4	0.3	4.7	5	7.0	<0.005
PTU-W818191		1.2	135	4.3	20.0	59	17.2	<0.005
PTU-W818192		1.7	23	0.6	10.5	25	49.4	<0.005
PTU-W818193		1.1	18	0.6	4.0	3	31.5	<0.005
PTU-W818194		0.6	7	0.3	5.0	5	20.1	<0.005
PTU-W818195		0.4	3	0.2	3.2	2	14.7	<0.005
PTU-W818196		0.5	4	0.5	3.7	69	16.7	<0.005
PTU-W818197		0.4	3	0.2	3.4	2	13.3	<0.005



ALS Canada Ltd.

2103 Dollarton Hwy  
 North Vancouver BC V7H 0A7  
 Phone: +1 (604) 984 0221 Fax: +1 (604) 984 0218  
 www.alsglobal.com/geochemistry

To: NEWMONT CANADA FN HOLDINGS ULC  
 6363 SOUTH FIDDLERS GREEN CIRCLE  
 SUITE 800  
 GREENWOOD VILLAGE CO 80111  
 USA

Page: 5 - A  
 Total # Pages: 5 (A - D)  
 Plus Appendix Pages  
 Finalized Date: 15-OCT-2018  
 Account: MONTUK

Project: PLATEAU/PTU-00026

**CERTIFICATE OF ANALYSIS WH18225137**

Sample Description	Method Analyte Units LOD	WEI-21	Au-AA24	ME-MS61	ME-MS61	ME-MS61	ME-MS61	ME-MS61	ME-MS61	ME-MS61	ME-MS61	ME-MS61	ME-MS61	ME-MS61	ME-MS61	ME-MS61
		Recvd Wt. kg	Au oz/ton	Ag ppm	Al %	As ppm	Ba ppm	Be ppm	Bi ppm	Ca %	Cd ppm	Ce ppm	Co ppm	Cr ppm	Cs ppm	Cu ppm
		0.02	0.0001	0.01	0.01	0.2	10	0.05	0.01	0.01	0.02	0.01	0.1	1	0.05	0.2
PTU-W818198		1.72	<0.0001	0.03	1.09	0.7	120	0.24	0.13	4.46	0.02	21.6	1.9	31	0.89	8.1
PTU-W818199		1.55	<0.0001	0.10	3.83	2.9	430	0.80	0.34	2.19	0.03	65.7	5.2	44	3.29	18.6
PTU-W818200		1.50	<0.0001	0.10	3.63	4.1	410	0.79	0.38	2.48	0.07	66.0	5.0	41	3.06	18.4
PTU-W818201		0.07	0.0663	6.25	7.52	12.9	610	0.64	0.47	4.41	0.59	22.4	13.1	23	1.14	119.5
PTU-W818202		1.94	<0.0001	0.01	0.33	1.6	20	0.11	0.04	4.71	<0.02	14.85	0.6	17	0.22	1.9
PTU-W818203		2.66	<0.0001	0.04	2.25	2.0	220	0.52	0.23	8.77	0.25	46.7	3.4	23	2.08	12.2
PTU-W818204		2.07	<0.0001	0.01	0.72	1.2	50	0.18	0.07	6.91	0.02	17.55	1.5	14	0.69	4.9
PTU-W818205		1.47	<0.0001	0.04	4.30	6.4	400	0.94	0.22	13.30	0.05	66.9	5.6	33	4.50	20.1
PTU-W818206		2.37	0.0001	0.06	2.72	8.9	290	0.59	0.19	11.20	0.03	52.6	4.2	25	5.28	12.7
PTU-W818207		2.74	<0.0001	0.01	1.05	3.4	100	0.26	0.08	12.30	0.02	20.8	1.6	11	0.91	4.9
PTU-W818208		2.58	<0.0001	0.03	1.64	1.4	140	0.38	0.13	4.90	0.02	28.3	2.5	21	1.60	8.3
PTU-W818209		2.11	<0.0001	0.02	1.24	2.4	110	0.33	0.10	11.50	<0.02	27.3	2.3	16	1.96	6.8
PTU-W818210		2.80	0.0001	0.04	3.53	9.8	330	0.81	0.24	10.70	0.03	64.5	4.6	36	4.27	16.6
PTU-W818211		0.07	<0.0001	0.09	7.79	1.2	570	0.71	0.11	4.26	0.09	26.0	12.0	10	0.65	86.7
PTU-W818212		1.99	<0.0001	0.03	2.12	8.2	200	0.46	0.14	14.80	0.05	40.0	3.0	21	2.63	10.9
PTU-W818213		1.41	<0.0001	0.02	0.41	1.0	50	0.14	0.04	13.80	<0.02	13.55	0.7	9	0.35	1.9
PTU-W818214		2.31	<0.0001	0.02	0.53	2.0	60	0.19	0.05	9.40	<0.02	16.00	0.9	13	0.49	2.7
PTU-W818215		2.42	<0.0001	0.01	0.50	1.6	50	0.12	0.05	11.90	<0.02	15.25	0.8	11	0.42	2.4
PTU-W818216		2.81	<0.0001	0.03	0.93	4.1	80	0.25	0.08	6.81	<0.02	19.00	1.4	18	0.95	5.8
PTU-W818217		2.22	0.0002	0.08	3.75	14.9	370	0.81	0.24	7.45	0.03	59.8	4.8	35	4.25	16.6
PTU-W818218		2.16	<0.0001	0.01	0.58	2.6	60	0.16	0.05	12.20	<0.02	18.20	1.1	10	0.47	2.2
PTU-W818219		1.70	<0.0001	<0.01	0.41	1.1	40	0.15	0.04	13.75	<0.02	14.60	1.0	7	0.33	2.0
PTU-W818220		1.99	<0.0001	0.04	1.37	7.0	130	0.45	0.09	14.40	<0.02	28.8	2.4	14	1.26	6.2
PTU-W818221		0.07	0.0658	7.26	8.35	13.7	660	0.79	0.43	4.91	0.64	25.9	15.9	26	1.16	131.0
PTU-W818222		2.32	<0.0001	0.07	4.35	14.6	410	0.95	0.23	9.31	0.04	64.8	7.8	35	4.49	21.2
PTU-W818223		2.82	<0.0001	0.60	4.86	8.1	570	1.20	0.24	8.60	0.04	85.9	9.7	37	7.05	23.4
PTU-W818224		2.57	<0.0001	0.04	2.36	12.0	220	0.60	0.15	10.35	0.03	43.8	4.4	22	2.02	13.5
PTU-W818225		2.12	<0.0001	0.04	2.43	11.5	230	0.52	0.15	9.82	0.04	44.2	4.6	22	2.12	14.6
PTU-W818226		2.76	<0.0001	0.01	0.42	2.3	50	0.14	0.03	13.05	<0.02	15.50	1.0	9	0.35	2.3
PTU-W818227		2.33	<0.0001	0.11	1.23	6.0	110	0.37	0.08	13.10	<0.02	27.2	2.1	15	1.77	4.6



ALS Canada Ltd.  
 2103 Dollarton Hwy  
 North Vancouver BC V7H 0A7  
 Phone: +1 (604) 984 0221 Fax: +1 (604) 984 0218  
 www.alsglobal.com/geochemistry

To: NEWMONT CANADA FN HOLDINGS ULC  
 6363 SOUTH FIDDLERS GREEN CIRCLE  
 SUITE 800  
 GREENWOOD VILLAGE CO 80111  
 USA

Page: 5 - B  
 Total # Pages: 5 (A - D)  
 Plus Appendix Pages  
 Finalized Date: 15-OCT-2018  
 Account: MONTUK

Project: PLATEAU/PTU-00026

CERTIFICATE OF ANALYSIS    WH18225137
---------------------------------------

Sample Description	Method Analyte Units LOD	ME-MS61	ME-MS61	ME-MS61	ME-MS61	Hg-MS42	ME-MS61	ME-MS61	ME-MS61	ME-MS61	ME-MS61	ME-MS61	ME-MS61	ME-MS61	ME-MS61	
		Fe %	Ga ppm	Ge ppm	Hf ppm	Hg ppm	In ppm	K %	La ppm	Li ppm	Mg %	Mn ppm	Mo ppm	Na %	Nb ppm	Ni ppm
PTU-W818198		1.00	2.83	0.05	0.7	<0.005	0.012	0.46	10.7	10.7	0.19	233	0.68	0.03	2.3	4.4
PTU-W818199		1.65	9.96	0.11	1.8	<0.005	0.032	1.80	30.5	24.6	0.34	190	1.16	0.05	7.4	12.3
PTU-W818200		1.66	9.57	0.10	1.7	0.006	0.031	1.71	31.3	23.1	0.33	208	1.08	0.05	7.3	12.2
PTU-W818201		4.96	14.90	0.09	0.9	0.124	0.085	1.24	9.5	8.0	1.49	994	6.64	2.28	3.1	15.4
PTU-W818202		0.51	1.00	0.05	0.4	<0.005	0.006	0.08	6.8	6.0	0.13	221	0.36	0.01	0.7	1.3
PTU-W818203		1.32	5.93	0.08	1.4	0.019	0.031	0.98	21.6	16.6	0.33	224	0.59	0.03	5.2	7.8
PTU-W818204		0.86	2.11	0.06	0.6	<0.005	0.010	0.27	8.3	9.4	0.22	188	0.52	0.01	1.3	3.3
PTU-W818205		1.69	11.35	0.10	2.2	<0.005	0.033	1.96	30.4	26.5	0.46	305	1.52	0.04	7.8	13.6
PTU-W818206		1.61	6.83	0.10	2.0	0.010	0.026	1.26	23.5	15.9	0.30	248	0.75	0.03	6.3	9.5
PTU-W818207		0.79	2.86	0.07	0.7	<0.005	0.014	0.51	9.7	5.7	0.15	224	0.48	0.01	2.0	3.4
PTU-W818208		1.01	4.14	0.07	0.8	<0.005	0.017	0.68	13.5	13.3	0.30	206	0.79	0.03	2.8	6.0
PTU-W818209		0.99	3.35	0.09	0.8	0.007	0.018	0.55	12.9	9.6	0.18	336	0.61	0.02	2.5	4.7
PTU-W818210		2.25	9.54	0.09	1.8	0.019	0.037	1.62	30.7	20.4	0.37	293	2.22	0.04	6.3	11.5
PTU-W818211		3.95	14.90	0.09	1.0	<0.005	0.061	1.16	10.8	6.9	1.46	925	2.67	2.34	2.9	6.1
PTU-W818212		1.55	5.60	0.08	1.3	0.010	0.027	0.98	18.0	11.1	0.26	279	0.72	0.03	4.2	7.4
PTU-W818213		0.59	1.32	0.06	0.5	<0.005	0.006	0.19	6.3	2.2	0.12	262	0.34	0.01	0.9	1.0
PTU-W818214		0.62	1.61	0.06	0.9	<0.005	0.008	0.25	7.5	5.2	0.11	180	0.37	0.01	1.2	1.7
PTU-W818215		0.58	1.69	0.07	0.6	<0.005	0.007	0.23	7.1	3.4	0.13	265	0.31	0.01	1.1	1.4
PTU-W818216		0.90	2.52	0.06	0.6	<0.005	0.015	0.41	9.0	10.9	0.21	218	0.58	0.01	1.5	3.4
PTU-W818217		2.07	9.41	0.10	2.2	0.007	0.035	1.83	27.4	22.3	0.32	174	0.65	0.04	7.1	11.7
PTU-W818218		0.74	1.88	0.13	0.7	<0.005	0.005	0.27	7.7	5.0	0.17	334	0.52	0.01	1.1	1.7
PTU-W818219		0.69	1.62	0.08	0.6	<0.005	0.005	0.18	6.3	3.4	0.14	374	0.47	0.01	0.9	1.4
PTU-W818220		1.03	3.80	0.11	1.2	0.006	0.011	0.65	13.2	12.5	0.23	344	0.87	0.02	2.8	4.7
PTU-W818221		5.43	16.65	0.17	1.2	0.126	0.088	1.34	10.2	9.6	1.66	1080	7.43	2.47	3.3	18.3
PTU-W818222		1.94	10.80	0.13	2.2	<0.005	0.041	1.99	31.0	31.2	0.56	220	0.93	0.05	7.1	15.6
PTU-W818223		1.93	11.70	0.15	2.5	<0.005	0.046	2.13	39.8	36.3	0.56	243	0.77	0.07	8.3	19.6
PTU-W818224		1.31	6.15	0.12	1.7	0.005	0.024	1.08	20.0	17.3	0.33	225	0.63	0.02	4.6	10.3
PTU-W818225		1.33	6.33	0.12	1.7	<0.005	0.022	1.12	20.5	17.6	0.34	218	0.61	0.02	4.6	10.5
PTU-W818226		0.66	1.75	0.11	0.6	<0.005	<0.005	0.20	6.7	2.9	0.11	252	0.52	0.01	0.9	1.4
PTU-W818227		0.96	3.49	0.11	1.0	<0.005	0.010	0.55	12.4	11.1	0.18	225	2.01	0.02	2.4	4.3



ALS Canada Ltd.  
 2103 Dollarton Hwy  
 North Vancouver BC V7H 0A7  
 Phone: +1 (604) 984 0221 Fax: +1 (604) 984 0218  
 www.alsglobal.com/geochemistry

To: NEWMONT CANADA FN HOLDINGS ULC  
 6363 SOUTH FIDDLERS GREEN CIRCLE  
 SUITE 800  
 GREENWOOD VILLAGE CO 80111  
 USA

Page: 5 - C  
 Total # Pages: 5 (A - D)  
 Plus Appendix Pages  
 Finalized Date: 15-OCT-2018  
 Account: MONTUK

Project: PLATEAU/PTU-00026

CERTIFICATE OF ANALYSIS	WH18225137
-------------------------	------------

Sample Description	Method	ME-MS61	ME-MS61	ME-MS61	ME-MS61	ME-MS61	ME-MS61	ME-MS61	ME-MS61	ME-MS61	ME-MS61	ME-MS61	ME-MS61	ME-MS61	ME-MS61	
	Analyte	P	Pb	Rb	Re	S	Sb	Sc	Se	Sn	Sr	Ta	Te	Th	Ti	
	Units LOD	ppm	ppm	ppm	ppm	%	ppm	ppm	ppm	ppm	ppm	ppm	ppm	ppm	ppm	%
		10	0.5	0.1	0.002	0.01	0.05	0.1	1	0.2	0.2	0.05	0.05	0.01	0.005	0.02
PTU-W818198		80	3.2	19.2	<0.002	0.39	0.16	1.7	1	0.7	116.0	0.19	<0.05	3.10	0.070	0.12
PTU-W818199		520	9.0	77.4	<0.002	0.85	0.56	5.5	1	2.3	67.8	0.56	0.05	9.17	0.204	0.52
PTU-W818200		560	10.3	73.2	<0.002	0.89	0.35	5.3	<1	2.2	72.7	0.58	<0.05	8.66	0.197	0.49
PTU-W818201		620	102.0	17.9	0.002	0.04	5.19	15.7	<1	1.3	474	0.22	0.08	2.62	0.296	0.25
PTU-W818202		30	3.7	3.9	<0.002	0.14	0.16	0.6	1	0.2	128.5	<0.05	<0.05	1.60	0.025	0.04
PTU-W818203		130	8.5	44.4	<0.002	0.61	0.58	3.3	1	0.9	244	0.40	0.05	5.97	0.136	0.32
PTU-W818204		80	3.4	11.9	<0.002	0.31	0.41	1.2	1	0.3	164.5	0.09	<0.05	2.25	0.041	0.09
PTU-W818205		440	10.4	86.7	<0.002	0.66	0.91	5.8	1	1.3	346	0.60	<0.05	9.93	0.209	0.59
PTU-W818206		210	9.6	57.8	<0.002	1.32	2.67	3.9	<1	1.1	330	0.50	0.06	7.52	0.165	0.63
PTU-W818207		510	6.2	20.9	<0.002	0.45	0.63	1.6	1	0.4	334	0.13	<0.05	2.76	0.058	0.17
PTU-W818208		140	5.7	28.4	<0.002	0.32	0.62	2.2	1	0.6	128.5	0.21	<0.05	3.80	0.083	0.20
PTU-W818209		90	5.5	23.9	<0.002	0.65	1.20	2.0	1	0.5	260	0.18	<0.05	3.40	0.073	0.24
PTU-W818210		300	11.0	71.0	<0.002	1.80	2.66	5.0	1	1.2	287	0.48	<0.05	8.53	0.175	0.68
PTU-W818211		630	7.3	17.1	<0.002	0.01	0.44	16.9	<1	0.8	479	0.21	<0.05	2.66	0.288	0.17
PTU-W818212		210	7.0	43.0	<0.002	1.30	1.75	3.2	1	0.9	424	0.33	<0.05	5.76	0.119	0.44
PTU-W818213		70	2.6	7.8	<0.002	0.23	0.21	0.7	<1	0.2	313	0.06	<0.05	1.57	0.029	0.05
PTU-W818214		120	2.8	10.6	<0.002	0.32	0.57	0.8	1	0.2	169.5	0.08	<0.05	2.07	0.039	0.13
PTU-W818215		110	2.9	9.7	<0.002	0.22	0.19	0.8	1	0.2	239	0.07	<0.05	1.99	0.037	0.06
PTU-W818216		110	5.8	17.4	<0.002	0.53	0.74	1.5	1	0.3	135.5	0.11	<0.05	2.57	0.049	0.16
PTU-W818217		240	12.3	79.4	<0.002	2.01	3.80	5.1	1	1.4	183.0	0.53	0.05	9.50	0.208	0.65
PTU-W818218		90	2.6	10.8	<0.002	0.27	0.54	0.9	1	0.3	261	0.07	<0.05	2.05	0.037	0.13
PTU-W818219		60	2.8	7.2	<0.002	0.27	0.31	0.7	1	0.2	335	0.06	<0.05	1.70	0.030	0.08
PTU-W818220		140	7.5	27.2	<0.002	0.69	1.34	2.2	1	0.6	339	0.19	<0.05	3.64	0.085	0.30
PTU-W818221		650	109.5	20.4	0.002	0.05	5.42	17.4	1	1.4	514	0.22	0.08	2.83	0.321	0.27
PTU-W818222		210	14.2	83.2	<0.002	1.10	1.04	6.1	1	1.4	258	0.51	0.05	9.45	0.214	0.59
PTU-W818223		220	17.0	92.8	0.002	0.93	0.72	7.7	1	1.6	228	0.60	<0.05	11.15	0.253	0.64
PTU-W818224		170	10.7	45.9	0.002	0.59	0.84	3.7	1	0.8	280	0.33	<0.05	5.58	0.139	0.30
PTU-W818225		180	10.8	47.2	<0.002	0.58	0.76	3.8	1	0.9	267	0.33	<0.05	5.59	0.145	0.31
PTU-W818226		100	2.3	8.2	<0.002	0.30	0.43	0.7	1	0.2	245	0.06	<0.05	1.84	0.030	0.06
PTU-W818227		140	4.0	24.3	<0.002	0.72	1.00	1.9	1	0.5	210	0.17	<0.05	3.65	0.076	0.25



ALS Canada Ltd.  
 2103 Dollarton Hwy  
 North Vancouver BC V7H 0A7  
 Phone: +1 (604) 984 0221 Fax: +1 (604) 984 0218  
 www.alsglobal.com/geochemistry

To: NEWMONT CANADA FN HOLDINGS ULC  
 6363 SOUTH FIDDLERS GREEN CIRCLE  
 SUITE 800  
 GREENWOOD VILLAGE CO 80111  
 USA

Page: 5 - D  
 Total # Pages: 5 (A - D)  
 Plus Appendix Pages  
 Finalized Date: 15-OCT-2018  
 Account: MONTUK

Project: PLATEAU/PTU-00026

CERTIFICATE OF ANALYSIS	WH18225137
-------------------------	------------

Sample Description	Method Analyte Units LOD	ME-MS61 U ppm 0.1	ME-MS61 V ppm 1	ME-MS61 W ppm 0.1	ME-MS61 Y ppm 0.1	ME-MS61 Zn ppm 2	ME-MS61 Zr ppm 0.5	Au-AA24 Au Calc ppm 0.005
PTU-W818198		0.8	11	0.4	6.3	8	22.8	<0.005
PTU-W818199		2.4	35	1.1	11.4	14	69.3	<0.005
PTU-W818200		2.2	33	1.1	11.0	24	63.7	<0.005
PTU-W818201		1.3	146	3.5	17.8	114	16.5	2.27
PTU-W818202		0.4	3	0.2	3.4	2	14.2	<0.005
PTU-W818203		1.5	21	0.7	9.1	143	46.1	<0.005
PTU-W818204		0.6	6	0.2	4.2	10	17.5	<0.005
PTU-W818205		3.0	38	1.2	9.8	46	78.8	<0.005
PTU-W818206		2.1	25	0.9	9.5	25	63.4	0.005
PTU-W818207		0.9	9	0.3	6.6	13	25.3	<0.005
PTU-W818208		1.0	14	0.6	5.9	15	26.9	<0.005
PTU-W818209		1.0	11	0.4	6.5	10	28.3	<0.005
PTU-W818210		2.6	32	0.8	9.0	35	64.8	0.005
PTU-W818211		1.1	137	4.5	20.3	59	17.7	<0.005
PTU-W818212		2.0	19	0.6	7.6	40	47.5	<0.005
PTU-W818213		0.5	4	0.2	3.6	5	16.5	<0.005
PTU-W818214		0.7	5	0.3	3.8	2	21.9	<0.005
PTU-W818215		0.6	5	0.2	4.0	3	20.4	<0.005
PTU-W818216		0.9	8	0.3	5.4	9	21.2	<0.005
PTU-W818217		3.0	34	1.0	9.2	43	79.9	0.007
PTU-W818218		0.7	6	0.2	3.5	3	21.1	<0.005
PTU-W818219		0.5	4	0.2	3.6	3	18.9	<0.005
PTU-W818220		1.2	12	0.6	7.5	8	37.0	<0.005
PTU-W818221		1.4	158	3.8	19.5	129	21.5	2.26
PTU-W818222		2.5	38	1.2	9.3	58	78.7	<0.005
PTU-W818223		2.8	43	1.4	13.8	56	86.7	<0.005
PTU-W818224		1.7	22	1.0	8.0	38	56.8	<0.005
PTU-W818225		1.8	23	1.1	7.9	37	58.3	<0.005
PTU-W818226		0.6	4	0.2	3.3	3	21.1	<0.005
PTU-W818227		1.1	12	0.8	6.2	10	36.4	<0.005



ALS Canada Ltd.  
 2103 Dollarton Hwy  
 North Vancouver BC V7H 0A7  
 Phone: +1 (604) 984 0221 Fax: +1 (604) 984 0218  
 www.alsglobal.com/geochemistry

To: NEWMONT CANADA FN HOLDINGS ULC  
 6363 SOUTH FIDDLERS GREEN CIRCLE  
 SUITE 800  
 GREENWOOD VILLAGE CO 80111  
 USA

Page: Appendix 1  
 Total # Appendix Pages: 1  
 Finalized Date: 15-OCT-2018  
 Account: MONTUK

Project: PLATEAU/PTU-00026

**CERTIFICATE OF ANALYSIS WH18225137**

CERTIFICATE COMMENTS																	
	<b>ANALYTICAL COMMENTS</b>																
Applies to Method:	REE's may not be totally soluble in this method. ME-MS61																
	<b>LABORATORY ADDRESSES</b>																
	Processed at ALS Whitehorse located at 78 Mt. Sima Rd, Whitehorse, YT, Canada.																
Applies to Method:	<table border="0"> <tr> <td>BAG-01</td> <td>BAG-01c</td> <td>CRU-22</td> <td>CRU-31</td> </tr> <tr> <td>CRU-QC</td> <td>LOG-22</td> <td>LOG-23</td> <td>PUL-32</td> </tr> <tr> <td>PUL-QC</td> <td>SPL-21t</td> <td>SPL-22Y</td> <td>SPLIT-Y</td> </tr> <tr> <td>SPLIT-Z</td> <td>WEI-21</td> <td></td> <td></td> </tr> </table>	BAG-01	BAG-01c	CRU-22	CRU-31	CRU-QC	LOG-22	LOG-23	PUL-32	PUL-QC	SPL-21t	SPL-22Y	SPLIT-Y	SPLIT-Z	WEI-21		
BAG-01	BAG-01c	CRU-22	CRU-31														
CRU-QC	LOG-22	LOG-23	PUL-32														
PUL-QC	SPL-21t	SPL-22Y	SPLIT-Y														
SPLIT-Z	WEI-21																
	Processed at ALS Vancouver located at 2103 Dollarton Hwy, North Vancouver, BC, Canada.																
Applies to Method:	<table border="0"> <tr> <td>Au-AA24</td> <td>Hg-MS42</td> <td>ME-MS61</td> </tr> </table>	Au-AA24	Hg-MS42	ME-MS61													
Au-AA24	Hg-MS42	ME-MS61															



## APPENDIX VII

### Drill Hole Vertical Sections

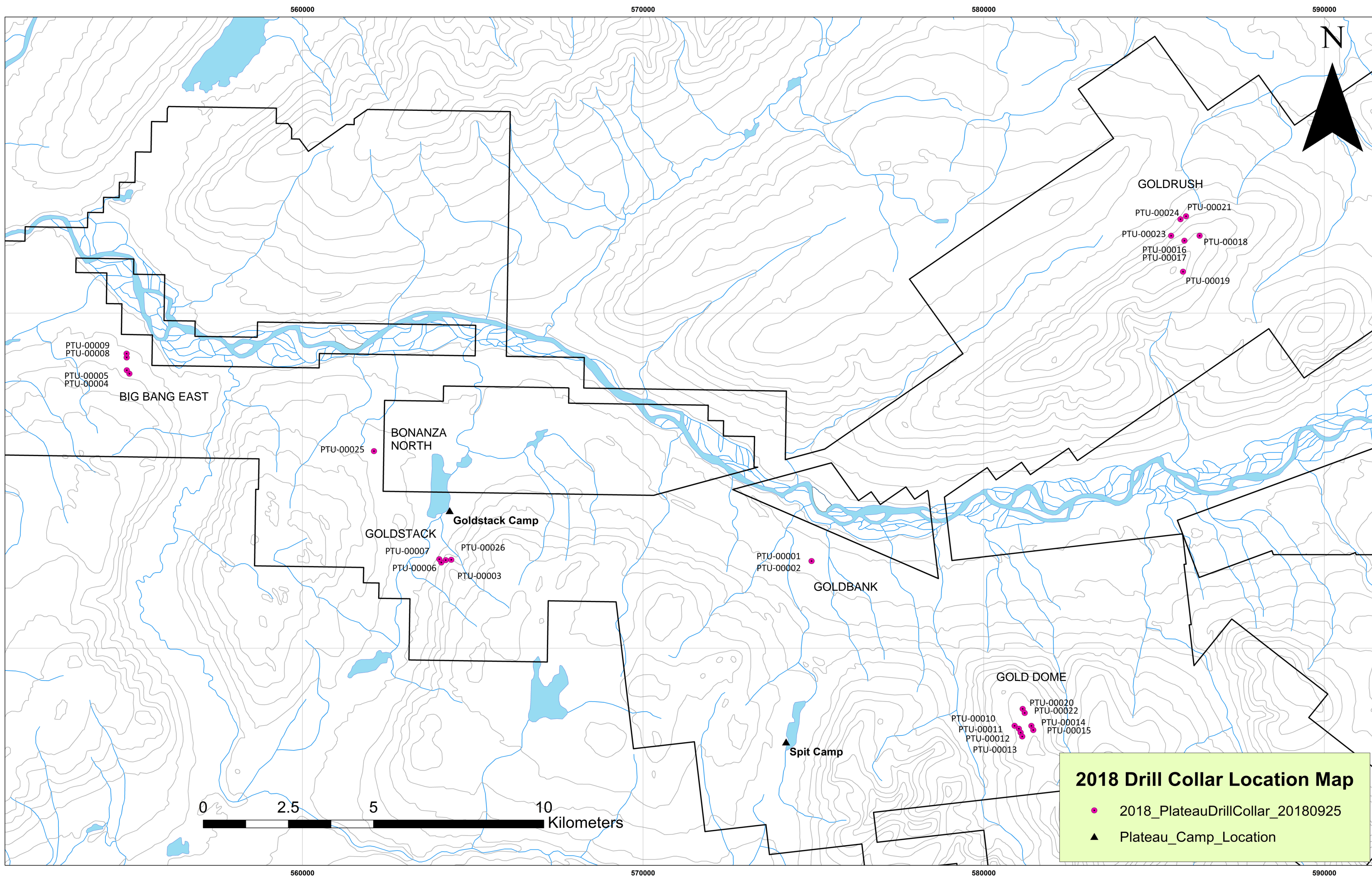

**2018 Drill Collar Location Map**

- 2018\_PlateauDrillCollar\_20180925
- ▲ Plateau\_Camp\_Location



# PTU-00003 (Looking 240 southwest)

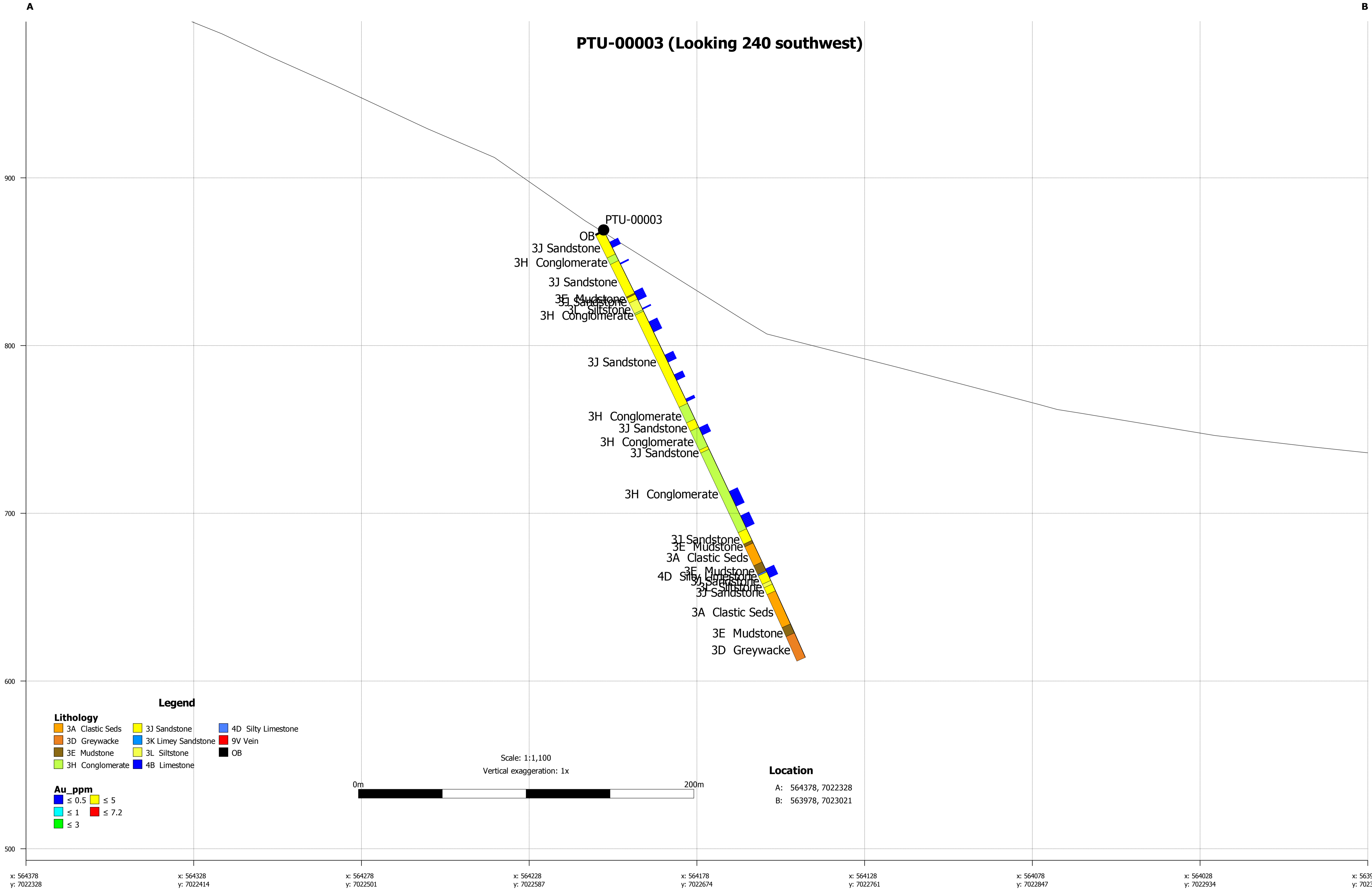

x: 564378 y: 7022328      x: 564328 y: 7022414      x: 564278 y: 7022501      x: 564228 y: 7022587      x: 564178 y: 7022674      x: 564128 y: 7022761      x: 564078 y: 7022847      x: 564028 y: 7022934      x: 563978 y: 7023021

**PTU-00004 (Looking 270 west)**

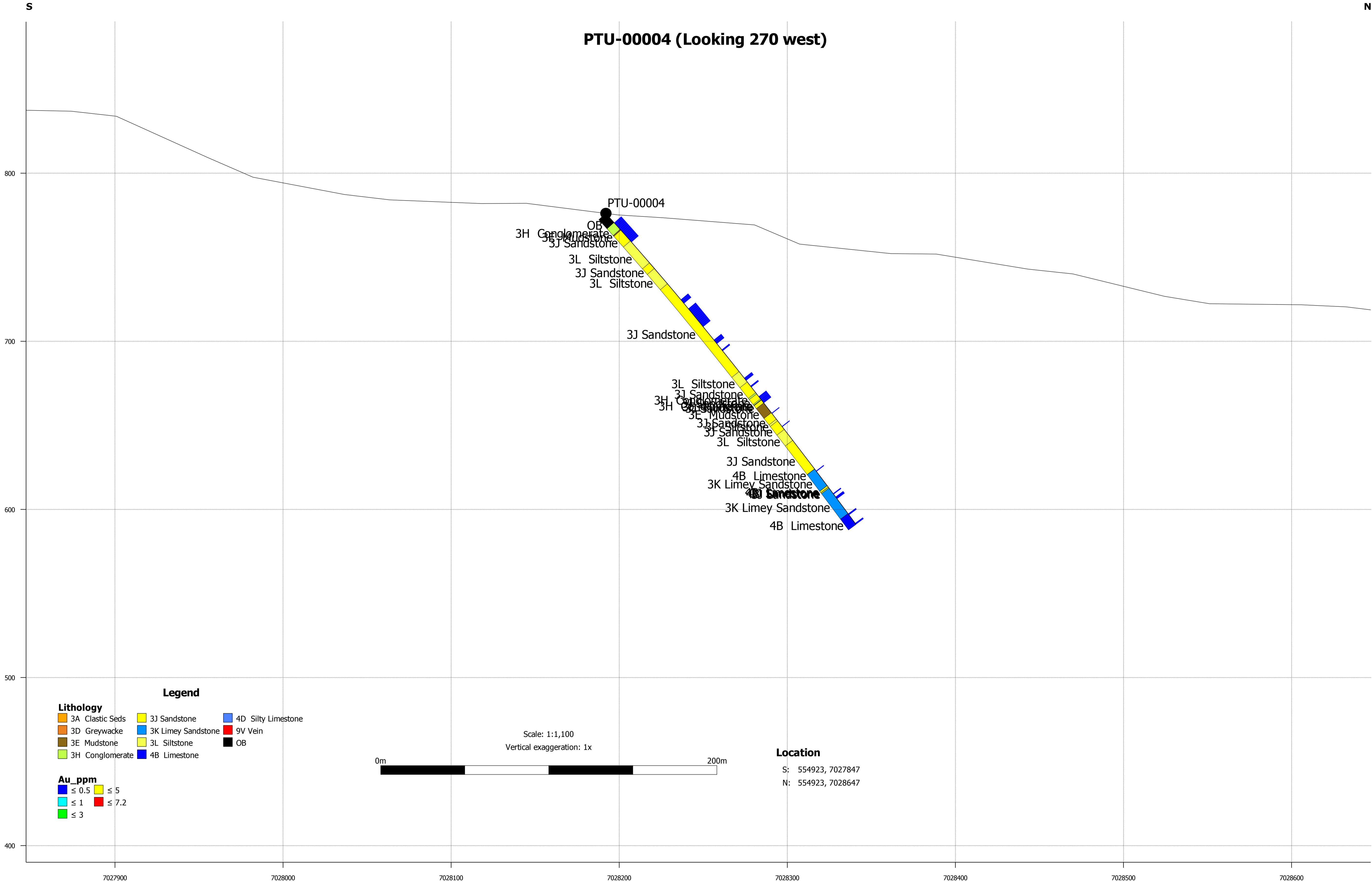

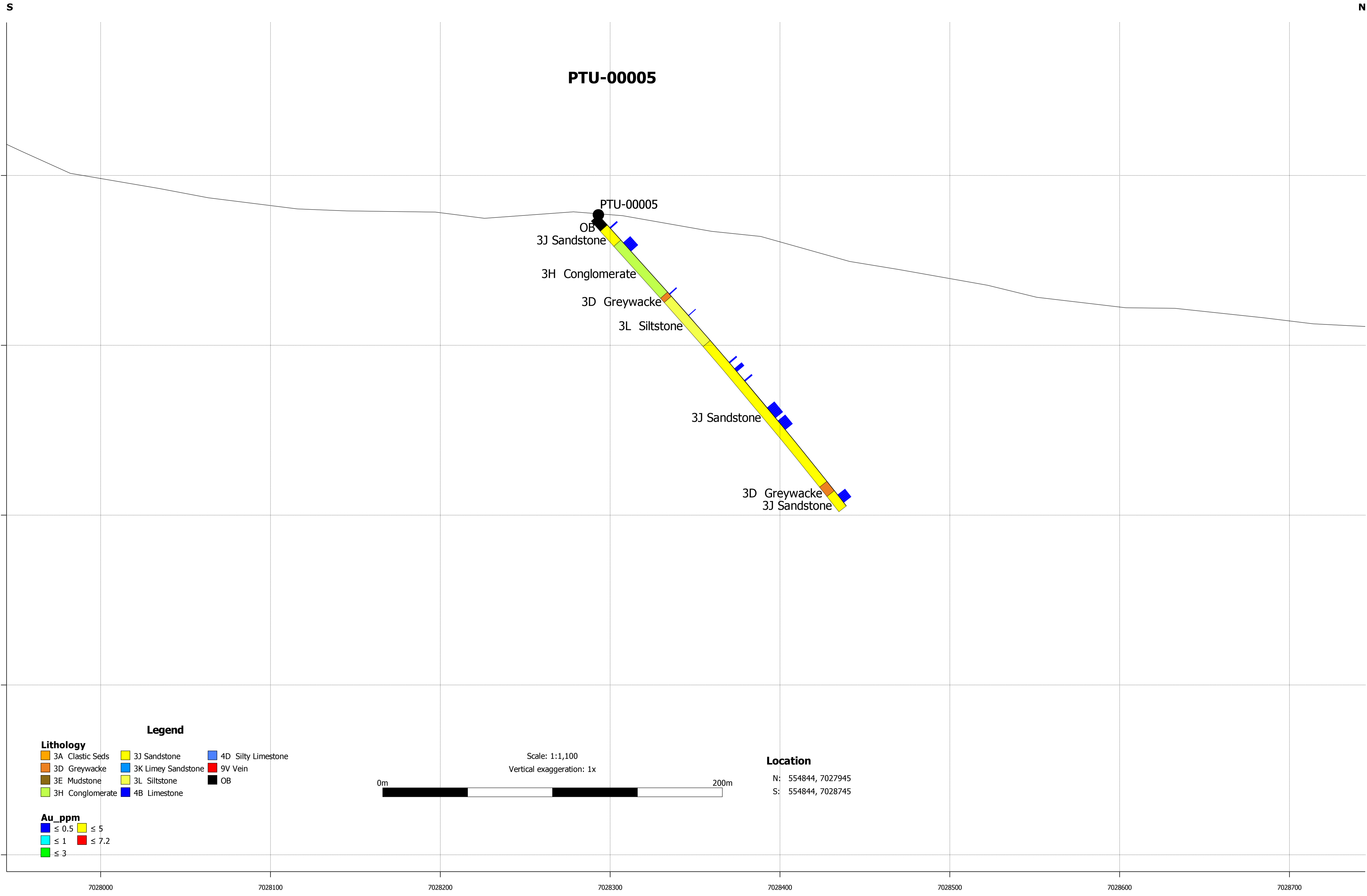

**PTU-00005**

PTU-00005

OB

3J Sandstone

3H Conglomerate

3D Greywacke

3L Siltstone

3J Sandstone

3D Greywacke  
3J Sandstone

**Legend**

- Lithology**
- 3A Clastic Seds
  - 3B Sandstone
  - 3C Silty Limestone
  - 3D Greywacke
  - 3E Limey Sandstone
  - 3F Vein
  - 3G Mudstone
  - 3H Siltstone
  - 3I Limestone
  - 3J Conglomerate
  - 3K Limestone
  - OB

- Au\_ppm**
- ≤ 0.5
  - ≤ 5
  - ≤ 1
  - ≤ 7.2
  - ≤ 3

Scale: 1:1,100  
Vertical exaggeration: 1x



**Location**

N: 554844, 7027945  
S: 554844, 7028745

A

B

### PTU-00006\_PTU-00007 (Looking 240 southwest)

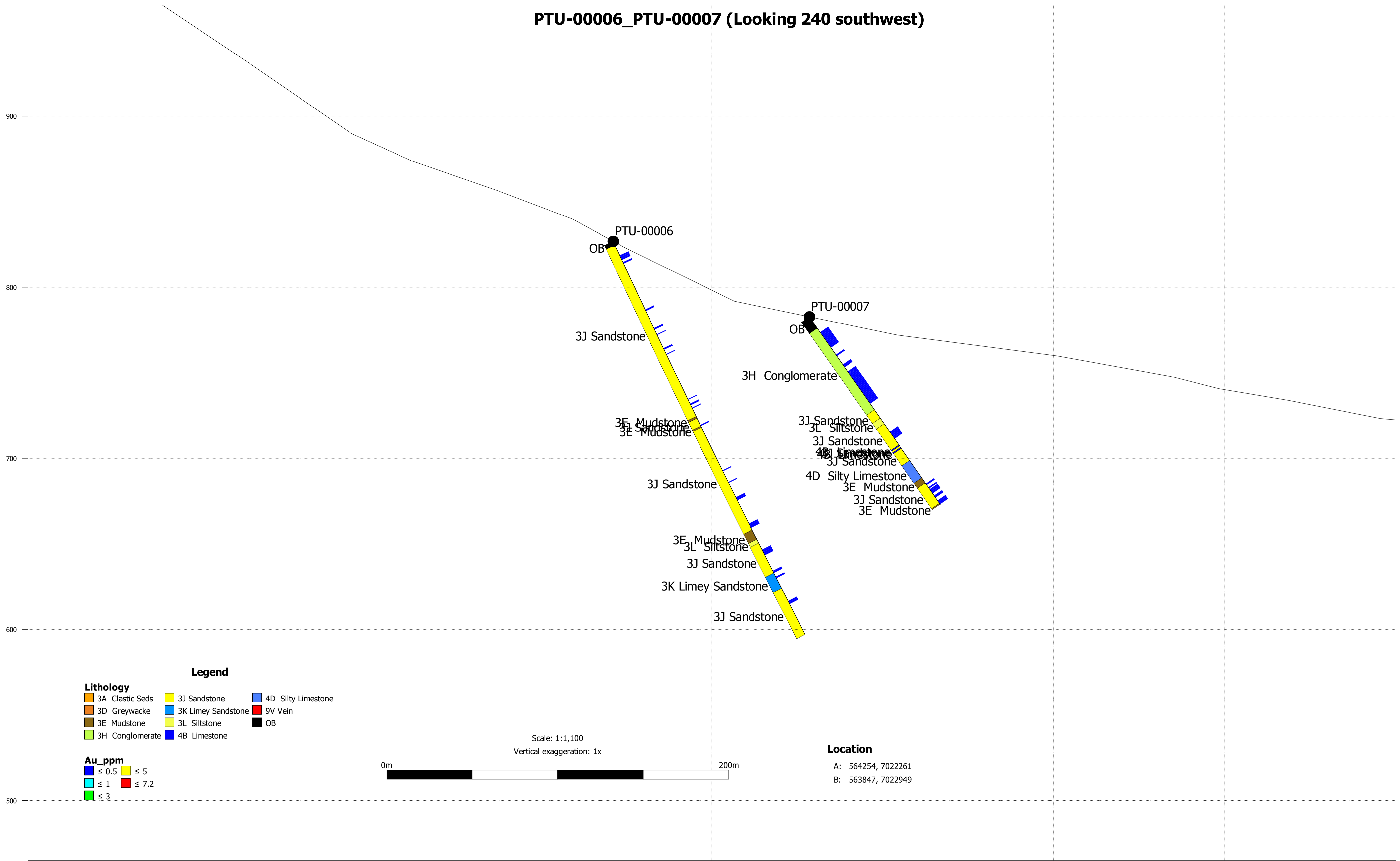

#### Legend

- Lithology**
- 3A Clastic Seds
  - 3D Greywacke
  - 3E Mudstone
  - 3H Conglomerate
  - 3J Sandstone
  - 3K Limey Sandstone
  - 3L Siltstone
  - 4B Limestone
  - 4D Silty Limestone
  - 9V Vein
  - OB
- Au\_ppm**
- ≤ 0.5
  - ≤ 1
  - ≤ 3
  - ≤ 5
  - ≤ 7.2

#### Location

A: 564254, 7022261  
 B: 563847, 7022949

x: 564254 y: 7022261      x: 564203 y: 7022347      x: 564152 y: 7022433      x: 564101 y: 7022519      x: 564050 y: 7022605      x: 563999 y: 7022691      x: 563948 y: 7022777      x: 563897 y: 7022863      x: 563847 y: 7022949

S

N

### PTU-00008\_PTU-00009 (Looking 270 west)

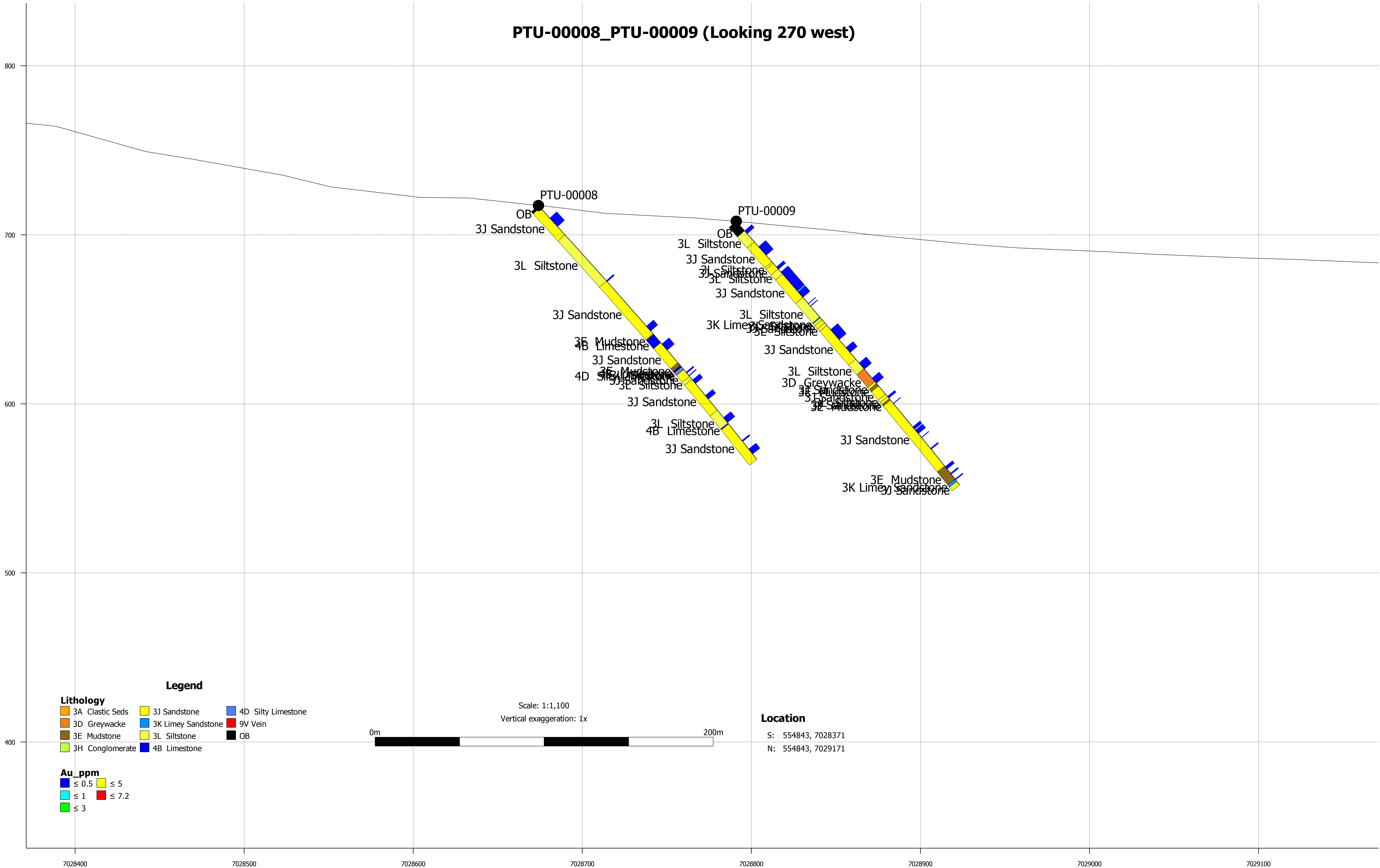

- Lithology**
- 3A Clastic Seds
  - 3D Greywacke
  - 3E Mudstone
  - 3H Conglomerate
  - 3J Sandstone
  - 3K Limey Sandstone
  - 3L Siltstone
  - 4B Limestone
  - 4D Silty Limestone
  - 9V Vein
  - OB

- Au\_ppm**
- ≤ 0.5
  - ≤ 1
  - ≤ 3
  - ≤ 5
  - ≤ 7.2

Scale: 1:1,100  
Vertical exaggeration: 1x  
0m 200m

**Location**  
S: 554843, 7028371  
N: 554843, 7029171



# PTU-00010 (Looking 65 northeast)

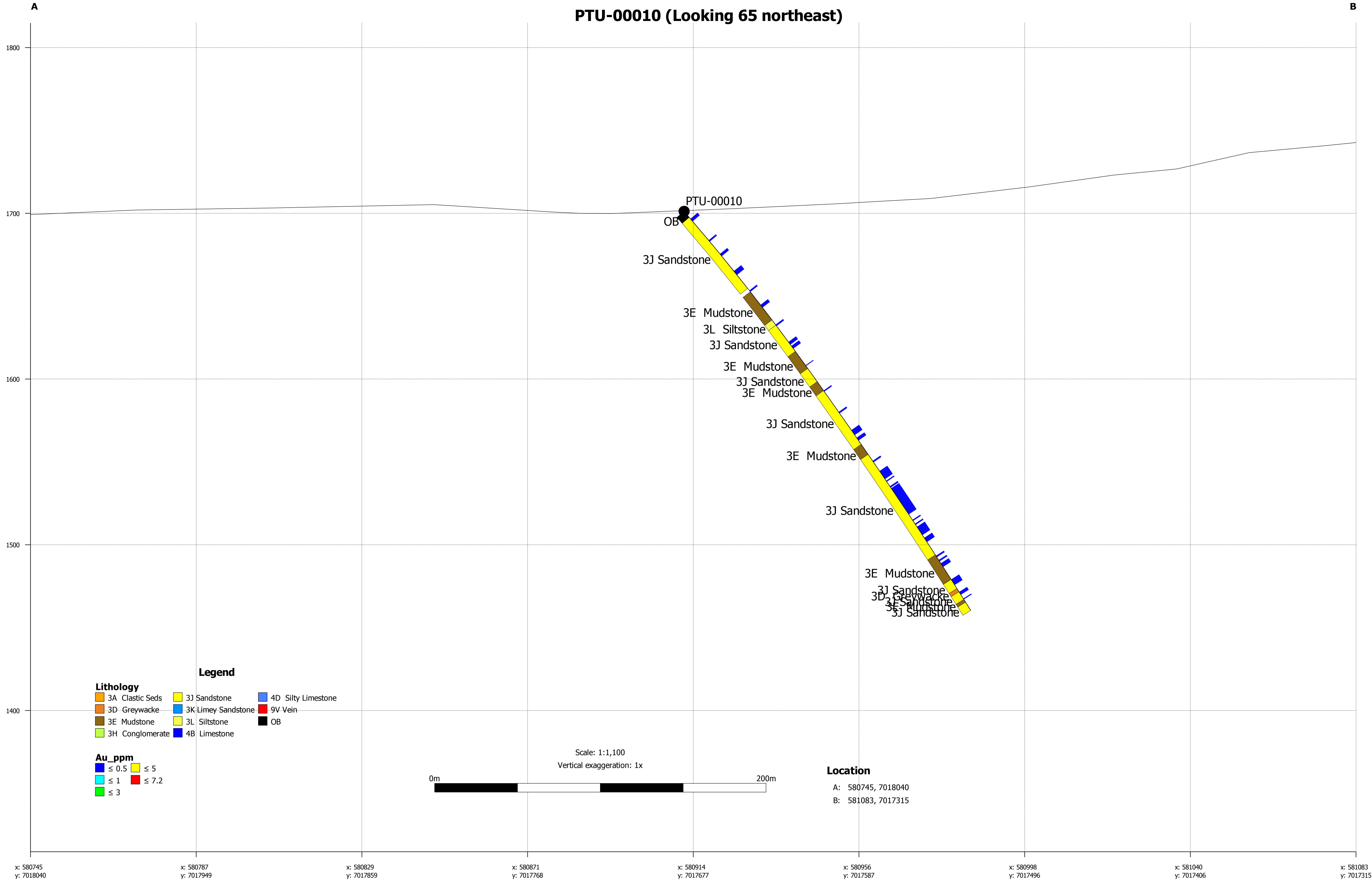

x: 580745 y: 7018040      x: 580787 y: 7017949      x: 580829 y: 7017859      x: 580871 y: 7017768      x: 580914 y: 7017677      x: 580956 y: 7017587      x: 580998 y: 7017496      x: 581040 y: 7017406      x: 581083 y: 7017315

PTU-00011\_PTU-00012\_PTU-00011 (Looking 65 northeast)

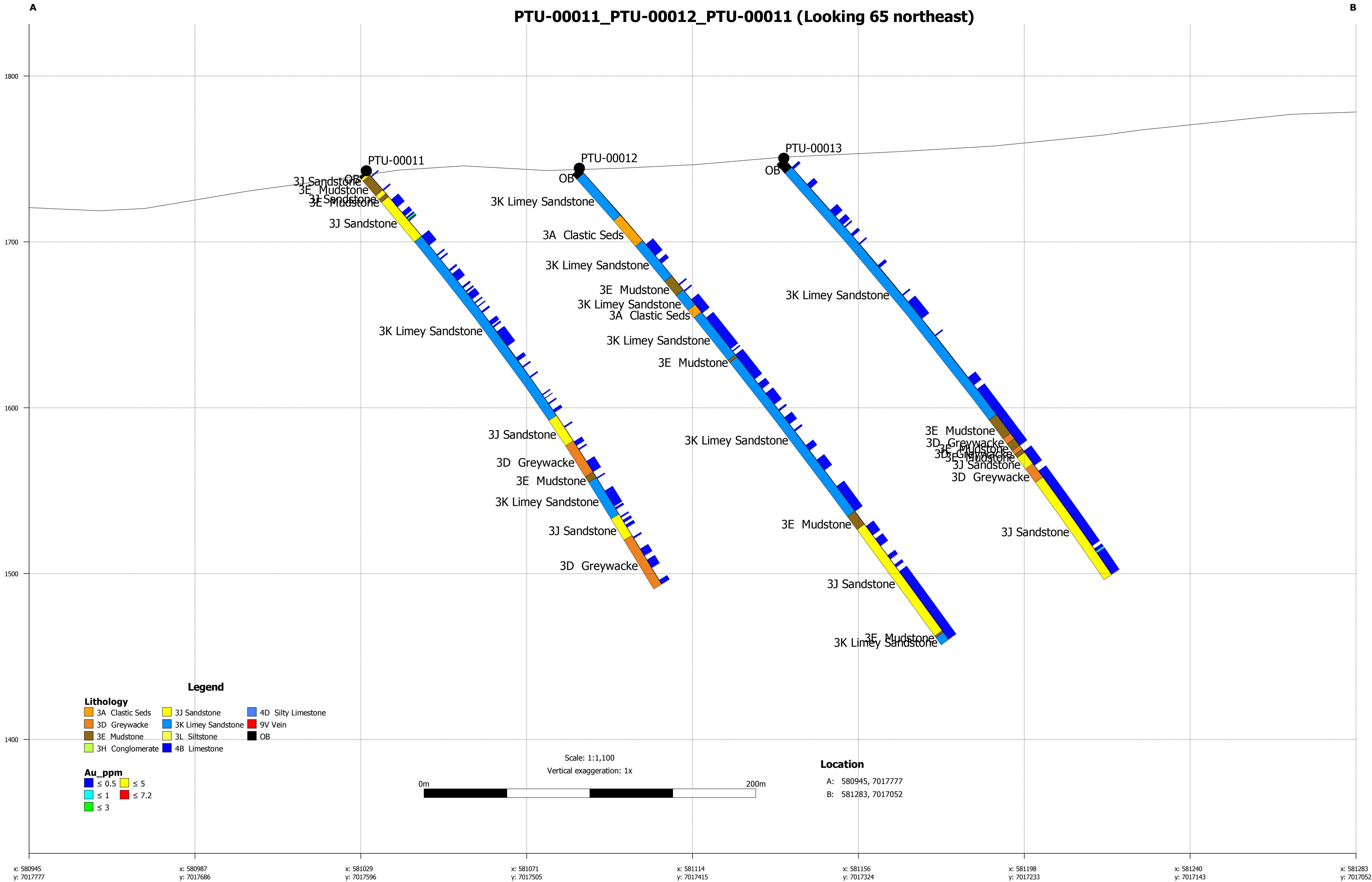

x: 580945 y: 7017777      x: 580987 y: 7017686      x: 581029 y: 7017596      x: 581071 y: 7017505      x: 581114 y: 7017415      x: 581156 y: 7017324      x: 581198 y: 7017233      x: 581240 y: 7017143      x: 581283 y: 7017052

A

B

### PTU-00014\_PTU-00015 (Looking 65 northeast)

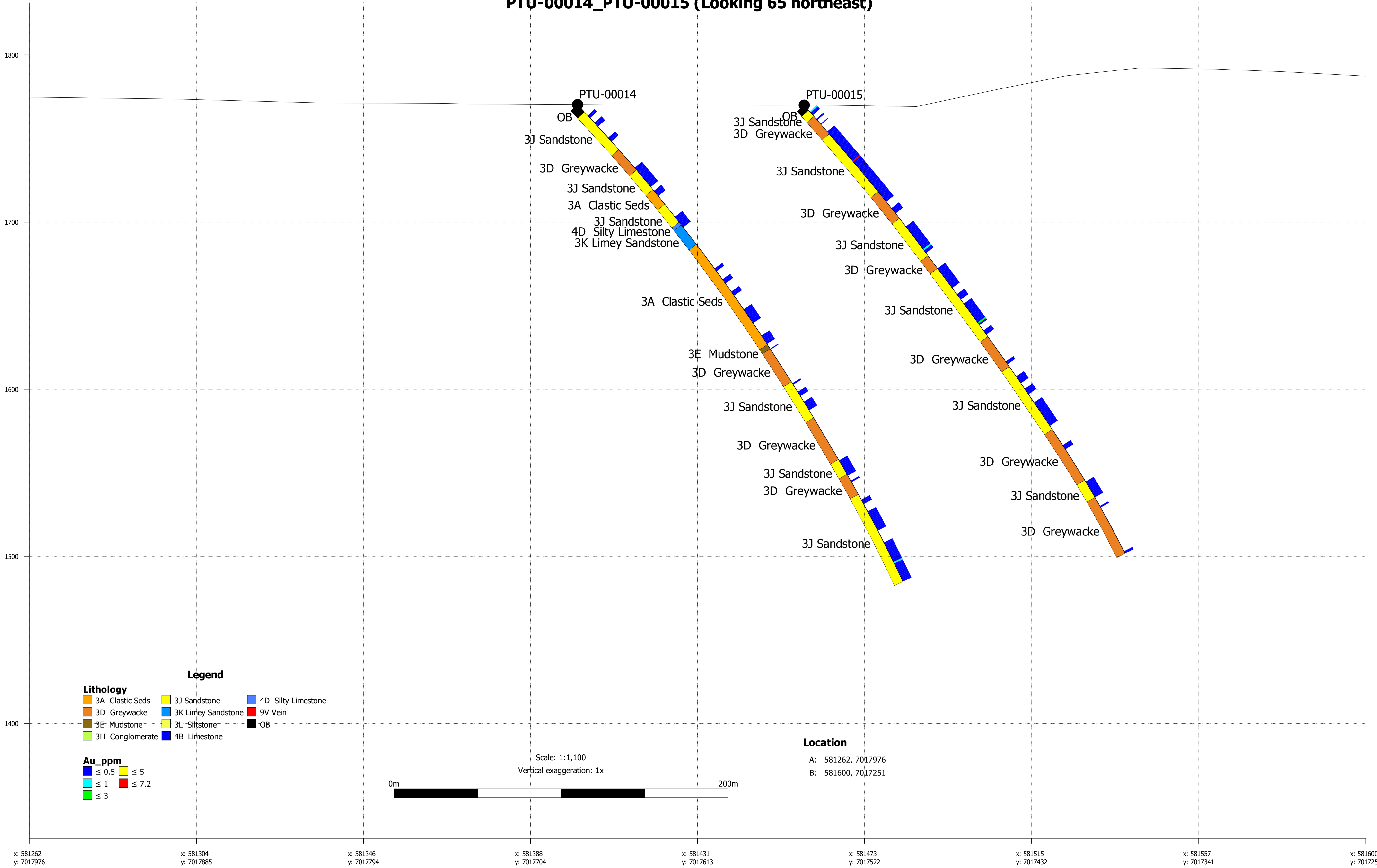

x: 581262  
y: 7017976

x: 581304  
y: 7017885

x: 581346  
y: 7017794

x: 581388  
y: 7017704

x: 581431  
y: 7017613

x: 581473  
y: 7017522

x: 581515  
y: 7017432

x: 581557  
y: 7017341

x: 581600  
y: 7017251

#### Location

A: 581262, 7017976

B: 581600, 7017251

Scale: 1:1,100  
Vertical exaggeration: 1x



#### Lithology

- 3A Clastic Seds
- 3D Greywacke
- 3E Mudstone
- 3H Conglomerate
- 3J Sandstone
- 3K Limey Sandstone
- 3L Siltstone
- 4B Limestone
- 4D Silty Limestone
- 9V Vein
- OB

#### Au\_ppm

- ≤ 0.5
- ≤ 5
- ≤ 1
- ≤ 7.2
- ≤ 3

#### Legend

A

B

# PTU-00016\_PTU-00017 (looking 330 northwest)

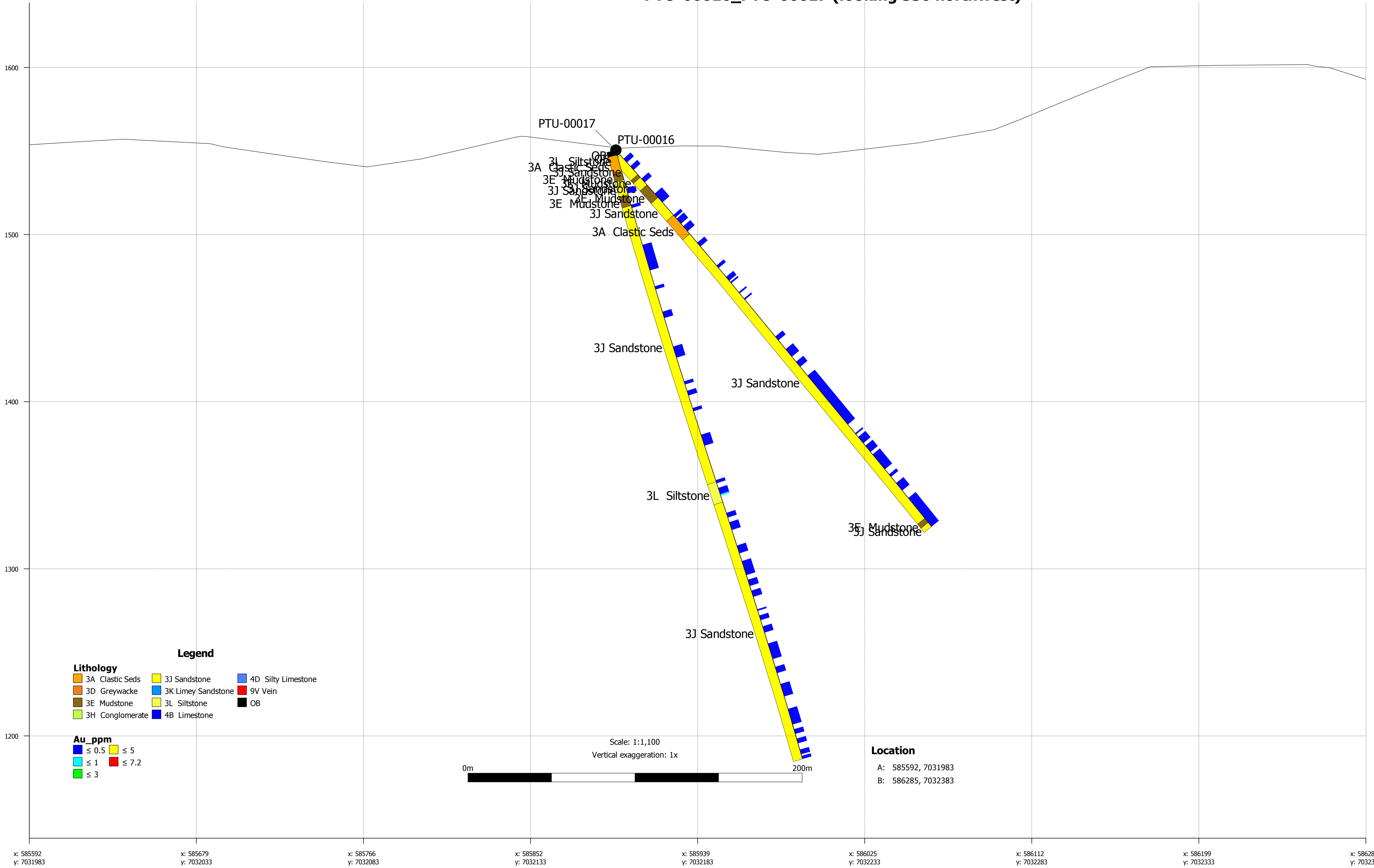

**Legend**

**Lithology**

- 3A Clastic Seds
- 3D Greywacke
- 3E Mudstone
- 3H Conglomerate
- 3J Sandstone
- 3K Limey Sandstone
- 3L Siltstone
- 4B Limestone
- 4D Silty Limestone
- 9V Vein
- OB

**Au\_ppm**

- ≤ 0.5
- ≤ 1
- ≤ 3
- ≤ 5
- ≤ 7.2

Scale: 1:1,100  
Vertical exaggeration: 1x

0m  200m

**Location**

A: 585592, 7031983  
B: 586285, 7032383

x: 585592 y: 7031983      x: 585679 y: 7032033      x: 585766 y: 7032083      x: 585852 y: 7032133      x: 585939 y: 7032183      x: 586025 y: 7032233      x: 586112 y: 7032283      x: 586199 y: 7032333      x: 586285 y: 7032383

# PTU-00018 (Looking 330 northwest)

A

B

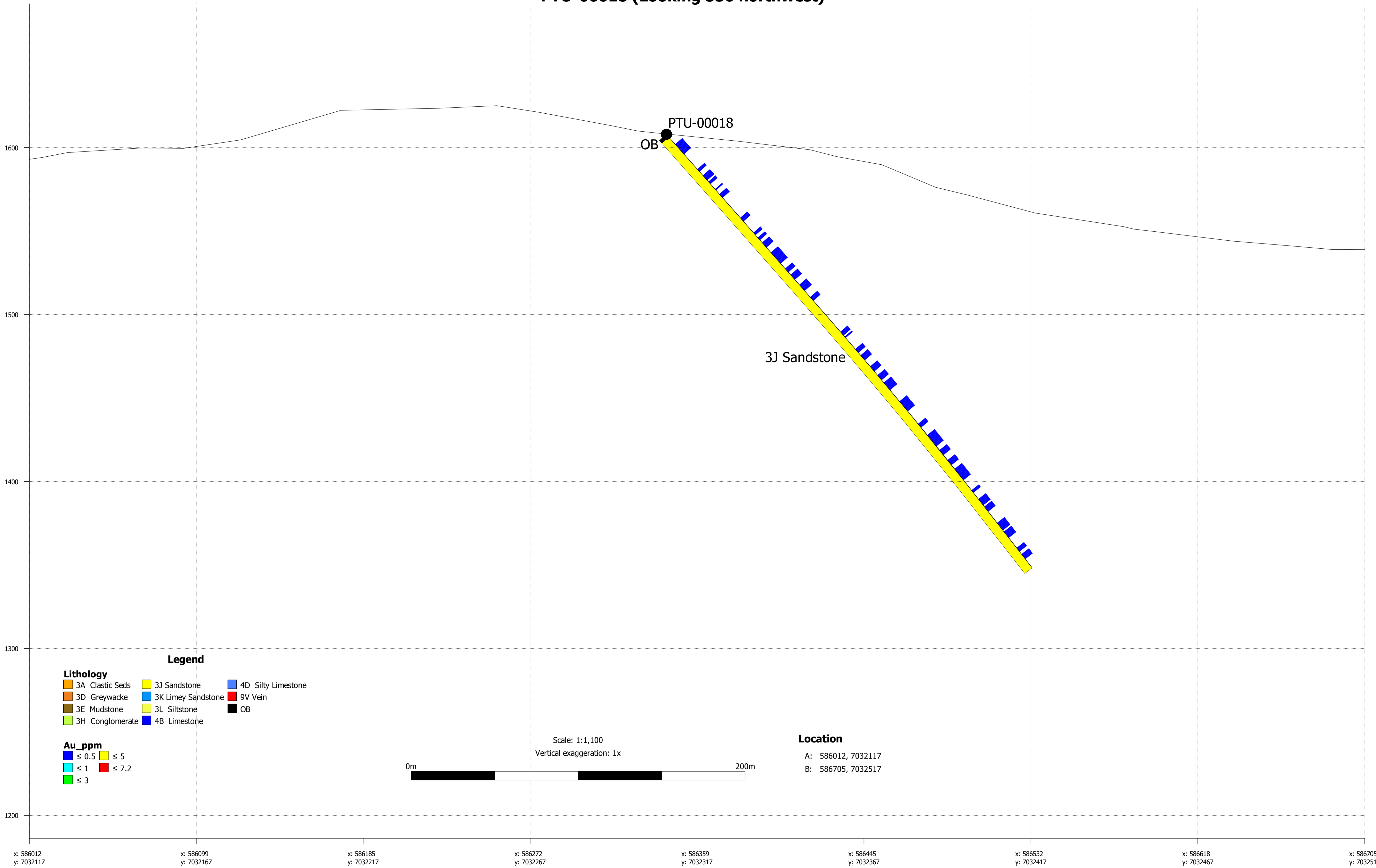

A

B

### PTU-00019 (Looking 330 northwest)

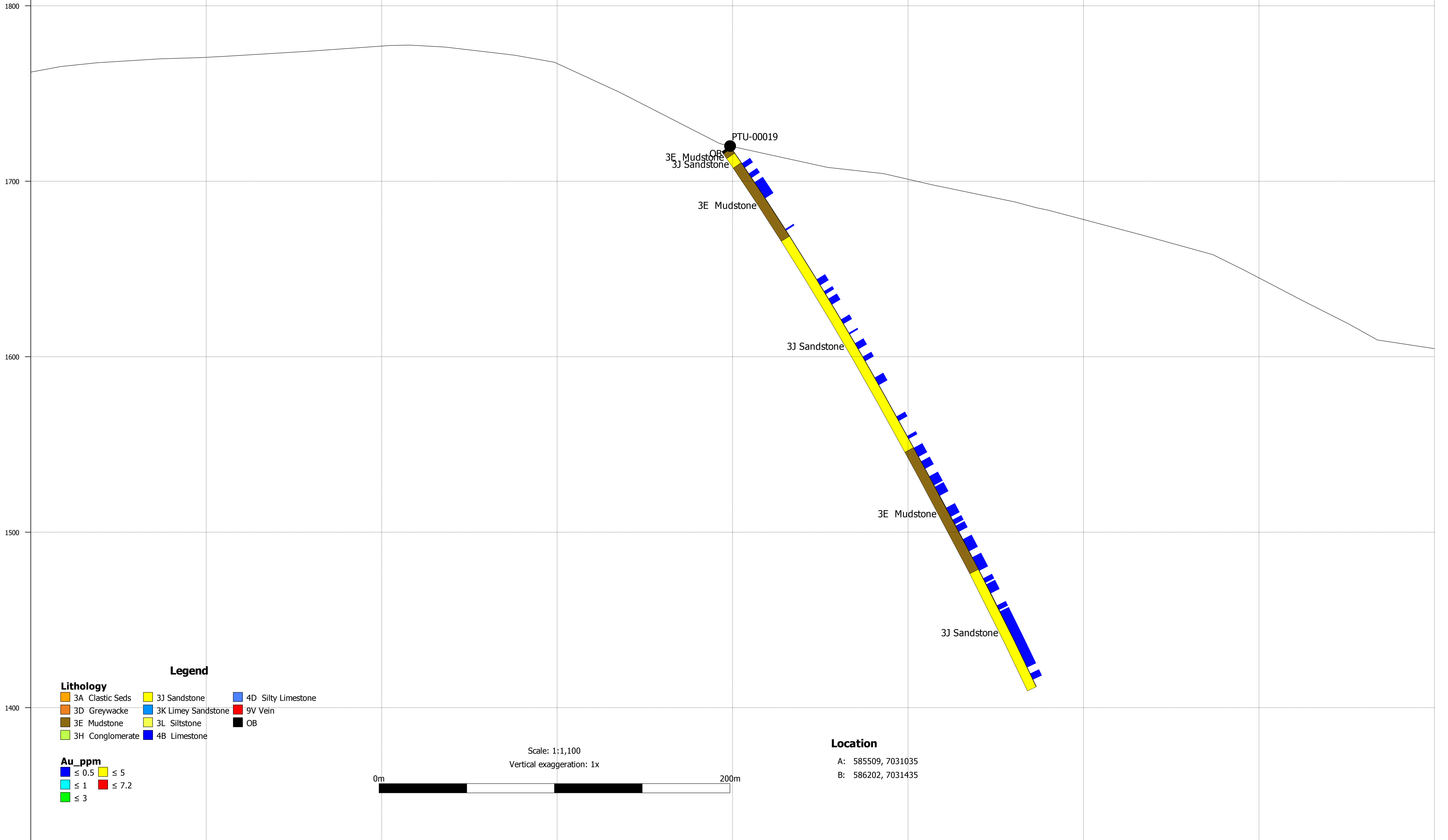

- Lithology**
- 3A Clastic Seds
  - 3B Greywacke
  - 3C Mudstone
  - 3D Greywacke
  - 3E Mudstone
  - 3F Conglomerate
  - 3G Sandstone
  - 3H Conglomerate
  - 3I Sandstone
  - 3J Sandstone
  - 3K Limey Sandstone
  - 3L Siltstone
  - 3M Sandstone
  - 3N Sandstone
  - 3O Sandstone
  - 3P Sandstone
  - 3Q Sandstone
  - 3R Sandstone
  - 3S Sandstone
  - 3T Sandstone
  - 3U Sandstone
  - 3V Sandstone
  - 3W Sandstone
  - 3X Sandstone
  - 3Y Sandstone
  - 3Z Sandstone
  - 4A Silty Limestone
  - 4B Limestone
  - 4C Silty Limestone
  - 4D Silty Limestone
  - 9V Vein
  - OB

- Au\_ppm**
- ≤ 0.5
  - ≤ 1
  - ≤ 3
  - ≤ 5
  - ≤ 7.2

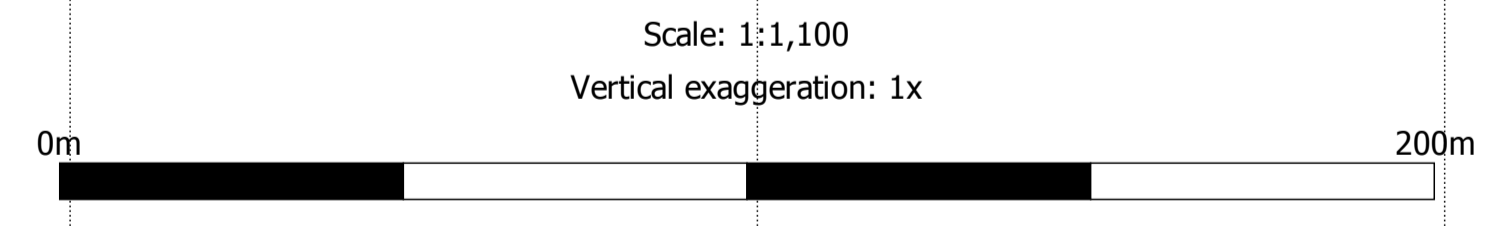

**Location**  
A: 585509, 7031035  
B: 586202, 7031435

x: 585509 y: 7031035      x: 585595 y: 7031085      x: 585682 y: 7031135      x: 585769 y: 7031185      x: 585855 y: 7031235      x: 585942 y: 7031285      x: 586028 y: 7031335      x: 586115 y: 7031385      x: 586202 y: 7031435

PTU-00020\_PTU-00022 (Looking 65 northeast)

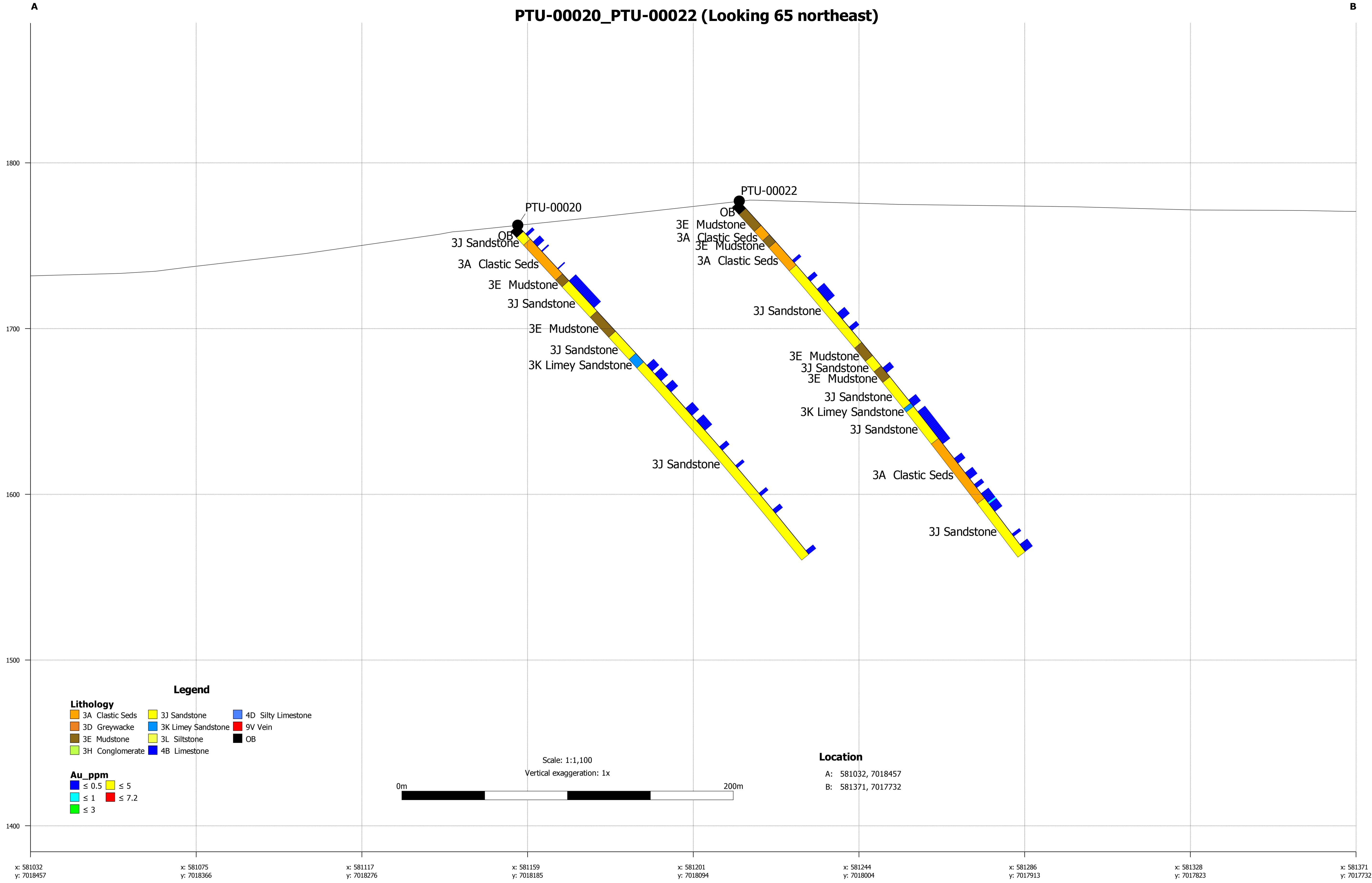

x: 581032 y: 7018457      x: 581075 y: 7018366      x: 581117 y: 7018276      x: 581159 y: 7018185      x: 581201 y: 7018094      x: 581244 y: 7018004      x: 581286 y: 7017913      x: 581328 y: 7017823      x: 581371 y: 7017732

# PTU-00021 and PTU-00024 (Looking 330 northwest)

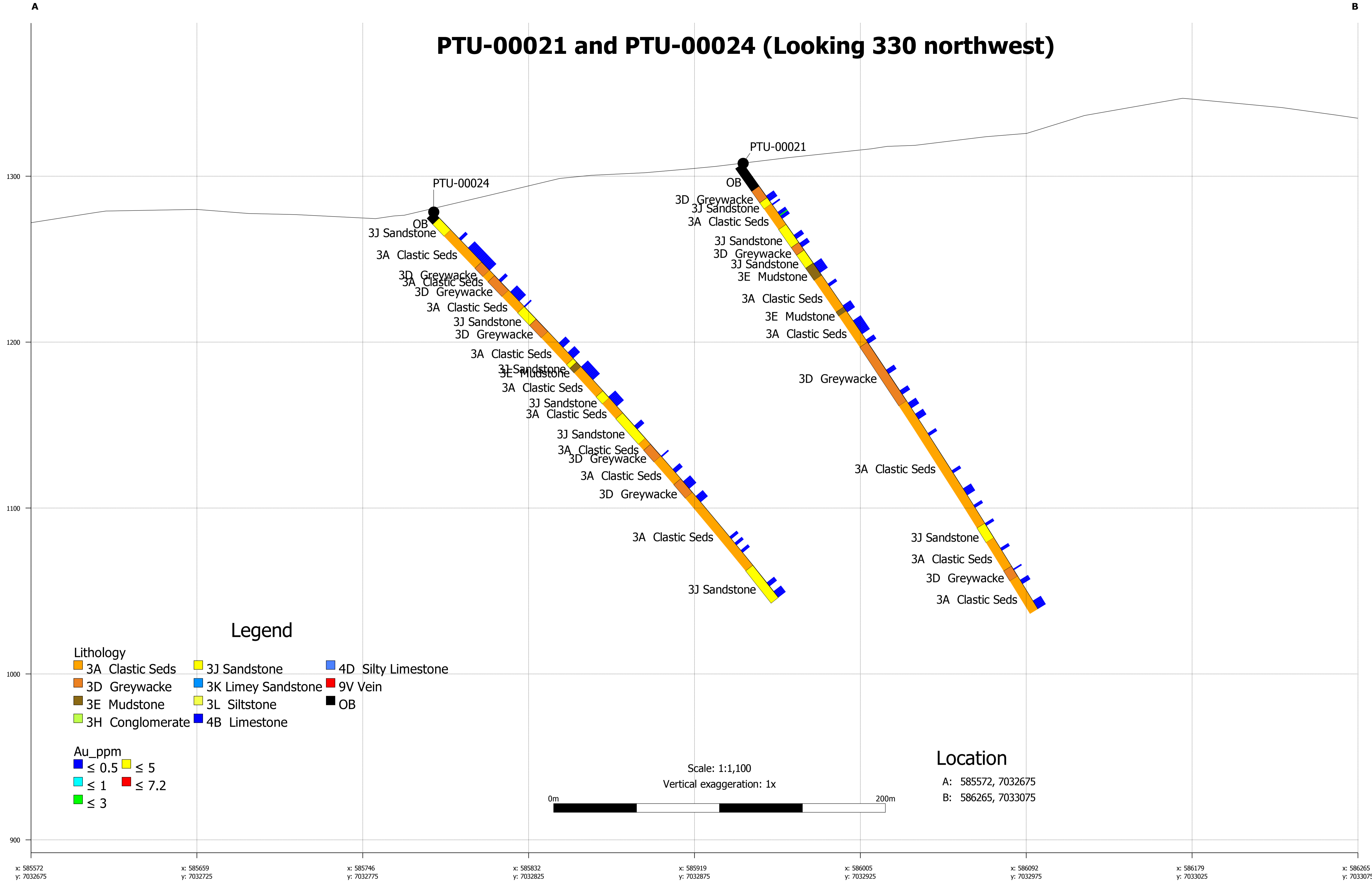

x: 585572 y: 7032675      x: 585659 y: 7032725      x: 585746 y: 7032775      x: 585832 y: 7032825      x: 585919 y: 7032875      x: 586005 y: 7032925      x: 586092 y: 7032975      x: 586179 y: 7033025      x: 586265 y: 7033075



PTU-00020\_PTU-00022 (Looking 65 northeast)

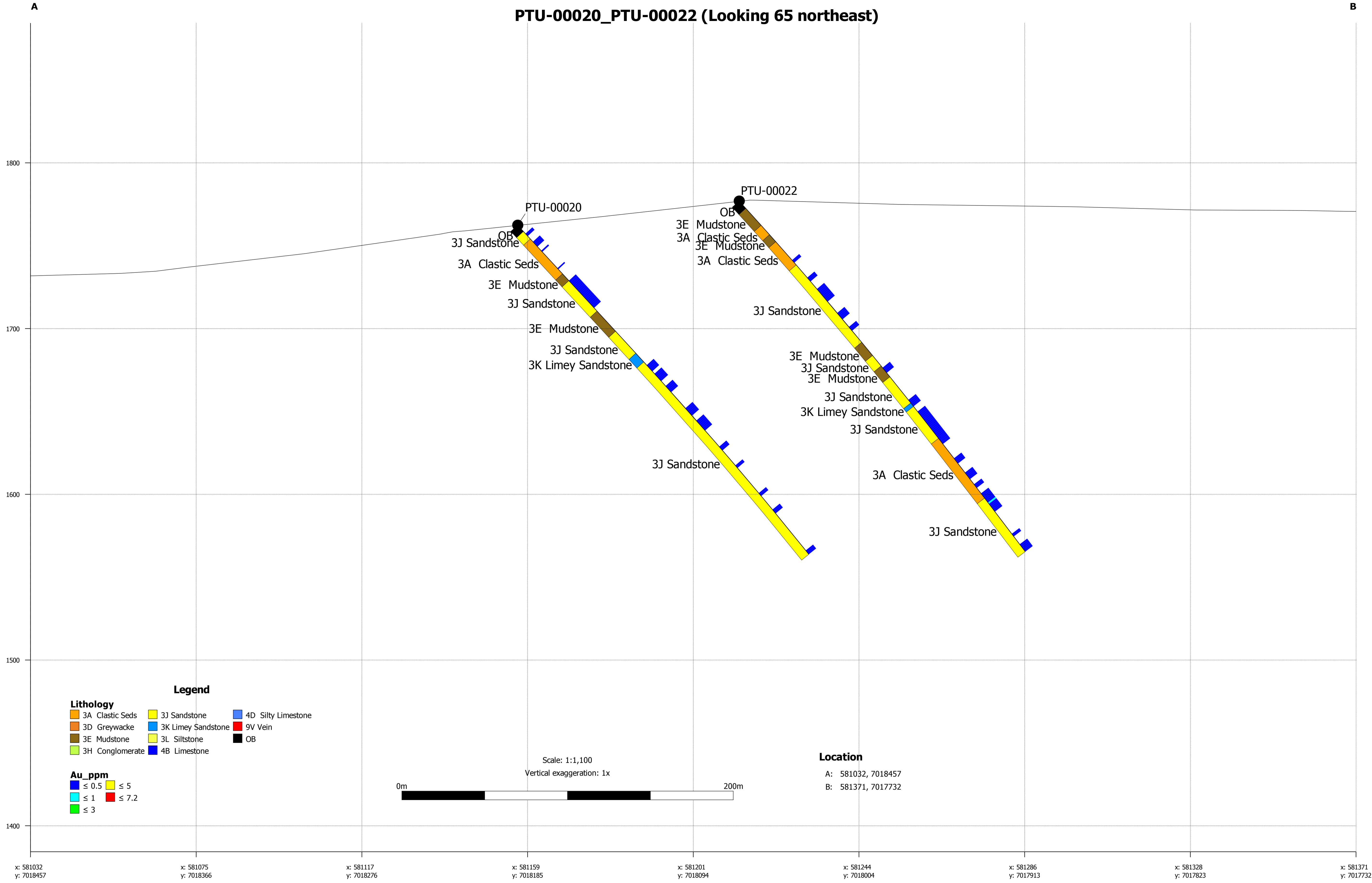

x: 581032 y: 7018457      x: 581075 y: 7018366      x: 581117 y: 7018276      x: 581159 y: 7018185      x: 581201 y: 7018094      x: 581244 y: 7018004      x: 581286 y: 7017913      x: 581328 y: 7017823      x: 581371 y: 7017732

**PTU-00023 (looking 330 northwest)**

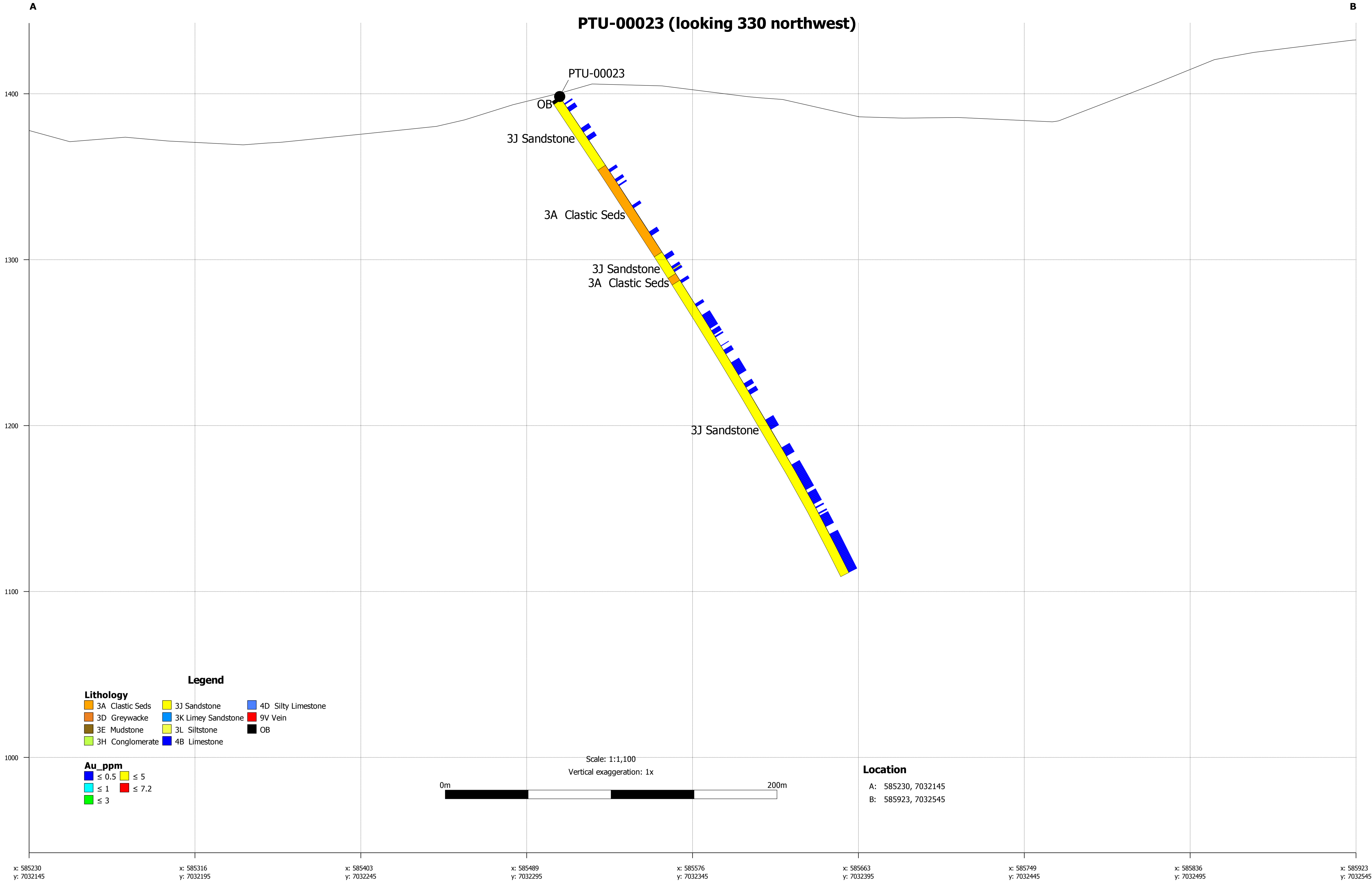

- Legend**
- Lithology**
- 3A Clastic Seds
  - 3J Sandstone
  - 4D Silty Limestone
  - 3D Greywacke
  - 3K Limey Sandstone
  - 9V Vein
  - 3E Mudstone
  - 3L Siltstone
  - OB
  - 3H Conglomerate
  - 4B Limestone

- Au\_ppm**
- ≤ 0.5
  - ≤ 5
  - ≤ 1
  - ≤ 7.2
  - ≤ 3

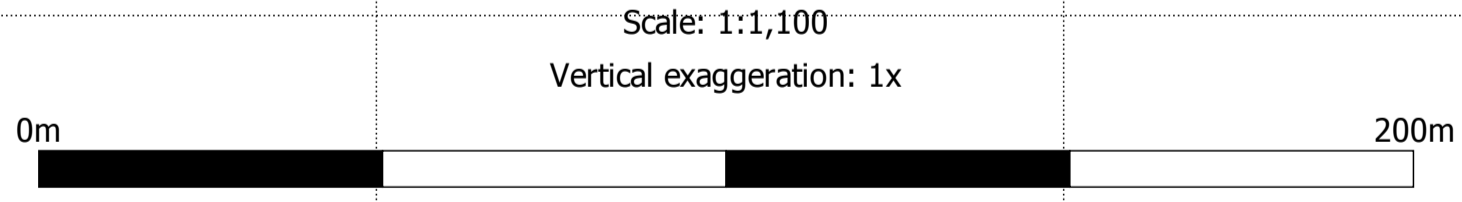

**Location**  
A: 585230, 7032145  
B: 585923, 7032545

x: 585230 y: 7032145      x: 585316 y: 7032195      x: 585403 y: 7032245      x: 585489 y: 7032295      x: 585576 y: 7032345      x: 585663 y: 7032395      x: 585749 y: 7032445      x: 585836 y: 7032495      x: 585923 y: 7032545

PTU-00025 (Looking 255 west)

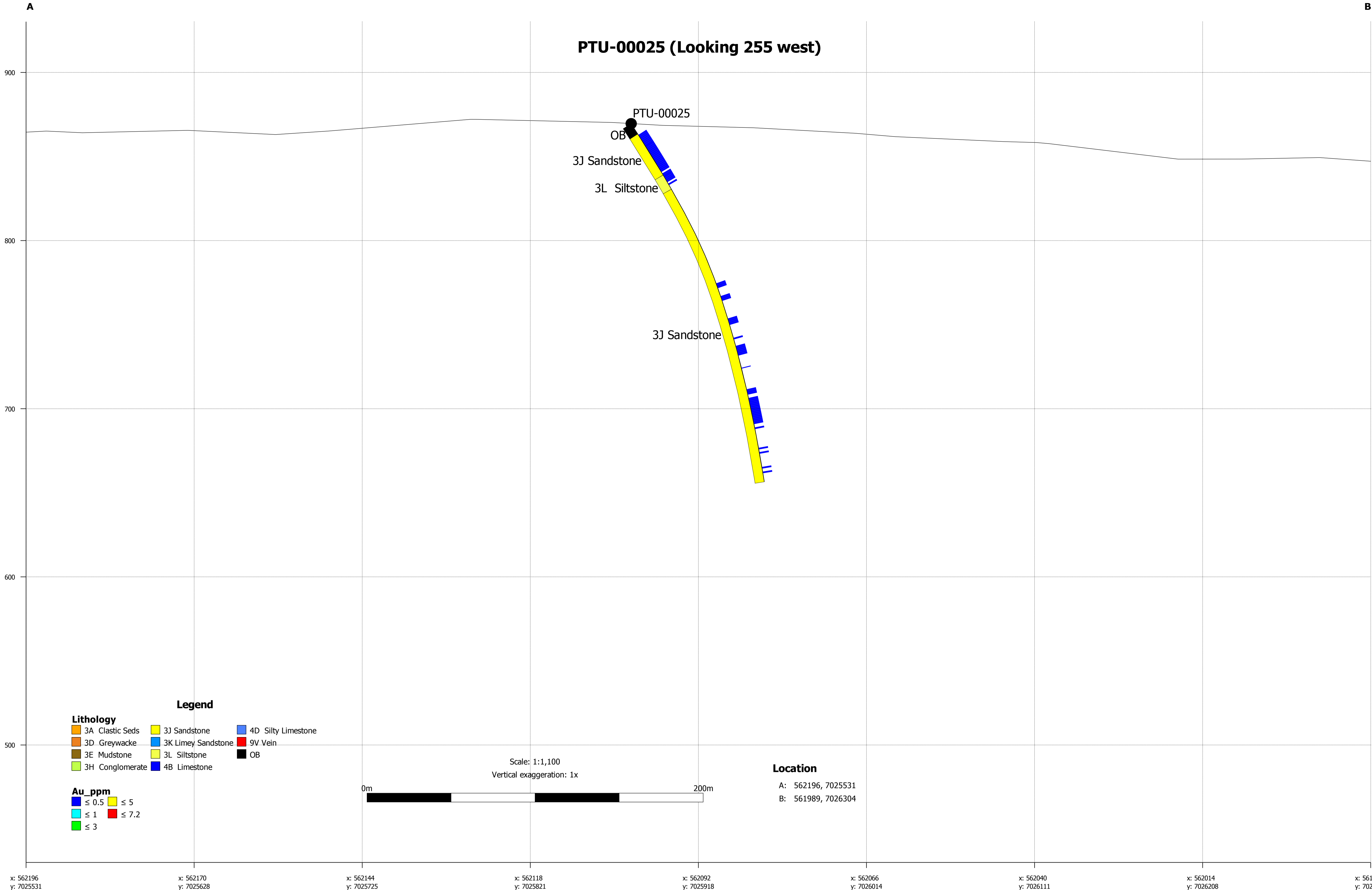

x: 562196 y: 7025531      x: 562170 y: 7025628      x: 562144 y: 7025725      x: 562118 y: 7025821      x: 562092 y: 7025918      x: 562066 y: 7026014      x: 562040 y: 7026111      x: 562014 y: 7026208      x: 561989 y: 7026304

S

N

### PTU-00026 (Looking 270 west)

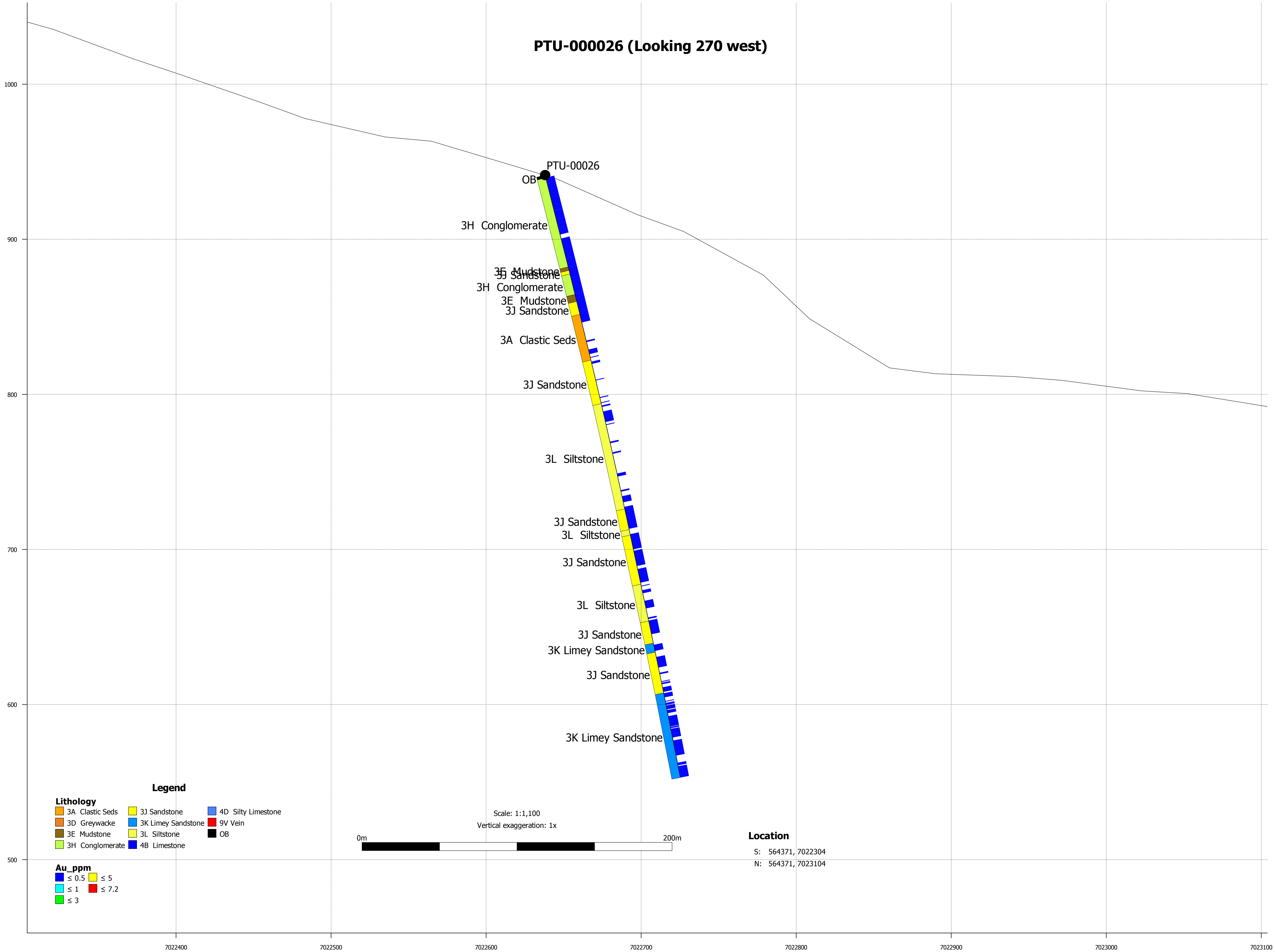

PTU-00026

OB

3H Conglomerate

3E Mudstone

3J Sandstone

3H Conglomerate

3E Mudstone

3J Sandstone

3A Clastic Seds

3J Sandstone

3L Siltstone

3J Sandstone

3L Siltstone

3J Sandstone

3L Siltstone

3J Sandstone

3K Limey Sandstone

3J Sandstone

3K Limey Sandstone

7022400

7022500

7022600

7022700

7022800

7022900

7023000

7023100

APPENDIX VIII

Soil Certificate of Analysis



ALS Canada Ltd.  
 2103 Dollarton Hwy  
 North Vancouver BC V7H 0A7  
 Phone: +1 (604) 984 0221 Fax: +1 (604) 984 0218  
 www.alsglobal.com/geochemistry

To: **NEWMONT CANADA FN HOLDINGS ULC**  
**6363 SOUTH FIDDLERS GREEN CIRCLE**  
**SUITE 800**  
**GREENWOOD VILLAGE CO 80111**  
**USA**

Page: 1  
 Total # Pages: 9 (A - D)  
 Plus Appendix Pages  
 Finalized Date: 16-JUL-2018  
 This copy reported on  
 11-DEC-2018  
 Account: MONTUK

**WH18150567**

Project: PLATEAU/GB-3788  
 P.O. No.: 270-30  
 This report is for 290 Soil samples submitted to our lab in Whitehorse, YT, Canada on 25-JUN-2018.

The following have access to data associated with this certificate:

DATA ADMINISTRATION  
 KEITH ORNBAUM

DAVID CLARKE

JEFFERY CORMIER

**SAMPLE PREPARATION**

ALS CODE	DESCRIPTION
WEI-21	Received Sample Weight
LOG-22	Sample login - Rcd w/o BarCode
SCR-41	Screen to -180um and save both

**ANALYTICAL PROCEDURES**

ALS CODE	DESCRIPTION	INSTRUMENT
Au-ICP21	Au 30g FA ICP-AES Finish	ICP-AES
ME-MS41L	Super Trace Lowest DL AR by ICP-MS	

This is the Final Report and supersedes any preliminary report with this certificate number. Results apply to samples as submitted. All pages of this report have been checked and approved for release.

\*\*\*\*\* See Appendix Page for comments regarding this certificate \*\*\*\*\*

Comments: \*\*\*Corrected copy with sample prefixes NES corrected to NES- to all sample descriptions\*\*\*

Signature:

Colin Ramshaw, Vancouver Laboratory Manager



ALS Canada Ltd.

2103 Dollarton Hwy  
 North Vancouver BC V7H 0A7  
 Phone: +1 (604) 984 0221 Fax: +1 (604) 984 0218  
 www.alsglobal.com/geochemistry

To: NEWMONT CANADA FN HOLDINGS ULC  
 6363 SOUTH FIDDLERS GREEN CIRCLE  
 SUITE 800  
 GREENWOOD VILLAGE CO 80111  
 USA

Page: 2 - A  
 Total # Pages: 9 (A - D)  
 Plus Appendix Pages  
 Finalized Date: 16-JUL-2018  
 Account: MONTUK

Project: PLATEAU/GB-3788

**CERTIFICATE OF ANALYSIS WH18150567**

Sample Description	Method	WEI-21	Au-ICP21	ME-MS41L	ME-MS41L	ME-MS41L	ME-MS41L	ME-MS41L	ME-MS41L	ME-MS41L	ME-MS41L	ME-MS41L	ME-MS41L	ME-MS41L	ME-MS41L	ME-MS41L
	Analyte	Recvd Wt.	Au	Au	Ag	Al	As	B	Ba	Be	Bi	Ca	Cd	Ce	Co	Cr
Units		kg	oz/ton	ppm	ppm	%	ppm	ppm	ppm	ppm	ppm	%	ppm	ppm	ppm	ppm
LOD		0.02	0.00003	0.0002	0.001	0.01	0.01	10	0.5	0.01	0.001	0.01	0.001	0.003	0.001	0.01
NES-28351		0.12	0.00067	0.0041	0.614	1.63	86.3	<10	198.0	0.66	0.643	1.69	0.467	35.8	13.60	13.90
NES-28352		0.23	0.00003	0.0065	0.073	0.48	80.0	<10	65.3	0.18	0.494	0.07	0.179	34.9	6.40	8.27
NES-28353		0.27	0.00006	0.0014	0.146	1.65	121.0	<10	147.5	0.42	0.640	0.23	0.101	41.3	16.75	19.40
NES-28354		0.31	0.00015	0.0047	0.105	1.13	94.6	<10	90.7	0.27	0.494	0.01	0.118	61.6	14.95	13.80
NES-28355		0.13	0.00035	0.0037	0.344	1.06	25.8	<10	295	0.52	0.520	2.36	0.355	21.1	11.95	9.65
NES-28356		0.25	0.00055	0.0105	0.249	2.09	288	<10	277	0.78	0.577	0.06	0.108	40.4	15.85	25.3
NES-28357		0.29	0.00006	0.0414	0.550	1.80	50.2	<10	194.0	0.67	0.463	0.11	0.227	43.0	13.80	22.6
NES-28358		0.17	0.00015	0.0031	0.306	1.26	53.2	<10	253	0.44	0.483	1.04	0.301	31.0	11.70	15.10
NES-28359		0.23	0.00020	0.0030	0.330	1.36	143.0	<10	152.0	0.51	0.991	1.11	0.258	28.9	13.35	14.60
NES-28360		0.27	0.00003	0.0006	0.047	2.22	20.7	<10	91.2	0.27	0.298	0.11	0.045	57.0	11.30	25.4
NES-28362		0.21	0.00003	0.0009	0.064	1.32	271	<10	83.2	0.50	1.465	0.04	0.131	49.5	17.15	24.0
NES-28364		0.30	0.00038	0.0014	0.182	1.31	37.7	<10	55.1	0.51	0.529	2.50	0.139	28.5	27.7	12.40
NES-28365		0.18	0.00009	0.0009	0.358	2.06	57.9	<10	521	0.58	0.385	0.96	0.378	26.2	16.15	38.2
NES-28366		0.35	0.00012	0.0032	0.183	1.90	55.8	<10	230	0.75	0.301	0.09	0.203	45.7	16.55	22.2
NES-28367		0.26	0.00035	0.0010	0.104	1.26	44.9	<10	145.5	0.97	0.672	0.13	0.100	36.0	11.55	13.55
NES-28368		0.23	0.00003	0.0018	0.466	2.05	54.7	<10	205	0.53	0.339	0.04	0.138	26.5	10.65	25.3
NES-28369		0.24	0.00032	0.0012	0.207	1.41	86.5	<10	165.5	0.46	0.339	1.39	0.388	31.4	13.30	19.25
NES-28370		0.20	0.00015	0.0026	0.297	1.46	132.0	<10	205	0.65	0.499	1.59	0.335	32.0	13.10	18.45
NES-28371		0.22	0.00018	0.0032	0.305	1.79	86.9	<10	338	0.62	0.368	0.78	0.465	38.1	12.90	24.8
NES-28372		0.23	0.00041	0.0022	0.107	2.08	124.5	<10	252	0.79	0.380	0.53	0.509	51.1	18.10	28.1
NES-28373		0.14	0.00035	0.0059	0.313	1.36	135.0	<10	151.0	0.51	0.439	1.47	0.376	37.7	14.05	17.70
NES-28374		0.18	0.00015	0.0041	0.190	1.59	91.4	<10	157.5	0.57	0.603	0.67	0.322	43.6	17.75	22.9
NES-28375		0.19	0.00026	0.0023	0.235	1.46	77.2	<10	195.5	0.54	0.508	1.23	0.246	30.2	12.25	19.35
NES-28376		0.28	0.00015	0.0025	0.237	1.49	83.4	<10	189.5	0.46	0.786	0.84	0.216	37.7	13.65	20.9
NES-28377		0.20	0.00012	0.0023	0.179	1.25	70.6	<10	177.0	0.41	0.555	1.06	0.223	28.4	11.55	15.80
NES-28378		0.12	0.00015	0.0032	0.167	1.25	69.9	<10	169.5	0.43	0.562	1.07	0.225	25.3	9.89	16.55
NES-28379		0.18	0.00018	0.0041	0.225	1.39	71.7	<10	186.0	0.52	0.605	0.88	0.156	29.1	12.75	17.20
NES-28380		0.18	0.00012	0.0034	0.177	1.34	78.1	<10	158.5	0.49	0.588	0.75	0.160	30.8	13.60	16.50
NES-28381		0.29	0.00006	0.0009	0.035	1.27	89.5	<10	64.1	0.60	0.630	0.07	0.541	42.2	17.90	21.6
NES-28382		0.12	0.00015	0.0013	0.428	0.58	32.5	<10	186.5	0.23	0.189	1.75	0.231	9.99	4.18	6.95
NES-28383		0.22	0.00018	0.0021	0.120	1.20	58.5	<10	183.0	0.42	0.437	0.37	0.164	35.6	12.60	17.85
NES-28384		0.22	0.00012	0.0013	0.049	1.31	61.7	<10	252	0.37	0.397	0.11	0.034	54.4	7.01	16.50
NES-28385		0.28	0.00003	0.0024	0.019	1.04	108.5	<10	143.5	0.30	0.791	0.09	0.068	50.4	7.12	13.40
NES-28386		0.24	0.00023	0.0052	0.434	1.84	133.5	<10	118.5	0.73	1.025	0.03	0.180	47.8	17.15	20.2
NES-30451		0.13	0.00018	0.0033	0.269	1.25	140.5	<10	192.5	0.53	0.605	1.82	0.310	22.6	11.40	14.30
NES-30452		0.17	0.00009	0.0029	0.172	1.16	154.0	<10	131.5	0.48	0.641	0.92	0.193	31.0	11.00	14.15
NES-30453		0.24	0.00012	0.0022	0.149	1.16	150.5	<10	149.0	0.37	0.597	1.03	0.243	24.4	11.25	12.40
NES-30454		0.16	0.00015	0.0026	0.211	1.25	87.0	<10	132.5	0.47	0.610	1.07	0.187	25.4	10.60	13.70
NES-30455		0.27	0.00003	0.0017	0.151	1.26	1235	<10	78.5	0.33	3.82	0.04	0.131	34.9	7.78	15.20
NES-30456		0.13	0.00012	0.0037	0.249	0.94	184.5	<10	113.0	0.42	0.636	1.71	0.153	17.70	10.40	10.85

Comments: \*\*\*Corrected copy with sample prefixes NES corrected to NES- to all sample descriptions\*\*\*

\*\*\*\*\* See Appendix Page for comments regarding this certificate \*\*\*\*\*



ALS Canada Ltd.  
 2103 Dollarton Hwy  
 North Vancouver BC V7H 0A7  
 Phone: +1 (604) 984 0221 Fax: +1 (604) 984 0218  
 www.alsglobal.com/geochemistry

To: NEWMONT CANADA FN HOLDINGS ULC  
 6363 SOUTH FIDDLERS GREEN CIRCLE  
 SUITE 800  
 GREENWOOD VILLAGE CO 80111  
 USA

Page: 2 - B  
 Total # Pages: 9 (A - D)  
 Plus Appendix Pages  
 Finalized Date: 16-JUL-2018  
 Account: MONTUK

Project: PLATEAU/GB-3788

**CERTIFICATE OF ANALYSIS WH18150567**

Sample Description	Method Analyte Units LOD	ME-MS41L	ME-MS41L	ME-MS41L	ME-MS41L	ME-MS41L	ME-MS41L	ME-MS41L	ME-MS41L	ME-MS41L	ME-MS41L	ME-MS41L	ME-MS41L	ME-MS41L	ME-MS41L	
		Cs	Cu	Fe	Ga	Ge	Hf	Hg	In	K	La	Li	Mg	Mn	Mo	Na
		ppm	ppm	%	ppm	ppm	ppm	ppm	ppm	%	ppm	ppm	%	ppm	ppm	%
NES-28351	5.24	82.4	2.95	3.02	0.069	0.039	0.054	0.023	0.06	31.2	18.9	0.30	1480	0.75	0.009	
NES-28352	2.59	21.2	2.02	2.58	0.038	0.002	0.028	0.007	0.05	17.65	2.1	0.06	155.5	1.02	0.008	
NES-28353	3.62	31.2	4.36	4.40	0.050	0.017	0.017	0.020	0.06	19.85	30.9	0.46	823	1.53	0.004	
NES-28354	1.285	40.1	3.48	2.73	0.065	0.012	0.022	0.018	0.06	30.2	15.7	0.37	658	1.26	0.003	
NES-28355	2.01	26.9	2.15	2.43	0.044	0.051	0.075	0.019	0.05	10.80	6.9	0.17	2350	0.69	0.009	
NES-28356	3.62	45.0	3.72	4.09	0.052	0.037	0.033	0.031	0.08	19.25	18.3	0.45	422	1.58	0.005	
NES-28357	1.615	22.3	3.77	4.37	0.056	0.025	0.026	0.029	0.06	19.25	23.4	0.36	437	2.00	0.005	
NES-28358	1.725	44.4	3.36	2.95	0.047	0.058	0.060	0.019	0.06	17.05	15.7	0.36	530	1.79	0.007	
NES-28359	2.43	52.3	3.97	3.00	0.048	0.073	0.040	0.014	0.05	15.40	17.6	0.43	764	1.38	0.006	
NES-28360	1.985	20.9	4.33	5.82	0.050	0.014	0.009	0.016	0.03	27.9	39.7	0.81	649	0.51	0.004	
NES-28362	1.800	61.4	6.26	4.73	0.053	0.012	0.016	0.018	0.07	23.1	8.3	0.26	749	2.28	0.004	
NES-28364	2.87	83.7	5.49	2.59	0.044	0.097	0.022	0.020	0.05	14.70	28.7	0.66	1060	2.49	0.002	
NES-28365	1.990	22.4	3.46	6.48	0.038	0.024	0.065	0.029	0.05	13.30	19.7	0.43	1930	1.52	0.006	
NES-28366	1.390	34.4	4.03	3.66	0.056	0.027	0.047	0.035	0.07	20.9	23.4	0.41	653	2.52	0.004	
NES-28367	1.950	84.6	6.26	3.06	0.062	0.020	0.072	0.027	0.12	19.65	18.6	0.44	294	1.16	0.013	
NES-28368	2.83	26.9	4.60	4.13	0.043	0.032	0.042	0.038	0.05	13.55	45.2	0.37	416	2.70	0.005	
NES-28369	1.745	37.1	3.07	3.54	0.048	0.083	0.036	0.015	0.14	16.05	27.6	0.60	678	1.75	0.008	
NES-28370	1.515	55.0	3.07	3.51	0.055	0.083	0.064	0.020	0.11	16.85	22.8	0.56	731	1.66	0.011	
NES-28371	3.32	65.2	3.33	5.33	0.067	0.021	0.030	0.017	0.34	20.7	26.6	0.96	763	3.65	0.008	
NES-28372	4.62	69.6	4.32	5.28	0.096	0.092	0.010	0.026	0.32	25.3	35.5	1.46	1090	4.39	0.004	
NES-28373	1.650	48.1	3.19	3.39	0.054	0.110	0.039	0.019	0.11	19.90	22.6	0.53	660	1.66	0.006	
NES-28374	1.635	52.3	4.00	4.19	0.069	0.104	0.023	0.018	0.14	20.9	27.6	0.71	776	2.02	0.007	
NES-28375	1.375	42.4	3.19	3.64	0.044	0.072	0.044	0.018	0.11	15.75	26.6	0.52	501	1.34	0.006	
NES-28376	1.345	38.1	3.39	3.70	0.061	0.071	0.033	0.021	0.12	19.05	26.1	0.52	526	1.51	0.008	
NES-28377	1.305	38.9	3.00	3.09	0.049	0.057	0.035	0.014	0.08	14.75	20.5	0.42	571	1.04	0.005	
NES-28378	1.365	36.4	2.94	3.10	0.044	0.059	0.044	0.020	0.09	13.00	19.4	0.40	381	1.03	0.007	
NES-28379	1.810	44.3	3.26	3.56	0.052	0.070	0.041	0.017	0.10	14.95	24.9	0.46	520	1.15	0.006	
NES-28380	1.730	41.0	3.44	3.36	0.047	0.067	0.038	0.016	0.10	15.35	22.7	0.47	691	1.34	0.006	
NES-28381	2.35	58.2	4.64	5.59	0.074	0.016	0.014	0.020	0.06	21.1	22.7	0.38	767	3.86	0.006	
NES-28382	0.747	14.25	0.950	2.10	0.016	0.040	0.063	0.008	0.03	4.85	5.1	0.10	507	0.62	0.022	
NES-28383	1.130	32.1	2.89	3.32	0.055	0.044	0.030	0.018	0.09	18.00	21.1	0.41	481	1.39	0.005	
NES-28384	1.645	24.0	2.40	3.59	0.060	0.008	0.021	0.014	0.06	27.5	19.4	0.31	244	1.32	0.004	
NES-28385	1.825	27.1	3.46	3.88	0.069	0.009	0.016	0.014	0.05	25.1	11.9	0.21	234	1.52	0.003	
NES-28386	1.910	62.9	4.51	2.78	0.071	0.045	0.045	0.023	0.07	23.3	23.3	0.36	587	1.54	0.004	
NES-30451	2.53	46.2	2.61	2.85	0.045	0.078	0.062	0.018	0.09	10.35	19.2	0.38	696	0.73	0.008	
NES-30452	2.64	30.6	2.73	2.89	0.060	0.065	0.032	0.013	0.08	15.55	21.3	0.41	433	0.73	0.006	
NES-30453	1.585	32.8	2.64	2.42	0.046	0.051	0.029	0.014	0.08	10.75	17.3	0.42	793	0.67	0.005	
NES-30454	1.870	30.8	2.50	2.91	0.042	0.086	0.047	0.015	0.06	11.45	18.7	0.40	718	0.61	0.007	
NES-30455	2.27	42.7	3.61	3.68	0.061	0.018	0.024	0.019	0.06	17.75	16.2	0.29	394	0.98	0.004	
NES-30456	1.425	29.0	2.22	2.36	0.045	0.077	0.059	0.014	0.05	7.95	12.1	0.28	528	0.93	0.010	

Comments: \*\*\*Corrected copy with sample prefixes NES corrected to NES- to all sample descriptions\*\*\*

\*\*\*\*\* See Appendix Page for comments regarding this certificate \*\*\*\*\*





ALS Canada Ltd.  
 2103 Dollarton Hwy  
 North Vancouver BC V7H 0A7  
 Phone: +1 (604) 984 0221 Fax: +1 (604) 984 0218  
 www.alsglobal.com/geochemistry

To: NEWMONT CANADA FN HOLDINGS ULC  
 6363 SOUTH FIDDLERS GREEN CIRCLE  
 SUITE 800  
 GREENWOOD VILLAGE CO 80111  
 USA

Page: 2 - C  
 Total # Pages: 9 (A - D)  
 Plus Appendix Pages  
 Finalized Date: 16-JUL-2018  
 Account: MONTUK

Project: PLATEAU/GB-3788

**CERTIFICATE OF ANALYSIS WH18150567**

Sample Description	Method Analyte Units LOD	ME-MS41L Nb ppm	ME-MS41L Ni ppm	ME-MS41L P %	ME-MS41L Pb ppm	ME-MS41L Pd ppm	ME-MS41L Pt ppm	ME-MS41L Rb ppm	ME-MS41L Re ppm	ME-MS41L S %	ME-MS41L Sb ppm	ME-MS41L Sc ppm	ME-MS41L Se ppm	ME-MS41L Sn ppm	ME-MS41L Sr ppm	ME-MS41L Ta ppm
		0.002	0.04	0.001	0.005	0.001	0.002	0.005	0.001	0.01	0.005	0.005	0.1	0.01	0.01	0.005
NES-28351		0.264	36.8	0.094	12.75	0.003	<0.002	11.65	0.001	0.06	0.837	1.685	0.5	0.26	85.0	<0.005
NES-28352		0.194	17.05	0.052	7.22	0.001	<0.002	7.79	<0.001	0.02	0.928	0.414	0.1	0.54	7.30	<0.005
NES-28353		0.308	30.1	0.056	20.6	<0.001	<0.002	15.10	<0.001	0.01	0.881	1.990	0.4	0.30	28.9	<0.005
NES-28354		0.238	29.6	0.044	14.50	0.001	<0.002	6.72	<0.001	<0.01	1.075	1.815	0.3	0.14	6.66	<0.005
NES-28355		0.285	18.75	0.119	9.38	0.004	<0.002	7.71	0.005	0.15	0.772	1.265	2.9	0.39	103.5	<0.005
NES-28356		0.620	37.7	0.042	22.5	0.001	<0.002	12.30	<0.001	<0.01	2.42	3.15	1.1	0.62	11.50	<0.005
NES-28357		0.949	25.5	0.047	17.80	<0.001	<0.002	15.15	<0.001	0.01	1.010	2.20	0.5	0.46	14.10	<0.005
NES-28358		0.227	31.7	0.081	15.70	0.002	<0.002	6.23	<0.001	0.05	2.24	1.870	1.0	0.18	77.8	<0.005
NES-28359		0.175	35.5	0.094	16.25	0.004	<0.002	7.12	0.001	0.07	3.26	1.855	1.1	0.20	73.6	<0.005
NES-28360		0.111	35.7	0.026	7.76	0.001	<0.002	6.73	<0.001	<0.01	0.402	1.505	0.3	0.19	17.95	<0.005
NES-28362		0.540	44.5	0.098	19.40	0.001	<0.002	12.65	<0.001	0.01	1.465	1.485	0.7	0.48	5.85	<0.005
NES-28364		0.020	57.1	0.080	27.0	0.003	0.002	3.39	<0.001	0.07	4.15	2.10	1.0	0.11	181.0	<0.005
NES-28365		0.625	26.7	0.123	16.35	<0.001	<0.002	13.35	<0.001	0.03	0.681	2.90	0.7	0.63	45.1	<0.005
NES-28366		0.579	37.9	0.066	21.0	0.001	<0.002	11.25	<0.001	0.01	1.500	2.93	1.3	0.33	13.55	<0.005
NES-28367		0.030	33.0	0.089	67.9	0.003	0.002	7.83	<0.001	0.22	1.950	2.74	1.5	0.22	229	<0.005
NES-28368		0.866	24.5	0.051	21.0	<0.001	<0.002	17.55	<0.001	0.01	1.420	2.09	1.3	0.50	10.30	<0.005
NES-28369		0.598	29.1	0.080	16.15	0.003	<0.002	13.70	<0.001	0.06	2.39	2.13	0.8	0.22	98.5	<0.005
NES-28370		0.460	32.3	0.087	17.65	0.004	<0.002	10.15	0.001	0.06	3.20	2.31	1.0	0.25	138.0	<0.005
NES-28371		0.603	34.5	0.097	15.80	0.001	<0.002	22.4	0.001	0.05	2.71	2.41	0.9	0.39	83.7	<0.005
NES-28372		0.333	43.3	0.146	16.90	0.003	<0.002	18.70	0.001	0.04	3.81	3.45	1.3	0.39	69.1	<0.005
NES-28373		0.356	33.9	0.087	17.40	0.002	<0.002	8.32	0.001	0.06	4.21	2.32	1.2	0.27	116.5	<0.005
NES-28374		0.693	37.5	0.076	18.00	0.001	0.002	9.04	<0.001	0.02	2.09	2.87	0.5	0.24	61.9	<0.005
NES-28375		0.366	32.1	0.070	15.35	0.001	<0.002	10.15	<0.001	0.06	1.680	2.26	1.1	0.25	109.0	<0.005
NES-28376		0.350	32.7	0.066	17.35	0.003	<0.002	10.80	0.001	0.04	1.450	2.42	0.7	0.25	78.8	<0.005
NES-28377		0.253	28.4	0.061	15.60	0.003	<0.002	7.87	0.001	0.06	1.235	1.805	0.9	0.20	67.9	<0.005
NES-28378		0.247	27.0	0.059	14.85	0.003	<0.002	8.17	0.001	0.07	1.225	1.805	1.0	0.22	67.9	<0.005
NES-28379		0.295	32.3	0.051	17.20	0.002	<0.002	9.67	<0.001	0.05	1.110	2.10	0.8	0.24	55.0	<0.005
NES-28380		0.347	29.3	0.050	19.30	0.001	<0.002	8.64	0.001	0.05	1.065	2.04	0.8	0.24	43.8	<0.005
NES-28381		0.576	34.3	0.069	18.45	0.002	<0.002	8.24	<0.001	0.01	2.58	1.990	0.7	0.35	12.85	<0.005
NES-28382		0.468	7.63	0.067	5.95	0.003	<0.002	5.22	<0.001	0.07	0.413	0.791	0.6	0.21	99.4	<0.005
NES-28383		0.281	29.4	0.062	15.40	0.002	<0.002	8.69	<0.001	0.02	0.803	2.13	0.4	0.19	31.9	<0.005
NES-28384		0.384	17.65	0.024	12.65	<0.001	<0.002	11.00	<0.001	<0.01	0.479	1.580	0.2	0.33	14.75	<0.005
NES-28385		0.248	16.70	0.029	13.05	0.001	<0.002	12.40	<0.001	<0.01	0.988	1.465	0.2	0.32	11.45	<0.005
NES-28386		0.194	39.9	0.050	19.30	<0.001	<0.002	10.75	<0.001	<0.01	1.410	2.34	0.8	0.35	11.30	<0.005
NES-30451		0.289	26.6	0.074	20.7	0.001	<0.002	8.05	<0.001	0.07	5.20	1.710	1.1	0.19	84.3	<0.005
NES-30452		0.331	25.2	0.052	20.6	<0.001	<0.002	7.34	<0.001	0.03	6.06	1.980	0.6	0.21	50.0	<0.005
NES-30453		0.242	23.9	0.050	19.25	0.001	<0.002	5.94	<0.001	0.04	5.58	1.725	0.5	0.16	52.2	<0.005
NES-30454		0.247	24.6	0.076	19.60	0.001	<0.002	6.84	<0.001	0.06	3.09	1.635	0.5	0.16	66.9	<0.005
NES-30455		0.487	16.85	0.040	22.4	<0.001	<0.002	9.00	<0.001	0.01	5.40	1.410	0.4	0.34	6.69	<0.005
NES-30456		0.200	19.50	0.091	19.90	<0.001	<0.002	4.88	<0.001	0.10	2.71	1.525	0.7	0.13	90.9	<0.005

Comments: \*\*\*Corrected copy with sample prefixes NES corrected to NES- to all sample descriptions\*\*\*

\*\*\*\*\* See Appendix Page for comments regarding this certificate \*\*\*\*\*



ALS Canada Ltd.  
 2103 Dollarton Hwy  
 North Vancouver BC V7H 0A7  
 Phone: +1 (604) 984 0221 Fax: +1 (604) 984 0218  
 www.alsglobal.com/geochemistry

To: NEWMONT CANADA FN HOLDINGS ULC  
 6363 SOUTH FIDDLERS GREEN CIRCLE  
 SUITE 800  
 GREENWOOD VILLAGE CO 80111  
 USA

Page: 2 - D  
 Total # Pages: 9 (A - D)  
 Plus Appendix Pages  
 Finalized Date: 16-JUL-2018  
 Account: MONTUK

Project: PLATEAU/GB-3788

**CERTIFICATE OF ANALYSIS WH18150567**

Sample Description	Method Analyte Units LOD	ME-MS41L	ME-MS41L	ME-MS41L	ME-MS41L	ME-MS41L	ME-MS41L	ME-MS41L	ME-MS41L	ME-MS41L	Au-ICP21	
		Te ppm	Th ppm	Ti %	Ti ppm	U ppm	V ppm	W ppm	Y ppm	Zn ppm	Zr ppm	Au Calc ppm
NES-28351	0.01	0.05	1.455	0.005	0.086	4.12	16.1	0.108	29.5	86.4	1.16	0.023
NES-28352	0.02	0.02	0.394	0.007	0.048	0.593	24.6	0.154	3.25	50.2	0.13	0.001
NES-28353	0.05	0.05	6.51	0.004	0.085	0.643	24.7	0.095	3.30	92.7	0.81	0.002
NES-28354	0.04	0.04	8.70	0.006	0.068	0.728	16.8	0.065	5.25	79.1	0.63	0.005
NES-28355	0.02	0.02	1.175	0.004	0.106	2.68	12.7	0.069	8.25	43.2	1.58	0.012
NES-28356	0.05	0.05	7.18	0.011	0.154	1.395	41.7	0.225	5.20	81.7	1.93	0.019
NES-28357	0.06	0.06	5.15	0.016	0.135	0.862	45.2	0.246	5.22	99.7	0.90	0.002
NES-28358	0.07	0.07	3.30	0.004	0.066	2.31	18.0	0.093	8.23	75.6	1.94	0.005
NES-28359	0.09	0.09	4.28	0.003	0.071	2.97	14.9	0.073	9.16	90.7	2.98	0.007
NES-28360	0.03	0.03	7.04	0.003	0.040	0.598	18.7	0.036	2.64	79.5	0.70	0.001
NES-28362	0.09	0.09	8.51	0.006	0.105	0.839	38.8	0.171	3.41	103.5	0.80	0.001
NES-28364	0.11	0.11	11.35	0.001	0.083	2.05	8.0	0.048	13.00	117.0	6.32	0.013
NES-28365	0.05	0.05	1.395	0.013	0.131	3.63	63.3	0.216	5.94	82.9	0.62	0.003
NES-28366	0.05	0.05	6.89	0.011	0.152	1.505	42.8	0.183	6.29	95.9	1.16	0.004
NES-28367	0.13	0.13	11.50	0.001	0.075	2.43	9.8	0.041	8.74	84.3	1.40	0.012
NES-28368	0.07	0.07	5.70	0.009	0.156	0.660	52.1	0.214	2.40	83.4	1.40	0.001
NES-28369	0.04	0.04	3.70	0.015	0.100	1.910	22.6	0.065	8.57	95.0	4.26	0.011
NES-28370	0.04	0.04	2.93	0.012	0.107	2.07	25.3	0.058	12.15	86.4	3.68	0.005
NES-28371	0.07	0.07	2.05	0.033	0.197	1.650	51.0	0.078	12.30	96.1	1.16	0.006
NES-28372	0.06	0.06	7.08	0.028	0.187	1.560	49.8	0.037	10.95	124.0	6.40	0.014
NES-28373	0.04	0.04	4.03	0.008	0.107	2.97	23.6	0.069	10.30	98.0	4.39	0.012
NES-28374	0.04	0.04	7.54	0.023	0.098	1.360	28.1	0.079	8.64	97.3	4.36	0.005
NES-28375	0.03	0.03	3.39	0.009	0.098	2.23	23.7	0.066	8.26	86.5	2.75	0.009
NES-28376	0.06	0.06	4.81	0.010	0.090	1.715	25.3	0.074	8.00	89.0	2.49	0.005
NES-28377	0.05	0.05	3.99	0.005	0.073	2.55	17.0	0.056	7.13	80.8	2.34	0.004
NES-28378	0.05	0.05	3.39	0.005	0.074	2.72	17.2	0.063	6.57	81.6	2.53	0.005
NES-28379	0.04	0.04	4.36	0.006	0.092	2.39	18.2	0.082	6.24	82.4	2.50	0.006
NES-28380	0.05	0.05	4.67	0.006	0.091	1.750	17.2	0.071	6.62	78.3	2.49	0.004
NES-28381	0.08	0.08	3.07	0.016	0.071	1.235	39.6	0.178	3.92	104.0	0.81	0.002
NES-28382	0.02	0.02	0.463	0.012	0.048	2.72	13.5	0.069	2.72	27.8	1.64	0.005
NES-28383	0.04	0.04	5.24	0.008	0.063	1.390	21.7	0.104	5.91	73.8	1.70	0.006
NES-28384	0.03	0.03	5.37	0.007	0.090	0.863	26.8	0.091	5.16	48.9	0.42	0.004
NES-28385	0.05	0.05	5.88	0.004	0.088	0.495	25.8	0.180	2.78	52.8	0.55	0.001
NES-28386	0.06	0.06	7.94	0.002	0.112	0.756	22.0	0.103	4.24	77.9	1.89	0.008
NES-30451	0.04	0.04	1.565	0.007	0.070	4.22	16.5	0.071	9.99	89.0	2.87	0.006
NES-30452	0.03	0.03	3.18	0.010	0.054	1.690	17.0	0.093	8.13	79.1	2.73	0.003
NES-30453	0.04	0.04	2.93	0.007	0.052	1.445	14.6	0.094	6.23	68.6	2.30	0.004
NES-30454	0.03	0.03	2.08	0.005	0.053	1.820	14.9	0.051	8.03	79.7	3.14	0.005
NES-30455	0.05	0.05	3.15	0.010	0.063	0.696	25.0	0.237	3.92	56.5	0.72	0.001
NES-30456	0.03	0.03	1.955	0.004	0.038	1.575	10.7	0.074	8.44	52.2	3.37	0.004

Comments: \*\*\*Corrected copy with sample prefixes NES corrected to NES- to all sample descriptions\*\*\*

\*\*\*\* See Appendix Page for comments regarding this certificate \*\*\*\*



ALS Canada Ltd.

2103 Dollarton Hwy  
 North Vancouver BC V7H 0A7  
 Phone: +1 (604) 984 0221 Fax: +1 (604) 984 0218  
 www.alsglobal.com/geochemistry

To: NEWMONT CANADA FN HOLDINGS ULC  
 6363 SOUTH FIDDLERS GREEN CIRCLE  
 SUITE 800  
 GREENWOOD VILLAGE CO 80111  
 USA

Page: 3 - A  
 Total # Pages: 9 (A - D)  
 Plus Appendix Pages  
 Finalized Date: 16-JUL-2018  
 Account: MONTUK

Project: PLATEAU/GB-3788

**CERTIFICATE OF ANALYSIS WH18150567**

Sample Description	Method	WEI-21	Au-ICP21	ME-MS41L	ME-MS41L	ME-MS41L	ME-MS41L	ME-MS41L	ME-MS41L	ME-MS41L	ME-MS41L	ME-MS41L	ME-MS41L	ME-MS41L	ME-MS41L	ME-MS41L
	Analyte	Recvd Wt.	Au	Au	Ag	Al	As	B	Ba	Be	Bi	Ca	Cd	Ce	Co	Cr
Units		kg	oz/ton	ppm	ppm	%	ppm	ppm	ppm	ppm	ppm	%	ppm	ppm	ppm	ppm
LOD		0.02	0.00003	0.0002	0.001	0.01	0.01	10	0.5	0.01	0.001	0.01	0.001	0.003	0.001	0.01
NES-30457		0.20	0.00018	0.0043	0.177	1.42	358	<10	75.9	0.53	0.918	0.45	0.139	34.2	14.20	15.55
NES-30458		0.28	0.00015	0.0030	0.360	0.87	184.5	<10	61.5	0.48	0.558	1.05	0.317	31.8	15.20	9.36
NES-30459		0.21	0.00020	0.0017	0.408	1.33	468	<10	212	0.50	0.639	0.96	0.264	22.9	12.15	14.65
NES-30460		0.29	0.00003	0.0005	0.186	1.19	147.0	<10	137.0	0.41	0.404	0.07	0.206	31.7	14.25	17.40
NES-30461		0.23	0.00026	0.0030	0.056	1.27	94.9	<10	219	0.66	0.628	0.09	0.111	35.5	11.15	14.45
NES-30462		0.24	<0.00003	0.0128	0.114	1.44	122.5	<10	54.9	0.36	0.522	0.03	0.119	34.2	6.70	16.85
NES-30463		0.18	0.00102	0.0124	0.236	0.60	492	<10	136.5	0.32	2.11	1.55	0.310	17.50	8.15	7.68
NES-30464		0.31	0.00015	0.0036	0.203	1.54	100.5	<10	98.5	0.52	0.541	0.48	0.222	38.7	10.90	12.75
NES-30465		0.14	<0.00003	0.0006	0.163	0.91	110.0	<10	68.4	0.18	0.566	0.06	0.123	17.60	3.50	10.50
NES-30466		0.26	<0.00003	0.0007	0.085	1.35	85.8	<10	171.5	0.43	0.807	0.10	0.368	30.0	10.00	14.60
NES-30467		0.13	0.00009	0.0031	0.260	1.23	128.0	<10	87.7	0.53	0.884	0.59	0.138	27.8	12.40	14.20
NES-30468		0.30	0.00015	0.0034	0.233	0.92	118.5	<10	115.5	0.55	1.620	5.76	0.285	28.6	10.40	13.15
NES-30469		0.17	0.00006	0.0010	0.173	1.14	128.0	<10	80.9	0.61	2.04	0.11	0.215	41.4	14.25	19.50
NES-30470		0.28	0.00061	0.0097	0.247	1.70	132.0	<10	141.5	0.90	3.32	0.34	0.130	46.9	21.2	22.3
NES-30471		0.41	0.00003	0.0012	0.101	1.62	113.5	<10	126.5	0.60	0.616	0.03	0.093	50.9	16.30	18.85
NES-30472		0.28	0.00006	0.0012	0.144	1.59	65.5	<10	158.0	0.45	0.382	0.16	0.119	41.2	13.60	23.7
NES-30473		0.30	0.00006	0.0010	0.371	1.56	54.7	<10	78.2	0.53	0.430	0.02	0.202	55.1	13.85	27.2
NES-30474		0.25	0.00009	0.0028	0.162	1.39	138.0	<10	108.0	1.34	1.800	1.38	0.299	30.4	14.55	18.55
NES-30475		0.22	0.00012	0.0049	0.226	1.77	232	<10	101.0	0.81	1.505	2.67	0.302	29.4	10.90	20.8
NES-30476		0.26	0.00015	0.0019	0.184	1.80	237	<10	102.0	0.85	1.480	1.88	0.298	29.2	11.35	21.6
NES-30477		0.25	0.00026	0.0052	0.183	1.69	346	<10	148.0	0.80	1.565	0.79	0.145	33.2	13.55	22.8
NES-30478		0.13	0.00012	0.0021	0.112	1.15	157.5	<10	99.5	0.50	1.445	0.86	0.182	18.85	5.91	14.95
NES-30479		0.19	0.00053	0.0117	0.329	1.82	204	<10	139.5	1.06	2.85	2.33	0.206	32.1	11.60	22.5
NES-30480		0.30	0.00032	0.0061	0.238	1.38	225	<10	127.0	0.85	0.825	0.46	0.132	43.7	15.75	18.50
NES-30481		0.20	0.00018	0.0025	0.110	1.36	196.0	<10	101.5	0.54	1.260	0.13	0.251	36.3	11.45	20.5
NES-30482		0.12	0.00018	0.0050	0.266	1.56	269	<10	164.5	0.67	1.845	1.91	0.191	26.3	13.10	19.35
NES-30483		0.12	NSS	0.0023	0.165	0.51	47.2	10	112.5	0.24	1.400	3.15	0.333	7.33	3.85	6.49
NES-30484		0.09	0.00088	0.0094	0.152	0.87	95.5	<10	86.8	0.35	1.880	2.42	0.237	10.95	6.52	8.39
NES-30485		0.28	0.00018	0.0019	0.101	1.50	158.5	<10	66.8	0.69	1.645	0.06	0.147	44.3	13.50	21.2
NES-30486		0.15	0.00067	0.0124	0.238	1.55	299	<10	124.5	1.07	1.310	2.10	0.201	26.2	13.90	21.0
NES-30487		0.12	0.00053	0.0114	0.155	1.72	565	<10	163.0	0.83	3.72	1.90	0.185	30.5	11.35	22.4
NES-30488		0.24	0.00058	0.0122	0.172	1.85	115.5	<10	121.0	0.71	2.85	1.63	0.235	29.6	14.70	24.4
NES-30489		0.14	0.00035	0.0079	0.247	1.48	237	<10	141.0	0.61	1.400	1.87	0.186	29.1	12.70	19.85
NES-30490		0.24	0.00015	0.0025	0.060	1.56	110.5	<10	109.0	0.63	0.892	0.21	0.144	42.3	14.50	21.6
NES-30491		0.14	0.00108	0.0259	0.305	1.72	230	<10	131.5	0.84	3.18	2.33	0.231	27.2	13.45	22.1
NES-30492		0.23	0.00006	0.0003	0.062	0.80	15.75	<10	92.2	0.25	0.268	0.40	0.164	36.0	8.57	8.66
NES-30493		0.21	0.00015	0.0016	0.178	1.32	52.8	<10	201	0.45	0.468	0.74	0.115	28.0	8.48	14.60
NES-30494		0.17	0.00029	0.0052	0.465	1.59	53.3	<10	283	0.78	0.460	1.62	0.172	23.5	10.55	16.20
NES-30495		0.23	0.00012	0.0030	0.068	2.02	98.9	<10	174.5	0.65	0.521	0.06	0.140	36.2	12.90	21.1
NES-30496		0.26	0.00003	0.0024	0.148	1.86	35.8	<10	94.7	0.53	0.772	0.06	0.135	33.0	8.05	24.8

Comments: \*\*\*Corrected copy with sample prefixes NES corrected to NES- to all sample descriptions\*\*\*

\*\*\*\*\* See Appendix Page for comments regarding this certificate \*\*\*\*\*



ALS Canada Ltd.  
 2103 Dollarton Hwy  
 North Vancouver BC V7H 0A7  
 Phone: +1 (604) 984 0221 Fax: +1 (604) 984 0218  
 www.alsglobal.com/geochemistry

To: NEWMONT CANADA FN HOLDINGS ULC  
 6363 SOUTH FIDDLERS GREEN CIRCLE  
 SUITE 800  
 GREENWOOD VILLAGE CO 80111  
 USA

Page: 3 - B  
 Total # Pages: 9 (A - D)  
 Plus Appendix Pages  
 Finalized Date: 16-JUL-2018  
 Account: MONTUK

Project: PLATEAU/GB-3788

**CERTIFICATE OF ANALYSIS WH18150567**

Sample Description	Method Analyte Units LOD	ME-MS41L	ME-MS41L	ME-MS41L	ME-MS41L	ME-MS41L	ME-MS41L	ME-MS41L	ME-MS41L	ME-MS41L	ME-MS41L	ME-MS41L	ME-MS41L	ME-MS41L	ME-MS41L	
		Cs	Cu	Fe	Ga	Ge	Hf	Hg	In	K	La	Li	Mg	Mn	Mo	Na
		ppm	ppm	%	ppm	ppm	ppm	ppm	ppm	%	ppm	ppm	%	ppm	ppm	%
NES-30457	1.550	44.7	4.09	3.63	0.066	0.099	0.026	0.021	0.05	17.40	25.2	0.52	686	1.35	0.006	
NES-30458	2.84	37.7	3.82	1.875	0.062	0.103	0.053	0.027	0.05	16.05	10.0	0.27	690	1.31	0.005	
NES-30459	4.82	25.8	3.49	2.80	0.034	0.037	0.111	0.029	0.08	10.35	12.4	0.24	1375	0.84	0.005	
NES-30460	4.51	29.8	3.96	3.91	0.054	0.022	0.085	0.020	0.09	15.55	21.9	0.31	1015	1.66	0.007	
NES-30461	3.33	22.1	3.64	3.70	0.064	0.028	0.026	0.026	0.06	16.20	20.2	0.25	2100	1.21	0.004	
NES-30462	3.63	23.5	3.33	4.68	0.050	0.012	0.036	0.018	0.05	16.95	23.7	0.33	400	1.25	0.004	
NES-30463	2.61	26.8	2.15	1.250	0.028	0.049	0.097	0.017	0.04	7.57	2.7	0.06	1750	1.22	0.007	
NES-30464	2.18	31.7	3.37	3.49	0.069	0.082	0.033	0.018	0.07	19.20	24.6	0.49	905	0.59	0.003	
NES-30465	2.21	10.50	1.600	3.19	0.025	<0.002	0.038	0.008	0.05	7.82	6.2	0.13	194.5	0.83	0.009	
NES-30466	2.33	15.75	2.74	4.05	0.045	0.009	0.028	0.016	0.06	14.45	14.5	0.21	1140	0.94	0.006	
NES-30467	7.51	30.8	3.48	3.06	0.052	0.070	0.036	0.026	0.11	14.45	23.2	0.39	397	0.89	0.006	
NES-30468	4.52	34.0	2.53	2.43	0.054	0.045	0.084	0.020	0.06	13.75	12.3	0.29	840	0.71	0.005	
NES-30469	5.78	49.2	3.18	4.82	0.061	0.006	0.044	0.021	0.08	17.50	13.5	0.28	385	1.82	0.003	
NES-30470	10.10	83.2	3.60	5.24	0.068	0.042	0.036	0.026	0.11	18.10	28.3	0.53	1150	1.55	0.003	
NES-30471	5.21	27.2	3.95	4.47	0.074	0.022	0.024	0.015	0.09	21.7	29.7	0.43	567	1.01	0.001	
NES-30472	3.77	20.7	3.75	4.78	0.066	0.029	0.020	0.022	0.08	17.85	26.1	0.42	615	1.48	0.002	
NES-30473	1.950	30.2	5.03	4.65	0.094	0.064	0.045	0.024	0.06	24.6	24.2	0.38	476	1.42	0.003	
NES-30474	12.30	55.1	3.41	4.07	0.067	0.077	0.039	0.037	0.07	14.75	30.3	0.51	927	0.95	0.009	
NES-30475	7.30	33.0	2.79	5.04	0.072	0.053	0.038	0.024	0.07	14.45	27.6	0.69	825	0.88	0.032	
NES-30476	7.52	33.9	2.82	5.16	0.067	0.051	0.028	0.016	0.08	14.40	28.2	0.71	843	0.85	0.030	
NES-30477	6.04	42.8	3.23	4.95	0.065	0.049	0.046	0.027	0.08	15.35	25.9	0.67	561	0.85	0.011	
NES-30478	4.76	25.9	1.820	3.46	0.039	0.023	0.029	0.018	0.06	9.29	14.1	0.30	256	0.64	0.018	
NES-30479	6.65	55.1	2.77	5.19	0.072	0.067	0.073	0.026	0.09	15.15	27.6	0.92	824	0.82	0.023	
NES-30480	5.59	56.4	3.61	3.78	0.071	0.048	0.039	0.026	0.07	18.85	24.3	0.41	619	1.41	0.003	
NES-30481	4.86	32.5	3.11	4.94	0.058	0.012	0.023	0.026	0.07	16.45	18.1	0.33	543	1.21	0.007	
NES-30482	7.59	64.1	2.79	4.21	0.053	0.072	0.052	0.026	0.07	13.10	20.9	0.46	680	1.16	0.015	
NES-30483	1.705	37.7	0.860	1.355	0.023	0.051	0.090	0.009	0.04	3.87	5.0	0.14	332	0.38	0.011	
NES-30484	3.03	44.1	1.350	2.12	0.023	0.045	0.068	0.013	0.04	5.88	8.6	0.19	342	0.42	0.017	
NES-30485	5.81	58.3	4.64	5.35	0.070	0.018	0.033	0.020	0.09	23.1	23.0	0.39	583	1.74	0.010	
NES-30486	4.23	89.2	2.66	4.17	0.045	0.048	0.059	0.022	0.09	15.65	20.6	0.42	895	1.18	0.012	
NES-30487	4.40	51.1	3.06	5.11	0.044	0.057	0.051	0.026	0.08	19.05	22.8	0.53	275	0.65	0.011	
NES-30488	5.18	61.2	2.93	5.01	0.053	0.063	0.048	0.018	0.09	16.00	27.1	0.84	651	0.66	0.018	
NES-30489	3.71	66.1	2.61	3.93	0.048	0.067	0.060	0.022	0.08	16.25	19.4	0.52	607	0.97	0.017	
NES-30490	2.38	40.6	3.37	4.36	0.063	0.040	0.024	0.020	0.08	20.4	26.1	0.51	580	1.04	0.006	
NES-30491	4.57	91.8	3.34	4.69	0.060	0.053	0.057	0.021	0.12	12.60	24.9	0.63	804	1.08	0.023	
NES-30492	1.195	11.45	2.44	2.66	0.052	0.018	0.016	0.014	0.07	17.35	8.9	0.15	668	0.60	0.005	
NES-30493	1.190	29.7	3.15	3.73	0.065	0.063	0.038	0.017	0.08	12.75	23.1	0.43	329	0.92	0.006	
NES-30494	2.15	50.6	3.24	3.65	0.058	0.083	0.084	0.028	0.09	15.15	21.4	0.34	598	1.28	0.008	
NES-30495	1.880	33.1	3.84	4.17	0.063	0.044	0.031	0.023	0.08	17.45	23.6	0.41	626	1.50	0.005	
NES-30496	1.495	25.5	3.88	4.71	0.062	0.030	0.035	0.024	0.06	17.60	18.9	0.38	269	1.83	0.005	

Comments: \*\*\*Corrected copy with sample prefixes NES corrected to NES- to all sample descriptions\*\*\*

\*\*\*\*\* See Appendix Page for comments regarding this certificate \*\*\*\*\*



ALS Canada Ltd.  
 2103 Dollarton Hwy  
 North Vancouver BC V7H 0A7  
 Phone: +1 (604) 984 0221 Fax: +1 (604) 984 0218  
 www.alsglobal.com/geochemistry

To: NEWMONT CANADA FN HOLDINGS ULC  
 6363 SOUTH FIDDLERS GREEN CIRCLE  
 SUITE 800  
 GREENWOOD VILLAGE CO 80111  
 USA

Page: 3 - C  
 Total # Pages: 9 (A - D)  
 Plus Appendix Pages  
 Finalized Date: 16-JUL-2018  
 Account: MONTUK

Project: PLATEAU/GB-3788

**CERTIFICATE OF ANALYSIS WH18150567**

Sample Description	Method Analyte Units LOD	ME-MS41L Nb ppm	ME-MS41L Ni ppm	ME-MS41L P %	ME-MS41L Pb ppm	ME-MS41L Pd ppm	ME-MS41L Pt ppm	ME-MS41L Rb ppm	ME-MS41L Re ppm	ME-MS41L S %	ME-MS41L Sb ppm	ME-MS41L Sc ppm	ME-MS41L Se ppm	ME-MS41L Sn ppm	ME-MS41L Sr ppm	ME-MS41L Ta ppm
		0.002	0.04	0.001	0.005	0.001	0.002	0.005	0.001	0.01	0.005	0.005	0.1	0.01	0.01	0.005
NES-30457		0.080	34.6	0.053	32.5	<0.001	<0.002	3.35	<0.001	0.05	3.59	2.35	0.6	0.17	31.7	<0.005
NES-30458		0.119	35.2	0.056	37.6	<0.001	<0.002	3.93	<0.001	0.07	6.17	2.73	0.6	0.13	54.0	<0.005
NES-30459		0.355	22.6	0.106	35.5	<0.001	<0.002	9.44	<0.001	0.06	2.42	1.775	0.4	0.26	56.1	<0.005
NES-30460		0.325	25.7	0.066	31.7	<0.001	<0.002	8.96	<0.001	0.03	3.08	1.525	0.3	0.26	7.82	<0.005
NES-30461		0.406	25.4	0.037	26.4	<0.001	<0.002	7.64	<0.001	0.01	2.79	2.16	0.5	0.27	9.53	<0.005
NES-30462		0.661	19.75	0.039	17.70	0.002	<0.002	7.96	<0.001	<0.01	1.585	1.465	0.4	0.36	5.04	<0.005
NES-30463		0.192	15.60	0.131	11.70	<0.001	<0.002	4.20	<0.001	0.13	8.33	1.025	0.7	0.16	95.4	<0.005
NES-30464		0.147	24.7	0.067	37.0	<0.001	<0.002	5.80	<0.001	0.03	3.73	1.910	0.4	0.15	22.5	<0.005
NES-30465		0.390	7.97	0.069	12.95	<0.001	<0.002	6.85	<0.001	0.03	1.100	0.523	0.2	0.31	7.34	<0.005
NES-30466		0.513	13.50	0.066	35.3	<0.001	<0.002	10.60	<0.001	0.01	1.510	1.300	0.3	0.36	16.50	<0.005
NES-30467		0.471	29.0	0.056	38.8	0.002	<0.002	12.35	<0.001	0.04	2.53	2.25	0.4	0.32	30.1	<0.005
NES-30468		0.294	21.4	0.095	20.4	0.008	0.002	7.32	<0.001	0.09	8.55	1.765	0.9	0.27	140.5	<0.005
NES-30469		0.501	24.4	0.056	21.6	<0.001	<0.002	12.35	<0.001	0.04	7.33	0.921	0.4	0.81	11.55	<0.005
NES-30470		0.562	31.4	0.055	29.1	0.003	<0.002	14.25	<0.001	0.02	19.35	2.36	0.3	0.78	30.2	<0.005
NES-30471		0.584	29.1	0.040	33.8	<0.001	<0.002	10.55	<0.001	0.02	3.67	1.465	0.3	0.33	4.97	<0.005
NES-30472		0.617	24.0	0.029	32.7	0.001	<0.002	9.86	<0.001	0.01	4.99	1.985	0.4	0.49	10.35	<0.005
NES-30473		0.439	28.9	0.055	42.2	<0.001	<0.002	12.05	<0.001	0.02	4.17	2.18	0.8	0.33	6.45	<0.005
NES-30474		0.344	29.1	0.095	38.6	<0.001	<0.002	8.58	<0.001	0.09	12.15	1.965	0.7	0.40	36.7	<0.005
NES-30475		0.568	27.7	0.103	26.4	0.004	<0.002	12.60	<0.001	0.09	5.29	2.16	0.9	0.42	77.5	<0.005
NES-30476		0.582	28.6	0.105	26.6	0.004	<0.002	12.60	<0.001	0.09	5.39	2.25	0.8	0.44	65.0	<0.005
NES-30477		0.630	31.6	0.074	19.95	0.005	<0.002	13.90	<0.001	0.05	11.25	2.86	0.6	0.51	35.3	<0.005
NES-30478		0.474	16.80	0.098	11.25	0.003	<0.002	8.34	<0.001	0.09	12.10	1.190	0.5	0.33	37.1	<0.005
NES-30479		0.790	26.4	0.091	13.35	0.001	<0.002	14.50	0.001	0.10	20.2	2.73	0.9	0.73	117.0	<0.005
NES-30480		0.269	32.8	0.052	25.1	0.001	<0.002	9.21	<0.001	0.02	30.4	2.55	0.5	0.31	25.0	<0.005
NES-30481		0.551	22.2	0.083	20.9	0.001	<0.002	9.90	<0.001	0.04	13.65	1.280	0.7	0.53	15.30	<0.005
NES-30482		0.689	28.5	0.112	17.15	<0.001	<0.002	12.35	<0.001	0.11	17.45	1.810	0.8	0.36	76.5	<0.005
NES-30483		0.388	10.25	0.081	4.58	0.001	<0.002	5.45	<0.001	0.18	3.11	0.842	0.7	0.16	109.5	<0.005
NES-30484		0.491	13.50	0.082	7.93	0.001	<0.002	7.00	<0.001	0.11	3.03	0.958	0.5	0.18	99.4	<0.005
NES-30485		0.590	23.5	0.086	22.0	<0.001	<0.002	9.48	<0.001	0.06	5.42	1.860	0.9	0.38	28.6	<0.005
NES-30486		0.917	26.8	0.096	17.15	0.003	<0.002	11.65	<0.001	0.11	2.08	2.26	1.1	0.38	186.0	<0.005
NES-30487		1.195	24.8	0.068	12.70	<0.001	<0.002	11.70	<0.001	0.08	3.36	3.59	0.8	0.57	80.8	<0.005
NES-30488		1.015	31.7	0.064	13.95	0.005	<0.002	15.25	<0.001	0.07	2.91	2.84	0.8	0.47	76.6	<0.005
NES-30489		0.712	30.2	0.071	12.85	0.001	<0.002	11.85	<0.001	0.08	3.80	2.32	1.1	0.37	84.5	<0.005
NES-30490		0.656	27.8	0.058	20.0	<0.001	<0.002	9.77	<0.001	0.01	1.605	2.27	0.3	0.35	23.7	<0.005
NES-30491		1.100	25.7	0.082	23.6	0.001	<0.002	15.25	<0.001	0.08	11.55	3.04	1.0	0.54	247	<0.005
NES-30492		0.236	9.60	0.042	22.1	0.001	<0.002	9.82	<0.001	0.01	0.705	1.160	0.2	0.23	25.9	<0.005
NES-30493		0.217	25.1	0.063	12.30	0.002	<0.002	6.35	0.001	0.04	0.851	2.17	0.7	0.18	53.6	<0.005
NES-30494		0.344	30.0	0.078	16.25	0.001	<0.002	9.63	0.001	0.07	1.160	2.68	1.0	0.24	110.0	<0.005
NES-30495		0.658	26.0	0.044	15.80	<0.001	<0.002	10.75	<0.001	0.01	0.928	2.45	0.7	0.38	10.80	<0.005
NES-30496		1.175	19.60	0.056	20.3	<0.001	<0.002	12.30	<0.001	0.01	1.295	2.42	0.8	0.50	10.70	<0.005

Comments: \*\*\*Corrected copy with sample prefixes NES corrected to NES- to all sample descriptions\*\*\*



ALS Canada Ltd.  
 2103 Dollarton Hwy  
 North Vancouver BC V7H 0A7  
 Phone: +1 (604) 984 0221 Fax: +1 (604) 984 0218  
 www.alsglobal.com/geochemistry

To: NEWMONT CANADA FN HOLDINGS ULC  
 6363 SOUTH FIDDLERS GREEN CIRCLE  
 SUITE 800  
 GREENWOOD VILLAGE CO 80111  
 USA

Page: 3 - D  
 Total # Pages: 9 (A - D)  
 Plus Appendix Pages  
 Finalized Date: 16-JUL-2018  
 Account: MONTUK

Project: PLATEAU/GB-3788

**CERTIFICATE OF ANALYSIS WH18150567**

Sample Description	Method Analyte Units LOD	ME-MS41L	ME-MS41L	ME-MS41L	ME-MS41L	ME-MS41L	ME-MS41L	ME-MS41L	ME-MS41L	ME-MS41L	Au-ICP21	
		Te ppm	Th ppm	Ti %	Ti ppm	U ppm	V ppm	W ppm	Y ppm	Zn ppm	Zr ppm	Au Calc ppm
NES-30457		0.08	4.97	0.002	0.025	1.745	12.6	0.023	7.89	79.8	4.40	0.006
NES-30458		0.03	4.95	0.003	0.027	1.220	10.7	0.054	16.95	91.4	4.74	0.005
NES-30459		0.05	2.12	0.009	0.045	1.475	22.5	0.099	12.60	71.5	1.39	0.007
NES-30460		0.05	2.22	0.009	0.059	0.640	23.5	0.145	3.29	87.2	0.70	0.001
NES-30461		0.05	3.08	0.008	0.077	0.589	25.5	0.146	5.41	51.1	0.98	0.009
NES-30462		0.04	3.38	0.014	0.070	0.499	31.8	0.180	2.70	63.5	0.67	<0.001
NES-30463		0.03	0.924	0.007	0.043	2.40	9.9	0.097	7.36	33.6	1.74	0.035
NES-30464		0.02	4.87	0.003	0.047	1.495	12.0	0.029	8.85	88.9	3.22	0.005
NES-30465		0.02	0.185	0.008	0.079	0.556	20.5	0.087	1.630	24.9	0.11	<0.001
NES-30466		0.04	1.305	0.010	0.066	0.673	30.9	0.253	5.61	70.2	0.34	<0.001
NES-30467		0.05	3.57	0.009	0.083	1.375	15.4	0.088	7.04	113.5	2.89	0.003
NES-30468		0.05	1.330	0.011	0.064	1.675	18.4	0.213	13.05	60.6	1.49	0.005
NES-30469		0.07	0.752	0.023	0.079	0.861	32.1	0.285	3.88	62.8	0.18	0.002
NES-30470		0.08	4.90	0.017	0.142	0.871	34.1	0.312	6.73	78.4	1.60	0.021
NES-30471		0.06	5.17	0.012	0.100	0.674	22.3	0.122	3.71	68.1	0.75	0.001
NES-30472		0.04	6.25	0.011	0.111	0.582	39.1	0.191	2.77	77.4	0.99	0.002
NES-30473		0.07	10.70	0.010	0.087	0.784	28.4	0.120	3.48	83.9	3.50	0.002
NES-30474		0.06	2.74	0.022	0.072	2.39	22.3	0.159	13.10	96.9	2.57	0.003
NES-30475		0.07	1.485	0.029	0.129	2.13	28.5	0.198	13.95	93.2	1.84	0.004
NES-30476		0.08	1.470	0.031	0.128	2.13	29.1	0.168	14.20	95.9	2.00	0.005
NES-30477		0.05	2.86	0.025	0.107	2.05	32.7	0.288	11.40	86.5	1.80	0.009
NES-30478		0.05	0.584	0.018	0.085	1.090	21.3	0.213	6.79	54.0	0.93	0.004
NES-30479		0.08	2.31	0.032	0.124	1.495	34.4	0.508	20.5	59.2	3.07	0.018
NES-30480		0.06	5.87	0.008	0.080	1.880	22.5	0.171	8.03	87.8	1.96	0.011
NES-30481		0.07	0.758	0.016	0.086	1.500	33.4	0.283	5.40	80.0	0.37	0.006
NES-30482		0.06	1.355	0.015	0.111	3.18	24.7	0.152	13.70	73.2	2.71	0.006
NES-30483		0.06	0.563	0.010	0.055	0.919	8.3	0.046	3.90	58.1	2.06	NSS
NES-30484		0.08	0.602	0.013	0.058	2.39	10.8	0.062	6.74	34.0	2.13	0.030
NES-30485		0.12	4.70	0.017	0.102	0.983	26.5	0.265	4.12	62.8	0.89	0.006
NES-30486		0.09	1.540	0.018	0.144	4.15	24.8	0.134	14.80	69.2	2.09	0.023
NES-30487		0.20	3.83	0.019	0.137	2.43	27.6	0.139	11.75	67.1	2.68	0.018
NES-30488		0.12	2.74	0.033	0.151	2.48	31.7	0.150	11.05	80.1	2.69	0.020
NES-30489		0.07	2.01	0.018	0.135	3.27	25.7	0.111	12.15	69.4	2.71	0.012
NES-30490		0.04	5.40	0.016	0.085	1.015	25.5	0.190	5.25	84.4	1.70	0.005
NES-30491		0.18	1.585	0.027	0.182	2.46	33.6	0.134	10.50	80.7	2.54	0.037
NES-30492		0.02	4.00	0.005	0.046	0.558	14.2	0.066	2.32	35.0	0.54	0.002
NES-30493		0.04	4.37	0.004	0.059	1.610	16.4	0.069	4.27	67.4	2.20	0.005
NES-30494		0.05	3.28	0.003	0.089	2.93	19.0	0.096	16.15	74.9	2.93	0.010
NES-30495		0.05	6.15	0.011	0.122	0.997	33.5	0.176	3.71	80.1	1.78	0.004
NES-30496		0.06	5.42	0.023	0.115	0.955	46.9	0.286	3.70	71.1	1.32	0.001

Comments: \*\*\*Corrected copy with sample prefixes NES corrected to NES- to all sample descriptions\*\*\*

\*\*\*\* See Appendix Page for comments regarding this certificate \*\*\*\*



ALS Canada Ltd.

2103 Dollarton Hwy  
 North Vancouver BC V7H 0A7  
 Phone: +1 (604) 984 0221 Fax: +1 (604) 984 0218  
 www.alsglobal.com/geochemistry

To: NEWMONT CANADA FN HOLDINGS ULC  
 6363 SOUTH FIDDLERS GREEN CIRCLE  
 SUITE 800  
 GREENWOOD VILLAGE CO 80111  
 USA

Page: 4 - A  
 Total # Pages: 9 (A - D)  
 Plus Appendix Pages  
 Finalized Date: 16-JUL-2018  
 Account: MONTUK

Project: PLATEAU/GB-3788

**CERTIFICATE OF ANALYSIS WH18150567**

Sample Description	Method Analyte Units LOD	WEI-21	Au-ICP21	ME-MS41L	ME-MS41L	ME-MS41L	ME-MS41L	ME-MS41L	ME-MS41L	ME-MS41L	ME-MS41L	ME-MS41L	ME-MS41L	ME-MS41L	ME-MS41L	ME-MS41L
		Recvd Wt. kg	Au oz/ton	Au ppm	Ag ppm	Al %	As ppm	B ppm	Ba ppm	Be ppm	Bi ppm	Ca %	Cd ppm	Ce ppm	Co ppm	Cr ppm
NES-30497		0.20	0.00012	0.0042	0.147	1.19	89.8	<10	170.0	0.52	1.020	0.66	0.205	34.3	14.75	19.10
NES-30498		0.24	0.00003	0.0005	0.104	0.47	65.2	<10	30.7	0.08	0.674	0.02	0.058	37.0	5.26	9.24
NES-30499		0.23	0.00006	0.0021	0.072	1.33	77.6	<10	109.5	0.37	0.785	0.07	0.057	48.1	10.25	16.15
NES-30500		0.15	0.00020	0.0061	0.412	1.88	113.0	<10	184.5	0.82	0.997	1.34	0.476	32.4	14.90	18.15
NES-30551		0.24	0.00009	0.0023	0.066	1.73	70.4	<10	137.5	0.41	0.306	0.07	0.106	50.4	11.75	16.85
NES-30552		0.16	0.00006	0.0018	0.658	1.96	82.9	<10	181.5	0.78	0.398	0.15	0.720	51.0	11.90	20.7
NES-30553		0.12	<0.00003	0.0006	0.091	0.74	138.5	<10	93.0	0.23	0.325	1.62	0.267	9.06	5.65	9.43
NES-30554		0.23	0.00003	0.0016	0.172	1.36	361	<10	113.5	0.70	0.900	0.09	0.274	39.3	13.20	15.70
NES-30555		0.27	0.00006	0.0021	0.145	2.22	124.0	<10	145.5	1.09	1.265	0.53	0.149	38.7	23.1	26.0
NES-30556		0.04	0.00023	0.0038	0.162	1.44	42.7	<10	167.5	0.41	0.419	1.66	0.242	18.30	13.30	27.6
NES-30557		0.02	NSS	0.0021	0.272	0.29	7.01	10	52.6	0.11	0.451	0.67	0.254	3.12	1.515	5.68
NES-30558		0.14	0.00006	0.0022	0.267	1.34	127.5	<10	155.0	0.55	0.764	1.49	0.309	27.2	9.46	17.05
NES-30559		0.18	0.00029	0.0039	0.399	1.11	258	<10	110.0	0.48	1.245	1.30	0.223	24.9	9.53	13.00
NES-30560		0.08	0.00041	0.0075	0.416	0.67	207	<10	106.5	0.58	0.946	3.74	0.439	32.0	13.65	10.10
NES-30561		0.10	<0.00003	0.0008	0.082	0.96	34.2	<10	86.6	0.18	0.300	0.11	0.110	27.1	3.83	13.95
NES-30562		0.23	<0.00003	0.0007	0.362	1.53	105.5	<10	172.5	0.45	0.488	0.42	0.218	38.4	8.29	17.85
NES-30563		0.28	0.00006	0.0023	0.209	1.16	67.5	<10	101.5	0.61	0.722	1.31	0.379	37.3	14.30	12.80
NES-30564		0.24	0.00009	0.0045	0.155	1.81	65.2	<10	235	0.75	0.353	0.41	0.102	56.5	19.40	27.5
NES-30565		0.11	NSS	0.0015	0.300	0.46	46.9	<10	75.6	0.28	0.185	3.00	0.173	4.88	1.895	3.80
NES-30566		0.13	0.00003	0.0003	0.144	0.97	21.7	<10	91.6	0.16	0.262	0.13	0.138	32.6	3.04	11.90
NES-30567		0.32	0.00009	0.0024	0.232	1.79	82.1	<10	168.5	0.78	0.441	0.09	0.162	40.1	21.0	23.8
NES-30568		0.14	<0.00003	0.0002	0.202	0.62	16.30	<10	110.5	0.16	0.246	0.76	0.252	31.3	3.58	9.37
NES-30569		0.11	NSS	0.0020	0.419	1.36	65.4	<10	144.0	0.61	0.413	1.67	0.218	20.2	12.20	15.55
NES-30570		0.14	0.00006	0.0008	0.256	1.65	80.7	<10	85.7	0.38	0.350	0.79	0.526	30.8	15.40	22.9
NES-30571		0.15	0.00009	0.0033	0.127	1.33	86.9	<10	213	0.48	0.634	0.34	0.107	36.6	10.65	15.95
NES-30572		0.10	NSS	0.0031	0.273	1.36	115.0	<10	215	0.62	0.677	1.51	0.391	22.8	11.05	12.55
NES-30573		0.29	<0.00003	0.0008	0.124	2.25	103.5	<10	71.3	0.85	0.892	0.04	0.152	55.3	21.2	24.9
NES-30574		0.23	<0.00003	0.0003	0.114	0.71	45.0	<10	96.8	0.24	0.293	0.69	0.159	26.1	5.04	10.00
NES-30575		0.29	0.00003	0.0012	0.092	1.96	80.4	<10	97.5	0.89	0.549	0.05	0.138	51.9	24.6	22.8
NES-30576		0.23	0.00003	0.0010	0.139	1.48	48.4	<10	87.4	0.55	0.372	0.05	0.148	32.8	10.70	20.5
NES-30577		0.20	<0.00003	0.0008	0.140	0.97	71.7	<10	122.0	0.29	0.376	0.30	0.117	46.5	9.88	11.30
NES-30578		0.17	<0.00003	0.0007	0.071	1.09	126.5	<10	68.6	0.24	0.422	0.04	0.150	44.6	8.59	11.95
NES-30579		0.30	0.00009	0.0021	0.092	1.49	112.0	<10	85.2	0.41	0.730	0.05	0.080	43.8	16.00	18.45
NES-30580		0.24	<0.00003	0.0009	0.091	1.63	119.5	<10	94.3	0.49	0.478	0.03	0.095	37.2	14.80	18.20
NES-30581		0.30	0.00020	0.0022	0.085	0.85	57.5	<10	125.0	0.70	0.487	0.39	0.202	51.1	17.25	13.80
NES-30582		0.25	0.00009	0.0027	0.241	1.14	44.5	<10	136.0	0.40	0.461	1.07	0.139	37.1	7.77	15.55
NES-30583		0.22	<0.00003	0.0013	0.175	1.39	31.0	<10	216	0.58	0.426	0.65	0.176	36.1	11.40	13.60
NES-30584		0.44	0.00003	0.0009	0.056	2.17	34.4	<10	115.0	1.08	0.442	0.10	0.232	61.2	31.1	15.95
NES-30585		0.19	0.00015	0.0032	0.261	1.35	70.8	<10	184.5	0.59	0.554	1.14	0.285	26.6	11.80	16.05
NES-30586		0.43	0.00009	0.0015	0.213	1.47	40.7	<10	126.0	0.59	0.425	0.41	0.163	49.4	11.90	17.10

Comments: \*\*\*Corrected copy with sample prefixes NES corrected to NES- to all sample descriptions\*\*\*

\*\*\*\*\* See Appendix Page for comments regarding this certificate \*\*\*\*\*



ALS Canada Ltd.  
 2103 Dollarton Hwy  
 North Vancouver BC V7H 0A7  
 Phone: +1 (604) 984 0221 Fax: +1 (604) 984 0218  
 www.alsglobal.com/geochemistry

To: NEWMONT CANADA FN HOLDINGS ULC  
 6363 SOUTH FIDDLERS GREEN CIRCLE  
 SUITE 800  
 GREENWOOD VILLAGE CO 80111  
 USA

Page: 4 - B  
 Total # Pages: 9 (A - D)  
 Plus Appendix Pages  
 Finalized Date: 16-JUL-2018  
 Account: MONTUK

Project: PLATEAU/GB-3788

**CERTIFICATE OF ANALYSIS WH18150567**

Sample Description	Method Analyte Units LOD	ME-MS41L	ME-MS41L	ME-MS41L	ME-MS41L	ME-MS41L	ME-MS41L	ME-MS41L	ME-MS41L	ME-MS41L	ME-MS41L	ME-MS41L	ME-MS41L	ME-MS41L	ME-MS41L	
		Cs	Cu	Fe	Ga	Ge	Hf	Hg	In	K	La	Li	Mg	Mn	Mo	Na
		ppm	ppm	%	ppm	ppm	ppm	ppm	ppm	%	ppm	ppm	%	ppm	ppm	%
NES-30497	2.15	46.9	3.71	3.62	0.064	0.040	0.038	0.024	0.07	17.50	16.4	0.34	771	1.45	0.005	
NES-30498	1.285	18.60	2.74	4.82	0.051	0.002	0.012	0.011	0.03	18.40	1.2	0.04	258	1.49	0.003	
NES-30499	2.59	40.2	3.67	4.45	0.072	0.008	0.017	0.015	0.06	23.6	19.6	0.39	415	1.43	0.005	
NES-30500	5.80	75.4	3.94	3.89	0.101	0.059	0.066	0.022	0.07	27.8	30.4	0.43	952	0.95	0.007	
NES-30551	1.400	29.3	3.43	3.64	0.067	0.052	0.016	0.016	0.08	24.9	23.5	0.49	624	0.88	0.004	
NES-30552	2.51	22.6	4.16	4.18	0.083	0.055	0.064	0.032	0.07	21.9	24.2	0.37	772	1.42	0.005	
NES-30553	1.450	15.15	1.480	1.685	0.025	0.026	0.116	0.008	0.06	4.21	7.8	0.31	567	0.41	0.012	
NES-30554	5.21	57.8	3.97	3.22	0.064	0.030	0.030	0.018	0.06	20.1	19.5	0.43	583	2.22	0.008	
NES-30555	9.07	72.4	4.18	6.30	0.074	0.021	0.029	0.026	0.14	16.90	46.6	0.70	610	1.35	0.010	
NES-30556	5.69	42.3	2.45	4.18	0.032	0.049	0.058	0.023	0.10	9.84	19.5	0.59	659	1.34	0.018	
NES-30557	1.105	16.75	0.470	0.814	0.024	0.009	0.101	<0.005	0.06	1.500	2.4	0.08	55.2	0.90	0.019	
NES-30558	2.22	64.0	2.46	3.65	0.057	0.062	0.059	0.020	0.08	15.35	18.3	0.38	376	0.96	0.008	
NES-30559	2.22	36.0	3.00	2.95	0.054	0.047	0.058	0.018	0.07	12.00	16.2	0.45	460	0.87	0.005	
NES-30560	5.02	54.4	3.15	1.555	0.065	0.037	0.077	0.028	0.06	18.85	5.7	0.18	630	1.38	0.007	
NES-30561	2.96	12.50	1.890	4.89	0.042	0.003	0.030	0.012	0.04	12.35	6.8	0.17	132.5	1.02	0.004	
NES-30562	2.57	18.55	3.75	4.37	0.051	0.019	0.021	0.021	0.07	19.05	21.6	0.34	375	1.25	0.004	
NES-30563	2.04	69.9	3.78	3.12	0.087	0.075	0.039	0.025	0.05	19.90	17.9	0.67	761	1.87	0.004	
NES-30564	1.290	50.5	3.92	4.84	0.100	0.087	0.055	0.020	0.09	28.4	31.9	0.62	1140	1.29	0.004	
NES-30565	0.428	16.40	0.440	0.968	0.014	0.072	0.052	<0.005	0.02	3.63	1.2	0.07	208	0.48	0.020	
NES-30566	1.565	15.75	1.400	4.57	0.034	0.002	0.032	0.011	0.05	16.35	3.9	0.10	80.3	1.17	0.007	
NES-30567	2.14	58.9	3.81	4.24	0.071	0.042	0.040	0.023	0.06	18.45	27.2	0.49	916	1.38	0.005	
NES-30568	1.170	21.0	1.570	4.05	0.045	0.005	0.024	0.008	0.04	15.90	4.3	0.10	138.5	1.52	0.010	
NES-30569	2.45	52.2	2.59	3.25	0.058	0.117	0.066	0.019	0.08	14.80	18.4	0.36	499	1.28	0.009	
NES-30570	1.180	52.8	4.11	5.09	0.071	0.091	0.026	0.021	0.06	15.30	25.5	0.83	347	6.74	0.005	
NES-30571	1.840	36.1	3.38	3.62	0.066	0.027	0.034	0.016	0.07	19.10	22.6	0.36	377	1.13	0.005	
NES-30572	1.890	36.4	2.72	3.18	0.052	0.070	0.070	0.017	0.05	11.25	14.6	0.21	1080	1.39	0.009	
NES-30573	3.93	41.4	4.52	4.40	0.102	0.070	0.044	0.028	0.05	26.8	41.4	0.49	653	1.41	0.006	
NES-30574	1.085	13.25	1.890	4.18	0.043	0.021	0.023	0.010	0.06	13.10	8.5	0.15	343	1.08	0.003	
NES-30575	8.60	50.9	4.65	5.22	0.096	0.045	0.021	0.025	0.07	25.2	36.1	0.54	925	1.57	0.006	
NES-30576	5.22	32.9	3.33	4.89	0.066	0.020	0.024	0.018	0.05	15.80	20.8	0.32	464	1.58	0.004	
NES-30577	1.780	25.8	2.99	3.83	0.063	0.008	0.032	0.016	0.06	23.6	13.1	0.21	443	1.23	0.006	
NES-30578	2.43	25.3	3.53	4.61	0.067	0.013	0.043	0.013	0.06	22.5	9.3	0.24	254	1.30	0.004	
NES-30579	3.41	33.7	4.26	4.98	0.072	0.007	0.014	0.015	0.05	21.7	26.1	0.49	685	1.74	0.005	
NES-30580	3.55	21.4	4.34	5.12	0.068	0.026	0.021	0.020	0.10	18.05	36.3	0.41	545	1.31	0.004	
NES-30581	1.030	78.2	4.05	1.865	0.097	0.026	0.020	0.027	0.08	27.0	15.6	0.19	478	3.01	0.004	
NES-30582	0.974	50.3	3.36	3.24	0.072	0.061	0.027	0.015	0.05	20.6	34.7	0.51	472	1.27	0.006	
NES-30583	1.395	26.4	3.09	3.73	0.059	0.043	0.036	0.020	0.07	18.10	32.9	0.38	497	0.77	0.005	
NES-30584	2.45	55.9	4.00	3.84	0.092	0.043	0.020	0.015	0.07	32.0	74.2	0.40	883	0.85	0.004	
NES-30585	1.050	55.0	3.19	3.22	0.063	0.088	0.062	0.017	0.08	13.30	22.8	0.42	672	1.36	0.006	
NES-30586	1.235	48.4	3.70	3.85	0.092	0.085	0.039	0.016	0.07	25.8	44.4	0.60	485	1.22	0.005	

Comments: \*\*\*Corrected copy with sample prefixes NES corrected to NES- to all sample descriptions\*\*\*

\*\*\*\*\* See Appendix Page for comments regarding this certificate \*\*\*\*\*





ALS Canada Ltd.  
 2103 Dollarton Hwy  
 North Vancouver BC V7H 0A7  
 Phone: +1 (604) 984 0221 Fax: +1 (604) 984 0218  
 www.alsglobal.com/geochemistry

To: NEWMONT CANADA FN HOLDINGS ULC  
 6363 SOUTH FIDDLERS GREEN CIRCLE  
 SUITE 800  
 GREENWOOD VILLAGE CO 80111  
 USA

Page: 4 - C  
 Total # Pages: 9 (A - D)  
 Plus Appendix Pages  
 Finalized Date: 16-JUL-2018  
 Account: MONTUK

Project: PLATEAU/GB-3788

**CERTIFICATE OF ANALYSIS WH18150567**

Sample Description	Method Analyte Units LOD	ME-MS41L	ME-MS41L	ME-MS41L	ME-MS41L	ME-MS41L	ME-MS41L	ME-MS41L	ME-MS41L	ME-MS41L	ME-MS41L	ME-MS41L	ME-MS41L	ME-MS41L	ME-MS41L	
		Nb ppm	Ni ppm	P %	Pb ppm	Pd ppm	Pt ppm	Rb ppm	Re ppm	S %	Sb ppm	Sc ppm	Se ppm	Sn ppm	Sr ppm	Ta ppm
NES-30497		0.313	27.2	0.075	14.05	0.004	<0.002	10.75	<0.001	0.03	1.070	3.26	0.7	0.45	46.3	<0.005
NES-30498		0.473	11.95	0.055	8.10	<0.001	<0.002	4.40	<0.001	<0.01	1.220	0.722	0.3	0.56	6.82	<0.005
NES-30499		0.275	25.5	0.041	10.40	0.003	<0.002	11.15	<0.001	<0.01	0.723	1.755	0.4	0.29	15.60	<0.005
NES-30500		0.328	41.7	0.099	15.05	0.008	<0.002	11.20	0.001	0.06	1.030	3.10	0.6	0.24	72.3	<0.005
NES-30551		0.277	26.5	0.064	27.2	<0.001	<0.002	7.23	<0.001	0.01	1.890	1.535	0.4	0.20	8.61	<0.005
NES-30552		0.678	26.9	0.072	45.9	0.004	<0.002	9.75	<0.001	0.02	5.07	3.17	0.5	0.37	20.5	<0.005
NES-30553		0.310	9.72	0.091	8.78	<0.001	<0.002	4.80	<0.001	0.16	3.79	0.740	0.4	0.16	52.1	<0.005
NES-30554		0.303	26.8	0.061	24.0	<0.001	<0.002	5.86	<0.001	0.04	9.43	1.475	0.4	0.24	21.2	<0.005
NES-30555		1.490	40.2	0.039	17.00	<0.001	<0.002	18.30	<0.001	0.02	1.530	3.49	0.4	0.66	81.6	<0.005
NES-30556		1.180	24.7	0.085	13.00	0.003	<0.002	16.95	<0.001	0.12	1.255	2.73	0.6	0.37	145.0	<0.005
NES-30557		0.511	4.84	0.086	2.26	<0.001	<0.002	3.10	<0.001	0.14	0.266	0.697	0.4	0.09	41.6	<0.005
NES-30558		0.667	22.1	0.079	14.10	0.001	<0.002	9.21	<0.001	0.08	2.32	1.895	0.7	0.26	116.5	<0.005
NES-30559		0.270	22.2	0.076	29.5	0.003	<0.002	6.95	<0.001	0.08	9.07	2.08	0.6	0.24	49.4	<0.005
NES-30560		0.202	31.3	0.114	39.6	0.001	<0.002	5.06	<0.001	0.10	21.9	2.20	0.9	0.26	70.7	<0.005
NES-30561		0.310	10.10	0.055	18.15	0.001	<0.002	6.08	<0.001	0.02	3.42	0.546	0.4	0.40	11.15	<0.005
NES-30562		0.602	19.20	0.038	32.6	<0.001	<0.002	13.20	<0.001	0.01	4.79	1.525	0.3	0.38	28.1	<0.005
NES-30563		0.125	34.1	0.082	33.0	0.009	0.002	4.37	<0.001	0.06	7.69	2.88	0.9	0.17	48.0	<0.005
NES-30564		0.123	44.1	0.029	40.3	<0.001	<0.002	8.17	<0.001	0.03	2.18	3.46	0.4	0.19	13.80	<0.005
NES-30565		0.266	6.09	0.098	8.47	<0.001	<0.002	1.710	<0.001	0.22	2.85	0.326	1.1	0.08	98.3	<0.005
NES-30566		0.376	8.82	0.042	12.55	0.001	<0.002	6.09	<0.001	0.02	0.853	0.490	0.2	0.47	11.75	<0.005
NES-30567		0.577	35.4	0.048	25.0	<0.001	<0.002	7.80	<0.001	0.01	1.880	2.94	0.5	0.30	12.20	<0.005
NES-30568		0.333	9.94	0.043	5.80	<0.001	<0.002	6.54	<0.001	0.04	1.135	0.773	0.2	0.31	36.1	<0.005
NES-30569		0.353	26.2	0.100	18.70	<0.001	0.002	8.31	0.001	0.10	1.810	2.42	0.8	0.23	163.5	<0.005
NES-30570		0.189	33.0	0.088	16.85	<0.001	0.002	7.51	<0.001	0.07	5.60	2.07	1.2	0.22	141.5	<0.005
NES-30571		0.242	29.2	0.064	16.30	<0.001	<0.002	8.68	<0.001	0.02	1.445	2.06	0.5	0.20	20.3	<0.005
NES-30572		0.245	23.8	0.122	15.75	<0.001	<0.002	9.93	<0.001	0.11	1.980	1.430	0.8	0.24	129.0	<0.005
NES-30573		0.460	34.6	0.055	29.2	<0.001	<0.002	7.50	<0.001	0.01	1.580	2.48	0.6	0.30	8.38	<0.005
NES-30574		0.632	10.90	0.039	13.95	0.001	<0.002	9.64	<0.001	0.03	1.450	1.310	0.2	0.42	31.5	<0.005
NES-30575		0.320	39.4	0.057	29.8	<0.001	<0.002	8.90	<0.001	0.01	2.03	2.57	0.5	0.22	8.21	<0.005
NES-30576		0.544	23.9	0.064	24.2	<0.001	<0.002	7.97	<0.001	0.03	1.645	1.740	0.4	0.33	7.22	<0.005
NES-30577		0.330	20.5	0.056	22.8	<0.001	<0.002	6.67	<0.001	0.02	3.17	1.205	0.4	0.34	17.20	<0.005
NES-30578		0.535	20.0	0.052	23.9	<0.001	<0.002	7.58	<0.001	0.02	8.26	1.160	0.3	0.38	5.34	<0.005
NES-30579		0.252	30.9	0.048	12.95	<0.001	<0.002	9.11	<0.001	0.01	0.872	2.02	0.3	0.27	16.10	<0.005
NES-30580		0.817	26.1	0.035	14.90	<0.001	<0.002	18.65	<0.001	0.01	0.856	1.970	0.3	0.43	6.35	<0.005
NES-30581		0.228	44.1	0.124	11.60	<0.001	<0.002	6.42	<0.001	0.01	5.90	3.29	0.9	0.21	42.6	<0.005
NES-30582		0.128	23.6	0.053	23.6	0.002	<0.002	5.33	<0.001	0.06	1.415	1.460	1.0	0.16	85.2	<0.005
NES-30583		0.288	25.0	0.053	34.1	<0.001	<0.002	10.75	<0.001	0.04	0.633	1.840	0.4	0.23	55.0	<0.005
NES-30584		0.130	108.5	0.036	33.4	<0.001	<0.002	9.49	<0.001	0.03	0.711	2.32	0.6	0.15	24.5	<0.005
NES-30585		0.195	36.9	0.068	20.2	<0.001	<0.002	7.39	0.001	0.08	2.18	2.25	1.2	0.20	84.2	<0.005
NES-30586		0.142	34.0	0.055	22.6	<0.001	<0.002	7.82	<0.001	0.04	1.040	2.28	0.6	0.18	46.3	<0.005

Comments: \*\*\*Corrected copy with sample prefixes NES corrected to NES- to all sample descriptions\*\*\*

\*\*\*\*\* See Appendix Page for comments regarding this certificate \*\*\*\*\*



ALS Canada Ltd.  
 2103 Dollarton Hwy  
 North Vancouver BC V7H 0A7  
 Phone: +1 (604) 984 0221 Fax: +1 (604) 984 0218  
 www.alsglobal.com/geochemistry

To: NEWMONT CANADA FN HOLDINGS ULC  
 6363 SOUTH FIDDLERS GREEN CIRCLE  
 SUITE 800  
 GREENWOOD VILLAGE CO 80111  
 USA

Page: 4 - D  
 Total # Pages: 9 (A - D)  
 Plus Appendix Pages  
 Finalized Date: 16-JUL-2018  
 Account: MONTUK

Project: PLATEAU/GB-3788

**CERTIFICATE OF ANALYSIS WH18150567**

Sample Description	Method Analyte Units LOD	ME-MS41L	ME-MS41L	ME-MS41L	ME-MS41L	ME-MS41L	ME-MS41L	ME-MS41L	ME-MS41L	ME-MS41L	Au-ICP21	
		Te ppm	Th ppm	Ti %	Ti ppm	U ppm	V ppm	W ppm	Y ppm	Zn ppm	Zr ppm	Au Calc ppm
		0.01	0.002	0.001	0.002	0.005	0.1	0.001	0.003	0.1	0.01	0.001
NES-30497		0.05	4.25	0.005	0.092	1.980	25.4	0.139	7.24	79.1	1.42	0.004
NES-30498		0.05	1.165	0.013	0.073	0.446	40.9	0.195	1.700	45.1	0.04	0.001
NES-30499		0.05	5.56	0.004	0.083	0.640	20.0	0.077	3.89	69.9	0.40	0.002
NES-30500		0.06	3.73	0.005	0.068	3.88	17.8	0.129	22.9	112.0	2.05	0.007
NES-30551		0.03	4.79	0.005	0.083	0.688	18.5	0.067	3.71	75.3	1.76	0.003
NES-30552		0.09	4.86	0.012	0.104	1.005	33.7	0.211	9.92	72.0	1.97	0.002
NES-30553		0.02	0.563	0.009	0.046	0.777	9.4	0.091	3.42	37.5	1.16	<0.001
NES-30554		0.06	3.76	0.006	0.050	1.400	18.2	0.102	6.20	78.8	1.35	0.001
NES-30555		0.07	5.00	0.040	0.176	1.150	39.3	0.351	6.91	96.2	1.08	0.002
NES-30556		0.04	1.255	0.037	0.142	1.580	38.7	0.105	5.85	87.3	2.12	0.008
NES-30557		0.03	0.184	0.012	0.044	0.336	5.7	0.043	1.105	28.7	0.47	NSS
NES-30558		0.04	1.710	0.012	0.071	2.76	21.1	0.107	10.80	63.3	2.52	0.002
NES-30559		0.05	1.625	0.008	0.056	1.090	16.8	0.077	9.44	78.9	1.90	0.010
NES-30560		0.07	1.115	0.005	0.055	1.160	12.1	0.131	13.30	105.5	1.74	0.014
NES-30561		0.03	0.198	0.008	0.106	0.562	31.8	0.184	2.02	32.6	0.14	<0.001
NES-30562		0.04	3.83	0.007	0.113	0.516	32.0	0.177	3.02	79.9	0.80	<0.001
NES-30563		0.08	3.27	0.002	0.037	1.305	13.4	0.079	15.30	103.0	3.14	0.002
NES-30564		0.05	10.60	0.005	0.072	0.698	20.2	0.077	11.10	90.5	4.09	0.003
NES-30565		0.01	0.242	0.008	0.030	0.496	4.4	0.023	7.43	9.3	3.01	NSS
NES-30566		0.03	0.231	0.008	0.069	0.453	27.8	0.100	1.960	24.9	0.07	0.001
NES-30567		0.06	6.86	0.015	0.095	1.580	36.0	0.172	5.15	90.8	1.95	0.003
NES-30568		0.04	0.519	0.016	0.052	0.492	31.9	0.107	2.48	38.5	0.23	<0.001
NES-30569		0.06	2.30	0.006	0.070	1.945	20.0	0.050	14.30	74.3	4.51	NSS
NES-30570		0.07	3.22	0.004	0.065	1.790	43.9	0.055	4.05	131.5	4.50	0.002
NES-30571		0.07	5.19	0.003	0.070	1.095	19.1	0.081	6.01	76.5	1.09	0.003
NES-30572		0.09	1.400	0.004	0.091	3.79	16.5	0.089	9.70	70.6	2.36	NSS
NES-30573		0.07	9.74	0.009	0.066	0.824	30.0	0.097	3.70	90.0	3.40	<0.001
NES-30574		0.04	1.975	0.019	0.069	0.536	40.8	0.173	3.95	53.2	0.92	<0.001
NES-30575		0.08	9.87	0.006	0.062	0.648	23.5	0.064	5.06	101.5	2.40	0.001
NES-30576		0.06	2.75	0.009	0.077	0.605	29.0	0.342	3.56	66.4	0.75	0.001
NES-30577		0.06	2.54	0.010	0.064	1.235	25.3	0.095	4.13	60.7	0.38	<0.001
NES-30578		0.07	4.34	0.011	0.082	0.488	33.7	0.131	2.94	62.1	0.77	<0.001
NES-30579		0.07	6.25	0.004	0.066	0.770	26.3	0.076	3.24	78.5	0.28	0.003
NES-30580		0.06	7.40	0.010	0.126	0.616	32.9	0.099	2.09	78.4	1.39	<0.001
NES-30581		0.10	6.61	0.004	0.055	1.230	20.7	0.100	11.05	115.5	1.49	0.007
NES-30582		0.10	4.43	0.002	0.052	3.34	13.3	0.028	4.98	56.1	2.75	0.003
NES-30583		0.06	7.05	0.004	0.080	1.540	17.5	0.069	6.72	68.8	1.44	<0.001
NES-30584		0.06	11.55	0.002	0.044	6.61	12.7	0.040	14.50	140.5	2.02	0.001
NES-30585		0.07	4.56	0.004	0.062	3.21	17.3	0.061	11.55	81.4	3.29	0.005
NES-30586		0.08	7.96	0.003	0.057	2.88	16.4	0.041	7.85	74.5	3.63	0.003

Comments: \*\*\*Corrected copy with sample prefixes NES corrected to NES- to all sample descriptions\*\*\*

\*\*\*\*\* See Appendix Page for comments regarding this certificate \*\*\*\*\*



ALS Canada Ltd.  
 2103 Dollarton Hwy  
 North Vancouver BC V7H 0A7  
 Phone: +1 (604) 984 0221 Fax: +1 (604) 984 0218  
 www.alsglobal.com/geochemistry

To: NEWMONT CANADA FN HOLDINGS ULC  
 6363 SOUTH FIDDLERS GREEN CIRCLE  
 SUITE 800  
 GREENWOOD VILLAGE CO 80111  
 USA

Page: 5 - A  
 Total # Pages: 9 (A - D)  
 Plus Appendix Pages  
 Finalized Date: 16-JUL-2018  
 Account: MONTUK

Project: PLATEAU/GB-3788

**CERTIFICATE OF ANALYSIS WH18150567**

Sample Description	Method Analyte Units LOD	WEI-21	Au-ICP21	ME-MS41L	ME-MS41L	ME-MS41L	ME-MS41L	ME-MS41L	ME-MS41L	ME-MS41L	ME-MS41L	ME-MS41L	ME-MS41L	ME-MS41L	ME-MS41L	ME-MS41L
		Recvd Wt. kg	Au oz/ton	Au ppm	Ag ppm	Al %	As ppm	B ppm	Ba ppm	Be ppm	Bi ppm	Ca %	Cd ppm	Ce ppm	Co ppm	Cr ppm
NES-30587		0.40	0.00009	0.0036	0.279	1.29	44.6	<10	155.0	0.64	0.444	0.72	0.120	33.9	8.95	13.00
NES-30588		0.32	0.00073	0.0155	0.672	1.42	561	<10	114.0	1.03	0.942	0.39	0.503	74.5	24.6	23.5
NES-30589		0.26	0.00015	0.0033	0.255	1.20	50.5	<10	198.5	0.54	0.455	0.33	0.198	60.4	14.80	16.45
NES-30590		0.22	<0.00003	0.0004	0.143	1.77	30.4	<10	160.5	0.46	0.305	0.03	0.094	50.8	8.51	22.2
NES-30651		0.29	<0.00003	0.0006	0.101	1.45	43.0	<10	124.0	0.49	0.324	0.04	0.193	58.4	10.90	15.05
NES-30652		0.17	<0.00003	0.0007	0.154	1.24	92.9	<10	160.5	0.53	0.443	3.09	0.520	39.3	14.30	15.75
NES-30653		0.15	0.00018	0.0027	0.280	1.34	185.0	<10	106.5	0.69	0.805	8.17	0.205	29.2	10.55	17.70
NES-30654		0.25	<0.00003	0.0012	0.206	1.67	106.5	<10	174.0	0.78	1.740	0.24	0.173	45.2	28.9	32.6
NES-30655		0.06	<0.00003	0.0025	0.074	0.34	10.95	10	78.5	0.11	0.102	3.50	0.118	3.56	1.225	3.93
NES-30656		0.22	0.00023	0.0040	0.092	1.68	76.1	<10	154.0	0.57	0.581	0.14	0.179	45.9	17.95	29.4
NES-30657		0.23	0.00085	0.0215	0.326	1.20	1460	<10	102.5	1.01	15.00	0.50	0.173	108.5	27.0	17.40
NES-30658		0.06	0.00018	0.0054	0.413	0.92	306	<10	114.0	0.61	1.180	3.53	0.149	14.05	7.29	9.36
NES-30659		0.14	0.00015	0.0041	0.331	0.88	231	<10	76.6	0.47	0.966	8.20	0.300	28.6	11.90	13.30
NES-30660		0.17	0.00020	0.0036	0.690	2.40	131.0	<10	228	1.49	0.675	1.51	0.663	73.1	16.60	22.3
NES-30661		0.20	0.00003	0.0026	0.038	1.56	69.3	<10	115.0	0.39	0.443	0.04	0.124	62.2	13.95	15.70
NES-30662		0.24	0.00006	0.0004	0.055	1.23	28.1	<10	154.0	0.60	0.675	0.13	0.157	58.1	19.85	17.50
NES-30663		0.19	<0.00003	0.0012	0.187	1.09	74.3	<10	54.8	0.45	0.379	0.85	0.113	26.8	11.20	20.9
NES-30664		0.15	0.00006	0.0008	0.228	0.83	138.5	<10	121.5	0.35	0.341	0.88	0.393	21.3	10.80	12.95
NES-30665		0.15	0.00023	0.0068	0.227	1.15	128.5	<10	120.5	0.57	0.348	0.60	0.183	38.0	15.85	15.10
NES-30666		0.15	0.00009	0.0036	0.085	1.84	178.5	<10	136.0	0.62	0.424	0.51	0.195	30.1	16.30	22.2
NES-30667		0.15	<0.00003	0.0011	0.075	1.07	59.6	<10	104.0	0.27	0.360	0.68	0.107	27.2	7.44	16.35
NES-30668		0.16	0.00009	0.0009	0.093	1.82	50.7	<10	116.0	0.51	0.415	0.51	0.355	51.7	18.20	24.9
NES-30669		0.10	<0.00003	0.0003	0.069	1.00	43.1	<10	90.8	0.26	0.473	0.07	0.183	45.1	8.58	12.65
NES-30670		0.09	0.00009	0.0033	0.161	1.17	111.5	<10	170.0	0.62	0.634	1.03	0.331	31.9	10.90	13.70
NES-30671		0.07	0.00009	0.0015	0.143	1.40	98.6	<10	160.5	0.49	0.585	1.21	0.121	32.5	15.05	26.0
NES-30672		0.17	<0.00003	0.0011	0.189	1.86	571	<10	82.2	0.87	1.935	0.65	0.086	39.8	24.0	22.3
NES-30673		0.05	0.00020	0.0013	0.427	1.71	225	<10	194.0	1.21	0.911	0.85	0.116	37.4	16.25	22.0
NES-30674		0.21	0.00006	0.0027	0.187	0.99	88.8	<10	63.7	0.55	0.402	0.52	0.100	39.9	16.75	11.45
NES-30675		0.13	0.00003	0.0013	0.393	1.06	317	<10	166.0	0.60	0.435	0.20	0.222	35.7	19.95	14.10
NES-30676		0.13	0.00012	0.0012	0.088	0.92	206	<10	82.1	0.27	0.479	0.07	0.186	31.7	11.30	14.80
NES-30677		0.17	<0.00003	0.0004	0.115	1.39	23.8	<10	122.5	0.40	0.418	0.03	0.195	31.7	14.65	23.7
NES-30678		0.17	0.00006	0.0013	0.235	0.90	43.4	<10	63.8	0.49	0.342	0.22	0.169	47.8	18.85	10.95
NES-30679		0.17	0.00006	0.0020	0.209	1.63	66.7	<10	143.5	0.47	0.830	0.04	0.175	44.4	16.10	19.90
NES-30680		0.17	0.00009	0.0026	0.091	1.38	85.6	<10	88.1	0.44	0.443	0.04	0.132	44.8	10.05	16.90
NES-30681		0.12	0.00003	0.0019	0.109	1.47	76.4	<10	143.5	0.66	0.531	0.17	0.308	50.9	12.10	19.40
NES-30682		0.17	0.00006	0.0020	0.063	1.37	77.0	<10	176.5	0.87	1.780	0.06	0.144	90.3	48.6	18.00
NES-30683		0.25	<0.00003	0.0012	0.047	1.41	68.4	<10	200	0.42	0.495	0.07	0.184	42.6	15.80	24.8
NES-30684		0.15	0.00006	0.0019	0.088	1.44	90.2	<10	163.5	0.41	0.400	0.11	0.095	46.8	13.65	18.80
NES-30685		0.26	0.00029	0.0045	0.319	0.78	134.5	<10	108.5	0.65	1.115	0.22	1.140	76.9	24.3	17.40
NES-30686		0.15	<0.00003	0.0008	0.141	1.56	34.1	<10	203	0.41	0.344	0.10	0.109	30.3	7.31	23.9

Comments: \*\*\*Corrected copy with sample prefixes NES corrected to NES- to all sample descriptions\*\*\*

\*\*\*\*\* See Appendix Page for comments regarding this certificate \*\*\*\*\*



ALS Canada Ltd.  
 2103 Dollarton Hwy  
 North Vancouver BC V7H 0A7  
 Phone: +1 (604) 984 0221 Fax: +1 (604) 984 0218  
 www.alsglobal.com/geochemistry

To: NEWMONT CANADA FN HOLDINGS ULC  
 6363 SOUTH FIDDLERS GREEN CIRCLE  
 SUITE 800  
 GREENWOOD VILLAGE CO 80111  
 USA

Page: 5 - B  
 Total # Pages: 9 (A - D)  
 Plus Appendix Pages  
 Finalized Date: 16-JUL-2018  
 Account: MONTUK

Project: PLATEAU/GB-3788

**CERTIFICATE OF ANALYSIS WH18150567**

Sample Description	Method Analyte Units LOD	ME-MS41L	ME-MS41L	ME-MS41L	ME-MS41L	ME-MS41L	ME-MS41L	ME-MS41L	ME-MS41L	ME-MS41L	ME-MS41L	ME-MS41L	ME-MS41L	ME-MS41L	ME-MS41L	
		Cs	Cu	Fe	Ga	Ge	Hf	Hg	In	K	La	Li	Mg	Mn	Mo	Na
		ppm	ppm	%	ppm	ppm	ppm	ppm	ppm	%	ppm	ppm	%	ppm	ppm	%
NES-30587	0.953	42.3	3.34	3.28	0.071	0.072	0.054	0.018	0.07	18.10	27.0	0.41	508	0.89	0.007	
NES-30588	1.510	142.0	6.94	3.11	0.139	0.020	0.029	0.034	0.08	38.8	21.8	0.46	732	6.17	0.003	
NES-30589	1.195	52.0	3.89	3.14	0.096	0.042	0.057	0.022	0.08	30.2	21.5	0.47	617	1.61	0.007	
NES-30590	1.205	21.7	3.38	5.35	0.079	0.018	0.021	0.020	0.07	25.3	27.8	0.38	248	1.55	0.005	
NES-30651	2.68	16.25	3.16	3.84	0.073	0.038	0.022	0.019	0.08	28.0	20.6	0.29	498	1.21	0.005	
NES-30652	4.20	20.1	3.21	3.32	0.068	0.035	0.051	0.020	0.11	18.00	21.1	0.39	2080	0.92	0.009	
NES-30653	4.26	53.6	2.83	3.51	0.068	0.059	0.058	0.022	0.10	15.20	23.8	0.82	553	1.62	0.008	
NES-30654	3.67	77.7	4.59	5.40	0.077	0.020	0.039	0.031	0.09	22.1	28.0	0.57	1320	4.60	0.007	
NES-30655	0.503	15.90	0.350	0.762	0.020	0.047	0.058	<0.005	0.02	1.715	0.8	0.04	108.5	0.58	0.017	
NES-30656	5.20	59.4	3.48	5.14	0.071	0.013	0.031	0.020	0.17	22.1	24.2	0.67	650	2.58	0.014	
NES-30657	5.37	167.5	6.54	2.81	0.168	0.097	0.019	0.037	0.13	49.9	14.8	0.34	981	2.85	0.006	
NES-30658	2.87	63.2	1.640	1.860	0.060	0.058	0.087	0.014	0.04	19.55	6.4	0.18	534	0.68	0.012	
NES-30659	4.23	44.1	2.59	2.24	0.054	0.047	0.045	0.017	0.07	14.80	13.6	0.47	417	1.27	0.005	
NES-30660	2.85	26.0	4.14	2.34	0.103	0.073	0.100	0.045	0.05	30.4	19.3	0.25	2580	0.94	0.004	
NES-30661	2.32	22.7	3.22	3.98	0.083	0.019	0.016	0.020	0.06	29.8	21.2	0.36	568	1.10	0.004	
NES-30662	5.65	32.4	4.40	2.97	0.097	0.024	0.014	0.005	0.05	26.7	31.0	0.77	1640	0.45	0.004	
NES-30663	1.810	30.4	2.69	2.60	0.055	0.102	0.045	0.012	0.05	13.35	16.5	0.41	327	1.75	0.003	
NES-30664	5.25	16.65	2.71	3.01	0.046	0.054	0.032	0.024	0.05	9.89	10.9	0.14	811	1.16	0.006	
NES-30665	2.37	34.1	3.04	2.88	0.069	0.075	0.032	0.019	0.06	18.45	12.9	0.39	924	0.92	0.007	
NES-30666	3.43	29.6	3.58	4.57	0.061	0.050	0.024	0.026	0.06	14.25	25.7	0.38	572	1.44	0.007	
NES-30667	1.860	16.45	3.11	5.75	0.054	0.019	0.017	0.018	0.05	13.30	13.5	0.24	344	1.70	0.006	
NES-30668	1.045	50.8	4.07	5.05	0.089	0.088	0.021	0.024	0.05	23.6	25.2	0.68	2720	2.66	0.005	
NES-30669	0.998	19.15	2.60	4.42	0.067	0.035	0.017	0.013	0.05	21.7	12.1	0.33	2670	2.56	0.006	
NES-30670	1.470	29.6	2.87	3.09	0.060	0.051	0.048	0.018	0.05	15.50	15.5	0.34	702	0.87	0.007	
NES-30671	1.415	36.2	3.73	4.25	0.080	0.046	0.032	0.025	0.05	15.55	19.1	0.42	905	2.90	0.008	
NES-30672	2.87	79.4	4.82	5.53	0.088	0.090	0.019	0.017	0.05	20.5	34.7	0.65	885	1.65	0.006	
NES-30673	5.19	85.1	3.68	5.01	0.103	0.112	0.058	0.019	0.06	26.0	23.6	0.46	848	1.54	0.010	
NES-30674	3.88	38.1	3.48	2.41	0.072	0.098	0.033	0.021	0.05	19.00	19.2	0.34	658	0.84	0.005	
NES-30675	2.31	28.3	2.91	2.47	0.066	0.045	0.049	0.031	0.03	18.90	13.2	0.21	2900	1.04	0.005	
NES-30676	2.15	24.2	2.93	3.71	0.049	0.018	0.026	0.020	0.04	14.30	13.3	0.23	1560	1.17	0.004	
NES-30677	1.950	20.9	4.13	5.55	0.063	0.008	0.027	0.018	0.08	15.60	25.2	0.37	881	2.03	0.007	
NES-30678	1.845	50.4	3.85	2.00	0.091	0.043	0.035	0.027	0.05	22.8	14.1	0.40	742	1.97	0.004	
NES-30679	2.32	31.1	3.90	4.66	0.075	0.025	0.024	0.027	0.06	21.6	19.7	0.32	688	1.73	0.005	
NES-30680	4.00	43.2	3.63	3.67	0.079	0.018	0.028	0.015	0.04	23.4	20.7	0.33	322	1.34	0.004	
NES-30681	2.38	26.0	3.36	3.81	0.081	0.032	0.033	0.027	0.04	22.8	14.9	0.23	640	1.44	0.004	
NES-30682	2.38	141.0	7.97	2.62	0.160	0.051	0.028	0.037	0.05	44.0	16.7	0.34	722	2.26	0.003	
NES-30683	1.395	22.6	4.13	4.35	0.079	0.021	0.016	0.026	0.05	21.1	18.0	0.33	652	1.97	0.004	
NES-30684	1.190	37.9	3.58	4.08	0.076	0.029	0.019	0.014	0.07	23.8	27.5	0.47	588	0.95	0.005	
NES-30685	1.925	135.0	5.57	1.550	0.145	0.012	0.024	0.050	0.07	40.7	11.6	0.15	734	20.8	0.003	
NES-30686	2.16	12.30	3.95	5.60	0.064	0.016	0.021	0.025	0.05	14.90	22.0	0.31	245	2.02	0.004	

Comments: \*\*\*Corrected copy with sample prefixes NES corrected to NES- to all sample descriptions\*\*\*

\*\*\*\*\* See Appendix Page for comments regarding this certificate \*\*\*\*\*



ALS Canada Ltd.  
 2103 Dollarton Hwy  
 North Vancouver BC V7H 0A7  
 Phone: +1 (604) 984 0221 Fax: +1 (604) 984 0218  
 www.alsglobal.com/geochemistry

To: NEWMONT CANADA FN HOLDINGS ULC  
 6363 SOUTH FIDDLERS GREEN CIRCLE  
 SUITE 800  
 GREENWOOD VILLAGE CO 80111  
 USA

Page: 5 - C  
 Total # Pages: 9 (A - D)  
 Plus Appendix Pages  
 Finalized Date: 16-JUL-2018  
 Account: MONTUK

Project: PLATEAU/GB-3788

**CERTIFICATE OF ANALYSIS WH18150567**

Sample Description	Method Analyte Units LOD	ME-MS41L Nb ppm	ME-MS41L Ni ppm	ME-MS41L P %	ME-MS41L Pb ppm	ME-MS41L Pd ppm	ME-MS41L Pt ppm	ME-MS41L Rb ppm	ME-MS41L Re ppm	ME-MS41L S %	ME-MS41L Sb ppm	ME-MS41L Sc ppm	ME-MS41L Se ppm	ME-MS41L Sn ppm	ME-MS41L Sr ppm	ME-MS41L Ta ppm
		0.002	0.04	0.001	0.005	0.001	0.002	0.005	0.001	0.01	0.005	0.005	0.1	0.01	0.01	0.005
NES-30587		0.204	24.7	0.062	23.5	<0.001	<0.002	7.61	0.001	0.06	1.025	1.835	1.0	0.17	72.3	<0.005
NES-30588		0.099	64.8	0.115	135.5	<0.001	0.002	8.19	<0.001	0.03	6.09	3.02	1.5	0.31	46.2	<0.005
NES-30589		0.235	39.4	0.066	17.65	0.001	0.002	6.32	<0.001	0.01	1.235	3.47	0.7	0.24	34.3	<0.005
NES-30590		0.661	23.1	0.022	16.40	0.001	<0.002	11.30	<0.001	0.01	0.633	2.13	0.3	0.41	7.01	<0.005
NES-30651		0.522	20.4	0.027	35.4	0.001	<0.002	9.06	<0.001	0.01	3.25	1.855	0.4	0.31	5.46	<0.005
NES-30652		0.520	23.1	0.076	32.2	<0.001	<0.002	10.10	<0.001	0.07	4.12	2.01	0.4	0.24	67.6	<0.005
NES-30653		0.581	26.3	0.078	21.2	<0.001	<0.002	12.00	<0.001	0.08	10.60	2.31	1.0	0.32	199.5	<0.005
NES-30654		0.519	37.3	0.095	24.9	<0.001	<0.002	10.65	<0.001	0.03	3.54	2.67	1.3	0.67	22.7	0.005
NES-30655		0.234	3.85	0.062	1.610	<0.001	<0.002	1.845	<0.001	0.15	1.265	0.443	0.5	0.06	308	0.006
NES-30656		0.921	30.6	0.076	23.2	0.001	<0.002	18.50	<0.001	0.06	1.970	2.95	0.5	0.49	46.2	<0.005
NES-30657		0.321	59.3	0.081	23.3	<0.001	0.002	10.85	<0.001	0.03	28.8	4.96	0.8	0.73	50.3	<0.005
NES-30658		0.422	18.95	0.127	9.78	<0.001	0.002	5.45	<0.001	0.20	4.66	0.955	1.5	0.21	129.5	<0.005
NES-30659		0.192	26.0	0.071	25.0	<0.001	0.002	6.22	<0.001	0.08	19.25	2.07	0.6	0.27	214	<0.005
NES-30660		0.330	42.3	0.135	42.6	<0.001	<0.002	8.16	<0.001	0.06	17.85	4.57	0.5	0.20	41.9	0.005
NES-30661		0.467	23.1	0.026	32.7	<0.001	0.002	9.22	<0.001	0.01	2.56	1.775	0.4	0.32	5.95	<0.005
NES-30662		0.076	36.7	0.042	10.00	<0.001	<0.002	4.61	<0.001	0.01	3.38	1.110	0.2	0.18	16.15	<0.005
NES-30663		0.075	36.2	0.046	30.0	<0.001	<0.002	3.20	<0.001	0.05	13.90	1.760	0.2	0.13	27.9	<0.005
NES-30664		0.492	16.55	0.050	27.6	0.001	<0.002	9.54	<0.001	0.06	4.87	1.685	0.3	0.30	54.6	<0.005
NES-30665		0.248	35.1	0.057	27.9	0.002	<0.002	4.55	<0.001	0.03	78.0	3.48	0.3	0.30	25.9	<0.005
NES-30666		0.737	32.8	0.054	26.9	<0.001	<0.002	7.84	<0.001	0.03	4.05	2.22	0.6	0.37	27.6	0.006
NES-30667		0.933	15.25	0.037	16.30	<0.001	<0.002	6.59	<0.001	0.02	1.865	1.460	0.4	0.49	39.3	<0.005
NES-30668		0.178	38.6	0.070	34.4	<0.001	0.002	5.29	<0.001	0.04	2.41	2.91	0.3	0.15	70.4	<0.005
NES-30669		0.209	15.85	0.039	21.0	<0.001	<0.002	4.91	<0.001	0.02	0.849	1.405	0.3	0.23	12.40	<0.005
NES-30670		0.221	22.4	0.074	17.60	<0.001	<0.002	7.56	<0.001	0.06	1.665	2.02	0.7	0.24	79.1	<0.005
NES-30671		0.381	45.0	0.167	16.10	0.001	<0.002	7.25	<0.001	0.04	1.840	2.92	0.8	0.27	71.4	<0.005
NES-30672		0.104	40.3	0.046	25.3	0.002	0.002	4.57	<0.001	0.04	2.20	2.49	0.5	0.35	47.0	<0.005
NES-30673		0.319	32.9	0.088	13.70	<0.001	<0.002	8.42	<0.001	0.06	1.575	2.38	0.7	0.33	44.1	<0.005
NES-30674		0.053	35.6	0.038	32.7	0.003	<0.002	4.43	<0.001	0.03	8.81	2.44	0.3	0.09	27.3	<0.005
NES-30675		0.097	31.3	0.053	33.9	<0.001	<0.002	3.34	<0.001	0.03	3.64	2.84	0.4	0.12	14.25	<0.005
NES-30676		0.228	21.2	0.049	29.4	0.001	<0.002	5.00	<0.001	0.02	2.43	1.245	0.2	0.24	7.18	<0.005
NES-30677		0.682	24.5	0.046	15.65	<0.001	<0.002	10.00	<0.001	0.02	1.120	1.895	0.5	0.42	7.41	<0.005
NES-30678		0.120	41.4	0.112	31.4	<0.001	<0.002	4.21	<0.001	0.02	3.32	2.24	0.7	0.16	18.20	<0.005
NES-30679		0.709	32.6	0.037	24.8	0.001	<0.002	12.55	<0.001	0.01	1.055	2.23	0.8	0.44	7.36	<0.005
NES-30680		0.208	29.5	0.035	15.65	<0.001	<0.002	9.02	<0.001	0.02	1.380	1.405	0.7	0.23	8.81	<0.005
NES-30681		0.617	26.9	0.063	29.5	<0.001	<0.002	10.55	<0.001	0.01	2.49	2.68	0.7	0.38	17.15	<0.005
NES-30682		0.129	76.5	0.050	22.7	0.003	0.002	6.10	<0.001	0.01	6.13	5.05	1.3	0.16	9.40	<0.005
NES-30683		0.745	27.0	0.055	23.1	<0.001	<0.002	9.53	<0.001	0.01	1.215	1.975	1.1	0.40	11.00	<0.005
NES-30684		0.100	34.2	0.045	15.95	<0.001	<0.002	6.48	<0.001	0.04	1.230	1.700	0.4	0.15	22.4	<0.005
NES-30685		0.083	88.3	0.176	17.95	<0.001	0.002	7.65	<0.001	0.03	5.35	1.730	3.2	0.27	56.7	<0.005
NES-30686		0.797	17.70	0.033	18.25	<0.001	<0.002	10.85	<0.001	0.01	0.760	2.18	0.9	0.50	13.35	<0.005

Comments: \*\*\*Corrected copy with sample prefixes NES corrected to NES- to all sample descriptions\*\*\*

\*\*\*\*\* See Appendix Page for comments regarding this certificate \*\*\*\*\*



ALS Canada Ltd.  
 2103 Dollarton Hwy  
 North Vancouver BC V7H 0A7  
 Phone: +1 (604) 984 0221 Fax: +1 (604) 984 0218  
 www.alsglobal.com/geochemistry

To: NEWMONT CANADA FN HOLDINGS ULC  
 6363 SOUTH FIDDLERS GREEN CIRCLE  
 SUITE 800  
 GREENWOOD VILLAGE CO 80111  
 USA

Page: 5 - D  
 Total # Pages: 9 (A - D)  
 Plus Appendix Pages  
 Finalized Date: 16-JUL-2018  
 Account: MONTUK

Project: PLATEAU/GB-3788

**CERTIFICATE OF ANALYSIS WH18150567**

Sample Description	Method Analyte Units LOD	ME-MS41L	ME-MS41L	ME-MS41L	ME-MS41L	ME-MS41L	ME-MS41L	ME-MS41L	ME-MS41L	ME-MS41L	Au-ICP21	
		Te ppm	Th ppm	Ti %	Ti ppm	U ppm	V ppm	W ppm	Y ppm	Zn ppm	Zr ppm	Au Calc ppm
NES-30587		0.07	4.27	0.003	0.061	3.77	14.2	0.039	7.74	66.3	2.68	0.003
NES-30588		0.30	5.82	0.002	0.100	1.955	35.1	0.075	16.10	201	0.75	0.025
NES-30589		0.08	9.70	0.007	0.074	0.980	23.9	0.083	11.15	102.5	1.80	0.005
NES-30590		0.06	6.78	0.011	0.113	0.554	42.2	0.118	2.78	62.0	0.77	<0.001
NES-30651		0.05	9.83	0.008	0.100	0.619	27.9	0.128	3.34	57.5	2.06	<0.001
NES-30652		0.06	2.82	0.015	0.067	1.130	18.3	0.119	9.34	99.4	1.13	<0.001
NES-30653		0.08	1.895	0.019	0.095	1.310	29.0	0.144	15.30	63.2	2.41	0.006
NES-30654		0.08	3.75	0.014	0.099	1.355	53.0	0.158	6.40	79.3	0.99	<0.001
NES-30655		0.03	0.240	0.008	0.032	0.208	4.0	0.021	1.230	15.6	2.00	<0.001
NES-30656		0.07	2.78	0.042	0.166	1.105	51.0	0.155	5.55	85.9	0.62	0.008
NES-30657		0.14	14.90	0.008	0.165	1.740	28.0	0.122	16.30	109.0	7.19	0.029
NES-30658		0.06	0.495	0.007	0.075	5.96	11.1	0.059	27.1	34.3	2.56	0.006
NES-30659		0.08	2.48	0.006	0.063	0.942	12.8	0.080	10.65	101.0	2.14	0.005
NES-30660		0.10	4.26	0.005	0.096	2.82	16.6	0.110	23.7	114.5	2.65	0.007
NES-30661		0.06	8.60	0.008	0.100	0.631	25.3	0.107	3.29	60.5	1.23	0.001
NES-30662		0.13	10.60	0.026	0.027	0.496	20.0	0.084	3.55	100.5	1.43	0.002
NES-30663		0.03	4.73	0.001	0.036	0.622	7.2	0.053	7.49	75.4	3.95	<0.001
NES-30664		0.02	3.03	0.012	0.076	1.150	23.1	0.163	3.89	78.0	2.25	0.002
NES-30665		0.04	5.49	0.007	0.051	0.786	17.4	0.116	10.80	80.5	2.85	0.008
NES-30666		0.04	4.65	0.015	0.091	0.664	31.7	0.193	3.76	70.6	2.28	0.003
NES-30667		0.04	2.33	0.030	0.085	0.642	48.0	0.235	2.92	54.1	0.83	<0.001
NES-30668		0.05	4.98	0.005	0.053	0.732	22.1	0.049	10.20	87.8	3.25	0.003
NES-30669		0.04	4.57	0.008	0.062	0.339	20.3	0.060	4.75	41.2	1.51	<0.001
NES-30670		0.06	2.80	0.004	0.065	1.560	16.6	0.090	8.44	70.2	1.67	0.003
NES-30671		0.06	3.52	0.008	0.080	1.235	27.5	0.221	9.07	61.5	1.69	0.003
NES-30672		0.07	9.53	0.004	0.033	2.48	17.6	0.036	6.95	82.2	4.35	<0.001
NES-30673		0.05	3.54	0.010	0.056	2.61	22.9	0.089	22.3	70.9	2.89	0.007
NES-30674		0.02	7.76	0.002	0.040	1.110	6.5	0.054	9.80	82.4	5.54	0.002
NES-30675		0.07	3.59	0.003	0.034	0.830	10.2	0.033	21.9	68.3	1.73	0.001
NES-30676		0.05	2.41	0.007	0.033	0.405	19.4	0.098	3.36	63.8	0.75	0.004
NES-30677		0.06	3.66	0.017	0.076	0.471	41.2	0.168	2.41	89.5	0.53	<0.001
NES-30678		0.08	3.64	0.004	0.038	0.807	10.2	0.046	15.65	94.4	1.85	0.002
NES-30679		0.05	6.78	0.015	0.129	0.826	39.2	0.230	3.79	69.5	1.24	0.002
NES-30680		0.07	6.10	0.004	0.071	1.035	16.3	0.097	2.82	61.7	0.85	0.003
NES-30681		0.05	4.60	0.013	0.114	1.835	30.7	0.175	9.95	80.9	1.18	0.001
NES-30682		0.18	21.5	0.003	0.074	1.865	12.5	0.086	10.80	147.0	3.31	0.002
NES-30683		0.06	6.24	0.016	0.098	0.683	36.7	0.157	3.19	68.2	1.02	<0.001
NES-30684		0.05	7.27	0.002	0.050	1.185	13.9	0.059	4.15	70.0	1.27	0.002
NES-30685		0.17	3.72	0.002	0.100	4.37	27.6	0.126	16.45	335	0.54	0.010
NES-30686		0.05	4.31	0.013	0.136	0.606	50.7	0.218	2.48	59.1	0.84	<0.001

Comments: \*\*\*Corrected copy with sample prefixes NES corrected to NES- to all sample descriptions\*\*\*

\*\*\*\* See Appendix Page for comments regarding this certificate \*\*\*\*



ALS Canada Ltd.

2103 Dollarton Hwy  
 North Vancouver BC V7H 0A7  
 Phone: +1 (604) 984 0221 Fax: +1 (604) 984 0218  
 www.alsglobal.com/geochemistry

To: NEWMONT CANADA FN HOLDINGS ULC  
 6363 SOUTH FIDDLERS GREEN CIRCLE  
 SUITE 800  
 GREENWOOD VILLAGE CO 80111  
 USA

Page: 6 - A  
 Total # Pages: 9 (A - D)  
 Plus Appendix Pages  
 Finalized Date: 16-JUL-2018  
 Account: MONTUK

Project: PLATEAU/GB-3788

**CERTIFICATE OF ANALYSIS WH18150567**

Sample Description	Method	WEI-21	Au-ICP21	ME-MS41L	ME-MS41L	ME-MS41L	ME-MS41L	ME-MS41L	ME-MS41L	ME-MS41L	ME-MS41L	ME-MS41L	ME-MS41L	ME-MS41L	ME-MS41L	ME-MS41L
	Analyte	Recvd Wt.	Au	Au	Ag	Al	As	B	Ba	Be	Bi	Ca	Cd	Ce	Co	Cr
Units		kg	oz/ton	ppm	ppm	%	ppm	ppm	ppm	ppm	ppm	%	ppm	ppm	ppm	ppm
LOD		0.02	0.00003	0.0002	0.001	0.01	0.01	10	0.5	0.01	0.001	0.01	0.001	0.003	0.001	0.01
NES-30687		0.20	0.00015	0.0007	0.340	0.59	94.5	<10	108.0	0.48	1.145	0.15	0.166	78.0	19.85	9.47
NES-30688		0.20	<0.00003	0.0007	0.350	1.47	41.0	<10	179.0	0.37	0.512	0.41	0.128	38.8	11.55	19.10
NES-30689		0.27	0.00006	0.0016	0.125	1.72	57.8	<10	189.0	0.53	0.577	0.04	0.108	59.6	13.30	20.8
NES-30690		0.23	0.00012	0.0034	0.051	1.73	79.5	<10	165.0	0.61	0.556	0.05	0.172	60.6	19.20	24.4
NES-30691		0.24	0.00003	<0.0002	0.081	1.30	17.55	<10	44.3	0.28	0.424	0.02	0.106	55.7	23.8	18.95
NES-30692		0.23	0.00020	0.0044	0.127	1.91	66.6	<10	205	0.71	0.407	0.04	0.148	33.9	14.25	25.2
NES-30693		0.17	<0.00003	0.0012	0.219	1.75	63.5	<10	119.0	0.43	0.356	0.03	0.122	25.2	10.95	22.8
NES-30694		0.16	<0.00003	0.0007	0.100	1.05	30.8	<10	80.9	0.20	0.322	0.03	0.072	22.7	4.34	17.40
NES-30695		0.17	0.00006	0.0007	0.102	1.32	21.0	<10	110.0	0.31	0.322	0.02	0.115	34.4	7.10	18.75
NES-30696		0.18	0.00012	0.0037	0.148	1.53	153.0	<10	148.0	0.47	0.531	0.15	0.250	43.6	18.35	24.4
NES-30697		0.28	0.00009	0.0024	0.220	1.45	106.5	<10	197.0	0.71	0.345	0.16	0.171	56.4	14.05	17.60
NES-30698		0.17	0.00009	0.0033	0.229	1.00	52.3	<10	159.5	0.58	0.494	0.73	0.141	38.8	15.95	14.65
NES-30699		0.20	0.00006	0.0026	0.187	0.91	65.9	<10	86.3	0.44	0.575	0.37	0.094	56.3	11.60	12.80
NES-30700		0.24	0.00003	0.0020	0.069	1.53	80.7	<10	106.0	0.37	0.445	0.19	0.080	77.2	12.55	20.9
NES-34951		0.11	0.00009	0.0030	0.228	1.71	135.5	<10	178.5	0.61	1.010	0.66	0.269	44.0	15.50	24.2
NES-34952		0.11	0.00012	0.0039	0.243	1.64	242	<10	163.5	0.54	0.992	1.24	0.211	31.1	14.40	19.55
NES-34953		0.12	0.00006	0.0036	0.234	1.29	170.5	<10	138.0	0.57	0.786	1.22	0.311	31.1	13.20	16.90
NES-34955		0.04	0.00006	0.0017	0.193	0.88	21.5	<10	116.0	0.50	0.650	2.43	0.308	23.2	9.42	11.05
NES-34956		0.09	0.00009	0.0024	0.241	1.21	93.3	<10	136.0	0.37	0.666	1.48	0.171	24.7	10.40	13.95
NES-34957		0.17	0.00012	0.0031	0.180	1.44	296	<10	125.0	0.50	0.972	0.38	0.138	44.9	13.20	15.95
NES-34958		0.10	0.00015	0.0052	0.148	1.15	367	<10	77.7	0.24	0.889	0.03	0.087	34.4	5.35	11.95
NES-34959		0.14	0.00018	0.0046	0.490	1.21	288	<10	90.6	0.60	0.735	0.49	0.330	31.6	15.65	14.45
NES-34960		0.07	0.00015	0.0018	0.466	0.70	181.0	<10	95.8	0.21	0.489	0.82	0.588	20.3	11.00	11.45
NES-34961		0.08	0.00108	0.0207	0.697	0.57	440	<10	116.5	0.29	2.58	1.59	0.560	19.40	10.05	8.45
NES-34962		0.21	<0.00003	0.0004	0.086	1.59	71.8	<10	218	0.37	0.368	0.06	0.164	52.0	11.40	16.95
NES-34963		0.20	<0.00003	0.0025	0.053	1.92	109.0	<10	111.0	0.39	0.552	0.02	0.197	63.3	17.75	20.2
NES-34964		0.19	0.00015	0.0032	0.424	1.20	244	<10	184.5	0.52	1.425	0.14	0.626	55.6	22.3	13.80
NES-34965		0.09	0.00032	0.0029	0.476	1.11	55.1	<10	74.4	0.52	0.706	0.68	0.315	27.2	11.50	16.10
NES-34966		0.03	NSS	0.0005	0.050	0.10	8.54	<10	31.2	0.03	0.047	1.54	0.266	1.535	0.745	2.91
NES-34967		0.24	0.00029	0.0033	0.195	2.05	82.9	<10	173.5	0.56	0.315	0.23	0.570	56.6	21.3	51.1
NES-34968		0.07	0.00023	0.0021	0.129	0.39	19.65	10	75.8	0.22	0.079	5.71	0.303	4.84	2.76	3.94
NES-34969		0.08	0.00006	0.0012	0.125	1.13	66.3	<10	126.0	0.38	0.322	2.19	0.222	28.9	11.05	14.55
NES-34970		0.23	<0.00003	0.0009	0.084	1.23	401	<10	110.5	0.38	2.26	0.14	0.118	44.7	10.20	13.95
NES-34971		0.09	0.00012	0.0023	0.151	1.20	96.5	<10	166.5	0.37	0.858	0.95	0.243	19.70	11.95	13.60
NES-34972		0.12	0.00009	0.0028	0.235	1.32	105.0	<10	171.5	0.47	0.424	1.43	0.241	29.0	12.10	18.35
NES-34973		0.09	0.00053	0.0152	0.365	1.19	160.0	<10	161.5	0.57	0.590	1.70	0.227	31.5	10.65	14.60
NES-34974		0.05	NSS	0.0019	0.347	0.87	40.7	10	138.0	0.30	0.112	3.44	0.475	9.85	7.36	21.2
NES-34975		0.12	0.00012	0.0040	0.069	1.41	288	<10	119.5	0.40	0.766	0.58	0.372	37.1	15.00	18.85
NES-34976		0.11	0.00012	0.0026	0.331	2.04	109.0	<10	195.5	0.47	0.395	0.90	0.458	37.9	21.2	34.4
NES-34977		0.09	0.00015	0.0017	0.350	2.21	108.5	<10	217	0.70	0.358	0.85	0.419	38.4	21.7	37.1

Comments: \*\*\*Corrected copy with sample prefixes NES corrected to NES- to all sample descriptions\*\*\*

\*\*\*\*\* See Appendix Page for comments regarding this certificate \*\*\*\*\*



ALS Canada Ltd.  
 2103 Dollarton Hwy  
 North Vancouver BC V7H 0A7  
 Phone: +1 (604) 984 0221 Fax: +1 (604) 984 0218  
 www.alsglobal.com/geochemistry

To: NEWMONT CANADA FN HOLDINGS ULC  
 6363 SOUTH FIDDLERS GREEN CIRCLE  
 SUITE 800  
 GREENWOOD VILLAGE CO 80111  
 USA

Page: 6 - B  
 Total # Pages: 9 (A - D)  
 Plus Appendix Pages  
 Finalized Date: 16-JUL-2018  
 Account: MONTUK

Project: PLATEAU/GB-3788

**CERTIFICATE OF ANALYSIS WH18150567**

Sample Description	Method Analyte Units LOD	ME-MS41L	ME-MS41L	ME-MS41L	ME-MS41L	ME-MS41L	ME-MS41L	ME-MS41L	ME-MS41L	ME-MS41L	ME-MS41L	ME-MS41L	ME-MS41L	ME-MS41L	ME-MS41L	
		Cs	Cu	Fe	Ga	Ge	Hf	Hg	In	K	La	Li	Mg	Mn	Mo	Na
		ppm	ppm	%	ppm	ppm	ppm	ppm	ppm	%	ppm	ppm	%	ppm	ppm	%
NES-30687		1.220	97.3	6.17	1.590	0.128	0.062	0.036	0.031	0.07	42.5	7.2	0.20	937	2.25	0.004
NES-30688		1.800	27.6	3.51	4.07	0.067	0.018	0.026	0.018	0.05	20.0	26.8	0.45	529	1.22	0.006
NES-30689		1.920	42.7	3.98	4.49	0.099	0.011	0.017	0.020	0.07	30.7	27.7	0.50	459	1.35	0.005
NES-30690		1.730	70.9	4.44	4.66	0.104	0.021	0.037	0.020	0.08	30.4	31.8	0.62	688	2.33	0.004
NES-30691		3.01	14.70	4.68	5.20	0.105	0.006	0.009	0.019	0.05	28.5	17.6	0.37	511	0.78	0.004
NES-30692		2.86	38.0	3.47	5.01	0.063	0.021	0.041	0.030	0.06	16.10	23.9	0.40	390	1.36	0.005
NES-30693		2.79	15.55	3.21	5.85	0.054	0.022	0.042	0.023	0.05	12.10	23.1	0.24	327	1.78	0.004
NES-30694		1.880	10.15	3.41	7.26	0.053	0.011	0.013	0.021	0.04	11.00	8.9	0.14	248	2.78	0.003
NES-30695		1.545	17.00	3.11	4.80	0.057	0.011	0.019	0.021	0.08	17.40	18.4	0.31	297	1.58	0.005
NES-30696		2.95	53.3	4.11	4.53	0.082	0.018	0.029	0.024	0.10	22.3	30.4	0.57	1090	2.68	0.006
NES-30697		1.775	42.4	2.70	3.40	0.087	0.014	0.028	0.023	0.07	30.7	15.9	0.23	880	1.05	0.005
NES-30698		0.661	52.9	3.65	2.57	0.091	0.043	0.042	0.029	0.04	19.55	18.8	0.33	649	1.89	0.004
NES-30699		0.813	37.7	3.50	2.34	0.062	0.066	0.032	0.016	0.06	29.4	18.0	0.34	440	1.28	0.008
NES-30700		2.14	35.8	3.63	3.93	0.071	0.043	0.018	0.013	0.08	38.0	37.7	0.60	469	0.85	0.005
NES-34951		2.74	54.8	3.33	4.92	0.065	0.077	0.064	0.021	0.12	22.0	29.1	0.63	748	1.33	0.013
NES-34952		5.45	56.7	3.25	4.31	0.062	0.087	0.061	0.018	0.13	17.75	25.0	0.54	579	1.01	0.010
NES-34953		3.50	36.6	2.68	3.32	0.046	0.063	0.058	0.014	0.08	15.70	21.5	0.46	695	0.71	0.008
NES-34955		7.67	33.4	1.700	2.45	0.042	0.064	0.065	0.014	0.05	11.90	14.7	0.28	874	0.27	0.009
NES-34956		2.88	35.8	2.50	2.86	0.046	0.090	0.050	0.015	0.06	12.55	14.7	0.37	401	0.84	0.008
NES-34957		4.58	30.7	3.29	3.74	0.068	0.086	0.035	0.024	0.07	21.8	17.4	0.42	630	0.91	0.004
NES-34958		2.83	16.75	2.65	3.55	0.038	0.025	0.039	0.016	0.06	16.65	8.8	0.19	191.0	0.81	0.005
NES-34959		1.975	48.7	3.85	2.89	0.057	0.075	0.076	0.031	0.05	16.35	14.4	0.38	742	2.64	0.005
NES-34960		1.685	31.8	3.00	1.655	0.038	0.092	0.103	0.020	0.05	10.40	6.3	0.25	789	2.92	0.008
NES-34961		4.07	35.5	2.63	1.555	0.042	0.074	0.111	0.023	0.05	9.71	5.7	0.13	886	1.06	0.009
NES-34962		1.690	17.25	3.42	4.17	0.058	0.026	0.029	0.021	0.07	24.6	20.7	0.34	582	1.24	0.006
NES-34963		1.955	28.3	4.20	4.36	0.070	0.058	0.026	0.023	0.07	29.1	33.2	0.50	799	1.02	0.006
NES-34964		9.78	43.8	3.81	3.18	0.061	0.017	0.051	0.032	0.08	25.4	15.5	0.25	1820	3.10	0.008
NES-34965		7.58	53.4	3.68	3.10	0.054	0.108	0.061	0.025	0.06	14.65	21.6	0.36	496	1.98	0.009
NES-34966		0.437	14.50	0.190	0.237	0.025	0.027	0.128	0.005	0.05	0.960	0.5	0.04	35.1	0.81	0.013
NES-34967		3.30	112.5	6.95	5.71	0.102	0.091	0.023	0.045	0.23	29.8	25.3	1.12	726	7.19	0.006
NES-34968		0.407	29.8	0.520	1.115	0.044	0.038	0.077	0.005	0.03	3.01	1.6	0.09	201	0.55	0.011
NES-34969		1.350	34.4	2.41	2.90	0.042	0.056	0.036	0.011	0.08	14.40	11.9	0.38	511	1.07	0.008
NES-34970		1.760	33.0	3.42	4.07	0.056	0.017	0.015	0.018	0.06	22.4	14.5	0.23	370	1.23	0.007
NES-34971		1.375	35.8	3.00	2.69	0.038	0.057	0.051	0.016	0.06	9.94	16.4	0.32	633	0.94	0.010
NES-34972		1.230	31.1	3.03	3.39	0.043	0.065	0.048	0.016	0.09	14.70	16.2	0.44	529	1.68	0.008
NES-34973		1.770	37.1	2.77	3.13	0.067	0.110	0.063	0.022	0.10	18.60	15.9	0.35	502	0.97	0.008
NES-34974		1.130	53.6	1.400	1.810	0.056	0.070	0.100	0.016	0.07	5.81	7.3	0.35	545	1.29	0.015
NES-34975		1.770	51.3	3.50	3.39	0.057	0.098	0.048	0.021	0.10	18.50	13.7	0.51	324	2.52	0.008
NES-34976		3.04	70.2	4.11	5.10	0.080	0.102	0.048	0.028	0.21	19.70	23.7	0.95	772	2.51	0.020
NES-34977		3.44	77.7	4.39	5.85	0.079	0.124	0.050	0.030	0.21	19.90	29.7	1.06	692	2.67	0.020

Comments: \*\*\*Corrected copy with sample prefixes NES corrected to NES- to all sample descriptions\*\*\*

\*\*\*\*\* See Appendix Page for comments regarding this certificate \*\*\*\*\*





ALS Canada Ltd.  
 2103 Dollarton Hwy  
 North Vancouver BC V7H 0A7  
 Phone: +1 (604) 984 0221 Fax: +1 (604) 984 0218  
 www.alsglobal.com/geochemistry

To: NEWMONT CANADA FN HOLDINGS ULC  
 6363 SOUTH FIDDLERS GREEN CIRCLE  
 SUITE 800  
 GREENWOOD VILLAGE CO 80111  
 USA

Page: 6 - C  
 Total # Pages: 9 (A - D)  
 Plus Appendix Pages  
 Finalized Date: 16-JUL-2018  
 Account: MONTUK

Project: PLATEAU/GB-3788

**CERTIFICATE OF ANALYSIS WH18150567**

Sample Description	Method Analyte Units LOD	ME-MS41L	ME-MS41L	ME-MS41L	ME-MS41L	ME-MS41L	ME-MS41L	ME-MS41L	ME-MS41L	ME-MS41L	ME-MS41L	ME-MS41L	ME-MS41L	ME-MS41L	ME-MS41L	
		Nb ppm	Ni ppm	P %	Pb ppm	Pd ppm	Pt ppm	Rb ppm	Re ppm	S %	Sb ppm	Sc ppm	Se ppm	Sn ppm	Sr ppm	Ta ppm
NES-30687		0.018	56.2	0.085	44.2	0.001	0.002	4.27	<0.001	0.11	3.55	3.30	1.4	0.27	36.9	<0.005
NES-30688		0.187	26.9	0.054	13.65	0.002	<0.002	9.15	<0.001	0.02	0.741	1.715	0.6	0.23	32.2	<0.005
NES-30689		0.179	32.8	0.029	16.50	<0.001	<0.002	8.99	<0.001	0.01	0.938	2.13	0.8	0.24	10.90	<0.005
NES-30690		0.100	44.2	0.069	18.80	0.003	<0.002	7.36	<0.001	0.01	1.075	2.83	0.8	0.16	14.50	<0.005
NES-30691		0.137	40.2	0.058	5.53	<0.001	<0.002	8.09	<0.001	0.01	0.325	2.49	0.4	0.32	8.64	0.005
NES-30692		0.786	30.0	0.034	18.00	0.002	<0.002	12.25	<0.001	0.01	0.878	3.12	0.9	0.52	13.70	<0.005
NES-30693		1.140	19.40	0.039	15.50	<0.001	<0.002	12.15	<0.001	0.01	0.859	2.24	0.7	0.60	8.10	0.009
NES-30694		1.335	10.95	0.053	18.40	<0.001	<0.002	10.75	<0.001	0.01	0.968	1.680	0.5	0.67	7.03	<0.005
NES-30695		0.738	17.40	0.044	17.30	<0.001	<0.002	15.90	<0.001	0.02	0.619	1.745	0.3	0.43	10.10	<0.005
NES-30696		0.378	38.1	0.065	20.6	<0.001	0.002	10.35	<0.001	0.02	0.952	2.44	0.6	0.29	25.0	<0.005
NES-30697		0.366	29.3	0.035	26.6	<0.001	<0.002	10.25	<0.001	0.01	0.770	2.58	0.5	0.32	21.3	<0.005
NES-30698		0.150	35.0	0.060	27.0	<0.001	<0.002	4.24	<0.001	0.03	2.66	3.19	1.0	0.16	59.2	<0.005
NES-30699		0.122	33.2	0.037	25.5	<0.001	<0.002	5.80	<0.001	0.03	1.170	1.790	0.6	0.18	37.8	<0.005
NES-30700		0.116	39.3	0.036	20.4	<0.001	<0.002	9.25	<0.001	0.02	0.818	2.05	0.3	0.20	30.6	<0.005
NES-34951		0.558	36.6	0.070	18.90	0.004	<0.002	14.00	<0.001	0.04	2.37	3.29	1.2	0.34	94.6	<0.005
NES-34952		0.443	36.7	0.059	20.4	0.002	<0.002	13.75	<0.001	0.05	7.38	2.61	1.1	0.33	67.0	<0.005
NES-34953		0.349	28.0	0.068	21.5	0.003	<0.002	10.10	<0.001	0.05	6.21	2.16	0.9	0.26	54.0	<0.005
NES-34955		0.255	16.90	0.073	10.70	0.004	<0.002	8.98	<0.001	0.11	3.11	1.400	0.8	0.25	85.6	<0.005
NES-34956		0.301	24.9	0.074	20.0	0.003	<0.002	8.09	<0.001	0.08	3.98	1.630	0.8	0.21	94.0	<0.005
NES-34957		0.159	28.1	0.057	30.2	0.001	<0.002	8.68	<0.001	0.02	4.26	2.30	0.2	0.32	21.7	<0.005
NES-34958		0.312	13.35	0.058	23.5	0.001	<0.002	11.25	<0.001	0.03	3.07	1.050	0.4	0.31	4.54	<0.005
NES-34959		0.101	38.8	0.074	41.2	<0.001	<0.002	4.41	<0.001	0.05	33.3	2.57	0.6	0.16	31.7	<0.005
NES-34960		0.185	24.6	0.098	52.1	0.002	<0.002	4.81	<0.001	0.11	6.22	1.925	0.7	0.17	45.3	<0.005
NES-34961		0.210	23.8	0.099	84.3	0.001	<0.002	5.08	<0.001	0.15	12.30	1.735	1.0	0.17	83.6	<0.005
NES-34962		0.486	24.7	0.033	31.3	<0.001	<0.002	11.80	<0.001	0.01	2.21	1.480	0.4	0.36	7.08	<0.005
NES-34963		0.326	31.3	0.034	40.8	0.002	<0.002	9.77	<0.001	0.01	3.39	1.770	0.7	0.26	4.43	<0.005
NES-34964		0.297	37.5	0.071	106.5	<0.001	<0.002	10.25	<0.001	0.02	10.00	1.705	0.8	0.35	16.35	<0.005
NES-34965		0.229	31.1	0.076	50.5	0.001	<0.002	6.13	<0.001	0.07	5.11	2.05	0.8	0.20	85.5	<0.005
NES-34966		0.044	4.19	0.069	1.850	<0.001	<0.002	1.410	<0.001	0.15	0.577	0.332	0.6	0.04	117.0	<0.005
NES-34967		1.955	54.1	0.218	31.4	0.004	<0.002	13.25	0.001	0.13	6.60	3.56	2.8	0.41	187.5	<0.005
NES-34968		0.142	11.10	0.081	3.26	0.001	<0.002	1.775	<0.001	0.18	2.59	0.289	1.1	0.04	403	<0.005
NES-34969		0.351	22.6	0.060	14.45	<0.001	<0.002	8.01	<0.001	0.07	1.990	1.220	0.9	0.17	232	<0.005
NES-34970		0.350	20.0	0.034	13.70	0.001	<0.002	9.74	<0.001	0.01	1.370	1.390	0.5	0.50	18.00	<0.005
NES-34971		0.210	26.6	0.071	14.50	0.002	<0.002	6.86	0.001	0.09	1.520	1.555	0.8	0.17	68.2	<0.005
NES-34972		0.271	28.1	0.081	17.60	<0.001	<0.002	8.50	<0.001	0.06	2.22	1.985	1.0	0.27	150.5	<0.005
NES-34973		0.414	25.0	0.070	24.6	0.003	<0.002	9.96	<0.001	0.07	2.95	2.73	1.0	0.30	124.0	<0.005
NES-34974		0.369	31.9	0.108	5.46	<0.001	<0.002	5.01	<0.001	0.19	2.38	1.895	1.0	0.10	278	<0.005
NES-34975		0.413	34.3	0.066	17.95	0.003	<0.002	9.09	<0.001	0.05	3.69	2.58	1.2	0.30	56.2	<0.005
NES-34976		1.060	47.7	0.090	23.2	0.001	<0.002	17.30	<0.001	0.08	3.05	3.88	1.0	0.36	110.0	<0.005
NES-34977		1.285	50.7	0.093	21.8	0.002	<0.002	17.55	<0.001	0.08	3.06	4.76	1.1	0.34	116.0	<0.005

Comments: \*\*\*Corrected copy with sample prefixes NES corrected to NES- to all sample descriptions\*\*\*

\*\*\*\*\* See Appendix Page for comments regarding this certificate \*\*\*\*\*



ALS Canada Ltd.  
 2103 Dollarton Hwy  
 North Vancouver BC V7H 0A7  
 Phone: +1 (604) 984 0221 Fax: +1 (604) 984 0218  
 www.alsglobal.com/geochemistry

To: NEWMONT CANADA FN HOLDINGS ULC  
 6363 SOUTH FIDDLERS GREEN CIRCLE  
 SUITE 800  
 GREENWOOD VILLAGE CO 80111  
 USA

Page: 6 - D  
 Total # Pages: 9 (A - D)  
 Plus Appendix Pages  
 Finalized Date: 16-JUL-2018  
 Account: MONTUK

Project: PLATEAU/GB-3788

**CERTIFICATE OF ANALYSIS WH18150567**

Sample Description	Method Analyte Units LOD	ME-MS41L	ME-MS41L	ME-MS41L	ME-MS41L	ME-MS41L	ME-MS41L	ME-MS41L	ME-MS41L	ME-MS41L	Au-ICP21	
		Te ppm	Th ppm	Ti %	Ti ppm	U ppm	V ppm	W ppm	Y ppm	Zn ppm	Zr ppm	Au Calc ppm
NES-30687		0.10	14.50	0.001	0.241	2.25	10.9	0.081	11.65	116.0	4.25	0.005
NES-30688		0.04	5.00	0.003	0.069	0.957	19.6	0.078	4.34	65.7	0.56	<0.001
NES-30689		0.05	9.12	0.005	0.099	0.740	21.8	0.080	4.15	69.5	0.79	0.002
NES-30690		0.05	10.80	0.006	0.071	1.155	23.0	0.054	6.20	98.7	1.42	0.004
NES-30691		0.03	5.94	0.006	0.062	0.707	23.2	0.066	2.75	104.0	0.26	0.001
NES-30692		0.04	5.69	0.016	0.145	1.400	43.1	0.225	3.68	71.2	0.96	0.007
NES-30693		0.04	4.23	0.025	0.118	0.611	51.0	0.263	2.64	69.4	1.20	<0.001
NES-30694		0.05	2.78	0.030	0.149	0.467	75.0	0.284	1.825	51.0	0.57	<0.001
NES-30695		0.03	4.40	0.017	0.101	0.466	32.6	0.164	1.940	70.6	0.50	0.002
NES-30696		0.04	6.51	0.010	0.099	1.040	25.6	0.052	6.88	103.5	0.72	0.004
NES-30697		0.03	8.05	0.005	0.086	2.43	21.0	0.085	11.70	75.8	0.93	0.003
NES-30698		0.07	4.92	0.003	0.039	1.185	14.4	0.082	14.35	64.5	1.55	0.003
NES-30699		0.07	8.94	0.003	0.054	2.48	11.0	0.046	7.46	75.0	2.95	0.002
NES-30700		0.04	12.90	0.002	0.078	2.29	14.7	0.044	7.90	72.3	2.57	0.001
NES-34951		0.07	6.23	0.017	0.117	3.20	28.6	0.296	11.70	94.3	3.16	0.003
NES-34952		0.05	4.86	0.009	0.124	4.66	22.1	0.088	12.25	103.0	3.26	0.004
NES-34953		0.04	3.05	0.008	0.088	2.59	18.0	0.080	9.60	95.1	2.43	0.002
NES-34955		0.03	1.840	0.007	0.061	3.40	10.6	0.089	6.40	89.6	2.55	0.002
NES-34956		0.04	2.67	0.005	0.078	1.795	14.4	0.060	9.19	82.5	3.55	0.003
NES-34957		0.03	5.77	0.003	0.076	1.505	15.1	0.055	5.70	88.2	2.76	0.004
NES-34958		0.05	2.65	0.005	0.102	0.828	17.9	0.095	2.88	47.8	0.94	0.005
NES-34959		0.04	4.11	0.003	0.034	1.700	13.2	0.038	14.50	99.4	3.14	0.006
NES-34960		0.07	2.86	0.004	0.037	1.205	14.4	0.067	7.46	107.5	3.49	0.005
NES-34961		0.04	1.990	0.006	0.042	1.190	11.0	0.322	11.20	125.0	2.87	0.037
NES-34962		0.05	5.99	0.007	0.119	0.488	27.1	0.120	2.90	73.8	0.92	<0.001
NES-34963		0.06	8.24	0.004	0.099	0.556	19.5	0.057	3.24	85.8	1.99	<0.001
NES-34964		0.06	3.14	0.008	0.082	1.480	22.7	0.130	9.14	123.5	0.61	0.005
NES-34965		0.10	4.18	0.005	0.052	1.890	13.9	0.086	7.64	110.5	4.79	0.011
NES-34966		0.01	0.195	0.002	0.014	0.654	1.9	0.013	1.685	22.5	1.03	NSS
NES-34967		0.17	5.13	0.080	0.165	5.45	64.0	0.106	10.55	156.5	6.38	0.010
NES-34968		0.03	0.124	0.003	0.033	5.02	5.0	0.026	4.97	18.5	1.45	0.008
NES-34969		0.04	1.685	0.006	0.080	1.975	15.7	0.044	6.41	66.0	2.36	0.002
NES-34970		0.07	7.04	0.005	0.083	0.654	20.1	0.098	2.56	53.0	1.15	<0.001
NES-34971		0.06	3.23	0.003	0.068	2.64	13.1	0.062	4.47	72.0	1.96	0.004
NES-34972		0.06	2.36	0.006	0.086	1.940	22.9	0.052	7.03	97.1	2.10	0.003
NES-34973		0.03	4.21	0.006	0.109	2.22	16.4	0.058	17.80	81.5	4.74	0.018
NES-34974		0.01	0.613	0.013	0.066	2.69	16.5	0.029	13.40	40.6	3.08	NSS
NES-34975		0.04	3.86	0.008	0.093	2.59	23.8	0.115	10.60	108.0	3.49	0.004
NES-34976		0.03	5.62	0.039	0.159	3.39	43.2	0.098	13.75	123.5	5.34	0.004
NES-34977		0.04	5.58	0.047	0.173	4.01	49.5	0.114	15.10	137.5	5.93	0.005

Comments: \*\*\*Corrected copy with sample prefixes NES corrected to NES- to all sample descriptions\*\*\*

\*\*\*\* See Appendix Page for comments regarding this certificate \*\*\*\*



ALS Canada Ltd.

2103 Dollarton Hwy  
 North Vancouver BC V7H 0A7  
 Phone: +1 (604) 984 0221 Fax: +1 (604) 984 0218  
 www.alsglobal.com/geochemistry

To: NEWMONT CANADA FN HOLDINGS ULC  
 6363 SOUTH FIDDLERS GREEN CIRCLE  
 SUITE 800  
 GREENWOOD VILLAGE CO 80111  
 USA

Page: 7 - A  
 Total # Pages: 9 (A - D)  
 Plus Appendix Pages  
 Finalized Date: 16-JUL-2018  
 Account: MONTUK

Project: PLATEAU/GB-3788

**CERTIFICATE OF ANALYSIS WH18150567**

Sample Description	Method	WEI-21	Au-ICP21	ME-MS41L	ME-MS41L	ME-MS41L	ME-MS41L	ME-MS41L	ME-MS41L	ME-MS41L	ME-MS41L	ME-MS41L	ME-MS41L	ME-MS41L	ME-MS41L	ME-MS41L
	Analyte	Recvd Wt.	Au	Au	Ag	Al	As	B	Ba	Be	Bi	Ca	Cd	Ce	Co	Cr
Units		kg	oz/ton	ppm	ppm	%	ppm	ppm	ppm	ppm	ppm	%	ppm	ppm	ppm	ppm
LOD		0.02	0.00003	0.0002	0.001	0.01	0.01	10	0.5	0.01	0.001	0.01	0.001	0.003	0.001	0.01
NES-34978		0.09	0.00018	0.0022	0.217	1.33	108.0	<10	148.0	0.47	0.341	1.23	0.358	28.3	13.05	18.90
NES-34979		0.23	0.00012	0.0028	0.236	1.46	177.0	<10	171.5	0.47	0.542	1.05	0.238	35.0	12.70	18.80
NES-34980		0.14	0.00032	0.0061	0.409	1.51	147.5	<10	256	0.53	0.378	0.84	0.467	31.2	11.80	19.00
NES-35051		0.13	0.00003	0.0016	0.194	1.28	44.1	<10	139.5	0.44	0.653	0.48	0.169	32.9	7.74	16.75
NES-35052		0.22	0.00012	0.0019	0.097	1.28	89.6	<10	131.5	0.34	0.644	0.39	0.169	45.8	11.65	16.70
NES-35053		0.15	0.00020	0.0034	0.158	1.23	42.6	<10	115.5	0.58	0.399	1.34	0.338	23.0	18.05	18.70
NES-35054		0.19	0.00015	0.0014	0.134	1.32	53.4	<10	172.0	0.40	0.432	0.24	0.166	41.6	14.70	19.45
NES-35055		0.15	0.00012	0.0017	0.157	1.24	43.7	<10	185.0	0.47	0.376	0.68	0.138	31.1	9.92	14.90
NES-35056		0.23	0.00038	0.0100	0.081	1.48	1115	<10	162.5	0.51	2.31	0.20	0.133	83.1	16.60	16.95
NES-35057		0.18	0.00012	0.0036	0.128	0.92	186.5	<10	110.0	0.50	0.514	0.44	0.126	40.5	12.15	12.55
NES-35058		0.13	0.00015	0.0037	0.424	0.96	51.6	<10	199.0	0.49	0.562	1.89	0.521	20.4	9.12	12.50
NES-35059		0.15	0.00020	0.0035	0.137	1.08	100.5	<10	138.5	0.39	1.480	0.38	0.286	32.4	12.50	16.75
NES-35060		0.19	0.00015	0.0033	0.096	0.86	122.5	<10	130.0	0.42	3.36	0.32	0.154	45.8	17.35	19.10
NES-35061		0.20	0.00009	0.0032	0.034	1.12	73.5	<10	109.0	0.37	0.846	0.07	0.060	58.4	13.75	15.65
NES-35062		0.14	0.00003	0.0017	0.450	1.32	51.0	<10	266	0.55	0.678	0.74	0.246	52.3	14.85	19.65
NES-35063		0.13	<0.00003	0.0013	0.130	1.21	24.2	<10	193.0	0.46	0.725	0.41	0.166	54.1	12.20	20.5
NES-35064		0.12	<0.00003	0.0003	0.029	0.55	22.6	<10	68.6	0.24	0.783	0.11	0.075	48.8	8.76	10.80
NES-35065		0.13	<0.00003	0.0005	0.106	1.04	13.50	<10	161.5	0.28	0.359	0.31	0.066	39.5	8.40	15.50
NES-35066		0.13	<0.00003	0.0008	0.109	0.95	32.2	<10	154.0	0.33	0.337	0.93	0.183	24.3	9.07	15.45
NES-35067		0.11	0.00003	0.0008	0.179	1.05	21.2	<10	215	0.70	0.345	0.76	0.100	44.8	13.75	15.80
NES-35068		0.20	0.00003	0.0018	0.084	1.42	25.5	<10	131.5	0.48	0.321	0.02	0.083	55.8	12.85	18.30
NES-35069		0.22	<0.00003	0.0007	0.076	1.73	55.1	<10	69.4	0.53	0.659	0.04	0.067	73.3	22.9	22.5
NES-35070		0.27	<0.00003	0.0004	0.039	0.86	91.9	<10	60.9	0.35	2.47	0.03	0.080	51.3	12.55	15.10
NES-35071		0.19	<0.00003	0.0011	0.075	0.94	29.8	<10	114.5	0.47	0.865	0.20	0.080	63.6	14.45	22.2
NES-30501		0.32	0.00006	0.0023	0.060	1.25	49.7	<10	150.5	0.61	0.401	0.22	0.193	73.8	16.35	25.8
NES-30502		0.42	0.00003	0.0011	0.164	0.53	79.7	<10	80.3	0.30	0.358	0.13	0.237	59.2	10.25	14.65
NES-30503		0.30	0.00012	0.0042	0.237	1.47	50.6	<10	201	0.49	0.418	0.44	0.266	41.3	18.70	19.85
NES-30504		0.35	0.00018	0.0067	0.187	1.25	73.0	<10	113.5	0.39	0.450	0.58	0.254	41.2	17.05	20.7
NES-30505		0.35	0.00015	0.0033	0.243	1.28	76.8	<10	98.7	0.54	0.523	0.95	0.159	35.8	15.35	14.75
NES-30506		0.45	0.00009	0.0015	0.157	0.97	26.3	<10	131.5	0.38	0.277	0.45	0.140	35.8	11.55	14.40
NES-30507		0.42	0.00012	0.0023	0.235	1.26	31.1	<10	227	0.42	0.313	0.41	0.143	39.8	11.35	19.10
NES-30508		0.38	0.00015	0.0050	0.086	1.35	47.2	<10	173.5	0.42	0.469	0.14	0.150	34.7	13.80	15.60
NES-30509		0.54	0.00003	0.0006	0.058	1.11	98.3	<10	75.6	0.24	0.408	0.12	0.070	50.4	11.60	13.85
NES-30510		0.36	0.00012	0.0013	0.124	1.35	24.9	<10	108.5	0.38	0.250	0.85	0.147	29.3	13.65	24.0
NES-30511		0.45	0.00015	0.0036	0.480	1.07	51.3	<10	104.0	0.41	0.341	0.59	0.761	47.0	15.75	23.5
NES-30512		0.58	0.00012	0.0031	0.182	1.16	83.0	<10	115.5	0.43	0.509	0.21	0.387	58.2	17.50	20.5
NES-30513		0.68	0.00006	0.0023	0.295	0.86	114.0	<10	96.4	0.35	0.398	0.05	0.716	47.7	17.85	19.80
NES-30514		0.60	0.00003	0.0012	0.209	1.73	32.5	<10	174.0	0.78	0.365	0.09	0.255	71.3	16.90	24.4
NES-30515		0.76	<0.00003	0.0009	0.046	0.83	306	<10	73.5	0.39	0.447	0.03	0.176	59.3	16.80	15.60
NES-30516		0.75	0.00003	0.0014	0.153	1.56	28.3	<10	108.5	0.54	0.675	0.14	0.065	105.5	22.6	25.6

Comments: \*\*\*Corrected copy with sample prefixes NES corrected to NES- to all sample descriptions\*\*\*

\*\*\*\*\* See Appendix Page for comments regarding this certificate \*\*\*\*\*



ALS Canada Ltd.  
 2103 Dollarton Hwy  
 North Vancouver BC V7H 0A7  
 Phone: +1 (604) 984 0221 Fax: +1 (604) 984 0218  
 www.alsglobal.com/geochemistry

To: NEWMONT CANADA FN HOLDINGS ULC  
 6363 SOUTH FIDDLERS GREEN CIRCLE  
 SUITE 800  
 GREENWOOD VILLAGE CO 80111  
 USA

Page: 7 - B  
 Total # Pages: 9 (A - D)  
 Plus Appendix Pages  
 Finalized Date: 16-JUL-2018  
 Account: MONTUK

Project: PLATEAU/GB-3788

**CERTIFICATE OF ANALYSIS WH18150567**

Sample Description	Method Analyte Units LOD	ME-MS41L	ME-MS41L	ME-MS41L	ME-MS41L	ME-MS41L	ME-MS41L	ME-MS41L	ME-MS41L	ME-MS41L	ME-MS41L	ME-MS41L	ME-MS41L	ME-MS41L	ME-MS41L	
		Cs	Cu	Fe	Ga	Ge	Hf	Hg	In	K	La	Li	Mg	Mn	Mo	Na
		ppm	ppm	%	ppm	ppm	ppm	ppm	ppm	%	ppm	ppm	%	ppm	ppm	%
NES-34978	2.02	35.1	2.71	4.00	0.057	0.095	0.051	0.015	0.14	14.55	25.9	0.59	611	1.37	0.008	
NES-34979	1.760	39.8	3.25	3.66	0.058	0.077	0.033	0.020	0.11	18.10	20.8	0.61	492	1.59	0.007	
NES-34980	1.785	46.4	3.12	3.96	0.054	0.084	0.073	0.019	0.11	15.90	21.7	0.48	921	1.12	0.007	
NES-35051	1.720	20.3	3.09	4.61	0.051	0.008	0.028	0.022	0.06	17.20	22.2	0.31	457	1.30	0.007	
NES-35052	1.975	28.8	3.57	4.13	0.054	0.010	0.022	0.022	0.07	21.7	25.2	0.33	639	1.35	0.006	
NES-35053	2.26	51.5	3.83	3.59	0.053	0.066	0.060	0.022	0.05	11.70	27.1	0.46	1010	1.82	0.010	
NES-35054	1.375	29.0	3.38	3.49	0.046	0.021	0.025	0.024	0.08	20.6	26.7	0.39	722	1.62	0.007	
NES-35055	1.025	27.4	2.93	3.36	0.050	0.050	0.045	0.018	0.06	16.20	27.0	0.38	504	0.86	0.007	
NES-35056	3.86	45.4	4.16	3.71	0.083	0.036	0.023	0.021	0.06	39.4	24.1	0.53	522	0.85	0.004	
NES-35057	1.425	35.6	3.13	2.30	0.061	0.044	0.025	0.016	0.05	20.3	12.3	0.27	570	1.68	0.007	
NES-35058	1.380	43.2	2.80	2.53	0.051	0.064	0.074	0.023	0.06	11.20	14.1	0.32	547	1.39	0.006	
NES-35059	1.745	45.3	3.35	3.22	0.050	0.055	0.031	0.018	0.07	16.10	15.9	0.34	614	1.45	0.005	
NES-35060	1.800	74.8	3.92	2.76	0.058	0.024	0.022	0.024	0.06	22.2	12.6	0.34	873	3.75	0.003	
NES-35061	1.730	46.3	3.38	3.23	0.063	0.020	0.010	0.017	0.06	27.7	18.1	0.39	586	1.30	0.002	
NES-35062	1.965	42.7	3.14	4.15	0.079	0.036	0.129	0.029	0.07	30.0	18.5	0.42	754	2.15	0.005	
NES-35063	2.12	54.9	3.11	4.28	0.070	0.027	0.032	0.018	0.08	26.6	16.5	0.40	559	1.34	0.005	
NES-35064	1.635	32.8	2.55	2.18	0.060	0.008	0.010	0.012	0.06	23.5	7.3	0.11	344	1.61	0.003	
NES-35065	1.925	19.35	2.52	3.61	0.066	0.017	0.026	0.019	0.08	21.9	14.0	0.29	356	0.95	0.005	
NES-35066	1.235	20.8	2.48	3.66	0.045	0.025	0.021	0.020	0.05	12.85	15.4	0.26	473	1.75	0.005	
NES-35067	2.08	43.1	2.64	3.39	0.060	0.028	0.041	0.016	0.06	26.2	12.6	0.23	1160	1.23	0.005	
NES-35068	1.700	33.2	3.33	4.03	0.056	0.010	0.020	0.012	0.09	25.8	19.2	0.37	410	1.22	0.003	
NES-35069	4.86	60.2	5.40	5.67	0.075	0.022	0.016	0.020	0.17	18.85	24.8	0.46	678	0.99	0.003	
NES-35070	1.955	27.9	3.28	2.78	0.055	0.006	0.010	0.032	0.05	16.05	11.6	0.16	765	1.22	0.004	
NES-35071	1.395	40.2	3.38	3.34	0.079	0.019	0.013	0.025	0.05	32.2	14.0	0.33	552	1.13	0.002	
NES-30501	1.765	62.4	4.00	3.64	0.077	0.022	0.010	0.028	0.06	24.2	13.1	0.42	568	2.04	0.006	
NES-30502	1.990	27.2	3.29	1.740	0.073	0.026	0.019	0.014	0.12	28.5	4.8	0.14	381	1.74	0.002	
NES-30503	2.93	46.7	3.46	4.31	0.066	0.037	0.041	0.024	0.09	20.8	28.5	0.56	1415	1.78	0.006	
NES-30504	1.560	52.3	3.66	3.37	0.067	0.050	0.028	0.015	0.07	20.6	21.9	0.63	712	2.19	0.005	
NES-30505	1.405	69.4	3.74	3.37	0.059	0.039	0.041	0.028	0.05	19.20	25.8	0.74	713	1.46	0.006	
NES-30506	1.165	33.5	2.62	2.79	0.054	0.029	0.019	0.018	0.08	18.20	17.4	0.30	688	1.74	0.007	
NES-30507	1.230	49.1	3.18	3.18	0.053	0.039	0.045	0.019	0.08	21.3	18.4	0.45	470	2.58	0.004	
NES-30508	1.220	34.1	3.77	4.27	0.059	0.034	0.019	0.013	0.07	17.75	33.4	0.36	564	1.08	0.004	
NES-30509	1.275	25.1	3.05	3.54	0.064	0.022	0.013	0.011	0.05	24.3	25.0	0.40	319	0.80	0.005	
NES-30510	0.940	37.8	3.33	3.78	0.051	0.050	0.020	0.017	0.06	15.05	29.7	0.61	530	1.54	0.004	
NES-30511	1.215	61.4	3.85	2.96	0.071	0.062	0.029	0.021	0.07	23.6	20.2	0.54	599	8.15	0.004	
NES-30512	1.785	63.1	4.11	3.34	0.074	0.026	0.024	0.020	0.07	27.6	22.6	0.40	594	3.71	0.004	
NES-30513	1.295	62.5	5.35	3.80	0.077	0.004	0.013	0.019	0.07	23.3	8.0	0.30	415	9.20	0.005	
NES-30514	1.750	44.9	3.92	5.01	0.100	0.026	0.027	0.024	0.08	36.6	20.1	0.40	506	2.16	0.005	
NES-30515	1.610	21.8	3.83	3.27	0.080	0.018	0.006	0.016	0.07	24.6	10.1	0.17	1085	1.53	0.004	
NES-30516	2.62	49.2	4.52	4.23	0.110	0.026	0.015	0.026	0.08	52.8	19.9	0.50	736	1.69	0.004	

Comments: \*\*\*Corrected copy with sample prefixes NES corrected to NES- to all sample descriptions\*\*\*



ALS Canada Ltd.  
 2103 Dollarton Hwy  
 North Vancouver BC V7H 0A7  
 Phone: +1 (604) 984 0221 Fax: +1 (604) 984 0218  
 www.alsglobal.com/geochemistry

To: NEWMONT CANADA FN HOLDINGS ULC  
 6363 SOUTH FIDDLERS GREEN CIRCLE  
 SUITE 800  
 GREENWOOD VILLAGE CO 80111  
 USA

Page: 7 - C  
 Total # Pages: 9 (A - D)  
 Plus Appendix Pages  
 Finalized Date: 16-JUL-2018  
 Account: MONTUK

Project: PLATEAU/GB-3788

**CERTIFICATE OF ANALYSIS WH18150567**

Sample Description	Method Analyte Units LOD	ME-MS41L	ME-MS41L	ME-MS41L	ME-MS41L	ME-MS41L	ME-MS41L	ME-MS41L	ME-MS41L	ME-MS41L	ME-MS41L	ME-MS41L	ME-MS41L	ME-MS41L	ME-MS41L	
		Nb ppm	Ni ppm	P %	Pb ppm	Pd ppm	Pt ppm	Rb ppm	Re ppm	S %	Sb ppm	Sc ppm	Se ppm	Sn ppm	Sr ppm	Ta ppm
NES-34978		0.667	26.7	0.072	17.25	0.003	<0.002	17.55	<0.001	0.07	2.49	2.39	1.0	0.27	86.2	<0.005
NES-34979		0.432	30.7	0.077	17.70	<0.001	<0.002	9.87	<0.001	0.05	3.02	2.06	0.8	0.29	97.1	<0.005
NES-34980		0.424	30.8	0.089	25.1	0.002	<0.002	11.95	0.001	0.06	2.22	2.82	1.0	0.30	77.9	<0.005
NES-35051		0.572	20.4	0.043	17.60	<0.001	<0.002	12.45	<0.001	0.02	1.140	1.645	0.4	0.46	32.1	<0.005
NES-35052		0.366	28.5	0.047	21.4	0.002	<0.002	14.20	<0.001	0.01	1.420	1.635	0.6	0.32	29.1	<0.005
NES-35053		0.195	32.1	0.058	25.5	<0.001	<0.002	6.23	<0.001	0.07	5.55	2.35	0.6	0.21	75.2	<0.005
NES-35054		0.411	28.7	0.039	24.8	0.001	<0.002	9.78	<0.001	0.01	0.972	2.08	0.6	0.29	27.8	<0.005
NES-35055		0.222	23.1	0.060	18.75	0.002	<0.002	8.58	<0.001	0.04	0.856	1.755	0.7	0.19	55.8	<0.005
NES-35056		0.156	36.8	0.031	18.15	<0.001	<0.002	6.59	<0.001	0.01	1.405	1.740	0.2	0.32	18.90	<0.005
NES-35057		0.177	30.5	0.050	17.00	<0.001	<0.002	6.19	<0.001	0.02	1.275	2.08	0.6	0.21	31.4	<0.005
NES-35058		0.219	26.4	0.096	19.00	0.001	<0.002	9.13	0.001	0.13	1.535	1.720	1.8	0.18	130.5	<0.005
NES-35059		0.204	25.1	0.063	12.60	<0.001	<0.002	8.50	<0.001	0.03	1.155	2.18	0.5	0.31	26.2	<0.005
NES-35060		0.200	29.7	0.049	12.90	0.001	<0.002	7.70	<0.001	0.01	1.775	2.79	0.5	0.42	22.6	<0.005
NES-35061		0.337	27.2	0.040	12.40	<0.001	<0.002	7.72	<0.001	<0.01	0.955	2.03	0.4	0.28	13.00	<0.005
NES-35062		0.411	28.7	0.073	13.95	<0.001	<0.002	15.05	<0.001	0.04	0.856	2.96	0.7	0.43	52.9	<0.005
NES-35063		0.541	28.3	0.060	12.70	0.001	<0.002	12.00	<0.001	0.03	0.339	2.52	0.5	0.40	31.4	<0.005
NES-35064		0.239	21.0	0.036	9.63	<0.001	<0.002	11.95	<0.001	0.01	0.316	1.025	0.1	0.27	15.35	<0.005
NES-35065		0.351	18.10	0.043	10.05	<0.001	<0.002	16.20	<0.001	0.02	0.226	1.395	<0.1	0.33	23.1	<0.005
NES-35066		0.625	18.05	0.051	14.65	0.001	<0.002	10.65	<0.001	0.05	0.624	1.180	0.6	0.32	62.3	<0.005
NES-35067		0.308	24.2	0.080	15.90	<0.001	<0.002	8.44	<0.001	0.05	0.264	1.905	0.3	0.26	51.4	<0.005
NES-35068		0.438	26.3	0.028	14.95	<0.001	<0.002	14.70	<0.001	<0.01	0.497	1.705	0.3	0.32	7.85	<0.005
NES-35069		0.979	49.4	0.058	22.3	0.001	<0.002	18.60	<0.001	0.01	0.402	2.32	0.3	0.64	4.54	0.005
NES-35070		0.398	22.4	0.041	16.45	<0.001	<0.002	10.90	<0.001	0.01	0.344	1.380	0.2	0.63	4.52	<0.005
NES-35071		0.295	30.8	0.047	9.80	<0.001	<0.002	7.85	<0.001	<0.01	0.279	2.90	0.3	0.43	16.90	<0.005
NES-30501		0.457	46.9	0.058	17.85	<0.001	<0.002	9.96	<0.001	0.01	0.559	3.01	0.7	0.32	18.75	<0.005
NES-30502		0.121	24.0	0.069	12.40	<0.001	<0.002	13.45	<0.001	0.02	0.498	1.615	0.4	0.19	14.95	<0.005
NES-30503		0.584	35.7	0.058	20.8	<0.001	<0.002	13.30	<0.001	0.01	0.735	2.98	0.6	0.31	41.6	<0.005
NES-30504		0.302	36.0	0.073	20.2	<0.001	<0.002	6.65	<0.001	0.02	1.325	2.42	1.0	0.19	46.8	<0.005
NES-30505		0.193	37.3	0.065	24.3	0.003	<0.002	5.50	<0.001	0.04	1.650	2.43	1.0	0.17	75.8	<0.005
NES-30506		0.327	25.6	0.038	14.75	0.001	<0.002	7.97	<0.001	0.02	0.986	1.745	0.4	0.22	43.0	<0.005
NES-30507		0.335	29.9	0.058	16.45	<0.001	<0.002	9.39	<0.001	0.02	0.790	2.05	0.7	0.22	42.6	<0.005
NES-30508		0.386	28.4	0.049	25.9	0.001	<0.002	8.70	<0.001	0.02	0.702	1.680	0.4	0.24	13.45	<0.005
NES-30509		0.204	23.3	0.036	15.25	<0.001	<0.002	7.73	<0.001	0.01	0.461	1.310	0.2	0.17	15.85	<0.005
NES-30510		0.162	35.9	0.054	15.55	<0.001	<0.002	6.00	<0.001	0.03	0.846	1.645	0.7	0.11	83.7	<0.005
NES-30511		0.160	46.9	0.103	18.95	0.002	<0.002	6.17	0.001	0.02	2.09	2.04	1.5	0.15	50.2	<0.005
NES-30512		0.204	47.8	0.066	22.2	0.001	<0.002	7.08	<0.001	0.01	1.820	2.21	0.5	0.17	27.1	<0.005
NES-30513		0.462	39.8	0.097	21.5	<0.001	<0.002	10.45	<0.001	0.04	2.62	1.495	2.2	0.37	23.4	<0.005
NES-30514		0.648	37.7	0.050	22.8	<0.001	<0.002	16.05	<0.001	0.01	0.584	2.79	0.7	0.46	12.40	<0.005
NES-30515		0.471	22.1	0.033	30.2	<0.001	<0.002	14.70	<0.001	0.01	0.509	1.430	0.2	0.26	6.16	<0.005
NES-30516		0.339	47.6	0.046	16.40	<0.001	<0.002	13.20	<0.001	0.01	0.411	2.66	0.4	0.22	14.30	<0.005

Comments: \*\*\*Corrected copy with sample prefixes NES corrected to NES- to all sample descriptions\*\*\*



ALS Canada Ltd.  
 2103 Dollarton Hwy  
 North Vancouver BC V7H 0A7  
 Phone: +1 (604) 984 0221 Fax: +1 (604) 984 0218  
 www.alsglobal.com/geochemistry

To: NEWMONT CANADA FN HOLDINGS ULC  
 6363 SOUTH FIDDLERS GREEN CIRCLE  
 SUITE 800  
 GREENWOOD VILLAGE CO 80111  
 USA

Page: 7 - D  
 Total # Pages: 9 (A - D)  
 Plus Appendix Pages  
 Finalized Date: 16-JUL-2018  
 Account: MONTUK

Project: PLATEAU/GB-3788

**CERTIFICATE OF ANALYSIS WH18150567**

Sample Description	Method Analyte Units LOD	ME-MS41L	ME-MS41L	ME-MS41L	ME-MS41L	ME-MS41L	ME-MS41L	ME-MS41L	ME-MS41L	ME-MS41L	Au-ICP21	
		Te ppm	Th ppm	Ti %	Ti ppm	U ppm	V ppm	W ppm	Y ppm	Zn ppm	Zr ppm	Au Calc ppm
NES-34978	0.01	0.03	3.19	0.017	0.104	3.18	26.3	0.067	9.28	92.2	4.10	0.006
NES-34979	0.01	0.05	3.71	0.010	0.098	2.24	25.4	0.058	9.60	91.0	3.34	0.004
NES-34980	0.01	0.05	4.21	0.007	0.125	2.47	23.8	0.061	11.20	85.4	3.34	0.011
NES-35051	0.01	0.04	3.17	0.009	0.087	0.851	30.3	0.154	5.74	64.9	0.26	0.001
NES-35052	0.01	0.08	5.28	0.007	0.078	0.895	24.6	0.095	4.63	80.7	0.40	0.004
NES-35053	0.01	0.06	3.73	0.008	0.049	1.605	18.1	0.053	7.59	96.4	2.70	0.007
NES-35054	0.01	0.05	6.35	0.009	0.081	1.660	25.5	0.109	6.55	74.3	0.89	0.005
NES-35055	0.01	0.05	4.82	0.003	0.069	2.37	14.7	0.102	5.15	56.2	1.80	0.004
NES-35056	0.01	0.16	12.00	0.002	0.067	1.525	12.9	0.078	6.59	63.2	1.99	0.013
NES-35057	0.01	0.05	6.08	0.004	0.059	1.590	11.9	0.097	8.40	58.0	1.86	0.004
NES-35058	0.01	0.06	2.79	0.003	0.070	7.69	11.9	0.052	10.25	75.8	2.73	0.005
NES-35059	0.01	0.04	5.77	0.004	0.076	1.025	17.4	0.104	4.73	85.7	1.67	0.007
NES-35060	0.01	0.08	6.76	0.005	0.058	1.025	19.2	0.168	6.85	77.6	0.99	0.005
NES-35061	0.01	0.05	8.32	0.008	0.077	0.740	17.2	0.103	5.20	69.0	0.91	0.003
NES-35062	0.01	0.03	5.21	0.007	0.124	2.34	28.4	0.142	13.75	74.8	1.14	0.001
NES-35063	0.01	0.04	7.26	0.010	0.108	1.615	25.9	1.085	9.76	62.8	1.10	<0.001
NES-35064	0.01	0.04	7.36	0.004	0.086	0.658	13.7	0.088	3.24	44.4	0.50	<0.001
NES-35065	0.01	0.04	5.80	0.006	0.104	0.649	19.0	0.063	3.91	49.7	0.74	<0.001
NES-35066	0.01	0.06	2.39	0.011	0.086	0.827	25.7	0.119	3.49	51.0	0.93	<0.001
NES-35067	0.01	0.04	4.22	0.007	0.072	1.470	19.3	0.077	9.92	50.8	1.03	0.001
NES-35068	0.01	0.04	8.90	0.008	0.102	0.660	21.9	0.058	4.17	65.4	0.59	0.001
NES-35069	0.01	0.05	14.60	0.022	0.176	1.670	26.7	0.061	6.70	109.5	0.91	<0.001
NES-35070	0.01	0.05	9.34	0.006	0.085	0.692	16.1	0.150	4.53	33.9	0.38	<0.001
NES-35071	0.01	0.04	10.95	0.007	0.069	1.380	24.4	0.095	9.51	58.3	0.79	<0.001
NES-30501	0.01	0.06	9.41	0.010	0.107	1.285	34.4	0.051	8.58	81.0	0.95	0.002
NES-30502	0.01	0.04	5.18	0.003	0.066	0.817	11.9	0.048	3.76	117.5	0.82	0.001
NES-30503	0.01	0.06	7.54	0.012	0.120	1.730	21.6	0.077	10.10	92.6	1.63	0.004
NES-30504	0.01	0.08	6.95	0.008	0.074	2.31	22.9	0.072	9.12	101.5	2.25	0.006
NES-30505	0.01	0.08	4.91	0.005	0.047	2.44	14.3	0.075	15.60	69.3	1.55	0.005
NES-30506	0.01	0.04	5.17	0.007	0.068	1.540	17.4	0.259	5.54	61.5	1.69	0.003
NES-30507	0.01	0.08	5.73	0.007	0.088	2.28	23.4	0.094	9.95	69.7	1.65	0.004
NES-30508	0.01	0.05	8.14	0.006	0.066	0.931	20.8	0.082	5.32	84.5	1.47	0.005
NES-30509	0.01	0.06	8.43	0.003	0.056	0.905	15.3	0.031	3.19	64.2	1.09	0.001
NES-30510	0.01	0.04	4.49	0.004	0.046	2.25	16.4	0.033	6.20	71.7	1.82	0.004
NES-30511	0.01	0.10	6.51	0.004	0.068	2.53	24.2	0.116	10.75	167.5	3.55	0.005
NES-30512	0.01	0.08	8.58	0.005	0.065	1.290	18.1	0.063	8.88	133.5	1.67	0.004
NES-30513	0.01	0.12	2.76	0.011	0.207	1.950	46.9	0.195	5.50	189.0	0.23	0.002
NES-30514	0.01	0.06	13.05	0.009	0.128	1.155	36.8	0.096	12.25	75.0	1.27	0.001
NES-30515	0.01	0.04	14.35	0.006	0.102	1.015	20.7	0.107	5.09	55.1	0.72	<0.001
NES-30516	0.01	0.05	14.90	0.007	0.122	1.480	24.1	0.036	15.85	77.3	0.89	0.001

Comments: \*\*\*Corrected copy with sample prefixes NES corrected to NES- to all sample descriptions\*\*\*

\*\*\*\*\* See Appendix Page for comments regarding this certificate \*\*\*\*\*



ALS Canada Ltd.  
 2103 Dollarton Hwy  
 North Vancouver BC V7H 0A7  
 Phone: +1 (604) 984 0221 Fax: +1 (604) 984 0218  
 www.alsglobal.com/geochemistry

To: NEWMONT CANADA FN HOLDINGS ULC  
 6363 SOUTH FIDDLERS GREEN CIRCLE  
 SUITE 800  
 GREENWOOD VILLAGE CO 80111  
 USA

Page: 8 - A  
 Total # Pages: 9 (A - D)  
 Plus Appendix Pages  
 Finalized Date: 16-JUL-2018  
 Account: MONTUK

Project: PLATEAU/GB-3788

**CERTIFICATE OF ANALYSIS WH18150567**

Sample Description	Method Analyte Units LOD	WEI-21	Au-ICP21	ME-MS41L	ME-MS41L	ME-MS41L	ME-MS41L	ME-MS41L	ME-MS41L	ME-MS41L	ME-MS41L	ME-MS41L	ME-MS41L	ME-MS41L	ME-MS41L	ME-MS41L
		Recvd Wt. kg	Au oz/ton	Au ppm	Ag ppm	Al %	As ppm	B ppm	Ba ppm	Be ppm	Bi ppm	Ca %	Cd ppm	Ce ppm	Co ppm	Cr ppm
NES-30517		0.70	<0.00003	0.0009	0.052	1.33	40.6	<10	103.5	0.46	0.937	0.05	0.195	45.5	12.45	18.40
NES-30518		0.47	<0.00003	0.0011	0.126	2.52	10.45	<10	333	0.58	0.424	0.78	0.101	50.8	19.30	64.3
NES-30519		0.65	<0.00003	0.0010	0.086	0.70	24.5	<10	133.0	0.52	0.259	0.20	0.083	82.9	8.03	15.50
NES-30520		0.56	0.00015	0.0049	0.172	1.44	32.9	<10	388	0.34	0.284	0.24	0.210	42.4	11.65	20.4
NES-30521		0.51	0.00012	0.0019	0.405	1.20	36.8	<10	408	0.53	0.243	0.86	0.437	36.0	10.60	18.90
NES-30522		0.66	0.00006	0.0048	0.091	1.02	41.7	<10	105.0	0.39	0.442	0.14	0.216	61.9	19.90	17.45
NES-30523		0.62	0.00012	0.0022	0.287	1.03	27.5	<10	169.5	0.48	0.271	0.74	0.560	41.0	11.80	16.65
NES-30524		0.40	0.00012	0.0017	0.247	1.18	38.2	<10	265	0.44	0.249	0.71	0.484	37.3	12.55	18.85
NES-30525		0.44	0.00009	0.0022	0.203	1.21	38.8	<10	318	0.57	0.274	0.69	0.340	48.6	13.05	17.65
NES-30526		0.61	0.00003	0.0017	0.238	1.13	26.3	<10	249	0.37	0.253	0.60	0.243	40.3	10.40	18.35
NES-30527		0.62	0.00006	0.0024	0.252	1.00	90.2	<10	308	0.40	0.276	0.24	0.359	44.2	13.25	20.3
NES-30528		0.66	0.00003	0.0015	0.102	1.20	34.7	<10	288	0.35	0.235	0.22	0.209	40.9	11.15	21.7
NES-30529		0.49	0.00009	0.0026	0.339	1.32	41.1	<10	481	0.57	0.278	0.51	0.439	41.1	12.30	21.0
NES-30530		0.44	0.00012	0.0016	0.126	1.80	18.00	<10	165.0	0.60	0.292	0.28	0.086	64.0	16.10	34.0
NES-30531		0.59	<0.00003	0.0007	0.084	0.95	12.40	<10	113.5	0.80	0.417	0.23	0.057	86.4	13.35	22.1
NES-30532		0.57	<0.00003	0.0008	0.083	1.56	48.1	<10	156.0	0.81	0.505	0.15	0.144	86.3	13.35	26.7
NES-30591		0.18	0.00041	0.0119	0.259	1.06	223	<10	147.5	0.67	1.135	0.61	0.197	41.4	17.45	18.30
NES-30592		0.13	0.00018	0.0030	0.216	1.36	98.5	<10	178.5	0.68	0.993	0.43	0.155	25.8	18.20	22.3
NES-30593		0.30	0.00006	0.0017	0.042	1.30	67.2	<10	82.4	0.42	0.900	0.17	0.068	46.7	16.60	20.4
NES-30594		0.22	0.00012	0.0018	0.152	1.15	50.6	<10	225	0.49	0.832	0.62	0.144	42.3	11.00	21.7
NES-30595		0.35	<0.00003	0.0011	0.185	0.85	39.7	<10	205	0.36	0.711	0.44	0.084	38.5	5.88	14.30
NES-30596		0.19	0.00003	0.0015	0.145	1.18	37.8	<10	238	0.54	0.415	0.54	0.108	49.4	11.20	18.00
NES-30597		0.20	0.00012	0.0013	0.155	1.07	30.7	<10	200	0.46	0.326	0.74	0.326	40.8	12.25	17.10
NES-30598		0.13	<0.00003	0.0011	0.125	0.90	26.2	<10	134.5	0.33	0.291	0.28	0.206	35.7	7.80	15.40
NES-30599		0.13	0.00006	0.0009	0.177	1.29	32.4	<10	197.0	0.49	0.395	0.45	0.196	49.4	14.25	18.40
NES-30600		0.20	<0.00003	0.0005	0.080	1.40	51.8	<10	82.6	0.40	0.355	0.05	0.127	29.5	7.72	22.9
NES-28301		0.22	0.00006	0.0023	0.138	1.48	63.0	<10	135.5	0.72	0.516	0.04	0.139	53.4	14.95	23.1
NES-28302		0.26	<0.00003	0.0015	0.040	1.28	22.3	<10	140.0	0.64	0.511	0.16	0.037	103.5	16.40	24.4
NES-28303		0.29	0.00003	0.0007	0.030	1.35	21.3	<10	141.0	0.67	0.622	0.18	0.041	134.5	18.60	23.3
NES-28304		0.09	0.00009	0.0006	0.152	1.47	24.3	<10	137.0	0.54	0.623	0.12	0.171	70.6	19.35	34.0
NES-28305		0.18	0.00018	0.0035	0.502	1.67	43.6	<10	758	0.88	0.350	1.14	0.296	55.8	17.20	21.6
NES-28306		0.18	0.00006	0.0024	0.154	1.09	31.9	<10	264	0.41	0.260	0.46	0.260	42.2	11.05	18.40
NES-28387		0.26	0.00009	0.0017	0.539	1.41	101.5	<10	273	1.04	0.627	1.41	0.143	30.1	15.05	25.2
NES-28388		0.29	0.00009	0.0026	0.245	0.83	54.4	<10	170.0	0.59	0.426	1.00	0.156	38.6	12.45	13.00
NES-28389		0.45	0.00009	0.0020	0.169	1.23	49.2	<10	86.9	0.51	0.515	0.25	0.081	74.9	11.70	15.60
NES-28390		0.38	<0.00003	0.0010	0.053	1.57	35.2	<10	108.5	0.44	0.584	0.18	0.109	61.2	16.15	22.7
NES-28391		0.37	0.00006	0.0016	0.157	1.41	66.3	<10	191.0	0.60	0.445	0.65	0.099	50.9	15.40	18.40
NES-28392		0.43	0.00003	0.0015	0.123	1.41	47.6	<10	211	0.49	0.350	0.27	0.107	47.3	12.00	20.4
NES-28393		0.30	0.00009	0.0017	0.220	1.55	56.1	<10	249	0.76	0.422	0.33	0.126	43.6	12.50	21.8
NES-28394		0.24	0.00003	0.0010	0.173	1.28	31.6	<10	229	0.41	0.334	0.63	0.138	31.1	9.40	17.05

Comments: \*\*\*Corrected copy with sample prefixes NES corrected to NES- to all sample descriptions\*\*\*

\*\*\*\*\* See Appendix Page for comments regarding this certificate \*\*\*\*\*



ALS Canada Ltd.  
 2103 Dollarton Hwy  
 North Vancouver BC V7H 0A7  
 Phone: +1 (604) 984 0221 Fax: +1 (604) 984 0218  
 www.alsglobal.com/geochemistry

To: NEWMONT CANADA FN HOLDINGS ULC  
 6363 SOUTH FIDDLERS GREEN CIRCLE  
 SUITE 800  
 GREENWOOD VILLAGE CO 80111  
 USA

Page: 8 - B  
 Total # Pages: 9 (A - D)  
 Plus Appendix Pages  
 Finalized Date: 16-JUL-2018  
 Account: MONTUK

Project: PLATEAU/GB-3788

**CERTIFICATE OF ANALYSIS WH18150567**

Sample Description	Method Analyte Units LOD	ME-MS41L	ME-MS41L	ME-MS41L	ME-MS41L	ME-MS41L	ME-MS41L	ME-MS41L	ME-MS41L	ME-MS41L	ME-MS41L	ME-MS41L	ME-MS41L	ME-MS41L	ME-MS41L	ME-MS41L
		Cs	Cu	Fe	Ga	Ge	Hf	Hg	In	K	La	Li	Mg	Mn	Mo	Na
		ppm	ppm	%	ppm	ppm	ppm	ppm	ppm	%	ppm	ppm	%	ppm	ppm	%
NES-30517		2.29	23.6	3.47	4.22	0.051	0.007	0.020	0.034	0.06	17.90	14.6	0.23	679	1.11	0.004
NES-30518		4.12	49.4	4.22	8.91	0.094	0.033	0.021	0.038	0.25	31.7	31.0	1.26	658	1.64	0.077
NES-30519		1.300	24.0	2.87	2.34	0.089	0.009	0.019	0.014	0.09	37.7	8.5	0.15	272	1.23	0.003
NES-30520		1.025	31.3	3.09	4.19	0.062	0.036	0.039	0.017	0.06	22.6	21.8	0.43	434	1.81	0.003
NES-30521		0.850	36.9	2.78	3.49	0.061	0.054	0.060	0.021	0.07	19.15	21.7	0.39	481	1.92	0.006
NES-30522		0.915	40.8	4.04	3.49	0.069	0.016	0.007	0.020	0.06	30.7	19.5	0.35	675	2.15	0.003
NES-30523		1.135	37.6	2.63	3.04	0.064	0.051	0.053	0.019	0.06	21.0	23.7	0.40	366	1.28	0.005
NES-30524		0.733	40.5	3.07	3.46	0.057	0.055	0.065	0.020	0.08	19.00	24.6	0.45	563	1.41	0.004
NES-30525		0.911	36.7	2.87	3.47	0.068	0.041	0.063	0.017	0.08	27.4	24.1	0.35	590	1.26	0.005
NES-30526		0.706	29.3	2.68	3.26	0.059	0.053	0.053	0.018	0.07	20.7	24.2	0.39	376	1.19	0.004
NES-30527		0.868	40.8	3.48	3.13	0.054	0.018	0.037	0.020	0.06	22.6	17.0	0.32	489	2.53	0.003
NES-30528		0.914	28.5	3.06	3.83	0.050	0.018	0.032	0.019	0.06	20.2	21.3	0.44	410	2.09	0.004
NES-30529		0.855	40.0	3.19	3.78	0.057	0.064	0.098	0.022	0.07	21.5	24.4	0.42	629	2.01	0.005
NES-30530		1.875	53.5	4.24	5.25	0.089	0.028	0.018	0.023	0.07	38.6	31.0	0.85	635	1.81	0.006
NES-30531		3.00	30.8	3.24	3.17	0.092	0.018	0.014	0.025	0.09	49.5	15.1	0.24	386	0.73	0.005
NES-30532		3.18	29.8	3.60	4.92	0.077	0.034	0.012	0.025	0.09	24.9	36.2	0.47	663	0.88	0.012
NES-30591		1.640	59.2	3.63	2.96	0.054	0.052	0.036	0.020	0.07	20.3	16.0	0.39	730	1.93	0.006
NES-30592		3.29	50.8	4.43	4.01	0.046	0.020	0.050	0.020	0.07	14.35	25.2	0.33	696	1.68	0.009
NES-30593		1.925	46.7	3.80	3.89	0.064	0.040	0.017	0.017	0.05	22.0	31.4	0.55	532	1.16	0.004
NES-30594		1.880	44.5	2.82	3.54	0.057	0.040	0.040	0.016	0.10	23.3	18.1	0.35	429	1.10	0.007
NES-30595		1.455	30.9	1.990	3.28	0.052	0.016	0.027	0.011	0.06	19.55	11.8	0.21	206	0.95	0.006
NES-30596		1.645	30.6	2.75	3.53	0.061	0.044	0.047	0.018	0.08	27.5	20.1	0.34	467	0.84	0.005
NES-30597		1.255	26.9	2.47	3.11	0.056	0.043	0.045	0.016	0.07	18.75	16.1	0.29	668	0.93	0.007
NES-30598		1.310	18.05	1.930	2.80	0.049	0.037	0.046	0.009	0.07	18.55	13.9	0.24	331	0.80	0.008
NES-30599		1.555	39.7	2.73	3.85	0.058	0.048	0.037	0.014	0.07	24.6	21.3	0.37	662	0.94	0.007
NES-30600		2.14	12.75	3.53	5.34	0.035	0.008	0.022	0.025	0.06	14.15	19.3	0.24	270	1.89	0.005
NES-28301		2.95	49.4	3.82	4.19	0.055	0.021	0.033	0.020	0.09	24.9	20.1	0.36	447	1.18	0.006
NES-28302		4.27	27.3	3.37	3.95	0.090	0.033	0.011	0.024	0.12	51.3	17.1	0.38	548	0.63	0.009
NES-28303		4.76	33.6	3.73	4.09	0.120	0.023	0.013	0.020	0.14	63.1	16.5	0.45	529	0.55	0.012
NES-28304		2.54	50.3	4.44	4.88	0.079	0.009	0.015	0.028	0.12	39.4	23.7	0.51	532	2.57	0.007
NES-28305		2.20	72.8	3.47	4.27	0.097	0.066	0.174	0.030	0.12	47.0	19.6	0.32	793	1.75	0.010
NES-28306		0.908	26.5	2.72	3.21	0.041	0.039	0.043	0.013	0.07	18.90	19.1	0.34	484	1.42	0.006
NES-28387		1.985	58.5	3.62	4.06	0.057	0.056	0.083	0.031	0.05	16.15	18.2	0.41	856	2.64	0.007
NES-28388		1.350	36.9	3.18	2.02	0.051	0.049	0.048	0.027	0.05	19.30	9.8	0.20	800	1.39	0.007
NES-28389		1.905	43.3	4.22	3.58	0.080	0.154	0.015	0.016	0.07	42.6	34.1	0.45	556	0.94	0.006
NES-28390		1.965	27.0	3.80	4.11	0.070	0.058	0.014	0.020	0.09	30.8	40.0	0.56	1080	1.06	0.005
NES-28391		1.410	37.4	3.37	3.42	0.060	0.052	0.022	0.019	0.08	26.2	32.9	0.43	705	1.03	0.005
NES-28392		1.380	28.3	3.32	3.84	0.056	0.041	0.025	0.017	0.07	23.0	29.5	0.44	496	1.11	0.006
NES-28393		1.950	45.1	3.43	4.02	0.061	0.063	0.047	0.019	0.08	22.3	38.6	0.47	543	1.11	0.004
NES-28394		1.325	25.3	2.65	3.96	0.040	0.059	0.022	0.016	0.08	15.70	28.3	0.39	619	0.90	0.007

Comments: \*\*\*Corrected copy with sample prefixes NES corrected to NES- to all sample descriptions\*\*\*

\*\*\*\*\* See Appendix Page for comments regarding this certificate \*\*\*\*\*





ALS Canada Ltd.  
 2103 Dollarton Hwy  
 North Vancouver BC V7H 0A7  
 Phone: +1 (604) 984 0221 Fax: +1 (604) 984 0218  
 www.alsglobal.com/geochemistry

To: NEWMONT CANADA FN HOLDINGS ULC  
 6363 SOUTH FIDDLERS GREEN CIRCLE  
 SUITE 800  
 GREENWOOD VILLAGE CO 80111  
 USA

Page: 8 - C  
 Total # Pages: 9 (A - D)  
 Plus Appendix Pages  
 Finalized Date: 16-JUL-2018  
 Account: MONTUK

Project: PLATEAU/GB-3788

**CERTIFICATE OF ANALYSIS WH18150567**

Sample Description	Method Analyte Units LOD	ME-MS41L Nb ppm	ME-MS41L Ni ppm	ME-MS41L P %	ME-MS41L Pb ppm	ME-MS41L Pd ppm	ME-MS41L Pt ppm	ME-MS41L Rb ppm	ME-MS41L Re ppm	ME-MS41L S %	ME-MS41L Sb ppm	ME-MS41L Sc ppm	ME-MS41L Se ppm	ME-MS41L Sn ppm	ME-MS41L Sr ppm	ME-MS41L Ta ppm
		0.002	0.04	0.001	0.005	0.001	0.002	0.005	0.001	0.01	0.005	0.005	0.1	0.01	0.01	0.005
NES-30517		0.866	22.6	0.030	15.60	<0.001	<0.002	15.30	<0.001	0.01	0.448	1.925	0.2	0.53	7.09	<0.005
NES-30518		1.460	42.1	0.076	11.20	0.002	<0.002	26.4	<0.001	0.03	0.500	9.41	0.3	0.62	62.0	<0.005
NES-30519		0.236	21.2	0.039	17.15	<0.001	<0.002	12.10	<0.001	0.01	0.601	1.620	0.2	0.26	17.10	<0.005
NES-30520		0.478	27.4	0.060	15.55	0.001	0.002	8.30	<0.001	0.01	0.786	2.45	0.3	0.31	22.9	<0.005
NES-30521		0.316	32.0	0.081	13.75	0.001	<0.002	9.38	0.001	0.03	1.040	2.40	0.7	0.20	52.5	<0.005
NES-30522		0.113	39.5	0.050	13.15	0.002	<0.002	5.69	<0.001	0.02	0.641	1.810	0.3	0.13	21.9	<0.005
NES-30523		0.247	28.6	0.077	12.60	0.003	<0.002	13.50	0.004	0.06	0.736	2.21	1.9	0.19	56.3	<0.005
NES-30524		0.228	36.2	0.074	14.75	0.003	<0.002	7.21	0.001	0.03	0.845	2.25	0.9	0.15	53.3	<0.005
NES-30525		0.284	31.4	0.057	17.40	0.001	<0.002	9.39	0.001	0.03	0.723	1.975	0.6	0.16	53.5	<0.005
NES-30526		0.262	27.4	0.061	14.60	0.003	<0.002	7.36	0.001	0.03	0.747	1.905	0.9	0.16	43.3	<0.005
NES-30527		0.267	35.7	0.061	13.80	0.002	<0.002	8.26	<0.001	0.01	1.390	2.37	0.7	0.22	24.5	<0.005
NES-30528		0.355	27.0	0.070	13.65	0.003	<0.002	8.89	<0.001	0.01	0.951	2.02	0.4	0.24	22.6	<0.005
NES-30529		0.360	35.8	0.084	16.00	0.003	<0.002	7.68	<0.001	0.02	1.150	2.51	0.5	0.18	41.3	<0.005
NES-30530		0.498	40.4	0.057	14.15	0.003	<0.002	13.20	<0.001	0.02	0.571	3.69	0.5	0.27	26.0	<0.005
NES-30531		0.542	33.1	0.034	11.65	<0.001	<0.002	19.85	<0.001	0.01	0.362	2.88	0.3	0.43	19.90	<0.005
NES-30532		0.616	37.1	0.042	21.7	0.001	<0.002	14.60	<0.001	0.02	0.451	2.65	0.3	0.60	18.25	<0.005
NES-30591		0.227	35.5	0.067	15.70	0.004	<0.002	7.44	<0.001	0.04	2.76	3.44	0.5	0.43	40.4	<0.005
NES-30592		0.382	35.4	0.063	12.65	0.002	<0.002	12.05	<0.001	0.03	1.270	2.98	0.5	0.38	44.8	<0.005
NES-30593		0.221	34.8	0.044	13.65	0.002	<0.002	7.10	<0.001	0.02	0.912	2.24	0.3	0.25	25.8	<0.005
NES-30594		0.420	26.2	0.064	12.10	0.002	<0.002	12.85	<0.001	0.03	0.843	2.46	0.3	0.33	41.0	<0.005
NES-30595		0.289	18.35	0.049	10.35	0.001	<0.002	10.15	<0.001	0.03	0.361	1.375	0.4	0.23	27.3	<0.005
NES-30596		0.294	26.6	0.055	12.85	0.001	<0.002	11.60	<0.001	0.03	0.453	2.02	0.4	0.25	38.8	<0.005
NES-30597		0.324	23.3	0.060	15.40	0.001	<0.002	10.70	<0.001	0.04	0.438	1.575	0.4	0.20	51.1	<0.005
NES-30598		0.303	17.05	0.064	10.20	0.002	<0.002	9.63	<0.001	0.05	0.244	1.370	0.1	0.20	20.6	<0.005
NES-30599		0.285	31.6	0.079	13.80	0.003	<0.002	12.80	<0.001	0.04	0.269	1.915	0.4	0.22	31.1	<0.005
NES-30600		1.335	17.70	0.037	23.1	<0.001	<0.002	15.95	<0.001	0.01	0.734	2.04	0.4	0.59	7.32	<0.005
NES-28301		0.647	37.8	0.034	51.1	0.001	<0.002	14.20	<0.001	0.02	0.722	2.39	0.6	0.33	8.72	<0.005
NES-28302		0.753	35.7	0.030	15.35	0.003	<0.002	18.55	<0.001	0.01	0.239	2.52	0.1	0.40	12.50	<0.005
NES-28303		0.802	42.5	0.034	13.85	0.003	<0.002	21.4	<0.001	0.01	0.254	2.77	0.1	0.46	13.20	<0.005
NES-28304		1.075	44.2	0.055	18.20	0.001	<0.002	16.95	<0.001	0.02	0.665	2.61	0.4	0.45	36.1	<0.005
NES-28305		0.476	42.6	0.069	25.4	0.005	<0.002	14.05	<0.001	0.04	1.210	3.67	0.8	0.33	61.1	<0.005
NES-28306		0.325	27.4	0.057	15.45	0.001	<0.002	8.54	<0.001	0.03	0.817	2.08	0.3	0.21	33.5	<0.005
NES-28387		0.368	43.8	0.126	15.55	0.004	<0.002	8.57	<0.001	0.06	1.715	3.41	1.4	0.35	84.5	<0.005
NES-28388		0.221	29.8	0.082	20.6	0.001	<0.002	6.37	<0.001	0.03	2.18	2.93	0.6	0.23	57.9	<0.005
NES-28389		0.033	32.5	0.030	34.4	0.002	<0.002	5.95	<0.001	0.06	1.525	1.865	0.4	0.18	27.1	<0.005
NES-28390		0.148	37.2	0.041	42.6	0.001	<0.002	8.98	<0.001	0.02	0.662	1.860	0.2	0.15	19.90	<0.005
NES-28391		0.173	34.5	0.047	20.4	0.003	<0.002	10.70	<0.001	0.04	1.190	1.920	0.5	0.22	58.2	<0.005
NES-28392		0.311	32.4	0.039	21.1	0.001	<0.002	8.89	<0.001	0.01	0.738	2.35	0.5	0.22	31.1	<0.005
NES-28393		0.204	36.5	0.051	22.3	0.001	<0.002	11.30	<0.001	0.04	0.927	2.46	0.6	0.23	39.7	<0.005
NES-28394		0.262	22.5	0.041	17.30	0.001	<0.002	11.00	<0.001	0.04	0.610	1.705	0.4	0.24	66.0	<0.005

Comments: \*\*\*Corrected copy with sample prefixes NES corrected to NES- to all sample descriptions\*\*\*

\*\*\*\*\* See Appendix Page for comments regarding this certificate \*\*\*\*\*



ALS Canada Ltd.  
 2103 Dollarton Hwy  
 North Vancouver BC V7H 0A7  
 Phone: +1 (604) 984 0221 Fax: +1 (604) 984 0218  
 www.alsglobal.com/geochemistry

To: NEWMONT CANADA FN HOLDINGS ULC  
 6363 SOUTH FIDDLERS GREEN CIRCLE  
 SUITE 800  
 GREENWOOD VILLAGE CO 80111  
 USA

Page: 8 - D  
 Total # Pages: 9 (A - D)  
 Plus Appendix Pages  
 Finalized Date: 16-JUL-2018  
 Account: MONTUK

Project: PLATEAU/GB-3788

**CERTIFICATE OF ANALYSIS WH18150567**

Sample Description	Method Analyte Units LOD	ME-MS41L	ME-MS41L	ME-MS41L	ME-MS41L	ME-MS41L	ME-MS41L	ME-MS41L	ME-MS41L	ME-MS41L	Au-ICP21	
		Te ppm	Th ppm	Ti %	Ti ppm	U ppm	V ppm	W ppm	Y ppm	Zn ppm	Zr ppm	Au Calc ppm
		0.01	0.002	0.001	0.002	0.005	0.1	0.001	0.003	0.1	0.01	0.001
NES-30517		0.05	9.43	0.013	0.120	0.829	35.3	0.149	4.49	69.8	0.52	<0.001
NES-30518		0.05	6.40	0.083	0.254	1.340	104.0	0.160	13.80	79.2	1.55	<0.001
NES-30519		0.04	9.88	0.003	0.108	0.704	17.2	0.054	6.86	56.6	0.54	<0.001
NES-30520		0.05	6.34	0.009	0.101	1.120	33.1	0.214	7.08	89.1	1.32	0.005
NES-30521		0.05	4.62	0.007	0.070	1.610	27.2	0.146	11.30	94.0	1.59	0.004
NES-30522		0.04	10.75	0.003	0.043	0.969	17.1	0.069	4.99	92.3	0.93	0.002
NES-30523		0.03	6.30	0.008	0.061	1.320	22.5	0.093	9.00	86.7	1.80	0.004
NES-30524		0.05	6.62	0.006	0.064	1.185	23.1	0.084	8.25	97.0	2.05	0.004
NES-30525		0.04	5.51	0.007	0.061	3.27	21.7	0.082	10.55	80.6	1.40	0.003
NES-30526		0.03	5.62	0.008	0.056	2.37	21.7	0.110	8.04	79.7	1.62	0.001
NES-30527		0.04	5.79	0.007	0.071	1.235	28.2	0.136	7.30	91.4	0.85	0.002
NES-30528		0.03	5.42	0.010	0.075	0.710	33.5	0.178	5.09	87.7	0.77	0.001
NES-30529		0.04	6.52	0.009	0.079	1.305	29.7	0.150	9.21	103.0	2.06	0.003
NES-30530		0.04	8.59	0.017	0.097	1.640	42.1	0.050	11.10	83.3	1.04	0.004
NES-30531		0.03	9.81	0.013	0.126	1.275	28.0	0.213	16.35	59.2	0.78	<0.001
NES-30532		0.04	8.87	0.012	0.123	1.140	30.5	0.047	7.61	78.2	1.16	<0.001
NES-30591		0.06	5.72	0.006	0.069	1.730	23.5	0.157	11.25	87.9	2.02	0.014
NES-30592		0.07	3.34	0.007	0.076	1.485	24.7	0.209	9.23	89.1	0.70	0.006
NES-30593		0.05	8.89	0.008	0.050	0.848	19.7	0.215	4.45	90.8	1.70	0.002
NES-30594		0.04	6.69	0.009	0.097	0.969	25.6	0.220	8.95	67.6	1.34	0.004
NES-30595		0.03	3.91	0.006	0.079	0.737	21.2	0.165	5.37	40.5	0.50	<0.001
NES-30596		0.03	6.75	0.007	0.092	1.080	21.0	0.123	8.23	63.8	1.53	0.001
NES-30597		0.03	4.01	0.007	0.078	0.967	18.0	0.071	7.16	76.6	1.41	0.004
NES-30598		0.02	3.94	0.006	0.068	0.707	14.4	0.063	5.33	50.0	1.15	<0.001
NES-30599		0.03	6.08	0.006	0.076	1.635	17.9	0.100	8.17	70.0	1.64	0.002
NES-30600		0.05	5.45	0.030	0.097	0.688	49.5	0.275	2.77	81.2	0.37	<0.001
NES-28301		0.05	12.50	0.016	0.127	0.935	26.0	0.080	5.79	80.2	1.17	0.002
NES-28302		0.04	14.55	0.016	0.151	1.005	23.1	0.041	12.75	60.1	1.22	<0.001
NES-28303		0.04	21.3	0.019	0.178	1.325	21.7	0.045	16.55	63.3	1.14	0.001
NES-28304		0.06	9.67	0.027	0.132	1.165	43.4	0.108	6.74	108.5	0.60	0.003
NES-28305		0.06	7.20	0.007	0.122	2.04	35.0	0.175	26.1	94.2	2.28	0.006
NES-28306		0.03	6.55	0.008	0.072	1.035	24.9	0.116	6.16	81.4	1.37	0.002
NES-28387		0.07	2.22	0.009	0.061	2.94	29.3	0.122	14.95	65.2	1.51	0.003
NES-28388		0.08	4.16	0.005	0.055	1.200	16.8	0.145	15.40	62.9	1.71	0.003
NES-28389		0.07	15.05	0.001	0.065	1.955	8.6	0.034	6.40	84.4	7.89	0.003
NES-28390		0.04	12.60	0.004	0.057	1.225	12.8	0.036	6.20	75.9	2.33	<0.001
NES-28391		0.04	6.35	0.003	0.068	3.92	14.9	0.108	7.35	69.6	1.87	0.002
NES-28392		0.04	7.75	0.006	0.067	1.585	22.4	0.086	6.48	70.1	1.52	0.001
NES-28393		0.05	7.03	0.003	0.073	2.49	19.0	0.071	9.44	68.9	2.16	0.003
NES-28394		0.04	4.66	0.004	0.068	1.670	18.4	0.080	4.10	54.9	1.88	0.001

Comments: \*\*\*Corrected copy with sample prefixes NES corrected to NES- to all sample descriptions\*\*\*

\*\*\*\*\* See Appendix Page for comments regarding this certificate \*\*\*\*\*



ALS Canada Ltd.  
 2103 Dollarton Hwy  
 North Vancouver BC V7H 0A7  
 Phone: +1 (604) 984 0221 Fax: +1 (604) 984 0218  
 www.alsglobal.com/geochemistry

To: NEWMONT CANADA FN HOLDINGS ULC  
 6363 SOUTH FIDDLERS GREEN CIRCLE  
 SUITE 800  
 GREENWOOD VILLAGE CO 80111  
 USA

Page: 9 - A  
 Total # Pages: 9 (A - D)  
 Plus Appendix Pages  
 Finalized Date: 16-JUL-2018  
 Account: MONTUK

Project: PLATEAU/GB-3788

CERTIFICATE OF ANALYSIS    WH18150567
---------------------------------------

Sample Description	Method Analyte Units LOD	WEI-21 Recvd Wt. kg	Au-ICP21 Au oz/ton	ME-MS41L Au ppm	ME-MS41L Ag ppm	ME-MS41L Al %	ME-MS41L As ppm	ME-MS41L B ppm	ME-MS41L Ba ppm	ME-MS41L Be ppm	ME-MS41L Bi ppm	ME-MS41L Ca %	ME-MS41L Cd ppm	ME-MS41L Ce ppm	ME-MS41L Co ppm	ME-MS41L Cr ppm
NES-28395		0.38	0.00003	0.0022	0.206	1.23	38.6	<10	148.5	0.49	0.330	0.81	0.184	31.8	9.51	15.75
NES-28396		0.18	0.00006	0.0020	0.224	0.93	27.3	<10	208	0.45	0.216	1.16	0.403	14.85	12.10	14.85
NES-28397		0.33	0.00009	0.0017	0.086	1.09	50.8	<10	148.5	0.43	0.304	0.27	0.163	36.2	10.70	13.60
NES-28398		0.18	0.00006	0.0022	0.191	1.24	33.7	<10	184.5	0.46	0.347	0.88	0.224	28.9	8.61	15.40
NES-28399		0.34	0.00006	0.0023	0.230	1.37	39.2	<10	153.0	0.52	0.360	0.48	0.164	36.2	12.80	16.75
NES-28400		0.33	0.00015	0.0016	0.321	1.36	36.6	<10	200	0.64	0.378	1.17	0.182	29.1	11.50	14.60
NES-28451		0.25	0.00006	0.0021	0.298	1.36	35.2	<10	192.0	0.54	0.371	0.98	0.197	32.8	12.10	15.30
NES-28452		0.40	0.00003	0.0015	0.099	1.36	30.4	<10	150.5	0.39	0.376	0.23	0.065	49.3	7.78	16.15
NES-28453		0.25	<0.00003	0.0004	0.070	1.10	54.3	<10	89.4	0.27	0.292	0.27	0.118	34.6	7.08	16.05
NES-28454		0.29	<0.00003	0.0004	0.040	1.02	38.8	<10	83.1	0.20	0.307	0.11	0.138	48.6	7.02	15.60

Comments: \*\*\*Corrected copy with sample prefixes NES corrected to NES- to all sample descriptions\*\*\*

\*\*\*\*\* See Appendix Page for comments regarding this certificate \*\*\*\*\*



ALS Canada Ltd.  
 2103 Dollarton Hwy  
 North Vancouver BC V7H 0A7  
 Phone: +1 (604) 984 0221 Fax: +1 (604) 984 0218  
 www.alsglobal.com/geochemistry

To: NEWMONT CANADA FN HOLDINGS ULC  
 6363 SOUTH FIDDLERS GREEN CIRCLE  
 SUITE 800  
 GREENWOOD VILLAGE CO 80111  
 USA

Page: 9 - B  
 Total # Pages: 9 (A - D)  
 Plus Appendix Pages  
 Finalized Date: 16-JUL-2018  
 Account: MONTUK

Project: PLATEAU/GB-3788

**CERTIFICATE OF ANALYSIS WH18150567**

Sample Description	Method Analyte Units LOD	ME-MS41L	ME-MS41L	ME-MS41L	ME-MS41L	ME-MS41L	ME-MS41L	ME-MS41L	ME-MS41L	ME-MS41L	ME-MS41L	ME-MS41L	ME-MS41L	ME-MS41L	ME-MS41L	ME-MS41L
		Cs ppm	Cu ppm	Fe %	Ga ppm	Ge ppm	Hf ppm	Hg ppm	In ppm	K %	La ppm	Li ppm	Mg %	Mn ppm	Mo ppm	Na %
NES-28395		1.090	35.0	3.03	3.17	0.058	0.080	0.050	0.018	0.08	16.55	29.8	0.41	362	0.96	0.006
NES-28396		0.829	34.8	2.26	2.19	0.045	0.051	0.063	0.012	0.06	8.09	17.9	0.26	741	1.07	0.008
NES-28397		0.981	29.1	3.00	2.93	0.059	0.041	0.027	0.014	0.05	17.95	25.3	0.33	453	0.86	0.006
NES-28398		1.050	31.9	2.92	3.25	0.044	0.060	0.049	0.019	0.06	15.00	31.4	0.38	385	0.81	0.007
NES-28399		1.285	41.4	3.21	3.52	0.060	0.047	0.040	0.020	0.07	19.10	36.2	0.41	517	0.80	0.007
NES-28400		1.155	41.8	2.98	3.32	0.052	0.037	0.059	0.020	0.07	14.95	31.6	0.33	577	0.70	0.008
NES-28451		1.160	39.9	3.04	3.46	0.052	0.043	0.056	0.017	0.07	16.60	33.0	0.36	588	0.69	0.007
NES-28452		1.315	28.1	3.20	3.88	0.066	0.022	0.027	0.014	0.06	27.4	46.4	0.47	414	0.93	0.003
NES-28453		1.165	11.30	2.97	4.62	0.053	0.014	0.015	0.018	0.05	17.75	30.3	0.31	269	1.25	0.003
NES-28454		1.300	11.20	2.60	4.18	0.062	0.010	0.009	0.009	0.05	27.9	26.6	0.29	350	1.09	0.005

Comments: \*\*\*Corrected copy with sample prefixes NES corrected to NES- to all sample descriptions\*\*\*

\*\*\*\*\* See Appendix Page for comments regarding this certificate \*\*\*\*\*



ALS Canada Ltd.  
 2103 Dollarton Hwy  
 North Vancouver BC V7H 0A7  
 Phone: +1 (604) 984 0221 Fax: +1 (604) 984 0218  
 www.alsglobal.com/geochemistry

To: NEWMONT CANADA FN HOLDINGS ULC  
 6363 SOUTH FIDDLERS GREEN CIRCLE  
 SUITE 800  
 GREENWOOD VILLAGE CO 80111  
 USA

Page: 9 - C  
 Total # Pages: 9 (A - D)  
 Plus Appendix Pages  
 Finalized Date: 16-JUL-2018  
 Account: MONTUK

Project: PLATEAU/GB-3788

**CERTIFICATE OF ANALYSIS WH18150567**

Sample Description	Method Analyte Units LOD	ME-MS41L	ME-MS41L	ME-MS41L	ME-MS41L	ME-MS41L	ME-MS41L	ME-MS41L	ME-MS41L	ME-MS41L	ME-MS41L	ME-MS41L	ME-MS41L	ME-MS41L	ME-MS41L	
		Nb ppm	Ni ppm	P %	Pb ppm	Pd ppm	Pt ppm	Rb ppm	Re ppm	S %	Sb ppm	Sc ppm	Se ppm	Sn ppm	Sr ppm	Ta ppm
NES-28395		0.187	30.1	0.058	18.05	0.001	<0.002	7.90	0.001	0.05	0.876	1.770	0.7	0.14	69.4	<0.005
NES-28396		0.156	35.2	0.069	14.80	0.003	<0.002	5.70	<0.001	0.08	0.838	1.480	0.5	0.11	101.0	<0.005
NES-28397		0.181	24.3	0.047	19.05	0.001	<0.002	6.56	<0.001	0.04	0.907	1.515	0.5	0.14	32.4	<0.005
NES-28398		0.239	22.8	0.059	19.80	0.002	<0.002	8.40	<0.001	0.06	0.788	1.675	0.7	0.20	74.8	<0.005
NES-28399		0.219	33.9	0.054	20.0	0.003	<0.002	9.31	<0.001	0.03	0.689	2.08	0.5	0.18	55.0	<0.005
NES-28400		0.322	30.1	0.074	27.7	0.003	<0.002	11.00	<0.001	0.06	0.637	1.980	0.8	0.19	94.0	<0.005
NES-28451		0.299	30.3	0.065	27.5	0.005	<0.002	10.70	<0.001	0.05	0.610	2.01	0.6	0.22	81.8	<0.005
NES-28452		0.220	21.1	0.033	27.0	0.003	<0.002	8.92	<0.001	0.02	0.551	1.635	0.4	0.20	31.2	<0.005
NES-28453		0.727	16.85	0.020	12.95	<0.001	<0.002	10.35	<0.001	0.01	0.611	1.365	0.2	0.35	27.8	<0.005
NES-28454		0.656	16.15	0.021	14.45	0.001	<0.002	11.15	<0.001	0.02	0.572	1.180	0.1	0.34	15.05	<0.005

Comments: \*\*\*Corrected copy with sample prefixes NES corrected to NES- to all sample descriptions\*\*\*

\*\*\*\*\* See Appendix Page for comments regarding this certificate \*\*\*\*\*



ALS Canada Ltd.  
 2103 Dollarton Hwy  
 North Vancouver BC V7H 0A7  
 Phone: +1 (604) 984 0221 Fax: +1 (604) 984 0218  
 www.alsglobal.com/geochemistry

To: NEWMONT CANADA FN HOLDINGS ULC  
 6363 SOUTH FIDDLERS GREEN CIRCLE  
 SUITE 800  
 GREENWOOD VILLAGE CO 80111  
 USA

Page: 9 - D  
 Total # Pages: 9 (A - D)  
 Plus Appendix Pages  
 Finalized Date: 16-JUL-2018  
 Account: MONTUK

Project: PLATEAU/GB-3788

**CERTIFICATE OF ANALYSIS WH18150567**

Sample Description	Method Analyte Units LOD	ME-MS41L	ME-MS41L	ME-MS41L	ME-MS41L	ME-MS41L	ME-MS41L	ME-MS41L	ME-MS41L	ME-MS41L	ME-MS41L	Au-ICP21
		Te ppm 0.01	Th ppm 0.002	Ti % 0.001	Tl ppm 0.002	U ppm 0.005	V ppm 0.1	W ppm 0.001	Y ppm 0.003	Zn ppm 0.1	Zr ppm 0.01	Au Calc ppm 0.001
NES-28395		0.04	4.66	0.004	0.052	2.65	15.4	0.060	6.58	73.8	2.96	0.001
NES-28396		0.04	2.40	0.004	0.037	1.965	10.9	0.048	8.06	54.8	1.95	0.002
NES-28397		0.05	5.12	0.003	0.049	1.520	14.8	0.051	4.90	60.3	1.78	0.003
NES-28398		0.04	4.33	0.004	0.054	2.65	14.8	0.058	6.15	55.8	2.10	0.002
NES-28399		0.05	5.14	0.005	0.051	1.880	16.6	0.058	8.44	66.5	1.88	0.002
NES-28400		0.04	4.09	0.005	0.064	2.27	17.4	0.077	10.95	59.4	1.60	0.005
NES-28451		0.03	4.87	0.005	0.065	2.11	17.3	0.100	10.25	64.4	1.58	0.002
NES-28452		0.05	7.34	0.003	0.054	1.320	16.7	0.066	5.41	61.2	0.97	0.001
NES-28453		0.04	4.68	0.014	0.064	0.782	33.5	0.149	2.62	55.6	0.88	<0.001
NES-28454		0.04	4.68	0.013	0.061	0.671	31.4	0.123	2.50	56.9	0.74	<0.001

Comments: \*\*\*Corrected copy with sample prefixes NES corrected to NES- to all sample descriptions\*\*\*

\*\*\*\*\* See Appendix Page for comments regarding this certificate \*\*\*\*\*



ALS Canada Ltd.  
2103 Dollarton Hwy  
North Vancouver BC V7H 0A7  
Phone: +1 (604) 984 0221 Fax: +1 (604) 984 0218  
www.alsglobal.com/geochemistry

To: NEWMONT CANADA FN HOLDINGS ULC  
6363 SOUTH FIDDLERS GREEN CIRCLE  
SUITE 800  
GREENWOOD VILLAGE CO 80111  
USA

Page: Appendix 1  
Total # Appendix Pages: 1  
Finalized Date: 16-JUL-2018  
Account: MONTUK

Project: PLATEAU/GB-3788

**CERTIFICATE OF ANALYSIS WH18150567**

	<b>CERTIFICATE COMMENTS</b>
	<p style="text-align: center;"><b>ANALYTICAL COMMENTS</b></p> <p>Applies to Method: NSS is non-sufficient sample. ALL METHODS</p> <p>Applies to Method: Gold determinations by this method are semi-quantitative due to the small sample weight used (0.5g). ME-MS41L</p> <p style="text-align: center;"><b>LABORATORY ADDRESSES</b></p> <p>Applies to Method: Processed at ALS Whitehorse located at 78 Mt. Sima Rd, Whitehorse, YT, Canada. LOG-22 SCR-41 WEI-21</p> <p>Applies to Method: Processed at ALS Vancouver located at 2103 Dollarton Hwy, North Vancouver, BC, Canada. Au-ICP21 ME-MS41L</p>



ALS Canada Ltd.  
 2103 Dollarton Hwy  
 North Vancouver BC V7H 0A7  
 Phone: +1 (604) 984 0221 Fax: +1 (604) 984 0218  
 www.alsglobal.com/geochemistry

To: **NEWMONT CANADA FN HOLDINGS ULC**  
**6363 SOUTH FIDDLERS GREEN CIRCLE**  
**SUITE 800**  
**GREENWOOD VILLAGE CO 80111**  
**USA**

Page: 1  
 Total # Pages: 2 (A - D)  
 Plus Appendix Pages  
 Finalized Date: 6-AUG-2018  
 This copy reported on  
 11-DEC-2018  
 Account: MONTUK

**WH18172851**

Project: PLATEAU/GB-3787  
 P.O. No.: 270-30  
 This report is for 25 Soil samples submitted to our lab in Whitehorse, YT, Canada on 18-JUL-2018.

The following have access to data associated with this certificate:

DATA ADMINISTRATION  
 KEITH ORNBAUM

DAVID CLARKE

JEFFERY CORMIER

**SAMPLE PREPARATION**

ALS CODE	DESCRIPTION
WEI-21	Received Sample Weight
LOG-22	Sample login - Rcd w/o BarCode
SCR-41	Screen to -180um and save both

**ANALYTICAL PROCEDURES**

ALS CODE	DESCRIPTION	INSTRUMENT
Au-ICP21	Au 30g FA ICP-AES Finish	ICP-AES
ME-MS41L	Super Trace Lowest DL AR by ICP-MS	

This is the Final Report and supersedes any preliminary report with this certificate number. Results apply to samples as submitted. All pages of this report have been checked and approved for release.

\*\*\*\*\* See Appendix Page for comments regarding this certificate \*\*\*\*\*

Signature:

Colin Ramshaw, Vancouver Laboratory Manager





ALS Canada Ltd.  
 2103 Dollarton Hwy  
 North Vancouver BC V7H 0A7  
 Phone: +1 (604) 984 0221 Fax: +1 (604) 984 0218  
 www.alsglobal.com/geochemistry

To: NEWMONT CANADA FN HOLDINGS ULC  
 6363 SOUTH FIDDLERS GREEN CIRCLE  
 SUITE 800  
 GREENWOOD VILLAGE CO 80111  
 USA

Page: 2 - A  
 Total # Pages: 2 (A - D)  
 Plus Appendix Pages  
 Finalized Date: 6-AUG-2018  
 Account: MONTUK

Project: PLATEAU/GB-3787

**CERTIFICATE OF ANALYSIS WH18172851**

Sample Description	Method Analyte Units LOD	WEI-21	Au-ICP21	ME-MS41L	ME-MS41L	ME-MS41L	ME-MS41L	ME-MS41L	ME-MS41L	ME-MS41L	ME-MS41L	ME-MS41L	ME-MS41L	ME-MS41L	ME-MS41L	ME-MS41L
		Recvd Wt. kg	Au oz/ton	Au ppm	Ag ppm	Al %	As ppm	B ppm	Ba ppm	Be ppm	Bi ppm	Ca %	Cd ppm	Ce ppm	Co ppm	Cr ppm
NES-28401		0.47	<0.00003	0.0018	0.105	1.46	24.4	<10	149.0	0.48	0.337	0.24	0.082	64.8	13.70	17.05
NES-28402		0.77	<0.00003	0.0008	0.130	1.52	41.2	<10	150.5	0.48	0.333	0.22	0.095	65.0	16.55	21.0
NES-28403		0.51	<0.00003	0.0007	0.112	0.80	31.1	<10	93.7	0.37	0.369	0.04	0.049	91.1	8.99	9.34
NES-28404		0.59	0.00029	0.0071	0.130	1.06	100.5	<10	74.8	0.73	0.589	0.21	0.039	120.5	20.1	18.60
NES-28405		0.49	0.00003	0.0013	0.166	1.27	44.3	<10	212	0.49	0.336	0.69	0.151	78.1	14.65	17.60
NES-28406		0.56	0.00006	0.0054	0.035	1.22	72.7	<10	163.5	0.38	0.258	0.07	0.074	67.2	10.35	15.40
NES-30851		0.30	0.00009	0.0052	0.232	1.90	120.5	<10	298	1.07	0.927	0.31	0.063	48.4	29.9	23.6
NES-30852		0.28	<0.00003	<0.0002	0.224	1.28	37.0	<10	84.1	0.33	0.721	0.02	0.105	64.8	14.30	18.05
NES-30854		0.35	0.00009	0.0033	0.664	1.41	64.9	<10	168.5	0.48	0.379	0.07	1.105	60.4	10.90	16.75
NES-30855		0.71	0.00006	0.0037	0.135	1.25	35.3	<10	301	0.44	0.278	0.25	0.099	64.2	10.80	16.65
NES-30856		0.38	0.00006	0.0010	0.206	1.20	35.3	<10	239	0.40	0.230	0.18	0.253	56.2	12.70	17.05
NES-35001		0.36	<0.00003	0.0010	0.130	1.26	20.2	<10	175.5	0.37	0.281	0.37	0.112	54.2	9.97	15.20
NES-35002		0.37	<0.00003	0.0003	0.059	1.67	18.60	<10	95.9	0.38	0.334	0.21	0.058	66.0	12.00	18.85
NES-35003		0.61	<0.00003	0.0022	0.076	1.01	23.3	<10	75.6	0.35	0.375	0.05	0.102	29.0	7.11	19.20
NES-35004		0.62	0.00020	0.0014	0.111	1.60	58.2	<10	111.5	0.54	0.480	0.03	0.138	54.8	16.90	19.70
NES-35005		0.61	<0.00003	0.0008	0.183	1.54	125.0	<10	114.0	0.87	0.535	0.28	0.174	131.5	21.9	22.4
NES-35006		0.56	<0.00003	0.0007	0.179	1.50	23.2	<10	152.5	0.60	0.366	0.38	0.142	74.5	15.10	23.7
NES-35007		0.50	<0.00003	0.0013	0.244	1.88	27.3	<10	178.0	0.56	0.474	0.73	0.214	55.0	20.8	30.1
NES-35008		0.51	0.00006	0.0019	0.232	1.22	33.6	<10	245	0.47	0.259	0.68	0.323	57.0	12.55	17.70
NES-35009		0.34	0.00018	0.119	0.167	1.02	33.6	<10	198.5	0.44	0.265	0.70	0.217	62.5	13.10	15.90
NES-35010		0.46	0.00003	0.0019	0.143	1.18	30.4	<10	272	0.43	0.258	0.65	0.197	52.4	12.90	17.30
NES-35011		0.53	<0.00003	0.0019	0.182	1.09	35.0	<10	229	0.48	0.267	0.67	0.311	56.3	12.05	15.10
NES-35012		0.59	0.00003	0.0016	0.086	1.16	31.7	<10	216	0.50	0.278	0.19	0.100	65.0	13.00	16.70
NES-35013		0.54	<0.00003	0.0013	0.136	1.28	35.1	<10	191.5	0.34	0.264	0.14	0.103	57.3	10.90	19.60
NES-35014		0.28	<0.00003	0.0010	0.205	1.24	23.7	<10	191.5	0.31	0.226	0.33	0.349	47.7	12.20	23.9



ALS Canada Ltd.  
 2103 Dollarton Hwy  
 North Vancouver BC V7H 0A7  
 Phone: +1 (604) 984 0221 Fax: +1 (604) 984 0218  
 www.alsglobal.com/geochemistry

To: NEWMONT CANADA FN HOLDINGS ULC  
 6363 SOUTH FIDDLERS GREEN CIRCLE  
 SUITE 800  
 GREENWOOD VILLAGE CO 80111  
 USA

Page: 2 - B  
 Total # Pages: 2 (A - D)  
 Plus Appendix Pages  
 Finalized Date: 6-AUG-2018  
 Account: MONTUK

Project: PLATEAU/GB-3787

CERTIFICATE OF ANALYSIS	WH18172851
-------------------------	------------

Sample Description	ME-MS41L	ME-MS41L	ME-MS41L	ME-MS41L	ME-MS41L	ME-MS41L	ME-MS41L	ME-MS41L	ME-MS41L	ME-MS41L	ME-MS41L	ME-MS41L	ME-MS41L	ME-MS41L	ME-MS41L	ME-MS41L
	Cs	Cu	Fe	Ga	Ge	Hf	Hg	In	K	La	Li	Mg	Mn	Mo	Na	
	ppm	ppm	%	ppm	ppm	ppm	ppm	ppm	%	ppm	ppm	%	ppm	ppm	%	
Method Analyte Units LOD	0.005	0.01	0.001	0.004	0.005	0.002	0.004	0.005	0.01	0.002	0.1	0.01	0.1	0.01	0.001	
NES-28401	1.350	38.8	3.25	4.17	0.084	0.040	0.025	0.012	0.07	32.3	26.6	0.57	589	0.70	0.008	
NES-28402	1.445	42.3	3.60	4.58	0.080	0.034	0.026	0.018	0.05	32.5	23.8	0.49	599	1.70	0.006	
NES-28403	1.395	17.00	3.41	2.43	0.110	0.010	0.010	0.015	0.07	47.8	9.3	0.12	174.0	1.00	0.005	
NES-28404	3.67	65.3	3.87	3.36	0.170	0.036	0.019	0.021	0.10	89.9	16.5	0.41	653	1.03	0.008	
NES-28405	1.440	40.7	3.17	3.63	0.093	0.032	0.030	0.016	0.08	40.6	24.0	0.44	710	0.90	0.008	
NES-28406	0.919	24.7	3.14	3.59	0.086	0.019	0.022	0.010	0.05	32.2	22.9	0.41	359	0.93	0.006	
NES-30851	4.41	133.5	4.08	4.93	0.098	0.061	0.049	0.040	0.05	35.3	26.9	0.52	718	1.24	0.006	
NES-30852	2.83	29.2	4.08	5.72	0.083	<0.002	0.021	0.025	0.10	27.8	15.5	0.37	417	1.60	0.005	
NES-30854	1.670	26.2	3.62	4.70	0.086	0.006	0.019	0.019	0.08	28.2	19.5	0.33	399	2.09	0.007	
NES-30855	1.200	39.6	3.07	3.48	0.086	0.013	0.039	0.013	0.06	32.8	18.1	0.37	386	1.60	0.005	
NES-30856	0.786	31.8	2.83	3.46	0.067	0.026	0.029	0.017	0.05	26.7	19.6	0.36	487	1.21	0.005	
NES-35001	1.130	24.9	2.68	3.70	0.067	0.043	0.028	0.012	0.06	25.0	20.9	0.44	410	0.78	0.007	
NES-35002	1.955	25.3	3.72	4.92	0.107	0.043	0.015	0.010	0.04	40.3	27.8	0.62	421	0.74	0.006	
NES-35003	2.47	11.40	3.11	5.05	0.040	0.006	0.021	0.018	0.09	14.35	13.3	0.17	316	1.69	0.008	
NES-35004	2.05	28.0	4.32	3.97	0.050	0.027	0.022	0.032	0.08	26.5	29.6	0.36	427	1.18	0.006	
NES-35005	4.22	37.0	4.18	4.74	0.147	0.019	0.017	0.027	0.11	86.5	27.1	0.43	1560	0.80	0.025	
NES-35006	2.98	33.8	3.32	4.79	0.084	0.019	0.028	0.025	0.10	41.6	25.7	0.45	613	0.96	0.016	
NES-35007	1.770	58.4	4.29	5.67	0.070	0.053	0.040	0.023	0.10	30.8	29.4	0.73	968	2.01	0.008	
NES-35008	1.100	40.7	3.06	3.72	0.073	0.035	0.062	0.013	0.09	31.7	20.5	0.41	556	1.28	0.009	
NES-35009	0.933	33.9	2.90	3.05	0.067	0.032	0.044	0.008	0.09	34.3	16.5	0.34	592	1.17	0.009	
NES-35010	0.667	34.0	2.96	3.52	0.061	0.039	0.062	0.009	0.07	26.2	23.8	0.42	504	1.11	0.007	
NES-35011	0.939	35.1	2.94	3.27	0.066	0.034	0.046	0.017	0.09	31.3	18.2	0.36	552	1.17	0.009	
NES-35012	1.140	29.3	2.94	3.59	0.058	0.012	0.026	0.014	0.07	33.6	19.2	0.37	532	1.09	0.005	
NES-35013	1.035	28.0	3.12	4.13	0.054	0.009	0.025	0.011	0.06	29.4	21.9	0.44	402	1.43	0.005	
NES-35014	0.906	31.0	3.18	3.86	0.057	0.041	0.038	0.020	0.06	24.2	22.6	0.49	398	1.92	0.007	



ALS Canada Ltd.  
 2103 Dollarton Hwy  
 North Vancouver BC V7H 0A7  
 Phone: +1 (604) 984 0221 Fax: +1 (604) 984 0218  
 www.alsglobal.com/geochemistry

To: NEWMONT CANADA FN HOLDINGS ULC  
 6363 SOUTH FIDDLERS GREEN CIRCLE  
 SUITE 800  
 GREENWOOD VILLAGE CO 80111  
 USA

Page: 2 - C  
 Total # Pages: 2 (A - D)  
 Plus Appendix Pages  
 Finalized Date: 6-AUG-2018  
 Account: MONTUK

Project: PLATEAU/GB-3787

**CERTIFICATE OF ANALYSIS WH18172851**

Sample Description	Method Analyte Units LOD	ME-MS41L	ME-MS41L	ME-MS41L	ME-MS41L	ME-MS41L	ME-MS41L	ME-MS41L	ME-MS41L	ME-MS41L	ME-MS41L	ME-MS41L	ME-MS41L	ME-MS41L	ME-MS41L	ME-MS41L
		Nb ppm	Ni ppm	P %	Pb ppm	Pd ppm	Pt ppm	Rb ppm	Re ppm	S %	Sb ppm	Sc ppm	Se ppm	Sn ppm	Sr ppm	Ta ppm
NES-28401		0.275	29.5	0.040	15.00	0.001	<0.002	9.47	<0.001	0.02	0.304	1.905	0.2	0.23	16.75	<0.005
NES-28402		0.304	31.6	0.039	13.20	<0.001	<0.002	8.03	<0.001	0.01	0.394	2.02	0.4	0.26	18.90	<0.005
NES-28403		0.477	17.55	0.029	14.35	0.002	<0.002	13.05	<0.001	0.01	0.408	1.045	0.1	0.23	6.35	<0.005
NES-28404		0.251	45.7	0.022	36.8	0.002	<0.002	13.10	<0.001	0.01	0.339	2.53	0.2	0.29	19.45	<0.005
NES-28405		0.315	29.5	0.054	17.60	<0.001	<0.002	11.25	<0.001	0.03	0.393	1.700	0.4	0.18	45.1	0.005
NES-28406		0.250	25.8	0.035	14.85	0.002	<0.002	7.62	<0.001	0.01	0.518	1.650	0.3	0.18	11.60	<0.005
NES-30851		0.367	43.7	0.050	33.2	0.003	<0.002	11.20	<0.001	0.02	0.683	3.03	0.5	0.35	26.2	<0.005
NES-30852		0.729	29.2	0.037	12.95	<0.001	<0.002	20.9	<0.001	0.01	0.291	1.815	0.1	0.56	4.97	<0.005
NES-30854		0.503	21.0	0.033	47.5	<0.001	<0.002	16.05	<0.001	0.01	0.954	1.460	0.3	0.39	15.40	<0.005
NES-30855		0.303	26.7	0.054	16.50	0.004	<0.002	10.05	<0.001	0.01	1.295	2.07	0.3	0.24	23.0	<0.005
NES-30856		0.304	25.9	0.051	16.90	0.002	<0.002	7.23	<0.001	0.01	0.584	1.830	0.3	0.18	20.2	<0.005
NES-35001		0.243	21.5	0.057	13.15	<0.001	<0.002	8.83	<0.001	0.03	0.238	1.590	0.2	0.19	23.0	<0.005
NES-35002		0.182	26.6	0.040	8.93	<0.001	<0.002	6.45	<0.001	0.02	0.156	1.900	0.2	0.15	19.50	<0.005
NES-35003		1.175	15.15	0.034	17.15	<0.001	<0.002	18.50	<0.001	0.02	0.744	1.735	0.3	0.58	6.66	<0.005
NES-35004		0.443	32.4	0.043	21.3	<0.001	<0.002	13.90	<0.001	0.02	0.840	1.770	0.5	0.24	10.55	<0.005
NES-35005		0.687	43.8	0.034	37.8	<0.001	<0.002	15.40	<0.001	0.03	0.531	3.65	0.4	0.41	20.8	<0.005
NES-35006		0.833	32.6	0.041	16.75	<0.001	<0.002	17.70	<0.001	0.03	0.514	2.81	0.4	0.42	30.0	<0.005
NES-35007		0.308	43.2	0.066	19.15	<0.001	<0.002	12.50	<0.001	0.05	0.581	3.08	0.5	0.24	52.5	<0.005
NES-35008		0.346	32.5	0.071	17.45	<0.001	<0.002	8.83	<0.001	0.03	0.879	2.31	0.3	0.20	48.2	<0.005
NES-35009		0.290	29.5	0.064	17.70	<0.001	<0.002	8.62	<0.001	0.04	0.920	1.755	0.6	0.19	43.7	<0.005
NES-35010		0.258	30.9	0.042	16.55	0.001	<0.002	5.62	0.001	0.04	0.694	1.970	0.8	0.15	48.2	<0.005
NES-35011		0.286	28.4	0.064	17.65	<0.001	<0.002	8.80	<0.001	0.05	0.863	1.845	0.7	0.19	49.5	<0.005
NES-35012		0.315	26.9	0.050	16.65	<0.001	<0.002	9.25	<0.001	0.02	0.700	1.850	0.3	0.21	20.6	<0.005
NES-35013		0.215	29.0	0.049	14.50	<0.001	<0.002	7.46	<0.001	0.02	0.444	1.655	0.4	0.18	17.85	<0.005
NES-35014		0.168	34.0	0.072	13.65	<0.001	<0.002	7.45	<0.001	0.03	0.565	1.965	0.5	0.14	31.6	<0.005



ALS Canada Ltd.  
 2103 Dollarton Hwy  
 North Vancouver BC V7H 0A7  
 Phone: +1 (604) 984 0221 Fax: +1 (604) 984 0218  
 www.alsglobal.com/geochemistry

To: NEWMONT CANADA FN HOLDINGS ULC  
 6363 SOUTH FIDDLERS GREEN CIRCLE  
 SUITE 800  
 GREENWOOD VILLAGE CO 80111  
 USA

Page: 2 - D  
 Total # Pages: 2 (A - D)  
 Plus Appendix Pages  
 Finalized Date: 6-AUG-2018  
 Account: MONTUK

Project: PLATEAU/GB-3787

**CERTIFICATE OF ANALYSIS WH18172851**

Sample Description	Method Analyte Units LOD	ME-MS41L	ME-MS41L	ME-MS41L	ME-MS41L	ME-MS41L	ME-MS41L	ME-MS41L	ME-MS41L	ME-MS41L	ME-MS41L	Au-ICP21
		Te ppm	Th ppm	Ti %	Ti ppm	U ppm	V ppm	W ppm	Y ppm	Zn ppm	Zr ppm	Au Calc ppm
		0.01	0.002	0.001	0.002	0.005	0.1	0.001	0.003	0.1	0.01	0.001
NES-28401		0.03	10.25	0.010	0.071	1.645	19.2	0.059	7.73	72.8	1.12	<0.001
NES-28402		0.03	7.76	0.009	0.080	1.770	26.5	0.086	5.72	78.7	1.03	<0.001
NES-28403		0.03	15.75	0.009	0.074	0.931	16.2	0.096	3.79	66.6	0.70	<0.001
NES-28404		0.03	22.6	0.006	0.112	1.575	16.5	0.019	23.9	81.3	1.73	0.010
NES-28405		0.02	7.08	0.010	0.076	4.31	17.0	0.039	11.75	74.7	0.94	0.001
NES-28406		0.03	11.70	0.006	0.072	1.005	17.8	0.088	5.02	66.6	0.85	0.002
NES-30851		0.08	7.88	0.007	0.127	7.58	29.0	0.222	16.60	89.8	1.91	0.003
NES-30852		0.05	7.14	0.019	0.111	0.609	37.9	0.114	3.18	79.3	0.14	<0.001
NES-30854		0.04	8.16	0.009	0.115	0.727	31.9	0.178	4.33	239	0.38	0.003
NES-30855		0.04	9.69	0.007	0.100	1.480	22.2	0.080	10.00	68.5	0.57	0.002
NES-30856		0.03	9.63	0.007	0.056	1.060	21.2	0.126	6.22	62.6	1.00	0.002
NES-35001		0.02	8.03	0.008	0.067	0.884	15.0	0.048	5.39	60.2	1.24	<0.001
NES-35002		0.06	10.90	0.005	0.047	1.050	16.2	0.084	4.89	71.5	1.71	<0.001
NES-35003		0.04	6.12	0.027	0.106	0.608	48.8	0.244	2.43	74.4	0.47	<0.001
NES-35004		0.05	11.00	0.008	0.097	0.724	23.0	0.097	3.65	102.0	1.21	0.007
NES-35005		0.04	17.75	0.017	0.160	1.330	23.7	0.095	22.5	61.6	0.83	<0.001
NES-35006		0.04	9.07	0.023	0.127	2.08	31.4	0.120	14.95	63.7	0.78	<0.001
NES-35007		0.07	7.16	0.009	0.097	1.980	37.4	0.093	11.60	102.0	1.65	<0.001
NES-35008		0.04	8.15	0.010	0.085	1.265	24.4	0.097	10.75	84.8	1.31	0.002
NES-35009		0.03	8.46	0.007	0.065	2.12	18.3	0.066	11.25	73.2	1.35	0.006
NES-35010		0.04	8.87	0.006	0.063	2.04	20.6	0.101	9.12	70.4	1.52	0.001
NES-35011		0.03	6.80	0.007	0.069	2.04	20.1	0.072	10.50	83.6	1.21	<0.001
NES-35012		0.04	9.78	0.006	0.090	1.150	20.6	0.082	7.07	67.8	0.60	0.001
NES-35013		0.04	8.03	0.005	0.068	0.930	22.9	0.096	4.79	71.2	0.48	<0.001
NES-35014		0.05	7.69	0.004	0.057	1.215	23.7	0.064	5.83	88.4	1.33	<0.001



ALS Canada Ltd.  
2103 Dollarton Hwy  
North Vancouver BC V7H 0A7  
Phone: +1 (604) 984 0221 Fax: +1 (604) 984 0218  
www.alsglobal.com/geochemistry

To: NEWMONT CANADA FN HOLDINGS ULC  
6363 SOUTH FIDDLERS GREEN CIRCLE  
SUITE 800  
GREENWOOD VILLAGE CO 80111  
USA

Page: Appendix 1  
Total # Appendix Pages: 1  
Finalized Date: 6-AUG-2018  
Account: MONTUK

Project: PLATEAU/GB-3787

**CERTIFICATE OF ANALYSIS WH18172851**

	<b>CERTIFICATE COMMENTS</b>
Applies to Method:	<p style="text-align: center;"><b>ANALYTICAL COMMENTS</b></p> <p>Gold determinations by this method are semi-quantitative due to the small sample weight used (0.5g). ME-MS41L</p> <p style="text-align: center;"><b>LABORATORY ADDRESSES</b></p> <p>Processed at ALS Whitehorse located at 78 Mt. Sima Rd, Whitehorse, YT, Canada. Applies to Method: LOG-22 SCR-41 WEI-21</p> <p>Processed at ALS Vancouver located at 2103 Dollarton Hwy, North Vancouver, BC, Canada. Applies to Method: Au-ICP21 ME-MS41L</p>

APPENDIX IX

Rock Sample Certificate  
of Analysis



ALS Canada Ltd.  
 2103 Dollarton Hwy  
 North Vancouver BC V7H 0A7  
 Phone: +1 (604) 984 0221 Fax: +1 (604) 984 0218  
 www.alsglobal.com/geochemistry

To: **NEWMONT CANADA FN HOLDINGS ULC**  
**6363 SOUTH FIDDLERS GREEN CIRCLE**  
**SUITE 800**  
**GREENWOOD VILLAGE CO 80111**  
**USA**

Page: 1  
 Total # Pages: 2 (A - D)  
 Plus Appendix Pages  
 Finalized Date: 26-JUN-2018  
 This copy reported on  
 11-DEC-2018  
 Account: MONTUK

**WH18137025**

Project: Plateau/GB-3785  
 P.O. No.: 270-30  
 This report is for 40 Rock samples submitted to our lab in Whitehorse, YT, Canada on 12-JUN-2018.

The following have access to data associated with this certificate:

DAVID CLARKE

JEFFERY CORMIER

KEITH ORNBAUM

**SAMPLE PREPARATION**

ALS CODE	DESCRIPTION
WEI-21	Received Sample Weight
CRU-22	Crush entire sample >70% -6 mm - No QC
LOG-22	Sample login - Rcd w/o BarCode
CRU-31	Fine crushing - 70% <2mm
CRU-QC	Crushing QC Test
PUL-QC	Pulverizing QC Test
SPL-22Y	Split Sample - Boyd Rotary Splitter
PUL-31	Pulverize split to 85% <75 um

**ANALYTICAL PROCEDURES**

ALS CODE	DESCRIPTION	INSTRUMENT
Au-AA24	Au 50g FA AA finish	AAS
ME-MS61	48 element four acid ICP-MS	
Hg-MS42	Trace Hg by ICPMS	ICP-MS
OA-GRA08b	Specific Gravity for Pulps	WST-SIM

This is the Final Report and supersedes any preliminary report with this certificate number. Results apply to samples as submitted. All pages of this report have been checked and approved for release.

\*\*\*\*\* See Appendix Page for comments regarding this certificate \*\*\*\*\*

Comments: \*\*\*Corrected copy with the addition of sample prefixes GXI- to all sample descriptions\*\*\*

Signature:

Colin Ramshaw, Vancouver Laboratory Manager



ALS Canada Ltd.

2103 Dollarton Hwy  
 North Vancouver BC V7H 0A7  
 Phone: +1 (604) 984 0221 Fax: +1 (604) 984 0218  
 www.alsglobal.com/geochemistry

To: NEWMONT CANADA FN HOLDINGS ULC  
 6363 SOUTH FIDDLERS GREEN CIRCLE  
 SUITE 800  
 GREENWOOD VILLAGE CO 80111  
 USA

Page: 2 - A  
 Total # Pages: 2 (A - D)  
 Plus Appendix Pages  
 Finalized Date: 26-JUN-2018  
 Account: MONTUK

Project: Plateau/GB-3785

CERTIFICATE OF ANALYSIS	WH18137025
-------------------------	------------

Sample Description	Method Analyte Units LOD	WEI-21 Recvd Wt. kg	Au-AA24 Au oz/ton	ME-MS61 Ag ppm	ME-MS61 Al %	ME-MS61 As ppm	ME-MS61 Ba ppm	ME-MS61 Be ppm	ME-MS61 Bi ppm	ME-MS61 Ca %	ME-MS61 Cd ppm	ME-MS61 Ce ppm	ME-MS61 Co ppm	ME-MS61 Cr ppm	ME-MS61 Cs ppm	ME-MS61 Cu ppm
	LOD	0.02	0.0001	0.01	0.01	0.2	10	0.05	0.01	0.01	0.02	0.01	0.1	1	0.05	0.2
GXI-22251		0.52	<0.0001	0.06	1.89	1.6	90	0.32	0.05	0.04	0.02	15.00	2.0	36	0.49	7.0
GXI-22252		0.51	<0.0001	0.08	0.08	0.6	10	<0.05	0.06	0.02	0.02	33.9	0.4	30	0.07	1.9
GXI-22253		0.87	<0.0001	0.07	8.33	1.2	640	2.02	0.33	0.07	0.07	80.7	15.3	70	4.06	29.0
GXI-22254		0.81	<0.0001	0.06	1.36	3.0	40	0.14	0.04	0.18	0.05	23.3	2.6	31	0.22	2.5
GXI-22255		1.00	<0.0001	0.06	2.20	0.7	60	0.17	0.07	0.14	0.07	41.0	3.4	42	0.23	4.7
GXI-22256		0.93	<0.0001	0.07	0.81	<0.2	70	0.25	0.16	0.18	0.04	9.37	2.7	39	0.45	9.4
GXI-22257		0.79	<0.0001	0.35	2.98	5.5	260	0.82	1.20	0.11	0.07	34.2	6.7	36	1.65	22.0
GXI-22258		0.71	<0.0001	0.04	7.70	0.2	630	1.93	0.22	0.03	0.05	50.4	9.3	56	3.78	16.0
GXI-22259		0.37	<0.0001	0.09	0.31	0.6	30	0.12	0.34	0.04	0.07	3.93	1.5	23	0.19	8.6
GXI-22260		1.11	<0.0001	0.05	9.40	38.6	1890	2.74	1.09	0.07	0.05	93.9	17.9	75	9.21	35.3
GXI-22261		1.04	<0.0001	0.03	0.62	6.0	30	0.10	0.18	0.01	<0.02	5.13	1.0	30	0.32	7.7
GXI-22262		0.91	<0.0001	0.03	1.65	7.2	100	0.23	0.06	3.71	<0.02	22.1	2.2	22	0.52	7.1
GXI-22263		0.84	<0.0001	0.03	2.35	14.0	100	0.40	0.03	0.72	0.04	34.6	2.5	37	1.24	3.6
GXI-22264		0.58	<0.0001	0.03	3.66	8.5	70	0.45	0.05	3.24	0.15	22.3	13.5	88	0.69	25.8
GXI-22265		0.57	<0.0001	0.02	2.81	2.6	120	0.35	0.11	0.97	0.22	21.1	6.1	45	1.28	48.4
GXI-22268		0.66	<0.0001	0.03	2.19	0.9	50	0.20	0.03	0.05	<0.02	28.7	1.4	31	0.24	4.4
GXI-22269		0.47	0.0044	0.01	0.12	2.0	10	<0.05	<0.01	0.01	<0.02	5.07	0.5	38	0.06	1.1
GXI-22270		0.55	<0.0001	0.04	0.13	3.4	10	<0.05	0.20	0.02	0.05	1.42	1.5	36	<0.05	5.3
GXI-22271		0.47	<0.0001	0.02	1.19	4.4	110	0.39	0.06	0.07	0.03	29.0	3.9	48	0.62	11.7
GXI-22272		0.47	<0.0001	0.04	12.30	14.5	1360	4.01	0.20	0.03	<0.02	30.9	9.2	122	7.39	31.0
GXI-22273		0.23	<0.0001	2.41	0.42	2.3	50	0.12	9.02	0.01	0.19	10.85	3.2	22	0.21	25.0
GXI-22274		0.44	<0.0001	0.02	1.06	3.2	80	0.15	0.15	0.15	0.06	4.18	1.4	31	0.85	6.1
GXI-22275		0.52	<0.0001	0.01	3.33	1.3	170	0.39	0.05	0.04	0.02	24.4	7.1	37	0.81	12.4
GXI-22276		0.26	<0.0001	0.03	2.67	5.1	150	0.30	0.12	3.93	<0.02	34.4	1.9	28	0.61	3.1
GXI-22283		0.62	<0.0001	0.02	10.90	5.3	1140	3.48	0.14	0.02	0.02	117.0	4.0	92	6.26	10.4
GXI-22284		0.74	<0.0001	0.03	2.04	0.8	80	0.29	0.05	0.03	<0.02	33.8	3.2	36	0.45	4.5
GXI-22285		0.63	<0.0001	<0.01	11.80	10.6	1540	3.28	0.03	0.07	0.02	86.6	3.4	78	7.48	4.7
GXI-22286		0.85	<0.0001	0.01	0.25	1.6	20	0.05	0.01	0.02	<0.02	4.86	4.3	50	0.10	2.5
GXI-22287		0.71	<0.0001	0.06	0.33	12.3	20	0.08	0.25	0.01	<0.02	6.08	1.3	33	0.26	5.6
GXI-22288		0.92	<0.0001	0.01	0.22	4.1	10	<0.05	0.02	<0.01	<0.02	3.10	1.0	27	<0.05	1.5
GXI-22289		0.59	<0.0001	0.04	1.54	5.0	20	0.11	0.09	0.06	0.07	16.05	2.3	39	0.15	7.1
GXI-22290		0.82	<0.0001	0.07	5.05	0.9	300	0.75	0.26	0.04	0.02	32.4	5.1	36	1.18	10.1
GXI-22291		0.68	<0.0001	0.07	1.35	0.2	60	0.20	0.30	0.99	0.09	13.45	1.5	56	0.26	1.1
GXI-22292		0.93	<0.0001	0.03	4.63	5.0	310	0.94	0.18	0.60	0.11	55.8	6.5	39	1.50	11.9
GXI-22293		0.70	<0.0001	0.02	0.21	0.4	20	<0.05	0.07	0.40	0.02	2.16	1.8	25	0.05	3.0
GXI-22294		0.99	<0.0001	0.02	3.36	7.2	180	0.42	0.07	0.07	0.05	47.7	4.4	50	1.10	5.9
GXI-22295		1.04	<0.0001	0.02	3.95	10.9	260	0.76	0.08	0.03	0.06	47.1	7.5	40	4.56	8.8
GXI-22296		0.57	<0.0001	0.02	0.47	1.6	20	0.11	0.05	7.89	0.15	3.07	2.0	22	0.16	4.9
GXI-22297		0.53	<0.0001	0.01	0.06	2.2	10	<0.05	0.01	0.03	0.02	0.56	0.7	31	<0.05	3.2
GXI-22298		0.72	<0.0001	0.03	0.51	0.8	30	0.09	0.13	0.96	0.10	2.67	2.9	57	0.22	15.3

Comments: \*\*\*Corrected copy with the addition of sample prefixes GXI- to all sample descriptions\*\*\*

\*\*\*\*\* See Appendix Page for comments regarding this certificate \*\*\*\*\*





ALS Canada Ltd.  
 2103 Dollarton Hwy  
 North Vancouver BC V7H 0A7  
 Phone: +1 (604) 984 0221 Fax: +1 (604) 984 0218  
 www.alsglobal.com/geochemistry

To: NEWMONT CANADA FN HOLDINGS ULC  
 6363 SOUTH FIDDLERS GREEN CIRCLE  
 SUITE 800  
 GREENWOOD VILLAGE CO 80111  
 USA

Page: 2 - B  
 Total # Pages: 2 (A - D)  
 Plus Appendix Pages  
 Finalized Date: 26-JUN-2018  
 Account: MONTUK

Project: Plateau/GB-3785

CERTIFICATE OF ANALYSIS	WH18137025
-------------------------	------------

Sample Description	Method Analyte Units LOD	ME-MS61	ME-MS61	ME-MS61	ME-MS61	Hg-MS42	ME-MS61	ME-MS61	ME-MS61	ME-MS61	ME-MS61	ME-MS61	ME-MS61	ME-MS61	ME-MS61	ME-MS61
	Fe %	Ga ppm	Ge ppm	Hf ppm	Hg ppm	In ppm	K %	La ppm	Li ppm	Mg %	Mn ppm	Mo ppm	Na %	Nb ppm	Ni ppm	
GXI-22251		1.38	4.11	0.12	0.8	<0.005	0.010	0.34	7.3	10.5	0.25	104	0.61	0.58	1.6	7.9
GXI-22252		0.53	0.41	0.10	<0.1	<0.005	<0.005	0.03	16.7	0.3	<0.01	57	0.53	0.01	0.1	2.1
GXI-22253		5.28	21.9	0.12	2.9	0.006	0.057	2.34	39.9	55.9	1.34	476	0.45	0.60	5.8	32.7
GXI-22254		0.72	2.43	0.08	0.8	<0.005	0.005	0.15	10.1	2.4	0.05	292	0.36	0.74	1.3	7.8
GXI-22255		1.11	3.72	0.10	1.0	<0.005	0.006	0.15	17.5	5.7	0.16	318	0.55	1.28	2.2	7.0
GXI-22256		0.83	2.18	0.07	0.2	<0.005	0.007	0.26	4.8	4.8	0.12	131	0.40	0.02	0.8	7.4
GXI-22257		2.17	8.47	0.07	0.9	<0.005	0.023	1.01	16.8	11.6	0.28	367	0.41	0.25	2.4	15.4
GXI-22258		4.08	20.7	0.11	2.5	<0.005	0.047	2.25	24.5	50.7	1.10	237	1.11	0.87	4.9	15.2
GXI-22259		0.68	0.77	0.06	<0.1	<0.005	<0.005	0.10	1.5	1.1	0.02	206	0.42	0.01	0.1	4.1
GXI-22260		4.97	26.1	0.16	2.5	0.005	0.069	3.45	43.8	28.6	0.89	469	1.27	0.34	14.8	34.1
GXI-22261		0.90	1.09	0.07	0.3	<0.005	<0.005	0.07	2.5	7.2	0.03	195	0.64	0.31	0.4	2.6
GXI-22262		0.67	2.62	0.07	0.9	<0.005	0.010	0.21	10.1	2.5	0.08	475	0.28	0.89	1.5	3.7
GXI-22263		1.42	4.66	0.09	1.6	<0.005	0.013	0.29	15.7	18.7	0.14	411	0.58	0.87	2.7	7.2
GXI-22264		4.12	9.34	0.06	0.3	0.005	0.033	0.32	10.5	31.8	1.36	752	0.18	0.88	4.3	35.2
GXI-22265		3.61	6.72	0.06	0.6	0.005	0.024	0.78	9.7	15.3	1.36	412	0.84	0.25	3.0	15.4
GXI-22268		0.88	3.17	0.07	0.9	<0.005	0.005	0.14	11.8	3.8	0.09	86	0.64	1.37	1.7	4.7
GXI-22269		0.59	0.34	0.05	<0.1	<0.005	<0.005	0.03	2.4	1.8	<0.01	54	0.90	0.04	0.1	2.2
GXI-22270		1.09	0.24	<0.05	<0.1	<0.005	<0.005	0.01	0.6	0.3	0.01	107	0.72	0.07	0.1	7.6
GXI-22271		1.14	3.65	0.06	0.3	<0.005	0.011	0.41	12.0	13.5	0.10	232	0.91	0.06	1.3	9.1
GXI-22272		4.97	39.7	0.16	3.3	<0.005	0.098	4.92	11.2	57.2	1.23	238	0.72	0.46	10.5	11.6
GXI-22273		1.29	1.33	0.06	0.1	<0.005	<0.005	0.14	4.9	2.8	0.06	182	0.61	0.02	0.4	10.4
GXI-22274		1.45	1.49	0.05	0.1	0.010	0.006	0.13	2.2	4.1	0.06	506	0.97	0.53	0.4	3.3
GXI-22275		2.91	7.23	0.06	0.5	<0.005	0.020	0.36	11.0	26.7	0.52	326	0.45	1.10	3.1	16.8
GXI-22276		1.12	4.58	0.08	0.7	<0.005	0.011	0.39	15.9	5.5	0.13	397	0.73	1.41	2.3	4.9
GXI-22283		3.22	32.6	0.21	4.0	0.009	0.069	4.29	56.1	50.3	1.00	112	1.21	0.71	11.9	6.0
GXI-22284		1.17	4.14	0.08	1.1	<0.005	0.007	0.30	14.6	5.6	0.11	85	0.79	0.92	1.7	11.6
GXI-22285		2.29	41.3	0.15	3.7	<0.005	0.074	4.31	35.7	42.2	0.68	68	0.67	0.50	8.2	8.5
GXI-22286		0.66	0.66	0.07	0.1	<0.005	<0.005	0.05	2.0	2.0	0.01	350	1.14	0.09	0.2	7.2
GXI-22287		1.29	1.06	0.06	0.2	<0.005	0.011	0.10	2.5	2.9	0.01	129	168.0	0.02	0.3	5.0
GXI-22288		0.79	0.31	0.05	0.1	<0.005	<0.005	0.01	1.3	0.8	<0.01	76	1.48	0.12	0.1	4.0
GXI-22289		0.81	1.74	0.05	0.5	<0.005	<0.005	0.06	6.8	17.5	0.01	143	1.43	1.03	0.8	5.4
GXI-22290		3.05	10.25	0.09	1.4	<0.005	0.017	0.82	14.6	30.4	0.73	108	0.56	1.57	2.4	15.4
GXI-22291		0.91	2.47	0.08	0.5	<0.005	0.007	0.19	6.3	5.5	0.14	498	0.87	0.56	1.0	6.8
GXI-22292		2.03	10.90	0.11	2.0	<0.005	0.026	1.18	27.2	10.2	0.22	796	0.50	1.37	3.4	14.5
GXI-22293		0.56	0.52	<0.05	0.1	<0.005	<0.005	0.03	1.0	0.9	0.03	259	0.66	0.09	0.2	4.2
GXI-22294		1.87	5.98	0.10	1.5	<0.005	0.009	0.48	24.1	13.9	0.24	347	0.63	1.43	3.3	12.5
GXI-22295		2.01	9.75	0.11	2.5	<0.005	0.014	0.97	21.6	16.1	0.23	685	0.34	0.82	3.7	14.2
GXI-22296		0.83	1.34	0.06	<0.1	<0.005	0.008	0.12	1.5	4.5	0.18	625	0.46	0.02	0.5	4.1
GXI-22297		0.54	0.17	0.05	<0.1	<0.005	<0.005	0.02	<0.5	0.4	0.01	71	0.70	0.01	0.1	2.6
GXI-22298		1.13	1.45	0.05	0.1	<0.005	0.009	0.16	1.3	3.2	0.19	220	1.26	0.02	0.5	7.5

Comments: \*\*\*Corrected copy with the addition of sample prefixes GXI- to all sample descriptions\*\*\*

\*\*\*\*\* See Appendix Page for comments regarding this certificate \*\*\*\*\*



ALS Canada Ltd.  
 2103 Dollarton Hwy  
 North Vancouver BC V7H 0A7  
 Phone: +1 (604) 984 0221 Fax: +1 (604) 984 0218  
 www.alsglobal.com/geochemistry

To: NEWMONT CANADA FN HOLDINGS ULC  
 6363 SOUTH FIDDLERS GREEN CIRCLE  
 SUITE 800  
 GREENWOOD VILLAGE CO 80111  
 USA

Page: 2 - C  
 Total # Pages: 2 (A - D)  
 Plus Appendix Pages  
 Finalized Date: 26-JUN-2018  
 Account: MONTUK

Project: Plateau/GB-3785

CERTIFICATE OF ANALYSIS	WH18137025
-------------------------	------------

Sample Description	Method	ME-MS61	ME-MS61	ME-MS61	ME-MS61	ME-MS61	ME-MS61	ME-MS61	ME-MS61	ME-MS61	ME-MS61	ME-MS61	ME-MS61	ME-MS61	ME-MS61	ME-MS61
	Analyte	P	Pb	Rb	Re	S	Sb	Sc	Se	Sn	Sr	Ta	Te	Th	Ti	TI
	Units LOD	ppm	ppm	ppm	ppm	%	ppm	ppm	ppm	ppm	ppm	ppm	ppm	ppm	ppm	%
GXI-22251		80	8.1	17.1	<0.002	0.01	0.28	2.0	<1	0.4	25.9	0.11	<0.05	4.02	0.050	0.13
GXI-22252		100	9.5	1.5	<0.002	<0.01	0.48	0.2	<1	<0.2	2.4	<0.05	<0.05	2.21	<0.005	<0.02
GXI-22253		360	20.9	122.5	<0.002	0.02	0.37	12.0	<1	2.1	88.6	0.44	<0.05	15.20	0.191	0.62
GXI-22254		90	7.4	7.3	<0.002	0.04	0.94	1.2	<1	0.3	28.0	0.25	<0.05	5.89	0.040	0.05
GXI-22255		150	11.7	7.5	<0.002	0.07	0.22	1.8	<1	0.4	35.3	0.25	<0.05	10.45	0.063	0.04
GXI-22256		90	11.9	13.3	<0.002	0.01	0.18	1.2	<1	0.2	16.7	0.05	<0.05	2.44	0.025	0.09
GXI-22257		310	70.7	51.0	<0.002	0.06	0.29	4.4	<1	0.9	48.0	0.18	0.07	5.80	0.079	0.31
GXI-22258		230	19.4	122.0	<0.002	0.02	0.26	10.4	<1	1.9	108.5	0.38	<0.05	11.65	0.160	0.69
GXI-22259		50	5.1	5.6	<0.002	0.01	0.22	0.4	<1	<0.2	4.9	<0.05	<0.05	2.10	<0.005	0.03
GXI-22260		410	7.1	158.5	<0.002	0.04	3.87	16.1	<1	3.5	69.1	1.05	<0.05	14.95	0.426	0.85
GXI-22261		70	1.8	3.9	<0.002	0.02	0.62	0.7	<1	0.4	16.9	<0.05	<0.05	1.17	0.013	0.02
GXI-22262		70	3.8	10.1	<0.002	0.05	1.16	1.4	<1	0.3	146.5	0.11	<0.05	6.03	0.040	0.06
GXI-22263		100	3.3	14.0	<0.002	0.05	1.83	2.1	<1	0.4	63.8	0.23	<0.05	7.31	0.080	0.08
GXI-22264		200	5.7	16.3	<0.002	0.01	2.88	14.8	<1	0.9	62.9	0.31	<0.05	3.20	0.581	0.09
GXI-22265		180	10.6	29.4	<0.002	0.01	0.44	7.3	1	0.4	11.2	0.20	<0.05	2.35	0.217	0.18
GXI-22268		150	9.2	7.1	<0.002	0.01	0.26	1.5	<1	0.3	37.2	0.13	<0.05	5.05	0.043	0.04
GXI-22269		40	0.7	1.3	<0.002	0.01	0.38	0.2	<1	<0.2	3.3	<0.05	<0.05	0.57	<0.005	<0.02
GXI-22270		20	9.7	0.5	<0.002	0.01	0.20	0.2	<1	<0.2	2.7	<0.05	<0.05	0.47	<0.005	<0.02
GXI-22271		160	5.1	20.4	<0.002	0.03	0.45	1.9	<1	0.4	15.2	0.09	<0.05	3.15	0.044	0.12
GXI-22272		200	18.2	214	<0.002	0.08	0.67	21.7	1	4.5	161.0	0.79	<0.05	9.86	0.345	1.41
GXI-22273		30	707	6.7	<0.002	0.09	9.47	0.7	1	0.2	5.2	<0.05	1.10	0.85	0.012	0.05
GXI-22274		440	13.2	7.2	<0.002	0.01	0.52	1.5	<1	<0.2	35.7	<0.05	<0.05	0.59	0.013	0.04
GXI-22275		170	3.0	17.1	<0.002	<0.01	0.47	3.2	<1	0.6	53.4	0.21	<0.05	3.14	0.084	0.10
GXI-22276		90	13.1	16.8	<0.002	0.02	0.80	1.8	<1	0.3	151.5	0.18	<0.05	5.20	0.059	0.09
GXI-22283		270	12.1	204	<0.002	0.02	0.37	16.4	<1	3.5	128.0	0.90	<0.05	13.70	0.363	1.16
GXI-22284		110	8.4	14.6	<0.002	0.01	0.21	1.8	<1	0.4	28.2	0.16	<0.05	6.37	0.056	0.08
GXI-22285		470	10.0	172.5	<0.002	0.01	0.23	14.3	<1	4.3	157.5	0.65	<0.05	25.1	0.298	1.44
GXI-22286		50	1.1	2.4	<0.002	0.02	0.19	0.3	<1	<0.2	4.0	<0.05	<0.05	0.89	0.006	0.02
GXI-22287		120	27.4	5.7	<0.002	0.01	0.41	1.4	<1	<0.2	5.3	<0.05	<0.05	1.24	0.008	0.04
GXI-22288		10	1.0	0.7	<0.002	0.01	0.32	0.2	<1	<0.2	7.1	<0.05	<0.05	0.54	<0.005	<0.02
GXI-22289		150	8.2	3.3	<0.002	0.06	0.40	0.7	<1	0.2	31.7	0.07	<0.05	4.18	0.022	0.03
GXI-22290		180	21.0	40.7	<0.002	0.02	0.13	4.4	<1	0.7	64.0	0.18	<0.05	8.69	0.084	0.21
GXI-22291		80	55.8	9.3	<0.002	0.01	0.15	1.3	<1	0.3	103.0	0.07	<0.05	3.37	0.029	0.05
GXI-22292		190	15.4	60.6	<0.002	0.12	0.43	5.5	<1	1.2	90.4	0.28	<0.05	12.35	0.111	0.34
GXI-22293		50	10.4	1.5	<0.002	0.02	0.13	0.3	<1	<0.2	25.8	<0.05	<0.05	0.63	0.005	<0.02
GXI-22294		150	2.3	21.4	<0.002	0.05	1.07	2.4	1	0.8	68.6	0.27	<0.05	9.07	0.096	0.10
GXI-22295		130	9.1	47.1	0.003	0.01	2.76	4.6	1	0.9	50.3	0.31	<0.05	10.65	0.122	0.26
GXI-22296		110	7.1	4.5	<0.002	0.01	0.82	1.7	<1	<0.2	149.5	<0.05	<0.05	0.48	0.038	0.02
GXI-22297		40	1.0	0.7	<0.002	<0.01	0.15	0.1	<1	<0.2	0.8	<0.05	<0.05	0.08	<0.005	<0.02
GXI-22298		170	9.5	6.2	0.003	0.01	0.37	1.3	1	<0.2	21.0	<0.05	0.06	0.61	0.025	0.04

Comments: \*\*\*Corrected copy with the addition of sample prefixes GXI- to all sample descriptions\*\*\*

\*\*\*\*\* See Appendix Page for comments regarding this certificate \*\*\*\*\*



ALS Canada Ltd.  
 2103 Dollarton Hwy  
 North Vancouver BC V7H 0A7  
 Phone: +1 (604) 984 0221 Fax: +1 (604) 984 0218  
 www.alsglobal.com/geochemistry

To: NEWMONT CANADA FN HOLDINGS ULC  
 6363 SOUTH FIDDLERS GREEN CIRCLE  
 SUITE 800  
 GREENWOOD VILLAGE CO 80111  
 USA

Page: 2 - D  
 Total # Pages: 2 (A - D)  
 Plus Appendix Pages  
 Finalized Date: 26-JUN-2018  
 Account: MONTUK

Project: Plateau/GB-3785

CERTIFICATE OF ANALYSIS	WH18137025
-------------------------	------------

Sample Description	Method	ME-MS61	ME-MS61	ME-MS61	ME-MS61	ME-MS61	ME-MS61	Au-AA24	OA-GRA08b
	Analyte	U	V	W	Y	Zn	Zr	Au Calc	S.G.
	Units LOD	ppm 0.1	ppm 1	ppm 0.1	ppm 0.1	ppm 2	ppm 0.5	ppm 0.005	Unity 0.01
GXI-22251		1.0	14	0.3	2.2	34	25.6	<0.005	2.69
GXI-22252		0.1	1	<0.1	1.2	9	0.9	<0.005	2.64
GXI-22253		2.7	79	0.8	8.3	129	97.5	<0.005	2.76
GXI-22254		0.7	8	0.3	3.1	15	28.5	<0.005	2.62
GXI-22255		1.1	11	0.3	3.5	26	30.2	<0.005	2.69
GXI-22256		0.3	8	0.1	1.4	16	7.0	<0.005	2.85
GXI-22257		1.1	30	0.3	5.1	35	28.9	<0.005	2.74
GXI-22258		2.2	73	0.7	5.5	107	82.1	<0.005	2.73
GXI-22259		0.6	3	<0.1	0.8	6	1.2	<0.005	2.76
GXI-22260		1.8	99	1.9	11.5	78	82.7	<0.005	2.78
GXI-22261		0.3	2	0.2	1.0	8	7.9	<0.005	2.70
GXI-22262		0.6	6	0.2	4.1	4	28.9	<0.005	2.72
GXI-22263		1.1	16	0.4	4.3	22	52.4	<0.005	2.77
GXI-22264		0.5	195	0.4	8.9	56	8.5	<0.005	2.76
GXI-22265		0.4	79	0.2	4.4	62	19.4	<0.005	2.67
GXI-22268		0.7	9	0.3	2.2	14	28.3	<0.005	2.62
GXI-22269		0.1	1	0.1	0.6	2	1.7	0.151	2.81
GXI-22270		0.4	1	<0.1	1.2	33	0.8	<0.005	2.67
GXI-22271		0.6	16	0.5	2.4	14	12.5	<0.005	2.73
GXI-22272		2.2	163	2.8	4.5	105	112.5	<0.005	2.83
GXI-22273		0.2	6	0.1	1.3	10	3.5	<0.005	2.68
GXI-22274		0.2	5	0.1	3.2	14	3.9	<0.005	2.67
GXI-22275		0.3	21	0.6	2.3	56	18.9	<0.005	2.70
GXI-22276		0.6	10	0.5	5.6	23	22.4	<0.005	2.78
GXI-22283		3.6	113	1.0	7.9	86	134.5	<0.005	2.82
GXI-22284		1.4	13	0.2	4.0	23	38.7	<0.005	2.68
GXI-22285		3.4	93	0.8	8.8	54	126.0	<0.005	2.79
GXI-22286		0.3	2	0.1	1.2	10	4.2	<0.005	2.70
GXI-22287		0.2	4	0.5	1.9	23	6.2	<0.005	2.74
GXI-22288		0.2	1	0.1	0.4	3	1.8	<0.005	2.74
GXI-22289		0.4	3	0.3	1.7	9	17.8	<0.005	2.69
GXI-22290		2.3	32	0.3	3.7	80	46.3	<0.005	2.75
GXI-22291		0.3	8	0.2	3.5	16	15.5	<0.005	2.74
GXI-22292		1.7	35	0.5	7.9	26	67.9	<0.005	2.72
GXI-22293		0.1	2	<0.1	1.3	4	2.2	<0.005	2.76
GXI-22294		1.1	19	0.8	4.1	31	48.9	<0.005	2.78
GXI-22295		1.5	33	0.4	7.4	34	88.4	<0.005	2.81
GXI-22296		0.1	14	0.1	1.8	9	1.2	<0.005	2.65
GXI-22297		<0.1	1	<0.1	0.2	3	0.6	<0.005	2.70
GXI-22298		0.1	12	0.1	2.7	12	4.0	<0.005	2.69

Comments: \*\*\*Corrected copy with the addition of sample prefixes GXI- to all sample descriptions\*\*\*

\*\*\*\*\* See Appendix Page for comments regarding this certificate \*\*\*\*\*



ALS Canada Ltd.  
2103 Dollarton Hwy  
North Vancouver BC V7H 0A7  
Phone: +1 (604) 984 0221 Fax: +1 (604) 984 0218  
www.alsglobal.com/geochemistry

To: NEWMONT CANADA FN HOLDINGS ULC  
6363 SOUTH FIDDLERS GREEN CIRCLE  
SUITE 800  
GREENWOOD VILLAGE CO 80111  
USA

Page: Appendix 1  
Total # Appendix Pages: 1  
Finalized Date: 26-JUN-2018  
Account: MONTUK

Project: Plateau/GB-3785

**CERTIFICATE OF ANALYSIS WH18137025**

CERTIFICATE COMMENTS									
	<p style="text-align: center;"><b>ANALYTICAL COMMENTS</b></p> <p>Applies to Method: REE's may not be totally soluble in this method. ME-MS61</p>								
	<p style="text-align: center;"><b>LABORATORY ADDRESSES</b></p> <p>Applies to Method: Processed at ALS Whitehorse located at 78 Mt. Sima Rd, Whitehorse, YT, Canada.</p> <table><tr><td>CRU-31</td><td>CRU-QC</td><td>LOG-22</td><td>PUL-31</td></tr><tr><td>PUL-QC</td><td>SPL-22Y</td><td>WEI-21</td><td></td></tr></table>	CRU-31	CRU-QC	LOG-22	PUL-31	PUL-QC	SPL-22Y	WEI-21	
CRU-31	CRU-QC	LOG-22	PUL-31						
PUL-QC	SPL-22Y	WEI-21							
	<p>Applies to Method: Processed at ALS Vancouver located at 2103 Dollarton Hwy, North Vancouver, BC, Canada.</p> <table><tr><td>Au-AA24</td><td>Hg-MS42</td><td>ME-MS61</td><td>OA-GRA08b</td></tr></table>	Au-AA24	Hg-MS42	ME-MS61	OA-GRA08b				
Au-AA24	Hg-MS42	ME-MS61	OA-GRA08b						



ALS Canada Ltd.  
 2103 Dollarton Hwy  
 North Vancouver BC V7H 0A7  
 Phone: +1 (604) 984 0221 Fax: +1 (604) 984 0218  
 www.alsglobal.com/geochemistry

To: **NEWMONT CANADA FN HOLDINGS ULC**  
**6363 SOUTH FIDDLERS GREEN CIRCLE**  
**SUITE 800**  
**GREENWOOD VILLAGE CO 80111**  
**USA**

Page: 1  
 Total # Pages: 3 (A - D)  
 Plus Appendix Pages  
 Finalized Date: 14-JUL-2018  
 This copy reported on  
 11-DEC-2018  
 Account: MONTUK

**WH18150558**

Project: PLATEAU/GB-3786  
 P.O. No.: 270-30  
 This report is for 54 Rock samples submitted to our lab in Whitehorse, YT, Canada on 25-JUN-2018.

The following have access to data associated with this certificate:

DAVID CLARKE

JEFFERY CORMIER

KEITH ORNBAUM

**SAMPLE PREPARATION**

ALS CODE	DESCRIPTION
WEI-21	Received Sample Weight
LOG-22	Sample login - Rcd w/o BarCode
CRU-31	Fine crushing - 70% <2mm
CRU-QC	Crushing QC Test
PUL-QC	Pulverizing QC Test
SPL-22Y	Split Sample - Boyd Rotary Splitter
PUL-31	Pulverize split to 85% <75 um
CRU-22	Crush entire sample >70% -6 mm - No QC

**ANALYTICAL PROCEDURES**

ALS CODE	DESCRIPTION	INSTRUMENT
Au-AA24	Au 50g FA AA finish	AAS
ME-MS61	48 element four acid ICP-MS	
Hg-MS42	Trace Hg by ICPMS	ICP-MS
OA-GRA08b	Specific Gravity for Pulps	WST-SIM
ME-OG62	Ore Grade Elements - Four Acid	ICP-AES
Pb-OG62	Ore Grade Pb - Four Acid	

This is the Final Report and supersedes any preliminary report with this certificate number. Results apply to samples as submitted. All pages of this report have been checked and approved for release.

\*\*\*\*\* See Appendix Page for comments regarding this certificate \*\*\*\*\*

Signature:

Colin Ramshaw, Vancouver Laboratory Manager



ALS Canada Ltd.  
 2103 Dollarton Hwy  
 North Vancouver BC V7H 0A7  
 Phone: +1 (604) 984 0221 Fax: +1 (604) 984 0218  
 www.alsglobal.com/geochemistry

To: NEWMONT CANADA FN HOLDINGS ULC  
 6363 SOUTH FIDDLERS GREEN CIRCLE  
 SUITE 800  
 GREENWOOD VILLAGE CO 80111  
 USA

Page: 2 - A  
 Total # Pages: 3 (A - D)  
 Plus Appendix Pages  
 Finalized Date: 14-JUL-2018  
 Account: MONTUK

Project: PLATEAU/GB-3786

CERTIFICATE OF ANALYSIS	WH18150558
-------------------------	------------

Sample Description	Method Analyte Units LOD	WEI-21	Au-AA24	ME-MS61	ME-MS61	ME-MS61	ME-MS61	ME-MS61	ME-MS61	ME-MS61	ME-MS61	ME-MS61	ME-MS61	ME-MS61	ME-MS61	ME-MS61
	Recvd Wt.	Au	Ag	Al	As	Ba	Be	Bi	Ca	Cd	Ce	Co	Cr	Cs	Cu	
	kg	oz/ton	ppm	%	ppm	ppm	ppm	ppm	%	ppm	ppm	ppm	ppm	ppm	ppm	
	0.02	0.0001	0.01	0.01	0.2	10	0.05	0.01	0.01	0.02	0.01	0.1	1	0.05	0.2	
GXI-22303	0.63	<0.0001	0.02	2.18	1.1	100	0.29	0.18	0.21	0.08	43.3	7.9	19	0.54	7.1	
GXI-22304	1.30	<0.0001	0.02	2.95	1.5	100	0.37	0.17	0.48	0.08	31.9	4.0	17	0.49	7.0	
GXI-22305	0.56	<0.0001	0.03	2.96	1.5	30	0.16	0.12	0.05	0.03	53.5	1.9	20	0.19	5.2	
GXI-22306	0.45	<0.0001	0.04	7.76	1.6	1090	2.44	0.11	2.74	0.27	56.4	9.2	15	3.53	3.4	
GXI-22307	0.59	<0.0001	0.05	2.52	1.8	90	0.35	0.15	0.07	0.51	42.7	2.7	22	0.57	6.3	
GXI-22308	0.86	<0.0001	0.02	0.18	1.7	10	0.05	0.10	0.02	0.03	4.15	1.7	27	0.06	4.6	
GXI-22309	0.43	<0.0001	0.06	7.36	0.9	1160	2.36	0.68	2.41	0.15	55.5	6.6	13	6.47	14.8	
GXI-22310	0.54	<0.0001	1.54	7.57	4.0	970	2.31	0.44	2.71	7.52	53.7	7.7	13	2.38	4.1	
GXI-22371	0.48	<0.0001	0.03	1.13	1.9	70	0.18	0.13	0.14	0.06	41.0	3.2	22	0.30	8.0	
GXI-22372	0.83	<0.0001	0.02	1.53	1.6	120	0.23	0.13	0.72	0.11	64.9	5.0	30	0.40	4.7	
GXI-22373	0.66	<0.0001	0.03	3.76	3.8	250	0.69	0.17	0.04	0.11	49.9	8.3	29	1.54	9.7	
GXI-22374	0.73	<0.0001	0.02	3.30	1.0	120	0.40	0.13	0.11	0.11	37.4	3.6	21	0.65	6.0	
GXI-22378	0.46	<0.0001	0.01	1.78	4.2	30	0.15	0.10	0.23	<0.02	6.09	0.7	17	0.49	3.9	
GXI-22379	0.56	<0.0001	0.02	1.15	2.4	160	0.22	0.48	0.15	0.04	8.98	5.1	26	0.51	5.5	
GXI-22380	0.47	<0.0001	0.01	0.31	1.2	20	0.05	0.03	0.63	0.02	1.56	0.5	19	<0.05	1.9	
GXI-22381	1.41	0.0044	91.4	2.09	4070	40	0.28	1.47	0.03	3.46	8.84	29.7	49	0.39	670	
GXI-22382	0.51	<0.0001	0.65	2.95	24.7	90	0.50	0.08	0.37	0.06	29.6	8.6	48	0.59	39.9	
GXI-22383	0.67	<0.0001	0.22	7.63	14.4	500	2.10	0.12	0.34	0.03	67.9	23.8	87	3.58	75.1	
GXI-22384	0.46	<0.0001	0.04	9.93	25.1	1340	3.53	0.06	0.06	0.02	130.5	9.2	69	8.70	13.8	
GXI-22385	0.75	<0.0001	0.08	1.56	9.5	100	0.35	0.06	0.51	0.13	18.50	5.6	44	0.45	10.4	
GXI-22386	1.72	0.0018	98.2	2.06	472	30	0.28	2.01	0.04	8.75	7.43	6.6	46	0.31	758	
GXI-22387	0.85	<0.0001	0.43	2.32	4.6	80	0.35	0.06	1.97	0.05	27.2	8.4	44	0.52	19.3	
GXI-22388	1.30	<0.0001	0.23	9.42	1.9	500	2.50	0.26	0.13	0.06	51.2	12.6	124	3.37	207	
GXI-22389	0.97	<0.0001	0.07	5.74	4.9	360	1.22	0.27	0.04	0.04	33.0	3.6	41	2.22	14.4	
GXI-22390	1.51	<0.0001	0.10	7.35	2.6	1020	2.60	0.06	2.92	0.10	48.3	8.3	16	2.33	3.6	
GXI-22391	1.21	<0.0001	0.04	0.11	1.6	10	<0.05	0.40	0.03	<0.02	4.27	0.4	22	0.05	2.1	
GXI-22392	0.57	<0.0001	0.05	2.72	3.3	90	0.37	0.09	2.23	0.02	22.2	9.5	46	0.65	14.0	
GXI-22393	0.76	<0.0001	0.02	0.58	0.8	20	0.11	0.05	0.30	0.03	3.09	3.3	29	0.20	16.3	
GXI-22394	0.55	<0.0001	0.05	1.54	93.1	40	0.19	1.27	0.05	<0.02	14.40	3.2	34	0.72	34.2	
GXI-22395	0.52	<0.0001	0.04	3.84	5.8	190	0.57	1.25	0.27	0.02	35.3	2.0	34	1.42	9.1	
GXI-22411	0.54	<0.0001	0.04	2.79	2.1	110	0.36	0.08	0.15	0.04	40.6	5.4	22	0.72	7.2	
GXI-22412	0.50	0.0004	0.04	7.24	298	1080	4.10	1.47	1.29	0.04	62.7	4.4	12	5.65	4.6	
GXI-22413	0.77	<0.0001	0.25	7.39	5.7	1020	2.56	0.26	2.48	1.73	47.4	7.3	14	2.44	2.7	
GXI-22414	0.67	<0.0001	0.06	1.97	2.3	110	0.24	0.13	0.08	0.70	34.1	3.5	24	0.44	4.3	
GXI-22415	0.63	<0.0001	0.03	1.29	1.5	100	0.15	0.07	0.04	0.10	29.7	3.1	28	0.54	4.5	
GXI-22416	0.66	<0.0001	0.04	7.57	3.0	1090	2.62	0.15	2.68	0.07	53.2	8.0	14	4.63	3.2	
GXI-22417	0.79	<0.0001	0.38	7.41	3.4	990	2.15	0.72	3.41	0.09	47.7	9.8	19	8.66	1.3	
GXI-22418	0.74	<0.0001	0.95	7.28	16.2	960	2.51	0.37	2.72	4.84	49.5	7.5	11	2.32	4.0	
GXI-22419	0.65	<0.0001	0.02	11.30	8.8	1160	5.39	0.37	0.03	0.02	97.1	4.6	103	9.66	17.3	
GXI-22420	0.45	<0.0001	0.09	9.19	10.9	920	3.77	0.73	0.02	0.02	86.9	4.1	78	7.46	20.2	



ALS Canada Ltd.  
 2103 Dollarton Hwy  
 North Vancouver BC V7H 0A7  
 Phone: +1 (604) 984 0221 Fax: +1 (604) 984 0218  
 www.alsglobal.com/geochemistry

To: NEWMONT CANADA FN HOLDINGS ULC  
 6363 SOUTH FIDDLERS GREEN CIRCLE  
 SUITE 800  
 GREENWOOD VILLAGE CO 80111  
 USA

Page: 2 - B  
 Total # Pages: 3 (A - D)  
 Plus Appendix Pages  
 Finalized Date: 14-JUL-2018  
 Account: MONTUK

Project: PLATEAU/GB-3786

CERTIFICATE OF ANALYSIS	WH18150558
-------------------------	------------

Sample Description	Method Analyte Units LOD	ME-MS61	ME-MS61	ME-MS61	ME-MS61	Hg-MS42	ME-MS61	ME-MS61	ME-MS61	ME-MS61	ME-MS61	ME-MS61	ME-MS61	ME-MS61	ME-MS61	ME-MS61
	Fe %	Ga ppm	Ge ppm	Hf ppm	Hg ppm	In ppm	K %	La ppm	Li ppm	Mg %	Mn ppm	Mo ppm	Na %	Nb ppm	Ni ppm	
GXI-22303		1.45	4.39	0.05	1.0	<0.005	0.009	0.36	19.5	12.1	0.16	325	0.20	0.87	1.8	19.8
GXI-22304		1.38	4.63	<0.05	0.9	<0.005	0.011	0.35	15.1	8.3	0.06	609	0.23	1.71	1.6	9.8
GXI-22305		1.05	3.09	0.05	0.9	0.005	0.011	0.08	22.3	12.2	0.04	326	0.66	2.17	2.8	4.2
GXI-22306		3.43	18.55	0.08	2.0	<0.005	0.037	2.55	25.8	24.0	0.99	782	0.63	1.76	9.7	5.3
GXI-22307		1.14	4.83	<0.05	1.1	<0.005	0.022	0.39	18.4	17.5	0.07	384	0.28	1.18	2.6	6.0
GXI-22308		0.70	0.37	<0.05	0.1	<0.005	<0.005	0.03	2.0	1.8	0.01	65	0.31	0.07	0.2	3.6
GXI-22309		3.16	17.95	0.08	1.5	<0.005	0.032	2.97	25.2	23.4	0.91	545	0.20	1.37	8.8	2.8
GXI-22310		3.34	17.90	0.09	1.6	<0.005	0.289	2.80	24.0	21.6	0.81	680	0.19	1.56	8.9	2.7
GXI-22371		1.24	1.99	<0.05	0.7	<0.005	0.010	0.16	15.5	16.0	0.03	254	0.34	0.55	1.2	9.6
GXI-22372		1.63	2.76	0.07	0.7	<0.005	0.007	0.23	30.8	15.8	0.13	632	0.36	0.72	1.1	13.3
GXI-22373		2.27	9.03	0.06	1.5	<0.005	0.018	1.02	20.5	21.3	0.35	514	0.26	0.65	3.6	17.5
GXI-22374		1.60	5.54	0.05	1.2	<0.005	0.010	0.43	15.9	13.6	0.08	670	0.21	1.81	1.9	9.0
GXI-22378		0.76	1.90	<0.05	0.1	<0.005	<0.005	0.14	2.6	7.3	0.05	272	0.35	1.16	0.5	2.1
GXI-22379		2.42	2.69	<0.05	0.1	<0.005	0.014	0.18	3.7	13.6	0.23	1680	0.30	0.23	0.9	8.0
GXI-22380		0.50	0.37	0.05	<0.1	<0.005	<0.005	0.01	0.7	1.4	0.01	315	0.28	0.20	0.1	1.6
GXI-22381		6.01	5.42	0.05	0.3	0.042	0.284	0.20	4.2	49.6	0.55	197	0.23	0.38	2.3	18.2
GXI-22382		2.81	5.80	0.06	0.6	<0.005	0.018	0.44	14.9	16.3	0.69	360	0.22	0.90	3.5	20.8
GXI-22383		5.63	19.40	0.11	1.3	<0.005	0.060	2.93	32.2	36.8	1.60	633	0.21	0.46	11.0	52.3
GXI-22384		3.40	27.1	0.14	2.3	<0.005	0.088	4.46	56.3	28.2	0.94	1020	0.24	0.55	18.9	30.3
GXI-22385		1.83	4.34	0.06	0.3	<0.005	0.010	0.29	8.4	34.8	0.40	296	0.24	0.29	2.1	14.1
GXI-22386		5.99	5.17	0.06	0.4	0.050	0.379	0.13	3.5	79.8	0.63	210	0.16	0.27	2.3	18.0
GXI-22387		2.42	4.77	0.06	0.6	<0.005	0.017	0.39	13.8	15.1	0.59	608	0.19	0.66	3.0	16.8
GXI-22388		9.43	27.9	0.11	0.5	<0.005	0.109	3.89	20.4	56.0	1.82	529	0.63	0.74	15.8	22.4
GXI-22389		4.00	14.05	0.08	2.6	<0.005	0.032	1.50	16.6	26.9	1.01	206	0.29	0.79	3.5	6.0
GXI-22390		3.22	18.10	0.12	2.0	<0.005	0.035	2.48	23.0	24.0	0.92	738	0.36	1.74	9.0	3.6
GXI-22391		0.60	0.31	0.05	0.1	<0.005	<0.005	0.03	0.8	0.4	0.01	92	0.31	0.03	0.1	1.3
GXI-22392		3.35	5.38	0.07	0.7	<0.005	0.031	0.41	10.7	19.7	0.73	1000	0.23	0.66	3.1	20.3
GXI-22393		1.34	1.52	<0.05	<0.1	<0.005	0.005	0.14	1.5	5.1	0.14	186	0.31	0.06	0.6	6.8
GXI-22394		1.18	2.52	<0.05	0.3	<0.005	0.005	0.19	5.5	4.8	0.07	77	0.34	0.82	1.0	8.7
GXI-22395		1.83	8.86	0.08	1.8	<0.005	0.041	0.73	16.7	9.5	0.44	264	0.26	1.39	4.1	7.6
GXI-22411		1.80	5.79	0.08	0.8	<0.005	0.013	0.48	21.6	26.9	0.21	1070	0.20	1.20	2.4	11.0
GXI-22412		2.05	19.55	0.12	1.4	0.029	0.014	4.47	32.4	54.8	0.40	304	17.90	1.59	9.3	2.8
GXI-22413		3.10	17.90	0.12	1.6	<0.005	0.098	2.80	22.8	22.4	0.84	729	0.26	1.48	8.8	3.2
GXI-22414		1.09	3.49	0.08	0.9	<0.005	0.035	0.26	15.7	4.4	0.19	204	0.29	0.94	1.5	9.1
GXI-22415		1.14	2.47	0.05	0.8	0.005	0.014	0.32	11.9	8.1	0.09	391	0.45	0.35	1.3	5.3
GXI-22416		3.32	18.30	0.11	2.0	<0.005	0.034	2.68	26.2	22.6	1.00	770	0.39	1.69	9.2	3.0
GXI-22417		3.70	17.90	0.11	2.6	<0.005	0.070	2.17	23.1	30.0	1.18	1000	0.95	1.59	8.7	3.1
GXI-22418		3.17	18.00	0.11	1.5	<0.005	0.209	2.81	23.2	23.3	0.81	697	0.25	1.51	8.8	3.2
GXI-22419		4.06	37.5	0.16	4.2	<0.005	0.121	4.97	45.4	48.8	1.16	352	0.89	0.51	32.3	6.5
GXI-22420		3.99	25.6	0.13	3.4	0.005	0.089	4.82	44.2	36.4	1.00	547	1.81	0.29	23.6	5.2



ALS Canada Ltd.  
 2103 Dollarton Hwy  
 North Vancouver BC V7H 0A7  
 Phone: +1 (604) 984 0221 Fax: +1 (604) 984 0218  
 www.alsglobal.com/geochemistry

To: NEWMONT CANADA FN HOLDINGS ULC  
 6363 SOUTH FIDDLERS GREEN CIRCLE  
 SUITE 800  
 GREENWOOD VILLAGE CO 80111  
 USA

Page: 2 - C  
 Total # Pages: 3 (A - D)  
 Plus Appendix Pages  
 Finalized Date: 14-JUL-2018  
 Account: MONTUK

Project: PLATEAU/GB-3786

**CERTIFICATE OF ANALYSIS WH18150558**

Sample Description	Method Analyte Units LOD	ME-MS61	ME-MS61	ME-MS61	ME-MS61	ME-MS61	ME-MS61	ME-MS61	ME-MS61	ME-MS61	ME-MS61	ME-MS61	ME-MS61	ME-MS61	ME-MS61	
		P	Pb	Rb	Re	S	Sb	Sc	Se	Sn	Sr	Ta	Te	Th	Ti	Tl
		ppm	ppm	ppm	ppm	%	ppm	ppm	ppm	ppm	ppm	ppm	ppm	ppm	%	ppm
		10	0.5	0.1	0.002	0.01	0.05	0.1	1	0.2	0.2	0.05	0.05	0.01	0.005	0.02
GXI-22303		60	8.4	17.9	<0.002	0.03	0.27	2.2	<1	0.6	27.3	0.16	<0.05	7.44	0.065	0.13
GXI-22304		80	13.1	17.3	<0.002	0.07	0.27	2.6	<1	0.5	38.0	0.13	<0.05	6.61	0.055	0.11
GXI-22305		140	9.2	3.9	<0.002	0.05	1.53	1.1	<1	1.3	40.8	0.25	<0.05	11.90	0.092	0.04
GXI-22306		550	25.1	114.0	0.002	0.22	0.30	10.9	<1	4.5	336	0.84	<0.05	10.20	0.343	0.78
GXI-22307		210	23.2	20.9	0.002	0.09	0.31	2.4	<1	1.8	39.8	0.20	<0.05	9.14	0.086	0.16
GXI-22308		50	3.2	1.4	0.002	0.03	0.26	0.2	<1	0.3	2.9	<0.05	<0.05	0.94	0.006	<0.02
GXI-22309		510	21.0	123.5	<0.002	0.21	0.25	9.7	<1	8.0	300	0.77	<0.05	10.00	0.291	0.83
GXI-22310		520	1380	115.5	<0.002	0.22	1.66	9.8	1	3.7	320	0.82	<0.05	10.00	0.287	0.82
GXI-22371		120	13.0	8.6	<0.002	0.11	3.94	1.4	<1	0.4	14.4	0.09	<0.05	5.15	0.038	0.06
GXI-22372		190	11.3	11.9	<0.002	0.06	3.61	1.8	<1	0.4	27.3	0.09	<0.05	4.97	0.038	0.09
GXI-22373		110	20.1	51.2	<0.002	0.01	0.24	4.0	<1	0.9	61.3	0.26	<0.05	8.77	0.126	0.29
GXI-22374		90	14.4	21.3	<0.002	0.08	0.28	2.8	<1	0.5	43.4	0.15	<0.05	6.53	0.062	0.13
GXI-22378		870	1.2	7.8	<0.002	0.01	0.30	0.5	<1	1.3	36.8	<0.05	<0.05	0.71	0.015	0.04
GXI-22379		810	23.3	8.7	<0.002	0.02	0.23	1.9	<1	0.3	33.2	0.05	<0.05	1.12	0.026	0.05
GXI-22380		2370	1.9	0.6	<0.002	<0.01	0.16	0.2	<1	<0.2	37.8	<0.05	<0.05	0.34	<0.005	<0.02
GXI-22381		140	>10000	8.0	<0.002	2.36	102.5	6.0	1	3.4	11.9	0.18	0.18	3.15	0.235	0.06
GXI-22382		130	131.5	17.3	<0.002	0.05	1.57	7.0	<1	0.6	36.7	0.27	<0.05	3.69	0.258	0.08
GXI-22383		470	39.4	104.5	<0.002	0.06	2.50	21.5	<1	2.0	32.5	0.77	<0.05	9.39	0.546	0.52
GXI-22384		360	7.3	177.0	0.002	<0.01	0.58	22.3	<1	3.9	63.0	1.27	<0.05	20.4	0.498	0.95
GXI-22385		150	21.6	9.9	<0.002	0.02	2.71	5.1	<1	0.5	19.4	0.16	<0.05	3.05	0.239	0.06
GXI-22386		130	>10000	4.9	<0.002	2.42	102.5	5.7	2	3.7	8.7	0.18	0.10	3.15	0.232	0.04
GXI-22387		130	98.1	15.0	<0.002	0.02	1.14	6.1	<1	0.5	76.4	0.23	<0.05	4.02	0.258	0.08
GXI-22388		620	40.4	96.7	<0.002	0.04	1.47	31.0	1	2.6	33.6	1.06	<0.05	8.72	0.808	0.59
GXI-22389		270	22.5	72.2	<0.002	0.03	0.26	7.7	<1	1.4	63.1	0.29	<0.05	12.65	0.132	0.40
GXI-22390		520	37.8	93.4	<0.002	0.24	0.37	12.1	<1	4.4	326	0.84	<0.05	10.05	0.333	0.70
GXI-22391		30	7.7	1.4	<0.002	0.01	0.19	0.2	1	<0.2	3.4	<0.05	<0.05	0.33	<0.005	<0.02
GXI-22392		150	11.1	16.1	<0.002	0.01	0.50	6.8	<1	0.5	92.5	0.24	<0.05	3.74	0.233	0.08
GXI-22393		40	6.4	5.5	<0.002	0.02	0.36	1.5	<1	<0.2	7.7	<0.05	<0.05	0.40	0.036	0.03
GXI-22394		170	5.5	17.5	<0.002	0.03	1.90	0.9	1	2.6	22.5	0.08	<0.05	3.69	0.033	0.12
GXI-22395		220	9.0	39.1	<0.002	0.06	0.45	4.1	<1	2.4	65.4	0.35	<0.05	10.65	0.139	0.29
GXI-22411		190	9.4	27.4	<0.002	0.14	0.86	2.9	<1	1.0	43.1	0.20	<0.05	7.05	0.081	0.19
GXI-22412		590	14.7	204	0.002	0.05	6.85	6.3	1	1.3	226	0.87	<0.05	12.30	0.226	0.93
GXI-22413		520	153.0	109.5	<0.002	0.18	0.39	10.5	<1	5.7	294	0.84	<0.05	9.93	0.298	0.73
GXI-22414		150	16.8	13.5	<0.002	0.03	0.21	1.8	<1	1.8	32.3	0.14	<0.05	8.11	0.054	0.09
GXI-22415		150	7.5	21.2	<0.002	0.04	0.27	1.1	<1	3.9	13.0	0.13	<0.05	5.31	0.047	0.16
GXI-22416		520	22.5	111.5	<0.002	0.23	0.28	12.1	<1	4.5	322	0.87	<0.05	10.45	0.335	0.78
GXI-22417		490	50.3	113.0	<0.002	0.05	0.37	15.4	1	3.7	305	0.76	<0.05	9.11	0.357	1.04
GXI-22418		520	734	99.8	<0.002	0.21	0.94	10.1	<1	5.4	314	0.83	<0.05	9.88	0.287	0.69
GXI-22419		280	12.0	226	<0.002	0.04	0.67	28.5	<1	5.8	75.0	1.88	<0.05	18.55	0.825	1.63
GXI-22420		260	17.8	229	<0.002	0.07	0.74	20.9	<1	4.2	62.3	1.50	0.08	14.85	0.613	1.33





ALS Canada Ltd.  
 2103 Dollarton Hwy  
 North Vancouver BC V7H 0A7  
 Phone: +1 (604) 984 0221 Fax: +1 (604) 984 0218  
 www.alsglobal.com/geochemistry

To: NEWMONT CANADA FN HOLDINGS ULC  
 6363 SOUTH FIDDLERS GREEN CIRCLE  
 SUITE 800  
 GREENWOOD VILLAGE CO 80111  
 USA

Page: 2 - D  
 Total # Pages: 3 (A - D)  
 Plus Appendix Pages  
 Finalized Date: 14-JUL-2018  
 Account: MONTUK

Project: PLATEAU/GB-3786

CERTIFICATE OF ANALYSIS	WH18150558
-------------------------	------------

Sample Description	Method	ME-MS61	ME-MS61	ME-MS61	ME-MS61	ME-MS61	ME-MS61	Pb-OG62	Au-AA24	OA-GRA08b
	Analyte	U	V	W	Y	Zn	Zr	Pb	Au Calc	S.G.
	Units LOD	ppm	ppm	ppm	ppm	ppm	ppm	%	ppm	Unity
		0.1	1	0.1	0.1	2	0.5	0.001	0.005	0.01
GXI-22303		0.9	13	0.2	4.3	32	32.9		<0.005	2.65
GXI-22304		0.7	13	0.2	4.6	13	30.1		<0.005	2.70
GXI-22305		0.8	5	0.4	3.5	14	30.1		<0.005	2.70
GXI-22306		2.8	60	2.4	15.2	70	56.2		<0.005	2.75
GXI-22307		0.9	16	0.4	5.8	35	38.1		<0.005	2.68
GXI-22308		0.2	1	0.1	0.7	4	3.5		<0.005	2.62
GXI-22309		2.7	52	1.7	14.4	62	40.7		<0.005	2.70
GXI-22310		2.9	49	1.5	14.4	790	40.5		<0.005	2.73
GXI-22371		1.1	7	0.2	3.7	15	20.0		<0.005	2.72
GXI-22372		0.9	9	0.1	4.6	16	20.4		<0.005	2.68
GXI-22373		1.2	27	0.3	5.7	45	51.5		<0.005	2.69
GXI-22374		0.7	14	0.2	4.6	16	30.2		<0.005	2.66
GXI-22378		0.1	2	0.2	3.5	5	3.0		<0.005	2.61
GXI-22379		0.1	9	0.2	3.7	30	4.2		<0.005	2.73
GXI-22380		<0.1	<1	<0.1	9.9	2	0.6		<0.005	2.64
GXI-22381		0.5	79	0.6	3.3	296	10.6	2.26	0.151	2.86
GXI-22382		0.6	70	0.2	6.2	43	21.9		<0.005	2.68
GXI-22383		1.6	152	1.0	13.1	82	41.8		<0.005	2.73
GXI-22384		1.3	85	1.8	13.0	78	78.9		<0.005	2.75
GXI-22385		0.5	86	0.2	4.2	36	10.0		<0.005	2.74
GXI-22386		0.6	76	0.8	3.1	606	12.0	2.34	0.063	2.83
GXI-22387		0.6	68	0.2	5.8	32	19.3		<0.005	2.72
GXI-22388		1.8	272	1.1	17.9	107	15.6		<0.005	2.95
GXI-22389		1.7	49	0.5	7.0	96	89.8		<0.005	2.68
GXI-22390		3.0	58	1.4	15.5	65	59.9		<0.005	2.70
GXI-22391		0.1	1	<0.1	0.7	4	1.0		<0.005	2.67
GXI-22392		0.6	65	0.3	7.1	42	24.2		<0.005	2.84
GXI-22393		0.1	13	0.1	1.3	13	1.0		<0.005	2.72
GXI-22394		0.5	7	1.0	2.0	9	12.4		<0.005	2.85
GXI-22395		2.0	27	0.6	6.6	27	65.8		<0.005	2.69
GXI-22411		0.8	20	0.4	5.4	26	30.5		<0.005	2.76
GXI-22412		2.5	37	440	11.5	29	43.4		0.014	2.67
GXI-22413		3.2	52	2.4	14.8	231	42.3		<0.005	2.78
GXI-22414		0.6	11	0.7	4.1	87	30.1		<0.005	2.63
GXI-22415		0.6	7	0.4	3.4	33	22.6		<0.005	2.66
GXI-22416		3.1	58	1.5	16.3	62	61.4		<0.005	2.78
GXI-22417		2.6	69	2.0	16.9	82	86.7		<0.005	2.74
GXI-22418		2.4	49	1.6	14.3	511	40.7		<0.005	2.75
GXI-22419		3.0	181	4.3	8.8	83	148.5		<0.005	2.82
GXI-22420		2.6	135	3.1	7.9	74	121.5		<0.005	2.76



ALS Canada Ltd.  
 2103 Dollarton Hwy  
 North Vancouver BC V7H 0A7  
 Phone: +1 (604) 984 0221 Fax: +1 (604) 984 0218  
 www.alsglobal.com/geochemistry

To: NEWMONT CANADA FN HOLDINGS ULC  
 6363 SOUTH FIDDLERS GREEN CIRCLE  
 SUITE 800  
 GREENWOOD VILLAGE CO 80111  
 USA

Page: 3 - A  
 Total # Pages: 3 (A - D)  
 Plus Appendix Pages  
 Finalized Date: 14-JUL-2018  
 Account: MONTUK

Project: PLATEAU/GB-3786

CERTIFICATE OF ANALYSIS    WH18150558
---------------------------------------

Sample Description	Method Analyte Units LOD	WEI-21 Recvd Wt. kg	Au-AA24 Au oz/ton	ME-MS61 Ag ppm	ME-MS61 Al %	ME-MS61 As ppm	ME-MS61 Ba ppm	ME-MS61 Be ppm	ME-MS61 Bi ppm	ME-MS61 Ca %	ME-MS61 Cd ppm	ME-MS61 Ce ppm	ME-MS61 Co ppm	ME-MS61 Cr ppm	ME-MS61 Cs ppm	ME-MS61 Cu ppm
GXI-22421		1.01	<0.0001	0.85	7.45	241	960	2.38	0.05	2.05	3.56	47.9	6.2	11	2.10	5.2
GXI-22422		0.76	<0.0001	0.02	2.96	5.7	180	0.81	0.30	0.04	0.07	40.3	5.3	19	1.46	7.5
GXI-22423		0.55	<0.0001	0.04	10.15	7.2	1070	4.87	0.61	0.11	0.05	78.1	13.1	67	10.80	13.3
GXI-22424		1.05	<0.0001	0.04	2.95	1.8	200	0.93	0.32	0.11	0.09	42.9	8.5	20	1.76	15.7
GXI-22425		0.71	<0.0001	0.12	7.33	3.9	970	2.55	0.19	2.77	0.21	49.2	7.4	11	2.03	3.7
GXI-22426		0.62	<0.0001	0.58	2.58	4.9	290	0.56	0.12	0.28	0.08	27.3	2.9	20	1.42	74.9
GXI-22427		0.49	<0.0001	0.06	2.54	5.6	300	0.81	0.16	0.06	<0.02	34.1	3.1	24	1.47	7.4
GXI-22428		0.71	<0.0001	0.04	2.73	2.9	220	0.72	0.24	0.35	0.23	53.6	4.4	25	1.66	8.2
GXI-22429		1.18	<0.0001	0.09	7.30	2.9	1010	2.46	0.08	2.96	0.30	47.8	9.2	15	4.25	3.0
GXI-22430		0.88	<0.0001	1.31	7.48	5.6	940	2.46	0.32	2.80	6.10	52.4	7.6	12	2.30	4.3
GXI-22431		0.56	<0.0001	0.02	3.11	0.5	180	0.56	0.13	0.15	0.07	33.9	4.3	16	1.22	8.0
GXI-22432		1.02	<0.0001	0.02	0.12	1.9	10	0.05	0.02	0.02	0.04	1.15	0.4	38	0.05	0.6
GXI-22433		0.56	<0.0001	0.09	7.72	2.9	1040	2.48	0.16	2.72	0.10	48.4	9.1	19	2.13	2.6
GXI-22434		1.13	<0.0001	0.02	2.89	0.7	380	0.46	0.11	0.28	0.02	28.5	2.3	25	1.17	4.8



ALS Canada Ltd.  
 2103 Dollarton Hwy  
 North Vancouver BC V7H 0A7  
 Phone: +1 (604) 984 0221 Fax: +1 (604) 984 0218  
 www.alsglobal.com/geochemistry

To: NEWMONT CANADA FN HOLDINGS ULC  
 6363 SOUTH FIDDLERS GREEN CIRCLE  
 SUITE 800  
 GREENWOOD VILLAGE CO 80111  
 USA

Page: 3 - B  
 Total # Pages: 3 (A - D)  
 Plus Appendix Pages  
 Finalized Date: 14-JUL-2018  
 Account: MONTUK

Project: PLATEAU/GB-3786

**CERTIFICATE OF ANALYSIS WH18150558**

Sample Description	Method Analyte Units LOD	ME-MS61	ME-MS61	ME-MS61	ME-MS61	Hg-MS42	ME-MS61	ME-MS61	ME-MS61	ME-MS61	ME-MS61	ME-MS61	ME-MS61	ME-MS61	ME-MS61	
		Fe %	Ga ppm	Ge ppm	Hf ppm	Hg ppm	In ppm	K %	La ppm	Li ppm	Mg %	Mn ppm	Mo ppm	Na %	Nb ppm	Ni ppm
GXI-22421		3.18	17.95	0.11	1.6	<0.005	0.293	3.03	24.0	20.9	0.84	816	0.21	1.12	8.7	2.6
GXI-22422		1.95	7.06	0.09	1.4	<0.005	0.029	0.86	17.6	15.6	0.38	573	0.26	0.04	11.9	10.0
GXI-22423		3.97	32.4	0.13	3.7	<0.005	0.122	4.56	31.5	62.6	1.13	320	0.43	0.23	29.8	30.5
GXI-22424		2.31	6.86	0.08	1.4	<0.005	0.025	0.97	20.6	15.7	0.52	253	0.18	0.41	10.7	15.4
GXI-22425		3.05	17.55	0.11	1.7	<0.005	0.047	2.36	23.7	30.6	0.88	1300	0.19	1.48	8.7	2.8
GXI-22426		0.95	5.68	0.07	0.9	<0.005	0.063	1.44	14.1	7.8	0.18	632	0.23	0.03	9.1	5.0
GXI-22427		1.85	6.53	0.07	0.9	<0.005	0.024	1.24	16.7	17.3	0.48	282	0.32	0.16	10.1	6.1
GXI-22428		1.59	6.49	0.09	1.5	<0.005	0.029	0.87	25.7	8.6	0.36	764	0.27	0.80	15.0	9.6
GXI-22429		3.41	18.90	0.11	2.4	<0.005	0.064	2.44	22.2	34.1	1.02	784	0.37	1.62	9.6	3.4
GXI-22430		3.24	17.35	0.13	1.6	0.008	0.209	2.74	24.9	22.0	0.80	661	0.19	1.54	8.4	2.8
GXI-22431		1.53	6.54	0.08	1.1	<0.005	0.019	0.84	16.5	10.8	0.25	1040	0.63	1.25	7.6	6.4
GXI-22432		0.54	0.34	0.05	<0.1	<0.005	<0.005	0.03	0.6	0.7	0.01	85	0.34	0.03	0.6	1.6
GXI-22433		3.47	19.20	0.11	2.0	<0.005	0.044	2.62	22.5	40.6	0.97	613	0.27	1.90	10.4	3.6
GXI-22434		1.10	5.74	0.09	0.8	<0.005	0.013	1.60	14.2	11.2	0.21	187	0.30	0.88	7.7	4.2



ALS Canada Ltd.  
 2103 Dollarton Hwy  
 North Vancouver BC V7H 0A7  
 Phone: +1 (604) 984 0221 Fax: +1 (604) 984 0218  
 www.alsglobal.com/geochemistry

To: NEWMONT CANADA FN HOLDINGS ULC  
 6363 SOUTH FIDDLERS GREEN CIRCLE  
 SUITE 800  
 GREENWOOD VILLAGE CO 80111  
 USA

Page: 3 - C  
 Total # Pages: 3 (A - D)  
 Plus Appendix Pages  
 Finalized Date: 14-JUL-2018  
 Account: MONTUK

Project: PLATEAU/GB-3786

**CERTIFICATE OF ANALYSIS WH18150558**

Sample Description	Method Analyte Units LOD	ME-MS61	ME-MS61	ME-MS61	ME-MS61	ME-MS61	ME-MS61	ME-MS61	ME-MS61	ME-MS61	ME-MS61	ME-MS61	ME-MS61	ME-MS61	ME-MS61	
		P	Pb	Rb	Re	S	Sb	Sc	Se	Sn	Sr	Ta	Te	Th	Ti	Tl
		ppm	ppm	ppm	ppm	%	ppm	ppm	ppm	ppm	ppm	ppm	ppm	ppm	%	ppm
		10	0.5	0.1	0.002	0.01	0.05	0.1	1	0.2	0.2	0.05	0.05	0.01	0.005	0.02
GXI-22421		520	613	122.5	<0.002	0.32	0.98	10.4	<1	10.5	297	0.82	<0.05	9.53	0.285	0.82
GXI-22422		200	19.4	44.7	<0.002	0.01	0.35	4.1	<1	2.3	18.3	0.97	<0.05	10.35	0.171	0.21
GXI-22423		470	19.7	217	<0.002	0.01	0.47	23.7	<1	7.1	79.5	2.11	<0.05	21.9	0.454	1.49
GXI-22424		210	21.8	49.7	<0.002	0.01	0.24	4.2	<1	1.7	32.1	0.88	<0.05	8.81	0.162	0.24
GXI-22425		490	41.1	88.7	<0.002	0.17	0.39	10.7	1	3.0	308	0.82	<0.05	9.94	0.307	0.65
GXI-22426		100	10.6	69.9	<0.002	0.03	0.61	2.1	<1	19.2	15.3	0.84	<0.05	6.52	0.100	0.47
GXI-22427		160	7.0	55.4	<0.002	0.01	0.25	3.5	<1	2.9	21.2	0.68	<0.05	5.66	0.173	0.29
GXI-22428		230	16.7	48.6	<0.002	0.01	0.18	3.9	<1	3.0	62.0	1.26	<0.05	13.25	0.213	0.24
GXI-22429		510	73.4	96.7	<0.002	0.03	0.27	13.4	1	2.9	296	0.86	<0.05	9.54	0.340	0.75
GXI-22430		510	1080	104.5	<0.002	0.21	1.40	9.9	<1	3.7	319	0.80	<0.05	10.70	0.290	0.70
GXI-22431		110	9.9	43.7	<0.002	0.02	0.34	3.0	1	1.6	44.9	0.74	<0.05	7.21	0.118	0.21
GXI-22432		10	6.1	1.4	<0.002	0.01	0.23	0.1	<1	<0.2	3.0	0.05	<0.05	0.21	0.008	<0.02
GXI-22433		510	32.5	105.5	<0.002	0.01	0.41	12.1	1	2.1	308	0.89	<0.05	9.41	0.348	0.71
GXI-22434		90	12.7	56.0	<0.002	0.03	0.11	2.0	<1	1.5	59.7	0.72	<0.05	6.33	0.093	0.28



ALS Canada Ltd.  
 2103 Dollarton Hwy  
 North Vancouver BC V7H 0A7  
 Phone: +1 (604) 984 0221 Fax: +1 (604) 984 0218  
 www.alsglobal.com/geochemistry

To: NEWMONT CANADA FN HOLDINGS ULC  
 6363 SOUTH FIDDLERS GREEN CIRCLE  
 SUITE 800  
 GREENWOOD VILLAGE CO 80111  
 USA

Page: 3 - D  
 Total # Pages: 3 (A - D)  
 Plus Appendix Pages  
 Finalized Date: 14-JUL-2018  
 Account: MONTUK

Project: PLATEAU/GB-3786

CERTIFICATE OF ANALYSIS    WH18150558
---------------------------------------

Sample Description	Method Analyte Units LOD	ME-MS61 U ppm	ME-MS61 V ppm	ME-MS61 W ppm	ME-MS61 Y ppm	ME-MS61 Zn ppm	ME-MS61 Zr ppm	Pb-OG62 Pb %	Au-AA24 Au Calc ppm	OA-GRA08b S.G. Unity
GXI-22421		2.3	51	1.8	14.6	412	44.1		<0.005	2.76
GXI-22422		1.3	33	1.4	6.8	61	44.4		<0.005	2.65
GXI-22423		2.6	100	4.9	11.3	116	128.5		<0.005	2.80
GXI-22424		1.3	27	0.9	7.2	85	49.4		<0.005	2.69
GXI-22425		2.4	52	1.9	13.5	84	49.7		<0.005	2.70
GXI-22426		0.9	15	1.4	4.7	29	29.5		<0.005	2.65
GXI-22427		1.0	26	0.8	7.2	28	31.3		<0.005	2.74
GXI-22428		1.4	36	1.1	9.3	57	56.7		<0.005	2.66
GXI-22429		2.9	61	1.5	15.9	100	73.8		<0.005	2.66
GXI-22430		2.7	49	1.5	14.2	591	42.7		<0.005	2.73
GXI-22431		1.3	21	0.6	4.8	41	38.0		<0.005	2.63
GXI-22432		<0.1	1	0.1	0.5	4	1.0		<0.005	2.70
GXI-22433		2.4	61	1.6	15.0	72	60.6		<0.005	2.78
GXI-22434		0.9	14	0.6	4.4	24	27.0		<0.005	2.60



ALS Canada Ltd.  
 2103 Dollarton Hwy  
 North Vancouver BC V7H 0A7  
 Phone: +1 (604) 984 0221 Fax: +1 (604) 984 0218  
 www.alsglobal.com/geochemistry

To: NEWMONT CANADA FN HOLDINGS ULC  
 6363 SOUTH FIDDLERS GREEN CIRCLE  
 SUITE 800  
 GREENWOOD VILLAGE CO 80111  
 USA

Page: Appendix 1  
 Total # Appendix Pages: 1  
 Finalized Date: 14-JUL-2018  
 Account: MONTUK

Project: PLATEAU/GB-3786

**CERTIFICATE OF ANALYSIS WH18150558**

<b>CERTIFICATE COMMENTS</b>									
	<b>ANALYTICAL COMMENTS</b>								
Applies to Method:	REE's may not be totally soluble in this method. ME-MS61								
	<b>LABORATORY ADDRESSES</b>								
Applies to Method:	Processed at ALS Whitehorse located at 78 Mt. Sima Rd, Whitehorse, YT, Canada.								
	<table style="width: 100%; border: none;"> <tr> <td style="width: 33%;">CRU-22</td> <td style="width: 33%;">CRU-31</td> <td style="width: 33%;">CRU-QC</td> <td style="width: 15%;">LOG-22</td> </tr> <tr> <td>PUL-31</td> <td>PUL-QC</td> <td>SPL-22Y</td> <td>WEI-21</td> </tr> </table>	CRU-22	CRU-31	CRU-QC	LOG-22	PUL-31	PUL-QC	SPL-22Y	WEI-21
CRU-22	CRU-31	CRU-QC	LOG-22						
PUL-31	PUL-QC	SPL-22Y	WEI-21						
Applies to Method:	Processed at ALS Vancouver located at 2103 Dollarton Hwy, North Vancouver, BC, Canada.								
	<table style="width: 100%; border: none;"> <tr> <td style="width: 33%;">Au-AA24</td> <td style="width: 33%;">Hg-MS42</td> <td style="width: 33%;">ME-MS61</td> <td style="width: 15%;">ME-OG62</td> </tr> <tr> <td>OA-GRA08b</td> <td>Pb-OG62</td> <td></td> <td></td> </tr> </table>	Au-AA24	Hg-MS42	ME-MS61	ME-OG62	OA-GRA08b	Pb-OG62		
Au-AA24	Hg-MS42	ME-MS61	ME-OG62						
OA-GRA08b	Pb-OG62								



ALS Canada Ltd.  
 2103 Dollarton Hwy  
 North Vancouver BC V7H 0A7  
 Phone: +1 (604) 984 0221 Fax: +1 (604) 984 0218  
 www.alsglobal.com/geochemistry

To: **NEWMONT CANADA FN HOLDINGS ULC**  
**6363 SOUTH FIDDLERS GREEN CIRCLE**  
**SUITE 800**  
**GREENWOOD VILLAGE CO 80111**  
**USA**

Page: 1  
 Total # Pages: 3 (A - D)  
 Plus Appendix Pages  
 Finalized Date: 13-JUL-2018  
 This copy reported on  
 11-DEC-2018  
 Account: MONTUK

**WH18150564**

Project: PLATEAU/GB-3830  
 P.O. No.: 270-30  
 This report is for 64 Rock samples submitted to our lab in Whitehorse, YT, Canada on 25-JUN-2018.

The following have access to data associated with this certificate:

DAVID CLARKE

JEFFERY CORMIER

KEITH ORNBAUM

**SAMPLE PREPARATION**

ALS CODE	DESCRIPTION
WEI-21	Received Sample Weight
LOG-22	Sample login - Rcd w/o BarCode
CRU-31	Fine crushing - 70% <2mm
CRU-QC	Crushing QC Test
PUL-QC	Pulverizing QC Test
SPL-22Y	Split Sample - Boyd Rotary Splitter
PUL-31	Pulverize split to 85% <75 um

**ANALYTICAL PROCEDURES**

ALS CODE	DESCRIPTION	INSTRUMENT
Au-AA24	Au 50g FA AA finish	AAS
Au-GRA22	Au 50 g FA-GRAV finish	WST-SIM
ME-MS61	48 element four acid ICP-MS	
Hg-MS42	Trace Hg by ICPMS	ICP-MS
OA-GRA08b	Specific Gravity for Pulps	WST-SIM

This is the Final Report and supersedes any preliminary report with this certificate number. Results apply to samples as submitted. All pages of this report have been checked and approved for release.

\*\*\*\*\* See Appendix Page for comments regarding this certificate \*\*\*\*\*

Comments: \*\*\*Corrected copy with sample prefixes GIX corrected to GXI to all sample descriptions\*\*\*

Signature:

Colin Ramshaw, Vancouver Laboratory Manager



ALS Canada Ltd.

2103 Dollarton Hwy  
 North Vancouver BC V7H 0A7  
 Phone: +1 (604) 984 0221 Fax: +1 (604) 984 0218  
 www.alsglobal.com/geochemistry

To: NEWMONT CANADA FN HOLDINGS ULC  
 6363 SOUTH FIDDLERS GREEN CIRCLE  
 SUITE 800  
 GREENWOOD VILLAGE CO 80111  
 USA

Page: 2 - A  
 Total # Pages: 3 (A - D)  
 Plus Appendix Pages  
 Finalized Date: 13-JUL-2018  
 Account: MONTUK

Project: PLATEAU/GB-3830

**CERTIFICATE OF ANALYSIS WH18150564**

Sample Description	Method Analyte Units LOD	WEI-21	Au-AA24	Au-GRA22	ME-MS61	ME-MS61	ME-MS61	ME-MS61	ME-MS61	ME-MS61	ME-MS61	ME-MS61	ME-MS61	ME-MS61	ME-MS61	ME-MS61
		Recvd Wt. kg	Au oz/ton	Au oz/ton	Ag ppm	Al %	As ppm	Ba ppm	Be ppm	Bi ppm	Ca %	Cd ppm	Ce ppm	Co ppm	Cr ppm	Cs ppm
GXI-22266		1.16	<0.0001		0.04	0.47	1.4	20	0.11	0.11	0.05	0.20	14.95	28.5	22	0.11
GXI-22267		0.97	<0.0001		0.03	0.16	9.0	20	0.05	0.14	<0.01	<0.02	4.61	0.7	47	0.10
GXI-22277		0.35	<0.0001		0.08	0.19	1.9	20	0.05	0.29	0.03	<0.02	2.62	1.3	48	0.07
GXI-22278		0.52	<0.0001		0.03	2.84	5.9	110	0.47	0.10	0.05	0.02	20.2	2.8	26	0.63
GXI-22279		0.60	<0.0001		0.04	5.54	4.6	650	1.98	0.05	7.39	0.13	89.9	55.8	207	1.09
GXI-22280		0.42	<0.0001		0.12	1.66	2.6	130	0.47	0.71	0.08	<0.02	15.30	3.3	42	0.68
GXI-22281		0.58	<0.0001		<0.01	1.19	1.9	70	0.17	0.04	0.03	0.02	10.25	2.3	25	0.37
GXI-22282		0.89	<0.0001		0.02	0.57	1.5	60	0.13	0.05	0.06	0.02	3.92	1.2	46	0.23
GXI-22299		0.55	0.0002		0.04	1.18	15.4	30	0.09	0.18	0.02	<0.02	18.35	4.4	38	0.11
GXI-22300		0.79	<0.0001		0.71	0.31	1.2	20	0.08	1.50	0.06	0.03	2.48	0.6	25	0.16
GXI-22301		1.12	<0.0001		0.03	2.90	3.7	160	0.65	0.09	7.78	0.16	27.9	13.4	66	1.25
GXI-22311		0.46	<0.0001		0.03	3.51	0.5	140	0.45	0.06	0.45	0.03	44.4	4.9	28	0.83
GXI-22312		0.91	<0.0001		0.03	0.15	1.4	10	<0.05	0.08	0.38	<0.02	2.63	0.8	30	0.06
GXI-22313		0.81	<0.0001		0.06	2.98	0.7	180	0.55	0.21	0.10	0.05	31.2	11.9	25	1.36
GXI-22314		0.54	<0.0001		0.08	2.79	1.9	110	0.34	0.23	0.05	0.04	11.40	2.7	30	0.76
GXI-22315		0.96	<0.0001		0.02	0.11	6.5	10	<0.05	0.07	0.01	<0.02	1.25	0.5	33	0.07
GXI-22316		0.73	<0.0001		0.01	0.07	3.1	10	<0.05	0.03	<0.01	<0.02	5.61	0.2	36	<0.05
GXI-22317		1.34	<0.0001		0.05	4.94	7.2	570	1.80	0.33	0.05	0.02	54.2	6.6	48	3.44
GXI-22318		0.76	<0.0001		0.07	8.88	3.7	820	3.41	0.45	0.02	0.02	99.0	6.8	62	5.19
GXI-22319		1.34	<0.0001		0.02	0.19	1.2	40	0.06	0.08	<0.01	<0.02	2.88	0.6	45	0.10
GXI-22320		2.25	0.1865	0.191	0.28	0.14	8790	20	<0.05	0.37	<0.01	0.06	5.77	1.0	38	0.08
GXI-22321		1.36	0.0003		0.02	0.72	40.3	60	0.18	0.02	0.02	0.03	9.86	0.5	27	0.24
GXI-22332		0.39	0.0004		0.03	0.26	38.1	20	0.06	0.09	0.02	0.02	5.40	0.6	39	0.16
GXI-22333		0.71	<0.0001		0.07	0.56	3.1	20	0.10	0.40	0.24	0.04	2.81	3.7	31	0.17
GXI-22334		1.02	<0.0001		0.06	8.13	5.0	520	1.67	0.24	0.87	0.05	64.1	25.1	97	3.77
GXI-22335		0.82	0.0087		0.05	6.53	2750	250	1.10	0.15	0.39	0.04	41.5	17.8	88	2.94
GXI-22336		0.70	<0.0001		0.02	0.39	14.6	20	0.09	0.09	0.10	0.02	1.43	2.8	22	0.08
GXI-22337		0.50	0.0003		0.04	10.55	37.6	600	2.35	0.12	0.14	0.07	102.5	33.2	105	10.15
GXI-22338		0.42	<0.0001		0.01	6.06	10.4	170	1.14	0.06	0.14	<0.02	40.5	2.9	50	1.33
GXI-22339		0.63	<0.0001		0.02	2.14	24.0	50	0.25	0.04	7.36	0.06	22.9	11.2	60	1.46
GXI-22340		1.36	0.0003		0.05	1.59	2.0	140	0.36	0.29	0.55	0.05	15.25	2.4	45	0.56
GXI-22341		0.65	<0.0001		0.04	1.77	1.7	190	0.71	0.08	0.06	0.05	18.70	2.3	25	0.65
GXI-22342		0.55	<0.0001		0.04	1.76	0.7	150	0.51	0.13	0.02	0.02	26.5	2.0	32	0.80
GXI-22343		0.61	<0.0001		0.01	0.30	2.3	60	0.12	0.06	0.01	<0.02	5.42	0.8	40	0.14
GXI-22344		0.53	<0.0001		0.01	1.23	<0.2	130	0.28	0.06	0.09	0.09	12.10	0.9	29	0.34
GXI-22345		0.54	<0.0001		0.02	2.67	0.2	160	0.72	0.14	0.03	0.06	34.0	5.4	21	1.20
GXI-22346		0.49	<0.0001		0.02	7.36	2.0	590	2.77	0.26	0.03	0.04	90.3	5.5	61	5.90
GXI-22347		0.34	<0.0001		0.05	5.68	2.5	480	1.45	0.19	0.08	0.04	57.6	11.5	49	3.34
GXI-22348		0.70	<0.0001		0.05	0.15	3.6	50	<0.05	0.17	0.01	0.07	8.32	6.1	31	0.08
GXI-22349		0.61	0.0055		0.05	1.52	1.3	20	0.12	0.13	0.24	0.05	32.4	2.6	34	0.12

Comments: \*\*\*Corrected copy with sample prefixes GIX corrected to GXI to all sample descriptions\*\*\*

\*\*\*\*\* See Appendix Page for comments regarding this certificate \*\*\*\*\*





ALS Canada Ltd.  
 2103 Dollarton Hwy  
 North Vancouver BC V7H 0A7  
 Phone: +1 (604) 984 0221 Fax: +1 (604) 984 0218  
 www.alsglobal.com/geochemistry

To: NEWMONT CANADA FN HOLDINGS ULC  
 6363 SOUTH FIDDLERS GREEN CIRCLE  
 SUITE 800  
 GREENWOOD VILLAGE CO 80111  
 USA

Page: 2 - B  
 Total # Pages: 3 (A - D)  
 Plus Appendix Pages  
 Finalized Date: 13-JUL-2018  
 Account: MONTUK

Project: PLATEAU/GB-3830

**CERTIFICATE OF ANALYSIS WH18150564**

Sample Description	Method Analyte Units LOD	ME-MS61	ME-MS61	ME-MS61	ME-MS61	ME-MS61	Hg-MS42	ME-MS61	ME-MS61	ME-MS61	ME-MS61	ME-MS61	ME-MS61	ME-MS61	ME-MS61	ME-MS61
		Cu	Fe	Ga	Ge	Hf	Hg	In	K	La	Li	Mg	Mn	Mo	Na	Nb
		ppm	%	ppm	ppm	ppm	ppm	ppm	%	ppm	ppm	%	ppm	ppm	%	ppm
		0.2	0.01	0.05	0.05	0.1	0.005	0.005	0.01	0.5	0.2	0.01	5	0.05	0.01	0.1
GXI-22266		12.5	1.09	0.67	0.05	0.1	<0.005	<0.005	0.05	6.0	1.7	0.02	468	0.28	0.18	0.3
GXI-22267		3.5	0.47	0.41	<0.05	0.1	0.011	<0.005	0.07	2.1	1.2	0.01	53	0.30	<0.01	0.4
GXI-22277		6.4	0.57	0.47	<0.05	0.1	<0.005	<0.005	0.05	1.2	0.8	0.02	69	0.32	0.04	0.2
GXI-22278		5.7	1.62	4.80	0.07	0.6	<0.005	0.011	0.46	8.8	10.4	0.26	240	0.28	1.06	2.3
GXI-22279		55.4	7.88	17.90	0.14	4.0	<0.005	0.068	1.76	46.1	14.4	6.65	1140	4.44	1.61	67.9
GXI-22280		2.6	1.44	4.51	0.07	0.3	<0.005	0.013	0.55	6.9	10.6	0.30	120	0.31	0.08	2.0
GXI-22281		1.7	0.83	2.42	0.07	0.4	<0.005	0.005	0.23	4.7	6.2	0.09	248	0.23	0.35	1.1
GXI-22282		9.3	0.79	1.43	0.05	0.1	<0.005	<0.005	0.21	1.8	3.8	0.05	127	0.34	0.07	0.4
GXI-22299		4.4	0.73	1.74	0.08	0.3	<0.005	0.005	0.09	6.4	1.9	0.02	188	0.34	0.78	1.0
GXI-22300		2.1	0.57	0.75	0.05	0.1	<0.005	<0.005	0.10	1.1	1.4	0.03	105	0.29	0.03	0.3
GXI-22301		31.6	2.37	7.04	0.09	0.3	0.005	0.029	0.83	13.2	18.2	0.65	1680	0.18	0.47	3.9
GXI-22311		6.5	1.52	8.00	0.11	1.2	<0.005	0.017	0.55	20.1	14.4	0.33	314	0.19	1.53	3.9
GXI-22312		2.3	0.53	0.38	0.07	0.1	<0.005	<0.005	0.03	1.2	0.8	0.02	170	0.26	0.01	0.2
GXI-22313		40.9	3.67	6.90	0.08	0.5	<0.005	0.015	0.81	14.8	31.7	0.85	323	0.27	0.23	3.4
GXI-22314		14.0	3.23	7.12	0.05	0.2	0.005	0.017	0.62	5.2	28.4	0.82	225	0.29	0.40	1.3
GXI-22315		3.0	0.62	0.28	<0.05	<0.1	<0.005	<0.005	0.03	0.7	2.7	0.01	54	0.33	<0.01	0.6
GXI-22316		0.8	0.41	0.22	<0.05	<0.1	<0.005	<0.005	0.03	2.7	1.1	<0.01	36	0.26	<0.01	0.6
GXI-22317		25.2	2.27	13.20	0.09	1.3	<0.005	0.049	2.50	25.9	32.4	0.53	150	0.35	0.06	19.4
GXI-22318		41.8	4.65	23.8	0.14	2.9	<0.005	0.104	4.42	50.1	58.0	1.01	187	0.37	0.13	28.7
GXI-22319		3.3	0.52	0.51	0.05	0.1	<0.005	<0.005	0.09	1.3	1.0	0.02	61	0.31	<0.01	0.4
GXI-22320		1.9	1.08	0.30	0.05	0.2	<0.005	0.006	0.02	2.8	3.4	0.01	45	0.35	0.04	0.4
GXI-22321		4.4	0.93	1.39	<0.05	0.2	<0.005	<0.005	0.24	4.7	3.7	0.05	48	0.40	0.19	0.6
GXI-22332		1.9	0.70	0.62	<0.05	0.1	<0.005	<0.005	0.10	3.1	1.0	0.02	388	0.43	0.05	0.4
GXI-22333		12.1	1.21	1.50	<0.05	<0.1	<0.005	0.006	0.11	1.3	5.3	0.22	272	0.33	0.02	0.4
GXI-22334		66.0	6.62	21.3	0.11	0.4	<0.005	0.080	2.66	29.1	45.2	1.84	891	0.42	0.88	11.6
GXI-22335		91.1	5.73	15.55	0.10	0.4	0.005	0.048	1.87	18.7	27.8	1.25	676	2.74	0.83	6.8
GXI-22336		5.9	0.81	1.06	<0.05	<0.1	<0.005	<0.005	0.08	0.7	2.7	0.17	117	0.24	0.02	0.3
GXI-22337		107.5	7.75	29.0	0.15	0.3	0.008	0.107	4.93	49.8	13.2	0.62	1120	0.25	0.09	12.4
GXI-22338		7.7	2.49	12.15	0.09	2.8	<0.005	0.022	0.68	19.0	25.3	0.71	169	0.35	2.87	5.1
GXI-22339		26.9	2.65	5.34	0.08	0.3	0.006	0.024	0.28	11.4	13.9	0.78	1460	0.15	0.35	2.6
GXI-22340		12.3	1.28	4.04	0.05	0.3	<0.005	0.015	0.50	6.8	8.3	0.24	339	0.32	0.25	1.4
GXI-22341		7.4	1.21	3.65	0.06	0.4	<0.005	0.008	0.82	9.6	14.2	0.17	56	0.39	0.23	1.3
GXI-22342		4.0	0.86	4.14	0.07	0.3	<0.005	0.022	0.61	11.0	7.6	0.09	134	0.38	0.51	5.5
GXI-22343		2.2	0.56	0.82	0.05	<0.1	<0.005	<0.005	0.13	2.7	2.5	0.02	74	0.39	0.04	1.2
GXI-22344		1.7	0.69	2.76	0.05	0.1	<0.005	0.008	0.42	6.0	4.7	0.06	269	0.30	0.29	6.0
GXI-22345		7.9	1.70	6.12	0.07	0.6	0.005	0.015	0.80	16.0	15.1	0.34	372	0.30	0.72	7.0
GXI-22346		24.7	5.11	20.2	0.15	2.3	<0.005	0.080	3.43	48.3	50.4	0.92	327	0.40	0.46	28.1
GXI-22347		22.8	3.48	13.35	0.13	1.6	<0.005	0.040	2.14	26.9	35.3	0.81	549	0.15	0.55	9.2
GXI-22348		2.9	1.46	0.45	0.05	<0.1	<0.005	<0.005	0.03	3.3	1.7	0.02	855	0.92	0.01	0.1
GXI-22349		5.5	1.07	2.63	0.06	0.7	<0.005	0.008	0.05	13.4	9.1	0.13	211	0.44	0.94	1.9

Comments: \*\*\*Corrected copy with sample prefixes GIX corrected to GXI to all sample descriptions\*\*\*

\*\*\*\*\* See Appendix Page for comments regarding this certificate \*\*\*\*\*



ALS Canada Ltd.  
 2103 Dollarton Hwy  
 North Vancouver BC V7H 0A7  
 Phone: +1 (604) 984 0221 Fax: +1 (604) 984 0218  
 www.alsglobal.com/geochemistry

To: NEWMONT CANADA FN HOLDINGS ULC  
 6363 SOUTH FIDDLERS GREEN CIRCLE  
 SUITE 800  
 GREENWOOD VILLAGE CO 80111  
 USA

Page: 2 - C  
 Total # Pages: 3 (A - D)  
 Plus Appendix Pages  
 Finalized Date: 13-JUL-2018  
 Account: MONTUK

Project: PLATEAU/GB-3830

CERTIFICATE OF ANALYSIS	WH18150564
-------------------------	------------

Sample Description	Method Analyte Units LOD	ME-MS61	ME-MS61	ME-MS61	ME-MS61	ME-MS61	ME-MS61	ME-MS61	ME-MS61	ME-MS61	ME-MS61	ME-MS61	ME-MS61	ME-MS61	ME-MS61	ME-MS61
		Ni	P	Pb	Rb	Re	S	Sb	Sc	Se	Sn	Sr	Ta	Te	Th	Ti
		ppm	ppm	ppm	ppm	ppm	%	ppm	ppm	ppm	ppm	ppm	ppm	ppm	ppm	ppm
		0.2	10	0.5	0.1	0.002	0.01	0.05	0.1	1	0.2	0.2	0.05	0.05	0.01	0.005
GXI-22266		51.4	210	8.6	2.3	<0.002	0.01	0.27	0.7	<1	<0.2	9.6	<0.05	<0.05	1.23	0.007
GXI-22267		2.8	10	4.2	3.2	<0.002	<0.01	0.48	0.1	<1	<0.2	0.8	<0.05	<0.05	1.20	0.010
GXI-22277		3.1	110	10.1	2.3	<0.002	0.02	0.37	0.2	<1	<0.2	5.9	<0.05	<0.05	0.88	0.008
GXI-22278		7.7	170	12.9	24.1	<0.002	0.02	0.22	1.9	<1	0.4	42.4	0.17	<0.05	4.23	0.053
GXI-22279		374	3350	5.4	52.2	<0.002	0.03	0.15	18.5	1	1.7	987	3.65	<0.05	6.81	1.220
GXI-22280		9.1	240	27.2	27.1	<0.002	0.01	0.21	2.5	<1	0.5	24.9	0.15	<0.05	2.66	0.066
GXI-22281		5.2	60	5.4	10.6	<0.002	0.01	0.16	1.1	<1	0.2	15.8	0.08	<0.05	2.56	0.035
GXI-22282		3.3	50	9.8	9.0	<0.002	0.01	0.15	0.6	<1	0.2	6.7	<0.05	<0.05	0.82	0.014
GXI-22299		8.1	70	13.3	4.3	<0.002	0.05	1.07	2.2	<1	0.2	14.6	0.07	<0.05	2.18	0.028
GXI-22300		2.3	110	162.0	4.9	<0.002	0.01	0.36	0.3	1	<0.2	7.7	<0.05	0.11	1.05	0.009
GXI-22301		30.9	360	13.6	40.1	<0.002	0.02	0.15	12.2	1	0.7	148.5	0.29	<0.05	3.74	0.389
GXI-22311		10.9	210	12.6	30.6	<0.002	0.03	0.21	3.9	<1	0.9	64.7	0.33	<0.05	9.58	0.142
GXI-22312		3.1	30	7.9	1.6	<0.002	0.01	0.20	0.3	<1	<0.2	16.2	<0.05	<0.05	1.69	0.006
GXI-22313		21.3	130	16.6	43.4	<0.002	0.03	0.13	3.1	1	0.5	21.2	0.27	<0.05	6.27	0.164
GXI-22314		5.6	50	34.4	32.3	<0.002	0.01	0.16	2.0	1	0.5	41.6	0.09	0.09	2.67	0.045
GXI-22315		2.0	30	5.2	1.6	<0.002	0.01	0.38	0.1	<1	<0.2	0.9	<0.05	<0.05	0.91	0.012
GXI-22316		1.2	10	1.7	1.2	<0.002	<0.01	0.14	0.1	<1	<0.2	0.5	<0.05	<0.05	0.71	0.011
GXI-22317		12.1	240	21.0	123.5	<0.002	0.01	0.25	7.1	<1	3.0	26.5	1.24	<0.05	11.05	0.245
GXI-22318		12.3	320	22.6	213	<0.002	0.03	0.27	16.2	<1	4.6	48.9	1.92	<0.05	21.5	0.470
GXI-22319		2.2	20	3.9	3.5	<0.002	<0.01	0.15	0.2	<1	<0.2	1.2	<0.05	<0.05	0.63	0.014
GXI-22320		3.3	10	12.2	1.3	<0.002	0.40	1.95	0.2	1	<0.2	4.6	<0.05	5.11	1.18	0.015
GXI-22321		2.3	260	2.4	10.6	<0.002	0.05	0.10	0.8	<1	0.2	21.2	<0.05	<0.05	4.90	0.020
GXI-22332		2.7	40	10.6	4.2	<0.002	0.01	0.15	0.4	<1	<0.2	6.5	<0.05	<0.05	1.13	0.017
GXI-22333		7.4	220	9.7	4.4	<0.002	<0.01	0.10	1.3	<1	<0.2	5.6	<0.05	0.10	0.38	0.025
GXI-22334		48.6	520	17.6	103.0	<0.002	0.03	0.25	25.0	1	2.0	53.4	0.77	0.05	8.82	0.646
GXI-22335		31.8	300	6.8	87.4	<0.002	0.08	38.3	19.1	<1	1.4	23.7	0.49	<0.05	6.05	0.515
GXI-22336		8.2	60	4.5	2.3	<0.002	0.01	0.22	0.7	<1	<0.2	3.1	<0.05	<0.05	0.18	0.018
GXI-22337		59.3	670	7.9	240	<0.002	0.11	56.8	34.5	<1	2.6	16.2	0.85	<0.05	12.75	0.614
GXI-22338		7.9	210	4.0	37.8	<0.002	0.01	0.53	6.3	<1	1.0	126.0	0.39	<0.05	7.73	0.211
GXI-22339		23.5	120	9.0	15.5	<0.002	0.01	1.55	9.7	1	0.5	128.0	0.20	<0.05	3.16	0.324
GXI-22340		5.8	80	8.4	24.0	<0.002	0.01	0.19	1.8	<1	0.4	22.8	0.11	0.08	3.17	0.050
GXI-22341		7.6	200	9.8	31.0	<0.002	0.22	0.30	1.7	<1	0.4	11.7	0.09	<0.05	3.09	0.060
GXI-22342		4.4	90	13.5	31.9	<0.002	0.01	0.17	1.8	<1	1.0	17.9	0.44	<0.05	4.93	0.060
GXI-22343		2.5	30	2.4	6.0	<0.002	0.01	0.12	0.4	<1	0.2	3.7	0.07	<0.05	1.02	0.014
GXI-22344		1.9	80	4.5	18.4	<0.002	<0.01	0.11	1.2	<1	0.9	12.7	0.54	<0.05	1.88	0.049
GXI-22345		11.6	100	9.3	42.4	<0.002	<0.01	0.12	2.9	<1	1.2	32.0	0.59	<0.05	5.62	0.106
GXI-22346		11.2	380	13.1	179.0	<0.002	0.01	0.24	13.7	<1	4.4	49.6	2.03	<0.05	19.55	0.487
GXI-22347		24.6	300	16.6	96.2	<0.002	<0.01	0.35	8.9	<1	1.6	51.1	0.71	<0.05	11.45	0.366
GXI-22348		11.4	100	4.4	1.6	<0.002	<0.01	0.47	0.6	<1	<0.2	2.3	<0.05	0.05	0.60	<0.005
GXI-22349		5.5	150	16.3	2.7	<0.002	0.09	0.39	1.6	<1	0.3	28.4	0.18	<0.05	7.81	0.062

Comments: \*\*\*Corrected copy with sample prefixes GIX corrected to GXI to all sample descriptions\*\*\*

\*\*\*\*\* See Appendix Page for comments regarding this certificate \*\*\*\*\*



ALS Canada Ltd.  
 2103 Dollarton Hwy  
 North Vancouver BC V7H 0A7  
 Phone: +1 (604) 984 0221 Fax: +1 (604) 984 0218  
 www.alsglobal.com/geochemistry

To: NEWMONT CANADA FN HOLDINGS ULC  
 6363 SOUTH FIDDLERS GREEN CIRCLE  
 SUITE 800  
 GREENWOOD VILLAGE CO 80111  
 USA

Page: 2 - D  
 Total # Pages: 3 (A - D)  
 Plus Appendix Pages  
 Finalized Date: 13-JUL-2018  
 Account: MONTUK

Project: PLATEAU/GB-3830

**CERTIFICATE OF ANALYSIS WH18150564**

Sample Description	Method Analyte Units LOD	ME-MS61	ME-MS61	ME-MS61	ME-MS61	ME-MS61	ME-MS61	ME-MS61	Au-AA24	Au-GRA22	OA-GRA08b
		Tl	U	V	W	Y	Zn	Zr	Au Calc	Au Calc	S.G.
		ppm	ppm	ppm	ppm	ppm	ppm	ppm	ppm	ppm	Unity
		0.02	0.1	1	0.1	0.1	2	0.5	0.005	0.05	0.01
GXI-22266		<0.02	0.9	2	0.1	10.8	38	3.1	<0.005		2.63
GXI-22267		0.04	0.1	1	0.1	0.6	2	4.2	<0.005		2.70
GXI-22277		<0.02	0.1	1	<0.1	0.9	5	2.5	<0.005		2.65
GXI-22278		0.12	0.8	12	0.2	3.3	27	22.3	<0.005		2.67
GXI-22279		0.15	2.1	241	0.9	18.3	97	184.5	<0.005		3.04
GXI-22280		0.15	0.4	19	0.2	2.9	27	13.3	<0.005		2.70
GXI-22281		0.06	0.3	9	0.2	1.2	11	14.9	<0.005		2.68
GXI-22282		0.05	0.1	4	0.1	0.7	10	4.1	<0.005		2.65
GXI-22299		0.02	0.5	4	0.1	2.7	8	11.3	0.007		2.64
GXI-22300		0.03	0.2	2	0.1	1.3	3	2.7	<0.005		2.70
GXI-22301		0.19	0.6	127	0.4	14.2	36	11.3	<0.005		2.77
GXI-22311		0.16	1.4	25	0.3	6.6	33	48.8	<0.005		2.77
GXI-22312		<0.02	0.2	1	<0.1	1.4	3	2.9	<0.005		2.65
GXI-22313		0.27	0.8	36	0.3	4.8	69	16.7	<0.005		2.69
GXI-22314		0.14	0.6	16	0.3	1.6	73	7.9	<0.005		2.66
GXI-22315		<0.02	0.2	1	0.8	0.3	4	1.1	<0.005		2.66
GXI-22316		<0.02	0.1	1	0.1	0.3	<2	1.4	<0.005		2.62
GXI-22317		0.63	1.8	44	1.8	5.6	67	47.4	<0.005		2.70
GXI-22318		0.99	3.8	90	2.8	10.8	117	111.0	<0.005		2.73
GXI-22319		0.02	0.1	2	0.1	0.5	2	2.4	<0.005		2.65
GXI-22320		<0.02	0.2	1	1.3	0.6	5	8.2	6.40	6.56	2.68
GXI-22321		0.14	0.5	6	0.1	1.2	5	7.3	0.012		2.73
GXI-22332		0.03	0.6	3	0.1	1.1	5	3.4	0.015		2.69
GXI-22333		0.02	0.1	12	0.1	1.4	15	0.7	<0.005		2.66
GXI-22334		0.56	1.9	188	1.0	26.5	97	12.2	<0.005		2.77
GXI-22335		0.62	1.3	161	2.0	16.3	71	13.6	0.297		2.75
GXI-22336		<0.02	<0.1	10	0.1	0.8	8	<0.5	<0.005		2.70
GXI-22337		1.45	2.1	203	1.2	22.7	84	11.4	0.012		2.83
GXI-22338		0.23	1.9	42	3.6	5.8	53	108.5	<0.005		2.76
GXI-22339		0.11	0.5	104	0.3	10.1	33	8.4	<0.005		2.73
GXI-22340		0.11	0.7	12	0.2	2.7	42	8.6	0.010		2.71
GXI-22341		0.13	0.6	15	0.3	2.0	14	13.1	<0.005		2.75
GXI-22342		0.12	0.6	11	0.5	1.8	22	7.5	<0.005		2.67
GXI-22343		0.03	0.1	2	0.1	0.6	6	1.3	<0.005		2.66
GXI-22344		0.08	0.5	8	0.3	2.6	28	2.9	<0.005		2.69
GXI-22345		0.17	0.8	15	0.6	5.9	57	21.1	<0.005		2.68
GXI-22346		0.84	2.3	76	2.2	8.0	119	86.0	<0.005		2.72
GXI-22347		0.52	1.2	72	0.9	6.5	65	58.1	<0.005		2.65
GXI-22348		<0.02	1.1	2	<0.1	3.8	18	0.8	<0.005		2.64
GXI-22349		<0.02	1.1	9	0.2	4.1	19	27.1	0.189		2.61

Comments: \*\*\*Corrected copy with sample prefixes GIX corrected to GXI to all sample descriptions\*\*\*

\*\*\*\*\* See Appendix Page for comments regarding this certificate \*\*\*\*\*



ALS Canada Ltd.  
 2103 Dollarton Hwy  
 North Vancouver BC V7H 0A7  
 Phone: +1 (604) 984 0221 Fax: +1 (604) 984 0218  
 www.alsglobal.com/geochemistry

To: NEWMONT CANADA FN HOLDINGS ULC  
 6363 SOUTH FIDDLERS GREEN CIRCLE  
 SUITE 800  
 GREENWOOD VILLAGE CO 80111  
 USA

Page: 3 - A  
 Total # Pages: 3 (A - D)  
 Plus Appendix Pages  
 Finalized Date: 13-JUL-2018  
 Account: MONTUK

Project: PLATEAU/GB-3830

**CERTIFICATE OF ANALYSIS WH18150564**

Sample Description	Method Analyte Units LOD	WEI-21	Au-AA24	Au-GRA22	ME-MS61	ME-MS61	ME-MS61	ME-MS61	ME-MS61	ME-MS61	ME-MS61	ME-MS61	ME-MS61	ME-MS61	ME-MS61	ME-MS61
		Recvd Wt. kg	Au oz/ton	Au oz/ton	Ag ppm	Al %	As ppm	Ba ppm	Be ppm	Bi ppm	Ca %	Cd ppm	Ce ppm	Co ppm	Cr ppm	Cs ppm
		0.02	0.0001	0.001	0.01	0.01	0.2	10	0.05	0.01	0.01	0.02	0.01	0.1	1	0.05
GXI-22350		0.53	<0.0001		0.04	3.35	3.0	50	0.31	0.07	0.66	0.03	25.8	18.5	68	0.69
GXI-22351		0.54	<0.0001		0.04	2.50	1.1	80	0.35	0.09	0.32	0.09	20.4	12.3	63	1.39
GXI-22352		0.74	<0.0001		0.04	2.61	0.6	70	0.36	0.10	0.94	0.03	27.6	14.3	56	0.65
GXI-22353		0.71	<0.0001		0.02	2.55	3.0	90	0.41	0.09	0.60	0.02	32.5	13.4	61	0.97
GXI-22354		1.04	<0.0001		0.01	2.94	1.0	110	0.45	0.06	0.34	0.03	28.7	8.6	57	1.06
GXI-22355		0.80	<0.0001		0.11	5.95	1.4	350	1.20	0.32	0.49	0.04	43.3	23.9	79	2.51
GXI-22356		0.95	0.0004		0.03	1.61	42.8	170	0.30	0.06	0.02	0.04	17.00	2.6	20	0.40
GXI-22357		0.71	0.0002		0.03	1.31	36.0	140	0.25	0.05	0.01	0.04	14.20	2.4	32	0.33
GXI-22358		0.60	<0.0001		0.02	2.09	24.9	330	0.66	0.04	<0.01	0.03	25.8	2.0	26	0.70
GXI-22359		1.14	<0.0001		0.03	1.39	7.2	200	0.38	0.05	0.01	0.02	16.45	2.3	37	0.45
GXI-22360		0.49	<0.0001		0.02	0.98	13.6	90	0.23	0.05	<0.01	0.02	15.20	0.9	35	0.84
GXI-22361		0.62	<0.0001		0.13	2.12	14.0	130	0.67	0.06	0.10	0.04	34.7	4.6	31	3.72
GXI-22362		0.78	<0.0001		0.04	1.10	4.6	50	0.30	0.17	0.03	0.02	17.85	3.3	28	2.03
GXI-22363		0.76	<0.0001		0.19	2.14	14.6	140	0.58	0.50	1.32	0.04	36.4	4.0	28	3.05
GXI-22364		0.79	0.0024		0.12	2.67	681	240	0.69	0.08	0.01	0.03	37.0	6.0	36	5.86
GXI-22365		0.58	<0.0001		0.03	1.56	3.6	110	0.39	0.09	0.01	0.03	23.8	3.6	25	1.81
GXI-22366		0.63	<0.0001		0.02	2.35	6.1	70	0.23	0.04	0.24	0.05	27.6	10.6	57	1.24
GXI-22367		1.22	<0.0001		0.04	2.23	46.6	120	0.51	0.07	0.07	0.10	27.6	12.2	62	1.45
GXI-22368		0.98	<0.0001		0.05	0.67	4.3	50	0.41	0.07	0.01	0.22	168.0	25.9	24	0.52
GXI-22369		1.52	<0.0001		0.03	2.41	2.2	130	0.36	1.61	1.91	0.02	36.2	10.8	70	2.28
GXI-22370		0.95	<0.0001		0.02	1.89	41.7	60	0.20	0.06	0.12	0.07	28.5	9.6	53	1.03
GXI-22375		0.55	0.0001		0.20	0.65	12.5	90	0.23	0.64	<0.01	0.02	10.35	10.4	31	0.42
GXI-22376		0.58	0.0002		0.23	0.06	4.7	10	<0.05	0.61	<0.01	<0.02	1.35	0.6	34	0.06
GXI-22377		0.54	<0.0001		0.02	1.54	10.8	240	0.40	0.06	0.01	0.03	116.5	2.8	51	0.89

Comments: \*\*\*Corrected copy with sample prefixes GIX corrected to GXI to all sample descriptions\*\*\*

\*\*\*\*\* See Appendix Page for comments regarding this certificate \*\*\*\*\*



ALS Canada Ltd.  
 2103 Dollarton Hwy  
 North Vancouver BC V7H 0A7  
 Phone: +1 (604) 984 0221 Fax: +1 (604) 984 0218  
 www.alsglobal.com/geochemistry

To: NEWMONT CANADA FN HOLDINGS ULC  
 6363 SOUTH FIDDLERS GREEN CIRCLE  
 SUITE 800  
 GREENWOOD VILLAGE CO 80111  
 USA

Page: 3 - B  
 Total # Pages: 3 (A - D)  
 Plus Appendix Pages  
 Finalized Date: 13-JUL-2018  
 Account: MONTUK

Project: PLATEAU/GB-3830

**CERTIFICATE OF ANALYSIS WH18150564**

Sample Description	Method Analyte Units LOD	ME-MS61	ME-MS61	ME-MS61	ME-MS61	ME-MS61	Hg-MS42	ME-MS61	ME-MS61	ME-MS61	ME-MS61	ME-MS61	ME-MS61	ME-MS61	ME-MS61	ME-MS61
		Cu ppm	Fe %	Ga ppm	Ge ppm	Hf ppm	Hg ppm	In ppm	K %	La ppm	Li ppm	Mg %	Mn ppm	Mo ppm	Na %	Nb ppm
		0.2	0.01	0.05	0.05	0.1	0.005	0.005	0.01	0.5	0.2	0.01	5	0.05	0.01	0.1
GXI-22350		43.2	3.97	8.43	0.07	0.3	<0.005	0.026	0.23	11.3	24.3	1.58	644	0.12	0.76	3.9
GXI-22351		28.0	2.79	6.38	0.07	0.3	<0.005	0.021	0.40	8.6	37.8	0.83	512	0.21	0.42	3.4
GXI-22352		21.3	2.78	5.61	0.08	0.5	<0.005	0.018	0.42	14.4	15.7	0.76	588	0.23	0.61	3.4
GXI-22353		31.4	2.58	6.03	0.07	0.5	<0.005	0.022	0.49	15.6	18.0	0.67	516	0.24	0.57	4.0
GXI-22354		38.2	3.13	6.77	0.06	0.6	<0.005	0.022	0.58	12.2	19.0	0.84	486	0.21	0.61	3.9
GXI-22355		63.7	5.51	15.40	0.09	0.6	<0.005	0.051	1.83	20.1	41.6	1.71	780	0.20	0.49	7.6
GXI-22356		4.6	0.78	3.24	0.06	0.3	0.007	0.007	0.43	9.1	7.1	0.09	231	0.32	0.52	1.4
GXI-22357		4.5	0.77	2.64	0.06	0.4	0.006	<0.005	0.35	7.9	5.9	0.07	221	0.38	0.41	1.2
GXI-22358		11.2	0.98	5.07	0.06	0.6	0.006	0.012	0.88	15.3	11.3	0.16	95	0.27	0.05	2.0
GXI-22359		5.3	0.75	3.02	0.05	0.4	0.007	0.009	0.50	8.7	5.8	0.08	124	0.43	0.28	1.3
GXI-22360		17.7	0.86	2.23	0.05	0.4	<0.005	<0.005	0.37	7.9	4.4	0.05	45	0.85	0.05	1.1
GXI-22361		7.5	1.39	5.72	0.07	0.7	0.015	0.014	0.69	18.1	116.5	0.10	252	0.32	0.01	3.6
GXI-22362		6.4	1.11	2.74	<0.05	0.2	0.016	0.009	0.32	7.5	61.0	0.05	272	0.37	0.01	2.4
GXI-22363		10.1	1.70	5.06	0.05	0.4	0.028	0.012	0.64	18.7	128.5	0.11	358	0.26	0.01	3.7
GXI-22364		10.9	3.04	7.48	0.08	0.7	0.033	0.020	0.97	18.7	55.4	0.13	217	0.30	0.02	5.6
GXI-22365		6.6	1.37	3.67	0.06	0.4	0.022	0.010	0.46	9.4	10.4	0.07	490	0.37	0.01	2.6
GXI-22366		22.2	2.53	5.39	0.06	0.7	<0.005	0.018	0.24	11.6	14.1	0.62	480	0.22	0.77	3.3
GXI-22367		27.2	2.09	5.00	0.05	0.6	0.034	0.016	0.20	12.7	206	0.09	470	0.25	0.01	2.9
GXI-22368		46.2	1.37	2.08	0.19	0.1	<0.005	<0.005	0.13	66.5	11.3	0.05	1800	0.58	<0.01	0.8
GXI-22369		84.8	2.87	6.10	0.07	0.7	<0.005	0.067	0.43	16.4	12.1	0.78	550	0.22	0.42	5.2
GXI-22370		18.5	1.99	4.33	0.06	0.6	<0.005	0.016	0.26	11.0	10.0	0.35	818	0.26	0.67	3.2
GXI-22375		61.3	2.09	1.87	<0.05	0.1	<0.005	0.009	0.34	5.2	2.2	0.05	72	0.48	0.01	1.1
GXI-22376		4.4	0.53	0.23	<0.05	<0.1	<0.005	<0.005	0.03	0.7	0.8	<0.01	50	0.35	<0.01	0.1
GXI-22377		20.8	1.29	4.35	0.10	0.7	<0.005	0.007	0.81	57.1	7.3	0.11	69	0.32	0.01	3.7

Comments: \*\*\*Corrected copy with sample prefixes GIX corrected to GXI to all sample descriptions\*\*\*

\*\*\*\*\* See Appendix Page for comments regarding this certificate \*\*\*\*\*



ALS Canada Ltd.  
 2103 Dollarton Hwy  
 North Vancouver BC V7H 0A7  
 Phone: +1 (604) 984 0221 Fax: +1 (604) 984 0218  
 www.alsglobal.com/geochemistry

To: NEWMONT CANADA FN HOLDINGS ULC  
 6363 SOUTH FIDDLERS GREEN CIRCLE  
 SUITE 800  
 GREENWOOD VILLAGE CO 80111  
 USA

Page: 3 - C  
 Total # Pages: 3 (A - D)  
 Plus Appendix Pages  
 Finalized Date: 13-JUL-2018  
 Account: MONTUK

Project: PLATEAU/GB-3830

CERTIFICATE OF ANALYSIS	WH18150564
-------------------------	------------

Sample Description	ME-MS61	ME-MS61	ME-MS61	ME-MS61	ME-MS61	ME-MS61	ME-MS61	ME-MS61	ME-MS61	ME-MS61	ME-MS61	ME-MS61	ME-MS61	ME-MS61	ME-MS61
	Ni	P	Pb	Rb	Re	S	Sb	Sc	Se	Sn	Sr	Ta	Te	Th	Ti
	ppm	ppm	ppm	ppm	ppm	%	ppm	ppm	ppm	ppm	ppm	ppm	ppm	ppm	ppm
Method Analyte Units LOD	0.2	10	0.5	0.1	0.002	0.01	0.05	0.1	1	0.2	0.2	0.05	0.05	0.01	0.005
GXI-22350	39.7	150	5.0	11.5	<0.002	<0.01	0.10	11.1	<1	0.6	23.2	0.27	<0.05	4.06	0.359
GXI-22351	28.5	110	7.3	20.7	<0.002	<0.01	1.28	9.0	<1	0.6	16.2	0.24	<0.05	3.90	0.337
GXI-22352	37.9	120	9.8	17.7	<0.002	0.01	0.13	7.6	<1	0.6	42.4	0.24	<0.05	4.12	0.289
GXI-22353	29.6	150	7.4	22.5	<0.002	0.01	0.14	8.7	<1	0.7	35.0	0.29	<0.05	4.70	0.314
GXI-22354	22.1	140	6.8	26.6	<0.002	0.01	0.15	8.4	<1	0.6	29.3	0.29	<0.05	4.39	0.313
GXI-22355	48.5	330	13.8	75.9	<0.002	<0.01	0.13	16.4	<1	1.4	34.3	0.54	<0.05	6.32	0.443
GXI-22356	6.7	80	5.5	18.7	<0.002	0.01	0.47	1.2	<1	0.3	11.7	0.10	<0.05	3.87	0.047
GXI-22357	6.9	60	7.6	15.4	<0.002	0.01	0.40	0.9	<1	0.3	9.4	0.09	<0.05	3.15	0.037
GXI-22358	8.6	90	9.1	39.2	<0.002	0.01	3.63	1.6	<1	0.7	5.7	0.14	<0.05	6.50	0.065
GXI-22359	7.6	80	7.0	19.8	<0.002	0.01	0.46	1.0	<1	0.4	7.1	0.10	<0.05	3.46	0.043
GXI-22360	8.0	90	5.5	18.6	<0.002	0.04	0.45	1.0	<1	0.3	12.7	0.07	<0.05	2.40	0.036
GXI-22361	13.6	100	7.3	38.7	<0.002	<0.01	6.73	3.4	<1	0.5	11.1	0.28	<0.05	4.79	0.144
GXI-22362	6.5	110	14.1	17.5	<0.002	<0.01	4.41	1.7	<1	0.3	4.4	0.20	<0.05	3.29	0.080
GXI-22363	13.1	170	48.4	32.9	<0.002	0.02	6.03	3.2	<1	0.6	17.9	0.26	0.06	5.40	0.142
GXI-22364	13.0	80	8.4	52.5	<0.002	0.09	49.5	4.7	1	0.8	44.2	0.37	<0.05	5.56	0.188
GXI-22365	7.6	90	7.7	20.7	<0.002	0.01	1.37	2.1	<1	0.4	6.7	0.19	<0.05	5.06	0.108
GXI-22366	23.0	130	2.9	14.0	<0.002	<0.01	0.72	7.2	<1	0.5	44.4	0.23	<0.05	4.50	0.284
GXI-22367	60.2	120	8.4	10.7	<0.002	<0.01	27.5	6.4	<1	0.5	12.4	0.21	<0.05	3.47	0.204
GXI-22368	41.5	80	5.5	5.5	<0.002	0.01	4.34	1.8	<1	0.2	4.6	0.06	<0.05	0.85	0.040
GXI-22369	21.4	180	4.4	23.7	<0.002	0.14	1.47	8.9	<1	8.5	85.4	0.37	<0.05	7.00	0.494
GXI-22370	20.1	130	5.6	15.8	<0.002	0.01	0.89	6.3	<1	0.6	29.4	0.25	<0.05	4.74	0.296
GXI-22375	21.6	40	28.2	14.8	<0.002	0.41	1.17	1.4	<1	0.3	4.3	0.07	0.15	1.64	0.033
GXI-22376	2.5	10	32.8	1.3	<0.002	0.01	0.18	0.1	<1	<0.2	1.2	<0.05	0.08	0.15	0.006
GXI-22377	7.2	140	5.8	35.0	<0.002	0.01	1.32	2.1	<1	0.5	7.6	0.35	<0.05	19.15	0.168

Comments: \*\*\*Corrected copy with sample prefixes GIX corrected to GXI to all sample descriptions\*\*\*

\*\*\*\*\* See Appendix Page for comments regarding this certificate \*\*\*\*\*



ALS Canada Ltd.  
 2103 Dollarton Hwy  
 North Vancouver BC V7H 0A7  
 Phone: +1 (604) 984 0221 Fax: +1 (604) 984 0218  
 www.alsglobal.com/geochemistry

To: NEWMONT CANADA FN HOLDINGS ULC  
 6363 SOUTH FIDDLERS GREEN CIRCLE  
 SUITE 800  
 GREENWOOD VILLAGE CO 80111  
 USA

Page: 3 - D  
 Total # Pages: 3 (A - D)  
 Plus Appendix Pages  
 Finalized Date: 13-JUL-2018  
 Account: MONTUK

Project: PLATEAU/GB-3830

**CERTIFICATE OF ANALYSIS WH18150564**

Sample Description	Method Analyte Units LOD	ME-MS61	ME-MS61	ME-MS61	ME-MS61	ME-MS61	ME-MS61	ME-MS61	Au-AA24	Au-GRA22	OA-GRA08b
		Tl	U	V	W	Y	Zn	Zr	Au Calc	Au Calc	S.G.
		ppm	ppm	ppm	ppm	ppm	ppm	ppm	ppm	ppm	Unity
		0.02	0.1	1	0.1	0.1	2	0.5	0.005	0.05	0.01
GXI-22350		0.06	0.7	117	0.2	10.7	53	8.9	<0.005		2.70
GXI-22351		0.16	0.5	112	0.3	8.0	40	8.8	<0.005		2.69
GXI-22352		0.11	0.6	85	0.3	9.7	45	14.3	<0.005		2.66
GXI-22353		0.13	0.8	93	0.3	11.1	41	17.5	<0.005		2.70
GXI-22354		0.18	1.0	92	0.3	9.1	49	18.8	<0.005		2.69
GXI-22355		0.36	1.2	125	0.7	20.2	80	21.5	<0.005		2.73
GXI-22356		0.10	0.5	9	0.4	2.5	9	10.6	0.015		2.63
GXI-22357		0.09	0.4	7	0.3	2.0	8	10.0	0.007		2.65
GXI-22358		0.19	0.9	15	0.6	3.0	13	23.0	<0.005		2.68
GXI-22359		0.10	0.6	9	0.3	2.2	10	12.4	<0.005		2.66
GXI-22360		0.12	0.6	11	0.4	1.5	8	16.0	<0.005		2.70
GXI-22361		0.24	0.9	32	1.1	6.2	31	15.2	<0.005		2.63
GXI-22362		0.15	0.6	14	0.5	4.1	16	8.5	<0.005		2.75
GXI-22363		0.25	0.7	31	0.9	7.8	25	11.8	<0.005		2.67
GXI-22364		0.47	1.4	35	2.6	5.7	26	25.4	0.082		2.67
GXI-22365		0.12	1.3	20	0.9	3.7	18	12.7	<0.005		2.62
GXI-22366		0.10	0.5	102	0.3	7.8	34	25.0	<0.005		2.72
GXI-22367		0.15	0.9	60	3.2	6.6	30	23.8	<0.005		2.73
GXI-22368		0.21	1.0	12	0.1	32.7	30	2.8	<0.005		2.72
GXI-22369		0.24	0.9	104	0.5	13.8	23	24.6	<0.005		2.89
GXI-22370		0.11	0.6	84	0.2	8.5	28	19.9	<0.005		2.71
GXI-22375		0.08	0.8	9	0.2	1.7	12	5.1	0.005		2.67
GXI-22376		<0.02	0.1	1	<0.1	0.2	<2	<0.5	0.007		2.68
GXI-22377		0.16	1.3	17	0.6	4.0	11	23.2	<0.005		2.69

Comments: \*\*\*Corrected copy with sample prefixes GIX corrected to GXI to all sample descriptions\*\*\*

\*\*\*\*\* See Appendix Page for comments regarding this certificate \*\*\*\*\*



ALS Canada Ltd.  
2103 Dollarton Hwy  
North Vancouver BC V7H 0A7  
Phone: +1 (604) 984 0221 Fax: +1 (604) 984 0218  
www.alsglobal.com/geochemistry

To: NEWMONT CANADA FN HOLDINGS ULC  
6363 SOUTH FIDDLERS GREEN CIRCLE  
SUITE 800  
GREENWOOD VILLAGE CO 80111  
USA

Page: Appendix 1  
Total # Appendix Pages: 1  
Finalized Date: 13-JUL-2018  
Account: MONTUK

Project: PLATEAU/GB-3830

**CERTIFICATE OF ANALYSIS WH18150564**

**CERTIFICATE COMMENTS**

**ANALYTICAL COMMENTS**

Applies to Method: REE's may not be totally soluble in this method.  
ME-MS61

**LABORATORY ADDRESSES**

Applies to Method: Processed at ALS Whitehorse located at 78 Mt. Sima Rd, Whitehorse, YT, Canada.  
CRU-31 CRU-QC LOG-22 PUL-31  
PUL-QC SPL-22Y WEI-21

Applies to Method: Processed at ALS Vancouver located at 2103 Dollarton Hwy, North Vancouver, BC, Canada.  
Au-AA24 Au-GRA22 Hg-MS42 ME-MS61  
OA-GRA08b





ALS Canada Ltd.  
 2103 Dollarton Hwy  
 North Vancouver BC V7H 0A7  
 Phone: +1 (604) 984 0221 Fax: +1 (604) 984 0218  
 www.alsglobal.com/geochemistry

To: **NEWMONT CANADA FN HOLDINGS ULC**  
**6363 SOUTH FIDDLERS GREEN CIRCLE**  
**SUITE 800**  
**GREENWOOD VILLAGE CO 80111**  
**USA**

Page: 1  
 Total # Pages: 2 (A - D)  
 Plus Appendix Pages  
 Finalized Date: 7-AUG-2018  
 This copy reported on  
 11-DEC-2018  
 Account: MONTUK

**WH18172816**

Project: PLATEAU/GB-3789  
 P.O. No.: 270-30  
 This report is for 36 Rock samples submitted to our lab in Whitehorse, YT, Canada on 18-JUL-2018.

The following have access to data associated with this certificate:

DAVID CLARKE

JEFFERY CORMIER

KEITH ORNBAUM

**SAMPLE PREPARATION**

ALS CODE	DESCRIPTION
WEI-21	Received Sample Weight
LOG-22	Sample login - Rcd w/o BarCode
CRU-31	Fine crushing - 70% <2mm
CRU-QC	Crushing QC Test
PUL-QC	Pulverizing QC Test
SPL-22Y	Split Sample - Boyd Rotary Splitter
PUL-31	Pulverize split to 85% <75 um

**ANALYTICAL PROCEDURES**

ALS CODE	DESCRIPTION	INSTRUMENT
Au-AA24	Au 50g FA AA finish	AAS
ME-MS61	48 element four acid ICP-MS	
Hg-MS42	Trace Hg by ICPMS	ICP-MS
OA-GRA08b	Specific Gravity for Pulps	WST-SIM

This is the Final Report and supersedes any preliminary report with this certificate number. Results apply to samples as submitted. All pages of this report have been checked and approved for release.

\*\*\*\*\* See Appendix Page for comments regarding this certificate \*\*\*\*\*

Signature:

Colin Ramshaw, Vancouver Laboratory Manager



ALS Canada Ltd.  
 2103 Dollarton Hwy  
 North Vancouver BC V7H 0A7  
 Phone: +1 (604) 984 0221 Fax: +1 (604) 984 0218  
 www.alsglobal.com/geochemistry

To: NEWMONT CANADA FN HOLDINGS ULC  
 6363 SOUTH FIDDLERS GREEN CIRCLE  
 SUITE 800  
 GREENWOOD VILLAGE CO 80111  
 USA

Page: 2 - A  
 Total # Pages: 2 (A - D)  
 Plus Appendix Pages  
 Finalized Date: 7-AUG-2018  
 Account: MONTUK

Project: PLATEAU/GB-3789

**CERTIFICATE OF ANALYSIS WH18172816**

Sample Description	Method	WEI-21	Au-AA24	ME-MS61	ME-MS61	ME-MS61	ME-MS61	ME-MS61	ME-MS61	ME-MS61	ME-MS61	ME-MS61	ME-MS61	ME-MS61	ME-MS61	ME-MS61
	Analyte	Recvd Wt.	Au	Ag	Al	As	Ba	Be	Bi	Ca	Cd	Ce	Co	Cr	Cs	Cu
	Units	kg	oz/ton	ppm	%	ppm	ppm	ppm	ppm	%	ppm	ppm	ppm	ppm	ppm	ppm
	LOD	0.02	0.0001	0.01	0.01	0.2	10	0.05	0.01	0.01	0.02	0.01	0.1	1	0.05	0.2
GXI-22322		1.18	<0.0001	0.06	0.04	1.5	10	<0.05	0.07	0.02	<0.02	0.59	0.7	37	<0.05	6.2
GXI-22323		0.84	<0.0001	0.23	2.03	2.0	170	0.28	0.04	0.07	0.02	32.7	2.7	30	0.42	8.4
GXI-22324		1.38	<0.0001	0.16	0.40	18.8	60	0.07	0.05	0.02	0.02	8.11	0.5	30	0.20	0.9
GXI-22328		0.72	<0.0001	0.20	0.10	0.6	10	<0.05	0.26	0.07	0.07	1.82	0.4	35	<0.05	1.2
GXI-22329		0.75	<0.0001	0.06	1.20	4.3	160	0.39	0.06	0.10	0.02	9.10	2.2	53	1.00	5.0
GXI-22330		0.84	<0.0001	0.19	0.49	24.4	50	0.13	0.04	0.01	0.21	6.61	0.7	46	0.29	4.1
GXI-22396		0.44	<0.0001	0.05	1.88	1.7	40	0.19	0.03	0.03	0.05	19.40	5.1	25	0.18	5.7
GXI-22397		0.80	<0.0001	0.11	0.81	8.3	20	0.15	0.07	0.01	0.04	20.6	1.9	25	0.13	8.2
GXI-22398		0.83	<0.0001	0.17	5.47	6.8	470	1.55	0.67	1.63	0.10	81.6	13.7	64	3.06	17.3
GXI-22399		0.52	<0.0001	0.15	10.20	2.4	900	3.50	0.86	0.03	<0.02	120.0	6.2	87	6.49	41.9
GXI-22400		0.56	<0.0001	0.02	4.04	1.6	200	0.66	0.27	0.06	0.02	34.0	6.7	25	1.43	9.1
GXI-22401		0.65	<0.0001	0.03	0.46	0.7	40	0.11	0.12	0.01	<0.02	5.78	0.7	44	0.28	4.4
GXI-22402		0.49	<0.0001	0.10	0.07	17.4	10	<0.05	0.23	<0.01	<0.02	1.22	1.3	30	0.06	4.9
GXI-22403		0.50	<0.0001	0.08	0.74	1.2	50	0.27	0.27	0.02	0.08	19.40	18.0	21	0.29	17.6
GXI-22404		0.51	<0.0001	0.16	1.21	1.5	90	0.38	0.42	0.08	0.16	38.8	28.4	20	0.51	13.6
GXI-22405		0.36	<0.0001	0.04	12.65	12.4	1320	4.48	0.29	0.03	0.04	115.0	5.2	113	9.39	18.9
GXI-22406		0.32	<0.0001	0.03	0.41	2.3	30	0.11	0.05	0.05	0.06	7.24	3.5	23	0.20	7.5
GXI-22407		0.60	<0.0001	0.03	9.85	3.1	710	2.94	0.26	0.02	<0.02	129.0	4.4	86	5.78	34.6
GXI-22408		0.63	<0.0001	0.02	1.86	2.0	140	0.46	0.06	0.20	0.08	45.2	4.7	38	0.82	6.3
GXI-22409		0.49	<0.0001	0.03	0.35	1.8	30	0.07	0.10	0.02	0.05	6.53	9.4	23	0.07	7.3
GXI-22410		0.59	<0.0001	0.01	0.11	0.8	10	<0.05	0.01	<0.01	<0.02	2.71	0.6	24	0.07	3.8
GXI-22449		1.65	<0.0001	0.07	0.89	0.3	40	0.16	0.26	0.10	0.02	5.37	6.1	41	0.31	9.2
GXI-22450		1.20	<0.0001	0.03	7.80	1.4	600	2.11	0.59	0.08	<0.02	54.7	15.5	73	4.77	19.1
GXI-22458		0.48	<0.0001	0.15	12.90	31.9	1310	5.01	1.24	0.01	<0.02	96.2	7.1	119	9.81	39.5
GXI-22459		1.46	<0.0001	0.03	3.09	3.3	150	0.46	0.11	0.04	<0.02	45.6	3.8	30	1.00	12.7
GXI-22460		1.00	<0.0001	0.03	9.07	10.0	710	2.54	0.21	0.09	0.02	100.5	9.0	70	5.10	7.5
GXI-22461		1.15	<0.0001	0.01	2.94	2.4	110	0.37	0.09	0.03	0.02	27.3	2.5	23	0.86	2.4
GXI-22462		0.67	<0.0001	0.01	1.80	1.0	70	0.21	0.07	0.04	0.02	32.3	1.6	25	0.47	4.6
GXI-22463		0.53	<0.0001	0.01	6.53	16.8	440	1.42	0.12	0.03	0.04	114.0	6.4	44	3.61	12.0
GXI-22464		0.83	<0.0001	0.04	11.20	17.4	990	3.85	0.23	0.02	<0.02	110.0	5.8	98	7.04	19.6
GXI-22465		0.91	<0.0001	0.02	1.38	7.2	50	0.20	0.06	0.01	<0.02	37.0	2.6	22	0.40	3.3
GXI-22466		1.04	<0.0001	0.07	10.75	9.5	880	3.35	0.26	0.03	0.02	113.0	8.0	85	6.51	31.5
GXI-22467		0.65	<0.0001	0.05	5.03	1.1	360	1.13	0.14	0.01	<0.02	39.5	2.1	28	1.93	18.9
GXI-22468		0.76	<0.0001	0.01	0.43	0.5	10	0.08	0.02	0.01	<0.02	5.59	1.5	22	<0.05	4.0
GXI-22478		0.75	<0.0001	0.03	2.19	0.9	90	0.30	0.07	0.04	0.04	47.0	4.9	30	0.52	14.5
GXI-22479		0.76	<0.0001	0.37	5.49	5.2	1370	1.67	0.21	0.07	0.14	54.0	5.8	69	5.01	47.1



ALS Canada Ltd.  
 2103 Dollarton Hwy  
 North Vancouver BC V7H 0A7  
 Phone: +1 (604) 984 0221 Fax: +1 (604) 984 0218  
 www.alsglobal.com/geochemistry

To: NEWMONT CANADA FN HOLDINGS ULC  
 6363 SOUTH FIDDLERS GREEN CIRCLE  
 SUITE 800  
 GREENWOOD VILLAGE CO 80111  
 USA

Page: 2 - B  
 Total # Pages: 2 (A - D)  
 Plus Appendix Pages  
 Finalized Date: 7-AUG-2018  
 Account: MONTUK

Project: PLATEAU/GB-3789

**CERTIFICATE OF ANALYSIS WH18172816**

Sample Description	Method Analyte Units LOD	ME-MS61	ME-MS61	ME-MS61	ME-MS61	Hg-MS42	ME-MS61	ME-MS61	ME-MS61	ME-MS61	ME-MS61	ME-MS61	ME-MS61	ME-MS61	ME-MS61	
		Fe %	Ga ppm	Ge ppm	Hf ppm	Hg ppm	In ppm	K %	La ppm	Li ppm	Mg %	Mn ppm	Mo ppm	Na %	Nb ppm	Ni ppm
		0.01	0.05	0.05	0.1	0.005	0.005	0.01	0.5	0.2	0.01	5	0.05	0.01	0.1	0.2
GXI-22322		0.79	0.21	<0.05	<0.1	<0.005	<0.005	0.01	<0.5	0.4	0.01	86	0.76	0.01	2.8	2.1
GXI-22323		1.45	4.40	<0.05	0.9	<0.005	0.012	0.60	14.7	6.9	0.18	460	0.83	0.69	3.7	6.4
GXI-22324		0.49	0.87	<0.05	0.1	<0.005	<0.005	0.18	3.8	1.5	0.04	133	0.33	0.08	1.1	1.6
GXI-22328		0.36	0.24	<0.05	<0.1	<0.005	<0.005	0.02	0.9	0.6	0.01	143	0.28	0.03	4.1	1.0
GXI-22329		0.90	3.41	<0.05	0.3	<0.005	0.013	0.58	4.6	7.1	0.13	156	0.39	0.17	7.7	3.8
GXI-22330		0.60	1.32	<0.05	0.1	<0.005	0.024	0.25	3.2	4.7	0.03	75	0.31	0.01	2.1	1.5
GXI-22396		0.92	2.43	<0.05	0.8	<0.005	0.005	0.10	9.2	3.5	0.06	378	0.29	1.27	2.2	15.4
GXI-22397		1.04	1.87	<0.05	0.7	<0.005	<0.005	0.09	8.6	9.5	0.02	72	0.29	0.15	1.1	8.7
GXI-22398		2.83	17.75	0.08	1.8	<0.005	0.046	2.01	41.4	32.8	0.77	703	0.31	0.25	7.8	31.1
GXI-22399		4.97	31.4	0.14	3.0	<0.005	0.087	4.25	57.7	59.8	1.11	189	0.63	0.54	8.2	11.5
GXI-22400		2.83	10.80	0.10	1.3	<0.005	0.025	0.86	16.2	30.1	0.68	219	0.28	0.70	2.3	16.2
GXI-22401		0.52	1.44	<0.05	0.1	<0.005	0.007	0.18	2.8	3.2	0.02	35	0.30	0.03	0.7	2.5
GXI-22402		0.49	0.28	<0.05	<0.1	<0.005	0.006	0.02	0.5	1.1	0.01	61	0.29	0.01	0.1	3.9
GXI-22403		1.17	1.90	<0.05	0.2	<0.005	0.010	0.18	9.5	4.4	0.08	541	0.27	0.10	0.3	40.5
GXI-22404		2.39	3.35	0.07	0.6	0.008	0.044	0.34	13.8	5.3	0.05	1340	0.36	0.14	0.9	55.7
GXI-22405		2.69	47.0	0.20	4.3	0.005	0.133	4.76	51.4	52.0	0.78	109	0.78	0.70	18.4	10.3
GXI-22406		1.15	1.01	<0.05	<0.1	0.006	0.010	0.09	3.4	1.3	0.02	565	0.24	0.15	0.2	16.3
GXI-22407		4.73	30.0	0.22	3.6	<0.005	0.084	3.49	65.2	34.2	0.61	107	0.65	0.93	9.5	10.5
GXI-22408		1.12	5.91	0.08	1.9	<0.005	0.020	0.51	19.4	6.7	0.04	250	0.60	0.41	2.9	8.3
GXI-22409		0.62	0.66	0.05	0.1	<0.005	0.009	0.04	2.4	1.6	0.01	305	0.29	0.16	0.4	17.6
GXI-22410		0.53	0.41	<0.05	0.1	<0.005	<0.005	0.03	1.2	0.6	<0.01	47	0.33	0.01	0.2	3.1
GXI-22449		1.41	2.74	<0.05	0.1	<0.005	0.014	0.21	2.4	6.8	0.31	296	0.36	0.02	0.9	12.7
GXI-22450		5.24	21.1	0.12	2.7	<0.005	0.072	3.13	22.8	46.2	1.23	685	0.37	0.37	13.7	26.2
GXI-22458		4.62	48.0	0.21	3.7	<0.005	0.131	5.87	41.7	46.7	1.05	141	0.86	0.39	15.0	17.3
GXI-22459		1.46	7.27	0.10	1.5	<0.005	0.017	0.59	21.0	10.5	0.22	104	0.26	1.17	2.6	10.4
GXI-22460		3.82	28.6	0.17	3.1	<0.005	0.068	3.01	48.3	54.9	1.19	182	0.17	1.32	7.2	30.9
GXI-22461		1.05	6.14	0.09	1.1	<0.005	0.015	0.48	12.2	6.4	0.15	255	0.24	1.44	2.3	4.3
GXI-22462		0.69	3.44	0.10	0.9	<0.005	0.014	0.26	14.3	11.5	0.04	92	0.22	0.96	1.8	3.5
GXI-22463		1.98	20.7	0.20	2.0	0.007	0.040	1.86	52.0	18.4	0.17	146	0.34	1.80	4.7	16.3
GXI-22464		3.25	33.9	0.21	3.8	<0.005	0.108	4.47	51.5	48.7	0.83	93	0.47	0.87	12.7	12.0
GXI-22465		0.80	3.04	0.11	1.3	<0.005	0.013	0.21	15.9	9.1	0.02	64	0.33	0.55	1.8	8.2
GXI-22466		3.71	32.5	0.21	3.8	<0.005	0.093	4.02	54.0	42.3	0.54	92	0.79	0.81	13.2	12.7
GXI-22467		2.23	12.60	0.11	1.6	<0.005	0.040	1.24	20.1	24.1	0.51	98	0.60	1.19	2.9	4.0
GXI-22468		0.47	0.56	0.06	0.1	<0.005	0.008	0.02	2.7	4.3	0.01	41	0.30	0.25	0.3	7.3
GXI-22478		0.98	4.42	0.09	1.5	<0.005	0.014	0.29	19.2	8.7	0.12	144	1.44	0.95	2.7	18.4
GXI-22479		2.49	13.55	0.11	2.4	0.101	0.069	2.22	28.8	25.8	1.05	89	1.89	0.33	26.0	41.8



ALS Canada Ltd.  
 2103 Dollarton Hwy  
 North Vancouver BC V7H 0A7  
 Phone: +1 (604) 984 0221 Fax: +1 (604) 984 0218  
 www.alsglobal.com/geochemistry

To: NEWMONT CANADA FN HOLDINGS ULC  
 6363 SOUTH FIDDLERS GREEN CIRCLE  
 SUITE 800  
 GREENWOOD VILLAGE CO 80111  
 USA

Page: 2 - C  
 Total # Pages: 2 (A - D)  
 Plus Appendix Pages  
 Finalized Date: 7-AUG-2018  
 Account: MONTUK

Project: PLATEAU/GB-3789

**CERTIFICATE OF ANALYSIS WH18172816**

Sample Description	Method Analyte Units LOD	ME-MS61	ME-MS61	ME-MS61	ME-MS61	ME-MS61	ME-MS61	ME-MS61	ME-MS61	ME-MS61	ME-MS61	ME-MS61	ME-MS61	ME-MS61	ME-MS61	ME-MS61	
		P	Pb	Rb	Re	S	Sb	Sc	Se	Sn	Sr	Ta	Te	Th	Ti	Tl	Tl
		ppm	ppm	ppm	ppm	%	ppm	ppm	ppm	ppm	ppm	ppm	ppm	ppm	ppm	%	ppm
		10	0.5	0.1	0.002	0.01	0.05	0.1	1	0.2	0.2	0.05	0.05	0.01	0.005	0.02	
GXI-22322		40	3.2	0.5	<0.002	0.01	0.56	0.1	1	0.6	1.4	0.32	<0.05	0.52	0.011	<0.02	
GXI-22323		140	6.4	23.6	<0.002	0.08	0.40	2.2	<1	0.6	26.1	0.29	<0.05	7.31	0.159	0.16	
GXI-22324		60	6.2	7.2	<0.002	0.01	0.31	0.5	<1	<0.2	7.3	0.10	<0.05	1.09	0.066	0.04	
GXI-22328		50	22.7	0.9	<0.002	0.01	0.29	0.1	<1	<0.2	6.6	0.30	<0.05	0.33	0.082	<0.02	
GXI-22329		60	5.0	27.4	<0.002	0.02	0.19	1.5	<1	1.0	15.1	0.50	<0.05	2.44	0.070	0.16	
GXI-22330		30	26.2	12.3	<0.002	0.01	0.66	0.5	<1	4.3	1.3	0.11	<0.05	1.25	0.018	0.10	
GXI-22396		130	3.7	5.2	<0.002	0.03	0.25	1.4	1	0.4	29.0	0.15	<0.05	4.41	0.054	0.03	
GXI-22397		110	18.8	4.6	<0.002	0.02	0.32	0.8	<1	0.2	11.8	0.09	<0.05	4.78	0.028	0.03	
GXI-22398		290	58.6	100.5	<0.002	0.04	0.27	9.2	1	2.1	256	0.52	0.07	15.95	0.218	0.62	
GXI-22399		480	39.5	199.5	<0.002	0.04	0.44	17.5	1	3.6	122.5	0.53	0.06	23.8	0.254	1.26	
GXI-22400		210	16.0	47.5	<0.002	0.01	0.47	4.2	<1	0.9	47.1	0.21	<0.05	8.32	0.076	0.26	
GXI-22401		70	10.3	9.0	<0.002	0.01	0.49	0.7	<1	0.2	7.1	<0.05	<0.05	1.54	0.019	0.06	
GXI-22402		10	14.9	1.4	<0.002	0.01	0.59	0.1	<1	<0.2	1.5	<0.05	<0.05	0.60	<0.005	<0.02	
GXI-22403		100	25.9	10.1	<0.002	0.02	0.24	1.2	<1	0.2	11.0	<0.05	<0.05	1.94	0.010	0.05	
GXI-22404		160	43.7	18.9	<0.002	0.02	0.23	6.8	1	0.3	20.5	0.07	<0.05	7.39	0.027	0.12	
GXI-22405		280	19.0	226	0.002	0.05	0.33	25.8	<1	5.6	202	1.50	<0.05	18.75	0.491	1.86	
GXI-22406		120	10.8	5.2	0.002	0.01	0.21	0.8	<1	<0.2	10.0	<0.05	<0.05	0.93	0.006	0.02	
GXI-22407		270	24.5	180.5	<0.002	0.03	1.32	15.8	<1	3.1	136.0	0.78	<0.05	24.9	0.271	1.07	
GXI-22408		130	7.1	27.5	<0.002	0.02	0.36	2.4	<1	0.7	51.3	0.28	<0.05	11.55	0.092	0.17	
GXI-22409		60	13.2	2.2	<0.002	0.02	0.19	0.6	<1	<0.2	5.4	0.06	<0.05	1.36	0.009	0.02	
GXI-22410		20	0.8	1.7	<0.002	<0.01	0.25	0.2	<1	<0.2	1.8	<0.05	<0.05	1.15	<0.005	<0.02	
GXI-22449		100	19.3	9.0	<0.002	<0.01	0.17	2.1	<1	0.2	5.3	0.07	<0.05	0.90	0.042	0.05	
GXI-22450		370	18.6	150.0	<0.002	0.03	0.19	14.3	<1	2.7	54.7	1.15	0.05	12.60	0.464	0.84	
GXI-22458		410	77.0	225	<0.002	0.02	1.10	24.4	1	5.9	163.0	1.23	0.10	19.35	0.430	1.95	
GXI-22459		160	14.5	31.0	<0.002	0.01	0.26	3.0	<1	0.7	50.5	0.23	<0.05	10.55	0.082	0.19	
GXI-22460		380	17.4	157.5	<0.002	0.04	0.28	13.4	<1	3.3	114.0	0.61	<0.05	21.1	0.224	0.93	
GXI-22461		190	13.3	26.3	<0.002	0.01	0.19	2.2	<1	0.6	57.5	0.22	<0.05	6.10	0.066	0.15	
GXI-22462		160	7.0	14.2	<0.002	0.01	0.18	1.7	<1	0.5	35.4	0.18	<0.05	8.33	0.059	0.07	
GXI-22463		260	16.6	104.5	<0.002	0.01	3.04	7.6	<1	2.6	97.7	0.47	<0.05	27.9	0.152	0.61	
GXI-22464		370	19.7	216	0.002	0.05	0.28	18.9	1	4.3	152.5	1.05	<0.05	20.6	0.377	1.33	
GXI-22465		130	9.0	12.8	<0.002	0.01	0.87	1.5	<1	0.4	29.3	0.19	<0.05	8.51	0.050	0.09	
GXI-22466		220	24.4	206	<0.002	0.02	0.30	16.8	<1	3.7	163.5	1.11	<0.05	19.75	0.372	1.25	
GXI-22467		190	17.0	66.4	<0.002	0.02	0.26	6.0	1	1.3	66.0	0.26	<0.05	8.38	0.094	0.39	
GXI-22468		40	2.0	1.1	0.002	0.01	0.30	0.3	<1	<0.2	7.0	<0.05	<0.05	1.78	0.008	<0.02	
GXI-22478		210	14.3	15.3	0.002	0.01	0.31	1.7	1	0.5	26.7	0.25	<0.05	15.80	0.082	0.10	
GXI-22479		300	21.7	101.5	0.005	0.68	1.48	9.1	1	1.7	34.8	1.50	<0.05	7.12	0.403	0.75	



ALS Canada Ltd.  
 2103 Dollarton Hwy  
 North Vancouver BC V7H 0A7  
 Phone: +1 (604) 984 0221 Fax: +1 (604) 984 0218  
 www.alsglobal.com/geochemistry

To: NEWMONT CANADA FN HOLDINGS ULC  
 6363 SOUTH FIDDLERS GREEN CIRCLE  
 SUITE 800  
 GREENWOOD VILLAGE CO 80111  
 USA

Page: 2 - D  
 Total # Pages: 2 (A - D)  
 Plus Appendix Pages  
 Finalized Date: 7-AUG-2018  
 Account: MONTUK

Project: PLATEAU/GB-3789

CERTIFICATE OF ANALYSIS	WH18172816
-------------------------	------------

Sample Description	Method	ME-MS61	ME-MS61	ME-MS61	ME-MS61	ME-MS61	ME-MS61	Au-AA24	OA-GRA08b
	Analyte	U	V	W	Y	Zn	Zr	Au Calc	S.G.
	Units LOD	ppm	ppm	ppm	ppm	ppm	ppm	ppm	Unity
		0.1	1	0.1	0.1	2	0.5	0.005	0.01
GXI-22322		0.3	1	0.2	1.4	<2	<0.5	<0.005	2.64
GXI-22323		0.7	26	0.4	4.2	16	25.7	<0.005	2.74
GXI-22324		0.1	7	0.3	0.9	5	4.3	<0.005	2.69
GXI-22328		0.2	1	0.3	1.2	7	1.0	<0.005	2.69
GXI-22329		0.7	12	0.4	2.9	14	9.0	<0.005	2.67
GXI-22330		0.2	4	0.2	0.8	34	5.2	<0.005	2.75
GXI-22396		0.8	7	0.3	2.7	13	28.3	<0.005	2.60
GXI-22397		1.0	6	0.4	2.5	37	22.1	<0.005	2.66
GXI-22398		2.3	57	0.6	9.3	64	62.9	<0.005	2.72
GXI-22399		4.4	116	1.1	5.9	88	102.5	<0.005	2.65
GXI-22400		1.3	28	0.3	4.4	61	49.2	<0.005	2.64
GXI-22401		0.2	5	0.1	0.7	4	4.5	<0.005	2.62
GXI-22402		0.2	1	<0.1	0.4	3	1.1	<0.005	2.64
GXI-22403		1.2	4	0.1	7.5	27	8.1	<0.005	2.60
GXI-22404		2.1	10	0.1	14.3	42	22.4	<0.005	2.66
GXI-22405		4.5	174	2.1	7.4	65	151.0	<0.005	2.76
GXI-22406		0.4	3	<0.1	4.2	13	1.8	<0.005	2.64
GXI-22407		3.0	100	1.1	7.6	75	142.5	<0.005	2.72
GXI-22408		1.4	17	0.5	5.7	32	70.4	<0.005	2.65
GXI-22409		0.4	2	0.1	1.4	8	5.1	<0.005	2.57
GXI-22410		0.1	1	<0.1	0.3	2	3.0	<0.005	2.63
GXI-22449		0.1	17	0.1	2.0	18	3.1	<0.005	2.64
GXI-22450		2.2	97	1.7	8.7	92	97.8	<0.005	2.76
GXI-22458		4.9	160	2.0	5.6	93	132.5	<0.005	2.80
GXI-22459		1.5	20	0.4	5.2	25	55.8	<0.005	2.68
GXI-22460		2.6	81	0.9	9.7	91	108.5	<0.005	2.76
GXI-22461		0.9	16	0.3	3.5	21	41.4	<0.005	2.68
GXI-22462		0.9	11	0.3	2.3	10	21.7	<0.005	2.66
GXI-22463		2.7	54	1.1	6.6	39	75.5	<0.005	2.64
GXI-22464		4.2	130	1.5	6.5	72	132.0	<0.005	2.66
GXI-22465		1.2	8	0.3	4.4	18	45.2	<0.005	2.57
GXI-22466		3.8	114	1.5	6.7	58	146.0	<0.005	2.81
GXI-22467		1.6	41	0.5	4.1	48	56.1	<0.005	2.69
GXI-22468		0.5	1	<0.1	0.9	7	4.8	<0.005	2.68
GXI-22478		1.8	13	0.3	4.5	35	47.6	<0.005	2.58
GXI-22479		1.7	117	1.5	12.4	81	90.0	<0.005	2.66



ALS Canada Ltd.  
2103 Dollarton Hwy  
North Vancouver BC V7H 0A7  
Phone: +1 (604) 984 0221 Fax: +1 (604) 984 0218  
www.alsglobal.com/geochemistry

To: NEWMONT CANADA FN HOLDINGS ULC  
6363 SOUTH FIDDLERS GREEN CIRCLE  
SUITE 800  
GREENWOOD VILLAGE CO 80111  
USA

Page: Appendix 1  
Total # Appendix Pages: 1  
Finalized Date: 7-AUG-2018  
Account: MONTUK

Project: PLATEAU/GB-3789

**CERTIFICATE OF ANALYSIS WH18172816**

CERTIFICATE COMMENTS											
	<p style="text-align: center;"><b>ANALYTICAL COMMENTS</b></p> <p>Applies to Method: REE's may not be totally soluble in this method. ME-MS61</p>										
	<p style="text-align: center;"><b>LABORATORY ADDRESSES</b></p> <p>Processed at ALS Whitehorse located at 78 Mt. Sima Rd, Whitehorse, YT, Canada.</p> <table><tr><td>Applies to Method:</td><td>CRU-31</td><td>CRU-QC</td><td>LOG-22</td><td>PUL-31</td></tr><tr><td></td><td>PUL-QC</td><td>SPL-22Y</td><td>WEI-21</td><td></td></tr></table>	Applies to Method:	CRU-31	CRU-QC	LOG-22	PUL-31		PUL-QC	SPL-22Y	WEI-21	
Applies to Method:	CRU-31	CRU-QC	LOG-22	PUL-31							
	PUL-QC	SPL-22Y	WEI-21								
	<p>Processed at ALS Vancouver located at 2103 Dollarton Hwy, North Vancouver, BC, Canada.</p> <table><tr><td>Applies to Method:</td><td>Au-AA24</td><td>Hg-MS42</td><td>ME-MS61</td><td>OA-GRA08b</td></tr></table>	Applies to Method:	Au-AA24	Hg-MS42	ME-MS61	OA-GRA08b					
Applies to Method:	Au-AA24	Hg-MS42	ME-MS61	OA-GRA08b							



ALS Canada Ltd.  
 2103 Dollarton Hwy  
 North Vancouver BC V7H 0A7  
 Phone: +1 (604) 984 0221 Fax: +1 (604) 984 0218  
 www.alsglobal.com/geochemistry

To: **NEWMONT CANADA FN HOLDINGS ULC**  
**6363 SOUTH FIDDLERS GREEN CIRCLE**  
**SUITE 800**  
**GREENWOOD VILLAGE CO 80111**  
**USA**

Page: 1  
 Total # Pages: 3 (A - D)  
 Plus Appendix Pages  
 Finalized Date: 17-AUG-2018  
 This copy reported on  
 11-DEC-2018  
 Account: MONTUK

**WH18181863**

Project: PLATEAU/GB-3793  
 P.O. No.: 270-30  
 This report is for 49 Rock samples submitted to our lab in Whitehorse, YT, Canada on 27-JUL-2018.

The following have access to data associated with this certificate:

DAVID CLARKE  
 JOSEPH SAGAR

JEFFERY CORMIER

KEITH ORNBAUM

**SAMPLE PREPARATION**

ALS CODE	DESCRIPTION
WEI-21	Received Sample Weight
LOG-22	Sample login - Rcd w/o BarCode
CRU-31	Fine crushing - 70% <2mm
CRU-22	Crush entire sample >70% -6 mm - No QC
CRU-QC	Crushing QC Test
PUL-QC	Pulverizing QC Test
SPL-22Y	Split Sample - Boyd Rotary Splitter
PUL-31	Pulverize split to 85% <75 um

**ANALYTICAL PROCEDURES**

ALS CODE	DESCRIPTION	INSTRUMENT
Au-AA24	Au 50g FA AA finish	AAS
ME-MS61	48 element four acid ICP-MS	
Hg-MS42	Trace Hg by ICPMS	ICP-MS
OA-GRA08b	Specific Gravity for Pulps	WST-SIM

This is the Final Report and supersedes any preliminary report with this certificate number. Results apply to samples as submitted. All pages of this report have been checked and approved for release.

\*\*\*\*\* See Appendix Page for comments regarding this certificate \*\*\*\*\*

Signature:

Colin Ramshaw, Vancouver Laboratory Manager



ALS Canada Ltd.  
 2103 Dollarton Hwy  
 North Vancouver BC V7H 0A7  
 Phone: +1 (604) 984 0221 Fax: +1 (604) 984 0218  
 www.alsglobal.com/geochemistry

To: NEWMONT CANADA FN HOLDINGS ULC  
 6363 SOUTH FIDDLERS GREEN CIRCLE  
 SUITE 800  
 GREENWOOD VILLAGE CO 80111  
 USA

Page: 2 - A  
 Total # Pages: 3 (A - D)  
 Plus Appendix Pages  
 Finalized Date: 17-AUG-2018  
 Account: MONTUK

Project: PLATEAU/GB-3793

CERTIFICATE OF ANALYSIS	WH18181863
-------------------------	------------

Sample Description	WEI-21	Au-AA24	ME-MS61	ME-MS61	ME-MS61	ME-MS61	ME-MS61	ME-MS61	ME-MS61	ME-MS61	ME-MS61	ME-MS61	ME-MS61	ME-MS61	ME-MS61	ME-MS61
	Recvd Wt. kg	Au oz/ton	Ag ppm	Al %	As ppm	Ba ppm	Be ppm	Bi ppm	Ca %	Cd ppm	Ce ppm	Co ppm	Cr ppm	Cs ppm	Cu ppm	LOD
GXI-22441	0.44	<0.0001	0.15	1.28	2.1	40	<0.05	0.02	0.06	0.04	6.36	1.9	26	0.05	3.0	
GXI-22442	1.58	<0.0001	0.09	0.87	0.9	5870	0.14	0.02	0.47	0.17	5.71	2.0	30	0.57	13.3	
GXI-22443	1.16	0.0002	0.03	6.20	84.3	590	1.68	0.05	0.02	0.07	84.8	16.0	67	6.20	124.5	
GXI-22444	0.98	<0.0001	0.06	1.69	31.5	140	0.35	0.04	0.03	<0.02	16.55	3.2	44	2.62	35.4	
GXI-22445	0.68	<0.0001	0.10	4.05	25.4	340	0.89	0.10	0.02	0.04	38.9	8.1	39	6.16	25.2	
GXI-22446	0.63	0.0004	0.04	2.06	266	160	0.38	0.06	0.01	0.05	18.75	5.4	23	2.68	9.8	
GXI-22447	0.55	<0.0001	0.12	1.39	3.1	6430	0.45	0.06	0.31	0.18	16.60	3.3	62	1.17	57.7	
GXI-22029	0.83	<0.0001	0.04	8.27	0.9	740	2.25	0.34	0.08	<0.02	91.7	24.8	69	6.63	29.6	
GXI-22008	0.60	<0.0001	0.02	2.88	1.5	190	0.65	0.10	0.03	<0.02	41.9	4.7	30	1.75	5.2	
GXI-22009	0.43	<0.0001	0.04	1.95	2.9	170	0.50	0.14	0.03	0.02	33.5	2.0	25	1.40	2.4	
GXI-22010	1.16	<0.0001	0.15	2.15	0.4	120	0.46	1.69	0.07	0.03	15.70	9.3	22	1.05	72.4	
GXI-22435	0.70	<0.0001	0.03	0.35	0.8	10	<0.05	0.02	0.05	<0.02	1.38	2.4	23	0.06	1.5	
GXI-22436	0.68	<0.0001	0.08	1.27	1.2	1210	0.32	0.14	0.11	0.08	22.5	6.9	40	0.54	54.1	
GXI-22437	1.90	<0.0001	0.05	1.11	0.7	1490	0.24	0.11	0.02	<0.02	10.30	3.4	35	0.66	16.8	
GXI-22438	1.25	<0.0001	0.05	0.56	0.8	310	0.19	0.06	0.02	0.02	4.41	0.7	44	0.44	13.7	
GXI-22439	1.19	<0.0001	0.04	2.58	7.1	1160	0.80	0.10	0.07	0.17	22.1	5.3	31	2.41	28.3	
GXI-22440	1.05	<0.0001	0.16	2.09	3.1	1220	0.38	0.04	13.70	0.59	53.0	3.4	11	0.66	6.4	
GXI-22451	0.45	<0.0001	0.04	2.37	2.9	180	0.27	0.07	0.47	0.10	31.6	2.5	24	0.66	3.5	
GXI-22452	1.45	0.0006	0.15	2.54	110.5	520	0.35	0.57	0.16	0.06	25.4	8.4	26	1.56	110.0	
GXI-22453	0.80	<0.0001	0.04	2.77	4.3	370	0.63	0.07	0.07	0.02	35.0	3.2	27	1.30	6.8	
GXI-22454	0.76	<0.0001	0.06	8.27	6.3	820	2.46	0.27	0.09	0.03	88.2	18.2	69	5.89	35.7	
GXI-22455	0.97	<0.0001	0.03	0.30	0.2	20	0.13	0.05	0.43	<0.02	32.6	6.5	24	0.24	6.3	
GXI-22456	0.56	<0.0001	0.01	0.93	3.5	90	0.14	0.02	0.02	0.02	14.30	2.6	29	1.01	2.8	
GXI-22457	0.65	0.0026	0.55	2.01	189.0	170	0.21	0.13	0.03	<0.02	26.9	0.5	23	4.00	1.7	
GXI-22469	1.36	<0.0001	0.02	1.78	1.7	180	0.18	0.04	0.10	0.06	24.3	2.2	24	1.35	3.4	
GXI-22470	0.99	<0.0001	0.02	0.13	1.2	20	<0.05	0.05	0.12	0.02	4.56	0.4	29	0.06	1.7	
GXI-22471	1.62	<0.0001	0.04	2.87	1.6	450	0.44	0.09	0.41	0.03	42.7	6.6	29	3.86	12.3	
GXI-22472	0.65	<0.0001	0.06	10.45	14.5	1410	3.69	0.27	0.15	0.02	85.2	17.2	99	8.00	50.8	
GXI-22473	0.76	<0.0001	0.05	2.85	4.9	380	0.76	0.14	6.24	0.27	44.5	3.6	16	0.86	3.4	
GXI-22474	0.79	<0.0001	0.03	3.63	0.7	250	0.62	0.13	2.13	0.08	47.7	8.7	33	1.86	25.9	
GXI-22475	1.35	<0.0001	0.03	2.97	1.5	510	0.53	0.08	0.47	0.04	36.5	2.9	25	0.93	4.0	
GXI-22476	1.13	<0.0001	0.12	4.81	3.5	380	1.16	0.62	0.97	0.05	49.5	12.2	47	4.18	38.7	
GXI-22477	0.87	<0.0001	0.02	9.93	31.8	970	3.09	0.41	0.10	0.02	80.8	21.4	74	7.97	40.2	
GXI-22480	0.71	<0.0001	0.05	5.55	11.8	580	1.86	0.20	0.07	0.03	81.7	9.6	42	4.67	21.4	
GXI-22481	0.64	<0.0001	0.03	2.89	2.7	390	0.71	0.14	3.79	0.03	34.9	3.7	16	1.52	6.3	
GXI-22482	0.69	<0.0001	0.01	0.16	3.0	50	<0.05	0.01	0.06	<0.02	1.71	11.9	15	0.08	1.1	
GXI-22483	0.58	<0.0001	0.02	2.04	1.4	160	0.54	0.14	29.5	0.09	31.9	4.4	19	1.07	8.2	
GXI-22484	0.65	<0.0001	0.11	8.89	21.4	840	3.00	0.23	0.17	0.09	135.0	13.8	76	5.33	15.2	
GXI-22485	0.85	<0.0001	0.34	4.53	8.5	330	1.25	0.83	0.26	0.46	66.2	8.9	33	2.43	42.5	
GXI-22486	0.96	<0.0001	0.06	4.60	5.0	390	1.72	0.42	1.23	0.09	71.8	11.6	36	3.14	29.0	





ALS Canada Ltd.  
 2103 Dollarton Hwy  
 North Vancouver BC V7H 0A7  
 Phone: +1 (604) 984 0221 Fax: +1 (604) 984 0218  
 www.alsglobal.com/geochemistry

To: NEWMONT CANADA FN HOLDINGS ULC  
 6363 SOUTH FIDDLERS GREEN CIRCLE  
 SUITE 800  
 GREENWOOD VILLAGE CO 80111  
 USA

Page: 2 - B  
 Total # Pages: 3 (A - D)  
 Plus Appendix Pages  
 Finalized Date: 17-AUG-2018  
 Account: MONTUK

Project: PLATEAU/GB-3793

CERTIFICATE OF ANALYSIS	WH18181863
-------------------------	------------

Sample Description	Method Analyte Units LOD	ME-MS61	ME-MS61	ME-MS61	ME-MS61	Hg-MS42	ME-MS61	ME-MS61	ME-MS61	ME-MS61	ME-MS61	ME-MS61	ME-MS61	ME-MS61	ME-MS61	ME-MS61
		Fe %	Ga ppm	Ge ppm	Hf ppm	Hg ppm	In ppm	K %	La ppm	Li ppm	Mg %	Mn ppm	Mo ppm	Na %	Nb ppm	Ni ppm
GXI-22441		3.04	4.53	<0.05	0.2	0.009	<0.005	0.01	3.3	25.9	0.49	117	0.68	0.01	0.9	22.9
GXI-22442		1.18	1.92	<0.05	0.2	0.019	0.007	0.25	3.3	12.3	0.07	481	0.62	0.04	0.5	16.0
GXI-22443		2.89	18.10	0.13	1.5	0.019	0.061	2.98	38.9	33.2	0.38	196	0.47	0.04	10.1	30.5
GXI-22444		1.26	4.43	0.05	0.4	0.009	0.010	0.63	7.7	74.4	0.08	180	0.53	0.01	3.6	23.4
GXI-22445		2.33	11.35	0.05	1.1	0.017	0.029	1.87	18.3	35.8	0.23	336	0.75	0.03	6.5	19.9
GXI-22446		2.25	6.09	<0.05	0.5	0.020	0.011	0.88	9.0	47.5	0.09	120	0.41	0.01	3.1	11.7
GXI-22447		1.19	4.66	<0.05	0.6	0.023	0.014	0.37	9.5	13.4	0.23	301	0.72	0.12	2.2	18.9
GXI-22029		4.58	22.9	0.10	2.6	0.005	0.065	3.19	44.9	43.2	1.30	280	1.01	0.56	14.6	44.1
GXI-22008		1.81	8.15	0.05	2.3	<0.005	0.024	1.05	19.9	12.7	0.27	186	0.32	0.28	5.6	10.1
GXI-22009		1.26	5.32	<0.05	1.7	0.021	0.007	0.76	14.9	18.2	0.08	216	0.55	0.32	3.0	4.9
GXI-22010		3.04	6.08	<0.05	0.3	0.019	0.015	0.49	7.4	39.5	0.51	372	0.60	0.22	1.9	17.5
GXI-22435		1.00	1.05	<0.05	<0.1	<0.005	<0.005	0.03	0.6	3.1	0.18	123	0.42	0.05	0.3	5.3
GXI-22436		1.82	5.34	<0.05	0.6	0.029	0.012	0.51	11.3	16.6	0.47	582	0.81	0.01	3.6	27.8
GXI-22437		1.03	4.43	<0.05	0.6	0.016	0.008	0.61	4.9	9.4	0.19	160	0.45	0.01	3.9	13.3
GXI-22438		0.99	2.33	<0.05	0.3	0.024	0.005	0.25	2.5	4.1	0.09	66	0.49	<0.01	1.9	5.8
GXI-22439		1.50	10.10	<0.05	1.2	0.021	0.024	1.19	11.6	10.5	0.21	451	0.27	0.01	8.3	24.1
GXI-22440		2.06	4.80	0.07	1.4	0.053	0.007	1.10	31.2	17.8	3.51	1390	0.73	0.22	3.0	13.5
GXI-22451		1.15	4.75	0.07	1.0	<0.005	0.013	0.58	15.2	5.3	0.17	381	0.32	1.08	3.5	6.6
GXI-22452		4.26	5.63	<0.05	0.8	0.009	0.096	1.35	12.0	5.9	0.15	254	0.36	0.03	3.2	10.6
GXI-22453		1.08	7.19	0.05	1.2	0.008	0.014	1.31	16.8	17.3	0.18	152	0.28	0.02	4.5	8.3
GXI-22454		4.67	23.5	0.11	2.9	<0.005	0.087	3.91	41.2	46.1	1.21	491	0.38	0.52	18.5	34.3
GXI-22455		0.83	0.97	<0.05	<0.1	<0.005	<0.005	0.10	13.6	2.9	0.09	229	0.35	0.02	2.2	9.9
GXI-22456		0.75	2.02	<0.05	0.5	0.011	<0.005	0.37	6.8	54.3	0.04	205	0.35	0.01	1.4	5.0
GXI-22457		1.06	4.98	<0.05	1.5	0.101	<0.005	0.84	13.0	6.7	0.07	46	0.27	0.01	3.5	1.8
GXI-22469		0.91	3.70	<0.05	0.7	<0.005	0.008	0.46	11.3	6.9	0.12	209	0.32	0.76	2.6	5.7
GXI-22470		0.44	0.32	<0.05	<0.1	<0.005	<0.005	0.04	2.4	0.5	0.01	135	0.27	0.06	0.2	1.4
GXI-22471		2.19	7.61	0.05	0.7	<0.005	0.014	1.59	19.8	22.9	0.43	223	0.23	0.62	4.9	11.8
GXI-22472		4.55	35.3	0.14	3.1	<0.005	0.101	4.79	35.3	85.5	1.31	394	0.20	0.38	22.2	44.9
GXI-22473		1.17	6.82	0.07	1.5	0.006	0.018	1.37	20.6	11.9	0.17	786	0.19	0.84	9.8	5.9
GXI-22474		2.87	8.69	0.07	1.6	<0.005	0.027	1.09	24.1	30.1	0.69	1120	0.25	0.99	6.9	16.3
GXI-22475		1.18	7.69	0.05	1.3	<0.005	0.015	1.61	17.2	15.8	0.22	311	0.32	0.52	3.9	7.1
GXI-22476		3.12	12.85	0.07	1.2	<0.005	0.035	1.75	23.7	34.6	0.93	557	0.35	0.95	11.8	23.4
GXI-22477		4.27	28.3	0.11	2.9	0.028	0.084	4.35	36.3	32.3	0.74	269	0.27	0.54	15.6	43.8
GXI-22480		2.82	15.95	0.10	1.8	<0.005	0.057	2.84	38.7	56.2	0.98	269	0.48	0.08	22.2	16.8
GXI-22481		1.25	7.28	0.07	1.2	<0.005	0.024	1.68	19.4	16.2	0.25	297	0.14	0.56	10.0	6.9
GXI-22482		2.14	0.50	<0.05	<0.1	0.005	0.015	0.03	0.9	36.4	0.14	1090	0.52	0.01	0.2	9.2
GXI-22483		1.53	5.43	0.06	0.9	<0.005	0.023	0.84	14.5	14.2	0.40	1140	0.21	0.02	2.4	9.4
GXI-22484		3.58	25.7	0.19	2.6	<0.005	0.106	4.43	64.1	48.0	1.03	246	0.42	0.54	42.8	18.7
GXI-22485		3.12	11.75	0.06	1.2	<0.005	0.056	1.80	31.7	30.5	0.66	375	0.31	0.05	17.5	19.4
GXI-22486		2.72	12.85	0.09	1.1	<0.005	0.051	2.31	34.9	34.7	0.68	448	0.58	0.14	18.7	22.9



ALS Canada Ltd.  
 2103 Dollarton Hwy  
 North Vancouver BC V7H 0A7  
 Phone: +1 (604) 984 0221 Fax: +1 (604) 984 0218  
 www.alsglobal.com/geochemistry

To: NEWMONT CANADA FN HOLDINGS ULC  
 6363 SOUTH FIDDLERS GREEN CIRCLE  
 SUITE 800  
 GREENWOOD VILLAGE CO 80111  
 USA

Page: 2 - C  
 Total # Pages: 3 (A - D)  
 Plus Appendix Pages  
 Finalized Date: 17-AUG-2018  
 Account: MONTUK

Project: PLATEAU/GB-3793

**CERTIFICATE OF ANALYSIS WH18181863**

Sample Description	Method Analyte Units LOD	ME-MS61	ME-MS61	ME-MS61	ME-MS61	ME-MS61	ME-MS61	ME-MS61	ME-MS61	ME-MS61	ME-MS61	ME-MS61	ME-MS61	ME-MS61	ME-MS61	
		P	Pb	Rb	Re	S	Sb	Sc	Se	Sn	Sr	Ta	Te	Th	Ti	Tl
		ppm	ppm	ppm	ppm	%	ppm	ppm	ppm	ppm	ppm	ppm	ppm	ppm	ppm	%
		10	0.5	0.1	0.002	0.01	0.05	0.1	1	0.2	0.2	0.05	0.05	0.01	0.005	0.02
GXI-22441		110	4.1	0.6	<0.002	0.01	0.36	0.8	1	0.3	4.4	0.06	<0.05	0.93	0.036	0.02
GXI-22442		150	4.0	13.2	<0.002	0.03	0.18	2.9	1	0.2	46.7	<0.05	<0.05	0.52	0.016	0.09
GXI-22443		60	3.0	142.0	<0.002	0.01	7.48	13.6	<1	1.9	24.3	0.74	<0.05	12.25	0.320	0.82
GXI-22444		20	5.0	32.7	<0.002	0.01	9.45	2.9	<1	0.4	8.9	0.23	<0.05	2.23	0.086	0.24
GXI-22445		50	9.1	89.7	<0.002	0.01	6.97	6.5	<1	1.3	15.3	0.47	<0.05	6.90	0.236	0.56
GXI-22446		30	3.9	42.3	<0.002	0.01	9.38	3.2	<1	0.5	13.4	0.22	0.07	2.77	0.112	0.28
GXI-22447		180	3.7	21.4	<0.002	0.07	0.30	5.0	<1	0.4	52.3	0.14	<0.05	2.00	0.076	0.15
GXI-22029		290	27.1	142.0	<0.002	0.01	1.20	14.6	<1	2.6	62.0	1.05	0.06	16.35	0.423	0.78
GXI-22008		120	6.7	49.9	<0.002	<0.01	0.35	3.7	<1	1.0	19.1	0.46	<0.05	10.05	0.181	0.24
GXI-22009		110	19.2	34.9	<0.002	0.01	0.40	1.8	<1	0.6	21.6	0.21	<0.05	7.99	0.075	0.20
GXI-22010		70	447	21.5	<0.002	0.28	0.51	3.0	<1	0.5	15.5	0.14	0.08	2.31	0.060	0.14
GXI-22435		<10	5.9	1.2	<0.002	<0.01	0.18	1.2	<1	<0.2	2.3	<0.05	<0.05	0.19	0.042	<0.02
GXI-22436		220	2.9	16.7	<0.002	0.01	0.28	2.9	<1	0.3	7.8	0.16	0.08	1.50	0.061	0.16
GXI-22437		70	2.3	22.0	<0.002	0.01	0.29	2.7	<1	0.4	4.0	0.25	0.08	1.31	0.062	0.17
GXI-22438		80	1.7	11.7	<0.002	0.05	0.24	1.4	<1	0.2	3.6	0.10	<0.05	0.76	0.027	0.10
GXI-22439		230	1.3	52.1	<0.002	<0.01	0.36	6.2	<1	0.8	6.3	0.50	<0.05	2.83	0.188	0.31
GXI-22440		920	6.9	32.5	<0.002	0.12	0.75	2.5	<1	0.2	517	0.19	<0.05	3.87	0.074	0.23
GXI-22451		120	9.5	24.5	<0.002	0.01	0.33	2.4	<1	0.5	55.3	0.28	<0.05	6.97	0.129	0.17
GXI-22452		120	5.0	70.0	<0.002	1.36	2.37	2.8	<1	11.9	13.6	0.23	<0.05	5.17	0.116	0.46
GXI-22453		100	8.5	49.9	<0.002	0.01	1.48	2.8	<1	0.8	12.4	0.31	<0.05	7.05	0.143	0.22
GXI-22454		290	18.9	161.5	<0.002	0.01	0.50	15.8	<1	3.2	79.3	1.41	<0.05	15.15	0.507	0.88
GXI-22455		110	3.2	4.6	<0.002	0.01	0.09	0.5	<1	<0.2	37.4	0.17	<0.05	0.79	0.070	0.03
GXI-22456		10	2.4	15.5	<0.002	<0.01	5.76	0.9	<1	0.3	3.5	0.11	<0.05	3.17	0.071	0.12
GXI-22457		40	9.1	37.7	<0.002	0.04	14.30	2.0	<1	0.5	18.6	0.28	<0.05	4.18	0.151	0.39
GXI-22469		90	7.6	22.5	<0.002	<0.01	0.27	1.5	<1	0.4	36.9	0.22	<0.05	5.30	0.105	0.16
GXI-22470		10	5.1	1.6	<0.002	<0.01	0.17	0.1	<1	<0.2	13.8	<0.05	<0.05	0.71	0.010	0.02
GXI-22471		160	14.6	71.3	<0.002	0.01	0.17	3.2	<1	0.7	48.6	0.36	<0.05	9.27	0.227	0.48
GXI-22472		720	20.4	163.5	<0.002	<0.01	0.35	24.6	<1	4.3	80.6	1.51	<0.05	15.45	0.719	1.43
GXI-22473		160	18.5	53.2	<0.002	0.01	0.25	4.1	<1	1.6	271	0.89	<0.05	8.21	0.138	0.26
GXI-22474		170	12.2	48.3	<0.002	0.06	0.14	5.3	<1	0.9	233	0.51	<0.05	10.05	0.303	0.28
GXI-22475		190	13.4	58.8	<0.002	<0.01	0.50	3.1	<1	0.9	84.1	0.33	<0.05	7.81	0.157	0.30
GXI-22476		320	24.8	86.4	<0.002	0.01	0.32	9.7	<1	2.0	193.0	0.78	0.06	8.46	0.333	0.55
GXI-22477		350	8.8	176.0	<0.002	0.02	1.28	18.4	<1	3.3	45.4	1.17	0.06	16.05	0.456	1.09
GXI-22480		230	11.0	129.0	<0.002	0.01	0.30	9.2	<1	2.9	21.2	1.71	<0.05	13.15	0.434	0.63
GXI-22481		140	11.9	67.0	<0.002	0.01	0.20	3.3	<1	1.5	215	0.81	<0.05	7.42	0.130	0.32
GXI-22482		40	1.1	1.8	<0.002	<0.01	0.32	1.5	<1	<0.2	5.4	<0.05	<0.05	0.24	0.005	<0.02
GXI-22483		1410	28.6	38.9	<0.002	0.13	0.57	4.5	<1	0.7	1220	0.15	<0.05	3.57	0.080	0.20
GXI-22484		320	17.4	188.0	<0.002	0.01	0.79	16.2	<1	5.9	70.8	2.84	<0.05	21.0	0.646	0.93
GXI-22485		200	89.9	81.7	<0.002	0.03	2.89	6.8	<1	2.4	32.9	1.32	0.08	11.25	0.265	0.44
GXI-22486		150	18.0	99.7	<0.002	0.01	0.94	8.1	<1	2.5	57.8	1.42	<0.05	10.95	0.274	0.49



ALS Canada Ltd.  
 2103 Dollarton Hwy  
 North Vancouver BC V7H 0A7  
 Phone: +1 (604) 984 0221 Fax: +1 (604) 984 0218  
 www.alsglobal.com/geochemistry

To: NEWMONT CANADA FN HOLDINGS ULC  
 6363 SOUTH FIDDLERS GREEN CIRCLE  
 SUITE 800  
 GREENWOOD VILLAGE CO 80111  
 USA

Page: 2 - D  
 Total # Pages: 3 (A - D)  
 Plus Appendix Pages  
 Finalized Date: 17-AUG-2018  
 Account: MONTUK

Project: PLATEAU/GB-3793

CERTIFICATE OF ANALYSIS	WH18181863
-------------------------	------------

Sample Description	Method	ME-MS61	ME-MS61	ME-MS61	ME-MS61	ME-MS61	ME-MS61	Au-AA24	OA-GRA08b
	Analyte Units LOD	U	V	W	Y	Zn	Zr	Au Calc	S.G.
		ppm	ppm	ppm	ppm	ppm	ppm	ppm	Unity
		0.1	1	0.1	0.1	2	0.5	0.005	0.01
GXI-22441		0.3	19	0.2	1.3	59	8.7	<0.005	2.70
GXI-22442		0.2	15	0.3	3.4	62	5.9	<0.005	2.75
GXI-22443		2.6	81	4.8	7.2	72	53.0	0.007	2.92
GXI-22444		0.7	30	2.1	2.0	23	10.7	<0.005	2.77
GXI-22445		1.3	47	4.4	5.2	61	37.8	<0.005	2.78
GXI-22446		0.8	23	2.5	2.7	38	17.9	0.015	2.74
GXI-22447		0.6	39	0.5	6.5	65	21.1	<0.005	2.58
GXI-22029		1.7	88	1.6	13.0	131	87.0	<0.005	2.78
GXI-22008		1.6	31	0.6	7.0	30	77.1	<0.005	2.71
GXI-22009		1.1	12	0.8	4.3	24	53.6	<0.005	2.63
GXI-22010		0.3	19	0.3	1.9	64	13.9	<0.005	2.71
GXI-22435		<0.1	15	0.1	0.7	9	0.7	<0.005	2.82
GXI-22436		0.5	33	0.6	4.2	21	20.8	<0.005	2.72
GXI-22437		0.3	22	0.6	1.8	10	20.8	<0.005	2.76
GXI-22438		0.4	22	0.1	1.2	12	10.8	<0.005	2.61
GXI-22439		0.9	46	1.2	6.5	45	44.9	<0.005	2.70
GXI-22440		2.5	62	0.3	18.3	64	46.6	<0.005	2.82
GXI-22451		0.8	20	0.3	5.0	17	30.0	<0.005	2.68
GXI-22452		1.0	27	0.8	3.4	20	24.6	0.021	2.83
GXI-22453		1.0	31	1.7	5.8	14	38.6	<0.005	2.60
GXI-22454		2.0	102	1.7	10.4	101	102.5	<0.005	2.82
GXI-22455		0.2	4	0.1	4.0	6	1.8	<0.005	2.84
GXI-22456		0.6	13	1.5	1.9	9	21.6	<0.005	2.65
GXI-22457		0.9	27	6.0	3.0	3	49.8	0.089	2.67
GXI-22469		0.5	16	0.3	2.6	14	20.5	<0.005	2.63
GXI-22470		<0.1	1	0.1	0.7	2	0.9	<0.005	2.57
GXI-22471		0.8	41	0.4	4.0	39	24.4	<0.005	2.77
GXI-22472		2.3	156	2.7	13.7	82	130.0	<0.005	2.84
GXI-22473		1.0	19	0.8	12.6	36	51.7	<0.005	2.74
GXI-22474		1.4	49	0.4	11.5	46	43.9	<0.005	2.72
GXI-22475		1.1	29	0.4	6.4	17	44.6	<0.005	2.63
GXI-22476		1.2	92	0.7	9.8	48	40.7	<0.005	2.70
GXI-22477		2.7	102	1.8	11.9	95	99.4	<0.005	2.72
GXI-22480		1.9	63	1.6	9.7	57	64.8	<0.005	2.74
GXI-22481		0.9	18	0.7	9.0	27	38.3	<0.005	2.60
GXI-22482		0.1	4	<0.1	0.6	46	1.0	<0.005	2.65
GXI-22483		1.5	26	0.8	29.4	28	36.3	<0.005	2.76
GXI-22484		3.2	107	3.0	15.3	99	87.4	<0.005	2.63
GXI-22485		1.7	44	1.1	11.4	261	47.0	<0.005	2.70
GXI-22486		2.3	49	1.1	15.6	58	36.2	<0.005	2.73



ALS Canada Ltd.  
 2103 Dollarton Hwy  
 North Vancouver BC V7H 0A7  
 Phone: +1 (604) 984 0221 Fax: +1 (604) 984 0218  
 www.alsglobal.com/geochemistry

To: NEWMONT CANADA FN HOLDINGS ULC  
 6363 SOUTH FIDDLERS GREEN CIRCLE  
 SUITE 800  
 GREENWOOD VILLAGE CO 80111  
 USA

Page: 3 - A  
 Total # Pages: 3 (A - D)  
 Plus Appendix Pages  
 Finalized Date: 17-AUG-2018  
 Account: MONTUK

Project: PLATEAU/GB-3793

**CERTIFICATE OF ANALYSIS WH18181863**

Sample Description	Method Analyte Units LOD	WEI-21 Recvd Wt. kg	Au-AA24 Au oz/ton	ME-MS61 Ag ppm	ME-MS61 Al %	ME-MS61 As ppm	ME-MS61 Ba ppm	ME-MS61 Be ppm	ME-MS61 Bi ppm	ME-MS61 Ca %	ME-MS61 Cd ppm	ME-MS61 Ce ppm	ME-MS61 Co ppm	ME-MS61 Cr ppm	ME-MS61 Cs ppm	ME-MS61 Cu ppm
		0.02	0.0001	0.01	0.01	0.2	10	0.05	0.01	0.01	0.02	0.01	0.1	1	0.05	0.2
GXI-22487		0.71	<0.0001	0.37	0.34	6.7	30	0.11	0.22	0.03	0.02	3.33	1.3	29	0.23	10.5
GXI-22488		0.81	<0.0001	0.10	0.48	6.1	60	0.13	0.40	0.02	0.08	6.82	5.8	28	0.24	17.3
GXI-22489		1.19	<0.0001	0.01	0.35	11.8	20	0.07	0.43	3.81	<0.02	5.65	1.9	35	0.38	1.8
GXI-22490		0.73	<0.0001	0.03	2.86	0.3	350	0.70	0.19	2.16	0.02	33.2	3.4	19	1.66	7.3
GXI-22491		0.82	<0.0001	<0.01	1.24	0.6	150	0.17	0.03	2.18	0.04	18.20	1.9	25	0.62	5.7
GXI-22492		0.55	<0.0001	<0.01	1.21	0.4	30	0.11	0.32	0.08	<0.02	8.91	10.0	32	0.48	9.6
GXI-22493		0.79	<0.0001	0.01	1.61	1.0	100	0.30	0.16	0.52	0.03	30.8	3.8	36	0.73	11.7
GXI-22494		0.70	<0.0001	<0.01	9.79	1.6	1020	2.81	0.34	0.07	<0.02	94.8	33.4	71	8.00	33.2
GXI-22495		0.49	<0.0001	0.24	4.36	1.1	270	0.85	2.56	0.10	0.02	46.2	15.4	45	2.15	51.7



ALS Canada Ltd.  
 2103 Dollarton Hwy  
 North Vancouver BC V7H 0A7  
 Phone: +1 (604) 984 0221 Fax: +1 (604) 984 0218  
 www.alsglobal.com/geochemistry

To: NEWMONT CANADA FN HOLDINGS ULC  
 6363 SOUTH FIDDLERS GREEN CIRCLE  
 SUITE 800  
 GREENWOOD VILLAGE CO 80111  
 USA

Page: 3 - B  
 Total # Pages: 3 (A - D)  
 Plus Appendix Pages  
 Finalized Date: 17-AUG-2018  
 Account: MONTUK

Project: PLATEAU/GB-3793

CERTIFICATE OF ANALYSIS	WH18181863
-------------------------	------------

Sample Description	Method	ME-MS61	ME-MS61	ME-MS61	ME-MS61	Hg-MS42	ME-MS61	ME-MS61	ME-MS61	ME-MS61	ME-MS61	ME-MS61	ME-MS61	ME-MS61	ME-MS61	
	Analyte	Fe	Ga	Ge	Hf	Hg	In	K	La	Li	Mg	Mn	Mo	Na	Nb	Ni
Units	%	ppm	ppm	ppm	ppm	ppm	ppm	%	ppm	ppm	%	ppm	ppm	%	ppm	ppm
LOD	0.01	0.05	0.05	0.1	0.005	0.005	0.01	0.5	0.2	0.01	5	0.05	0.01	0.1	0.2	
GXI-22487	1.00	0.94	<0.05	0.1	<0.005	0.006	0.14	1.7	3.6	0.03	79	0.98	0.01	1.4	8.0	
GXI-22488	1.55	1.38	<0.05	0.1	<0.005	0.017	0.21	3.1	3.0	0.03	539	0.79	<0.01	2.5	13.0	
GXI-22489	1.38	1.10	<0.05	0.1	<0.005	0.014	0.15	2.8	1.8	0.65	688	0.33	<0.01	0.9	6.9	
GXI-22490	1.24	6.84	0.10	1.1	<0.005	0.022	1.39	16.8	16.4	0.31	253	0.32	0.19	8.7	5.8	
GXI-22491	1.04	2.66	0.05	0.2	0.007	0.009	0.51	9.5	11.8	0.14	603	0.30	0.32	1.6	4.1	
GXI-22492	2.53	3.56	<0.05	0.1	<0.005	0.006	0.15	3.0	12.8	0.62	437	0.39	<0.01	1.0	17.4	
GXI-22493	1.68	3.98	0.05	1.4	0.008	0.012	0.43	14.1	18.3	0.16	606	0.35	0.25	2.6	6.7	
GXI-22494	5.12	26.9	0.16	2.0	0.010	0.087	3.15	40.5	73.4	1.25	1560	0.29	0.66	11.8	54.5	
GXI-22495	4.33	11.25	0.08	1.1	0.014	0.035	1.11	22.0	51.1	0.78	494	0.47	0.62	5.6	25.9	



ALS Canada Ltd.  
 2103 Dollarton Hwy  
 North Vancouver BC V7H 0A7  
 Phone: +1 (604) 984 0221 Fax: +1 (604) 984 0218  
 www.alsglobal.com/geochemistry

To: NEWMONT CANADA FN HOLDINGS ULC  
 6363 SOUTH FIDDLERS GREEN CIRCLE  
 SUITE 800  
 GREENWOOD VILLAGE CO 80111  
 USA

Page: 3 - C  
 Total # Pages: 3 (A - D)  
 Plus Appendix Pages  
 Finalized Date: 17-AUG-2018  
 Account: MONTUK

Project: PLATEAU/GB-3793

**CERTIFICATE OF ANALYSIS WH18181863**

Sample Description	Method Analyte Units LOD	ME-MS61	ME-MS61	ME-MS61	ME-MS61	ME-MS61	ME-MS61	ME-MS61	ME-MS61	ME-MS61	ME-MS61	ME-MS61	ME-MS61	ME-MS61	ME-MS61	
		P	Pb	Rb	Re	S	Sb	Sc	Se	Sn	Sr	Ta	Te	Th	Ti	Tl
		ppm	ppm	ppm	ppm	%	ppm	ppm	ppm	ppm	ppm	ppm	ppm	ppm	%	ppm
		10	0.5	0.1	0.002	0.01	0.05	0.1	1	0.2	0.2	0.05	0.05	0.01	0.005	0.02
GXI-22487		30	9.7	7.2	0.002	0.01	0.94	0.3	<1	0.2	1.7	0.08	<0.05	0.70	0.020	0.07
GXI-22488		20	18.7	13.3	<0.002	0.01	1.44	0.6	<1	0.3	1.7	0.19	<0.05	0.91	0.036	0.07
GXI-22489		1850	5.5	7.5	<0.002	0.01	3.43	3.2	<1	<0.2	239	<0.05	0.05	0.53	0.022	0.05
GXI-22490		140	14.5	65.5	<0.002	0.01	1.00	3.1	<1	1.4	87.7	0.77	<0.05	7.46	0.107	0.33
GXI-22491		70	6.2	23.2	<0.002	0.01	0.54	1.2	<1	0.3	211	0.13	<0.05	3.05	0.055	0.14
GXI-22492		10	2.4	7.6	<0.002	<0.01	0.23	0.9	<1	0.2	6.4	0.08	<0.05	1.04	0.020	0.05
GXI-22493		140	22.5	20.2	<0.002	0.01	0.26	1.8	<1	0.5	51.3	0.24	<0.05	7.51	0.080	0.13
GXI-22494		370	20.0	166.5	<0.002	<0.01	0.82	19.2	<1	2.7	144.0	0.82	<0.05	14.75	0.353	0.88
GXI-22495		270	795	50.6	<0.002	0.53	0.59	7.0	1	1.2	40.0	0.41	0.12	6.78	0.167	0.28

\*\*\*\*\* See Appendix Page for comments regarding this certificate \*\*\*\*\*



ALS Canada Ltd.  
 2103 Dollarton Hwy  
 North Vancouver BC V7H 0A7  
 Phone: +1 (604) 984 0221 Fax: +1 (604) 984 0218  
 www.alsglobal.com/geochemistry

To: NEWMONT CANADA FN HOLDINGS ULC  
 6363 SOUTH FIDDLERS GREEN CIRCLE  
 SUITE 800  
 GREENWOOD VILLAGE CO 80111  
 USA

Page: 3 - D  
 Total # Pages: 3 (A - D)  
 Plus Appendix Pages  
 Finalized Date: 17-AUG-2018  
 Account: MONTUK

Project: PLATEAU/GB-3793

CERTIFICATE OF ANALYSIS    WH18181863
---------------------------------------

Sample Description	Method Analyte Units LOD	ME-MS61 U ppm	ME-MS61 V ppm	ME-MS61 W ppm	ME-MS61 Y ppm	ME-MS61 Zn ppm	ME-MS61 Zr ppm	Au-AA24 Au Calc ppm	OA-GRA08b S.G. Unity
GXI-22487		0.2	3	0.3	0.6	11	1.9	<0.005	2.63
GXI-22488		0.9	5	0.2	2.0	32	4.8	<0.005	2.64
GXI-22489		0.1	11	0.4	3.8	10	2.6	<0.005	2.64
GXI-22490		1.2	17	0.8	6.6	29	31.5	<0.005	2.59
GXI-22491		0.4	11	0.1	6.1	13	7.1	<0.005	2.69
GXI-22492		0.4	10	<0.1	2.1	54	2.7	<0.005	2.73
GXI-22493		1.2	17	0.2	5.0	26	44.6	<0.005	2.70
GXI-22494		1.5	88	1.2	10.2	137	64.7	<0.005	2.93
GXI-22495		0.8	42	0.8	4.8	91	35.5	<0.005	2.73



ALS Canada Ltd.  
2103 Dollarton Hwy  
North Vancouver BC V7H 0A7  
Phone: +1 (604) 984 0221 Fax: +1 (604) 984 0218  
www.alsglobal.com/geochemistry

To: NEWMONT CANADA FN HOLDINGS ULC  
6363 SOUTH FIDDLERS GREEN CIRCLE  
SUITE 800  
GREENWOOD VILLAGE CO 80111  
USA

Page: Appendix 1  
Total # Appendix Pages: 1  
Finalized Date: 17-AUG-2018  
Account: MONTUK

Project: PLATEAU/GB-3793

**CERTIFICATE OF ANALYSIS WH18181863**

CERTIFICATE COMMENTS									
	<p style="text-align: center;"><b>ANALYTICAL COMMENTS</b></p> <p>Applies to Method: REE's may not be totally soluble in this method. ME-MS61</p>								
	<p style="text-align: center;"><b>LABORATORY ADDRESSES</b></p> <p>Applies to Method: Processed at ALS Whitehorse located at 78 Mt. Sima Rd, Whitehorse, YT, Canada.</p> <table><tr><td>CRU-22</td><td>CRU-31</td><td>CRU-QC</td><td>LOG-22</td></tr><tr><td>PUL-31</td><td>PUL-QC</td><td>SPL-22Y</td><td>WEI-21</td></tr></table>	CRU-22	CRU-31	CRU-QC	LOG-22	PUL-31	PUL-QC	SPL-22Y	WEI-21
CRU-22	CRU-31	CRU-QC	LOG-22						
PUL-31	PUL-QC	SPL-22Y	WEI-21						
	<p>Applies to Method: Processed at ALS Vancouver located at 2103 Dollarton Hwy, North Vancouver, BC, Canada.</p> <table><tr><td>Au-AA24</td><td>Hg-MS42</td><td>ME-MS61</td><td>OA-GRA08b</td></tr></table>	Au-AA24	Hg-MS42	ME-MS61	OA-GRA08b				
Au-AA24	Hg-MS42	ME-MS61	OA-GRA08b						





ALS Canada Ltd.  
 2103 Dollarton Hwy  
 North Vancouver BC V7H 0A7  
 Phone: +1 (604) 984 0221 Fax: +1 (604) 984 0218  
 www.alsglobal.com/geochemistry

To: NEWMONT CANADA FN HOLDINGS ULC  
 6363 SOUTH FIDDLERS GREEN CIRCLE  
 SUITE 800  
 GREENWOOD VILLAGE CO 80111  
 USA

Page: 1  
 Total # Pages: 3 (A - D)  
 Plus Appendix Pages  
 Finalized Date: 31-AUG-2018  
 This copy reported on  
 11-DEC-2018  
 Account: MONTUK

**WH18192015**

Project: PLATEAU/GB-3794  
 P.O. No.: 270-30  
 This report is for 58 Rock samples submitted to our lab in Whitehorse, YT, Canada on 7-AUG-2018.

The following have access to data associated with this certificate:

DAVID CLARKE  
 JOSEPH SAGAR

JEFFERY CORMIER

KEITH ORNBAUM

**SAMPLE PREPARATION**

ALS CODE	DESCRIPTION
WEI-21	Received Sample Weight
LOG-22	Sample login - Rcd w/o BarCode
CRU-31	Fine crushing - 70% <2mm
CRU-QC	Crushing QC Test
PUL-QC	Pulverizing QC Test
SPL-22Y	Split Sample - Boyd Rotary Splitter
PUL-31	Pulverize split to 85% <75 um

**ANALYTICAL PROCEDURES**

ALS CODE	DESCRIPTION	INSTRUMENT
Au-AA24	Au 50g FA AA finish	AAS
ME-MS61	48 element four acid ICP-MS	
Hg-MS42	Trace Hg by ICPMS	ICP-MS
OA-GRA08b	Specific Gravity for Pulps	WST-SIM

This is the Final Report and supersedes any preliminary report with this certificate number. Results apply to samples as submitted. All pages of this report have been checked and approved for release.

\*\*\*\*\* See Appendix Page for comments regarding this certificate \*\*\*\*\*

Signature:

Colin Ramshaw, Vancouver Laboratory Manager



ALS Canada Ltd.

2103 Dollarton Hwy  
 North Vancouver BC V7H 0A7  
 Phone: +1 (604) 984 0221 Fax: +1 (604) 984 0218  
 www.alsglobal.com/geochemistry

To: NEWMONT CANADA FN HOLDINGS ULC  
 6363 SOUTH FIDDLERS GREEN CIRCLE  
 SUITE 800  
 GREENWOOD VILLAGE CO 80111  
 USA

Page: 2 - A  
 Total # Pages: 3 (A - D)  
 Plus Appendix Pages  
 Finalized Date: 31-AUG-2018  
 Account: MONTUK

Project: PLATEAU/GB-3794

**CERTIFICATE OF ANALYSIS WH18192015**

Sample Description	Method	WEI-21	Au-AA24	ME-MS61	ME-MS61	ME-MS61	ME-MS61	ME-MS61	ME-MS61	ME-MS61	ME-MS61	ME-MS61	ME-MS61	ME-MS61	ME-MS61	ME-MS61
	Analyte	Recvd Wt.	Au	Ag	Al	As	Ba	Be	Bi	Ca	Cd	Ce	Co	Cr	Cs	Cu
Units		kg	oz/ton	ppm	%	ppm	ppm	ppm	ppm	%	ppm	ppm	ppm	ppm	ppm	ppm
LOD		0.02	0.0001	0.01	0.01	0.2	10	0.05	0.01	0.01	0.02	0.01	0.1	1	0.05	0.2
GXI-22001		0.43	<0.0001	0.05	1.30	6.6	340	0.13	0.09	0.03	0.07	3.06	4.9	23	0.39	10.4
GXI-22002		0.80	<0.0001	0.06	0.49	1.6	730	0.13	0.03	6.43	0.88	9.09	3.6	18	0.27	10.0
GXI-22003		0.38	<0.0001	0.03	0.29	1.0	610	<0.05	0.02	0.03	0.08	0.57	0.7	20	0.12	13.6
GXI-22004		0.96	<0.0001	0.03	0.20	1.3	180	0.10	0.03	0.03	0.11	2.03	2.7	32	0.16	28.5
GXI-22011		0.91	<0.0001	0.08	13.05	2.0	1510	3.50	0.56	0.41	0.03	154.5	7.6	119	5.50	41.5
GXI-22012		0.82	<0.0001	0.08	12.60	1.6	1440	3.83	0.56	0.50	0.02	163.0	8.3	112	6.08	41.4
GXI-22013		1.21	0.0003	0.10	6.02	5.3	550	2.15	1.43	0.84	<0.02	56.3	5.7	52	4.76	71.9
GXI-22014		0.65	<0.0001	0.07	9.71	1.3	880	3.12	0.20	1.06	0.02	101.5	13.4	95	6.41	42.6
GXI-22015		0.57	<0.0001	0.03	8.57	2.9	690	1.96	0.41	0.48	0.06	121.0	12.3	98	6.69	14.7
GXI-22016		0.67	<0.0001	0.08	10.80	1.4	1120	2.59	0.58	0.21	0.04	120.5	9.8	97	8.19	28.4
GXI-22017		1.05	<0.0001	0.02	0.13	1.7	10	<0.05	0.03	0.01	<0.02	1.92	0.2	31	0.06	1.2
GXI-22018		0.70	<0.0001	0.02	0.15	11.9	10	<0.05	0.10	0.01	<0.02	1.40	0.8	23	0.12	6.8
GXI-22019		0.75	<0.0001	1.19	0.02	18.4	10	<0.05	3.82	<0.01	0.03	0.17	0.2	34	<0.05	3.5
GXI-22020		0.41	<0.0001	0.09	1.53	25.6	110	0.49	0.29	0.93	0.05	26.6	5.0	28	1.55	19.0
GXI-22021		0.51	0.0005	0.16	8.28	47.4	720	2.07	0.49	0.24	<0.02	113.5	2.6	70	8.23	8.0
GXI-22022		0.75	0.0003	0.22	9.73	10.1	970	2.94	0.63	0.03	<0.02	139.0	11.6	87	8.12	46.5
GXI-22023		0.60	0.0002	0.13	5.84	9.6	340	1.13	0.30	0.47	0.07	57.7	7.1	37	2.94	21.9
GXI-22024		0.55	<0.0001	0.42	0.94	1.8	70	0.26	1.34	0.01	<0.02	12.95	1.3	27	0.47	11.5
GXI-22025		0.93	0.0004	0.13	2.75	726	290	1.07	0.16	2.91	0.18	71.9	10.0	38	1.48	24.7
GXI-22026		0.59	0.0002	0.64	6.49	10.6	100	2.38	1.73	1.98	0.21	180.0	9.5	68	1.34	254
GXI-22027		0.56	0.0024	0.26	0.64	3.6	30	0.12	14.45	0.03	0.17	5.40	1.8	24	0.36	94.8
GXI-22028		0.82	<0.0001	0.02	0.92	7.0	110	0.19	0.08	0.07	0.06	7.14	1.1	27	0.51	2.1
GXI-22030		0.81	<0.0001	0.04	9.92	3.3	810	2.52	0.31	0.01	0.02	104.5	4.2	90	5.23	16.5
GXI-22031		0.52	0.0001	0.04	6.62	1.0	390	1.98	1.46	0.40	<0.02	25.1	0.3	8	6.07	0.7
GXI-22032		0.53	<0.0001	0.69	0.57	38.8	70	0.19	1.33	0.01	<0.02	12.60	0.3	30	0.33	3.2
GXI-22033		0.50	<0.0001	0.10	4.30	8.4	280	0.87	0.27	0.06	0.04	43.2	10.1	26	1.60	7.8
GXI-22034		0.61	<0.0001	0.06	1.49	16.8	120	0.42	0.13	1.80	0.07	28.3	3.5	22	1.16	16.1
GXI-22035		0.72	<0.0001	0.03	4.77	2.4	260	0.85	0.14	0.12	0.04	50.7	7.2	32	1.61	15.1
GXI-22036		0.41	<0.0001	0.01	5.29	3.4	330	0.60	0.08	0.03	<0.02	38.0	6.8	38	1.06	1.5
GXI-22037		1.46	<0.0001	0.07	3.79	20.5	250	0.86	0.27	0.04	0.05	38.7	9.5	38	1.38	24.3
GXI-22038		0.82	<0.0001	0.05	1.68	10.7	80	0.29	0.04	0.02	<0.02	26.5	1.3	26	0.43	4.3
GXI-22039		1.13	<0.0001	0.02	8.69	1.8	420	2.74	0.14	0.39	<0.02	84.3	7.2	83	9.60	10.7
GXI-22040		0.58	<0.0001	0.02	4.83	1.1	30	1.83	0.03	0.42	0.03	29.5	2.8	10	1.43	1.6
GXI-22041		0.62	<0.0001	0.02	5.86	7.8	640	7.60	0.39	0.27	0.02	42.4	2.3	20	10.50	5.5
GXI-22042		0.62	<0.0001	0.03	2.36	1.3	40	1.01	0.05	26.6	0.48	68.8	5.1	20	0.15	10.9
GXI-22043		0.61	<0.0001	0.02	7.05	3.4	30	2.96	0.58	0.24	0.02	35.3	0.3	8	4.05	1.7
GXI-22044		0.70	<0.0001	0.06	9.36	0.8	940	3.32	0.24	0.56	0.03	140.0	14.0	51	5.50	59.0
GXI-22045		1.52	0.0011	0.13	0.14	0.9	10	0.40	73.5	0.04	<0.02	1.06	0.3	21	0.46	1.5
GXI-22054		2.15	<0.0001	0.01	0.75	7.9	40	0.12	0.35	0.12	0.02	4.73	2.1	43	0.26	0.8
GXI-22055		1.00	<0.0001	0.03	1.15	3.8	100	0.34	0.22	22.7	0.04	20.4	2.0	12	0.66	5.2



ALS Canada Ltd.  
 2103 Dollarton Hwy  
 North Vancouver BC V7H 0A7  
 Phone: +1 (604) 984 0221 Fax: +1 (604) 984 0218  
 www.alsglobal.com/geochemistry

To: NEWMONT CANADA FN HOLDINGS ULC  
 6363 SOUTH FIDDLERS GREEN CIRCLE  
 SUITE 800  
 GREENWOOD VILLAGE CO 80111  
 USA

Page: 2 - B  
 Total # Pages: 3 (A - D)  
 Plus Appendix Pages  
 Finalized Date: 31-AUG-2018  
 Account: MONTUK

Project: PLATEAU/GB-3794

CERTIFICATE OF ANALYSIS	WH18192015
-------------------------	------------

Sample Description	Method Analyte Units LOD	ME-MS61	ME-MS61	ME-MS61	ME-MS61	Hg-MS42	ME-MS61	ME-MS61	ME-MS61	ME-MS61	ME-MS61	ME-MS61	ME-MS61	ME-MS61	ME-MS61	ME-MS61
		Fe %	Ga ppm	Ge ppm	Hf ppm	Hg ppm	In ppm	K %	La ppm	Li ppm	Mg %	Mn ppm	Mo ppm	Na %	Nb ppm	Ni ppm
GXI-22001		2.72	5.64	<0.05	0.2	0.028	0.015	0.17	1.1	16.9	0.57	704	0.41	0.03	1.1	36.4
GXI-22002		1.26	1.68	<0.05	0.1	0.047	0.023	0.19	4.7	5.6	0.15	2780	0.27	0.03	0.8	15.0
GXI-22003		1.03	0.43	<0.05	<0.1	0.008	<0.005	0.14	<0.5	2.4	0.02	117	0.42	0.01	0.1	5.8
GXI-22004		1.12	0.77	<0.05	0.1	0.010	0.007	0.08	1.1	1.7	0.02	499	0.46	<0.01	0.3	10.9
GXI-22011		4.14	43.8	0.18	2.7	<0.005	0.138	4.45	70.7	52.3	0.85	330	0.46	1.00	24.9	11.3
GXI-22012		4.21	42.2	0.18	2.6	<0.005	0.148	4.71	73.7	57.9	0.91	332	0.45	0.96	24.5	11.5
GXI-22013		4.96	17.25	0.09	1.0	<0.005	0.154	1.95	25.5	32.6	0.50	294	0.88	0.86	7.7	12.9
GXI-22014		3.93	27.3	0.13	2.3	<0.005	0.110	3.07	47.9	60.2	0.85	376	0.50	1.06	20.8	31.6
GXI-22015		4.48	20.7	0.13	2.9	<0.005	0.058	2.15	60.3	49.6	0.94	512	0.37	0.97	17.3	31.3
GXI-22016		4.56	29.1	0.14	3.0	<0.005	0.097	3.88	57.7	42.0	0.93	549	0.51	0.78	20.5	24.0
GXI-22017		0.47	0.29	<0.05	<0.1	<0.005	<0.005	0.02	0.7	1.8	0.01	52	0.33	0.05	0.2	1.4
GXI-22018		0.88	0.60	<0.05	<0.1	<0.005	<0.005	0.04	0.7	2.2	0.05	83	0.33	0.01	0.3	3.1
GXI-22019		0.87	0.13	<0.05	<0.1	<0.005	<0.005	<0.01	<0.5	0.6	<0.01	56	0.34	<0.01	<0.1	1.5
GXI-22020		2.22	4.16	<0.05	0.8	<0.005	0.019	0.60	12.4	15.4	0.26	296	0.68	0.04	2.0	12.9
GXI-22021		1.91	21.8	0.12	3.3	<0.005	0.078	3.77	55.7	26.5	0.39	36	3.08	0.26	13.3	4.0
GXI-22022		3.20	26.4	0.14	4.3	<0.005	0.109	4.30	63.6	30.9	0.64	66	3.78	0.31	10.1	8.7
GXI-22023		6.09	15.30	0.05	1.9	<0.005	0.052	1.51	28.3	63.7	1.61	307	0.46	0.31	2.1	21.4
GXI-22024		1.67	2.87	<0.05	0.1	<0.005	0.010	0.30	6.4	6.5	0.18	92	0.46	0.02	0.3	5.2
GXI-22025		2.39	8.01	<0.05	0.8	<0.005	0.034	1.35	35.9	16.2	0.56	1350	0.50	0.15	7.0	26.7
GXI-22026		11.55	20.0	0.09	3.4	0.009	0.513	0.54	85.5	44.7	3.41	3720	0.67	0.38	18.1	14.5
GXI-22027		2.99	2.98	<0.05	0.1	<0.005	0.030	0.09	2.5	4.1	0.27	113	0.75	0.04	1.4	2.6
GXI-22028		1.00	2.71	<0.05	0.3	<0.005	0.010	0.32	3.4	5.2	0.09	259	0.32	0.11	0.9	3.5
GXI-22030		5.14	28.0	0.10	3.1	<0.005	0.078	3.60	49.4	51.5	1.17	201	0.85	0.37	6.6	7.6
GXI-22031		1.04	18.45	<0.05	1.9	<0.005	0.074	3.87	10.7	95.2	0.01	301	0.20	2.19	7.2	0.8
GXI-22032		1.01	2.27	<0.05	0.2	<0.005	0.008	0.25	6.1	2.5	0.03	64	0.37	0.03	1.0	1.5
GXI-22033		1.76	10.50	<0.05	1.3	<0.005	0.025	1.14	21.6	18.3	0.42	160	0.27	1.15	2.3	21.5
GXI-22034		1.82	4.03	<0.05	0.9	<0.005	0.016	0.63	12.5	5.0	0.50	443	0.62	0.05	2.0	9.3
GXI-22035		2.96	12.10	<0.05	1.5	<0.005	0.029	0.98	25.4	35.3	0.76	249	0.35	1.07	2.6	16.5
GXI-22036		3.29	11.20	<0.05	2.5	<0.005	0.022	0.80	18.4	49.0	0.78	162	0.16	1.95	3.0	21.4
GXI-22037		2.87	9.82	<0.05	1.3	<0.005	0.027	1.02	19.0	35.5	0.50	394	0.36	0.56	4.2	19.8
GXI-22038		0.99	3.47	<0.05	0.8	<0.005	0.008	0.27	12.3	17.2	0.07	84	0.41	0.02	1.6	4.6
GXI-22039		6.05	22.9	0.15	1.9	<0.005	0.055	2.99	42.3	113.5	1.32	964	0.24	0.69	19.3	35.4
GXI-22040		0.54	13.80	<0.05	1.1	<0.005	0.066	1.33	12.4	17.7	0.03	159	0.23	1.95	2.3	5.0
GXI-22041		1.47	18.90	<0.05	2.3	<0.005	0.049	2.54	16.6	32.9	0.23	852	0.73	2.00	10.4	6.1
GXI-22042		2.67	7.49	<0.05	1.8	<0.005	0.051	0.12	31.5	4.6	0.76	1980	0.17	0.62	25.9	8.2
GXI-22043		1.09	22.9	0.16	2.0	0.005	0.188	3.70	13.9	65.3	0.01	713	0.35	2.65	10.8	1.1
GXI-22044		3.79	25.5	0.14	0.6	<0.005	0.088	3.41	72.2	41.8	0.70	823	0.51	1.74	31.4	23.5
GXI-22045		0.68	0.68	<0.05	<0.1	<0.005	0.008	0.06	0.5	15.3	0.01	83	1.22	0.01	0.3	1.4
GXI-22054		1.14	1.83	<0.05	0.2	<0.005	0.006	0.16	2.2	8.7	0.09	160	0.33	0.15	0.4	7.1
GXI-22055		0.81	2.89	<0.05	1.1	0.016	0.011	0.58	9.3	3.0	0.22	609	0.22	0.02	2.5	4.6



ALS Canada Ltd.  
 2103 Dollarton Hwy  
 North Vancouver BC V7H 0A7  
 Phone: +1 (604) 984 0221 Fax: +1 (604) 984 0218  
 www.alsglobal.com/geochemistry

To: NEWMONT CANADA FN HOLDINGS ULC  
 6363 SOUTH FIDDLERS GREEN CIRCLE  
 SUITE 800  
 GREENWOOD VILLAGE CO 80111  
 USA

Page: 2 - C  
 Total # Pages: 3 (A - D)  
 Plus Appendix Pages  
 Finalized Date: 31-AUG-2018  
 Account: MONTUK

Project: PLATEAU/GB-3794

CERTIFICATE OF ANALYSIS	WH18192015
-------------------------	------------

Sample Description	Method Analyte	ME-MS61	ME-MS61	ME-MS61	ME-MS61	ME-MS61	ME-MS61	ME-MS61	ME-MS61	ME-MS61	ME-MS61	ME-MS61	ME-MS61	ME-MS61	ME-MS61	ME-MS61
	Units	P	Pb	Rb	Re	S	Sb	Sc	Se	Sn	Sr	Ta	Te	Th	Ti	TI
	LOD	ppm	ppm	ppm	ppm	%	ppm	ppm	ppm	ppm	ppm	ppm	ppm	ppm	ppm	%
GXI-22001		80	1.5	5.2	<0.002	0.01	0.42	3.8	<1	<0.2	3.5	0.06	<0.05	0.59	0.021	0.05
GXI-22002		60	2.4	6.1	<0.002	0.02	0.18	1.1	1	<0.2	506	<0.05	<0.05	0.32	0.019	0.04
GXI-22003		90	0.8	2.6	<0.002	0.01	0.11	0.3	<1	<0.2	4.6	<0.05	<0.05	0.08	<0.005	0.04
GXI-22004		90	1.4	3.6	<0.002	0.01	0.16	0.9	1	<0.2	2.3	<0.05	<0.05	0.21	0.005	0.03
GXI-22011		1330	15.6	191.5	<0.002	0.23	0.10	25.6	1	4.5	168.5	1.81	0.16	25.8	0.669	1.43
GXI-22012		1660	15.6	210	<0.002	0.26	0.10	23.6	1	4.5	174.5	1.72	0.17	25.4	0.650	1.45
GXI-22013		2980	10.1	115.0	<0.002	0.15	0.21	8.2	1	6.5	128.0	0.53	0.15	7.90	0.218	0.72
GXI-22014		1930	11.8	176.5	<0.002	0.15	0.12	15.3	<1	3.1	251	1.46	0.09	18.70	0.548	1.23
GXI-22015		340	26.8	119.0	<0.002	0.12	0.08	13.1	<1	2.2	215	1.24	0.05	22.4	0.484	0.85
GXI-22016		190	27.7	171.0	<0.002	0.11	0.11	16.5	1	3.7	152.5	1.45	0.05	22.5	0.568	1.07
GXI-22017		10	1.0	1.1	<0.002	0.01	0.14	0.1	<1	<0.2	2.2	<0.05	<0.05	0.33	0.005	<0.02
GXI-22018		40	5.3	2.5	<0.002	0.02	0.17	0.2	<1	<0.2	1.3	<0.05	<0.05	0.36	0.008	0.02
GXI-22019		10	245	0.3	<0.002	0.01	0.17	<0.1	1	<0.2	0.5	<0.05	0.43	0.04	<0.005	<0.02
GXI-22020		260	13.9	31.8	<0.002	0.77	0.82	3.3	1	0.6	67.4	0.15	0.06	4.00	0.060	0.18
GXI-22021		210	24.3	179.0	<0.002	0.59	0.74	18.0	1	3.1	116.5	1.05	0.06	11.25	0.316	1.06
GXI-22022		500	37.0	202	0.007	0.86	0.77	22.7	2	3.8	139.0	0.77	0.07	18.75	0.332	1.22
GXI-22023		290	17.3	80.1	<0.002	0.98	0.78	7.5	1	1.4	77.8	0.18	<0.05	10.15	0.083	0.45
GXI-22024		20	27.1	15.9	<0.002	0.16	0.24	1.2	1	0.3	9.8	<0.05	0.09	3.11	0.012	0.10
GXI-22025		340	16.8	62.9	<0.002	0.79	0.44	4.7	1	1.6	232	0.64	<0.05	10.65	0.108	0.30
GXI-22026		460	21.6	34.2	<0.002	0.25	0.77	14.4	1	22.3	297	1.65	0.08	50.3	0.439	0.23
GXI-22027		130	22.8	6.5	<0.002	0.53	0.19	1.5	1	0.4	8.1	0.08	0.38	0.97	0.028	0.05
GXI-22028		30	1.9	18.1	<0.002	0.02	0.24	1.2	1	0.4	8.0	0.08	<0.05	1.51	0.035	0.10
GXI-22030		360	13.1	179.5	<0.002	0.05	0.37	17.3	<1	3.0	117.0	0.51	<0.05	17.65	0.242	1.07
GXI-22031		50	29.0	224	<0.002	<0.01	0.17	5.7	1	4.6	56.0	1.20	<0.05	9.36	0.005	1.21
GXI-22032		50	18.3	13.3	<0.002	0.01	0.20	1.3	1	0.6	6.7	0.07	0.16	1.99	0.038	0.07
GXI-22033		220	29.1	59.4	<0.002	0.02	0.19	5.1	<1	1.1	65.1	0.20	<0.05	10.60	0.083	0.34
GXI-22034		310	7.1	32.0	<0.002	0.86	0.39	3.4	1	0.6	72.7	0.16	<0.05	3.77	0.066	0.19
GXI-22035		240	12.4	50.1	<0.002	0.13	0.16	5.9	<1	1.2	61.6	0.24	<0.05	10.15	0.090	0.27
GXI-22036		100	2.7	36.7	<0.002	0.01	0.22	4.6	<1	0.7	67.9	0.27	<0.05	10.65	0.099	0.19
GXI-22037		140	12.4	52.9	<0.002	0.01	0.30	5.0	1	1.0	46.9	0.35	<0.05	7.58	0.140	0.30
GXI-22038		60	3.3	15.2	<0.002	0.04	0.80	1.3	<1	0.3	5.7	0.14	<0.05	5.50	0.048	0.09
GXI-22039		240	26.5	152.5	<0.002	0.09	0.39	17.2	<1	2.5	172.5	1.30	<0.05	18.30	0.498	0.83
GXI-22040		40	10.5	78.8	<0.002	<0.01	0.09	3.0	1	3.5	38.6	0.46	<0.05	8.06	<0.005	0.37
GXI-22041		150	11.6	253	<0.002	0.03	0.12	4.0	1	10.4	92.0	4.39	<0.05	5.77	0.087	1.23
GXI-22042		5550	2.3	6.2	<0.002	0.07	0.10	5.7	1	2.5	739	1.59	<0.05	5.50	0.296	0.02
GXI-22043		90	26.7	274	<0.002	<0.01	0.18	7.6	<1	7.1	8.0	2.24	<0.05	11.85	<0.005	1.32
GXI-22044		700	18.1	163.0	<0.002	0.44	0.29	11.6	1	4.7	276	2.14	0.14	17.75	0.429	0.70
GXI-22045		50	1.4	7.6	<0.002	<0.01	0.69	0.2	<1	0.8	1.8	<0.05	0.32	0.12	<0.005	0.05
GXI-22054		210	1.0	8.1	<0.002	0.01	0.23	0.6	<1	0.2	17.6	<0.05	<0.05	1.08	0.010	0.05
GXI-22055		220	5.3	25.9	<0.002	0.11	0.79	2.0	1	0.4	846	0.17	<0.05	2.44	0.069	0.15



ALS Canada Ltd.  
 2103 Dollarton Hwy  
 North Vancouver BC V7H 0A7  
 Phone: +1 (604) 984 0221 Fax: +1 (604) 984 0218  
 www.alsglobal.com/geochemistry

To: NEWMONT CANADA FN HOLDINGS ULC  
 6363 SOUTH FIDDLERS GREEN CIRCLE  
 SUITE 800  
 GREENWOOD VILLAGE CO 80111  
 USA

Page: 2 - D  
 Total # Pages: 3 (A - D)  
 Plus Appendix Pages  
 Finalized Date: 31-AUG-2018  
 Account: MONTUK

Project: PLATEAU/GB-3794

**CERTIFICATE OF ANALYSIS WH18192015**

Sample Description	Method Analyte Units LOD	ME-MS61	ME-MS61	ME-MS61	ME-MS61	ME-MS61	ME-MS61	Au-AA24	OA-GRA08b
		U ppm	V ppm	W ppm	Y ppm	Zn ppm	Zr ppm	Au Calc ppm	S.G. Unity
		0.1	1	0.1	0.1	2	0.5	0.005	0.01
GXI-22001		0.4	35	0.3	7.9	37	8.7	<0.005	2.66
GXI-22002		0.1	13	0.2	4.2	107	5.2	<0.005	2.56
GXI-22003		0.2	3	0.1	1.5	15	1.4	<0.005	2.67
GXI-22004		0.2	4	<0.1	1.9	60	2.2	<0.005	2.58
GXI-22011		6.3	131	3.5	14.4	71	101.0	<0.005	2.80
GXI-22012		5.7	128	3.1	16.7	79	105.0	<0.005	2.78
GXI-22013		2.3	64	2.9	18.0	49	56.1	0.009	2.65
GXI-22014		3.8	97	3.7	19.9	80	144.0	<0.005	2.74
GXI-22015		3.4	86	1.4	7.4	99	112.0	<0.005	2.72
GXI-22016		3.6	105	3.1	8.1	77	111.0	<0.005	2.71
GXI-22017		<0.1	1	0.1	0.2	<2	1.3	<0.005	2.58
GXI-22018		0.3	1	0.2	0.5	6	0.8	<0.005	2.67
GXI-22019		<0.1	1	<0.1	0.1	<2	<0.5	<0.005	2.85
GXI-22020		0.9	23	0.9	4.6	25	30.5	<0.005	2.65
GXI-22021		2.4	120	1.8	6.9	22	122.5	0.016	2.64
GXI-22022		4.1	156	1.9	8.1	35	160.5	0.009	2.51
GXI-22023		2.2	44	0.9	7.8	123	66.7	0.009	2.83
GXI-22024		0.2	8	0.1	0.8	13	4.2	<0.005	2.72
GXI-22025		1.6	26	6.9	9.8	51	29.8	0.015	2.67
GXI-22026		5.4	46	35.4	36.7	276	104.5	0.006	2.84
GXI-22027		0.2	7	1.5	1.6	29	3.7	0.082	2.56
GXI-22028		0.3	8	0.8	1.4	14	9.4	<0.005	2.51
GXI-22030		3.2	112	1.0	5.4	98	132.5	<0.005	2.63
GXI-22031		1.5	1	1.2	15.1	37	32.6	0.005	2.55
GXI-22032		0.2	10	0.6	0.9	2	7.1	<0.005	2.56
GXI-22033		1.7	29	0.4	4.7	44	42.2	<0.005	2.53
GXI-22034		0.9	20	0.4	5.0	28	32.3	<0.005	2.65
GXI-22035		1.7	33	0.4	6.3	57	53.1	<0.005	2.56
GXI-22036		1.8	29	0.4	6.8	68	87.0	<0.005	2.65
GXI-22037		1.1	28	2.7	4.2	54	41.7	<0.005	2.61
GXI-22038		0.6	8	2.6	2.2	10	34.0	<0.005	2.65
GXI-22039		2.2	109	1.0	8.8	114	72.2	<0.005	2.79
GXI-22040		0.9	1	1.7	10.3	17	13.7	<0.005	2.57
GXI-22041		2.6	36	3.0	16.6	53	28.6	<0.005	2.53
GXI-22042		3.0	34	1.1	35.8	70	69.6	<0.005	2.97
GXI-22043		4.7	<1	1.9	34.0	41	24.6	<0.005	2.60
GXI-22044		1.8	68	2.9	11.9	63	18.8	<0.005	2.91
GXI-22045		0.1	1	0.6	0.9	<2	0.7	0.039	2.73
GXI-22054		0.2	5	0.1	1.2	15	7.1	<0.005	2.63
GXI-22055		1.2	10	0.3	7.2	13	39.6	<0.005	2.73



ALS Canada Ltd.  
 2103 Dollarton Hwy  
 North Vancouver BC V7H 0A7  
 Phone: +1 (604) 984 0221 Fax: +1 (604) 984 0218  
 www.alsglobal.com/geochemistry

To: NEWMONT CANADA FN HOLDINGS ULC  
 6363 SOUTH FIDDLERS GREEN CIRCLE  
 SUITE 800  
 GREENWOOD VILLAGE CO 80111  
 USA

Page: 3 - A  
 Total # Pages: 3 (A - D)  
 Plus Appendix Pages  
 Finalized Date: 31 -AUG-2018  
 Account: MONTUK

Project: PLATEAU/GB-3794

**CERTIFICATE OF ANALYSIS WH18192015**

Sample Description	Method Analyte Units LOD	WEI-21	Au-AA24	ME-MS61	ME-MS61	ME-MS61	ME-MS61	ME-MS61	ME-MS61	ME-MS61	ME-MS61	ME-MS61	ME-MS61	ME-MS61	ME-MS61	
		Recvd Wt. kg	Au oz/ton	Ag ppm	Al %	As ppm	Ba ppm	Be ppm	Bi ppm	Ca %	Cd ppm	Ce ppm	Co ppm	Cr ppm	Cs ppm	Cu ppm
		0.02	0.0001	0.01	0.01	0.2	10	0.05	0.01	0.01	0.02	0.01	0.1	1	0.05	0.2
GXI-22056		0.89	0.0003	0.03	1.49	5.5	170	0.40	0.09	0.16	0.04	25.5	2.0	19	0.93	30.9
GXI-22057		1.62	<0.0001	0.01	0.22	1.1	10	0.06	0.08	0.07	<0.02	4.11	1.8	29	0.12	1.0
GXI-22059		0.83	<0.0001	0.03	2.20	1.5	80	0.28	0.08	0.18	0.02	31.5	1.9	42	0.51	4.2
GXI-22060		1.23	<0.0001	0.17	0.06	12.6	<10	<0.05	0.04	0.01	<0.02	0.28	0.2	23	0.06	1.8
GXI-22061		1.00	<0.0001	0.12	2.18	60.4	110	0.37	0.06	0.06	0.02	26.7	2.1	29	1.09	4.3
GXI-22062		1.42	<0.0001	0.11	0.32	3.4	20	0.08	0.12	0.04	<0.02	5.93	1.2	23	0.18	1.1
GXI-22063		0.84	<0.0001	0.04	6.99	5.1	1020	3.35	0.20	0.54	<0.02	97.5	7.7	54	8.58	13.2
GXI-22064		0.72	<0.0001	0.06	3.00	3.6	330	1.16	0.18	0.37	0.02	54.6	3.8	40	6.51	11.2
GXI-22065		1.22	<0.0001	0.04	7.78	19.0	850	2.63	0.29	0.02	0.12	100.0	14.0	58	9.81	22.0
GXI-22066		0.83	<0.0001	0.01	0.10	0.8	20	0.40	3.27	0.01	<0.02	1.04	0.3	19	0.49	1.6
GXI-22077		0.81	<0.0001	0.01	11.05	16.8	590	3.10	0.69	0.05	0.03	94.0	18.6	83	5.11	29.2
GXI-22078		1.14	<0.0001	0.06	2.78	1.1	240	0.32	0.24	0.13	<0.02	36.5	2.0	36	1.33	9.8
GXI-22079		0.64	<0.0001	0.05	4.61	1.8	480	1.26	0.37	0.01	0.05	69.4	2.2	32	3.40	28.7
GXI-22496		0.75	<0.0001	0.02	2.75	1.6	90	0.25	0.06	0.04	0.04	33.7	4.1	22	0.55	4.8
GXI-22497		0.71	<0.0001	0.06	3.71	8.7	190	0.47	0.09	0.04	0.05	31.1	3.8	22	1.05	6.3
GXI-22498		0.70	<0.0001	<0.01	1.24	0.5	10	<0.05	<0.01	0.01	0.02	1.11	3.9	22	0.12	1.8
GXI-22499		0.67	<0.0001	0.02	0.75	4.9	60	0.27	0.05	4.88	1.10	17.05	2.6	23	0.42	9.4
GXI-22500		0.47	<0.0001	0.02	10.40	14.7	650	2.85	0.20	0.24	0.02	71.9	8.7	93	5.54	12.0



ALS Canada Ltd.  
 2103 Dollarton Hwy  
 North Vancouver BC V7H 0A7  
 Phone: +1 (604) 984 0221 Fax: +1 (604) 984 0218  
 www.alsglobal.com/geochemistry

To: NEWMONT CANADA FN HOLDINGS ULC  
 6363 SOUTH FIDDLERS GREEN CIRCLE  
 SUITE 800  
 GREENWOOD VILLAGE CO 80111  
 USA

Page: 3 - B  
 Total # Pages: 3 (A - D)  
 Plus Appendix Pages  
 Finalized Date: 31-AUG-2018  
 Account: MONTUK

Project: PLATEAU/GB-3794

**CERTIFICATE OF ANALYSIS WH18192015**

Sample Description	Method Analyte Units LOD	ME-MS61	ME-MS61	ME-MS61	ME-MS61	Hg-MS42	ME-MS61	ME-MS61	ME-MS61	ME-MS61	ME-MS61	ME-MS61	ME-MS61	ME-MS61	ME-MS61	
		Fe %	Ga ppm	Ge ppm	Hf ppm	Hg ppm	In ppm	K %	La ppm	Li ppm	Mg %	Mn ppm	Mo ppm	Na %	Nb ppm	Ni ppm
GXI-22056		0.81	3.61	0.11	0.7	<0.005	0.014	0.62	11.7	12.5	0.06	163	0.35	0.04	1.8	4.5
GXI-22057		0.59	0.54	<0.05	0.1	<0.005	<0.005	0.06	1.8	8.6	0.01	136	0.34	0.01	0.4	2.6
GXI-22059		1.20	5.21	<0.05	1.1	<0.005	0.013	0.42	14.7	11.5	0.21	240	0.31	0.83	2.7	6.1
GXI-22060		0.50	0.30	0.08	<0.1	<0.005	0.030	0.02	<0.5	1.1	0.01	58	0.36	0.01	<0.1	1.6
GXI-22061		1.08	5.37	<0.05	1.1	<0.005	0.013	0.61	12.4	9.8	0.18	114	0.37	0.56	1.8	5.5
GXI-22062		0.54	0.85	<0.05	0.1	<0.005	<0.005	0.09	2.7	1.7	0.01	124	0.30	0.09	0.3	3.6
GXI-22063		2.60	18.35	0.10	2.1	<0.005	0.058	2.53	42.0	47.1	0.57	308	0.63	0.88	9.0	15.2
GXI-22064		2.14	8.19	<0.05	1.3	<0.005	0.021	0.84	22.1	42.5	0.33	358	0.45	0.42	5.6	8.3
GXI-22065		4.37	27.5	0.09	2.6	0.005	0.068	2.95	48.9	51.5	0.69	177	0.37	0.25	12.7	32.4
GXI-22066		0.69	0.41	<0.05	<0.1	<0.005	<0.005	0.03	0.5	10.9	0.01	75	0.38	0.01	0.2	1.5
GXI-22077		4.85	32.0	0.19	2.0	<0.005	0.080	4.29	45.2	53.7	1.11	610	0.30	0.62	19.9	50.3
GXI-22078		1.84	6.77	<0.05	1.5	<0.005	0.022	0.68	16.6	16.5	0.30	220	0.22	0.83	4.4	4.6
GXI-22079		3.01	11.40	<0.05	1.7	<0.005	0.031	1.49	31.5	32.0	0.60	135	1.03	0.26	6.6	5.2
GXI-22496		1.53	5.80	<0.05	0.8	<0.005	0.014	0.30	12.8	9.9	0.22	362	0.29	1.32	1.9	9.6
GXI-22497		1.54	7.52	<0.05	0.8	<0.005	0.015	0.60	13.6	9.5	0.21	323	0.27	1.65	2.0	10.6
GXI-22498		2.71	4.37	<0.05	<0.1	<0.005	0.006	0.01	0.5	34.3	0.55	199	0.31	0.14	0.1	10.4
GXI-22499		2.15	1.80	<0.05	0.4	0.050	0.030	0.32	7.6	4.2	0.63	1660	1.43	0.02	0.7	5.7
GXI-22500		3.08	29.3	0.08	3.4	<0.005	0.067	3.97	33.4	61.7	0.77	364	0.28	1.43	21.6	24.5

\*\*\*\*\* See Appendix Page for comments regarding this certificate \*\*\*\*\*



ALS Canada Ltd.  
 2103 Dollarton Hwy  
 North Vancouver BC V7H 0A7  
 Phone: +1 (604) 984 0221 Fax: +1 (604) 984 0218  
 www.alsglobal.com/geochemistry

To: NEWMONT CANADA FN HOLDINGS ULC  
 6363 SOUTH FIDDLERS GREEN CIRCLE  
 SUITE 800  
 GREENWOOD VILLAGE CO 80111  
 USA

Page: 3 - C  
 Total # Pages: 3 (A - D)  
 Plus Appendix Pages  
 Finalized Date: 31-AUG-2018  
 Account: MONTUK

Project: PLATEAU/GB-3794

**CERTIFICATE OF ANALYSIS WH18192015**

Sample Description	Method Analyte Units LOD	ME-MS61	ME-MS61	ME-MS61	ME-MS61	ME-MS61	ME-MS61	ME-MS61	ME-MS61	ME-MS61	ME-MS61	ME-MS61	ME-MS61	ME-MS61	ME-MS61	
		P	Pb	Rb	Re	S	Sb	Sc	Se	Sn	Sr	Ta	Te	Th	Ti	Tl
		ppm	ppm	ppm	ppm	%	ppm	ppm	ppm	ppm	ppm	ppm	ppm	ppm	%	ppm
		10	0.5	0.1	0.002	0.01	0.05	0.1	1	0.2	0.2	0.05	0.05	0.01	0.005	0.02
GXI-22056		150	4.6	27.7	<0.002	0.02	1.33	2.1	<1	0.5	24.6	0.13	<0.05	3.48	0.060	0.13
GXI-22057		100	1.4	2.7	<0.002	0.01	0.31	0.4	1	<0.2	5.6	<0.05	<0.05	0.58	0.010	0.02
GXI-22059		100	6.4	19.8	<0.002	0.01	0.18	2.0	<1	0.5	39.9	0.24	<0.05	7.41	0.096	0.10
GXI-22060		10	41.1	0.9	<0.002	<0.01	0.25	0.1	<1	0.2	0.8	<0.05	<0.05	0.17	<0.005	<0.02
GXI-22061		110	9.6	30.7	<0.002	0.15	0.56	1.9	<1	1.1	37.9	0.17	<0.05	6.89	0.062	0.21
GXI-22062		20	51.0	4.8	<0.002	0.03	0.18	0.3	<1	<0.2	6.3	<0.05	<0.05	1.80	0.008	0.03
GXI-22063		1030	13.2	137.5	<0.002	0.03	0.19	9.7	<1	4.5	96.4	0.70	<0.05	13.55	0.278	0.77
GXI-22064		310	12.9	73.1	<0.002	0.05	0.25	3.8	1	2.1	70.0	0.43	<0.05	9.11	0.192	0.53
GXI-22065		290	16.2	182.5	<0.002	0.01	1.36	13.0	<1	3.6	39.0	0.95	<0.05	15.35	0.382	0.96
GXI-22066		40	1.2	2.7	<0.002	<0.01	0.18	0.1	1	0.2	1.5	<0.05	<0.05	0.20	0.005	0.02
GXI-22077		290	17.8	175.0	<0.002	0.04	0.14	16.5	<1	3.5	227	1.29	0.16	16.05	0.450	1.23
GXI-22078		100	9.5	37.5	<0.002	0.01	0.17	3.4	1	0.9	56.4	0.36	<0.05	10.00	0.170	0.26
GXI-22079		280	11.6	72.9	<0.002	0.26	0.80	6.5	1	1.6	44.9	0.50	<0.05	9.44	0.180	0.38
GXI-22496		160	10.8	15.8	<0.002	0.02	0.32	2.6	<1	0.5	44.6	0.15	<0.05	7.36	0.058	0.11
GXI-22497		160	13.0	32.4	<0.002	0.02	0.34	2.9	<1	0.6	61.0	0.15	<0.05	7.41	0.064	0.18
GXI-22498		20	1.7	0.7	<0.002	0.01	0.09	1.1	<1	<0.2	12.2	<0.05	<0.05	0.30	<0.005	<0.02
GXI-22499		40	12.3	14.8	<0.002	0.21	0.64	1.7	<1	0.2	247	0.05	<0.05	1.50	0.026	0.09
GXI-22500		170	11.3	178.5	<0.002	0.01	0.43	15.5	<1	3.3	116.0	1.53	<0.05	18.75	0.569	1.03





ALS Canada Ltd.  
 2103 Dollarton Hwy  
 North Vancouver BC V7H 0A7  
 Phone: +1 (604) 984 0221 Fax: +1 (604) 984 0218  
 www.alsglobal.com/geochemistry

To: NEWMONT CANADA FN HOLDINGS ULC  
 6363 SOUTH FIDDLERS GREEN CIRCLE  
 SUITE 800  
 GREENWOOD VILLAGE CO 80111  
 USA

Page: 3 - D  
 Total # Pages: 3 (A - D)  
 Plus Appendix Pages  
 Finalized Date: 31-AUG-2018  
 Account: MONTUK

Project: PLATEAU/GB-3794

CERTIFICATE OF ANALYSIS    WH18192015
---------------------------------------

Sample Description	Method Analyte Units LOD	ME-MS61 U ppm	ME-MS61 V ppm	ME-MS61 W ppm	ME-MS61 Y ppm	ME-MS61 Zn ppm	ME-MS61 Zr ppm	Au-AA24 Au Calc ppm	OA-GRA08b S.G. Unity
GXI-22056		0.6	16	0.3	3.0	17	31.1	0.010	2.61
GXI-22057		0.1	2	0.1	1.0	2	4.3	<0.005	2.62
GXI-22059		0.8	14	0.3	3.2	14	38.0	<0.005	2.65
GXI-22060		0.1	1	<0.1	0.1	6	<0.5	<0.005	2.60
GXI-22061		1.2	14	0.4	3.4	18	35.2	<0.005	2.64
GXI-22062		0.3	2	0.1	0.9	5	4.9	<0.005	2.64
GXI-22063		1.8	51	0.9	14.7	54	72.1	<0.005	2.70
GXI-22064		1.1	23	1.4	8.6	35	53.0	<0.005	2.61
GXI-22065		2.6	63	4.2	15.5	91	92.0	<0.005	2.64
GXI-22066		<0.1	1	0.5	0.4	<2	0.9	<0.005	2.72
GXI-22077		3.6	84	2.3	6.9	117	63.7	<0.005	2.86
GXI-22078		1.1	26	1.8	4.8	18	51.9	<0.005	2.59
GXI-22079		1.7	31	1.3	6.3	65	58.0	<0.005	2.60
GXI-22496		0.8	17	0.3	3.7	22	29.7	<0.005	2.52
GXI-22497		0.8	18	0.4	3.4	30	29.9	<0.005	2.62
GXI-22498		0.1	14	<0.1	0.2	58	1.0	<0.005	2.56
GXI-22499		0.4	5	0.1	4.5	195	14.9	<0.005	2.78
GXI-22500		3.5	97	1.3	10.8	55	133.0	<0.005	2.81



ALS Canada Ltd.  
 2103 Dollarton Hwy  
 North Vancouver BC V7H 0A7  
 Phone: +1 (604) 984 0221 Fax: +1 (604) 984 0218  
 www.alsglobal.com/geochemistry

To: NEWMONT CANADA FN HOLDINGS ULC  
 6363 SOUTH FIDDLERS GREEN CIRCLE  
 SUITE 800  
 GREENWOOD VILLAGE CO 80111  
 USA

Page: Appendix 1  
 Total # Appendix Pages: 1  
 Finalized Date: 31-AUG-2018  
 Account: MONTUK

Project: PLATEAU/GB-3794

<b>CERTIFICATE OF ANALYSIS WH18192015</b>
---

<b>CERTIFICATE COMMENTS</b>									
	<b>ANALYTICAL COMMENTS</b>								
Applies to Method:	REE's may not be totally soluble in this method. ME-MS61								
	<b>LABORATORY ADDRESSES</b>								
	Processed at ALS Whitehorse located at 78 Mt. Sima Rd, Whitehorse, YT, Canada.								
Applies to Method:	<table style="width: 100%; border: none;"> <tr> <td style="width: 33%;">CRU-31</td> <td style="width: 33%;">CRU-QC</td> <td style="width: 33%;">LOG-22</td> <td style="width: 33%;">PUL-31</td> </tr> <tr> <td>PUL-QC</td> <td>SPL-22Y</td> <td>WEI-21</td> <td></td> </tr> </table>	CRU-31	CRU-QC	LOG-22	PUL-31	PUL-QC	SPL-22Y	WEI-21	
CRU-31	CRU-QC	LOG-22	PUL-31						
PUL-QC	SPL-22Y	WEI-21							
	Processed at ALS Vancouver located at 2103 Dollarton Hwy, North Vancouver, BC, Canada.								
Applies to Method:	<table style="width: 100%; border: none;"> <tr> <td style="width: 33%;">Au-AA24</td> <td style="width: 33%;">Hg-MS42</td> <td style="width: 33%;">ME-MS61</td> <td style="width: 33%;">OA-GRA08b</td> </tr> </table>	Au-AA24	Hg-MS42	ME-MS61	OA-GRA08b				
Au-AA24	Hg-MS42	ME-MS61	OA-GRA08b						



ALS Canada Ltd.  
 2103 Dollarton Hwy  
 North Vancouver BC V7H 0A7  
 Phone: +1 (604) 984 0221 Fax: +1 (604) 984 0218  
 www.alsglobal.com/geochemistry

To: **NEWMONT CANADA FN HOLDINGS ULC**  
**6363 SOUTH FIDDLERS GREEN CIRCLE**  
**SUITE 800**  
**GREENWOOD VILLAGE CO 80111**  
**USA**

Page: 1  
 Total # Pages: 2 (A - D)  
 Plus Appendix Pages  
 Finalized Date: 30-SEP-2018  
 This copy reported on  
 11-DEC-2018  
 Account: MONTUK

**WH18210602**

Project: PLATEAU/GB-3795  
 P.O. No.: 270-30  
 This report is for 9 Rock samples submitted to our lab in Whitehorse, YT, Canada on 27-AUG-2018.

The following have access to data associated with this certificate:

DAVID CLARKE  
 JOSEPH SAGAR

JEFFERY CORMIER

KEITH ORNBAUM

**SAMPLE PREPARATION**

ALS CODE	DESCRIPTION
WEI-21	Received Sample Weight
LOG-22	Sample login - Rcd w/o BarCode
CRU-31	Fine crushing - 70% <2mm
CRU-QC	Crushing QC Test
PUL-QC	Pulverizing QC Test
SPL-22Y	Split Sample - Boyd Rotary Splitter
PUL-31	Pulverize split to 85% <75 um

**ANALYTICAL PROCEDURES**

ALS CODE	DESCRIPTION	INSTRUMENT
Au-AA24	Au 50g FA AA finish	AAS
ME-MS61	48 element four acid ICP-MS	
Hg-MS42	Trace Hg by ICPMS	ICP-MS
OA-GRA08b	Specific Gravity for Pulps	WST-SIM

This is the Final Report and supersedes any preliminary report with this certificate number. Results apply to samples as submitted. All pages of this report have been checked and approved for release.

\*\*\*\*\* See Appendix Page for comments regarding this certificate \*\*\*\*\*

**Signature:**

Colin Ramshaw, Vancouver Laboratory Manager



ALS Canada Ltd.  
 2103 Dollarton Hwy  
 North Vancouver BC V7H 0A7  
 Phone: +1 (604) 984 0221 Fax: +1 (604) 984 0218  
 www.alsglobal.com/geochemistry

To: NEWMONT CANADA FN HOLDINGS ULC  
 6363 SOUTH FIDDLERS GREEN CIRCLE  
 SUITE 800  
 GREENWOOD VILLAGE CO 80111  
 USA

Page: 2 - A  
 Total # Pages: 2 (A - D)  
 Plus Appendix Pages  
 Finalized Date: 30-SEP-2018  
 Account: MONTUK

Project: PLATEAU/GB-3795

**CERTIFICATE OF ANALYSIS WH18210602**

Sample Description	Method Analyte Units LOD	WEI-21	Au-AA24	ME-MS61	ME-MS61	ME-MS61	ME-MS61	ME-MS61	ME-MS61	ME-MS61	ME-MS61	ME-MS61	ME-MS61	ME-MS61	ME-MS61	
		Recvd Wt. kg	Au oz/ton	Ag ppm	Al %	As ppm	Ba ppm	Be ppm	Bi ppm	Ca %	Cd ppm	Ce ppm	Co ppm	Cr ppm	Cs ppm	Cu ppm
		0.02	0.0001	0.01	0.01	0.2	10	0.05	0.01	0.01	0.02	0.01	0.1	1	0.05	0.2
GXI-22046		0.67	0.0003	0.09	0.60	29.1	350	0.21	0.03	0.02	0.08	3.07	0.9	32	0.42	25.6
GXI-22047		1.06	0.0001	0.02	0.95	3.0	1350	0.32	0.09	0.18	0.11	7.03	8.5	28	0.41	31.2
GXI-22048		0.64	<0.0001	1.84	1.01	6.7	670	0.40	0.05	0.03	0.11	9.53	2.3	40	0.76	14.3
GXI-22049		0.98	0.0006	0.14	1.09	3.0	530	0.44	0.06	0.21	0.14	5.63	1.5	51	0.89	55.3
GXI-22067		0.76	<0.0001	0.01	6.80	1.3	1070	2.81	0.21	1.34	0.08	73.9	2.4	7	5.55	1.2
GXI-22068		0.95	0.0002	0.08	10.45	5.5	850	3.61	0.30	0.36	<0.02	98.5	10.5	98	11.60	44.9
GXI-22069		0.77	<0.0001	0.03	2.75	11.6	170	0.48	0.14	0.03	0.02	32.4	3.4	24	1.02	5.7
GXI-22070		0.74	<0.0001	0.36	7.09	3.7	670	2.43	1.08	0.13	0.03	88.3	2.5	53	4.79	30.9
GXI-22076		0.56	<0.0001	0.02	10.30	1.6	820	3.23	0.14	0.23	<0.02	59.4	2.3	58	5.69	16.6



ALS Canada Ltd.  
 2103 Dollarton Hwy  
 North Vancouver BC V7H 0A7  
 Phone: +1 (604) 984 0221 Fax: +1 (604) 984 0218  
 www.alsglobal.com/geochemistry

To: NEWMONT CANADA FN HOLDINGS ULC  
 6363 SOUTH FIDDLERS GREEN CIRCLE  
 SUITE 800  
 GREENWOOD VILLAGE CO 80111  
 USA

Page: 2 - B  
 Total # Pages: 2 (A - D)  
 Plus Appendix Pages  
 Finalized Date: 30-SEP-2018  
 Account: MONTUK

Project: PLATEAU/GB-3795

**CERTIFICATE OF ANALYSIS WH18210602**

Sample Description	Method Analyte Units LOD	ME-MS61	ME-MS61	ME-MS61	ME-MS61	Hg-MS42	ME-MS61	ME-MS61	ME-MS61	ME-MS61	ME-MS61	ME-MS61	ME-MS61	ME-MS61	ME-MS61	
		Fe %	Ga ppm	Ge ppm	Hf ppm	Hg ppm	In ppm	K %	La ppm	Li ppm	Mg %	Mn ppm	Mo ppm	Na %	Nb ppm	Ni ppm
		0.01	0.05	0.05	0.1	0.005	0.005	0.01	0.5	0.2	0.01	5	0.05	0.01	0.1	0.2
GXI-22046		0.86	2.13	0.10	0.2	0.036	0.005	0.25	1.9	2.8	0.05	47	0.47	<0.01	1.3	6.0
GXI-22047		1.45	4.30	0.07	0.4	0.039	0.017	0.38	3.0	9.9	0.30	1410	0.22	0.01	2.2	30.4
GXI-22048		1.32	3.02	0.08	0.4	0.143	0.011	0.44	4.1	3.2	0.11	59	0.63	0.04	1.5	15.3
GXI-22049		0.96	3.66	0.06	0.4	0.060	0.009	0.50	3.5	7.8	0.22	92	1.09	0.01	2.8	11.7
GXI-22067		1.59	19.30	0.19	1.2	<0.005	0.030	3.01	36.0	42.9	0.18	275	0.11	1.84	11.1	1.3
GXI-22068		4.43	33.6	0.20	1.0	<0.005	0.082	2.28	42.9	71.6	0.58	656	1.16	1.01	21.2	25.3
GXI-22069		1.21	6.75	0.11	0.8	<0.005	0.014	0.58	15.7	18.1	0.25	72	0.23	0.25	4.6	14.9
GXI-22070		1.89	20.4	0.18	2.2	0.006	0.054	2.86	44.9	25.7	0.37	115	0.98	0.72	6.5	5.1
GXI-22076		2.63	33.5	0.17	1.9	<0.005	0.063	3.77	29.1	19.5	0.41	61	0.33	1.50	14.5	5.2



ALS Canada Ltd.  
 2103 Dollarton Hwy  
 North Vancouver BC V7H 0A7  
 Phone: +1 (604) 984 0221 Fax: +1 (604) 984 0218  
 www.alsglobal.com/geochemistry

To: NEWMONT CANADA FN HOLDINGS ULC  
 6363 SOUTH FIDDLERS GREEN CIRCLE  
 SUITE 800  
 GREENWOOD VILLAGE CO 80111  
 USA

Page: 2 - C  
 Total # Pages: 2 (A - D)  
 Plus Appendix Pages  
 Finalized Date: 30-SEP-2018  
 Account: MONTUK

Project: PLATEAU/GB-3795

CERTIFICATE OF ANALYSIS	WH18210602
-------------------------	------------

Sample Description	Method	Analyte	Units	LOD	ME-MS61	ME-MS61	ME-MS61	ME-MS61	ME-MS61	ME-MS61	ME-MS61	ME-MS61	ME-MS61	ME-MS61	ME-MS61				
					P	Pb	Rb	Re	S	Sb	Sc	Se	Sn	Sr	Ta	Te	Th	Ti	Tl
					ppm	ppm	ppm	ppm	%	ppm	ppm	ppm	ppm	ppm	ppm	ppm	ppm	%	ppm
					10	0.5	0.1	0.002	0.01	0.05	0.1	1	0.2	0.2	0.05	0.05	0.01	0.005	0.02
GXI-22046					130	5.3	11.6	<0.002	0.06	1.93	1.2	1	0.2	21.0	0.07	0.05	0.72	0.023	0.11
GXI-22047					50	2.4	13.6	<0.002	0.01	0.37	2.2	1	0.3	8.8	0.14	0.06	1.11	0.049	0.09
GXI-22048					80	3.6	21.7	0.002	0.68	2.56	1.9	5	0.4	10.1	0.09	0.05	1.36	0.047	0.16
GXI-22049					130	2.8	22.0	0.003	0.09	0.77	2.3	1	0.3	17.1	0.17	0.05	1.26	0.044	0.15
GXI-22067					220	27.3	148.5	<0.002	<0.01	0.14	7.2	1	3.6	215	1.00	<0.05	16.75	0.106	0.79
GXI-22068					420	66.2	110.0	<0.002	0.12	<0.05	21.6	1	1.8	200	1.30	<0.05	15.95	0.590	0.63
GXI-22069					160	6.8	30.1	<0.002	<0.01	0.24	2.8	<1	1.0	17.1	0.37	<0.05	6.95	0.119	0.15
GXI-22070					220	75.3	151.5	<0.002	0.02	0.40	11.3	1	2.6	94.1	0.49	0.12	12.35	0.196	0.84
GXI-22076					130	30.8	197.0	<0.002	0.03	0.26	15.1	1	3.4	219	1.08	<0.05	13.50	0.402	1.09



ALS Canada Ltd.  
 2103 Dollarton Hwy  
 North Vancouver BC V7H 0A7  
 Phone: +1 (604) 984 0221 Fax: +1 (604) 984 0218  
 www.alsglobal.com/geochemistry

To: NEWMONT CANADA FN HOLDINGS ULC  
 6363 SOUTH FIDDLERS GREEN CIRCLE  
 SUITE 800  
 GREENWOOD VILLAGE CO 80111  
 USA

Page: 2 - D  
 Total # Pages: 2 (A - D)  
 Plus Appendix Pages  
 Finalized Date: 30-SEP-2018  
 Account: MONTUK

Project: PLATEAU/GB-3795

**CERTIFICATE OF ANALYSIS WH18210602**

Sample Description	Method Analyte Units LOD	ME-MS61 U ppm 0.1	ME-MS61 V ppm 1	ME-MS61 W ppm 0.1	ME-MS61 Y ppm 0.1	ME-MS61 Zn ppm 2	ME-MS61 Zr ppm 0.5	Au-AA24 Au Calc ppm 0.005	OA-GRA08b S.G. Unity 0.01
GXI-22046		0.4	19	0.3	1.5	33	10.3	0.010	2.62
GXI-22047		0.3	23	0.5	3.6	42	18.0	0.005	2.68
GXI-22048		0.7	32	0.2	2.4	47	22.0	<0.005	2.62
GXI-22049		0.8	62	0.2	3.0	30	20.0	0.020	2.70
GXI-22067		1.3	12	0.5	16.9	30	30.6	<0.005	2.65
GXI-22068		2.3	117	0.6	9.7	67	38.8	0.007	2.63
GXI-22069		1.0	17	0.4	4.7	29	30.4	<0.005	2.66
GXI-22070		1.9	79	1.1	6.2	23	86.5	<0.005	2.76
GXI-22076		2.0	96	1.6	6.0	40	79.3	<0.005	2.90



ALS Canada Ltd.  
2103 Dollarton Hwy  
North Vancouver BC V7H 0A7  
Phone: +1 (604) 984 0221 Fax: +1 (604) 984 0218  
www.alsglobal.com/geochemistry

To: NEWMONT CANADA FN HOLDINGS ULC  
6363 SOUTH FIDDLERS GREEN CIRCLE  
SUITE 800  
GREENWOOD VILLAGE CO 80111  
USA

Page: Appendix 1  
Total # Appendix Pages: 1  
Finalized Date: 30-SEP-2018  
Account: MONTUK

Project: PLATEAU/GB-3795

**CERTIFICATE OF ANALYSIS WH18210602**

CERTIFICATE COMMENTS													
	<p style="text-align: center;"><b>ANALYTICAL COMMENTS</b></p> <p>Applies to Method: REE's may not be totally soluble in this method. ME-MS61</p> <p style="text-align: center;"><b>LABORATORY ADDRESSES</b></p> <p>Applies to Method: Processed at ALS Whitehorse located at 78 Mt. Sima Rd, Whitehorse, YT, Canada.</p> <table><tr><td>CRU-31</td><td>CRU-QC</td><td>LOG-22</td><td>PUL-31</td></tr><tr><td>PUL-QC</td><td>SPL-22Y</td><td>WEI-21</td><td></td></tr></table> <p>Applies to Method: Processed at ALS Vancouver located at 2103 Dollarton Hwy, North Vancouver, BC, Canada.</p> <table><tr><td>Au-AA24</td><td>Hg-MS42</td><td>ME-MS61</td><td>OA-GRA08b</td></tr></table>	CRU-31	CRU-QC	LOG-22	PUL-31	PUL-QC	SPL-22Y	WEI-21		Au-AA24	Hg-MS42	ME-MS61	OA-GRA08b
CRU-31	CRU-QC	LOG-22	PUL-31										
PUL-QC	SPL-22Y	WEI-21											
Au-AA24	Hg-MS42	ME-MS61	OA-GRA08b										



## APPENDIX X

### Statement of Expenditure

## 2018 Plateau Project Statement of Expenditures

Fiscal Year	Company Code	Project Definition	Object type	Object	CO object name	Name	Total CAD	Total USD
2018	1037	270	WBS	270-98	Plateau JV-Helicopter	Helicopter	903,739.26	690,439.22
2018	1037	270	WBS	270-97	Plateau JV-Airplane	Airplane	549,279.34	420,539.52
2018	1037	270	WBS	270-72	Plateau JV-Drilling Core	Drilling	1,209,500.67	920,870.06
2018	1037	270	WBS	270-70	Plateau JV-Drilling Other	Down hole Survey	77,449.17	59,090.14
						Camp Set Up	40,256.56	31,057.18
						Camp Consumables	679,788.84	519,304.76
						Staff	1,148,326.51	880,375.16
						Equipment Rentals	202,553.92	155,158.34
						Fuel	238,824.83	183,308.89
2018	1037	270	WBS	270-30	Plateau JV-GeoChemistry	Analytical Analysis	198,077.93	151,132.32
2018	1037	270	WBS	270-11	Plateau JV-Administration	Field Supplies and Hardware	50,923.80	39,506.28
							5,298,720.83	4,050,781.86

**Statement of Expenditures**  
**Plateau - Group 2**  
**Amended October 10, 2018**

**Expenditures**

Contract Diamond Drilling - Geotech Drilling

Invoice Number	Hole Number	
18200GDS	PTU-00003	\$ 40,599.87
18201GDS	PTU-00001	\$ 65,329.89
18201GDS	PTU-00002	\$ 25,955.52
18229GDS-R1	PTU-00007	\$ 26,495.22
18229GDS-R1	PTU-00006	\$ 35,205.03
18316GDS	PTU-00026	\$ 53,859.87
		<u>\$ 247,445.40</u>

**Prorated Support Costs**

Prorated support costs based on invoice totals, divided by drilling man hours per grouping

Great Slave Helicopters Ltd	<u>\$ 185,181.36</u>
	<u>\$ 432,626.76</u>

**Statement of Expenditures**  
**Plateau - Group 3**  
**Amended October 10, 2018**

**Expenditures**

Geotech Drilling Invoices	Hole Number	
18228GDS-R1	PTU-00010	\$ 47,882.89
18228GDS-R1	PTU-00011	\$ 32,833.10
18252GDS	PTU-00011	\$ 15,737.44
18252GDS	PTU-00012	\$ 53,389.79
18252GDS	PTU-00013	\$ 45,023.52
18252GDS	PTU-00015	\$ 7,225.05
18276GDS	PTU-00014	\$ 45,768.62
18276GDS	PTU-00015	\$ 41,027.74
18276GDS	PTU-00020	\$ 43,885.90
18276GDS	PTU-00022	\$ 37,686.70
18310GDS	PTU-00020	\$ 8,458.80
		<hr/>
	Total Drilling Expenditures	\$ 378,919.55

**Statement of Expenditures**  
**Plateau - Group 4**  
**Amended October 10, 2018**

**Expenditures**

Geotech Drilling Invoices	Hole Number	
18229GDS-R1	PTU-00016	\$ 41,572.17
18229GDS-R1	PTU-00017	\$ 6,520.50
18253GDS	PTU-00017	\$ 46,781.22
18253GDS	PTU-00018	\$ 16,138.50
18253GDS	PTU-00019	\$ 49,457.16
18275GDS	PTU-00018	\$ 28,206.72
18310GDS	PTU-00021	\$ 46,526.78
18310GDS	PTU-00023	\$ 54,809.55
18310GDS	PTU-00024	\$ 41,061.28
	Total Drilling Expenditures	<u>\$ 331,073.88</u>

**Statement of Expenditures**  
**Plateau - Group 5**  
**Amended October 10, 2018**

**Expenditures**

Contract Diamond Drilling - Geotech Drilling

Invoice Number	Hole Number	
18201GDS	PTU-00004	\$ 35,506.84
18201GDS	PTU-00005	\$ 21,245.70
18228GDS-R1	PTU-00005	\$ 9,662.67
18228GDS-R1	PTU-00008	\$ 27,823.16
18228GDS-R1	PTU-00009	\$ 28,278.31
		<hr/>
		\$ 122,516.68

**Prorated Support Costs**

Prorated support costs based on invoice totals, divided by drilling man hours per grouping

Alkan Air	\$ 117,173.76
Great Slave Helicopters Ltd	\$ 179,076.48
	<hr/>
	\$ 418,766.92

**Statement of Expenditures**  
**Plateau - Group 6**  
**September 26, 2018**

**Expenditures**

Geotech Drilling	\$ 30,390.62
Alkan Air	\$ 67,907.52
Great Slave Helicopters	<u>\$ 103,782.96</u>
	<u>\$ 202,081.10</u>