

ASSESSMENT REPORT  
YMEP #17-057

2017 TRENCHING, GEOPROBE, GEOCHEMICAL and PROSPECTING PROGRAM

on the

**VIP Property**

Whitehorse Mining District, Yukon Territory

for

**Generic Gold Corporation**

Claims filed for: see next page

NTS Mapsheet: 115J13

UTM Coordinates: E560000, N6978000 (NAD83, Zone 7)

Owner: Generic Gold Corporation (Previously owned by Nevada Zinc Corp. & Goldspike Exploration Inc.)

Author: K. Malcolm, P.Geo & D. Ferraro, HBSc.

Dates worked performed: August 23<sup>rd</sup> to September 7<sup>th</sup>, 2017

Claims filed for:

**Group 1 (750 claims)**

Claim name and no. (from)		Grant No. (from)		Claim name and no. (to)		Grant No. (to)	Mapsheet	No. of claims
VIP	1	YD61501	-	VIP	56	YD61556	115j13	56
VIP	61	YD61561	-	VIP	70	YD61570	115j13	10
VIP	75	YD61575	-	VIP	86	YD61586	115j13	12
VIP	89	YD61589	-	VIP	100	YD61600	115j13	12
VIP	101	YD61631	-	VIP	102	YD61632	115j13	2
VIP	103	YD61483	-	VIP	120	YD61500	115j13	18
VIP	121	YD61477	-	VIP	126	YD61482	115j13	6
VIP	127	YD12527	-	VIP	162	YD12562	115j13	36
VIP	163	YD62103	-	VIP	170	YD62110	115j13	8
VIP	172	YD12579	-	VIP	181	YD12581	115j13	10
VIP	182	YD62112	-	VIP	223	YD62153	115j13, 115k16	42
VIP	225	YD62155	-	VIP	241	YD62171	115j13	17
VIP	242	YD62312	-	VIP	277	YD62347	115j13	36
VIP	282	YD62352	-	VIP	293	YD62363	115j13	12
VIP	306	YD62376	-	VIP	307	YD62377	115j13	2
VIP	308	YD61648	-	VIP	319	YD61659	115j13	12
VIP	400	YD62100					115j13	1
VIP	401	YD62201	-	VIP	413	YD62213	115j13	13
VIP	417	YD62217	-	VIP	420	YD62220	115j13	4
VIP	473	YD62273	-	VIP	478	YD62278	115j13	6
VIP	507	YD12587	-	VIP	519	YD12599	115j13	13
VIP	521	YD62101	-	VIP	522	YD62102	115j13	2
VIP	523	YD63653	-	VIP	528	YD63658	115j13	6
VIP	531	YD63661	-	VIP	568	YD63698	115j13	38
VIP	570	YD63700					115j13	1
VIP	571	YD63699					115j13	1
VIP	572	YD64002	-	VIP	621	YD64051	115j13, 115k16	50
VIP	622	YD63902	-	VIP	720	YD64000	115j13, 115k16, 115o04	99
VIP	721	YD63801	-	VIP	725	YD63805	115j13	5
VIP	726	YD63816	-	VIP	731	YD63821	115j13	6
VIP	737	YD63827	-	VIP	750	YD63840	115j13	14
VIP	751	YD62221	-	VIP	752	YD62222	115j13	2
VIP	753	YD63883	-	VIP	755	YD63885	115j13	3
VIP	757	YD63887	-	VIP	764	YD63894	115j13	8



VIP	765	YD63855		VIP	792	YD63882	115j13	28
VIP	793	YD62873	-	VIP	794	YD62874	115j13	2
VIP	795	YD62215	-	VIP	796	YD62216	115j13	2
VIP	797	YD63717	-	VIP	820	YD63740	115j13	24
VIP	825	YD63895	-	VIP	830	YD63900	115j13	6
VIP	831	YC86541	-	VIP	833	YC86543	115j13	3
VIP	834	YD65754	-	VIP	847	YD65767	115j13, 115o04	14
VIP	850	YD63770	-	VIP	857	YD63777	115o04	8
VIP	858	YD14048	-	VIP	866	YD14056	115j13, 115o04	9
VIP	867	YD63787					115j13	1
VIP	869	YD63789					115j13	1
XT	7	YD51007	-	XT	12	YD51012	115j13	6
XT	265	YD51265	-	XT	268	YD51268	115j13	4
XT	299	YD51299	-	XT	300	YD51300	115j13	2
XT	329	YD51329	-	XT	330	YD51330	115j13	2
XT	359	YD51359	-	XT	360	YD51360	115j13	2
VIP	1000F	YD129240					115j13	1
VIP	1001F	YD129241					115j13	1
VIP	1002F	YD129242					115j13	1
VIP	1003F	YD129243					115j13	1
VIP	1004F	YD129244					115j13	1
VIP	1005F	YD129245					115j13	1
VP	1	YF46601	-	VP	3	YF46603	115j13	3
NZ	1	YF04723	-	NZ	2	YF04724	115j13	2
NZ	3	YF04833	-	NZ	64	YF04894	115j13	62

750

**Group 2 - 89  
claims**

Claim name and no. (from)		Grant No. (from)		Claim name and no. (to)		Grant No. (to)	Mapsheet	No. of claims
VIP	57	YD61557	-	VIP	60	YD61560	115j13	4
VIP	71	YD61571	-	VIP	74	YD61574	115j13	4
VIP	87	YD61587	-	VIP	88	YD61588	115j13	2
VIP	278	YD62348	-	VIP	281	YD62351	115j13	4
VIP	294	YD62364	-	VIP	301	YD62371	115j13	8
VIP	320	YD61660	-	VIP	325	YD61665	115j13	6
VIP	332	YD62172	-	VIP	341	YD62181	115j13	10
VIP	372	YD61672	-	VIP	376	YD61676	115j13	5
VIP	377	YD61647					115j13	1
VIP	378	YD62378	-	VIP	383	YD62383	115j13	6
VIP	423	YD62223	-	VIP	432	YD62232	115j13	10
VIP	447	YD62247	-	VIP	456	YD62256	115j13	10
VIP	479	YD62279	-	VIP	486	YD62286	115j13	8
VIP	493	YD62293	-	VIP	498	YD62298	115j13	6
VIP	732	YD63822	-	VIP	735	YD63825	115j13	4
VIP	756	YD63886					115j13	1

89

## TABLE OF CONTENTS

---

1.0 Summary .....	7
2.0 Introduction .....	8
3.0 Property Location and Access .....	8
4.0 Topography, Vegetation, and Climate .....	9
5.0 Property Description .....	10
6.0 Property History .....	10
7.0 Geological Setting	
7.1 Regional Geology .....	14
7.2 Property Geology .....	14
7.3 Geophysics .....	18
7.4 Geochemistry .....	20
8.0 2016 Work Program	
8.1 Sampling Method and Approach .....	20
8.2 Sample Preparation, Analysis, and QA/QC .....	21
8.3 Results .....	22
9.0 Conclusions and Recommendations .....	25
References .....	35
Statement of Expenditures .....	36
Certificates of Qualifications.....	37

### Figures, Photos, and Tables

Figure 1: General Location of the VIP Property .....	8
Figure 2: Glaciation in the Dawson Range .....	9
Figure 3: Claim Location Map .....	13
Figure 4: Dawson Range Mineral Belt.....	15
Figure 5: Property Geology .....	16
Figure 6: Airborne Geophysical Survey - RMI .....	19
Figure 7: Sample Location Map .....	27
Figure 8: Soil and Grab Sample Results - Gold.....	28
Figure 9: Soil and Grab Sample Results - Silver.....	29
Figure 10: Soil and Grab Sample Results - Copper.....	30
Figure 11: Soil and Grab Sample Results - Bismuth .....	31
Figure 12: Soil Sample Results - Tellurium.....	32
Figure 13: Trenching Results.....	33
Figure 14: GeoProbe Results.....	34
Photo 1: Rock sample W641310.....	23
Photo 2: Trench 3 looking north .....	24
Photo 3: Trench site after reclamation.....	24
Photo 4: GeoProbe sampling at the Big Creek Target .....	24

Table 1: Summary of work performed by Nevada Zinc on the VIP Property .....11

**Appendices**

Appendix I: List of Claims .....38  
Appendix II: Rock Sample Descriptions.....57  
Appendix III: Soil Sample Descriptions.....66  
Appendix IV: Rock Sample Assay Certificates .....81  
Appendix V: Soil Sample Assay Certificates .....102  
Appendix VI: YMEP Final Submission Form .....181

## 1.0 SUMMARY

---

A 16 day exploration program was conducted on the VIP Property between August 23<sup>rd</sup> and September 7<sup>th</sup>, 2017, consisting of mechanical trenching, geoprobe drilling, prospecting, and soil sampling. The property is owned 100% by Generic Gold Corporation (previously Nevada Zinc Corp. and Goldspike Exploration Inc.) and consists of 839 quartz claims located in the Whitehorse Mining District.

The VIP property is located within NTS mapsheet 115J13 and parts of 115O/4 and 115K/16 in western Yukon. The property is situated ~120km south of Dawson City, to the east of the White River. Access to the property at present is only by helicopter. A narrow, gravel airstrip at Thistle Creek, just north of the Yukon River is ~25km north of the VIP property.

Geologically, the property lies within the Yukon-Tanana Terrane, which extends from British Columbia through the Yukon into Alaska. This terrane is bounded to the northeast by the Tintina Fault and to the southwest by the Denali Fault. The VIP property geology is dominated by 'Klondike Schist': middle to late Permian quartz feldspar muscovite and chlorite schist and Sulphur Creek Suite orthogneiss and granodiorite of the same age. The south of the property is underlain by Mid-Cretaceous, Whitehorse Suite granite and diorite. Small slivers of Finlayson Formation limestones and volcanoclastic rocks are present on the east side. Multiple faults run through the property from the southeast to the northwest.

The 2017 work program consisted of a crew of 4 geologists, 1 excavator operator, 1 geoprobe driller, 1 geoprobe helper, and 2 soil samplers conducting mechanical trenching, geoprobe sampling, prospecting, and soil sampling. The crew collected a total of 658 soil samples and 220 rock samples, consisting of 46 geoprobe samples, 91 trenching samples, and 83 prospecting samples. Sampling targeted geochemical and geophysical anomalies from previous surveys as well as unexplored or underexplored areas on the large property.

The most prospective area on the property is the Big Creek Target: a 700m long, NW gold-in-soil geochemical anomaly which is open in both directions. The anomaly is up to 250m wide, but is only constrained to the south (uphill) by permafrost which resulted in poor sampling. Gold values reach up to 61.4 ppb which is quite anomalous for this area. Gold correlates well with Te-Bi-Se-Cu-Ag-Mo-Hg-Pb-Sb-Zn. The Big Creek target was the focus of the 2017 trenching and geoprobe programs.

The second-most prospective area is the Wolf Creek area. This is a newly discovered 700m long Te-Bi-Mo soil anomaly northwest along strike of Big Creek. This anomaly is only composed of first pass soil samples, so a large, 50x50m soil sample grid is proposed over top of the anomalous samples. The Wolf Creek area was the focus of prospecting and detailed soil sampling during the 2017 exploration program.

The Contact Zone lies at the contact of Cretaceous-aged granite and Klondike Schist. Soil samples taken here are weakly anomalous in gold, molybdenum and base metals. Arsenopyrite-rich float was located here in 2016; likely from the source of the soil anomalies. The Contact Zone was the focus of prospecting during the 2017 exploration program.

## 2.0 INTRODUCTION

---

The report describes the 2017 exploration program on the VIP Property. It has been written to fulfill the requirements of the Yukon Mineral Exploration Program (YMEP) grant application submitted in March, 2017 as well as the requirements of the Yukon Mining Recorder. Field work was performed by K. Malcom, Aurora Geosciences, and Stewart Basin Exploration. The report text and maps were written by K. Malcolm and D. Ferraro.

## 3.0 PROPERTY LOCATION AND ACCESS

---

The VIP property is located within NTS mapsheet 115J13 and parts of 115O/4 and 115K/16 in western Yukon. The property is situated ~120km south of Dawson City, to the east of the White River (Figure 1). The claim group lies within the Whitehorse Mining District. Access to the property at present is only by helicopter. A narrow, gravel airstrip at Thistle Creek, just north of the Yukon River is ~25km north of the VIP property. There is river access (five months of the year) provided by a barge landing on the Yukon River, approximately five km west of the Thistle airstrip. Winter road access to Thistle airstrip may be available from Pelly Farm.

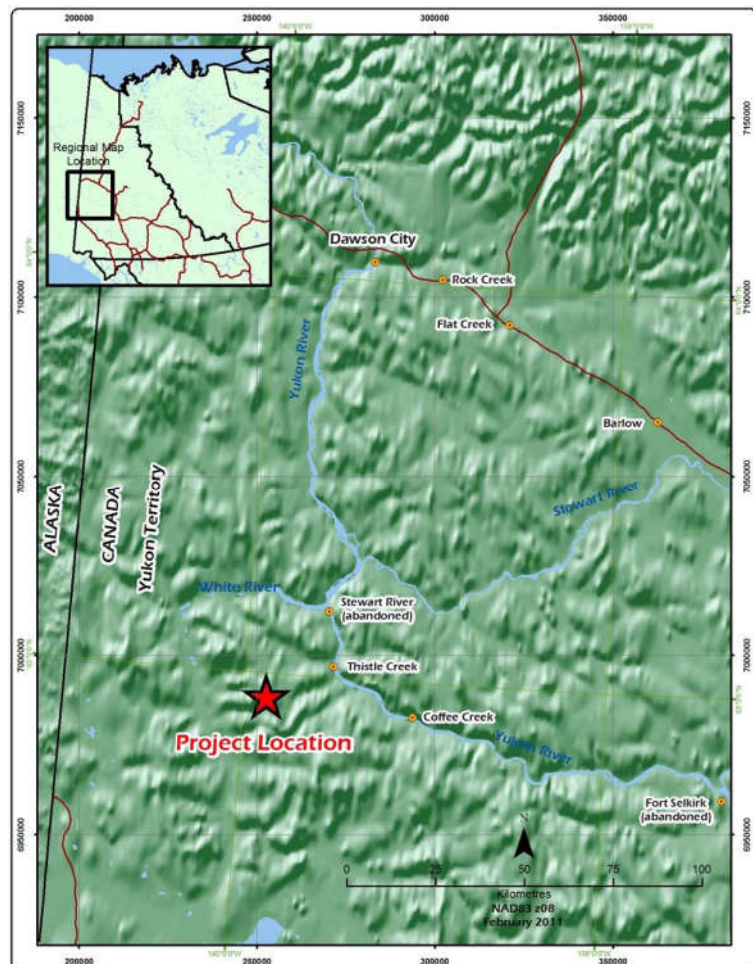

Figure 1: General location of the VIP Property

#### 4.0 TOPOGRAPHY, VEGETATION, AND CLIMATE

The VIP property falls within the Dawson Range which is a northwest-trending mountain range in western Yukon, stretching for over 100km. The area consists mostly of broad, rounded, unglaciated valleys (Figure 2). Permafrost is commonly found on north-facing slopes, particularly where there have been no recent forest fires. Bond and Lipovsky (2011) recently completed a three year study to provide baseline surficial geology applicable to mineral exploration in the northern Dawson Range. The authors suggest that widespread Pleistocene eolian loess deposits, (wind-blown silt), form close to the White River and may complicate the collection and interpretation of geochemical data. The VIP property is protected from this wind-blown silt from the White River and is therefore an effective area for soil sampling residual soils.

The climate of the region is described as cold and semi-arid. Mean annual temperature is between -4 and -8 deg C and annual precipitation estimated at 300mm (Bond and Lipovsky, 2011).

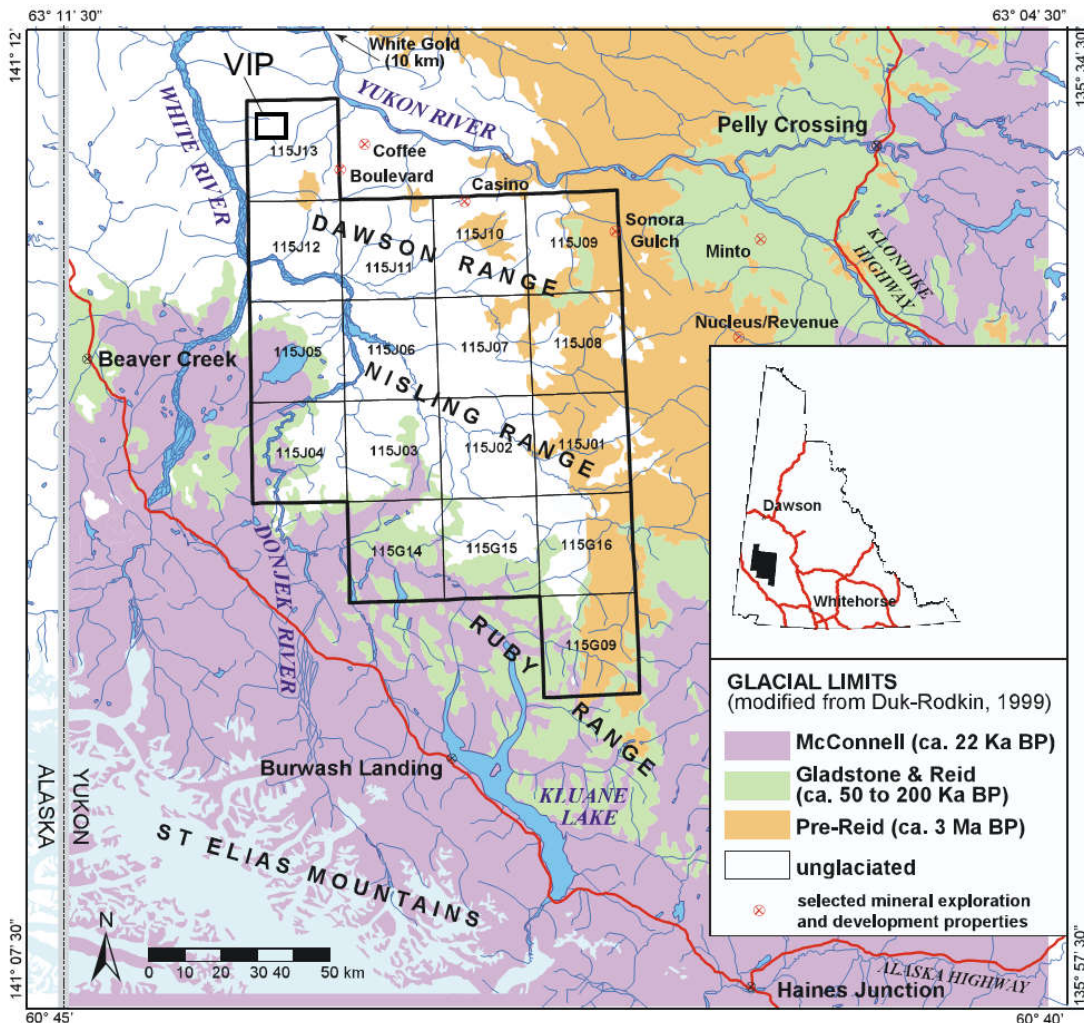

Figure 2: Glaciation in the Dawson Range (modified from Bond and Lipovsky, 2011).

## **5.0 PROPERTY DESCRIPTION**

---

The VIP property is comprised of 839 quartz claims in the Whitehorse Mining District. There are 756 'VIP' claims, 16 'XT' claims, 3 'VP' claims, and 64 'NZ' claims. All claims are contiguous and are owned 100% by Generic Gold Corporation (purchased from Nevada Zinc Corp. who was previously Goldspike Exploration Inc.). The XT claims were acquired as part of an agreement with adjoining property holder SilverQuest Resources. The VP claims were staked in 2015. The NZ claims were staked in 2016 over the MICK claims, previously held by Ryan Gold Corp. All claims listed within the block of VIP claims were ground staked and conform to regulations under the Yukon Quartz Mining Act. The locations of posts were recorded in NAD83 with handheld global positioning units.

Claim status and particulars are listed in Appendix 1. Figure 3 displays claim locations.

## **6.0 PROPERTY HISTORY**

---

### **6.1 Historical Exploration**

The VIP property has had no previous documented hardrock or placer claim activity, or fieldwork reported in Yukon assessment files prior to 2011. While no placer work was reported, Tom Morgan, a Dawson prospector and staker of the VIP claims, noted boulders placed along the edge of a tributary flowing into Big Creek. Morgan interpreted the stacking of these boulders as reasoning for early, undocumented placer activity within the VIP property.

There are many documented 'Minfile' mineral occurrences in the region. In the late 90s-early 2000s Prospector International Resources Inc. working in the Coffee Creek area delineated a gold anomaly of 400 x 900 meters defined by gold-in-soil values up to 694ppb Au with co-incident As, Sb and Hg, (Jaworski and Vanwermeskerken, 2001). That area is now part of the Coffee Gold project which has an indicated resource of 2.9 million ounces gold and was recently purchased by Goldcorp for 520 million dollars.

Other significant projects in the immediate vicinity include Independence Gold's Boulevard Project discovered in 2009 and Arcus Development's Danman Property (previously held by ATAC Resources) discovered in 2009.

### **6.2 Work Performed by Nevada Zinc on the VIP Property**

Nevada Zinc Corp. has staked and held the property since 2010. The company has carried out a variety of surveys and studies since that time (Table 1).



Table 1: Summary of Work Performed by Nevada Zinc and Generic Gold Corp.

Year	Area	Description of Exploration Work
2010	Property-wide	<p>Airborne total magnetic field and radiometric survey over VIP claim block. A total of 1055 line kilometers were flown including tie lines and survey lines. Survey lines were flown at 100m spacings at a 020/200 degree heading. Tie lines were flown at 1000m spacings at a 110/290 degree heading.</p> <p>The survey outlined multiple structures and small rhyolitic plugs as well as a large portion of a granodiorite unit to the south.</p>
2011	Property-wide	<p>Extensive geochemical program totalling 324 rock samples, 1184 soil samples, and 60 silt samples.</p> <p>A structure northeast of the Mick Claims (now NZ claims) was recognized with multiple associated copper occurrences - malachite and azurite in silicified schist and oxidized quartz veining. No significant gold results were uncovered by prospecting, however. Soil sampling uncovered multiple low-grade gold-arsenic anomalies as well as base metals, primarily copper and antimony.</p>
2015	Big Creek area, Moose Creek area	<p>4 day geochemical program conducted on SE portion of property. 33 rock samples and 322 soil samples taken.</p> <p>Multiple gold-in-soil anomalies including a ~400m long Au-As-Ag-Bi-Cu-Pb-Mo-Hg-Se-Te soil anomaly just south of Big Creek.</p> <p>3 VP claims staked.</p>
2016	Big Creek area, Wolf Creek area, eastern border of claims.	<p>64 NZ claims staked over the recently lapsed MICK claims in the center of the property.</p> <p>Prospecting and soil sampling conducted producing 279 soil samples and 28 rock samples.</p> <p>Big Creek anomaly extended to a &gt;700m long trend. Another 700m Te-Bi-Mo anomaly revealed in the Wolf Creek area.</p>

2017	Big Creek area, and property-wide	<p>Mechanical trenching was completed in the Big Creek target area, consisting of 150 metres in four separate trenches.</p> <p>Geoprobe drilling/sampling was completed in the Big Creek target area, consisting of one line of sampling at five metres spacings across the width of the anomaly.</p> <p>Prospecting was completed in areas identified as anomalous in previous exploration campaigns, resulting in collection and submission of 83 rock samples.</p> <p>Soil sampling was completed on unsampled ridges and spurs, as well as focused sampling in areas identified as anomalous in previous exploration campaigns, resulting in the collection and submission of 658 samples.</p>
------	-----------------------------------	----------------------------------------------------------------------------------------------------------------------------------------------------------------------------------------------------------------------------------------------------------------------------------------------------------------------------------------------------------------------------------------------------------------------------------------------------------------------------------------------------------------------------------------------------------------------------------------------------------------------------------------------------------------------------------------------------



# VIP Property

Figure 3: Claim Map

Generic Gold Corp.

Wolf Creek area,  
Whitehorse Mining District

February, 2018

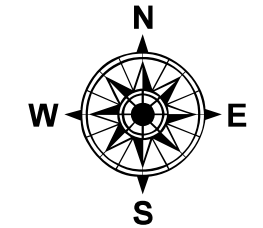

## Legend

- Generic Gold's VIP Property
- VIP Property claims
- Yukon quartz claims

0 1,000 2,000 4,000 Meters

Mapsheets: 115N01, 115J13  
115K16, 115O04  
Datum: NAD83 Zone 7



[www.genericgold.ca](http://www.genericgold.ca)

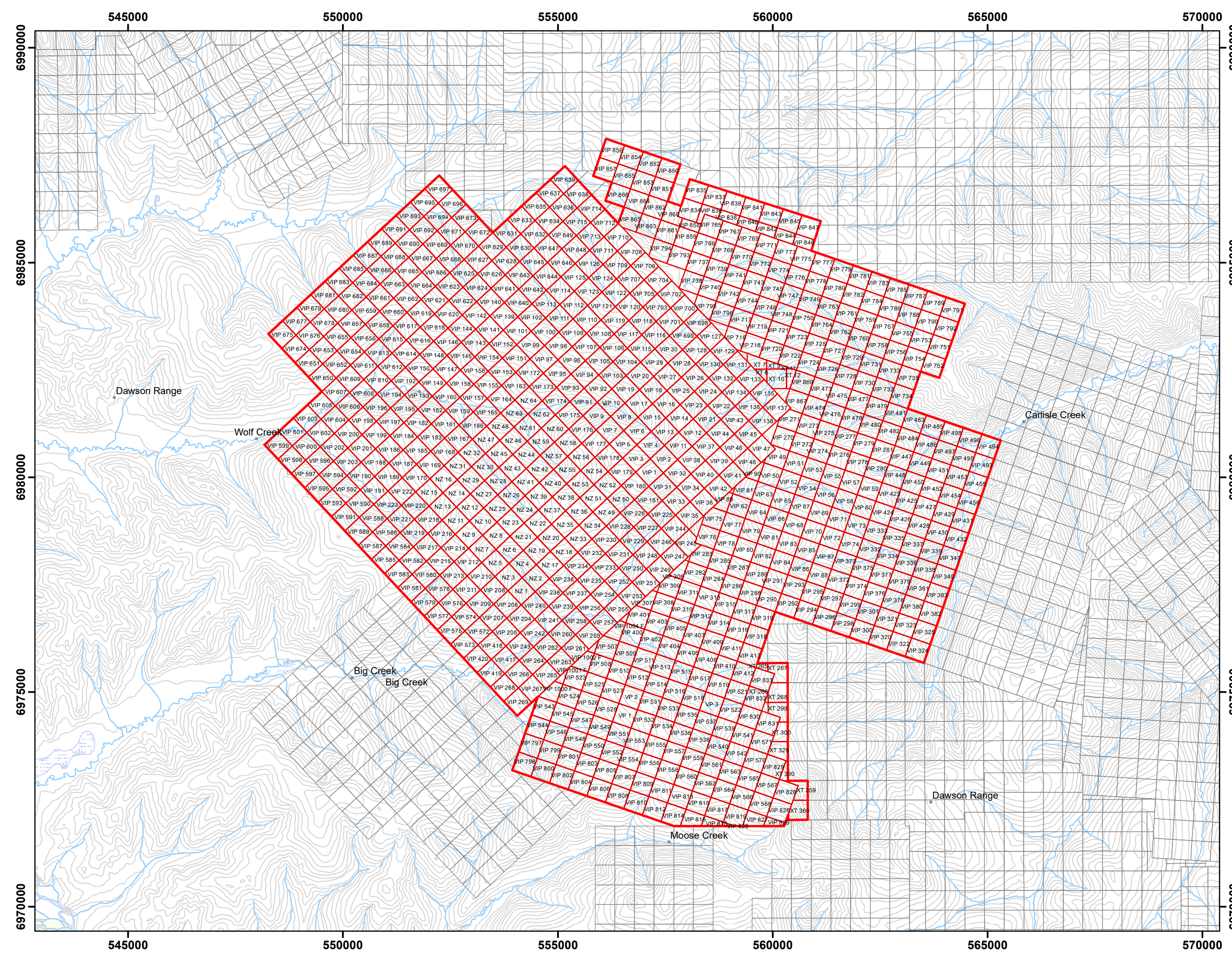



## 7.0 GEOLOGICAL SETTING

---

### 7.1 Regional Geology

The VIP property lies within the Yukon-Tanana Terrane, which extends from British Columbia through the Yukon into Alaska. This terrane is bounded to the northeast by the Tintina Fault and to the southwest by the Denali Fault (Figure 4).

The Yukon Tanana Terrane was accreted to the western North American craton between the late Paleozoic and early Cenozoic. During middle Paleozoic time, this terrane rifted southward causing a right lateral displacement of greater than 125km along this major fault. Quartz-rich schists and gneisses make up much of this terrane with amphibolitic grade metamorphism.

Mid-Cretaceous intrusive rocks such as the Klotassin Batholith to the south of the VIP property (Tempelman-Kluit, 1974) have been associated with mineralization within the Tintina Gold belt which forms an arcuate belt extending from Alaska through central Yukon and including deposits such as Pogo, Fort Knox and Dublin Gulch. More recently these Cretaceous intrusions host gold mineralization which is interpreted to be structurally controlled as at the Goldcorp Coffee Creek project within what is now referred to as the White Gold District, Yukon.

The VIP Property sits 20 km west of the Coffee Creek project. In his unpublished master's thesis, Buitenhuis (2014) described the Latte Zone at Goldcorp's Coffee deposit as an orogenic gold deposit that is epizonal, early-brittle as well as structurally- and lithologically-controlled. Gold mineralization in the Latte Zone was found to be hosted by steep, brittle structures dipping 65-85° to the south-southwest. These structures belong to the Coffee Creek fault system which is composed of west-northwest to northwest trending dextral strike-slip structures. This fault system is thought to splay off of the regional-scale Big Creek Fault located south of the Coffee Deposit.

### 7.2 Property Geology

The VIP property geology is dominated by Middle to Late Permian quartz, feldspar, muscovite and chlorite schist ('Klondike schist'), local biotite gneisses, and mafic schists (Figure 5). The northeastern quadrant of the property is underlain by Proterozoic, Snowcap Formation quartzite and amphibolite. Intrusive rocks, including biotite granodiorite to granite, have been identified as well as ultramafic rocks including variably serpentinized peridotite. The southeast of the property hosts a Coffee Creek-phase monzogranite of the Whitehorse Suite dated at 99 Ma (McKenzie et al., 1999). This granite is mapped next to a Whitehorse Suite diorite or gabbro. In the northern part of the property, granodiorite has been mapped and its continuance to the east is not clear.

From the geophysics, it is very clear there are northwesterly structures which show magnetic trends with co-incident magnetic lows. Foliation attitudes within the quartz muscovite +

feldspar-bearing schists typically reflect these attitudes (generally 300-320 degrees). A marble unit mapped up to 10m thickness, is shown on our mapping and is consistent with this same 320 degree attitude. A small, unmapped carbonate unit was also found just north of the monzogranite in the southeast corner of the property.

Folding is also apparent and is also illustrated from Tempelman-Kluit's (1974) fieldwork where he documents folding within the present NZ (formerly MICK) claims and on the VIP ground north of the NZ claims (see Frasier, 2011 for further information and photos).

The property is cut by a large, dextral fault which separates the Snowcap Formation to the northeast from the Klondike schist to the southwest. From geophysics and field observations, it is likely there are additional northwest trending faults through the property, especially running along Big Creek.

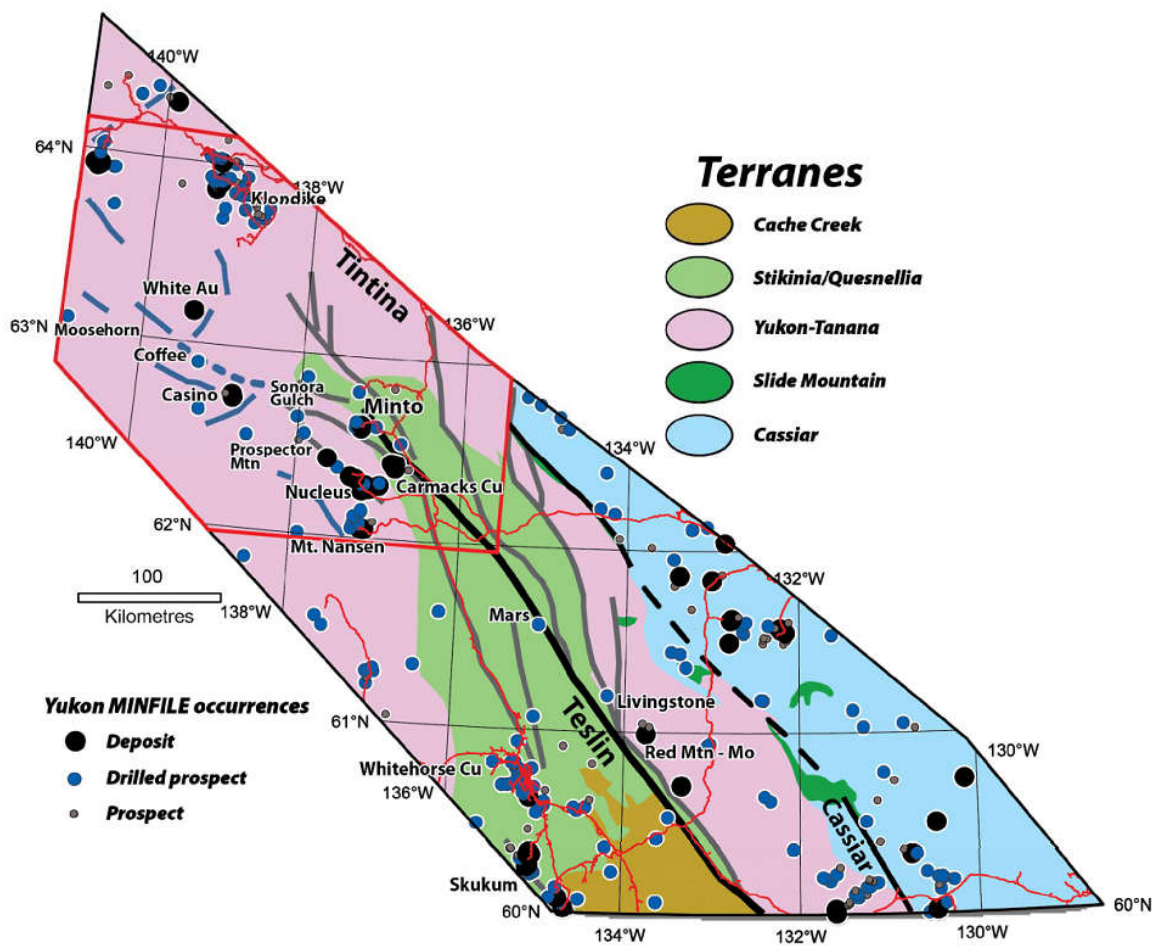

**Figure 4** Simplified terrane map of the central Yukon. Red polygon outlines the Dawson Range Mineral Belt of western Yukon (Bennett et al., 2010).



# VIP Property

Figure 5: Property Geology

Generic Gold Corp.

Wolf Creek area,  
Whitehorse Mining District

February, 2018

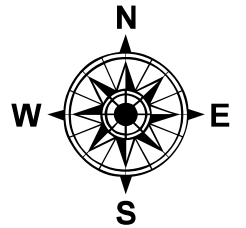

## Legend

- Generic Gold's VIP Property
- YCS Property (IGO)

See next page for  
geological legend

0 1,000 2,000 4,000 Meters

Mapsheets: 115N01, 115J13  
115K16, 115O04  
Datum: NAD83 Zone 7



[www.genericgold.ca](http://www.genericgold.ca)

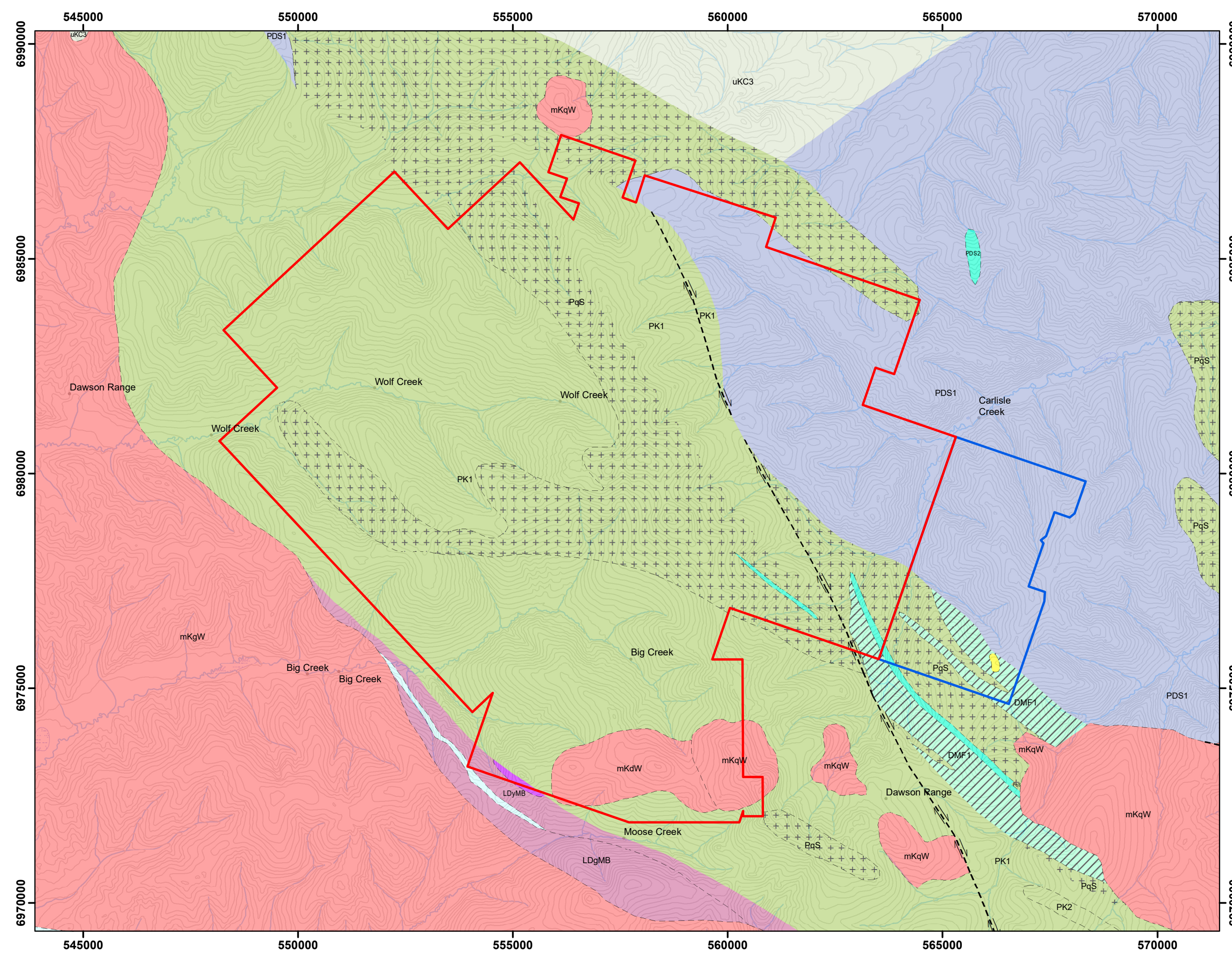



Figure 5: Property Geology

## GEOLOGICAL LEGEND

### Yukon Bedrock Geology

#### PALEOCENE TO LOWER EOCENE

 PRC1: RHYOLITE CREEK: light grey, green, maroon, purple and black rhyolite and dacite

#### MID-CRETACEOUS

 mKdW: WHITEHORSE SUITE: Hbl diorite, Bt-Hbl quartz diorite

 mKgW: WHITEHORSE SUITE: Bt-Hbl granodiorite, Hbl quartz diorite and Hbl diorite

 mKqW: WHITEHORSE SUITE: Bt quartz monzonite, Bt granite and leucogranite

#### UPPER CRETACEOUS

 uKC3: CARMACKS: acid vitric crystal tuff, lapilli tuff and welded tuff

#### LOWER CRETACEOUS

 IKIR: INDIAN RIVER: clast-supported pebble to cobble conglomerate

#### MIDDLE TO LATE PERMIAN

 PgS: SULPHUR CREEK SUITE: granodiorite and quartz monzonite

 PqS: SULPHUR CREEK SUITE: variably foliated, K-feldspar augen granite, metaporphry

 PK1: KLONDIKE SCHIST: quartz-muscovite-chlorite schist

 PK2: KLONDIKE SCHIST: silvery grey muscovite-chlorite quartz phyllite, micaceous quartzite

 PK3: KLONDIKE SCHIST: chlorite schist and phyllite, amphibolite

#### DEVONIAN, MISSISSIPPIAN AND(?) OLDER

 DMF: FINLAYSON: undivided mafic to felsic metavolcanic rocks, carbonaceous pelite, metachert

 DMF1: FINLAYSON: intermediate to mafic volcanic and volcanoclastic rocks

 DMF2: FINLAYSON: felsic metavolcanic rocks, white quartz-muscovite schist, metaporphry

 DMF3: FINLAYSON: dark grey to black carbonaceous metasedimentary rocks, metachert

 DMF4: FINLAYSON: light green to grey, fine-grained siliciclastic and metavolcanoclastic rocks

 DMF5: FINLAYSON: light grey to white marble, locally crinoidal

 DMF6: FINLAYSON: ultramafic rocks, serpentinite; metagabbro

#### LATE DEVONIAN TO MISSISSIPPIAN

 LDgMB: MT BAKER SUITE: strongly foliated to gneissic granodiorite, diorite and monzogranite

 LDyMB: MT BAKER SUITE: strongly foliated to gneissic diorite, gabbro and minor pyroxenite

#### ORDOVICIAN TO LOWER DEVONIAN

 ODS: SCOTTIE CREEK: quartzite, micaceous quartzite, psammitic Qtz-Ms-Bt ± Grt schist

 ODSmm: SCOTTIE CREEK: layered paragneiss, migmatite















#### NEOPROTEROZOIC AND PALEOZOIC

 PDS1: SNOWCAP: quartzite, psammite, pelite and marble; minor greenstone and amphibolite

 PDS2: SNOWCAP: light grey to buff weathering marble

### Yukon Contacts

#### TYPE, RELIAB, SCALE

-  - intrusive, approximate, 1000
-  - intrusive, approximate, 250
-  - intrusive, covered, 250
-  - intrusive, defined, 1000
-  - intrusive, defined, 250
-  - intrusive, inferred, 1000
-  - intrusive, inferred, 250
-  - stratigraphic, approximate, 1000
-  - stratigraphic, approximate, 250
-  - stratigraphic, covered, 250
-  - stratigraphic, defined, 1000
-  - stratigraphic, defined, 250
-  - stratigraphic, inferred, 1000
-  - stratigraphic, inferred, 250

### Yukon Faults

#### TYPE, SUBTYPE, RELIABILITY

-  - normal, approximate
-  - normal, covered
-  - normal, defined
-  - normal, inferred
-  - normal, low-angle detachment, inferred
-  - strike slip, dextral, approximate
-  - strike slip, dextral, covered
-  - strike slip, dextral, defined
-  - strike slip, dextral, inferred
-  - strike slip, sinistral, approximate
-  - strike slip, sinistral, covered
-  - strike slip, sinistral, defined
-  - strike slip, sinistral, inferred
-  - thrust, approximate
-  - thrust, covered
-  - thrust, defined
-  - thrust, inferred
-  - thrust, overturned, inferred
-  - thrust, upright, approximate
-  - thrust, upright, defined
-  - thrust, upright, inferred
-  - unknown, approximate
-  - unknown, covered
-  - unknown, defined
-  - unknown, inferred

### 7.3 Geophysics

In December, 2010, Precision GeoSurveys of Vancouver, BC carried out an airborne geophysical survey on the VIP Property. The survey collected magnetic and radiometric data. A total of 1055 line kilometers were flown including tie lines and survey lines. Survey lines were flown at 100m spacings at a 020/200 degree heading. Tie lines were flown at 1000m spacings at a 110/290 degree heading.

Initial interpretation was done on the data by Ron Sheldrake in 2011 (Vivian, 2011). Sheldrake interpreted northwesterly structures from magnetic trends with co-incident magnetic lows. Foliation attitudes within the quartz muscovite + feldspar-bearing schists typically reflect these attitudes (generally 320 degrees).

In addition to these structures, Sheldrake inferred a peridotite intrusion with from strong magnetic signature. He also interpreted an alteration zone within the MICK claims (now NZ claims) which he suggests extends north into the VIP claims. Sheldrake based this possible alteration or breccia zone on disruption of linear features in this area. Sheldrake further interpreted a fold structure from the linear features.

In May, 2016, Precision GeoSurveys was contracted to re-interpret and process the magnetic data from the 2010 survey. Data quality was evaluated, additional processing was performed, new results were analysed, and additional maps were produced (Ferraro, 2016).

The interpretation of the data was beneficial at this point since it took into account geochemical sampling and geological measurements done between 2011 and 2015.

Like Sheldrake, many NW-SE lineations were interpreted. On the southern corner of the block, there is a large magnetic high. This would indicate a large resistive unit. However, the offset and rotation of the unit with the lineations immediately to the west indicate that there may be faulting around the unit. Geological mapping and field observations show that this magnetic high represents a Coffee Creek-phase granite body in the southeast corner and an adjacent Whitehorse-suite gabbro body to the west.

On the northeastern section of the grid are two magnetic highs that would indicate intrusive bodies. The larger, western anomaly also cross cuts some of the NW/SE lineations, indicating that it is a younger unit.

Along the western edge of the survey area are two anomalies that are somewhat circular in shape but with a much lower residual magnetic intensity. The shape would indicate that they could possibly be intrusive units, while the lower magnetic signature would indicate that they may be much older and more heavily altered.

Figure 6 displays the interpreted structure identified from the residual magnetics mpa. As in the White River area of Kinross, it is assumed the structural N-NW trending features may well be



shears and these structures are likely delineating this area as a prominent shear zone. The more westerly to slightly northwesterly trends appear to document prominent offset in some of the magnetic features and as such these are interpreted to be faults. A very prominent east-west trending fault structure occurs within the high magnetic area in the southern portion of the claim block. This is considered to be the most prominent off setting structure on the property. The ground preparation for this area appears significant, in allowing hydrothermal fluids to move through large volumes of rock.

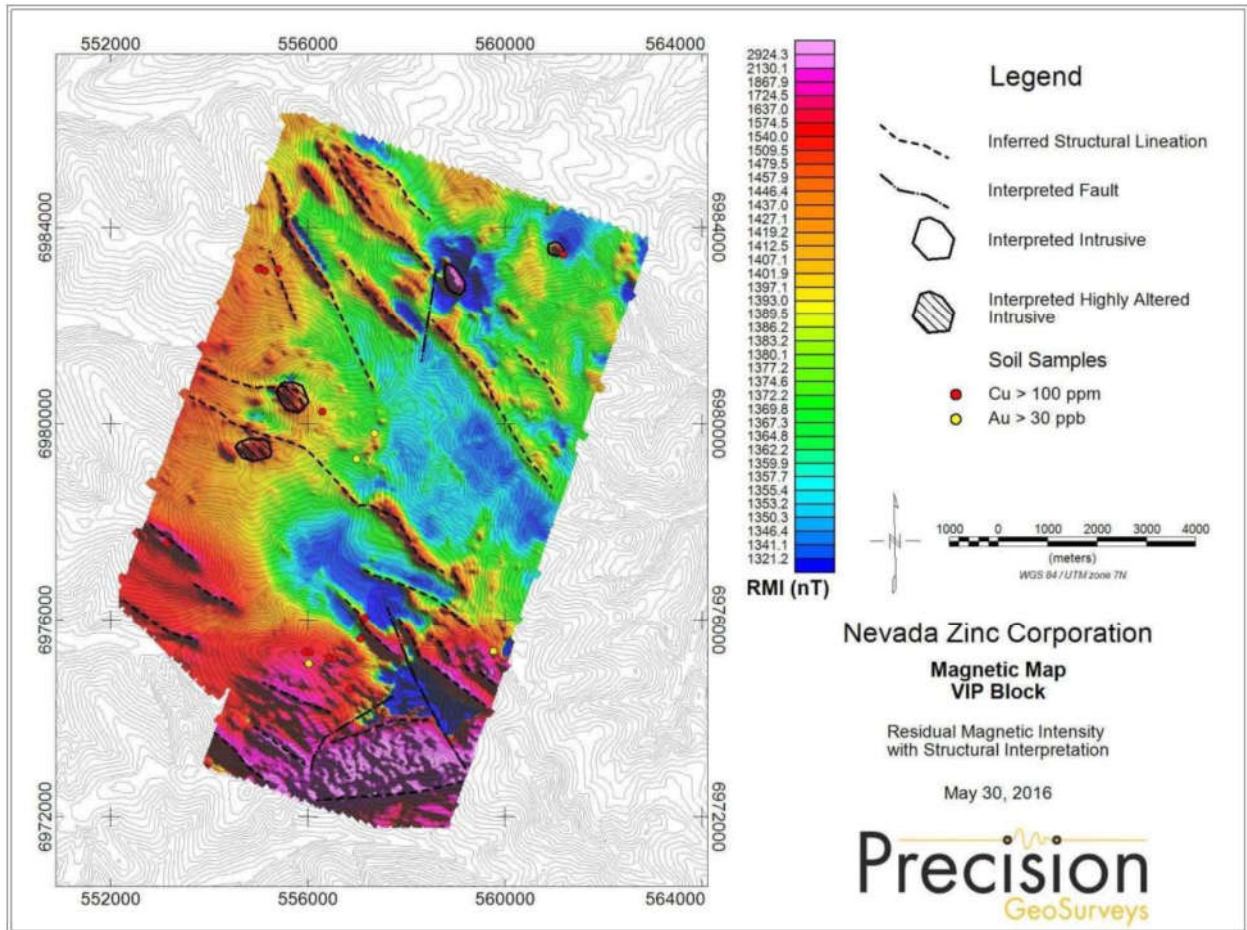

Figure 6: VIP residual magnetic intensity with interpreted structure

## **7.4 Geochemistry**

Between 2011 and 2017, extensive geochemical surveys were conducted on the VIP Property which includes 605 rock samples, 2443 soil samples, and 43 silt samples.

Multiple base metal (copper, lead, and zinc) anomalies have been identified in the north of the property, however very little gold correlates in this area. Malachite, galena, and sphalerite are not uncommon minerals to find around these geochemical anomalies. Much follow-up prospecting was done in 2011 when showings were found, but no significant gold assays were returned. It is suspected that permafrost conditions during the 2011 program (done in May and June) affected soil sample assays. The 2015 and 2016 programs were greatly beneficial in outlining new targets, specifically in the south of the property and on the new Wolf Creek area claims. In general, the southern targets appear to have an Au-Te-Bi-Cu-Ag-Mo-Pb-Sb correlation. The 2017 program was intended to follow up on anomalies identified in earlier programs, specifically in the Big Creek and Wolf Creek areas. Prospecting was completed in the area of the Coffee Creek granitic intrusion as well.

These targets are discussed in detail in section 8.3 (Results). Geochemical maps of select elements can be found in Figures 8 through 12.

## **8.0 2017 WORK PROGRAM**

---

### **8.1 Sampling Method and Approach**

A 16 day geochemical sampling program was conducted on the VIP claims from August 23<sup>rd</sup> to September 7<sup>th</sup> of 2017. Working from a small camp on the VIP property, a crew of 4 geologists, 1 excavator operator, 1 geoprobe driller, 1 geoprobe helper, and 2 soil samplers conducting mechanical trenching, geoprobe sampling, prospecting, and soil sampling. The crew collected a total of 658 soil samples and 220 rock samples, consisting of 46 geoprobe samples, 91 trenching samples, and 83 prospecting samples. Sampling targeted geochemical and geophysical anomalies from previous surveys as well as unexplored or underexplored areas on the large property. Rock and soil sample descriptions can be found in appendices II and III and a map of sample locations on Figure 7.

Mechanical trenching was completed using a heli-portable low-ground-pressure Kubota excavator, operated by Stewart Basin Exploration of Whitehorse, YT. Trenching was originally intended to cross the Big Creek anomaly, in order to assess the width and grade of bedrock underlying the soil anomaly. Unfortunately, permafrost and topography limited the area in which trenching was effective and the trenching was focused on the northern edge of the anomaly on a small plateau. Trenches were mapped and sampled at 3 metre intervals. A total of 91 rock samples were submitted to the lab.

Geoprobe sampling/drilling was completed using a track-mounted heli-portable geoprobe drill supplied by Krtotech Arctic Innovations of Whitehorse, YT. The geoprobe drilling was completed due to the limited area of trenching, in order to assess the width of the bedrock expression of the Big Creek soil anomaly. One line was completed at 5 metres spacings for a total of 46 mixed rock and soil samples (“top of bedrock” sampling).

Prospecting samples were taken based on mineralogy, structure and lithology. Many samples were of outcrop or float. Due to the lack of outcrop in some areas, some samples were taken by digging small pits and sampling the talus. Samples were placed inside labeled plastic poly bags with the corresponding sample tag. Sample descriptions were recorded in a field notebook and the location recorded by GPS unit. Sample locations were marked with flagging tape labeled with the sample number.

Soil sample locations were based on three methodologies:

- Typical ridge and spur lines in unexplored areas;
- Follow-up lines paralleling known geochemical anomalies;
- Downslope lines over unexplored geophysical anomalies.

Soil samples were generally taken at 50m spacings. Samplers used Dutch augurs to collect an adequate soil sample, preferably from the ‘C’ horizon, and placed them in a Kraft paper bag. Locations were marked with a handheld GPS and flagging tape labeled with the sample number was left at the site. Sample conditions, environment and attributes were recorded in a field notebook. The GPS units were downloaded daily for plotting in ArcGIS. Soil samples were hung up to dry, then packed and shipped to the lab.

## **8.2 Sample Preparation, Analysis, and QA/QC**

Samples were shipped to ALS’ prep lab Whitehorse, YT facility shortly after the completion of the program. ALS is a globally accredited lab meeting and exceeding ISO standards and utilizing industry standard preparatory and analytical packages.

The soil samples were prepped with ALS’ PREP-41 package and analysed with ALS’ AuME-TL43 package, which is a 25 gram Au & multielement package using an aqua regia digest and an ICP-MS finish.

The rock samples were prepped with ALS’ PREP-22 package and analyzed with ALS’ Au-ICP22 and ME-ICP61 packages.

Quality control samples from the lab include control blanks, duplicates and standards. Sample blanks, pulp duplicates, and standards were inserted with the batch analysis; no problems were noted with analytical accuracy or precision.

### 8.3 Results

The 2017 program had several objectives:

- trench and further investigate the Big Creek Target discovered in 2015
- prospect the Contact Zone
- prospect the Wolf Creek area

All objectives were completed with much room left for follow-up work. Since the 2017 sampling was mostly follow-up work, results have been combined with data from earlier exploration campaigns in Figures 8 to 12. Figures 13 and 14 display trenching and geoprobe results, respectively. Assay results for the 2017 samples can be found in appendices IV and V.

#### Big Creek Target:

This area was trenched and sampled with a geoprobe to follow-up on a grid of anomalous soil samples done in 2015. Trenching was very successful in providing a better understanding of the bedrock geology underlying the anomalous soils. Geoprobe drilling provided a definitive understanding of the width of the oxidized material underlying the anomaly, increasing the prospectivity of the target. Although gold values in the rock samples were not economic, each oxidized rock sample returned anomalous gold values from the lab. This represents a well defined RC or diamond drilling target. This work was successful in outlining and confirming a 700m long, NW gold-in-soil geochemical anomaly which is open in both directions (Figure 13). The anomaly is up to 250m wide, but is only constrained to the south (uphill) by permafrost which resulted in poor sampling. Gold values reach up to 139 ppb which is highly anomalous for this area. Gold correlates well with Te-Bi-Se-Cu-Ag-Mo-Hg-Pb-Sb-Zn.

Geologically the zone occurs within Klondike Schist of Paleozoic age. It occurs 2.4km WNW on trend from a Cretaceous, Coffee Creek-phase monzogranite body, and 1.4km north of Cretaceous, Whitehorse Suite gabbro body. The Coffee Creek-phase monzogranite body is one of a series continuing to the ESE all the way to the Coffee Creek deposit (2.9M oz Au indicated), and which host a large portion of the deposit.

The airborne magnetic survey completed by Nevada Zinc in 2010 indicates additional buried intrusions under 1km away on trend with the Coffee Creek-phase intrusions. A prominent northwest structure is also indicated directly underneath and within 200m of the geochemical anomaly.

#### Contact Zone:

The Contact Zone is located in the southeast of the property. It describes a small saddle where the Cretaceous, Whitehorse Suite granite to the south contacts Klondike schist and orthogneiss to the north. There is a minor Au-As-Mo-base metal anomaly here. Follow-up prospecting yielded arsenopyrite-rich gneiss float. Sample 1541704 assayed 19 ppb Au, 5637 ppm As, 64 ppm Bi and 4.2 ppm Te. Followup prospecting was completed in 2017; results were disappointing with all samples returning gold values below detection limits.

### Wolf Creek Area:

2016 soil sampling on the new Wolf Creek area claims uncovered a 700m long Te-Bi-Mo anomaly with weak base metal associations. While there is very little gold and arsenic, the tellurium signature is significant as it shows similar levels to the Big Creek Target. There is almost no Te above detection limits present in any other areas, save for 1 area to the northwest which also correlated with Bi and base metals (although in lower concentrations). In combination with the Big Creek Target, the 3 Te anomalous zone form a general NW trend which corresponds to structures interpreted from the magnetic survey. The 2017 prospecting and soil sampling program consisted of contour sampling around the gossanous ridge present on the property, which encompasses the Wolf Creek, North Wolf Creek, and the gossan described below. The results from prospecting and detailed soil sampling were disappointing, with the highest soil sample reaching 12 ppb Au.

North of Wolf Creek exists a 450m long Au-Pb-Cu-Zn geochemical anomaly with galena-bearing quartz. Additionally, northeast of Wolf Creek is Cu-Zn -bearing structures up to 4 km long where bedrock assays up to 0.43% Cu, 0.91% Zn were found.

There is also a large gossan unit just east of the Te-Bi-Mo samples. Three soil lines cover it yielding up to 51 ppb Au, however there is very little correlation with other elements in this area. Prospecting did not yield significant results in either the gossan or hand dug pits at 2011 soil sample sites.



Photo 1: Pyritiferous and oxidized rock sample W641310 assayed 43 ppb Au and was anomalous in pathfinder elements.





Photo 2: Trench 3 looking north.



Photo 3: Trench sites after reclamation (VIP camp white tents in background).





Photo 4: Geoprobe sampling on Big Creek target.

## 9.0 CONCLUSIONS AND RECOMMENDATIONS

---

The 2017 program at VIP was successful in advancing the project through follow-up on anomalies from 2011-2016 and finding new potential targets.

### Big Creek Target:

The Big Creek Target is the most prospective area on the VIP Property so far. The suite of elements present in the rock and soil assays, size of target, and regional position all support the necessity to follow-up this area. The pyritic oxidized rock material is indicative of a hydrothermal fault system, as at the neighbouring Coffee project, where “the mineralized structures at the Coffee Project have undergone extensive preferential weathering and oxidation of iron-bearing minerals as a result of meteoric fluids percolating from surface downwards through the permeable structural corridors. Conversely, unfractured and unaltered country rock is typically fresh (unoxidized) at surface. As a result of this preferential weathering, oxidation is channelized along the structural corridors. ... Oxidation appears to be channeled along the structural corridors that host the deposits.” (Coffee Gold Project Feasibility Study, 2016). A program of high-resolution IP geophysics should be completed during the next season, followed by an RC drilling program.

#### Wolf Creek Target:

The Wolf Creek Target lies roughly on strike with Big Creek. The 2017 work program on this target consisted of contour soil sampling and prospecting around the gossanous ridge. Future work on this prospect should include ground IP geophysics should budgets allow.

#### Moose Creek area:

This area was first sampled in 2015 and was revisited in 2017. It is located in the southeast corner of the property south of the Contact Zone and characterized by granite and orthogneiss in contact with schists, quartzite and carbonate rocks with anomalous Au-As and base metal geochemistry. Ridge and spur soil sampling showed anomalous Au-As and base metal soil geochemistry within gossanous Coffee Creek-phase monzogranite unit with aplite dikes. Followup prospecting was completed in 2017; results were disappointing with all samples returning gold values below detection limits. Due to prospective geology and similarities to that of the Coffee Gold deposit, significant ground cover, and compelling soil anomalies, future work should include geoprobe sampling and IP geophysics should budgets allow.

#### Grassroots exploration:

There are also numerous unexplored ridges and spurs in the eastern areas of the property. Due to the location of the VIP Property in relation to Coffee Creek, every unexplored ridge should have a soil sample line and prospecting; especially those on a northwesterly trend with the Wolf Creek and Big Creek anomalies. There is also some unexplored area at the headwaters of a creek with a 1.2 g/t Au silt sample just west of the Big Creek Target. Another target is the eastern edge of the claim boundary with the YCS Property. There is some Snowcap Formation rock that is the same unit that hosts Independence Gold's Denali showing.

Generic Gold Corp. would like to thank the Yukon government for this YMEP grant. The company looks forward working in the Yukon on future programs.







# VIP Property

Figure 8: Soil and Grab Sample Results - Gold

Generic Gold Corp.

Wolf Creek area,  
Whitehorse Mining District

February 2018

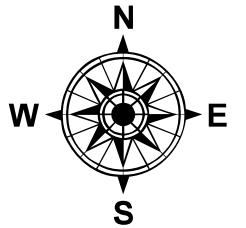

## Legend

▲ 2017 grab samples (Au ppb)

### 2017 soil samples

#### Au (ppb)

- 0.500000 - 10.000000
- 10.000001 - 20.000000
- 20.000001 - 22.000000

### 2011-2016 soil samples

#### Au (ppb)

- 0.250000 - 10.000000
- 10.000001 - 20.000000
- 20.000001 - 30.000000
- 30.000001 - 40.000000
- 40.000001 - 61.400000

▭ Generic Gold's VIP Property

0 500 1,000 2,000 Meters

Mapsheets: 115N01, 115J13  
115K16, 115O04  
Datum: NAD83 Zone 7



www.genericgold.ca

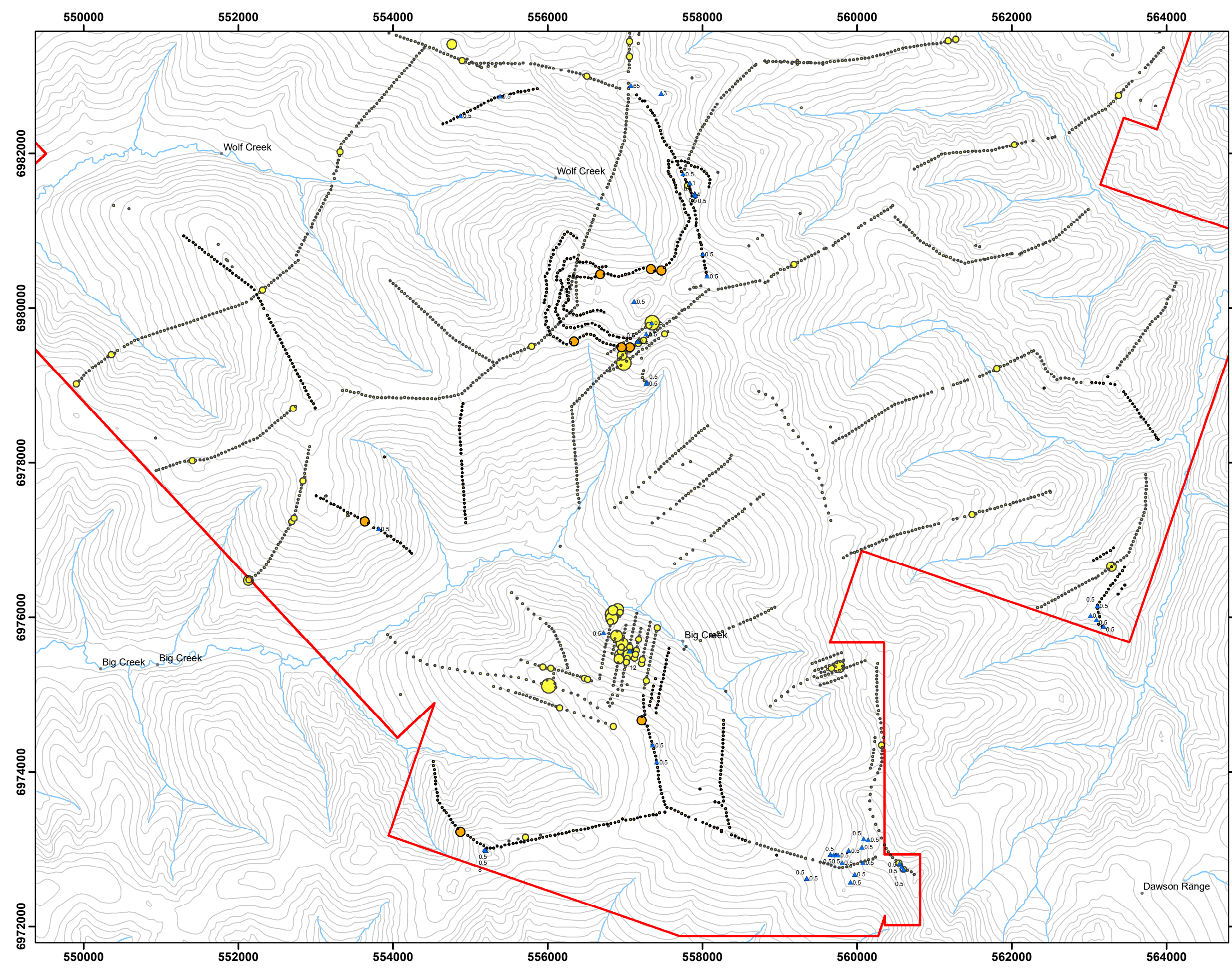



# VIP Property

Figure 9: Soil and Grab Sample Results - Silver

Generic Gold Corp.

Wolf Creek area,  
Whitehorse Mining District

February 2018

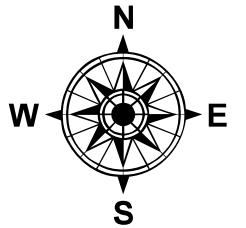

## Legend

▲ 2017 grab samples (Ag ppm)

### 2017 soil samples

#### Ag (ppm)

- 0.010000 - 0.100000
- 0.100001 - 0.400000
- 0.400001 - 1.000000

### 2011-2016 soil samples

#### Ag (ppm)

- 0.050000 - 0.100000
- 0.100001 - 0.400000
- 0.400001 - 1.000000
- 1.000001 - 1.800000
- 1.800001 - 3.500000

▭ Generic Gold's VIP Property

0 500 1,000 2,000 Meters

Mapsheets: 115N01, 115J13  
115K16, 115O04  
Datum: NAD83 Zone 7



www.genericgold.ca

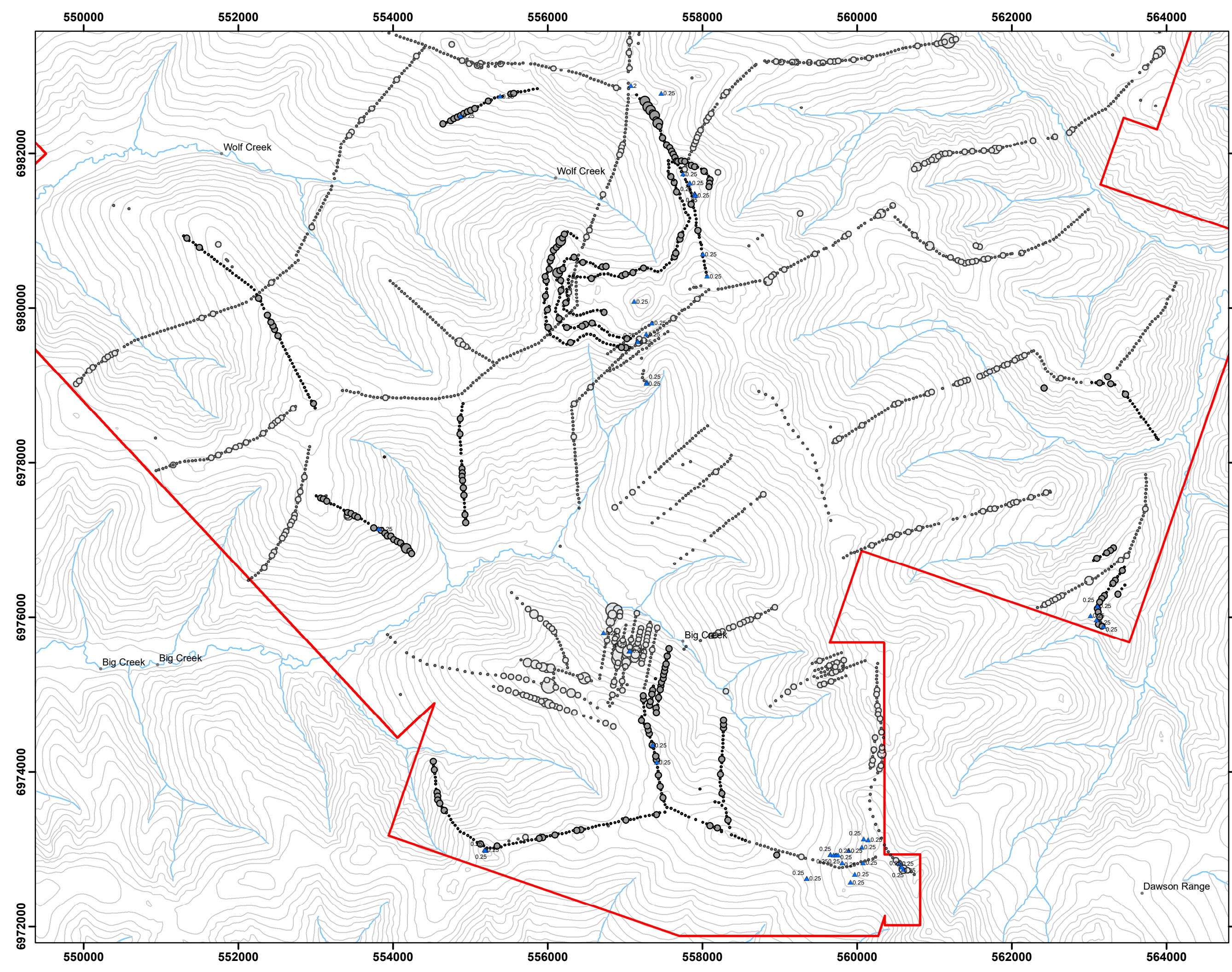



# VIP Property

Figure 10: Soil and Grab Sample Results - Copper

Generic Gold Corp.

Wolf Creek area,  
Whitehorse Mining District

February 2018

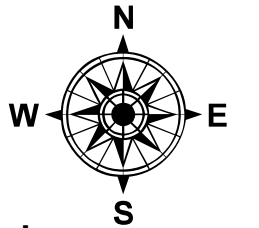

## Legend

▲ 2017 grab samples (Cu ppm)

### 2017 soil samples

#### Cu (ppm)

- 3.200000 - 25.000000
- 25.000001 - 50.000000
- 50.000001 - 100.000000
- 100.000001 - 200.000000
- 200.000001 - 638.000000

### 2011-2016 soil samples

#### Cu (ppm)

- 2.500000 - 25.000000
- 25.000001 - 50.000000
- 50.000001 - 100.000000
- 100.000001 - 200.000000
- 200.000001 - 414.100000

▭ Generic Gold's VIP Property

0 500 1,000 2,000 Meters

Mapsheets: 115N01, 115J13

115K16, 115O04

Datum: NAD83 Zone 7



www.genericgold.ca

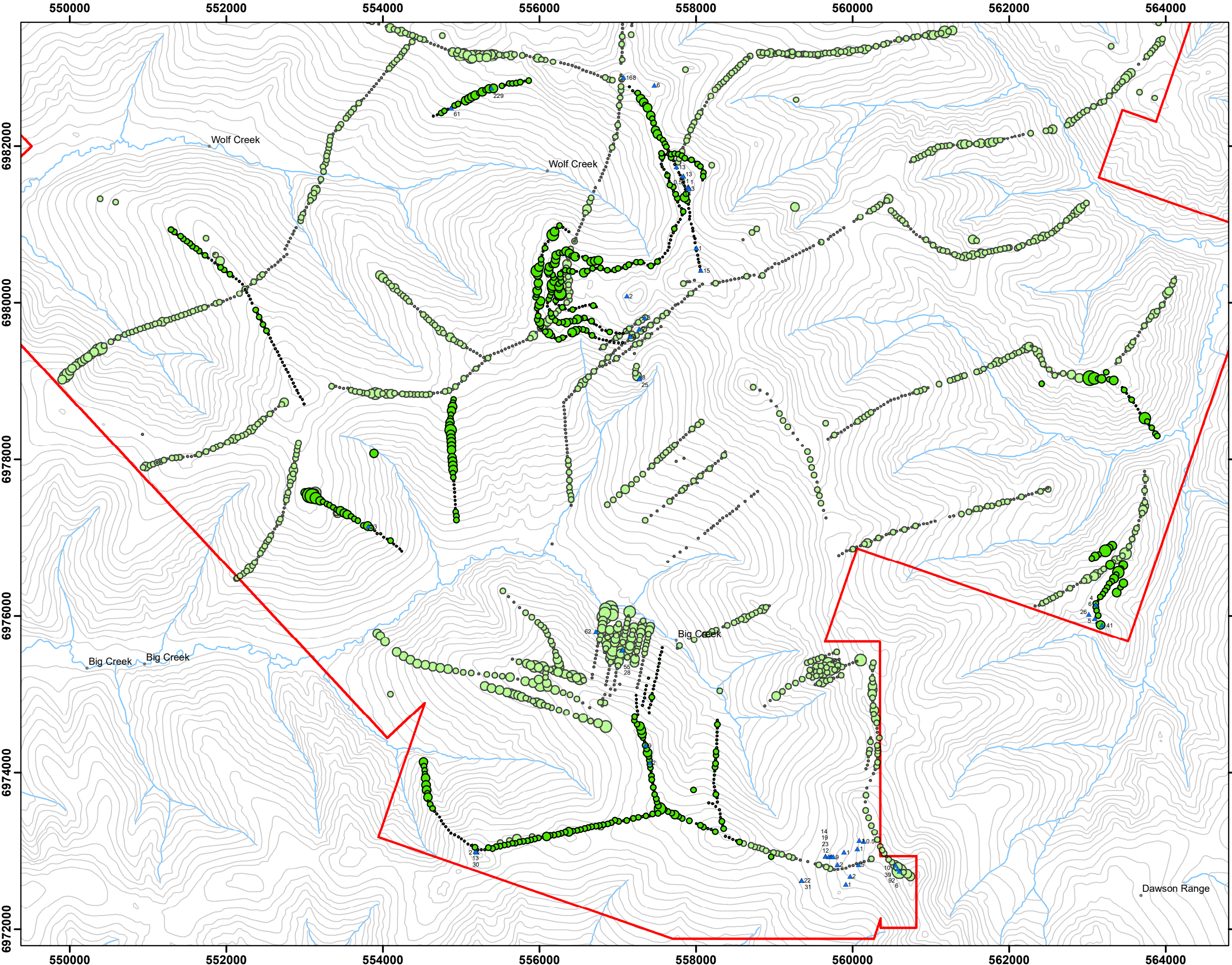



# VIP Property

Figure 11: Soil and Grab Sample Results - Bismuth

Generic Gold Corp.

Wolf Creek area,  
Whitehorse Mining District

February 2018

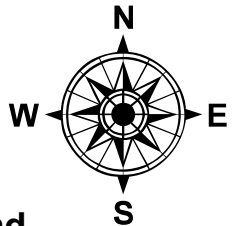

## Legend

▲ 2017 grab samples (Bi ppm)

### 2017 soil samples

Bi (ppm)

- 0.020000 - 0.300000
- 0.300001 - 1.000000
- 1.000001 - 3.000000
- 3.000001 - 3.800000

### 2011-2016 soil samples

Bi (ppm)

- 0.050000 - 0.300000
- 0.300001 - 1.000000
- 1.000001 - 3.000000
- 3.000001 - 6.700000
- 6.700001 - 17.600000

▭ Generic Gold's VIP Property

0 500 1,000 2,000 Meters

Mapsheets: 115N01, 115J13  
115K16, 115O04  
Datum: NAD83 Zone 7



www.genericgold.ca

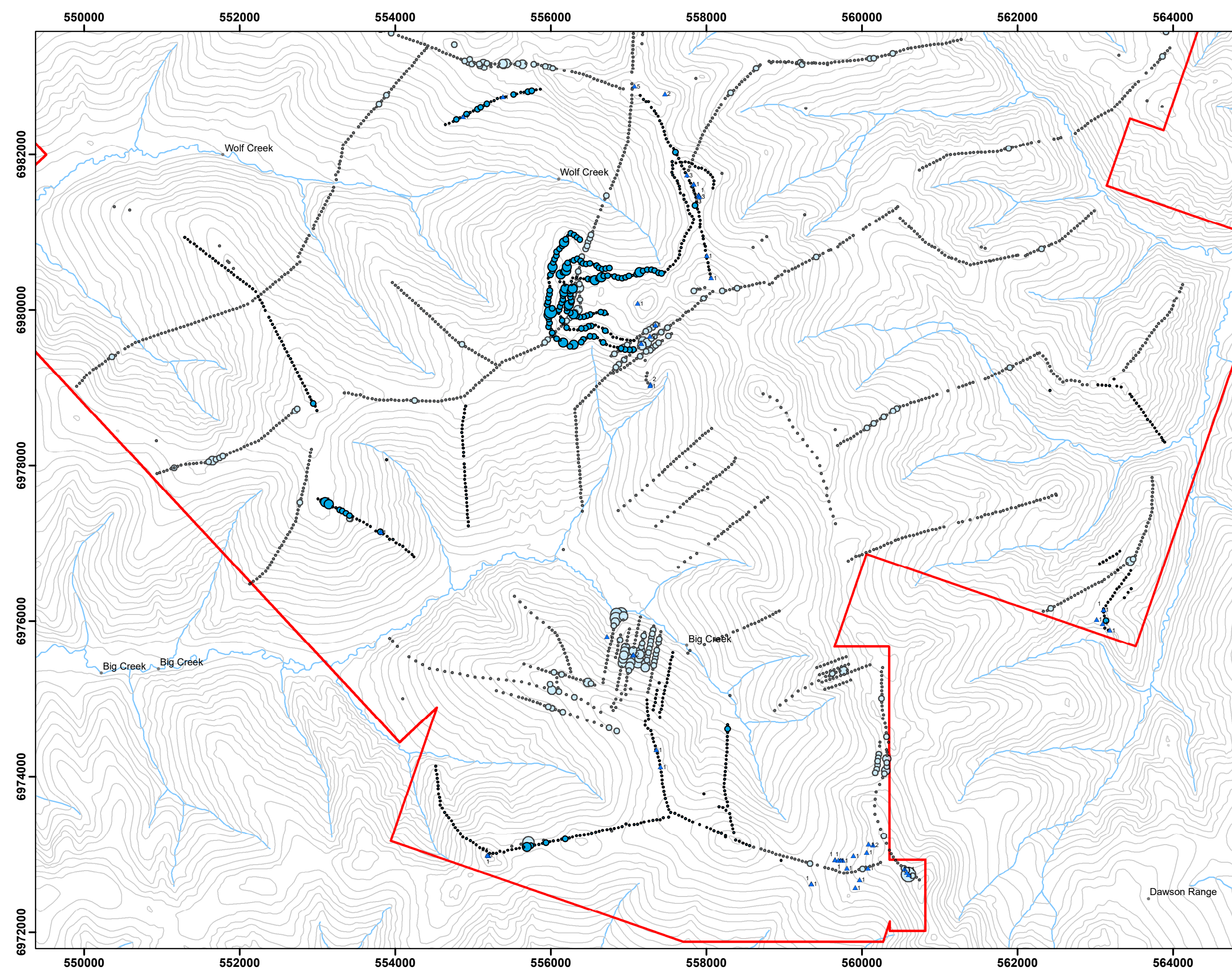



# VIP Property

Figure 12: Soil Sample Results - Tellurium

Generic Gold Corp.

Wolf Creek area,  
Whitehorse Mining District

February 2018

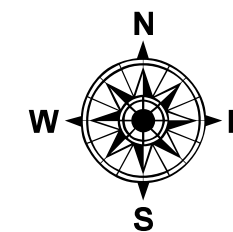

## Legend

### 2017 soil samples

#### Te (ppm)

- 0.010000 - 0.200000
- 0.200001 - 0.400000
- 0.400001 - 0.700000
- 0.700001 - 1.100000
- 1.100001 - 1.580000

### 2011-2016 soil samples

#### Te (ppm)

- 0.100000 - 0.200000
- 0.200001 - 0.400000
- 0.400001 - 0.700000
- 0.700001 - 1.100000
- 1.100001 - 2.100000

Generic Gold's VIP Property

0 500 1,000 2,000 Meters

Mapsheets: 115N01, 115J13  
115K16, 115O04  
Datum: NAD83 Zone 7



www.genericgold.ca

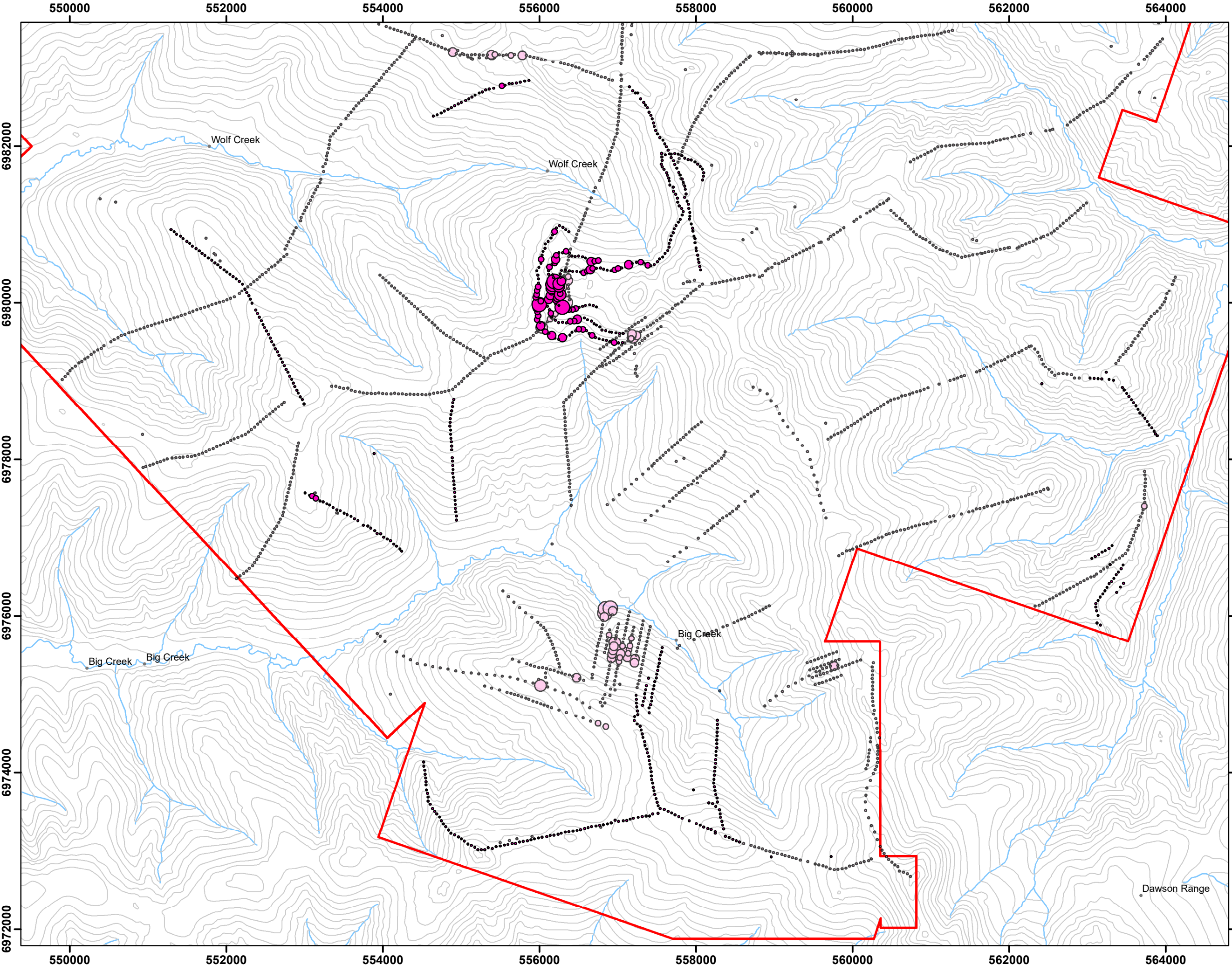

# VIP Property

Figure 13: Trenching Results

Generic Gold Corp.

East Big Creek area,  
Whitehorse Mining District

February 2018

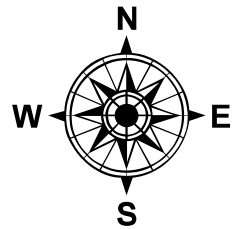

Mapsheet: 115J13  
Datum: NAD83 Zone 7

## Legend

### 2017 trench samples

#### Au (ppb)

- 0.5 - 10.0
- 10.1 - 20.0
- 20.1 - 30.0
- 30.1 - 40.0
- 40.1 - 83.0

### 2017 trench samples

#### Ag (ppm)

- Below DL
- 0.50
- 0.51 - 0.60
- 0.61 - 0.70
- 0.71 - 1.40

### 2017 trench samples

#### Cu (ppm)

- 6.0 - 52.0
- 52.1 - 131.0
- 131.1 - 216.0
- 216.1 - 261.0
- 261.1 - 428.0

### 2017 trench samples

#### Bi (ppm)

- Below DL
- 2.0
- 2.1 - 4.0
- 4.1 - 6.0
- 6.1 - 9.0

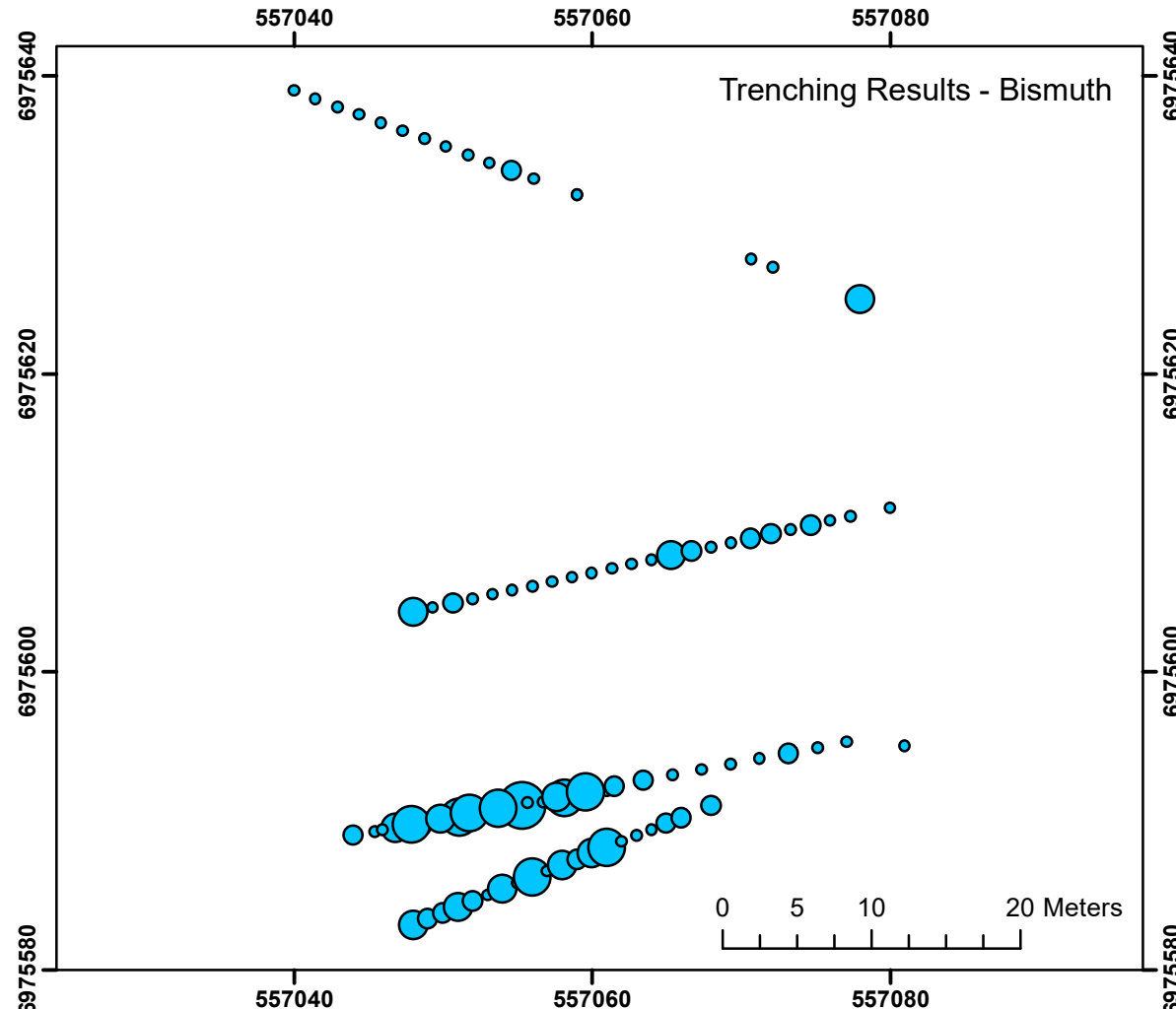
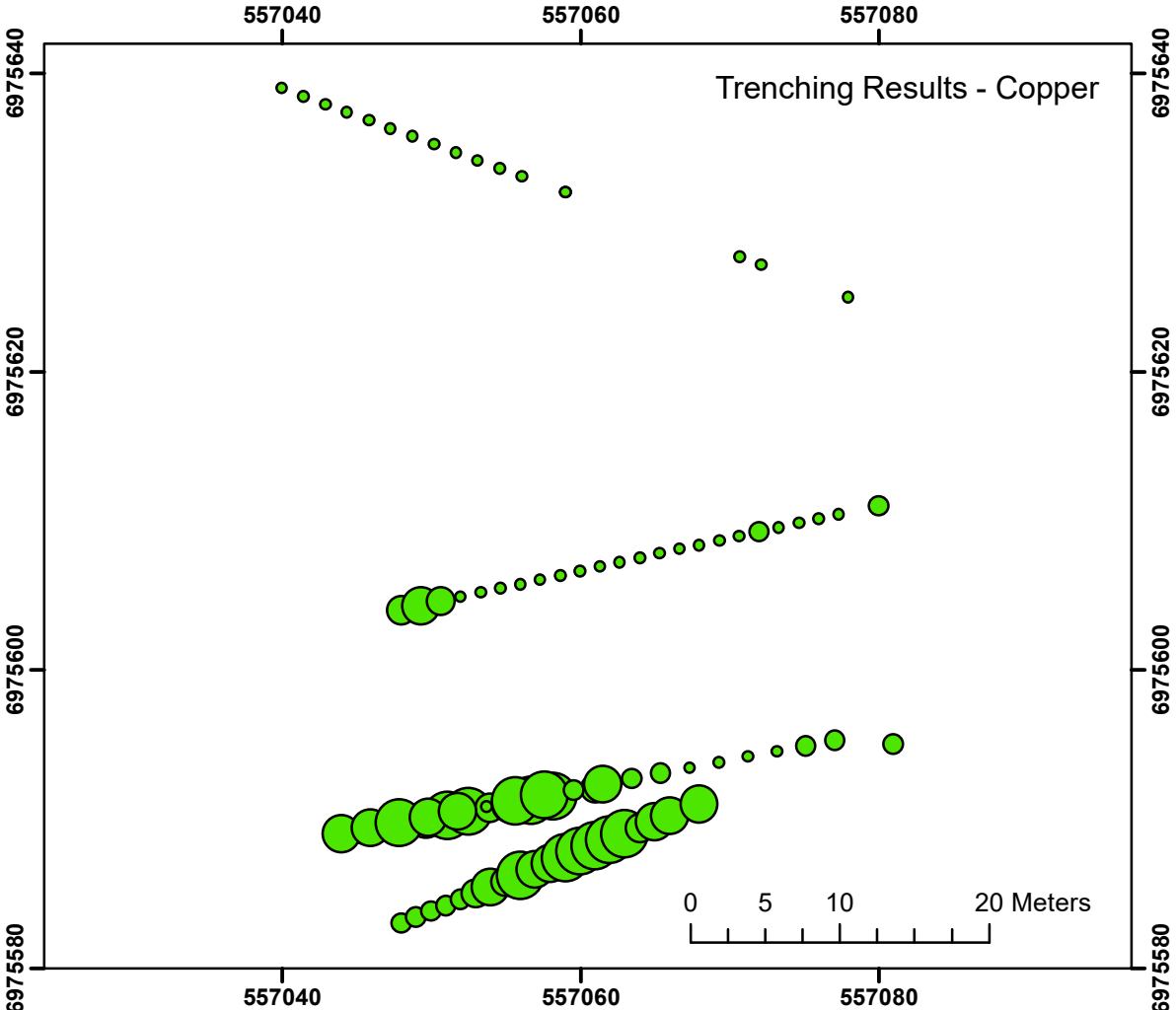
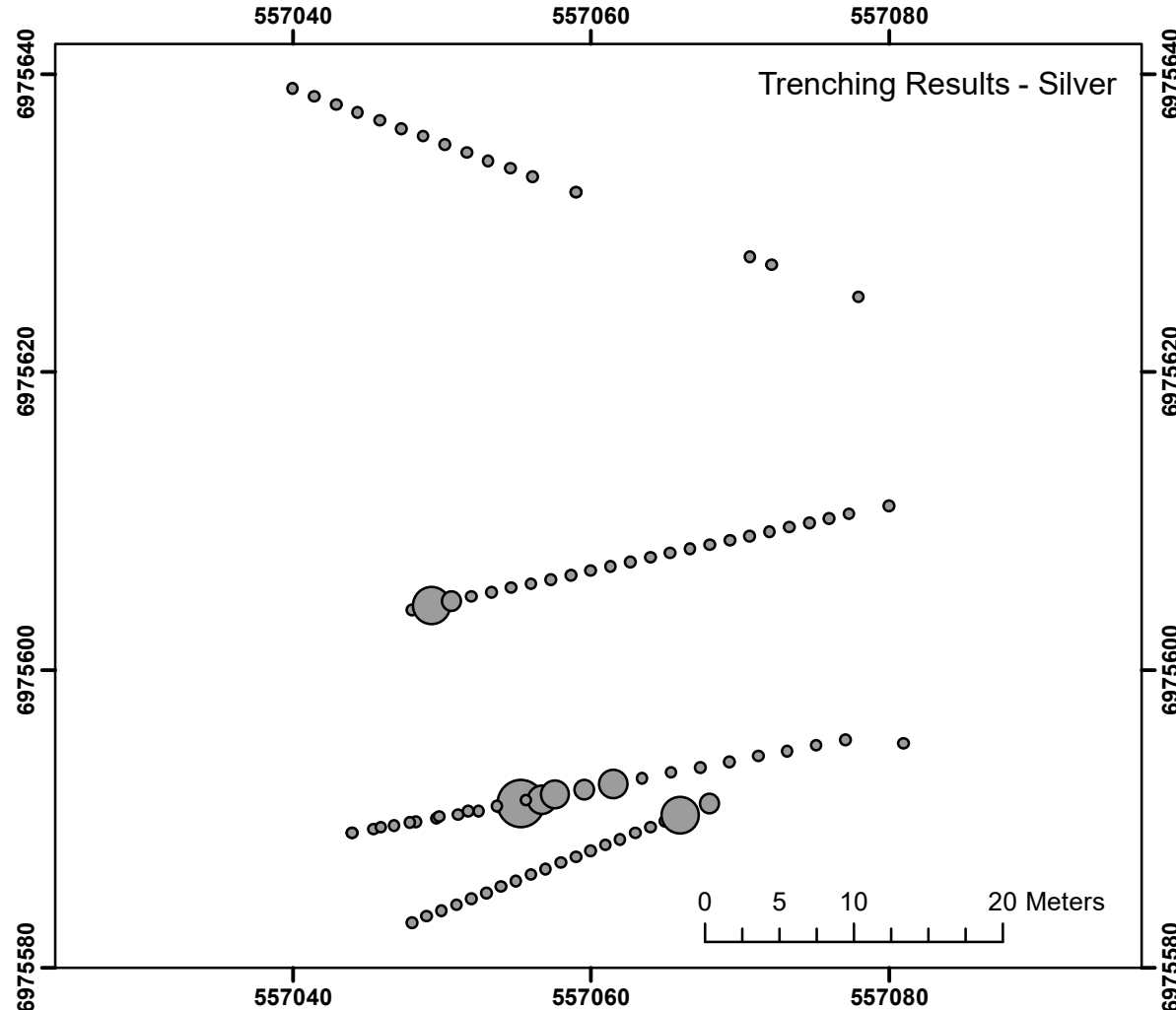
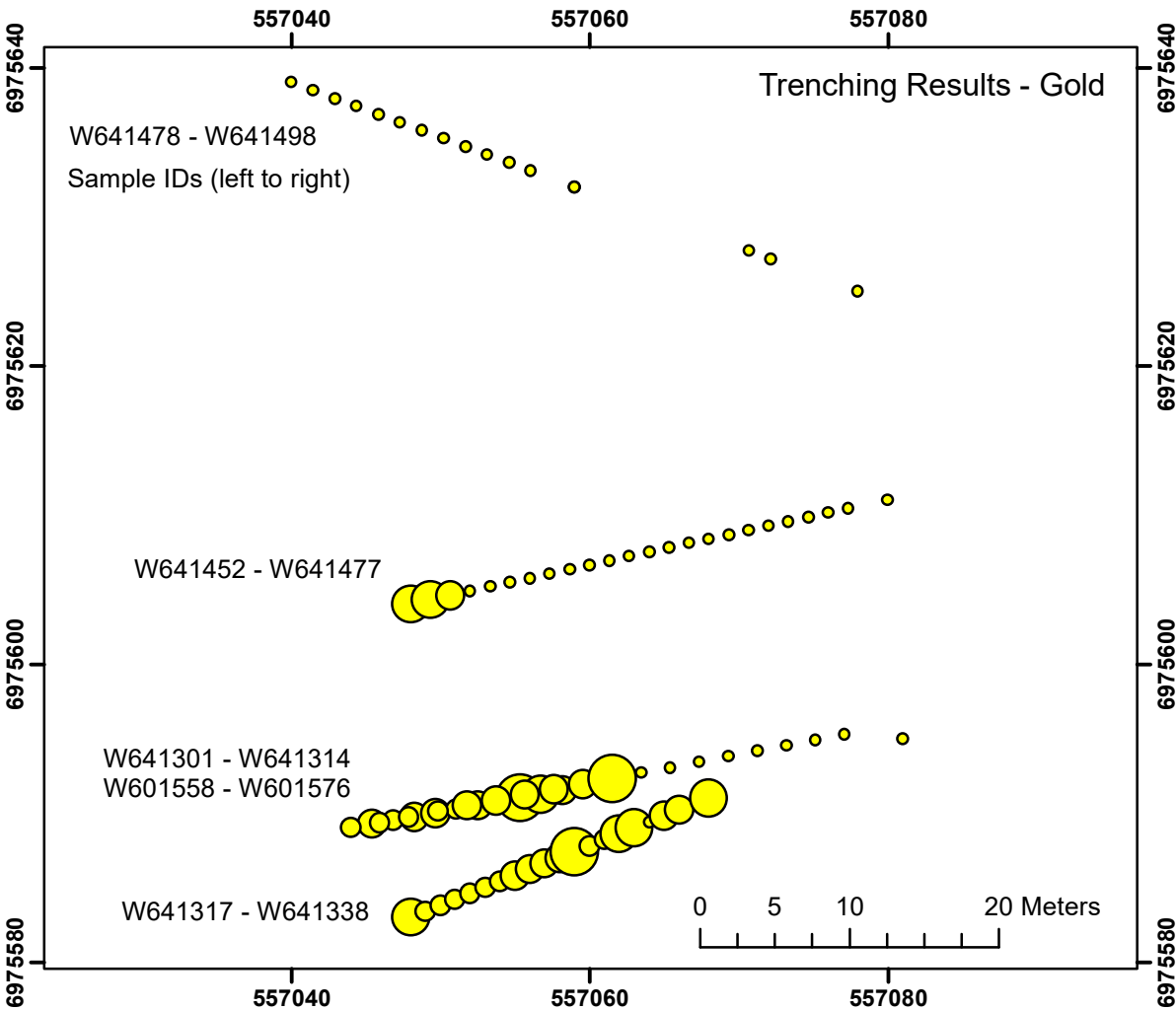

www.genericgold.ca



# VIP Property

Figure 14: GeoProbe Results

Generic Gold Corp.

East Big Creek area,  
Whitehorse Mining District

February 2018

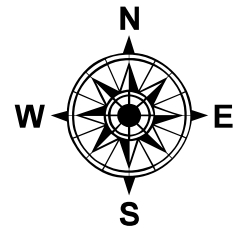

Mapsheet: 115J13  
Datum: NAD83 Zone 7

## Legend

### 2017 GeoProbe samples

#### Au (ppb)

- 1.0 - 5.0
- 5.1 - 10.0
- 10.1 - 15.0
- 15.1 - 20.0
- 20.1 - 49.0

### 2017 GeoProbe samples

#### Ag (ppm)

- Below DL
- 0.25 - 0.8
- 0.81 - 1.20
- 1.21 - 1.80
- 1.81 - 2.40

### 2017 GeoProbe samples

#### Cu (ppm)

- 18.0 - 54.0
- 54.1 - 81.0
- 81.1 - 102.0
- 102.1 - 134.0
- 134.1 - 194.0

### 2017 GeoProbe samples

#### Bi (ppm)

- 1.0 - 2.0
- 2.1 - 3.0
- 3.1 - 4.0
- 4.1 - 7.0
- 7.1 - 10.0

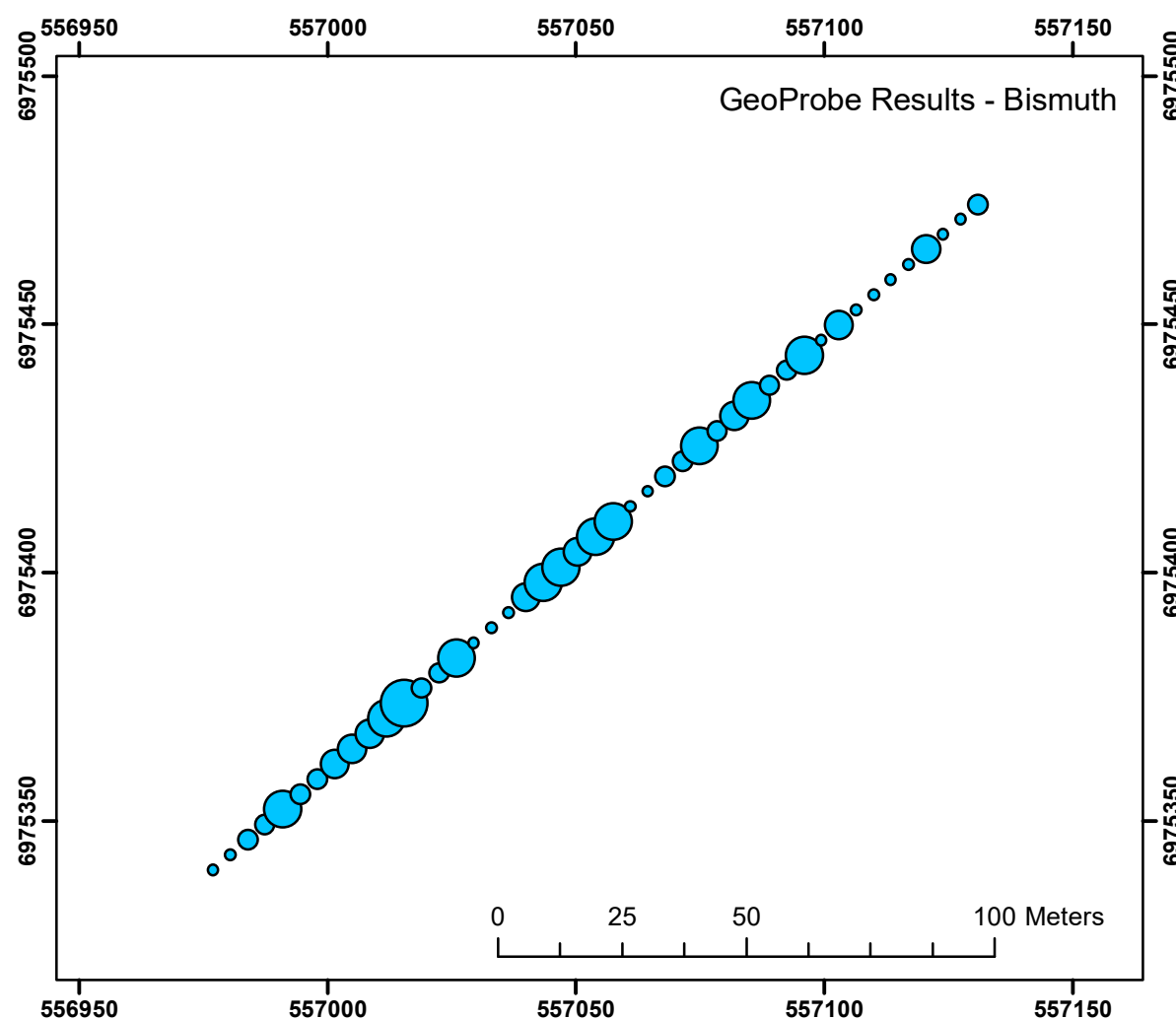
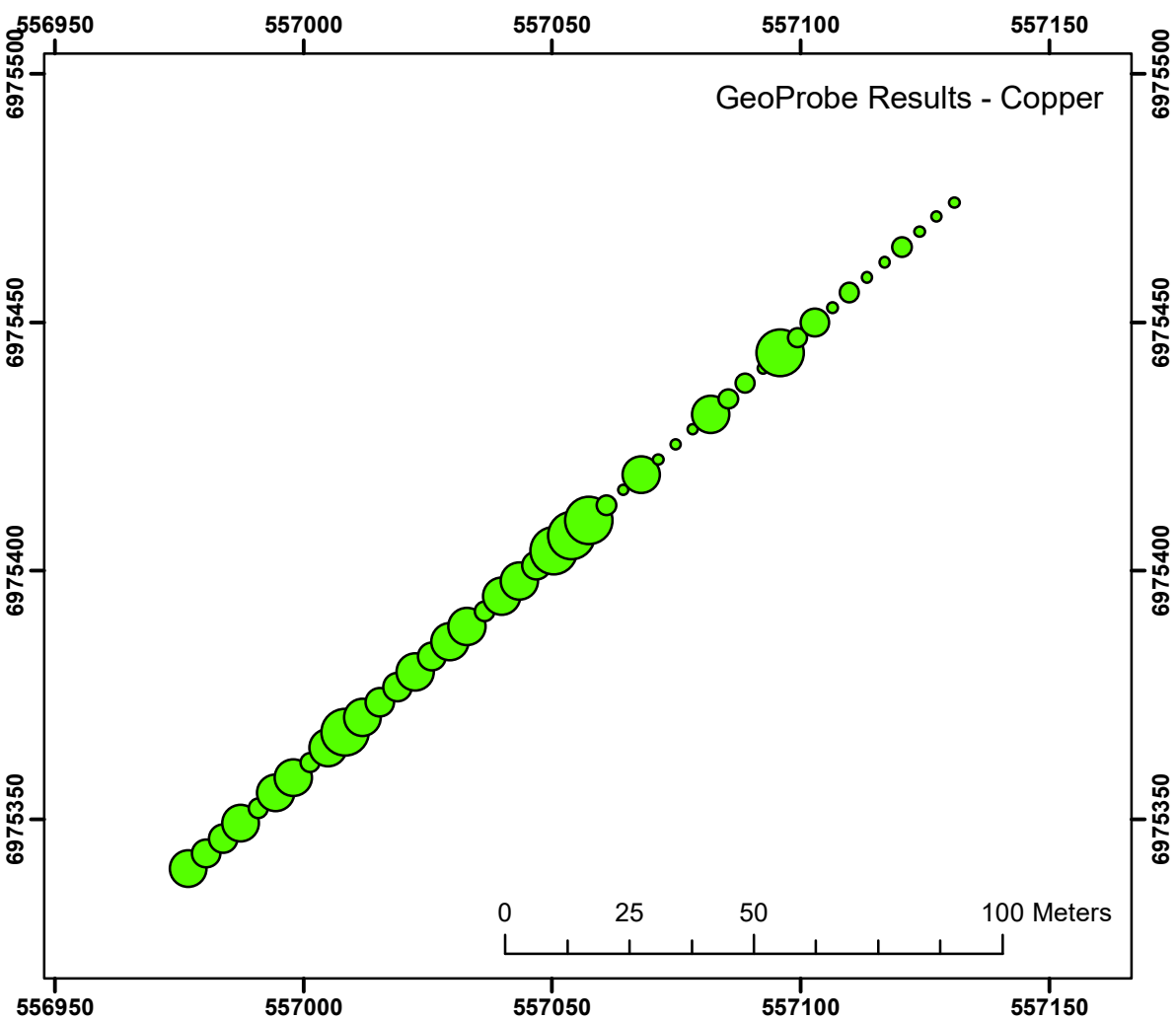
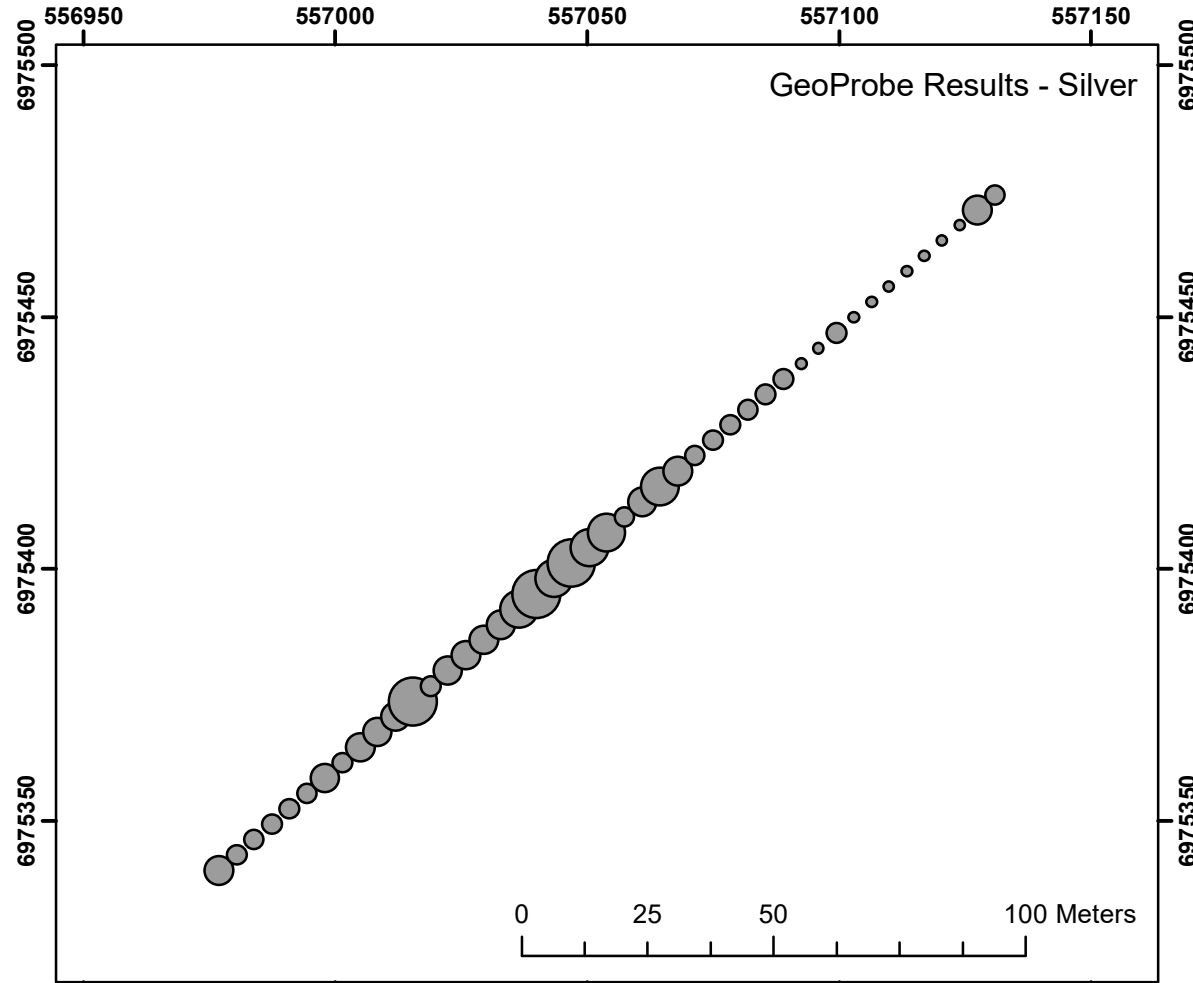
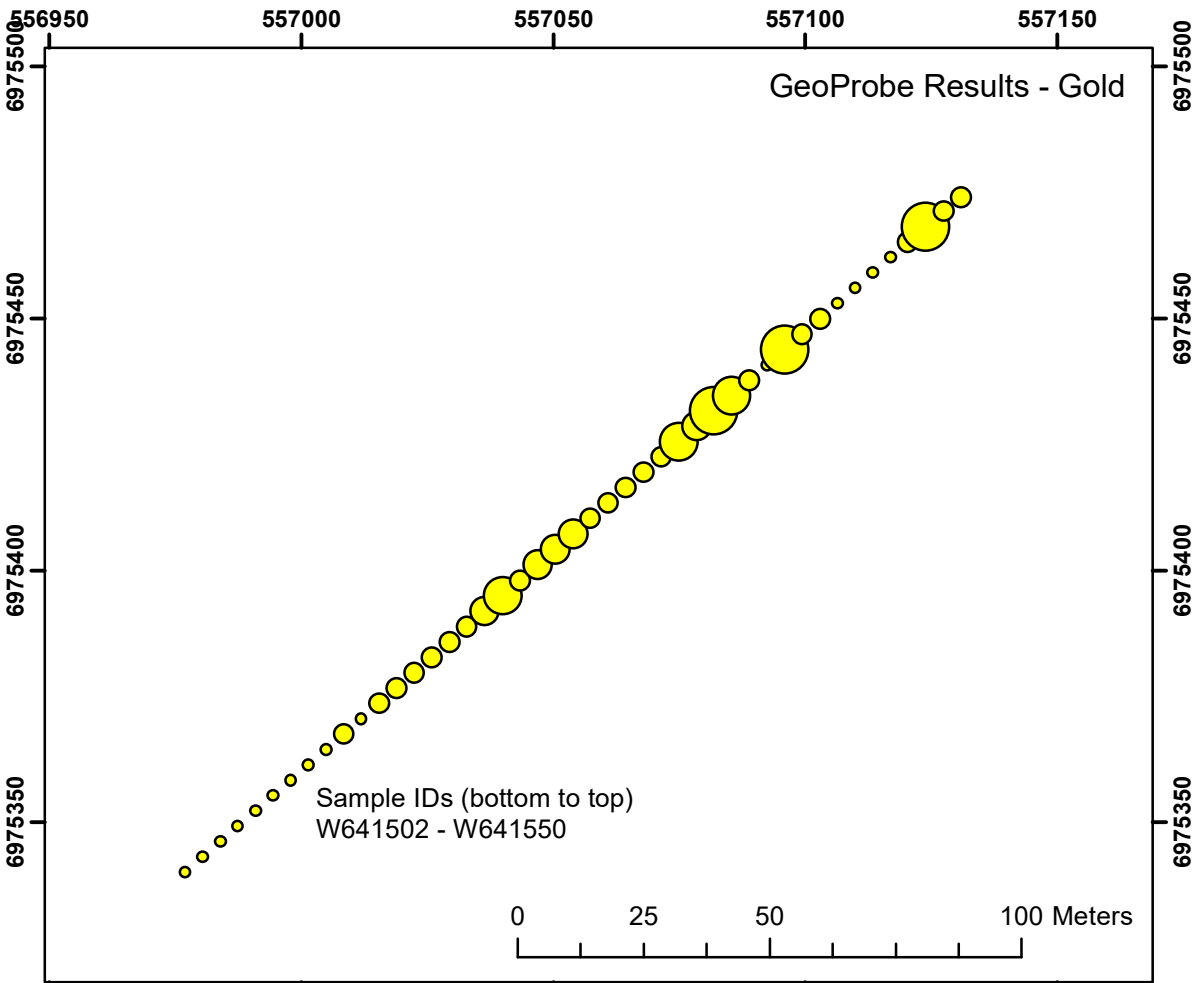



## REFERENCES

---

Bennett, V., Colpron, M., and Burke, M., 2010, Current thinking on Dawson Range tectonics and metallogeny. Yukon Geological Survey, Misc report 2, 12p.

Buitenhaus, E. (2014). "The Latte Gold Zone, Kaminak's Coffee Gold Project, Yukon, Canada: Geology, Geochemistry, and Metallogeny". Unpublished M.Sc. thesis. University of Western Ontario, London, Ontario, Canada. Electronic Thesis and Dissertation Repository. Paper 1858.

Bond, J. D. and Lipovsky, P.S, 2011, Surficial geology, soils and permafrost of the northern Dawson Range. *In: Yukon Exploration and Geology 2010*, K.E. MacFarlane, L. H. Weston and C. Relf (eds.), Yukon Geological Survey, p. 19-32.

Bremner, T., 2010, Overview of Goldspike Exploration properties in Yukon, Unpublished report.

Fraser, S., 2011, Assessment report for fieldwork carried out on the VIP claims, nts 115J13, Dawson Range, Yukon. For Goldspike Exploration, Toronto, ON.

Jaworski, B.J. and Vanwermeskerken, M., 2001, Geological and geochemical report on the Coffee Creek intrusion-related gold target, West central Yukon Territory: Yukon Assessment Report 094207, 53p.

McKenzie, G.G., Allan, M.M., Mortensen, J.K., Hart, C.J.R., Sánchez, M., and Creaser, R.A., 2013. Mid-Cretaceous orogenic gold and molybdenite mineralization in the Independence Creek area, Dawson Range, parts of NTS 115J/13 and 14. *In: Yukon Exploration and Geology 2012*, K.E. MacFarlane, M.G. Nordling, and P.J. Sack (eds.), Yukon Geological Survey, p. 73-97.

Tempelman-Kluit, 1974, GSC Open File Map 16-1973, Snag, YK.

Vivian, Gary, 2011, Technical report, VIP claims, Yukon Territory, Canada prepared for Goldspike Exploration Inc, 70p.

Wainwright, A.J., Simmons, A.T., Finnigan, C.S., Smith, T.R., and Carpenter, R.L., 2011. Geology of the new gold discoveries in the Coffee Creek area, White Gold District, west-central Yukon. *In: Yukon Exploration and Geology 2010*, K.E. MacFarlane, L.H. Weston and C. Relf (eds.), Yukon Geological Survey, p. 233-247.

## STATEMENT OF EXPENDITURES

---

### Costs associated with the VIP Property August 23rd to September 7th, 2017

AURORA GEOSCIENCES	AGL invoice includes camp, food, 3 geos/samplers, aviation bookings, equipment rental	by invoice	\$62,639.56
FUEL	Fuel Flo Logistics - aviation, diesel, gasoline	by invoice	\$23,408.91
ASSAYS	Soil sample assays (658 samples)	by receipt	\$17,792.92
	Rock sample assays (220 samples)	by receipt	\$8,094.72
WAGES	contract geologist - D. Ferraro	by invoice	\$2,250.00
	contract geologist - A. Steckenborn	by invoice	\$7,149.76
	senior geologist - K. Malcolm	\$500/day	\$9,000.00
TRENCHING	Contracted to Stewart Basin Exploration	by invoice	\$15,645.00
GEOPROBE	Contracted to Kryotech	by invoice	\$23,808.75
REPORT	assessment report		\$5,000.00
AVIATION	Nomad Air fixed wing for Kubota mob/demob	by invoice	\$14,271.50
	TransNorth helicopters (camp mob, crew setouts)	by invoice	\$10,918.50
	Horizon helicopters (crew setouts)	by invoice	\$64,376.03
CHAINSAW	commercial rental	\$35/day * 15 days	\$525.00
ACCOMODATION	Hotel in Dawson x2 personnel	by receipt	\$882.00
VEHICLE RENTAL	Whitehorse to Dawson travel	by receipt	\$374.75
	<b>TOTAL</b>		<b>\$266,137.40</b>

## CERTIFICATE OF QUALIFICATIONS

---

I, Kelly Malcolm, of 410-1005 King St West, Toronto, Ontario, Canada, certify that:

- I am a graduate of Laurentian University and hold an honours B.Sc. degree in Earth Sciences.
- I am a Professional Geologist registered with the Association of Professional Geoscientists of Ontario.
- I am the President and Chief Executive Officer of Generic Gold Corporation.
- I am a Director of Ateba Resources Inc. and Technical Advisor to Amex Exploration Inc., both of which are involved in mineral exploration within Canada.
- I have worked in the exploration industry for companies such as Detour Gold Corp, St Andrew Goldfields Ltd, Amex Exploration Ltd, Generic Gold Corp, Cobalt Power Group, Okak Bay Cobalt & Nickel Corp, and as an independent prospector and geologist, in Ontario, Quebec, Newfoundland & Labrador, and the Yukon Territory of Canada.
- This report was prepared by myself and Dan Ferraro.
- I have no personal knowledge from the date of this certificate of any material change not reflected in this report.



Kelly Malcolm, P.Geol

Date: Feb. 28, 2018

## Appendix I: List of Claims

**Appendix I: List of Claims**

<b>Claim Name</b>	<b>Claim No.</b>	<b>Grant No.</b>	<b>Owner</b>	<b>Status</b>	<b>Map sheet</b>	<b>District</b>	<b>Expiry Date</b>
VIP	1	YD61501	Generic Gold Corp. - 100%	Active	115J13	Whitehorse	2022-06-01
VIP	2	YD61502	Generic Gold Corp. - 100%	Active	115J13	Whitehorse	2022-06-01
VIP	3	YD61503	Generic Gold Corp. - 100%	Active	115J13	Whitehorse	2022-06-01
VIP	4	YD61504	Generic Gold Corp. - 100%	Active	115J13	Whitehorse	2022-06-01
VIP	5	YD61505	Generic Gold Corp. - 100%	Active	115J13	Whitehorse	2021-06-01
VIP	6	YD61506	Generic Gold Corp. - 100%	Active	115J13	Whitehorse	2021-06-01
VIP	7	YD61507	Generic Gold Corp. - 100%	Active	115J13	Whitehorse	2021-06-01
VIP	8	YD61508	Generic Gold Corp. - 100%	Active	115J13	Whitehorse	2021-06-01
VIP	9	YD61509	Generic Gold Corp. - 100%	Active	115J13	Whitehorse	2021-06-01
VIP	10	YD61510	Generic Gold Corp. - 100%	Active	115J13	Whitehorse	2021-06-01
VIP	11	YD61511	Generic Gold Corp. - 100%	Active	115J13	Whitehorse	2021-06-01
VIP	12	YD61512	Generic Gold Corp. - 100%	Active	115J13	Whitehorse	2021-06-01
VIP	13	YD61513	Generic Gold Corp. - 100%	Active	115J13	Whitehorse	2021-06-01
VIP	14	YD61514	Generic Gold Corp. - 100%	Active	115J13	Whitehorse	2021-06-01
VIP	15	YD61515	Generic Gold Corp. - 100%	Active	115J13	Whitehorse	2021-06-01
VIP	16	YD61516	Generic Gold Corp. - 100%	Active	115J13	Whitehorse	2021-06-01
VIP	17	YD61517	Generic Gold Corp. - 100%	Active	115J13	Whitehorse	2021-06-01
VIP	18	YD61518	Generic Gold Corp. - 100%	Active	115J13	Whitehorse	2021-06-01
VIP	19	YD61519	Generic Gold Corp. - 100%	Active	115J13	Whitehorse	2021-06-01
VIP	20	YD61520	Generic Gold Corp. - 100%	Active	115J13	Whitehorse	2021-06-01
VIP	21	YD61521	Generic Gold Corp. - 100%	Active	115J13	Whitehorse	2021-06-01
VIP	22	YD61522	Generic Gold Corp. - 100%	Active	115J13	Whitehorse	2021-06-01
VIP	23	YD61523	Generic Gold Corp. - 100%	Active	115J13	Whitehorse	2021-06-01
VIP	24	YD61524	Generic Gold Corp. - 100%	Active	115J13	Whitehorse	2021-06-01
VIP	25	YD61525	Generic Gold Corp. - 100%	Active	115J13	Whitehorse	2021-06-01
VIP	26	YD61526	Generic Gold Corp. - 100%	Active	115J13	Whitehorse	2021-06-01
VIP	27	YD61527	Generic Gold Corp. - 100%	Active	115J13	Whitehorse	2021-06-01
VIP	28	YD61528	Generic Gold Corp. - 100%	Active	115J13	Whitehorse	2021-06-01
VIP	29	YD61529	Generic Gold Corp. - 100%	Active	115J13	Whitehorse	2021-06-01
VIP	30	YD61530	Generic Gold Corp. - 100%	Active	115J13	Whitehorse	2021-06-01
VIP	31	YD61531	Generic Gold Corp. - 100%	Active	115J13	Whitehorse	2022-06-01
VIP	32	YD61532	Generic Gold Corp. - 100%	Active	115J13	Whitehorse	2022-06-01
VIP	33	YD61533	Generic Gold Corp. - 100%	Active	115J13	Whitehorse	2022-06-07
VIP	34	YD61534	Generic Gold Corp. - 100%	Active	115J13	Whitehorse	2022-06-07
VIP	35	YD61535	Generic Gold Corp. - 100%	Active	115J13	Whitehorse	2022-06-07
VIP	36	YD61536	Generic Gold Corp. - 100%	Active	115J13	Whitehorse	2022-06-07
VIP	37	YD61537	Generic Gold Corp. - 100%	Active	115J13	Whitehorse	2021-06-07
VIP	38	YD61538	Generic Gold Corp. - 100%	Active	115J13	Whitehorse	2021-06-07
VIP	39	YD61539	Generic Gold Corp. - 100%	Active	115J13	Whitehorse	2021-06-07
VIP	40	YD61540	Generic Gold Corp. - 100%	Active	115J13	Whitehorse	2021-06-07
VIP	41	YD61541	Generic Gold Corp. - 100%	Active	115J13	Whitehorse	2021-06-07
VIP	42	YD61542	Generic Gold Corp. - 100%	Active	115J13	Whitehorse	2021-06-07
VIP	43	YD61543	Generic Gold Corp. - 100%	Active	115J13	Whitehorse	2021-06-07
VIP	44	YD61544	Generic Gold Corp. - 100%	Active	115J13	Whitehorse	2021-06-07
VIP	45	YD61545	Generic Gold Corp. - 100%	Active	115J13	Whitehorse	2021-06-07
VIP	46	YD61546	Generic Gold Corp. - 100%	Active	115J13	Whitehorse	2021-06-07



Claim Name	Claim No.	Grant No.	Owner	Status	Map sheet	District	Expiry Date
VIP	95	YD61595	Generic Gold Corp. - 100%	Active	115J13	Whitehorse	2021-06-07
VIP	96	YD61596	Generic Gold Corp. - 100%	Active	115J13	Whitehorse	2021-06-07
VIP	97	YD61597	Generic Gold Corp. - 100%	Active	115J13	Whitehorse	2021-06-07
VIP	98	YD61598	Generic Gold Corp. - 100%	Active	115J13	Whitehorse	2021-06-07
VIP	99	YD61599	Generic Gold Corp. - 100%	Active	115J13	Whitehorse	2021-06-07
VIP	100	YD61600	Generic Gold Corp. - 100%	Active	115J13	Whitehorse	2021-06-07
VIP	101	YD61631	Generic Gold Corp. - 100%	Active	115J13	Whitehorse	2021-06-01
VIP	102	YD61632	Generic Gold Corp. - 100%	Active	115J13	Whitehorse	2021-06-01
VIP	103	YD61483	Generic Gold Corp. - 100%	Active	115J13	Whitehorse	2021-06-07
VIP	104	YD61484	Generic Gold Corp. - 100%	Active	115J13	Whitehorse	2021-06-07
VIP	105	YD61485	Generic Gold Corp. - 100%	Active	115J13	Whitehorse	2021-06-07
VIP	106	YD61486	Generic Gold Corp. - 100%	Active	115J13	Whitehorse	2021-06-07
VIP	107	YD61487	Generic Gold Corp. - 100%	Active	115J13	Whitehorse	2021-06-07
VIP	108	YD61488	Generic Gold Corp. - 100%	Active	115J13	Whitehorse	2021-06-07
VIP	109	YD61489	Generic Gold Corp. - 100%	Active	115J13	Whitehorse	2021-06-07
VIP	110	YD61490	Generic Gold Corp. - 100%	Active	115J13	Whitehorse	2021-06-07
VIP	111	YD61491	Generic Gold Corp. - 100%	Active	115J13	Whitehorse	2021-06-07
VIP	112	YD61492	Generic Gold Corp. - 100%	Active	115J13	Whitehorse	2021-06-07
VIP	113	YD61493	Generic Gold Corp. - 100%	Active	115J13	Whitehorse	2021-06-07
VIP	114	YD61494	Generic Gold Corp. - 100%	Active	115J13	Whitehorse	2021-06-07
VIP	115	YD61495	Generic Gold Corp. - 100%	Active	115J13	Whitehorse	2021-06-07
VIP	116	YD61496	Generic Gold Corp. - 100%	Active	115J13	Whitehorse	2021-06-07
VIP	117	YD61497	Generic Gold Corp. - 100%	Active	115J13	Whitehorse	2021-06-07
VIP	118	YD61498	Generic Gold Corp. - 100%	Active	115J13	Whitehorse	2021-06-07
VIP	119	YD61499	Generic Gold Corp. - 100%	Active	115J13	Whitehorse	2021-06-07
VIP	120	YD61500	Generic Gold Corp. - 100%	Active	115J13	Whitehorse	2021-06-07
VIP	121	YD61477	Generic Gold Corp. - 100%	Active	115J13	Whitehorse	2021-06-07
VIP	122	YD61478	Generic Gold Corp. - 100%	Active	115J13	Whitehorse	2021-06-07
VIP	123	YD61479	Generic Gold Corp. - 100%	Active	115J13	Whitehorse	2021-06-07
VIP	124	YD61480	Generic Gold Corp. - 100%	Active	115J13	Whitehorse	2021-06-07
VIP	125	YD61481	Generic Gold Corp. - 100%	Active	115J13	Whitehorse	2021-06-07
VIP	126	YD61482	Generic Gold Corp. - 100%	Active	115J13	Whitehorse	2021-06-07
VIP	127	YD12527	Generic Gold Corp. - 100%	Active	115J13	Whitehorse	2021-06-07
VIP	128	YD12528	Generic Gold Corp. - 100%	Active	115J13	Whitehorse	2021-06-07
VIP	129	YD12529	Generic Gold Corp. - 100%	Active	115J13	Whitehorse	2021-06-07
VIP	130	YD12530	Generic Gold Corp. - 100%	Active	115J13	Whitehorse	2021-06-07
VIP	131	YD12531	Generic Gold Corp. - 100%	Active	115J13	Whitehorse	2021-06-07
VIP	132	YD12532	Generic Gold Corp. - 100%	Active	115J13	Whitehorse	2021-06-07
VIP	133	YD12533	Generic Gold Corp. - 100%	Active	115J13	Whitehorse	2021-06-07
VIP	134	YD12534	Generic Gold Corp. - 100%	Active	115J13	Whitehorse	2021-06-07
VIP	135	YD12535	Generic Gold Corp. - 100%	Active	115J13	Whitehorse	2021-06-07
VIP	136	YD12536	Generic Gold Corp. - 100%	Active	115J13	Whitehorse	2021-06-07
VIP	137	YD12537	Generic Gold Corp. - 100%	Active	115J13	Whitehorse	2021-06-07
VIP	138	YD12538	Generic Gold Corp. - 100%	Active	115J13	Whitehorse	2021-06-07
VIP	139	YD12539	Generic Gold Corp. - 100%	Active	115J13	Whitehorse	2021-06-01
VIP	140	YD12540	Generic Gold Corp. - 100%	Active	115J13	Whitehorse	2021-06-01
VIP	141	YD12541	Generic Gold Corp. - 100%	Active	115J13	Whitehorse	2021-06-01
VIP	142	YD12542	Generic Gold Corp. - 100%	Active	115J13	Whitehorse	2021-06-01









Claim Name	Claim No.	Grant No.	Owner	Status	Map sheet	District	Expiry Date
VIP	289	YD62359	Generic Gold Corp. - 100%	Active	115J13	Whitehorse	2022-06-07
VIP	290	YD62360	Generic Gold Corp. - 100%	Active	115J13	Whitehorse	2022-06-07
VIP	291	YD62361	Generic Gold Corp. - 100%	Active	115J13	Whitehorse	2022-06-07
VIP	292	YD62362	Generic Gold Corp. - 100%	Active	115J13	Whitehorse	2022-06-07
VIP	293	YD62363	Generic Gold Corp. - 100%	Active	115J13	Whitehorse	2022-06-07
VIP	294	YD62364	Generic Gold Corp. - 100%	Active	115J13	Whitehorse	2021-06-01
VIP	295	YD62365	Generic Gold Corp. - 100%	Active	115J13	Whitehorse	2021-06-01
VIP	296	YD62366	Generic Gold Corp. - 100%	Active	115J13	Whitehorse	2021-06-01
VIP	297	YD62367	Generic Gold Corp. - 100%	Active	115J13	Whitehorse	2021-06-01
VIP	298	YD62368	Generic Gold Corp. - 100%	Active	115J13	Whitehorse	2021-06-01
VIP	299	YD62369	Generic Gold Corp. - 100%	Active	115J13	Whitehorse	2021-06-01
VIP	300	YD62370	Generic Gold Corp. - 100%	Active	115J13	Whitehorse	2021-06-01
VIP	301	YD62371	Generic Gold Corp. - 100%	Active	115J13	Whitehorse	2021-06-01
VIP	306	YD62376	Generic Gold Corp. - 100%	Active	115J13	Whitehorse	2022-06-07
VIP	307	YD62377	Generic Gold Corp. - 100%	Active	115J13	Whitehorse	2022-06-07
VIP	308	YD61648	Generic Gold Corp. - 100%	Active	115J13	Whitehorse	2023-06-07
VIP	309	YD61649	Generic Gold Corp. - 100%	Active	115J13	Whitehorse	2023-06-07
VIP	310	YD61650	Generic Gold Corp. - 100%	Active	115J13	Whitehorse	2022-06-07
VIP	311	YD61651	Generic Gold Corp. - 100%	Active	115J13	Whitehorse	2022-06-07
VIP	312	YD61652	Generic Gold Corp. - 100%	Active	115J13	Whitehorse	2022-06-07
VIP	313	YD61653	Generic Gold Corp. - 100%	Active	115J13	Whitehorse	2022-06-07
VIP	314	YD61654	Generic Gold Corp. - 100%	Active	115J13	Whitehorse	2022-06-07
VIP	315	YD61655	Generic Gold Corp. - 100%	Active	115J13	Whitehorse	2022-06-07
VIP	316	YD61656	Generic Gold Corp. - 100%	Active	115J13	Whitehorse	2022-06-07
VIP	317	YD61657	Generic Gold Corp. - 100%	Active	115J13	Whitehorse	2022-06-07
VIP	318	YD61658	Generic Gold Corp. - 100%	Active	115J13	Whitehorse	2022-06-07
VIP	319	YD61659	Generic Gold Corp. - 100%	Active	115J13	Whitehorse	2022-06-07
VIP	320	YD61660	Generic Gold Corp. - 100%	Active	115J13	Whitehorse	2021-06-01
VIP	321	YD61661	Generic Gold Corp. - 100%	Active	115J13	Whitehorse	2021-06-01
VIP	322	YD61662	Generic Gold Corp. - 100%	Active	115J13	Whitehorse	2021-06-01
VIP	323	YD61663	Generic Gold Corp. - 100%	Active	115J13	Whitehorse	2021-06-01
VIP	324	YD61664	Generic Gold Corp. - 100%	Active	115J13	Whitehorse	2021-06-01
VIP	325	YD61665	Generic Gold Corp. - 100%	Active	115J13	Whitehorse	2021-06-01
VIP	332	YD62172	Generic Gold Corp. - 100%	Active	115J13	Whitehorse	2021-06-01
VIP	333	YD62173	Generic Gold Corp. - 100%	Active	115J13	Whitehorse	2021-06-01
VIP	334	YD62174	Generic Gold Corp. - 100%	Active	115J13	Whitehorse	2021-06-01
VIP	335	YD62175	Generic Gold Corp. - 100%	Active	115J13	Whitehorse	2021-06-01
VIP	336	YD62176	Generic Gold Corp. - 100%	Active	115J13	Whitehorse	2021-06-01
VIP	337	YD62177	Generic Gold Corp. - 100%	Active	115J13	Whitehorse	2021-06-01
VIP	338	YD62178	Generic Gold Corp. - 100%	Active	115J13	Whitehorse	2021-06-01
VIP	339	YD62179	Generic Gold Corp. - 100%	Active	115J13	Whitehorse	2021-06-01
VIP	340	YD62180	Generic Gold Corp. - 100%	Active	115J13	Whitehorse	2021-06-01
VIP	341	YD62181	Generic Gold Corp. - 100%	Active	115J13	Whitehorse	2021-06-01
VIP	372	YD61672	Generic Gold Corp. - 100%	Active	115J13	Whitehorse	2021-06-01
VIP	373	YD61673	Generic Gold Corp. - 100%	Active	115J13	Whitehorse	2021-06-01
VIP	374	YD61674	Generic Gold Corp. - 100%	Active	115J13	Whitehorse	2021-06-01
VIP	375	YD61675	Generic Gold Corp. - 100%	Active	115J13	Whitehorse	2021-06-01
VIP	376	YD61676	Generic Gold Corp. - 100%	Active	115J13	Whitehorse	2021-06-01

Claim Name	Claim No.	Grant No.	Owner	Status	Map sheet	District	Expiry Date
VIP	377	YD61647	Generic Gold Corp. - 100%	Active	115J13	Whitehorse	2021-06-01
VIP	378	YD62378	Generic Gold Corp. - 100%	Active	115J13	Whitehorse	2021-06-01
VIP	379	YD62379	Generic Gold Corp. - 100%	Active	115J13	Whitehorse	2021-06-01
VIP	380	YD62380	Generic Gold Corp. - 100%	Active	115J13	Whitehorse	2021-06-01
VIP	381	YD62381	Generic Gold Corp. - 100%	Active	115J13	Whitehorse	2021-06-01
VIP	382	YD62382	Generic Gold Corp. - 100%	Active	115J13	Whitehorse	2021-06-01
VIP	383	YD62383	Generic Gold Corp. - 100%	Active	115J13	Whitehorse	2021-06-01
VIP	400	YD62100	Generic Gold Corp. - 100%	Active	115J13	Whitehorse	2022-06-10
VIP	401	YD62201	Generic Gold Corp. - 100%	Active	115J13	Whitehorse	2023-06-10
VIP	402	YD62202	Generic Gold Corp. - 100%	Active	115J13	Whitehorse	2023-06-10
VIP	403	YD62203	Generic Gold Corp. - 100%	Active	115J13	Whitehorse	2023-06-10
VIP	404	YD62204	Generic Gold Corp. - 100%	Active	115J13	Whitehorse	2023-06-10
VIP	405	YD62205	Generic Gold Corp. - 100%	Active	115J13	Whitehorse	2023-06-10
VIP	406	YD62206	Generic Gold Corp. - 100%	Active	115J13	Whitehorse	2023-06-10
VIP	407	YD62207	Generic Gold Corp. - 100%	Active	115J13	Whitehorse	2023-06-10
VIP	408	YD62208	Generic Gold Corp. - 100%	Active	115J13	Whitehorse	2023-06-07
VIP	409	YD62209	Generic Gold Corp. - 100%	Active	115J13	Whitehorse	2023-06-07
VIP	410	YD62210	Generic Gold Corp. - 100%	Active	115J13	Whitehorse	2023-06-07
VIP	411	YD62211	Generic Gold Corp. - 100%	Active	115J13	Whitehorse	2023-06-07
VIP	412	YD62212	Generic Gold Corp. - 100%	Active	115J13	Whitehorse	2023-06-07
VIP	413	YD62213	Generic Gold Corp. - 100%	Active	115J13	Whitehorse	2023-06-07
VIP	417	YD62217	Generic Gold Corp. - 100%	Active	115J13	Whitehorse	2021-06-07
VIP	418	YD62218	Generic Gold Corp. - 100%	Active	115J13	Whitehorse	2021-06-07
VIP	419	YD62219	Generic Gold Corp. - 100%	Active	115J13	Whitehorse	2021-06-07
VIP	420	YD62220	Generic Gold Corp. - 100%	Active	115J13	Whitehorse	2021-06-07
VIP	423	YD62223	Generic Gold Corp. - 100%	Active	115J13	Whitehorse	2021-06-01
VIP	424	YD62224	Generic Gold Corp. - 100%	Active	115J13	Whitehorse	2021-06-01
VIP	425	YD62225	Generic Gold Corp. - 100%	Active	115J13	Whitehorse	2021-06-01
VIP	426	YD62226	Generic Gold Corp. - 100%	Active	115J13	Whitehorse	2021-06-01
VIP	427	YD62227	Generic Gold Corp. - 100%	Active	115J13	Whitehorse	2021-06-01
VIP	428	YD62228	Generic Gold Corp. - 100%	Active	115J13	Whitehorse	2021-06-01
VIP	429	YD62229	Generic Gold Corp. - 100%	Active	115J13	Whitehorse	2021-06-01
VIP	430	YD62230	Generic Gold Corp. - 100%	Active	115J13	Whitehorse	2021-06-01
VIP	431	YD62231	Generic Gold Corp. - 100%	Active	115J13	Whitehorse	2021-06-01
VIP	432	YD62232	Generic Gold Corp. - 100%	Active	115J13	Whitehorse	2021-06-01
VIP	447	YD62247	Generic Gold Corp. - 100%	Active	115J13	Whitehorse	2021-06-01
VIP	448	YD62248	Generic Gold Corp. - 100%	Active	115J13	Whitehorse	2021-06-01
VIP	449	YD62249	Generic Gold Corp. - 100%	Active	115J13	Whitehorse	2021-06-01
VIP	450	YD62250	Generic Gold Corp. - 100%	Active	115J13	Whitehorse	2021-06-01
VIP	451	YD62251	Generic Gold Corp. - 100%	Active	115J13	Whitehorse	2021-06-01
VIP	452	YD62252	Generic Gold Corp. - 100%	Active	115J13	Whitehorse	2021-06-01
VIP	453	YD62253	Generic Gold Corp. - 100%	Active	115J13	Whitehorse	2021-06-01
VIP	454	YD62254	Generic Gold Corp. - 100%	Active	115J13	Whitehorse	2021-06-01
VIP	455	YD62255	Generic Gold Corp. - 100%	Active	115J13	Whitehorse	2021-06-01
VIP	456	YD62256	Generic Gold Corp. - 100%	Active	115J13	Whitehorse	2021-06-01
VIP	473	YD62273	Generic Gold Corp. - 100%	Active	115J13	Whitehorse	2021-07-01
VIP	474	YD62274	Generic Gold Corp. - 100%	Active	115J13	Whitehorse	2021-07-01
VIP	475	YD62275	Generic Gold Corp. - 100%	Active	115J13	Whitehorse	2021-06-07

Claim Name	Claim No.	Grant No.	Owner	Status	Map sheet	District	Expiry Date
VIP	476	YD62276	Generic Gold Corp. - 100%	Active	115J13	Whitehorse	2021-06-07
VIP	477	YD62277	Generic Gold Corp. - 100%	Active	115J13	Whitehorse	2022-06-07
VIP	478	YD62278	Generic Gold Corp. - 100%	Active	115J13	Whitehorse	2022-06-07
VIP	479	YD62279	Generic Gold Corp. - 100%	Active	115J13	Whitehorse	2021-06-01
VIP	480	YD62280	Generic Gold Corp. - 100%	Active	115J13	Whitehorse	2021-06-01
VIP	481	YD62281	Generic Gold Corp. - 100%	Active	115J13	Whitehorse	2021-06-01
VIP	482	YD62282	Generic Gold Corp. - 100%	Active	115J13	Whitehorse	2021-06-01
VIP	483	YD62283	Generic Gold Corp. - 100%	Active	115J13	Whitehorse	2021-06-01
VIP	484	YD62284	Generic Gold Corp. - 100%	Active	115J13	Whitehorse	2021-06-01
VIP	485	YD62285	Generic Gold Corp. - 100%	Active	115J13	Whitehorse	2021-06-01
VIP	486	YD62286	Generic Gold Corp. - 100%	Active	115J13	Whitehorse	2021-06-01
VIP	493	YD62293	Generic Gold Corp. - 100%	Active	115J13	Whitehorse	2021-06-01
VIP	494	YD62294	Generic Gold Corp. - 100%	Active	115J13	Whitehorse	2021-06-01
VIP	495	YD62295	Generic Gold Corp. - 100%	Active	115J13	Whitehorse	2021-06-01
VIP	496	YD62296	Generic Gold Corp. - 100%	Active	115J13	Whitehorse	2021-06-01
VIP	497	YD62297	Generic Gold Corp. - 100%	Active	115J13	Whitehorse	2021-06-01
VIP	498	YD62298	Generic Gold Corp. - 100%	Active	115J13	Whitehorse	2021-06-01
VIP	507	YD12587	Generic Gold Corp. - 100%	Active	115J13	Whitehorse	2023-06-07
VIP	508	YD12588	Generic Gold Corp. - 100%	Active	115J13	Whitehorse	2023-06-07
VIP	509	YD12589	Generic Gold Corp. - 100%	Active	115J13	Whitehorse	2023-06-07
VIP	510	YD12590	Generic Gold Corp. - 100%	Active	115J13	Whitehorse	2023-06-07
VIP	511	YD12591	Generic Gold Corp. - 100%	Active	115J13	Whitehorse	2023-06-07
VIP	512	YD12592	Generic Gold Corp. - 100%	Active	115J13	Whitehorse	2023-06-07
VIP	513	YD12593	Generic Gold Corp. - 100%	Active	115J13	Whitehorse	2023-06-07
VIP	514	YD12594	Generic Gold Corp. - 100%	Active	115J13	Whitehorse	2023-06-07
VIP	515	YD12595	Generic Gold Corp. - 100%	Active	115J13	Whitehorse	2023-06-07
VIP	516	YD12596	Generic Gold Corp. - 100%	Active	115J13	Whitehorse	2023-06-07
VIP	517	YD12597	Generic Gold Corp. - 100%	Active	115J13	Whitehorse	2023-06-07
VIP	518	YD12598	Generic Gold Corp. - 100%	Active	115J13	Whitehorse	2023-06-07
VIP	519	YD12599	Generic Gold Corp. - 100%	Active	115J13	Whitehorse	2023-06-07
VIP	521	YD62101	Generic Gold Corp. - 100%	Active	115J13	Whitehorse	2023-06-07
VIP	522	YD62102	Generic Gold Corp. - 100%	Active	115J13	Whitehorse	2023-06-07
VIP	523	YD63653	Generic Gold Corp. - 100%	Active	115J13	Whitehorse	2023-06-07
VIP	524	YD63654	Generic Gold Corp. - 100%	Active	115J13	Whitehorse	2023-06-07
VIP	525	YD63655	Generic Gold Corp. - 100%	Active	115J13	Whitehorse	2023-06-07
VIP	526	YD63656	Generic Gold Corp. - 100%	Active	115J13	Whitehorse	2023-06-07
VIP	527	YD63657	Generic Gold Corp. - 100%	Active	115J13	Whitehorse	2023-06-07
VIP	528	YD63658	Generic Gold Corp. - 100%	Active	115J13	Whitehorse	2023-06-07
VIP	531	YD63661	Generic Gold Corp. - 100%	Active	115J13	Whitehorse	2023-06-07
VIP	532	YD63662	Generic Gold Corp. - 100%	Active	115J13	Whitehorse	2023-06-07
VIP	533	YD63663	Generic Gold Corp. - 100%	Active	115J13	Whitehorse	2023-06-07
VIP	534	YD63664	Generic Gold Corp. - 100%	Active	115J13	Whitehorse	2023-06-07
VIP	535	YD63665	Generic Gold Corp. - 100%	Active	115J13	Whitehorse	2023-06-07
VIP	536	YD63666	Generic Gold Corp. - 100%	Active	115J13	Whitehorse	2023-06-07
VIP	537	YD63667	Generic Gold Corp. - 100%	Active	115J13	Whitehorse	2023-06-07
VIP	538	YD63668	Generic Gold Corp. - 100%	Active	115J13	Whitehorse	2023-06-07
VIP	539	YD63669	Generic Gold Corp. - 100%	Active	115J13	Whitehorse	2023-06-07
VIP	540	YD63670	Generic Gold Corp. - 100%	Active	115J13	Whitehorse	2023-06-07

















Claim Name	Claim No.	Grant No.	Owner	Status	Map sheet	District	Expiry Date
VIP	835	YD65755	Generic Gold Corp. - 100%	Active	115J13	Whitehorse	2022-06-01
VIP	836	YD65756	Generic Gold Corp. - 100%	Active	115J13	Whitehorse	2022-06-01
VIP	837	YD65757	Generic Gold Corp. - 100%	Active	115J13	Whitehorse	2022-06-01
VIP	838	YD65758	Generic Gold Corp. - 100%	Active	115J13	Whitehorse	2022-06-01
VIP	839	YD65759	Generic Gold Corp. - 100%	Active	115J13	Whitehorse	2022-06-01
VIP	840	YD65760	Generic Gold Corp. - 100%	Active	115J13	Whitehorse	2022-06-01
VIP	841	YD65761	Generic Gold Corp. - 100%	Active	115J13	Whitehorse	2022-06-01
VIP	842	YD65762	Generic Gold Corp. - 100%	Active	115J13	Whitehorse	2022-06-01
VIP	843	YD65763	Generic Gold Corp. - 100%	Active	115J13	Whitehorse	2022-06-01
VIP	844	YD65764	Generic Gold Corp. - 100%	Active	115J13	Whitehorse	2022-06-01
VIP	845	YD65765	Generic Gold Corp. - 100%	Active	115J13	Whitehorse	2022-06-01
VIP	846	YD65766	Generic Gold Corp. - 100%	Active	115J13	Whitehorse	2022-06-01
VIP	847	YD65767	Generic Gold Corp. - 100%	Active	115J13	Whitehorse	2022-06-01
VIP	850	YD63770	Generic Gold Corp. - 100%	Active	115J13	Whitehorse	2021-06-01
VIP	851	YD63771	Generic Gold Corp. - 100%	Active	115J13	Whitehorse	2021-06-01
VIP	852	YD63772	Generic Gold Corp. - 100%	Active	115J13	Whitehorse	2021-06-01
VIP	853	YD63773	Generic Gold Corp. - 100%	Active	115J13	Whitehorse	2021-06-01
VIP	854	YD63774	Generic Gold Corp. - 100%	Active	115J13	Whitehorse	2021-06-01
VIP	855	YD63775	Generic Gold Corp. - 100%	Active	115J13	Whitehorse	2021-06-01
VIP	856	YD63776	Generic Gold Corp. - 100%	Active	115J13	Whitehorse	2021-06-01
VIP	857	YD63777	Generic Gold Corp. - 100%	Active	115J13	Whitehorse	2021-06-01
VIP	858	YD14048	Generic Gold Corp. - 100%	Active	115J13	Whitehorse	2021-06-01
VIP	859	YD14049	Generic Gold Corp. - 100%	Active	115J13	Whitehorse	2021-06-01
VIP	860	YD14050	Generic Gold Corp. - 100%	Active	115J13	Whitehorse	2021-06-01
VIP	861	YD14051	Generic Gold Corp. - 100%	Active	115J13	Whitehorse	2021-06-01
VIP	862	YD14052	Generic Gold Corp. - 100%	Active	115J13	Whitehorse	2021-06-01
VIP	863	YD14053	Generic Gold Corp. - 100%	Active	115J13	Whitehorse	2021-06-01
VIP	864	YD14054	Generic Gold Corp. - 100%	Active	115J13	Whitehorse	2021-06-01
VIP	865	YD14055	Generic Gold Corp. - 100%	Active	115J13	Whitehorse	2021-06-01
VIP	866	YD14056	Generic Gold Corp. - 100%	Active	115J13	Whitehorse	2021-06-01
VIP	867	YD63787	Generic Gold Corp. - 100%	Active	115J13	Whitehorse	2022-06-01
VIP	869	YD63789	Generic Gold Corp. - 100%	Active	115J13	Whitehorse	2022-06-01
VIP 1000 F	0	YD129240	Generic Gold Corp. - 100%	Active	115J13	Whitehorse	2022-06-01
VIP 1001 F	0	YD129241	Generic Gold Corp. - 100%	Active	115J13	Whitehorse	2022-06-01
VIP 1002 F	0	YD129242	Generic Gold Corp. - 100%	Active	115J13	Whitehorse	2022-06-01
VIP 1003 F	0	YD129243	Generic Gold Corp. - 100%	Active	115J13	Whitehorse	2022-06-01
VIP 1004 F	0	YD129244	Generic Gold Corp. - 100%	Active	115J13	Whitehorse	2021-06-01
VIP 1005 F	0	YD129245	Generic Gold Corp. - 100%	Active	115J13	Whitehorse	2021-06-01
VP	1	YF46601	Generic Gold Corp. - 100%	Active	115J13	Whitehorse	2023-08-07
VP	2	YF46602	Generic Gold Corp. - 100%	Active	115J13	Whitehorse	2023-08-07
VP	3	YF46603	Generic Gold Corp. - 100%	Active	115J13	Whitehorse	2023-08-07
XT	7	YD51007	Generic Gold Corp. - 100%	Active	115J13	Whitehorse	2022-06-01
XT	8	YD51008	Generic Gold Corp. - 100%	Active	115J13	Whitehorse	2022-06-01
XT	9	YD51009	Generic Gold Corp. - 100%	Active	115J13	Whitehorse	2022-06-01
XT	10	YD51010	Generic Gold Corp. - 100%	Active	115J13	Whitehorse	2022-06-01
XT	11	YD51011	Generic Gold Corp. - 100%	Active	115J13	Whitehorse	2022-06-01
XT	12	YD51012	Generic Gold Corp. - 100%	Active	115J13	Whitehorse	2022-06-01
XT	265	YD51265	Generic Gold Corp. - 100%	Active	115J13	Whitehorse	2023-06-01

Claim Name	Claim No.	Grant No.	Owner	Status	Map sheet	District	Expiry Date
XT	266	YD51266	Generic Gold Corp. - 100%	Active	115J13	Whitehorse	2023-06-01
XT	267	YD51267	Generic Gold Corp. - 100%	Active	115J13	Whitehorse	2023-06-01
XT	268	YD51268	Generic Gold Corp. - 100%	Active	115J13	Whitehorse	2023-06-01
XT	299	YD51299	Generic Gold Corp. - 100%	Active	115J13	Whitehorse	2023-06-01
XT	300	YD51300	Generic Gold Corp. - 100%	Active	115J13	Whitehorse	2023-06-01
XT	329	YD51329	Generic Gold Corp. - 100%	Active	115J13	Whitehorse	2023-06-01
XT	330	YD51330	Generic Gold Corp. - 100%	Active	115J13	Whitehorse	2023-06-01
XT	359	YD51359	Generic Gold Corp. - 100%	Active	115J13	Whitehorse	2023-06-01
XT	360	YD51360	Generic Gold Corp. - 100%	Active	115J13	Whitehorse	2023-06-01
NZ	1	YF04723	Generic Gold Corp. - 100%	Active	115J13	Whitehorse	2021-05-17
NZ	2	YF04724	Generic Gold Corp. - 100%	Active	115J13	Whitehorse	2021-05-17
NZ	3	YF04833	Generic Gold Corp. - 100%	Active	115J13	Whitehorse	2021-05-17
NZ	4	YF04834	Generic Gold Corp. - 100%	Active	115J13	Whitehorse	2021-05-17
NZ	5	YF04835	Generic Gold Corp. - 100%	Active	115J13	Whitehorse	2021-05-17
NZ	6	YF04836	Generic Gold Corp. - 100%	Active	115J13	Whitehorse	2021-05-17
NZ	7	YF04837	Generic Gold Corp. - 100%	Active	115J13	Whitehorse	2021-05-17
NZ	8	YF04838	Generic Gold Corp. - 100%	Active	115J13	Whitehorse	2021-05-17
NZ	9	YF04839	Generic Gold Corp. - 100%	Active	115J13	Whitehorse	2021-05-17
NZ	10	YF04840	Generic Gold Corp. - 100%	Active	115J13	Whitehorse	2021-05-17
NZ	11	YF04841	Generic Gold Corp. - 100%	Active	115J13	Whitehorse	2021-05-17
NZ	12	YF04842	Generic Gold Corp. - 100%	Active	115J13	Whitehorse	2021-05-17
NZ	13	YF04843	Generic Gold Corp. - 100%	Active	115J13	Whitehorse	2021-05-17
NZ	14	YF04844	Generic Gold Corp. - 100%	Active	115J13	Whitehorse	2021-05-17
NZ	15	YF04845	Generic Gold Corp. - 100%	Active	115J13	Whitehorse	2021-05-17
NZ	16	YF04846	Generic Gold Corp. - 100%	Active	115J13	Whitehorse	2021-05-17
NZ	17	YF04847	Generic Gold Corp. - 100%	Active	115J13	Whitehorse	2021-05-17
NZ	18	YF04848	Generic Gold Corp. - 100%	Active	115J13	Whitehorse	2021-05-17
NZ	19	YF04849	Generic Gold Corp. - 100%	Active	115J13	Whitehorse	2021-05-17
NZ	20	YF04850	Generic Gold Corp. - 100%	Active	115J13	Whitehorse	2021-05-17
NZ	21	YF04851	Generic Gold Corp. - 100%	Active	115J13	Whitehorse	2021-05-17
NZ	22	YF04852	Generic Gold Corp. - 100%	Active	115J13	Whitehorse	2021-05-17
NZ	23	YF04853	Generic Gold Corp. - 100%	Active	115J13	Whitehorse	2021-05-17
NZ	24	YF04854	Generic Gold Corp. - 100%	Active	115J13	Whitehorse	2021-05-17
NZ	25	YF04855	Generic Gold Corp. - 100%	Active	115J13	Whitehorse	2021-05-17
NZ	26	YF04856	Generic Gold Corp. - 100%	Active	115J13	Whitehorse	2021-05-17
NZ	27	YF04857	Generic Gold Corp. - 100%	Active	115J13	Whitehorse	2021-05-17
NZ	28	YF04858	Generic Gold Corp. - 100%	Active	115J13	Whitehorse	2021-05-17
NZ	29	YF04859	Generic Gold Corp. - 100%	Active	115J13	Whitehorse	2021-05-17
NZ	30	YF04860	Generic Gold Corp. - 100%	Active	115J13	Whitehorse	2021-05-17
NZ	31	YF04861	Generic Gold Corp. - 100%	Active	115J13	Whitehorse	2021-05-17
NZ	32	YF04862	Generic Gold Corp. - 100%	Active	115J13	Whitehorse	2021-05-17
NZ	33	YF04863	Generic Gold Corp. - 100%	Active	115J13	Whitehorse	2021-05-17
NZ	34	YF04864	Generic Gold Corp. - 100%	Active	115J13	Whitehorse	2021-05-17
NZ	35	YF04865	Generic Gold Corp. - 100%	Active	115J13	Whitehorse	2021-05-17
NZ	36	YF04866	Generic Gold Corp. - 100%	Active	115J13	Whitehorse	2021-05-17
NZ	37	YF04867	Generic Gold Corp. - 100%	Active	115J13	Whitehorse	2021-05-17
NZ	38	YF04868	Generic Gold Corp. - 100%	Active	115J13	Whitehorse	2021-05-17
NZ	39	YF04869	Generic Gold Corp. - 100%	Active	115J13	Whitehorse	2021-05-17

<b>Claim Name</b>	<b>Claim No.</b>	<b>Grant No.</b>	<b>Owner</b>	<b>Status</b>	<b>Map sheet</b>	<b>District</b>	<b>Expiry Date</b>
NZ	40	YF04870	Generic Gold Corp. - 100%	Active	115J13	Whitehorse	2021-05-17
NZ	41	YF04871	Generic Gold Corp. - 100%	Active	115J13	Whitehorse	2021-05-17
NZ	42	YF04872	Generic Gold Corp. - 100%	Active	115J13	Whitehorse	2021-05-17
NZ	43	YF04873	Generic Gold Corp. - 100%	Active	115J13	Whitehorse	2021-05-17
NZ	44	YF04874	Generic Gold Corp. - 100%	Active	115J13	Whitehorse	2021-05-17
NZ	45	YF04875	Generic Gold Corp. - 100%	Active	115J13	Whitehorse	2021-05-17
NZ	46	YF04876	Generic Gold Corp. - 100%	Active	115J13	Whitehorse	2021-05-17
NZ	47	YF04877	Generic Gold Corp. - 100%	Active	115J13	Whitehorse	2021-05-17
NZ	48	YF04878	Generic Gold Corp. - 100%	Active	115J13	Whitehorse	2021-05-17
NZ	49	YF04879	Generic Gold Corp. - 100%	Active	115J13	Whitehorse	2021-05-17
NZ	50	YF04880	Generic Gold Corp. - 100%	Active	115J13	Whitehorse	2021-05-17
NZ	51	YF04881	Generic Gold Corp. - 100%	Active	115J13	Whitehorse	2021-05-17
NZ	52	YF04882	Generic Gold Corp. - 100%	Active	115J13	Whitehorse	2021-05-17
NZ	53	YF04883	Generic Gold Corp. - 100%	Active	115J13	Whitehorse	2021-05-17
NZ	54	YF04884	Generic Gold Corp. - 100%	Active	115J13	Whitehorse	2021-05-17
NZ	55	YF04885	Generic Gold Corp. - 100%	Active	115J13	Whitehorse	2021-05-17
NZ	56	YF04886	Generic Gold Corp. - 100%	Active	115J13	Whitehorse	2021-05-17
NZ	57	YF04887	Generic Gold Corp. - 100%	Active	115J13	Whitehorse	2021-05-17
NZ	58	YF04888	Generic Gold Corp. - 100%	Active	115J13	Whitehorse	2021-05-17
NZ	59	YF04889	Generic Gold Corp. - 100%	Active	115J13	Whitehorse	2021-05-17
NZ	60	YF04890	Generic Gold Corp. - 100%	Active	115J13	Whitehorse	2021-05-17
NZ	61	YF04891	Generic Gold Corp. - 100%	Active	115J13	Whitehorse	2021-05-17
NZ	62	YF04892	Generic Gold Corp. - 100%	Active	115J13	Whitehorse	2021-05-17
NZ	63	YF04893	Generic Gold Corp. - 100%	Active	115J13	Whitehorse	2021-05-17
NZ	64	YF04894	Generic Gold Corp. - 100%	Active	115J13	Whitehorse	2021-05-17

## Appendix II: Rock Sample Descriptions

Including:

- Grab sample descriptions
- Trench sample descriptions
- GeoProbe sample descriptions

VIP Property  
Rock Grab Sample Descriptions  
NAD 83 Zone 7

Sample ID	Easting	Northing	Elevation (m)	Date	Type	Sampler	Source	Description
W641201	557357	6974344	1266	26-Aug-17	grab	Andreas	Bedrock	Gneissic rock with 3cm thick quartz vein cross-cutting foliation. No significant oxidation/sulfides visible.
W641202	557410	6974124	1255	26-Aug-17	grab	Andreas	Float	Gneissic rock with foliform quartz crack seal veining no visible sulfides alteration
W641203	563105	6976148	952	27-Aug-17	grab	Andreas	Float	Mica schist with cross-cutting quartz veining. Moderate sericitic and oxidation.
W641204	563105	6976148	952	27-Aug-17	grab	Andreas	Float	Mica schist with cross-cutting quartz veining. Moderate sericitic and oxidation.
W641205	563186	6975881	942	27-Aug-17	grab	Andreas	Float	Ambphobilite, moderately foliated. Moderate biotite alteration. Near outcrop source.
W641206	563097	6975966	961	27-Aug-17	grab	Andreas	Bedrock	Moderately silicified and oxidized felsic rock with potential trace sulphide.
W641207	563017	6976020	970	27-Aug-17	grab	Andreas	Float	Angular float at top of ridge. 2-5% disseminated potential sulphides. Moderate foliation and sericite/hematite alteration.
W601501	559805	6972821	1406	26-Aug-17	grab	Emma	rubble crop	Biotite granodiorite. Oxidized
W601502	559912	6972572	1407	26-Aug-17	grab	Emma	rubble crop	Granodiorite. Very crumbly and fractures easily.
W601503	559969	6972673	1429	26-Aug-17	grab	Emma	rubble crop	Biotite granodiorite 130/70.
W601504	560079	6972824	1474	26-Aug-17	grab	Emma	rubble crop	Granodiorite. 1 m area of rusty rock in rubble crop. Trace sulphides. Crumbly unit
W601505	559656	6972925	1363	27-Aug-17	grab	Emma	rubble crop	Medium grained intermediate to mafic igneous rock
W601506	559656	6972925	1363	27-Aug-17	grab	Emma	rubble crop	Granodiorite. Oxidized. Trace pyrite and possibly chalcopyrite. Siliceous in part
W601507	559697	6972923	1365	27-Aug-17	grab	Emma	rubble crop	Granodiorite. Magnetite staining, oxidized quartz, trace pyrite, siliceous in part
W601508	559732	6972924	1374	27-Aug-17	grab	Emma	rubble crop	Amphibole-biotite granodiorite. Very oxidized. Sampled soil (W602181) next to subcrop
W601509	559752	6972922	1382	27-Aug-17	grab	Emma	float/rubble crop	Area of float rock within rubble crop. Very oxidized granodiorite. Sample has contact with fine grained intermediate igneous unit
W601510	559891	6972982	1415	27-Aug-17	grab	Emma	float/rubble crop	Area of float rock within rubble crop. Very oxidized granodiorite. 0.5 cm pink vein
W601511	560062	6973025	1472	27-Aug-17	grab	Emma	float/rubble crop	Oxidized granodiorite. Siliceous in part. Headwaters of small drainage area
W601512	560084	6973128	1474	27-Aug-17	grab	Emma	rubble crop	Granodiorite. Siliceous in part.
W601513	560144	6973121	1497	27-Aug-17	grab	Emma	float/rubble crop	Oxidized granodiorite. More mica than usually seen in same unit
W601514	558063	6980413	1561	28-Aug-17	grab	Emma	rubble crop	Quartz vein in schist. Rusted out sulphides. Very oxidized
W601515	558003	6980696	1483	28-Aug-17	grab	Emma	float	Quartz vein in float. Slight oxidation
W601516	554873	6982487	1098	29-Aug-17	grab	Emma	float	Chlorite schist. Oxidized. Area of potential weathered sulphides.
W601517	555382	6982741	1201	29-Aug-17	grab	Emma	outcrop	Chlorite schist. Very oxidized, silicified. Weathered sulphides. Close to quartz vein and malachite/azurite face.
W601518	555196	6972985	1284	02-Sep-17	grab	Emma	outcrop	Chlorite schist with small quartz vein sets
W601519	555199	6972981	1281	02-Sep-17	grab	Emma	outcrop	Oxidized gneiss, with some weathered out sulphides
W601520	555186	6972989	1281	02-Sep-17	chip	Emma	outcrop	Chip sample of quartz vein. 2 m
W601521	555186	6972989	1281	02-Sep-17	chip	Emma	outcrop	Chip sample of host rock next to quartz vein - gneiss
W601522	553812	6977145	1018	03-Sep-17	grab	Emma	float	Mica schist boulder. Orange and red. Weathered out sulphides. Quartz clasts or part of quartz vein
W641223	557900	6981476	1440	28-Aug-17	grab	Emma	outcrop	Quartz vein in chlorite schist. Very oxidized. Significant mineralization. Specular hematite, galena, sphalerite
W601552	559351	6972620	1287	25-Aug-17	grab	Kel	float	perched swamp/swale headwaters Moose Creek. Quartz vein fragments.
W601553	559351	6972620	1287	25-Aug-17	grab	Kel	float	Perched swamp/swale headwaters Moose Creek. Fine to med grained dark grey schist with 2 mm grey translucent quartz stringers.



Sample ID	Easting	Northing	Elevation (m)	Date	Type	Sampler	Source	Description
W601554	560603	6972740	1574	25-Aug-17	grab	Kel	talus train	Soil sample followup. Med grained massive diorite/granodiorite with 2% clots and disseminated granular pyrrhotite. Dike within gneiss?
W601555	560603	6972740	1574	25-Aug-17	grab	Kel	talus train	Gneiss as above. Photo
W601556	560577	6972766	1566	25-Aug-17	grab	Kel	talus train	Sucrosic quartz vein with minor iron oxide staining.
W601557	560551	6972814	1555	25-Aug-17	grab	Kel	talus train	Soil sample followup location not found. Ptygmatic quartz schist with cross cutting felsite dike. Photo.
W601579	556721	6975796	893	27-Aug-17	grab	Kel	float	Dark grey green subptygmatic fine grained schist, with disrupted quartz carbonate veinlet. Disseminated and clots fine grained pyrrhotite.
W601580	557117	6980084	1500	28-Aug-17	grab	Kel	talus	100m upslope from Pb anomaly rock float boulder. White quartz vein cobbles with minor iron oxide staining, in talus between cliffy outcrops of "quartzite", blocky meta feldspar porphyry: subtle augens and proto-boudens feldspar and quartz grains in wispy chalcedonic matrix. Planar foliation 52-28.
W601581	557347	6979809	1400	28-Aug-17	grab	Kel	talus	Au SOIL Gossan 1: Light green grey to buff weathering, fine grained platy felsic schist. Locally brick to rose weathering (hence 'gossan') after micas and rare pyrite(?) pits. Sample taken of the orange to brick weathering, white to pale grey quartz brecciated stockwork cobble.
W601582	557273	6979658	1347	28-Aug-17	grab	Kel	outcrop	Felsic schist as 582, foliation 30-72. Sample taken of discontinuous quartz vein breccia, with minor rust and trace tetrahedrite?
W601583	557163	6979568	1342	29-Aug-17	grab	Kel	talus	Cobble of light grey and white, subsucrosic quartz vein breccia, with minor vugs, about 10% iron oxides, and 1% black very fine grained sulphide?
W601584	557163	6979568	1342	29-Aug-17	grab	Kel	outcrop	As 583, with 5% hematite, 2% limonite in a discontinuous quartz vein within quartz feldspar schist, isoclinal fold axis = foliation = 126-40. Quartz vein about 188-82.
W601585	557281	6979043	1170	29-Aug-17	grab	Kel	outcrop	Outcrop: medium grey green fine grained and finely planar banded biotite quartz feldspar schist with minor quartz boudens. One quartz vein, 10 cm, with minor iron oxides and stibnite? (faint blue tinge).
W601586	557276	6979026	1165	29-Aug-17	grab	Kel	outcrop	Outcrop: medium grey green fine grained and finely chaotic banding biotite chlorite quartz feldspar schist with large clots biotite, and disrupted quartz veinlets.
W601587	557897	6981473	1430	01-Sep-17	chip	Kel	outcrop	10cm hangwall chip. Coarse grained biotite feldspar quartz gneiss, moderate foliation 144-78 to vertical. Black, striated, fine grained, diamond shaped (stibnite?) 2%, feldspar 40%, quartz 50% minor iron oxides and chlorite on fractures.
W601588	557897	6981473	1430	01-Sep-17	chip	Kel	outcrop	12 cm chip. Quartz vein parallel to subparallel foliation of 587. Pyrite pits, minor hematite and malachite staining in weakly vuggy translucent white to light grey quartz vein; appears anastomosing, verging on stockwork.
W601589	557897	6981473	1430	01-Sep-17	chip	Kel	outcrop	20cm footwall chip. As 587, a little more chlorite, and some quartz augens appear blueish.
W601590	557897	6981473	1430	01-Sep-17	chip	Kel	outcrop	20cm footwall chip, 2m west. Coarser grained gneiss, one rootless brecciated quartz veinlet. Minor amphibole phenocrysts.
W601591	557897	6981473	1430	01-Sep-17	chip	Kel	outcrop	10cm chip across 2cm vuggy quartz vein with chlorite and trace arsenopyrite. Weakly bleached and altered wall rocks.
W601592	557897	6981473	1430	01-Sep-17	chip	Kel	outcrop	20cm chip across quartz vein and altered wall rocks, as 591. Black, massive chlorite and/or quartz veinlets less than 1cm along regularly spaced joints 262-58.
W601593	557909	6981456	1443	01-Sep-17	chip	Kel	outcrop	15cm chip. 5 cm hanging and foot wall, 5 cm quartz vein with minor hematite and 1% stibnite.
W601594	557837	6981620	1442	02-Sep-17	chip	Kel	outcrop	10cm chip quartz vein with hematitic pits rimmed with very fine grained tetrahedrite? Quartz gneiss wall rock, foliation 150-84.
W601595	557837	6981620	1442	02-Sep-17	chip	Kel	outcrop	Quartz gneiss vein selvages of 594 – bleached and silicified.

Sample ID	Easting	Northing	Elevation (m)	Date	Type	Sampler	Source	Description
W601596	557751	6981735	1424	02-Sep-17	grab	Kel	outcrop	Rusty 2cm quartz vein in altered chlorite feldspar quartz schist, pyrite pits and cubes 5%, very fine grained tetrahedrite? 1%.
W601597	557468	6982778	1410	02-Sep-17	grab	Kel	rubblecrop	Sheared and altered quartz vein? Subsaccharoidal finely foliated, vuggy, minor iron oxides, 1% arsenopyrite and trace stibnite?
W601598	557075	6982875	1434	02-Sep-17	grab	Kel	rubblecrop	Silicified with minor chlorite and sericite alteration of quartz schist with minor quartz and feldspar augens. Pyrite cubes to 2mm, and clots medium grained arsenopyrite.
W601599						Kel	blank	Blank
W601600						Kel	standard	Standard: Oreas 61E
W641315	557051	6975561	1500		test pit		float (pit)	Oxidized subcrop similar to trenches. Depth 1m until permafrost
W641316	557065	6975569	1500		test pit		float (pit)	1.5m to permafrost. Strange soil-like rocks. Can break with hands but retains primary texture. Intense clay alteration?? Yellowish clay-rich samples with minor qtz xtals.

VIP Property  
Trench Sample Descriptions  
NAD 83 Zone 7

Sample ID	Eastings	Northing	Elevation	Type	Trench ID	From (m)	To (m)	Description
W601558	557044	6975589	1500	trench	GGVIP-17-TR01 - A	0.4		At 0.4m: 1m chip across foliation 150-76. Dark green grey on fresh (rare), hematite and limonite 30%, remnant pyrite pits to 2mm, finely planar to weakly crenulated muscovite quartz schist.
W601559	557046	6975589	1500	trench	GGVIP-17-TR01 - A	1.0	3.0	As above, along trench wall.
W601560	557048	6975590	1500	trench	GGVIP-17-TR01 - A	3.0	3.6	Fault 126-68. Sharp upper contact, gouge and breccia fragments. Iron oxides about 50%.
W601561	557050	6975590	1500	trench	GGVIP-17-TR01 - A	3.6	5.0	Footwall. Bouden and vuggy qtz in strongly crenulated muscovite qtz schist.
W601562	557052	6975590	1500	trench	GGVIP-17-TR01 - A	5.0	8.0	Fine grained, black, variable altered qtz musc schist, iron oxides up to 50%. F1 156-30. F2 130-90. F3 180-38.
W601563	557054	6975591	1500	trench	GGVIP-17-TR01 - A	8.0	8.8	True width 0.6m. Fault; strong sericite and muscovite alteration, vuggy qtz stringers along foliation which undulates, but average 112-28.
W601564	557056	6975591	1500	trench	GGVIP-17-TR01 - A	8.8	11.8	As 562
W601565	557058	6975592	1500	trench	GGVIP-17-TR01 - A	11.8	13.0	Fault, true width 0.6 with strong hematite, sericite and clay alteration.
W601566	557060	6975592	1500	trench	GGVIP-17-TR01 - A	13.0	15.0	Footwall; strong pervasive hematite, sericite, muscovite, and clay alteration attenuate slightly down section. Crenulated vuggy sheeted qtz stringers 80%, about 2mm wide.
W601567	557062	6975592	1500	trench	GGVIP-17-TR01 - A	15.0	18.0	As 566, plus minor chlorite alteration. And occasional qtz boudens to 5cm.
W601568	557063	6975593	1500	trench	GGVIP-17-TR01 - A	18.0	21.0	As 566
W601569	557065	6975593	1500	trench	GGVIP-17-TR01 - A	21.0	24.0	Strong hematite, sericite, muscovite alteration continues. Qtz boudens to 20cm, massive black hematite on fractures, qtz stringers 30%.
W601570	557067	6975593	1500	trench	GGVIP-17-TR01 - A	24.0	27.0	Light green grey and orange qtz muscovite schist, as at the head of the trench. Strong to moderate sericite alteration, with crenulated qtz stringers 2mm, 80%.
W601571	557069	6975594	1500	trench	GGVIP-17-TR01 - A	27.0	30.0	As 570. Dominant foliation 120-32. 5cm quartz vein brecciated by earlier foliation.
W601572	557071	6975594	1500	trench	GGVIP-17-TR01 - A	30.0	33.0	As 571
W601573	557073	6975595	1500	trench	GGVIP-17-TR01 - A	33.2		33.2: Felsic dike, 20cm wide, at 276-70. Weak foliation 24-16. Light green grey, subsucrosic quartz 90%.
W601574	557075	6975595	1500	trench	GGVIP-17-TR01 - A	33.0	35.0	Muscovite quartz schist, moderate sericite alteration.
W601575	557077	6975595	1500	trench	GGVIP-17-TR01 - A	35.0	36.0	As 574. End of trench.
W601576	557081	6975595	1500	trench	GGVIP-17-TR01 - A	22.2		22.2: 10 cm quartz vein.
W601577				BLANK	GGVIP-17-TR01 - A			BLANK
W601578				OREAS 61E	GGVIP-17-TR01 - A			OREAS 61E
W641301	557044	6975589	1500	trench	GGVIP-17-TR01 - B	0.0	1.5	Qtz-pyrite-mica schist. Reddish yellow. Strong foliation defined by mica. Euhedral pyrite throughout (rusting out aka completely oxidized). 10% pyrite, 10% quartz veins as boudins & foliform stringers.
W641302				BLANK	GGVIP-17-TR01 - B			BLANK
W641303	557045	6975589	1500	trench	GGVIP-17-TR01 - B	1.5	3.0	as previous
W641304	557047	6975590	1500	trench	GGVIP-17-TR01 - B	3.0	4.5	as prev
W641305	557048	6975590	1500	trench	GGVIP-17-TR01 - B	4.5	6.0	as prev, with lesser pyrite. 5% py, 15% qvs
W641306	557050	6975590	1500	trench	GGVIP-17-TR01 - B	6.0	7.5	as prev
W641307	557051	6975590	1500	trench	GGVIP-17-TR01 - B	7.5	9.0	as prev
W641308	557053	6975591	1500	trench	GGVIP-17-TR01 - B	9.0	10.5	as prev
W641309	557054	6975591	1500	trench	GGVIP-17-TR01 - B	10.5	12.0	as prev, sample contains abundant vuggy pyritic qtz nodules
W641310	557055	6975591	1500	trench	GGVIP-17-TR01 - B	12.0	13.5	as prev
W641311	557057	6975591	1500	trench	GGVIP-17-TR01 - B	13.5	15.0	as prev
W641312				OREAS 502B	GGVIP-17-TR01 - B			OREAS 502B
W641313	557058	6975592	1500	trench	GGVIP-17-TR01 - B	15.0	16.5	as prev but lesser oxidation & associated pyrite voids. Transition to more micaceous (muscovite/chlorite) zone
W641314	557061	6975592	1500	trench	GGVIP-17-TR01 - B	16.5	18.0	as prev. In micaceous zone. Pyrite ~2% now, increased qtz as fine crystals within mica matrix and stringers/veinlets
W641451				OREAS 252	GGVIP-17-TR02			OREAS 252

Sample ID	Easting	Northing	Elevation	Type	Trench ID	From (m)	To (m)	Description
W641452	557048	6975604	1500	trench	GGVIP-17-TR02	0.0	1.5	Highly Oxidized red-yellow quartz sericite schist. Vuggy with 5% fully oxidized pyrite cubes to 0.5cm. Quartz to 20% as boudained veins and folliform veinlets/eyes
W641453	557049	6975604	1500	trench	GGVIP-17-TR02	1.5	3.0	Highly oxidized quartz ser schist. Red-yellowish highly foliated. 3% py oxidized cubes. 10% qtz as pinched veins & folliform veinlets
W641454	557051	6975605	1500	trench	GGVIP-17-TR02	3.0	4.5	qtz-ser schist. Ox & limonite rich. Yellowish/rusty. 5% qtz, 5% py pits. Texture destruction. Strong FO
W641455	557052	6975605	1500	trench	GGVIP-17-TR02	4.5	6.0	yellowish rusty qtz-muscovite-sericite schist. Strong-medium oxidzation/limonite. 5% py voids, 15% qtz as boudains, breccia clasts, veinlets
W641456	557053	6975605	1500	trench	GGVIP-17-TR02	6.0	7.5	as prev. qtz to 25%, py to 5%
W641457	557055	6975605	1500	trench	GGVIP-17-TR02	7.5	9.0	as prev. Increased schistosity, vuggy (epithermal-like) textures. 15-20% qtz, 3-5% Py voids
W641458	557056	6975606	1500	trench	GGVIP-17-TR02	9.0	10.0	as prev. 5% qtz, 3% py
W641459	557057	6975606	1500	trench	GGVIP-17-TR02	10.0	11.5	as prev. increased pyrite to 5%, crenulations visible in less altered sections indicating polyphase deformation. Qtz to 5%
W641460	557059	6975606	1500	trench	GGVIP-17-TR02	11.5	13.0	as prev. Qtz nodules/clasts present. 3-5% py, 10-15% qtz
W641461				BLANK	GGVIP-17-TR02			BLANK
W641462	557060	6975607	1500	trench	GGVIP-17-TR02	13.0	14.5	as prev but lesser oxidation. More hematite than limonite. 3% py, 10% qtz
W641463	557061	6975607	1500	trench	GGVIP-17-TR02	14.5	16.0	as prev, lesser oxidation and more greenish sericite. 20% qtz as folliform veinlets and spaced cm-scale veins. 5% py voids
W641464	557063	6975607	1500	trench	GGVIP-17-TR02	16.0	17.5	as prev, slight return of hematite oxidation. Quartz 30\$ pyrite 2-3%
W641465	557064	6975608	1500	trench	GGVIP-17-TR02	17.5	19.0	as prev, slight return of hematite oxidation. Quartz 30\$ pyrite 2-3%
W641466	557065	6975608	1500	trench	GGVIP-17-TR02	19.0	20.5	as prev, not much oxidation, vuggy qvs present. 20-25% qtz vns, 2-3% py
W641467	557067	6975608	1500	trench	GGVIP-17-TR02	20.5	22.0	as prev, very little oxidation, vuggy qvs, strong greenish muscovite with crenulations in clusters, rare unoxidized sulfides present (silvery pyrite/arsenopyrite) at vein margins. 30% qvs, 3% pyrite voids
W641468	557068	6975608	1500	trench	GGVIP-17-TR02	22.0	23.5	as prev, increased pyrite at vein margins. More greenish and micaceous than previous clay-rich samples. 10% qtz vns, 5% py
W641469	557069	6975609	1500	trench	GGVIP-17-TR02	25.0	26.5	Vuggy qvs present. Lesser pervasive WR alteration. Fresh rock visible with chlorite clots present instead of previous muscovite/sericite and saucerized feldspars
W641470	557071	6975609	1500	trench	GGVIP-17-TR02	23.5	25.0	as prev, lesser foliation, lesser clay, coarser grain sizes
W641471				OREAS 502B	GGVIP-17-TR02			OREAS 502B
W641472	557072	6975609	1500	trench	GGVIP-17-TR02	26.5	28.0	increased pervasive sericite/muscovite, lesser chlorite, slight increase in oxidation.
W641473	557073	6975610	1500	trench	GGVIP-17-TR02	28.0	29.5	return to strong oxidation, much less quartz veining to only around 3-5% as fine folliform veinlets. Pyrite 2-5% as oxidized voids.
W641474	557075	6975610	1500	trench	GGVIP-17-TR02	29.5	31.0	Occasional chlorite but still dominant sericite/muscovite. Boudinaed qtz vns to 10%, 3% pyrite voids
W641475	557076	6975610	1500	trench	GGVIP-17-TR02	31.0	32.5	Increased silicification & more competent rock. Mica flakes throughout and able to peel out of rock. Qtz texture more blocky/friable than previous. Brittle texture. Very little oxidation. 10-25% qtz, 2-4% pyrite voids
W641476	557077	6975610	1500	trench	GGVIP-17-TR02	32.5	34.0	Still increased silicification. Blockier rock. Increase in coarse grained qtz to 25%. Pyrite voids at 2%
W641477	557080	6975611	1500	trench	GGVIP-17-TR02	34.0	35.5	end of trench. Same as prev. qvs 15% py 2%
W641478	557040	6975639	1500	trench	GGVIP-17-TR03	0.0	1.5	start of trench. highly foliated mica-qtz schist. Strike 110, Dip ~50. Lesser oxidation than previous trenches. Quartz to 20% as boudins, breccia clasts, veinlets. Pyrite to 5% as oxidized voids
W641479	557041	6975638	1500	trench	GGVIP-17-TR03	1.5	3.0	as prev
W641480	557043	6975638	1500	trench	GGVIP-17-TR03	3.0	4.5	As prev but increased qtz as large (10cm) boudains (metamorphic gneissosity??). Not much oxidation (hematite) but development of limonite
W641481				BLANK	GGVIP-17-TR03			BLANK
W641482	557044	6975637	1500	trench	GGVIP-17-TR03	4.5	6.0	as prev. Slight increase in hematite staining along foliation planes and qtz vein margins
W641483	557046	6975637	1500	trench	GGVIP-17-TR03	6.0	7.5	as prev. continued increase in hematite oxidation
W641484	557047	6975636	1500	trench	GGVIP-17-TR03	7.5	9.0	similar to previous, but more slaty-textures with sericitic and siliceous bands
W641485	557049	6975636	1500	trench	GGVIP-17-TR03	9.0	10.5	as prev, increased vuggy qtz veins and oxidation
W641486	557050	6975635	1500	trench	GGVIP-17-TR03	10.5	12.0	as prev, increased crenulations & vuggy qtz
W641489	557052	6975635	1500	trench	GGVIP-17-TR03	12.0	13.5	as prev, beginning of transition to blocky silica zone w/ increased pyrite to 3%

Sample ID	Easting	Northing	Elevation	Type	Trench ID	From (m)	To (m)	Description
W641490	557053	6975634	1500	trench	GGVIP-17-TR03	13.5	15.0	increased blockiness, more silica, less pervasive alteration, more chloritic
W641491				OREAS 61E	GGVIP-17-TR03			OREAS 61E
W641492	557055	6975634	1500	trench	GGVIP-17-TR03	15.0	16.5	as prev
W641493	557056	6975633	1500	trench	GGVIP-17-TR03	16.5	18.0	as prev
W641494	557059	6975632	1500	trench	GGVIP-17-TR03	18.0	19.5	as prev
W641495	557059	6975632	1500	trench	GGVIP-17-TR03	19.5	21.0	as prev
W641496	557071	6975628	1500	trench	GGVIP-17-TR03	32.0		Grab sample from T3 (overburden/felsenmeer). Very rusty & vuggy qtz vein full of boxwork pyrite voids (very little material remaining)
W641497	557072	6975627	1500	trench	GGVIP-17-TR03	40.0		Grab sample from T3 (overburden/felsenmeer). Chlorite schist with very vuggy quartz veins and euhedral pyrite voids with significant remaining oxidized sulfide
W641498	557078	6975625	1500	trench	GGVIP-17-TR03	43.0		as prev
W641317	557048	6975583	1500	trench	GGVIP-17-TR04	0.0	1.0	Oxidized limonite & clay-rich sample, 3-5% pyrite voids
W641318	557049	6975583	1500	trench	GGVIP-17-TR04	1.0	2.0	Highly oxidized yellowish red rock. Brecciated with clasts of boudianed quartz vein material and epithermal-like vuggy voids. Pyrite to 6%
W641319	557050	6975584	1500	trench	GGVIP-17-TR04	2.0	3.0	Highly oxidized, well foliated, loaded with oxidized pyrite cubes to 7%. Quartz nodules not significant
W641320	557051	6975584	1500	trench	GGVIP-17-TR04	3.0	4.0	Highly oxidized with hematite >> limonite. Significant pyrite voids to 7-10%. Well foliated defined by altered muscovite planes
W641321	557052	6975585	1500	trench	GGVIP-17-TR04	4.0	5.0	As prev
W641322				BLANK	GGVIP-17-TR04			BLANK
W641323	557053	6975585	1500	trench	GGVIP-17-TR04	5.0	6.0	As previous but chloritic zones present within rocks as cm-scale green patches
W641324	557054	6975585	1500	trench	GGVIP-17-TR04	6.0	7.0	as prev
W641325	557055	6975586	1500	trench	GGVIP-17-TR04	7.0	8.0	Oxidized sericite schists with abundant quartz nodules
W641326	557056	6975586	1500	trench	GGVIP-17-TR04	8.0	9.0	as prev
W641327	557057	6975587	1500	trench	GGVIP-17-TR04	9.0	10.0	as prev
W641328	557058	6975587	1500	trench	GGVIP-17-TR04	10.0	11.0	as prev
W641329	557059	6975587	1500	trench	GGVIP-17-TR04	11.0	12.0	as prev
W641330	557060	6975588	1500	trench	GGVIP-17-TR04	12.0	13.0	Highly oxidized with banded multi-centimetre red (heavy??) quartz veins present. 5% pyrite voids
W641331	557061	6975588	1500	trench	GGVIP-17-TR04	13.0	14.0	as prev
W641332				OREAS 61E	GGVIP-17-TR04			OREAS 61E
W641333	557062	6975589	1500	trench	GGVIP-17-TR04	14.0	15.0	as prev with increased hematite oxidation
W641334	557063	6975589	1500	trench	GGVIP-17-TR04	15.0	16.0	as prev, slightly more schistose than surrounding samples
W641335	557064	6975589	1500	trench	GGVIP-17-TR04	16.0	17.0	as prev
W641336	557065	6975590	1500	trench	GGVIP-17-TR04	17.0	18.0	as prev but with finer grained pyrite throughout
W641337	557066	6975590	1500	trench	GGVIP-17-TR04	18.0	19.0	as prev
W641338	557068	6975591	1500	trench	GGVIP-17-TR04	19.0	21.0	oxidized as prev, contains genuine white quartz veins different than previous nodules



VIP Property  
GeoProbe Sample Descriptions  
NAD 83 Zone 7

Sample ID	Easting	Northing	Elevation	Type	Station	Depth (m)	Permafrost	Medium	Colour	QAQC	Comment
W641501										OREAS 61E	
W641502	556977	6975340	1500	geoprobe	0	1.5	y	rock/silt	grey		thick permafrost bed. Greyish, mainly silt/soil, small rock chips, not sure bedrock
W641503	556981	6975343	1500	geoprobe	5	1.5	y	r/s	greyish mix		permafrost, greyish, OK sample
W641504	556984	6975346	1500	geoprobe	10	1.75	y	r/s	greyish mix		greyish brown silty with some quartz in rock chips
W641505	556988	6975349	1500	geoprobe	15	1.5	y	r/s	mix		
W641506	556991	6975352	1500	geoprobe	20	1.75	y	silt	brown		poor samples. Very thick permafrost (ice!). Silt contains minor rock chips but not bedrock
W641507	556995	6975355	1500	geoprobe	25	1.5	y	r/s	mixed		creamy colour but with some orange red
W641508	556998	6975358	1500	geoprobe	30	1.5	y	r/s	mixed		
W641509	557002	6975361	1500	geoprobe	35	1.2	y	r/s	orange mix		very orange soil and orange/red rock chips, less permafrost than usual
W641510	557005	6975364	1500	geoprobe	40	1.75	y	silt/rock	mix		silt with minor rock chips
W641511										BLANK	
W641512	557009	6975367	1500	geoprobe	45	1.2	y	r/s	mix		
W641513	557012	6975371	1500	geoprobe	50	1.5	y	r/s	mix		
W641514	557016	6975374	1500	geoprobe	55	1.75	y	r/s	mix		
W641515	557019	6975377	1500	geoprobe	60	1.75	y	r/s	mixed		
W641516	557023	6975380	1500	geoprobe	65	1.75	y	r/s	mixed		mixed colour, chips red
W641517	557026	6975383	1500	geoprobe	70	1.2	y	r/s	mixed		
W641518	557030	6975386	1500	geoprobe	75	2	y	r/s	mixed		
W641519	557033	6975389	1500	geoprobe	80	1.5	y	r/s	mixed		
W641520	557037	6975392	1500	geoprobe	85	1.75	y	r/s	mixed		
W641521										OREAS 252	
W641522	557040	6975395	1500	geoprobe	90	1.75	y	r/s	mix		mixed colour - more consistently orange, some mixed
W641523	557044	6975398	1500	geoprobe	95	1.6	y	r/s	orange mix		
W641524	557047	6975401	1500	geoprobe	100	1.5	y	r/s	orange mix		
W641525	557051	6975404	1500	geoprobe	105	1.5	y	r/s	orange mix		
W641526	557054	6975407	1500	geoprobe	110	1.5	y	r/s	orange mix		
W641527	557058	6975410	1500	geoprobe	115	1.2	y	r/s	orange mix		4m away from last sample, very hard rock at 5m, no sample, moved back up hill, mixed colour but mostly orange
W641528	557061	6975413	1500	geoprobe	120	1.2	y	r/s	mixed, gray		more grey than previous, second layer of permafrost partway down
W641529	557065	6975416	1500	geoprobe	125	2	y	silt	grey		poor sample. Silt, no sign of rock.
W641530	557068	6975419	1500	geoprobe	130	2	y	silt	mixed		small bits of rock, mixed colour, 1.5 of permafrost (ICE!!), poor sample
W641531										BLANK	
W641532	557072	6975422	1500	geoprobe	135	2	y	rock/silt	mix		mixed colour with beige dominant, little silt, quartz present
W641533	557075	6975425	1500	geoprobe	140	2	y	r/s	mix		mix colour w cream not as orange
W641534	557079	6975428	1500	geoprobe	145	1.75	y	r/s	mix		mix c with creamy
W641535	557082	6975432	1500	geoprobe	150	2	y	r	mix		mix c very orange
W641536	557086	6975435	1500	geoprobe	155	2	y	r/s	mix		mix c a lot of rust brown
W641537	557089	6975438	1500	geoprobe	160	2	y	r/s	mix		mixed mostly creamy with brown
W641538	557093	6975441	1500	geoprobe	165	1.2	y	r/s	mix		creamy orange grey
W641539	557096	6975444	1500	geoprobe	170	2	y	r/s	mix		mostly orange
W641540	557100	6975447	1500	geoprobe	175	1.2	y	r/s	mix		mix colour mostly grey, creamy. Hole stopped dead in solid bedrock
W641541										OREAS 502B	
W641542	557103	6975450	1500	geoprobe	180	2	y	r	mix		mixed colour mostly orange **quartz present
W641543	557107	6975453	1500	geoprobe	185	2	y	r	mix		mixed colour more light brown creamy
W641544	557110	6975456	1500	geoprobe	190	2	y	r/s	mix		mixed brown greyish
W641545	557114	6975459	1500	geoprobe	195	2	y	silt	brown		poor sample, lots of ice, mainly soil/silt.

Sample ID	Easting	Northing	Elevation	Type	Station	Depth (m)	Permafrost	Medium	Colour	QAQC	Comment
W641546	557117	6975462	1500	geoprobe	200	2	y	r/s	mix		Silt with some greyish-orange bedrock chips
W641547	557121	6975465	1500	geoprobe	205	2	y	silt	grey		Poor sample mostly greyish silt
W641548	557124	6975468	1500	geoprobe	210	1.75	y	r/s	mix		mostly silt with orange bedrock/overburden fragments
W641549	557128	6975471	1500	geoprobe	215	2	y	silt	brown		Poor sample, no rock, hard permafrost
W641550	557131	6975474	1500	geoprobe	220	2	y	rock/silt	grey		Greyish silty sample with some red-orange rock chips

## Appendix III: Soil Sample Descriptions

VIP Property  
Soil Sample Descriptions  
NAD 83 Zone 7

Sample ID	Easting	Northing	Elevation (m)	Date	Type	Sampler	Depth (cm)	Horizon	Colour	Description	Certificate
W641101	558518	6973125	1370	25-Aug-17	Soil	Andreas Steckenborn	30	a/b	light brown	till with 20% organics, good sample	WH17198150
W641102	558428	6973167	1390	25-Aug-17	Soil	Andreas Steckenborn	30	a/b	dark brown	poor sample till w 30% organics	WH17198150
W641103	558355	6973278	1393	25-Aug-17	Soil	Andreas Steckenborn	50	a/b	light brown	good sample, sand with 10% organics	WH17198150
W641104	558343	6973324	1378	25-Aug-17	Soil	Andreas Steckenborn	30	a/b	light brown	good sample, sand with 10% organics	WH17198150
W641105	558333	6973374	1355	25-Aug-17	Soil	Andreas Steckenborn	40	a/b	dark brown	poor sample, dark brown silt	WH17198150
W641106	558318	6973422	1336	25-Aug-17	Soil	Andreas Steckenborn	40	a/b	dark brown	poor sample, dark brown silt	WH17198150
W641107	558315	6973469	1317	25-Aug-17	Soil	Andreas Steckenborn	40	a/b	dark brown	micaceous clay, decent sample	WH17198150
W641108	558300	6973522	1303	25-Aug-17	Soil	Andreas Steckenborn	30	a/b	dark brown	micaceous clay, decent sample	WH17198150
W641109	558255	6973565	1301	25-Aug-17	Soil	Andreas Steckenborn	40	a/b	light brown	light brown, sandy with quartz grains	WH17198150
W641110	558216	6973598	1293	25-Aug-17	Soil	Andreas Steckenborn	40	a/b	dark brown	poor sample, hi organics (roots)	WH17198150
W641111	558165	6973609	1298	25-Aug-17	Soil	Andreas Steckenborn	30	a/b	dark brown	poor wet sample with organics, sand and rock fragments	WH17198150
W641112	558276	6973622	1278	25-Aug-17	Soil	Andreas Steckenborn	30	a/b	dark brown	30% organics+ sand grains	WH17198150
W641113	558271	6973668	1262	25-Aug-17	Soil	Andreas Steckenborn	30	a/b	dark brown	sand+ roots sample (poor sample)	WH17198150
W641114	558256	6973714	1242	25-Aug-17	Soil	Andreas Steckenborn	40	a/b	dark brown	poor sample of dark brown clay	WH17198150
W641115	558245	6973766	1221	25-Aug-17	Soil	Andreas Steckenborn	40	a/b	light brown	silt+ some sand, decent sample	WH17198150
W641116	558236	6973814	1205	25-Aug-17	Soil	Andreas Steckenborn	40	a/b	light brown	good sample, sand with 10% organics	WH17198150
W641117	558231	6973862	1193	25-Aug-17	Soil	Andreas Steckenborn	30	a/b	dark brown	poor sample of wet brown silt	WH17198150
W641118	558233	6973911	1177	25-Aug-17	Soil	Andreas Steckenborn	40	a/b	dark brown	sandy with lots of organics, poor sample	WH17198150
W641119	558238	6973962	1161	25-Aug-17	Soil	Andreas Steckenborn	40	a/b	dark brown	sandy with lots of organics, poor sample	WH17198150
W641120	558240	6974014	1146	25-Aug-17	Soil	Andreas Steckenborn	40	a/b	light brown	good sample, creek gravel and silts	WH17198150
W641121	558243	6974063	1131	25-Aug-17	Soil	Andreas Steckenborn	30	a/b	dark brown	poor, organics with dark clay	WH17198150
W641122	558252	6974113	1118	25-Aug-17	Soil	Andreas Steckenborn	40	a/b	dark brown	poor, organics with dark clay	WH17198150
W641123	558254	6974162	1108	25-Aug-17	Soil	Andreas Steckenborn	40	a	dark brown	poor almost completely organics	WH17198150
W641124	558261	6974213	1094	25-Aug-17	Soil	Andreas Steckenborn	60	a/b	dark brown	decent micaceous sample, 40% organics	WH17198150
W641125	558261	6974263	1081	25-Aug-17	Soil	Andreas Steckenborn	40	a/b	dark brown	poor sample, dark brown clay	WH17198150
W641126	558269	6974313	1069	25-Aug-17	Soil	Andreas Steckenborn	40	a/b	dark brown	decent sample, clay with rock fragments	WH17198150
W641127	558269	6974364	1054	25-Aug-17	Soil	Andreas Steckenborn	60	a/b	dark brown	poor sample from talus area with rock fragments	WH17198150
W641128	558268	6974411	1044	25-Aug-17	Soil	Andreas Steckenborn	40	a/b	dark brown	decent sample, quartz grains in clay sample	WH17198150
W641129	558272	6974461	1031	25-Aug-17	Soil	Andreas Steckenborn	40	a/b	light brown	good sample of sand + till	WH17198150
W641130	558272	6974513	1015	25-Aug-17	Soil	Andreas Steckenborn	40	a/b	dark brown	poor sample organics rich clay	WH17198150
W641131	558274	6974563	1000	25-Aug-17	Soil	Andreas Steckenborn	40	a/b	dark brown	clay, poor permafrost sample	WH17198150
W641132	558276	6974612	988	25-Aug-17	Soil	Andreas Steckenborn	40	a/b	brown-yellow	good, wet yellow sand with organics	WH17198150
W641133	558275	6974665	1008	25-Aug-17	Soil	Andreas Steckenborn	40	a/b	dark brown	wet sample, pebbles and clay	WH17198150
W641134	557432	6973951	1259	26-Aug-17	Soil	Andreas Steckenborn	50	a/b	dark brown	good sample compact dark brown pebble rich mud	WH17198150
W641135	557428	6974006	1257	26-Aug-17	Soil	Andreas Steckenborn	50	b	light brown	good sample light brown till with 10% organics	WH17198150
W641136	557421	6974053	1257	26-Aug-17	Soil	Andreas Steckenborn	50	b	blue gray	very good micaceous blue gray clay with yellowish micaceous streaks	WH17198150
W641137	557413	6974101	1255	26-Aug-17	Soil	Andreas Steckenborn	45	a/b	blue gray	good blue gray clay sample with pebbles	WH17198150
W641138	557406	6974149	1255	26-Aug-17	Soil	Andreas Steckenborn	60	b	light brown	good sample pebbly silt	WH17198150
W641139	557400	6974201	1254	26-Aug-17	Soil	Andreas Steckenborn	30	b	light brown	decent sample of wet silty material	WH17198150
W641140	557382	6974249	1258	26-Aug-17	Soil	Andreas Steckenborn	60	b	light brown	good, wet silt and sand with rock fragments	WH17198150
W641141	557371	6974295	1261	26-Aug-17	Soil	Andreas Steckenborn	50	b	light brown	good sample dry silty sand with rock fragments	WH17198150
W641142	557354	6974344	1266	26-Aug-17	Soil	Andreas Steckenborn	30	b	brown-yellow	dry sand, not micaceous	WH17198150
W641143	557344	6974391	1273	26-Aug-17	Soil	Andreas Steckenborn	50	a/b	light brown	silt with lots of roots	WH17198150
W641144	557326	6974442	1269	26-Aug-17	Soil	Andreas Steckenborn	30	a/b	light brown	dry silty sand decent sample	WH17198150
W641145	557315	6974488	1259	26-Aug-17	Soil	Andreas Steckenborn	30	a/b	light brown	poor sample silt with roots	WH17198150
W641146	557303	6974538	1250	26-Aug-17	Soil	Andreas Steckenborn	30	a/b	dark brown	poor sample, white sand and 50%+ organics	WH17198150

Sample ID	Easting	Northing	Elevation (m)	Date	Type	Sampler	Depth (cm)	Horizon	Colour	Description	Certificate
W641147	557290	6974589	1238	26-Aug-17	Soil	Andreas Steckenborn	30	a/b	light brown	okay sample, sand +30% organics talus area	WH17198150
W641148	557250	6974613	1239	26-Aug-17	Soil	Andreas Steckenborn	30	b	light brown	dry sand good sample	WH17198150
W641149	557217	6974659	1229	26-Aug-17	Soil	Andreas Steckenborn	30	a/b	light brown	okay sample, sand +30% organics	WH17198150
W641150	557219	6974711	1216	26-Aug-17	Soil	Andreas Steckenborn	60	b	light brown	good sample wet sand	WH17198150
W641151	557259	6974733	1199	26-Aug-17	Soil	Andreas Steckenborn	20	a/b	light brown	poor sample sand + organics	WH17198144
W641152	557254	6974782	1188	26-Aug-17	Soil	Andreas Steckenborn	40	a/b	light brown	poor sample sand + organics	WH17198144
W641153	557248	6974835	1176	26-Aug-17	Soil	Andreas Steckenborn	30	a/b	light brown	poor sample sand + organics	WH17198144
W641154	557241	6974883	1161	26-Aug-17	Soil	Andreas Steckenborn	30	a/b	light brown	poor sample sand + organics	WH17198144
W641155	557241	6974931	1141	26-Aug-17	Soil	Andreas Steckenborn	60	a/b	dark brown	decent sample. Silty potential frost boil, wet swampy area	WH17198144
W641156	557237	6974982	1128	26-Aug-17	Soil	Andreas Steckenborn	40	a/b	dark brown	poor sample permafrost silt	WH17198144
W641157	557350	6975003	1113	26-Aug-17	Soil	Andreas Steckenborn	30	a/b	dark brown	poor sample 40%+ organics	WH17198144
W641158	557361	6975053	1095	26-Aug-17	Soil	Andreas Steckenborn	40	a/b	dark brown	poor sample 40%+ organics	WH17198144
W641159	557370	6975107	1078	26-Aug-17	Soil	Andreas Steckenborn	40	a/b	dark brown	decent sample clay+ roots	WH17198144
W641160	557394	6975203	1046	26-Aug-17	Soil	Andreas Steckenborn	40	a/b	dark brown	poor sample clay	WH17198144
W641161	563462	6976645	981	27-Aug-17	Soil	Andreas Steckenborn	20	b	tan	good sample sand with mica	WH17198144
W641162	563433	6976601	985	27-Aug-17	Soil	Andreas Steckenborn	20	b	tan	good sample of dry sand	WH17198144
W641163	563400	6976556	970	27-Aug-17	Soil	Andreas Steckenborn	60	b	tan	good sample dry sand with rock fragments	WH17198144
W641164	563373	6976522	964	27-Aug-17	Soil	Andreas Steckenborn	40	a/b	tan	dry sand with roots	WH17198144
W641165	563344	6976474	956	27-Aug-17	Soil	Andreas Steckenborn	40	a/b	dark grey	clay + rock fragments + 30% organics	WH17198144
W641166	563312	6976438	953	27-Aug-17	Soil	Andreas Steckenborn	20	b	tan	dry sand with greenish (chlorite) rock fragments	WH17198144
W641167	563282	6976410	948	27-Aug-17	Soil	Andreas Steckenborn	40	b	tan	dry sand with greenish (chlorite) rock fragments	WH17198144
W641168	563257	6976359	946	27-Aug-17	Soil	Andreas Steckenborn	20	b	tan	good sample sand no organics	WH17198144
W641169	563230	6976318	944	27-Aug-17	Soil	Andreas Steckenborn	20	b	tan	good sample sand no organics	WH17198144
W641170	563200	6976275	941	27-Aug-17	Soil	Andreas Steckenborn	40	b	tan	good sample sand no organics	WH17198144
W641171	563166	6976237	942	27-Aug-17	Soil	Andreas Steckenborn	40	a/b	tan	good sample, some charred wood, some micaceous rock fragments	WH17198144
W641172	563140	6976191	945	27-Aug-17	Soil	Andreas Steckenborn	40	a/b	tan	good sample yellow gravel, wet sand	WH17198144
W641173	563112	6976156	950	27-Aug-17	Soil	Andreas Steckenborn	80	b	blue gray	good sample clay with micaceous schist rock fragments	WH17198144
W641174	563112	6976108	952	27-Aug-17	Soil	Andreas Steckenborn	110	b	blue gray	good sample clay with micaceous schist rock fragments	WH17198144
W641175	563123	6976061	953	27-Aug-17	Soil	Andreas Steckenborn	110	b	blue gray	good sample clay with micaceous schist rock fragments	WH17198144
W641176	563139	6976000	956	27-Aug-17	Soil	Andreas Steckenborn	60	b	tan	good sample schist rock fragments in dry sand	WH17198144
W641177	563126	6975906	932	27-Aug-17	Soil	Andreas Steckenborn	40	b	tan	good sample dry sand no mica	WH17198144
W641178	563171	6975880	937	27-Aug-17	Soil	Andreas Steckenborn	40	b	tan	good sample dry micaceous sand	WH17198144
W641179	557151	6982753	1457	28-Aug-17	Soil	Andreas Steckenborn	30	a/b	dark brown	poor sample, outcrop, dark brown, sandy, rock fragments	WH17198144
W641180	557193	6982703	1436	28-Aug-17	Soil	Andreas Steckenborn	30	a/b	lt brown	poor sample, light brown channel + organics	WH17198144
W641181	557228	6982675	1426	28-Aug-17	Soil	Andreas Steckenborn	30	a/b	lt grey	poor, light grey sand +organics	WH17198144
W641182	557259	6982675	1421	28-Aug-17	Soil	Andreas Steckenborn	50	b	lt brown	good micaceous clay	WH17198144
W641183	557294	6982600	1419	28-Aug-17	Soil	Andreas Steckenborn	50	a/b	dark brown	poor organics+mica rock	WH17198144
W641184	557334	6982554	1418	28-Aug-17	Soil	Andreas Steckenborn	70	a/b	lt brown	good, wet with rock fragments	WH17198144
W641185	557355	6982522	1406	28-Aug-17	Soil	Andreas Steckenborn	50	a/b	lt brown	poor organics + clay + mica rock chips	WH17198144
W641186	557382	6982486	1397	28-Aug-17	Soil	Andreas Steckenborn	60	a/b	drk brown	good, clay with mica rock chips	WH17198144
W641187	557403	6982430	1388	28-Aug-17	Soil	Andreas Steckenborn	50	a/b	drk brown	good, clay with mica rock chips	WH17198144
W641188	557424	6982386	1379	28-Aug-17	Soil	Andreas Steckenborn	50	b	tan	good clean sample with mica sand + rock	WH17198144
W641189	557443	6982346	1376	28-Aug-17	Soil	Andreas Steckenborn	50	b	tan	good clean sample with mica sand + rock	WH17198144
W641190	557461	6982294	1376	28-Aug-17	Soil	Andreas Steckenborn	40	b	tan	good clean sample with mica sand + rock	WH17198144
W641191	557472	6982245	1376	28-Aug-17	Soil	Andreas Steckenborn	30	b	tan	good, clay + sand with some organics	WH17198144
W641192	557488	6982197	1376	28-Aug-17	Soil	Andreas Steckenborn	30	b	tan	good, tan sand and mica pebbles	WH17198144
W641193	557508	6982152	1374	28-Aug-17	Soil	Andreas Steckenborn	30	b	tan	good, tan sand and mica pebbles	WH17198144
W641194	557538	6982105	1373	28-Aug-17	Soil	Andreas Steckenborn	20	A+B	brown	good sample, poorly consolidated sand + angular pebbles	WH17198144
W641195	557582	6982072	1373	28-Aug-17	Soil	Andreas Steckenborn	40	A+B	drk brown	mica pebbles + sand	WH17198144
W641196	557604	6982026	1379	28-Aug-17	Soil	Andreas Steckenborn	40	A+B	drk brown	poor sample, pebbly mud	WH17198144
W641197	557622	6981987	1385	28-Aug-17	Soil	Andreas Steckenborn	30	A+B	brown	good, pebbly mica clay w/ roots	WH17198144

Sample ID	Easting	Northing	Elevation (m)	Date	Type	Sampler	Depth (cm)	Horizon	Colour	Description	Certificate
W641198	557648	6981945	1392	28-Aug-17	Soil	Andreas Steckenborn	40	A+B	brown	clay+pebbles	WH17198144
W641199	557665	6981896	1398	28-Aug-17	Soil	Andreas Steckenborn	40	A+B	brown	clay+pebbles	WH17198144
W641200	557685	6981852	1407	28-Aug-17	Soil	Andreas Steckenborn	30	A+B	brown	clay+pebbles	WH17198144
W641208	557714	6981808	1422	28-Aug-17	Soil	Andreas Steckenborn	30	A+B	drk brown	poor clay + organics	WH17198144
W641209	557732	6981763	1433	28-Aug-17	Soil	Andreas Steckenborn	40	A+B	brown	dry sandy clay + organics	WH17198144
W641210	557757	6981714	1436	28-Aug-17	Soil	Andreas Steckenborn	30	b	brown	good dry sand	WH17198144
W641211	557782	6981661	1440	28-Aug-17	Soil	Andreas Steckenborn	40	b	brown	good dry sand	WH17198144
W641212	557797	6981626	1442	28-Aug-17	Soil	Andreas Steckenborn	30	A+B	brown	good dry sand + roots	WH17198144
W641213	557824	6981578	1443	28-Aug-17	Soil	Andreas Steckenborn	30	b	brown	good, moist + soil/clay	WH17198144
W641214	557840	6981535	1442	28-Aug-17	Soil	Andreas Steckenborn	20	b	brown	good, moist + soil/clay	WH17198144
W601851	563039	6979036	1004	31-Aug-17	Soil	Matt Ford	40	B	brown	Dry clay and pebbles	WH17198150
W601852	563091	6979030	1001	31-Aug-17	Soil	Matt Ford	50	B	brown	Sand and clay	WH17198150
W601853	563139	6979026	1002	31-Aug-17	Soil	Matt Ford	40	AB	dk brown-blk	Black dark brown soil	WH17198150
W601854	563188	6979023	1004	31-Aug-17	Soil	Matt Ford	30	B	light brown	Light brown sand/clay	WH17198150
W601855	563242	6979108	1015	31-Aug-17	Soil	Matt Ford	30	C	light brown	Clay	WH17198150
W601856	563283	6979014	1025	31-Aug-17	Soil	Matt Ford	50	C	light brown	Clay and soil	WH17198150
W601857	563339	6979006	1038	31-Aug-17	Soil	Matt Ford	30	B	light brown	Clay and soil	WH17198150
W601858	563391	6879000	1041	31-Aug-17	Soil	Matt Ford	20	B	dk brown	Dark brown soil	WH17198150
W601859	562421	6978962	1030	31-Aug-17	Soil	Matt Ford	20	B	brown	Clay and sand	WH17198150
W601860	563448	6978914	1017	31-Aug-17	Soil	Matt Ford	30	B	brown	Clay and sand	WH17198150
W601861	563473	6978881	1003	31-Aug-17	Soil	Matt Ford	30	AB	brown	Clay and sand	WH17198150
W601862	563506	6978838	982	31-Aug-17	Soil	Matt Ford	40	B	light brown	Soil	WH17198150
W601863	563535	6978800	964	31-Aug-17	Soil	Matt Ford	30	AB	light brown	Soil	WH17198150
W601864	563568	6978756	943	31-Aug-17	Soil	Matt Ford	50	C	greu	Grey clay small pebbles	WH17198150
W601865	563596	6978717	926	31-Aug-17	Soil	Matt Ford	50	A	brown	Dry soil with 1-4cm rocks	WH17198150
W601866	563623	6978682	909	31-Aug-17	Soil	Matt Ford	40	B	brown	Dry soil with 1-4cm rocks	WH17198150
W601867	563650	6978634	888	31-Aug-17	Soil	Matt Ford	40	B	brown	Dry soil with 1-4cm rocks	WH17198150
W601868	563675	6978589	868	31-Aug-17	Soil	Matt Ford	30	B	brown	Dry sandy soil	WH17198150
W601869	563712	6978558	845	31-Aug-17	Soil	Matt Ford	30	B	brown	Dry sandy soil	WH17198150
W601870	563739	6978519	817	31-Aug-17	Soil	Matt Ford	50	C	brown	Dry sandy soil	WH17198150
W601871	563769	6978479	796	31-Aug-17	Soil	Matt Ford	40	C	brown	Dry Loamy soil	WH17198150
W601872	563794	6978437	771	31-Aug-17	Soil	Matt Ford	40	B	brown	Dry Loamy soil	WH17198150
W601873	563828	6978399	739	31-Aug-17	Soil	Matt Ford	50	B	brown	Dry Loamy soil	WH17198150
W601874	563857	6978356	708	31-Aug-17	Soil	Matt Ford	30	AB	brown	Dry soil with white horizon and orange horizon	WH17198150
W601875	563873	6978323	678	31-Aug-17	Soil	Matt Ford	40	B	brown	Dry Loamy soil	WH17198150
W601876	563896	6978297	646	31-Aug-17	Soil	Matt Ford	30	AB	brown	Dry Loamy soil	WH17198150
W601877	552993	6978703	1275	1-Sep-17	Soil	Matt Ford	30	BC	dk brown	Dark moist clay and silt	WH17198150
W601878	552975	6978759	1287	1-Sep-17	Soil	Matt Ford	30	B	dk brown	Dark moist clay and silt	WH17198150
W601879	552948	6978793	1297	1-Sep-17	Soil	Matt Ford	40	C	dk brown	Dark moist clay and silt	WH17198150
W601880	552922	6978840	1309	1-Sep-17	Soil	Matt Ford	50	C	brown	clay, pebbles, and sand	WH17198150
W601881	552902	6978879	1312	1-Sep-17	Soil	Matt Ford	50	C	brown	clay, pebbles, and sand	WH17198150
W601882	552876	6978925	1316	1-Sep-17	Soil	Matt Ford	50	C	brown	clay, pebbles, and sand	WH17198150
W601883	552857	6978969	1314	1-Sep-17	Soil	Matt Ford	50	C	brown	Silt small pebbles	WH17198150
W601884	552836	6979015	1307	1-Sep-17	Soil	Matt Ford	40	C	brown	Silt small pebbles	WH17198150
W601885	552810	6979056	1297	1-Sep-17	Soil	Matt Ford	30	C	brown	Brown clay, small rootlets	WH17198150
W601886	552788	6979106	1287	1-Sep-17	Soil	Matt Ford	40	BC	brown	Silt, sand, and pebbles	WH17198150
W601887	552764	6979146	1280	1-Sep-17	Soil	Matt Ford	30	C	brown	Silt, sand, and pebbles	WH17198150
W601888	552743	6979190	1269	1-Sep-17	Soil	Matt Ford	40	BC	brown	Silt, sand, and pebbles	WH17198150
W601889	552721	6979238	1258	1-Sep-17	Soil	Matt Ford	40	C	brown	Silt, sand, and pebbles	WH17198150
W601890	552699	6979277	1246	1-Sep-17	Soil	Matt Ford	40	C	orange-brown	silt and clay	WH17198150
W601891	552675	6979324	1231	1-Sep-17	Soil	Matt Ford	30	C	brown	Brown silt and clay	WH17198150
W601892	552655	6979371	1219	1-Sep-17	Soil	Matt Ford	40	BC	brown	sand and pebbles	WH17198150



Sample ID	Easting	Northing	Elevation (m)	Date	Type	Sampler	Depth (cm)	Horizon	Colour	Description	Certificate
W601893	552629	6979407	1208	1-Sep-17	Soil	Matt Ford	30	C	brown	clay and pebbles	WH17198150
W601894	552610	6979459	1198	1-Sep-17	Soil	Matt Ford	40	C	brown	clay	WH17198150
W601895	552583	6979501	1190	1-Sep-17	Soil	Matt Ford	30	C	brown	clay	WH17198150
W601896	552563	6979544	1182	1-Sep-17	Soil	Matt Ford	40	C	brown	clay	WH17198150
W601897	552539	6979591	1175	1-Sep-17	Soil	Matt Ford	50	BC	grey-brown	Grey clay/ brown silt	WH17198150
W601898	552514	6979635	1167	1-Sep-17	Soil	Matt Ford	40	C	grey	Grey clay	WH17198150
W601899	552493	6979679	1158	1-Sep-17	Soil	Matt Ford	30	B	grey	Grey clay	WH17198150
W601900	552472	6979717	1150	1-Sep-17	Soil	Matt Ford	40	AB	black	Black soil and silt	WH17198150
W641251	552448	6979768	1143	1-Sep-17	Soil	Matt Ford	40	C	brown	Silt and sand	WH17198144
W641252	552424	6979812	1135	1-Sep-17	Soil	Matt Ford	30	B	brown	Silt and sand	WH17198144
W641253	552401	6979858	1128	1-Sep-17	Soil	Matt Ford	40	AB	brown	Silt and sand	WH17198144
W641254	552376	6979905	1120	1-Sep-17	Soil	Matt Ford	40	BC	light brown	Silt and sand	WH17198144
W641255	552332	6979992	1111	1-Sep-17	Soil	Matt Ford	40	C	light brown	Silt and sand	WH17198144
W641256	552309	6980039	1107	1-Sep-17	Soil	Matt Ford	30	C	light brown	Silt and sand	WH17198144
W641257	552289	6980086	1102	1-Sep-17	Soil	Matt Ford	30	B	light brown	Light brown clay	WH17198144
W641258	552264	6980124	1106	2-Sep-17	Soil	Matt Ford	40	B	black	Black silt and clay	WH17198144
W641259	552243	6980167	1103	2-Sep-17	Soil	Matt Ford	40	B	black	Black silt and clay	WH17198144
W641260	552210	6980232	1100	2-Sep-17	Soil	Matt Ford	40	C	light brown	Clay light brown silt	WH17198144
W641261	552169	6980268	1100	2-Sep-17	Soil	Matt Ford	20	B	brown	moist clay, small pebbles	WH17198144
W641262	552129	6980300	1100	2-Sep-17	Soil	Matt Ford	30	B	brown	moist clay, small pebbles	WH17198144
W641263	552087	6980331	1100	2-Sep-17	Soil	Matt Ford	30	B	brown	moist clay, small pebbles	WH17198144
W641264	552050	6980359	1101	2-Sep-17	Soil	Matt Ford	20	B	brown	moist clay, small pebbles	WH17198144
W641265	552008	6980388	1100	2-Sep-17	Soil	Matt Ford	30	C	brown	Clay, pebbles and rootlets	WH17198144
W641266	551971	6980414	1098	2-Sep-17	Soil	Matt Ford	30	B	brown	Pebbles, clay and silt	WH17198144
W641267	551929	6980447	1094	2-Sep-17	Soil	Matt Ford	40	C	grey	Grey sand and silt	WH17198144
W641268	551894	6980478	1091	2-Sep-17	Soil	Matt Ford	30	C	grey	Grey sand and silt	WH17198144
W641269	551853	6980506	1088	2-Sep-17	Soil	Matt Ford	30	C	brown	Brown clay and silt	WH17198144
W641270	551815	6980540	1083	2-Sep-17	Soil	Matt Ford	30	BC	brown	Dry silt and clay	WH17198144
W641271	551772	6980566	1080	2-Sep-17	Soil	Matt Ford	40	C	light brown	Clay Light brown	WH17198144
W641272	551728	6980599	1071	2-Sep-17	Soil	Matt Ford	30	BC	light brown	Light brown clay, pebbles	WH17198144
W641273	551691	6980626	1066	2-Sep-17	Soil	Matt Ford	30	B	grey	Gray clay and pebbles	WH17198144
W641274	551656	6980659	1061	2-Sep-17	Soil	Matt Ford	30	C	light brown	Light brown silt and clay	WH17198144
W641275	551616	6980690	1053	2-Sep-17	Soil	Matt Ford	40	C		brown silt and clay	WH17198144
W641276	551568	6980718	1046	2-Sep-17	Soil	Matt Ford	20	B	brown	Silt, sand, and pebbles	WH17198144
W641277	551534	6980752	1040	2-Sep-17	Soil	Matt Ford	40	C	brown	Silt, sand, and pebbles	WH17198144
W641278	551497	6980781	1032	2-Sep-17	Soil	Matt Ford	50	C	brown	Silt, sand, and pebbles	WH17198144
W641279	551450	6980814	1020	2-Sep-17	Soil	Matt Ford	30	B	brown	Silt, sand, and pebbles	WH17198144
W641280	551416	6980843	1014	2-Sep-17	Soil	Matt Ford	40	C	brown	Silt, sand, and pebbles	WH17198144
W641281	551368	6980872	1003	2-Sep-17	Soil	Matt Ford	30	B	brown	Silt, sand, and pebbles	WH17198144
W641282	551336	6980900	991	2-Sep-17	Soil	Matt Ford	60	A	dark brown	Dark brown soil and organics	WH17198144
W641283	551294	6980930	988	2-Sep-17	Soil	Matt Ford	50	B	light brown	Silt and clay	WH17198144
W641284	551294	6980930	988	2-Sep-17	Soil	Matt Ford	50	B	light brown	Silt and clay	WH17198144
W641285	554907	6978762	1214	2-Sep-17	Soil	Matt Ford	40	B	light brown	Silt and clay	WH17198144
W641286	554894	6978718	1212	2-Sep-17	Soil	Matt Ford	30	C		clay and pebbles	WH17198144
W641287	554890	6978668	1209	2-Sep-17	Soil	Matt Ford	40	C		clay and pebbles	WH17198146
W641288	554881	6978617	1199	2-Sep-17	Soil	Matt Ford	50	C	light brown	Light brown clay	WH17198146
W641289	554873	6978568	1183	2-Sep-17	Soil	Matt Ford	40	C	grey	Grey clay	WH17198146
W641290	554864	6978518	1170	2-Sep-17	Soil	Matt Ford	40	C	light brown	Light brown clay	WH17198146
W641291	554860	6978467	1150	2-Sep-17	Soil	Matt Ford	50	C	light brown	Clay and pebbles	WH17198146
W641292	554859	6978420	1135	2-Sep-17	Soil	Matt Ford	40	BC	light brown	Clay, silt and pebbles	WH17198146
W641293	554870	6978367	1126	2-Sep-17	Soil	Matt Ford	30	C	dark brown	Dark brown clay with rocks	WH17198146
W641294	554868	6978314	1115	2-Sep-17	Soil	Matt Ford	60	C	grey	Grey clay	WH17198146

Sample ID	Easting	Northing	Elevation (m)	Date	Type	Sampler	Depth (cm)	Horizon	Colour	Description	Certificate
W641295	554874	6978265	1103	2-Sep-17	Soil	Matt Ford	50	C	grey	Grey clay	WH17198146
W641296	554876	6978221	1094	2-Sep-17	Soil	Matt Ford	40	C	light brown	Clay Light brown	WH17198146
W641297	554880	6978167	1081	2-Sep-17	Soil	Matt Ford	40	C	grey	Grey clay	WH17198146
W641298	554882	6978116	1069	2-Sep-17	Soil	Matt Ford	30	C	light brown	Light brown silt and clay	WH17198146
W641299	553888	6978071	1058	2-Sep-17	Soil	Matt Ford	30	BC	brown	Dry brown silt	WH17198146
W641300	554887	6978018	1042	2-Sep-17	Soil	Matt Ford	40	B	grey	Grey silt with pebbles	WH17198146
W641551	554892	6977971	1028	2-Sep-17	Soil	Matt Ford	30	C	dark brown	Dark brown clay and silt	WH17198146
W641552	554897	6977918	1017	2-Sep-17	Soil	Matt Ford	50	B	dark brown	Dark brown clay and silt	WH17198146
W641553	554898	6977864	1005	2-Sep-17	Soil	Matt Ford	50	C	light brown	Light brown clay and silt	WH17198146
W641554	554897	6977820	992	2-Sep-17	Soil	Matt Ford	40	C	light brown	Light brown clay	WH17198146
W641555	554903	6977767	978	2-Sep-17	Soil	Matt Ford	40	C	light brown	Light brown silt and sand	WH17198146
W641556	554908	6977720	966	2-Sep-17	Soil	Matt Ford	30	C	light brown	light brown clay and pebbles	WH17198146
W641557	554911	6977669	951	2-Sep-17	Soil	Matt Ford	40	C	light brown	Light brown clay and silt	WH17198146
W641558	554915	6977622	939	2-Sep-17	Soil	Matt Ford	50	C	brown-grey	Dry clay and silt	WH17198146
W641559	554919	6977575	924	2-Sep-17	Soil	Matt Ford	40	C	brown-grey	Dry clay and silt	WH17198146
W641560	554922	6977518	908	2-Sep-17	Soil	Matt Ford	50	BC	light brown	Light brown dry silt and clay	WH17198146
W641561	554926	6977471	893	2-Sep-17	Soil	Matt Ford	50	BC	light brown	Dry silt	WH17198146
W641562	554928	6977419	880	2-Sep-17	Soil	Matt Ford	30	C	light brown	Dry silt	WH17198146
W641563	554930	6977368	867	2-Sep-17	Soil	Matt Ford	40	C	light brown	Dry silt	WH17198146
W641564	554932	6977325	852	2-Sep-17	Soil	Matt Ford	50	BC	brown	Dry clay	WH17198146
W641565	554940	6977272	838	2-Sep-17	Soil	Matt Ford	40	C	brown	Dry clay	WH17198146
W641566	554940	6977220	823	2-Sep-17	Soil	Matt Ford	40	C	brown	Dry clay	WH17198146
W641567	557063	6979488	1303	4-Sep-17	Soil	Matt Ford	50	C	brown	Dry clay with pebbles	WH17198146
W641568	557012	6979483	1297	4-Sep-17	Soil	Matt Ford	40	C	brown	Dry clay with pebbles	WH17198146
W641569	556958	6979490	1298	4-Sep-17	Soil	Matt Ford	40	B	brown	Dry silt with large rocks	WH17198146
W641570	556909	6979504	1300	4-Sep-17	Soil	Matt Ford	30	B	brown	Dry silt with large rocks	WH17198146
W641571	556859	6979515	1301	4-Sep-17	Soil	Matt Ford	40	BC	brown	Dry clay with pebbles	WH17198150
W641572	556814	6979521	1298	4-Sep-17	Soil	Matt Ford	30	C	light brown	Dry clay	WH17198150
W641573	556766	6979535	1299	4-Sep-17	Soil	Matt Ford	50	C	light brown	Dry clay	WH17198150
W641574	556718	6979553	1298	4-Sep-17	Soil	Matt Ford	50	C	light brown	Dry clay	WH17198150
W641575	556675	6979578	1295	4-Sep-17	Soil	Matt Ford	50	C	light brown	Dry clay	WH17198150
W641576	556635	6979604	1299	4-Sep-17	Soil	Matt Ford	40	AB	dark brown	Dark brown soil with silt	WH17198150
W641577	556601	6979639	1297	4-Sep-17	Soil	Matt Ford	70	B	brown	Silt	WH17198150
W641578	556556	6979656	1299	4-Sep-17	Soil	Matt Ford	40	C	brown	Silt and clay	WH17198150
W641579	556508	6979658	1300	4-Sep-17	Soil	Matt Ford	60	C	light brown	Clay	WH17198150
W641580	556464	6979635	1298	4-Sep-17	Soil	Matt Ford	40	C	light brown	Clay	WH17198150
W641581	556421	6979618	1299	4-Sep-17	Soil	Matt Ford	50	C	light brown	Clay	WH17198150
W641582	556392	6979582	1300	4-Sep-17	Soil	Matt Ford	50	C	grey	Clay	WH17198150
W641583	556345	6979563	1304	4-Sep-17	Soil	Matt Ford	50	C	brown	Silt and clay	WH17198150
W641584	556297	6979550	1300	4-Sep-17	Soil	Matt Ford	50	C	brown	Silt and clay	WH17198150
W641585	556249	6979528	1297	4-Sep-17	Soil	Matt Ford	40	C	light brown	Clay	WH17198150
W641586	556201	6979544	1297	4-Sep-17	Soil	Matt Ford	50	B	light brown	Silt	WH17198150
W641587	556159	6979575	1299	4-Sep-17	Soil	Matt Ford	40	C	light brown-orange	Light brown-orange clay	WH17198150
W641588	556121	6979607	1300	4-Sep-17	Soil	Matt Ford	30	C	grey	Clay	WH17198150
W641589	556075	6979624	1298	4-Sep-17	Soil	Matt Ford	40	C	light brown	Silt	WH17198150
W641590	556036	6979654	1301	4-Sep-17	Soil	Matt Ford	50	C	light brown	Silt	WH17198150
W641591	556018	6979701	1300	4-Sep-17	Soil	Matt Ford	40	C	grey	Grey clay	WH17198150
W641592	556008	6979748	1300	4-Sep-17	Soil	Matt Ford	60	C	grey	Clay small pebbles	WH17198150
W641593	555974	6979782	1299	4-Sep-17	Soil	Matt Ford	50	C	grey	Clay small pebbles	WH17198150
W641594	555984	6979827	1300	4-Sep-17	Soil	Matt Ford	30	BC	brown	Clay silt and sand	WH17198150
W641595	555977	6979877	1300	4-Sep-17	Soil	Matt Ford	50	C	grey	Clay and pebbles	WH17198150
W641596	555974	6979929	1296	4-Sep-17	Soil	Matt Ford	40	C	light brown	Clay	WH17198150

Sample ID	Easting	Northing	Elevation (m)	Date	Type	Sampler	Depth (cm)	Horizon	Colour	Description	Certificate
W641597	555999	6979971	1300	4-Sep-17	Soil	Matt Ford	40	C	light brown	Clay	WH17198150
W641598	556019	6980019	1297	4-Sep-17	Soil	Matt Ford	60	AB	dark brown	Dark brown soil not a good sample	WH17198150
W641599	555953	6980062	1310	5-Sep-17	Soil	Matt Ford	50	C	light blue-grey	Light bluish grey clay	WH17198150
W641600	555967	6980103	1299	5-Sep-17	Soil	Matt Ford	60	C	light brown	Light brown clay with sand	WH17198150
W602051	555975	6980151	1295	5-Sep-17	Soil	Matt Ford	50	B	light blue-grey	Light blue-grey clay with organics	WH17198144
W602052	555985	6980199	1298	5-Sep-17	Soil	Matt Ford	50	AB	blue-grey	Wet blue-grey clay with organics	WH17198144
W602053	555989	6980247	1300	5-Sep-17	Soil	Matt Ford	60	B	blue-grey	Wet blue-grey clay with organics	WH17198144
W602054	555988	6980298	1300	5-Sep-17	Soil	Matt Ford	50	C	light brown	Light brown clay with silt	WH17198144
W602055	555980	6980351	1301	5-Sep-17	Soil	Matt Ford	40	B	light grey	Light grey clay	WH17198144
W602056	555970	6980401	1300	5-Sep-17	Soil	Matt Ford	30	C	light grey	Light grey clay	WH17198144
W602057	555997	6980448	1298	5-Sep-17	Soil	Matt Ford	50	C	light brown	Light brown clay with silt	WH17198144
W602058	556022	6980498	1300	5-Sep-17	Soil	Matt Ford	40	BC	light brown	Light brown clay with sand	WH17198144
W602059	556025	6980551	1300	5-Sep-17	Soil	Matt Ford	50	BC	beige	Biege clay with silt and sand	WH17198144
W602060	556033	6980605	1300	5-Sep-17	Soil	Matt Ford	60	C	light brown	Clay with silt and sand	WH17198144
W602061	556049	6980652	1300	5-Sep-17	Soil	Matt Ford	30	C	light brown	Clay with silt and sand	WH17198144
W602062	556074	6980694	1302	5-Sep-17	Soil	Matt Ford	40	C	light brown	Clay with silt and sand	WH17198144
W602063	556078	6980747	1299	5-Sep-17	Soil	Matt Ford	30	C	light brown	Clay	WH17198144
W602064	556114	6980779	1297	5-Sep-17	Soil	Matt Ford	30	C	light brown	Clay	WH17198144
W602065	556150	6980821	1301	5-Sep-17	Soil	Matt Ford	20	C	light brown	Clay	WH17198144
W602066	556171	6980864	1300	5-Sep-17	Soil	Matt Ford	30	C	light brown	Clay with sand and silt	WH17198144
W602067	556194	6980907	1301	5-Sep-17	Soil	Matt Ford	40	C	light brown	Clay with sand and silt	WH17198144
W602068	556216	6980951	1300	5-Sep-17	Soil	Matt Ford	50	BC	brown	Silt with orgnaics	WH17198144
W602069	556260	6980983	1300	5-Sep-17	Soil	Matt Ford	40	C	brown	Silt and clay	WH17198144
W602070	556301	6980958	1299	5-Sep-17	Soil	Matt Ford	40	B	light brown	Silt with rootlets	WH17198144
W602071	556338	6980930	1302	5-Sep-17	Soil	Matt Ford	20	C	light brown	Clay	WH17198144
W602072	556377	6980900	1302	5-Sep-17	Soil	Matt Ford	30	C	light brown	Clay with silt	WH17198144
W602151	558558	6973109	1357	25-Aug-17	Soil	Emma Webster	30	A/B	medium brown	sample located within igneous outcrop, 10% organics, 10% angular clasts	WH17198146
W602152	558473	6973141	1356	25-Aug-17	Soil	Emma Webster	30	A/B	medium brown		WH17198146
W602153	558377	6973181	1397	25-Aug-17	Soil	Emma Webster	30	A/B	medium brown	clay 80% 20% organics	WH17198146
W602154	558426	6973165	1396	25-Aug-17	Soil	Emma Webster	30	A/B	medium brown	clay 80% 20% organics	WH17198146
W602155	558248	6973221	1392	25-Aug-17	Soil	Emma Webster	10	A/B	medium brown	10 m from igneous outcrop. Poor sample. Trace sand, 20% organics	WH17198146
W602156	558248	6973239	1392	25-Aug-17	Soil	Emma Webster	10	B/C	medium brown	sample from frost boil section. Sand and gravel. Micaceous. Igneous subcrop	WH17198146
W602157	558196	6973268	1393	25-Aug-17	Soil	Emma Webster	10	A/B	medium brown	poor sample.	WH17198146
W602158	558153	6973282	1384	25-Aug-17	Soil	Emma Webster	20	B	medium brown	area of outcrop, not much sample. Clay and 10% organics	WH17198146
W602159	558101	6973299	1355	25-Aug-17	Soil	Emma Webster	10	B	medium brown	mostly clay, trace sand, micaceous. 10 m from rock outcrop and igneous intrusion	WH17198146
W602160	558057	6973322	1338	25-Aug-17	Soil	Emma Webster	15	B	medium brown	mostly clay, trace sand, 20% gravel, 10% organics, some rusty clasts	WH17198146
W602161	558008	6973342	1329	25-Aug-17	Soil	Emma Webster	15	B?	medium brown	poor sample. Very saturated. No clear soil profile. Green/blue clay, mostly clay, trace sand, 20% organics, trace gravel	WH17198146
W602162	557969	6973771	1327	25-Aug-17	Soil	Emma Webster	20	B	medium brown	green/grey clay 20% organics, micaceous, difficult to take sample in this area, trace sand, water in hole. OK sample	WH17198146
W602163	557917	6973382	1323	25-Aug-17	Soil	Emma Webster	30	B	green/grey	micaceous, little organics	WH17198146
W602164	557870	6673400	1316	25-Aug-17	Soil	Emma Webster	35	B	medium brown	micaceous, mostly clay, sand and gravel clasts	WH17198146
W602165	557824	6973412	1310	25-Aug-17	Soil	Emma Webster	35	B/C	medium brown	good sample. Frost boil area. Very micaceous.	WH17198146
W602166	557783	6973433	1305	25-Aug-17	Soil	Emma Webster	35	B/C	light brown/dark grey	frost boil area. Very micaceous	WH17198146
W602167	557734	6973458	1299	25-Aug-17	Soil	Emma Webster	35	B/C	light brown/green	frost boil area. Standing water. Clay and gravel. Micaceous. Trace organics	WH17198146
W602168	557693	6973480	1297	25-Aug-17	Soil	Emma Webster	30	B/C	light brown	mostly clay, micaceous. Sampled from frost boil	WH17198146

Sample ID	Easting	Northing	Elevation (m)	Date	Type	Sampler	Depth (cm)	Horizon	Colour	Description	Certificate
W602169	557646	6973500	1293	25-Aug-17	Soil	Emma Webster	30	B/C	light brown	sand and gravel, micaceous, some larger gravel clasts (1 cm)	WH17198146
W602170	557597	6973526	1293	25-Aug-17	Soil	Emma Webster	10	B	medium brown	poor sample. Mostly clay, 20% organics, tr small clasts	WH17198146
W602171	557544	6973536	1290	25-Aug-17	Soil	Emma Webster	10	B	medium brown	clay and gravel, 10% sand. Frost boil area	WH17198146
W602172	557521	6973571	1288	25-Aug-17	Soil	Emma Webster	20	B/C	light brown	Frost boil area, mostly clay, trace rock clasts	WH17198146
W602173	557507	6973618	1286	25-Aug-17	Soil	Emma Webster	30	B	medium brown	clay and gravel, micaceous, larger clasts of schist, subcrop	WH17198146
W602174	557493	6973664	1283	25-Aug-17	Soil	Emma Webster	30	B	light brown	OK sample, 10% organics	WH17198146
W602175	557475	6973716	1282	25-Aug-17	Soil	Emma Webster	10	B	light brown	Poor sample, 10% organics, micaceous	WH17198146
W602176	557467	6973761	1278	25-Aug-17	Soil	Emma Webster	10	B	medium brown	Poor sample, 20% organics. Area of subcrop	WH17198146
W602177	557457	6973806	1270	25-Aug-17	Soil	Emma Webster	10	B	medium brown	mostly clay, trace mica	WH17198146
W602178	557449	6973859	1265	25-Aug-17	Soil	Emma Webster	20	B	medium brown	poor sample, 10% organics	WH17198146
W602179	557436	6973907	1264	25-Aug-17	Soil	Emma Webster	30	B	medium brown	Poor sample, mostly clay 10% gravel, 10% organics, saturated (wet)	WH17198146
W602180	559533	6972933	1348	27-Aug-17	Soil	Emma Webster	5	A/B	dark brown	Soil sample from area around standing water.	WH17198150
W602181	559732	6972924	1374	27-Aug-17	Soil	Emma Webster	5	B?	dark brown/red	Sampled next to rock sample (W601508). Sample next to rubble crop. Mostly brown and reddish clay and trace organics	WH17198150
W602182	558063	6980413	1565	28-Aug-17	Soil	Emma Webster	15	B	medium brown	Clay, trace organics and clasts. Also quartz vein float sampled	WH17198150
W602183	558049	6980459	1557	28-Aug-17	Soil	Emma Webster	10	B/C	light/medium brown	Clay and gravel, trace sand, some mica, shist clasts	WH17198150
W602184	558038	6980512	1548	28-Aug-17	Soil	Emma Webster	30	B	light/medium brown	Clay some gravel, micaceous, clasts of schist and oxidized quartz vein	WH17198150
W602185	558030	6980552	1534	28-Aug-17	Soil	Emma Webster	15	A/B	medium/dark brown	Poor sample. Mostly clay, some organics, trace gravel. Micaceous.	WH17198150
W602186	558023	6980605	1513	28-Aug-17	Soil	Emma Webster	15	B	light/medium brown	Mostly clay, some gravel. Micaceous. Sample site 15 m from quartz vein float and EW0BS09. Frost boil area	WH17198150
W602187	558008	6980659	1498	28-Aug-17	Soil	Emma Webster	15	B/C	medium brown	Clay and gravel, some mica. Frost boil area	WH17198150
W602188	558003	6980696	1483	28-Aug-17	Soil	Emma Webster	15	B	medium brown	Mostly clay, 10 % organics, some gravel. OK sample	WH17198150
W602189	557991	6980760	1464	28-Aug-17	Soil	Emma Webster	15	B/C?	medium brown	Clay and gravel, trace organics. Some larger clasts (2 cm)	WH17198150
W602190	557988	6980813	1458	28-Aug-17	Soil	Emma Webster	15	B/C	medium brown	Mostly clay with gravel, trace mica. Frost boil area.	WH17198150
W602191	557977	6980844	1452	28-Aug-17	Soil	Emma Webster	15	B/C?	medium brown	Clay and gravel, larger clasts of schist, trace mica	WH17198150
W602192	557962	6980909	1443	28-Aug-17	Soil	Emma Webster	10	B/C	medium brown	Mostly clay and gravel, some rusty red to the soil in places. Micaceous. Frost boil area.	WH17198150
W602193	557959	6980946	1437	28-Aug-17	Soil	Emma Webster	5	A/B	medium-dark brown	Poor sample. Clay and gravel, organics. Trace mica.	WH17198150
W602194	557945	6981000	1432	28-Aug-17	Soil	Emma Webster	15	B	dark brown/orange		WH17198150
W602195	557921	6981067	1420	28-Aug-17	Soil	Emma Webster	20	B	medium-dark brown	Mostly clay. Area close to rubble crop with large quartz vein float	WH17198150
W602196	557926	6981101	1412	28-Aug-17	Soil	Emma Webster	15	B	medium brown	Mostly clay, some gravel, trace mica, trace organics. Mose area, no rubble crop	WH17198150
W602197	557925	6981148	1413	28-Aug-17	Soil	Emma Webster	15	A/B	medium brown	Poor sample. Mostly clay, some red/brown clasts, organics	WH17198150
W602198	557911	6981200	1416	28-Aug-17	Soil	Emma Webster	30	B	medium brown	Mostly clay, trace organics, gravel schist	WH17198150
W602199	557905	6981254	1421	28-Aug-17	Soil	Emma Webster	15	B	medium brown	Mostly clay, some gravel, 10% organics	WH17198150
W602200	557892	6981294	1425	28-Aug-17	Soil	Emma Webster	15	B/C	medium brown	Mostly clay, some gravel. Frost boil area	WH17198150
W602201	557855	6981340	1426	28-Aug-17	Soil	Emma Webster	30	A/B	dark brown	Mostly clay, organics, micaceous, 10 % clasts	WH17198150
W602202	557875	6981386	1432	28-Aug-17	Soil	Emma Webster	15	A/B	medium-dark brown	Mostly clay, organics. Poor sample. Quartz vein in schist rubble boulder at sample site.	WH17198150
W602203	557868	6981441	1442	28-Aug-17	Soil	Emma Webster	25	A/B	medium brown	Mostly clay, some gravel clasts, mica and organics. OK sample	WH17198150
W602204	557858	6981485	1442	28-Aug-17	Soil	Emma Webster	15	B	medium brown	Clay, some gravel and some larger gravel clasts. Micaceous	WH17198150
W602205	554648	6982382	1058	28-Aug-17	Soil	Emma Webster	15	A/B	light-medium brown	Poor sample. Clay and gravel, organics	WH17198150
W602206	554696	6982396	1065	29-Aug-17	Soil	Emma Webster	15	B	light brown	Fine sand, trace organic. Some tan colour	WH17198150
W602207	554746	6982417	1077	29-Aug-17	Soil	Emma Webster	15	B	medium brown	Clay and sand, trace organics, trace clasts, some mica	WH17198150
W602208	554787	6982444	1088	29-Aug-17	Soil	Emma Webster	10	A/B	medium brown	Poor sample. Mostly clay, some sand and gravel clasts, organics.	WH17198150
W602209	554834	6982468	1095	29-Aug-17	Soil	Emma Webster	15	A/B	light -medium brown	Poor sample. Mostly clay, organics, trace gravel. Some light grey clay.	WH17198150
W602210	554875	6982487	1100	29-Aug-17	Soil	Emma Webster	10	A/B	light brown/tan	Poor sample. Mostly sand, clay and organics. Sample 5 m from oxidized chlorite schist and vein float	WH17198150
W602211	554917	6982512	1108	29-Aug-17	Soil	Emma Webster	10	B	light brown	Ok sample. Sand and gravel. Micaceous. Some organics.	WH17198150

Sample ID	Easting	Northing	Elevation (m)	Date	Type	Sampler	Depth (cm)	Horizon	Colour	Description	Certificate
W602212	554963	6982536	1114	29-Aug-17	Soil	Emma Webster	10	B	light brown	Poor sample. Sand, some clay, greenish colour to soil	WH17198150
W602213	555004	6982557	1124	29-Aug-17	Soil	Emma Webster	30	B	light-medium brown	Poor sample. Sand with some clay and organics	WH17198150
W602214	555059	6982579	1133	29-Aug-17	Soil	Emma Webster	30	B	medium brown	Sand, some clay and gravel and organics.	WH17198150
W602215	555101	6982601	1137	29-Aug-17	Soil	Emma Webster	35	B	light-medium brown	Mostly clay, some sand and gravel. Schist clasts. Micaceous. Trace organics, some red rusty clasts	WH17198150
W602216	555138	6982624	1144	29-Aug-17	Soil	Emma Webster	15	B	medium brown	Mostly clay, some sand. Trace organics. Micaceous. Clasts of chlorite schists	WH17198150
W602217	555180	6982646	1156	29-Aug-17	Soil	Emma Webster	30	B	medium brown	Clay, sand and gravel. Micaceous. Some red soils in area	WH17198150
W602218	555235	6982672	1166	29-Aug-17	Soil	Emma Webster	10	A/B	medium-dark brown	Poor sample. Organics, clay, sand and gravel. Micaceous	WH17198150
W602219	555271	6982689	1173	29-Aug-17	Soil	Emma Webster	15	B	medium brown	Sand and clay, some organics, trace mica	WH17198150
W602220	555316	6982714	1184	29-Aug-17	Soil	Emma Webster	35	B	medium brown	Mostly clay and sand, trace organics and some mica	WH17198150
W602221	555362	6982726	1192	29-Aug-17	Soil	Emma Webster	15	B	medium brown	OK sample. Clay and sand, chlorite schist clasts. Some organics. 20 m from schist outcrop.	WH17198150
W602222	555419	6982734	1206	29-Aug-17	Soil	Emma Webster	15	A/B	medium brown	Poor sample. Clay and sand, organics	WH17198150
W602223	555523	6982764	1213	29-Aug-17	Soil	Emma Webster	15	B	light-medium brown	Sample from overturned tree. OK sample, some organics	WH17198150
W602224	555561	6982774	1216	29-Aug-17	Soil	Emma Webster	15	A/B	light-medium brown	Poor sample	WH17198150
W602225	555616	6982794	1221	29-Aug-17	Soil	Emma Webster	15	A/B	medium brown	Poor sample	WH17198150
W602226	555659	6982796	1223	29-Aug-17	Soil	Emma Webster	15	B	medium-dark brown	Mostly clay, some sand, clasts, organics	WH17198150
W602227	555708	6982804	1227	29-Aug-17	Soil	Emma Webster	30	B	medium-dark brown	Mostly clay, some mica. Trace organics, some red rusty soils	WH17198150
W602228	555757	6982813	1229	29-Aug-17	Soil	Emma Webster	30	B	light-medium brown	Green tinge to soil and some red clay.	WH17198150
W602229	555812	6982825	1232	29-Aug-17	Soil	Emma Webster	15	B	medium brown	Clay with some orange/red clay	WH17198150
W602230	555868	6982835	1246	29-Aug-17	Soil	Emma Webster	15	B	medium brown	Frost boil area. Clay and some sand	WH17198150
W602231	557317	6974853	1160	30-Aug-17	Soil	Emma Webster	30	A/B	dark brown	Poor sample. Clay and organics.	WH17198144
W602232	557329	6974905	1142	30-Aug-17	Soil	Emma Webster	35	A/B	medium-dark brown	Poor sample. Wet clay, organics, trace mica	WH17198144
W602233	557347	6974951	1128	30-Aug-17	Soil	Emma Webster	40	A/B	medium-dark brown	Poor sample. Clay and organics.	WH17198144
W602234	557348	6975000	1115	30-Aug-17	Soil	Emma Webster	40	A/B	medium brown	Clay and organics. Location duplicate	WH17198144
W602235	557467	6975106	1065	30-Aug-17	Soil	Emma Webster	30	A/B	medium - dark brown	Poor sample. Clay and organics	WH17198144
W602236	557454	6975061	1081	30-Aug-17	Soil	Emma Webster	50	A/B	medium-dark brown	Clay and organics.	WH17198144
W602237	557444	6975006	1101	30-Aug-17	Soil	Emma Webster	30	B	medium brown	Clay, sand and gravel and clasts	WH17198144
W602238	557437	6974959	1112	30-Aug-17	Soil	Emma Webster	70	A/B	medium-dark brown	OK sample. Clay and organics	WH17198144
W602239	557437	6974909	1125	30-Aug-17	Soil	Emma Webster	30	A/B	medium brown	Poor sample. Clay and organics	WH17198144
W602240	557420	6974863	1138	30-Aug-17	Soil	Emma Webster	40	A/B	medium-dark brown	Poor sample. Clay and organics	WH17198144
W602241	557404	6974820	1152	30-Aug-17	Soil	Emma Webster	55	A/B	medium-dark brown	Clay and organics	WH17198144
W602242	557405	6974758	1162	30-Aug-17	Soil	Emma Webster	50	A/B	light-medium brown	Poor sample. Clay and organics, clasts	WH17198144
W602243	557476	6975156	1045	30-Aug-17	Soil	Emma Webster	15	A/B	medium brown	Clay with organics	WH17198144
W602244	557496	6975205	1028	30-Aug-17	Soil	Emma Webster	30	A/B	medium-dark brown	Poor. Clay and organics	WH17198144
W602245	557503	6975251	1016	30-Aug-17	Soil	Emma Webster	40	A/B	medium brown	Poor. Clay and organics.	WH17198144
W602246	557514	6975302	1002	30-Aug-17	Soil	Emma Webster	40	A/B	medium brown	Clay and organics, trace clasts	WH17198144
W602247	557521	6975345	989	30-Aug-17	Soil	Emma Webster	40	A/B	medium brown	Poor sample. Some dark clay and organics	WH17198144
W602248	557533	6975394	974	30-Aug-17	Soil	Emma Webster	40	A/B	medium brown	Poor. Soil exposed at the surface. Some dark brown and some red/orange clay and organics	WH17198144
W602249	557536	6975447	960	30-Aug-17	Soil	Emma Webster	70	A/B	medium-dark brown	Poor. Soils exposed at surface. Clay and organics.	WH17198144
W602250	557548	6975495	944	30-Aug-17	Soil	Emma Webster	35	A/B	medium-dark brown	Poor sample. Sample location close small stream/drainage. Clay and organics.	WH17198144
W602251	557563	6975538	930	30-Aug-17	Soil	Emma Webster	40	A/B	medium brown	Clay and organics, gravel, trace mica	WH17198144
W602252	557569	6975591	910	30-Aug-17	Soil	Emma Webster	40	A/B	medium brown	Clay and organics, gravel clasts	WH17198144
W602253	557516	6973477	1296	31-Aug-17	Soil	Emma Webster	40	A/B	medium-dark brown	Clay and some organics. Saturated	WH17198146
W602254	557448	6973468	1289	31-Aug-17	Soil	Emma Webster	60	A/B	medium-dark brown	Clay and organics, micaceous	WH17198146
W602255	557411	6973443	1282	31-Aug-17	Soil	Emma Webster	50	A/B	medium-dark brown	Clay and tan sand, some organics. Sand last 40 cm	WH17198146
W602256	557363	6973440	1276	31-Aug-17	Soil	Emma Webster	50	B?	medium brown	Clay and some organics, trace gravel	WH17198146
W602257	557315	6973433	1269	31-Aug-17	Soil	Emma Webster	40	B?	medium-brown	Clay, some organics, trace sand	WH17198146
W602258	557266	6973424	1261	31-Aug-17	Soil	Emma Webster	30	B	light-medium brown	OK sample. Clay and sand, some organics, trace mica	WH17198146

Sample ID	Easting	Northing	Elevation (m)	Date	Type	Sampler	Depth (cm)	Horizon	Colour	Description	Certificate
W602259	557201	6973410	1249	31-Aug-17	Soil	Emma Webster	15	A/B	medium-dark brown	Poor sample. Clay and organics, trace sand	WH17198146
W602260	557163	6973400	1244	31-Aug-17	Soil	Emma Webster	30	A/B	dark brown	Poor sample. Clay and a lot of organics. Trace light brown/tan sand.	WH17198146
W602261	557118	6973383	1239	31-Aug-17	Soil	Emma Webster	70	B	medium brown	OK sample. Clay, some organics, micaceous	WH17198146
W602262	557073	6973381	1233	31-Aug-17	Soil	Emma Webster	15	B	light-medium brown	OK sample. Clay, some organics, sand and gravel. Trace mica.	WH17198146
W602263	557012	6973373	1225	31-Aug-17	Soil	Emma Webster	35	B	dark brown	OK sample. Clay, trace sand and gravel, trace organics, micaceous	WH17198146
W602264	556969	6973389	1221	31-Aug-17	Soil	Emma Webster	80	B	medium brown/green	Clay and gravel, trace sand. Very micaceous	WH17198146
W602265	556919	6973352	1213	31-Aug-17	Soil	Emma Webster	80	B	light brown/green	OK sample. Some orange/red soil. Clay and gravel, some organics, trace sand. Micaceous	WH17198146
W602266	556872	6973339	1208	31-Aug-17	Soil	Emma Webster	80	B	light-medium brown	Clay and gravel, some sand and organics. Very micaceous	WH17198146
W602267	556820	6973328	1202	31-Aug-17	Soil	Emma Webster	40	B	medium brown	Mostly dry sand and clay, trace organics.	WH17198146
W602268	556820	6973328	1202	31-Aug-17	Soil	Emma Webster	40	B	medium brown	Mostly dry sand and clay, trace organics. Duplicate W602267	WH17198146
W602269	556769	6973318	1198	31-Aug-17	Soil	Emma Webster	40	B	light-medium brown	Mostly clay, some organics, trace gravel, micaceous	WH17198146
W602270	556725	6973311	1198	31-Aug-17	Soil	Emma Webster	60	B	medium-brown	Mostly clay, trace organics, some gravel. Micaceous	WH17198146
W602271	556669	6973306	1201	31-Aug-17	Soil	Emma Webster	40	A/B	medium-dark brown	Poor. Clay and organics.	WH17198146
W602272	556624	6973294	1206	31-Aug-17	Soil	Emma Webster	40	A/B	medium-dark brown	Poor sample. Clay and organics, some mica.	WH17198146
W602273	556578	6973281	1211	31-Aug-17	Soil	Emma Webster	15	B	medium-brown	Dry sand. Trace gravel. Micaceous. Close to rubble crop	WH17198146
W602274	556528	6973267	1220	31-Aug-17	Soil	Emma Webster	15	B	medium-brown	Poor sample. Clay and organics. Micaceous. Some red/orange soil	WH17198146
W602275	556484	6973253	1228	31-Aug-17	Soil	Emma Webster	40	A/B	dark-brown	Poor sample. Clay and organics, trace mica.	WH17198146
W602276	556432	6973247	1231	31-Aug-17	Soil	Emma Webster	35	A/B	dark-brown	Poor sample. Clay and a lot of organics.	WH17198146
W602277	556379	6973238	1232	31-Aug-17	Soil	Emma Webster	15	A/B	dark brown	Poor sample. Clay and organics. Wet. Subcrop area	WH17198146
W602278	556332	6973237	1228	31-Aug-17	Soil	Emma Webster	50	B	light-brown	Dry sand, trace clay and organics	WH17198146
W602279	556283	6973219	1223	31-Aug-17	Soil	Emma Webster	50	B	light-medium brown	Dry sand and clay, some red/orange	WH17198146
W602280	556240	6973210	1218	31-Aug-17	Soil	Emma Webster	60	B	light grey/green	Clay and some organics. Light brown soil in parts. 60 m west of dark medium grained igneous outcrop	WH17198146
W602281	556186	6973197	1212	31-Aug-17	Soil	Emma Webster	60	B	light grey/green	Clay, some organics. Micaceous.	WH17198146
W602282	556143	6973194	1207	31-Aug-17	Soil	Emma Webster	30	A/B	dark brown	Clay and organics, wet	WH17198146
W602283	556095	6973177	1201	31-Aug-17	Soil	Emma Webster	30	B	medium brown	Clay, trace sand and organics. Micaceous	WH17198146
W602284	556033	6973170	1195	01-Sep-17	Soil	Emma Webster	30	B	light-medium brown	Sand and clay. Some white/grey clay. A lot of rubble crop	WH17198146
W602285	555988	6973158	1191	01-Sep-17	Soil	Emma Webster	30	B	medium brown	Clay and sand, trace organics, mica. Area of rubble crop	WH17198146
W602286	555939	6973146	1187	01-Sep-17	Soil	Emma Webster	60	B	grey/green	Some medium brown clay, some mica, some organics in sample	WH17198146
W602287	555893	6973135	1187	01-Sep-17	Soil	Emma Webster	60	A/B	medium-dark brown	Mostly clay, some organics, some mica, some green clay	WH17198146
W602288	555847	6973124	1187	01-Sep-17	Soil	Emma Webster	60	B	medium brown	Mostly clay, some organics. Some green/grey clay	WH17198146
W602289	555793	6973117	1187	01-Sep-17	Soil	Emma Webster	50	B	light-medium brown	Mostly clay, some sand, trace organics, some grey clay	WH17198146
W602290	555747	6973108	1187	01-Sep-17	Soil	Emma Webster	50	B/C?	medium brown	Clay and trace organics, some larger clasts	WH17198146
W602291	555694	6973091	1187	01-Sep-17	Soil	Emma Webster	50	B	medium brown	Clay and trace organics, green tinge to sample	WH17198146
W602292	555654	6973091	1190	01-Sep-17	Soil	Emma Webster	50	B	medium brown	Clay with some green/grey colour, trace organics	WH17198146
W602293	555602	6973075	1191	01-Sep-17	Soil	Emma Webster	50	B/C?	medium brown	Clay and some rock clasts	WH17198146
W602294	555554	6973068	1192	01-Sep-17	Soil	Emma Webster	40	B/C?	light brown	Clay and rock clasts. Trace organics. Green/grey clay	WH17198146
W602295	555503	6973056	1193	01-Sep-17	Soil	Emma Webster	50	B	light-medium brown	Clay, trace organics. Trace mica	WH17198146
W602296	555449	6973050	1197	01-Sep-17	Soil	Emma Webster	40	B?	light-medium brown	Clay, some organics, greenish tinge, some clasts	WH17198146
W602297	555401	6973026	1202	01-Sep-17	Soil	Emma Webster	30	A/B	medium brown	Poor sample. Organics and some clasts	WH17198146
W602298	555350	6973037	1214	01-Sep-17	Soil	Emma Webster	50	A/B	dark brown	Very poor sample. Mostly organics, with clay	WH17198146
W602299	555302	6973010	1239	01-Sep-17	Soil	Emma Webster	15	B	light-medium brown	Mostly clay and sand. Slope area - chlorite schist. Rubble crop and quartz veins	WH17198146
W602300	555262	6973012	1252	01-Sep-17	Soil	Emma Webster	15	A/B	medium brown	Clay and organics, trace sand	WH17198146
W602301	555217	6973012	1266	01-Sep-17	Soil	Emma Webster	10	B/C	medium-brown/orange	Frost boil area. Mostly clay and rock clasts	WH17198146
W602302	555177	6973040	1265	01-Sep-17	Soil	Emma Webster	15	B	medium-brown	Clay and some organics. Orange colour in part. Some rock clasts	WH17198146
W602303	555130	6973065	1248	01-Sep-17	Soil	Emma Webster	30	B	light-medium brown	Sand and clay, trace organics. Slope and rubble crop area	WH17198146
W602304	555088	6973084	1230	01-Sep-17	Soil	Emma Webster	15	B	light brown	Mostly clay, some organics. Little sand, some clasts	WH17198146
W602305	555045	6973120	1208	01-Sep-17	Soil	Emma Webster	15	A/B	medium brown	Poor sample. Clay and organics	WH17198146



Sample ID	Easting	Northing	Elevation (m)	Date	Type	Sampler	Depth (cm)	Horizon	Colour	Description	Certificate
W602306	555005	6973148	1187	01-Sep-17	Soil	Emma Webster	40	B?	light brown	Poor sample. Mostly clay and sand, white sand. Still a lot of organics	WH17198146
W602307	554969	6973176	1166	01-Sep-17	Soil	Emma Webster	15	B	light brown	OK sample. Clay and white fine sand, some organics	WH17198146
W602308	554920	6973200	1143	01-Sep-17	Soil	Emma Webster	15	B	brown	OK sample. White sand and clay, some orange and rec clay, some organics	WH17198146
W602309	554874	6973222	1122	01-Sep-17	Soil	Emma Webster	10	B/C	light brown/orange	Taus/Rubble crop fines, large clasts	WH17198146
W602310	554874	6973222	1122	01-Sep-17	Soil	Emma Webster	10	B/C	light brown/orange	Taus/Rubble crop fines, large clasts. Duplicate	WH17198146
W602311	554842	6973264	1105	01-Sep-17	Soil	Emma Webster	30	B	light brown/orange	Clay and some sand	WH17198146
W602312	554523	6974132	841	02-Sep-17	Soil	Emma Webster	40	A/B	medium-dark brown	Ok sample. Clay and trace gravel	WH17198144
W602313	554527	6974079	854	02-Sep-17	Soil	Emma Webster	30	B	medium brown/ash	Sand and some clay	WH17198144
W602314	554536	6974024	860	02-Sep-17	Soil	Emma Webster	20	A/B	dark brown	Poor sample. Mostly clay, some organics, trace clasts	WH17198144
W602315	554540	6973973	868	02-Sep-17	Soil	Emma Webster	40	B	medium brown	Clay, trace sand and gravel	WH17198144
W602316	554547	6973927	876	02-Sep-17	Soil	Emma Webster	30	B	medium brown	Clay and sand, some orange soils	WH17198144
W602317	554553	6973878	888	02-Sep-17	Soil	Emma Webster	15	B	ash	Poor sample. Sand. Could not get a sample from below sand	WH17198144
W602318	554553	6973838	895	02-Sep-17	Soil	Emma Webster	15	B	ht-medium brown/oran	Sand	WH17198144
W602319	554560	6973772	904	02-Sep-17	Soil	Emma Webster	30	B?	medium brown	Mostly clay, some sand, some gravel clasts	WH17198144
W602320	554570	6973731	911	02-Sep-17	Soil	Emma Webster	30	A/B	medium-dark brown	OK sample. Mostly clay, some sand, trace organics and gravel	WH17198144
W602321	554578	6973681	918	02-Sep-17	Soil	Emma Webster	40	A/B	medium-dark brown	Mostly clay, trace gravel and organics	WH17198144
W602322	554578	6973631	931	02-Sep-17	Soil	Emma Webster	30	B?	medium brown	Mostly clay, some ash sand, trace organics	WH17198144
W602323	554605	6973591	942	02-Sep-17	Soil	Emma Webster	15	B	light brown	Sand, some ash sand, some clay and some gravel	WH17198144
W602324	554635	6973538	959	02-Sep-17	Soil	Emma Webster	50	B	medium brown	Clay and sand, trace ash layer, trace organics, trace mica and green tinge to clay	WH17198144
W602325	554663	6973500	976	02-Sep-17	Soil	Emma Webster	40	A/B	medium brown/dark	Clay and trace organics	WH17198144
W602326	554691	6973468	993	02-Sep-17	Soil	Emma Webster	40	B?	medium brown	Sand and some clay. Sample location on slope	WH17198144
W602327	554729	6973427	1016	02-Sep-17	Soil	Emma Webster	40	A/B	medium brown	OK sample. Mostly clay, some sand and trace organics	WH17198144
W602328	554752	6973382	1040	02-Sep-17	Soil	Emma Webster	20	A/B	medium brown	Clay, some ash sand, trace organics	WH17198144
W602329	554752	6973382	1040	02-Sep-17	Soil	Emma Webster	20	A/B	medium brown	Duplicate. Clay, some ash sand, trace organics	WH17198144
W602330	554773	6973338	1058	02-Sep-17	Soil	Emma Webster	15	B	red/orange	Sand with some ash sand mixed. Trace organics	WH17198144
W602331	554805	6973304	1079	02-Sep-17	Soil	Emma Webster	30	B	red/orange	Sand, some ash, some clay and trace organics. Rubble crop area.	WH17198144
W602332	553010	6977566	1203	03-Sep-17	Soil	Emma Webster	50	B	light-medium brown	Clay and gravel, trace mica	WH17198144
W602333	553066	6977538	1203	03-Sep-17	Soil	Emma Webster	40	B	light brown/orange	Clay, some larger clasts. Micaceous	WH17198144
W602334	553101	6977524	1201	03-Sep-17	Soil	Emma Webster	50	B	light-medium brown	Mostly clay, some sand, trace gravel and clasts. Very micaceous	WH17198144
W602335	553148	6977500	1196	03-Sep-17	Soil	Emma Webster	30	B	medium brown/orange	Sand and clay, some clasts. Very micaceous	WH17198144
W602336	553199	6977465	1188	03-Sep-17	Soil	Emma Webster	15	B	medium brown/orange	Sand and some clay	WH17198144
W602337	553237	6977454	1181	03-Sep-17	Soil	Emma Webster	30	B	brown/orange	Sand and some clay	WH17198144
W602338	553286	6977425	1169	03-Sep-17	Soil	Emma Webster	30	B	medium brown	Sand and clay, some clasts. Micaceous	WH17198144
W602339	553323	6977411	1160	03-Sep-17	Soil	Emma Webster	15	A/B	medium brown	Clay and sand, trace gravel, very micaceous, trace organics	WH17198144
W602340	553367	6977380	1146	03-Sep-17	Soil	Emma Webster	60	B	medium brown	Sand and clay, clasts of schist, very micaceous	WH17198144
W602341	553412	6977352	1133	03-Sep-17	Soil	Emma Webster	30	A/B	medium brown	Clay and sand, some schist clasts, mica and rusty clasts, green tinge	WH17198144
W602342	553458	6977341	1120	03-Sep-17	Soil	Emma Webster	50	B	medium brown	Clay and sand, mica, trace orange soil, trace schist clast	WH17198144
W602343	553509	6977310	1104	03-Sep-17	Soil	Emma Webster	50	A/B	medium brown	Poor sample. Clay and sand, some gravel. Still a lot of organics. Area is mosey	WH17198144
W602344	553547	6977289	1093	03-Sep-17	Soil	Emma Webster	50	A/B	medium-dark brown	Poor sample. Clay and sand, micaceous, trace clasts. Still a lot of organics in the sample	WH17198144
W602345	553596	6977267	1079	03-Sep-17	Soil	Emma Webster	40	A/B	medium-dark brown	Poor sample. Clay and some sand, organics. Micaceous	WH17198144
W602346	553638	6977238	1064	03-Sep-17	Soil	Emma Webster	30	B?	light-medium brown	Ok sample. Sand and some clay, very micaceous, trace schists clasts	WH17198144
W602347	553683	6977215	1051	03-Sep-17	Soil	Emma Webster	30	B	medium brown	Mostly sand and some clay, some mica	WH17198144
W602348	553718	697791	1042	03-Sep-17	Soil	Emma Webster	40	B	medium brown	Sand, some clay. Mica	WH17198144
W602349	553752	6977153	1029	03-Sep-17	Soil	Emma Webster	15	A/B	medium brown	Poor sample. Difficult to get sample. Sand and clay and organics. Area of rubble crop	WH17198144

Sample ID	Easting	Northing	Elevation (m)	Date	Type	Sampler	Depth (cm)	Horizon	Colour	Description	Certificate
W602350	553811	6977144	1018	03-Sep-17	Soil	Emma Webster	15	B	light brown/orange	Some mica. 5 m from schist float	WH17198144
W602351	553849	6977118	1007	03-Sep-17	Soil	Emma Webster	35	B	brown/orange	Sand sample from uprooted tree. Some clasts	WH17198144
W602352	553897	6977085	992	03-Sep-17	Soil	Emma Webster	15	B	light brown/orange	Rubble crop area	WH17198144
W602353	553929	6977049	975	03-Sep-17	Soil	Emma Webster	15	B	light brown/beige	Sand	WH17198144
W602354	553972	6977045	955	03-Sep-17	Soil	Emma Webster	15	B	light brown/beige	Sand. Rubble crop area	WH17198144
W602355	554011	6977001	940	03-Sep-17	Soil	Emma Webster	15	B	medium brown/orange	Sand. Difficult to get sample	WH17198144
W602356	554057	6976978	923	03-Sep-17	Soil	Emma Webster	15	B	light brown/orange	Difficult to collect significant sample amount.	WH17198144
W602357	554099	6976959	905	03-Sep-17	Soil	Emma Webster	15	B	light brown/orange	Sampled from uprooted tree.	WH17198144
W602358	554140	6976913	885	03-Sep-17	Soil	Emma Webster	30	B	light brown/orange		WH17198144
W602359	554176	6976885	868	03-Sep-17	Soil	Emma Webster	15	B	light brown	"beach sand"	WH17198144
W602360	554222	6976851	844	03-Sep-17	Soil	Emma Webster	15	B	light brown	"beach sand"	WH17198144
W602361	554245	6976822	829	03-Sep-17	Soil	Emma Webster	20	B	medium brown	Sand, clay and clasts, trace organics	WH17198144
W602362	557076	6979603	1350	04-Sep-17	Soil	Emma Webster	35	B/C	medium brown	Sand and clay, trace clasts. Frost boil area	WH17198144
W602363	557076	6979603	1350	04-Sep-17	Soil	Emma Webster	35	B/C	medium brown	Sand and clay, trace clasts. Frost boil area. Duplicate	WH17198144
W602364	557024	6979601	1350	04-Sep-17	Soil	Emma Webster	40	B	medium brown	Sand and clay, trace clasts	WH17198144
W602365	556981	6979609	1351	04-Sep-17	Soil	Emma Webster	30	B	medium brown	Clay and some sand	WH17198144
W602366	556927	6979618	1352	04-Sep-17	Soil	Emma Webster	15	B/C	medium brown	Sand and clasts	WH17198144
W602367	556898	6979623	1349	04-Sep-17	Soil	Emma Webster	45	B	light brown	Mostly clay and some sand, trace clasts	WH17198144
W602368	556850	6979642	1352	04-Sep-17	Soil	Emma Webster	15	B/C	medium brown	Clay and sand and clasts	WH17198144
W602369	556801	6979650	1348	04-Sep-17	Soil	Emma Webster	30	B/C?	medium brown	Mostly clay, some clasts. Frost boil area	WH17198144
W602370	556775	6979685	1352	04-Sep-17	Soil	Emma Webster	30	B	light brown	Sand. Sample from soil trap in rubble crop	WH17198144
W602371	556731	6979710	1350	04-Sep-17	Soil	Emma Webster	65	A/B?	green/grey	Mostly clay, some sand. Micaceous, still some organics. Not great sample	WH17198144
W602372	556702	6979730	1351	04-Sep-17	Soil	Emma Webster	65	B	green/grey	Clay, micaceous, some gravel, some light brown sand	WH17198144
W602373	556666	6979761	1352	04-Sep-17	Soil	Emma Webster	50	B	green/grey	Clay, micaceous, some clasts, trace organics	WH17198144
W602374	556616	6979779	1349	04-Sep-17	Soil	Emma Webster	90	A/B?	green/grey	Poor sample. Difficult to get good sample. Clay, micaceous, organics. Sample location close to small stream/drainage	WH17198144
W602375	556574	6979801	1351	04-Sep-17	Soil	Emma Webster	30	A/B	light brown	Difficult to sample. Clay and sand. Some green/grey clay, some organics. Trace clasts	WH17198144
W602376	556522	6979791	1351	04-Sep-17	Soil	Emma Webster	80	A/B	brown	Saturated. Some organics still. Micaceous. Green/grey clay in part	WH17198144
W602377	556487	6979787	1351	04-Sep-17	Soil	Emma Webster	20	B/C	medium brown	Clay and sand, chlorite schists clasts	WH17198144
W602378	556446	6979763	1350	04-Sep-17	Soil	Emma Webster	40	B	medium brown	Clay and sand and clasts. Some green tinge	WH17198144
W602379	556395	6979759	1351	04-Sep-17	Soil	Emma Webster	40	B	medium brown	Mostly clay and schists clasts	WH17198144
W602380	556348	6979739	1348	04-Sep-17	Soil	Emma Webster	35	B	medium brown	Clay and sand, chlorite schists clasts	WH17198144
W602381	556297	6979749	1348	04-Sep-17	Soil	Emma Webster	45	B	light-medium brown	Sand and clay. Clasts. Not a lot of sample collected	WH17198144
W602382	556247	6979742	1349	04-Sep-17	Soil	Emma Webster	60	B	medium brown	Mostly clay, some sand, trace clasts.	WH17198144
W602383	556205	6979771	1350	04-Sep-17	Soil	Emma Webster	70	B	light brown	Clay and sand. Some orange/green tinge, trace mica, trace clasts	WH17198144
W602384	556161	6979816	1350	04-Sep-17	Soil	Emma Webster	30	B	medium brown	Some clasts	WH17198144
W602385	556150	6979862	1349	04-Sep-17	Soil	Emma Webster	40	A/B	medium brown	Poor sample. Clay and organics.	WH17198144
W602386	556130	6979907	1352	04-Sep-17	Soil	Emma Webster	30	B/C?	medium brown/orange	Hole sloughing in a lot. Frost boil area. Little organics from the slough	WH17198144
W602387	556103	6979951	1348	04-Sep-17	Soil	Emma Webster	30	B/C	medium brown/orange	Mostly sand, little clay, some clasts. Location close to rubble crop	WH17198144
W602388	556106	6979995	1352	04-Sep-17	Soil	Emma Webster	15	B/C?	medium brown	Clay and some sand. Not great sample. Could not get deeper	WH17198144
W602389	556121	6980041	1353	04-Sep-17	Soil	Emma Webster	15	B	medium brown	Sand and some clay, some organics in sample. Difficult to take sample. Rubble crop	WH17198144
W602390	556142	6980087	1350	04-Sep-17	Soil	Emma Webster	30	B	medium brown	Clay and schist clasts, micaceous. Area of rubble crop	WH17198144
W602391	556155	6980133	1349	04-Sep-17	Soil	Emma Webster	-	B	medium brown	Clay, some mica and schist clasts	WH17198144
W602392	556159	6980183	1350	04-Sep-17	Soil	Emma Webster	40	A/B	green/grey	Poor sample. Clay, schists clasts, organics	WH17198144
W602393	556176	6980228	1349	04-Sep-17	Soil	Emma Webster	50	B	medium brown	Clay. Micaceous, schists clasts	WH17198144
W602394	556190	6980268	1353	04-Sep-17	Soil	Emma Webster	15	B?	medium brown	Green tinge. Clay, gravel and clasts. Rubble crop. Frost boil	WH17198144
W602395	556184	6980315	1349	04-Sep-17	Soil	Emma Webster	40	A/B?	medium-dark brown	Clay and some sand, trace organics, chlorite schist clasts. Trace organics.	WH17198144

Sample ID	Easting	Northing	Elevation (m)	Date	Type	Sampler	Depth (cm)	Horizon	Colour	Description	Certificate
W602396	556172	6980354	1349	04-Sep-17	Soil	Emma Webster	30	A/B	medium-dark brown	Clay and some organics	WH17198144
W602397	556120	6980359	1348	05-Sep-17	Soil	Emma Webster	60	B	medium brown	Sand and clay, mica, schist clasts, rubble crop area	WH17198146
W602398	556120	6980404	1352	05-Sep-17	Soil	Emma Webster	40	B	medium brown	Mostly sand and some clay. Schist clasts	WH17198146
W602399	556130	6980454	1349	05-Sep-17	Soil	Emma Webster	20	B/C?	light brown/beige	Frost boil. Sand, gravel and clasts, some clay. Very micaceous. Clasts of mica schist. Golden colour to sample. 30 m from outcrop	WH17198146
W602400	556159	6980484	1350	05-Sep-17	Soil	Emma Webster	50	B/C	light brown/beige	Mostly gravel and sand and some clay. Very micaceous	WH17198146
W602401	556159	6980484	1350	05-Sep-17	Soil	Emma Webster	50	B/C	light brown/beige	Mostly gravel and sand and some clay. Very micaceous Duplicate	WH17198146
W602402	556198	6980503	1351	05-Sep-17	Soil	Emma Webster	60	B	light-medium brown	Mostly clay, some sand and gravel. Schist clasts. Micaceous. Outcrop 30 m south	WH17198146
W602403	556209	6980553	1350	05-Sep-17	Soil	Emma Webster	70	B	light brown/beige	Golden colour (mica schist). Clay with some sand. Some mica. Saturated. Mose area	WH17198146
W602404	556219	6980599	1349	05-Sep-17	Soil	Emma Webster	60	B	light brown/beige	Mostly clay, some sand, clasts. Trace orange colour to soil	WH17198146
W602405	556252	6980636	1350	05-Sep-17	Soil	Emma Webster	15	A/B	medium brown	Poor sample. Clay and some clasts, still some organics. Rubble crop area.	WH17198146
W602406	556296	6980634	1351	05-Sep-17	Soil	Emma Webster	30	B?	light brown	Mostly sand, some clay and gravel. Trace organics	WH17198146
W602407	556342	6980654	1349	05-Sep-17	Soil	Emma Webster	30	B/C?	medium brown	Small frost boil area. Clay, some gravel and some clasts	WH17198146
W602408	556385	6980628	1350	05-Sep-17	Soil	Emma Webster	30	B	green/grey	Clay, very micaceous. Some red/orange soil. Still a little organics in sample	WH17198146
W602409	556417	6980595	1350	05-Sep-17	Soil	Emma Webster	-	A/B?	medium brown/green/grey	Poor sample. Mose area. Clay, micaceous. Organics. Some chlorite schists clasts	WH17198146
W602410	556459	6980586	1351	05-Sep-17	Soil	Emma Webster	40	A/B	medium-dark clay	Poor sample. Trace mica schist, trace orange/red clay	WH17198146
W602411	556502	6980595	1350	05-Sep-17	Soil	Emma Webster	50	B?	medium brown/green-grey	Difficult to get sample. Some organics. Some mica	WH17198146
W602412	556552	6980580	1350	05-Sep-17	Soil	Emma Webster	50	B	green/grey	OK sample. Clay, some mica. Trace organics.	WH17198146
W602413	556591	6980567	1351	05-Sep-17	Soil	Emma Webster	60	B	green/grey	OK sample. Clay, some sand, trace clasts and mica. Trace organics.	WH17198146
W602414	556623	6980539	1351	05-Sep-17	Soil	Emma Webster	40	B	medium brown to green/grey	Clay, some mica., trace clasts. Trace organics	WH17198146
W602415	556664	6980522	1350	05-Sep-17	Soil	Emma Webster	60	B	medium brown/orange	Some grey clay, some mica	WH17198146
W602416	556708	6980528	1349	05-Sep-17	Soil	Emma Webster	50	A/B	medium brown	Clay and some organics. Difficult to get sample. Poor sample	WH17198146
W602417	556754	6980537	1347	05-Sep-17	Soil	Emma Webster	40	A/B	medium-dark brown	OK sample. Clay. Some mica. Difficult to sample	WH17198146
W601801	563293	6976650	975	27-Aug-17	Soil	Kelly Malcolm	40	B	Beige/Black	Dup of 23 ppb sample. 30% Organic, minor rock chips	WH17198146
W601802	563192	6976808	936	27-Aug-17	Soil	Kelly Malcolm	25	B	Beige/Black	30% orgaNIC. Minor rock fragments. Bottomed out in talus. Granitic rock chips. Clay + soil	WH17198146
W601803	563319	6976894	958	27-Aug-17	Soil	Kelly Malcolm	10	B/C	Medium Beige	5% organic, 20% rock chips, good samples, some schistose muscovite rich fragments. Silty	WH17198146
W601804	563278	6976859	954	27-Aug-17	Soil	Kelly Malcolm	15	B/C	Medium to dark tan	2% organic, 15% rock chips, good samples. Frags of gneiss, granite, schist. Sandy	WH17198146
W601805	563232	6976829	947	27-Aug-17	Soil	Kelly Malcolm	10	B/C	Beige/gray	5% organic, 30% rock chips, sandy clay, good sample, schisty muscovite flakes throughout	WH17198146
W601806	563147	6976777	947	27-Aug-17	Soil	Kelly Malcolm	50	b/c	greysish tan	good sample, 5% organic, sloppy silty, 20% rock chips	WH17198146
W601807	563102	6976755	950	27-Aug-17	Soil	Kelly Malcolm	40	b	brownish	15% org, sandy/silt, epidote and sericite altered rock chips to 20%. Moderately wet.	WH17198146
W601808	563062	6976729	953	27-Aug-17	Soil	Kelly Malcolm	20	b	brown/grey	20% organic, sandy/rocky, 35% rock chips, moist	WH17198146
W601809	563378	6976296	899	27-Aug-17	Soil	Kelly Malcolm	30	b	brown	25% organic, sandy/rocky, 25% rock, dry, oxidized sericite rock chips	WH17198146
W601810	563428	6976362	924	27-Aug-17	Soil	Kelly Malcolm	40	b	brown	25% org, sandy, 15% rocks, dry	WH17198146
W601811	563463	6976415	936	27-Aug-17	Soil	Kelly Malcolm	25	b	brown	10% organic, sandy/clay, 10% rock chips, brown, green & oxidized schistose rock chips	WH17198146
W601551	558965	6972918	1284	25-Aug-17	Soil	Kel Sax	10	C	brown	frost boil on ridge saddle. Clay gravel and dark grey clay layers. Fine to med grain intermediate gneiss fragments, minor quartz vein fragments with trace pyrite.	WH17198146
W601601	556731	6979941	1393	03-Sep-17	Soil	Kel Sax	15	B	dark brown	midslope alpine	WH17198146
W601602	556689	6979962	1396	03-Sep-17	Soil	Kel Sax	15	B/C	light grey	midslope alpine	WH17198146

Sample ID	Easting	Northing	Elevation (m)	Date	Type	Sampler	Depth (cm)	Horizon	Colour	Description	Certificate
W601603	556643	6979970	1396	03-Sep-17	Soil	Kel Sax	25	B/C	light brown	midslope alpine	WH17198146
W601604	556593	6979961	1398	03-Sep-17	Soil	Kel Sax	25	B	dark brown	midslope alpine	WH17198146
W601605	556554	6979951	1398	03-Sep-17	Soil	Kel Sax	5	B/C	light brown	midslope alpine, talus	WH17198146
W601606	556509	6979938	1397	03-Sep-17	Soil	Kel Sax	25	B	light brown	midslope alpine	WH17198146
W601607	556465	6979924	1399	03-Sep-17	Soil	Kel Sax	15	B	light brown	midslope alpine	WH17198146
W601608	556426	6979909	1398	03-Sep-17	Soil	Kel Sax	15	B	light brown	midslope alpine	WH17198146
W601609	556377	6979904	1399	03-Sep-17	Soil	Kel Sax	15	B	light brown	midslope alpine	WH17198146
W601610	556330	6979920	1398	03-Sep-17	Soil	Kel Sax	15	B	light brown	midslope alpine	WH17198146
W601611	556294	6979939	1399	03-Sep-17	Soil	Kel Sax	5	B/C	light brown	midslope alpine, talus	WH17198146
W601612	556253	6979961	1399	03-Sep-17	Soil	Kel Sax	15	B/C	light brown	midslope alpine	WH17198146
W601613	556212	6979981	1396	03-Sep-17	Soil	Kel Sax	15	B/C	light brown	midslope alpine	WH17198146
W601614	556211	6980024	1398	03-Sep-17	Soil	Kel Sax	15	B/C	light brown	midslope alpine	WH17198146
W601615	556236	6980062	1397	03-Sep-17	Soil	Kel Sax	25	B/C	dark brown	midslope alpine	WH17198146
W601616	556268	6980099	1399	03-Sep-17	Soil	Kel Sax	25	B/C	dark brown	midslope alpine	WH17198146
W601617	556266	6980112	1395	03-Sep-17	Soil	Kel Sax	5	B/C	green and orange	stream sed – alpine gully	WH17198146
W601618	556256	6980159	1398	03-Sep-17	Soil	Kel Sax				forgot notes	WH17198146
W601619	556253	6980203	1398	03-Sep-17	Soil	Kel Sax	25	B/C	dark brown	midslope alpine	WH17198146
W601620	556249	6980238	1396	03-Sep-17	Soil	Kel Sax	15	B/C	light brown	midslope alpine	WH17198146
W601621	556283	6980270	1400	03-Sep-17	Soil	Kel Sax	25	B/C	dark brown	midslope alpine	WH17198146
W601622	556271	6980318	1399	03-Sep-17	Soil	Kel Sax	5	B/C	light brown	midslope alpine	WH17198146
W601623	556267	6980363	1397	03-Sep-17	Soil	Kel Sax	35	B/C	light brown	midslope alpine	WH17198146
W601624	556288	6980408	1398	03-Sep-17	Soil	Kel Sax	15	B/C	dark brown	midslope alpine, bench	WH17198146
W601625	556334	6980411	1398	03-Sep-17	Soil	Kel Sax	25	B/C	light brown	midslope alpine, bench	WH17198146
W601626	556386	6980402	1400	03-Sep-17	Soil	Kel Sax	25	B	greenish grey	midslope alpine, bench	WH17198146
W601627	556428	6980396	1399	03-Sep-17	Soil	Kel Sax	5	C	greenish grey	stream sed – alpine gully	WH17198146
W601628	556479	6980395	1398	03-Sep-17	Soil	Kel Sax	25	B	olive grey	midslope alpine	WH17198146
W601629	556525	6980388	1398	03-Sep-17	Soil	Kel Sax	35	B	olive grey	midslope alpine, permafrost	WH17198146
W601630	556567	6980380	1398	03-Sep-17	Soil	Kel Sax	35	B	olive grey	midslope alpine, permafrost	WH17198146
W601631	556613	6980399	1398	03-Sep-17	Soil	Kel Sax	35	B/C	light brown	midslope alpine, talus	WH17198146
W601632	556654	6980418	1401	03-Sep-17	Soil	Kel Sax	5	C	light brown	midslope alpine, talus	WH17198146
W601633	556683	6980433	1400	03-Sep-17	Soil	Kel Sax	15	B/C	light brown	midslope alpine, talus	WH17198146
W601634	556734	6980435	1402	03-Sep-17	Soil	Kel Sax	5	C	light brown	midslope alpine, talus	WH17198146
W601635	556781	6980441	1398	03-Sep-17	Soil	Kel Sax	15	C	light brown	midslope alpine, talus	WH17198146
W601636	556824	6980426	1399	03-Sep-17	Soil	Kel Sax	15	B/C	light brown	midslope alpine	WH17198146
W601637	556870	6980410	1399	03-Sep-17	Soil	Kel Sax	25	B/C	light brown	midslope alpine	WH17198146
W601638	556918	6980401	1402	03-Sep-17	Soil	Kel Sax	25	B	light brown	midslope alpine	WH17198146
W601639	556966	6980412	1402	03-Sep-17	Soil	Kel Sax	25	B	light brown	midslope alpine	WH17198146
W601640	557008	6980434	1401	03-Sep-17	Soil	Kel Sax	25	B	light brown	midslope alpine	WH17198146
W601641	557053	6980440	1401	03-Sep-17	Soil	Kel Sax	5	C	olive grey	stream sed – alpine gully	WH17198146
W601642	557105	6980456	1400	03-Sep-17	Soil	Kel Sax	25	B	light brown	midslope alpine	WH17198146
W601643	557143	6980484	1401	04-Sep-17	Soil	Kel Sax	15	B	yellow orange	midslope alpine	WH17198146
W601644	557191	6980497	1399	04-Sep-17	Soil	Kel Sax	25	B	light brown	midslope alpine	WH17198146
W601645	557244	6980513	1398	04-Sep-17	Soil	Kel Sax	15	B	dark brown	midslope alpine	WH17198146
W601646	557294	6980513	1400	04-Sep-17	Soil	Kel Sax	25	B	light brown	midslope alpine	WH17198146
W601647	557338	6980501	1398	04-Sep-17	Soil	Kel Sax	25	B/C	dark brown	midslope alpine	WH17198146
W601648	557386	6980474	1400	04-Sep-17	Soil	Kel Sax	15	B/C	light brown	midslope alpine, talus	WH17198146
W601649	557426	6980466	1400	04-Sep-17	Soil	Kel Sax	5	C	olive grey	stream sed – alpine gully	WH17198146
W601650	557470	6980484	1397	04-Sep-17	Soil	Kel Sax	15	C	light brown	midslope alpine, talus	WH17198146
W601651	557509	6980520	1399	04-Sep-17	Soil	Kel Sax	15	C	light brown	midslope alpine, talus	WH17198146
W601652	557537	6980555	1398	04-Sep-17	Soil	Kel Sax	5	C	dark brown	midslope alpine, talus	WH17198146
W601653	557577	6980579	1402	04-Sep-17	Soil	Kel Sax	35	B	dark brown	Midslope tree line	WH17198146
W601654	557608	6980627	1394	04-Sep-17	Soil	Kel Sax	25	B	dark brown	midslope alpine, talus	WH17198146

Sample ID	Easting	Northing	Elevation (m)	Date	Type	Sampler	Depth (cm)	Horizon	Colour	Description	Certificate
W601655	557643	6980663	1398	04-Sep-17	Soil	Kel Sax	15	B	dark brown	Midslope tree line	WH17198146
W601656	557657	6980708	1397	04-Sep-17	Soil	Kel Sax	15	B	light brown	Midslope tree line	WH17198146
W601657	557662	6980755	1398	04-Sep-17	Soil	Kel Sax	25	B	light brown	Midslope tree line	WH17198146
W601658	557677	6980800	1401	04-Sep-17	Soil	Kel Sax	15	B	light brown	Midslope tree line, talus	WH17198146
W601659	557684	6980848	1401	04-Sep-17	Soil	Kel Sax	5	B	dark brown	Alpine midslope	WH17198146
W601660	557710	6980890	1400	04-Sep-17	Soil	Kel Sax	25	B	dark brown	Alpine midslope	WH17198146
W601661	557728	6980940	1397	04-Sep-17	Soil	Kel Sax	25	B	dark brown	Alpine midslope	WH17198150
W601662	557750	6980980	1397	04-Sep-17	Soil	Kel Sax	25	B	dark brown	Alpine midslope	WH17198150
W601663	557780	6981023	1397	04-Sep-17	Soil	Kel Sax	15	B	dark brown	Alpine midslope	WH17198150
W601664	557803	6981061	1397	04-Sep-17	Soil	Kel Sax	15	B	light brown	Alpine midslope	WH17198150
W601665	557824	6981113	1400	04-Sep-17	Soil	Kel Sax	5	B	light brown	Alpine midslope	WH17198150
W601666	557840	6981162	1405	04-Sep-17	Soil	Kel Sax	5	B	light brown	ridgetop talus	WH17198150
W601667	557817	6981198	1401	04-Sep-17	Soil	Kel Sax	15	B	light brown	Midslope tree line, talus	WH17198150
W601668	557788	6981232	1398	04-Sep-17	Soil	Kel Sax	15	B	light brown	Midslope tree line, talus	WH17198150
W601669	557767	6981280	1396	04-Sep-17	Soil	Kel Sax	5	B	light brown	Midslope tree line, talus	WH17198150
W601670	557763	6981332	1402	04-Sep-17	Soil	Kel Sax	15	B	light brown	Midslope tree line, talus	WH17198150
W601671	557742	6981380	1403	04-Sep-17	Soil	Kel Sax	25	B	light brown	Midslope tree line, talus	WH17198150
W601672	557713	6981420	1399	04-Sep-17	Soil	Kel Sax	25	B	dark brown	Midslope tree line, talus	WH17198150
W601673	557711	6981472	1401	04-Sep-17	Soil	Kel Sax	15	B	dark brown	Midslope tree line, talus	WH17198150
W601674	557670	6981501	1398	05-Sep-17	Soil	Kel Sax	25	B	dark brown	Midslope tree line, talus	WH17198150
W601675	557663	6981550	1400	05-Sep-17	Soil	Kel Sax	15	B	dark brown	Midslope tree line, talus	WH17198150
W601676	557653	6981586	1400	05-Sep-17	Soil	Kel Sax	15	B	dark brown	Midslope tree line, talus	WH17198150
W601677	557641	6981622	1401	05-Sep-17	Soil	Kel Sax	25	B	dark brown	Midslope tree line, talus	WH17198150
W601678	557627	6981656	1401	05-Sep-17	Soil	Kel Sax	25	B	dark brown	Midslope tree line, talus	WH17198150
W601679	557593	6981698	1400	05-Sep-17	Soil	Kel Sax	15	B	dark brown	Midslope tree line, talus	WH17198150
W601680	557569	6981733	1399	05-Sep-17	Soil	Kel Sax	25	B	dark brown	Midslope tree line, talus	WH17198150
W601681	557560	6981765	1398	05-Sep-17	Soil	Kel Sax	15	B	dark brown	Midslope tree line, talus	WH17198150
W601682	557569	6981812	1399	05-Sep-17	Soil	Kel Sax	15	B	dark brown	Midslope tree line, talus	WH17198150
W601683	557565	6981860	1398	05-Sep-17	Soil	Kel Sax	15	B	light brown	Midslope tree line, talus	WH17198150
W601684	557563	6981903	1393	05-Sep-17	Soil	Kel Sax	15	B	dark brown	ridgetop talus	WH17198150
W601685	557562	6981904	1391	05-Sep-17	Soil	Kel Sax	15	B	dark brown	Well mixed duplicate of 601684	WH17198150
W601686	557612	6981884	1397	05-Sep-17	Soil	Kel Sax	15	B	dark brown	ridgetop talus	WH17198150
W601687	557684	6981893	1399	05-Sep-17	Soil	Kel Sax	15	B	dark brown	Bench alpine	WH17198150
W601688	557731	6981902	1398	05-Sep-17	Soil	Kel Sax	5	B	dark brown	midslope alpine, talus	WH17198150
W601689	557777	6981893	1399	05-Sep-17	Soil	Kel Sax	15	B	dark brown	midslope alpine, talus	WH17198150
W601690	557820	6981872	1398	05-Sep-17	Soil	Kel Sax	5	B	light brown	midslope alpine, talus	WH17198150
W601691	557859	6981843	1400	05-Sep-17	Soil	Kel Sax	5	B	dark brown and grey	solifluxion pan treeline midslope	WH17198150
W601692	557902	6981825	1403	05-Sep-17	Soil	Kel Sax	25	B	yellow orange, grey	solifluxion pan treeline midslope	WH17198150
W601693	557944	6981822	1402	05-Sep-17	Soil	Kel Sax	15	B	light brown	Alpine midslope	WH17198150
W601694	557990	6981795	1402	05-Sep-17	Soil	Kel Sax	15	B	light brown	Alpine midslope	WH17198150
W601695	558022	6981768	1401	05-Sep-17	Soil	Kel Sax	15	B	dark brown	midslope alpine, talus	WH17198150
W601696	558056	6981737	1401	05-Sep-17	Soil	Kel Sax	15	B	dark brown	Alpine midslope	WH17198150
W601697	558083	6981702	1404	05-Sep-17	Soil	Kel Sax	5	B	dark brown	midslope alpine, talus	WH17198150
W601698	558098	6981658	1400	05-Sep-17	Soil	Kel Sax	25	B	dark brown	Midslope tree line	WH17198150
W601699	558096	6981612	1400	05-Sep-17	Soil	Kel Sax	25	B	dark brown	Midslope tree line	WH17198150
W601700	558087	6981563	1401	05-Sep-17	Soil	Kel Sax	15	B	dark brown	Midslope tree line	WH17198150

## Appendix IV: Rock Sample Assay Certificates





ALS Canada Ltd.  
 2103 Dollarton Hwy  
 North Vancouver BC V7H 0A7  
 Phone: +1 (604) 984 0221 Fax: +1 (604) 984 0218  
 www.alsglobal.com/geochemistry

To: **GENERIC GOLD CORPORATION**  
**SUITE 1660, 141 ADELAIDE STREET WEST**  
**TORONTO ON M5H 3L5**

Page: 1  
 Total # Pages: 7 (A - C)  
 Plus Appendix Pages  
 Finalized Date: 29-OCT-2017  
 This copy reported on  
 27-FEB-2018  
 Account: GENEGO

**CERTIFICATE WH17196379**

Project: VIP  
 P.O. No.: GGVIP-S01  
 This report is for 220 Rock samples submitted to our lab in Whitehorse, YT, Canada on 13-SEP-2017.  
 The following have access to data associated with this certificate:  
 DEIRDRE HEFFERNAN                      KELLY MALCOLM

SAMPLE PREPARATION	
ALS CODE	DESCRIPTION
WEI-21	Received Sample Weight
CRU-QC	Crushing QC Test
PUL-QC	Pulverizing QC Test
LOG-22	Sample login - Rcd w/o BarCode
CRU-31	Fine crushing - 70% <2mm
SPL-21	Split sample - riffle splitter
PUL-31	Pulverize split to 85% <75 um
LOG-23	Pulp Login - Rcvd with Barcode

ANALYTICAL PROCEDURES		
ALS CODE	DESCRIPTION	INSTRUMENT
Au-ICP22	Au 50g FA ICP-AES finish	ICP-AES
ME-ICP61	33 element four acid ICP-AES	ICP-AES

To: **GENERIC GOLD CORPORATION**  
**ATTN: KELLY MALCOLM**  
**SUITE 1660, 141 ADELAIDE STREET WEST**  
**TORONTO ON M5H 3L5**

This is the Final Report and supersedes any preliminary report with this certificate number. Results apply to samples as submitted. All pages of this report have been checked and approved for release.

\*\*\*\*\* See Appendix Page for comments regarding this certificate \*\*\*\*\*

**Signature:**   
 Colin Ramshaw, Vancouver Laboratory Manager



ALS Canada Ltd.  
 2103 Dollarton Hwy  
 North Vancouver BC V7H 0A7  
 Phone: +1 (604) 984 0221 Fax: +1 (604) 984 0218  
 www.alsglobal.com/geochemistry

To: **GENERIC GOLD CORPORATION**  
**SUITE 1660, 141 ADELAIDE STREET WEST**  
**TORONTO ON M5H 3L5**

Page: 2 - A  
 Total # Pages: 7 (A - C)  
 Plus Appendix Pages  
 Finalized Date: 29-OCT-2017  
 Account: GENEGO

Project: VIP

**CERTIFICATE OF ANALYSIS WH17196379**

Sample Description	Method	WEI-21	ME-ICP61	ME-ICP61	ME-ICP61	ME-ICP61	ME-ICP61	ME-ICP61	ME-ICP61	ME-ICP61	ME-ICP61	ME-ICP61	ME-ICP61	ME-ICP61	ME-ICP61	
	Analyte	Recvd Wt.	Ag	Al	As	Ba	Be	Bi	Ca	Cd	Co	Cr	Cu	Fe	Ga	K
Units		kg	ppm	%	ppm	ppm	ppm	ppm	%	ppm	ppm	ppm	ppm	%	ppm	%
LOR		0.02	0.5	0.01	5	10	0.5	2	0.01	0.5	1	1	1	0.01	10	0.01
W641451		0.06	<0.5	7.17	18	330	1.3	<2	4.20	<0.5	42	187	59	7.09	20	0.87
W641452		6.08	<0.5	6.91	20	1190	0.5	3	0.02	<0.5	1	30	192	6.75	20	2.44
W641453		2.99	0.7	6.71	11	1510	0.7	<2	0.05	<0.5	3	36	242	5.71	20	2.43
W641454		3.84	0.5	8.63	16	1670	0.6	2	0.13	<0.5	2	33	178	6.40	20	2.43
W641455		3.55	<0.5	6.09	5	1290	1.4	<2	0.04	<0.5	3	71	52	3.88	20	3.09
W641456		4.13	<0.5	4.51	6	970	1.0	<2	0.02	<0.5	2	56	31	3.01	10	2.31
W641457		3.54	<0.5	5.56	5	1220	1.3	<2	0.03	<0.5	2	59	26	2.33	20	2.90
W641458		3.31	<0.5	7.68	<5	1710	1.8	<2	0.04	<0.5	2	79	23	2.83	20	4.11
W641459		3.87	<0.5	6.05	7	1340	1.6	<2	0.03	<0.5	1	71	33	4.00	20	3.16
W641460		3.55	<0.5	6.54	<5	1430	1.7	<2	0.04	<0.5	3	67	19	2.29	20	3.60
W641461		0.12	<0.5	0.31	<5	40	<0.5	<2	0.03	<0.5	1	9	3	0.55	<10	0.11
W641462		3.79	<0.5	7.19	<5	1470	1.9	<2	0.04	<0.5	3	75	22	2.38	20	3.90
W641463		3.42	<0.5	6.92	8	1550	1.9	<2	0.03	<0.5	4	71	13	2.52	20	3.89
W641464		4.13	<0.5	6.40	5	1300	1.7	<2	0.03	<0.5	2	69	17	2.18	20	3.49
W641465		5.02	<0.5	7.29	<5	1410	1.9	<2	0.05	<0.5	3	74	16	2.15	20	3.84
W641466		4.23	<0.5	6.73	5	1430	1.8	4	0.06	<0.5	2	69	17	2.25	20	3.78
W641467		4.07	<0.5	6.78	7	1450	1.9	2	0.06	<0.5	5	71	17	2.12	20	3.91
W641468		3.73	<0.5	6.16	6	1330	1.7	<2	0.04	<0.5	2	64	17	2.50	20	3.28
W641469		3.15	<0.5	5.98	8	1190	1.6	<2	0.07	<0.5	5	63	20	2.09	20	3.16
W641470		5.00	<0.5	5.14	8	1110	1.5	2	0.03	<0.5	5	58	14	1.88	10	3.14
W641471		0.06	1.8	6.99	22	930	2.5	3	2.63	<0.5	22	86	7560	5.28	20	2.94
W641472		3.17	<0.5	6.99	7	1530	1.5	2	0.05	<0.5	5	64	64	3.23	20	3.60
W641473		3.14	<0.5	6.91	8	1420	1.7	<2	0.04	<0.5	4	65	44	2.86	20	3.64
W641474		3.83	<0.5	7.16	9	1470	1.9	2	0.04	<0.5	8	74	33	2.71	20	4.30
W641475		4.87	<0.5	7.25	8	2100	1.7	<2	0.12	<0.5	7	67	27	2.40	20	5.23
W641476		4.32	<0.5	6.80	12	1400	1.8	<2	0.12	<0.5	6	67	22	2.12	20	4.18
W641477		2.87	<0.5	7.11	6	1460	1.6	<2	0.08	<0.5	4	67	68	3.17	20	3.59
W641478		1.47	<0.5	5.38	<5	1290	1.5	<2	0.02	<0.5	2	58	6	1.90	10	2.97
W641479		2.41	<0.5	6.94	6	1530	1.9	<2	0.03	<0.5	3	74	9	2.39	20	3.88
W641480		2.16	<0.5	4.57	<5	1020	1.3	<2	0.03	<0.5	3	53	8	2.11	10	2.56
W641481		0.12	<0.5	0.22	<5	20	<0.5	<2	0.01	<0.5	1	9	3	0.46	<10	0.06
W641482		1.84	<0.5	6.78	<5	1370	1.9	<2	0.04	<0.5	2	70	11	2.22	20	3.49
W641483		2.04	<0.5	7.31	<5	1440	2.0	<2	0.04	<0.5	2	74	13	2.17	20	3.77
W641484		1.87	<0.5	7.29	7	1440	1.9	<2	0.03	<0.5	2	75	16	3.06	20	3.76
W641485		2.50	<0.5	5.34	6	1020	1.5	<2	0.05	<0.5	3	63	18	2.64	10	2.72
W641486		2.00	<0.5	5.71	<5	1250	1.7	<2	0.03	<0.5	2	67	10	2.13	20	3.33
W641489		2.78	<0.5	6.74	7	1460	1.9	<2	0.04	<0.5	3	72	21	3.59	20	3.90
W641490		2.59	<0.5	6.70	5	1340	1.9	<2	0.04	<0.5	1	70	8	2.19	20	3.66
W641491		0.06	5.4	4.49	15	290	0.9	<2	4.93	<0.5	9	26	61	2.57	10	2.10
W641492		2.33	<0.5	6.96	<5	1320	1.9	2	0.06	<0.5	4	70	19	2.16	20	3.54



ALS Canada Ltd.  
 2103 Dollarton Hwy  
 North Vancouver BC V7H 0A7  
 Phone: +1 (604) 984 0221 Fax: +1 (604) 984 0218  
 www.alsglobal.com/geochemistry

To: **GENERIC GOLD CORPORATION**  
**SUITE 1660, 141 ADELAIDE STREET WEST**  
**TORONTO ON M5H 3L5**

Page: 2 - B  
 Total # Pages: 7 (A - C)  
 Plus Appendix Pages  
 Finalized Date: 29-OCT-2017  
 Account: GENEGO

Project: VIP

**CERTIFICATE OF ANALYSIS WH17196379**

Sample Description	Method Analyte Units LOR	ME-ICP61	ME-ICP61	ME-ICP61	ME-ICP61	ME-ICP61	ME-ICP61	ME-ICP61	ME-ICP61	ME-ICP61	ME-ICP61	ME-ICP61	ME-ICP61	ME-ICP61	ME-ICP61	
		La	Mg	Mn	Mo	Na	Ni	P	Pb	S	Sb	Sc	Sr	Th	Ti	Tl
		ppm	%	ppm	ppm	%	ppm	ppm	ppm	%	ppm	ppm	ppm	ppm	ppm	%
		10	0.01	5	1	0.01	1	10	2	0.01	5	1	1	20	0.01	10
W641451		20	2.81	912	2	1.66	139	1130	12	0.02	<5	19	340	<20	0.88	<10
W641452		10	1.55	394	3	0.23	5	350	28	0.34	<5	27	42	<20	0.11	<10
W641453		10	1.62	401	1	0.32	7	390	51	0.32	<5	22	48	<20	0.12	<10
W641454		10	1.69	1360	<1	0.68	6	360	109	0.53	<5	36	106	<20	0.24	<10
W641455		30	0.53	66	13	0.26	12	470	29	0.67	<5	9	48	<20	0.09	<10
W641456		20	0.31	67	5	0.17	6	350	19	0.31	<5	6	46	<20	0.07	<10
W641457		20	0.40	51	2	0.17	10	250	16	0.36	<5	8	38	<20	0.09	<10
W641458		20	0.54	60	4	0.22	11	280	24	0.40	<5	12	61	<20	0.12	<10
W641459		30	0.48	72	4	0.39	11	480	27	0.42	<5	9	64	<20	0.11	<10
W641460		20	0.64	74	3	0.51	12	270	12	0.25	<5	9	40	<20	0.20	<10
W641461		<10	0.03	59	<1	0.04	2	40	<2	0.01	<5	1	4	<20	0.02	<10
W641462		10	0.70	78	7	0.58	14	170	16	0.28	<5	11	30	<20	0.21	<10
W641463		30	0.69	77	4	0.45	11	340	13	0.26	<5	11	49	<20	0.21	<10
W641464		10	0.65	75	1	0.66	12	240	15	0.21	<5	10	26	<20	0.22	<10
W641465		20	0.72	82	3	1.14	15	480	15	0.21	<5	11	31	<20	0.28	<10
W641466		10	0.71	104	4	0.55	14	370	16	0.17	<5	10	32	<20	0.25	<10
W641467		10	0.71	109	2	0.50	15	290	25	0.06	<5	10	28	<20	0.26	<10
W641468		20	0.58	77	4	0.65	8	290	19	0.29	<5	9	56	<20	0.18	<10
W641469		20	0.57	113	1	0.86	14	330	15	0.10	<5	9	42	<20	0.22	<10
W641470		10	0.47	107	1	0.13	15	200	5	0.09	<5	8	27	<20	0.20	<10
W641471		20	1.43	545	227	1.96	36	1010	25	0.94	<5	12	349	<20	0.44	<10
W641472		20	0.80	215	3	0.72	12	280	28	0.09	<5	13	42	<20	0.21	<10
W641473		10	0.73	156	3	0.95	12	240	17	0.15	<5	13	45	<20	0.22	<10
W641474		10	0.63	208	<1	1.55	19	220	21	0.05	<5	11	44	<20	0.29	<10
W641475		10	0.55	209	1	1.31	18	290	20	0.04	<5	9	65	<20	0.25	<10
W641476		10	0.55	229	1	1.36	20	230	18	0.03	<5	10	45	<20	0.26	<10
W641477		10	0.82	194	2	1.01	14	290	17	0.13	<5	13	50	<20	0.19	<10
W641478		30	0.55	70	2	0.69	8	380	14	0.30	<5	7	38	<20	0.21	<10
W641479		20	0.73	87	3	0.73	11	380	21	0.43	<5	9	48	20	0.27	<10
W641480		30	0.49	85	6	0.49	8	310	17	0.40	<5	7	36	<20	0.18	<10
W641481		<10	0.01	46	<1	0.03	3	30	<2	0.01	<5	<1	2	<20	0.01	<10
W641482		20	0.67	87	6	1.11	12	360	19	0.31	<5	10	42	<20	0.28	<10
W641483		20	0.72	78	6	1.26	13	310	21	0.24	<5	11	38	<20	0.26	<10
W641484		40	0.72	81	6	1.37	13	540	17	0.51	<5	11	66	20	0.28	<10
W641485		40	0.52	89	10	0.83	13	510	19	0.30	<5	8	124	20	0.19	<10
W641486		20	0.63	87	3	0.39	9	270	9	0.24	<5	9	60	<20	0.20	<10
W641489		40	0.72	106	8	0.72	16	500	19	0.58	<5	10	113	20	0.24	<10
W641490		30	0.69	89	4	0.80	13	270	8	0.31	<5	10	49	<20	0.25	<10
W641491		10	0.81	624	6	0.67	12	530	9	0.81	<5	10	252	<20	0.23	<10
W641492		20	0.69	106	2	1.25	10	280	12	0.15	<5	10	46	<20	0.23	<10



ALS Canada Ltd.  
 2103 Dollarton Hwy  
 North Vancouver BC V7H 0A7  
 Phone: +1 (604) 984 0221 Fax: +1 (604) 984 0218  
 www.alsglobal.com/geochemistry

To: **GENERIC GOLD CORPORATION**  
**SUITE 1660, 141 ADELAIDE STREET WEST**  
**TORONTO ON M5H 3L5**

Page: 2 - C  
 Total # Pages: 7 (A - C)  
 Plus Appendix Pages  
 Finalized Date: 29-OCT-2017  
 Account: GENEGO

Project: VIP

**CERTIFICATE OF ANALYSIS WH17196379**

Sample Description	Method Analyte Units LOR	ME-ICP61	ME-ICP61	ME-ICP61	ME-ICP61	Au-ICP22
		U	V	W	Zn	Au
		ppm 10	ppm 1	ppm 10	ppm 2	ppm 0.001
W641451		<10	143	<10	128	0.684
W641452		<10	200	<10	118	0.034
W641453		<10	143	<10	135	0.033
W641454		<10	233	<10	481	0.023
W641455		<10	60	<10	89	<0.001
W641456		<10	43	<10	61	<0.001
W641457		<10	49	<10	57	<0.001
W641458		<10	75	<10	93	<0.001
W641459		<10	68	<10	68	<0.001
W641460		<10	53	<10	59	<0.001
W641461		<10	3	<10	4	<0.001
W641462		<10	61	<10	66	<0.001
W641463		<10	59	<10	60	<0.001
W641464		<10	53	<10	60	<0.001
W641465		<10	58	<10	70	<0.001
W641466		<10	56	<10	77	<0.001
W641467		<10	54	10	78	<0.001
W641468		<10	54	<10	56	<0.001
W641469		<10	48	<10	59	<0.001
W641470		<10	45	<10	57	<0.001
W641471		<10	127	<10	132	0.487
W641472		<10	83	<10	71	0.004
W641473		<10	80	<10	67	0.003
W641474		<10	60	<10	76	<0.001
W641475		<10	52	<10	64	<0.001
W641476		<10	52	<10	65	<0.001
W641477		<10	80	<10	90	0.003
W641478		<10	43	<10	46	<0.001
W641479		<10	56	<10	61	<0.001
W641480		<10	38	<10	48	<0.001
W641481		<10	2	<10	3	<0.001
W641482		<10	57	<10	61	<0.001
W641483		<10	58	<10	72	<0.001
W641484		<10	57	<10	72	<0.001
W641485		<10	46	<10	64	<0.001
W641486		<10	49	<10	56	<0.001
W641489		<10	58	<10	74	<0.001
W641490		<10	56	<10	67	<0.001
W641491		<10	87	<10	53	4.55
W641492		<10	58	<10	60	<0.001



ALS Canada Ltd.  
 2103 Dollarton Hwy  
 North Vancouver BC V7H 0A7  
 Phone: +1 (604) 984 0221 Fax: +1 (604) 984 0218  
 www.alsglobal.com/geochemistry

To: **GENERIC GOLD CORPORATION**  
**SUITE 1660, 141 ADELAIDE STREET WEST**  
**TORONTO ON M5H 3L5**

Page: 3 - A  
 Total # Pages: 7 (A - C)  
 Plus Appendix Pages  
 Finalized Date: 29-OCT-2017  
 Account: GENEGO

Project: VIP

**CERTIFICATE OF ANALYSIS WH17196379**

Sample Description	Method	WEI-21	ME-ICP61	ME-ICP61	ME-ICP61	ME-ICP61	ME-ICP61	ME-ICP61	ME-ICP61	ME-ICP61	ME-ICP61	ME-ICP61	ME-ICP61	ME-ICP61	ME-ICP61	
	Analyte	Recvd Wt.	Ag	Al	As	Ba	Be	Bi	Ca	Cd	Co	Cr	Cu	Fe	Ga	K
Units		kg	ppm	%	ppm	ppm	ppm	ppm	%	ppm	ppm	ppm	ppm	%	ppm	%
LOR		0.02	0.5	0.01	5	10	0.5	2	0.01	0.5	1	1	1	0.01	10	0.01
W641493		2.21	<0.5	8.14	10	1880	2.2	<2	0.07	<0.5	6	82	27	2.39	20	4.71
W641494		2.72	<0.5	7.28	6	1350	2.0	<2	0.07	<0.5	6	73	32	2.34	20	3.67
W641495		1.59	<0.5	7.52	7	1670	2.3	<2	0.06	<0.5	9	77	27	2.37	20	4.23
W641496		1.21	<0.5	0.19	<5	40	<0.5	<2	0.01	<0.5	<1	22	9	0.52	<10	0.08
W641497		1.59	<0.5	5.64	25	2420	0.7	<2	0.03	<0.5	3	41	21	0.92	10	5.47
W641498		1.94	<0.5	6.32	10	2380	1.6	3	0.04	<0.5	5	70	29	1.58	10	5.74
W641301		2.68	<0.5	7.07	<5	1250	<0.5	<2	0.04	<0.5	4	28	189	7.24	20	2.45
W641302		0.11	<0.5	0.29	<5	30	<0.5	<2	0.01	<0.5	1	9	3	0.53	<10	0.08
W641303		3.69	<0.5	8.00	9	1340	0.6	<2	0.03	<0.5	1	33	209	7.44	20	2.31
W641304		3.23	<0.5	6.21	6	1140	<0.5	4	0.05	<0.5	1	21	211	7.12	10	2.09
W641305		3.26	<0.5	6.93	10	1090	<0.5	4	0.02	<0.5	5	28	163	6.59	20	2.01
W641306		2.70	<0.5	8.05	6	1210	0.5	2	0.02	<0.5	2	31	259	8.14	20	2.20
W641307		2.47	<0.5	7.53	18	1370	0.5	6	0.01	<0.5	3	33	348	10.90	20	2.66
W641308		2.02	<0.5	7.13	14	1150	<0.5	2	0.05	<0.5	2	29	325	8.53	20	1.97
W641309		2.57	<0.5	4.96	5	840	<0.5	2	0.02	<0.5	2	26	206	4.75	10	1.67
W641310		2.35	1.4	6.71	29	1050	0.5	9	0.02	<0.5	2	30	227	6.50	20	2.55
W641311		1.88	0.6	5.11	10	1070	<0.5	<2	0.04	<0.5	3	26	412	10.20	10	1.84
W641312		0.07	1.9	7.18	21	950	2.5	5	2.70	<0.5	21	86	7790	5.41	20	3.03
W641313		2.50	<0.5	6.31	7	1180	0.5	5	0.07	<0.5	2	26	312	8.38	20	2.07
W641314		2.19	<0.5	8.51	<5	1740	1.2	<2	0.08	<0.5	4	69	171	4.29	20	3.47
W641315		1.99	<0.5	3.86	6	680	<0.5	<2	0.11	<0.5	1	26	28	3.24	10	1.27
W641316		2.75	<0.5	4.45	8	920	<0.5	2	0.02	<0.5	1	24	55	3.25	10	1.36
W641317		1.89	<0.5	7.91	9	1230	<0.5	3	0.04	<0.5	1	32	84	7.46	20	2.43
W641318		3.64	<0.5	5.52	11	900	<0.5	2	0.06	<0.5	1	22	108	6.86	10	1.55
W641319		3.60	<0.5	5.93	12	1030	<0.5	2	0.04	<0.5	1	25	76	5.92	10	1.91
W641320		2.62	<0.5	7.85	7	1500	0.5	3	0.05	<0.5	1	29	119	7.33	20	2.56
W641321		2.56	<0.5	6.81	9	1210	<0.5	2	0.09	<0.5	3	29	100	6.42	20	1.95
W641322		0.12	<0.5	0.20	<5	20	<0.5	<2	0.01	<0.5	1	6	4	0.57	<10	0.04
W641323		2.67	<0.5	7.40	6	1080	<0.5	<2	0.07	<0.5	2	32	208	6.95	20	1.75
W641324		2.21	<0.5	7.59	5	1260	<0.5	4	0.03	<0.5	2	30	251	8.16	20	1.91
W641325		2.67	<0.5	5.20	6	1460	<0.5	<2	0.03	<0.5	<1	20	216	5.74	10	1.33
W641326		3.32	<0.5	7.54	14	1230	<0.5	5	0.06	<0.5	2	37	424	11.65	20	2.05
W641327		4.18	<0.5	7.32	9	1230	0.5	<2	0.05	<0.5	2	28	222	7.47	20	2.08
W641328		3.78	<0.5	5.90	9	1080	0.5	3	0.03	<0.5	2	27	244	7.08	20	1.92
W641329		2.53	<0.5	7.23	13	1080	0.6	2	0.05	<0.5	3	31	375	8.79	20	2.32
W641330		2.52	<0.5	7.89	11	1350	0.7	3	0.04	<0.5	3	32	312	7.86	20	2.34
W641331		4.53	<0.5	6.73	10	1310	0.6	5	0.06	<0.5	3	35	382	8.87	20	2.17
W641332		0.07	5.0	4.36	18	280	0.9	<2	4.77	<0.5	9	24	60	2.48	10	2.00
W641333		3.06	<0.5	6.70	10	1220	0.6	<2	0.04	<0.5	4	36	355	7.89	20	2.18
W641334		2.02	<0.5	8.64	16	1410	0.9	<2	0.06	<0.5	4	48	315	6.81	20	2.78



ALS Canada Ltd.  
 2103 Dollarton Hwy  
 North Vancouver BC V7H 0A7  
 Phone: +1 (604) 984 0221 Fax: +1 (604) 984 0218  
 www.alsglobal.com/geochemistry

To: **GENERIC GOLD CORPORATION**  
**SUITE 1660, 141 ADELAIDE STREET WEST**  
**TORONTO ON M5H 3L5**

Page: 3 - B  
 Total # Pages: 7 (A - C)  
 Plus Appendix Pages  
 Finalized Date: 29-OCT-2017  
 Account: GENEGO

Project: VIP

**CERTIFICATE OF ANALYSIS WH17196379**

Sample Description	Method Analyte Units LOR	ME-ICP61	ME-ICP61	ME-ICP61	ME-ICP61	ME-ICP61	ME-ICP61	ME-ICP61	ME-ICP61	ME-ICP61	ME-ICP61	ME-ICP61	ME-ICP61	ME-ICP61	ME-ICP61	
		La	Mg	Mn	Mo	Na	Ni	P	Pb	S	Sb	Sc	Sr	Th	Ti	Tl
		ppm	%	ppm	ppm	%	ppm	ppm	ppm	%	ppm	ppm	ppm	ppm	ppm	%
		10	0.01	5	1	0.01	1	10	2	0.01	5	1	1	20	0.01	10
W641493		20	0.68	174	2	1.46	21	350	22	0.09	<5	12	52	<20	0.31	<10
W641494		20	0.57	189	1	1.94	20	310	21	0.10	<5	10	51	<20	0.28	<10
W641495		20	0.67	195	1	1.18	29	280	18	0.08	<5	12	45	20	0.29	<10
W641496		<10	0.02	37	<1	0.04	<1	40	<2	<0.01	<5	<1	2	<20	0.01	<10
W641497		<10	0.16	80	1	0.80	8	230	25	0.01	<5	4	73	<20	0.13	<10
W641498		10	0.43	131	<1	0.53	13	340	28	0.01	<5	9	58	<20	0.24	<10
W641301		<10	1.22	349	<1	0.20	4	150	8	0.07	<5	29	27	<20	0.10	<10
W641302		<10	0.03	57	<1	0.05	3	40	<2	<0.01	<5	1	3	<20	0.02	<10
W641303		10	2.59	610	<1	0.18	8	230	10	0.29	<5	32	31	<20	0.13	<10
W641304		<10	1.12	343	2	0.16	3	210	7	0.14	<5	26	25	<20	0.11	<10
W641305		<10	2.23	555	2	0.18	7	180	15	0.79	<5	27	27	<20	0.12	<10
W641306		10	2.96	745	<1	0.19	10	260	14	0.45	<5	32	33	<20	0.13	<10
W641307		10	1.34	388	3	0.22	4	550	18	0.48	<5	32	32	<20	0.09	<10
W641308		10	2.26	695	1	0.19	7	320	17	0.24	<5	27	32	<20	0.11	<10
W641309		<10	1.12	331	2	0.16	2	240	21	0.25	<5	20	35	<20	0.08	<10
W641310		<10	0.96	252	3	0.23	3	430	19	0.12	21	28	37	<20	0.08	<10
W641311		10	1.24	314	2	0.17	4	310	18	0.43	<5	23	28	<20	0.10	<10
W641312		20	1.46	555	233	2.01	38	1050	26	0.97	<5	13	357	<20	0.45	<10
W641313		10	1.93	510	2	0.23	6	450	20	0.64	<5	25	42	<20	0.11	<10
W641314		20	1.54	286	1	0.27	14	400	32	0.27	<5	18	60	<20	0.13	<10
W641315		<10	1.05	303	1	0.15	3	110	13	0.14	<5	14	23	<20	0.07	<10
W641316		<10	0.53	157	1	0.13	4	130	9	0.17	<5	17	38	<20	0.09	<10
W641317		10	1.85	653	2	0.24	9	100	8	0.20	<5	34	31	<20	0.17	<10
W641318		<10	1.49	511	<1	0.13	7	170	8	0.23	<5	25	24	<20	0.14	<10
W641319		<10	1.28	431	1	0.16	6	140	6	0.22	<5	26	27	<20	0.12	<10
W641320		10	1.64	482	1	0.23	7	140	12	0.24	<5	32	35	<20	0.14	<10
W641321		10	2.07	584	<1	0.22	8	120	8	0.20	<5	27	35	<20	0.12	<10
W641322		<10	0.02	59	<1	0.02	2	30	<2	0.01	<5	<1	2	<20	0.01	<10
W641323		10	3.25	1025	<1	0.15	12	140	8	0.21	<5	29	29	<20	0.19	<10
W641324		10	2.96	839	1	0.16	12	230	7	0.22	<5	32	28	<20	0.16	<10
W641325		<10	1.80	450	<1	0.13	6	150	8	0.15	<5	21	26	<20	0.10	<10
W641326		10	2.40	613	1	0.16	9	480	7	0.45	<5	31	33	<20	0.13	<10
W641327		10	2.50	579	1	0.18	8	250	14	0.29	<5	28	33	<20	0.12	<10
W641328		10	1.54	347	2	0.16	5	280	17	0.39	<5	23	29	<20	0.08	<10
W641329		10	2.24	517	3	0.22	5	600	30	0.39	<5	29	39	<20	0.08	<10
W641330		10	2.40	564	5	0.23	7	390	18	0.28	<5	30	37	<20	0.11	<10
W641331		10	1.80	424	3	0.24	5	550	19	0.37	<5	27	38	<20	0.11	<10
W641332		10	0.78	599	5	0.64	8	510	13	0.78	<5	10	241	<20	0.22	<10
W641333		10	1.85	503	5	0.22	6	430	29	0.32	<5	27	37	<20	0.08	<10
W641334		10	2.29	539	3	0.27	10	410	30	0.15	<5	28	60	<20	0.11	<10



ALS Canada Ltd.  
 2103 Dollarton Hwy  
 North Vancouver BC V7H 0A7  
 Phone: +1 (604) 984 0221 Fax: +1 (604) 984 0218  
 www.alsglobal.com/geochemistry

To: **GENERIC GOLD CORPORATION**  
**SUITE 1660, 141 ADELAIDE STREET WEST**  
**TORONTO ON M5H 3L5**

Page: 3 - C  
 Total # Pages: 7 (A - C)  
 Plus Appendix Pages  
 Finalized Date: 29-OCT-2017  
 Account: GENEGO

Project: VIP

**CERTIFICATE OF ANALYSIS WH17196379**

Sample Description	Method Analyte Units LOR	ME-ICP61	ME-ICP61	ME-ICP61	ME-ICP61	Au-ICP22
		U	V	W	Zn	Au
		ppm 10	ppm 1	ppm 10	ppm 2	ppm 0.001
W641493		<10	63	<10	74	<0.001
W641494		<10	57	<10	65	<0.001
W641495		<10	63	<10	78	<0.001
W641496		<10	3	<10	7	<0.001
W641497		<10	19	<10	27	<0.001
W641498		<10	45	<10	48	<0.001
W641301		<10	227	<10	47	0.007
W641302		<10	4	<10	3	<0.001
W641303		<10	238	<10	140	0.024
W641304		<10	210	<10	43	0.020
W641305		<10	208	<10	92	0.021
W641306		<10	233	<10	119	0.022
W641307		<10	249	<10	85	0.020
W641308		<10	204	<10	116	0.025
W641309		<10	146	<10	83	0.018
W641310		<10	211	<10	103	0.083
W641311		<10	181	<10	130	0.032
W641312		<10	130	<10	135	0.489
W641313		<10	185	<10	134	0.022
W641314		<10	122	<10	149	0.007
W641315		<10	109	<10	87	0.006
W641316		<10	126	<10	68	0.012
W641317		<10	236	<10	63	0.031
W641318		<10	196	<10	56	0.018
W641319		<10	211	<10	53	0.016
W641320		<10	226	<10	61	0.014
W641321		<10	195	<10	77	0.019
W641322		<10	3	<10	4	<0.001
W641323		<10	215	<10	119	0.017
W641324		<10	227	<10	110	0.011
W641325		<10	158	<10	91	0.026
W641326		<10	234	<10	103	0.025
W641327		<10	202	<10	127	0.022
W641328		<10	166	<10	119	0.021
W641329		<10	212	<10	177	0.062
W641330		<10	217	<10	164	0.020
W641331		<10	193	<10	131	0.015
W641332		<10	83	<10	51	4.55
W641333		<10	183	<10	128	0.032
W641334		<10	180	<10	178	0.032





ALS Canada Ltd.  
 2103 Dollarton Hwy  
 North Vancouver BC V7H 0A7  
 Phone: +1 (604) 984 0221 Fax: +1 (604) 984 0218  
 www.alsglobal.com/geochemistry

To: **GENERIC GOLD CORPORATION**  
**SUITE 1660, 141 ADELAIDE STREET WEST**  
**TORONTO ON M5H 3L5**

Page: 4 - A  
 Total # Pages: 7 (A - C)  
 Plus Appendix Pages  
 Finalized Date: 29-OCT-2017  
 Account: GENEGO

Project: VIP

**CERTIFICATE OF ANALYSIS WH17196379**

Sample Description	Method	WEI-21	ME-ICP61	ME-ICP61	ME-ICP61	ME-ICP61	ME-ICP61	ME-ICP61	ME-ICP61	ME-ICP61	ME-ICP61	ME-ICP61	ME-ICP61	ME-ICP61	ME-ICP61	
	Analyte	Recvd Wt.	Ag	Al	As	Ba	Be	Bi	Ca	Cd	Co	Cr	Cu	Fe	Ga	K
Units		kg	ppm	%	ppm	ppm	ppm	ppm	%	ppm	ppm	ppm	ppm	%	ppm	%
LOR		0.02	0.5	0.01	5	10	0.5	2	0.01	0.5	1	1	1	0.01	10	0.01
W641335		2.60	<0.5	7.05	7	1450	1.2	<2	0.04	<0.5	4	66	194	4.32	20	2.80
W641336		2.45	<0.5	6.41	8	1070	0.6	2	0.05	<0.5	4	38	241	6.78	20	2.28
W641337		3.05	0.7	7.91	36	1130	0.6	2	0.05	<0.5	3	38	236	6.91	20	2.67
W641338		2.92	0.5	5.91	17	920	0.5	2	0.06	<0.5	<1	38	230	6.67	10	1.93
W601552		0.39	<0.5	7.92	<5	770	1.6	<2	2.30	<0.5	17	98	31	3.85	20	1.98
W601553		0.52	<0.5	7.08	<5	610	2.1	<2	3.75	<0.5	12	62	22	3.58	20	2.68
W601554		0.81	<0.5	8.12	7	2090	1.8	<2	2.51	<0.5	12	23	92	3.59	20	2.30
W601555		0.70	<0.5	5.98	<5	1920	1.4	<2	0.53	<0.5	4	12	39	1.77	20	4.05
W601556		0.62	<0.5	1.74	<5	140	0.7	<2	0.18	<0.5	1	19	6	0.32	<10	0.97
W601557		0.50	<0.5	5.26	21	1130	0.9	<2	1.76	<0.5	24	146	10	4.77	10	1.29
W601558		2.54	<0.5	8.17	11	1410	0.5	2	0.04	<0.5	1	32	261	10.45	20	2.87
W601559		2.50	<0.5	7.82	12	1260	<0.5	<2	0.06	<0.5	2	27	256	8.60	20	2.49
W601560		1.96	<0.5	7.24	9	1140	<0.5	6	0.07	<0.5	4	34	387	10.25	20	1.85
W601561		2.93	<0.5	6.88	11	1040	<0.5	4	0.02	<0.5	3	35	231	7.39	20	1.68
W601562		4.45	<0.5	9.69	13	1610	0.6	5	0.02	<0.5	2	44	247	8.54	20	3.10
W601563		1.67	<0.5	7.81	15	1590	0.5	6	<0.01	<0.5	1	35	37	2.54	20	3.61
W601564		4.07	<0.5	8.90	16	1470	0.6	<2	0.05	<0.5	4	40	428	10.25	20	2.78
W601565		2.53	0.6	8.65	35	1250	0.6	4	0.02	<0.5	4	39	331	9.62	20	2.86
W601566		4.80	0.5	8.95	22	1600	0.6	6	0.02	<0.5	<1	39	85	4.15	20	3.86
W601567		5.28	0.6	7.52	13	1650	0.8	2	0.04	<0.5	<1	46	258	7.98	20	3.03
W601568		6.51	<0.5	8.49	5	1750	1.7	2	0.07	<0.5	5	78	131	4.38	20	3.83
W601569		7.61	<0.5	5.25	13	1140	1.1	<2	0.05	<0.5	3	67	126	5.88	10	2.39
W601570		2.66	<0.5	7.08	7	1500	1.8	<2	0.08	<0.5	4	76	26	3.76	20	3.62
W601571		2.45	<0.5	6.91	9	1560	1.8	<2	0.16	<0.5	2	77	22	4.63	20	3.75
W601572		2.70	<0.5	6.68	17	1490	1.7	<2	0.19	<0.5	3	80	46	5.39	20	3.51
W601573		1.11	<0.5	7.83	5	1310	1.9	2	0.06	<0.5	5	79	26	2.65	20	3.31
W601574		2.09	<0.5	7.00	9	1500	1.7	<2	0.22	<0.5	4	77	67	4.12	20	3.27
W601575		1.72	<0.5	7.37	6	1560	1.6	<2	0.15	<0.5	4	72	72	3.77	20	3.39
W601514		1.04	<0.5	3.61	<5	1060	0.7	<2	0.70	<0.5	5	46	15	1.62	10	0.96
W601515		0.85	<0.5	1.07	<5	650	<0.5	<2	0.07	<0.5	1	51	1	0.53	<10	0.73
W601516		0.40	<0.5	5.69	<5	1260	0.7	<2	0.02	<0.5	6	18	61	4.58	10	1.87
W601517		1.49	<0.5	6.96	<5	390	0.8	<2	4.27	0.8	27	40	229	6.04	10	1.29
W601518		2.38	<0.5	6.64	<5	730	1.3	<2	2.16	<0.5	4	20	1	2.05	10	0.91
W601519		2.09	<0.5	7.60	<5	1940	1.8	<2	1.99	<0.5	4	8	2	2.25	20	2.36
W601520		0.95	<0.5	0.43	<5	40	<0.5	2	0.18	<0.5	<1	50	13	0.47	<10	0.07
W601521		1.83	<0.5	8.46	<5	3410	2.4	<2	3.08	<0.5	9	24	30	3.60	20	2.77
W601522		0.68	<0.5	6.04	<5	370	2.4	<2	0.01	<0.5	<1	11	23	0.96	20	3.73
W601501		1.42	<0.5	7.76	<5	3690	2.2	<2	1.25	<0.5	3	13	2	1.69	20	4.35
W601502		1.13	<0.5	7.92	<5	2880	1.9	<2	1.37	<0.5	4	17	1	2.10	20	4.08
W601503		0.82	<0.5	6.74	<5	620	2.0	<2	0.50	<0.5	1	14	2	0.76	10	4.52



ALS Canada Ltd.  
 2103 Dollarton Hwy  
 North Vancouver BC V7H 0A7  
 Phone: +1 (604) 984 0221 Fax: +1 (604) 984 0218  
 www.alsglobal.com/geochemistry

To: **GENERIC GOLD CORPORATION**  
**SUITE 1660, 141 ADELAIDE STREET WEST**  
**TORONTO ON M5H 3L5**

Page: 4 - B  
 Total # Pages: 7 (A - C)  
 Plus Appendix Pages  
 Finalized Date: 29-OCT-2017  
 Account: GENEGO

Project: VIP

**CERTIFICATE OF ANALYSIS WH17196379**

Sample Description	Method Analyte Units LOR	ME-ICP61	ME-ICP61	ME-ICP61	ME-ICP61	ME-ICP61	ME-ICP61	ME-ICP61	ME-ICP61	ME-ICP61	ME-ICP61	ME-ICP61	ME-ICP61	ME-ICP61	ME-ICP61	
		La	Mg	Mn	Mo	Na	Ni	P	Pb	S	Sb	Sc	Sr	Th	Ti	Tl
		ppm	%	ppm	ppm	%	ppm	ppm	ppm	%	ppm	ppm	ppm	ppm	ppm	%
		10	0.01	5	1	0.01	1	10	2	0.01	5	1	1	20	0.01	10
W641335		20	1.02	227	1	0.19	9	260	21	0.14	<5	14	42	<20	0.12	<10
W641336		10	1.20	351	3	0.22	5	430	14	0.12	<5	24	38	<20	0.08	<10
W641337		10	2.16	529	3	0.26	3	480	27	0.23	28	31	78	<20	0.09	<10
W641338		10	1.54	366	4	0.22	5	580	21	0.24	10	23	78	<20	0.09	<10
W601552		50	0.93	546	2	1.10	44	470	22	0.09	<5	12	411	20	0.48	<10
W601553		40	0.80	673	1	0.52	25	670	6	0.30	<5	11	210	<20	0.58	<10
W601554		30	1.11	747	2	2.66	10	1450	28	0.06	<5	10	471	<20	0.37	<10
W601555		30	0.64	327	1	0.29	6	380	34	0.01	<5	4	84	20	0.18	<10
W601556		<10	0.02	58	2	0.62	1	30	8	<0.01	<5	<1	23	<20	0.01	<10
W601557		30	2.80	554	2	0.43	82	880	9	0.03	<5	15	52	<20	0.84	<10
W601558		10	1.38	377	3	0.21	5	210	12	0.24	<5	35	29	<20	0.12	<10
W601559		10	1.79	487	1	0.19	6	190	9	0.16	<5	32	28	<20	0.12	<10
W601560		<10	2.44	600	2	0.17	10	490	7	0.43	<5	29	33	<20	0.14	<10
W601561		10	2.83	667	1	0.13	8	270	10	0.32	<5	27	25	<20	0.11	<10
W601562		10	2.50	613	2	0.27	9	340	20	0.39	<5	38	41	<20	0.10	<10
W601563		10	0.28	45	4	0.30	1	100	24	0.44	6	31	43	<20	0.12	<10
W601564		10	2.35	684	2	0.27	7	460	25	0.37	<5	35	44	<20	0.10	<10
W601565		10	2.23	562	3	0.27	7	670	26	0.31	29	35	78	<20	0.08	<10
W601566		10	0.55	105	5	0.38	3	270	33	0.53	<5	36	63	<20	0.11	<10
W601567		10	1.13	236	3	0.30	6	400	27	0.66	<5	28	48	<20	0.10	<10
W601568		40	1.02	149	1	0.29	15	480	38	0.23	<5	15	65	<20	0.13	<10
W601569		30	0.52	137	4	0.41	10	680	31	0.33	<5	9	50	<20	0.07	<10
W601570		40	0.57	93	6	0.54	10	480	29	0.57	<5	10	64	<20	0.13	<10
W601571		50	0.73	137	11	0.54	10	570	25	0.86	<5	11	140	20	0.20	<10
W601572		80	0.74	156	7	0.74	13	880	22	0.80	<5	11	158	20	0.24	<10
W601573		20	0.67	122	2	2.25	17	380	27	0.08	<5	11	39	20	0.30	<10
W601574		30	0.84	189	4	0.85	13	470	30	0.21	<5	14	74	<20	0.26	10
W601575		20	1.02	200	2	0.71	13	370	25	0.11	<5	14	57	<20	0.20	<10
W601514		10	0.13	159	4	1.12	3	180	8	0.02	<5	7	86	<20	0.12	<10
W601515		<10	0.03	64	3	0.27	<1	20	2	<0.01	<5	1	11	<20	0.01	<10
W601516		<10	1.27	501	1	0.25	2	230	3	0.05	6	17	17	<20	0.09	<10
W601517		10	2.87	1860	<1	1.65	13	750	6	0.18	<5	24	91	<20	0.55	<10
W601518		40	0.75	683	1	2.49	1	610	19	<0.01	<5	6	721	<20	0.25	<10
W601519		30	1.06	618	<1	2.65	1	750	17	<0.01	<5	7	442	<20	0.29	<10
W601520		<10	0.04	70	3	0.12	<1	60	2	<0.01	<5	<1	43	<20	0.01	<10
W601521		40	1.65	1100	<1	2.11	7	800	35	<0.01	<5	10	589	<20	0.34	<10
W601522		<10	0.62	38	2	0.03	<1	20	13	0.01	<5	2	3	20	0.04	<10
W601501		30	0.25	426	1	2.28	2	360	22	<0.01	<5	5	273	<20	0.17	<10
W601502		40	0.34	580	<1	2.54	2	540	20	<0.01	<5	5	306	20	0.21	<10
W601503		10	0.08	178	<1	2.53	<1	110	42	<0.01	<5	2	69	20	0.06	<10



ALS Canada Ltd.  
 2103 Dollarton Hwy  
 North Vancouver BC V7H 0A7  
 Phone: +1 (604) 984 0221 Fax: +1 (604) 984 0218  
 www.alsglobal.com/geochemistry

To: **GENERIC GOLD CORPORATION**  
**SUITE 1660, 141 ADELAIDE STREET WEST**  
**TORONTO ON M5H 3L5**

Page: 4 - C  
 Total # Pages: 7 (A - C)  
 Plus Appendix Pages  
 Finalized Date: 29-OCT-2017  
 Account: GENEGO

Project: VIP

**CERTIFICATE OF ANALYSIS WH17196379**

Sample Description	Method Analyte Units LOR	ME-ICP61	ME-ICP61	ME-ICP61	ME-ICP61	Au-ICP22
		U	V	W	Zn	Au
		ppm 10	ppm 1	ppm 10	ppm 2	ppm 0.001
W641335		<10	96	<10	80	0.006
W641336		<10	167	<10	128	0.028
W641337		<10	215	<10	172	0.026
W641338		<10	167	<10	135	0.032
W601552		<10	86	<10	62	<0.001
W601553		<10	80	<10	56	<0.001
W601554		<10	83	<10	138	<0.001
W601555		<10	18	<10	72	<0.001
W601556		<10	1	<10	6	<0.001
W601557		<10	157	<10	73	0.001
W601558		<10	271	<10	53	0.016
W601559		<10	250	10	66	0.020
W601560		<10	250	<10	100	0.019
W601561		<10	197	<10	129	0.019
W601562		<10	264	<10	111	0.025
W601563		<10	213	<10	17	0.025
W601564		<10	261	<10	159	0.021
W601565		<10	256	<10	253	0.027
W601566		<10	264	<10	38	0.024
W601567		<10	208	<10	92	0.043
W601568		<10	90	<10	158	0.003
W601569		<10	63	<10	99	0.004
W601570		<10	61	<10	65	<0.001
W601571		<10	72	<10	66	0.001
W601572		<10	69	<10	69	<0.001
W601573		<10	61	<10	74	<0.001
W601574		<10	95	<10	91	0.006
W601575		<10	88	<10	103	0.004
W601514		<10	17	<10	24	<0.001
W601515		<10	3	<10	6	<0.001
W601516		<10	98	<10	58	<0.001
W601517		<10	154	<10	187	<0.001
W601518		<10	38	<10	73	<0.001
W601519		<10	43	<10	81	<0.001
W601520		<10	5	<10	4	0.008
W601521		<10	101	<10	103	<0.001
W601522		<10	1	<10	178	<0.001
W601501		<10	25	<10	38	<0.001
W601502		<10	28	<10	45	<0.001
W601503		<10	6	<10	14	<0.001



ALS Canada Ltd.  
 2103 Dollarton Hwy  
 North Vancouver BC V7H 0A7  
 Phone: +1 (604) 984 0221 Fax: +1 (604) 984 0218  
 www.alsglobal.com/geochemistry

To: **GENERIC GOLD CORPORATION**  
**SUITE 1660, 141 ADELAIDE STREET WEST**  
**TORONTO ON M5H 3L5**

Page: 5 - A  
 Total # Pages: 7 (A - C)  
 Plus Appendix Pages  
 Finalized Date: 29-OCT-2017  
 Account: GENEGO

Project: VIP

**CERTIFICATE OF ANALYSIS WH17196379**

Sample Description	Method	WEI-21	ME-ICP61	ME-ICP61	ME-ICP61	ME-ICP61	ME-ICP61	ME-ICP61	ME-ICP61	ME-ICP61	ME-ICP61	ME-ICP61	ME-ICP61	ME-ICP61	ME-ICP61	
	Analyte	Recvd Wt.	Ag	Al	As	Ba	Be	Bi	Ca	Cd	Co	Cr	Cu	Fe	Ga	K
Units		kg	ppm	%	ppm	ppm	ppm	ppm	%	ppm	ppm	ppm	ppm	%	ppm	%
LOR		0.02	0.5	0.01	5	10	0.5	2	0.01	0.5	1	1	1	0.01	10	0.01
W601504		1.01	<0.5	7.43	<5	2390	1.9	<2	0.79	<0.5	2	8	5	1.61	10	4.37
W601505		0.34	<0.5	8.94	<5	2610	1.6	<2	5.01	<0.5	23	3	23	7.18	20	1.97
W601506		0.50	<0.5	8.59	<5	2560	1.6	<2	4.75	<0.5	20	3	19	6.67	20	2.07
W601507		0.68	<0.5	8.55	<5	2500	1.6	<2	4.08	<0.5	21	3	14	6.09	20	2.48
W601508		0.48	<0.5	8.67	<5	2310	1.9	<2	4.79	<0.5	22	8	12	6.69	20	2.20
W601509		0.95	<0.5	8.87	<5	2050	1.8	<2	3.14	<0.5	10	9	9	4.07	20	2.01
W601510		0.52	<0.5	7.60	<5	3370	1.9	<2	1.28	<0.5	3	7	1	1.76	20	4.23
W601511		0.46	<0.5	7.18	<5	2880	2.0	<2	1.14	<0.5	2	8	1	1.57	10	4.13
W601512		0.43	<0.5	7.32	<5	2900	1.9	<2	1.18	<0.5	3	9	1	1.58	20	4.30
W601513		0.61	<0.5	7.36	<5	2880	1.9	2	1.18	<0.5	2	9	<1	1.52	10	4.14
W601576		1.17	<0.5	3.01	<5	650	0.7	<2	0.05	<0.5	1	59	79	4.69	10	1.38
W601577		0.13	<0.5	0.27	<5	30	<0.5	<2	0.02	<0.5	1	13	2	0.47	<10	0.07
W601578		0.06	5.7	4.53	15	300	0.9	<2	4.98	<0.5	10	26	62	2.62	10	2.11
W601579		0.33	<0.5	10.35	<5	430	0.6	<2	5.49	<0.5	23	45	62	5.51	20	0.51
W601580		0.35	<0.5	0.41	<5	60	<0.5	<2	0.04	<0.5	1	19	2	0.39	<10	0.25
W601581		0.35	<0.5	4.85	<5	370	0.9	<2	0.03	<0.5	<1	11	3	0.71	10	1.72
W601582		0.31	<0.5	7.96	<5	440	2.2	2	0.02	<0.5	<1	5	2	0.93	20	4.40
W601583		0.31	<0.5	5.20	<5	30	1.0	<2	0.03	<0.5	<1	7	2	0.45	10	0.28
W601584		0.36	<0.5	3.53	<5	1680	0.8	<2	0.01	<0.5	1	25	4	0.71	10	0.34
W601585		0.58	<0.5	3.09	<5	30	0.7	2	3.52	<0.5	14	44	8	3.40	10	0.09
W601586		0.46	<0.5	5.08	<5	250	0.8	<2	4.47	<0.5	23	23	25	5.06	10	0.59
W601587		0.39	<0.5	6.82	<5	790	1.1	<2	2.48	<0.5	2	16	2	2.86	20	0.92
W601588		0.53	<0.5	0.58	<5	70	<0.5	3	0.21	<0.5	1	32	1	0.72	<10	0.10
W601589		0.48	<0.5	7.33	<5	1310	1.5	<2	1.97	<0.5	3	13	1	2.89	10	1.31
W601590		0.55	<0.5	7.79	<5	1830	1.4	2	1.87	<0.5	5	13	4	2.88	20	1.88
W601591		0.59	<0.5	6.04	<5	530	0.8	3	1.94	<0.5	5	16	3	2.07	10	0.54
W601592		0.82	<0.5	4.15	<5	300	0.5	<2	1.44	<0.5	2	23	1	1.49	10	0.38
W601593		0.41	<0.5	5.98	<5	530	1.0	3	1.16	<0.5	4	14	3	2.57	10	0.58
W601594		0.45	<0.5	0.15	<5	20	<0.5	<2	0.02	<0.5	<1	27	<1	0.32	<10	0.02
W601595		0.43	<0.5	7.34	<5	280	0.9	<2	4.04	<0.5	8	10	13	2.91	20	0.65
W601596		0.42	<0.5	7.40	<5	520	1.0	3	1.33	<0.5	13	14	13	3.39	10	0.50
W601597		0.46	<0.5	7.28	28	720	2.4	2	0.98	<0.5	2	18	6	1.90	10	1.44
W601598		0.53	2.0	4.88	29	430	1.0	5	0.83	11.0	13	13	168	4.62	10	1.43
W601599		0.12	<0.5	0.24	<5	30	<0.5	<2	0.03	<0.5	1	9	3	0.48	<10	0.06
W601600		0.06	5.7	4.49	17	280	0.9	2	4.90	<0.5	9	25	60	2.54	10	2.04
W601816		1.07	<0.5	7.44	<5	1750	2.1	<2	2.30	<0.5	9	34	10	3.17	20	2.14
W601817		1.12	<0.5	5.89	5	200	0.5	3	3.59	<0.5	50	72	118	7.44	10	0.96
W601818		0.80	<0.5	2.39	<5	30	<0.5	<2	0.78	<0.5	4	36	25	1.36	<10	0.11
W601819		0.95	1.2	6.78	20	120	<0.5	5	7.86	<0.5	117	453	394	8.86	20	0.57
W601820		0.83	<0.5	8.57	<5	550	2.1	3	1.89	<0.5	1	10	2	0.70	20	0.37



ALS Canada Ltd.  
 2103 Dollarton Hwy  
 North Vancouver BC V7H 0A7  
 Phone: +1 (604) 984 0221 Fax: +1 (604) 984 0218  
 www.alsglobal.com/geochemistry

To: **GENERIC GOLD CORPORATION**  
**SUITE 1660, 141 ADELAIDE STREET WEST**  
**TORONTO ON M5H 3L5**

Page: 5 - B  
 Total # Pages: 7 (A - C)  
 Plus Appendix Pages  
 Finalized Date: 29-OCT-2017  
 Account: GENEGO

Project: VIP

**CERTIFICATE OF ANALYSIS WH17196379**

Sample Description	Method Analyte Units LOR	ME-ICP61	ME-ICP61	ME-ICP61	ME-ICP61	ME-ICP61	ME-ICP61	ME-ICP61	ME-ICP61	ME-ICP61	ME-ICP61	ME-ICP61	ME-ICP61	ME-ICP61	ME-ICP61	
		La	Mg	Mn	Mo	Na	Ni	P	Pb	S	Sb	Sc	Sr	Th	Ti	Tl
		ppm	%	ppm	ppm	%	ppm	ppm	ppm	%	ppm	ppm	ppm	ppm	ppm	%
		10	0.01	5	1	0.01	1	10	2	0.01	5	1	1	20	0.01	10
W601504		20	0.19	287	<1	2.15	1	410	43	0.01	<5	4	206	<20	0.17	<10
W601505		20	2.22	1570	<1	2.73	4	2500	8	0.03	<5	19	740	<20	0.83	<10
W601506		10	2.03	1370	<1	2.75	4	2230	10	0.02	<5	17	736	<20	0.76	10
W601507		20	1.90	1270	<1	2.47	5	1960	12	0.08	<5	15	647	<20	0.66	<10
W601508		20	2.20	1570	<1	2.82	8	2030	9	0.01	<5	19	635	<20	0.76	10
W601509		40	0.95	718	<1	2.91	3	1470	9	0.02	<5	9	638	<20	0.46	10
W601510		30	0.27	356	<1	2.32	1	430	20	<0.01	<5	3	275	20	0.19	<10
W601511		20	0.22	293	<1	2.20	1	320	21	<0.01	<5	4	235	<20	0.16	<10
W601512		20	0.25	375	1	2.21	1	300	25	<0.01	<5	4	236	<20	0.16	<10
W601513		20	0.23	372	<1	2.18	<1	310	21	<0.01	5	4	233	20	0.15	10
W601576		20	0.44	118	2	0.26	8	760	24	0.33	<5	7	45	<20	0.06	<10
W601577		<10	0.02	53	1	0.07	<1	40	<2	0.01	<5	<1	4	<20	0.02	<10
W601578		10	0.84	629	5	0.68	10	540	13	0.82	<5	11	263	<20	0.24	<10
W601579		<10	1.52	944	<1	1.58	23	250	3	0.02	6	33	225	<20	0.48	<10
W601580		<10	0.04	42	1	0.06	<1	10	2	0.01	<5	<1	2	<20	0.01	<10
W601581		<10	0.05	43	1	2.80	<1	30	4	0.04	<5	1	18	20	0.04	<10
W601582		10	0.19	59	<1	4.75	<1	20	12	0.09	<5	1	51	20	0.07	<10
W601583		20	0.08	29	1	4.84	<1	40	6	<0.01	<5	1	26	20	0.05	<10
W601584		<10	0.06	47	1	2.47	1	20	4	0.05	<5	1	34	30	0.02	<10
W601585		20	2.62	1000	1	1.42	15	480	6	0.02	<5	5	75	<20	0.28	<10
W601586		<10	2.37	1050	<1	1.33	9	650	3	0.06	6	21	220	<20	0.73	<10
W601587		10	0.40	623	1	3.19	<1	370	4	0.01	5	14	169	<20	0.27	<10
W601588		<10	0.10	139	2	0.23	<1	250	2	0.01	<5	1	10	<20	0.02	<10
W601589		10	0.56	527	<1	3.40	<1	280	3	0.02	<5	13	131	<20	0.26	<10
W601590		10	0.57	480	1	2.65	5	510	9	0.08	<5	15	136	<20	0.29	<10
W601591		10	0.25	507	1	3.23	3	330	6	0.12	<5	10	127	<20	0.19	<10
W601592		10	0.17	286	2	2.23	2	290	6	0.03	<5	8	102	<20	0.13	<10
W601593		10	0.32	339	3	3.52	1	500	5	0.15	<5	11	98	<20	0.19	<10
W601594		<10	0.03	60	1	0.04	1	20	<2	<0.01	<5	<1	1	<20	0.01	<10
W601595		10	0.36	709	1	3.58	1	510	5	0.27	<5	16	219	<20	0.13	10
W601596		10	0.44	750	1	4.36	3	350	7	0.61	<5	13	134	<20	0.25	<10
W601597		10	0.23	281	13	3.09	<1	420	6	0.36	<5	9	85	<20	0.07	<10
W601598		<10	0.26	179	1	1.02	2	350	20	2.73	<5	7	50	<20	0.08	<10
W601599		<10	0.01	56	<1	0.05	<1	30	<2	0.01	<5	<1	3	<20	0.01	<10
W601600		10	0.81	607	5	0.67	8	510	14	0.81	<5	10	254	<20	0.23	10
W601816		30	0.97	558	<1	2.66	10	530	12	0.01	<5	12	265	<20	0.34	<10
W601817		<10	3.59	1015	1	1.72	48	710	<2	<0.01	<5	35	92	<20	0.68	<10
W601818		<10	0.37	152	1	1.25	6	100	<2	<0.01	<5	4	67	<20	0.14	<10
W601819		10	4.59	1165	<1	0.57	228	480	13	0.01	<5	27	363	<20	0.23	<10
W601820		<10	0.18	187	1	5.81	5	310	8	<0.01	<5	1	706	<20	0.03	<10



ALS Canada Ltd.  
 2103 Dollarton Hwy  
 North Vancouver BC V7H 0A7  
 Phone: +1 (604) 984 0221 Fax: +1 (604) 984 0218  
 www.alsglobal.com/geochemistry

To: **GENERIC GOLD CORPORATION**  
**SUITE 1660, 141 ADELAIDE STREET WEST**  
**TORONTO ON M5H 3L5**

Page: 5 - C  
 Total # Pages: 7 (A - C)  
 Plus Appendix Pages  
 Finalized Date: 29-OCT-2017  
 Account: GENEGO

Project: VIP

**CERTIFICATE OF ANALYSIS WH17196379**

Sample Description	Method Analyte Units LOR	ME-ICP61	ME-ICP61	ME-ICP61	ME-ICP61	Au-ICP22
		U	V	W	Zn	Au
		ppm 10	ppm 1	ppm 10	ppm 2	ppm 0.001
W601504		<10	19	<10	37	<0.001
W601505		<10	202	<10	120	<0.001
W601506		<10	186	<10	107	<0.001
W601507		<10	165	<10	98	<0.001
W601508		<10	197	<10	108	<0.001
W601509		<10	83	<10	71	<0.001
W601510		<10	26	<10	42	<0.001
W601511		<10	22	<10	28	<0.001
W601512		<10	21	<10	37	<0.001
W601513		<10	21	<10	36	<0.001
W601576		<10	44	<10	63	0.002
W601577		<10	2	<10	3	<0.001
W601578		<10	90	<10	55	4.52
W601579		<10	273	<10	82	<0.001
W601580		<10	2	<10	7	<0.001
W601581		<10	2	<10	9	<0.001
W601582		<10	2	<10	17	<0.001
W601583		<10	4	<10	11	<0.001
W601584		<10	1	<10	19	<0.001
W601585		<10	39	<10	69	<0.001
W601586		<10	246	<10	61	<0.001
W601587		<10	53	<10	53	<0.001
W601588		<10	7	<10	14	<0.001
W601589		<10	49	<10	80	<0.001
W601590		<10	61	<10	66	0.004
W601591		<10	39	<10	35	<0.001
W601592		<10	31	<10	23	<0.001
W601593		<10	35	<10	45	<0.001
W601594		<10	2	<10	4	<0.001
W601595		<10	52	<10	33	0.001
W601596		<10	47	<10	52	<0.001
W601597		<10	41	<10	20	0.003
W601598		<10	33	<10	1165	0.065
W601599		<10	2	<10	10	<0.001
W601600		<10	86	<10	53	4.55
W601816		<10	76	<10	51	<0.001
W601817		<10	268	<10	95	0.011
W601818		<10	49	<10	14	<0.001
W601819		<10	214	<10	72	0.139
W601820		<10	13	<10	20	<0.001



ALS Canada Ltd.  
 2103 Dollarton Hwy  
 North Vancouver BC V7H 0A7  
 Phone: +1 (604) 984 0221 Fax: +1 (604) 984 0218  
 www.alsglobal.com/geochemistry

To: **GENERIC GOLD CORPORATION**  
**SUITE 1660, 141 ADELAIDE STREET WEST**  
**TORONTO ON M5H 3L5**

Page: 6 - A  
 Total # Pages: 7 (A - C)  
 Plus Appendix Pages  
 Finalized Date: 29-OCT-2017  
 Account: GENEGO

Project: VIP

**CERTIFICATE OF ANALYSIS WH17196379**

Sample Description	Method	WEI-21	ME-ICP61	ME-ICP61	ME-ICP61	ME-ICP61	ME-ICP61	ME-ICP61	ME-ICP61	ME-ICP61	ME-ICP61	ME-ICP61	ME-ICP61	ME-ICP61	ME-ICP61	
	Analyte	Recvd Wt.	Ag	Al	As	Ba	Be	Bi	Ca	Cd	Co	Cr	Cu	Fe	Ga	K
Units		kg	ppm	%	ppm	ppm	ppm	ppm	%	ppm	ppm	ppm	ppm	%	ppm	%
LOR		0.02	0.5	0.01	5	10	0.5	2	0.01	0.5	1	1	1	0.01	10	0.01
W641221		1.43	<0.5	6.46	<5	1460	0.9	<2	2.14	<0.5	4	23	4	1.76	10	1.09
W641222		1.59	<0.5	7.40	<5	1280	1.2	<2	3.01	<0.5	2	11	32	2.81	20	0.84
W641223		0.96	<0.5	5.81	<5	870	0.8	<2	1.70	<0.5	5	20	3	2.36	10	0.98
W641501		0.06	5.5	4.50	20	290	0.9	2	4.99	<0.5	9	25	60	2.56	10	2.05
W641502		0.63	1.1	7.04	7	1200	0.9	2	1.11	<0.5	8	62	117	5.03	20	1.63
W641503		0.40	0.7	8.19	7	1360	2.1	<2	1.22	<0.5	8	74	99	4.58	20	1.85
W641504		0.30	0.5	7.31	6	1180	1.2	3	1.21	<0.5	10	67	88	4.46	10	1.46
W641505		0.59	0.5	7.50	7	1220	1.0	3	1.34	<0.5	10	56	110	4.76	20	1.65
W641506		0.73	0.6	6.75	5	1160	1.0	5	1.27	<0.5	8	55	76	3.92	10	1.54
W641507		0.34	0.6	8.02	6	1320	0.7	3	1.21	<0.5	8	50	109	5.29	10	1.59
W641508		0.67	0.9	7.46	5	1370	0.9	3	0.61	<0.5	4	50	109	4.37	10	1.81
W641509		0.20	0.6	7.57	8	1530	0.8	4	1.04	<0.5	9	64	79	4.34	10	1.99
W641510		0.61	1.2	6.91	6	1260	1.0	4	1.10	<0.5	9	63	109	4.49	20	1.60
W641511		0.12	<0.5	0.30	<5	30	<0.5	<2	0.02	<0.5	1	13	3	0.57	<10	0.07
W641512		0.68	1.1	8.00	8	1350	0.8	4	0.98	<0.5	8	54	178	5.13	20	1.62
W641513		0.65	1.1	7.03	8	1400	1.0	6	1.07	<0.5	7	59	110	4.66	20	1.69
W641514		0.85	2.4	7.06	7	1390	1.0	10	1.01	<0.5	5	68	99	4.81	20	1.80
W641515		0.47	0.8	7.27	7	1380	1.0	3	0.89	<0.5	6	60	88	4.77	20	1.70
W641516		0.54	1.1	6.67	7	1220	0.5	3	0.61	<0.5	4	65	134	5.09	10	1.54
W641517		0.35	1.0	7.54	8	1370	0.7	5	0.98	<0.5	6	69	102	5.37	20	1.68
W641518		0.58	0.9	7.09	9	1320	0.7	2	0.61	<0.5	6	56	120	6.04	10	1.95
W641519		0.69	0.9	7.35	13	1400	0.6	<2	0.55	<0.5	6	60	122	6.54	20	2.06
W641520		0.53	1.4	7.14	14	1270	0.5	2	0.50	<0.5	6	62	81	5.92	20	2.00
W641521		0.06	<0.5	6.88	21	320	1.3	<2	4.11	<0.5	42	186	55	7.13	20	0.84
W641522		0.67	2.2	7.70	10	1530	<0.5	4	0.25	<0.5	2	46	125	7.30	20	2.50
W641523		0.68	1.8	7.80	9	1610	<0.5	5	0.12	<0.5	1	42	114	7.34	20	2.76
W641524		0.63	2.4	7.20	12	1400	0.5	6	0.48	<0.5	5	49	101	6.59	20	2.32
W641525		0.68	1.6	6.83	11	1530	<0.5	4	0.23	<0.5	2	42	160	7.84	20	2.46
W641526		0.70	1.4	7.81	13	1830	<0.5	5	0.14	<0.5	3	37	194	6.90	20	2.64
W641527		0.72	0.8	7.75	9	1570	0.6	5	0.50	<0.5	4	48	157	6.95	20	2.41
W641528		0.43	0.9	5.21	12	1000	0.6	<2	0.58	<0.5	6	55	62	4.16	10	1.37
W641529		0.27	1.4	6.51	6	1130	1.1	<2	1.44	<0.5	9	81	47	3.94	20	1.60
W641530		0.37	1.2	7.14	12	1490	0.5	3	0.42	<0.5	5	54	117	7.34	20	2.05
W641531		0.12	<0.5	0.26	<5	30	<0.5	<2	0.02	<0.5	1	11	3	0.62	<10	0.07
W641532		0.59	0.8	5.28	12	930	<0.5	3	0.27	<0.5	3	46	51	4.20	10	1.86
W641533		0.44	0.7	5.80	10	1030	<0.5	5	0.35	<0.5	3	47	48	4.28	10	1.90
W641534		0.47	0.6	6.29	5	1150	<0.5	3	0.13	<0.5	1	31	18	2.65	20	2.68
W641535		0.83	0.6	7.34	9	1910	<0.5	4	0.25	<0.5	2	51	122	7.27	20	2.87
W641536		0.64	0.5	5.74	8	1230	<0.5	5	0.24	<0.5	3	41	69	5.84	20	2.26
W641537		0.71	0.6	6.54	9	1190	0.6	3	0.67	<0.5	6	51	59	4.26	20	2.14





ALS Canada Ltd.  
 2103 Dollarton Hwy  
 North Vancouver BC V7H 0A7  
 Phone: +1 (604) 984 0221 Fax: +1 (604) 984 0218  
 www.alsglobal.com/geochemistry

To: **GENERIC GOLD CORPORATION**  
**SUITE 1660, 141 ADELAIDE STREET WEST**  
**TORONTO ON M5H 3L5**

Page: 6 - B  
 Total # Pages: 7 (A - C)  
 Plus Appendix Pages  
 Finalized Date: 29-OCT-2017  
 Account: GENEGO

Project: VIP

**CERTIFICATE OF ANALYSIS WH17196379**

Sample Description	Method Analyte Units LOR	ME-ICP61	ME-ICP61	ME-ICP61	ME-ICP61	ME-ICP61	ME-ICP61	ME-ICP61	ME-ICP61	ME-ICP61	ME-ICP61	ME-ICP61	ME-ICP61	ME-ICP61	ME-ICP61	
		La	Mg	Mn	Mo	Na	Ni	P	Pb	S	Sb	Sc	Sr	Th	Ti	Tl
		ppm	%	ppm	ppm	%	ppm	ppm	ppm	%	ppm	ppm	ppm	ppm	ppm	%
		10	0.01	5	1	0.01	1	10	2	0.01	5	1	1	20	0.01	10
W641221		10	0.35	454	2	2.32	1	360	4	<0.01	<5	14	175	<20	0.24	<10
W641222		10	0.49	284	1	2.39	<1	320	7	0.03	5	18	194	<20	0.28	<10
W641223		10	0.30	509	1	2.48	1	280	6	0.12	<5	11	121	<20	0.22	10
W641501		10	0.82	626	5	0.67	9	530	15	0.81	<5	10	254	<20	0.23	<10
W641502		10	1.47	628	2	0.87	20	530	86	0.15	<5	21	140	<20	0.28	<10
W641503		20	1.69	583	1	1.11	19	460	51	0.10	<5	19	136	<20	0.23	<10
W641504		20	1.73	640	2	1.10	22	510	47	0.13	<5	18	134	<20	0.27	<10
W641505		20	1.90	768	1	1.01	22	450	42	0.13	<5	21	141	<20	0.27	10
W641506		10	1.46	579	1	0.90	18	380	43	0.11	<5	18	122	<20	0.23	<10
W641507		10	2.17	788	1	0.78	20	520	47	0.16	<5	25	114	<20	0.27	<10
W641508		10	1.83	596	1	0.94	19	350	49	0.15	5	21	88	<20	0.20	<10
W641509		10	1.55	785	2	0.75	19	500	45	0.11	<5	24	141	<20	0.27	<10
W641510		10	1.72	771	1	0.74	20	470	87	0.17	7	20	131	<20	0.24	<10
W641511		<10	0.03	68	<1	0.07	1	20	<2	<0.01	<5	<1	3	<20	0.02	<10
W641512		10	2.58	1130	1	0.59	25	440	111	0.31	<5	25	115	<20	0.25	<10
W641513		20	1.88	757	1	0.66	21	460	79	0.17	<5	19	130	<20	0.23	<10
W641514		20	2.10	673	2	0.57	19	410	89	0.19	<5	21	132	<20	0.19	<10
W641515		10	2.03	650	2	0.73	23	490	67	0.14	<5	20	124	<20	0.22	<10
W641516		10	2.25	675	2	0.53	19	440	87	0.22	5	22	94	<20	0.20	<10
W641517		10	2.11	775	2	0.80	22	620	74	0.17	<5	23	144	<20	0.29	<10
W641518		10	1.93	635	1	0.57	16	420	130	0.25	5	25	95	<20	0.17	10
W641519		10	2.01	595	2	0.54	18	440	108	0.34	9	27	96	<20	0.18	<10
W641520		10	1.92	612	1	0.51	14	400	111	0.29	19	25	92	<20	0.17	<10
W641521		20	2.81	906	1	1.65	137	1100	13	0.02	<5	18	333	<20	0.86	10
W641522		<10	2.73	714	2	0.23	15	350	224	0.59	5	32	51	<20	0.11	<10
W641523		<10	1.98	454	1	0.23	9	410	332	0.51	14	32	46	<20	0.09	<10
W641524		10	1.97	603	2	0.42	10	370	224	0.42	12	29	72	<20	0.14	10
W641525		<10	1.24	368	2	0.29	7	380	283	0.40	5	31	56	<20	0.09	<10
W641526		<10	2.22	702	1	0.25	8	340	233	0.31	22	31	55	<20	0.10	<10
W641527		10	2.23	669	1	0.37	12	420	108	0.29	<5	29	87	<20	0.15	<10
W641528		10	1.27	446	1	0.54	14	420	84	0.06	<5	17	90	<20	0.18	<10
W641529		20	1.24	508	2	1.10	20	670	70	0.07	<5	18	183	<20	0.30	10
W641530		10	2.09	670	2	0.45	13	500	130	0.24	<5	29	81	<20	0.17	10
W641531		<10	0.03	67	1	0.04	2	30	3	<0.01	<5	1	3	<20	0.02	<10
W641532		10	0.89	314	3	0.36	8	280	69	0.21	<5	20	52	<20	0.12	<10
W641533		10	1.04	340	3	0.43	10	300	58	0.16	15	20	65	<20	0.15	10
W641534		10	0.46	146	4	0.36	5	150	31	0.33	14	24	44	<20	0.14	10
W641535		10	1.10	501	5	0.28	8	340	50	0.30	<5	32	55	<20	0.10	10
W641536		10	0.93	387	2	0.31	7	340	59	0.45	<5	24	49	<20	0.12	<10
W641537		10	1.11	484	2	0.65	12	370	49	0.23	<5	23	103	<20	0.21	10



ALS Canada Ltd.  
 2103 Dollarton Hwy  
 North Vancouver BC V7H 0A7  
 Phone: +1 (604) 984 0221 Fax: +1 (604) 984 0218  
 www.alsglobal.com/geochemistry

To: **GENERIC GOLD CORPORATION**  
**SUITE 1660, 141 ADELAIDE STREET WEST**  
**TORONTO ON M5H 3L5**

Page: 6 - C  
 Total # Pages: 7 (A - C)  
 Plus Appendix Pages  
 Finalized Date: 29-OCT-2017  
 Account: GENEGO

Project: VIP

**CERTIFICATE OF ANALYSIS WH17196379**

Sample Description	Method Analyte Units LOR	ME-ICP61	ME-ICP61	ME-ICP61	ME-ICP61	Au-ICP22
		U ppm 10	V ppm 1	W ppm 10	Zn ppm 2	Au ppm 0.001
W641221		<10	42	<10	38	<0.001
W641222		<10	77	<10	22	<0.001
W641223		<10	44	<10	38	<0.001
W641501		<10	87	<10	54	4.55
W641502		<10	157	<10	148	0.005
W641503		<10	132	<10	131	0.001
W641504		<10	127	<10	157	0.003
W641505		<10	149	<10	181	0.003
W641506		<10	129	<10	140	0.002
W641507		<10	209	<10	239	0.005
W641508		<10	155	<10	185	0.004
W641509		<10	169	<10	127	0.002
W641510		<10	141	<10	148	0.005
W641511		<10	4	<10	4	<0.001
W641512		<10	179	<10	226	0.007
W641513		<10	140	<10	153	0.005
W641514		<10	147	<10	171	0.008
W641515		<10	149	<10	194	0.006
W641516		<10	167	<10	198	0.006
W641517		<10	175	<10	195	0.008
W641518		<10	184	<10	224	0.010
W641519		<10	202	<10	196	0.010
W641520		<10	198	<10	221	0.013
W641521		<10	142	<10	126	0.680
W641522		<10	235	<10	354	0.018
W641523		<10	238	<10	308	0.009
W641524		<10	212	<10	324	0.015
W641525		<10	223	<10	212	0.011
W641526		<10	238	<10	362	0.013
W641527		<10	222	<10	281	0.009
W641528		<10	134	<10	133	0.006
W641529		<10	126	<10	116	0.010
W641530		<10	222	<10	201	0.006
W641531		<10	4	<10	9	<0.001
W641532		<10	158	<10	91	0.006
W641533		<10	166	<10	96	0.018
W641534		<10	183	<10	43	0.014
W641535		<10	245	<10	128	0.022
W641536		<10	189	<10	137	0.016
W641537		<10	174	<10	118	0.010



ALS Canada Ltd.  
 2103 Dollarton Hwy  
 North Vancouver BC V7H 0A7  
 Phone: +1 (604) 984 0221 Fax: +1 (604) 984 0218  
 www.alsglobal.com/geochemistry

To: **GENERIC GOLD CORPORATION**  
**SUITE 1660, 141 ADELAIDE STREET WEST**  
**TORONTO ON M5H 3L5**

Page: 7 - A  
 Total # Pages: 7 (A - C)  
 Plus Appendix Pages  
 Finalized Date: 29-OCT-2017  
 Account: GENEGO

Project: VIP

**CERTIFICATE OF ANALYSIS WH17196379**

Sample Description	Method Analyte Units LOR	WEI-21	ME-ICP61	ME-ICP61	ME-ICP61	ME-ICP61	ME-ICP61	ME-ICP61	ME-ICP61	ME-ICP61	ME-ICP61	ME-ICP61	ME-ICP61	ME-ICP61	ME-ICP61	
		Recvd Wt. kg	Ag ppm	Al %	As ppm	Ba ppm	Be ppm	Bi ppm	Ca %	Cd ppm	Co ppm	Cr ppm	Cu ppm	Fe %	Ga ppm	K %
		0.02	0.5	0.01	5	10	0.5	2	0.01	0.5	1	1	0.01	10	0.01	
W641538		0.42	<0.5	7.83	<5	1430	1.5	3	1.48	<0.5	8	84	44	4.92	20	2.27
W641539		0.65	<0.5	6.76	22	1470	<0.5	7	0.18	<0.5	5	40	191	8.29	20	2.89
W641540		0.49	0.7	6.64	9	1170	0.6	2	0.68	<0.5	6	60	70	5.14	20	1.87
W641541		0.07	2.1	7.05	24	960	2.6	7	2.69	<0.5	22	87	7870	5.64	20	3.08
W641542		0.98	<0.5	7.08	8	1360	0.6	4	0.41	<0.5	4	44	96	4.97	20	2.80
W641543		0.86	<0.5	7.12	6	1420	1.5	<2	0.16	<0.5	4	74	53	3.54	20	3.17
W641544		0.62	<0.5	6.67	5	1250	1.2	<2	0.73	<0.5	8	74	65	4.09	20	2.42
W641545		0.81	<0.5	6.12	5	1190	1.4	<2	0.49	<0.5	7	77	46	3.34	20	2.50
W641546		0.53	<0.5	6.15	7	1010	1.2	<2	1.04	<0.5	8	75	48	3.97	20	1.50
W641547		0.37	<0.5	6.00	6	1000	0.8	4	1.04	<0.5	8	69	64	4.76	10	1.52
W641548		0.48	<0.5	6.62	5	1190	1.3	2	1.35	<0.5	11	78	49	4.27	20	1.67
W641549		0.44	0.9	7.01	11	1120	0.8	2	1.09	<0.5	8	78	54	4.48	20	1.88
W641550		0.44	0.6	5.68	6	980	0.7	3	0.64	<0.5	6	65	52	3.73	10	1.75
W641201		1.53	<0.5	5.89	<5	1960	2.2	<2	0.60	<0.5	9	108	9	2.97	20	2.68
W641202		0.29	<0.5	6.31	10	1090	1.2	<2	0.69	<0.5	4	28	2	1.45	10	3.33
W641203		0.24	<0.5	7.12	<5	2750	2.5	<2	1.00	<0.5	2	12	4	1.67	10	2.82
W641204		0.95	<0.5	7.26	<5	1250	2.8	<2	1.13	<0.5	3	19	6	1.77	10	1.74
W641205		1.95	<0.5	7.34	<5	1860	1.6	<2	3.44	<0.5	24	235	41	4.17	20	1.73
W641206		2.01	<0.5	6.06	<5	140	1.1	<2	0.74	0.5	7	24	5	1.80	10	0.26
W641207		0.39	<0.5	3.14	<5	170	1.0	<2	1.14	<0.5	2	106	26	1.80	10	0.21



ALS Canada Ltd.  
 2103 Dollarton Hwy  
 North Vancouver BC V7H 0A7  
 Phone: +1 (604) 984 0221 Fax: +1 (604) 984 0218  
 www.alsglobal.com/geochemistry

To: **GENERIC GOLD CORPORATION**  
**SUITE 1660, 141 ADELAIDE STREET WEST**  
**TORONTO ON M5H 3L5**

Page: 7 - B  
 Total # Pages: 7 (A - C)  
 Plus Appendix Pages  
 Finalized Date: 29-OCT-2017  
 Account: GENEKO

Project: VIP

**CERTIFICATE OF ANALYSIS WH17196379**

Sample Description	Method Analyte Units LOR	ME-ICP61	ME-ICP61	ME-ICP61	ME-ICP61	ME-ICP61	ME-ICP61	ME-ICP61	ME-ICP61	ME-ICP61	ME-ICP61	ME-ICP61	ME-ICP61	ME-ICP61	ME-ICP61	
		La ppm	Mg %	Mn ppm	Mo ppm	Na %	Ni ppm	P ppm	Pb ppm	S %	Sb ppm	Sc ppm	Sr ppm	Th ppm	Ti %	Tl ppm
		10	0.01	5	1	0.01	1	10	2	0.01	5	1	1	20	0.01	10
W641538		30	1.62	479	1	1.20	21	570	44	0.07	<5	19	163	<20	0.24	<10
W641539		10	0.61	333	3	0.30	6	350	29	0.95	10	30	51	<20	0.12	<10
W641540		10	1.66	614	3	0.62	16	460	62	0.10	<5	24	104	<20	0.22	<10
W641541		20	1.50	566	232	2.09	39	1040	29	0.97	<5	13	366	<20	0.45	<10
W641542		10	0.96	469	2	0.49	9	310	38	0.52	<5	27	76	<20	0.17	10
W641543		20	0.92	196	1	0.81	16	330	26	0.23	<5	14	55	<20	0.16	<10
W641544		20	1.01	362	2	0.66	15	450	34	0.14	<5	16	110	<20	0.20	<10
W641545		20	1.02	297	1	0.44	18	400	26	0.09	<5	12	75	<20	0.17	<10
W641546		20	1.32	516	1	1.00	16	440	34	0.07	<5	16	144	<20	0.22	<10
W641547		10	1.37	670	1	0.86	18	580	40	0.08	<5	18	140	<20	0.25	10
W641548		20	1.36	524	1	1.01	18	510	35	0.06	<5	17	180	<20	0.25	10
W641549		10	1.22	539	2	1.02	19	710	43	0.10	<5	23	162	<20	0.31	10
W641550		10	0.97	404	2	0.70	14	520	48	0.10	7	17	98	<20	0.21	<10
W641201		30	1.05	298	2	1.28	20	470	15	<0.01	<5	11	87	<20	0.23	10
W641202		20	0.38	296	10	1.87	7	220	33	<0.01	<5	4	96	20	0.13	<10
W641203		20	0.25	290	<1	3.58	5	330	13	<0.01	<5	2	306	20	0.13	<10
W641204		20	0.28	342	1	3.69	4	310	14	<0.01	<5	2	343	20	0.11	<10
W641205		30	3.22	829	1	2.51	90	810	15	0.02	<5	17	209	20	0.40	<10
W641206		20	0.33	413	1	4.47	2	400	6	<0.01	<5	6	108	<20	0.16	<10
W641207		10	0.77	934	1	1.84	6	670	29	0.15	<5	6	169	<20	0.24	<10



ALS Canada Ltd.  
 2103 Dollarton Hwy  
 North Vancouver BC V7H 0A7  
 Phone: +1 (604) 984 0221 Fax: +1 (604) 984 0218  
 www.alsglobal.com/geochemistry

To: **GENERIC GOLD CORPORATION**  
**SUITE 1660, 141 ADELAIDE STREET WEST**  
**TORONTO ON M5H 3L5**

Page: 7 - C  
 Total # Pages: 7 (A - C)  
 Plus Appendix Pages  
 Finalized Date: 29-OCT-2017  
 Account: GENEKO

Project: VIP

**CERTIFICATE OF ANALYSIS WH17196379**

Sample Description	Method Analyte Units LOR	ME-ICP61	ME-ICP61	ME-ICP61	ME-ICP61	Au-ICP22
		U ppm 10	V ppm 1	W ppm 10	Zn ppm 2	Au ppm 0.001
W641538		<10	133	<10	124	0.003
W641539		<10	255	<10	78	0.023
W641540		<10	183	<10	176	0.009
W641541		<10	132	<10	134	0.480
W641542		<10	193	<10	93	0.008
W641543		<10	85	<10	75	0.002
W641544		<10	108	<10	90	0.002
W641545		<10	76	<10	84	0.001
W641546		<10	112	<10	102	0.003
W641547		<10	141	<10	119	0.007
W641548		<10	123	<10	100	0.049
W641549		<10	170	<10	111	0.009
W641550		<10	126	<10	93	0.006
W641201		<10	55	<10	74	<0.001
W641202		<10	33	<10	23	<0.001
W641203		<10	13	<10	23	<0.001
W641204		<10	12	<10	29	<0.001
W641205		<10	117	<10	77	<0.001
W641206		<10	31	<10	30	<0.001
W641207		<10	77	<10	28	<0.001



ALS Canada Ltd.  
 2103 Dollarton Hwy  
 North Vancouver BC V7H 0A7  
 Phone: +1 (604) 984 0221 Fax: +1 (604) 984 0218  
 www.alsglobal.com/geochemistry

To: **GENERIC GOLD CORPORATION**  
**SUITE 1660, 141 ADELAIDE STREET WEST**  
**TORONTO ON M5H 3L5**

Page: **Appendix 1**  
 Total # Appendix Pages: **1**  
 Finalized Date: **29-OCT-2017**  
 Account: **GENEGO**

Project: VIP

<b>CERTIFICATE OF ANALYSIS WH17196379</b>
-------------------------------------------

<b>CERTIFICATE COMMENTS</b>									
	<b>LABORATORY ADDRESSES</b>								
Applies to Method:	<p>Processed at ALS Whitehorse located at 78 Mt. Sima Rd, Whitehorse, YT, Canada.</p> <table style="width: 100%; border: none;"> <tr> <td style="width: 33%;">CRU-31</td> <td style="width: 33%;">CRU-QC</td> <td style="width: 33%;">LOG-22</td> <td style="width: 33%;">LOG-23</td> </tr> <tr> <td>PUL-31</td> <td>PUL-QC</td> <td>SPL-21</td> <td>WEI-21</td> </tr> </table>	CRU-31	CRU-QC	LOG-22	LOG-23	PUL-31	PUL-QC	SPL-21	WEI-21
CRU-31	CRU-QC	LOG-22	LOG-23						
PUL-31	PUL-QC	SPL-21	WEI-21						
Applies to Method:	<p>Processed at ALS Vancouver located at 2103 Dollarton Hwy, North Vancouver, BC, Canada.</p> <table style="width: 100%; border: none;"> <tr> <td style="width: 33%;">Au-ICP22</td> <td style="width: 33%;">ME-ICP61</td> <td style="width: 33%;"></td> <td style="width: 33%;"></td> </tr> </table>	Au-ICP22	ME-ICP61						
Au-ICP22	ME-ICP61								

## Appendix V: Soil Sample Assay Certificates





ALS Canada Ltd.  
 2103 Dollarton Hwy  
 North Vancouver BC V7H 0A7  
 Phone: +1 (604) 984 0221 Fax: +1 (604) 984 0218  
 www.alsglobal.com/geochemistry

To: **GENERIC GOLD CORPORATION**  
**SUITE 1660, 141 ADELAIDE STREET WEST**  
**TORONTO ON M5H 3L5**

Page: 1  
 Total # Pages: 7 (A - D)  
 Plus Appendix Pages  
 Finalized Date: 10-OCT-2017  
 This copy reported on  
 27-FEB-2018  
 Account: GENEGO

**CERTIFICATE WH17198144**

Project: VIP  
 P.O. No.: GGVIP-S02  
 This report is for 222 Soil samples submitted to our lab in Whitehorse, YT, Canada on 14-SEP-2017.  
 The following have access to data associated with this certificate:

DEIRDRE HEFFERNAN	KELLY MALCOLM
-------------------	---------------

SAMPLE PREPARATION	
ALS CODE	DESCRIPTION
WEI-21	Received Sample Weight
LOG-22	Sample login - Rcd w/o BarCode
SCR-41	Screen to -180um and save both

ANALYTICAL PROCEDURES		
ALS CODE	DESCRIPTION	INSTRUMENT
AuME-TL43	25g Trace Au + Multi Element PKG	ICP-MS

To: **GENERIC GOLD CORPORATION**  
**ATTN: KELLY MALCOLM**  
**SUITE 1660, 141 ADELAIDE STREET WEST**  
**TORONTO ON M5H 3L5**

This is the Final Report and supersedes any preliminary report with this certificate number. Results apply to samples as submitted. All pages of this report have been checked and approved for release.

\*\*\*\*\* See Appendix Page for comments regarding this certificate \*\*\*\*\*

**Signature:**   
 Colin Ramshaw, Vancouver Laboratory Manager



ALS Canada Ltd.  
 2103 Dollarton Hwy  
 North Vancouver BC V7H 0A7  
 Phone: +1 (604) 984 0221 Fax: +1 (604) 984 0218  
 www.alsglobal.com/geochemistry

To: **GENERIC GOLD CORPORATION**  
**SUITE 1660, 141 ADELAIDE STREET WEST**  
**TORONTO ON M5H 3L5**

Page: 2 - A  
 Total # Pages: 7 (A - D)  
 Plus Appendix Pages  
 Finalized Date: 10-OCT-2017  
 Account: GENEGO

Project: VIP

**CERTIFICATE OF ANALYSIS WH17198144**

Sample Description	Method Analyte Units LOR	WEI-21	AuME-TL43	AuME-TL43	AuME-TL43	AuME-TL43	AuME-TL43	AuME-TL43	AuME-TL43	AuME-TL43	AuME-TL43	AuME-TL43	AuME-TL43	AuME-TL43	AuME-TL43	AuME-TL43
		Recvd Wt. kg	Au ppm	Ag ppm	Al %	As ppm	B ppm	Ba ppm	Be ppm	Bi ppm	Ca %	Cd ppm	Ce ppm	Co ppm	Cr ppm	Cs ppm
W602312		0.16	0.002	0.18	2.88	3.2	10	400	0.83	0.15	0.84	0.27	46.4	24.0	135	1.68
W602313		0.11	0.001	0.05	1.11	2.6	<10	80	0.17	0.10	0.21	0.07	6.60	8.2	46	0.83
W602314		0.08	0.003	0.11	1.77	3.2	10	190	0.42	0.10	1.25	0.19	19.95	16.1	61	1.93
W602315		0.12	0.003	0.09	2.49	52.9	10	240	0.49	0.10	1.01	0.19	24.7	21.9	93	2.04
W602316		0.10	0.003	0.10	2.36	6.5	10	240	0.52	0.09	1.15	0.18	19.50	31.3	102	5.33
W602317		0.08	<0.001	0.05	0.61	1.3	<10	70	0.15	0.08	0.31	0.05	8.14	3.4	15	0.61
W602318		0.16	0.002	0.05	3.43	2.1	10	410	0.52	0.05	0.67	0.12	28.9	26.7	95	4.35
W602319		0.16	0.003	0.08	2.95	2.7	<10	370	0.40	0.08	0.83	0.15	20.8	25.4	98	1.94
W602320		0.17	0.002	0.11	2.56	2.4	10	260	0.44	0.13	1.01	0.09	20.1	27.6	135	3.48
W602321		0.20	0.001	0.15	3.54	3.3	10	240	0.55	0.13	1.04	0.27	28.7	36.5	234	2.70
W602322		0.11	<0.001	0.19	0.80	1.7	<10	160	0.27	0.06	0.45	0.06	16.05	2.0	9	0.43
W602323		0.12	0.002	0.14	1.32	19.6	<10	230	0.34	0.13	0.27	0.14	18.35	9.6	56	0.85
W602324		0.22	0.001	0.09	1.32	6.0	<10	350	0.22	0.08	0.68	0.19	16.65	9.2	65	0.65
W602325		0.12	0.002	0.13	1.15	2.1	<10	150	0.45	0.15	0.18	0.18	35.2	4.4	23	1.20
W602326		0.07	0.001	0.09	1.41	3.8	<10	80	0.52	0.16	0.09	0.11	23.2	4.2	19	0.88
W602327		0.17	0.002	0.09	1.37	3.8	<10	140	0.44	0.18	0.24	0.08	32.8	5.0	14	0.92
W602328		0.17	0.001	0.02	0.27	1.2	<10	20	0.05	0.07	0.03	0.03	4.63	1.2	6	0.43
W602329		0.16	0.001	0.02	0.28	1.3	<10	20	<0.05	0.07	0.03	0.03	4.93	1.2	6	0.39
W602330		0.12	0.001	0.02	1.17	3.9	<10	50	0.19	0.20	0.10	0.08	26.6	4.5	14	0.79
W602331		0.11	<0.001	0.09	0.81	3.0	<10	60	0.11	0.12	0.06	0.07	11.10	2.5	10	0.58
W602332		0.24	0.005	0.10	1.96	4.8	<10	540	0.58	0.22	0.47	0.08	25.3	11.8	27	0.91
W602333		0.30	0.008	0.24	1.67	5.7	<10	430	0.43	0.77	0.28	0.10	22.8	12.0	22	1.08
W602334		0.23	0.006	0.27	1.25	5.3	<10	200	0.32	2.30	0.15	0.09	20.9	7.6	13	0.39
W602335		0.15	0.003	0.18	1.54	6.0	<10	170	0.42	1.90	0.15	0.11	22.0	8.0	19	0.65
W602336		0.16	0.003	0.07	2.58	8.4	<10	220	0.58	0.26	0.14	0.28	23.5	14.5	33	0.78
W602337		0.14	0.003	0.07	3.32	11.1	<10	190	0.75	0.21	0.15	0.34	21.7	15.5	42	0.87
W602338		0.21	0.004	0.09	1.32	3.9	<10	280	0.39	0.60	0.27	0.16	37.8	7.6	19	0.51
W602339		0.16	0.003	0.08	1.36	4.3	<10	260	0.39	0.51	0.22	0.09	33.2	8.7	20	0.56
W602340		0.21	0.007	0.10	1.31	5.8	<10	170	0.36	0.45	0.19	0.13	32.6	9.2	20	0.93
W602341		0.26	0.005	0.19	1.52	5.7	10	250	0.39	0.34	0.39	0.26	28.6	20.7	23	1.03
W602342		0.26	0.009	0.17	1.65	3.8	10	350	0.72	0.26	0.76	0.27	41.1	22.2	51	1.79
W602343		0.22	0.008	0.11	1.54	3.5	10	290	0.44	0.28	0.74	0.22	27.8	19.5	44	1.04
W602344		0.10	0.005	0.13	1.41	3.2	10	400	0.47	0.19	1.14	0.27	22.8	19.3	42	1.02
W602345		0.15	0.003	0.07	1.41	2.8	10	370	0.36	0.12	1.03	0.15	25.6	18.9	52	1.01
W602346		0.23	0.011	0.06	1.68	2.5	10	310	0.37	0.08	0.79	0.10	21.2	20.4	50	1.86
W602347		0.14	0.005	0.08	1.88	2.7	10	430	0.42	0.09	1.08	0.22	21.7	20.7	55	1.87
W602348		0.13	0.022	0.13	1.92	4.4	10	380	0.49	0.24	0.87	0.07	22.4	18.9	39	1.57
W602349		0.10	0.002	0.17	1.39	3.1	10	220	0.28	0.22	0.42	0.09	19.35	6.4	25	0.69
W602350		0.13	0.003	0.06	1.80	5.6	10	190	0.40	0.49	0.20	0.10	31.9	13.2	27	0.62
W602351		0.16	0.002	0.11	2.34	10.1	10	170	0.37	0.23	0.20	0.14	28.1	10.5	32	0.55



ALS Canada Ltd.  
 2103 Dollarton Hwy  
 North Vancouver BC V7H 0A7  
 Phone: +1 (604) 984 0221 Fax: +1 (604) 984 0218  
 www.alsglobal.com/geochemistry

To: **GENERIC GOLD CORPORATION**  
**SUITE 1660, 141 ADELAIDE STREET WEST**  
**TORONTO ON M5H 3L5**

Page: 2 - B  
 Total # Pages: 7 (A - D)  
 Plus Appendix Pages  
 Finalized Date: 10-OCT-2017  
 Account: GENEGO

Project: VIP

**CERTIFICATE OF ANALYSIS WH17198144**

Sample Description	Method Analyte Units LOR	AuME-TL43	AuME-TL43	AuME-TL43	AuME-TL43	AuME-TL43	AuME-TL43	AuME-TL43	AuME-TL43	AuME-TL43	AuME-TL43	AuME-TL43	AuME-TL43	AuME-TL43	AuME-TL43	AuME-TL43
		Cu	Fe	Ga	Ge	Hf	Hg	In	K	La	Li	Mg	Mn	Mo	Na	Nb
		ppm	%	ppm	ppm	ppm	ppm	ppm	%	ppm	ppm	%	ppm	ppm	%	ppm
		0.2	0.01	0.05	0.05	0.02	0.01	0.005	0.01	0.2	0.1	0.01	5	0.05	0.01	0.05
W602312		53.4	3.44	7.82	0.08	0.08	0.03	0.023	0.57	27.4	21.1	1.91	569	0.73	0.03	1.48
W602313		25.9	1.94	5.49	<0.05	<0.02	0.02	0.015	0.11	3.3	7.0	0.61	143	0.66	0.02	0.89
W602314		40.7	2.74	5.47	<0.05	0.02	0.07	0.025	0.10	10.6	11.7	0.82	458	0.57	0.02	0.90
W602315		45.7	4.02	8.13	<0.05	0.04	0.04	0.039	0.19	11.2	24.4	1.74	555	1.18	0.02	0.96
W602316		66.4	4.93	7.47	<0.05	0.05	0.06	0.048	0.20	9.5	17.0	1.42	920	0.64	0.02	0.66
W602317		12.3	1.02	2.95	<0.05	<0.02	0.03	0.010	0.03	4.2	2.3	0.15	144	0.48	0.02	0.56
W602318		57.2	5.36	12.25	0.07	0.04	0.03	0.051	0.62	12.7	34.1	2.61	566	0.94	0.02	0.70
W602319		67.0	4.56	9.90	0.06	0.03	0.02	0.030	0.52	9.4	32.3	2.19	559	1.24	0.05	0.61
W602320		41.7	4.02	7.72	<0.05	0.06	0.05	0.028	0.33	9.3	27.5	2.14	490	0.57	0.04	0.91
W602321		50.7	5.15	10.40	0.05	0.05	0.03	0.055	0.30	13.2	26.6	2.25	1040	0.78	0.05	0.75
W602322		12.2	0.86	2.41	<0.05	<0.02	0.04	0.010	0.02	9.4	1.9	0.09	66	0.37	0.05	0.46
W602323		28.4	2.00	4.68	<0.05	0.02	0.03	0.021	0.05	9.3	10.9	0.57	306	0.94	0.02	0.81
W602324		27.9	1.68	4.34	<0.05	0.03	0.04	0.016	0.10	9.3	11.0	0.73	184	0.53	0.05	0.95
W602325		17.5	1.32	4.16	<0.05	0.02	0.05	0.017	0.03	22.3	6.4	0.31	129	0.69	0.05	0.87
W602326		21.5	1.73	5.59	<0.05	0.04	0.03	0.018	0.03	11.7	8.2	0.28	150	1.03	0.02	1.25
W602327		16.1	1.73	6.08	<0.05	0.03	0.05	0.022	0.05	19.5	9.4	0.29	312	0.93	0.02	1.36
W602328		4.7	0.61	2.26	<0.05	<0.02	0.02	0.006	0.02	2.4	0.8	0.05	46	0.45	0.01	0.32
W602329		4.8	0.61	2.40	<0.05	<0.02	0.01	0.005	0.03	2.5	0.8	0.06	46	0.45	0.01	0.35
W602330		11.4	2.10	9.06	<0.05	0.04	0.02	0.023	0.10	13.3	6.7	0.47	245	1.04	0.01	1.83
W602331		8.5	1.37	5.97	<0.05	0.07	0.06	0.016	0.09	5.3	3.4	0.24	108	0.66	0.02	1.31
W602332		79.9	3.86	5.30	<0.05	0.04	0.04	0.033	0.06	14.3	11.3	0.59	466	0.59	0.01	0.32
W602333		407	4.49	5.10	<0.05	0.03	0.07	0.038	0.07	11.7	8.3	0.52	313	1.72	0.01	0.32
W602334		638	5.80	4.41	<0.05	0.02	0.04	0.042	0.11	10.0	6.1	0.44	252	3.43	0.01	0.30
W602335		180.5	5.16	4.32	<0.05	0.04	0.04	0.034	0.09	10.8	7.4	0.31	246	1.69	0.01	0.51
W602336		52.1	3.64	6.47	<0.05	0.26	0.03	0.035	0.05	11.0	13.1	0.53	425	1.74	0.01	1.02
W602337		26.7	4.03	8.15	<0.05	0.27	0.05	0.045	0.04	9.5	19.6	0.49	386	1.53	0.01	1.31
W602338		35.0	2.58	3.78	<0.05	0.05	0.04	0.022	0.04	20.0	7.5	0.51	263	2.03	0.01	0.44
W602339		32.7	2.84	4.04	<0.05	0.05	0.02	0.022	0.04	17.6	8.2	0.51	342	2.00	0.01	0.52
W602340		31.7	2.90	4.12	<0.05	0.03	0.05	0.024	0.05	16.6	7.4	0.49	324	3.44	0.01	0.50
W602341		49.3	3.76	4.30	<0.05	0.04	0.09	0.034	0.05	13.5	8.8	0.57	844	2.46	0.01	0.48
W602342		74.8	3.81	5.46	<0.05	0.11	0.06	0.034	0.07	18.8	9.8	1.09	748	0.75	0.01	0.60
W602343		62.0	3.34	5.09	<0.05	0.08	0.06	0.024	0.07	12.7	7.9	1.04	878	1.06	0.01	0.46
W602344		56.8	2.87	4.71	<0.05	0.07	0.07	0.022	0.05	10.9	7.0	0.88	1440	0.70	0.01	0.52
W602345		36.6	2.66	4.93	<0.05	0.05	0.06	0.020	0.05	11.6	6.7	0.99	1110	0.51	0.01	0.53
W602346		30.9	3.04	6.26	<0.05	0.03	0.03	0.017	0.09	9.8	8.9	1.44	775	0.38	0.01	0.44
W602347		40.2	2.96	6.57	<0.05	0.04	0.04	0.021	0.07	11.1	10.3	1.43	1060	0.46	0.01	0.60
W602348		75.9	3.22	6.04	<0.05	0.05	0.04	0.020	0.07	12.4	10.5	1.36	799	0.57	0.01	0.67
W602349		44.0	2.01	5.27	<0.05	0.03	0.05	0.016	0.05	11.9	7.2	0.64	161	0.62	0.02	0.98
W602350		70.4	3.24	5.26	<0.05	0.11	0.04	0.024	0.06	17.4	8.3	0.74	389	2.01	0.01	0.69
W602351		27.9	3.48	7.65	<0.05	0.19	0.05	0.026	0.04	12.4	13.0	0.52	328	1.92	0.01	2.03



ALS Canada Ltd.  
 2103 Dollarton Hwy  
 North Vancouver BC V7H 0A7  
 Phone: +1 (604) 984 0221 Fax: +1 (604) 984 0218  
 www.alsglobal.com/geochemistry

To: **GENERIC GOLD CORPORATION**  
**SUITE 1660, 141 ADELAIDE STREET WEST**  
**TORONTO ON M5H 3L5**

Page: 2 - C  
 Total # Pages: 7 (A - D)  
 Plus Appendix Pages  
 Finalized Date: 10-OCT-2017  
 Account: GENEGO

Project: VIP

**CERTIFICATE OF ANALYSIS WH17198144**

Sample Description	Method	AuME-TL43	AuME-TL43	AuME-TL43	AuME-TL43	AuME-TL43	AuME-TL43	AuME-TL43	AuME-TL43	AuME-TL43	AuME-TL43	AuME-TL43	AuME-TL43	AuME-TL43	AuME-TL43	AuME-TL43
	Analyte	Ni	P	Pb	Rb	Re	S	Sb	Sc	Se	Sn	Sr	Ta	Te	Th	Ti
	Units LOR	ppm	ppm	ppm	ppm	ppm	%	ppm	ppm	ppm	ppm	ppm	ppm	ppm	ppm	ppm
		0.2	10	0.2	0.1	0.001	0.01	0.05	0.1	0.2	0.2	0.2	0.01	0.01	0.2	0.005
W602312		65.4	690	13.6	37.5	<0.001	0.04	0.20	6.9	0.5	0.4	34.8	<0.01	0.03	3.1	0.122
W602313		17.9	320	4.4	7.2	<0.001	0.02	0.18	2.2	0.2	0.3	14.7	<0.01	0.02	0.3	0.090
W602314		28.9	770	3.8	9.3	<0.001	0.06	0.26	7.0	0.2	0.3	41.4	<0.01	0.02	0.5	0.057
W602315		63.1	820	4.8	9.8	<0.001	0.04	0.86	10.3	0.2	0.5	38.9	<0.01	0.03	1.0	0.082
W602316		58.5	730	8.6	14.6	<0.001	0.03	0.31	17.7	0.5	0.4	43.5	<0.01	0.01	1.2	0.070
W602317		6.9	400	3.0	3.3	<0.001	0.03	0.11	1.9	<0.2	0.2	17.1	<0.01	0.02	<0.2	0.036
W602318		47.4	1050	2.8	17.1	0.001	0.01	0.15	16.1	<0.2	0.8	28.0	<0.01	0.01	1.9	0.221
W602319		58.6	1250	3.2	18.2	<0.001	0.02	0.18	10.9	0.3	0.5	29.8	<0.01	0.02	1.6	0.184
W602320		102.0	1050	6.3	18.2	<0.001	0.03	0.17	10.2	0.3	0.3	36.0	<0.01	0.01	1.3	0.096
W602321		148.0	860	15.5	18.2	<0.001	0.03	0.16	15.0	0.4	0.4	37.9	<0.01	0.02	1.8	0.171
W602322		5.3	470	4.0	2.0	<0.001	0.06	0.15	1.0	0.2	0.2	28.4	<0.01	0.01	<0.2	0.024
W602323		27.3	430	7.3	5.7	<0.001	0.02	0.48	3.2	0.4	0.3	21.7	<0.01	0.03	1.0	0.056
W602324		34.1	580	4.6	7.2	<0.001	0.06	0.22	3.0	0.4	0.2	43.5	<0.01	0.01	0.7	0.075
W602325		11.0	680	7.2	5.7	<0.001	0.08	0.16	1.7	0.4	0.4	19.2	<0.01	0.03	0.6	0.033
W602326		10.6	460	7.8	4.7	<0.001	0.03	0.26	1.8	0.5	0.5	10.4	<0.01	0.04	1.0	0.053
W602327		7.5	430	8.9	7.9	<0.001	0.03	0.25	2.0	0.2	0.5	20.1	<0.01	0.04	1.9	0.055
W602328		2.4	150	2.5	2.9	<0.001	0.02	0.13	0.4	<0.2	0.2	5.5	<0.01	0.02	<0.2	0.029
W602329		2.3	150	2.5	3.1	<0.001	0.02	0.13	0.4	<0.2	0.2	5.5	<0.01	0.02	<0.2	0.029
W602330		6.8	210	5.8	10.1	<0.001	0.01	0.35	3.2	0.2	0.8	11.0	<0.01	0.06	3.8	0.127
W602331		4.9	170	4.7	8.6	<0.001	0.02	0.23	1.9	0.3	0.5	9.3	<0.01	0.03	1.6	0.083
W602332		23.1	1320	8.3	7.0	<0.001	0.02	0.36	6.9	0.4	0.4	54.8	<0.01	0.03	1.8	0.033
W602333		17.1	990	9.0	6.4	<0.001	0.04	0.43	5.9	0.8	0.5	45.4	<0.01	0.16	1.6	0.036
W602334		8.6	1200	8.8	6.0	<0.001	0.16	0.34	1.8	0.5	0.3	54.8	<0.01	0.28	0.6	0.021
W602335		13.2	930	9.8	6.9	<0.001	0.10	0.38	2.5	0.7	0.3	27.7	<0.01	0.25	0.8	0.024
W602336		28.2	320	14.0	6.9	<0.001	0.01	0.49	4.5	0.4	0.5	15.3	<0.01	0.04	3.8	0.065
W602337		29.6	360	11.2	7.2	<0.001	0.02	0.53	5.8	0.4	0.6	18.3	<0.01	0.05	3.3	0.078
W602338		13.6	500	15.5	5.7	<0.001	0.02	0.51	2.4	0.5	0.3	29.9	<0.01	0.09	3.7	0.027
W602339		15.2	450	12.6	5.6	<0.001	0.03	0.31	2.3	0.6	0.4	24.1	<0.01	0.11	3.5	0.031
W602340		18.8	540	29.4	5.9	<0.001	0.02	0.80	3.6	0.3	0.3	20.4	<0.01	0.06	5.8	0.035
W602341		24.0	780	27.4	6.5	<0.001	0.05	0.72	4.7	0.8	0.3	45.4	<0.01	0.07	1.9	0.024
W602342		38.6	860	16.2	10.2	<0.001	0.08	0.25	7.3	0.5	0.4	59.3	<0.01	0.04	2.2	0.036
W602343		33.3	980	9.9	8.5	<0.001	0.04	0.26	6.2	0.5	0.3	53.6	<0.01	0.05	3.2	0.041
W602344		33.8	910	8.5	7.6	<0.001	0.08	0.23	4.5	0.6	0.3	86.2	<0.01	0.05	1.1	0.037
W602345		34.9	820	7.6	8.0	<0.001	0.06	0.19	3.9	0.3	0.3	69.6	<0.01	0.04	1.1	0.039
W602346		35.6	1150	6.1	11.4	<0.001	0.03	0.12	4.2	0.2	0.3	51.2	<0.01	0.03	1.3	0.051
W602347		39.4	820	8.9	13.3	<0.001	0.05	0.18	4.5	0.4	0.3	73.7	<0.01	0.03	1.1	0.055
W602348		31.7	800	11.6	10.8	<0.001	0.05	0.25	4.9	0.5	0.3	73.7	<0.01	0.05	1.1	0.056
W602349		15.9	430	9.4	7.8	<0.001	0.03	0.19	2.8	0.3	0.4	36.9	<0.01	0.04	0.8	0.045
W602350		20.4	370	13.7	8.2	<0.001	0.01	0.98	3.7	0.4	0.4	23.7	<0.01	0.10	7.7	0.058
W602351		20.7	280	65.7	6.7	<0.001	0.01	0.54	3.7	0.3	0.5	17.3	<0.01	0.06	10.8	0.082



ALS Canada Ltd.  
 2103 Dollarton Hwy  
 North Vancouver BC V7H 0A7  
 Phone: +1 (604) 984 0221 Fax: +1 (604) 984 0218  
 www.alsglobal.com/geochemistry

To: **GENERIC GOLD CORPORATION**  
**SUITE 1660, 141 ADELAIDE STREET WEST**  
**TORONTO ON M5H 3L5**

Page: 2 - D  
 Total # Pages: 7 (A - D)  
 Plus Appendix Pages  
 Finalized Date: 10-OCT-2017  
 Account: GENEGO

Project: VIP

**CERTIFICATE OF ANALYSIS WH17198144**

Sample Description	Method Analyte Units LOR	AuME-TL43	AuME-TL43	AuME-TL43	AuME-TL43	AuME-TL43	AuME-TL43	
		Tl	U	V	W	Y	Zn	Zr
		ppm	ppm	ppm	ppm	ppm	ppm	ppm
		0.02	0.05	1	0.05	0.05	2	0.5
W602312		0.35	0.89	85	0.12	15.90	84	4.1
W602313		0.07	0.32	63	0.07	1.74	30	0.6
W602314		0.12	1.25	72	0.08	13.00	45	0.9
W602315		0.10	0.50	93	0.06	11.80	60	1.7
W602316		0.25	0.40	118	<0.05	14.75	70	1.8
W602317		0.04	0.30	27	0.06	3.50	11	0.5
W602318		0.14	0.37	158	<0.05	15.65	62	1.8
W602319		0.14	0.35	119	0.06	12.85	64	1.7
W602320		0.17	0.31	86	0.05	12.05	55	2.2
W602321		0.18	0.42	130	0.05	13.45	76	2.3
W602322		0.05	0.75	15	<0.05	4.81	10	<0.5
W602323		0.09	0.82	49	0.09	5.27	38	0.9
W602324		0.10	1.03	38	0.08	6.07	46	1.3
W602325		0.09	1.19	29	0.11	7.21	23	0.9
W602326		0.09	0.64	42	0.11	3.62	25	1.7
W602327		0.09	0.89	40	0.11	5.77	29	1.6
W602328		0.04	0.20	18	0.05	0.69	9	<0.5
W602329		0.04	0.19	18	0.05	0.70	10	<0.5
W602330		0.12	0.49	68	0.12	2.85	36	2.3
W602331		0.07	0.33	36	0.09	1.71	30	3.2
W602332		0.09	0.58	52	0.13	16.75	67	1.5
W602333		0.10	0.63	51	0.15	11.55	63	1.1
W602334		0.12	0.64	36	0.32	7.40	50	0.8
W602335		0.09	0.65	40	0.13	4.39	49	1.4
W602336		0.08	0.60	65	0.10	4.09	68	11.9
W602337		0.09	0.76	78	0.09	5.66	75	11.3
W602338		0.07	1.68	33	0.08	5.06	82	1.9
W602339		0.06	1.40	36	0.09	4.40	57	2.0
W602340		0.07	1.68	42	0.08	6.08	68	1.4
W602341		0.11	2.27	49	0.08	11.25	100	1.2
W602342		0.14	0.97	61	0.07	13.75	91	4.4
W602343		0.09	0.91	55	0.07	9.80	92	3.2
W602344		0.09	0.62	52	0.07	9.82	75	2.8
W602345		0.08	0.47	53	0.07	7.58	62	2.0
W602346		0.10	0.41	65	0.06	5.97	58	1.4
W602347		0.11	0.49	65	0.06	7.52	65	1.7
W602348		0.13	0.68	60	0.06	9.95	72	2.2
W602349		0.09	0.66	41	0.07	5.56	45	1.7
W602350		0.10	1.21	45	0.09	5.57	120	5.5
W602351		0.06	0.79	77	0.12	4.91	61	7.7



ALS Canada Ltd.  
 2103 Dollarton Hwy  
 North Vancouver BC V7H 0A7  
 Phone: +1 (604) 984 0221 Fax: +1 (604) 984 0218  
 www.alsglobal.com/geochemistry

To: **GENERIC GOLD CORPORATION**  
**SUITE 1660, 141 ADELAIDE STREET WEST**  
**TORONTO ON M5H 3L5**

Page: 3 - A  
 Total # Pages: 7 (A - D)  
 Plus Appendix Pages  
 Finalized Date: 10-OCT-2017  
 Account: GENEGO

Project: VIP

**CERTIFICATE OF ANALYSIS WH17198144**

Sample Description	Method Analyte Units LOR	WEI-21	AuME-TL43	AuME-TL43	AuME-TL43	AuME-TL43	AuME-TL43	AuME-TL43	AuME-TL43	AuME-TL43	AuME-TL43	AuME-TL43	AuME-TL43	AuME-TL43	AuME-TL43	AuME-TL43	
		Recvd Wt. kg	Au ppm	Ag ppm	Al %	As ppm	B ppm	Ba ppm	Be ppm	Bi ppm	Ca %	Cd ppm	Ce ppm	Co ppm	Cr ppm	Cs ppm	
		0.02	0.001	0.01	0.01	0.1	10	10	0.05	0.01	0.01	0.01	0.01	0.02	0.1	1	0.05
W602352		0.10	0.002	0.11	1.68	6.2	10	120	0.24	0.19	0.15	0.15	25.5	4.8	24	0.45	
W602353		0.16	0.003	0.13	2.41	9.2	10	210	0.38	0.15	0.24	0.14	37.7	12.2	34	0.54	
W602354		0.09	0.003	0.18	1.85	6.7	10	170	0.37	0.16	0.25	0.10	42.1	7.1	27	0.49	
W602355		0.12	0.002	0.23	1.37	8.3	<10	120	0.21	0.17	0.14	0.15	15.45	6.0	22	0.39	
W602356		0.09	0.005	0.16	2.14	10.4	<10	190	0.38	0.19	0.26	0.11	41.6	9.9	34	0.45	
W602357		0.13	0.006	0.24	2.83	11.2	10	220	0.55	0.23	0.29	0.12	51.9	9.5	36	0.52	
W602358		0.14	0.007	0.21	2.19	8.9	10	170	0.38	0.21	0.20	0.16	31.4	9.0	32	0.38	
W602359		0.11	0.004	0.47	1.54	6.4	10	130	0.18	0.21	0.15	0.11	23.2	5.2	23	0.23	
W602360		0.15	0.005	0.26	1.94	7.3	10	180	0.35	0.23	0.23	0.06	27.2	6.8	29	0.35	
W602361		0.13	0.004	0.20	1.72	7.5	10	190	0.30	0.21	0.31	0.10	25.2	6.1	25	0.27	
W602362		0.20	0.003	0.07	2.20	9.2	10	170	0.41	0.24	0.15	0.17	17.75	9.9	33	0.70	
W602363		0.21	0.004	0.07	2.15	9.3	10	170	0.39	0.25	0.14	0.17	17.25	9.1	33	0.71	
W602364		0.17	0.002	0.11	1.96	8.7	<10	140	0.41	0.19	0.13	0.15	12.45	6.5	25	0.78	
W602365		0.19	0.001	0.10	2.68	11.2	<10	200	0.60	0.23	0.14	0.30	17.60	12.7	33	0.84	
W602366		0.22	0.002	0.10	2.29	11.8	10	120	0.51	0.29	0.12	0.36	17.00	8.8	34	0.87	
W602367		0.19	0.004	0.05	3.03	11.4	10	180	0.67	0.21	0.18	0.14	31.0	12.9	41	0.91	
W602368		0.15	0.005	0.09	2.63	12.0	10	180	0.50	0.21	0.22	0.19	17.70	12.8	37	0.88	
W602369		0.23	0.002	0.04	2.50	10.2	10	160	0.46	0.21	0.16	0.21	23.1	10.9	35	0.88	
W602370		0.12	0.004	0.09	1.84	7.6	<10	120	0.33	0.22	0.14	0.21	15.15	5.9	29	0.94	
W602371		0.20	0.004	0.07	2.18	6.0	10	140	0.37	0.25	0.35	0.07	16.70	11.8	42	0.77	
W602372		0.33	0.005	0.06	2.09	9.4	10	140	0.43	0.31	0.32	0.11	25.4	8.7	36	0.77	
W602373		0.23	0.004	0.07	2.34	3.9	10	160	0.45	0.24	0.36	0.13	21.3	14.4	54	0.70	
W602374		0.14	0.005	0.08	2.18	5.4	10	190	0.50	0.29	0.42	0.20	44.2	10.7	46	0.74	
W602375		0.10	0.004	0.12	2.20	5.0	10	160	0.71	0.29	0.41	0.11	37.1	15.3	61	1.15	
W602376		0.22	0.002	0.06	2.36	5.0	10	180	0.54	0.45	0.42	0.12	32.7	15.7	41	1.02	
W602377		0.26	0.002	0.15	2.35	6.4	10	140	0.89	0.76	0.41	0.11	37.5	18.2	53	1.63	
W602378		0.20	0.002	0.11	1.90	5.3	10	90	0.45	0.40	0.35	0.09	19.35	10.7	59	0.94	
W602379		0.32	0.003	0.08	2.07	5.7	10	120	0.59	0.38	0.33	0.09	22.6	14.0	55	0.92	
W602380		0.38	0.002	0.08	2.13	7.0	10	80	0.43	0.24	0.15	0.10	17.70	22.2	40	0.76	
W602381		0.15	0.001	0.05	1.82	6.4	10	100	0.32	0.22	0.20	0.11	9.73	13.1	41	0.56	
W602382		0.29	0.003	0.11	2.36	5.6	10	150	0.58	0.29	0.25	0.08	23.4	14.4	45	0.80	
W602383		0.24	0.004	0.09	2.16	7.6	10	110	0.56	0.31	0.30	0.10	37.6	15.5	45	0.66	
W602384		0.29	0.007	0.10	2.26	6.3	10	100	0.55	0.26	0.22	0.06	25.2	11.3	46	0.74	
W602385		0.21	0.005	0.11	1.88	6.6	10	110	0.44	0.42	0.27	0.10	33.7	15.1	36	0.68	
W602386		0.08	0.004	0.07	2.28	10.5	10	90	0.45	0.19	0.20	0.14	22.5	8.8	33	0.61	
W602387		0.19	0.005	0.04	2.50	8.8	10	90	0.48	0.23	0.18	0.23	24.0	12.1	37	0.60	
W602388		0.15	0.005	0.09	2.84	10.3	10	120	0.76	0.37	0.18	0.23	35.2	13.2	43	0.73	
W602389		0.16	0.004	0.04	2.72	6.0	10	90	1.34	0.87	0.35	0.15	94.0	22.8	58	1.52	
W602390		0.29	0.003	0.08	2.20	5.7	10	90	0.69	0.85	0.53	0.09	39.6	24.7	59	1.07	
W602391		0.33	0.004	0.09	2.43	6.7	10	120	1.19	0.48	0.48	0.11	33.3	21.4	62	1.75	





ALS Canada Ltd.  
 2103 Dollarton Hwy  
 North Vancouver BC V7H 0A7  
 Phone: +1 (604) 984 0221 Fax: +1 (604) 984 0218  
 www.alsglobal.com/geochemistry

To: **GENERIC GOLD CORPORATION**  
**SUITE 1660, 141 ADELAIDE STREET WEST**  
**TORONTO ON M5H 3L5**

Page: 3 - B  
 Total # Pages: 7 (A - D)  
 Plus Appendix Pages  
 Finalized Date: 10-OCT-2017  
 Account: GENEGO

Project: VIP

**CERTIFICATE OF ANALYSIS WH17198144**

Sample Description	Method Analyte Units LOR	AuME-TL43															
		Cu	Fe	Ga	Ge	Hf	Hg	In	K	La	Li	Mg	Mn	Mo	Na	Nb	
		ppm	%	ppm	ppm	ppm	ppm	ppm	%	ppm	ppm	%	ppm	ppm	%	ppm	
		0.2	0.01	0.05	0.05	0.02	0.01	0.005	0.01	0.2	0.1	0.01	5	0.05	0.01	0.05	
W602352		21.4	2.55	6.02	<0.05	0.12	0.05	0.020	0.04	10.7	8.2	0.33	138	1.54	0.01	3.34	
W602353		24.9	3.37	7.46	<0.05	0.15	0.03	0.027	0.05	17.8	11.6	0.56	319	1.46	0.01	1.58	
W602354		22.5	2.49	6.09	<0.05	0.07	0.04	0.021	0.05	16.1	8.0	0.37	217	1.38	0.01	2.45	
W602355		14.7	2.44	7.66	<0.05	0.06	0.03	0.017	0.05	5.9	6.8	0.29	318	1.63	0.01	1.65	
W602356		22.7	3.37	8.20	<0.05	0.15	0.03	0.026	0.06	15.7	10.7	0.50	289	1.85	0.01	2.22	
W602357		28.7	3.38	8.28	<0.05	0.20	0.07	0.030	0.06	18.7	11.0	0.50	326	1.92	0.01	2.90	
W602358		22.4	3.02	7.17	<0.05	0.11	0.04	0.026	0.06	12.9	9.8	0.46	260	1.70	0.01	2.38	
W602359		16.7	2.12	5.91	<0.05	0.08	0.06	0.016	0.06	10.3	5.1	0.31	149	1.57	0.01	2.48	
W602360		20.2	2.64	5.90	<0.05	0.14	0.10	0.025	0.04	12.1	8.0	0.41	168	1.81	0.01	2.53	
W602361		18.0	2.48	5.55	<0.05	0.05	0.07	0.022	0.05	11.8	7.3	0.38	286	1.78	0.01	2.61	
W602362		20.9	3.24	7.45	<0.05	0.02	0.04	0.028	0.05	7.7	10.8	0.45	417	1.68	0.01	1.09	
W602363		21.3	3.27	7.76	<0.05	0.02	0.04	0.027	0.05	7.6	10.9	0.43	371	1.78	0.01	1.15	
W602364		14.8	3.10	8.83	<0.05	0.06	0.05	0.023	0.03	5.9	10.9	0.26	267	1.65	0.01	1.57	
W602365		22.4	3.79	8.93	<0.05	0.05	0.04	0.030	0.03	7.8	12.3	0.44	389	1.91	0.01	1.35	
W602366		20.7	3.94	10.05	<0.05	0.04	0.05	0.032	0.05	7.4	12.6	0.38	362	2.47	0.01	1.54	
W602367		25.7	3.57	7.68	<0.05	0.16	0.06	0.031	0.05	12.1	12.4	0.62	411	1.53	0.01	1.21	
W602368		22.5	3.67	8.76	<0.05	0.03	0.05	0.031	0.06	6.6	13.3	0.49	620	2.04	0.01	1.30	
W602369		19.2	3.56	8.61	<0.05	0.06	0.04	0.029	0.05	8.1	11.8	0.47	314	1.71	0.01	1.42	
W602370		15.2	2.90	8.20	<0.05	0.02	0.06	0.024	0.03	6.6	9.3	0.29	313	1.65	0.01	1.27	
W602371		18.3	3.19	6.88	<0.05	0.03	0.03	0.027	0.07	9.6	11.1	0.96	460	1.19	0.01	0.71	
W602372		17.1	3.20	6.03	<0.05	0.06	0.03	0.025	0.10	13.1	9.8	0.94	394	1.02	0.01	0.62	
W602373		25.1	2.56	6.29	<0.05	0.04	0.04	0.026	0.06	10.0	10.8	1.27	382	0.69	0.01	0.58	
W602374		21.2	2.52	6.19	0.05	0.03	0.05	0.026	0.06	23.5	11.1	0.83	341	1.50	0.01	1.03	
W602375		33.5	3.06	5.92	0.10	0.03	0.06	0.025	0.09	26.5	11.0	1.14	584	1.46	0.01	0.67	
W602376		25.1	3.26	6.89	0.06	0.07	0.03	0.036	0.12	15.7	11.8	1.51	579	0.75	0.01	0.83	
W602377		53.9	4.11	7.51	0.08	0.04	0.03	0.046	0.16	26.9	13.5	1.76	854	1.65	0.01	0.57	
W602378		32.3	3.10	7.13	<0.05	<0.02	0.03	0.029	0.06	10.7	8.8	1.38	562	1.43	0.01	0.76	
W602379		33.0	3.23	6.34	0.06	0.03	0.03	0.025	0.09	12.7	12.9	1.37	568	1.39	0.01	0.66	
W602380		99.5	3.34	5.67	<0.05	0.03	0.03	0.022	0.09	8.2	10.4	1.00	561	0.98	0.01	0.72	
W602381		27.3	3.16	6.61	<0.05	<0.02	0.03	0.017	0.05	4.6	9.1	1.28	552	1.21	<0.01	0.60	
W602382		44.1	3.04	6.66	0.05	0.04	0.06	0.027	0.08	12.7	12.9	1.24	508	0.73	0.01	0.66	
W602383		30.2	4.35	6.39	0.06	0.06	0.04	0.030	0.06	18.2	12.2	0.96	257	1.03	0.01	0.86	
W602384		46.4	3.15	6.51	0.05	0.04	0.05	0.024	0.06	14.3	12.5	1.00	308	1.11	0.01	0.88	
W602385		35.7	3.33	5.97	0.06	0.02	0.04	0.028	0.05	21.0	10.2	0.91	587	1.36	0.01	0.70	
W602386		19.0	3.36	7.23	<0.05	0.05	0.08	0.031	0.04	12.3	13.6	0.43	466	1.63	0.03	1.76	
W602387		21.6	3.39	6.74	<0.05	0.17	0.05	0.033	0.05	9.1	13.8	0.62	425	1.14	0.01	1.34	
W602388		22.6	4.03	7.44	<0.05	0.15	0.07	0.042	0.05	15.4	18.4	0.63	471	1.78	0.02	1.64	
W602389		40.0	4.67	9.42	0.07	0.03	0.05	0.037	0.15	35.9	13.3	2.00	1090	1.97	0.01	0.72	
W602390		39.6	4.34	6.47	0.08	0.04	0.02	0.024	0.15	30.2	10.6	2.16	984	2.66	0.01	0.40	
W602391		44.6	4.45	8.94	0.07	0.02	0.04	0.028	0.28	17.7	14.4	1.85	936	1.97	0.01	0.85	



ALS Canada Ltd.  
 2103 Dollarton Hwy  
 North Vancouver BC V7H 0A7  
 Phone: +1 (604) 984 0221 Fax: +1 (604) 984 0218  
 www.alsglobal.com/geochemistry

To: **GENERIC GOLD CORPORATION**  
**SUITE 1660, 141 ADELAIDE STREET WEST**  
**TORONTO ON M5H 3L5**

Page: 3 - C  
 Total # Pages: 7 (A - D)  
 Plus Appendix Pages  
 Finalized Date: 10-OCT-2017  
 Account: GENEGO

Project: VIP

**CERTIFICATE OF ANALYSIS WH17198144**

Sample Description	Method	AuME-TL43	AuME-TL43	AuME-TL43	AuME-TL43	AuME-TL43	AuME-TL43	AuME-TL43	AuME-TL43	AuME-TL43	AuME-TL43	AuME-TL43	AuME-TL43	AuME-TL43	AuME-TL43	AuME-TL43
	Analyte	Ni	P	Pb	Rb	Re	S	Sb	Sc	Se	Sn	Sr	Ta	Te	Th	Ti
	Units LOR	ppm	ppm	ppm	ppm	ppm	%	ppm	ppm	ppm	ppm	ppm	ppm	ppm	ppm	ppm
		0.2	10	0.2	0.1	0.001	0.01	0.05	0.1	0.2	0.2	0.2	0.01	0.01	0.2	0.005
W602352		13.9	310	81.2	4.9	<0.001	0.02	0.36	2.6	0.4	0.4	14.2	<0.01	0.05	8.8	0.065
W602353		26.1	360	50.9	5.9	<0.001	0.01	0.43	4.1	0.2	0.5	20.1	<0.01	0.04	11.2	0.096
W602354		17.4	470	58.5	5.7	<0.001	0.02	0.42	3.3	0.2	0.5	23.9	<0.01	0.04	7.1	0.069
W602355		13.2	310	33.3	5.8	<0.001	0.01	0.55	2.4	0.2	0.6	14.6	<0.01	0.06	3.9	0.088
W602356		22.0	290	54.0	6.5	<0.001	0.02	0.86	3.9	<0.2	0.6	26.5	<0.01	0.07	8.5	0.095
W602357		24.5	380	59.9	8.6	<0.001	0.03	0.71	5.4	0.4	0.6	31.4	<0.01	0.07	10.2	0.078
W602358		19.8	390	46.2	5.7	<0.001	0.02	0.68	3.7	<0.2	0.6	21.2	<0.01	0.06	8.5	0.083
W602359		13.9	280	41.3	3.6	<0.001	0.03	0.54	2.5	0.3	0.5	16.9	<0.01	0.05	5.3	0.068
W602360		16.3	200	70.3	5.3	<0.001	0.02	0.64	3.6	0.2	0.5	22.9	<0.01	0.05	9.1	0.070
W602361		15.2	260	73.9	4.2	<0.001	0.04	0.62	2.7	0.2	0.4	26.9	<0.01	0.05	4.5	0.060
W602362		21.5	390	14.4	7.2	<0.001	0.04	0.44	3.0	0.4	0.6	14.2	<0.01	0.09	1.8	0.074
W602363		20.7	380	15.1	7.7	<0.001	0.04	0.46	2.9	0.4	0.6	13.7	<0.01	0.09	1.7	0.073
W602364		12.3	400	10.4	5.0	<0.001	0.03	0.45	2.4	0.4	0.6	13.7	<0.01	0.06	1.3	0.060
W602365		21.0	550	11.7	6.9	<0.001	0.03	0.62	3.1	0.5	0.7	17.1	<0.01	0.07	1.2	0.051
W602366		18.8	430	16.1	8.0	<0.001	0.04	0.63	3.0	0.4	0.8	12.5	<0.01	0.10	2.6	0.071
W602367		27.0	380	12.1	7.8	<0.001	0.02	0.46	5.9	0.4	0.6	18.4	<0.01	0.07	6.3	0.089
W602368		26.0	530	12.5	9.2	<0.001	0.05	0.57	3.2	0.4	0.7	19.9	<0.01	0.07	1.9	0.068
W602369		24.9	310	14.0	6.3	<0.001	0.02	0.54	3.8	0.3	0.7	14.6	<0.01	0.07	3.5	0.085
W602370		13.0	430	11.3	5.0	<0.001	0.04	0.42	2.3	0.3	0.7	14.3	<0.01	0.07	0.9	0.061
W602371		22.4	630	11.8	12.4	<0.001	0.04	0.32	4.5	0.2	0.5	19.7	<0.01	0.06	3.2	0.092
W602372		20.5	420	31.8	16.0	<0.001	0.05	0.31	5.4	0.2	0.5	18.1	<0.01	0.07	9.3	0.107
W602373		25.3	510	15.4	9.9	<0.001	0.04	0.25	6.1	0.3	0.4	18.3	<0.01	0.06	5.8	0.092
W602374		25.1	650	20.0	10.1	<0.001	0.07	0.36	4.7	0.2	0.5	24.4	<0.01	0.08	7.7	0.093
W602375		27.7	660	6.7	13.5	<0.001	0.10	0.32	6.7	0.6	0.4	21.4	<0.01	0.13	2.5	0.079
W602376		23.2	400	14.6	17.1	<0.001	0.05	0.32	8.5	0.4	0.5	20.5	<0.01	0.20	6.5	0.100
W602377		26.0	400	10.4	21.2	<0.001	0.04	0.24	11.0	0.5	0.6	19.0	<0.01	0.54	5.8	0.076
W602378		22.8	430	7.2	13.6	<0.001	0.04	0.29	4.9	0.3	0.5	18.3	<0.01	0.30	1.3	0.070
W602379		27.2	400	9.2	17.5	<0.001	0.03	0.25	5.2	0.3	0.5	17.5	<0.01	0.27	3.1	0.080
W602380		24.3	380	5.3	11.3	<0.001	0.04	0.31	3.8	0.3	0.4	10.4	<0.01	0.19	1.7	0.080
W602381		21.7	360	5.6	12.0	<0.001	0.03	0.28	3.0	0.2	0.4	13.3	<0.01	0.15	0.7	0.072
W602382		26.2	430	7.5	13.7	<0.001	0.06	0.32	5.9	0.4	0.5	15.9	<0.01	0.14	3.1	0.089
W602383		27.3	420	8.9	14.5	<0.001	0.05	0.35	7.2	0.4	0.5	17.8	<0.01	0.16	6.3	0.091
W602384		24.8	440	7.5	11.7	<0.001	0.04	0.33	5.3	0.3	0.5	14.5	<0.01	0.19	2.9	0.083
W602385		23.0	470	7.5	10.9	<0.001	0.04	0.31	4.8	0.3	0.5	16.1	<0.01	0.32	2.6	0.072
W602386		18.6	700	8.6	6.8	<0.001	0.10	0.53	2.1	0.5	0.5	16.0	<0.01	0.09	0.7	0.066
W602387		26.6	350	8.1	6.9	<0.001	0.02	0.44	4.2	0.4	0.5	13.7	<0.01	0.12	4.6	0.092
W602388		26.3	560	11.7	8.5	<0.001	0.06	0.48	4.4	0.4	0.6	14.7	<0.01	0.16	5.0	0.084
W602389		33.4	590	10.0	23.5	<0.001	0.06	0.25	6.5	0.4	0.6	17.8	<0.01	0.54	6.9	0.105
W602390		32.5	540	9.1	23.3	<0.001	0.09	0.21	6.0	0.8	0.4	21.1	<0.01	0.55	6.0	0.068
W602391		36.6	490	22.5	37.5	<0.001	0.04	0.25	5.4	0.3	0.5	18.8	<0.01	0.37	3.7	0.094



ALS Canada Ltd.  
 2103 Dollarton Hwy  
 North Vancouver BC V7H 0A7  
 Phone: +1 (604) 984 0221 Fax: +1 (604) 984 0218  
 www.alsglobal.com/geochemistry

To: **GENERIC GOLD CORPORATION**  
**SUITE 1660, 141 ADELAIDE STREET WEST**  
**TORONTO ON M5H 3L5**

Page: 3 - D  
 Total # Pages: 7 (A - D)  
 Plus Appendix Pages  
 Finalized Date: 10-OCT-2017  
 Account: GENEGO

Project: VIP

**CERTIFICATE OF ANALYSIS WH17198144**

Sample Description	Method Analyte Units LOR	AuME-TL43	AuME-TL43	AuME-TL43	AuME-TL43	AuME-TL43	AuME-TL43	
		Tl	U	V	W	Y	Zn	Zr
		ppm	ppm	ppm	ppm	ppm	ppm	ppm
		0.02	0.05	1	0.05	0.05	2	0.5
W602352		0.06	0.64	58	0.16	2.76	47	5.0
W602353		0.07	0.70	77	0.12	5.59	55	6.3
W602354		0.06	0.74	57	0.12	5.38	47	3.1
W602355		0.05	0.34	75	0.11	1.99	37	2.7
W602356		0.07	0.67	86	0.13	6.59	52	6.2
W602357		0.10	1.15	76	0.12	8.61	60	7.5
W602358		0.06	0.82	73	0.12	4.85	48	4.6
W602359		0.05	0.64	54	0.11	2.93	35	3.2
W602360		0.06	0.85	60	0.10	4.70	42	5.3
W602361		0.05	0.70	58	0.13	4.46	44	1.9
W602362		0.08	0.53	79	0.15	3.23	51	1.1
W602363		0.08	0.52	81	0.15	3.17	50	1.0
W602364		0.10	0.44	73	0.13	2.23	35	2.5
W602365		0.10	0.57	84	0.12	3.18	62	1.9
W602366		0.09	0.61	95	0.14	3.17	57	1.6
W602367		0.11	1.18	79	0.12	7.13	59	6.4
W602368		0.10	0.60	83	0.12	3.28	71	1.3
W602369		0.09	0.58	87	0.12	3.59	52	2.7
W602370		0.10	0.55	80	0.11	2.48	44	0.8
W602371		0.09	0.69	74	0.13	5.43	69	1.3
W602372		0.11	1.13	71	0.14	6.45	68	3.4
W602373		0.12	1.25	76	0.19	6.50	77	1.7
W602374		0.12	2.51	69	0.23	11.90	63	1.6
W602375		0.14	1.83	69	0.19	25.1	64	0.7
W602376		0.14	1.02	81	0.12	12.30	66	3.3
W602377		0.18	1.05	80	0.13	28.4	76	1.1
W602378		0.11	0.60	77	0.20	8.50	50	0.5
W602379		0.13	0.78	74	0.29	8.15	69	1.2
W602380		0.12	0.51	65	0.18	3.99	61	1.3
W602381		0.08	0.32	76	0.19	2.42	64	0.6
W602382		0.16	0.91	78	0.18	9.06	60	1.8
W602383		0.13	1.42	73	0.22	12.35	48	3.3
W602384		0.12	1.33	73	0.17	9.13	54	1.8
W602385		0.10	1.08	68	0.21	14.20	55	1.0
W602386		0.09	0.61	70	0.28	4.07	51	2.1
W602387		0.09	0.60	75	0.28	3.86	52	6.0
W602388		0.09	0.85	74	0.18	7.61	59	5.4
W602389		0.21	1.68	103	0.17	15.90	108	1.2
W602390		0.15	2.59	59	0.09	14.30	85	1.8
W602391		0.22	1.12	87	0.12	9.69	90	1.0



ALS Canada Ltd.  
 2103 Dollarton Hwy  
 North Vancouver BC V7H 0A7  
 Phone: +1 (604) 984 0221 Fax: +1 (604) 984 0218  
 www.alsglobal.com/geochemistry

To: **GENERIC GOLD CORPORATION**  
**SUITE 1660, 141 ADELAIDE STREET WEST**  
**TORONTO ON M5H 3L5**

Page: 4 - A  
 Total # Pages: 7 (A - D)  
 Plus Appendix Pages  
 Finalized Date: 10-OCT-2017  
 Account: GENEGO

Project: VIP

**CERTIFICATE OF ANALYSIS WH17198144**

Sample Description	Method Analyte Units LOR	WEI-21	AuME-TL43	AuME-TL43	AuME-TL43	AuME-TL43	AuME-TL43	AuME-TL43	AuME-TL43	AuME-TL43	AuME-TL43	AuME-TL43	AuME-TL43	AuME-TL43	AuME-TL43	AuME-TL43
		Recvd Wt. kg	Au ppm	Ag ppm	Al %	As ppm	B ppm	Ba ppm	Be ppm	Bi ppm	Ca %	Cd ppm	Ce ppm	Co ppm	Cr ppm	Cs ppm
		0.02	0.001	0.01	0.01	0.1	10	10	0.05	0.01	0.01	0.01	0.01	0.1	1	0.05
W602392		0.27	0.001	0.08	1.67	4.5	<10	70	0.64	0.77	0.34	0.05	21.8	26.5	52	1.73
W602393		0.19	0.002	0.15	2.66	8.4	10	80	0.62	1.27	0.51	0.07	27.6	35.2	106	1.77
W602394		0.29	0.001	0.10	2.36	7.8	10	130	0.61	1.92	0.42	0.04	14.65	32.5	103	2.61
W602395		0.23	0.001	0.05	2.25	4.2	10	100	0.46	0.11	0.39	0.11	14.10	18.8	63	1.44
W602396		0.18	0.002	0.12	2.01	6.1	10	200	0.68	0.24	0.69	0.09	34.5	23.3	44	1.41
W602231		0.15	0.002	0.22	1.94	4.8	10	250	0.72	0.13	0.56	0.08	25.0	12.0	37	0.78
W602232		0.17	0.004	0.15	2.27	4.2	10	300	0.68	0.16	0.53	0.12	20.4	10.0	44	1.07
W602233		0.17	0.005	0.10	1.98	3.3	10	230	0.52	0.13	0.42	0.11	17.85	9.1	38	0.87
W602234		0.15	0.004	0.11	2.20	3.9	10	220	0.53	0.14	0.35	0.10	20.2	9.6	39	0.95
W602235		0.11	0.001	0.13	1.71	3.0	10	180	0.32	0.12	0.28	0.13	15.40	6.5	34	0.79
W602236		0.10	0.003	0.19	1.22	2.9	10	170	0.44	0.10	0.28	0.11	21.3	5.5	26	0.70
W602237		0.21	0.003	0.04	1.87	3.6	10	230	0.55	0.09	0.33	0.13	20.0	10.2	41	1.03
W602238		0.19	0.002	0.11	2.46	3.1	10	250	0.60	0.14	0.30	0.12	23.3	9.3	46	0.96
W602239		0.09	0.001	0.10	1.83	3.6	10	200	0.32	0.14	0.35	0.19	15.80	10.8	38	0.84
W602240		0.18	0.002	0.07	2.02	4.4	10	230	0.40	0.11	0.42	0.11	19.30	10.8	42	0.97
W602241		0.15	0.002	0.13	2.12	4.6	10	270	0.43	0.12	0.46	0.18	25.5	14.8	40	0.98
W602242		0.07	0.003	0.11	2.20	5.7	10	200	0.45	0.11	0.43	0.11	21.2	11.8	43	1.10
W602243		0.17	0.003	0.12	1.83	3.3	10	160	0.34	0.13	0.28	0.12	16.30	7.5	35	0.82
W602244		0.15	0.003	0.11	1.85	3.4	10	160	0.32	0.13	0.27	0.12	15.75	7.5	34	0.79
W602245		0.14	0.002	0.12	1.86	3.6	10	150	0.36	0.13	0.24	0.13	16.90	7.0	34	0.82
W602246		0.15	0.003	0.12	1.76	3.8	10	140	0.28	0.11	0.28	0.13	15.90	7.2	31	0.74
W602247		0.10	0.002	0.12	1.82	3.9	10	130	0.29	0.14	0.24	0.11	14.55	6.8	34	0.83
W602248		0.15	0.002	0.11	1.70	3.6	10	120	0.27	0.13	0.21	0.10	13.70	6.0	30	0.68
W602249		0.14	0.005	0.10	1.47	3.6	10	110	0.24	0.13	0.22	0.10	12.65	5.7	28	0.79
W602250		0.14	0.005	0.11	1.54	3.9	10	120	0.26	0.14	0.20	0.10	13.20	5.7	28	0.82
W602251		0.14	0.002	0.10	1.41	3.9	10	110	0.19	0.13	0.19	0.10	11.35	5.7	25	0.78
W602252		0.17	0.002	0.11	1.69	4.0	10	130	0.22	0.12	0.24	0.11	12.35	7.8	26	0.79
W641179		0.20	0.005	0.04	2.33	8.6	10	130	0.52	0.11	0.21	0.10	18.10	13.8	43	0.77
W641180		0.19	0.001	0.08	0.49	1.6	10	70	0.13	0.09	0.12	0.05	3.67	6.1	8	0.47
W641181		0.14	<0.001	0.04	0.33	1.7	10	30	0.05	0.07	0.05	0.04	3.37	1.7	8	0.36
W641182		0.33	0.003	0.51	1.70	8.0	10	210	0.31	0.16	0.33	0.25	35.9	10.0	41	0.72
W641183		0.15	0.004	1.00	1.61	8.4	10	310	0.26	0.23	0.22	0.32	35.5	5.3	33	0.82
W641184		0.55	0.003	0.83	2.10	8.0	10	180	0.37	0.19	0.26	0.40	35.6	10.5	32	1.05
W641185		0.19	0.005	0.30	1.01	6.3	10	100	0.16	0.16	0.11	0.18	14.75	5.3	25	0.62
W641186		0.26	0.003	0.81	1.18	11.1	10	340	0.23	0.21	0.24	0.31	36.9	6.9	25	0.56
W641187		0.25	0.001	0.35	1.08	5.1	10	90	0.16	0.11	0.18	0.26	11.50	4.9	21	0.58
W641188		0.27	0.002	0.54	1.38	5.1	10	230	0.26	0.14	0.29	0.49	38.5	8.9	28	0.65
W641189		0.31	0.003	0.22	2.15	7.3	10	210	0.41	0.15	0.24	0.40	29.0	12.0	31	0.88
W641190		0.30	0.002	0.09	2.80	9.8	10	180	0.52	0.13	0.24	0.17	24.5	15.4	37	0.87
W641191		0.20	0.002	0.07	1.79	10.3	10	70	0.34	0.22	0.11	0.20	17.20	7.0	30	0.92



ALS Canada Ltd.  
 2103 Dollarton Hwy  
 North Vancouver BC V7H 0A7  
 Phone: +1 (604) 984 0221 Fax: +1 (604) 984 0218  
 www.alsglobal.com/geochemistry

To: **GENERIC GOLD CORPORATION**  
**SUITE 1660, 141 ADELAIDE STREET WEST**  
**TORONTO ON M5H 3L5**

Page: 4 - B  
 Total # Pages: 7 (A - D)  
 Plus Appendix Pages  
 Finalized Date: 10-OCT-2017  
 Account: GENEGO

Project: VIP

**CERTIFICATE OF ANALYSIS WH17198144**

Sample Description	Method Analyte Units LOR	AuME-TL43	AuME-TL43	AuME-TL43	AuME-TL43	AuME-TL43	AuME-TL43	AuME-TL43	AuME-TL43	AuME-TL43	AuME-TL43	AuME-TL43	AuME-TL43	AuME-TL43	AuME-TL43	AuME-TL43
		Cu	Fe	Ga	Ge	Hf	Hg	In	K	La	Li	Mg	Mn	Mo	Na	Nb
		ppm	%	ppm	ppm	ppm	ppm	ppm	%	ppm	ppm	%	ppm	ppm	%	ppm
		0.2	0.01	0.05	0.05	0.02	0.01	0.005	0.01	0.2	0.1	0.01	5	0.05	0.01	0.05
W602392		53.0	3.38	5.68	0.05	<0.02	0.01	0.012	0.27	10.6	8.1	1.64	734	3.01	0.01	0.45
W602393		107.0	4.64	7.26	0.07	0.02	0.04	0.020	0.15	16.4	14.2	2.54	890	1.20	0.01	0.40
W602394		89.2	3.98	6.61	0.08	0.02	0.03	0.013	0.47	7.5	15.2	2.43	642	1.40	0.01	0.60
W602395		27.8	3.34	6.70	<0.05	<0.02	0.02	0.017	0.09	7.1	12.2	1.65	658	0.76	0.01	0.29
W602396		32.3	3.39	6.54	<0.05	0.04	0.06	0.025	0.07	22.2	11.4	0.94	1620	1.49	0.01	0.92
W602231		22.9	2.44	6.26	0.05	0.03	0.05	0.025	0.07	13.6	10.2	0.60	637	0.74	0.02	1.20
W602232		21.7	2.52	7.73	<0.05	0.03	0.05	0.026	0.14	11.4	13.0	0.83	328	0.55	0.02	1.46
W602233		16.1	2.25	6.59	<0.05	0.03	0.04	0.025	0.09	9.7	11.9	0.73	281	0.49	0.02	1.30
W602234		17.9	2.35	7.14	<0.05	0.03	0.04	0.025	0.07	10.8	12.5	0.72	227	0.55	0.02	1.33
W602235		11.4	1.93	6.29	<0.05	0.02	0.04	0.020	0.06	8.0	9.6	0.60	183	0.54	0.01	1.18
W602236		16.1	1.49	3.81	<0.05	<0.02	0.06	0.014	0.04	10.2	4.6	0.28	185	0.83	0.01	0.78
W602237		15.9	2.53	6.24	0.07	0.04	0.02	0.023	0.19	10.7	12.1	0.81	354	0.39	0.02	0.88
W602238		25.7	2.25	7.78	<0.05	0.04	0.06	0.030	0.09	11.8	14.8	0.81	278	0.25	0.01	1.44
W602239		14.0	2.35	6.79	<0.05	0.03	0.05	0.022	0.07	8.3	12.0	0.70	507	0.72	0.02	1.46
W602240		18.8	2.74	6.72	0.05	0.03	0.04	0.022	0.09	9.9	12.4	0.86	346	0.50	0.02	1.13
W602241		20.1	2.84	6.81	<0.05	0.03	0.04	0.025	0.10	12.6	12.8	0.80	1110	0.71	0.02	1.11
W602242		21.6	2.95	6.86	0.05	0.02	0.05	0.023	0.13	11.2	12.8	0.80	474	0.75	0.02	1.06
W602243		11.7	2.10	6.57	<0.05	0.02	0.06	0.021	0.06	8.6	10.3	0.63	219	0.67	0.02	1.36
W602244		10.7	2.08	6.49	<0.05	0.02	0.04	0.020	0.06	8.2	10.3	0.64	201	0.60	0.02	1.25
W602245		11.9	2.06	6.16	<0.05	0.02	0.04	0.022	0.05	8.9	9.9	0.57	226	0.50	0.02	1.17
W602246		11.2	2.04	5.99	<0.05	0.03	0.05	0.019	0.06	8.4	9.4	0.58	209	0.50	0.02	1.27
W602247		10.8	2.13	6.56	<0.05	0.02	0.05	0.020	0.05	7.7	9.3	0.60	189	0.70	0.02	1.27
W602248		10.7	1.99	6.05	<0.05	0.02	0.05	0.018	0.05	7.5	8.5	0.54	175	0.54	0.01	1.22
W602249		11.6	1.72	5.95	<0.05	0.02	0.06	0.018	0.05	6.7	7.9	0.48	136	0.49	0.01	1.13
W602250		13.4	1.88	5.97	<0.05	0.02	0.05	0.018	0.05	6.9	7.5	0.47	137	0.50	0.01	1.11
W602251		14.2	1.86	5.76	<0.05	0.02	0.05	0.016	0.04	6.0	7.1	0.47	134	0.52	0.01	0.98
W602252		23.5	2.17	5.93	<0.05	0.02	0.06	0.016	0.06	6.4	7.7	0.55	180	0.58	0.01	1.00
W641179		24.3	3.04	5.93	<0.05	0.05	0.05	0.024	0.07	6.8	13.6	0.80	444	0.80	0.01	1.03
W641180		8.5	0.90	3.02	<0.05	<0.02	0.02	0.009	0.02	1.9	1.9	0.13	426	1.25	0.02	0.20
W641181		6.4	0.75	2.35	<0.05	<0.02	0.03	0.006	0.01	1.8	0.6	0.04	37	0.72	0.01	0.28
W641182		49.7	3.13	5.23	0.07	0.04	0.02	0.032	0.07	18.4	10.2	0.70	218	2.74	0.01	0.64
W641183		53.5	2.56	4.98	0.06	0.02	0.09	0.032	0.06	19.6	6.9	0.47	116	5.13	0.01	0.82
W641184		63.8	3.68	5.89	0.06	0.03	0.07	0.038	0.07	18.9	10.6	0.58	260	3.84	0.01	1.05
W641185		25.8	2.42	5.76	<0.05	<0.02	0.04	0.019	0.05	7.8	3.9	0.27	172	2.49	0.01	0.76
W641186		58.3	3.77	4.37	0.06	0.02	0.04	0.027	0.09	20.7	5.9	0.39	170	4.76	0.01	0.75
W641187		20.8	1.94	4.57	<0.05	<0.02	0.04	0.018	0.04	5.9	5.0	0.32	128	1.54	0.01	0.64
W641188		65.5	3.37	4.13	0.07	0.05	0.03	0.026	0.09	20.3	7.7	0.58	236	2.80	0.02	0.47
W641189		43.0	3.23	5.95	0.05	0.05	0.05	0.027	0.06	14.5	11.2	0.63	349	1.46	0.01	0.85
W641190		25.4	3.55	6.69	<0.05	0.09	0.04	0.031	0.06	8.3	14.2	0.73	534	0.95	0.01	1.01
W641191		21.2	3.03	9.01	<0.05	0.02	0.06	0.025	0.05	8.5	9.3	0.34	271	2.25	0.01	1.34



ALS Canada Ltd.  
 2103 Dollarton Hwy  
 North Vancouver BC V7H 0A7  
 Phone: +1 (604) 984 0221 Fax: +1 (604) 984 0218  
 www.alsglobal.com/geochemistry

To: **GENERIC GOLD CORPORATION**  
**SUITE 1660, 141 ADELAIDE STREET WEST**  
**TORONTO ON M5H 3L5**

Page: 4 - C  
 Total # Pages: 7 (A - D)  
 Plus Appendix Pages  
 Finalized Date: 10-OCT-2017  
 Account: GENEGO

Project: VIP

**CERTIFICATE OF ANALYSIS WH17198144**

Sample Description	Method	AuME-TL43	AuME-TL43	AuME-TL43	AuME-TL43	AuME-TL43	AuME-TL43	AuME-TL43	AuME-TL43	AuME-TL43	AuME-TL43	AuME-TL43	AuME-TL43	AuME-TL43	AuME-TL43	AuME-TL43
	Analyte	Ni	P	Pb	Rb	Re	S	Sb	Sc	Se	Sn	Sr	Ta	Te	Th	Ti
	Units LOR	ppm	ppm	ppm	ppm	ppm	%	ppm	ppm	ppm	ppm	ppm	ppm	ppm	ppm	ppm
		0.2	10	0.2	0.1	0.001	0.01	0.05	0.1	0.2	0.2	0.2	0.01	0.01	0.2	0.005
W602392		34.3	470	5.9	26.0	<0.001	0.04	0.11	2.6	1.0	0.3	15.3	<0.01	0.71	3.8	0.071
W602393		60.7	600	7.2	19.6	<0.001	0.09	0.19	5.1	1.2	0.3	16.5	<0.01	1.22	1.6	0.062
W602394		53.7	570	4.9	38.1	<0.001	0.18	0.13	3.7	1.5	0.4	18.0	<0.01	1.50	2.5	0.121
W602395		36.3	660	21.1	13.3	<0.001	0.03	0.26	3.6	0.2	0.3	17.6	<0.01	0.04	0.8	0.070
W602396		27.9	1080	9.2	17.0	<0.001	0.12	0.31	2.8	0.4	0.4	34.8	<0.01	0.09	1.1	0.050
W602231		18.7	800	6.8	12.1	<0.001	0.06	0.31	4.3	0.4	0.6	30.5	<0.01	0.04	0.8	0.064
W602232		21.9	590	8.5	18.8	<0.001	0.04	0.26	4.9	0.3	0.8	30.7	<0.01	0.03	1.5	0.090
W602233		20.0	550	7.0	14.1	<0.001	0.04	0.24	4.3	0.2	0.6	25.3	<0.01	0.03	1.3	0.090
W602234		21.2	580	8.3	15.0	<0.001	0.04	0.26	4.3	0.3	0.6	24.1	<0.01	0.03	1.3	0.079
W602235		16.5	570	6.7	12.8	<0.001	0.04	0.19	3.1	0.2	0.6	19.9	<0.01	0.02	0.6	0.070
W602236		11.9	740	4.6	8.2	<0.001	0.08	0.28	2.2	0.4	0.4	20.2	<0.01	0.05	0.4	0.053
W602237		20.3	710	5.9	21.6	<0.001	0.01	0.20	4.5	<0.2	0.7	21.3	<0.01	0.02	3.1	0.117
W602238		21.4	580	7.6	14.7	<0.001	0.04	0.36	5.9	0.2	0.7	19.9	<0.01	0.04	1.7	0.108
W602239		17.8	550	6.1	15.0	<0.001	0.05	0.24	4.1	0.3	0.7	22.5	<0.01	0.03	1.0	0.091
W602240		21.1	690	5.8	14.8	<0.001	0.03	0.26	5.7	0.2	0.6	22.9	<0.01	0.03	2.0	0.113
W602241		21.9	670	6.1	18.0	<0.001	0.04	0.29	6.0	0.2	0.6	26.0	<0.01	0.03	1.7	0.100
W602242		23.9	790	6.0	18.4	<0.001	0.04	0.35	5.1	0.2	0.6	21.9	<0.01	0.04	1.7	0.112
W602243		16.9	570	7.2	12.5	<0.001	0.05	0.21	3.2	0.3	0.6	20.2	<0.01	0.04	0.8	0.077
W602244		17.0	530	7.2	11.3	<0.001	0.04	0.19	3.2	0.2	0.6	19.2	<0.01	0.03	0.8	0.075
W602245		16.6	620	7.0	11.6	<0.001	0.04	0.20	3.1	0.3	0.5	18.6	<0.01	0.03	0.6	0.067
W602246		15.8	580	6.7	11.0	<0.001	0.05	0.19	3.0	0.3	0.5	20.0	<0.01	0.03	0.6	0.072
W602247		16.0	520	7.4	10.8	<0.001	0.04	0.20	2.9	0.2	0.6	18.3	<0.01	0.03	0.6	0.076
W602248		14.5	510	6.9	9.3	<0.001	0.04	0.20	2.6	0.3	0.5	16.3	<0.01	0.03	0.6	0.068
W602249		15.8	470	7.4	8.8	<0.001	0.04	0.18	2.8	0.3	0.5	19.6	<0.01	0.02	0.6	0.064
W602250		15.1	530	7.8	9.6	<0.001	0.04	0.20	2.7	0.3	0.5	19.0	<0.01	0.03	0.5	0.059
W602251		14.3	470	7.0	8.2	<0.001	0.03	0.23	2.7	0.3	0.4	19.5	<0.01	0.04	0.6	0.057
W602252		16.1	560	6.9	9.4	<0.001	0.03	0.38	3.4	0.4	0.4	31.4	<0.01	0.05	0.7	0.055
W641179		37.2	430	6.1	7.4	<0.001	0.02	0.41	4.2	0.3	0.4	16.9	<0.01	0.03	1.6	0.082
W641180		4.6	460	3.4	2.0	<0.001	0.05	0.15	0.4	<0.2	0.2	10.5	<0.01	0.02	<0.2	0.022
W641181		4.3	250	2.4	1.6	<0.001	0.02	0.17	0.5	0.2	0.2	7.0	<0.01	0.02	<0.2	0.027
W641182		37.4	1280	9.5	8.8	0.001	0.02	0.35	5.4	3.1	0.4	25.6	<0.01	0.08	4.4	0.074
W641183		29.3	1280	14.9	10.5	0.001	0.11	0.34	2.5	4.3	0.3	25.9	<0.01	0.12	0.8	0.030
W641184		32.2	1140	12.1	9.4	0.001	0.05	0.41	3.8	2.5	0.4	24.0	<0.01	0.08	1.8	0.053
W641185		15.8	580	7.6	5.0	<0.001	0.07	0.33	1.6	0.9	0.4	14.4	<0.01	0.08	0.3	0.051
W641186		30.7	1140	12.1	6.7	0.001	0.16	0.40	3.0	3.3	0.3	29.5	<0.01	0.13	3.1	0.052
W641187		14.5	640	5.0	4.4	<0.001	0.05	0.25	1.6	0.8	0.3	15.8	<0.01	0.04	0.3	0.041
W641188		30.6	1000	9.7	8.4	<0.001	0.09	0.29	4.1	2.1	0.3	26.5	<0.01	0.08	6.3	0.069
W641189		33.9	670	12.2	7.4	<0.001	0.02	0.39	4.9	0.9	0.4	18.0	<0.01	0.05	2.2	0.074
W641190		33.1	320	8.3	6.9	<0.001	0.01	0.47	5.3	0.3	0.5	19.7	<0.01	0.04	2.3	0.085
W641191		17.8	300	9.4	6.1	<0.001	0.02	0.70	2.6	0.3	0.7	12.6	<0.01	0.05	0.9	0.070





ALS Canada Ltd.  
 2103 Dollarton Hwy  
 North Vancouver BC V7H 0A7  
 Phone: +1 (604) 984 0221 Fax: +1 (604) 984 0218  
 www.alsglobal.com/geochemistry

To: **GENERIC GOLD CORPORATION**  
**SUITE 1660, 141 ADELAIDE STREET WEST**  
**TORONTO ON M5H 3L5**

Page: 4 - D  
 Total # Pages: 7 (A - D)  
 Plus Appendix Pages  
 Finalized Date: 10-OCT-2017  
 Account: GENEKO

Project: VIP

**CERTIFICATE OF ANALYSIS WH17198144**

Sample Description	Method Analyte Units LOR	AuME-TL43	AuME-TL43	AuME-TL43	AuME-TL43	AuME-TL43	AuME-TL43	
		Tl	U	V	W	Y	Zn	Zr
		ppm	ppm	ppm	ppm	ppm	ppm	ppm
		0.02	0.05	1	0.05	0.05	2	0.5
W602392		0.18	0.82	50	0.09	3.93	51	0.8
W602393		0.14	0.91	80	0.12	11.45	61	0.7
W602394		0.29	1.11	65	0.06	5.63	57	0.7
W602395		0.11	0.72	74	0.11	4.56	90	<0.5
W602396		0.22	1.49	62	0.10	10.15	62	1.7
W602231		0.10	1.01	62	0.14	10.15	47	1.6
W602232		0.12	0.87	59	0.14	7.05	68	1.7
W602233		0.10	0.68	54	0.14	5.94	61	1.5
W602234		0.10	0.75	57	0.12	5.98	60	1.6
W602235		0.09	0.58	40	0.12	3.62	54	1.0
W602236		0.08	0.84	33	0.10	5.00	31	0.5
W602237		0.13	0.56	64	0.17	5.52	56	1.9
W602238		0.12	0.94	67	0.12	6.04	57	2.2
W602239		0.09	0.56	56	0.12	3.92	62	1.4
W602240		0.11	0.63	73	0.13	5.46	61	1.7
W602241		0.13	0.81	73	0.13	7.91	69	1.4
W602242		0.11	0.81	77	0.21	5.48	65	1.0
W602243		0.09	0.60	49	0.12	3.70	58	1.3
W602244		0.09	0.58	46	0.12	3.52	58	1.1
W602245		0.09	0.70	44	0.11	3.82	54	1.1
W602246		0.09	0.62	45	0.12	3.88	53	1.4
W602247		0.09	0.60	50	0.11	3.22	53	1.2
W602248		0.09	0.60	46	0.12	3.05	49	1.2
W602249		0.09	0.59	35	0.13	3.38	45	0.8
W602250		0.10	0.66	36	0.13	3.56	44	0.8
W602251		0.08	0.56	40	0.16	3.01	42	0.7
W602252		0.08	0.64	45	0.15	3.58	46	0.9
W641179		0.07	0.52	62	0.13	3.95	58	1.8
W641180		0.04	0.25	23	0.06	1.25	15	<0.5
W641181		0.04	0.21	22	0.06	0.75	12	<0.5
W641182		0.10	1.83	64	0.14	9.87	80	1.8
W641183		0.11	2.63	46	0.11	8.82	65	0.7
W641184		0.15	2.68	60	0.16	9.24	86	1.2
W641185		0.08	0.86	62	0.12	2.92	54	<0.5
W641186		0.10	1.89	56	0.12	8.83	98	1.0
W641187		0.06	0.79	44	0.11	3.27	44	<0.5
W641188		0.10	2.52	52	0.11	13.00	103	2.3
W641189		0.10	1.17	61	0.13	12.25	95	1.8
W641190		0.08	0.48	73	0.13	5.48	58	3.1
W641191		0.09	0.51	87	0.13	3.16	59	1.0



ALS Canada Ltd.  
 2103 Dollarton Hwy  
 North Vancouver BC V7H 0A7  
 Phone: +1 (604) 984 0221 Fax: +1 (604) 984 0218  
 www.alsglobal.com/geochemistry

To: **GENERIC GOLD CORPORATION**  
**SUITE 1660, 141 ADELAIDE STREET WEST**  
**TORONTO ON M5H 3L5**

Page: 5 - A  
 Total # Pages: 7 (A - D)  
 Plus Appendix Pages  
 Finalized Date: 10-OCT-2017  
 Account: GENEGO

Project: VIP

**CERTIFICATE OF ANALYSIS WH17198144**

Sample Description	Method	WEI-21	AuME-TL43	AuME-TL43	AuME-TL43	AuME-TL43	AuME-TL43	AuME-TL43	AuME-TL43	AuME-TL43	AuME-TL43	AuME-TL43	AuME-TL43	AuME-TL43	AuME-TL43	AuME-TL43
	Analyte	Recvd Wt.	Au	Ag	Al	As	B	Ba	Be	Bi	Ca	Cd	Ce	Co	Cr	Cs
Units		kg	ppm	ppm	%	ppm	ppm	ppm	ppm	ppm	%	ppm	ppm	ppm	ppm	ppm
LOR		0.02	0.001	0.01	0.01	0.1	10	10	0.05	0.01	0.01	0.01	0.02	0.1	1	0.05
W641192		0.24	0.001	0.36	1.94	5.6	10	230	0.46	0.21	0.10	0.31	41.3	15.8	32	0.82
W641193		0.28	0.002	0.09	1.92	10.5	10	150	0.37	0.23	0.15	0.15	34.1	14.1	29	0.76
W641194		0.31	0.001	0.18	1.44	9.2	10	130	0.24	0.22	0.14	0.22	19.45	8.8	28	0.73
W641195		0.21	0.002	0.24	1.17	6.4	10	220	0.26	0.18	0.38	0.39	21.5	8.9	30	0.99
W641196		0.18	0.002	0.34	1.96	10.7	10	410	0.32	0.31	0.37	0.40	27.9	68.8	38	0.73
W641197		0.26	0.003	0.29	2.14	7.6	10	190	0.35	0.19	0.26	0.31	31.1	11.3	35	0.82
W641198		0.17	0.006	0.11	1.78	4.5	10	190	0.25	0.14	0.27	0.20	21.5	14.1	32	0.72
W641199		0.23	0.004	0.24	2.25	9.7	10	300	0.45	0.17	0.43	0.46	33.3	13.7	36	0.91
W641200		0.21	0.004	0.06	1.67	7.8	10	170	0.36	0.14	0.36	0.33	34.7	13.5	30	0.81
W641208		0.11	0.007	0.07	1.84	6.7	10	180	0.35	0.11	0.32	0.30	23.9	11.7	30	0.69
W641209		0.15	0.002	0.07	1.39	5.9	10	100	0.22	0.13	0.20	0.21	12.75	7.4	26	0.69
W641210		0.19	0.002	0.08	2.47	10.1	10	160	0.50	0.14	0.38	0.17	27.1	14.4	33	0.85
W641211		0.19	0.002	0.03	1.66	10.1	10	100	0.28	0.21	0.17	0.41	19.35	8.6	30	0.91
W641212		0.18	0.001	0.06	1.34	4.9	10	100	0.15	0.14	0.15	0.11	12.45	6.3	25	0.75
W641213		0.23	0.003	0.05	2.29	9.4	<10	170	0.41	0.15	0.20	0.13	21.7	11.1	33	0.81
W641214		0.21	0.002	0.05	2.41	10.7	10	90	0.42	0.17	0.16	0.16	18.60	10.0	34	0.84
W602051		0.32	0.003	0.19	2.20	4.9	10	110	0.57	0.47	0.89	0.14	29.3	15.7	68	1.75
W602052		0.41	0.002	0.07	3.03	2.3	10	70	0.33	0.91	0.38	0.06	11.30	26.6	154	2.23
W602053		0.46	0.007	0.06	2.88	1.4	10	100	0.40	0.43	0.40	0.08	15.60	19.2	149	2.20
W602054		0.33	0.005	0.06	1.30	6.6	10	100	0.20	0.24	0.45	0.22	18.35	5.9	33	0.81
W602055		0.35	0.002	0.14	2.05	4.0	10	130	0.44	0.23	0.74	0.18	20.8	18.3	68	0.89
W602056		0.49	0.003	0.11	2.26	5.9	<10	90	0.47	0.15	0.31	0.15	20.1	25.8	26	0.72
W602057		0.49	0.004	0.09	2.47	5.9	10	90	0.54	0.31	0.27	0.26	30.0	31.1	28	1.09
W602058		0.47	0.002	0.16	0.94	2.8	10	140	0.31	0.96	0.26	0.24	55.4	6.3	11	0.49
W602059		0.35	0.001	0.07	1.82	5.0	10	60	0.36	1.06	0.27	0.08	16.55	4.4	46	1.78
W602060		0.46	0.002	0.19	1.24	5.1	<10	200	0.37	0.47	0.21	0.21	29.7	30.4	22	0.37
W602061		0.52	0.002	0.14	1.35	5.0	10	100	0.40	0.51	0.15	0.22	46.6	7.0	20	0.58
W602062		0.45	0.002	0.09	1.22	6.3	10	100	0.36	0.60	0.11	0.30	42.0	8.2	18	0.48
W602063		0.30	0.001	0.20	1.26	6.6	10	90	0.36	0.50	0.19	0.55	38.4	6.1	21	0.65
W602064		0.32	0.001	0.12	1.33	5.7	10	140	0.52	0.78	0.25	0.73	57.2	8.3	15	0.60
W602065		0.51	0.002	0.16	0.93	4.6	<10	70	0.41	0.61	0.12	0.23	49.2	5.8	11	0.45
W602066		0.55	0.004	0.52	1.14	5.8	<10	80	0.41	1.14	0.22	1.51	46.7	7.0	19	0.47
W602067		0.46	0.008	0.32	1.39	6.1	10	70	0.36	0.87	0.20	1.34	25.5	10.0	22	0.55
W602068		0.34	0.001	0.11	0.92	4.1	<10	50	0.22	0.20	0.13	0.26	17.35	5.0	12	0.42
W602069		0.34	0.003	0.08	1.43	6.0	10	80	0.45	0.49	0.18	0.49	36.9	7.7	20	0.82
W602070		0.30	0.004	0.10	1.16	6.9	10	60	0.29	0.61	0.14	0.51	31.6	6.8	20	0.62
W602071		0.46	0.007	0.10	1.58	7.0	10	80	0.53	0.39	0.16	0.49	222	10.1	24	0.67
W602072		0.43	0.003	0.08	1.61	7.5	10	80	0.36	0.39	0.15	0.37	52.3	9.8	26	0.51
W641151		0.10	0.005	0.06	2.40	6.1	10	220	0.73	0.15	0.24	0.08	26.3	11.0	41	1.01
W641152		0.10	0.007	0.09	1.91	5.4	10	270	0.73	0.14	0.36	0.14	24.6	10.1	39	0.96



ALS Canada Ltd.  
 2103 Dollarton Hwy  
 North Vancouver BC V7H 0A7  
 Phone: +1 (604) 984 0221 Fax: +1 (604) 984 0218  
 www.alsglobal.com/geochemistry

To: **GENERIC GOLD CORPORATION**  
**SUITE 1660, 141 ADELAIDE STREET WEST**  
**TORONTO ON M5H 3L5**

Page: 5 - B  
 Total # Pages: 7 (A - D)  
 Plus Appendix Pages  
 Finalized Date: 10-OCT-2017  
 Account: GENEGO

Project: VIP

**CERTIFICATE OF ANALYSIS WH17198144**

Sample Description	Method Analyte Units LOR	AuME-TL43	AuME-TL43	AuME-TL43	AuME-TL43	AuME-TL43	AuME-TL43	AuME-TL43	AuME-TL43	AuME-TL43	AuME-TL43	AuME-TL43	AuME-TL43	AuME-TL43	AuME-TL43	AuME-TL43
		Cu	Fe	Ga	Ge	Hf	Hg	In	K	La	Li	Mg	Mn	Mo	Na	Nb
		ppm	%	ppm	ppm	ppm	ppm	ppm	%	ppm	ppm	%	ppm	ppm	%	ppm
		0.2	0.01	0.05	0.05	0.02	0.01	0.005	0.01	0.2	0.1	0.01	5	0.05	0.01	0.05
W641192		83.1	4.09	5.89	0.05	0.04	0.03	0.034	0.09	20.2	8.3	0.74	560	2.84	0.01	0.33
W641193		77.5	3.55	5.12	<0.05	0.03	0.03	0.025	0.05	16.2	7.4	0.50	378	1.70	0.01	0.67
W641194		30.4	3.49	7.42	<0.05	<0.02	0.06	0.030	0.06	7.6	7.0	0.41	471	2.15	0.01	0.83
W641195		29.2	2.79	5.05	<0.05	<0.02	0.09	0.028	0.06	12.1	4.3	0.32	592	2.87	0.01	0.36
W641196		26.7	5.55	6.61	<0.05	0.02	0.06	0.028	0.05	11.4	7.8	0.58	8410	2.47	0.01	0.55
W641197		34.8	3.61	6.28	0.05	0.03	0.07	0.030	0.05	15.0	9.7	0.62	312	1.59	0.01	0.92
W641198		16.8	2.50	5.93	<0.05	<0.02	0.05	0.024	0.04	9.7	9.1	0.61	1120	1.16	0.01	0.66
W641199		37.5	3.65	6.33	0.05	0.06	0.07	0.030	0.05	16.9	12.0	0.65	507	1.94	0.02	1.18
W641200		26.5	3.31	5.91	<0.05	0.02	0.04	0.028	0.05	11.7	9.8	0.57	666	1.66	0.02	0.65
W641208		23.2	3.04	5.06	<0.05	0.02	0.06	0.022	0.04	9.7	9.4	0.60	491	0.99	0.02	0.74
W641209		19.1	2.54	5.08	<0.05	<0.02	0.06	0.020	0.04	6.1	6.8	0.40	354	1.18	0.01	0.81
W641210		25.0	3.25	5.65	<0.05	0.08	0.05	0.028	0.05	11.1	11.6	0.69	586	1.11	0.02	1.07
W641211		20.7	3.17	8.26	<0.05	0.02	0.04	0.025	0.04	9.3	8.9	0.41	298	1.89	0.01	1.41
W641212		14.8	2.27	6.87	<0.05	<0.02	0.08	0.022	0.05	6.5	5.3	0.35	522	1.69	0.01	0.87
W641213		23.5	3.25	6.32	<0.05	0.02	0.06	0.027	0.05	9.1	12.1	0.58	446	1.22	0.01	1.10
W641214		21.8	3.47	6.46	<0.05	0.03	0.07	0.032	0.05	9.0	12.1	0.55	366	1.62	0.01	1.26
W602051		63.7	3.66	5.85	0.05	0.09	0.08	0.027	0.10	17.8	9.5	1.68	1060	1.18	0.01	0.68
W602052		37.3	3.96	7.29	0.07	0.05	0.03	0.020	0.16	5.8	14.4	3.24	686	0.61	0.01	0.38
W602053		53.4	3.17	7.35	0.06	0.04	0.03	0.020	0.09	8.1	14.1	2.78	462	0.44	0.01	0.58
W602054		14.0	2.52	7.65	<0.05	0.04	0.05	0.021	0.04	9.2	7.3	0.41	232	1.71	0.01	1.38
W602055		79.5	3.25	5.64	<0.05	0.06	0.06	0.020	0.05	13.3	12.7	1.43	666	0.83	0.01	0.57
W602056		129.5	4.05	6.02	<0.05	0.03	0.06	0.026	0.05	9.8	11.8	1.01	1100	0.97	0.01	0.55
W602057		98.5	4.92	6.92	<0.05	0.02	0.07	0.027	0.07	14.2	14.3	1.41	1160	1.06	0.01	0.44
W602058		45.3	2.14	2.83	0.05	0.06	0.07	0.022	0.08	32.1	6.0	0.51	418	2.50	<0.01	0.52
W602059		26.8	3.73	5.51	<0.05	0.03	0.04	0.026	0.13	10.8	11.0	1.52	287	1.84	0.01	0.66
W602060		19.2	2.88	3.91	<0.05	0.02	0.07	0.020	0.05	11.0	7.0	0.32	6220	1.71	0.01	0.33
W602061		20.8	2.68	4.04	<0.05	0.06	0.05	0.018	0.08	25.1	10.1	0.58	487	2.77	0.01	0.92
W602062		30.7	3.22	3.94	<0.05	0.04	0.05	0.024	0.07	19.8	8.5	0.42	810	4.20	0.01	0.85
W602063		24.0	2.88	6.61	<0.05	0.02	0.08	0.023	0.06	19.0	9.7	0.36	473	5.41	0.01	1.51
W602064		17.7	3.05	4.31	<0.05	0.04	0.04	0.025	0.09	23.0	11.9	0.69	757	4.18	0.01	0.81
W602065		19.7	2.30	2.94	<0.05	0.03	0.05	0.016	0.06	23.9	7.6	0.41	519	5.33	0.01	0.70
W602066		143.0	2.95	3.49	<0.05	0.04	0.23	0.041	0.05	21.8	8.4	0.47	497	3.65	0.01	0.77
W602067		69.1	3.34	3.72	<0.05	0.09	0.10	0.024	0.06	11.5	10.2	0.56	553	2.80	0.01	0.77
W602068		19.1	1.67	3.46	<0.05	<0.02	0.06	0.013	0.04	8.7	4.7	0.21	272	1.40	0.02	0.45
W602069		28.0	3.27	4.90	<0.05	0.08	0.05	0.022	0.18	16.5	13.6	0.84	434	3.55	0.01	2.03
W602070		22.4	2.98	5.85	<0.05	0.03	0.10	0.027	0.05	14.9	9.9	0.43	442	3.87	0.01	1.12
W602071		24.6	2.88	5.68	0.14	0.04	0.07	0.023	0.06	113.0	12.2	0.52	797	1.98	0.01	1.12
W602072		20.4	3.03	5.91	<0.05	0.04	0.09	0.023	0.05	25.1	12.0	0.37	682	2.43	0.01	1.31
W641151		22.9	3.00	7.42	<0.05	0.06	0.04	0.029	0.06	14.4	16.1	0.69	299	0.72	0.01	1.50
W641152		22.1	2.77	6.73	<0.05	0.04	0.03	0.024	0.14	12.3	13.5	0.76	347	0.66	0.01	1.25



ALS Canada Ltd.  
 2103 Dollarton Hwy  
 North Vancouver BC V7H 0A7  
 Phone: +1 (604) 984 0221 Fax: +1 (604) 984 0218  
 www.alsglobal.com/geochemistry

To: **GENERIC GOLD CORPORATION**  
**SUITE 1660, 141 ADELAIDE STREET WEST**  
**TORONTO ON M5H 3L5**

Page: 5 - C  
 Total # Pages: 7 (A - D)  
 Plus Appendix Pages  
 Finalized Date: 10-OCT-2017  
 Account: GENEGO

Project: VIP

**CERTIFICATE OF ANALYSIS WH17198144**

Sample Description	Method Analyte Units LOR	AuME-TL43	AuME-TL43	AuME-TL43	AuME-TL43	AuME-TL43	AuME-TL43	AuME-TL43	AuME-TL43	AuME-TL43	AuME-TL43	AuME-TL43	AuME-TL43	AuME-TL43	AuME-TL43	AuME-TL43	
		Ni	P	Pb	Rb	Re	S	Sb	Sc	Se	Sn	Sr	Ta	Te	Th	Ti	
		ppm	ppm	ppm	ppm	ppm	%	ppm	ppm	ppm	ppm	ppm	ppm	ppm	ppm	ppm	
		0.2	10	0.2	0.1	0.001	0.01	0.05	0.1	0.2	0.2	0.2	0.2	0.01	0.01	0.2	0.005
W641192		49.8	630	11.0	7.9	<0.001	0.10	0.28	3.7	1.4	0.3	21.6	<0.01	0.14	4.4	0.022	
W641193		35.2	590	13.6	7.1	<0.001	0.03	0.34	3.5	0.9	0.4	18.5	<0.01	0.11	2.7	0.050	
W641194		19.0	580	10.4	7.9	<0.001	0.05	0.55	2.7	0.5	0.5	14.8	<0.01	0.09	0.5	0.059	
W641195		20.1	1370	8.1	10.2	0.001	0.13	0.44	2.0	0.7	0.4	24.7	<0.01	0.06	0.3	0.029	
W641196		25.4	1040	9.9	7.6	<0.001	0.09	0.40	4.0	1.2	0.4	24.6	<0.01	0.14	1.3	0.042	
W641197		26.3	860	10.7	7.8	<0.001	0.06	0.41	5.2	0.7	0.4	20.8	<0.01	0.06	1.4	0.052	
W641198		19.4	600	8.4	5.4	<0.001	0.04	0.36	4.1	0.3	0.5	19.6	<0.01	0.03	1.1	0.073	
W641199		29.2	1240	10.3	8.6	<0.001	0.04	0.54	6.1	0.9	0.5	28.5	<0.01	0.05	2.5	0.068	
W641200		24.5	820	9.7	6.8	<0.001	0.04	0.52	4.1	0.6	0.4	23.7	<0.01	0.04	1.4	0.063	
W641208		26.4	760	6.1	5.8	<0.001	0.03	0.45	3.3	0.3	0.4	20.8	<0.01	0.04	1.2	0.073	
W641209		14.6	520	6.0	5.6	<0.001	0.04	0.44	1.8	0.3	0.4	17.9	<0.01	0.05	0.3	0.061	
W641210		30.3	780	8.8	7.8	<0.001	0.03	0.56	4.4	0.4	0.4	29.4	<0.01	0.05	2.0	0.072	
W641211		21.5	280	11.1	7.2	<0.001	0.02	0.70	3.0	0.3	0.7	16.2	<0.01	0.06	1.1	0.084	
W641212		13.0	580	8.4	6.3	<0.001	0.06	0.41	1.7	0.2	0.5	14.4	<0.01	0.05	0.2	0.058	
W641213		24.7	510	7.8	6.5	<0.001	0.04	0.58	2.9	0.4	0.5	17.9	<0.01	0.06	0.7	0.063	
W641214		23.2	540	8.9	6.9	<0.001	0.04	0.67	3.0	0.3	0.5	16.0	<0.01	0.06	0.8	0.063	
W602051		38.7	960	7.6	15.7	<0.001	0.17	0.41	6.7	0.7	0.3	30.8	<0.01	0.37	2.2	0.049	
W602052		68.4	370	7.9	21.3	<0.001	0.04	0.15	6.0	0.3	0.3	16.6	<0.01	0.35	3.6	0.095	
W602053		74.8	450	8.4	15.4	<0.001	0.08	0.19	6.5	0.2	0.4	18.7	<0.01	0.16	3.1	0.089	
W602054		14.8	480	14.8	9.3	<0.001	0.03	0.34	2.2	0.3	0.6	31.0	<0.01	0.06	1.7	0.071	
W602055		36.4	740	8.0	10.2	<0.001	0.08	0.27	4.5	0.5	0.3	26.9	<0.01	0.07	1.3	0.041	
W602056		19.7	680	6.9	7.7	<0.001	0.05	0.30	5.2	0.4	0.3	16.8	<0.01	0.05	0.9	0.041	
W602057		20.3	840	8.7	15.5	<0.001	0.04	0.28	5.4	0.3	0.3	14.4	<0.01	0.10	1.4	0.054	
W602058		9.1	410	80.7	12.3	<0.001	0.06	0.30	2.4	0.2	0.2	24.8	<0.01	0.10	8.2	0.020	
W602059		20.9	400	12.0	22.7	0.001	0.11	0.19	5.0	0.6	0.3	13.3	<0.01	0.30	2.8	0.077	
W602060		13.9	770	32.1	7.4	<0.001	0.08	0.30	2.3	0.5	0.3	20.3	<0.01	0.15	2.1	0.026	
W602061		13.2	330	49.4	12.6	<0.001	0.06	0.28	2.2	0.3	0.3	16.5	<0.01	0.08	6.2	0.050	
W602062		15.1	420	85.3	9.0	<0.001	0.10	0.37	1.5	0.5	0.3	16.9	<0.01	0.13	5.2	0.037	
W602063		11.1	600	202	9.7	<0.001	0.07	0.42	1.3	0.3	0.6	18.7	<0.01	0.10	1.4	0.045	
W602064		13.6	460	76.2	13.2	<0.001	0.09	0.41	1.4	0.3	0.4	29.9	<0.01	0.16	5.4	0.030	
W602065		9.3	460	63.5	8.2	<0.001	0.06	0.33	1.0	0.3	0.3	20.0	<0.01	0.13	4.1	0.022	
W602066		15.4	500	1145	7.8	<0.001	0.06	1.11	1.9	0.4	0.3	19.8	<0.01	0.17	7.7	0.045	
W602067		19.9	500	470	9.6	<0.001	0.06	0.36	2.2	0.4	0.3	20.0	<0.01	0.22	3.5	0.061	
W602068		7.7	580	53.6	5.2	<0.001	0.07	0.27	0.7	0.3	0.2	20.8	<0.01	0.06	0.5	0.034	
W602069		14.8	320	124.5	19.6	<0.001	0.23	0.31	2.1	0.3	0.4	22.6	<0.01	0.11	7.1	0.070	
W602070		12.0	520	126.0	12.2	<0.001	0.06	0.44	1.4	0.3	0.4	17.2	<0.01	0.12	2.3	0.054	
W602071		18.7	610	86.9	12.5	<0.001	0.06	0.41	2.2	0.6	0.4	15.4	<0.01	0.08	5.7	0.063	
W602072		16.4	520	56.5	6.7	<0.001	0.06	0.43	2.1	0.3	0.4	14.2	<0.01	0.08	3.5	0.066	
W641151		24.4	490	7.4	11.9	<0.001	0.02	0.32	4.9	0.3	0.7	18.3	<0.01	0.04	1.8	0.093	
W641152		23.1	740	8.7	15.9	<0.001	0.02	0.29	4.3	0.2	0.6	26.0	<0.01	0.03	2.0	0.092	



ALS Canada Ltd.  
 2103 Dollarton Hwy  
 North Vancouver BC V7H 0A7  
 Phone: +1 (604) 984 0221 Fax: +1 (604) 984 0218  
 www.alsglobal.com/geochemistry

To: **GENERIC GOLD CORPORATION**  
**SUITE 1660, 141 ADELAIDE STREET WEST**  
**TORONTO ON M5H 3L5**

Page: 5 - D  
 Total # Pages: 7 (A - D)  
 Plus Appendix Pages  
 Finalized Date: 10-OCT-2017  
 Account: GENEGO

Project: VIP

**CERTIFICATE OF ANALYSIS WH17198144**

Sample Description	Method Analyte Units LOR	AuME-TL43	AuME-TL43	AuME-TL43	AuME-TL43	AuME-TL43	AuME-TL43	
		Tl	U	V	W	Y	Zn	Zr
		ppm	ppm	ppm	ppm	ppm	ppm	ppm
		0.02	0.05	1	0.05	0.05	2	0.5
W641192		0.16	1.30	56	0.08	8.42	132	1.3
W641193		0.14	1.55	54	0.10	6.21	75	1.0
W641194		0.11	0.79	80	0.12	3.71	69	<0.5
W641195		0.14	1.01	57	0.14	8.70	64	<0.5
W641196		0.09	1.17	76	0.15	6.52	81	0.7
W641197		0.10	1.44	64	0.13	9.57	70	1.1
W641198		0.08	0.70	62	0.14	5.98	58	0.5
W641199		0.11	1.86	73	0.15	12.60	95	2.8
W641200		0.10	0.91	66	0.12	8.39	91	0.7
W641208		0.07	0.63	71	0.19	5.94	76	0.9
W641209		0.06	0.44	59	0.13	2.78	46	<0.5
W641210		0.09	0.66	63	0.15	6.62	64	2.8
W641211		0.07	0.57	89	0.12	3.55	50	1.2
W641212		0.09	0.55	68	0.09	2.97	37	<0.5
W641213		0.08	0.58	70	0.13	4.69	59	0.9
W641214		0.08	0.60	68	0.12	4.82	72	1.4
W602051		0.15	1.49	72	0.09	14.55	62	2.6
W602052		0.19	0.74	81	0.07	3.91	67	1.8
W602053		0.20	0.93	79	0.05	4.92	65	1.4
W602054		0.08	0.72	69	0.16	2.05	39	1.7
W602055		0.08	1.24	62	0.09	10.80	70	2.0
W602056		0.07	0.78	77	0.12	8.14	74	1.0
W602057		0.10	0.75	90	0.11	8.38	107	0.7
W602058		0.11	3.54	20	0.09	10.50	112	2.0
W602059		0.25	1.41	41	0.07	3.86	114	1.4
W602060		0.10	2.44	34	0.11	6.84	56	0.7
W602061		0.11	3.27	37	0.14	7.30	84	2.7
W602062		0.09	3.54	37	0.12	6.11	102	1.7
W602063		0.08	2.35	58	0.13	4.73	156	0.9
W602064		0.10	5.22	29	0.09	6.69	183	1.9
W602065		0.08	5.38	21	0.16	7.26	150	1.3
W602066		0.07	4.46	40	0.15	8.24	693	2.0
W602067		0.08	2.85	45	0.16	4.47	411	3.1
W602068		0.05	1.37	31	0.08	2.59	66	0.5
W602069		0.16	2.53	45	0.16	5.09	157	4.2
W602070		0.10	3.33	52	0.14	4.34	153	1.5
W602071		0.10	10.05	56	0.16	20.8	127	1.1
W602072		0.06	2.13	65	0.18	6.24	89	1.6
W641151		0.11	0.86	71	0.24	8.06	56	2.4
W641152		0.11	0.64	68	0.18	7.66	59	1.8



ALS Canada Ltd.  
 2103 Dollarton Hwy  
 North Vancouver BC V7H 0A7  
 Phone: +1 (604) 984 0221 Fax: +1 (604) 984 0218  
 www.alsglobal.com/geochemistry

To: **GENERIC GOLD CORPORATION**  
**SUITE 1660, 141 ADELAIDE STREET WEST**  
**TORONTO ON M5H 3L5**

Page: 6 - A  
 Total # Pages: 7 (A - D)  
 Plus Appendix Pages  
 Finalized Date: 10-OCT-2017  
 Account: GENEGO

Project: VIP

**CERTIFICATE OF ANALYSIS WH17198144**

Sample Description	Method Analyte Units LOR	WEI-21	AuME-TL43	AuME-TL43	AuME-TL43	AuME-TL43	AuME-TL43	AuME-TL43	AuME-TL43	AuME-TL43	AuME-TL43	AuME-TL43	AuME-TL43	AuME-TL43	AuME-TL43	AuME-TL43
		Recvd Wt. kg	Au ppm	Ag ppm	Al %	As ppm	B ppm	Ba ppm	Be ppm	Bi ppm	Ca %	Cd ppm	Ce ppm	Co ppm	Cr ppm	Cs ppm
W641153		0.08	0.002	0.08	0.32	1.6	<10	30	0.06	0.07	0.05	0.06	4.36	1.9	9	0.34
W641154		0.07	0.001	0.10	0.64	3.4	10	70	0.14	0.12	0.10	0.21	7.43	2.9	15	0.68
W641155		0.19	0.004	0.13	2.01	5.0	10	220	0.63	0.14	0.59	0.22	23.8	9.3	32	0.91
W641156		0.09	0.002	0.17	2.16	5.1	10	220	0.70	0.15	0.50	0.21	22.2	9.4	33	0.90
W641157		0.09	0.001	0.15	1.99	4.3	10	230	0.63	0.14	0.51	0.17	25.2	10.7	35	0.87
W641158		0.16	0.004	0.11	1.90	4.4	10	180	0.50	0.13	0.35	0.12	17.60	10.4	34	0.83
W641159		0.14	0.004	0.10	2.09	3.1	10	190	0.54	0.13	0.29	0.14	19.25	7.9	37	0.92
W641160		0.07	0.002	0.10	1.89	3.5	<10	180	0.41	0.13	0.32	0.14	18.65	8.0	33	0.83
W641161		0.32	0.003	0.04	2.75	6.2	<10	220	0.37	0.09	0.22	0.09	10.90	18.7	126	1.26
W641162		0.19	0.001	0.19	1.42	4.5	10	320	0.26	0.12	0.42	0.16	7.98	13.0	20	0.50
W641163		0.29	0.004	0.01	3.59	2.9	10	510	0.54	0.03	0.52	0.03	15.35	26.4	54	3.26
W641164		0.13	0.002	0.04	2.46	8.6	10	130	0.48	0.19	1.15	0.28	16.95	14.3	61	0.70
W641165		0.25	0.004	0.16	1.86	5.0	10	220	0.57	0.09	2.16	0.72	20.4	16.0	62	0.43
W641166		0.20	0.002	0.11	2.58	7.6	<10	170	0.31	0.11	0.36	0.10	11.05	13.9	48	0.53
W641167		0.32	0.002	0.03	2.30	5.6	10	200	0.40	0.10	0.34	0.07	17.40	14.8	67	0.68
W641168		0.17	0.003	0.05	2.66	9.6	10	170	0.35	0.14	0.35	0.11	15.25	14.5	80	0.87
W641169		0.26	0.004	0.06	2.00	9.2	10	190	0.38	0.11	0.39	0.07	19.65	11.3	70	0.63
W641170		0.33	0.002	0.17	2.14	6.9	<10	240	0.34	0.16	0.40	0.15	19.25	10.2	56	0.59
W641171		0.22	0.002	0.24	2.19	6.6	10	190	0.71	0.19	0.29	0.22	47.0	6.9	42	0.86
W641172		0.36	0.004	0.11	2.24	6.8	<10	200	0.48	0.17	0.41	0.13	37.6	9.7	42	0.79
W641173		0.47	0.001	0.07	1.86	4.1	<10	230	0.60	0.15	0.44	0.16	62.4	11.0	43	1.27
W641174		0.36	0.001	0.15	2.02	5.8	10	240	0.49	0.17	0.57	0.23	34.8	12.5	42	0.89
W641175		0.44	0.003	0.11	2.04	7.7	10	200	0.55	0.18	0.46	0.23	38.4	12.8	51	0.83
W641176		0.32	0.001	0.12	2.26	6.2	<10	240	0.70	0.53	0.50	0.30	57.4	16.4	75	2.01
W641177		0.14	0.002	0.15	2.38	8.4	10	170	0.50	0.25	0.52	0.33	36.1	10.0	43	0.67
W641178		0.16	0.001	0.16	2.62	2.8	10	700	0.55	0.09	0.35	0.06	24.2	23.0	253	2.65
W641251		0.42	0.005	0.15	1.82	6.5	<10	260	0.32	0.18	0.50	0.13	29.5	13.9	30	0.50
W641252		0.26	0.002	0.15	1.38	5.6	10	340	0.47	0.14	0.60	0.23	43.4	18.5	22	0.37
W641253		0.28	0.002	0.01	2.11	8.6	<10	110	0.27	0.18	0.18	0.25	15.35	10.1	32	0.52
W641254		0.41	0.006	0.16	2.13	5.6	10	280	0.58	0.14	0.54	0.12	47.2	10.7	34	0.57
W641255		0.26	0.001	0.03	0.54	1.8	<10	40	0.08	0.08	0.06	0.07	4.57	1.9	10	0.34
W641256		0.33	0.002	0.09	2.14	7.3	10	170	0.41	0.19	0.35	0.10	26.6	9.0	31	0.65
W641257		0.48	0.003	0.06	2.12	5.4	10	190	0.38	0.18	0.38	0.09	30.9	8.4	33	0.58
W641258		0.30	0.004	0.17	1.77	4.9	10	180	0.35	0.17	0.44	0.09	33.7	7.3	25	0.57
W641259		0.33	0.002	0.07	1.78	5.7	<10	170	0.23	0.17	0.48	0.14	21.5	9.9	33	0.53
W641260		0.49	0.003	0.06	1.97	5.7	10	170	0.34	0.19	0.32	0.10	27.4	9.3	31	0.64
W641261		0.48	0.001	0.05	2.22	6.3	10	170	0.45	0.17	0.24	0.13	29.3	9.9	32	0.63
W641262		0.44	0.002	0.05	1.45	5.4	10	130	0.29	0.22	0.21	0.12	22.7	4.9	25	0.56
W641263		0.52	0.003	0.03	1.94	4.9	<10	140	0.33	0.17	0.18	0.12	27.4	6.5	28	0.60
W641264		0.48	0.003	0.04	2.10	7.8	<10	260	0.48	0.15	0.32	0.07	28.5	10.6	37	0.62





ALS Canada Ltd.  
 2103 Dollarton Hwy  
 North Vancouver BC V7H 0A7  
 Phone: +1 (604) 984 0221 Fax: +1 (604) 984 0218  
 www.alsglobal.com/geochemistry

To: **GENERIC GOLD CORPORATION**  
**SUITE 1660, 141 ADELAIDE STREET WEST**  
**TORONTO ON M5H 3L5**

Page: 6 - B  
 Total # Pages: 7 (A - D)  
 Plus Appendix Pages  
 Finalized Date: 10-OCT-2017  
 Account: GENEGO

Project: VIP

**CERTIFICATE OF ANALYSIS WH17198144**

Sample Description	Method Analyte Units LOR	AuME-TL43	AuME-TL43	AuME-TL43	AuME-TL43	AuME-TL43	AuME-TL43	AuME-TL43	AuME-TL43	AuME-TL43	AuME-TL43	AuME-TL43	AuME-TL43	AuME-TL43	AuME-TL43	
		Cu	Fe	Ga	Ge	Hf	Hg	In	K	La	Li	Mg	Mn	Mo	Na	Nb
		ppm	%	ppm	ppm	ppm	ppm	ppm	%	ppm	ppm	%	ppm	ppm	%	ppm
		0.2	0.01	0.05	0.05	0.02	0.01	0.005	0.01	0.2	0.1	0.01	5	0.05	0.01	0.05
W641153		6.0	0.76	2.83	<0.05	<0.02	0.03	0.005	0.02	2.2	1.0	0.07	44	0.54	0.01	0.39
W641154		8.9	1.29	4.70	<0.05	<0.02	0.05	0.011	0.04	3.7	4.3	0.16	84	0.98	0.01	0.61
W641155		20.8	2.38	6.42	<0.05	0.03	0.05	0.022	0.10	13.7	13.5	0.57	416	0.68	0.02	1.17
W641156		20.8	2.30	6.47	<0.05	0.05	0.06	0.024	0.10	12.4	13.6	0.54	429	0.89	0.02	1.42
W641157		18.6	2.37	6.33	<0.05	0.03	0.05	0.023	0.06	12.8	13.4	0.61	565	0.78	0.02	1.32
W641158		16.5	2.46	6.28	<0.05	0.03	0.03	0.023	0.06	8.9	13.1	0.64	410	0.71	0.02	1.09
W641159		15.7	2.04	6.80	<0.05	0.03	0.03	0.023	0.07	9.6	14.4	0.68	188	0.42	0.02	1.07
W641160		13.1	2.14	6.49	<0.05	0.03	0.04	0.021	0.06	9.4	13.4	0.63	218	0.62	0.02	1.16
W641161		58.4	3.86	8.39	<0.05	0.08	0.02	0.019	0.18	5.4	19.0	1.44	356	0.78	0.01	0.31
W641162		25.3	2.37	5.86	<0.05	0.02	0.01	0.016	0.09	3.4	11.5	0.53	868	0.78	0.02	0.50
W641163		114.0	4.61	9.46	<0.05	0.08	0.01	0.011	0.48	7.6	17.8	2.54	664	0.23	0.02	0.06
W641164		28.3	3.43	7.60	<0.05	0.10	0.03	0.029	0.04	8.1	14.7	0.67	359	0.90	0.02	1.39
W641165		84.8	2.79	5.19	<0.05	0.13	0.08	0.021	0.04	12.2	13.6	0.91	510	0.32	0.02	0.80
W641166		33.4	3.50	7.11	<0.05	0.12	0.02	0.023	0.04	5.2	17.5	0.86	271	1.01	0.01	0.64
W641167		34.2	3.20	7.10	<0.05	0.10	0.02	0.021	0.05	9.3	17.5	1.00	358	0.67	0.01	0.32
W641168		49.3	3.75	8.64	<0.05	0.09	0.02	0.030	0.05	8.2	14.9	0.99	360	0.94	0.01	0.38
W641169		33.0	2.63	5.82	<0.05	0.07	0.02	0.023	0.04	10.6	12.7	0.79	286	0.57	0.01	0.36
W641170		40.8	2.94	6.70	<0.05	0.09	0.03	0.029	0.07	10.7	12.1	0.78	267	0.68	0.01	0.52
W641171		31.5	2.61	7.51	<0.05	0.02	0.04	0.026	0.08	27.3	7.8	0.43	270	1.11	0.01	1.00
W641172		24.4	3.15	7.67	0.05	0.04	0.02	0.028	0.10	24.3	11.3	0.64	357	0.86	0.01	0.63
W641173		26.2	2.83	7.32	0.07	0.08	0.02	0.026	0.20	34.5	11.0	0.69	406	0.65	0.01	0.86
W641174		30.0	2.81	7.43	<0.05	0.04	0.04	0.028	0.09	19.4	11.1	0.67	518	0.88	0.02	0.94
W641175		34.6	3.03	6.85	0.05	0.07	0.04	0.029	0.07	19.1	12.0	0.75	458	0.79	0.02	0.89
W641176		49.8	3.24	9.44	0.08	0.03	0.01	0.027	0.35	28.2	11.3	1.01	574	0.82	0.01	0.26
W641177		20.8	3.24	8.76	<0.05	0.04	0.02	0.027	0.16	19.2	12.2	0.64	494	1.43	0.02	1.08
W641178		66.0	3.67	10.05	0.06	0.04	0.01	0.018	0.81	11.6	20.9	2.09	405	1.84	0.02	0.51
W641251		17.6	2.65	5.54	<0.05	0.06	0.05	0.026	0.04	14.1	9.1	0.42	1080	1.64	0.01	0.65
W641252		27.1	2.57	3.98	<0.05	0.08	0.06	0.023	0.03	20.4	5.1	0.27	4560	1.38	0.02	0.46
W641253		14.4	3.34	7.68	<0.05	0.18	0.02	0.029	0.04	7.6	12.4	0.49	331	1.37	0.01	0.88
W641254		32.6	2.46	5.81	0.06	0.07	0.06	0.031	0.04	26.9	9.5	0.47	594	0.74	0.02	0.78
W641255		6.0	0.80	3.28	<0.05	<0.02	0.02	0.010	0.02	2.4	1.7	0.10	79	0.48	0.02	0.39
W641256		18.6	2.53	6.19	<0.05	0.05	0.04	0.027	0.04	14.8	9.8	0.49	276	0.86	0.01	0.96
W641257		21.6	2.36	6.05	<0.05	0.05	0.05	0.029	0.03	16.7	9.9	0.49	155	0.59	0.01	0.83
W641258		20.0	2.18	5.45	<0.05	0.02	0.06	0.024	0.03	20.9	6.9	0.30	329	1.03	0.01	0.70
W641259		16.7	2.50	5.38	<0.05	0.03	0.04	0.026	0.04	11.3	9.1	0.49	479	1.27	0.01	0.62
W641260		20.7	2.65	5.69	<0.05	0.04	0.03	0.027	0.04	13.6	9.9	0.52	274	0.63	0.01	0.58
W641261		24.6	2.75	5.86	<0.05	0.07	0.04	0.029	0.05	14.4	10.4	0.56	236	0.72	0.01	0.75
W641262		17.4	2.04	5.91	<0.05	<0.02	0.03	0.024	0.03	12.7	7.2	0.29	143	1.14	0.01	0.72
W641263		19.0	2.18	6.03	<0.05	0.02	0.03	0.024	0.04	13.9	9.0	0.43	128	0.71	0.01	0.73
W641264		26.6	3.02	6.11	<0.05	0.03	0.03	0.027	0.04	14.9	11.1	0.56	320	0.57	0.01	0.45



ALS Canada Ltd.  
 2103 Dollarton Hwy  
 North Vancouver BC V7H 0A7  
 Phone: +1 (604) 984 0221 Fax: +1 (604) 984 0218  
 www.alsglobal.com/geochemistry

To: **GENERIC GOLD CORPORATION**  
**SUITE 1660, 141 ADELAIDE STREET WEST**  
**TORONTO ON M5H 3L5**

Page: 6 - C  
 Total # Pages: 7 (A - D)  
 Plus Appendix Pages  
 Finalized Date: 10-OCT-2017  
 Account: GENEGO

Project: VIP

**CERTIFICATE OF ANALYSIS WH17198144**

Sample Description	Method	AuME-TL43	AuME-TL43	AuME-TL43	AuME-TL43	AuME-TL43	AuME-TL43	AuME-TL43	AuME-TL43	AuME-TL43	AuME-TL43	AuME-TL43	AuME-TL43	AuME-TL43	AuME-TL43	AuME-TL43	
	Analyte	Ni	P	Pb	Rb	Re	S	Sb	Sc	Se	Sn	Sr	Ta	Te	Th	Ti	
	Units LOR	ppm	ppm	ppm	ppm	ppm	%	ppm	ppm	ppm	ppm	ppm	ppm	ppm	ppm	ppm	%
		0.2	10	0.2	0.1	0.001	0.01	0.05	0.1	0.2	0.2	0.2	0.01	0.01	0.2	0.005	
W641153		4.0	270	2.7	2.3	<0.001	0.02	0.17	0.5	0.2	0.3	5.9	<0.01	0.02	<0.2	0.035	
W641154		8.0	280	5.4	7.2	<0.001	0.01	0.29	1.3	0.3	0.4	10.2	<0.01	0.04	0.7	0.059	
W641155		19.6	700	7.5	13.2	<0.001	0.04	0.30	3.5	0.2	0.6	38.6	<0.01	0.03	1.1	0.074	
W641156		19.7	810	7.6	13.5	<0.001	0.07	0.32	3.3	0.4	0.5	39.0	<0.01	0.03	0.8	0.070	
W641157		19.1	700	7.1	11.9	<0.001	0.06	0.27	3.9	0.3	0.6	37.5	<0.01	0.03	0.9	0.068	
W641158		18.7	550	7.1	9.6	<0.001	0.04	0.24	3.5	0.2	0.6	28.1	<0.01	0.03	1.0	0.074	
W641159		20.1	580	7.6	13.6	<0.001	0.03	0.23	4.0	0.2	0.6	24.2	<0.01	0.02	1.1	0.074	
W641160		18.8	580	7.2	12.4	<0.001	0.03	0.19	3.5	<0.2	0.6	27.6	<0.01	0.02	1.0	0.073	
W641161		62.7	290	5.8	17.7	<0.001	<0.01	0.25	3.7	0.2	0.4	20.8	<0.01	0.03	1.3	0.165	
W641162		14.1	760	5.4	11.8	<0.001	<0.01	0.32	2.1	0.2	0.4	32.9	<0.01	0.04	0.7	0.073	
W641163		31.1	790	2.2	35.7	<0.001	<0.01	0.10	5.7	0.2	0.3	44.4	<0.01	0.03	1.6	0.123	
W641164		34.0	330	11.9	6.0	<0.001	0.03	0.31	4.7	0.3	0.5	33.9	<0.01	0.06	1.1	0.071	
W641165		39.1	910	6.3	5.4	<0.001	0.05	0.34	5.0	0.8	0.3	47.2	<0.01	0.05	0.8	0.052	
W641166		27.9	200	5.6	5.0	<0.001	<0.01	0.29	4.2	0.2	0.4	24.6	<0.01	0.05	1.3	0.078	
W641167		32.8	390	5.7	7.1	<0.001	<0.01	0.27	4.6	0.2	0.5	27.3	<0.01	0.04	2.5	0.106	
W641168		35.4	400	7.3	5.7	<0.001	<0.01	0.34	6.0	0.3	0.5	29.1	<0.01	0.04	2.9	0.077	
W641169		31.7	400	6.2	6.0	<0.001	<0.01	0.28	5.2	0.3	0.4	30.0	<0.01	0.03	2.7	0.090	
W641170		30.8	380	13.0	8.7	<0.001	<0.01	0.40	5.4	0.4	0.4	29.5	<0.01	0.04	3.3	0.090	
W641171		23.0	340	8.3	11.1	<0.001	0.02	0.28	4.5	0.5	0.5	29.1	<0.01	0.04	4.3	0.075	
W641172		25.5	450	8.4	12.3	<0.001	0.01	0.30	5.1	0.4	0.6	34.4	<0.01	0.04	5.3	0.091	
W641173		26.9	580	8.3	22.4	<0.001	0.01	0.27	5.7	0.3	0.5	37.5	<0.01	0.03	7.7	0.094	
W641174		26.9	660	10.4	13.1	<0.001	0.02	0.39	5.7	0.6	0.5	43.6	<0.01	0.04	3.2	0.076	
W641175		28.7	640	10.6	10.6	<0.001	0.01	0.43	6.0	0.8	0.5	37.3	<0.01	0.05	4.3	0.086	
W641176		39.7	680	18.7	37.4	<0.001	0.01	0.24	5.2	0.2	0.7	31.7	<0.01	0.15	8.7	0.091	
W641177		23.1	390	13.8	20.8	<0.001	0.02	0.34	4.6	0.2	0.6	39.6	<0.01	0.05	2.6	0.083	
W641178		98.1	840	7.1	59.5	<0.001	0.03	0.11	4.7	0.3	0.6	23.8	<0.01	0.03	4.1	0.157	
W641251		17.7	780	11.3	4.6	<0.001	0.05	0.29	3.9	0.3	0.4	31.8	<0.01	0.03	1.7	0.043	
W641252		19.3	970	7.5	3.3	<0.001	0.08	0.30	2.7	0.5	0.3	40.0	<0.01	0.04	1.0	0.027	
W641253		18.5	320	10.1	5.4	<0.001	0.01	0.34	3.9	0.2	0.5	16.6	<0.01	0.05	2.7	0.086	
W641254		24.3	720	7.3	5.0	<0.001	0.04	0.41	6.7	0.5	0.4	39.1	<0.01	0.03	2.0	0.057	
W641255		4.2	210	3.3	2.3	<0.001	0.02	0.12	0.8	<0.2	0.2	7.3	<0.01	0.02	<0.2	0.035	
W641256		19.6	550	12.1	5.1	<0.001	0.03	0.30	4.0	0.2	0.4	24.5	<0.01	0.03	3.1	0.063	
W641257		20.1	500	9.6	4.6	<0.001	0.02	0.34	5.3	0.2	0.4	24.9	<0.01	0.03	3.2	0.061	
W641258		14.8	700	8.0	4.6	<0.001	0.05	0.25	3.2	0.3	0.4	29.9	<0.01	0.03	0.7	0.041	
W641259		20.4	610	11.9	5.1	<0.001	0.02	0.30	4.3	0.3	0.4	29.5	<0.01	0.02	2.9	0.060	
W641260		20.4	470	8.9	5.5	<0.001	0.01	0.28	4.7	0.2	0.4	22.3	<0.01	0.03	3.2	0.065	
W641261		23.3	510	8.1	6.0	<0.001	0.01	0.31	4.9	0.4	0.4	18.9	<0.01	0.03	2.8	0.063	
W641262		13.5	340	9.8	4.9	<0.001	0.02	0.27	2.0	0.3	0.5	18.9	<0.01	0.04	0.8	0.042	
W641263		16.6	330	11.0	6.5	<0.001	0.01	0.28	2.8	0.2	0.4	16.6	<0.01	0.03	1.3	0.043	
W641264		24.8	430	8.1	6.1	<0.001	0.01	0.35	6.5	0.2	0.5	28.1	<0.01	0.03	2.8	0.077	



ALS Canada Ltd.  
 2103 Dollarton Hwy  
 North Vancouver BC V7H 0A7  
 Phone: +1 (604) 984 0221 Fax: +1 (604) 984 0218  
 www.alsglobal.com/geochemistry

To: **GENERIC GOLD CORPORATION**  
**SUITE 1660, 141 ADELAIDE STREET WEST**  
**TORONTO ON M5H 3L5**

Page: 6 - D  
 Total # Pages: 7 (A - D)  
 Plus Appendix Pages  
 Finalized Date: 10-OCT-2017  
 Account: GENEGO

Project: VIP

**CERTIFICATE OF ANALYSIS WH17198144**

Sample Description	Method Analyte Units LOR	AuME-TL43	AuME-TL43	AuME-TL43	AuME-TL43	AuME-TL43	AuME-TL43	
		Tl	U	V	W	Y	Zn	Zr
		ppm	ppm	ppm	ppm	ppm	ppm	ppm
		0.02	0.05	1	0.05	0.05	2	0.5
W641153		0.03	0.20	26	0.06	0.75	13	<0.5
W641154		0.05	0.29	43	0.12	1.33	23	0.5
W641155		0.10	0.83	56	0.14	9.34	61	1.4
W641156		0.10	1.12	51	0.16	8.52	59	2.5
W641157		0.10	0.88	55	0.13	8.83	56	1.6
W641158		0.09	0.70	61	0.13	4.92	52	1.1
W641159		0.10	0.75	46	0.12	4.98	55	1.2
W641160		0.09	0.67	45	0.13	4.66	58	1.3
W641161		0.12	0.30	94	0.07	2.32	72	3.5
W641162		0.07	0.21	58	0.07	1.26	64	1.0
W641163		0.31	0.36	92	<0.05	4.15	95	3.3
W641164		0.09	0.67	79	0.10	8.19	68	4.7
W641165		0.05	0.47	58	0.08	23.7	90	5.6
W641166		0.06	0.29	83	0.08	2.33	56	4.6
W641167		0.07	0.47	75	0.08	4.00	58	4.6
W641168		0.07	0.47	88	0.08	4.39	62	3.8
W641169		0.06	0.59	63	0.10	5.43	48	3.5
W641170		0.08	0.68	72	0.09	5.40	74	4.2
W641171		0.10	1.74	60	0.16	7.46	56	1.2
W641172		0.10	1.18	70	0.11	7.97	70	2.0
W641173		0.16	1.87	60	0.12	15.15	73	4.0
W641174		0.13	2.15	68	0.11	11.00	70	1.9
W641175		0.13	1.16	67	0.12	10.05	76	3.6
W641176		0.28	1.70	64	0.08	8.21	114	1.3
W641177		0.11	0.73	82	0.12	6.20	65	1.8
W641178		0.32	1.08	85	0.10	3.75	66	1.2
W641251		0.06	2.15	56	0.11	9.25	43	2.0
W641252		0.06	3.62	39	0.08	19.30	33	2.6
W641253		0.05	0.40	78	0.11	3.38	47	6.7
W641254		0.06	1.79	59	0.10	23.8	45	2.7
W641255		0.03	0.24	21	0.06	1.08	14	<0.5
W641256		0.07	0.87	63	0.12	6.32	45	2.1
W641257		0.07	0.93	58	0.11	8.65	45	2.6
W641258		0.06	0.98	46	0.10	11.30	37	0.9
W641259		0.05	0.74	58	0.12	5.76	56	1.4
W641260		0.06	0.68	57	0.13	7.61	51	1.7
W641261		0.07	0.71	59	0.12	8.01	50	2.4
W641262		0.06	0.54	51	0.10	4.99	35	0.6
W641263		0.07	0.66	53	0.10	4.91	37	0.7
W641264		0.06	0.92	69	0.11	12.55	46	1.5



ALS Canada Ltd.  
 2103 Dollarton Hwy  
 North Vancouver BC V7H 0A7  
 Phone: +1 (604) 984 0221 Fax: +1 (604) 984 0218  
 www.alsglobal.com/geochemistry

To: **GENERIC GOLD CORPORATION**  
**SUITE 1660, 141 ADELAIDE STREET WEST**  
**TORONTO ON M5H 3L5**

Page: 7 - A  
 Total # Pages: 7 (A - D)  
 Plus Appendix Pages  
 Finalized Date: 10-OCT-2017  
 Account: GENEGO

Project: VIP

**CERTIFICATE OF ANALYSIS WH17198144**

Sample Description	Method Analyte Units LOR	WEI-21	AuME-TL43	AuME-TL43	AuME-TL43	AuME-TL43	AuME-TL43	AuME-TL43	AuME-TL43	AuME-TL43	AuME-TL43	AuME-TL43	AuME-TL43	AuME-TL43	AuME-TL43	AuME-TL43
		Recvd Wt. kg	Au ppm	Ag ppm	Al %	As ppm	B ppm	Ba ppm	Be ppm	Bi ppm	Ca %	Cd ppm	Ce ppm	Co ppm	Cr ppm	Cs ppm
		0.02	0.001	0.01	0.01	0.1	10	10	0.05	0.01	0.01	0.01	0.02	0.1	1	0.05
W641265		0.44	0.003	0.03	2.39	8.1	10	290	0.60	0.15	0.25	0.12	38.6	10.2	35	0.61
W641266		0.52	0.003	0.04	2.14	8.1	10	200	0.46	0.25	0.19	0.12	33.0	15.9	27	0.58
W641267		0.41	0.002	0.03	2.41	6.0	10	160	0.48	0.15	0.22	0.11	21.8	16.1	36	0.51
W641268		0.44	0.003	0.07	2.01	6.7	10	130	0.35	0.17	0.20	0.12	14.50	14.2	33	0.61
W641269		0.36	0.001	0.05	2.45	8.2	10	160	0.43	0.15	0.22	0.18	13.55	10.8	36	0.68
W641270		0.45	0.002	0.03	2.20	8.6	10	110	0.34	0.15	0.21	0.13	16.20	14.0	38	0.54
W641271		0.45	0.003	0.02	2.47	5.9	<10	150	0.44	0.12	0.31	0.07	13.60	15.9	42	0.55
W641272		0.40	0.003	0.04	2.14	5.7	10	140	0.37	0.13	0.20	0.10	22.9	13.0	34	0.53
W641273		0.45	0.001	0.03	2.05	3.8	10	150	0.32	0.09	0.33	0.07	15.50	15.0	39	0.37
W641274		0.34	0.010	0.03	2.08	5.8	<10	110	0.21	0.16	0.24	0.07	9.54	15.0	58	0.37
W641275		0.36	0.003	0.08	2.29	5.5	10	170	0.38	0.15	0.37	0.09	18.30	11.5	43	0.50
W641276		0.32	0.002	0.06	2.48	6.1	10	210	0.27	0.15	0.30	0.09	16.65	15.7	46	0.45
W641277		0.34	0.002	0.08	2.74	6.9	10	230	0.40	0.16	0.34	0.13	16.50	13.9	44	0.61
W641278		0.47	0.002	0.12	2.54	5.0	10	230	0.36	0.12	0.61	0.11	15.50	14.3	50	0.50
W641279		0.33	0.002	0.04	2.69	7.4	10	230	0.60	0.13	0.33	0.07	23.0	15.9	42	0.56
W641280		0.56	0.001	0.08	2.30	4.8	10	260	0.40	0.11	0.65	0.09	23.0	12.5	41	0.45
W641281		0.41	0.004	0.06	1.78	4.4	10	300	0.44	0.11	0.56	0.08	38.0	12.5	32	0.39
W641282		0.18	0.003	0.19	2.01	4.9	10	360	0.49	0.13	1.22	0.19	51.4	11.9	29	0.39
W641283		0.36	0.001	0.08	2.02	4.9	10	180	0.40	0.11	0.50	0.08	26.9	12.4	40	0.47
W641284		0.42	0.002	0.09	2.08	4.7	10	190	0.40	0.12	0.52	0.08	26.7	11.8	40	0.50
W641285		0.48	0.002	0.09	2.28	6.4	10	190	0.39	0.13	0.38	0.09	28.6	13.7	39	0.56
W641286		0.44	0.002	0.06	2.53	5.0	10	150	0.41	0.15	0.28	0.10	44.1	15.2	37	0.55



ALS Canada Ltd.  
 2103 Dollarton Hwy  
 North Vancouver BC V7H 0A7  
 Phone: +1 (604) 984 0221 Fax: +1 (604) 984 0218  
 www.alsglobal.com/geochemistry

To: **GENERIC GOLD CORPORATION**  
**SUITE 1660, 141 ADELAIDE STREET WEST**  
**TORONTO ON M5H 3L5**

Page: 7 - B  
 Total # Pages: 7 (A - D)  
 Plus Appendix Pages  
 Finalized Date: 10-OCT-2017  
 Account: GENEGO

Project: VIP

**CERTIFICATE OF ANALYSIS WH17198144**

Sample Description	Method Analyte Units LOR	AuME-TL43	AuME-TL43	AuME-TL43	AuME-TL43	AuME-TL43	AuME-TL43	AuME-TL43	AuME-TL43	AuME-TL43	AuME-TL43	AuME-TL43	AuME-TL43	AuME-TL43	AuME-TL43	
		Cu	Fe	Ga	Ge	Hf	Hg	In	K	La	Li	Mg	Mn	Mo	Na	Nb
		ppm	%	ppm	ppm	ppm	ppm	ppm	%	ppm	ppm	%	ppm	ppm	%	ppm
		0.2	0.01	0.05	0.05	0.02	0.01	0.005	0.01	0.2	0.1	0.01	5	0.05	0.01	0.05
W641265		22.3	3.03	6.14	<0.05	0.13	0.02	0.029	0.06	20.6	11.6	0.53	356	0.73	0.01	0.87
W641266		30.3	3.02	5.42	<0.05	0.09	0.02	0.027	0.05	14.7	9.7	0.47	660	1.10	0.01	0.65
W641267		34.1	3.10	6.63	<0.05	0.07	0.03	0.026	0.04	10.5	11.9	1.03	491	0.83	0.01	0.61
W641268		20.4	3.08	7.48	<0.05	0.03	0.02	0.025	0.04	7.1	10.2	0.69	636	1.42	0.01	0.77
W641269		17.3	3.42	8.06	<0.05	0.05	0.02	0.029	0.04	6.8	14.3	0.68	367	1.10	0.01	0.90
W641270		21.2	3.79	7.39	<0.05	0.06	0.02	0.028	0.05	7.2	13.7	0.83	532	1.04	0.01	0.66
W641271		21.1	3.44	6.60	<0.05	0.06	0.01	0.028	0.04	6.4	12.5	0.98	677	0.71	<0.01	0.42
W641272		26.0	2.89	6.12	<0.05	0.06	0.02	0.023	0.04	9.0	10.5	0.87	501	0.73	0.01	0.61
W641273		21.0	3.07	5.94	<0.05	0.02	0.02	0.019	0.03	9.0	9.7	1.29	555	0.50	0.01	0.39
W641274		28.6	3.46	7.49	<0.05	0.03	0.01	0.020	0.04	4.3	8.9	1.47	673	1.00	0.01	0.41
W641275		30.4	3.14	6.95	<0.05	<0.02	0.03	0.025	0.04	10.0	11.2	1.07	492	0.78	0.01	0.61
W641276		38.0	3.60	7.15	<0.05	0.08	0.02	0.026	0.04	8.9	11.0	1.32	636	0.86	0.03	0.63
W641277		41.5	3.84	8.36	<0.05	0.04	0.03	0.025	0.05	8.4	13.7	1.44	585	0.97	0.01	0.77
W641278		42.5	3.25	6.77	<0.05	0.04	0.04	0.020	0.04	8.5	11.5	1.40	661	0.84	0.01	0.69
W641279		36.7	3.62	7.10	<0.05	0.07	0.03	0.025	0.04	11.0	13.2	1.10	676	0.84	0.01	0.73
W641280		28.8	2.63	6.09	<0.05	0.05	0.04	0.023	0.04	11.5	10.8	1.01	471	0.68	0.01	0.74
W641281		22.6	2.41	4.81	<0.05	0.09	0.05	0.031	0.04	17.5	8.3	0.71	494	0.39	0.01	0.62
W641282		30.4	2.52	5.15	0.06	0.09	0.08	0.032	0.04	36.9	8.4	0.62	730	0.87	0.01	0.87
W641283		27.5	2.91	5.58	<0.05	0.04	0.03	0.032	0.03	14.2	9.4	0.97	531	0.60	0.01	0.51
W641284		27.2	2.92	5.52	<0.05	0.04	0.04	0.031	0.03	14.3	9.5	0.96	495	0.54	0.01	0.53
W641285		34.8	3.15	5.99	<0.05	0.04	0.04	0.024	0.04	16.7	11.0	0.98	428	0.75	0.01	0.33
W641286		33.5	3.24	6.12	<0.05	0.05	0.03	0.024	0.03	22.0	12.1	1.09	571	0.62	0.01	0.33



ALS Canada Ltd.  
 2103 Dollarton Hwy  
 North Vancouver BC V7H 0A7  
 Phone: +1 (604) 984 0221 Fax: +1 (604) 984 0218  
 www.alsglobal.com/geochemistry

To: **GENERIC GOLD CORPORATION**  
**SUITE 1660, 141 ADELAIDE STREET WEST**  
**TORONTO ON M5H 3L5**

Page: 7 - C  
 Total # Pages: 7 (A - D)  
 Plus Appendix Pages  
 Finalized Date: 10-OCT-2017  
 Account: GENEGO

Project: VIP

**CERTIFICATE OF ANALYSIS WH17198144**

Sample Description	Method Analyte Units LOR	AuME-TL43	AuME-TL43	AuME-TL43	AuME-TL43	AuME-TL43	AuME-TL43	AuME-TL43	AuME-TL43	AuME-TL43	AuME-TL43	AuME-TL43	AuME-TL43	AuME-TL43	AuME-TL43	AuME-TL43	
		Ni	P	Pb	Rb	Re	S	Sb	Sc	Se	Sn	Sr	Ta	Te	Th	Ti	
		ppm	ppm	ppm	ppm	ppm	%	ppm	ppm	ppm	ppm	ppm	ppm	ppm	ppm	ppm	%
		0.2	10	0.2	0.1	0.001	0.01	0.05	0.1	0.2	0.2	0.2	0.2	0.01	0.01	0.2	0.005
W641265		23.1	470	11.6	7.8	<0.001	0.01	0.35	5.0	0.2	0.4	21.4	<0.01	0.03	4.7	0.067	
W641266		20.1	440	8.4	6.6	<0.001	0.02	0.33	3.8	0.4	0.4	17.3	<0.01	0.04	2.9	0.046	
W641267		22.8	500	49.7	5.1	<0.001	0.02	0.27	4.8	0.4	0.4	17.0	<0.01	0.03	1.6	0.060	
W641268		18.0	400	7.8	6.1	<0.001	0.02	0.31	4.4	0.2	0.5	17.2	<0.01	0.05	1.2	0.063	
W641269		21.2	370	17.3	6.3	<0.001	0.01	0.33	4.8	0.2	0.5	18.3	<0.01	0.04	1.6	0.086	
W641270		24.9	350	8.2	6.4	<0.001	0.01	0.41	5.0	0.2	0.5	17.0	<0.01	0.03	2.2	0.082	
W641271		26.3	340	5.5	5.9	<0.001	0.01	0.30	5.6	0.2	0.5	21.2	<0.01	0.02	2.2	0.072	
W641272		20.8	410	6.4	6.1	<0.001	0.01	0.29	4.2	<0.2	0.4	14.6	<0.01	0.03	3.6	0.064	
W641273		22.9	480	3.3	4.3	<0.001	0.01	0.24	4.4	<0.2	0.3	20.1	<0.01	0.03	1.4	0.066	
W641274		25.0	280	4.5	6.6	<0.001	0.01	0.25	4.7	0.2	0.4	16.4	<0.01	0.06	1.1	0.098	
W641275		22.0	540	5.3	5.5	<0.001	0.03	0.27	4.9	<0.2	0.4	23.4	<0.01	0.05	0.7	0.053	
W641276		23.9	440	5.9	4.6	<0.001	0.03	0.27	5.8	0.3	0.5	16.7	<0.01	0.04	2.1	0.057	
W641277		24.3	430	5.6	7.1	<0.001	0.02	0.26	5.2	<0.2	0.5	20.1	<0.01	0.05	1.3	0.065	
W641278		26.0	700	5.2	5.1	<0.001	0.04	0.25	4.5	0.3	0.4	26.6	<0.01	0.04	0.7	0.046	
W641279		25.5	570	5.9	5.2	<0.001	0.02	0.28	6.0	0.2	0.4	20.3	<0.01	0.05	1.8	0.052	
W641280		22.9	560	5.7	5.5	<0.001	0.03	0.22	4.5	0.3	0.4	24.7	<0.01	0.03	1.3	0.049	
W641281		22.1	610	5.9	5.4	<0.001	0.04	0.27	6.4	0.2	0.4	21.3	<0.01	0.03	2.0	0.035	
W641282		22.6	730	8.2	5.9	<0.001	0.08	0.42	5.8	0.2	0.4	39.1	<0.01	0.04	1.3	0.030	
W641283		25.3	620	7.0	4.9	<0.001	0.03	0.29	6.6	<0.2	0.5	19.2	<0.01	0.03	1.6	0.035	
W641284		24.7	640	7.0	5.1	<0.001	0.03	0.28	6.4	0.3	0.5	19.8	<0.01	0.02	1.5	0.038	
W641285		25.4	630	5.6	4.9	<0.001	0.02	0.38	6.8	0.3	0.5	28.5	<0.01	0.04	1.9	0.073	
W641286		25.1	600	7.0	4.0	<0.001	0.01	0.30	7.4	0.3	0.4	18.3	<0.01	0.04	3.4	0.065	





ALS Canada Ltd.  
 2103 Dollarton Hwy  
 North Vancouver BC V7H 0A7  
 Phone: +1 (604) 984 0221 Fax: +1 (604) 984 0218  
 www.alsglobal.com/geochemistry

To: **GENERIC GOLD CORPORATION**  
**SUITE 1660, 141 ADELAIDE STREET WEST**  
**TORONTO ON M5H 3L5**

Page: 7 - D  
 Total # Pages: 7 (A - D)  
 Plus Appendix Pages  
 Finalized Date: 10-OCT-2017  
 Account: GENEKO

Project: VIP

**CERTIFICATE OF ANALYSIS WH17198144**

Sample Description	Method Analyte Units LOR	AuME-TL43	AuME-TL43	AuME-TL43	AuME-TL43	AuME-TL43	AuME-TL43	
		Tl	U	V	W	Y	Zn	Zr
		ppm	ppm	ppm	ppm	ppm	ppm	ppm
		0.02	0.05	1	0.05	0.05	2	0.5
W641265		0.07	0.93	67	0.12	9.52	49	4.5
W641266		0.07	0.94	56	0.10	7.23	48	3.1
W641267		0.06	0.49	68	0.11	5.89	55	2.0
W641268		0.06	0.42	81	0.10	3.33	42	1.2
W641269		0.07	0.40	83	0.11	3.55	70	2.1
W641270		0.06	0.39	83	0.11	3.32	60	2.6
W641271		0.06	0.38	76	0.11	3.86	55	2.7
W641272		0.06	0.45	64	0.13	4.66	50	2.3
W641273		0.04	0.39	67	0.13	5.39	53	0.9
W641274		0.05	0.24	86	0.14	3.03	59	1.2
W641275		0.05	0.58	72	0.08	9.33	62	0.5
W641276		0.05	0.51	81	0.11	4.83	68	3.1
W641277		0.06	0.51	84	0.10	5.37	86	1.6
W641278		0.05	0.69	70	0.14	6.11	60	1.2
W641279		0.07	0.81	78	0.13	7.69	62	2.6
W641280		0.06	0.72	60	0.12	6.71	48	1.7
W641281		0.05	0.75	59	0.11	13.15	50	3.1
W641282		0.06	0.91	50	0.12	25.1	51	3.7
W641283		0.05	0.63	64	0.13	8.82	60	1.5
W641284		0.06	0.66	63	0.10	9.07	59	1.3
W641285		0.05	0.53	69	0.09	11.10	56	1.4
W641286		0.05	0.58	61	0.08	13.00	54	2.0



ALS Canada Ltd.  
2103 Dollarton Hwy  
North Vancouver BC V7H 0A7  
Phone: +1 (604) 984 0221 Fax: +1 (604) 984 0218  
www.alsglobal.com/geochemistry

To: **GENERIC GOLD CORPORATION**  
**SUITE 1660, 141 ADELAIDE STREET WEST**  
**TORONTO ON M5H 3L5**

Page: **Appendix 1**  
Total # Appendix Pages: **1**  
Finalized Date: **10-OCT-2017**  
Account: **GENEGO**

Project: VIP

**CERTIFICATE OF ANALYSIS WH17198144**

### CERTIFICATE COMMENTS

#### LABORATORY ADDRESSES

Applies to Method: Processed at ALS Whitehorse located at 78 Mt. Sima Rd, Whitehorse, YT, Canada.  
LOG-22 SCR-41 WEI-21

Applies to Method: Processed at ALS Vancouver located at 2103 Dollarton Hwy, North Vancouver, BC, Canada.  
AuME-TL43



ALS Canada Ltd.  
 2103 Dollarton Hwy  
 North Vancouver BC V7H 0A7  
 Phone: +1 (604) 984 0221 Fax: +1 (604) 984 0218  
 www.alsglobal.com/geochemistry

To: **GENERIC GOLD CORPORATION**  
**SUITE 1660, 141 ADELAIDE STREET WEST**  
**TORONTO ON M5H 3L5**

Page: 1  
 Total # Pages: 7 (A - D)  
 Plus Appendix Pages  
 Finalized Date: 9-OCT-2017  
 This copy reported on  
 27-FEB-2018  
 Account: GENEGO

**CERTIFICATE WH17198146**

Project: VIP  
 P.O. No.: GGVIP-S02  
 This report is for 215 Soil samples submitted to our lab in Whitehorse, YT, Canada on 14-SEP-2017.  
 The following have access to data associated with this certificate:

DEIRDRE HEFFERNAN	KELLY MALCOLM
-------------------	---------------

SAMPLE PREPARATION	
ALS CODE	DESCRIPTION
WEI-21	Received Sample Weight
LOG-22	Sample login - Rcd w/o BarCode
SCR-41	Screen to -180um and save both

ANALYTICAL PROCEDURES		
ALS CODE	DESCRIPTION	INSTRUMENT
AuME-TL43	25g Trace Au + Multi Element PKG	ICP-MS

To: **GENERIC GOLD CORPORATION**  
**ATTN: KELLY MALCOLM**  
**SUITE 1660, 141 ADELAIDE STREET WEST**  
**TORONTO ON M5H 3L5**

This is the Final Report and supersedes any preliminary report with this certificate number. Results apply to samples as submitted. All pages of this report have been checked and approved for release.

\*\*\*\*\* See Appendix Page for comments regarding this certificate \*\*\*\*\*

Signature:   
 Colin Ramshaw, Vancouver Laboratory Manager



ALS Canada Ltd.  
 2103 Dollarton Hwy  
 North Vancouver BC V7H 0A7  
 Phone: +1 (604) 984 0221 Fax: +1 (604) 984 0218  
 www.alsglobal.com/geochemistry

To: **GENERIC GOLD CORPORATION**  
**SUITE 1660, 141 ADELAIDE STREET WEST**  
**TORONTO ON M5H 3L5**

Page: 2 - A  
 Total # Pages: 7 (A - D)  
 Plus Appendix Pages  
 Finalized Date: 9-OCT-2017  
 Account: GENEGO

Project: VIP

**CERTIFICATE OF ANALYSIS WH17198146**

Sample Description	Method Analyte Units LOR	WEI-21	AuME-TL43	AuME-TL43	AuME-TL43	AuME-TL43	AuME-TL43	AuME-TL43	AuME-TL43	AuME-TL43	AuME-TL43	AuME-TL43	AuME-TL43	AuME-TL43	AuME-TL43	AuME-TL43
		Recvd Wt. kg	Au ppm	Ag ppm	Al %	As ppm	B ppm	Ba ppm	Be ppm	Bi ppm	Ca %	Cd ppm	Ce ppm	Co ppm	Cr ppm	Cs ppm
W641287		0.49	0.003	0.05	2.14	7.6	<10	100	0.49	0.12	0.19	0.09	25.7	18.0	28	0.59
W641288		0.41	0.003	0.04	2.05	7.7	<10	150	0.58	0.19	0.20	0.10	49.2	16.2	29	0.63
W641289		0.40	0.004	0.15	2.48	9.3	<10	180	0.73	0.18	0.32	0.08	35.4	15.8	33	0.70
W641290		0.49	0.002	0.07	2.53	9.7	10	160	0.65	0.15	0.22	0.12	21.0	18.7	33	0.65
W641291		0.45	0.005	0.03	2.14	12.5	10	110	0.43	0.12	0.21	0.16	16.05	34.3	31	0.54
W641292		0.45	0.002	0.10	1.61	8.8	<10	100	0.29	0.10	0.23	0.08	12.00	22.5	22	0.39
W641293		0.54	0.003	0.13	1.98	7.5	<10	150	0.46	0.11	0.44	0.06	18.05	17.9	29	0.55
W641294		0.43	0.003	0.10	2.05	6.3	<10	140	0.41	0.10	0.48	0.06	16.45	17.4	28	0.56
W641295		0.43	0.006	0.10	2.09	5.0	<10	140	0.39	0.09	0.55	0.06	17.10	16.8	29	0.49
W641296		0.48	0.008	0.07	2.15	5.5	10	140	0.41	0.10	0.46	0.04	20.0	16.6	33	0.51
W641297		0.50	0.002	0.08	2.03	5.5	<10	140	0.36	0.10	0.52	0.06	16.25	13.6	34	0.45
W641298		0.45	0.003	0.09	1.92	7.5	<10	140	0.39	0.10	0.62	0.10	20.0	16.2	32	0.39
W641299		0.44	0.003	0.09	1.97	5.8	<10	160	0.39	0.11	0.63	0.09	22.9	15.4	33	0.45
W641300		0.51	0.002	0.08	2.02	6.3	<10	140	0.30	0.10	0.74	0.11	16.05	17.8	28	0.43
W602151		0.13	0.007	0.06	2.59	8.6	10	340	0.44	0.13	0.39	0.06	30.8	14.0	28	0.92
W602152		0.19	0.002	0.07	2.58	6.6	10	160	0.41	0.12	0.26	0.09	17.20	13.0	26	0.93
W602153		0.29	0.001	0.06	1.69	5.8	<10	140	0.23	0.22	0.20	0.21	11.35	10.7	22	1.07
W602154		0.11	0.002	0.05	2.72	9.2	10	210	0.47	0.13	0.25	0.08	18.70	12.5	27	1.02
W602155		0.06	0.002	0.08	1.04	3.1	<10	190	0.23	0.08	0.28	0.04	12.15	5.9	13	0.51
W602156		0.15	0.001	0.05	2.79	1.5	<10	900	0.41	0.05	0.86	0.06	36.9	18.9	8	0.96
W602157		0.04	0.001	0.11	0.55	2.3	20	110	0.10	0.15	0.18	0.06	5.86	2.6	18	0.79
W602158		0.07	0.003	0.04	2.26	6.5	10	260	0.37	0.08	0.38	0.07	26.0	15.7	25	0.90
W602159		0.08	0.005	0.11	1.80	4.9	10	350	0.28	0.15	0.46	0.11	23.6	14.0	20	1.09
W602160		0.14	0.003	0.09	2.27	4.5	10	430	0.41	0.13	0.57	0.11	31.5	19.9	19	1.33
W602161		0.08	0.003	0.09	1.44	3.5	10	400	0.20	0.10	0.60	0.17	21.2	33.0	19	0.67
W602162		0.13	0.002	0.05	2.39	6.8	<10	540	0.41	0.09	0.50	0.10	40.2	15.2	18	1.09
W602163		0.15	0.002	0.08	2.50	4.1	<10	520	0.36	0.10	0.46	0.13	40.1	35.0	21	1.32
W602164		0.08	0.002	0.04	2.50	3.8	10	390	0.25	0.08	0.43	0.06	20.0	13.2	18	0.95
W602165		0.32	0.003	0.04	2.93	4.2	10	690	0.50	0.10	0.50	0.10	42.6	17.8	23	1.16
W602166		0.29	0.001	0.05	2.50	4.2	10	980	0.57	0.10	0.58	0.11	54.4	17.6	22	1.06
W602167		0.11	0.002	0.08	3.75	2.6	<10	680	0.33	0.08	0.66	0.11	23.0	23.7	20	0.70
W602168		0.41	0.002	0.09	2.76	5.8	<10	440	0.58	0.11	0.40	0.07	46.8	12.6	29	1.05
W602169		0.16	0.001	0.03	5.57	2.3	10	720	0.26	0.12	0.90	0.08	17.40	44.3	59	6.45
W602170		0.07	0.002	0.06	3.50	4.0	10	320	0.34	0.09	0.69	0.07	26.6	23.6	41	1.71
W602171		0.20	0.002	0.10	8.68	2.8	10	600	0.35	0.05	3.08	0.09	21.1	48.1	75	2.00
W602172		0.18	0.003	0.07	3.71	5.8	10	330	0.40	0.10	0.55	0.09	23.4	20.4	40	1.40
W602173		0.21	0.003	0.05	3.63	4.3	10	580	0.35	0.10	0.81	0.08	21.0	23.5	29	1.57
W602174		0.29	0.005	0.12	4.36	4.2	10	470	0.38	0.10	0.80	0.11	17.85	23.6	27	1.20
W602175		0.13	0.001	0.02	3.08	7.1	<10	540	0.74	0.07	0.34	0.08	46.3	21.4	23	2.68
W602176		0.05	<0.001	0.05	0.35	0.8	10	40	0.08	0.05	0.09	0.08	3.38	1.1	8	0.33



ALS Canada Ltd.  
 2103 Dollarton Hwy  
 North Vancouver BC V7H 0A7  
 Phone: +1 (604) 984 0221 Fax: +1 (604) 984 0218  
 www.alsglobal.com/geochemistry

To: **GENERIC GOLD CORPORATION**  
**SUITE 1660, 141 ADELAIDE STREET WEST**  
**TORONTO ON M5H 3L5**

Page: 2 - B  
 Total # Pages: 7 (A - D)  
 Plus Appendix Pages  
 Finalized Date: 9-OCT-2017  
 Account: GENEGO

Project: VIP

**CERTIFICATE OF ANALYSIS WH17198146**

Sample Description	Method Analyte Units LOR	AuME-TL43	AuME-TL43	AuME-TL43	AuME-TL43	AuME-TL43	AuME-TL43	AuME-TL43	AuME-TL43	AuME-TL43	AuME-TL43	AuME-TL43	AuME-TL43	AuME-TL43	AuME-TL43	AuME-TL43
		Cu	Fe	Ga	Ge	Hf	Hg	In	K	La	Li	Mg	Mn	Mo	Na	Nb
		ppm	%	ppm	ppm	ppm	ppm	ppm	%	ppm	ppm	%	ppm	ppm	%	ppm
		0.2	0.01	0.05	0.05	0.02	0.01	0.005	0.01	0.2	0.1	0.01	5	0.05	0.01	0.05
W641287		95.2	3.34	6.24	0.06	0.05	0.04	0.019	0.03	12.4	19.2	0.92	407	0.55	0.01	0.51
W641288		55.8	2.79	5.81	0.05	0.08	0.02	0.021	0.04	13.9	16.3	0.68	461	0.67	0.01	0.48
W641289		43.0	3.18	7.06	0.06	0.04	0.04	0.027	0.04	14.4	18.5	0.66	496	0.99	0.01	0.82
W641290		48.3	3.27	7.08	<0.05	0.19	0.03	0.028	0.05	8.2	19.7	0.67	436	0.80	0.01	0.93
W641291		92.4	3.78	6.25	<0.05	0.04	0.03	0.022	0.04	6.2	19.7	0.78	644	1.47	0.01	0.78
W641292		92.6	2.96	5.23	<0.05	0.02	0.03	0.015	0.03	5.3	12.2	0.71	414	0.90	0.01	0.60
W641293		104.0	2.93	5.58	<0.05	0.03	0.06	0.019	0.03	9.1	13.9	0.70	468	0.86	0.01	0.68
W641294		82.0	2.73	5.90	<0.05	0.04	0.05	0.020	0.03	7.7	14.2	0.73	302	0.65	0.01	0.77
W641295		70.2	2.81	5.97	<0.05	0.04	0.05	0.018	0.03	8.2	12.7	0.77	465	0.61	0.02	0.72
W641296		63.6	2.86	6.28	<0.05	0.04	0.04	0.021	0.03	9.0	14.3	0.78	388	0.67	0.02	0.71
W641297		51.9	2.89	6.01	<0.05	0.05	0.04	0.022	0.03	7.7	13.2	0.80	402	0.54	0.02	0.74
W641298		69.0	2.86	5.74	<0.05	0.08	0.05	0.020	0.03	8.7	12.1	0.72	427	0.60	0.01	0.87
W641299		56.0	2.72	5.81	0.05	0.07	0.05	0.023	0.03	10.7	12.0	0.69	439	0.58	0.02	0.85
W641300		67.0	2.95	5.83	<0.05	0.05	0.04	0.020	0.03	6.9	11.0	0.75	716	0.71	0.02	0.82
W602151		26.2	3.59	7.88	0.05	0.05	0.03	0.026	0.06	11.9	13.4	0.78	420	1.12	0.02	1.76
W602152		20.4	2.92	6.49	<0.05	0.10	0.04	0.021	0.05	8.1	12.8	0.66	299	0.77	0.02	1.50
W602153		19.8	3.17	10.35	<0.05	0.06	0.03	0.021	0.06	5.4	9.7	0.71	243	1.60	0.02	2.46
W602154		23.1	3.30	8.09	<0.05	0.05	0.04	0.023	0.05	8.0	14.5	0.68	287	1.12	0.05	1.77
W602155		13.1	1.59	3.86	<0.05	0.02	0.03	0.012	0.03	6.0	4.4	0.28	117	0.52	0.05	0.80
W602156		37.3	3.88	8.01	0.06	0.08	0.01	0.029	0.52	16.8	9.8	1.34	596	0.37	0.02	0.23
W602157		11.5	1.02	2.97	<0.05	<0.02	0.12	0.013	0.05	2.9	1.5	0.11	119	1.04	0.04	0.26
W602158		22.3	3.69	7.01	0.07	0.05	0.05	0.028	0.13	10.3	12.2	0.77	528	0.76	0.02	1.56
W602159		27.9	3.42	7.21	0.05	0.03	0.05	0.032	0.08	10.6	8.7	0.73	712	1.84	0.05	1.31
W602160		29.6	4.96	8.13	0.06	0.04	0.03	0.045	0.14	15.4	11.5	0.96	633	1.60	0.03	1.27
W602161		15.5	3.61	5.44	<0.05	0.05	0.04	0.019	0.06	9.1	6.5	0.52	2060	0.88	0.06	0.91
W602162		25.7	4.87	9.02	0.07	0.05	0.02	0.036	0.19	17.1	11.9	0.94	398	0.77	0.02	1.35
W602163		27.1	4.33	8.59	0.07	0.04	0.03	0.034	0.21	13.5	13.1	0.97	3130	0.92	0.04	0.91
W602164		16.0	4.04	9.91	0.05	0.04	0.03	0.027	0.07	9.0	13.0	1.26	371	0.65	0.03	1.97
W602165		28.4	4.77	10.10	0.08	0.06	0.02	0.043	0.30	17.9	15.5	1.18	402	0.70	0.02	0.46
W602166		25.8	4.88	8.96	0.08	0.03	0.03	0.055	0.34	21.2	11.8	0.92	577	0.85	0.02	0.66
W602167		90.2	4.40	9.03	<0.05	0.08	0.03	0.020	0.11	9.9	8.3	1.16	253	0.32	0.09	0.78
W602168		29.8	4.12	8.44	0.08	0.07	0.03	0.039	0.13	27.5	14.6	0.86	257	0.59	0.02	1.20
W602169		48.2	5.16	10.75	0.06	0.08	0.01	0.014	0.39	8.7	13.8	3.29	719	0.30	0.11	0.40
W602170		45.5	3.58	8.00	0.08	0.07	0.03	0.025	0.12	13.9	10.7	1.37	448	0.56	0.06	1.55
W602171		120.5	5.60	14.55	0.05	0.10	0.02	0.013	0.30	11.7	9.3	2.16	664	0.39	0.34	0.22
W602172		26.9	3.33	6.94	<0.05	0.10	0.02	0.022	0.06	12.8	11.6	1.31	478	0.94	0.04	0.90
W602173		35.6	3.71	7.16	<0.05	0.08	0.01	0.017	0.12	11.5	13.6	1.33	384	0.49	0.08	0.35
W602174		37.3	4.14	9.18	<0.05	0.06	0.03	0.021	0.09	9.5	12.6	1.35	443	0.60	0.08	0.87
W602175		38.0	4.87	8.01	0.05	0.07	0.02	0.047	0.25	18.4	14.8	1.04	631	0.56	0.02	0.51
W602176		4.6	0.57	1.52	<0.05	<0.02	0.03	0.005	0.02	1.7	0.5	0.03	33	0.44	0.02	0.12



ALS Canada Ltd.  
 2103 Dollarton Hwy  
 North Vancouver BC V7H 0A7  
 Phone: +1 (604) 984 0221 Fax: +1 (604) 984 0218  
 www.alsglobal.com/geochemistry

To: **GENERIC GOLD CORPORATION**  
**SUITE 1660, 141 ADELAIDE STREET WEST**  
**TORONTO ON M5H 3L5**

Page: 2 - C  
 Total # Pages: 7 (A - D)  
 Plus Appendix Pages  
 Finalized Date: 9-OCT-2017  
 Account: GENEGO

Project: VIP

**CERTIFICATE OF ANALYSIS WH17198146**

Sample Description	Method	AuME-TL43	AuME-TL43	AuME-TL43	AuME-TL43	AuME-TL43	AuME-TL43	AuME-TL43	AuME-TL43	AuME-TL43	AuME-TL43	AuME-TL43	AuME-TL43	AuME-TL43	AuME-TL43	AuME-TL43	
	Analyte	Ni	P	Pb	Rb	Re	S	Sb	Sc	Se	Sn	Sr	Ta	Te	Th	Ti	
	Units LOR	ppm	ppm	ppm	ppm	ppm	%	ppm	ppm	ppm	ppm	ppm	ppm	ppm	ppm	ppm	%
		0.2	10	0.2	0.1	0.001	0.01	0.05	0.1	0.2	0.2	0.2	0.01	0.01	0.2	0.005	
W641287		27.2	370	8.4	4.2	<0.001	0.01	0.32	6.6	0.3	0.3	13.0	<0.01	0.02	3.2	0.061	
W641288		30.4	400	12.4	5.0	<0.001	0.01	0.35	5.8	0.4	0.4	14.7	<0.01	0.02	6.6	0.059	
W641289		33.9	420	12.1	7.3	<0.001	0.01	0.37	5.6	0.3	0.5	21.7	<0.01	0.03	3.4	0.047	
W641290		35.5	370	8.4	5.9	<0.001	0.01	0.39	6.5	0.4	0.4	17.8	<0.01	0.03	3.9	0.077	
W641291		42.0	510	5.9	5.5	<0.001	0.01	0.37	4.7	0.2	0.3	14.5	<0.01	0.03	1.9	0.079	
W641292		25.1	380	4.6	3.3	<0.001	0.01	0.27	3.5	0.2	0.3	14.7	<0.01	0.03	1.2	0.050	
W641293		29.1	560	5.1	4.5	<0.001	0.02	0.27	5.2	0.3	0.3	22.1	<0.01	0.03	1.0	0.043	
W641294		27.3	460	5.4	4.6	<0.001	0.02	0.24	4.9	0.3	0.3	23.0	<0.01	0.02	1.1	0.050	
W641295		25.3	500	4.8	4.2	<0.001	0.03	0.25	5.7	0.4	0.3	21.9	<0.01	0.02	1.1	0.053	
W641296		27.8	390	5.4	4.9	<0.001	0.01	0.24	6.4	0.3	0.4	22.1	<0.01	0.02	1.7	0.069	
W641297		27.9	380	4.9	4.0	<0.001	0.02	0.30	6.0	0.3	0.4	24.2	<0.01	0.03	1.5	0.064	
W641298		26.0	370	5.8	3.7	<0.001	0.02	0.30	6.4	0.4	0.3	20.7	<0.01	0.02	1.7	0.056	
W641299		28.1	450	6.0	4.7	<0.001	0.02	0.35	6.9	0.4	0.4	25.2	<0.01	0.03	2.0	0.065	
W641300		24.5	460	5.1	3.7	<0.001	0.03	0.25	4.6	0.2	0.3	22.8	<0.01	0.03	0.8	0.046	
W602151		25.3	920	6.5	11.6	<0.001	0.03	0.44	4.5	0.3	0.4	36.2	<0.01	0.03	1.7	0.108	
W602152		22.3	560	5.4	9.6	<0.001	0.04	0.34	4.2	0.3	0.4	21.8	<0.01	0.03	1.8	0.096	
W602153		19.0	320	8.3	20.7	<0.001	0.02	0.38	3.4	0.2	0.6	21.5	<0.01	0.05	1.4	0.171	
W602154		23.7	560	6.9	8.5	<0.001	0.08	0.47	3.0	0.5	0.4	27.6	<0.01	0.04	0.8	0.093	
W602155		9.4	560	3.7	4.6	<0.001	0.09	0.24	1.6	0.2	0.2	26.5	<0.01	0.02	0.3	0.047	
W602156		12.9	1380	3.2	33.1	<0.001	0.01	0.11	7.6	<0.2	0.5	45.6	<0.01	0.01	5.2	0.095	
W602157		9.3	1310	4.8	5.3	<0.001	0.15	0.32	0.6	0.6	0.4	17.3	<0.01	0.03	<0.2	0.033	
W602158		23.0	900	4.6	16.1	<0.001	0.04	0.36	4.9	0.3	0.4	25.8	<0.01	0.03	1.7	0.155	
W602159		16.9	730	6.0	13.6	<0.001	0.09	0.36	4.3	0.3	0.5	34.5	<0.01	0.04	0.9	0.095	
W602160		19.0	700	6.1	23.2	<0.001	0.05	0.32	8.6	0.2	0.6	34.8	<0.01	0.03	2.8	0.133	
W602161		11.5	1370	4.5	9.4	<0.001	0.14	0.24	3.1	0.3	0.3	34.5	<0.01	0.03	0.8	0.070	
W602162		14.8	1310	4.9	22.1	<0.001	0.03	0.25	8.6	0.3	0.5	26.1	<0.01	0.03	3.2	0.184	
W602163		19.0	1270	5.2	23.5	<0.001	0.06	0.24	7.0	0.4	0.5	25.5	<0.01	0.03	3.4	0.167	
W602164		15.5	970	4.4	8.3	<0.001	0.06	0.17	5.7	0.3	0.7	26.7	<0.01	0.02	2.4	0.183	
W602165		20.5	1110	5.9	33.2	<0.001	0.01	0.22	10.5	0.2	0.7	31.1	<0.01	0.02	6.3	0.206	
W602166		17.9	1620	5.7	30.6	<0.001	0.02	0.27	13.5	0.3	0.7	36.2	<0.01	0.02	5.2	0.171	
W602167		21.6	590	3.4	14.2	<0.001	0.06	0.17	6.2	0.4	0.3	79.1	<0.01	0.01	2.8	0.064	
W602168		23.0	930	6.9	18.5	<0.001	0.02	0.36	9.0	0.2	0.6	29.5	<0.01	0.02	5.7	0.116	
W602169		80.7	740	4.2	51.0	<0.001	0.01	0.07	2.1	0.2	0.3	169.5	<0.01	0.04	1.8	0.084	
W602170		39.6	590	4.6	20.9	<0.001	0.03	0.24	4.7	0.4	0.4	80.5	<0.01	0.03	2.3	0.126	
W602171		63.6	670	4.8	31.9	<0.001	0.01	0.07	2.5	0.4	0.3	440	<0.01	0.02	2.4	0.115	
W602172		32.6	650	6.0	14.2	<0.001	0.02	0.28	3.8	0.2	0.3	78.2	<0.01	0.03	1.9	0.069	
W602173		28.0	430	5.2	29.5	<0.001	<0.01	0.19	4.3	0.3	0.3	123.0	<0.01	0.04	2.9	0.105	
W602174		26.5	620	5.6	19.4	<0.001	0.03	0.21	4.8	0.3	0.3	124.0	<0.01	0.03	2.2	0.098	
W602175		19.4	760	5.5	28.1	<0.001	0.01	0.30	9.7	0.2	0.5	26.3	<0.01	0.02	3.2	0.132	
W602176		2.9	570	1.7	1.9	<0.001	0.03	0.11	0.2	<0.2	0.2	8.9	<0.01	0.02	<0.2	0.018	





ALS Canada Ltd.  
 2103 Dollarton Hwy  
 North Vancouver BC V7H 0A7  
 Phone: +1 (604) 984 0221 Fax: +1 (604) 984 0218  
 www.alsglobal.com/geochemistry

To: **GENERIC GOLD CORPORATION**  
**SUITE 1660, 141 ADELAIDE STREET WEST**  
**TORONTO ON M5H 3L5**

Page: 2 - D  
 Total # Pages: 7 (A - D)  
 Plus Appendix Pages  
 Finalized Date: 9-OCT-2017  
 Account: GENEGO

Project: VIP

**CERTIFICATE OF ANALYSIS WH17198146**

Sample Description	Method Analyte Units LOR	AuME-TL43	AuME-TL43	AuME-TL43	AuME-TL43	AuME-TL43	AuME-TL43	
		Tl	U	V	W	Y	Zn	Zr
		ppm	ppm	ppm	ppm	ppm	ppm	ppm
		0.02	0.05	1	0.05	0.05	2	0.5
W641287		0.05	0.58	60	0.08	8.19	52	2.5
W641288		0.05	0.72	55	0.10	6.75	47	3.9
W641289		0.08	0.85	62	0.09	8.25	53	1.7
W641290		0.08	0.64	68	0.12	5.07	51	7.9
W641291		0.04	0.45	63	0.10	3.96	56	2.0
W641292		0.03	0.36	52	0.10	4.04	41	1.1
W641293		0.05	0.81	54	0.10	8.36	46	1.3
W641294		0.06	0.78	54	0.08	6.16	46	1.5
W641295		0.06	0.86	55	0.08	7.42	46	1.7
W641296		0.06	0.64	60	0.08	7.51	46	2.0
W641297		0.05	0.54	60	0.09	6.17	47	2.2
W641298		0.05	0.61	63	0.11	8.06	46	3.4
W641299		0.05	0.75	59	0.10	10.15	46	3.3
W641300		0.05	0.49	57	0.07	5.85	48	1.9
W602151		0.17	0.81	77	0.12	7.27	53	2.4
W602152		0.16	0.62	70	0.14	4.86	43	4.1
W602153		0.14	0.51	94	0.12	2.37	40	3.0
W602154		0.14	0.61	78	0.11	4.44	48	2.4
W602155		0.08	0.50	38	0.07	4.27	22	1.0
W602156		0.34	0.85	101	<0.05	12.95	49	2.5
W602157		0.07	0.42	33	0.08	1.43	19	<0.5
W602158		0.18	0.61	93	0.16	6.58	52	2.0
W602159		0.20	1.00	87	0.50	7.37	55	1.3
W602160		0.26	1.97	114	0.11	14.15	67	1.7
W602161		0.19	0.87	71	0.11	6.94	42	1.7
W602162		0.24	0.89	171	0.10	12.75	55	2.4
W602163		0.33	0.81	113	0.08	7.90	62	1.6
W602164		0.23	0.64	118	0.08	5.36	72	1.8
W602165		0.33	0.98	120	0.08	10.00	80	3.2
W602166		0.33	1.31	114	0.06	15.20	72	1.6
W602167		0.22	0.63	146	<0.05	5.93	42	2.6
W602168		0.22	1.74	92	0.09	14.25	54	3.2
W602169		0.72	0.37	45	<0.05	3.06	67	3.1
W602170		0.23	0.59	77	0.12	8.05	50	2.8
W602171		0.39	0.68	111	<0.05	3.98	53	3.6
W602172		0.18	0.66	56	0.10	7.61	48	3.3
W602173		0.24	0.85	81	0.08	8.25	50	3.7
W602174		0.19	0.73	104	0.08	7.21	57	2.7
W602175		0.30	0.71	112	0.07	10.55	69	2.3
W602176		0.04	0.26	14	<0.05	0.77	10	<0.5



ALS Canada Ltd.  
 2103 Dollarton Hwy  
 North Vancouver BC V7H 0A7  
 Phone: +1 (604) 984 0221 Fax: +1 (604) 984 0218  
 www.alsglobal.com/geochemistry

To: **GENERIC GOLD CORPORATION**  
**SUITE 1660, 141 ADELAIDE STREET WEST**  
**TORONTO ON M5H 3L5**

Page: 3 - A  
 Total # Pages: 7 (A - D)  
 Plus Appendix Pages  
 Finalized Date: 9-OCT-2017  
 Account: GENEGO

Project: VIP

**CERTIFICATE OF ANALYSIS WH17198146**

Sample Description	Method Analyte Units LOR	WEI-21	AuME-TL43	AuME-TL43	AuME-TL43	AuME-TL43	AuME-TL43	AuME-TL43	AuME-TL43	AuME-TL43	AuME-TL43	AuME-TL43	AuME-TL43	AuME-TL43	AuME-TL43	AuME-TL43
		Recvd Wt. kg	Au ppm	Ag ppm	Al %	As ppm	B ppm	Ba ppm	Be ppm	Bi ppm	Ca %	Cd ppm	Ce ppm	Co ppm	Cr ppm	Cs ppm
		0.02	0.001	0.01	0.01	0.1	10	10	0.05	0.01	0.01	0.01	0.1	1	0.05	
W602177		0.28	0.004	0.12	2.19	7.4	10	270	0.93	0.14	0.47	0.11	86.9	11.3	39	1.39
W602178		0.12	0.002	0.07	1.59	1.8	10	300	0.27	0.08	0.37	0.05	18.30	4.7	21	0.61
W602179		0.17	0.003	0.05	2.60	5.6	10	390	0.38	0.10	0.50	0.09	24.9	15.5	29	1.45
W601551		0.26	0.003	0.11	3.81	6.1	10	590	0.49	0.10	0.94	0.09	27.4	18.1	53	1.25
W602253		0.13	0.001	0.05	3.79	5.4	10	240	0.37	0.10	0.54	0.09	19.65	15.5	32	0.92
W602254		0.20	0.002	0.06	3.78	5.3	10	390	0.38	0.09	0.61	0.09	21.0	25.0	33	0.94
W602255		0.06	<0.001	0.12	0.49	1.4	10	150	0.10	0.04	0.27	0.06	8.68	9.3	8	0.22
W602256		0.23	0.002	0.05	2.79	5.8	10	400	0.32	0.10	0.56	0.07	18.25	16.3	25	1.05
W602257		0.12	0.002	0.10	1.80	3.3	10	250	0.24	0.08	0.51	0.09	11.75	12.2	15	0.64
W602258		0.16	0.001	0.05	2.82	4.2	10	360	0.31	0.08	0.47	0.06	13.90	16.1	26	0.94
W602259		0.11	0.002	0.10	2.35	4.4	10	360	0.38	0.09	0.56	0.08	21.1	15.8	21	0.70
W602260		0.11	0.001	0.10	0.92	1.8	10	210	0.21	0.07	0.42	0.06	15.90	5.8	11	0.40
W602261		0.24	0.003	0.07	2.91	4.9	10	510	0.41	0.10	0.68	0.09	29.1	20.1	25	0.82
W602262		0.13	0.002	0.04	2.31	3.9	10	360	0.29	0.09	0.61	0.06	15.75	14.6	20	0.95
W602263		0.14	0.002	0.12	2.04	4.2	10	400	0.26	0.10	0.74	0.14	15.20	14.0	25	1.07
W602264		0.10	0.002	0.08	2.90	4.2	10	640	0.36	0.10	0.59	0.10	22.9	18.7	29	1.10
W602265		0.20	0.002	0.06	2.53	6.0	10	600	0.43	0.11	0.52	0.06	29.6	15.1	29	1.20
W602266		0.16	0.003	0.09	2.50	5.9	10	610	0.38	0.11	0.58	0.10	29.2	21.2	30	1.07
W602267		0.11	0.002	0.06	3.54	5.8	10	360	0.41	0.11	0.76	0.12	17.55	17.7	28	1.03
W602268		0.13	0.002	0.06	3.84	5.6	10	410	0.37	0.12	0.78	0.11	18.65	18.9	29	1.11
W602269		0.25	0.003	0.04	3.85	4.9	10	520	0.43	0.09	0.67	0.07	24.3	21.8	40	1.71
W602270		0.21	0.006	0.08	3.33	5.4	10	440	0.50	0.12	0.56	0.16	30.8	18.3	31	1.16
W602271		0.11	0.002	0.07	2.91	4.9	10	340	0.40	0.12	0.48	0.10	20.1	18.0	35	0.96
W602272		0.11	0.007	0.06	2.50	4.9	10	280	0.35	0.10	0.46	0.09	18.90	17.2	37	0.80
W602273		0.19	0.003	0.03	2.96	5.2	10	260	0.41	0.09	0.54	0.08	19.20	19.3	40	0.88
W602274		0.21	0.002	0.09	3.09	3.6	10	290	0.32	0.09	0.74	0.12	22.2	18.3	53	1.08
W602275		0.08	0.003	0.09	1.43	1.6	10	260	0.26	0.08	0.69	0.15	22.1	5.5	19	0.71
W602276		0.13	0.001	0.13	1.19	2.2	10	290	0.36	0.07	0.90	0.06	26.2	13.6	11	0.29
W602277		0.16	0.006	0.23	3.29	5.5	10	430	0.47	0.11	0.74	0.17	31.0	23.1	42	1.07
W602278		0.11	0.004	0.04	2.54	6.9	10	200	0.41	0.09	0.40	0.13	19.75	16.6	46	0.93
W602279		0.18	0.002	0.05	2.56	6.6	10	200	0.40	0.10	0.46	0.26	16.85	20.7	34	1.16
W602280		0.19	0.003	0.07	2.37	3.9	<10	270	0.43	0.12	0.54	0.13	24.7	16.1	37	1.09
W602281		0.22	0.004	0.06	2.36	6.3	<10	270	0.44	0.35	0.49	0.08	23.3	15.1	37	1.32
W602282		0.20	0.004	0.09	2.68	7.6	<10	310	0.62	0.18	0.44	0.12	19.40	16.0	40	1.62
W602283		0.37	0.008	0.16	2.81	21.2	<10	400	0.68	0.27	0.41	0.11	30.5	16.2	46	1.78
W602284		0.06	<0.001	0.05	0.83	2.5	10	60	0.14	0.08	0.13	0.18	6.03	4.8	14	0.49
W602285		0.24	0.003	0.06	2.47	8.5	<10	340	0.52	0.12	0.50	0.09	44.4	17.0	47	1.31
W602286		0.19	0.003	0.12	2.48	6.2	<10	380	0.72	0.44	0.43	0.20	32.8	16.7	84	1.39
W602287		0.18	0.003	0.14	2.19	66.2	<10	330	0.72	0.21	0.41	0.17	32.5	13.3	55	1.40
W602288		0.23	0.003	0.09	2.65	5.0	<10	260	0.59	0.14	0.44	0.07	35.8	16.9	66	1.64



ALS Canada Ltd.  
 2103 Dollarton Hwy  
 North Vancouver BC V7H 0A7  
 Phone: +1 (604) 984 0221 Fax: +1 (604) 984 0218  
 www.alsglobal.com/geochemistry

To: **GENERIC GOLD CORPORATION**  
**SUITE 1660, 141 ADELAIDE STREET WEST**  
**TORONTO ON M5H 3L5**

Page: 3 - B  
 Total # Pages: 7 (A - D)  
 Plus Appendix Pages  
 Finalized Date: 9-OCT-2017  
 Account: GENEGO

Project: VIP

**CERTIFICATE OF ANALYSIS WH17198146**

Sample Description	Method	AuME-TL43	AuME-TL43	AuME-TL43	AuME-TL43	AuME-TL43	AuME-TL43	AuME-TL43	AuME-TL43	AuME-TL43	AuME-TL43	AuME-TL43	AuME-TL43	AuME-TL43	AuME-TL43	AuME-TL43
	Analyte	Cu	Fe	Ga	Ge	Hf	Hg	In	K	La	Li	Mg	Mn	Mo	Na	Nb
	Units LOR	ppm	%	ppm	ppm	ppm	ppm	ppm	%	ppm	ppm	%	ppm	ppm	%	ppm
		0.2	0.01	0.05	0.05	0.02	0.01	0.005	0.01	0.2	0.1	0.01	5	0.05	0.01	0.05
W602177		28.0	3.87	7.36	0.08	0.08	0.07	0.035	0.12	66.3	20.0	0.64	467	0.88	0.02	1.11
W602178		10.2	1.68	6.12	<0.05	0.02	0.05	0.019	0.04	9.7	10.0	0.46	223	0.37	0.10	0.91
W602179		28.9	3.93	7.30	<0.05	0.07	0.03	0.026	0.26	12.3	15.5	1.07	319	0.62	0.02	1.15
W601551		44.3	3.76	8.85	0.05	0.12	0.02	0.023	0.18	15.1	15.2	0.92	375	0.57	0.08	0.24
W602253		43.5	2.97	8.25	<0.05	0.09	0.03	0.020	0.07	9.3	13.2	0.83	242	0.74	0.04	1.42
W602254		30.2	5.24	8.08	<0.05	0.07	0.04	0.022	0.09	10.1	12.3	1.16	408	0.76	0.05	1.12
W602255		7.9	1.24	2.31	<0.05	<0.02	0.03	0.007	0.02	2.9	1.5	0.11	1040	1.06	0.03	0.28
W602256		26.6	3.78	8.05	<0.05	0.03	0.02	0.023	0.09	8.3	14.4	0.94	392	0.75	0.03	1.10
W602257		17.2	2.02	5.24	<0.05	<0.02	0.04	0.014	0.04	5.8	6.4	0.46	499	1.04	0.21	0.76
W602258		28.4	2.98	7.27	<0.05	0.06	0.02	0.021	0.11	6.9	13.8	0.99	207	0.55	0.04	1.19
W602259		27.4	2.94	6.21	<0.05	0.04	0.04	0.019	0.05	10.5	10.8	0.58	815	0.88	0.03	0.95
W602260		14.9	1.17	3.20	<0.05	<0.02	0.04	0.010	0.02	7.1	3.7	0.22	689	0.69	0.02	0.39
W602261		35.5	4.38	8.21	<0.05	0.06	0.04	0.024	0.07	13.3	13.3	0.91	401	0.59	0.04	0.73
W602262		23.5	3.27	6.93	<0.05	0.03	0.02	0.020	0.06	7.3	11.4	0.74	397	0.67	0.13	0.83
W602263		27.2	2.71	5.77	<0.05	0.02	0.06	0.018	0.06	6.7	10.1	0.63	589	0.90	0.10	0.85
W602264		37.5	3.62	8.22	0.05	0.05	0.03	0.025	0.21	10.9	13.7	1.02	420	0.70	0.03	1.22
W602265		33.7	4.60	7.98	0.06	0.05	0.04	0.029	0.24	13.7	13.7	0.91	279	0.65	0.02	0.94
W602266		31.5	5.16	7.83	0.06	0.04	0.03	0.027	0.21	13.0	14.3	0.94	526	0.85	0.03	0.99
W602267		25.1	3.27	8.42	<0.05	0.05	0.03	0.022	0.11	7.7	14.1	1.12	338	0.75	0.04	1.52
W602268		26.0	3.32	8.59	<0.05	0.06	0.02	0.020	0.13	7.6	14.5	1.23	320	0.68	0.05	1.54
W602269		28.3	3.57	7.97	<0.05	0.10	0.02	0.018	0.10	12.0	15.3	1.44	335	0.57	0.04	0.40
W602270		29.9	3.77	8.08	<0.05	0.05	0.03	0.026	0.12	15.8	17.3	1.20	384	1.34	0.03	0.81
W602271		37.0	3.95	7.76	<0.05	0.05	0.04	0.023	0.09	9.7	15.4	0.88	440	0.74	0.03	0.93
W602272		32.6	3.38	6.97	<0.05	0.04	0.03	0.020	0.09	9.2	13.8	0.79	393	0.76	0.03	1.03
W602273		27.0	3.78	7.94	<0.05	0.08	0.04	0.022	0.08	9.9	17.5	0.99	287	0.66	0.04	1.49
W602274		49.4	2.95	7.49	<0.05	0.06	0.05	0.020	0.11	12.9	14.9	1.18	238	1.09	0.07	1.21
W602275		30.9	1.28	5.25	<0.05	0.02	0.07	0.019	0.06	13.8	7.2	0.36	234	0.59	0.13	0.76
W602276		44.6	1.20	2.72	<0.05	0.02	0.07	0.012	0.02	14.2	2.6	0.13	488	1.00	0.16	0.41
W602277		90.4	3.35	7.76	<0.05	0.05	0.06	0.028	0.13	16.9	14.1	0.77	889	0.90	0.03	1.13
W602278		30.3	3.38	6.97	<0.05	0.10	0.05	0.021	0.10	9.2	15.4	0.86	352	0.90	0.02	1.64
W602279		30.0	3.27	7.06	<0.05	0.11	0.04	0.024	0.08	8.1	17.2	0.93	389	0.72	0.03	1.26
W602280		41.1	2.69	6.85	0.05	0.09	0.02	0.024	0.11	12.3	12.5	0.89	229	0.48	0.03	0.88
W602281		41.9	3.07	6.96	0.05	0.06	0.03	0.027	0.09	11.3	12.8	0.86	253	0.43	0.02	0.68
W602282		35.3	3.54	7.98	0.05	0.05	0.03	0.033	0.16	9.5	13.8	1.12	422	0.77	0.02	1.09
W602283		52.4	3.81	8.62	0.06	0.06	0.03	0.041	0.25	15.4	15.2	1.11	372	0.94	0.02	1.05
W602284		10.1	1.30	3.58	<0.05	<0.02	0.04	0.011	0.04	3.1	3.8	0.22	104	0.62	0.03	0.85
W602285		42.6	3.85	7.52	0.08	0.12	0.03	0.031	0.18	23.7	13.9	0.86	543	1.13	0.02	0.74
W602286		44.2	3.85	8.85	0.07	0.08	0.03	0.043	0.22	19.7	19.2	1.39	426	0.68	0.02	0.99
W602287		42.8	3.57	7.84	0.05	0.05	0.04	0.037	0.19	17.3	14.1	0.94	461	0.92	0.01	1.16
W602288		48.3	3.95	8.68	0.07	0.07	0.03	0.031	0.32	21.7	16.8	1.50	329	0.61	0.02	0.62



ALS Canada Ltd.  
 2103 Dollarton Hwy  
 North Vancouver BC V7H 0A7  
 Phone: +1 (604) 984 0221 Fax: +1 (604) 984 0218  
 www.alsglobal.com/geochemistry

To: **GENERIC GOLD CORPORATION**  
**SUITE 1660, 141 ADELAIDE STREET WEST**  
**TORONTO ON M5H 3L5**

Page: 3 - C  
 Total # Pages: 7 (A - D)  
 Plus Appendix Pages  
 Finalized Date: 9-OCT-2017  
 Account: GENEGO

Project: VIP

**CERTIFICATE OF ANALYSIS WH17198146**

Sample Description	Method Analyte Units LOR	AuME-TL43	AuME-TL43	AuME-TL43	AuME-TL43	AuME-TL43	AuME-TL43	AuME-TL43	AuME-TL43	AuME-TL43	AuME-TL43	AuME-TL43	AuME-TL43	AuME-TL43	AuME-TL43	AuME-TL43	
		Ni	P	Pb	Rb	Re	S	Sb	Sc	Se	Sn	Sr	Ta	Te	Th	Ti	
		ppm	ppm	ppm	ppm	ppm	%	ppm	ppm	ppm	ppm	ppm	ppm	ppm	ppm	ppm	%
		0.2	10	0.2	0.1	0.001	0.01	0.05	0.1	0.2	0.2	0.2	0.2	0.01	0.01	0.2	0.005
W602177		25.8	720	10.4	22.0	<0.001	0.01	0.41	9.7	0.3	1.0	33.8	<0.01	0.02	14.2	0.101	
W602178		11.2	930	5.5	5.0	<0.001	0.12	0.22	3.0	0.3	0.4	31.3	<0.01	0.01	0.9	0.066	
W602179		27.5	1160	4.9	26.2	<0.001	0.01	0.26	5.5	0.2	0.5	33.1	<0.01	0.03	3.3	0.164	
W601551		35.6	980	5.2	24.8	<0.001	<0.01	0.25	7.7	<0.2	0.4	124.0	<0.01	0.03	3.3	0.130	
W602253		27.3	800	5.5	11.6	<0.001	0.04	0.27	3.9	0.5	0.4	60.6	<0.01	0.03	1.2	0.089	
W602254		28.4	870	5.4	19.4	<0.001	0.04	0.23	4.4	0.3	0.4	78.0	<0.01	0.03	1.5	0.087	
W602255		3.6	580	2.2	2.2	<0.001	0.05	0.11	0.6	0.2	0.2	33.3	<0.01	0.02	<0.2	0.022	
W602256		22.0	840	5.1	15.5	<0.001	0.02	0.25	4.5	0.2	0.4	57.8	<0.01	0.03	1.3	0.114	
W602257		12.1	820	4.1	8.6	<0.001	0.23	0.21	1.3	0.4	0.2	63.4	<0.01	0.03	0.2	0.043	
W602258		26.3	500	4.8	19.0	<0.001	0.02	0.22	4.2	0.2	0.4	50.1	<0.01	0.02	1.6	0.129	
W602259		17.4	810	4.5	7.7	<0.001	0.05	0.22	3.0	0.3	0.3	53.3	<0.01	0.03	0.6	0.069	
W602260		7.2	730	2.8	2.8	<0.001	0.06	0.19	1.4	0.4	0.2	38.9	<0.01	0.02	<0.2	0.034	
W602261		22.3	1120	4.7	14.0	<0.001	0.02	0.27	7.5	0.3	0.4	63.1	<0.01	0.03	1.8	0.106	
W602262		17.5	880	3.8	8.8	<0.001	0.12	0.23	3.7	0.2	0.4	57.7	<0.01	0.03	0.7	0.084	
W602263		19.6	940	4.2	12.4	<0.001	0.14	0.27	2.7	0.4	0.3	68.9	<0.01	0.03	0.5	0.071	
W602264		25.1	980	5.1	27.6	<0.001	0.03	0.25	6.6	0.3	0.4	50.7	<0.01	0.03	2.4	0.173	
W602265		22.1	1220	5.4	28.5	<0.001	0.01	0.33	7.3	0.3	0.4	33.8	<0.01	0.03	3.2	0.173	
W602266		22.9	1200	5.0	26.9	<0.001	0.02	0.30	7.5	0.3	0.4	44.5	<0.01	0.03	2.4	0.162	
W602267		32.0	660	5.9	20.1	<0.001	0.03	0.28	3.9	0.2	0.4	81.9	<0.01	0.03	1.2	0.091	
W602268		34.2	620	5.8	24.8	<0.001	0.02	0.26	4.1	0.3	0.4	85.3	<0.01	0.03	1.5	0.097	
W602269		34.7	490	5.5	27.3	<0.001	<0.01	0.21	5.2	<0.2	0.4	99.9	<0.01	0.02	3.0	0.106	
W602270		33.8	870	8.0	28.2	<0.001	0.01	0.26	7.1	0.3	0.5	58.7	<0.01	0.03	2.8	0.108	
W602271		26.7	990	4.8	15.3	<0.001	0.04	0.28	5.7	0.4	0.4	42.9	<0.01	0.03	1.5	0.105	
W602272		28.4	800	5.1	16.1	<0.001	0.03	0.27	4.9	0.4	0.4	38.9	<0.01	0.03	1.9	0.120	
W602273		32.5	610	6.6	15.7	<0.001	0.02	0.23	4.9	0.4	0.5	50.3	<0.01	0.02	2.7	0.158	
W602274		35.0	630	5.6	21.9	<0.001	0.08	0.24	6.0	0.3	0.4	54.5	<0.01	0.02	1.7	0.119	
W602275		12.7	850	4.1	9.1	<0.001	0.20	0.26	3.2	0.3	0.3	58.1	<0.01	0.03	0.4	0.071	
W602276		14.9	1020	3.3	3.1	<0.001	0.27	0.21	1.5	0.6	<0.2	69.5	<0.01	0.02	0.2	0.030	
W602277		49.0	760	5.4	21.6	<0.001	0.07	0.28	7.3	0.6	0.4	91.3	<0.01	0.04	1.1	0.085	
W602278		35.5	850	5.2	15.2	<0.001	0.01	0.33	5.4	0.3	0.5	30.0	<0.01	0.03	2.3	0.142	
W602279		37.1	950	5.5	14.2	<0.001	0.02	0.26	4.7	0.3	0.4	48.2	<0.01	0.03	2.0	0.111	
W602280		34.5	850	6.8	18.8	<0.001	0.02	0.33	7.2	0.2	0.4	48.6	<0.01	0.03	3.6	0.131	
W602281		30.6	820	6.0	16.7	<0.001	0.01	0.30	7.2	<0.2	0.4	42.3	<0.01	0.02	3.0	0.124	
W602282		29.5	800	8.4	23.7	<0.001	0.02	0.32	9.2	0.3	0.6	34.6	<0.01	0.04	2.6	0.145	
W602283		34.4	750	11.3	34.4	<0.001	0.01	0.49	11.0	0.6	0.7	34.9	<0.01	0.04	3.8	0.152	
W602284		9.1	280	3.4	5.4	<0.001	0.03	0.22	1.8	<0.2	0.3	11.3	<0.01	0.03	0.5	0.069	
W602285		33.2	840	6.8	31.0	<0.001	0.01	0.32	10.2	0.3	0.6	41.8	<0.01	0.04	5.3	0.164	
W602286		39.4	570	11.2	27.5	<0.001	0.01	0.33	15.5	0.2	0.9	30.2	<0.01	0.02	4.7	0.141	
W602287		30.2	640	8.6	27.6	<0.001	0.02	1.08	11.5	0.6	0.7	28.7	<0.01	0.05	4.0	0.114	
W602288		32.6	490	6.2	42.0	<0.001	0.01	0.26	11.9	0.2	0.7	31.1	<0.01	0.03	4.5	0.170	



ALS Canada Ltd.  
 2103 Dollarton Hwy  
 North Vancouver BC V7H 0A7  
 Phone: +1 (604) 984 0221 Fax: +1 (604) 984 0218  
 www.alsglobal.com/geochemistry

To: **GENERIC GOLD CORPORATION**  
**SUITE 1660, 141 ADELAIDE STREET WEST**  
**TORONTO ON M5H 3L5**

Page: 3 - D  
 Total # Pages: 7 (A - D)  
 Plus Appendix Pages  
 Finalized Date: 9-OCT-2017  
 Account: GENEGO

Project: VIP

**CERTIFICATE OF ANALYSIS WH17198146**

Sample Description	Method Analyte Units LOR	AuME-TL43	AuME-TL43	AuME-TL43	AuME-TL43	AuME-TL43	AuME-TL43	
		Tl	U	V	W	Y	Zn	Zr
		ppm	ppm	ppm	ppm	ppm	ppm	ppm
		0.02	0.05	1	0.05	0.05	2	0.5
W602177		0.21	14.80	71	0.10	27.2	60	3.4
W602178		0.11	0.93	41	0.07	4.76	28	0.9
W602179		0.21	0.59	92	0.11	7.30	61	3.2
W601551		0.18	0.63	90	0.09	12.45	57	5.8
W602253		0.14	0.49	80	0.11	5.74	48	3.5
W602254		0.17	0.63	100	0.08	6.68	49	2.8
W602255		0.09	0.33	18	0.05	1.93	12	<0.5
W602256		0.16	0.46	90	0.10	5.01	53	1.5
W602257		0.11	0.52	44	0.07	3.36	33	0.6
W602258		0.17	0.45	74	0.10	3.76	53	2.5
W602259		0.11	0.54	72	0.09	7.12	39	1.4
W602260		0.08	0.46	28	0.06	7.38	18	<0.5
W602261		0.13	0.68	129	0.07	11.70	53	2.5
W602262		0.11	0.41	89	0.08	4.45	50	1.1
W602263		0.15	0.66	73	0.09	4.83	47	0.8
W602264		0.22	0.67	114	0.09	7.78	53	2.2
W602265		0.23	0.65	117	0.10	8.45	58	2.8
W602266		0.19	0.70	105	0.10	10.40	57	2.0
W602267		0.17	0.53	62	0.11	4.68	50	2.3
W602268		0.19	0.53	61	0.10	4.71	51	2.6
W602269		0.27	0.65	65	0.08	6.32	52	4.1
W602270		0.21	1.50	69	0.08	11.95	68	2.0
W602271		0.17	0.72	105	0.09	7.12	55	1.9
W602272		0.13	0.89	95	0.12	6.54	53	2.0
W602273		0.17	0.77	103	0.14	4.51	58	3.4
W602274		0.20	1.98	89	0.13	7.79	56	2.8
W602275		0.13	0.86	36	0.08	6.62	27	0.8
W602276		0.11	0.71	24	0.06	12.85	13	0.7
W602277		0.27	1.12	91	0.08	14.90	62	2.4
W602278		0.15	0.67	88	0.16	6.51	56	4.1
W602279		0.10	0.49	74	0.14	5.26	53	4.4
W602280		0.19	0.97	83	0.14	9.04	48	4.4
W602281		0.20	0.58	78	0.11	7.27	48	3.2
W602282		0.26	0.73	88	0.13	6.68	62	2.5
W602283		0.35	1.23	97	0.12	9.91	66	3.0
W602284		0.06	0.24	37	0.10	1.43	23	0.6
W602285		0.30	1.64	87	0.12	12.45	59	6.6
W602286		0.23	1.24	113	0.11	11.95	75	4.1
W602287		0.26	1.19	91	0.13	12.00	65	2.7
W602288		0.26	1.06	105	0.16	10.60	56	3.7



ALS Canada Ltd.  
 2103 Dollarton Hwy  
 North Vancouver BC V7H 0A7  
 Phone: +1 (604) 984 0221 Fax: +1 (604) 984 0218  
 www.alsglobal.com/geochemistry

To: **GENERIC GOLD CORPORATION**  
**SUITE 1660, 141 ADELAIDE STREET WEST**  
**TORONTO ON M5H 3L5**

Page: 4 - A  
 Total # Pages: 7 (A - D)  
 Plus Appendix Pages  
 Finalized Date: 9-OCT-2017  
 Account: GENEGO

Project: VIP

**CERTIFICATE OF ANALYSIS WH17198146**

Sample Description	Method Analyte Units LOR	WEI-21	AuME-TL43	AuME-TL43	AuME-TL43	AuME-TL43	AuME-TL43	AuME-TL43	AuME-TL43	AuME-TL43	AuME-TL43	AuME-TL43	AuME-TL43	AuME-TL43	AuME-TL43	AuME-TL43	
		Recvd Wt. kg	Au ppm	Ag ppm	Al %	As ppm	B ppm	Ba ppm	Be ppm	Bi ppm	Ca %	Cd ppm	Ce ppm	Co ppm	Cr ppm	Cs ppm	
		0.02	0.001	0.01	0.01	0.1	10	10	0.05	0.01	0.01	0.01	0.01	0.02	0.1	1	0.05
W602289		0.19	0.001	0.06	2.96	4.0	<10	220	0.67	0.14	0.35	0.08	29.9	14.9	57	1.99	
W602290		0.24	0.005	0.08	2.61	6.3	<10	200	1.14	0.42	0.40	0.08	49.3	12.6	61	2.05	
W602291		0.18	0.005	0.05	2.83	4.4	<10	150	1.02	1.22	0.47	0.09	53.2	17.0	118	3.22	
W602292		0.27	0.004	0.03	2.67	5.2	<10	270	1.02	0.15	0.47	0.07	59.6	13.9	89	2.07	
W602293		0.25	0.003	0.07	2.60	5.8	<10	170	1.10	0.17	0.44	0.07	54.0	11.2	56	1.94	
W602294		0.24	0.005	0.04	2.58	5.1	<10	210	1.32	0.27	0.41	0.10	57.9	13.8	74	2.49	
W602295		0.23	0.005	0.06	2.98	16.1	<10	260	0.66	0.11	0.54	0.11	24.7	24.6	124	1.48	
W602296		0.28	0.003	0.06	2.41	10.1	<10	220	0.53	0.12	0.44	0.10	25.4	15.3	74	1.21	
W602297		0.15	0.004	0.07	2.43	4.2	<10	210	0.56	0.10	0.64	0.11	23.1	26.1	127	1.58	
W602298		0.14	0.003	0.24	1.80	11.3	<10	350	0.56	0.12	1.24	0.17	24.0	15.9	64	2.24	
W602299		0.14	0.001	0.04	0.34	1.6	<10	40	0.08	0.10	0.07	0.10	4.20	3.1	9	0.40	
W602300		0.11	<0.001	0.10	0.45	1.4	<10	70	0.19	0.08	0.13	0.05	12.45	2.0	8	0.29	
W602301		0.24	0.003	0.08	1.17	4.9	<10	100	0.37	0.19	0.12	0.18	17.10	5.8	22	1.04	
W602302		0.20	0.002	0.09	2.08	5.5	<10	210	0.94	0.23	0.18	0.16	28.6	11.6	25	1.95	
W602303		0.06	0.001	0.12	0.98	2.9	<10	160	0.31	0.11	0.15	0.08	19.10	4.2	15	0.61	
W602304		0.09	0.002	0.07	2.84	8.3	<10	140	0.62	0.20	0.20	0.17	20.6	11.0	26	1.06	
W602305		0.10	0.002	0.07	1.82	5.5	<10	150	0.56	0.15	0.22	0.13	22.9	6.8	22	0.78	
W602306		0.06	<0.001	0.06	0.28	1.2	<10	30	0.07	0.07	0.06	0.05	4.11	1.3	6	0.29	
W602307		0.09	<0.001	0.03	0.39	1.6	<10	30	0.10	0.10	0.05	0.04	5.34	1.3	8	0.37	
W602308		0.16	0.001	0.06	0.56	1.9	<10	60	0.11	0.13	0.08	0.04	11.35	2.5	12	0.96	
W602309		0.18	0.007	0.04	2.78	6.4	10	170	0.63	0.22	0.20	0.18	28.4	14.9	40	2.20	
W602310		0.17	0.011	0.04	2.55	6.7	10	150	0.54	0.17	0.18	0.18	26.9	14.2	39	2.34	
W602311		0.13	0.003	0.05	2.87	10.1	<10	230	0.50	0.17	0.19	0.16	21.0	14.6	37	0.98	
W601601		0.18	0.003	0.13	2.30	2.5	<10	140	0.47	0.29	0.27	0.08	12.70	10.3	71	0.89	
W601602		0.26	0.003	0.09	1.96	7.9	<10	160	0.63	0.37	0.34	0.15	64.5	12.2	38	0.75	
W601603		0.23	0.003	0.05	1.59	3.3	<10	100	0.37	0.39	0.42	0.08	32.4	7.9	34	0.84	
W601604		0.18	0.007	0.05	2.08	10.3	<10	90	0.57	0.27	0.15	0.22	27.9	8.8	33	0.85	
W601605		0.23	0.003	0.06	2.00	9.5	<10	100	0.44	0.22	0.20	0.19	26.1	7.8	31	0.64	
W601606		0.22	0.002	0.09	2.13	4.1	<10	100	0.48	0.84	0.36	0.07	19.55	12.6	55	0.86	
W601607		0.24	0.003	0.06	2.18	4.4	<10	120	0.55	0.37	0.27	0.11	15.85	14.6	46	0.77	
W601608		0.18	0.002	0.06	2.36	7.6	<10	120	0.86	0.51	0.26	0.10	36.1	13.1	43	1.28	
W601609		0.17	0.001	0.07	2.26	6.2	<10	120	0.67	0.69	0.28	0.08	26.0	12.0	46	1.07	
W601610		0.19	0.002	0.07	1.98	7.2	<10	170	0.70	0.98	0.27	0.24	41.2	10.8	58	1.53	
W601611		0.20	0.002	0.10	3.06	5.1	<10	80	1.77	1.17	0.17	0.10	117.5	27.4	83	3.61	
W601612		0.19	0.003	0.04	2.45	9.4	<10	100	0.58	0.40	0.15	0.13	39.3	13.3	37	0.74	
W601613		0.18	0.003	0.09	2.55	9.4	<10	90	0.84	0.33	0.17	0.14	37.7	12.0	43	0.82	
W601614		0.19	0.002	0.05	2.26	8.1	<10	110	0.63	0.52	0.20	0.14	46.4	13.9	46	0.78	
W601615		0.18	0.002	0.11	1.81	6.3	<10	100	0.52	1.40	0.63	0.19	38.6	15.5	47	0.68	
W601616		0.29	0.006	0.08	2.45	6.8	<10	120	0.77	0.51	0.24	0.09	22.7	36.9	56	1.67	
W601617		0.21	0.002	0.08	2.16	4.3	<10	130	1.34	0.42	0.40	0.18	36.1	31.9	82	2.39	





ALS Canada Ltd.  
 2103 Dollarton Hwy  
 North Vancouver BC V7H 0A7  
 Phone: +1 (604) 984 0221 Fax: +1 (604) 984 0218  
 www.alsglobal.com/geochemistry

To: **GENERIC GOLD CORPORATION**  
**SUITE 1660, 141 ADELAIDE STREET WEST**  
**TORONTO ON M5H 3L5**

Page: 4 - B  
 Total # Pages: 7 (A - D)  
 Plus Appendix Pages  
 Finalized Date: 9-OCT-2017  
 Account: GENEGO

Project: VIP

**CERTIFICATE OF ANALYSIS WH17198146**

Sample Description	Method Analyte Units LOR	AuME-TL43	AuME-TL43	AuME-TL43	AuME-TL43	AuME-TL43	AuME-TL43	AuME-TL43	AuME-TL43	AuME-TL43	AuME-TL43	AuME-TL43	AuME-TL43	AuME-TL43	AuME-TL43	AuME-TL43
		Cu	Fe	Ga	Ge	Hf	Hg	In	K	La	Li	Mg	Mn	Mo	Na	Nb
		ppm	%	ppm	ppm	ppm	ppm	ppm	%	ppm	ppm	%	ppm	ppm	%	ppm
		0.2	0.01	0.05	0.05	0.02	0.01	0.005	0.01	0.2	0.1	0.01	5	0.05	0.01	0.05
W602289		31.5	3.58	9.00	0.07	0.04	0.03	0.036	0.38	15.2	12.3	1.58	329	0.48	0.02	0.90
W602290		36.4	3.21	8.85	0.08	0.06	0.03	0.035	0.18	25.3	15.5	1.05	273	0.67	0.02	1.04
W602291		35.3	3.27	9.88	0.10	0.10	0.02	0.031	0.47	27.2	17.6	1.64	290	0.33	0.02	0.80
W602292		31.5	3.26	8.93	0.11	0.13	0.02	0.032	0.39	30.7	16.0	1.47	281	0.41	0.02	0.70
W602293		28.5	3.42	9.00	0.10	0.10	0.03	0.035	0.26	30.8	17.3	0.96	309	1.14	0.02	0.70
W602294		27.0	3.13	9.45	0.10	0.13	0.02	0.034	0.40	30.8	19.4	1.26	293	0.54	0.02	0.74
W602295		43.0	3.79	8.98	0.05	0.06	0.03	0.032	0.09	11.9	22.8	1.33	252	0.71	0.03	0.89
W602296		29.9	3.35	7.47	0.06	0.11	0.03	0.028	0.18	13.4	18.5	1.15	297	0.71	0.03	1.11
W602297		36.7	3.83	7.90	0.06	0.06	0.06	0.027	0.33	11.4	23.9	1.47	692	1.20	0.04	0.73
W602298		31.9	2.68	5.72	0.05	0.11	0.08	0.022	0.18	16.3	17.8	0.92	469	1.37	0.03	1.66
W602299		5.6	0.80	3.21	<0.05	<0.02	0.03	0.007	0.02	2.1	1.3	0.06	479	0.81	0.01	0.46
W602300		7.7	0.88	2.47	<0.05	<0.02	0.04	0.008	0.04	10.8	1.7	0.12	52	0.73	0.03	0.49
W602301		15.8	2.38	6.94	<0.05	0.02	0.05	0.018	0.11	8.4	7.3	0.30	449	2.00	0.02	1.28
W602302		28.8	3.60	7.78	<0.05	0.10	0.05	0.037	0.21	10.4	15.5	0.67	471	0.84	0.01	1.69
W602303		18.5	1.47	4.13	<0.05	0.02	0.04	0.017	0.04	11.3	4.4	0.22	123	1.11	0.03	1.00
W602304		19.7	3.80	8.47	<0.05	0.22	0.06	0.033	0.07	10.2	20.8	0.68	353	1.83	0.02	2.49
W602305		19.2	2.47	6.75	<0.05	0.07	0.04	0.023	0.07	13.2	12.4	0.59	274	1.36	0.02	1.62
W602306		3.8	0.61	2.43	<0.05	<0.02	0.02	0.005	0.03	2.2	0.9	0.09	41	0.43	0.03	0.43
W602307		4.7	0.75	3.35	<0.05	<0.02	0.02	0.006	0.02	2.8	1.3	0.06	46	0.54	0.01	0.54
W602308		6.7	0.95	4.89	<0.05	<0.02	0.02	0.008	0.07	5.8	3.0	0.22	121	1.73	0.01	0.93
W602309		24.3	4.18	9.43	<0.05	0.20	0.04	0.037	0.11	13.8	24.7	0.86	437	1.92	0.02	1.03
W602310		23.8	4.23	9.73	<0.05	0.15	0.04	0.036	0.14	12.7	24.6	0.91	456	1.97	0.02	1.14
W602311		23.2	3.58	7.61	<0.05	0.20	0.04	0.038	0.04	9.2	15.7	0.61	346	1.24	0.01	0.96
W601601		18.6	2.62	6.95	<0.05	0.03	0.07	0.031	0.05	7.2	13.7	1.45	348	0.78	0.01	0.76
W601602		33.3	3.03	6.09	0.08	0.13	0.04	0.030	0.08	32.5	11.9	0.75	233	2.49	0.01	1.55
W601603		22.6	2.11	5.12	0.07	0.05	0.03	0.025	0.07	22.9	9.9	0.80	200	2.00	0.03	1.01
W601604		19.3	3.57	8.44	<0.05	0.05	0.06	0.034	0.04	11.7	14.7	0.39	276	1.98	0.01	2.07
W601605		18.2	3.09	7.56	<0.05	0.02	0.04	0.027	0.06	10.9	10.2	0.37	375	2.00	0.01	1.35
W601606		23.3	3.04	6.08	0.05	0.02	0.04	0.027	0.09	12.6	11.1	1.69	380	1.03	0.01	0.54
W601607		23.8	3.39	6.44	<0.05	0.02	0.03	0.027	0.06	8.6	12.9	1.39	598	0.79	0.01	0.60
W601608		25.7	3.59	7.17	<0.05	0.04	0.03	0.045	0.11	17.5	14.8	1.27	536	1.28	0.01	1.04
W601609		24.3	3.35	6.92	<0.05	0.04	0.04	0.033	0.10	13.5	14.3	1.33	350	0.94	0.01	0.79
W601610		16.7	4.01	7.80	0.05	0.02	0.03	0.065	0.15	16.3	14.7	1.38	677	2.18	0.01	0.94
W601611		46.7	4.85	8.92	0.15	0.06	0.01	0.074	0.47	154.5	20.8	2.78	1200	2.24	0.01	0.35
W601612		24.2	3.34	6.41	<0.05	0.05	0.04	0.039	0.06	19.1	13.7	0.76	524	1.19	0.01	1.05
W601613		24.9	3.43	6.14	<0.05	0.07	0.06	0.037	0.08	14.9	16.7	0.78	509	1.38	0.01	1.39
W601614		26.8	3.38	6.45	<0.05	0.02	0.05	0.038	0.07	19.2	14.5	0.92	692	1.30	0.02	0.87
W601615		40.2	2.93	5.00	<0.05	0.02	0.06	0.034	0.05	25.0	9.3	0.90	764	1.76	0.02	0.64
W601616		113.0	5.29	6.67	0.05	<0.02	0.03	0.023	0.12	9.4	11.9	1.96	789	1.32	0.01	0.31
W601617		111.5	5.85	5.90	0.07	0.05	0.05	0.046	0.12	20.8	10.6	1.93	1340	1.75	<0.01	<0.05



ALS Canada Ltd.  
 2103 Dollarton Hwy  
 North Vancouver BC V7H 0A7  
 Phone: +1 (604) 984 0221 Fax: +1 (604) 984 0218  
 www.alsglobal.com/geochemistry

To: **GENERIC GOLD CORPORATION**  
**SUITE 1660, 141 ADELAIDE STREET WEST**  
**TORONTO ON M5H 3L5**

Page: 4 - C  
 Total # Pages: 7 (A - D)  
 Plus Appendix Pages  
 Finalized Date: 9-OCT-2017  
 Account: GENEGO

Project: VIP

**CERTIFICATE OF ANALYSIS WH17198146**

Sample Description	Method Analyte Units LOR	AuME-TL43	AuME-TL43	AuME-TL43	AuME-TL43	AuME-TL43	AuME-TL43	AuME-TL43	AuME-TL43	AuME-TL43	AuME-TL43	AuME-TL43	AuME-TL43	AuME-TL43	AuME-TL43	AuME-TL43	
		Ni	P	Pb	Rb	Re	S	Sb	Sc	Se	Sn	Sr	Ta	Te	Th	Ti	
		ppm	ppm	ppm	ppm	ppm	%	ppm	ppm	ppm	ppm	ppm	ppm	ppm	ppm	ppm	%
		0.2	10	0.2	0.1	0.001	0.01	0.05	0.1	0.2	0.2	0.2	0.2	0.01	0.01	0.2	0.005
W602289		26.1	510	6.9	34.8	<0.001	0.01	0.23	10.7	0.2	0.9	24.3	<0.01	0.03	4.1	0.182	
W602290		30.6	570	9.9	32.2	<0.001	0.01	0.33	9.8	0.3	1.1	33.2	<0.01	0.04	8.3	0.141	
W602291		38.3	730	11.6	70.7	<0.001	0.01	0.26	10.4	0.2	0.9	40.2	<0.01	0.03	8.5	0.199	
W602292		33.0	700	9.5	52.9	<0.001	<0.01	0.28	11.0	0.2	1.0	36.1	<0.01	0.02	8.4	0.176	
W602293		27.5	490	11.2	40.1	<0.001	0.01	0.37	10.5	0.3	1.1	33.9	<0.01	0.03	8.3	0.151	
W602294		29.8	610	15.3	48.8	<0.001	<0.01	0.35	10.0	<0.2	1.1	30.6	<0.01	0.03	10.5	0.167	
W602295		72.5	1020	6.6	10.8	<0.001	0.01	0.48	10.9	0.4	0.5	31.7	<0.01	0.03	3.0	0.152	
W602296		40.1	800	6.0	17.5	<0.001	0.01	0.40	7.4	0.2	0.5	25.0	<0.01	0.03	4.6	0.149	
W602297		76.2	1020	4.8	20.2	<0.001	0.02	0.24	7.9	0.3	0.5	33.6	<0.01	0.02	3.8	0.174	
W602298		40.7	830	6.8	12.3	<0.001	0.09	0.43	5.3	0.6	0.3	70.3	<0.01	0.03	1.5	0.110	
W602299		4.3	180	3.5	3.3	<0.001	0.01	0.19	0.6	<0.2	0.3	8.4	<0.01	0.02	0.2	0.043	
W602300		4.2	470	2.9	5.3	<0.001	0.05	0.14	0.7	0.2	0.2	12.3	<0.01	0.03	0.2	0.028	
W602301		13.7	480	8.0	13.1	<0.001	0.05	0.41	1.9	0.2	0.6	12.7	<0.01	0.05	0.8	0.070	
W602302		14.6	440	14.8	20.0	0.001	0.01	0.42	6.7	0.4	0.7	16.7	<0.01	0.05	5.5	0.095	
W602303		10.0	370	5.1	6.3	<0.001	0.05	0.26	1.5	0.3	0.4	18.5	<0.01	0.04	0.5	0.047	
W602304		18.9	490	9.9	11.1	<0.001	0.02	0.33	4.1	0.2	0.6	20.9	<0.01	0.06	4.8	0.121	
W602305		15.8	570	8.9	9.7	<0.001	0.02	0.29	3.3	0.3	0.5	22.0	<0.01	0.03	2.6	0.088	
W602306		2.8	210	2.3	2.5	<0.001	0.03	0.10	0.5	<0.2	0.2	6.9	<0.01	0.02	0.2	0.035	
W602307		3.3	140	4.2	3.2	<0.001	0.01	0.12	0.6	0.2	0.3	6.5	<0.01	0.02	0.4	0.038	
W602308		5.5	190	4.7	9.0	<0.001	0.01	0.14	1.3	<0.2	0.4	10.0	<0.01	0.02	1.1	0.066	
W602309		28.3	420	8.3	12.8	<0.001	0.01	0.38	6.6	0.2	0.7	15.8	<0.01	0.04	5.5	0.156	
W602310		27.7	380	7.7	14.5	<0.001	0.01	0.37	6.7	0.2	0.7	15.6	<0.01	0.05	5.2	0.166	
W602311		30.1	220	13.6	8.7	<0.001	0.01	0.45	4.8	0.2	0.6	19.7	<0.01	0.03	3.9	0.098	
W601601		28.1	450	13.0	12.0	<0.001	0.04	0.27	6.7	0.2	0.5	17.4	<0.01	0.05	3.0	0.080	
W601602		25.5	620	10.4	14.0	<0.001	0.03	0.42	7.1	0.3	0.5	23.0	<0.01	0.10	13.6	0.098	
W601603		21.3	510	10.6	12.0	<0.001	0.06	0.26	4.6	0.3	0.5	24.5	<0.01	0.04	6.3	0.107	
W601604		19.3	410	13.0	8.2	<0.001	0.04	0.53	3.2	0.5	0.6	15.1	<0.01	0.09	4.1	0.079	
W601605		16.7	610	12.5	7.4	<0.001	0.04	0.49	2.4	0.3	0.6	15.4	<0.01	0.08	1.5	0.066	
W601606		28.4	550	9.6	14.0	<0.001	0.04	0.21	6.7	0.2	0.4	16.3	<0.01	0.18	4.3	0.067	
W601607		27.2	430	8.7	10.6	<0.001	0.04	0.27	5.5	0.2	0.4	16.7	<0.01	0.21	1.6	0.068	
W601608		28.0	450	12.0	17.6	<0.001	0.04	0.31	6.2	0.3	0.6	17.4	<0.01	0.26	3.9	0.079	
W601609		26.1	400	12.6	14.2	<0.001	0.04	0.29	6.3	0.2	0.6	17.6	<0.01	0.31	3.6	0.075	
W601610		32.9	410	40.2	24.7	<0.001	0.04	0.26	6.5	0.2	1.3	19.5	<0.01	0.59	4.5	0.087	
W601611		40.8	230	21.5	45.8	<0.001	0.03	0.19	17.2	0.3	0.8	9.8	<0.01	1.19	10.2	0.111	
W601612		28.5	460	9.4	8.3	<0.001	0.04	0.40	4.2	0.3	0.6	13.6	<0.01	0.17	2.7	0.069	
W601613		26.9	570	12.5	9.7	<0.001	0.06	0.39	4.4	0.4	0.6	13.3	<0.01	0.15	2.9	0.076	
W601614		32.7	400	8.3	9.7	<0.001	0.04	0.41	5.0	0.4	0.6	16.4	<0.01	0.24	3.1	0.087	
W601615		24.0	710	8.5	9.7	<0.001	0.09	0.29	3.1	0.7	0.4	33.2	<0.01	0.70	0.6	0.039	
W601616		37.0	550	6.3	16.5	<0.001	0.06	0.28	7.1	1.2	0.3	14.4	<0.01	1.01	1.6	0.074	
W601617		82.6	520	12.4	18.7	<0.001	0.05	0.99	25.3	0.4	0.4	16.7	<0.01	0.26	6.1	0.013	



ALS Canada Ltd.  
 2103 Dollarton Hwy  
 North Vancouver BC V7H 0A7  
 Phone: +1 (604) 984 0221 Fax: +1 (604) 984 0218  
 www.alsglobal.com/geochemistry

To: **GENERIC GOLD CORPORATION**  
**SUITE 1660, 141 ADELAIDE STREET WEST**  
**TORONTO ON M5H 3L5**

Page: 4 - D  
 Total # Pages: 7 (A - D)  
 Plus Appendix Pages  
 Finalized Date: 9-OCT-2017  
 Account: GENEGO

Project: VIP

**CERTIFICATE OF ANALYSIS WH17198146**

Sample Description	Method Analyte Units LOR	AuME-TL43	AuME-TL43	AuME-TL43	AuME-TL43	AuME-TL43	AuME-TL43	
		Tl	U	V	W	Y	Zn	Zr
		ppm	ppm	ppm	ppm	ppm	ppm	ppm
		0.02	0.05	1	0.05	0.05	2	0.5
W602289		0.25	0.86	107	0.10	7.53	63	2.1
W602290		0.29	1.58	75	0.14	12.65	53	3.5
W602291		0.57	1.18	93	0.28	10.50	59	6.7
W602292		0.37	1.19	81	0.21	13.15	56	8.0
W602293		0.32	1.44	74	0.14	14.60	56	6.3
W602294		0.40	1.23	77	0.15	12.35	64	8.6
W602295		0.19	0.68	109	0.12	9.48	61	3.1
W602296		0.16	0.84	83	0.14	7.13	52	5.3
W602297		0.15	0.90	102	0.14	6.91	64	2.9
W602298		0.14	2.51	64	0.11	10.45	48	5.5
W602299		0.04	0.20	27	0.07	0.67	18	<0.5
W602300		0.04	0.61	19	0.06	2.27	13	<0.5
W602301		0.09	0.60	57	0.11	2.85	38	0.9
W602302		0.17	0.90	78	0.45	5.49	51	5.5
W602303		0.08	0.99	34	0.10	4.39	24	0.9
W602304		0.11	0.74	73	0.18	4.18	49	8.8
W602305		0.09	0.81	58	0.22	4.70	50	2.9
W602306		0.03	0.22	16	0.05	0.63	10	<0.5
W602307		0.04	0.20	22	0.07	0.74	10	<0.5
W602308		0.06	0.31	34	0.09	1.43	16	0.6
W602309		0.13	0.75	101	0.25	6.35	56	8.5
W602310		0.14	0.73	101	0.23	5.71	58	6.7
W602311		0.10	0.53	78	0.10	3.85	49	8.5
W601601		0.16	0.71	65	0.24	4.22	68	1.5
W601602		0.11	5.49	71	0.21	19.55	50	7.0
W601603		0.12	1.02	58	0.21	9.63	50	2.8
W601604		0.09	0.85	85	0.21	4.00	44	2.3
W601605		0.08	0.70	76	0.14	3.92	45	1.0
W601606		0.11	0.82	67	0.13	8.34	67	0.9
W601607		0.08	0.58	79	0.13	5.85	76	0.8
W601608		0.18	0.93	78	0.30	8.85	71	1.6
W601609		0.16	0.76	72	0.29	7.10	74	1.5
W601610		0.52	0.95	73	0.51	9.29	111	1.0
W601611		0.59	1.17	115	0.13	23.9	101	3.3
W601612		0.11	0.76	68	0.42	6.78	61	1.6
W601613		0.17	1.00	68	0.28	7.49	61	2.5
W601614		0.12	0.75	75	0.14	7.74	64	0.9
W601615		0.10	0.96	51	0.09	14.20	55	0.6
W601616		0.17	0.66	102	0.14	6.40	60	0.5
W601617		0.12	2.07	108	0.28	20.8	99	2.2



ALS Canada Ltd.  
 2103 Dollarton Hwy  
 North Vancouver BC V7H 0A7  
 Phone: +1 (604) 984 0221 Fax: +1 (604) 984 0218  
 www.alsglobal.com/geochemistry

To: **GENERIC GOLD CORPORATION**  
**SUITE 1660, 141 ADELAIDE STREET WEST**  
**TORONTO ON M5H 3L5**

Page: 5 - A  
 Total # Pages: 7 (A - D)  
 Plus Appendix Pages  
 Finalized Date: 9-OCT-2017  
 Account: GENEGO

Project: VIP

**CERTIFICATE OF ANALYSIS WH17198146**

Sample Description	Method Analyte Units LOR	WEI-21	AuME-TL43	AuME-TL43	AuME-TL43	AuME-TL43	AuME-TL43	AuME-TL43	AuME-TL43	AuME-TL43	AuME-TL43	AuME-TL43	AuME-TL43	AuME-TL43	AuME-TL43	AuME-TL43
		Recvd Wt. kg	Au ppm	Ag ppm	Al %	As ppm	B ppm	Ba ppm	Be ppm	Bi ppm	Ca %	Cd ppm	Ce ppm	Co ppm	Cr ppm	Cs ppm
W601618		0.21	0.001	0.06	1.76	4.4	<10	120	0.73	0.43	0.38	0.07	54.9	13.6	38	1.29
W601619		0.24	0.001	0.08	2.35	7.7	<10	100	0.45	0.75	0.36	0.06	7.26	31.1	85	2.51
W601620		0.21	0.001	0.04	3.09	9.9	<10	60	0.55	0.88	0.12	0.04	5.99	26.3	30	2.43
W601621		0.20	0.001	0.08	2.50	7.6	<10	60	0.59	1.52	0.32	0.06	10.20	9.1	62	2.30
W601622		0.24	0.003	0.05	2.38	3.4	<10	80	0.48	0.20	0.22	0.05	12.00	14.9	114	1.04
W601623		0.27	0.001	0.04	3.66	2.5	<10	350	1.67	0.08	0.53	0.11	11.65	35.8	57	7.92
W601624		0.30	0.001	0.04	2.15	2.8	<10	80	0.68	0.16	0.41	0.06	8.94	17.0	130	2.00
W601625		0.29	0.002	0.03	2.23	1.7	<10	80	0.41	0.16	0.22	0.05	9.97	14.0	70	1.09
W601626		0.22	0.002	0.04	2.58	0.6	<10	60	0.25	0.09	0.22	0.06	6.29	21.3	215	0.73
W601627		0.46	0.005	0.06	2.15	1.3	<10	60	0.35	0.14	0.38	0.10	8.79	21.2	104	0.42
W601628		0.20	0.002	0.05	2.37	4.5	<10	70	0.40	0.48	0.25	0.18	9.92	11.8	48	0.74
W601629		0.22	0.002	0.04	1.97	1.4	<10	80	0.28	0.66	0.35	0.06	12.70	6.9	47	0.67
W601630		0.27	0.003	0.22	2.64	4.8	<10	120	0.80	1.38	0.67	0.24	57.8	16.0	115	1.22
W601631		0.19	0.003	0.08	2.56	5.7	<10	210	1.32	0.60	0.53	0.17	90.7	17.9	108	2.25
W601632		0.23	0.006	0.06	1.45	6.9	<10	170	0.66	1.12	0.28	0.18	171.5	10.4	30	0.56
W601633		0.22	0.012	0.05	1.61	6.9	<10	160	0.70	0.63	0.28	0.21	119.0	11.0	27	0.56
W601634		0.16	0.002	0.08	1.35	8.3	<10	140	0.60	0.35	0.26	0.16	65.3	6.5	24	0.60
W601635		0.11	0.003	0.06	1.85	12.5	<10	80	0.54	0.20	0.12	0.24	17.30	7.7	32	0.68
W601636		0.28	0.007	0.05	2.09	7.9	<10	90	0.58	0.31	0.17	0.17	40.2	12.4	40	0.64
W601637		0.24	0.002	0.06	2.19	4.5	<10	100	0.50	0.54	0.23	0.11	15.50	9.8	60	0.62
W601638		0.28	0.002	0.10	1.89	4.1	<10	120	0.57	0.61	0.36	0.10	20.9	10.2	43	1.02
W601639		0.20	0.004	0.17	2.06	8.4	<10	170	0.63	0.50	0.55	0.24	42.0	22.5	41	0.77
W601640		0.20	0.003	0.21	1.95	9.6	<10	200	0.83	0.46	0.38	0.31	80.1	37.3	40	0.73
W601641		0.19	0.003	0.04	1.26	3.5	10	130	0.36	0.19	0.53	0.13	31.0	10.4	35	0.47
W601642		0.31	0.003	0.12	2.15	6.1	10	260	0.92	0.54	0.33	0.68	60.9	17.8	69	1.40
W601643		0.19	0.003	0.07	1.65	4.7	10	260	1.29	1.10	0.10	0.99	175.5	24.6	95	1.19
W601644		0.39	0.005	0.09	2.01	5.7	10	390	0.65	0.61	0.25	0.77	56.6	17.0	54	0.88
W601645		0.13	0.004	0.13	2.30	5.6	10	400	0.69	0.52	0.60	0.30	69.1	17.7	83	1.40
W601646		0.26	0.004	0.08	2.36	5.7	10	450	1.25	0.65	0.23	0.87	178.5	16.8	98	1.59
W601647		0.34	0.011	0.08	1.66	7.9	10	220	0.57	0.53	0.20	0.40	138.0	10.5	31	0.70
W601648		0.32	0.004	0.10	1.50	8.9	10	220	0.65	0.62	0.18	0.20	109.0	8.9	25	0.73
W601649		0.24	0.002	0.07	2.90	2.8	10	260	1.12	0.43	0.36	0.22	96.9	24.0	142	0.91
W601650		0.34	0.012	0.04	1.22	4.1	10	170	0.34	0.09	0.53	0.15	36.5	10.1	34	0.49
W601651		0.15	0.004	0.06	2.24	12.6	10	120	0.52	0.24	0.15	0.15	33.7	8.4	34	1.18
W601652		0.20	0.009	0.05	1.18	6.2	10	170	0.29	0.11	0.24	0.20	43.3	8.9	23	0.67
W601653		0.15	0.001	0.10	1.79	7.2	10	300	0.50	0.16	0.32	0.19	66.6	14.1	32	0.86
W601654		0.16	0.003	0.08	1.17	5.1	10	140	0.30	0.15	0.22	0.19	28.6	6.9	20	0.59
W601655		0.14	0.002	0.12	1.63	6.7	10	220	0.41	0.16	0.34	0.13	54.6	11.3	30	0.70
W601656		0.14	0.003	0.11	1.61	6.7	<10	220	0.44	0.19	0.26	0.13	63.5	10.9	26	0.87
W601657		0.14	0.002	0.08	1.34	6.4	10	170	0.39	0.15	0.18	0.27	33.1	6.5	27	0.78



ALS Canada Ltd.  
 2103 Dollarton Hwy  
 North Vancouver BC V7H 0A7  
 Phone: +1 (604) 984 0221 Fax: +1 (604) 984 0218  
 www.alsglobal.com/geochemistry

To: **GENERIC GOLD CORPORATION**  
**SUITE 1660, 141 ADELAIDE STREET WEST**  
**TORONTO ON M5H 3L5**

Page: 5 - B  
 Total # Pages: 7 (A - D)  
 Plus Appendix Pages  
 Finalized Date: 9-OCT-2017  
 Account: GENEGO

Project: VIP

**CERTIFICATE OF ANALYSIS WH17198146**

Sample Description	Method	AuME-TL43	AuME-TL43	AuME-TL43	AuME-TL43	AuME-TL43	AuME-TL43	AuME-TL43	AuME-TL43	AuME-TL43	AuME-TL43	AuME-TL43	AuME-TL43	AuME-TL43	AuME-TL43	AuME-TL43
	Analyte	Cu	Fe	Ga	Ge	Hf	Hg	In	K	La	Li	Mg	Mn	Mo	Na	Nb
	Units LOR	ppm	%	ppm	ppm	ppm	ppm	ppm	%	ppm	ppm	%	ppm	ppm	%	ppm
		0.2	0.01	0.05	0.05	0.02	0.01	0.005	0.01	0.2	0.1	0.01	5	0.05	0.01	0.05
W601618		39.4	3.58	5.69	0.05	0.03	0.03	0.027	0.24	34.2	12.8	1.19	575	2.06	0.01	1.20
W601619		90.5	4.66	6.67	0.06	0.02	0.02	0.013	0.25	3.5	14.4	2.26	591	0.83	0.01	0.38
W601620		36.8	4.64	6.88	0.06	<0.02	0.02	0.011	0.32	2.7	20.1	3.00	571	1.27	<0.01	0.43
W601621		50.0	3.96	8.06	<0.05	<0.02	0.04	0.018	0.20	6.0	17.4	2.42	444	1.52	0.01	0.69
W601622		31.4	3.05	6.83	<0.05	0.03	0.04	0.022	0.06	6.2	15.6	1.91	365	0.53	0.01	0.55
W601623		31.1	5.96	10.75	0.08	<0.02	0.05	0.020	0.99	3.5	23.7	3.29	1430	0.42	0.01	0.15
W601624		22.9	3.35	7.65	<0.05	0.02	0.02	0.022	0.05	4.8	19.4	2.01	581	0.59	0.01	0.39
W601625		28.9	2.62	6.64	<0.05	0.04	0.03	0.018	0.05	5.4	18.1	1.71	334	0.29	0.01	0.55
W601626		39.9	2.86	6.47	0.05	0.02	0.02	0.012	0.04	3.2	16.1	2.89	431	0.17	<0.01	0.15
W601627		25.2	2.88	5.87	<0.05	0.02	0.04	0.015	0.03	4.4	10.9	2.27	631	0.55	<0.01	0.19
W601628		20.1	3.15	7.03	<0.05	0.04	0.04	0.019	0.05	5.1	14.6	1.83	405	0.62	0.01	0.63
W601629		8.2	2.16	6.02	<0.05	0.04	0.04	0.018	0.05	6.4	12.8	1.49	323	0.27	0.01	0.74
W601630		81.9	3.33	7.56	0.05	0.07	0.06	0.041	0.06	27.6	14.6	2.17	617	2.52	0.01	0.90
W601631		41.4	4.01	8.08	0.07	0.04	0.04	0.045	0.29	50.5	16.4	1.90	964	2.82	0.02	1.20
W601632		24.1	3.23	4.61	0.09	0.05	0.04	0.036	0.05	69.9	9.8	0.56	842	3.48	0.02	0.94
W601633		26.4	2.89	4.58	0.07	0.04	0.05	0.028	0.05	45.6	10.8	0.59	827	2.62	0.01	1.16
W601634		24.6	2.59	4.74	0.05	0.03	0.05	0.031	0.03	34.0	10.0	0.35	296	2.50	0.02	1.18
W601635		25.5	4.08	9.28	<0.05	0.03	0.09	0.032	0.03	7.8	15.7	0.36	269	2.40	0.01	1.71
W601636		24.5	3.62	6.19	<0.05	0.07	0.05	0.033	0.05	17.4	15.1	0.71	512	1.53	0.01	1.19
W601637		29.3	2.41	5.99	<0.05	0.06	0.04	0.026	0.05	8.2	15.0	1.25	387	0.58	0.01	0.68
W601638		17.1	2.49	5.63	<0.05	0.05	0.04	0.024	0.17	13.7	14.5	1.33	338	1.18	0.01	0.74
W601639		45.9	3.51	6.01	<0.05	0.05	0.07	0.030	0.07	23.0	13.6	0.94	1140	2.15	0.02	0.80
W601640		29.0	4.25	5.35	0.05	0.08	0.07	0.033	0.08	32.2	10.2	0.75	4460	2.76	0.01	0.60
W601641		19.4	2.62	3.93	0.08	0.07	0.02	0.017	0.09	14.8	7.0	0.82	408	0.64	0.03	0.41
W601642		26.6	3.82	6.39	0.06	0.06	0.04	0.051	0.18	31.8	12.3	1.25	1950	1.97	0.02	0.65
W601643		48.6	5.57	5.40	0.11	0.16	0.02	0.156	0.34	73.4	8.1	1.01	551	2.38	0.01	0.38
W601644		23.8	3.66	6.06	0.05	0.05	0.04	0.040	0.10	27.5	10.6	1.23	1120	2.31	0.01	0.55
W601645		40.2	3.83	6.63	0.08	0.07	0.07	0.037	0.17	53.8	11.2	1.82	1040	1.95	0.06	0.66
W601646		36.1	4.67	7.32	0.07	0.04	0.05	0.084	0.31	67.0	12.4	1.81	831	2.84	0.02	0.50
W601647		22.3	3.62	6.49	<0.05	0.07	0.09	0.059	0.14	37.0	12.3	0.45	425	4.06	0.04	1.14
W601648		20.9	3.17	5.18	0.06	0.08	0.07	0.037	0.17	59.8	8.9	0.39	470	4.35	0.06	1.70
W601649		43.1	4.32	8.30	0.07	0.04	0.03	0.041	0.24	43.7	15.7	2.31	791	1.48	0.02	0.37
W601650		20.3	3.13	4.10	0.07	0.05	0.05	0.016	0.07	16.9	8.1	0.57	375	0.68	0.03	0.27
W601651		25.4	4.26	9.05	<0.05	0.05	0.05	0.040	0.04	14.1	16.2	0.41	375	2.68	0.01	1.37
W601652		12.7	2.44	4.28	<0.05	0.02	0.09	0.021	0.08	24.5	8.1	0.44	453	1.52	0.01	0.50
W601653		18.2	2.77	5.77	0.05	0.02	0.06	0.033	0.06	34.0	10.6	0.50	935	1.89	0.03	0.58
W601654		14.6	2.00	4.50	<0.05	<0.02	0.06	0.021	0.04	13.5	7.4	0.28	341	1.17	0.04	0.61
W601655		19.0	2.59	5.72	0.05	0.02	0.07	0.031	0.07	33.2	11.5	0.45	689	1.59	0.03	0.70
W601656		14.6	2.56	5.41	0.05	0.02	0.06	0.035	0.07	38.3	10.4	0.41	607	1.93	0.02	0.57
W601657		16.2	2.55	5.41	<0.05	<0.02	0.06	0.027	0.07	19.0	10.3	0.39	360	1.42	0.02	0.61



ALS Canada Ltd.  
 2103 Dollarton Hwy  
 North Vancouver BC V7H 0A7  
 Phone: +1 (604) 984 0221 Fax: +1 (604) 984 0218  
 www.alsglobal.com/geochemistry

To: **GENERIC GOLD CORPORATION**  
**SUITE 1660, 141 ADELAIDE STREET WEST**  
**TORONTO ON M5H 3L5**

Page: 5 - C  
 Total # Pages: 7 (A - D)  
 Plus Appendix Pages  
 Finalized Date: 9-OCT-2017  
 Account: GENEGO

Project: VIP

**CERTIFICATE OF ANALYSIS WH17198146**

Sample Description	Method	AuME-TL43	AuME-TL43	AuME-TL43	AuME-TL43	AuME-TL43	AuME-TL43	AuME-TL43	AuME-TL43	AuME-TL43	AuME-TL43	AuME-TL43	AuME-TL43	AuME-TL43	AuME-TL43	AuME-TL43	
	Analyte	Ni	P	Pb	Rb	Re	S	Sb	Sc	Se	Sn	Sr	Ta	Te	Th	Ti	
	Units LOR	ppm	ppm	ppm	ppm	ppm	%	ppm	ppm	ppm	ppm	ppm	ppm	ppm	ppm	ppm	%
		0.2	10	0.2	0.1	0.001	0.01	0.05	0.1	0.2	0.2	0.2	0.01	0.01	0.2	0.005	
W601618		27.1	470	8.1	27.8	<0.001	0.13	0.29	5.3	0.3	0.5	30.3	<0.01	0.24	5.7	0.082	
W601619		38.2	380	4.3	23.0	<0.001	0.12	0.17	3.8	0.7	0.3	18.0	<0.01	0.97	0.9	0.112	
W601620		17.9	260	3.5	23.8	<0.001	0.12	0.13	2.9	0.5	0.4	11.0	<0.01	0.81	1.0	0.153	
W601621		28.9	480	6.6	23.4	<0.001	0.13	0.21	4.5	0.6	0.4	13.8	<0.01	0.68	1.4	0.091	
W601622		60.2	360	8.0	10.9	<0.001	0.04	0.20	5.9	0.3	0.3	12.9	<0.01	0.06	2.1	0.075	
W601623		27.7	810	3.8	73.9	<0.001	0.04	0.19	9.5	0.2	0.3	22.4	<0.01	0.02	0.7	0.133	
W601624		62.7	520	6.2	9.0	<0.001	0.05	0.26	5.7	<0.2	0.5	18.5	<0.01	0.04	1.2	0.060	
W601625		41.9	430	5.9	8.3	<0.001	0.04	0.25	5.1	0.2	0.3	13.1	<0.01	0.03	2.7	0.062	
W601626		91.6	500	3.9	8.9	<0.001	0.03	0.09	5.9	<0.2	0.2	10.0	<0.01	0.03	2.5	0.044	
W601627		64.1	900	2.9	4.9	0.001	0.12	0.08	6.3	0.3	0.2	11.4	<0.01	0.08	1.7	0.026	
W601628		24.4	500	9.4	10.1	<0.001	0.04	0.26	5.3	0.3	0.4	14.0	<0.01	0.20	2.8	0.080	
W601629		21.2	550	10.0	8.7	<0.001	0.04	0.20	4.9	0.2	0.4	16.9	<0.01	0.10	4.1	0.087	
W601630		54.1	960	16.9	12.0	<0.001	0.20	0.22	8.1	0.7	0.5	26.5	<0.01	0.33	3.9	0.051	
W601631		61.4	580	11.9	28.6	<0.001	0.05	0.29	7.7	0.4	0.8	24.7	<0.01	0.25	8.2	0.093	
W601632		23.0	800	15.1	6.6	<0.001	0.03	0.32	4.0	0.3	0.4	17.2	<0.01	0.67	19.9	0.070	
W601633		24.0	720	12.3	7.0	<0.001	0.04	0.32	3.7	0.3	0.4	18.3	<0.01	0.39	11.8	0.076	
W601634		16.9	730	11.4	6.4	<0.001	0.09	0.48	1.7	0.5	0.4	23.2	<0.01	0.18	1.3	0.041	
W601635		20.1	480	10.3	4.3	<0.001	0.06	0.81	2.7	0.6	0.6	13.5	<0.01	0.08	0.7	0.068	
W601636		26.0	370	12.9	7.5	<0.001	0.04	0.37	4.5	0.3	0.5	13.1	<0.01	0.15	8.0	0.098	
W601637		27.4	420	18.3	9.5	<0.001	0.03	0.28	7.4	0.2	0.4	13.8	<0.01	0.16	4.3	0.076	
W601638		28.9	490	70.0	27.1	<0.001	0.05	0.22	6.0	0.2	0.4	19.5	<0.01	0.10	7.4	0.102	
W601639		27.1	810	28.6	13.6	0.001	0.12	0.34	5.9	0.5	0.4	25.2	<0.01	0.21	3.0	0.061	
W601640		22.1	1180	54.9	15.6	<0.001	0.14	0.33	5.4	0.5	0.4	22.9	<0.01	0.27	5.1	0.052	
W601641		22.1	790	14.4	11.2	<0.001	0.03	0.21	4.3	<0.2	0.3	24.6	<0.01	0.05	6.3	0.107	
W601642		36.3	540	32.0	29.1	<0.001	0.07	0.25	8.4	0.3	0.7	20.6	<0.01	0.15	8.6	0.081	
W601643		52.3	230	35.9	33.4	<0.001	0.09	0.17	19.3	0.4	1.3	13.2	<0.01	0.47	29.2	0.045	
W601644		34.9	460	79.7	17.4	<0.001	0.08	0.23	6.7	0.3	0.6	17.6	<0.01	0.20	6.0	0.076	
W601645		50.3	750	45.5	27.0	0.001	0.16	0.20	6.6	0.4	0.5	24.8	<0.01	0.18	6.3	0.066	
W601646		49.5	460	97.8	36.2	0.001	0.14	0.20	13.4	0.2	0.9	18.5	<0.01	0.26	15.7	0.056	
W601647		21.2	700	95.1	11.5	<0.001	0.28	0.46	2.7	0.4	0.6	19.7	<0.01	0.17	13.8	0.073	
W601648		17.0	780	42.0	13.0	<0.001	0.34	0.49	2.8	0.4	0.5	23.7	<0.01	0.30	18.4	0.058	
W601649		69.1	560	24.9	22.3	<0.001	0.06	0.21	13.3	0.4	0.6	22.3	<0.01	0.13	6.8	0.054	
W601650		22.6	880	6.6	8.2	<0.001	0.01	0.25	4.3	<0.2	0.4	24.8	<0.01	0.02	5.2	0.125	
W601651		18.9	490	15.5	7.5	<0.001	0.03	0.65	3.4	0.4	0.8	15.9	<0.01	0.07	3.0	0.055	
W601652		13.1	530	12.2	8.8	<0.001	0.05	0.26	3.0	0.2	0.4	16.7	<0.01	0.02	1.9	0.057	
W601653		19.6	730	19.1	10.3	<0.001	0.08	0.31	4.0	0.3	0.6	25.5	<0.01	0.03	1.6	0.048	
W601654		11.7	670	8.4	6.3	<0.001	0.09	0.26	1.7	0.3	0.4	18.3	<0.01	0.03	0.6	0.040	
W601655		17.5	740	12.5	9.7	<0.001	0.09	0.30	4.1	0.3	0.5	24.5	<0.01	0.03	1.6	0.053	
W601656		14.1	740	18.8	10.8	<0.001	0.07	0.30	3.8	0.3	0.6	18.5	<0.01	0.02	1.5	0.034	
W601657		14.1	630	15.5	8.8	<0.001	0.07	0.34	2.5	0.2	0.5	15.6	<0.01	0.04	0.8	0.039	





ALS Canada Ltd.  
 2103 Dollarton Hwy  
 North Vancouver BC V7H 0A7  
 Phone: +1 (604) 984 0221 Fax: +1 (604) 984 0218  
 www.alsglobal.com/geochemistry

To: **GENERIC GOLD CORPORATION**  
**SUITE 1660, 141 ADELAIDE STREET WEST**  
**TORONTO ON M5H 3L5**

Page: 5 - D  
 Total # Pages: 7 (A - D)  
 Plus Appendix Pages  
 Finalized Date: 9-OCT-2017  
 Account: GENEGO

Project: VIP

**CERTIFICATE OF ANALYSIS WH17198146**

Sample Description	Method Analyte Units LOR	AuME-TL43	AuME-TL43	AuME-TL43	AuME-TL43	AuME-TL43	AuME-TL43	
		Tl	U	V	W	Y	Zn	Zr
		ppm	ppm	ppm	ppm	ppm	ppm	ppm
		0.02	0.05	1	0.05	0.05	2	0.5
W601618		0.19	2.17	56	0.08	9.85	57	1.2
W601619		0.20	0.33	99	0.13	2.23	60	0.8
W601620		0.21	0.44	79	0.60	1.55	49	<0.5
W601621		0.22	0.88	84	0.09	3.98	58	0.6
W601622		0.10	0.56	70	0.10	3.14	55	1.1
W601623		0.52	0.47	151	0.08	3.98	110	<0.5
W601624		0.08	0.59	76	0.10	3.33	78	0.6
W601625		0.09	0.35	55	0.11	2.99	53	1.4
W601626		0.07	0.29	59	0.06	2.20	56	0.9
W601627		0.08	0.49	60	0.05	3.36	59	0.6
W601628		0.13	0.51	73	0.13	2.95	72	1.9
W601629		0.11	0.52	47	0.14	3.63	61	2.0
W601630		0.14	2.63	86	0.13	17.45	105	2.3
W601631		0.27	6.55	90	0.17	20.8	106	1.6
W601632		0.14	5.16	57	0.33	27.6	72	2.1
W601633		0.11	5.35	61	0.33	19.00	70	1.6
W601634		0.08	2.62	52	0.15	13.85	60	1.0
W601635		0.08	0.59	84	0.12	3.81	62	1.7
W601636		0.11	1.05	85	0.33	6.46	57	2.4
W601637		0.14	0.73	65	0.19	5.07	73	3.0
W601638		0.26	1.29	60	0.11	5.70	110	2.5
W601639		0.16	1.72	66	0.13	16.90	84	1.7
W601640		0.33	3.57	72	0.12	15.80	83	2.4
W601641		0.11	0.88	72	0.21	9.82	62	3.9
W601642		0.34	2.79	88	0.12	16.40	162	2.2
W601643		0.33	6.27	112	0.10	39.0	165	8.3
W601644		0.22	2.29	77	0.19	15.25	131	2.1
W601645		0.28	2.87	82	0.13	25.8	112	2.4
W601646		0.30	5.35	114	0.10	25.1	194	1.3
W601647		0.13	1.88	76	0.22	8.36	85	3.6
W601648		0.19	4.31	56	0.19	12.60	72	4.0
W601649		0.23	1.92	100	0.06	16.50	110	1.5
W601650		0.07	1.06	104	0.31	13.55	50	3.1
W601651		0.11	1.03	88	0.11	9.09	56	2.0
W601652		0.11	1.40	62	0.15	19.65	56	0.6
W601653		0.20	2.10	66	0.12	30.2	59	0.6
W601654		0.07	0.81	49	0.09	9.98	45	0.5
W601655		0.10	1.47	65	0.12	26.2	52	0.8
W601656		0.12	2.56	60	0.12	30.2	53	0.5
W601657		0.09	1.38	58	0.10	14.75	62	0.5



ALS Canada Ltd.  
 2103 Dollarton Hwy  
 North Vancouver BC V7H 0A7  
 Phone: +1 (604) 984 0221 Fax: +1 (604) 984 0218  
 www.alsglobal.com/geochemistry

To: **GENERIC GOLD CORPORATION**  
**SUITE 1660, 141 ADELAIDE STREET WEST**  
**TORONTO ON M5H 3L5**

Page: 6 - A  
 Total # Pages: 7 (A - D)  
 Plus Appendix Pages  
 Finalized Date: 9-OCT-2017  
 Account: GENEGO

Project: VIP

**CERTIFICATE OF ANALYSIS WH17198146**

Sample Description	Method Analyte Units LOR	WEI-21	AuME-TL43	AuME-TL43	AuME-TL43	AuME-TL43	AuME-TL43	AuME-TL43	AuME-TL43	AuME-TL43	AuME-TL43	AuME-TL43	AuME-TL43	AuME-TL43	AuME-TL43	AuME-TL43
		Recvd Wt. kg	Au ppm	Ag ppm	Al %	As ppm	B ppm	Ba ppm	Be ppm	Bi ppm	Ca %	Cd ppm	Ce ppm	Co ppm	Cr ppm	Cs ppm
		0.02	0.001	0.01	0.01	0.1	10	10	0.05	0.01	0.01	0.01	0.01	0.1	1	0.05
W601658		0.23	0.004	0.06	1.96	8.8	10	150	0.66	0.18	0.15	0.25	30.9	9.5	29	0.88
W601659		0.23	0.003	0.07	1.55	6.3	10	130	0.52	0.19	0.19	0.17	66.6	9.0	29	0.91
W601660		0.45	0.003	0.12	1.44	7.0	10	470	0.48	0.20	0.32	0.27	77.2	7.6	31	0.86
W602397		0.20	0.002	0.06	2.08	4.3	<10	100	0.57	0.26	0.31	0.12	16.80	20.1	88	1.37
W602398		0.26	0.004	0.08	1.98	5.9	<10	80	0.47	0.17	0.25	0.10	13.15	23.8	36	0.68
W602399		0.29	0.004	0.44	0.91	5.4	<10	150	0.53	1.79	0.09	0.43	98.8	10.0	13	0.54
W602400		0.28	0.002	0.27	0.85	4.8	<10	120	0.54	0.89	0.05	0.28	187.0	6.4	10	0.46
W602401		0.27	0.001	0.24	0.81	4.8	<10	120	0.46	0.83	0.06	0.27	171.0	5.6	11	0.42
W602402		0.32	0.003	0.23	1.85	5.5	10	90	0.48	1.10	0.25	0.18	37.7	14.6	37	0.86
W602403		0.36	0.005	0.10	1.94	5.9	<10	70	0.40	1.39	0.20	0.09	24.5	9.1	37	0.62
W602404		0.29	0.004	0.09	2.06	4.7	10	90	0.56	0.79	0.12	0.09	42.8	13.3	36	1.05
W602405		0.27	0.003	0.05	2.51	9.5	10	110	0.55	0.27	0.20	0.24	17.95	14.4	35	0.67
W602406		0.21	0.005	0.08	1.96	7.6	10	100	0.53	0.38	0.21	0.34	25.7	13.5	29	0.58
W602407		0.29	0.010	0.18	2.11	7.3	10	120	0.54	0.46	0.18	0.28	28.8	17.3	36	0.53
W602408		0.32	0.002	0.07	1.92	3.0	<10	60	0.39	0.43	0.13	0.09	32.7	9.2	41	0.64
W602409		0.22	0.003	0.05	1.87	2.0	<10	80	0.31	0.46	0.23	0.07	17.25	9.7	40	0.85
W602410		0.18	0.005	0.16	1.87	6.2	10	100	0.45	0.59	0.28	0.24	23.1	16.8	50	1.14
W602411		0.26	0.004	0.04	2.52	3.2	<10	80	0.39	0.38	0.26	0.08	13.25	15.0	89	1.00
W602412		0.20	0.004	0.02	2.50	1.8	<10	80	0.35	0.30	0.30	0.07	9.03	14.7	100	1.27
W602413		0.27	0.003	0.04	2.66	3.3	10	80	0.43	0.45	0.28	0.10	15.75	18.3	127	1.67
W602414		0.30	0.006	0.06	2.12	5.6	10	120	0.53	0.73	0.31	0.12	38.9	12.6	54	0.88
W602415		0.24	0.003	0.09	2.62	7.0	10	120	0.79	0.99	0.31	0.11	62.6	16.5	114	1.46
W602416		0.28	0.005	0.11	2.49	5.6	10	200	0.97	0.84	0.45	0.11	79.4	21.0	85	2.00
W602417		0.21	0.009	0.12	2.22	6.2	10	240	0.79	0.59	0.59	0.17	66.5	18.3	85	1.34
W601801		0.26	0.003	0.10	1.64	6.7	10	170	0.45	0.10	2.28	0.43	20.2	12.2	38	0.42
W601802		0.25	0.001	0.04	1.06	3.9	10	90	0.28	0.06	1.91	0.22	12.75	6.8	23	0.26
W601803		0.35	0.003	0.25	2.57	4.4	10	280	0.31	0.11	0.24	0.19	13.00	15.3	31	1.13
W601804		0.23	0.004	0.16	2.23	4.0	<10	300	0.38	0.08	0.23	0.10	8.19	18.3	46	1.55
W601805		0.31	0.010	0.26	2.81	3.9	10	380	0.70	0.16	1.18	0.71	25.0	17.1	57	2.54
W601806		0.40	0.003	0.08	1.95	3.8	10	170	0.41	0.09	0.56	0.17	19.40	13.4	73	0.96
W601807		0.30	0.002	0.11	1.91	6.4	10	170	0.51	0.10	0.55	0.21	21.6	16.4	46	0.76
W601808		0.22	0.004	0.09	1.86	7.9	10	140	0.34	0.10	0.43	0.13	16.35	15.4	49	0.68
W601809		0.33	0.003	0.12	1.91	5.5	10	190	0.48	0.08	1.26	0.16	19.10	14.7	40	0.48
W601810		0.21	0.004	0.10	1.66	7.1	10	160	0.45	0.09	3.51	0.48	18.15	12.1	53	0.57
W601811		0.43	0.002	0.07	1.89	7.0	10	160	0.53	0.09	1.51	0.20	20.1	14.3	51	0.84
W641551		0.47	0.002	0.10	2.07	6.7	10	150	0.48	0.09	0.70	0.11	17.50	17.6	29	0.45
W641552		0.41	0.002	0.11	1.97	6.9	<10	140	0.38	0.08	0.62	0.08	15.50	17.1	27	0.41
W641553		0.43	0.002	0.11	1.90	6.0	10	150	0.43	0.09	0.66	0.07	16.95	14.8	26	0.47
W641554		0.44	0.002	0.12	2.09	7.9	10	130	0.27	0.13	0.34	0.11	14.50	11.7	29	0.52
W641555		0.48	0.001	0.14	1.86	5.4	<10	160	0.42	0.10	0.26	0.10	33.4	9.3	27	0.48



ALS Canada Ltd.  
 2103 Dollarton Hwy  
 North Vancouver BC V7H 0A7  
 Phone: +1 (604) 984 0221 Fax: +1 (604) 984 0218  
 www.alsglobal.com/geochemistry

To: **GENERIC GOLD CORPORATION**  
**SUITE 1660, 141 ADELAIDE STREET WEST**  
**TORONTO ON M5H 3L5**

Page: 6 - B  
 Total # Pages: 7 (A - D)  
 Plus Appendix Pages  
 Finalized Date: 9-OCT-2017  
 Account: GENEGO

Project: VIP

**CERTIFICATE OF ANALYSIS WH17198146**

Sample Description	Method Analyte Units LOR	AuME-TL43	AuME-TL43	AuME-TL43	AuME-TL43	AuME-TL43	AuME-TL43	AuME-TL43	AuME-TL43	AuME-TL43	AuME-TL43	AuME-TL43	AuME-TL43	AuME-TL43	AuME-TL43	AuME-TL43
		Cu	Fe	Ga	Ge	Hf	Hg	In	K	La	Li	Mg	Mn	Mo	Na	Nb
		ppm	%	ppm	ppm	ppm	ppm	ppm	%	ppm	ppm	%	ppm	ppm	%	ppm
		0.2	0.01	0.05	0.05	0.02	0.01	0.005	0.01	0.2	0.1	0.01	5	0.05	0.01	0.05
W601658		20.1	3.15	6.47	<0.05	0.03	0.05	0.032	0.07	19.9	14.6	0.43	378	1.62	0.01	0.92
W601659		21.4	2.68	5.06	0.06	0.03	0.05	0.031	0.08	40.9	11.0	0.45	334	1.47	0.02	0.58
W601660		19.0	2.55	5.93	0.05	0.03	0.05	0.029	0.08	38.5	8.0	0.31	418	2.04	0.02	0.98
W602397		35.0	3.41	6.01	<0.05	0.03	0.03	0.018	0.08	9.2	15.9	1.59	656	0.80	0.03	0.60
W602398		75.1	3.93	5.07	<0.05	0.04	0.03	0.019	0.04	5.2	12.3	1.16	693	0.72	0.02	0.59
W602399		54.2	3.84	2.57	0.06	0.07	0.06	0.018	0.25	51.7	5.7	0.34	572	1.93	0.04	0.82
W602400		49.4	2.67	2.53	0.07	0.04	0.14	0.024	0.17	101.5	5.9	0.24	300	2.28	0.03	1.37
W602401		43.9	2.70	2.41	0.06	0.04	0.12	0.022	0.17	93.5	5.5	0.22	271	2.30	0.03	1.35
W602402		91.7	4.16	5.21	0.05	0.03	0.07	0.024	0.09	24.3	12.9	1.20	785	2.23	0.01	0.44
W602403		70.2	3.83	5.65	<0.05	0.05	0.04	0.025	0.07	12.3	13.4	1.15	436	1.73	0.02	0.66
W602404		80.0	4.43	5.69	<0.05	0.12	0.03	0.024	0.15	19.6	12.9	1.52	367	2.01	<0.01	0.66
W602405		31.0	3.46	5.83	<0.05	0.08	0.06	0.026	0.06	7.6	14.9	0.67	622	1.07	0.02	1.07
W602406		47.6	3.42	4.94	<0.05	0.04	0.14	0.024	0.07	11.8	13.8	0.63	794	1.17	0.03	0.60
W602407		66.7	3.91	5.19	<0.05	0.04	0.14	0.026	0.05	14.0	12.0	0.70	1860	1.30	0.01	0.49
W602408		55.3	2.98	5.12	<0.05	0.06	0.03	0.017	0.07	16.2	11.9	1.56	337	0.78	0.02	0.37
W602409		33.2	2.55	5.31	<0.05	0.04	0.04	0.019	0.06	9.0	13.1	1.40	302	0.75	0.01	0.54
W602410		54.3	3.74	5.83	<0.05	0.02	0.06	0.025	0.06	11.8	12.1	1.18	981	1.27	0.06	0.54
W602411		23.8	3.30	7.41	<0.05	0.03	0.04	0.024	0.05	6.4	16.0	2.08	375	0.44	0.01	0.58
W602412		15.5	3.08	7.37	<0.05	0.03	0.03	0.018	0.05	4.9	16.6	2.14	425	0.30	0.01	0.48
W602413		28.7	3.26	6.71	0.06	0.05	0.02	0.024	0.09	7.6	16.8	2.39	415	0.37	0.01	0.42
W602414		22.5	2.75	6.13	<0.05	0.04	0.05	0.033	0.05	19.1	15.3	1.20	296	2.11	0.01	1.47
W602415		62.9	4.69	7.36	0.06	0.04	0.05	0.041	0.08	37.4	15.1	2.18	592	2.39	0.02	0.87
W602416		76.0	4.09	7.03	0.09	0.04	0.04	0.039	0.14	59.7	15.2	2.04	828	1.91	0.02	0.60
W602417		51.0	3.71	6.37	0.08	0.04	0.05	0.040	0.07	49.6	15.7	1.69	1070	2.49	0.04	0.81
W601801		51.8	2.61	4.28	<0.05	0.18	0.06	0.021	0.04	10.2	11.3	0.69	366	0.35	0.04	1.24
W601802		23.3	1.56	2.77	<0.05	0.08	0.04	0.013	0.03	6.8	6.9	0.37	224	0.42	0.04	0.82
W601803		72.8	4.07	7.59	<0.05	0.04	0.02	0.031	0.46	7.5	19.9	1.32	369	1.21	0.02	0.53
W601804		63.5	3.39	7.08	<0.05	0.02	0.02	0.018	0.42	4.0	16.7	1.19	560	0.81	0.01	0.65
W601805		160.5	3.34	6.32	<0.05	0.06	0.22	0.022	0.31	14.4	24.9	1.49	613	0.48	0.02	0.81
W601806		43.5	2.49	5.56	<0.05	0.09	0.04	0.021	0.09	9.7	19.3	0.97	259	0.28	0.03	1.00
W601807		52.8	2.82	5.48	<0.05	0.06	0.04	0.023	0.05	10.4	17.9	0.80	321	0.49	0.03	1.09
W601808		37.5	2.96	5.42	<0.05	0.03	0.04	0.021	0.04	8.1	15.9	0.75	436	0.66	0.04	0.93
W601809		58.4	2.86	5.14	<0.05	0.09	0.04	0.021	0.05	8.9	15.9	0.90	467	0.59	0.02	0.89
W601810		49.0	2.63	4.30	<0.05	0.09	0.06	0.020	0.04	10.0	11.9	0.73	533	0.72	0.03	0.98
W601811		61.8	2.82	5.00	<0.05	0.08	0.09	0.019	0.05	10.1	15.7	0.88	495	0.57	0.03	1.00
W641551		74.4	3.10	4.98	<0.05	0.05	0.04	0.019	0.03	8.3	13.5	0.79	940	0.73	0.02	0.69
W641552		90.9	3.07	4.50	<0.05	0.05	0.04	0.019	0.03	7.8	13.2	0.80	529	0.62	0.01	0.68
W641553		68.4	2.73	4.65	<0.05	0.04	0.04	0.019	0.03	8.3	13.4	0.67	583	0.66	0.02	0.79
W641554		29.9	3.27	6.19	<0.05	0.08	0.03	0.023	0.03	6.9	18.0	0.72	359	1.01	0.01	0.87
W641555		27.9	2.62	5.27	<0.05	0.02	0.03	0.021	0.03	15.4	14.2	0.58	311	0.85	0.01	0.77



ALS Canada Ltd.  
 2103 Dollarton Hwy  
 North Vancouver BC V7H 0A7  
 Phone: +1 (604) 984 0221 Fax: +1 (604) 984 0218  
 www.alsglobal.com/geochemistry

To: **GENERIC GOLD CORPORATION**  
**SUITE 1660, 141 ADELAIDE STREET WEST**  
**TORONTO ON M5H 3L5**

Page: 6 - C  
 Total # Pages: 7 (A - D)  
 Plus Appendix Pages  
 Finalized Date: 9-OCT-2017  
 Account: GENEGO

Project: VIP

**CERTIFICATE OF ANALYSIS WH17198146**

Sample Description	Method	AuME-TL43	AuME-TL43	AuME-TL43	AuME-TL43	AuME-TL43	AuME-TL43	AuME-TL43	AuME-TL43	AuME-TL43	AuME-TL43	AuME-TL43	AuME-TL43	AuME-TL43	AuME-TL43	AuME-TL43
	Analyte	Ni	P	Pb	Rb	Re	S	Sb	Sc	Se	Sn	Sr	Ta	Te	Th	Ti
	Units LOR	ppm	ppm	ppm	ppm	ppm	%	ppm	ppm	ppm	ppm	ppm	ppm	ppm	ppm	ppm
		0.2	10	0.2	0.1	0.001	0.01	0.05	0.1	0.2	0.2	0.2	0.01	0.01	0.2	0.005
W601658		17.9	600	15.9	10.6	<0.001	0.04	0.42	3.9	0.3	0.5	13.6	<0.01	0.04	1.8	0.050
W601659		15.9	590	22.7	9.8	<0.001	0.04	0.30	5.0	0.3	0.5	13.7	<0.01	0.03	3.1	0.057
W601660		15.3	880	20.2	10.3	<0.001	0.09	0.42	3.7	0.3	0.5	25.6	<0.01	0.05	0.8	0.042
W602397		55.9	430	10.2	13.4	<0.001	0.06	0.23	4.7	0.3	0.3	20.3	<0.01	0.09	2.5	0.074
W602398		25.9	420	6.5	6.8	<0.001	0.05	0.29	4.2	0.3	0.3	15.2	<0.01	0.05	1.3	0.053
W602399		19.5	690	188.0	16.5	<0.001	0.45	0.33	2.3	0.8	0.2	74.2	<0.01	0.24	24.6	0.023
W602400		10.1	490	277	11.1	0.001	0.31	0.31	1.3	0.5	0.2	44.2	<0.01	0.13	24.2	0.020
W602401		9.5	480	235	10.2	0.001	0.33	0.30	1.3	0.6	0.2	42.5	<0.01	0.13	22.0	0.019
W602402		20.6	400	82.6	14.4	<0.001	0.06	0.26	5.7	0.7	0.3	15.7	<0.01	0.34	6.9	0.053
W602403		19.6	420	13.5	10.3	<0.001	0.09	0.30	6.2	0.9	0.3	12.3	<0.01	0.62	4.1	0.055
W602404		19.2	340	25.4	22.3	<0.001	0.04	0.25	8.7	0.7	0.3	8.3	<0.01	0.27	9.5	0.058
W602405		31.4	420	15.0	6.5	<0.001	0.05	0.45	4.2	0.4	0.4	16.3	<0.01	0.08	2.1	0.080
W602406		23.7	470	17.5	8.1	<0.001	0.06	0.34	3.8	0.4	0.3	16.4	<0.01	0.13	3.3	0.059
W602407		20.7	660	26.3	6.8	<0.001	0.06	0.33	4.4	0.6	0.3	14.1	<0.01	0.22	2.6	0.043
W602408		21.7	330	37.3	13.2	<0.001	0.05	0.24	5.0	0.4	0.2	8.0	<0.01	0.08	7.6	0.031
W602409		21.9	380	34.2	12.6	<0.001	0.05	0.26	4.8	0.3	0.2	11.2	<0.01	0.04	6.3	0.054
W602410		26.2	570	109.0	12.4	<0.001	0.12	0.27	4.5	0.4	0.3	16.2	<0.01	0.13	3.3	0.058
W602411		47.7	450	6.8	12.4	<0.001	0.05	0.23	6.4	0.2	0.3	15.7	<0.01	0.12	2.6	0.073
W602412		55.5	510	6.8	10.7	<0.001	0.04	0.21	5.4	0.2	0.3	16.1	<0.01	0.05	2.4	0.089
W602413		66.5	530	7.7	17.7	<0.001	0.04	0.21	6.7	0.2	0.3	14.4	<0.01	0.16	3.7	0.088
W602414		29.9	490	11.5	11.2	<0.001	0.07	0.34	4.9	0.3	0.5	17.5	<0.01	0.12	9.2	0.083
W602415		63.3	590	13.0	15.6	<0.001	0.09	0.25	6.1	0.8	0.5	14.8	<0.01	0.45	6.6	0.067
W602416		55.5	570	17.4	19.4	<0.001	0.05	0.22	6.5	0.6	0.6	18.0	<0.01	0.37	7.0	0.073
W602417		44.4	680	12.1	12.5	<0.001	0.08	0.27	6.2	0.5	0.6	25.2	<0.01	0.25	5.5	0.070
W601801		28.2	700	6.6	5.6	<0.001	0.07	0.40	4.5	0.6	0.3	46.1	<0.01	0.03	1.2	0.072
W601802		15.0	500	5.0	2.4	<0.001	0.07	0.21	2.0	0.4	0.2	36.7	<0.01	0.03	0.4	0.045
W601803		18.0	560	10.9	20.8	<0.001	0.07	0.18	7.3	0.6	0.5	18.6	<0.01	0.12	1.8	0.152
W601804		23.7	550	5.0	25.5	<0.001	0.02	0.17	4.1	0.2	0.3	17.2	<0.01	0.08	0.7	0.153
W601805		49.8	820	13.2	22.5	<0.001	0.04	0.20	8.0	0.3	0.3	29.4	<0.01	0.06	1.0	0.093
W601806		38.6	540	6.9	12.2	<0.001	0.02	0.35	5.8	0.3	0.4	28.8	<0.01	0.03	2.8	0.101
W601807		31.6	630	6.6	7.8	<0.001	0.03	0.38	5.8	0.3	0.4	30.5	<0.01	0.03	1.6	0.075
W601808		27.6	650	6.2	6.6	<0.001	0.05	0.32	4.7	0.3	0.3	22.8	<0.01	0.04	1.2	0.061
W601809		27.2	670	5.5	6.9	<0.001	0.03	0.28	5.0	0.5	0.3	37.1	<0.01	0.06	1.0	0.070
W601810		34.9	600	7.0	6.4	<0.001	0.05	0.27	3.9	0.5	0.3	52.1	<0.01	0.04	0.7	0.062
W601811		36.4	440	8.2	6.4	<0.001	0.03	0.26	5.0	0.3	0.3	35.9	<0.01	0.03	1.1	0.082
W641551		23.5	500	4.8	3.8	<0.001	0.03	0.27	4.6	0.3	0.3	20.2	<0.01	0.03	0.8	0.047
W641552		22.8	480	4.2	3.4	<0.001	0.02	0.30	4.8	0.3	0.3	19.6	<0.01	0.03	0.9	0.047
W641553		20.9	560	4.5	4.4	<0.001	0.03	0.26	4.1	0.3	0.3	21.8	<0.01	0.03	0.7	0.047
W641554		21.0	250	6.9	4.8	<0.001	0.01	0.30	4.1	<0.2	0.5	18.2	<0.01	0.03	2.3	0.077
W641555		19.6	350	13.8	6.9	<0.001	0.01	0.27	3.2	<0.2	0.4	16.0	<0.01	0.03	3.6	0.041



ALS Canada Ltd.  
 2103 Dollarton Hwy  
 North Vancouver BC V7H 0A7  
 Phone: +1 (604) 984 0221 Fax: +1 (604) 984 0218  
 www.alsglobal.com/geochemistry

To: **GENERIC GOLD CORPORATION**  
**SUITE 1660, 141 ADELAIDE STREET WEST**  
**TORONTO ON M5H 3L5**

Page: 6 - D  
 Total # Pages: 7 (A - D)  
 Plus Appendix Pages  
 Finalized Date: 9-OCT-2017  
 Account: GENEGO

Project: VIP

**CERTIFICATE OF ANALYSIS WH17198146**

Sample Description	Method Analyte Units LOR	AuME-TL43	AuME-TL43	AuME-TL43	AuME-TL43	AuME-TL43	AuME-TL43	
		Tl	U	V	W	Y	Zn	Zr
		ppm	ppm	ppm	ppm	ppm	ppm	ppm
		0.02	0.05	1	0.05	0.05	2	0.5
W601658		0.12	1.16	70	0.12	11.85	56	1.0
W601659		0.15	2.39	62	0.14	29.3	57	0.8
W601660		0.11	1.45	65	0.14	31.9	60	0.9
W602397		0.13	0.96	65	0.09	4.88	73	1.3
W602398		0.07	0.44	64	0.10	3.53	63	1.4
W602399		0.17	7.79	17	0.10	20.5	251	4.1
W602400		0.12	7.90	18	0.08	10.30	262	2.5
W602401		0.10	7.42	18	0.08	9.37	200	2.0
W602402		0.13	2.57	48	0.08	11.90	141	1.1
W602403		0.09	1.36	55	0.10	6.84	74	2.0
W602404		0.21	2.93	61	0.08	10.80	92	5.1
W602405		0.08	0.60	67	0.11	4.38	75	2.7
W602406		0.08	1.09	52	0.09	5.18	129	1.4
W602407		0.07	1.37	53	0.09	7.52	119	1.3
W602408		0.13	1.80	45	0.06	6.21	93	2.3
W602409		0.14	1.01	49	0.07	3.82	88	2.0
W602410		0.15	1.37	61	0.08	5.98	118	0.9
W602411		0.10	0.48	80	0.10	3.93	63	1.2
W602412		0.11	0.35	74	0.10	3.58	64	1.3
W602413		0.13	0.54	81	0.10	4.61	67	2.4
W602414		0.11	1.97	70	0.17	8.41	65	2.3
W602415		0.15	3.00	93	0.14	16.85	87	1.7
W602416		0.19	4.37	87	0.13	27.2	90	1.2
W602417		0.14	2.77	81	0.16	23.8	71	1.3
W601801		0.05	0.48	59	0.13	10.55	58	8.2
W601802		0.03	0.46	35	0.09	7.13	35	3.7
W601803		0.16	0.51	97	0.06	4.37	110	1.7
W601804		0.16	0.29	86	0.07	3.24	91	1.0
W601805		0.33	0.89	73	0.13	22.4	113	2.7
W601806		0.09	0.82	64	0.12	6.80	60	4.6
W601807		0.07	0.75	68	0.10	8.15	60	3.0
W601808		0.07	0.64	66	0.09	5.10	56	1.5
W601809		0.07	0.52	63	0.07	8.35	61	3.7
W601810		0.07	0.38	58	0.10	13.55	63	3.7
W601811		0.07	0.35	66	0.21	11.20	50	3.7
W641551		0.05	0.46	60	0.09	7.32	50	1.7
W641552		0.04	0.44	57	0.09	7.05	49	1.8
W641553		0.05	0.49	55	0.10	6.88	45	1.6
W641554		0.06	0.37	74	0.10	3.44	54	3.6
W641555		0.06	0.54	52	0.09	5.61	42	1.2



ALS Canada Ltd.  
 2103 Dollarton Hwy  
 North Vancouver BC V7H 0A7  
 Phone: +1 (604) 984 0221 Fax: +1 (604) 984 0218  
 www.alsglobal.com/geochemistry

To: **GENERIC GOLD CORPORATION**  
**SUITE 1660, 141 ADELAIDE STREET WEST**  
**TORONTO ON M5H 3L5**

Page: 7 - A  
 Total # Pages: 7 (A - D)  
 Plus Appendix Pages  
 Finalized Date: 9-OCT-2017  
 Account: GENEGO

Project: VIP

**CERTIFICATE OF ANALYSIS WH17198146**

Sample Description	Method Analyte Units LOR	WEI-21	AuME-TL43	AuME-TL43	AuME-TL43	AuME-TL43	AuME-TL43	AuME-TL43	AuME-TL43	AuME-TL43	AuME-TL43	AuME-TL43	AuME-TL43	AuME-TL43	AuME-TL43	AuME-TL43
		Recvd Wt. kg	Au ppm	Ag ppm	Al %	As ppm	B ppm	Ba ppm	Be ppm	Bi ppm	Ca %	Cd ppm	Ce ppm	Co ppm	Cr ppm	Cs ppm
		0.02	0.001	0.01	0.01	0.1	10	10	0.05	0.01	0.01	0.01	0.02	0.1	1	0.05
W641556		0.50	0.004	0.07	1.82	5.7	10	140	0.38	0.12	0.23	0.09	20.9	10.0	26	0.37
W641557		0.45	0.002	0.13	1.83	6.2	<10	130	0.42	0.17	0.18	0.08	23.1	8.0	26	0.40
W641558		0.50	0.002	0.09	1.86	5.7	<10	160	0.43	0.13	0.25	0.08	28.0	9.6	28	0.48
W641559		0.54	0.002	0.14	1.76	4.2	<10	150	0.40	0.14	0.20	0.07	35.2	9.4	23	0.54
W641560		0.44	0.001	0.08	1.86	3.4	<10	190	0.35	0.15	0.32	0.06	27.9	8.8	25	0.31
W641561		0.49	0.004	0.10	1.63	3.9	<10	180	0.33	0.19	0.28	0.07	29.1	8.0	22	0.23
W641562		0.51	0.002	0.10	1.78	4.9	<10	190	0.40	0.13	0.33	0.07	26.1	8.9	27	0.33
W641563		0.46	0.004	0.06	1.79	5.6	<10	190	0.49	0.13	0.36	0.09	29.0	9.0	29	0.45
W641564		0.44	0.002	0.18	2.08	5.4	<10	170	0.44	0.21	0.35	0.11	26.7	12.7	66	0.35
W641565		0.52	0.001	0.07	1.99	4.4	<10	210	0.47	0.16	0.33	0.13	25.2	13.2	64	0.30
W641566		0.42	0.002	0.20	2.08	4.8	<10	260	0.50	0.17	0.47	0.11	28.6	12.1	49	0.39
W641567		0.53	0.020	0.07	1.64	6.7	10	170	0.49	0.37	0.23	0.20	27.4	9.1	33	0.53
W641568		0.49	0.005	0.11	1.85	7.4	10	150	0.65	0.40	0.24	0.24	80.7	8.4	28	0.65
W641569		0.23	0.016	0.24	1.69	8.1	10	170	0.56	0.67	0.22	0.20	63.7	11.2	25	0.74
W641570		0.31	0.004	0.09	0.92	8.1	<10	90	0.19	0.41	0.08	0.14	26.4	3.7	19	0.53





ALS Canada Ltd.  
 2103 Dollarton Hwy  
 North Vancouver BC V7H 0A7  
 Phone: +1 (604) 984 0221 Fax: +1 (604) 984 0218  
 www.alsglobal.com/geochemistry

To: **GENERIC GOLD CORPORATION**  
**SUITE 1660, 141 ADELAIDE STREET WEST**  
**TORONTO ON M5H 3L5**

Page: 7 - B  
 Total # Pages: 7 (A - D)  
 Plus Appendix Pages  
 Finalized Date: 9-OCT-2017  
 Account: GENEGO

Project: VIP

**CERTIFICATE OF ANALYSIS WH17198146**

Sample Description	Method Analyte Units LOR	AuME-TL43	AuME-TL43	AuME-TL43	AuME-TL43	AuME-TL43	AuME-TL43	AuME-TL43	AuME-TL43	AuME-TL43	AuME-TL43	AuME-TL43	AuME-TL43	AuME-TL43	AuME-TL43	AuME-TL43
		Cu ppm	Fe %	Ga ppm	Ge ppm	Hf ppm	Hg ppm	In ppm	K %	La ppm	Li ppm	Mg %	Mn ppm	Mo ppm	Na %	Nb ppm
		0.2	0.01	0.05	0.05	0.02	0.01	0.005	0.01	0.2	0.1	0.01	5	0.05	0.01	0.05
W641556		21.1	2.62	4.85	<0.05	0.08	0.02	0.022	0.03	9.8	16.2	0.65	342	0.71	0.01	0.47
W641557		19.0	2.69	6.03	<0.05	0.11	0.02	0.022	0.03	12.2	14.4	0.54	254	1.08	0.01	0.65
W641558		20.4	2.62	5.06	<0.05	0.12	0.02	0.020	0.04	16.4	15.7	0.65	281	0.64	0.01	0.39
W641559		19.0	2.28	4.77	<0.05	0.12	0.02	0.019	0.05	18.9	13.7	0.64	263	0.62	0.01	0.48
W641560		21.0	2.50	4.79	<0.05	0.04	0.02	0.018	0.04	15.8	15.5	0.82	270	0.56	0.01	0.38
W641561		19.0	2.26	4.54	<0.05	0.06	0.02	0.016	0.04	16.1	13.6	0.63	247	0.55	0.01	0.47
W641562		20.2	2.50	4.91	<0.05	0.06	0.03	0.020	0.04	14.4	14.6	0.68	258	0.58	0.01	0.55
W641563		18.9	2.60	4.72	<0.05	0.05	0.02	0.019	0.05	16.8	16.4	0.74	298	0.57	0.01	0.46
W641564		35.4	2.96	5.10	<0.05	0.04	0.04	0.020	0.05	14.4	14.3	1.13	376	0.59	0.01	0.72
W641565		49.3	2.73	4.68	<0.05	0.05	0.03	0.018	0.05	13.9	13.2	1.18	462	0.48	0.01	0.39
W641566		41.9	2.65	5.17	0.05	0.03	0.04	0.021	0.05	16.2	14.3	0.92	444	0.61	0.01	0.67
W641567		17.9	3.26	4.83	0.05	0.14	0.08	0.032	0.05	12.6	14.3	0.38	240	2.29	0.05	1.73
W641568		22.6	3.02	5.39	0.05	0.14	0.04	0.043	0.07	30.2	14.2	0.45	298	2.80	0.02	1.35
W641569		21.7	2.83	5.24	<0.05	0.04	0.11	0.033	0.08	27.4	12.7	0.42	738	3.20	0.04	1.08
W641570		12.2	2.73	7.73	<0.05	0.03	0.04	0.019	0.03	6.0	5.0	0.17	195	2.83	0.01	1.76



ALS Canada Ltd.  
 2103 Dollarton Hwy  
 North Vancouver BC V7H 0A7  
 Phone: +1 (604) 984 0221 Fax: +1 (604) 984 0218  
 www.alsglobal.com/geochemistry

To: **GENERIC GOLD CORPORATION**  
**SUITE 1660, 141 ADELAIDE STREET WEST**  
**TORONTO ON M5H 3L5**

Page: 7 - C  
 Total # Pages: 7 (A - D)  
 Plus Appendix Pages  
 Finalized Date: 9-OCT-2017  
 Account: GENEGO

Project: VIP

**CERTIFICATE OF ANALYSIS WH17198146**

Sample Description	Method Analyte Units LOR	AuME-TL43	AuME-TL43	AuME-TL43	AuME-TL43	AuME-TL43	AuME-TL43	AuME-TL43	AuME-TL43	AuME-TL43	AuME-TL43	AuME-TL43	AuME-TL43	AuME-TL43	AuME-TL43	AuME-TL43	
		Ni	P	Pb	Rb	Re	S	Sb	Sc	Se	Sn	Sr	Ta	Te	Th	Ti	
		ppm	ppm	ppm	ppm	ppm	%	ppm	ppm	ppm	ppm	ppm	ppm	ppm	ppm	ppm	%
		0.2	10	0.2	0.1	0.001	0.01	0.05	0.1	0.2	0.2	0.2	0.2	0.01	0.01	0.2	0.005
W641556		20.0	270	9.3	4.2	<0.001	<0.01	0.30	3.5	0.2	0.4	14.9	<0.01	0.03	4.4	0.057	
W641557		16.4	230	10.8	5.3	<0.001	<0.01	0.31	3.5	0.2	0.4	12.9	<0.01	0.03	4.0	0.056	
W641558		20.9	250	9.5	5.8	<0.001	<0.01	0.27	4.0	0.2	0.4	18.0	<0.01	0.02	5.1	0.071	
W641559		18.5	320	14.5	8.2	<0.001	<0.01	0.23	3.3	<0.2	0.4	14.3	<0.01	0.02	6.7	0.052	
W641560		19.6	320	12.2	5.4	<0.001	<0.01	0.22	3.5	<0.2	0.3	21.1	<0.01	0.02	4.9	0.041	
W641561		17.7	300	12.2	4.2	<0.001	<0.01	0.22	3.1	<0.2	0.3	18.4	<0.01	0.02	4.8	0.038	
W641562		19.8	300	10.3	5.2	<0.001	<0.01	0.25	4.2	0.2	0.4	22.6	<0.01	0.02	4.2	0.060	
W641563		20.2	360	10.7	6.1	<0.001	<0.01	0.22	4.1	<0.2	0.4	24.9	<0.01	0.02	4.6	0.063	
W641564		40.8	450	10.1	5.0	<0.001	0.01	0.23	4.9	0.3	0.3	23.3	<0.01	0.04	3.1	0.060	
W641565		40.0	460	9.1	4.9	<0.001	0.01	0.20	4.8	<0.2	0.3	20.9	<0.01	0.03	3.8	0.060	
W641566		33.0	420	10.7	6.7	<0.001	0.01	0.22	4.9	0.2	0.4	26.6	<0.01	0.03	2.6	0.042	
W641567		20.9	420	21.1	7.2	<0.001	0.09	0.35	2.9	0.3	0.5	16.5	<0.01	0.18	18.1	0.110	
W641568		21.1	700	32.2	10.0	<0.001	0.07	0.38	3.6	0.3	0.6	16.1	<0.01	0.16	28.0	0.086	
W641569		17.0	800	35.0	10.8	<0.001	0.11	0.39	1.9	0.5	0.4	18.5	<0.01	0.34	4.8	0.050	
W641570		9.0	360	18.5	8.4	<0.001	0.03	0.45	1.7	<0.2	0.6	9.5	<0.01	0.17	3.8	0.087	



ALS Canada Ltd.  
 2103 Dollarton Hwy  
 North Vancouver BC V7H 0A7  
 Phone: +1 (604) 984 0221 Fax: +1 (604) 984 0218  
 www.alsglobal.com/geochemistry

To: **GENERIC GOLD CORPORATION**  
**SUITE 1660, 141 ADELAIDE STREET WEST**  
**TORONTO ON M5H 3L5**

Page: 7 - D  
 Total # Pages: 7 (A - D)  
 Plus Appendix Pages  
 Finalized Date: 9-OCT-2017  
 Account: GENEKO

Project: VIP

**CERTIFICATE OF ANALYSIS WH17198146**

Sample Description	Method Analyte Units LOR	AuME-TL43	AuME-TL43	AuME-TL43	AuME-TL43	AuME-TL43	AuME-TL43	
		Tl	U	V	W	Y	Zn	Zr
		ppm	ppm	ppm	ppm	ppm	ppm	ppm
		0.02	0.05	1	0.05	0.05	2	0.5
W641556		0.05	0.45	53	0.09	4.97	46	4.2
W641557		0.06	0.45	61	0.08	5.44	43	5.0
W641558		0.06	0.54	54	0.08	6.75	45	6.0
W641559		0.08	0.61	40	0.07	6.44	45	6.0
W641560		0.05	0.55	41	0.06	6.75	48	2.2
W641561		0.05	0.54	40	0.08	7.48	41	2.9
W641562		0.05	0.60	49	0.09	7.29	43	2.9
W641563		0.06	0.64	50	0.08	6.81	48	2.8
W641564		0.05	0.60	60	0.09	6.57	67	1.6
W641565		0.04	0.58	52	0.07	7.04	64	2.5
W641566		0.07	0.64	52	0.08	8.30	57	1.1
W641567		0.07	0.95	87	0.40	4.29	43	6.4
W641568		0.11	2.36	63	0.17	9.74	58	6.3
W641569		0.10	2.77	53	0.13	9.02	53	1.5
W641570		0.07	0.45	83	0.14	2.10	29	1.6



ALS Canada Ltd.  
2103 Dollarton Hwy  
North Vancouver BC V7H 0A7  
Phone: +1 (604) 984 0221 Fax: +1 (604) 984 0218  
www.alsglobal.com/geochemistry

To: **GENERIC GOLD CORPORATION**  
**SUITE 1660, 141 ADELAIDE STREET WEST**  
**TORONTO ON M5H 3L5**

Page: **Appendix 1**  
Total # Appendix Pages: **1**  
Finalized Date: **9-OCT-2017**  
Account: **GENEGO**

Project: VIP

**CERTIFICATE OF ANALYSIS WH17198146**

### CERTIFICATE COMMENTS

#### LABORATORY ADDRESSES

Applies to Method: Processed at ALS Whitehorse located at 78 Mt. Sima Rd, Whitehorse, YT, Canada.  
LOG-22 SCR-41 WEI-21

Applies to Method: Processed at ALS Vancouver located at 2103 Dollarton Hwy, North Vancouver, BC, Canada.  
AuME-TL43



ALS Canada Ltd.  
 2103 Dollarton Hwy  
 North Vancouver BC V7H 0A7  
 Phone: +1 (604) 984 0221 Fax: +1 (604) 984 0218  
 www.alsglobal.com/geochemistry

To: **GENERIC GOLD CORPORATION**  
**SUITE 1660, 141 ADELAIDE STREET WEST**  
**TORONTO ON M5H 3L5**

Page: 1  
 Total # Pages: 7 (A - D)  
 Plus Appendix Pages  
 Finalized Date: 10-OCT-2017  
 This copy reported on  
 27-FEB-2018  
 Account: GENEGO

**CERTIFICATE WH17198150**

Project: VIP  
 P.O. No.: GGVIP-S02  
 This report is for 221 Soil samples submitted to our lab in Whitehorse, YT, Canada on 14-SEP-2017.  
 The following have access to data associated with this certificate:

DEIRDRE HEFFERNAN	KELLY MALCOLM
-------------------	---------------

SAMPLE PREPARATION	
ALS CODE	DESCRIPTION
WEI-21	Received Sample Weight
LOG-22	Sample login - Rcd w/o BarCode
SCR-41	Screen to -180um and save both

ANALYTICAL PROCEDURES		
ALS CODE	DESCRIPTION	INSTRUMENT
AuME-TL43	25g Trace Au + Multi Element PKG	ICP-MS

To: **GENERIC GOLD CORPORATION**  
**ATTN: KELLY MALCOLM**  
**SUITE 1660, 141 ADELAIDE STREET WEST**  
**TORONTO ON M5H 3L5**

This is the Final Report and supersedes any preliminary report with this certificate number. Results apply to samples as submitted. All pages of this report have been checked and approved for release.

\*\*\*\*\* See Appendix Page for comments regarding this certificate \*\*\*\*\*

**Signature:**   
 Colin Ramshaw, Vancouver Laboratory Manager



ALS Canada Ltd.  
 2103 Dollarton Hwy  
 North Vancouver BC V7H 0A7  
 Phone: +1 (604) 984 0221 Fax: +1 (604) 984 0218  
 www.alsglobal.com/geochemistry

To: **GENERIC GOLD CORPORATION**  
**SUITE 1660, 141 ADELAIDE STREET WEST**  
**TORONTO ON M5H 3L5**

Page: 2 - A  
 Total # Pages: 7 (A - D)  
 Plus Appendix Pages  
 Finalized Date: 10-OCT-2017  
 Account: GENEGO

Project: VIP

**CERTIFICATE OF ANALYSIS WH17198150**

Sample Description	Method Analyte Units LOR	WEI-21	AuME-TL43	AuME-TL43	AuME-TL43	AuME-TL43	AuME-TL43	AuME-TL43	AuME-TL43	AuME-TL43	AuME-TL43	AuME-TL43	AuME-TL43	AuME-TL43	AuME-TL43	AuME-TL43	
		Recvd Wt. kg	Au ppm	Ag ppm	Al %	As ppm	B ppm	Ba ppm	Be ppm	Bi ppm	Ca %	Cd ppm	Ce ppm	Co ppm	Cr ppm	Cs ppm	
		0.02	0.001	0.01	0.01	0.1	10	10	0.05	0.01	0.01	0.01	0.01	0.02	0.1	1	0.05
W641571		0.39	0.002	0.04	2.74	10.5	<10	140	0.70	0.19	0.17	0.12	28.1	12.7	36	0.82	
W641572		0.30	0.002	0.06	2.26	10.0	<10	170	0.56	0.21	0.13	0.16	23.5	8.0	28	0.79	
W641573		0.42	0.003	0.07	1.90	8.0	<10	180	0.63	0.26	0.16	0.15	34.7	8.4	28	0.64	
W641574		0.35	0.004	0.10	2.20	10.2	<10	160	0.50	0.26	0.12	0.22	16.45	11.2	32	0.96	
W641575		0.34	0.006	0.10	1.57	7.1	<10	160	0.57	0.52	0.33	0.35	217	10.8	31	0.84	
W641576		0.30	0.002	0.06	1.57	5.0	10	220	0.41	0.26	0.63	0.25	38.6	9.7	30	0.69	
W641577		0.38	0.003	0.05	1.84	4.6	<10	160	0.53	0.23	0.43	0.27	20.9	10.6	44	0.74	
W641578		0.38	0.003	0.08	1.98	6.1	<10	150	0.59	0.67	0.28	0.10	34.2	12.3	41	0.92	
W641579		0.39	0.002	0.08	2.05	6.1	10	170	0.65	0.42	0.44	0.12	28.3	14.7	43	0.92	
W641580		0.45	0.003	0.08	1.96	8.1	<10	130	0.39	0.28	0.46	0.16	17.15	22.1	50	0.86	
W641581		0.55	0.005	0.09	2.15	7.1	10	120	0.45	0.33	0.36	0.17	18.40	24.0	62	1.05	
W641582		0.33	0.002	0.09	1.34	6.0	<10	110	0.31	0.42	0.35	0.24	12.55	7.1	38	0.85	
W641583		0.43	0.012	0.03	2.53	8.8	10	170	0.61	0.27	0.19	0.18	43.5	14.1	37	0.82	
W641584		0.32	0.003	0.12	1.98	7.3	<10	210	1.11	1.54	0.21	0.18	105.0	14.3	51	1.15	
W641585		0.40	0.003	0.10	1.92	7.1	10	120	0.69	0.43	0.24	0.11	59.6	12.3	36	0.75	
W641586		0.25	0.004	0.09	0.72	2.5	<10	60	0.24	0.19	0.11	0.08	18.90	3.4	14	0.40	
W641587		0.43	0.001	0.08	2.15	6.1	10	220	1.42	1.59	0.46	0.13	53.4	16.6	80	2.79	
W641588		0.47	0.005	0.10	2.15	5.5	10	120	0.53	0.23	0.42	0.14	15.00	18.1	53	1.18	
W641589		0.46	0.005	0.05	1.86	9.8	<10	120	1.01	0.81	0.15	0.28	105.0	18.0	38	1.31	
W641590		0.40	0.003	0.04	2.37	12.5	<10	90	0.55	0.30	0.13	0.20	33.5	12.9	36	0.71	
W641591		0.35	0.002	0.07	1.80	6.2	10	100	0.60	0.57	0.21	0.11	14.50	16.5	34	1.24	
W641592		0.37	0.003	0.20	1.99	4.1	<10	130	0.56	0.26	0.33	0.13	30.6	56.0	37	0.92	
W641593		0.50	0.003	0.07	2.01	7.7	<10	110	0.48	0.37	0.28	0.07	25.8	13.7	40	0.82	
W641594		0.49	0.005	0.06	2.05	6.6	<10	110	0.63	0.50	0.37	0.09	42.2	18.0	47	1.04	
W641595		0.36	0.005	0.06	1.66	7.8	10	150	0.48	0.82	0.42	0.18	65.0	12.8	43	0.90	
W641596		0.47	0.003	0.07	2.21	13.6	10	90	0.63	1.97	0.20	0.14	28.5	18.7	73	1.04	
W641597		0.37	0.002	0.16	2.08	14.0	<10	100	0.72	3.80	0.39	0.14	41.1	25.7	69	0.97	
W641598		0.31	0.002	0.08	1.73	4.1	<10	100	0.53	0.46	0.57	0.08	31.4	16.1	55	0.84	
W641599		0.39	0.002	0.07	1.77	5.0	10	110	0.57	0.68	0.56	0.10	33.7	18.1	46	1.09	
W641600		0.46	0.001	0.06	1.86	4.3	<10	100	0.46	0.56	0.32	0.07	25.0	15.7	47	1.04	
W601851		0.45	0.001	0.05	2.37	5.4	<10	140	0.59	0.06	0.47	0.21	12.40	31.7	72	0.68	
W601852		0.42	0.002	0.03	3.42	2.3	<10	200	0.47	0.02	0.20	0.04	5.61	28.9	123	2.48	
W601853		0.29	0.003	0.13	1.59	5.7	10	180	0.54	0.16	2.33	0.59	17.60	13.1	44	0.46	
W601854		0.48	0.003	0.07	2.62	4.1	<10	160	0.47	0.08	0.24	0.10	10.75	23.9	56	1.07	
W601855		0.37	0.002	0.20	2.24	7.9	<10	470	0.55	0.13	0.32	0.16	31.9	14.4	34	0.89	
W601856		0.52	0.002	0.14	2.40	5.1	<10	820	0.48	0.13	0.45	0.48	47.1	19.5	27	2.83	
W601857		0.49	0.001	0.01	3.23	2.3	<10	310	0.51	0.03	0.19	0.06	9.55	28.7	114	1.27	
W601858		0.33	0.001	0.12	1.73	6.1	10	190	0.29	0.13	0.23	0.18	11.45	12.6	27	0.55	
W601859		0.42	0.002	0.24	2.13	5.5	10	200	0.45	0.14	0.36	0.20	19.80	13.2	25	1.02	
W601860		0.39	0.001	0.08	1.93	8.3	<10	280	0.31	0.13	0.16	0.21	10.35	10.6	43	0.40	





ALS Canada Ltd.  
 2103 Dollarton Hwy  
 North Vancouver BC V7H 0A7  
 Phone: +1 (604) 984 0221 Fax: +1 (604) 984 0218  
 www.alsglobal.com/geochemistry

To: **GENERIC GOLD CORPORATION**  
**SUITE 1660, 141 ADELAIDE STREET WEST**  
**TORONTO ON M5H 3L5**

Page: 2 - B  
 Total # Pages: 7 (A - D)  
 Plus Appendix Pages  
 Finalized Date: 10-OCT-2017  
 Account: GENEGO

Project: VIP

**CERTIFICATE OF ANALYSIS WH17198150**

Sample Description	Method Analyte Units LOR	AuME-TL43	AuME-TL43	AuME-TL43	AuME-TL43	AuME-TL43	AuME-TL43	AuME-TL43	AuME-TL43	AuME-TL43	AuME-TL43	AuME-TL43	AuME-TL43	AuME-TL43	AuME-TL43	AuME-TL43
		Cu	Fe	Ga	Ge	Hf	Hg	In	K	La	Li	Mg	Mn	Mo	Na	Nb
		ppm	%	ppm	ppm	ppm	ppm	ppm	%	ppm	ppm	%	ppm	ppm	%	ppm
		0.2	0.01	0.05	0.05	0.02	0.01	0.005	0.01	0.2	0.1	0.01	5	0.05	0.01	0.05
W641571		20.8	3.27	7.19	<0.05	0.19	0.06	0.030	0.04	8.4	15.1	0.53	311	1.35	0.01	1.53
W641572		19.4	3.32	8.11	<0.05	0.11	0.04	0.029	0.03	9.7	15.7	0.39	258	1.68	0.01	1.74
W641573		19.1	2.92	6.30	<0.05	0.04	0.04	0.027	0.03	10.7	11.5	0.39	266	1.84	0.01	1.43
W641574		21.7	3.62	9.91	<0.05	0.04	0.04	0.029	0.03	7.7	13.0	0.29	555	2.48	0.01	1.49
W641575		26.1	2.91	5.54	0.21	0.04	0.03	0.029	0.09	86.0	10.3	0.58	697	2.42	0.02	0.77
W641576		22.2	2.45	5.31	0.07	0.03	0.03	0.024	0.06	26.9	10.8	0.68	671	1.09	0.01	0.89
W641577		28.1	2.74	5.89	<0.05	0.02	0.03	0.025	0.06	11.1	13.4	0.97	736	1.14	0.01	0.59
W641578		27.0	3.06	6.27	0.06	0.03	0.02	0.037	0.06	19.6	13.1	0.94	600	1.21	0.01	0.74
W641579		43.0	3.05	6.18	0.06	0.03	0.03	0.033	0.06	17.3	13.6	1.06	668	1.24	0.01	0.75
W641580		88.8	3.37	6.96	<0.05	0.02	0.03	0.028	0.07	9.1	13.9	1.16	639	1.52	0.01	0.88
W641581		79.2	3.67	6.65	<0.05	<0.02	0.04	0.030	0.09	8.6	14.7	1.35	874	1.28	0.01	0.66
W641582		19.5	2.72	8.11	<0.05	0.02	0.04	0.022	0.08	6.4	10.0	0.62	243	2.09	0.01	1.35
W641583		23.8	3.09	5.66	<0.05	0.20	0.04	0.031	0.07	12.0	14.6	0.66	506	1.13	0.01	1.55
W641584		28.7	3.93	7.27	0.11	0.04	0.03	0.058	0.08	50.6	13.4	1.11	1260	2.40	0.01	0.91
W641585		38.3	3.13	5.90	0.09	0.06	0.05	0.033	0.05	35.5	12.8	0.70	366	1.56	0.01	1.26
W641586		15.7	1.20	3.13	<0.05	<0.02	0.03	0.012	0.03	13.2	3.2	0.20	95	0.82	0.02	0.52
W641587		34.3	4.34	8.45	0.07	0.03	0.02	0.091	0.31	26.6	18.1	1.61	995	3.32	0.01	0.74
W641588		88.3	3.26	6.02	<0.05	0.03	0.06	0.025	0.08	9.1	13.3	1.49	688	0.96	0.01	0.67
W641589		25.8	4.10	7.19	0.07	0.11	0.03	0.045	0.24	26.2	15.8	0.91	1080	2.80	0.01	1.55
W641590		20.2	3.49	6.55	<0.05	0.25	0.05	0.034	0.05	8.5	17.2	0.53	394	2.32	0.01	1.97
W641591		32.9	3.05	6.29	<0.05	<0.02	0.03	0.027	0.10	5.9	12.1	1.13	485	1.10	0.01	0.68
W641592		61.8	2.76	5.66	0.05	0.02	0.07	0.024	0.05	16.3	11.4	1.11	1700	0.85	0.01	0.44
W641593		46.7	3.14	5.85	<0.05	0.04	0.04	0.029	0.05	12.0	12.2	1.00	387	0.99	0.01	0.82
W641594		25.7	3.20	6.15	0.06	0.06	0.03	0.036	0.07	19.0	13.9	1.17	626	1.53	0.01	0.93
W641595		21.7	3.34	6.65	0.08	0.03	0.03	0.039	0.10	33.3	12.2	0.86	751	2.07	0.01	1.26
W641596		40.9	4.27	7.53	<0.05	0.03	0.02	0.069	0.09	10.2	15.4	1.58	892	1.81	0.01	0.86
W641597		50.8	4.35	6.61	0.07	0.03	0.04	0.044	0.09	25.7	11.9	1.77	982	2.37	0.01	0.74
W641598		62.7	2.87	5.20	0.07	0.03	0.04	0.017	0.05	29.1	8.6	1.36	582	1.86	0.01	0.68
W641599		42.2	3.28	5.79	0.06	0.04	0.02	0.024	0.14	18.5	10.8	1.44	702	2.13	0.01	0.87
W641600		29.5	3.80	5.79	<0.05	0.04	0.03	0.023	0.06	15.5	11.7	1.74	708	2.39	<0.01	0.64
W601851		203	4.35	6.70	<0.05	0.05	0.01	0.034	0.04	5.0	21.1	1.18	736	0.79	0.01	0.35
W601852		170.0	4.04	7.05	<0.05	0.04	0.01	0.005	0.61	3.5	23.7	2.65	434	0.42	0.01	0.11
W601853		41.6	2.47	4.39	<0.05	0.07	0.05	0.021	0.05	9.8	10.7	0.60	591	2.26	0.02	0.89
W601854		96.2	3.88	7.50	<0.05	0.06	0.01	0.024	0.12	4.9	20.7	1.47	622	1.16	0.01	0.26
W601855		32.1	3.27	7.04	0.05	0.05	0.03	0.029	0.14	16.3	16.8	0.72	419	1.15	0.01	0.85
W601856		41.0	4.10	7.75	0.06	0.05	0.03	0.028	0.62	13.6	16.7	1.25	687	1.75	0.01	1.07
W601857		72.9	4.88	9.80	<0.05	0.04	<0.01	0.013	0.52	3.6	28.6	2.15	465	0.57	0.01	0.25
W601858		22.8	3.14	7.42	<0.05	<0.02	0.01	0.019	0.10	5.2	14.8	0.61	360	1.11	0.01	0.80
W601859		33.8	3.52	7.12	<0.05	0.06	0.02	0.019	0.23	11.8	17.1	0.90	409	1.19	0.01	1.20
W601860		14.3	3.25	7.08	<0.05	0.04	0.02	0.020	0.10	4.7	15.6	0.64	299	1.38	0.01	1.01



ALS Canada Ltd.  
 2103 Dollarton Hwy  
 North Vancouver BC V7H 0A7  
 Phone: +1 (604) 984 0221 Fax: +1 (604) 984 0218  
 www.alsglobal.com/geochemistry

To: **GENERIC GOLD CORPORATION**  
**SUITE 1660, 141 ADELAIDE STREET WEST**  
**TORONTO ON M5H 3L5**

Page: 2 - C  
 Total # Pages: 7 (A - D)  
 Plus Appendix Pages  
 Finalized Date: 10-OCT-2017  
 Account: GENEGO

Project: VIP

**CERTIFICATE OF ANALYSIS WH17198150**

Sample Description	Method Analyte Units LOR	AuME-TL43	AuME-TL43	AuME-TL43	AuME-TL43	AuME-TL43	AuME-TL43	AuME-TL43	AuME-TL43	AuME-TL43	AuME-TL43	AuME-TL43	AuME-TL43	AuME-TL43	AuME-TL43	AuME-TL43	
		Ni	P	Pb	Rb	Re	S	Sb	Sc	Se	Sn	Sr	Ta	Te	Th	Ti	
		ppm	ppm	ppm	ppm	ppm	%	ppm	ppm	ppm	ppm	ppm	ppm	ppm	ppm	ppm	%
		0.2	10	0.2	0.1	0.001	0.01	0.05	0.1	0.2	0.2	0.2	0.2	0.01	0.01	0.2	0.005
W641571		27.1	340	15.5	7.2	<0.001	0.02	0.51	4.8	0.3	0.5	17.7	<0.01	0.06	4.0	0.076	
W641572		17.4	370	16.9	7.8	<0.001	0.02	0.47	3.3	0.2	0.6	14.4	<0.01	0.06	3.0	0.063	
W641573		19.2	360	29.7	7.5	<0.001	0.03	0.38	2.9	0.2	0.5	16.5	<0.01	0.10	4.4	0.062	
W641574		15.3	420	15.5	6.4	<0.001	0.02	0.67	2.8	0.2	0.8	15.4	<0.01	0.08	1.6	0.046	
W641575		21.3	700	72.3	12.0	<0.001	0.03	0.31	5.0	0.4	0.4	20.0	<0.01	0.22	22.5	0.087	
W641576		18.4	690	15.4	12.4	<0.001	0.06	0.27	2.7	0.3	0.4	36.1	<0.01	0.12	1.5	0.049	
W641577		24.8	720	8.8	11.6	<0.001	0.07	0.24	3.0	0.2	0.4	27.7	<0.01	0.11	0.7	0.046	
W641578		24.7	550	9.1	11.8	<0.001	0.04	0.32	5.1	0.3	0.6	19.3	<0.01	0.27	3.5	0.074	
W641579		27.0	510	8.3	13.0	<0.001	0.04	0.28	6.7	0.3	0.5	24.4	<0.01	0.21	3.0	0.071	
W641580		32.5	530	8.3	14.0	<0.001	0.04	0.29	4.1	0.2	0.5	27.0	<0.01	0.16	1.5	0.070	
W641581		33.1	460	7.3	14.4	<0.001	0.04	0.34	6.1	0.2	0.4	22.7	<0.01	0.19	1.4	0.079	
W641582		16.1	250	9.9	27.0	<0.001	0.02	0.33	3.1	<0.2	0.7	22.5	<0.01	0.19	1.2	0.095	
W641583		37.3	410	12.3	11.3	<0.001	0.03	0.40	4.3	0.3	0.5	16.3	<0.01	0.09	7.7	0.101	
W641584		30.2	580	12.7	14.1	<0.001	0.04	0.31	6.4	0.4	0.6	17.4	<0.01	0.51	9.9	0.058	
W641585		25.9	520	11.6	9.6	<0.001	0.03	0.38	5.0	0.3	0.5	17.8	<0.01	0.17	5.9	0.077	
W641586		7.3	370	4.2	7.4	<0.001	0.04	0.19	0.9	<0.2	0.3	10.4	<0.01	0.10	0.3	0.028	
W641587		35.4	370	15.3	40.7	<0.001	0.03	0.27	11.4	0.4	1.1	22.0	<0.01	0.49	10.9	0.077	
W641588		30.4	410	5.7	15.1	<0.001	0.04	0.26	5.6	0.3	0.4	21.6	<0.01	0.16	1.3	0.071	
W641589		28.8	460	16.6	27.9	0.001	0.07	0.39	4.6	0.4	0.6	16.0	<0.01	0.30	26.8	0.100	
W641590		25.1	370	13.4	9.4	<0.001	0.05	0.54	3.9	0.5	0.5	12.6	<0.01	0.12	9.0	0.075	
W641591		18.9	420	5.7	14.2	<0.001	0.03	0.27	4.6	0.5	0.5	15.5	<0.01	0.47	0.7	0.062	
W641592		22.7	630	8.3	10.6	<0.001	0.07	0.28	6.1	0.5	0.3	18.2	<0.01	0.10	1.2	0.049	
W641593		23.5	490	8.9	10.0	<0.001	0.05	0.33	5.5	0.4	0.4	18.3	<0.01	0.22	3.0	0.060	
W641594		26.1	270	12.3	13.4	<0.001	0.02	0.29	7.0	0.2	0.6	20.5	<0.01	0.21	8.4	0.088	
W641595		29.0	480	12.7	16.0	<0.001	0.05	0.37	4.6	0.2	0.8	31.5	<0.01	0.38	5.8	0.082	
W641596		35.8	420	9.7	14.3	<0.001	0.03	0.31	6.5	0.4	0.8	16.5	<0.01	0.69	4.6	0.079	
W641597		35.1	470	16.6	14.1	<0.001	0.05	0.24	7.3	1.1	0.4	18.5	<0.01	1.58	5.8	0.051	
W641598		41.0	580	6.6	11.4	<0.001	0.07	0.21	2.8	0.5	0.3	26.3	<0.01	0.26	1.7	0.039	
W641599		34.2	550	7.2	21.1	<0.001	0.05	0.23	4.6	0.3	0.4	29.1	<0.01	0.32	5.7	0.079	
W641600		30.4	420	8.2	13.0	<0.001	0.03	0.30	5.3	0.2	0.4	21.5	<0.01	0.21	5.1	0.043	
W601851		38.6	1060	3.5	4.9	<0.001	0.01	0.38	11.3	0.3	0.3	29.5	<0.01	0.04	1.0	0.034	
W601852		67.1	440	1.4	33.5	<0.001	<0.01	0.09	2.9	0.2	<0.2	17.2	<0.01	0.07	0.8	0.206	
W601853		30.7	570	17.1	6.8	0.001	0.05	0.27	3.3	0.5	0.3	54.2	<0.01	0.05	0.6	0.041	
W601854		37.2	420	4.9	12.0	<0.001	<0.01	0.23	5.1	<0.2	0.4	21.5	<0.01	0.05	1.7	0.112	
W601855		28.2	420	7.9	14.4	<0.001	0.01	0.38	7.2	0.2	0.5	26.8	<0.01	0.05	4.3	0.081	
W601856		27.5	690	23.6	66.0	<0.001	0.02	0.23	7.8	0.5	0.5	22.1	<0.01	0.07	6.3	0.139	
W601857		50.5	350	2.7	41.6	<0.001	<0.01	0.09	3.9	0.3	0.4	11.2	<0.01	0.04	1.3	0.258	
W601858		15.3	490	7.9	14.9	<0.001	0.01	0.36	2.8	0.2	0.5	16.2	<0.01	0.04	0.8	0.094	
W601859		18.1	600	10.6	33.8	<0.001	<0.01	0.22	4.0	0.2	0.6	21.1	<0.01	0.04	3.8	0.144	
W601860		20.9	280	7.0	11.9	<0.001	<0.01	0.50	3.1	0.2	0.5	15.9	<0.01	0.04	1.4	0.098	



ALS Canada Ltd.  
 2103 Dollarton Hwy  
 North Vancouver BC V7H 0A7  
 Phone: +1 (604) 984 0221 Fax: +1 (604) 984 0218  
 www.alsglobal.com/geochemistry

To: **GENERIC GOLD CORPORATION**  
**SUITE 1660, 141 ADELAIDE STREET WEST**  
**TORONTO ON M5H 3L5**

Page: 2 - D  
 Total # Pages: 7 (A - D)  
 Plus Appendix Pages  
 Finalized Date: 10-OCT-2017  
 Account: GENEGO

Project: VIP

**CERTIFICATE OF ANALYSIS WH17198150**

Sample Description	Method Analyte Units LOR	AuME-TL43	AuME-TL43	AuME-TL43	AuME-TL43	AuME-TL43	AuME-TL43	
		Tl	U	V	W	Y	Zn	Zr
		ppm	ppm	ppm	ppm	ppm	ppm	ppm
		0.02	0.05	1	0.05	0.05	2	0.5
W641571		0.11	0.65	74	0.16	4.53	51	6.7
W641572		0.10	0.56	75	0.15	4.18	39	3.9
W641573		0.09	0.89	69	0.18	4.83	45	1.7
W641574		0.13	0.54	94	0.10	3.30	51	1.4
W641575		0.31	6.01	71	0.24	39.9	91	1.5
W641576		0.08	1.50	55	0.12	14.75	77	0.9
W641577		0.08	1.05	64	0.14	9.01	91	0.6
W641578		0.10	1.46	68	0.19	10.65	63	1.0
W641579		0.12	0.99	70	0.13	20.1	61	1.2
W641580		0.10	0.60	78	0.15	6.01	77	0.8
W641581		0.12	0.53	83	0.15	6.50	83	0.7
W641582		0.11	0.48	85	0.10	2.59	47	1.1
W641583		0.11	0.72	70	0.19	5.38	55	5.5
W641584		0.16	1.98	68	0.14	19.00	68	1.7
W641585		0.13	1.74	74	0.19	16.80	52	2.1
W641586		0.06	0.66	31	0.08	4.48	18	<0.5
W641587		0.38	1.23	96	0.12	11.90	104	1.6
W641588		0.12	0.48	80	0.13	6.24	82	0.9
W641589		0.27	5.85	71	0.22	22.1	78	4.7
W641590		0.10	0.75	74	0.21	4.06	53	8.5
W641591		0.16	0.46	76	0.11	4.44	43	0.6
W641592		0.19	0.94	66	0.09	14.30	59	0.5
W641593		0.14	0.87	68	0.17	7.97	49	1.5
W641594		0.19	1.55	73	0.19	9.57	66	2.8
W641595		0.14	1.55	73	0.28	16.05	68	1.5
W641596		0.12	0.85	78	0.22	5.37	76	1.4
W641597		0.14	1.31	77	0.17	13.30	75	1.3
W641598		0.14	1.70	54	0.12	15.80	53	1.1
W641599		0.18	1.63	60	0.18	8.71	69	1.8
W641600		0.11	1.19	57	0.08	7.23	69	1.3
W601851		0.05	0.32	100	0.06	4.09	57	1.4
W601852		0.21	0.12	131	<0.05	0.72	67	1.0
W601853		0.06	0.73	53	0.10	13.05	64	2.6
W601854		0.09	0.37	82	0.06	3.59	89	2.4
W601855		0.12	0.88	80	0.10	9.26	68	2.3
W601856		0.40	0.93	71	0.08	12.80	228	2.5
W601857		0.22	0.33	113	0.05	1.88	61	1.5
W601858		0.09	0.30	79	0.09	2.20	59	0.6
W601859		0.19	0.69	69	0.11	5.35	87	2.8
W601860		0.08	0.28	74	0.11	1.85	53	1.9



ALS Canada Ltd.  
 2103 Dollarton Hwy  
 North Vancouver BC V7H 0A7  
 Phone: +1 (604) 984 0221 Fax: +1 (604) 984 0218  
 www.alsglobal.com/geochemistry

To: **GENERIC GOLD CORPORATION**  
**SUITE 1660, 141 ADELAIDE STREET WEST**  
**TORONTO ON M5H 3L5**

Page: 3 - A  
 Total # Pages: 7 (A - D)  
 Plus Appendix Pages  
 Finalized Date: 10-OCT-2017  
 Account: GENEGO

Project: VIP

**CERTIFICATE OF ANALYSIS WH17198150**

Sample Description	Method Analyte Units LOR	WEI-21	AuME-TL43	AuME-TL43	AuME-TL43	AuME-TL43	AuME-TL43	AuME-TL43	AuME-TL43	AuME-TL43	AuME-TL43	AuME-TL43	AuME-TL43	AuME-TL43	AuME-TL43	AuME-TL43
		Recvd Wt. kg	Au ppm	Ag ppm	Al %	As ppm	B ppm	Ba ppm	Be ppm	Bi ppm	Ca %	Cd ppm	Ce ppm	Co ppm	Cr ppm	Cs ppm
		0.02	0.001	0.01	0.01	0.1	10	10	0.05	0.01	0.01	0.01	0.02	0.1	1	0.05
W601861		0.31	0.001	0.22	1.52	4.3	<10	200	0.31	0.12	0.18	0.22	9.58	19.2	24	0.53
W601862		0.43	0.002	0.03	2.12	9.5	<10	320	0.36	0.11	0.33	0.15	13.90	13.7	33	0.38
W601863		0.40	<0.001	0.04	2.48	6.1	10	290	0.49	0.10	0.35	0.17	12.35	21.0	45	0.99
W601864		0.49	0.003	0.06	2.34	3.1	10	280	0.77	0.05	0.71	0.05	19.80	23.6	204	0.96
W601865		0.46	0.002	0.09	2.29	9.3	10	280	0.65	0.16	0.30	0.11	18.65	17.1	47	0.42
W601866		0.43	0.001	0.05	2.12	7.6	10	380	0.41	0.11	0.22	0.09	11.15	16.9	36	0.44
W601867		0.50	0.001	0.02	2.34	4.4	<10	370	0.64	0.06	0.18	0.06	15.35	14.1	17	0.89
W601868		0.39	<0.001	0.01	2.17	2.2	<10	200	0.57	0.03	0.17	0.03	13.05	16.7	59	1.42
W601869		0.40	0.001	0.06	1.82	5.1	<10	330	0.59	0.10	0.20	0.06	25.4	15.2	30	0.73
W601870		0.43	0.001	0.05	2.78	4.2	<10	380	0.62	0.03	0.52	0.03	13.05	28.2	109	1.01
W601871		0.42	0.001	0.02	1.86	6.1	10	240	0.61	0.06	0.24	0.02	37.2	14.7	45	0.43
W601872		0.40	0.002	0.04	1.97	8.2	10	180	0.49	0.10	0.24	0.03	21.0	13.5	39	0.64
W601873		0.33	0.001	0.03	2.35	6.2	<10	330	0.55	0.07	0.34	0.04	13.00	19.1	28	0.96
W601874		0.35	0.001	0.03	1.33	3.5	<10	120	0.34	0.06	0.20	0.04	11.15	12.5	72	0.30
W601875		0.28	0.002	0.06	1.41	4.4	10	220	0.29	0.07	0.89	0.12	14.55	13.9	45	0.59
W601876		0.31	0.001	0.07	2.17	5.2	10	350	0.51	0.10	0.29	0.06	24.5	21.4	27	0.81
W601877		0.44	0.004	0.07	1.89	6.0	10	320	0.56	0.15	0.38	0.08	28.5	10.8	29	0.47
W601878		0.36	0.001	0.13	1.71	5.6	<10	350	0.51	0.16	0.49	0.08	20.8	9.3	22	0.50
W601879		0.47	0.002	0.08	1.81	7.1	<10	190	0.48	0.34	0.23	0.11	24.5	14.7	26	0.50
W601880		0.46	0.001	0.03	1.29	3.7	<10	130	0.32	0.16	0.08	0.08	45.0	7.8	16	0.31
W601881		0.34	0.004	0.08	2.48	8.8	<10	200	0.67	0.16	0.17	0.14	33.9	13.8	31	0.61
W601882		0.39	0.002	0.04	1.41	5.9	<10	150	0.37	0.17	0.10	0.10	44.8	7.7	20	0.43
W601883		0.42	0.003	0.06	2.09	6.9	<10	120	0.55	0.13	0.26	0.11	26.0	10.7	27	0.50
W601884		0.43	0.001	0.06	1.18	4.8	<10	180	0.38	0.15	0.20	0.15	43.0	7.3	17	0.45
W601885		0.40	0.004	0.06	2.09	8.4	<10	110	0.49	0.20	0.17	0.11	21.9	8.4	28	0.71
W601886		0.36	0.002	0.06	1.71	10.2	<10	140	0.44	0.24	0.21	0.11	20.7	7.9	30	0.60
W601887		0.47	0.004	0.10	1.62	6.3	<10	780	0.46	0.20	0.25	0.17	50.8	10.3	27	0.53
W601888		0.38	0.003	0.08	2.64	10.8	<10	130	0.61	0.19	0.18	0.23	27.0	13.5	33	0.62
W601889		0.43	0.002	0.04	1.87	9.2	<10	110	0.44	0.20	0.18	0.15	29.9	12.2	30	0.68
W601890		0.34	0.004	0.04	1.67	14.3	<10	180	0.35	0.26	0.16	0.12	24.7	10.1	32	0.55
W601891		0.41	0.006	0.05	1.69	7.3	10	200	0.45	0.13	0.28	0.19	40.2	12.8	30	0.50
W601892		0.38	0.008	0.06	1.48	6.8	10	310	0.35	0.16	0.33	0.15	48.8	12.0	36	0.69
W601893		0.39	0.006	0.07	1.92	5.9	10	320	0.35	0.15	0.45	0.11	30.9	9.9	32	0.66
W601894		0.36	0.002	0.02	2.02	6.6	10	170	0.37	0.14	0.24	0.16	22.2	9.6	27	0.61
W601895		0.51	0.003	0.04	1.87	7.8	10	270	0.39	0.15	0.33	0.10	35.6	13.2	29	0.59
W601896		0.43	0.002	0.05	1.82	6.3	10	190	0.37	0.14	0.28	0.12	27.5	10.1	27	0.62
W601897		0.40	0.003	0.09	1.42	4.6	10	380	0.29	0.17	0.62	0.21	17.20	8.8	23	0.57
W601898		0.39	0.004	0.15	1.94	6.0	10	300	0.45	0.20	0.58	0.14	49.6	10.3	27	0.68
W601899		0.27	0.002	0.08	0.69	2.3	10	110	0.17	0.09	0.30	0.07	10.70	4.0	12	0.35
W601900		0.25	0.002	0.18	1.61	5.1	10	280	0.50	0.17	0.63	0.25	49.5	7.8	22	0.50



ALS Canada Ltd.  
 2103 Dollarton Hwy  
 North Vancouver BC V7H 0A7  
 Phone: +1 (604) 984 0221 Fax: +1 (604) 984 0218  
 www.alsglobal.com/geochemistry

To: **GENERIC GOLD CORPORATION**  
**SUITE 1660, 141 ADELAIDE STREET WEST**  
**TORONTO ON M5H 3L5**

Page: 3 - B  
 Total # Pages: 7 (A - D)  
 Plus Appendix Pages  
 Finalized Date: 10-OCT-2017  
 Account: GENEGO

Project: VIP

**CERTIFICATE OF ANALYSIS WH17198150**

Sample Description	Method Analyte Units LOR	AuME-TL43	AuME-TL43	AuME-TL43	AuME-TL43	AuME-TL43	AuME-TL43	AuME-TL43	AuME-TL43	AuME-TL43	AuME-TL43	AuME-TL43	AuME-TL43	AuME-TL43	AuME-TL43	
		Cu	Fe	Ga	Ge	Hf	Hg	In	K	La	Li	Mg	Mn	Mo	Na	Nb
		ppm	%	ppm	ppm	ppm	ppm	ppm	%	ppm	ppm	%	ppm	ppm	%	ppm
		0.2	0.01	0.05	0.05	0.02	0.01	0.005	0.01	0.2	0.1	0.01	5	0.05	0.01	0.05
W601861		26.8	2.97	6.24	<0.05	<0.02	0.02	0.021	0.11	3.8	10.0	0.50	895	0.91	0.02	0.48
W601862		19.9	3.13	6.37	<0.05	0.07	0.01	0.024	0.08	5.5	15.3	0.72	473	0.76	0.01	0.86
W601863		16.8	4.33	8.59	<0.05	0.07	0.02	0.020	0.53	4.5	18.2	1.16	799	0.92	0.01	0.84
W601864		28.6	3.98	7.57	0.05	0.04	0.02	0.016	0.46	11.6	17.1	1.85	494	0.43	0.02	0.37
W601865		21.5	3.63	7.74	<0.05	0.07	0.02	0.028	0.15	8.5	16.1	0.70	444	1.12	0.01	0.49
W601866		19.0	3.64	7.61	<0.05	0.04	0.01	0.021	0.17	5.5	18.3	0.73	381	1.01	0.01	0.53
W601867		13.0	4.49	9.90	<0.05	0.04	0.01	0.016	0.41	6.0	18.0	0.69	544	0.86	0.01	0.90
W601868		16.7	3.81	9.95	0.05	0.05	<0.01	0.012	0.92	3.9	21.8	1.29	364	0.35	0.01	0.63
W601869		19.4	3.22	6.97	<0.05	0.06	0.01	0.022	0.32	8.4	13.2	0.60	383	0.78	0.01	0.54
W601870		102.0	3.48	6.31	0.05	0.05	0.01	0.010	0.75	3.9	24.7	2.20	297	0.58	0.01	0.12
W601871		31.7	2.73	6.43	<0.05	0.10	0.01	0.012	0.24	12.2	15.2	0.95	319	0.59	0.01	0.37
W601872		22.4	3.09	6.29	<0.05	0.13	0.01	0.019	0.26	8.1	17.8	0.82	258	0.81	0.01	0.48
W601873		28.1	3.29	6.40	<0.05	0.08	0.01	0.013	0.56	5.3	22.2	1.30	381	0.66	0.01	1.04
W601874		23.9	1.83	4.39	<0.05	0.03	0.01	0.012	0.06	4.4	9.3	0.52	288	0.76	0.02	0.57
W601875		33.5	2.42	4.68	<0.05	0.06	0.02	0.013	0.33	7.1	12.5	0.90	458	0.52	0.07	1.38
W601876		37.0	3.55	6.58	<0.05	0.12	0.02	0.018	0.49	9.9	17.0	1.06	465	0.89	0.02	0.96
W601877		23.7	2.68	5.88	<0.05	0.04	0.03	0.023	0.04	13.7	14.8	0.56	408	1.07	0.01	0.66
W601878		22.2	2.24	5.58	<0.05	0.02	0.04	0.021	0.03	10.6	11.9	0.39	433	1.71	0.05	0.81
W601879		20.5	2.90	6.67	<0.05	0.04	0.03	0.024	0.04	10.8	14.8	0.47	610	1.46	0.01	0.89
W601880		13.5	1.70	3.23	<0.05	0.05	0.01	0.013	0.04	17.4	7.5	0.27	348	0.53	0.01	0.45
W601881		21.2	3.11	7.32	<0.05	0.09	0.03	0.028	0.05	14.0	18.8	0.51	403	1.15	0.01	0.99
W601882		15.5	2.15	5.06	<0.05	0.02	0.03	0.018	0.04	18.1	9.4	0.26	264	1.36	0.01	0.57
W601883		20.5	2.91	6.56	<0.05	0.05	0.02	0.027	0.05	13.9	18.0	0.60	312	0.70	0.01	0.99
W601884		12.9	2.08	4.89	<0.05	<0.02	0.04	0.024	0.05	17.3	9.4	0.26	458	1.26	0.03	0.33
W601885		19.8	3.36	9.54	<0.05	0.02	0.03	0.028	0.03	9.0	15.8	0.37	240	1.52	0.01	1.17
W601886		17.9	3.91	12.25	<0.05	0.02	0.06	0.028	0.03	8.6	13.7	0.28	315	2.30	0.02	1.57
W601887		18.8	2.80	5.04	<0.05	0.03	0.04	0.025	0.04	16.5	11.7	0.41	399	2.02	0.01	0.66
W601888		17.9	3.67	8.97	<0.05	0.16	0.06	0.035	0.04	11.2	21.1	0.36	370	1.85	0.01	1.71
W601889		16.2	3.62	9.00	<0.05	0.05	0.04	0.032	0.04	10.8	17.2	0.36	507	1.78	0.01	1.34
W601890		16.7	5.44	13.85	<0.05	0.09	0.03	0.033	0.04	10.8	15.2	0.40	518	3.71	0.01	1.66
W601891		19.4	2.83	5.18	<0.05	0.05	0.03	0.025	0.05	15.1	14.1	0.50	513	1.31	0.01	0.77
W601892		17.8	2.43	5.52	<0.05	0.03	0.04	0.021	0.06	20.8	10.8	0.36	764	2.69	0.01	0.73
W601893		20.5	2.75	5.34	0.05	0.08	0.03	0.029	0.05	14.7	9.0	0.57	374	1.23	0.01	0.76
W601894		15.2	2.86	5.73	<0.05	0.15	0.02	0.026	0.04	9.9	11.4	0.46	286	0.86	0.01	1.19
W601895		23.4	2.98	5.03	<0.05	0.08	0.02	0.027	0.05	12.8	10.3	0.57	743	0.81	0.02	0.72
W601896		18.7	2.67	5.33	<0.05	0.04	0.02	0.024	0.04	12.7	9.5	0.52	352	0.79	0.01	0.84
W601897		16.3	2.07	4.70	<0.05	0.05	0.04	0.022	0.03	9.8	7.0	0.42	571	0.95	0.03	0.85
W601898		25.6	2.52	5.29	0.09	0.11	0.07	0.030	0.04	39.1	8.1	0.48	699	0.93	0.06	0.85
W601899		8.7	1.27	3.14	<0.05	<0.02	0.03	0.011	0.02	7.9	2.9	0.20	189	0.50	0.04	0.54
W601900		29.4	2.11	4.61	0.09	0.06	0.07	0.024	0.04	38.2	5.7	0.31	533	1.19	0.06	0.94



ALS Canada Ltd.  
 2103 Dollarton Hwy  
 North Vancouver BC V7H 0A7  
 Phone: +1 (604) 984 0221 Fax: +1 (604) 984 0218  
 www.alsglobal.com/geochemistry

To: **GENERIC GOLD CORPORATION**  
**SUITE 1660, 141 ADELAIDE STREET WEST**  
**TORONTO ON M5H 3L5**

Page: 3 - C  
 Total # Pages: 7 (A - D)  
 Plus Appendix Pages  
 Finalized Date: 10-OCT-2017  
 Account: GENEGO

Project: VIP

**CERTIFICATE OF ANALYSIS WH17198150**

Sample Description	Method	AuME-TL43	AuME-TL43	AuME-TL43	AuME-TL43	AuME-TL43	AuME-TL43	AuME-TL43	AuME-TL43	AuME-TL43	AuME-TL43	AuME-TL43	AuME-TL43	AuME-TL43	AuME-TL43	AuME-TL43
	Analyte	Ni	P	Pb	Rb	Re	S	Sb	Sc	Se	Sn	Sr	Ta	Te	Th	Ti
	Units LOR	ppm	ppm	ppm	ppm	ppm	%	ppm	ppm	ppm	ppm	ppm	ppm	ppm	ppm	ppm
		0.2	10	0.2	0.1	0.001	0.01	0.05	0.1	0.2	0.2	0.2	0.01	0.01	0.2	0.005
W601861		13.4	530	5.0	12.3	<0.001	<0.01	0.36	3.5	<0.2	0.4	13.0	<0.01	0.04	0.6	0.069
W601862		24.8	250	5.9	7.8	<0.001	<0.01	0.43	4.5	0.2	0.4	23.7	<0.01	0.04	2.0	0.094
W601863		29.5	280	5.4	55.1	<0.001	<0.01	0.37	3.7	0.2	0.5	20.5	<0.01	0.03	2.2	0.169
W601864		83.6	1080	2.5	39.4	<0.001	<0.01	0.14	6.9	<0.2	0.3	25.3	<0.01	0.02	3.1	0.123
W601865		29.5	260	7.6	14.2	<0.001	<0.01	0.56	5.6	<0.2	0.6	25.1	<0.01	0.04	2.1	0.090
W601866		25.0	260	6.0	21.6	<0.001	<0.01	0.46	3.9	<0.2	0.5	19.4	<0.01	0.04	1.5	0.109
W601867		11.8	490	3.8	35.9	<0.001	<0.01	0.26	3.7	0.2	0.4	19.7	<0.01	0.03	2.2	0.157
W601868		27.4	610	1.7	85.9	<0.001	<0.01	0.12	3.7	<0.2	0.5	14.6	<0.01	0.01	2.6	0.201
W601869		20.4	260	4.8	35.3	<0.001	<0.01	0.35	6.3	<0.2	0.6	17.0	<0.01	0.04	3.5	0.107
W601870		68.6	1050	1.8	50.9	<0.001	<0.01	0.12	4.8	0.3	0.2	27.0	<0.01	0.03	1.1	0.178
W601871		22.0	290	4.3	22.1	<0.001	<0.01	0.25	7.0	<0.2	0.3	18.8	<0.01	0.02	11.8	0.087
W601872		25.8	150	5.3	28.6	<0.001	<0.01	0.36	6.2	0.3	0.4	20.4	<0.01	0.03	3.6	0.137
W601873		25.7	250	4.5	52.5	<0.001	<0.01	0.25	3.7	0.2	0.3	28.3	<0.01	0.03	2.4	0.186
W601874		36.4	250	3.3	6.4	<0.001	<0.01	0.21	3.0	<0.2	0.3	16.5	<0.01	0.02	1.1	0.067
W601875		28.8	530	3.5	27.6	<0.001	0.06	0.22	3.9	0.2	0.3	51.1	<0.01	0.02	1.7	0.102
W601876		23.4	270	4.6	44.8	<0.001	<0.01	0.24	5.0	0.3	0.4	25.9	<0.01	0.03	3.9	0.155
W601877		24.4	580	10.3	6.8	<0.001	0.01	0.26	5.0	0.2	0.4	28.3	<0.01	0.02	1.7	0.054
W601878		18.6	650	11.2	6.4	<0.001	0.07	0.26	2.8	0.3	0.3	36.2	<0.01	0.03	0.6	0.035
W601879		21.2	480	18.9	6.1	<0.001	0.01	0.33	4.2	0.3	0.4	18.3	<0.01	0.05	2.0	0.058
W601880		14.4	170	11.1	4.6	<0.001	<0.01	0.20	3.1	0.3	0.2	7.8	<0.01	0.02	7.3	0.031
W601881		25.2	320	7.4	7.0	<0.001	0.01	0.39	5.5	0.3	0.5	15.2	<0.01	0.04	3.2	0.063
W601882		16.2	300	5.8	4.9	<0.001	0.02	0.31	2.5	0.2	0.3	10.1	<0.01	0.03	1.9	0.037
W601883		25.1	470	5.7	4.9	<0.001	0.02	0.34	5.3	0.3	0.4	18.7	<0.01	0.04	1.8	0.068
W601884		12.6	510	6.6	6.0	<0.001	0.05	0.34	1.4	0.2	0.4	15.7	<0.01	0.03	0.5	0.016
W601885		19.4	280	8.4	5.5	<0.001	0.01	0.53	4.0	0.2	0.7	15.9	<0.01	0.05	1.2	0.063
W601886		17.4	460	10.7	4.7	<0.001	0.05	0.73	3.2	0.2	0.8	17.8	<0.01	0.07	0.9	0.074
W601887		24.2	490	8.3	5.3	<0.001	0.03	0.59	3.5	0.3	0.4	19.5	<0.01	0.04	2.3	0.057
W601888		21.4	490	9.6	5.7	<0.001	0.03	0.56	4.4	0.4	0.6	15.9	<0.01	0.05	2.7	0.077
W601889		20.1	380	9.5	5.7	<0.001	0.02	0.47	3.6	0.3	0.5	15.5	<0.01	0.05	2.2	0.079
W601890		17.1	320	15.0	6.4	<0.001	0.01	0.69	3.8	0.2	0.7	16.4	<0.01	0.09	2.8	0.117
W601891		26.4	480	6.5	5.2	<0.001	0.02	0.33	4.0	0.2	0.4	19.0	<0.01	0.03	3.1	0.070
W601892		27.4	530	8.3	8.1	<0.001	0.01	0.39	3.5	0.2	0.4	20.5	<0.01	0.05	2.7	0.064
W601893		22.9	530	7.1	6.2	<0.001	0.03	0.31	4.7	0.2	0.4	24.4	<0.01	0.03	3.2	0.065
W601894		20.0	450	6.8	5.2	<0.001	0.02	0.33	3.6	0.2	0.4	17.1	<0.01	0.03	3.3	0.064
W601895		28.2	540	6.6	4.6	<0.001	0.02	0.42	4.3	0.2	0.4	24.6	<0.01	0.03	3.6	0.069
W601896		20.6	450	7.6	5.6	<0.001	0.02	0.32	3.8	0.2	0.4	20.9	<0.01	0.03	2.7	0.065
W601897		14.9	600	9.2	5.5	<0.001	0.07	0.29	2.5	0.3	0.4	36.9	<0.01	0.04	1.0	0.039
W601898		18.8	830	10.6	5.8	<0.001	0.11	0.35	3.9	0.5	0.4	35.2	<0.01	0.04	2.1	0.038
W601899		6.7	360	5.2	2.6	<0.001	0.06	0.14	1.6	0.2	0.2	17.3	<0.01	0.02	0.5	0.038
W601900		16.3	910	10.4	5.2	<0.001	0.13	0.32	2.6	0.3	0.3	36.8	<0.01	0.04	0.9	0.032





ALS Canada Ltd.  
 2103 Dollarton Hwy  
 North Vancouver BC V7H 0A7  
 Phone: +1 (604) 984 0221 Fax: +1 (604) 984 0218  
 www.alsglobal.com/geochemistry

To: **GENERIC GOLD CORPORATION**  
**SUITE 1660, 141 ADELAIDE STREET WEST**  
**TORONTO ON M5H 3L5**

Page: 3 - D  
 Total # Pages: 7 (A - D)  
 Plus Appendix Pages  
 Finalized Date: 10-OCT-2017  
 Account: GENEGO

Project: VIP

**CERTIFICATE OF ANALYSIS WH17198150**

Sample Description	Method Analyte Units LOR	AuME-TL43	AuME-TL43	AuME-TL43	AuME-TL43	AuME-TL43	AuME-TL43	
		Tl	U	V	W	Y	Zn	Zr
		ppm	ppm	ppm	ppm	ppm	ppm	ppm
		0.02	0.05	1	0.05	0.05	2	0.5
W601861		0.07	0.27	67	0.06	1.73	51	<0.5
W601862		0.06	0.30	77	0.09	2.33	54	3.0
W601863		0.19	0.31	81	0.08	2.20	85	3.2
W601864		0.16	0.46	74	0.06	9.01	56	2.1
W601865		0.08	0.43	78	0.07	3.10	61	3.5
W601866		0.09	0.26	81	0.07	2.00	57	2.2
W601867		0.16	0.30	50	0.06	2.60	85	1.8
W601868		0.25	0.38	55	0.09	3.01	44	2.3
W601869		0.11	0.46	55	0.07	3.93	44	3.1
W601870		0.22	0.25	66	<0.05	1.85	49	2.5
W601871		0.10	0.86	53	0.05	3.96	42	4.8
W601872		0.11	0.32	68	0.07	2.60	49	5.4
W601873		0.22	0.27	65	0.06	1.90	76	3.4
W601874		0.05	0.26	40	0.07	2.17	26	1.5
W601875		0.11	0.31	50	0.07	3.49	44	2.6
W601876		0.16	0.46	77	0.06	4.15	48	4.7
W601877		0.05	1.45	57	0.09	9.34	45	1.3
W601878		0.07	1.62	47	0.10	8.46	33	1.0
W601879		0.06	0.64	59	0.11	5.91	43	1.6
W601880		0.03	0.71	27	0.05	4.51	29	2.1
W601881		0.06	0.61	64	0.08	6.51	47	3.3
W601882		0.04	0.60	42	0.07	6.12	36	0.7
W601883		0.05	0.51	59	0.11	7.71	47	2.1
W601884		0.04	0.56	39	0.08	4.36	40	<0.5
W601885		0.07	0.45	85	0.08	4.21	44	1.0
W601886		0.08	0.52	106	0.10	3.81	50	1.2
W601887		0.04	1.38	54	0.10	7.79	56	1.2
W601888		0.06	0.57	76	0.14	4.81	46	6.2
W601889		0.05	0.54	76	0.11	3.93	41	2.2
W601890		0.06	0.50	111	0.09	3.07	42	4.2
W601891		0.04	0.88	57	0.13	6.74	62	1.9
W601892		0.06	0.86	53	0.15	6.61	54	1.1
W601893		0.06	1.67	58	0.12	7.39	55	2.8
W601894		0.05	0.51	59	0.14	4.14	46	5.4
W601895		0.06	0.78	60	0.14	7.10	58	3.2
W601896		0.06	0.66	57	0.12	5.46	48	1.6
W601897		0.06	0.82	46	0.10	6.40	46	1.9
W601898		0.07	2.22	49	0.08	27.3	50	3.6
W601899		0.03	0.51	31	0.07	5.02	27	0.6
W601900		0.06	2.46	42	0.09	21.0	41	2.4



ALS Canada Ltd.  
 2103 Dollarton Hwy  
 North Vancouver BC V7H 0A7  
 Phone: +1 (604) 984 0221 Fax: +1 (604) 984 0218  
 www.alsglobal.com/geochemistry

To: **GENERIC GOLD CORPORATION**  
**SUITE 1660, 141 ADELAIDE STREET WEST**  
**TORONTO ON M5H 3L5**

Page: 4 - A  
 Total # Pages: 7 (A - D)  
 Plus Appendix Pages  
 Finalized Date: 10-OCT-2017  
 Account: GENEGO

Project: VIP

**CERTIFICATE OF ANALYSIS WH17198150**

Sample Description	Method	WEI-21	AuME-TL43	AuME-TL43	AuME-TL43	AuME-TL43	AuME-TL43	AuME-TL43	AuME-TL43	AuME-TL43	AuME-TL43	AuME-TL43	AuME-TL43	AuME-TL43	AuME-TL43	AuME-TL43
	Analyte	Recvd Wt.	Au	Ag	Al	As	B	Ba	Be	Bi	Ca	Cd	Ce	Co	Cr	Cs
Units		kg	ppm	ppm	%	ppm	ppm	ppm	ppm	ppm	%	ppm	ppm	ppm	ppm	ppm
LOR		0.02	0.001	0.01	0.01	0.1	10	10	0.05	0.01	0.01	0.01	0.02	0.1	1	0.05
W602180		0.03	NSS	NSS	NSS	NSS	NSS	NSS	NSS	NSS	NSS	NSS	NSS	NSS	NSS	NSS
W602181		0.14	0.001	0.05	1.33	5.2	10	70	0.27	0.12	0.13	0.17	10.70	4.9	15	0.72
W602182		0.15	0.002	0.04	2.49	7.6	10	100	0.47	0.14	0.18	0.18	22.6	7.8	30	0.81
W602183		0.19	0.002	0.04	1.03	6.9	10	110	0.29	0.18	0.06	0.32	77.4	7.8	12	0.67
W602184		0.18	0.002	0.03	1.17	4.1	10	130	0.32	0.13	0.19	0.38	113.0	6.8	18	0.84
W602185		0.08	0.001	0.05	0.75	3.8	20	80	0.19	0.13	0.12	0.27	16.35	4.1	17	0.70
W602186		0.17	0.001	0.03	0.75	2.2	10	210	0.39	0.08	0.16	0.16	41.0	12.3	12	2.18
W602187		0.13	0.007	0.05	1.54	6.8	10	180	0.48	0.17	0.15	0.46	46.8	12.3	30	1.89
W602188		0.10	0.004	0.04	1.55	9.9	<10	110	0.42	0.20	0.14	0.21	29.4	9.1	32	0.90
W602189		0.14	0.002	0.10	1.34	10.3	10	190	0.41	0.24	0.10	0.31	49.8	8.9	30	1.63
W602190		0.13	0.002	0.08	1.53	3.4	<10	190	0.27	0.14	0.19	0.18	36.9	5.6	26	1.02
W602191		0.13	0.005	0.03	1.29	4.8	10	140	0.32	0.12	0.21	0.18	40.1	9.1	27	0.93
W602192		0.13	0.003	0.04	1.46	3.9	10	240	0.32	0.11	0.36	0.16	45.5	7.8	29	0.89
W602193		0.06	0.002	0.07	1.28	7.9	10	160	0.30	0.21	0.35	0.25	16.00	9.6	28	0.83
W602194		0.08	0.002	0.12	2.91	11.1	10	80	0.52	0.17	0.14	0.18	17.90	8.4	36	0.73
W602195		0.14	0.002	0.03	2.00	8.2	10	110	0.35	0.12	0.24	0.12	19.55	11.0	31	0.75
W602196		0.13	0.003	0.04	1.74	4.5	10	140	0.40	0.10	0.25	0.14	44.9	10.6	26	1.06
W602197		0.21	0.003	0.08	1.71	5.2	<10	170	0.39	0.10	0.29	0.19	56.9	9.3	33	1.10
W602198		0.13	0.001	0.03	2.24	3.0	10	120	0.39	0.05	0.18	0.13	12.60	17.9	64	1.47
W602199		0.20	0.003	0.04	2.08	7.8	10	90	0.33	0.14	0.14	0.10	21.2	9.5	32	0.80
W602200		0.19	0.003	0.06	2.34	8.5	10	140	0.43	0.12	0.22	0.16	19.65	11.0	32	0.79
W602201		0.22	0.003	0.34	1.78	8.4	10	120	0.42	0.81	0.24	0.22	41.3	8.7	28	0.68
W602202		0.12	0.004	0.08	1.54	8.0	10	100	0.30	0.20	0.14	0.14	18.45	8.9	28	0.78
W602203		0.16	0.003	0.05	1.95	7.2	10	130	0.34	0.11	0.23	0.15	24.2	14.0	38	0.66
W602204		0.14	0.005	0.05	2.24	7.5	10	80	0.36	0.18	0.20	0.23	21.0	11.1	31	0.74
W602205		0.11	0.003	0.19	1.58	3.9	<10	220	0.22	0.17	0.17	0.09	16.40	4.2	24	0.62
W602206		0.08	0.001	0.05	0.87	2.9	<10	60	0.16	0.11	0.08	0.08	11.45	2.3	13	0.42
W602207		0.06	0.001	0.26	2.01	4.5	10	450	0.38	0.24	0.27	0.07	35.7	8.3	33	1.03
W602208		0.11	0.002	0.17	2.00	6.6	10	180	0.41	0.36	0.20	0.25	26.3	9.8	51	0.57
W602209		0.06	0.001	0.31	0.80	3.1	10	60	0.22	0.20	0.21	0.71	10.20	3.3	16	0.46
W602210		0.05	0.001	0.18	0.69	1.6	10	80	0.23	0.15	0.13	0.19	17.20	2.7	14	0.34
W602211		0.11	0.004	0.26	1.57	4.6	10	150	0.20	0.49	0.16	0.18	25.2	5.8	28	0.39
W602212		0.10	0.001	0.39	1.51	4.3	10	140	0.27	0.29	0.19	0.27	24.0	7.5	30	0.53
W602213		0.08	0.002	0.17	1.16	3.4	<10	140	0.25	0.20	0.28	0.35	19.10	8.6	24	0.35
W602214		0.10	0.001	0.11	1.77	3.0	<10	140	0.39	0.33	0.22	0.16	36.0	10.0	34	0.69
W602215		0.17	0.001	0.09	2.02	3.3	10	190	0.49	0.34	0.25	0.14	26.2	15.0	72	0.66
W602216		0.11	0.001	0.08	2.03	4.2	<10	230	0.48	0.25	0.34	0.15	20.9	16.6	56	0.68
W602217		0.13	0.001	0.09	2.30	4.1	10	220	0.60	0.42	0.29	0.17	31.6	17.5	59	0.93
W602218		0.13	0.003	0.11	2.08	4.0	10	210	0.40	0.17	0.34	0.18	18.35	16.9	42	0.59
W602219		0.11	0.002	0.09	2.40	4.7	<10	170	0.52	0.16	0.36	0.14	15.55	18.5	53	0.63



ALS Canada Ltd.  
 2103 Dollarton Hwy  
 North Vancouver BC V7H 0A7  
 Phone: +1 (604) 984 0221 Fax: +1 (604) 984 0218  
 www.alsglobal.com/geochemistry

To: **GENERIC GOLD CORPORATION**  
**SUITE 1660, 141 ADELAIDE STREET WEST**  
**TORONTO ON M5H 3L5**

Page: 4 - B  
 Total # Pages: 7 (A - D)  
 Plus Appendix Pages  
 Finalized Date: 10-OCT-2017  
 Account: GENEGO

Project: VIP

**CERTIFICATE OF ANALYSIS WH17198150**

Sample Description	Method Analyte Units LOR	AuME-TL43	AuME-TL43	AuME-TL43	AuME-TL43	AuME-TL43	AuME-TL43	AuME-TL43	AuME-TL43	AuME-TL43	AuME-TL43	AuME-TL43	AuME-TL43	AuME-TL43	AuME-TL43	AuME-TL43
		Cu	Fe	Ga	Ge	Hf	Hg	In	K	La	Li	Mg	Mn	Mo	Na	Nb
		ppm	%	ppm	ppm	ppm	ppm	ppm	%	ppm	ppm	%	ppm	ppm	%	ppm
		0.2	0.01	0.05	0.05	0.02	0.01	0.005	0.01	0.2	0.1	0.01	5	0.05	0.01	0.05
W602180	NSS	NSS	NSS	NSS	NSS	NSS	NSS	NSS	NSS	NSS	NSS	NSS	NSS	NSS	NSS	NSS
W602181	14.2	2.28	6.34	<0.05	0.02	0.05	0.019	0.03	5.2	5.8	0.28	169	0.92	0.04	1.47	
W602182	19.7	2.79	5.91	<0.05	0.11	0.05	0.030	0.05	13.2	9.9	0.45	221	1.11	0.01	1.34	
W602183	9.1	1.85	3.03	0.09	0.02	0.04	0.051	0.06	41.4	5.5	0.14	729	2.13	0.01	0.23	
W602184	15.7	2.08	4.04	0.14	0.03	0.02	0.030	0.07	61.3	5.7	0.28	367	1.62	0.01	0.36	
W602185	15.7	1.62	3.85	<0.05	<0.02	0.07	0.019	0.05	7.6	2.9	0.16	168	1.30	0.09	0.28	
W602186	16.7	3.66	2.31	0.06	<0.02	0.03	0.038	0.17	23.2	3.7	0.24	702	0.95	0.01	0.13	
W602187	20.7	3.21	5.69	0.08	<0.02	0.07	0.037	0.12	29.2	10.7	0.41	823	2.42	0.01	0.47	
W602188	25.0	3.45	7.91	<0.05	<0.02	0.07	0.033	0.06	14.3	11.2	0.39	520	1.86	0.01	0.79	
W602189	18.9	3.11	5.27	0.07	<0.02	0.07	0.043	0.08	30.6	5.8	0.27	635	3.29	0.01	0.42	
W602190	12.8	1.69	4.99	0.09	0.05	0.06	0.036	0.08	37.7	8.5	0.42	124	1.54	0.01	0.78	
W602191	15.7	3.17	4.79	<0.05	<0.02	0.04	0.038	0.05	13.3	8.4	0.41	720	1.20	0.01	0.41	
W602192	19.9	2.99	4.70	0.11	0.07	0.03	0.041	0.07	32.5	7.7	0.47	306	0.83	0.02	0.31	
W602193	21.5	2.83	5.85	<0.05	<0.02	0.13	0.028	0.08	7.3	8.5	0.43	692	1.54	0.02	0.69	
W602194	23.7	3.35	5.62	<0.05	0.27	0.15	0.033	0.04	8.2	13.8	0.47	308	1.46	0.01	1.62	
W602195	21.9	3.02	6.08	<0.05	0.05	0.04	0.025	0.06	8.0	12.5	0.64	395	0.86	0.01	1.17	
W602196	18.2	3.03	5.10	0.09	0.05	0.04	0.026	0.18	30.8	10.4	0.71	535	0.68	0.01	0.56	
W602197	19.8	2.88	5.64	0.08	0.05	0.04	0.037	0.11	32.9	9.2	0.55	600	0.63	0.01	0.50	
W602198	20.6	2.67	5.27	<0.05	0.03	0.02	0.013	0.13	6.9	13.5	1.51	341	0.42	0.01	0.58	
W602199	22.7	3.08	6.91	<0.05	0.02	0.05	0.032	0.06	8.7	11.5	0.57	431	1.00	0.01	1.05	
W602200	27.1	2.91	5.51	<0.05	0.10	0.03	0.027	0.07	8.2	11.5	0.70	383	0.53	0.02	1.14	
W602201	63.8	2.86	5.04	0.06	0.07	0.04	0.110	0.06	20.7	9.1	0.51	317	0.88	0.02	0.83	
W602202	25.3	2.84	6.41	<0.05	<0.02	0.06	0.026	0.05	7.5	7.6	0.39	551	1.86	0.02	0.86	
W602203	23.0	2.83	4.57	<0.05	0.08	0.03	0.026	0.06	10.9	7.1	0.62	535	0.93	0.02	0.85	
W602204	19.9	3.01	5.34	<0.05	0.09	0.04	0.029	0.06	10.5	8.9	0.60	429	0.91	0.01	1.19	
W602205	16.1	1.85	6.37	<0.05	0.02	0.03	0.019	0.04	10.2	6.1	0.41	145	0.90	0.02	0.90	
W602206	11.1	1.25	4.36	<0.05	0.02	0.02	0.012	0.03	6.7	3.3	0.20	86	0.66	0.02	0.77	
W602207	28.9	2.64	6.12	0.06	0.02	0.04	0.025	0.06	30.8	9.8	0.67	304	0.92	0.01	0.84	
W602208	43.9	2.96	7.32	<0.05	<0.02	0.03	0.023	0.05	17.7	10.7	0.88	461	1.53	0.01	0.64	
W602209	17.2	1.41	5.34	<0.05	<0.02	0.03	0.012	0.04	4.8	3.4	0.20	130	1.21	0.01	0.70	
W602210	19.7	1.00	2.96	<0.05	<0.02	0.03	0.008	0.03	12.4	3.3	0.23	94	0.70	0.01	0.38	
W602211	38.7	2.33	6.13	<0.05	<0.02	0.04	0.016	0.06	16.4	8.4	0.72	233	2.46	0.01	0.65	
W602212	31.3	2.37	6.75	<0.05	<0.02	0.03	0.015	0.05	15.0	6.7	0.76	330	1.51	0.01	0.78	
W602213	24.7	1.78	5.20	<0.05	<0.02	0.04	0.015	0.08	10.6	6.1	0.58	596	1.21	0.02	0.81	
W602214	71.6	2.61	5.72	<0.05	0.02	0.06	0.024	0.13	21.8	11.1	1.30	487	2.03	0.01	0.75	
W602215	61.1	2.92	6.22	<0.05	0.02	0.03	0.018	0.12	14.7	12.4	1.73	543	1.55	<0.01	0.44	
W602216	61.9	3.06	6.06	<0.05	0.02	0.02	0.017	0.09	12.1	13.8	1.43	607	1.39	0.01	0.51	
W602217	53.6	3.29	7.16	<0.05	0.04	0.03	0.023	0.14	16.4	17.0	1.85	747	2.48	0.01	0.54	
W602218	48.7	2.98	6.32	<0.05	<0.02	0.04	0.019	0.06	10.5	12.1	1.19	607	1.00	0.02	0.58	
W602219	55.9	3.48	7.16	<0.05	0.02	0.03	0.020	0.05	8.8	14.8	1.48	595	1.09	0.01	0.53	



ALS Canada Ltd.  
 2103 Dollarton Hwy  
 North Vancouver BC V7H 0A7  
 Phone: +1 (604) 984 0221 Fax: +1 (604) 984 0218  
 www.alsglobal.com/geochemistry

To: **GENERIC GOLD CORPORATION**  
**SUITE 1660, 141 ADELAIDE STREET WEST**  
**TORONTO ON M5H 3L5**

Page: 4 - C  
 Total # Pages: 7 (A - D)  
 Plus Appendix Pages  
 Finalized Date: 10-OCT-2017  
 Account: GENEGO

Project: VIP

**CERTIFICATE OF ANALYSIS WH17198150**

Sample Description	Method	AuME-TL43	AuME-TL43	AuME-TL43	AuME-TL43	AuME-TL43	AuME-TL43	AuME-TL43	AuME-TL43	AuME-TL43	AuME-TL43	AuME-TL43	AuME-TL43	AuME-TL43	AuME-TL43	AuME-TL43	
	Analyte	Ni	P	Pb	Rb	Re	S	Sb	Sc	Se	Sn	Sr	Ta	Te	Th	Ti	
	Units LOR	ppm	ppm	ppm	ppm	ppm	%	ppm	ppm	ppm	ppm	ppm	ppm	ppm	ppm	ppm	%
		0.2	10	0.2	0.1	0.001	0.01	0.05	0.1	0.2	0.2	0.2	0.01	0.01	0.2	0.005	
W602180	NSS	NSS	NSS	NSS	NSS	NSS	NSS	NSS	NSS	NSS	NSS	NSS	NSS	NSS	NSS	NSS	NSS
W602181	8.8	470	5.7	4.6	<0.001	0.05	0.37	1.8	0.3	0.4	11.8	<0.01	0.04	0.5	0.082		
W602182	18.6	610	8.9	6.2	<0.001	0.04	0.48	3.8	0.3	0.5	15.8	<0.01	0.03	2.0	0.056		
W602183	10.2	480	16.4	6.0	<0.001	0.03	0.24	5.0	0.3	0.8	7.0	<0.01	0.02	2.7	0.011		
W602184	13.4	540	31.8	8.2	<0.001	0.01	0.29	4.0	<0.2	0.7	12.7	<0.01	0.02	6.8	0.039		
W602185	9.9	670	13.3	7.6	<0.001	0.14	0.38	1.1	0.3	0.4	12.8	<0.01	0.04	<0.2	0.049		
W602186	9.2	450	33.1	10.3	<0.001	0.02	0.39	11.8	<0.2	0.2	12.8	<0.01	0.01	4.5	0.027		
W602187	18.8	650	23.7	13.9	<0.001	0.05	0.47	5.1	0.3	0.6	14.6	<0.01	0.04	2.4	0.061		
W602188	20.5	430	10.9	8.4	<0.001	0.04	0.76	2.5	0.3	0.7	14.9	<0.01	0.06	0.8	0.061		
W602189	14.9	750	34.7	10.7	<0.001	0.06	0.47	3.5	0.4	0.6	10.5	<0.01	0.04	1.7	0.036		
W602190	14.7	390	38.1	10.2	<0.001	0.02	0.34	5.3	0.2	0.5	13.0	<0.01	0.02	7.1	0.055		
W602191	19.2	510	18.1	6.0	<0.001	0.03	0.39	4.0	0.2	0.7	14.3	<0.01	0.03	1.7	0.059		
W602192	18.1	770	19.9	6.4	<0.001	0.01	0.31	8.3	<0.2	1.0	20.6	<0.01	0.02	6.2	0.085		
W602193	18.4	740	10.9	9.8	<0.001	0.07	0.59	2.1	0.3	0.6	25.6	<0.01	0.07	0.4	0.062		
W602194	20.7	610	12.9	4.8	<0.001	0.06	0.76	3.9	0.8	0.5	13.6	<0.01	0.06	2.7	0.060		
W602195	25.9	370	7.9	6.9	<0.001	0.02	0.47	3.9	0.2	0.5	17.8	<0.01	0.04	1.9	0.096		
W602196	17.9	550	10.9	15.1	<0.001	0.02	0.30	5.7	0.2	0.5	16.5	<0.01	0.02	4.2	0.094		
W602197	18.8	520	14.7	12.1	<0.001	0.01	0.34	8.9	<0.2	0.5	20.2	<0.01	0.02	5.0	0.076		
W602198	34.6	260	6.3	15.4	<0.001	0.03	0.19	3.5	<0.2	0.3	12.9	<0.01	0.02	1.2	0.086		
W602199	20.4	370	8.5	7.8	<0.001	0.03	0.45	3.9	0.3	0.6	13.1	<0.01	0.04	1.1	0.072		
W602200	30.5	300	6.9	7.3	<0.001	0.02	0.41	4.9	0.2	0.5	17.5	<0.01	0.03	2.5	0.090		
W602201	20.8	500	21.2	7.6	<0.001	0.03	0.35	5.7	0.4	0.7	17.6	<0.01	0.03	4.6	0.079		
W602202	17.1	670	7.8	7.8	<0.001	0.08	0.55	2.0	0.3	0.5	15.9	<0.01	0.07	0.4	0.050		
W602203	24.8	360	6.3	8.0	<0.001	0.03	0.34	4.1	<0.2	0.4	17.8	<0.01	0.03	2.7	0.088		
W602204	20.9	500	24.3	6.7	<0.001	0.04	0.41	3.7	0.3	0.4	14.9	<0.01	0.04	1.9	0.079		
W602205	12.4	160	8.9	8.2	<0.001	0.01	0.22	2.9	<0.2	0.5	16.9	<0.01	0.04	1.3	0.051		
W602206	5.7	230	6.4	4.2	<0.001	0.01	0.16	1.4	0.2	0.4	9.5	<0.01	0.03	0.9	0.042		
W602207	21.1	420	18.5	10.5	<0.001	0.02	0.26	3.7	<0.2	0.4	22.7	<0.01	0.04	2.5	0.059		
W602208	28.9	440	10.7	7.3	<0.001	0.01	0.31	3.1	0.4	0.5	17.4	<0.01	0.06	0.7	0.055		
W602209	8.1	390	9.0	5.7	<0.001	<0.01	0.31	1.3	0.2	0.5	15.4	<0.01	0.04	0.7	0.056		
W602210	7.9	220	5.5	3.9	<0.001	<0.01	0.13	1.1	0.4	0.3	11.3	<0.01	0.03	0.4	0.031		
W602211	16.3	410	14.3	7.0	<0.001	0.01	0.22	2.3	0.5	0.4	16.5	<0.01	0.15	1.0	0.049		
W602212	16.8	330	10.1	8.7	<0.001	0.01	0.27	2.6	0.4	0.5	17.3	<0.01	0.07	1.2	0.075		
W602213	16.0	590	16.7	7.8	<0.001	0.04	0.22	1.3	0.3	0.4	22.3	<0.01	0.03	0.4	0.047		
W602214	22.4	630	44.8	17.4	<0.001	0.03	0.16	3.2	0.4	0.4	15.5	<0.01	0.05	5.8	0.061		
W602215	41.7	680	23.3	15.1	<0.001	0.02	0.15	3.6	0.4	0.4	16.8	<0.01	0.04	2.7	0.066		
W602216	35.6	680	14.5	13.4	<0.001	0.02	0.20	3.8	0.3	0.3	22.6	<0.01	0.05	1.9	0.071		
W602217	33.7	530	17.7	19.1	<0.001	0.03	0.19	5.3	0.4	0.5	20.5	<0.01	0.07	4.0	0.070		
W602218	26.7	530	5.5	11.6	<0.001	0.03	0.20	4.9	0.3	0.4	22.8	<0.01	0.05	0.7	0.055		
W602219	32.7	480	5.0	10.2	<0.001	0.02	0.23	5.6	0.3	0.4	20.9	<0.01	0.04	0.9	0.062		



ALS Canada Ltd.  
 2103 Dollarton Hwy  
 North Vancouver BC V7H 0A7  
 Phone: +1 (604) 984 0221 Fax: +1 (604) 984 0218  
 www.alsglobal.com/geochemistry

To: **GENERIC GOLD CORPORATION**  
**SUITE 1660, 141 ADELAIDE STREET WEST**  
**TORONTO ON M5H 3L5**

Page: 4 - D  
 Total # Pages: 7 (A - D)  
 Plus Appendix Pages  
 Finalized Date: 10-OCT-2017  
 Account: GENEGO

Project: VIP

**CERTIFICATE OF ANALYSIS WH17198150**

Sample Description	Method Analyte Units LOR	AuME-TL43	AuME-TL43	AuME-TL43	AuME-TL43	AuME-TL43	AuME-TL43	
		Tl	U	V	W	Y	Zn	Zr
		ppm	ppm	ppm	ppm	ppm	ppm	ppm
		0.02	0.05	1	0.05	0.05	2	0.5
W602180		NSS	NSS	NSS	NSS	NSS	NSS	NSS
W602181		0.10	0.45	56	0.10	2.54	34	1.2
W602182		0.12	0.82	58	0.13	7.68	45	3.5
W602183		0.15	3.14	26	0.11	51.3	69	<0.5
W602184		0.15	2.81	39	0.12	45.8	53	0.7
W602185		0.12	0.67	41	0.20	5.51	39	<0.5
W602186		0.11	3.63	64	0.10	21.5	99	<0.5
W602187		0.14	2.32	70	0.21	19.70	97	<0.5
W602188		0.09	0.80	82	0.12	7.73	68	0.5
W602189		0.14	2.87	60	0.18	18.40	104	<0.5
W602190		0.17	2.27	46	0.13	21.4	72	2.0
W602191		0.07	0.84	67	0.13	11.95	106	0.5
W602192		0.08	1.43	64	0.16	28.3	98	3.9
W602193		0.08	0.53	67	0.15	4.53	81	<0.5
W602194		0.08	0.71	59	0.20	4.56	61	9.4
W602195		0.07	0.48	70	0.16	4.36	58	2.3
W602196		0.14	1.47	67	0.14	18.55	73	1.9
W602197		0.15	1.89	56	0.11	22.7	91	2.8
W602198		0.16	0.42	58	0.06	2.94	66	1.1
W602199		0.11	0.53	70	0.11	5.10	55	1.1
W602200		0.12	0.47	66	0.13	4.71	57	3.7
W602201		0.29	1.19	58	0.13	11.35	69	2.8
W602202		0.09	0.68	68	0.10	3.99	51	0.5
W602203		0.10	0.70	61	0.10	6.13	67	3.1
W602204		0.07	0.60	62	0.14	5.38	70	3.0
W602205		0.08	0.46	45	0.08	3.67	33	0.9
W602206		0.05	0.37	32	0.08	2.08	16	0.8
W602207		0.13	0.97	53	0.13	10.25	46	0.7
W602208		0.07	1.00	62	0.15	7.53	63	<0.5
W602209		0.04	0.34	42	0.11	1.34	30	<0.5
W602210		0.03	0.67	21	0.08	5.05	24	<0.5
W602211		0.05	1.05	44	0.12	5.51	50	<0.5
W602212		0.07	0.69	55	0.10	6.05	56	0.5
W602213		0.07	0.69	40	0.09	3.67	55	0.5
W602214		0.12	2.35	42	0.07	7.20	137	0.9
W602215		0.10	1.20	48	0.07	5.28	130	1.0
W602216		0.09	1.18	59	0.09	7.01	93	0.8
W602217		0.14	1.95	57	0.07	9.18	108	1.5
W602218		0.07	0.59	67	0.07	10.30	64	0.5
W602219		0.08	0.62	76	0.07	8.26	74	0.6



ALS Canada Ltd.  
 2103 Dollarton Hwy  
 North Vancouver BC V7H 0A7  
 Phone: +1 (604) 984 0221 Fax: +1 (604) 984 0218  
 www.alsglobal.com/geochemistry

To: **GENERIC GOLD CORPORATION**  
**SUITE 1660, 141 ADELAIDE STREET WEST**  
**TORONTO ON M5H 3L5**

Page: 5 - A  
 Total # Pages: 7 (A - D)  
 Plus Appendix Pages  
 Finalized Date: 10-OCT-2017  
 Account: GENEGO

Project: VIP

**CERTIFICATE OF ANALYSIS WH17198150**

Sample Description	Method Analyte Units LOR	WEI-21	AuME-TL43	AuME-TL43	AuME-TL43	AuME-TL43	AuME-TL43	AuME-TL43	AuME-TL43	AuME-TL43	AuME-TL43	AuME-TL43	AuME-TL43	AuME-TL43	AuME-TL43	AuME-TL43
		Recvd Wt. kg	Au ppm	Ag ppm	Al %	As ppm	B ppm	Ba ppm	Be ppm	Bi ppm	Ca %	Cd ppm	Ce ppm	Co ppm	Cr ppm	Cs ppm
		0.02	0.001	0.01	0.01	0.1	10	10	0.05	0.01	0.01	0.01	0.01	0.1	1	0.05
W602220		0.10	0.001	0.05	2.04	5.1	<10	170	0.52	0.18	0.34	0.10	15.25	15.7	42	0.67
W602221		0.18	0.005	0.06	3.19	3.9	<10	190	0.58	0.11	0.55	0.22	19.70	26.5	69	1.56
W602222		0.11	0.003	0.09	2.40	5.1	<10	200	0.67	0.17	0.39	0.08	18.65	18.4	65	0.69
W602223		0.12	0.001	0.14	2.14	4.6	10	160	0.75	0.72	0.34	0.13	23.5	11.6	71	0.89
W602224		0.12	<0.001	0.12	0.96	3.0	<10	80	0.26	0.11	0.14	0.07	12.20	6.7	22	0.43
W602225		0.23	0.002	0.10	2.10	5.6	<10	140	0.50	0.25	0.26	0.10	23.9	14.5	77	0.58
W602226		0.14	0.002	0.09	1.60	4.9	10	140	0.41	0.30	0.37	0.13	17.05	14.5	49	0.57
W602227		0.26	0.002	0.09	2.05	5.5	10	140	0.53	0.66	0.31	0.12	16.50	11.6	62	0.68
W602228		0.20	0.004	0.10	2.09	7.8	<10	160	0.68	0.57	0.30	0.15	34.8	14.9	47	0.60
W602229		0.19	0.002	0.09	2.00	10.3	<10	110	0.46	0.24	0.14	0.13	17.65	6.4	30	0.77
W602230		0.24	0.003	0.04	2.74	12.9	<10	170	0.69	0.22	0.18	0.11	30.4	15.2	39	0.72
W641101		0.18	0.003	0.07	3.21	8.7	10	210	0.64	0.13	0.29	0.13	16.40	13.2	30	0.83
W641102		0.18	0.002	0.05	2.41	8.5	<10	230	0.49	0.13	0.31	0.08	19.30	13.8	28	0.90
W641103		0.24	0.004	0.10	2.21	3.9	<10	430	0.42	0.09	0.53	0.12	28.1	16.2	23	0.78
W641104		0.23	0.001	0.03	2.50	4.5	10	220	0.42	0.10	0.31	0.19	14.25	17.8	26	0.88
W641105		0.11	0.005	0.13	2.04	5.7	10	250	0.44	0.11	0.86	0.06	22.2	18.2	20	0.87
W641106		0.09	0.003	0.10	1.88	2.6	10	190	0.35	0.11	0.51	0.16	16.00	7.7	28	0.87
W641107		0.11	0.004	0.08	2.06	3.3	<10	370	0.33	0.10	0.50	0.08	19.85	15.7	22	0.94
W641108		0.08	0.001	0.05	1.33	4.4	10	360	0.21	0.15	0.45	0.10	14.75	8.1	24	1.16
W641109		0.10	0.002	0.07	2.10	3.6	10	360	0.32	0.10	0.39	0.06	19.80	17.0	22	0.95
W641110		0.14	0.002	0.07	1.85	5.6	<10	190	0.36	0.12	0.30	0.13	17.95	9.7	22	0.74
W641111		0.11	0.005	0.05	1.96	3.6	<10	330	0.27	0.12	0.36	0.08	16.80	11.1	22	0.94
W641112		0.16	0.006	0.03	1.93	2.9	<10	530	0.27	0.07	0.57	0.10	17.10	19.2	19	0.94
W641113		0.13	0.006	0.03	1.42	3.0	10	450	0.17	0.10	0.47	0.10	9.08	10.5	14	1.18
W641114		0.13	0.002	0.14	1.86	4.7	<10	390	0.39	0.15	0.52	0.07	34.6	15.1	22	0.84
W641115		0.17	0.005	0.09	1.60	3.4	<10	280	0.28	0.11	0.32	0.13	16.90	12.8	17	0.81
W641116		0.11	0.002	0.06	1.92	3.2	<10	310	0.30	0.10	0.37	0.12	22.9	13.3	22	1.02
W641117		0.19	0.005	0.06	2.12	4.8	<10	430	0.39	0.13	0.41	0.11	25.5	14.7	23	1.08
W641118		0.16	0.003	0.09	1.82	4.1	<10	360	0.29	0.13	0.39	0.13	23.7	16.4	21	0.92
W641119		0.27	0.001	0.11	1.76	3.4	<10	370	0.37	0.12	0.40	0.15	33.5	9.9	21	1.02
W641120		0.38	0.001	0.08	1.90	3.5	<10	440	0.29	0.09	0.53	0.11	33.4	16.3	17	1.00
W641121		0.22	0.004	0.08	1.88	4.6	<10	390	0.39	0.12	0.47	0.21	31.0	8.5	24	1.12
W641122		0.21	0.003	0.06	1.93	4.1	<10	390	0.34	0.10	0.53	0.14	31.6	12.3	19	1.23
W641123		0.17	0.003	0.12	1.63	3.8	10	430	0.35	0.13	0.79	0.18	38.7	10.1	27	0.95
W641124		0.37	0.002	0.06	2.19	3.7	<10	450	0.38	0.10	0.54	0.14	46.7	14.1	22	1.22
W641125		0.29	0.004	0.08	1.95	3.4	<10	420	0.38	0.08	0.62	0.19	35.7	13.3	22	0.97
W641126		0.14	0.002	0.06	1.67	2.8	10	390	0.32	0.09	0.71	0.14	21.3	9.3	21	0.87
W641127		0.17	0.001	0.07	1.52	3.6	<10	310	0.29	0.10	0.45	0.11	25.5	11.2	23	0.72
W641128		0.26	0.002	0.08	1.75	3.3	<10	280	0.33	0.11	0.51	0.17	40.2	10.4	30	0.93
W641129		0.26	0.010	0.03	1.76	6.0	<10	150	0.31	0.12	0.33	0.18	18.35	13.2	25	1.01





ALS Canada Ltd.  
 2103 Dollarton Hwy  
 North Vancouver BC V7H 0A7  
 Phone: +1 (604) 984 0221 Fax: +1 (604) 984 0218  
 www.alsglobal.com/geochemistry

To: **GENERIC GOLD CORPORATION**  
**SUITE 1660, 141 ADELAIDE STREET WEST**  
**TORONTO ON M5H 3L5**

Page: 5 - B  
 Total # Pages: 7 (A - D)  
 Plus Appendix Pages  
 Finalized Date: 10-OCT-2017  
 Account: GENEGO

Project: VIP

**CERTIFICATE OF ANALYSIS WH17198150**

Sample Description	Method Analyte Units LOR	AuME-TL43	AuME-TL43	AuME-TL43	AuME-TL43	AuME-TL43	AuME-TL43	AuME-TL43	AuME-TL43	AuME-TL43	AuME-TL43	AuME-TL43	AuME-TL43	AuME-TL43	AuME-TL43	AuME-TL43
		Cu	Fe	Ga	Ge	Hf	Hg	In	K	La	Li	Mg	Mn	Mo	Na	Nb
		ppm	%	ppm	ppm	ppm	ppm	ppm	%	ppm	ppm	%	ppm	ppm	%	ppm
		0.2	0.01	0.05	0.05	0.02	0.01	0.005	0.01	0.2	0.1	0.01	5	0.05	0.01	0.05
W602220		40.0	3.13	6.97	<0.05	<0.02	0.03	0.023	0.05	9.4	13.8	0.95	698	1.68	0.01	0.74
W602221		76.2	5.33	10.20	<0.05	0.02	0.01	0.036	0.16	4.2	18.0	2.55	935	0.66	0.01	0.26
W602222		69.3	3.33	6.94	<0.05	0.04	0.05	0.021	0.06	11.0	16.3	1.49	527	2.17	0.01	0.65
W602223		35.1	2.91	6.43	<0.05	0.02	0.03	0.032	0.13	13.6	14.7	1.54	623	1.39	0.02	0.84
W602224		15.5	1.65	4.14	<0.05	<0.02	0.03	0.012	0.03	6.8	6.0	0.48	378	0.77	0.03	0.35
W602225		37.7	2.96	6.72	<0.05	<0.02	0.03	0.024	0.05	17.2	14.3	1.20	488	1.09	0.01	0.62
W602226		27.6	2.56	5.96	<0.05	<0.02	0.02	0.019	0.06	9.2	10.6	0.90	800	1.29	0.02	0.60
W602227		30.2	2.81	6.20	<0.05	0.02	0.04	0.025	0.07	9.1	13.6	1.12	415	0.91	0.01	0.66
W602228		35.7	4.26	5.90	0.05	0.06	0.04	0.031	0.06	18.7	13.3	0.85	288	1.40	0.01	0.77
W602229		22.7	3.47	9.41	<0.05	0.08	0.04	0.031	0.03	8.8	10.6	0.31	243	2.11	<0.01	1.76
W602230		27.1	3.60	7.22	<0.05	0.18	0.04	0.032	0.06	15.4	15.0	0.66	462	1.89	0.01	1.00
W641101		18.3	3.49	7.73	<0.05	0.13	0.04	0.027	0.05	7.4	16.1	0.56	283	0.93	0.01	1.81
W641102		22.1	3.16	7.09	<0.05	0.04	0.02	0.024	0.05	7.9	13.7	0.68	291	0.96	0.01	1.52
W641103		31.1	3.41	6.39	0.05	0.05	0.03	0.024	0.18	13.4	11.9	0.87	259	0.52	0.03	1.13
W641104		19.4	3.49	7.20	<0.05	0.04	0.03	0.025	0.10	6.9	16.4	0.99	469	0.60	0.02	1.28
W641105		30.5	3.51	6.51	<0.05	0.04	0.07	0.027	0.12	12.5	10.0	0.85	489	1.03	0.04	1.59
W641106		18.5	2.26	6.54	<0.05	0.03	0.09	0.023	0.06	7.4	9.6	0.51	166	0.47	0.03	1.40
W641107		23.5	3.26	7.09	<0.05	0.04	0.04	0.024	0.12	9.9	10.7	0.85	496	0.73	0.04	1.56
W641108		18.5	2.68	7.18	<0.05	0.02	0.03	0.017	0.09	6.9	6.3	0.56	296	1.14	0.02	1.41
W641109		23.1	3.20	6.63	<0.05	0.03	0.04	0.023	0.16	9.6	10.1	0.88	488	0.84	0.04	1.48
W641110		21.2	3.03	6.86	<0.05	0.03	0.06	0.024	0.05	8.4	9.9	0.55	328	1.12	0.03	1.35
W641111		17.6	3.09	7.40	<0.05	0.05	0.03	0.024	0.13	8.4	11.2	0.86	237	0.76	0.02	1.54
W641112		20.5	3.82	6.98	0.05	0.04	0.02	0.022	0.22	8.4	10.9	1.09	548	0.70	0.03	1.09
W641113		16.2	3.49	8.38	<0.05	0.05	0.04	0.018	0.16	4.3	6.0	0.79	312	0.74	0.04	2.13
W641114		35.5	2.81	6.77	0.06	0.07	0.06	0.029	0.05	20.9	9.6	0.52	482	1.06	0.02	1.95
W641115		16.8	2.78	6.83	<0.05	0.03	0.03	0.025	0.06	8.4	8.3	0.67	443	0.79	0.02	1.83
W641116		18.2	2.91	7.09	0.05	0.06	0.05	0.024	0.10	11.0	10.9	0.79	263	0.57	0.03	2.00
W641117		24.4	3.79	7.87	0.06	0.05	0.03	0.033	0.20	11.8	12.7	0.91	255	0.78	0.02	1.65
W641118		19.5	2.95	6.85	<0.05	0.04	0.04	0.026	0.08	11.2	10.5	0.73	605	0.74	0.02	1.61
W641119		22.8	2.50	6.80	0.05	0.05	0.04	0.027	0.11	16.0	9.1	0.59	278	0.56	0.02	1.97
W641120		20.4	3.42	7.09	0.05	0.04	0.03	0.032	0.13	16.8	11.5	0.81	569	0.61	0.02	1.48
W641121		27.8	2.50	7.14	0.07	0.09	0.06	0.027	0.14	23.5	12.5	0.66	214	0.41	0.02	2.41
W641122		27.5	3.83	7.78	0.07	0.07	0.03	0.027	0.18	23.1	12.6	0.86	226	0.83	0.04	2.00
W641123		24.4	2.34	6.08	0.08	0.07	0.05	0.023	0.06	27.3	9.6	0.52	381	0.69	0.02	1.45
W641124		30.9	3.42	7.74	0.08	0.11	0.03	0.029	0.23	28.1	14.1	0.88	250	0.55	0.03	1.97
W641125		29.2	3.37	6.50	0.07	0.12	0.04	0.023	0.14	21.2	11.1	0.69	240	0.58	0.03	2.16
W641126		21.6	2.36	6.17	<0.05	0.07	0.03	0.022	0.10	11.9	10.2	0.65	545	0.50	0.05	1.91
W641127		17.8	2.32	5.38	<0.05	0.04	0.05	0.020	0.05	13.5	8.8	0.51	455	0.58	0.04	1.50
W641128		18.1	2.30	6.23	0.06	0.04	0.05	0.025	0.07	19.9	11.3	0.60	372	0.43	0.04	1.82
W641129		18.6	3.38	7.02	<0.05	0.10	0.02	0.021	0.09	8.9	11.4	0.69	410	0.70	0.02	1.51



ALS Canada Ltd.  
 2103 Dollarton Hwy  
 North Vancouver BC V7H 0A7  
 Phone: +1 (604) 984 0221 Fax: +1 (604) 984 0218  
 www.alsglobal.com/geochemistry

To: **GENERIC GOLD CORPORATION**  
**SUITE 1660, 141 ADELAIDE STREET WEST**  
**TORONTO ON M5H 3L5**

Page: 5 - C  
 Total # Pages: 7 (A - D)  
 Plus Appendix Pages  
 Finalized Date: 10-OCT-2017  
 Account: GENEGO

Project: VIP

**CERTIFICATE OF ANALYSIS WH17198150**

Sample Description	Method	AuME-TL43	AuME-TL43	AuME-TL43	AuME-TL43	AuME-TL43	AuME-TL43	AuME-TL43	AuME-TL43	AuME-TL43	AuME-TL43	AuME-TL43	AuME-TL43	AuME-TL43	AuME-TL43	AuME-TL43
	Analyte	Ni	P	Pb	Rb	Re	S	Sb	Sc	Se	Sn	Sr	Ta	Te	Th	Ti
	Units LOR	ppm	ppm	ppm	ppm	ppm	%	ppm	ppm	ppm	ppm	ppm	ppm	ppm	ppm	ppm
		0.2	10	0.2	0.1	0.001	0.01	0.05	0.1	0.2	0.2	0.2	0.01	0.01	0.2	0.005
W602220		25.4	450	6.5	12.5	<0.001	0.03	0.25	3.8	0.3	0.4	20.6	<0.01	0.05	0.8	0.069
W602221		21.6	550	8.2	25.8	<0.001	0.01	0.18	17.7	0.2	0.4	17.3	<0.01	0.03	1.1	0.109
W602222		39.6	470	5.9	15.1	<0.001	0.02	0.23	5.7	0.5	0.4	25.8	<0.01	0.06	1.2	0.076
W602223		36.3	460	57.7	22.3	<0.001	0.05	0.21	4.8	0.4	0.4	23.0	<0.01	0.22	2.3	0.066
W602224		12.3	380	4.2	5.9	<0.001	0.04	0.16	1.8	0.2	0.3	12.3	<0.01	0.03	0.2	0.036
W602225		43.4	470	10.7	12.2	<0.001	0.02	0.25	4.3	0.3	0.5	19.0	<0.01	0.06	1.3	0.053
W602226		29.4	420	10.6	13.1	<0.001	0.03	0.22	3.3	0.2	0.4	25.0	<0.01	0.10	1.0	0.065
W602227		32.7	480	58.3	12.4	<0.001	0.03	0.25	5.3	0.4	0.5	21.3	<0.01	0.12	1.9	0.091
W602228		31.5	720	30.3	10.4	<0.001	0.02	0.32	6.4	0.5	0.4	19.4	<0.01	0.16	4.1	0.084
W602229		15.1	420	14.2	6.2	<0.001	0.02	0.50	2.9	0.4	0.7	14.8	<0.01	0.07	2.1	0.065
W602230		30.6	410	16.4	8.6	<0.001	0.02	0.59	5.7	0.5	0.6	18.7	<0.01	0.07	5.3	0.089
W641101		22.5	610	6.5	8.1	<0.001	0.03	0.43	4.2	0.5	0.5	29.9	<0.01	0.04	1.5	0.108
W641102		24.8	390	6.4	9.0	<0.001	0.02	0.44	3.4	0.4	0.5	29.8	<0.01	0.04	1.0	0.102
W641103		20.6	1150	4.5	20.3	<0.001	0.03	0.31	6.9	0.3	0.4	36.5	<0.01	0.02	2.5	0.151
W641104		24.2	450	5.4	15.7	<0.001	0.01	0.27	4.2	0.2	0.5	23.2	<0.01	0.03	1.6	0.161
W641105		18.3	890	5.1	16.9	<0.001	0.07	0.34	4.7	0.5	0.4	57.2	<0.01	0.04	1.0	0.117
W641106		14.8	1150	5.4	10.2	<0.001	0.11	0.24	3.4	0.7	0.4	34.0	<0.01	0.03	0.6	0.109
W641107		15.9	920	4.6	20.3	<0.001	0.09	0.24	4.3	0.3	0.5	35.8	<0.01	0.03	1.3	0.137
W641108		12.6	700	5.5	24.6	<0.001	0.06	0.31	2.8	0.3	0.6	35.4	<0.01	0.03	0.6	0.169
W641109		18.8	790	4.5	22.7	<0.001	0.08	0.23	3.9	0.3	0.4	30.5	<0.01	0.03	1.2	0.139
W641110		15.6	770	5.6	7.3	<0.001	0.06	0.33	2.8	0.5	0.4	24.6	<0.01	0.04	0.5	0.099
W641111		16.9	710	5.1	21.0	<0.001	0.04	0.27	4.8	0.3	0.5	26.1	<0.01	0.03	1.5	0.165
W641112		18.8	640	3.1	25.5	<0.001	0.03	0.17	4.6	0.2	0.5	43.2	<0.01	0.03	1.8	0.204
W641113		9.3	550	3.4	31.0	<0.001	0.08	0.16	3.9	0.3	0.5	35.1	<0.01	0.04	1.0	0.242
W641114		15.8	960	6.3	9.0	<0.001	0.09	0.31	4.4	0.4	0.5	39.1	<0.01	0.03	0.7	0.085
W641115		12.5	760	4.9	10.3	<0.001	0.06	0.18	4.2	0.2	0.5	26.7	<0.01	0.03	1.1	0.129
W641116		16.3	780	5.0	21.7	<0.001	0.07	0.26	5.8	0.3	0.5	26.5	<0.01	0.02	1.8	0.151
W641117		18.5	1130	5.6	24.2	<0.001	0.04	0.27	6.8	0.5	0.5	27.2	<0.01	0.02	2.8	0.154
W641118		16.8	890	5.1	13.0	<0.001	0.05	0.23	5.2	0.5	0.5	30.7	<0.01	0.02	1.6	0.118
W641119		13.8	1060	5.5	16.1	<0.001	0.06	0.22	5.5	0.2	0.5	32.5	<0.01	0.02	1.7	0.101
W641120		15.0	970	4.4	21.3	<0.001	0.04	0.19	6.9	0.2	0.5	37.1	<0.01	0.03	2.7	0.142
W641121		14.9	670	5.8	33.8	<0.001	0.10	0.31	7.3	0.4	0.5	41.0	<0.01	0.02	2.0	0.134
W641122		14.5	1110	5.2	35.7	<0.001	0.07	0.23	6.7	0.3	0.5	38.2	<0.01	0.02	2.8	0.160
W641123		16.1	1130	6.0	10.8	<0.001	0.12	0.30	4.6	0.2	0.4	65.4	<0.01	0.03	1.3	0.090
W641124		17.8	1050	5.8	31.2	<0.001	0.04	0.26	7.9	0.4	0.5	38.4	<0.01	0.03	5.3	0.170
W641125		16.9	1080	4.9	23.0	<0.001	0.09	0.25	6.8	0.4	0.4	51.6	<0.01	0.03	2.7	0.119
W641126		16.1	840	5.0	21.7	<0.001	0.10	0.23	4.6	0.2	0.4	58.8	<0.01	0.02	1.6	0.109
W641127		16.2	600	4.8	9.5	<0.001	0.07	0.22	3.9	0.3	0.4	39.6	<0.01	0.02	1.4	0.079
W641128		19.6	690	7.3	15.5	<0.001	0.07	0.24	5.5	0.4	0.5	41.5	<0.01	0.03	2.7	0.085
W641129		23.0	700	9.6	15.4	<0.001	0.01	0.24	4.2	0.3	0.4	25.5	<0.01	0.03	3.0	0.134



ALS Canada Ltd.  
 2103 Dollarton Hwy  
 North Vancouver BC V7H 0A7  
 Phone: +1 (604) 984 0221 Fax: +1 (604) 984 0218  
 www.alsglobal.com/geochemistry

To: **GENERIC GOLD CORPORATION**  
**SUITE 1660, 141 ADELAIDE STREET WEST**  
**TORONTO ON M5H 3L5**

Page: 5 - D  
 Total # Pages: 7 (A - D)  
 Plus Appendix Pages  
 Finalized Date: 10-OCT-2017  
 Account: GENEGO

Project: VIP

**CERTIFICATE OF ANALYSIS WH17198150**

Sample Description	Method Analyte Units LOR	AuME-TL43	AuME-TL43	AuME-TL43	AuME-TL43	AuME-TL43	AuME-TL43	
		Tl	U	V	W	Y	Zn	Zr
		ppm	ppm	ppm	ppm	ppm	ppm	ppm
		0.02	0.05	1	0.05	0.05	2	0.5
W602220		0.08	0.62	70	0.09	8.38	65	0.6
W602221		0.18	0.38	143	<0.05	6.19	119	0.6
W602222		0.08	1.67	74	0.08	14.65	69	1.4
W602223		0.16	1.66	57	0.09	6.76	129	0.9
W602224		0.05	0.51	40	0.07	3.61	32	<0.5
W602225		0.08	0.89	68	0.19	9.88	63	0.5
W602226		0.08	0.73	61	0.11	4.42	64	0.5
W602227		0.10	0.74	72	0.15	4.22	99	1.0
W602228		0.09	2.44	72	0.19	11.80	69	2.2
W602229		0.09	0.81	85	0.17	2.70	37	2.9
W602230		0.10	1.06	74	0.16	8.60	60	6.1
W641101		0.09	0.47	75	0.13	4.41	43	5.0
W641102		0.11	0.52	74	0.14	3.81	48	1.9
W641103		0.16	0.80	85	0.12	12.45	51	2.6
W641104		0.15	0.40	82	0.11	3.59	79	1.8
W641105		0.15	1.33	83	0.12	8.83	55	1.7
W641106		0.11	1.11	58	0.11	3.95	46	1.1
W641107		0.18	0.91	92	0.09	6.22	57	1.6
W641108		0.14	0.51	93	0.16	3.57	48	0.7
W641109		0.21	0.69	84	0.10	5.23	51	1.4
W641110		0.12	0.68	77	0.10	4.94	45	1.3
W641111		0.17	0.65	87	0.14	4.54	60	2.1
W641112		0.21	0.41	109	0.12	5.11	64	1.7
W641113		0.17	0.39	113	0.10	2.79	52	2.0
W641114		0.16	1.49	71	0.12	15.60	46	3.3
W641115		0.17	0.79	77	0.10	4.61	51	1.6
W641116		0.19	1.22	81	0.13	7.86	52	2.6
W641117		0.22	1.19	106	0.14	8.13	67	2.4
W641118		0.17	1.20	78	0.11	7.11	57	1.7
W641119		0.17	1.68	61	0.12	8.60	52	2.4
W641120		0.24	1.34	88	0.11	11.35	63	1.6
W641121		0.26	3.13	79	0.09	15.75	56	4.2
W641122		0.26	2.88	105	0.11	15.50	64	2.9
W641123		0.14	3.17	66	0.11	12.90	65	2.3
W641124		0.27	3.47	111	0.10	16.55	62	4.8
W641125		0.19	3.80	85	0.13	19.80	57	5.4
W641126		0.16	1.48	80	0.10	8.37	56	3.0
W641127		0.12	1.28	59	0.10	7.25	43	2.0
W641128		0.15	1.97	58	0.11	9.70	58	2.2
W641129		0.15	0.61	90	0.13	4.80	56	3.9



ALS Canada Ltd.  
 2103 Dollarton Hwy  
 North Vancouver BC V7H 0A7  
 Phone: +1 (604) 984 0221 Fax: +1 (604) 984 0218  
 www.alsglobal.com/geochemistry

To: **GENERIC GOLD CORPORATION**  
**SUITE 1660, 141 ADELAIDE STREET WEST**  
**TORONTO ON M5H 3L5**

Page: 6 - A  
 Total # Pages: 7 (A - D)  
 Plus Appendix Pages  
 Finalized Date: 10-OCT-2017  
 Account: GENEGO

Project: VIP

**CERTIFICATE OF ANALYSIS WH17198150**

Sample Description	Method	WEI-21	AuME-TL43	AuME-TL43	AuME-TL43	AuME-TL43	AuME-TL43	AuME-TL43	AuME-TL43	AuME-TL43	AuME-TL43	AuME-TL43	AuME-TL43	AuME-TL43	AuME-TL43	AuME-TL43
	Analyte	Recvd Wt.	Au	Ag	Al	As	B	Ba	Be	Bi	Ca	Cd	Ce	Co	Cr	Cs
Units		kg	ppm	ppm	%	ppm	ppm	ppm	ppm	ppm	%	ppm	ppm	ppm	ppm	ppm
LOR		0.02	0.001	0.01	0.01	0.1	10	10	0.05	0.01	0.01	0.01	0.02	0.1	1	0.05
W641130		0.26	0.003	0.07	1.84	3.3	<10	220	0.40	0.10	0.40	0.12	31.3	7.9	25	0.89
W641131		0.08	0.003	0.12	1.65	3.9	<10	230	0.23	0.14	0.43	0.13	28.5	9.8	25	0.88
W641132		0.30	0.004	0.13	2.41	3.8	<10	270	0.38	0.36	0.42	0.10	18.60	18.0	94	1.10
W641133		0.25	0.004	0.18	1.70	2.9	<10	220	0.31	0.20	0.48	0.14	21.4	11.6	28	0.70
W641134		0.48	0.002	0.12	2.70	6.1	<10	320	0.42	0.11	0.40	0.12	32.9	14.1	25	1.53
W641135		0.15	0.001	0.04	0.18	0.5	<10	20	<0.05	0.04	0.04	0.01	1.91	1.0	6	0.31
W641136		0.32	0.003	0.05	2.55	6.1	<10	270	0.57	0.13	0.34	0.09	37.6	13.3	35	1.48
W641137		0.31	0.002	0.10	2.66	8.8	<10	350	0.65	0.14	0.43	0.20	42.8	13.7	37	1.64
W641138		0.44	0.002	0.20	2.91	25.5	<10	430	0.82	0.17	0.39	0.09	46.9	12.3	34	1.60
W641139		0.23	0.004	0.17	2.98	40.2	<10	240	0.77	0.17	0.31	0.17	26.2	18.3	44	1.61
W641140		0.44	0.008	0.08	2.87	7.3	<10	190	0.54	0.14	0.31	0.11	22.5	13.7	34	1.20
W641141		0.36	0.002	0.07	2.68	7.8	<10	200	0.78	0.17	0.24	0.10	37.2	13.1	44	1.63
W641142		0.16	0.004	0.14	2.46	9.3	<10	110	0.82	0.17	0.19	0.10	24.6	11.2	44	1.83
W641143		0.11	0.002	0.08	1.87	5.1	<10	120	0.47	0.12	0.28	0.12	20.2	8.8	35	1.23
W641144		0.22	0.001	0.05	1.84	5.0	<10	160	0.26	0.11	0.25	0.07	9.28	11.3	25	0.95
W641145		0.24	0.003	0.15	2.94	4.8	<10	230	0.60	0.12	0.39	0.08	29.8	16.2	42	1.24
W641146		0.15	0.002	0.15	2.06	2.8	<10	150	0.23	0.14	0.32	0.15	9.72	13.9	60	1.24
W641147		0.13	0.003	0.20	2.68	6.6	<10	230	0.56	0.15	0.30	0.10	21.8	14.0	36	1.36
W641148		0.16	0.006	0.10	2.59	6.3	<10	310	0.76	0.14	0.38	0.09	35.5	13.8	41	1.62
W641149		0.24	0.013	0.13	2.33	6.0	<10	250	0.95	0.21	0.35	0.18	35.0	11.9	40	1.29
W641150		0.29	0.009	0.08	2.11	6.5	<10	270	0.65	0.13	0.46	0.15	27.8	11.9	46	1.07
W601661		0.15	0.002	0.17	2.02	6.0	<10	490	0.51	0.13	0.45	0.22	72.9	10.6	33	0.97
W601662		0.21	0.003	0.06	1.19	5.3	10	550	0.25	0.13	0.39	0.59	29.9	6.7	27	0.78
W601663		0.25	0.003	0.05	1.04	3.8	<10	150	0.18	0.09	0.25	0.52	18.25	7.4	27	0.67
W601664		0.19	<0.001	0.05	0.43	1.1	<10	60	0.11	0.05	0.14	0.03	8.92	2.5	8	0.35
W601665		0.24	0.001	0.04	1.95	7.8	10	140	0.40	0.21	0.19	0.24	34.6	10.5	31	0.96
W601666		0.18	0.002	0.03	2.18	8.1	<10	110	0.46	0.11	0.21	0.10	16.65	10.9	32	0.69
W601667		0.26	0.004	0.05	1.61	7.6	10	190	0.40	0.12	0.20	0.29	18.55	10.8	31	0.72
W601668		0.13	0.002	0.05	1.02	6.0	<10	60	0.21	0.14	0.11	0.15	8.67	4.2	17	0.59
W601669		0.22	0.004	0.03	1.75	9.3	<10	80	0.28	0.20	0.14	0.17	21.0	8.4	31	0.81
W601670		0.28	0.002	0.06	1.39	7.6	<10	110	0.28	0.21	0.41	0.22	26.5	9.3	30	0.67
W601671		0.17	0.003	0.09	1.92	8.4	<10	160	0.46	0.17	0.29	0.19	34.9	11.2	30	0.85
W601672		0.26	0.002	0.07	1.22	5.1	<10	110	0.29	0.14	0.35	0.15	27.7	8.5	28	0.52
W601673		0.23	0.005	0.05	1.48	11.8	<10	130	0.34	0.24	0.30	0.17	21.1	10.7	28	0.71
W601674		0.17	0.002	0.16	1.57	9.1	<10	140	0.35	0.24	0.43	0.12	38.9	9.3	29	0.78
W601675		0.18	0.004	0.05	1.04	6.5	<10	90	0.24	0.18	0.16	0.21	14.50	6.1	24	0.71
W601676		0.18	0.008	0.06	1.62	9.4	<10	90	0.29	0.19	0.24	0.16	19.00	12.1	36	0.68
W601677		0.33	0.005	0.15	1.96	11.0	10	230	0.48	0.19	0.43	0.23	35.0	14.6	33	0.88
W601678		0.14	0.002	0.07	0.94	4.3	<10	80	0.20	0.09	0.12	0.07	8.97	4.5	16	0.51
W601679		0.16	0.003	0.24	2.29	8.5	<10	130	0.53	0.13	0.31	0.32	20.3	9.9	32	0.83



ALS Canada Ltd.  
 2103 Dollarton Hwy  
 North Vancouver BC V7H 0A7  
 Phone: +1 (604) 984 0221 Fax: +1 (604) 984 0218  
 www.alsglobal.com/geochemistry

To: **GENERIC GOLD CORPORATION**  
**SUITE 1660, 141 ADELAIDE STREET WEST**  
**TORONTO ON M5H 3L5**

Page: 6 - B  
 Total # Pages: 7 (A - D)  
 Plus Appendix Pages  
 Finalized Date: 10-OCT-2017  
 Account: GENEGO

Project: VIP

**CERTIFICATE OF ANALYSIS WH17198150**

Sample Description	Method Analyte Units LOR	AuME-TL43	AuME-TL43	AuME-TL43	AuME-TL43	AuME-TL43	AuME-TL43	AuME-TL43	AuME-TL43	AuME-TL43	AuME-TL43	AuME-TL43	AuME-TL43	AuME-TL43	AuME-TL43	AuME-TL43
		Cu	Fe	Ga	Ge	Hf	Hg	In	K	La	Li	Mg	Mn	Mo	Na	Nb
		ppm	%	ppm	ppm	ppm	ppm	ppm	%	ppm	ppm	%	ppm	ppm	%	ppm
		0.2	0.01	0.05	0.05	0.02	0.01	0.005	0.01	0.2	0.1	0.01	5	0.05	0.01	0.05
W641130		18.6	2.22	6.23	0.06	0.06	0.04	0.024	0.08	18.4	10.7	0.60	170	0.43	0.02	1.83
W641131		15.7	2.51	6.07	0.05	0.04	0.04	0.024	0.05	16.0	9.3	0.61	217	0.64	0.04	1.68
W641132		46.5	3.95	7.85	<0.05	0.02	0.03	0.033	0.13	9.9	11.0	1.57	910	1.32	0.02	0.58
W641133		23.0	2.26	6.05	<0.05	0.03	0.04	0.020	0.06	11.6	8.2	0.70	353	0.81	0.06	1.25
W641134		34.7	3.51	7.62	0.07	0.06	0.03	0.026	0.15	17.7	13.1	0.82	335	0.77	0.02	1.46
W641135		3.2	0.50	1.52	<0.05	<0.02	0.01	<0.005	0.01	1.0	0.3	0.02	22	0.47	0.02	0.13
W641136		31.9	3.47	7.64	0.06	0.05	0.03	0.036	0.09	19.6	12.6	0.71	335	0.59	0.01	0.99
W641137		34.2	3.75	8.41	0.08	0.07	0.03	0.046	0.23	19.6	14.2	0.88	383	1.07	0.02	1.21
W641138		42.5	4.25	8.56	0.07	0.06	0.06	0.045	0.13	26.5	16.3	0.78	270	0.89	0.01	1.34
W641139		45.6	3.67	8.31	0.06	0.07	0.05	0.035	0.11	13.3	16.0	0.88	434	1.06	0.01	1.28
W641140		57.2	3.35	7.42	<0.05	0.09	0.03	0.032	0.08	11.0	12.9	0.84	293	0.64	0.02	1.23
W641141		30.2	3.29	8.32	0.05	0.07	0.04	0.032	0.09	18.6	13.7	0.76	344	0.74	0.01	1.59
W641142		25.3	3.60	9.70	<0.05	0.14	0.05	0.036	0.05	11.0	20.9	0.67	285	1.08	0.01	3.03
W641143		20.1	2.38	6.84	<0.05	0.02	0.04	0.025	0.06	10.2	11.0	0.59	209	0.62	0.01	1.33
W641144		33.5	3.01	7.85	<0.05	0.02	0.03	0.026	0.09	4.3	10.2	0.88	338	0.72	0.02	1.02
W641145		64.5	3.59	8.92	0.05	0.05	0.03	0.038	0.19	15.5	13.3	1.35	267	0.59	0.02	0.90
W641146		52.8	2.58	5.75	<0.05	0.03	0.03	0.019	0.14	4.6	8.2	0.94	369	0.59	0.05	0.78
W641147		52.7	3.20	7.68	<0.05	0.03	0.05	0.033	0.08	11.9	12.1	0.83	469	0.95	0.03	1.21
W641148		39.5	3.33	8.24	0.06	0.03	0.03	0.033	0.13	18.6	15.6	0.92	434	0.69	0.02	1.11
W641149		27.9	3.17	7.51	0.06	0.04	0.04	0.031	0.13	19.0	13.3	0.70	426	0.76	0.02	1.70
W641150		33.9	3.17	7.14	0.06	0.04	0.04	0.028	0.14	14.4	12.5	0.84	383	0.57	0.02	1.07
W601661		26.6	2.73	6.59	0.12	0.04	0.09	0.032	0.11	52.5	11.7	0.54	418	1.70	0.08	1.01
W601662		14.4	2.44	5.25	0.06	0.03	0.04	0.028	0.08	24.7	7.2	0.42	263	1.45	0.07	0.77
W601663		13.1	2.64	4.46	0.05	0.02	0.04	0.026	0.05	9.5	6.7	0.43	304	0.77	0.01	0.64
W601664		6.5	0.89	2.33	<0.05	<0.02	0.02	0.007	0.03	6.9	1.6	0.12	101	0.40	0.10	0.37
W601665		21.5	3.15	5.90	0.07	0.05	0.03	0.049	0.09	27.1	12.0	0.50	924	1.20	0.01	0.69
W601666		25.8	2.85	5.95	<0.05	0.07	0.04	0.024	0.06	8.0	13.0	0.62	342	0.72	0.02	1.41
W601667		18.4	3.11	6.65	<0.05	0.02	0.05	0.029	0.06	7.5	13.7	0.53	576	1.12	0.01	1.12
W601668		13.2	1.92	7.04	<0.05	0.02	0.04	0.016	0.03	4.2	4.6	0.19	149	1.44	0.05	1.28
W601669		20.2	3.72	9.52	<0.05	0.03	0.06	0.032	0.06	9.9	8.7	0.39	393	1.83	0.01	1.61
W601670		29.8	2.66	5.09	0.06	0.05	0.04	0.031	0.09	13.8	8.8	0.55	347	0.74	0.02	0.66
W601671		29.5	2.96	6.05	0.05	0.05	0.04	0.029	0.08	17.7	11.0	0.60	390	0.91	0.02	1.02
W601672		21.2	2.53	4.37	0.06	0.04	0.03	0.020	0.07	16.3	7.7	0.48	305	0.69	0.06	0.82
W601673		27.6	2.96	5.84	0.05	0.04	0.03	0.025	0.09	14.4	10.0	0.58	530	1.41	0.05	0.89
W601674		29.5	2.28	5.60	0.06	0.03	0.05	0.029	0.07	26.4	9.0	0.49	417	1.09	0.07	0.85
W601675		22.0	2.44	6.71	<0.05	0.02	0.04	0.020	0.05	6.7	4.9	0.21	232	1.54	0.06	1.19
W601676		24.7	3.33	6.89	<0.05	0.02	0.05	0.029	0.07	9.4	11.4	0.54	579	1.36	0.04	1.12
W601677		29.3	3.09	6.35	0.05	0.03	0.09	0.027	0.12	18.5	11.4	0.60	756	1.80	0.07	0.96
W601678		12.0	1.48	4.07	<0.05	<0.02	0.05	0.011	0.04	4.7	4.3	0.22	160	0.90	0.06	0.82
W601679		24.6	3.03	6.57	<0.05	0.07	0.06	0.031	0.07	12.4	14.5	0.57	330	0.95	0.03	1.52



ALS Canada Ltd.  
 2103 Dollarton Hwy  
 North Vancouver BC V7H 0A7  
 Phone: +1 (604) 984 0221 Fax: +1 (604) 984 0218  
 www.alsglobal.com/geochemistry

To: **GENERIC GOLD CORPORATION**  
**SUITE 1660, 141 ADELAIDE STREET WEST**  
**TORONTO ON M5H 3L5**

Page: 6 - C  
 Total # Pages: 7 (A - D)  
 Plus Appendix Pages  
 Finalized Date: 10-OCT-2017  
 Account: GENEGO

Project: VIP

**CERTIFICATE OF ANALYSIS WH17198150**

Sample Description	Method	AuME-TL43	AuME-TL43	AuME-TL43	AuME-TL43	AuME-TL43	AuME-TL43	AuME-TL43	AuME-TL43	AuME-TL43	AuME-TL43	AuME-TL43	AuME-TL43	AuME-TL43	AuME-TL43	AuME-TL43
	Analyte	Ni	P	Pb	Rb	Re	S	Sb	Sc	Se	Sn	Sr	Ta	Te	Th	Ti
	Units LOR	ppm	ppm	ppm	ppm	ppm	%	ppm	ppm	ppm	ppm	ppm	ppm	ppm	ppm	ppm
		0.2	10	0.2	0.1	0.001	0.01	0.05	0.1	0.2	0.2	0.2	0.01	0.01	0.2	0.005
W641130		16.8	750	6.0	16.3	<0.001	0.05	0.25	5.0	0.2	0.4	31.9	<0.01	0.02	2.4	0.091
W641131		15.8	760	7.5	11.5	<0.001	0.09	0.23	5.4	0.6	0.4	38.3	<0.01	0.03	1.5	0.080
W641132		45.2	700	8.1	13.2	<0.001	0.10	0.24	9.9	0.6	0.4	40.3	<0.01	0.13	1.7	0.083
W641133		16.9	620	6.5	12.6	<0.001	0.11	0.20	5.8	0.6	0.4	43.6	<0.01	0.04	0.9	0.075
W641134		21.9	990	5.8	19.9	<0.001	0.03	0.30	6.5	0.4	0.5	31.6	<0.01	0.04	3.1	0.132
W641135		2.3	170	1.4	1.4	<0.001	0.02	0.07	0.2	<0.2	<0.2	5.5	<0.01	0.01	<0.2	0.019
W641136		23.7	760	7.1	15.0	<0.001	0.01	0.34	8.5	0.3	0.6	25.1	<0.01	0.02	4.4	0.118
W641137		26.5	1110	13.0	28.0	<0.001	0.02	0.37	9.8	0.6	0.7	27.5	<0.01	0.03	4.4	0.156
W641138		26.0	800	8.0	18.1	<0.001	0.03	0.61	13.0	0.5	0.8	24.1	<0.01	0.04	3.8	0.112
W641139		35.9	560	9.5	16.8	<0.001	0.02	0.65	9.6	0.6	0.6	22.6	<0.01	0.05	2.5	0.100
W641140		26.7	590	6.6	11.0	<0.001	0.02	0.43	8.7	0.4	0.5	22.1	<0.01	0.04	2.3	0.104
W641141		27.4	470	8.0	15.7	<0.001	0.02	0.41	8.0	0.3	0.9	18.8	<0.01	0.03	3.9	0.109
W641142		25.7	360	9.6	12.0	<0.001	0.02	0.53	5.8	0.3	0.9	16.3	<0.01	0.06	3.7	0.112
W641143		21.6	680	6.5	11.0	<0.001	0.03	0.35	4.3	0.2	0.6	21.0	<0.01	0.04	1.2	0.080
W641144		16.6	380	5.1	10.7	<0.001	0.03	0.29	6.8	<0.2	0.4	19.8	<0.01	0.04	0.6	0.091
W641145		27.2	510	7.1	20.5	<0.001	0.03	0.33	14.1	0.3	0.5	21.4	<0.01	0.02	2.5	0.108
W641146		36.5	420	5.6	16.8	<0.001	0.06	0.30	6.1	0.5	0.4	24.5	<0.01	0.04	0.7	0.075
W641147		26.3	670	8.8	14.9	<0.001	0.07	0.38	6.3	0.4	0.5	24.5	<0.01	0.03	0.8	0.068
W641148		28.3	540	8.3	19.9	<0.001	0.02	0.35	8.7	<0.2	0.7	26.3	<0.01	0.02	2.8	0.099
W641149		24.1	740	11.6	16.5	<0.001	0.03	0.39	5.1	0.3	0.8	21.1	<0.01	0.05	2.5	0.091
W641150		28.8	870	7.2	16.4	<0.001	0.01	0.33	6.5	0.2	0.7	25.2	<0.01	0.03	3.2	0.121
W601661		22.3	910	36.7	12.9	<0.001	0.13	0.36	5.9	0.3	0.4	28.8	<0.01	0.03	1.7	0.052
W601662		15.5	650	30.4	9.1	<0.001	0.10	0.33	4.3	0.2	0.5	23.6	<0.01	0.03	2.1	0.062
W601663		14.8	360	18.8	5.2	<0.001	0.02	0.30	3.7	<0.2	0.8	16.9	<0.01	0.02	2.1	0.088
W601664		4.2	310	2.9	2.2	<0.001	0.10	0.10	0.9	<0.2	0.3	9.4	<0.01	0.01	0.4	0.028
W601665		24.3	540	14.1	8.9	<0.001	0.02	0.36	6.0	0.3	1.1	15.2	<0.01	0.03	3.5	0.064
W601666		27.2	420	6.0	7.5	<0.001	0.03	0.38	4.2	0.2	0.4	16.4	<0.01	0.04	1.5	0.090
W601667		22.5	430	7.9	7.9	<0.001	0.04	0.38	3.4	0.2	0.5	16.5	<0.01	0.03	1.2	0.083
W601668		9.3	320	6.5	4.7	<0.001	0.06	0.44	1.7	0.2	0.5	11.0	<0.01	0.04	0.4	0.065
W601669		16.1	470	11.7	9.5	<0.001	0.03	0.47	4.0	0.3	0.7	12.3	<0.01	0.05	1.3	0.091
W601670		19.9	750	8.1	8.5	<0.001	0.01	0.30	5.5	0.2	0.6	24.3	<0.01	0.02	3.4	0.105
W601671		24.2	610	14.6	11.1	<0.001	0.03	0.36	5.0	0.2	0.5	21.3	<0.01	0.03	2.3	0.081
W601672		18.8	590	6.6	6.4	<0.001	0.05	0.28	4.5	0.2	0.4	20.6	<0.01	0.03	2.7	0.099
W601673		20.7	300	9.6	10.1	<0.001	0.05	0.31	4.1	0.2	0.4	20.1	<0.01	0.04	2.3	0.095
W601674		18.2	570	12.0	8.8	<0.001	0.09	0.29	5.6	0.3	0.6	25.8	<0.01	0.02	2.0	0.068
W601675		13.6	390	6.9	9.8	<0.001	0.08	0.50	2.1	0.2	0.5	16.5	<0.01	0.05	0.5	0.071
W601676		23.2	470	8.1	9.5	<0.001	0.07	0.36	3.8	0.3	0.5	18.8	<0.01	0.04	1.5	0.097
W601677		26.0	810	10.7	17.3	<0.001	0.09	0.36	4.7	0.4	0.4	26.7	<0.01	0.05	1.6	0.067
W601678		10.0	510	5.4	6.3	<0.001	0.09	0.21	1.3	0.3	0.3	11.4	<0.01	0.03	0.3	0.042
W601679		22.8	770	8.3	8.8	<0.001	0.07	0.36	3.7	0.4	0.4	23.2	<0.01	0.04	1.2	0.060





ALS Canada Ltd.  
 2103 Dollarton Hwy  
 North Vancouver BC V7H 0A7  
 Phone: +1 (604) 984 0221 Fax: +1 (604) 984 0218  
 www.alsglobal.com/geochemistry

To: **GENERIC GOLD CORPORATION**  
**SUITE 1660, 141 ADELAIDE STREET WEST**  
**TORONTO ON M5H 3L5**

Page: 6 - D  
 Total # Pages: 7 (A - D)  
 Plus Appendix Pages  
 Finalized Date: 10-OCT-2017  
 Account: GENEGO

Project: VIP

**CERTIFICATE OF ANALYSIS WH17198150**

Sample Description	Method Analyte Units LOR	AuME-TL43	AuME-TL43	AuME-TL43	AuME-TL43	AuME-TL43	AuME-TL43	
		Tl	U	V	W	Y	Zn	Zr
		ppm	ppm	ppm	ppm	ppm	ppm	ppm
		0.02	0.05	1	0.05	0.05	2	0.5
W641130		0.14	1.50	63	0.13	8.80	51	2.7
W641131		0.13	1.52	60	0.13	6.99	56	2.1
W641132		0.14	1.19	99	0.10	5.34	81	0.8
W641133		0.11	1.86	54	0.13	6.54	55	1.4
W641134		0.21	0.98	83	0.11	10.20	53	2.8
W641135		0.04	0.15	14	<0.05	0.40	8	<0.5
W641136		0.20	1.16	74	0.11	13.45	59	2.5
W641137		0.31	1.21	84	0.12	14.70	80	2.9
W641138		0.20	1.77	85	0.12	22.2	58	2.8
W641139		0.18	0.99	82	0.14	9.51	70	2.9
W641140		0.13	0.73	79	0.13	8.41	55	3.8
W641141		0.18	1.18	71	0.15	11.90	56	3.0
W641142		0.12	0.87	81	0.22	5.37	57	5.8
W641143		0.13	0.67	58	0.14	5.61	55	1.1
W641144		0.07	0.39	104	0.09	2.69	48	1.0
W641145		0.17	0.87	107	0.12	10.30	58	2.3
W641146		0.13	0.37	63	0.15	3.72	47	1.1
W641147		0.13	0.94	82	0.14	8.25	53	1.4
W641148		0.16	1.18	80	0.14	14.10	61	1.6
W641149		0.16	1.12	69	0.22	12.25	57	1.7
W641150		0.12	0.78	84	0.26	9.29	68	2.2
W601661		0.15	1.79	62	0.17	43.5	78	1.6
W601662		0.14	1.00	63	0.19	22.1	107	1.2
W601663		0.06	0.62	74	0.16	7.07	151	1.0
W601664		0.02	0.37	19	<0.05	4.91	19	<0.5
W601665		0.10	1.11	61	0.12	18.20	89	1.7
W601666		0.08	0.56	65	0.13	4.54	50	2.8
W601667		0.07	0.46	71	0.12	4.15	67	1.1
W601668		0.06	0.38	62	0.12	1.86	28	1.1
W601669		0.11	0.59	94	0.14	4.97	51	1.4
W601670		0.12	0.69	70	0.12	9.85	65	2.4
W601671		0.17	0.83	68	0.13	9.92	69	1.9
W601672		0.07	0.64	72	0.19	8.59	49	1.9
W601673		0.10	0.63	69	0.14	10.15	65	1.7
W601674		0.11	1.17	58	0.12	17.15	61	1.2
W601675		0.07	0.49	82	0.17	3.00	40	0.8
W601676		0.08	0.70	88	0.20	5.26	62	1.2
W601677		0.13	1.27	65	0.14	12.00	80	1.5
W601678		0.05	0.51	35	0.11	2.41	29	0.8
W601679		0.09	0.76	60	0.15	7.31	63	2.8



ALS Canada Ltd.  
 2103 Dollarton Hwy  
 North Vancouver BC V7H 0A7  
 Phone: +1 (604) 984 0221 Fax: +1 (604) 984 0218  
 www.alsglobal.com/geochemistry

To: **GENERIC GOLD CORPORATION**  
**SUITE 1660, 141 ADELAIDE STREET WEST**  
**TORONTO ON M5H 3L5**

Page: 7 - A  
 Total # Pages: 7 (A - D)  
 Plus Appendix Pages  
 Finalized Date: 10-OCT-2017  
 Account: GENEGO

Project: VIP

**CERTIFICATE OF ANALYSIS WH17198150**

Sample Description	Method Analyte Units LOR	WEI-21	AuME-TL43	AuME-TL43	AuME-TL43	AuME-TL43	AuME-TL43	AuME-TL43	AuME-TL43	AuME-TL43	AuME-TL43	AuME-TL43	AuME-TL43	AuME-TL43	AuME-TL43	AuME-TL43
		Recvd Wt. kg	Au ppm	Ag ppm	Al %	As ppm	B ppm	Ba ppm	Be ppm	Bi ppm	Ca %	Cd ppm	Ce ppm	Co ppm	Cr ppm	Cs ppm
		0.02	0.001	0.01	0.01	0.1	10	10	0.05	0.01	0.01	0.01	0.02	0.1	1	0.05
W601680		0.17	0.003	0.04	2.18	8.9	<10	120	0.46	0.12	0.22	0.22	22.0	11.4	32	0.87
W601681		0.21	0.004	0.04	2.02	8.5	<10	100	0.42	0.12	0.24	0.20	21.3	11.8	32	0.72
W601682		0.30	0.006	0.05	1.32	6.7	<10	90	0.30	0.12	0.23	0.27	20.1	10.8	30	0.71
W601683		0.17	0.003	0.06	2.03	10.7	<10	110	0.47	0.16	0.18	0.11	26.9	11.0	33	0.84
W601684		0.16	0.001	0.06	2.84	12.4	<10	130	0.56	0.18	0.18	0.19	26.0	14.5	37	0.90
W601685		0.16	0.002	0.05	2.87	12.8	10	130	0.61	0.18	0.18	0.19	26.9	14.8	37	0.91
W601686		0.20	0.004	0.04	1.96	8.0	<10	100	0.46	0.15	0.21	0.29	20.2	12.3	32	0.99
W601687		0.17	0.002	0.34	1.84	7.1	<10	220	0.41	0.20	0.28	0.25	27.6	14.0	37	0.60
W601688		0.17	0.008	0.14	2.00	8.3	<10	120	0.48	0.13	0.25	0.25	42.4	13.5	31	0.68
W601689		0.17	0.005	0.16	1.97	8.3	<10	160	0.47	0.16	0.27	0.22	52.4	13.8	30	0.90
W601690		0.25	0.006	0.07	1.89	6.0	<10	220	0.48	0.10	0.36	0.18	42.4	15.2	32	0.76
W601691		0.13	0.003	0.16	2.02	5.6	<10	160	0.45	0.16	0.35	0.11	38.1	8.2	29	1.00
W601692		0.16	0.002	0.17	1.74	7.5	<10	170	0.32	0.18	0.27	0.15	25.3	9.1	31	0.74
W601693		0.16	0.003	0.07	1.59	5.4	<10	70	0.33	0.12	0.22	0.28	25.6	14.9	29	0.61
W601694		0.21	0.004	0.07	1.31	5.4	<10	80	0.28	0.11	0.26	0.19	19.95	9.9	30	0.67
W601695		0.12	0.002	0.20	2.34	10.0	<10	130	0.48	0.25	0.12	0.21	31.5	8.3	35	1.12
W601696		0.23	0.001	0.10	1.70	6.0	10	110	0.43	0.16	0.21	0.29	28.3	12.9	32	0.96
W601697		0.19	0.001	0.07	1.22	5.6	10	50	0.32	0.12	0.12	0.15	14.30	7.0	18	0.63
W601698		0.53	0.004	0.11	1.63	8.8	<10	90	0.38	0.19	0.17	0.20	23.0	13.7	37	0.95
W601699		0.17	0.002	0.21	1.57	10.2	10	140	0.29	0.24	0.19	0.37	22.8	10.2	33	1.13
W601700		0.15	0.003	0.15	1.31	6.5	<10	130	0.29	0.19	0.21	0.18	21.2	7.7	23	1.03



ALS Canada Ltd.  
 2103 Dollarton Hwy  
 North Vancouver BC V7H 0A7  
 Phone: +1 (604) 984 0221 Fax: +1 (604) 984 0218  
 www.alsglobal.com/geochemistry

To: **GENERIC GOLD CORPORATION**  
**SUITE 1660, 141 ADELAIDE STREET WEST**  
**TORONTO ON M5H 3L5**

Page: 7 - B  
 Total # Pages: 7 (A - D)  
 Plus Appendix Pages  
 Finalized Date: 10-OCT-2017  
 Account: GENEGO

Project: VIP

**CERTIFICATE OF ANALYSIS WH17198150**

Sample Description	Method Analyte Units LOR	AuME-TL43	AuME-TL43	AuME-TL43	AuME-TL43	AuME-TL43	AuME-TL43	AuME-TL43	AuME-TL43	AuME-TL43	AuME-TL43	AuME-TL43	AuME-TL43	AuME-TL43	AuME-TL43	
		Cu	Fe	Ga	Ge	Hf	Hg	In	K	La	Li	Mg	Mn	Mo	Na	Nb
		ppm	%	ppm	ppm	ppm	ppm	ppm	%	ppm	ppm	%	ppm	ppm	%	ppm
		0.2	0.01	0.05	0.05	0.02	0.01	0.005	0.01	0.2	0.1	0.01	5	0.05	0.01	0.05
W601680		21.5	3.28	7.29	<0.05	0.05	0.05	0.028	0.06	10.0	13.7	0.64	394	1.03	0.01	1.34
W601681		24.7	2.96	6.10	<0.05	0.05	0.05	0.025	0.07	9.6	12.4	0.60	415	0.83	0.01	1.20
W601682		21.6	2.84	5.99	<0.05	<0.02	0.05	0.024	0.06	8.1	9.1	0.47	543	1.23	0.02	0.78
W601683		28.2	3.14	7.40	<0.05	0.02	0.06	0.029	0.05	11.4	12.5	0.54	462	1.49	0.01	1.12
W601684		25.5	3.46	7.27	<0.05	0.16	0.06	0.035	0.05	10.7	13.9	0.58	524	1.44	0.01	1.46
W601685		25.9	3.48	7.42	<0.05	0.16	0.06	0.035	0.05	11.0	14.0	0.58	528	1.47	0.01	1.47
W601686		22.9	3.15	6.62	<0.05	0.05	0.06	0.031	0.05	8.3	14.4	0.56	541	1.00	0.01	1.07
W601687		47.6	2.97	6.07	0.05	0.04	0.04	0.029	0.05	13.0	10.8	0.61	579	1.40	0.01	0.75
W601688		28.1	3.08	5.76	0.05	0.04	0.04	0.031	0.04	17.7	10.3	0.63	607	0.95	0.01	0.69
W601689		31.8	3.51	7.07	0.08	0.02	0.06	0.035	0.05	35.0	11.1	0.64	566	1.31	0.02	0.68
W601690		28.9	3.41	5.73	0.08	0.05	0.03	0.027	0.07	24.6	10.0	0.82	562	0.74	0.02	0.39
W601691		31.3	2.30	6.45	0.06	0.03	0.06	0.031	0.05	29.9	9.8	0.57	184	1.33	0.08	0.97
W601692		18.2	3.43	6.29	<0.05	0.02	0.06	0.035	0.04	12.7	8.6	0.52	493	1.94	0.07	0.77
W601693		30.2	2.72	4.69	0.05	0.05	0.03	0.027	0.05	12.0	7.8	0.57	658	0.99	0.02	0.72
W601694		21.5	2.70	4.97	<0.05	0.02	0.03	0.024	0.06	10.2	7.8	0.56	361	0.96	0.01	0.69
W601695		34.2	3.62	7.93	<0.05	0.03	0.08	0.035	0.05	18.0	11.4	0.44	279	1.66	0.02	1.30
W601696		26.5	3.19	5.48	<0.05	0.02	0.05	0.028	0.05	15.0	11.1	0.55	614	1.15	0.01	0.55
W601697		20.4	1.98	4.38	<0.05	<0.02	0.07	0.019	0.03	6.2	6.3	0.26	346	1.05	0.04	0.61
W601698		25.8	3.27	5.97	<0.05	0.02	0.08	0.029	0.05	9.6	12.1	0.49	693	2.41	0.01	0.83
W601699		32.1	3.61	7.09	<0.05	0.02	0.06	0.032	0.07	10.9	11.4	0.48	324	1.76	0.03	1.11
W601700		20.5	2.54	5.48	<0.05	<0.02	0.05	0.024	0.04	10.3	7.7	0.33	285	1.42	0.01	0.82



ALS Canada Ltd.  
 2103 Dollarton Hwy  
 North Vancouver BC V7H 0A7  
 Phone: +1 (604) 984 0221 Fax: +1 (604) 984 0218  
 www.alsglobal.com/geochemistry

To: **GENERIC GOLD CORPORATION**  
**SUITE 1660, 141 ADELAIDE STREET WEST**  
**TORONTO ON M5H 3L5**

Page: 7 - C  
 Total # Pages: 7 (A - D)  
 Plus Appendix Pages  
 Finalized Date: 10-OCT-2017  
 Account: GENEGO

Project: VIP

**CERTIFICATE OF ANALYSIS WH17198150**

Sample Description	Method Analyte Units LOR	AuME-TL43	AuME-TL43	AuME-TL43	AuME-TL43	AuME-TL43	AuME-TL43	AuME-TL43	AuME-TL43	AuME-TL43	AuME-TL43	AuME-TL43	AuME-TL43	AuME-TL43	AuME-TL43	AuME-TL43	
		Ni	P	Pb	Rb	Re	S	Sb	Sc	Se	Sn	Sr	Ta	Te	Th	Ti	
		ppm	ppm	ppm	ppm	ppm	%	ppm	ppm	ppm	ppm	ppm	ppm	ppm	ppm	ppm	%
		0.2	10	0.2	0.1	0.001	0.01	0.05	0.1	0.2	0.2	0.2	0.2	0.01	0.01	0.2	0.005
W601680		23.7	540	9.5	9.7	<0.001	0.03	0.39	4.2	0.3	0.5	16.5	<0.01	0.04	1.7	0.082	
W601681		26.0	480	7.3	8.4	<0.001	0.03	0.39	4.1	0.3	0.4	17.2	<0.01	0.04	1.7	0.079	
W601682		21.8	510	7.8	8.3	<0.001	0.04	0.41	3.1	<0.2	0.4	17.9	<0.01	0.04	1.1	0.077	
W601683		26.1	510	8.5	7.5	<0.001	0.05	0.57	3.1	0.4	0.5	16.4	<0.01	0.05	0.8	0.058	
W601684		30.3	570	10.2	7.0	<0.001	0.03	0.63	5.1	0.5	0.5	17.6	<0.01	0.05	2.6	0.070	
W601685		30.4	580	10.4	7.2	<0.001	0.03	0.64	5.1	0.5	0.6	18.0	<0.01	0.06	2.7	0.070	
W601686		24.9	580	23.0	6.7	<0.001	0.03	0.43	4.4	0.3	0.5	15.4	<0.01	0.04	1.7	0.064	
W601687		33.2	770	11.6	7.1	<0.001	0.02	0.37	5.5	0.8	0.4	19.5	<0.01	0.06	2.9	0.070	
W601688		27.5	690	8.7	6.4	<0.001	0.02	0.38	6.0	0.4	0.5	17.0	<0.01	0.04	3.7	0.074	
W601689		24.1	850	7.5	8.0	<0.001	0.04	0.45	8.7	0.5	0.6	22.7	<0.01	0.04	2.6	0.066	
W601690		25.2	800	5.5	9.6	<0.001	0.01	0.37	7.7	0.4	0.4	23.1	<0.01	0.04	3.6	0.092	
W601691		20.5	800	7.5	7.7	<0.001	0.16	0.45	5.2	0.4	0.5	25.6	<0.01	0.03	0.7	0.042	
W601692		17.3	930	8.1	5.7	<0.001	0.13	0.38	4.3	0.3	0.5	19.9	<0.01	0.04	0.8	0.040	
W601693		25.6	470	7.1	6.3	<0.001	0.02	0.31	4.6	0.3	0.4	16.4	<0.01	0.04	2.9	0.080	
W601694		22.4	460	6.4	6.7	<0.001	0.02	0.31	3.9	0.2	0.4	19.4	<0.01	0.03	2.2	0.082	
W601695		23.0	850	9.3	6.8	<0.001	0.07	0.45	3.0	0.6	0.5	14.3	<0.01	0.07	0.7	0.039	
W601696		27.9	620	8.1	6.4	<0.001	0.04	0.32	4.4	0.4	0.4	17.0	<0.01	0.04	2.0	0.071	
W601697		12.7	720	5.5	3.6	<0.001	0.09	0.36	1.0	0.4	0.3	10.4	<0.01	0.04	0.2	0.037	
W601698		27.4	780	8.1	6.6	<0.001	0.06	0.45	2.4	0.6	0.4	13.9	<0.01	0.04	0.9	0.054	
W601699		30.1	760	10.6	8.2	<0.001	0.10	0.44	3.1	0.6	0.5	20.6	<0.01	0.06	1.0	0.058	
W601700		16.3	600	6.6	5.8	<0.001	0.06	0.34	2.0	0.6	0.4	19.1	<0.01	0.07	0.3	0.041	



ALS Canada Ltd.  
 2103 Dollarton Hwy  
 North Vancouver BC V7H 0A7  
 Phone: +1 (604) 984 0221 Fax: +1 (604) 984 0218  
 www.alsglobal.com/geochemistry

To: **GENERIC GOLD CORPORATION**  
**SUITE 1660, 141 ADELAIDE STREET WEST**  
**TORONTO ON M5H 3L5**

Page: 7 - D  
 Total # Pages: 7 (A - D)  
 Plus Appendix Pages  
 Finalized Date: 10-OCT-2017  
 Account: GENEKO

Project: VIP

**CERTIFICATE OF ANALYSIS WH17198150**

Sample Description	Method Analyte Units LOR	AuME-TL43	AuME-TL43	AuME-TL43	AuME-TL43	AuME-TL43	AuME-TL43	
		Tl	U	V	W	Y	Zn	Zr
		ppm	ppm	ppm	ppm	ppm	ppm	ppm
		0.02	0.05	1	0.05	0.05	2	0.5
W601680		0.11	0.55	70	0.15	5.80	67	2.0
W601681		0.10	0.52	68	0.14	5.13	58	2.1
W601682		0.07	0.53	74	0.14	4.84	68	0.7
W601683		0.08	0.66	71	0.12	5.71	58	1.0
W601684		0.10	0.69	68	0.13	5.81	67	5.7
W601685		0.10	0.72	69	0.14	5.91	68	5.7
W601686		0.07	0.51	66	0.14	4.93	86	1.9
W601687		0.07	1.29	67	0.15	9.94	76	2.0
W601688		0.06	1.20	65	0.12	10.45	101	1.7
W601689		0.08	2.02	71	0.11	28.0	79	0.8
W601690		0.09	1.47	77	0.12	17.75	67	2.4
W601691		0.09	1.20	54	0.12	18.00	57	1.1
W601692		0.09	0.84	68	0.10	8.46	53	0.8
W601693		0.08	0.88	60	0.10	6.83	70	2.0
W601694		0.09	0.67	60	0.09	5.64	68	1.1
W601695		0.14	1.22	71	0.11	7.07	58	1.2
W601696		0.18	0.91	67	0.15	8.38	81	1.0
W601697		0.08	0.59	42	0.10	3.05	41	0.5
W601698		0.11	0.80	68	0.20	4.88	66	0.8
W601699		0.14	1.11	72	0.13	4.79	88	0.8
W601700		0.17	0.96	54	0.11	5.69	51	0.5



ALS Canada Ltd.  
2103 Dollarton Hwy  
North Vancouver BC V7H 0A7  
Phone: +1 (604) 984 0221 Fax: +1 (604) 984 0218  
www.alsglobal.com/geochemistry

To: **GENERIC GOLD CORPORATION**  
**SUITE 1660, 141 ADELAIDE STREET WEST**  
**TORONTO ON M5H 3L5**

Page: **Appendix 1**  
Total # Appendix Pages: **1**  
Finalized Date: **10-OCT-2017**  
Account: **GENEGO**

Project: VIP

**CERTIFICATE OF ANALYSIS WH17198150**

**CERTIFICATE COMMENTS**

**ANALYTICAL COMMENTS**

Applies to Method: NSS is non-sufficient sample.  
ALL METHODS

**LABORATORY ADDRESSES**

Applies to Method: Processed at ALS Whitehorse located at 78 Mt. Sima Rd, Whitehorse, YT, Canada.  
LOG-22 SCR-41 WEI-21

Applies to Method: Processed at ALS Vancouver located at 2103 Dollarton Hwy, North Vancouver, BC, Canada.  
AuME-TL43



Appendix VI: YMEP Final Submission Form



# YMEP Final Submission Form



Your feedback on any aspect of the program:

The Department of Energy, Mines and Resources may verify all statements related to, and made on this form, in any previously submitted reports, interim claims and in the Summary or Technical Report which accompanies it.

I certify that;

1. I am the person, or the representative of the company or partnership, named in the Application for Funding and in the Contribution Agreement under the Yukon Mineral Exploration Program.
2. I am a person who is nineteen years of age or older, and I have complied with all the requirements of the said program.
3. I hereby apply for the final payment of a contribution under the Yukon Mineral Exploration Program (YMEP) and declare the information contained within the Summary or Technical Report and this form to be true and accurate.

Date \_\_\_\_\_

Signature of Applicant \_\_\_\_\_

Name (print) \_\_\_\_\_