

Resistivity Depth Image (RDI) for Line 6000

Calculated Vertical Gradient (CVG)

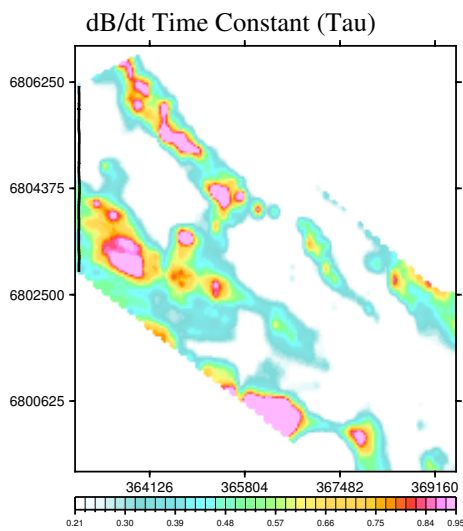
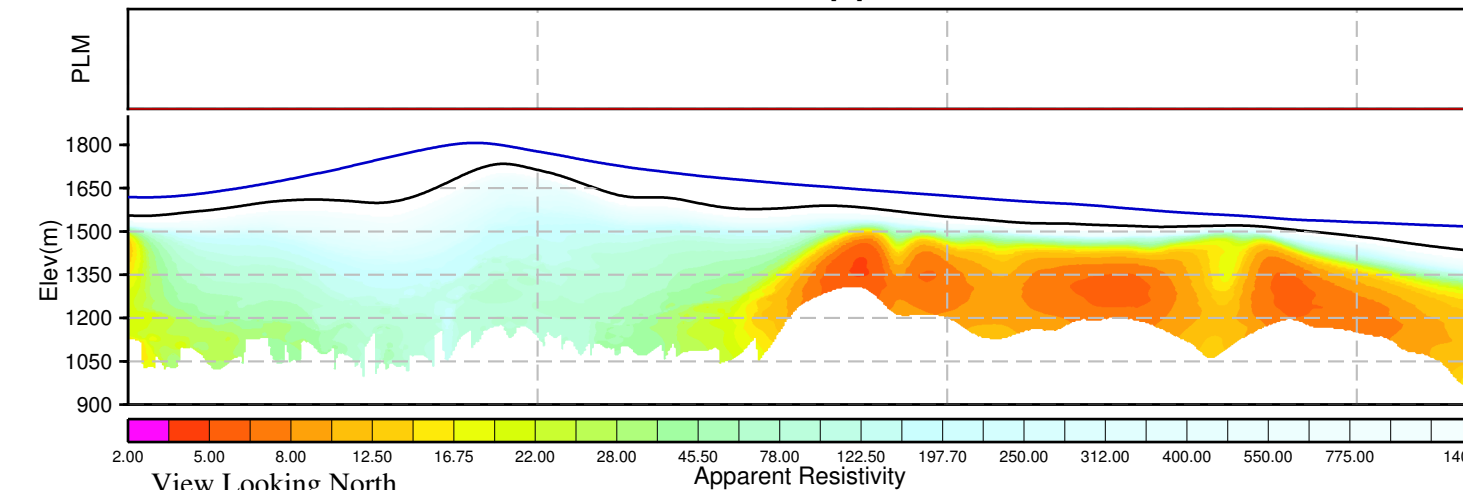
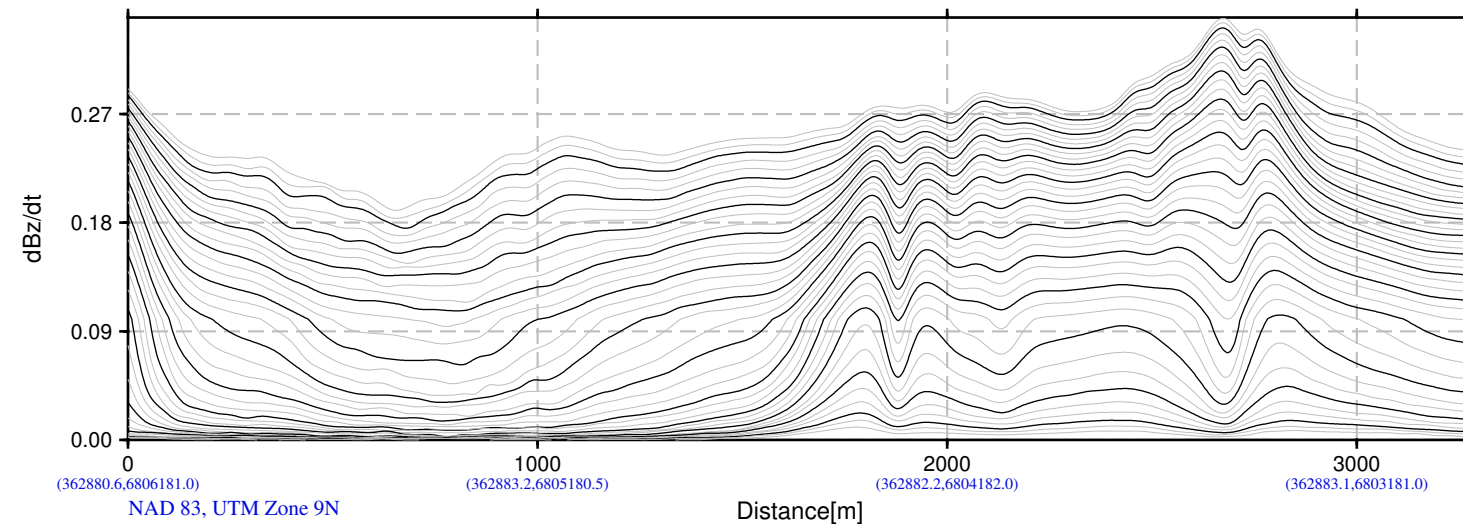
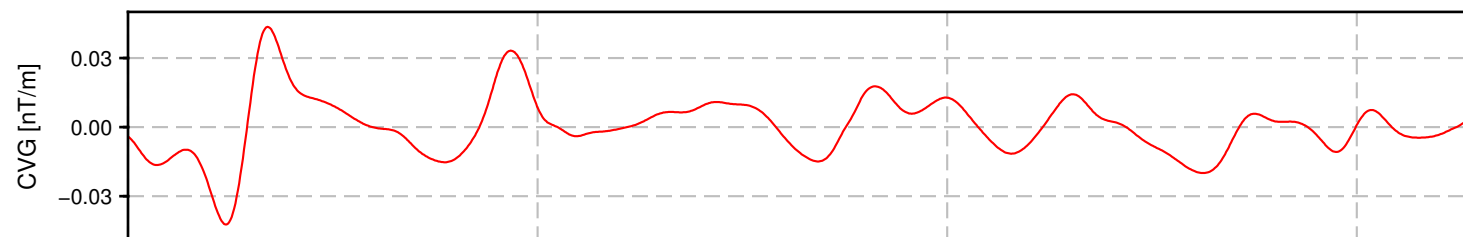
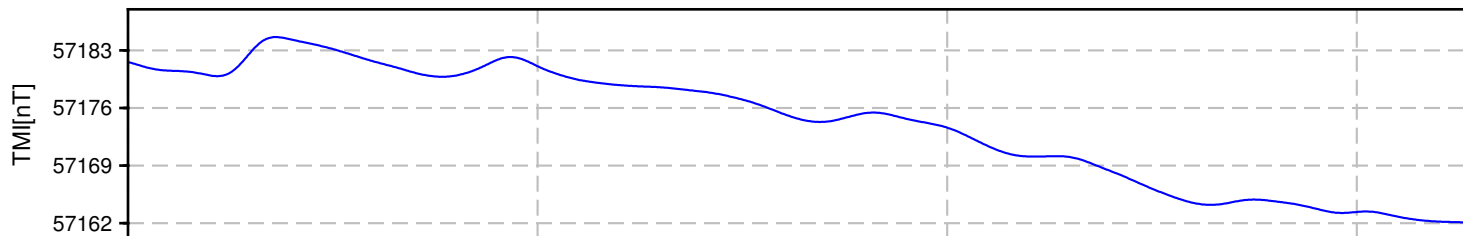
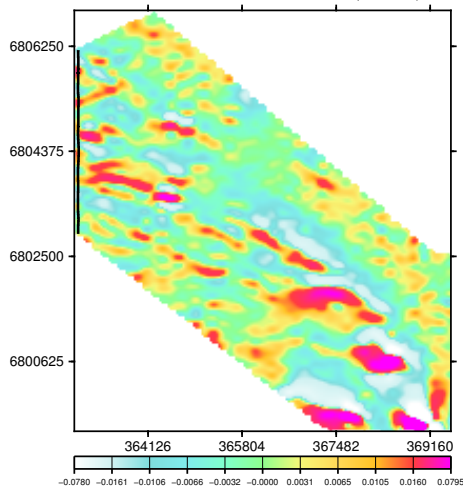

BMC Minerals (N0.1) Ltd.
Wolf Block
Yukon, Canada

VTEM System: VTEM31-Plus
Job Number: GL160037
Resistivity Depth Image (RDI)
Flown by Geotech Ltd.
Processed by Geotech Ltd.
245 Industrial Parkway North
Aurora, Ontario, Canada L4G 4C4
www.geotech.ca

2016/ 9/ 1

Resistivity Depth Image (RDI) for Line 6010

Calculated Vertical Gradient (CVG)

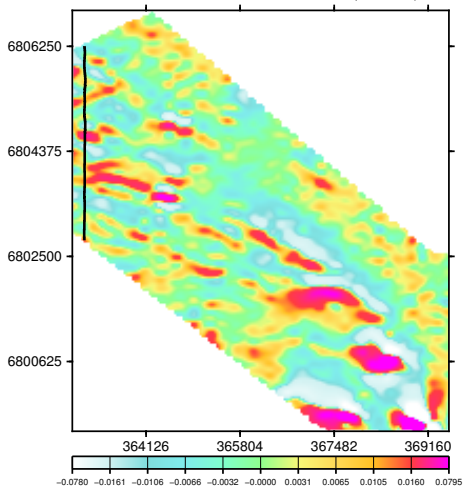

dB/dt Time Constant (Tau)

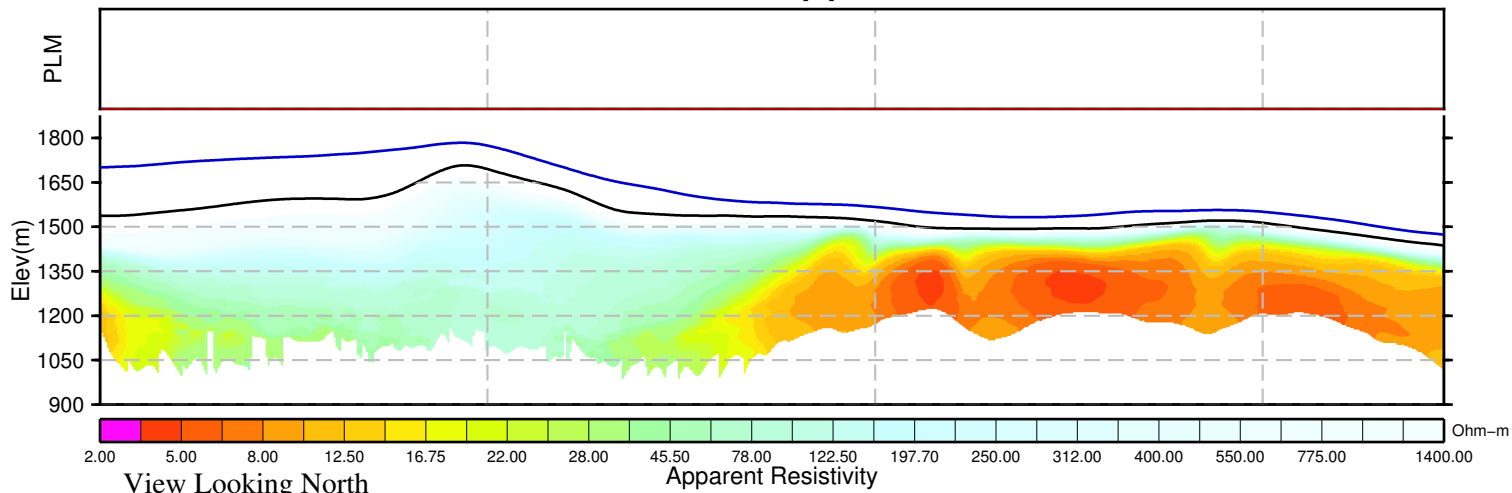
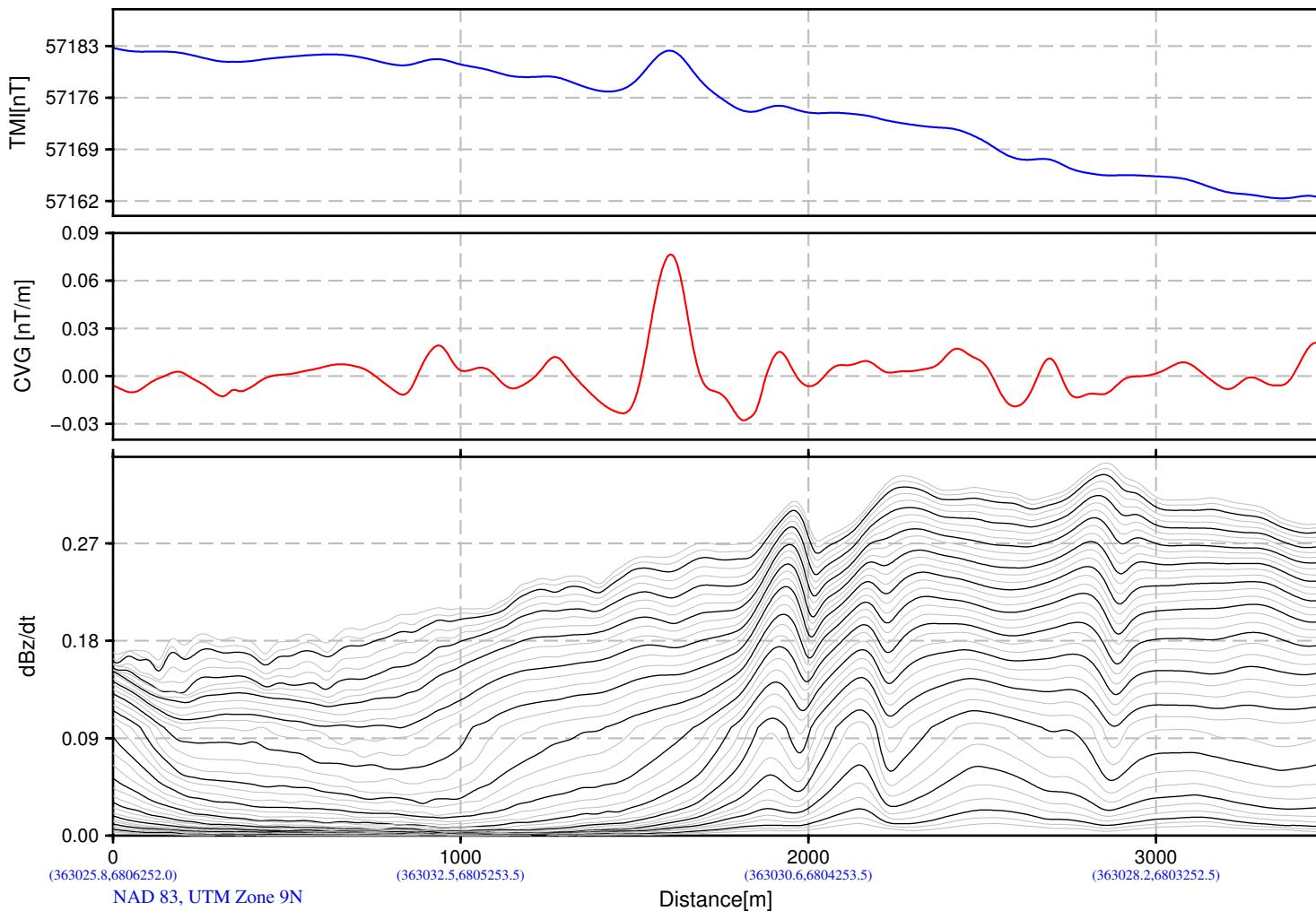
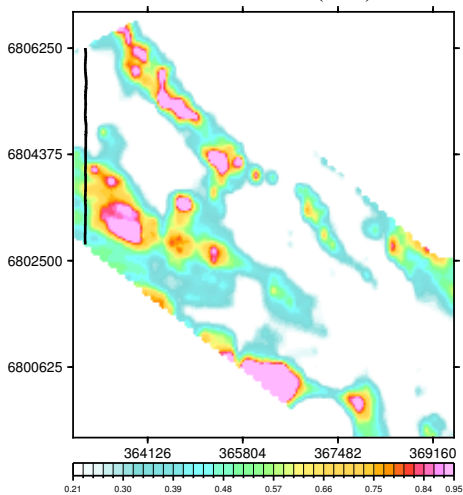

BMC Minerals (N0.1) Ltd.
Wolf Block
Yukon, Canada

VTEM System: VTEM31-Plus
Job Number: GL160037
Resistivity Depth Image (RDI)
Flown by Geotech Ltd.
Processed by Geotech Ltd.
245 Industrial Parkway North
Aurora, Ontario, Canada L4G 4C4
www.geotech.ca

2016/ 9/ 1

Resistivity Depth Image (RDI) for Line 6020

Calculated Vertical Gradient (CVG)

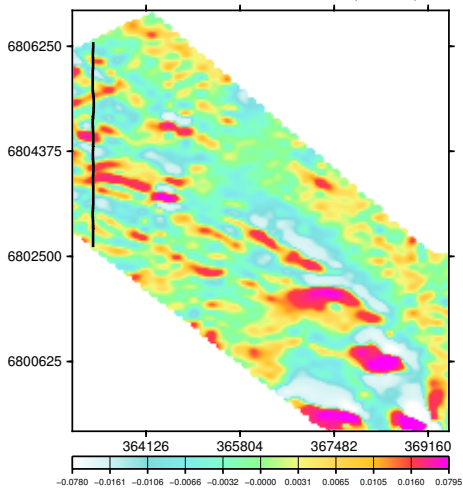

dB/dt Time Constant (Tau)

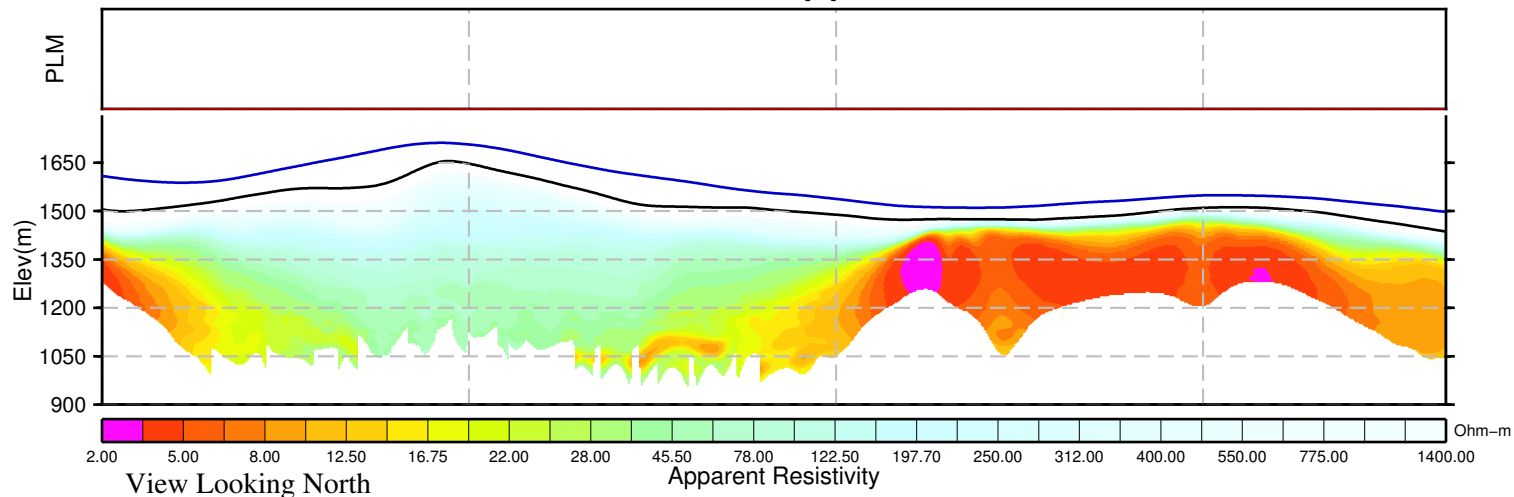
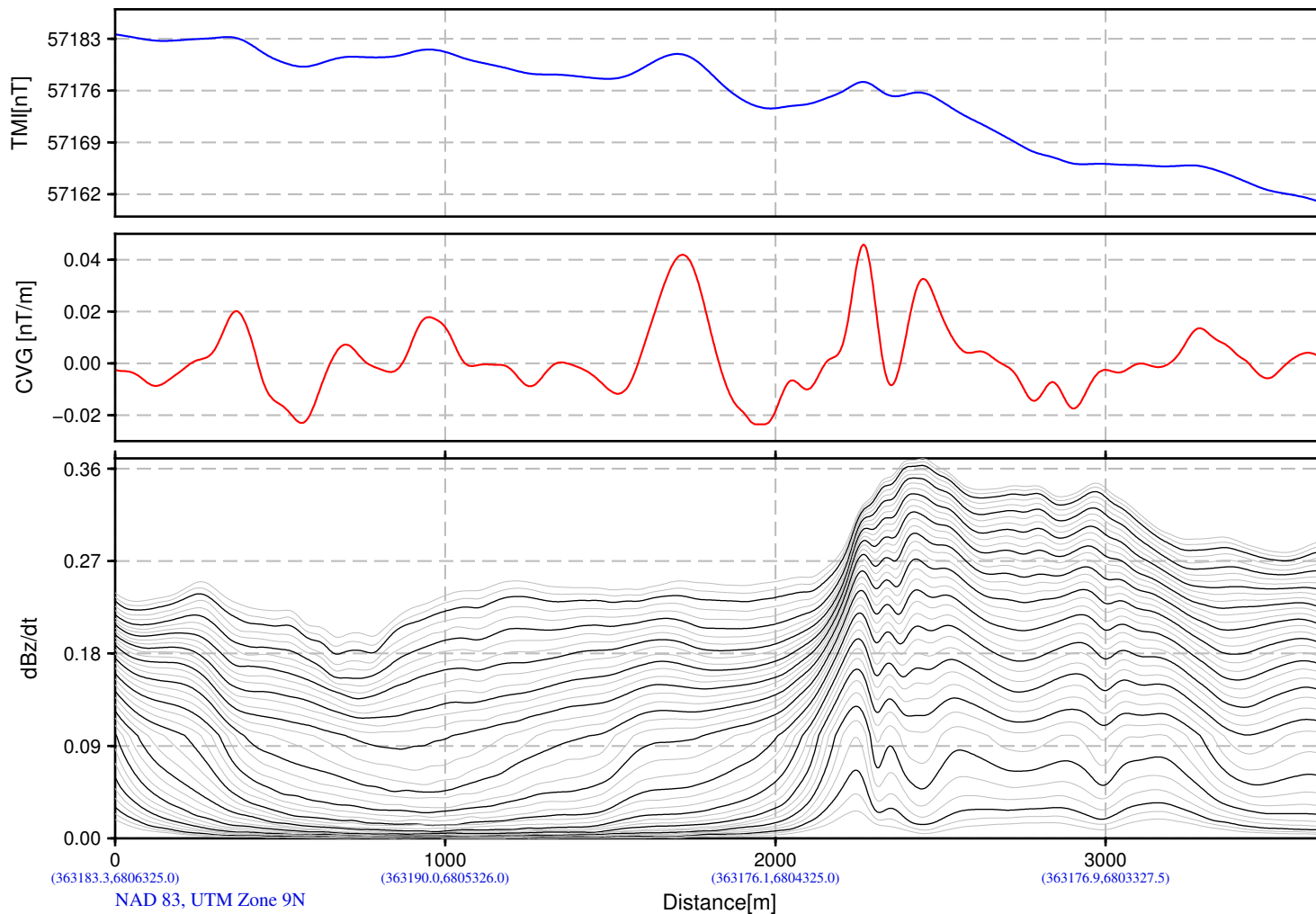
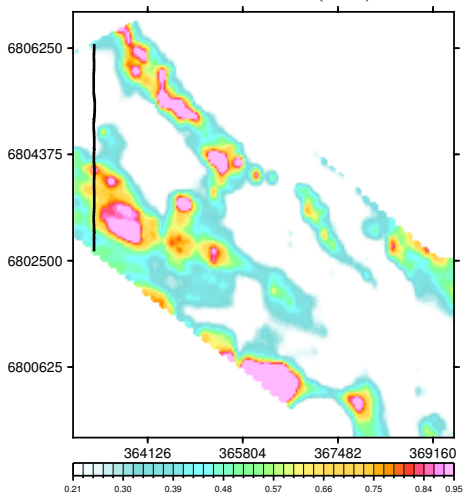

BMC Minerals (N0.1) Ltd.
Wolf Block
Yukon, Canada

VTEM System: VTEM31-Plus
Job Number: GL160037
Resistivity Depth Image (RDI)
Flown by Geotech Ltd.
Processed by Geotech Ltd.
245 Industrial Parkway North
Aurora, Ontario, Canada L4G 4C4
www.geotech.ca

2016/ 9/ 1

Resistivity Depth Image (RDI) for Line 6030

Calculated Vertical Gradient (CVG)

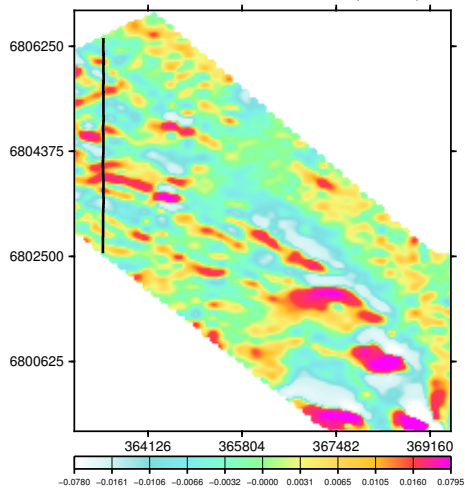

dB/dt Time Constant (Tau)

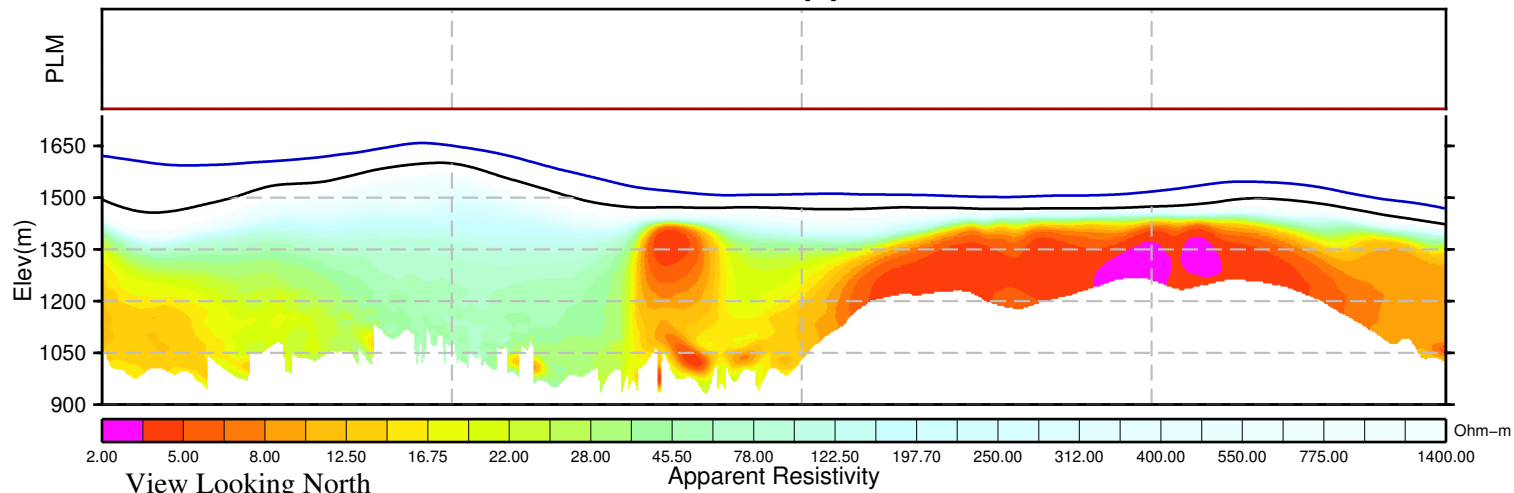
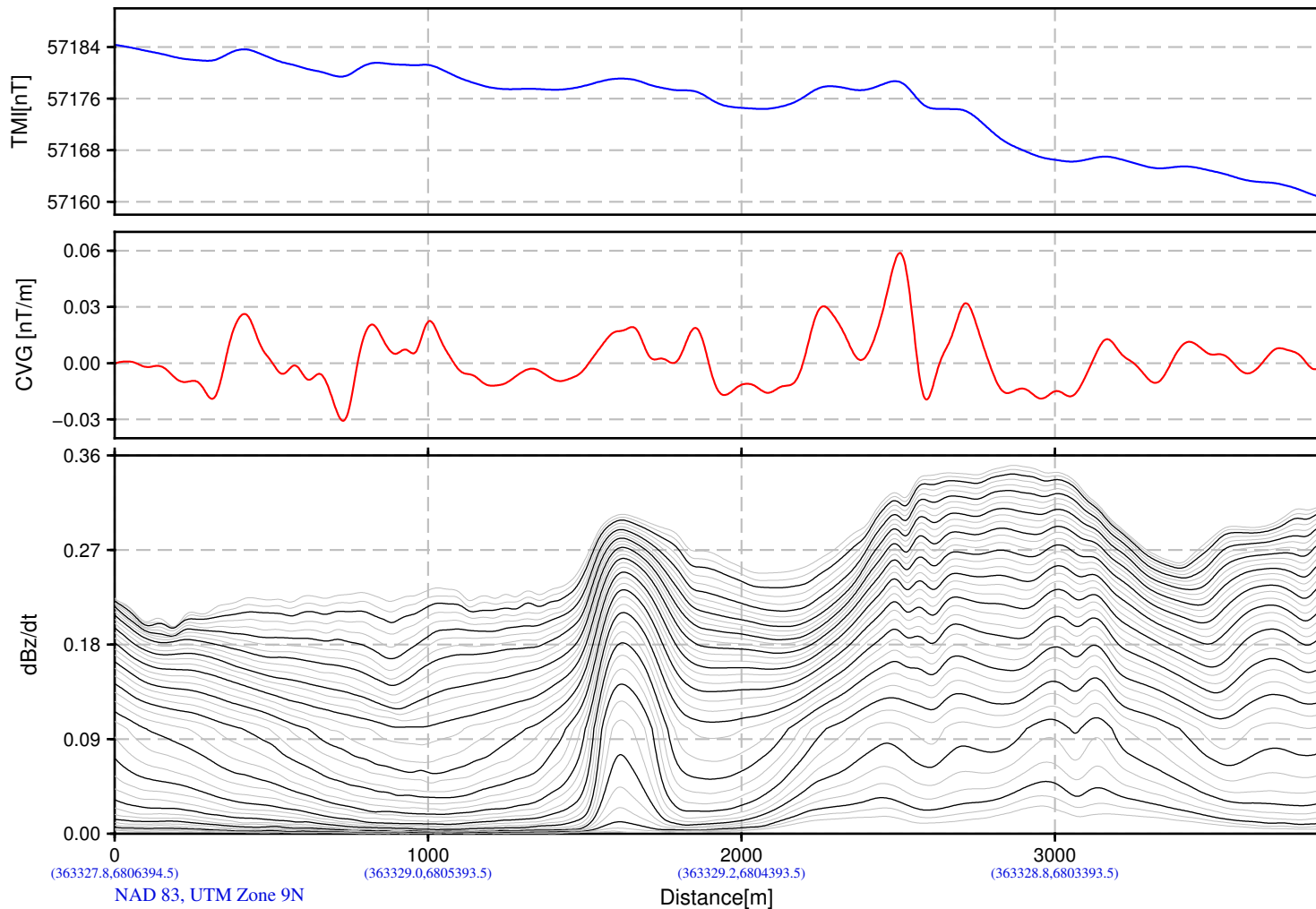
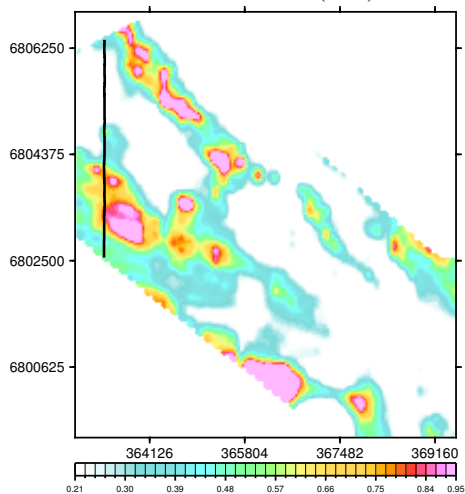

BMC Minerals (N0.1) Ltd.
Wolf Block
Yukon, Canada

VTEM System: VTEM31-Plus
Job Number: GL160037
Resistivity Depth Image (RDI)
Flown by Geotech Ltd.
Processed by Geotech Ltd.
245 Industrial Parkway North
Aurora, Ontario, Canada L4G 4C4
www.geotech.ca

2016/ 9/ 1

Resistivity Depth Image (RDI) for Line 6040

Calculated Vertical Gradient (CVG)

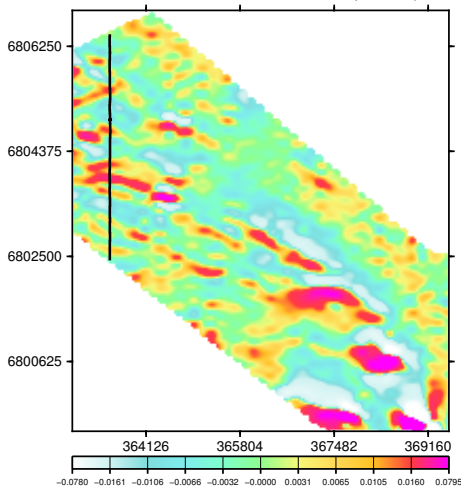

dB/dt Time Constant (Tau)

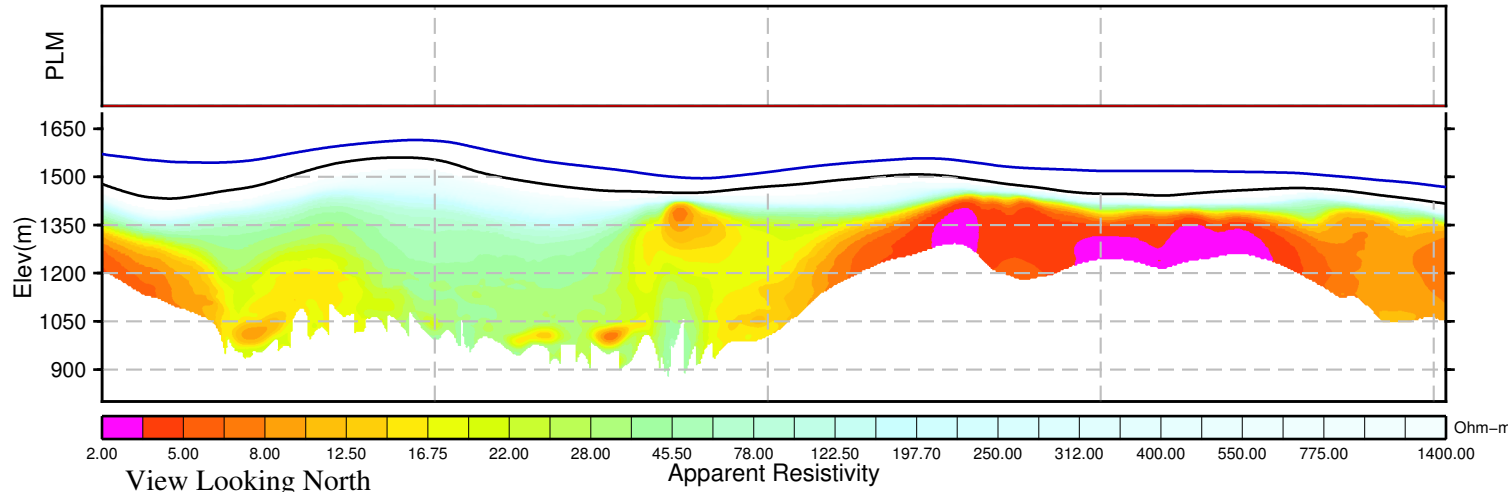
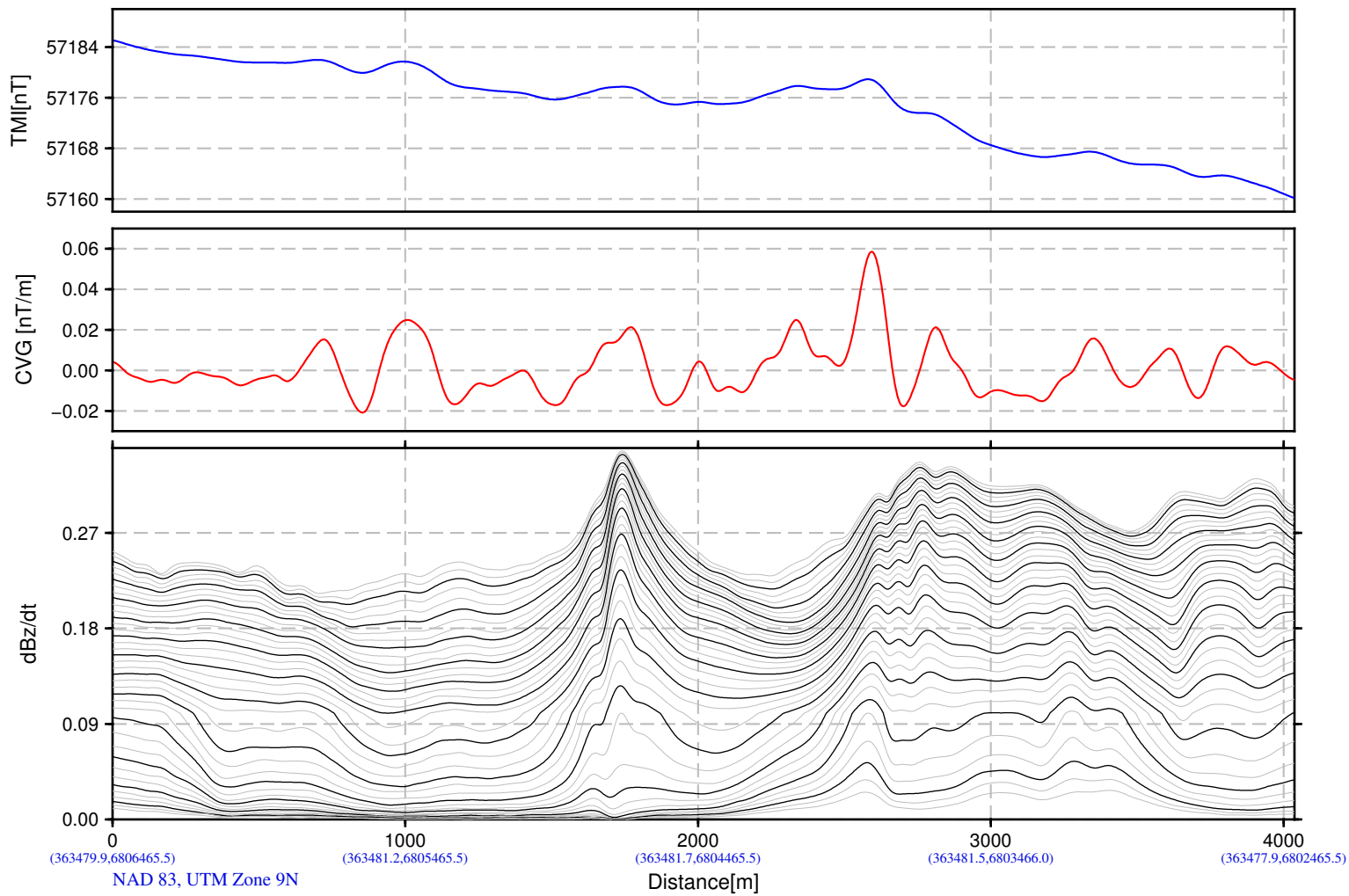
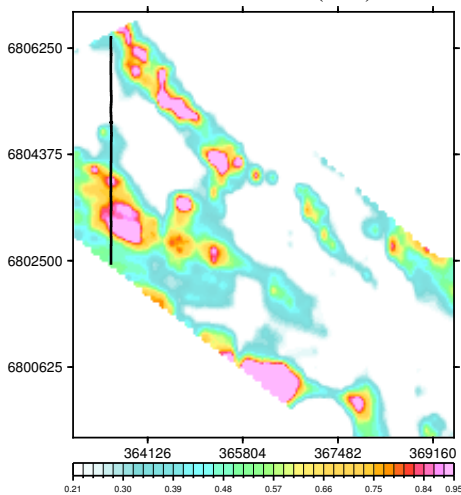

BMC Minerals (N0.1) Ltd.
Wolf Block
Yukon, Canada

VTEM System: VTEM31-Plus
Job Number: GL160037
Resistivity Depth Image (RDI)
Flown by Geotech Ltd.
Processed by Geotech Ltd.
245 Industrial Parkway North
Aurora, Ontario, Canada L4G 4C4
www.geotech.ca

2016/ 9/ 1

Resistivity Depth Image (RDI) for Line 6050

Calculated Vertical Gradient (CVG)

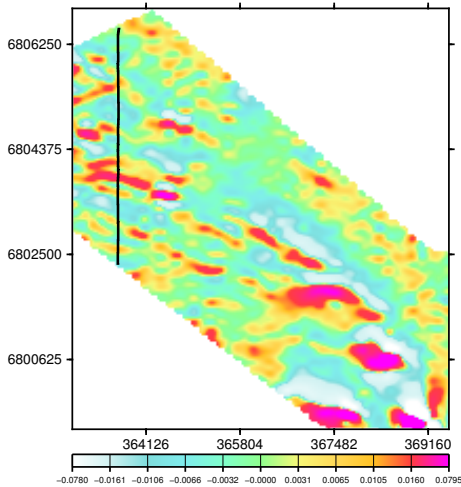

dB/dt Time Constant (Tau)

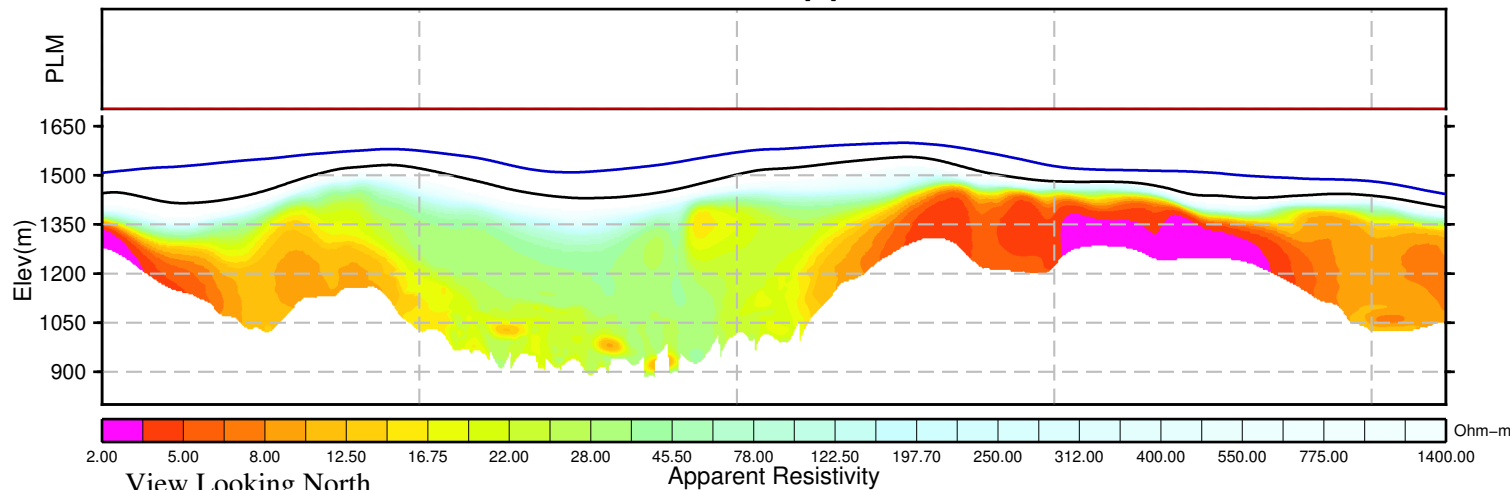
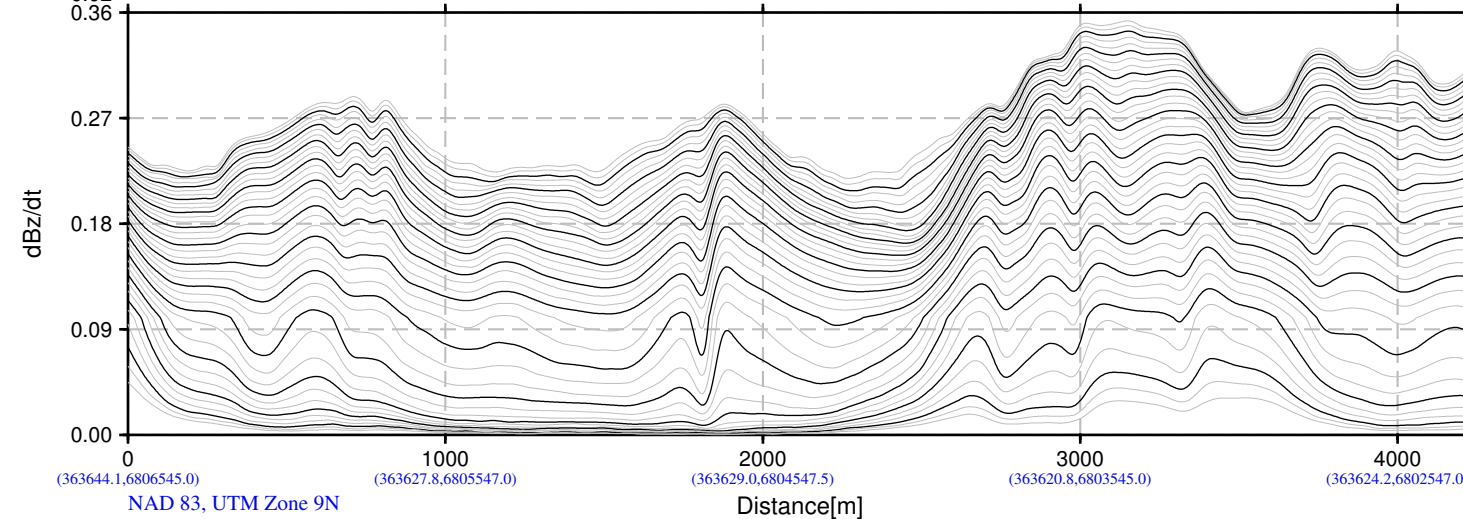
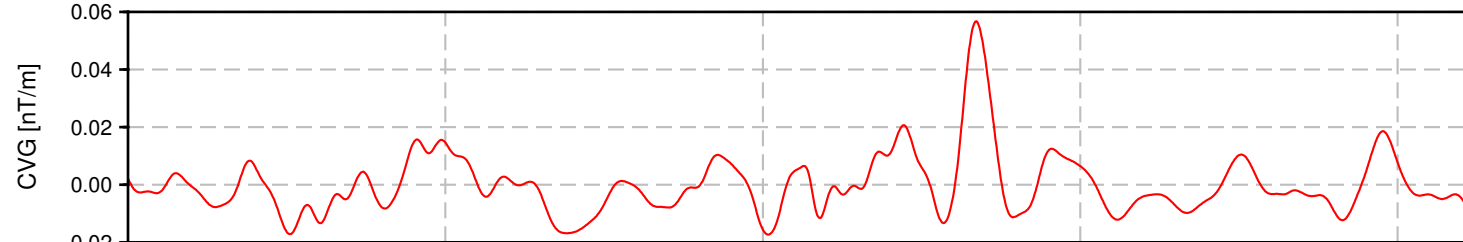
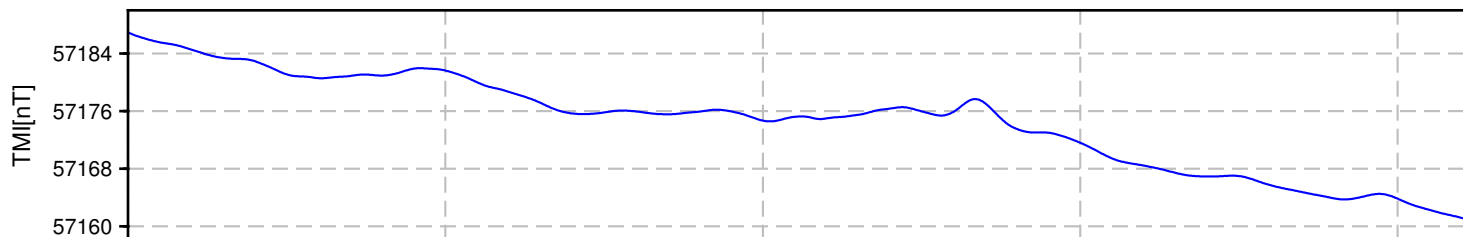
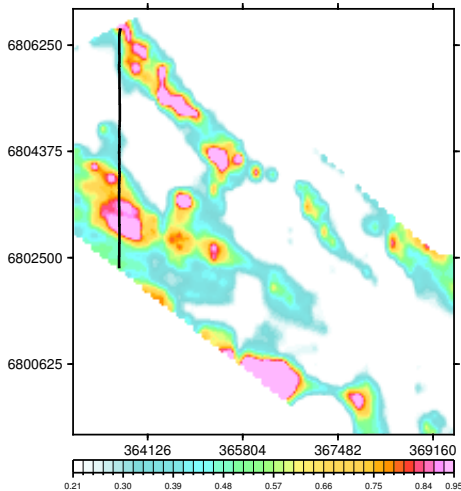

BMC Minerals (N0.1) Ltd.
Wolf Block
Yukon, Canada

VTEM System: VTEM31-Plus
Job Number: GL160037
Resistivity Depth Image (RDI)
Flown by Geotech Ltd.
Processed by Geotech Ltd.
245 Industrial Parkway North
Aurora, Ontario, Canada L4G 4C4
www.geotech.ca

2016/ 9/ 1

Resistivity Depth Image (RDI) for Line 6065

Calculated Vertical Gradient (CVG)

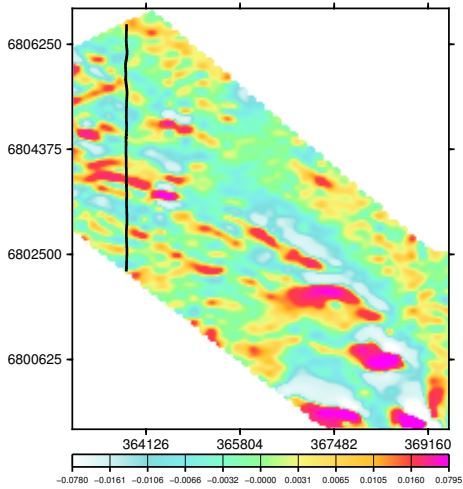

dB/dt Time Constant (Tau)

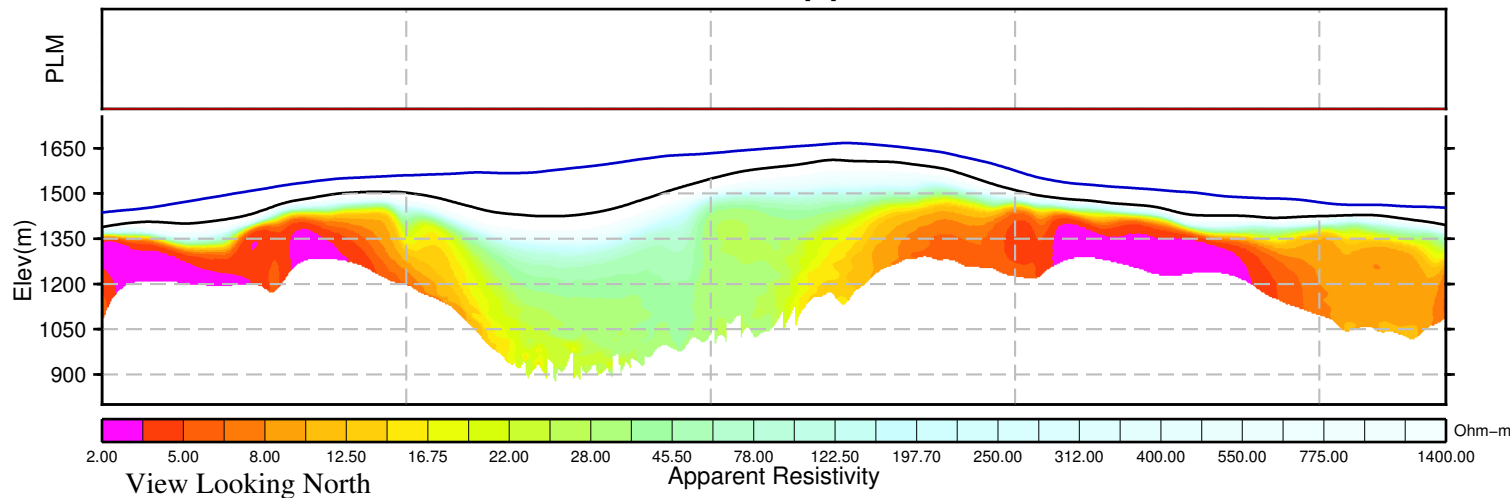
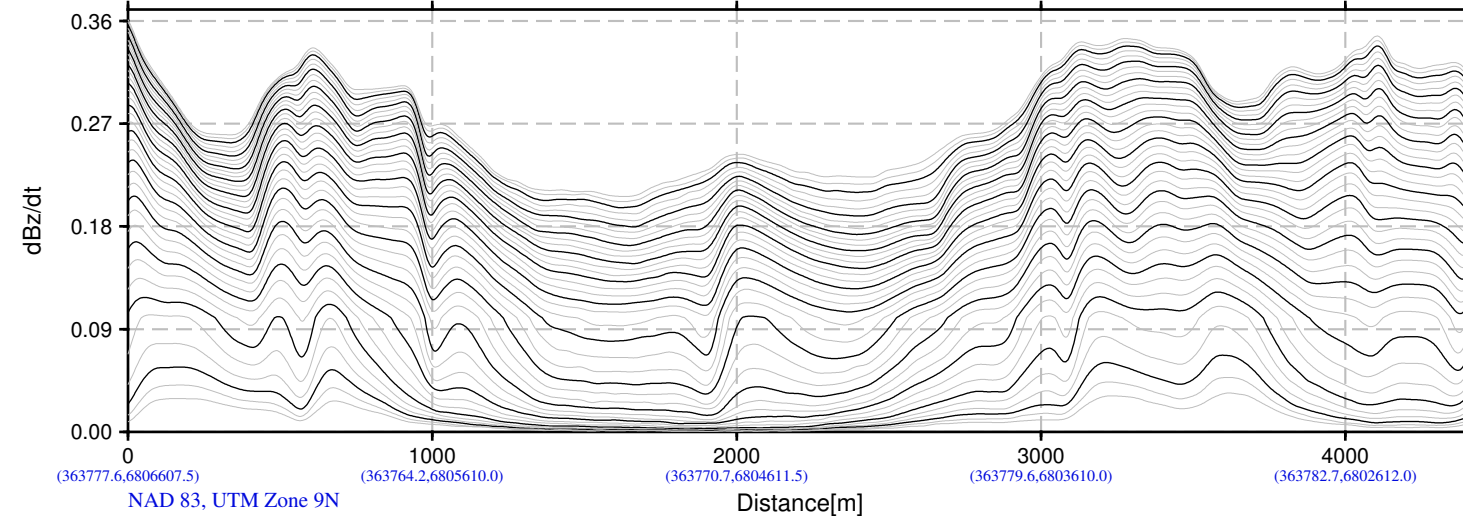
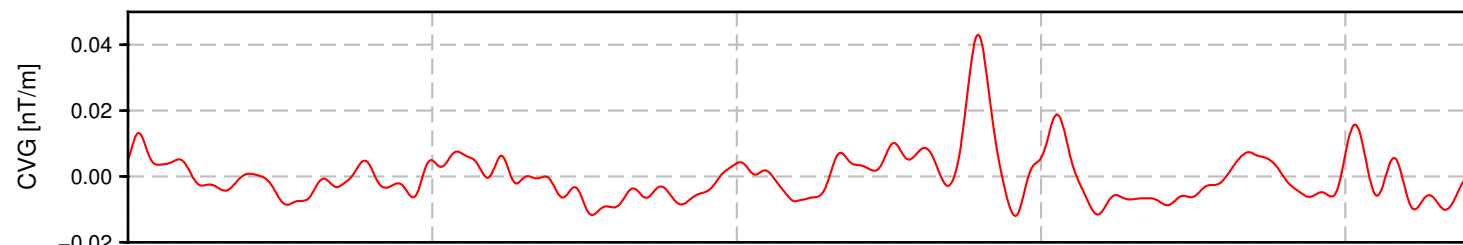
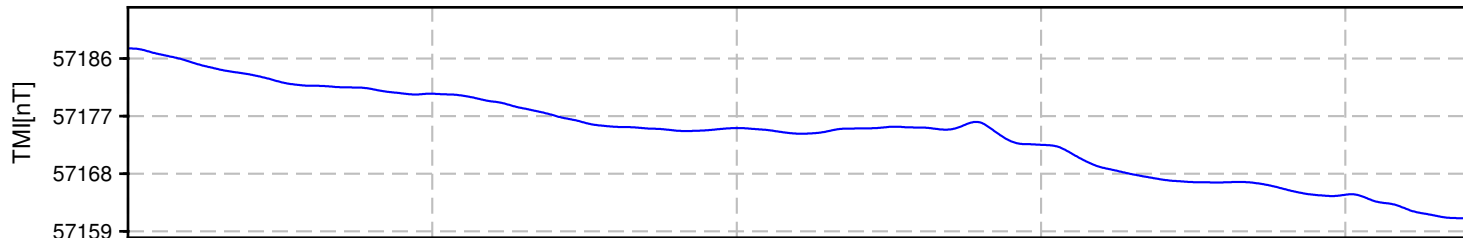
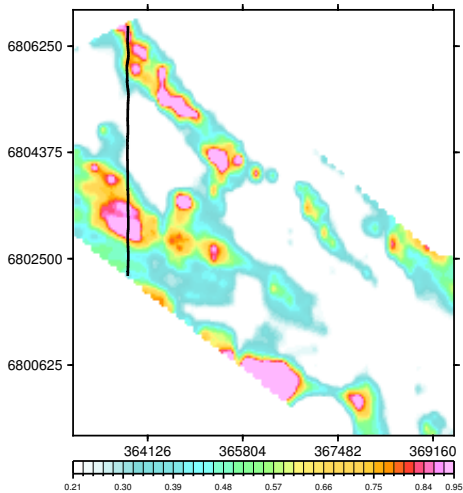

BMC Minerals (N0.1) Ltd.
Wolf Block
Yukon, Canada

VTEM System: VTEM31-Plus
Job Number: GL160037
Resistivity Depth Image (RDI)
Flown by Geotech Ltd.
Processed by Geotech Ltd.
245 Industrial Parkway North
Aurora, Ontario, Canada L4G 4C4
www.geotech.ca

2016/ 9/ 1

Resistivity Depth Image (RDI) for Line 6070

Calculated Vertical Gradient (CVG)

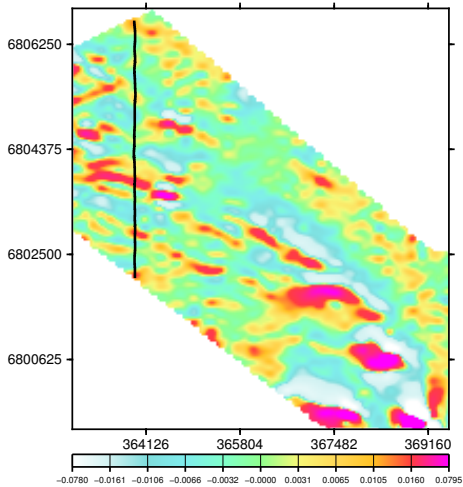

dB/dt Time Constant (Tau)

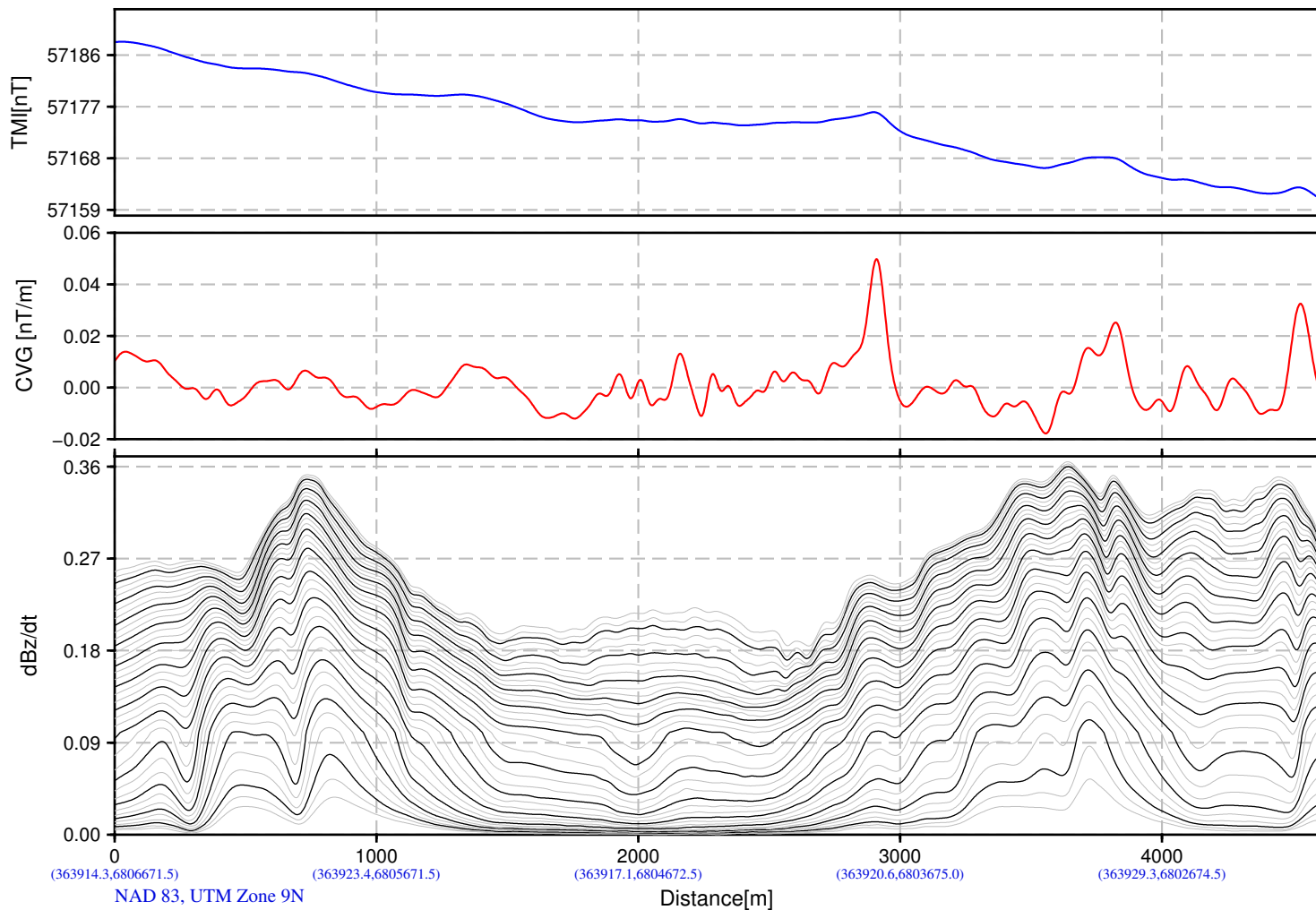
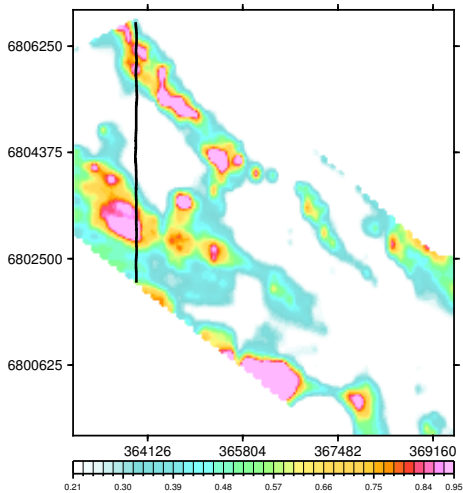

(363914.3,6806671.5) (363923.4,6805671.5) (363917.1,6804672.5) (363920.6,6803675.0) (363929.3,6802674.5)
NAD 83, UTM Zone 9N

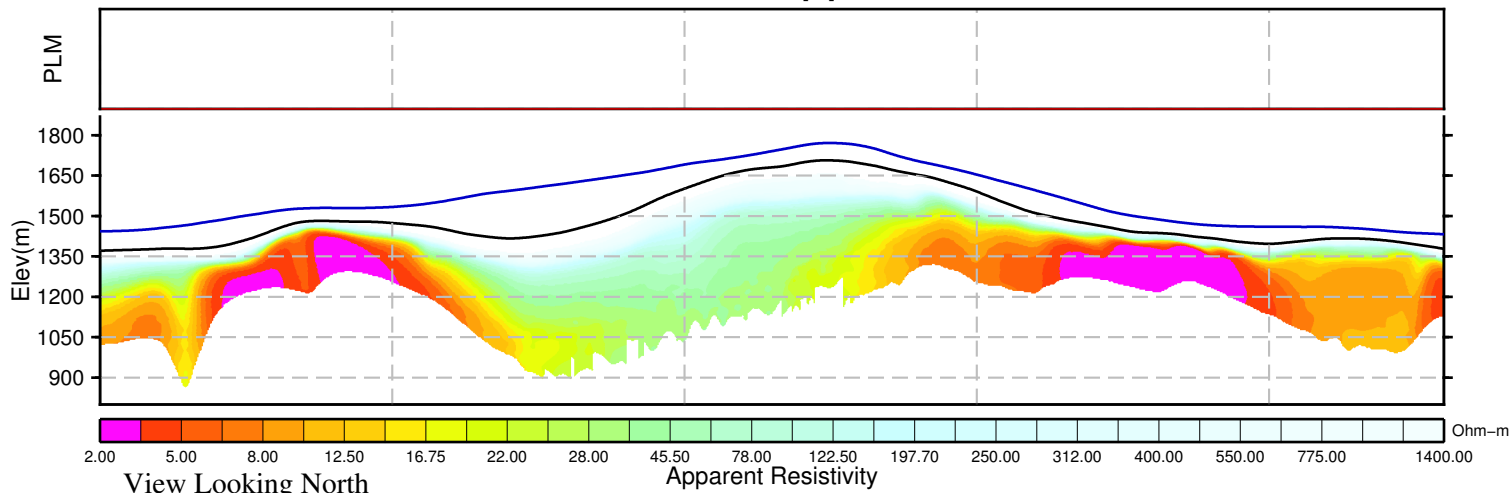

BMC Minerals (N0.1) Ltd.
Wolf Block
Yukon, Canada

VTEM System: VTEM31-Plus
Job Number: GL160037
Resistivity Depth Image (RDI)
Flown by Geotech Ltd.
Processed by Geotech Ltd.
245 Industrial Parkway North
Aurora, Ontario, Canada L4G 4C4
www.geotech.ca

2016/ 9/ 1

Resistivity Depth Image (RDI) for Line 6085

Calculated Vertical Gradient (CVG)

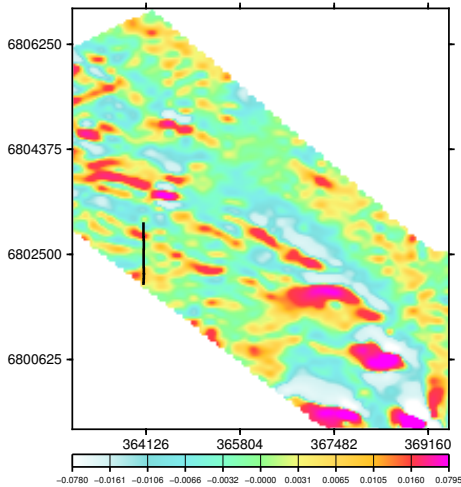

dB/dt Time Constant (Tau)

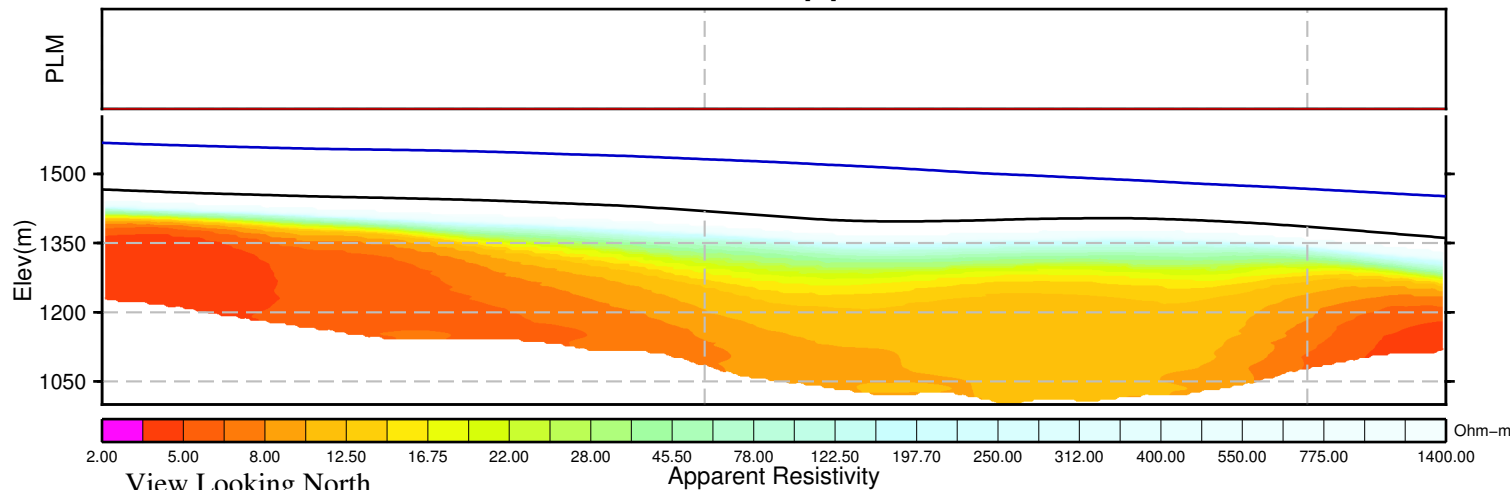
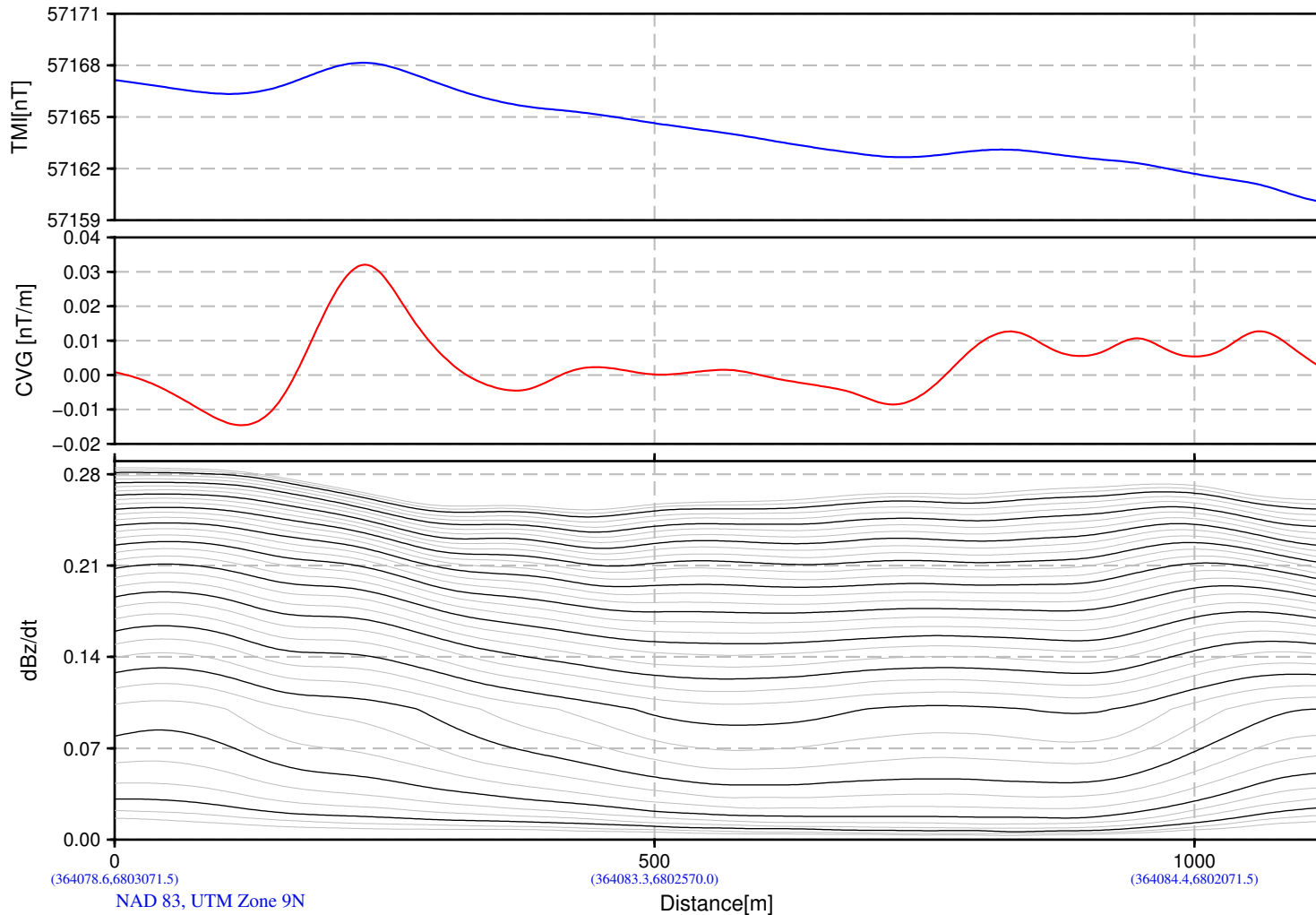
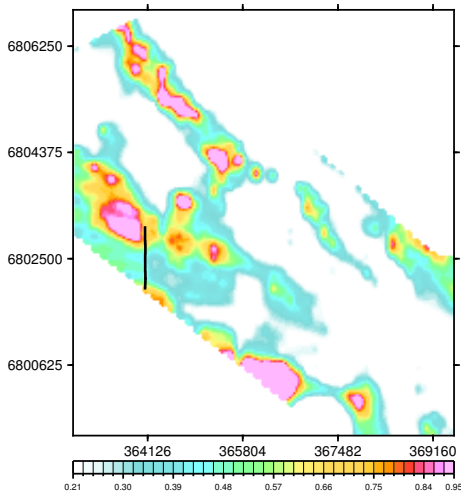

BMC Minerals (N0.1) Ltd.
Wolf Block
Yukon, Canada

VTEM System: VTEM31-Plus
Job Number: GL160037
Resistivity Depth Image (RDI)
Flown by Geotech Ltd.
Processed by Geotech Ltd.
245 Industrial Parkway North
Aurora, Ontario, Canada L4G 4C4
www.geotech.ca

2016/ 9/ 1

Resistivity Depth Image (RDI) for Line 6086

Calculated Vertical Gradient (CVG)

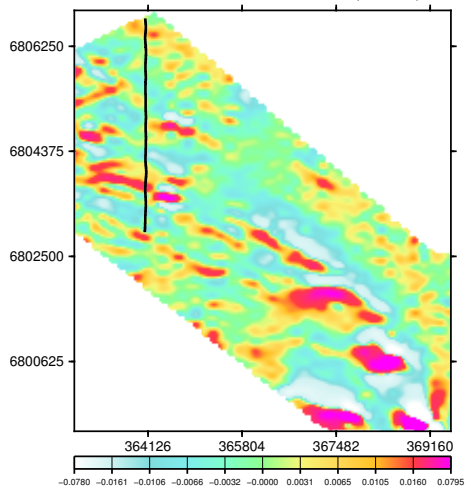

dB/dt Time Constant (Tau)

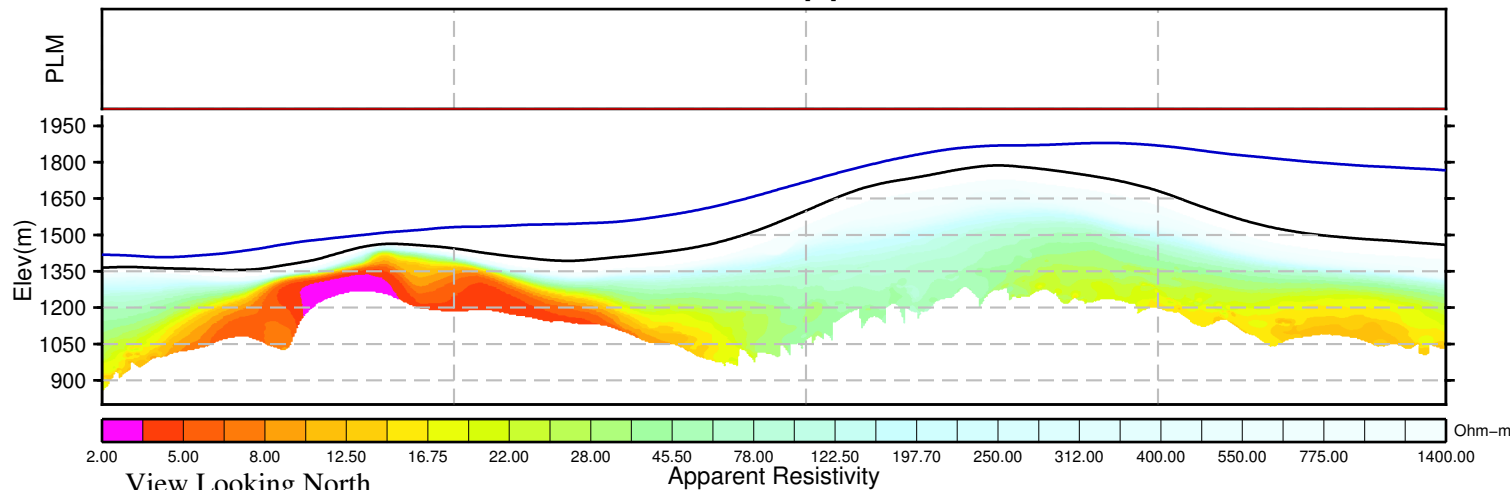
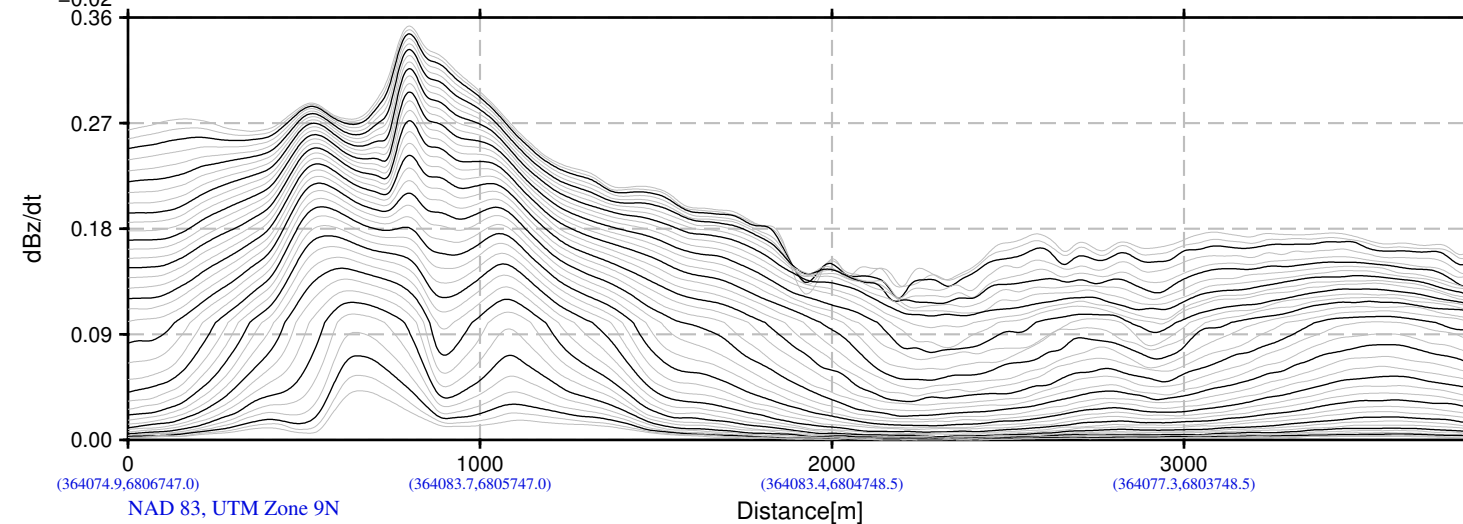
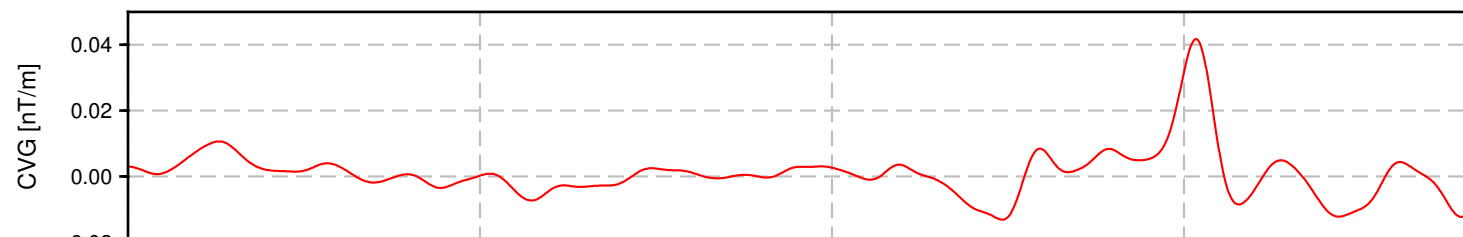
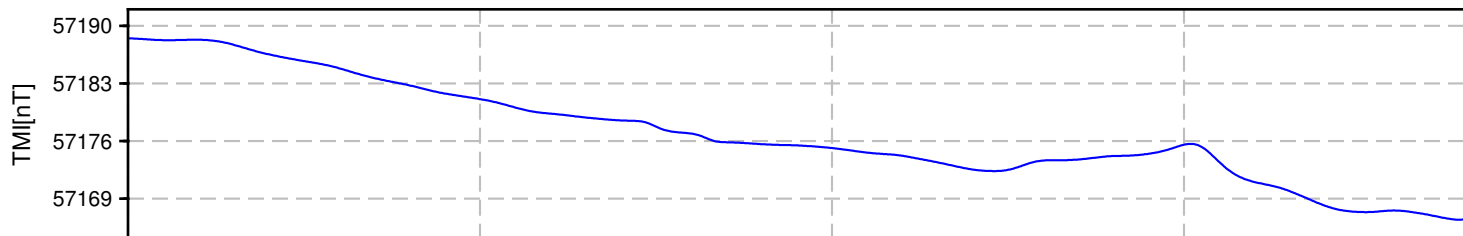
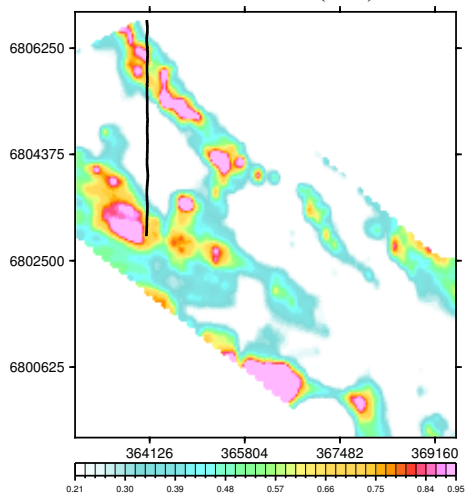

BMC Minerals (N0.1) Ltd.
Wolf Block
Yukon, Canada

VTEM System: VTEM31-Plus
Job Number: GL160037
Resistivity Depth Image (RDI)
Flown by Geotech Ltd.
Processed by Geotech Ltd.
245 Industrial Parkway North
Aurora, Ontario, Canada L4G 4C4
www.geotech.ca

2016/ 9/ 1

Resistivity Depth Image (RDI) for Line 6095

Calculated Vertical Gradient (CVG)

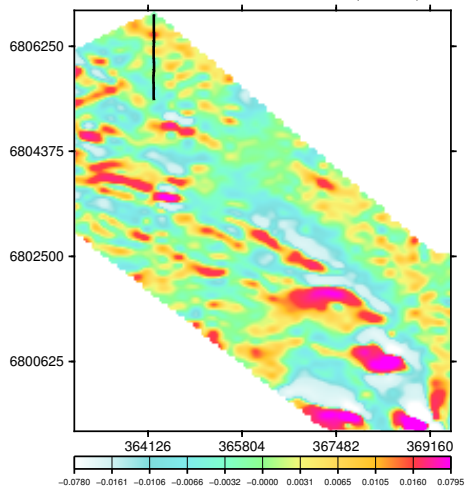

dB/dt Time Constant (Tau)

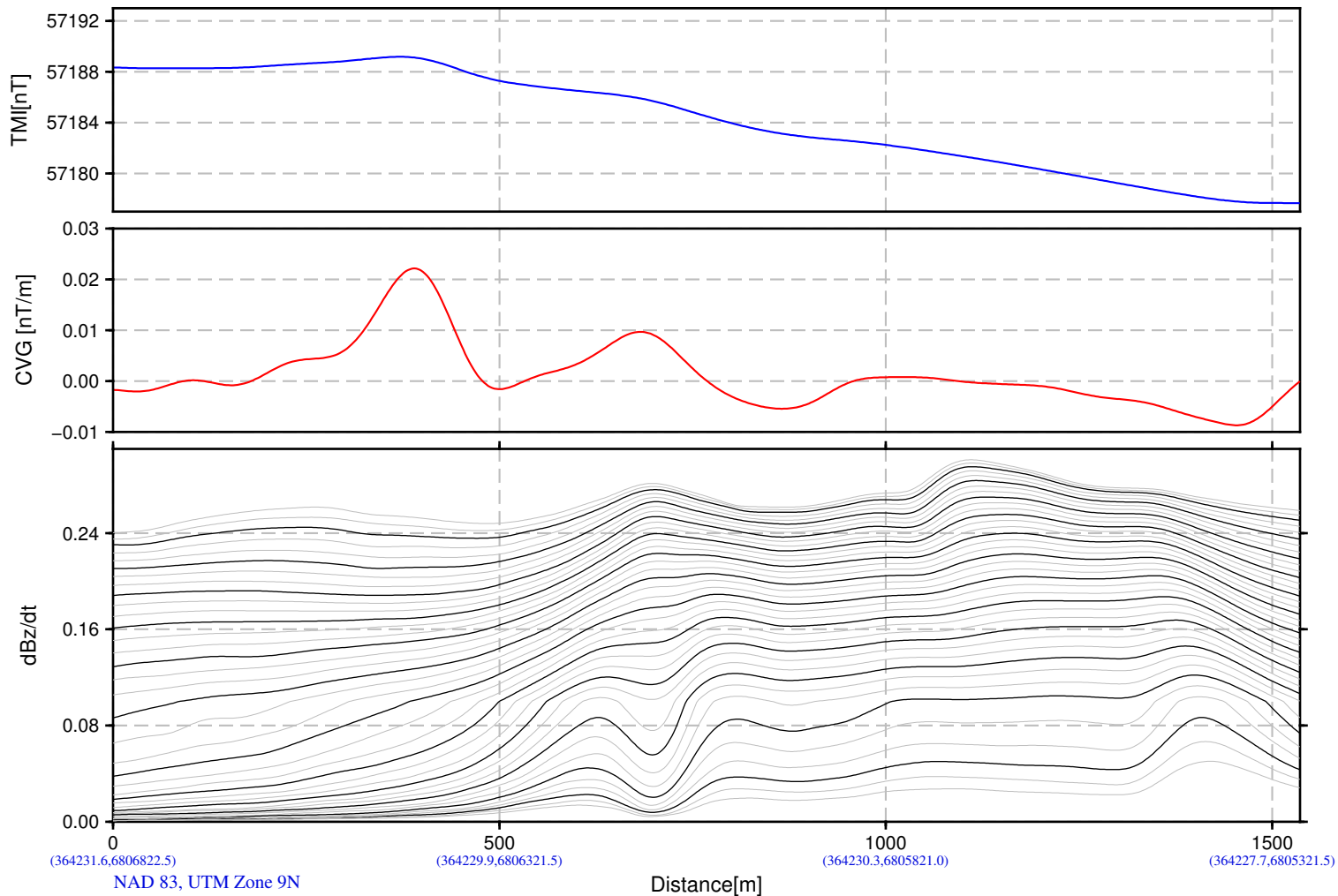
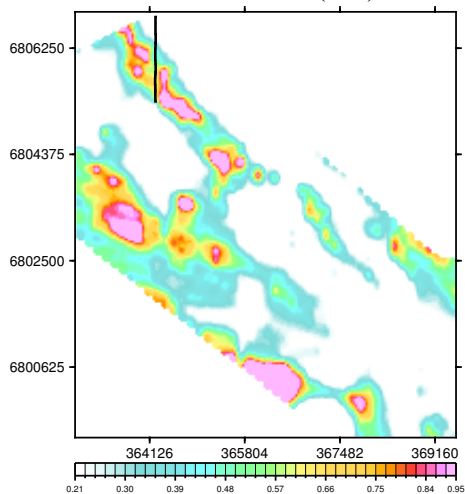

(364231.6,6806822.5) (364229.9,6806321.5) (364230.3,6805821.0) (364227.7,6805321.5)
NAD 83, UTM Zone 9N

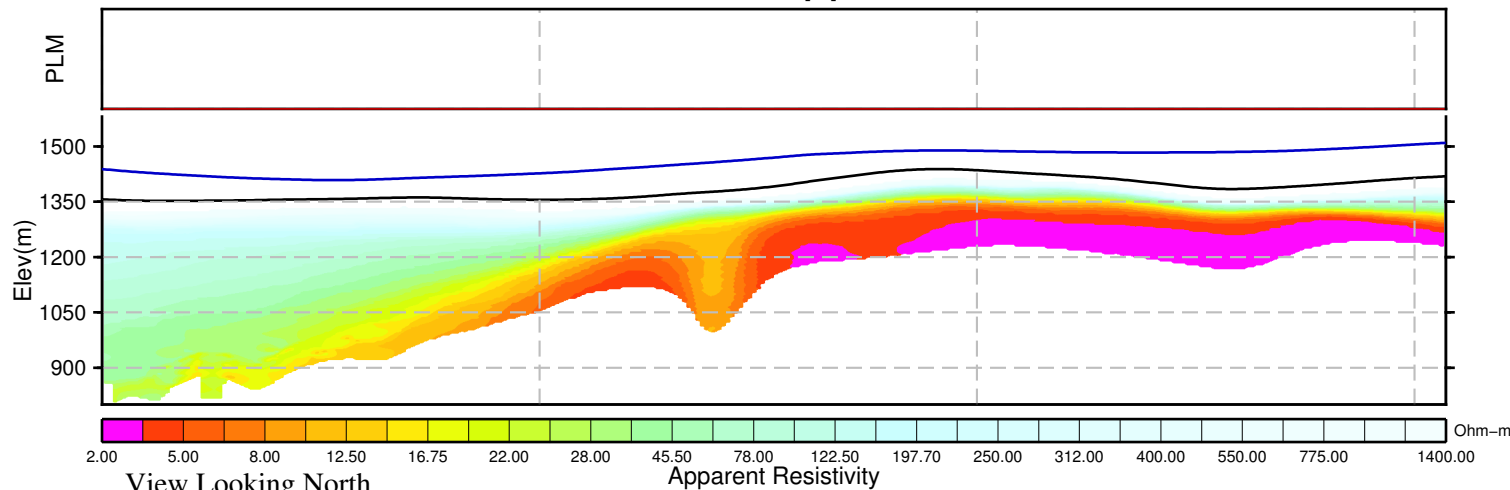

View Looking North

BMC Minerals (N0.1) Ltd.
Wolf Block
Yukon, Canada

VTEM System: VTEM31-Plus
Job Number: GL160037
Resistivity Depth Image (RDI)
Flown by Geotech Ltd.
Processed by Geotech Ltd.
245 Industrial Parkway North
Aurora, Ontario, Canada L4G 4C4
www.geotech.ca

2016/ 9/ 1

Resistivity Depth Image (RDI) for Line 6096

Calculated Vertical Gradient (CVG)

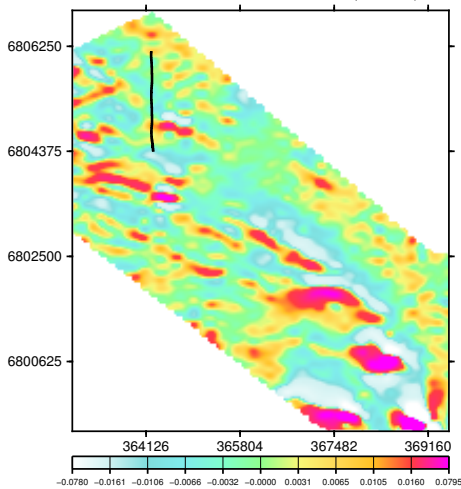

dB/dt Time Constant (Tau)

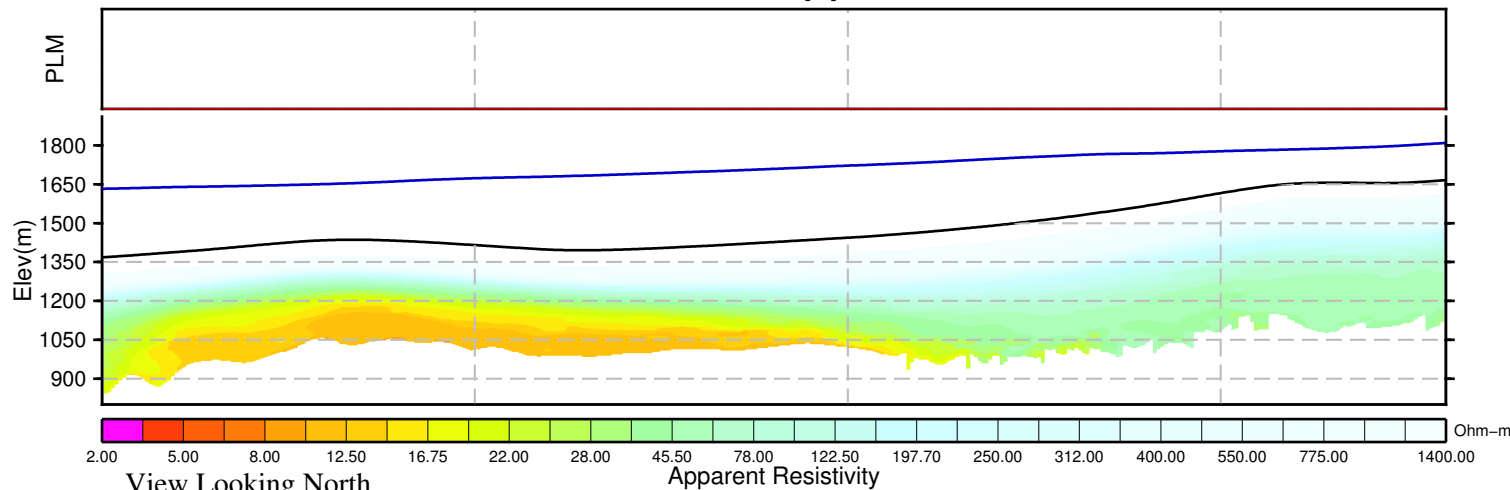
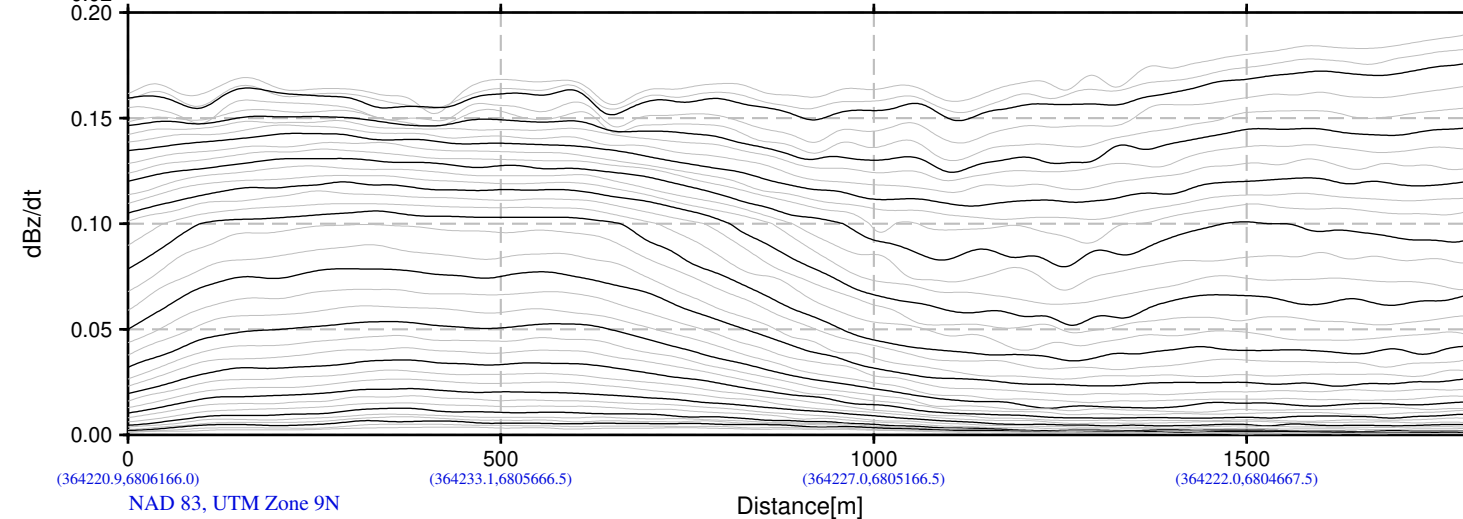
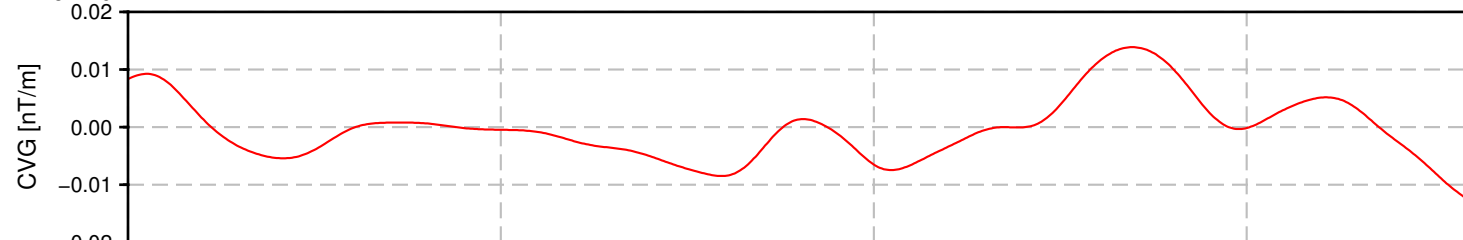
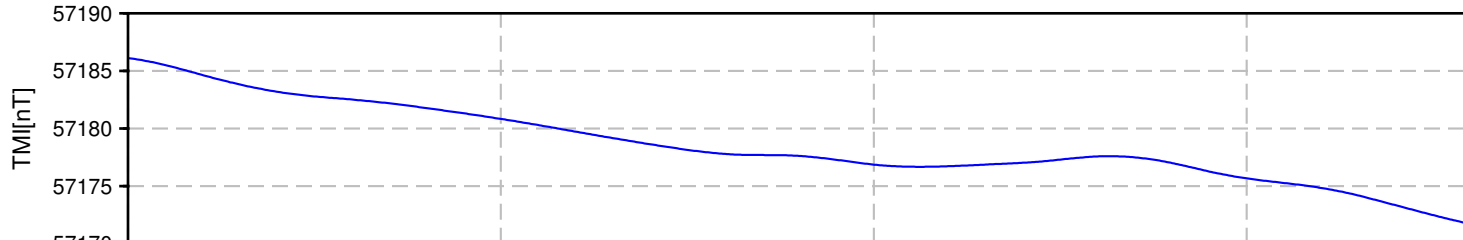
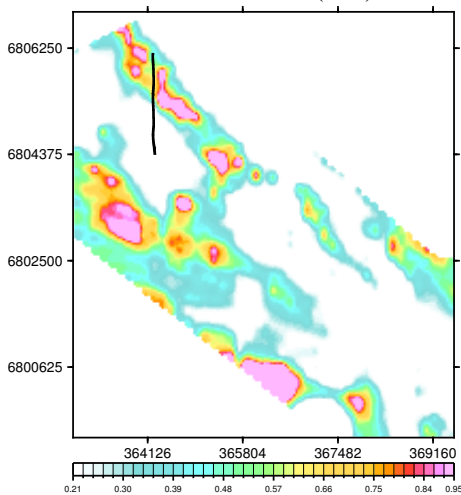

BMC Minerals (N0.1) Ltd.
Wolf Block
Yukon, Canada

VTEM System: VTEM31-Plus
Job Number: GL160037
Resistivity Depth Image (RDI)
Flown by Geotech Ltd.
Processed by Geotech Ltd.
245 Industrial Parkway North
Aurora, Ontario, Canada L4G 4C4
www.geotech.ca

2016/ 9/ 1

View Looking North

Apparent Resistivity

Resistivity Depth Image (RDI) for Line 6097

Calculated Vertical Gradient (CVG)

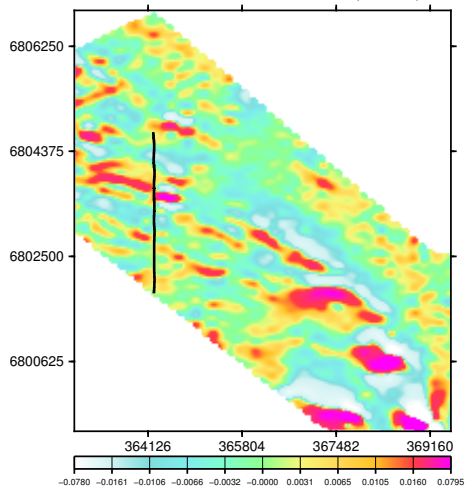

dB/dt Time Constant (Tau)

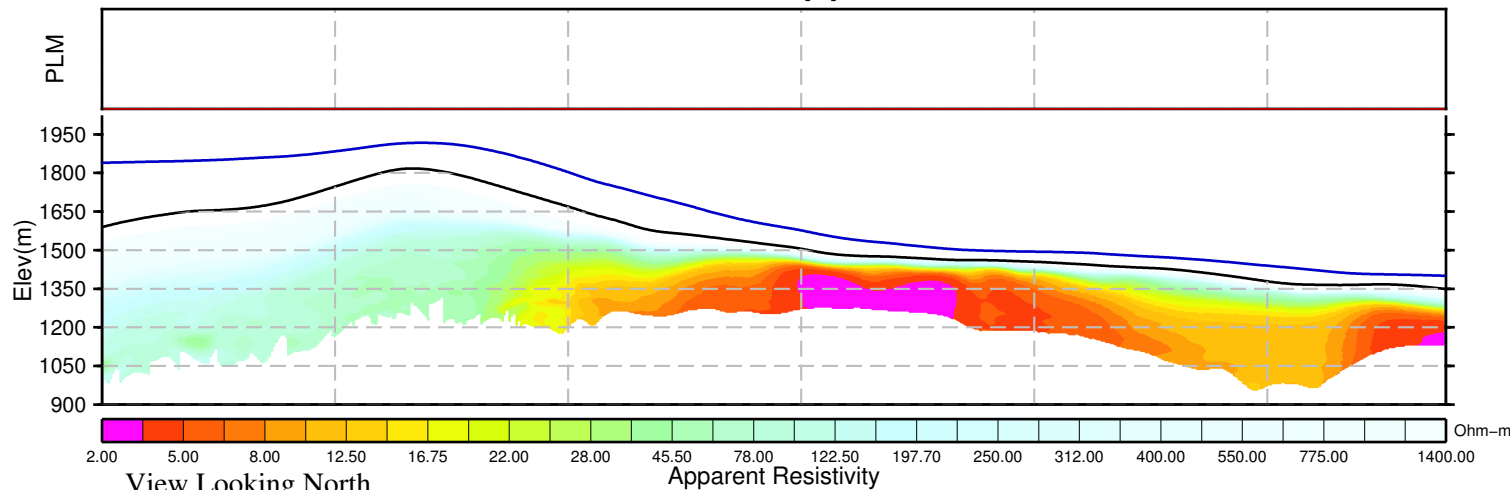
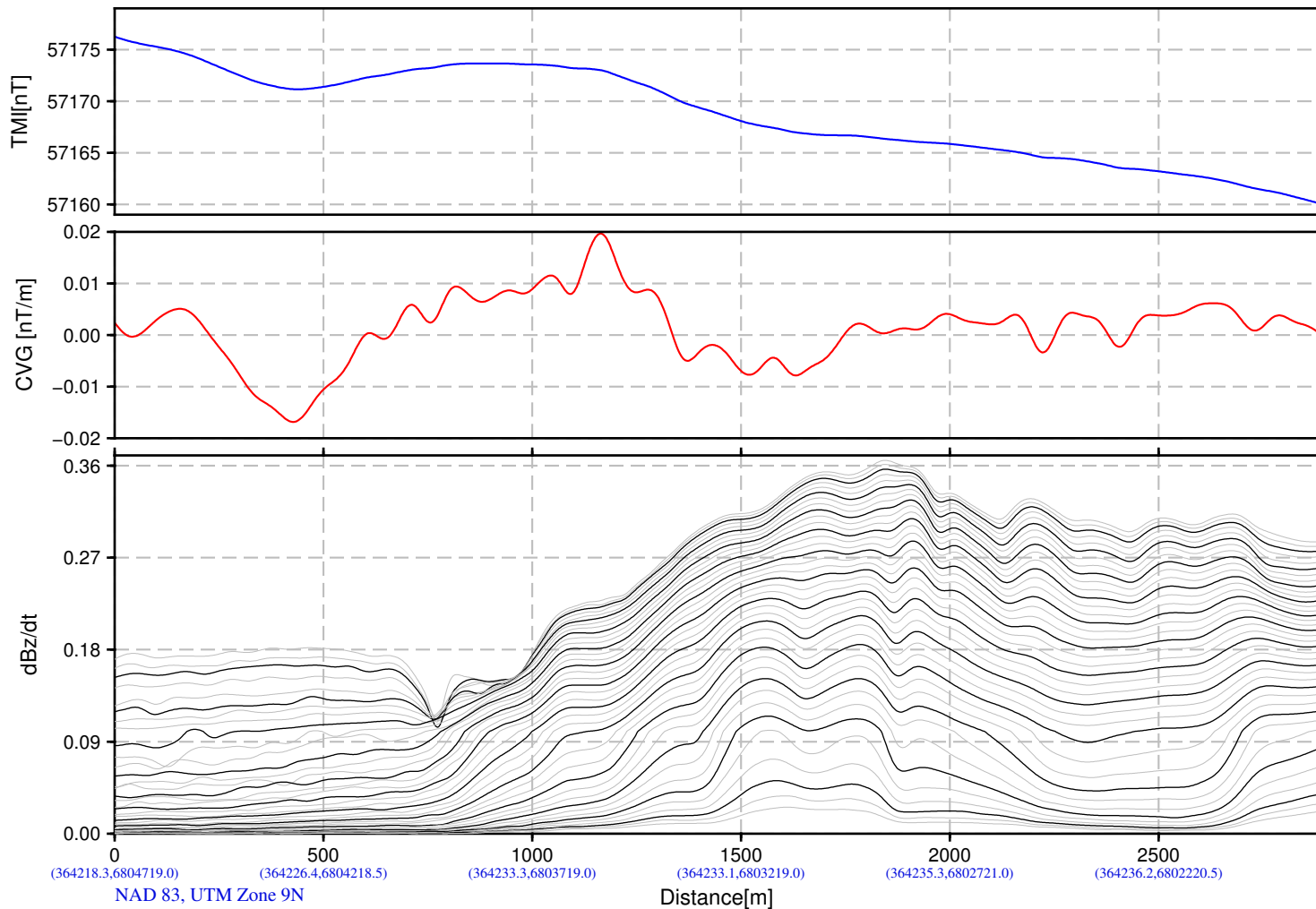
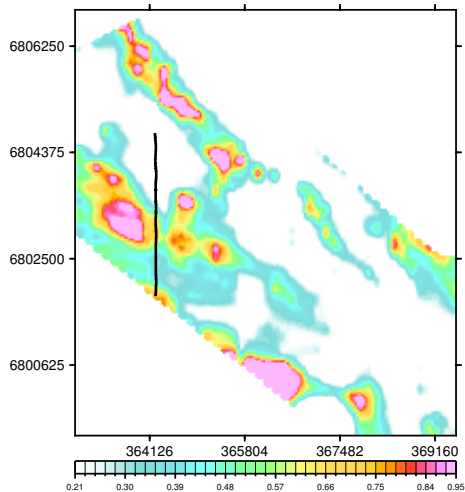

BMC Minerals (N0.1) Ltd.
Wolf Block
Yukon, Canada

VTEM System: VTEM31-Plus
Job Number: GL160037
Resistivity Depth Image (RDI)
Flown by Geotech Ltd.
Processed by Geotech Ltd.
245 Industrial Parkway North
Aurora, Ontario, Canada L4G 4C4
www.geotech.ca

2016/ 9/ 1

Resistivity Depth Image (RDI) for Line 6105

Calculated Vertical Gradient (CVG)

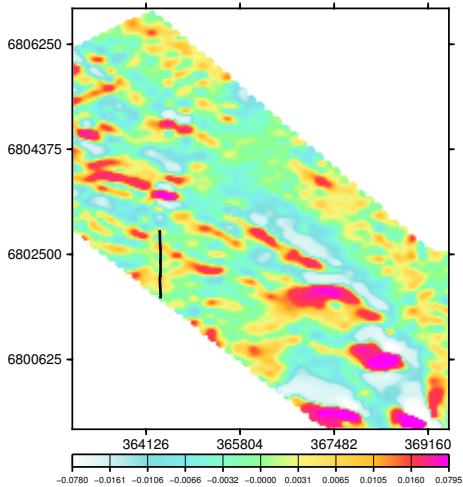

dB/dt Time Constant (Tau)

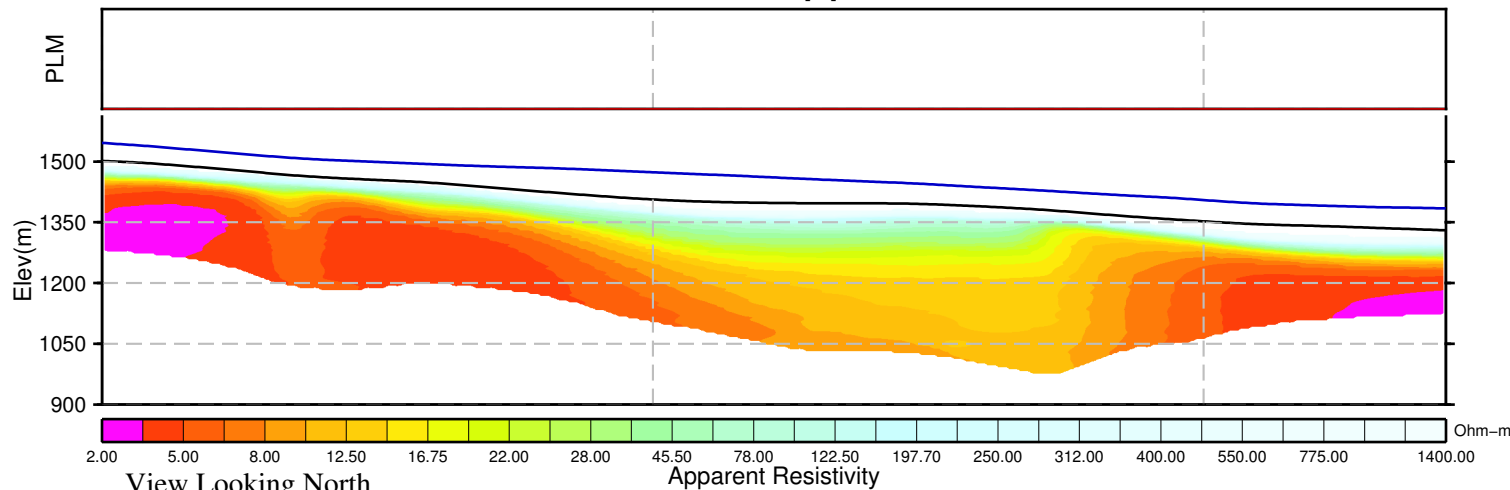
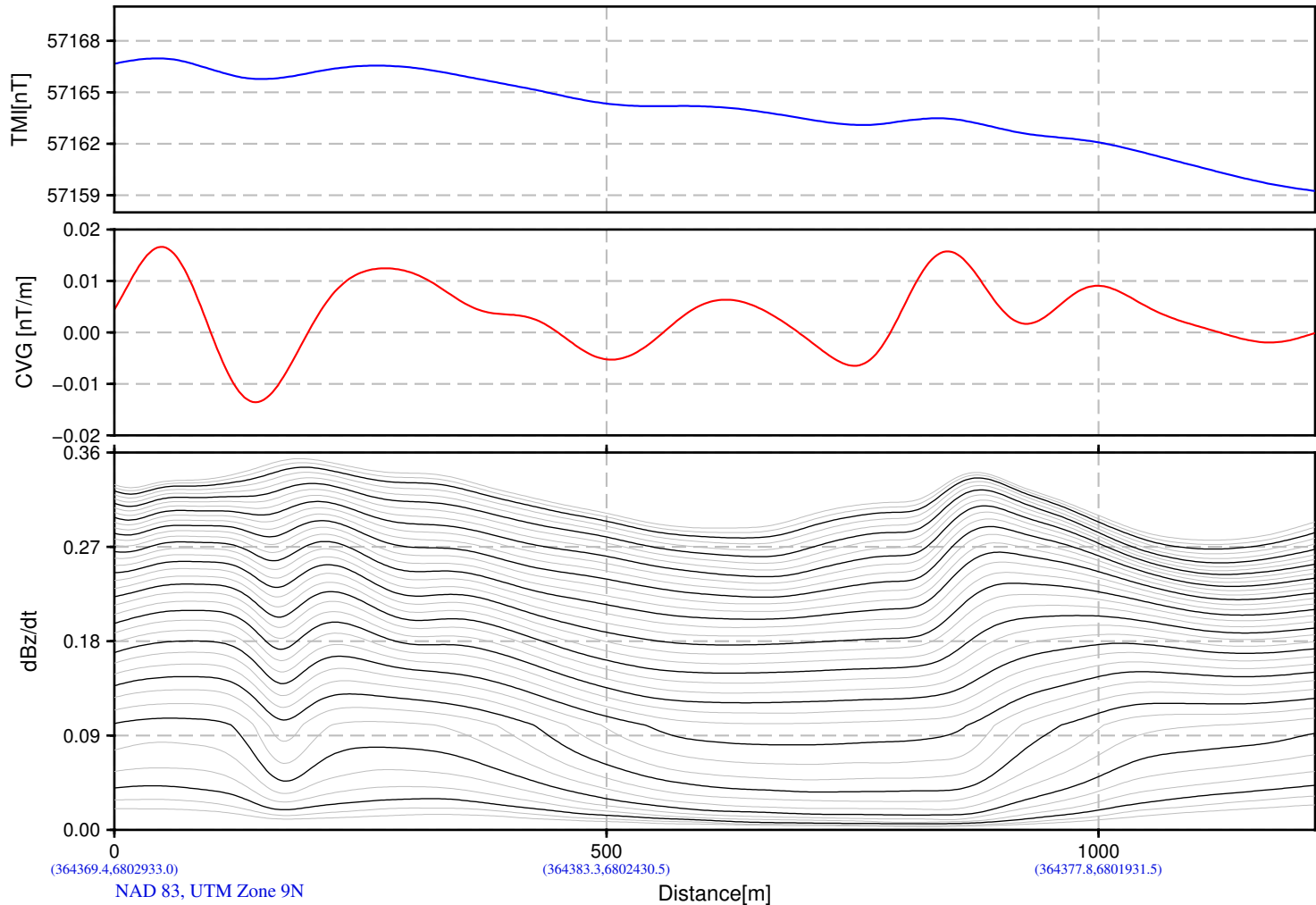
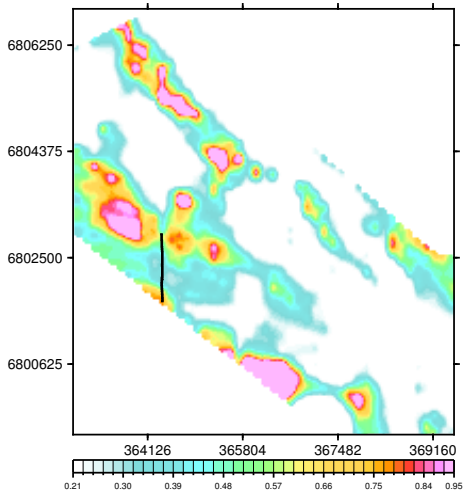

BMC Minerals (N0.1) Ltd.
Wolf Block
Yukon, Canada

VTEM System: VTEM31-Plus
Job Number: GL160037
Resistivity Depth Image (RDI)
Flown by Geotech Ltd.
Processed by Geotech Ltd.
245 Industrial Parkway North
Aurora, Ontario, Canada L4G 4C4
www.geotech.ca

2016/ 9/ 1

Resistivity Depth Image (RDI) for Line 6106

Calculated Vertical Gradient (CVG)

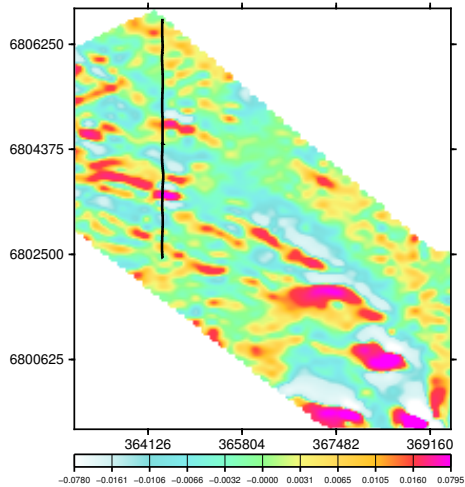

dB/dt Time Constant (Tau)

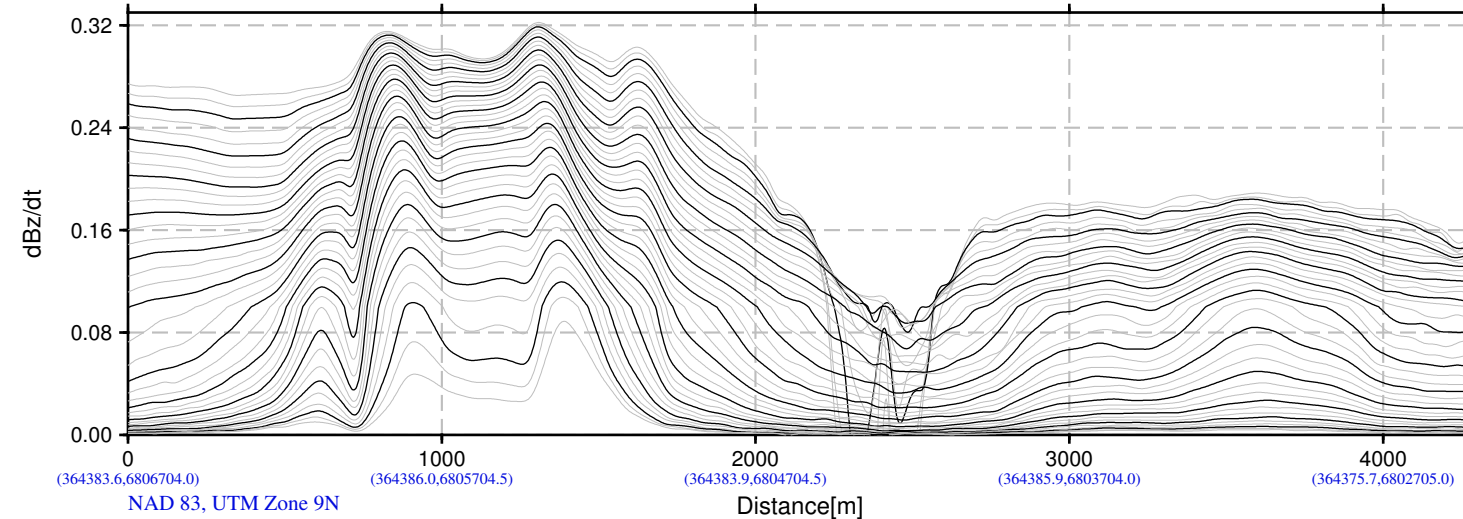
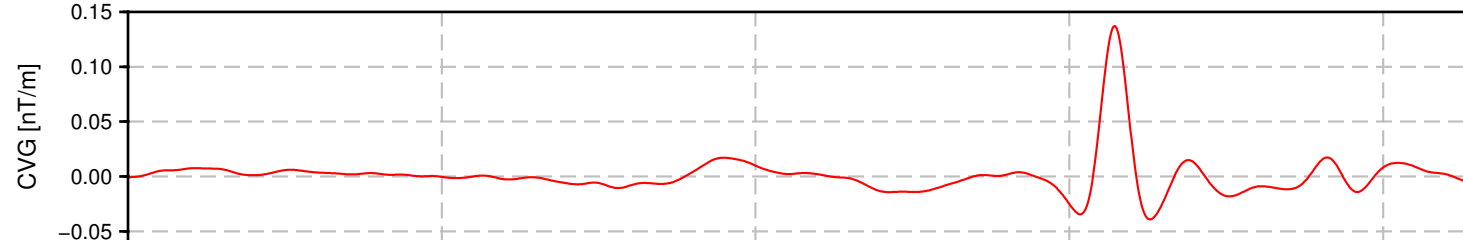
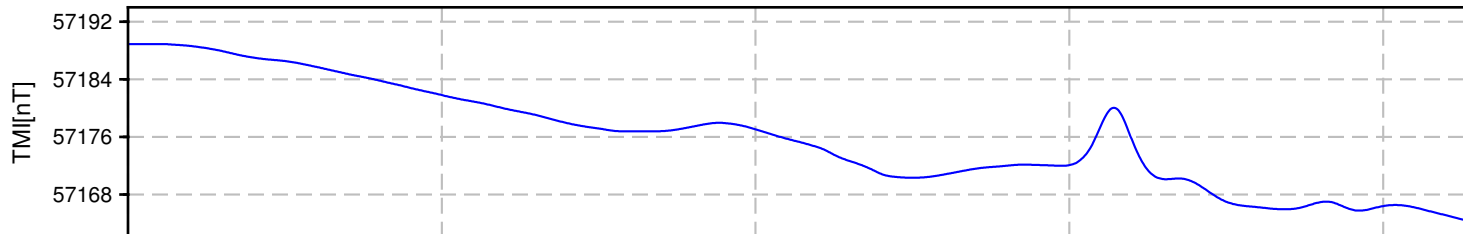
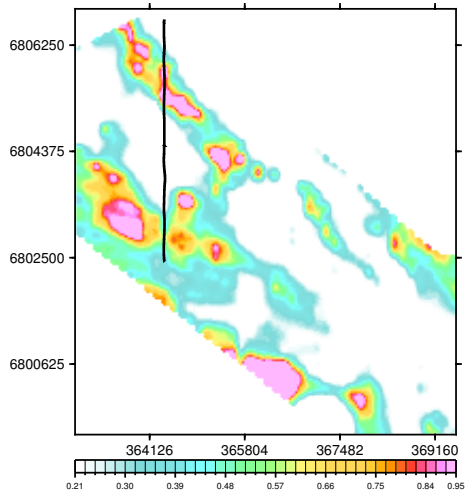

(364383.6,6806704.0) (364386.0,6805704.5) (364383.9,6804704.5) (364385.9,6803704.0) (364375.7,6802705.0)
NAD 83, UTM Zone 9N
Distance[m]

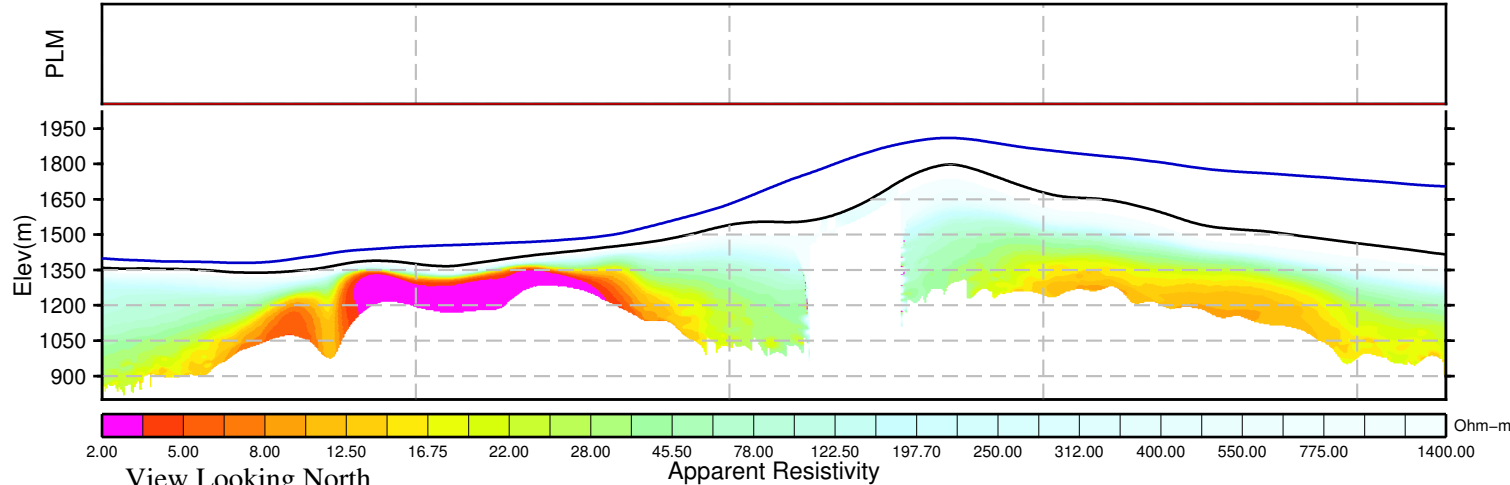

View Looking North Apparent Resistivity

BMC Minerals (N0.1) Ltd.
Wolf Block
Yukon, Canada

VTEM System: VTEM31-Plus
Job Number: GL160037
Resistivity Depth Image (RDI)
Flown by Geotech Ltd.
Processed by Geotech Ltd.
245 Industrial Parkway North
Aurora, Ontario, Canada L4G 4C4
www.geotech.ca

2016/ 9/ 1

Resistivity Depth Image (RDI) for Line 6115

Calculated Vertical Gradient (CVG)

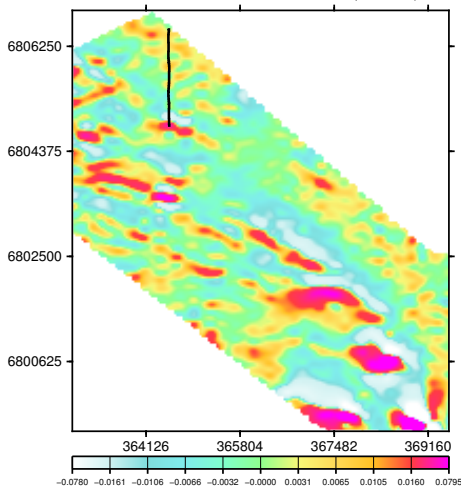

dB/dt Time Constant (Tau)

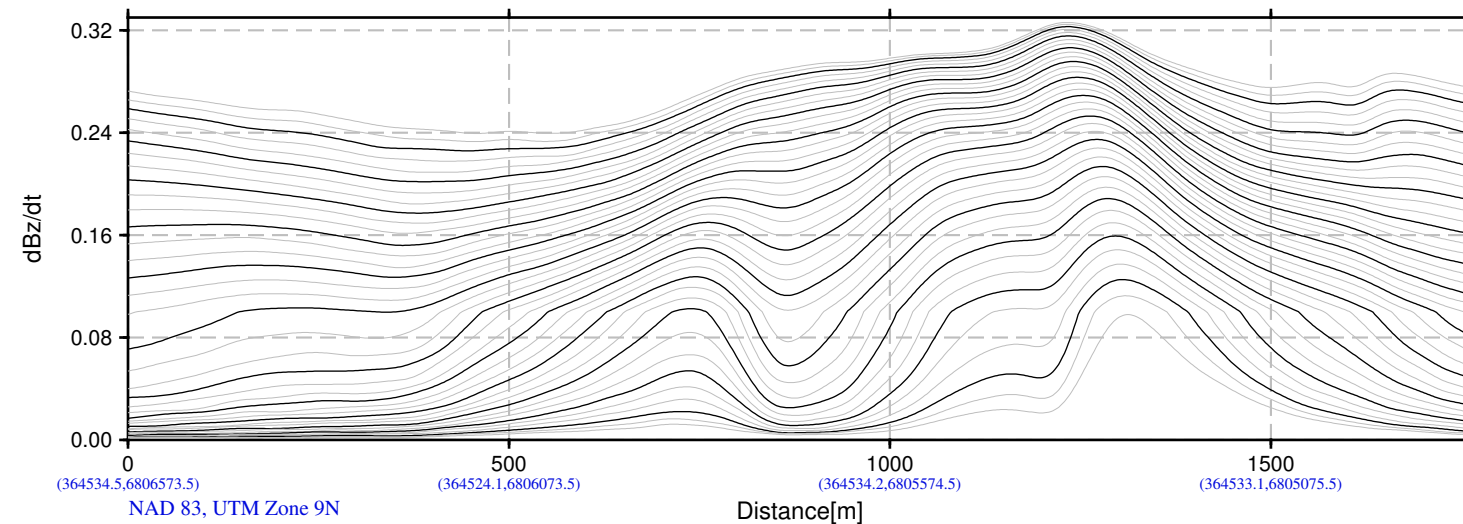
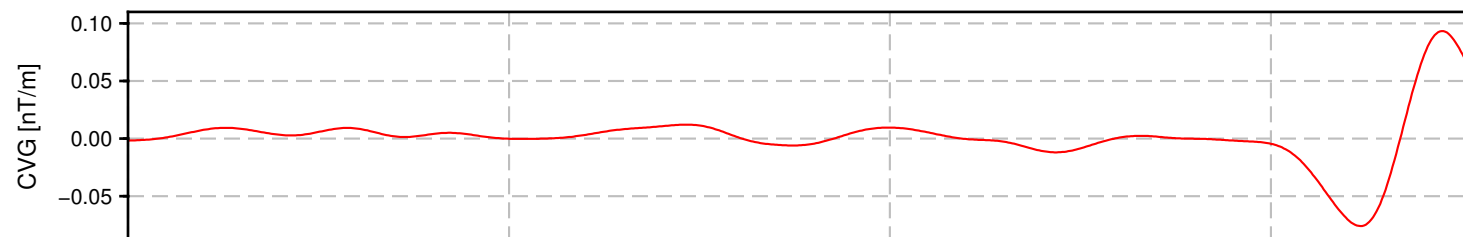
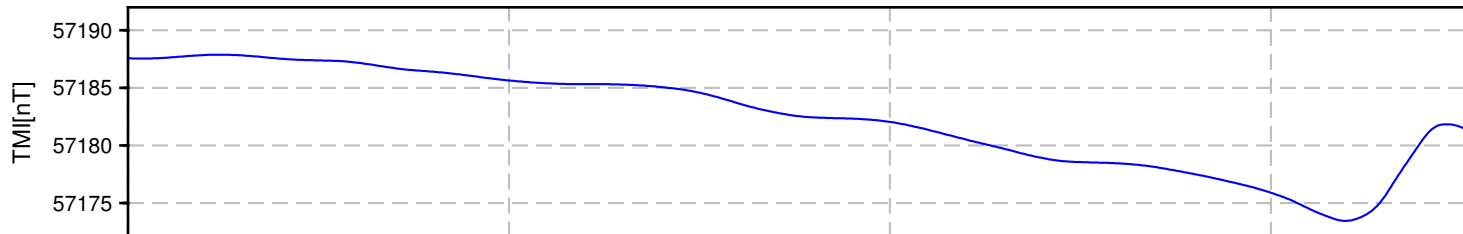
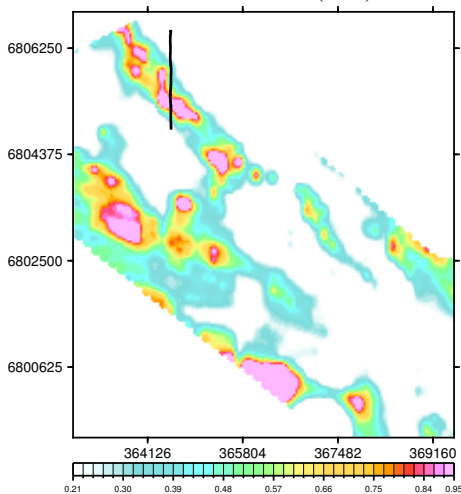

(364534.5, 6806573.5) (364524.1, 6806073.5) (364534.2, 6805574.5) (364533.1, 6805075.5)
NAD 83, UTM Zone 9N

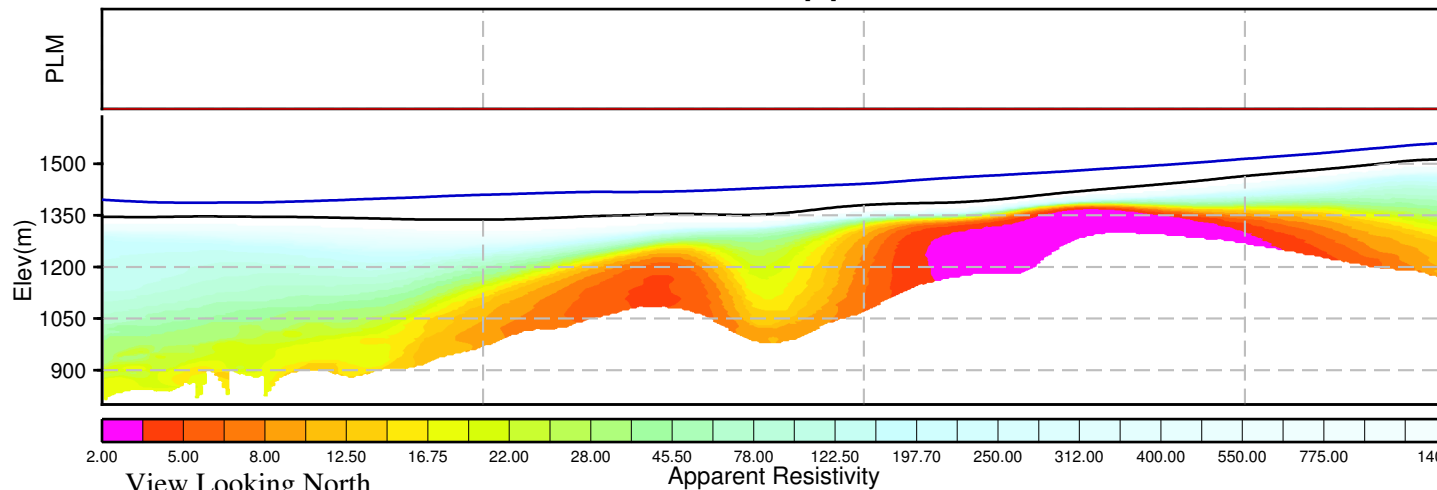

BMC Minerals (NO.1) Ltd.
Wolf Block
Yukon, Canada

VTEM System: VTEM31-Plus
Job Number: GL160037
Resistivity Depth Image (RDI)
Flown by Geotech Ltd.
Processed by Geotech Ltd.
245 Industrial Parkway North
Aurora, Ontario, Canada L4G 4C4
www.geotech.ca

2016/ 9/ 1

Resistivity Depth Image (RDI) for Line 6116

Calculated Vertical Gradient (CVG)

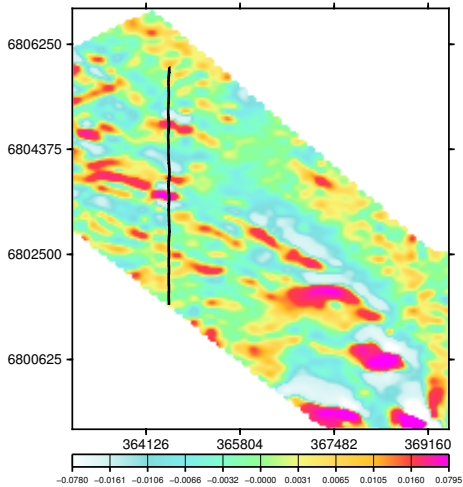

dB/dt Time Constant (Tau)

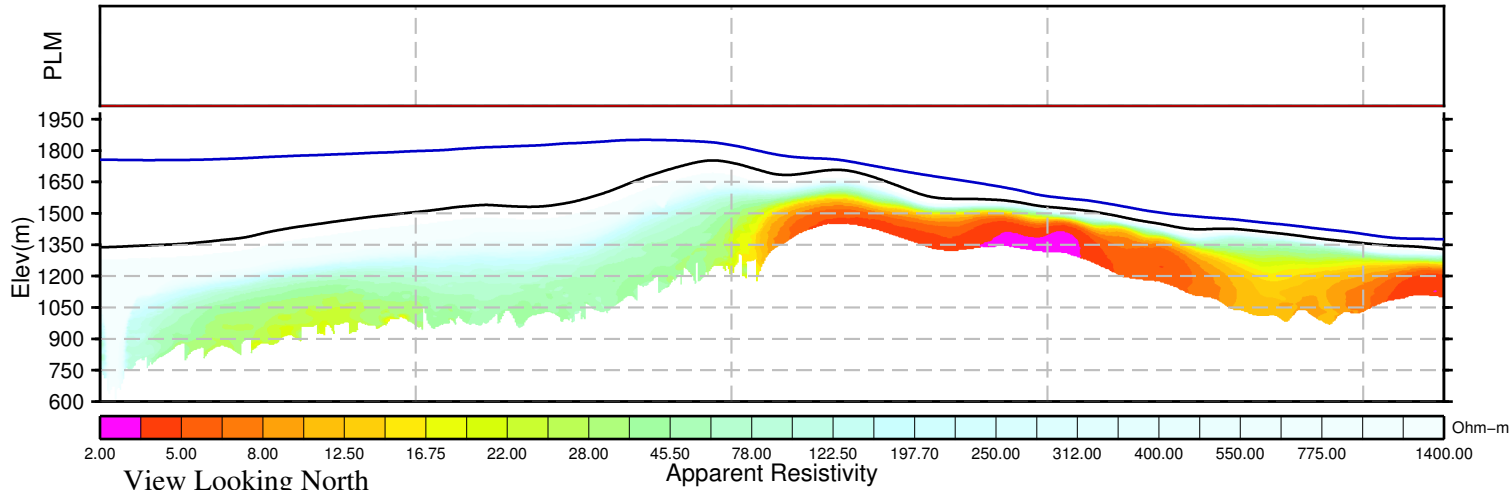
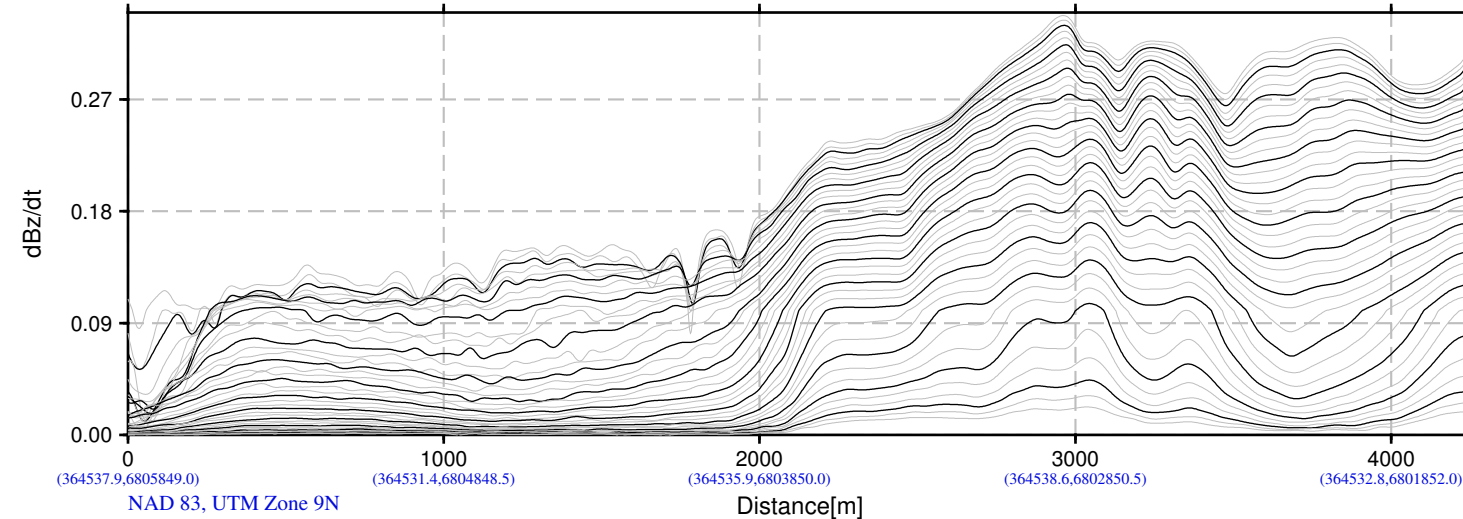
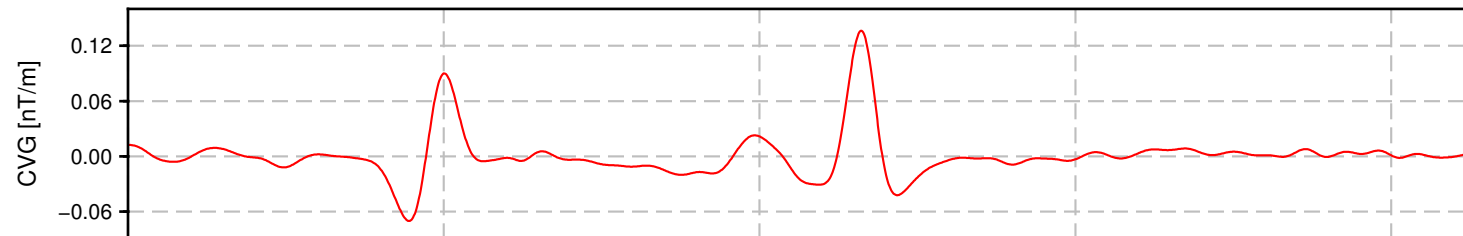
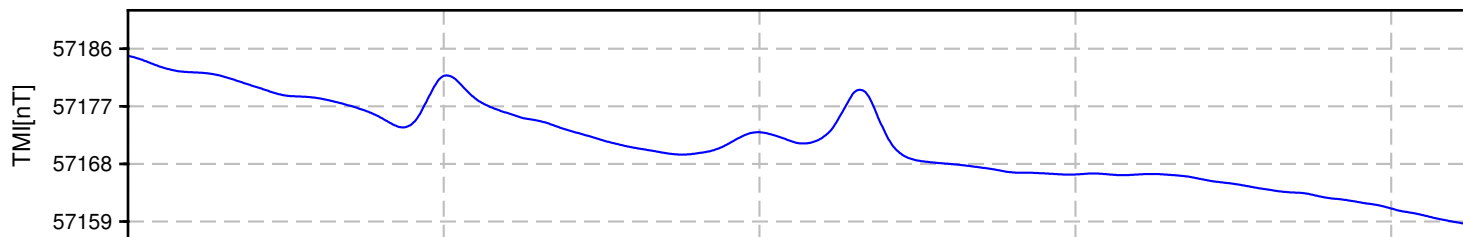
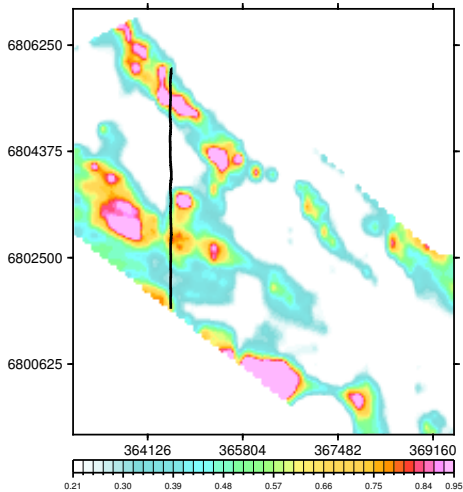

BMC Minerals (N0.1) Ltd.
Wolf Block
Yukon, Canada

VTEM System: VTEM31-Plus
Job Number: GL160037
Resistivity Depth Image (RDI)
Flown by Geotech Ltd.
Processed by Geotech Ltd.
245 Industrial Parkway North
Aurora, Ontario, Canada L4G 4C4
www.geotech.ca

2016/ 9/ 1

Resistivity Depth Image (RDI) for Line 6125

Calculated Vertical Gradient (CVG)

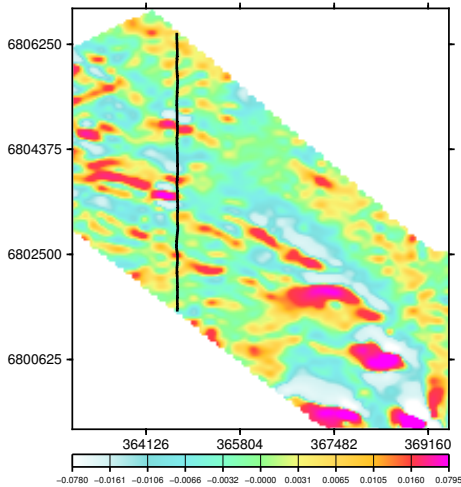

dB/dt Time Constant (Tau)

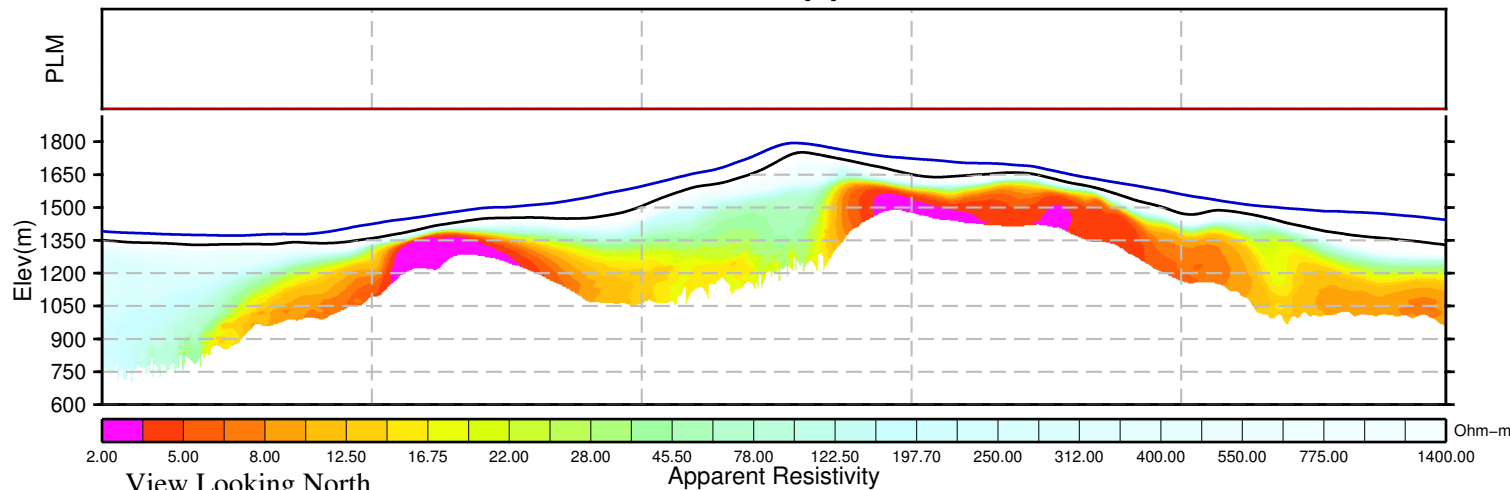
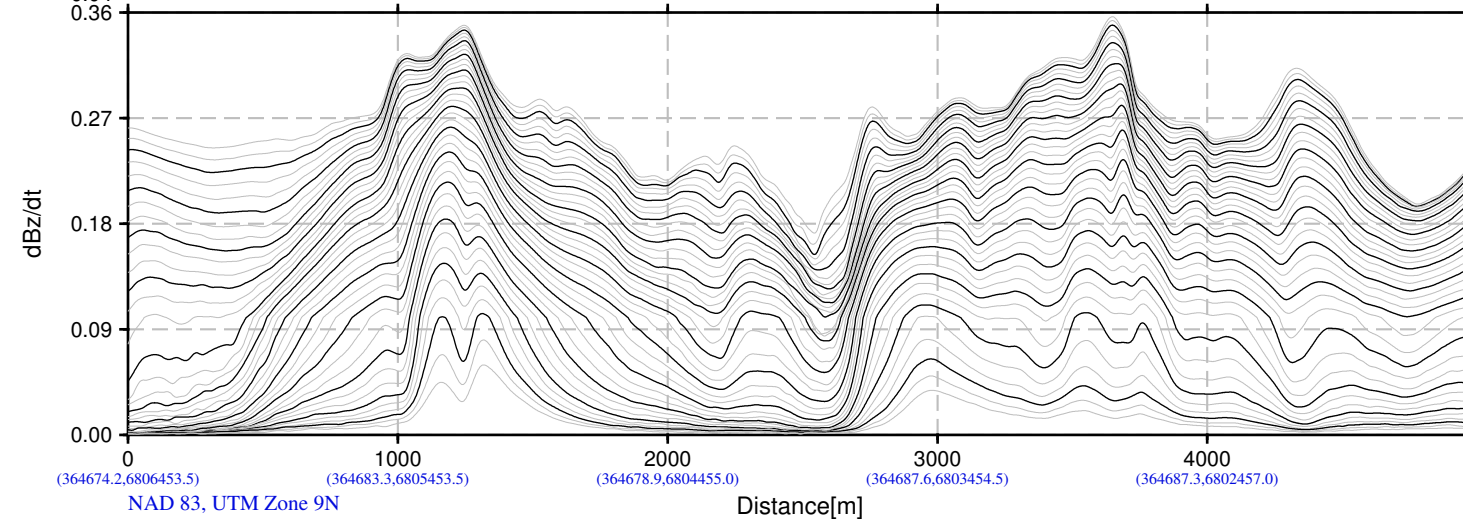
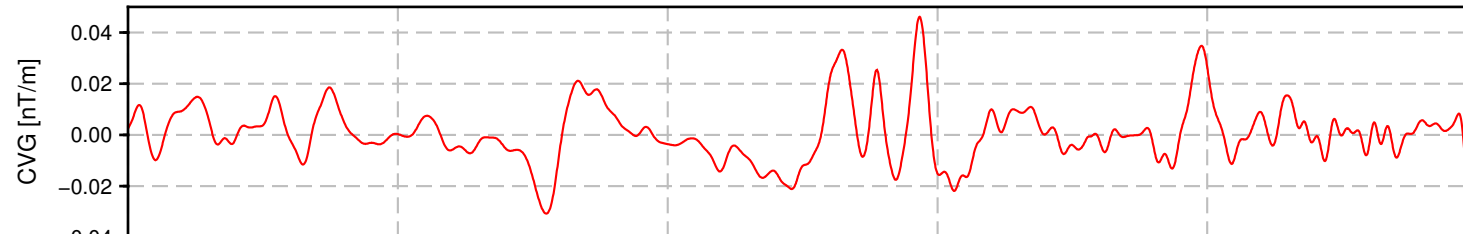
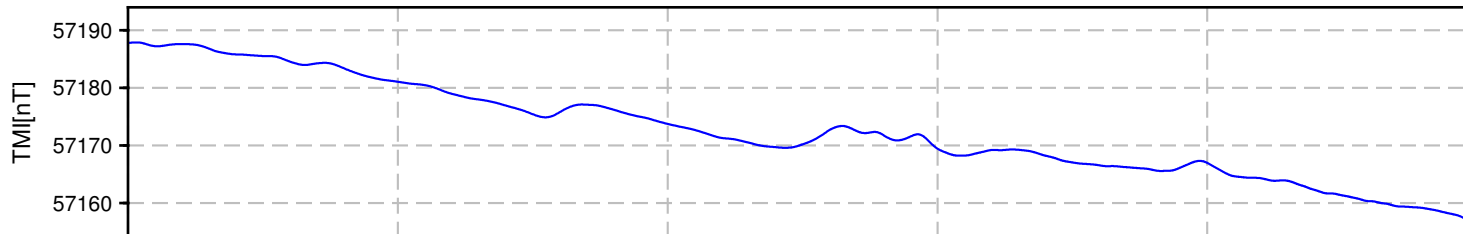
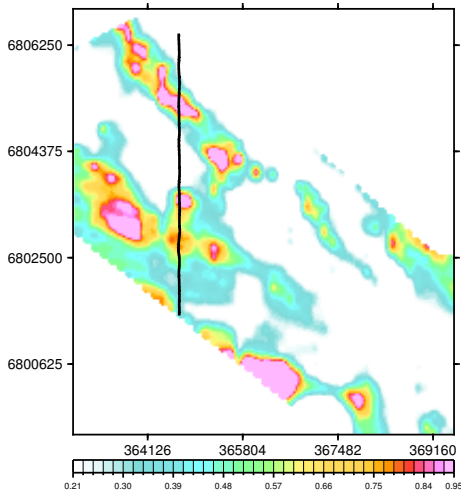

BMC Minerals (N0.1) Ltd.
Wolf Block
Yukon, Canada

VTEM System: VTEM31-Plus
Job Number: GL160037
Resistivity Depth Image (RDI)
Flown by Geotech Ltd.
Processed by Geotech Ltd.
245 Industrial Parkway North
Aurora, Ontario, Canada L4G 4C4
www.geotech.ca

2016/ 9/ 1

Resistivity Depth Image (RDI) for Line 6135

Calculated Vertical Gradient (CVG)

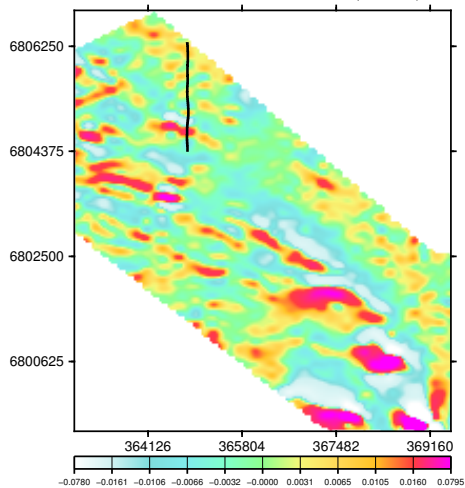

dB/dt Time Constant (Tau)

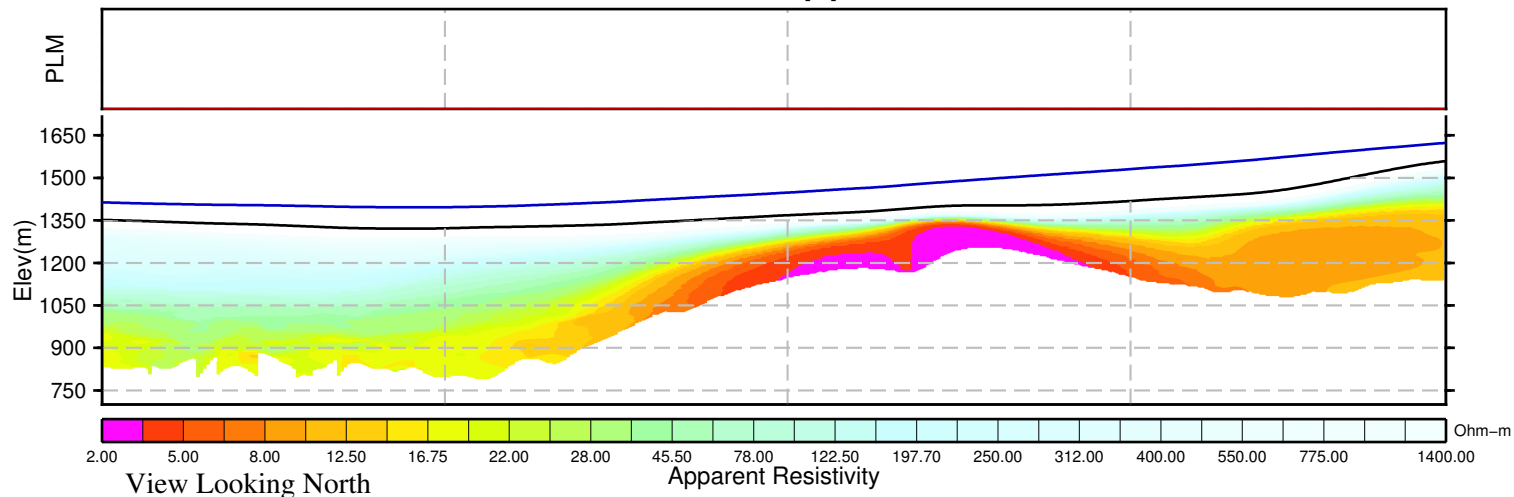
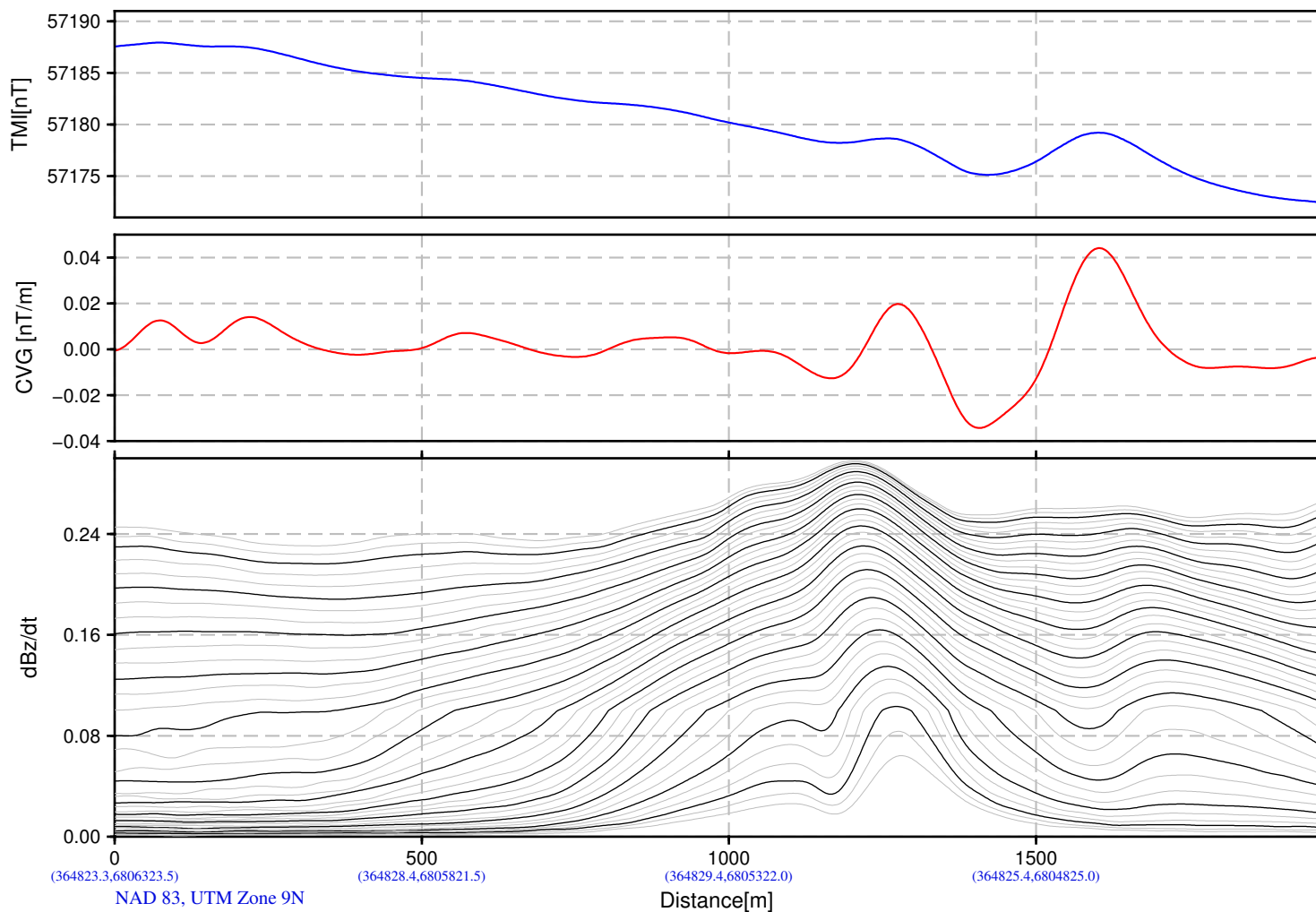
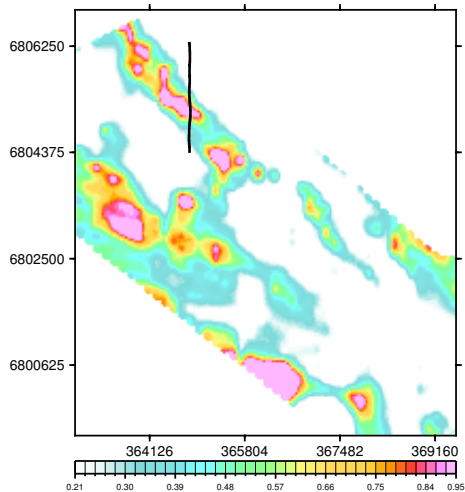

BMC Minerals (N0.1) Ltd.
Wolf Block
Yukon, Canada

VTEM System: VTEM31-Plus
Job Number: GL160037
Resistivity Depth Image (RDI)
Flown by Geotech Ltd.
Processed by Geotech Ltd.
245 Industrial Parkway North
Aurora, Ontario, Canada L4G 4C4
www.geotech.ca

2016/ 9/ 1

Resistivity Depth Image (RDI) for Line 6136

Calculated Vertical Gradient (CVG)

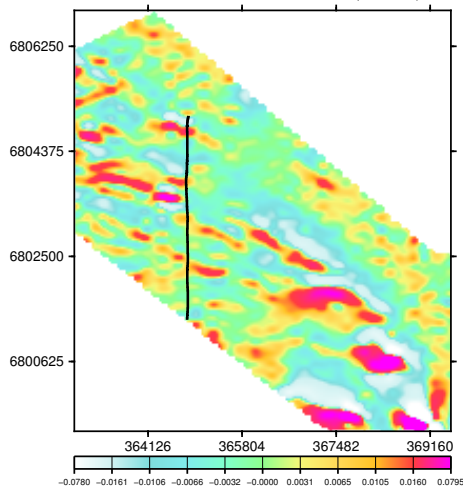

dB/dt Time Constant (Tau)

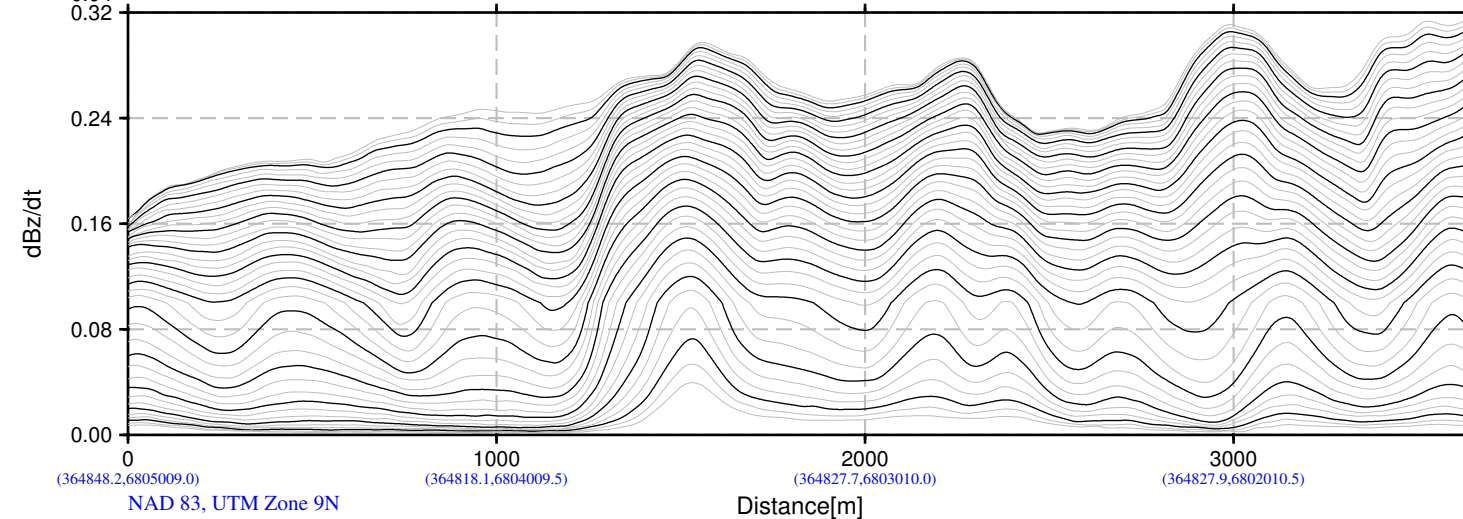
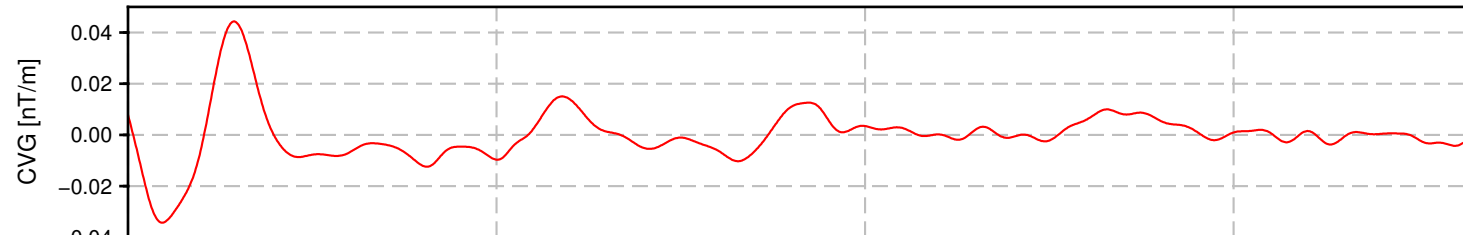
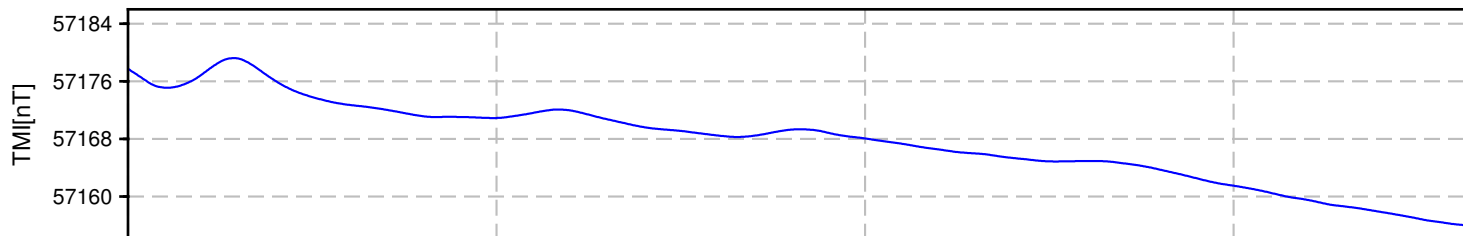
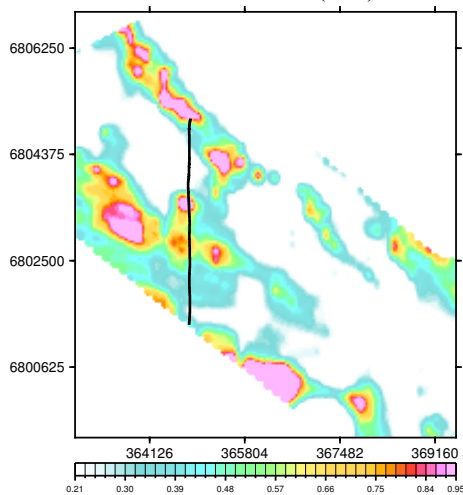

(364848.2,6805009.0) (364818.1,6804009.5) (364827.7,6803010.0) (364827.9,6802010.5)
NAD 83, UTM Zone 9N
Distance[m]

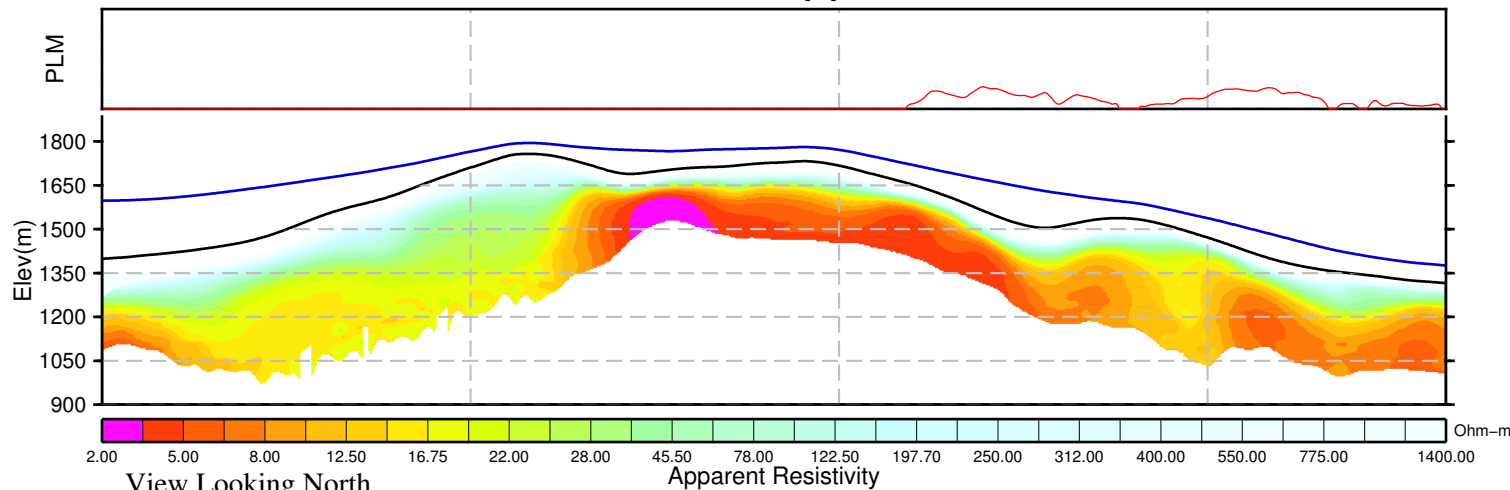

View Looking North Apparent Resistivity

BMC Minerals (N0.1) Ltd.
Wolf Block
Yukon, Canada

VTEM System: VTEM31-Plus
Job Number: GL160037
Resistivity Depth Image (RDI)
Flown by Geotech Ltd.
Processed by Geotech Ltd.
245 Industrial Parkway North
Aurora, Ontario, Canada L4G 4C4
www.geotech.ca

2016/ 9/ 1

Resistivity Depth Image (RDI) for Line 6145

Calculated Vertical Gradient (CVG)

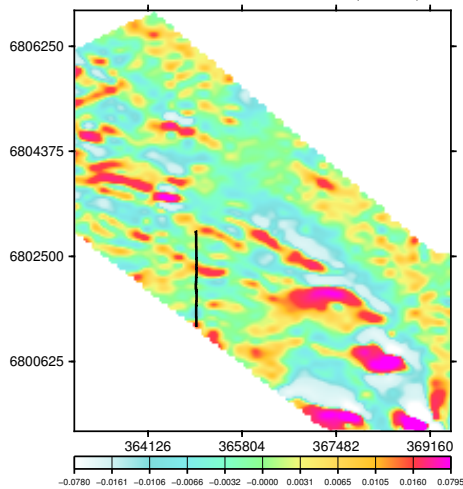

dB/dt Time Constant (Tau)

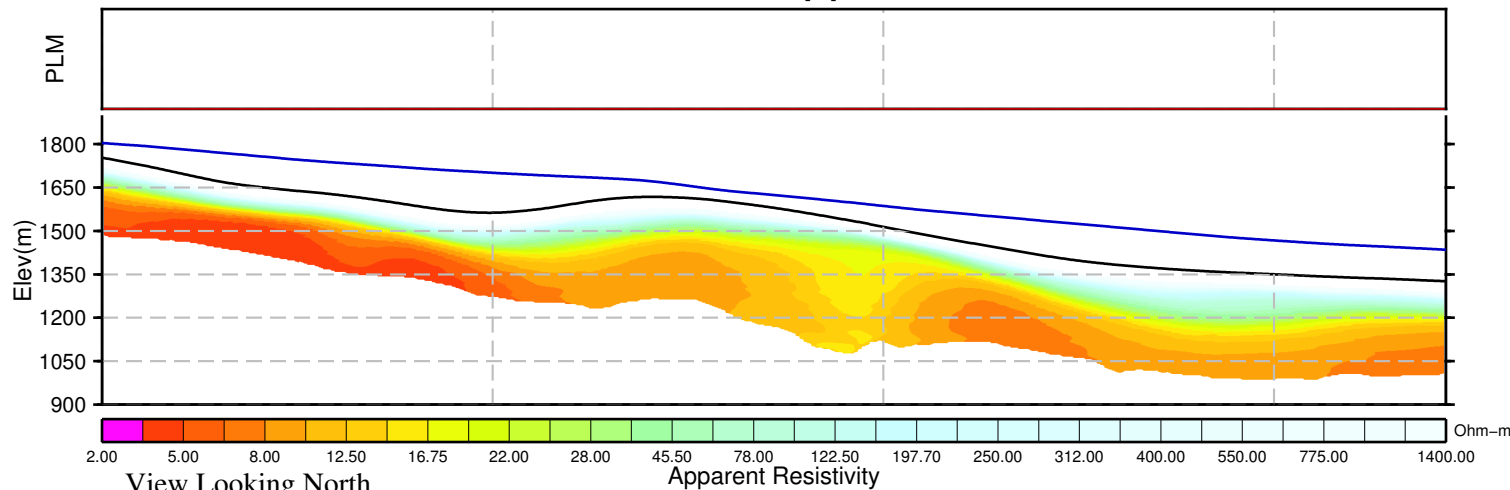
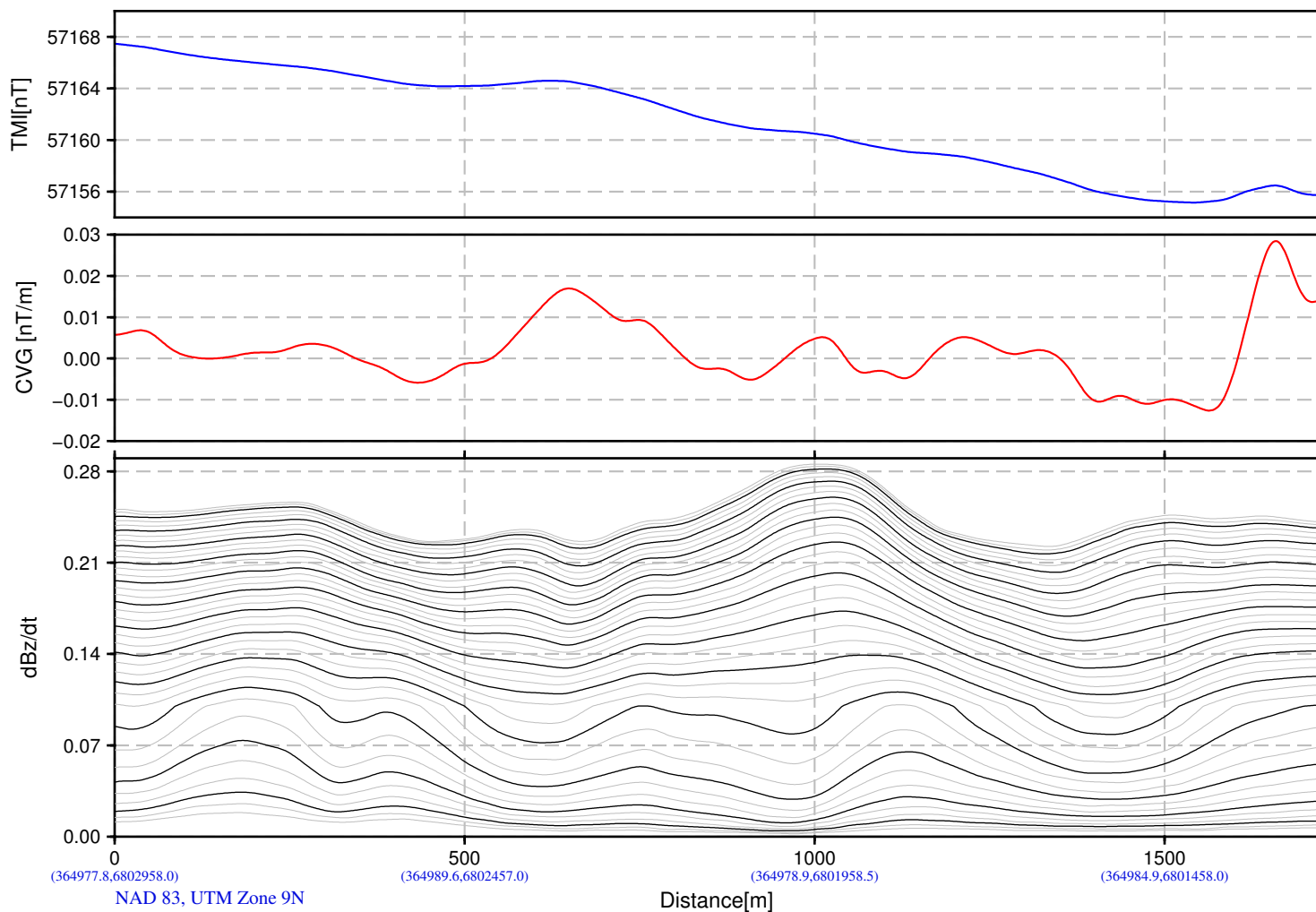
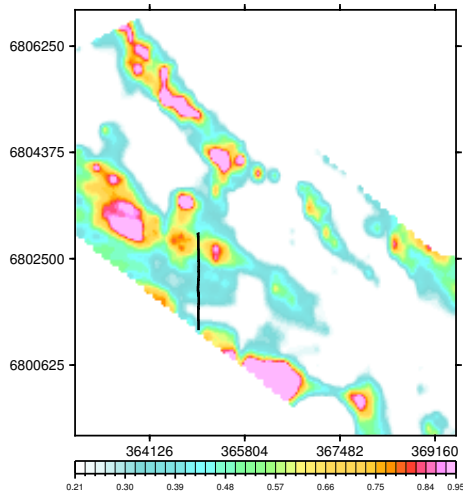

BMC Minerals (N0.1) Ltd.
Wolf Block
Yukon, Canada

VTEM System: VTEM31-Plus
Job Number: GL160037
Resistivity Depth Image (RDI)
Flown by Geotech Ltd.
Processed by Geotech Ltd.
245 Industrial Parkway North
Aurora, Ontario, Canada L4G 4C4
www.geotech.ca

2016/ 9/ 1

Resistivity Depth Image (RDI) for Line 6146

Calculated Vertical Gradient (CVG)

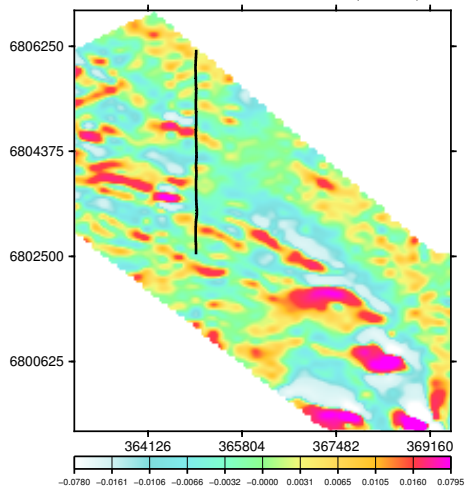

dB/dt Time Constant (Tau)

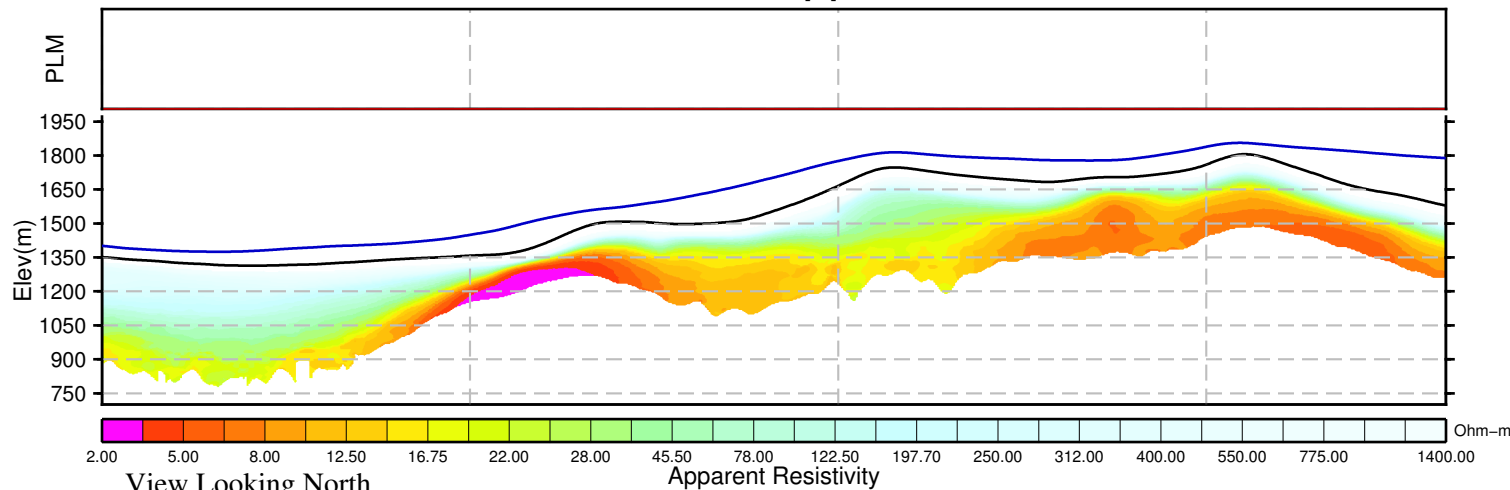
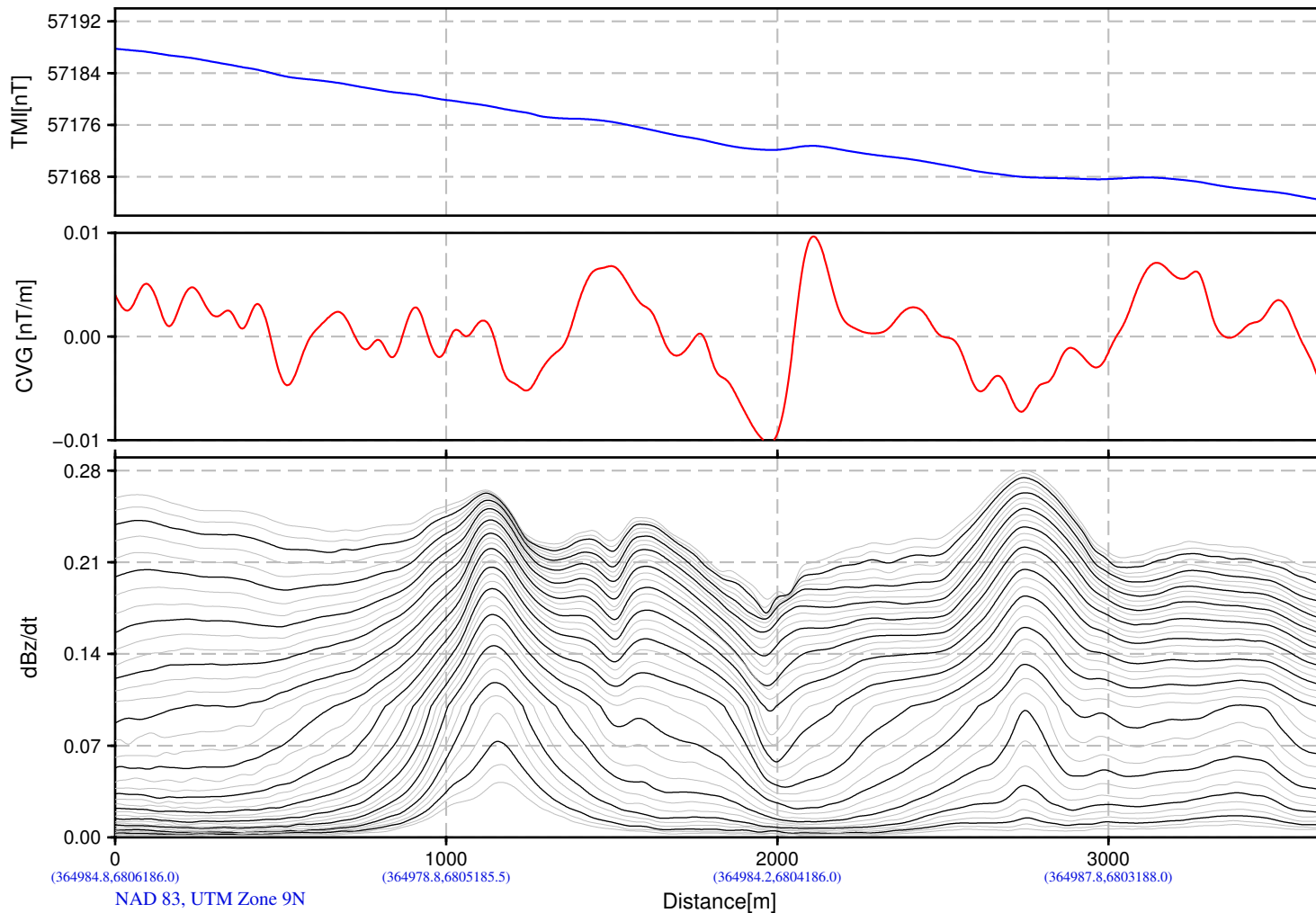
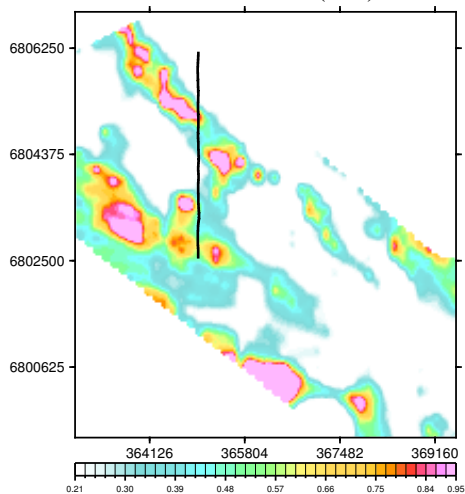

BMC Minerals (N0.1) Ltd.
Wolf Block
Yukon, Canada

VTEM System: VTEM31-Plus
Job Number: GL160037
Resistivity Depth Image (RDI)
Flown by Geotech Ltd.
Processed by Geotech Ltd.
245 Industrial Parkway North
Aurora, Ontario, Canada L4G 4C4
www.geotech.ca

2016/ 9/ 1

Resistivity Depth Image (RDI) for Line 6155

Calculated Vertical Gradient (CVG)

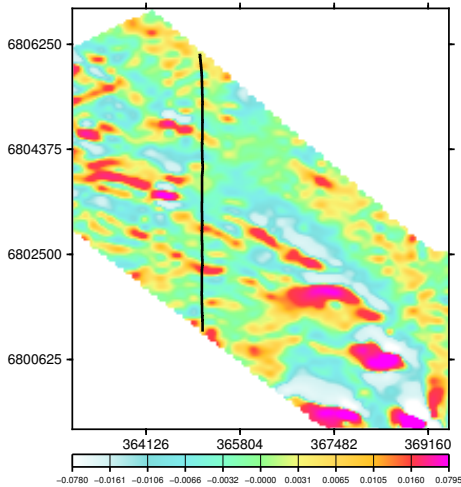

dB/dt Time Constant (Tau)

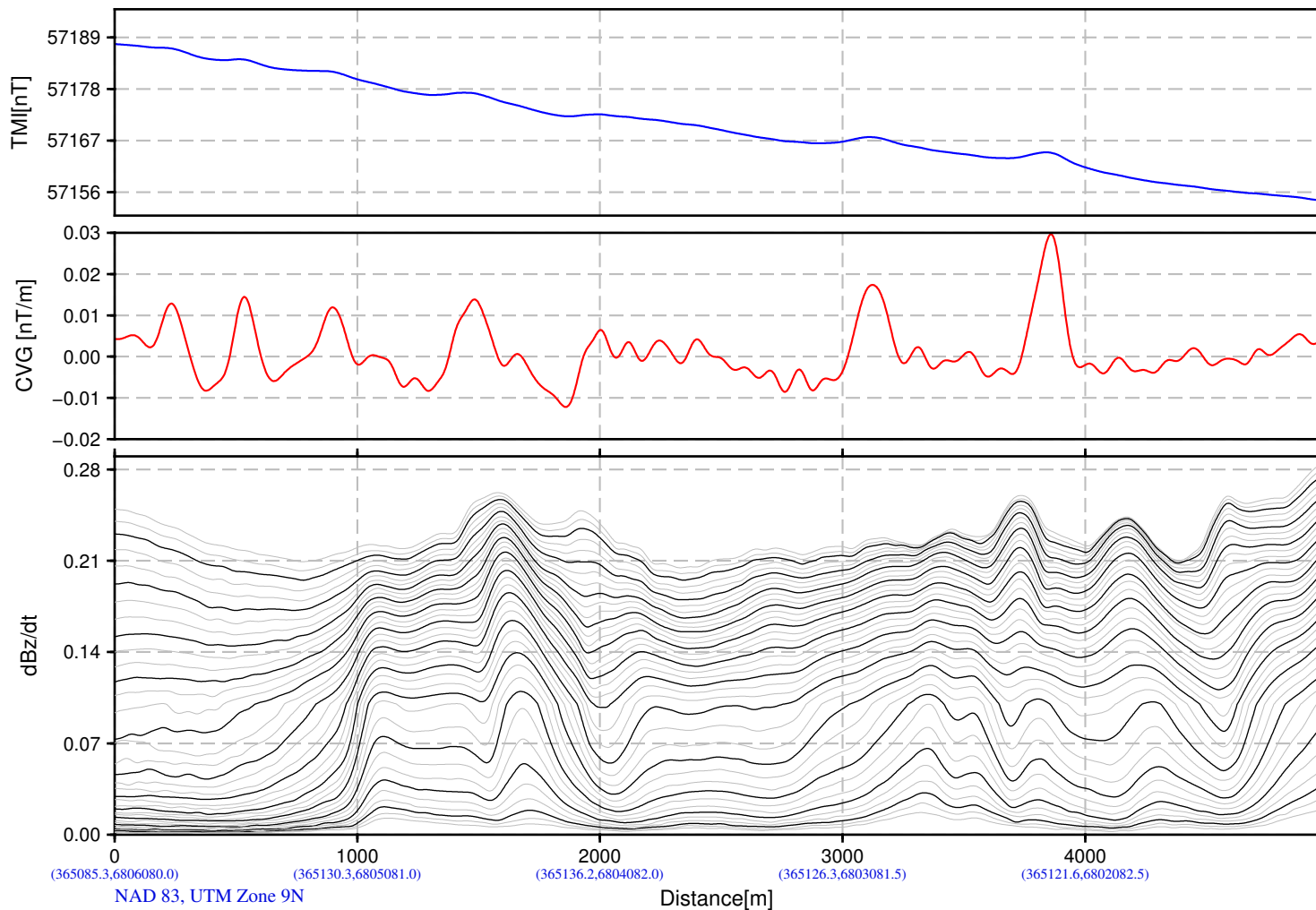
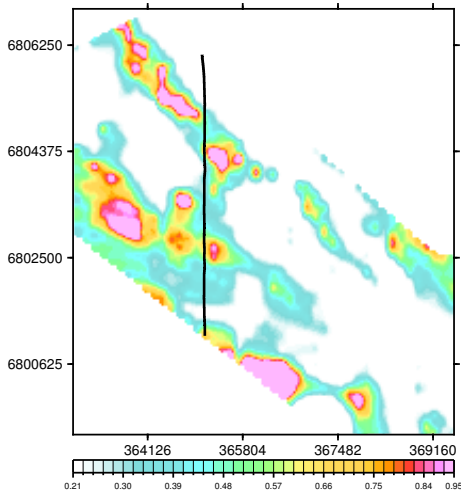

(365085.3,6806080.0) (365130.3,6805081.0) (365136.2,6804082.0) (365126.3,6803081.5) (365121.6,6802082.5)
NAD 83, UTM Zone 9N

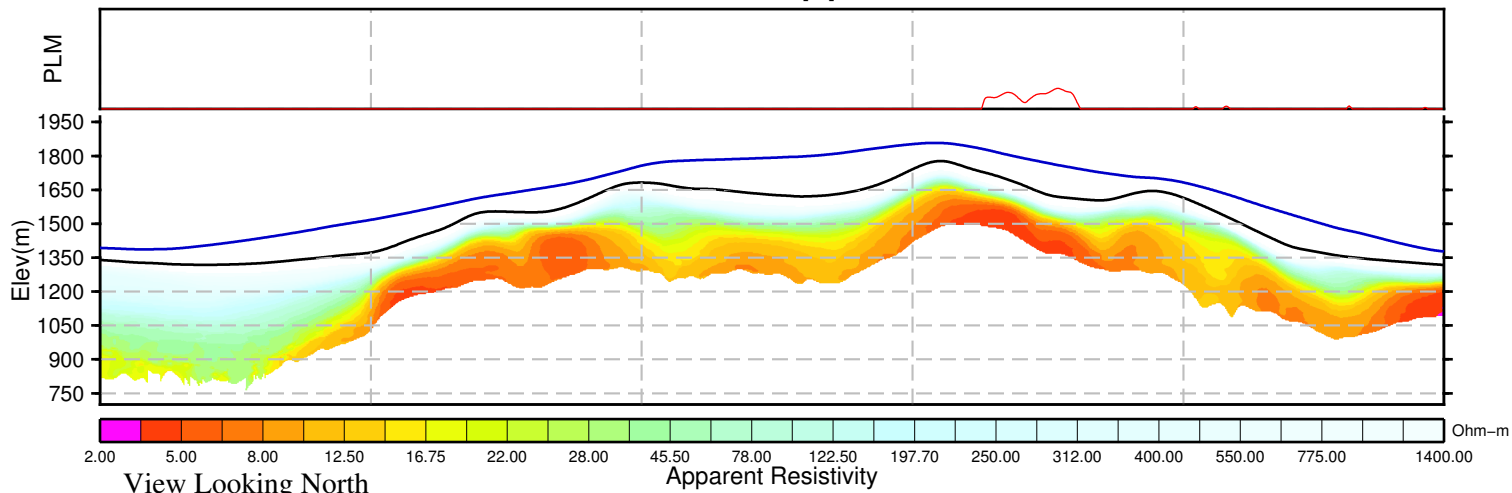

BMC Minerals (N0.1) Ltd.
Wolf Block
Yukon, Canada

VTEM System: VTEM31-Plus
Job Number: GL160037
Resistivity Depth Image (RDI)
Flown by Geotech Ltd.
Processed by Geotech Ltd.
245 Industrial Parkway North
Aurora, Ontario, Canada L4G 4C4
www.geotech.ca

2016/ 9/ 1

Resistivity Depth Image (RDI) for Line 6165

Calculated Vertical Gradient (CVG)

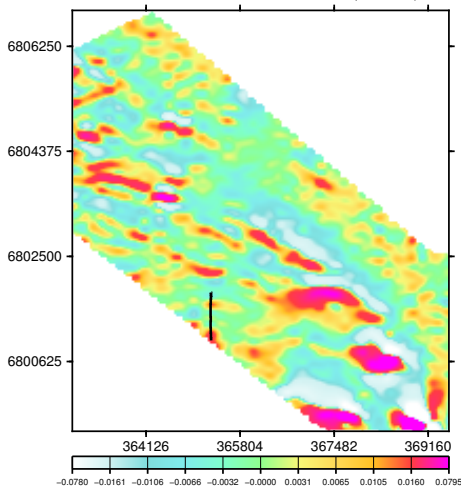

dB/dt Time Constant (Tau)

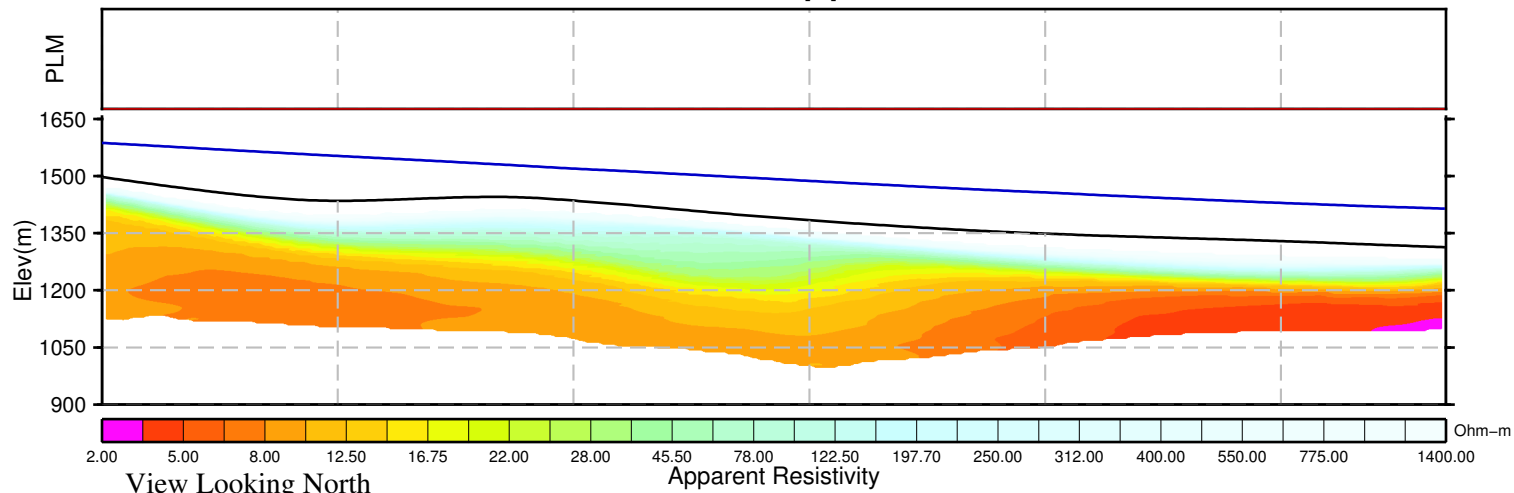
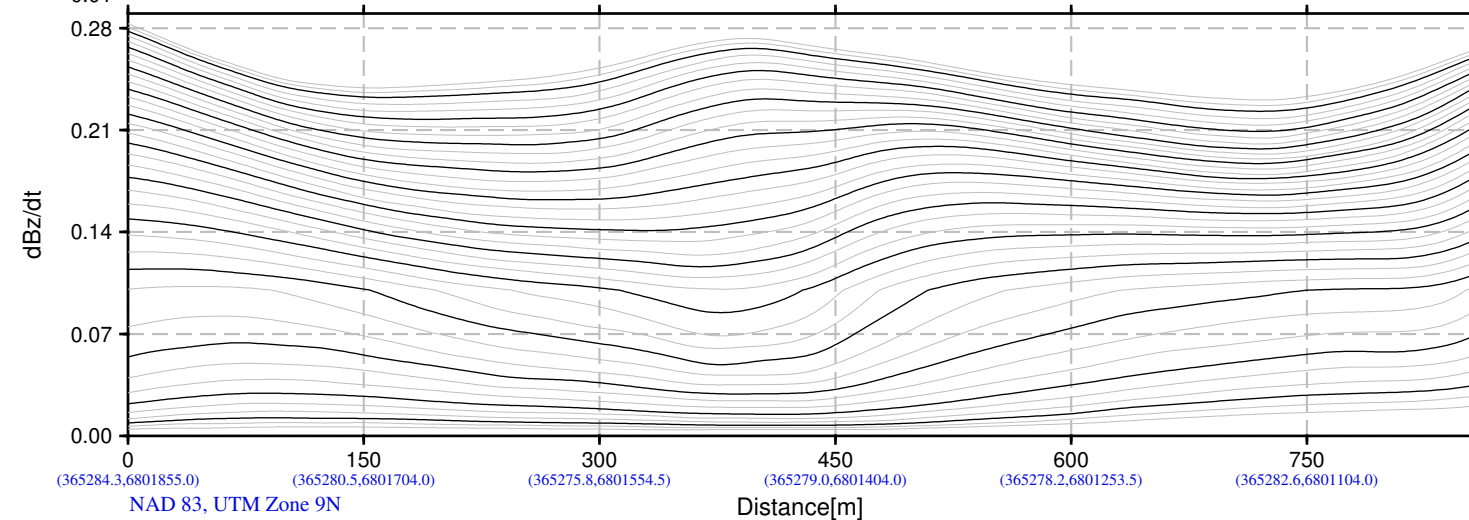
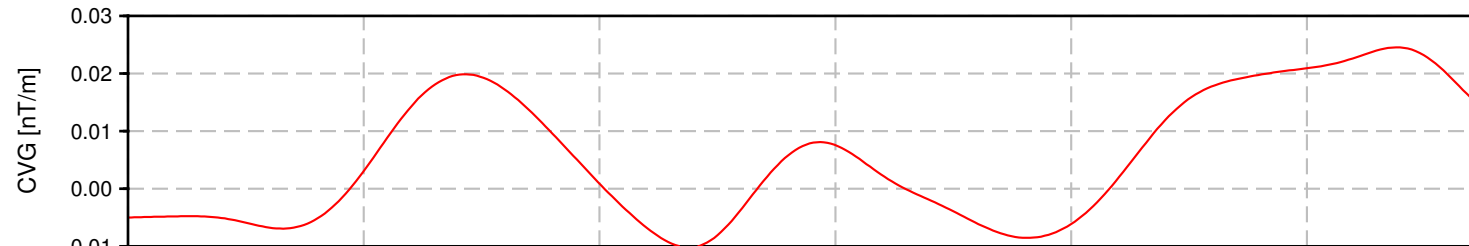
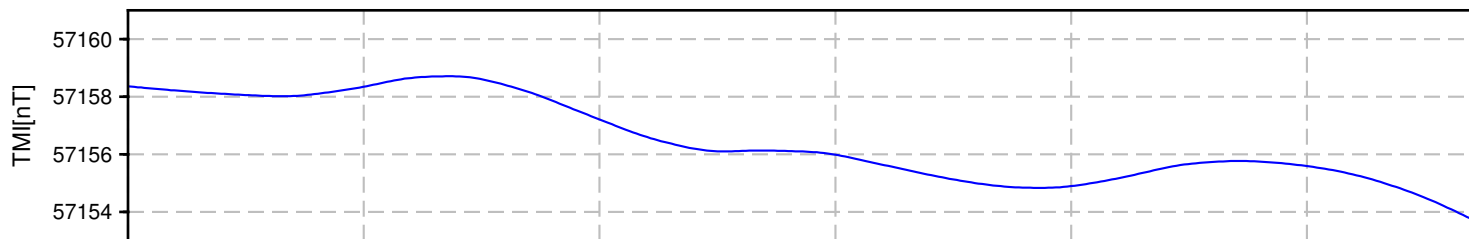
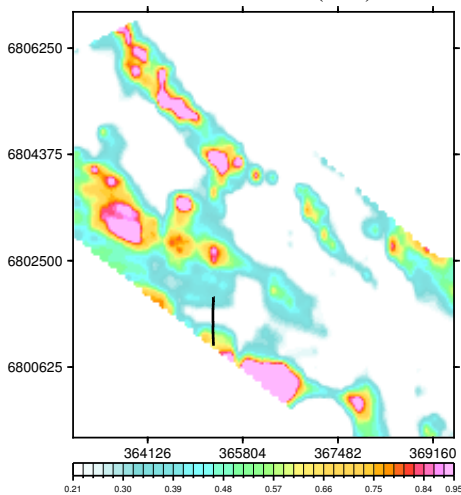

BMC Minerals (N0.1) Ltd.
Wolf Block
Yukon, Canada

VTEM System: VTEM31-Plus
Job Number: GL160037
Resistivity Depth Image (RDI)
Flown by Geotech Ltd.
Processed by Geotech Ltd.
245 Industrial Parkway North
Aurora, Ontario, Canada L4G 4C4
www.geotech.ca

2016/ 9/ 1

Resistivity Depth Image (RDI) for Line 6166

Calculated Vertical Gradient (CVG)

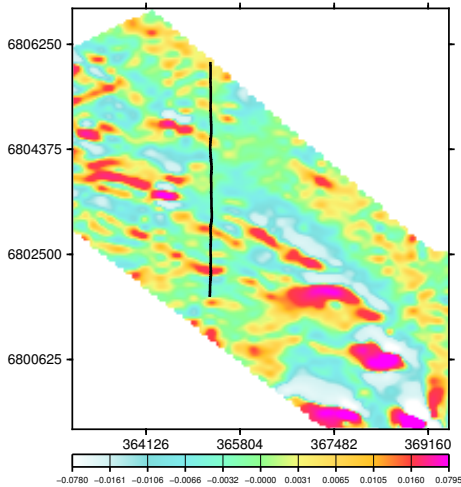

dB/dt Time Constant (Tau)

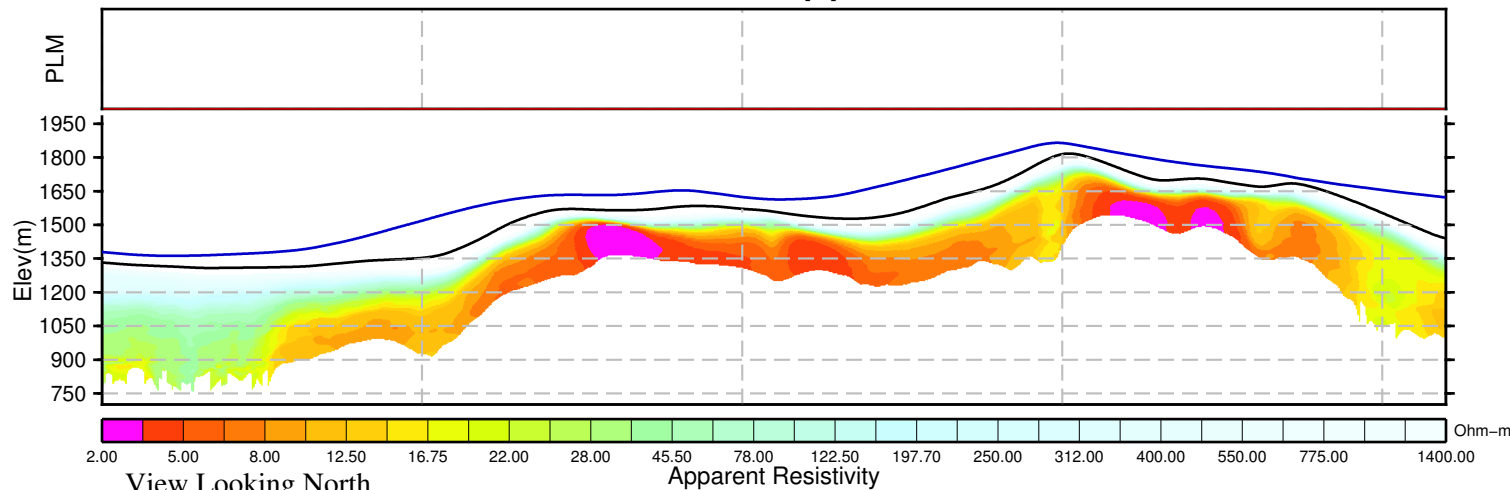
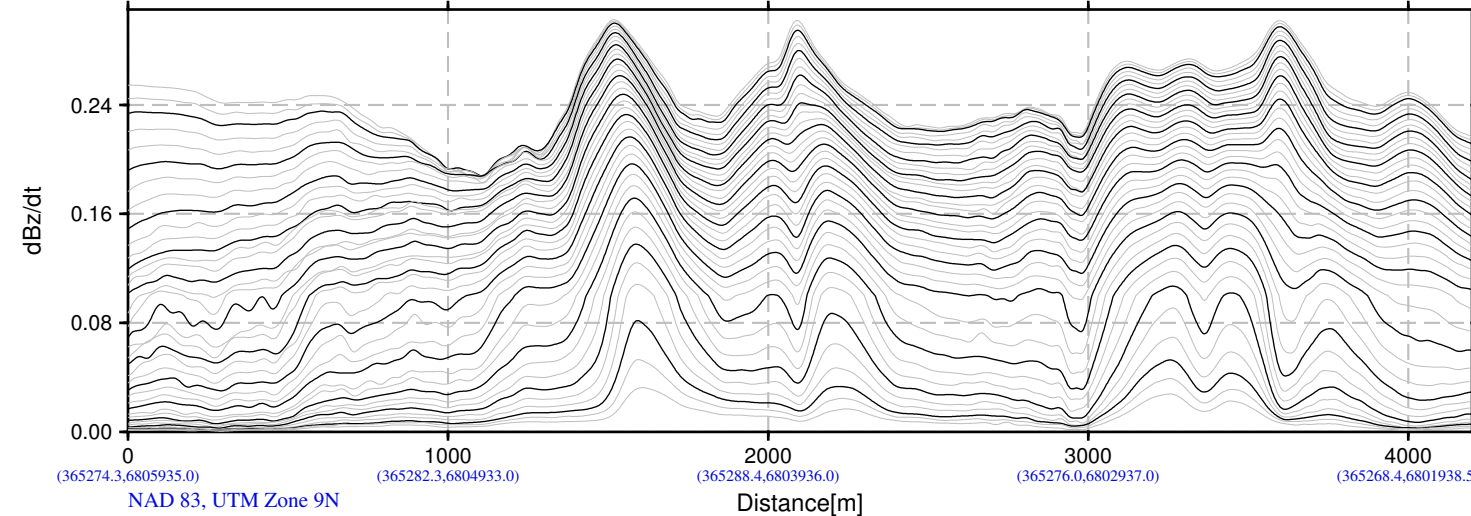
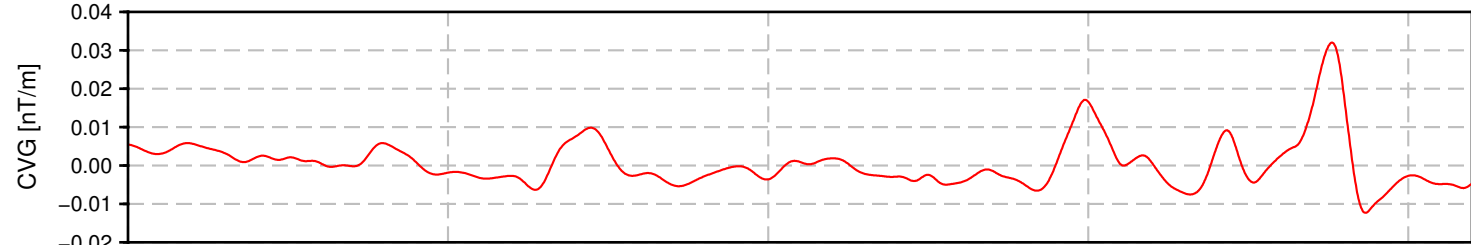
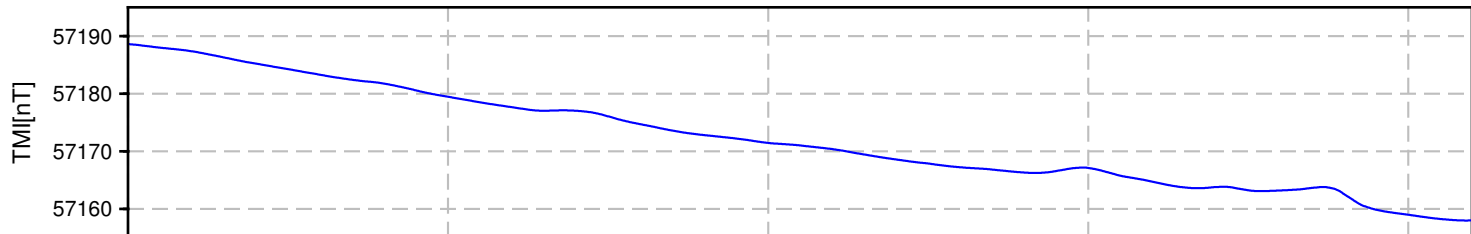
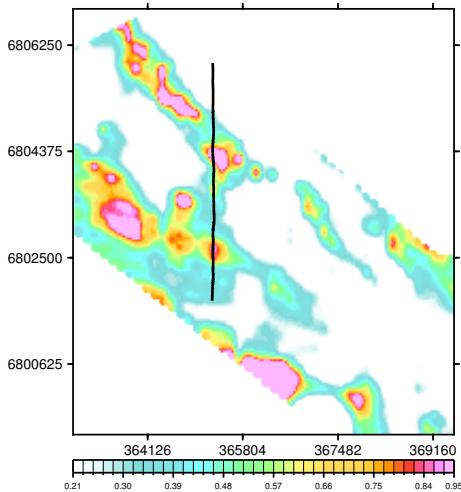

BMC Minerals (N0.1) Ltd.
Wolf Block
Yukon, Canada

VTEM System: VTEM31-Plus
Job Number: GL160037
Resistivity Depth Image (RDI)
Flown by Geotech Ltd.
Processed by Geotech Ltd.
245 Industrial Parkway North
Aurora, Ontario, Canada L4G 4C4
www.geotech.ca

2016/ 9/ 1

Resistivity Depth Image (RDI) for Line 6175

Calculated Vertical Gradient (CVG)

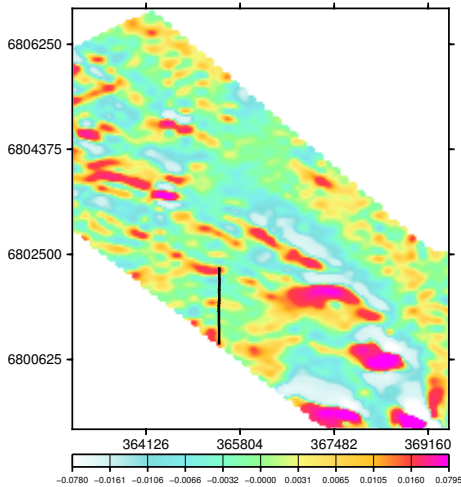

dB/dt Time Constant (Tau)

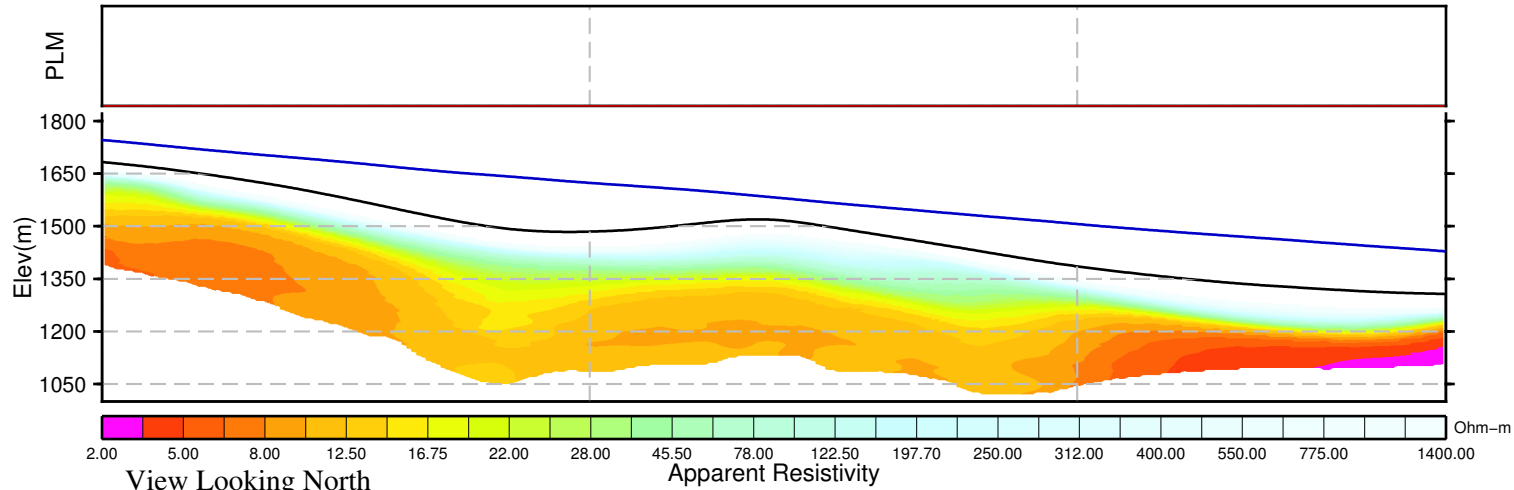
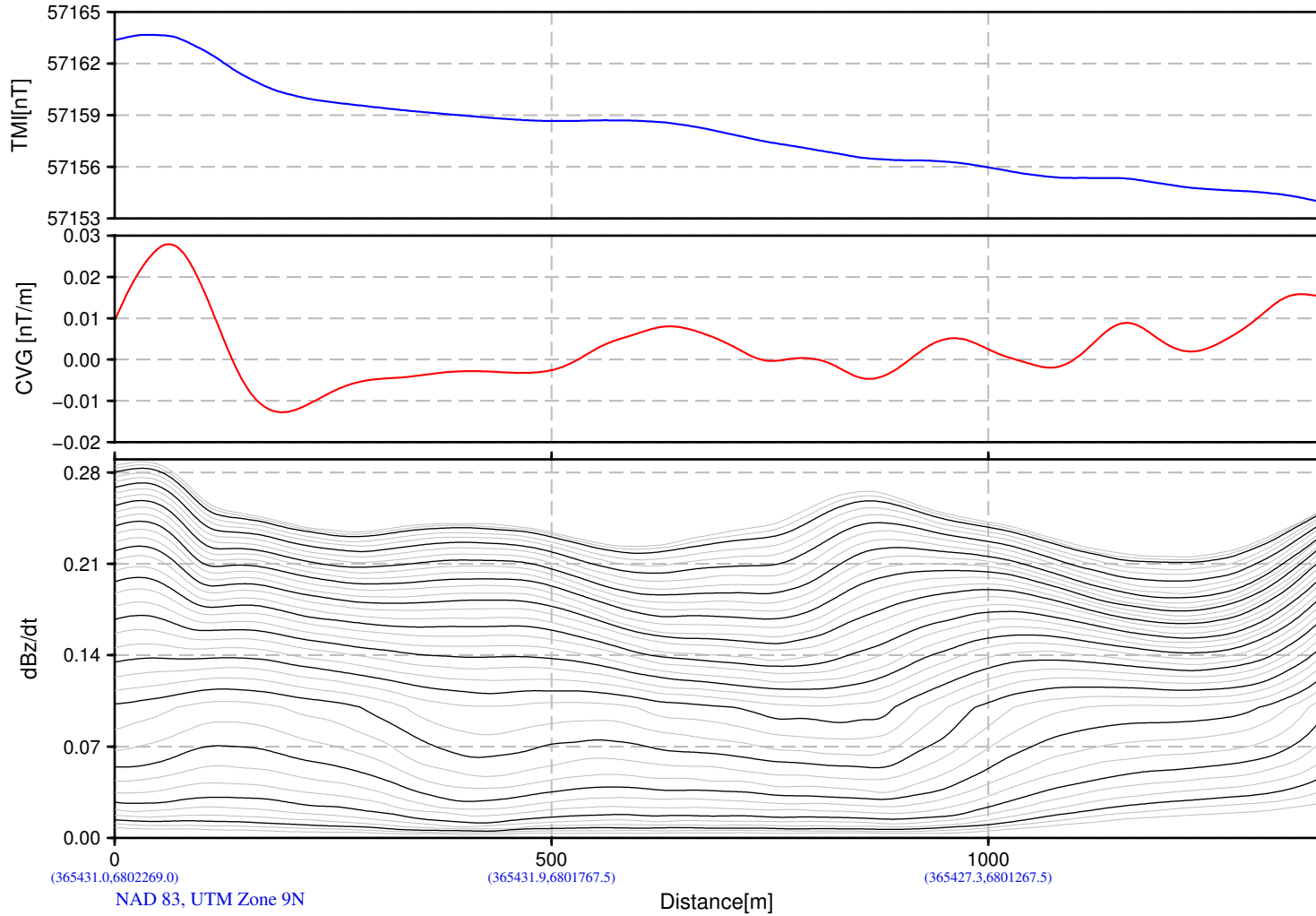
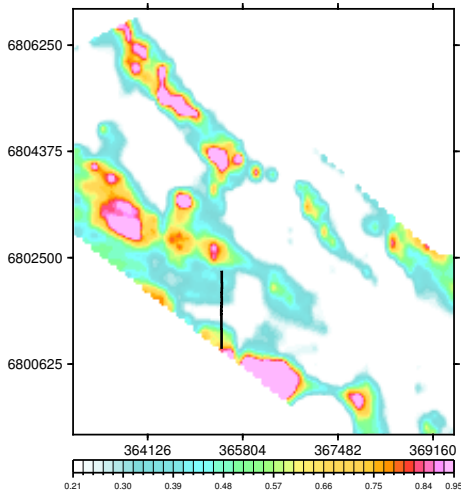

BMC Minerals (N0.1) Ltd.
Wolf Block
Yukon, Canada

VTEM System: VTEM31-Plus
Job Number: GL160037
Resistivity Depth Image (RDI)
Flown by Geotech Ltd.
Processed by Geotech Ltd.
245 Industrial Parkway North
Aurora, Ontario, Canada L4G 4C4
www.geotech.ca

2016/ 9/ 1

Resistivity Depth Image (RDI) for Line 6176

Calculated Vertical Gradient (CVG)

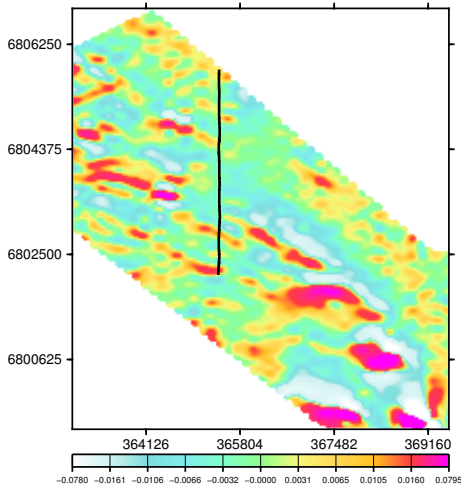

dB/dt Time Constant (Tau)

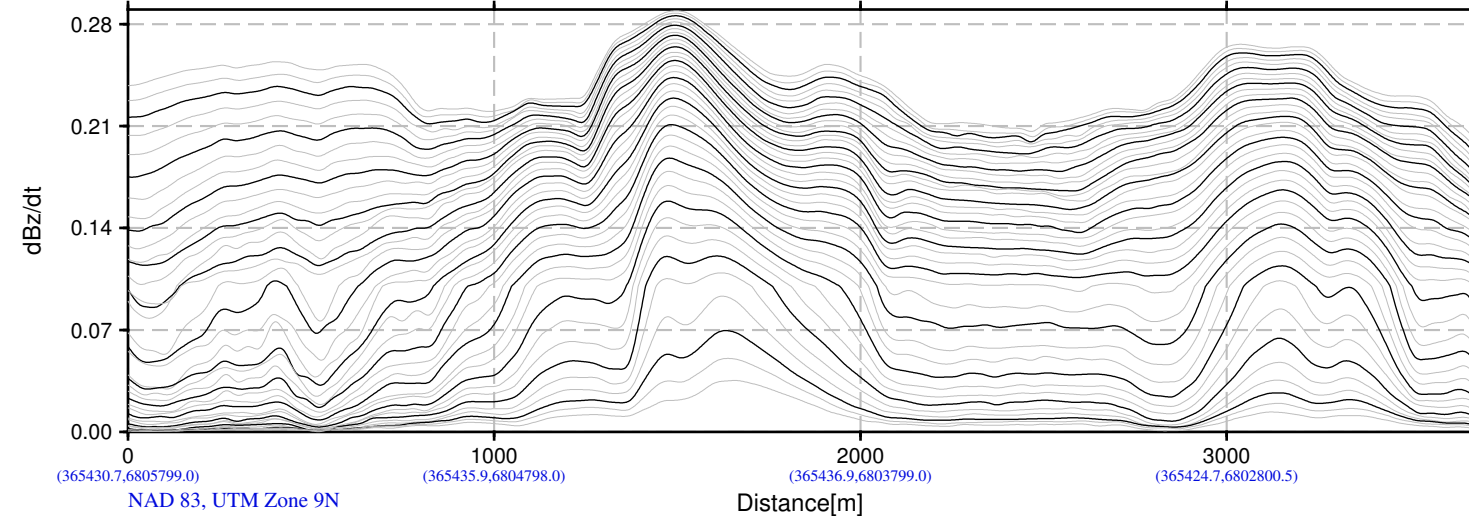
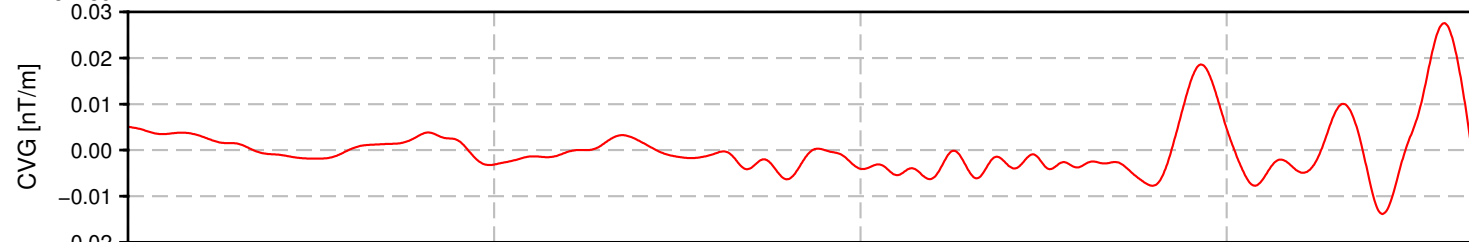
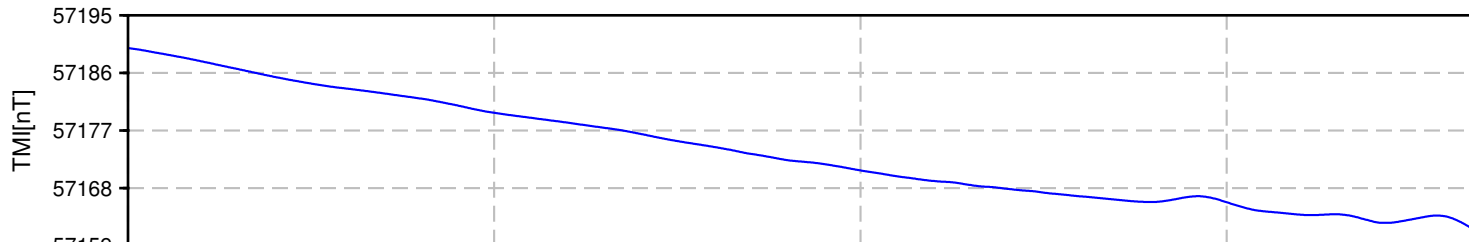
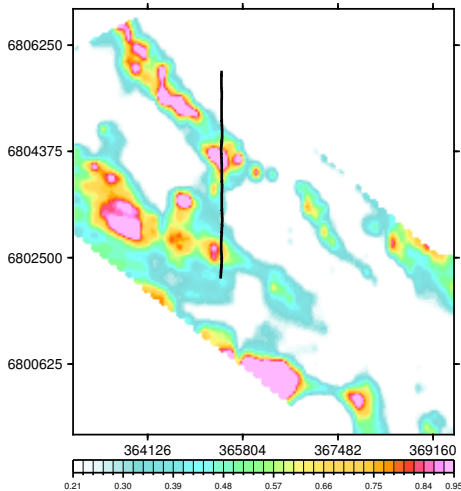

(365430.7,6805799.0) (365435.9,6804798.0) (365436.9,6803799.0) (365424.7,6802800.5)
NAD 83, UTM Zone 9N
Distance[m]

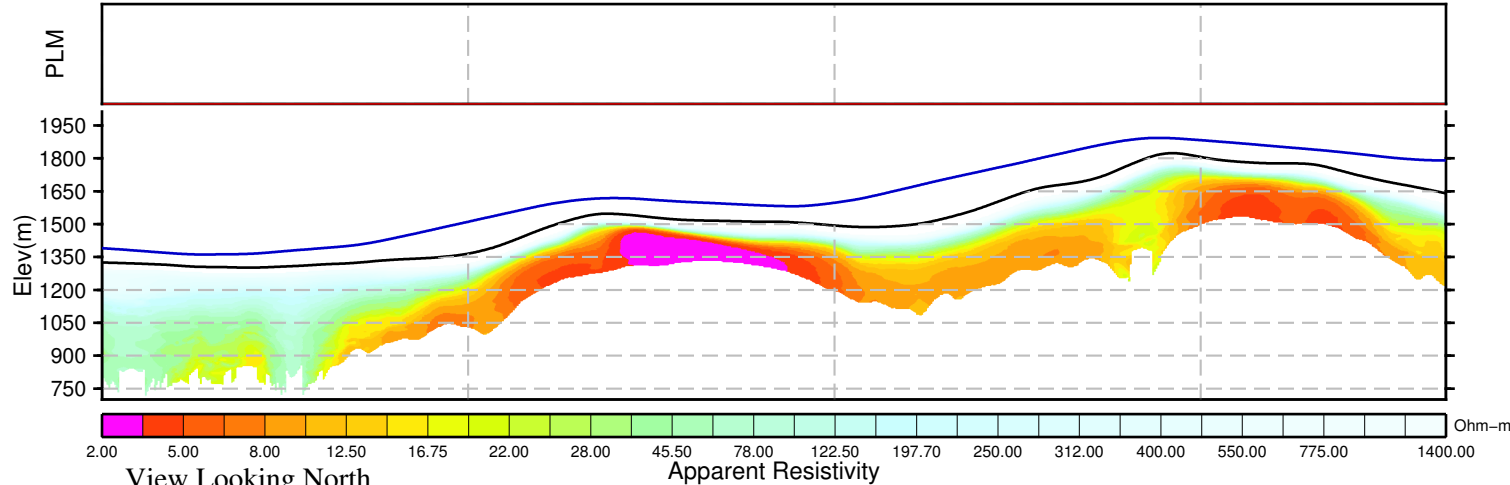

BMC Minerals (N0.1) Ltd.
Wolf Block
Yukon, Canada

VTEM System: VTEM31-Plus
Job Number: GL160037
Resistivity Depth Image (RDI)
Flown by Geotech Ltd.
Processed by Geotech Ltd.
245 Industrial Parkway North
Aurora, Ontario, Canada L4G 4C4
www.geotech.ca

2016/ 9/ 1

Resistivity Depth Image (RDI) for Line 6185

Calculated Vertical Gradient (CVG)

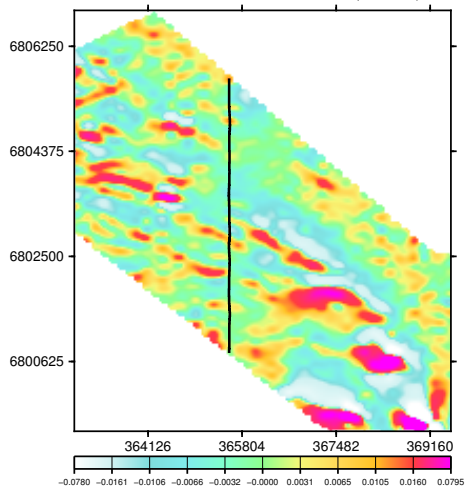

dB/dt Time Constant (Tau)

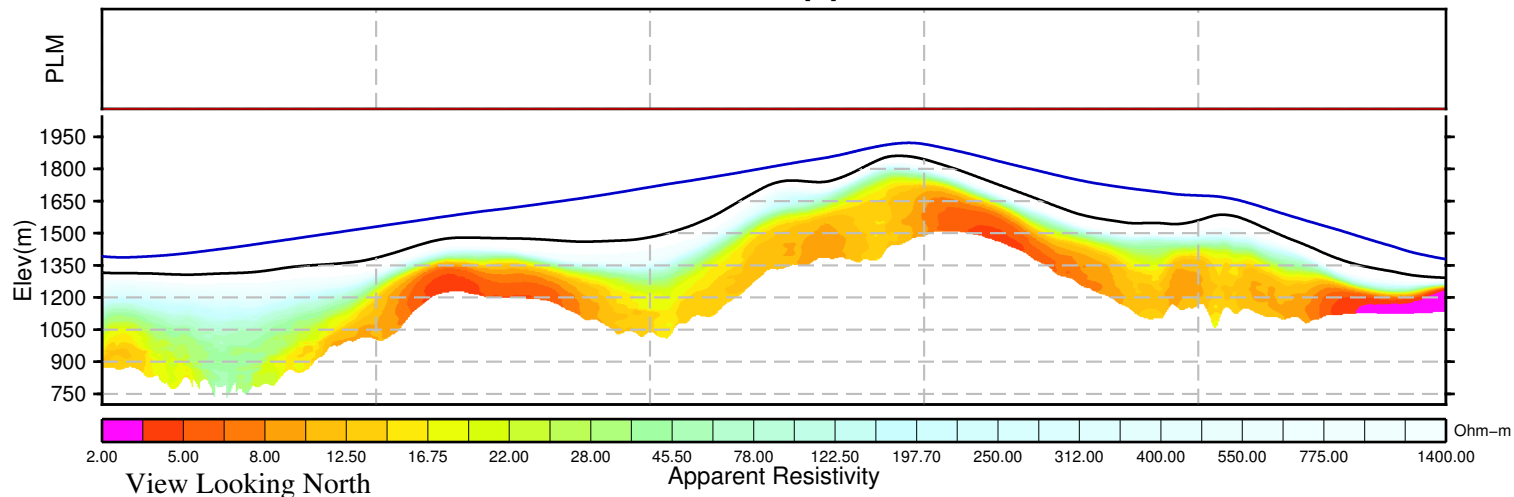
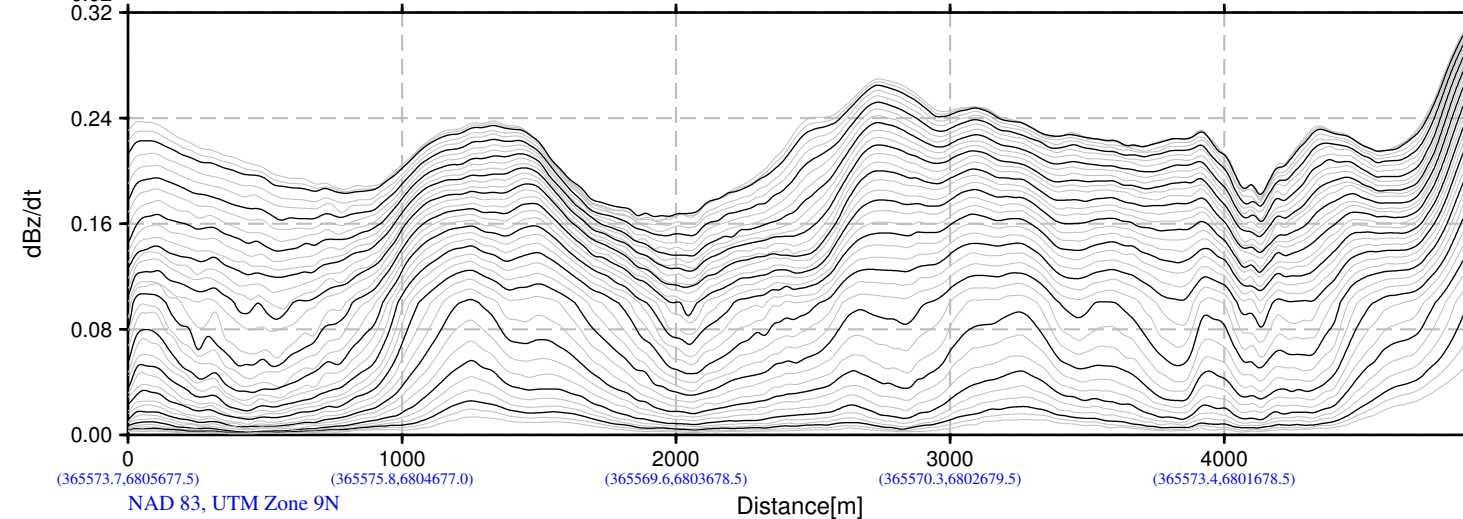
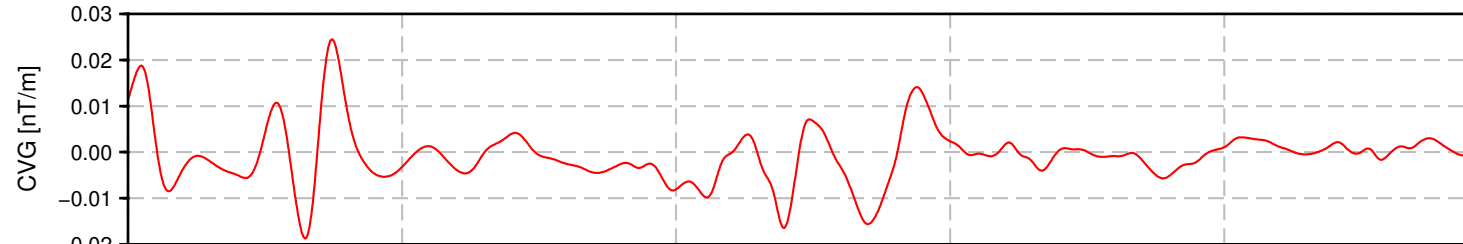
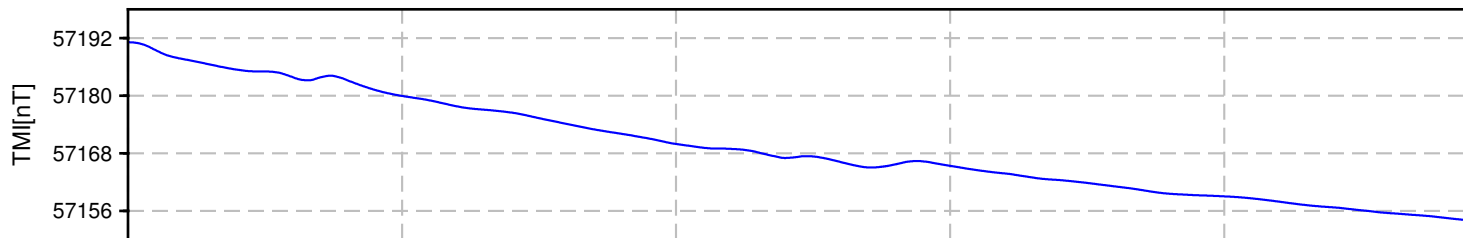
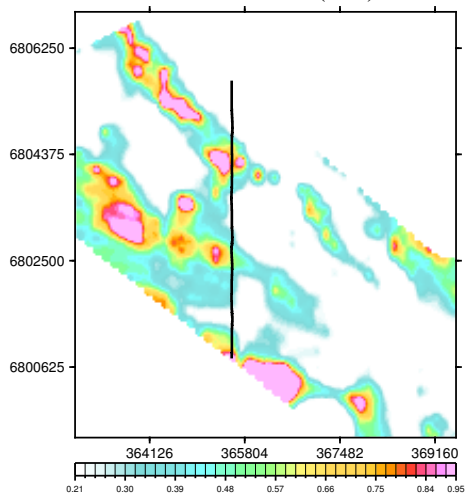

BMC Minerals (N0.1) Ltd.
Wolf Block
Yukon, Canada

VTEM System: VTEM31-Plus
Job Number: GL160037
Resistivity Depth Image (RDI)
Flown by Geotech Ltd.
Processed by Geotech Ltd.
245 Industrial Parkway North
Aurora, Ontario, Canada L4G 4C4
www.geotech.ca

2016/ 9/ 1

Resistivity Depth Image (RDI) for Line 6195

Calculated Vertical Gradient (CVG)

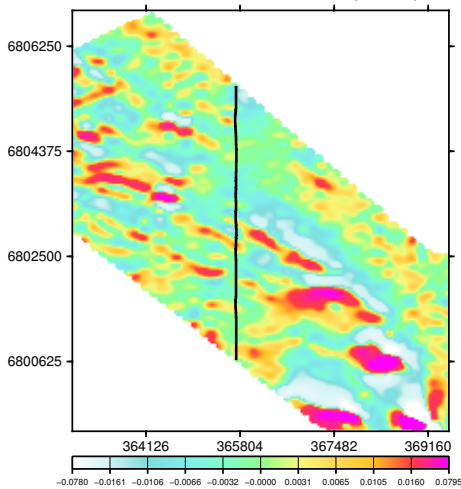

dB/dt Time Constant (Tau)

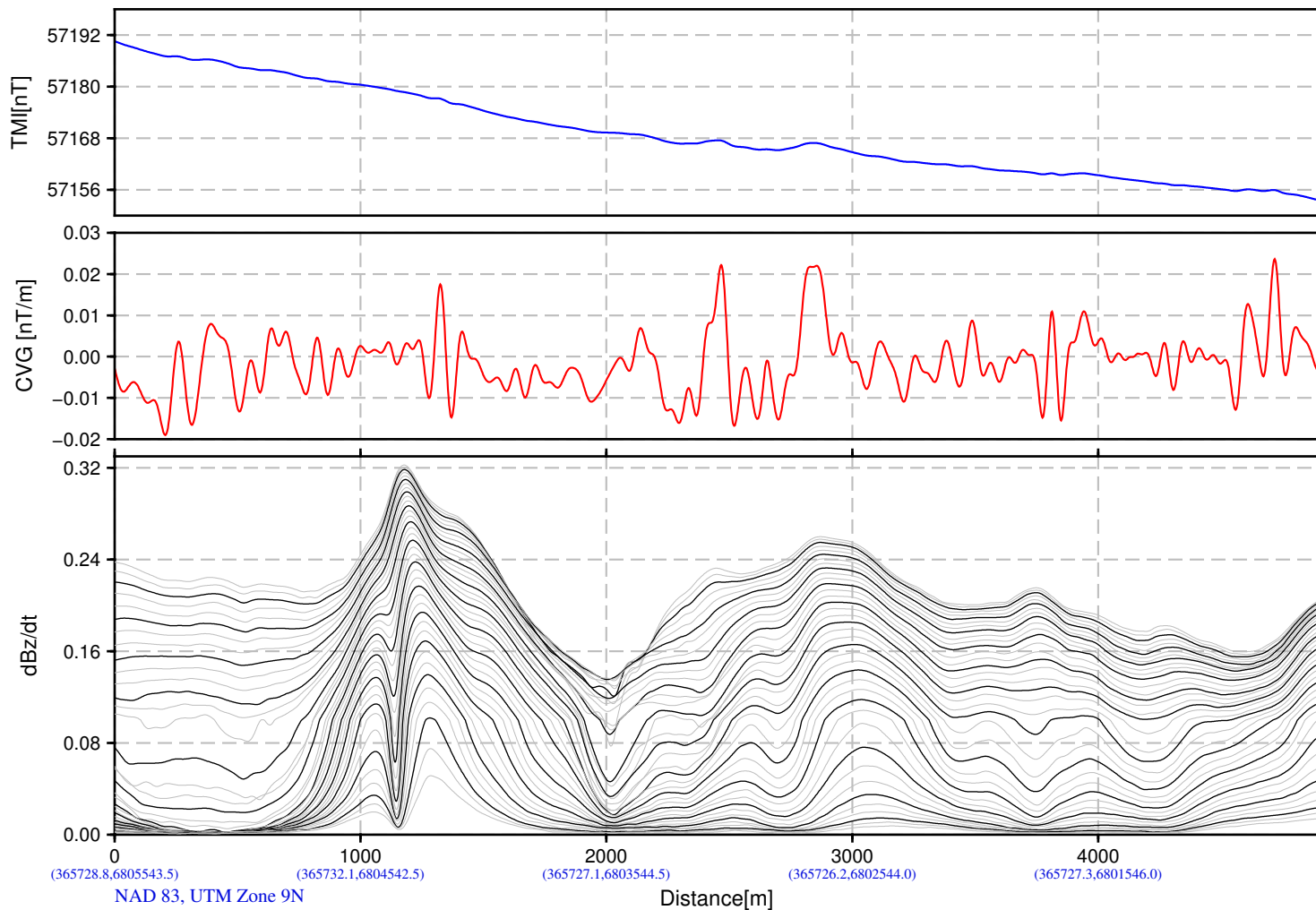
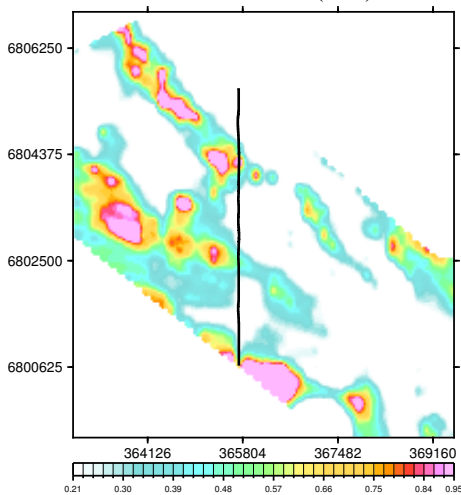

(365728.8,6805543.5) (365732.1,6804542.5) (365727.1,6803544.5) (365726.2,6802544.0) (365727.3,6801546.0)
NAD 83, UTM Zone 9N

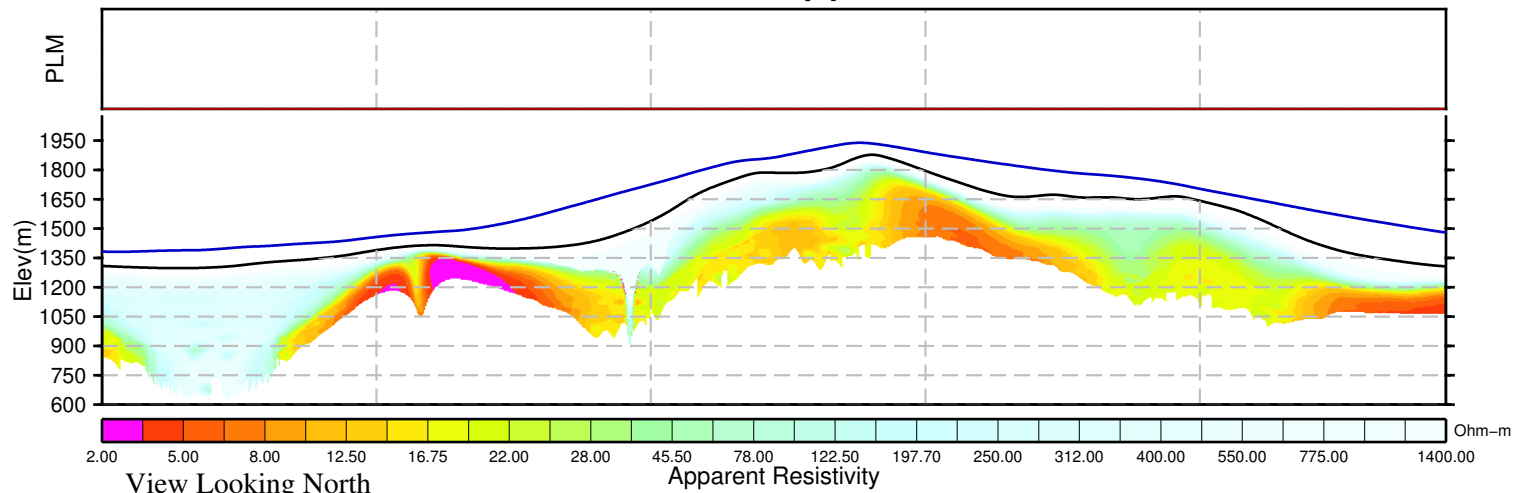

BMC Minerals (N0.1) Ltd.
Wolf Block
Yukon, Canada

VTEM System: VTEM31-Plus
Job Number: GL160037
Resistivity Depth Image (RDI)
Flown by Geotech Ltd.
Processed by Geotech Ltd.
245 Industrial Parkway North
Aurora, Ontario, Canada L4G 4C4
www.geotech.ca

2016/ 9/ 1

Resistivity Depth Image (RDI) for Line 6205

Calculated Vertical Gradient (CVG)

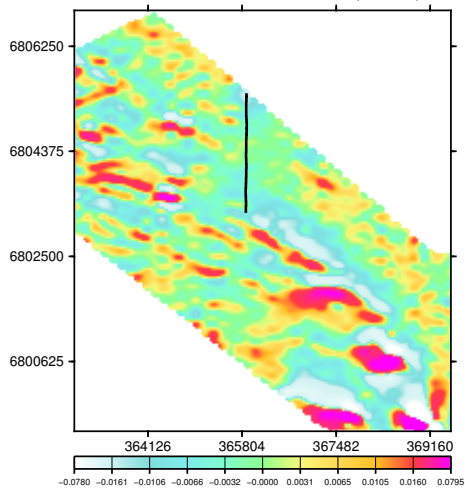

dB/dt Time Constant (Tau)

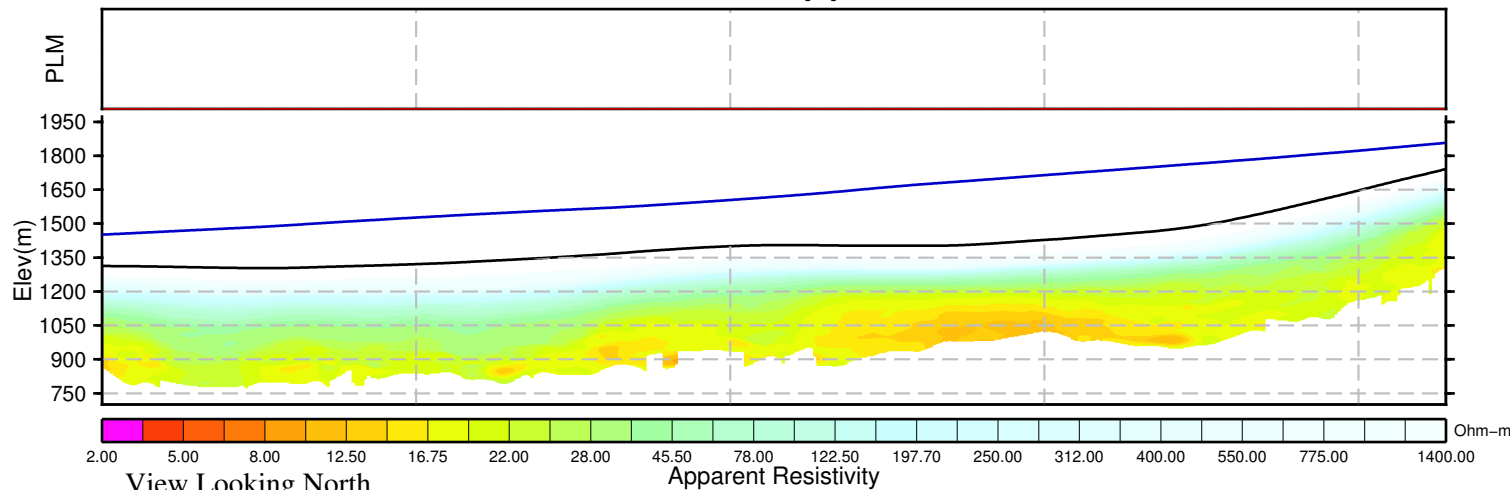
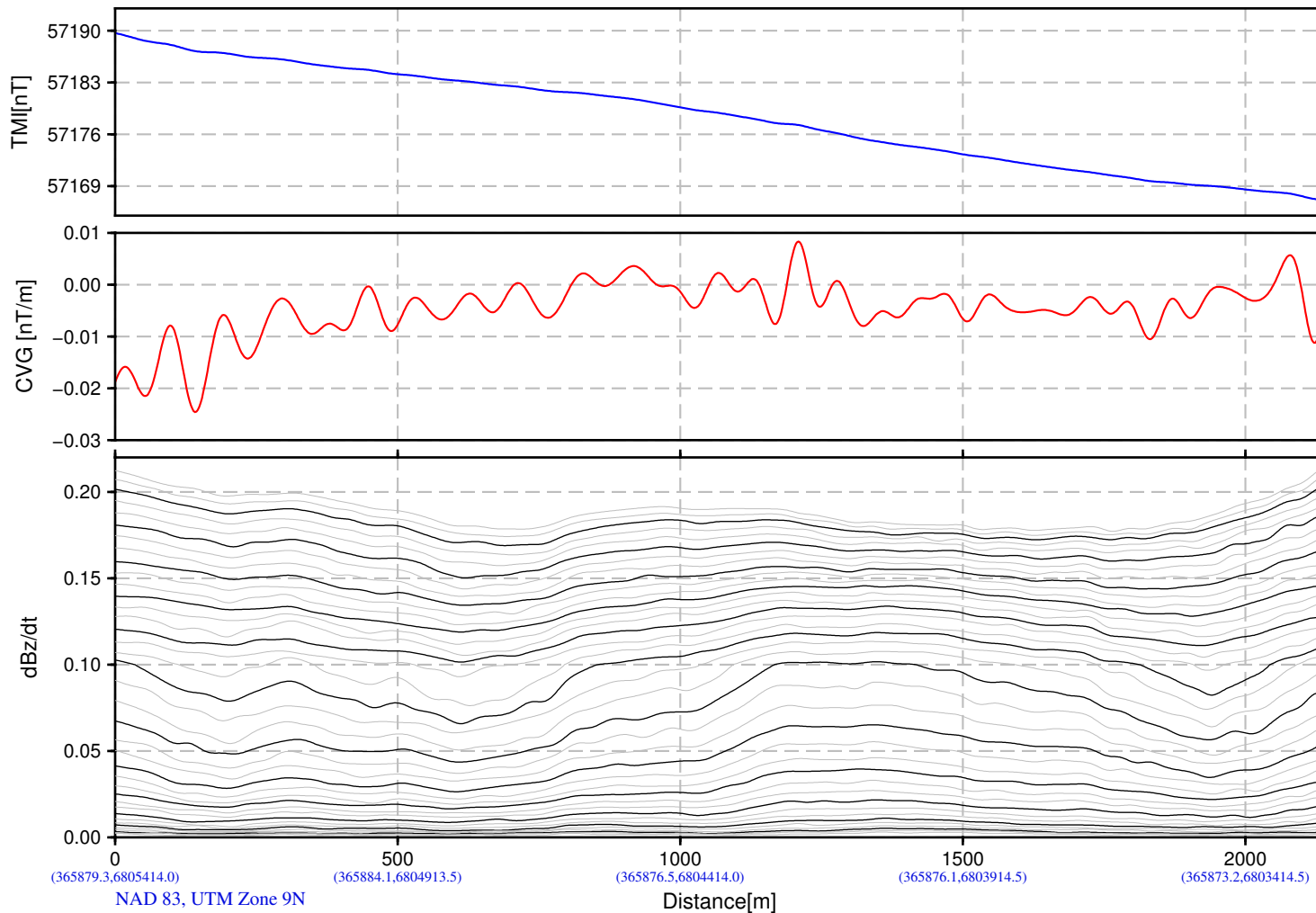
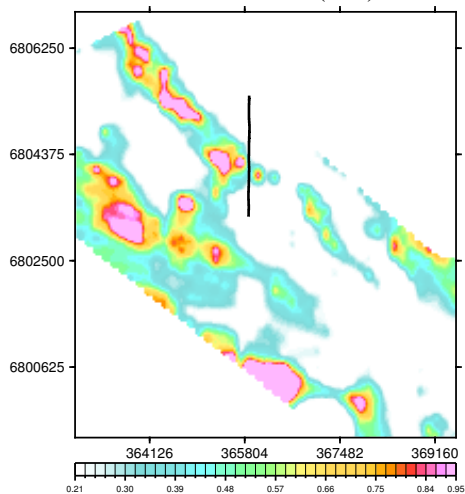

BMC Minerals (N0.1) Ltd.
Wolf Block
Yukon, Canada

VTEM System: VTEM31-Plus
Job Number: GL160037
Resistivity Depth Image (RDI)
Flown by Geotech Ltd.
Processed by Geotech Ltd.
245 Industrial Parkway North
Aurora, Ontario, Canada L4G 4C4
www.geotech.ca

2016/ 9/ 1

Resistivity Depth Image (RDI) for Line 6206

Calculated Vertical Gradient (CVG)

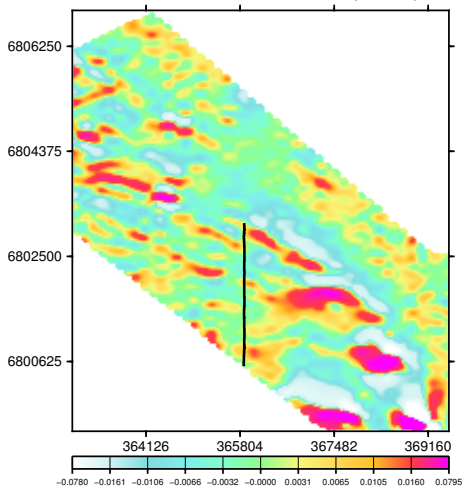

dB/dt Time Constant (Tau)

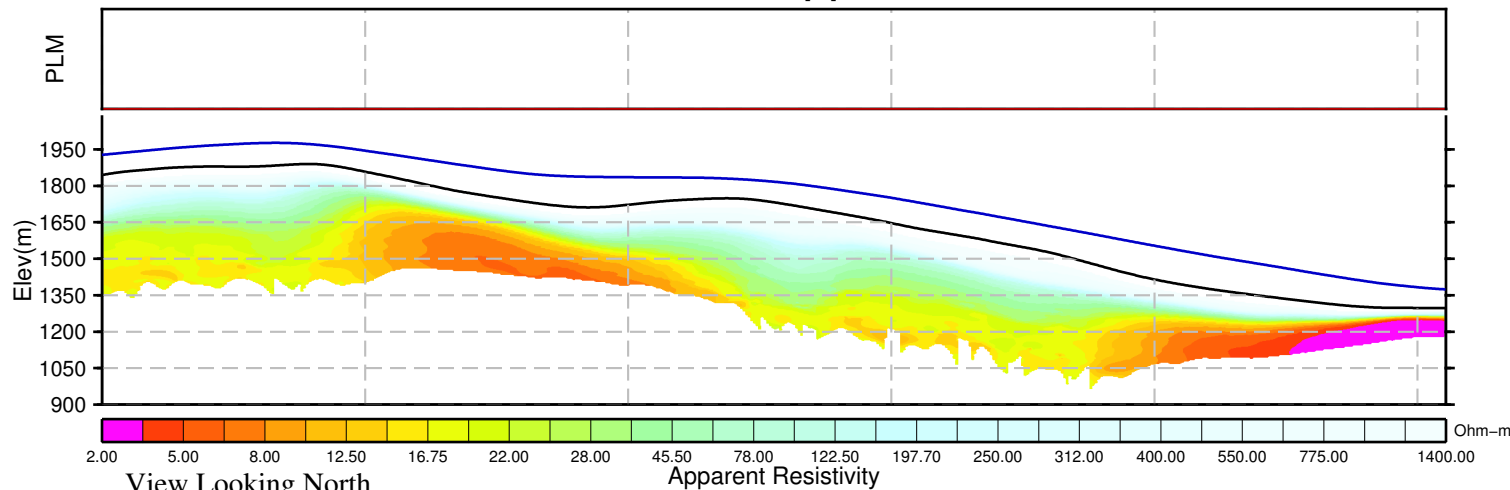
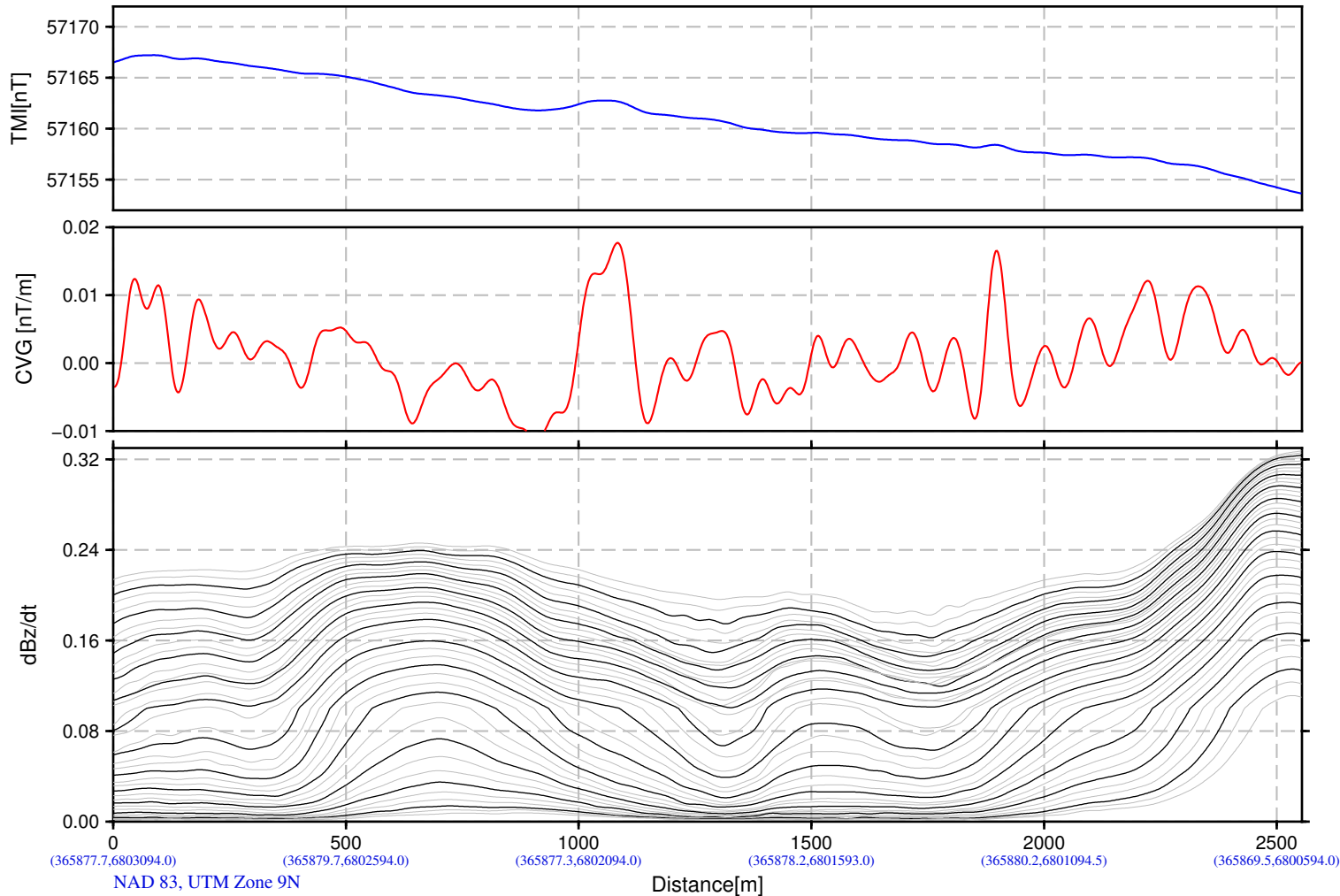
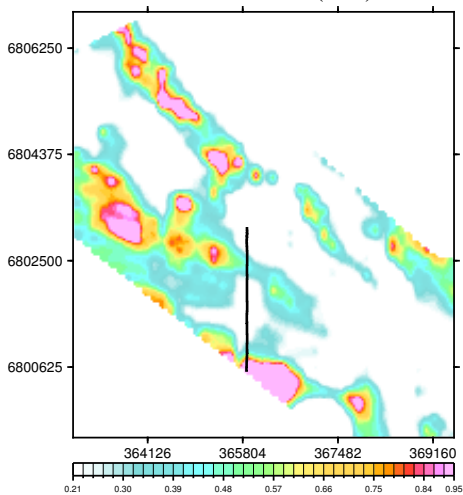

BMC Minerals (N0.1) Ltd.
Wolf Block
Yukon, Canada

VTEM System: VTEM31-Plus
Job Number: GL160037
Resistivity Depth Image (RDI)
Flown by Geotech Ltd.
Processed by Geotech Ltd.
245 Industrial Parkway North
Aurora, Ontario, Canada L4G 4C4
www.geotech.ca

2016/ 9/ 1

View Looking North

Apparent Resistivity

Resistivity Depth Image (RDI) for Line 6215

Calculated Vertical Gradient (CVG)

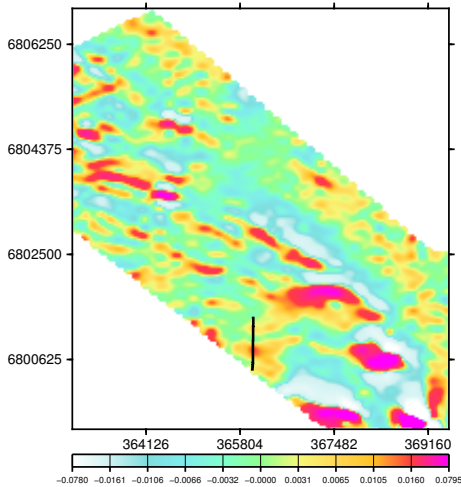

dB/dt Time Constant (Tau)

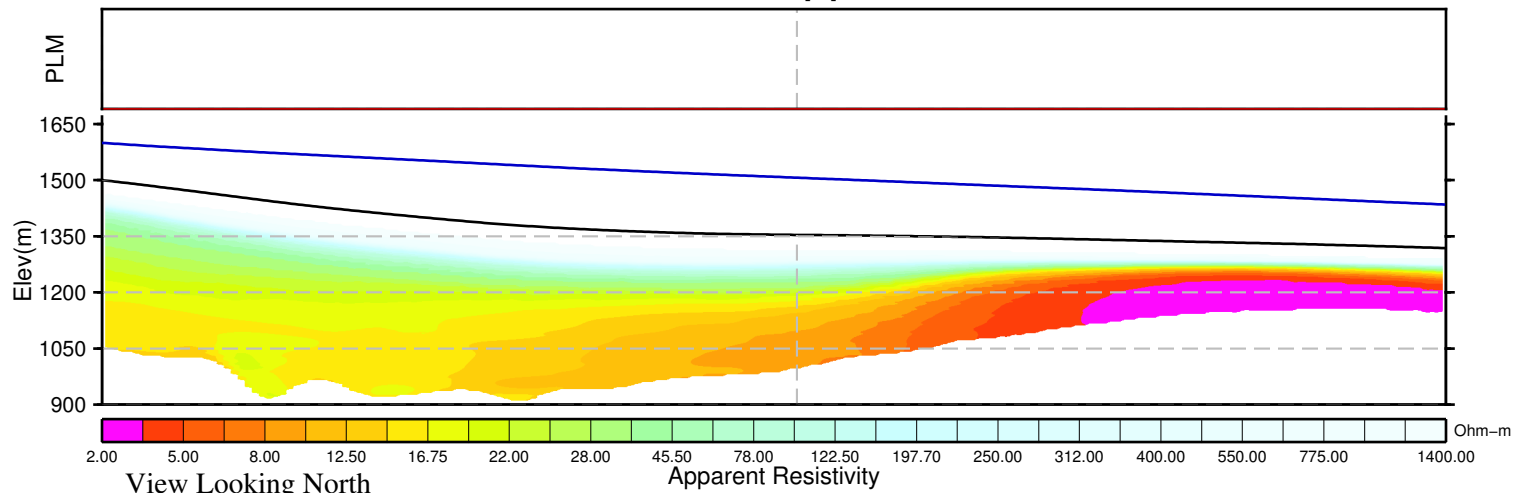
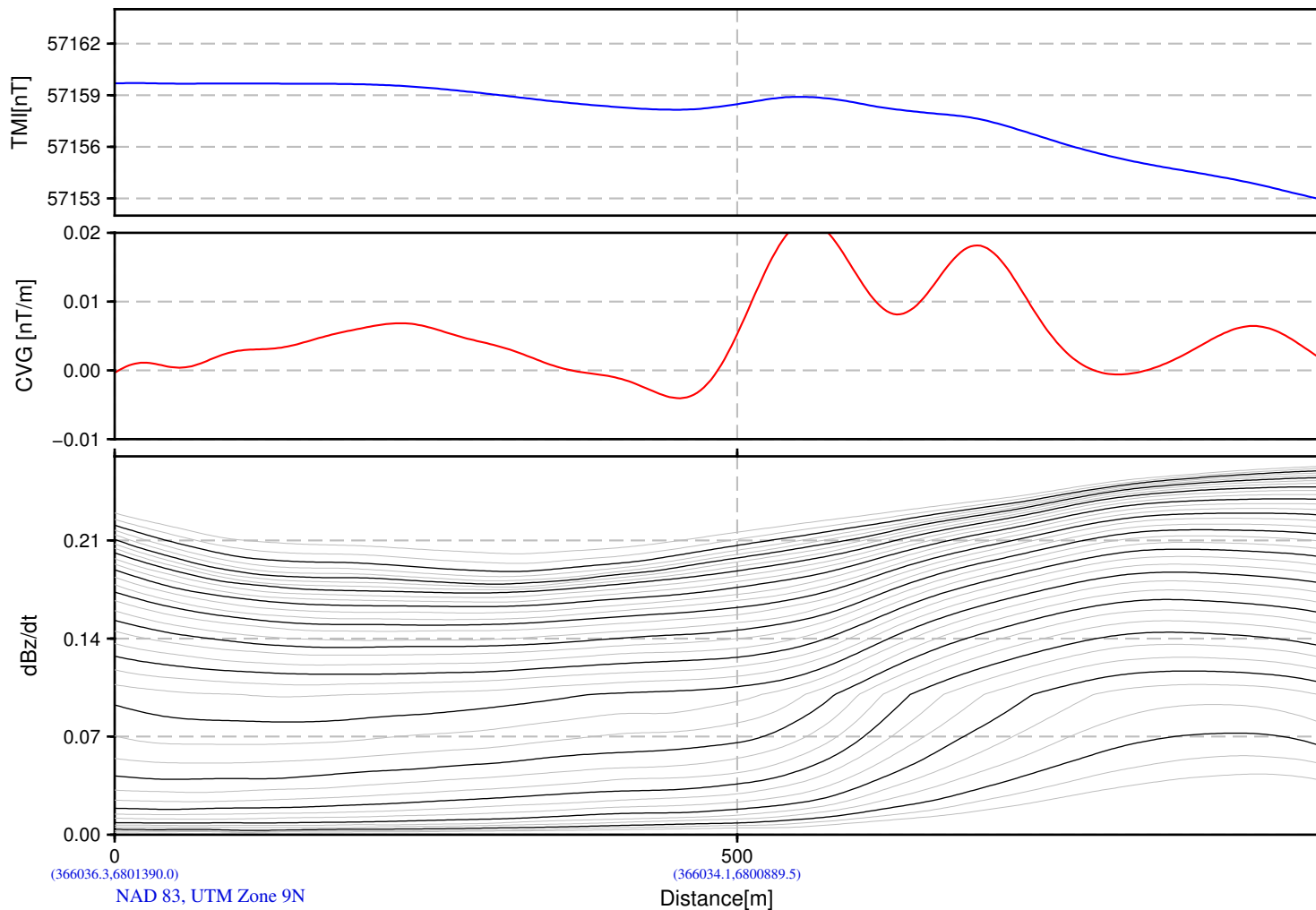
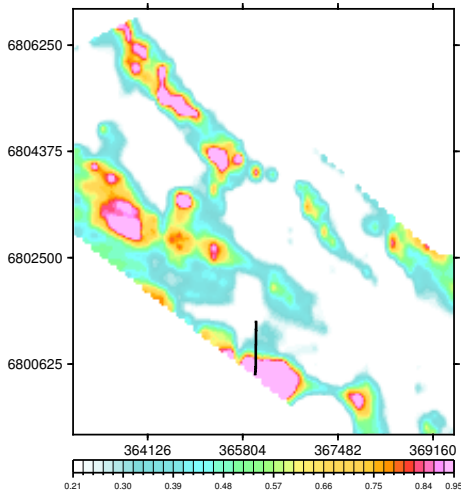

BMC Minerals (N0.1) Ltd.
Wolf Block
Yukon, Canada

VTEM System: VTEM31-Plus
Job Number: GL160037
Resistivity Depth Image (RDI)
Flown by Geotech Ltd.
Processed by Geotech Ltd.
245 Industrial Parkway North
Aurora, Ontario, Canada L4G 4C4
www.geotech.ca

2016/ 9/ 1

Resistivity Depth Image (RDI) for Line 6216

Calculated Vertical Gradient (CVG)

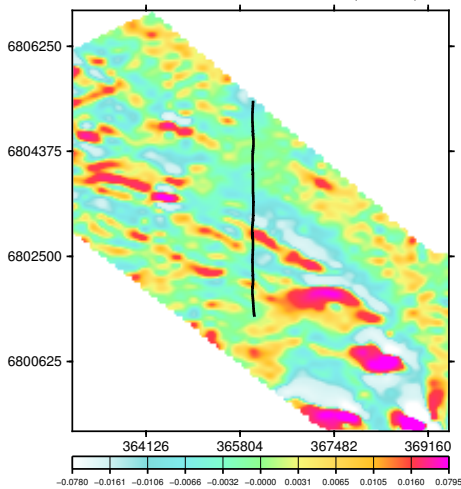

dB/dt Time Constant (Tau)

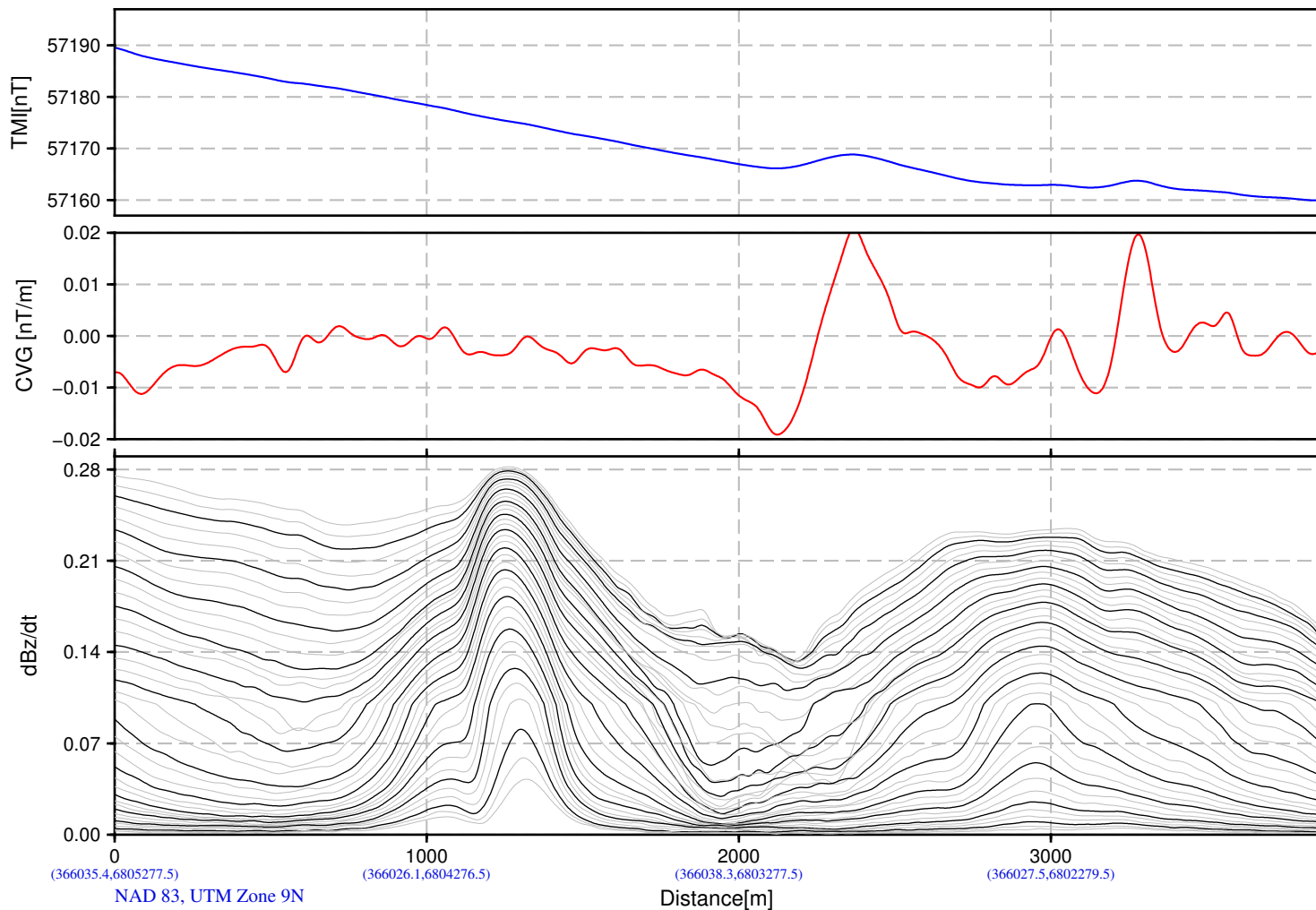
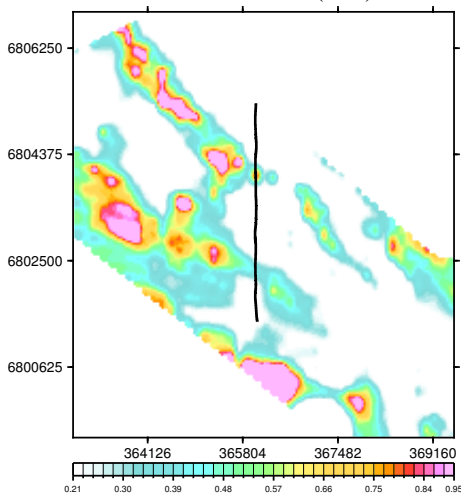

(366035.4, 6805277.5) (366026.1, 6804276.5) (366038.3, 6803277.5) (366027.5, 6802279.5)
NAD 83, UTM Zone 9N
Distance[m]

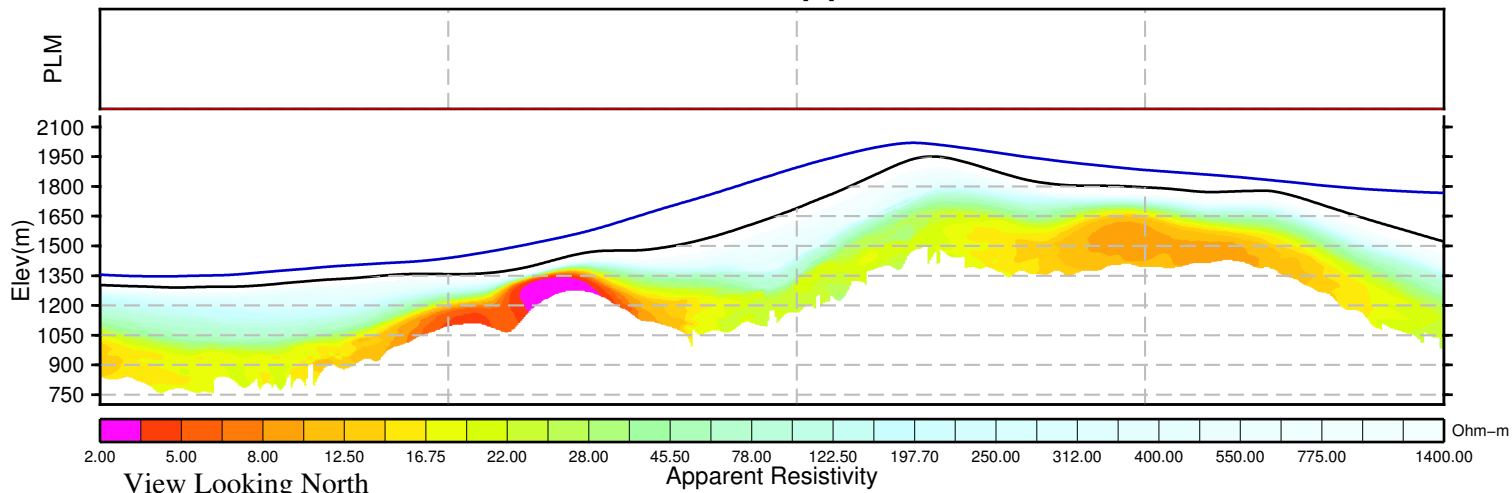

View Looking North

Apparent Resistivity

Ohm-m

BMC Minerals (NO.1) Ltd.
Wolf Block
Yukon, Canada

VTEM System: VTEM31-Plus
Job Number: GL160037
Resistivity Depth Image (RDI)
Flown by Geotech Ltd.
Processed by Geotech Ltd.
245 Industrial Parkway North
Aurora, Ontario, Canada L4G 4C4
www.geotech.ca

2016/ 9/ 1

Resistivity Depth Image (RDI) for Line 6225

Calculated Vertical Gradient (CVG)

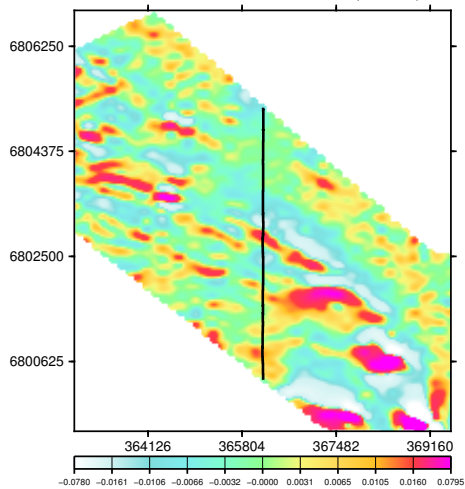

dB/dt Time Constant (Tau)

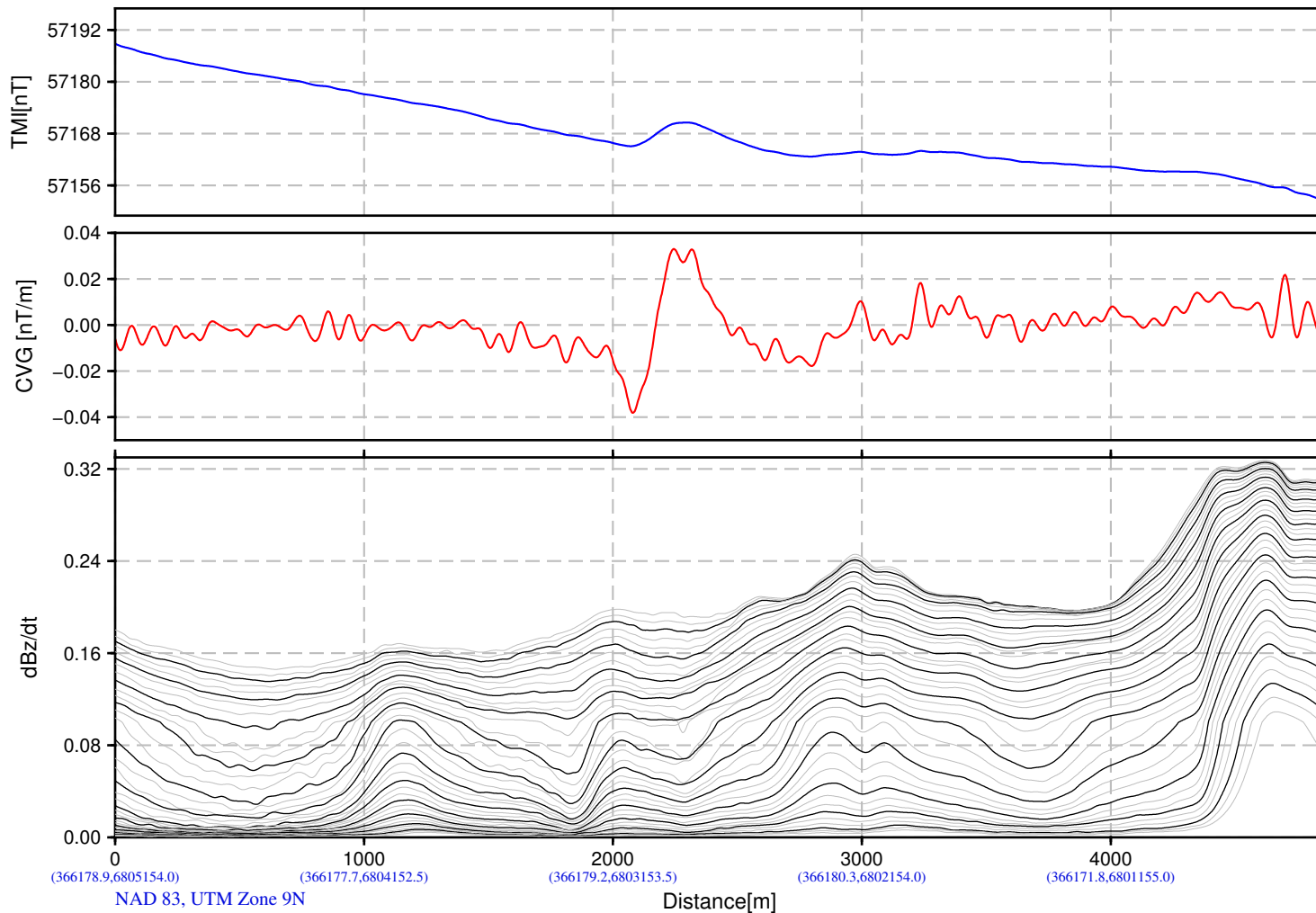
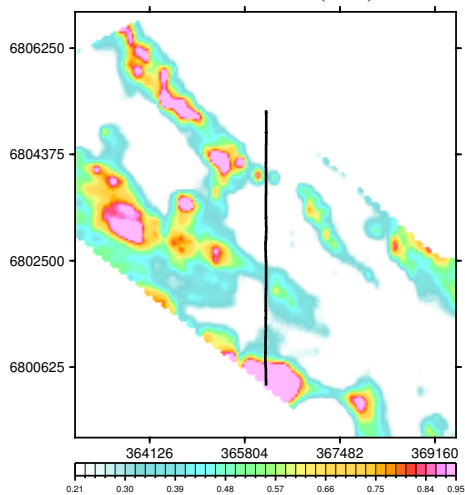

(366178.9,6805154.0) (366177.7,6804152.5) (366179.2,6803153.5) (366180.3,6802154.0) (366171.8,6801155.0)
NAD 83, UTM Zone 9N

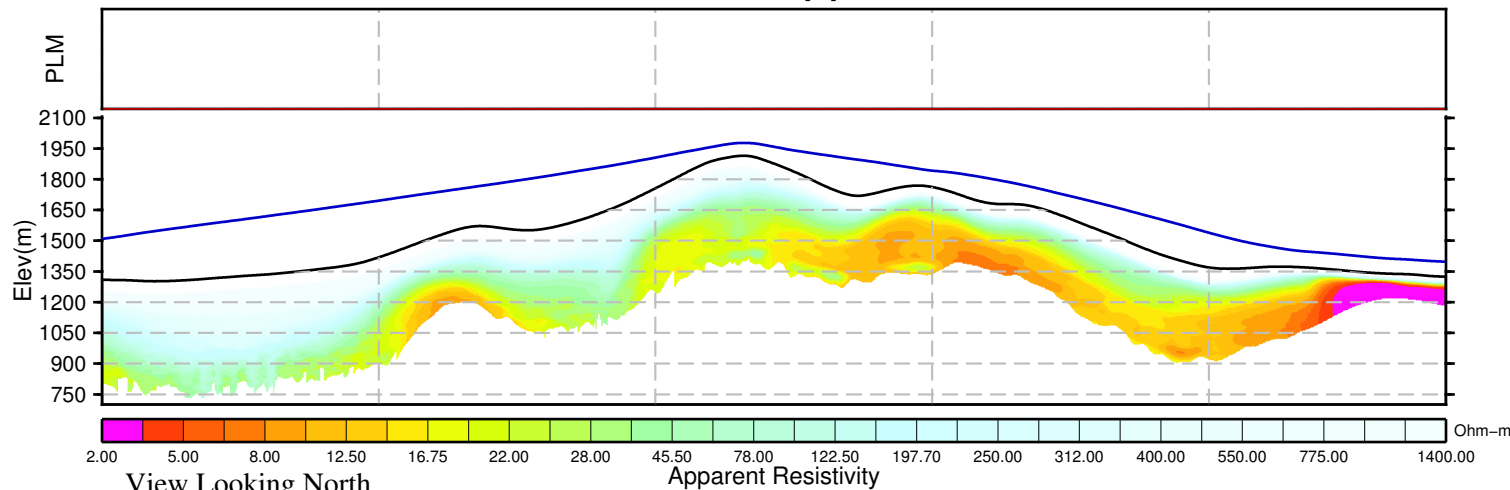

BMC Minerals (N0.1) Ltd.
Wolf Block
Yukon, Canada

VTEM System: VTEM31-Plus
Job Number: GL160037
Resistivity Depth Image (RDI)
Flown by Geotech Ltd.
Processed by Geotech Ltd.
245 Industrial Parkway North
Aurora, Ontario, Canada L4G 4C4
www.geotech.ca

2016/ 9/ 1

Resistivity Depth Image (RDI) for Line 6235

Calculated Vertical Gradient (CVG)

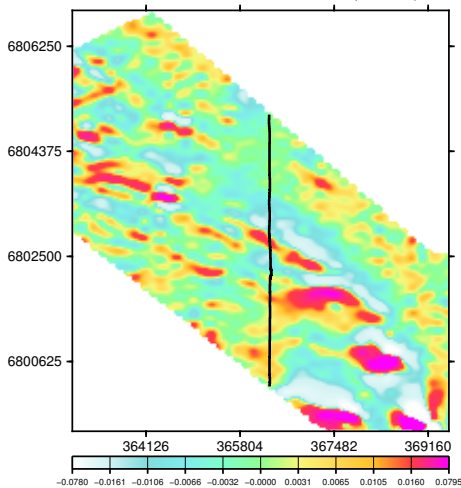

dB/dt Time Constant (Tau)

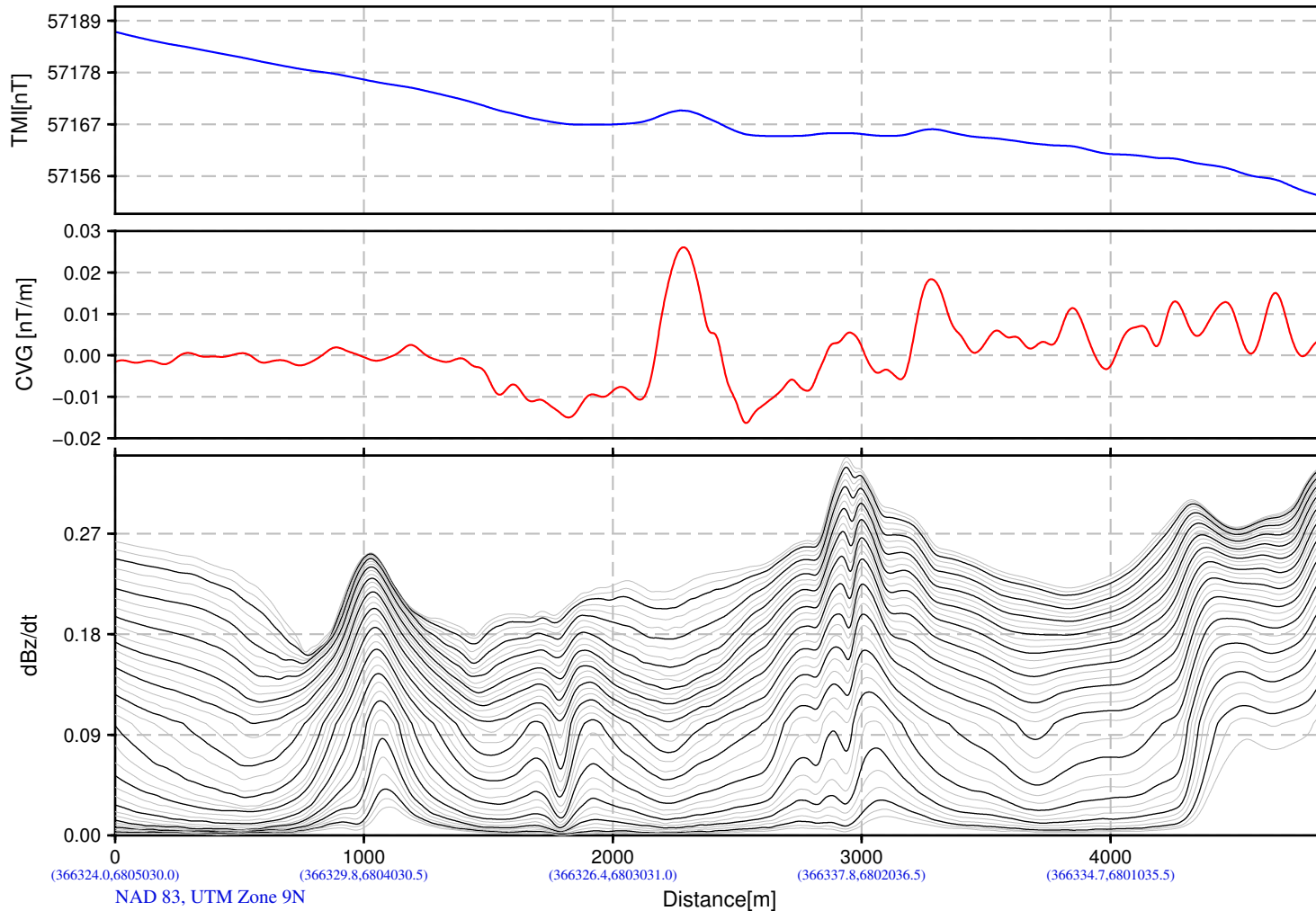
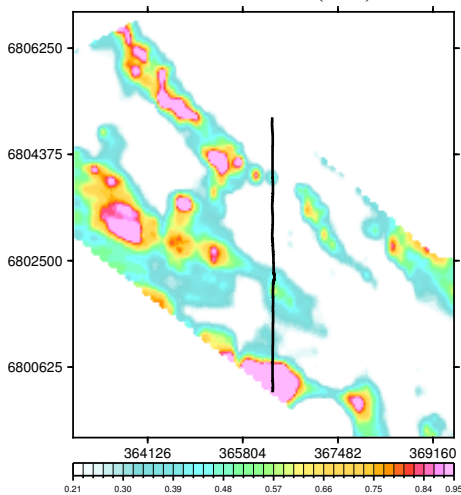

(366324.0,6805030.0) (366329.8,6804030.5) (366326.4,6803031.0) (366337.8,6802036.5) (366334.7,6801035.5)
NAD 83, UTM Zone 9N

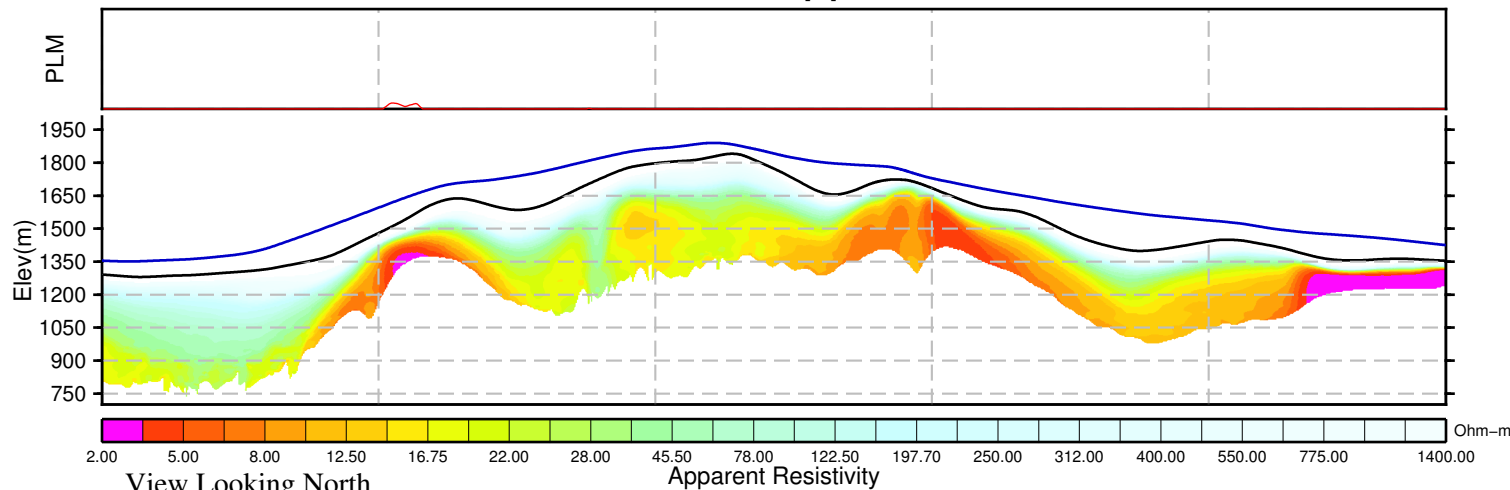

View Looking North Apparent Resistivity

BMC Minerals (N0.1) Ltd.
Wolf Block
Yukon, Canada

VTEM System: VTEM31-Plus
Job Number: GL160037
Resistivity Depth Image (RDI)
Flown by Geotech Ltd.
Processed by Geotech Ltd.
245 Industrial Parkway North
Aurora, Ontario, Canada L4G 4C4
www.geotech.ca

2016/ 9/ 1

Resistivity Depth Image (RDI) for Line 6245

Calculated Vertical Gradient (CVG)

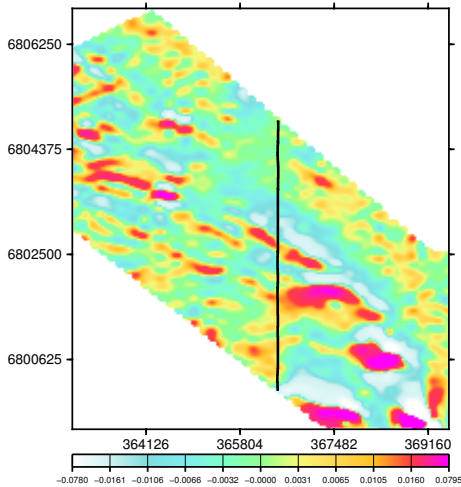

dB/dt Time Constant (Tau)

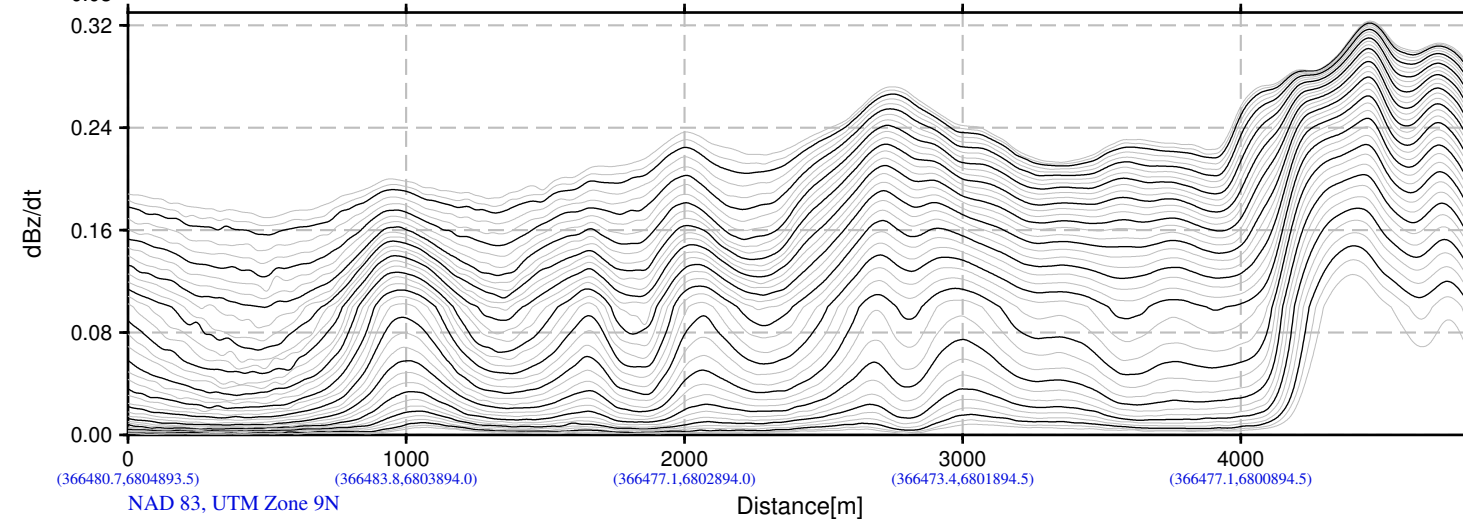
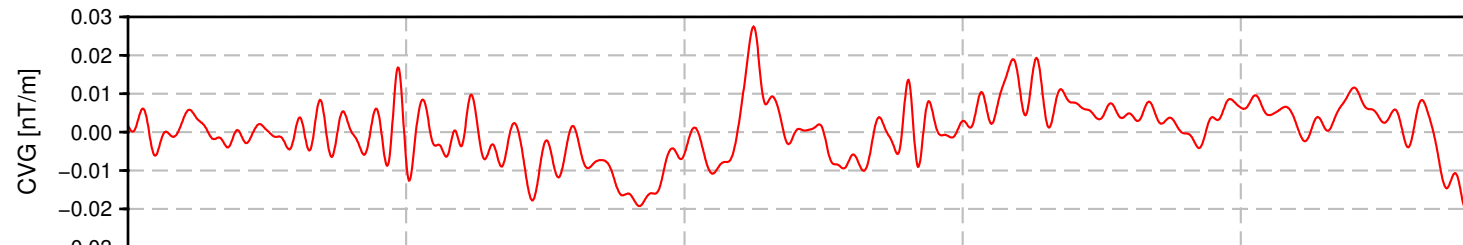
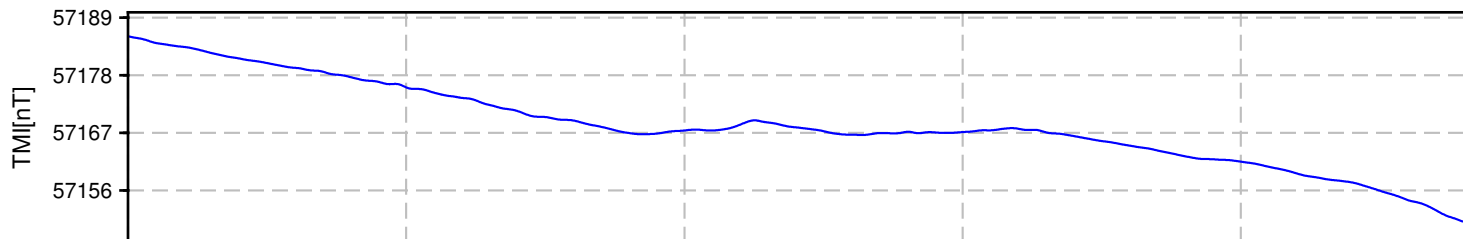
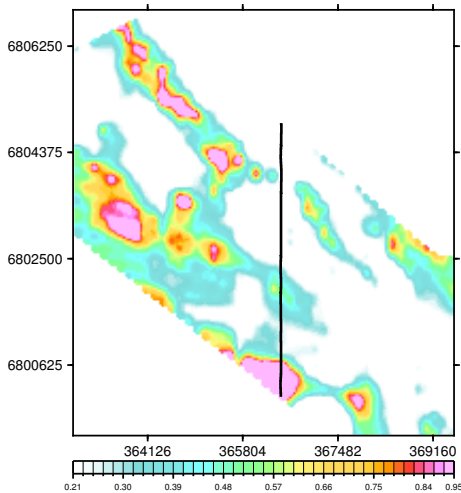

(366480.7,6804893.5) (366483.8,6803894.0) (366477.1,6802894.0) (366473.4,6801894.5) (366477.1,6800894.5)
NAD 83, UTM Zone 9N

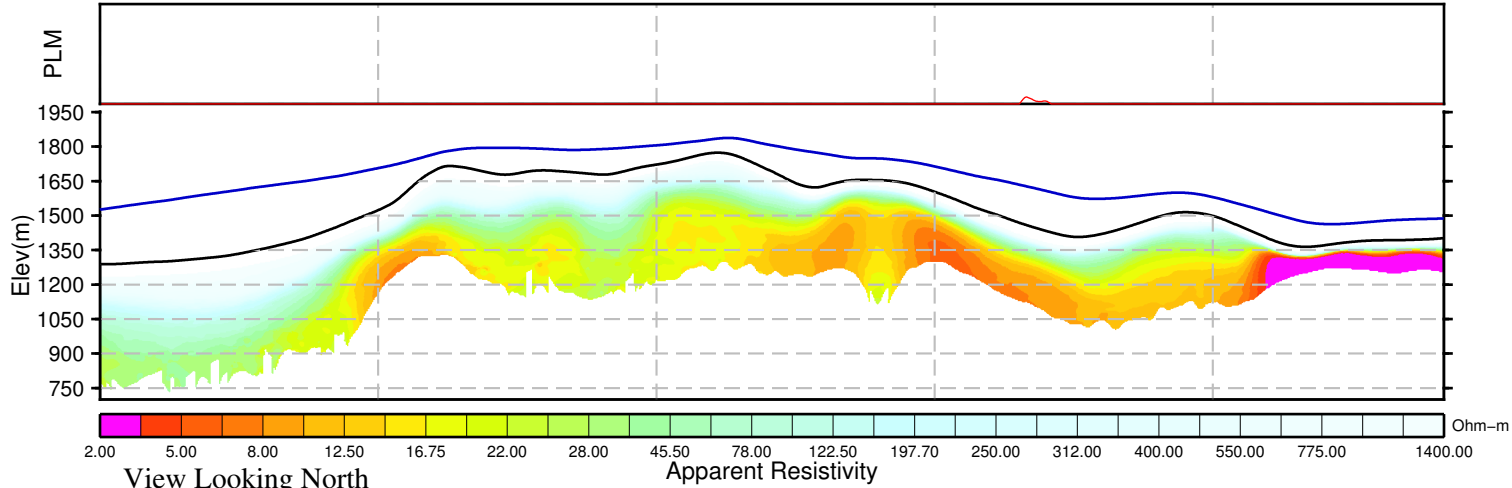

BMC Minerals (N0.1) Ltd.
Wolf Block
Yukon, Canada

VTEM System: VTEM31-Plus
Job Number: GL160037
Resistivity Depth Image (RDI)
Flown by Geotech Ltd.
Processed by Geotech Ltd.
245 Industrial Parkway North
Aurora, Ontario, Canada L4G 4C4
www.geotech.ca

2016/ 9/ 1

Resistivity Depth Image (RDI) for Line 6255

Calculated Vertical Gradient (CVG)

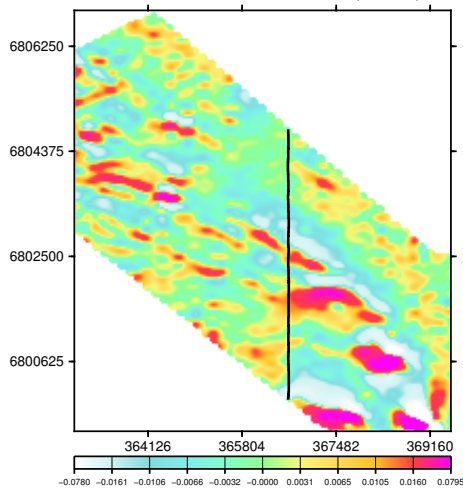

dB/dt Time Constant (Tau)

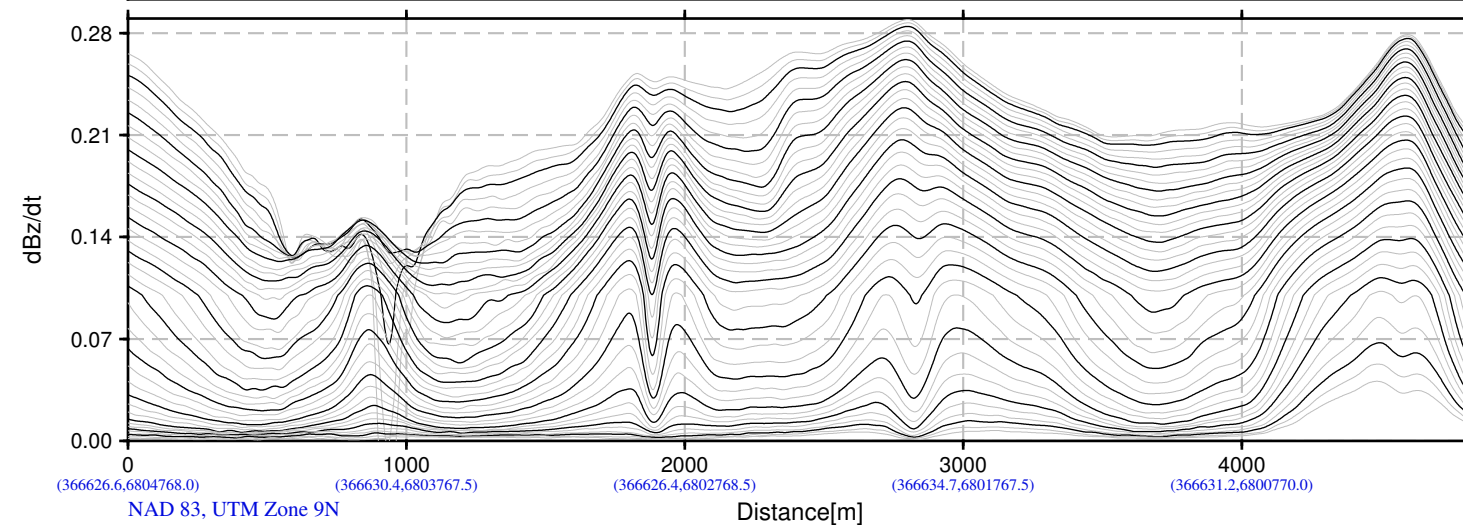
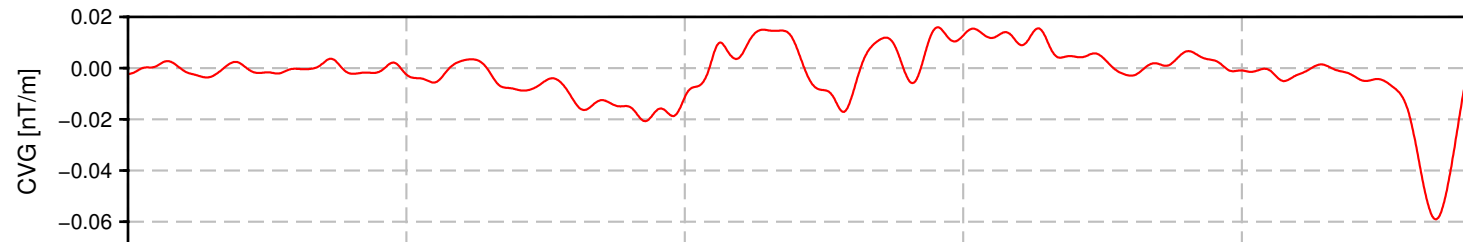
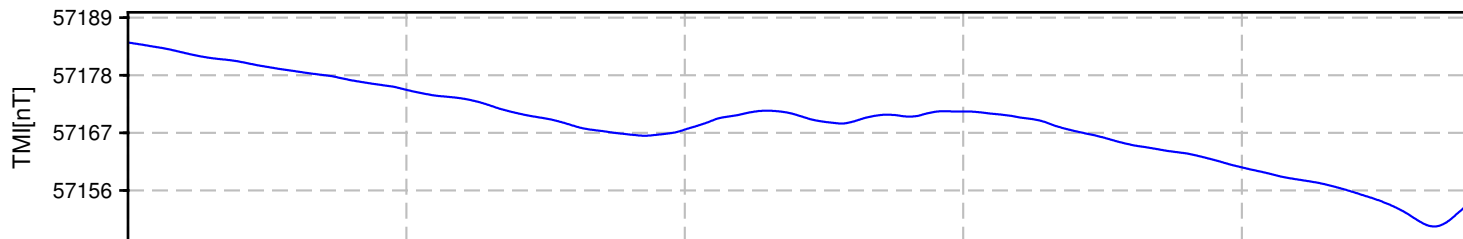
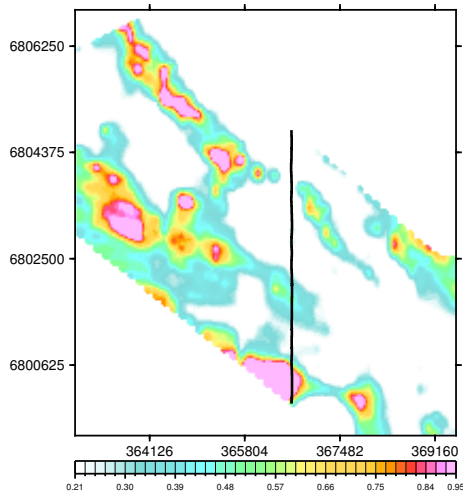

(366626.6,6804768.0) (366630.4,6803767.5) (366626.4,6802768.5) (366634.7,6801767.5) (366631.2,6800770.0)
NAD 83, UTM Zone 9N

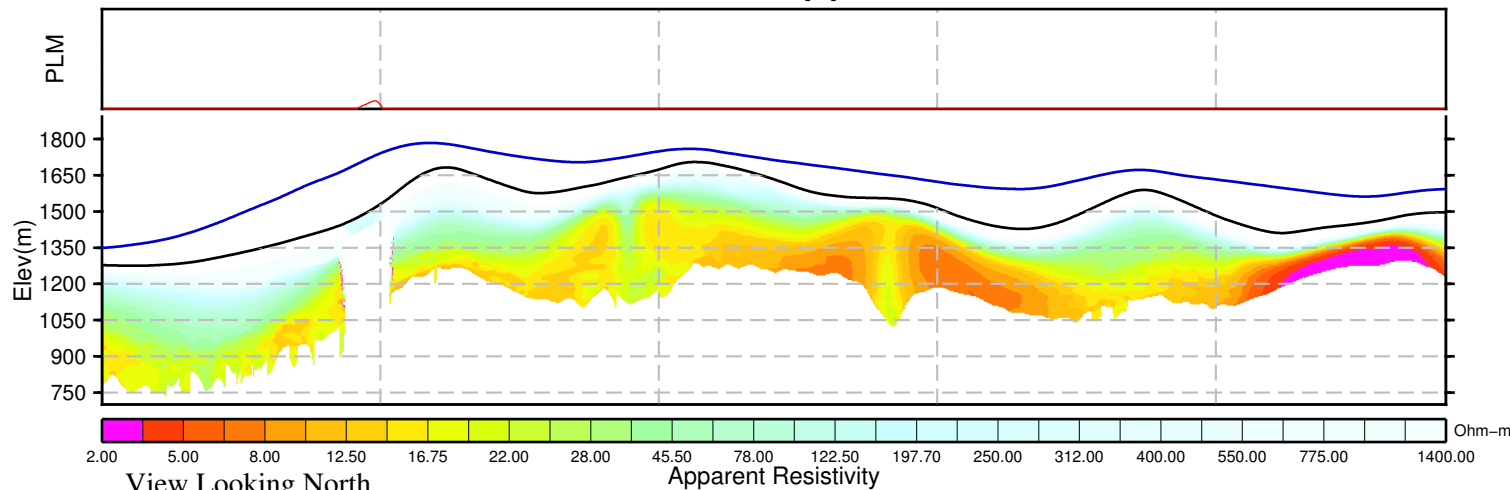

View Looking North

Apparent Resistivity

Ohm-m

BMC Minerals (N0.1) Ltd.
Wolf Block
Yukon, Canada

VTEM System: VTEM31-Plus
Job Number: GL160037
Resistivity Depth Image (RDI)
Flown by Geotech Ltd.
Processed by Geotech Ltd.
245 Industrial Parkway North
Aurora, Ontario, Canada L4G 4C4
www.geotech.ca

2016/ 9/ 1

Resistivity Depth Image (RDI) for Line 6265

Calculated Vertical Gradient (CVG)

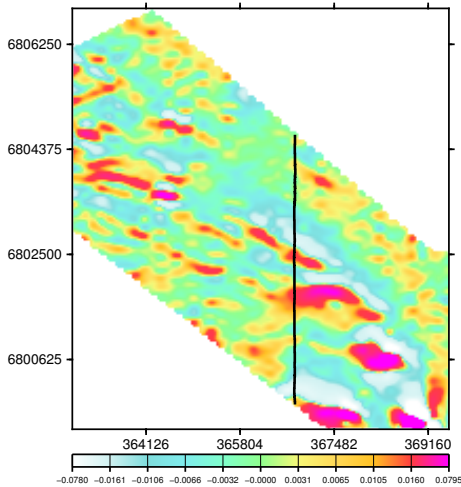

dB/dt Time Constant (Tau)

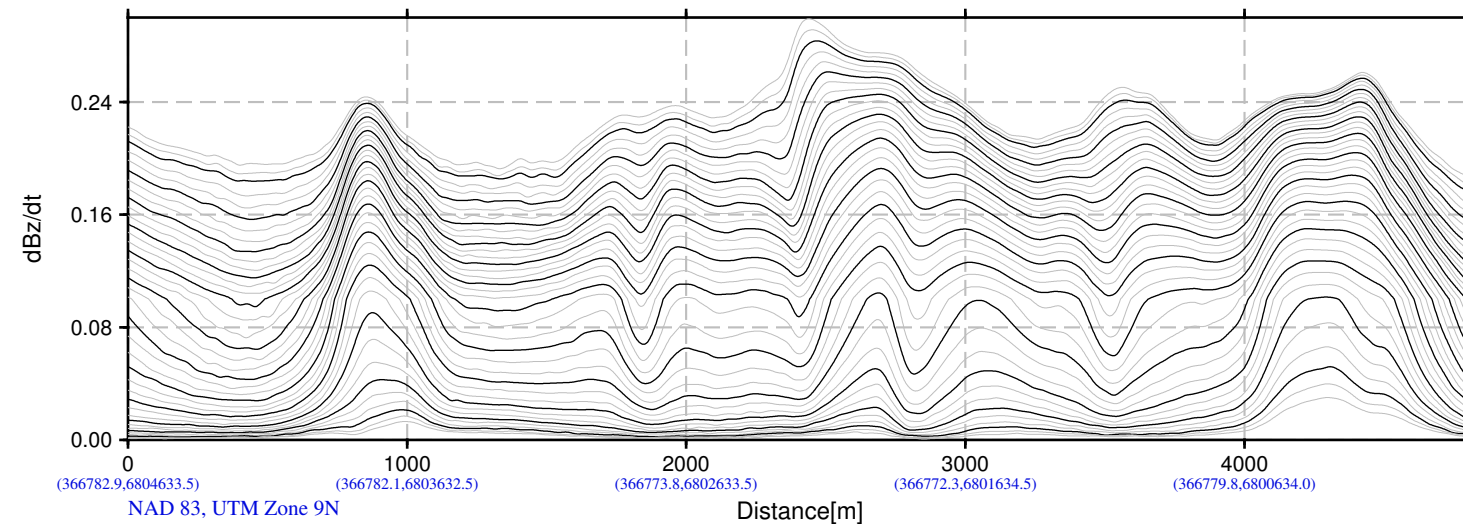
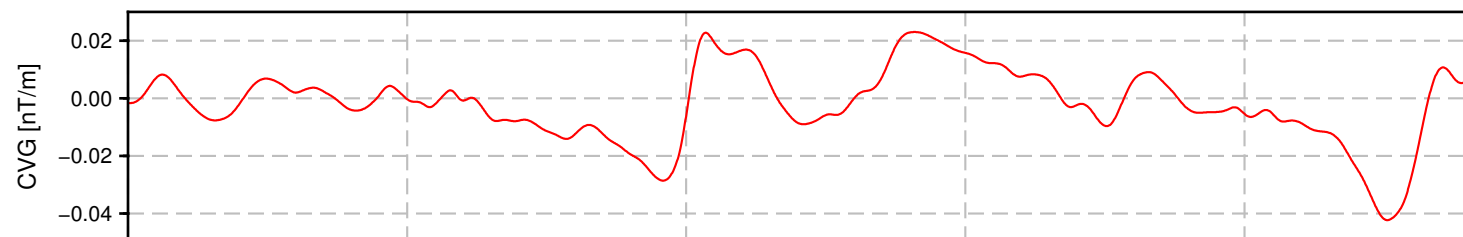
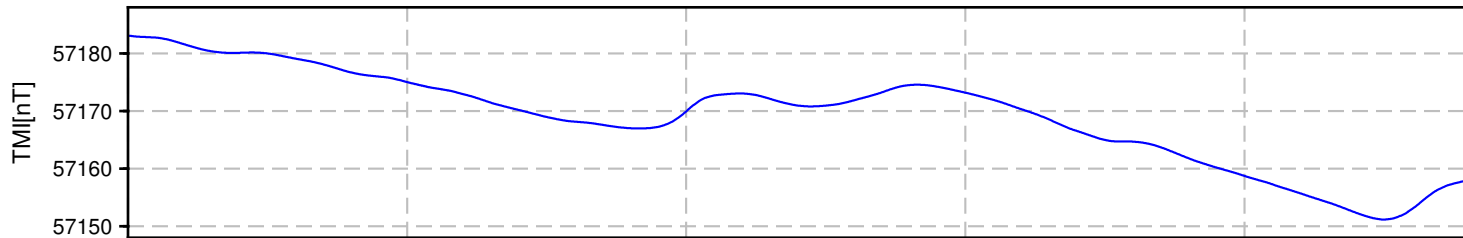
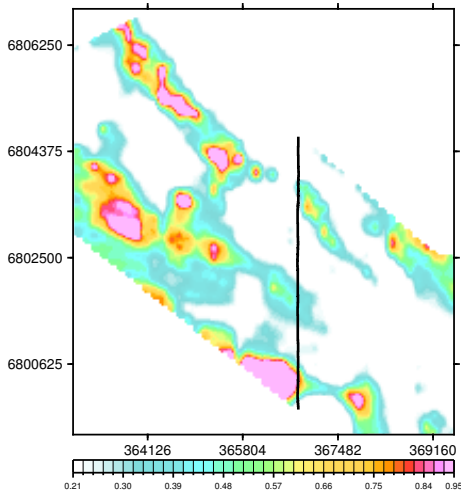

(366782.9,6804633.5) (366782.1,6803632.5) (366773.8,6802633.5) (366772.3,6801634.5) (366779.8,6800634.0)
NAD 83, UTM Zone 9N

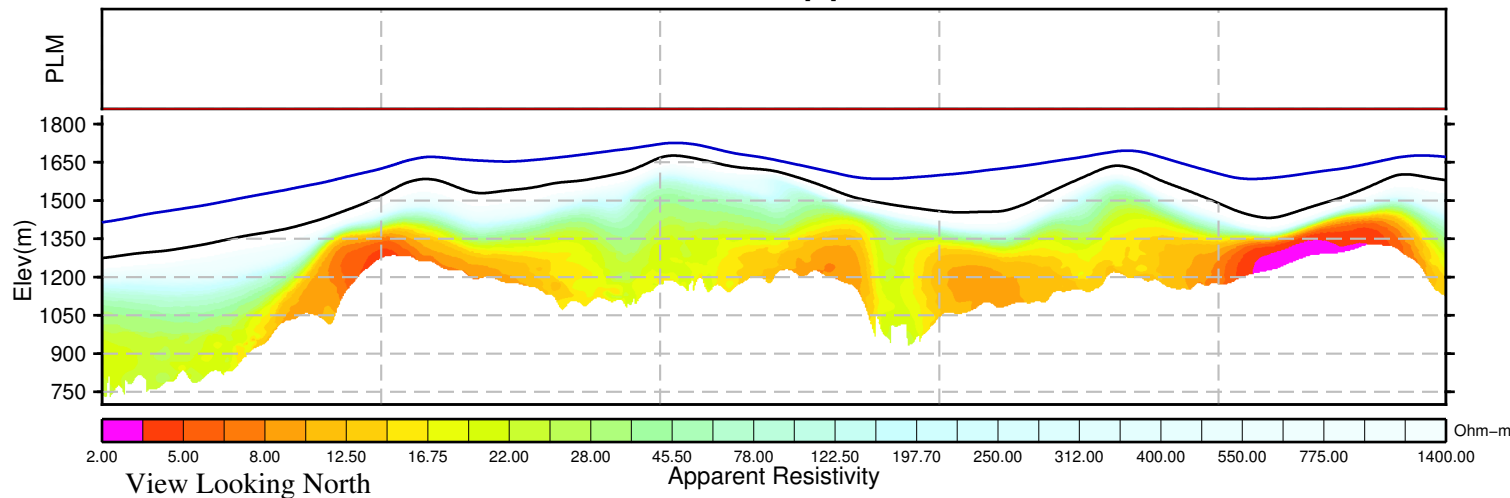

BMC Minerals (N0.1) Ltd.
Wolf Block
Yukon, Canada

VTEM System: VTEM31-Plus
Job Number: GL160037
Resistivity Depth Image (RDI)
Flown by Geotech Ltd.
Processed by Geotech Ltd.
245 Industrial Parkway North
Aurora, Ontario, Canada L4G 4C4
www.geotech.ca

2016/ 9/ 1

Resistivity Depth Image (RDI) for Line 6275

Calculated Vertical Gradient (CVG)

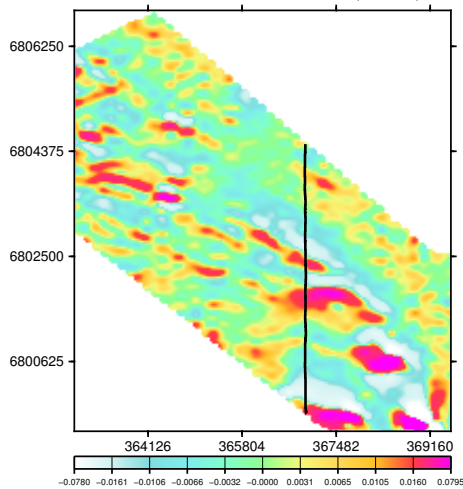

dB/dt Time Constant (Tau)

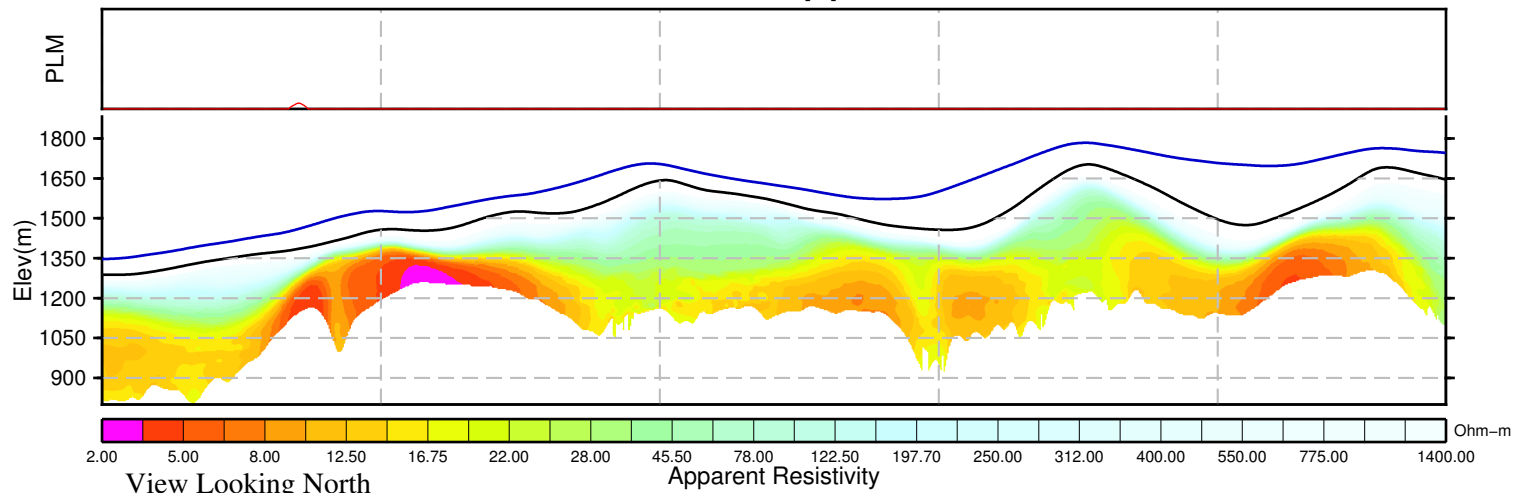
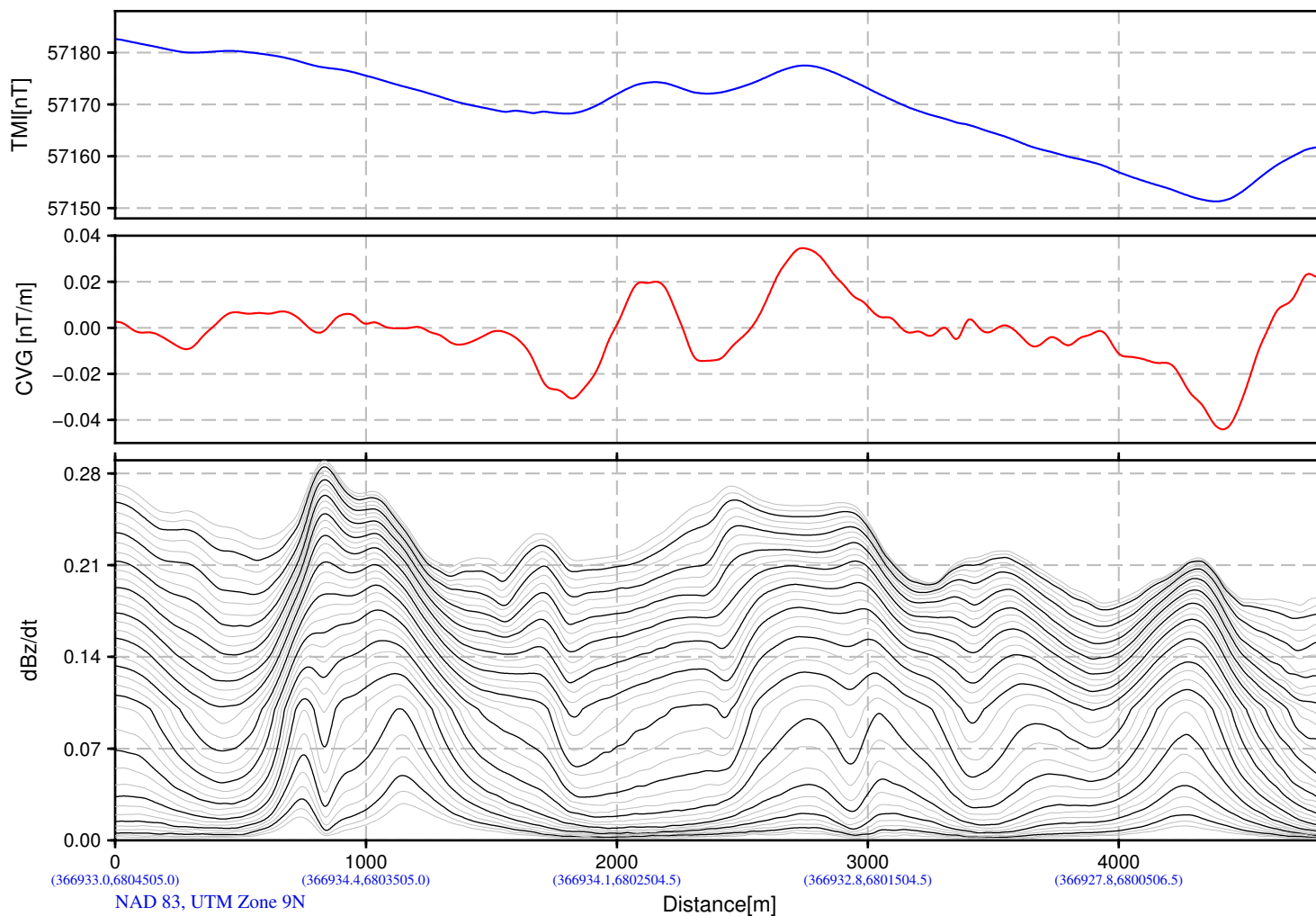
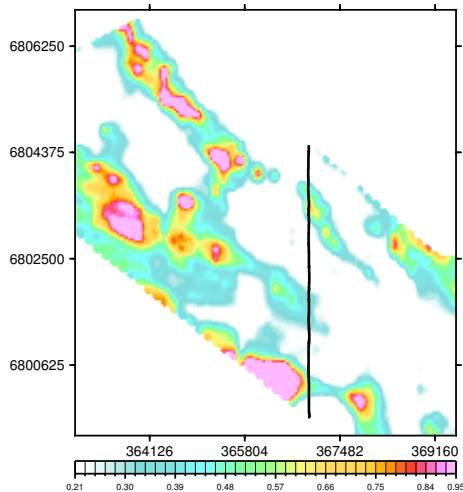

BMC Minerals (N0.1) Ltd.
Wolf Block
Yukon, Canada

VTEM System: VTEM31-Plus
Job Number: GL160037
Resistivity Depth Image (RDI)
Flown by Geotech Ltd.
Processed by Geotech Ltd.
245 Industrial Parkway North
Aurora, Ontario, Canada L4G 4C4
www.geotech.ca

2016/ 9/ 1

Resistivity Depth Image (RDI) for Line 6285

Calculated Vertical Gradient (CVG)

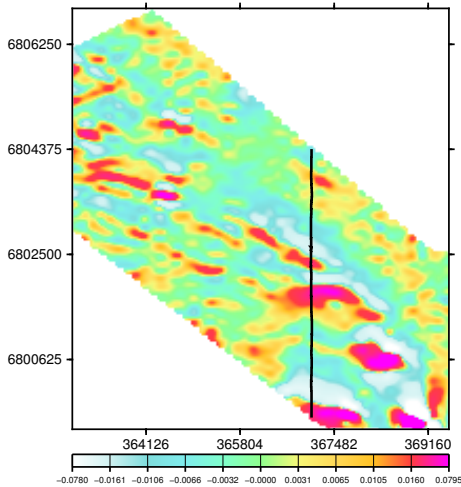

dB/dt Time Constant (Tau)

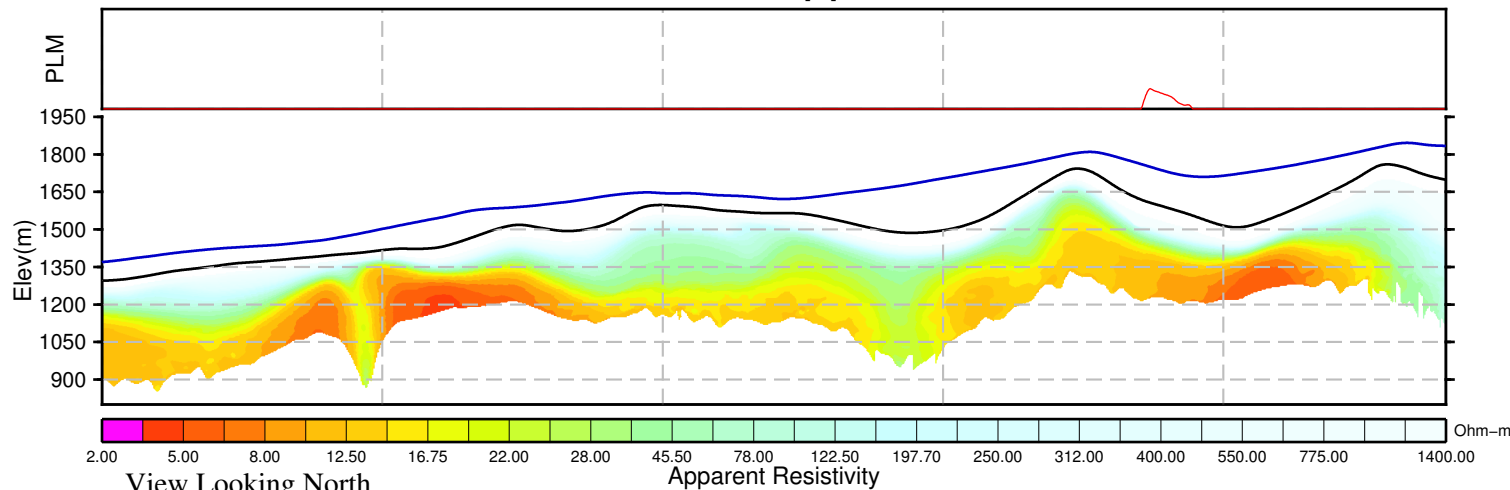
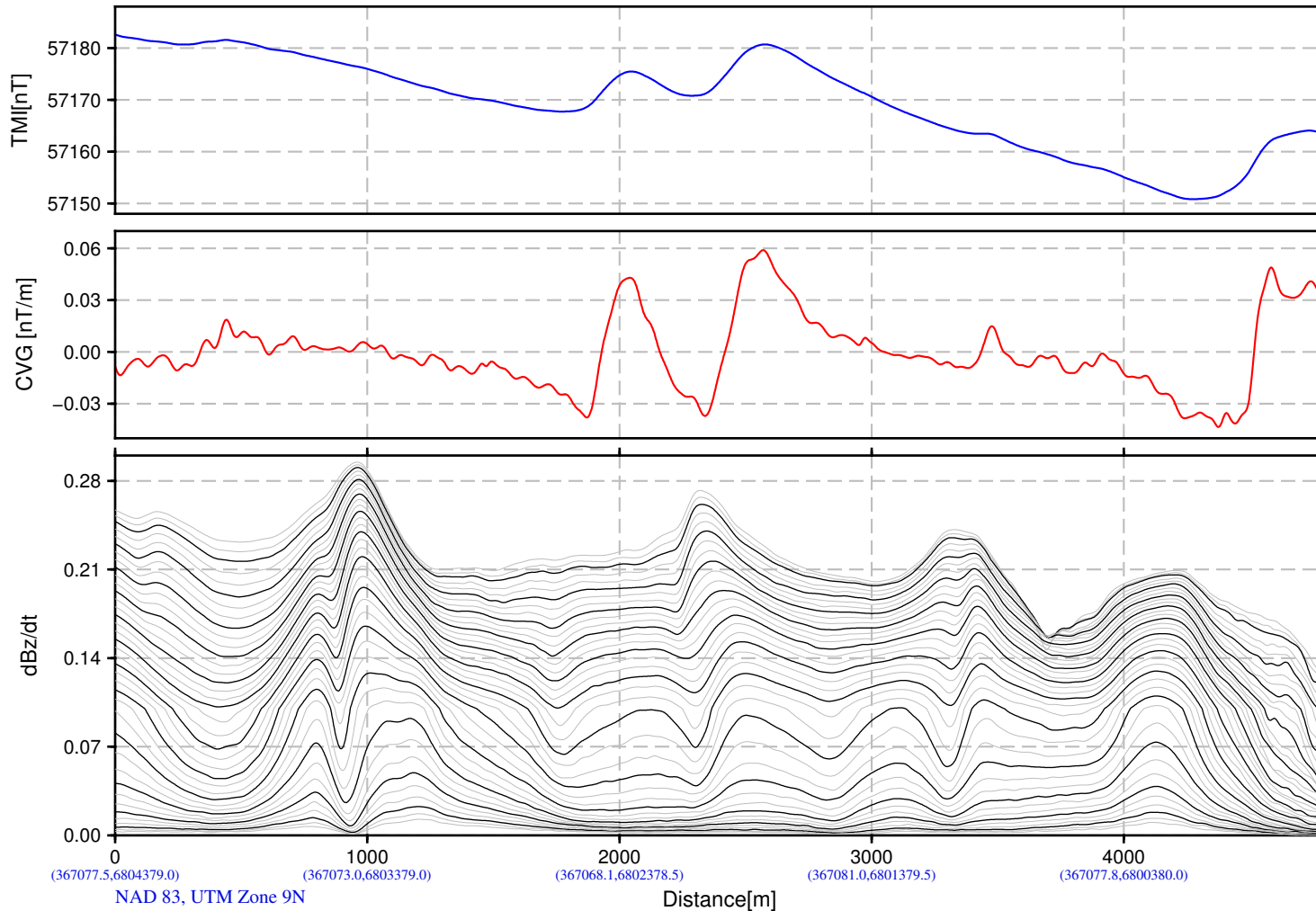
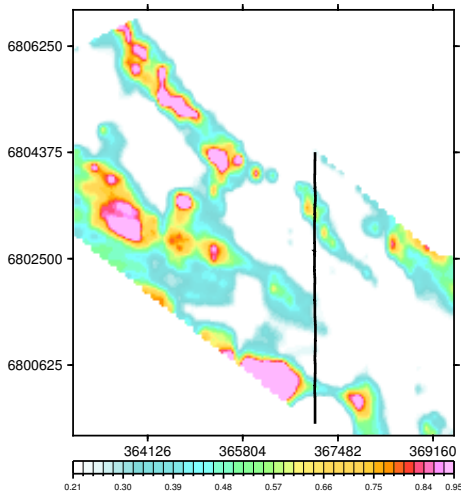

BMC Minerals (N0.1) Ltd.
Wolf Block
Yukon, Canada

VTEM System: VTEM31-Plus
Job Number: GL160037
Resistivity Depth Image (RDI)
Flown by Geotech Ltd.
Processed by Geotech Ltd.
245 Industrial Parkway North
Aurora, Ontario, Canada L4G 4C4
www.geotech.ca

2016/ 9/ 1

Resistivity Depth Image (RDI) for Line 6295

Calculated Vertical Gradient (CVG)

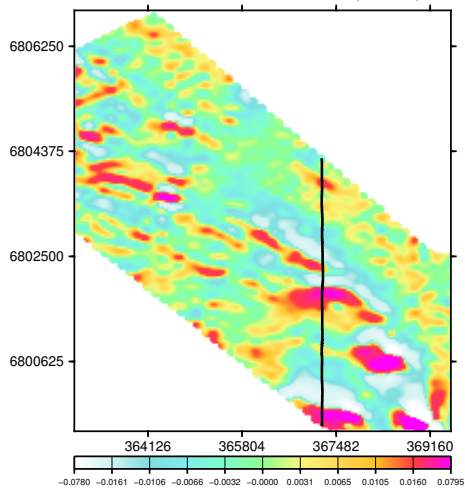

dB/dt Time Constant (Tau)

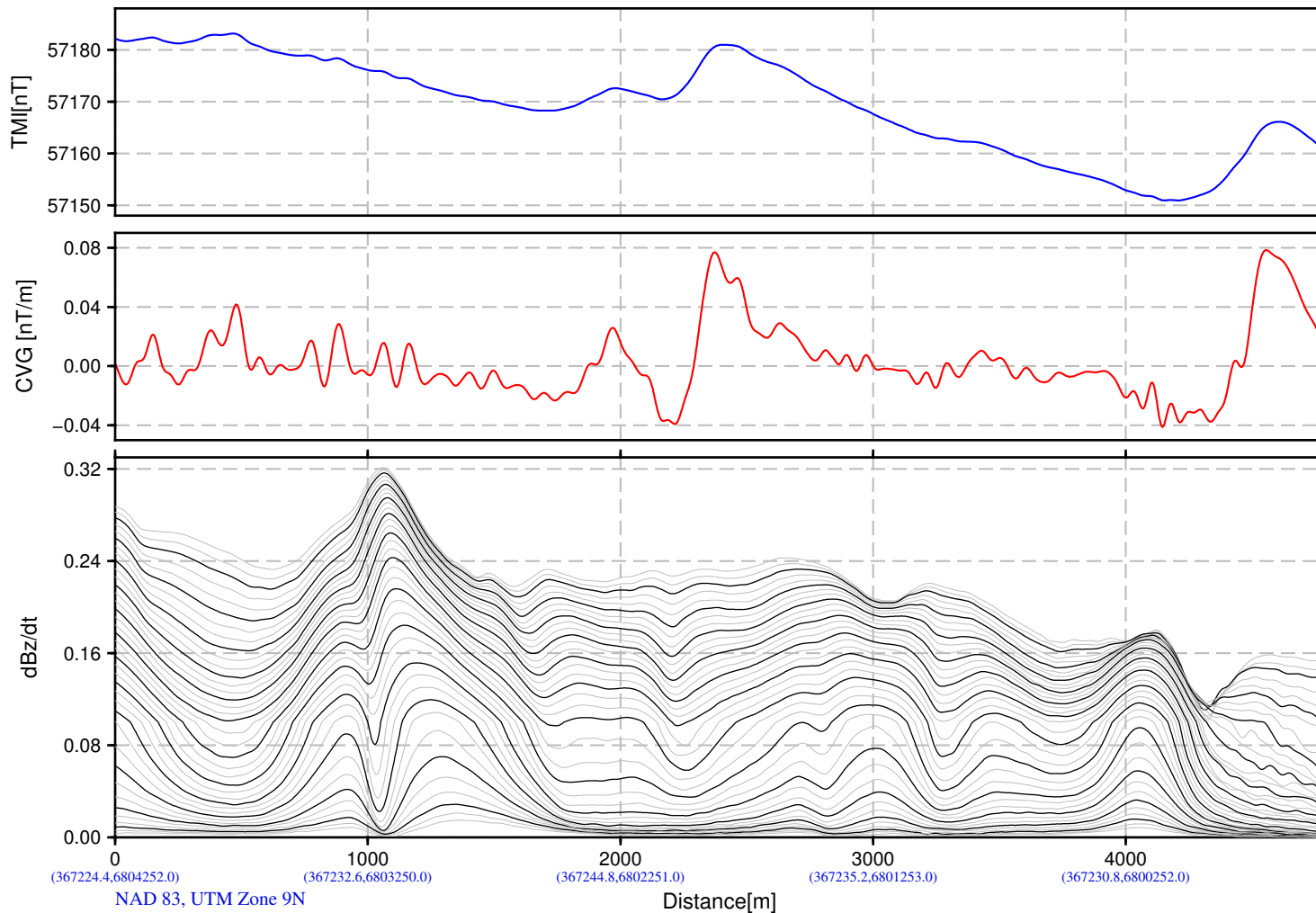
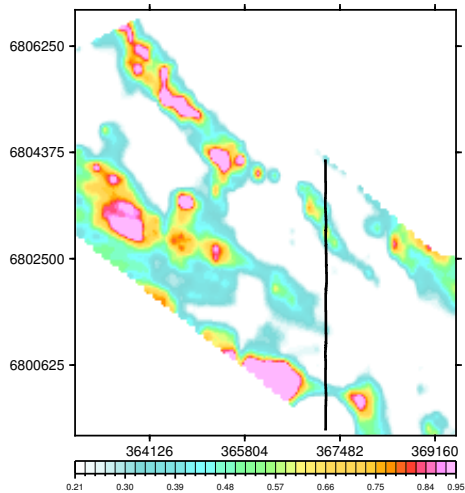

(367224.4,6804252.0) (367232.6,6803250.0) (367244.8,6802251.0) (367235.2,6801253.0) (367230.8,6800252.0)
NAD 83, UTM Zone 9N

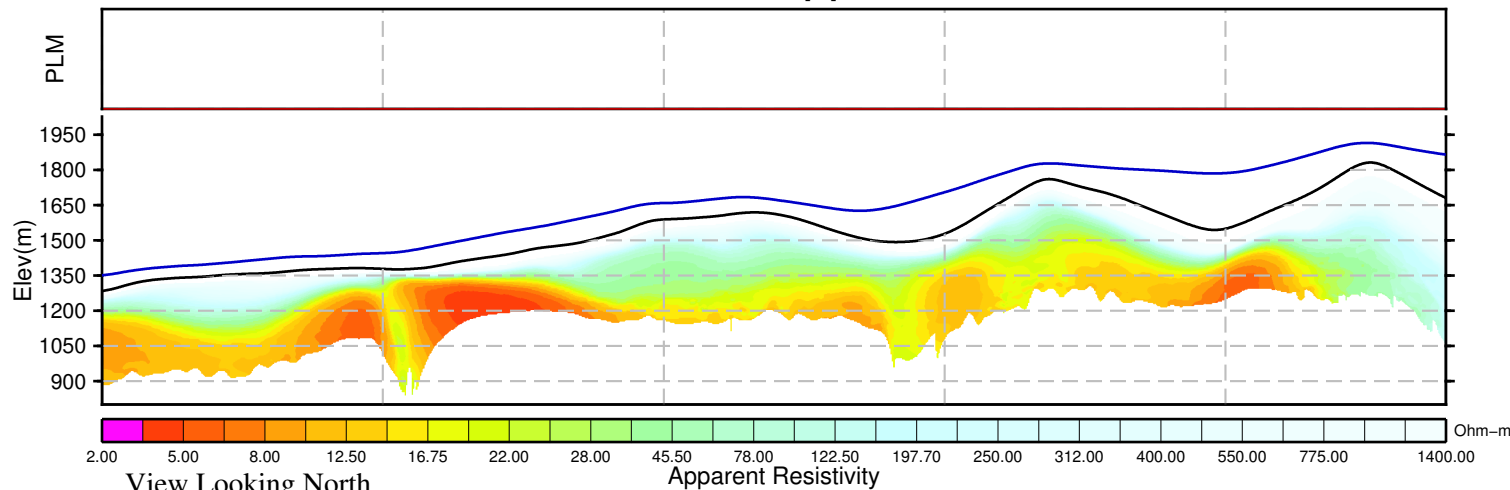

BMC Minerals (N0.1) Ltd.
Wolf Block
Yukon, Canada

VTEM System: VTEM31-Plus
Job Number: GL160037
Resistivity Depth Image (RDI)
Flown by Geotech Ltd.
Processed by Geotech Ltd.
245 Industrial Parkway North
Aurora, Ontario, Canada L4G 4C4
www.geotech.ca

2016/ 9/ 1

Resistivity Depth Image (RDI) for Line 6305

Calculated Vertical Gradient (CVG)

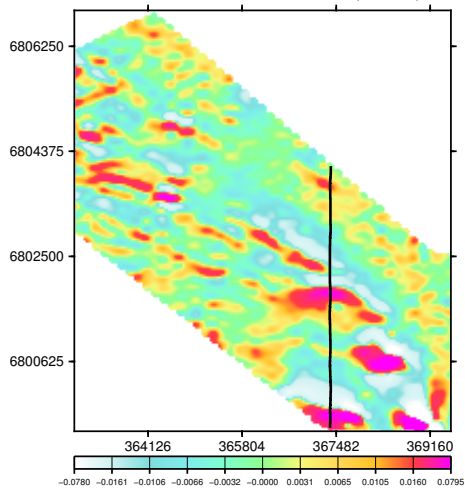

dB/dt Time Constant (Tau)

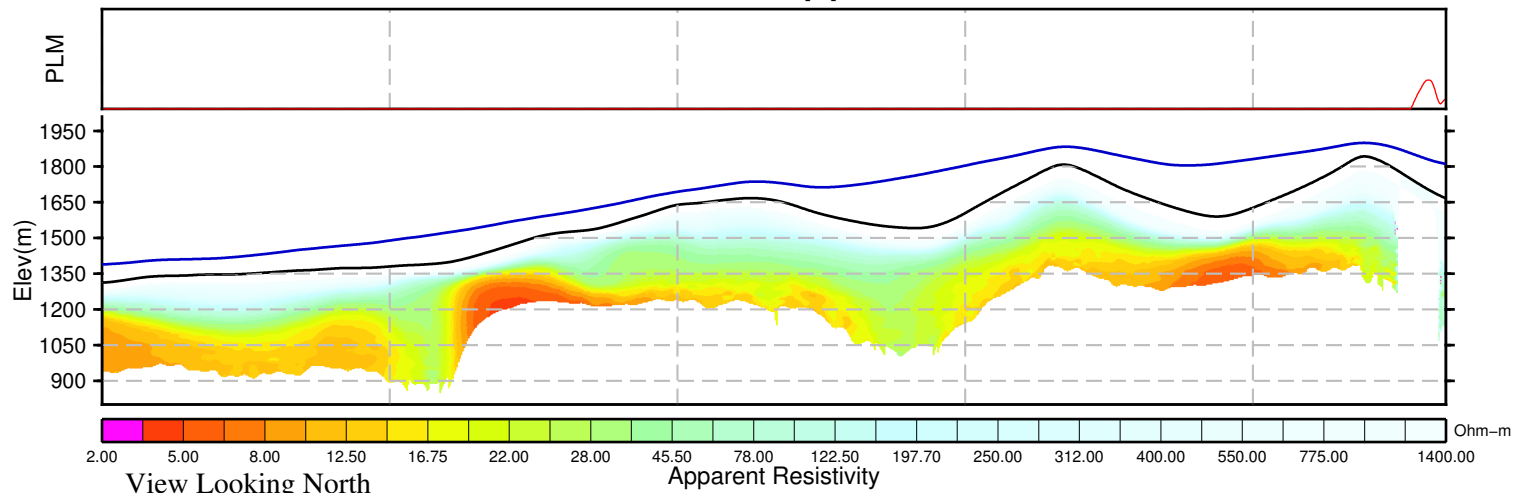
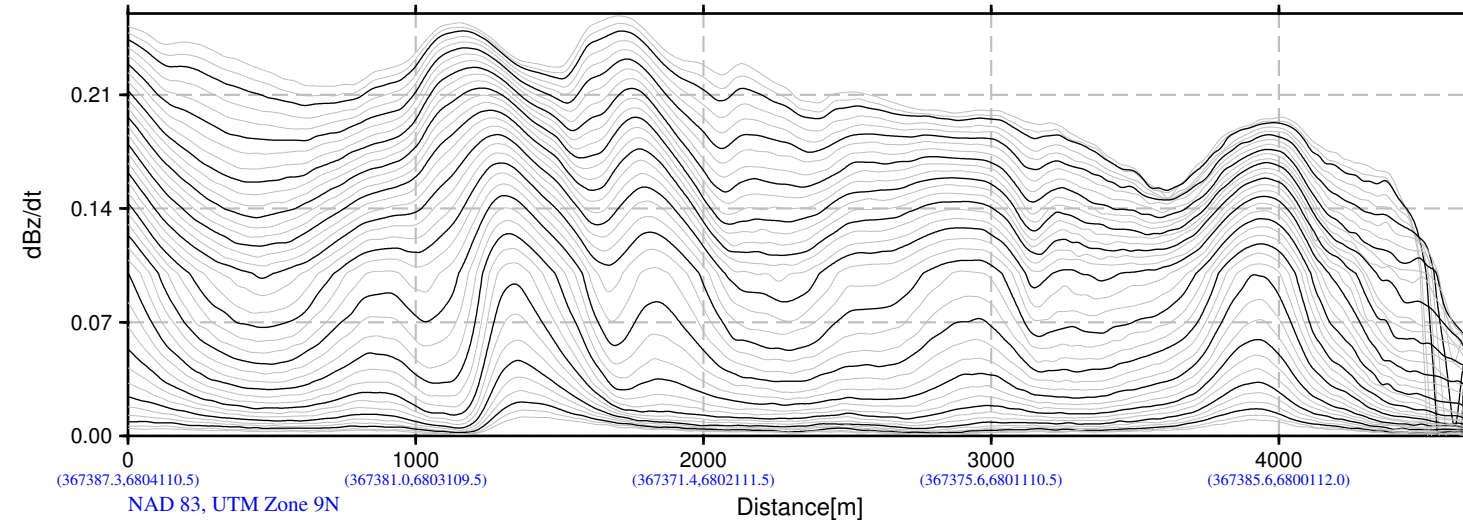
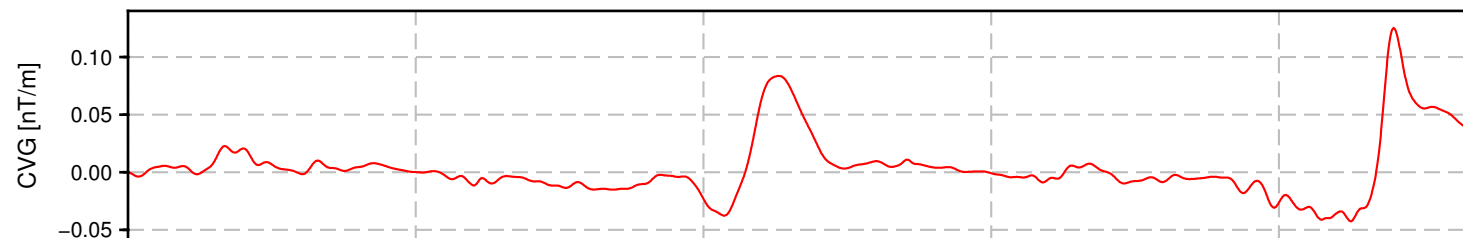
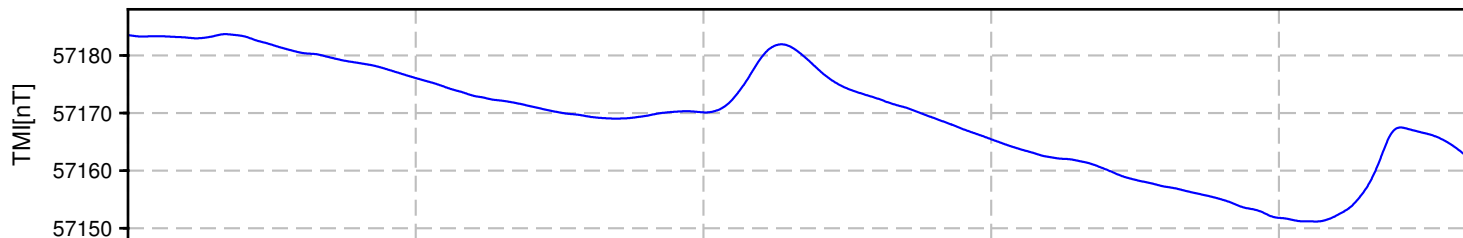
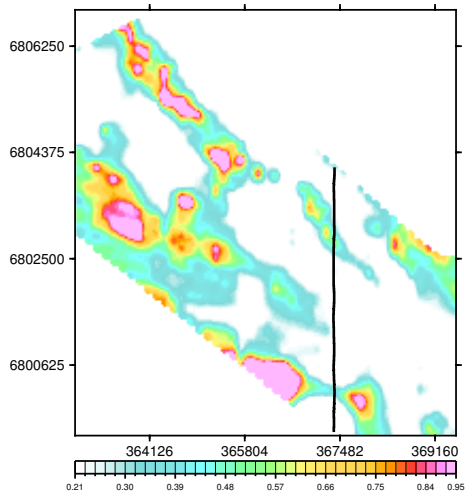

BMC Minerals (N0.1) Ltd.
Wolf Block
Yukon, Canada

VTEM System: VTEM31-Plus
Job Number: GL160037
Resistivity Depth Image (RDI)
Flown by Geotech Ltd.
Processed by Geotech Ltd.
245 Industrial Parkway North
Aurora, Ontario, Canada L4G 4C4
www.geotech.ca

2016/ 9/ 1

Resistivity Depth Image (RDI) for Line 6315

Calculated Vertical Gradient (CVG)

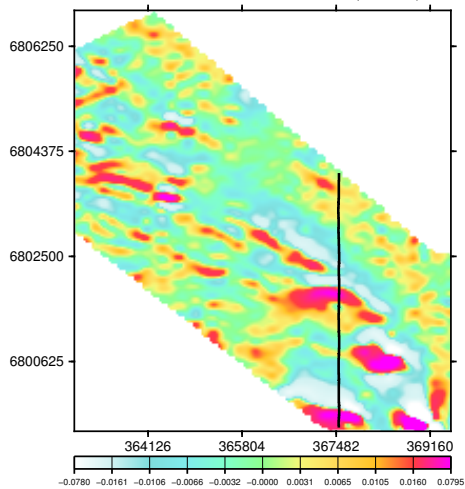

dB/dt Time Constant (Tau)

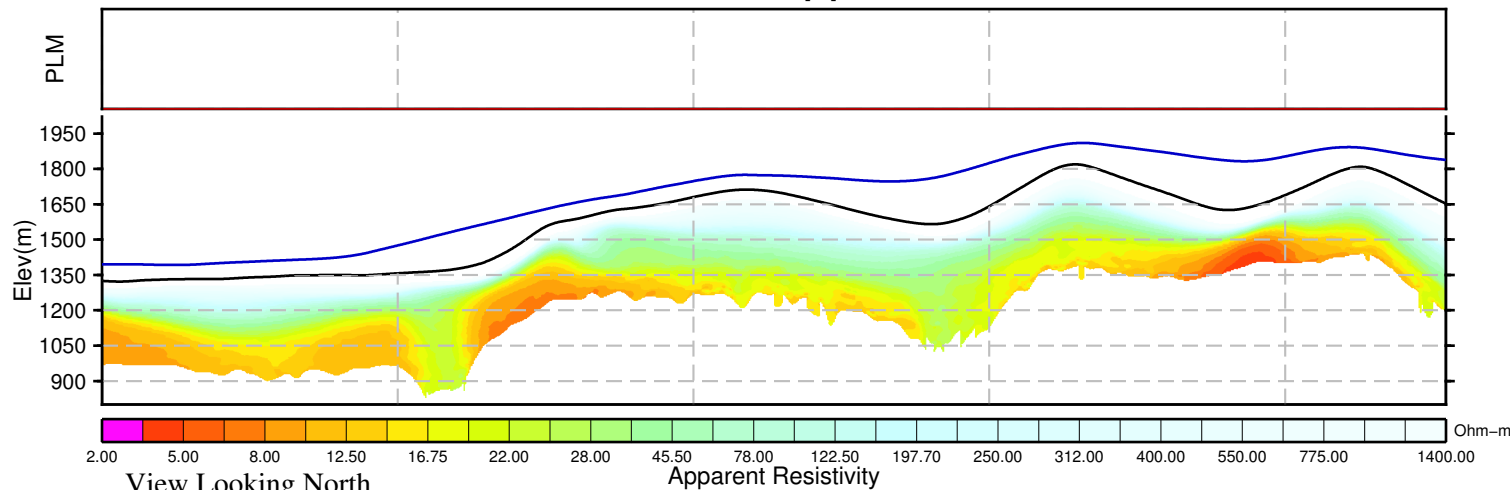
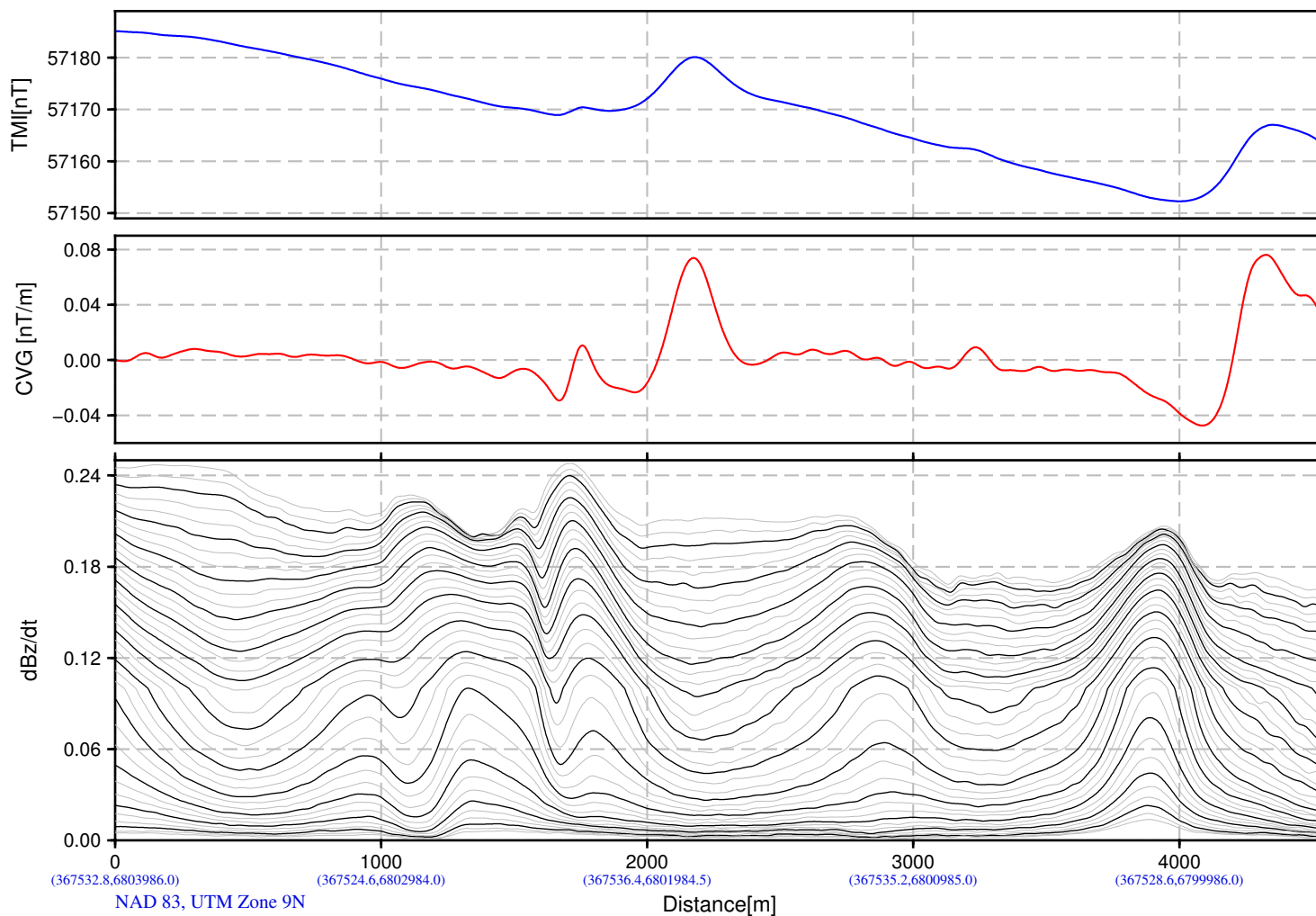
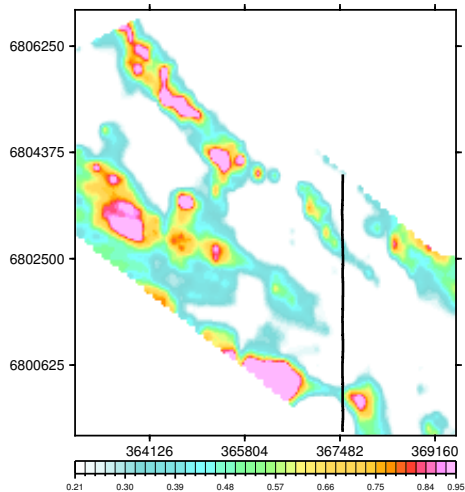

BMC Minerals (N0.1) Ltd.
Wolf Block
Yukon, Canada

VTEM System: VTEM31-Plus
Job Number: GL160037
Resistivity Depth Image (RDI)
Flown by Geotech Ltd.
Processed by Geotech Ltd.
245 Industrial Parkway North
Aurora, Ontario, Canada L4G 4C4
www.geotech.ca

2016/ 9/ 1

Resistivity Depth Image (RDI) for Line 6325

Calculated Vertical Gradient (CVG)

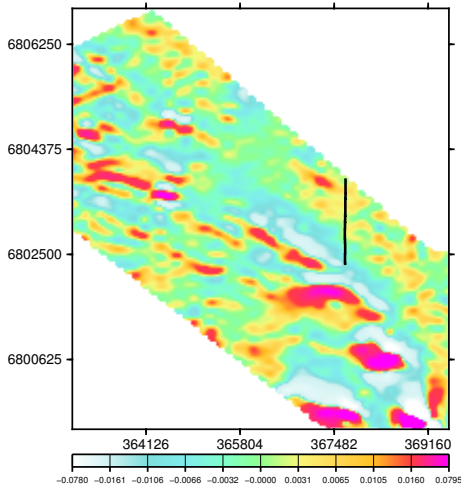

dB/dt Time Constant (Tau)

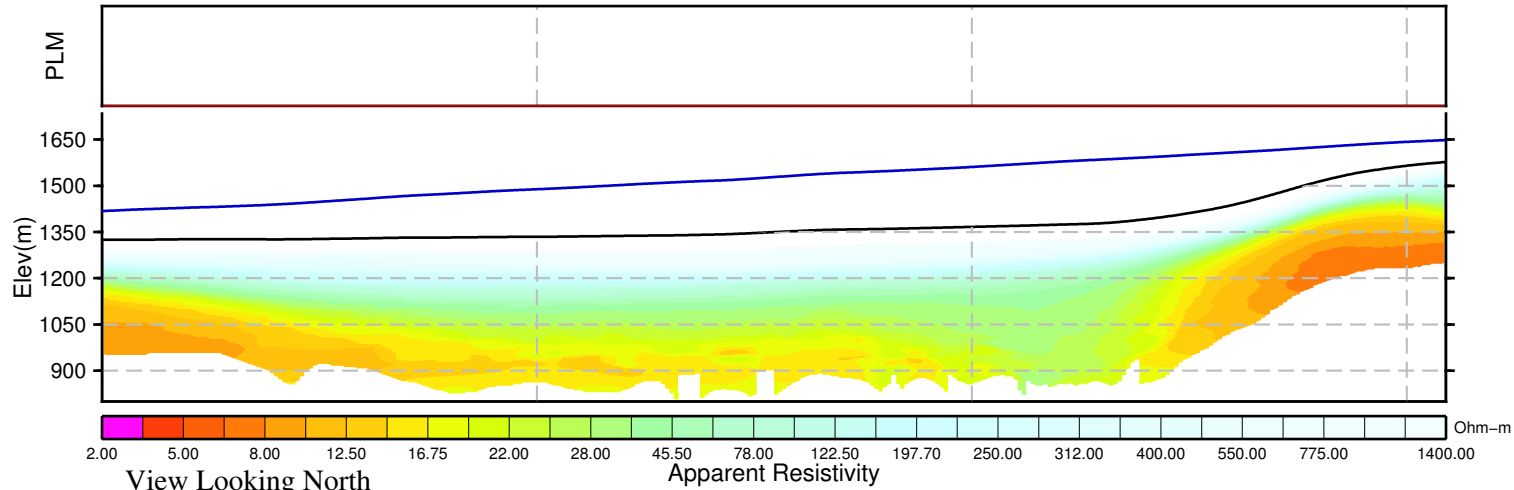
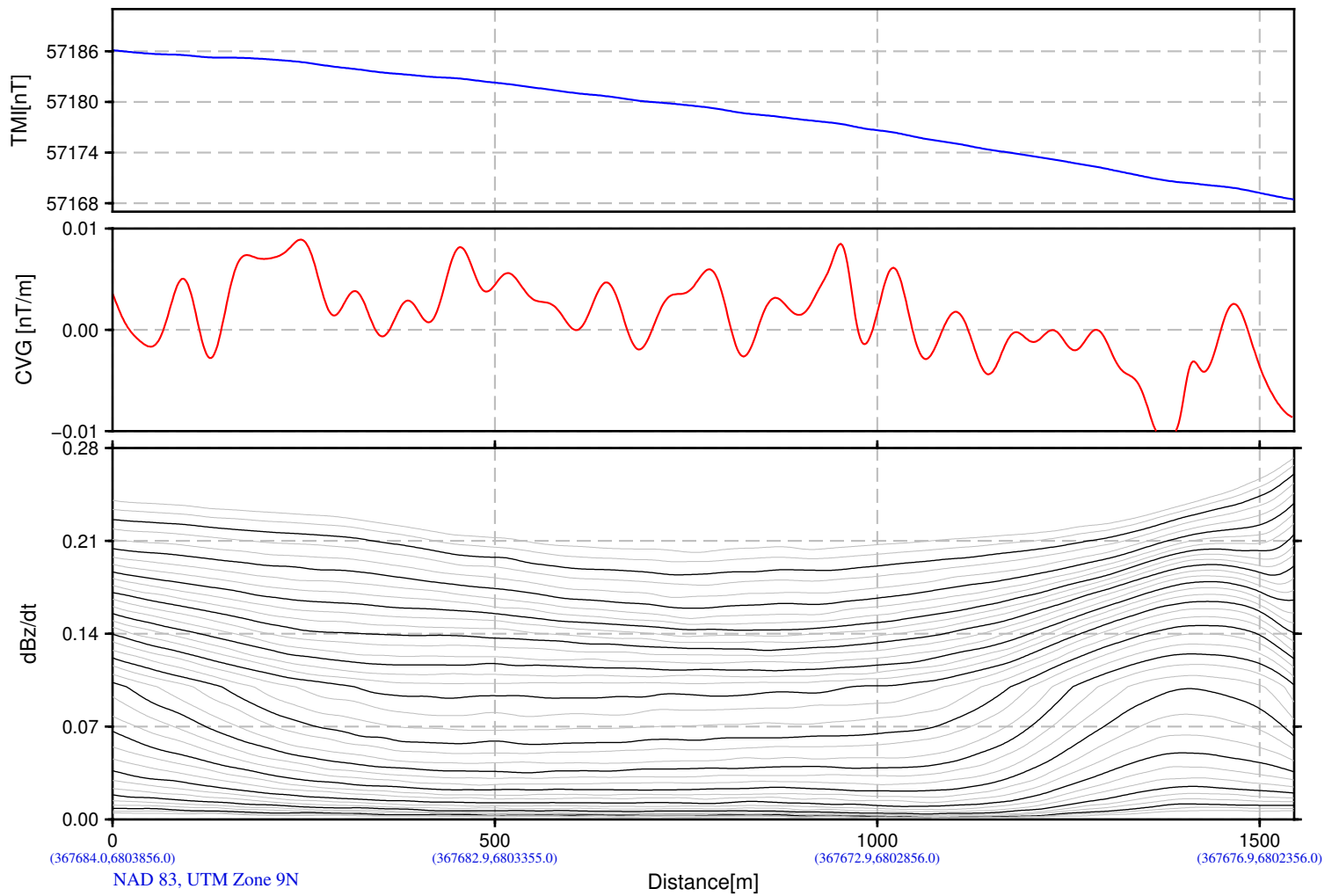
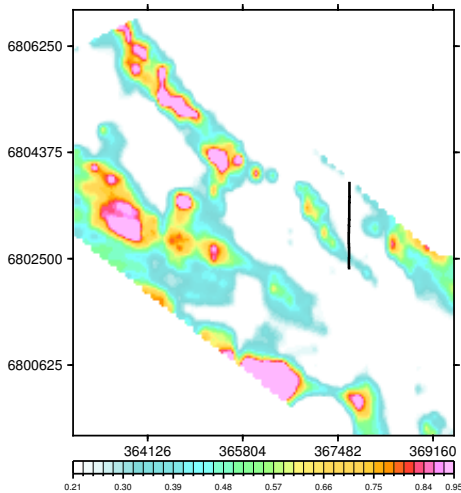

BMC Minerals (N0.1) Ltd.
Wolf Block
Yukon, Canada

VTEM System: VTEM31-Plus
Job Number: GL160037
Resistivity Depth Image (RDI)
Flown by Geotech Ltd.
Processed by Geotech Ltd.
245 Industrial Parkway North
Aurora, Ontario, Canada L4G 4C4
www.geotech.ca

2016/ 9/ 1

Resistivity Depth Image (RDI) for Line 6326

Calculated Vertical Gradient (CVG)

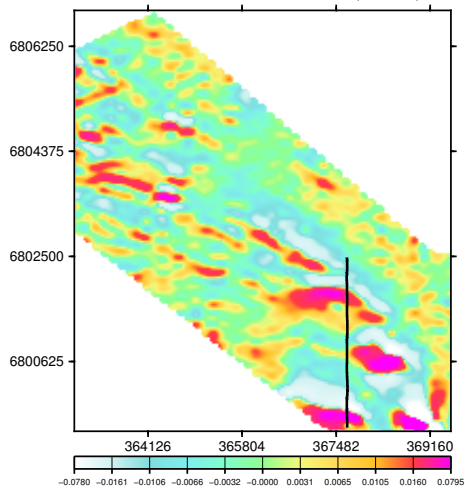

dB/dt Time Constant (Tau)

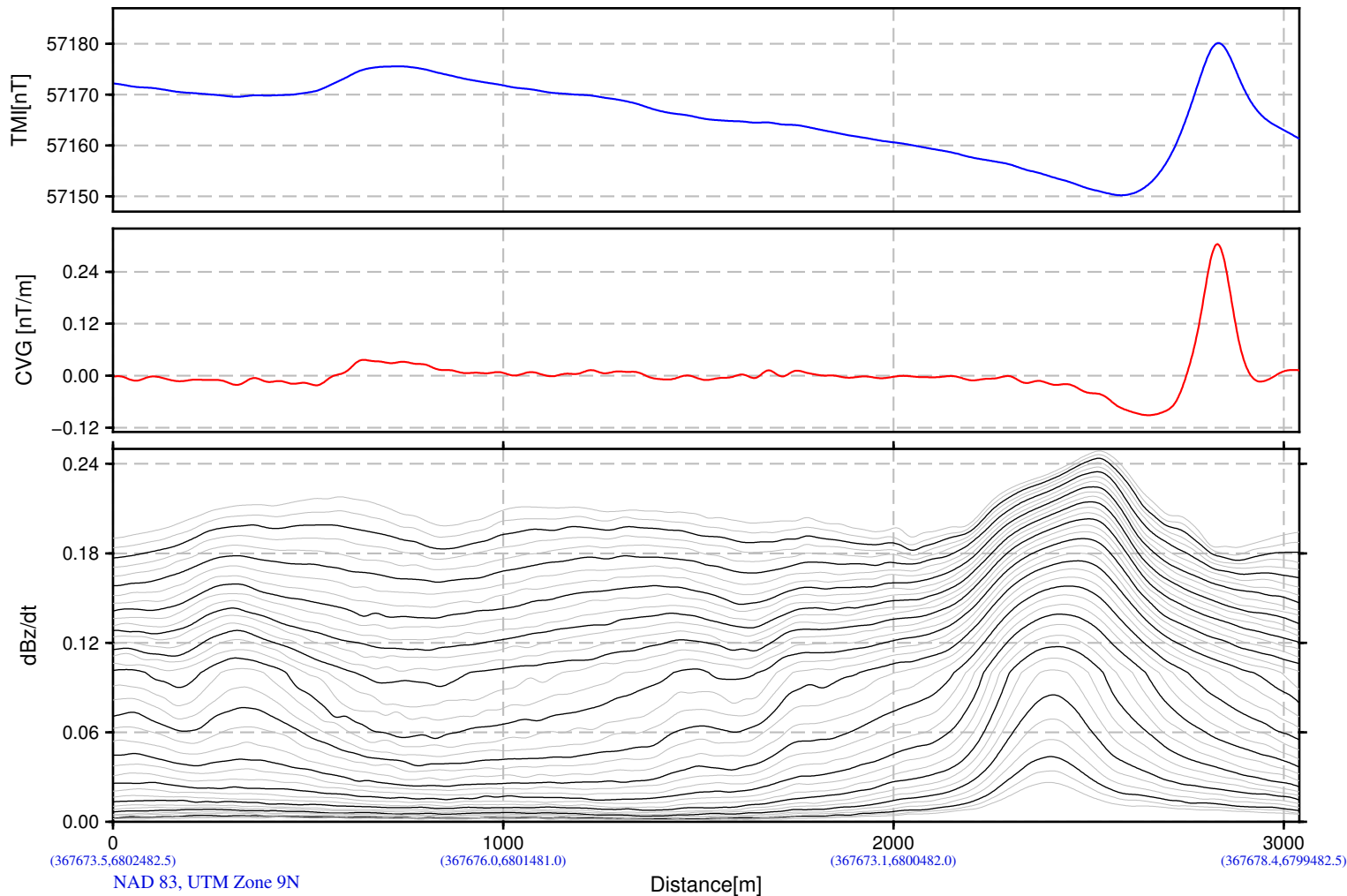
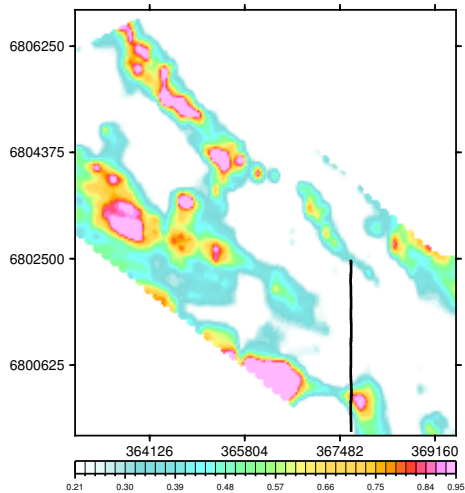

(367673.5,6802482.5) 1000 (367676.0,6801481.0) 2000 (367673.1,6800482.0) 3000 (367678.4,6799482.5)
NAD 83, UTM Zone 9N

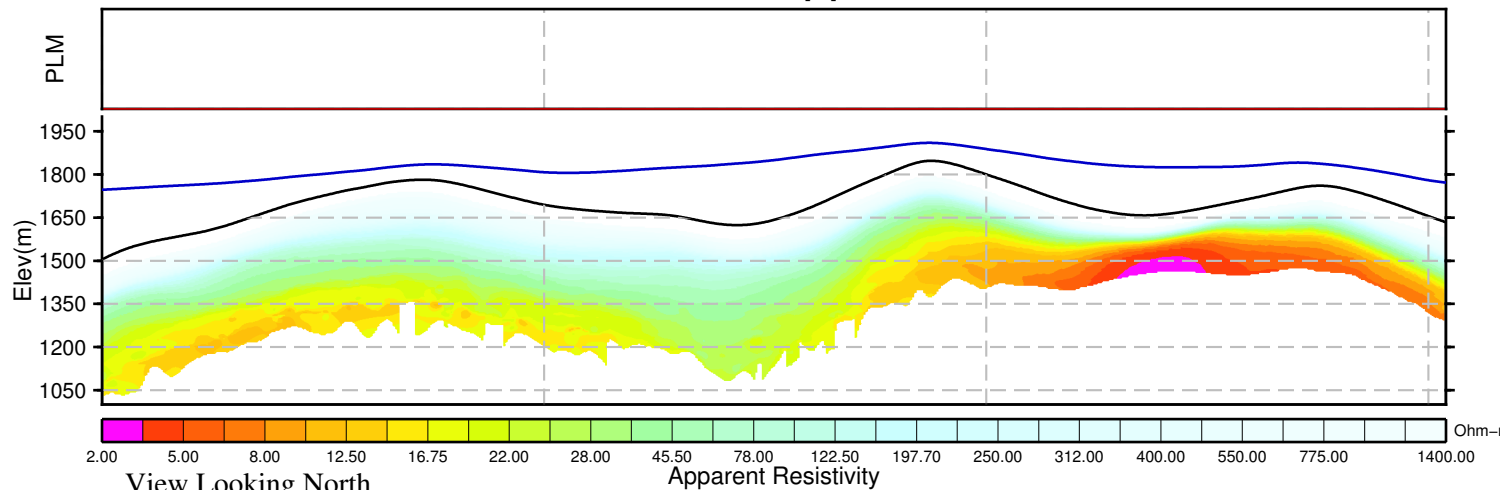

2.00 5.00 8.00 12.50 16.75 22.00 28.00 45.50 78.00 122.50 197.70 250.00 312.00 400.00 550.00 775.00 1400.00 Ohm-m

BMC Minerals (N0.1) Ltd.
Wolf Block
Yukon, Canada

VTEM System: VTEM31-Plus
Job Number: GL160037
Resistivity Depth Image (RDI)
Flown by Geotech Ltd.
Processed by Geotech Ltd.
245 Industrial Parkway North
Aurora, Ontario, Canada L4G 4C4
www.geotech.ca

2016/ 9/ 1

Resistivity Depth Image (RDI) for Line 6335

Calculated Vertical Gradient (CVG)

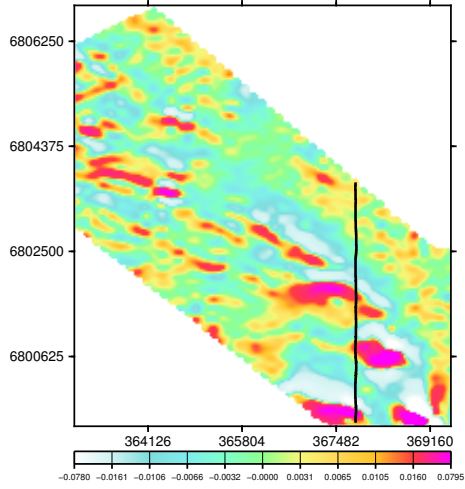

dB/dt Time Constant (Tau)

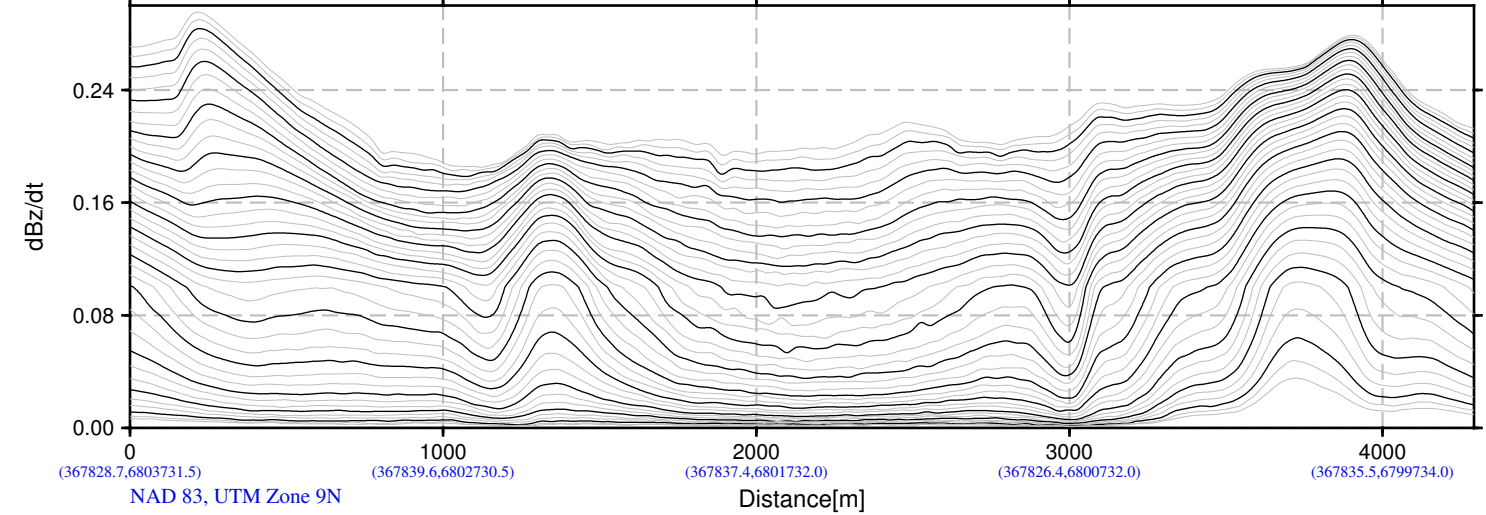
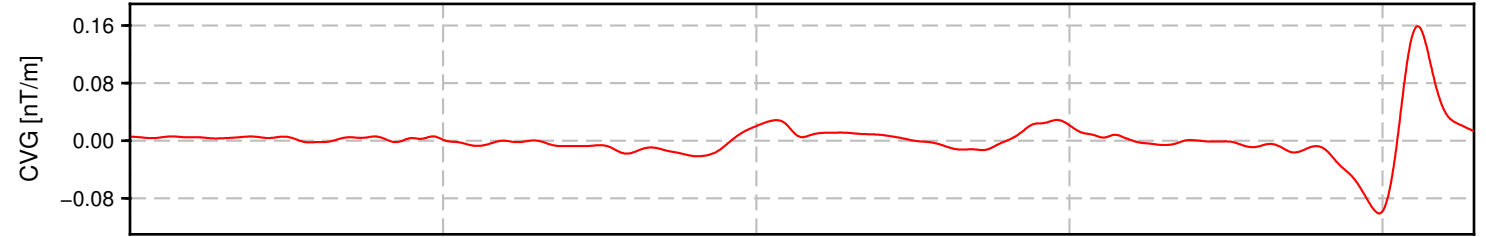
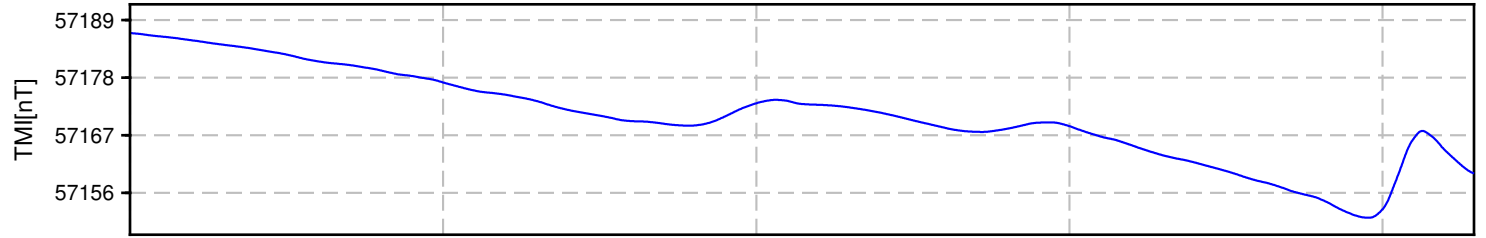
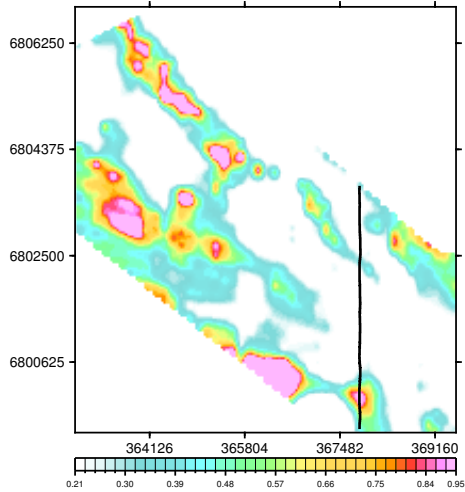

(367828.7,6803731.5) (367839.6,6802730.5) (367837.4,6801732.0) (367826.4,6800732.0) (367835.5,6799734.0)
NAD 83, UTM Zone 9N
Distance[m]

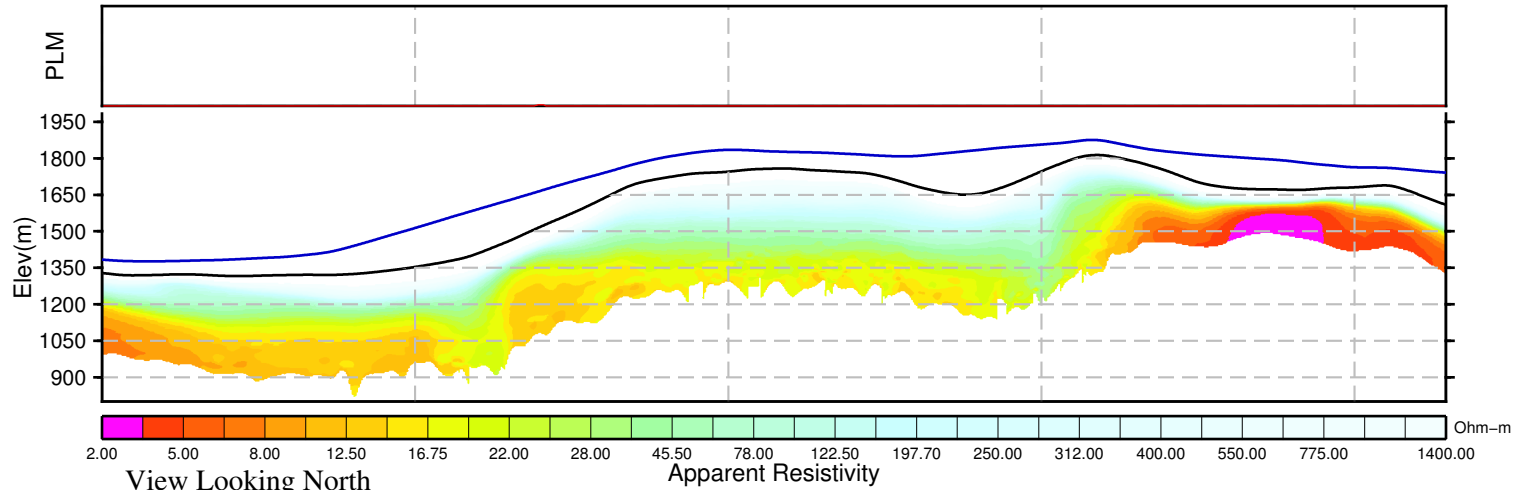

View Looking North

Apparent Resistivity

Ohm-m

BMC Minerals (N0.1) Ltd.
Wolf Block
Yukon, Canada

VTEM System: VTEM31-Plus
Job Number: GL160037
Resistivity Depth Image (RDI)
Flown by Geotech Ltd.
Processed by Geotech Ltd.
245 Industrial Parkway North
Aurora, Ontario, Canada L4G 4C4
www.geotech.ca

2016/ 9/ 1

Resistivity Depth Image (RDI) for Line 6340

Calculated Vertical Gradient (CVG)

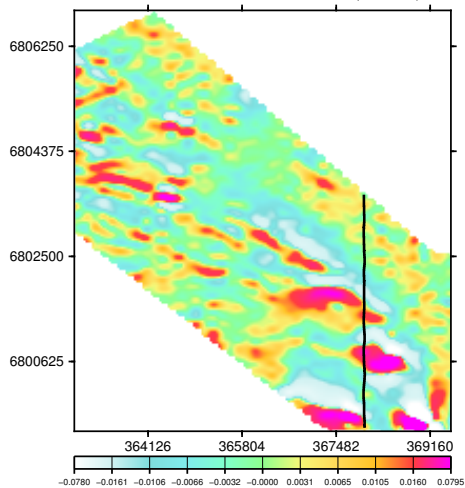

dB/dt Time Constant (Tau)

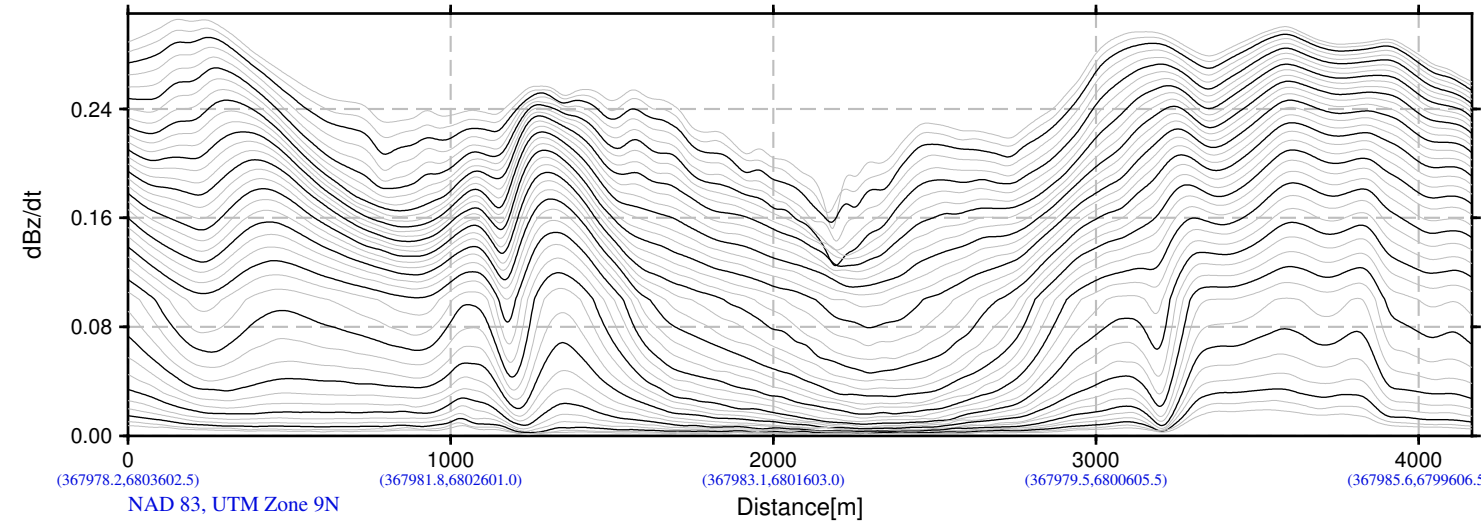
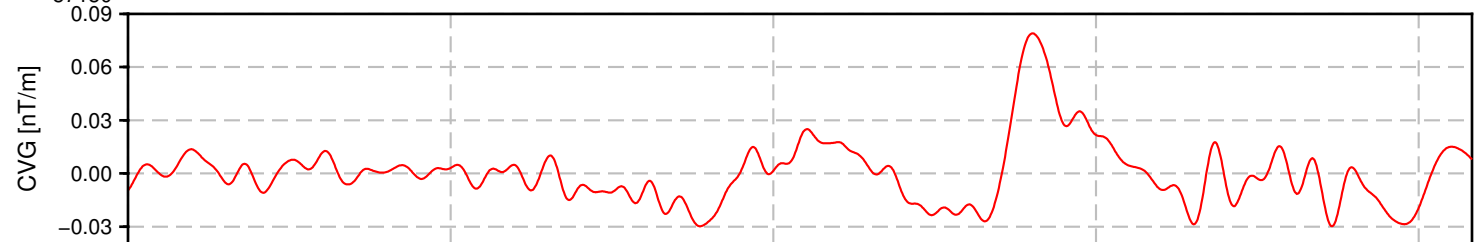
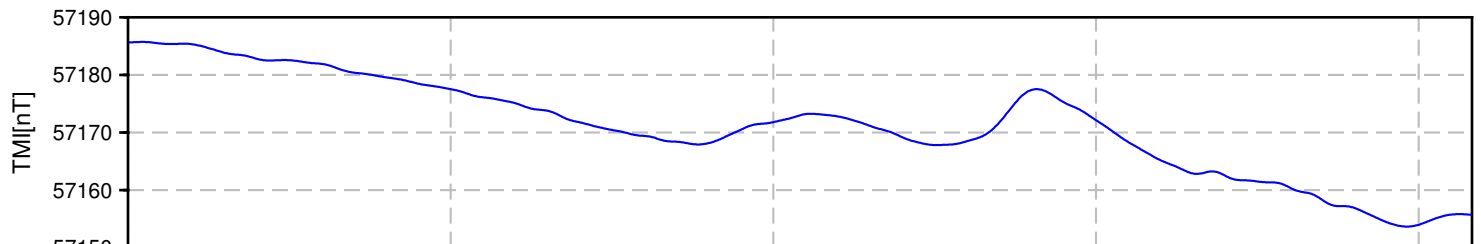
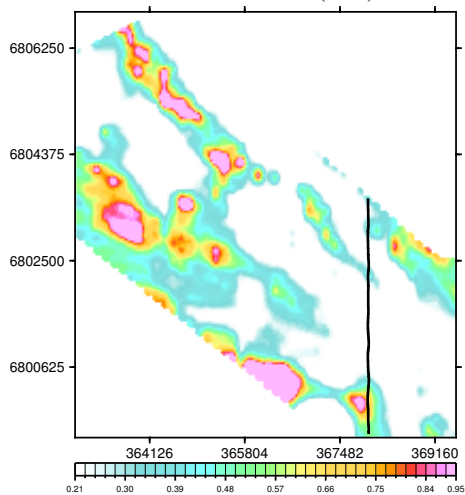

(367978.2,6803602.5) (367981.8,6802601.0) (367983.1,6801603.0) (367979.5,6800605.5) (367985.6,6799606.5)
NAD 83, UTM Zone 9N
Distance[m]

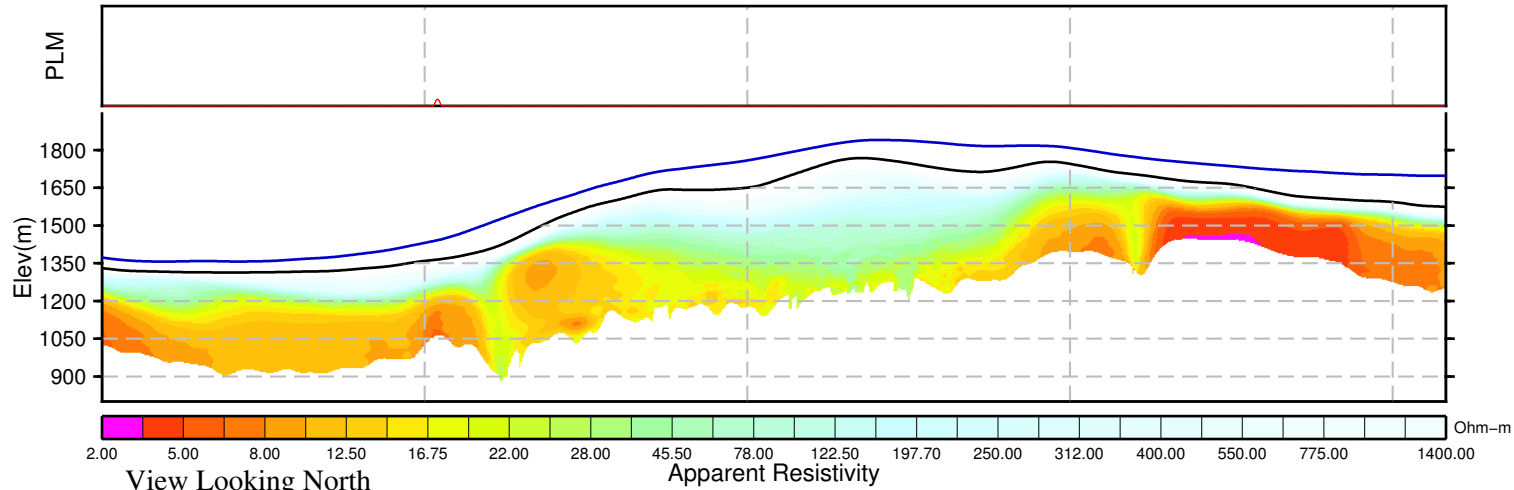

View Looking North

Apparent Resistivity

Ohm-m

BMC Minerals (NO.1) Ltd.
Wolf Block
Yukon, Canada

VTEM System: VTEM31-Plus
Job Number: GL160037
Resistivity Depth Image (RDI)
Flown by Geotech Ltd.
Processed by Geotech Ltd.
245 Industrial Parkway North
Aurora, Ontario, Canada L4G 4C4
www.geotech.ca

2016/ 9/ 1

Resistivity Depth Image (RDI) for Line 6355

Calculated Vertical Gradient (CVG)

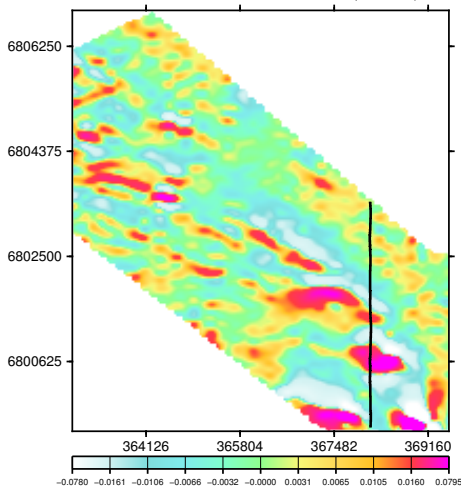

dB/dt Time Constant (Tau)

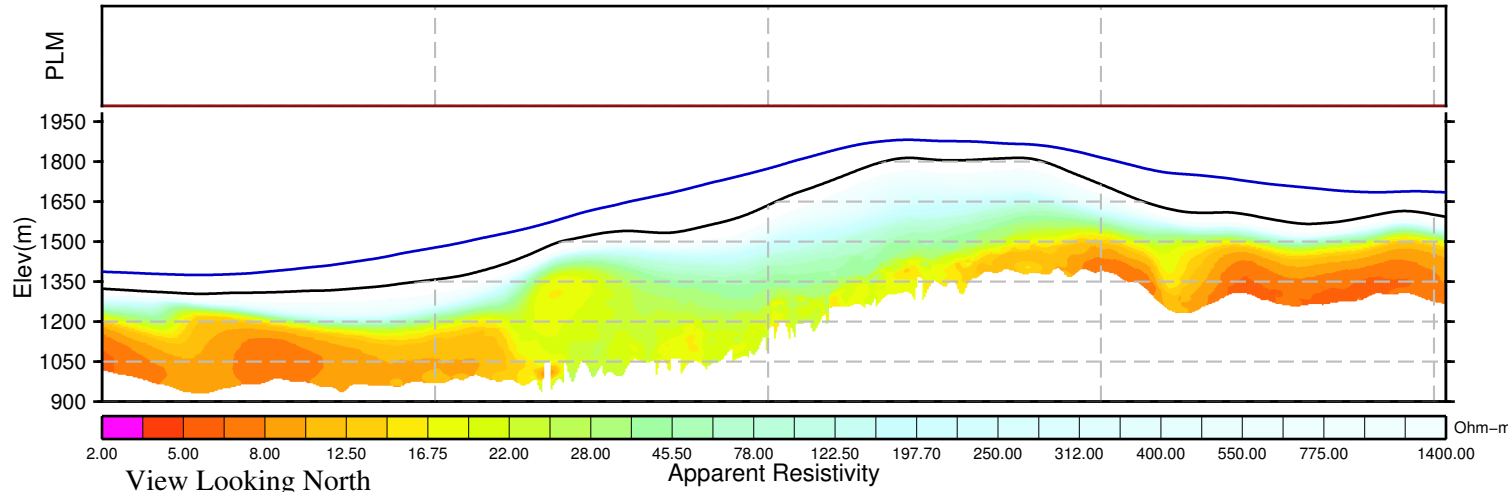
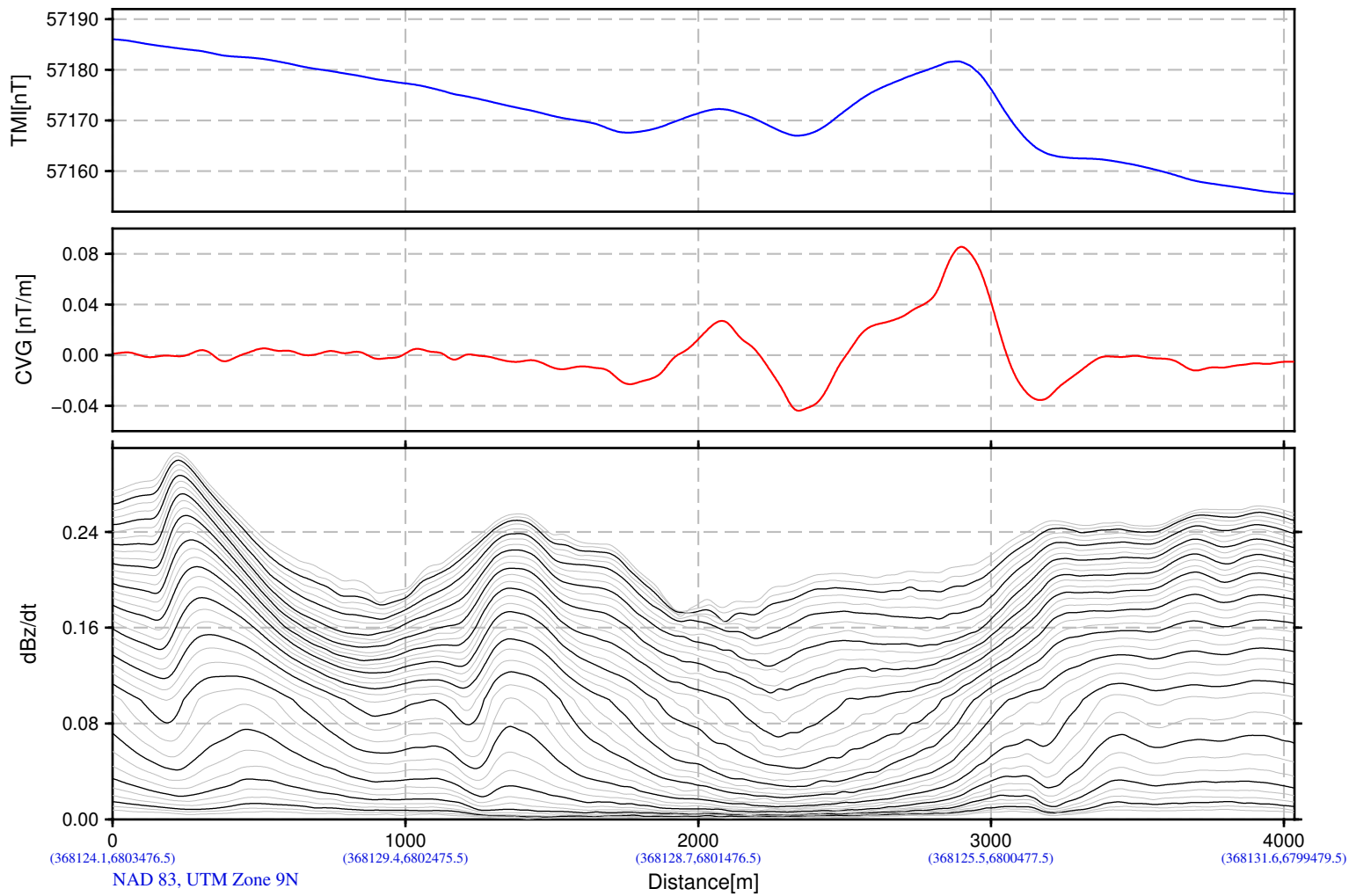
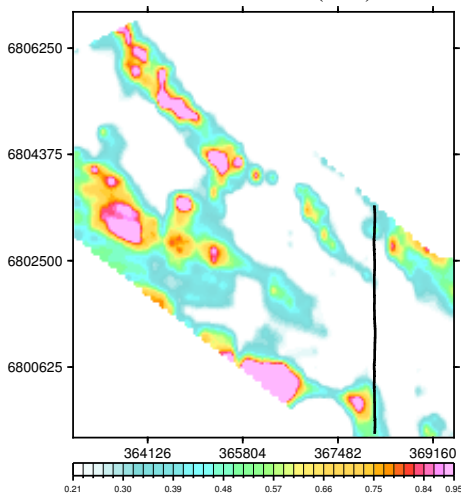

BMC Minerals (NO.1) Ltd.
Wolf Block
Yukon, Canada

VTEM System: VTEM31-Plus
Job Number: GL160037
Resistivity Depth Image (RDI)
Flown by Geotech Ltd.
Processed by Geotech Ltd.
245 Industrial Parkway North
Aurora, Ontario, Canada L4G 4C4
www.geotech.ca

2016/ 9/ 1

Resistivity Depth Image (RDI) for Line 6365

Calculated Vertical Gradient (CVG)

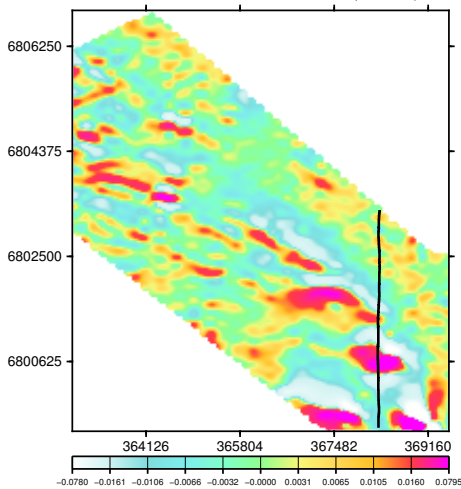

dB/dt Time Constant (Tau)

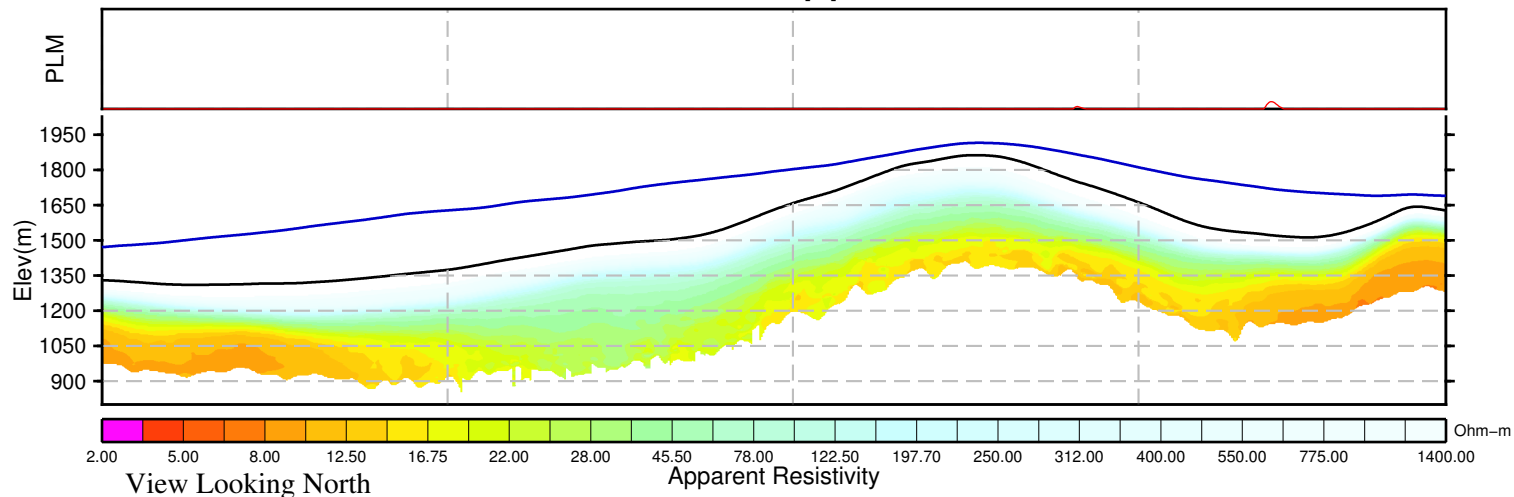
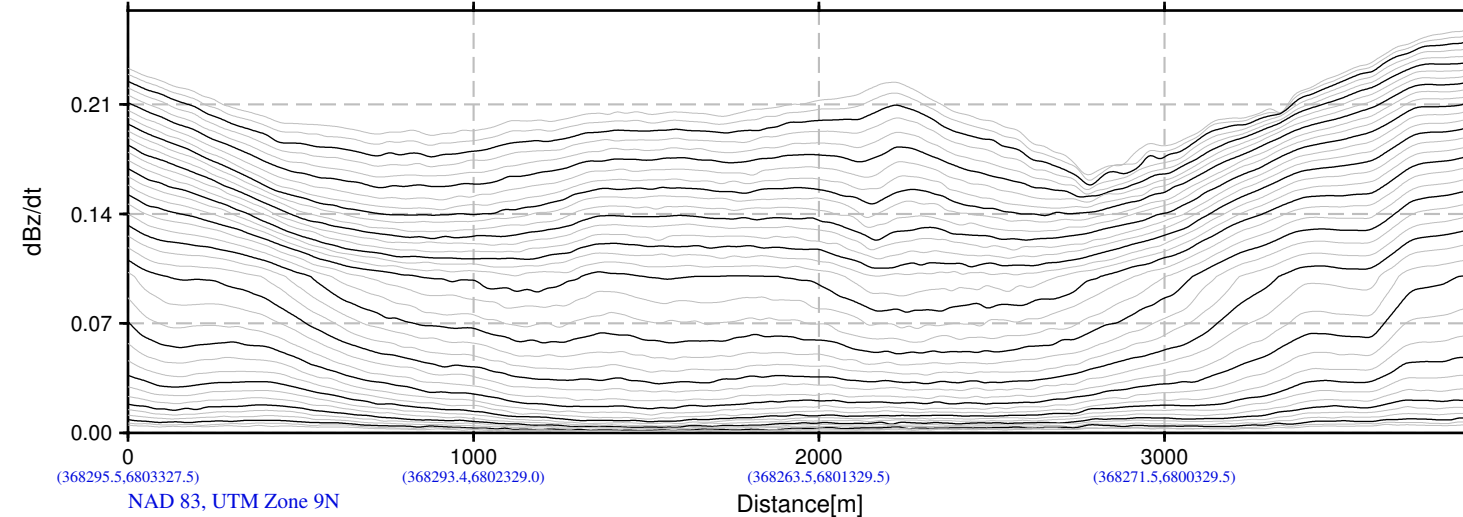
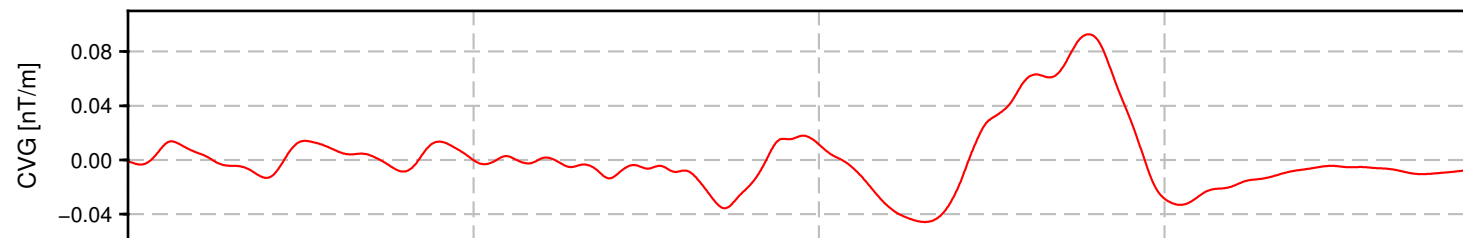
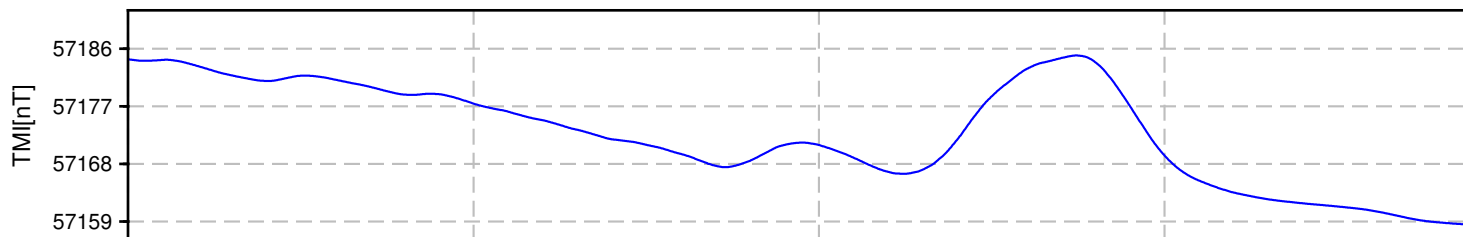
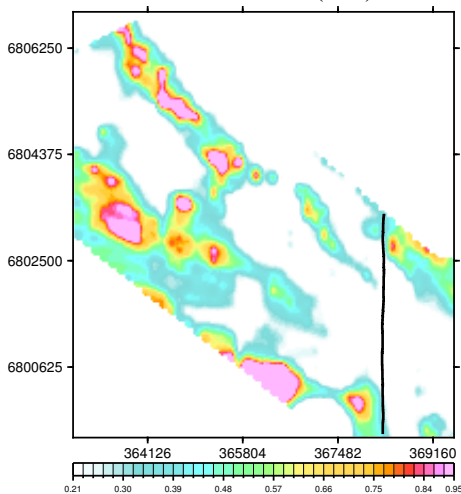

BMC Minerals (N0.1) Ltd.
Wolf Block
Yukon, Canada

VTEM System: VTEM31-Plus
Job Number: GL160037
Resistivity Depth Image (RDI)
Flown by Geotech Ltd.
Processed by Geotech Ltd.
245 Industrial Parkway North
Aurora, Ontario, Canada L4G 4C4
www.geotech.ca

2016/ 9/ 1

Resistivity Depth Image (RDI) for Line 6375

Calculated Vertical Gradient (CVG)

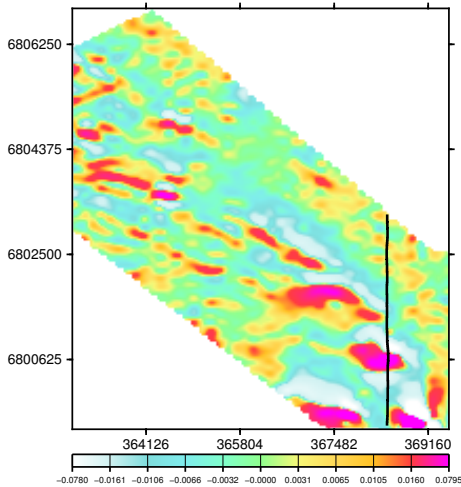

dB/dt Time Constant (Tau)

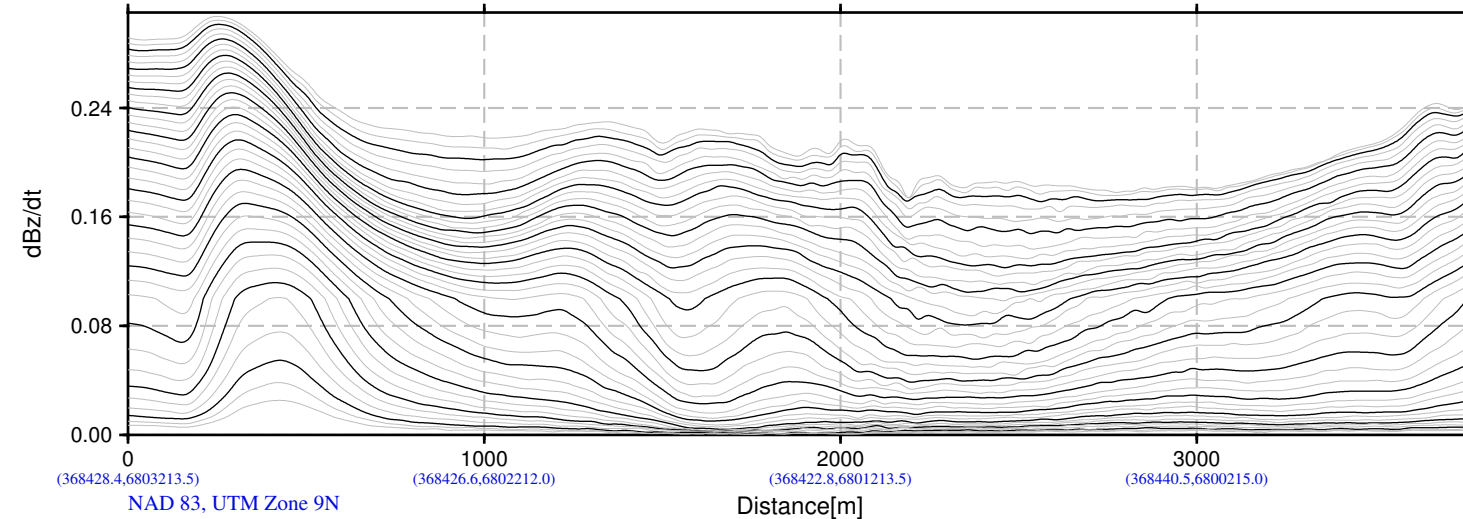
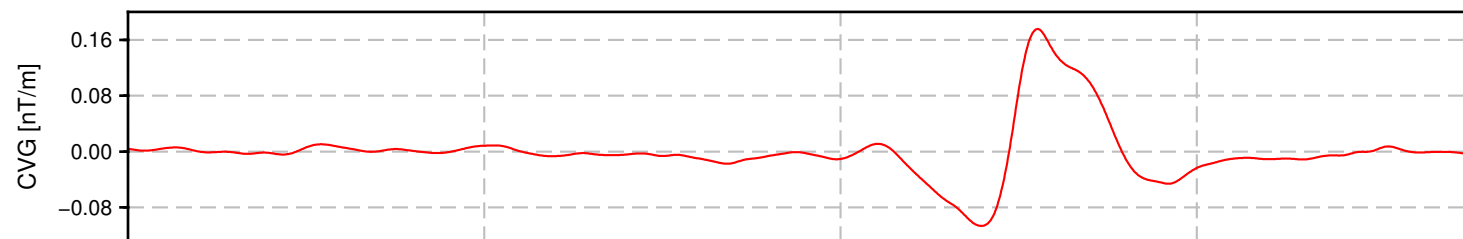
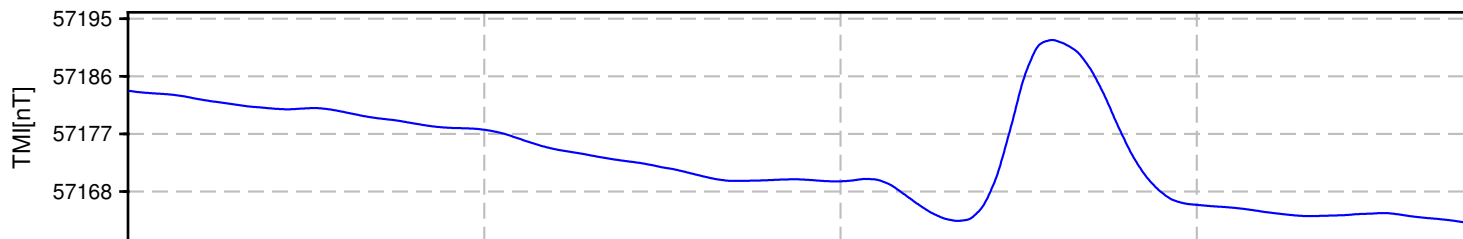
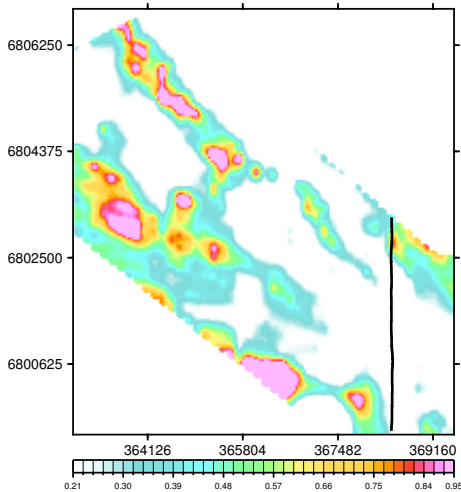

(368428.4,6803213.5) (368426.6,6802212.0) (368422.8,6801213.5) (368440.5,6800215.0)
NAD 83, UTM Zone 9N
Distance[m]

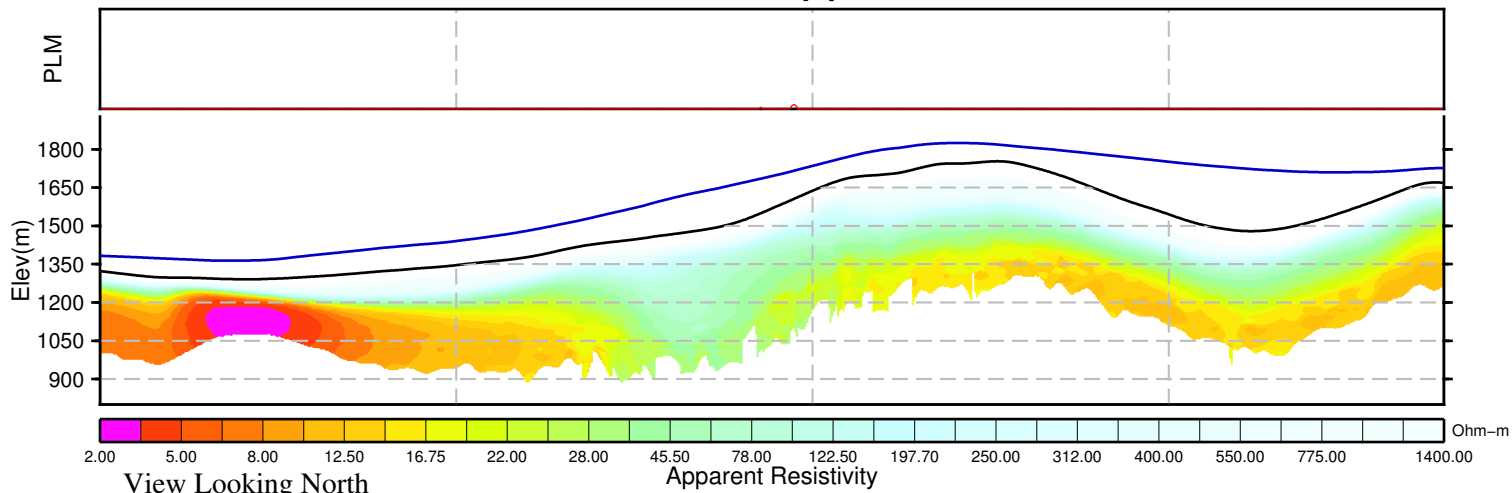

View Looking North

Apparent Resistivity

Ohm-m

BMC Minerals (N0.1) Ltd.
Wolf Block
Yukon, Canada

VTEM System: VTEM31-Plus
Job Number: GL160037
Resistivity Depth Image (RDI)
Flown by Geotech Ltd.
Processed by Geotech Ltd.
245 Industrial Parkway North
Aurora, Ontario, Canada L4G 4C4
www.geotech.ca

2016/ 9/ 1

Resistivity Depth Image (RDI) for Line 6385

Calculated Vertical Gradient (CVG)

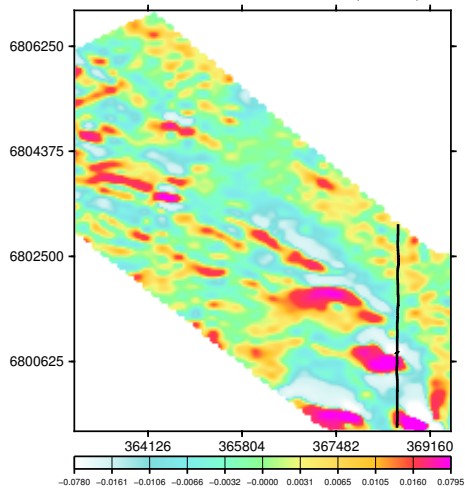

dB/dt Time Constant (Tau)

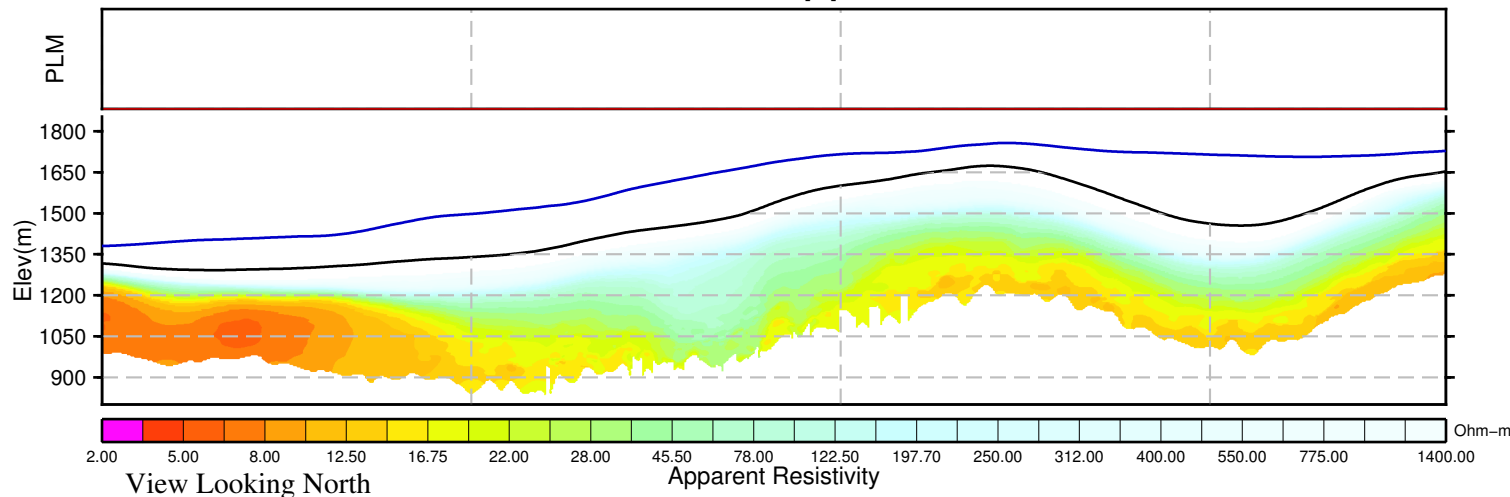
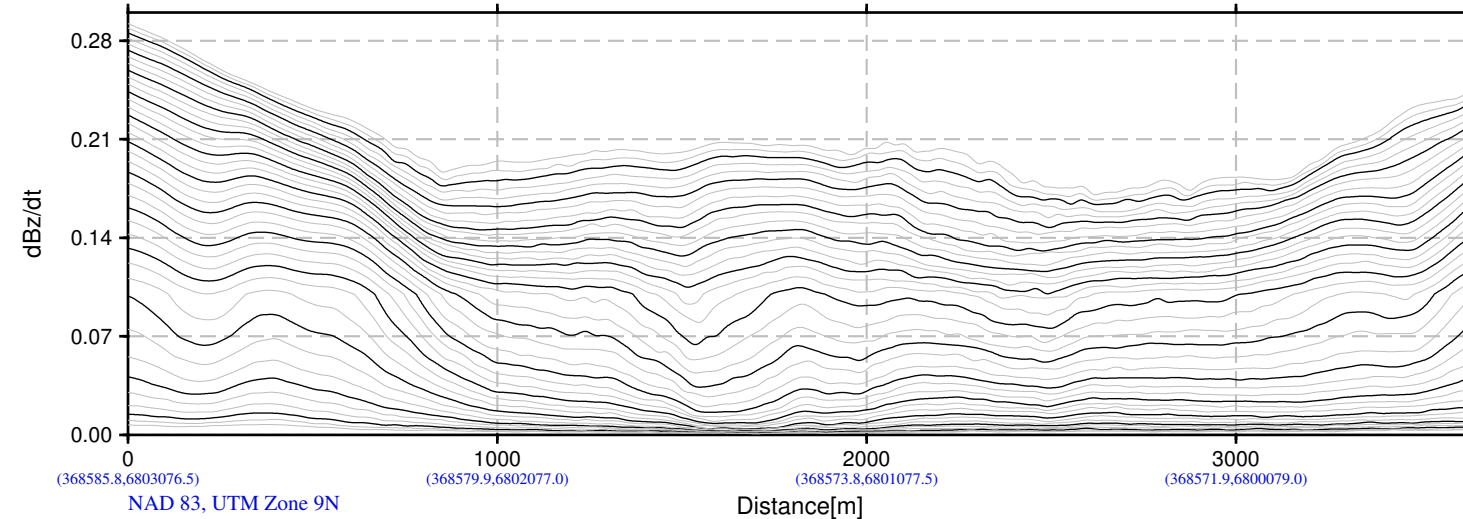
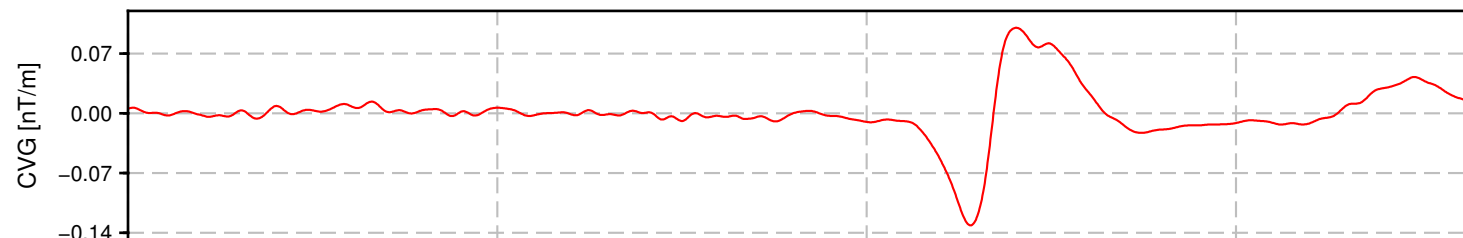
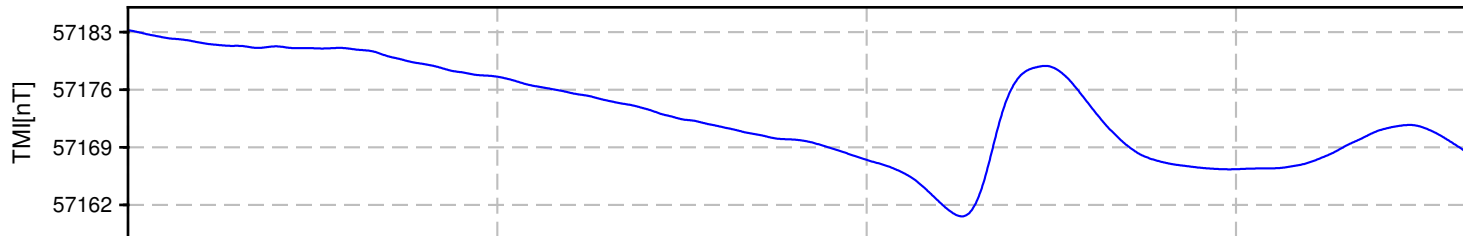
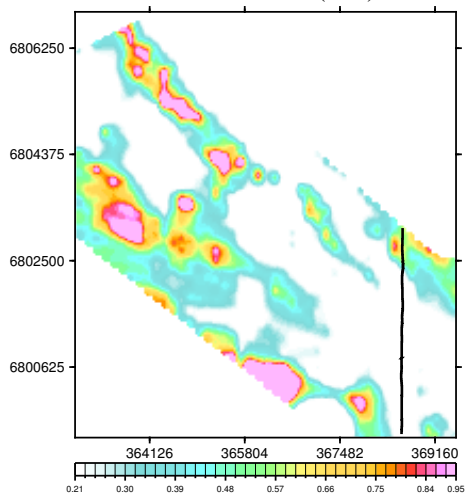

BMC Minerals (N0.1) Ltd.
Wolf Block
Yukon, Canada

VTEM System: VTEM31-Plus
Job Number: GL160037
Resistivity Depth Image (RDI)
Flown by Geotech Ltd.
Processed by Geotech Ltd.
245 Industrial Parkway North
Aurora, Ontario, Canada L4G 4C4
www.geotech.ca

2016/ 9/ 1

Resistivity Depth Image (RDI) for Line 6395

Calculated Vertical Gradient (CVG)

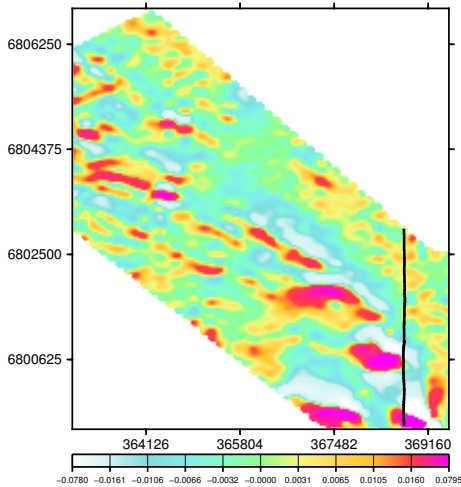

dB/dt Time Constant (Tau)

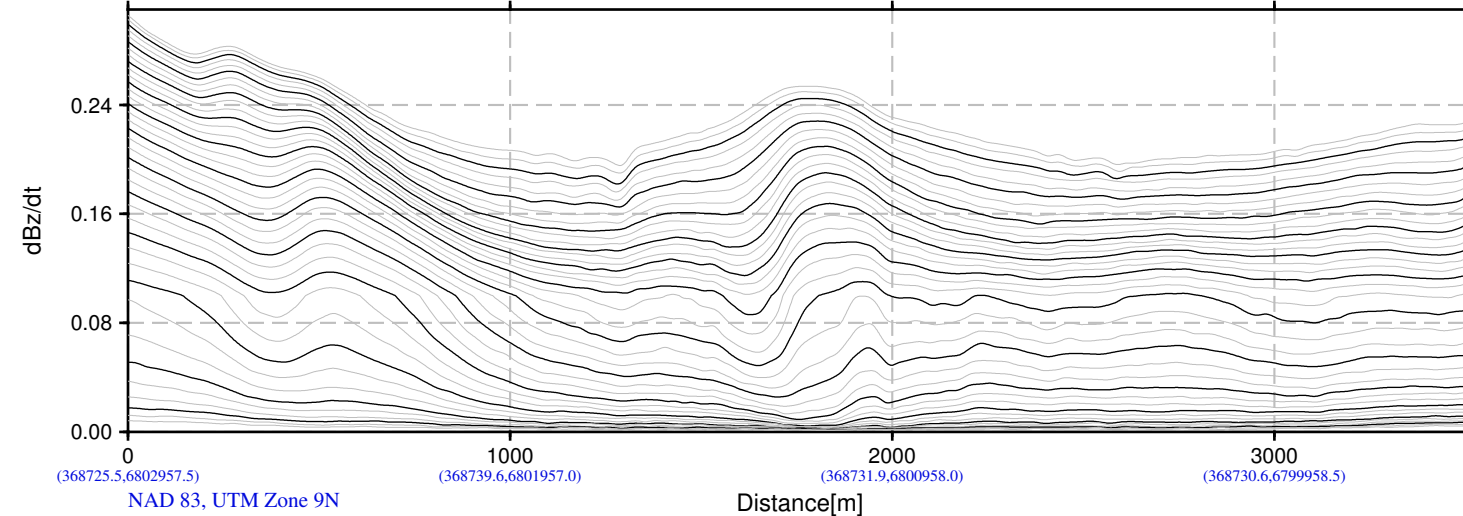
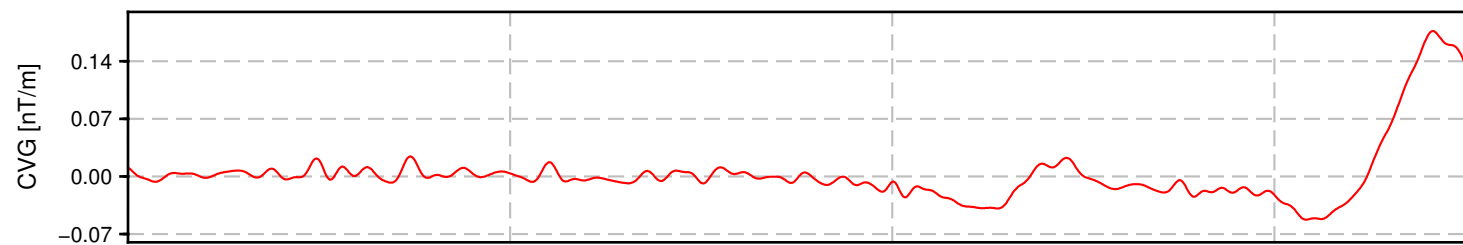
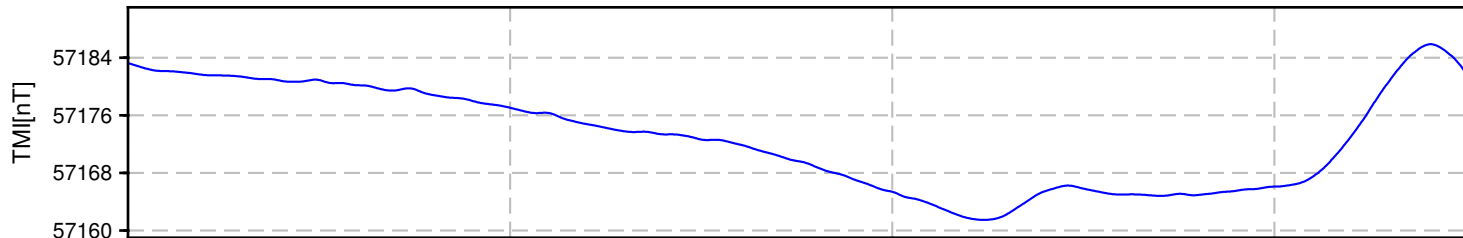
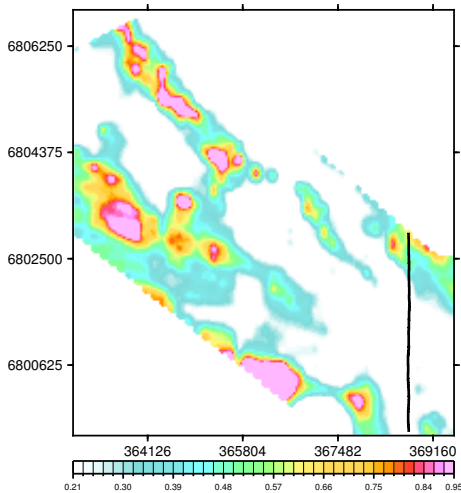

(368725.5, 6802957.5) (368739.6, 6801957.0) (368731.9, 6800958.0) (368730.6, 6799958.5)
NAD 83, UTM Zone 9N

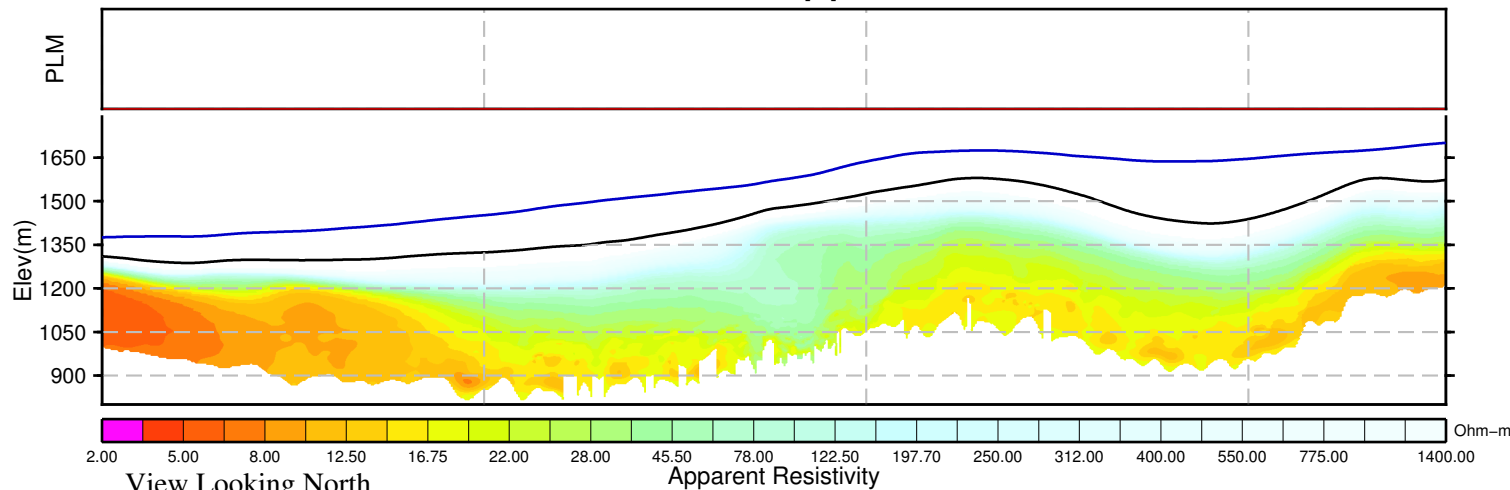

View Looking North

Apparent Resistivity

Ohm-m

BMC Minerals (N0.1) Ltd.
Wolf Block
Yukon, Canada

VTEM System: VTEM31-Plus
Job Number: GL160037
Resistivity Depth Image (RDI)
Flown by Geotech Ltd.
Processed by Geotech Ltd.
245 Industrial Parkway North
Aurora, Ontario, Canada L4G 4C4
www.geotech.ca

2016/ 9/ 1

Resistivity Depth Image (RDI) for Line 6400

Calculated Vertical Gradient (CVG)

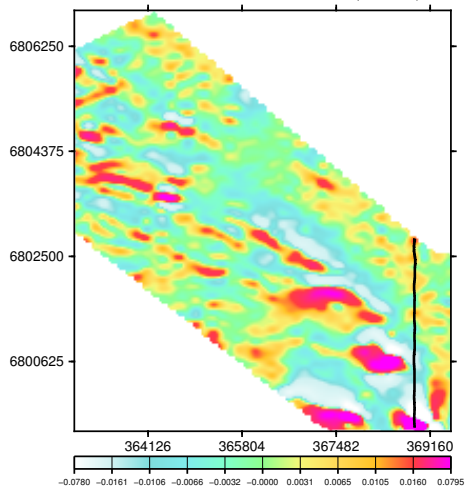

dB/dt Time Constant (Tau)

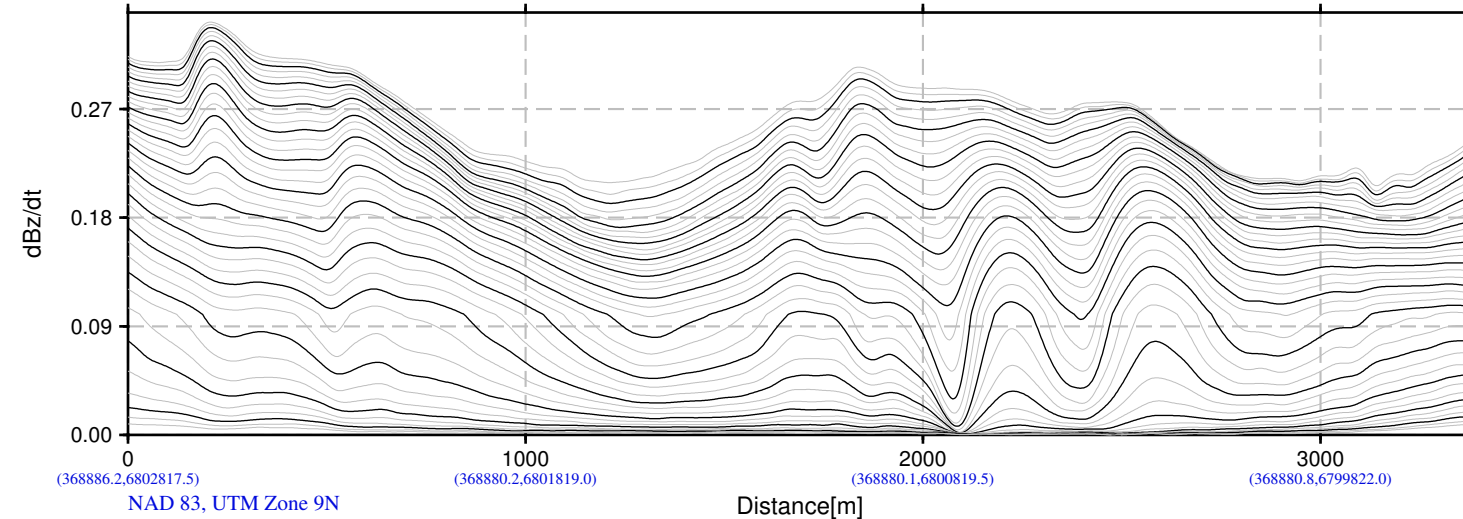
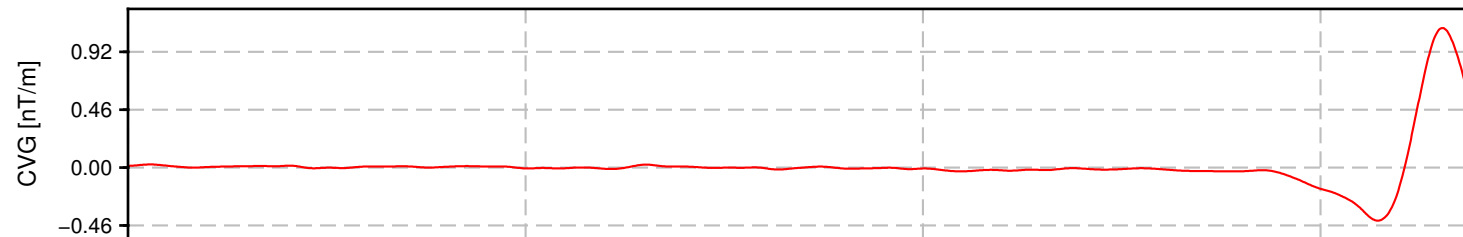
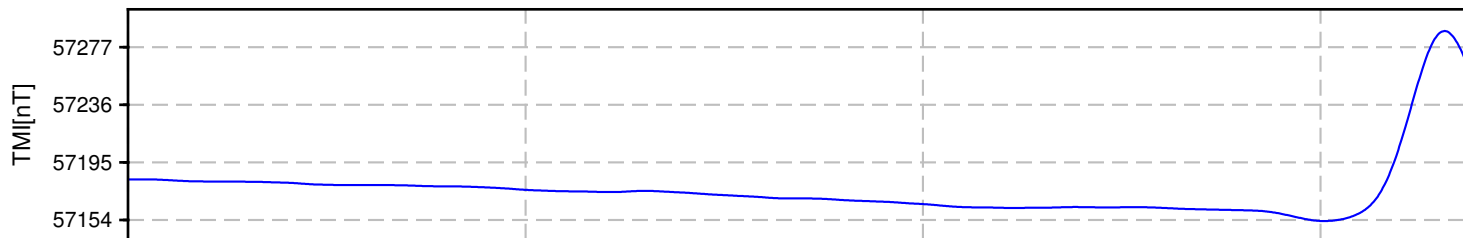
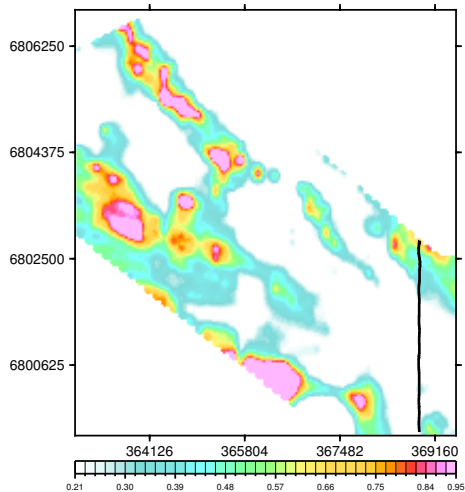

(368886.2,6802817.5) (368880.2,6801819.0) (368880.1,6800819.5) (368880.8,6799822.0)
NAD 83, UTM Zone 9N

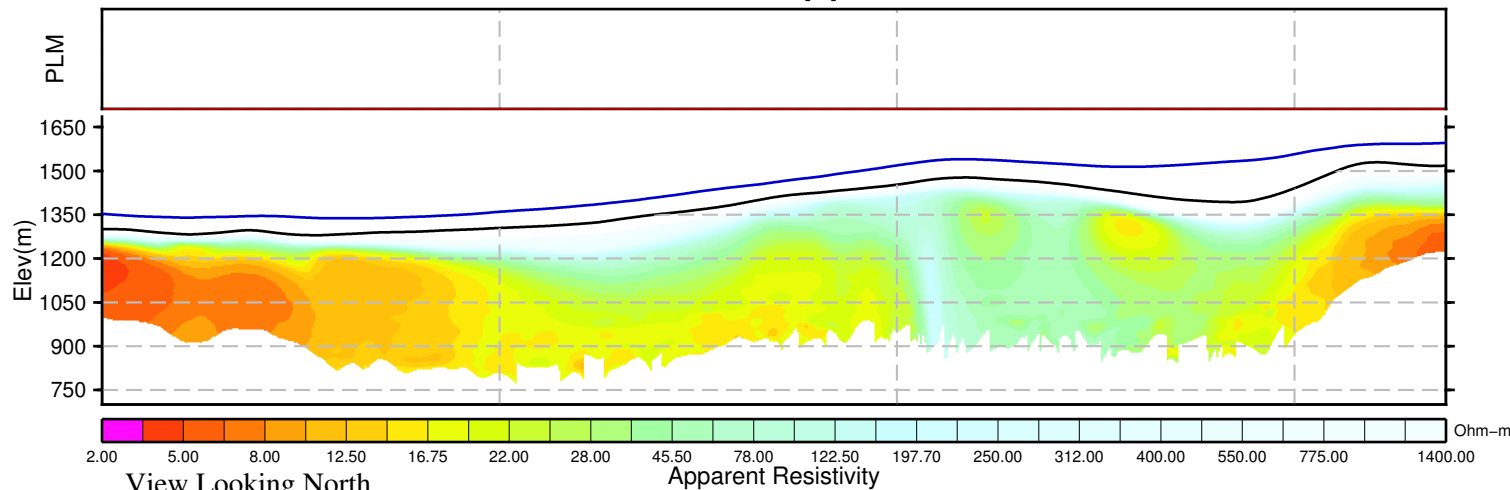

View Looking North

Apparent Resistivity

Ohm-m

BMC Minerals (N0.1) Ltd.
Wolf Block
Yukon, Canada

VTEM System: VTEM31-Plus
Job Number: GL160037
Resistivity Depth Image (RDI)
Flown by Geotech Ltd.
Processed by Geotech Ltd.
245 Industrial Parkway North
Aurora, Ontario, Canada L4G 4C4
www.geotech.ca

2016/ 9/ 1

Resistivity Depth Image (RDI) for Line 6410

Calculated Vertical Gradient (CVG)

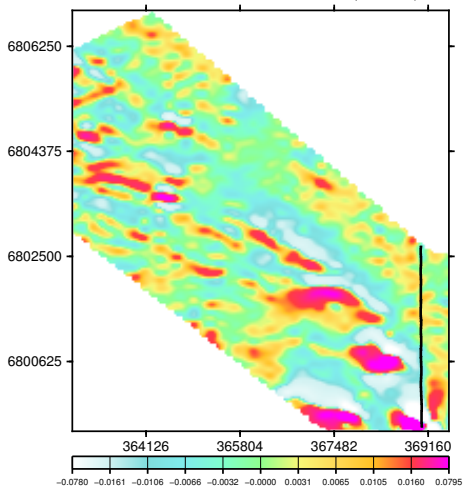

dB/dt Time Constant (Tau)

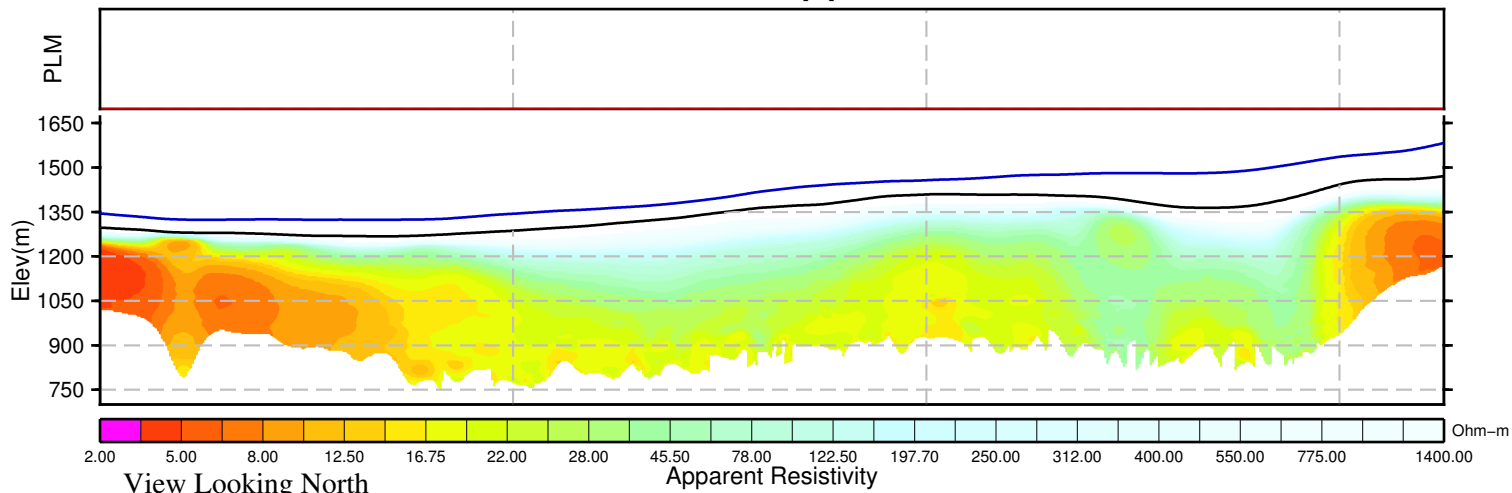
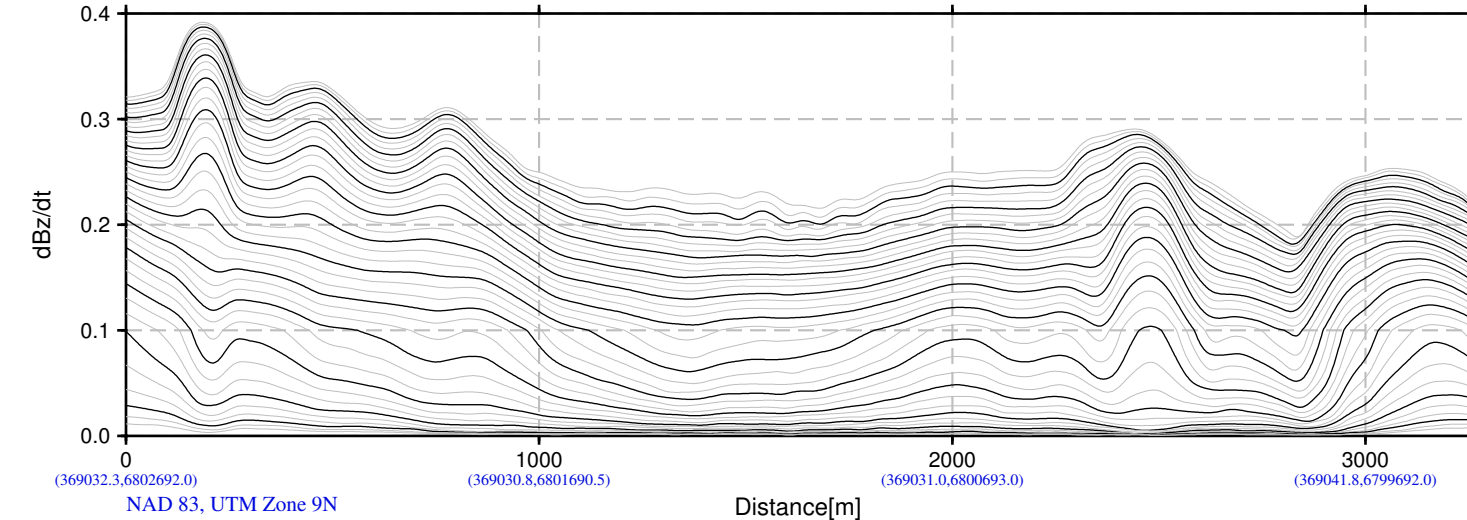
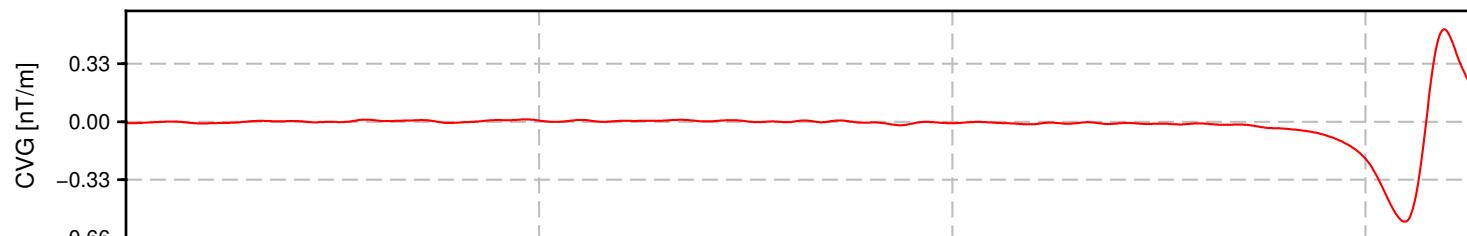
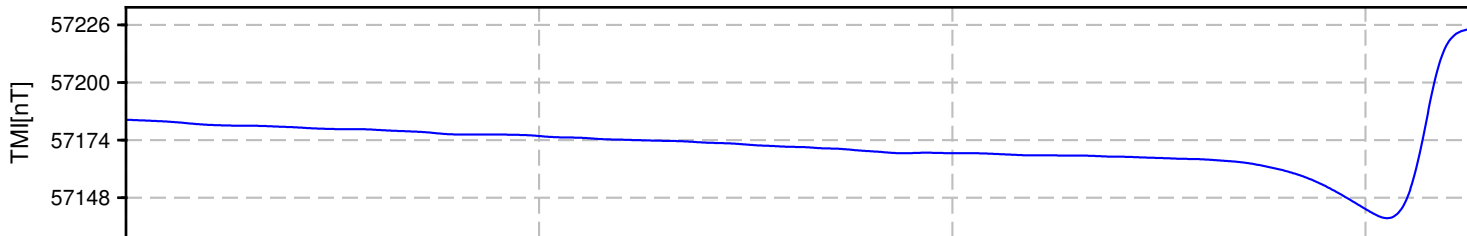
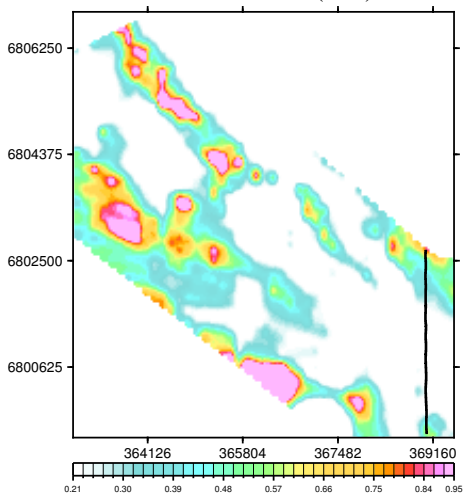

BMC Minerals (N0.1) Ltd.
Wolf Block
Yukon, Canada

VTEM System: VTEM31-Plus
Job Number: GL160037
Resistivity Depth Image (RDI)
Flown by Geotech Ltd.
Processed by Geotech Ltd.
245 Industrial Parkway North
Aurora, Ontario, Canada L4G 4C4
www.geotech.ca

2016/ 9/ 1

Resistivity Depth Image (RDI) for Line 6420

Calculated Vertical Gradient (CVG)

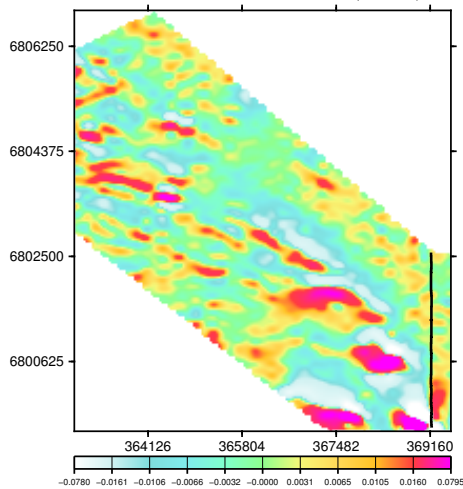

dB/dt Time Constant (Tau)

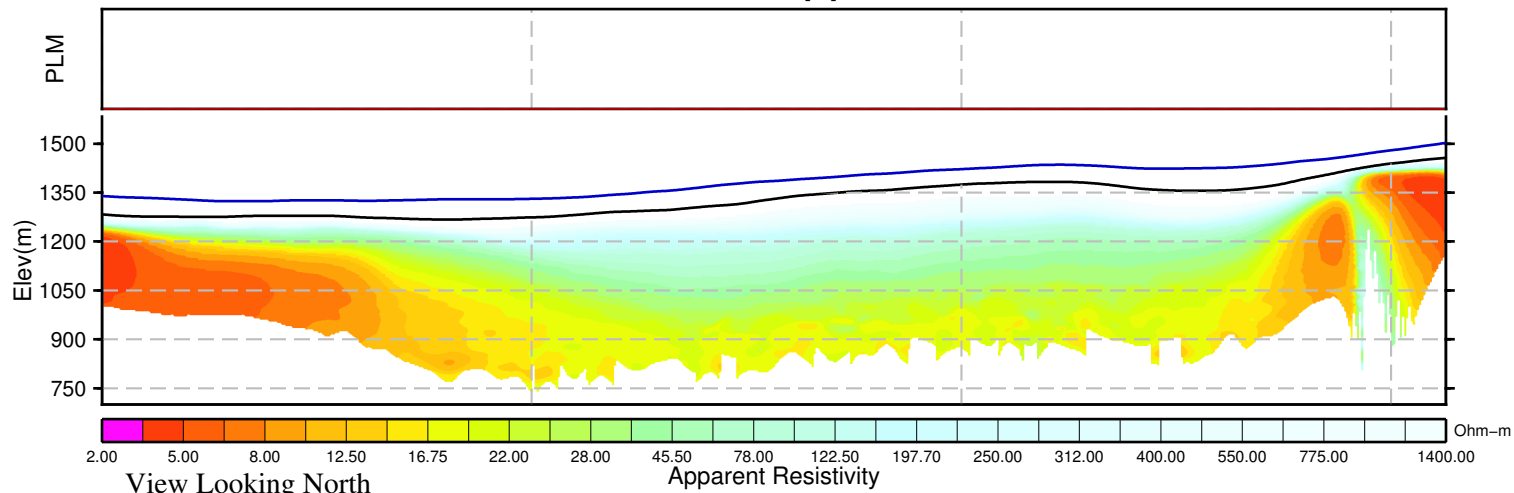
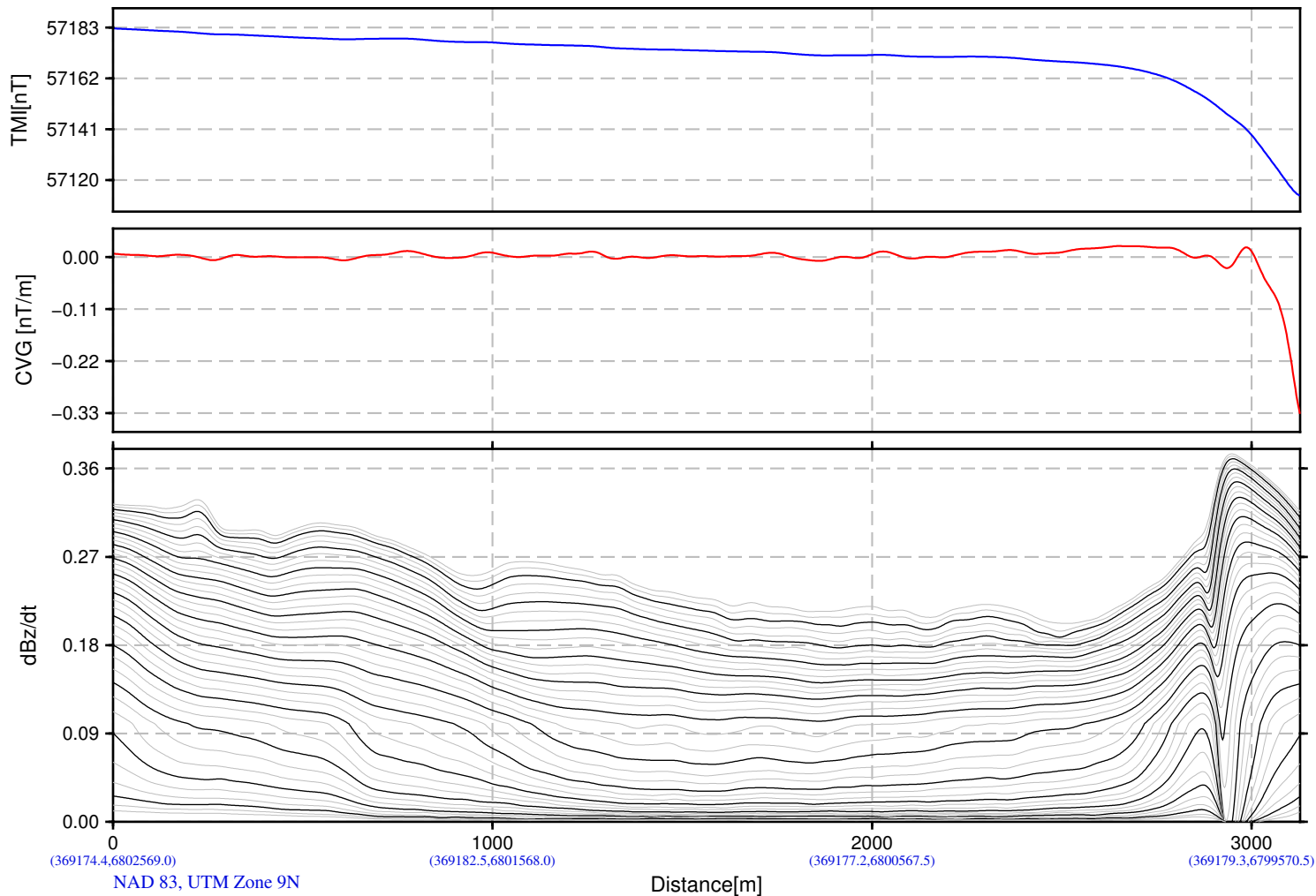
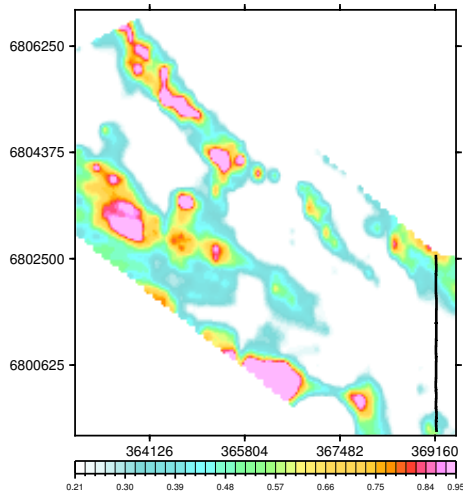

BMC Minerals (N0.1) Ltd.
Wolf Block
Yukon, Canada

VTEM System: VTEM31-Plus
Job Number: GL160037
Resistivity Depth Image (RDI)
Flown by Geotech Ltd.
Processed by Geotech Ltd.
245 Industrial Parkway North
Aurora, Ontario, Canada L4G 4C4
www.geotech.ca

2016/ 9/ 1

Resistivity Depth Image (RDI) for Line 6430

Calculated Vertical Gradient (CVG)

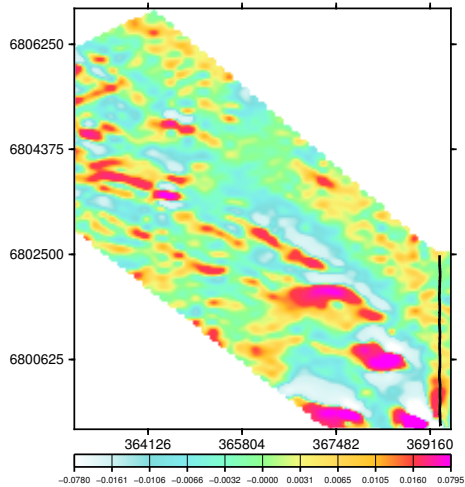

dB/dt Time Constant (Tau)

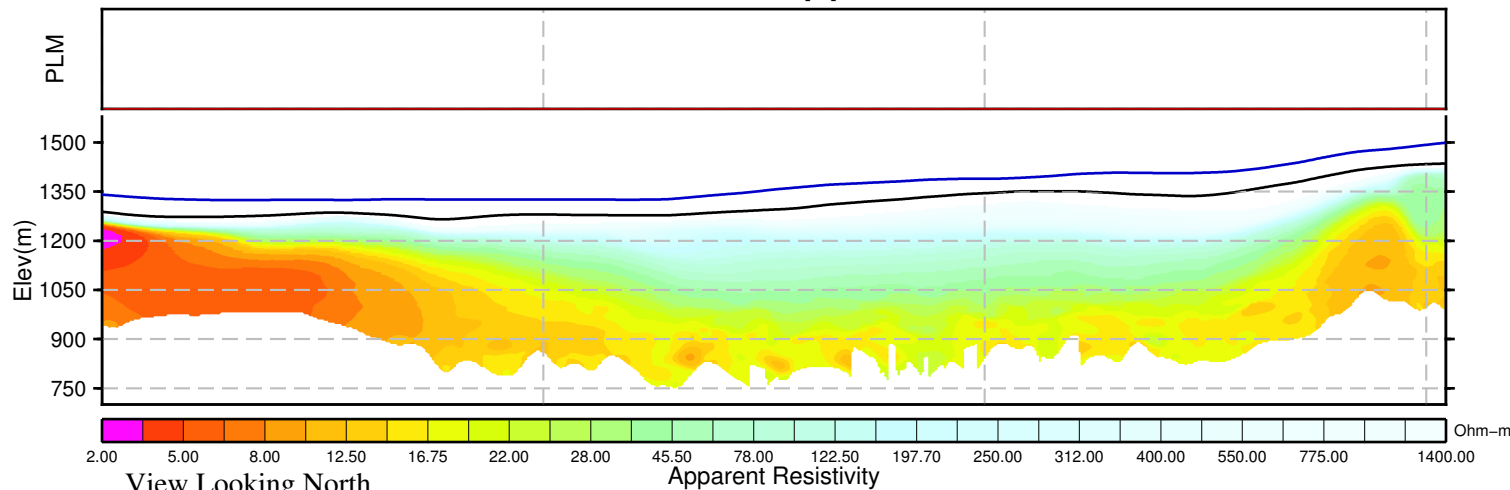
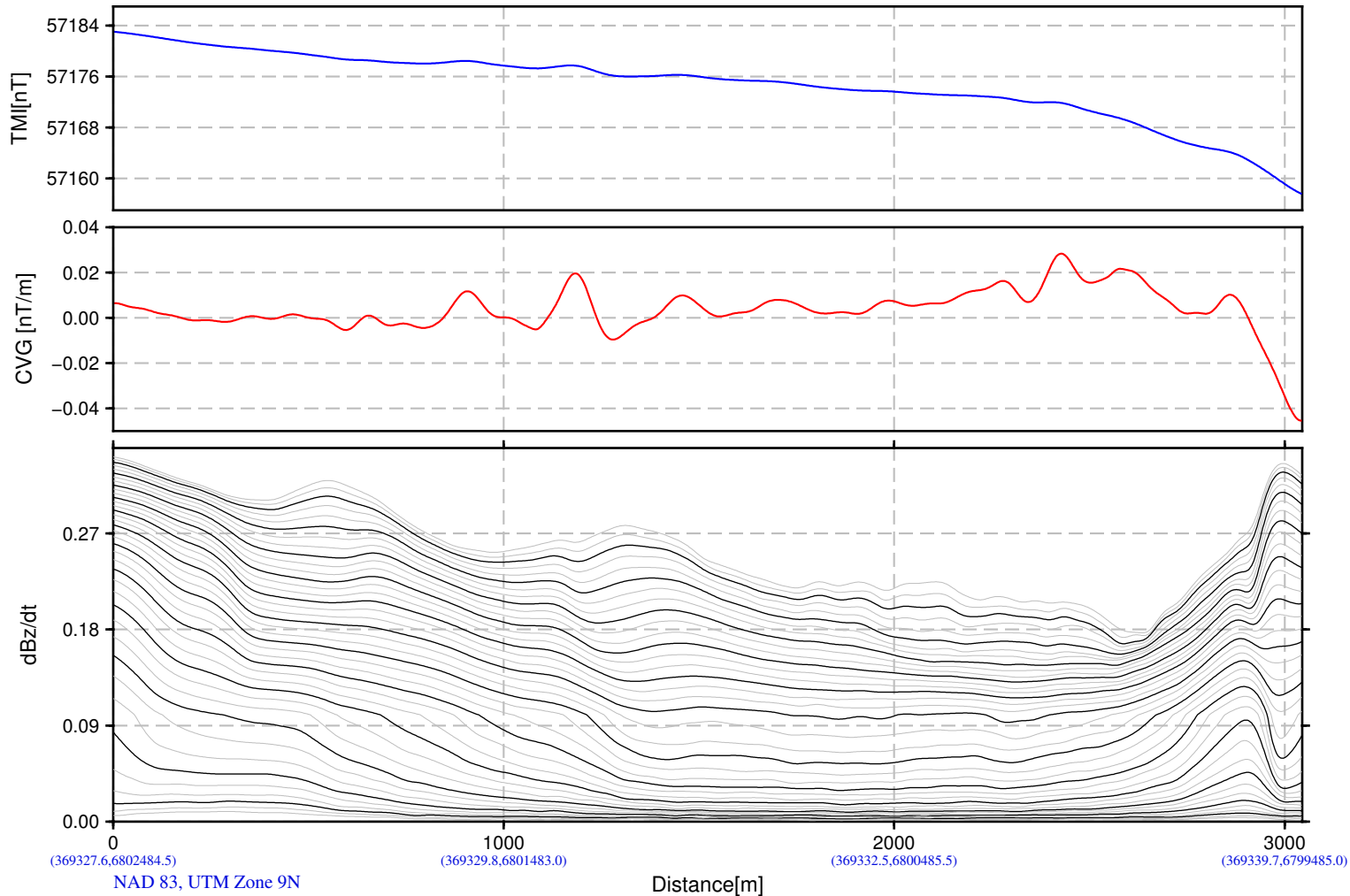
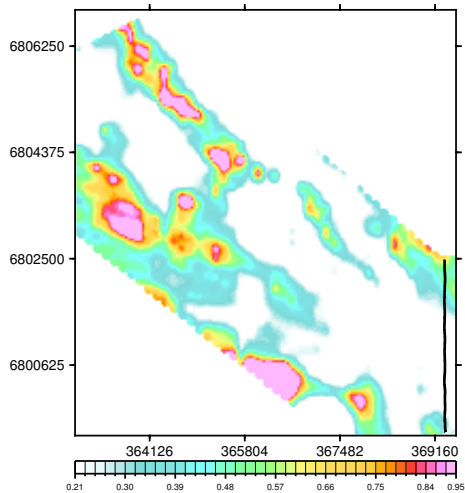

BMC Minerals (N0.1) Ltd.
Wolf Block
Yukon, Canada

VTEM System: VTEM31-Plus
Job Number: GL160037
Resistivity Depth Image (RDI)
Flown by Geotech Ltd.
Processed by Geotech Ltd.
245 Industrial Parkway North
Aurora, Ontario, Canada L4G 4C4
www.geotech.ca

2016/ 9/ 1

Resistivity Depth Image (RDI) for Line 6440

Calculated Vertical Gradient (CVG)

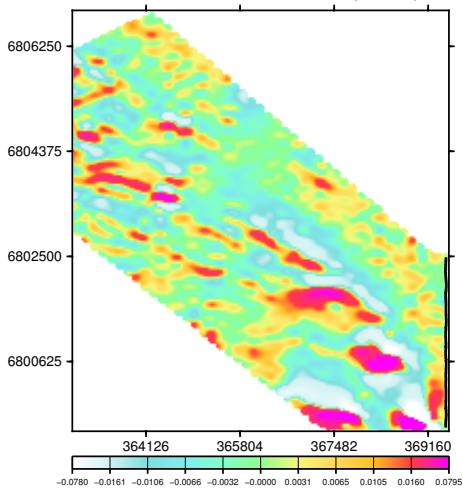

dB/dt Time Constant (Tau)

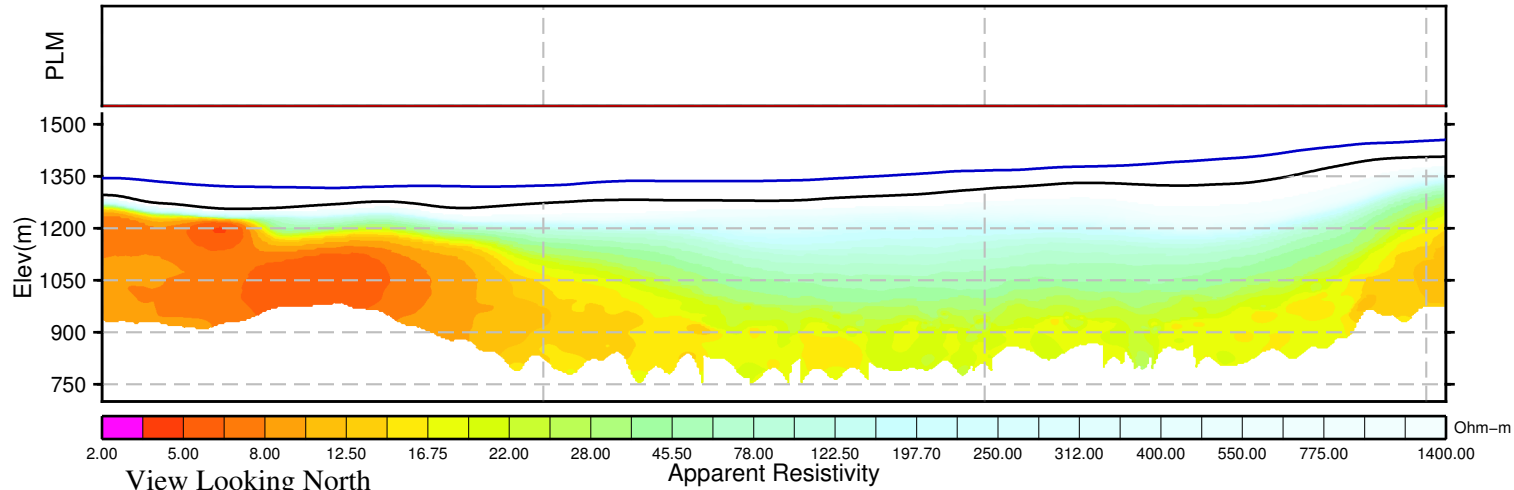
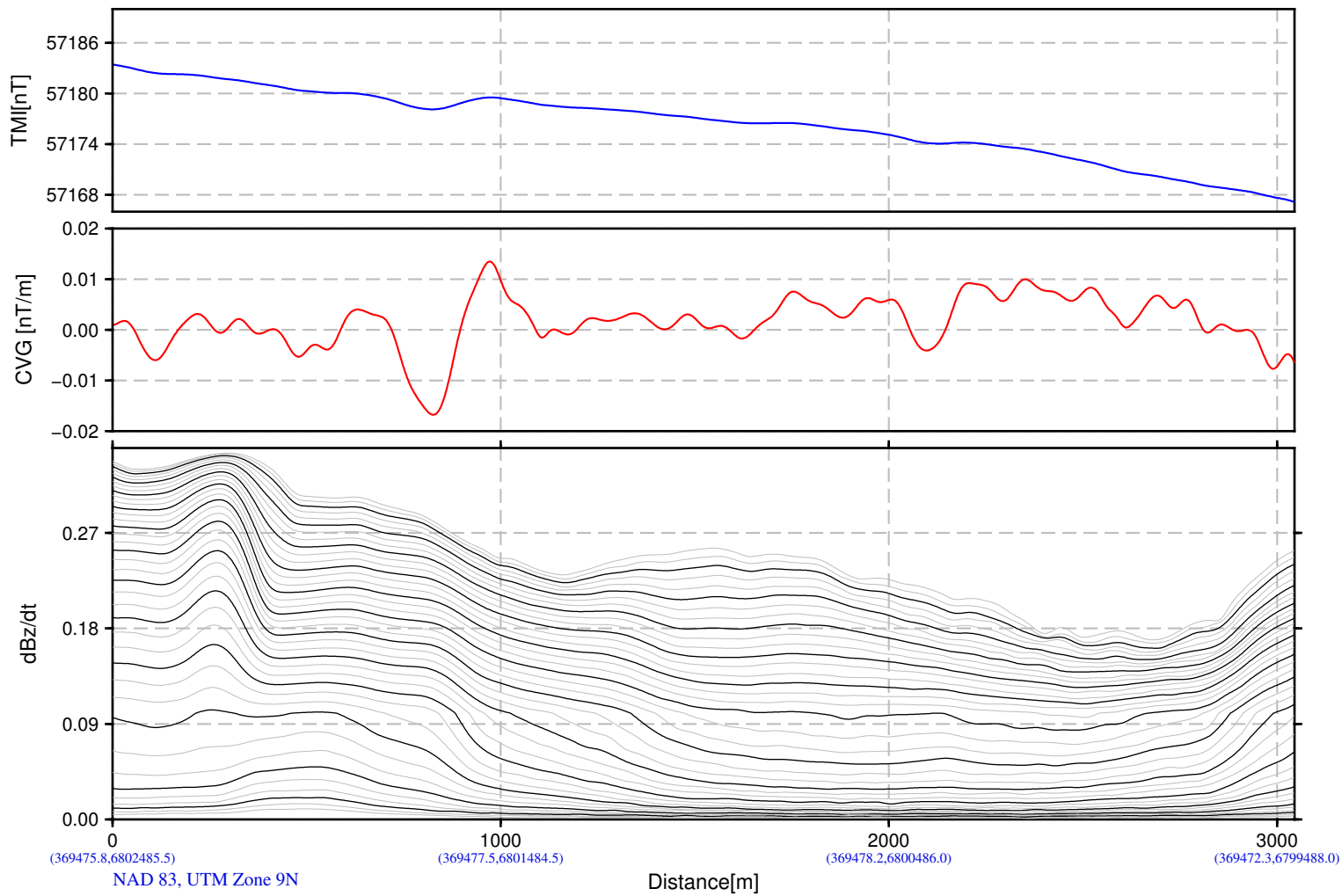
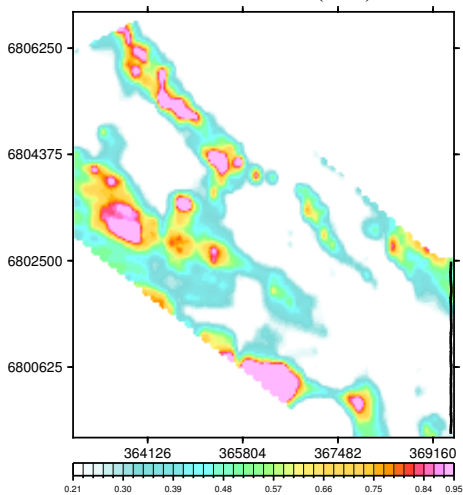

BMC Minerals (N0.1) Ltd.
Wolf Block
Yukon, Canada

VTEM System: VTEM31-Plus
Job Number: GL160037
Resistivity Depth Image (RDI)
Flown by Geotech Ltd.
Processed by Geotech Ltd.
245 Industrial Parkway North
Aurora, Ontario, Canada L4G 4C4
www.geotech.ca

2016/ 9/ 1