

Resistivity Depth Image (RDI) for Line 4000

Calculated Vertical Gradient (CVG)

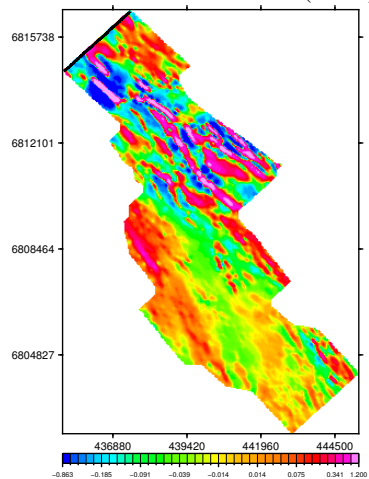

dB/dt Time Constant (Tau)

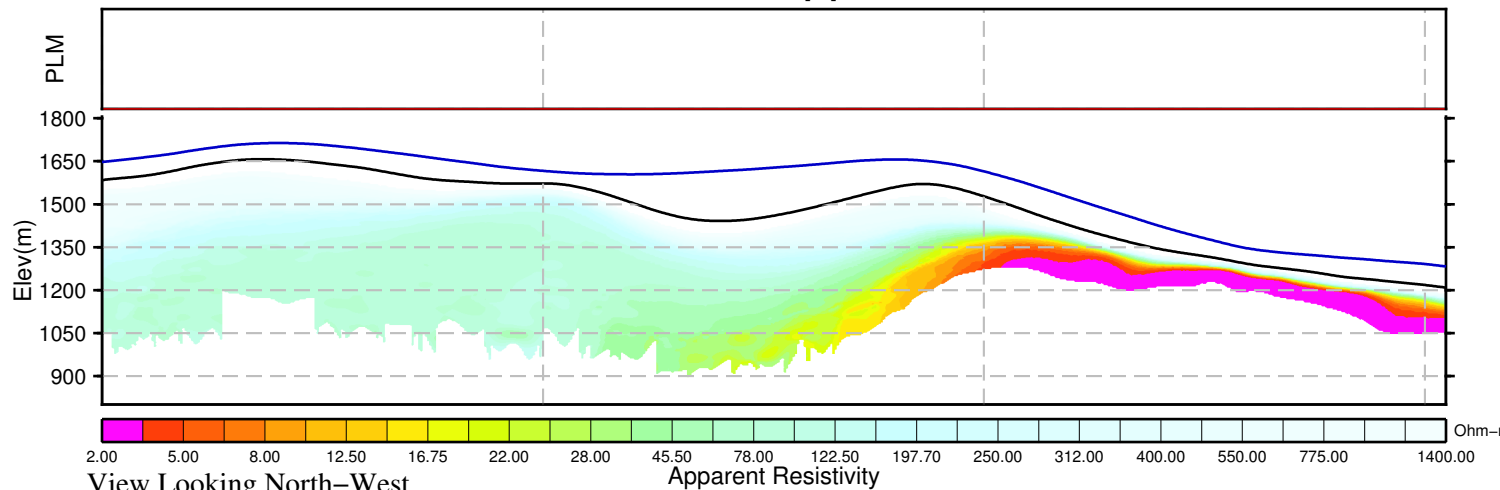
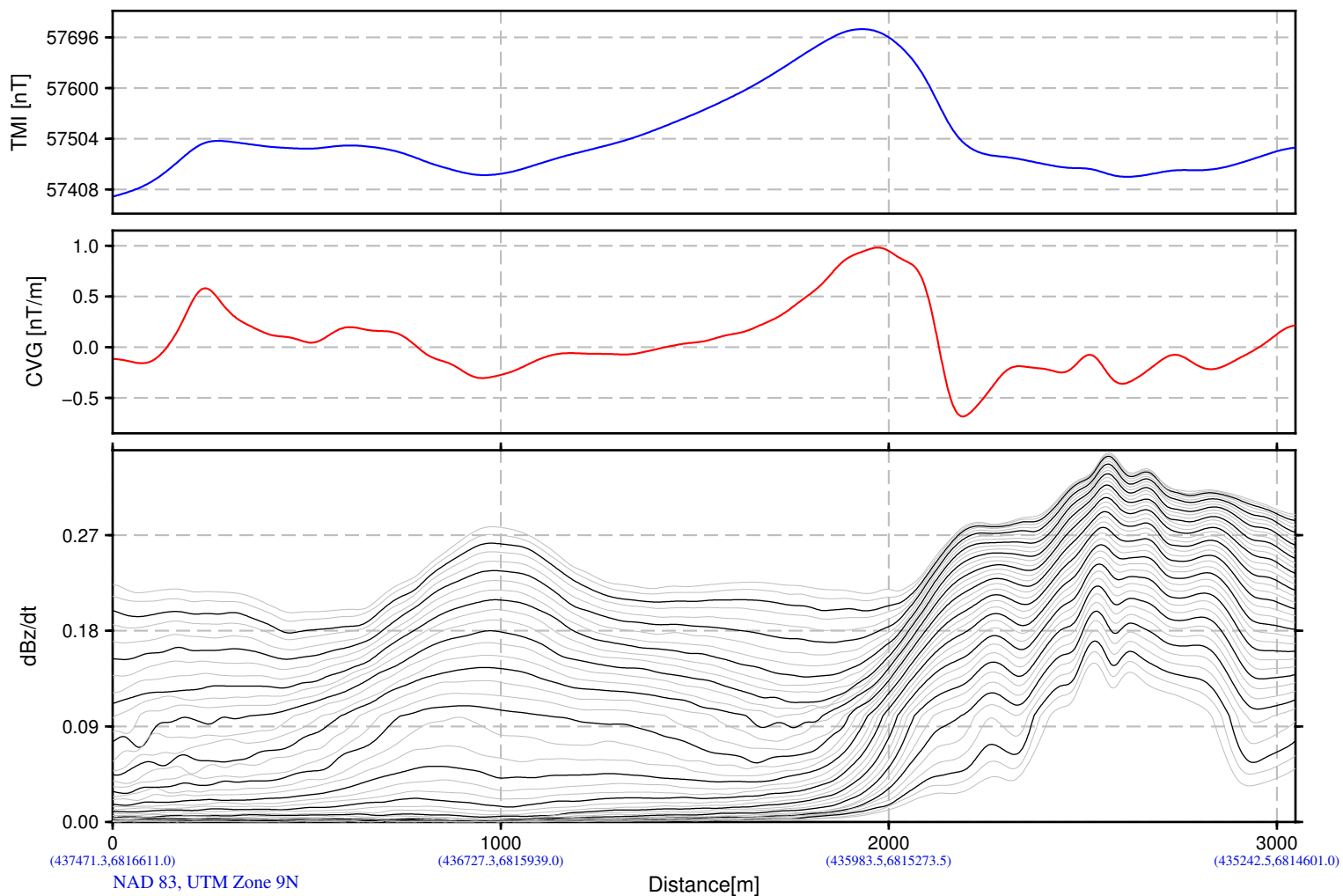
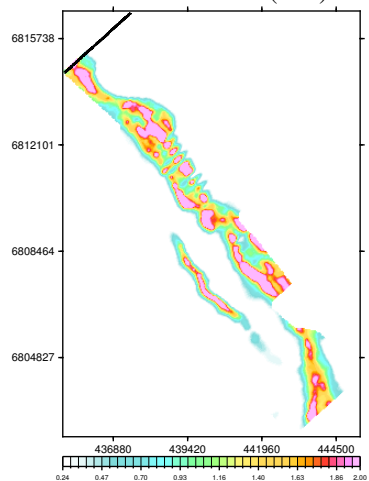

BMC Minerals (N0.1) Ltd.
Pelly Block
Yukon, Canada

VTEM System: VTEM31-Plus
Job Number: GL160037
Resistivity Depth Image (RDI)
Flown by Geotech Ltd.
Processed by Geotech Ltd.
245 Industrial Parkway North
Aurora, Ontario, Canada L4G 4C4
www.geotech.ca

2016/ 8/26

Resistivity Depth Image (RDI) for Line 4010

Calculated Vertical Gradient (CVG)

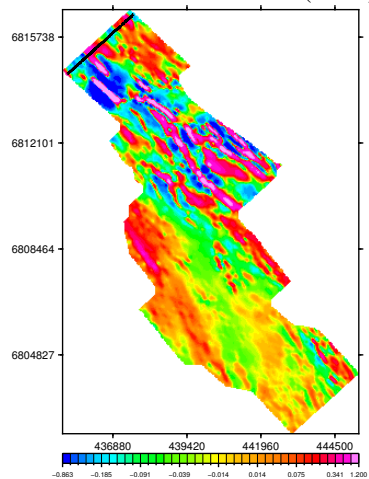

dB/dt Time Constant (Tau)

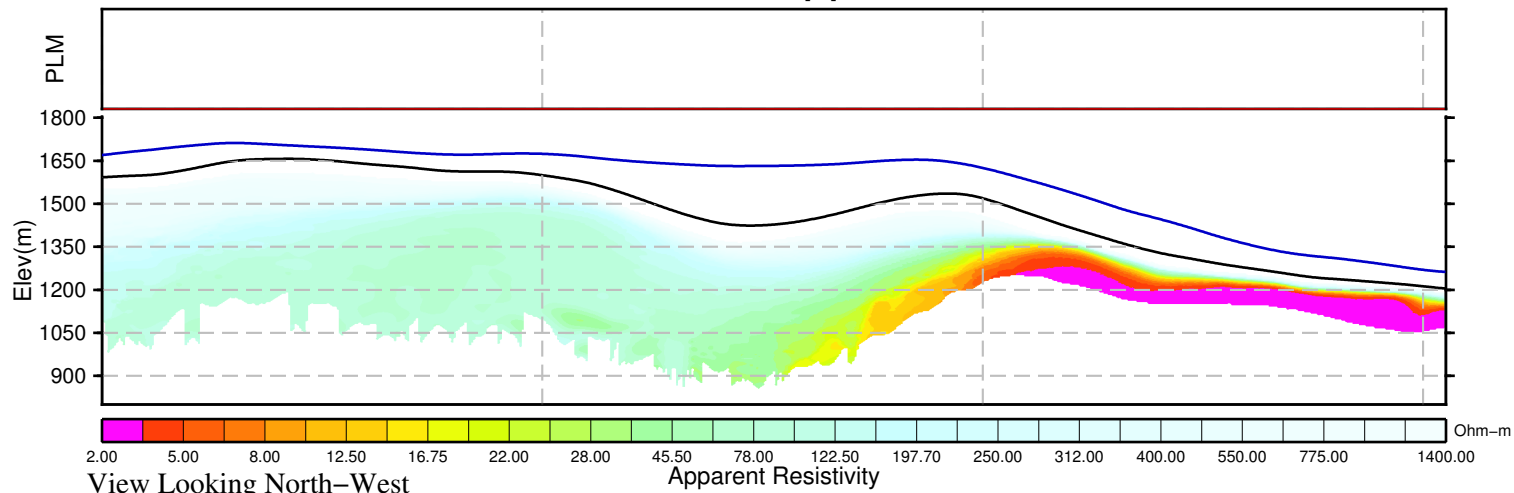
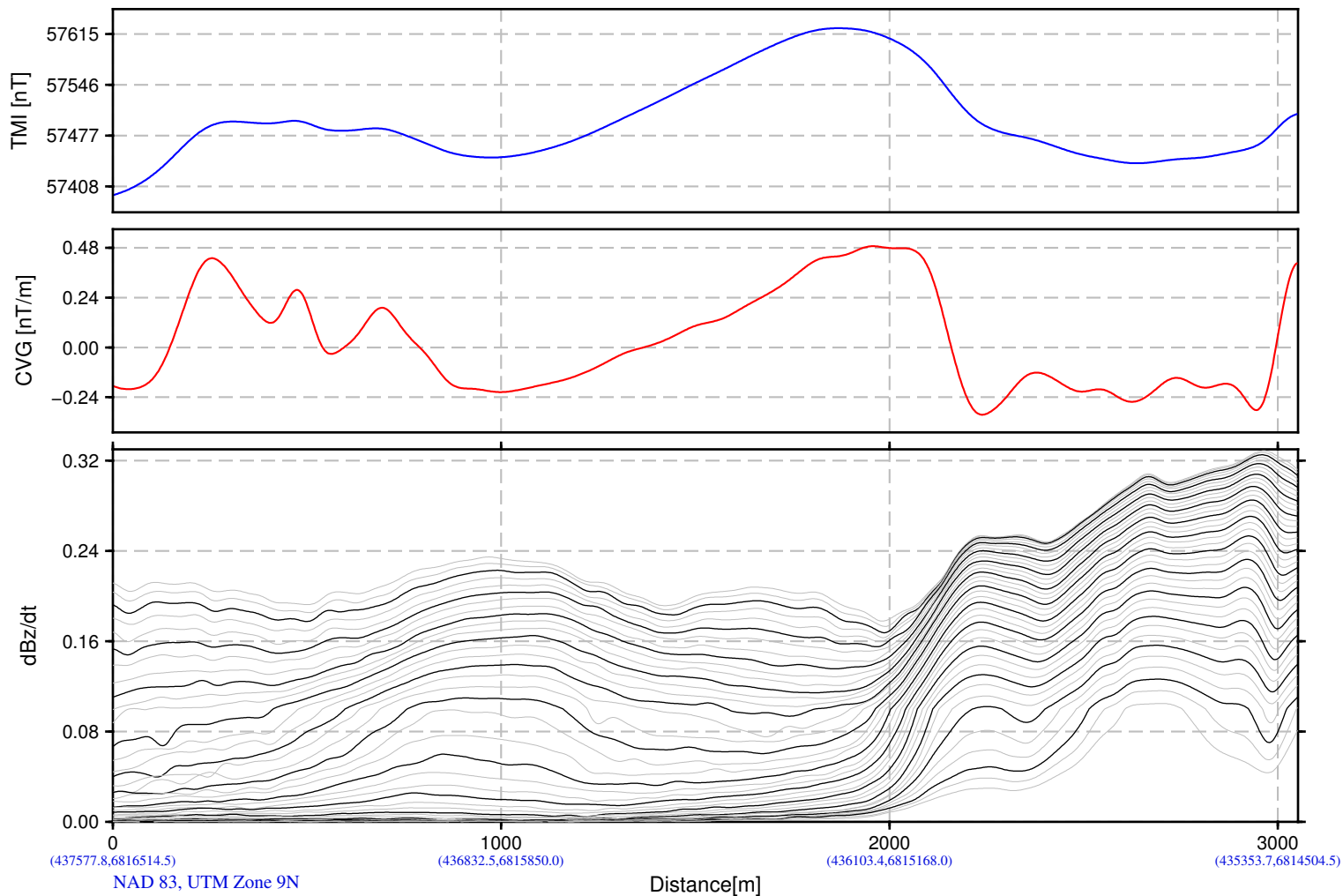
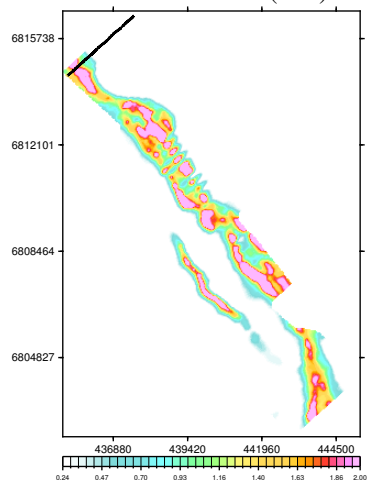

BMC Minerals (N0.1) Ltd.
Pelly Block
Yukon, Canada

VTEM System: VTEM31-Plus
Job Number: GL160037
Resistivity Depth Image (RDI)
Flown by Geotech Ltd.
Processed by Geotech Ltd.
245 Industrial Parkway North
Aurora, Ontario, Canada L4G 4C4
www.geotech.ca

2016/ 8/26

Resistivity Depth Image (RDI) for Line 4020

Calculated Vertical Gradient (CVG)

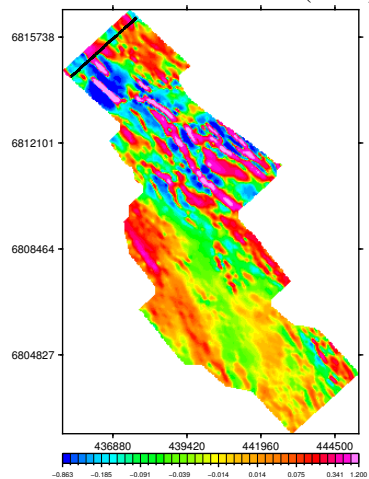

dB/dt Time Constant (Tau)

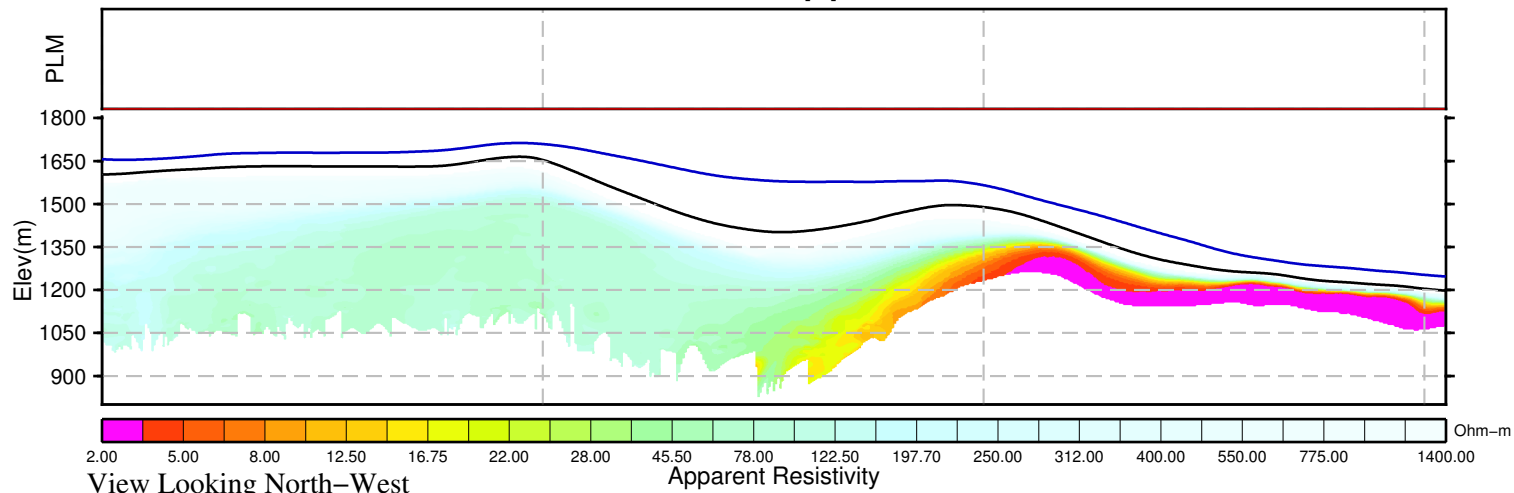
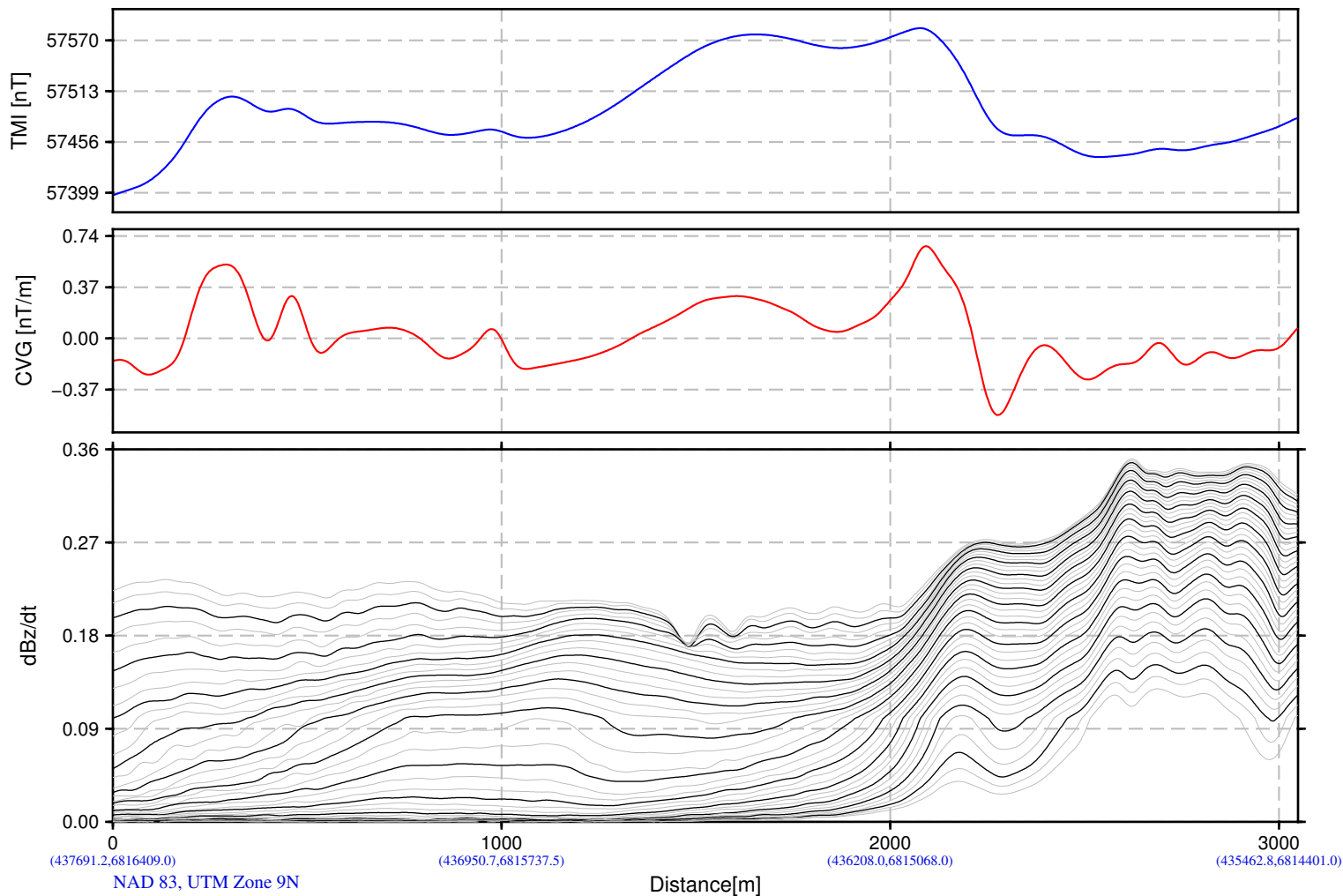
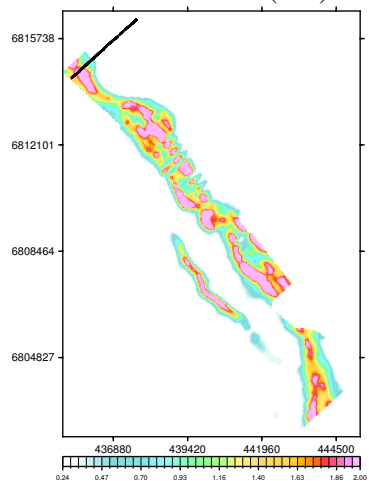

BMC Minerals (N0.1) Ltd.
Pelly Block
Yukon, Canada

VTEM System: VTEM31-Plus
Job Number: GL160037
Resistivity Depth Image (RDI)
Flown by Geotech Ltd.
Processed by Geotech Ltd.
245 Industrial Parkway North
Aurora, Ontario, Canada L4G 4C4
www.geotech.ca

2016/ 8/26

Resistivity Depth Image (RDI) for Line 4030

Calculated Vertical Gradient (CVG)

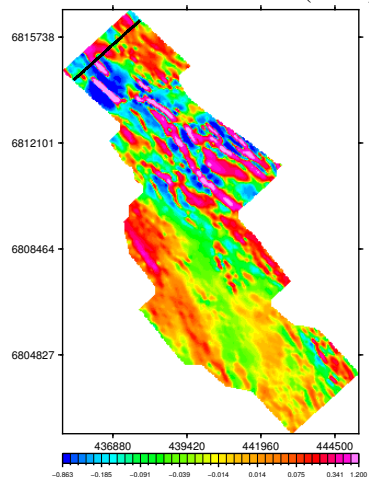

dB/dt Time Constant (Tau)

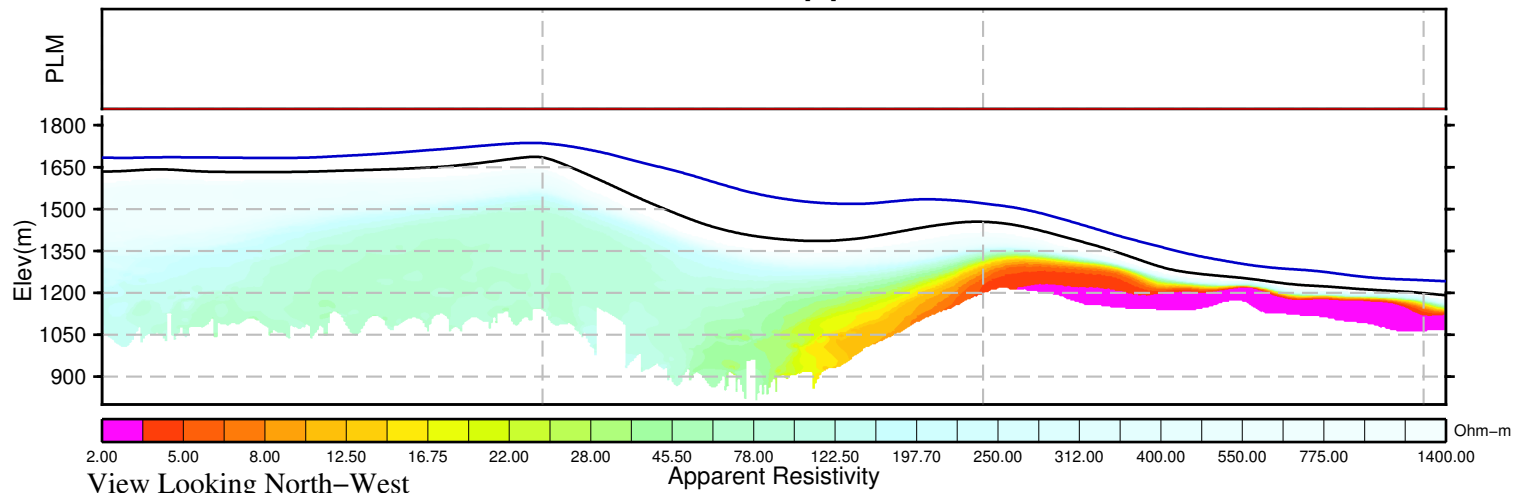
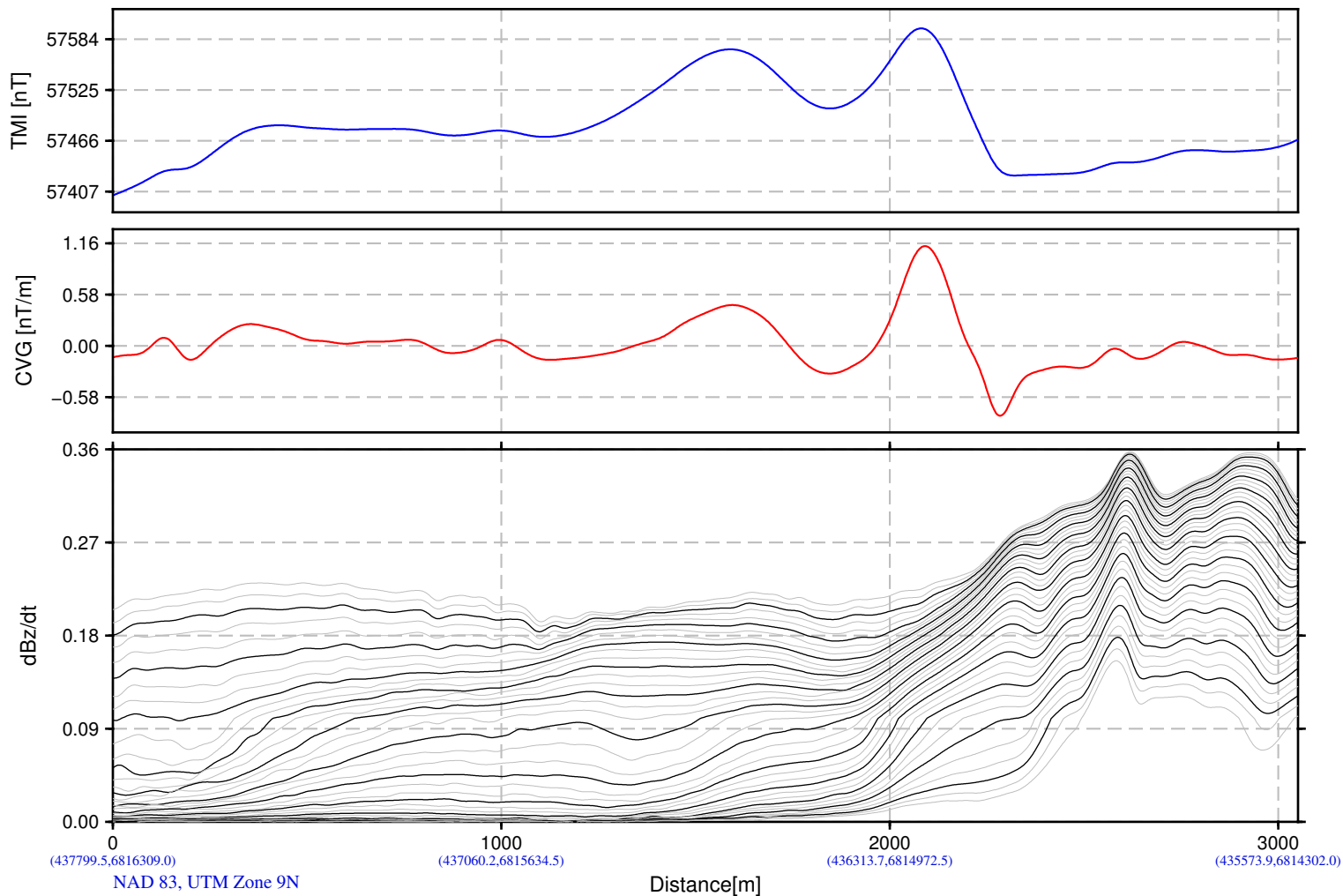
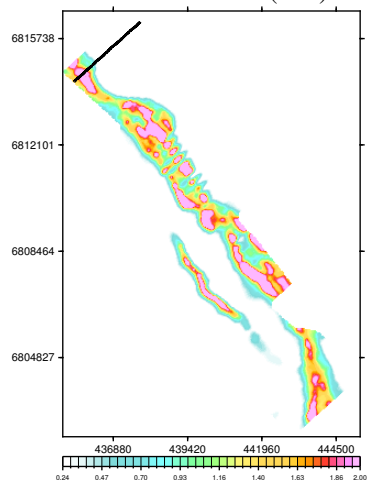

BMC Minerals (N0.1) Ltd.
Pelly Block
Yukon, Canada

VTEM System: VTEM31-Plus
Job Number: GL160037
Resistivity Depth Image (RDI)
Flown by Geotech Ltd.
Processed by Geotech Ltd.
245 Industrial Parkway North
Aurora, Ontario, Canada L4G 4C4
www.geotech.ca

2016/ 8/26

Resistivity Depth Image (RDI) for Line 4040

Calculated Vertical Gradient (CVG)

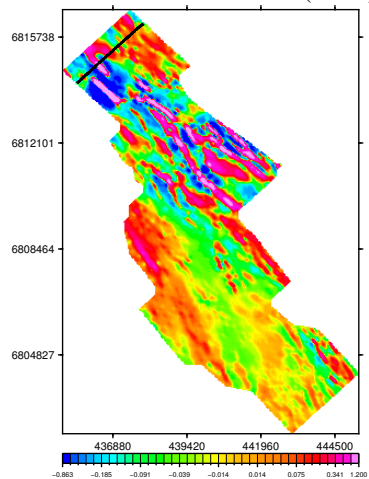

dB/dt Time Constant (Tau)

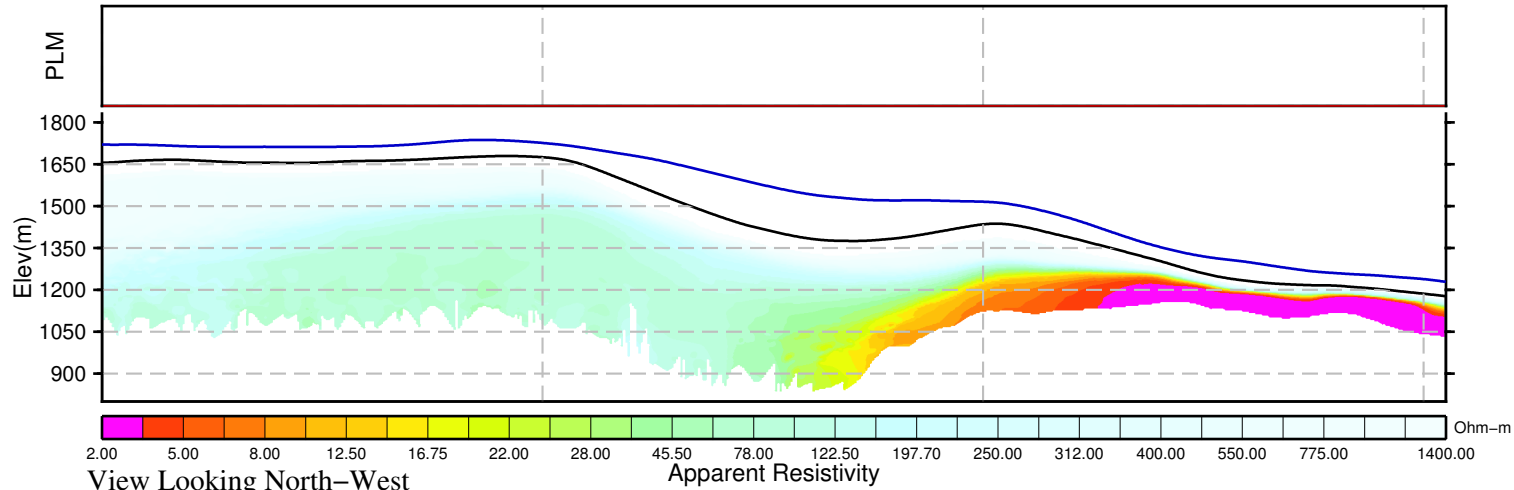
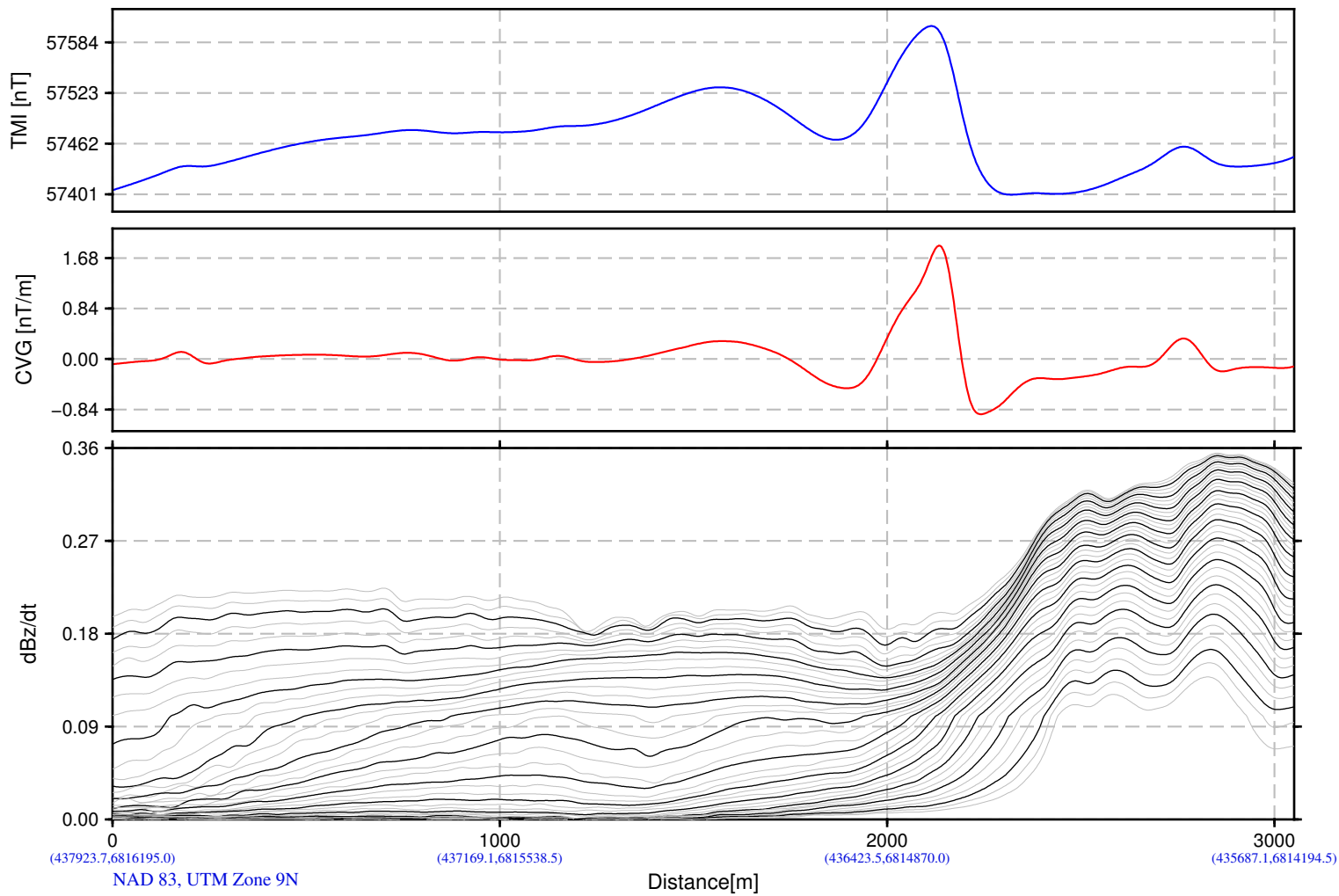
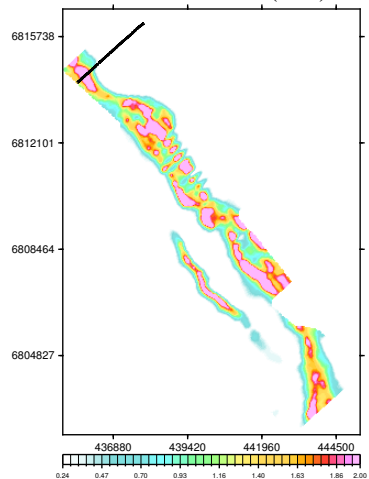

BMC Minerals (N0.1) Ltd.
Pelly Block
Yukon, Canada

VTEM System: VTEM31-Plus
Job Number: GL160037
Resistivity Depth Image (RDI)
Flown by Geotech Ltd.
Processed by Geotech Ltd.
245 Industrial Parkway North
Aurora, Ontario, Canada L4G 4C4
www.geotech.ca

2016/ 8/26

Resistivity Depth Image (RDI) for Line 4050

Calculated Vertical Gradient (CVG)

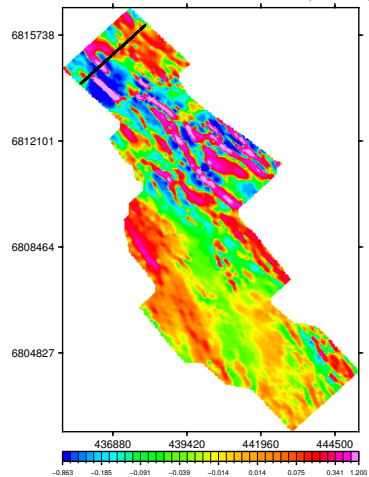

dB/dt Time Constant (Tau)

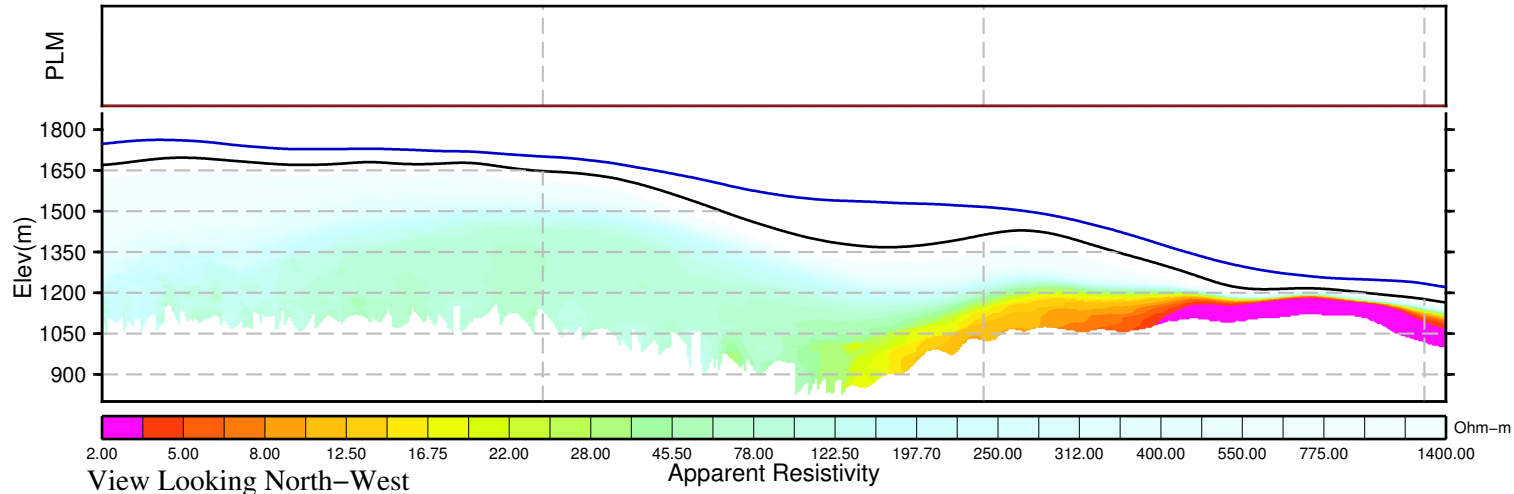
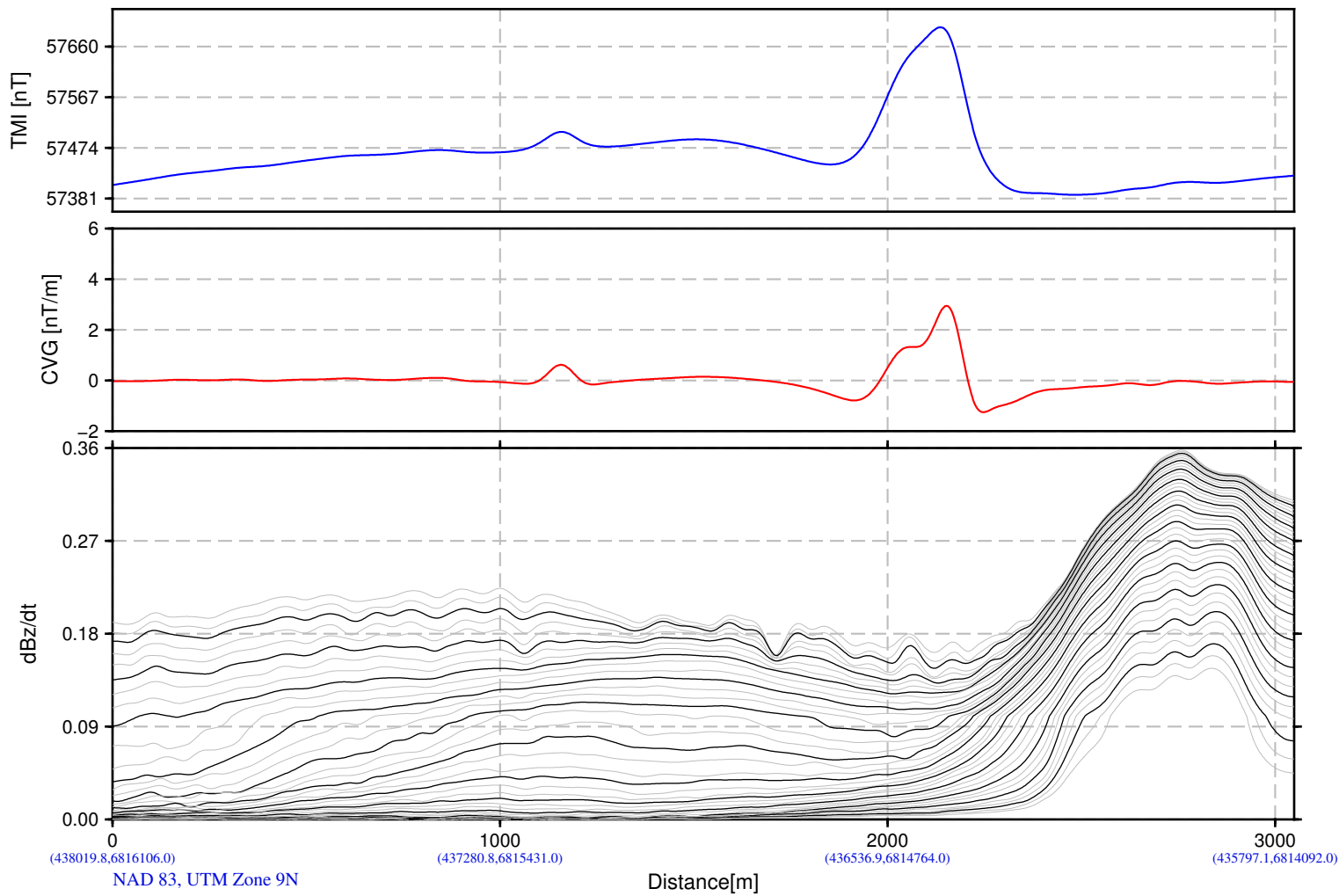
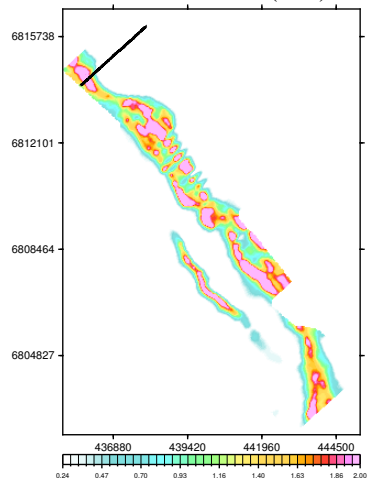

BMC Minerals (N0.1) Ltd.
Pelly Block
Yukon, Canada

VTEM System: VTEM31-Plus
Job Number: GL160037
Resistivity Depth Image (RDI)
Flown by Geotech Ltd.
Processed by Geotech Ltd.
245 Industrial Parkway North
Aurora, Ontario, Canada L4G 4C4
www.geotech.ca

2016/ 8/26

Resistivity Depth Image (RDI) for Line 4060

Calculated Vertical Gradient (CVG)

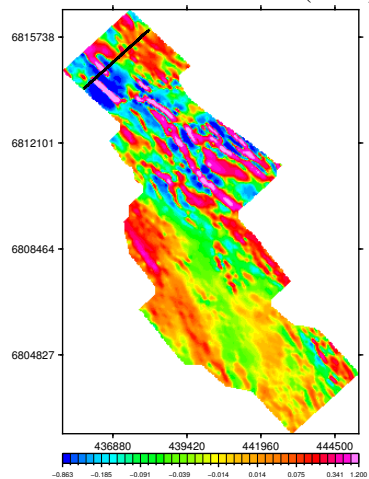

dB/dt Time Constant (Tau)

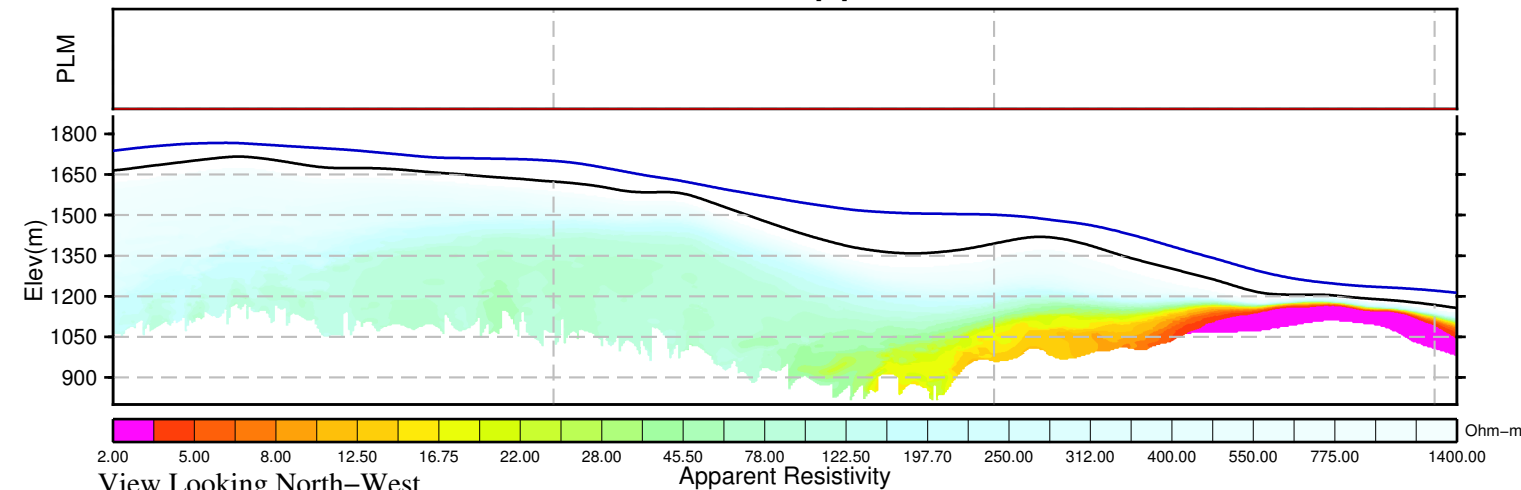
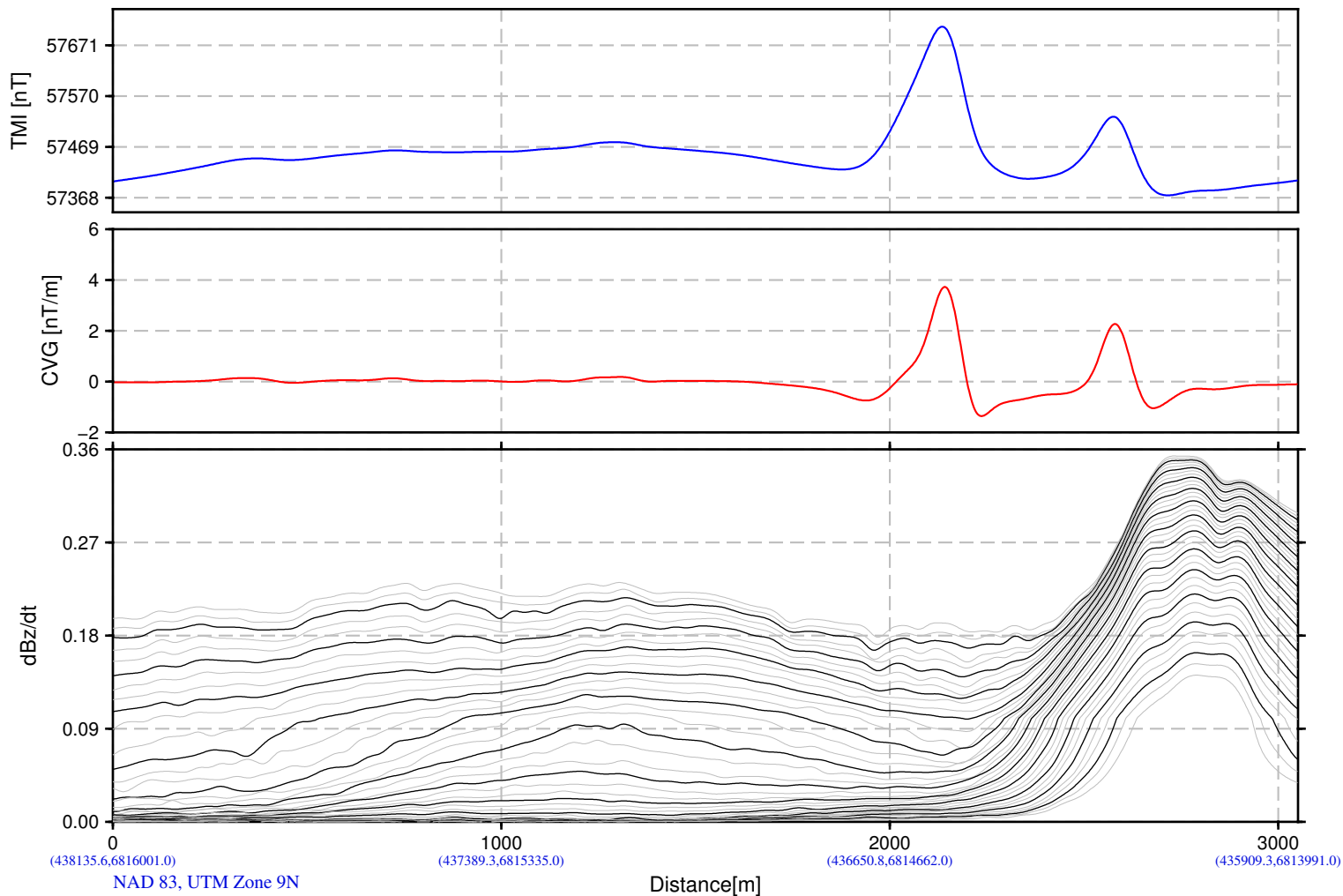
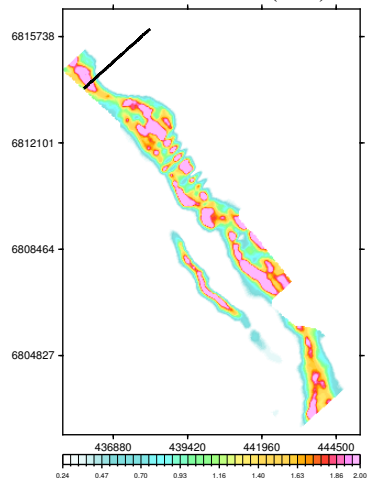

BMC Minerals (N0.1) Ltd.
Pelly Block
Yukon, Canada

VTEM System: VTEM31-Plus
Job Number: GL160037
Resistivity Depth Image (RDI)
Flown by Geotech Ltd.
Processed by Geotech Ltd.
245 Industrial Parkway North
Aurora, Ontario, Canada L4G 4C4
www.geotech.ca

2016/ 8/26

Resistivity Depth Image (RDI) for Line 4070

Calculated Vertical Gradient (CVG)

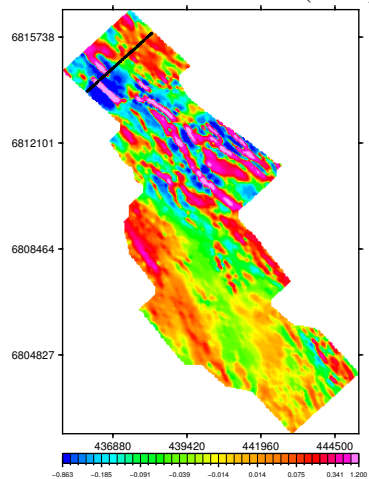

dB/dt Time Constant (Tau)

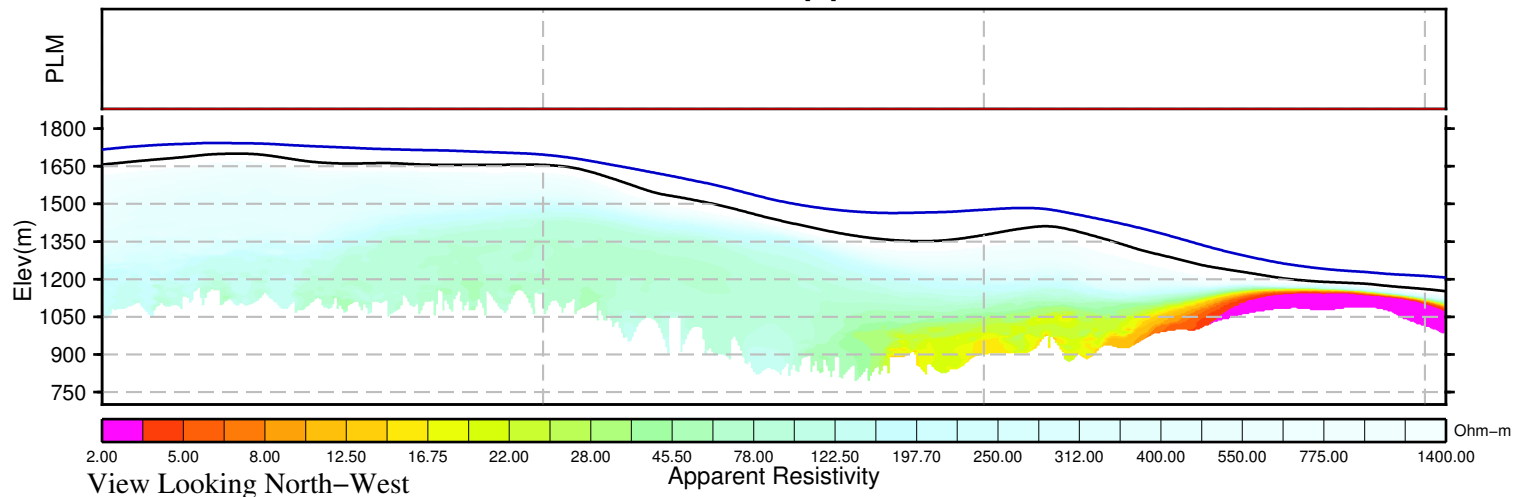
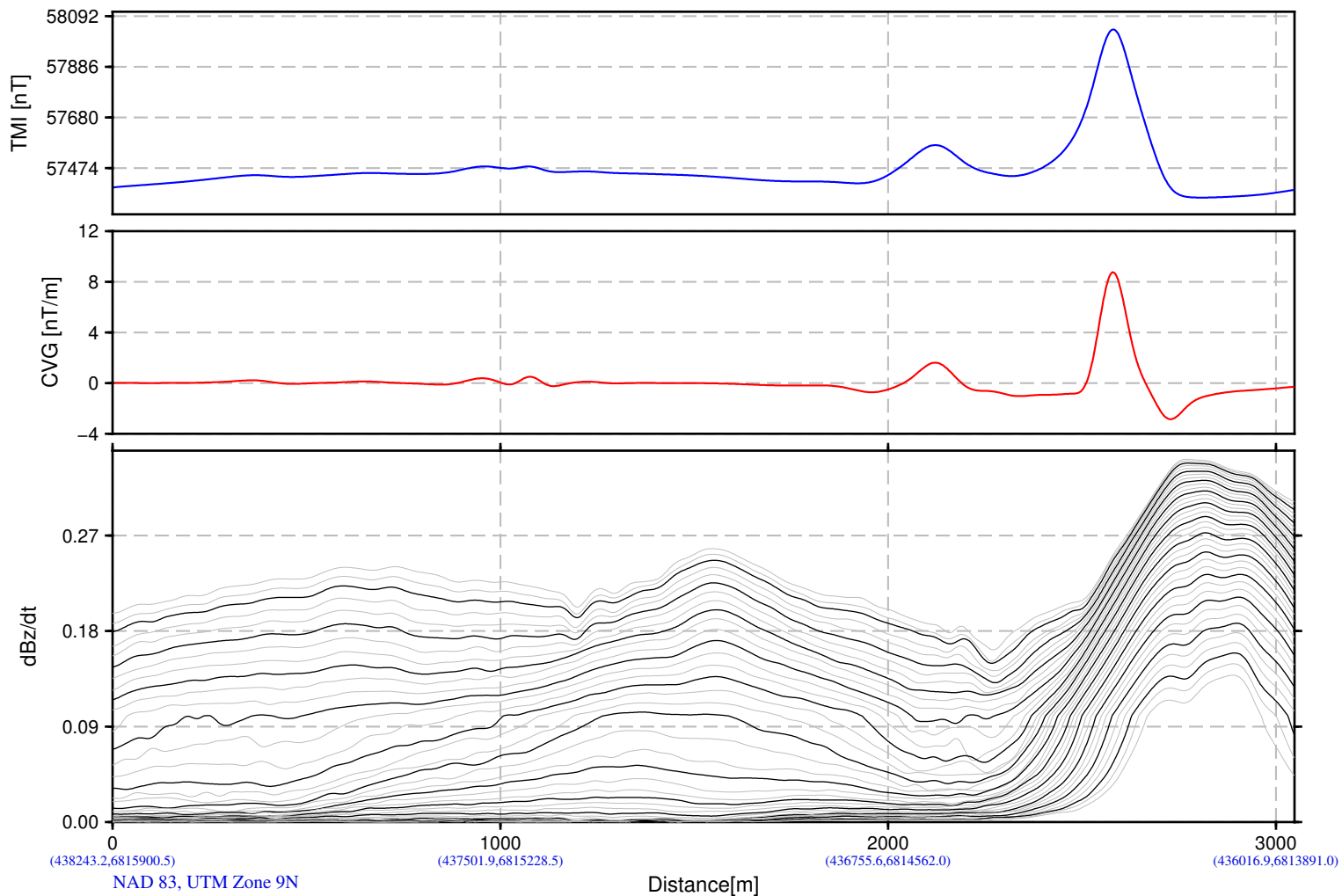
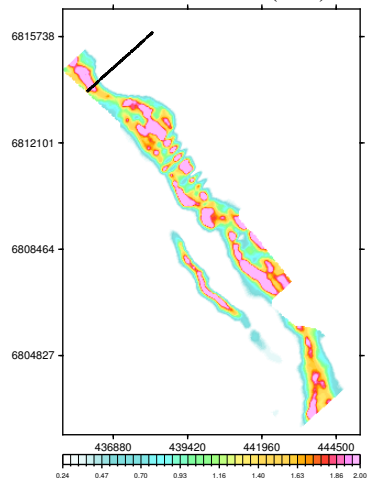

BMC Minerals (N0.1) Ltd.
Pelly Block
Yukon, Canada

VTEM System: VTEM31-Plus
Job Number: GL160037
Resistivity Depth Image (RDI)
Flown by Geotech Ltd.
Processed by Geotech Ltd.
245 Industrial Parkway North
Aurora, Ontario, Canada L4G 4C4
www.geotech.ca

2016/ 8/26

Resistivity Depth Image (RDI) for Line 4080

Calculated Vertical Gradient (CVG)

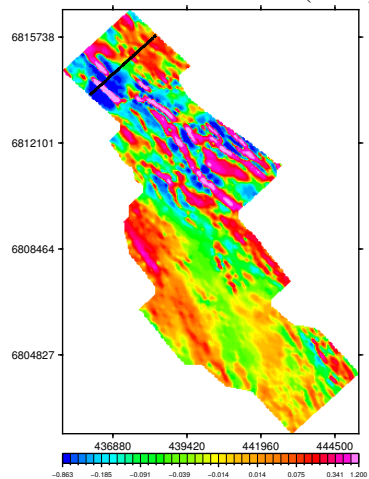

dB/dt Time Constant (Tau)

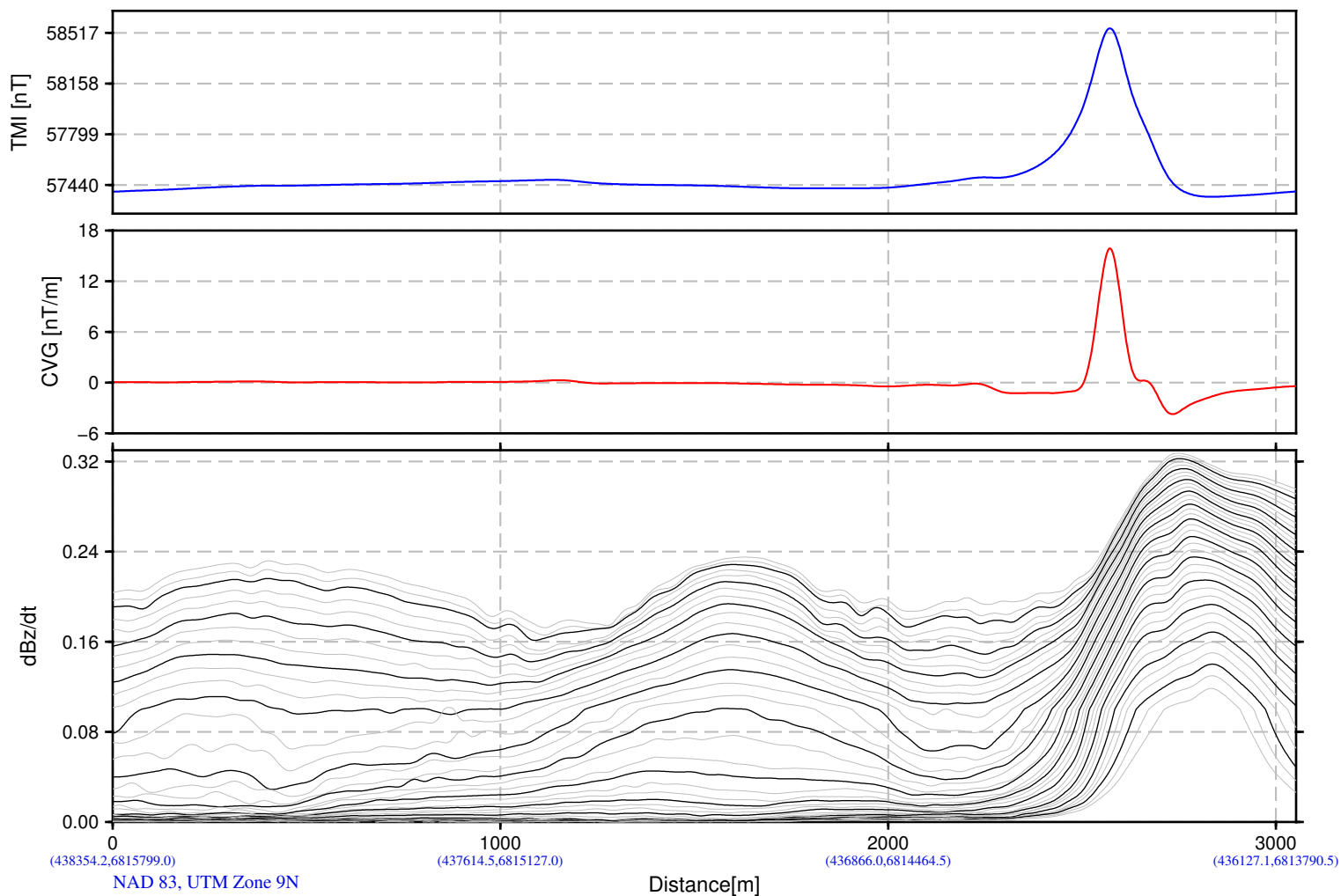
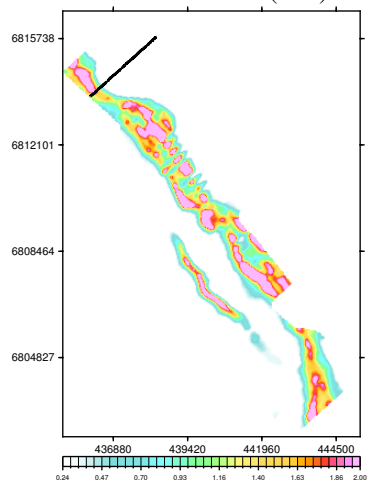

(438354.2,6815799.0) (437614.5,6815127.0) (436866.0,6814464.5) (436127.1,6813790.5)
NAD 83, UTM Zone 9N

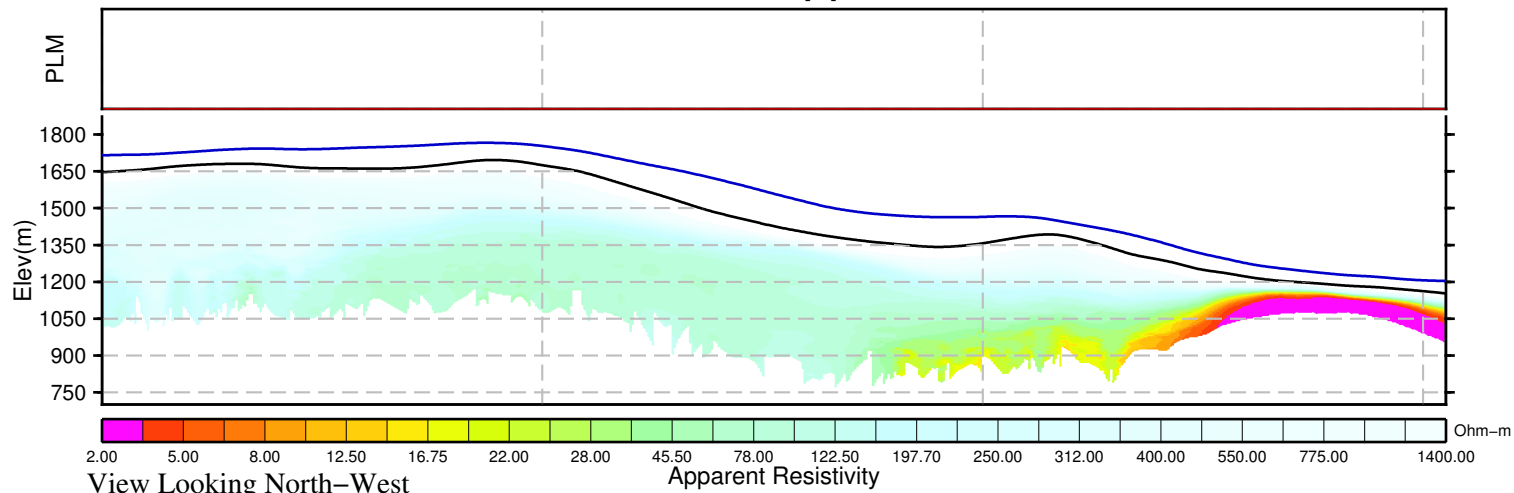

BMC Minerals (N0.1) Ltd.
Pelly Block
Yukon, Canada

VTEM System: VTEM31-Plus
Job Number: GL160037
Resistivity Depth Image (RDI)
Flown by Geotech Ltd.
Processed by Geotech Ltd.
245 Industrial Parkway North
Aurora, Ontario, Canada L4G 4C4
www.geotech.ca

2016/ 8/26

Resistivity Depth Image (RDI) for Line 4090

Calculated Vertical Gradient (CVG)

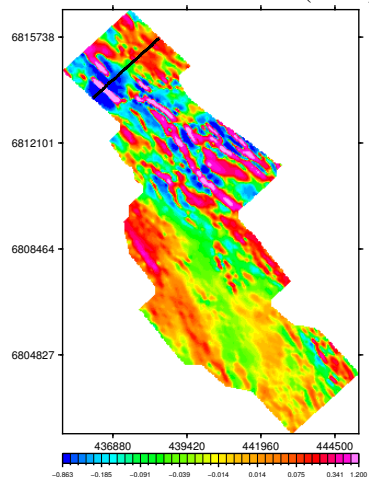

dB/dt Time Constant (Tau)

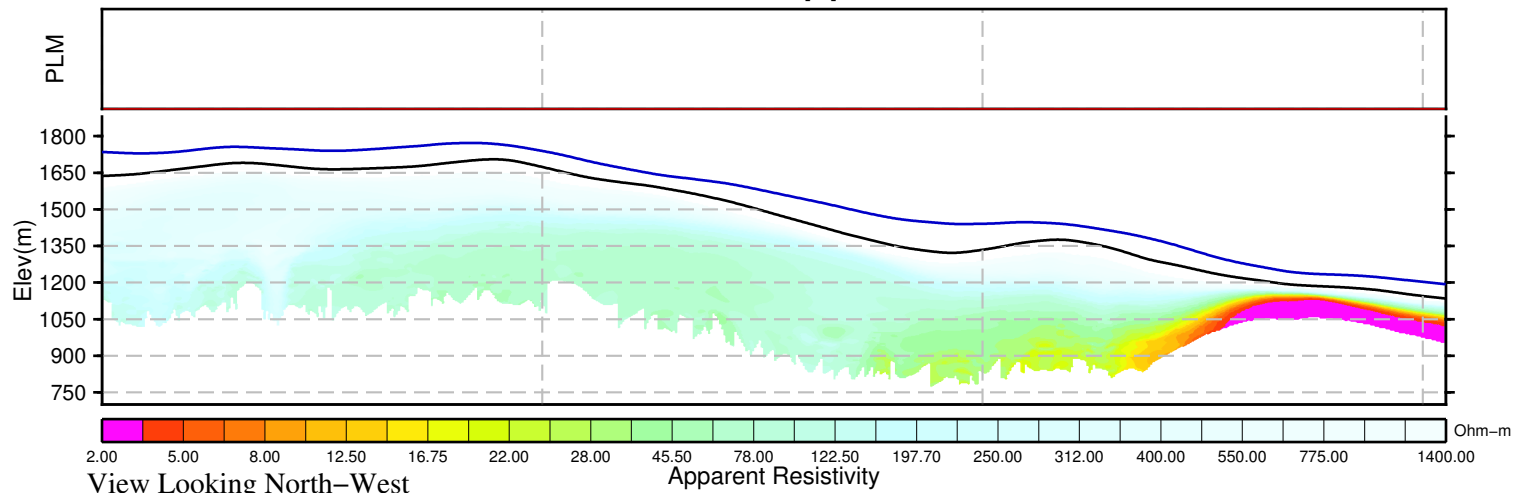
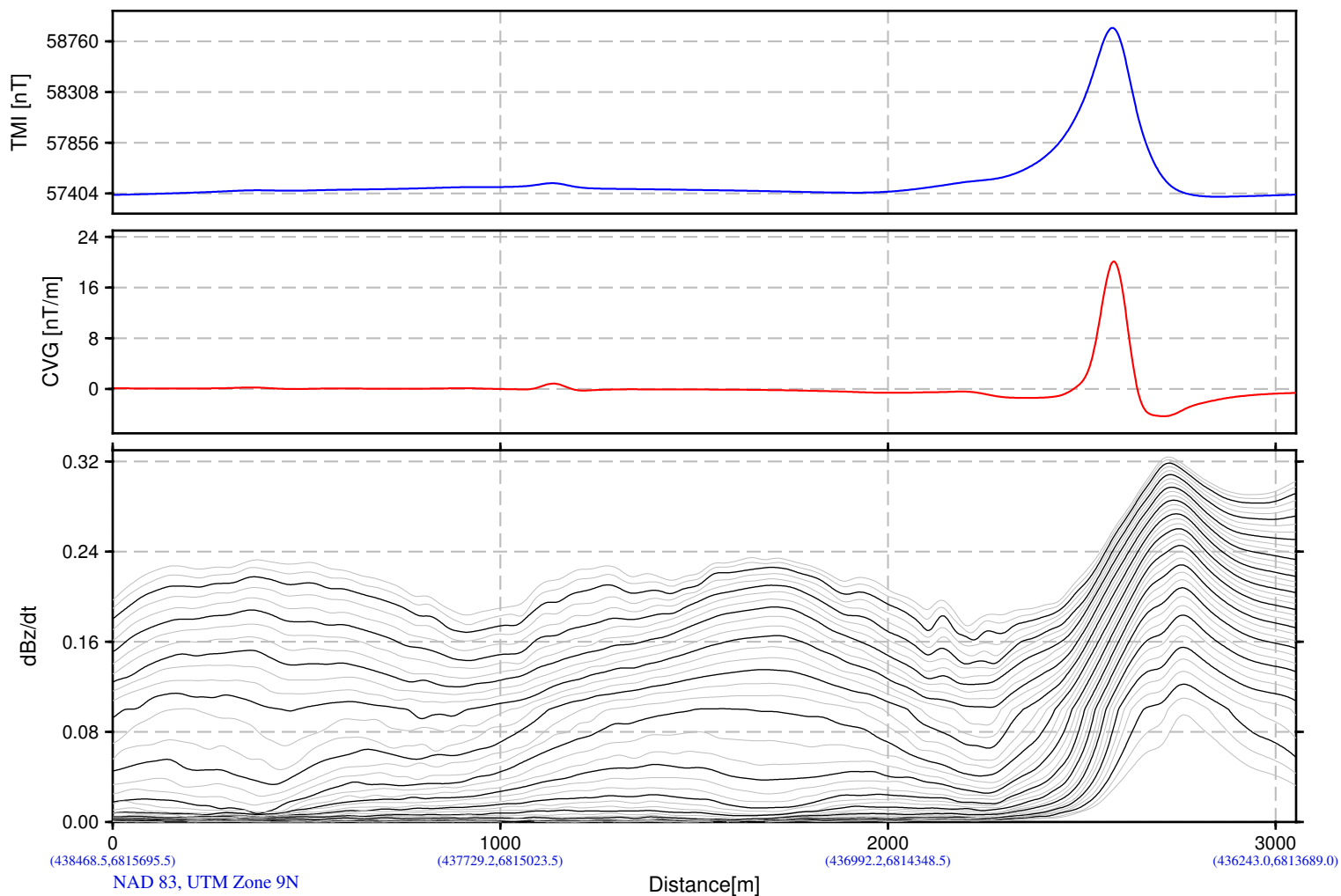
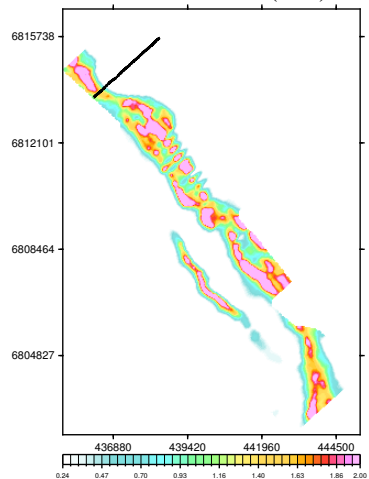

BMC Minerals (N0.1) Ltd.
Pelly Block
Yukon, Canada

VTEM System: VTEM31-Plus
Job Number: GL160037
Resistivity Depth Image (RDI)
Flown by Geotech Ltd.
Processed by Geotech Ltd.
245 Industrial Parkway North
Aurora, Ontario, Canada L4G 4C4
www.geotech.ca

2016/ 8/26

Resistivity Depth Image (RDI) for Line 4100

Calculated Vertical Gradient (CVG)

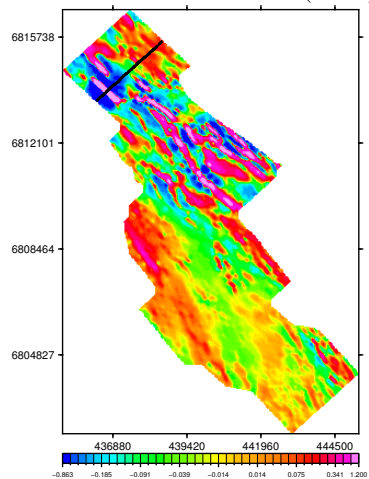

dB/dt Time Constant (Tau)

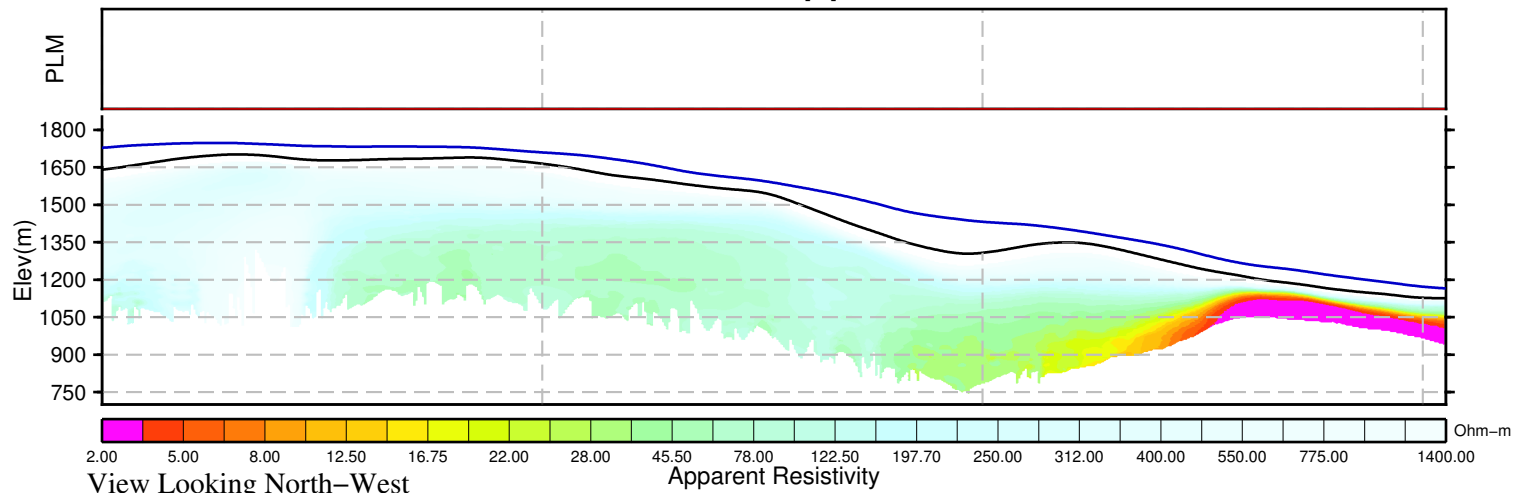
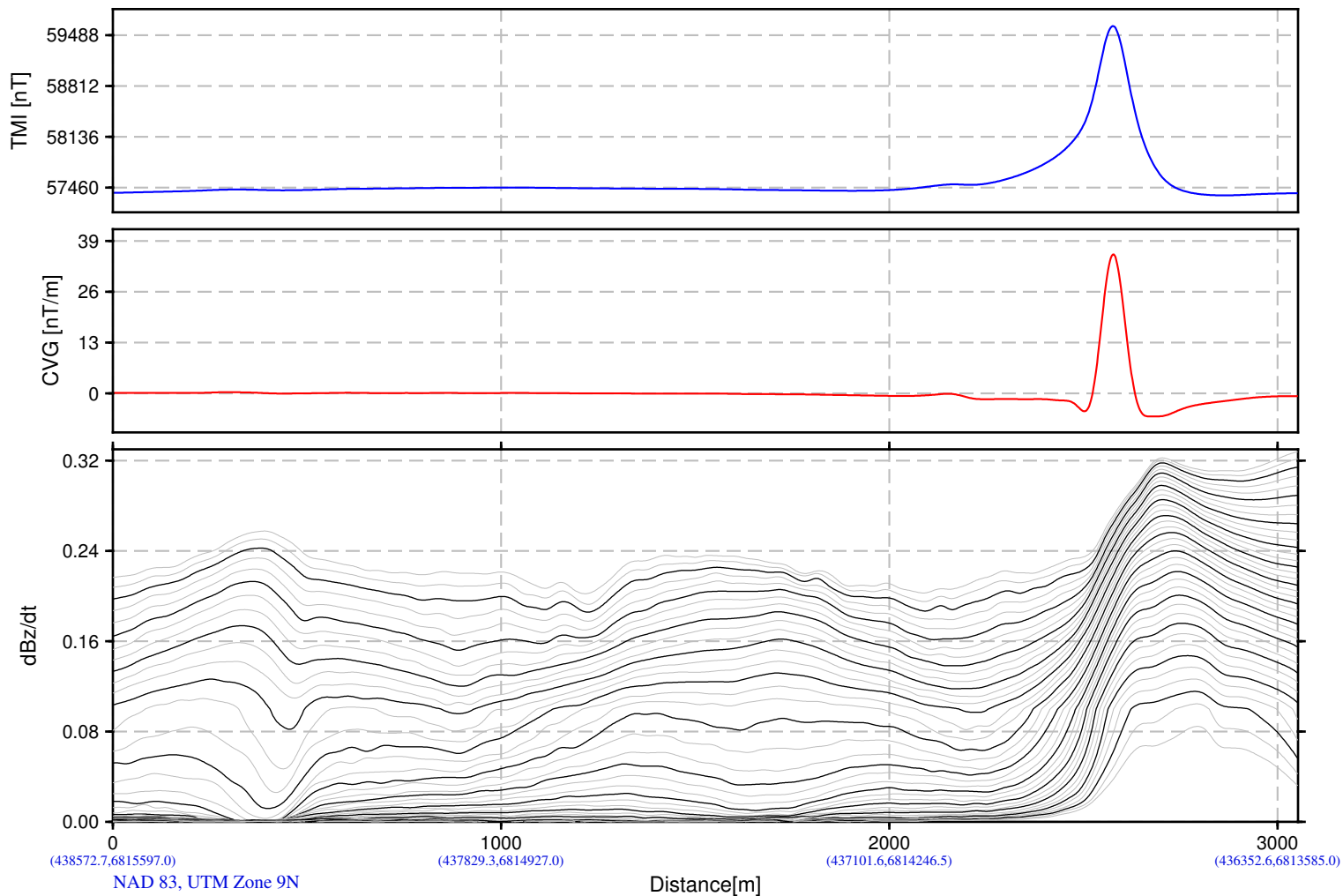
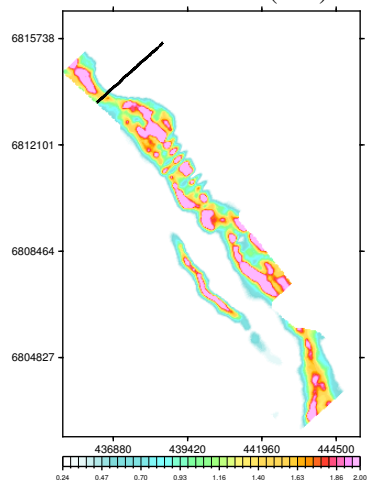

BMC Minerals (N0.1) Ltd.
Pelly Block
Yukon, Canada

VTEM System: VTEM31-Plus
Job Number: GL160037
Resistivity Depth Image (RDI)
Flown by Geotech Ltd.
Processed by Geotech Ltd.
245 Industrial Parkway North
Aurora, Ontario, Canada L4G 4C4
www.geotech.ca

2016/ 8/26

Resistivity Depth Image (RDI) for Line 4110

Calculated Vertical Gradient (CVG)

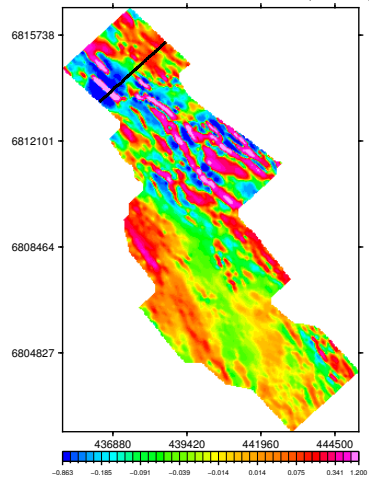

dB/dt Time Constant (Tau)

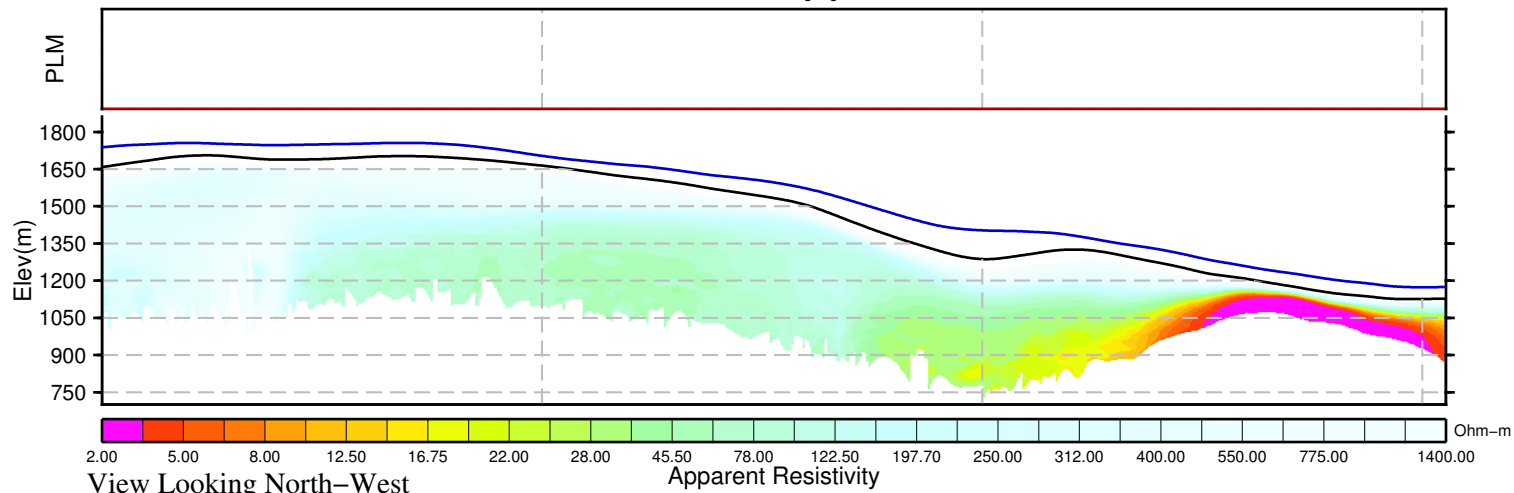
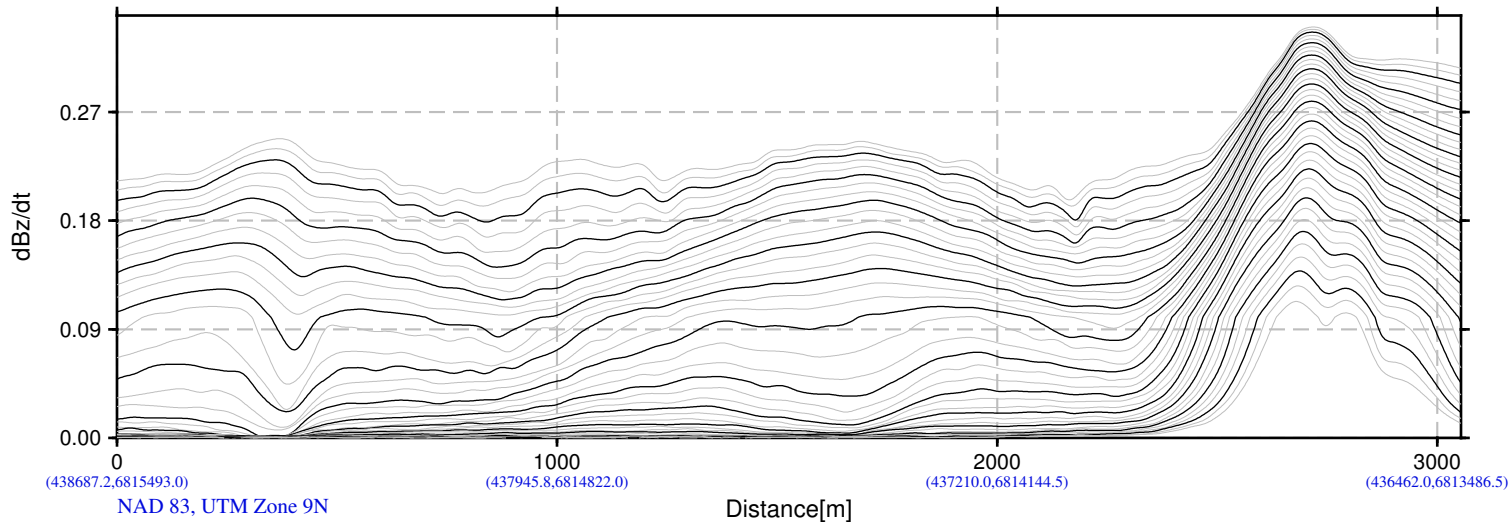
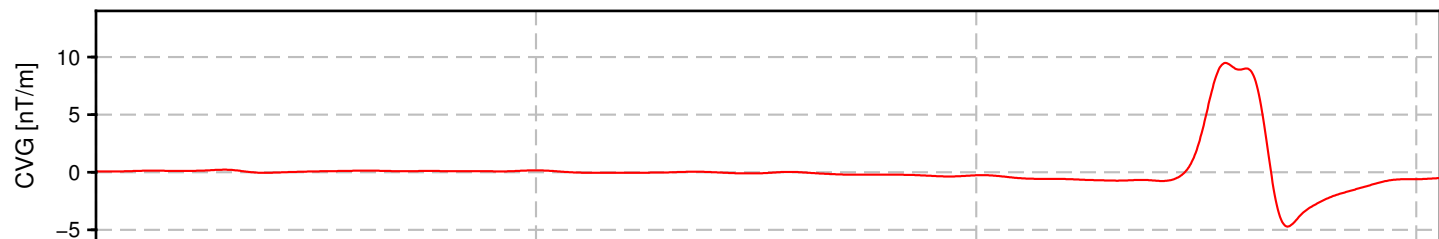
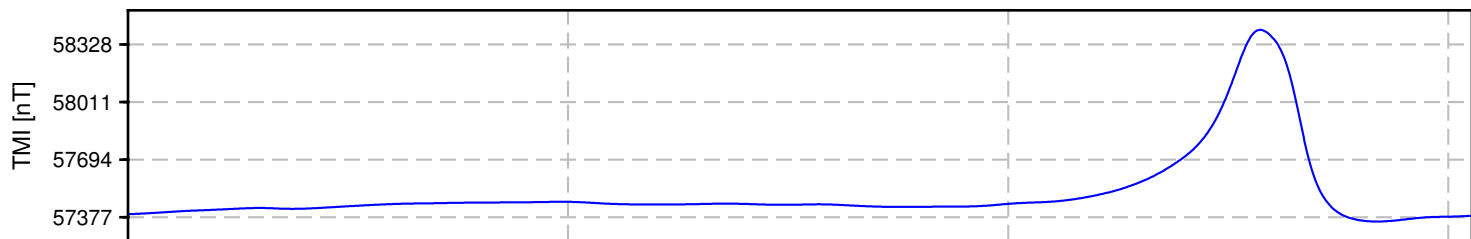
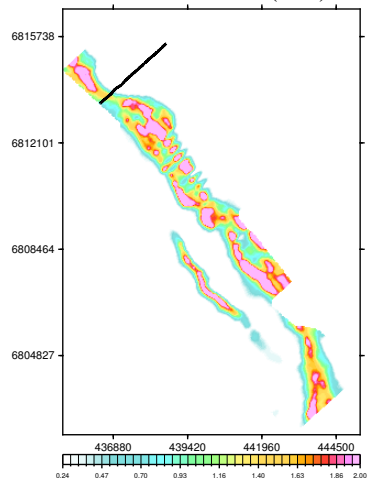

BMC Minerals (N0.1) Ltd.
Pelly Block
Yukon, Canada

VTEM System: VTEM31-Plus
Job Number: GL160037
Resistivity Depth Image (RDI)
Flown by Geotech Ltd.
Processed by Geotech Ltd.
245 Industrial Parkway North
Aurora, Ontario, Canada L4G 4C4
www.geotech.ca

2016/ 8/26

Resistivity Depth Image (RDI) for Line 4120

Calculated Vertical Gradient (CVG)

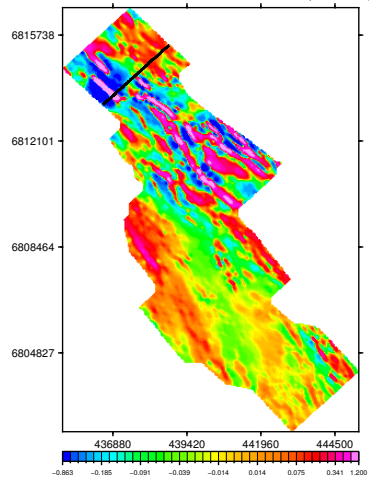

dB/dt Time Constant (Tau)

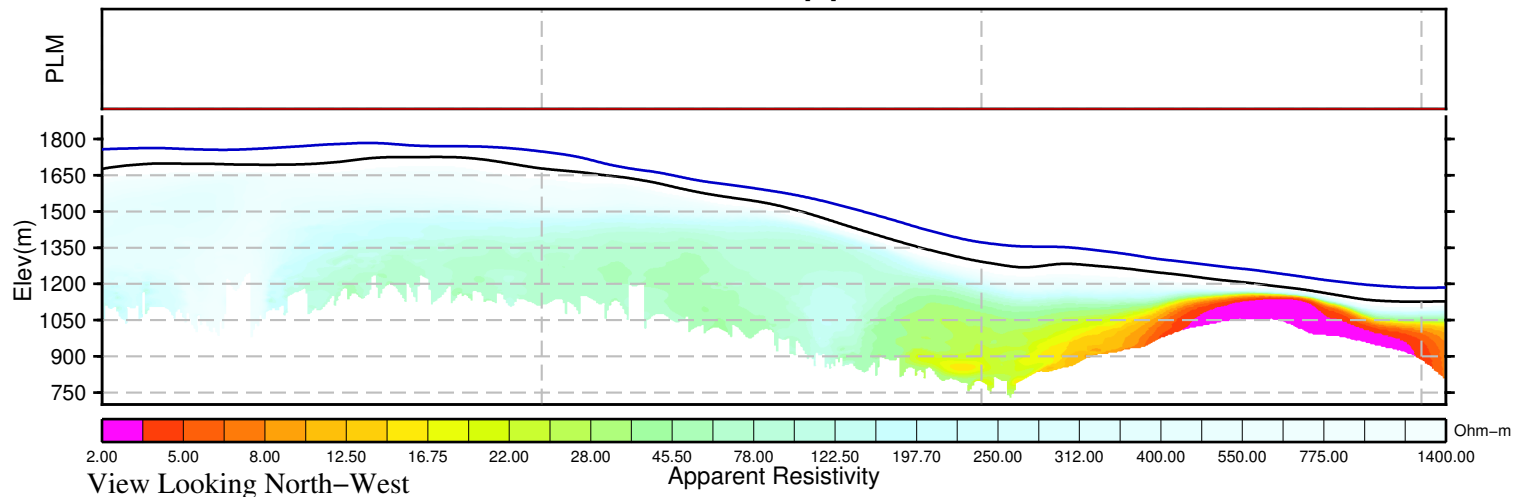
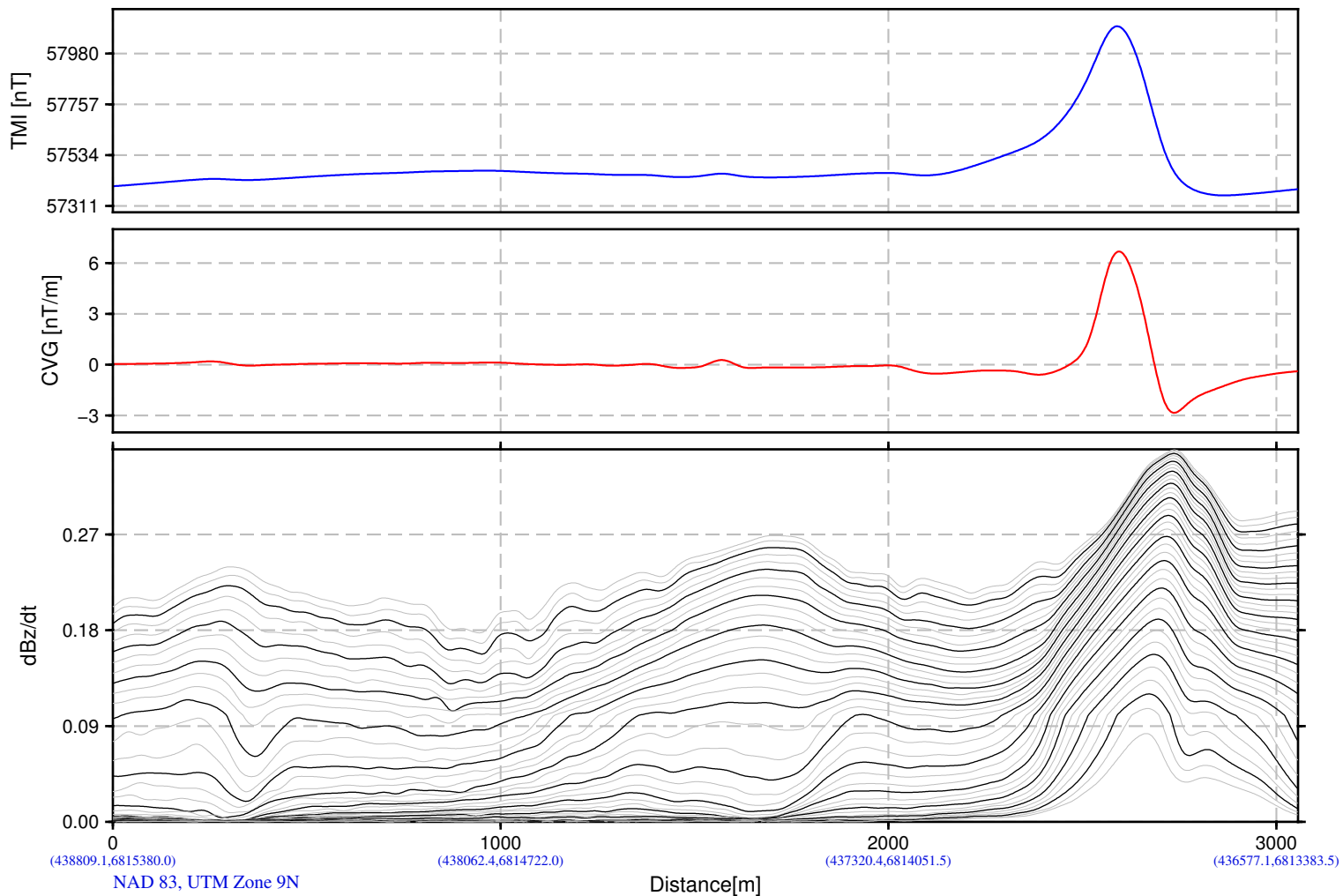
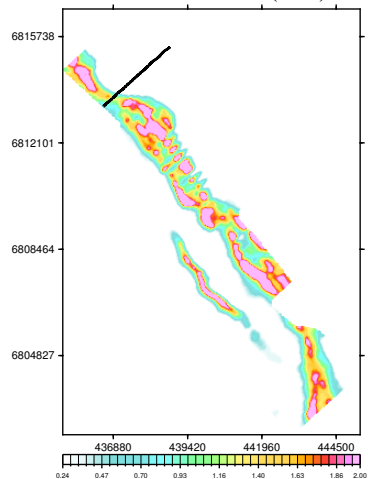

BMC Minerals (N0.1) Ltd.
Pelly Block
Yukon, Canada

VTEM System: VTEM31-Plus
Job Number: GL160037
Resistivity Depth Image (RDI)
Flown by Geotech Ltd.
Processed by Geotech Ltd.
245 Industrial Parkway North
Aurora, Ontario, Canada L4G 4C4
www.geotech.ca

2016/ 8/26

Resistivity Depth Image (RDI) for Line 4130

Calculated Vertical Gradient (CVG)

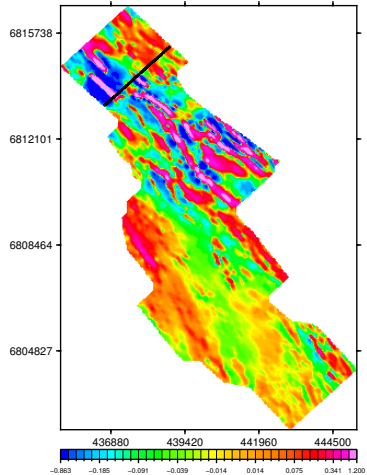

dB/dt Time Constant (Tau)

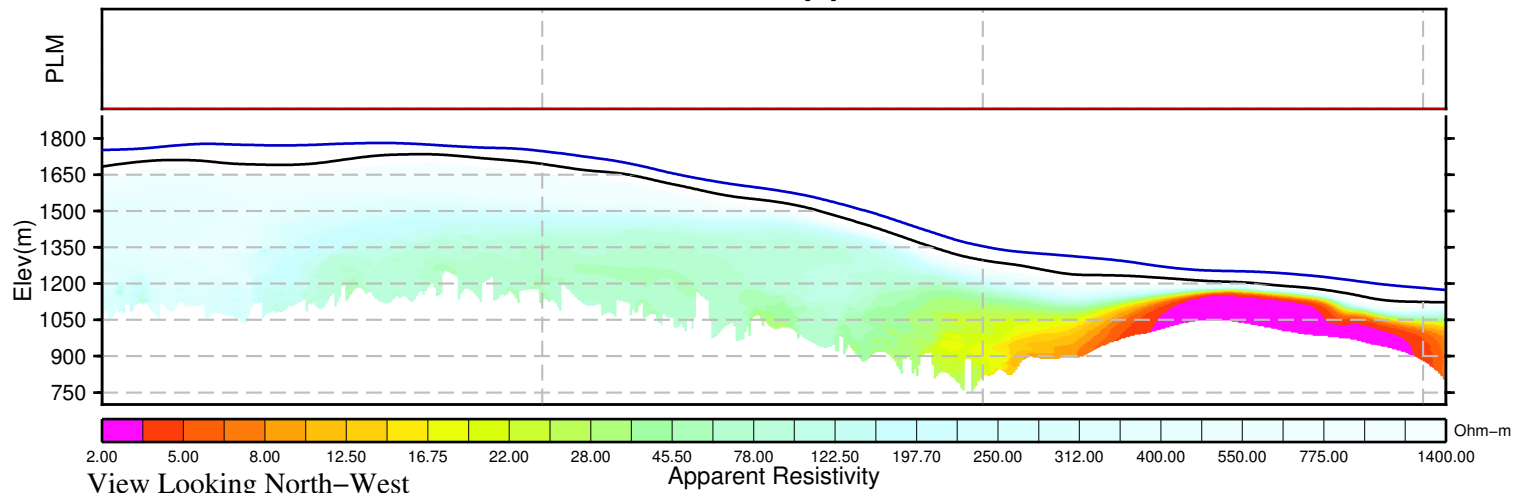
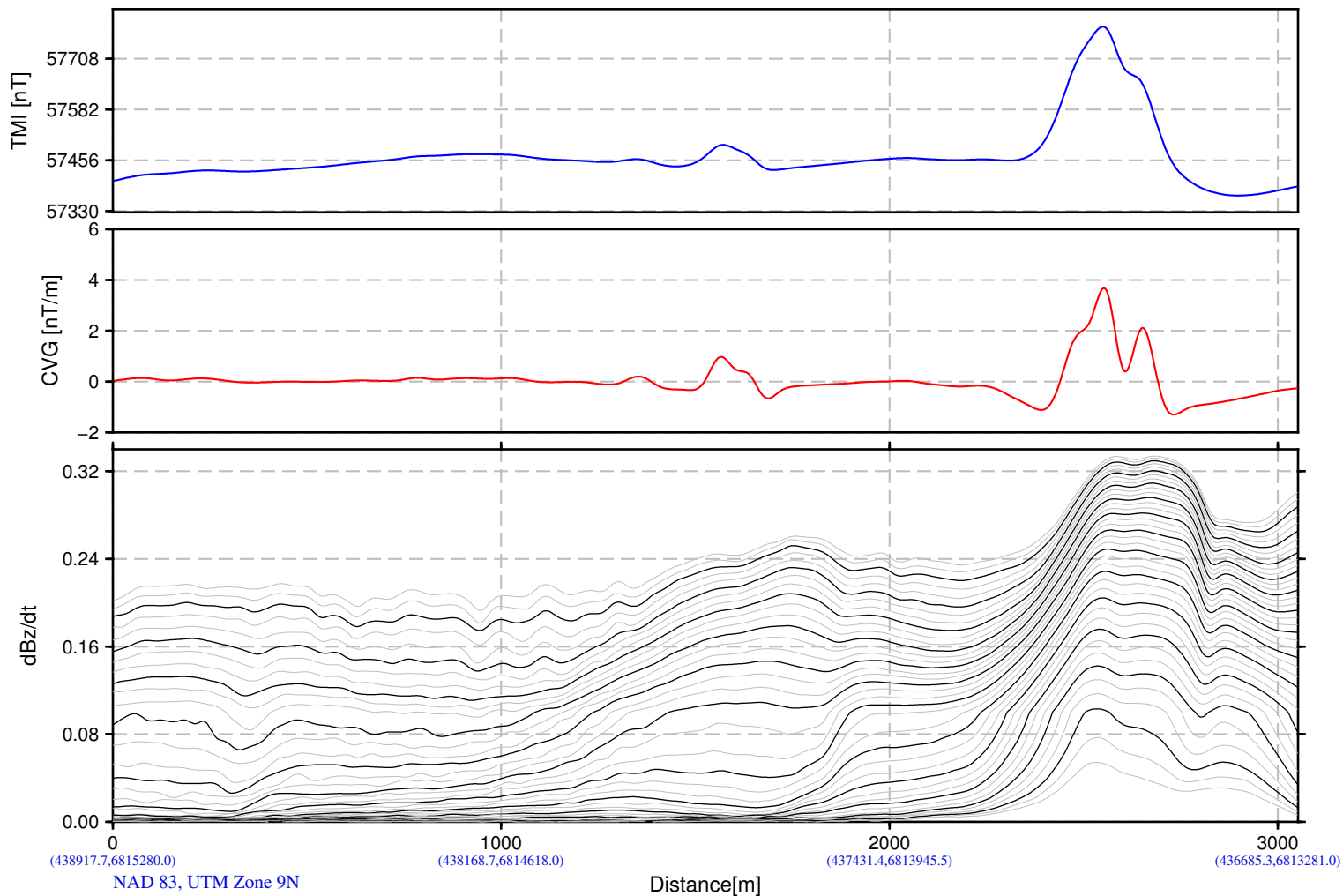
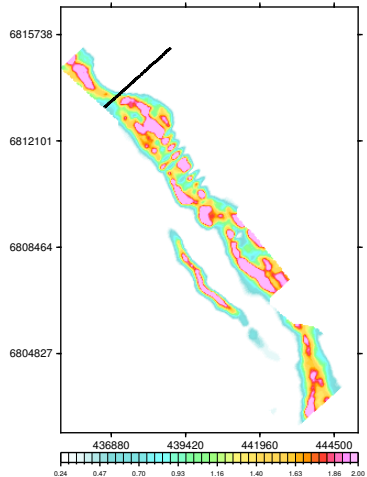

BMC Minerals (N0.1) Ltd.
Pelly Block
Yukon, Canada

VTEM System: VTEM31-Plus
Job Number: GL160037
Resistivity Depth Image (RDI)
Flown by Geotech Ltd.
Processed by Geotech Ltd.
245 Industrial Parkway North
Aurora, Ontario, Canada L4G 4C4
www.geotech.ca

2016/ 8/26

Resistivity Depth Image (RDI) for Line 4140

Calculated Vertical Gradient (CVG)

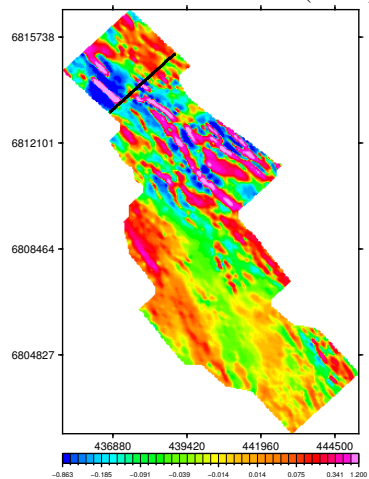

dB/dt Time Constant (Tau)

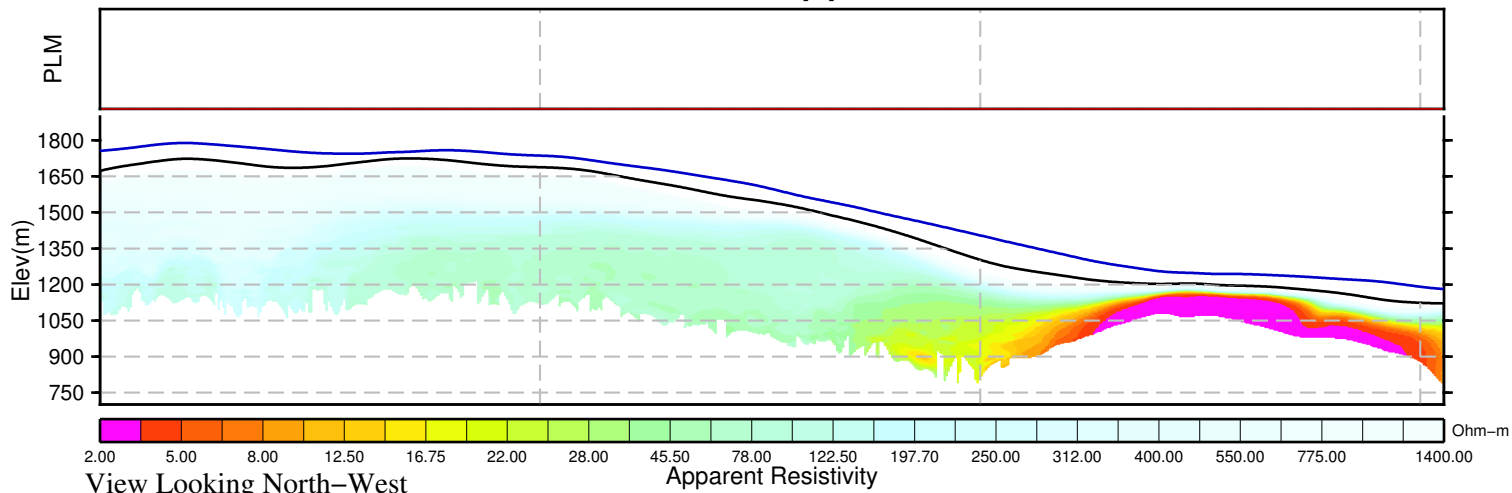
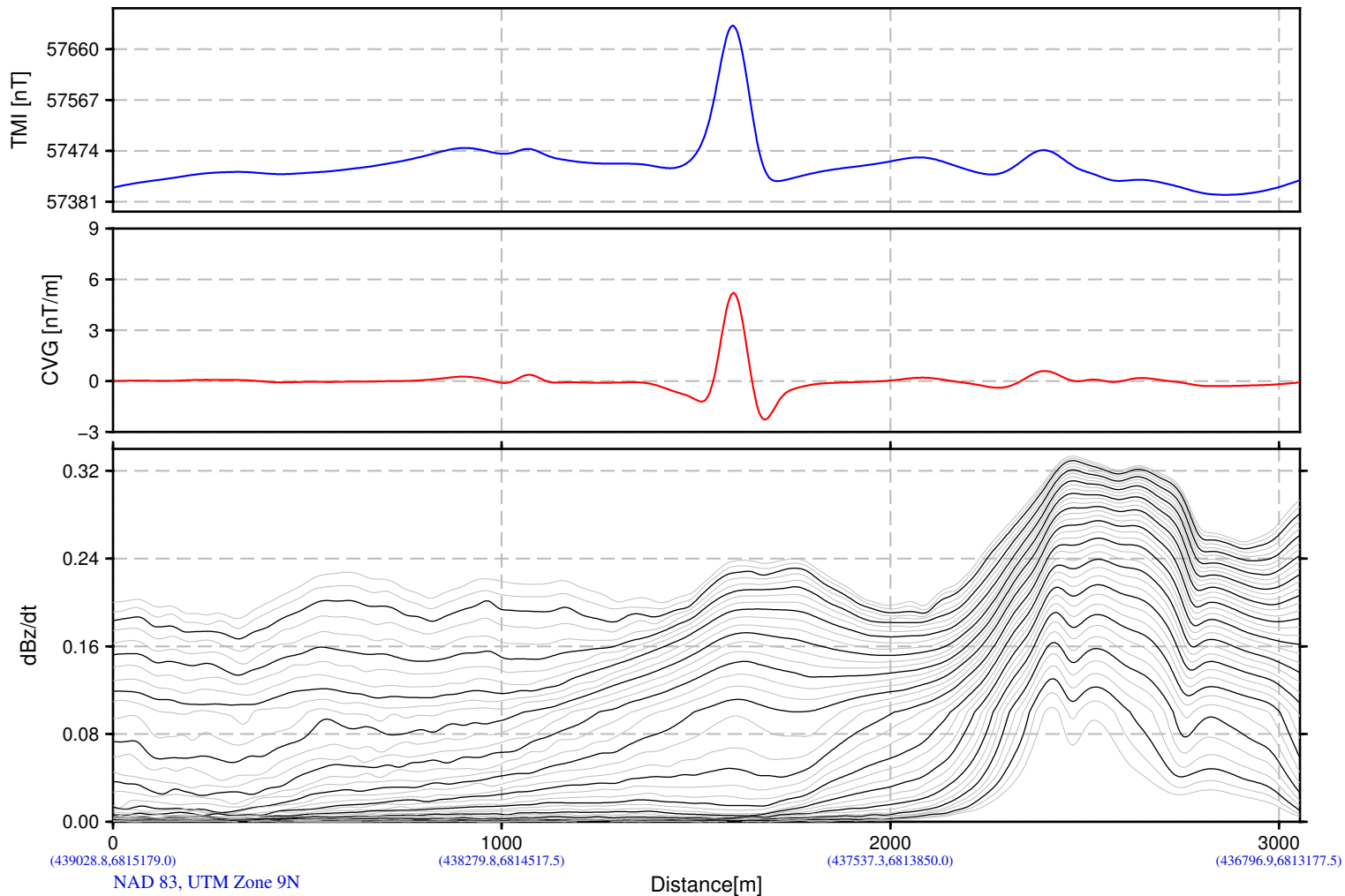
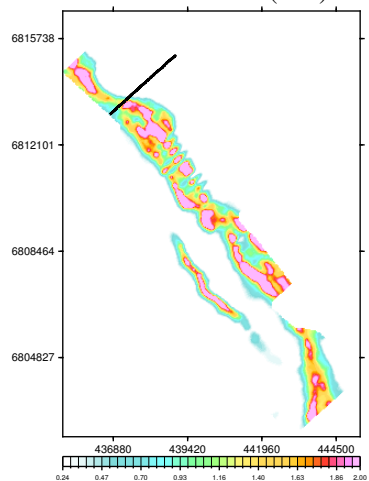

BMC Minerals (N0.1) Ltd.
Pelly Block
Yukon, Canada

VTEM System: VTEM31-Plus
Job Number: GL160037
Resistivity Depth Image (RDI)
Flown by Geotech Ltd.
Processed by Geotech Ltd.
245 Industrial Parkway North
Aurora, Ontario, Canada L4G 4C4
www.geotech.ca

2016/ 8/26

Resistivity Depth Image (RDI) for Line 4150

Calculated Vertical Gradient (CVG)

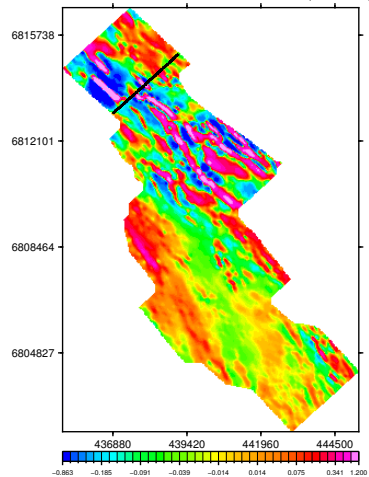

dB/dt Time Constant (Tau)

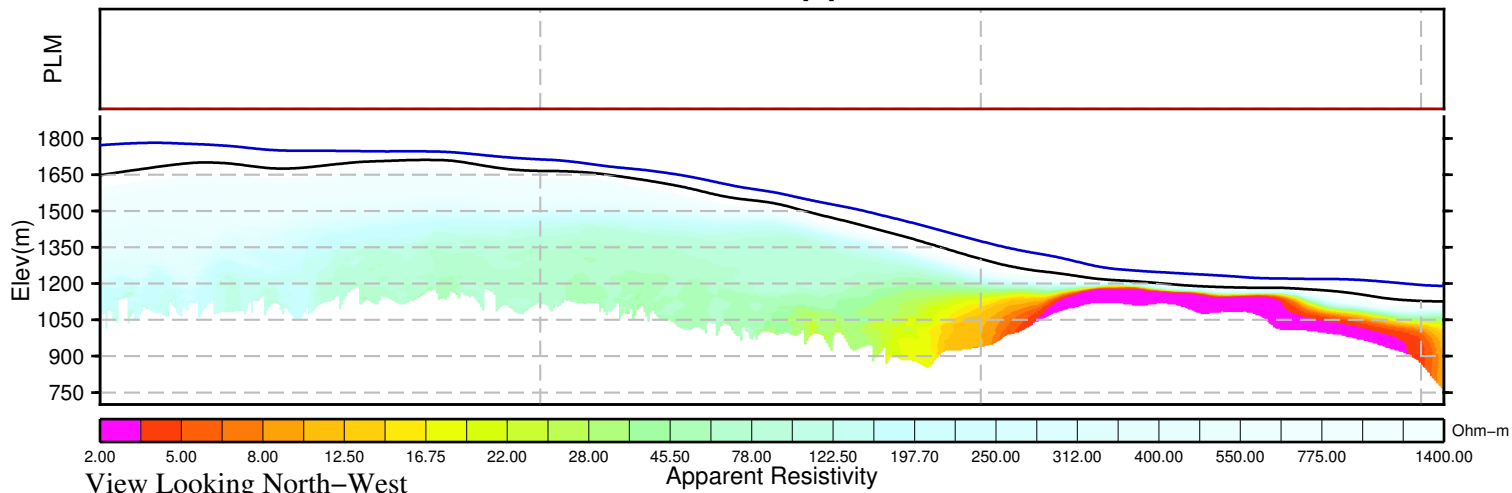
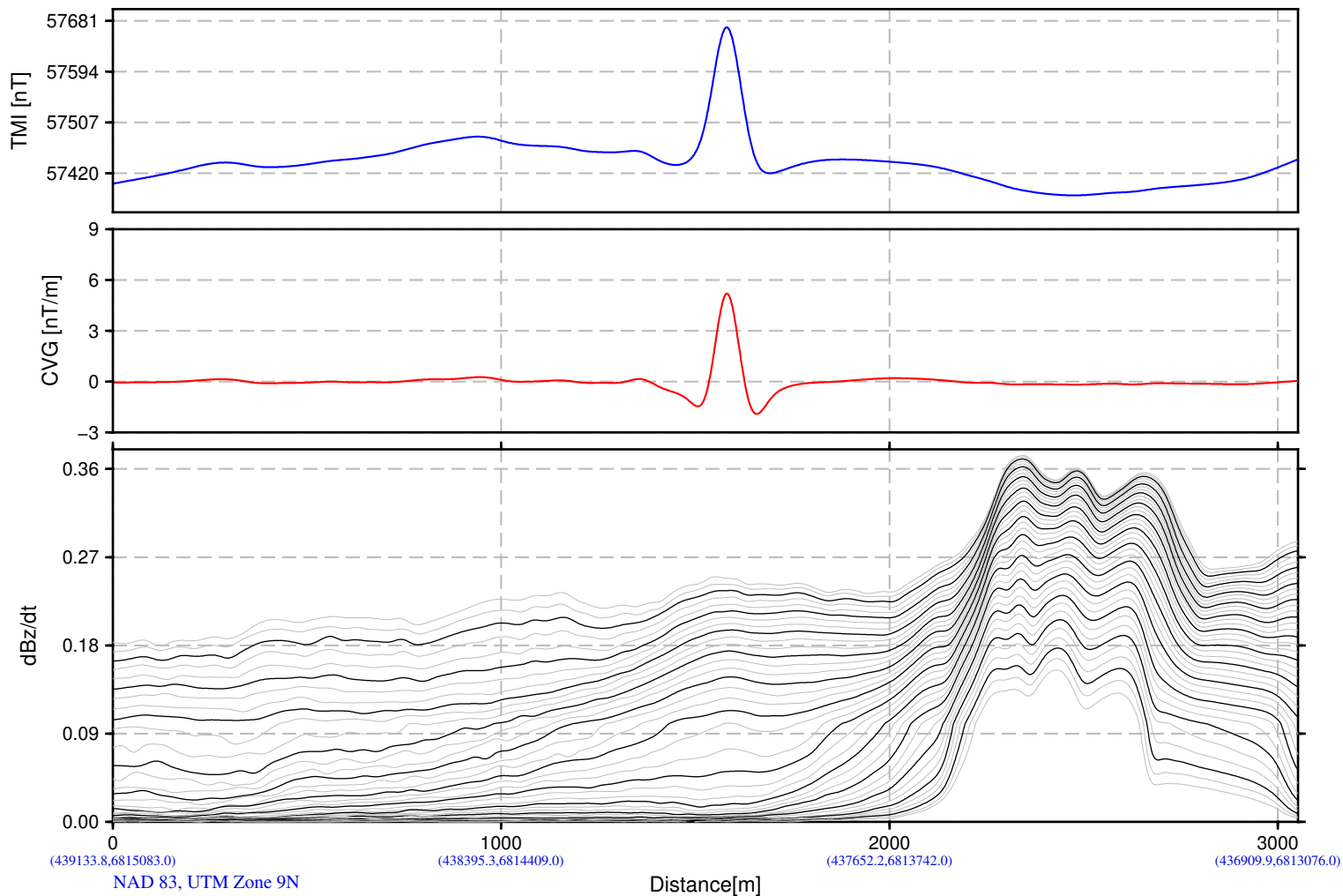
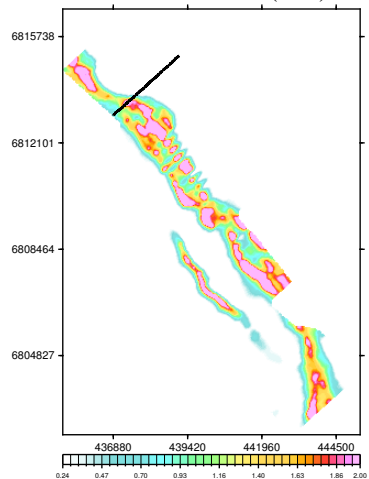

BMC Minerals (N0.1) Ltd.
Pelly Block
Yukon, Canada

VTEM System: VTEM31-Plus
Job Number: GL160037
Resistivity Depth Image (RDI)
Flown by Geotech Ltd.
Processed by Geotech Ltd.
245 Industrial Parkway North
Aurora, Ontario, Canada L4G 4C4
www.geotech.ca

2016/ 8/26

Resistivity Depth Image (RDI) for Line 4160

Calculated Vertical Gradient (CVG)

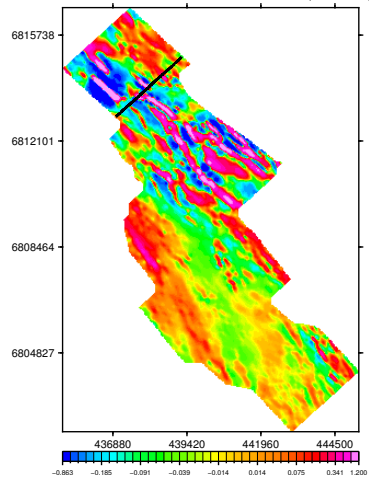

dB/dt Time Constant (Tau)

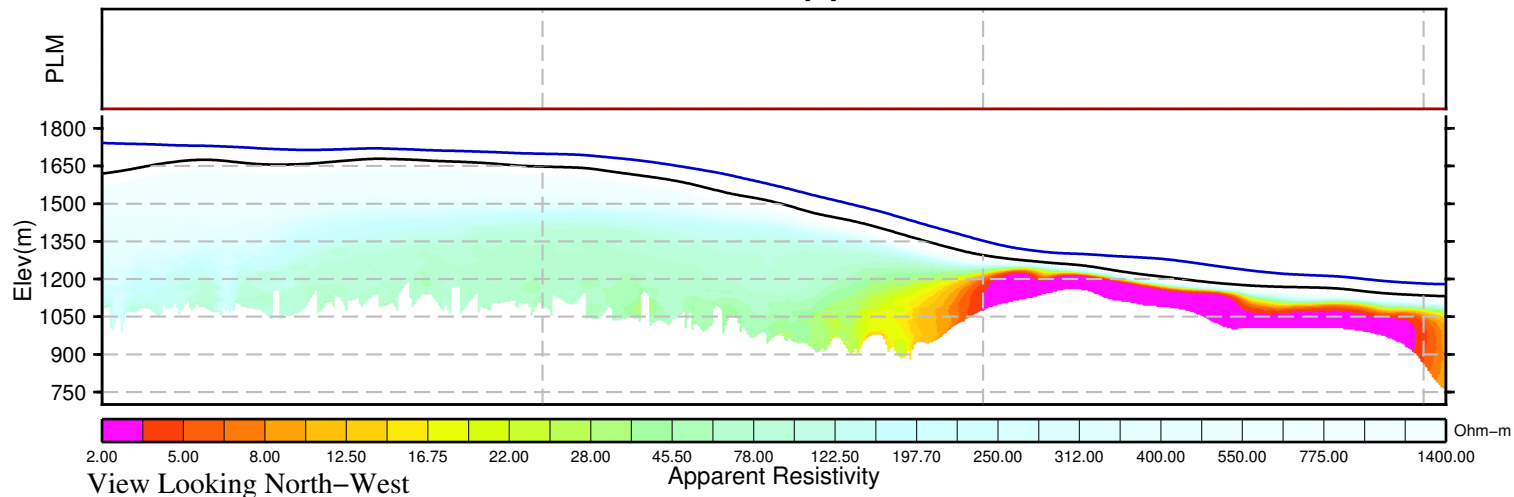
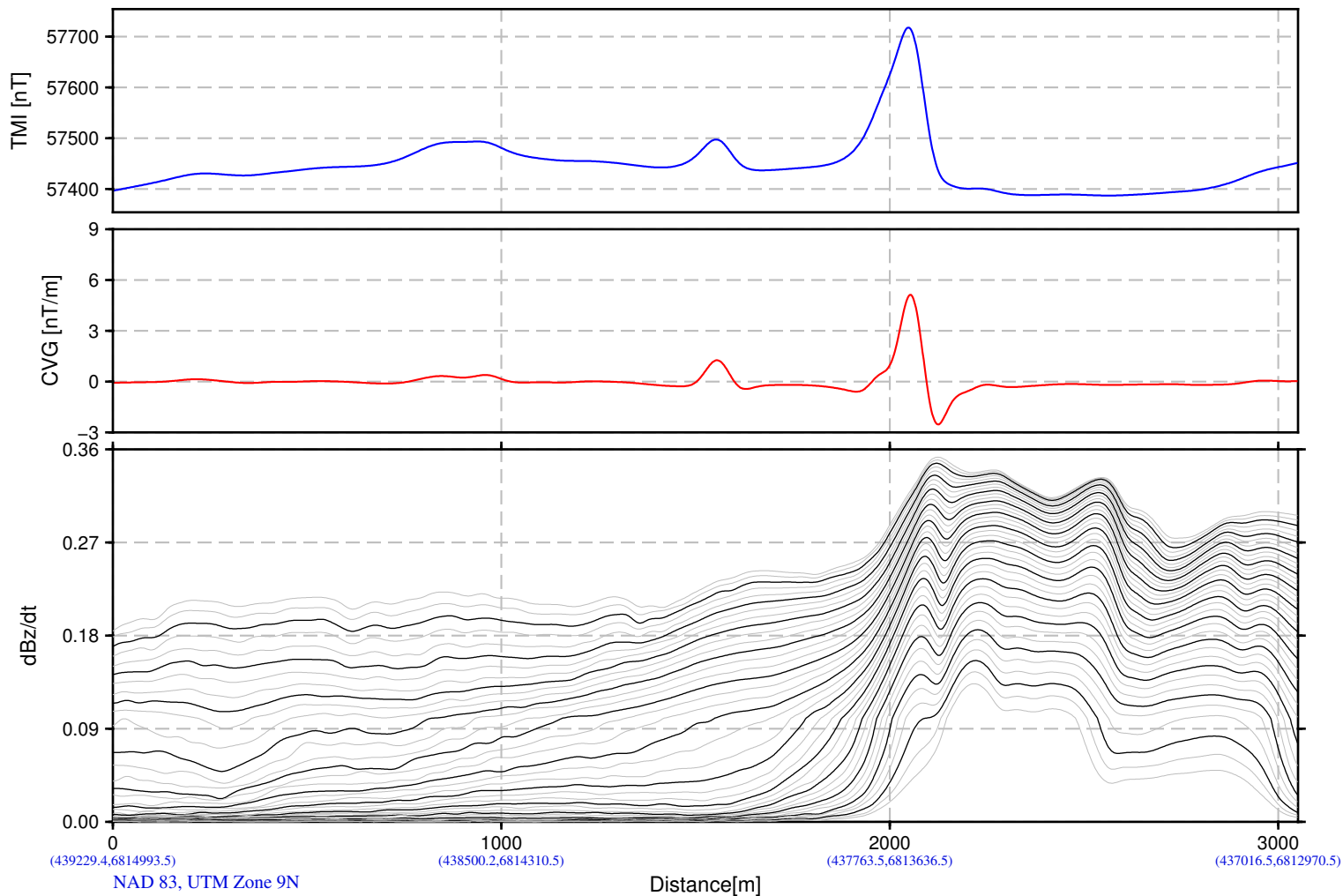
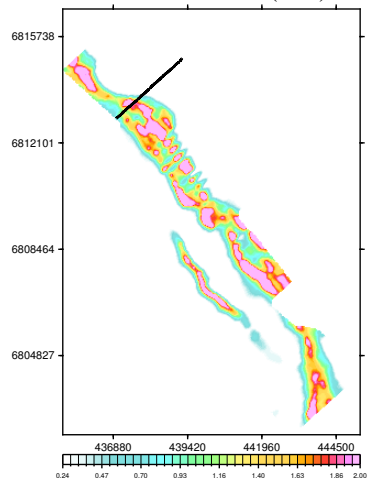

BMC Minerals (N0.1) Ltd.
Pelly Block
Yukon, Canada

VTEM System: VTEM31-Plus
Job Number: GL160037
Resistivity Depth Image (RDI)
Flown by Geotech Ltd.
Processed by Geotech Ltd.
245 Industrial Parkway North
Aurora, Ontario, Canada L4G 4C4
www.geotech.ca

2016/ 8/26

Resistivity Depth Image (RDI) for Line 4170

Calculated Vertical Gradient (CVG)

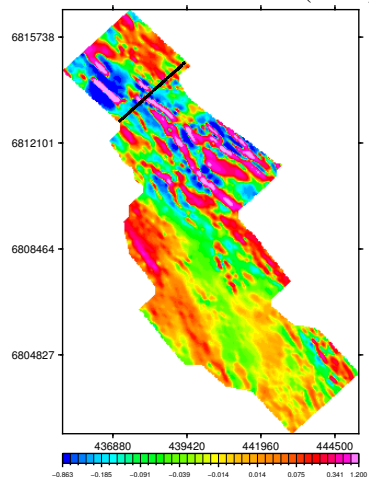

dB/dt Time Constant (Tau)

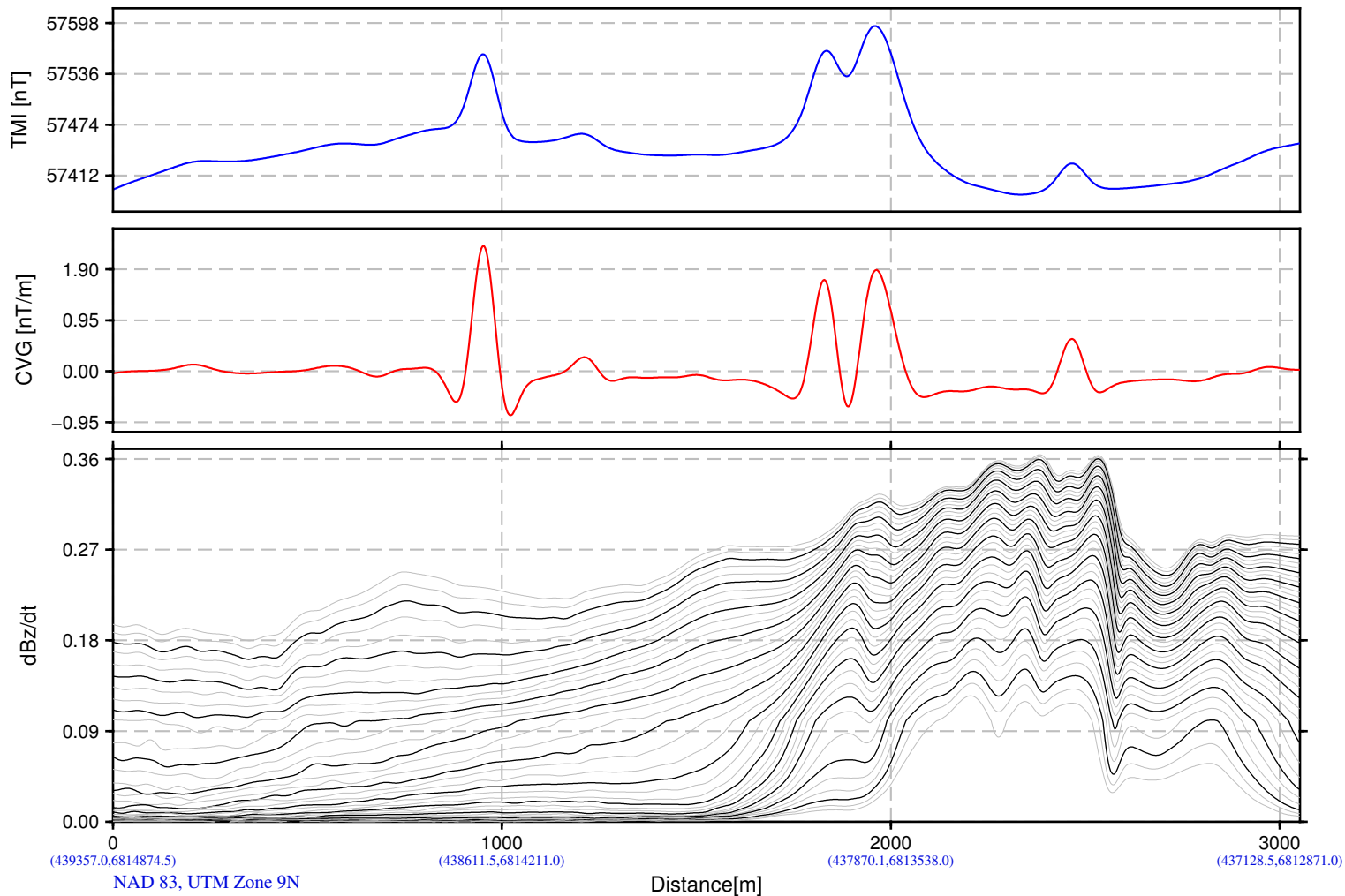
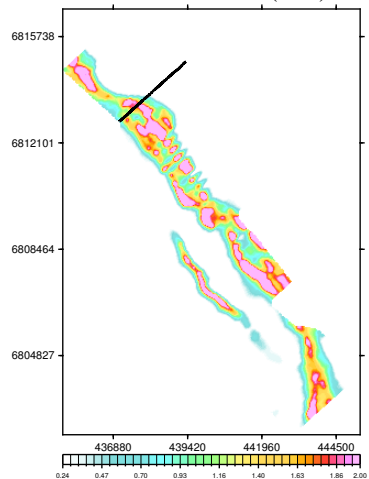

(439357.0,6814874.5) (438611.5,6814211.0) (437870.1,6813538.0) (437128.5,6812871.0)
NAD 83, UTM Zone 9N

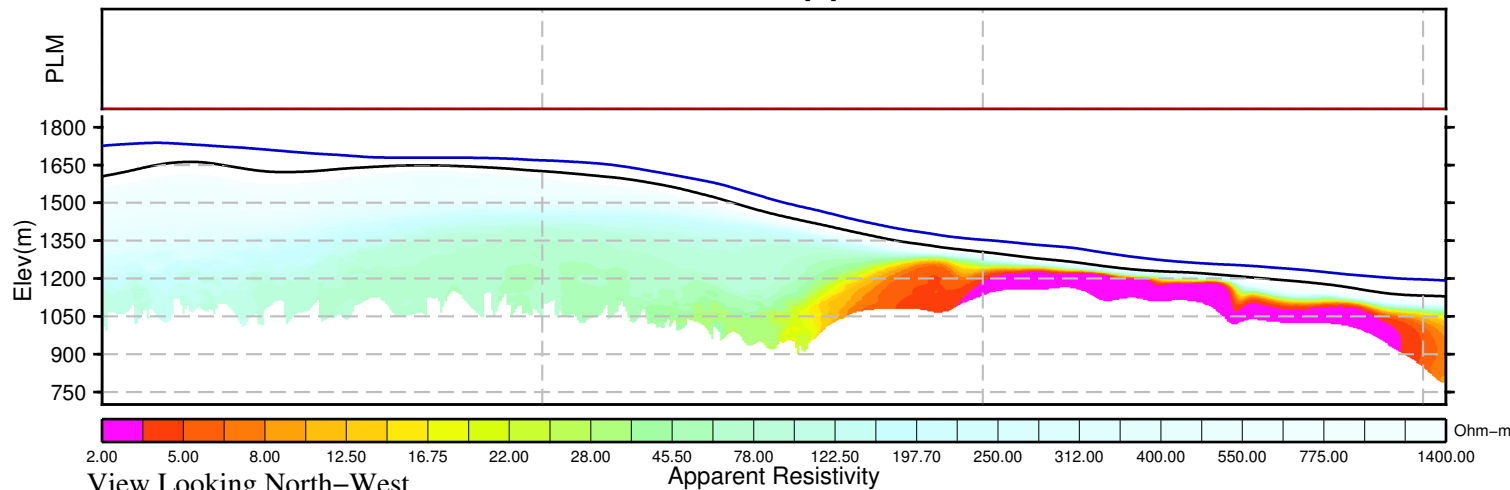

BMC Minerals (N0.1) Ltd.
Pelly Block
Yukon, Canada

VTEM System: VTEM31-Plus
Job Number: GL160037
Resistivity Depth Image (RDI)
Flown by Geotech Ltd.
Processed by Geotech Ltd.
245 Industrial Parkway North
Aurora, Ontario, Canada L4G 4C4
www.geotech.ca

2016/ 8/26

Resistivity Depth Image (RDI) for Line 4180

Calculated Vertical Gradient (CVG)

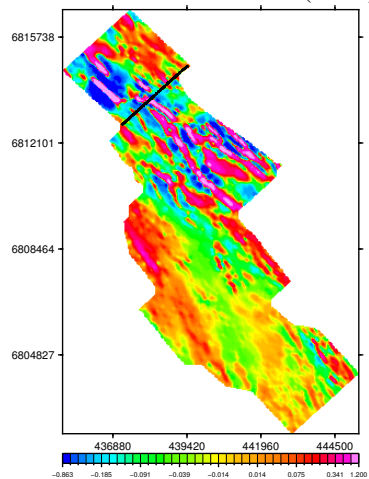

dB/dt Time Constant (Tau)

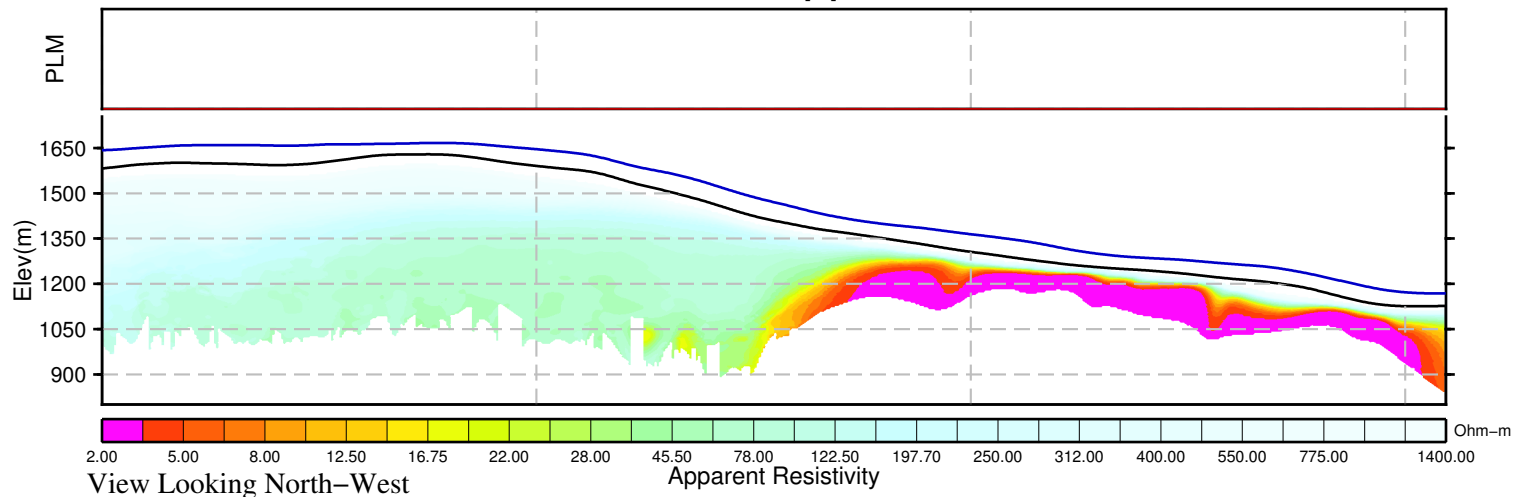
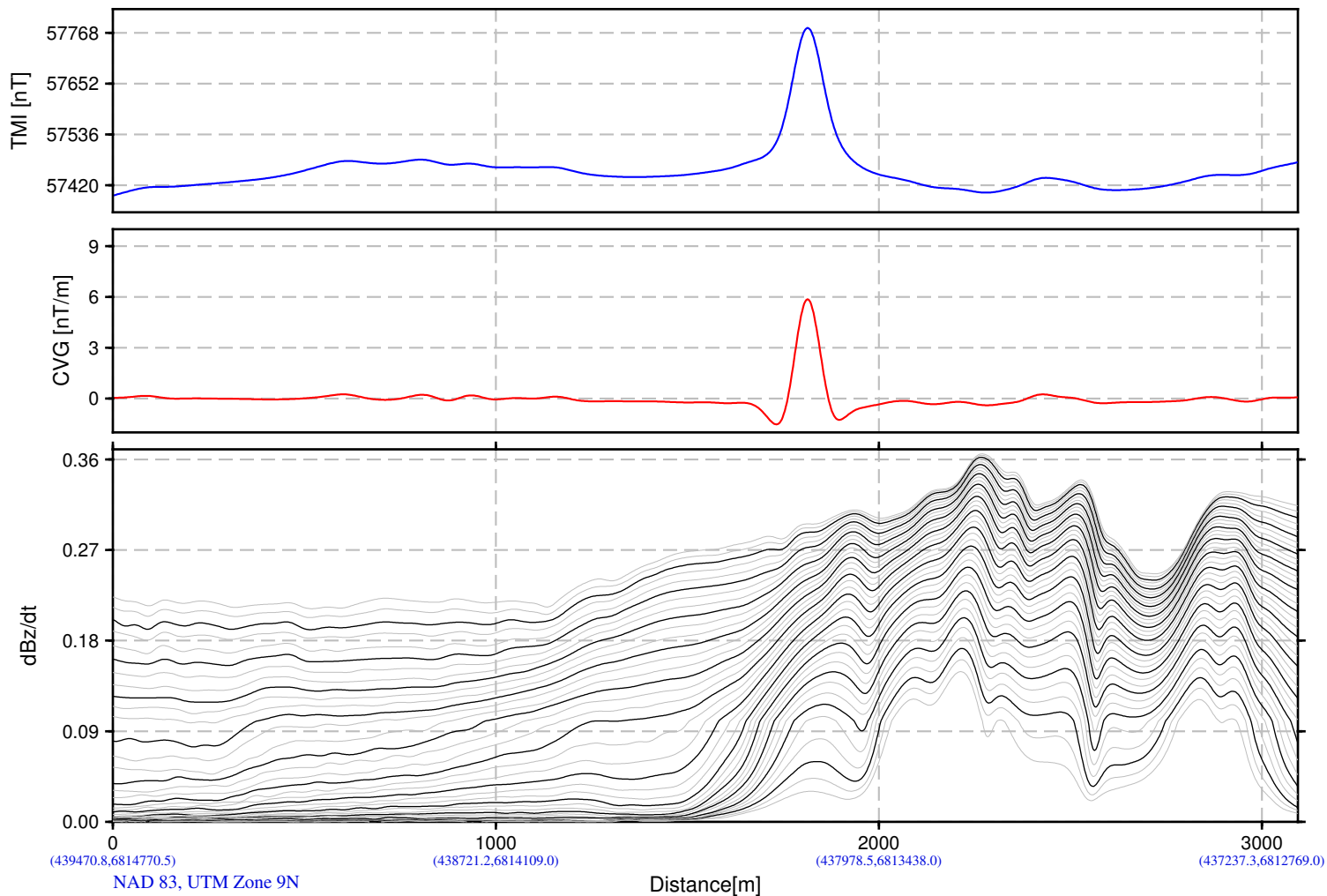
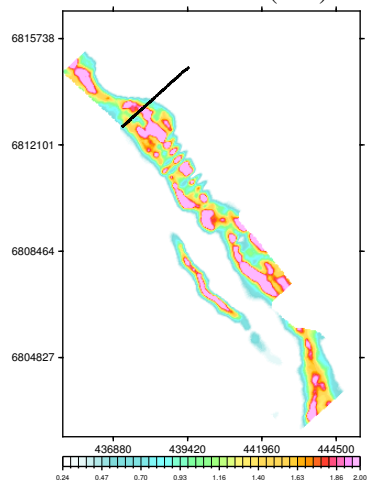

BMC Minerals (N0.1) Ltd.
Pelly Block
Yukon, Canada

VTEM System: VTEM31-Plus
Job Number: GL160037
Resistivity Depth Image (RDI)
Flown by Geotech Ltd.
Processed by Geotech Ltd.
245 Industrial Parkway North
Aurora, Ontario, Canada L4G 4C4
www.geotech.ca

2016/ 8/26

Resistivity Depth Image (RDI) for Line 4190

Calculated Vertical Gradient (CVG)

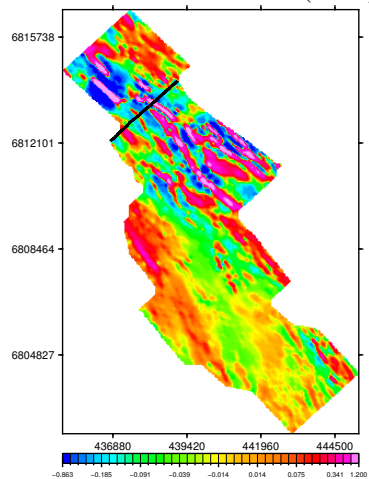

dB/dt Time Constant (Tau)

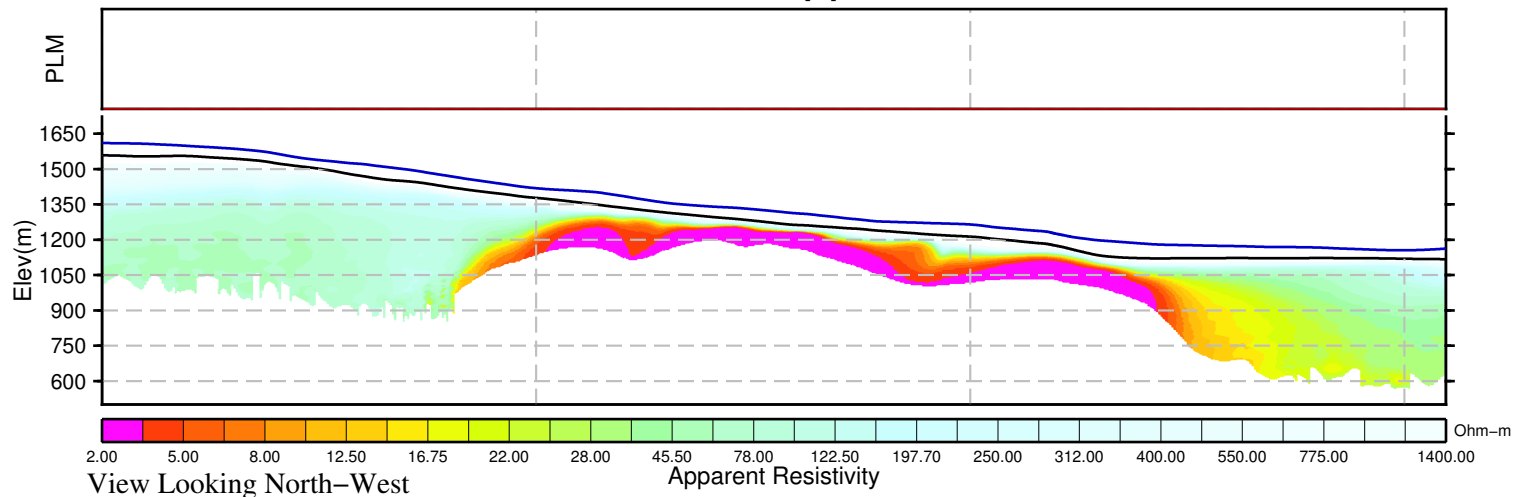
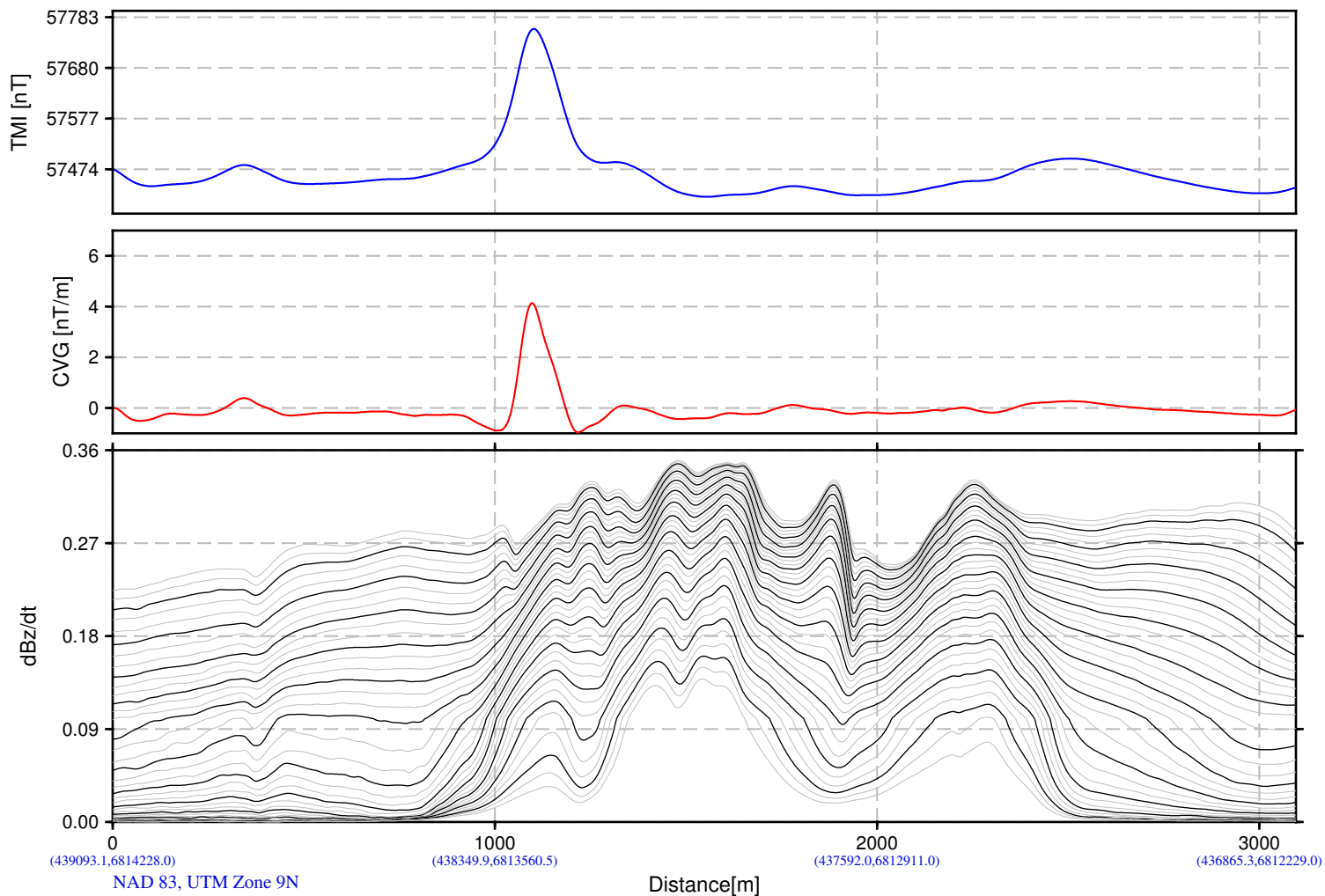
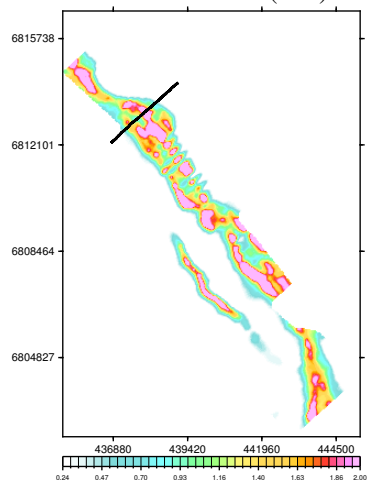

BMC Minerals (N0.1) Ltd.
Pelly Block
Yukon, Canada

VTEM System: VTEM31-Plus
Job Number: GL160037
Resistivity Depth Image (RDI)
Flown by Geotech Ltd.
Processed by Geotech Ltd.
245 Industrial Parkway North
Aurora, Ontario, Canada L4G 4C4
www.geotech.ca

2016/ 8/26

Resistivity Depth Image (RDI) for Line 4200

Calculated Vertical Gradient (CVG)

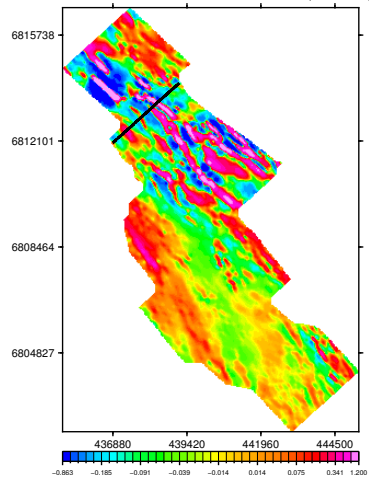

dB/dt Time Constant (Tau)

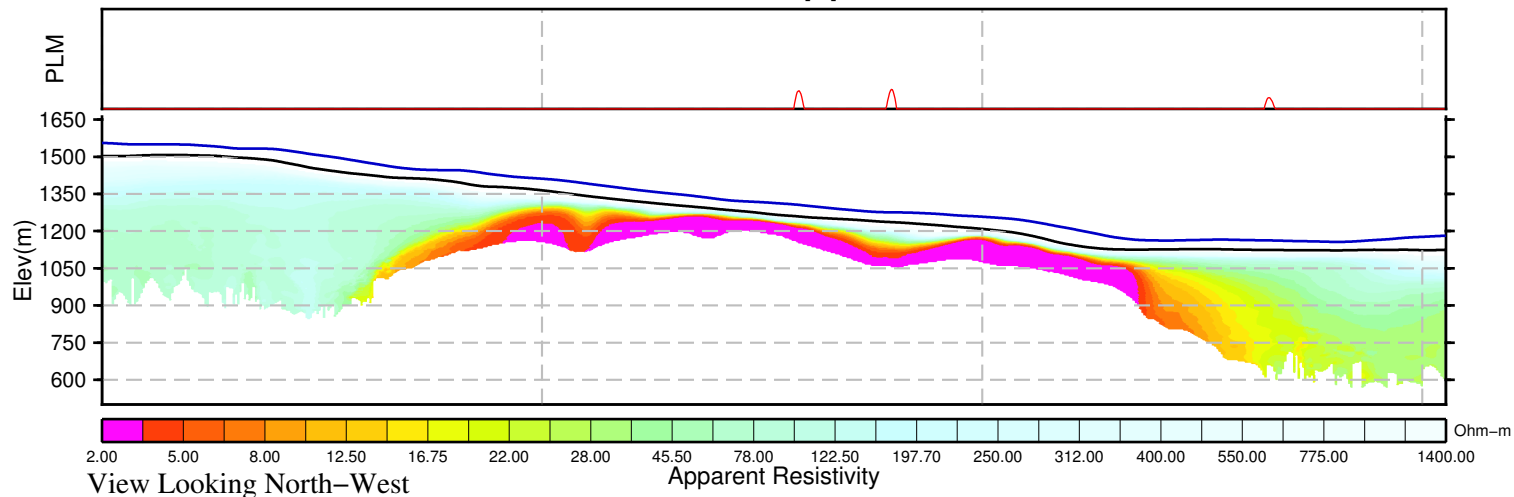
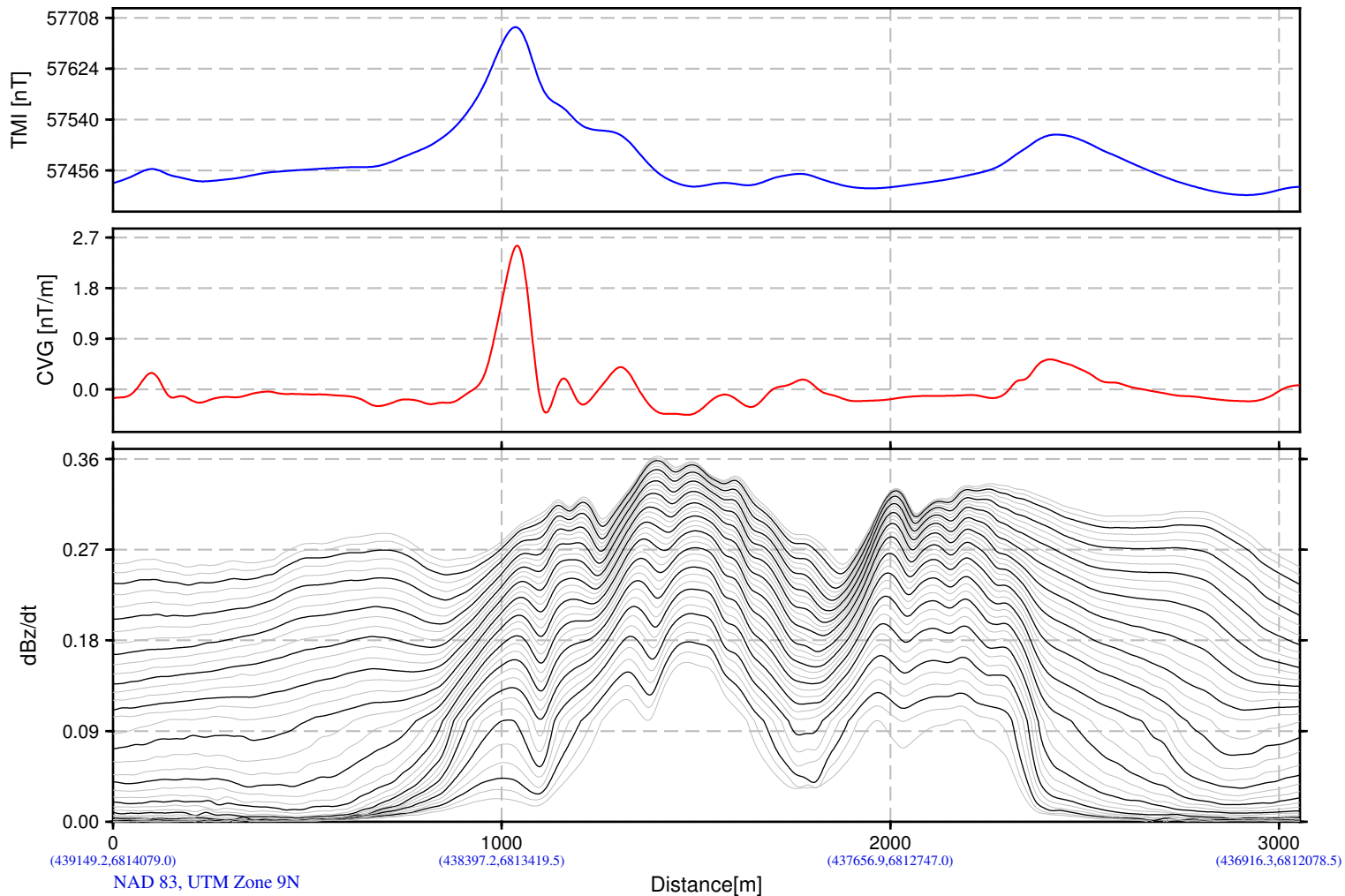
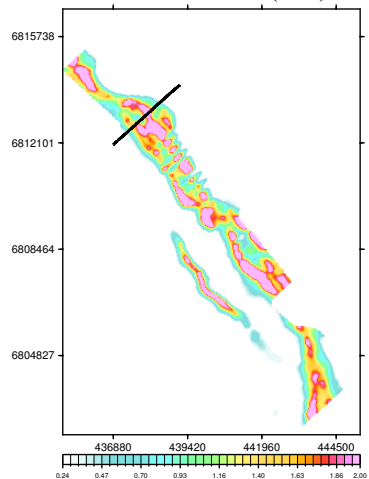

BMC Minerals (N0.1) Ltd.
Pelly Block
Yukon, Canada

VTEM System: VTEM31-Plus
Job Number: GL160037
Resistivity Depth Image (RDI)
Flown by Geotech Ltd.
Processed by Geotech Ltd.
245 Industrial Parkway North
Aurora, Ontario, Canada L4G 4C4
www.geotech.ca

2016/ 8/26

Resistivity Depth Image (RDI) for Line 4210

Calculated Vertical Gradient (CVG)

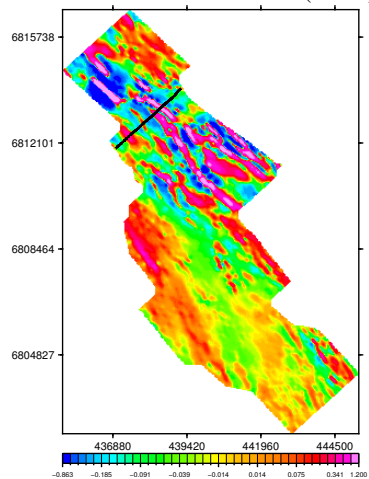

dB/dt Time Constant (Tau)

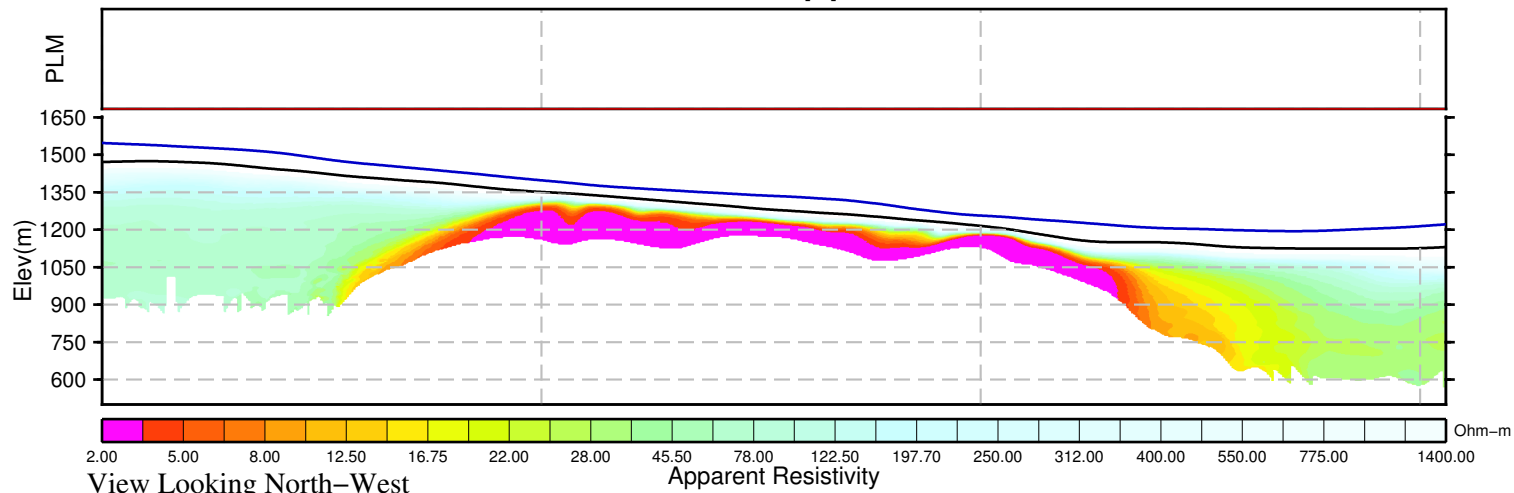
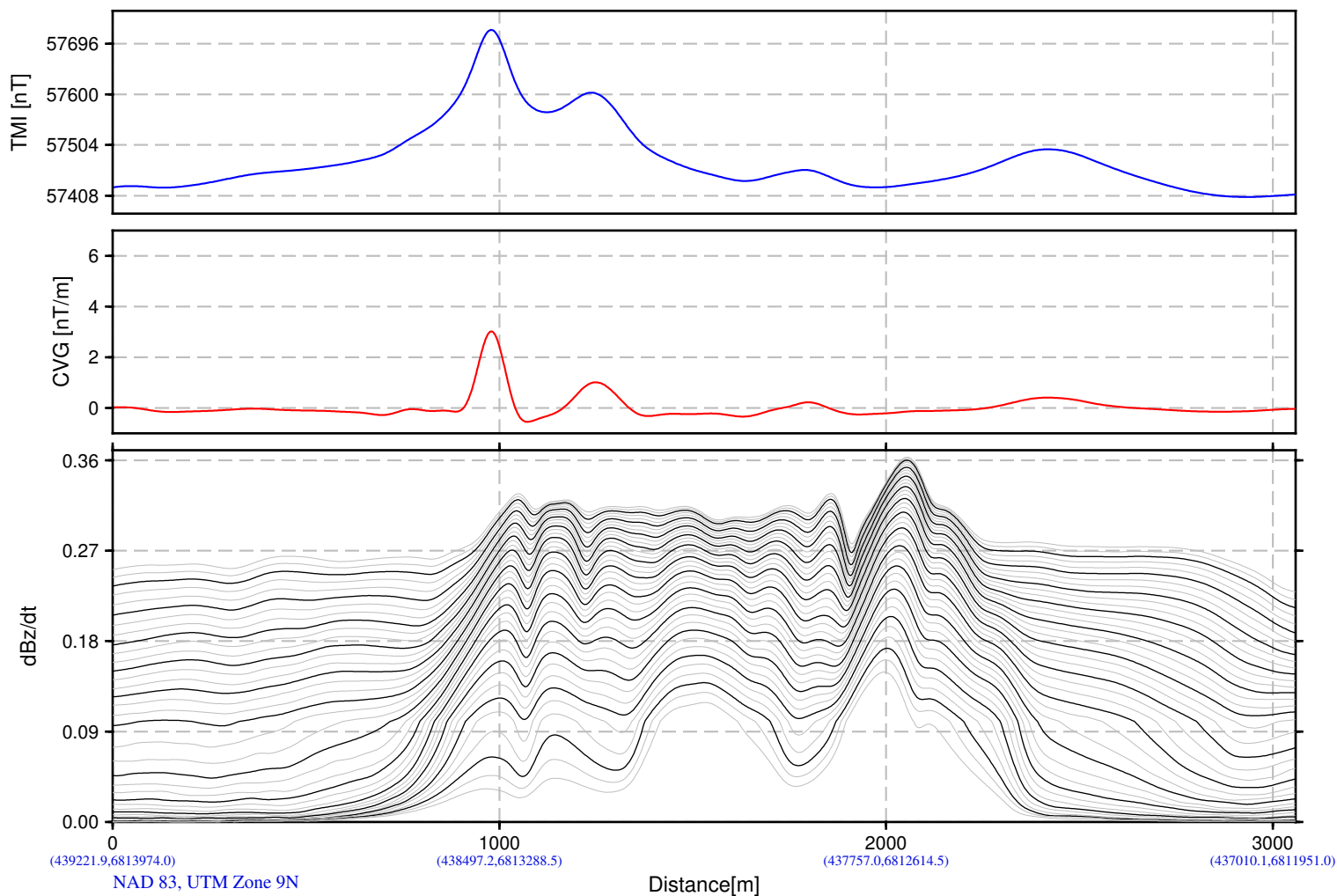
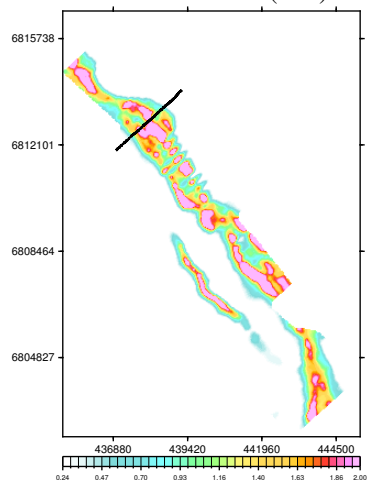

BMC Minerals (N0.1) Ltd.
Pelly Block
Yukon, Canada

VTEM System: VTEM31-Plus
Job Number: GL160037
Resistivity Depth Image (RDI)
Flown by Geotech Ltd.
Processed by Geotech Ltd.
245 Industrial Parkway North
Aurora, Ontario, Canada L4G 4C4
www.geotech.ca

2016/ 8/26

Resistivity Depth Image (RDI) for Line 4220

Calculated Vertical Gradient (CVG)

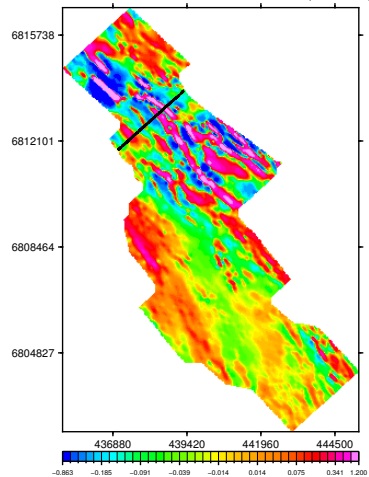

dB/dt Time Constant (Tau)

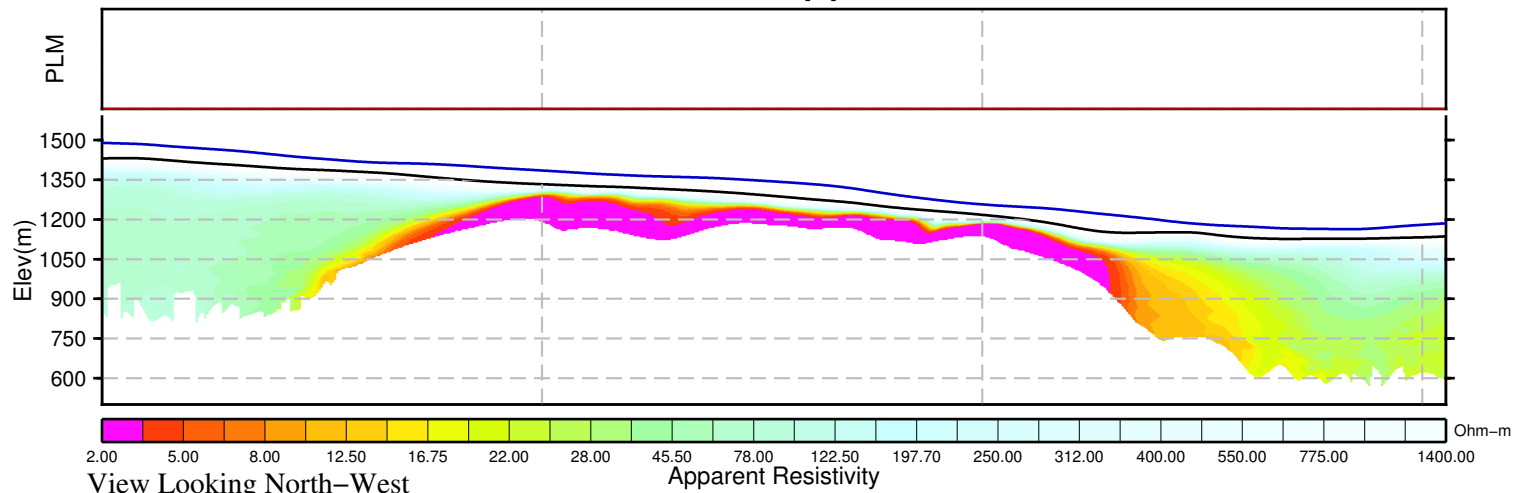
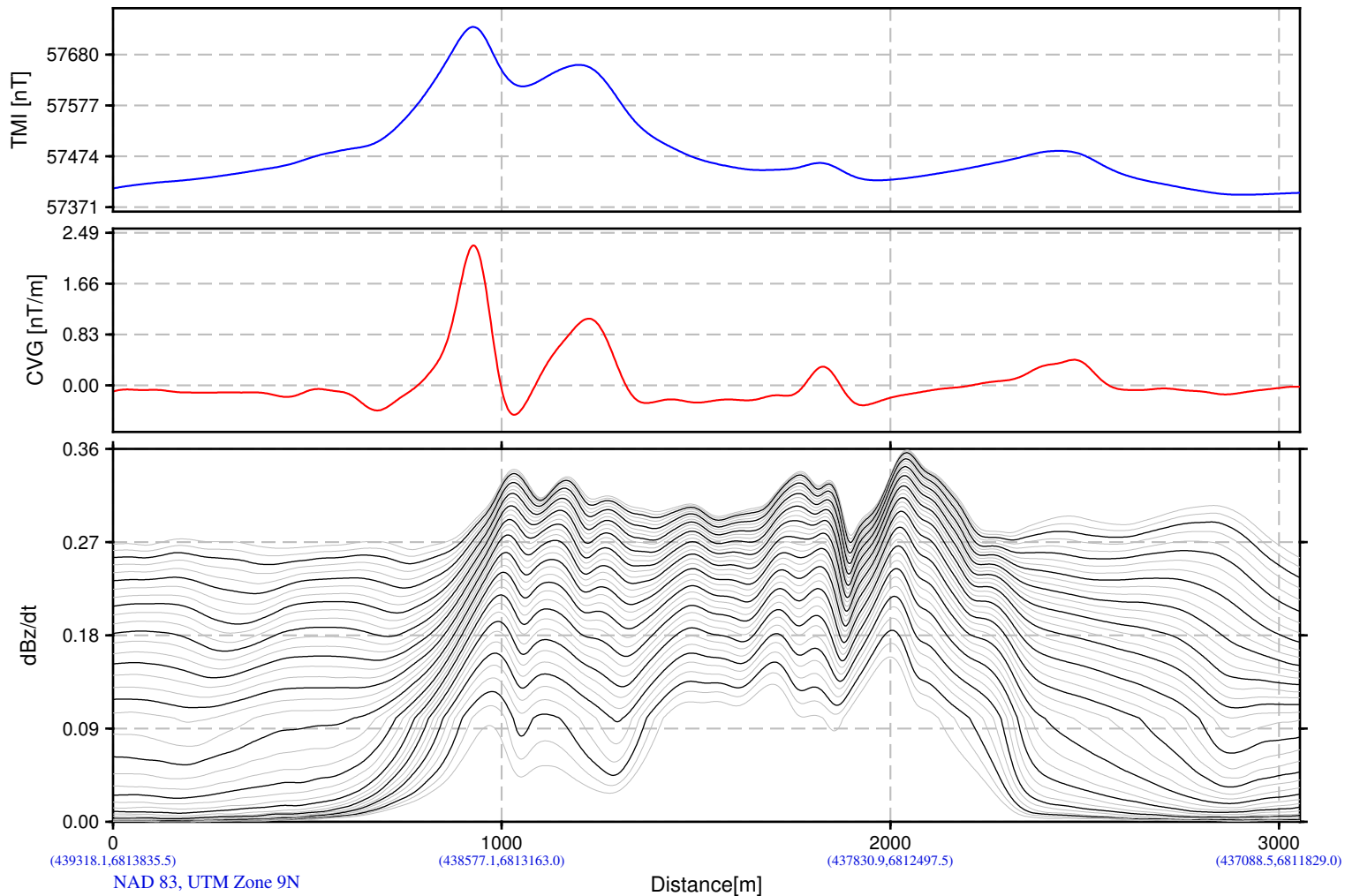
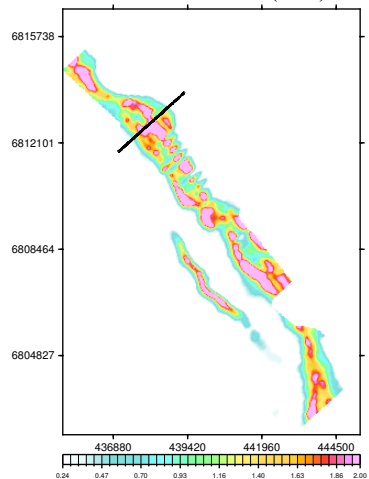

BMC Minerals (N0.1) Ltd.
Pelly Block
Yukon, Canada

VTEM System: VTEM31-Plus
Job Number: GL160037
Resistivity Depth Image (RDI)
Flown by Geotech Ltd.
Processed by Geotech Ltd.
245 Industrial Parkway North
Aurora, Ontario, Canada L4G 4C4
www.geotech.ca

2016/ 8/26

Resistivity Depth Image (RDI) for Line 4230

Calculated Vertical Gradient (CVG)

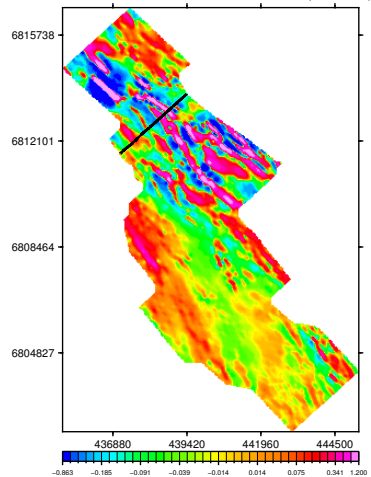

dB/dt Time Constant (Tau)

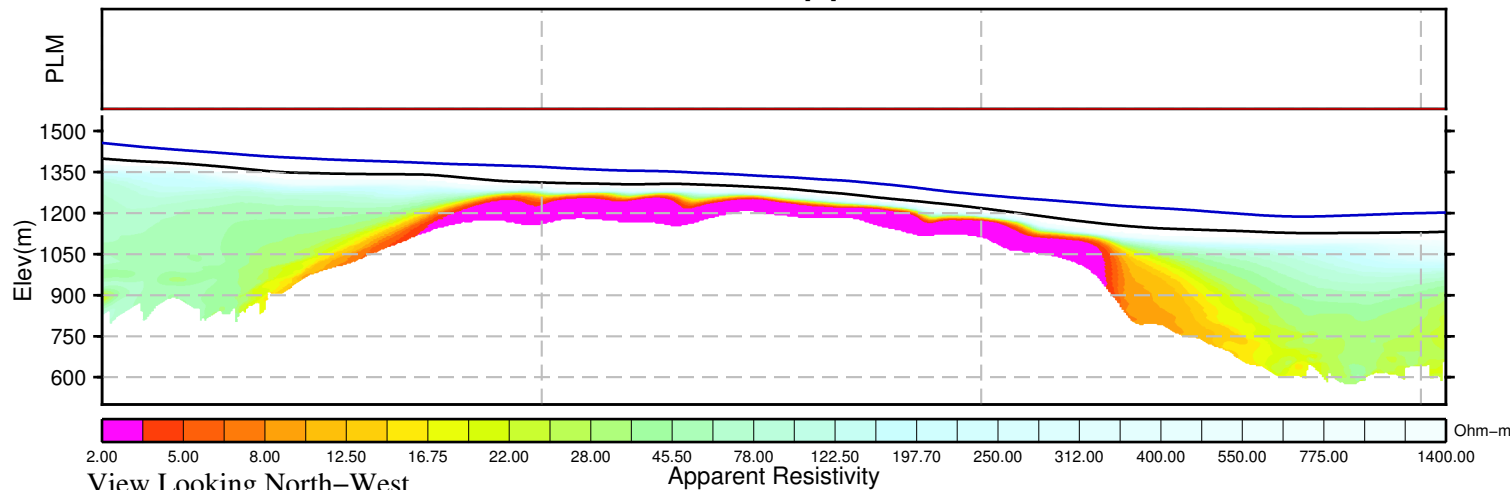
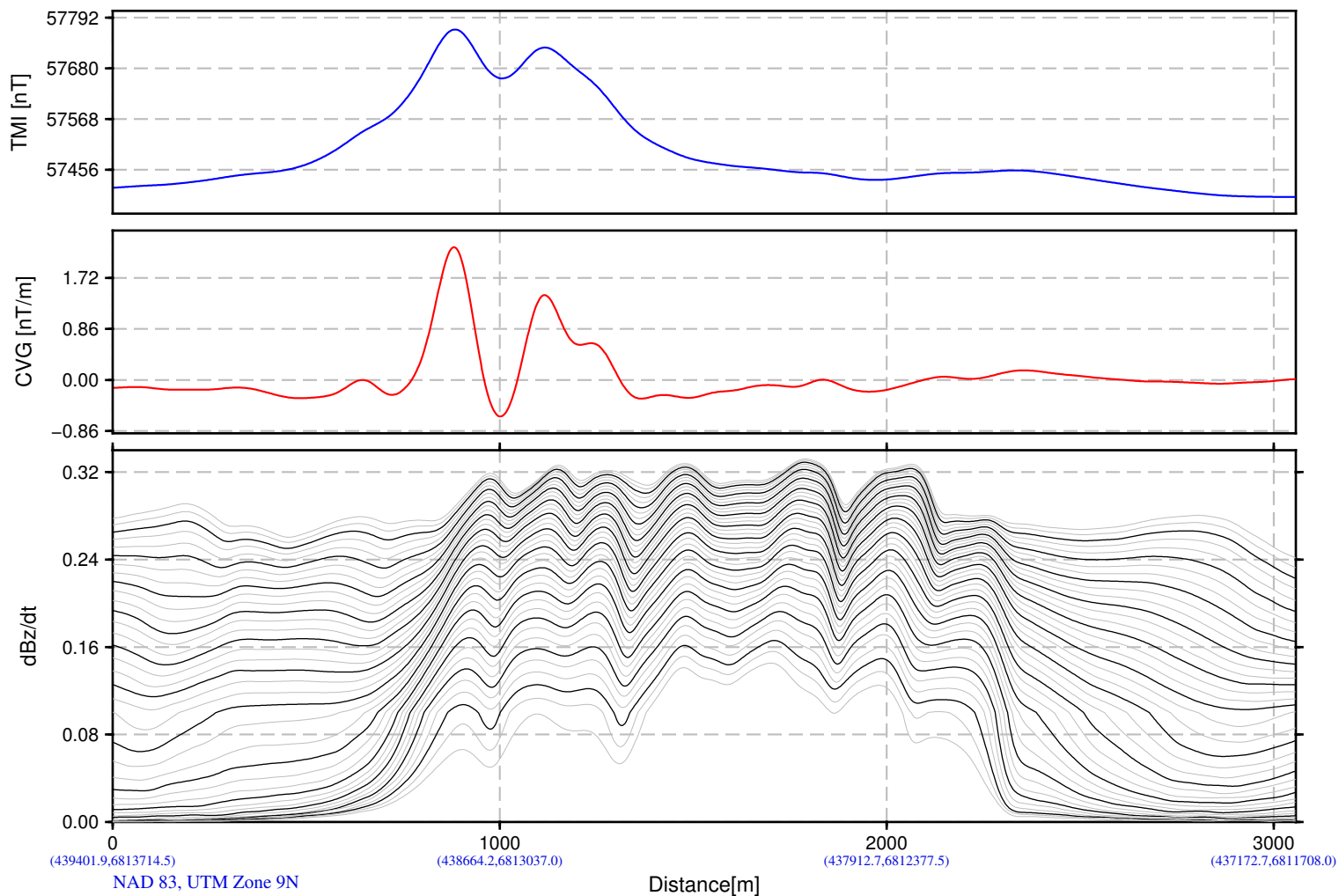
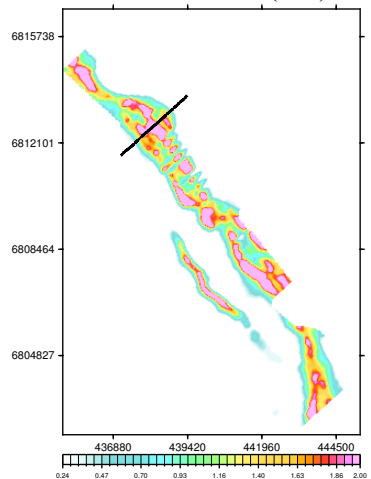

BMC Minerals (N0.1) Ltd.
Pelly Block
Yukon, Canada

VTEM System: VTEM31-Plus
Job Number: GL160037
Resistivity Depth Image (RDI)
Flown by Geotech Ltd.
Processed by Geotech Ltd.
245 Industrial Parkway North
Aurora, Ontario, Canada L4G 4C4
www.geotech.ca

2016/ 8/26

Resistivity Depth Image (RDI) for Line 4240

Calculated Vertical Gradient (CVG)

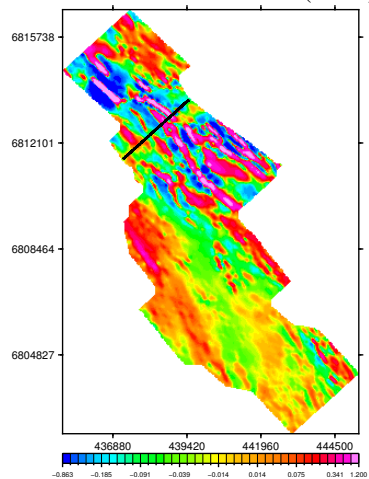

dB/dt Time Constant (Tau)

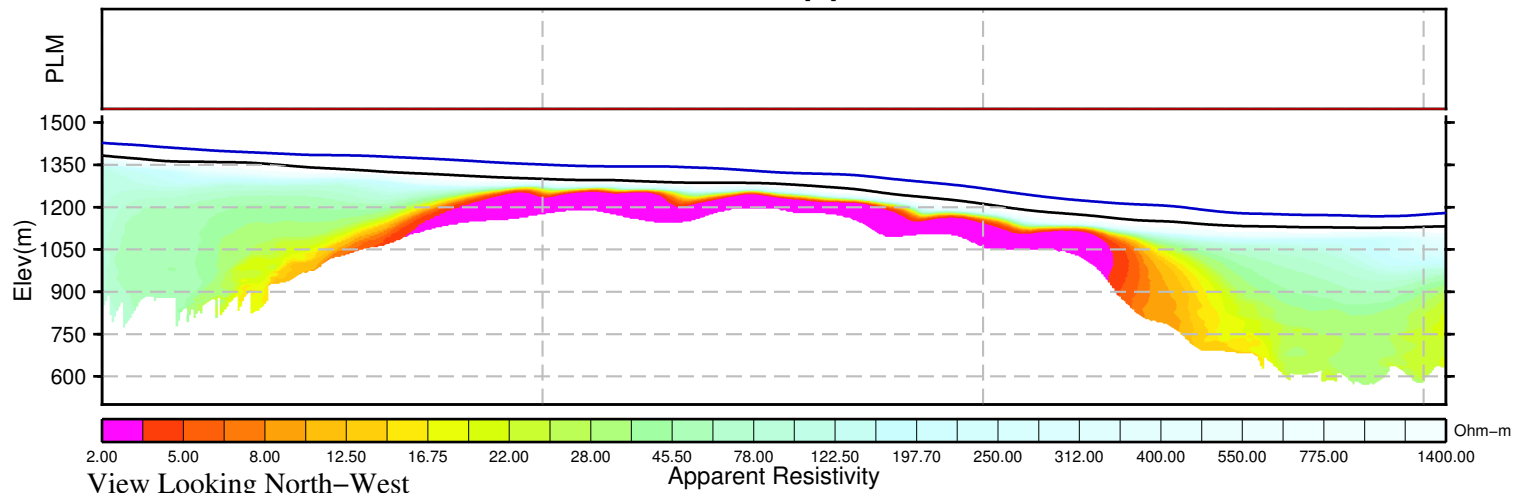
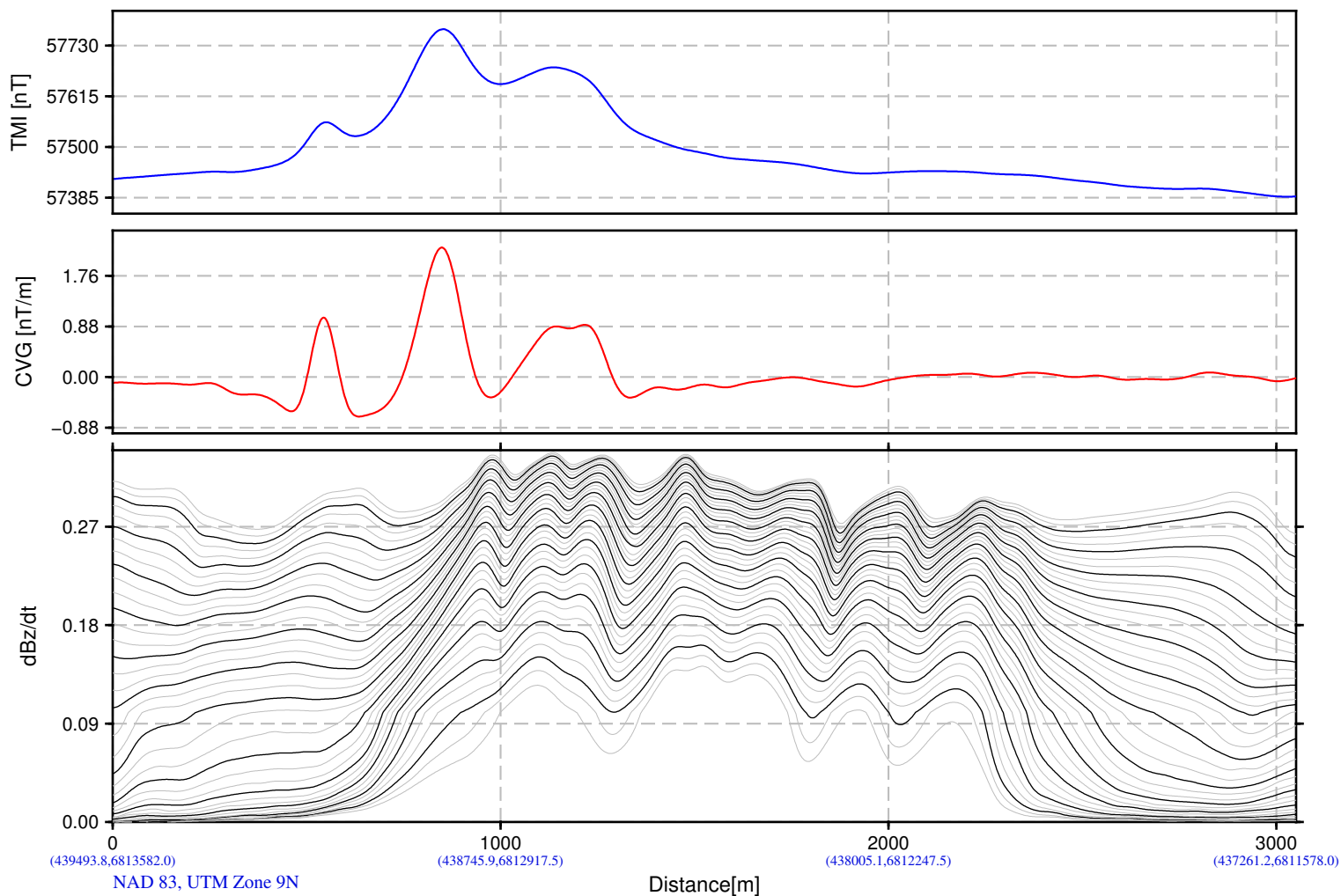
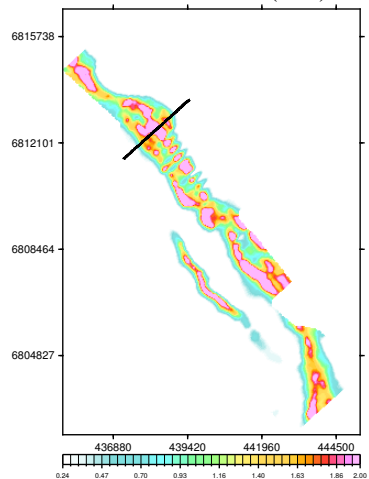

BMC Minerals (N0.1) Ltd.
Pelly Block
Yukon, Canada

VTEM System: VTEM31-Plus
Job Number: GL160037
Resistivity Depth Image (RDI)
Flown by Geotech Ltd.
Processed by Geotech Ltd.
245 Industrial Parkway North
Aurora, Ontario, Canada L4G 4C4
www.geotech.ca

2016/ 8/26

Resistivity Depth Image (RDI) for Line 4250

Calculated Vertical Gradient (CVG)

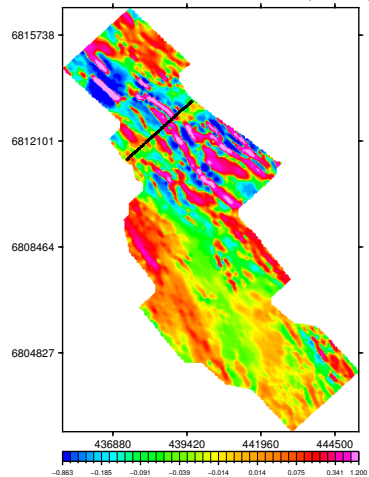

dB/dt Time Constant (Tau)

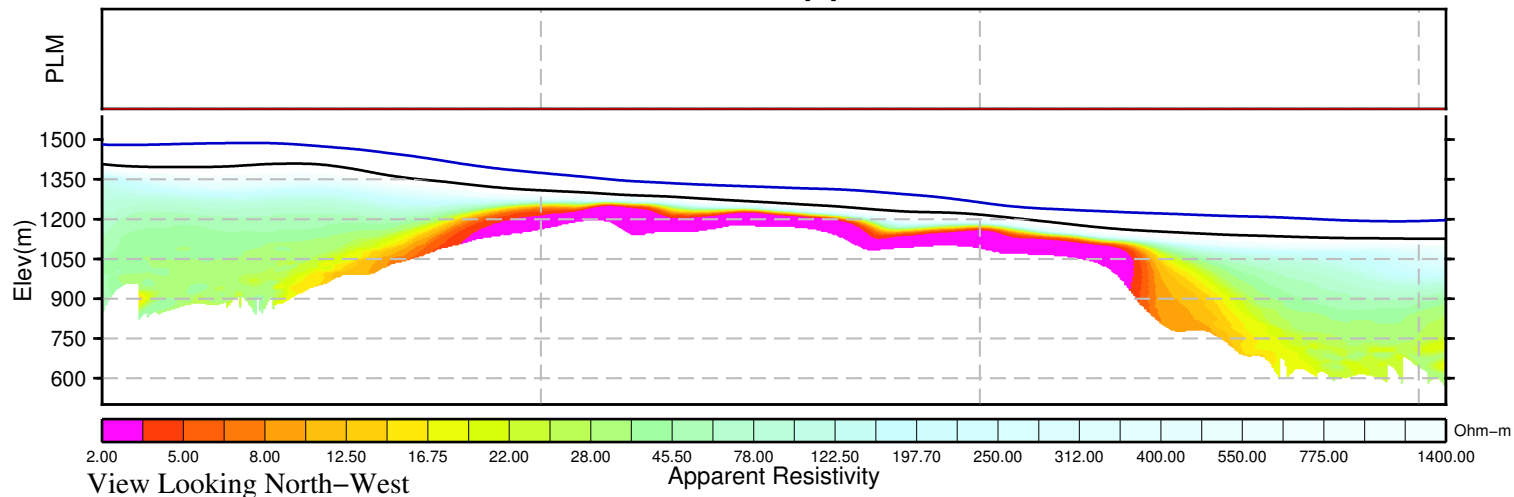
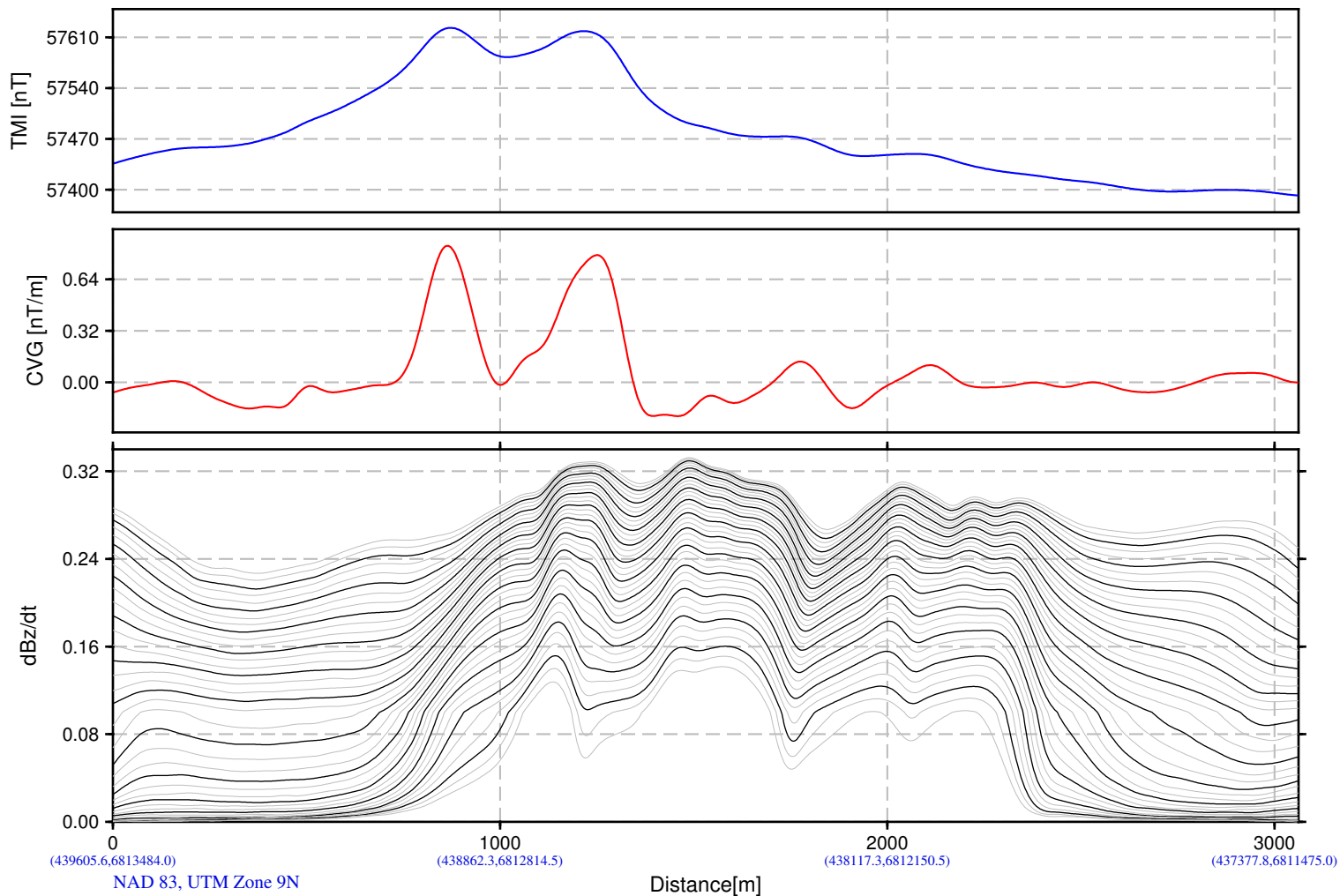
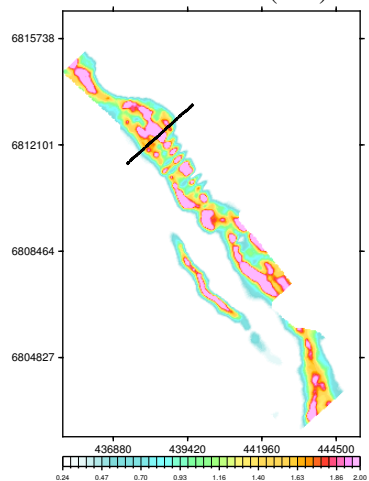

BMC Minerals (N0.1) Ltd.
Pelly Block
Yukon, Canada

VTEM System: VTEM31-Plus
Job Number: GL160037
Resistivity Depth Image (RDI)
Flown by Geotech Ltd.
Processed by Geotech Ltd.
245 Industrial Parkway North
Aurora, Ontario, Canada L4G 4C4
www.geotech.ca

2016/ 8/26

Resistivity Depth Image (RDI) for Line 4260

Calculated Vertical Gradient (CVG)

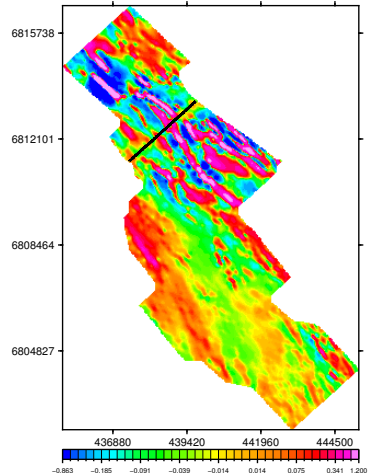

dB/dt Time Constant (Tau)

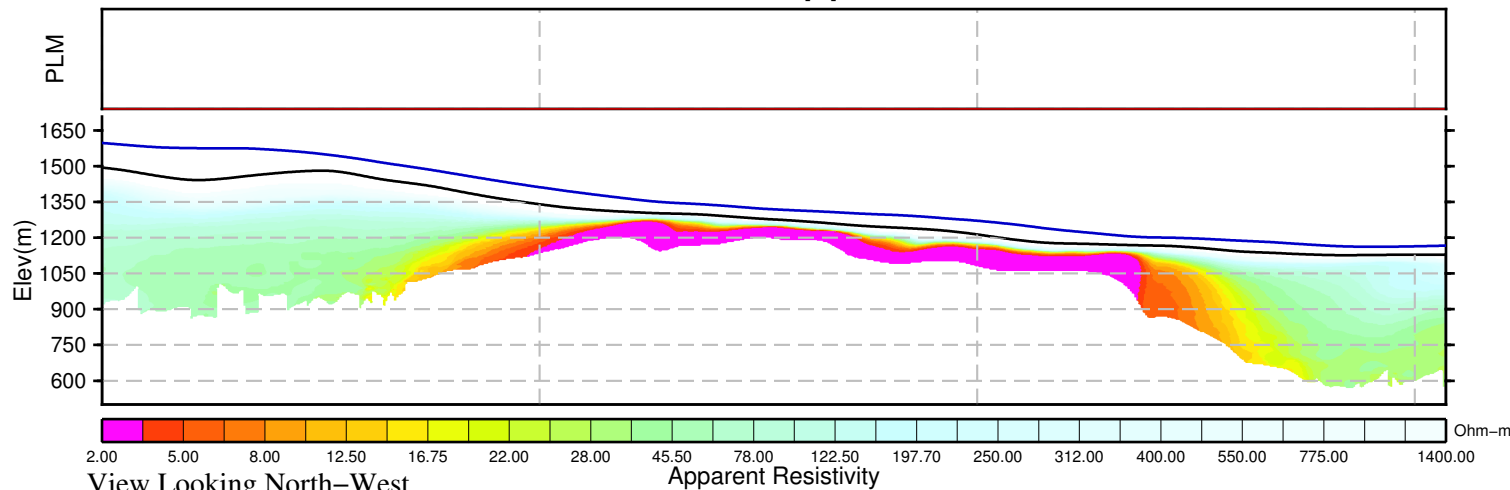
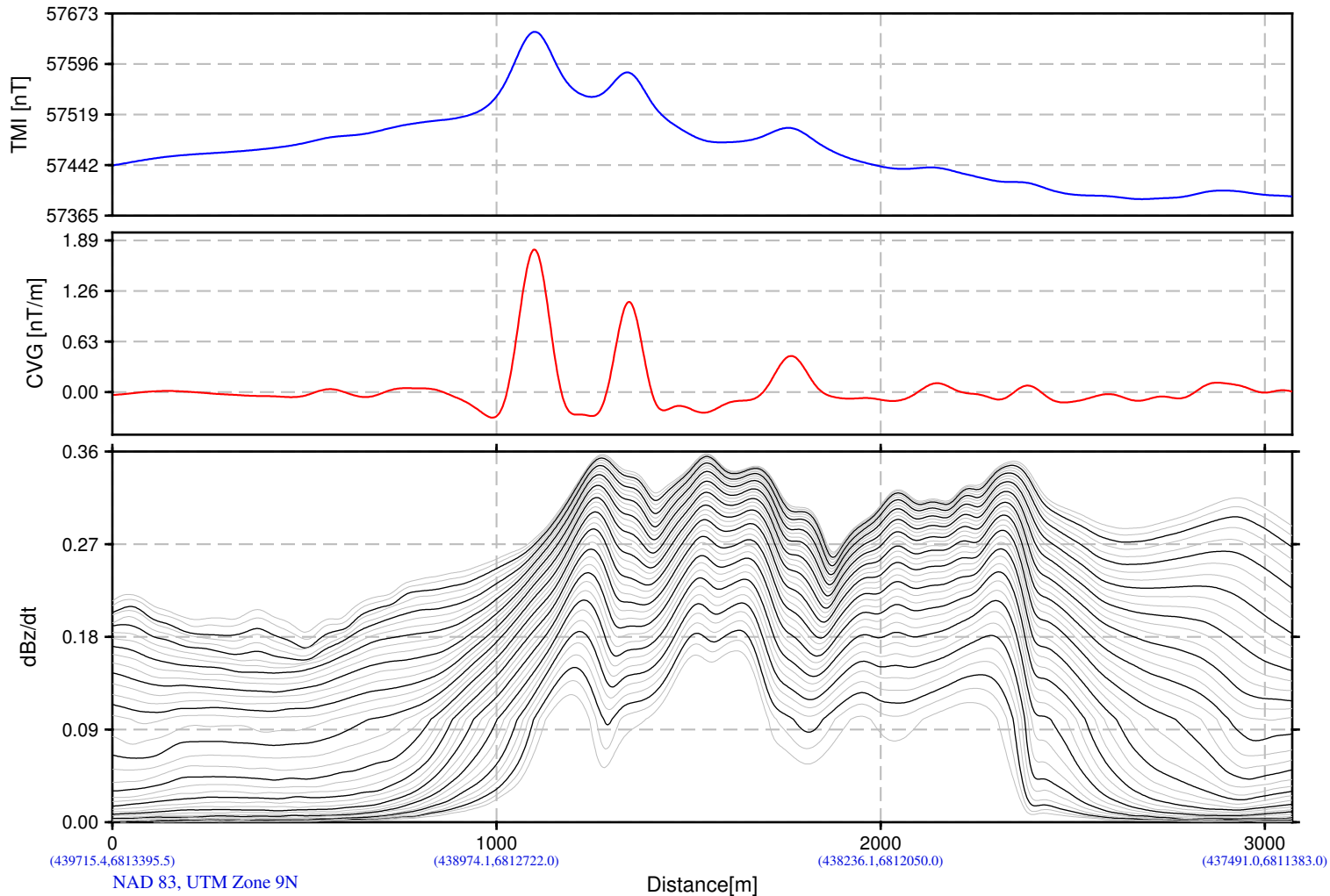
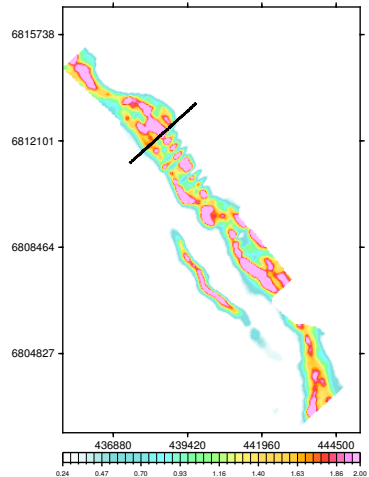

BMC Minerals (N0.1) Ltd.
Pelly Block
Yukon, Canada

VTEM System: VTEM31-Plus
Job Number: GL160037
Resistivity Depth Image (RDI)
Flown by Geotech Ltd.
Processed by Geotech Ltd.
245 Industrial Parkway North
Aurora, Ontario, Canada L4G 4C4
www.geotech.ca

2016/ 8/26

Resistivity Depth Image (RDI) for Line 4270

Calculated Vertical Gradient (CVG)

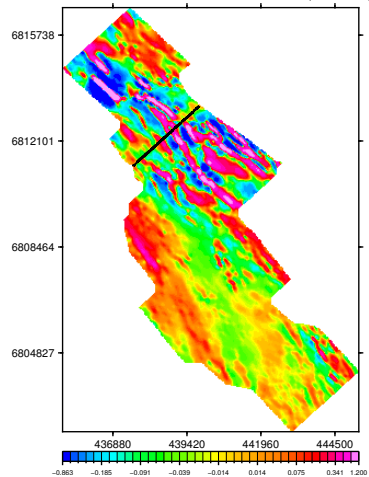

dB/dt Time Constant (Tau)

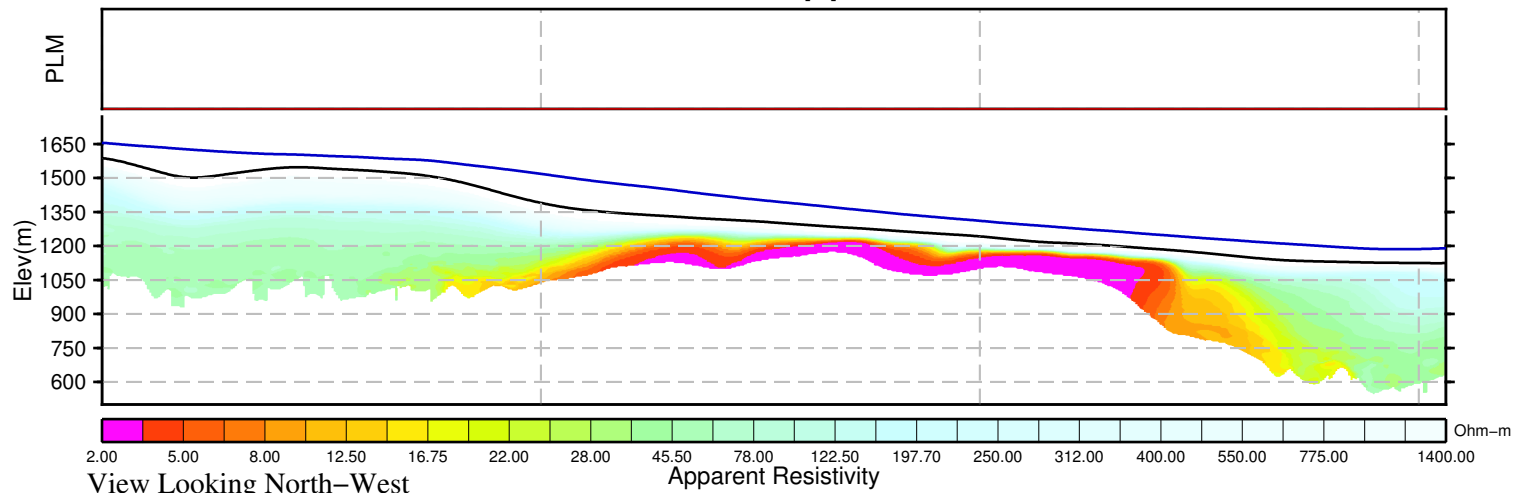
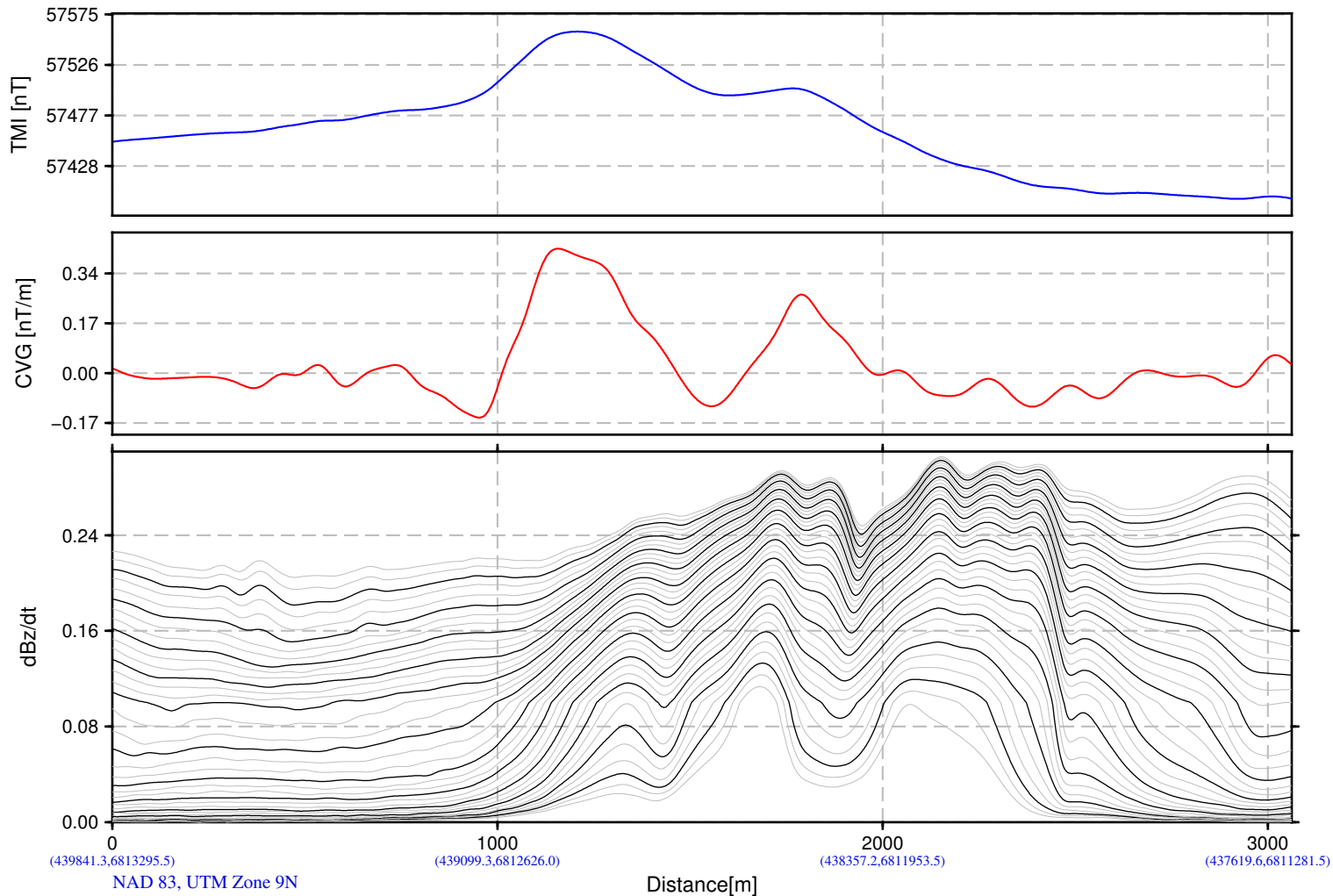
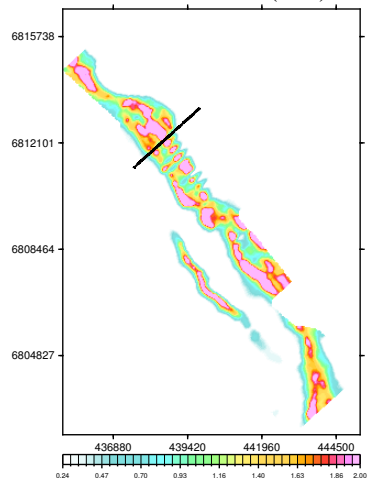

BMC Minerals (N0.1) Ltd.
Pelly Block
Yukon, Canada

VTEM System: VTEM31-Plus
Job Number: GL160037
Resistivity Depth Image (RDI)
Flown by Geotech Ltd.
Processed by Geotech Ltd.
245 Industrial Parkway North
Aurora, Ontario, Canada L4G 4C4
www.geotech.ca

2016/ 8/26

Resistivity Depth Image (RDI) for Line 4280

Calculated Vertical Gradient (CVG)

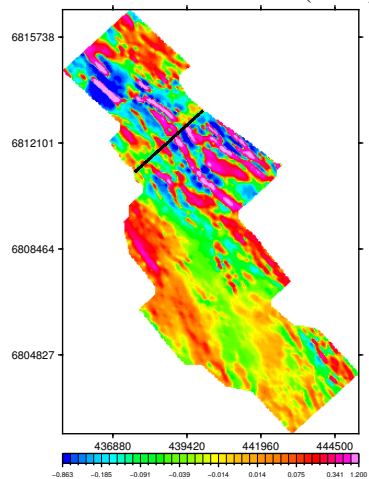

dB/dt Time Constant (Tau)

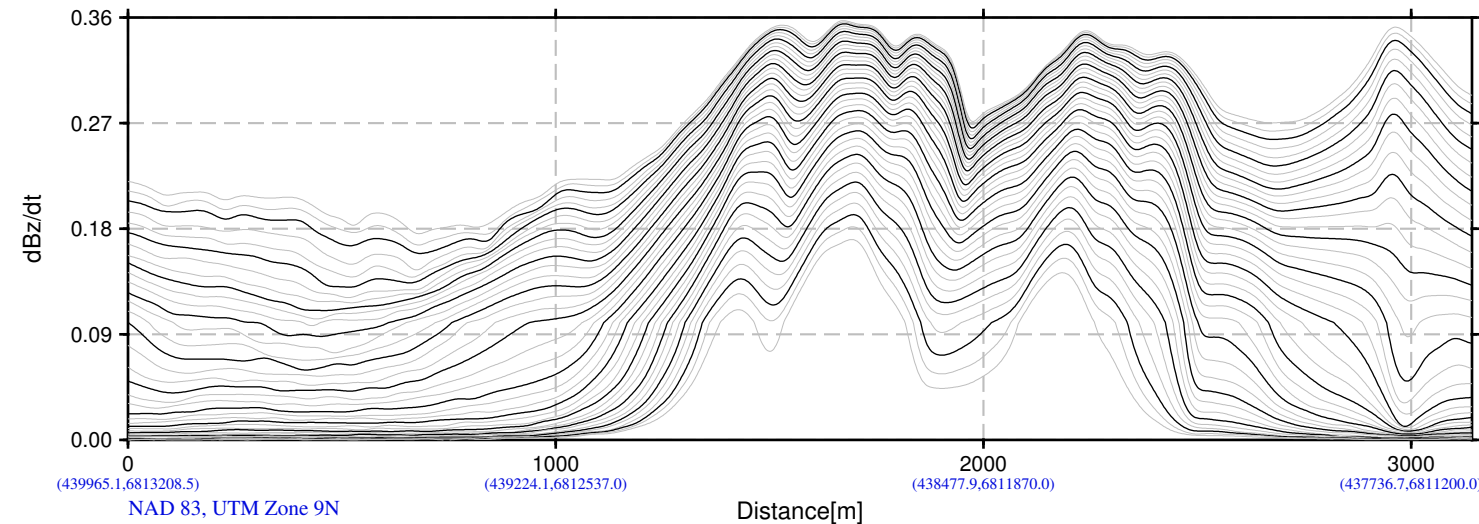
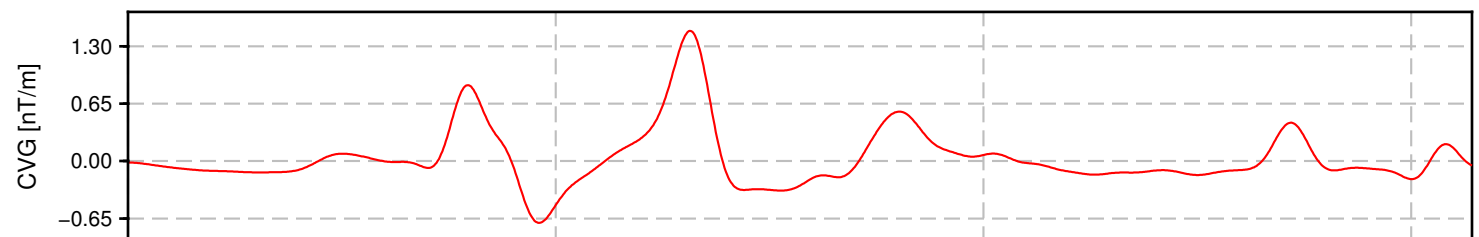
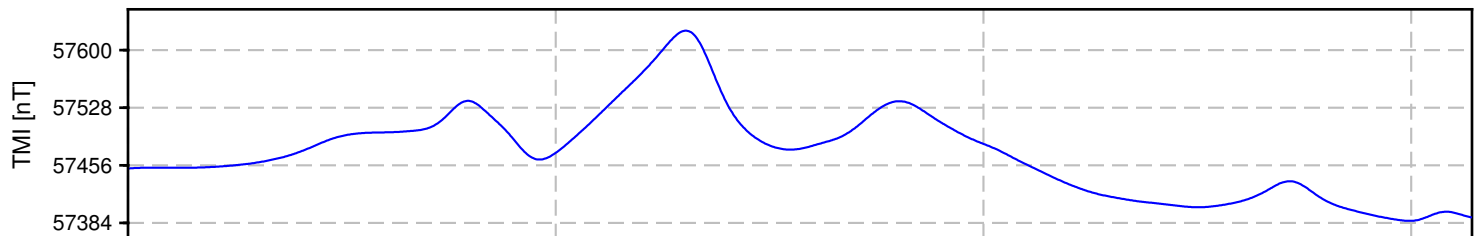
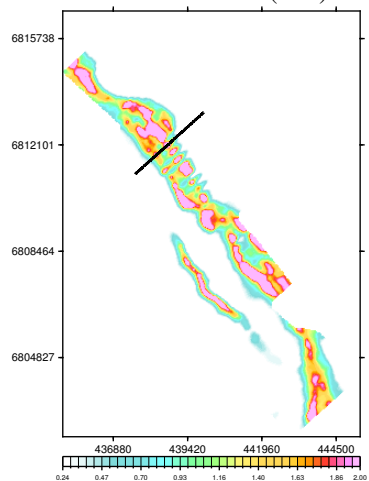

(439965.1,6813208.5) (439224.1,6812537.0) (438477.9,6811870.0) (437736.7,6811200.0)
NAD 83, UTM Zone 9N

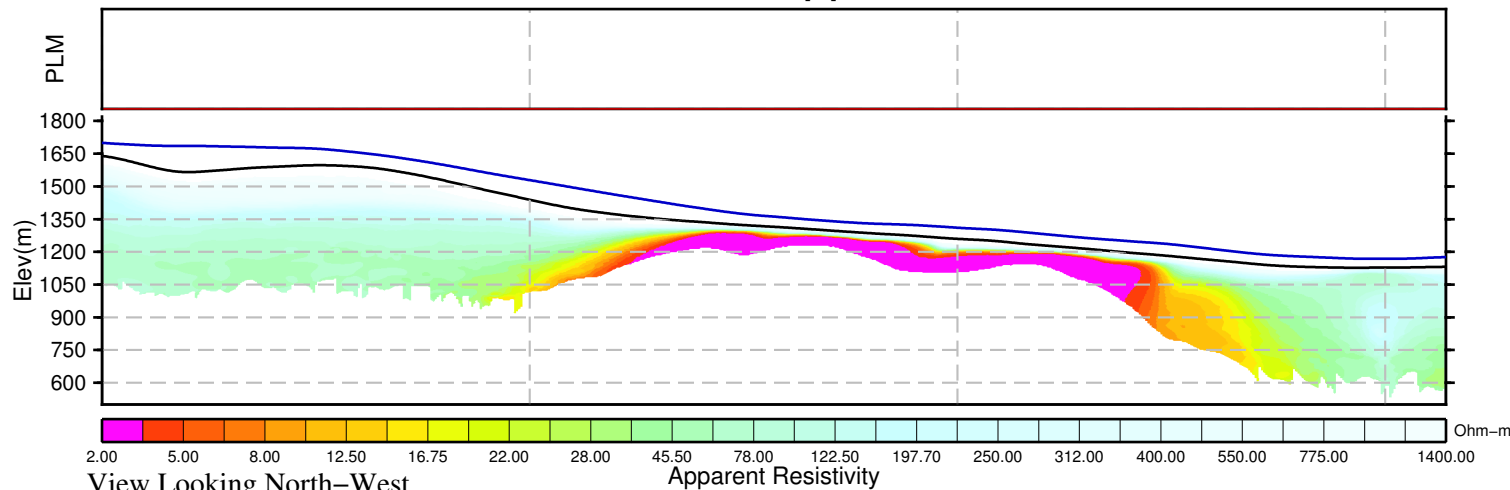

View Looking North-West

Apparent Resistivity

Ohm-m

BMC Minerals (N0.1) Ltd.
Pelly Block
Yukon, Canada

VTEM System: VTEM31-Plus
Job Number: GL160037
Resistivity Depth Image (RDI)
Flown by Geotech Ltd.
Processed by Geotech Ltd.
245 Industrial Parkway North
Aurora, Ontario, Canada L4G 4C4
www.geotech.ca

2016/ 8/26

Resistivity Depth Image (RDI) for Line 4290

Calculated Vertical Gradient (CVG)

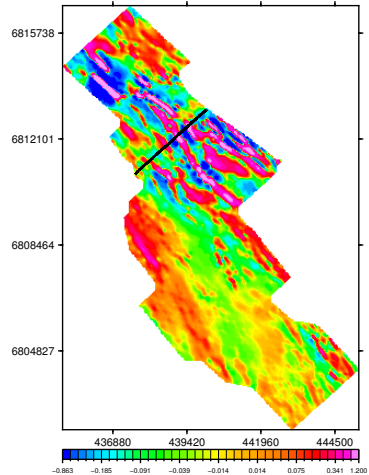

dB/dt Time Constant (Tau)

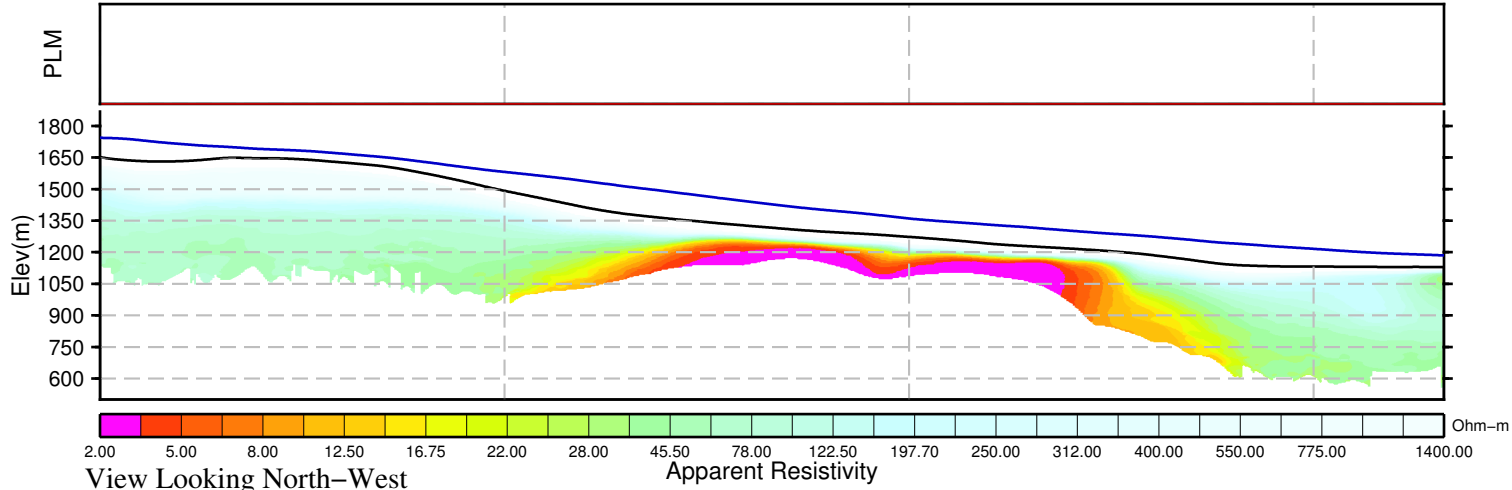
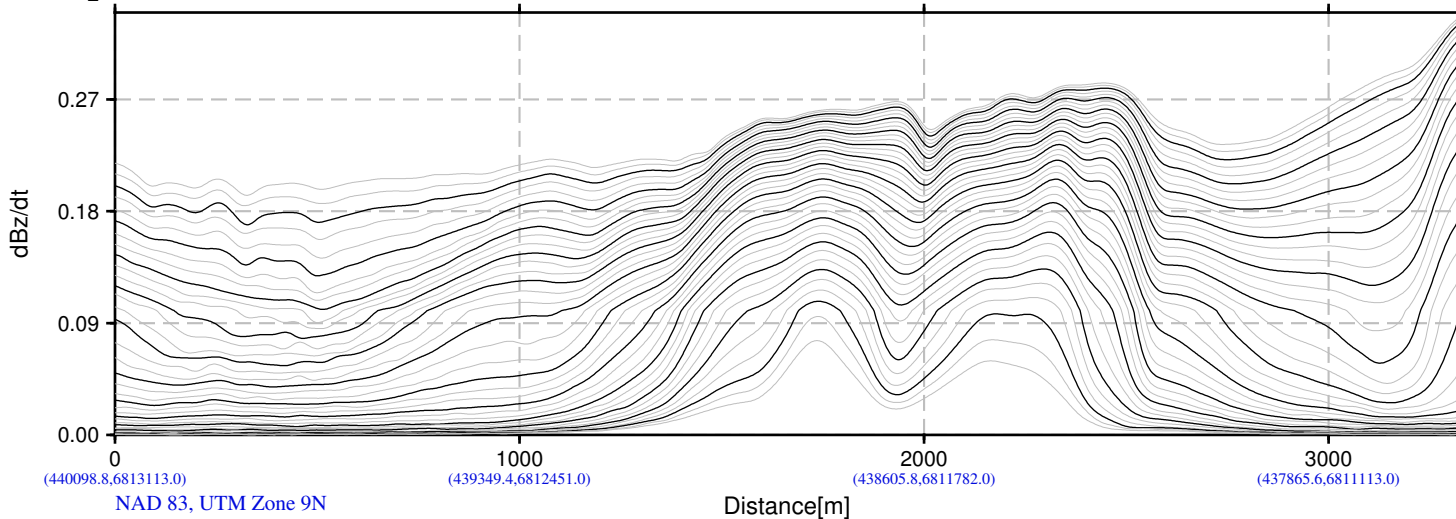
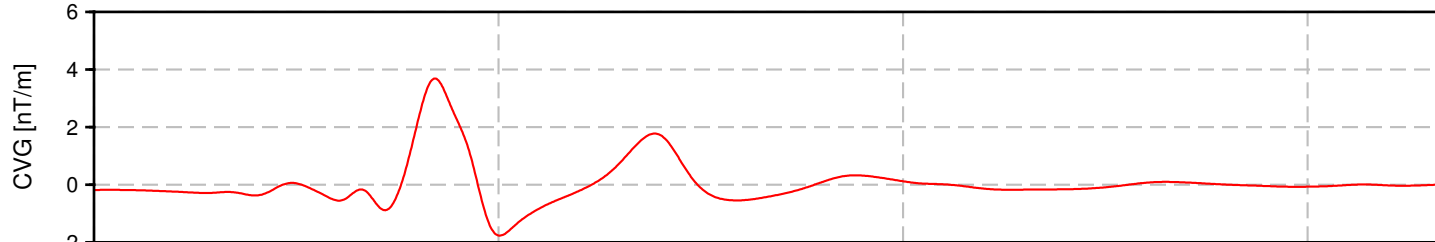
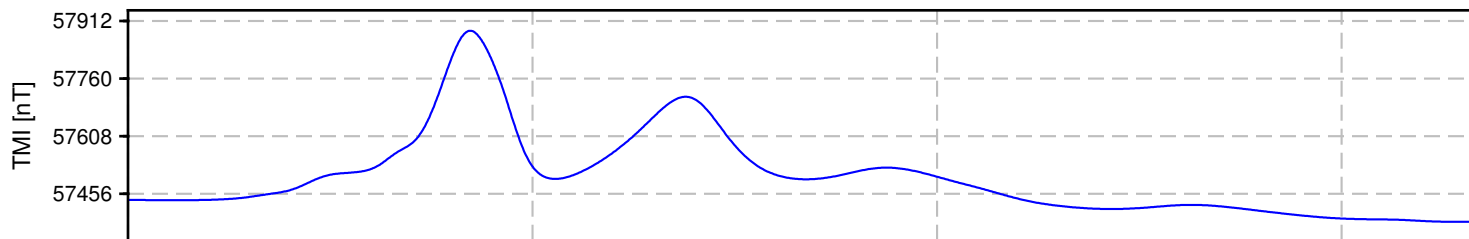
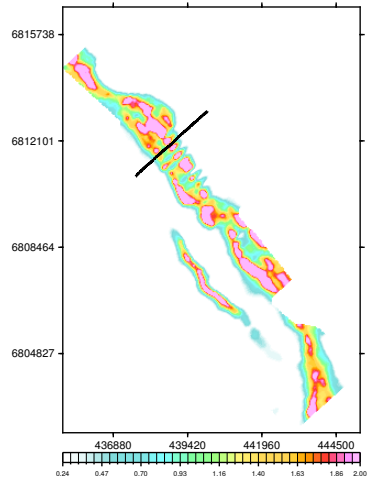

BMC Minerals (N0.1) Ltd.
Pelly Block
Yukon, Canada

VTEM System: VTEM31-Plus
Job Number: GL160037
Resistivity Depth Image (RDI)
Flown by Geotech Ltd.
Processed by Geotech Ltd.
245 Industrial Parkway North
Aurora, Ontario, Canada L4G 4C4
www.geotech.ca

2016/ 8/26

Resistivity Depth Image (RDI) for Line 4300

Calculated Vertical Gradient (CVG)

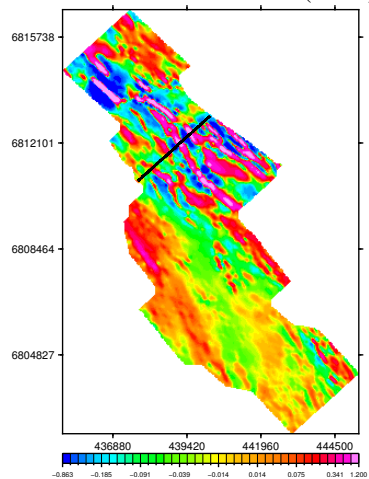

dB/dt Time Constant (Tau)

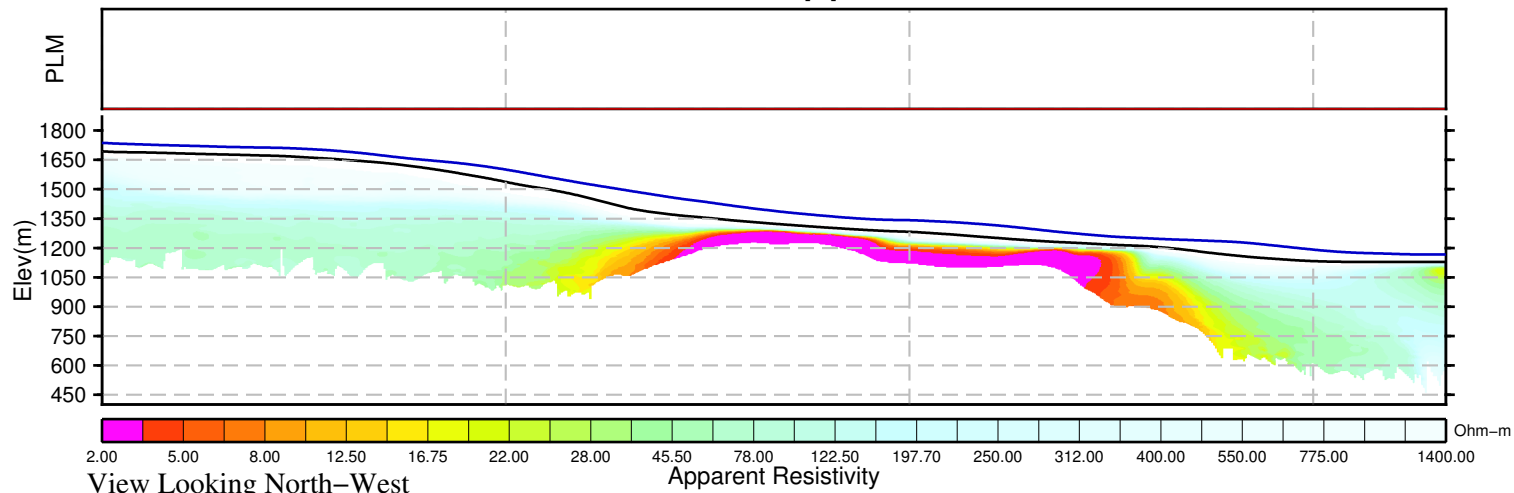
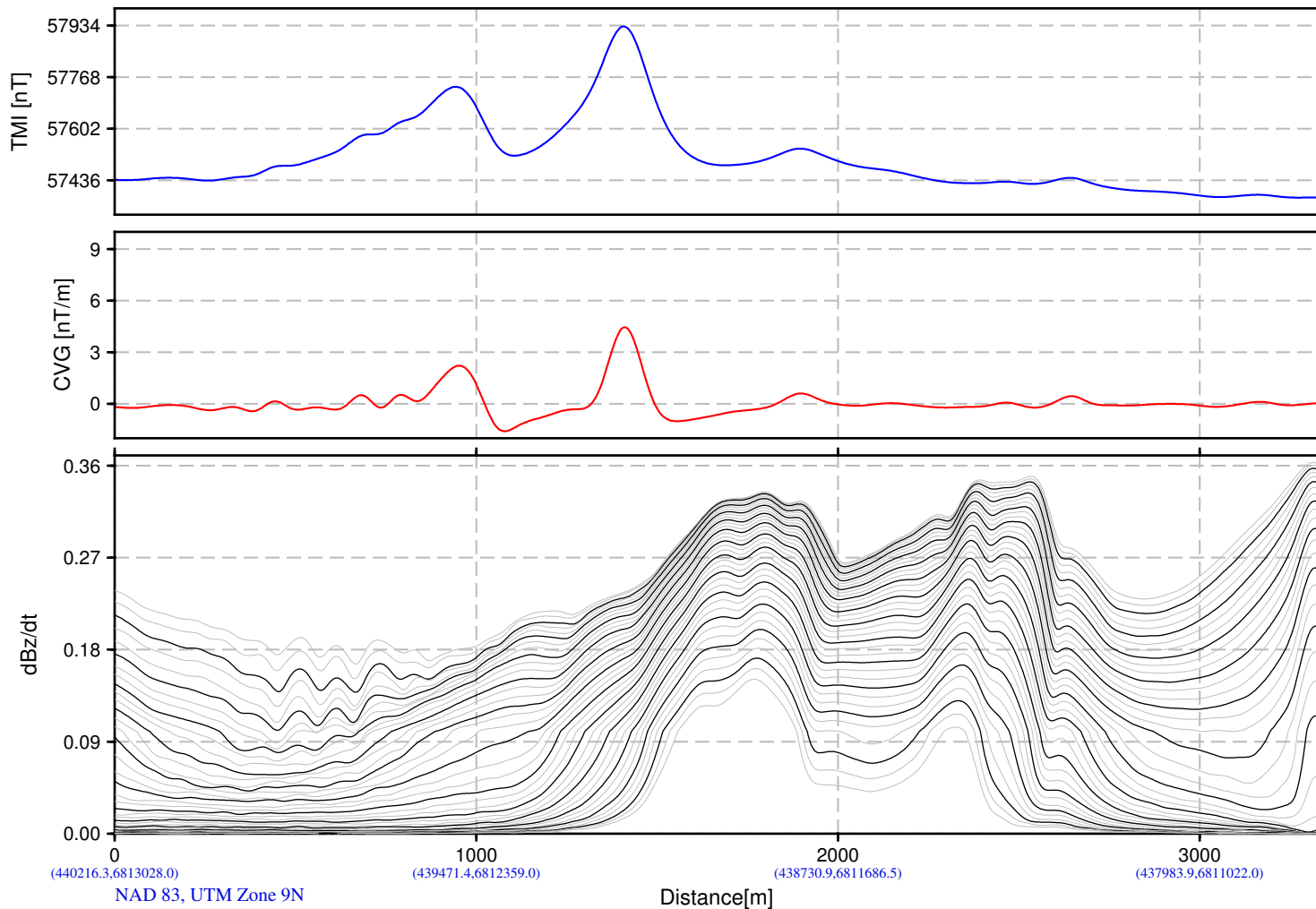
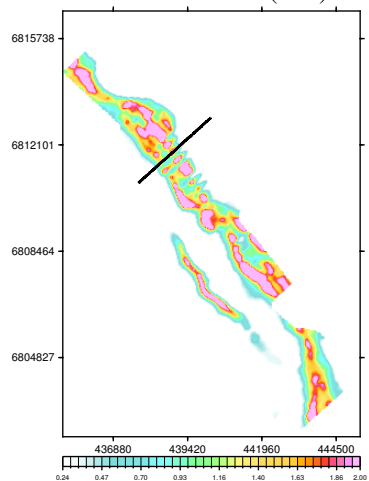

BMC Minerals (N0.1) Ltd.
Pelly Block
Yukon, Canada

VTEM System: VTEM31-Plus
Job Number: GL160037
Resistivity Depth Image (RDI)
Flown by Geotech Ltd.
Processed by Geotech Ltd.
245 Industrial Parkway North
Aurora, Ontario, Canada L4G 4C4
www.geotech.ca

2016/ 8/26

Resistivity Depth Image (RDI) for Line 4310

Calculated Vertical Gradient (CVG)

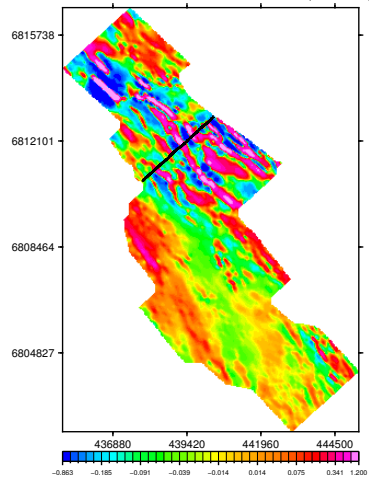

dB/dt Time Constant (Tau)

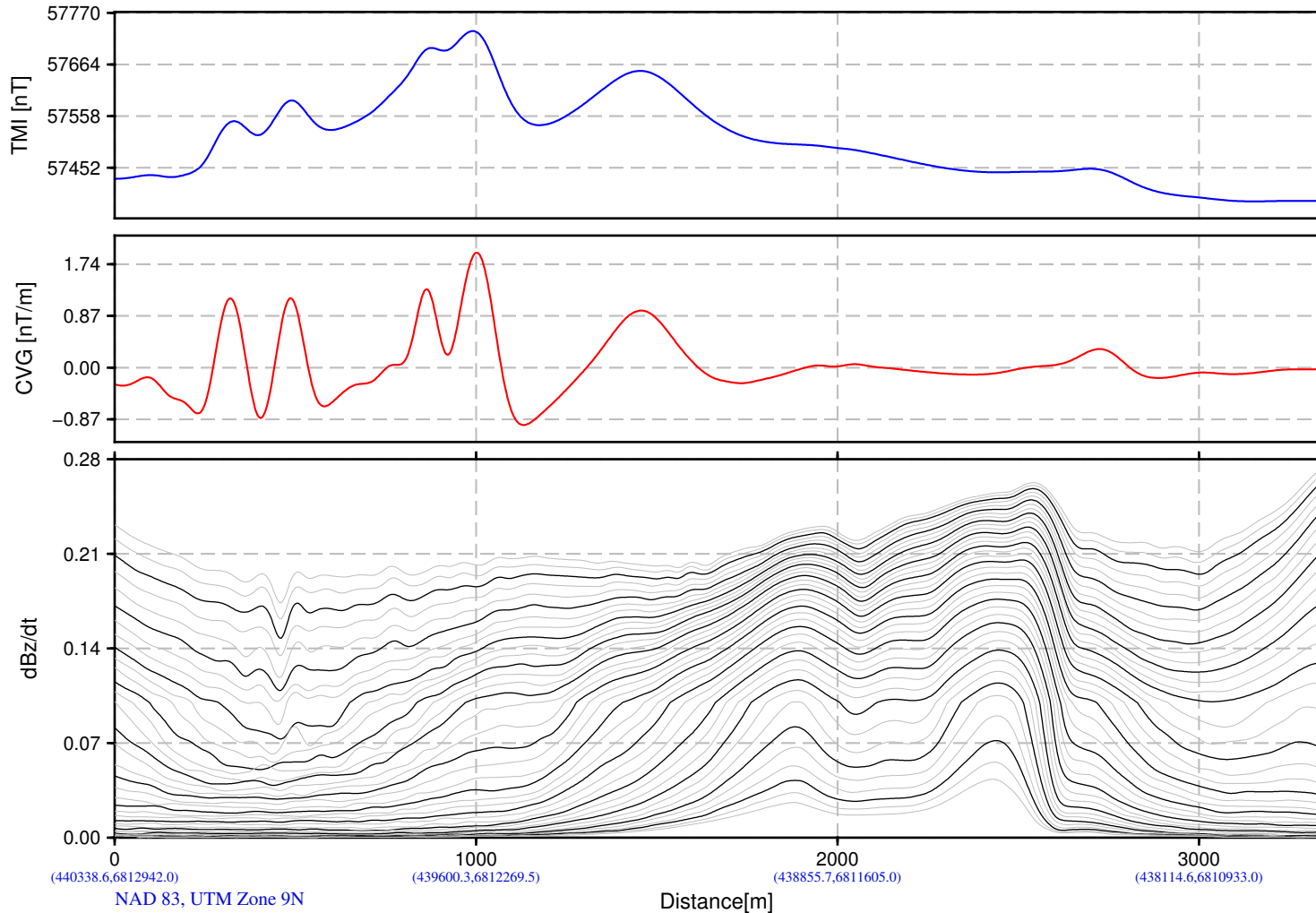
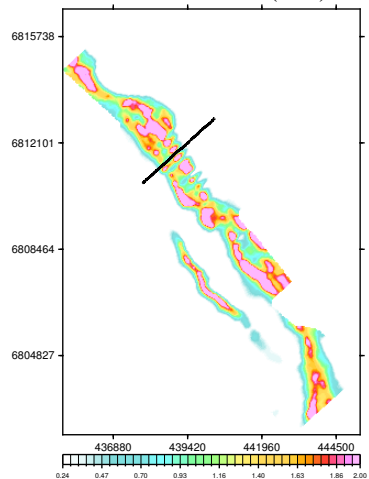

(440338.6,6812942.0) (439600.3,6812269.5) (438855.7,6811605.0) (438114.6,6810933.0)
NAD 83, UTM Zone 9N

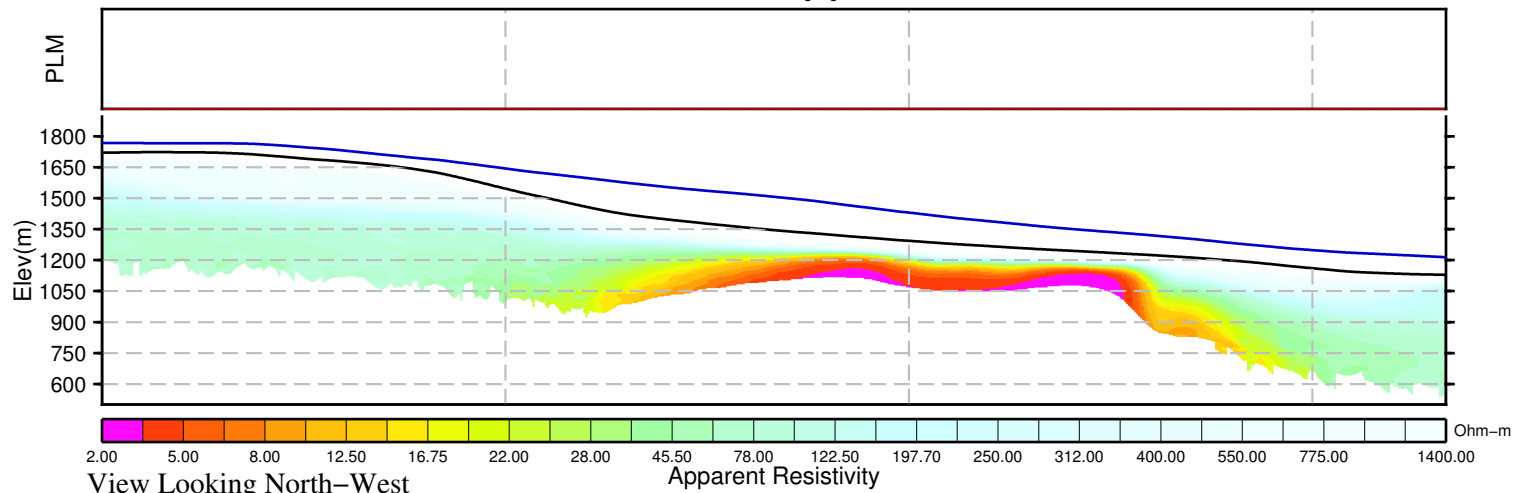

View Looking North-West

BMC Minerals (N0.1) Ltd.
Pelly Block
Yukon, Canada

VTEM System: VTEM31-Plus
Job Number: GL160037
Resistivity Depth Image (RDI)
Flown by Geotech Ltd.
Processed by Geotech Ltd.
245 Industrial Parkway North
Aurora, Ontario, Canada L4G 4C4
www.geotech.ca

2016/ 8/26

Resistivity Depth Image (RDI) for Line 4320

Calculated Vertical Gradient (CVG)

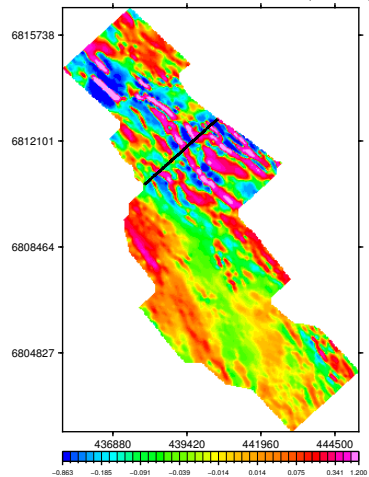

dB/dt Time Constant (Tau)

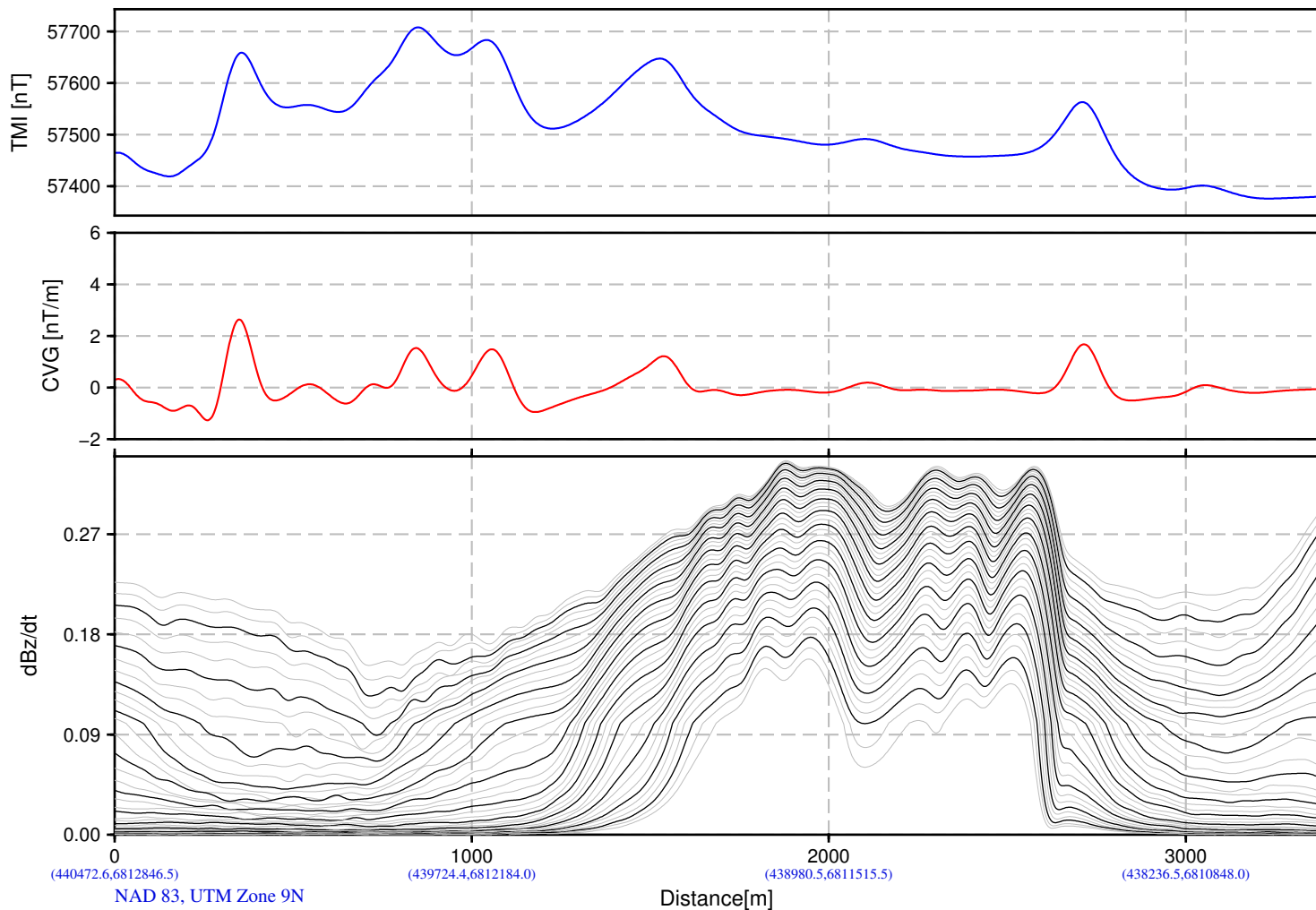
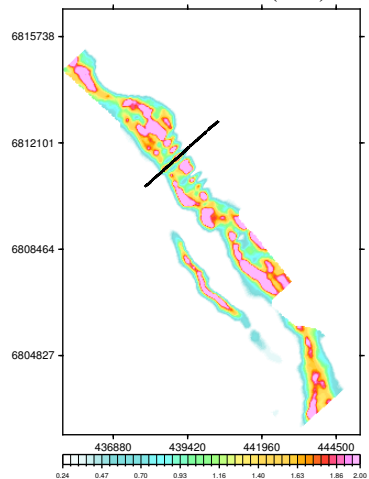

(440472.6,6812846.5) (439724.4,6812184.0) (438980.5,6811515.5) (438236.5,6810848.0)

NAD 83, UTM Zone 9N

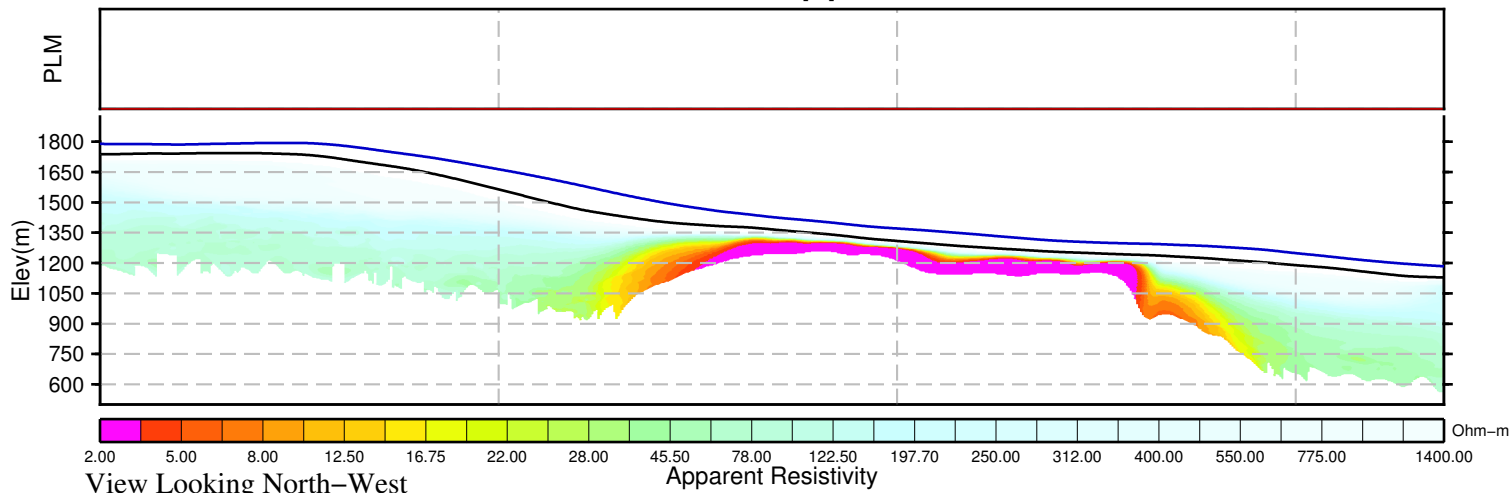

BMC Minerals (N0.1) Ltd.
Pelly Block
Yukon, Canada

VTEM System: VTEM31-Plus
Job Number: GL160037
Resistivity Depth Image (RDI)
Flown by Geotech Ltd.
Processed by Geotech Ltd.
245 Industrial Parkway North
Aurora, Ontario, Canada L4G 4C4
www.geotech.ca

2016/ 8/26

Resistivity Depth Image (RDI) for Line 4330

Calculated Vertical Gradient (CVG)

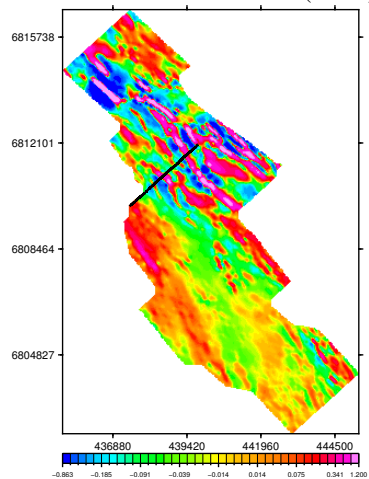

dB/dt Time Constant (Tau)

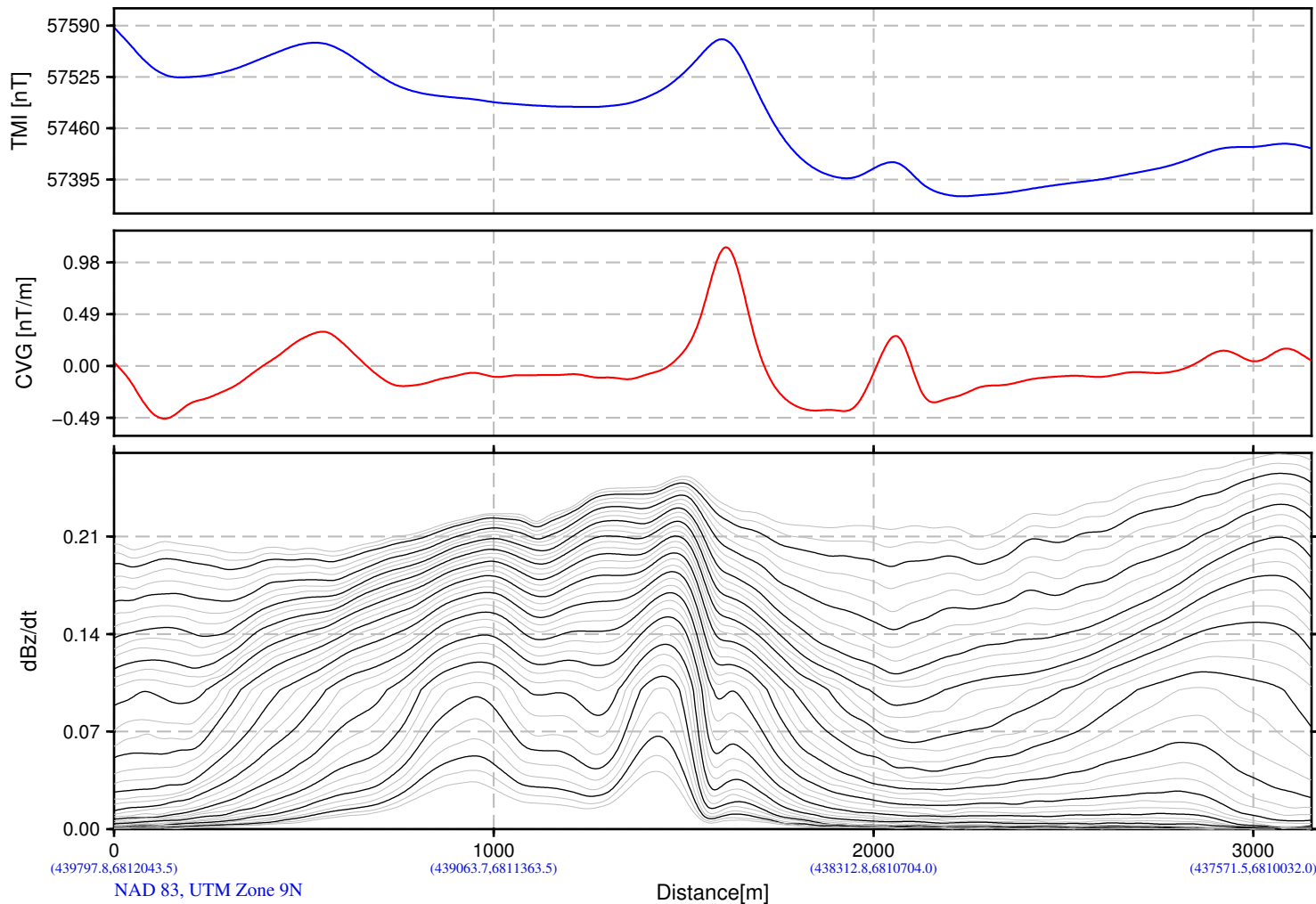
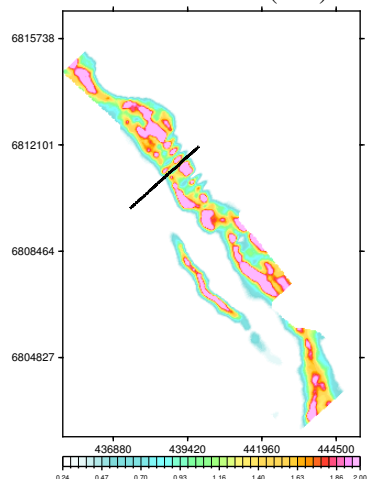

(439797.8,6812043.5) (439063.7,6811363.5) (438312.8,6810704.0) (437571.5,6810032.0)
NAD 83, UTM Zone 9N

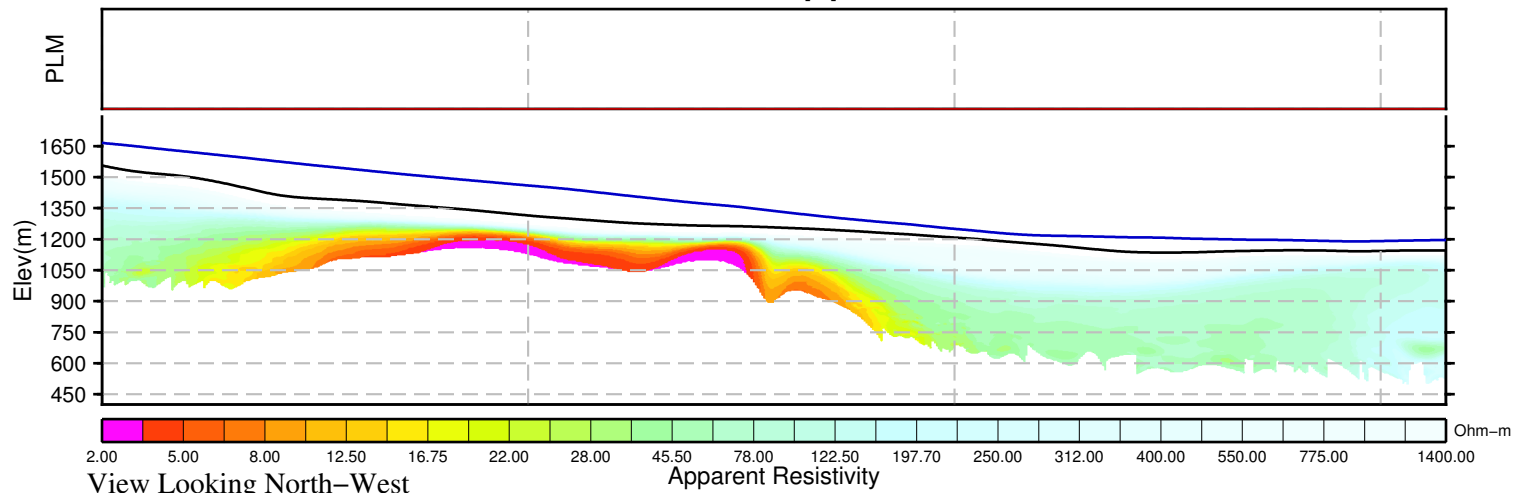

View Looking North-West

Apparent Resistivity

Ohm-m

BMC Minerals (N0.1) Ltd.
Pelly Block
Yukon, Canada

VTEM System: VTEM31-Plus
Job Number: GL160037
Resistivity Depth Image (RDI)
Flown by Geotech Ltd.
Processed by Geotech Ltd.
245 Industrial Parkway North
Aurora, Ontario, Canada L4G 4C4
www.geotech.ca

2016/ 8/26

Resistivity Depth Image (RDI) for Line 4331

Calculated Vertical Gradient (CVG)

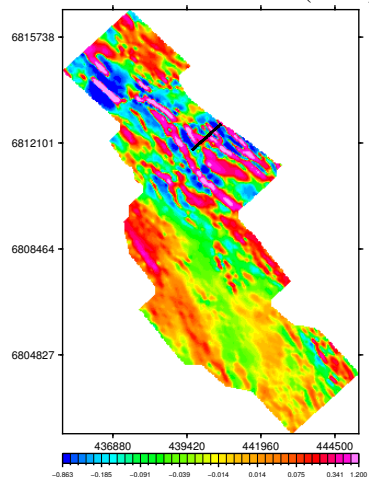

dB/dt Time Constant (Tau)

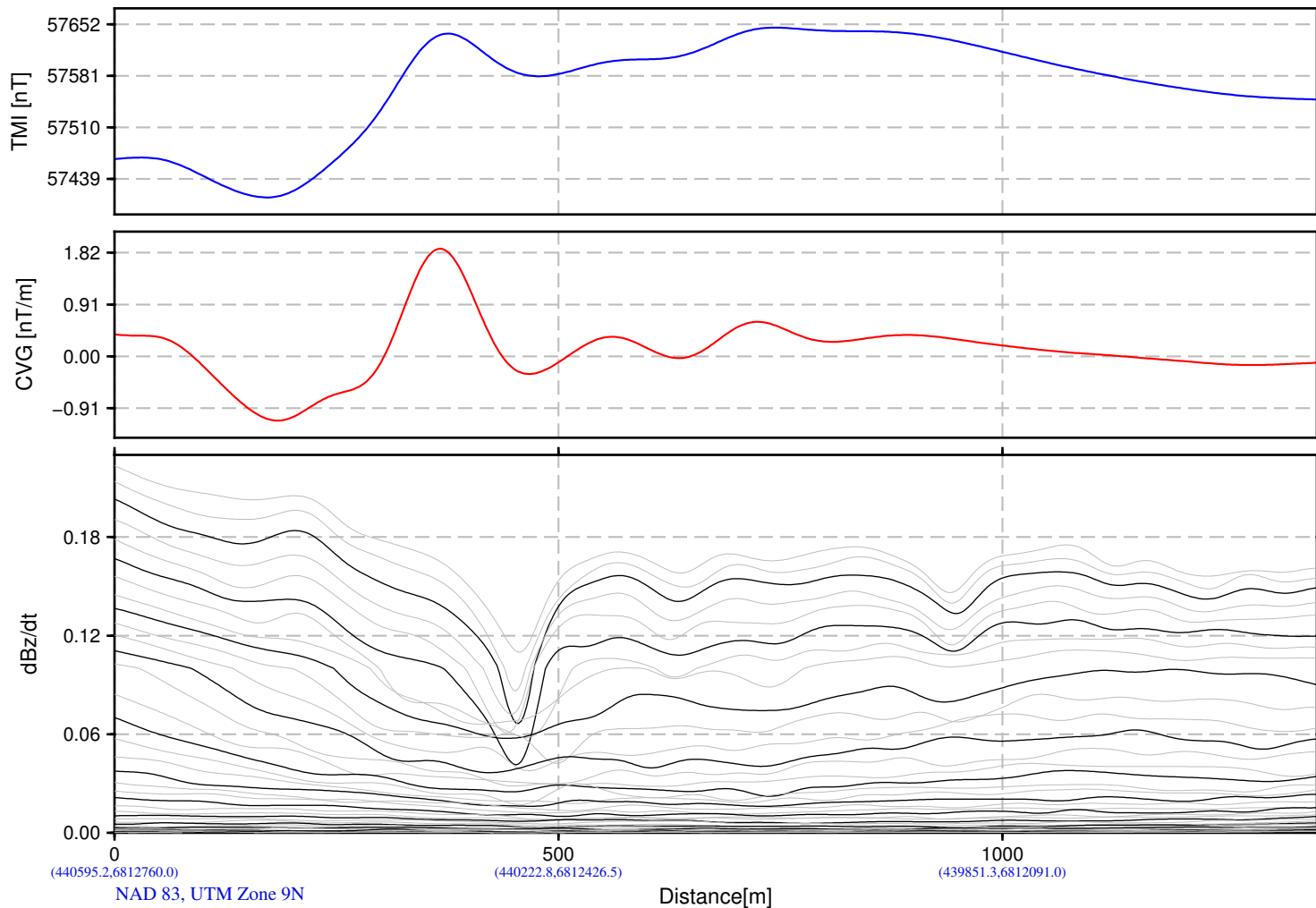
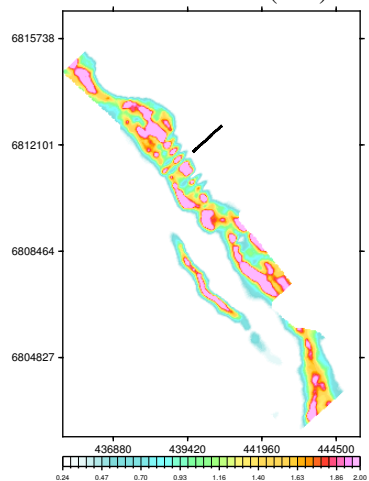

(440595.2,6812760.0) (440222.8,6812426.5) (439851.3,6812091.0)
NAD 83, UTM Zone 9N

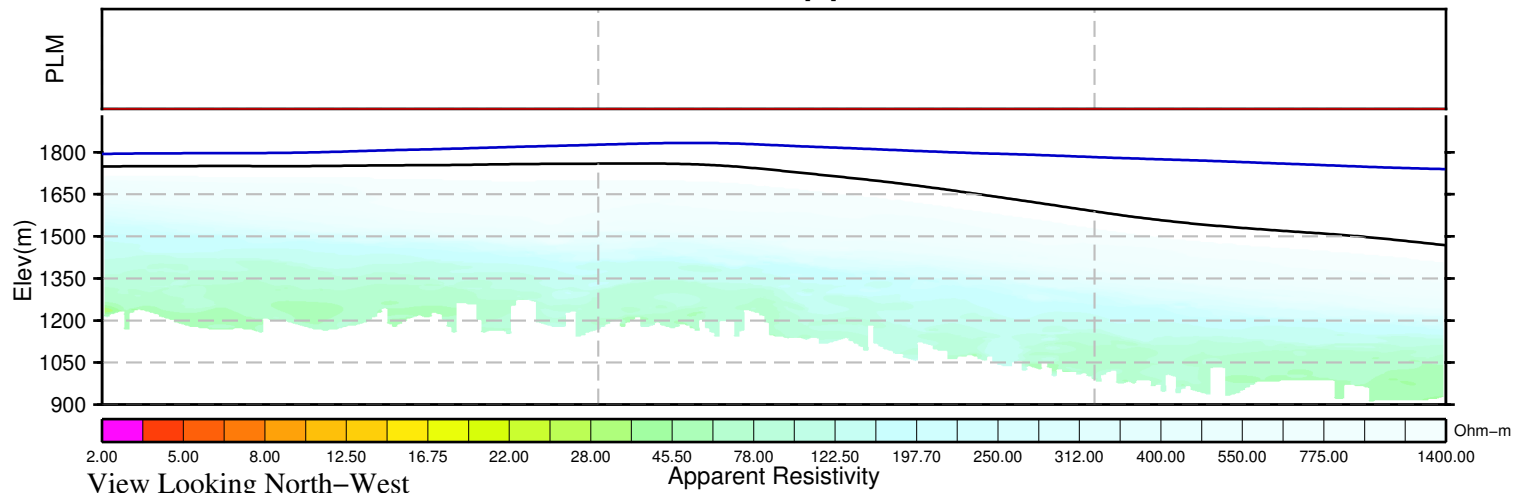

BMC Minerals (N0.1) Ltd.
Pelly Block
Yukon, Canada

VTEM System: VTEM31-Plus
Job Number: GL160037
Resistivity Depth Image (RDI)
Flown by Geotech Ltd.
Processed by Geotech Ltd.
245 Industrial Parkway North
Aurora, Ontario, Canada L4G 4C4
www.geotech.ca

2016/ 8/26

Resistivity Depth Image (RDI) for Line 4340

Calculated Vertical Gradient (CVG)

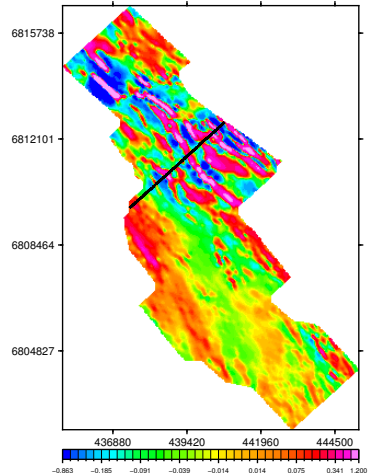

dB/dt Time Constant (Tau)

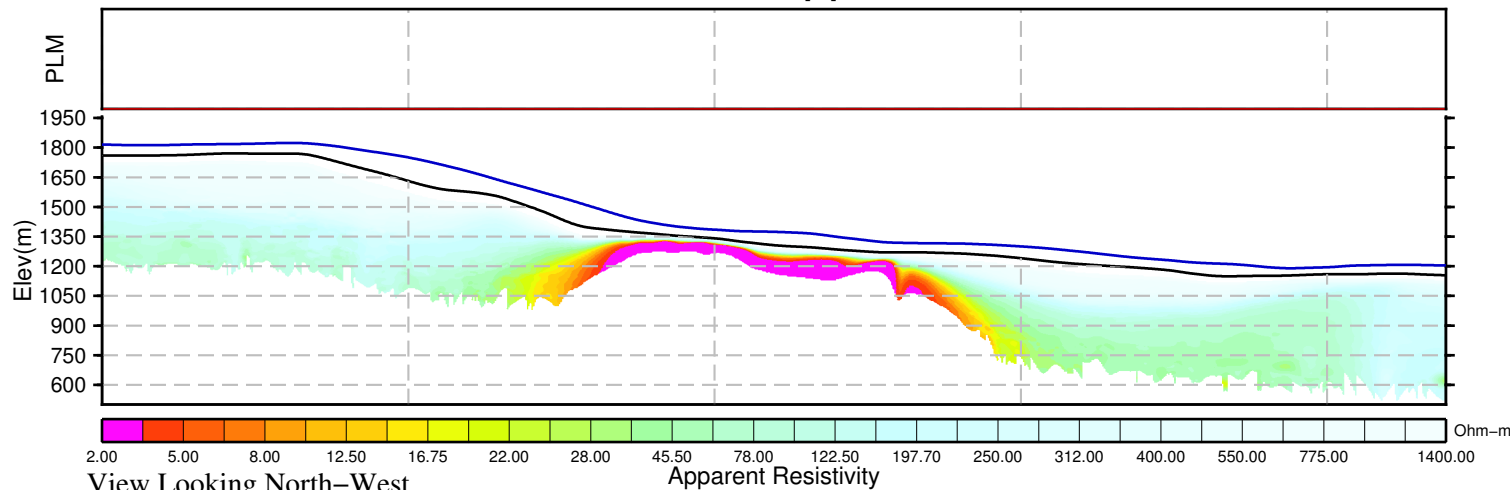
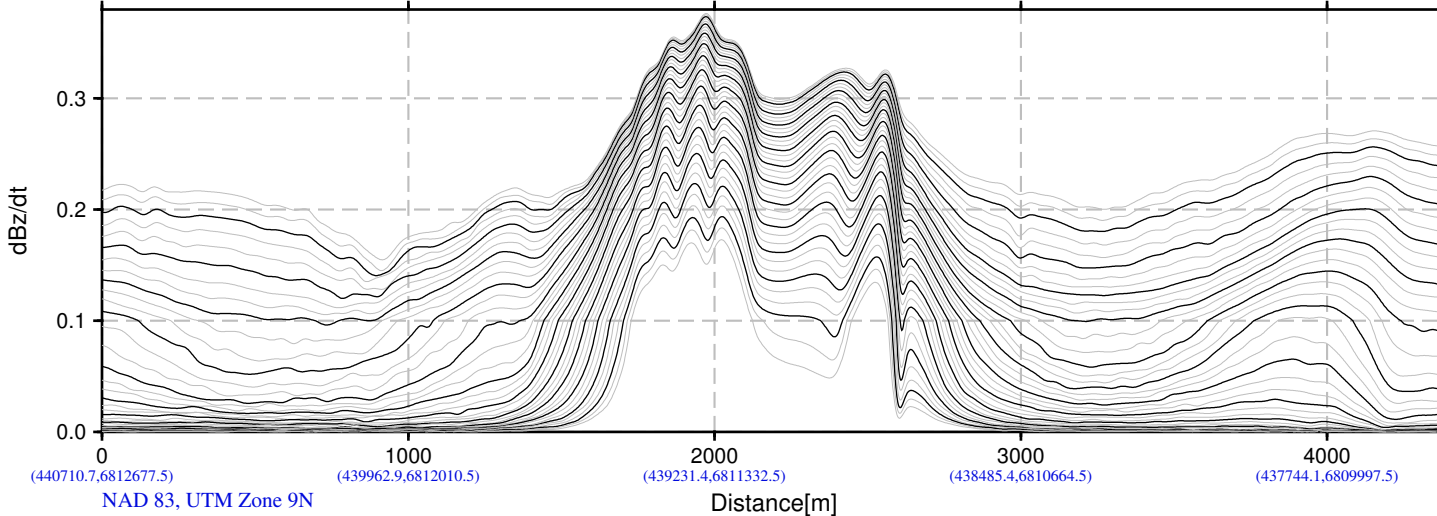
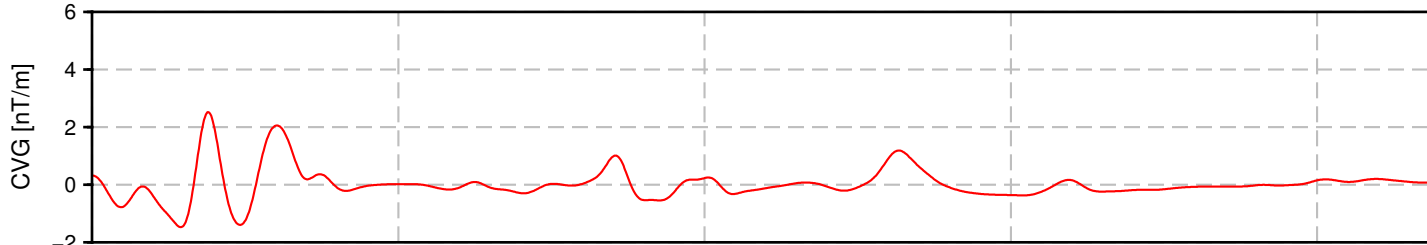
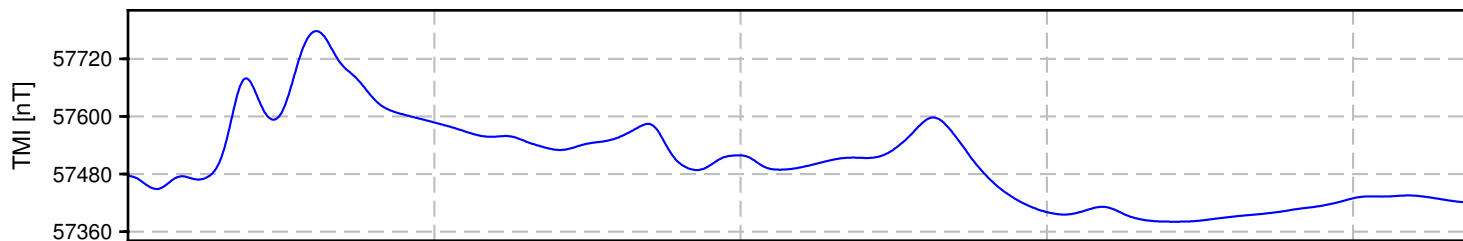
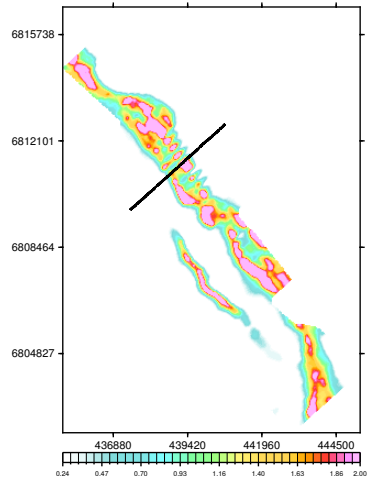

BMC Minerals (N0.1) Ltd.
Pelly Block
Yukon, Canada

VTEM System: VTEM31-Plus
Job Number: GL160037
Resistivity Depth Image (RDI)
Flown by Geotech Ltd.
Processed by Geotech Ltd.
245 Industrial Parkway North
Aurora, Ontario, Canada L4G 4C4
www.geotech.ca

2016/ 8/26

Resistivity Depth Image (RDI) for Line 4355

Calculated Vertical Gradient (CVG)

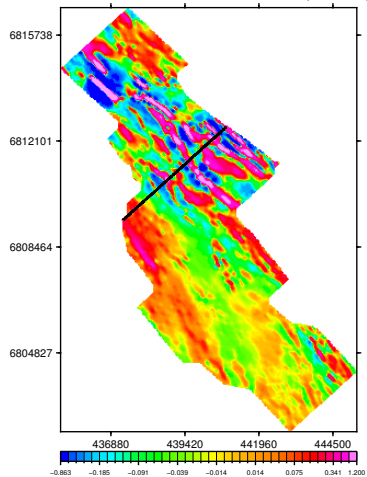

dB/dt Time Constant (Tau)

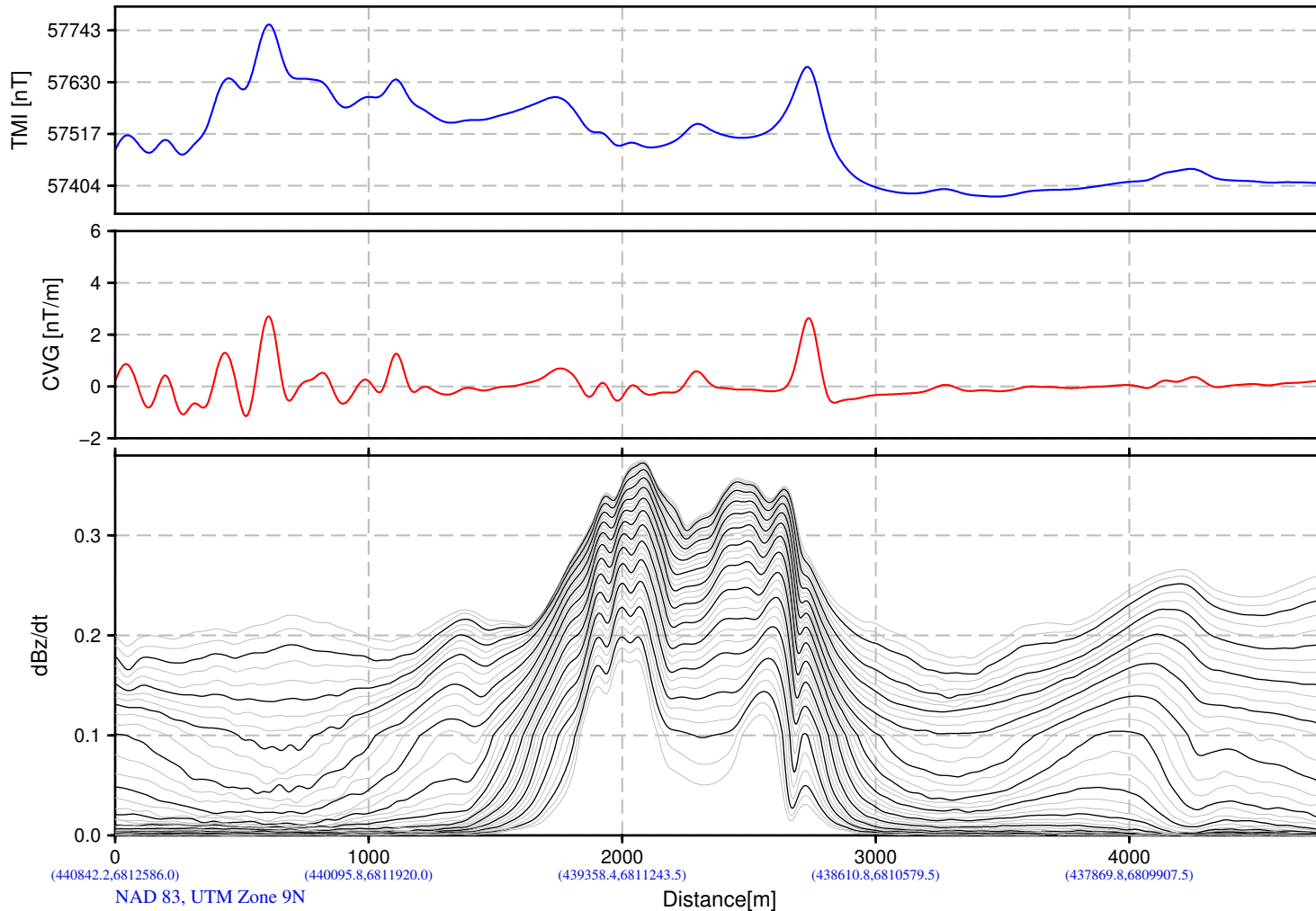
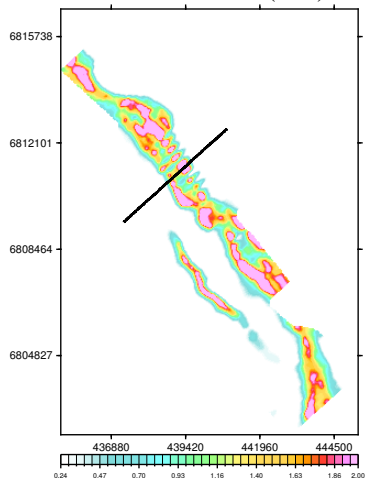

(440842.2, 6812586.0) (440095.8, 6811920.0) (439358.4, 6811243.5) (438610.8, 6810579.5) (437869.8, 6809907.5)
 NAD 83, UTM Zone 9N

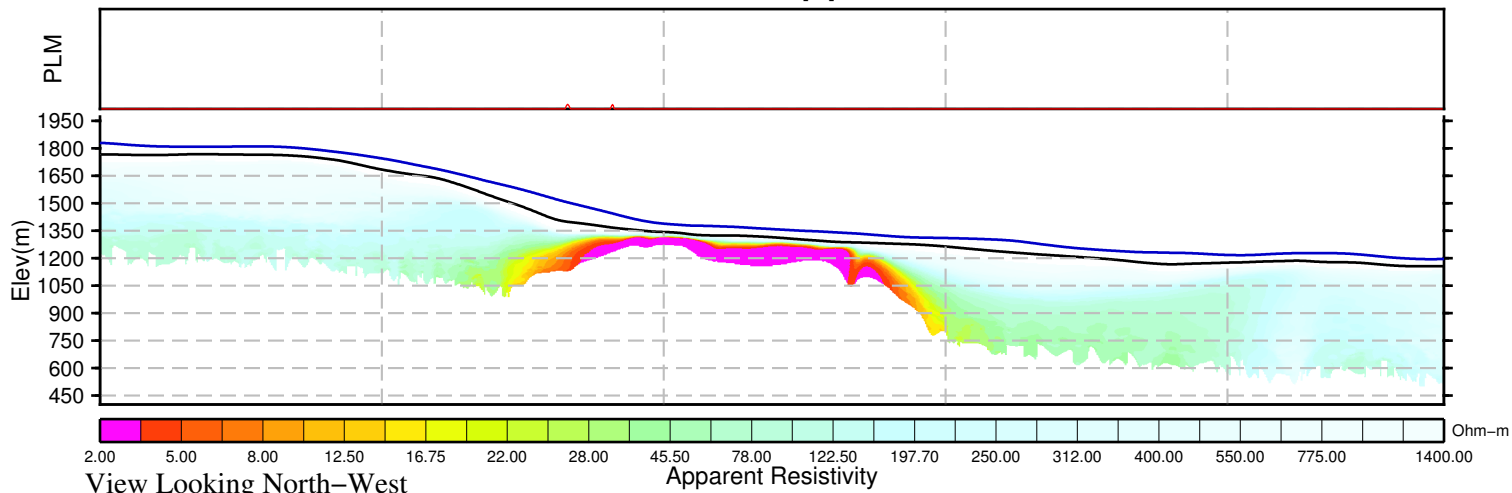

BMC Minerals (N0.1) Ltd.
 Pelly Block
 Yukon, Canada
 VTEM System: VTEM31-Plus
 Job Number: GL160037
 Resistivity Depth Image (RDI)
 Flown by Geotech Ltd.
 Processed by Geotech Ltd.
 245 Industrial Parkway North
 Aurora, Ontario, Canada L4G 4C4
 www.geotech.ca
 2016/ 8/26

Resistivity Depth Image (RDI) for Line 4360

Calculated Vertical Gradient (CVG)

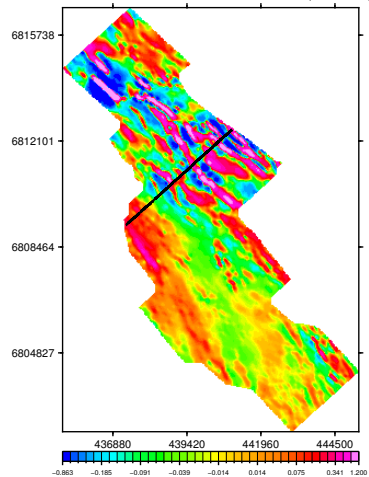

dB/dt Time Constant (Tau)

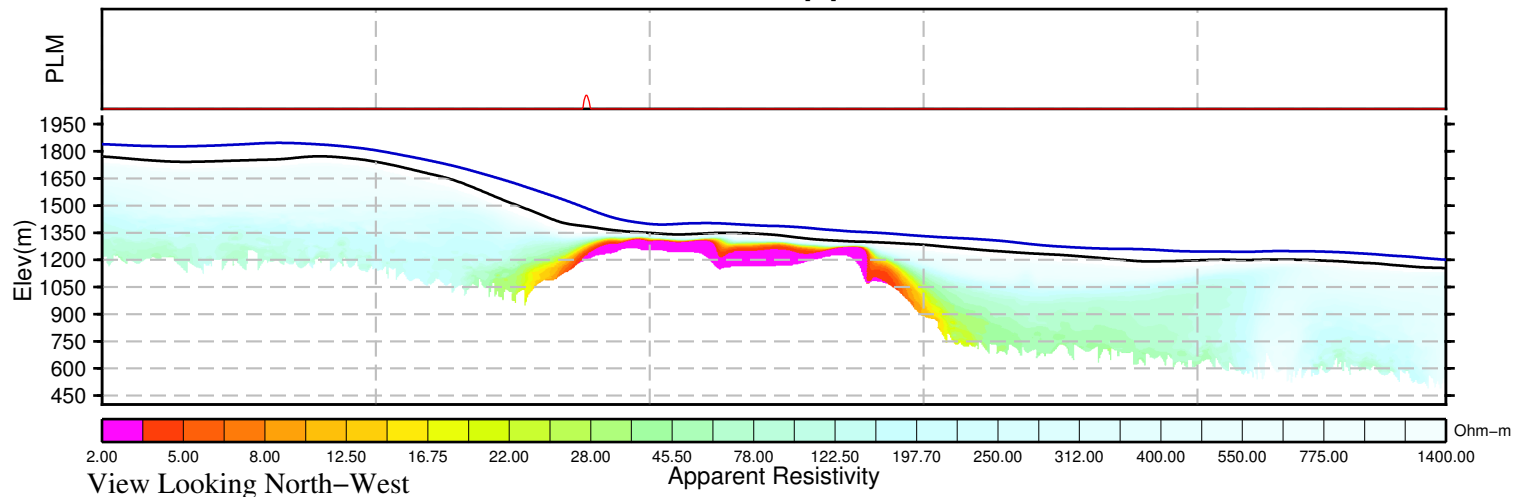
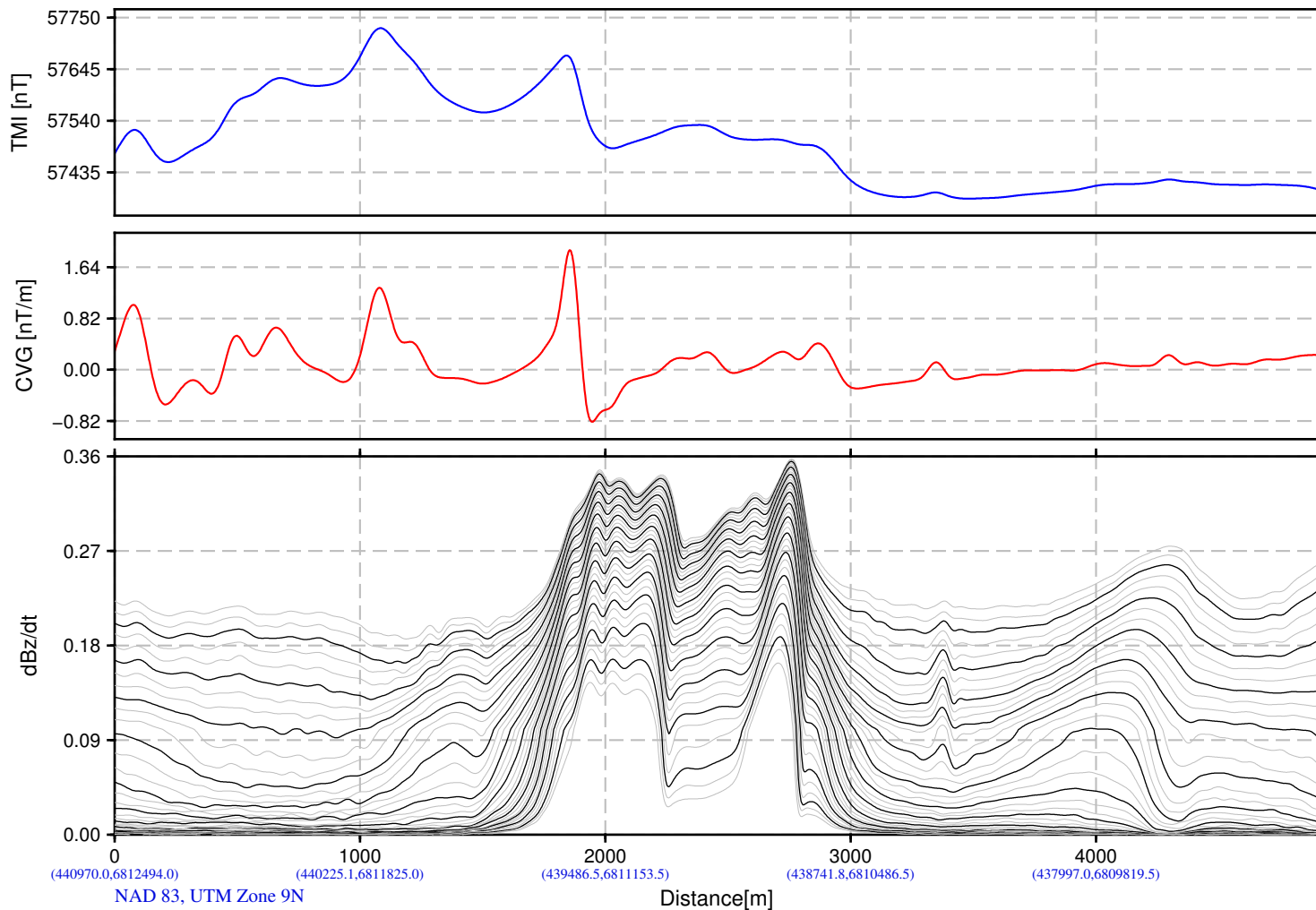
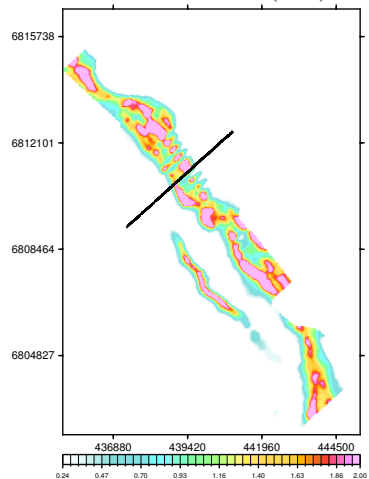

BMC Minerals (N0.1) Ltd.
Pelly Block
Yukon, Canada

VTEM System: VTEM31-Plus
Job Number: GL160037
Resistivity Depth Image (RDI)
Flown by Geotech Ltd.
Processed by Geotech Ltd.
245 Industrial Parkway North
Aurora, Ontario, Canada L4G 4C4
www.geotech.ca

2016/ 8/26

Resistivity Depth Image (RDI) for Line 4370

Calculated Vertical Gradient (CVG)

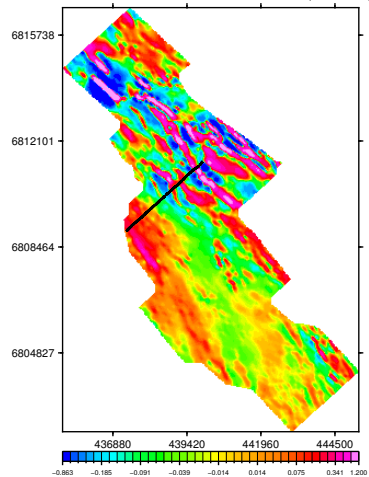

dB/dt Time Constant (Tau)

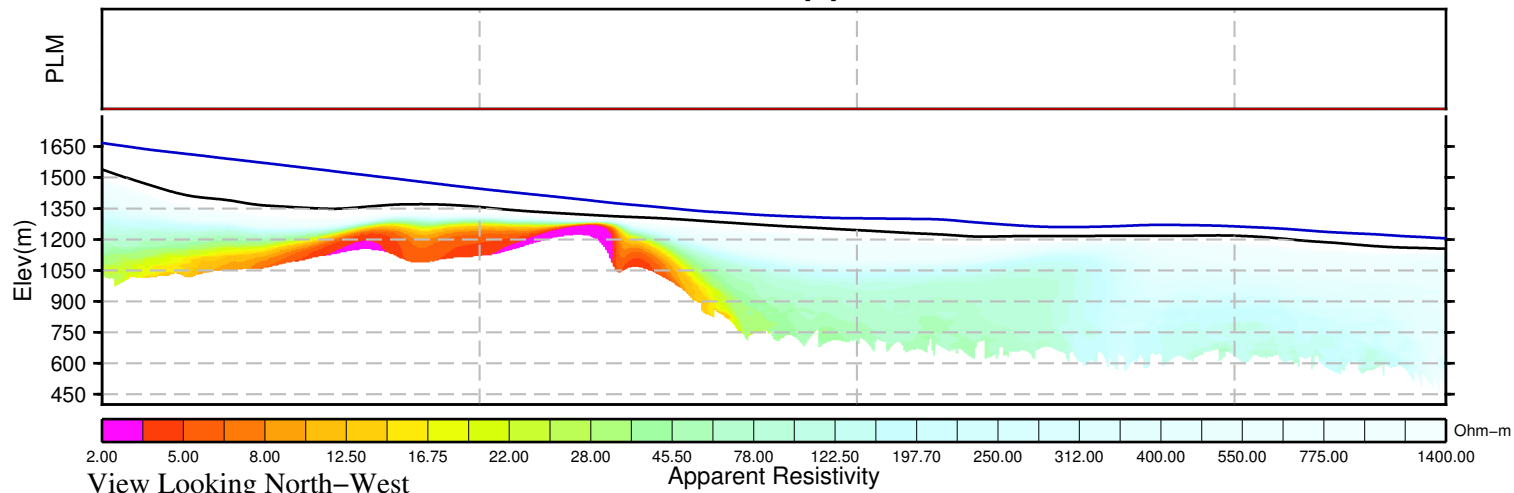
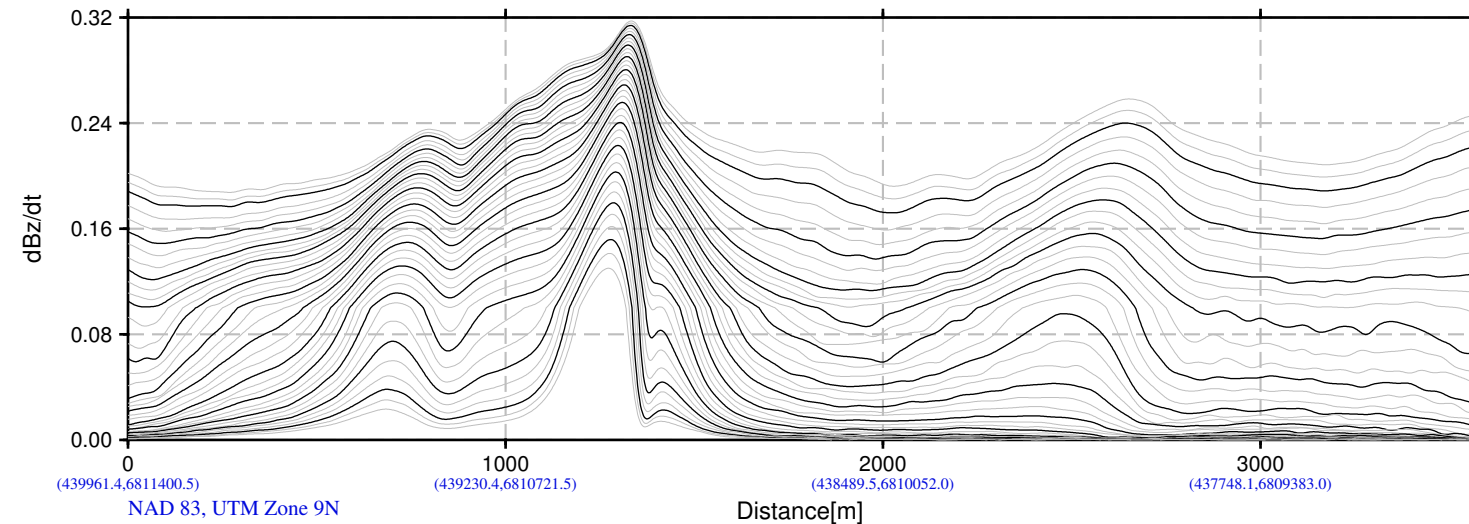
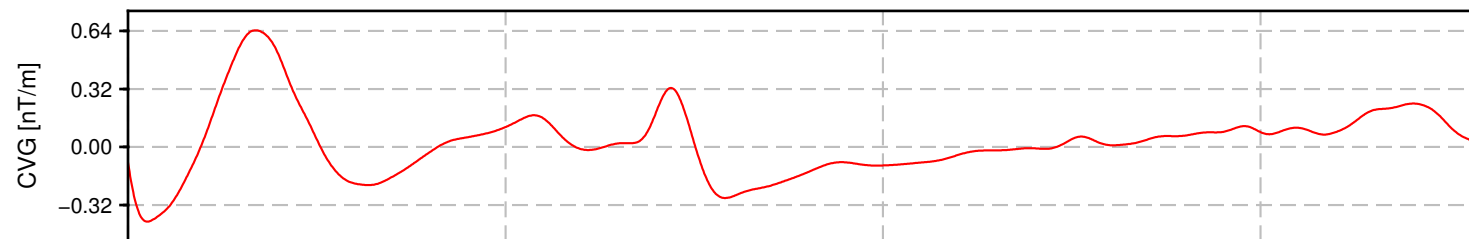
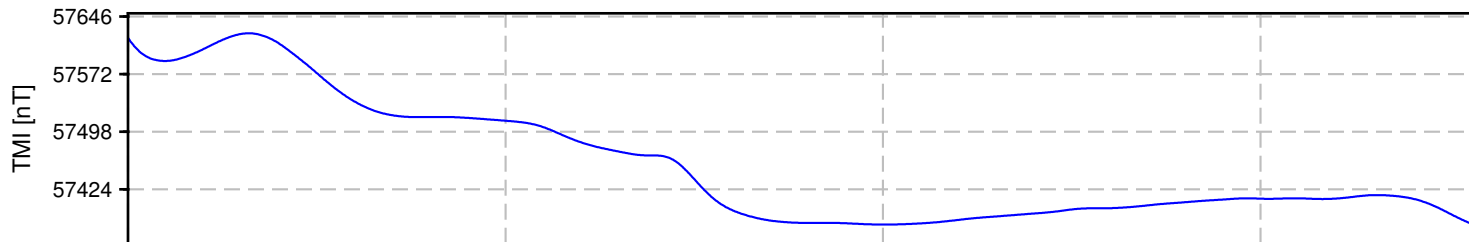
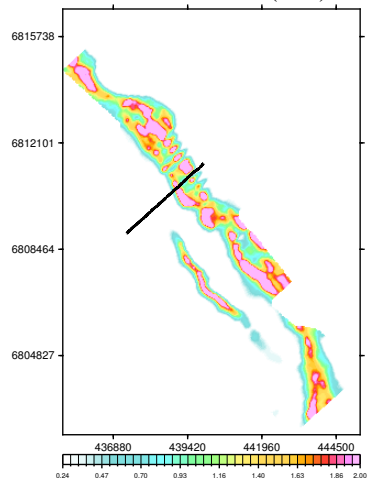

BMC Minerals (N0.1) Ltd.
Pelly Block
Yukon, Canada

VTEM System: VTEM31-Plus
Job Number: GL160037
Resistivity Depth Image (RDI)
Flown by Geotech Ltd.
Processed by Geotech Ltd.
245 Industrial Parkway North
Aurora, Ontario, Canada L4G 4C4
www.geotech.ca

2016/ 8/26

Resistivity Depth Image (RDI) for Line 4371

Calculated Vertical Gradient (CVG)

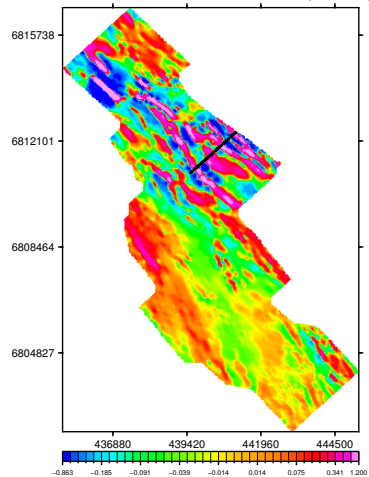

dB/dt Time Constant (Tau)

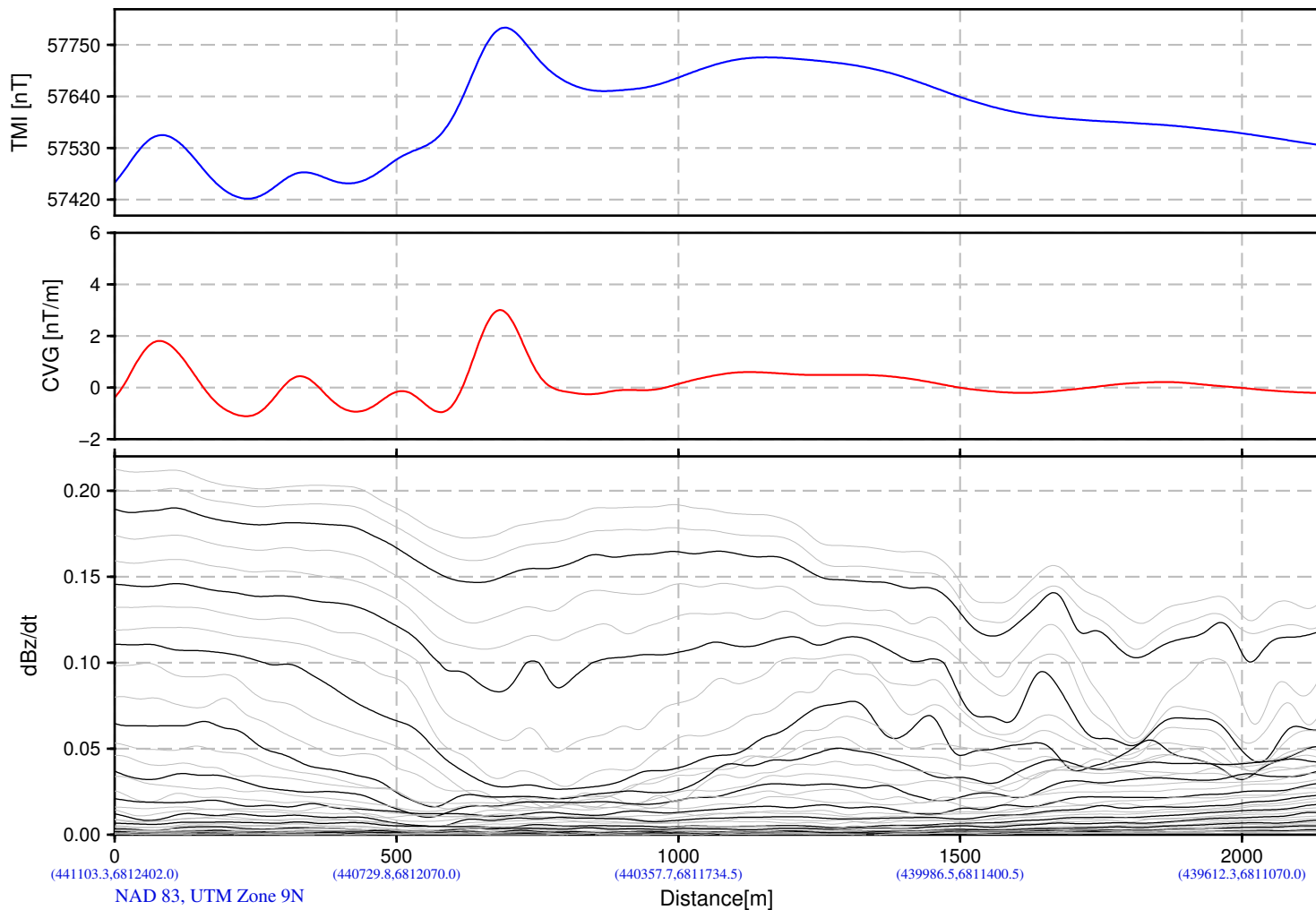
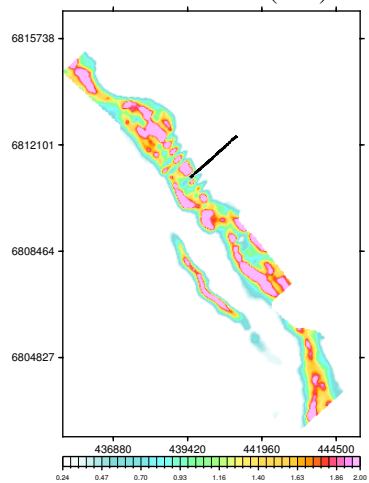

(441103.3,6812402.0) (440729.8,6812070.0) (440357.7,6811734.5) (439986.5,6811400.5) (439612.3,6811070.0)
NAD 83, UTM Zone 9N
Distance[m]

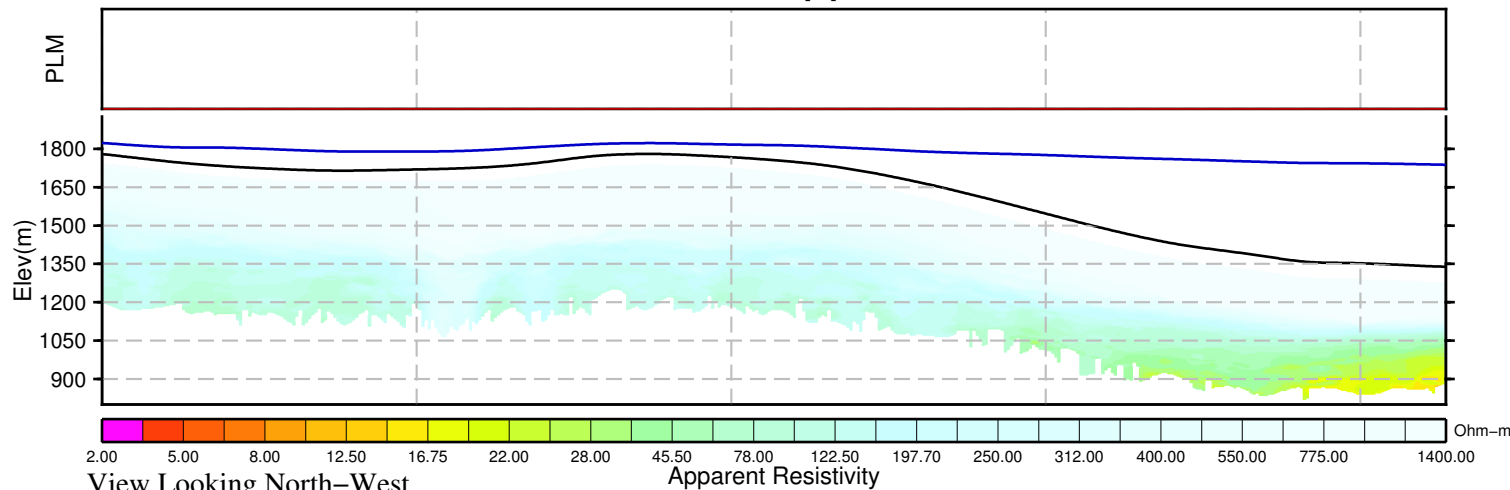

View Looking North-West
Apparent Resistivity
Ohm-m

BMC Minerals (N0.1) Ltd.
Pelly Block
Yukon, Canada

VTEM System: VTEM31-Plus
Job Number: GL160037
Resistivity Depth Image (RDI)
Flown by Geotech Ltd.
Processed by Geotech Ltd.
245 Industrial Parkway North
Aurora, Ontario, Canada L4G 4C4
www.geotech.ca

2016/ 8/26

Resistivity Depth Image (RDI) for Line 4380

Calculated Vertical Gradient (CVG)

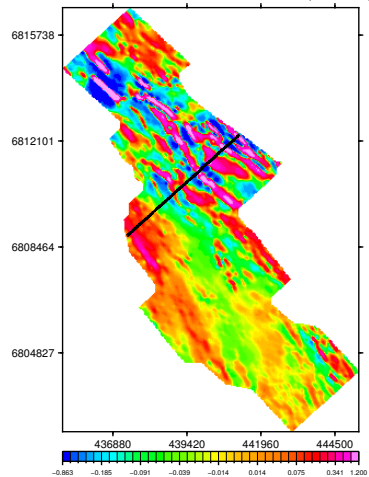

dB/dt Time Constant (Tau)

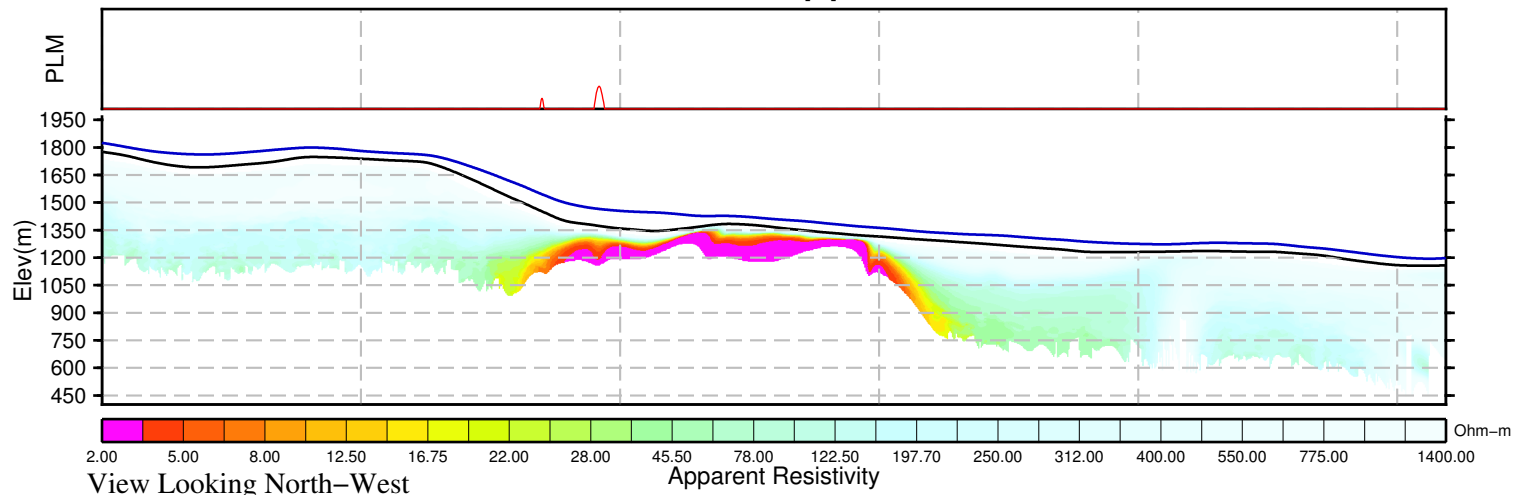
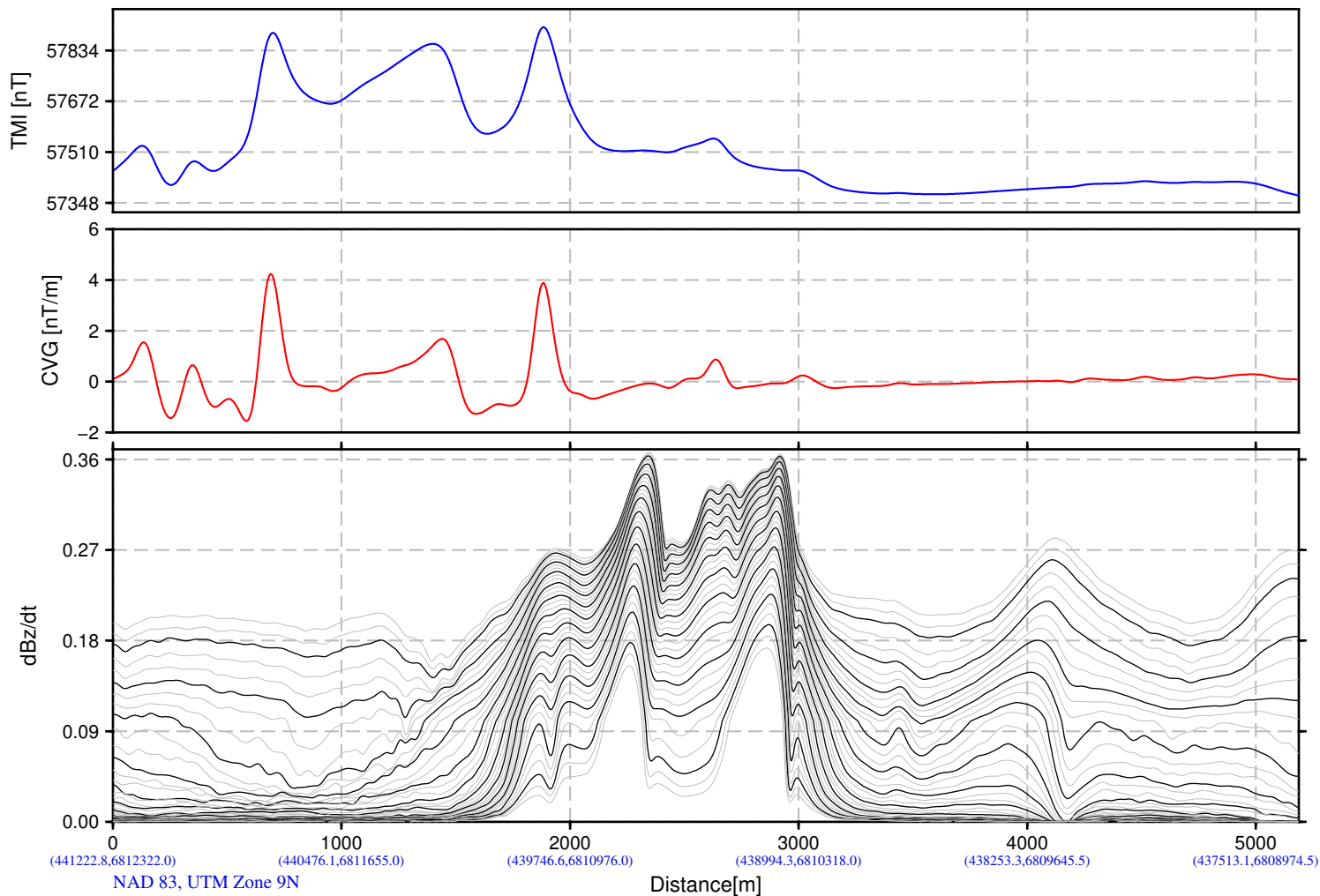
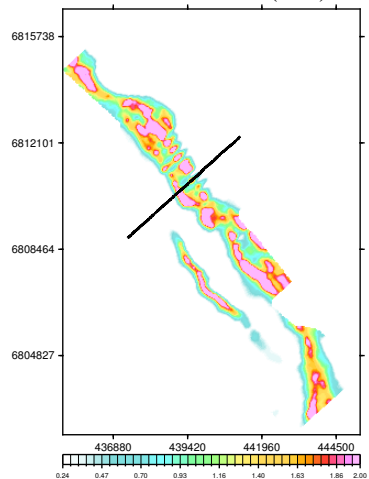

BMC Minerals (N0.1) Ltd.
Pelly Block
Yukon, Canada

VTEM System: VTEM31-Plus
Job Number: GL160037
Resistivity Depth Image (RDI)
Flown by Geotech Ltd.
Processed by Geotech Ltd.
245 Industrial Parkway North
Aurora, Ontario, Canada L4G 4C4
www.geotech.ca

2016/ 8/26

Resistivity Depth Image (RDI) for Line 4390

Calculated Vertical Gradient (CVG)

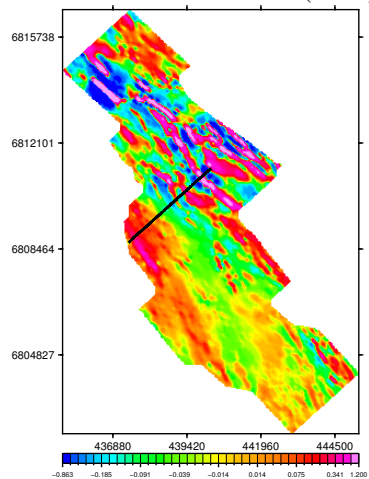

dB/dt Time Constant (Tau)

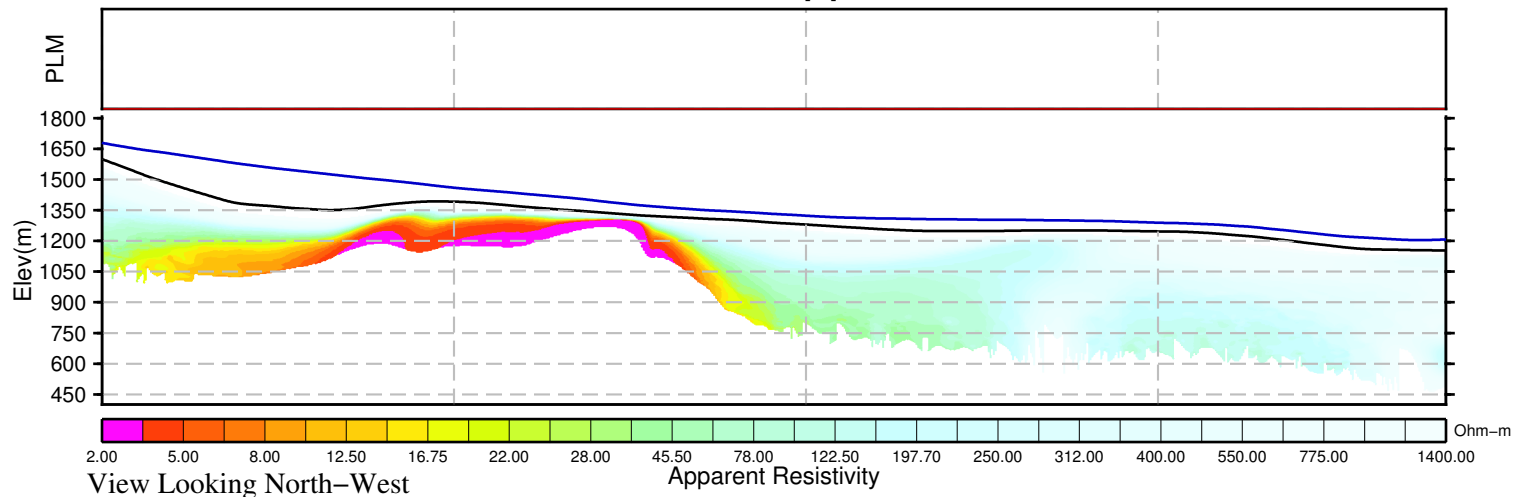
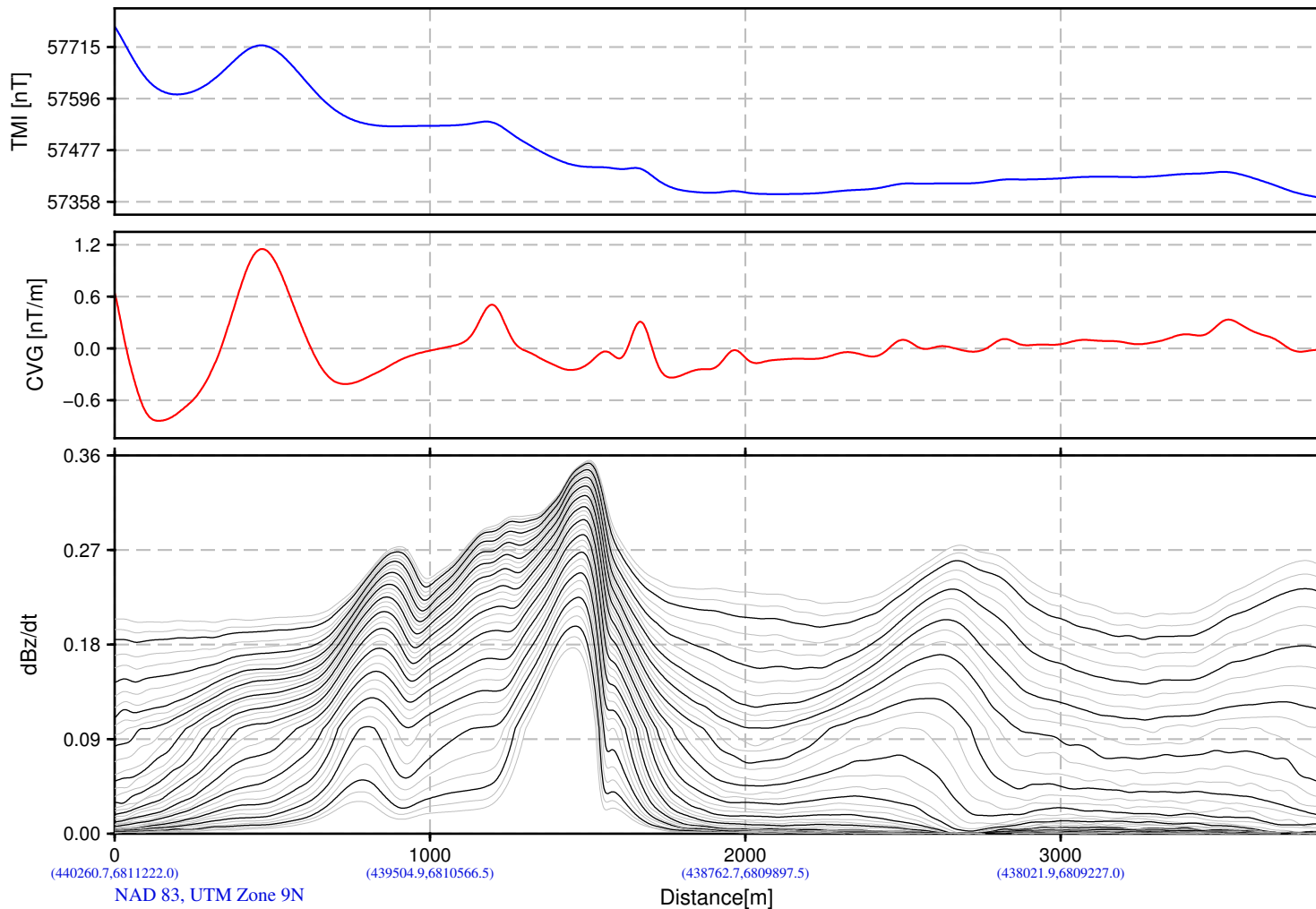
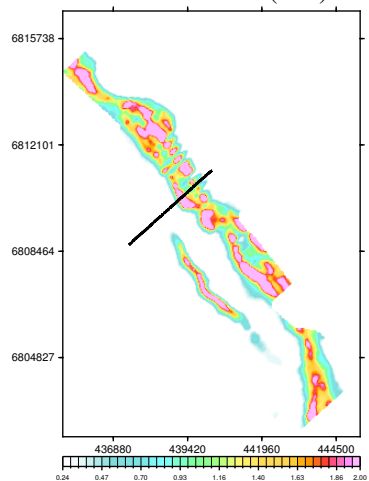

BMC Minerals (N0.1) Ltd.
Pelly Block
Yukon, Canada

VTEM System: VTEM31-Plus
Job Number: GL160037
Resistivity Depth Image (RDI)
Flown by Geotech Ltd.
Processed by Geotech Ltd.
245 Industrial Parkway North
Aurora, Ontario, Canada L4G 4C4
www.geotech.ca

2016/ 8/26

Resistivity Depth Image (RDI) for Line 4391

Calculated Vertical Gradient (CVG)

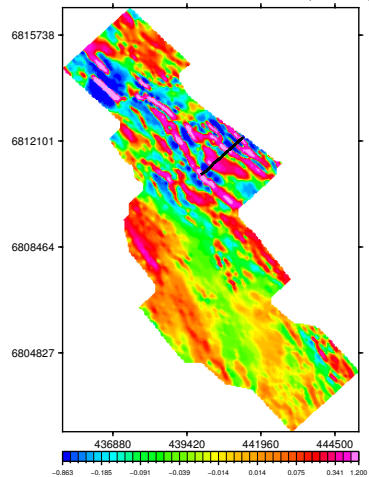

dB/dt Time Constant (Tau)

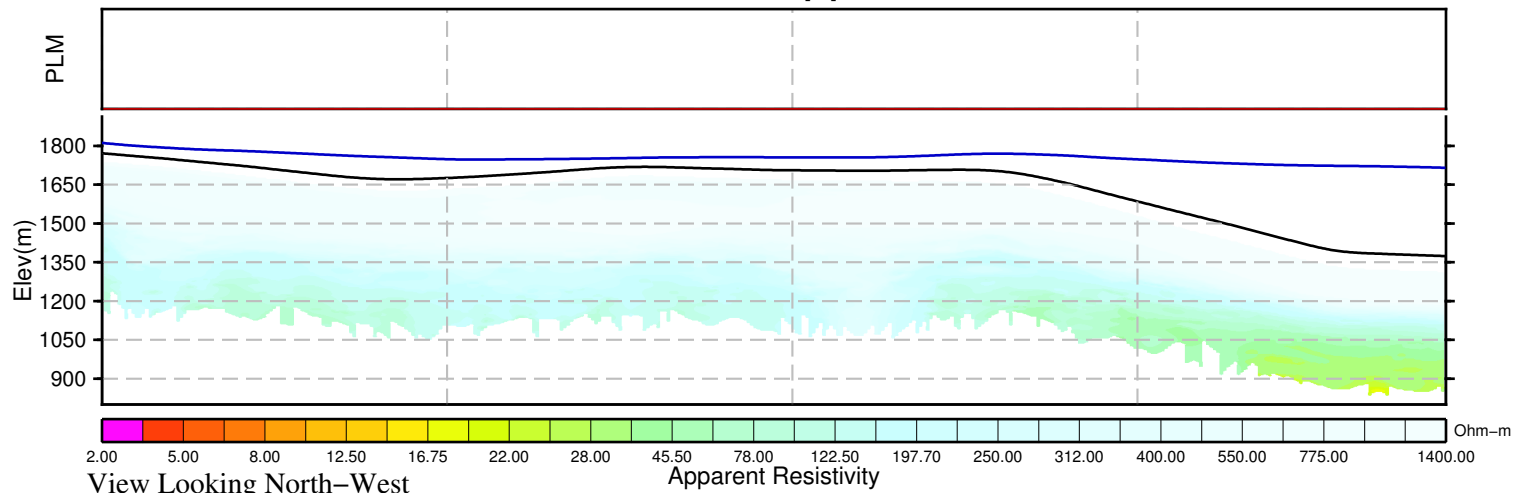
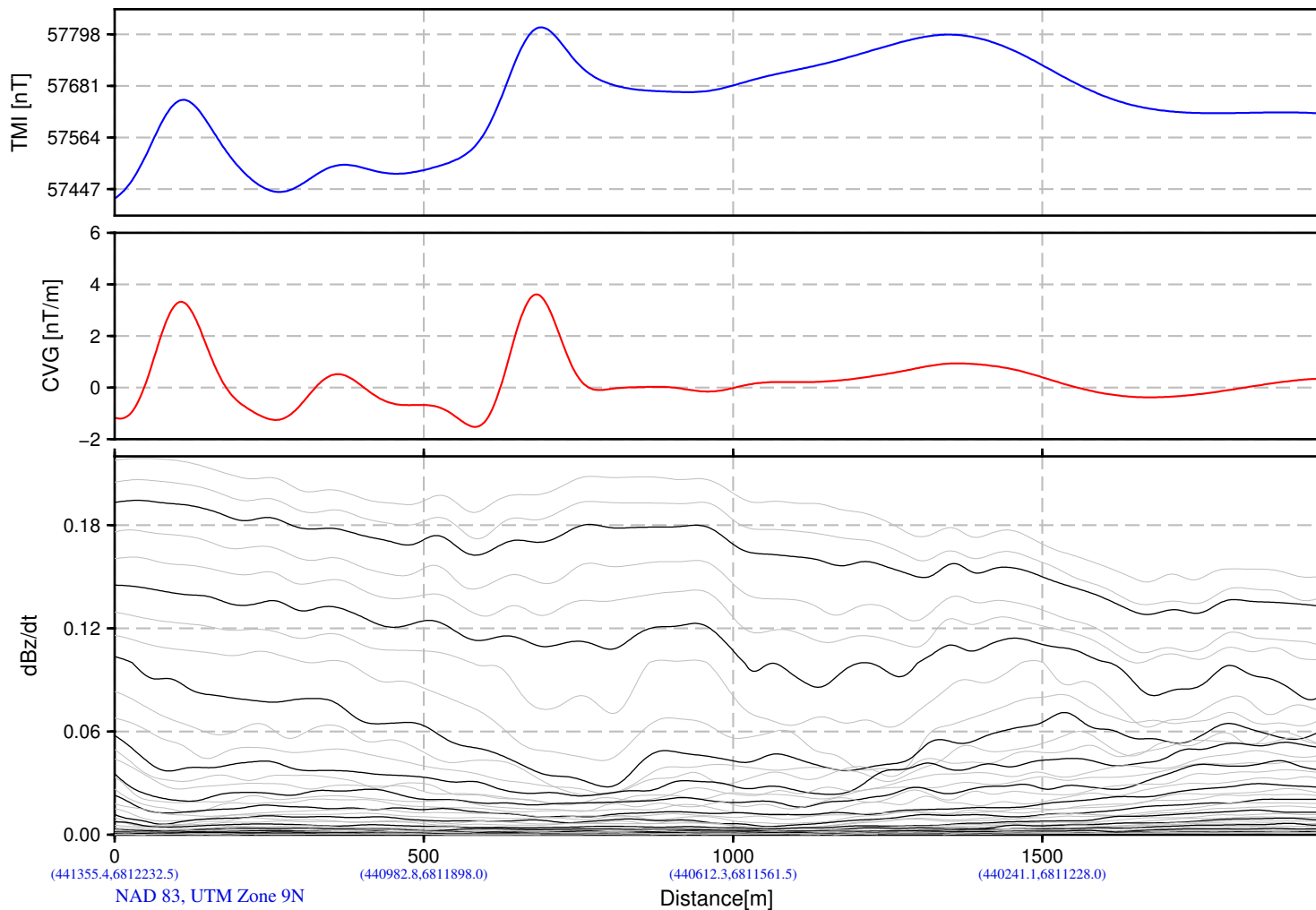
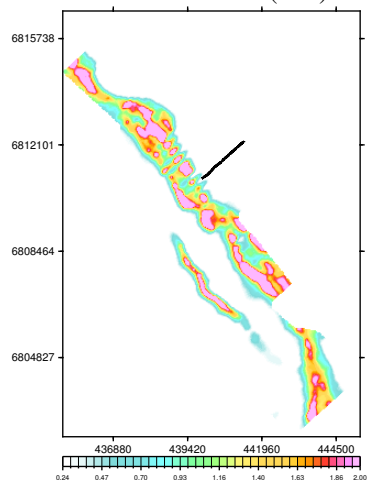

BMC Minerals (N0.1) Ltd.
Pelly Block
Yukon, Canada

VTEM System: VTEM31-Plus
Job Number: GL160037
Resistivity Depth Image (RDI)
Flown by Geotech Ltd.
Processed by Geotech Ltd.
245 Industrial Parkway North
Aurora, Ontario, Canada L4G 4C4
www.geotech.ca

2016/ 8/26

Resistivity Depth Image (RDI) for Line 4400

Calculated Vertical Gradient (CVG)

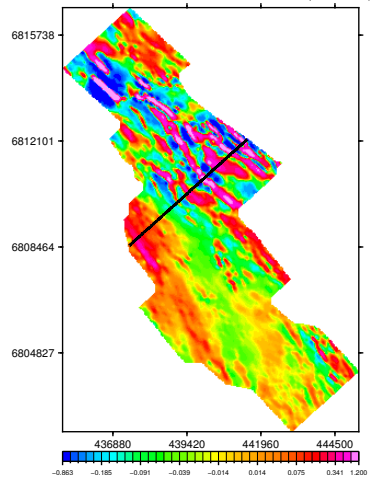

dB/dt Time Constant (Tau)

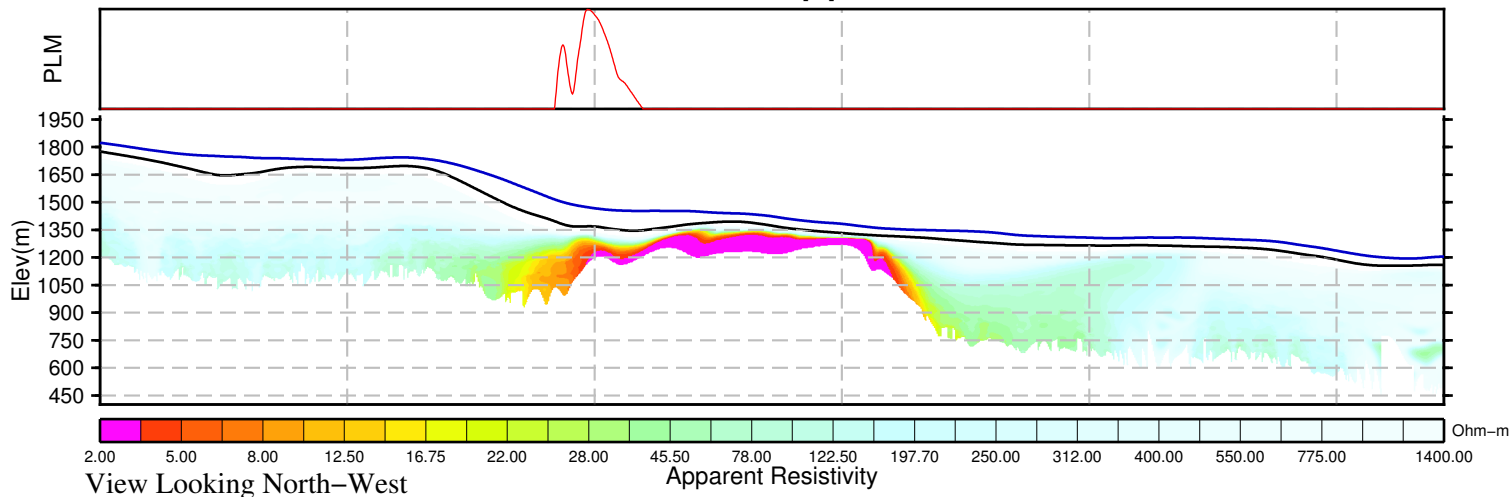
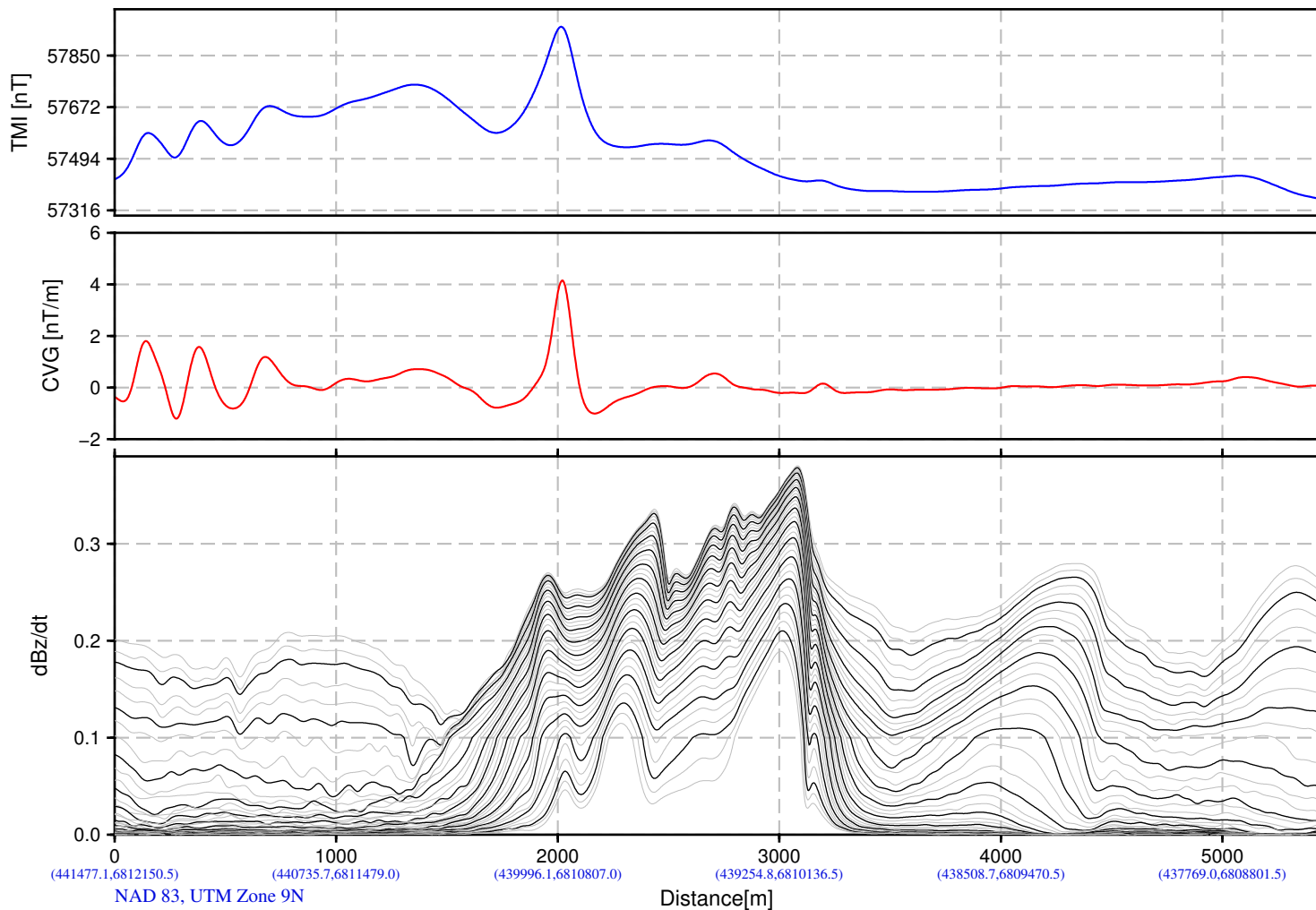
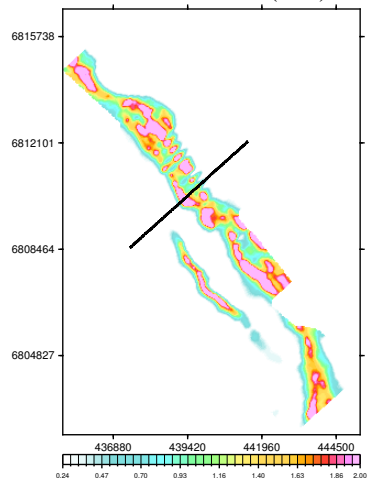

BMC Minerals (N0.1) Ltd.
Pelly Block
Yukon, Canada

VTEM System: VTEM31-Plus
Job Number: GL160037
Resistivity Depth Image (RDI)
Flown by Geotech Ltd.
Processed by Geotech Ltd.
245 Industrial Parkway North
Aurora, Ontario, Canada L4G 4C4
www.geotech.ca

2016/ 8/26

Resistivity Depth Image (RDI) for Line 4410

Calculated Vertical Gradient (CVG)

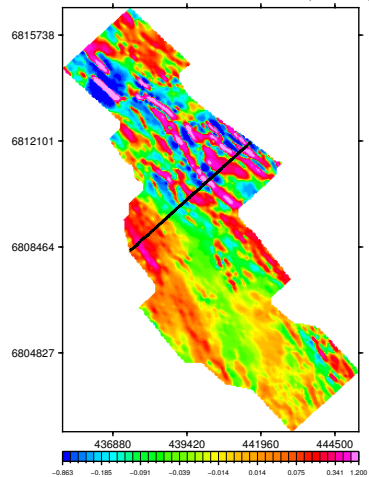

dB/dt Time Constant (Tau)

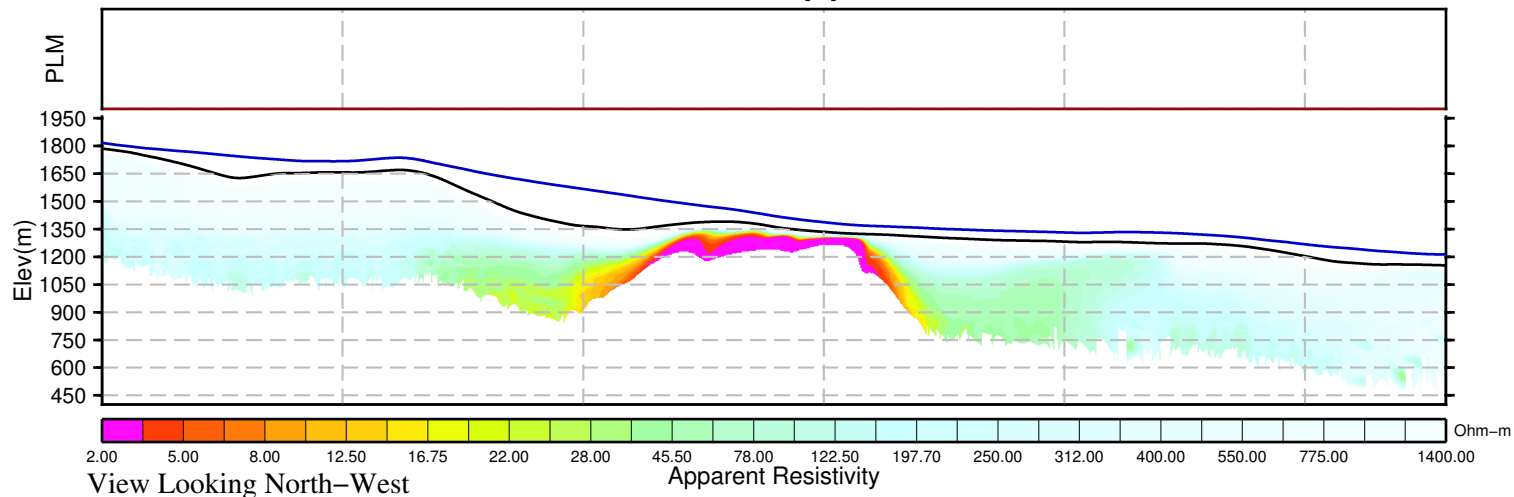
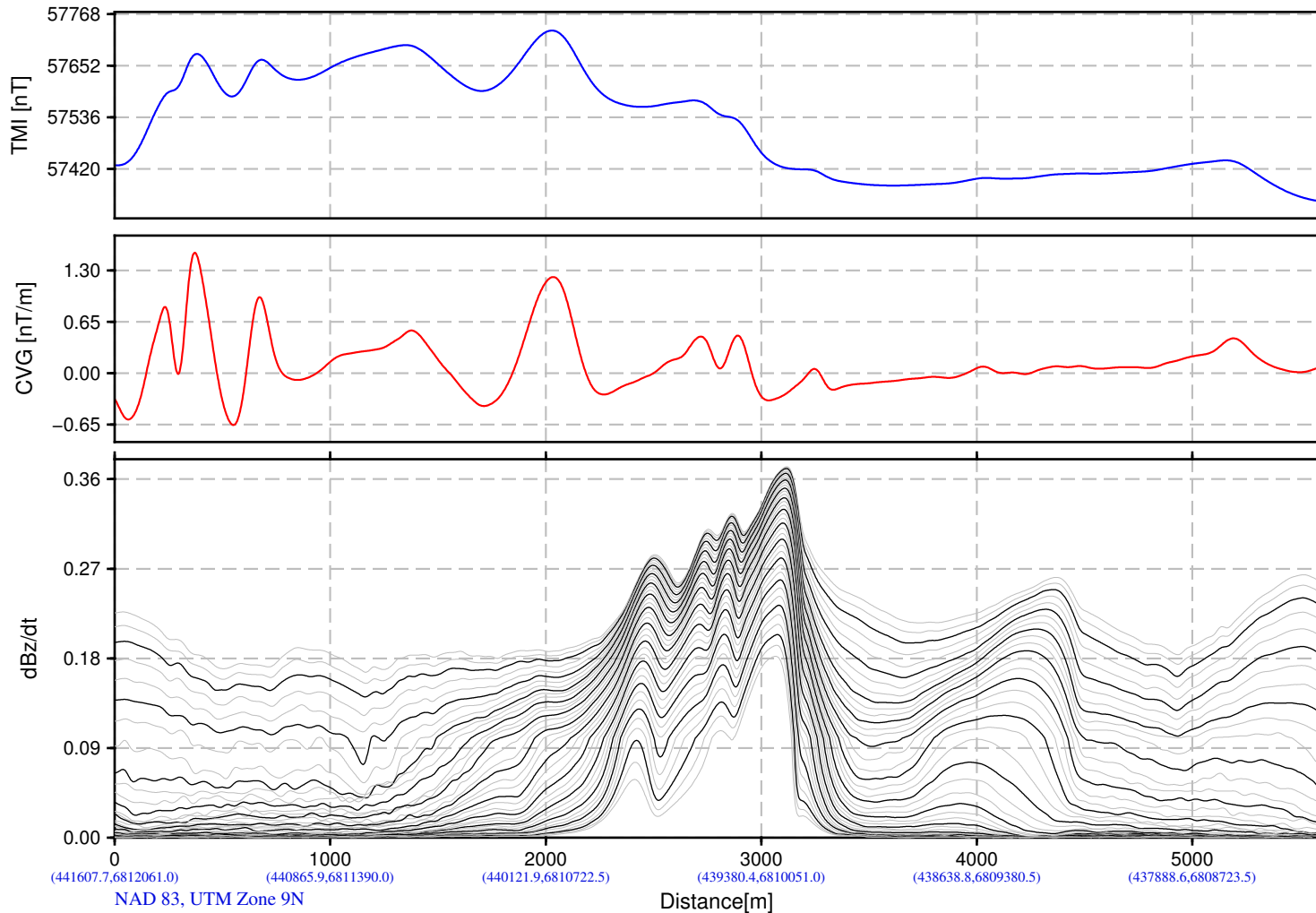
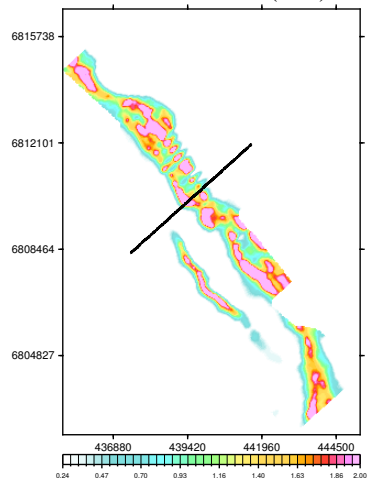

BMC Minerals (N0.1) Ltd.
Pelly Block
Yukon, Canada

VTEM System: VTEM31-Plus
Job Number: GL160037
Resistivity Depth Image (RDI)
Flown by Geotech Ltd.
Processed by Geotech Ltd.
245 Industrial Parkway North
Aurora, Ontario, Canada L4G 4C4
www.geotech.ca

2016/ 8/26

Resistivity Depth Image (RDI) for Line 4420

Calculated Vertical Gradient (CVG)

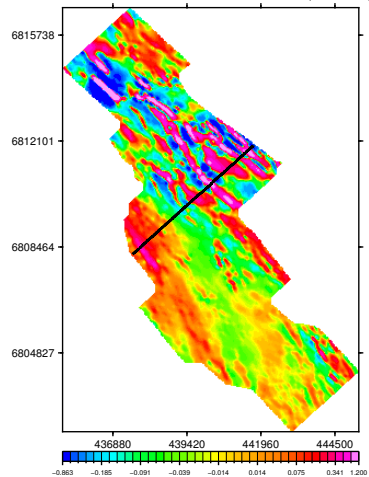

dB/dt Time Constant (Tau)

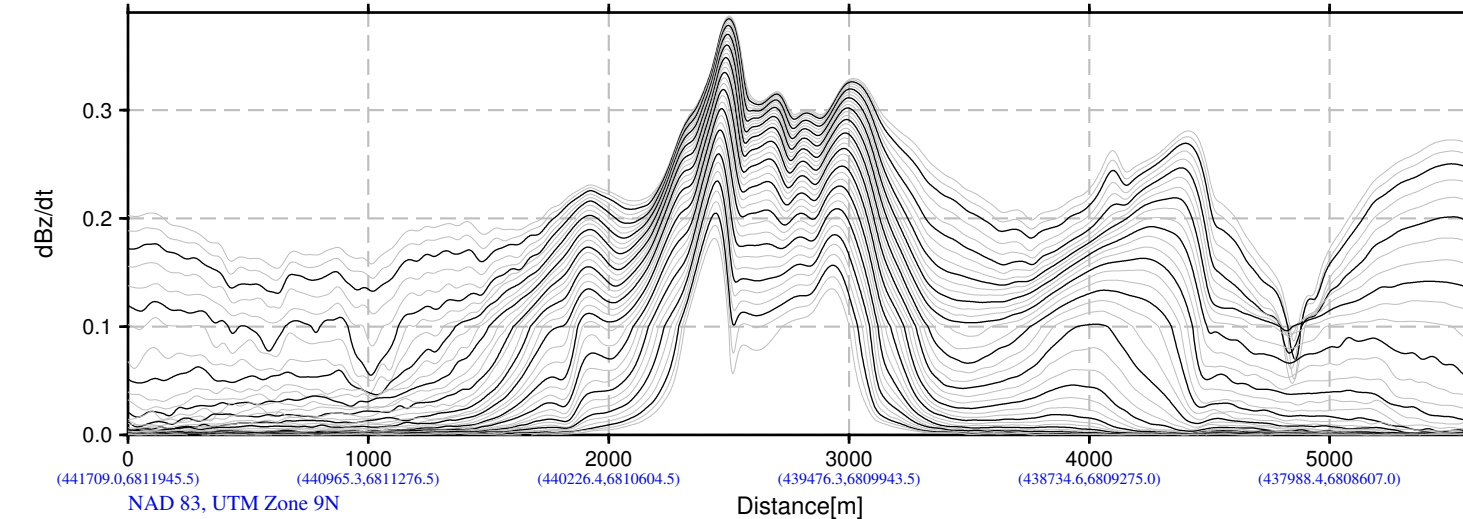
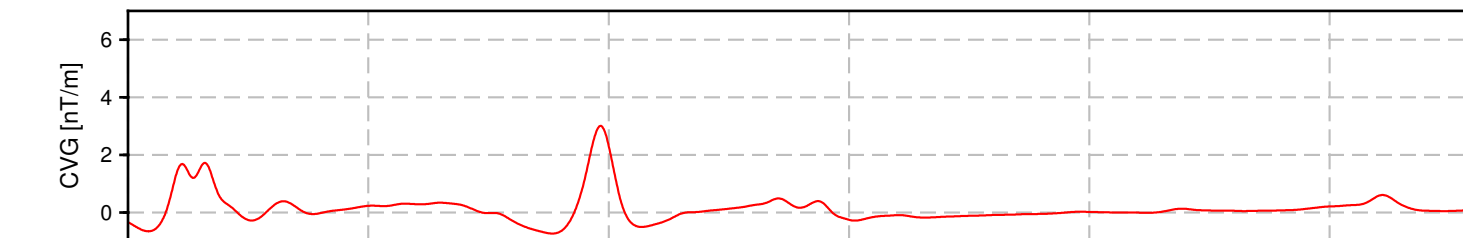
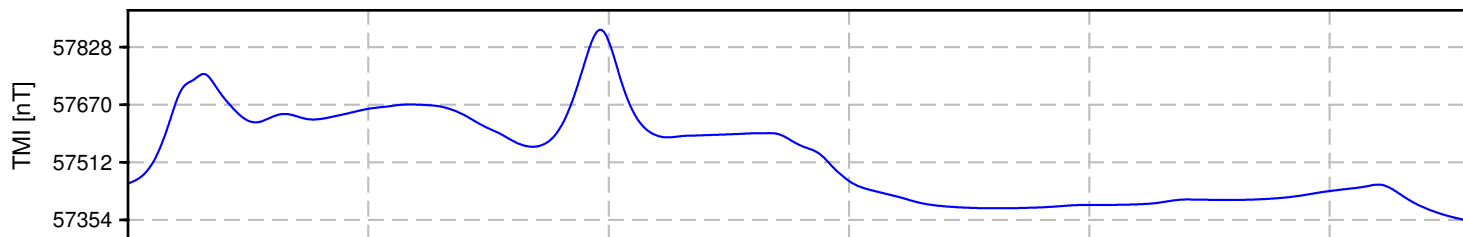
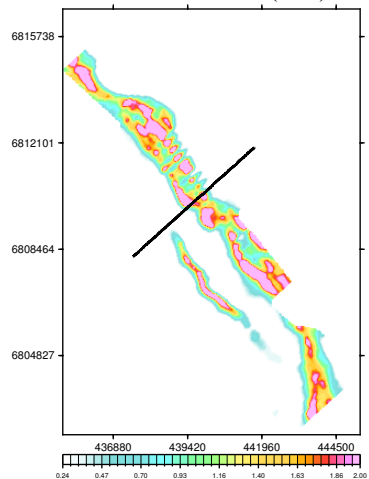

(441709.0,6811945.5) (440965.3,6811276.5) (440226.4,6810604.5) (439476.3,6809943.5) (438734.6,6809275.0) (437988.4,6808607.0)
NAD 83, UTM Zone 9N

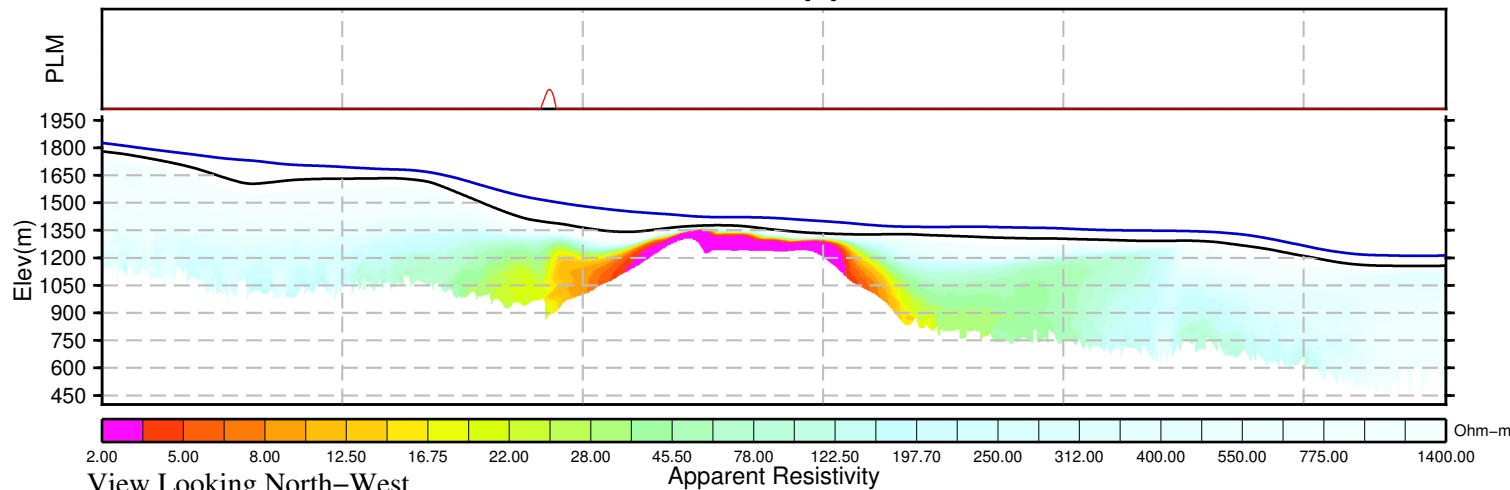

View Looking North-West

Apparent Resistivity

BMC Minerals (N0.1) Ltd.
Pelly Block
Yukon, Canada

VTEM System: VTEM31-Plus
Job Number: GL160037
Resistivity Depth Image (RDI)
Flown by Geotech Ltd.
Processed by Geotech Ltd.
245 Industrial Parkway North
Aurora, Ontario, Canada L4G 4C4
www.geotech.ca

2016/ 8/26

Resistivity Depth Image (RDI) for Line 4430

Calculated Vertical Gradient (CVG)

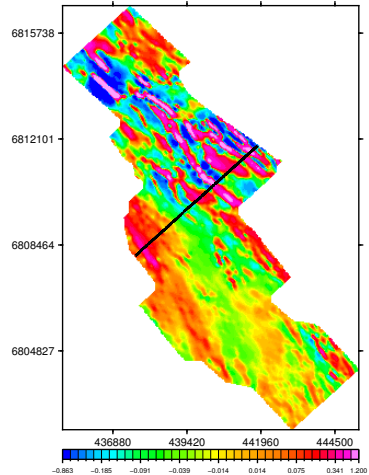

dB/dt Time Constant (Tau)

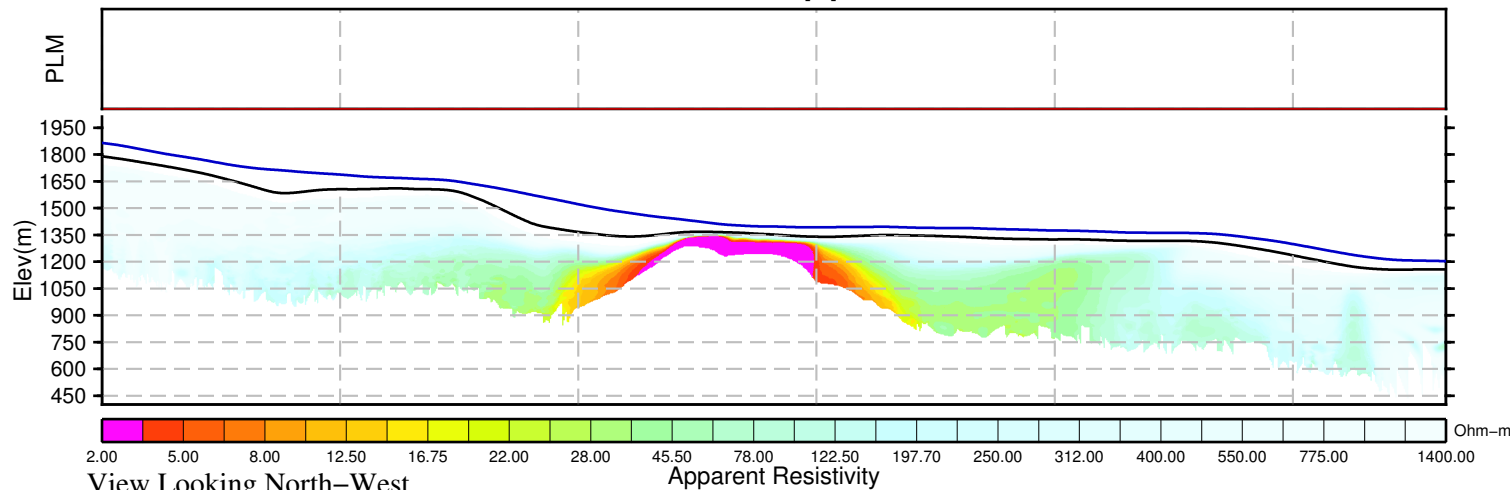
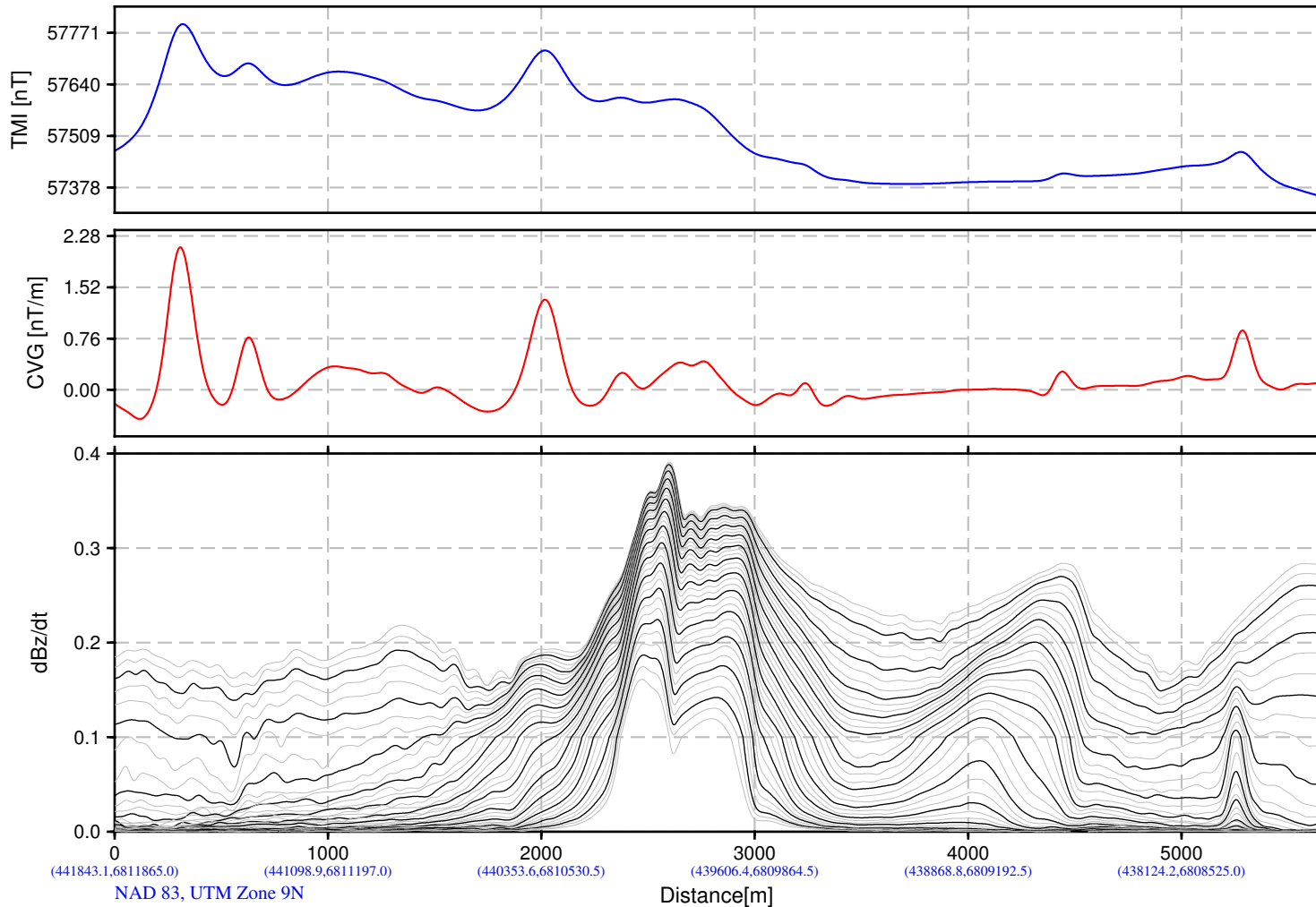
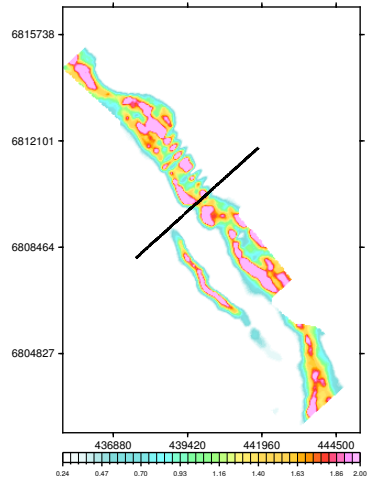

View Looking North-West

Apparent Resistivity

BMC Minerals (N0.1) Ltd.
Pelly Block
Yukon, Canada

VTEM System: VTEM31-Plus
Job Number: GL160037
Resistivity Depth Image (RDI)
Flown by Geotech Ltd.
Processed by Geotech Ltd.
245 Industrial Parkway North
Aurora, Ontario, Canada L4G 4C4
www.geotech.ca

2016/ 8/26

Resistivity Depth Image (RDI) for Line 4440

Calculated Vertical Gradient (CVG)

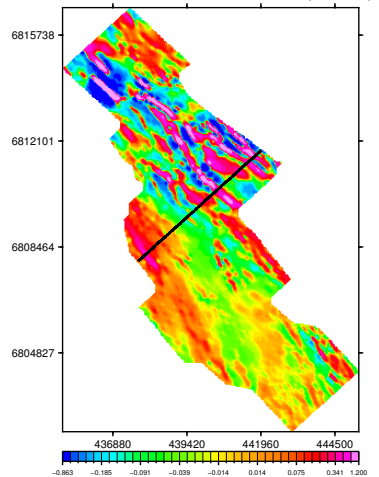

dB/dt Time Constant (Tau)

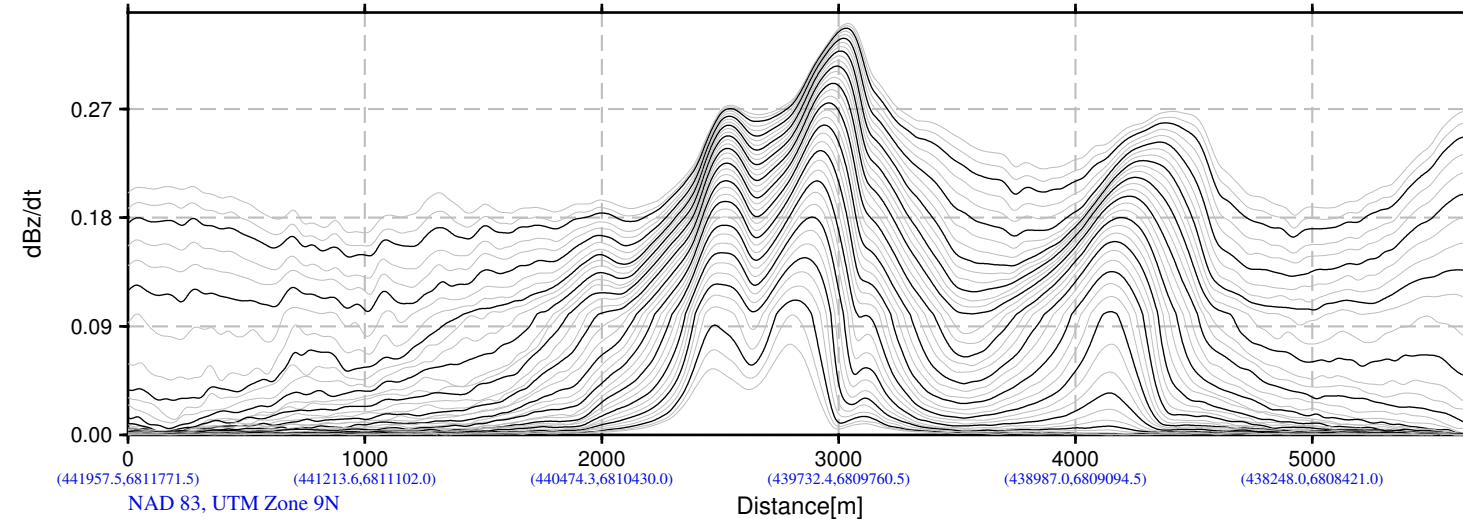
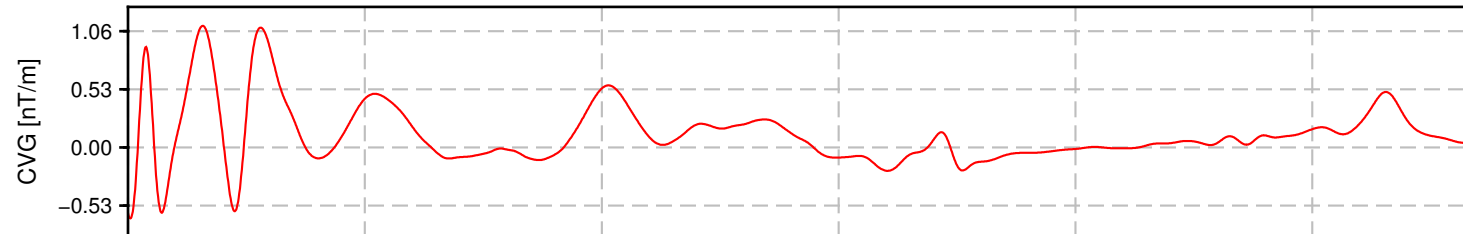
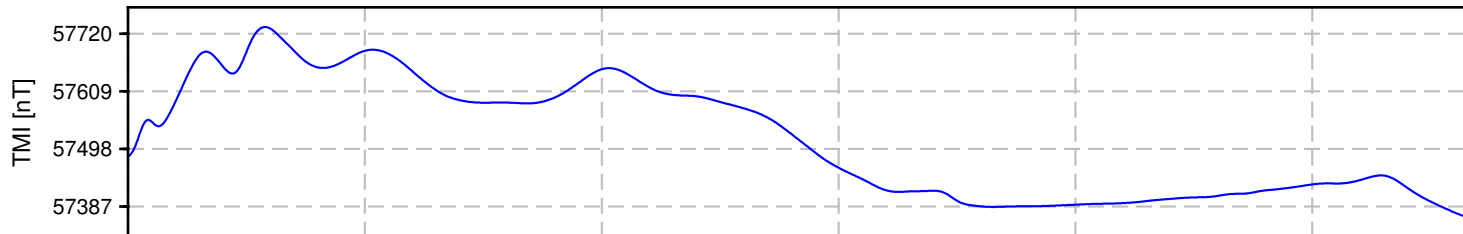
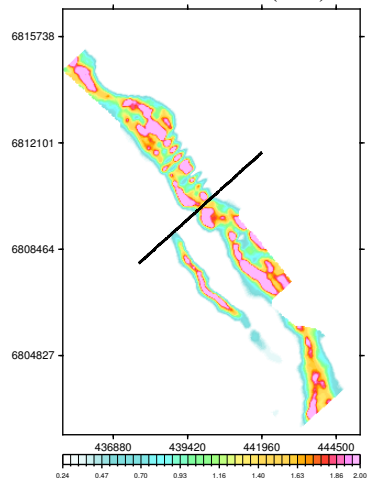

(441957.5,6811771.5) (441213.6,6811102.0) (440474.3,6810430.0) (439732.4,6809760.5) (438987.0,6809094.5) (438248.0,6808421.0)
NAD 83, UTM Zone 9N

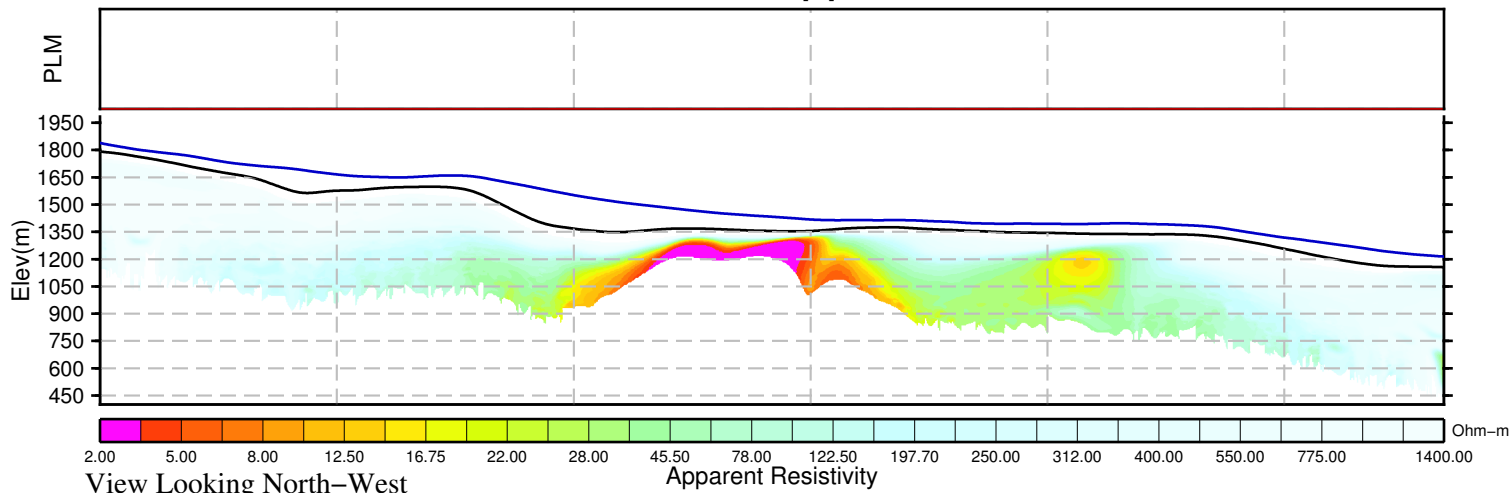

View Looking North-West

Apparent Resistivity

Ohm-m

BMC Minerals (N0.1) Ltd.
Pelly Block
Yukon, Canada

VTEM System: VTEM31-Plus
Job Number: GL160037
Resistivity Depth Image (RDI)
Flown by Geotech Ltd.
Processed by Geotech Ltd.
245 Industrial Parkway North
Aurora, Ontario, Canada L4G 4C4
www.geotech.ca

2016/ 8/26

Resistivity Depth Image (RDI) for Line 4450

Calculated Vertical Gradient (CVG)

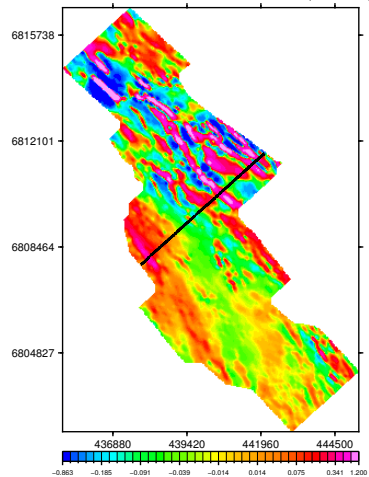

dB/dt Time Constant (Tau)

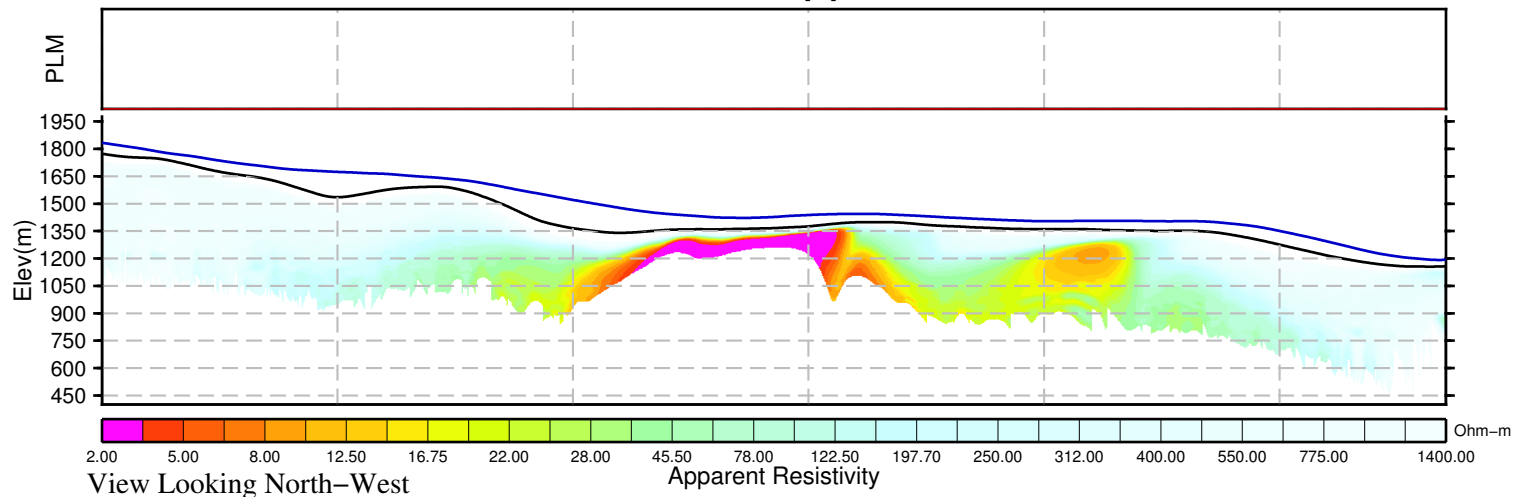
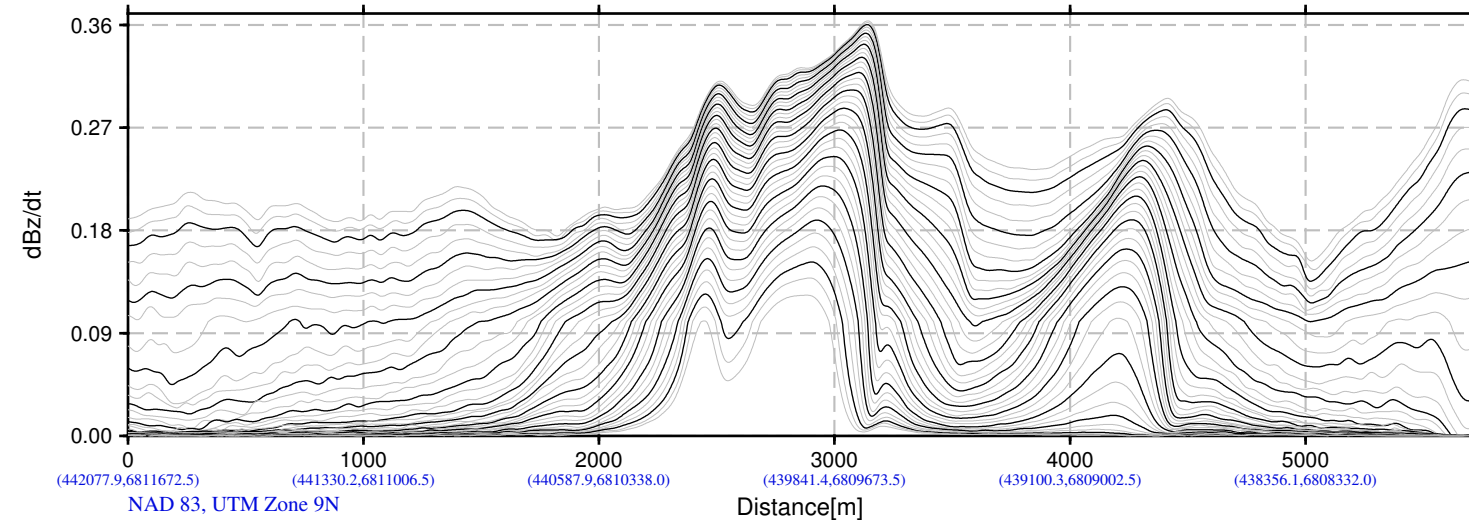
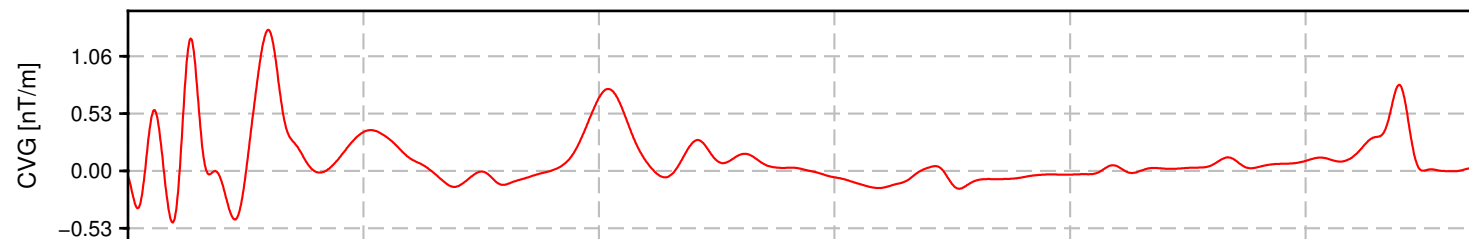
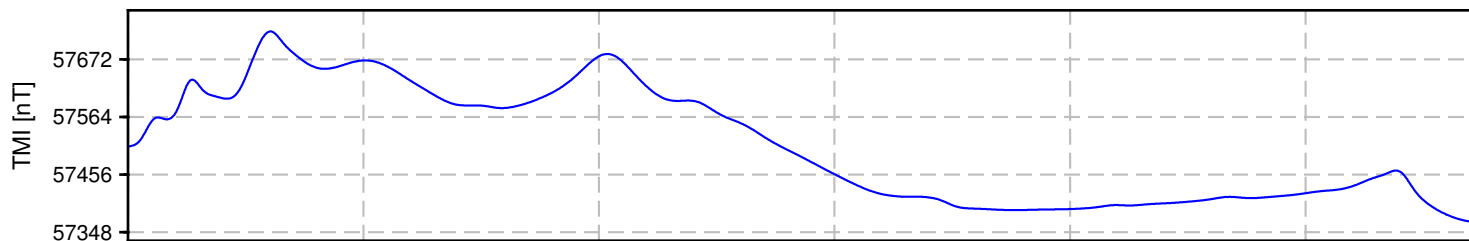
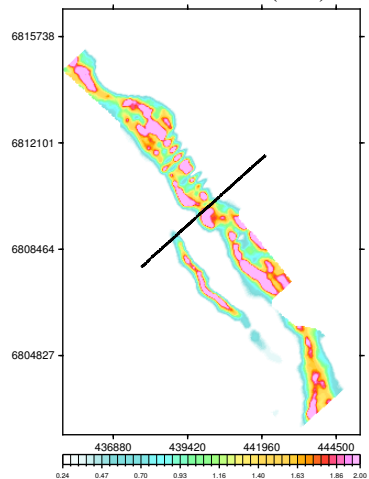

BMC Minerals (N0.1) Ltd.
Pelly Block
Yukon, Canada

VTEM System: VTEM31-Plus
Job Number: GL160037
Resistivity Depth Image (RDI)
Flown by Geotech Ltd.
Processed by Geotech Ltd.
245 Industrial Parkway North
Aurora, Ontario, Canada L4G 4C4
www.geotech.ca

2016/ 8/26

Resistivity Depth Image (RDI) for Line 4460

Calculated Vertical Gradient (CVG)

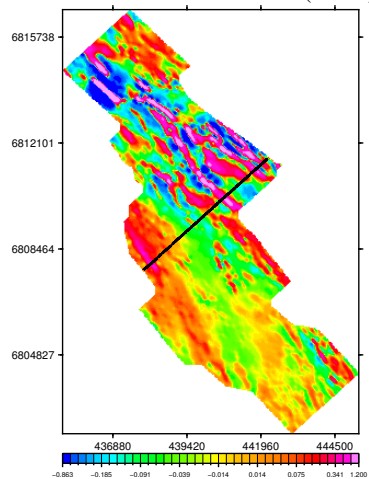

dB/dt Time Constant (Tau)

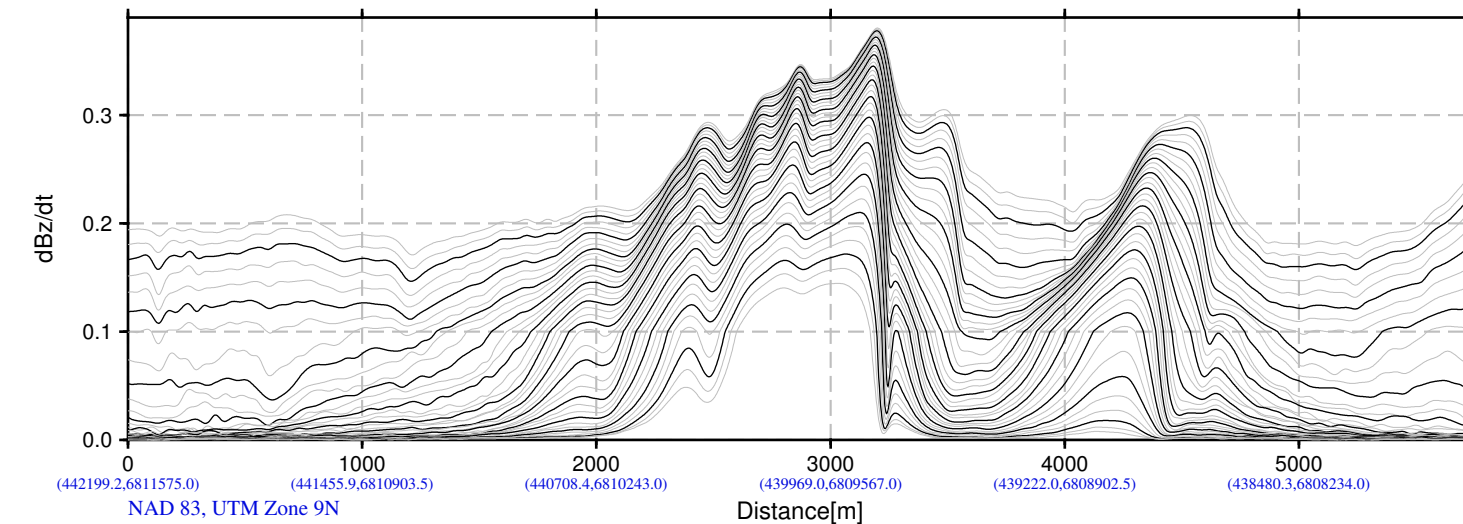
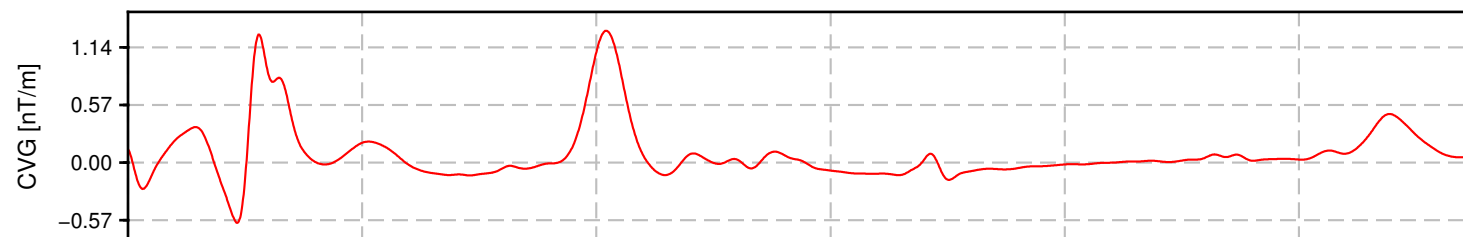
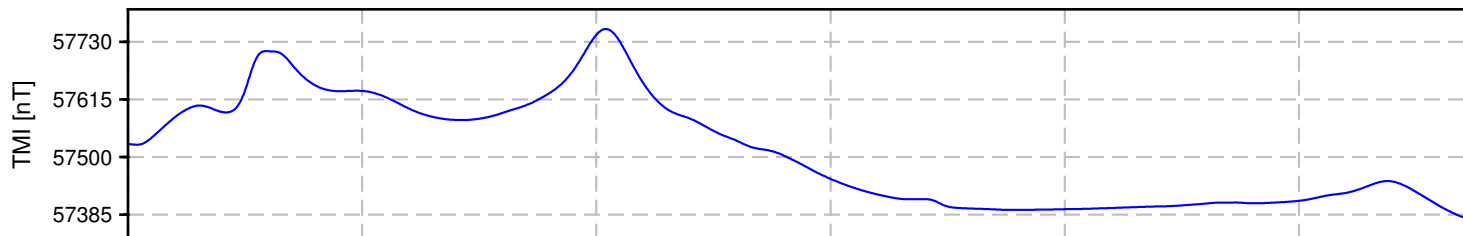
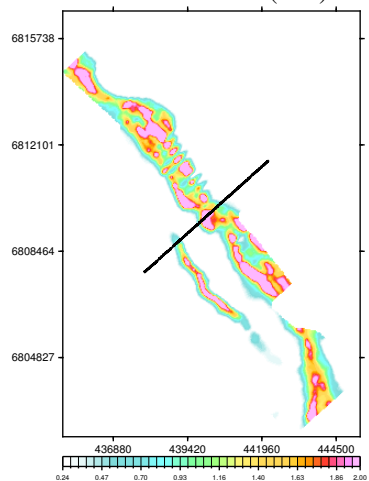

(442199.2,6811575.0) (441455.9,6810903.5) (440708.4,6810243.0) (439969.0,6809567.0) (439222.0,6808902.5) (438480.3,6808234.0)
NAD 83, UTM Zone 9N

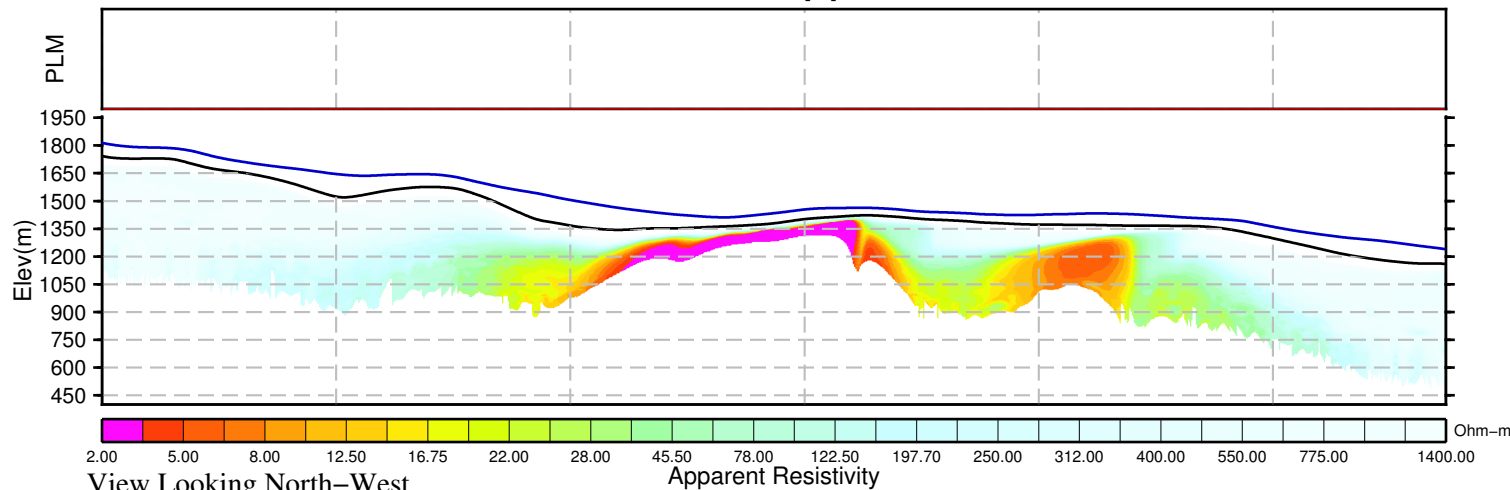

View Looking North-West

BMC Minerals (N0.1) Ltd.
Pelly Block
Yukon, Canada

VTEM System: VTEM31-Plus
Job Number: GL160037
Resistivity Depth Image (RDI)
Flown by Geotech Ltd.
Processed by Geotech Ltd.
245 Industrial Parkway North
Aurora, Ontario, Canada L4G 4C4
www.geotech.ca

2016/ 8/26

Resistivity Depth Image (RDI) for Line 4470

Calculated Vertical Gradient (CVG)

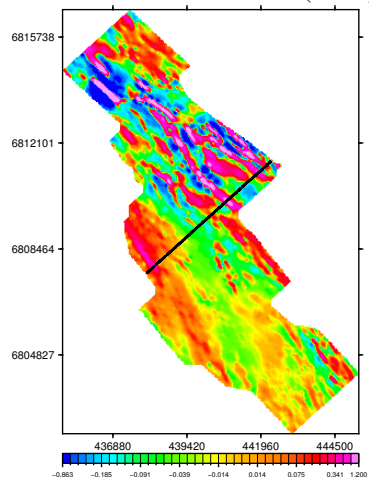

dB/dt Time Constant (Tau)

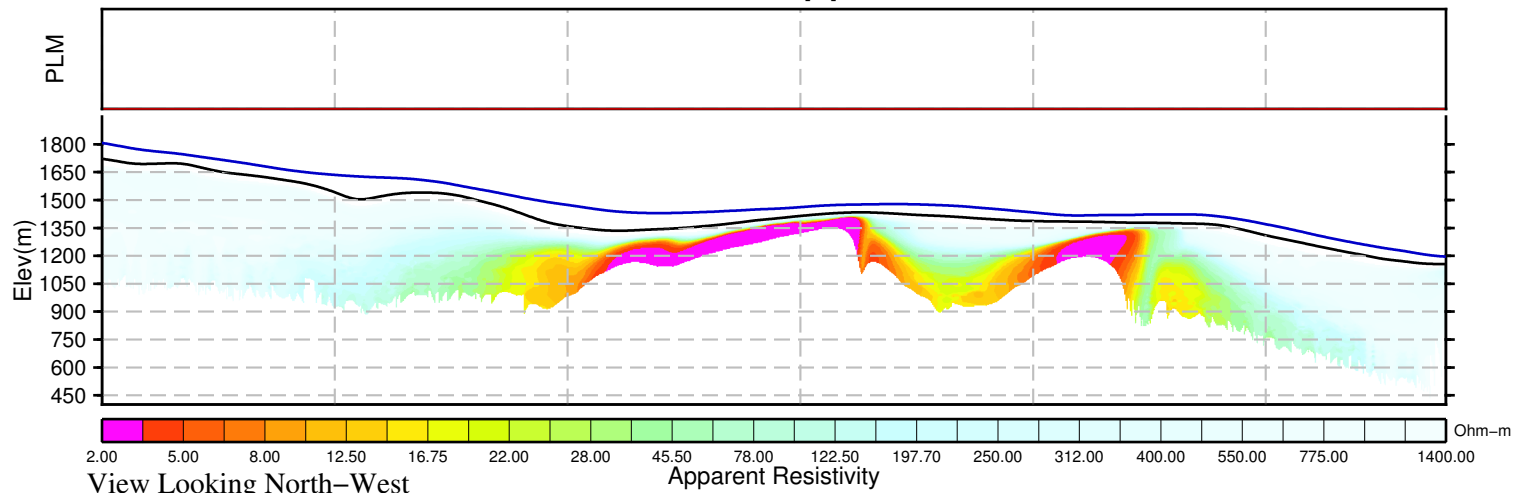
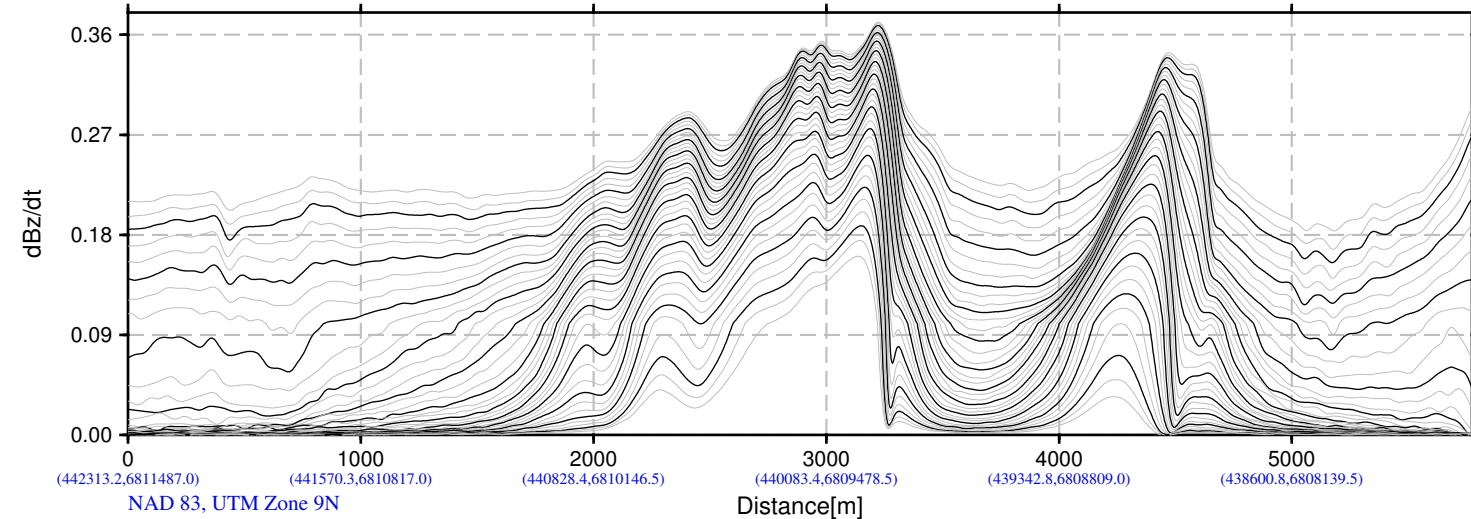
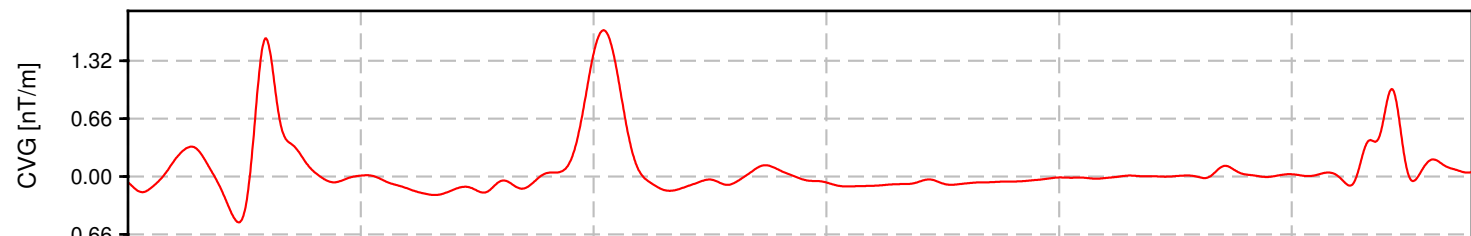
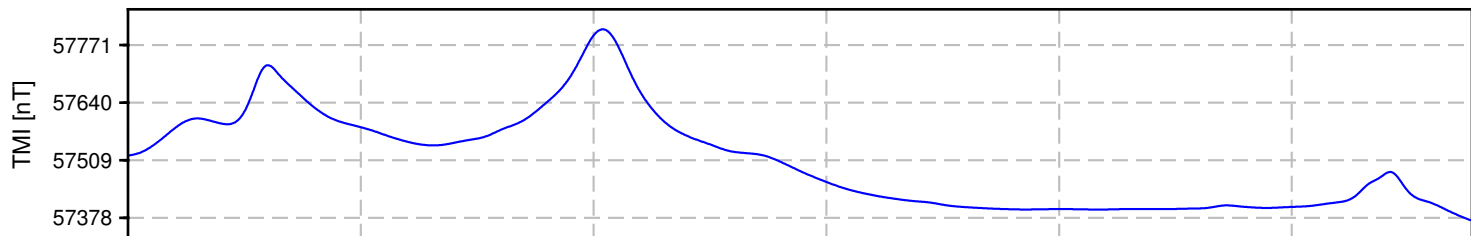
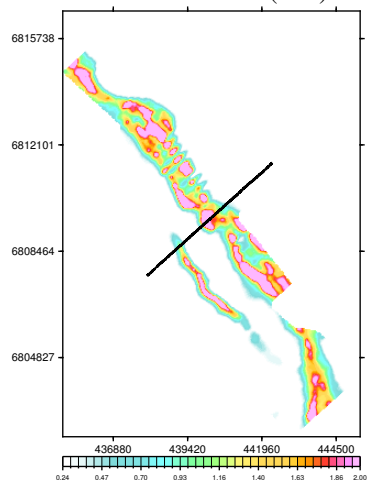

BMC Minerals (N0.1) Ltd.
Pelly Block
Yukon, Canada

VTEM System: VTEM31-Plus
Job Number: GL160037
Resistivity Depth Image (RDI)
Flown by Geotech Ltd.
Processed by Geotech Ltd.
245 Industrial Parkway North
Aurora, Ontario, Canada L4G 4C4
www.geotech.ca

2016/ 8/26

Resistivity Depth Image (RDI) for Line 4480

Calculated Vertical Gradient (CVG)

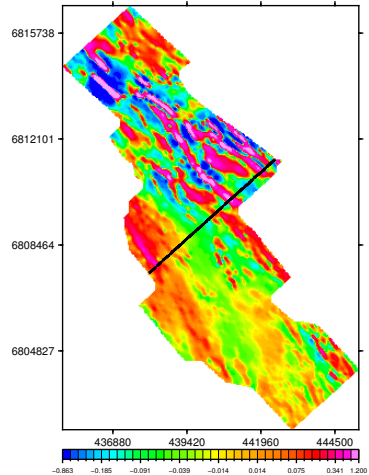

dB/dt Time Constant (Tau)

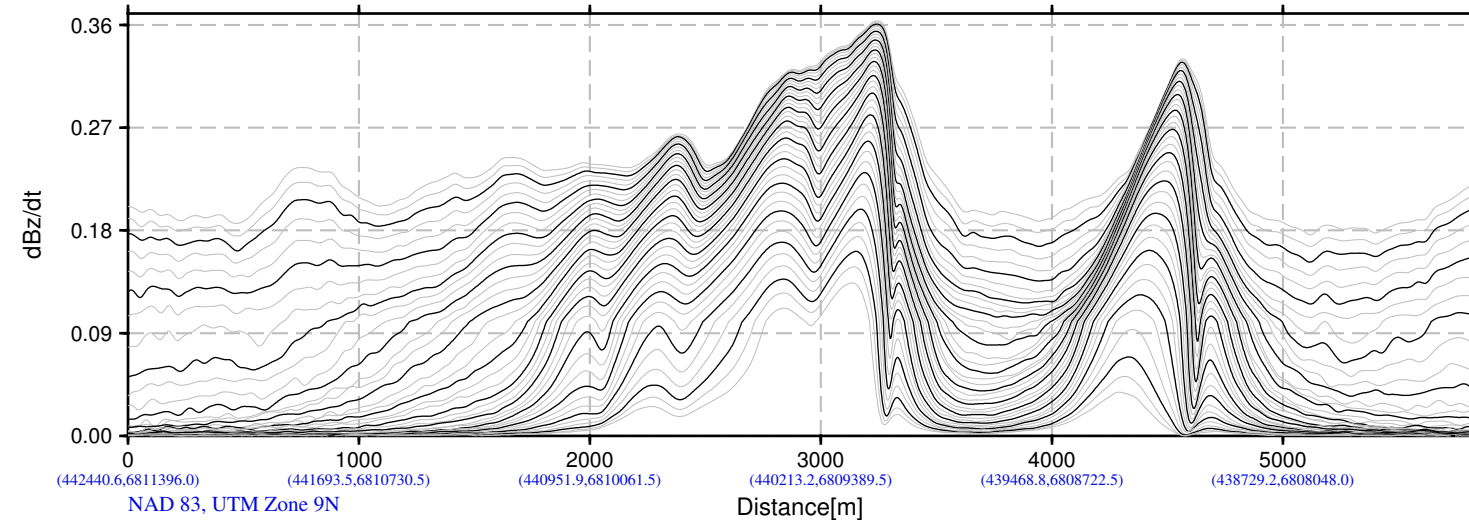
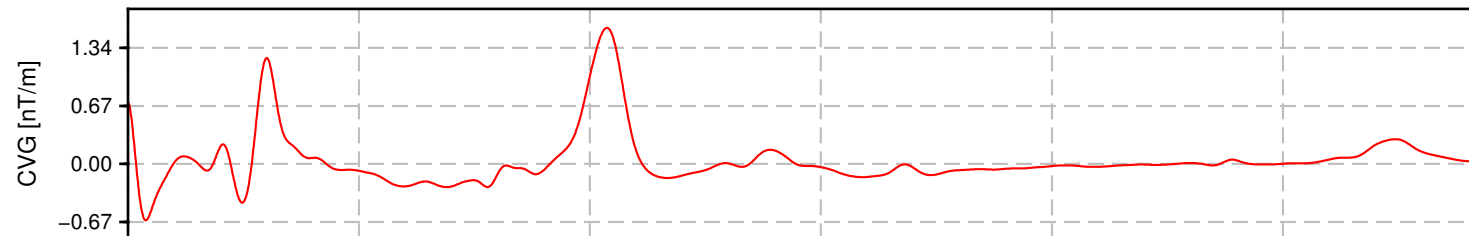
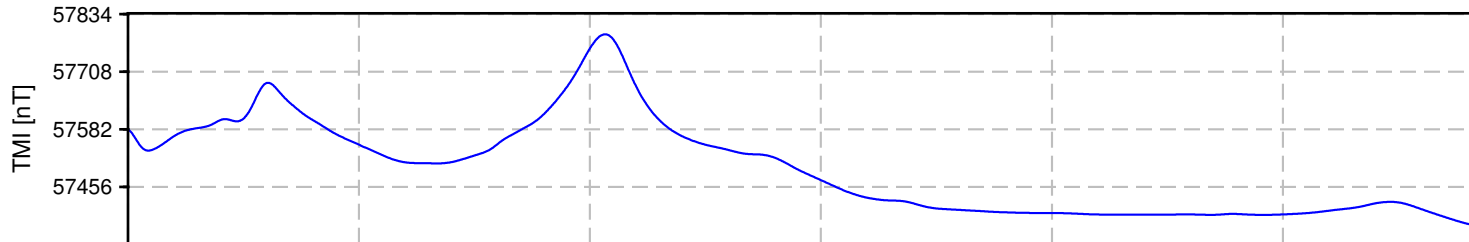
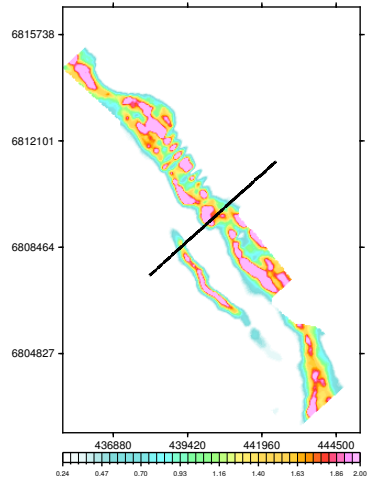

(442440.6,6811396.0) (441693.5,6810730.5) (440951.9,6810061.5) (440213.2,6809389.5) (439468.8,6808722.5) (438729.2,6808048.0)
NAD 83, UTM Zone 9N

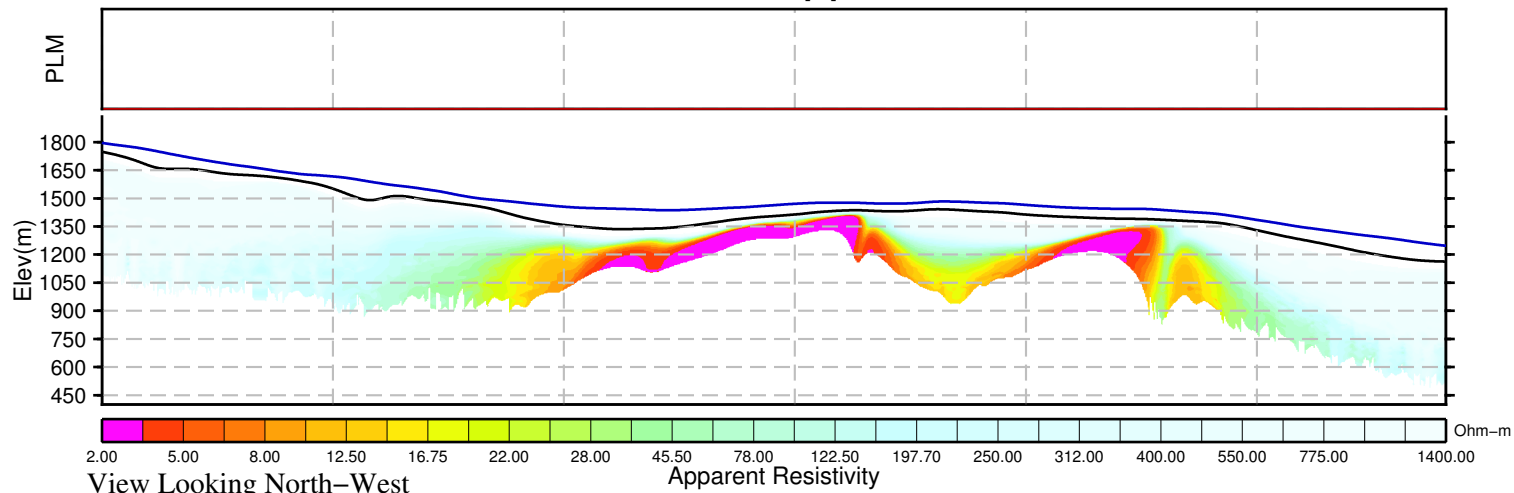

View Looking North-West

Apparent Resistivity

Ohm-m

BMC Minerals (N0.1) Ltd.
Pelly Block
Yukon, Canada

VTEM System: VTEM31-Plus
Job Number: GL160037
Resistivity Depth Image (RDI)
Flown by Geotech Ltd.
Processed by Geotech Ltd.
245 Industrial Parkway North
Aurora, Ontario, Canada L4G 4C4
www.geotech.ca

2016/ 8/26

Resistivity Depth Image (RDI) for Line 4490

Calculated Vertical Gradient (CVG)

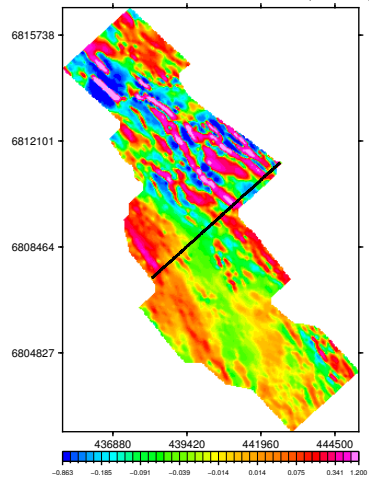

dB/dt Time Constant (Tau)

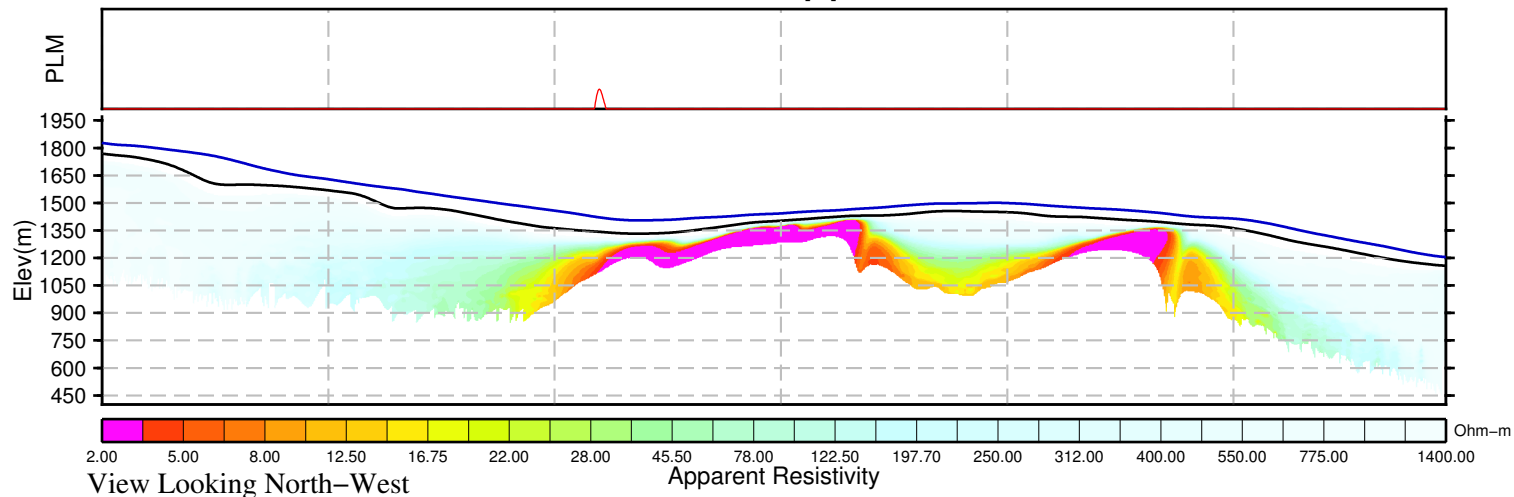
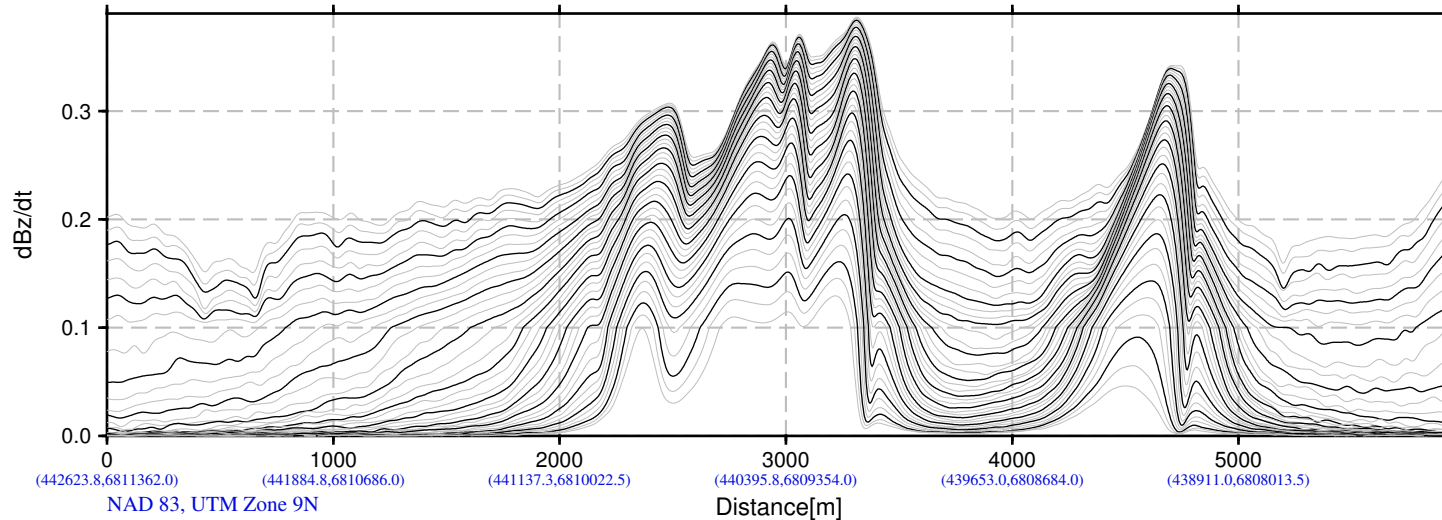
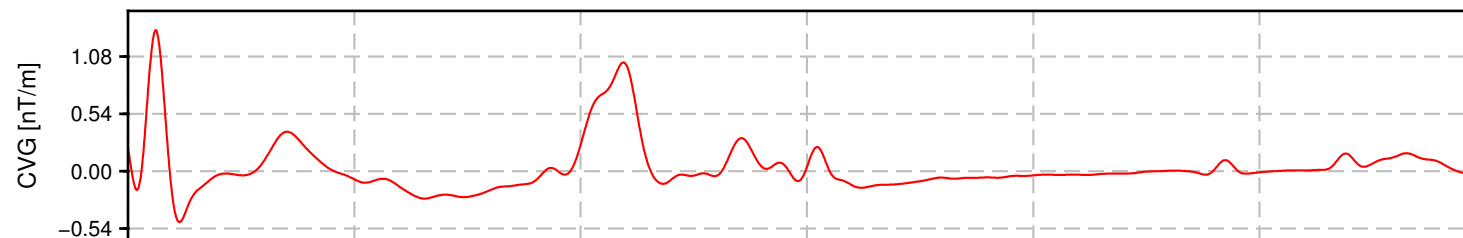
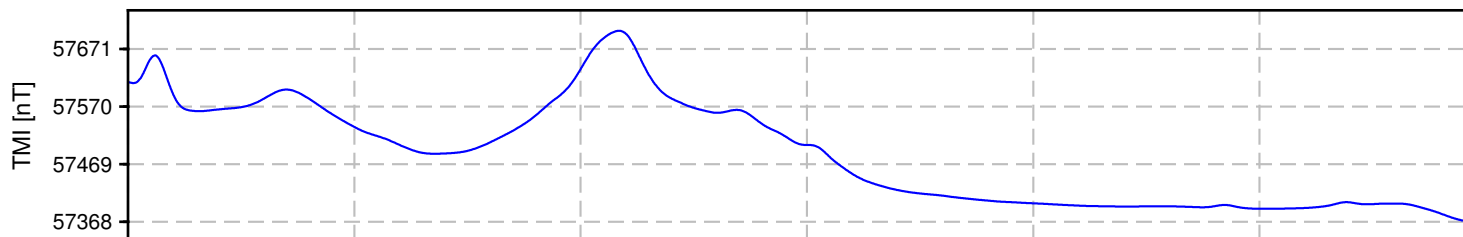
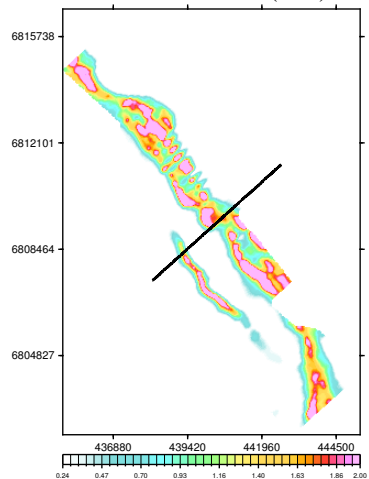

BMC Minerals (N0.1) Ltd.
Pelly Block
Yukon, Canada

VTEM System: VTEM31-Plus
Job Number: GL160037
Resistivity Depth Image (RDI)
Flown by Geotech Ltd.
Processed by Geotech Ltd.
245 Industrial Parkway North
Aurora, Ontario, Canada L4G 4C4
www.geotech.ca

2016/ 8/26

Resistivity Depth Image (RDI) for Line 4500

Calculated Vertical Gradient (CVG)

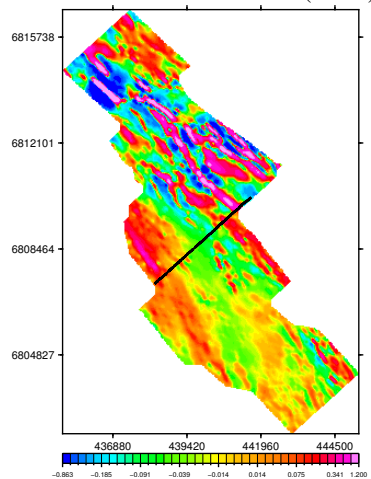

dB/dt Time Constant (Tau)

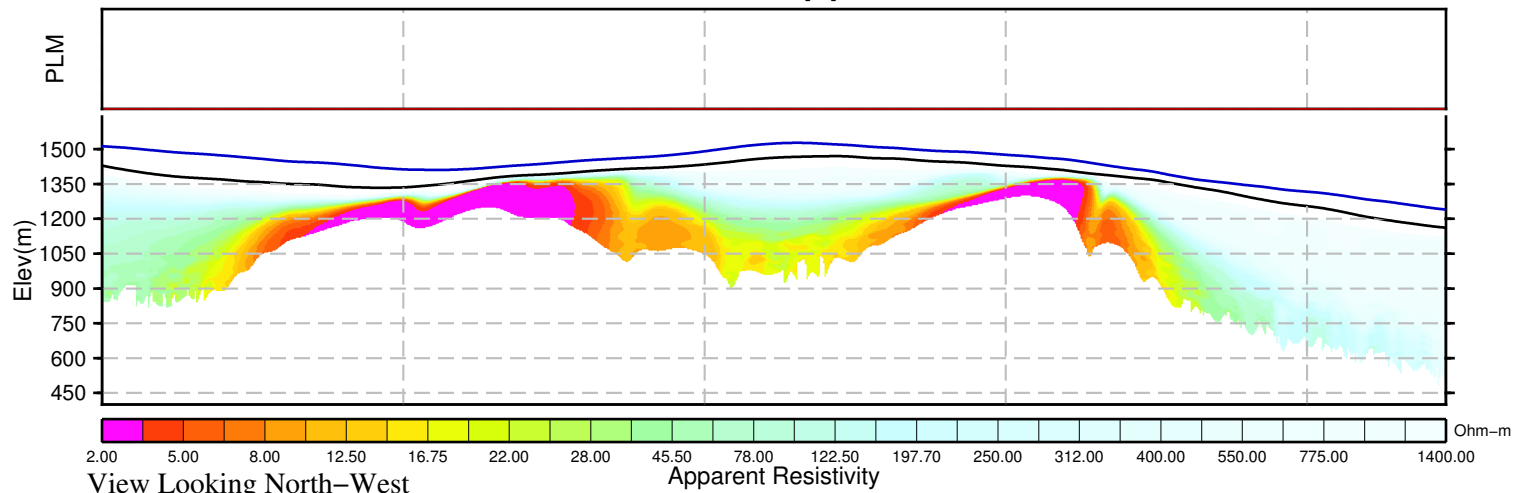
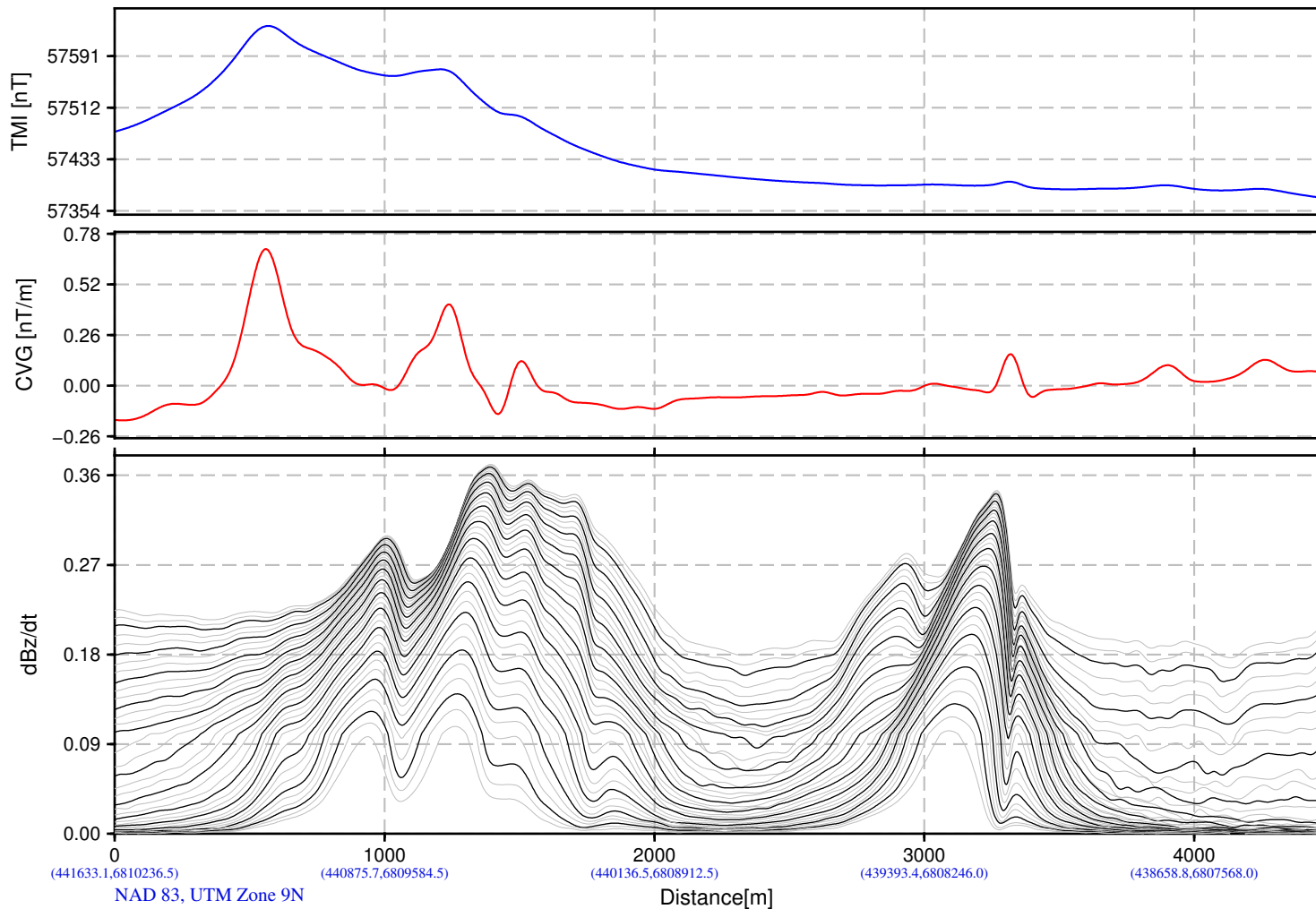
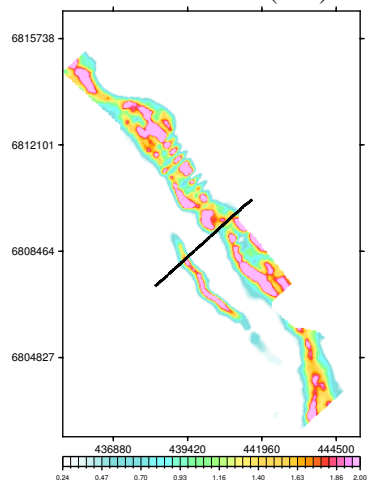

BMC Minerals (N0.1) Ltd.
Pelly Block
Yukon, Canada

VTEM System: VTEM31-Plus
Job Number: GL160037
Resistivity Depth Image (RDI)
Flown by Geotech Ltd.
Processed by Geotech Ltd.
245 Industrial Parkway North
Aurora, Ontario, Canada L4G 4C4
www.geotech.ca

2016/ 8/26

Resistivity Depth Image (RDI) for Line 4501

Calculated Vertical Gradient (CVG)

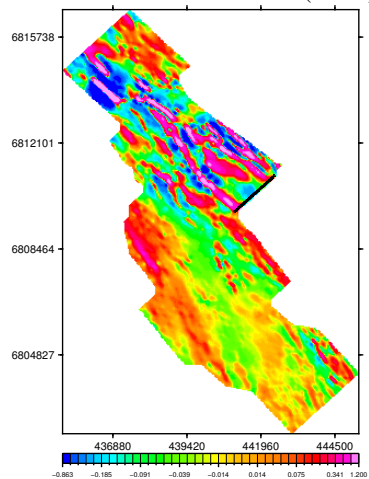

dB/dt Time Constant (Tau)

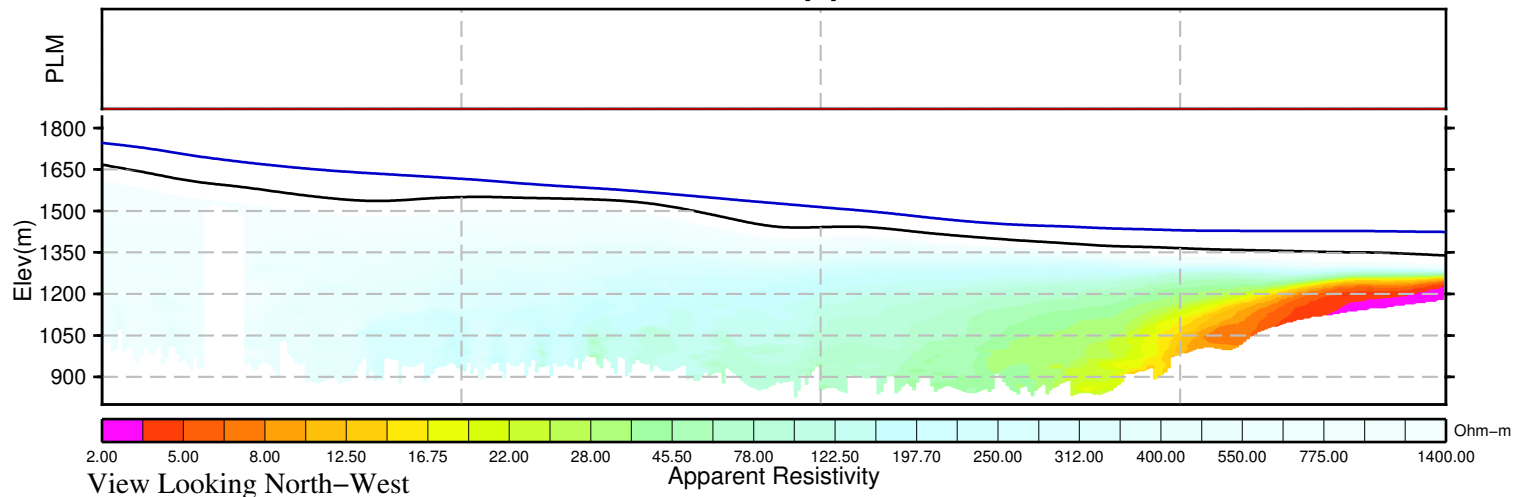
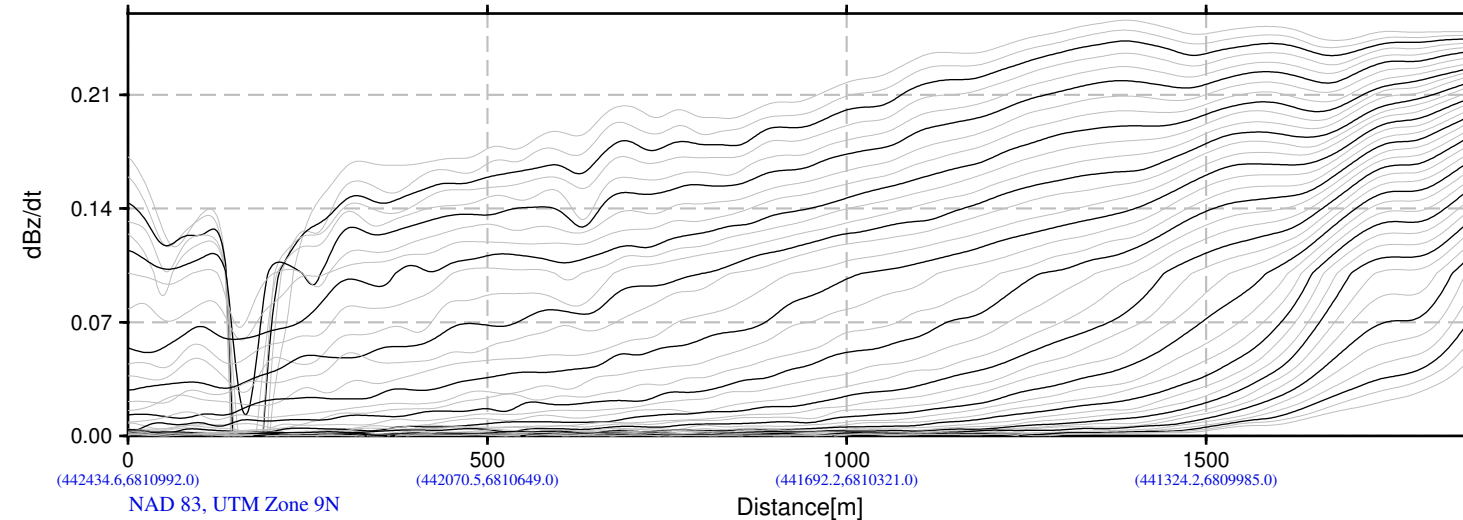
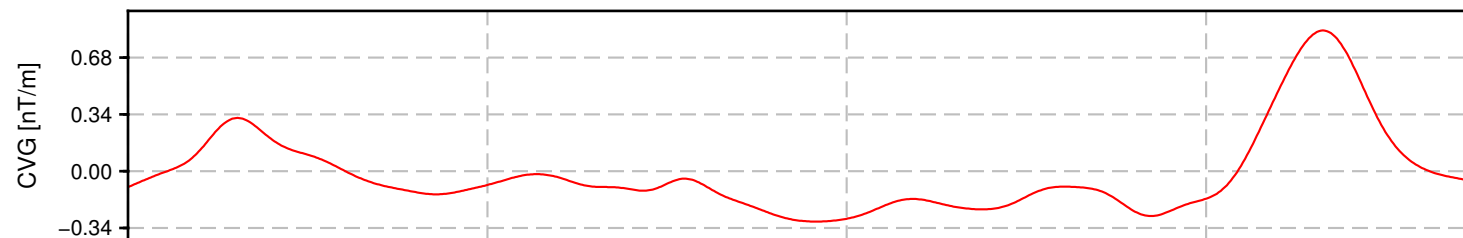
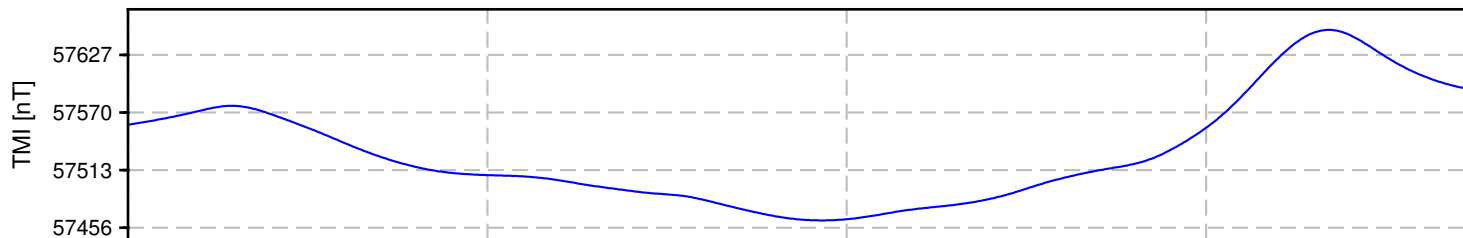
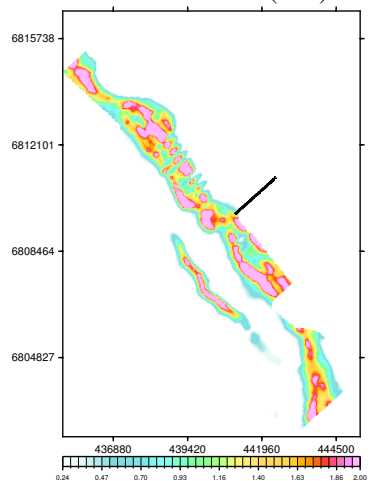

BMC Minerals (N0.1) Ltd.
Pelly Block
Yukon, Canada

VTEM System: VTEM31-Plus
Job Number: GL160037
Resistivity Depth Image (RDI)
Flown by Geotech Ltd.
Processed by Geotech Ltd.
245 Industrial Parkway North
Aurora, Ontario, Canada L4G 4C4
www.geotech.ca

2016/ 8/26

Resistivity Depth Image (RDI) for Line 4510

Calculated Vertical Gradient (CVG)

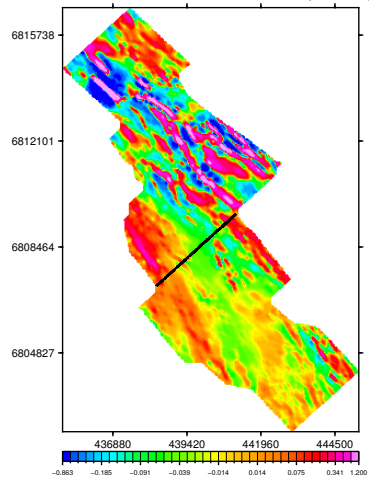

dB/dt Time Constant (Tau)

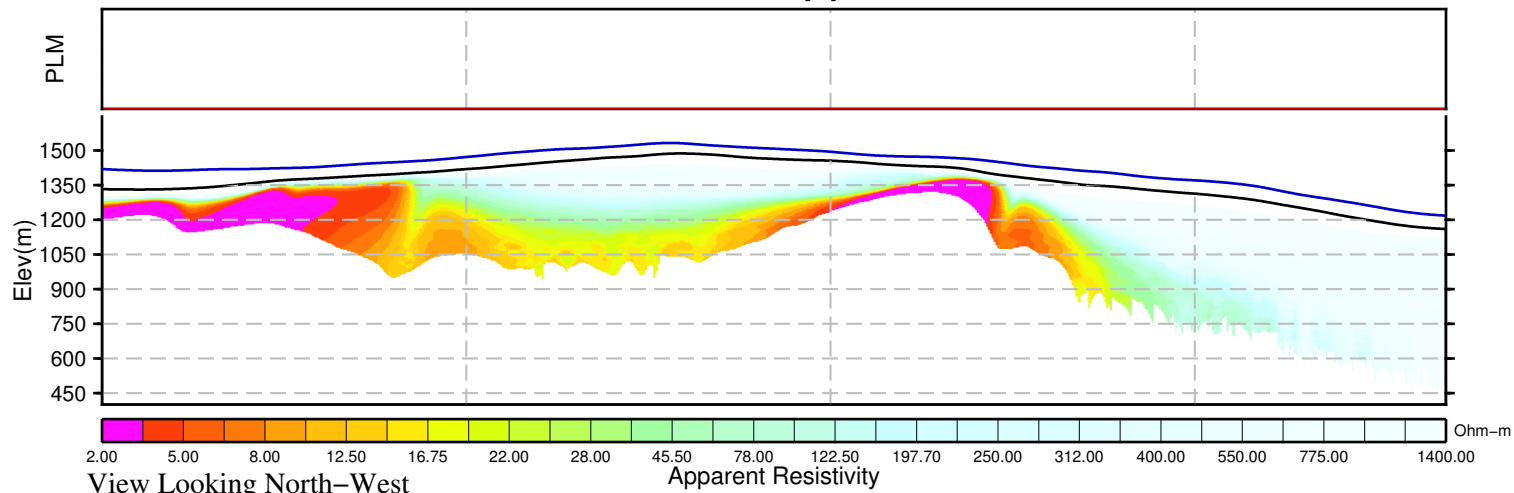
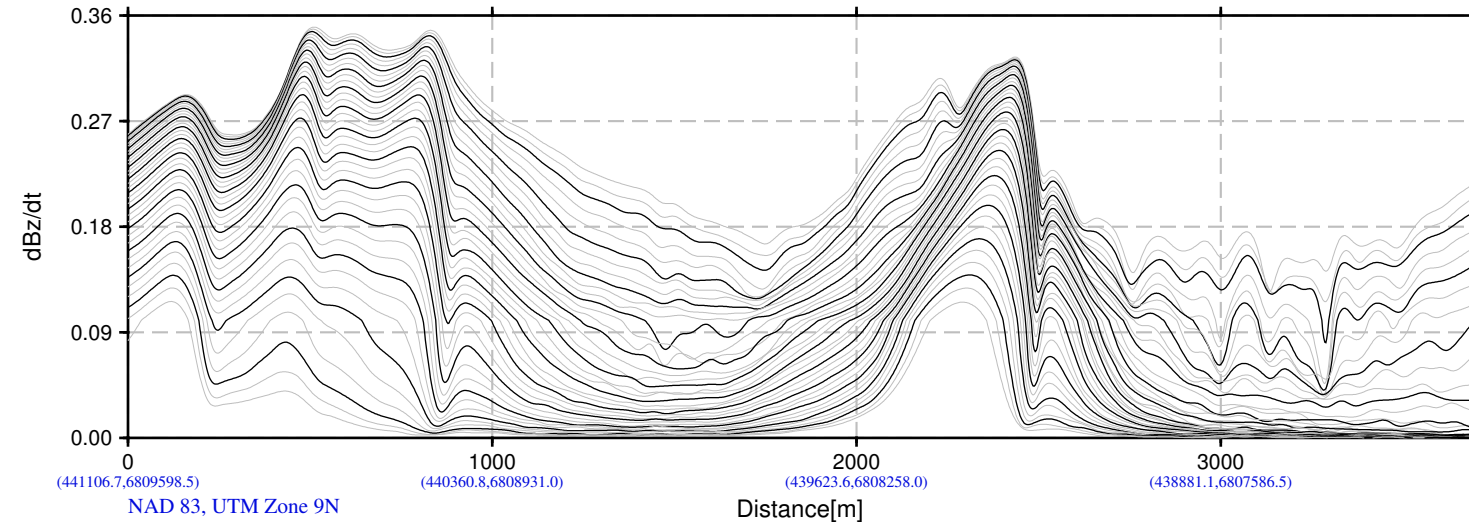
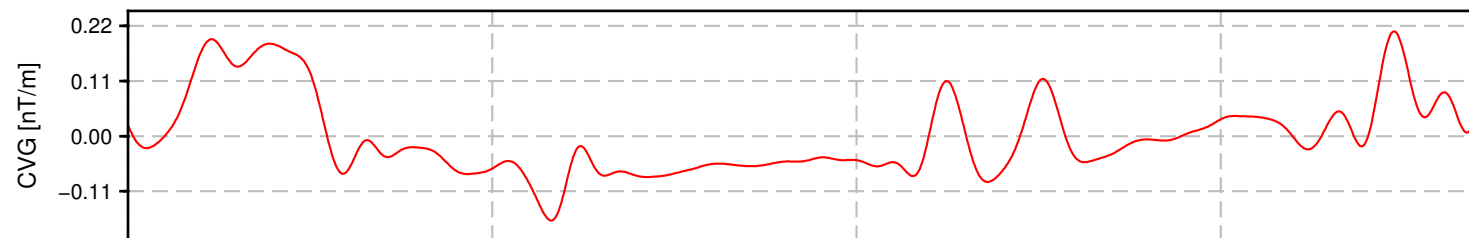
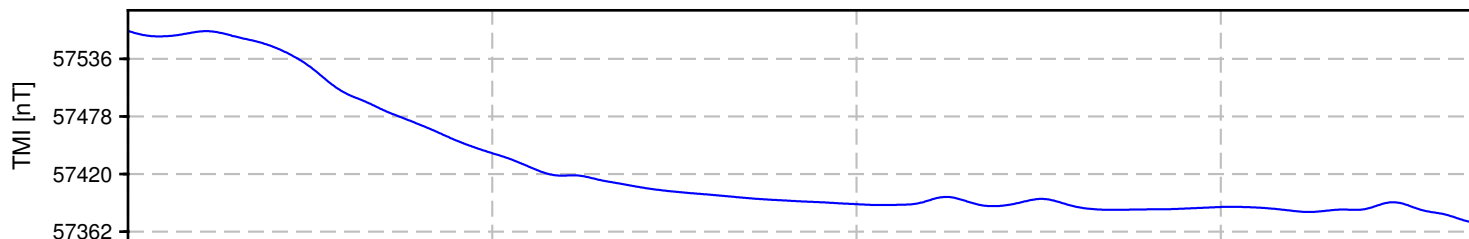
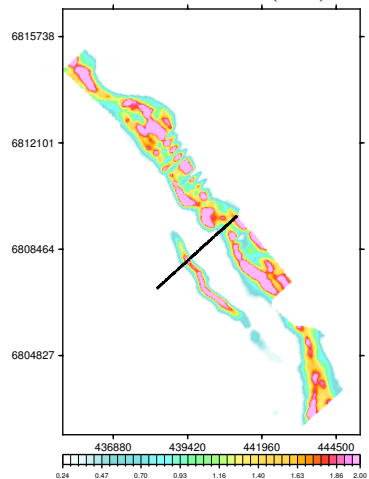

BMC Minerals (N0.1) Ltd.
Pelly Block
Yukon, Canada

VTEM System: VTEM31-Plus
Job Number: GL160037
Resistivity Depth Image (RDI)
Flown by Geotech Ltd.
Processed by Geotech Ltd.
245 Industrial Parkway North
Aurora, Ontario, Canada L4G 4C4
www.geotech.ca

2016/ 8/26

Resistivity Depth Image (RDI) for Line 4520

Calculated Vertical Gradient (CVG)

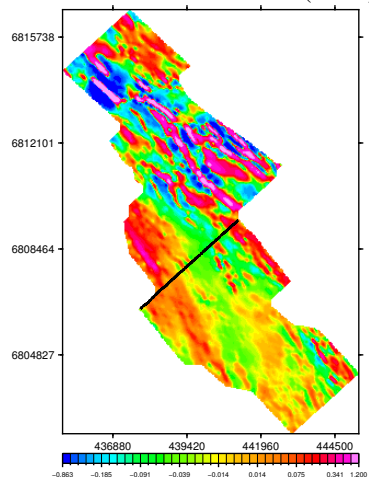

dB/dt Time Constant (Tau)

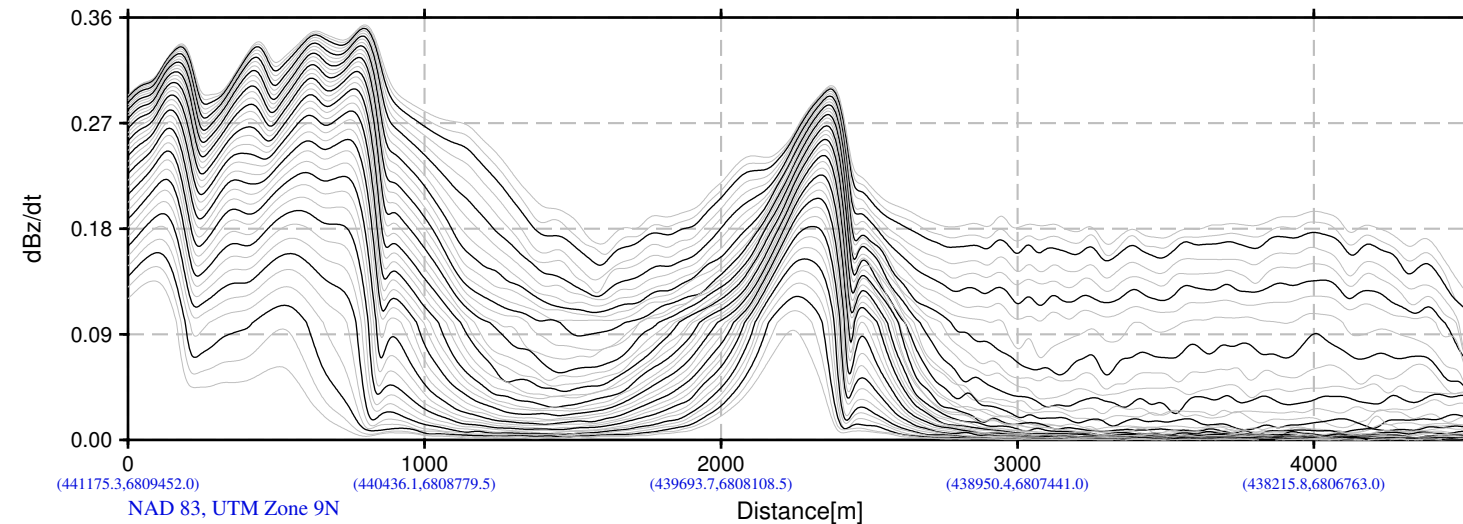
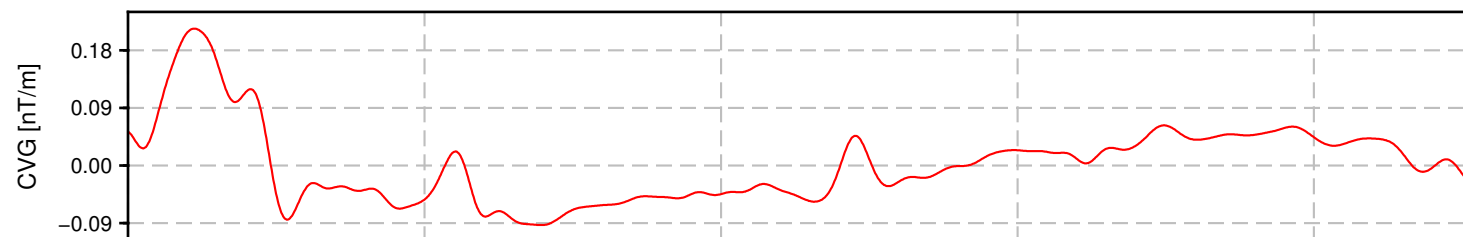
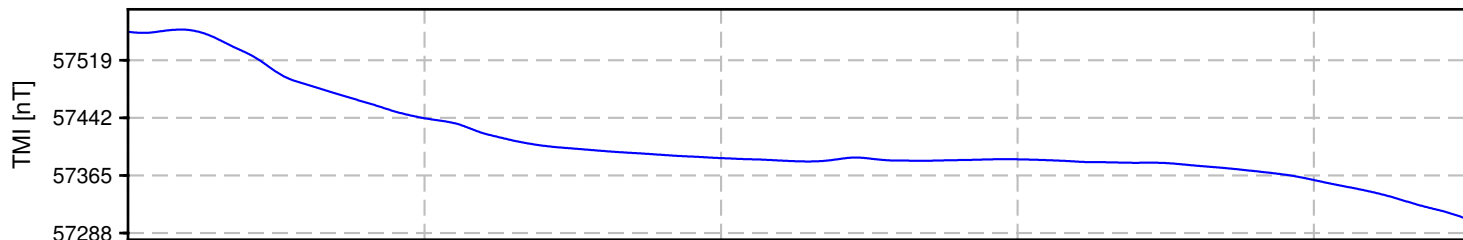
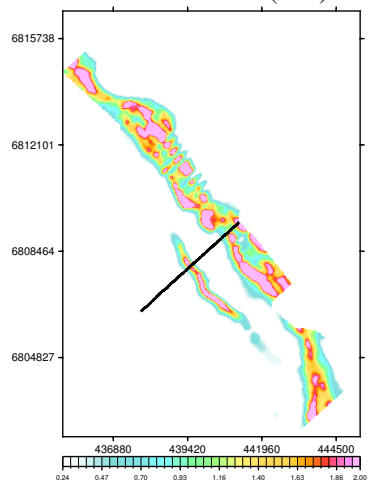

(441175.3,6809452.0) (440436.1,6808779.5) (439693.7,6808108.5) (438950.4,6807441.0) (438215.8,6806763.0)
NAD 83, UTM Zone 9N

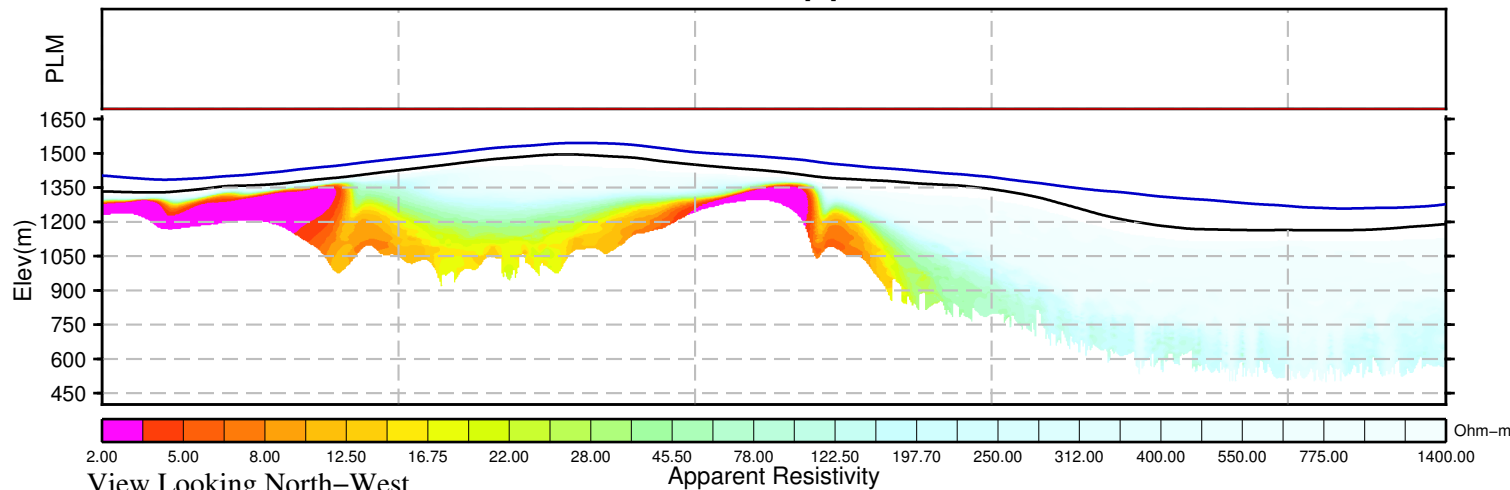

View Looking North-West Apparent Resistivity Ohm-m

BMC Minerals (N0.1) Ltd.
Pelly Block
Yukon, Canada

VTEM System: VTEM31-Plus
Job Number: GL160037
Resistivity Depth Image (RDI)
Flown by Geotech Ltd.
Processed by Geotech Ltd.
245 Industrial Parkway North
Aurora, Ontario, Canada L4G 4C4
www.geotech.ca

2016/ 8/26

Resistivity Depth Image (RDI) for Line 4530

Calculated Vertical Gradient (CVG)

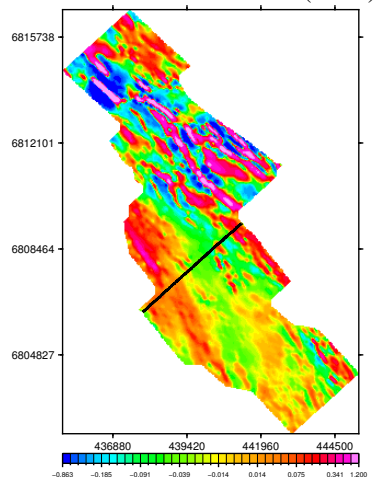

dB/dt Time Constant (Tau)

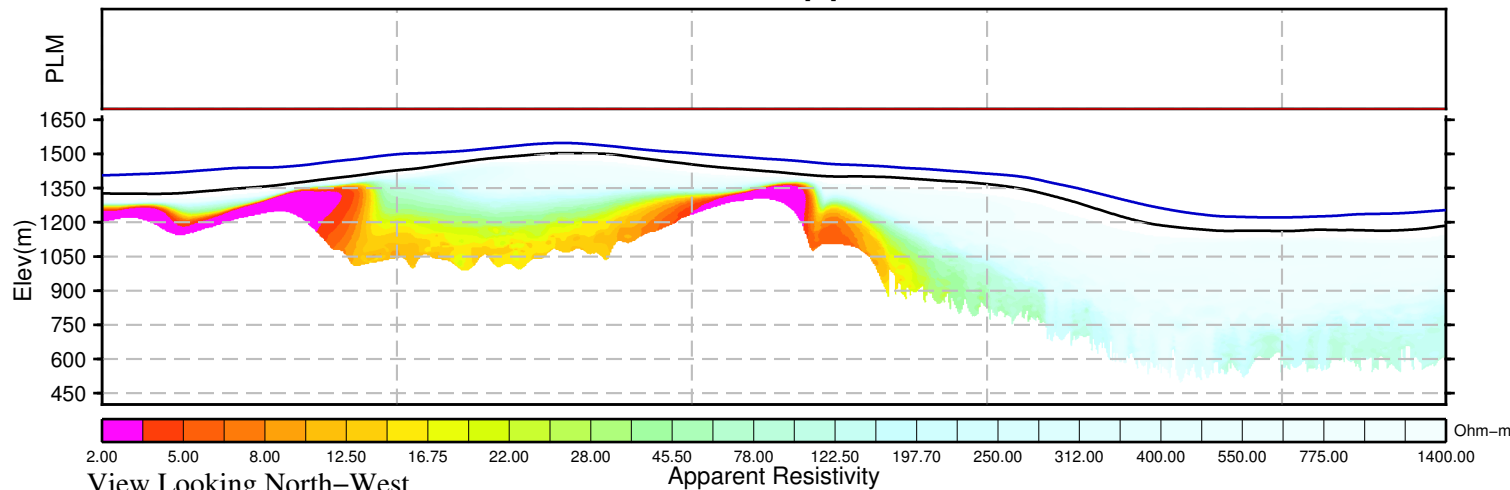
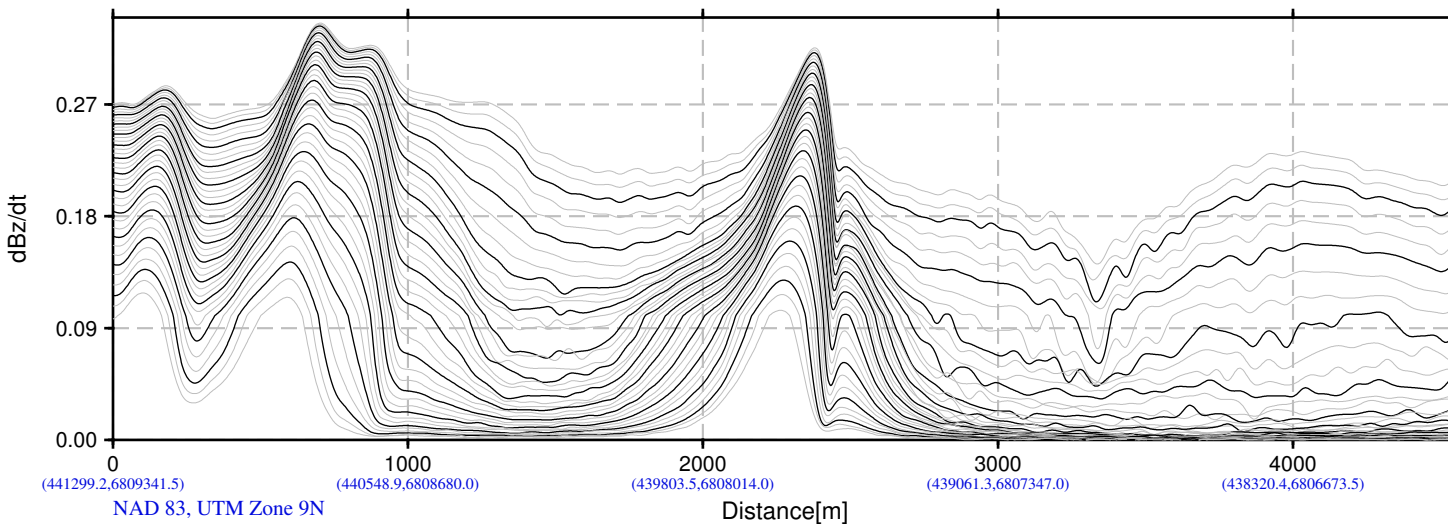
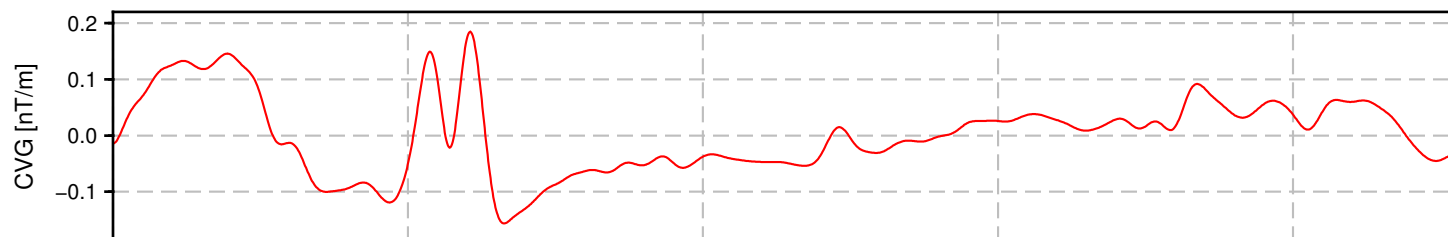
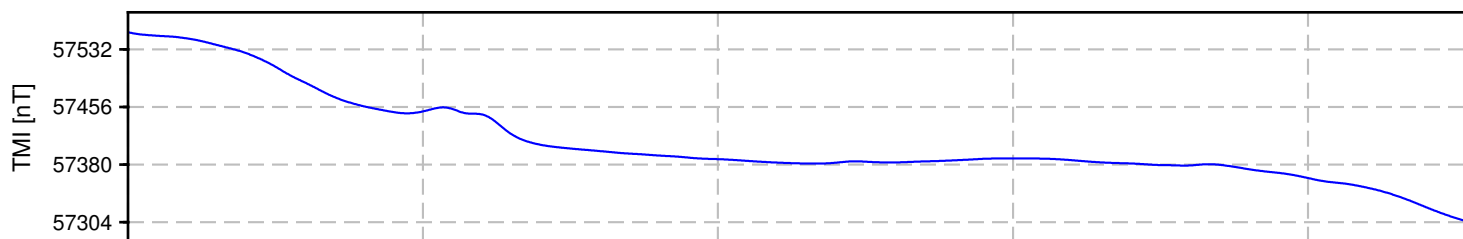
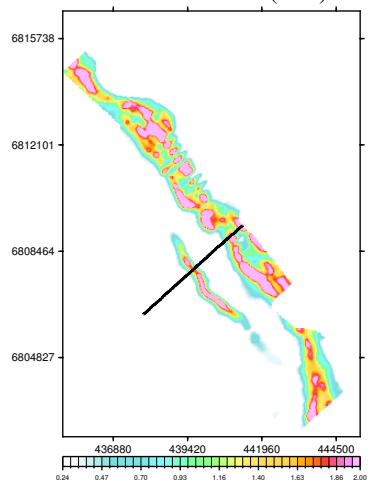

BMC Minerals (N0.1) Ltd.
Pelly Block
Yukon, Canada

VTEM System: VTEM31-Plus
Job Number: GL160037
Resistivity Depth Image (RDI)
Flown by Geotech Ltd.
Processed by Geotech Ltd.
245 Industrial Parkway North
Aurora, Ontario, Canada L4G 4C4
www.geotech.ca

2016/ 8/26

Resistivity Depth Image (RDI) for Line 4540

Calculated Vertical Gradient (CVG)

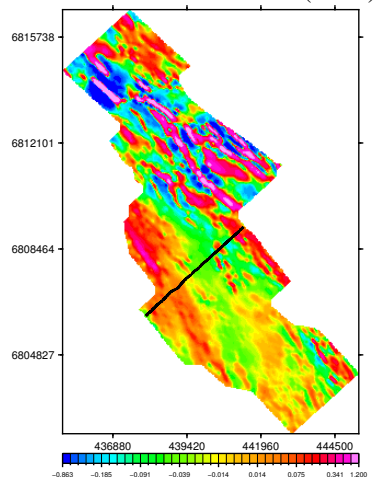

dB/dt Time Constant (Tau)

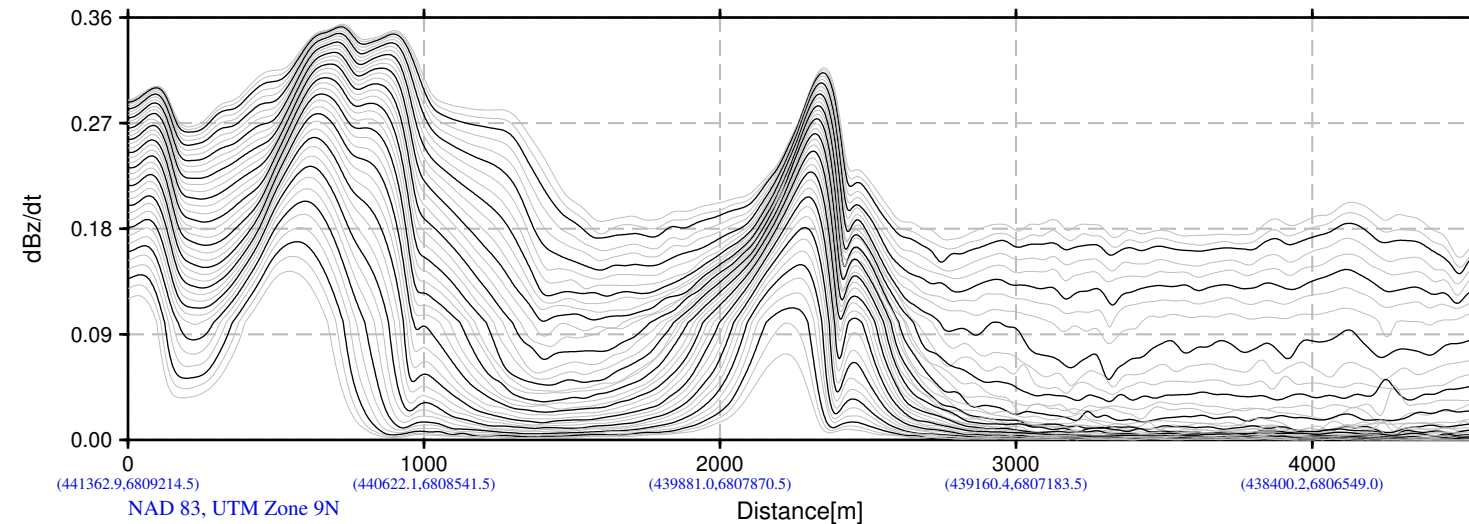
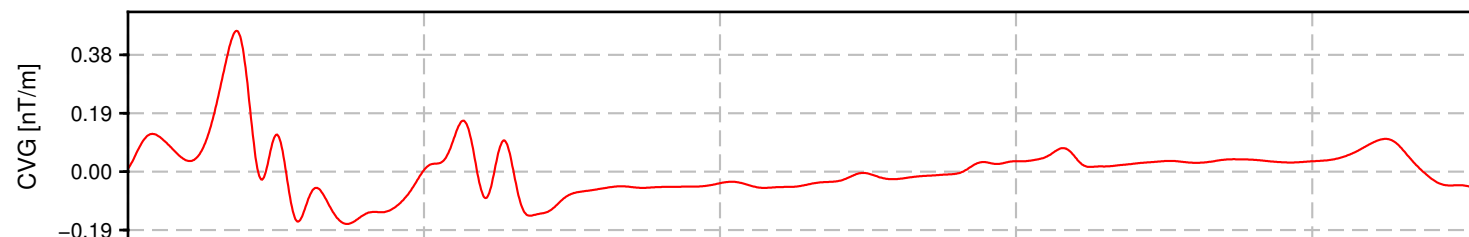
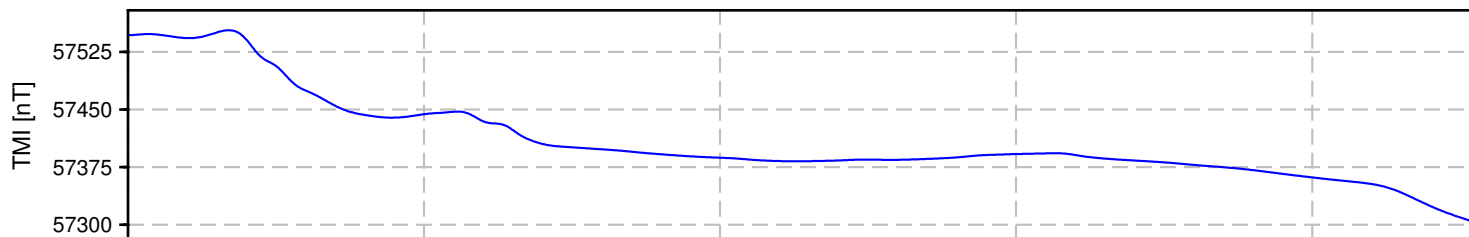
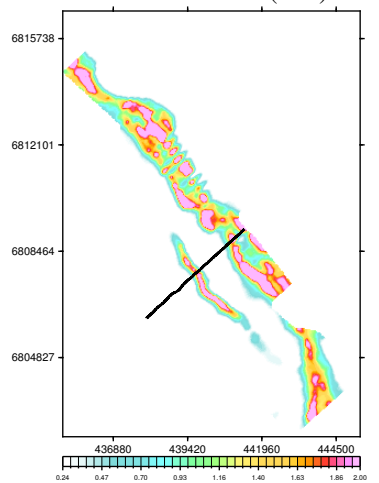

(441362.9,6809214.5) (440622.1,6808541.5) (439881.0,6807870.5) (439160.4,6807183.5) (438400.2,6806549.0)
NAD 83, UTM Zone 9N

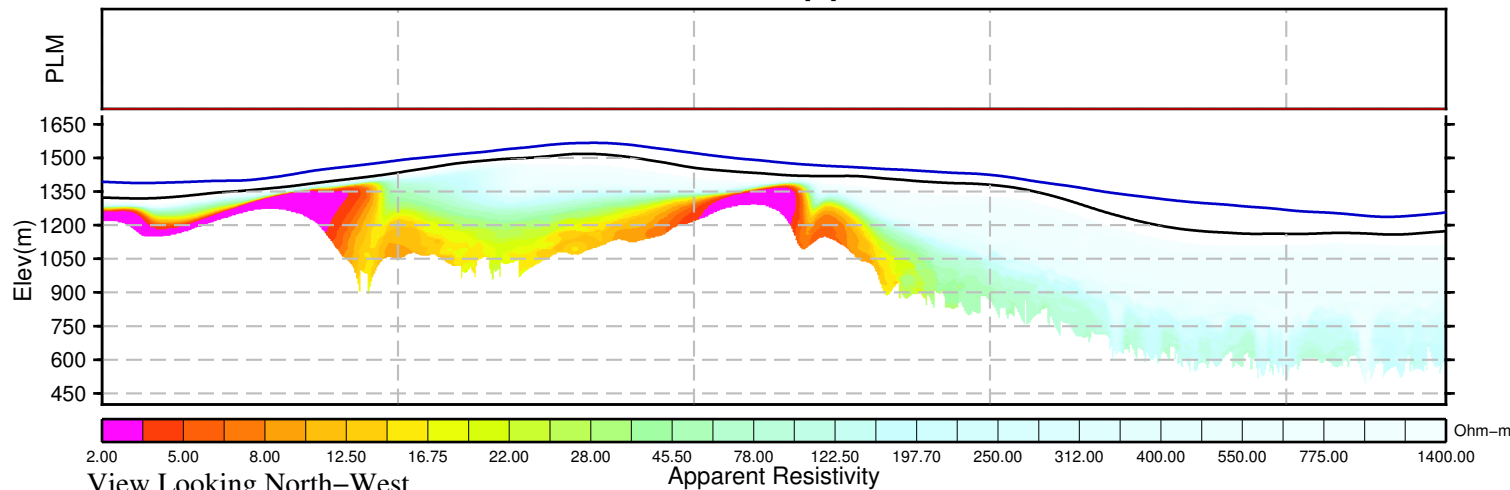

View Looking North-West

Apparent Resistivity

Ohm-m

BMC Minerals (N0.1) Ltd.
Pelly Block
Yukon, Canada

VTEM System: VTEM31-Plus
Job Number: GL160037
Resistivity Depth Image (RDI)
Flown by Geotech Ltd.
Processed by Geotech Ltd.
245 Industrial Parkway North
Aurora, Ontario, Canada L4G 4C4
www.geotech.ca

2016/ 8/26

Resistivity Depth Image (RDI) for Line 4550

Calculated Vertical Gradient (CVG)

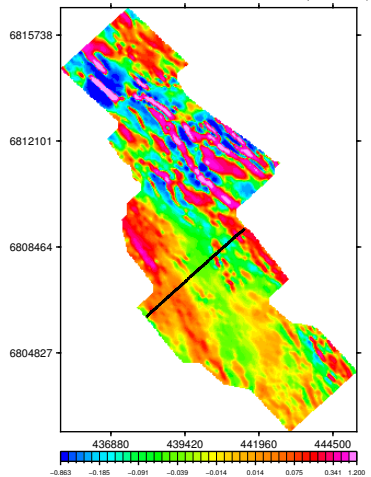

dB/dt Time Constant (Tau)

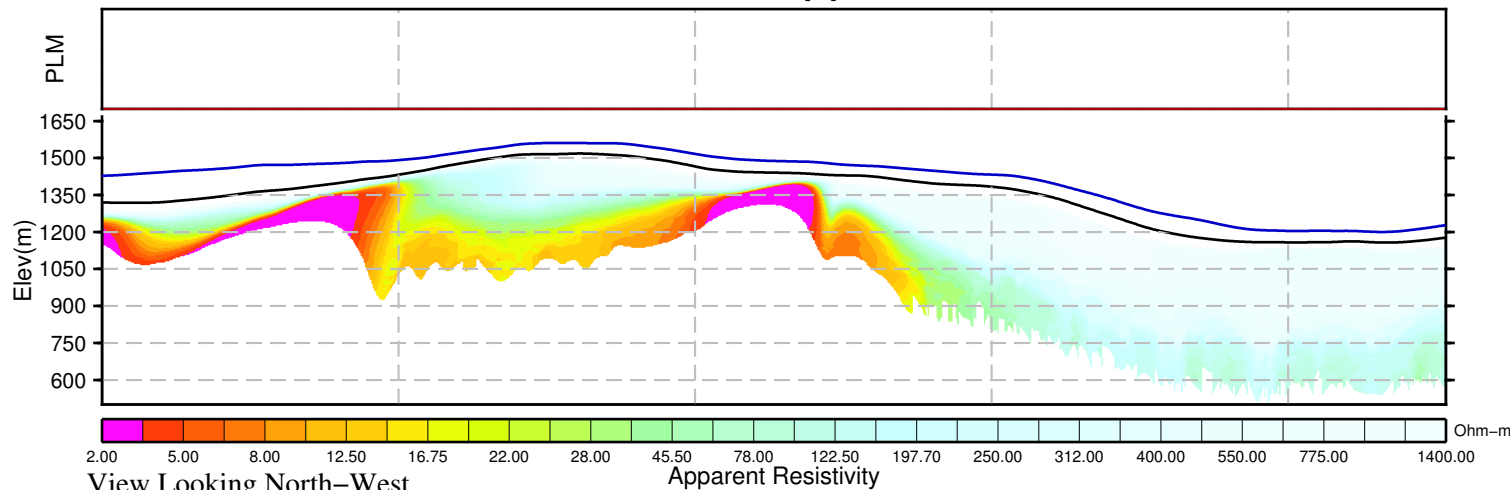
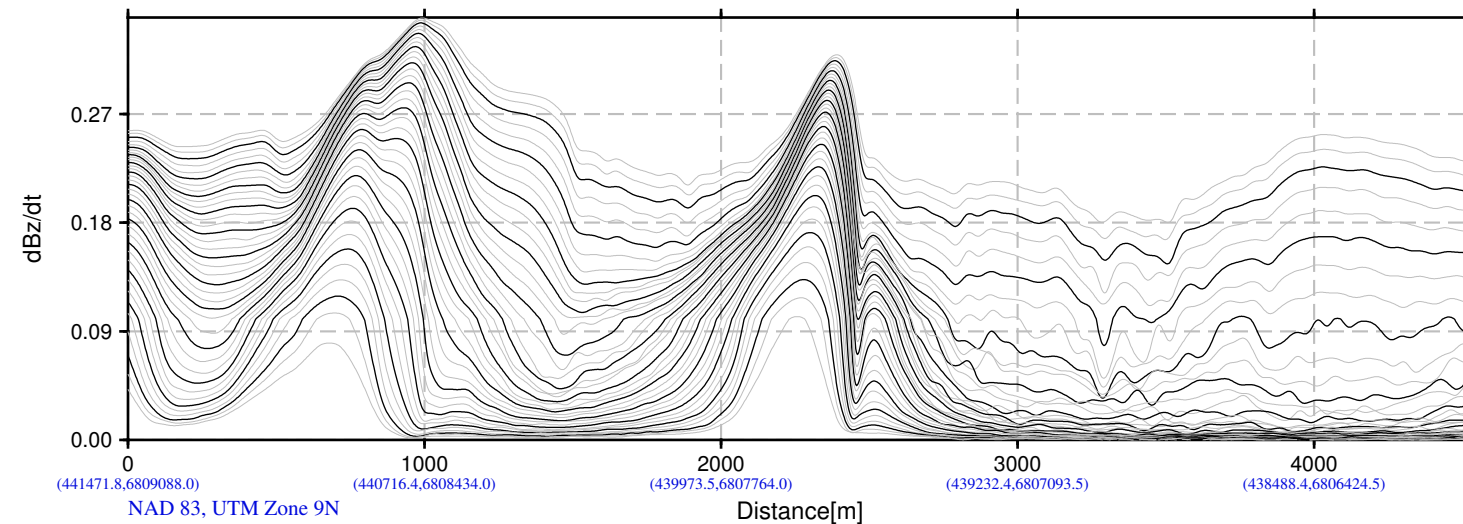
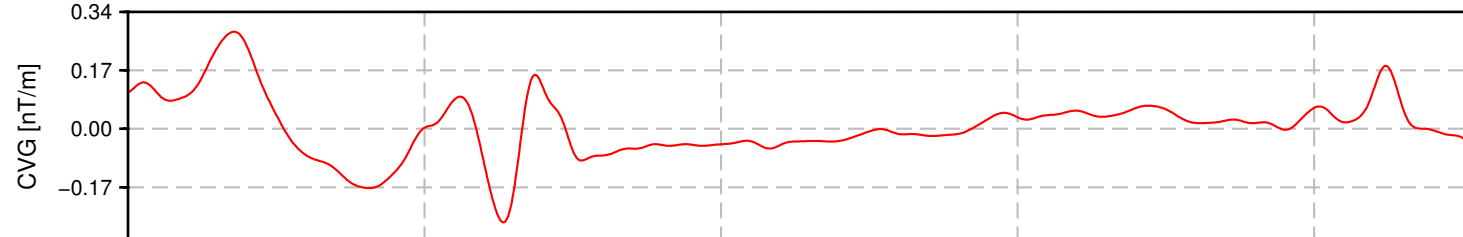
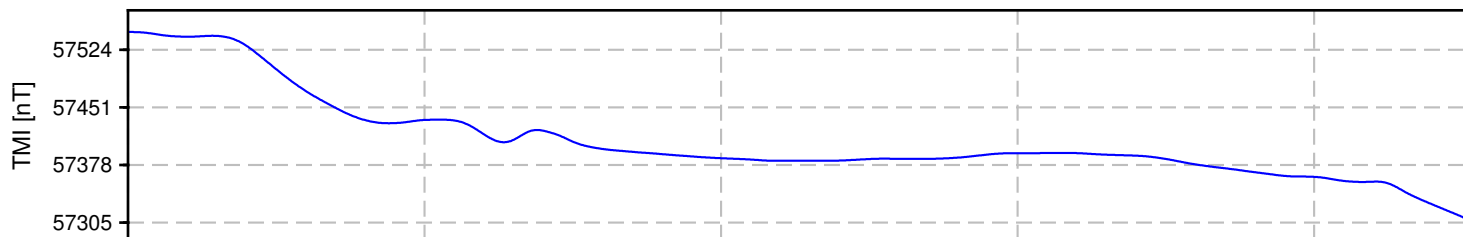
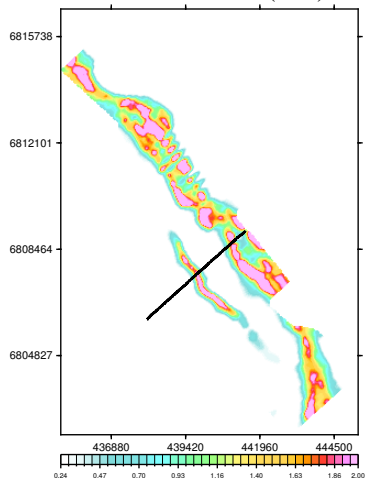

BMC Minerals (N0.1) Ltd.
Pelly Block
Yukon, Canada

VTEM System: VTEM31-Plus
Job Number: GL160037
Resistivity Depth Image (RDI)
Flown by Geotech Ltd.
Processed by Geotech Ltd.
245 Industrial Parkway North
Aurora, Ontario, Canada L4G 4C4
www.geotech.ca

2016/ 8/26

Resistivity Depth Image (RDI) for Line 4560

Calculated Vertical Gradient (CVG)

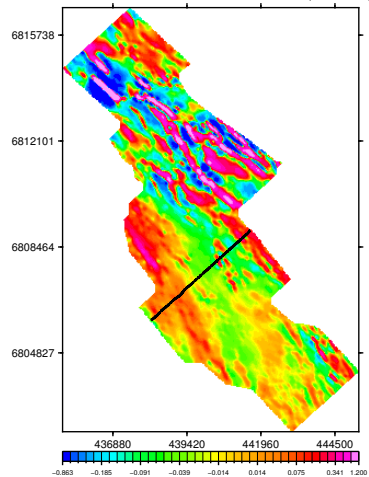

dB/dt Time Constant (Tau)

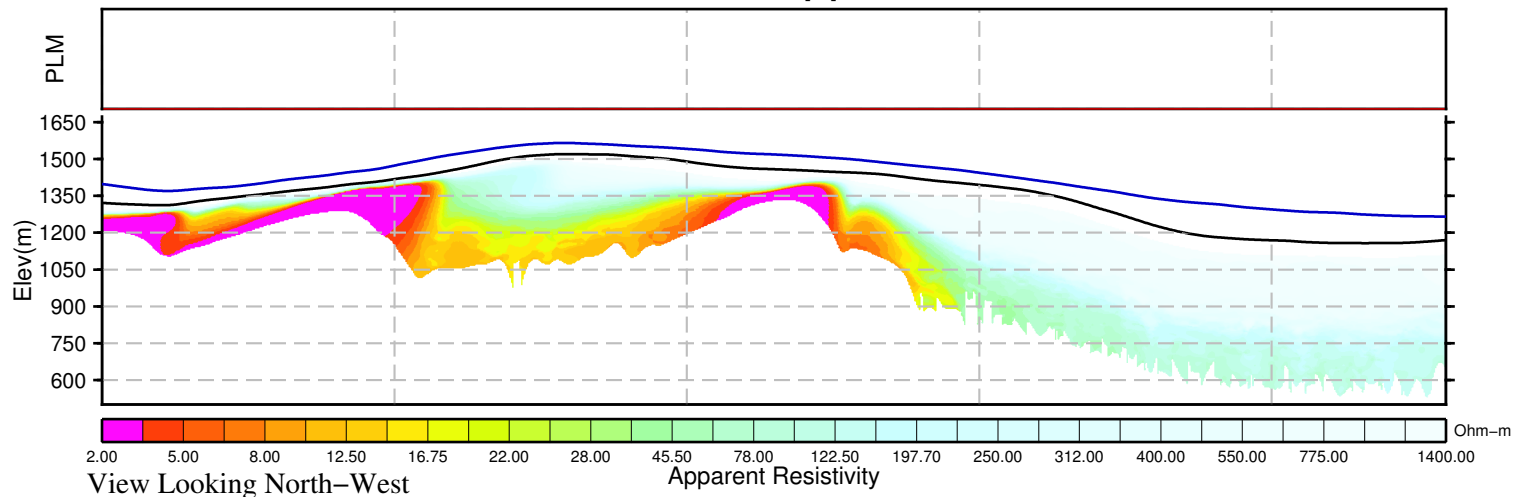
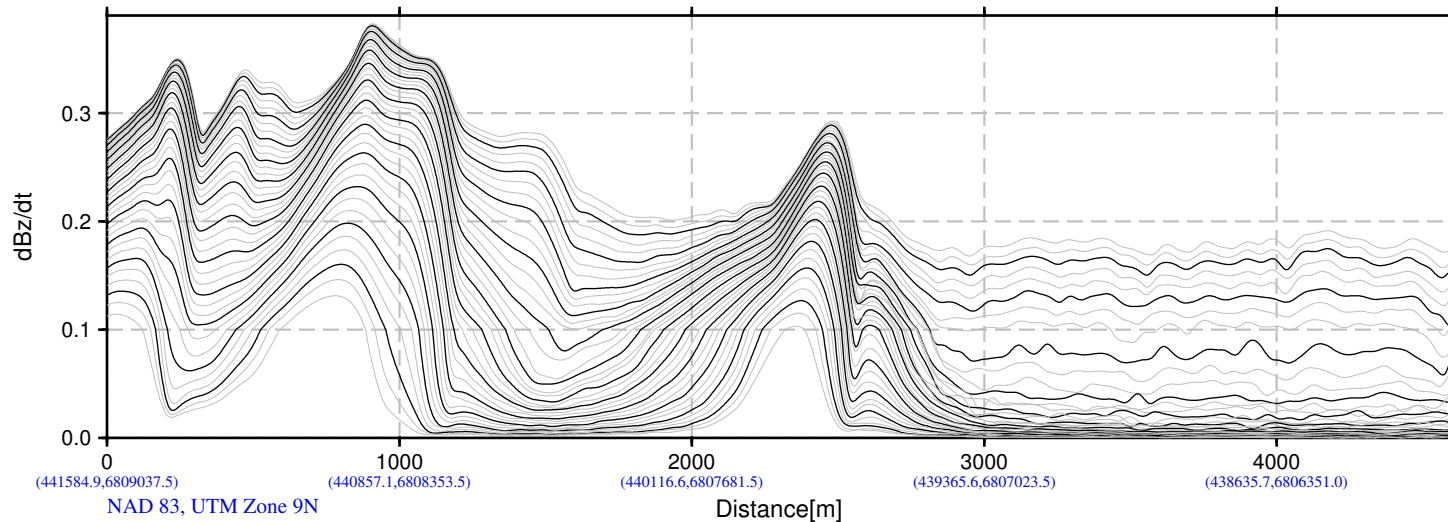
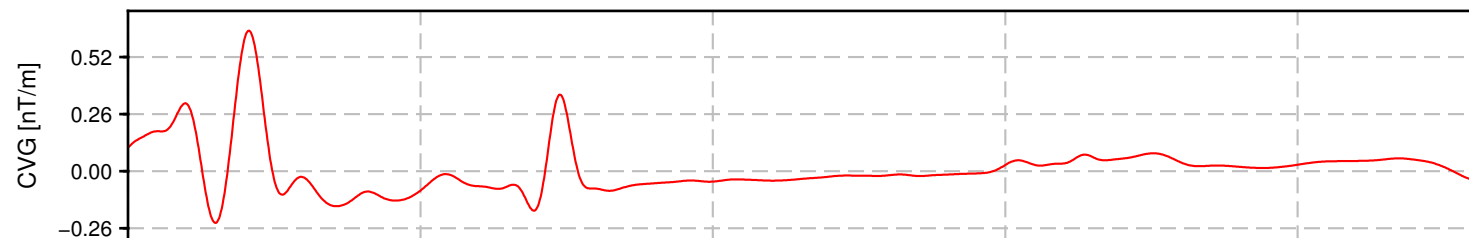
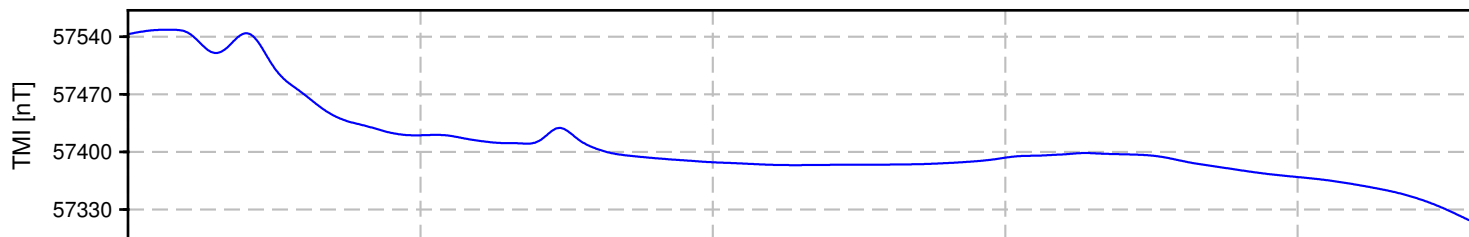
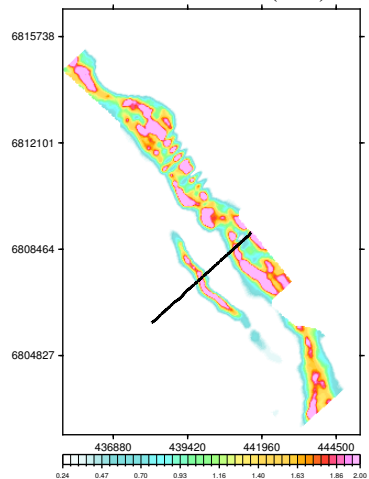

BMC Minerals (N0.1) Ltd.
Pelly Block
Yukon, Canada

VTEM System: VTEM31-Plus
Job Number: GL160037
Resistivity Depth Image (RDI)
Flown by Geotech Ltd.
Processed by Geotech Ltd.
245 Industrial Parkway North
Aurora, Ontario, Canada L4G 4C4
www.geotech.ca

2016/ 8/26

Resistivity Depth Image (RDI) for Line 4570

Calculated Vertical Gradient (CVG)

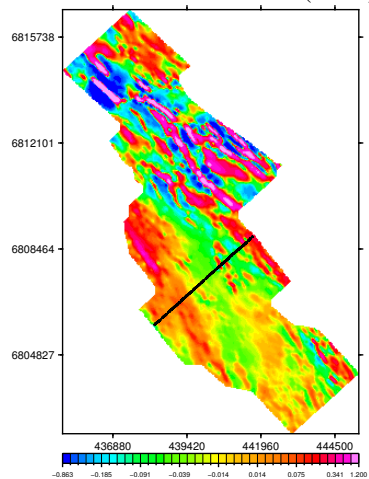

dB/dt Time Constant (Tau)

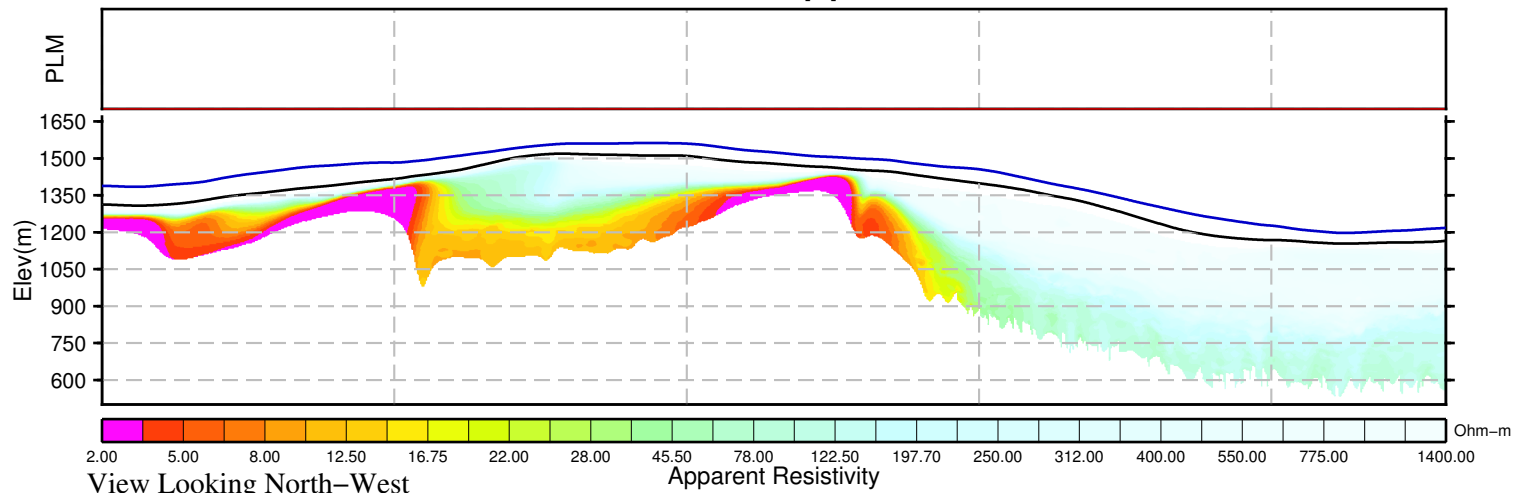
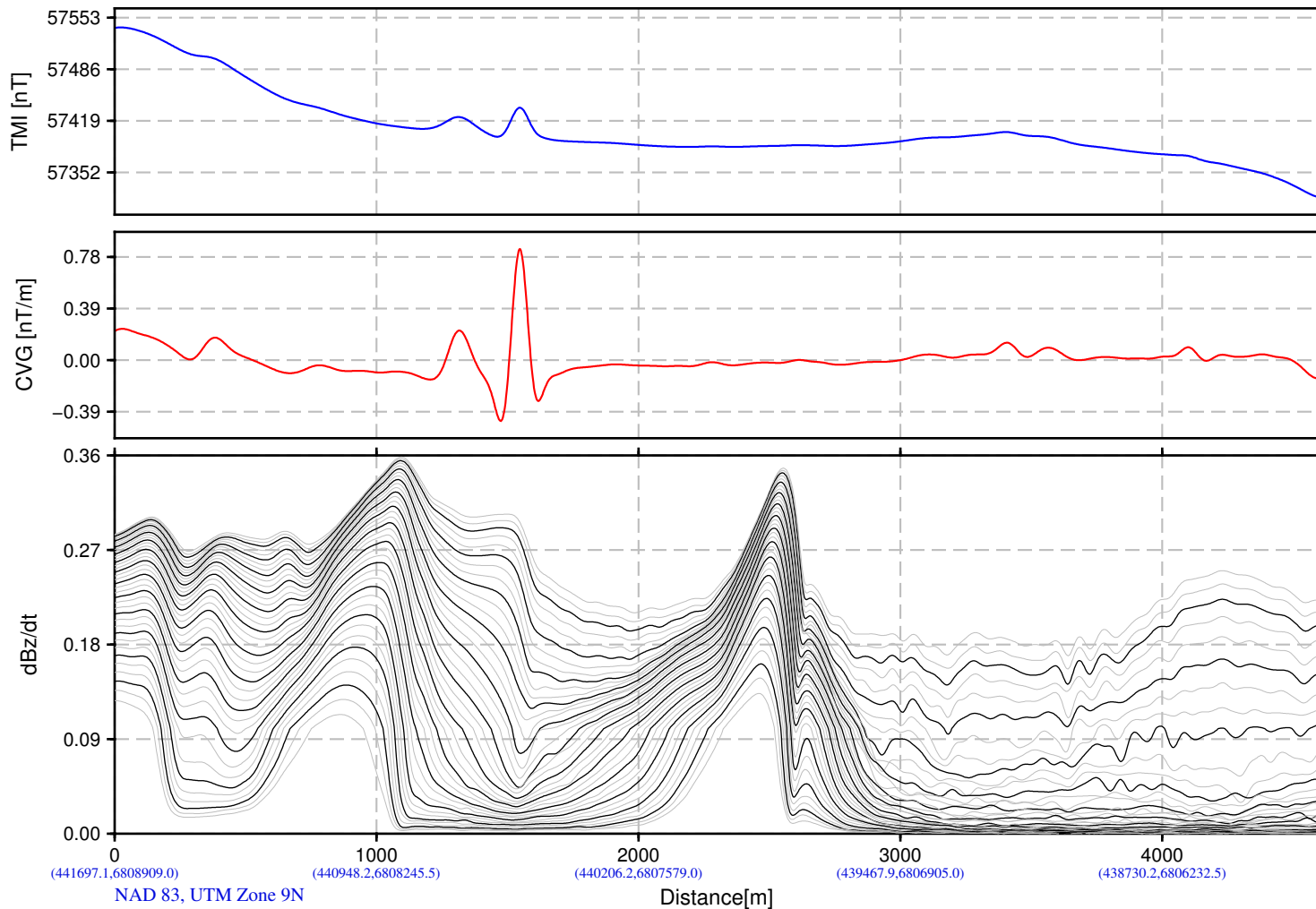
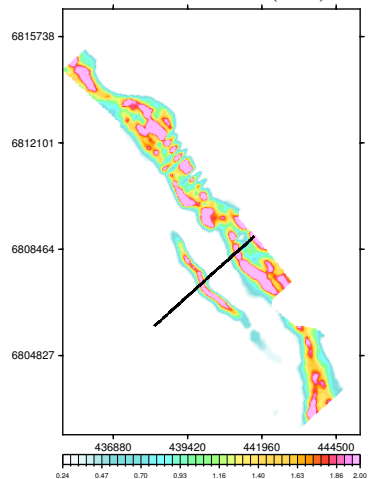

BMC Minerals (N0.1) Ltd.
Pelly Block
Yukon, Canada

VTEM System: VTEM31-Plus
Job Number: GL160037
Resistivity Depth Image (RDI)
Flown by Geotech Ltd.
Processed by Geotech Ltd.
245 Industrial Parkway North
Aurora, Ontario, Canada L4G 4C4
www.geotech.ca

2016/ 8/26

Resistivity Depth Image (RDI) for Line 4580

Calculated Vertical Gradient (CVG)

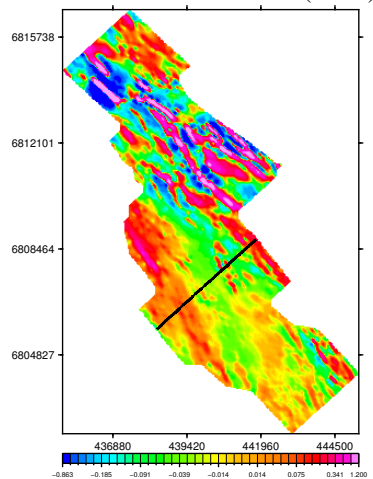

dB/dt Time Constant (Tau)

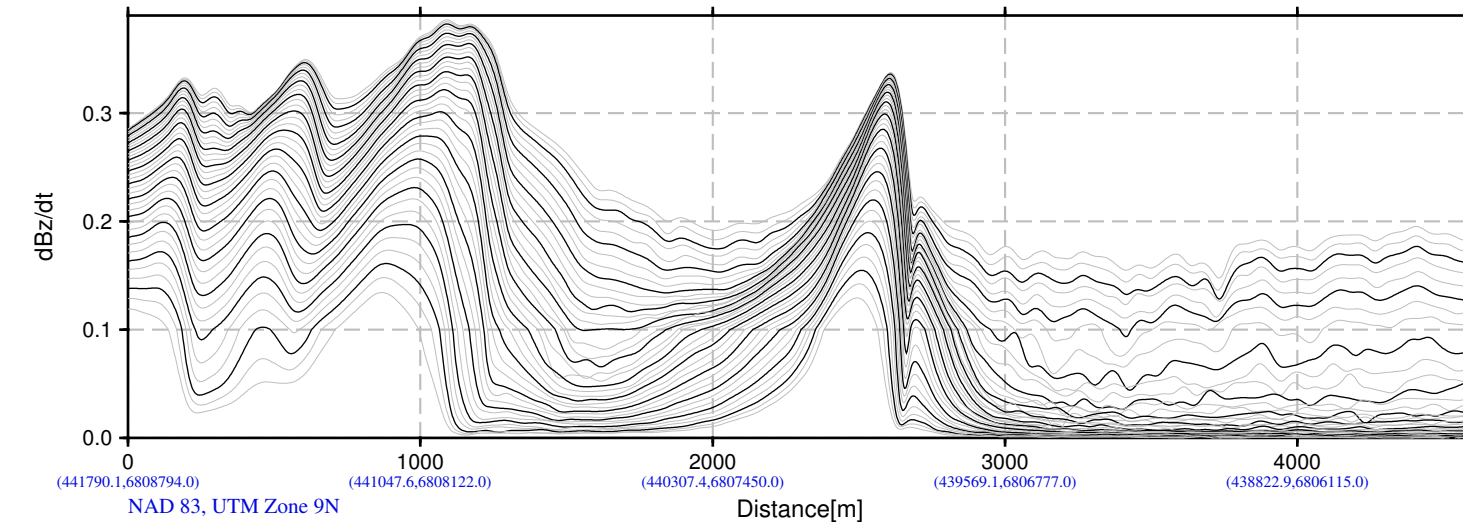
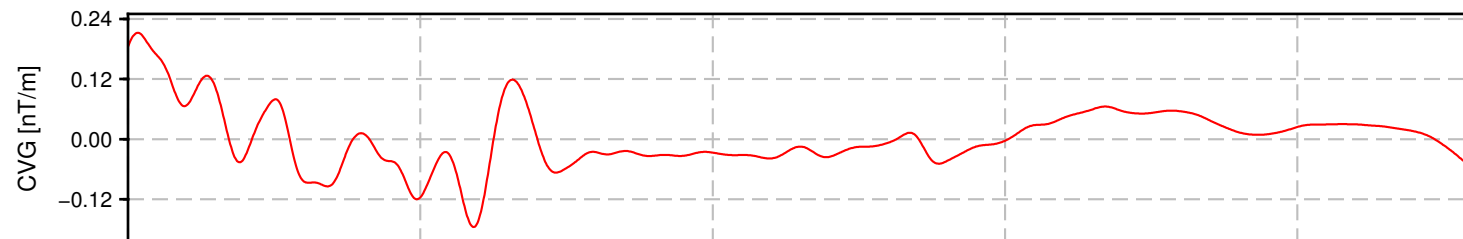
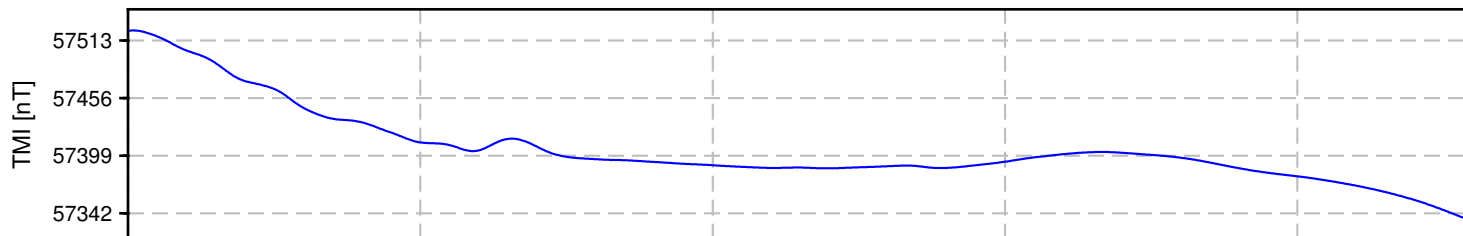
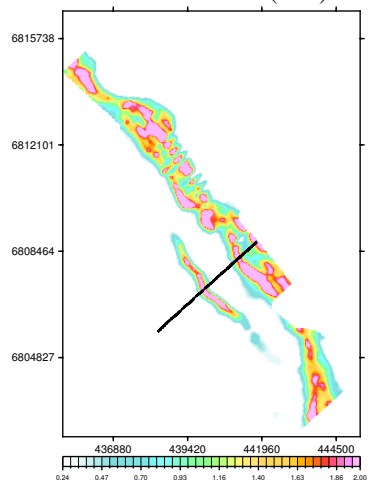

(441790.1,6808794.0) (441047.6,6808122.0) (440307.4,6807450.0) (439569.1,6806777.0) (438822.9,6806115.0)
NAD 83, UTM Zone 9N

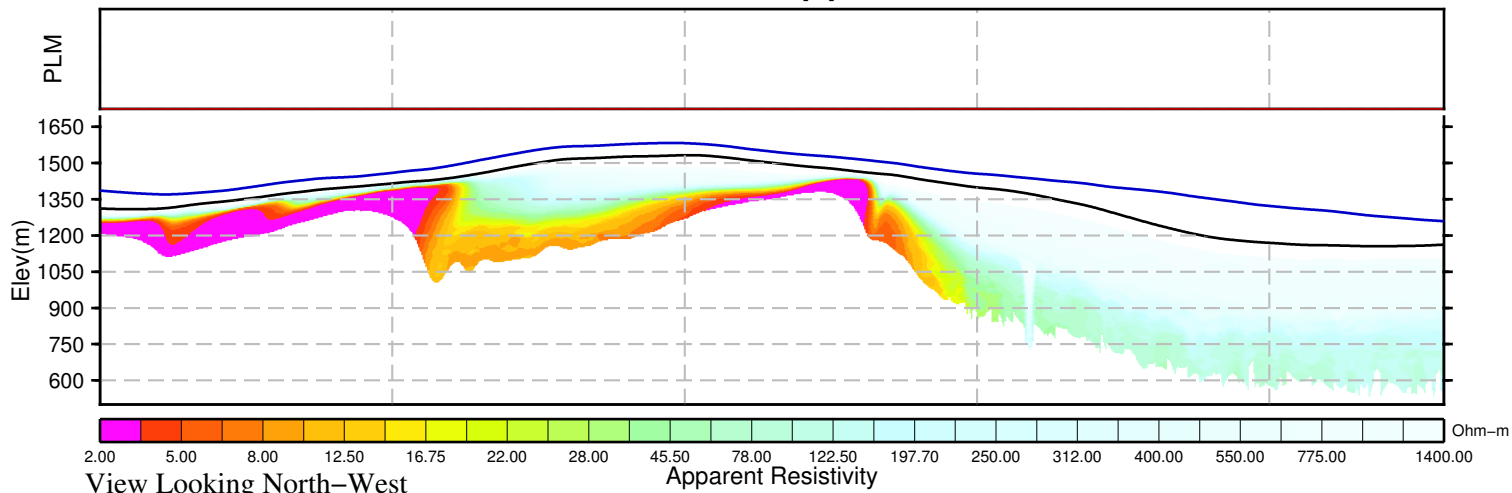

View Looking North-West

Apparent Resistivity

Ohm-m

BMC Minerals (N0.1) Ltd.
Pelly Block
Yukon, Canada

VTEM System: VTEM31-Plus
Job Number: GL160037
Resistivity Depth Image (RDI)
Flown by Geotech Ltd.
Processed by Geotech Ltd.
245 Industrial Parkway North
Aurora, Ontario, Canada L4G 4C4
www.geotech.ca

2016/ 8/26

Resistivity Depth Image (RDI) for Line 4590

Calculated Vertical Gradient (CVG)

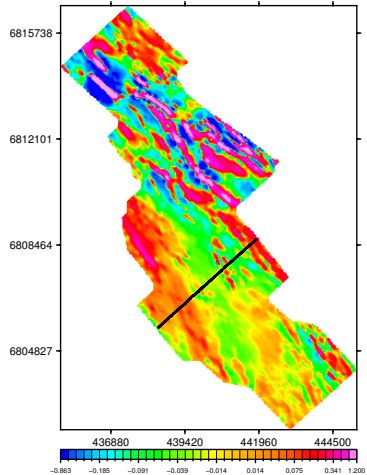

dB/dt Time Constant (Tau)

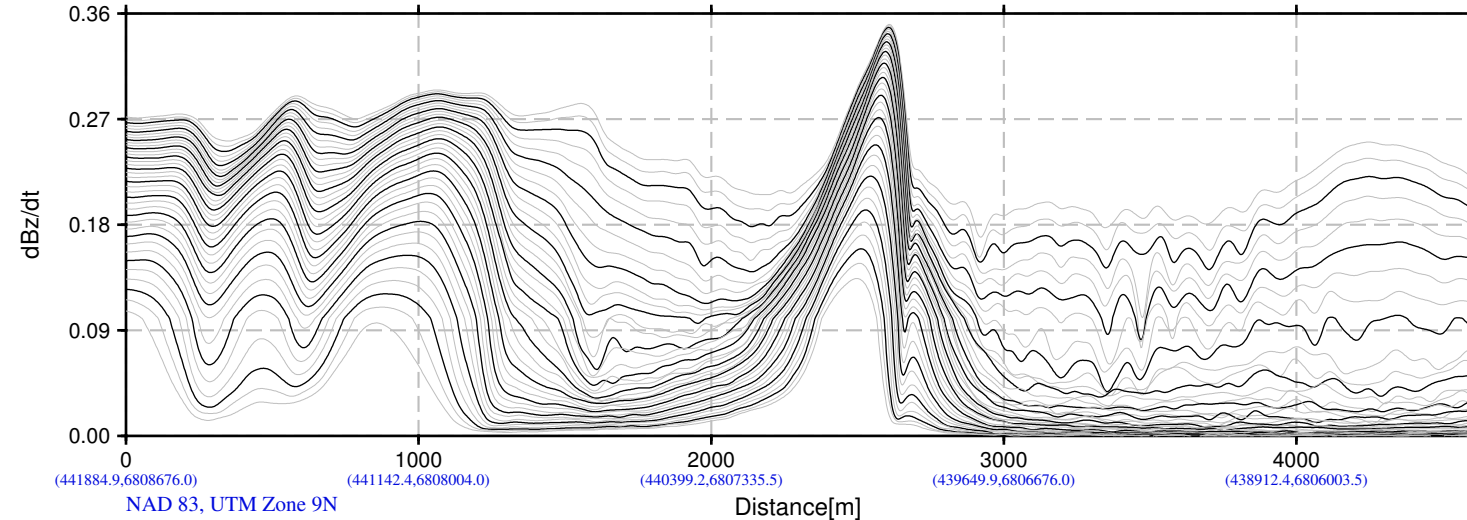
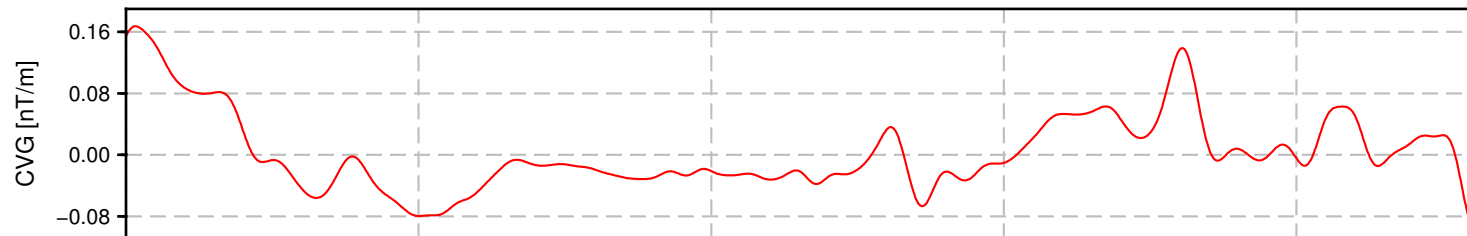
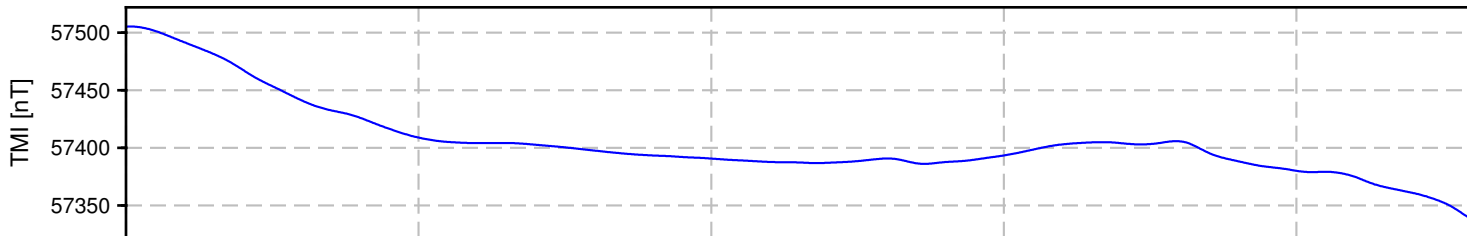
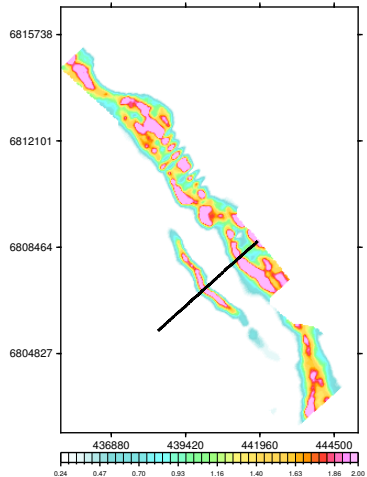

(441884.9,6808676.0) (441142.4,6808004.0) (440399.2,6807335.5) (439649.9,6806676.0) (438912.4,6806003.5)
NAD 83, UTM Zone 9N

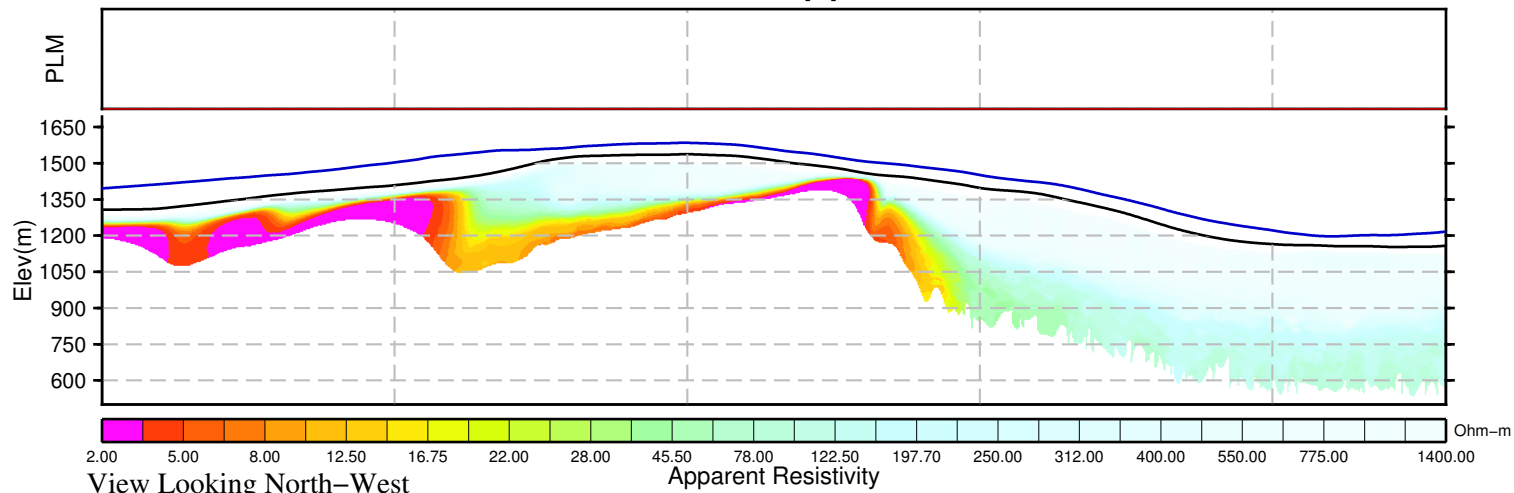

View Looking North-West

Apparent Resistivity

Ohm-m

BMC Minerals (N0.1) Ltd.
Pelly Block
Yukon, Canada

VTEM System: VTEM31-Plus
Job Number: GL160037
Resistivity Depth Image (RDI)
Flown by Geotech Ltd.
Processed by Geotech Ltd.
245 Industrial Parkway North
Aurora, Ontario, Canada L4G 4C4
www.geotech.ca

2016/ 8/26

Resistivity Depth Image (RDI) for Line 4605

Calculated Vertical Gradient (CVG)

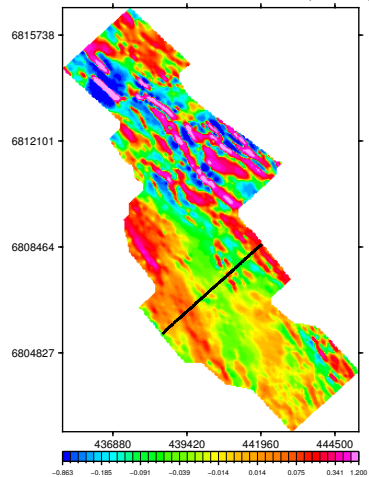

dB/dt Time Constant (Tau)

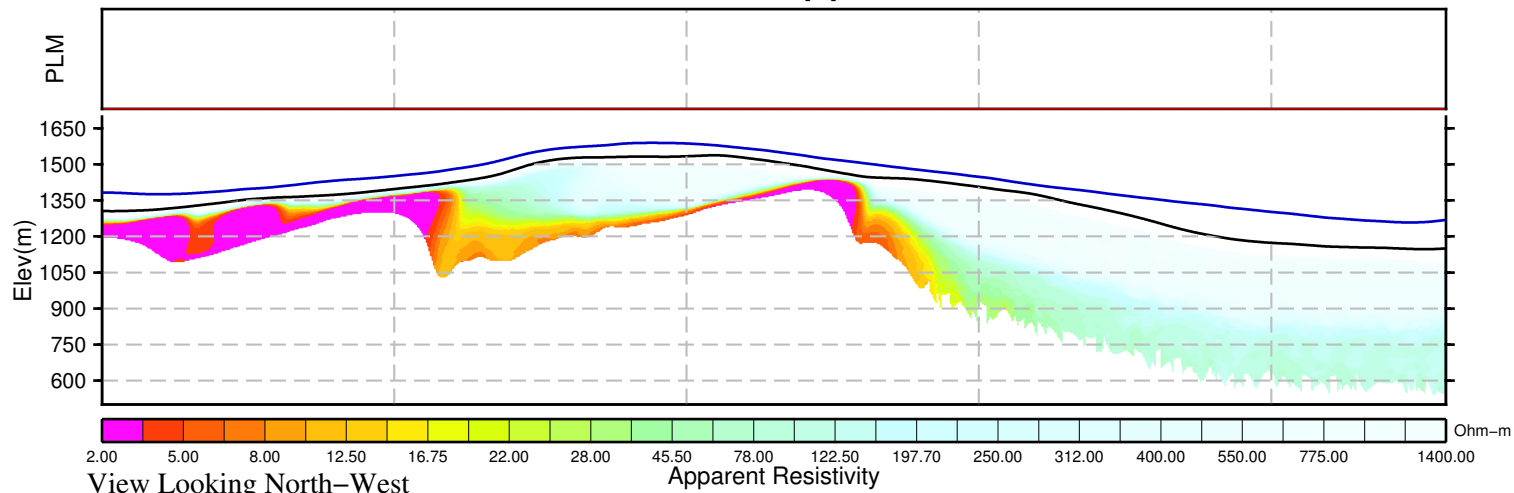
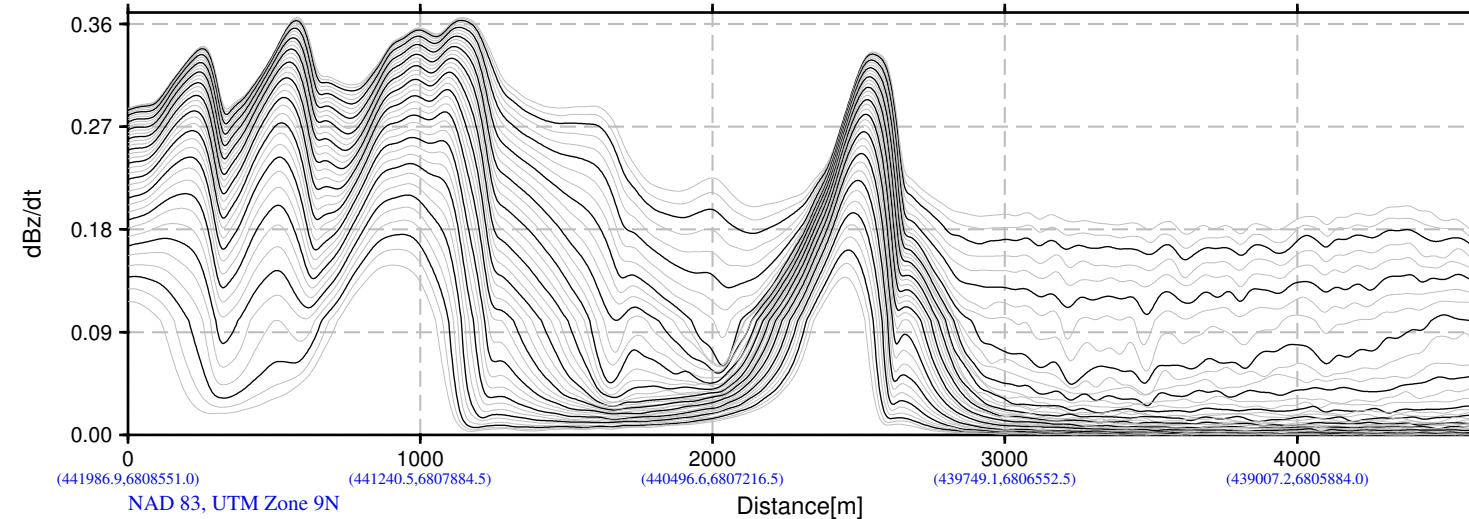
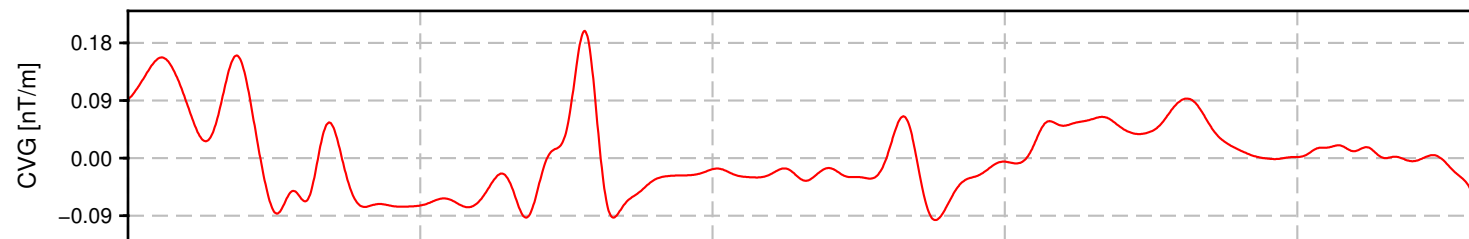
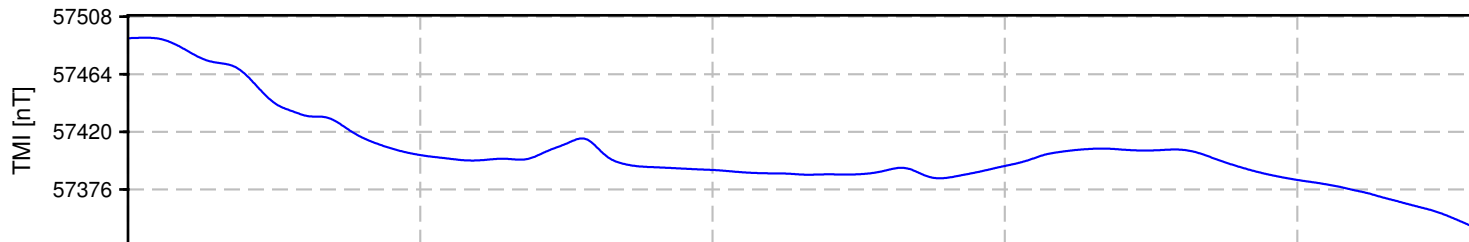
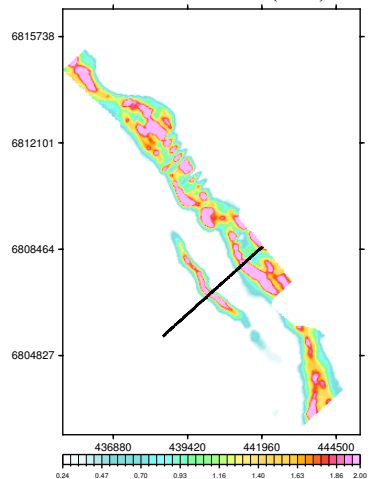

BMC Minerals (N0.1) Ltd.
Pelly Block
Yukon, Canada

VTEM System: VTEM31-Plus
Job Number: GL160037
Resistivity Depth Image (RDI)
Flown by Geotech Ltd.
Processed by Geotech Ltd.
245 Industrial Parkway North
Aurora, Ontario, Canada L4G 4C4
www.geotech.ca

2016/ 8/26

Resistivity Depth Image (RDI) for Line 4615

Calculated Vertical Gradient (CVG)

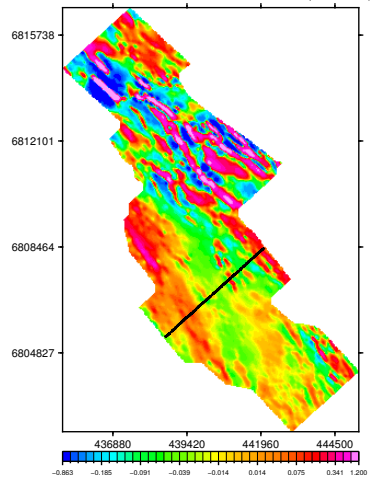

dB/dt Time Constant (Tau)

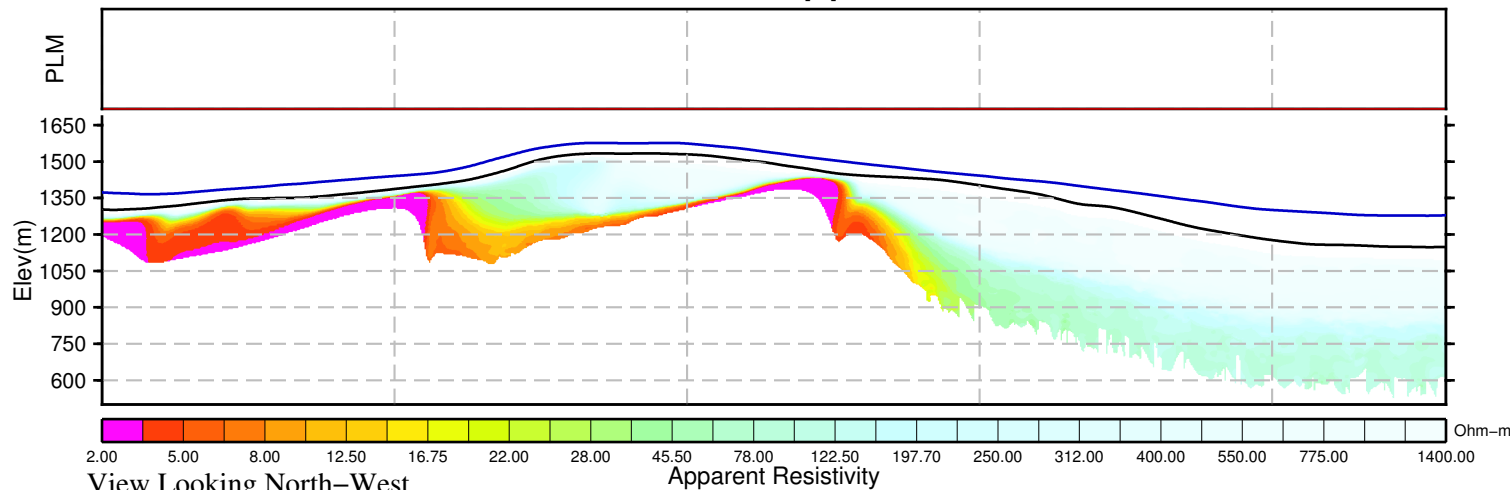
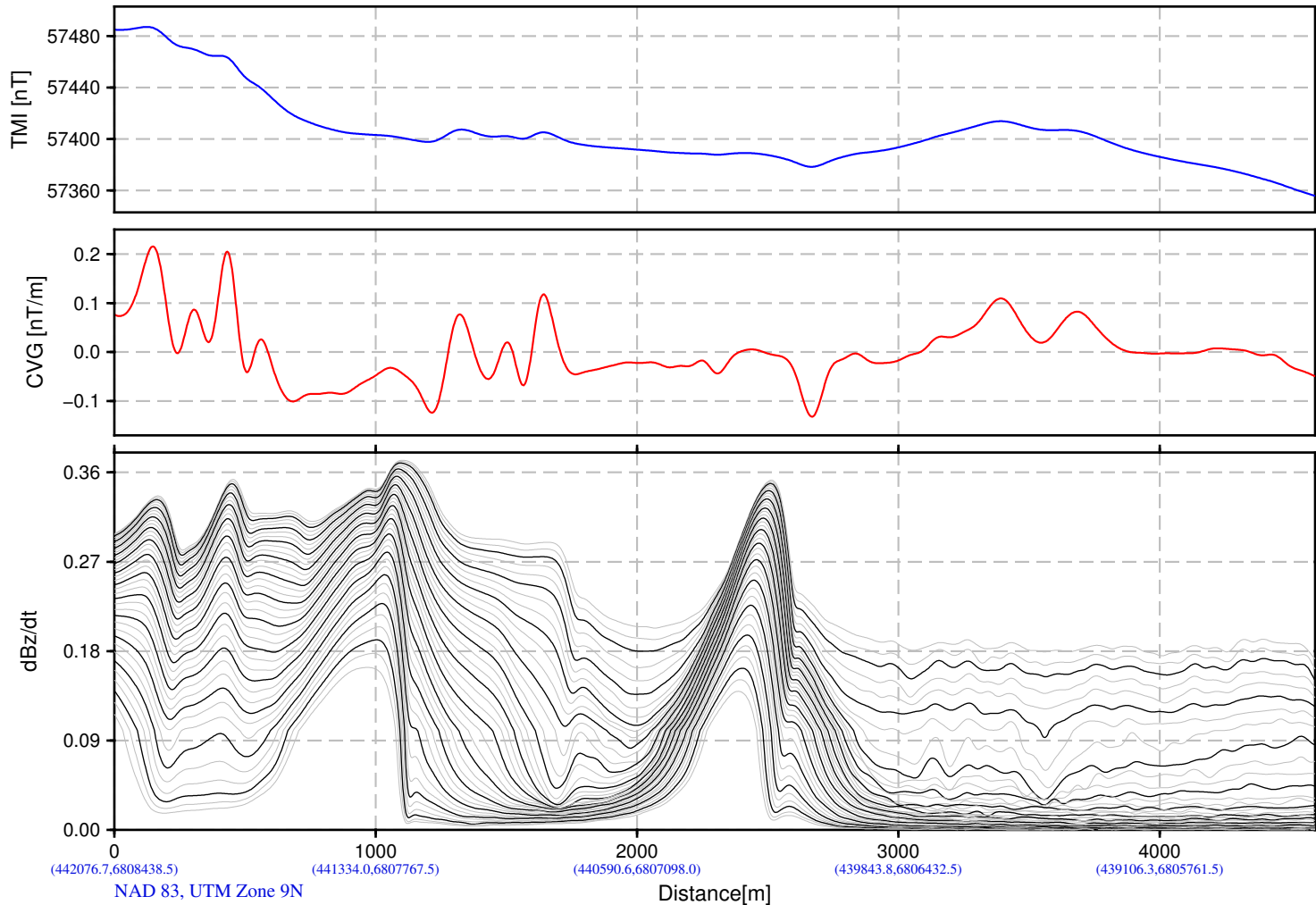
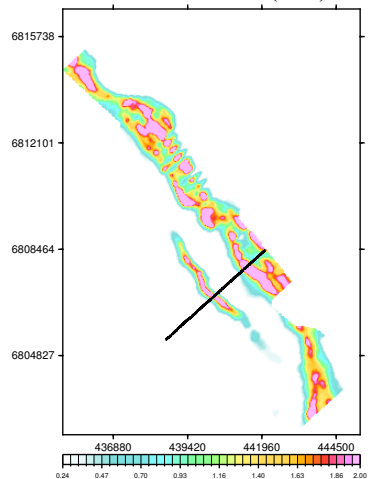

BMC Minerals (N0.1) Ltd.
Pelly Block
Yukon, Canada

VTEM System: VTEM31-Plus
Job Number: GL160037
Resistivity Depth Image (RDI)
Flown by Geotech Ltd.
Processed by Geotech Ltd.
245 Industrial Parkway North
Aurora, Ontario, Canada L4G 4C4
www.geotech.ca

2016/ 8/26

Resistivity Depth Image (RDI) for Line 4625

Calculated Vertical Gradient (CVG)

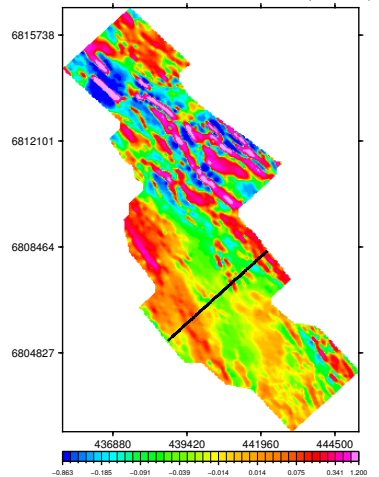

dB/dt Time Constant (Tau)

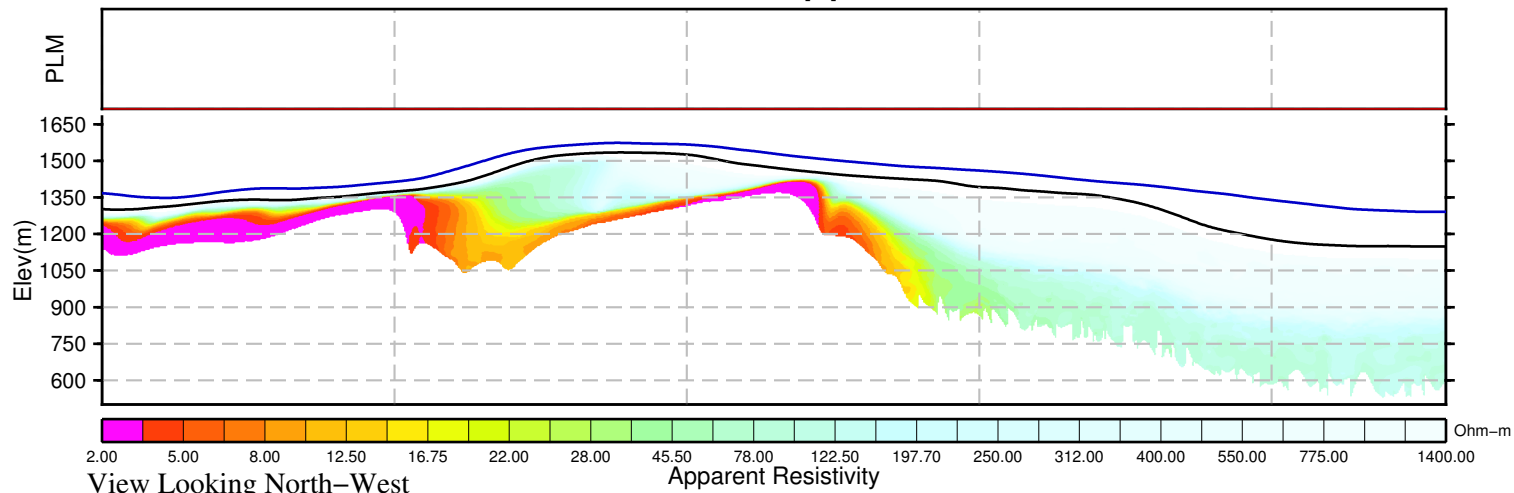
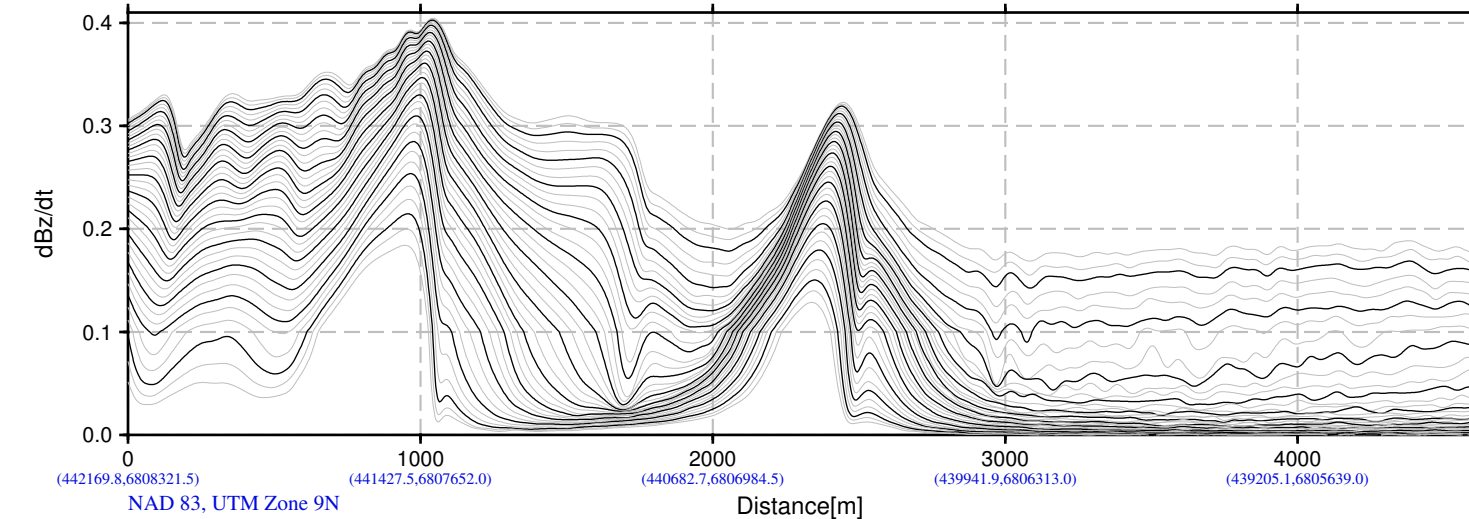
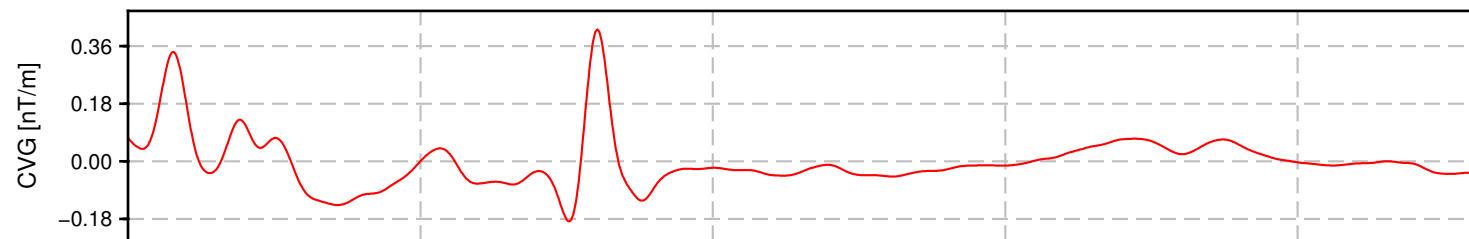
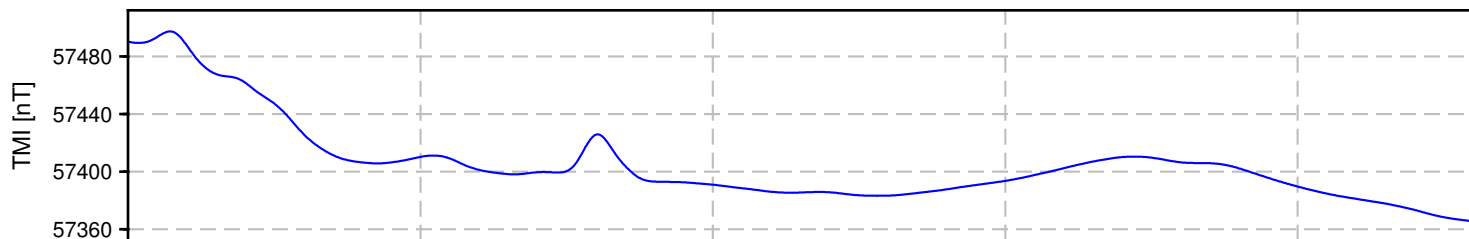
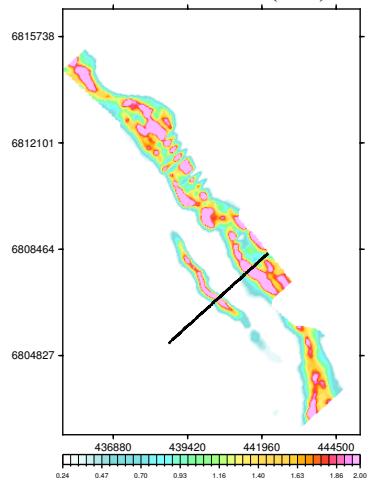

BMC Minerals (N0.1) Ltd.
Pelly Block
Yukon, Canada

VTEM System: VTEM31-Plus
Job Number: GL160037
Resistivity Depth Image (RDI)
Flown by Geotech Ltd.
Processed by Geotech Ltd.
245 Industrial Parkway North
Aurora, Ontario, Canada L4G 4C4
www.geotech.ca

2016/ 8/26

Resistivity Depth Image (RDI) for Line 4635

Calculated Vertical Gradient (CVG)

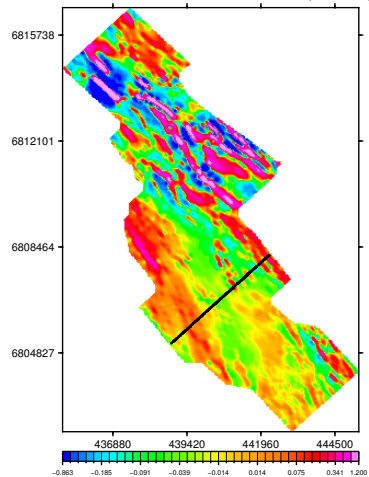

dB/dt Time Constant (Tau)

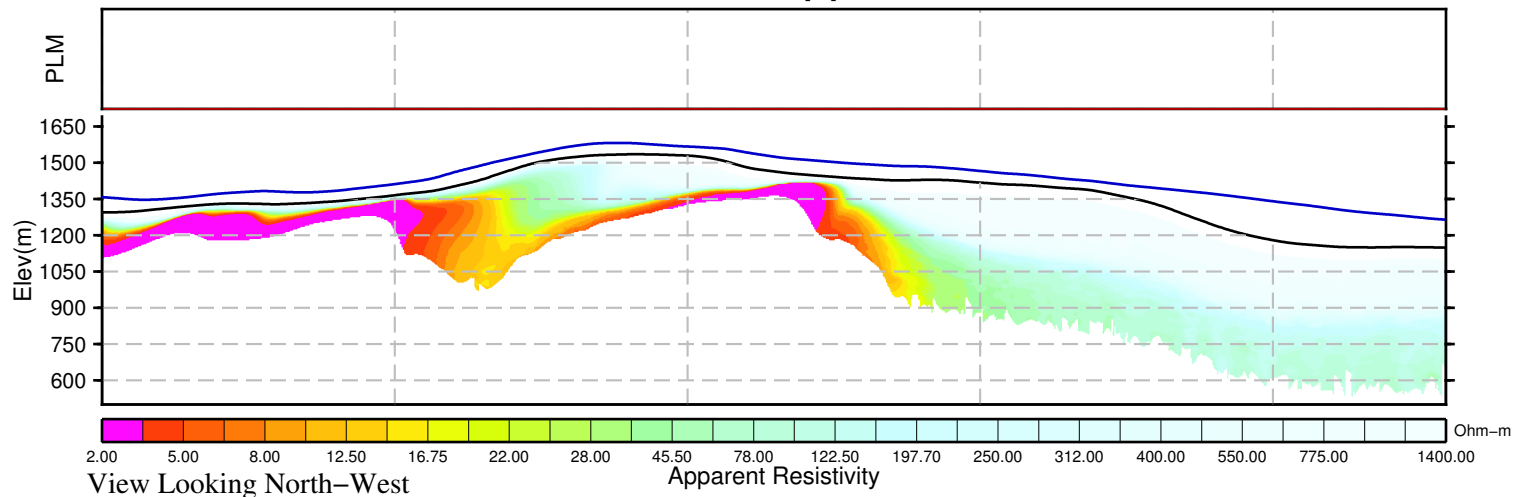
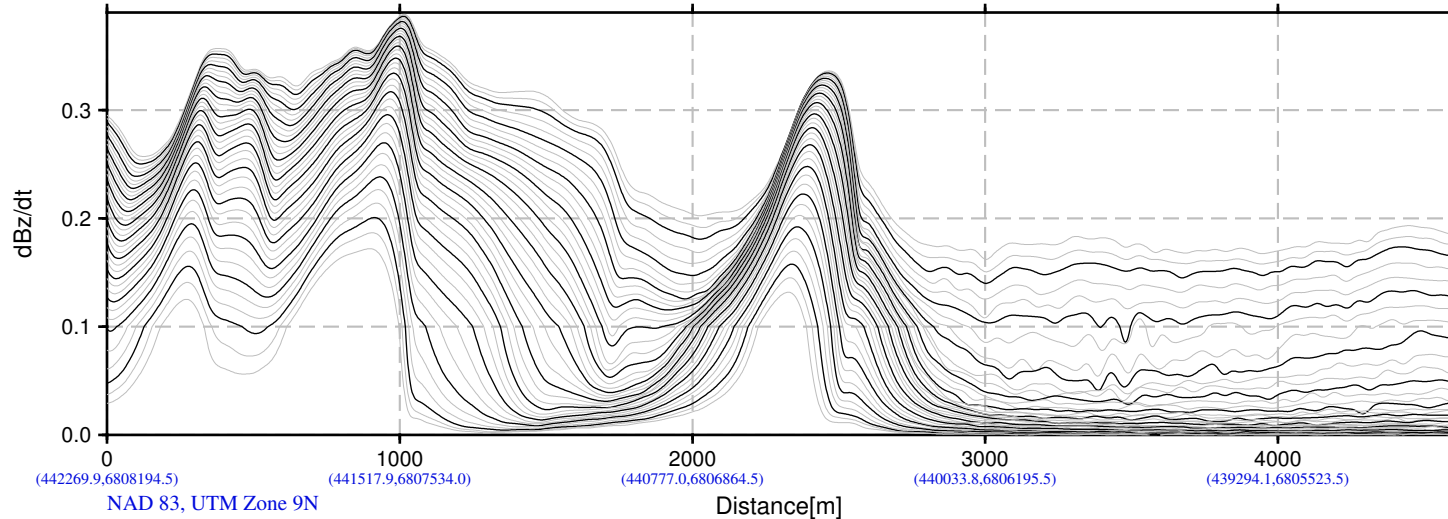
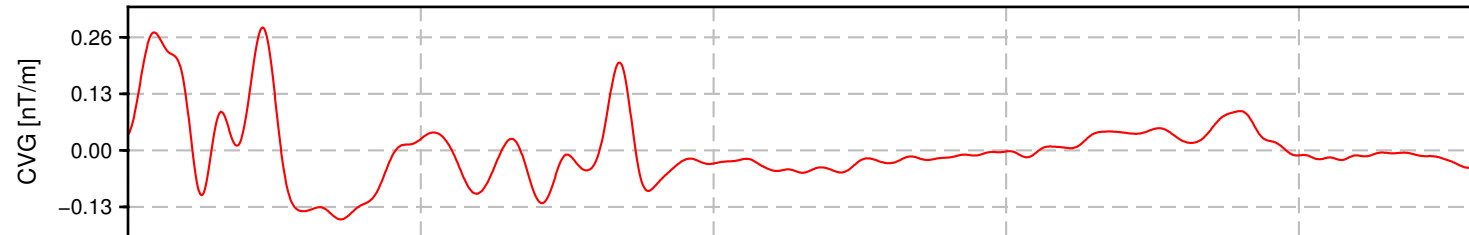
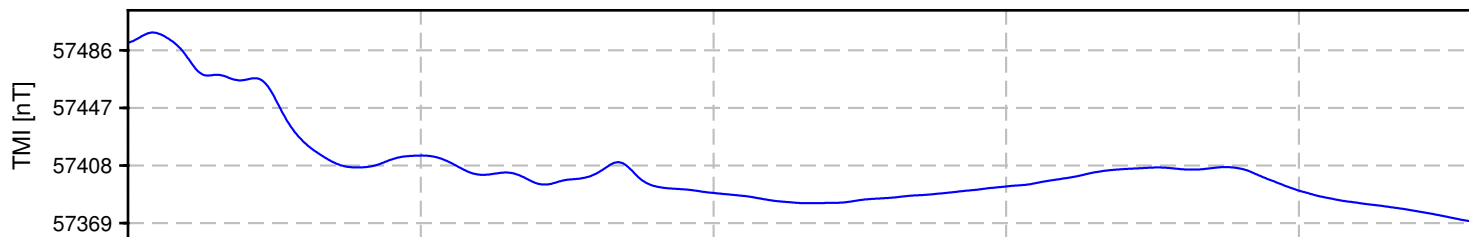
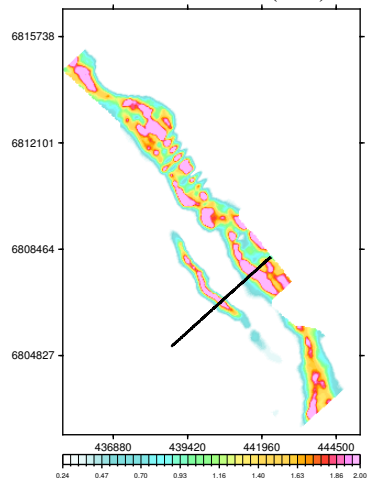

BMC Minerals (N0.1) Ltd.
Pelly Block
Yukon, Canada

VTEM System: VTEM31-Plus
Job Number: GL160037
Resistivity Depth Image (RDI)
Flown by Geotech Ltd.
Processed by Geotech Ltd.
245 Industrial Parkway North
Aurora, Ontario, Canada L4G 4C4
www.geotech.ca

2016/ 8/26

Resistivity Depth Image (RDI) for Line 4645

Calculated Vertical Gradient (CVG)

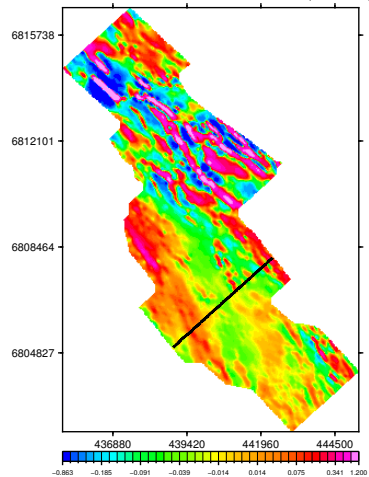

dB/dt Time Constant (Tau)

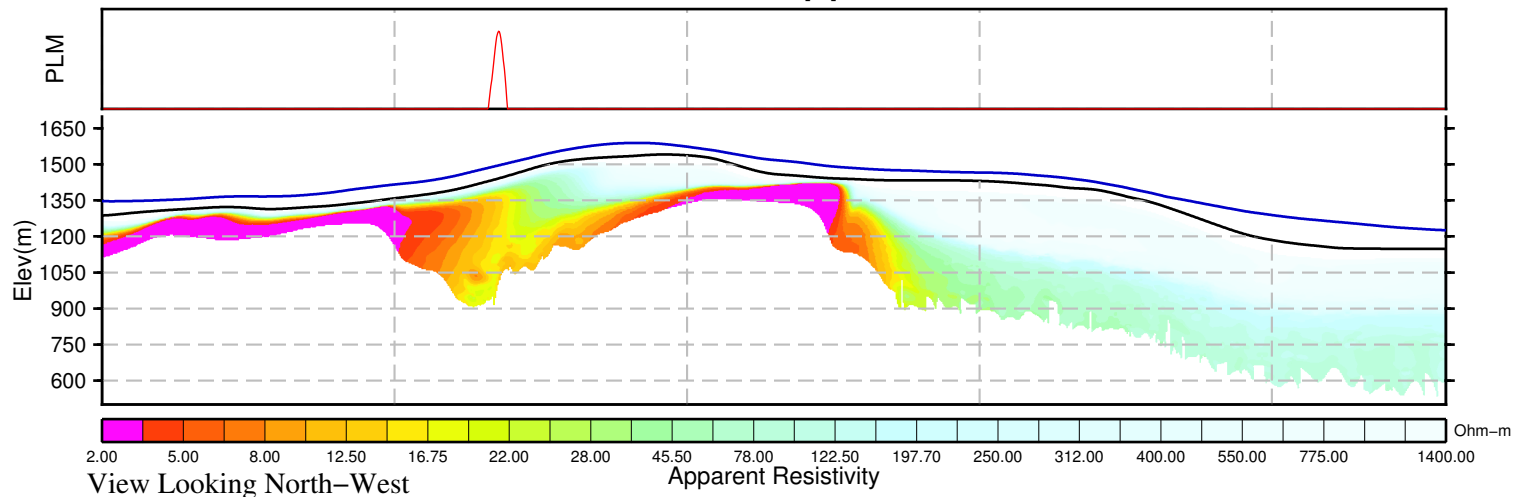
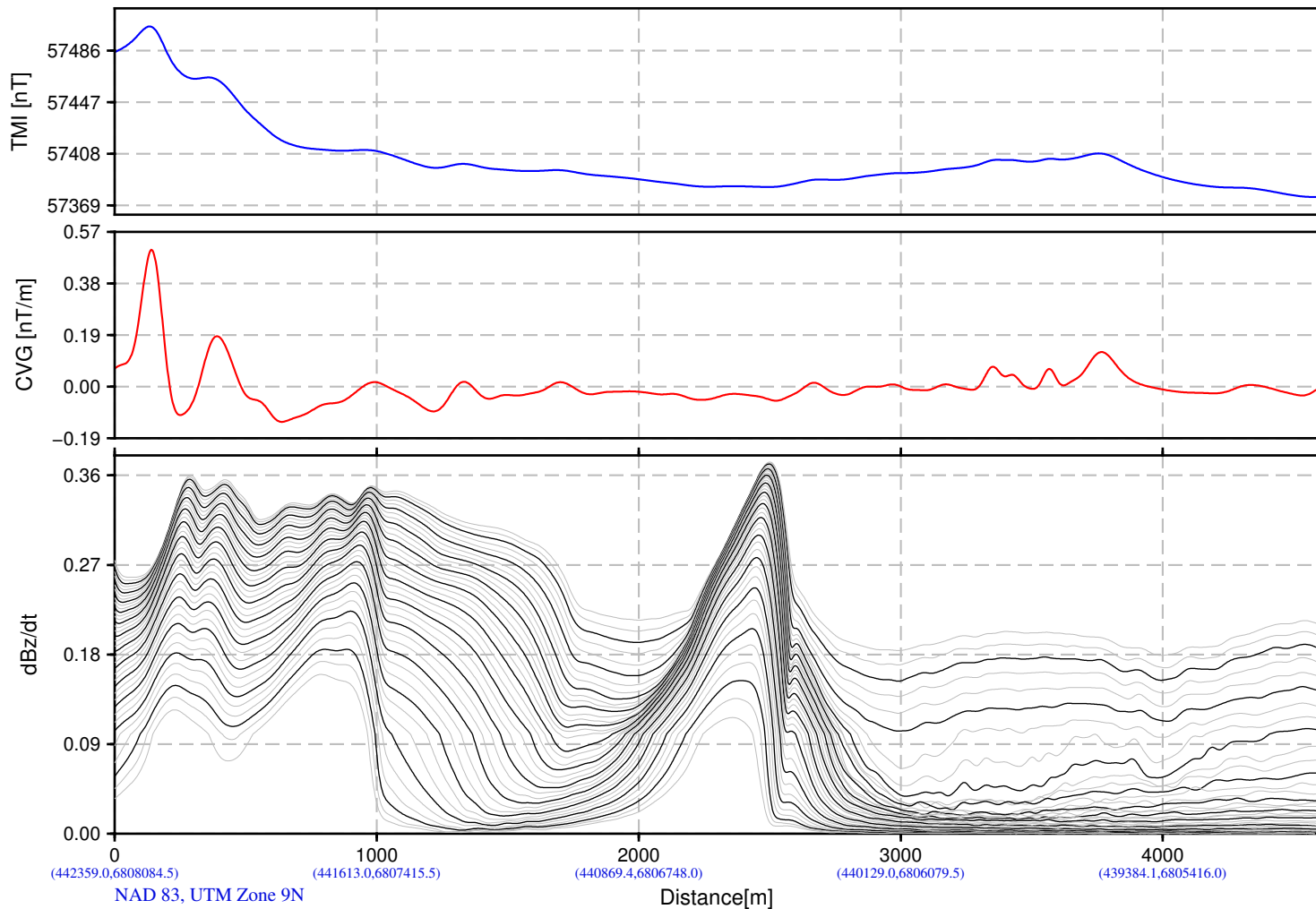
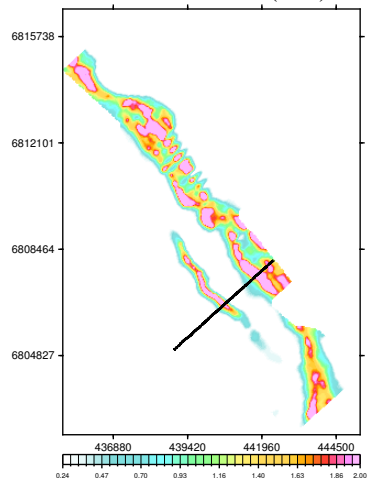

BMC Minerals (N0.1) Ltd.
Pelly Block
Yukon, Canada

VTEM System: VTEM31-Plus
Job Number: GL160037
Resistivity Depth Image (RDI)
Flown by Geotech Ltd.
Processed by Geotech Ltd.
245 Industrial Parkway North
Aurora, Ontario, Canada L4G 4C4
www.geotech.ca

2016/ 8/26

Resistivity Depth Image (RDI) for Line 4650

Calculated Vertical Gradient (CVG)

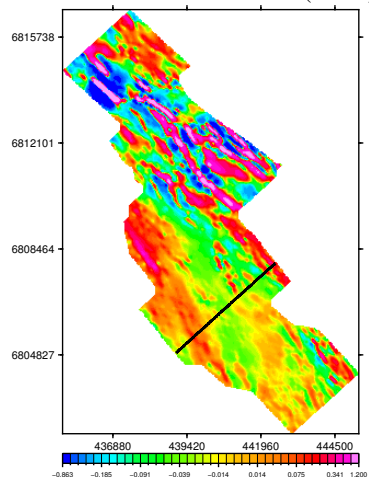

dB/dt Time Constant (Tau)

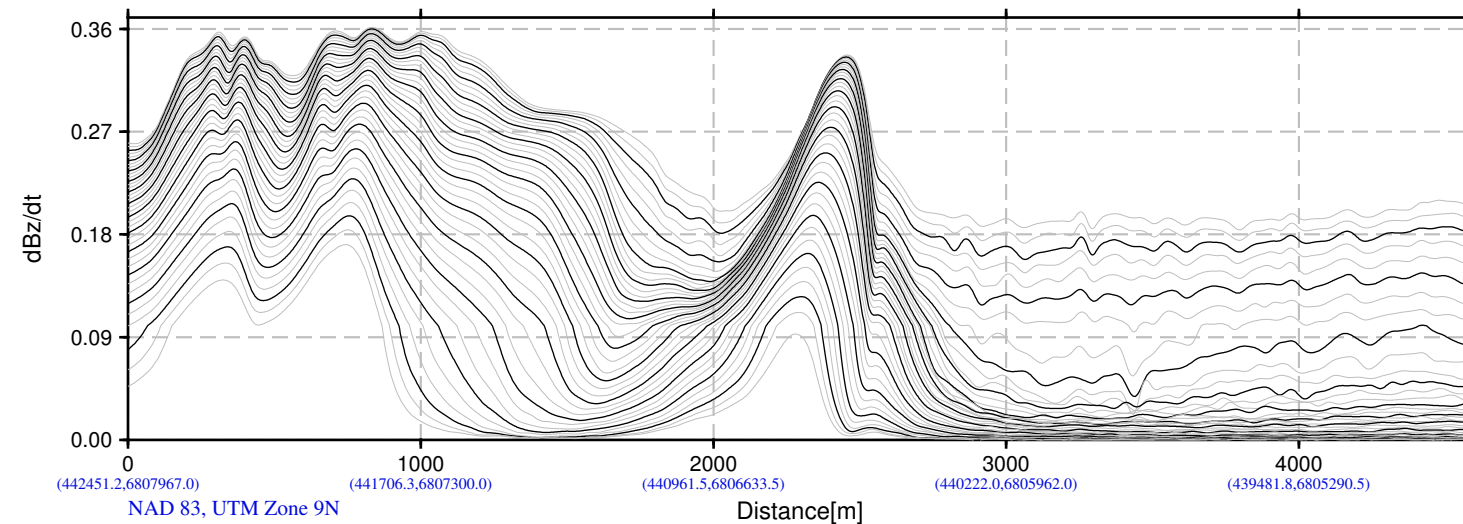
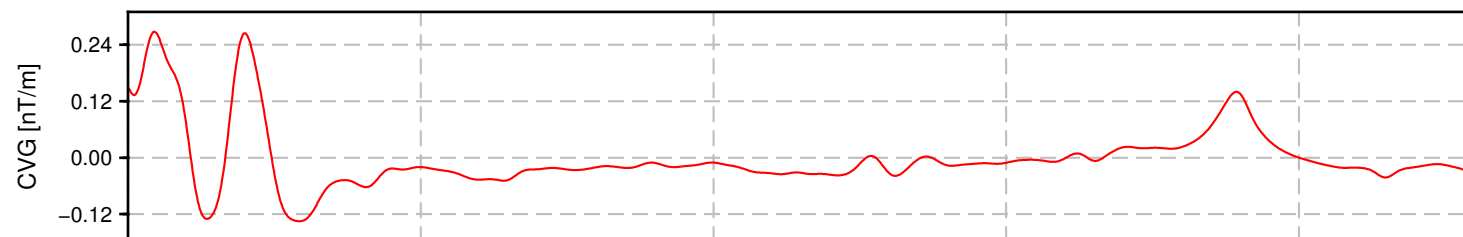
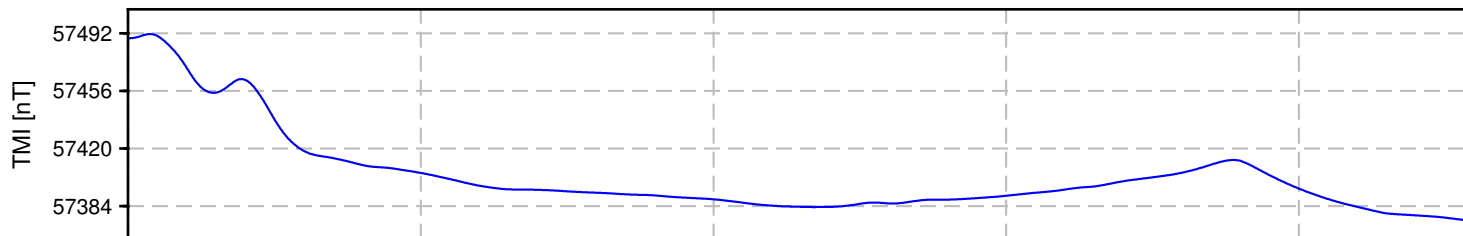
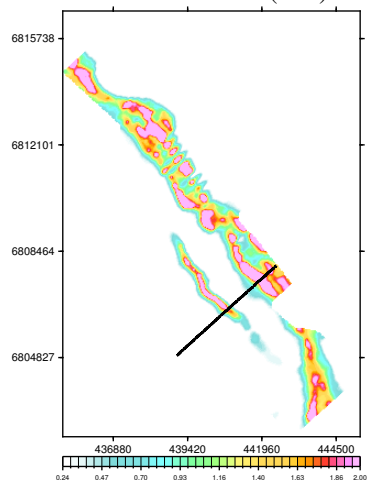

(442451.2,6807967.0) (441706.3,6807300.0) (440961.5,6806633.5) (440222.0,6805962.0) (439481.8,6805290.5)
NAD 83, UTM Zone 9N

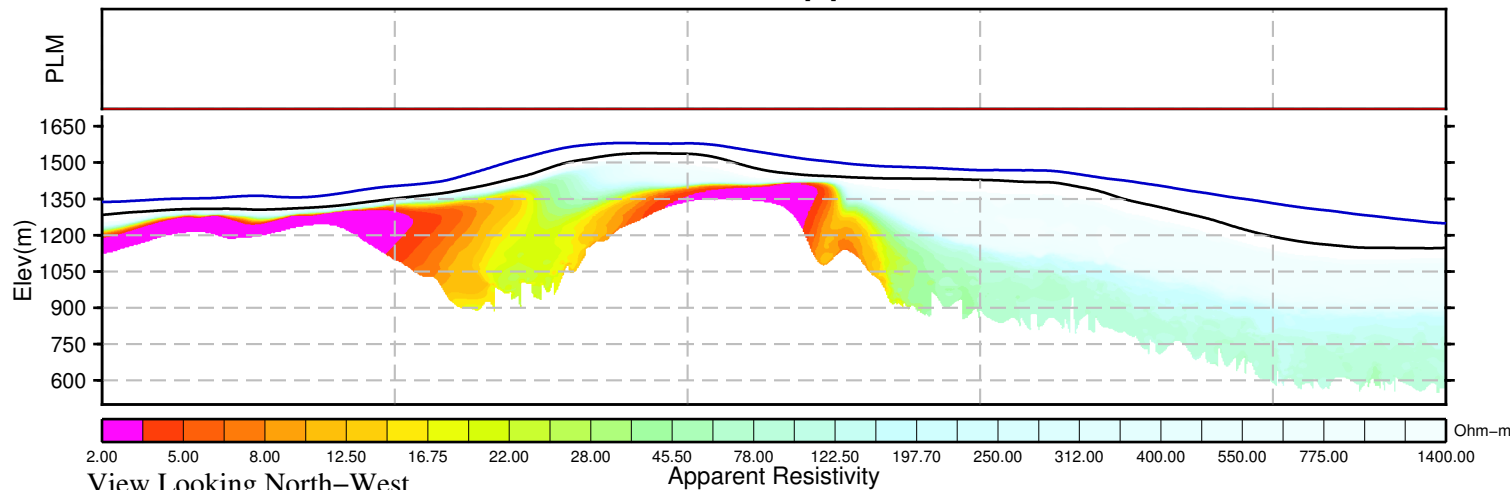

View Looking North-West

BMC Minerals (N0.1) Ltd.
Pelly Block
Yukon, Canada

VTEM System: VTEM31-Plus
Job Number: GL160037
Resistivity Depth Image (RDI)
Flown by Geotech Ltd.
Processed by Geotech Ltd.
245 Industrial Parkway North
Aurora, Ontario, Canada L4G 4C4
www.geotech.ca

2016/ 8/26

Resistivity Depth Image (RDI) for Line 4665

Calculated Vertical Gradient (CVG)

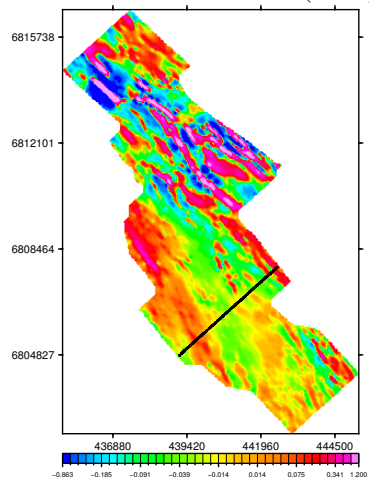

dB/dt Time Constant (Tau)

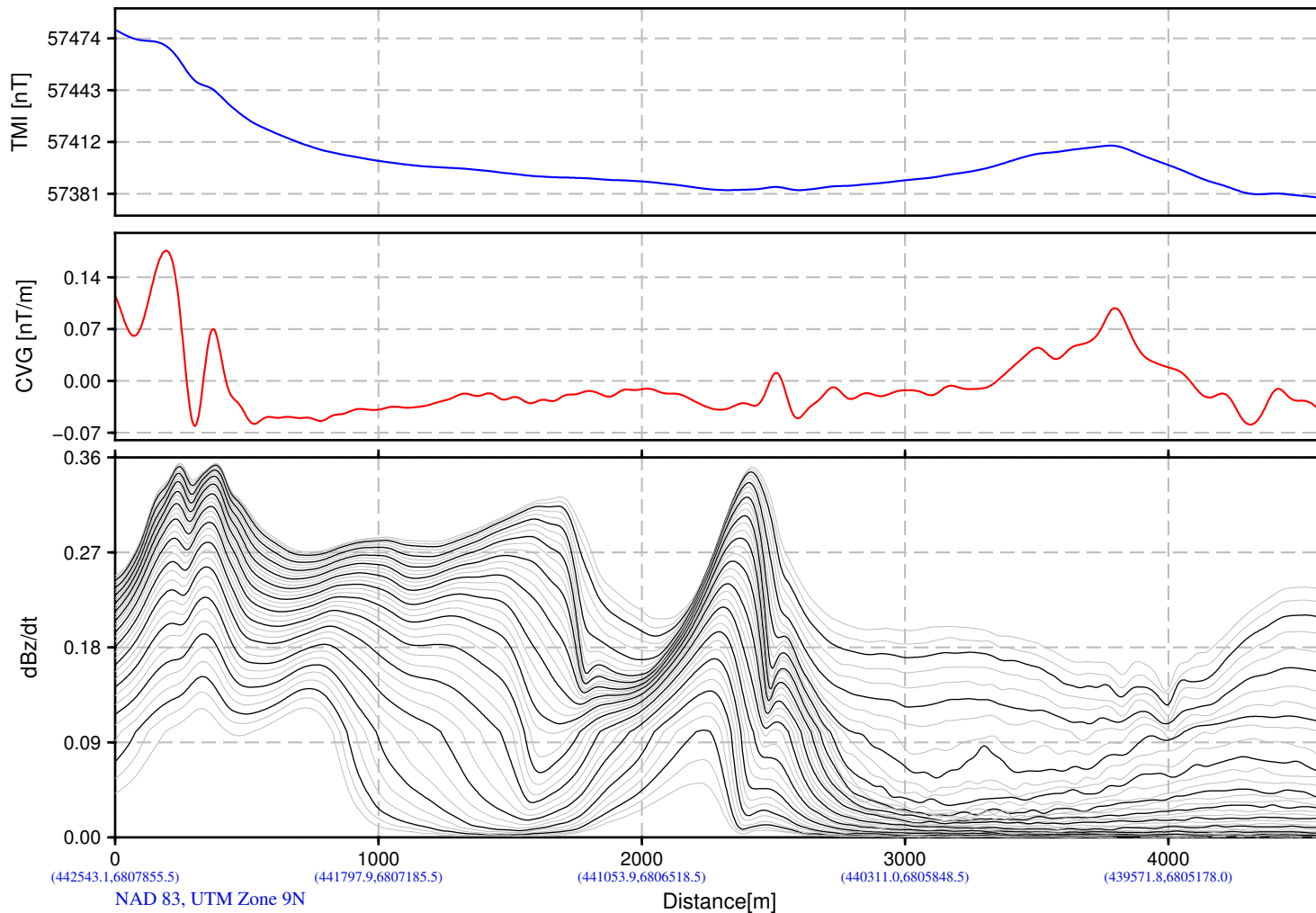
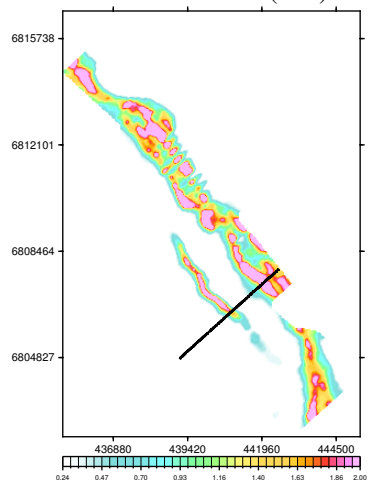

(442543.1,6807855.5) (441797.9,6807185.5) (441053.9,6806518.5) (440311.0,6805848.5) (439571.8,6805178.0)
NAD 83, UTM Zone 9N

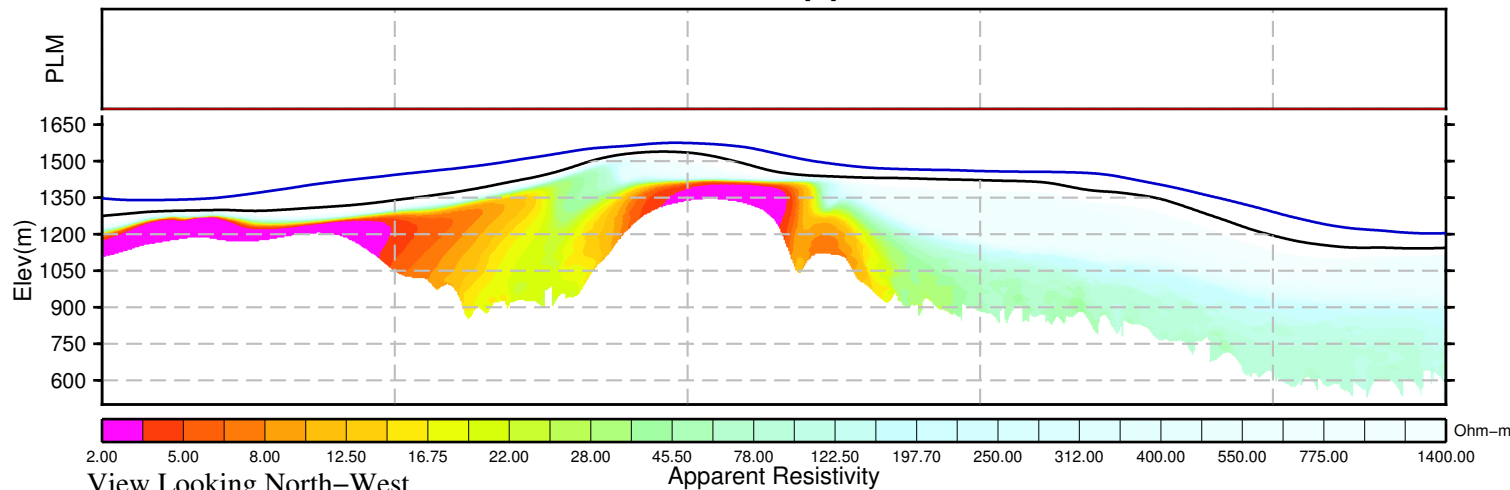

View Looking North-West

BMC Minerals (N0.1) Ltd.
Pelly Block
Yukon, Canada

VTEM System: VTEM31-Plus
Job Number: GL160037
Resistivity Depth Image (RDI)
Flown by Geotech Ltd.
Processed by Geotech Ltd.
245 Industrial Parkway North
Aurora, Ontario, Canada L4G 4C4
www.geotech.ca

2016/ 8/26

Resistivity Depth Image (RDI) for Line 4670

Calculated Vertical Gradient (CVG)

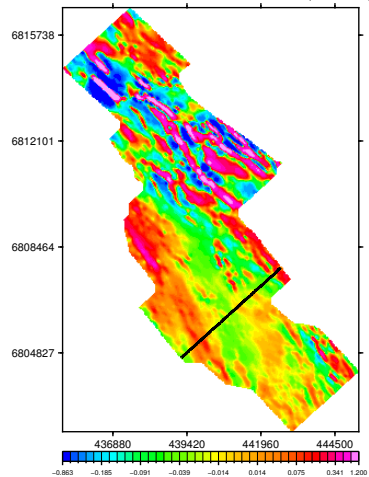

dB/dt Time Constant (Tau)

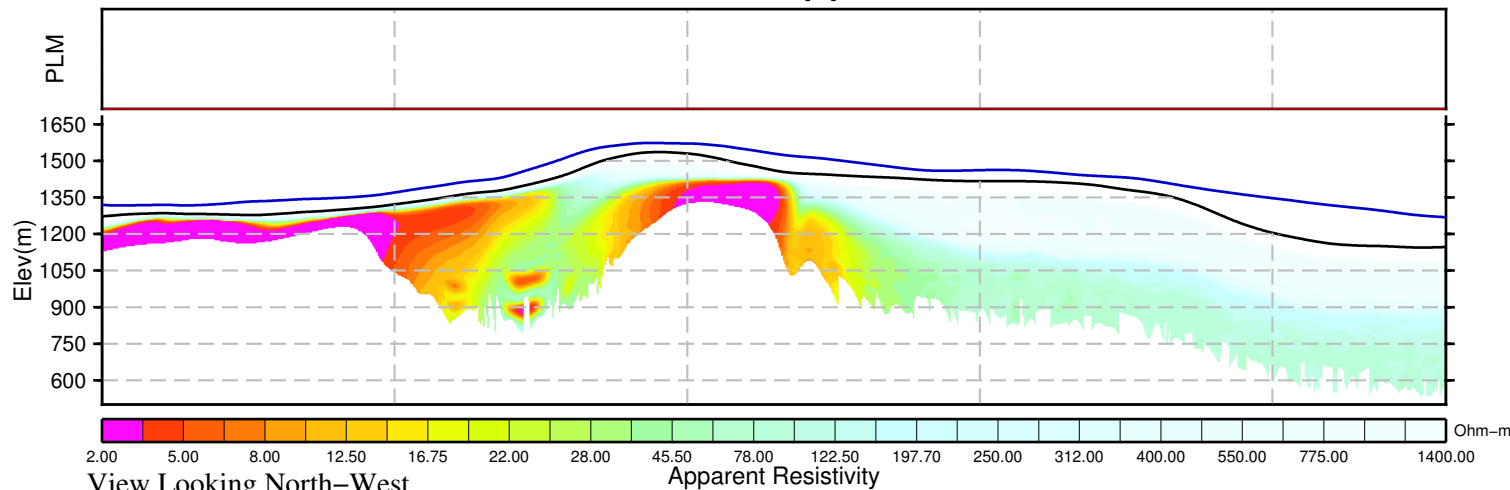
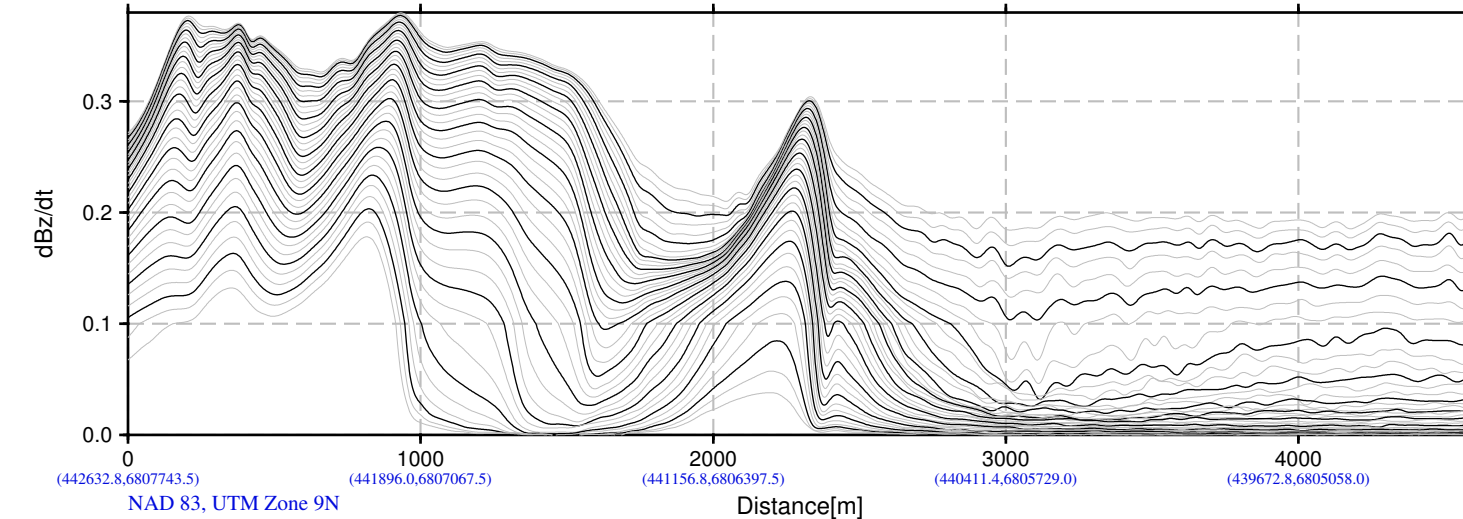
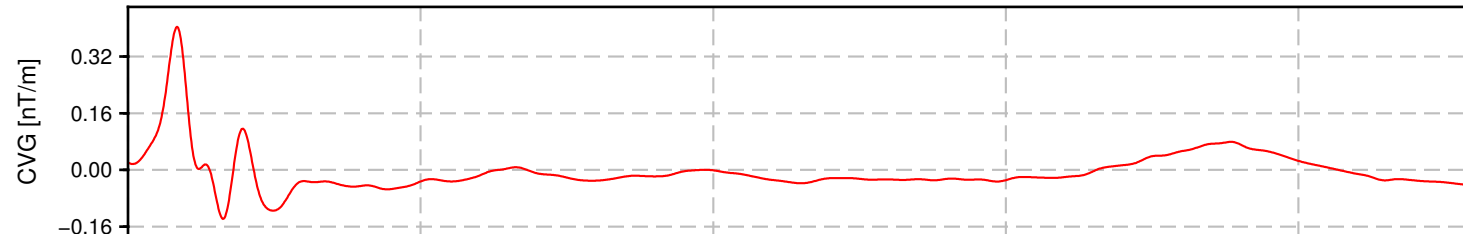
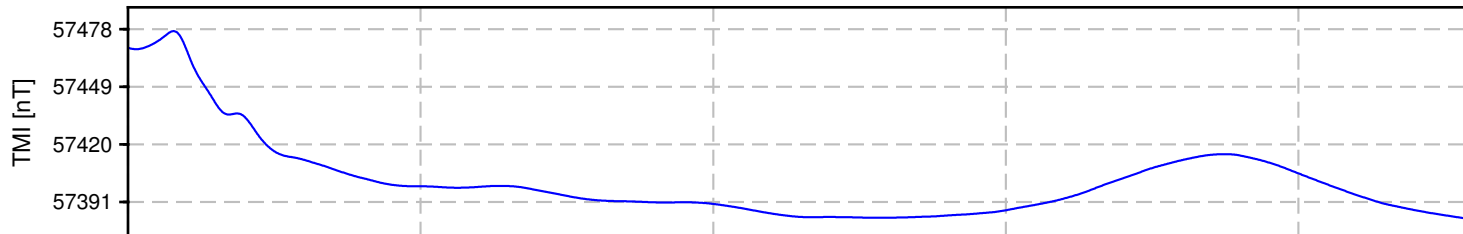
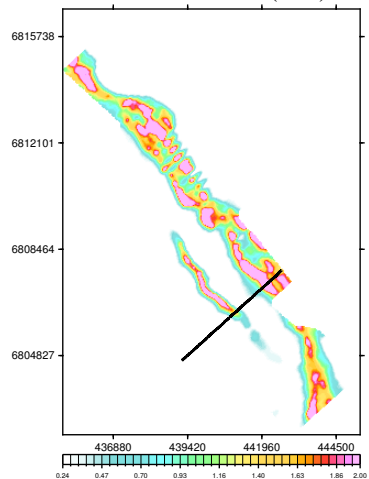

BMC Minerals (N0.1) Ltd.
Pelly Block
Yukon, Canada

VTEM System: VTEM31-Plus
Job Number: GL160037
Resistivity Depth Image (RDI)
Flown by Geotech Ltd.
Processed by Geotech Ltd.
245 Industrial Parkway North
Aurora, Ontario, Canada L4G 4C4
www.geotech.ca

2016/ 8/26

Resistivity Depth Image (RDI) for Line 4685

Calculated Vertical Gradient (CVG)

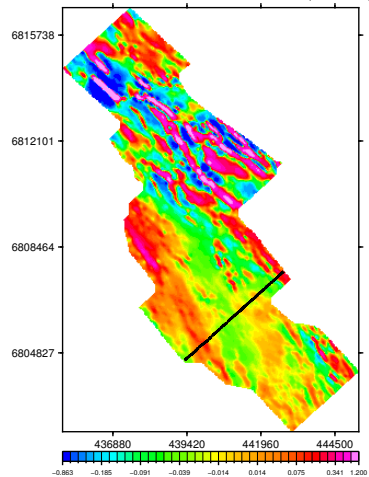

dB/dt Time Constant (Tau)

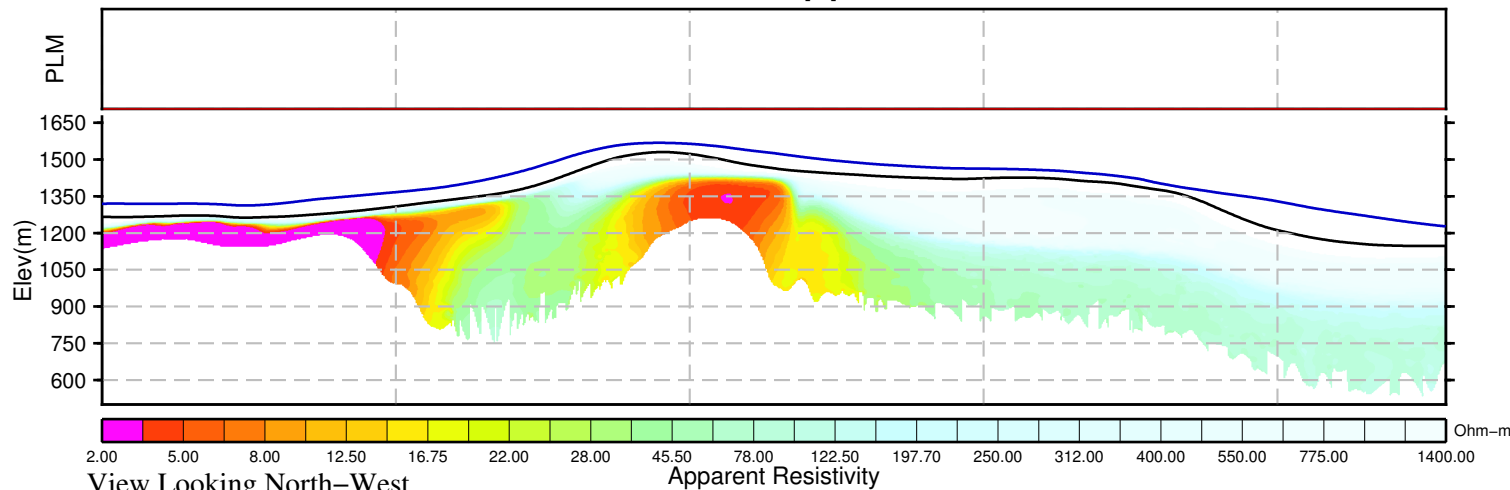
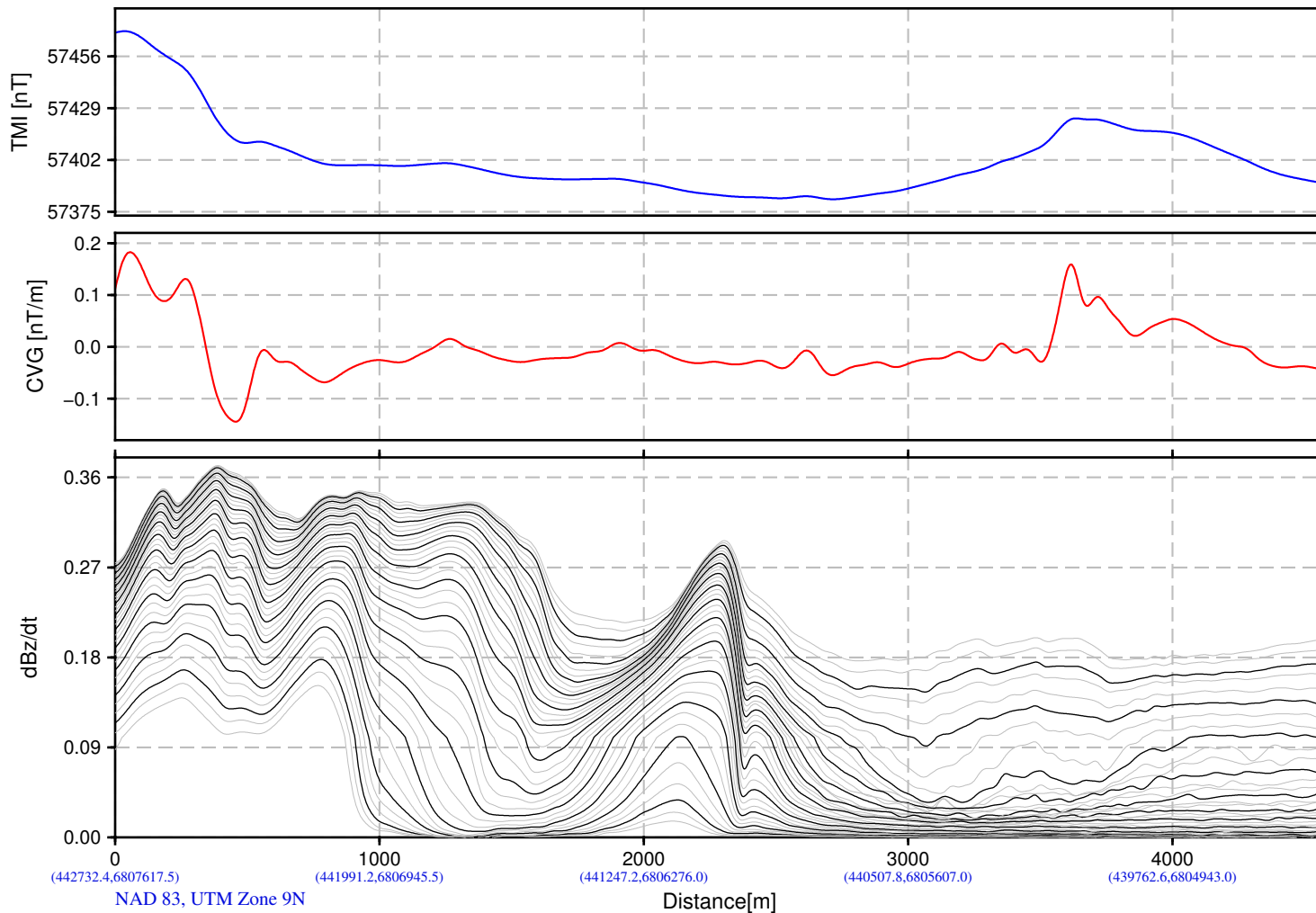
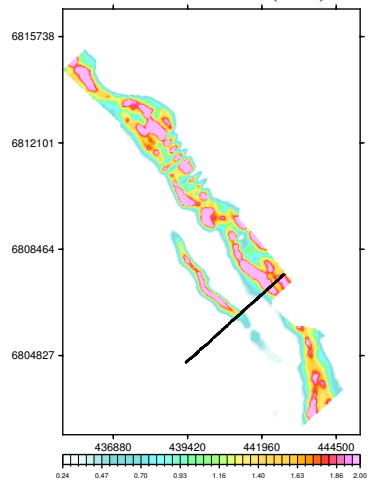

BMC Minerals (N0.1) Ltd.
Pelly Block
Yukon, Canada

VTEM System: VTEM31-Plus
Job Number: GL160037
Resistivity Depth Image (RDI)
Flown by Geotech Ltd.
Processed by Geotech Ltd.
245 Industrial Parkway North
Aurora, Ontario, Canada L4G 4C4
www.geotech.ca

2016/ 8/26

Resistivity Depth Image (RDI) for Line 4690

Calculated Vertical Gradient (CVG)

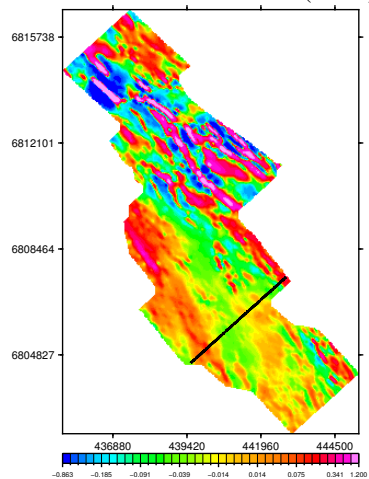

dB/dt Time Constant (Tau)

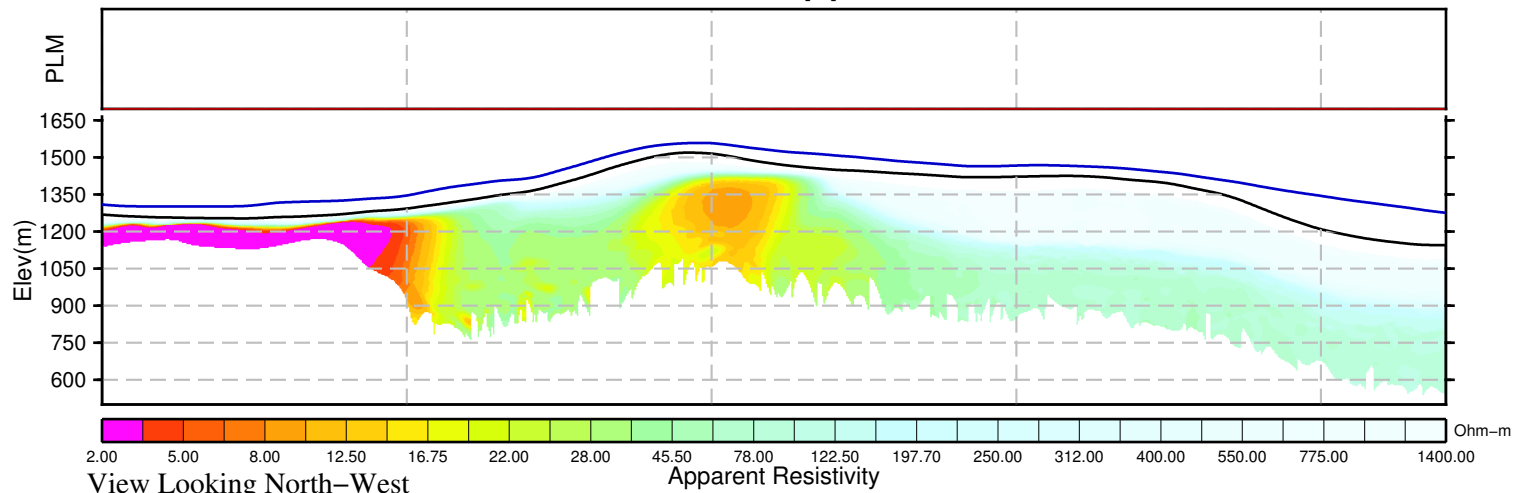
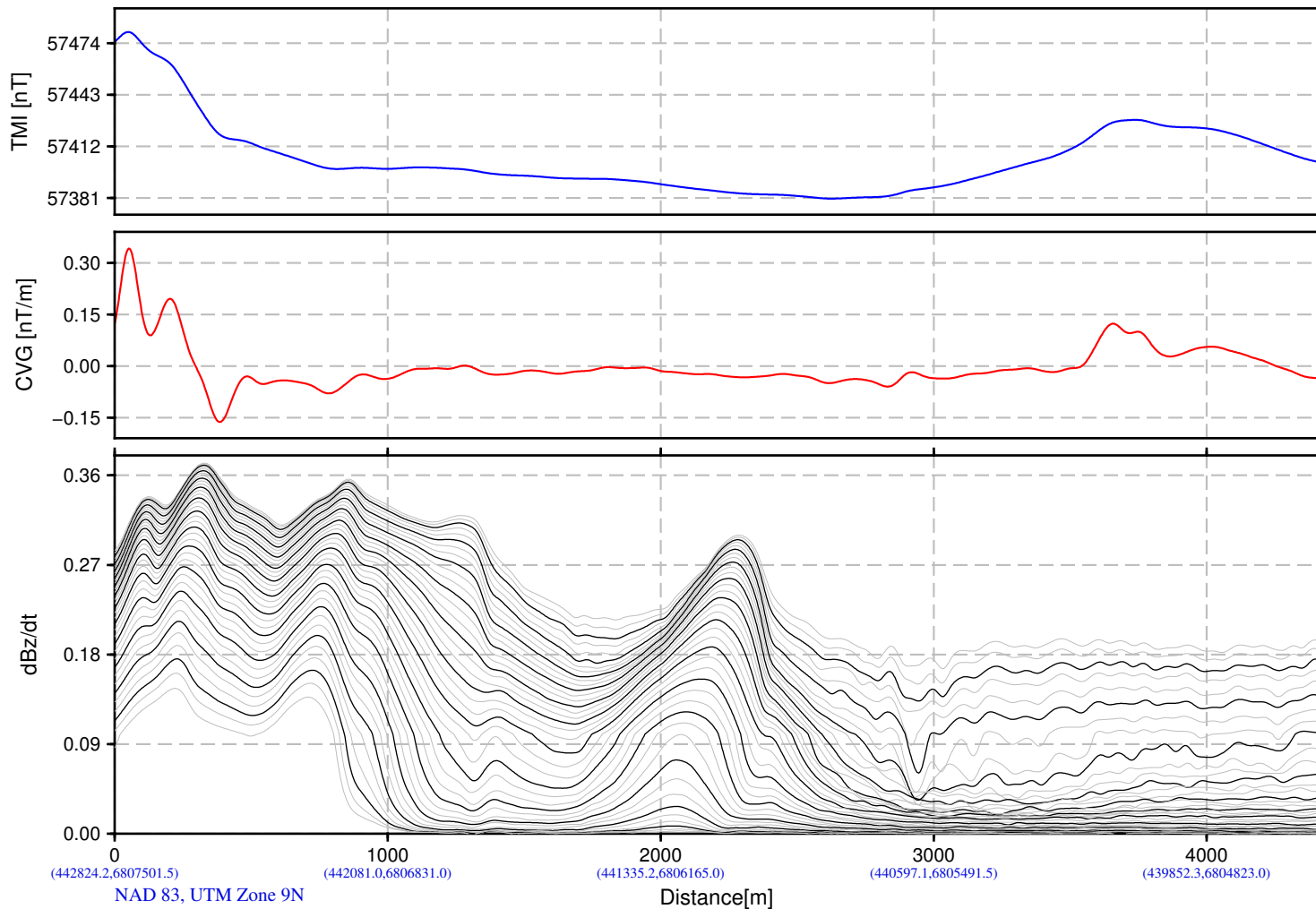
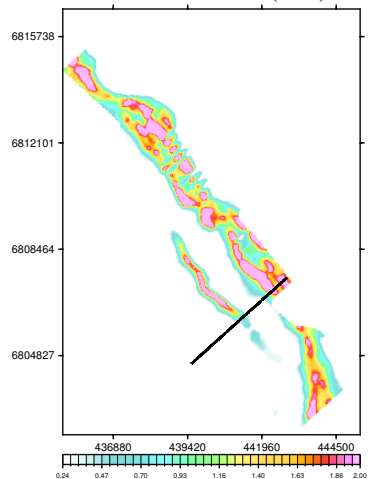

BMC Minerals (N0.1) Ltd.
Pelly Block
Yukon, Canada

VTEM System: VTEM31-Plus
Job Number: GL160037
Resistivity Depth Image (RDI)
Flown by Geotech Ltd.
Processed by Geotech Ltd.
245 Industrial Parkway North
Aurora, Ontario, Canada L4G 4C4
www.geotech.ca

2016/ 8/26

Resistivity Depth Image (RDI) for Line 4705

Calculated Vertical Gradient (CVG)

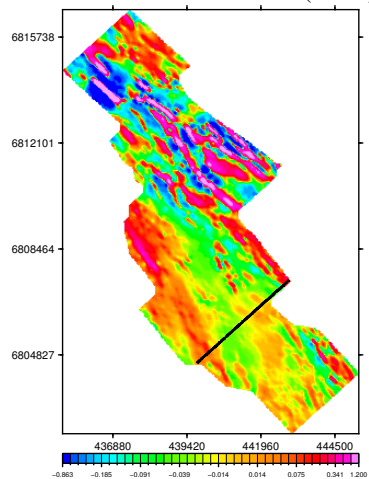

dB/dt Time Constant (Tau)

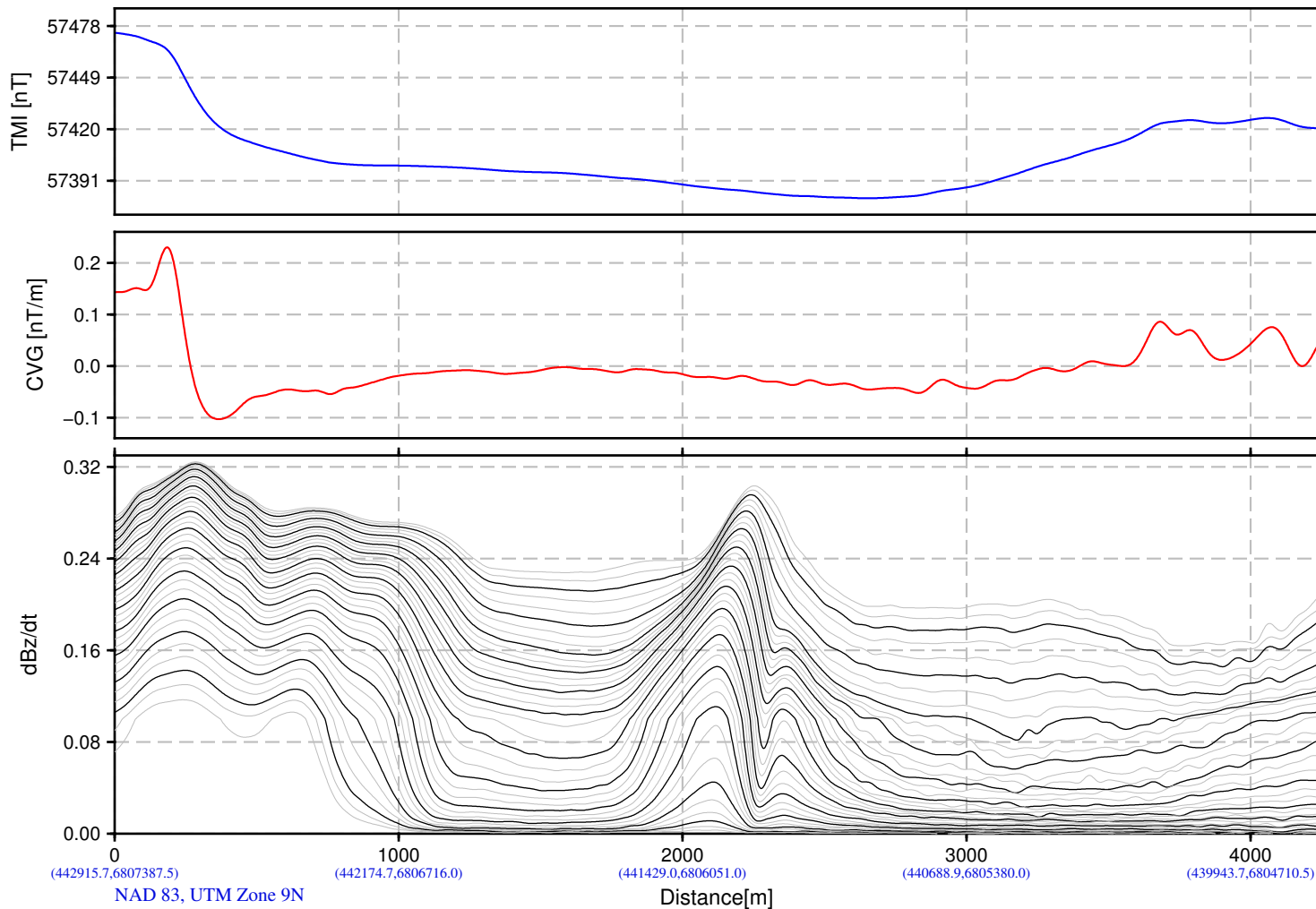
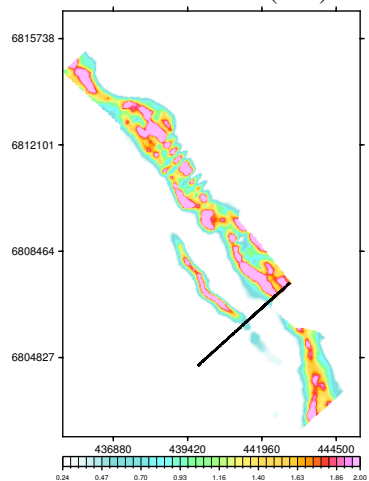

(442915.7,6807387.5) (442174.7,6806716.0) (441429.0,6806051.0) (440688.9,6805380.0) (439943.7,6804710.5)
NAD 83, UTM Zone 9N

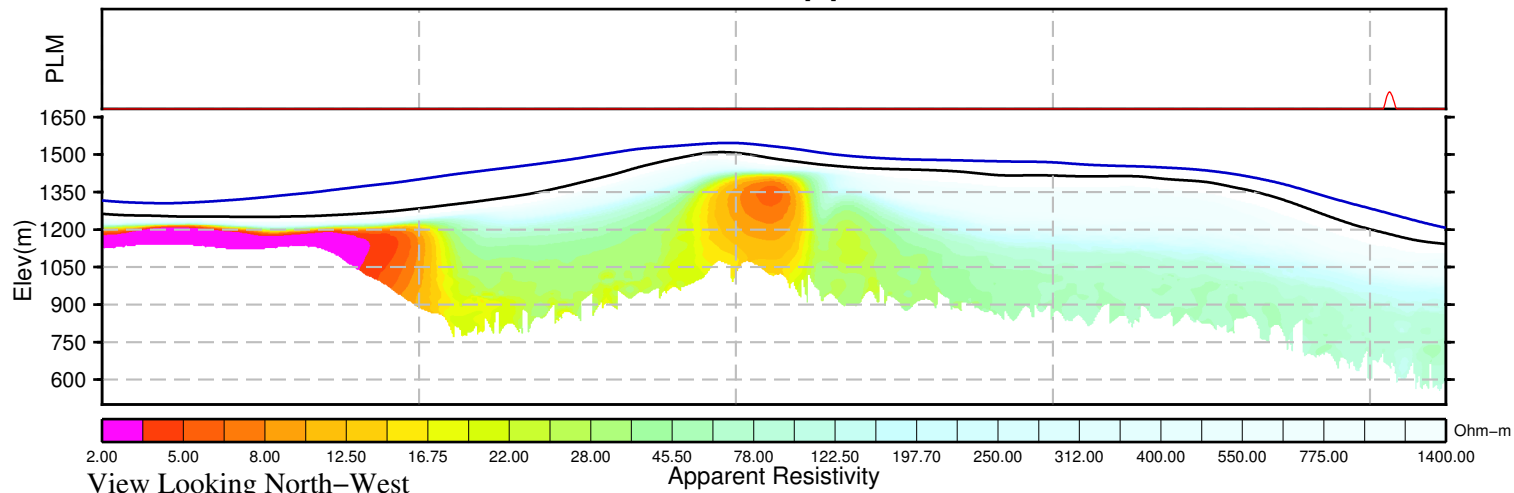

View Looking North-West

Apparent Resistivity

Ohm-m

BMC Minerals (N0.1) Ltd.
Pelly Block
Yukon, Canada

VTEM System: VTEM31-Plus
Job Number: GL160037
Resistivity Depth Image (RDI)
Flown by Geotech Ltd.
Processed by Geotech Ltd.
245 Industrial Parkway North
Aurora, Ontario, Canada L4G 4C4
www.geotech.ca

2016/ 8/26

Resistivity Depth Image (RDI) for Line 4710

Calculated Vertical Gradient (CVG)

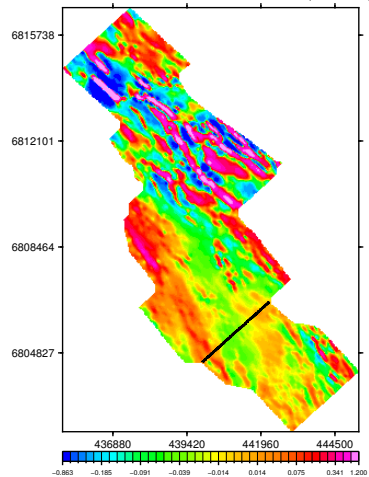

dB/dt Time Constant (Tau)

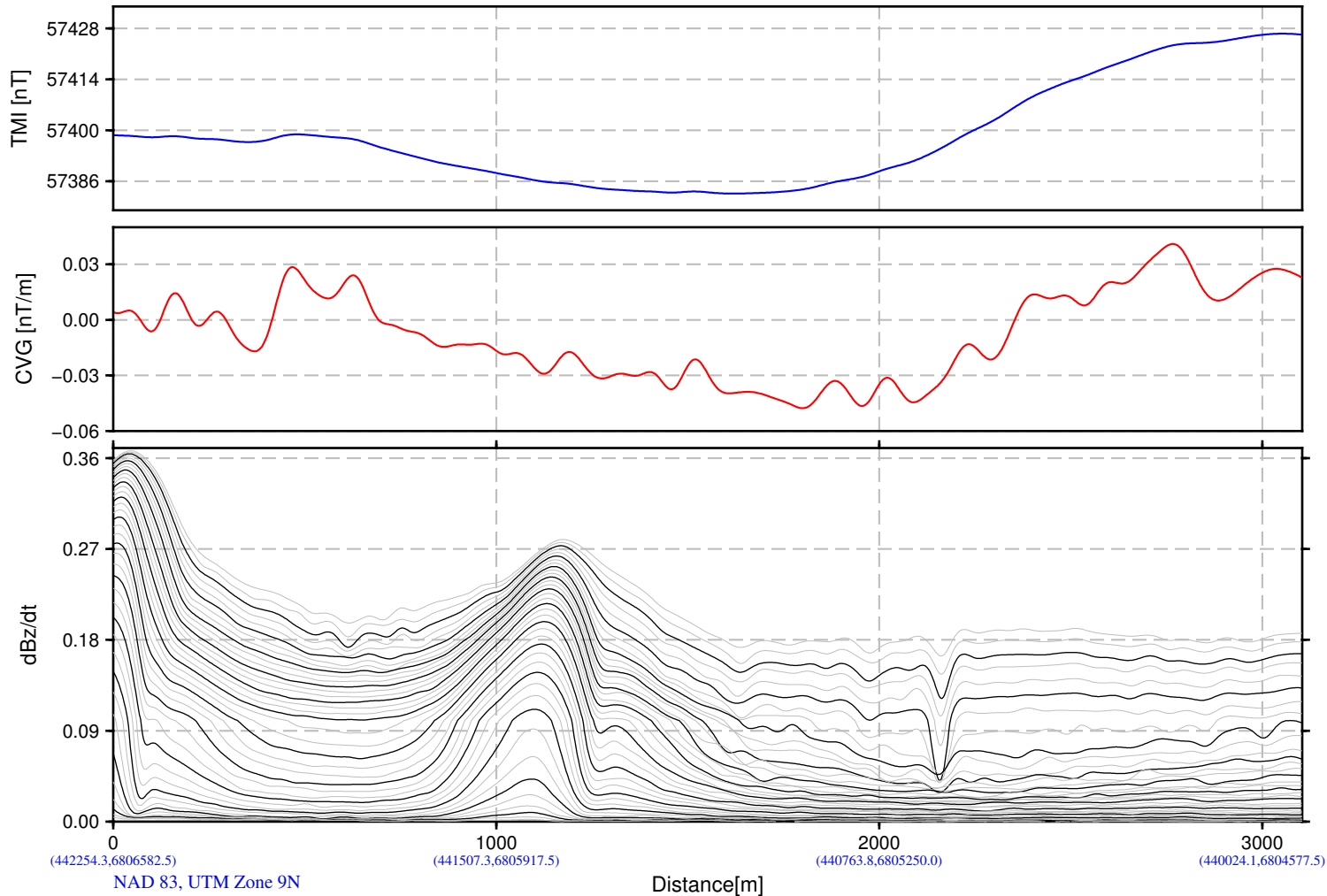
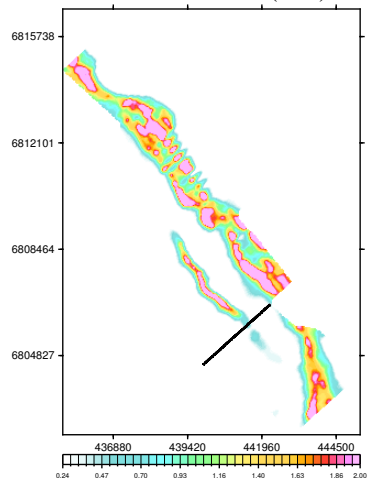

(442254.3,6806582.5) (441507.3,6805917.5) (440763.8,6805250.0) (440024.1,6804577.5)
NAD 83, UTM Zone 9N

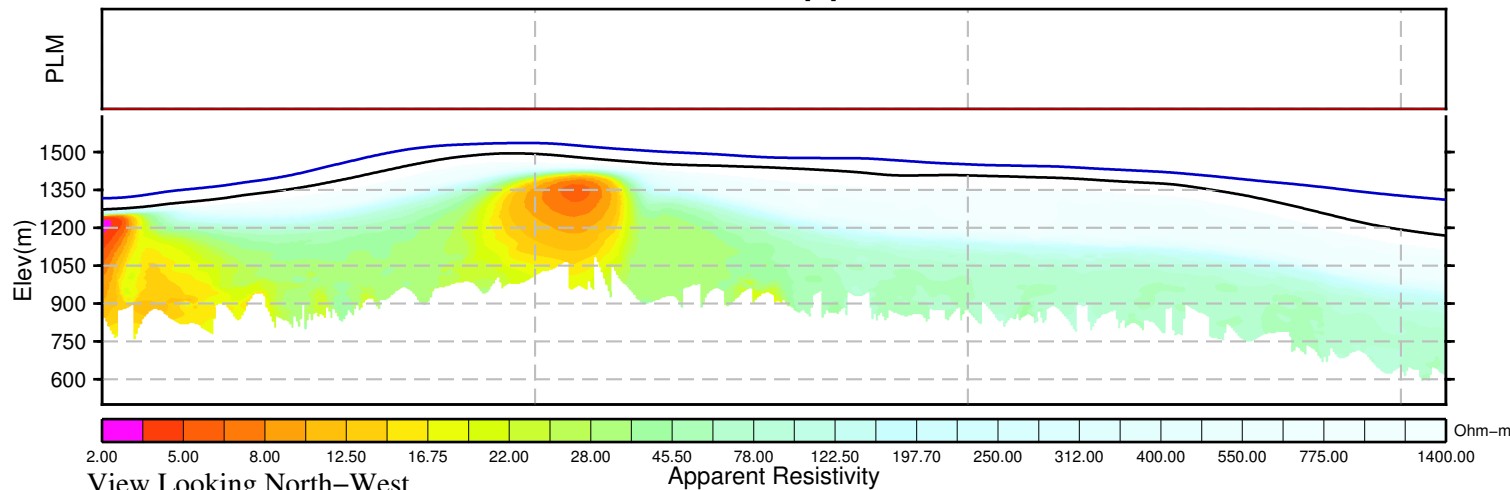

View Looking North-West
Apparent Resistivity

BMC Minerals (N0.1) Ltd.
Pelly Block
Yukon, Canada

VTEM System: VTEM31-Plus
Job Number: GL160037
Resistivity Depth Image (RDI)
Flown by Geotech Ltd.
Processed by Geotech Ltd.
245 Industrial Parkway North
Aurora, Ontario, Canada L4G 4C4
www.geotech.ca

2016/ 8/26

Resistivity Depth Image (RDI) for Line 4720

Calculated Vertical Gradient (CVG)

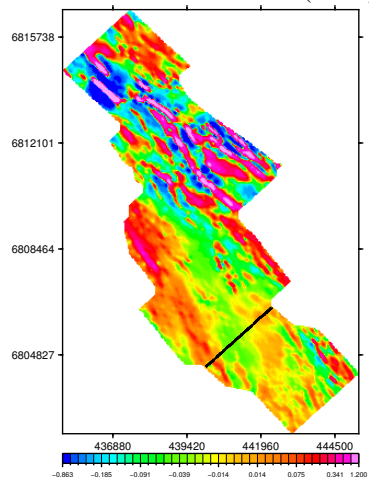

dB/dt Time Constant (Tau)

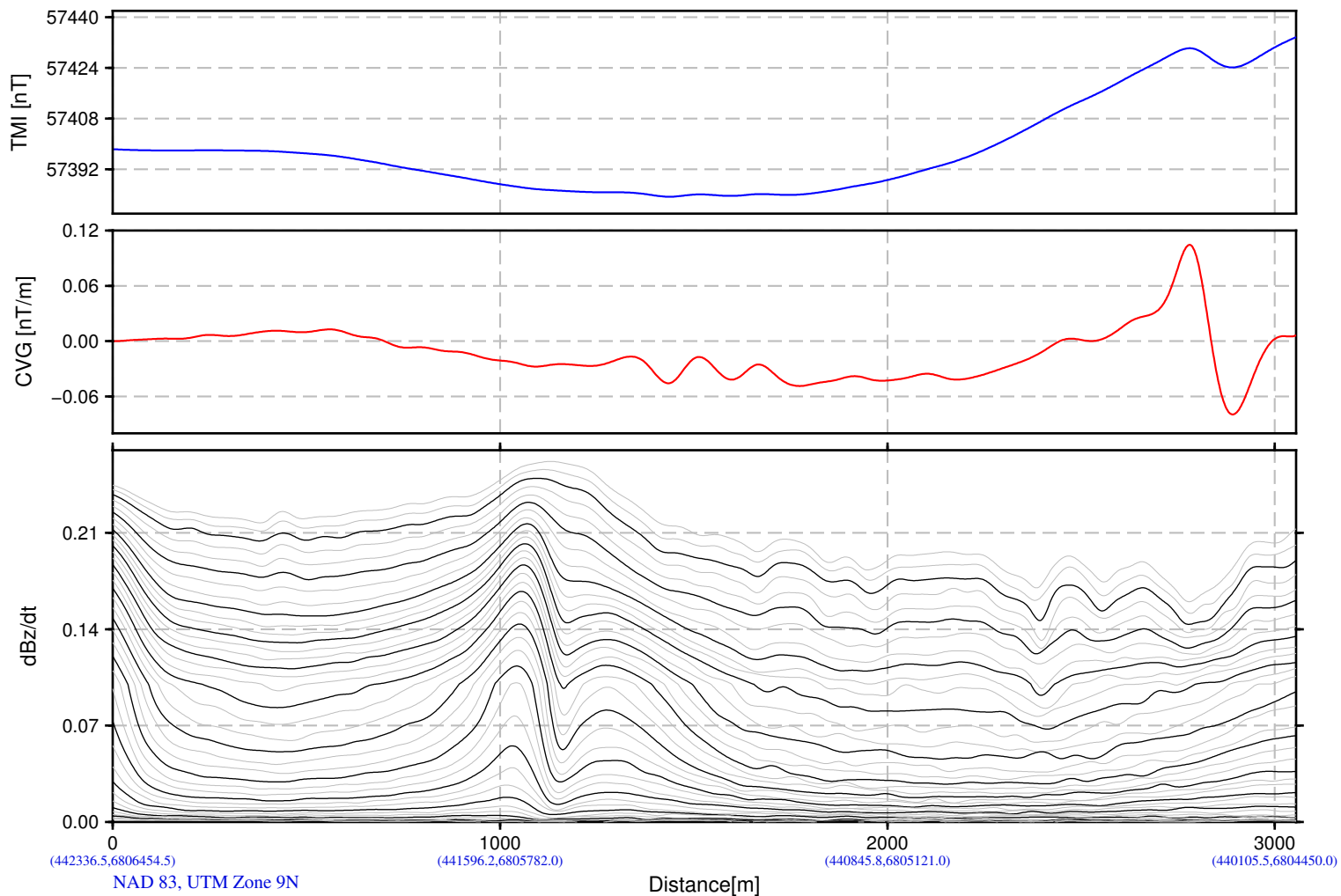
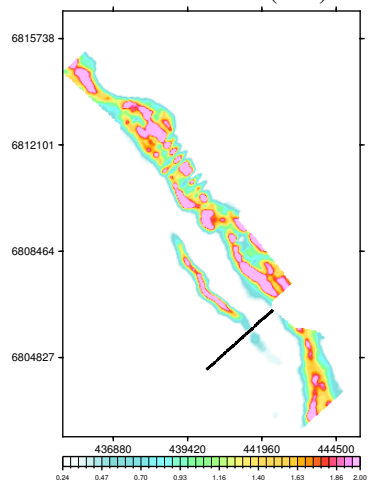

(442336.5,6806454.5) (441596.2,6805782.0) (440845.8,6805121.0) (440105.5,6804450.0)
NAD 83, UTM Zone 9N

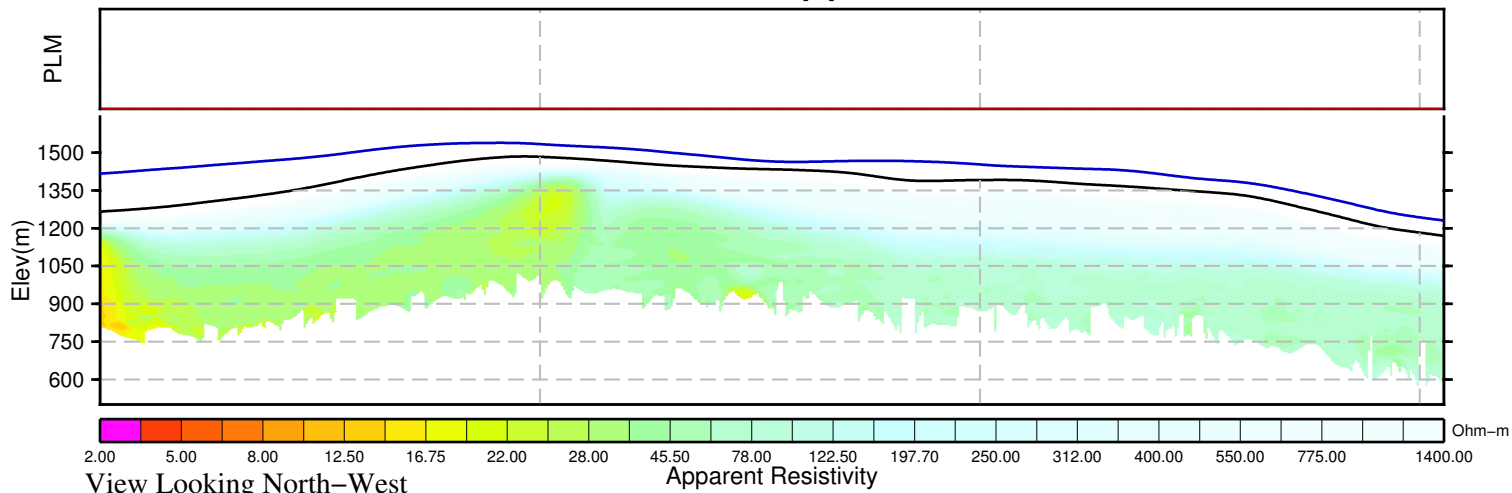

BMC Minerals (N0.1) Ltd.
Pelly Block
Yukon, Canada

VTEM System: VTEM31-Plus
Job Number: GL160037
Resistivity Depth Image (RDI)
Flown by Geotech Ltd.
Processed by Geotech Ltd.
245 Industrial Parkway North
Aurora, Ontario, Canada L4G 4C4
www.geotech.ca

2016/ 8/26

Resistivity Depth Image (RDI) for Line 4730

Calculated Vertical Gradient (CVG)

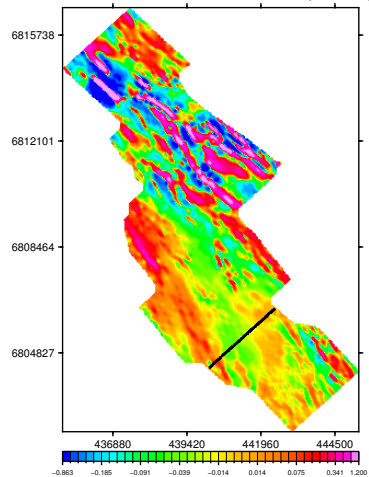

dB/dt Time Constant (Tau)

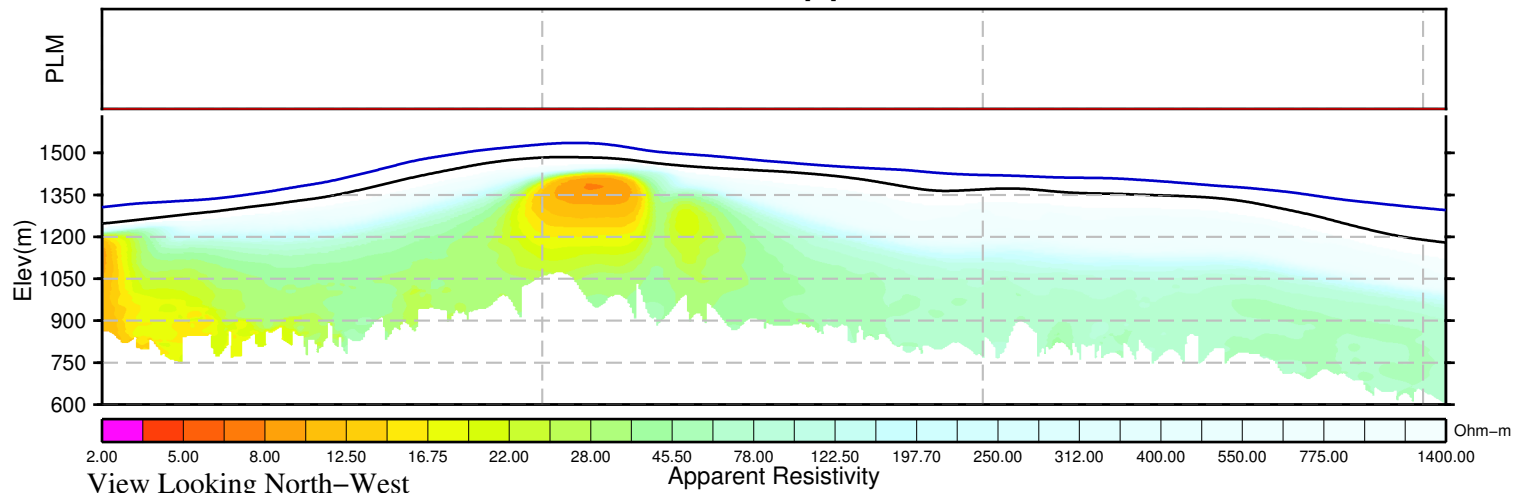
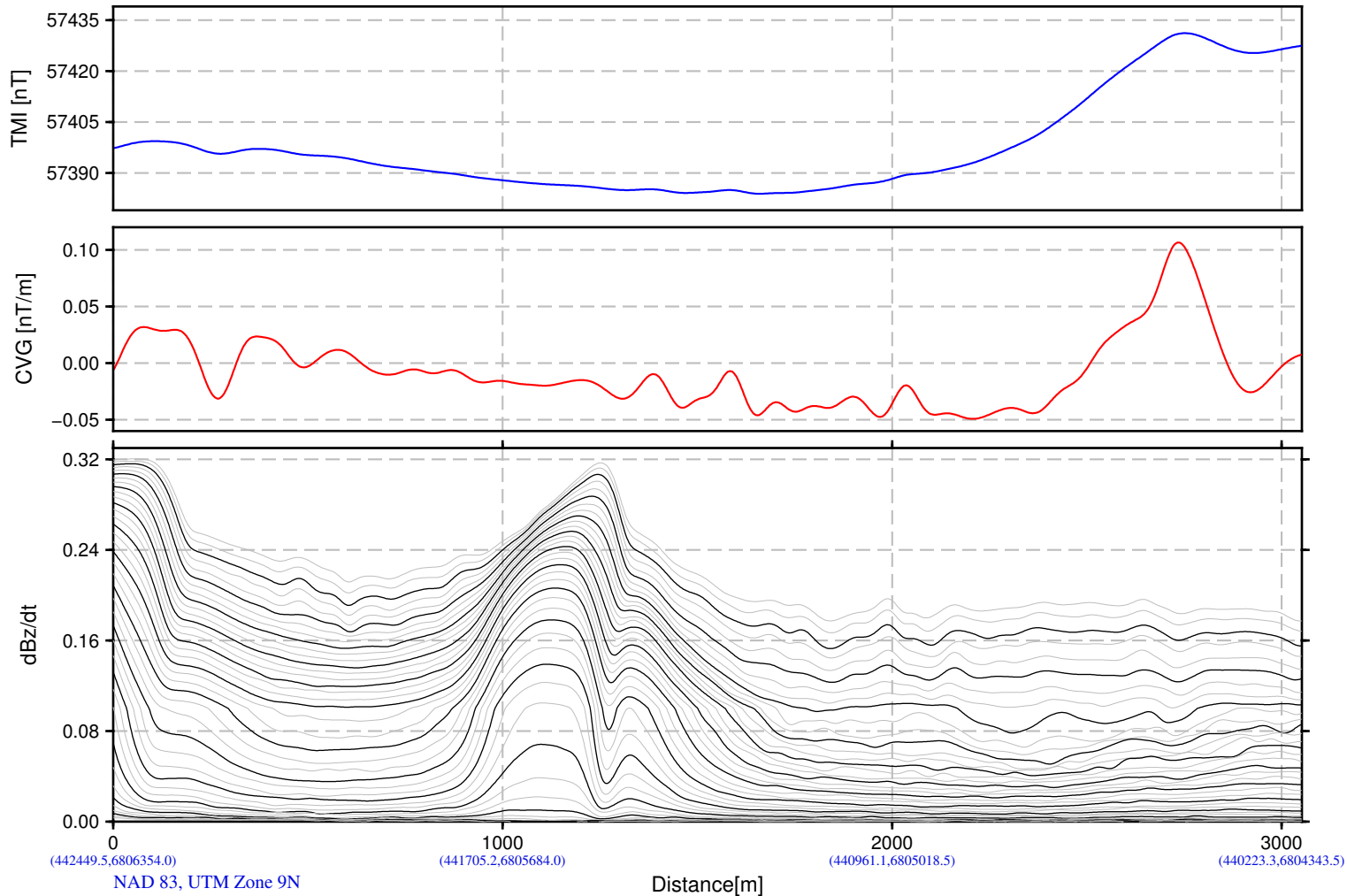
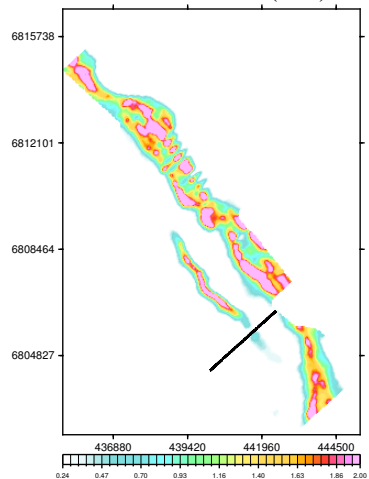

BMC Minerals (N0.1) Ltd.
Pelly Block
Yukon, Canada

VTEM System: VTEM31-Plus
Job Number: GL160037
Resistivity Depth Image (RDI)
Flown by Geotech Ltd.
Processed by Geotech Ltd.
245 Industrial Parkway North
Aurora, Ontario, Canada L4G 4C4
www.geotech.ca

2016/ 8/26

Resistivity Depth Image (RDI) for Line 4740

Calculated Vertical Gradient (CVG)

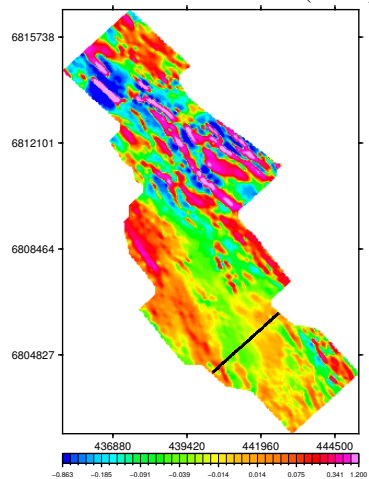

dB/dt Time Constant (Tau)

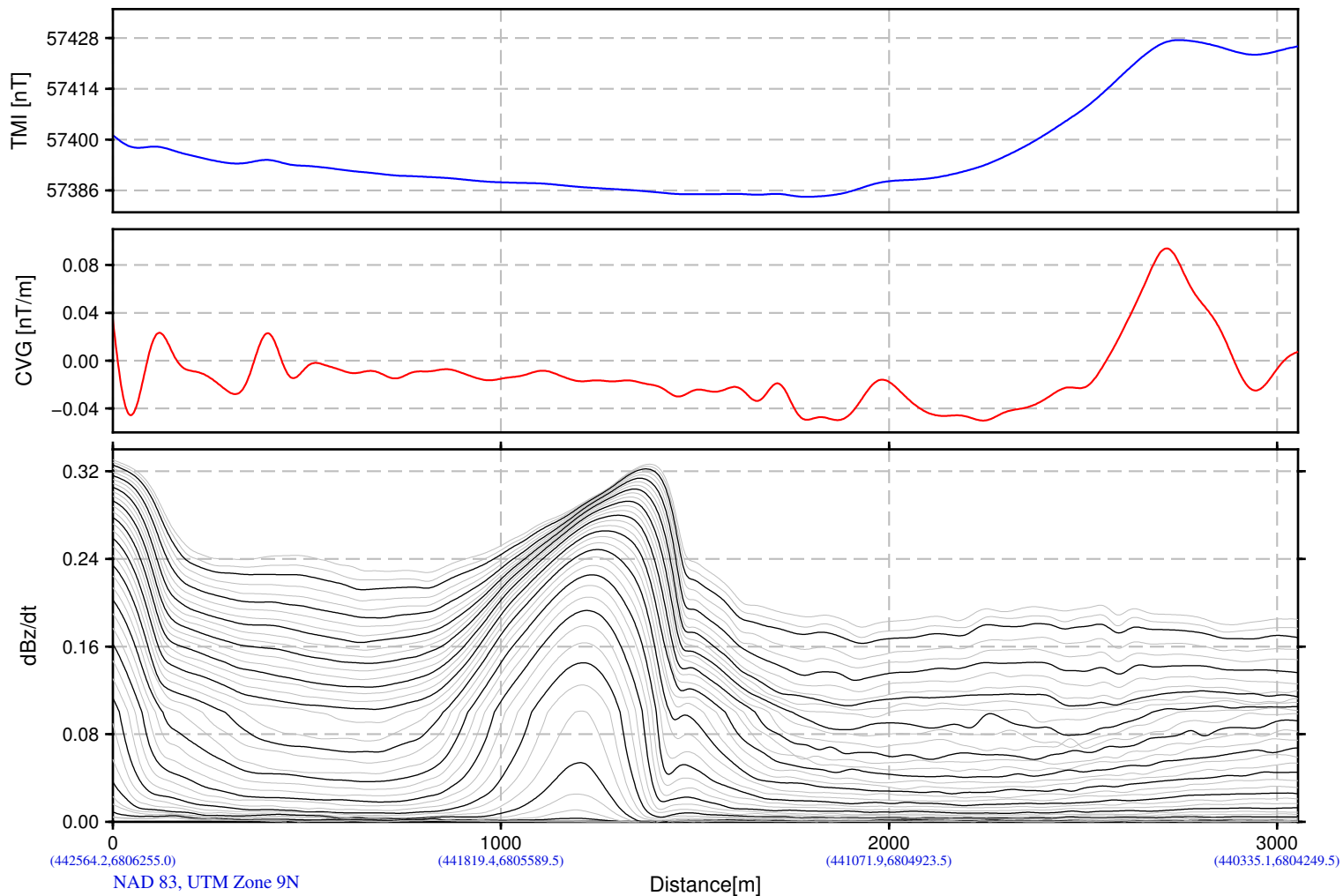
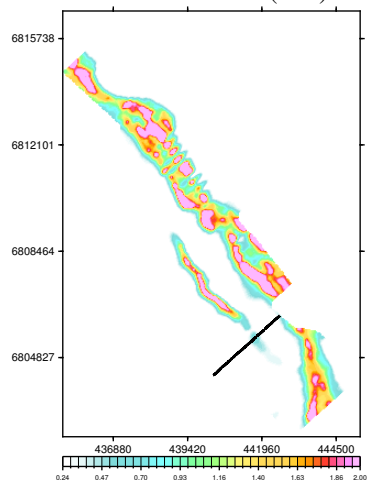

(442564.2,6806255.0) (441819.4,6805589.5) (441071.9,6804923.5) (440335.1,6804249.5)
NAD 83, UTM Zone 9N

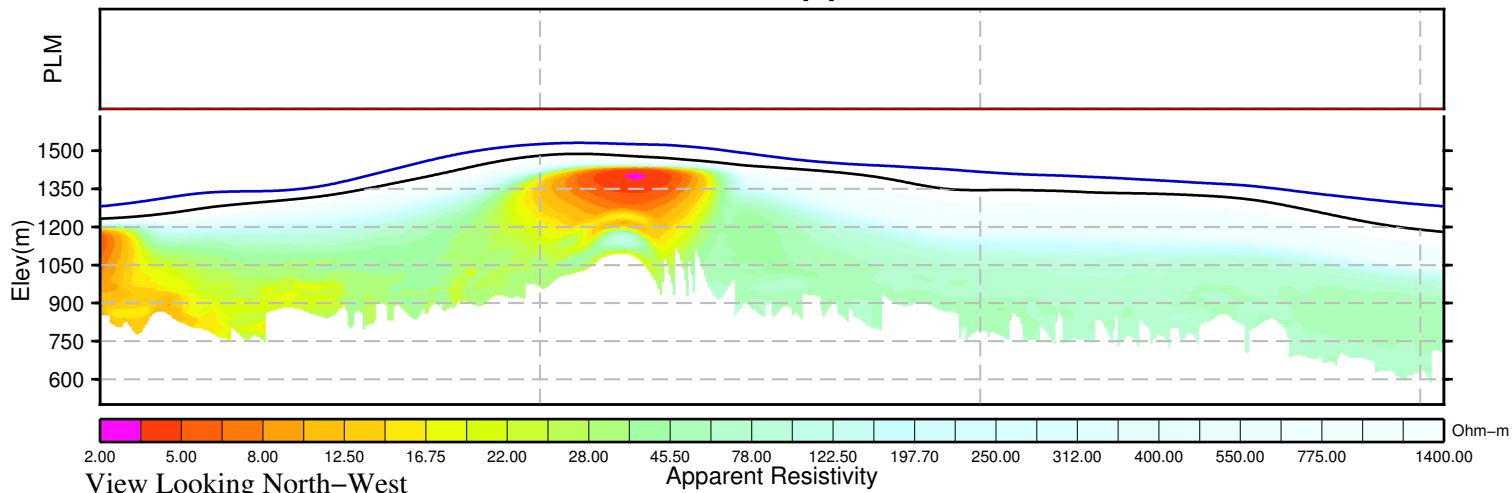

BMC Minerals (N0.1) Ltd.
Pelly Block
Yukon, Canada

VTEM System: VTEM31-Plus
Job Number: GL160037
Resistivity Depth Image (RDI)
Flown by Geotech Ltd.
Processed by Geotech Ltd.
245 Industrial Parkway North
Aurora, Ontario, Canada L4G 4C4
www.geotech.ca

2016/ 8/26

Resistivity Depth Image (RDI) for Line 4751

Calculated Vertical Gradient (CVG)

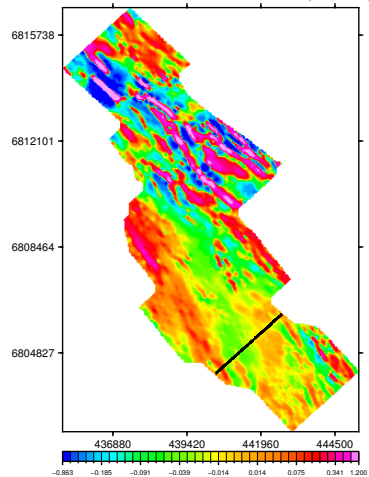

dB/dt Time Constant (Tau)

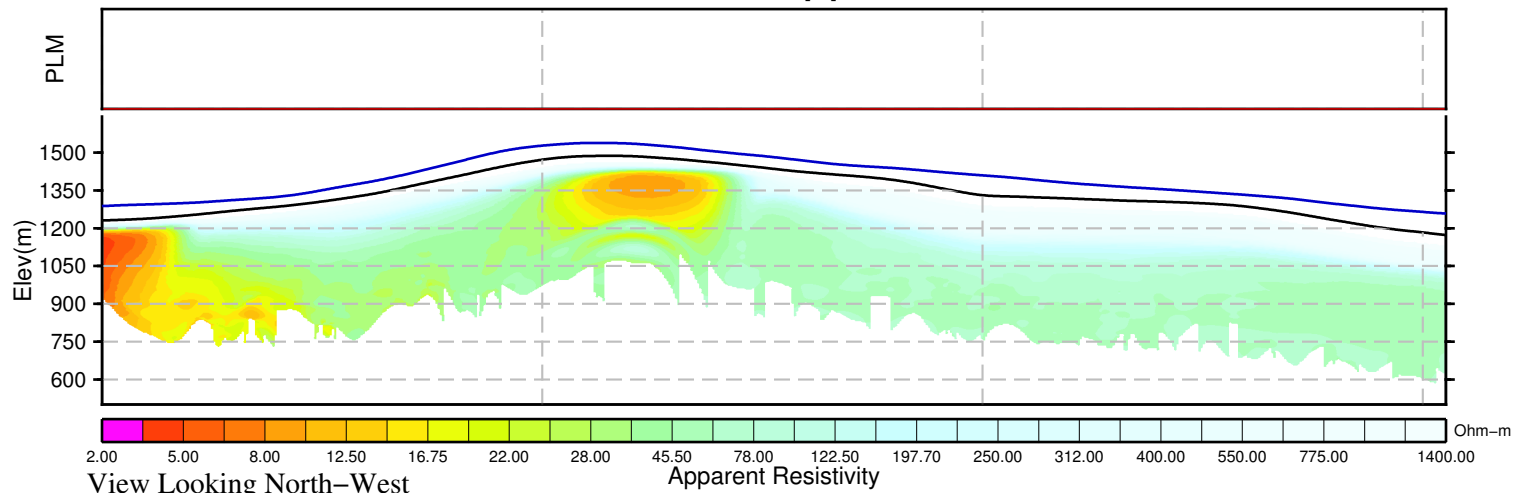
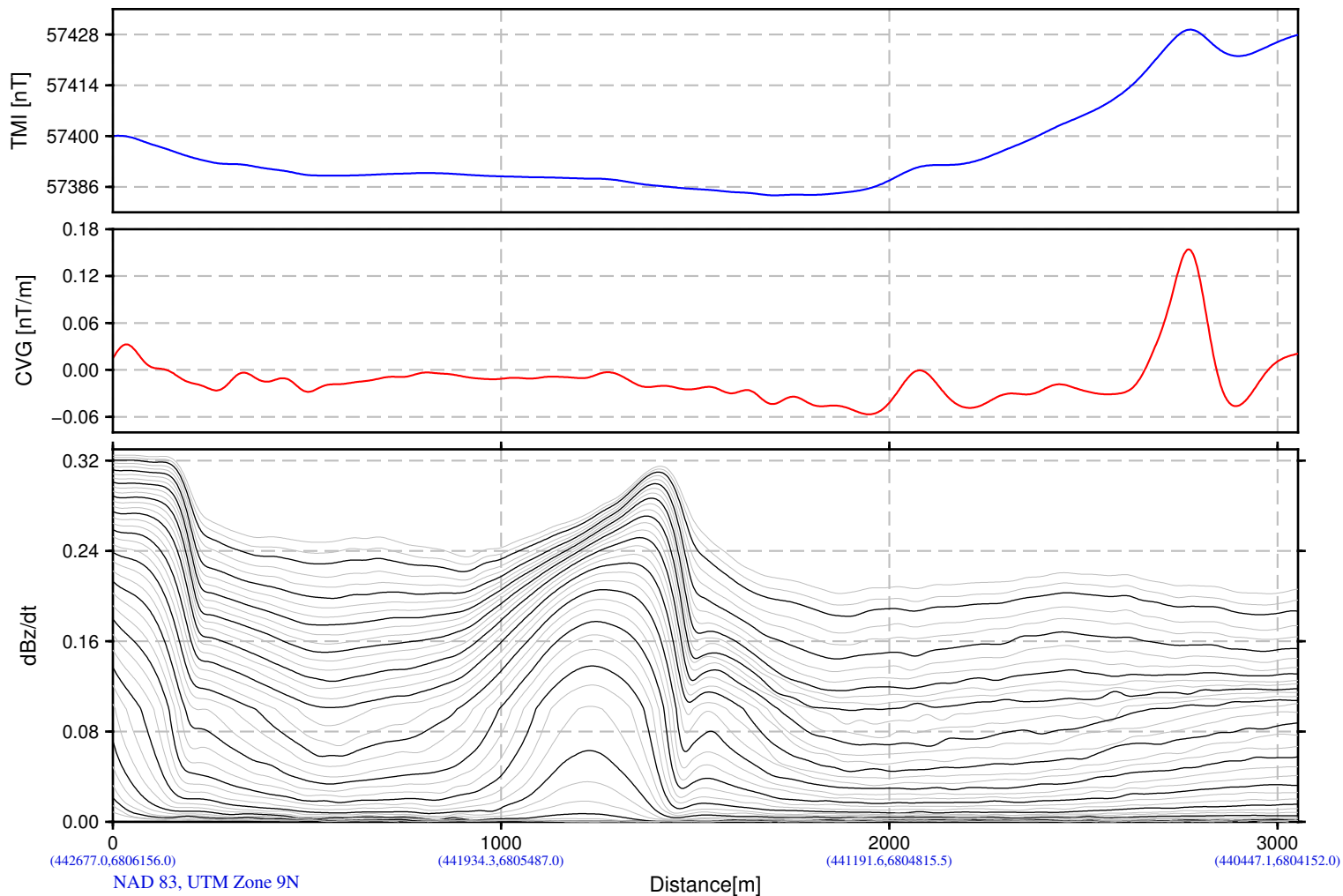
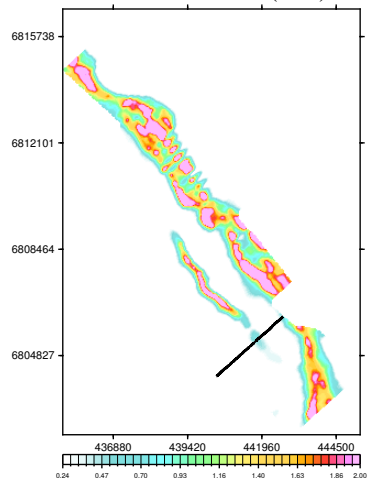

BMC Minerals (N0.1) Ltd.
Pelly Block
Yukon, Canada

VTEM System: VTEM31-Plus
Job Number: GL160037
Resistivity Depth Image (RDI)
Flown by Geotech Ltd.
Processed by Geotech Ltd.
245 Industrial Parkway North
Aurora, Ontario, Canada L4G 4C4
www.geotech.ca

2016/ 8/26

View Looking North-West

Apparent Resistivity

Resistivity Depth Image (RDI) for Line 4760

Calculated Vertical Gradient (CVG)

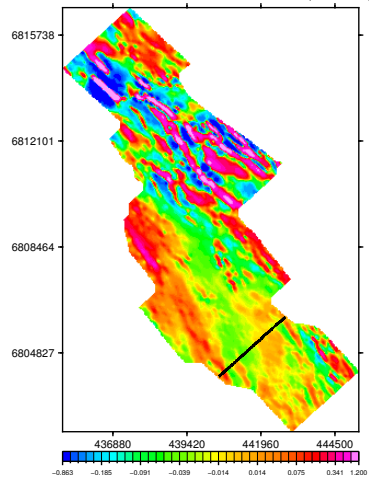

dB/dt Time Constant (Tau)

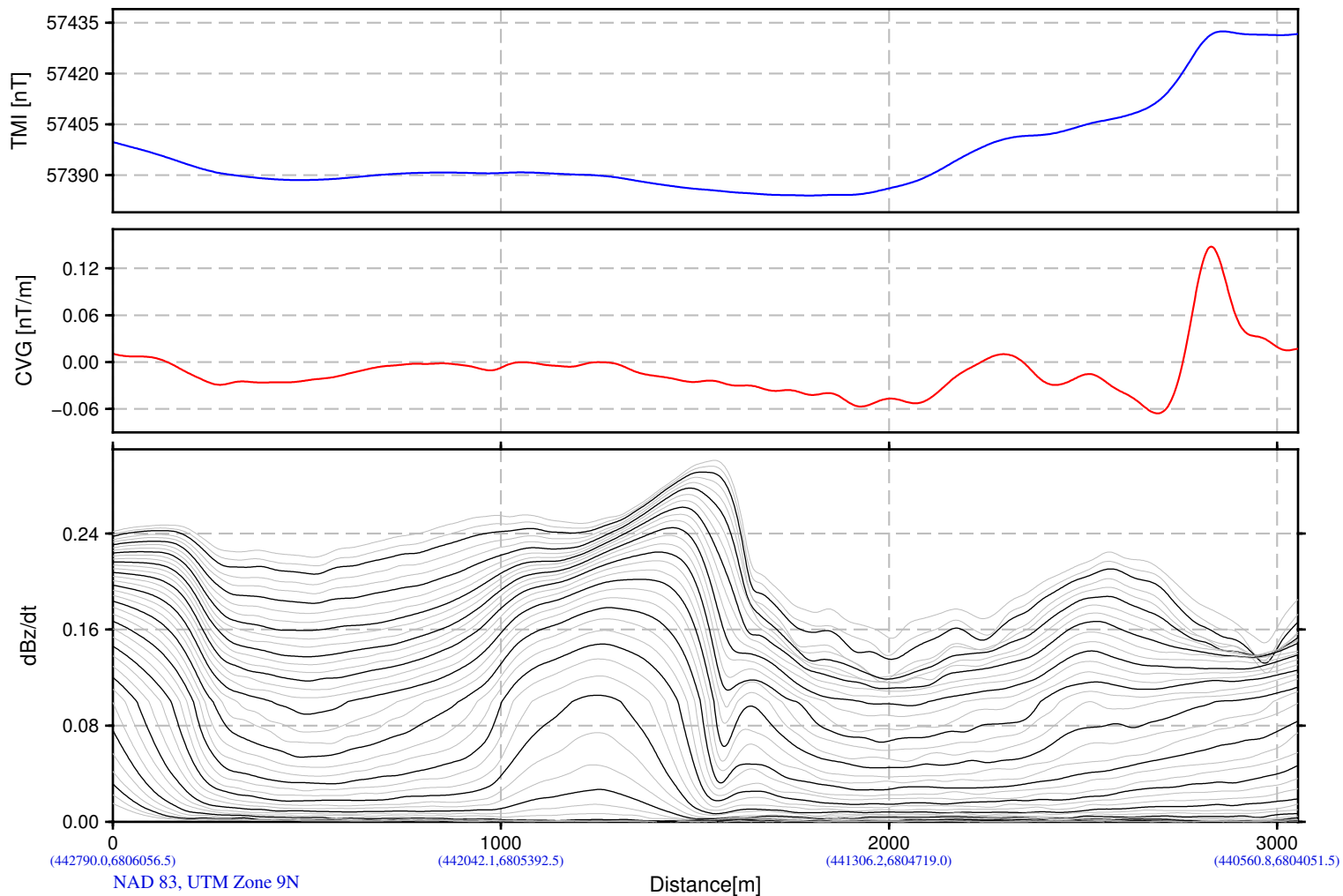
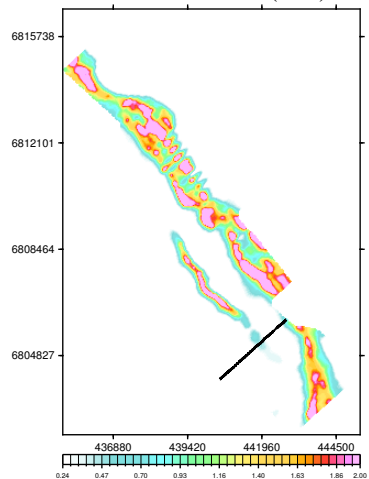

(442790.0,6806056.5) (442042.1,6805392.5) (441306.2,6804719.0) (440560.8,6804051.5)
NAD 83, UTM Zone 9N

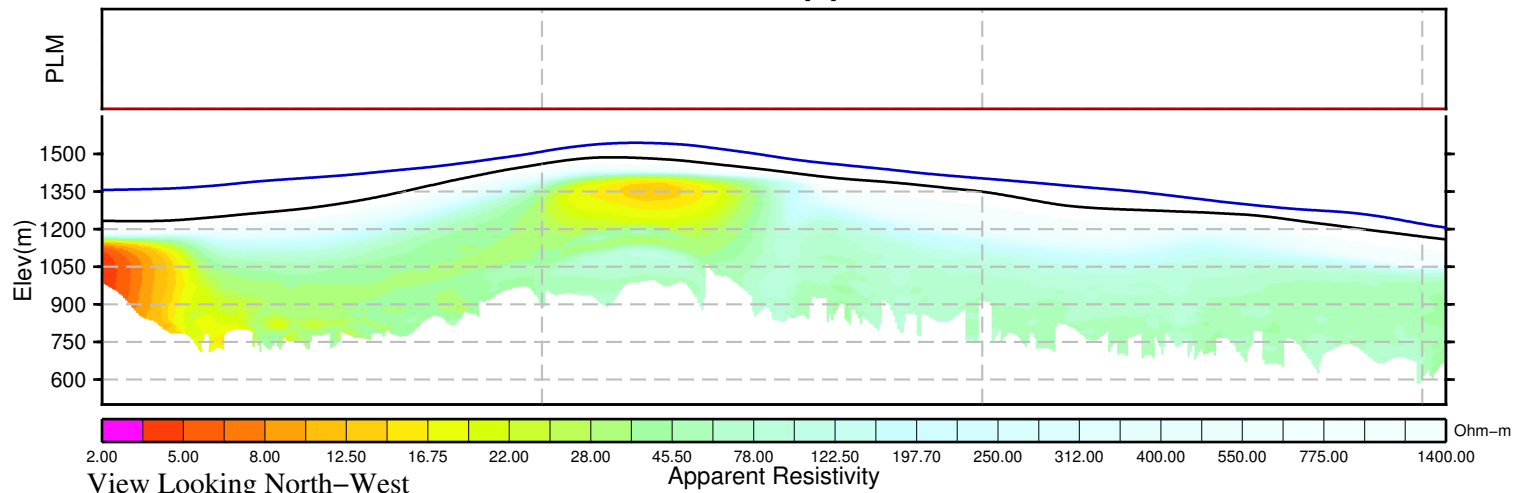

View Looking North-West

Apparent Resistivity

Ohm-m

BMC Minerals (N0.1) Ltd.
Pelly Block
Yukon, Canada

VTEM System: VTEM31-Plus
Job Number: GL160037
Resistivity Depth Image (RDI)
Flown by Geotech Ltd.
Processed by Geotech Ltd.
245 Industrial Parkway North
Aurora, Ontario, Canada L4G 4C4
www.geotech.ca

2016/ 8/26

Resistivity Depth Image (RDI) for Line 4775

Calculated Vertical Gradient (CVG)

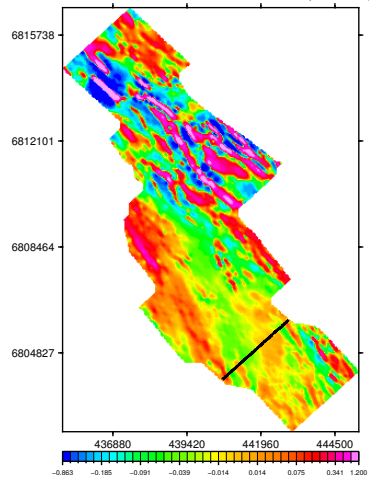

dB/dt Time Constant (Tau)

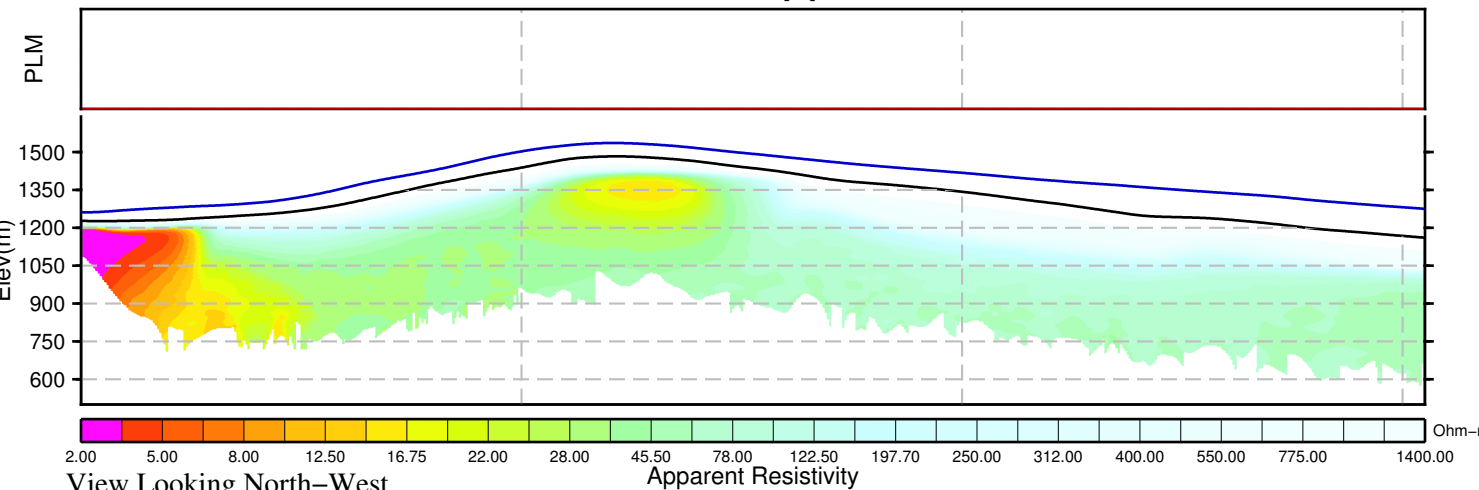
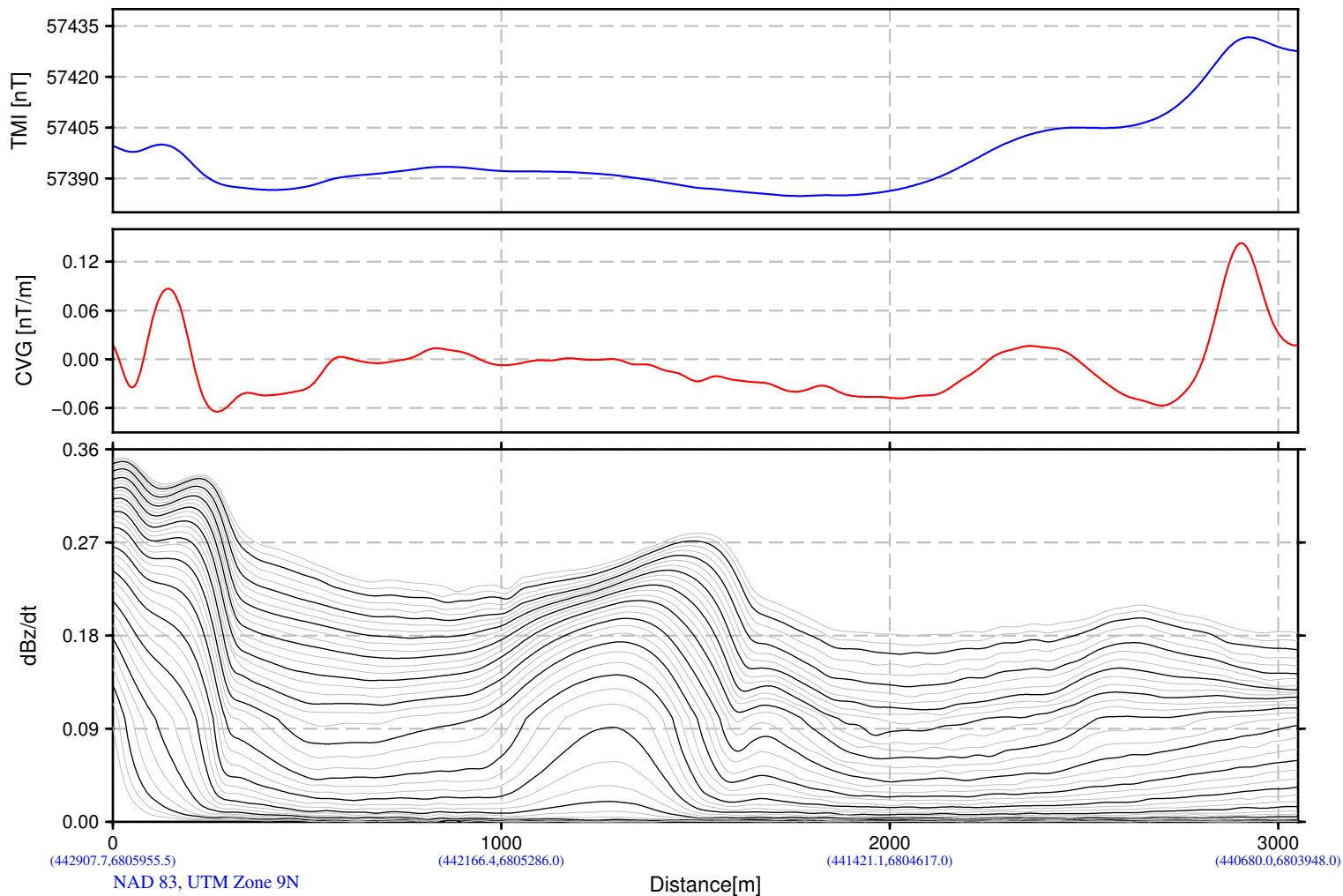
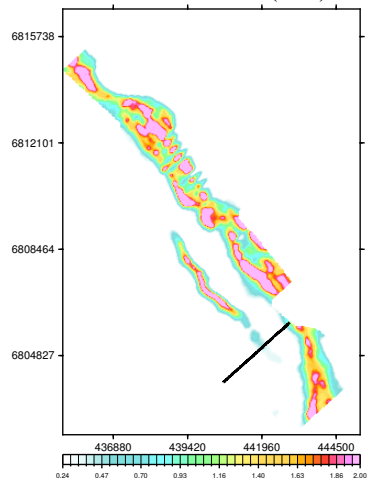

BMC Minerals (N0.1) Ltd.
Pelly Block
Yukon, Canada

VTEM System: VTEM31-Plus
Job Number: GL160037
Resistivity Depth Image (RDI)
Flown by Geotech Ltd.
Processed by Geotech Ltd.
245 Industrial Parkway North
Aurora, Ontario, Canada L4G 4C4
www.geotech.ca

2016/ 8/26

Resistivity Depth Image (RDI) for Line 4785

Calculated Vertical Gradient (CVG)

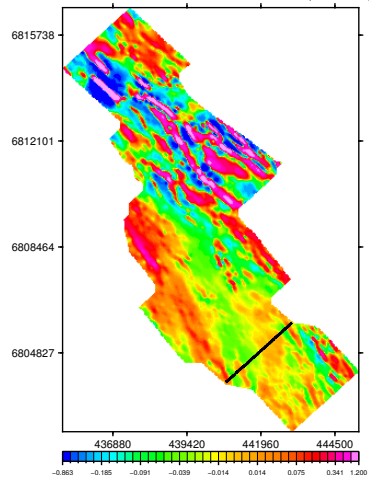

dB/dt Time Constant (Tau)

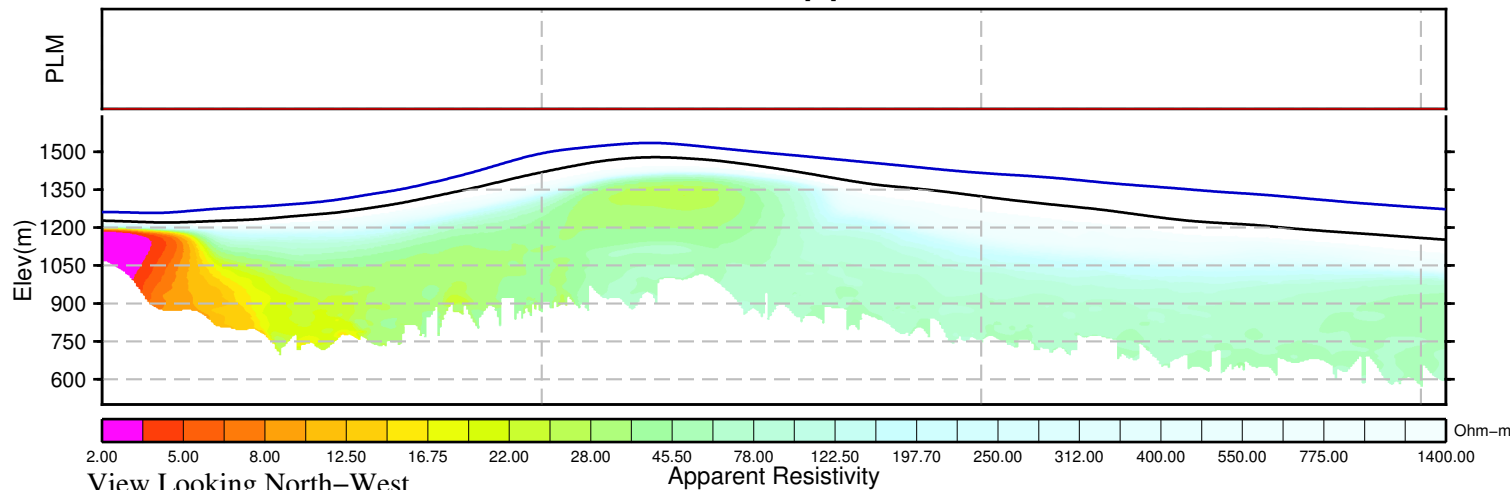
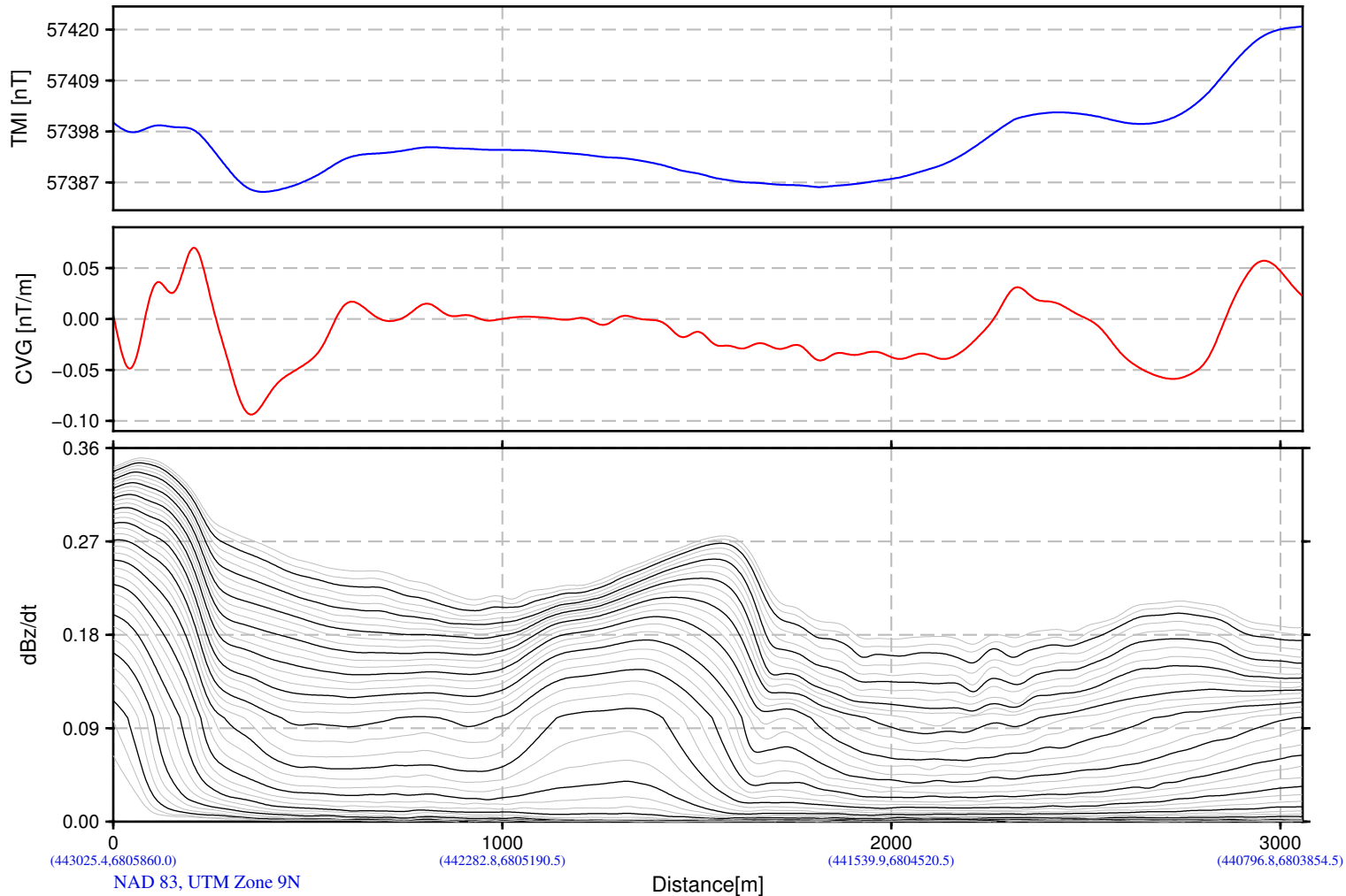
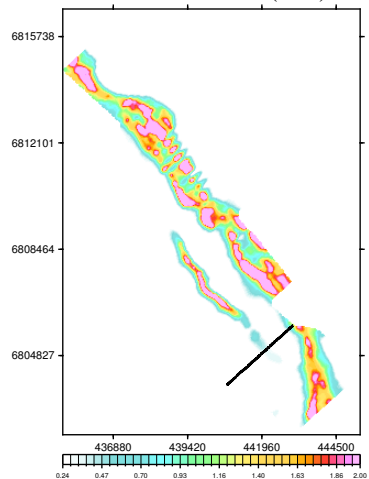

BMC Minerals (N0.1) Ltd.
Pelly Block
Yukon, Canada

VTEM System: VTEM31-Plus
Job Number: GL160037
Resistivity Depth Image (RDI)
Flown by Geotech Ltd.
Processed by Geotech Ltd.
245 Industrial Parkway North
Aurora, Ontario, Canada L4G 4C4
www.geotech.ca

2016/ 8/26

Resistivity Depth Image (RDI) for Line 4795

Calculated Vertical Gradient (CVG)

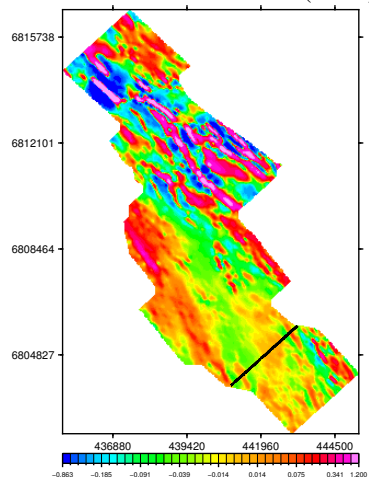

dB/dt Time Constant (Tau)

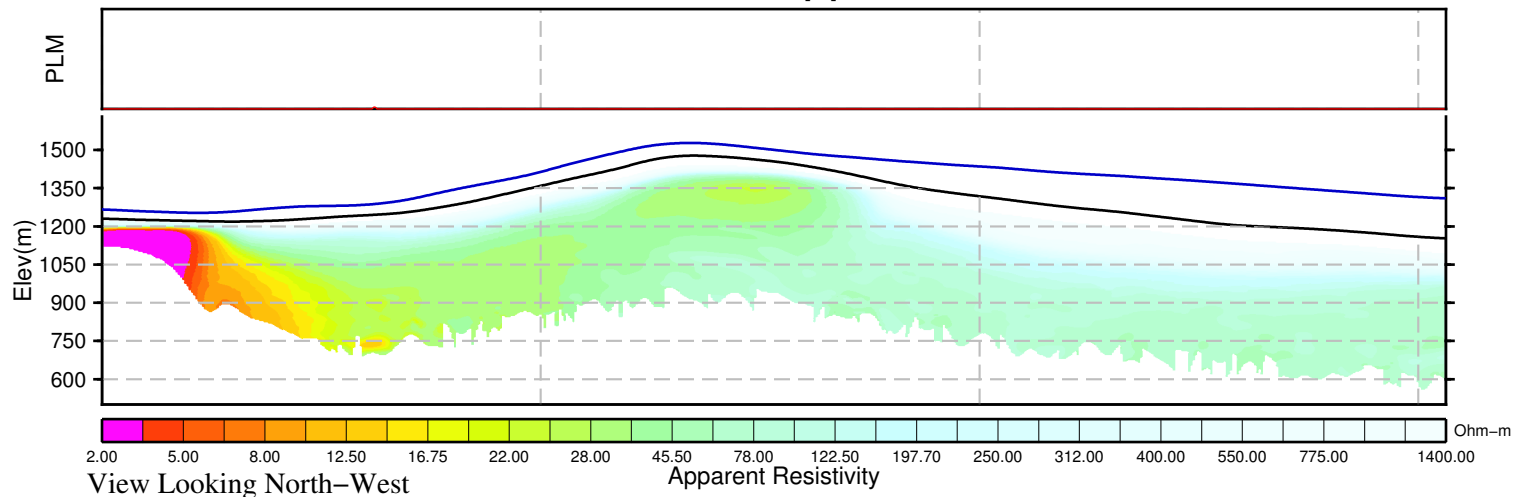
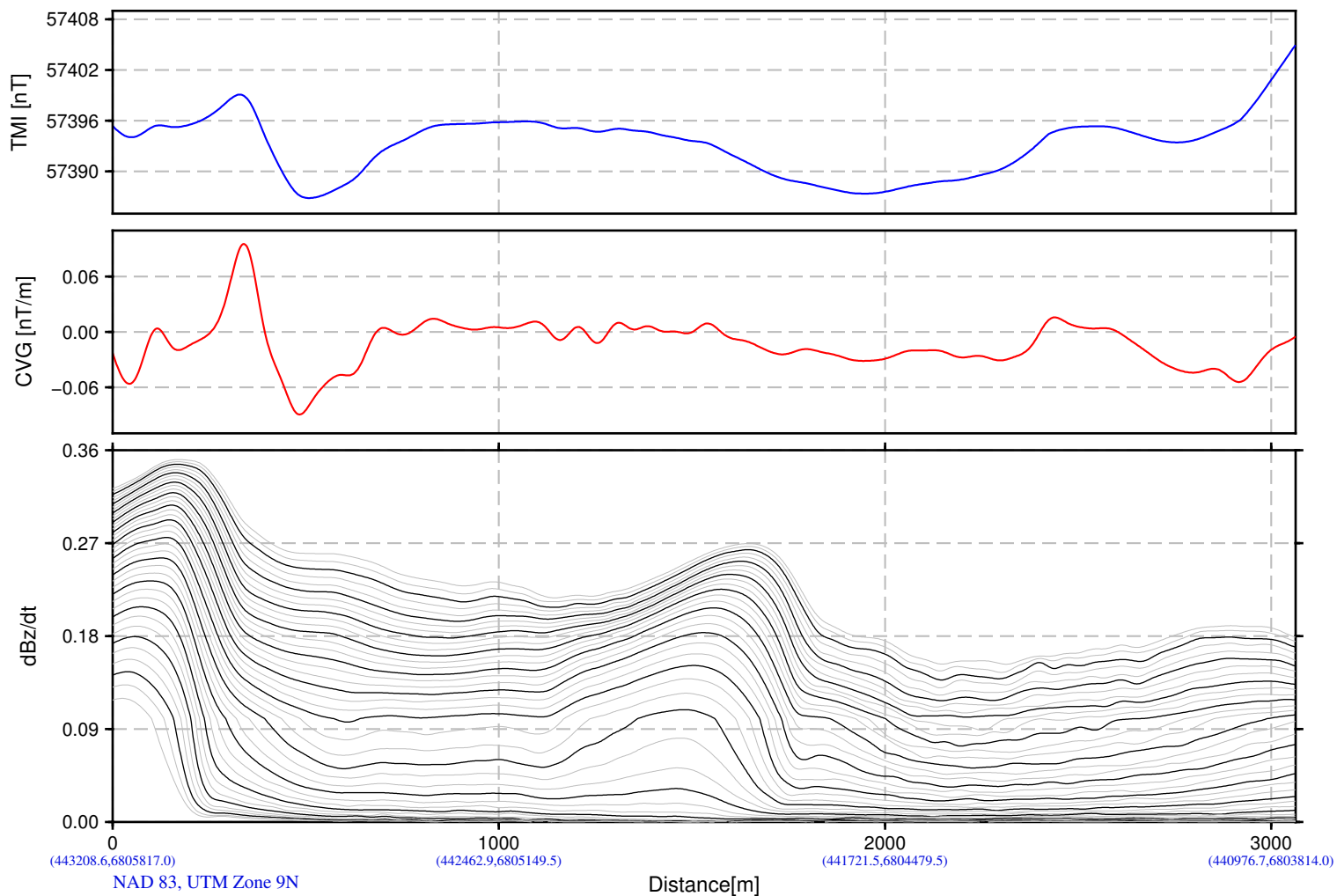
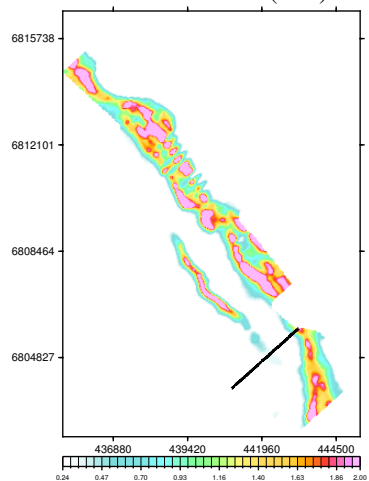

BMC Minerals (N0.1) Ltd.
Pelly Block
Yukon, Canada

VTEM System: VTEM31-Plus
Job Number: GL160037
Resistivity Depth Image (RDI)
Flown by Geotech Ltd.
Processed by Geotech Ltd.
245 Industrial Parkway North
Aurora, Ontario, Canada L4G 4C4
www.geotech.ca

2016/ 8/26

Resistivity Depth Image (RDI) for Line 4805

Calculated Vertical Gradient (CVG)

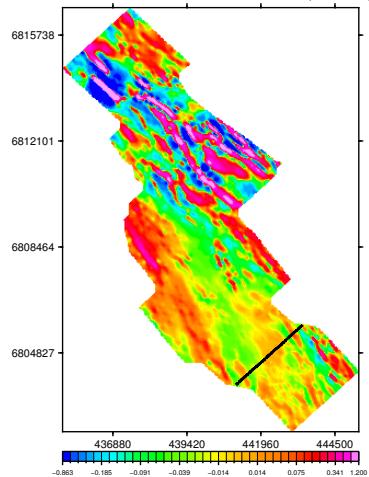

dB/dt Time Constant (Tau)

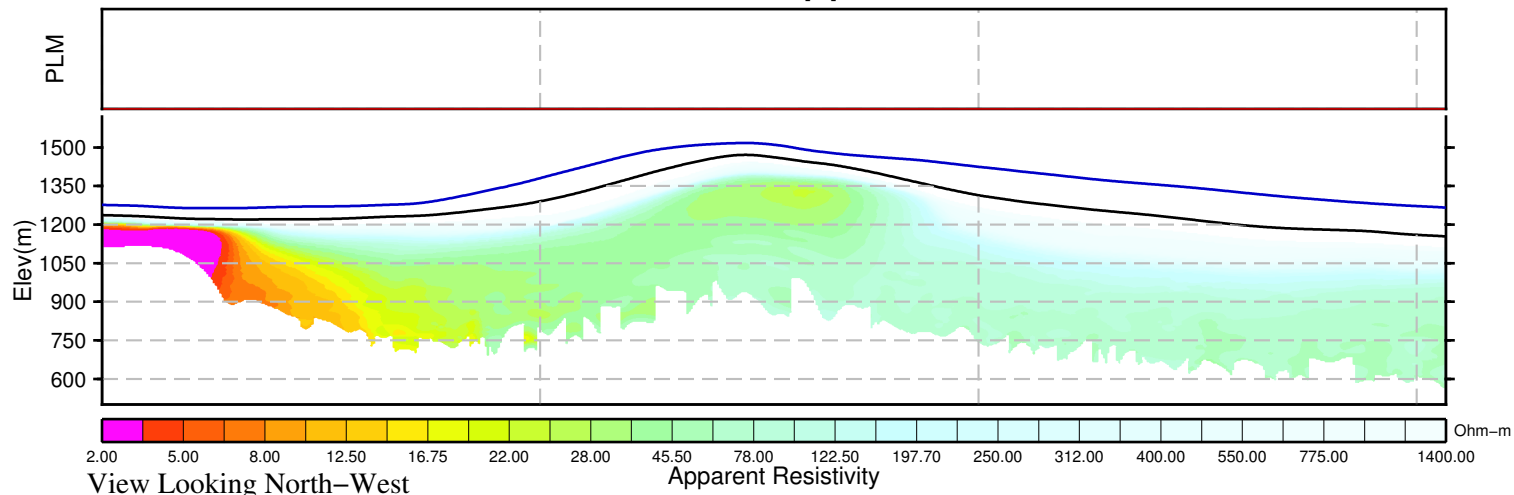
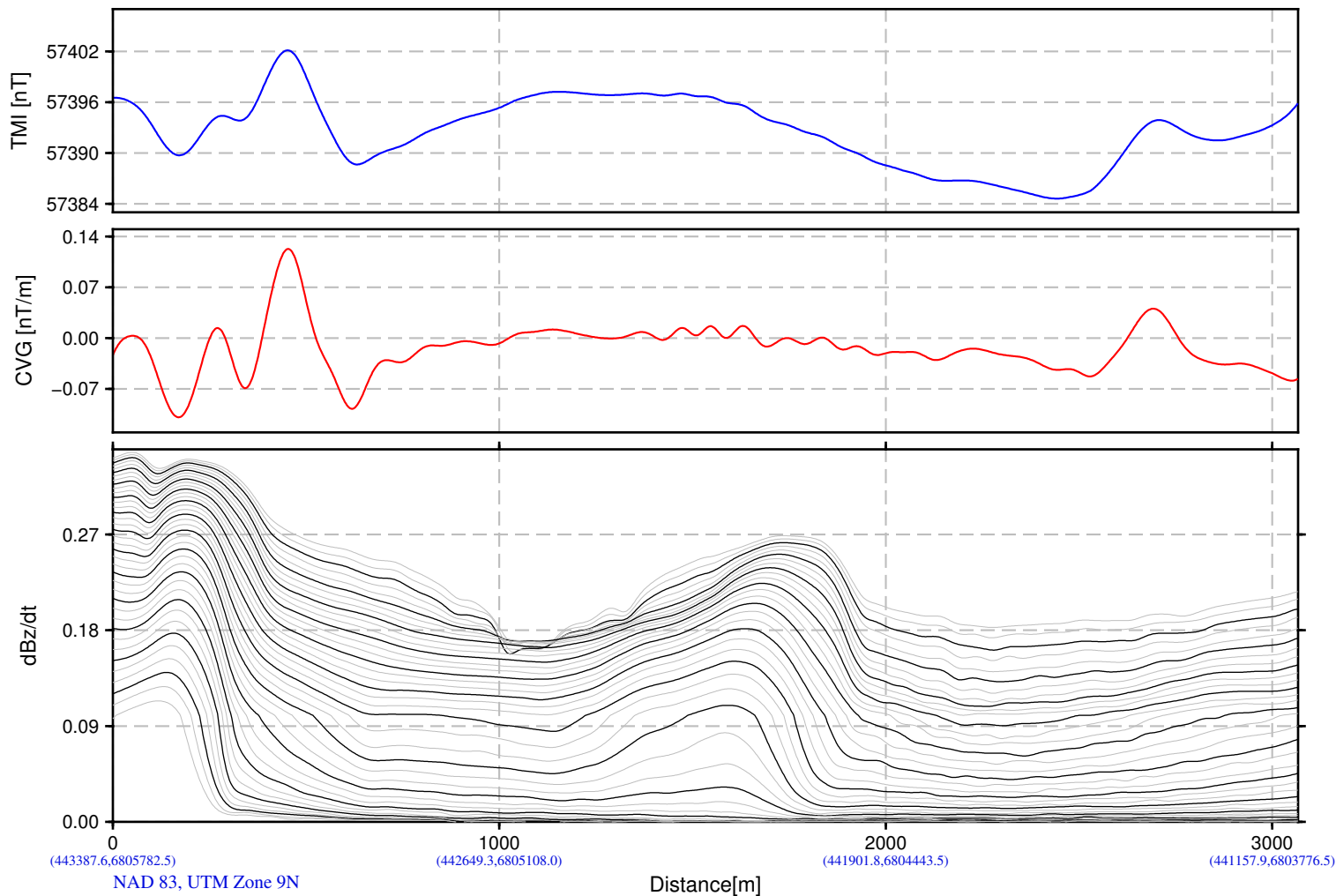
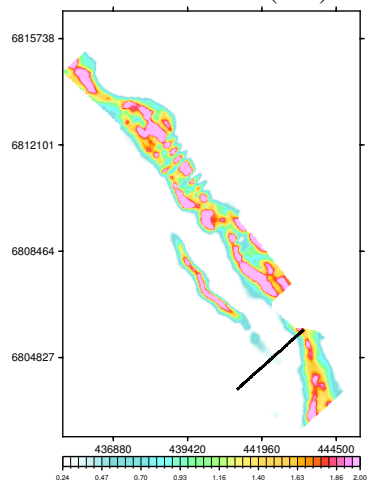

BMC Minerals (N0.1) Ltd.
Pelly Block
Yukon, Canada

VTEM System: VTEM31-Plus
Job Number: GL160037
Resistivity Depth Image (RDI)
Flown by Geotech Ltd.
Processed by Geotech Ltd.
245 Industrial Parkway North
Aurora, Ontario, Canada L4G 4C4
www.geotech.ca

2016/ 8/26

Resistivity Depth Image (RDI) for Line 4815

Calculated Vertical Gradient (CVG)

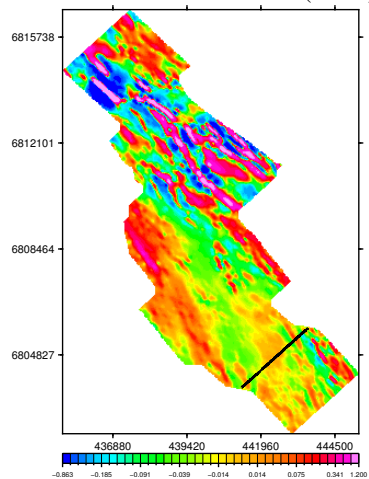

dB/dt Time Constant (Tau)

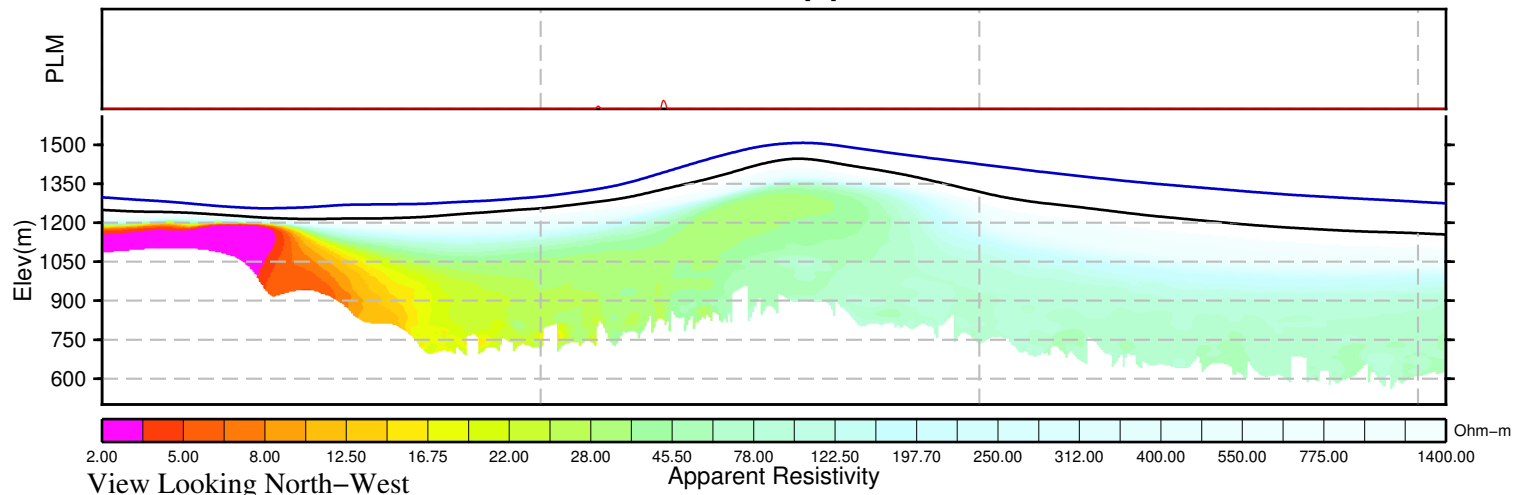
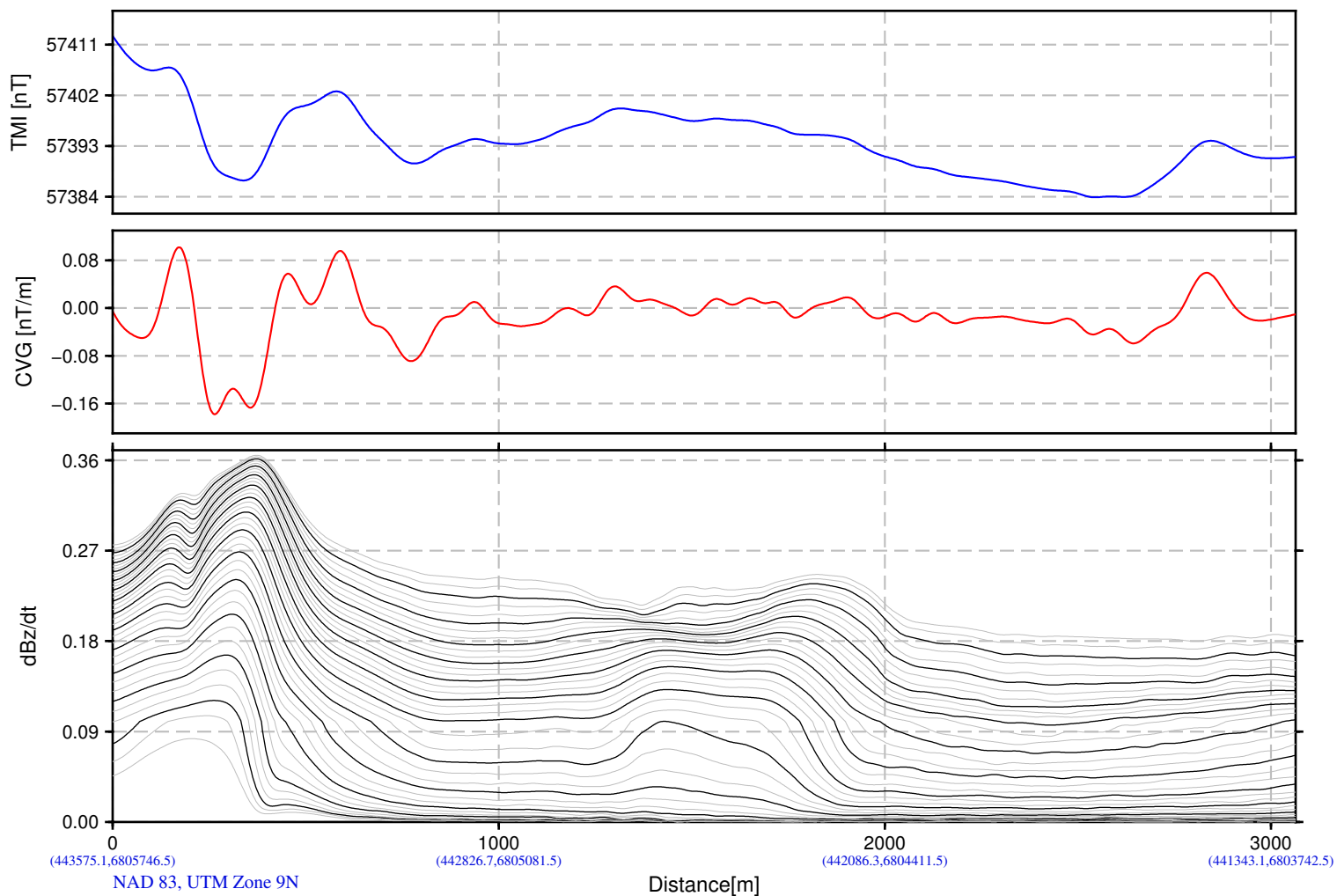
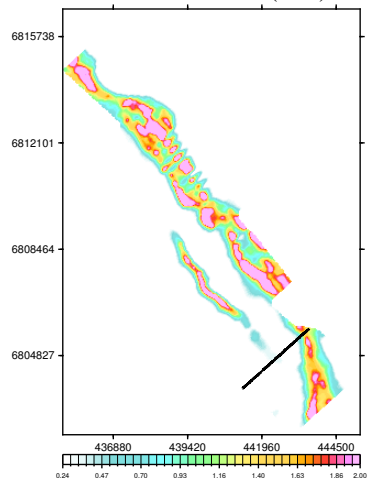

BMC Minerals (N0.1) Ltd.
Pelly Block
Yukon, Canada

VTEM System: VTEM31-Plus
Job Number: GL160037
Resistivity Depth Image (RDI)
Flown by Geotech Ltd.
Processed by Geotech Ltd.
245 Industrial Parkway North
Aurora, Ontario, Canada L4G 4C4
www.geotech.ca

2016/ 8/26

Resistivity Depth Image (RDI) for Line 4826

Calculated Vertical Gradient (CVG)

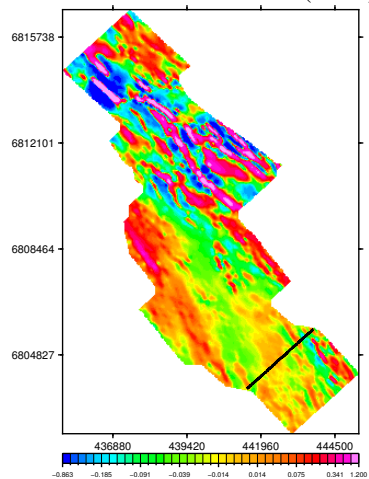

dB/dt Time Constant (Tau)

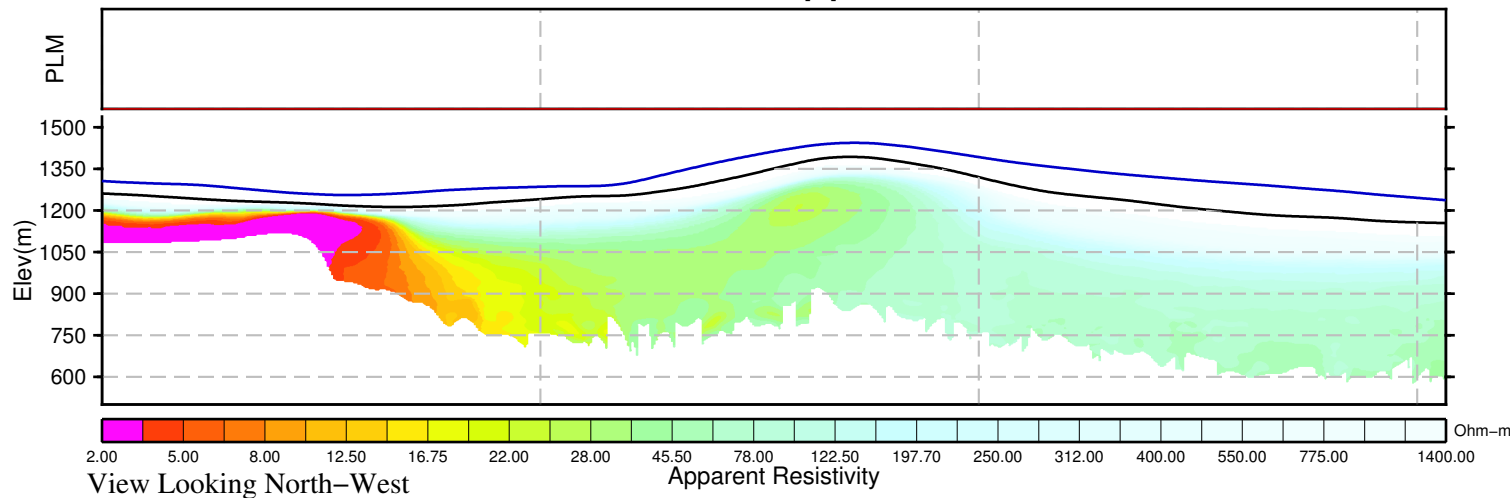
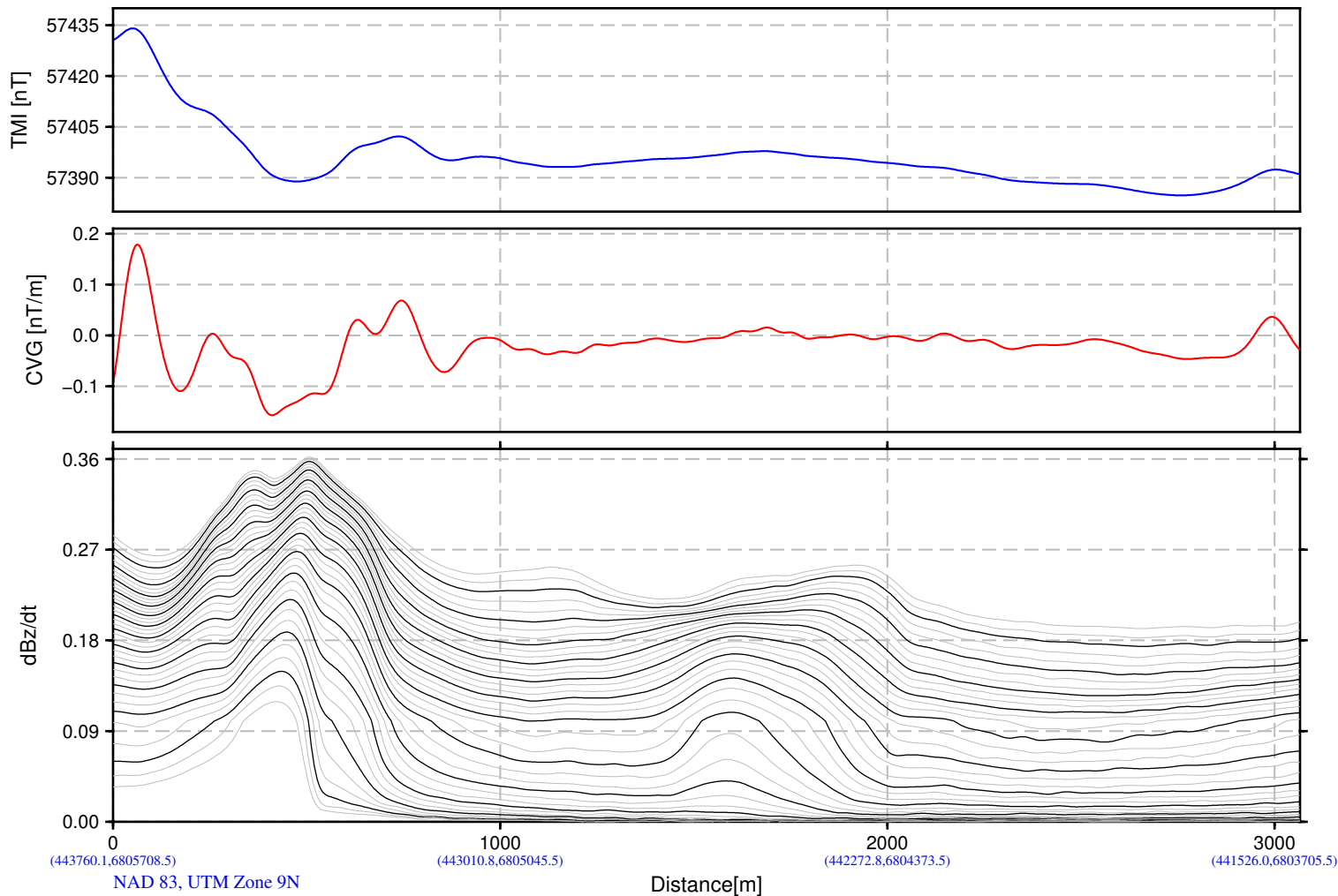
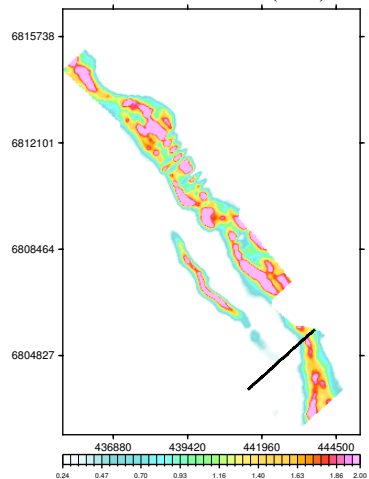

BMC Minerals (N0.1) Ltd.
Pelly Block
Yukon, Canada

VTEM System: VTEM31-Plus
Job Number: GL160037
Resistivity Depth Image (RDI)
Flown by Geotech Ltd.
Processed by Geotech Ltd.
245 Industrial Parkway North
Aurora, Ontario, Canada L4G 4C4
www.geotech.ca

2016/ 8/26

Resistivity Depth Image (RDI) for Line 4835

Calculated Vertical Gradient (CVG)

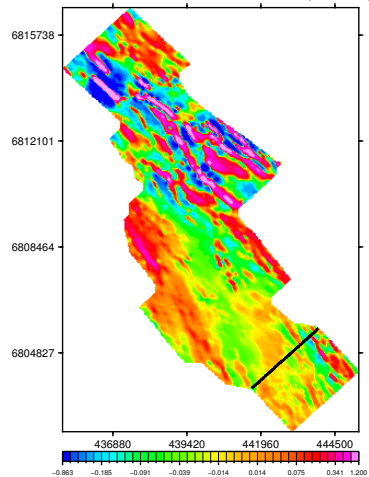

dB/dt Time Constant (Tau)

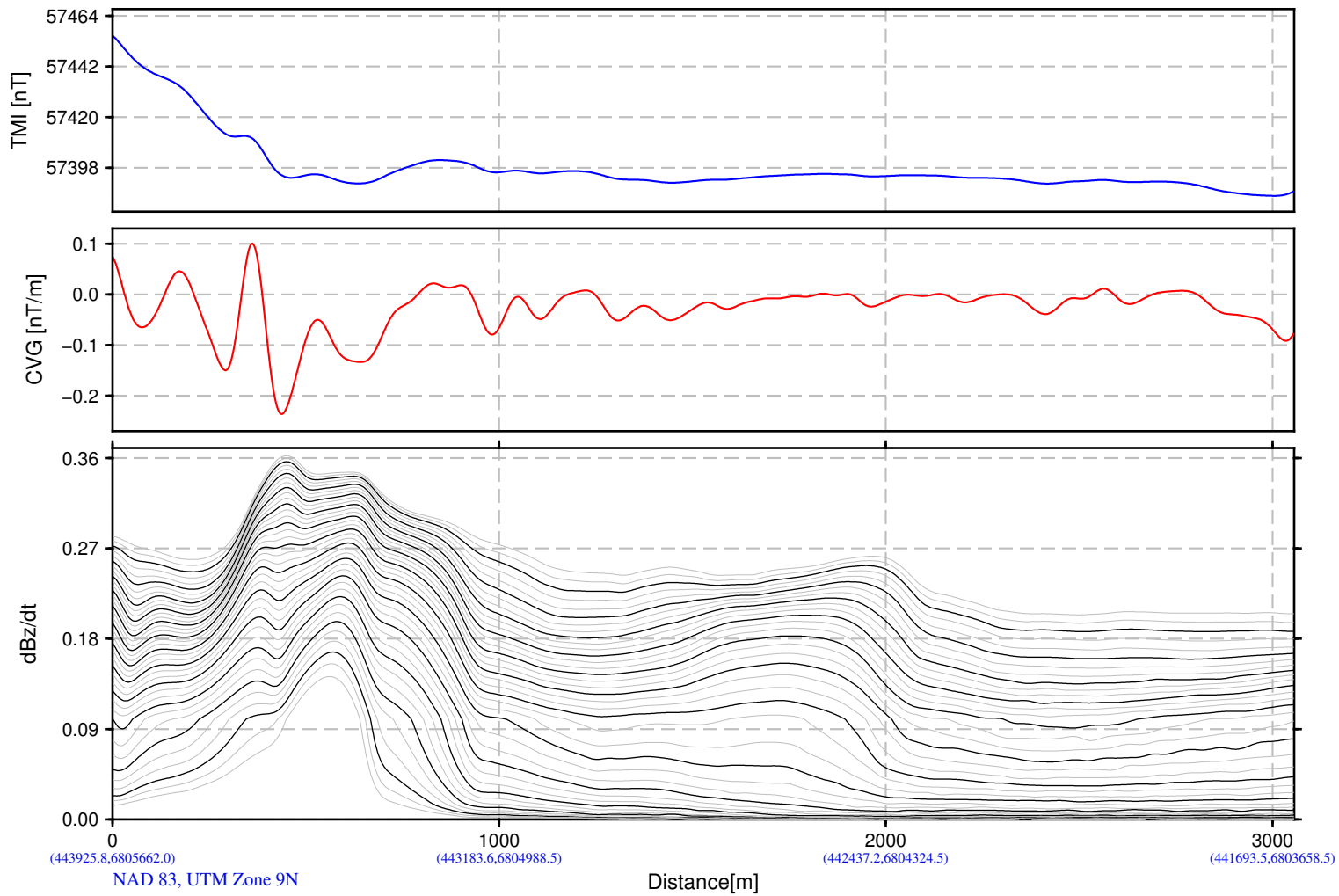
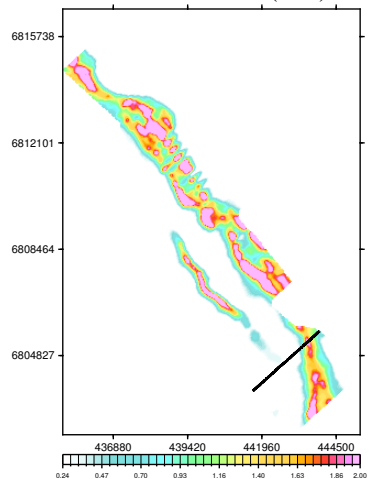

(443925.8,6805662.0) (443183.6,6804988.5) (442437.2,6804324.5) (441693.5,6803658.5)
NAD 83, UTM Zone 9N

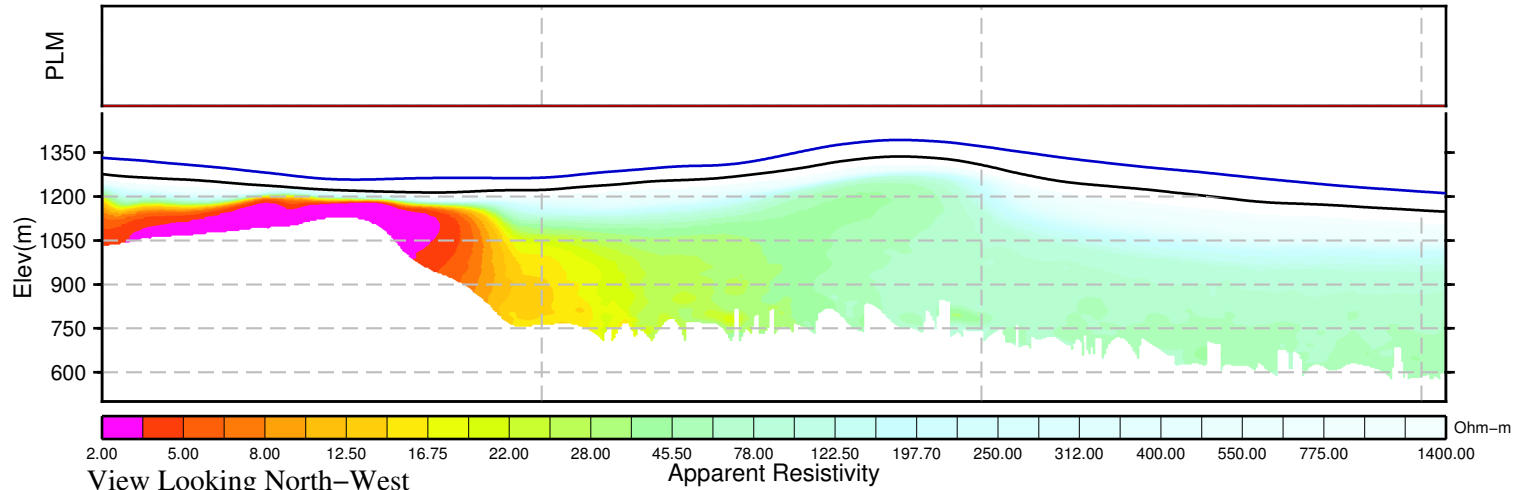

View Looking North-West

Apparent Resistivity

Ohm-m

BMC Minerals (N0.1) Ltd.
Pelly Block
Yukon, Canada

VTEM System: VTEM31-Plus
Job Number: GL160037
Resistivity Depth Image (RDI)
Flown by Geotech Ltd.
Processed by Geotech Ltd.
245 Industrial Parkway North
Aurora, Ontario, Canada L4G 4C4
www.geotech.ca

2016/ 8/26

Resistivity Depth Image (RDI) for Line 4840

Calculated Vertical Gradient (CVG)

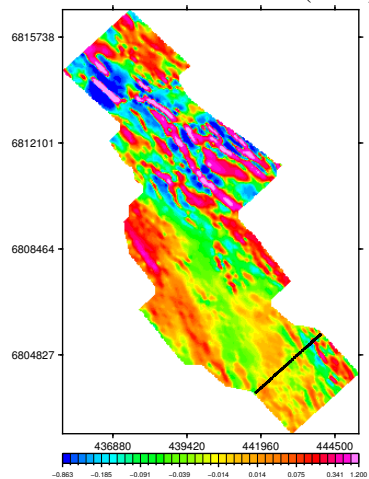

dB/dt Time Constant (Tau)

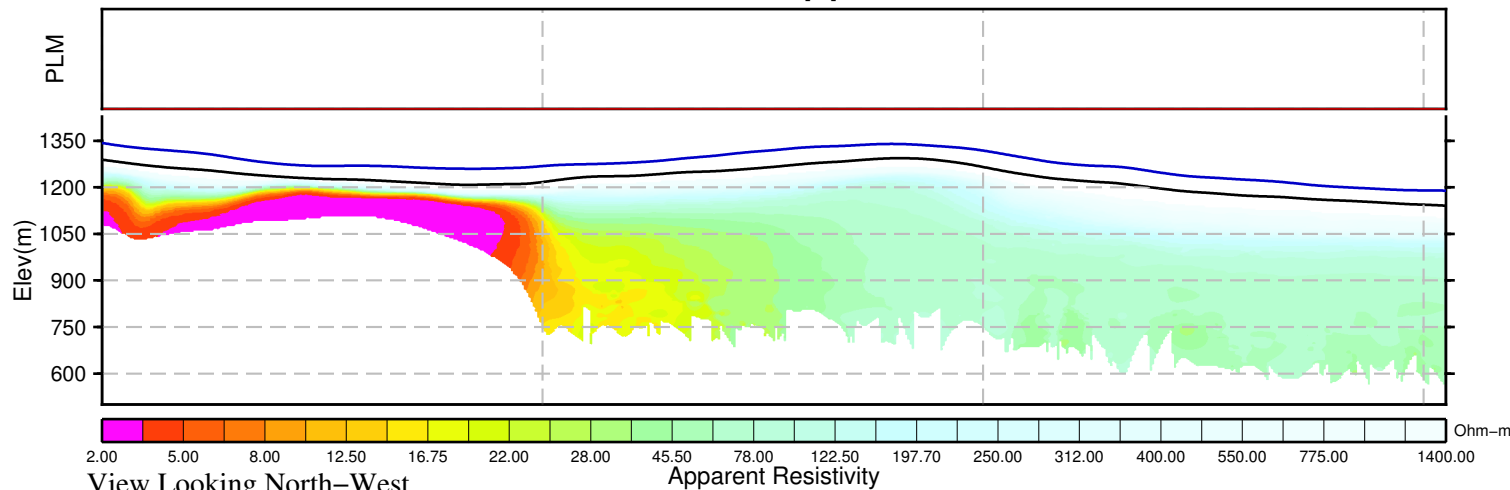
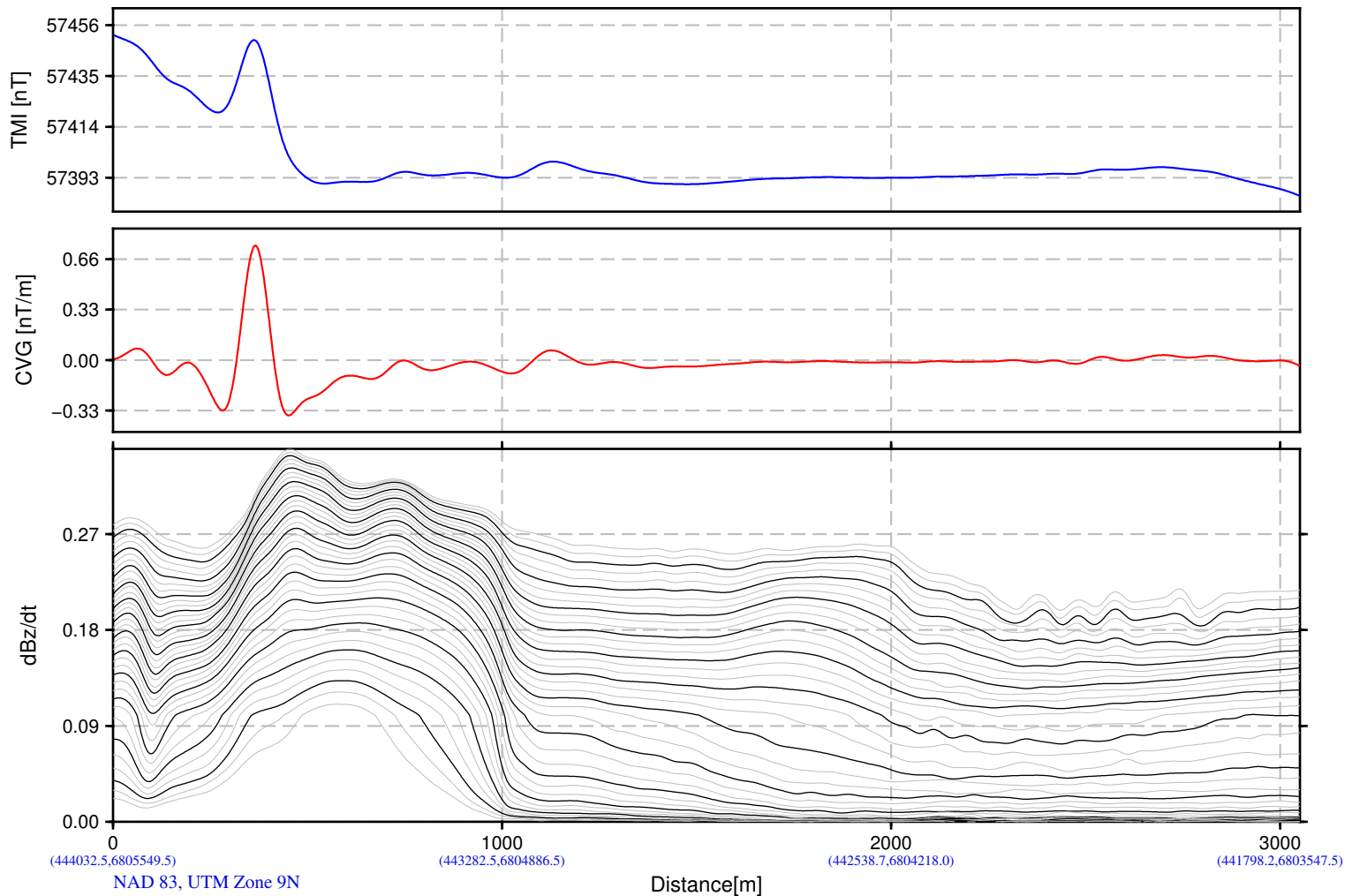
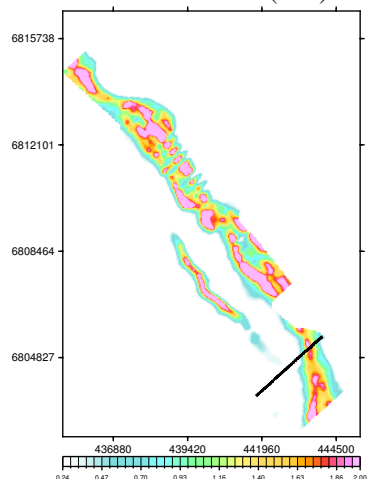

BMC Minerals (N0.1) Ltd.
Pelly Block
Yukon, Canada

VTEM System: VTEM31-Plus
Job Number: GL160037
Resistivity Depth Image (RDI)
Flown by Geotech Ltd.
Processed by Geotech Ltd.
245 Industrial Parkway North
Aurora, Ontario, Canada L4G 4C4
www.geotech.ca

2016/ 8/26

Resistivity Depth Image (RDI) for Line 4850

Calculated Vertical Gradient (CVG)

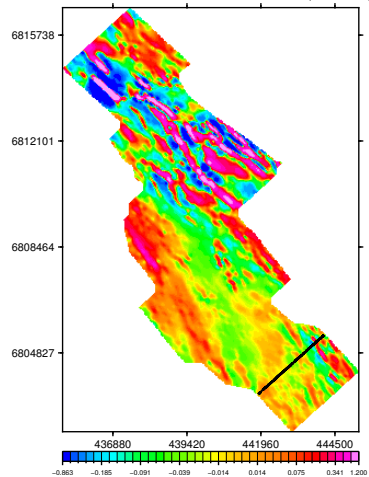

dB/dt Time Constant (Tau)

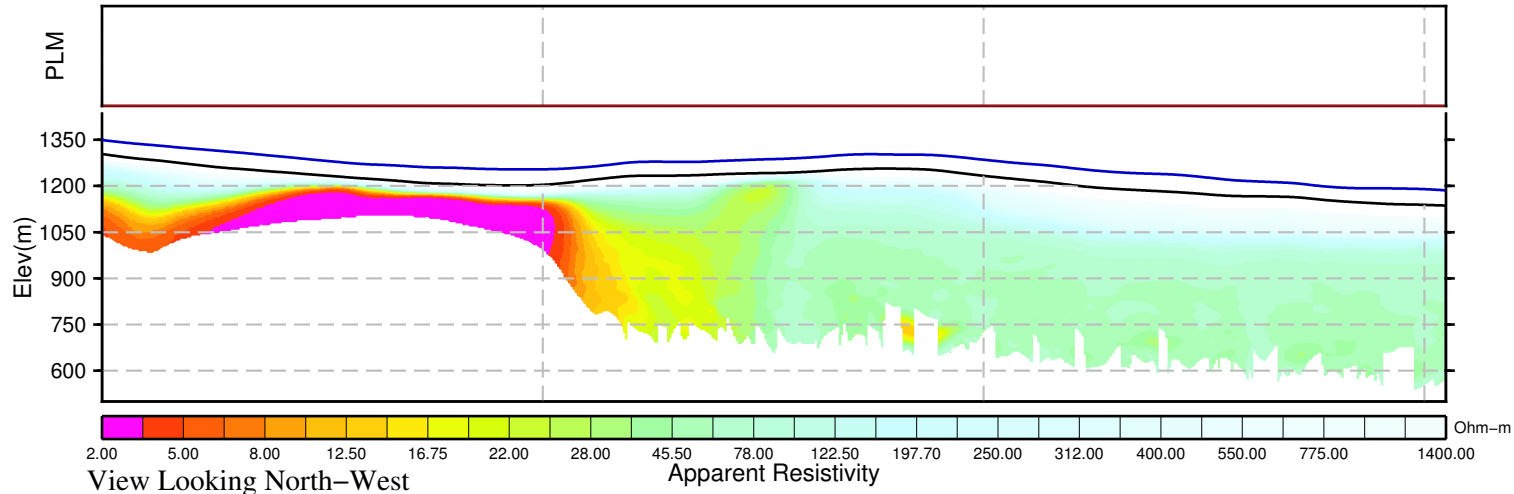
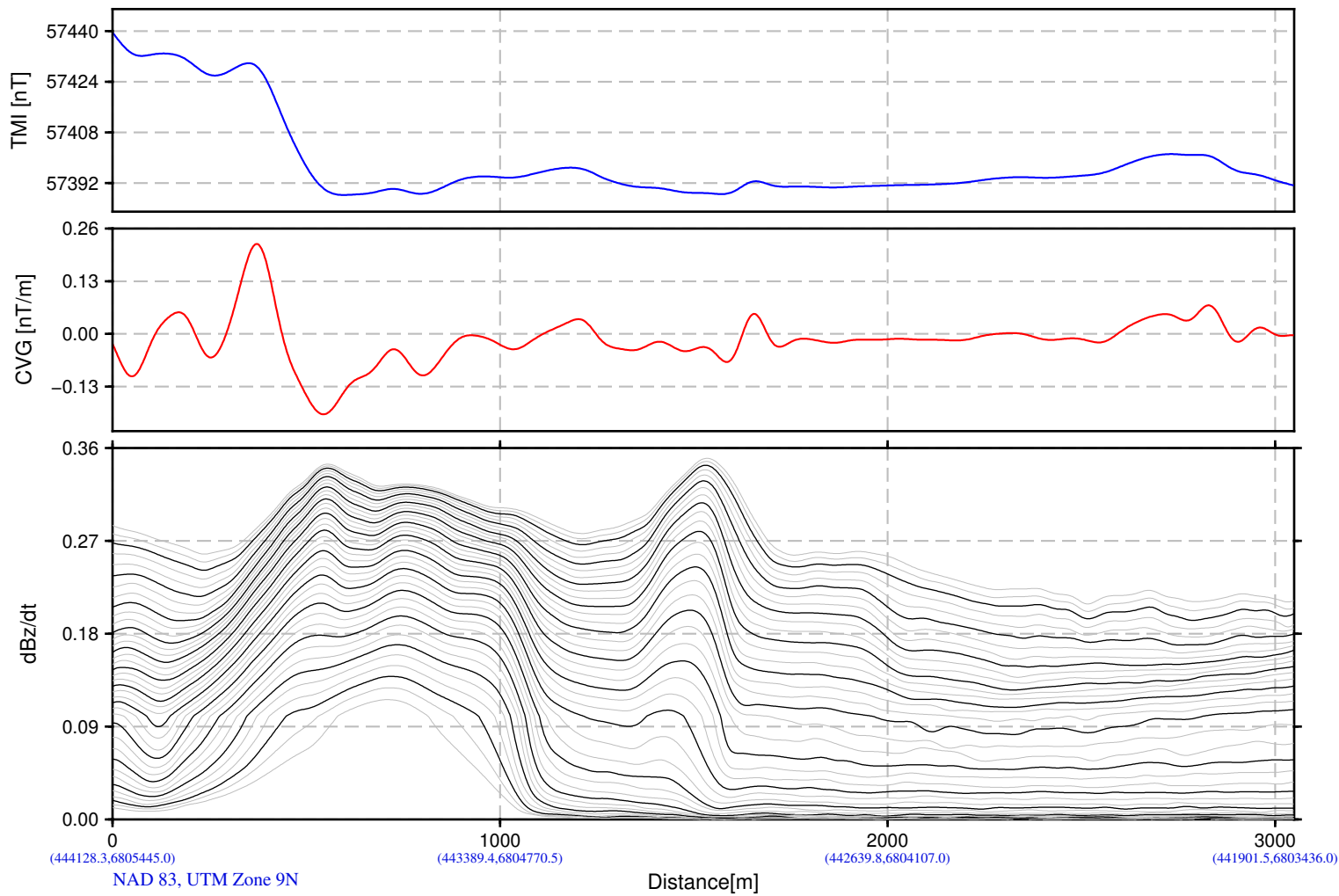
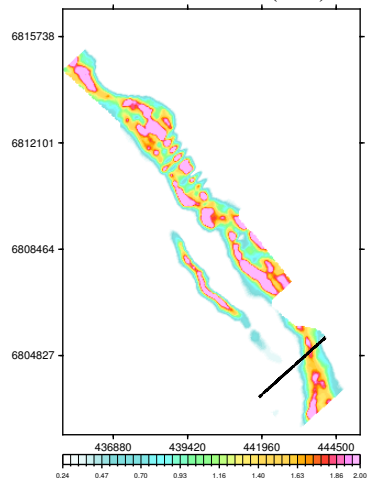

BMC Minerals (N0.1) Ltd.
Pelly Block
Yukon, Canada

VTEM System: VTEM31-Plus
Job Number: GL160037
Resistivity Depth Image (RDI)
Flown by Geotech Ltd.
Processed by Geotech Ltd.
245 Industrial Parkway North
Aurora, Ontario, Canada L4G 4C4
www.geotech.ca

2016/ 8/26

Resistivity Depth Image (RDI) for Line 4860

Calculated Vertical Gradient (CVG)

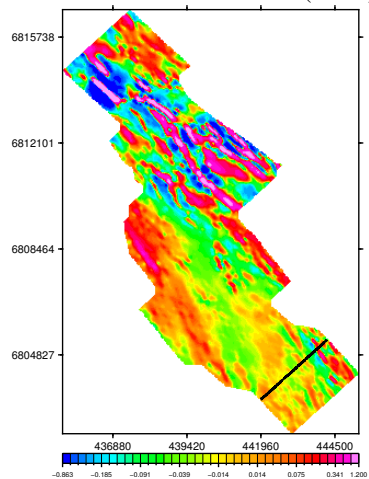

dB/dt Time Constant (Tau)

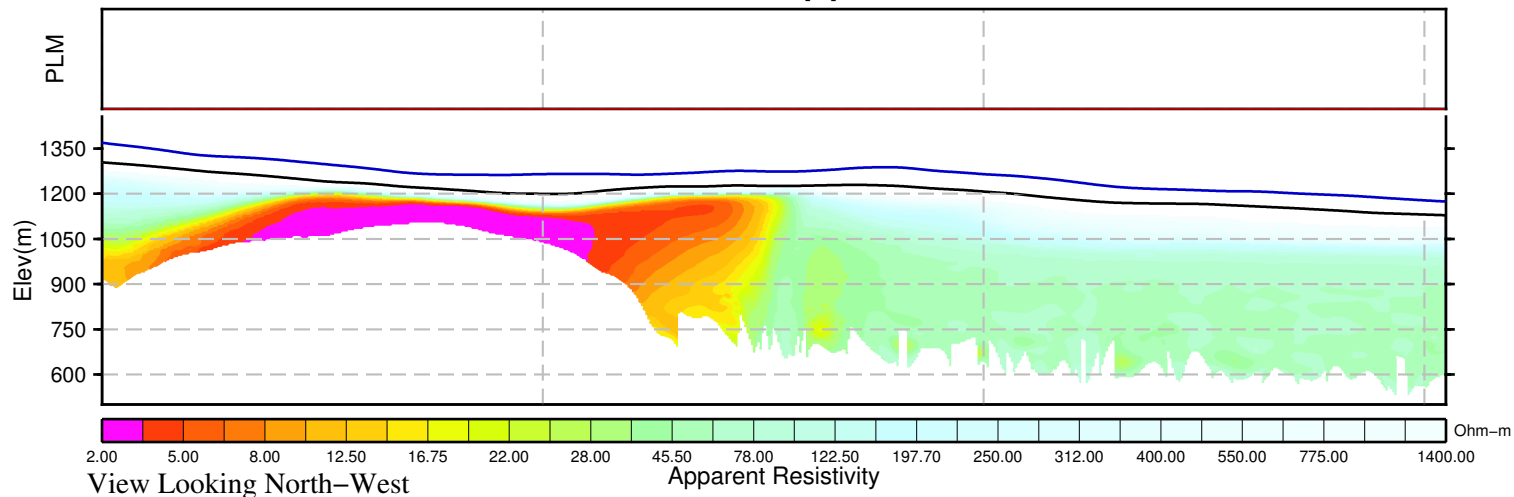
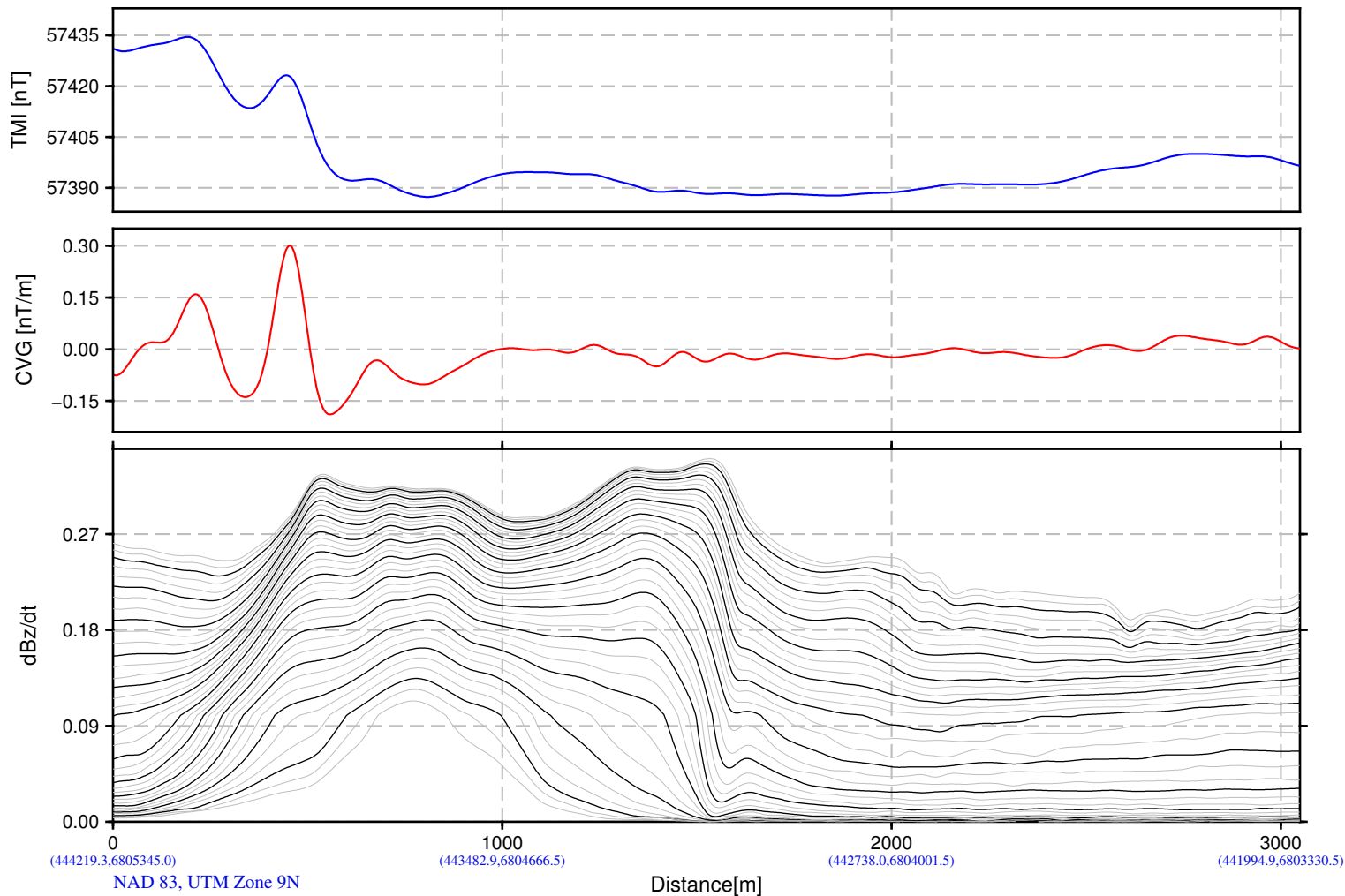
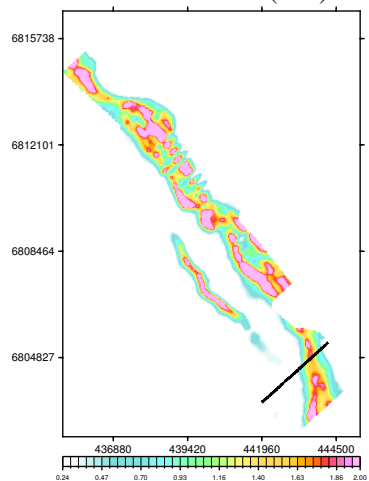

BMC Minerals (N0.1) Ltd.
Pelly Block
Yukon, Canada

VTEM System: VTEM31-Plus
Job Number: GL160037
Resistivity Depth Image (RDI)
Flown by Geotech Ltd.
Processed by Geotech Ltd.
245 Industrial Parkway North
Aurora, Ontario, Canada L4G 4C4
www.geotech.ca

2016/ 8/26

Resistivity Depth Image (RDI) for Line 4870

Calculated Vertical Gradient (CVG)

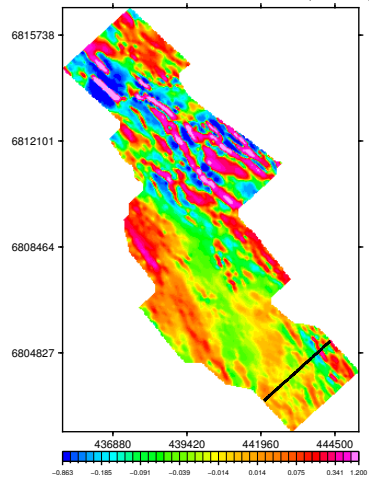

dB/dt Time Constant (Tau)

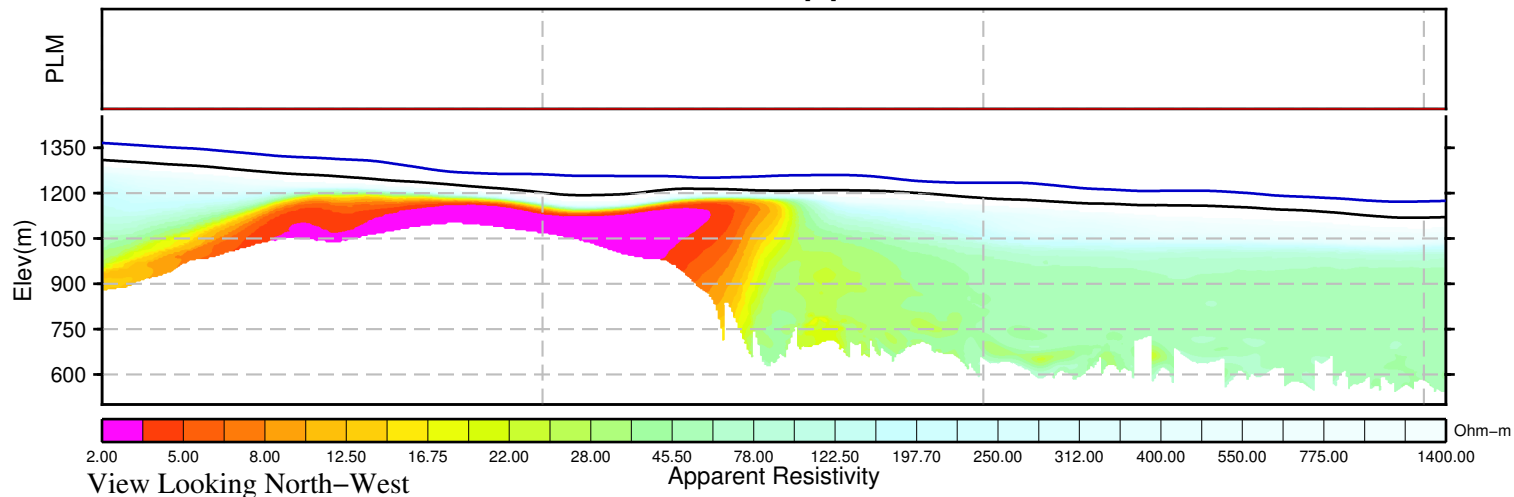
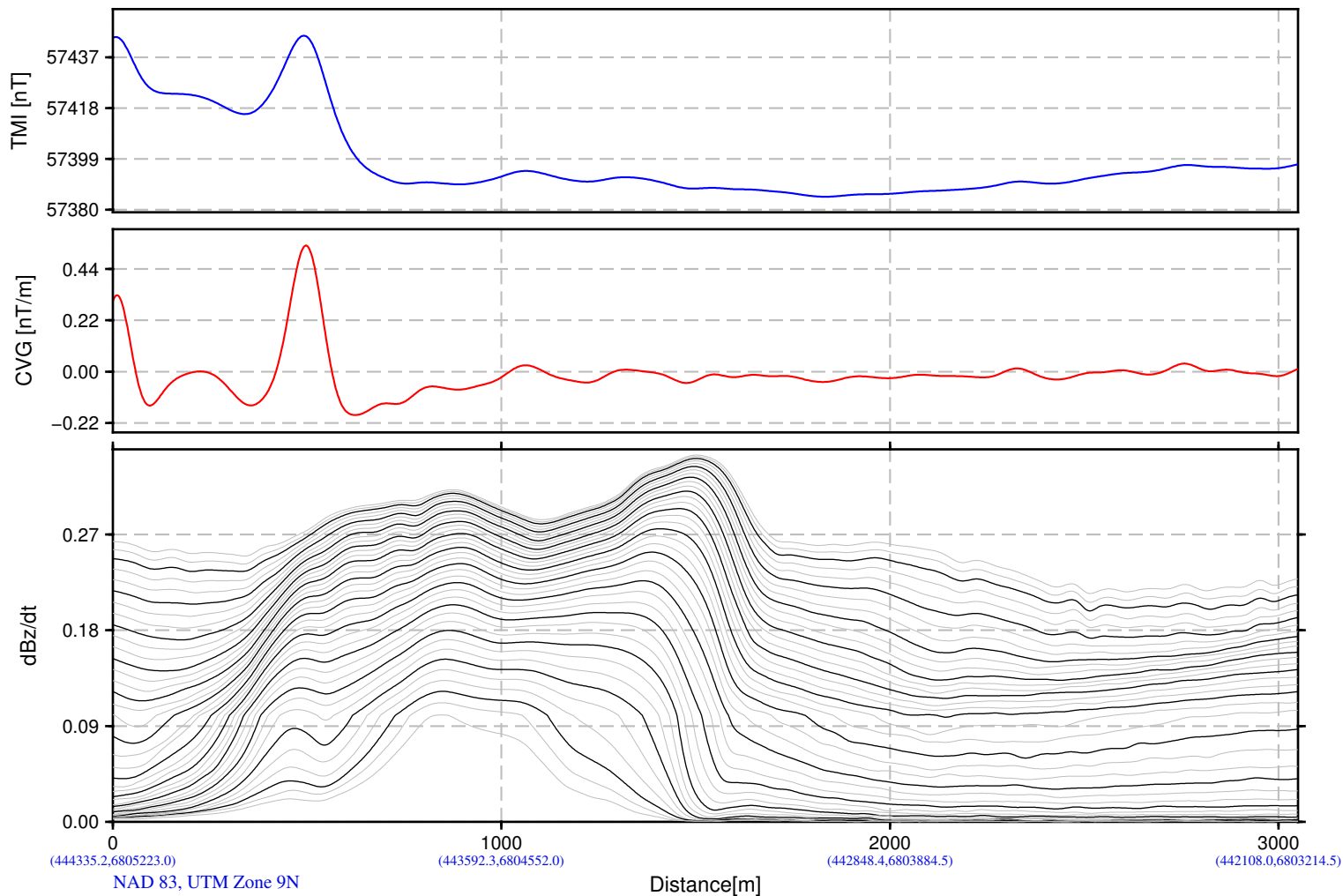
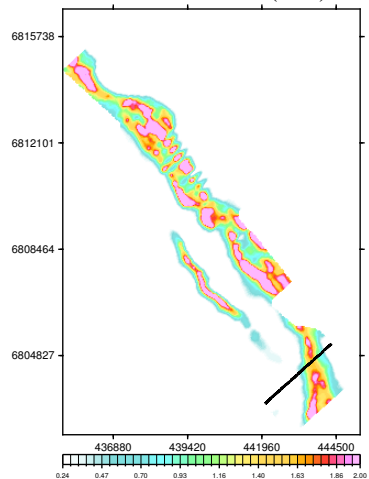

BMC Minerals (N0.1) Ltd.
Pelly Block
Yukon, Canada

VTEM System: VTEM31-Plus
Job Number: GL160037
Resistivity Depth Image (RDI)
Flown by Geotech Ltd.
Processed by Geotech Ltd.
245 Industrial Parkway North
Aurora, Ontario, Canada L4G 4C4
www.geotech.ca

2016/ 8/26

Resistivity Depth Image (RDI) for Line 4880

Calculated Vertical Gradient (CVG)

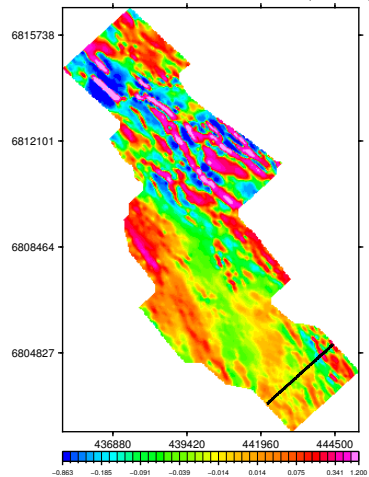

dB/dt Time Constant (Tau)

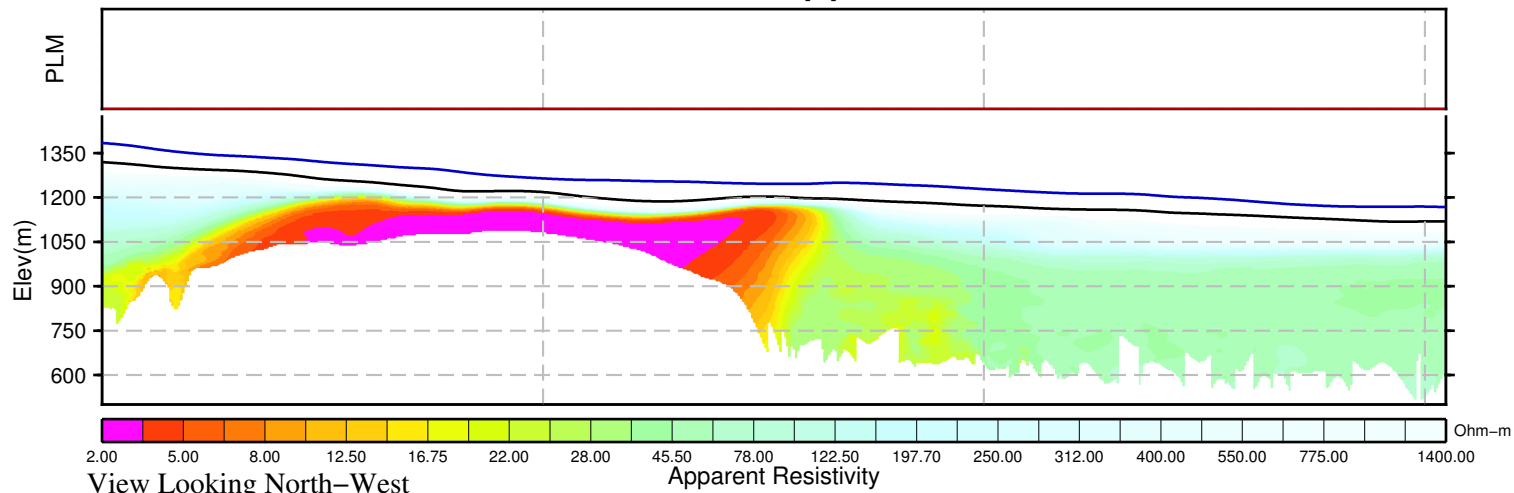
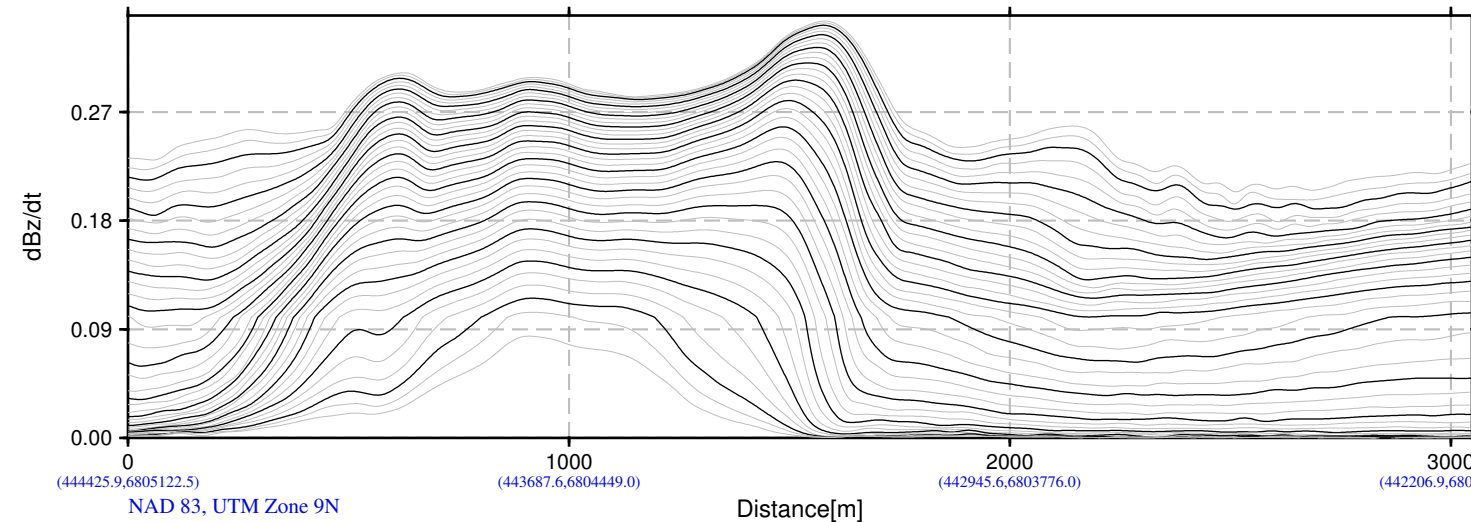
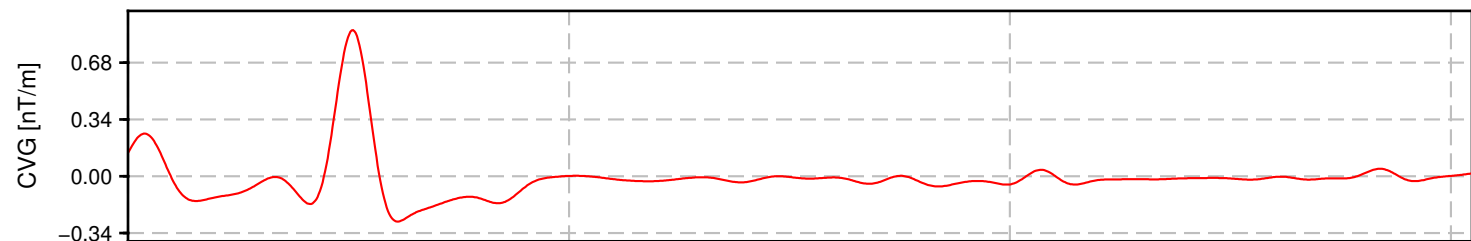
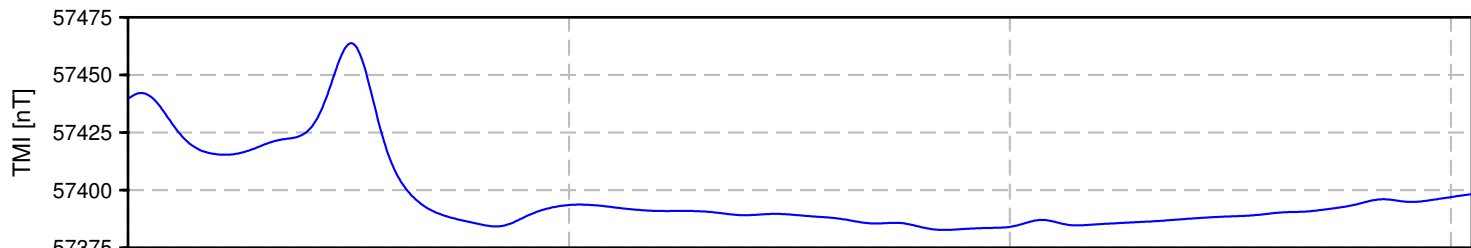
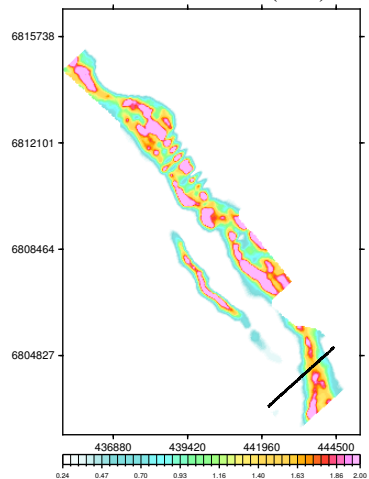

BMC Minerals (N0.1) Ltd.
Pelly Block
Yukon, Canada

VTEM System: VTEM31-Plus
Job Number: GL160037
Resistivity Depth Image (RDI)
Flown by Geotech Ltd.
Processed by Geotech Ltd.
245 Industrial Parkway North
Aurora, Ontario, Canada L4G 4C4
www.geotech.ca

2016/ 8/26

Resistivity Depth Image (RDI) for Line 4890

Calculated Vertical Gradient (CVG)

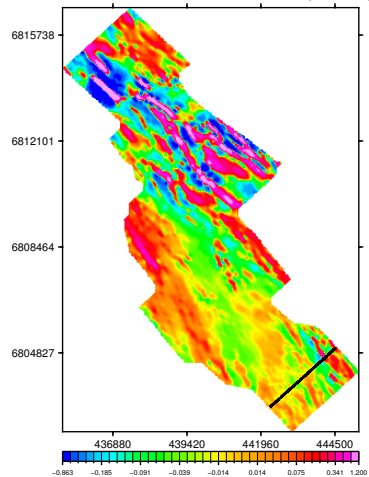

dB/dt Time Constant (Tau)

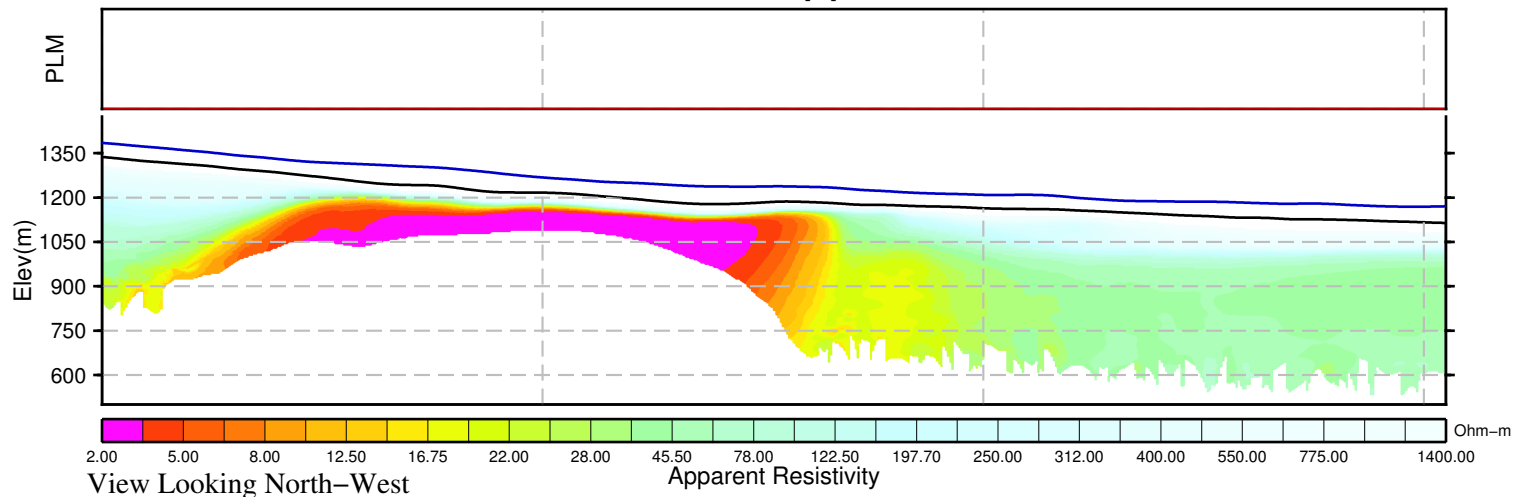
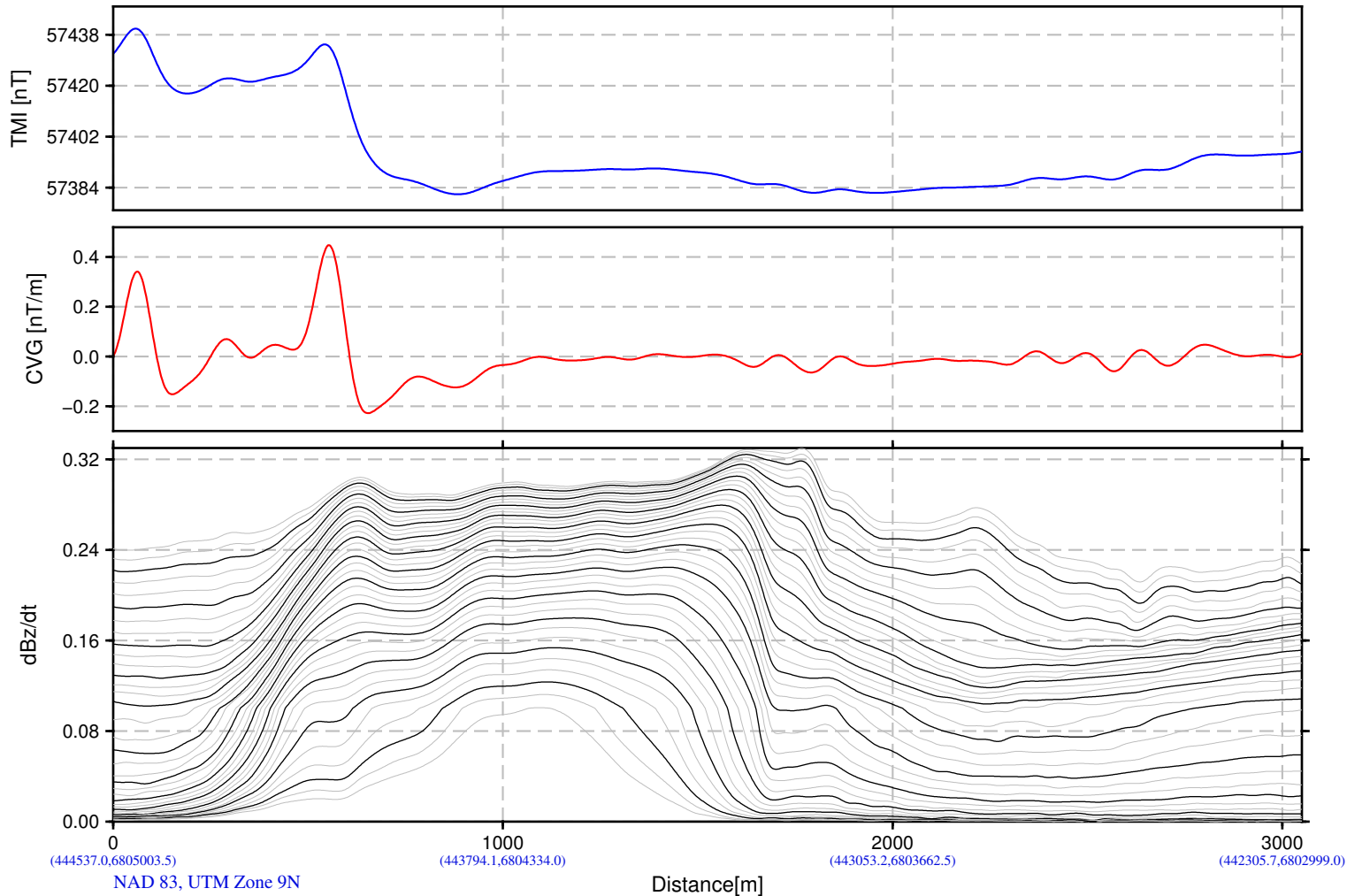
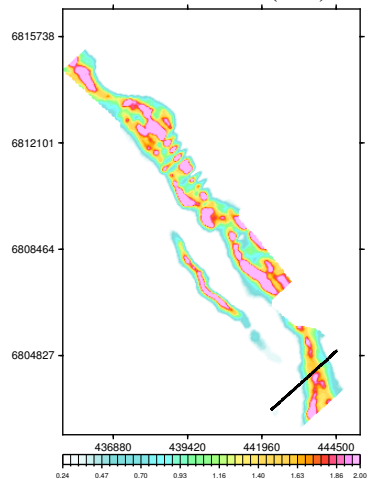

BMC Minerals (N0.1) Ltd.
Pelly Block
Yukon, Canada

VTEM System: VTEM31-Plus
Job Number: GL160037
Resistivity Depth Image (RDI)
Flown by Geotech Ltd.
Processed by Geotech Ltd.
245 Industrial Parkway North
Aurora, Ontario, Canada L4G 4C4
www.geotech.ca

2016/ 8/26

Resistivity Depth Image (RDI) for Line 4905

Calculated Vertical Gradient (CVG)

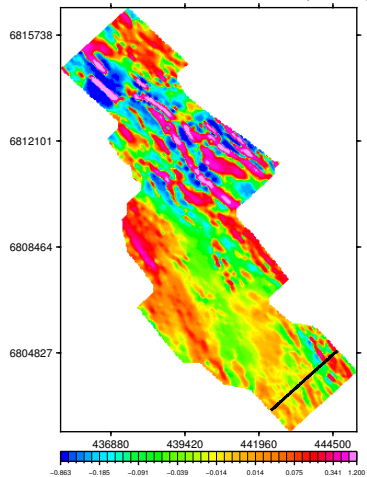

dB/dt Time Constant (Tau)

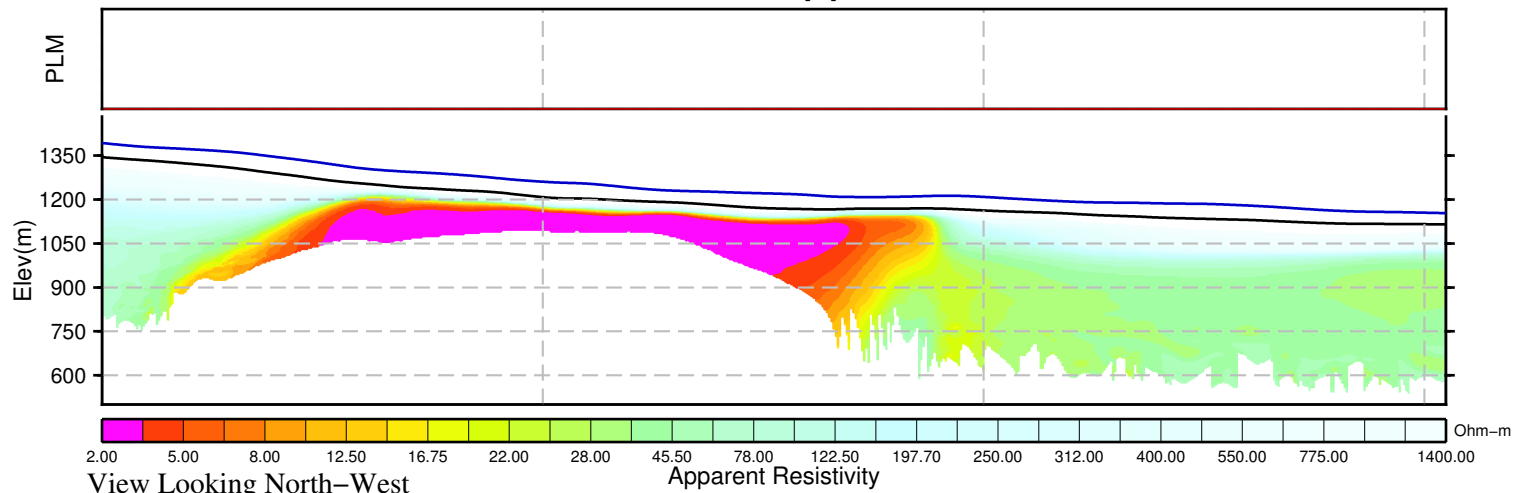
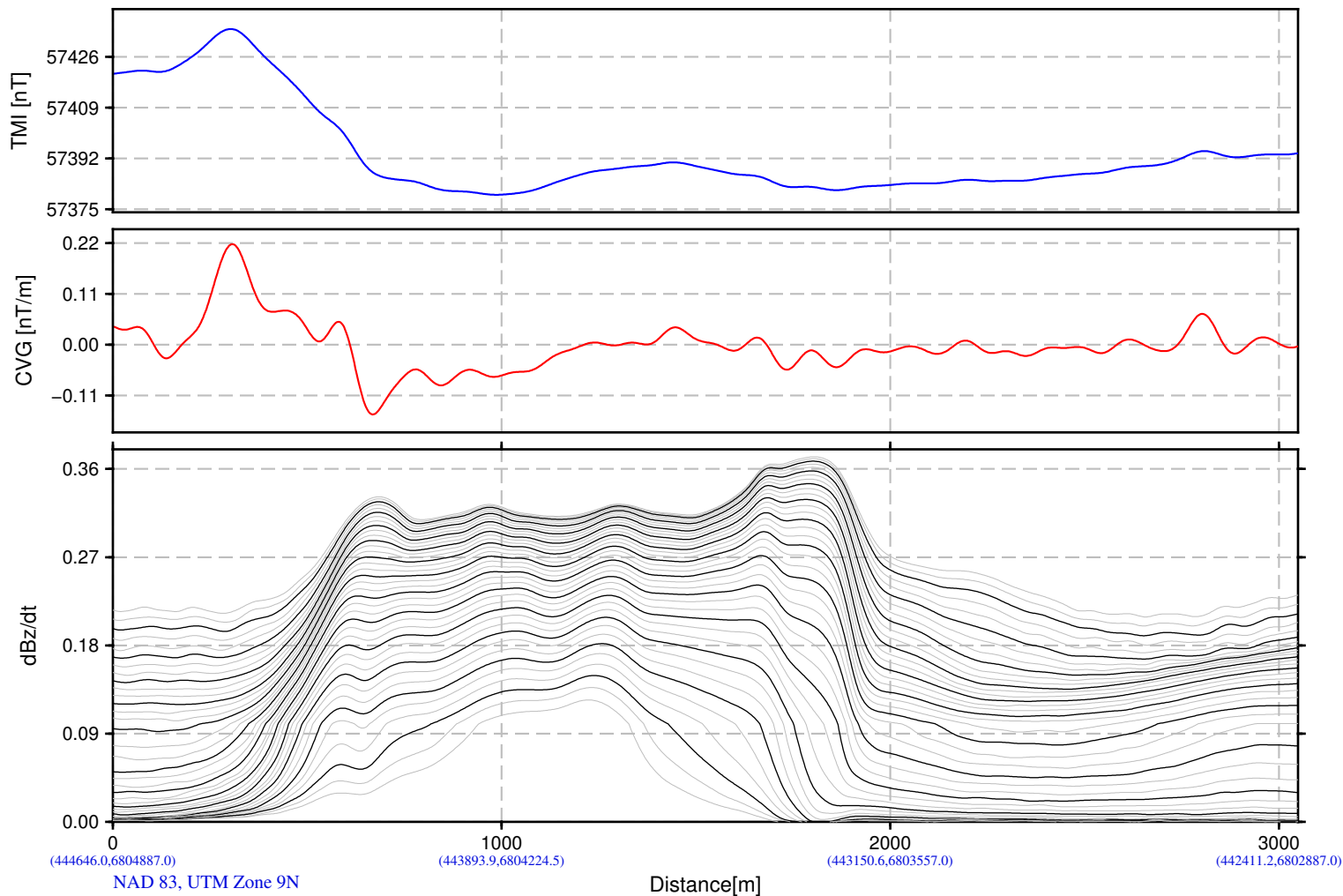
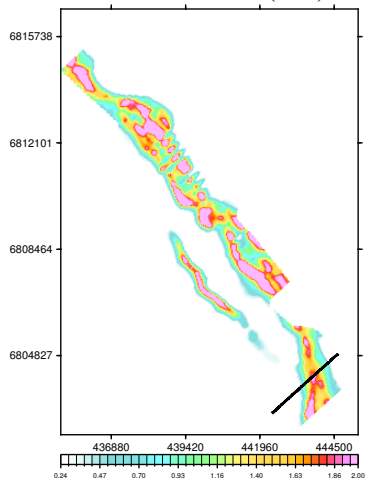

BMC Minerals (N0.1) Ltd.
Pelly Block
Yukon, Canada

VTEM System: VTEM31-Plus
Job Number: GL160037
Resistivity Depth Image (RDI)
Flown by Geotech Ltd.
Processed by Geotech Ltd.
245 Industrial Parkway North
Aurora, Ontario, Canada L4G 4C4
www.geotech.ca

2016/ 8/26

Resistivity Depth Image (RDI) for Line 4910

Calculated Vertical Gradient (CVG)

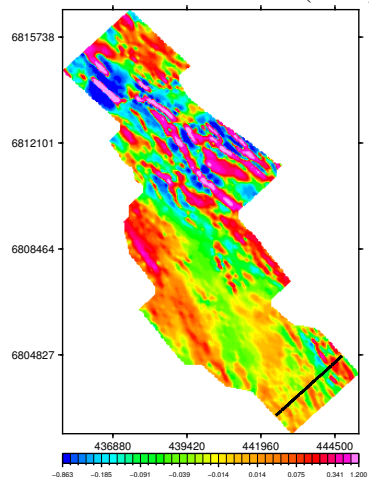

dB/dt Time Constant (Tau)

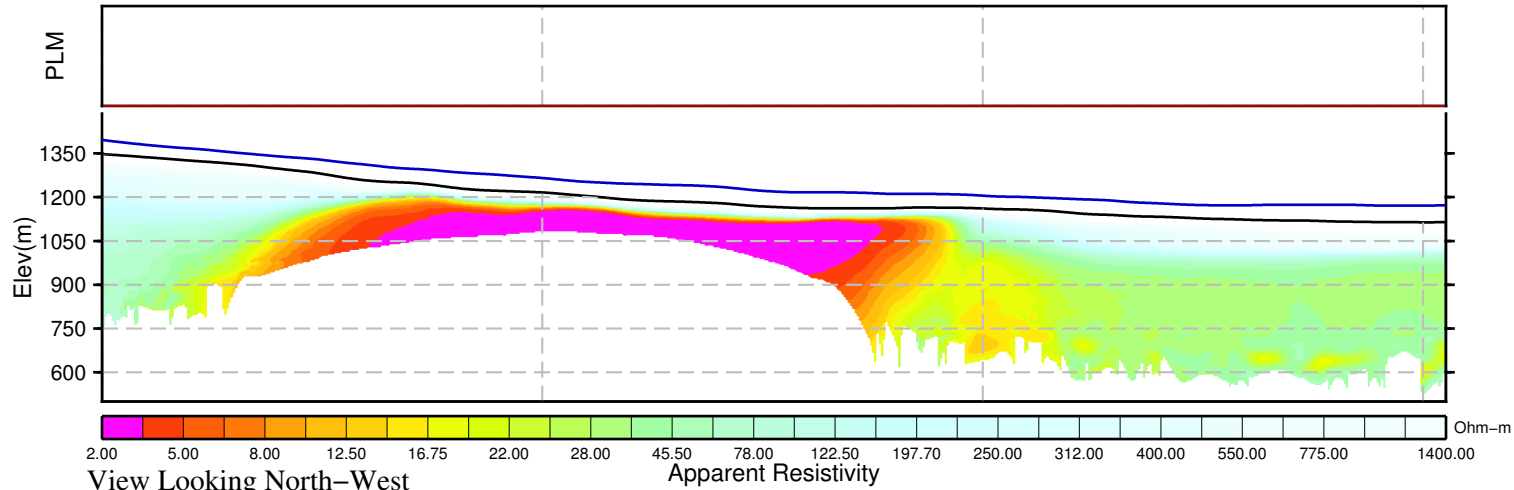
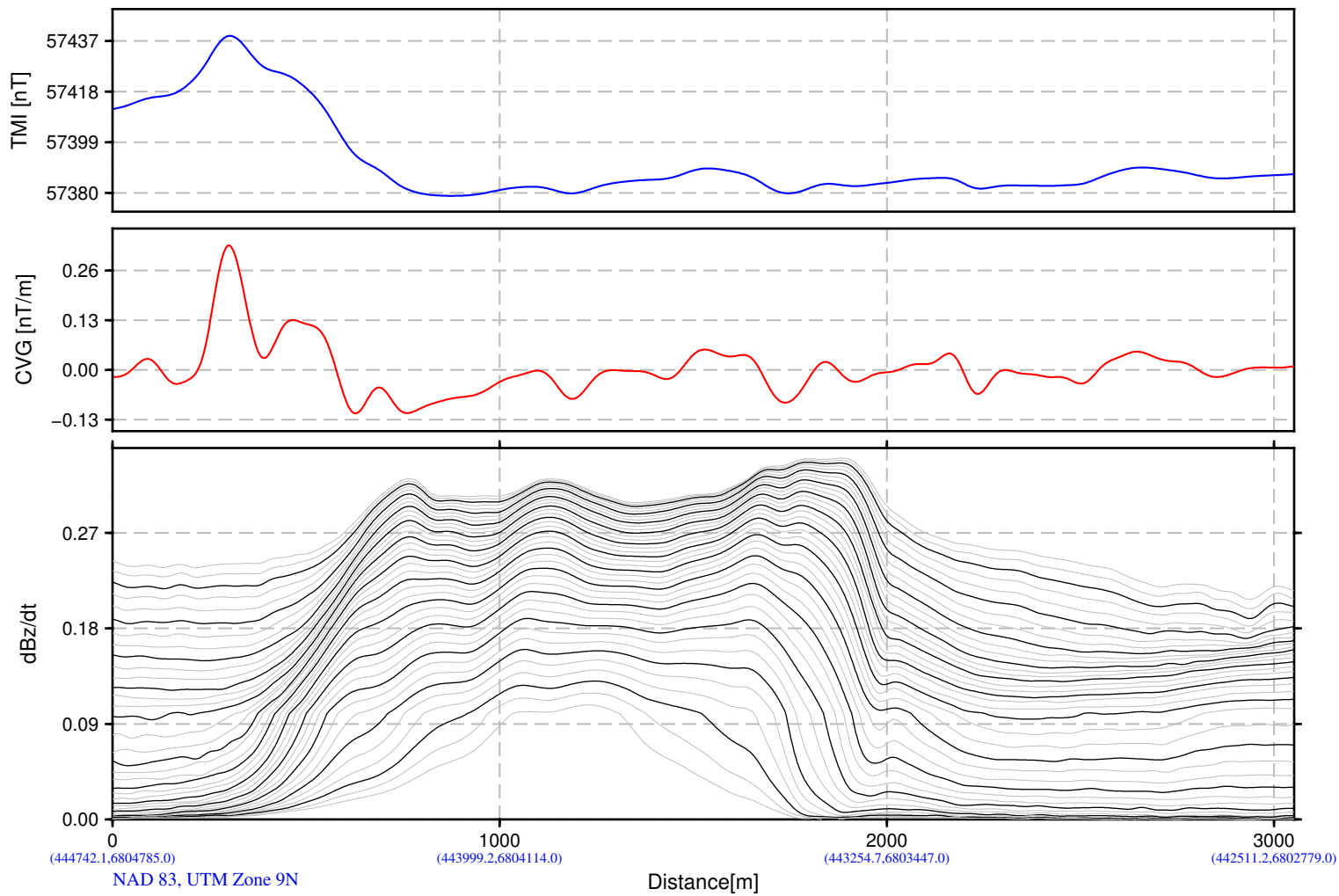
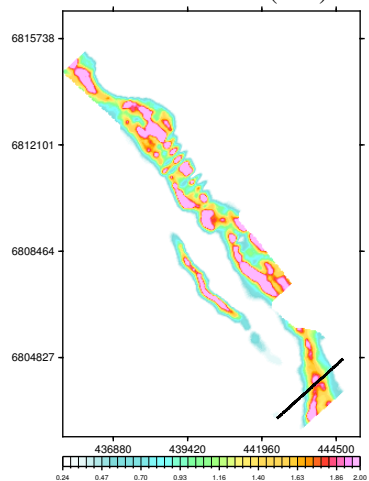

BMC Minerals (N0.1) Ltd.
Pelly Block
Yukon, Canada

VTEM System: VTEM31-Plus
Job Number: GL160037
Resistivity Depth Image (RDI)
Flown by Geotech Ltd.
Processed by Geotech Ltd.
245 Industrial Parkway North
Aurora, Ontario, Canada L4G 4C4
www.geotech.ca

2016/ 8/26

Resistivity Depth Image (RDI) for Line 4925

Calculated Vertical Gradient (CVG)

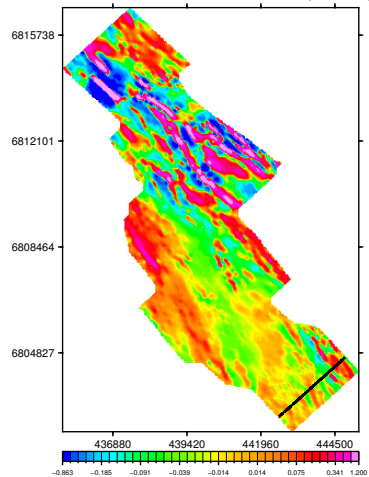

dB/dt Time Constant (Tau)

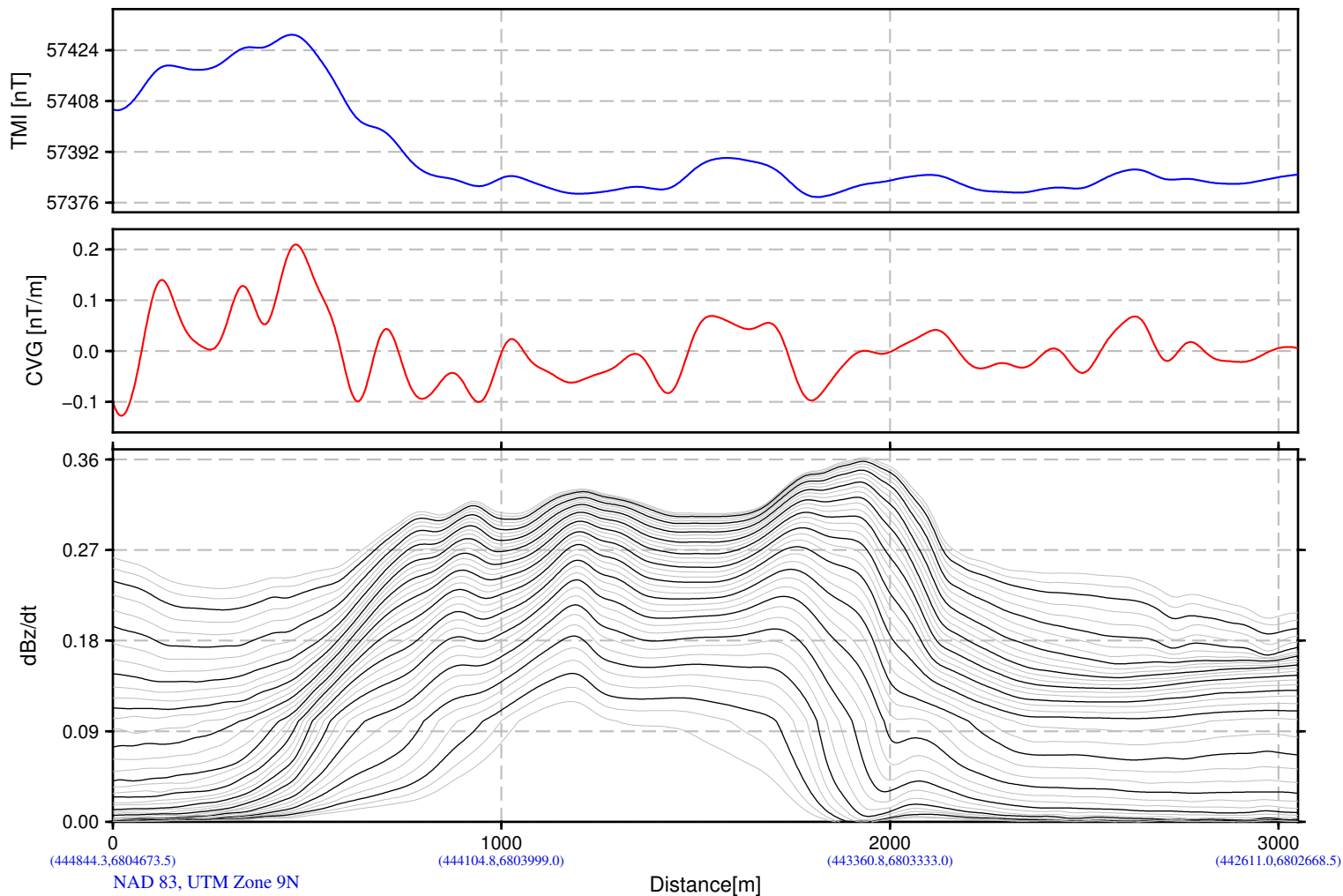
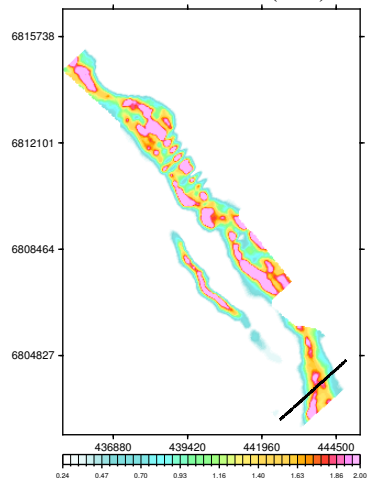

(444844.3,6804673.5) (444104.8,6803999.0) (443360.8,6803333.0) (442611.0,6802668.5)
NAD 83, UTM Zone 9N

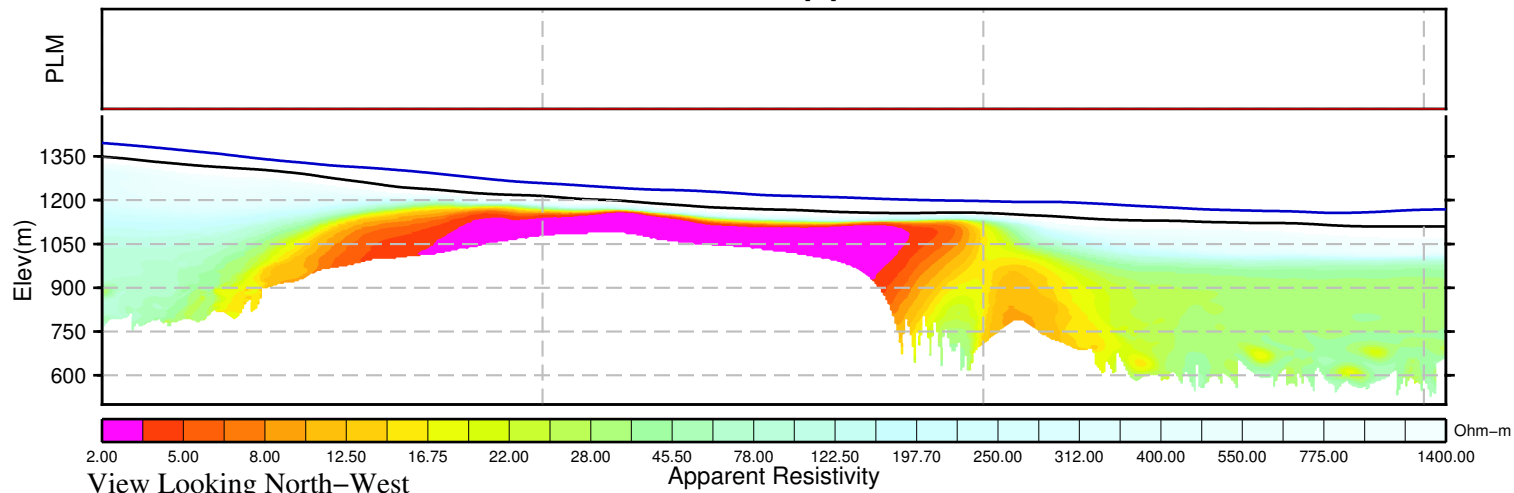

View Looking North-West

Apparent Resistivity

Ohm-m

BMC Minerals (N0.1) Ltd.
Pelly Block
Yukon, Canada

VTEM System: VTEM31-Plus
Job Number: GL160037
Resistivity Depth Image (RDI)
Flown by Geotech Ltd.
Processed by Geotech Ltd.
245 Industrial Parkway North
Aurora, Ontario, Canada L4G 4C4
www.geotech.ca

2016/ 8/26

Resistivity Depth Image (RDI) for Line 4935

Calculated Vertical Gradient (CVG)

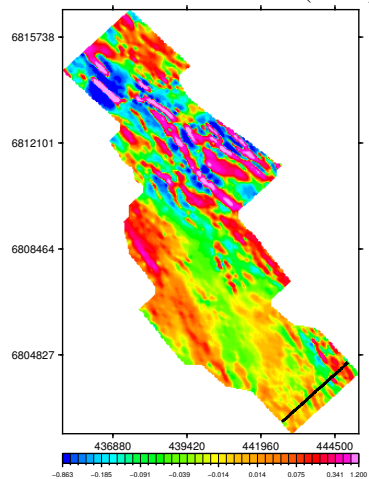

dB/dt Time Constant (Tau)

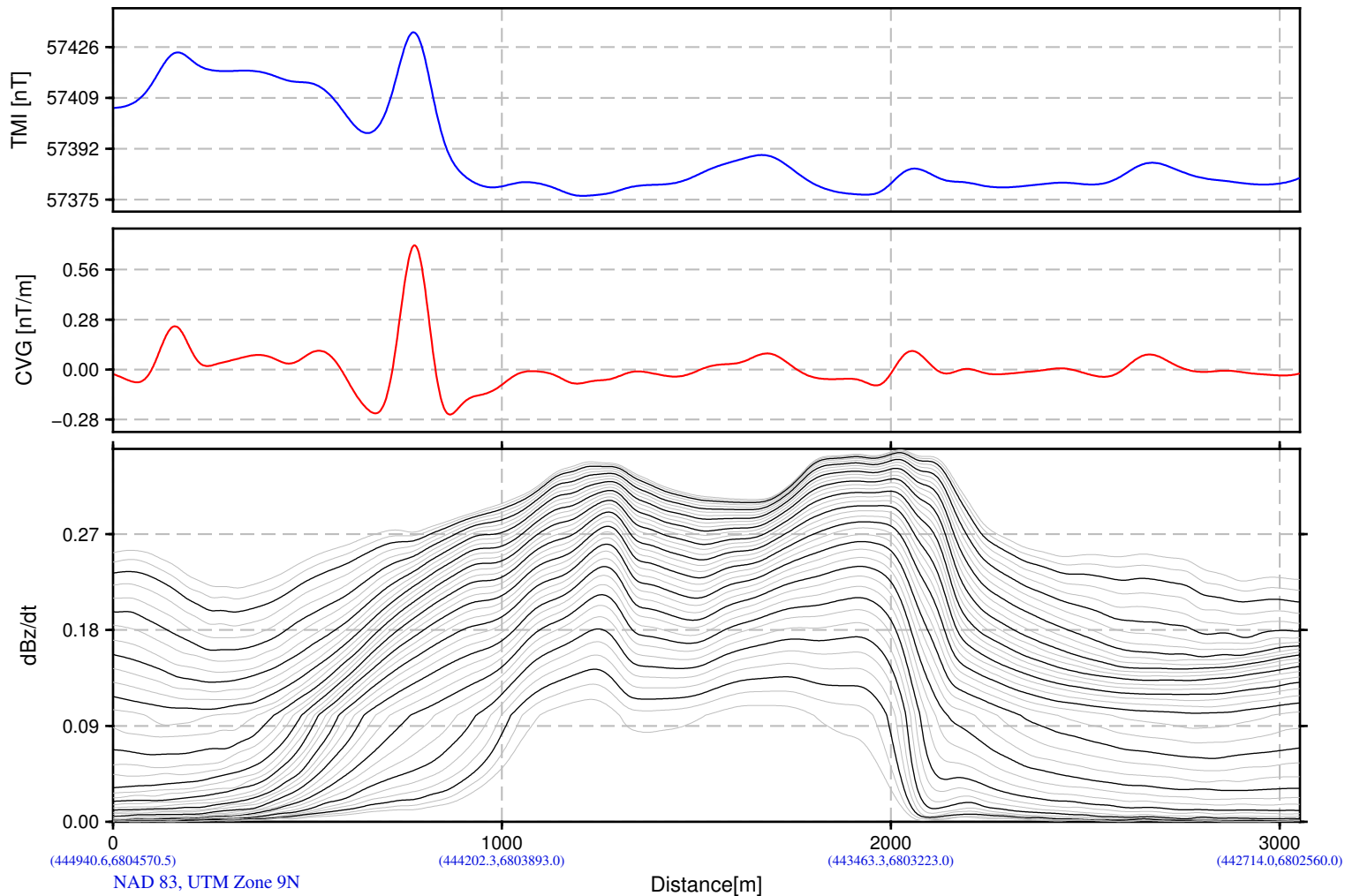
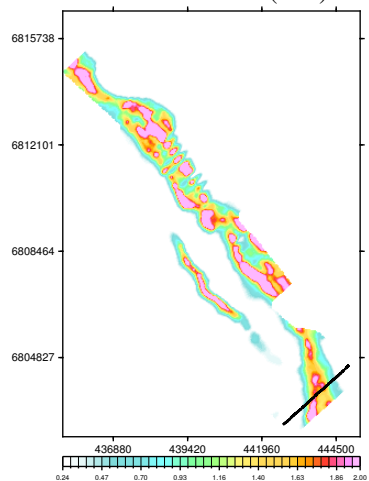

(444940.6,6804570.5) (444202.3,6803893.0) (443463.3,6803223.0) (442714.0,6802560.0)
NAD 83, UTM Zone 9N

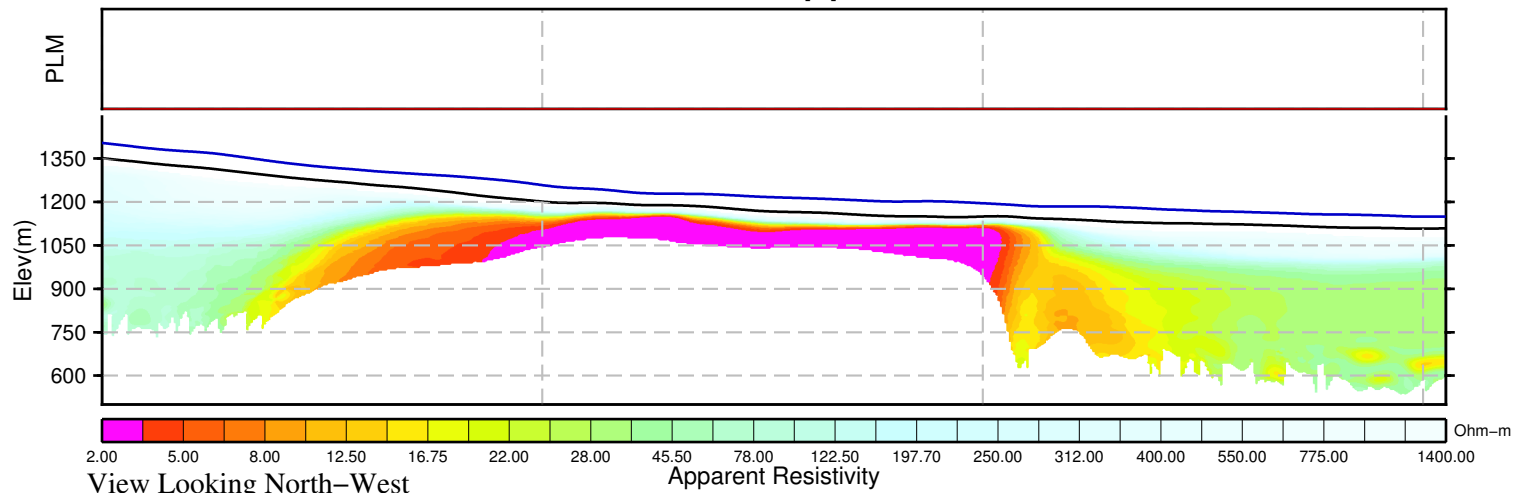

BMC Minerals (N0.1) Ltd.
Pelly Block
Yukon, Canada

VTEM System: VTEM31-Plus
Job Number: GL160037
Resistivity Depth Image (RDI)
Flown by Geotech Ltd.
Processed by Geotech Ltd.
245 Industrial Parkway North
Aurora, Ontario, Canada L4G 4C4
www.geotech.ca

2016/ 8/26

Resistivity Depth Image (RDI) for Line 4940

Calculated Vertical Gradient (CVG)

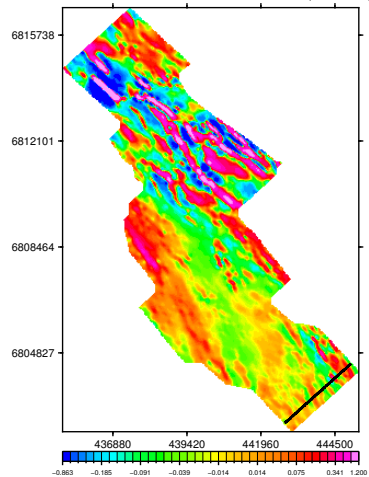

dB/dt Time Constant (Tau)

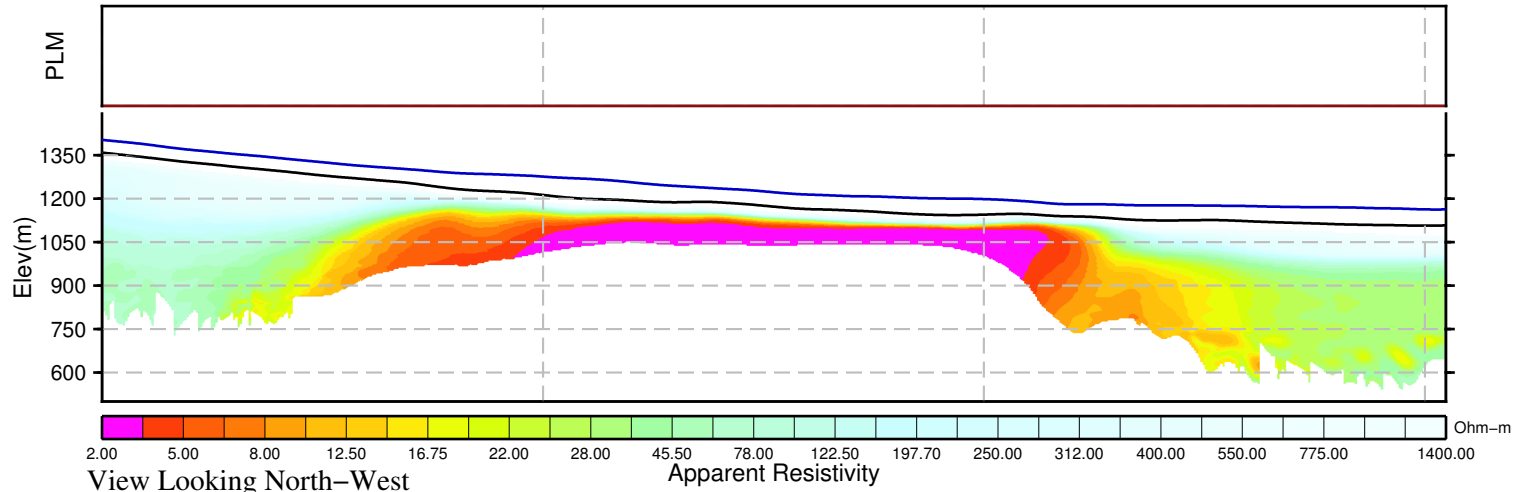
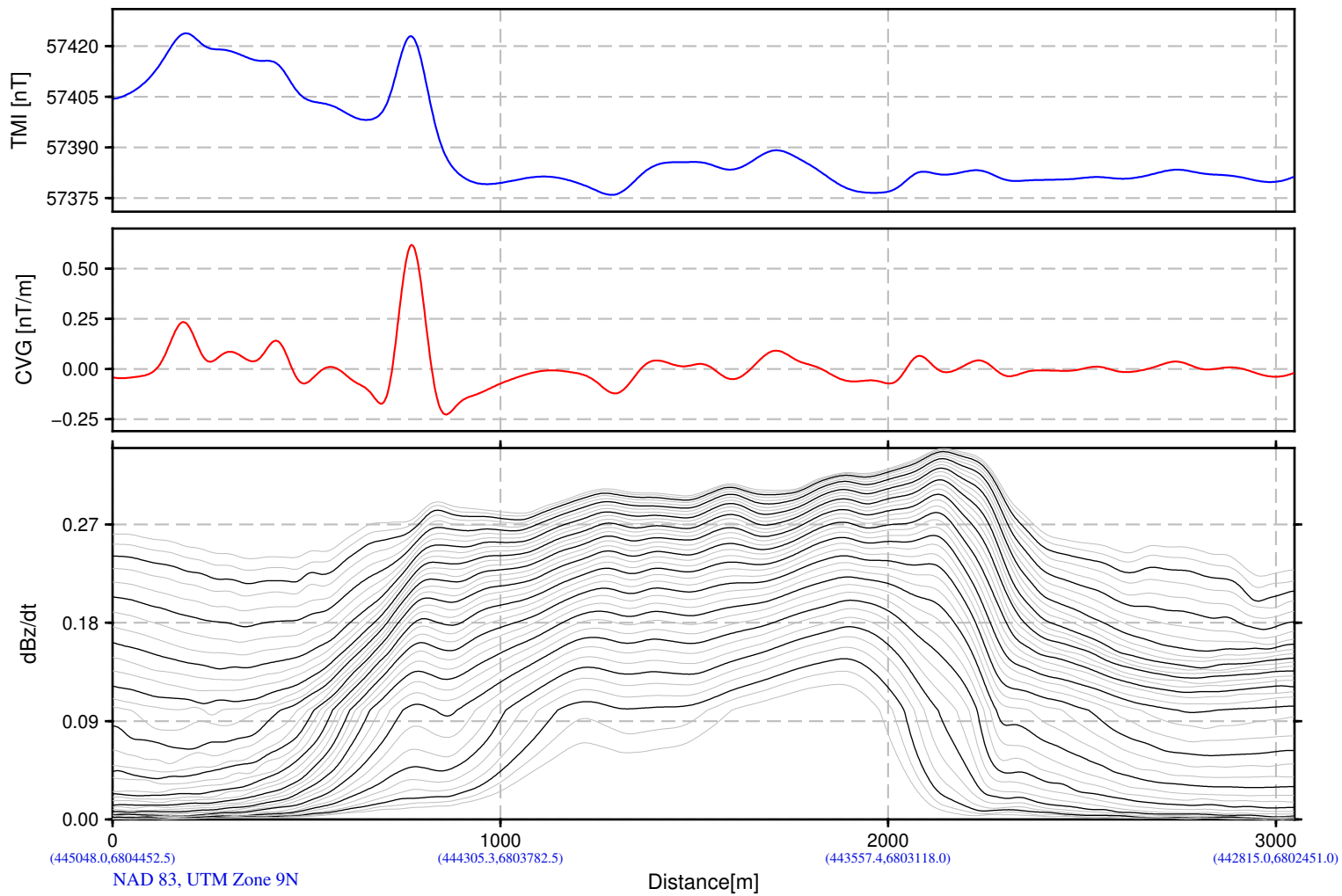
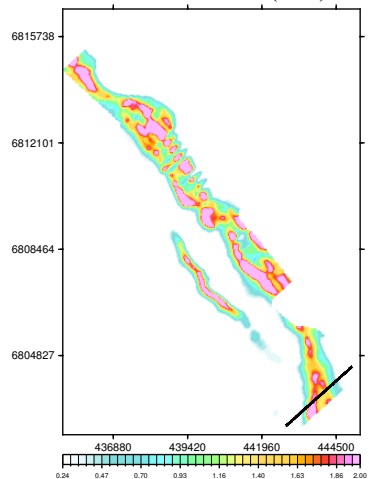

BMC Minerals (N0.1) Ltd.
Pelly Block
Yukon, Canada

VTEM System: VTEM31-Plus
Job Number: GL160037
Resistivity Depth Image (RDI)
Flown by Geotech Ltd.
Processed by Geotech Ltd.
245 Industrial Parkway North
Aurora, Ontario, Canada L4G 4C4
www.geotech.ca

2016/ 8/26

Resistivity Depth Image (RDI) for Line 4955

Calculated Vertical Gradient (CVG)

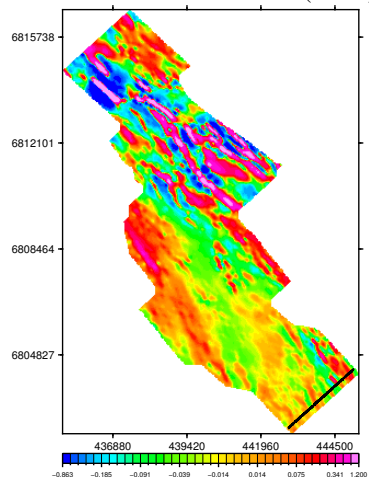

dB/dt Time Constant (Tau)

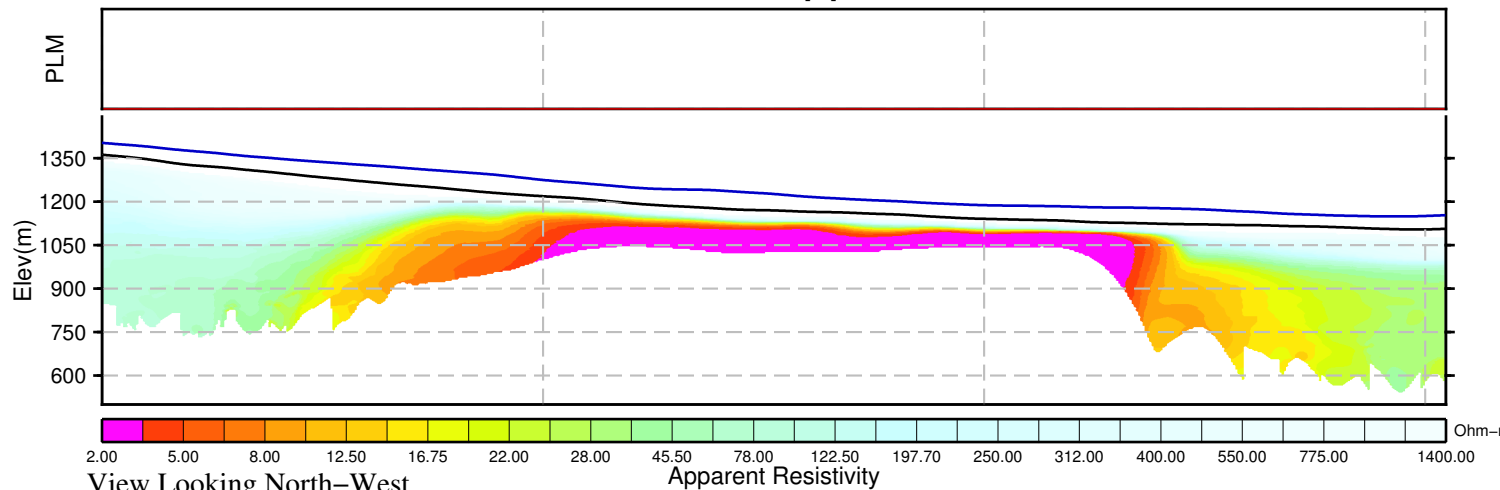
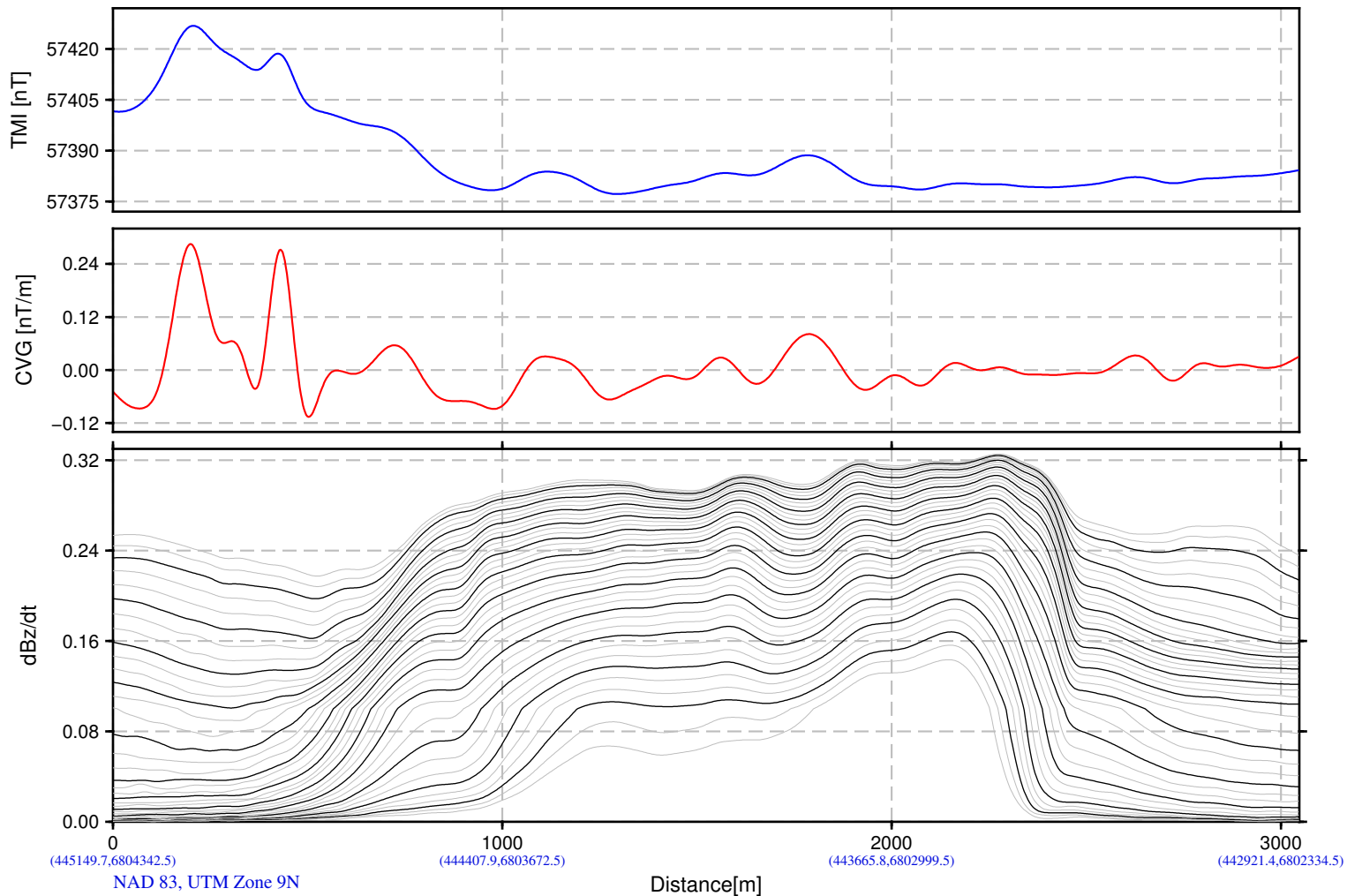
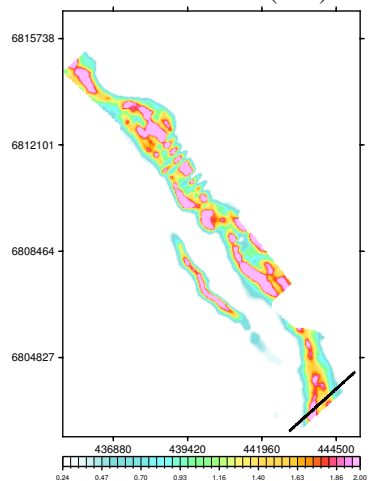

BMC Minerals (N0.1) Ltd.
Pelly Block
Yukon, Canada

VTEM System: VTEM31-Plus
Job Number: GL160037
Resistivity Depth Image (RDI)
Flown by Geotech Ltd.
Processed by Geotech Ltd.
245 Industrial Parkway North
Aurora, Ontario, Canada L4G 4C4
www.geotech.ca

2016/ 8/26

Resistivity Depth Image (RDI) for Line 4965

Calculated Vertical Gradient (CVG)

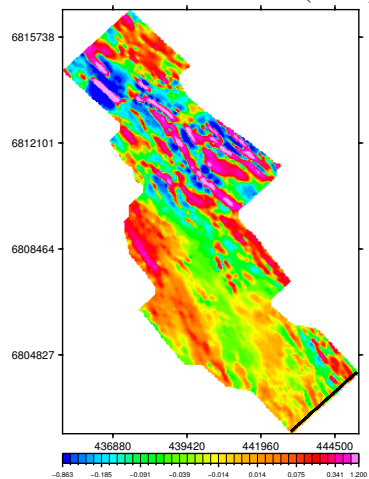

dB/dt Time Constant (Tau)

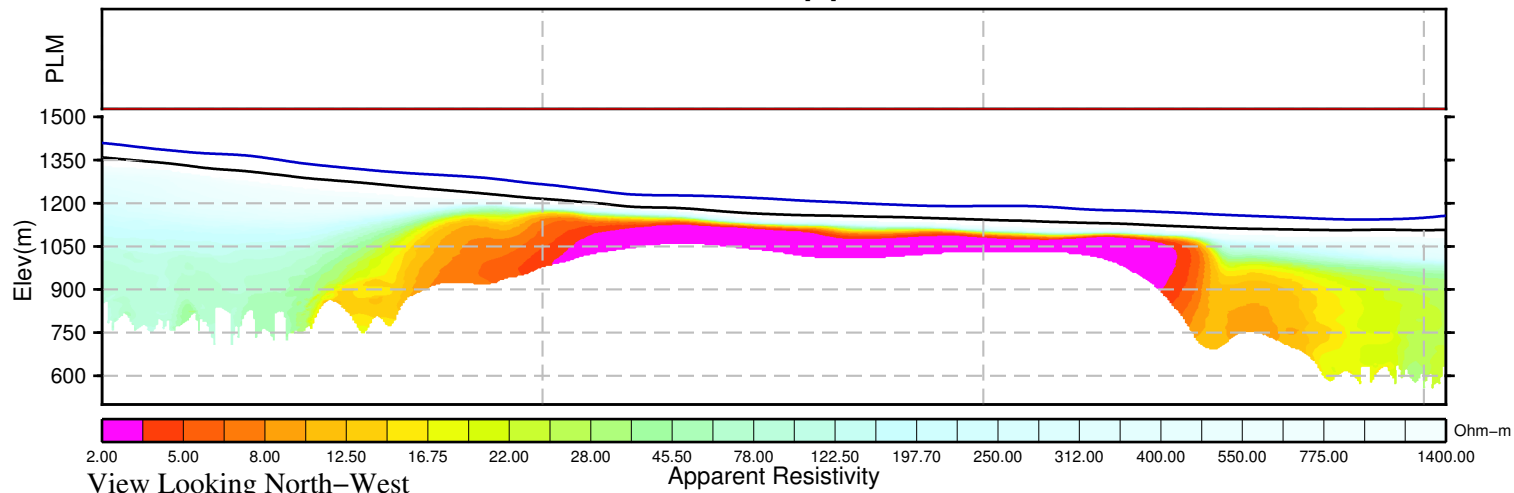
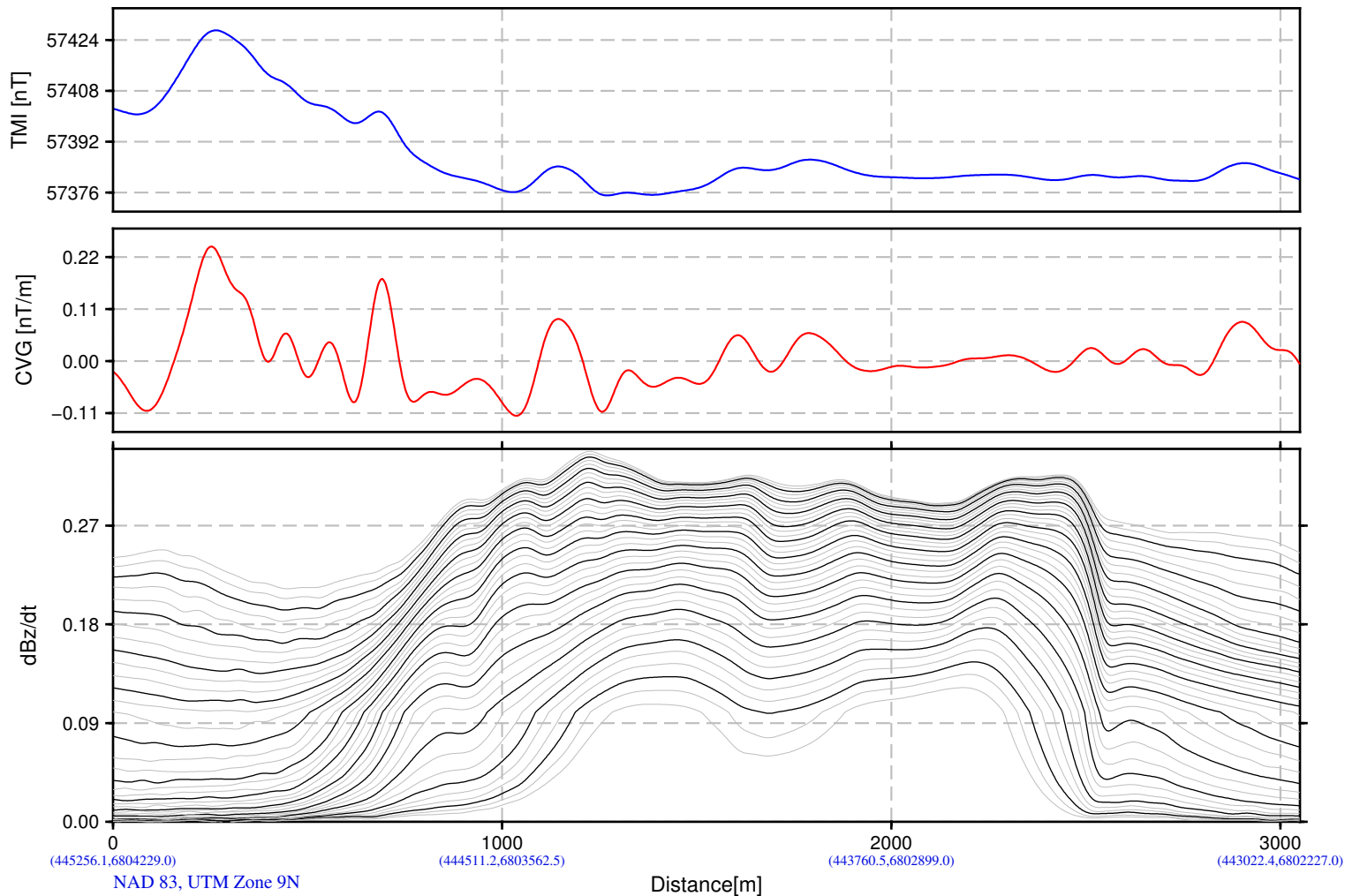
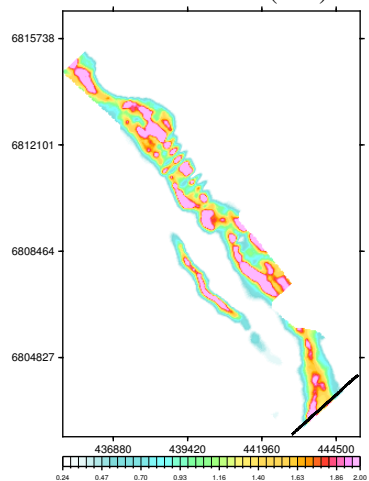

BMC Minerals (N0.1) Ltd.
Pelly Block
Yukon, Canada

VTEM System: VTEM31-Plus
Job Number: GL160037
Resistivity Depth Image (RDI)
Flown by Geotech Ltd.
Processed by Geotech Ltd.
245 Industrial Parkway North
Aurora, Ontario, Canada L4G 4C4
www.geotech.ca

2016/ 8/26