

ARCHER, CATHRO & ASSOCIATES (1981) LIMITED
1016 – 510 West Hastings Street,
Vancouver, B.C. V6B 1L8

Tel: (604) 688-2568

Fax: (604) 688-2578

ASSESSMENT REPORT

describing

PROSPECTING AND GEOCHEMICAL SAMPLING

Field work performed August 13 to 17, 19 and 20, 2016

at the

EUREKA PROPERTY

Eureka 1-56	YC12951-YC13006
57-60	YC13701-YC13704
73-84	YC13717-YC13728
97-112	YC13741-YC13756
121-182	YC13765-YC13826
189-202	YC13833-YC13846
203-258	YD07463-YD07518
259-270	YD07909-YD07920
273-276	YD07923-YD07926
277-354	YD07927-YD08004
370-380	YD08020-YD08030
390-411	YD08040-YD08061

NTS 115O/10 and 115O/07
Latitude 63°32'N; Longitude 138°52'W

in the

Dawson Mining District
Yukon Territory

prepared by
Archer, Cathro & Associates (1981) Limited

for

STRATEGIC METALS LTD.

by
H. Burrell, P.Geo.
October 2016

CONTENTS

	<u>PAGE</u>
INTRODUCTION	1
PROPERTY LOCATION, CLAIM DATA AND ACCESS	1
HISTORY AND PREVIOUS WORK	2
GEOMORPHOLOGY	4
REGIONAL GEOLOGY	4
PROPERTY GEOLOGY	6
PROPERTY MINERALIZATION	7
SOIL GEOCHEMISTRY	9
DISCUSSION AND CONCLUSIONS	11
REFERENCES	13

APPENDICES

I	STATEMENT OF QUALIFICATIONS
II	STATEMENT OF EXPENDITURES
III	ROCK SAMPLE DESCRIPTIONS
IV	CERTIFICATES OF ANALYSIS

FIGURES

<u>No.</u>	<u>Description</u>	<u>Follows page</u>
1	Property Location	1
2	Claim Locations	1
3	Historical Workings	2
4	Tectonic Setting	4
5	Regional Geology	5
6	Rock Sample Locations	9
7	2016 Soil Sample Locations	In pocket
8	Gold Soil Geochemistry	9
9	Copper Soil Geochemistry	9
10	Lead Soil Geochemistry	9
11	Nickel Soil Geochemistry	9
12	Arsenic Soil Geochemistry	9
13	Antimony Soil Geochemistry	9

TABLES

<u>No.</u>	<u>Description</u>	<u>Page</u>
I	Regional Lithological Units	5
II	Results of Cyanide Leach Test	8
III	Threshold and Peak Values for Soil Samples	10

INTRODUCTION

The Eureka property is located in the Dawson Range Gold Belt (DRGB) of western Yukon and covers gold-bearing, vein- and breccia-style mineralization. The DRGB is a district of major porphyry and vein occurrences, including Western Copper and Gold Corporation's Casino deposit, Rockhaven Resources Ltd.'s Klaza deposit, Kinross Gold Corporation's Golden Saddle deposit and Goldcorp Inc.'s Coffee deposit. The Eureka property is wholly owned by Strategic Metals Ltd., but is subject to a 1% net smelter return royalty payable to StrataGold Corp. (now Victoria Gold Corp).

This report describes prospecting and geochemical sampling conducted between August 13 and 17 and on August 19 and 20, 2016 by Archer, Cathro & Associates (1981) Limited on behalf of Strategic Metals. The author supervised the program and interpreted all results from this work. The author's Statement of Qualifications is located in Appendix I, while a Statement of Expenditures appears in Appendix II.

PROPERTY LOCATION, CLAIM DATA AND ACCESS

The Eureka property consists of 347 contiguous mineral claims, which are located in west-central Yukon at latitude 63°32' north and longitude 138°52' west (Figure 1). The property covers an area of approximately 7200 ha (72 km²). The claims are registered with the Dawson Mining Recorder in the name of Strategic Metals. Specifics concerning claim registration are tabulated below, while the locations of individual claims are shown on Figure 2.

<u>Claim Name</u>	<u>Grant Number</u>	<u>Expiry Date*</u>
Eureka 1-56	YC12951-YC13006	February 15, 2028
57-60	YC13701-YC13704	February 15, 2028
73-84	YC13717-YC13728	February 15, 2028
97-112	YC13741-YC13756	February 15, 2028
121-182	YC13765-YC13826	February 15, 2028
189-202	YC13833-YC13846	February 15, 2028
203-258	YD07463-YD07518	February 15, 2027
259-270	YD07909-YD07920	February 15, 2027
273-276	YD07923-YD07926	February 15, 2023
277-354	YD07927-YD08004	February 15, 2027
370-380	YD08020-YD08030	February 15, 2027
390-411	YD08040-YD08061	February 15, 2027

* Expiry dates do not include 2016 work that has not yet been filed for assessment credit.

The Eureka property lies approximately 370 km northwest of Whitehorse and 65 km south of Dawson City, the nearest supply centre. The property is accessed via the Hunker Creek-South Klondike road system, which leaves the Klondike Highway about 20 km east of Dawson City. The 90 km distance from the highway to the property is normally suitable for two-wheel drive vehicles during the summer and fall. Access to various parts of the property is provided by a network of four-wheel drive roads and bulldozer trails that are maintained by local placer miners.

STRATEGIC METALS LTD.

FIGURE 1
ARCHER, CATHRO & ASSOCIATES (1981) LIMITED

PROPERTY LOCATION

EUREKA PROPERTY



FILE: 2015/EUREKA

DATE: October 2016

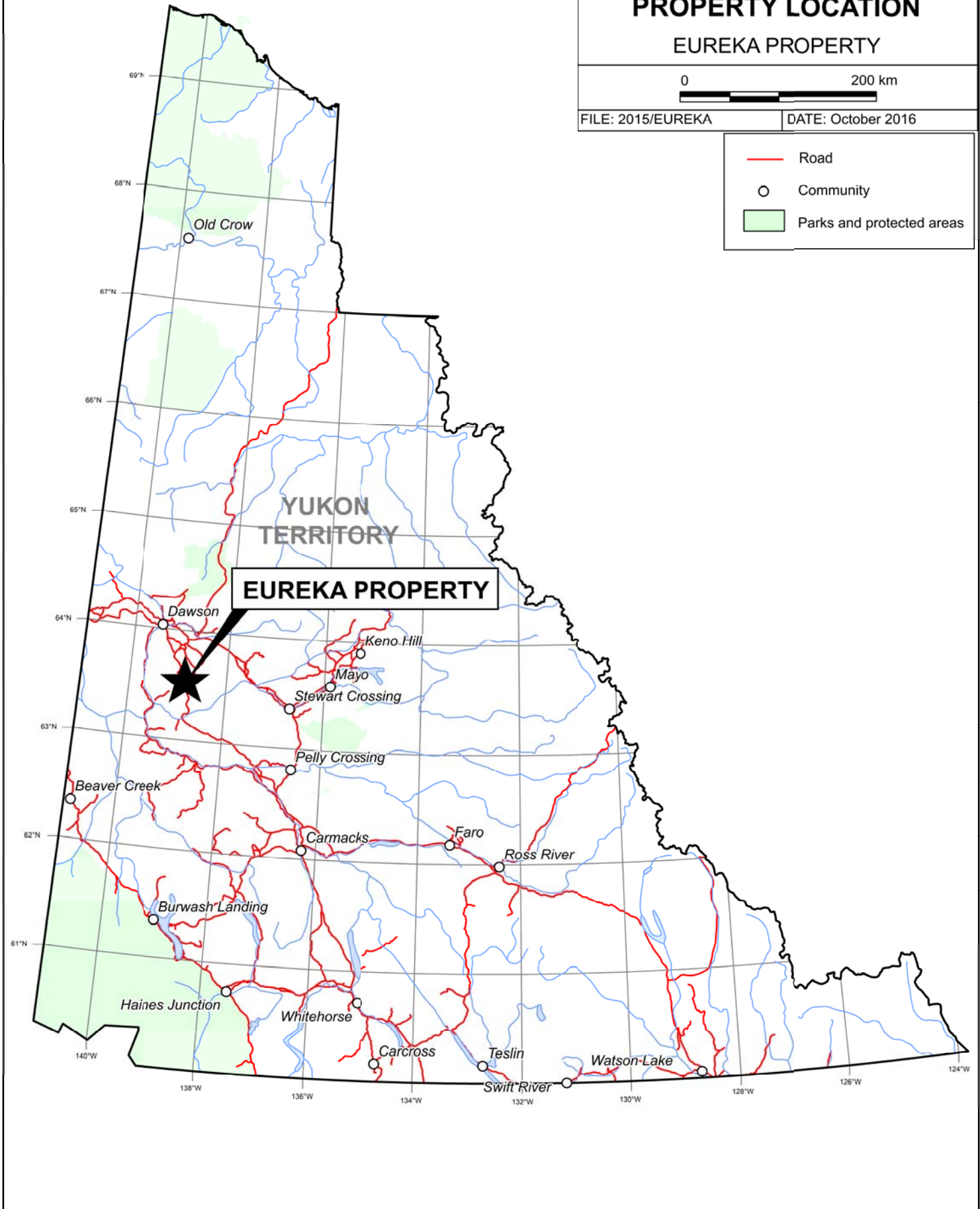
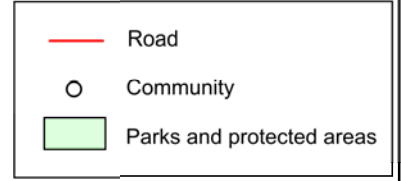

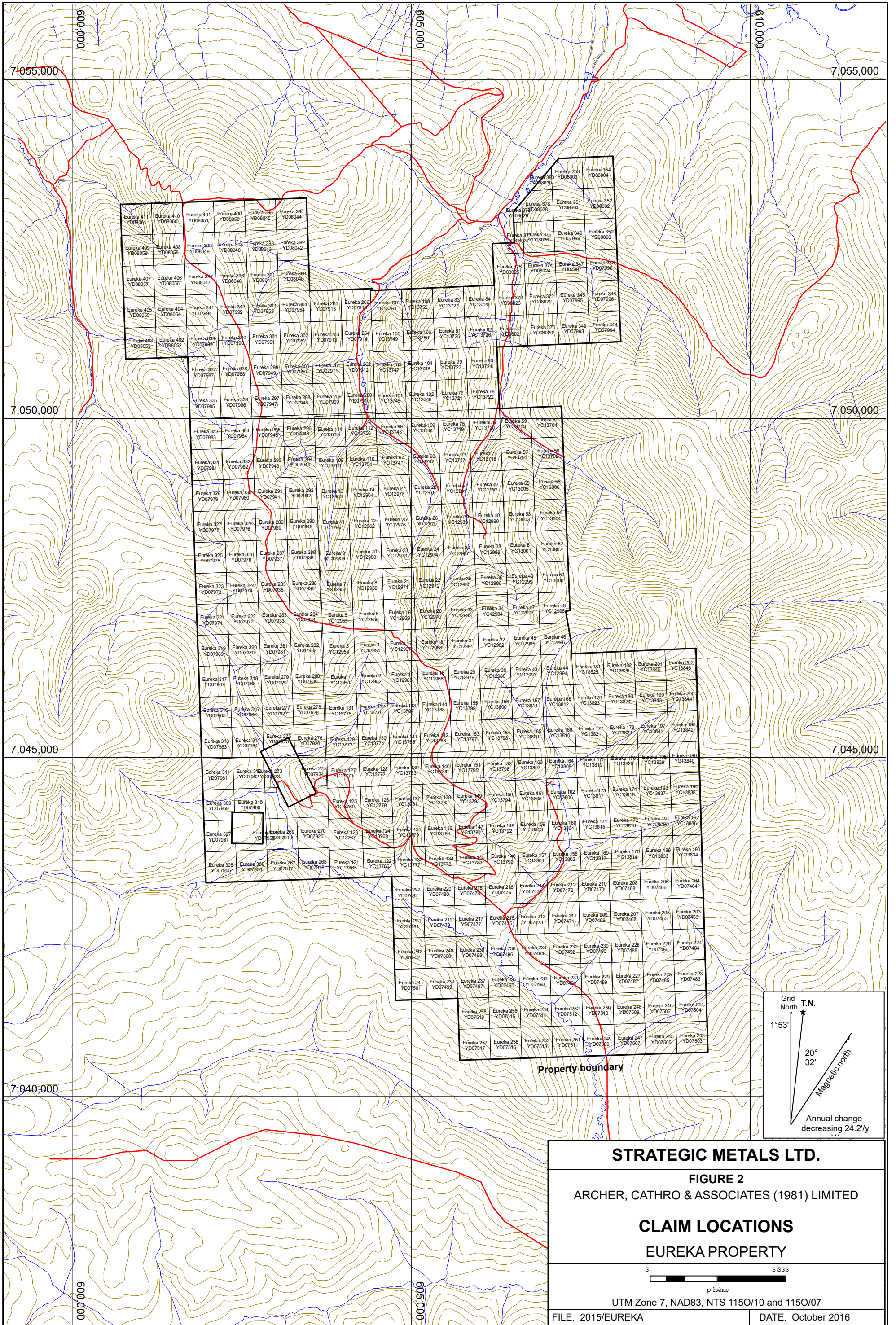

STRATEGIC METALS LTD.

FIGURE 2
ARCHER, CATHRO & ASSOCIATES (1981) LIMITED

CLAIM LOCATIONS
EUREKA PROPERTY

3 5,833
 p. hwhh

UTM Zone 7, NAD83, NTS 1150/10 and 1150/07

FILE: 2015/EUREKA DATE: October 2016

HISTORY AND PREVIOUS WORK

Black Hills and Eureka creeks, which drain the Eureka property, have been explored for placer gold since the Klondike gold rush of 1898. Extensive mining has been conducted using shafts and ground sluicing from the late 1890s until the early 1940s and modern, open-cut mining methods since 1959. Reported gold production on Black Hills and Eureka creeks from 1978 to 2005 is 92,476 and 60,195 ounces of gold, respectively (LeBarge, 2007). According to Bond and Van Loon (pers. comm. 2016), buried left-limit channel of Eureka Creek yielded 3618 ounces of gold in 2012, 3632 ounces of gold in 2013, 4015 ounces of gold in 2014 and 6123 ounces of gold in 2015.

Figure 3 illustrates the significant historical workings on the property including main roads and trails, named showings, and 2010 reverse circulation (RC) and 2011 diamond drill collar locations.

Hard rock exploration done in the area prior to 1988 is poorly documented. In 1988, Dawson Eldorado Mines Ltd. and Wealth Resources Ltd. staked the Reka claims to cover the headwaters of Eureka Creek, where a Geological Survey of Canada (GSC) stream sediment sample returned 89 ppb gold. Dawson Eldorado Mines and Wealth Resources performed geological mapping and soil sampling along the ridge system separating upper Eureka Creek from Childs Gulch, a tributary of Black Hills Creek. This work identified three north-trending showings where gold occurs in rocks and soils – the Allen, Childs and Wealth (van Angeren, 1988). Despite encouraging results, the Reka claims were allowed to lapse.

In 1992, the area was restaked as the Clara claims by Wealth Resources and Pacific Mariner Exploration Ltd. Minor soil sampling and ground-based Very Low Frequency Electromagnetic (VLF-EM) geophysical surveys were carried out between 1992 and 1994, in the vicinity of the previously identified showings. In 1994, bulldozer trenching was conducted across gold-in-soil anomalies and VLF-EM conductors (Deklerk and Traynor, 2005).

In late 1998, Archer Cathro conducted a comprehensive study of the placer gold from Eureka Creek and Childs Gulch. Gold recovered from the upper reaches of both creeks is described as a mixture of angular, coarse and fine grains with the average grain size decreasing and the fineness increasing downstream. Some grains were reported to contain inclusions of dark quartz while others were attached to larger white quartz fragments. Based on these observations, the study concluded that the bedrock sources for the placer gold lie within the Eureka Creek and Childs Gulch drainages.

In 1999, Nordac Resources Ltd. (now Strategic Metals) staked 72 Eureka claims and a number of adjoining Arminus claims in order to cover the potential sources of placer gold identified in Archer Cathro's study. Later that spring, Nordac Resources formed the Eureka Joint Venture with Expatriate Resources Ltd. and staked an additional 314 claims in the study area.

During the summer of 1999, Eureka Joint Venture collected 499 soil samples from the Eureka project area in conjunction with limited prospecting. Soil sampling identified an area of strongly anomalous gold geochemistry in the area drained by upper Eureka Creek. A sample of limonitic breccia float with remnant pyrite, collected from the Allen Showing, returned 15 g/t gold,

kilometers

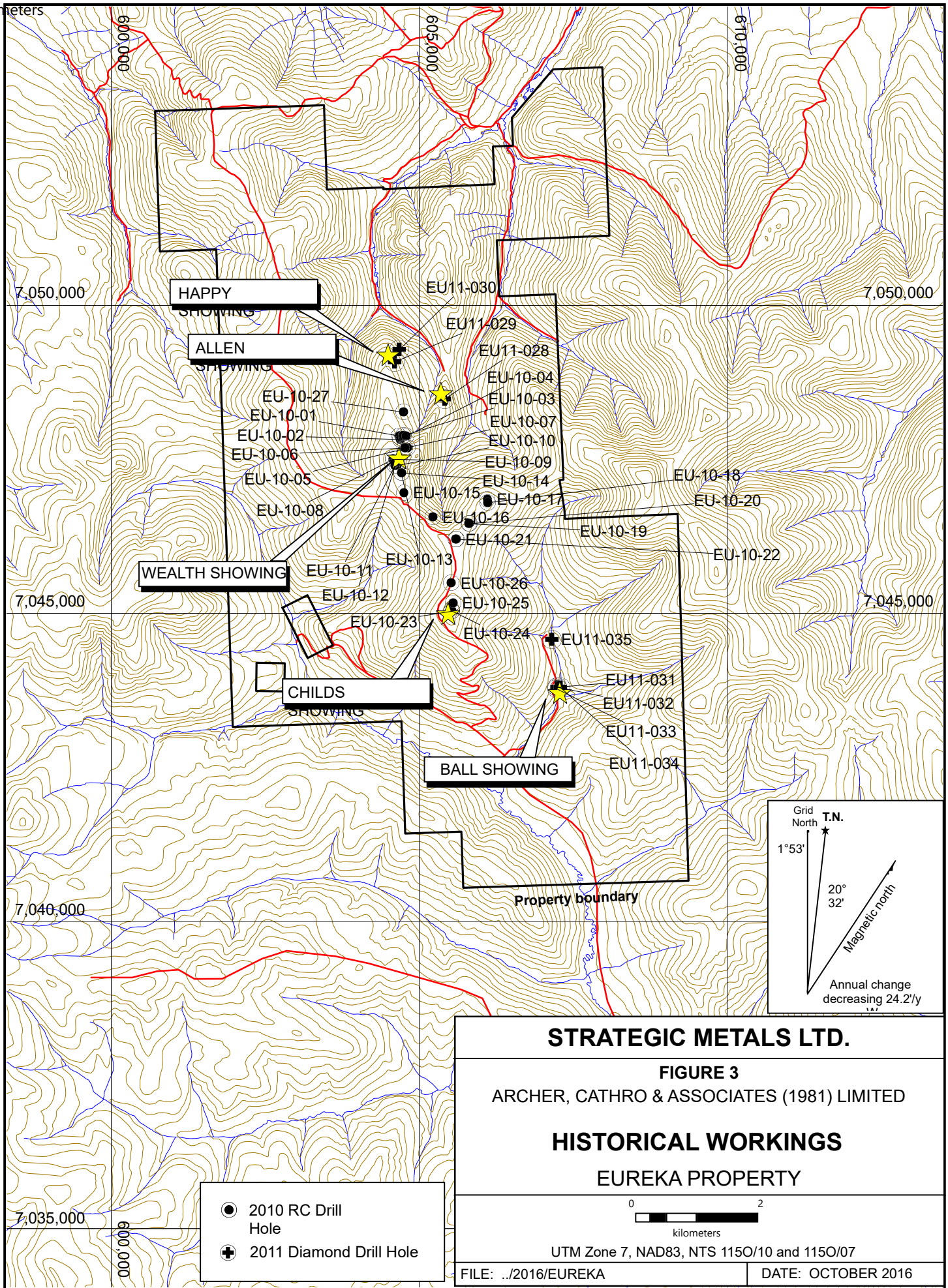

STRATEGIC METALS LTD.

FIGURE 3
ARCHER, CATHRO & ASSOCIATES (1981) LIMITED

HISTORICAL WORKINGS EUREKA PROPERTY

- 2010 RC Drill Hole
- ⊕ 2011 Diamond Drill Hole

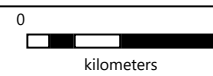

UTM Zone 7, NAD83, NTS 1150/10 and 1150/07

FILE: ../2016/EUREKA

DATE: OCTOBER 2016

25.5 g/t silver, 3510 ppm arsenic and 23 ppm molybdenum (Wengzynowski, 2000). Following this work, all claims comprising the Armenius property and some of the Eureka claims were allowed to lapse.

In February 2002, Viceroy Resource Corporation optioned the Eureka property and completed three reverse circulation (RC) percussion drill holes at the Allan Showing and one hole at the Wealth Showing. Drilling at the Wealth Showing confirmed the down-dip continuity of the mineralized breccia exposed in trenches, yielding 0.66 g/t gold over an 8 m true width. However, the three drill holes designed to test the down-dip continuity of the Allen Showing failed to return significant results, and the option agreement was subsequently terminated (Diment, 2002).

In January 2003, Expatriate Resources transferred its interest in the Eureka property to StrataGold, as part of a corporate reorganization.

In spring 2006, Strategic Metals and StrataGold signed an agreement that allowed Strategic Metals to earn a 100% interest in the property by funding the 2006 exploration program. This program comprised minor prospecting, 1151 m of excavator trenching and 823 m of RC percussion drilling in ten holes (Wengzynowski, 2006). Trenches dug across the Wealth Showing exposed quartz breccia in an area of pervasive clay alteration. Trench T1 exposed several narrow breccia zones that averaged 0.539 g/t gold over 20 m, while Trench T2 exposed intervals that graded 1.055 g/t gold and 18.9 g/t silver over 2 m and 0.747 g/t gold over 10 m. Trenching at the Childs Showing traced a two to five metre wide zone of breccia over a length of 500 m, returning up to 0.722 g/t gold over 4 m. A parallel zone of breccia assayed 0.481 g/t gold over a true width of 5.5 m (Wengzynowski, 2006).

The 2006 drilling tested beneath trench exposures and geochemical anomalies at the Wealth Showing. Significant results included intervals that yielded 0.592 g/t gold over 18.3 m, 2.34 g/t gold over 3.05 m and 1.13 g/t gold over 6.1 m (Wengzynowski, 2006).

Anfield Ventures Inc. optioned the property in 2007, and the following year it conducted property-wide helicopter-borne Versatile Time Domain Electromagnetic (VTEM) and magnetometer surveys. These surveys identified a magnetic break separating two contrasting fields of magnetic intensity, which corresponds with a prominent linear topographic feature (Gregory, 2009). This feature was interpreted as the surface trace of a major thrust fault and approximately parallels the trend of the mineralized breccia zones at the Wealth and Childs showings. Anfield dropped its option in spring 2009.

In 2009, Strategic Metals completed 4200 m of excavator trenching in 18 trenches plus additional soil geochemical sampling and prospecting. The most significant trenching results were obtained from the area of the Wealth Showing. Trench TR-09-01 exposed six subparallel bands containing blue-grey gouge, quartz breccia and quartz vein material. Chip samples collected across one of the bands averaged 0.97 g/t gold over 17.9 metres, including 2.56 g/t gold over 3 m. Another band in the same trench returned 0.45 g/t gold over 16.6 m (Smith, 2009).

The soil geochemical survey collected 3609 soil samples from a 50 by 100 m grid in the central part of the property. This work identified widespread gold-in-soil anomalies (up to 762 ppb)

with subordinate arsenic and antimony response along the northwest-trending topographic feature (Smith, 2009).

In 2010, Golden Predator Royalty & Development Corp. (now Golden Predator Mining Corp.), optioned the Eureka property and completed 2961 m of RC percussion drilling in 27 holes at the Wealth and Childs showings. Drilling at the Wealth Showing targeted a possible north-south extension of the mineralized breccia systems that were exposed by trenching in 2006.

Significant results included intervals of 0.677 g/t gold over 3.04 m, 2.440 g/t gold over 1.53 m and 1.38 g/t gold over 3.05 m. Holes at the Childs Showing were designed to follow-up anomalous trenching and drilling results from previous programs. The best results were 6.620 g/t and 1.190 g/t gold, both over 1.52 m intervals (O'Brien, 2012).

In 2011, Golden Predator conducted 1188 m of diamond drilling in eight holes. The program was designed to test the Childs and Allen showings and a soil geochemical anomaly north of the Wealth Showing. The most significant result was 9.99 g/t gold over 1.51 m from hole EU11-029, which targeted the geochemical anomaly (O'Brien, 2012). Golden Predator subsequently terminated the option.

In 2015, Strategic Metals performed 10 days of mapping and prospecting on the property. A total of 49 rock and 823 soil samples were collected for analysis. Results from this work were encouraging and have been incorporated into the Mineralization and Soil Geochemistry sections below (Morton, 2016).

GEOMORPHOLOGY

The Eureka property is located in the northern Dawson Range, an incised peneplane that escaped Pleistocene glaciation. Topography in the area is characterized by gently rounded hills and "V" shaped, dendritic valleys. Creeks draining the property are tributaries of the Indian and Stewart rivers, which lie within the Yukon River watershed.

The property is located below treeline, and elevations range from 560 m above sea level (asl) in valley bottoms to 1300 m asl along the ridge separating Eureka Creek from Black Hills Creek. Vegetation is characterized by mature poplar stands along the lower creek valleys and stunted black spruce, willow, dwarf birch and juniper at higher elevations. In 2004, much of the property was engulfed by a forest fire.

The climate in the vicinity of the Eureka property is typical of northern continental regions with long, cold winters, truncated fall and spring seasons and short, mild summers. Although summers are relatively mild, snowfall can occur in any month. The property is mostly snow free from early May to late October.

REGIONAL GEOLOGY

The Eureka property is located in Yukon-Tanana Terrane (YTT), the easternmost and largest of the pericratonic terranes accreted to the northwestern margin of ancestral North America

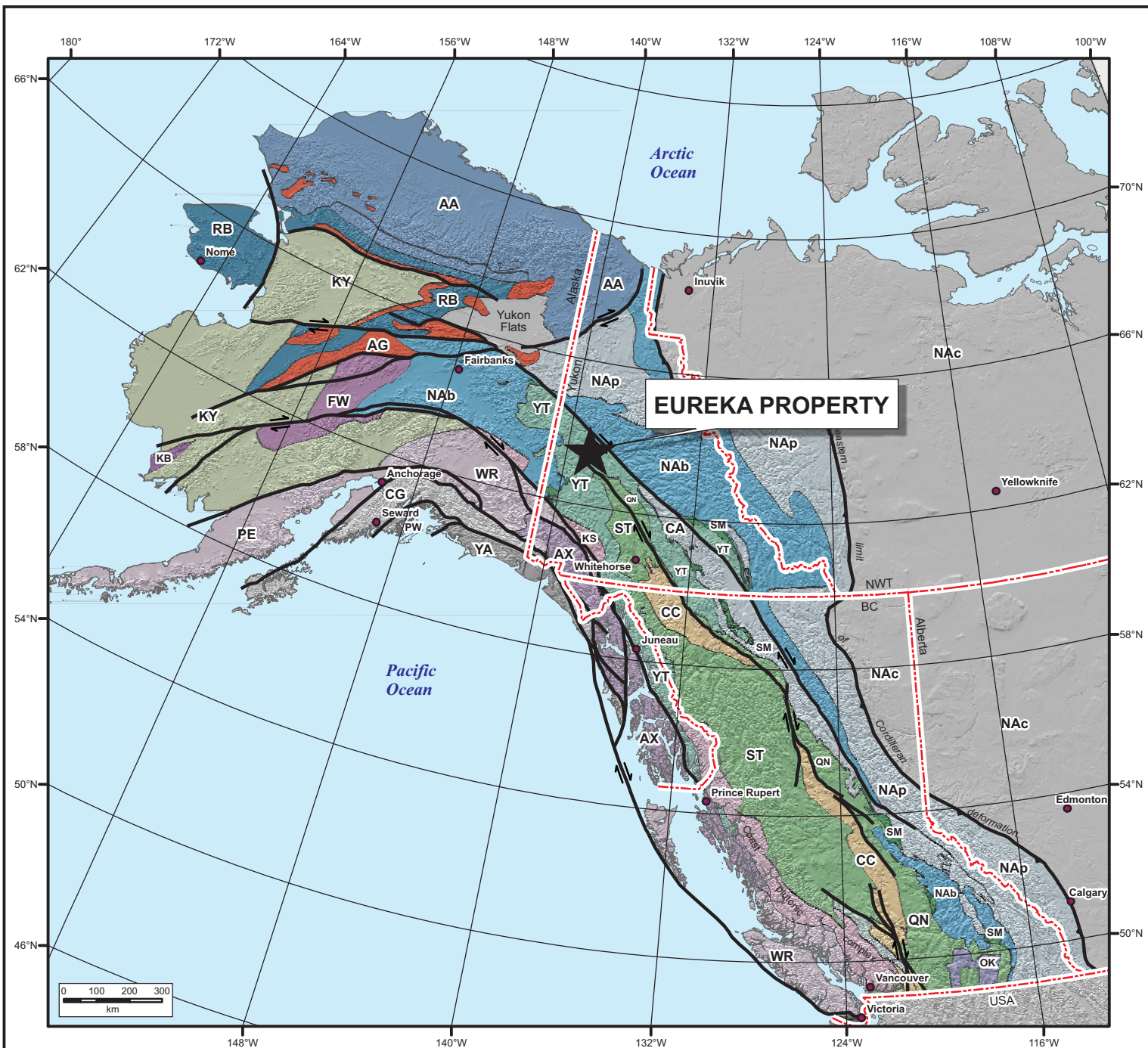

- | | | |
|-----------|---------------------------|------------------------|
| YA | Yakutat | Outboard |
| PW | Prince William | |
| CG | Chugach | |
| PR | Pacific Rim | |
| CR | Crescent | |
| KY | Koyukuk, Nyak, Togiak | Insular |
| PE | Peninsular | |
| AX | Alexander | |
| WR | Wrangellia | |
| KS | Kluane, Windy, Coast | |
| AG | Angayucham/Tozitna/Innoko | Northern Alaska |
| AA | Arctic-Alaska, Hammond | |
| RB | Coldfoot, Ruby, Seward | |
| FW | Farewell | |
| KB | Kilbuck | |

- | | | |
|-----------|---------------|---------------------|
| MT | Methow | Intermontane |
| CD | Cadwallader | |
| BR | Bridge River | |
| CC | CacheCreek | |
| HA | Harrison | |
| CK | Chilliwack | |
| ST | Stikinia | |
| QN | Quesnellia | |
| OK | Okanagan | |
| YT | Yukon-Tanana | |
| SM | SlideMountain | |

- | | |
|--------------------------------|--------------------------------|
| Ancestral North America | |
| CA | Cassiar |
| NAb | North America - basinal |
| NAp | North America - platform |
| NAc | North America - craton & cover |

Taken from Colpron, M. and Nelson, J.L., 2011

STRATEGIC METALS LTD.

FIGURE 4

ARCHER, CATHRO & ASSOCIATES (1981) LIMITED

TECTONIC SETTING

EUREKA PROPERTY

FILE: 2016 DATE: OCTOBER 2016

(Figure 4). It consists of Late Devonian to Middle Permian continental margin sediments, island arc volcanics and coeval intrusions that record the evolution of a continental arc and back-arc system built upon a pre-Late Devonian metasedimentary basement. This sequence was metamorphosed during accretion in Permo-Triassic time and subsequently cut by the Tintina Fault, a large transcurrent structure that produced 450 km of dextral offset during the Eocene (Colpron et. al, 2005; Nelson and Colpron, 2007). The Tintina Fault is located 50 km northwest of the property, where it forms the boundary between YTT to the southwest and ancestral North America to the northeast.

In 1996, Indian and Northern Affairs Canada published a geological map of the northern Stewart River Area and the Klondike and Sixtymile districts (including parts of 1150/15, 16) at 1:50,000 scale (Mortensen, 1996). In 2005, the GSC published an updated 1:250,000 scale compilation of the Stewart River Area, which includes the area of the Eureka property (Gordey and Ryan, 2005). Geological unit names were updated in 2015 by the Yukon Geological Survey (YGS, 2015). Figure 5 illustrates the updated regional geology and Table I summarizes the lithological units.

Table I– Regional Lithological Units (after Yukon Geological Survey, 2015)

Map Suite	Age	Map Unit	Description
Ross Suite	Eocene to Paleocene	ITR2	Smokey quartz and K-feldspar phyric rhyolite to rhyodacite stocks and dykes, and possible rare flows.
Carmacks Group	Upper Cretaceous	uKC3	Rhyodacite and dacite, commonly biotite and hornblende phyric, dominated by lesser andesite and basalt; minor rhyolite.
Tantalus Formation	Lower Cretaceous	IKIR	Clast-supported pebble to cobble conglomerate with clasts of vein quartz and foliated quartzite.
Minto Suite	Lower Jurassic to Upper Triassic	LTrEJgbM	Foliated to unfoliated metagabbro (locally garnet-bearing); diabase, metabasite.
Sulphur Creek Suite	Permian	PgS	Mainly K-feldspar augen orthogneiss, exhibits various states of strain including porphyroclastic straight gneiss; commonly associated with K-feldspar rich granitic orthogneiss.
Sulphur Creek Suite	Permian	PqS	Orthogneiss derived from quartz monzonite; refers to highly strained, mafic-poor Sulphur Creek orthogneiss,
Simpson Range Plutonic Suite	Mississippian	MgSR	Mainly tonalitic or mafic to intermediate orthogneiss, generally grey, banded to layered, commonly veined; commonly interlayered with amphibolite schist and gneiss, biotite and/or hornblende bearing.

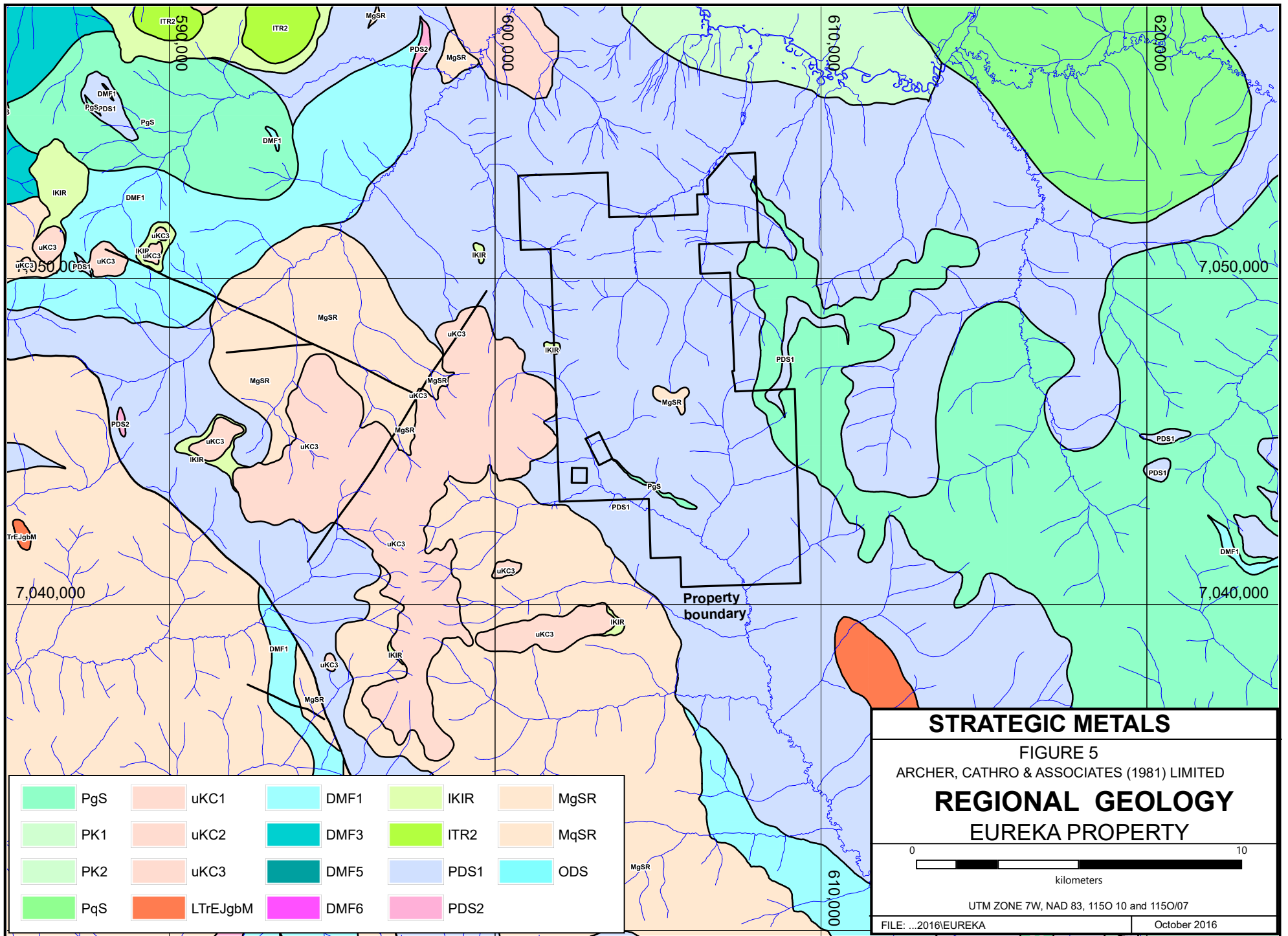

	PgS		uKC1		DMF1		IKIR		MgSR
	PK1		uKC2		DMF3		ITR2		MqSR
	PK2		uKC3		DMF5		PDS1		ODS
	PqS		LTrEjgbM		DMF6		PDS2		

STRATEGIC METALS

FIGURE 5
 ARCHER, CATHRO & ASSOCIATES (1981) LIMITED

REGIONAL GEOLOGY
EUREKA PROPERTY

0 10
 kilometers

UTM ZONE 7W, NAD 83, 1150 10 and 1150/07

FILE: ...2016/EUREKA October 2016

Finlayson Assemblage	Upper Devonian to Mississippian	DMF	Biorite-hornblende+/-plagioclase+/-quartz mafic schist; generally associated with amphibolite; main locality on Thistle Mountain.
Snowcap Assemblage	Neoproterozoic to Upper Devonian	PDS2	Marble (metacarbonate) derived from pure to impure limestone; associated with calc-silicate schist derived from calcareous metapelite.
Snowcap Assemblage	Neoproterozoic to Upper Devonian	PDS1	Undivided metasedimentary rocks dominated by metapsammite, semipelite and metapelite; commonly quartz-garnet-biotite-muscovite schist possibly derived from siliceous siltstone; commonly finely interlayered with garnet metapelite; commonly contains members of micaceous quartzite; rare conglomerate; grades locally to paragneiss.

Basement rocks in the area of the Eureka property belong to the Snowcap (PDS) and Finlayson (DMF) assemblages, which are cut by meta-plutonic rocks of the Simpson Range (MgSR) and Sulphur Creek (PqS and PgS) suites, and meta-gabbroic sills of the Minto Suite (LTrEJgbM). Post-accretionary, Upper Cretaceous Carmacks Group (uKC3) basaltic andesites and fluvial chert-pebble conglomerates and quartzites of the Tantalus Formation (IKIR) overlie the metamorphic rocks. The youngest unit observed in the area of the Eureka property consists of Eocene to Paleocene Ross Suite (ITR2) subvolcanic rhyolite to rhyodacite porphyry.

Three phases of deformation are recognized within the YTT. The deformation occurred during and following accretion of YTT to ancestral North America, spanning Middle Permian to Cretaceous time. The first phase is characterized by a penetrative foliation that trends northwest, dips gently to the northeast and is sub-parallel to the attitude of bedding. The second phase exhibits a tight crenulation cleavage, small-scale isoclinal folding, kink banding and warping. This phase is associated with regional thrust faulting and coincident emplacement of serpentinite along the fault planes. The final phase of deformation is coeval with the emplacement of Cretaceous intrusive bodies and resulted in broad, low amplitude folding that masks and overprints the earlier foliation. Steeply dipping faults are developed adjacent to some Cretaceous intrusions, but displacement along them is believed to be minor (Mortensen, 1990).

PROPERTY GEOLOGY

No systematic property-scale geological mapping has been performed by Strategic Metals or any of the previous owners on the Eureka property. Systematic mapping is encumbered by a lack of bedrock exposures, which are generally confined to ridge crests, placer excavations and roadcuts. The property geology described below is based on regional mapping by the GSC and YGS, and a few observations made by exploration geologists who have worked on various parts of the property at different times.

The property is mostly underlain by Snowcap Assemblage quartzite with interbedded quartz±muscovite±biotite schist and phyllite (PDS1), which exhibits well-developed foliation

that dips 10° to 35° west. Tight parasitic folding in this unit was noted by Diment (2002). Two north to northwesterly-trending horizons of marble (PDS2) have been observed in the southwestern part of the property where they form buff weathering cliffs.

Eureka Creek and Childs Gulch form a north-northwest-trending topographic linear that is interpreted to represent the surface trace of a northwest dipping thrust fault. Breccia zones exposed on the west side of the linear, the hanging wall of the thrust, are orientated approximately parallel to the linear.

In 2012, Sanchez et al., synthesized publically available, regional-scale geological and geophysical data from western Yukon and eastern Alaska. According to Sanchez et al., deformation processes and fluid pressures associated with structural controls generate and maintain permeability within active faults, shear zones, and fracture networks. Specifically, steeply dipping, northeasterly trending brittle structures in the western Yukon have focussed pervasive fracturing, therefore, increasing the rock permeability and pressure gradients. Secondary permeability may be further enhanced at structural intersections. The airphoto linear on the property exhibits structural and mineralogical characteristics that are consistent with the large-scale regional trends highlighted by Sanchez et al.

PROPERTY MINERALIZATION

The Eureka property hosts two main types of gold mineralization: 1) auriferous quartz breccias and gouge zones that are found along low angle shear and fault structures; and, 2) massive quartz veins with elevated but sub-economic concentrations of gold.

Quartz breccias on the property consist of autoclastic, subangular to well rounded, limonitic quartz clasts cemented in a matrix of rock flour. Mineralization consists of pitted clots of limonite found in quartz fragments and along fractures, with rare remnant pyrite. The geochemistry of the breccias is generally characterized by positive correlations between gold, silver, arsenic, molybdenum and lead, with near background values for antimony and bismuth.

Veins comprise clear to white, strongly fractured quartz with rusty weathering vugs and pits along fractures. Mineralization within the veins consists of remnant disseminated pyrite, galena, chalcopyrite and arsenopyrite, in decreasing order of abundance. Some specimens exhibit crackle brecciation, but they are distinguished from the milled breccias by the strong angularity of the fragments and the absence of a rock flour matrix.

Prospecting, trenching and drilling on the Eureka property have identified five named showings: Happy, Allen, Wealth, Childs and Ball. Descriptions of the showings are provided in the following paragraphs.

The **Happy Showing** is located at the toe of a north-trending ridge and lies within a 500 by 700 m gold and arsenic soil anomaly. In 2011, a diamond drill hole targeting the soil anomaly and a northwest-trending fault returned 9.99 g/t gold over 1.5 m from an intercept that is associated with a narrow zone of graphitic, healed fault breccia (O'Brien, 2012).

The **Allen Showing** lies one kilometre southeast of the Happy Showing and is exposed in a single, deep trench cut along a north-trending ridge. The showing consists of clay-altered breccia zone that is two to five metres wide and trends approximately north to northwest. Rock samples yielded up to 15 g/t gold, but chip sampling in the trench returned only 0.44 g/t gold over four metres (Wengyznowski, 2000). In 2002, Viceroy Resources conducted a small RC drilling program on the Eureka property, which included three drill holes targeting the Allen Showing, and in 2011 Golden Predator completed one diamond drill hole at the showing. The diamond drill hole intersected numerous small gouge zones, as well as minor local brecciation, but none of the four holes yielded significant results for gold or other metals of interest (Diment, 2002; O'Brien, 2012).

The **Wealth Showing** is located 1.3 km southwest of the Allen Showing, within a 600 by 250 m area of strongly anomalous gold-in-soil values. Eight trenches excavated across the showing between 1999 and 2009 exposed north-trending quartz breccias with clay alteration halos. Significant results from this work include chip samples yielding 0.54 g/t gold over 20 m, 0.97 g/t gold over 17.9 m, 0.75 g/t gold over 10 m and 1.06 g/t gold over 2 m (Deklerk and Traynor, 2005; Wengyznowski, 2006; and Smith, 2009). In 2006, Strategic Metals completed 10 RC drill holes along three section lines in the core of the Wealth Showing. Elevated gold values were encountered from intervals in all 10 holes, with highlights including: 0.592 g/t gold over 18.3 m and 1.38 g/t gold over 3.05 m (Wengyznowski, 2006). In 2010, Golden Predator completed another 23 RC drill holes at the Wealth Showing. The most significant results from this work were from two holes spaced 100 m apart that were designed to test quartz veins and breccias exposed in 2009 excavator trenches. Those holes returned 2.44 g/t gold over 1.53 m and 1.93 g/t gold over 1.52 m along the same stratigraphic horizon (Bourne and Marino, 2010).

Preliminary cyanide leach bottle-roll tests of course reject material from chip samples taken from trenches at the Wealth Showing yielded the following results in a 24 hour period (Smith, 2009).

Table II – Results of Cyanide Leach Test

Gold Head Grade (g/t)	Gold from Cyanide Recovery (g/t)
0.32	0.33
0.59	0.57
1.16	0.9
2.76	2.72

The **Childs Showing** lies 2.7 km south of the Wealth Showing and comprises gold-bearing breccia zones exposed in three excavator trenches. Chip samples collected from the trenches yielded 0.722 g/t gold over a true width of 4 m and 0.481 g/t gold over a true width 5.5 m (Wengyznowski, 2006). In 2010, Golden Predator completed four RC drill holes at the Childs Showing, which were designed to intersect the down-dip extension of the gold-bearing breccias exposed in trenches. All four holes returned significant gold grades, including 6.62 g/t gold over 1.52 m and 1.19 g/t gold over 1.52 m (Bourne and Marino, 2010).

The **Ball Showing** is located 2.2 km southeast of the Childs Showing and comprises a gold-rich quartz vein that was exposed in bedrock by placer mining. A chip sample across the vein assayed 9.8 g/t gold over 0.6 m. In 2011, five short diamond drill holes totalling 385.07 m were attempted in the area around the Ball Showing, but most were abandoned due to difficult ground conditions and none appears to have reached the vein (O'Brien, 2012).

In 2016, seven rock samples were collected by the soil sample crew in the northern part of the property. All of the samples returned low values for precious metals. The 2016 rock sample locations are plotted on Figure 6, along with the locations of trenches and diamond drill holes. Rock Sample Descriptions and Certificates of Analysis for the 2016 samples are provided in Appendices III and IV, respectively.

Rock geochemical sample sites on the property were marked with orange flagging tape labelled with the sample number. The location of each sample was determined using a handheld GPS unit. Rock sample preparation and multi-element analyses were carried out at ALS Minerals' laboratory in North Vancouver, BC. Each sample was dried, fine crushed to better than 70% passing 2 mm and then a 250 g split was pulverized to better than 85% passing 75 microns. The fine fraction was analyzed for 35 elements using an aqua regia digestion followed by inductively coupled plasma combined with atomic emission spectroscopy (ME-ICP41). An additional 30 g charge was further analyzed for gold by fire assay followed by inductively coupled plasma-atomic emissions spectroscopy (Au-ICP21).

SOIL GEOCHEMISTRY

Approximately 45% of the Eureka property has been soil sampled to date. In 2009, Strategic Metals collected 3609 soil samples from a 6.1 by 3.1 km grid in the central part of the property, a smaller 2.2 by 0.8 km grid in the northwestern part of the property and along the length of an access road. In 2015, Strategic Metals collected another 822 soil samples in order to expand coverage east of the main grid and in 2016, it collected 1019 soil samples north and east of the main grid.

Figure 7 illustrates the 2016 soil sample locations, while results from all programs for gold, copper, lead, zinc, molybdenum, arsenic and antimony are illustrated thematically on Figures 8 to 13, respectively. Certificates of Analysis for the 2016 samples are provided in Appendix IV.

The 2016 soil sample locations were recorded using hand-held GPS units. Sample sites are marked by aluminum tags inscribed with the sample numbers and affixed to 0.5 m wooden lath that were driven into the ground. Soil samples were collected from 5 to 75 cm deep holes dug by hand-held auger. They were placed into individually pre-numbered Kraft paper bags. The soil samples were sent to ALS Minerals in North Vancouver where they were dried and screened to -180 microns and then analysed for 35 elements using the inductively coupled plasma-atomic emission spectroscopy technique (ME-ICP41). An additional 30 g charge was further analysed for gold by fire assay with inductively coupled plasma-atomic emissions spectroscopy finish (Au-ICP21). Anomalous thresholds and peak values for the metals of interest are listed in Table III.

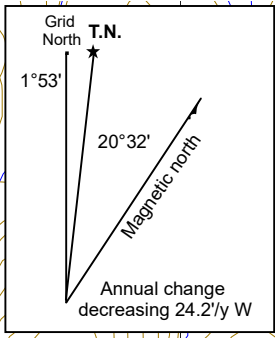
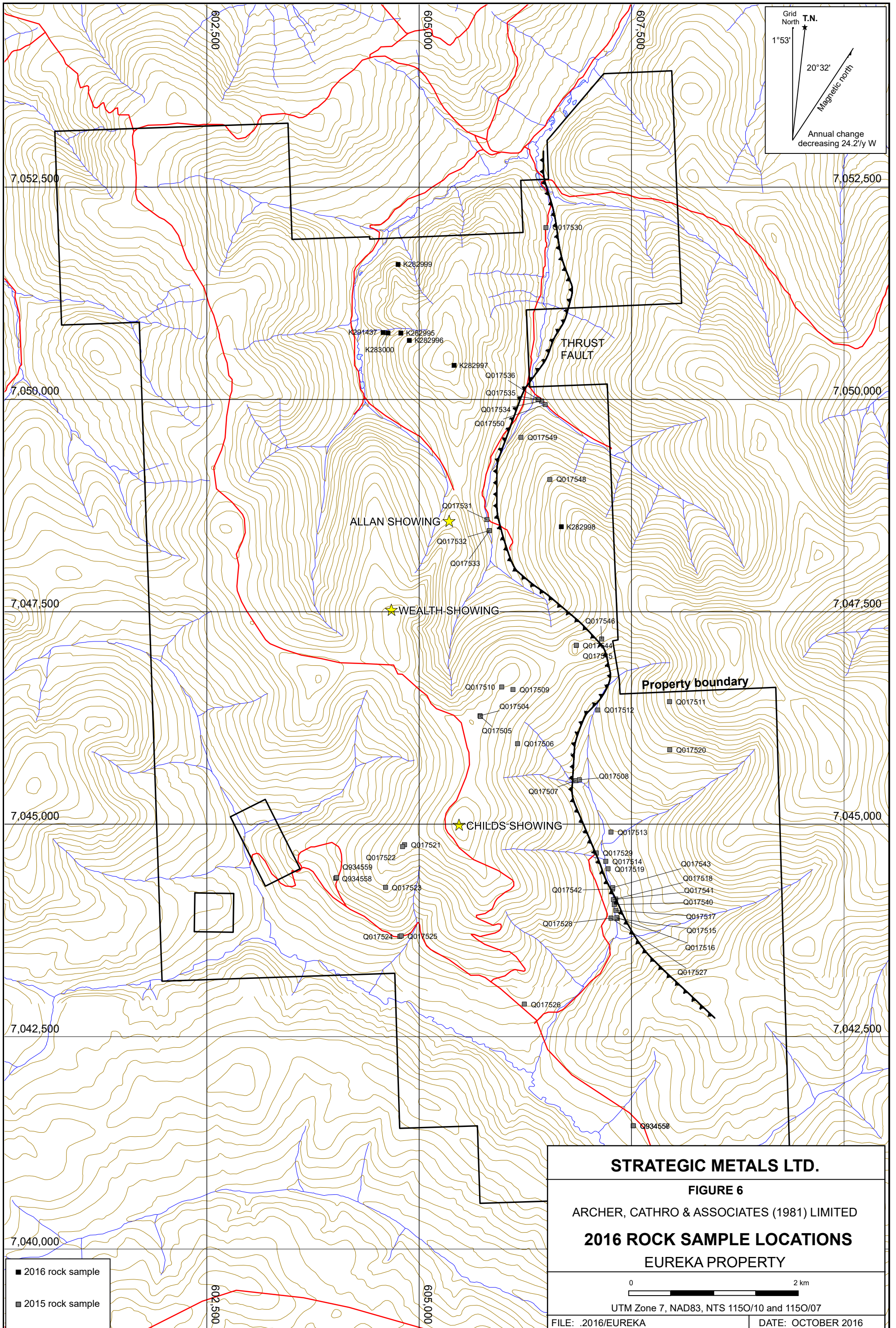

- 2016 rock sample
- 2015 rock sample

STRATEGIC METALS LTD.

FIGURE 6

ARCHER, CATHRO & ASSOCIATES (1981) LIMITED

2016 ROCK SAMPLE LOCATIONS

EUREKA PROPERTY

0 2 km

UTM Zone 7, NAD83, NTS 1150/10 and 1150/07

FILE: .2016/EUREKA DATE: OCTOBER 2016

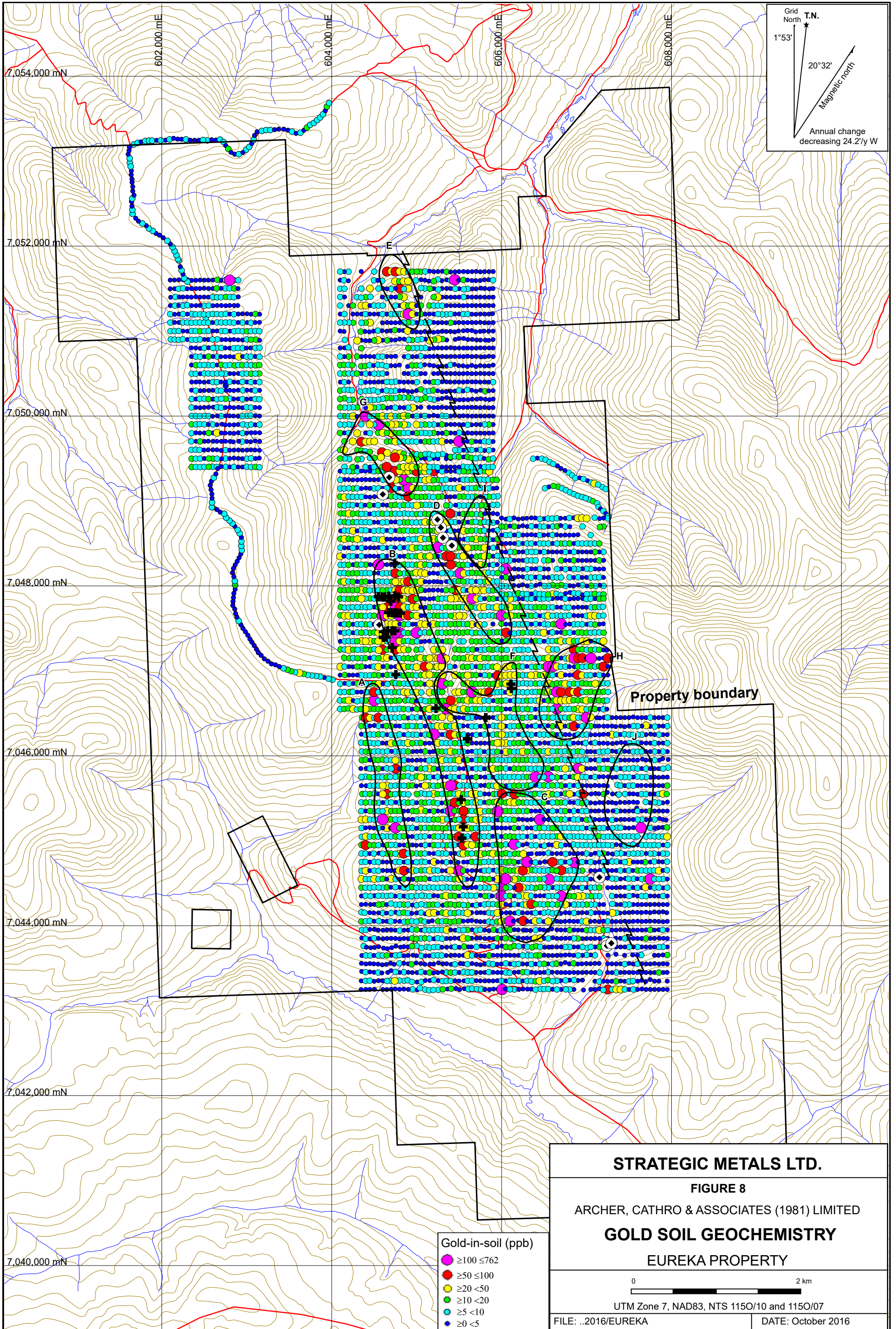

Grid North T.N.
 1°53'
 20°32'
 Magnetic north
 Annual change decreasing 24.2'/y W

STRATEGIC METALS LTD.

FIGURE 8

ARCHER, CATHRO & ASSOCIATES (1981) LIMITED

GOLD SOIL GEOCHEMISTRY

EUREKA PROPERTY

0 2 km

UTM Zone 7, NAD83, NTS 1150/10 and 1150/07

FILE: ..2016/EUREKA

DATE: October 2016

Gold-in-soil (ppb)

- ≥100 ≤762
- ≥50 ≤100
- ≥20 <50
- ≥10 <20
- ≥5 <10
- ≥0 <5

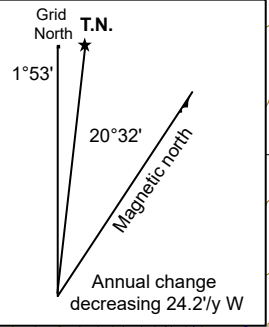
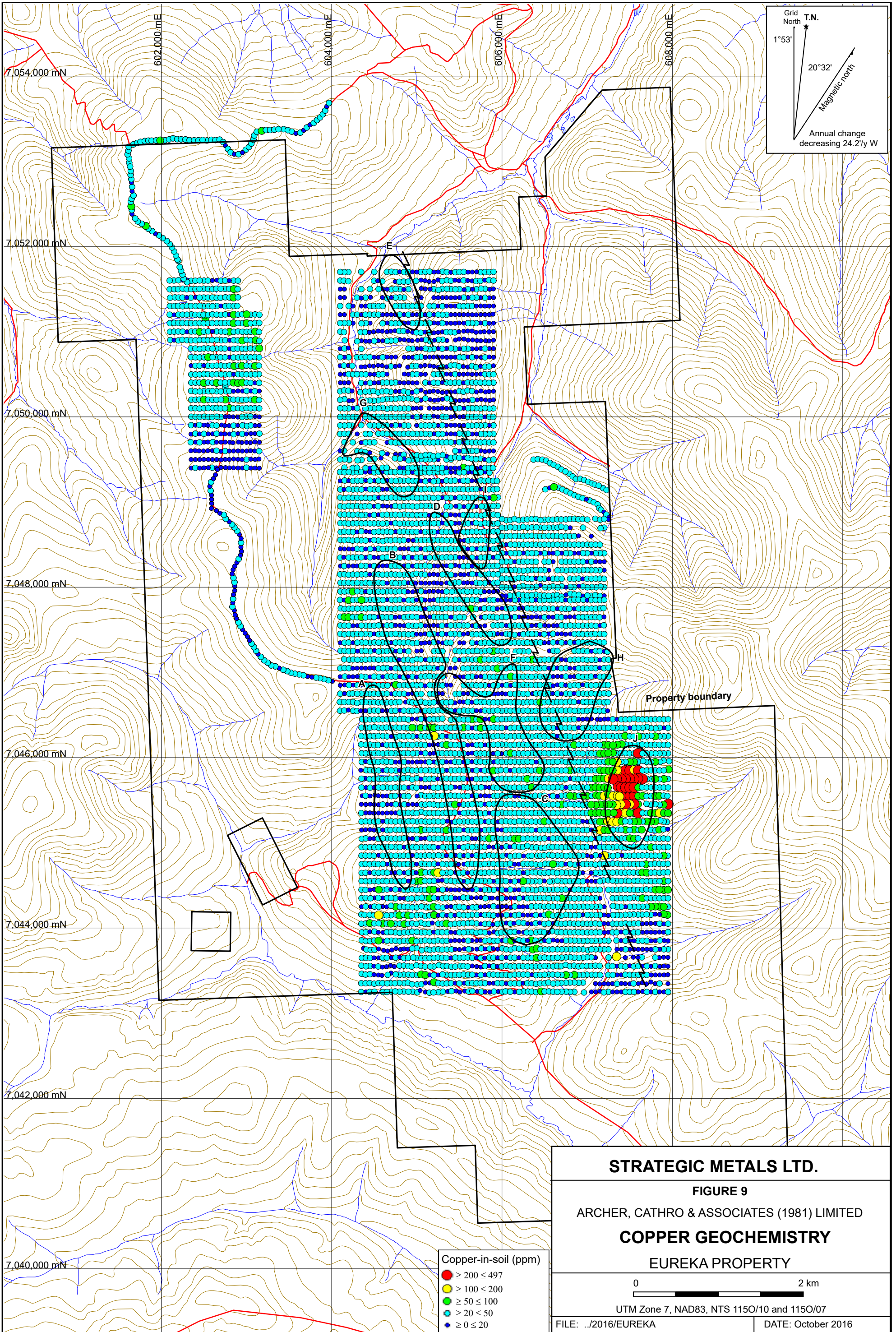

STRATEGIC METALS LTD.

FIGURE 9

ARCHER, CATHRO & ASSOCIATES (1981) LIMITED

COPPER GEOCHEMISTRY

EUREKA PROPERTY



UTM Zone 7, NAD83, NTS 1150/10 and 1150/07

FILE: ../2016/EUREKA

DATE: October 2016

- Copper-in-soil (ppm)
- ≥ 200 ≤ 497
 - ≥ 100 ≤ 200
 - ≥ 50 ≤ 100
 - ≥ 20 ≤ 50
 - ≥ 0 ≤ 20

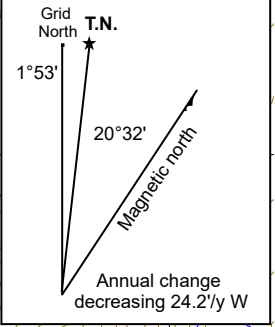
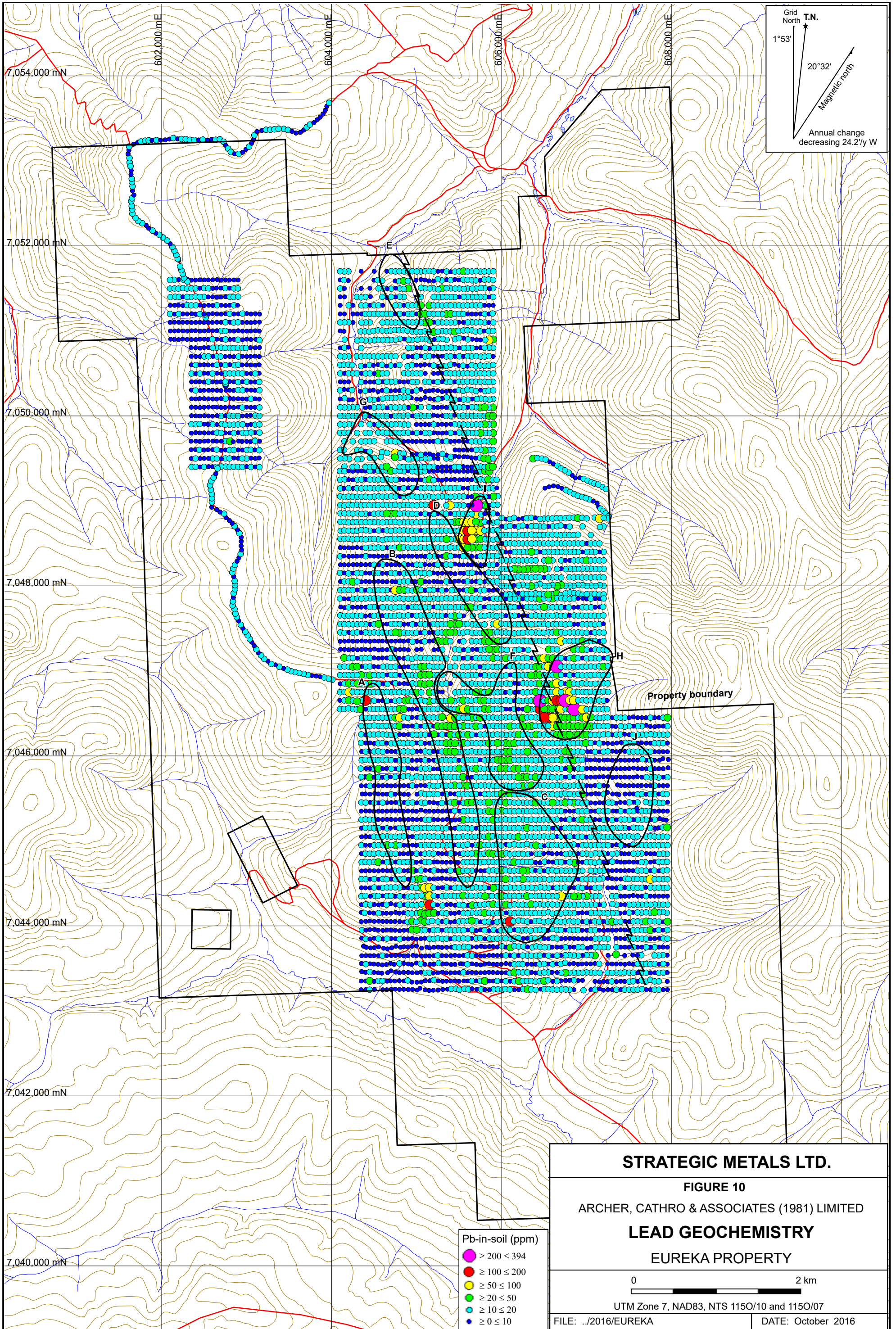

STRATEGIC METALS LTD.

FIGURE 10

ARCHER, CATHRO & ASSOCIATES (1981) LIMITED

LEAD GEOCHEMISTRY

EUREKA PROPERTY



UTM Zone 7, NAD83, NTS 1150/10 and 1150/07

FILE: ../2016/EUREKA

DATE: October 2016

- Pb-in-soil (ppm)
- $\geq 200 \leq 394$
 - $\geq 100 \leq 200$
 - $\geq 50 \leq 100$
 - $\geq 20 \leq 50$
 - $\geq 10 \leq 20$
 - $\geq 0 \leq 10$

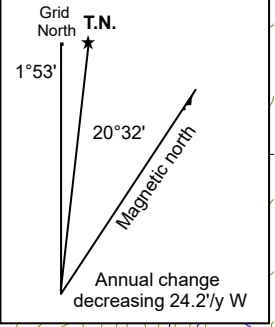
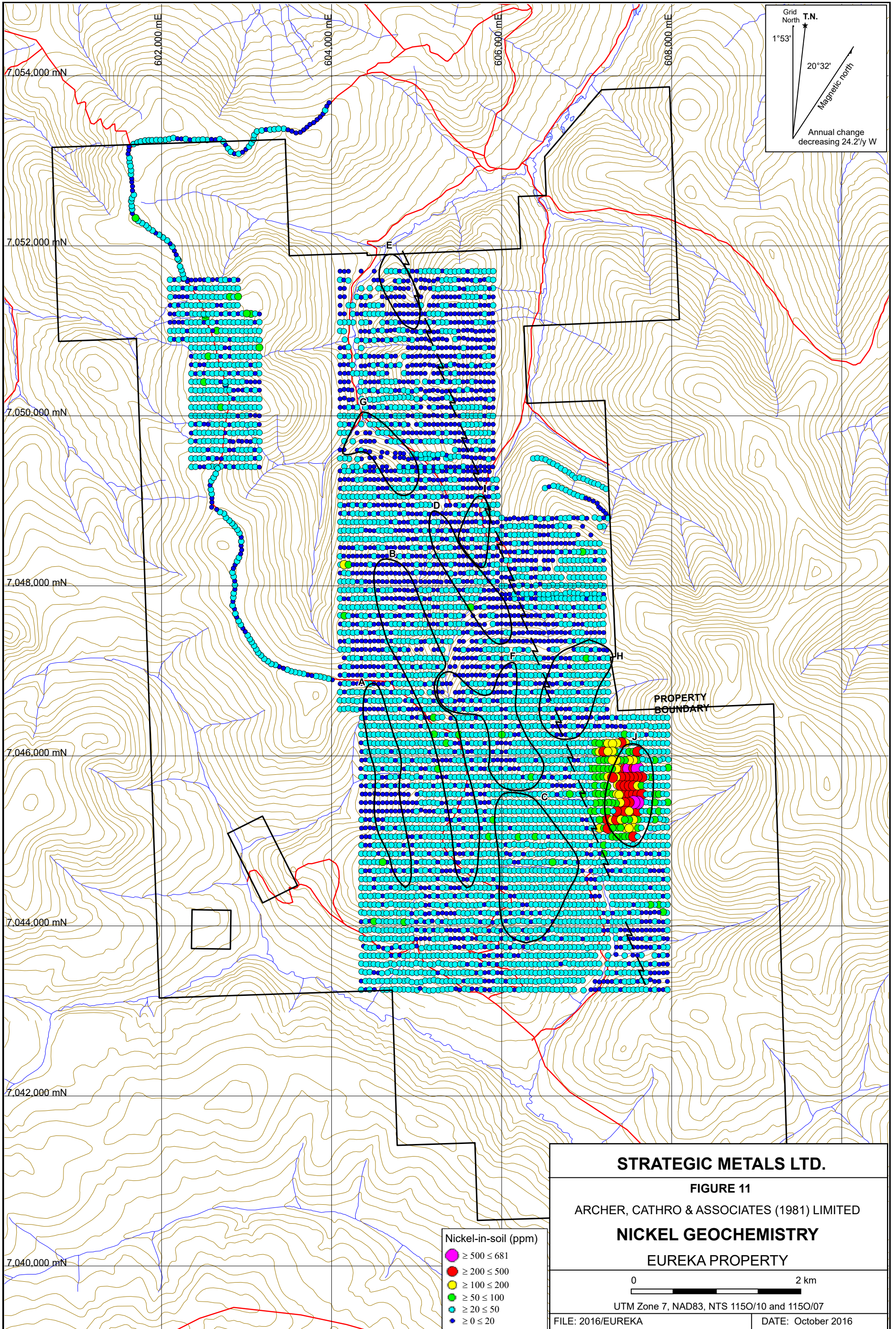

PROPERTY BOUNDARY

STRATEGIC METALS LTD.

FIGURE 11

ARCHER, CATHRO & ASSOCIATES (1981) LIMITED

NICKEL GEOCHEMISTRY

EUREKA PROPERTY



UTM Zone 7, NAD83, NTS 1150/10 and 1150/07

FILE: 2016/EUREKA

DATE: October 2016

- Nickel-in-soil (ppm)
- ≥ 500 ≤ 681
 - ≥ 200 ≤ 500
 - ≥ 100 ≤ 200
 - ≥ 50 ≤ 100
 - ≥ 20 ≤ 50
 - ≥ 0 ≤ 20

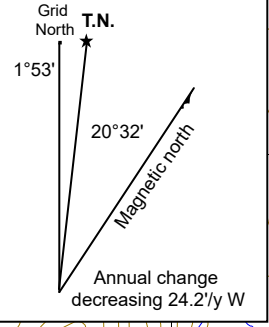
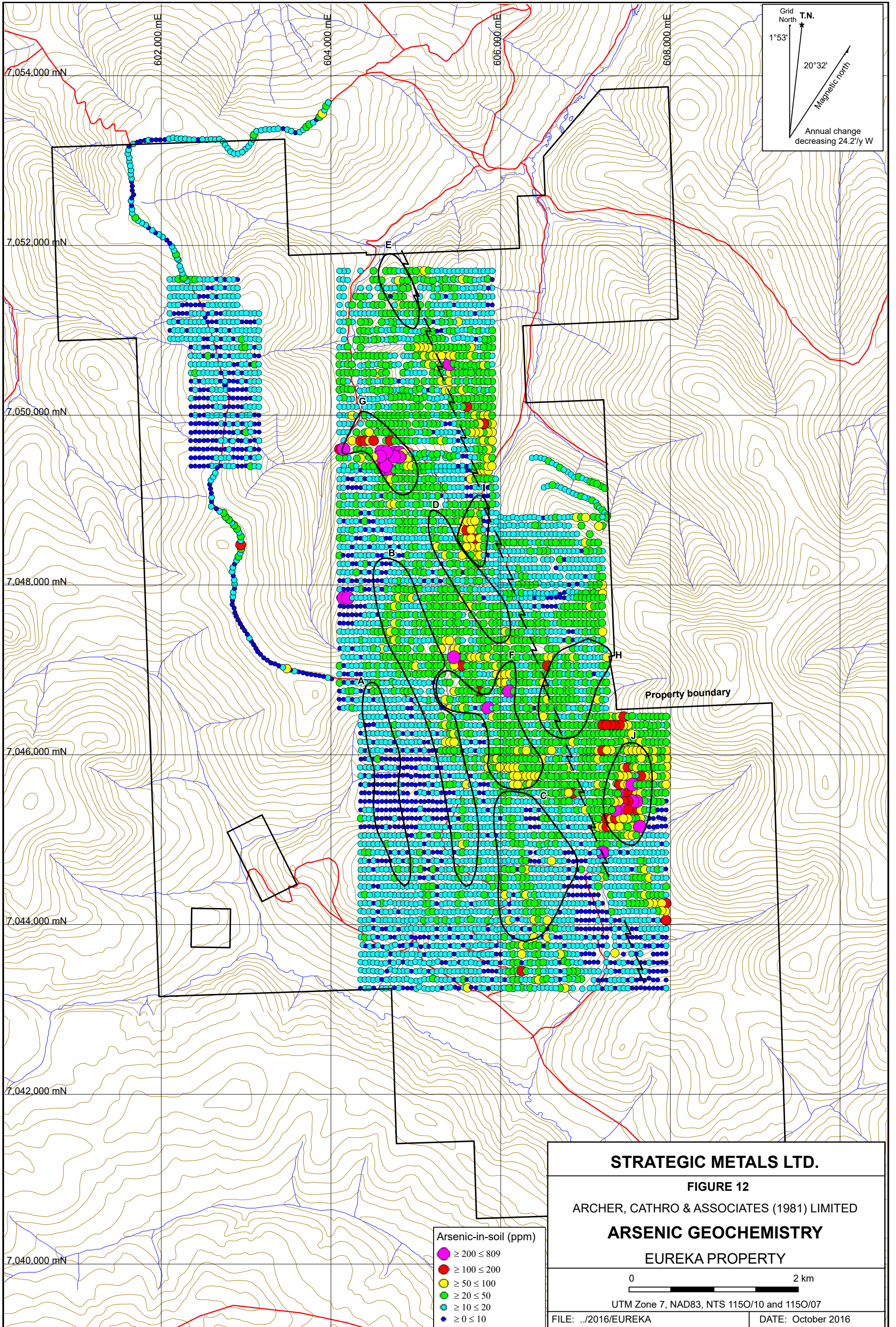

STRATEGIC METALS LTD.

FIGURE 12

ARCHER, CATHRO & ASSOCIATES (1981) LIMITED

ARSENIC GEOCHEMISTRY

EUREKA PROPERTY

- Arsenic-in-soil (ppm)
- ≥ 200 ≤ 809
 - ≥ 100 ≤ 200
 - ≥ 50 ≤ 100
 - ≥ 20 ≤ 50
 - ≥ 10 ≤ 20
 - ≥ 0 ≤ 10



UTM Zone 7, NAD83, NTS 1150/10 and 1150/07

FILE: ../2016/EUREKA

DATE: October 2016

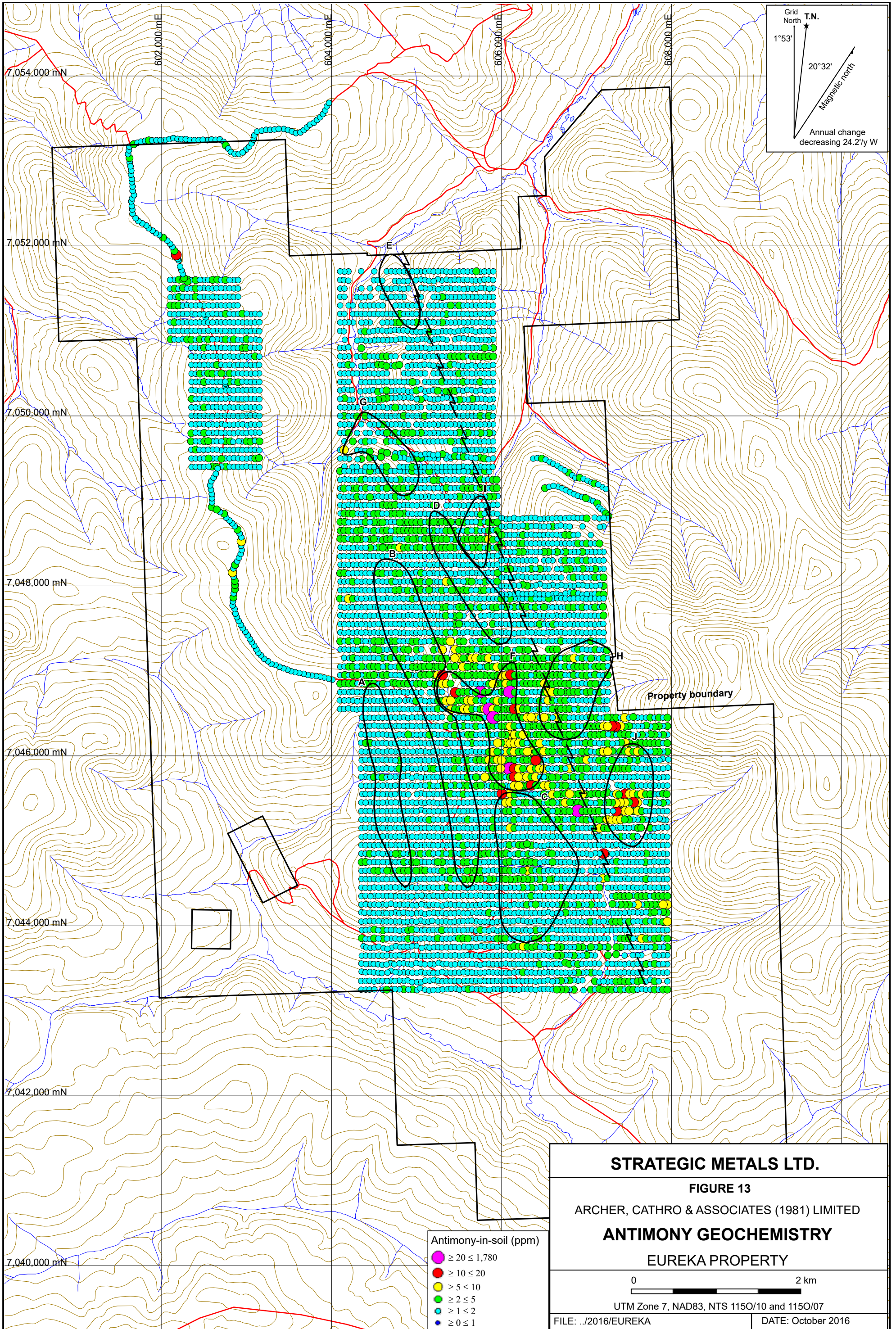

Table III – Threshold and Peak Values for Soil Samples

Element	Anomalous Thresholds				
	Weak	Moderate	Strong	Very Strong	Peak
Gold (ppb)	$\geq 10 < 20$	$\geq 20 < 50$	$\geq 50 < 100$	≥ 100	762
Copper (ppm)	$\geq 50 < 100$	$\geq 100 < 200$	≥ 200		497
Lead (ppm)	$\geq 20 < 50$	$\geq 50 < 100$	$\geq 100 < 200$	≥ 200	394
Nickel (ppm)	$\geq 50 < 100$	$\geq 100 < 200$	$\geq 200 < 500$	≥ 500	681
Arsenic (ppm)	$\geq 20 < 50$	$\geq 50 < 100$	$\geq 100 < 200$	≥ 200	809*
Antimony (ppm)	$\geq 5 < 10$	$\geq 10 < 20$	$\geq 20 < 50$	≥ 50	1780

* 2016 soil sample

Due to the abundance of regionally anomalous (greater than 20 ppb) gold-in-soil values on the Eureka property, the thresholds used to describe the geochemistry have been expanded in this report to allow for meaningful discussion. Moderately to strongly anomalous gold-in-soil values span the entire length (7800 m) and width (3400 m at its widest point) of the main soil grid. The northwesterly trending airphoto linear is shown on the geochemical maps for geological reference. As mentioned earlier, this linear likely represents the approximate surface trace of a more sinusoidal west-dipping thrust fault.

The main soil grid on the property hosts 10 distinct clusters of anomalous soil geochemical values (Anomalies A to J). Each anomaly has been defined based on its geochemical signature and geographical location on the property. Some scattered high values occur outside of the main anomalies.

In broad terms, Anomalies A to E are gold dominant, while Anomalies F to J have at least two elements with coincident strongly anomalous geochemical values within their bounds.

Gold Anomalies

Anomaly A is a 2000 m by 400 m, northerly elongated string of moderately to strongly anomalous gold-in-soil values that occurs in the southwestern part of the main grid.

Anomaly B is the largest (4000 m by 1000 m) gold-in-soil anomaly defined to date on the property. It straddles a ridge system in the centre of the property and encompasses the Wealth and Childs showings. Most of the historical trenching and percussion drilling has been done within Anomaly B.

Anomaly C lies in the south-central part of the main grid and covers an east-facing slope above the Ball Showing. It is an elliptical area with scattered moderately to strongly anomalous gold-in-soil values.

Anomaly D lies in the central part of the main grid. It comprises a northwesterly-trending string of moderately to strongly anomalous gold-in-soil values. The northwestern part of this anomaly covers the Allen Showing.

Anomaly E lies in the northernmost part of the property. It is the smallest of the gold only soil anomalies, and occurs immediately east of the airphoto linear.

Multi-Element Anomalies

Anomaly F is an irregularly shaped gold- and antimony-in-soil anomaly located immediately east of Anomaly B, on the ridge system in the central part of the property.

Anomaly G is a gold- and arsenic-rich anomaly that encompasses, and extends north from, the Happy Showing in the northern part of the property. This anomaly hosts the most continuous and coherent string of strongly anomalous values on the property.

Anomaly H lies on the east side of the airphoto linear in the central part of the property. It is defined by strongly anomalous lead- and arsenic-in-soil values, with only background values for other elements of interest.

Anomaly I trends northerly between Anomaly D and the airphoto linear. It is characterized by moderately anomalous gold values and moderately to strongly anomalous lead values.

Anomaly J is the eastern-most anomaly on the property. It comprises coincident, strongly anomalous copper, nickel, arsenic and antimony values. This geochemical signature may represent the surface expression of an unmapped ultramafic body in the footwall of the thrust fault.

DISCUSSION AND CONCLUSIONS

The Eureka property lies within the Dawson Range Gold Belt, a district containing a number of advanced epithermal and orogenic vein occurrences, including the nearby Coffee and White Gold deposits.

Drilling and trenching have identified widespread gold-bearing vein and breccia-style mineralization on the property, which has been intensely oxidized and probably leached by surface weathering. RC drilling on the property indicates that the depth of oxidation extends 100 m or more below surface. The relatively shallow dips of the mineralized shear and breccia zones, coupled with their favourable orientation relative to topography, suggests a target amenable to open pit mining. Preliminary cyanide leach tests have demonstrated good gold recoveries from strongly weathered rock collected on the property.

Further work on the Eureka property is warranted. It should consist of: additional soil sampling to expand the grid coverage; excavator trenching to test areas with strongly anomalous soil geochemistry to try and identify new showings; and, RC or rotary air blast drilling to test known mineralized showings at depth and along strike. Priority should be given to establishing the general limits of mineralization, as well as identifying higher grade cores within the broad lower grade shells. Depth of oxidation should be established along with the characteristics of unoxidized mineralization. Particular attention should be given to structure and timing of mineralization relative to various deformation events.

Respectfully submitted,

ARCHER, CATHRO & ASSOCIATES (1981) LIMITED

A handwritten signature in blue ink that reads "Heather Burrell". The signature is written in a cursive style with a large initial 'H' and a long, sweeping tail on the 'l'.

Heather Burrell, P.Geo

REFERENCES

- Bond, J. and Van Loon, S.
2016 Personal communication about recent placer gold production totals from Eureka Creek.
- Bourne, T. and Marino, F.
2010 Assessment report describing RC Drilling at the Eureka property; report prepared for Golden Predator Canada Corp.
- Colpron, M., Gladwin, K., Johnston, S.T., Mortensen, J.K., and Gehrels, G.E.
2005 Geology and juxtaposition history of the Yukon-Tanana, Slide Mountain and Cassiar terranes in the Glenlyon area of central Yukon; Geological Journal of Earth Sciences, 2005, 42(8), p. 1431-1448.
- Colpron, M. and Nelson, J. L.
2011 A digital atlas of terranes for the Northern Cordillera; Yukon Geological Survey and BC Geology Survey, BCGS GeoFile 2011-11
http://www.geology.gov.yk.ca/pdf/CanCord_terranes_2011.pdf
- Deklerk, R. and Traynor, S. (compilers)
2005 Minfile Database. Yukon MINFILE - A database of mineral occurrences, Yukon Geological Survey, CD-ROM.
- Diment, R.
2002 Rock Sampling and RC Drilling Programs on the Eureka Property; Assessment report for Eureka Joint Venture, p.17.
- Gordey, S.P. and Ryan, J.J.
2005 Geology, Stewart River area (115N, 1150 and part of 115J), Yukon Territory; Geological Survey of Canada, Open File 4970.
- Gregory, D.
2009 VTEM and Magnetometer Surveys on the Eureka Property; Assessment report for Anfield Ventures and Strategic Metals Ltd.
- LeBarge, W.P.
2007 Yukon Placer Data - Placemat for Yukon Geological Survey: Percentage of total placer gold production (1978-2005) by region.
- Morton, J.,
2016 Assessment report describing prospecting and soil sampling at the Eureka property; report prepared for Strategic Metals Ltd. by Archer, Cathro & Associates (1981) Limited.

Mortensen, J.K.

1990 Geology and U-Pb Geochronology of the Klondike district, west-central Yukon Territory; *Canadian Journal of Earth Science* 27, p.903-914.

1996 Geological compilation maps of the northern Stewart River area, Klondike and Sixtymile Districts (115N/15, 16, 115O/13, 14 and parts of 115O/15, 16); Indian and Northern Affairs Canada, Northern Affairs, Yukon Region, Open File 1996-1(G).

Nelson, J.L. and Colpron, M.

2007 Tectonics and metallogeny of the Canadian and Alaskan Cordillera, 1.8 Ga to present; *in* Mineral Deposits of Canada: A Synthesis of Major Deposit Types, District Metallogeny, the Evolution of Geological Provinces, and Exploration Methods; W.D. Goodfellow (ed.), Mineral Deposit Division, Geological Association of Canada, Special Publication 5, p. 755-791. Available at: http://gsc.nrcan.gc.ca/mindep/synth_prov/cord/pdf/nelson_colpron_cordilleran_metallogeny.pdf

O'Brien, E.

2012 Assessment report, 2011 diamond drilling program, Eureka property, Dawson Mining District, Yukon, Canada; report prepared for Golden Predator Canada Corp.

Sanchez, M.G., Allan, M, M., Hart, C.J.R., and Mortensen, J.K.

2012 Orogen-perpendicular magnetic segmentation of the western Yukon and eastern Alaska cordilleran hinterland: Implications for structural control of mineralization. In: Yukon Exploration and Geology, 2012, K.E. MacFarlane, M.G. Nordling, and P.J. Sack (eds.), Yukon Geological Survey, p. 133-146.

Smith, H.

2009 Assessment report describing prospecting, soil sampling and excavator trenching at the Eureka property; report prepared for Strategic Metals Ltd. by Archer, Cathro & Associates (1981) Limited.

van Angeren, P.

1988 Geological and Geochemical Report on the Reka 1-146 Quartz Claims, Dawson Mining District, Yukon Territory; Assessment report 092720, p. 14.

Wengzynowski, W.A.

2000 Geological Mapping and Geochemical Surveys on the Eureka Project; Assessment report for Eureka Joint Venture, p.15.

2006 Excavator Trenching and Percussion Drilling at the Eureka Property, Dawson Mining District, Yukon Territory; Assessment report for Eureka Joint Venture.

Yukon Geological Survey

2015 Yukon Digital Bedrock Geology. Available at:

http://www.geology.gov.yk.ca/update_yukon_bedrock_geology_map.html

APPENDIX I
STATEMENT QUALIFICATIONS

STATEMENT OF QUALIFICATIONS

I, Heather Burrell, geologist, with business addresses in Vancouver and Squamish, British Columbia and Whitehorse, Yukon Territory and residential address in Whitehorse, Yukon do hereby certify that:

1. I graduated from the University of British Columbia in 2006 with a B.Sc in Geological Sciences.
2. From 2004 to present, I have been actively engaged in mineral exploration in the Yukon Territory, British Columbia and Northwest Territories.
3. I am a Professional Geoscientist with the Association of Professional Engineers and Geoscientists of British Columbia.
4. I am a partner in Archer, Cathro & Associates (1981) Limited.
5. I have personally supervised the fieldwork reported herein and have interpreted all data resulting from this work.



H. Burrell, B.Sc., P.Geo

APPENDIX II
STATEMENT OF EXPENDITURES

Statement of Expenditures
347 Eureka Mineral Claims
November 25, 2016

Labour

D. Eaton (geologist) 39 hours March to November at \$120/hr	\$ 4,914.00
H. Burrell (geologist) 82 hours March to November at \$106/hr	9,126.60
J. Morton (geologist) 38 hours March to November at \$82/hr	3,271.80
M. Kulla (field assistant) 80 hours March to November at \$51/hr	4,284.00
R. Burke (field assistant) 72 hours March to November at \$49/hr	3,704.40
Q. Willms (field assistant) 80 hours March to November at \$45/hr	3,780.00
J. Itkin (office) 18.3 hours March to November at \$90/hr	2,172.33
J. Mariacher (office) 28 hours March to November at \$90/hr	2,646.00
L. Corbett (expedite) 14 hours March to November at \$81/hr	1,190.70
L. Smith (expedite and office) 50 hours March to November at \$69/hr	3,622.50
S. Newman (office) 43 1/2 hours March to November at \$66/hr	<u>3,014.55</u>
	41,726.88

Expenses (including management)

Field room and board – 30 mandays @ \$180/manday	6,102.00
Truck rental and fuel	2,040.94
ALS Chemex	<u>20,016.58</u>
	28,159.52

Total \$69,886.40

1,026 samples at \$69,886.40= \$68.12/sample

APPENDIX III
ROCK SAMPLE DESCRIPTIONS

Rock Sample Descriptions

Property: Eurkea

Sample Number: K282995 UTM: 604784 mE Nad83, Zone 7
Elevation: 723 m UTM: 7050782 mN

Comments: Specimen sample of orange-brown weathering, smokey quartz, with clay and black manganese(?) on fx. surfaces.

Sample Number: K282996 UTM: 604885 mE Nad83, Zone 7
Elevation: 722 m UTM: 7050694 mN

Comments: Specimen sample of chocolate-brown to black weathering, medium grey brecciated dolostone(?), with limonite and lesser goethite on fx. surfaces and as mm-scale rind.

Sample Number: K282997 UTM: 605411 mE Nad83, Zone 7
Elevation: 722 m UTM: 7050401 mN

Comments: Specimen sample of chocolate-brown to orange to red weathering, punky + pocky, brecciated oxide with pocks filled with limonite + clay.

Sample Number: K282998 UTM: 606674 mE Nad83, Zone 7
Elevation: 722 m UTM: 7048502 mN

Comments: Specimen sample of chocolate-brown to orange weathering, sheared, pale grey quartz (+ hornfels?), with limonite + brown mica + clay on fx. surfaces and sparse vugs filled with goethite.

Sample Number: K282999 UTM: 604752 mE Nad83, Zone 7
Elevation: 723 m UTM: 7051589 mN

Comments: Specimen sample of rock with the same lithology as sample K282997. No rep.

Sample Number: K283000 UTM: 604634 mE Nad83, Zone 7
Elevation: 723 m UTM: 7050783 mN

Comments: Specimen sample of rock with the same lithology as sample K282995. No rep.

Rock Sample DescriptionsProperty: Eurkea

Sample Number: K291437 UTM: 604576 mE Nad83, Zone 7
Elevation: 719 m UTM: 7050788 mN

Comments: Specimen sample of chocolate-brown to orange weathering, dark grey, very pocky oxide, with clay + limonite + dark grey powdery mx. in vugs/pocks. Rock feels light.

APPENDIX IV
CERTIFICATES OF ANALYSIS



ALS Canada Ltd.
 2103 Dollarton Hwy
 North Vancouver BC V7H 0A7
 Phone: +1 (604) 984 0221 Fax: +1 (604) 984 0218
 www.alsglobal.com

To: STRATEGIC METALS LTD.
 C/O ARCHER, CATHRO & ASSOCIATES (1981)
 LIMITED
 1016-510 W HASTINGS ST
 VANCOUVER BC V6B 1L8

Page: 1
 Total # Pages: 6 (A - C)
 Plus Appendix Pages
 Finalized Date: 22-SEP-2016
 Account: MTT

CERTIFICATE WH16139940

Project: Eureka

This report is for 200 Soil samples submitted to our lab in Whitehorse, YT, Canada on 22-AUG-2016.

The following have access to data associated with this certificate:

HEATHER BURRELL	JOAN MARIACHER
-----------------	----------------

SAMPLE PREPARATION	
ALS CODE	DESCRIPTION
WEI-21	Received Sample Weight
LOG-22	Sample login - Rcd w/o BarCode
SCR-41	Screen to -180um and save both

ANALYTICAL PROCEDURES		
ALS CODE	DESCRIPTION	INSTRUMENT
Au-ICP21	Au 30g FA ICP-AES Finish	ICP-AES
ME-ICP41	35 Element Aqua Regia ICP-AES	ICP-AES

To: STRATEGIC METALS LTD.
 ATTN: JOAN MARIACHER
 C/O ARCHER, CATHRO & ASSOCIATES (1981) LIMITED
 1016-510 W HASTINGS ST
 VANCOUVER BC V6B 1L8

This is the Final Report and supersedes any preliminary report with this certificate number. Results apply to samples as submitted. All pages of this report have been checked and approved for release.

***** See Appendix Page for comments regarding this certificate *****

Signature: 
 Colin Ramshaw, Vancouver Laboratory Manager



ALS Canada Ltd.
 2103 Dollarton Hwy
 North Vancouver BC V7H 0A7
 Phone: +1 (604) 984 0221 Fax: +1 (604) 984 0218
 www.alsglobal.com

To: STRATEGIC METALS LTD.
 C/O ARCHER, CATHRO & ASSOCIATES (1981)
 LIMITED
 1016-510 W HASTINGS ST
 VANCOUVER BC V6B 1L8

Page: 2 - A
 Total # Pages: 6 (A - C)
 Plus Appendix Pages
 Finalized Date: 22-SEP-2016
 Account: MTT

Project: Eureka

CERTIFICATE OF ANALYSIS WH16139940

Sample Description	Method Analyte Units LOR	WEI-21	Au-ICP21	ME-ICP41	ME-ICP41	ME-ICP41	ME-ICP41	ME-ICP41	ME-ICP41	ME-ICP41	ME-ICP41	ME-ICP41	ME-ICP41	ME-ICP41	ME-ICP41	ME-ICP41
		Recvd Wt. kg	Au ppm	Ag ppm	Al %	As ppm	B ppm	Ba ppm	Be ppm	Bi ppm	Ca %	Cd ppm	Co ppm	Cr ppm	Cu ppm	Fe %
		0.02	0.001	0.2	0.01	2	10	10	0.5	2	0.01	0.5	1	1	1	0.01
ZZ114001		0.32	0.006	0.5	1.92	18	<10	300	0.5	2	0.18	<0.5	13	33	26	3.19
ZZ114002		0.40	0.014	0.3	1.44	20	<10	210	<0.5	<2	0.14	<0.5	9	35	29	2.86
ZZ114003		0.30	0.004	0.7	1.79	16	<10	240	<0.5	2	0.17	<0.5	13	28	30	2.63
ZZ114004		0.34	0.005	0.4	1.80	24	<10	270	0.5	<2	0.14	<0.5	8	28	32	2.59
ZZ114005		0.42	0.003	<0.2	1.63	23	<10	120	<0.5	<2	0.06	<0.5	5	26	12	3.10
ZZ114006		0.42	0.007	<0.2	0.86	31	<10	210	<0.5	<2	0.09	<0.5	4	18	20	1.85
ZZ114007		0.52	0.011	0.3	1.46	103	<10	180	<0.5	<2	0.08	<0.5	8	28	21	3.21
ZZ114008		0.44	0.067	0.3	1.76	513	<10	220	<0.5	<2	0.11	<0.5	8	33	22	3.39
ZZ114009		0.46	0.015	0.3	1.30	26	<10	220	<0.5	2	0.17	<0.5	8	33	19	2.75
ZZ114010		0.40	0.022	0.2	1.35	44	<10	250	<0.5	<2	0.12	<0.5	8	26	18	2.67
ZZ114011		0.42	0.048	0.5	1.12	52	<10	340	<0.5	<2	0.16	<0.5	11	23	25	2.58
ZZ114012		0.42	0.029	0.5	0.84	71	<10	280	<0.5	<2	0.08	<0.5	5	19	21	1.94
ZZ114013		0.46	0.018	0.4	0.99	40	<10	300	<0.5	<2	0.14	<0.5	7	22	24	2.27
ZZ114014		0.42	0.022	0.6	1.47	39	<10	270	0.5	<2	0.12	<0.5	14	30	27	3.14
ZZ114015		0.32	0.031	0.3	1.04	28	<10	370	<0.5	<2	0.31	<0.5	7	20	23	2.18
ZZ114016		0.38	0.008	0.2	1.71	20	<10	510	0.5	2	0.30	<0.5	8	30	26	2.47
ZZ114017		0.44	0.007	<0.2	1.77	24	<10	240	<0.5	<2	0.14	<0.5	7	32	22	2.65
ZZ114018		0.44	0.006	<0.2	1.40	17	<10	340	<0.5	<2	0.29	<0.5	9	27	28	2.43
ZZ114019		0.28	0.004	<0.2	1.64	17	<10	240	<0.5	<2	0.18	<0.5	7	30	22	2.69
ZZ114020		0.40	<0.001	<0.2	1.75	13	<10	250	<0.5	<2	0.19	<0.5	9	28	12	2.73
ZZ114021		0.36	<0.001	0.2	1.63	10	<10	180	<0.5	<2	0.14	<0.5	7	26	8	2.60
ZZ114022		0.42	0.003	0.2	2.00	13	<10	230	<0.5	<2	0.11	<0.5	9	31	16	2.81
ZZ114023		0.34	0.004	0.4	1.73	7	<10	310	<0.5	<2	0.24	<0.5	19	22	13	3.18
ZZ114024		0.32	0.006	0.2	2.41	11	<10	210	0.9	<2	0.05	<0.5	4	13	55	4.23
ZZ114025		0.38	0.006	<0.2	2.54	7	<10	510	0.7	<2	0.09	<0.5	6	11	21	3.77
ZZ114026		0.36	0.008	<0.2	1.71	13	<10	290	<0.5	2	0.11	<0.5	6	20	23	2.67
ZZ114027		0.32	0.007	<0.2	1.15	47	<10	260	<0.5	<2	0.13	<0.5	7	20	13	2.04
ZZ114028		0.34	<0.001	0.6	1.11	36	<10	280	<0.5	<2	0.19	<0.5	5	18	14	2.23
ZZ114029		0.38	0.005	0.3	1.34	23	<10	340	0.5	<2	0.14	<0.5	6	21	27	2.34
ZZ114030		0.30	0.006	0.6	1.36	67	<10	450	<0.5	<2	0.17	<0.5	7	22	22	2.28
ZZ114031		0.24	0.006	0.2	1.28	79	<10	370	<0.5	<2	0.16	<0.5	7	22	20	2.37
ZZ114032		0.30	0.004	0.2	1.56	30	<10	350	<0.5	<2	0.22	<0.5	7	27	18	2.70
ZZ114033		0.32	0.005	0.3	1.58	52	<10	280	<0.5	<2	0.11	<0.5	8	27	19	2.74
ZZ114034		0.32	0.002	0.3	1.57	37	<10	340	0.5	<2	0.11	<0.5	9	27	17	2.75
ZZ114035		0.26	0.005	0.2	1.63	41	<10	260	<0.5	<2	0.09	<0.5	8	29	17	2.81
ZZ114036		0.32	0.003	0.2	1.81	21	<10	330	0.6	<2	0.13	<0.5	17	31	24	3.11
ZZ114037		0.46	0.008	<0.2	1.67	13	<10	290	0.6	<2	0.08	<0.5	8	27	28	3.05
ZZ114038		0.32	0.006	<0.2	1.99	11	<10	270	0.6	<2	0.10	<0.5	6	24	21	3.12
ZZ114039		0.34	0.002	0.2	2.08	14	<10	170	0.6	<2	0.09	<0.5	5	21	25	3.19
ZZ114040		0.38	0.007	0.2	1.71	14	<10	180	0.5	<2	0.08	<0.5	5	22	18	2.76



ALS Canada Ltd.
 2103 Dollarton Hwy
 North Vancouver BC V7H 0A7
 Phone: +1 (604) 984 0221 Fax: +1 (604) 984 0218
 www.alsglobal.com

To: STRATEGIC METALS LTD.
 C/O ARCHER, CATHRO & ASSOCIATES (1981)
 LIMITED
 1016-510 W HASTINGS ST
 VANCOUVER BC V6B 1L8

Page: 2 - B
 Total # Pages: 6 (A - C)
 Plus Appendix Pages
 Finalized Date: 22-SEP-2016
 Account: MTT

Project: Eureka

CERTIFICATE OF ANALYSIS WH16139940

Sample Description	Method Analyte Units LOR	ME-ICP41	ME-ICP41	ME-ICP41	ME-ICP41	ME-ICP41	ME-ICP41	ME-ICP41	ME-ICP41	ME-ICP41	ME-ICP41	ME-ICP41	ME-ICP41	ME-ICP41	ME-ICP41	
		Ga	Hg	K	La	Mg	Mn	Mo	Na	Ni	P	Pb	S	Sb	Sc	Sr
		ppm	ppm	%	ppm	%	ppm	ppm	%	ppm	ppm	ppm	%	ppm	ppm	ppm
		10	1	0.01	10	0.01	5	1	0.01	1	10	2	0.01	2	1	1
ZZ114001		10	<1	0.11	20	0.43	415	1	0.01	26	760	12	0.03	<2	4	20
ZZ114002		10	<1	0.22	30	0.38	298	1	0.01	26	700	14	0.03	<2	3	15
ZZ114003		10	<1	0.18	30	0.37	264	1	0.01	26	870	14	0.04	<2	4	19
ZZ114004		10	<1	0.07	20	0.31	191	1	0.01	21	820	15	0.03	<2	2	20
ZZ114005		10	<1	0.04	10	0.22	153	1	<0.01	13	470	11	0.02	<2	2	12
ZZ114006		<10	<1	0.05	30	0.20	122	1	<0.01	13	440	12	0.01	<2	2	19
ZZ114007		10	1	0.06	20	0.27	271	2	<0.01	17	540	12	0.02	<2	3	17
ZZ114008		10	3	0.08	20	0.36	291	2	<0.01	19	1100	22	0.04	4	3	23
ZZ114009		<10	<1	0.19	20	0.41	264	1	0.01	20	670	11	0.02	<2	3	16
ZZ114010		10	<1	0.08	20	0.30	304	2	0.01	18	550	15	0.02	<2	2	20
ZZ114011		<10	1	0.09	20	0.24	415	2	0.01	23	670	14	0.03	<2	3	25
ZZ114012		<10	<1	0.05	20	0.16	143	1	<0.01	14	650	16	0.03	2	2	19
ZZ114013		<10	<1	0.08	20	0.24	180	1	<0.01	19	660	14	0.03	<2	3	19
ZZ114014		10	<1	0.14	20	0.36	554	1	<0.01	23	680	16	0.03	<2	3	17
ZZ114015		<10	<1	0.05	20	0.28	296	1	<0.01	17	660	12	0.03	<2	3	27
ZZ114016		<10	<1	0.05	10	0.46	205	1	0.01	21	480	11	0.02	<2	5	28
ZZ114017		10	<1	0.06	10	0.43	277	1	0.01	19	310	11	0.02	<2	4	19
ZZ114018		<10	<1	0.05	10	0.43	298	1	0.01	22	480	9	0.02	<2	4	27
ZZ114019		<10	<1	0.05	10	0.51	233	1	0.01	21	330	9	0.02	<2	3	19
ZZ114020		10	<1	0.06	10	0.43	279	1	<0.01	17	470	9	0.02	<2	2	22
ZZ114021		10	<1	0.03	10	0.34	211	1	<0.01	14	380	8	0.02	<2	2	13
ZZ114022		10	<1	0.06	10	0.51	279	1	<0.01	19	160	10	0.02	<2	3	13
ZZ114023		10	<1	0.22	10	0.57	2030	1	<0.01	16	440	10	0.02	<2	4	21
ZZ114024		10	<1	1.08	10	1.20	781	2	<0.01	31	260	4	0.02	<2	5	9
ZZ114025		10	<1	1.27	10	1.36	691	<1	0.01	11	170	3	0.02	<2	6	9
ZZ114026		10	<1	0.36	10	0.73	385	1	<0.01	17	160	6	0.02	<2	4	12
ZZ114027		<10	<1	0.09	10	0.37	367	1	<0.01	13	330	13	0.02	<2	2	21
ZZ114028		<10	1	0.14	10	0.38	255	1	<0.01	13	550	15	0.02	<2	2	20
ZZ114029		<10	<1	0.14	10	0.43	263	1	<0.01	16	320	13	0.02	<2	3	24
ZZ114030		10	<1	0.11	10	0.38	307	1	<0.01	15	430	29	0.02	<2	3	24
ZZ114031		<10	<1	0.07	10	0.36	232	1	<0.01	15	460	36	0.02	<2	3	22
ZZ114032		10	<1	0.07	10	0.43	314	1	0.01	18	320	13	0.02	<2	3	23
ZZ114033		10	<1	0.08	10	0.42	272	1	<0.01	17	280	18	0.02	<2	3	15
ZZ114034		10	1	0.09	20	0.41	313	1	<0.01	17	310	21	0.02	<2	3	16
ZZ114035		<10	<1	0.10	10	0.43	401	1	<0.01	19	310	11	0.02	<2	3	16
ZZ114036		10	<1	0.10	20	0.45	2990	1	<0.01	20	600	12	0.02	<2	5	17
ZZ114037		10	<1	0.36	20	0.64	468	<1	<0.01	17	240	8	0.02	<2	7	17
ZZ114038		10	<1	0.38	10	0.78	337	1	<0.01	15	170	7	0.02	<2	5	11
ZZ114039		10	<1	0.41	10	0.84	359	<1	<0.01	17	170	5	0.02	<2	4	9
ZZ114040		10	<1	0.25	10	0.52	314	1	<0.01	16	190	7	0.02	<2	4	9



ALS Canada Ltd.
 2103 Dollarton Hwy
 North Vancouver BC V7H 0A7
 Phone: +1 (604) 984 0221 Fax: +1 (604) 984 0218
 www.alsglobal.com

To: STRATEGIC METALS LTD.
 C/O ARCHER, CATHRO & ASSOCIATES (1981)
 LIMITED
 1016-510 W HASTINGS ST
 VANCOUVER BC V6B 1L8

Page: 2 - C
 Total # Pages: 6 (A - C)
 Plus Appendix Pages
 Finalized Date: 22-SEP-2016
 Account: MTT

Project: Eureka

CERTIFICATE OF ANALYSIS WH16139940

Sample Description	Method Analyte Units LOR	ME-ICP41	ME-ICP41	ME-ICP41	ME-ICP41	ME-ICP41	ME-ICP41	ME-ICP41
		Th	Ti	Ti	U	V	W	Zn
		ppm	%	ppm	ppm	ppm	ppm	ppm
		20	0.01	10	10	1	10	2
ZZ114001		<20	0.07	<10	<10	64	<10	89
ZZ114002		<20	0.09	<10	<10	62	<10	80
ZZ114003		<20	0.07	<10	<10	53	<10	81
ZZ114004		<20	0.04	<10	<10	55	<10	60
ZZ114005		<20	0.06	<10	<10	70	<10	41
ZZ114006		<20	0.03	<10	<10	38	<10	41
ZZ114007		<20	0.04	<10	<10	64	<10	61
ZZ114008		<20	0.04	10	<10	66	<10	65
ZZ114009		<20	0.08	<10	<10	48	<10	80
ZZ114010		<20	0.04	<10	<10	53	<10	72
ZZ114011		<20	0.03	<10	<10	42	<10	86
ZZ114012		<20	0.02	<10	<10	36	<10	55
ZZ114013		<20	0.04	<10	<10	45	<10	82
ZZ114014		<20	0.06	<10	<10	60	<10	107
ZZ114015		<20	0.04	<10	<10	44	<10	54
ZZ114016		<20	0.07	<10	<10	55	<10	64
ZZ114017		<20	0.07	<10	<10	61	<10	56
ZZ114018		<20	0.08	<10	<10	50	<10	63
ZZ114019		<20	0.06	<10	<10	59	<10	60
ZZ114020		<20	0.05	<10	<10	69	<10	52
ZZ114021		<20	0.05	<10	<10	69	<10	49
ZZ114022		<20	0.07	<10	<10	60	<10	50
ZZ114023		<20	0.11	<10	<10	55	<10	52
ZZ114024		<20	0.12	<10	<10	61	<10	65
ZZ114025		<20	0.19	<10	<10	29	<10	65
ZZ114026		<20	0.12	<10	<10	43	<10	45
ZZ114027		<20	0.06	<10	<10	38	<10	37
ZZ114028		<20	0.08	<10	<10	43	<10	38
ZZ114029		<20	0.07	<10	<10	41	<10	43
ZZ114030		<20	0.06	<10	<10	42	<10	38
ZZ114031		<20	0.06	<10	<10	42	<10	45
ZZ114032		<20	0.06	<10	<10	53	<10	48
ZZ114033		<20	0.07	<10	<10	54	<10	48
ZZ114034		<20	0.07	<10	<10	51	<10	49
ZZ114035		<20	0.07	<10	<10	49	<10	52
ZZ114036		<20	0.08	<10	<10	54	<10	62
ZZ114037		<20	0.12	<10	<10	43	<10	52
ZZ114038		<20	0.12	<10	<10	41	<10	48
ZZ114039		<20	0.12	<10	<10	38	<10	50
ZZ114040		<20	0.10	<10	<10	44	<10	41



ALS Canada Ltd.
 2103 Dollarton Hwy
 North Vancouver BC V7H 0A7
 Phone: +1 (604) 984 0221 Fax: +1 (604) 984 0218
 www.alsglobal.com

To: STRATEGIC METALS LTD.
 C/O ARCHER, CATHRO & ASSOCIATES (1981)
 LIMITED
 1016-510 W HASTINGS ST
 VANCOUVER BC V6B 1L8

Page: 3 - A
 Total # Pages: 6 (A - C)
 Plus Appendix Pages
 Finalized Date: 22-SEP-2016
 Account: MTT

Project: Eureka

CERTIFICATE OF ANALYSIS WH16139940

Sample Description	Method Analyte Units LOR	WEI-21	Au-ICP21	ME-ICP41	ME-ICP41	ME-ICP41	ME-ICP41	ME-ICP41	ME-ICP41	ME-ICP41	ME-ICP41	ME-ICP41	ME-ICP41	ME-ICP41	ME-ICP41	ME-ICP41
		Recvd Wt. kg	Au ppm	Ag ppm	Al %	As ppm	B ppm	Ba ppm	Be ppm	Bi ppm	Ca %	Cd ppm	Co ppm	Cr ppm	Cu ppm	Fe %
		0.02	0.001	0.2	0.01	2	10	10	0.5	2	0.01	0.5	1	1	1	0.01
ZZ114041		0.30	0.008	<0.2	2.01	16	<10	260	0.5	<2	0.10	<0.5	6	47	31	3.34
ZZ114042		0.38	0.001	0.4	2.20	26	<10	260	<0.5	<2	0.07	<0.5	8	32	26	2.67
ZZ114043		0.42	<0.001	<0.2	2.30	17	<10	230	<0.5	<2	0.10	<0.5	10	33	21	2.98
ZZ114045		0.30	<0.001	<0.2	1.59	16	<10	180	<0.5	<2	0.11	<0.5	9	28	14	2.59
ZZ114046		0.42	0.003	<0.2	1.20	22	<10	260	<0.5	<2	0.16	<0.5	7	24	21	1.96
ZZ114047		0.32	0.005	<0.2	1.38	18	<10	380	<0.5	<2	0.34	<0.5	8	25	27	2.38
ZZ114048		0.38	0.004	0.2	1.20	18	<10	340	<0.5	<2	0.44	<0.5	11	24	24	2.30
ZZ114049		0.44	0.002	<0.2	1.46	16	<10	410	0.5	<2	0.67	<0.5	10	27	34	2.55
ZZ114050		0.26	0.013	0.3	1.08	26	<10	290	<0.5	<2	0.23	<0.5	4	21	21	2.22
ZZ114051		0.30	0.006	<0.2	1.48	12	<10	250	<0.5	<2	0.20	<0.5	8	30	22	2.59
ZZ114052		0.40	0.011	0.3	1.61	14	<10	230	<0.5	<2	0.18	<0.5	9	30	23	2.82
ZZ114053		0.34	0.006	<0.2	1.34	15	<10	330	0.5	<2	0.27	<0.5	10	29	28	2.53
ZZ114054		0.40	0.024	0.3	1.04	59	<10	280	0.5	<2	0.25	<0.5	7	23	32	2.85
ZZ114055		0.42	0.004	0.2	1.46	13	<10	350	0.5	<2	0.36	<0.5	9	29	28	2.59
ZZ114056		0.28	0.111	0.6	0.55	29	<10	330	<0.5	<2	0.18	0.5	8	17	30	2.77
ZZ114057		0.38	0.005	0.2	1.11	18	<10	290	<0.5	<2	0.20	<0.5	8	21	24	2.29
ZZ114058		0.34	0.005	<0.2	1.32	19	<10	310	0.5	<2	0.20	<0.5	10	25	26	2.49
ZZ114059		0.38	0.016	0.4	1.55	24	<10	370	0.5	<2	0.26	<0.5	9	25	30	2.65
ZZ114060		0.46	0.032	0.2	1.49	21	<10	310	<0.5	<2	0.18	<0.5	10	28	27	2.57
ZZ114061		0.48	0.006	<0.2	1.40	21	<10	370	0.5	<2	0.23	<0.5	9	28	33	2.62
ZZ114062		0.38	0.022	<0.2	1.26	26	<10	250	<0.5	<2	0.12	<0.5	6	23	21	2.42
ZZ114063		0.48	0.009	0.2	1.47	25	<10	280	0.5	<2	0.16	<0.5	10	28	26	2.52
ZZ114064		0.42	0.010	0.2	1.36	27	<10	290	<0.5	<2	0.16	<0.5	8	27	27	2.42
ZZ114065		0.34	0.022	0.3	1.29	23	<10	250	<0.5	<2	0.16	<0.5	7	26	21	2.26
ZZ114066		0.40	0.010	0.4	1.46	24	<10	280	<0.5	<2	0.17	<0.5	9	26	22	2.41
ZZ114067		0.42	0.001	0.6	1.29	14	<10	350	<0.5	<2	0.21	<0.5	13	23	12	2.06
ZZ114068		0.46	0.007	0.3	1.80	28	<10	400	0.5	<2	0.19	<0.5	8	33	22	2.63
ZZ114069		0.34	<0.001	<0.2	2.07	33	<10	360	<0.5	<2	0.28	<0.5	10	30	15	3.36
ZZ114070		0.28	0.006	<0.2	1.59	26	<10	280	<0.5	<2	0.16	<0.5	7	25	31	2.61
ZZ114071		0.44	0.004	<0.2	1.36	45	<10	310	<0.5	<2	0.11	<0.5	8	21	23	2.55
ZZ114072		0.24	<0.001	0.2	1.77	15	<10	310	<0.5	<2	0.13	<0.5	9	25	12	2.67
ZZ114073		0.34	0.002	<0.2	1.69	15	<10	420	<0.5	<2	0.12	<0.5	5	16	17	2.60
ZZ114074		0.36	0.008	<0.2	1.57	23	<10	600	0.5	<2	0.16	<0.5	8	24	23	2.61
ZZ114075		0.34	0.007	<0.2	2.55	41	<10	470	0.7	<2	0.17	<0.5	12	44	38	3.55
ZZ114076		0.30	0.001	<0.2	2.24	35	<10	340	0.5	<2	0.16	<0.5	7	37	19	2.92
ZZ114077		0.34	<0.001	<0.2	1.58	15	<10	230	<0.5	<2	0.19	<0.5	7	29	16	2.29
ZZ114078		0.34	<0.001	<0.2	1.88	38	<10	260	<0.5	<2	0.10	<0.5	7	29	16	2.61
ZZ114079		0.32	<0.001	<0.2	1.99	14	<10	330	<0.5	<2	0.18	<0.5	9	33	15	2.71
ZZ114080		0.32	0.001	<0.2	2.50	22	<10	220	0.6	<2	0.11	<0.5	10	41	31	3.02
ZZ114081		0.30	0.003	<0.2	2.27	29	<10	250	0.5	<2	0.15	<0.5	10	39	33	2.95



ALS Canada Ltd.
 2103 Dollarton Hwy
 North Vancouver BC V7H 0A7
 Phone: +1 (604) 984 0221 Fax: +1 (604) 984 0218
 www.alsglobal.com

To: STRATEGIC METALS LTD.
 C/O ARCHER, CATHRO & ASSOCIATES (1981)
 LIMITED
 1016-510 W HASTINGS ST
 VANCOUVER BC V6B 1L8

Page: 3 - B
 Total # Pages: 6 (A - C)
 Plus Appendix Pages
 Finalized Date: 22-SEP-2016
 Account: MTT

Project: Eureka

CERTIFICATE OF ANALYSIS WH16139940

Sample Description	Method Analyte Units LOR	ME-ICP41	ME-ICP41	ME-ICP41	ME-ICP41	ME-ICP41	ME-ICP41	ME-ICP41	ME-ICP41	ME-ICP41	ME-ICP41	ME-ICP41	ME-ICP41	ME-ICP41	ME-ICP41	
		Ga	Hg	K	La	Mg	Mn	Mo	Na	Ni	P	Pb	S	Sb	Sc	Sr
		ppm	ppm	%	ppm	%	ppm	ppm	%	ppm	ppm	ppm	%	ppm	ppm	ppm
		10	1	0.01	10	0.01	5	1	0.01	1	10	2	0.01	2	1	1
ZZ114041		10	<1	0.32	10	0.68	414	1	<0.01	25	310	9	0.02	<2	4	11
ZZ114042		10	<1	0.05	10	0.34	189	1	<0.01	21	350	12	0.02	<2	3	18
ZZ114043		10	<1	0.05	10	0.44	222	1	<0.01	24	290	10	0.02	<2	3	12
ZZ114045		10	<1	0.05	10	0.38	256	1	<0.01	18	430	9	0.02	<2	3	13
ZZ114046		<10	<1	0.04	10	0.30	227	1	<0.01	14	300	8	0.02	<2	3	22
ZZ114047		10	<1	0.06	10	0.41	343	1	0.01	21	500	11	0.02	<2	4	30
ZZ114048		<10	<1	0.05	10	0.41	421	1	0.01	20	630	11	0.03	<2	3	32
ZZ114049		<10	<1	0.06	10	0.52	521	1	0.02	27	610	10	0.02	2	4	42
ZZ114050		<10	1	0.06	20	0.25	91	1	0.01	14	680	11	0.04	2	3	20
ZZ114051		<10	1	0.10	20	0.36	245	1	0.01	20	390	12	0.02	<2	3	18
ZZ114052		10	1	0.09	20	0.36	259	1	0.01	22	350	11	0.03	2	4	17
ZZ114053		<10	<1	0.10	20	0.41	328	2	0.02	23	390	11	0.02	<2	4	23
ZZ114054		<10	<1	0.13	20	0.32	202	3	0.01	29	580	14	0.02	<2	4	27
ZZ114055		<10	1	0.07	20	0.39	282	1	0.01	23	450	11	0.02	2	4	27
ZZ114056		<10	<1	0.06	20	0.15	298	3	0.01	27	630	12	0.02	2	3	19
ZZ114057		<10	<1	0.05	20	0.28	237	1	0.01	19	400	9	0.01	<2	4	21
ZZ114058		<10	<1	0.06	20	0.33	262	1	0.01	21	310	10	0.01	<2	4	22
ZZ114059		10	1	0.09	20	0.29	242	2	0.01	22	500	11	0.02	<2	4	29
ZZ114060		<10	<1	0.06	20	0.36	224	1	0.01	22	280	10	0.01	<2	4	20
ZZ114061		<10	1	0.06	20	0.38	247	1	0.01	25	310	11	0.01	<2	5	23
ZZ114062		<10	<1	0.07	20	0.27	133	1	0.01	18	290	9	0.01	<2	3	19
ZZ114063		<10	<1	0.08	20	0.35	228	1	0.01	21	240	10	0.01	<2	4	19
ZZ114064		<10	<1	0.09	20	0.34	192	1	0.01	22	260	10	0.01	<2	4	20
ZZ114065		<10	<1	0.10	20	0.39	156	1	0.01	21	230	10	0.01	2	3	19
ZZ114066		<10	<1	0.07	20	0.39	223	1	0.01	19	240	10	0.01	<2	4	21
ZZ114067		10	<1	0.07	10	0.28	578	2	0.01	13	280	9	0.01	<2	3	21
ZZ114068		10	1	0.06	10	0.43	237	1	0.01	22	240	11	0.01	<2	4	22
ZZ114069		10	<1	0.11	10	0.47	259	2	0.01	20	1090	13	0.02	<2	3	27
ZZ114070		10	1	0.09	20	0.44	220	1	0.01	18	220	10	0.01	2	5	24
ZZ114071		<10	1	0.11	20	0.35	260	2	0.01	17	340	12	0.01	<2	3	25
ZZ114072		<10	<1	0.09	10	0.53	285	1	0.01	17	280	8	0.01	<2	4	16
ZZ114073		10	<1	0.35	20	0.78	348	1	0.01	11	180	4	0.01	<2	4	19
ZZ114074		10	1	0.21	20	0.48	317	1	0.01	17	180	8	0.01	<2	6	21
ZZ114075		10	1	0.08	20	0.57	263	1	0.01	31	190	12	0.01	<2	6	23
ZZ114076		10	1	0.05	10	0.44	248	1	0.01	19	210	11	0.01	<2	4	19
ZZ114077		10	1	0.04	10	0.45	185	1	0.01	16	220	7	0.01	<2	4	19
ZZ114078		10	<1	0.03	10	0.36	190	1	0.01	18	250	10	0.01	<2	3	14
ZZ114079		10	<1	0.05	10	0.47	245	1	0.01	21	270	10	0.01	<2	3	19
ZZ114080		10	<1	0.06	10	0.54	222	1	0.01	31	240	10	0.01	<2	4	14
ZZ114081		10	<1	0.06	10	0.52	200	1	0.01	28	210	10	0.01	<2	4	17



ALS Canada Ltd.
 2103 Dollarton Hwy
 North Vancouver BC V7H 0A7
 Phone: +1 (604) 984 0221 Fax: +1 (604) 984 0218
 www.alsglobal.com

To: STRATEGIC METALS LTD.
 C/O ARCHER, CATHRO & ASSOCIATES (1981)
 LIMITED
 1016-510 W HASTINGS ST
 VANCOUVER BC V6B 1L8

Page: 3 - C
 Total # Pages: 6 (A - C)
 Plus Appendix Pages
 Finalized Date: 22-SEP-2016
 Account: MTT

Project: Eureka

CERTIFICATE OF ANALYSIS WH16139940

Sample Description	Method Analyte Units LOR	ME-ICP41	ME-ICP41	ME-ICP41	ME-ICP41	ME-ICP41	ME-ICP41	ME-ICP41
		Th	Ti	Ti	U	V	W	Zn
		ppm	%	ppm	ppm	ppm	ppm	ppm
		20	0.01	10	10	1	10	2
ZZ114041		<20	0.11	<10	<10	65	<10	56
ZZ114042		<20	0.04	<10	<10	65	<10	45
ZZ114043		<20	0.06	<10	<10	67	<10	48
ZZ114045		<20	0.05	<10	<10	60	<10	51
ZZ114046		<20	0.05	<10	<10	49	<10	37
ZZ114047		<20	0.07	<10	<10	49	<10	60
ZZ114048		<20	0.06	<10	<10	47	<10	57
ZZ114049		<20	0.07	<10	<10	50	<10	65
ZZ114050		<20	0.04	<10	<10	45	<10	50
ZZ114051		<20	0.08	<10	<10	49	<10	63
ZZ114052		<20	0.08	<10	<10	54	<10	65
ZZ114053		<20	0.08	<10	<10	47	<10	64
ZZ114054		<20	0.07	<10	<10	41	<10	88
ZZ114055		<20	0.07	<10	<10	48	<10	62
ZZ114056		<20	0.03	<10	<10	40	<10	113
ZZ114057		<20	0.06	<10	<10	43	<10	57
ZZ114058		<20	0.06	<10	<10	50	<10	58
ZZ114059		<20	0.06	<10	<10	55	<10	65
ZZ114060		<20	0.06	<10	<10	52	<10	61
ZZ114061		<20	0.07	<10	<10	52	<10	62
ZZ114062		<20	0.06	<10	<10	55	<10	54
ZZ114063		<20	0.07	<10	<10	55	<10	61
ZZ114064		<20	0.07	<10	<10	51	<10	63
ZZ114065		<20	0.07	<10	<10	47	<10	60
ZZ114066		<20	0.06	<10	<10	51	<10	55
ZZ114067		<20	0.06	<10	<10	57	<10	45
ZZ114068		<20	0.06	<10	<10	62	<10	53
ZZ114069		<20	0.06	<10	<10	77	<10	65
ZZ114070		<20	0.08	<10	<10	50	<10	49
ZZ114071		<20	0.06	<10	<10	49	<10	51
ZZ114072		<20	0.08	<10	<10	56	<10	60
ZZ114073		<20	0.11	<10	<10	30	<10	47
ZZ114074		<20	0.08	<10	<10	44	<10	49
ZZ114075		<20	0.08	<10	<10	74	<10	73
ZZ114076		<20	0.07	<10	<10	71	<10	51
ZZ114077		<20	0.07	<10	<10	55	<10	41
ZZ114078		<20	0.06	<10	<10	66	<10	48
ZZ114079		<20	0.06	<10	<10	65	<10	50
ZZ114080		<20	0.09	<10	<10	68	<10	56
ZZ114081		<20	0.09	<10	<10	71	<10	55



ALS Canada Ltd.
 2103 Dollarton Hwy
 North Vancouver BC V7H 0A7
 Phone: +1 (604) 984 0221 Fax: +1 (604) 984 0218
 www.alsglobal.com

To: STRATEGIC METALS LTD.
 C/O ARCHER, CATHRO & ASSOCIATES (1981)
 LIMITED
 1016-510 W HASTINGS ST
 VANCOUVER BC V6B 1L8

Page: 4 - A
 Total # Pages: 6 (A - C)
 Plus Appendix Pages
 Finalized Date: 22-SEP-2016
 Account: MTT

Project: Eureka

CERTIFICATE OF ANALYSIS WH16139940

Sample Description	Method Analyte Units LOR	WEI-21	Au-ICP21	ME-ICP41	ME-ICP41	ME-ICP41	ME-ICP41	ME-ICP41	ME-ICP41	ME-ICP41	ME-ICP41	ME-ICP41	ME-ICP41	ME-ICP41	ME-ICP41	ME-ICP41
		Recvd Wt. kg	Au ppm	Ag ppm	Al %	As ppm	B ppm	Ba ppm	Be ppm	Bi ppm	Ca %	Cd ppm	Co ppm	Cr ppm	Cu ppm	Fe %
		0.02	0.001	0.2	0.01	2	10	10	0.5	2	0.01	0.5	1	1	1	0.01
ZZ114082		0.36	0.001	0.2	2.44	61	<10	360	0.5	<2	0.16	<0.5	10	37	22	3.47
ZZ114083		0.32	0.002	<0.2	1.73	48	<10	370	0.5	<2	0.18	<0.5	7	33	26	2.60
ZZ114084		0.32	<0.001	<0.2	1.02	63	<10	270	<0.5	<2	0.16	<0.5	4	21	17	2.05
ZZ114085		0.26	0.003	0.3	1.77	53	<10	390	0.5	<2	0.20	<0.5	9	32	26	2.84
ZZ114086		0.34	0.002	<0.2	1.44	42	<10	410	<0.5	<2	0.21	<0.5	8	28	26	2.53
ZZ114087		0.22	<0.001	<0.2	1.30	44	<10	270	<0.5	<2	0.17	<0.5	8	25	20	2.34
ZZ114088		0.28	<0.001	<0.2	1.06	35	<10	260	<0.5	<2	0.15	<0.5	6	23	22	2.03
ZZ114089		0.22	<0.001	0.2	1.55	34	<10	310	<0.5	<2	0.16	<0.5	8	28	24	2.46
ZZ114090		0.32	0.002	<0.2	1.75	40	<10	230	<0.5	<2	0.11	<0.5	8	30	26	2.72
ZZ114091		0.32	0.002	<0.2	1.75	36	<10	270	<0.5	<2	0.15	<0.5	7	30	23	2.70
ZZ114092		0.36	0.001	<0.2	1.99	32	<10	270	0.5	<2	0.14	<0.5	9	34	22	2.79
ZZ114093		0.24	0.001	<0.2	1.59	105	<10	350	<0.5	<2	0.13	<0.5	10	26	23	2.62
ZZ114094		0.30	<0.001	<0.2	2.38	30	<10	280	0.5	<2	0.10	<0.5	9	33	19	3.26
ZZ114095		0.38	<0.001	<0.2	2.99	19	<10	360	0.7	<2	0.10	<0.5	12	42	20	3.67
ZZ114096		0.26	0.003	0.3	2.56	34	<10	380	0.9	<2	0.15	<0.5	13	39	31	3.27
ZZ114097		0.32	<0.001	0.3	1.25	37	<10	240	<0.5	<2	0.16	<0.5	5	21	12	2.60
ZZ114098		0.24	0.001	0.2	1.62	18	<10	250	<0.5	<2	0.17	<0.5	6	30	19	2.54
ZZ114099		0.30	0.002	0.2	1.62	18	<10	280	<0.5	<2	0.10	<0.5	6	25	13	3.08
ZZ114100		0.36	0.003	<0.2	1.70	22	<10	300	<0.5	<2	0.08	<0.5	6	22	17	2.61
ZZ114101		0.32	<0.001	0.2	1.83	12	<10	450	<0.5	<2	0.18	<0.5	13	26	14	2.65
ZZ114102		0.28	0.001	<0.2	1.34	31	<10	290	<0.5	<2	0.16	<0.5	10	23	12	2.38
ZZ114103		0.28	0.002	0.3	1.23	36	<10	350	<0.5	<2	0.17	<0.5	5	21	16	2.20
ZZ114104		0.26	0.004	0.2	1.48	33	<10	380	<0.5	<2	0.22	<0.5	7	27	19	2.43
ZZ114105		0.34	0.031	0.6	1.31	25	<10	360	<0.5	<2	0.25	<0.5	9	25	17	2.55
ZZ114106		0.28	0.006	0.4	1.74	19	<10	280	<0.5	<2	0.23	<0.5	9	32	27	2.59
ZZ114107		0.26	0.004	0.3	1.95	23	<10	330	0.5	<2	0.21	<0.5	11	32	21	2.89
ZZ114108		0.20	0.001	0.2	1.30	22	<10	270	<0.5	<2	0.20	<0.5	9	25	23	2.43
ZZ114109		0.22	0.008	0.2	1.61	21	<10	250	<0.5	<2	0.17	<0.5	8	28	20	2.74
ZZ114110		0.36	0.004	<0.2	1.69	19	<10	330	0.5	<2	0.17	<0.5	8	31	25	2.73
ZZ114111		0.30	0.004	0.2	1.16	14	<10	270	<0.5	<2	0.19	<0.5	7	23	24	2.14
ZZ114112		0.20	0.014	0.2	1.31	19	<10	300	<0.5	<2	0.20	<0.5	10	26	29	2.41
ZZ114113		0.38	0.005	<0.2	1.51	21	<10	320	<0.5	<2	0.21	<0.5	8	29	26	2.64
ZZ114114		0.36	0.016	<0.2	1.16	16	<10	270	<0.5	<2	0.21	<0.5	6	22	24	2.12
ZZ114115		0.34	0.040	0.2	0.96	16	<10	240	<0.5	<2	0.19	<0.5	8	20	22	1.97
ZZ114116		0.34	0.004	0.5	1.47	15	<10	390	<0.5	<2	0.34	<0.5	8	24	27	2.31
ZZ114117		0.22	0.010	0.2	1.28	16	<10	320	<0.5	<2	0.44	<0.5	10	26	28	2.59
ZZ114118		0.42	0.009	0.2	1.49	15	<10	300	<0.5	<2	0.27	<0.5	9	26	18	2.44
ZZ114119		0.36	0.005	0.2	1.39	12	<10	320	<0.5	<2	0.25	<0.5	7	26	24	2.34
ZZ114120		0.38	0.009	0.2	1.59	11	<10	300	<0.5	<2	0.23	<0.5	9	27	20	2.49
ZZ114121		0.38	0.013	0.2	1.32	13	<10	220	<0.5	<2	0.16	<0.5	8	25	22	2.49



ALS Canada Ltd.
 2103 Dollarton Hwy
 North Vancouver BC V7H 0A7
 Phone: +1 (604) 984 0221 Fax: +1 (604) 984 0218
 www.alsglobal.com

To: STRATEGIC METALS LTD.
 C/O ARCHER, CATHRO & ASSOCIATES (1981)
 LIMITED
 1016-510 W HASTINGS ST
 VANCOUVER BC V6B 1L8

Page: 4 - B
 Total # Pages: 6 (A - C)
 Plus Appendix Pages
 Finalized Date: 22-SEP-2016
 Account: MTT

Project: Eureka

CERTIFICATE OF ANALYSIS WH16139940

Sample Description	Method Analyte Units LOR	ME-ICP41	ME-ICP41	ME-ICP41	ME-ICP41	ME-ICP41	ME-ICP41	ME-ICP41	ME-ICP41	ME-ICP41	ME-ICP41	ME-ICP41	ME-ICP41	ME-ICP41	ME-ICP41	
		Ga	Hg	K	La	Mg	Mn	Mo	Na	Ni	P	Pb	S	Sb	Sc	Sr
		ppm	ppm	%	ppm	%	ppm	ppm	%	ppm	ppm	ppm	%	ppm	ppm	ppm
		10	1	0.01	10	0.01	5	1	0.01	1	10	2	0.01	2	1	1
ZZ114082		10	<1	0.06	10	0.46	236	2	0.01	27	510	14	0.02	<2	4	23
ZZ114083		10	1	0.06	20	0.44	186	1	0.01	21	200	13	0.01	2	5	26
ZZ114084		10	<1	0.07	10	0.20	193	2	0.01	11	680	16	0.02	<2	2	22
ZZ114085		10	<1	0.06	10	0.45	270	1	0.01	21	340	21	0.02	2	4	24
ZZ114086		<10	1	0.05	10	0.44	310	1	0.01	20	250	21	0.02	<2	4	25
ZZ114087		<10	<1	0.07	10	0.34	282	1	<0.01	16	370	21	0.02	<2	2	22
ZZ114088		<10	<1	0.05	10	0.31	202	2	<0.01	16	290	19	0.02	<2	2	20
ZZ114089		<10	<1	0.06	10	0.39	245	1	0.01	19	280	22	0.02	<2	3	22
ZZ114090		10	1	0.06	10	0.41	181	1	<0.01	21	300	25	0.02	<2	3	16
ZZ114091		<10	1	0.05	10	0.41	171	1	<0.01	21	320	15	0.02	<2	3	20
ZZ114092		<10	1	0.05	10	0.47	188	1	<0.01	25	190	12	0.02	<2	3	18
ZZ114093		<10	1	0.05	10	0.31	410	1	<0.01	22	610	8	0.02	<2	2	19
ZZ114094		10	<1	0.04	10	0.38	257	1	<0.01	24	500	11	0.02	<2	3	13
ZZ114095		10	<1	0.04	10	0.49	278	2	<0.01	32	310	13	0.02	<2	4	12
ZZ114096		10	<1	0.05	10	0.47	411	1	<0.01	27	280	14	0.02	<2	4	19
ZZ114097		10	<1	0.06	10	0.23	163	1	<0.01	12	750	11	0.02	<2	2	19
ZZ114098		<10	<1	0.04	10	0.45	199	1	0.01	18	250	8	0.02	<2	3	18
ZZ114099		10	1	0.09	10	0.44	286	1	<0.01	14	350	9	0.02	<2	3	12
ZZ114100		10	<1	0.17	10	0.51	186	1	0.01	16	280	8	0.02	<2	4	15
ZZ114101		10	<1	0.13	10	0.47	1315	1	0.01	21	390	9	0.02	<2	3	18
ZZ114102		10	1	0.08	10	0.32	561	1	0.01	15	350	11	0.02	<2	2	18
ZZ114103		<10	<1	0.07	10	0.33	193	1	0.01	13	320	12	0.01	<2	3	24
ZZ114104		<10	1	0.05	10	0.44	328	1	0.01	20	260	9	0.01	<2	3	22
ZZ114105		<10	<1	0.11	10	0.36	641	3	0.01	19	450	20	0.01	<2	3	23
ZZ114106		<10	1	0.07	10	0.49	188	1	0.01	25	220	9	0.01	<2	4	22
ZZ114107		10	<1	0.08	10	0.41	381	1	0.01	24	320	10	0.01	<2	4	20
ZZ114108		<10	1	0.12	20	0.36	267	1	0.01	22	380	10	0.01	<2	3	20
ZZ114109		<10	1	0.07	20	0.36	193	1	0.01	22	300	12	0.01	2	3	18
ZZ114110		<10	1	0.07	20	0.40	187	1	0.01	23	250	11	0.01	<2	4	20
ZZ114111		<10	<1	0.06	20	0.33	171	1	0.01	18	270	9	0.01	<2	4	21
ZZ114112		<10	<1	0.09	20	0.34	379	2	0.01	23	370	10	0.01	<2	4	22
ZZ114113		<10	<1	0.06	20	0.35	205	2	0.01	20	320	10	0.01	<2	4	23
ZZ114114		<10	1	0.07	20	0.30	171	1	0.01	16	400	10	0.01	<2	4	24
ZZ114115		<10	1	0.06	20	0.23	244	1	0.01	16	370	8	0.01	<2	3	22
ZZ114116		<10	<1	0.06	20	0.33	189	1	0.01	21	550	9	0.03	<2	4	34
ZZ114117		<10	<1	0.08	20	0.40	331	1	0.02	25	580	11	0.03	<2	4	29
ZZ114118		<10	<1	0.07	20	0.36	334	1	0.01	18	360	12	0.01	<2	4	23
ZZ114119		<10	<1	0.06	20	0.36	283	1	0.02	20	360	10	0.01	<2	4	22
ZZ114120		<10	<1	0.07	20	0.38	243	1	0.01	19	330	11	0.01	<2	4	20
ZZ114121		<10	<1	0.08	20	0.32	235	1	0.01	19	380	11	0.02	<2	3	16



ALS Canada Ltd.
 2103 Dollarton Hwy
 North Vancouver BC V7H 0A7
 Phone: +1 (604) 984 0221 Fax: +1 (604) 984 0218
 www.alsglobal.com

To: STRATEGIC METALS LTD.
 C/O ARCHER, CATHRO & ASSOCIATES (1981)
 LIMITED
 1016-510 W HASTINGS ST
 VANCOUVER BC V6B 1L8

Page: 4 - C
 Total # Pages: 6 (A - C)
 Plus Appendix Pages
 Finalized Date: 22-SEP-2016
 Account: MTT

Project: Eureka

CERTIFICATE OF ANALYSIS WH16139940

Sample Description	Method	ME-ICP41	ME-ICP41	ME-ICP41	ME-ICP41	ME-ICP41	ME-ICP41
	Analyte	Th	Ti	Ti	U	V	W
	Units	ppm	%	ppm	ppm	ppm	ppm
LOR		20	0.01	10	10	1	10
Zn							2
ZZ114082	<20	0.07	<10	<10	89	<10	63
ZZ114083	<20	0.07	<10	<10	63	<10	47
ZZ114084	<20	0.05	<10	<10	51	<10	36
ZZ114085	<20	0.06	<10	<10	62	<10	50
ZZ114086	<20	0.05	<10	<10	53	<10	53
ZZ114087	<20	0.05	<10	<10	51	<10	43
ZZ114088	<20	0.04	<10	<10	43	<10	40
ZZ114089	<20	0.05	<10	<10	57	<10	48
ZZ114090	<20	0.06	<10	<10	57	<10	51
ZZ114091	<20	0.06	<10	<10	63	<10	49
ZZ114092	<20	0.05	<10	<10	61	<10	54
ZZ114093	<20	0.04	<10	<10	54	<10	47
ZZ114094	<20	0.06	<10	<10	71	<10	54
ZZ114095	<20	0.06	<10	<10	88	<10	83
ZZ114096	<20	0.07	<10	<10	77	<10	63
ZZ114097	<20	0.06	<10	<10	64	<10	51
ZZ114098	<20	0.06	<10	<10	56	<10	47
ZZ114099	<20	0.09	<10	<10	63	<10	40
ZZ114100	<20	0.09	<10	<10	44	<10	43
ZZ114101	<20	0.07	<10	<10	57	<10	79
ZZ114102	<20	0.06	<10	<10	57	<10	41
ZZ114103	<20	0.05	<10	<10	54	<10	38
ZZ114104	<20	0.05	<10	<10	54	<10	53
ZZ114105	<20	0.07	<10	<10	49	<10	57
ZZ114106	<20	0.06	<10	<10	58	<10	51
ZZ114107	<20	0.06	<10	<10	64	<10	57
ZZ114108	<20	0.06	<10	<10	47	<10	64
ZZ114109	<20	0.05	<10	<10	60	<10	66
ZZ114110	<20	0.06	<10	<10	60	<10	63
ZZ114111	<20	0.06	<10	<10	46	<10	52
ZZ114112	<20	0.06	<10	<10	51	<10	60
ZZ114113	<20	0.06	<10	<10	57	<10	60
ZZ114114	<20	0.06	<10	<10	45	<10	48
ZZ114115	<20	0.06	<10	<10	43	<10	52
ZZ114116	<20	0.05	<10	<10	46	<10	56
ZZ114117	<20	0.07	<10	<10	47	<10	69
ZZ114118	<20	0.07	<10	<10	49	<10	57
ZZ114119	<20	0.07	<10	<10	46	<10	55
ZZ114120	<20	0.07	<10	<10	50	<10	55
ZZ114121	<20	0.07	<10	<10	48	<10	59



ALS Canada Ltd.
 2103 Dollarton Hwy
 North Vancouver BC V7H 0A7
 Phone: +1 (604) 984 0221 Fax: +1 (604) 984 0218
 www.alsglobal.com

To: STRATEGIC METALS LTD.
 C/O ARCHER, CATHRO & ASSOCIATES (1981)
 LIMITED
 1016-510 W HASTINGS ST
 VANCOUVER BC V6B 1L8

Page: 5 - A
 Total # Pages: 6 (A - C)
 Plus Appendix Pages
 Finalized Date: 22-SEP-2016
 Account: MTT

Project: Eureka

CERTIFICATE OF ANALYSIS WH16139940

Sample Description	Method Analyte Units LOR	WEI-21	Au-ICP21	ME-ICP41	ME-ICP41	ME-ICP41	ME-ICP41	ME-ICP41	ME-ICP41	ME-ICP41	ME-ICP41	ME-ICP41	ME-ICP41	ME-ICP41	ME-ICP41	ME-ICP41
		Recvd Wt. kg	Au ppm	Ag ppm	Al %	As ppm	B ppm	Ba ppm	Be ppm	Bi ppm	Ca %	Cd ppm	Co ppm	Cr ppm	Cu ppm	Fe %
		0.02	0.001	0.2	0.01	2	10	10	0.5	2	0.01	0.5	1	1	1	0.01
ZZ114122		0.30	0.004	<0.2	1.33	24	<10	170	<0.5	<2	0.18	<0.5	6	26	14	2.26
ZZ114123		0.38	0.006	0.2	1.52	24	<10	230	<0.5	<2	0.18	<0.5	5	26	17	2.36
ZZ114124		0.30	0.004	<0.2	1.11	18	<10	270	<0.5	<2	0.21	<0.5	7	22	17	2.10
ZZ114125		0.40	0.005	<0.2	1.34	17	<10	400	<0.5	2	0.51	<0.5	10	26	32	2.61
ZZ114126		0.38	0.004	<0.2	1.19	18	<10	250	<0.5	<2	0.24	<0.5	7	23	16	2.28
ZZ114127		0.44	0.003	<0.2	1.23	20	<10	320	<0.5	<2	0.20	<0.5	8	23	20	2.22
ZZ114128		0.30	0.004	0.2	1.34	17	<10	330	<0.5	<2	0.16	<0.5	8	25	16	2.35
ZZ114129		0.24	0.001	0.4	1.39	17	<10	360	<0.5	<2	0.21	<0.5	12	25	19	2.67
ZZ114130		0.32	0.004	<0.2	1.22	18	<10	430	<0.5	<2	0.28	<0.5	11	25	22	2.26
ZZ114131		0.40	0.005	<0.2	1.50	21	<10	240	<0.5	<2	0.14	<0.5	9	30	22	2.70
ZZ114132		0.32	0.006	0.4	2.08	23	<10	460	0.6	<2	0.20	<0.5	14	35	32	3.37
ZZ114133		0.36	0.006	<0.2	1.64	17	<10	260	<0.5	<2	0.22	<0.5	9	30	21	2.76
ZZ114134		0.34	0.002	0.4	0.94	8	<10	190	<0.5	<2	0.15	<0.5	5	18	11	1.82
ZZ114135		0.32	<0.001	0.3	1.50	12	<10	330	<0.5	<2	0.17	<0.5	7	26	12	2.64
ZZ114136		0.28	<0.001	0.5	1.59	15	<10	290	<0.5	<2	0.20	<0.5	8	27	14	2.79
ZZ114137		0.28	0.001	0.7	1.63	12	<10	290	<0.5	<2	0.13	0.8	11	27	13	2.85
ZZ114138		0.30	0.005	<0.2	1.88	27	<10	250	<0.5	<2	0.15	<0.5	8	30	18	3.35
ZZ114139		0.38	0.002	<0.2	2.76	22	<10	340	0.5	<2	0.09	<0.5	13	39	25	3.39
ZZ114140		0.36	<0.001	<0.2	2.13	12	<10	230	<0.5	<2	0.07	<0.5	7	28	17	3.20
ZZ114141		0.44	0.015	<0.2	1.13	29	<10	270	<0.5	<2	0.05	<0.5	5	21	23	1.91
ZZ114142		0.34	0.005	<0.2	2.80	27	<10	380	0.6	2	0.19	<0.5	11	44	37	3.60
ZZ114143		0.48	<0.001	<0.2	0.58	54	<10	280	<0.5	<2	0.04	<0.5	2	12	16	1.13
ZZ114144		0.38	0.001	<0.2	2.42	29	<10	270	0.5	<2	0.07	<0.5	7	36	30	2.84
ZZ114145		0.40	<0.001	<0.2	1.33	78	<10	310	<0.5	<2	0.05	<0.5	3	18	22	1.89
ZZ114146		0.34	0.004	<0.2	2.32	16	<10	260	<0.5	2	0.16	<0.5	8	37	20	3.02
ZZ114147		0.34	<0.001	0.2	2.02	24	<10	330	<0.5	<2	0.14	<0.5	9	33	20	2.94
ZZ114148		0.30	<0.001	<0.2	1.04	17	<10	220	<0.5	<2	0.15	<0.5	5	21	11	2.04
ZZ114149		0.40	<0.001	<0.2	1.57	24	<10	270	<0.5	<2	0.13	<0.5	7	25	34	2.60
ZZ114150		0.28	<0.001	<0.2	1.59	18	<10	300	<0.5	<2	0.20	<0.5	9	30	25	2.56
ZZ114151		0.32	<0.001	<0.2	1.06	36	<10	350	<0.5	<2	0.15	<0.5	5	22	21	2.07
ZZ114152		0.40	<0.001	<0.2	1.13	32	<10	260	<0.5	<2	0.10	<0.5	6	23	21	2.00
ZZ114153		0.38	<0.001	<0.2	1.30	30	<10	390	<0.5	<2	0.27	<0.5	6	27	25	2.35
ZZ114154		0.38	0.011	0.2	1.23	29	<10	190	0.5	<2	0.14	<0.5	7	24	24	2.88
ZZ114155		0.42	0.001	<0.2	1.63	24	<10	240	<0.5	<2	0.18	<0.5	10	28	15	2.82
ZZ114156		0.38	0.006	0.2	2.44	37	<10	520	0.8	<2	0.26	<0.5	23	44	43	4.37
ZZ114157		0.28	0.019	0.4	1.12	36	<10	380	0.6	<2	0.50	<0.5	16	29	42	3.78
ZZ114158		0.36	0.002	0.2	1.48	30	<10	400	<0.5	<2	0.15	<0.5	7	27	21	2.83
ZZ114159		0.42	0.002	<0.2	1.51	30	<10	500	<0.5	<2	0.24	<0.5	11	28	20	2.70
ZZ114160		0.38	<0.001	0.3	1.71	21	<10	530	<0.5	<2	0.21	<0.5	10	27	20	2.75
ZZ114161		0.44	0.001	0.2	1.49	20	<10	440	<0.5	<2	0.18	<0.5	8	24	13	2.59



ALS Canada Ltd.
 2103 Dollarton Hwy
 North Vancouver BC V7H 0A7
 Phone: +1 (604) 984 0221 Fax: +1 (604) 984 0218
 www.alsglobal.com

To: STRATEGIC METALS LTD.
 C/O ARCHER, CATHRO & ASSOCIATES (1981)
 LIMITED
 1016-510 W HASTINGS ST
 VANCOUVER BC V6B 1L8

Page: 5 - B
 Total # Pages: 6 (A - C)
 Plus Appendix Pages
 Finalized Date: 22-SEP-2016
 Account: MTT

Project: Eureka

CERTIFICATE OF ANALYSIS WH16139940

Sample Description	Method Analyte Units LOR	ME-ICP41	ME-ICP41	ME-ICP41	ME-ICP41	ME-ICP41	ME-ICP41	ME-ICP41	ME-ICP41	ME-ICP41	ME-ICP41	ME-ICP41	ME-ICP41	ME-ICP41	ME-ICP41	
		Ga	Hg	K	La	Mg	Mn	Mo	Na	Ni	P	Pb	S	Sb	Sc	Sr
		ppm	ppm	%	ppm	%	ppm	ppm	%	ppm	ppm	ppm	%	ppm	ppm	ppm
		10	1	0.01	10	0.01	5	1	0.01	1	10	2	0.01	2	1	1
ZZ114122		<10	<1	0.07	10	0.37	185	1	0.01	15	520	8	0.01	<2	3	16
ZZ114123		<10	<1	0.06	20	0.38	184	1	0.01	15	420	9	0.01	<2	4	17
ZZ114124		<10	<1	0.07	20	0.32	299	1	0.01	15	550	9	0.01	<2	3	19
ZZ114125		<10	<1	0.06	20	0.39	405	1	0.02	26	590	11	0.03	<2	4	37
ZZ114126		<10	<1	0.06	10	0.35	239	1	0.01	17	490	9	0.01	<2	3	23
ZZ114127		<10	<1	0.06	10	0.31	196	1	0.01	16	390	9	0.01	<2	3	21
ZZ114128		<10	<1	0.07	10	0.35	260	1	0.01	18	440	9	0.01	<2	3	20
ZZ114129		<10	<1	0.09	10	0.30	814	1	0.01	18	810	11	0.01	<2	3	23
ZZ114130		<10	<1	0.08	20	0.35	647	1	0.01	20	620	9	0.02	<2	4	29
ZZ114131		<10	<1	0.07	10	0.37	199	1	0.01	22	260	10	0.01	<2	3	18
ZZ114132		10	1	0.10	20	0.46	435	1	0.01	28	440	13	0.02	<2	5	24
ZZ114133		10	<1	0.10	10	0.42	208	1	0.01	23	340	11	0.02	<2	3	24
ZZ114134		<10	<1	0.08	10	0.21	134	1	0.01	12	350	8	0.02	<2	2	17
ZZ114135		10	<1	0.07	10	0.36	239	1	0.01	17	580	8	0.01	<2	3	17
ZZ114136		10	<1	0.09	10	0.36	299	1	0.01	19	830	9	0.02	<2	3	19
ZZ114137		10	<1	0.06	10	0.32	572	1	0.01	16	1610	11	0.01	2	3	13
ZZ114138		10	<1	0.07	10	0.39	187	1	0.01	21	450	11	0.02	<2	3	21
ZZ114139		10	<1	0.05	10	0.47	231	1	0.01	31	280	10	0.01	<2	4	13
ZZ114140		10	<1	0.10	10	0.45	234	1	0.01	19	170	11	0.01	<2	4	9
ZZ114141		<10	<1	0.04	20	0.21	130	1	<0.01	13	230	9	0.01	<2	4	20
ZZ114142		10	<1	0.06	10	0.60	276	1	0.01	35	210	12	0.01	<2	4	22
ZZ114143		<10	<1	0.02	10	0.05	97	2	<0.01	5	480	9	0.02	2	1	25
ZZ114144		10	<1	0.05	10	0.43	177	1	0.01	24	220	10	0.01	<2	4	15
ZZ114145		<10	<1	0.03	10	0.12	97	2	<0.01	12	560	10	0.02	<2	2	18
ZZ114146		10	<1	0.04	10	0.49	195	1	0.01	25	210	8	0.01	<2	4	18
ZZ114147		10	<1	0.06	10	0.42	504	1	0.01	22	310	11	0.01	<2	3	19
ZZ114148		10	<1	0.05	10	0.20	227	2	0.01	11	490	11	0.02	3	2	17
ZZ114149		10	<1	0.06	10	0.33	151	1	0.01	19	460	13	0.01	<2	3	15
ZZ114150		10	<1	0.07	10	0.47	263	1	0.01	22	350	12	0.01	<2	3	20
ZZ114151		<10	<1	0.04	10	0.29	187	1	0.01	14	290	15	0.01	<2	2	21
ZZ114152		<10	<1	0.04	10	0.25	324	1	0.01	13	350	19	0.01	2	2	15
ZZ114153		<10	<1	0.04	10	0.37	244	1	0.01	18	480	14	0.01	<2	4	25
ZZ114154		<10	<1	0.06	20	0.28	204	1	0.01	23	610	11	0.02	<2	3	14
ZZ114155		10	<1	0.07	10	0.40	300	1	0.01	17	420	11	0.01	<2	3	17
ZZ114156		10	<1	0.12	20	0.54	859	2	0.01	29	740	19	0.02	<2	5	29
ZZ114157		<10	<1	0.12	20	0.45	613	2	0.01	46	790	18	0.08	<2	5	28
ZZ114158		10	<1	0.08	10	0.37	230	1	0.01	19	510	11	0.01	<2	3	16
ZZ114159		<10	<1	0.09	10	0.40	343	1	0.01	20	580	10	0.01	2	4	22
ZZ114160		10	<1	0.08	10	0.42	675	1	0.01	19	600	11	0.01	<2	3	19
ZZ114161		10	<1	0.08	10	0.30	338	1	0.01	14	1110	10	0.01	<2	3	18



ALS Canada Ltd.
 2103 Dollarton Hwy
 North Vancouver BC V7H 0A7
 Phone: +1 (604) 984 0221 Fax: +1 (604) 984 0218
 www.alsglobal.com

To: STRATEGIC METALS LTD.
 C/O ARCHER, CATHRO & ASSOCIATES (1981)
 LIMITED
 1016-510 W HASTINGS ST
 VANCOUVER BC V6B 1L8

Page: 5 - C
 Total # Pages: 6 (A - C)
 Plus Appendix Pages
 Finalized Date: 22-SEP-2016
 Account: MTT

Project: Eureka

CERTIFICATE OF ANALYSIS WH16139940

Sample Description	Method Analyte Units LOR	ME-ICP41	ME-ICP41	ME-ICP41	ME-ICP41	ME-ICP41	ME-ICP41	
		Th	Ti	Ti	U	V	W	Zn
		ppm	%	ppm	ppm	ppm	ppm	ppm
		20	0.01	10	10	1	10	2
ZZ114122		<20	0.06	<10	<10	45	<10	50
ZZ114123		<20	0.06	<10	<10	48	<10	51
ZZ114124		<20	0.06	<10	<10	43	<10	53
ZZ114125		<20	0.07	<10	<10	53	<10	67
ZZ114126		<20	0.06	<10	<10	49	<10	56
ZZ114127		<20	0.07	<10	<10	48	<10	51
ZZ114128		<20	0.06	<10	<10	52	<10	52
ZZ114129		<20	0.05	<10	<10	57	<10	62
ZZ114130		<20	0.06	<10	<10	48	<10	62
ZZ114131		<20	0.07	<10	<10	58	<10	64
ZZ114132		<20	0.07	<10	<10	73	<10	68
ZZ114133		<20	0.07	<10	<10	64	<10	59
ZZ114134		<20	0.05	<10	<10	50	<10	45
ZZ114135		<20	0.06	<10	<10	67	<10	55
ZZ114136		<20	0.06	<10	<10	62	<10	58
ZZ114137		<20	0.06	<10	<10	68	<10	92
ZZ114138		<20	0.06	<10	<10	70	<10	53
ZZ114139		<20	0.07	<10	<10	78	<10	60
ZZ114140		<20	0.09	<10	<10	55	<10	53
ZZ114141		<20	0.03	<10	<10	39	<10	32
ZZ114142		<20	0.08	<10	<10	77	<10	70
ZZ114143		<20	0.01	<10	<10	28	<10	15
ZZ114144		<20	0.07	<10	<10	62	<10	49
ZZ114145		<20	0.03	<10	<10	40	<10	22
ZZ114146		<20	0.08	<10	<10	74	<10	51
ZZ114147		<20	0.07	<10	<10	71	<10	49
ZZ114148		<20	0.06	<10	<10	55	<10	34
ZZ114149		<20	0.05	<10	<10	58	<10	45
ZZ114150		<20	0.05	<10	<10	54	<10	51
ZZ114151		<20	0.04	<10	<10	51	<10	36
ZZ114152		<20	0.04	<10	<10	45	<10	36
ZZ114153		<20	0.06	<10	<10	48	<10	50
ZZ114154		<20	0.05	<10	<10	51	<10	81
ZZ114155		<20	0.06	<10	<10	60	<10	58
ZZ114156		<20	0.08	<10	<10	87	<10	87
ZZ114157		<20	0.05	<10	<10	58	<10	134
ZZ114158		<20	0.07	<10	<10	60	<10	68
ZZ114159		<20	0.07	<10	<10	56	<10	66
ZZ114160		<20	0.06	<10	<10	58	<10	67
ZZ114161		<20	0.06	<10	<10	55	<10	57



ALS Canada Ltd.
 2103 Dollarton Hwy
 North Vancouver BC V7H 0A7
 Phone: +1 (604) 984 0221 Fax: +1 (604) 984 0218
 www.alsglobal.com

To: STRATEGIC METALS LTD.
 C/O ARCHER, CATHRO & ASSOCIATES (1981)
 LIMITED
 1016-510 W HASTINGS ST
 VANCOUVER BC V6B 1L8

Page: 6 - A
 Total # Pages: 6 (A - C)
 Plus Appendix Pages
 Finalized Date: 22-SEP-2016
 Account: MTT

Project: Eureka

CERTIFICATE OF ANALYSIS WH16139940

Sample Description	Method	WEI-21	Au-ICP21	ME-ICP41	ME-ICP41	ME-ICP41	ME-ICP41	ME-ICP41	ME-ICP41	ME-ICP41	ME-ICP41	ME-ICP41	ME-ICP41	ME-ICP41	ME-ICP41	ME-ICP41
	Analyte	Recvd Wt.	Au	Ag	Al	As	B	Ba	Be	Bi	Ca	Cd	Co	Cr	Cu	Fe
	Units	kg	ppm	ppm	%	ppm	ppm	ppm	ppm	ppm	%	ppm	ppm	ppm	ppm	%
	LOR	0.02	0.001	0.2	0.01	2	10	10	0.5	2	0.01	0.5	1	1	1	0.01
ZZ114162		0.52	0.005	<0.2	1.56	23	<10	370	<0.5	<2	0.13	<0.5	8	28	19	2.65
ZZ114163		0.42	0.006	<0.2	1.59	29	<10	360	<0.5	<2	0.19	<0.5	6	27	20	2.65
ZZ114164		0.36	<0.001	0.2	1.71	38	<10	320	0.5	<2	0.16	<0.5	11	28	18	3.04
ZZ114165		0.38	0.001	<0.2	1.93	17	<10	300	<0.5	<2	0.17	<0.5	7	30	16	2.92
ZZ114166		0.32	<0.001	<0.2	1.04	15	<10	110	<0.5	<2	0.07	<0.5	3	19	9	2.17
ZZ114167		0.46	<0.001	<0.2	2.57	19	<10	260	<0.5	<2	0.09	<0.5	11	37	15	3.70
ZZ114168		0.50	0.009	<0.2	0.48	14	<10	240	<0.5	<2	0.07	<0.5	3	12	15	1.18
ZZ114169		0.34	0.001	<0.2	1.63	19	<10	220	<0.5	<2	0.09	<0.5	8	19	14	2.73
ZZ114170		0.44	0.001	<0.2	1.20	27	<10	260	<0.5	<2	0.09	<0.5	4	22	24	2.16
ZZ114171		0.36	0.005	<0.2	0.96	38	<10	270	<0.5	<2	0.07	<0.5	3	17	22	1.56
ZZ114172		0.40	<0.001	<0.2	1.73	72	<10	280	<0.5	<2	0.10	<0.5	7	28	18	2.92
ZZ114173		0.46	<0.001	<0.2	1.88	40	<10	190	<0.5	<2	0.09	<0.5	6	30	12	2.91
ZZ114174		0.42	<0.001	<0.2	0.82	64	<10	280	<0.5	<2	0.07	<0.5	3	17	17	1.68
ZZ114175		0.44	<0.001	<0.2	0.80	58	<10	250	<0.5	<2	0.07	<0.5	4	18	17	1.79
ZZ114176		0.44	<0.001	<0.2	0.42	72	<10	280	<0.5	<2	0.03	<0.5	1	11	15	1.30
ZZ114177		0.36	<0.001	0.2	1.45	24	<10	260	<0.5	<2	0.11	<0.5	3	21	18	2.18
ZZ114178		0.34	<0.001	<0.2	1.87	71	<10	310	<0.5	<2	0.09	<0.5	5	30	18	3.53
ZZ114179		0.30	<0.001	<0.2	0.82	68	<10	420	<0.5	<2	0.07	<0.5	5	20	19	1.63
ZZ114180		0.56	0.002	<0.2	2.29	45	<10	300	<0.5	<2	0.11	<0.5	9	39	21	3.75
ZZ114181		0.44	0.001	<0.2	1.21	42	<10	240	<0.5	<2	0.09	<0.5	5	24	22	2.03
ZZ114182		0.28	<0.001	0.2	1.83	35	<10	260	<0.5	<2	0.13	<0.5	7	30	13	3.31
ZZ114183		0.34	<0.001	<0.2	0.96	52	<10	240	<0.5	<2	0.09	<0.5	4	18	21	1.98
ZZ114184		0.28	<0.001	<0.2	1.33	44	<10	190	<0.5	<2	0.09	<0.5	5	23	16	2.26
ZZ114185		0.42	<0.001	<0.2	1.59	17	<10	280	<0.5	<2	0.26	<0.5	9	27	14	2.55
ZZ114186		0.30	<0.001	0.2	1.99	23	<10	310	0.5	<2	0.17	<0.5	8	33	27	2.88
ZZ114187		0.42	<0.001	0.3	2.67	25	<10	190	0.5	<2	0.10	<0.5	8	34	16	3.29
ZZ114188		0.26	<0.001	0.2	1.67	11	<10	360	<0.5	<2	0.31	<0.5	8	28	13	2.46
ZZ114189		0.28	<0.001	0.2	0.72	41	<10	270	<0.5	<2	0.07	<0.5	3	15	18	1.67
ZZ114190		0.26	<0.001	<0.2	0.51	26	<10	190	<0.5	<2	0.09	<0.5	2	12	10	1.49
ZZ114191		0.48	<0.001	0.2	2.71	25	<10	290	0.5	<2	0.10	<0.5	11	41	25	3.83
ZZ114192		0.24	<0.001	<0.2	1.41	10	<10	230	<0.5	<2	0.44	<0.5	9	25	12	2.61
ZZ114193		0.38	<0.001	<0.2	1.50	14	<10	210	<0.5	<2	0.37	<0.5	8	27	12	2.68
ZZ114194		0.30	<0.001	<0.2	0.95	54	<10	300	<0.5	<2	0.07	<0.5	3	19	15	1.85
ZZ114195		0.46	<0.001	<0.2	1.76	33	<10	360	<0.5	<2	0.13	<0.5	9	29	20	2.66
ZZ114196		0.32	<0.001	<0.2	1.95	40	<10	400	0.5	<2	0.14	<0.5	7	34	33	2.99
ZZ114197		0.40	<0.001	<0.2	1.00	25	<10	270	<0.5	<2	0.11	<0.5	5	21	18	1.90
ZZ114198		0.38	<0.001	<0.2	1.55	30	<10	260	<0.5	<2	0.14	<0.5	7	30	22	2.65
ZZ114199		0.44	<0.001	0.2	2.16	35	<10	300	<0.5	<2	0.10	<0.5	8	34	24	3.13
ZZ114200		0.40	0.001	<0.2	1.10	40	<10	200	<0.5	<2	0.07	<0.5	3	20	12	2.15
ZZ114201		0.36	0.001	<0.2	1.59	44	<10	400	0.5	<2	0.08	<0.5	7	27	26	2.33



ALS Canada Ltd.
 2103 Dollarton Hwy
 North Vancouver BC V7H 0A7
 Phone: +1 (604) 984 0221 Fax: +1 (604) 984 0218
 www.alsglobal.com

To: STRATEGIC METALS LTD.
 C/O ARCHER, CATHRO & ASSOCIATES (1981)
 LIMITED
 1016-510 W HASTINGS ST
 VANCOUVER BC V6B 1L8

Page: 6 - B
 Total # Pages: 6 (A - C)
 Plus Appendix Pages
 Finalized Date: 22-SEP-2016
 Account: MTT

Project: Eureka

CERTIFICATE OF ANALYSIS WH16139940

Sample Description	Method Analyte Units LOR	ME-ICP41	ME-ICP41	ME-ICP41	ME-ICP41	ME-ICP41	ME-ICP41	ME-ICP41	ME-ICP41	ME-ICP41	ME-ICP41	ME-ICP41	ME-ICP41	ME-ICP41	ME-ICP41	
		Ga	Hg	K	La	Mg	Mn	Mo	Na	Ni	P	Pb	S	Sb	Sc	Sr
		ppm	ppm	%	ppm	%	ppm	ppm	%	ppm	ppm	ppm	%	ppm	ppm	ppm
		10	1	0.01	10	0.01	5	1	0.01	1	10	2	0.01	2	1	1
ZZ114162		10	<1	0.05	10	0.37	225	1	0.01	17	530	11	0.01	<2	3	14
ZZ114163		10	<1	0.07	10	0.33	203	1	0.01	19	620	11	0.01	2	3	19
ZZ114164		10	<1	0.09	10	0.35	544	1	0.01	20	870	14	0.01	2	3	18
ZZ114165		10	<1	0.06	10	0.42	263	1	0.01	19	420	10	0.01	<2	4	18
ZZ114166		10	<1	0.06	10	0.17	121	1	0.01	10	500	10	0.01	<2	2	9
ZZ114167		10	<1	0.05	10	0.43	307	2	0.01	25	470	12	0.01	<2	3	12
ZZ114168		<10	<1	0.04	20	0.12	97	<1	0.01	7	360	7	<0.01	<2	2	17
ZZ114169		10	<1	0.16	10	0.52	342	1	0.01	14	310	7	0.01	<2	4	12
ZZ114170		<10	<1	0.09	10	0.24	176	1	0.01	13	460	11	0.01	<2	3	16
ZZ114171		<10	<1	0.03	10	0.17	83	1	0.01	10	420	9	0.02	<2	2	19
ZZ114172		10	<1	0.05	10	0.31	294	1	0.01	15	480	12	0.01	<2	3	17
ZZ114173		10	<1	0.04	10	0.37	216	1	0.01	16	400	11	0.01	<2	3	12
ZZ114174		<10	<1	0.02	10	0.19	126	1	0.01	9	290	7	0.01	<2	2	27
ZZ114175		<10	1	0.03	10	0.22	131	1	0.01	11	240	6	0.01	<2	2	28
ZZ114176		<10	<1	0.02	<10	0.09	65	1	<0.01	5	290	8	0.01	<2	1	31
ZZ114177		10	<1	0.04	10	0.10	91	2	0.01	9	370	19	<0.01	<2	2	20
ZZ114178		10	<1	0.05	10	0.31	164	2	0.01	15	630	11	<0.01	2	3	24
ZZ114179		<10	<1	0.03	10	0.19	205	2	0.01	13	390	8	<0.01	2	2	30
ZZ114180		10	<1	0.05	10	0.49	247	2	0.01	22	410	12	<0.01	2	4	22
ZZ114181		<10	<1	0.03	10	0.28	139	1	0.01	14	240	9	<0.01	3	2	21
ZZ114182		10	<1	0.05	10	0.33	269	2	0.01	17	1780	12	<0.01	<2	2	17
ZZ114183		<10	<1	0.03	10	0.16	140	2	<0.01	10	540	13	<0.01	3	1	16
ZZ114184		<10	<1	0.04	10	0.25	138	1	<0.01	13	310	11	<0.01	3	2	16
ZZ114185		10	<1	0.09	20	0.46	379	1	0.01	15	650	10	<0.01	2	4	26
ZZ114186		10	<1	0.07	10	0.50	209	1	0.01	28	190	10	<0.01	3	4	20
ZZ114187		10	<1	0.05	10	0.40	190	1	0.01	23	300	12	0.01	3	3	11
ZZ114188		<10	<1	0.05	10	0.39	325	1	0.01	18	200	9	<0.01	2	3	25
ZZ114189		<10	<1	0.03	10	0.12	117	1	<0.01	9	260	18	<0.01	3	1	26
ZZ114190		<10	<1	0.03	10	0.06	79	1	<0.01	6	230	12	<0.01	<2	1	19
ZZ114191		10	<1	0.06	10	0.48	253	2	0.01	29	330	14	<0.01	2	4	18
ZZ114192		10	<1	0.15	10	0.55	843	1	0.01	14	750	9	<0.01	<2	3	23
ZZ114193		<10	1	0.19	10	0.58	341	1	0.01	13	760	9	<0.01	<2	5	24
ZZ114194		<10	1	0.03	10	0.14	173	1	<0.01	10	550	12	<0.01	<2	1	34
ZZ114195		<10	<1	0.05	10	0.41	338	1	0.01	18	450	11	<0.01	<2	3	30
ZZ114196		10	1	0.06	10	0.47	219	1	0.01	22	510	16	0.01	<2	3	37
ZZ114197		<10	<1	0.03	10	0.29	174	1	0.01	14	300	9	<0.01	<2	2	30
ZZ114198		<10	<1	0.04	10	0.43	239	1	0.01	19	320	12	<0.01	<2	3	24
ZZ114199		10	<1	0.04	10	0.39	246	1	0.01	19	320	14	<0.01	<2	3	28
ZZ114200		10	1	0.04	10	0.20	130	2	<0.01	9	370	14	<0.01	<2	1	25
ZZ114201		<10	<1	0.03	10	0.34	183	1	<0.01	16	230	16	<0.01	<2	5	33



ALS Canada Ltd.
 2103 Dollarton Hwy
 North Vancouver BC V7H 0A7
 Phone: +1 (604) 984 0221 Fax: +1 (604) 984 0218
 www.alsglobal.com

To: STRATEGIC METALS LTD.
 C/O ARCHER, CATHRO & ASSOCIATES (1981)
 LIMITED
 1016-510 W HASTINGS ST
 VANCOUVER BC V6B 1L8

Page: 6 - C
 Total # Pages: 6 (A - C)
 Plus Appendix Pages
 Finalized Date: 22-SEP-2016
 Account: MTT

Project: Eureka

CERTIFICATE OF ANALYSIS WH16139940

Sample Description	Method Analyte Units LOR	ME-ICP41	ME-ICP41	ME-ICP41	ME-ICP41	ME-ICP41	ME-ICP41	
		Th	Ti	Ti	U	V	W	Zn
		ppm	%	ppm	ppm	ppm	ppm	ppm
		20	0.01	10	10	1	10	2
ZZ114162		<20	0.06	<10	<10	59	<10	59
ZZ114163		<20	0.06	<10	<10	56	<10	62
ZZ114164		<20	0.07	<10	<10	66	<10	73
ZZ114165		<20	0.07	<10	<10	65	<10	66
ZZ114166		<20	0.06	<10	<10	62	<10	36
ZZ114167		<20	0.06	<10	<10	77	<10	62
ZZ114168		<20	0.02	<10	<10	26	<10	28
ZZ114169		<20	0.10	<10	<10	47	<10	60
ZZ114170		<20	0.05	<10	<10	44	<10	44
ZZ114171		<20	0.03	<10	<10	36	<10	28
ZZ114172		<20	0.06	<10	<10	66	<10	47
ZZ114173		<20	0.06	<10	<10	66	<10	54
ZZ114174		<20	0.04	<10	<10	33	<10	27
ZZ114175		<20	0.04	<10	<10	35	<10	29
ZZ114176		<20	0.02	<10	<10	24	<10	14
ZZ114177		<20	0.06	<10	<10	75	<10	31
ZZ114178		<20	0.06	<10	<10	87	<10	51
ZZ114179		<20	0.03	<10	<10	32	<10	28
ZZ114180		<20	0.07	<10	<10	77	<10	65
ZZ114181		<20	0.04	<10	<10	42	<10	35
ZZ114182		<20	0.05	<10	<10	74	<10	53
ZZ114183		<20	0.03	<10	<10	40	<10	27
ZZ114184		<20	0.05	<10	<10	52	<10	34
ZZ114185		<20	0.07	<10	<10	52	<10	53
ZZ114186		<20	0.06	<10	<10	63	<10	56
ZZ114187		<20	0.07	<10	<10	81	<10	63
ZZ114188		<20	0.05	<10	<10	61	<10	44
ZZ114189		<20	0.03	<10	<10	37	<10	24
ZZ114190		<20	0.04	<10	<10	45	<10	20
ZZ114191		<20	0.05	<10	<10	75	<10	70
ZZ114192		<20	0.08	<10	<10	55	<10	54
ZZ114193		<20	0.08	<10	<10	54	<10	53
ZZ114194		<20	0.03	<10	<10	36	<10	29
ZZ114195		<20	0.05	<10	<10	56	<10	56
ZZ114196		<20	0.05	<10	<10	63	<10	64
ZZ114197		<20	0.04	<10	<10	39	<10	40
ZZ114198		<20	0.06	<10	<10	57	<10	52
ZZ114199		<20	0.06	<10	<10	70	<10	49
ZZ114200		<20	0.05	<10	<10	60	<10	33
ZZ114201		<20	0.05	<10	<10	47	<10	41



ALS Canada Ltd.
2103 Dollarton Hwy
North Vancouver BC V7H 0A7
Phone: +1 (604) 984 0221 Fax: +1 (604) 984 0218
www.alsglobal.com

To: STRATEGIC METALS LTD.
C/O ARCHER, CATHRO & ASSOCIATES (1981)
LIMITED
1016-510 W HASTINGS ST
VANCOUVER BC V6B 1L8

Page: Appendix 1
Total # Appendix Pages: 1
Finalized Date: 22-SEP-2016
Account: MTT

Project: Eureka

CERTIFICATE OF ANALYSIS WH16139940

CERTIFICATE COMMENTS

Applies to Method:	<p style="text-align: center;">LABORATORY ADDRESSES</p> <p>Processed at ALS Vancouver located at 2103 Dollarton Hwy, North Vancouver, BC, Canada.</p> <table border="0"><tr><td>Au-ICP21</td><td>LOG-22</td><td>ME-ICP41</td><td>SCR-41</td></tr><tr><td>WEI-21</td><td></td><td></td><td></td></tr></table>	Au-ICP21	LOG-22	ME-ICP41	SCR-41	WEI-21			
Au-ICP21	LOG-22	ME-ICP41	SCR-41						
WEI-21									



ALS Canada Ltd.
 2103 Dollarton Hwy
 North Vancouver BC V7H 0A7
 Phone: +1 (604) 984 0221 Fax: +1 (604) 984 0218
 www.alsglobal.com

To: STRATEGIC METALS LTD.
 C/O ARCHER, CATHRO & ASSOCIATES (1981)
 LIMITED
 1016-510 W HASTINGS ST
 VANCOUVER BC V6B 1L8

Page: 1
 Total # Pages: 6 (A - C)
 Plus Appendix Pages
 Finalized Date: 25-SEP-2016
 Account: MTT

CERTIFICATE WH16139941

Project: Eureka

This report is for 200 Soil samples submitted to our lab in Whitehorse, YT, Canada on 22-AUG-2016.

The following have access to data associated with this certificate:

HEATHER BURRELL	JOAN MARIACHER
-----------------	----------------

SAMPLE PREPARATION	
ALS CODE	DESCRIPTION
WEI-21	Received Sample Weight
LOG-22	Sample login - Rcd w/o BarCode
SCR-41	Screen to -180um and save both

ANALYTICAL PROCEDURES		
ALS CODE	DESCRIPTION	INSTRUMENT
Au-ICP21	Au 30g FA ICP-AES Finish	ICP-AES
ME-ICP41	35 Element Aqua Regia ICP-AES	ICP-AES

To: STRATEGIC METALS LTD.
 ATTN: JOAN MARIACHER
 C/O ARCHER, CATHRO & ASSOCIATES (1981) LIMITED
 1016-510 W HASTINGS ST
 VANCOUVER BC V6B 1L8

This is the Final Report and supersedes any preliminary report with this certificate number. Results apply to samples as submitted. All pages of this report have been checked and approved for release.

***** See Appendix Page for comments regarding this certificate *****

Signature: 
 Colin Ramshaw, Vancouver Laboratory Manager



ALS Canada Ltd.
 2103 Dollarton Hwy
 North Vancouver BC V7H 0A7
 Phone: +1 (604) 984 0221 Fax: +1 (604) 984 0218
 www.alsglobal.com

To: STRATEGIC METALS LTD.
 C/O ARCHER, CATHRO & ASSOCIATES (1981)
 LIMITED
 1016-510 W HASTINGS ST
 VANCOUVER BC V6B 1L8

Page: 2 - A
 Total # Pages: 6 (A - C)
 Plus Appendix Pages
 Finalized Date: 25-SEP-2016
 Account: MTT

Project: Eureka

CERTIFICATE OF ANALYSIS WH16139941

Sample Description	Method Analyte Units LOR	WEI-21	Au-ICP21	ME-ICP41	ME-ICP41	ME-ICP41	ME-ICP41	ME-ICP41	ME-ICP41	ME-ICP41	ME-ICP41	ME-ICP41	ME-ICP41	ME-ICP41	ME-ICP41	ME-ICP41
		Recvd Wt. kg	Au ppm	Ag ppm	Al %	As ppm	B ppm	Ba ppm	Be ppm	Bi ppm	Ca %	Cd ppm	Co ppm	Cr ppm	Cu ppm	Fe %
		0.02	0.001	0.2	0.01	2	10	10	0.5	2	0.01	0.5	1	1	1	0.01
ZZ114202		0.36	0.002	<0.2	0.77	40	<10	290	<0.5	<2	0.05	<0.5	2	14	12	1.32
ZZ114203		0.34	0.003	<0.2	1.78	24	<10	240	0.5	<2	0.17	<0.5	9	32	26	2.63
ZZ114204		0.44	0.004	<0.2	1.29	61	<10	240	<0.5	<2	0.10	<0.5	7	24	21	2.17
ZZ114205		0.34	0.005	<0.2	1.55	67	<10	290	<0.5	<2	0.11	<0.5	7	27	25	2.50
ZZ114206		0.38	0.009	<0.2	0.77	54	<10	210	<0.5	<2	0.10	<0.5	4	15	14	1.34
ZZ114207		0.36	0.007	<0.2	0.70	59	<10	190	<0.5	<2	0.08	<0.5	3	15	10	1.30
ZZ114208		0.38	0.006	<0.2	1.44	33	<10	310	<0.5	<2	0.10	<0.5	8	20	24	2.64
ZZ114209		0.42	0.013	0.2	1.48	33	<10	350	<0.5	<2	0.13	<0.5	7	34	27	2.40
ZZ114210		0.36	0.011	<0.2	0.97	38	<10	260	<0.5	<2	0.20	<0.5	8	23	24	2.36
ZZ114211		0.24	0.003	<0.2	1.33	13	<10	340	<0.5	<2	0.29	<0.5	9	26	23	2.40
ZZ114212		0.56	0.005	<0.2	1.37	13	<10	310	<0.5	<2	0.26	<0.5	9	27	24	2.44
ZZ114213		0.36	0.004	<0.2	1.21	12	<10	270	<0.5	<2	0.22	<0.5	8	27	24	2.26
ZZ114214		0.42	0.005	<0.2	1.26	12	<10	310	0.5	<2	0.25	<0.5	7	24	24	2.28
ZZ114215		0.34	0.005	0.2	1.15	21	<10	340	<0.5	<2	0.47	<0.5	8	24	24	2.03
ZZ114216		0.38	0.052	<0.2	0.66	31	<10	220	<0.5	<2	0.06	<0.5	8	19	29	2.21
ZZ114217		0.46	0.033	0.3	0.38	28	<10	260	<0.5	<2	0.03	<0.5	7	15	26	2.17
ZZ114218		0.38	0.091	0.2	0.89	22	<10	330	<0.5	<2	0.21	<0.5	6	21	28	2.34
ZZ114219		0.46	0.039	<0.2	1.18	18	<10	190	<0.5	<2	0.09	<0.5	7	23	18	2.40
ZZ114220		0.44	0.023	0.4	1.41	19	<10	200	0.5	<2	0.11	<0.5	12	28	29	2.68
ZZ114221		0.46	0.009	0.6	1.48	43	<10	390	0.5	<2	0.18	<0.5	8	29	32	2.94
ZZ114222		0.42	0.018	0.2	1.44	42	<10	250	<0.5	<2	0.13	<0.5	9	29	19	2.70
ZZ114223		0.42	0.011	0.2	1.51	43	<10	200	<0.5	<2	0.11	<0.5	8	28	19	2.75
ZZ114224		0.34	0.012	0.5	1.41	70	<10	270	<0.5	<2	0.13	<0.5	7	29	24	2.64
ZZ114225		0.32	0.006	0.2	1.50	65	<10	290	0.5	<2	0.18	<0.5	9	28	29	2.76
ZZ114226		0.32	0.003	0.2	1.62	33	<10	260	<0.5	<2	0.16	<0.5	8	32	25	2.79
ZZ114227		0.30	0.003	<0.2	1.33	16	<10	220	<0.5	<2	0.16	<0.5	8	28	19	2.49
ZZ114228		0.36	0.002	<0.2	1.21	14	<10	130	<0.5	<2	0.09	<0.5	8	27	19	2.40
ZZ114229		0.36	0.003	<0.2	1.05	12	<10	170	<0.5	<2	0.12	<0.5	5	24	20	2.06
ZZ114230		0.44	0.016	<0.2	1.06	12	<10	140	<0.5	<2	0.06	<0.5	6	24	30	2.35
ZZ114231		0.46	0.001	<0.2	1.67	14	<10	170	<0.5	<2	0.09	<0.5	7	30	17	3.16
ZZ114232		0.28	0.001	<0.2	1.68	17	<10	160	<0.5	<2	0.09	<0.5	10	33	23	3.99
ZZ114233		0.32	0.001	<0.2	1.97	12	<10	180	0.5	<2	0.05	<0.5	10	34	23	3.78
ZZ114234		0.34	0.001	<0.2	1.85	16	<10	200	0.5	<2	0.09	<0.5	12	35	25	3.61
ZZ114235		0.28	<0.001	<0.2	1.09	16	<10	150	<0.5	<2	0.07	<0.5	4	17	12	1.97
ZZ114236		0.44	0.002	0.9	2.23	16	<10	210	0.5	<2	0.08	<0.5	9	36	18	3.29
ZZ114237		0.40	0.001	0.8	2.20	12	<10	180	0.5	<2	0.08	<0.5	9	35	18	3.25
ZZ114238		0.38	0.001	0.4	2.34	14	<10	300	0.5	<2	0.10	<0.5	10	39	22	3.15
ZZ114239		0.40	0.003	0.2	2.02	14	<10	240	0.7	<2	0.07	<0.5	8	36	37	3.63
ZZ114240		0.36	0.001	0.3	2.08	12	<10	240	0.5	<2	0.06	<0.5	9	34	23	3.34
ZZ114241		0.44	0.003	<0.2	1.67	13	<10	230	0.6	<2	0.08	<0.5	10	31	30	3.11



ALS Canada Ltd.
 2103 Dollarton Hwy
 North Vancouver BC V7H 0A7
 Phone: +1 (604) 984 0221 Fax: +1 (604) 984 0218
 www.alsglobal.com

To: STRATEGIC METALS LTD.
 C/O ARCHER, CATHRO & ASSOCIATES (1981)
 LIMITED
 1016-510 W HASTINGS ST
 VANCOUVER BC V6B 1L8

Page: 2 - B
 Total # Pages: 6 (A - C)
 Plus Appendix Pages
 Finalized Date: 25-SEP-2016
 Account: MTT

Project: Eureka

CERTIFICATE OF ANALYSIS WH16139941

Sample Description	Method Analyte Units LOR	ME-ICP41	ME-ICP41	ME-ICP41	ME-ICP41	ME-ICP41	ME-ICP41	ME-ICP41	ME-ICP41	ME-ICP41	ME-ICP41	ME-ICP41	ME-ICP41	ME-ICP41	ME-ICP41	
		Ga	Hg	K	La	Mg	Mn	Mo	Na	Ni	P	Pb	S	Sb	Sc	Sr
		ppm	ppm	%	ppm	%	ppm	ppm	%	ppm	ppm	ppm	%	ppm	ppm	ppm
		10	1	0.01	10	0.01	5	1	0.01	1	10	2	0.01	2	1	1
ZZ114202		<10	1	0.02	10	0.13	73	1	0.01	7	260	11	0.01	<2	1	26
ZZ114203		<10	1	0.04	10	0.43	291	1	0.01	21	420	11	0.01	<2	4	20
ZZ114204		<10	<1	0.03	10	0.33	212	1	0.01	16	330	9	0.01	<2	3	19
ZZ114205		10	1	0.04	10	0.28	252	2	0.01	17	530	12	0.02	<2	2	19
ZZ114206		<10	<1	0.02	10	0.17	124	1	0.01	9	260	7	0.01	<2	1	19
ZZ114207		<10	<1	0.02	10	0.17	121	1	0.01	8	240	6	0.01	<2	1	16
ZZ114208		10	<1	0.13	10	0.34	356	1	0.01	14	530	11	0.01	<2	4	19
ZZ114209		10	<1	0.07	20	0.35	169	1	0.01	18	460	16	0.02	<2	5	26
ZZ114210		<10	<1	0.07	10	0.31	254	1	0.01	20	530	11	0.01	2	3	19
ZZ114211		<10	<1	0.05	10	0.33	303	1	0.01	19	500	9	0.01	<2	4	26
ZZ114212		<10	<1	0.05	10	0.36	288	1	0.01	18	470	12	0.01	<2	4	23
ZZ114213		<10	<1	0.05	10	0.31	212	1	0.01	17	470	10	0.01	<2	4	21
ZZ114214		<10	<1	0.04	10	0.33	223	1	0.01	18	470	10	0.01	<2	4	23
ZZ114215		<10	<1	0.05	10	0.36	363	1	0.01	19	770	9	0.03	<2	3	35
ZZ114216		<10	<1	0.04	10	0.14	203	1	<0.01	24	340	9	0.01	<2	3	18
ZZ114217		<10	<1	0.04	20	0.07	199	1	0.01	26	370	12	0.01	<2	3	19
ZZ114218		<10	<1	0.05	20	0.31	200	1	0.01	20	580	11	0.01	<2	3	27
ZZ114219		<10	<1	0.09	10	0.30	262	1	0.01	17	310	11	0.01	<2	3	15
ZZ114220		10	1	0.09	20	0.30	363	2	0.01	23	650	13	0.02	<2	3	14
ZZ114221		<10	1	0.07	20	0.30	217	2	0.01	25	810	13	0.02	<2	3	27
ZZ114222		<10	<1	0.06	10	0.33	231	1	0.01	19	490	11	0.02	<2	3	17
ZZ114223		<10	<1	0.06	10	0.36	255	2	0.01	19	440	10	0.01	<2	3	14
ZZ114224		<10	<1	0.09	10	0.33	256	2	0.01	23	550	11	0.02	<2	3	17
ZZ114225		10	<1	0.06	10	0.29	359	2	0.01	20	1100	10	0.02	<2	2	20
ZZ114226		10	<1	0.08	10	0.37	217	1	0.01	22	520	12	0.02	<2	3	18
ZZ114227		<10	<1	0.07	10	0.38	216	1	0.01	20	380	10	0.01	<2	3	15
ZZ114228		<10	<1	0.07	10	0.32	211	1	0.01	20	330	8	0.01	<2	3	10
ZZ114229		<10	<1	0.05	20	0.30	159	1	0.01	16	320	9	0.01	<2	3	13
ZZ114230		<10	<1	0.14	20	0.27	180	1	0.01	20	340	10	0.01	<2	3	10
ZZ114231		10	<1	0.07	10	0.37	215	1	0.01	21	460	9	0.01	<2	3	11
ZZ114232		10	<1	0.36	20	0.45	298	2	0.01	33	830	14	0.02	<2	3	10
ZZ114233		10	<1	0.16	10	0.36	296	2	0.01	27	500	10	0.01	<2	3	8
ZZ114234		10	<1	0.34	20	0.50	213	1	0.01	43	500	20	0.02	<2	4	9
ZZ114235		10	<1	0.03	20	0.11	101	1	0.01	14	280	10	0.01	<2	2	10
ZZ114236		10	<1	0.04	10	0.44	217	1	0.01	24	320	12	0.01	<2	3	10
ZZ114237		10	<1	0.07	10	0.43	185	2	0.01	24	330	12	0.01	2	3	8
ZZ114238		10	<1	0.04	10	0.46	222	1	0.01	24	180	13	0.01	<2	4	13
ZZ114239		10	<1	0.11	20	0.44	177	1	0.01	28	290	14	0.02	<2	4	11
ZZ114240		10	<1	0.05	10	0.42	190	2	0.01	25	270	12	0.01	<2	3	11
ZZ114241		10	<1	0.07	20	0.41	253	1	0.01	27	330	12	0.01	<2	4	13



ALS Canada Ltd.
 2103 Dollarton Hwy
 North Vancouver BC V7H 0A7
 Phone: +1 (604) 984 0221 Fax: +1 (604) 984 0218
 www.alsglobal.com

To: STRATEGIC METALS LTD.
 C/O ARCHER, CATHRO & ASSOCIATES (1981)
 LIMITED
 1016-510 W HASTINGS ST
 VANCOUVER BC V6B 1L8

Page: 2 - C
 Total # Pages: 6 (A - C)
 Plus Appendix Pages
 Finalized Date: 25-SEP-2016
 Account: MTT

Project: Eureka

CERTIFICATE OF ANALYSIS WH16139941

Sample Description	Method Analyte Units LOR	ME-ICP41	ME-ICP41	ME-ICP41	ME-ICP41	ME-ICP41	ME-ICP41	
		Th	Ti	Ti	U	V	W	Zn
		ppm	%	ppm	ppm	ppm	ppm	ppm
		20	0.01	10	10	1	10	2
ZZ114202		<20	0.03	<10	<10	29	<10	20
ZZ114203		<20	0.06	<10	<10	56	<10	64
ZZ114204		<20	0.05	<10	<10	45	<10	47
ZZ114205		<20	0.05	<10	<10	55	<10	49
ZZ114206		<20	0.03	<10	<10	28	<10	25
ZZ114207		<20	0.03	<10	<10	28	<10	24
ZZ114208		<20	0.06	<10	<10	49	<10	56
ZZ114209		<20	0.05	<10	<10	53	<10	65
ZZ114210		<20	0.06	<10	<10	46	<10	72
ZZ114211		<20	0.05	<10	<10	49	<10	55
ZZ114212		<20	0.06	<10	<10	50	<10	57
ZZ114213		<20	0.06	<10	<10	46	<10	53
ZZ114214		<20	0.05	<10	<10	47	<10	55
ZZ114215		<20	0.04	<10	<10	43	<10	65
ZZ114216		<20	0.02	<10	<10	40	<10	80
ZZ114217		<20	0.01	<10	<10	34	<10	79
ZZ114218		<20	0.04	<10	<10	37	<10	76
ZZ114219		<20	0.04	<10	<10	40	<10	65
ZZ114220		<20	0.04	<10	<10	53	<10	84
ZZ114221		<20	0.03	<10	<10	54	<10	71
ZZ114222		<20	0.04	<10	<10	55	<10	61
ZZ114223		<20	0.05	<10	<10	54	<10	61
ZZ114224		<20	0.05	<10	<10	58	<10	72
ZZ114225		<20	0.04	<10	<10	57	<10	61
ZZ114226		<20	0.06	<10	<10	56	<10	69
ZZ114227		<20	0.06	<10	<10	49	<10	64
ZZ114228		<20	0.06	<10	<10	47	<10	64
ZZ114229		<20	0.05	<10	<10	42	<10	53
ZZ114230		<20	0.06	<10	<10	46	<10	69
ZZ114231		<20	0.06	<10	<10	66	<10	60
ZZ114232		<20	0.11	<10	<10	68	<10	93
ZZ114233		<20	0.06	<10	<10	63	<10	95
ZZ114234		<20	0.11	<10	<10	62	<10	152
ZZ114235		<20	0.04	<10	<10	56	<10	49
ZZ114236		<20	0.06	<10	<10	70	<10	52
ZZ114237		<20	0.06	<10	<10	70	<10	63
ZZ114238		<20	0.06	<10	<10	71	<10	53
ZZ114239		<20	0.08	<10	<10	69	<10	99
ZZ114240		<20	0.05	<10	<10	66	<10	75
ZZ114241		<20	0.06	<10	<10	59	<10	79



ALS Canada Ltd.
 2103 Dollarton Hwy
 North Vancouver BC V7H 0A7
 Phone: +1 (604) 984 0221 Fax: +1 (604) 984 0218
 www.alsglobal.com

To: STRATEGIC METALS LTD.
 C/O ARCHER, CATHRO & ASSOCIATES (1981)
 LIMITED
 1016-510 W HASTINGS ST
 VANCOUVER BC V6B 1L8

Page: 3 - A
 Total # Pages: 6 (A - C)
 Plus Appendix Pages
 Finalized Date: 25-SEP-2016
 Account: MTT

Project: Eureka

CERTIFICATE OF ANALYSIS WH16139941

Sample Description	Method	WEI-21	Au-ICP21	ME-ICP41	ME-ICP41	ME-ICP41	ME-ICP41	ME-ICP41	ME-ICP41	ME-ICP41	ME-ICP41	ME-ICP41	ME-ICP41	ME-ICP41	ME-ICP41	ME-ICP41
	Analyte	Recvd Wt.	Au	Ag	Al	As	B	Ba	Be	Bi	Ca	Cd	Co	Cr	Cu	Fe
	Units	kg	ppm	ppm	%	ppm	ppm	ppm	ppm	ppm	%	ppm	ppm	ppm	ppm	%
	LOR	0.02	0.001	0.2	0.01	2	10	10	0.5	2	0.01	0.5	1	1	1	0.01
ZZ114242		0.42	0.001	<0.2	1.50	13	<10	200	<0.5	<2	0.16	<0.5	8	29	18	2.98
ZZ114243		0.46	0.001	<0.2	1.39	11	<10	200	<0.5	<2	0.13	<0.5	7	29	22	2.62
ZZ114244		0.44	0.002	<0.2	1.99	15	<10	250	0.7	<2	0.12	<0.5	9	34	25	3.27
ZZ114245		0.42	0.005	<0.2	1.87	16	<10	230	<0.5	<2	0.15	<0.5	9	35	29	3.05
ZZ114246		0.44	0.004	0.3	1.99	12	<10	200	0.5	<2	0.08	<0.5	7	35	22	3.00
ZZ114247		0.34	0.003	<0.2	1.53	40	<10	170	0.5	<2	0.06	<0.5	10	28	26	3.21
ZZ114248		0.30	0.004	<0.2	1.38	36	<10	200	0.5	<2	0.14	<0.5	11	30	27	3.31
ZZ114249		0.36	0.004	<0.2	1.16	27	<10	150	<0.5	<2	0.10	<0.5	11	36	21	2.95
ZZ114250		0.38	0.008	0.2	1.78	19	<10	250	0.5	<2	0.21	<0.5	11	30	17	2.98
ZZ114251		0.46	0.022	0.3	0.90	31	<10	250	<0.5	<2	0.05	<0.5	8	20	24	2.13
ZZ114252		0.34	0.051	0.3	0.76	30	<10	500	0.5	<2	0.06	<0.5	4	20	25	1.92
ZZ114253		0.44	0.007	<0.2	1.89	13	<10	270	0.6	<2	0.12	<0.5	12	32	36	3.36
ZZ114254		0.42	0.004	0.2	1.70	21	<10	350	<0.5	<2	0.13	<0.5	10	29	17	3.03
ZZ114255		0.38	0.005	0.2	1.32	11	<10	280	<0.5	<2	0.21	<0.5	6	24	19	2.27
ZZ114256		0.48	0.006	<0.2	1.44	13	<10	270	<0.5	<2	0.20	<0.5	7	26	18	2.48
ZZ114257		0.48	0.006	<0.2	1.47	25	<10	320	0.5	<2	0.39	<0.5	10	31	34	2.69
ZZ114258		0.34	0.014	<0.2	1.74	22	<10	360	0.6	<2	0.21	<0.5	6	29	31	2.60
ZZ114259		0.48	0.001	0.2	1.18	26	<10	300	<0.5	<2	0.14	<0.5	6	22	14	2.37
ZZ114260		0.46	0.002	<0.2	1.27	13	<10	280	<0.5	<2	0.20	<0.5	8	25	23	2.35
ZZ114261		0.42	0.012	<0.2	1.17	12	<10	300	<0.5	<2	0.21	<0.5	8	25	24	2.33
ZZ114262		0.40	0.004	<0.2	1.22	13	<10	240	<0.5	<2	0.20	<0.5	9	25	22	2.33
ZZ114263		0.44	0.002	<0.2	1.54	17	<10	270	<0.5	<2	0.16	<0.5	8	29	20	2.71
ZZ114264		0.40	0.004	<0.2	1.72	16	<10	260	0.5	<2	0.13	<0.5	9	31	24	2.76
ZZ114265		0.32	0.004	0.2	1.71	21	<10	250	<0.5	<2	0.13	<0.5	8	29	24	2.96
ZZ114266		0.34	0.005	0.4	1.55	22	<10	220	<0.5	<2	0.10	<0.5	8	26	25	2.88
ZZ114267		0.44	0.005	<0.2	1.49	13	<10	200	<0.5	3	0.10	<0.5	7	27	21	2.52
ZZ114268		0.42	0.004	0.2	1.68	14	<10	220	<0.5	<2	0.10	<0.5	8	27	19	2.90
ZZ114269		0.38	0.009	<0.2	1.63	13	<10	200	0.6	3	0.09	<0.5	10	33	29	2.90
ZZ114270		0.32	0.002	<0.2	1.73	11	<10	150	0.8	<2	0.06	<0.5	13	28	25	3.69
ZZ114271		0.30	0.004	0.2	1.84	16	<10	220	0.6	2	0.13	<0.5	12	31	18	3.23
ZZ114272		0.40	0.005	0.2	1.81	14	<10	190	0.5	2	0.09	<0.5	10	32	25	3.30
ZZ114273		0.48	0.006	0.2	1.75	14	<10	320	0.6	2	0.14	<0.5	11	36	38	2.86
ZZ114274		0.44	0.005	0.3	1.78	11	<10	210	0.6	3	0.07	<0.5	13	29	25	3.14
ZZ114275		0.34	0.005	0.2	2.08	17	<10	430	<0.5	<2	0.13	<0.5	10	32	26	3.16
ZZ114276		0.34	0.002	<0.2	2.43	11	<10	170	1.2	3	0.10	<0.5	11	39	25	3.90
ZZ114277		0.34	0.006	<0.2	0.95	12	<10	130	0.8	<2	0.05	<0.5	11	24	35	3.27
ZZ114278		0.44	0.001	0.2	2.09	11	<10	170	0.9	2	0.09	<0.5	11	35	18	4.08
ZZ114279		0.42	0.003	<0.2	1.89	8	<10	300	1.3	3	0.30	<0.5	13	33	37	4.09
ZZ114280		0.42	0.008	<0.2	1.41	13	<10	170	0.6	2	0.09	<0.5	11	29	30	3.19
ZZ114281		0.48	0.005	0.2	1.84	17	<10	230	0.6	2	0.10	<0.5	11	36	34	3.11



ALS Canada Ltd.
 2103 Dollarton Hwy
 North Vancouver BC V7H 0A7
 Phone: +1 (604) 984 0221 Fax: +1 (604) 984 0218
 www.alsglobal.com

To: STRATEGIC METALS LTD.
 C/O ARCHER, CATHRO & ASSOCIATES (1981)
 LIMITED
 1016-510 W HASTINGS ST
 VANCOUVER BC V6B 1L8

Page: 3 - B
 Total # Pages: 6 (A - C)
 Plus Appendix Pages
 Finalized Date: 25-SEP-2016
 Account: MTT

Project: Eureka

CERTIFICATE OF ANALYSIS WH16139941

Sample Description	Method Analyte Units LOR	ME-ICP41	ME-ICP41	ME-ICP41	ME-ICP41	ME-ICP41	ME-ICP41	ME-ICP41	ME-ICP41	ME-ICP41	ME-ICP41	ME-ICP41	ME-ICP41	ME-ICP41	ME-ICP41	
		Ga	Hg	K	La	Mg	Mn	Mo	Na	Ni	P	Pb	S	Sb	Sc	Sr
		ppm	ppm	%	ppm	%	ppm	ppm	%	ppm	ppm	ppm	%	ppm	ppm	ppm
		10	1	0.01	10	0.01	5	1	0.01	1	10	2	0.01	2	1	1
ZZ114242		10	<1	0.14	20	0.47	286	2	0.01	20	640	10	0.01	<2	3	15
ZZ114243		<10	<1	0.10	20	0.40	201	1	0.01	21	370	12	0.01	<2	3	15
ZZ114244		10	<1	0.09	20	0.52	245	1	0.01	24	330	14	0.01	<2	4	15
ZZ114245		<10	<1	0.05	10	0.48	280	1	0.01	25	360	12	0.01	<2	3	15
ZZ114246		10	<1	0.05	20	0.40	196	1	0.01	19	250	11	0.01	<2	5	12
ZZ114247		<10	<1	0.04	20	0.26	220	1	0.01	31	290	12	0.01	<2	3	9
ZZ114248		10	<1	0.35	30	0.40	342	2	0.01	32	750	29	0.01	<2	5	13
ZZ114249		<10	<1	0.11	20	0.34	285	1	0.01	31	440	10	0.01	<2	3	12
ZZ114250		10	<1	0.10	20	0.47	485	2	0.01	17	750	16	0.01	<2	5	21
ZZ114251		<10	<1	0.06	20	0.15	325	2	0.01	10	430	20	0.01	<2	3	21
ZZ114252		<10	1	0.06	20	0.12	123	2	0.01	15	610	15	0.02	<2	3	50
ZZ114253		10	<1	0.21	20	0.54	218	2	0.01	42	280	11	0.01	<2	4	17
ZZ114254		10	<1	0.05	10	0.36	262	2	0.01	21	710	11	0.01	<2	3	16
ZZ114255		<10	<1	0.05	10	0.35	140	1	0.01	17	470	10	0.01	<2	3	19
ZZ114256		<10	<1	0.06	10	0.36	208	1	0.01	18	400	9	0.01	<2	3	19
ZZ114257		<10	<1	0.06	10	0.58	316	1	0.02	26	830	10	0.02	<2	4	29
ZZ114258		10	1	0.05	10	0.34	217	2	0.01	20	600	13	0.03	<2	3	22
ZZ114259		10	<1	0.05	10	0.26	220	2	0.01	14	330	10	0.01	<2	2	18
ZZ114260		<10	<1	0.05	20	0.34	252	1	0.01	18	420	16	0.01	<2	3	21
ZZ114261		<10	<1	0.05	20	0.32	237	1	0.01	19	390	14	0.01	<2	4	21
ZZ114262		<10	<1	0.06	20	0.35	259	1	0.01	17	480	13	0.01	<2	3	20
ZZ114263		<10	<1	0.06	10	0.39	274	1	0.01	20	310	13	0.01	<2	3	19
ZZ114264		<10	<1	0.06	20	0.42	314	1	0.01	21	280	15	0.01	<2	4	17
ZZ114265		10	<1	0.06	10	0.37	226	2	0.01	20	400	12	0.01	<2	3	18
ZZ114266		10	<1	0.06	10	0.32	407	2	0.01	21	490	14	0.01	<2	3	17
ZZ114267		<10	<1	0.05	20	0.38	210	1	0.01	17	240	11	<0.01	<2	3	15
ZZ114268		10	1	0.07	20	0.36	228	1	0.01	18	370	12	0.01	<2	3	16
ZZ114269		<10	<1	0.12	30	0.46	261	1	0.01	24	220	11	0.01	<2	6	16
ZZ114270		10	<1	0.26	30	0.40	252	1	0.01	31	590	8	0.03	<2	3	10
ZZ114271		10	<1	0.09	10	0.38	572	1	0.01	21	520	12	0.01	<2	3	15
ZZ114272		10	<1	0.08	10	0.41	246	1	0.01	25	340	13	0.01	<2	4	12
ZZ114273		<10	1	0.05	20	0.49	310	1	0.01	26	160	10	0.01	<2	6	17
ZZ114274		10	<1	0.28	20	0.51	305	1	0.01	30	290	12	0.01	<2	3	10
ZZ114275		10	1	0.07	10	0.51	241	1	0.01	29	590	12	0.01	<2	3	14
ZZ114276		10	<1	0.61	30	0.80	377	<1	0.01	29	180	13	0.01	2	6	9
ZZ114277		<10	<1	0.10	60	0.20	420	1	0.01	34	280	13	0.01	<2	6	17
ZZ114278		10	<1	0.46	10	0.59	372	1	0.01	27	340	14	0.01	<2	4	11
ZZ114279		10	1	0.48	50	0.69	495	<1	0.01	34	540	18	0.01	<2	7	22
ZZ114280		<10	1	0.05	30	0.33	355	1	0.01	28	340	11	0.01	<2	6	14
ZZ114281		<10	1	0.05	20	0.47	351	1	0.01	30	230	12	0.01	3	6	15



ALS Canada Ltd.
 2103 Dollarton Hwy
 North Vancouver BC V7H 0A7
 Phone: +1 (604) 984 0221 Fax: +1 (604) 984 0218
 www.alsglobal.com

To: STRATEGIC METALS LTD.
 C/O ARCHER, CATHRO & ASSOCIATES (1981)
 LIMITED
 1016-510 W HASTINGS ST
 VANCOUVER BC V6B 1L8

Page: 3 - C
 Total # Pages: 6 (A - C)
 Plus Appendix Pages
 Finalized Date: 25-SEP-2016
 Account: MTT

Project: Eureka

CERTIFICATE OF ANALYSIS WH16139941

Sample Description	Method Analyte Units LOR	ME-ICP41	ME-ICP41	ME-ICP41	ME-ICP41	ME-ICP41	ME-ICP41	ME-ICP41
		Th	Ti	Ti	U	V	W	Zn
		ppm	%	ppm	ppm	ppm	ppm	ppm
		20	0.01	10	10	1	10	2
ZZ114242		<20	0.07	<10	<10	58	<10	74
ZZ114243		<20	0.06	<10	<10	51	<10	64
ZZ114244		<20	0.07	<10	<10	66	<10	69
ZZ114245		<20	0.07	<10	<10	63	<10	61
ZZ114246		<20	0.07	<10	<10	66	<10	62
ZZ114247		<20	0.04	<10	<10	57	<10	88
ZZ114248		<20	0.10	<10	<10	65	<10	125
ZZ114249		<20	0.06	<10	<10	50	<10	92
ZZ114250		<20	0.06	<10	<10	63	<10	80
ZZ114251		<20	0.02	<10	<10	46	<10	38
ZZ114252		<20	0.02	<10	<10	41	<10	51
ZZ114253		<20	0.13	<10	<10	62	<10	111
ZZ114254		<20	0.05	<10	<10	67	<10	56
ZZ114255		<20	0.06	<10	<10	45	<10	60
ZZ114256		<20	0.06	<10	<10	50	<10	58
ZZ114257		<20	0.07	<10	<10	54	<10	86
ZZ114258		<20	0.04	<10	<10	52	<10	68
ZZ114259		<20	0.03	<10	<10	61	<10	48
ZZ114260		<20	0.06	<10	<10	45	<10	52
ZZ114261		<20	0.06	<10	<10	45	<10	50
ZZ114262		<20	0.06	<10	<10	44	<10	56
ZZ114263		<20	0.06	<10	<10	53	<10	56
ZZ114264		<20	0.06	<10	<10	54	<10	58
ZZ114265		<20	0.05	<10	<10	60	<10	55
ZZ114266		<20	0.04	<10	<10	58	<10	54
ZZ114267		<20	0.06	<10	<10	51	<10	46
ZZ114268		<20	0.06	<10	<10	63	<10	49
ZZ114269		<20	0.08	<10	<10	52	<10	60
ZZ114270		<20	0.08	<10	<10	45	<10	63
ZZ114271		<20	0.06	<10	<10	66	<10	59
ZZ114272		<20	0.06	<10	<10	61	<10	61
ZZ114273		<20	0.07	<10	<10	58	<10	55
ZZ114274		<20	0.11	<10	<10	50	<10	82
ZZ114275		<20	0.06	<10	<10	64	<10	62
ZZ114276		<20	0.17	<10	<10	46	<10	56
ZZ114277		20	0.04	<10	<10	46	<10	92
ZZ114278		<20	0.14	<10	<10	58	<10	71
ZZ114279		20	0.14	<10	<10	42	<10	89
ZZ114280		<20	0.05	<10	<10	50	<10	78
ZZ114281		<20	0.06	<10	<10	61	<10	75



ALS Canada Ltd.
 2103 Dollarton Hwy
 North Vancouver BC V7H 0A7
 Phone: +1 (604) 984 0221 Fax: +1 (604) 984 0218
 www.alsglobal.com

To: STRATEGIC METALS LTD.
 C/O ARCHER, CATHRO & ASSOCIATES (1981)
 LIMITED
 1016-510 W HASTINGS ST
 VANCOUVER BC V6B 1L8

Page: 4 - A
 Total # Pages: 6 (A - C)
 Plus Appendix Pages
 Finalized Date: 25-SEP-2016
 Account: MTT

Project: Eureka

CERTIFICATE OF ANALYSIS WH16139941

Sample Description	Method Analyte Units LOR	WEI-21	Au-ICP21	ME-ICP41	ME-ICP41	ME-ICP41	ME-ICP41	ME-ICP41	ME-ICP41	ME-ICP41	ME-ICP41	ME-ICP41	ME-ICP41	ME-ICP41	ME-ICP41	ME-ICP41
		Recvd Wt. kg	Au ppm	Ag ppm	Al %	As ppm	B ppm	Ba ppm	Be ppm	Bi ppm	Ca %	Cd ppm	Co ppm	Cr ppm	Cu ppm	Fe %
		0.02	0.001	0.2	0.01	2	10	10	0.5	2	0.01	0.5	1	1	1	0.01
ZZ114282		0.50	0.007	0.2	2.52	21	<10	230	0.6	2	0.10	<0.5	12	37	28	3.82
ZZ114283		0.42	0.002	<0.2	1.40	41	<10	140	<0.5	2	0.08	<0.5	9	30	25	3.80
ZZ114284		0.32	0.002	0.2	2.22	14	<10	200	<0.5	2	0.09	<0.5	10	32	19	2.99
ZZ114285		0.36	0.004	<0.2	2.21	21	<10	240	0.5	<2	0.11	<0.5	9	34	23	3.35
ZZ114286		0.42	0.001	<0.2	1.54	11	<10	130	0.8	4	0.06	<0.5	12	30	32	3.91
ZZ114287		0.34	0.005	0.2	1.73	11	<10	140	0.8	<2	0.08	<0.5	11	36	37	4.26
ZZ114288		0.38	0.007	<0.2	2.06	13	<10	170	0.6	<2	0.13	<0.5	12	34	26	3.40
ZZ114289		0.48	0.001	0.6	1.39	12	<10	160	0.5	3	0.08	<0.5	11	31	28	4.07
ZZ114290		0.38	0.006	<0.2	1.95	14	<10	240	0.8	2	0.14	<0.5	13	36	34	3.57
ZZ114291		0.38	0.005	<0.2	2.02	13	<10	220	0.6	<2	0.08	<0.5	12	35	29	3.36
ZZ114292		0.40	<0.001	0.3	1.73	13	<10	300	0.6	<2	0.07	<0.5	17	30	21	3.70
ZZ114293		0.40	0.006	<0.2	2.30	10	<10	180	0.9	2	0.07	<0.5	15	34	37	4.05
ZZ114294		0.40	0.004	<0.2	1.80	10	<10	170	0.6	<2	0.09	<0.5	14	30	23	3.35
ZZ114295		0.46	0.007	<0.2	2.31	9	<10	180	0.8	2	0.09	<0.5	12	38	25	3.67
ZZ114296		0.42	0.004	0.2	1.52	18	<10	200	<0.5	2	0.09	<0.5	5	25	18	2.71
ZZ114297		0.38	0.004	0.5	1.60	13	<10	260	<0.5	<2	0.11	<0.5	6	26	26	2.42
ZZ114298		0.40	0.006	0.2	1.60	17	<10	250	<0.5	<2	0.11	<0.5	9	29	29	2.73
ZZ114299		0.32	0.004	0.5	1.46	17	<10	290	0.5	<2	0.10	<0.5	7	25	30	2.68
ZZ114300		0.38	0.004	0.2	1.55	17	<10	210	<0.5	<2	0.09	<0.5	7	27	23	2.73
ZZ114301		0.38	0.005	<0.2	1.50	14	<10	310	<0.5	<2	0.17	<0.5	8	29	27	2.73
ZZ114302		0.46	0.004	0.3	1.92	14	<10	310	<0.5	<2	0.20	<0.5	9	33	27	3.10
ZZ114303		0.46	0.003	0.2	2.16	20	<10	390	0.6	2	0.27	<0.5	13	35	22	3.20
ZZ114304		0.40	0.004	<0.2	1.23	19	<10	190	<0.5	<2	0.13	<0.5	7	25	21	2.36
ZZ114305		0.36	0.003	<0.2	1.41	17	<10	220	<0.5	2	0.15	<0.5	8	27	21	2.41
ZZ114306		0.36	0.117	<0.2	1.68	16	<10	450	0.5	<2	0.40	<0.5	11	31	32	3.11
ZZ114307		0.44	0.005	0.2	1.47	18	<10	330	<0.5	2	0.27	<0.5	9	28	28	2.54
ZZ114308		0.36	0.004	0.2	1.75	15	<10	260	0.5	2	0.15	<0.5	9	38	35	3.10
ZZ114309		0.44	0.005	0.2	1.31	13	<10	190	<0.5	2	0.14	<0.5	7	33	32	2.60
ZZ114310		0.38	0.007	<0.2	1.77	13	<10	270	0.5	2	0.17	<0.5	9	37	30	3.00
ZZ114311		0.40	0.004	<0.2	1.66	13	<10	220	0.5	<2	0.14	<0.5	10	43	28	3.12
ZZ114312		0.38	0.005	<0.2	1.69	13	<10	200	0.5	<2	0.12	<0.5	8	41	27	3.14
ZZ114313		0.42	0.003	<0.2	1.57	15	<10	230	0.5	2	0.13	<0.5	10	39	28	3.23
ZZ114314		0.44	0.003	0.2	2.16	17	<10	260	0.6	<2	0.14	<0.5	12	53	31	3.76
ZZ114315		0.30	0.002	<0.2	2.05	18	<10	250	0.5	<2	0.14	<0.5	13	52	28	3.92
ZZ114316		0.48	0.004	<0.2	1.89	17	<10	250	0.5	2	0.10	<0.5	9	37	28	3.08
ZZ114317		0.38	0.005	<0.2	1.46	17	<10	190	<0.5	<2	0.08	<0.5	6	29	30	2.61
ZZ114318		0.38	0.004	<0.2	1.63	15	<10	210	<0.5	<2	0.12	<0.5	7	31	27	2.69
ZZ114319		0.50	0.004	0.2	1.53	14	<10	190	<0.5	<2	0.09	<0.5	5	31	26	2.54
ZZ114320		0.32	0.007	0.3	2.17	18	<10	260	0.5	<2	0.15	<0.5	8	37	26	3.24
ZZ114321		0.46	0.004	<0.2	1.68	15	<10	290	0.5	<2	0.19	<0.5	8	33	24	2.59



ALS Canada Ltd.
 2103 Dollarton Hwy
 North Vancouver BC V7H 0A7
 Phone: +1 (604) 984 0221 Fax: +1 (604) 984 0218
 www.alsglobal.com

To: STRATEGIC METALS LTD.
 C/O ARCHER, CATHRO & ASSOCIATES (1981)
 LIMITED
 1016-510 W HASTINGS ST
 VANCOUVER BC V6B 1L8

Page: 4 - B
 Total # Pages: 6 (A - C)
 Plus Appendix Pages
 Finalized Date: 25-SEP-2016
 Account: MTT

Project: Eureka

CERTIFICATE OF ANALYSIS	WH16139941
-------------------------	------------

Sample Description	Method	ME-ICP41	ME-ICP41	ME-ICP41	ME-ICP41	ME-ICP41	ME-ICP41	ME-ICP41	ME-ICP41	ME-ICP41	ME-ICP41	ME-ICP41	ME-ICP41	ME-ICP41	ME-ICP41	ME-ICP41
	Analyte	Ga	Hg	K	La	Mg	Mn	Mo	Na	Ni	P	Pb	S	Sb	Sc	Sr
	Units LOR	ppm	ppm	%	ppm	%	ppm	ppm	ppm	%	ppm	ppm	%	ppm	ppm	ppm
		10	1	0.01	10	0.01	5	1	0.01	1	10	2	0.01	2	1	1
ZZ114282		10	1	0.09	10	0.57	336	1	0.01	31	320	12	0.01	<2	6	13
ZZ114283		10	<1	0.06	20	0.28	240	2	0.01	27	830	12	0.02	2	3	11
ZZ114284		10	1	0.04	10	0.43	353	1	0.01	23	430	10	0.01	<2	3	11
ZZ114285		10	<1	0.05	10	0.43	216	1	0.01	26	300	13	0.01	<2	5	16
ZZ114286		<10	<1	0.15	30	0.34	305	1	0.01	31	230	17	0.01	2	5	9
ZZ114287		10	1	0.26	20	0.43	296	2	0.01	42	410	14	0.01	<2	4	8
ZZ114288		10	<1	0.06	20	0.49	279	1	0.01	30	420	12	0.01	<2	4	13
ZZ114289		10	<1	0.04	20	0.22	435	2	0.01	28	760	12	0.01	3	4	13
ZZ114290		10	<1	0.21	30	0.55	385	1	0.01	35	280	15	0.01	<2	6	16
ZZ114291		10	<1	0.06	20	0.42	318	1	0.01	31	240	14	0.01	<2	5	13
ZZ114292		10	<1	0.35	40	0.48	844	1	0.01	24	880	17	0.01	2	4	9
ZZ114293		10	<1	0.51	20	0.62	274	1	0.01	45	490	10	0.02	2	4	9
ZZ114294		<10	<1	0.15	20	0.42	367	1	0.01	30	380	8	0.01	<2	3	10
ZZ114295		10	<1	0.51	30	0.74	413	1	0.01	30	210	10	0.01	<2	5	10
ZZ114296		10	<1	0.05	20	0.28	138	1	0.01	15	380	13	0.01	<2	3	13
ZZ114297		10	1	0.05	10	0.32	158	1	0.01	16	210	21	0.01	<2	3	16
ZZ114298		<10	<1	0.05	10	0.39	248	1	0.01	21	300	23	0.01	2	3	20
ZZ114299		10	<1	0.08	20	0.27	154	1	0.01	19	420	26	0.01	<2	3	19
ZZ114300		10	<1	0.06	20	0.36	171	1	0.01	18	280	21	0.01	2	3	17
ZZ114301		<10	<1	0.05	20	0.45	228	1	0.01	21	350	20	0.01	<2	5	20
ZZ114302		10	<1	0.06	10	0.49	305	2	0.01	22	490	21	0.01	<2	3	23
ZZ114303		10	<1	0.07	10	0.47	483	1	0.01	21	700	22	0.01	<2	4	30
ZZ114304		<10	<1	0.05	20	0.31	175	1	0.01	17	290	24	0.01	<2	3	19
ZZ114305		<10	<1	0.04	20	0.39	252	1	0.01	18	270	19	0.01	2	3	19
ZZ114306		<10	<1	0.06	20	0.53	418	1	0.02	26	670	17	0.01	2	5	32
ZZ114307		<10	<1	0.05	20	0.42	303	1	0.02	21	530	17	0.01	<2	4	24
ZZ114308		10	<1	0.07	20	0.38	270	2	0.01	21	510	13	0.01	2	5	19
ZZ114309		<10	<1	0.07	20	0.31	214	1	0.01	19	500	10	0.01	<2	4	19
ZZ114310		10	<1	0.06	20	0.43	256	1	0.01	21	360	11	0.01	<2	5	20
ZZ114311		<10	<1	0.07	20	0.41	293	1	0.01	22	440	11	0.01	<2	5	17
ZZ114312		<10	<1	0.06	20	0.42	272	1	0.01	22	350	10	0.01	<2	5	16
ZZ114313		<10	<1	0.05	20	0.39	272	1	0.01	22	370	11	<0.01	2	5	17
ZZ114314		10	<1	0.12	20	0.46	419	1	0.01	28	530	13	0.01	<2	6	18
ZZ114315		10	<1	0.11	20	0.45	580	2	0.01	27	660	12	0.01	<2	5	18
ZZ114316		10	<1	0.06	20	0.39	260	2	0.01	22	380	11	0.01	<2	5	18
ZZ114317		<10	<1	0.04	20	0.27	168	1	0.01	16	300	13	0.01	<2	4	19
ZZ114318		<10	<1	0.05	20	0.37	216	1	0.01	18	270	11	0.01	<2	4	18
ZZ114319		10	<1	0.04	20	0.34	172	1	0.01	16	240	10	<0.01	<2	4	17
ZZ114320		10	<1	0.05	20	0.49	292	1	0.01	21	330	11	0.01	<2	5	19
ZZ114321		<10	<1	0.04	20	0.46	253	1	0.01	20	240	11	0.01	<2	5	21



ALS Canada Ltd.
 2103 Dollarton Hwy
 North Vancouver BC V7H 0A7
 Phone: +1 (604) 984 0221 Fax: +1 (604) 984 0218
 www.alsglobal.com

To: STRATEGIC METALS LTD.
 C/O ARCHER, CATHRO & ASSOCIATES (1981)
 LIMITED
 1016-510 W HASTINGS ST
 VANCOUVER BC V6B 1L8

Page: 4 - C
 Total # Pages: 6 (A - C)
 Plus Appendix Pages
 Finalized Date: 25-SEP-2016
 Account: MTT

Project: Eureka

CERTIFICATE OF ANALYSIS WH16139941

Sample Description	Method Analyte Units LOR	ME-ICP41	ME-ICP41	ME-ICP41	ME-ICP41	ME-ICP41	ME-ICP41	
		Th	Ti	Ti	U	V	W	Zn
		ppm	%	ppm	ppm	ppm	ppm	ppm
		20	0.01	10	10	1	10	2
ZZ114282		<20	0.09	<10	<10	69	<10	83
ZZ114283		<20	0.04	<10	<10	69	<10	97
ZZ114284		<20	0.06	<10	<10	63	<10	60
ZZ114285		<20	0.07	<10	<10	73	<10	63
ZZ114286		<20	0.06	<10	<10	45	<10	86
ZZ114287		<20	0.09	<10	<10	69	<10	120
ZZ114288		<20	0.07	<10	<10	60	<10	67
ZZ114289		<20	0.03	<10	<10	71	<10	96
ZZ114290		<20	0.09	<10	<10	54	<10	83
ZZ114291		<20	0.06	<10	<10	62	<10	79
ZZ114292		20	0.13	<10	<10	49	<10	73
ZZ114293		<20	0.13	<10	<10	48	<10	99
ZZ114294		<20	0.08	<10	<10	52	<10	55
ZZ114295		<20	0.18	<10	<10	53	<10	53
ZZ114296		<20	0.05	<10	<10	63	<10	40
ZZ114297		<20	0.06	<10	<10	59	<10	41
ZZ114298		<20	0.05	<10	<10	53	<10	57
ZZ114299		<20	0.06	<10	<10	61	<10	50
ZZ114300		<20	0.06	<10	<10	53	<10	55
ZZ114301		<20	0.06	<10	<10	51	<10	62
ZZ114302		<20	0.07	<10	<10	63	<10	68
ZZ114303		<20	0.06	<10	<10	70	<10	69
ZZ114304		<20	0.06	<10	<10	46	<10	47
ZZ114305		<20	0.06	<10	<10	50	<10	51
ZZ114306		<20	0.07	<10	<10	59	<10	78
ZZ114307		<20	0.07	<10	<10	48	<10	62
ZZ114308		<20	0.06	<10	<10	61	<10	66
ZZ114309		<20	0.06	<10	<10	50	<10	58
ZZ114310		<20	0.06	<10	<10	60	<10	67
ZZ114311		<20	0.07	<10	<10	60	<10	66
ZZ114312		<20	0.07	<10	<10	59	<10	69
ZZ114313		<20	0.06	<10	<10	59	<10	67
ZZ114314		<20	0.09	<10	<10	80	<10	74
ZZ114315		<20	0.08	<10	<10	84	<10	79
ZZ114316		<20	0.06	<10	<10	64	<10	60
ZZ114317		<20	0.04	<10	<10	52	<10	48
ZZ114318		<20	0.05	<10	<10	58	<10	51
ZZ114319		<20	0.05	<10	<10	55	<10	48
ZZ114320		<20	0.06	<10	<10	74	<10	63
ZZ114321		<20	0.06	<10	<10	58	<10	53



ALS Canada Ltd.
 2103 Dollarton Hwy
 North Vancouver BC V7H 0A7
 Phone: +1 (604) 984 0221 Fax: +1 (604) 984 0218
 www.alsglobal.com

To: STRATEGIC METALS LTD.
 C/O ARCHER, CATHRO & ASSOCIATES (1981)
 LIMITED
 1016-510 W HASTINGS ST
 VANCOUVER BC V6B 1L8

Page: 5 - A
 Total # Pages: 6 (A - C)
 Plus Appendix Pages
 Finalized Date: 25-SEP-2016
 Account: MTT

Project: Eureka

CERTIFICATE OF ANALYSIS WH16139941

Sample Description	Method	WEI-21	Au-ICP21	ME-ICP41	ME-ICP41	ME-ICP41	ME-ICP41	ME-ICP41	ME-ICP41	ME-ICP41	ME-ICP41	ME-ICP41	ME-ICP41	ME-ICP41	ME-ICP41	ME-ICP41
	Analyte	Recvd Wt.	Au	Ag	Al	As	B	Ba	Be	Bi	Ca	Cd	Co	Cr	Cu	Fe
Units		kg	ppm	ppm	%	ppm	ppm	ppm	ppm	ppm	%	ppm	ppm	ppm	ppm	%
LOR		0.02	0.001	0.2	0.01	2	10	10	0.5	2	0.01	0.5	1	1	1	0.01
ZZ114322		0.46	0.004	<0.2	2.12	16	<10	250	0.5	<2	0.17	<0.5	8	38	28	3.11
ZZ114323		0.34	0.004	<0.2	1.94	18	<10	250	0.5	<2	0.16	<0.5	8	36	28	2.94
ZZ114324		0.40	0.003	<0.2	1.76	19	<10	230	<0.5	<2	0.18	<0.5	9	35	31	2.94
ZZ114325		0.54	0.003	<0.2	2.16	19	<10	230	0.5	2	0.13	<0.5	10	38	34	3.04
ZZ114326		0.48	0.004	<0.2	1.47	14	<10	130	<0.5	<2	0.09	<0.5	4	26	14	2.71
ZZ114327		0.40	0.006	<0.2	1.78	37	<10	150	<0.5	2	0.11	<0.5	7	30	19	3.28
ZZ114328		0.40	0.008	<0.2	1.17	28	<10	160	<0.5	<2	0.11	<0.5	6	28	33	2.63
ZZ114329		0.32	0.002	0.2	1.51	10	<10	120	<0.5	<2	0.09	<0.5	4	24	13	2.28
ZZ114330		0.40	0.015	<0.2	1.70	12	<10	330	0.5	<2	0.22	<0.5	9	34	29	2.78
ZZ114331		0.44	0.007	0.3	1.66	15	<10	200	<0.5	<2	0.10	<0.5	8	30	29	2.74
ZZ114332		0.32	0.009	0.2	1.93	16	<10	230	0.5	<2	0.11	<0.5	10	36	32	3.15
ZZ114333		0.50	0.004	0.3	2.15	18	<10	380	0.6	<2	0.14	<0.5	11	43	36	3.34
ZZ114334		0.38	0.010	<0.2	1.34	13	<10	250	<0.5	2	0.15	<0.5	9	32	31	2.73
ZZ114501		0.40	0.011	0.4	1.48	12	<10	350	0.5	<2	0.63	<0.5	11	31	26	2.66
ZZ114502		0.50	0.024	0.6	1.48	66	<10	240	0.5	2	0.11	<0.5	13	29	31	3.18
ZZ114503		0.44	0.059	0.3	1.49	131	<10	170	<0.5	<2	0.10	<0.5	4	25	15	3.11
ZZ114504		0.52	0.037	0.3	0.79	177	<10	200	<0.5	<2	0.12	<0.5	4	19	24	2.37
ZZ114505		0.46	0.023	0.2	0.74	69	<10	170	<0.5	2	0.09	<0.5	5	21	21	2.36
ZZ114506		0.50	0.030	0.2	1.01	103	<10	160	<0.5	2	0.12	<0.5	3	21	20	2.17
ZZ114507		0.38	0.015	0.2	1.07	41	<10	150	<0.5	2	0.14	<0.5	3	23	17	1.24
ZZ114508		0.44	0.013	0.2	1.19	126	<10	300	<0.5	2	0.35	<0.5	7	24	28	2.37
ZZ114509		0.46	0.026	0.2	1.28	32	<10	410	0.5	<2	0.37	<0.5	10	26	34	2.72
ZZ114510		0.38	0.009	0.2	1.32	26	<10	440	0.5	<2	0.25	<0.5	12	28	25	2.52
ZZ114511		0.56	0.007	<0.2	1.39	20	<10	350	<0.5	<2	0.25	<0.5	8	24	27	2.42
ZZ114512		0.52	0.005	0.3	1.31	22	<10	340	<0.5	<2	0.29	<0.5	9	25	24	2.77
ZZ114513		0.46	0.005	<0.2	1.28	16	<10	440	<0.5	<2	0.20	<0.5	7	22	21	2.23
ZZ114514		0.38	0.006	0.2	1.61	22	<10	550	0.5	<2	0.23	<0.5	9	27	29	2.72
ZZ114515		0.46	0.004	<0.2	1.26	15	<10	360	<0.5	2	0.25	<0.5	7	22	21	2.26
ZZ114516		0.46	0.012	0.2	1.53	17	<10	390	<0.5	<2	0.22	<0.5	8	27	30	2.86
ZZ114517		0.44	0.017	<0.2	1.30	15	<10	330	<0.5	<2	0.23	<0.5	9	24	26	2.54
ZZ114518		0.38	0.008	0.2	1.54	23	<10	300	<0.5	2	0.16	<0.5	9	26	27	2.66
ZZ114519		0.40	0.008	<0.2	1.68	21	<10	410	0.6	<2	0.27	<0.5	11	33	30	2.93
ZZ114520		0.42	0.024	0.3	0.64	72	<10	240	<0.5	<2	0.02	<0.5	3	13	33	1.93
ZZ114521		0.38	0.004	<0.2	1.80	23	<10	230	<0.5	<2	0.08	<0.5	9	29	34	2.78
ZZ114522		0.44	0.004	<0.2	2.12	18	<10	270	0.5	<2	0.07	<0.5	5	26	44	3.80
ZZ114523		0.46	<0.001	<0.2	3.58	15	<10	570	0.9	2	0.06	<0.5	9	15	18	5.29
ZZ114524		0.46	0.166	<0.2	2.46	9	<10	280	0.6	2	0.10	<0.5	8	20	22	3.65
ZZ114525		0.48	0.001	<0.2	1.87	10	<10	320	<0.5	<2	0.08	<0.5	5	31	14	3.17
ZZ114526		0.40	0.003	<0.2	2.11	10	<10	240	0.6	<2	0.06	<0.5	5	19	23	3.30
ZZ114527		0.44	0.010	<0.2	1.55	10	<10	280	0.6	<2	0.06	<0.5	9	31	28	3.27



ALS Canada Ltd.
 2103 Dollarton Hwy
 North Vancouver BC V7H 0A7
 Phone: +1 (604) 984 0221 Fax: +1 (604) 984 0218
 www.alsglobal.com

To: STRATEGIC METALS LTD.
 C/O ARCHER, CATHRO & ASSOCIATES (1981)
 LIMITED
 1016-510 W HASTINGS ST
 VANCOUVER BC V6B 1L8

Page: 5 - B
 Total # Pages: 6 (A - C)
 Plus Appendix Pages
 Finalized Date: 25-SEP-2016
 Account: MTT

Project: Eureka

CERTIFICATE OF ANALYSIS WH16139941

Sample Description	Method Analyte Units LOR	ME-ICP41	ME-ICP41	ME-ICP41	ME-ICP41	ME-ICP41	ME-ICP41	ME-ICP41	ME-ICP41	ME-ICP41	ME-ICP41	ME-ICP41	ME-ICP41	ME-ICP41	ME-ICP41	
		Ga	Hg	K	La	Mg	Mn	Mo	Na	Ni	P	Pb	S	Sb	Sc	Sr
		ppm	ppm	%	ppm	%	ppm	ppm	%	ppm	ppm	ppm	%	ppm	ppm	ppm
		10	1	0.01	10	0.01	5	1	0.01	1	10	2	0.01	2	1	1
ZZ114322		10	<1	0.05	10	0.52	317	1	0.01	23	260	12	0.01	<2	4	21
ZZ114323		10	<1	0.05	20	0.51	257	1	0.01	23	230	13	0.01	2	5	20
ZZ114324		<10	<1	0.06	20	0.49	315	2	0.01	24	480	13	0.01	2	4	21
ZZ114325		10	<1	0.05	20	0.56	289	1	0.01	27	190	12	0.01	<2	6	18
ZZ114326		10	<1	0.05	10	0.24	162	2	0.01	12	370	12	0.01	<2	2	12
ZZ114327		10	<1	0.06	20	0.35	284	1	0.01	19	560	12	0.02	<2	3	16
ZZ114328		<10	<1	0.09	20	0.32	174	2	0.01	19	470	15	0.02	<2	4	20
ZZ114329		10	<1	0.03	10	0.22	109	1	0.01	10	260	10	0.01	<2	2	12
ZZ114330		<10	<1	0.04	20	0.50	286	1	0.01	23	280	10	0.01	<2	5	22
ZZ114331		<10	<1	0.04	20	0.35	215	1	0.01	19	250	11	0.01	<2	4	16
ZZ114332		10	<1	0.06	20	0.42	254	1	0.01	22	250	12	0.01	<2	5	17
ZZ114333		10	<1	0.08	20	0.42	400	2	0.01	24	420	13	0.01	<2	6	22
ZZ114334		<10	<1	0.05	20	0.33	364	1	0.01	20	470	11	0.01	<2	5	23
ZZ114501		<10	<1	0.14	20	0.52	301	1	0.02	28	730	12	0.04	<2	4	34
ZZ114502		10	<1	0.08	20	0.26	553	2	0.01	21	950	16	0.02	2	3	22
ZZ114503		10	<1	0.05	10	0.21	143	2	0.01	11	650	11	0.02	<2	2	17
ZZ114504		<10	1	0.05	20	0.18	139	1	0.01	14	860	14	0.01	2	2	23
ZZ114505		<10	<1	0.06	20	0.18	164	2	0.01	17	620	12	<0.01	<2	2	20
ZZ114506		<10	<1	0.05	20	0.26	74	1	0.01	12	710	12	0.01	<2	2	17
ZZ114507		<10	1	0.05	10	0.27	73	<1	0.01	11	470	12	0.02	2	2	17
ZZ114508		<10	1	0.05	10	0.40	178	1	0.02	20	790	11	0.03	<2	3	27
ZZ114509		<10	<1	0.06	20	0.35	374	1	0.01	24	550	12	<0.01	<2	5	31
ZZ114510		<10	<1	0.09	10	0.31	673	1	0.01	22	700	12	<0.01	3	4	28
ZZ114511		<10	1	0.05	10	0.42	339	1	0.01	18	290	9	<0.01	<2	4	23
ZZ114512		<10	<1	0.08	10	0.40	324	1	0.01	22	570	9	<0.01	<2	4	28
ZZ114513		<10	<1	0.06	10	0.39	310	1	0.01	15	380	8	<0.01	<2	4	21
ZZ114514		<10	1	0.07	20	0.46	482	1	0.01	21	370	9	<0.01	<2	5	24
ZZ114515		<10	<1	0.06	10	0.40	294	1	0.01	16	430	8	<0.01	<2	4	23
ZZ114516		<10	<1	0.09	20	0.48	361	1	0.01	22	520	9	<0.01	<2	5	22
ZZ114517		<10	1	0.06	20	0.43	334	1	0.01	20	510	9	<0.01	<2	4	21
ZZ114518		<10	<1	0.07	10	0.50	307	1	0.01	21	270	9	<0.01	<2	5	22
ZZ114519		<10	<1	0.07	20	0.57	488	1	0.01	25	290	10	<0.01	<2	6	35
ZZ114520		<10	<1	0.05	20	0.11	106	2	0.01	15	380	9	<0.01	<2	2	34
ZZ114521		<10	<1	0.06	10	0.39	263	1	0.01	26	370	10	<0.01	<2	3	15
ZZ114522		10	<1	0.46	10	0.63	514	1	0.01	28	350	7	<0.01	2	4	10
ZZ114523		10	<1	1.27	10	1.49	425	1	0.02	10	280	4	<0.01	<2	9	10
ZZ114524		10	<1	0.63	10	1.00	368	1	0.01	15	270	5	<0.01	<2	5	10
ZZ114525		10	1	0.38	10	0.80	319	1	0.01	13	200	7	<0.01	2	5	11
ZZ114526		10	<1	0.45	20	0.82	420	1	0.01	15	210	6	<0.01	<2	6	9
ZZ114527		<10	<1	0.40	30	0.62	435	1	0.01	24	280	10	<0.01	<2	6	18



ALS Canada Ltd.
 2103 Dollarton Hwy
 North Vancouver BC V7H 0A7
 Phone: +1 (604) 984 0221 Fax: +1 (604) 984 0218
 www.alsglobal.com

To: STRATEGIC METALS LTD.
 C/O ARCHER, CATHRO & ASSOCIATES (1981)
 LIMITED
 1016-510 W HASTINGS ST
 VANCOUVER BC V6B 1L8

Page: 5 - C
 Total # Pages: 6 (A - C)
 Plus Appendix Pages
 Finalized Date: 25-SEP-2016
 Account: MTT

Project: Eureka

CERTIFICATE OF ANALYSIS WH16139941

Sample Description	Method Analyte Units LOR	ME-ICP41	ME-ICP41	ME-ICP41	ME-ICP41	ME-ICP41	ME-ICP41	ME-ICP41
		Th	Ti	Ti	U	V	W	Zn
		ppm	%	ppm	ppm	ppm	ppm	ppm
		20	0.01	10	10	1	10	2
ZZ114322		<20	0.07	<10	<10	68	<10	65
ZZ114323		<20	0.07	<10	<10	65	<10	63
ZZ114324		<20	0.06	<10	<10	62	<10	66
ZZ114325		<20	0.08	<10	<10	68	<10	64
ZZ114326		<20	0.08	<10	<10	81	<10	40
ZZ114327		<20	0.07	<10	<10	67	<10	59
ZZ114328		<20	0.06	<10	<10	60	<10	57
ZZ114329		<20	0.06	<10	<10	70	<10	32
ZZ114330		<20	0.07	<10	<10	57	<10	61
ZZ114331		<20	0.05	<10	<10	59	<10	53
ZZ114332		<20	0.06	<10	<10	64	<10	62
ZZ114333		<20	0.06	<10	<10	72	<10	70
ZZ114334		<20	0.07	<10	<10	51	<10	66
ZZ114501		<20	0.09	<10	<10	46	<10	83
ZZ114502		<20	0.03	<10	<10	63	<10	82
ZZ114503		<20	0.04	<10	<10	72	<10	45
ZZ114504		<20	0.03	<10	<10	43	<10	57
ZZ114505		<20	0.03	<10	<10	43	<10	64
ZZ114506		<20	0.03	<10	<10	42	<10	47
ZZ114507		<20	0.03	<10	<10	24	<10	37
ZZ114508		<20	0.04	<10	<10	46	<10	68
ZZ114509		<20	0.05	<10	<10	52	<10	68
ZZ114510		<20	0.05	<10	<10	50	<10	59
ZZ114511		<20	0.06	<10	<10	46	<10	51
ZZ114512		<20	0.06	<10	<10	48	<10	69
ZZ114513		<20	0.06	<10	<10	42	<10	46
ZZ114514		<20	0.06	<10	<10	50	<10	57
ZZ114515		<20	0.07	<10	<10	42	<10	46
ZZ114516		<20	0.07	<10	<10	50	<10	64
ZZ114517		<20	0.07	<10	<10	45	<10	63
ZZ114518		<20	0.08	<10	<10	52	<10	58
ZZ114519		<20	0.08	<10	<10	59	<10	61
ZZ114520		<20	0.02	<10	<10	33	<10	46
ZZ114521		<20	0.05	<10	<10	61	<10	62
ZZ114522		<20	0.11	<10	<10	79	<10	65
ZZ114523		<20	0.25	<10	<10	53	<10	102
ZZ114524		<20	0.17	<10	<10	48	<10	56
ZZ114525		<20	0.14	<10	<10	49	<10	45
ZZ114526		<20	0.14	<10	<10	42	<10	51
ZZ114527		<20	0.11	<10	<10	35	<10	70



ALS Canada Ltd.
 2103 Dollarton Hwy
 North Vancouver BC V7H 0A7
 Phone: +1 (604) 984 0221 Fax: +1 (604) 984 0218
 www.alsglobal.com

To: STRATEGIC METALS LTD.
 C/O ARCHER, CATHRO & ASSOCIATES (1981)
 LIMITED
 1016-510 W HASTINGS ST
 VANCOUVER BC V6B 1L8

Page: 6 - A
 Total # Pages: 6 (A - C)
 Plus Appendix Pages
 Finalized Date: 25-SEP-2016
 Account: MTT

Project: Eureka

CERTIFICATE OF ANALYSIS WH16139941

Sample Description	Method Analyte Units LOR	WEI-21	Au-ICP21	ME-ICP41	ME-ICP41	ME-ICP41	ME-ICP41	ME-ICP41	ME-ICP41	ME-ICP41	ME-ICP41	ME-ICP41	ME-ICP41	ME-ICP41	ME-ICP41	ME-ICP41
		Recvd Wt. kg	Au ppm	Ag ppm	Al %	As ppm	B ppm	Ba ppm	Be ppm	Bi ppm	Ca %	Cd ppm	Co ppm	Cr ppm	Cu ppm	Fe %
		0.02	0.001	0.2	0.01	2	10	10	0.5	2	0.01	0.5	1	1	1	0.01
ZZ114528		0.40	0.002	0.3	1.51	13	<10	260	0.6	<2	0.12	<0.5	8	25	27	2.95
ZZ114529		0.42	0.001	<0.2	0.79	23	<10	200	0.5	<2	0.13	<0.5	11	22	25	2.71
ZZ114530		0.42	0.006	<0.2	1.78	62	<10	350	<0.5	<2	0.18	<0.5	7	31	23	2.42
ZZ114531		0.38	0.007	<0.2	1.55	32	<10	300	<0.5	<2	0.22	<0.5	8	32	22	2.44
ZZ114532		0.40	0.003	0.3	1.55	65	<10	460	0.5	<2	0.30	<0.5	7	28	23	2.36
ZZ114533		0.34	0.002	<0.2	1.33	76	<10	380	<0.5	2	0.27	<0.5	6	26	20	2.12
ZZ114534		0.44	0.004	<0.2	1.69	89	<10	350	<0.5	<2	0.31	<0.5	8	31	25	2.56
ZZ114535		0.38	0.003	<0.2	1.68	23	<10	390	0.6	2	0.47	<0.5	11	34	29	2.76
ZZ114536		0.46	0.001	0.4	2.05	83	<10	300	0.5	<2	0.13	<0.5	8	35	21	2.92
ZZ114537		0.40	<0.001	<0.2	1.75	70	<10	360	<0.5	<2	0.33	<0.5	8	34	18	2.50
ZZ114538		0.52	<0.001	<0.2	1.54	53	<10	300	<0.5	<2	0.29	<0.5	8	30	18	2.47
ZZ114539		0.46	0.001	<0.2	2.02	22	<10	460	0.7	<2	0.33	<0.5	11	40	29	3.20
ZZ114540		0.52	0.004	0.2	1.04	13	<10	220	<0.5	<2	0.10	<0.5	5	21	24	1.94
ZZ114541		0.46	0.006	<0.2	1.64	9	<10	200	<0.5	2	0.04	<0.5	5	15	29	2.96
ZZ114542		0.46	0.003	0.2	1.66	15	<10	190	0.5	<2	0.07	<0.5	5	17	19	2.63
ZZ114543		0.44	0.003	0.2	1.92	18	<10	260	0.5	4	0.07	<0.5	7	30	19	2.76
ZZ114544		0.42	0.012	<0.2	1.59	15	<10	270	<0.5	2	0.10	<0.5	8	27	19	2.56
ZZ114545		0.44	0.004	<0.2	2.01	15	<10	300	0.5	<2	0.07	<0.5	5	24	33	3.34
ZZ114546		0.44	0.003	<0.2	1.73	11	<10	290	<0.5	2	0.14	<0.5	8	30	25	2.85
ZZ114547		0.42	0.011	<0.2	1.26	9	<10	230	<0.5	<2	0.12	<0.5	5	21	16	2.31
ZZ114548		0.42	0.006	<0.2	1.57	21	<10	480	0.5	2	0.11	<0.5	6	24	22	2.42
ZZ114549		0.46	0.009	<0.2	0.91	23	<10	360	<0.5	<2	0.23	<0.5	6	20	21	1.88
ZZ114550		0.50	0.005	<0.2	1.50	14	<10	390	0.5	<2	0.22	<0.5	8	25	30	2.61
ZZ114551		0.38	0.016	<0.2	1.46	15	<10	390	<0.5	<2	0.19	<0.5	8	23	21	2.43
ZZ114552		0.42	0.012	0.2	1.36	17	<10	310	<0.5	2	0.31	<0.5	12	42	26	2.77
ZZ114553		0.44	0.003	0.2	1.38	10	<10	300	<0.5	2	0.29	<0.5	8	33	21	2.48
ZZ114554		0.42	0.005	<0.2	1.44	11	<10	320	0.5	<2	0.35	<0.5	8	32	28	2.66
ZZ114555		0.38	0.033	0.3	1.10	31	<10	150	<0.5	2	0.30	<0.5	6	24	18	2.01
ZZ114556		0.44	0.004	<0.2	1.38	36	<10	250	<0.5	<2	0.32	<0.5	7	28	28	2.61
ZZ114557		0.38	0.006	<0.2	1.35	59	<10	200	<0.5	2	0.22	<0.5	6	25	20	2.41
ZZ114558		0.38	0.013	0.2	1.19	35	<10	390	<0.5	<2	0.31	<0.5	8	24	27	2.58
ZZ114559		0.32	0.023	0.3	1.24	29	<10	380	<0.5	2	0.34	<0.5	9	25	28	2.47
ZZ114560		0.36	0.010	0.3	1.45	21	<10	300	<0.5	2	0.17	<0.5	9	26	24	2.66
ZZ114561		0.50	0.040	<0.2	0.72	23	<10	400	<0.5	<2	0.14	<0.5	5	21	36	2.35
ZZ114562		0.50	0.012	0.2	1.87	26	<10	450	0.6	<2	0.26	<0.5	9	35	42	3.20
ZZ114563		0.50	0.010	0.2	1.80	31	<10	450	0.6	2	0.23	<0.5	9	35	39	3.08
ZZ114564		0.50	0.007	<0.2	1.77	24	<10	330	<0.5	<2	0.17	<0.5	8	31	23	2.65
ZZ114565		0.44	0.005	<0.2	1.44	21	<10	310	<0.5	<2	0.19	<0.5	7	28	21	2.44
ZZ114566		0.44	0.004	0.2	1.43	25	<10	400	0.5	4	0.27	<0.5	8	26	27	2.52
ZZ114567		0.36	0.001	0.2	1.62	65	<10	370	<0.5	<2	0.20	<0.5	7	30	21	2.52



ALS Canada Ltd.
 2103 Dollarton Hwy
 North Vancouver BC V7H 0A7
 Phone: +1 (604) 984 0221 Fax: +1 (604) 984 0218
 www.alsglobal.com

To: STRATEGIC METALS LTD.
 C/O ARCHER, CATHRO & ASSOCIATES (1981)
 LIMITED
 1016-510 W HASTINGS ST
 VANCOUVER BC V6B 1L8

Page: 6 - B
 Total # Pages: 6 (A - C)
 Plus Appendix Pages
 Finalized Date: 25-SEP-2016
 Account: MTT

Project: Eureka

CERTIFICATE OF ANALYSIS WH16139941

Sample Description	Method Analyte Units LOR	ME-ICP41	ME-ICP41	ME-ICP41	ME-ICP41	ME-ICP41	ME-ICP41	ME-ICP41	ME-ICP41	ME-ICP41	ME-ICP41	ME-ICP41	ME-ICP41	ME-ICP41	ME-ICP41	
		Ga	Hg	K	La	Mg	Mn	Mo	Na	Ni	P	Pb	S	Sb	Sc	Sr
		ppm	ppm	%	ppm	%	ppm	ppm	%	ppm	ppm	ppm	%	ppm	ppm	ppm
		10	1	0.01	10	0.01	5	1	0.01	1	10	2	0.01	2	1	1
ZZ114528		<10	<1	0.14	20	0.41	411	1	0.01	19	340	10	<0.01	<2	4	17
ZZ114529		<10	<1	0.07	20	0.19	475	1	0.01	24	300	13	<0.01	<2	4	18
ZZ114530		<10	<1	0.05	10	0.39	165	1	0.01	22	190	19	<0.01	<2	3	18
ZZ114531		<10	<1	0.04	10	0.44	292	1	0.01	22	220	14	<0.01	<2	4	20
ZZ114532		10	<1	0.05	10	0.36	214	1	0.01	18	310	20	<0.01	<2	3	28
ZZ114533		<10	<1	0.05	10	0.33	197	1	0.01	16	310	25	<0.01	<2	3	27
ZZ114534		<10	<1	0.07	10	0.41	189	2	0.01	23	310	19	<0.01	2	3	24
ZZ114535		<10	<1	0.06	10	0.53	326	1	0.02	29	240	11	<0.01	<2	5	30
ZZ114536		10	<1	0.06	10	0.39	175	2	0.01	22	220	34	<0.01	2	3	16
ZZ114537		10	<1	0.07	10	0.40	290	2	0.01	22	280	19	<0.01	<2	3	23
ZZ114538		<10	<1	0.06	10	0.42	278	1	0.01	22	300	11	<0.01	<2	3	26
ZZ114539		10	<1	0.06	10	0.61	338	1	0.02	29	170	10	<0.01	2	6	29
ZZ114540		<10	<1	0.05	20	0.22	125	1	<0.01	12	150	11	0.02	<2	3	15
ZZ114541		10	<1	0.47	10	0.66	362	1	<0.01	11	200	10	0.02	2	5	8
ZZ114542		10	<1	0.20	10	0.35	459	1	<0.01	14	270	5	0.02	<2	4	12
ZZ114543		10	<1	0.11	10	0.41	188	1	<0.01	18	180	10	0.02	<2	4	9
ZZ114544		<10	<1	0.07	10	0.40	180	1	<0.01	20	200	9	0.02	<2	3	12
ZZ114545		10	<1	0.45	20	0.61	509	1	<0.01	17	330	7	0.02	<2	4	10
ZZ114546		<10	<1	0.10	10	0.55	487	1	0.01	21	290	8	0.02	<2	4	14
ZZ114547		<10	<1	0.17	10	0.46	291	1	<0.01	13	210	5	0.02	<2	4	13
ZZ114548		10	<1	0.10	20	0.36	211	1	0.01	13	260	10	0.02	<2	4	19
ZZ114549		<10	<1	0.05	20	0.26	228	1	<0.01	12	390	10	0.02	<2	3	27
ZZ114550		<10	<1	0.08	20	0.50	325	1	0.01	19	310	9	0.02	2	5	23
ZZ114551		<10	<1	0.06	10	0.42	462	1	0.01	17	380	11	0.02	<2	4	19
ZZ114552		<10	<1	0.16	20	0.48	392	1	0.02	33	510	13	0.02	<2	5	21
ZZ114553		<10	1	0.08	20	0.47	308	1	0.01	20	370	11	0.03	<2	4	20
ZZ114554		<10	<1	0.10	20	0.44	355	1	0.01	25	460	12	0.03	2	5	25
ZZ114555		<10	<1	0.06	10	0.38	228	1	0.01	16	750	10	0.04	<2	3	22
ZZ114556		<10	<1	0.07	20	0.47	192	1	0.01	19	790	11	0.04	<2	3	26
ZZ114557		<10	<1	0.05	10	0.38	138	1	0.01	16	610	11	0.04	<2	3	19
ZZ114558		<10	<1	0.06	20	0.30	344	1	0.01	21	600	10	0.05	<2	4	28
ZZ114559		<10	<1	0.06	20	0.35	384	1	0.01	22	600	11	0.04	<2	4	29
ZZ114560		<10	<1	0.06	20	0.34	268	1	0.01	20	390	11	0.02	2	4	18
ZZ114561		<10	1	0.05	30	0.17	196	1	<0.01	20	560	11	0.02	<2	5	31
ZZ114562		<10	<1	0.07	20	0.44	263	1	0.01	27	260	12	0.02	2	8	27
ZZ114563		<10	<1	0.07	20	0.42	307	1	0.01	25	330	13	0.02	<2	7	27
ZZ114564		<10	<1	0.05	20	0.38	193	1	<0.01	19	240	11	0.02	2	4	22
ZZ114565		<10	<1	0.05	20	0.38	220	1	0.01	17	230	10	0.02	2	3	21
ZZ114566		<10	<1	0.07	20	0.43	367	1	0.01	19	380	9	0.02	2	5	25
ZZ114567		10	<1	0.05	10	0.42	192	1	0.01	18	280	25	0.02	<2	3	24



ALS Canada Ltd.
 2103 Dollarton Hwy
 North Vancouver BC V7H 0A7
 Phone: +1 (604) 984 0221 Fax: +1 (604) 984 0218
 www.alsglobal.com

To: STRATEGIC METALS LTD.
 C/O ARCHER, CATHRO & ASSOCIATES (1981)
 LIMITED
 1016-510 W HASTINGS ST
 VANCOUVER BC V6B 1L8

Page: 6 - C
 Total # Pages: 6 (A - C)
 Plus Appendix Pages
 Finalized Date: 25-SEP-2016
 Account: MTT

Project: Eureka

CERTIFICATE OF ANALYSIS WH16139941

Sample Description	Method Analyte Units LOR	ME-ICP41	ME-ICP41	ME-ICP41	ME-ICP41	ME-ICP41	ME-ICP41	ME-ICP41
		Th	Ti	Ti	U	V	W	Zn
		ppm	%	ppm	ppm	ppm	ppm	ppm
		20	0.01	10	10	1	10	2
ZZ114528		<20	0.07	<10	<10	39	<10	54
ZZ114529		<20	0.03	<10	<10	35	<10	61
ZZ114530		<20	0.05	<10	<10	58	<10	46
ZZ114531		<20	0.06	<10	<10	55	<10	46
ZZ114532		<20	0.05	<10	<10	60	<10	46
ZZ114533		<20	0.04	<10	<10	52	<10	40
ZZ114534		<20	0.04	<10	<10	58	<10	45
ZZ114535		<20	0.07	<10	<10	60	<10	55
ZZ114536		<20	0.05	<10	<10	69	<10	48
ZZ114537		<20	0.05	<10	<10	63	<10	46
ZZ114538		<20	0.05	<10	<10	57	<10	51
ZZ114539		<20	0.07	<10	<10	68	<10	63
ZZ114540		<20	0.03	<10	<10	35	<10	32
ZZ114541		<20	0.12	<10	<10	49	<10	55
ZZ114542		<20	0.07	<10	<10	38	<10	54
ZZ114543		<20	0.09	<10	<10	60	<10	46
ZZ114544		<20	0.07	<10	<10	51	<10	46
ZZ114545		<20	0.11	<10	<10	56	<10	67
ZZ114546		<20	0.09	<10	<10	56	<10	61
ZZ114547		<20	0.09	<10	<10	37	<10	46
ZZ114548		<20	0.07	<10	<10	46	<10	42
ZZ114549		<20	0.04	<10	<10	35	<10	40
ZZ114550		<20	0.08	<10	<10	47	<10	56
ZZ114551		<20	0.06	<10	<10	48	<10	52
ZZ114552		<20	0.09	<10	<10	50	<10	77
ZZ114553		<20	0.09	<10	<10	45	<10	60
ZZ114554		<20	0.09	<10	<10	50	<10	69
ZZ114555		<20	0.06	<10	<10	46	<10	52
ZZ114556		<20	0.06	<10	<10	52	<10	80
ZZ114557		<20	0.05	<10	<10	48	<10	66
ZZ114558		<20	0.05	<10	<10	47	<10	66
ZZ114559		<20	0.05	<10	<10	49	<10	67
ZZ114560		<20	0.06	<10	<10	52	<10	60
ZZ114561		<20	0.03	<10	<10	43	<10	58
ZZ114562		<20	0.07	<10	<10	63	<10	66
ZZ114563		<20	0.07	<10	<10	61	<10	65
ZZ114564		<20	0.06	<10	<10	61	<10	55
ZZ114565		<20	0.06	<10	<10	54	<10	48
ZZ114566		<20	0.06	<10	<10	51	<10	55
ZZ114567		<20	0.05	<10	<10	61	<10	49



ALS Canada Ltd.
2103 Dollarton Hwy
North Vancouver BC V7H 0A7
Phone: +1 (604) 984 0221 Fax: +1 (604) 984 0218
www.alsglobal.com

To: STRATEGIC METALS LTD.
C/O ARCHER, CATHRO & ASSOCIATES (1981)
LIMITED
1016-510 W HASTINGS ST
VANCOUVER BC V6B 1L8

Page: Appendix 1
Total # Appendix Pages: 1
Finalized Date: 25-SEP-2016
Account: MTT

Project: Eureka

CERTIFICATE OF ANALYSIS WH16139941

CERTIFICATE COMMENTS									
Applies to Method:	<p style="text-align: center;">LABORATORY ADDRESSES</p> <p>Processed at ALS Vancouver located at 2103 Dollarton Hwy, North Vancouver, BC, Canada.</p> <table><tr><td>Au-ICP21</td><td>LOG-22</td><td>ME-ICP41</td><td>SCR-41</td></tr><tr><td>WEI-21</td><td></td><td></td><td></td></tr></table>	Au-ICP21	LOG-22	ME-ICP41	SCR-41	WEI-21			
Au-ICP21	LOG-22	ME-ICP41	SCR-41						
WEI-21									



ALS Canada Ltd.
 2103 Dollarton Hwy
 North Vancouver BC V7H 0A7
 Phone: +1 (604) 984 0221 Fax: +1 (604) 984 0218
 www.alsglobal.com

To: STRATEGIC METALS LTD.
 C/O ARCHER, CATHRO & ASSOCIATES (1981)
 LIMITED
 1016-510 W HASTINGS ST
 VANCOUVER BC V6B 1L8

Page: 1
 Total # Pages: 6 (A - C)
 Plus Appendix Pages
 Finalized Date: 22-SEP-2016
 Account: MTT

CERTIFICATE WH16139942

Project: Eureka

This report is for 200 Soil samples submitted to our lab in Whitehorse, YT, Canada on 22-AUG-2016.

The following have access to data associated with this certificate:

HEATHER BURRELL	JOAN MARIACHER
-----------------	----------------

SAMPLE PREPARATION	
ALS CODE	DESCRIPTION
WEI-21	Received Sample Weight
LOG-22	Sample login - Rcd w/o BarCode
SCR-41	Screen to -180um and save both

ANALYTICAL PROCEDURES		
ALS CODE	DESCRIPTION	INSTRUMENT
Au-ICP21	Au 30g FA ICP-AES Finish	ICP-AES
ME-ICP41	35 Element Aqua Regia ICP-AES	ICP-AES

To: STRATEGIC METALS LTD.
 ATTN: JOAN MARIACHER
 C/O ARCHER, CATHRO & ASSOCIATES (1981) LIMITED
 1016-510 W HASTINGS ST
 VANCOUVER BC V6B 1L8

This is the Final Report and supersedes any preliminary report with this certificate number. Results apply to samples as submitted. All pages of this report have been checked and approved for release.

***** See Appendix Page for comments regarding this certificate *****

Signature: 
 Colin Ramshaw, Vancouver Laboratory Manager



ALS Canada Ltd.
 2103 Dollarton Hwy
 North Vancouver BC V7H 0A7
 Phone: +1 (604) 984 0221 Fax: +1 (604) 984 0218
 www.alsglobal.com

To: STRATEGIC METALS LTD.
 C/O ARCHER, CATHRO & ASSOCIATES (1981)
 LIMITED
 1016-510 W HASTINGS ST
 VANCOUVER BC V6B 1L8

Page: 2 - A
 Total # Pages: 6 (A - C)
 Plus Appendix Pages
 Finalized Date: 22-SEP-2016
 Account: MTT

Project: Eureka

CERTIFICATE OF ANALYSIS WH16139942

Sample Description	Method Analyte Units LOR	WEI-21	Au-ICP21	ME-ICP41	ME-ICP41	ME-ICP41	ME-ICP41	ME-ICP41	ME-ICP41	ME-ICP41	ME-ICP41	ME-ICP41	ME-ICP41	ME-ICP41	ME-ICP41	ME-ICP41
		Recvd Wt. kg	Au ppm	Ag ppm	Al %	As ppm	B ppm	Ba ppm	Be ppm	Bi ppm	Ca %	Cd ppm	Co ppm	Cr ppm	Cu ppm	Fe %
		0.02	0.001	0.2	0.01	2	10	10	0.5	2	0.01	0.5	1	1	1	0.01
ZZ114568		0.38	0.012	<0.2	1.44	25	<10	310	<0.5	<2	0.23	<0.5	9	27	17	2.29
ZZ114569		0.36	0.005	<0.2	0.43	146	<10	350	<0.5	<2	0.09	<0.5	2	17	22	1.33
ZZ114570		0.52	0.002	0.2	1.50	59	<10	300	<0.5	2	0.18	<0.5	7	28	23	2.44
ZZ114571		0.52	0.001	<0.2	1.93	25	<10	300	0.5	3	0.20	<0.5	10	37	21	2.74
ZZ114572		0.34	0.001	<0.2	2.10	20	<10	290	<0.5	<2	0.23	<0.5	9	37	20	2.83
ZZ114573		0.36	0.005	<0.2	2.41	31	<10	330	0.6	3	0.23	<0.5	10	37	22	2.97
ZZ114574		0.46	0.001	<0.2	1.63	36	<10	450	<0.5	<2	0.30	<0.5	11	31	18	2.63
ZZ114575		0.46	0.002	<0.2	0.96	37	<10	190	<0.5	<2	0.07	<0.5	4	21	19	1.92
ZZ114576		0.44	0.003	<0.2	1.89	13	<10	200	0.5	2	0.09	<0.5	9	33	16	3.03
ZZ114577		0.34	0.001	0.2	2.12	8	<10	770	0.6	2	0.12	<0.5	12	18	16	3.64
ZZ114578		0.48	0.004	<0.2	1.81	7	<10	420	0.5	2	0.07	<0.5	5	15	14	3.24
ZZ114579		0.52	0.015	<0.2	1.59	13	<10	650	0.5	<2	0.04	<0.5	5	17	20	2.83
ZZ114580		0.42	0.002	<0.2	1.51	25	<10	230	<0.5	<2	0.09	<0.5	5	22	18	2.41
ZZ114581		0.38	0.005	<0.2	1.60	28	<10	410	0.5	2	0.18	<0.5	9	27	23	2.69
ZZ114582		0.48	0.005	0.2	1.62	23	<10	550	0.5	<2	0.18	<0.5	8	25	27	2.77
ZZ114583		0.50	0.010	<0.2	1.28	19	<10	330	<0.5	<2	0.20	<0.5	7	24	27	2.48
ZZ114584		0.44	0.007	<0.2	1.32	26	<10	420	0.5	<2	0.36	<0.5	10	25	28	2.65
ZZ114585		0.38	0.020	<0.2	1.46	24	<10	320	<0.5	<2	0.21	<0.5	9	28	18	2.50
ZZ114586		0.48	0.008	0.2	1.31	24	<10	310	0.5	<2	0.20	<0.5	9	27	26	2.48
ZZ114587		0.44	0.026	<0.2	1.53	24	<10	290	0.5	<2	0.13	<0.5	9	30	32	2.60
ZZ114588		0.46	0.011	<0.2	1.50	27	<10	210	<0.5	<2	0.14	<0.5	6	25	15	2.63
ZZ114589		0.50	0.021	0.2	1.15	24	<10	260	<0.5	2	0.18	<0.5	8	27	26	2.41
ZZ114590		0.42	0.033	0.4	1.32	24	<10	220	<0.5	2	0.16	<0.5	8	25	19	2.58
ZZ114591		0.42	0.012	0.8	1.40	25	<10	350	0.5	<2	0.20	<0.5	10	29	30	2.56
ZZ114592		0.42	0.010	0.2	1.38	22	<10	340	0.5	<2	0.20	<0.5	10	27	29	2.55
ZZ114593		0.42	0.135	0.3	1.29	22	<10	300	<0.5	3	0.21	<0.5	9	26	25	2.73
ZZ114594		0.50	0.007	<0.2	1.01	27	<10	300	0.5	2	0.16	<0.5	9	23	34	2.87
ZZ114595		0.42	0.044	0.3	1.04	23	<10	280	0.5	2	0.17	<0.5	10	26	33	3.07
ZZ114596		0.42	0.009	0.3	1.51	16	<10	280	0.5	2	0.42	<0.5	11	30	25	2.88
ZZ114597		0.42	0.005	0.2	1.38	10	<10	270	<0.5	<2	0.22	<0.5	7	27	21	2.34
ZZ114598		0.46	0.005	<0.2	1.33	11	<10	250	<0.5	<2	0.19	<0.5	8	27	21	2.46
ZZ114599		0.44	0.007	0.2	1.36	12	<10	230	<0.5	<2	0.21	<0.5	9	29	23	2.59
ZZ114600		0.42	0.005	<0.2	1.32	13	<10	250	0.5	<2	0.19	<0.5	9	29	26	2.51
ZZ114601		0.46	0.006	0.2	1.45	21	<10	230	<0.5	<2	0.21	<0.5	6	27	18	2.51
ZZ114602		0.42	0.014	0.2	1.41	30	<10	190	<0.5	<2	0.19	<0.5	7	26	17	2.38
ZZ114603		0.36	0.008	0.4	1.63	29	<10	370	<0.5	<2	0.21	<0.5	8	29	25	2.58
ZZ114604		0.30	0.007	0.2	1.37	28	<10	330	0.5	<2	0.52	<0.5	9	24	34	2.62
ZZ114605		0.44	0.015	0.2	0.92	21	<10	220	0.5	<2	0.34	<0.5	11	23	27	2.86
ZZ114606		0.40	0.004	<0.2	1.07	17	<10	330	<0.5	<2	0.91	<0.5	9	22	30	2.40
ZZ114607		0.38	0.007	0.5	1.79	20	<10	470	0.5	2	0.16	<0.5	9	28	22	2.78



ALS Canada Ltd.
 2103 Dollarton Hwy
 North Vancouver BC V7H 0A7
 Phone: +1 (604) 984 0221 Fax: +1 (604) 984 0218
 www.alsglobal.com

To: STRATEGIC METALS LTD.
 C/O ARCHER, CATHRO & ASSOCIATES (1981)
 LIMITED
 1016-510 W HASTINGS ST
 VANCOUVER BC V6B 1L8

Page: 2 - B
 Total # Pages: 6 (A - C)
 Plus Appendix Pages
 Finalized Date: 22-SEP-2016
 Account: MTT

Project: Eureka

CERTIFICATE OF ANALYSIS WH16139942

Sample Description	Method Analyte Units LOR	ME-ICP41	ME-ICP41	ME-ICP41	ME-ICP41	ME-ICP41	ME-ICP41	ME-ICP41	ME-ICP41	ME-ICP41	ME-ICP41	ME-ICP41	ME-ICP41	ME-ICP41	ME-ICP41	
		Ga	Hg	K	La	Mg	Mn	Mo	Na	Ni	P	Pb	S	Sb	Sc	Sr
		ppm	ppm	%	ppm	%	ppm	ppm	%	ppm	ppm	ppm	%	ppm	ppm	ppm
		10	1	0.01	10	0.01	5	1	0.01	1	10	2	0.01	2	1	1
ZZ114568		<10	<1	0.04	10	0.38	218	1	0.02	19	200	10	0.02	<2	3	20
ZZ114569		<10	<1	0.03	10	0.07	80	2	0.01	8	280	22	0.02	<2	1	18
ZZ114570		<10	<1	0.05	10	0.38	211	1	0.02	20	200	16	0.02	<2	3	17
ZZ114571		10	<1	0.06	10	0.48	198	1	0.02	27	190	12	0.02	<2	3	19
ZZ114572		<10	<1	0.06	10	0.49	185	1	0.01	26	170	10	0.02	<2	4	21
ZZ114573		10	<1	0.05	10	0.44	395	1	0.02	27	320	10	0.03	<2	3	23
ZZ114574		<10	<1	0.06	10	0.48	421	1	0.02	21	310	10	0.03	<2	3	29
ZZ114575		<10	<1	0.05	10	0.20	129	1	0.01	12	190	10	0.02	<2	2	14
ZZ114576		10	1	0.25	10	0.49	200	1	0.01	19	170	15	0.02	<2	4	11
ZZ114577		10	1	0.28	10	0.51	3030	1	0.02	15	410	8	0.03	<2	6	16
ZZ114578		10	<1	0.38	10	0.69	395	1	0.02	8	220	6	0.03	<2	5	10
ZZ114579		10	<1	0.37	20	0.58	399	1	0.01	10	160	4	0.02	<2	6	11
ZZ114580		<10	<1	0.10	10	0.41	222	1	0.01	13	170	7	0.02	<2	3	13
ZZ114581		<10	<1	0.10	10	0.47	548	1	0.02	18	240	10	0.02	<2	4	20
ZZ114582		<10	<1	0.11	10	0.48	359	1	0.02	18	280	9	0.03	<2	5	20
ZZ114583		<10	<1	0.08	20	0.44	222	1	0.02	17	230	9	0.02	<2	4	21
ZZ114584		<10	<1	0.08	10	0.47	437	1	0.02	21	410	9	0.03	<2	5	29
ZZ114585		<10	<1	0.05	10	0.44	297	1	0.02	18	250	9	0.02	<2	3	20
ZZ114586		<10	<1	0.05	20	0.37	257	1	0.02	19	280	10	0.02	<2	4	21
ZZ114587		<10	<1	0.08	20	0.38	257	1	0.02	21	230	12	0.02	<2	5	17
ZZ114588		10	<1	0.05	10	0.31	184	1	0.01	14	230	11	0.02	<2	3	16
ZZ114589		<10	<1	0.08	20	0.31	223	1	0.01	20	250	12	0.02	<2	4	20
ZZ114590		<10	<1	0.06	10	0.33	167	1	0.01	18	290	12	0.02	<2	3	18
ZZ114591		<10	<1	0.06	20	0.38	188	1	0.02	23	360	11	0.02	<2	4	26
ZZ114592		<10	<1	0.06	20	0.36	235	1	0.02	21	290	11	0.02	2	4	23
ZZ114593		<10	<1	0.10	10	0.29	242	1	0.02	22	560	10	0.03	<2	4	22
ZZ114594		<10	<1	0.09	20	0.26	331	1	0.02	24	550	9	0.02	<2	4	19
ZZ114595		<10	<1	0.07	20	0.24	352	2	0.02	29	560	12	0.03	<2	4	18
ZZ114596		<10	1	0.13	30	0.52	404	<1	0.02	25	780	11	0.06	<2	4	25
ZZ114597		<10	<1	0.06	10	0.38	253	1	0.02	21	380	11	<0.01	<2	4	17
ZZ114598		<10	<1	0.08	10	0.40	240	1	0.02	19	300	11	<0.01	<2	3	16
ZZ114599		<10	<1	0.12	10	0.41	269	1	0.02	22	420	13	<0.01	<2	4	17
ZZ114600		<10	<1	0.10	20	0.42	243	1	0.02	22	290	14	<0.01	<2	4	16
ZZ114601		<10	<1	0.10	20	0.41	178	1	0.02	18	460	10	<0.01	<2	3	17
ZZ114602		<10	<1	0.07	20	0.39	207	1	0.01	17	520	9	<0.01	<2	3	15
ZZ114603		10	<1	0.08	20	0.34	311	1	0.02	17	790	12	<0.01	<2	4	21
ZZ114604		<10	<1	0.06	20	0.43	317	1	0.02	26	610	11	0.03	<2	4	31
ZZ114605		<10	1	0.14	20	0.37	358	2	0.02	30	830	12	0.01	<2	3	18
ZZ114606		<10	<1	0.08	10	0.51	375	1	0.03	24	790	9	0.01	<2	3	40
ZZ114607		10	1	0.06	10	0.35	455	1	0.02	20	800	11	<0.01	<2	3	19



ALS Canada Ltd.
 2103 Dollarton Hwy
 North Vancouver BC V7H 0A7
 Phone: +1 (604) 984 0221 Fax: +1 (604) 984 0218
 www.alsglobal.com

To: STRATEGIC METALS LTD.
 C/O ARCHER, CATHRO & ASSOCIATES (1981)
 LIMITED
 1016-510 W HASTINGS ST
 VANCOUVER BC V6B 1L8

Page: 2 - C
 Total # Pages: 6 (A - C)
 Plus Appendix Pages
 Finalized Date: 22-SEP-2016
 Account: MTT

Project: Eureka

CERTIFICATE OF ANALYSIS WH16139942

Sample Description	Method Analyte Units LOR	ME-ICP41	ME-ICP41	ME-ICP41	ME-ICP41	ME-ICP41	ME-ICP41	ME-ICP41
		Th	Ti	Ti	U	V	W	Zn
		ppm	%	ppm	ppm	ppm	ppm	ppm
		20	0.01	10	10	1	10	2
ZZ114568		<20	0.05	<10	<10	59	<10	43
ZZ114569		<20	0.02	<10	<10	37	<10	16
ZZ114570		<20	0.04	<10	<10	59	<10	46
ZZ114571		<20	0.06	<10	<10	67	<10	54
ZZ114572		<20	0.06	<10	<10	68	<10	49
ZZ114573		<20	0.06	<10	<10	77	<10	58
ZZ114574		<20	0.06	<10	<10	62	<10	54
ZZ114575		<20	0.03	<10	<10	36	<10	37
ZZ114576		<20	0.13	<10	<10	46	<10	51
ZZ114577		<20	0.15	<10	<10	54	<10	69
ZZ114578		<20	0.12	<10	<10	37	<10	59
ZZ114579		<20	0.10	<10	<10	27	<10	54
ZZ114580		<20	0.06	<10	<10	40	<10	46
ZZ114581		<20	0.07	<10	<10	48	<10	53
ZZ114582		<20	0.08	<10	<10	49	<10	54
ZZ114583		<20	0.06	<10	<10	43	<10	51
ZZ114584		<20	0.07	<10	<10	48	<10	56
ZZ114585		<20	0.06	<10	<10	55	<10	52
ZZ114586		<20	0.07	<10	<10	54	<10	60
ZZ114587		<20	0.07	<10	<10	54	<10	59
ZZ114588		<20	0.05	<10	<10	61	<10	47
ZZ114589		<20	0.06	<10	<10	47	<10	58
ZZ114590		<20	0.06	<10	<10	52	<10	59
ZZ114591		<20	0.06	<10	<10	53	<10	63
ZZ114592		<20	0.06	<10	<10	53	<10	60
ZZ114593		<20	0.06	<10	<10	51	<10	72
ZZ114594		<20	0.05	<10	<10	46	<10	85
ZZ114595		<20	0.04	<10	<10	51	<10	97
ZZ114596		<20	0.08	<10	<10	50	<10	85
ZZ114597		<20	0.06	<10	<10	46	<10	59
ZZ114598		<20	0.07	<10	<10	43	<10	60
ZZ114599		<20	0.08	<10	<10	44	<10	66
ZZ114600		<20	0.08	<10	<10	42	<10	64
ZZ114601		<20	0.07	<10	<10	44	<10	55
ZZ114602		<20	0.06	<10	<10	44	<10	56
ZZ114603		<20	0.05	<10	<10	48	<10	56
ZZ114604		<20	0.07	<10	<10	50	<10	75
ZZ114605		<20	0.06	<10	<10	43	<10	98
ZZ114606		<20	0.06	<10	<10	45	<10	70
ZZ114607		<20	0.05	<10	<10	60	<10	61



ALS Canada Ltd.
 2103 Dollarton Hwy
 North Vancouver BC V7H 0A7
 Phone: +1 (604) 984 0221 Fax: +1 (604) 984 0218
 www.alsglobal.com

To: STRATEGIC METALS LTD.
 C/O ARCHER, CATHRO & ASSOCIATES (1981)
 LIMITED
 1016-510 W HASTINGS ST
 VANCOUVER BC V6B 1L8

Page: 3 - A
 Total # Pages: 6 (A - C)
 Plus Appendix Pages
 Finalized Date: 22-SEP-2016
 Account: MTT

Project: Eureka

CERTIFICATE OF ANALYSIS WH16139942

Sample Description	Method Analyte Units LOR	WEI-21	Au-ICP21	ME-ICP41	ME-ICP41	ME-ICP41	ME-ICP41	ME-ICP41	ME-ICP41	ME-ICP41	ME-ICP41	ME-ICP41	ME-ICP41	ME-ICP41	ME-ICP41	ME-ICP41
		Recvd Wt. kg	Au ppm	Ag ppm	Al %	As ppm	B ppm	Ba ppm	Be ppm	Bi ppm	Ca %	Cd ppm	Co ppm	Cr ppm	Cu ppm	Fe %
		0.02	0.001	0.2	0.01	2	10	10	0.5	2	0.01	0.5	1	1	1	0.01
ZZ114608		0.40	0.004	0.2	1.73	23	<10	270	<0.5	<2	0.13	<0.5	8	26	16	2.65
ZZ114609		0.52	0.008	0.2	1.79	25	<10	290	<0.5	<2	0.15	<0.5	8	28	18	2.74
ZZ114610		0.40	0.006	0.5	3.40	57	<10	530	1.2	2	0.20	<0.5	55	46	46	5.54
ZZ114611		0.28	0.007	0.4	1.84	30	<10	450	0.8	<2	0.21	<0.5	9	30	34	2.84
ZZ114612		0.44	0.003	<0.2	1.60	24	<10	290	<0.5	<2	0.15	<0.5	7	25	15	2.65
ZZ114613		0.34	0.001	0.4	1.78	21	<10	270	0.5	<2	0.11	<0.5	12	30	18	3.37
ZZ114614		0.44	0.002	0.4	1.78	14	<10	220	<0.5	<2	0.10	<0.5	7	26	12	2.66
ZZ114615		0.48	0.005	<0.2	1.46	17	<10	270	<0.5	<2	0.15	<0.5	7	25	22	2.30
ZZ114616		0.46	0.006	<0.2	1.48	15	<10	260	<0.5	<2	0.15	<0.5	8	25	24	2.56
ZZ114617		0.40	0.004	<0.2	2.11	18	<10	200	<0.5	<2	0.09	<0.5	8	21	17	3.36
ZZ114618		0.40	0.001	<0.2	2.96	16	<10	390	0.8	<2	0.08	<0.5	9	14	15	4.28
ZZ114619		0.48	0.004	<0.2	1.38	36	<10	270	<0.5	<2	0.13	<0.5	7	27	22	2.24
ZZ114620		0.50	0.004	<0.2	1.75	48	<10	240	<0.5	<2	0.09	<0.5	8	28	26	2.48
ZZ114621		0.46	<0.001	<0.2	1.48	38	<10	270	<0.5	<2	0.04	<0.5	5	21	20	1.94
ZZ114622		0.42	0.003	<0.2	2.35	14	<10	260	<0.5	<2	0.09	<0.5	10	34	17	3.07
ZZ114623		0.46	<0.001	<0.2	0.69	77	<10	710	<0.5	<2	0.03	<0.5	2	12	16	1.26
ZZ114624		0.42	0.003	<0.2	2.60	21	<10	360	0.6	<2	0.08	<0.5	9	37	23	3.22
ZZ114625		0.42	0.001	<0.2	1.82	28	<10	260	<0.5	<2	0.10	<0.5	7	30	16	2.57
ZZ114626		0.44	0.001	<0.2	1.46	34	<10	330	<0.5	<2	0.12	<0.5	6	25	19	2.40
ZZ114627		0.46	0.002	<0.2	1.32	27	<10	280	<0.5	<2	0.13	<0.5	6	27	19	2.11
ZZ114628		0.42	0.003	<0.2	1.68	26	<10	310	<0.5	<2	0.15	<0.5	8	27	18	2.60
ZZ114629		0.40	0.002	0.2	1.48	26	<10	370	<0.5	<2	0.16	<0.5	6	26	16	2.39
ZZ114630		0.48	0.001	<0.2	1.58	28	<10	360	<0.5	<2	0.17	<0.5	6	27	19	2.57
ZZ114631		0.38	0.002	0.2	1.43	37	<10	420	<0.5	<2	0.19	<0.5	6	26	20	2.44
ZZ114632		0.36	0.002	<0.2	1.65	31	<10	400	<0.5	<2	0.18	<0.5	10	27	27	2.59
ZZ114633		0.40	0.001	<0.2	1.11	38	<10	320	<0.5	<2	0.13	<0.5	4	22	22	2.11
ZZ114634		0.40	0.003	<0.2	1.43	12	<10	200	<0.5	<2	0.15	<0.5	7	22	16	2.29
ZZ114635		0.34	0.005	<0.2	1.27	11	<10	240	<0.5	<2	0.20	<0.5	9	24	17	2.33
ZZ114636		0.38	0.004	0.2	1.26	15	<10	360	<0.5	<2	0.61	0.5	11	26	33	2.50
ZZ114637		0.40	0.002	<0.2	1.41	17	<10	310	<0.5	<2	0.28	<0.5	10	27	23	2.39
ZZ114638		0.44	0.002	<0.2	1.52	16	<10	270	<0.5	<2	0.24	<0.5	9	26	17	2.44
ZZ114639		0.42	0.006	<0.2	1.33	17	<10	380	0.5	<2	0.35	<0.5	10	27	31	2.55
ZZ114640		0.50	0.003	<0.2	1.31	19	<10	320	<0.5	<2	0.36	<0.5	9	26	28	2.53
ZZ114641		0.38	0.004	0.2	1.42	17	<10	330	<0.5	<2	0.43	<0.5	10	29	29	2.58
ZZ114642		0.40	0.004	<0.2	1.38	16	<10	380	0.5	<2	0.39	<0.5	11	30	38	2.73
ZZ114643		0.32	0.005	<0.2	1.11	23	<10	200	<0.5	<2	0.14	<0.5	9	32	19	2.63
ZZ114644		0.40	0.001	<0.2	0.89	21	<10	160	<0.5	<2	0.09	<0.5	3	18	11	2.14
ZZ114645		0.42	0.006	<0.2	0.71	32	<10	160	<0.5	<2	0.05	<0.5	3	16	14	1.35
ZZ114646		0.42	0.005	<0.2	1.25	22	<10	160	<0.5	<2	0.08	<0.5	4	22	17	2.35
ZZ114647		0.40	0.005	<0.2	1.56	18	<10	270	0.5	<2	0.07	<0.5	6	25	31	2.34



ALS Canada Ltd.
 2103 Dollarton Hwy
 North Vancouver BC V7H 0A7
 Phone: +1 (604) 984 0221 Fax: +1 (604) 984 0218
 www.alsglobal.com

To: STRATEGIC METALS LTD.
 C/O ARCHER, CATHRO & ASSOCIATES (1981)
 LIMITED
 1016-510 W HASTINGS ST
 VANCOUVER BC V6B 1L8

Page: 3 - B
 Total # Pages: 6 (A - C)
 Plus Appendix Pages
 Finalized Date: 22-SEP-2016
 Account: MTT

Project: Eureka

CERTIFICATE OF ANALYSIS WH16139942

Sample Description	Method Analyte Units LOR	ME-ICP41	ME-ICP41	ME-ICP41	ME-ICP41	ME-ICP41	ME-ICP41	ME-ICP41	ME-ICP41	ME-ICP41	ME-ICP41	ME-ICP41	ME-ICP41	ME-ICP41	ME-ICP41	
		Ga	Hg	K	La	Mg	Mn	Mo	Na	Ni	P	Pb	S	Sb	Sc	Sr
		ppm	ppm	%	ppm	%	ppm	ppm	%	ppm	ppm	ppm	%	ppm	ppm	ppm
		10	1	0.01	10	0.01	5	1	0.01	1	10	2	0.01	2	1	1
ZZ114608		<10	<1	0.05	10	0.36	261	1	0.02	17	460	10	<0.01	<2	3	13
ZZ114609		<10	<1	0.05	10	0.37	248	1	0.02	19	370	9	<0.01	<2	3	16
ZZ114610		10	<1	0.11	10	0.49	1330	3	0.02	32	910	27	<0.01	<2	6	25
ZZ114611		10	<1	0.08	20	0.30	211	1	0.02	22	480	15	<0.01	<2	3	27
ZZ114612		<10	<1	0.07	10	0.33	205	1	0.01	17	400	11	<0.01	<2	2	17
ZZ114613		10	<1	0.06	10	0.39	515	1	0.02	20	1010	12	<0.01	<2	3	13
ZZ114614		10	<1	0.04	10	0.31	208	1	0.01	14	400	11	<0.01	<2	2	11
ZZ114615		<10	<1	0.04	10	0.36	221	1	0.01	17	260	11	<0.01	<2	4	17
ZZ114616		<10	<1	0.06	20	0.46	249	1	0.02	19	240	10	<0.01	<2	5	17
ZZ114617		10	<1	0.19	10	0.58	216	1	0.02	16	280	10	<0.01	<2	4	12
ZZ114618		10	<1	1.07	10	1.37	302	<1	0.02	11	180	7	<0.01	<2	10	10
ZZ114619		<10	<1	0.03	10	0.37	211	1	0.02	17	180	8	<0.01	<2	3	18
ZZ114620		<10	<1	0.04	10	0.42	204	1	0.02	18	210	9	<0.01	<2	3	15
ZZ114621		<10	<1	0.04	10	0.24	124	1	0.01	15	310	9	<0.01	<2	2	16
ZZ114622		10	1	0.03	10	0.46	254	1	0.02	21	260	11	<0.01	<2	4	11
ZZ114623		<10	1	0.02	<10	0.07	46	2	0.01	6	550	12	<0.01	<2	1	35
ZZ114624		10	<1	0.04	10	0.44	264	1	0.01	23	300	12	<0.01	<2	3	11
ZZ114625		<10	<1	0.04	10	0.37	189	1	0.01	19	240	10	<0.01	2	2	16
ZZ114626		<10	<1	0.05	10	0.33	156	1	0.01	17	280	13	<0.01	<2	2	21
ZZ114627		<10	<1	0.03	10	0.38	178	1	0.02	17	190	10	<0.01	<2	3	19
ZZ114628		<10	<1	0.05	10	0.43	247	1	0.02	18	370	12	<0.01	<2	3	19
ZZ114629		10	<1	0.05	10	0.37	237	1	0.02	16	390	14	<0.01	<2	3	19
ZZ114630		<10	<1	0.05	10	0.40	264	1	0.02	17	430	15	<0.01	<2	3	22
ZZ114631		<10	<1	0.06	10	0.39	224	1	0.02	18	490	18	<0.01	<2	2	26
ZZ114632		<10	<1	0.05	10	0.38	366	1	0.02	19	600	16	<0.01	<2	3	23
ZZ114633		<10	<1	0.03	10	0.27	143	2	0.01	15	420	16	<0.01	<2	2	20
ZZ114634		<10	<1	0.05	10	0.31	171	1	0.02	15	360	8	<0.01	<2	3	14
ZZ114635		<10	<1	0.05	10	0.34	255	1	0.02	17	340	7	<0.01	<2	3	16
ZZ114636		<10	<1	0.07	10	0.55	406	1	0.03	28	800	9	0.01	<2	4	32
ZZ114637		<10	<1	0.05	10	0.38	463	1	0.02	18	490	9	<0.01	<2	3	23
ZZ114638		<10	<1	0.05	10	0.40	312	1	0.02	18	520	9	<0.01	<2	3	20
ZZ114639		<10	<1	0.04	10	0.45	440	1	0.02	23	620	10	<0.01	<2	4	25
ZZ114640		<10	<1	0.05	10	0.42	258	1	0.02	22	620	11	<0.01	<2	4	26
ZZ114641		<10	<1	0.06	10	0.44	309	1	0.02	23	640	11	<0.01	<2	4	30
ZZ114642		<10	<1	0.05	10	0.51	398	1	0.03	31	660	10	<0.01	<2	5	31
ZZ114643		<10	<1	0.05	10	0.27	268	1	0.01	28	400	10	<0.01	<2	2	16
ZZ114644		<10	<1	0.07	10	0.18	141	1	0.01	10	620	10	<0.01	<2	2	12
ZZ114645		<10	<1	0.03	10	0.17	98	1	0.01	8	210	15	<0.01	<2	2	19
ZZ114646		<10	<1	0.05	10	0.23	141	2	0.01	12	250	9	<0.01	<2	2	13
ZZ114647		<10	<1	0.05	20	0.32	185	1	0.01	16	170	11	<0.01	2	4	12



ALS Canada Ltd.
 2103 Dollarton Hwy
 North Vancouver BC V7H 0A7
 Phone: +1 (604) 984 0221 Fax: +1 (604) 984 0218
 www.alsglobal.com

To: STRATEGIC METALS LTD.
 C/O ARCHER, CATHRO & ASSOCIATES (1981)
 LIMITED
 1016-510 W HASTINGS ST
 VANCOUVER BC V6B 1L8

Page: 3 - C
 Total # Pages: 6 (A - C)
 Plus Appendix Pages
 Finalized Date: 22-SEP-2016
 Account: MTT

Project: Eureka

CERTIFICATE OF ANALYSIS WH16139942

Sample Description	Method Analyte Units LOR	ME-ICP41	ME-ICP41	ME-ICP41	ME-ICP41	ME-ICP41	ME-ICP41	ME-ICP41
		Th	Ti	Ti	U	V	W	Zn
		ppm	%	ppm	ppm	ppm	ppm	ppm
		20	0.01	10	10	1	10	2
ZZ114608		<20	0.06	<10	<10	60	<10	57
ZZ114609		<20	0.06	<10	<10	57	<10	61
ZZ114610		<20	0.07	<10	<10	112	<10	91
ZZ114611		<20	0.06	<10	<10	62	<10	56
ZZ114612		<20	0.05	<10	<10	58	<10	55
ZZ114613		<20	0.05	<10	<10	77	<10	88
ZZ114614		<20	0.04	<10	<10	67	<10	58
ZZ114615		<20	0.05	<10	<10	50	<10	43
ZZ114616		<20	0.07	<10	<10	47	<10	59
ZZ114617		<20	0.13	<10	<10	59	<10	61
ZZ114618		<20	0.23	<10	<10	51	<10	85
ZZ114619		<20	0.05	<10	<10	46	<10	44
ZZ114620		<20	0.06	<10	<10	50	<10	49
ZZ114621		<20	0.03	<10	<10	40	<10	32
ZZ114622		<20	0.06	<10	<10	69	<10	58
ZZ114623		<20	0.01	<10	<10	29	<10	13
ZZ114624		<20	0.06	<10	<10	75	<10	51
ZZ114625		<20	0.05	<10	<10	58	<10	45
ZZ114626		<20	0.05	<10	<10	57	<10	44
ZZ114627		<20	0.04	<10	<10	48	<10	39
ZZ114628		<20	0.05	<10	<10	58	<10	47
ZZ114629		<20	0.05	<10	<10	58	<10	44
ZZ114630		<20	0.05	<10	<10	58	<10	44
ZZ114631		<20	0.05	<10	<10	56	<10	50
ZZ114632		<20	0.05	<10	<10	55	<10	54
ZZ114633		<20	0.04	<10	<10	47	<10	39
ZZ114634		<20	0.06	<10	<10	45	<10	50
ZZ114635		<20	0.06	<10	<10	45	<10	50
ZZ114636		<20	0.06	<10	<10	48	<10	85
ZZ114637		<20	0.05	<10	<10	50	<10	62
ZZ114638		<20	0.05	<10	<10	53	<10	58
ZZ114639		<20	0.05	<10	<10	48	<10	66
ZZ114640		<20	0.05	<10	<10	49	<10	67
ZZ114641		<20	0.05	<10	<10	51	<10	70
ZZ114642		<20	0.06	<10	<10	51	<10	85
ZZ114643		<20	0.05	<10	<10	56	<10	77
ZZ114644		<20	0.04	<10	<10	54	<10	41
ZZ114645		<20	0.02	<10	<10	32	<10	25
ZZ114646		<20	0.04	<10	<10	56	<10	37
ZZ114647		<20	0.05	<10	<10	47	<10	49



ALS Canada Ltd.
 2103 Dollarton Hwy
 North Vancouver BC V7H 0A7
 Phone: +1 (604) 984 0221 Fax: +1 (604) 984 0218
 www.alsglobal.com

To: STRATEGIC METALS LTD.
 C/O ARCHER, CATHRO & ASSOCIATES (1981)
 LIMITED
 1016-510 W HASTINGS ST
 VANCOUVER BC V6B 1L8

Page: 4 - A
 Total # Pages: 6 (A - C)
 Plus Appendix Pages
 Finalized Date: 22-SEP-2016
 Account: MTT

Project: Eureka

CERTIFICATE OF ANALYSIS WH16139942

Sample Description	Method	WEI-21	Au-ICP21	ME-ICP41	ME-ICP41	ME-ICP41	ME-ICP41	ME-ICP41	ME-ICP41	ME-ICP41	ME-ICP41	ME-ICP41	ME-ICP41	ME-ICP41	ME-ICP41	ME-ICP41
	Analyte	Recvd Wt.	Au	Ag	Al	As	B	Ba	Be	Bi	Ca	Cd	Co	Cr	Cu	Fe
	Units	kg	ppm	ppm	%	ppm	ppm	ppm	ppm	ppm	%	ppm	ppm	ppm	ppm	%
	LOR	0.02	0.001	0.2	0.01	2	10	10	0.5	2	0.01	0.5	1	1	1	0.01
ZZ114648		0.44	0.026	<0.2	0.65	15	<10	260	<0.5	<2	0.05	<0.5	2	15	18	1.33
ZZ114649		0.34	0.137	0.3	0.88	23	<10	240	<0.5	<2	0.08	<0.5	4	18	24	1.70
ZZ114650		0.42	0.036	0.2	0.45	18	<10	190	<0.5	<2	0.05	<0.5	3	11	18	1.12
ZZ114651		0.36	0.002	<0.2	0.74	25	<10	130	<0.5	<2	0.03	<0.5	2	16	16	1.64
ZZ114652		0.34	0.016	0.5	0.58	28	<10	200	<0.5	<2	0.05	<0.5	3	11	23	1.37
ZZ114653		0.40	0.004	0.2	1.47	13	<10	320	0.5	<2	0.44	<0.5	10	29	15	2.86
ZZ114654		0.40	0.004	<0.2	2.28	21	<10	520	0.7	<2	0.30	<0.5	13	35	28	3.51
ZZ114655		0.38	0.001	<0.2	1.92	21	<10	240	<0.5	<2	0.24	<0.5	10	31	18	3.23
ZZ114656		0.34	0.005	<0.2	1.49	14	<10	310	<0.5	<2	0.29	<0.5	7	26	26	2.52
ZZ114657		0.40	0.006	<0.2	1.54	18	<10	230	<0.5	2	0.17	<0.5	7	29	24	2.49
ZZ114658		0.42	0.009	0.2	1.13	29	<10	330	<0.5	<2	0.10	<0.5	7	21	25	2.06
ZZ114659		0.40	0.005	0.2	1.52	32	<10	200	<0.5	<2	0.11	<0.5	5	23	12	2.53
ZZ114660		0.38	0.002	<0.2	2.45	15	<10	170	0.8	<2	0.16	<0.5	11	40	9	4.74
ZZ114661		0.36	0.002	<0.2	2.38	11	<10	190	0.5	<2	0.31	<0.5	11	42	6	3.91
ZZ114662		0.44	0.009	<0.2	3.43	15	<10	220	1.3	<2	0.70	<0.5	13	51	7	4.50
ZZ114663		0.42	0.006	<0.2	1.80	12	<10	190	0.6	<2	0.43	<0.5	10	33	17	3.18
ZZ114664		0.38	<0.001	<0.2	2.03	10	<10	170	0.8	<2	0.56	<0.5	11	34	9	3.35
ZZ114665		0.28	0.002	<0.2	1.97	9	<10	210	0.6	<2	0.48	<0.5	10	31	9	3.10
ZZ114666		0.32	0.003	<0.2	1.90	12	<10	290	0.6	<2	0.39	<0.5	8	32	11	3.09
ZZ114667		0.32	0.001	0.3	1.99	12	<10	320	0.6	<2	0.30	<0.5	9	41	19	3.20
ZZ114668		0.34	<0.001	<0.2	2.43	13	<10	300	0.6	2	0.62	<0.5	13	43	12	4.01
ZZ114669		0.40	<0.001	0.2	2.09	12	<10	300	0.6	2	0.47	<0.5	10	37	16	3.43
ZZ114670		0.36	<0.001	<0.2	2.07	12	<10	240	0.5	<2	0.56	<0.5	10	34	10	3.24
ZZ114671		0.38	<0.001	0.2	2.68	10	<10	320	0.6	2	0.65	<0.5	12	45	11	3.97
ZZ114672		0.36	0.003	0.3	1.96	13	<10	290	0.5	<2	0.33	<0.5	11	34	20	3.25
ZZ114673		0.36	0.004	0.2	1.76	10	<10	220	<0.5	3	0.17	<0.5	9	40	19	2.66
ZZ114674		0.36	0.002	0.4	2.20	15	<10	450	0.7	3	0.22	<0.5	10	42	26	3.32
ZZ114675		0.38	0.001	<0.2	1.96	13	<10	290	0.5	<2	0.17	<0.5	9	35	22	2.92
ZZ114676		0.40	0.003	<0.2	1.61	12	<10	360	0.6	<2	0.23	<0.5	7	29	22	2.74
ZZ114677		0.34	0.001	<0.2	1.70	17	<10	230	0.5	2	0.18	<0.5	8	29	11	2.91
ZZ114678		0.40	0.001	<0.2	3.60	71	<10	250	0.8	<2	0.37	<0.5	11	47	9	4.46
ZZ114679		0.40	0.001	<0.2	2.52	11	<10	200	0.5	<2	0.35	<0.5	10	39	7	3.58
ZZ114680		0.38	0.011	<0.2	1.15	32	<10	460	0.6	<2	0.15	<0.5	8	22	19	2.07
ZZ114681		0.40	0.001	0.2	2.52	15	<10	240	<0.5	2	0.14	<0.5	11	35	14	3.50
ZZ114682		0.36	0.003	0.2	2.44	25	<10	260	0.5	2	0.14	<0.5	12	39	28	3.50
ZZ114683		0.34	<0.001	<0.2	3.59	16	<10	320	1.2	<2	0.40	<0.5	20	58	18	5.87
ZZ114684		0.40	<0.001	<0.2	2.94	8	<10	380	1.2	<2	0.92	<0.5	16	52	6	4.60
ZZ114685		0.40	0.005	<0.2	1.44	21	<10	210	<0.5	2	0.09	<0.5	10	27	22	2.92
ZZ114686		0.38	0.009	0.2	1.65	18	<10	250	<0.5	<2	0.12	<0.5	7	28	27	2.52
ZZ114687		0.44	0.005	0.2	1.50	14	<10	300	<0.5	<2	0.15	<0.5	8	27	25	2.46



ALS Canada Ltd.
 2103 Dollarton Hwy
 North Vancouver BC V7H 0A7
 Phone: +1 (604) 984 0221 Fax: +1 (604) 984 0218
 www.alsglobal.com

To: STRATEGIC METALS LTD.
 C/O ARCHER, CATHRO & ASSOCIATES (1981)
 LIMITED
 1016-510 W HASTINGS ST
 VANCOUVER BC V6B 1L8

Page: 4 - B
 Total # Pages: 6 (A - C)
 Plus Appendix Pages
 Finalized Date: 22-SEP-2016
 Account: MTT

Project: Eureka

CERTIFICATE OF ANALYSIS WH16139942

Sample Description	Method Analyte Units LOR	ME-ICP41	ME-ICP41	ME-ICP41	ME-ICP41	ME-ICP41	ME-ICP41	ME-ICP41	ME-ICP41	ME-ICP41	ME-ICP41	ME-ICP41	ME-ICP41	ME-ICP41	ME-ICP41	
		Ga	Hg	K	La	Mg	Mn	Mo	Na	Ni	P	Pb	S	Sb	Sc	Sr
		ppm	ppm	%	ppm	%	ppm	ppm	%	ppm	ppm	ppm	%	ppm	ppm	ppm
		10	1	0.01	10	0.01	5	1	0.01	1	10	2	0.01	2	1	1
ZZ114648		<10	<1	0.03	20	0.12	67	1	0.01	7	340	9	<0.01	<2	3	29
ZZ114649		<10	1	0.06	20	0.12	127	2	0.01	9	370	13	<0.01	<2	3	20
ZZ114650		<10	<1	0.04	20	0.10	82	1	0.01	5	290	11	<0.01	<2	2	20
ZZ114651		<10	<1	0.02	10	0.08	82	2	0.01	6	360	9	<0.01	<2	2	10
ZZ114652		<10	<1	0.04	10	0.08	93	1	0.01	7	480	21	<0.01	<2	2	20
ZZ114653		<10	<1	0.21	20	0.56	494	1	0.02	17	790	23	<0.01	<2	6	26
ZZ114654		10	<1	0.09	20	0.50	783	2	0.02	25	550	18	<0.01	<2	6	25
ZZ114655		10	<1	0.06	10	0.49	488	2	0.02	21	730	11	<0.01	<2	3	20
ZZ114656		<10	<1	0.05	10	0.42	249	1	0.02	22	600	10	<0.01	<2	4	24
ZZ114657		<10	<1	0.04	10	0.46	219	1	0.02	20	300	10	<0.01	<2	4	17
ZZ114658		<10	<1	0.04	10	0.30	228	1	0.01	16	310	27	<0.01	2	4	22
ZZ114659		10	<1	0.04	10	0.29	174	1	0.01	13	270	32	<0.01	<2	3	18
ZZ114660		10	<1	0.18	10	0.68	388	1	0.01	16	280	10	<0.01	<2	8	12
ZZ114661		10	<1	0.57	10	1.12	433	<1	0.02	14	600	12	<0.01	<2	6	15
ZZ114662		10	<1	0.63	40	1.53	541	<1	0.02	16	1210	11	<0.01	<2	9	20
ZZ114663		10	<1	0.30	30	0.73	315	<1	0.02	18	950	8	<0.01	<2	6	19
ZZ114664		10	<1	0.41	30	0.91	434	1	0.02	15	1140	7	<0.01	<2	6	20
ZZ114665		10	<1	0.33	30	0.78	481	1	0.02	14	920	8	<0.01	<2	6	21
ZZ114666		10	<1	0.27	20	0.69	371	1	0.02	16	780	8	<0.01	<2	5	23
ZZ114667		10	<1	0.22	20	0.71	323	1	0.02	24	590	13	<0.01	<2	5	20
ZZ114668		10	<1	0.53	20	1.12	547	1	0.02	19	1130	9	<0.01	<2	6	29
ZZ114669		10	<1	0.33	30	0.86	436	1	<0.01	18	840	11	<0.01	<2	6	26
ZZ114670		10	<1	0.52	10	0.83	354	<1	<0.01	15	710	10	<0.01	<2	6	28
ZZ114671		10	<1	0.70	30	1.25	452	1	<0.01	17	960	9	<0.01	<2	7	30
ZZ114672		10	<1	0.26	20	0.64	410	1	<0.01	20	800	12	<0.01	<2	5	25
ZZ114673		<10	<1	0.12	20	0.51	211	1	<0.01	23	400	11	<0.01	<2	4	16
ZZ114674		10	<1	0.29	30	0.62	281	1	<0.01	26	360	16	<0.01	<2	6	22
ZZ114675		10	<1	0.17	20	0.52	260	1	<0.01	19	260	13	<0.01	<2	6	20
ZZ114676		10	<1	0.06	20	0.45	233	<1	<0.01	18	260	10	<0.01	<2	6	23
ZZ114677		10	<1	0.08	20	0.47	296	1	<0.01	16	390	9	<0.01	<2	4	22
ZZ114678		10	<1	0.77	20	1.44	515	<1	<0.01	16	1000	9	<0.01	<2	9	25
ZZ114679		10	<1	0.33	20	1.00	436	1	<0.01	15	680	11	<0.01	<2	6	21
ZZ114680		<10	<1	0.06	20	0.25	214	1	<0.01	14	360	16	<0.01	<2	6	54
ZZ114681		10	<1	0.05	10	0.47	254	1	<0.01	22	320	12	<0.01	<2	3	15
ZZ114682		10	<1	0.06	10	0.55	246	1	<0.01	29	320	14	<0.01	2	4	19
ZZ114683		10	<1	0.89	30	1.45	627	1	<0.01	22	1010	10	<0.01	<2	14	24
ZZ114684		10	<1	1.07	40	1.33	644	1	<0.01	15	1950	8	<0.01	<2	13	30
ZZ114685		<10	<1	0.05	20	0.34	307	1	<0.01	20	370	23	<0.01	<2	4	20
ZZ114686		10	<1	0.04	20	0.35	200	1	<0.01	18	300	31	<0.01	<2	5	22
ZZ114687		<10	<1	0.04	20	0.39	218	<1	<0.01	19	340	17	<0.01	<2	5	20



ALS Canada Ltd.
 2103 Dollarton Hwy
 North Vancouver BC V7H 0A7
 Phone: +1 (604) 984 0221 Fax: +1 (604) 984 0218
 www.alsglobal.com

To: STRATEGIC METALS LTD.
 C/O ARCHER, CATHRO & ASSOCIATES (1981)
 LIMITED
 1016-510 W HASTINGS ST
 VANCOUVER BC V6B 1L8

Page: 4 - C
 Total # Pages: 6 (A - C)
 Plus Appendix Pages
 Finalized Date: 22-SEP-2016
 Account: MTT

Project: Eureka

CERTIFICATE OF ANALYSIS WH16139942

Sample Description	Method Analyte Units LOR	ME-ICP41	ME-ICP41	ME-ICP41	ME-ICP41	ME-ICP41	ME-ICP41	
		Th	Ti	Ti	U	V	W	Zn
		ppm	%	ppm	ppm	ppm	ppm	ppm
		20	0.01	10	10	1	10	2
ZZ114648		<20	0.02	<10	<10	32	<10	24
ZZ114649		<20	0.02	<10	<10	37	<10	33
ZZ114650		<20	0.01	<10	<10	25	<10	23
ZZ114651		<20	0.03	<10	<10	43	<10	21
ZZ114652		<20	0.01	<10	<10	27	<10	30
ZZ114653		<20	0.07	<10	<10	56	<10	70
ZZ114654		<20	0.06	<10	<10	69	<10	80
ZZ114655		<20	0.06	<10	<10	64	<10	76
ZZ114656		<20	0.05	<10	<10	49	<10	59
ZZ114657		<20	0.07	<10	<10	48	<10	61
ZZ114658		<20	0.04	<10	<10	41	<10	61
ZZ114659		<20	0.04	<10	<10	62	<10	51
ZZ114660		<20	0.06	<10	<10	88	<10	84
ZZ114661		<20	0.12	<10	<10	90	<10	70
ZZ114662		<20	0.10	<10	<10	93	<10	78
ZZ114663		<20	0.08	<10	<10	60	<10	66
ZZ114664		<20	0.09	<10	<10	66	<10	66
ZZ114665		<20	0.09	<10	<10	61	<10	60
ZZ114666		<20	0.09	<10	<10	60	<10	68
ZZ114667		<20	0.10	<10	<10	67	<10	80
ZZ114668		<20	0.13	<10	<10	82	<10	83
ZZ114669		<20	0.12	<10	<10	69	<10	82
ZZ114670		<20	0.13	<10	<10	65	<10	68
ZZ114671		<20	0.16	<10	<10	83	<10	86
ZZ114672		<20	0.11	<10	<10	65	<10	75
ZZ114673		<20	0.09	<10	<10	57	<10	68
ZZ114674		<20	0.15	<10	<10	74	<10	75
ZZ114675		<20	0.10	<10	<10	62	<10	63
ZZ114676		<20	0.07	<10	<10	55	<10	58
ZZ114677		<20	0.06	<10	<10	65	<10	63
ZZ114678		<20	0.14	<10	<10	91	<10	79
ZZ114679		<20	0.11	<10	<10	78	<10	62
ZZ114680		<20	0.04	<10	<10	45	<10	49
ZZ114681		<20	0.07	<10	<10	81	<10	81
ZZ114682		<20	0.08	<10	<10	73	<10	85
ZZ114683		<20	0.15	<10	<10	115	<10	106
ZZ114684		<20	0.12	<10	<10	94	<10	84
ZZ114685		<20	0.05	<10	<10	50	<10	79
ZZ114686		<20	0.06	<10	<10	54	<10	60
ZZ114687		<20	0.06	<10	<10	49	<10	66



ALS Canada Ltd.
 2103 Dollarton Hwy
 North Vancouver BC V7H 0A7
 Phone: +1 (604) 984 0221 Fax: +1 (604) 984 0218
 www.alsglobal.com

To: STRATEGIC METALS LTD.
 C/O ARCHER, CATHRO & ASSOCIATES (1981)
 LIMITED
 1016-510 W HASTINGS ST
 VANCOUVER BC V6B 1L8

Page: 5 - A
 Total # Pages: 6 (A - C)
 Plus Appendix Pages
 Finalized Date: 22-SEP-2016
 Account: MTT

Project: Eureka

CERTIFICATE OF ANALYSIS WH16139942

Sample Description	Method	WEI-21	Au-ICP21	ME-ICP41	ME-ICP41	ME-ICP41	ME-ICP41	ME-ICP41	ME-ICP41	ME-ICP41	ME-ICP41	ME-ICP41	ME-ICP41	ME-ICP41	ME-ICP41	ME-ICP41
	Analyte	Recvd Wt.	Au	Ag	Al	As	B	Ba	Be	Bi	Ca	Cd	Co	Cr	Cu	Fe
Units		kg	ppm	ppm	%	ppm	ppm	ppm	ppm	ppm	%	ppm	ppm	ppm	ppm	%
LOR		0.02	0.001	0.2	0.01	2	10	10	0.5	2	0.01	0.5	1	1	1	0.01
ZZ114688		0.38	0.003	0.2	1.09	26	<10	230	<0.5	2	0.08	<0.5	7	19	22	2.32
ZZ114689		0.44	0.006	0.2	1.58	15	<10	280	<0.5	2	0.16	<0.5	7	28	20	2.35
ZZ114690		0.44	0.019	0.2	0.58	15	<10	230	<0.5	2	0.05	<0.5	2	13	17	0.99
ZZ114691		0.42	0.007	0.2	1.46	18	<10	310	<0.5	3	0.08	<0.5	5	23	19	2.20
ZZ114692		0.34	0.001	<0.2	1.86	19	<10	280	0.6	2	0.09	<0.5	8	31	25	2.83
ZZ114693		0.38	0.003	0.2	1.99	26	<10	270	<0.5	<2	0.12	<0.5	8	35	21	2.72
ZZ114694		0.38	0.001	0.2	1.64	20	<10	300	0.5	3	0.09	<0.5	8	28	22	2.89
ZZ114695		0.36	<0.001	0.6	1.41	16	<10	350	<0.5	3	0.42	<0.5	13	26	12	2.35
ZZ114696		0.40	0.004	0.3	1.77	25	<10	280	0.5	2	0.12	<0.5	10	30	25	2.66
ZZ114697		0.36	0.026	0.2	1.28	35	<10	280	<0.5	<2	0.11	<0.5	7	23	19	2.51
ZZ114698		0.50	0.010	0.2	2.20	27	<10	360	0.6	3	0.17	<0.5	11	36	26	3.06
ZZ114699		0.46	0.006	0.3	1.99	25	<10	420	0.6	<2	0.27	<0.5	10	35	25	2.88
ZZ114700		0.30	0.012	0.2	0.74	19	<10	240	<0.5	2	0.30	<0.5	10	18	18	2.41
ZZ114701		0.32	0.009	0.3	1.25	21	<10	370	0.5	<2	0.28	<0.5	9	23	32	3.06
ZZ114702		0.42	0.005	0.3	1.72	14	<10	400	0.5	2	0.35	<0.5	10	28	32	2.86
ZZ114703		0.34	0.005	0.4	2.21	16	<10	410	0.5	2	0.31	<0.5	13	32	36	3.53
ZZ114704		0.58	0.006	0.3	1.63	13	<10	260	<0.5	3	0.24	<0.5	7	26	21	2.61
ZZ114705		0.42	0.004	0.3	1.44	11	<10	290	<0.5	2	0.25	<0.5	8	24	21	2.48
ZZ114706		0.32	0.016	0.2	0.55	21	<10	260	<0.5	<2	0.24	<0.5	7	15	19	2.26
ZZ114707		0.40	0.023	0.3	1.11	25	<10	280	<0.5	2	0.19	<0.5	9	21	19	2.02
ZZ114708		0.36	0.022	0.2	1.62	17	<10	270	<0.5	<2	0.27	<0.5	10	27	16	2.47
ZZ114709		0.40	0.002	<0.2	1.36	15	<10	300	<0.5	2	0.31	<0.5	10	26	24	2.50
ZZ114710		0.34	0.005	0.3	1.46	21	<10	310	<0.5	2	0.31	<0.5	10	26	27	2.61
ZZ114711		0.40	0.007	0.3	1.43	21	<10	420	0.5	2	0.49	0.5	11	29	38	2.75
ZZ114712		0.36	0.008	<0.2	0.74	26	<10	150	<0.5	3	0.03	<0.5	4	20	23	1.87
ZZ114713		0.40	0.005	0.4	1.79	18	<10	230	0.5	2	0.09	<0.5	7	30	25	2.65
ZZ114714		0.38	0.003	0.3	1.98	50	<10	230	0.5	<2	0.10	<0.5	9	30	22	3.34
ZZ114715		0.42	0.027	<0.2	0.94	32	<10	220	<0.5	<2	0.08	<0.5	5	19	20	1.70
ZZ114716		0.42	0.015	0.3	1.11	26	<10	260	<0.5	<2	0.07	<0.5	5	22	28	2.11
ZZ114717		0.48	0.045	0.5	0.51	25	<10	280	<0.5	2	0.04	<0.5	8	14	20	1.68
ZZ114718		0.52	0.004	0.2	0.43	37	<10	310	<0.5	<2	0.04	<0.5	5	13	22	1.09
ZZ114719		0.34	0.014	0.8	2.23	26	<10	350	0.6	2	0.19	<0.5	8	31	31	3.37
ZZ114720		0.44	0.014	0.4	1.56	28	<10	340	<0.5	2	0.26	<0.5	7	26	22	2.43
ZZ114721		0.38	0.005	0.2	1.59	19	<10	260	<0.5	<2	0.19	<0.5	8	28	22	2.61
ZZ114722		0.42	0.007	0.2	1.10	18	<10	220	<0.5	<2	0.16	<0.5	9	22	19	2.12
ZZ114723		0.48	0.005	0.2	1.98	19	<10	240	0.7	<2	0.19	<0.5	10	34	20	3.37
ZZ114724		0.36	0.003	<0.2	3.20	17	<10	200	0.8	<2	0.30	<0.5	14	47	14	4.50
ZZ114725		0.36	<0.001	0.2	2.81	15	<10	140	0.5	<2	0.19	<0.5	10	41	8	4.37
ZZ114726		0.40	<0.001	<0.2	2.75	9	<10	220	0.7	2	0.37	<0.5	11	36	7	3.84
ZZ114727		0.42	0.003	0.2	1.96	12	<10	190	0.8	<2	0.09	<0.5	14	38	43	4.08



ALS Canada Ltd.
 2103 Dollarton Hwy
 North Vancouver BC V7H 0A7
 Phone: +1 (604) 984 0221 Fax: +1 (604) 984 0218
 www.alsglobal.com

To: STRATEGIC METALS LTD.
 C/O ARCHER, CATHRO & ASSOCIATES (1981)
 LIMITED
 1016-510 W HASTINGS ST
 VANCOUVER BC V6B 1L8

Page: 5 - B
 Total # Pages: 6 (A - C)
 Plus Appendix Pages
 Finalized Date: 22-SEP-2016
 Account: MTT

Project: Eureka

CERTIFICATE OF ANALYSIS WH16139942

Sample Description	Method Analyte Units LOR	ME-ICP41	ME-ICP41	ME-ICP41	ME-ICP41	ME-ICP41	ME-ICP41	ME-ICP41	ME-ICP41	ME-ICP41	ME-ICP41	ME-ICP41	ME-ICP41	ME-ICP41	ME-ICP41	
		Ga	Hg	K	La	Mg	Mn	Mo	Na	Ni	P	Pb	S	Sb	Sc	Sr
		ppm	ppm	%	ppm	%	ppm	ppm	%	ppm	ppm	ppm	%	ppm	ppm	ppm
		10	1	0.01	10	0.01	5	1	0.01	1	10	2	0.01	2	1	1
ZZ114688		<10	<1	0.05	20	0.18	243	1	<0.01	13	390	19	<0.01	2	3	20
ZZ114689		<10	<1	0.05	20	0.37	178	1	<0.01	15	330	18	<0.01	<2	4	23
ZZ114690		<10	<1	0.05	30	0.09	59	1	<0.01	4	300	15	<0.01	<2	2	28
ZZ114691		<10	<1	0.04	10	0.26	132	2	<0.01	13	250	13	<0.01	<2	3	26
ZZ114692		<10	<1	0.06	20	0.35	174	1	<0.01	19	210	11	<0.01	2	5	22
ZZ114693		<10	<1	0.06	10	0.43	221	1	<0.01	20	210	12	<0.01	2	4	23
ZZ114694		<10	<1	0.05	20	0.30	177	1	<0.01	20	320	13	<0.01	<2	4	21
ZZ114695		10	<1	0.06	10	0.25	905	1	<0.01	13	850	10	<0.01	<2	3	34
ZZ114696		<10	<1	0.06	20	0.33	192	1	<0.01	23	330	12	<0.01	<2	3	17
ZZ114697		<10	<1	0.06	10	0.31	187	1	<0.01	19	350	14	<0.01	<2	3	18
ZZ114698		10	<1	0.07	20	0.45	269	1	<0.01	25	320	15	<0.01	<2	4	22
ZZ114699		10	<1	0.07	20	0.47	273	1	<0.01	22	330	14	<0.01	<2	5	30
ZZ114700		<10	<1	0.10	20	0.31	412	1	<0.01	24	720	9	0.01	<2	3	21
ZZ114701		<10	<1	0.08	20	0.30	328	1	<0.01	31	670	11	<0.01	<2	5	26
ZZ114702		10	<1	0.09	20	0.45	337	1	<0.01	24	460	10	<0.01	<2	6	29
ZZ114703		10	<1	0.11	20	0.42	438	1	<0.01	27	560	12	0.01	<2	6	30
ZZ114704		10	1	0.10	20	0.40	189	1	<0.01	18	490	9	<0.01	<2	4	23
ZZ114705		<10	<1	0.08	20	0.37	232	1	<0.01	21	480	11	0.01	<2	4	22
ZZ114706		<10	<1	0.07	20	0.21	291	1	<0.01	24	720	8	0.02	<2	3	18
ZZ114707		<10	<1	0.04	10	0.28	281	1	<0.01	13	570	19	0.01	<2	3	19
ZZ114708		10	<1	0.07	10	0.35	382	1	<0.01	14	740	11	0.01	<2	3	25
ZZ114709		<10	<1	0.05	20	0.42	306	1	<0.01	20	560	9	0.01	<2	4	25
ZZ114710		<10	<1	0.05	10	0.43	268	1	<0.01	20	660	12	0.01	<2	4	27
ZZ114711		<10	<1	0.06	20	0.51	340	1	0.01	28	690	12	0.02	<2	5	38
ZZ114712		<10	1	0.03	10	0.09	73	1	<0.01	15	330	9	0.01	<2	2	11
ZZ114713		<10	<1	0.04	20	0.28	162	1	<0.01	16	210	11	<0.01	<2	4	14
ZZ114714		10	<1	0.05	10	0.36	218	1	<0.01	19	390	13	0.01	<2	3	16
ZZ114715		<10	<1	0.04	20	0.21	151	1	<0.01	10	290	9	<0.01	<2	3	25
ZZ114716		<10	<1	0.05	20	0.18	153	1	<0.01	12	440	13	0.01	<2	3	26
ZZ114717		<10	1	0.07	20	0.05	264	1	<0.01	8	480	19	0.01	<2	3	27
ZZ114718		<10	<1	0.03	10	0.09	260	2	<0.01	5	380	10	<0.01	<2	2	23
ZZ114719		10	<1	0.07	20	0.29	216	2	<0.01	22	800	22	0.04	<2	4	26
ZZ114720		10	<1	0.06	10	0.38	249	1	<0.01	17	550	36	0.01	<2	4	32
ZZ114721		10	<1	0.05	10	0.41	225	<1	<0.01	19	510	16	0.01	<2	4	20
ZZ114722		<10	<1	0.04	20	0.31	258	1	<0.01	15	450	18	0.01	<2	3	21
ZZ114723		10	<1	0.19	20	0.61	329	1	<0.01	22	530	17	0.01	<2	6	20
ZZ114724		10	<1	0.43	10	1.09	364	1	<0.01	21	710	14	<0.01	<2	7	20
ZZ114725		10	<1	0.25	10	0.81	386	1	<0.01	16	920	13	0.01	2	5	14
ZZ114726		10	<1	0.21	10	0.90	299	1	<0.01	16	570	10	<0.01	<2	5	22
ZZ114727		10	<1	0.38	20	0.55	166	1	<0.01	48	610	14	0.01	2	4	15



ALS Canada Ltd.
 2103 Dollarton Hwy
 North Vancouver BC V7H 0A7
 Phone: +1 (604) 984 0221 Fax: +1 (604) 984 0218
 www.alsglobal.com

To: STRATEGIC METALS LTD.
 C/O ARCHER, CATHRO & ASSOCIATES (1981)
 LIMITED
 1016-510 W HASTINGS ST
 VANCOUVER BC V6B 1L8

Page: 5 - C
 Total # Pages: 6 (A - C)
 Plus Appendix Pages
 Finalized Date: 22-SEP-2016
 Account: MTT

Project: Eureka

CERTIFICATE OF ANALYSIS WH16139942

Sample Description	Method	ME-ICP41	ME-ICP41	ME-ICP41	ME-ICP41	ME-ICP41	ME-ICP41
	Analyte	Th	Ti	Ti	U	V	W
	Units	ppm	%	ppm	ppm	ppm	ppm
LOR		20	0.01	10	10	1	10
Zn							2
ZZ114688	<20	0.04	<10	<10	50	<10	51
ZZ114689	<20	0.05	<10	<10	54	<10	50
ZZ114690	<20	0.01	<10	<10	27	<10	16
ZZ114691	<20	0.04	<10	<10	50	<10	38
ZZ114692	<20	0.04	<10	<10	59	<10	54
ZZ114693	<20	0.06	<10	<10	61	<10	52
ZZ114694	<20	0.04	<10	<10	60	<10	63
ZZ114695	<20	0.05	<10	<10	64	<10	72
ZZ114696	<20	0.06	<10	<10	70	<10	58
ZZ114697	<20	0.06	<10	<10	52	<10	68
ZZ114698	<20	0.07	<10	<10	64	<10	72
ZZ114699	<20	0.07	<10	<10	63	<10	68
ZZ114700	<20	0.05	<10	<10	36	<10	81
ZZ114701	<20	0.06	<10	<10	49	<10	89
ZZ114702	<20	0.09	<10	<10	52	<10	69
ZZ114703	<20	0.08	<10	<10	61	<10	90
ZZ114704	<20	0.07	<10	<10	50	<10	62
ZZ114705	<20	0.06	<10	<10	45	<10	66
ZZ114706	<20	0.04	<10	<10	34	<10	87
ZZ114707	<20	0.04	<10	<10	43	<10	59
ZZ114708	<20	0.04	<10	<10	62	<10	61
ZZ114709	<20	0.06	<10	<10	49	<10	70
ZZ114710	<20	0.05	<10	<10	53	<10	77
ZZ114711	<20	0.06	<10	<10	54	<10	88
ZZ114712	<20	0.02	<10	<10	46	<10	42
ZZ114713	<20	0.05	<10	<10	61	<10	52
ZZ114714	<20	0.06	<10	<10	73	<10	60
ZZ114715	<20	0.03	<10	<10	37	<10	35
ZZ114716	<20	0.03	<10	<10	47	<10	43
ZZ114717	<20	0.01	<10	<10	32	<10	33
ZZ114718	<20	0.02	<10	<10	43	<10	20
ZZ114719	<20	0.05	<10	<10	67	<10	66
ZZ114720	<20	0.05	<10	<10	53	<10	76
ZZ114721	<20	0.06	<10	<10	53	<10	71
ZZ114722	<20	0.05	<10	<10	43	<10	59
ZZ114723	<20	0.07	<10	<10	68	<10	84
ZZ114724	<20	0.09	<10	<10	87	<10	79
ZZ114725	<20	0.12	<10	<10	93	<10	66
ZZ114726	<20	0.09	<10	<10	69	<10	64
ZZ114727	<20	0.11	<10	<10	73	<10	144



ALS Canada Ltd.
 2103 Dollarton Hwy
 North Vancouver BC V7H 0A7
 Phone: +1 (604) 984 0221 Fax: +1 (604) 984 0218
 www.alsglobal.com

To: STRATEGIC METALS LTD.
 C/O ARCHER, CATHRO & ASSOCIATES (1981)
 LIMITED
 1016-510 W HASTINGS ST
 VANCOUVER BC V6B 1L8

Page: 6 - A
 Total # Pages: 6 (A - C)
 Plus Appendix Pages
 Finalized Date: 22-SEP-2016
 Account: MTT

Project: Eureka

CERTIFICATE OF ANALYSIS WH16139942

Sample Description	Method Analyte Units LOR	WEI-21	Au-ICP21	ME-ICP41	ME-ICP41	ME-ICP41	ME-ICP41	ME-ICP41	ME-ICP41	ME-ICP41	ME-ICP41	ME-ICP41	ME-ICP41	ME-ICP41	ME-ICP41	ME-ICP41
		Recvd Wt. kg	Au ppm	Ag ppm	Al %	As ppm	B ppm	Ba ppm	Be ppm	Bi ppm	Ca %	Cd ppm	Co ppm	Cr ppm	Cu ppm	Fe %
		0.02	0.001	0.2	0.01	2	10	10	0.5	2	0.01	0.5	1	1	1	0.01
ZZ114728		0.38	0.004	<0.2	1.87	15	<10	220	0.6	2	0.14	<0.5	10	30	23	3.08
ZZ114729		0.46	0.002	0.3	1.53	16	<10	190	0.6	2	0.11	<0.5	10	30	32	3.61
ZZ114730		0.42	0.003	0.2	2.00	17	<10	180	0.7	<2	0.13	<0.5	10	32	27	3.63
ZZ114731		0.38	<0.001	0.2	2.68	10	<10	230	1.0	<2	0.31	<0.5	14	41	12	4.77
ZZ114732		0.42	0.003	0.2	1.46	12	<10	190	<0.5	<2	0.16	<0.5	7	25	13	2.52
ZZ114733		0.40	0.001	0.3	1.03	10	<10	150	<0.5	<2	0.10	<0.5	4	20	15	1.93
ZZ114734		0.40	0.001	<0.2	2.21	9	<10	220	<0.5	2	0.32	<0.5	11	40	18	3.36
ZZ114735		0.38	0.001	<0.2	3.03	8	<10	330	0.7	<2	0.56	<0.5	17	59	13	4.52
ZZ114736		0.38	0.002	<0.2	1.97	11	<10	270	0.5	2	0.37	<0.5	11	34	17	3.22
ZZ114737		0.32	0.001	<0.2	1.55	13	<10	210	<0.5	<2	0.21	<0.5	8	26	15	2.65
ZZ114738		0.38	0.003	0.2	1.73	15	<10	230	0.5	2	0.19	<0.5	11	29	20	3.05
ZZ114739		0.36	0.002	0.2	2.07	20	<10	250	0.7	<2	0.26	<0.5	14	34	17	3.67
ZZ114740		0.32	0.002	0.2	2.10	14	<10	270	0.6	2	0.19	<0.5	11	36	22	3.45
ZZ114741		0.40	0.004	0.2	2.24	16	<10	290	0.7	<2	0.15	<0.5	13	42	21	3.69
ZZ114742		0.40	0.003	<0.2	2.02	15	<10	170	0.5	<2	0.11	<0.5	10	41	19	3.34
ZZ114743		0.36	0.006	0.3	1.78	11	<10	300	0.7	<2	0.30	<0.5	11	40	34	3.59
ZZ114744		0.34	0.001	<0.2	1.18	11	<10	100	<0.5	<2	0.14	<0.5	5	24	10	2.44
ZZ114745		0.44	0.004	<0.2	1.88	37	<10	220	0.6	<2	0.58	<0.5	10	42	13	3.21
ZZ114746		0.38	0.001	0.2	1.75	14	<10	150	<0.5	<2	0.10	<0.5	6	29	12	3.12
ZZ114747		0.38	0.004	<0.2	2.80	8	<10	190	0.8	<2	0.41	<0.5	13	34	9	4.41
ZZ114748		0.36	0.003	<0.2	2.00	13	<10	270	0.5	2	0.25	<0.5	18	32	14	3.48
ZZ114749		0.42	0.021	0.2	0.60	32	<10	250	<0.5	3	0.11	<0.5	4	15	18	1.66
ZZ114750		0.40	0.015	<0.2	1.04	16	<10	180	<0.5	<2	0.13	<0.5	7	21	16	2.08
ZZ114751		0.42	0.004	0.2	1.50	18	<10	220	<0.5	<2	0.14	<0.5	5	27	17	2.59
ZZ114752		0.42	0.020	0.2	0.50	33	<10	230	<0.5	2	0.02	<0.5	2	13	20	1.24
ZZ114753		0.38	0.014	0.3	1.49	31	<10	320	<0.5	<2	0.08	<0.5	8	26	21	2.44
ZZ114754		0.32	0.004	<0.2	1.59	27	<10	180	<0.5	<2	0.14	<0.5	7	27	23	2.61
ZZ114755		0.36	0.001	0.2	1.32	8	<10	260	<0.5	3	0.21	<0.5	6	23	9	2.38
ZZ114756		0.36	0.005	<0.2	1.34	17	<10	300	<0.5	<2	0.27	<0.5	8	27	22	2.66
ZZ114757		0.40	0.005	<0.2	1.35	13	<10	400	<0.5	<2	0.31	<0.5	8	26	25	2.38
ZZ114758		0.34	0.007	0.3	2.33	18	<10	400	0.6	<2	0.18	<0.5	10	34	30	3.24
ZZ114759		0.42	0.002	<0.2	1.66	13	<10	240	<0.5	<2	0.18	<0.5	7	27	16	2.65
ZZ114760		0.42	0.004	<0.2	1.70	12	<10	300	<0.5	<2	0.19	<0.5	9	31	24	2.66
ZZ114761		0.40	0.004	<0.2	1.53	12	<10	240	<0.5	2	0.13	<0.5	7	28	20	2.60
ZZ114762		0.50	0.005	<0.2	1.80	14	<10	320	0.6	3	0.13	<0.5	8	31	30	2.97
ZZ114763		0.46	0.005	<0.2	1.39	10	<10	240	<0.5	<2	0.13	<0.5	8	29	22	2.55
ZZ114764		0.34	0.006	<0.2	1.33	11	<10	240	<0.5	<2	0.15	<0.5	7	26	20	2.41
ZZ114765		0.42	0.008	<0.2	1.51	12	<10	200	<0.5	<2	0.13	<0.5	8	30	25	2.88
ZZ114766		0.42	0.010	0.2	1.53	16	<10	210	<0.5	<2	0.12	<0.5	7	29	22	2.86
ZZ114767		0.32	0.004	<0.2	1.58	13	<10	210	<0.5	<2	0.14	<0.5	4	25	15	2.49



ALS Canada Ltd.
 2103 Dollarton Hwy
 North Vancouver BC V7H 0A7
 Phone: +1 (604) 984 0221 Fax: +1 (604) 984 0218
 www.alsglobal.com

To: STRATEGIC METALS LTD.
 C/O ARCHER, CATHRO & ASSOCIATES (1981)
 LIMITED
 1016-510 W HASTINGS ST
 VANCOUVER BC V6B 1L8

Page: 6 - B
 Total # Pages: 6 (A - C)
 Plus Appendix Pages
 Finalized Date: 22-SEP-2016
 Account: MTT

Project: Eureka

CERTIFICATE OF ANALYSIS WH16139942

Sample Description	Method Analyte Units LOR	ME-ICP41	ME-ICP41	ME-ICP41	ME-ICP41	ME-ICP41	ME-ICP41	ME-ICP41	ME-ICP41	ME-ICP41	ME-ICP41	ME-ICP41	ME-ICP41	ME-ICP41	ME-ICP41	
		Ga	Hg	K	La	Mg	Mn	Mo	Na	Ni	P	Pb	S	Sb	Sc	Sr
		ppm	ppm	%	ppm	%	ppm	ppm	%	ppm	ppm	ppm	%	ppm	ppm	ppm
		10	1	0.01	10	0.01	5	1	0.01	1	10	2	0.01	2	1	1
ZZ114728		10	<1	0.11	20	0.44	354	1	<0.01	23	320	14	0.01	<2	6	22
ZZ114729		10	<1	0.15	20	0.34	292	2	<0.01	31	560	16	0.02	<2	4	21
ZZ114730		10	<1	0.20	30	0.61	277	1	<0.01	23	380	16	0.01	<2	6	17
ZZ114731		10	<1	0.77	30	1.02	523	1	<0.01	31	790	13	<0.01	<2	9	20
ZZ114732		10	<1	0.06	20	0.40	195	1	<0.01	15	330	12	0.01	<2	4	17
ZZ114733		<10	<1	0.10	20	0.25	90	1	<0.01	14	290	9	<0.01	<2	3	13
ZZ114734		10	<1	0.36	20	0.91	298	1	<0.01	19	570	9	<0.01	<2	4	19
ZZ114735		10	<1	0.78	30	1.43	679	<1	<0.01	23	1350	8	<0.01	<2	8	38
ZZ114736		10	<1	0.25	20	0.72	306	1	<0.01	18	740	10	<0.01	<2	5	24
ZZ114737		<10	<1	0.08	20	0.43	269	1	<0.01	17	460	9	0.01	<2	3	19
ZZ114738		<10	<1	0.12	20	0.45	362	1	<0.01	20	590	12	0.01	<2	5	18
ZZ114739		10	<1	0.32	30	0.72	706	1	<0.01	18	710	13	0.01	<2	6	19
ZZ114740		10	<1	0.21	20	0.64	415	1	<0.01	24	550	14	0.01	<2	5	21
ZZ114741		10	<1	0.24	30	0.69	415	2	0.01	24	520	13	0.01	<2	5	17
ZZ114742		10	<1	0.12	10	0.53	313	1	0.01	23	350	14	0.01	<2	4	14
ZZ114743		10	<1	0.46	40	0.60	292	2	0.01	32	790	12	0.02	<2	5	16
ZZ114744		<10	<1	0.06	10	0.35	173	1	0.01	14	240	9	<0.01	<2	2	13
ZZ114745		10	<1	0.19	20	0.69	408	1	0.01	16	950	10	0.01	<2	5	23
ZZ114746		10	<1	0.07	10	0.36	160	1	0.01	15	350	12	0.01	<2	3	11
ZZ114747		10	<1	0.54	10	1.04	437	1	0.01	12	1190	13	0.01	<2	9	17
ZZ114748		10	<1	0.10	20	0.59	1005	2	0.01	16	570	14	0.01	2	5	21
ZZ114749		<10	<1	0.09	30	0.16	155	1	<0.01	9	530	14	<0.01	<2	4	39
ZZ114750		<10	<1	0.05	20	0.30	215	1	0.01	12	450	12	<0.01	<2	3	19
ZZ114751		10	<1	0.06	10	0.34	183	2	0.01	16	480	11	0.01	<2	3	18
ZZ114752		<10	<1	0.04	20	0.06	43	1	0.01	7	350	13	0.01	<2	2	24
ZZ114753		10	<1	0.04	10	0.28	159	1	0.01	15	290	18	0.01	<2	3	20
ZZ114754		<10	<1	0.05	10	0.35	178	2	0.01	17	200	9	0.01	<2	3	18
ZZ114755		10	<1	0.06	10	0.21	568	1	0.01	10	840	11	0.01	<2	2	20
ZZ114756		<10	<1	0.05	20	0.37	267	1	0.01	17	620	17	0.01	<2	4	27
ZZ114757		<10	<1	0.04	20	0.41	217	1	0.01	20	600	14	<0.01	<2	4	27
ZZ114758		10	<1	0.07	10	0.44	291	1	0.01	21	710	19	0.02	<2	4	24
ZZ114759		10	<1	0.05	10	0.39	236	1	0.01	16	530	14	0.01	<2	3	18
ZZ114760		10	<1	0.05	20	0.46	246	1	0.01	19	300	15	<0.01	<2	4	21
ZZ114761		<10	<1	0.05	10	0.39	214	1	0.01	17	450	15	0.01	<2	3	19
ZZ114762		10	<1	0.06	20	0.37	243	1	0.01	18	630	17	0.01	<2	4	20
ZZ114763		<10	<1	0.06	20	0.37	231	1	0.01	17	420	14	<0.01	<2	4	21
ZZ114764		<10	<1	0.05	20	0.35	199	1	0.01	16	470	13	0.01	<2	3	25
ZZ114765		10	<1	0.06	20	0.37	225	2	0.01	18	500	15	0.01	<2	3	20
ZZ114766		10	<1	0.08	20	0.33	193	1	0.01	17	610	22	0.01	<2	3	22
ZZ114767		10	<1	0.05	20	0.30	119	1	0.01	12	380	17	0.01	<2	2	19



ALS Canada Ltd.
 2103 Dollarton Hwy
 North Vancouver BC V7H 0A7
 Phone: +1 (604) 984 0221 Fax: +1 (604) 984 0218
 www.alsglobal.com

To: STRATEGIC METALS LTD.
 C/O ARCHER, CATHRO & ASSOCIATES (1981)
 LIMITED
 1016-510 W HASTINGS ST
 VANCOUVER BC V6B 1L8

Page: 6 - C
 Total # Pages: 6 (A - C)
 Plus Appendix Pages
 Finalized Date: 22-SEP-2016
 Account: MTT

Project: Eureka

CERTIFICATE OF ANALYSIS WH16139942

Sample Description	Method	ME-ICP41	ME-ICP41	ME-ICP41	ME-ICP41	ME-ICP41	ME-ICP41	
	Analyte Units LOR	Th	Ti	Ti	U	V	W	
		ppm	%	ppm	ppm	ppm	ppm	Zn
		20	0.01	10	10	1	10	
ZZ114728		<20	0.07	<10	<10	61	<10	69
ZZ114729		<20	0.08	<10	<10	69	<10	99
ZZ114730		<20	0.10	<10	<10	67	<10	76
ZZ114731		<20	0.14	<10	<10	83	<10	117
ZZ114732		<20	0.06	<10	<10	55	<10	52
ZZ114733		<20	0.05	<10	<10	45	<10	45
ZZ114734		<20	0.13	<10	<10	70	<10	72
ZZ114735		<20	0.14	<10	<10	92	<10	88
ZZ114736		<20	0.11	<10	<10	62	<10	72
ZZ114737		<20	0.07	<10	<10	54	<10	64
ZZ114738		<20	0.08	<10	<10	59	<10	69
ZZ114739		<20	0.12	<10	<10	70	<10	73
ZZ114740		<20	0.10	<10	<10	69	<10	81
ZZ114741		<20	0.11	<10	<10	79	<10	78
ZZ114742		<20	0.08	<10	<10	69	<10	77
ZZ114743		<20	0.12	<10	<10	67	<10	101
ZZ114744		<20	0.07	<10	<10	59	<10	48
ZZ114745		<20	0.08	<10	<10	62	<10	64
ZZ114746		<20	0.08	<10	<10	74	<10	50
ZZ114747		<20	0.10	<10	<10	91	<10	83
ZZ114748		<20	0.09	<10	<10	74	<10	73
ZZ114749		<20	0.03	<10	<10	33	<10	44
ZZ114750		<20	0.05	<10	<10	44	<10	54
ZZ114751		<20	0.06	<10	<10	60	<10	52
ZZ114752		<20	0.01	<10	<10	30	<10	28
ZZ114753		<20	0.05	<10	<10	56	<10	47
ZZ114754		<20	0.06	<10	<10	59	<10	54
ZZ114755		<20	0.05	<10	<10	65	<10	52
ZZ114756		<20	0.07	<10	<10	49	<10	64
ZZ114757		<20	0.06	<10	<10	46	<10	67
ZZ114758		<20	0.06	<10	<10	67	<10	72
ZZ114759		<20	0.05	<10	<10	59	<10	58
ZZ114760		<20	0.06	<10	<10	55	<10	59
ZZ114761		<20	0.06	<10	<10	55	<10	59
ZZ114762		<20	0.06	<10	<10	60	<10	65
ZZ114763		<20	0.06	<10	<10	53	<10	55
ZZ114764		<20	0.06	<10	<10	52	<10	56
ZZ114765		<20	0.07	<10	<10	61	<10	61
ZZ114766		<20	0.07	<10	<10	62	<10	51
ZZ114767		<20	0.06	<10	<10	68	<10	38



ALS Canada Ltd.
2103 Dollarton Hwy
North Vancouver BC V7H 0A7
Phone: +1 (604) 984 0221 Fax: +1 (604) 984 0218
www.alsglobal.com

To: STRATEGIC METALS LTD.
C/O ARCHER, CATHRO & ASSOCIATES (1981)
LIMITED
1016-510 W HASTINGS ST
VANCOUVER BC V6B 1L8

Page: Appendix 1
Total # Appendix Pages: 1
Finalized Date: 22-SEP-2016
Account: MTT

Project: Eureka

CERTIFICATE OF ANALYSIS WH16139942

CERTIFICATE COMMENTS									
Applies to Method:	<p style="text-align: center;">LABORATORY ADDRESSES</p> <p>Processed at ALS Vancouver located at 2103 Dollarton Hwy, North Vancouver, BC, Canada.</p> <table><tr><td>Au-ICP21</td><td>LOG-22</td><td>ME-ICP41</td><td>SCR-41</td></tr><tr><td>WEI-21</td><td></td><td></td><td></td></tr></table>	Au-ICP21	LOG-22	ME-ICP41	SCR-41	WEI-21			
Au-ICP21	LOG-22	ME-ICP41	SCR-41						
WEI-21									



ALS Canada Ltd.
 2103 Dollarton Hwy
 North Vancouver BC V7H 0A7
 Phone: +1 (604) 984 0221 Fax: +1 (604) 984 0218
 www.alsglobal.com

To: STRATEGIC METALS LTD.
 C/O ARCHER, CATHRO & ASSOCIATES (1981)
 LIMITED
 1016-510 W HASTINGS ST
 VANCOUVER BC V6B 1L8

Page: 1
 Total # Pages: 6 (A - C)
 Plus Appendix Pages
 Finalized Date: 23-SEP-2016
 Account: MTT

CERTIFICATE WH16139943

Project: Eureka

This report is for 200 Soil samples submitted to our lab in Whitehorse, YT, Canada on 22-AUG-2016.

The following have access to data associated with this certificate:

HEATHER BURRELL	JOAN MARIACHER
-----------------	----------------

SAMPLE PREPARATION	
ALS CODE	DESCRIPTION
WEI-21	Received Sample Weight
LOG-22	Sample login - Rcd w/o BarCode
SCR-41	Screen to -180um and save both

ANALYTICAL PROCEDURES		
ALS CODE	DESCRIPTION	INSTRUMENT
Au-ICP21	Au 30g FA ICP-AES Finish	ICP-AES
ME-ICP41	35 Element Aqua Regia ICP-AES	ICP-AES

To: STRATEGIC METALS LTD.
 ATTN: JOAN MARIACHER
 C/O ARCHER, CATHRO & ASSOCIATES (1981) LIMITED
 1016-510 W HASTINGS ST
 VANCOUVER BC V6B 1L8

This is the Final Report and supersedes any preliminary report with this certificate number. Results apply to samples as submitted. All pages of this report have been checked and approved for release.

***** See Appendix Page for comments regarding this certificate *****

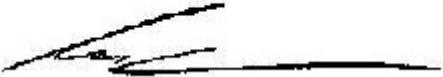
Signature: 
 Colin Ramshaw, Vancouver Laboratory Manager



ALS Canada Ltd.
 2103 Dollarton Hwy
 North Vancouver BC V7H 0A7
 Phone: +1 (604) 984 0221 Fax: +1 (604) 984 0218
 www.alsglobal.com

To: STRATEGIC METALS LTD.
 C/O ARCHER, CATHRO & ASSOCIATES (1981)
 LIMITED
 1016-510 W HASTINGS ST
 VANCOUVER BC V6B 1L8

Page: 2 - A
 Total # Pages: 6 (A - C)
 Plus Appendix Pages
 Finalized Date: 23-SEP-2016
 Account: MTT

Project: Eureka

CERTIFICATE OF ANALYSIS WH16139943

Sample Description	Method Analyte Units LOR	WEI-21	Au-ICP21	ME-ICP41	ME-ICP41	ME-ICP41	ME-ICP41	ME-ICP41	ME-ICP41	ME-ICP41	ME-ICP41	ME-ICP41	ME-ICP41	ME-ICP41	ME-ICP41	ME-ICP41
		Recvd Wt. kg	Au ppm	Ag ppm	Al %	As ppm	B ppm	Ba ppm	Be ppm	Bi ppm	Ca %	Cd ppm	Co ppm	Cr ppm	Cu ppm	Fe %
		0.02	0.001	0.2	0.01	2	10	10	0.5	2	0.01	0.5	1	1	1	0.01
ZZ114768		0.44	0.012	0.4	1.76	26	<10	140	0.5	<2	0.08	<0.5	10	28	24	3.39
ZZ114769		0.42	0.004	<0.2	2.22	8	<10	210	1.3	2	0.13	<0.5	11	33	23	3.49
ZZ114770		0.40	0.003	<0.2	2.44	12	<10	180	0.8	<2	0.10	<0.5	10	43	26	3.98
ZZ114771		0.38	0.010	<0.2	2.22	15	<10	210	0.6	2	0.10	<0.5	12	36	34	3.20
ZZ114772		0.40	0.003	<0.2	1.67	12	<10	140	<0.5	<2	0.10	<0.5	8	31	20	2.87
ZZ114773		0.42	0.004	0.2	1.30	13	<10	130	0.6	<2	0.21	<0.5	12	30	33	3.15
ZZ114774		0.46	0.001	<0.2	2.65	11	<10	140	1.3	<2	0.09	<0.5	14	103	19	4.52
ZZ114775		0.42	0.003	0.2	1.96	13	<10	160	0.5	<2	0.12	<0.5	10	30	20	2.85
ZZ114776		0.38	<0.001	<0.2	2.01	13	<10	100	0.7	2	0.08	<0.5	8	31	13	3.82
ZZ114777		0.40	0.010	<0.2	1.31	15	<10	170	0.6	<2	0.14	<0.5	10	24	19	2.60
ZZ114778		0.46	0.002	<0.2	1.82	15	<10	170	<0.5	<2	0.08	<0.5	9	28	16	2.90
ZZ114779		0.30	0.007	0.3	1.78	18	<10	230	0.5	2	0.13	<0.5	8	29	27	2.74
ZZ114780		0.42	0.003	0.2	1.09	22	<10	150	<0.5	2	0.14	<0.5	8	22	24	2.51
ZZ114781		0.34	0.011	<0.2	1.09	17	<10	140	<0.5	<2	0.10	<0.5	6	23	22	2.35
ZZ114782		0.34	0.003	<0.2	1.99	20	<10	190	<0.5	<2	0.11	<0.5	9	31	19	3.35
ZZ114783		0.48	0.004	<0.2	2.06	20	<10	260	0.6	<2	0.13	<0.5	11	35	31	3.32
ZZ114784		0.38	<0.001	<0.2	3.03	9	<10	110	1.6	2	0.07	<0.5	16	53	38	4.37
ZZ114785		0.46	0.003	0.2	1.65	13	<10	110	<0.5	<2	0.07	<0.5	7	30	17	2.90
ZZ114786		0.44	0.007	<0.2	1.56	12	<10	150	0.5	<2	0.11	<0.5	10	28	19	2.94
ZZ114787		0.36	0.002	0.2	1.09	12	<10	110	<0.5	2	0.07	<0.5	9	22	22	2.71
ZZ114788		0.42	0.008	<0.2	1.88	18	<10	290	0.6	<2	0.10	<0.5	13	34	44	3.35
ZZ114789		0.36	0.002	0.4	0.91	12	<10	110	<0.5	<2	0.11	<0.5	4	17	10	1.92
ZZ114790		0.40	0.002	<0.2	1.93	18	<10	150	0.5	<2	0.06	<0.5	9	30	23	3.30
ZZ114791		0.48	0.002	<0.2	1.20	16	<10	230	<0.5	<2	0.07	<0.5	4	19	13	2.23
ZZ114792		0.38	<0.001	0.2	0.94	22	<10	180	<0.5	<2	0.08	<0.5	4	17	12	2.23
ZZ114793		0.48	0.005	<0.2	1.46	23	<10	200	<0.5	<2	0.08	<0.5	7	26	20	2.73
ZZ114794		0.40	0.003	<0.2	1.03	22	<10	180	<0.5	<2	0.07	<0.5	5	20	17	2.17
ZZ114795		0.34	0.008	<0.2	1.12	19	<10	200	<0.5	<2	0.07	<0.5	6	22	22	2.31
ZZ114796		0.42	0.006	0.4	2.04	25	<10	310	0.6	<2	0.13	<0.5	8	32	35	3.38
ZZ114797		0.44	0.006	<0.2	0.86	16	<10	160	<0.5	2	0.06	<0.5	6	18	24	2.11
ZZ114798		0.48	0.004	<0.2	1.21	12	<10	180	<0.5	<2	0.12	<0.5	7	23	18	2.40
ZZ114799		0.36	0.003	0.3	1.70	16	<10	270	0.5	<2	0.14	<0.5	9	29	29	3.13
ZZ114800		0.42	0.011	0.2	1.50	14	<10	220	<0.5	<2	0.14	<0.5	7	27	23	2.72
ZZ114801		0.36	0.005	0.2	1.33	11	<10	200	<0.5	<2	0.13	<0.5	6	23	20	2.25
ZZ114802		0.48	0.002	<0.2	1.35	11	<10	230	<0.5	<2	0.18	<0.5	8	25	19	2.36
ZZ114803		0.52	0.003	<0.2	1.14	13	<10	210	<0.5	2	0.18	<0.5	7	23	21	2.46
ZZ114804		0.38	0.002	<0.2	1.38	21	<10	210	<0.5	<2	0.13	<0.5	7	24	21	2.51
ZZ114805		0.42	0.001	0.2	1.40	22	<10	200	<0.5	<2	0.15	<0.5	16	25	19	2.73
ZZ114806		0.38	0.002	0.2	1.71	20	<10	240	<0.5	<2	0.15	<0.5	8	29	23	2.85
ZZ114807		0.34	0.003	0.3	2.02	21	<10	280	0.6	2	0.17	<0.5	7	33	31	3.22



ALS Canada Ltd.
 2103 Dollarton Hwy
 North Vancouver BC V7H 0A7
 Phone: +1 (604) 984 0221 Fax: +1 (604) 984 0218
 www.alsglobal.com

To: STRATEGIC METALS LTD.
 C/O ARCHER, CATHRO & ASSOCIATES (1981)
 LIMITED
 1016-510 W HASTINGS ST
 VANCOUVER BC V6B 1L8

Page: 2 - B
 Total # Pages: 6 (A - C)
 Plus Appendix Pages
 Finalized Date: 23-SEP-2016
 Account: MTT

Project: Eureka

CERTIFICATE OF ANALYSIS WH16139943

Sample Description	Method Analyte Units LOR	ME-ICP41	ME-ICP41	ME-ICP41	ME-ICP41	ME-ICP41	ME-ICP41	ME-ICP41	ME-ICP41	ME-ICP41	ME-ICP41	ME-ICP41	ME-ICP41	ME-ICP41	ME-ICP41	
		Ga	Hg	K	La	Mg	Mn	Mo	Na	Ni	P	Pb	S	Sb	Sc	Sr
		ppm	ppm	%	ppm	%	ppm	ppm	%	ppm	ppm	ppm	%	ppm	ppm	ppm
		10	1	0.01	10	0.01	5	1	0.01	1	10	2	0.01	2	1	1
ZZ114768		10	1	0.10	10	0.36	262	1	<0.01	23	500	16	0.01	<2	3	12
ZZ114769		10	<1	0.58	60	0.70	328	<1	<0.01	24	270	9	<0.01	2	4	11
ZZ114770		10	<1	0.55	30	0.77	355	1	<0.01	27	450	8	0.01	<2	5	8
ZZ114771		<10	<1	0.05	20	0.43	314	1	<0.01	30	350	14	0.01	<2	4	13
ZZ114772		<10	<1	0.05	10	0.39	179	1	<0.01	20	280	11	0.01	2	3	12
ZZ114773		<10	<1	0.13	30	0.43	431	1	<0.01	35	750	11	0.01	<2	5	18
ZZ114774		10	<1	0.49	20	0.88	362	1	<0.01	33	390	23	<0.01	2	8	7
ZZ114775		<10	1	0.07	10	0.46	252	<1	<0.01	24	320	10	0.01	<2	3	12
ZZ114776		10	<1	0.39	10	0.68	373	1	<0.01	19	360	19	0.01	<2	3	7
ZZ114777		<10	<1	0.17	30	0.47	436	1	<0.01	24	410	15	0.01	<2	4	22
ZZ114778		10	<1	0.06	10	0.37	241	1	<0.01	19	300	10	0.01	<2	3	11
ZZ114779		<10	<1	0.07	20	0.40	220	1	0.01	23	700	13	0.04	<2	2	19
ZZ114780		<10	<1	0.06	20	0.33	287	1	<0.01	22	550	9	0.01	<2	3	21
ZZ114781		10	<1	0.05	10	0.23	222	1	<0.01	17	900	11	0.02	<2	1	15
ZZ114782		10	1	0.05	10	0.39	240	1	<0.01	23	420	11	0.01	<2	4	12
ZZ114783		10	1	0.07	20	0.51	308	1	<0.01	32	210	13	0.01	<2	5	16
ZZ114784		10	1	0.71	30	1.24	738	1	<0.01	52	410	8	0.01	4	6	5
ZZ114785		10	<1	0.07	10	0.35	216	2	<0.01	20	260	13	0.01	<2	3	9
ZZ114786		<10	<1	0.20	30	0.46	349	1	<0.01	23	380	14	<0.01	<2	3	12
ZZ114787		<10	<1	0.06	20	0.19	308	1	<0.01	19	820	12	0.01	<2	2	12
ZZ114788		<10	1	0.06	30	0.47	430	1	<0.01	29	250	14	<0.01	3	9	16
ZZ114789		10	<1	0.06	20	0.17	251	1	<0.01	9	500	11	0.01	<2	2	12
ZZ114790		<10	<1	0.07	20	0.36	232	1	<0.01	23	400	12	0.01	2	3	11
ZZ114791		<10	<1	0.04	20	0.21	130	1	<0.01	10	330	13	<0.01	<2	2	23
ZZ114792		<10	<1	0.05	10	0.17	174	1	<0.01	10	420	12	<0.01	2	2	17
ZZ114793		<10	<1	0.05	10	0.31	204	1	<0.01	17	350	12	<0.01	2	3	17
ZZ114794		<10	<1	0.05	10	0.23	152	1	<0.01	13	350	9	<0.01	<2	2	17
ZZ114795		<10	<1	0.05	20	0.25	152	1	<0.01	14	350	13	0.01	<2	3	17
ZZ114796		10	<1	0.08	20	0.35	194	1	<0.01	21	720	20	0.02	<2	4	24
ZZ114797		<10	<1	0.05	20	0.19	142	1	<0.01	12	410	13	<0.01	<2	3	18
ZZ114798		<10	<1	0.05	20	0.31	195	1	<0.01	16	430	11	<0.01	2	3	15
ZZ114799		10	<1	0.07	20	0.34	301	1	<0.01	21	600	13	0.02	2	3	17
ZZ114800		<10	<1	0.06	20	0.31	179	1	<0.01	19	590	10	0.02	<2	3	17
ZZ114801		<10	1	0.05	10	0.32	152	1	<0.01	16	490	9	0.02	<2	2	15
ZZ114802		<10	<1	0.05	20	0.38	221	1	<0.01	17	500	9	0.01	<2	3	16
ZZ114803		<10	<1	0.06	20	0.32	185	<1	<0.01	16	550	11	0.01	<2	3	17
ZZ114804		<10	<1	0.05	10	0.31	209	1	<0.01	16	500	9	0.01	2	3	15
ZZ114805		<10	<1	0.05	10	0.32	536	1	<0.01	17	550	11	0.01	<2	3	19
ZZ114806		<10	<1	0.06	20	0.39	234	1	<0.01	19	450	10	0.01	<2	4	17
ZZ114807		10	<1	0.06	20	0.41	201	2	<0.01	20	420	13	0.01	<2	4	19



ALS Canada Ltd.
 2103 Dollarton Hwy
 North Vancouver BC V7H 0A7
 Phone: +1 (604) 984 0221 Fax: +1 (604) 984 0218
 www.alsglobal.com

To: STRATEGIC METALS LTD.
 C/O ARCHER, CATHRO & ASSOCIATES (1981)
 LIMITED
 1016-510 W HASTINGS ST
 VANCOUVER BC V6B 1L8

Page: 2 - C
 Total # Pages: 6 (A - C)
 Plus Appendix Pages
 Finalized Date: 23-SEP-2016
 Account: MTT

Project: Eureka

CERTIFICATE OF ANALYSIS	WH16139943
-------------------------	------------

Sample Description	Method	ME-ICP41	ME-ICP41	ME-ICP41	ME-ICP41	ME-ICP41	ME-ICP41	
	Analyte	Th	Ti	Ti	U	V	W	
	Units	ppm	%	ppm	ppm	ppm	ppm	
LOR		20	0.01	10	10	1	10	
ZZ114768		<20	0.06	<10	<10	55	<10	70
ZZ114769		20	0.17	<10	<10	37	<10	29
ZZ114770		<20	0.18	<10	<10	56	<10	38
ZZ114771		<20	0.06	<10	<10	57	<10	62
ZZ114772		<20	0.06	<10	<10	57	<10	53
ZZ114773		<20	0.07	<10	<10	50	<10	94
ZZ114774		<20	0.15	<10	<10	67	<10	99
ZZ114775		<20	0.07	<10	<10	51	<10	55
ZZ114776		<20	0.15	<10	<10	57	<10	69
ZZ114777		<20	0.08	<10	<10	39	<10	64
ZZ114778		<20	0.07	<10	<10	55	<10	55
ZZ114779		<20	0.04	<10	<10	50	<10	65
ZZ114780		<20	0.05	<10	<10	47	<10	69
ZZ114781		<20	0.04	<10	<10	53	<10	58
ZZ114782		<20	0.06	<10	<10	60	<10	54
ZZ114783		<20	0.07	<10	<10	61	<10	76
ZZ114784		<20	0.16	<10	<10	64	<10	41
ZZ114785		<20	0.07	<10	<10	58	<10	49
ZZ114786		<20	0.08	<10	<10	47	<10	62
ZZ114787		<20	0.05	<10	<10	49	<10	52
ZZ114788		<20	0.08	<10	<10	60	<10	67
ZZ114789		<20	0.06	<10	<10	56	<10	35
ZZ114790		<20	0.06	<10	<10	60	<10	59
ZZ114791		<20	0.04	<10	<10	53	<10	34
ZZ114792		<20	0.04	<10	<10	55	<10	35
ZZ114793		<20	0.05	<10	<10	52	<10	47
ZZ114794		<20	0.04	<10	<10	42	<10	40
ZZ114795		<20	0.04	<10	<10	45	<10	44
ZZ114796		<20	0.04	<10	<10	66	<10	60
ZZ114797		<20	0.04	<10	<10	37	<10	43
ZZ114798		<20	0.05	<10	<10	43	<10	55
ZZ114799		<20	0.05	<10	<10	55	<10	65
ZZ114800		<20	0.05	<10	<10	50	<10	61
ZZ114801		<20	0.04	<10	<10	43	<10	54
ZZ114802		<20	0.06	<10	<10	44	<10	56
ZZ114803		<20	0.06	<10	<10	41	<10	61
ZZ114804		<20	0.05	<10	<10	49	<10	55
ZZ114805		<20	0.05	<10	<10	51	<10	61
ZZ114806		<20	0.06	<10	<10	57	<10	63
ZZ114807		<20	0.06	<10	<10	65	<10	64



ALS Canada Ltd.
 2103 Dollarton Hwy
 North Vancouver BC V7H 0A7
 Phone: +1 (604) 984 0221 Fax: +1 (604) 984 0218
 www.alsglobal.com

To: STRATEGIC METALS LTD.
 C/O ARCHER, CATHRO & ASSOCIATES (1981)
 LIMITED
 1016-510 W HASTINGS ST
 VANCOUVER BC V6B 1L8

Page: 3 - A
 Total # Pages: 6 (A - C)
 Plus Appendix Pages
 Finalized Date: 23-SEP-2016
 Account: MTT

Project: Eureka

CERTIFICATE OF ANALYSIS WH16139943

Sample Description	Method Analyte Units LOR	WEI-21	Au-ICP21	ME-ICP41	ME-ICP41	ME-ICP41	ME-ICP41	ME-ICP41	ME-ICP41	ME-ICP41	ME-ICP41	ME-ICP41	ME-ICP41	ME-ICP41	ME-ICP41	ME-ICP41
		Recvd Wt. kg	Au ppm	Ag ppm	Al %	As ppm	B ppm	Ba ppm	Be ppm	Bi ppm	Ca %	Cd ppm	Co ppm	Cr ppm	Cu ppm	Fe %
		0.02	0.001	0.2	0.01	2	10	10	0.5	2	0.01	0.5	1	1	1	0.01
ZZ114808		0.42	0.006	0.3	1.49	20	<10	240	0.5	2	0.12	<0.5	9	27	30	2.81
ZZ114809		0.42	0.004	0.2	1.58	22	<10	220	0.5	<2	0.16	<0.5	8	29	24	2.92
ZZ114810		0.46	0.005	0.2	1.48	22	<10	240	<0.5	<2	0.22	<0.5	10	27	24	2.94
ZZ114811		0.42	0.005	0.3	1.75	18	<10	340	0.5	<2	0.19	<0.5	9	31	27	2.85
ZZ114812		0.40	0.004	<0.2	1.12	18	<10	180	<0.5	<2	0.13	<0.5	7	23	20	2.49
ZZ114813		0.40	0.007	0.4	1.68	20	<10	240	0.5	2	0.13	<0.5	7	31	26	2.75
ZZ114814		0.38	0.005	0.2	1.37	17	<10	220	0.5	2	0.13	<0.5	7	27	26	2.54
ZZ114815		0.40	0.005	0.2	1.66	22	<10	210	<0.5	<2	0.13	<0.5	8	29	22	2.83
ZZ114816		0.36	0.004	0.4	1.71	23	<10	230	0.5	<2	0.14	<0.5	6	28	23	2.77
ZZ114817		0.36	0.005	0.3	1.18	30	<10	250	<0.5	<2	0.09	<0.5	5	21	23	2.12
ZZ114818		0.44	0.012	0.2	1.06	42	<10	260	<0.5	<2	0.08	<0.5	4	20	21	1.94
ZZ114819		0.44	0.007	<0.2	1.29	39	<10	190	<0.5	<2	0.08	<0.5	6	22	24	2.41
ZZ114820		0.50	0.013	<0.2	1.49	31	<10	270	<0.5	<2	0.10	<0.5	7	21	32	2.61
ZZ114821		0.36	0.004	0.3	1.48	26	<10	140	<0.5	<2	0.08	<0.5	5	26	22	2.88
ZZ114822		0.40	0.006	0.2	2.12	18	<10	180	0.5	<2	0.10	<0.5	11	32	21	2.98
ZZ114823		0.38	0.005	0.2	2.50	17	<10	230	0.6	3	0.14	<0.5	10	35	21	2.86
ZZ114824		0.38	0.006	<0.2	1.58	54	<10	230	<0.5	<2	0.14	<0.5	8	28	23	2.52
ZZ114825		0.44	0.009	0.2	1.61	33	<10	230	0.5	<2	0.18	<0.5	10	23	27	3.04
ZZ114826		0.46	0.006	0.2	1.66	31	<10	220	<0.5	<2	0.12	<0.5	10	29	22	3.10
ZZ114827		0.40	0.014	0.3	0.93	36	<10	160	<0.5	<2	0.10	<0.5	9	21	27	2.89
ZZ114828		0.44	0.011	0.6	1.26	42	<10	280	<0.5	2	0.39	<0.5	14	39	27	2.83
ZZ114829		0.34	0.008	<0.2	1.26	14	<10	160	<0.5	<2	0.12	<0.5	10	25	31	2.69
ZZ114830		0.44	0.005	<0.2	1.68	16	<10	230	<0.5	<2	0.14	<0.5	7	29	24	2.78
ZZ114831		0.38	0.007	<0.2	1.41	23	<10	180	<0.5	<2	0.08	<0.5	7	25	32	2.65
ZZ114832		0.44	0.003	<0.2	1.85	17	<10	280	<0.5	<2	0.11	<0.5	11	34	25	3.31
ZZ114833		0.42	0.011	0.2	1.45	15	<10	290	0.5	<2	0.21	<0.5	10	33	29	2.64
ZZ114834		0.40	0.010	0.2	1.17	15	<10	250	<0.5	2	0.19	<0.5	9	27	23	2.56
ZZ115001		0.40	0.011	0.5	1.38	134	<10	270	<0.5	2	0.27	<0.5	7	25	19	2.50
ZZ115002		0.50	0.049	1.2	0.39	809	<10	300	<0.5	<2	0.08	<0.5	3	14	23	3.18
ZZ115003		0.36	0.010	0.8	0.96	33	<10	150	<0.5	<2	0.13	<0.5	6	24	33	2.58
ZZ115004		0.32	0.011	0.4	1.30	35	<10	190	<0.5	<2	0.12	<0.5	8	23	27	2.54
ZZ115005		0.28	0.009	0.2	1.20	33	<10	180	<0.5	<2	0.09	<0.5	8	22	22	2.39
ZZ115006		0.28	0.012	<0.2	1.02	43	<10	150	<0.5	<2	0.07	<0.5	5	19	19	2.23
ZZ115007		0.28	0.086	0.7	1.56	390	<10	380	<0.5	2	0.14	<0.5	6	24	31	2.57
ZZ115008		0.38	0.043	0.4	0.84	336	<10	210	<0.5	2	0.13	<0.5	3	18	18	2.21
ZZ115009		0.40	0.034	0.3	0.84	226	<10	280	<0.5	<2	0.08	<0.5	5	16	19	1.93
ZZ115010		0.30	0.027	0.5	1.15	357	<10	200	<0.5	<2	0.14	<0.5	3	19	19	2.12
ZZ115011		0.36	0.015	0.3	1.32	87	<10	190	<0.5	2	0.16	<0.5	4	24	29	2.53
ZZ115012		0.38	0.017	<0.2	1.14	19	<10	350	<0.5	<2	0.47	<0.5	10	22	26	2.37
ZZ115013		0.42	0.006	0.2	1.30	18	<10	400	<0.5	<2	0.53	<0.5	10	25	31	2.47



ALS Canada Ltd.
 2103 Dollarton Hwy
 North Vancouver BC V7H 0A7
 Phone: +1 (604) 984 0221 Fax: +1 (604) 984 0218
 www.alsglobal.com

To: STRATEGIC METALS LTD.
 C/O ARCHER, CATHRO & ASSOCIATES (1981)
 LIMITED
 1016-510 W HASTINGS ST
 VANCOUVER BC V6B 1L8

Page: 3 - B
 Total # Pages: 6 (A - C)
 Plus Appendix Pages
 Finalized Date: 23-SEP-2016
 Account: MTT

Project: Eureka

CERTIFICATE OF ANALYSIS WH16139943

Sample Description	Method Analyte Units LOR	ME-ICP41	ME-ICP41	ME-ICP41	ME-ICP41	ME-ICP41	ME-ICP41	ME-ICP41	ME-ICP41	ME-ICP41	ME-ICP41	ME-ICP41	ME-ICP41	ME-ICP41	ME-ICP41	
		Ga	Hg	K	La	Mg	Mn	Mo	Na	Ni	P	Pb	S	Sb	Sc	Sr
		ppm	ppm	%	ppm	%	ppm	ppm	%	ppm	ppm	ppm	%	ppm	ppm	ppm
		10	1	0.01	10	0.01	5	1	0.01	1	10	2	0.01	2	1	1
ZZ114808		<10	1	0.06	20	0.32	316	1	<0.01	20	560	10	0.02	2	3	17
ZZ114809		<10	<1	0.06	20	0.38	225	1	<0.01	19	540	10	0.01	2	3	18
ZZ114810		<10	<1	0.07	10	0.37	303	1	<0.01	19	590	11	0.01	<2	3	20
ZZ114811		10	<1	0.06	20	0.42	249	1	<0.01	21	590	11	0.02	<2	4	22
ZZ114812		<10	<1	0.06	20	0.31	224	1	<0.01	17	470	10	0.01	<2	3	16
ZZ114813		10	<1	0.08	20	0.37	228	2	<0.01	19	610	14	0.02	<2	4	18
ZZ114814		<10	<1	0.07	20	0.35	212	2	<0.01	18	460	12	0.03	<2	4	18
ZZ114815		<10	<1	0.05	10	0.40	241	1	<0.01	19	430	12	0.03	<2	3	19
ZZ114816		10	<1	0.05	10	0.34	180	1	<0.01	16	630	15	0.03	<2	3	19
ZZ114817		<10	1	0.06	20	0.19	147	2	<0.01	12	650	14	0.03	<2	2	25
ZZ114818		<10	1	0.05	20	0.22	117	1	<0.01	11	670	12	0.01	<2	2	38
ZZ114819		<10	<1	0.05	20	0.23	162	1	<0.01	15	550	11	0.01	<2	3	19
ZZ114820		<10	<1	0.24	20	0.45	291	1	<0.01	17	480	10	<0.01	<2	5	24
ZZ114821		10	1	0.04	20	0.25	166	1	<0.01	15	380	13	0.01	<2	3	15
ZZ114822		<10	<1	0.05	10	0.41	265	1	<0.01	23	300	10	0.01	2	3	13
ZZ114823		<10	<1	0.05	10	0.44	276	1	0.01	23	490	12	0.01	<2	4	16
ZZ114824		<10	1	0.05	20	0.40	239	1	<0.01	20	430	9	0.01	2	5	23
ZZ114825		<10	<1	0.21	20	0.55	412	1	<0.01	27	720	12	0.01	<2	5	19
ZZ114826		10	<1	0.06	10	0.37	344	1	<0.01	25	610	11	0.02	<2	3	17
ZZ114827		<10	<1	0.07	20	0.20	315	1	<0.01	24	590	15	0.05	2	3	32
ZZ114828		<10	1	0.06	20	0.38	1025	1	0.01	29	670	16	0.04	<2	6	30
ZZ114829		<10	<1	0.05	20	0.30	375	1	<0.01	24	420	9	0.01	<2	2	14
ZZ114830		10	<1	0.04	10	0.39	214	1	<0.01	18	300	11	<0.01	2	4	17
ZZ114831		<10	<1	0.04	20	0.27	186	1	<0.01	19	270	10	0.01	<2	4	15
ZZ114832		10	<1	0.06	10	0.41	446	1	<0.01	22	560	9	0.01	2	4	14
ZZ114833		<10	1	0.07	20	0.35	402	1	<0.01	20	390	8	0.01	<2	5	22
ZZ114834		<10	<1	0.05	20	0.31	302	1	0.01	18	520	8	0.01	<2	4	20
ZZ115001		<10	2	0.07	20	0.35	167	1	0.01	19	840	11	0.03	<2	3	24
ZZ115002		<10	11	0.23	20	0.09	84	1	0.01	9	770	19	0.45	9	3	46
ZZ115003		<10	1	0.08	20	0.18	188	1	<0.01	18	1350	13	0.04	<2	<1	16
ZZ115004		<10	<1	0.06	20	0.26	229	1	<0.01	20	550	10	0.01	<2	3	16
ZZ115005		<10	<1	0.09	20	0.28	226	1	<0.01	18	440	9	0.01	<2	3	15
ZZ115006		<10	<1	0.07	20	0.20	121	1	<0.01	13	500	11	0.02	2	2	15
ZZ115007		<10	1	0.07	30	0.24	128	2	<0.01	15	1280	17	0.04	2	2	24
ZZ115008		<10	2	0.05	20	0.21	94	1	0.01	10	1010	16	0.03	2	1	21
ZZ115009		<10	1	0.05	10	0.18	190	1	<0.01	11	540	72	0.02	<2	1	22
ZZ115010		<10	2	0.05	10	0.23	62	<1	0.01	13	740	15	0.05	<2	1	21
ZZ115011		<10	1	0.06	20	0.31	94	1	0.01	15	740	11	0.03	2	2	19
ZZ115012		<10	1	0.06	10	0.40	606	1	0.01	21	580	9	0.02	<2	4	35
ZZ115013		<10	1	0.06	10	0.45	465	1	0.01	25	570	7	0.02	<2	4	36



ALS Canada Ltd.
 2103 Dollarton Hwy
 North Vancouver BC V7H 0A7
 Phone: +1 (604) 984 0221 Fax: +1 (604) 984 0218
 www.alsglobal.com

To: STRATEGIC METALS LTD.
 C/O ARCHER, CATHRO & ASSOCIATES (1981)
 LIMITED
 1016-510 W HASTINGS ST
 VANCOUVER BC V6B 1L8

Page: 3 - C
 Total # Pages: 6 (A - C)
 Plus Appendix Pages
 Finalized Date: 23-SEP-2016
 Account: MTT

Project: Eureka

CERTIFICATE OF ANALYSIS WH16139943

Sample Description	Method	ME-ICP41	ME-ICP41	ME-ICP41	ME-ICP41	ME-ICP41	ME-ICP41
	Analyte	Th	Ti	Ti	U	V	W
	Units	ppm	%	ppm	ppm	ppm	ppm
LOR		20	0.01	10	10	1	10
Zn		2					
ZZ114808	<20	0.05	<10	<10	53	<10	60
ZZ114809	<20	0.05	<10	<10	57	<10	62
ZZ114810	<20	0.05	<10	<10	57	<10	65
ZZ114811	<20	0.05	<10	<10	59	<10	62
ZZ114812	<20	0.05	<10	<10	48	<10	54
ZZ114813	<20	0.05	<10	<10	63	<10	58
ZZ114814	<20	0.05	<10	<10	52	<10	54
ZZ114815	<20	0.05	<10	<10	58	<10	57
ZZ114816	<20	0.05	<10	<10	65	<10	49
ZZ114817	<20	0.03	<10	<10	53	<10	37
ZZ114818	<20	0.03	<10	<10	41	<10	32
ZZ114819	<20	0.04	<10	<10	50	<10	43
ZZ114820	<20	0.08	<10	<10	48	<10	71
ZZ114821	<20	0.05	<10	<10	72	<10	51
ZZ114822	<20	0.06	<10	<10	58	<10	53
ZZ114823	<20	0.07	<10	<10	55	<10	48
ZZ114824	<20	0.06	<10	<10	51	<10	51
ZZ114825	<20	0.09	<10	<10	48	<10	80
ZZ114826	<20	0.06	<10	<10	58	<10	76
ZZ114827	<20	0.03	<10	<10	46	<10	74
ZZ114828	<20	0.05	<10	<10	51	<10	82
ZZ114829	<20	0.04	<10	<10	48	<10	63
ZZ114830	<20	0.05	<10	<10	61	<10	53
ZZ114831	<20	0.04	<10	<10	52	<10	53
ZZ114832	<20	0.05	<10	<10	65	<10	63
ZZ114833	<20	0.06	<10	<10	52	<10	57
ZZ114834	<20	0.06	<10	<10	47	<10	64
ZZ115001	<20	0.04	<10	<10	49	<10	63
ZZ115002	<20	0.01	60	<10	29	<10	41
ZZ115003	<20	0.02	<10	<10	42	<10	55
ZZ115004	<20	0.04	<10	<10	47	<10	72
ZZ115005	<20	0.05	<10	<10	46	<10	65
ZZ115006	<20	0.03	<10	<10	45	<10	53
ZZ115007	<20	0.02	10	<10	43	<10	51
ZZ115008	<20	0.02	<10	<10	38	<10	37
ZZ115009	<20	0.03	<10	<10	39	<10	45
ZZ115010	<20	0.02	<10	<10	36	<10	39
ZZ115011	<20	0.04	<10	<10	47	<10	60
ZZ115012	<20	0.06	<10	<10	45	<10	56
ZZ115013	<20	0.07	<10	<10	47	<10	62



ALS Canada Ltd.
 2103 Dollarton Hwy
 North Vancouver BC V7H 0A7
 Phone: +1 (604) 984 0221 Fax: +1 (604) 984 0218
 www.alsglobal.com

To: STRATEGIC METALS LTD.
 C/O ARCHER, CATHRO & ASSOCIATES (1981)
 LIMITED
 1016-510 W HASTINGS ST
 VANCOUVER BC V6B 1L8

Page: 4 - A
 Total # Pages: 6 (A - C)
 Plus Appendix Pages
 Finalized Date: 23-SEP-2016
 Account: MTT

Project: Eureka

CERTIFICATE OF ANALYSIS WH16139943

Sample Description	Method Analyte Units LOR	WEI-21	Au-ICP21	ME-ICP41	ME-ICP41	ME-ICP41	ME-ICP41	ME-ICP41	ME-ICP41	ME-ICP41	ME-ICP41	ME-ICP41	ME-ICP41	ME-ICP41	ME-ICP41	ME-ICP41
		Recvd Wt. kg	Au ppm	Ag ppm	Al %	As ppm	B ppm	Ba ppm	Be ppm	Bi ppm	Ca %	Cd ppm	Co ppm	Cr ppm	Cu ppm	Fe %
		0.02	0.001	0.2	0.01	2	10	10	0.5	2	0.01	0.5	1	1	1	0.01
ZZ115014		0.38	0.010	0.2	1.34	23	<10	320	<0.5	<2	0.36	<0.5	9	24	26	2.55
ZZ115015		0.36	0.007	<0.2	1.38	20	<10	360	<0.5	<2	0.43	<0.5	10	25	27	2.53
ZZ115016		0.40	0.006	0.2	1.38	17	<10	330	0.5	<2	0.56	<0.5	10	26	29	2.63
ZZ115017		0.32	0.007	0.2	1.48	20	<10	370	<0.5	<2	0.51	<0.5	11	26	30	2.52
ZZ115018		0.34	0.009	<0.2	1.88	30	<10	380	<0.5	<2	0.19	<0.5	10	33	30	2.93
ZZ115019		0.26	0.006	0.2	1.89	15	<10	290	<0.5	2	0.17	<0.5	12	32	25	2.89
ZZ115020		0.30	0.003	0.3	1.55	22	<10	180	<0.5	2	0.07	<0.5	6	23	14	2.38
ZZ115021		0.22	0.010	0.3	2.37	23	<10	220	<0.5	<2	0.08	<0.5	10	32	26	2.94
ZZ115022		0.24	0.008	<0.2	2.04	37	<10	240	<0.5	<2	0.11	<0.5	7	27	28	3.49
ZZ115023		0.28	0.013	<0.2	2.25	11	<10	180	0.7	2	0.05	<0.5	5	24	32	3.91
ZZ115024		0.30	0.004	0.2	1.93	9	<10	220	0.5	<2	0.10	<0.5	5	17	18	3.23
ZZ115025		0.24	0.015	0.2	2.31	8	<10	470	0.7	<2	0.08	<0.5	5	14	24	3.55
ZZ115026		0.28	0.011	<0.2	1.52	12	<10	340	0.5	2	0.09	<0.5	5	18	29	2.58
ZZ115027		0.26	0.008	0.2	1.38	18	<10	290	0.5	<2	0.18	<0.5	8	18	24	2.68
ZZ115028		0.34	0.005	0.2	1.42	42	<10	350	<0.5	3	0.16	<0.5	7	22	21	2.58
ZZ115029		0.22	0.004	<0.2	1.34	46	<10	260	<0.5	<2	0.18	<0.5	7	25	16	2.45
ZZ115030		0.38	0.014	0.4	1.75	52	<10	490	0.6	<2	0.22	<0.5	9	25	36	3.08
ZZ115031		0.34	0.008	0.2	1.40	43	<10	280	<0.5	<2	0.13	<0.5	8	26	26	2.53
ZZ115032		0.38	0.031	0.5	1.00	33	<10	260	<0.5	<2	0.14	<0.5	6	21	28	2.10
ZZ115033		0.36	0.036	0.4	1.04	57	<10	220	<0.5	<2	0.12	<0.5	7	20	21	2.74
ZZ115034		0.24	0.016	0.4	0.83	23	<10	160	<0.5	<2	0.15	<0.5	3	18	13	1.49
ZZ115035		0.34	0.031	0.4	1.10	392	<10	190	<0.5	2	0.11	<0.5	3	18	21	2.33
ZZ115036		0.28	0.099	0.4	0.53	244	<10	220	<0.5	<2	0.09	<0.5	6	12	24	2.23
ZZ115037		0.34	0.020	0.2	1.58	205	<10	110	<0.5	<2	0.06	<0.5	6	29	18	2.74
ZZ115038		0.28	0.014	0.3	1.03	85	<10	140	<0.5	<2	0.05	<0.5	6	19	20	2.55
ZZ115039		0.26	0.007	0.2	0.85	41	<10	170	<0.5	2	0.05	<0.5	3	15	21	2.15
ZZ115040		0.22	0.005	<0.2	0.96	59	<10	110	<0.5	2	0.06	<0.5	5	19	20	2.59
ZZ115041		0.26	0.013	0.3	1.45	28	<10	160	<0.5	<2	0.07	<0.5	10	28	22	2.63
ZZ115042		0.32	0.006	0.4	1.20	19	<10	160	<0.5	<2	0.15	<0.5	9	27	22	2.44
ZZ115043		0.32	0.008	0.6	0.94	25	<10	170	0.8	<2	0.11	<0.5	12	25	33	4.47
ZZ115044		0.36	0.013	0.5	1.24	26	<10	180	0.7	<2	0.10	<0.5	17	27	30	4.65
ZZ115045		0.32	0.012	0.4	1.58	27	<10	430	<0.5	<2	0.21	<0.5	9	25	29	2.48
ZZ115046		0.26	0.009	<0.2	1.42	22	<10	230	<0.5	<2	0.16	<0.5	8	23	20	2.26
ZZ115047		0.28	0.008	0.3	1.31	26	<10	380	<0.5	2	0.21	<0.5	7	22	21	2.24
ZZ115048		0.20	0.009	0.4	1.44	25	<10	300	<0.5	<2	0.20	<0.5	6	21	17	2.23
ZZ115049		0.34	0.009	0.2	1.11	18	<10	350	<0.5	2	0.59	<0.5	9	22	28	2.31
ZZ115050		0.24	0.006	0.3	1.48	17	<10	460	0.5	2	0.61	<0.5	11	25	34	2.50
ZZ115051		0.36	0.006	0.2	1.21	16	<10	270	<0.5	<2	0.43	<0.5	9	22	20	2.25
ZZ115052		0.34	0.007	0.2	1.36	20	<10	370	<0.5	<2	0.48	<0.5	10	25	28	2.57
ZZ115053		0.22	0.006	0.3	1.21	22	<10	440	<0.5	<2	0.20	<0.5	6	22	26	2.15



ALS Canada Ltd.
 2103 Dollarton Hwy
 North Vancouver BC V7H 0A7
 Phone: +1 (604) 984 0221 Fax: +1 (604) 984 0218
 www.alsglobal.com

To: STRATEGIC METALS LTD.
 C/O ARCHER, CATHRO & ASSOCIATES (1981)
 LIMITED
 1016-510 W HASTINGS ST
 VANCOUVER BC V6B 1L8

Page: 4 - B
 Total # Pages: 6 (A - C)
 Plus Appendix Pages
 Finalized Date: 23-SEP-2016
 Account: MTT

Project: Eureka

CERTIFICATE OF ANALYSIS WH16139943

Sample Description	Method Analyte Units LOR	ME-ICP41	ME-ICP41	ME-ICP41	ME-ICP41	ME-ICP41	ME-ICP41	ME-ICP41	ME-ICP41	ME-ICP41	ME-ICP41	ME-ICP41	ME-ICP41	ME-ICP41	ME-ICP41	
		Ga	Hg	K	La	Mg	Mn	Mo	Na	Ni	P	Pb	S	Sb	Sc	Sr
		ppm	ppm	%	ppm	%	ppm	ppm	%	ppm	ppm	ppm	%	ppm	ppm	ppm
		10	1	0.01	10	0.01	5	1	0.01	1	10	2	0.01	2	1	1
ZZ115014		<10	<1	0.07	10	0.42	429	1	0.01	21	530	10	0.01	<2	4	29
ZZ115015		<10	<1	0.10	10	0.48	477	1	0.01	23	650	9	0.01	<2	4	32
ZZ115016		<10	<1	0.08	10	0.54	453	1	0.02	25	630	8	0.01	<2	4	34
ZZ115017		<10	<1	0.06	10	0.47	404	1	0.01	23	510	9	0.01	<2	4	38
ZZ115018		10	<1	0.07	10	0.54	303	1	0.01	23	330	9	0.01	<2	5	31
ZZ115019		10	<1	0.06	10	0.51	598	1	0.01	23	270	10	<0.01	2	4	20
ZZ115020		10	<1	0.04	10	0.22	164	1	<0.01	14	490	9	0.01	<2	2	17
ZZ115021		10	1	0.05	10	0.35	237	1	<0.01	22	500	10	0.01	<2	3	15
ZZ115022		10	<1	0.39	10	0.75	329	1	<0.01	21	250	7	<0.01	2	4	11
ZZ115023		10	<1	0.71	10	0.83	610	1	<0.01	20	320	3	0.01	<2	6	6
ZZ115024		10	1	0.56	10	0.81	499	1	<0.01	14	240	5	0.01	3	4	9
ZZ115025		10	<1	0.99	10	1.14	587	<1	<0.01	13	160	2	0.01	<2	5	8
ZZ115026		10	1	0.31	20	0.62	445	1	<0.01	17	210	7	0.01	<2	5	15
ZZ115027		10	1	0.29	10	0.53	827	1	<0.01	15	360	7	0.01	<2	4	21
ZZ115028		10	1	0.15	10	0.45	346	1	<0.01	17	280	12	0.01	2	3	19
ZZ115029		<10	<1	0.08	10	0.41	259	1	<0.01	19	210	20	0.01	2	3	18
ZZ115030		10	<1	0.24	30	0.56	404	1	<0.01	23	280	24	0.01	<2	6	29
ZZ115031		<10	<1	0.05	20	0.39	236	1	<0.01	18	240	17	0.01	<2	5	14
ZZ115032		<10	1	0.06	20	0.24	116	1	<0.01	18	630	12	0.02	<2	3	17
ZZ115033		<10	1	0.06	20	0.25	146	2	<0.01	17	690	13	0.02	<2	2	17
ZZ115034		<10	<1	0.07	10	0.21	87	1	<0.01	11	560	6	0.05	<2	1	15
ZZ115035		<10	2	0.05	10	0.21	57	1	<0.01	12	760	16	0.04	<2	1	19
ZZ115036		<10	1	0.06	20	0.08	160	2	<0.01	18	670	23	0.04	2	2	25
ZZ115037		10	<1	0.05	20	0.26	144	1	<0.01	14	500	10	0.02	2	2	11
ZZ115038		<10	<1	0.07	20	0.19	170	1	<0.01	15	630	13	0.02	<2	2	15
ZZ115039		<10	1	0.05	20	0.11	99	1	<0.01	11	530	14	0.01	2	2	13
ZZ115040		<10	<1	0.05	20	0.15	182	2	<0.01	12	820	11	0.02	2	1	10
ZZ115041		<10	1	0.08	20	0.23	241	2	<0.01	20	520	12	0.01	<2	3	11
ZZ115042		<10	1	0.11	20	0.32	271	1	<0.01	21	760	13	0.03	<2	3	14
ZZ115043		<10	<1	0.14	20	0.21	420	2	<0.01	47	1140	10	0.02	<2	2	12
ZZ115044		<10	<1	0.12	20	0.27	662	2	<0.01	49	1040	10	0.02	<2	3	13
ZZ115045		<10	<1	0.06	10	0.47	285	1	<0.01	19	380	10	0.01	<2	4	21
ZZ115046		<10	1	0.05	10	0.42	256	1	<0.01	15	300	8	0.01	<2	4	15
ZZ115047		<10	<1	0.09	10	0.36	282	1	<0.01	16	490	8	0.02	<2	3	21
ZZ115048		10	1	0.09	10	0.33	254	1	<0.01	14	530	11	0.01	<2	3	20
ZZ115049		<10	<1	0.06	10	0.39	370	1	0.01	22	660	8	0.04	<2	3	37
ZZ115050		<10	<1	0.05	10	0.41	497	1	0.01	24	580	10	0.02	<2	4	46
ZZ115051		<10	<1	0.07	10	0.39	361	1	0.01	18	500	7	0.01	<2	3	30
ZZ115052		<10	1	0.06	10	0.43	408	1	0.01	22	610	9	0.01	<2	4	34
ZZ115053		<10	<1	0.07	20	0.27	140	1	0.01	17	390	8	0.02	2	4	22



ALS Canada Ltd.
 2103 Dollarton Hwy
 North Vancouver BC V7H 0A7
 Phone: +1 (604) 984 0221 Fax: +1 (604) 984 0218
 www.alsglobal.com

To: STRATEGIC METALS LTD.
 C/O ARCHER, CATHRO & ASSOCIATES (1981)
 LIMITED
 1016-510 W HASTINGS ST
 VANCOUVER BC V6B 1L8

Page: 4 - C
 Total # Pages: 6 (A - C)
 Plus Appendix Pages
 Finalized Date: 23-SEP-2016
 Account: MTT

Project: Eureka

CERTIFICATE OF ANALYSIS WH16139943

Sample Description	Method Analyte Units LOR	ME-ICP41	ME-ICP41	ME-ICP41	ME-ICP41	ME-ICP41	ME-ICP41	ME-ICP41
		Th	Ti	Ti	U	V	W	Zn
		ppm	%	ppm	ppm	ppm	ppm	ppm
		20	0.01	10	10	1	10	2
ZZ115014		<20	0.07	<10	<10	47	<10	62
ZZ115015		<20	0.07	<10	<10	48	<10	64
ZZ115016		<20	0.07	<10	<10	50	<10	63
ZZ115017		<20	0.06	<10	<10	52	<10	57
ZZ115018		<20	0.07	<10	<10	64	<10	62
ZZ115019		<20	0.07	<10	<10	65	<10	54
ZZ115020		<20	0.05	<10	<10	64	<10	44
ZZ115021		<20	0.06	<10	<10	71	<10	60
ZZ115022		<20	0.14	<10	<10	57	<10	62
ZZ115023		<20	0.14	<10	<10	40	<10	55
ZZ115024		<20	0.13	<10	<10	44	<10	46
ZZ115025		<20	0.16	<10	<10	35	<10	56
ZZ115026		<20	0.10	<10	<10	36	<10	43
ZZ115027		<20	0.08	<10	<10	36	<10	45
ZZ115028		<20	0.07	<10	<10	42	<10	46
ZZ115029		<20	0.06	<10	<10	49	<10	45
ZZ115030		<20	0.10	<10	<10	43	<10	47
ZZ115031		<20	0.06	<10	<10	44	<10	57
ZZ115032		<20	0.03	<10	<10	39	<10	73
ZZ115033		<20	0.03	<10	<10	42	<10	74
ZZ115034		<20	0.04	<10	<10	19	<10	37
ZZ115035		<20	0.02	10	<10	38	<10	37
ZZ115036		<20	0.01	<10	<10	30	<10	59
ZZ115037		<20	0.04	<10	<10	62	<10	44
ZZ115038		<20	0.02	<10	<10	47	<10	62
ZZ115039		<20	0.03	<10	<10	47	<10	39
ZZ115040		<20	0.04	<10	<10	62	<10	46
ZZ115041		<20	0.05	<10	<10	59	<10	60
ZZ115042		<20	0.06	<10	<10	48	<10	73
ZZ115043		<20	0.04	<10	<10	50	<10	154
ZZ115044		<20	0.05	<10	<10	56	<10	169
ZZ115045		<20	0.07	<10	<10	48	<10	59
ZZ115046		<20	0.06	<10	<10	46	<10	54
ZZ115047		<20	0.07	<10	<10	46	<10	58
ZZ115048		<20	0.06	<10	<10	46	<10	49
ZZ115049		<20	0.05	<10	<10	44	<10	64
ZZ115050		<20	0.06	<10	<10	46	<10	63
ZZ115051		<20	0.06	<10	<10	44	<10	57
ZZ115052		<20	0.06	<10	<10	49	<10	66
ZZ115053		<20	0.05	<10	<10	44	<10	46



ALS Canada Ltd.
 2103 Dollarton Hwy
 North Vancouver BC V7H 0A7
 Phone: +1 (604) 984 0221 Fax: +1 (604) 984 0218
 www.alsglobal.com

To: STRATEGIC METALS LTD.
 C/O ARCHER, CATHRO & ASSOCIATES (1981)
 LIMITED
 1016-510 W HASTINGS ST
 VANCOUVER BC V6B 1L8

Page: 5 - A
 Total # Pages: 6 (A - C)
 Plus Appendix Pages
 Finalized Date: 23-SEP-2016
 Account: MTT

Project: Eureka

CERTIFICATE OF ANALYSIS WH16139943

Sample Description	Method Analyte Units LOR	WEI-21	Au-ICP21	ME-ICP41	ME-ICP41	ME-ICP41	ME-ICP41	ME-ICP41	ME-ICP41	ME-ICP41	ME-ICP41	ME-ICP41	ME-ICP41	ME-ICP41	ME-ICP41	ME-ICP41
		Recvd Wt. kg	Au ppm	Ag ppm	Al %	As ppm	B ppm	Ba ppm	Be ppm	Bi ppm	Ca %	Cd ppm	Co ppm	Cr ppm	Cu ppm	Fe %
		0.02	0.001	0.2	0.01	2	10	10	0.5	2	0.01	0.5	1	1	1	0.01
ZZ115054		0.36	0.004	0.2	1.41	20	<10	340	<0.5	<2	0.22	<0.5	9	26	20	2.45
ZZ115055		0.30	0.005	0.8	1.69	22	<10	390	0.5	<2	0.28	<0.5	18	30	31	2.84
ZZ115056		0.34	0.008	0.2	1.68	21	<10	330	<0.5	<2	0.22	<0.5	9	30	23	2.75
ZZ115057		0.22	0.006	0.3	1.21	18	<10	290	<0.5	<2	0.19	<0.5	9	23	17	2.17
ZZ115058		0.26	0.002	0.2	1.30	15	<10	290	<0.5	<2	0.16	<0.5	8	24	16	2.19
ZZ115059		0.16	0.004	0.5	1.58	27	<10	300	<0.5	<2	0.16	<0.5	9	29	22	2.77
ZZ115060		0.36	0.004	0.4	1.81	20	<10	370	<0.5	<2	0.21	<0.5	10	32	20	2.72
ZZ115061		0.20	0.003	0.3	1.32	15	<10	300	<0.5	<2	0.18	<0.5	10	22	11	2.20
ZZ115062		0.30	0.004	0.2	1.75	21	<10	360	0.5	<2	0.18	<0.5	13	30	23	2.71
ZZ115063		0.24	0.010	0.2	1.73	42	<10	210	<0.5	<2	0.11	<0.5	9	28	15	2.67
ZZ115064		0.34	0.007	0.2	1.38	18	<10	270	<0.5	<2	0.18	<0.5	8	23	14	2.30
ZZ115065		0.28	0.007	<0.2	1.53	9	<10	200	<0.5	<2	0.09	<0.5	8	22	18	2.54
ZZ115066		0.28	0.011	0.2	1.27	22	<10	250	<0.5	<2	0.08	<0.5	6	18	13	2.60
ZZ115067		0.44	0.003	0.2	1.42	18	<10	220	<0.5	<2	0.08	<0.5	5	21	14	2.31
ZZ115068		0.38	0.004	<0.2	0.88	18	<10	160	<0.5	<2	0.09	<0.5	5	15	9	2.00
ZZ115069		0.26	0.004	0.2	1.02	53	<10	180	<0.5	<2	0.09	<0.5	4	17	15	2.18
ZZ115070		0.28	0.002	<0.2	0.82	65	<10	220	<0.5	<2	0.05	<0.5	3	15	17	1.39
ZZ115071		0.22	0.003	<0.2	1.77	41	<10	230	<0.5	<2	0.08	<0.5	7	30	18	3.49
ZZ115072		0.32	0.005	<0.2	2.10	39	<10	280	<0.5	<2	0.12	<0.5	8	34	25	2.87
ZZ115073		0.22	0.004	<0.2	0.77	69	<10	300	<0.5	<2	0.08	<0.5	4	17	20	1.62
ZZ115074		0.28	0.006	0.3	1.50	23	<10	410	0.5	<2	0.22	<0.5	10	28	25	2.56
ZZ115075		0.36	0.004	<0.2	1.16	44	<10	260	<0.5	<2	0.12	<0.5	6	22	20	1.92
ZZ115076		0.28	0.003	0.2	1.72	24	<10	260	<0.5	<2	0.14	<0.5	7	27	18	2.58
ZZ115077		0.34	0.003	<0.2	1.24	19	<10	250	<0.5	<2	0.14	<0.5	6	23	19	2.04
ZZ115078		0.30	0.014	<0.2	1.56	24	<10	240	<0.5	<2	0.15	<0.5	7	24	14	2.51
ZZ115079		0.24	0.003	<0.2	1.04	17	<10	190	<0.5	<2	0.20	<0.5	7	20	11	1.89
ZZ115080		0.22	0.001	0.2	1.57	22	<10	300	<0.5	<2	0.16	<0.5	9	25	14	2.53
ZZ115081		0.24	0.002	0.4	1.69	22	<10	290	<0.5	<2	0.20	<0.5	8	27	16	2.68
ZZ115082		0.20	0.004	0.2	1.82	26	<10	180	<0.5	<2	0.11	<0.5	8	28	17	2.61
ZZ115083		0.22	0.004	<0.2	1.25	23	<10	320	<0.5	<2	0.21	<0.5	8	30	18	2.09
ZZ115084		0.26	0.003	<0.2	1.78	25	<10	280	<0.5	<2	0.16	<0.5	7	29	19	2.59
ZZ115085		0.22	0.003	0.2	1.39	33	<10	210	<0.5	<2	0.11	<0.5	6	24	17	2.22
ZZ115086		0.24	0.003	<0.2	1.27	40	<10	280	<0.5	<2	0.13	<0.5	6	24	21	2.16
ZZ115087		0.20	0.002	<0.2	1.74	26	<10	220	<0.5	<2	0.10	<0.5	13	26	12	2.93
ZZ115088		0.34	0.003	<0.2	1.56	38	<10	260	<0.5	<2	0.13	<0.5	7	27	19	2.57
ZZ115089		0.20	0.002	0.2	1.04	48	<10	210	<0.5	<2	0.12	<0.5	5	20	14	2.18
ZZ115090		0.38	0.003	<0.2	2.03	25	<10	290	<0.5	<2	0.12	<0.5	7	32	16	2.85
ZZ115091		0.36	0.002	<0.2	2.55	45	<10	260	0.5	<2	0.08	<0.5	8	34	24	3.16
ZZ115092		0.32	0.004	<0.2	2.04	17	<10	280	0.5	<2	0.15	<0.5	9	34	22	2.86
ZZ115093		0.24	0.003	<0.2	1.81	15	<10	410	<0.5	<2	0.10	<0.5	6	16	12	2.92



ALS Canada Ltd.
 2103 Dollarton Hwy
 North Vancouver BC V7H 0A7
 Phone: +1 (604) 984 0221 Fax: +1 (604) 984 0218
 www.alsglobal.com

To: STRATEGIC METALS LTD.
 C/O ARCHER, CATHRO & ASSOCIATES (1981)
 LIMITED
 1016-510 W HASTINGS ST
 VANCOUVER BC V6B 1L8

Page: 5 - B
 Total # Pages: 6 (A - C)
 Plus Appendix Pages
 Finalized Date: 23-SEP-2016
 Account: MTT

Project: Eureka

CERTIFICATE OF ANALYSIS WH16139943

Sample Description	Method Analyte Units LOR	ME-ICP41	ME-ICP41	ME-ICP41	ME-ICP41	ME-ICP41	ME-ICP41	ME-ICP41	ME-ICP41	ME-ICP41	ME-ICP41	ME-ICP41	ME-ICP41	ME-ICP41	ME-ICP41	
		Ga	Hg	K	La	Mg	Mn	Mo	Na	Ni	P	Pb	S	Sb	Sc	Sr
		ppm	ppm	%	ppm	%	ppm	ppm	%	ppm	ppm	ppm	%	ppm	ppm	ppm
		10	1	0.01	10	0.01	5	1	0.01	1	10	2	0.01	2	1	1
ZZ115054		<10	<1	0.06	10	0.41	339	1	<0.01	20	440	8	0.01	<2	3	20
ZZ115055		10	1	0.09	20	0.43	604	1	0.01	25	620	11	0.02	2	3	28
ZZ115056		<10	<1	0.07	10	0.47	217	1	0.01	22	260	9	0.01	<2	3	22
ZZ115057		<10	<1	0.07	10	0.35	339	1	<0.01	17	270	8	0.01	<2	2	20
ZZ115058		<10	<1	0.06	10	0.37	190	1	<0.01	19	210	7	0.01	<2	2	17
ZZ115059		10	<1	0.07	10	0.38	275	1	0.02	21	390	10	0.02	<2	3	19
ZZ115060		10	1	0.07	10	0.45	291	1	0.01	21	340	10	0.02	<2	3	21
ZZ115061		<10	<1	0.06	10	0.29	846	1	0.02	14	470	7	0.02	<2	2	19
ZZ115062		10	<1	0.06	10	0.48	475	1	0.02	22	320	10	0.02	3	4	21
ZZ115063		10	<1	0.04	10	0.40	239	1	0.01	18	330	9	0.02	<2	3	12
ZZ115064		<10	1	0.05	10	0.31	291	1	0.01	15	380	9	0.02	<2	2	18
ZZ115065		<10	<1	0.11	10	0.49	348	1	0.01	14	290	8	0.01	<2	3	11
ZZ115066		10	<1	0.08	10	0.32	797	1	0.01	11	280	7	0.02	<2	3	10
ZZ115067		10	<1	0.04	10	0.30	158	1	0.01	12	190	7	0.01	2	2	11
ZZ115068		10	1	0.03	10	0.10	349	1	0.01	7	680	9	0.02	<2	1	11
ZZ115069		10	<1	0.03	10	0.14	152	2	0.01	9	490	9	0.02	2	1	11
ZZ115070		<10	1	0.02	10	0.16	82	2	0.01	7	230	5	0.02	2	1	16
ZZ115071		10	<1	0.04	10	0.35	167	1	0.01	16	620	9	0.02	3	3	15
ZZ115072		10	<1	0.05	10	0.47	221	1	0.02	22	270	10	0.02	<2	3	18
ZZ115073		<10	<1	0.03	10	0.20	100	2	0.01	9	260	14	0.01	<2	2	20
ZZ115074		<10	<1	0.06	10	0.44	735	1	0.02	22	580	10	0.02	<2	4	23
ZZ115075		<10	1	0.04	10	0.29	159	1	0.01	13	300	10	0.02	<2	2	20
ZZ115076		<10	<1	0.04	10	0.39	195	1	0.01	16	300	10	0.01	<2	3	15
ZZ115077		<10	<1	0.03	10	0.34	180	1	0.01	14	290	9	0.01	<2	3	16
ZZ115078		10	1	0.04	10	0.35	234	1	0.01	14	420	12	0.01	<2	3	16
ZZ115079		<10	<1	0.04	10	0.32	323	1	0.01	13	510	10	0.01	<2	2	18
ZZ115080		10	<1	0.05	10	0.33	329	1	0.02	14	690	14	0.02	<2	3	16
ZZ115081		10	<1	0.09	10	0.38	184	1	0.01	19	470	14	0.02	<2	3	20
ZZ115082		<10	1	0.05	10	0.38	164	1	0.01	22	170	11	0.02	<2	3	13
ZZ115083		<10	1	0.04	10	0.32	346	2	0.01	19	400	19	0.02	<2	3	23
ZZ115084		10	<1	0.04	10	0.37	317	1	0.01	17	310	11	0.02	<2	3	19
ZZ115085		<10	<1	0.04	10	0.31	161	1	0.01	14	250	10	0.02	<2	2	15
ZZ115086		<10	<1	0.03	10	0.34	194	1	0.01	16	240	9	0.01	3	3	17
ZZ115087		10	<1	0.06	10	0.34	2100	1	0.01	15	1160	11	0.02	<2	2	12
ZZ115088		<10	<1	0.04	10	0.37	213	1	0.01	17	230	11	0.01	<2	3	18
ZZ115089		<10	1	0.04	10	0.22	236	1	0.01	11	380	8	0.02	2	1	16
ZZ115090		10	<1	0.04	10	0.41	229	1	0.01	17	250	10	0.01	<2	3	14
ZZ115091		10	<1	0.04	10	0.40	190	1	0.01	30	460	11	0.02	<2	3	10
ZZ115092		<10	<1	0.04	10	0.45	221	1	0.01	24	310	10	0.01	<2	3	17
ZZ115093		10	1	0.14	10	0.63	227	1	0.01	10	230	5	0.01	<2	5	15



ALS Canada Ltd.
 2103 Dollarton Hwy
 North Vancouver BC V7H 0A7
 Phone: +1 (604) 984 0221 Fax: +1 (604) 984 0218
 www.alsglobal.com

To: STRATEGIC METALS LTD.
 C/O ARCHER, CATHRO & ASSOCIATES (1981)
 LIMITED
 1016-510 W HASTINGS ST
 VANCOUVER BC V6B 1L8

Page: 5 - C
 Total # Pages: 6 (A - C)
 Plus Appendix Pages
 Finalized Date: 23-SEP-2016
 Account: MTT

Project: Eureka

CERTIFICATE OF ANALYSIS WH16139943

Sample Description	Method Analyte Units LOR	ME-ICP41	ME-ICP41	ME-ICP41	ME-ICP41	ME-ICP41	ME-ICP41	ME-ICP41
		Th	Ti	Ti	U	V	W	Zn
		ppm	%	ppm	ppm	ppm	ppm	ppm
		20	0.01	10	10	1	10	2
ZZ115054		<20	0.05	<10	<10	53	<10	57
ZZ115055		<20	0.06	<10	<10	62	<10	63
ZZ115056		<20	0.05	<10	<10	60	<10	60
ZZ115057		<20	0.05	<10	<10	50	<10	45
ZZ115058		<20	0.05	<10	<10	53	<10	47
ZZ115059		<20	0.05	<10	<10	66	<10	60
ZZ115060		<20	0.05	<10	<10	64	<10	52
ZZ115061		<20	0.05	<10	<10	53	<10	55
ZZ115062		<20	0.06	<10	<10	60	<10	55
ZZ115063		<20	0.05	<10	<10	64	<10	49
ZZ115064		<20	0.04	<10	<10	57	<10	46
ZZ115065		<20	0.08	<10	<10	48	<10	50
ZZ115066		<20	0.07	<10	<10	53	<10	53
ZZ115067		<20	0.05	<10	<10	51	<10	36
ZZ115068		<20	0.04	<10	<10	47	<10	37
ZZ115069		<20	0.04	<10	<10	56	<10	34
ZZ115070		<20	0.03	<10	<10	33	<10	20
ZZ115071		<20	0.07	<10	<10	79	<10	46
ZZ115072		<20	0.07	<10	<10	64	<10	58
ZZ115073		<20	0.04	<10	<10	37	<10	27
ZZ115074		<20	0.05	<10	<10	54	<10	52
ZZ115075		<20	0.04	<10	<10	42	<10	37
ZZ115076		<20	0.06	<10	<10	56	<10	50
ZZ115077		<20	0.05	<10	<10	43	<10	44
ZZ115078		<20	0.05	<10	<10	55	<10	44
ZZ115079		<20	0.05	<10	<10	41	<10	44
ZZ115080		<20	0.05	<10	<10	60	<10	50
ZZ115081		<20	0.05	<10	<10	63	<10	46
ZZ115082		<20	0.06	<10	<10	57	<10	43
ZZ115083		<20	0.05	<10	<10	47	<10	38
ZZ115084		<20	0.06	<10	<10	58	<10	47
ZZ115085		<20	0.06	<10	<10	49	<10	38
ZZ115086		<20	0.05	<10	<10	46	<10	42
ZZ115087		<20	0.05	<10	<10	64	<10	61
ZZ115088		<20	0.05	<10	<10	59	<10	45
ZZ115089		<20	0.04	<10	<10	55	<10	34
ZZ115090		<20	0.06	<10	<10	70	<10	48
ZZ115091		<20	0.05	<10	<10	73	<10	60
ZZ115092		<20	0.06	<10	<10	61	<10	50
ZZ115093		<20	0.13	<10	<10	46	<10	37



ALS Canada Ltd.
 2103 Dollarton Hwy
 North Vancouver BC V7H 0A7
 Phone: +1 (604) 984 0221 Fax: +1 (604) 984 0218
 www.alsglobal.com

To: STRATEGIC METALS LTD.
 C/O ARCHER, CATHRO & ASSOCIATES (1981)
 LIMITED
 1016-510 W HASTINGS ST
 VANCOUVER BC V6B 1L8

Page: 6 - A
 Total # Pages: 6 (A - C)
 Plus Appendix Pages
 Finalized Date: 23-SEP-2016
 Account: MTT

Project: Eureka

CERTIFICATE OF ANALYSIS WH16139943

Sample Description	Method Analyte Units LOR	WEI-21	Au-ICP21	ME-ICP41	ME-ICP41	ME-ICP41	ME-ICP41	ME-ICP41	ME-ICP41	ME-ICP41	ME-ICP41	ME-ICP41	ME-ICP41	ME-ICP41	ME-ICP41	ME-ICP41
		Recvd Wt. kg	Au ppm	Ag ppm	Al %	As ppm	B ppm	Ba ppm	Be ppm	Bi ppm	Ca %	Cd ppm	Co ppm	Cr ppm	Cu ppm	Fe %
		0.02	0.001	0.2	0.01	2	10	10	0.5	2	0.01	0.5	1	1	1	0.01
ZZ115094		0.28	0.003	0.2	1.40	16	<10	490	<0.5	<2	0.11	<0.5	13	20	14	2.52
ZZ115095		0.28	0.007	<0.2	1.81	13	<10	240	0.5	<2	0.07	<0.5	4	13	15	2.95
ZZ115096		0.18	0.005	0.4	1.50	14	<10	310	<0.5	<2	0.14	<0.5	12	24	9	2.31
ZZ115097		0.28	0.018	0.2	1.92	41	<10	270	0.5	<2	0.10	<0.5	8	29	26	2.76
ZZ115098		0.26	0.012	0.2	1.56	37	<10	360	0.5	<2	0.21	<0.5	9	27	19	2.52
ZZ115099		0.22	0.007	0.2	1.50	33	<10	410	<0.5	<2	0.39	<0.5	9	29	24	2.59
ZZ115100		0.20	0.005	0.4	1.61	23	<10	430	<0.5	<2	0.29	0.5	14	29	24	2.71
ZZ115101		0.28	0.019	0.5	1.33	22	<10	470	<0.5	<2	0.34	<0.5	15	25	25	2.48
ZZ115102		0.30	0.006	0.5	1.58	25	<10	280	<0.5	<2	0.14	<0.5	8	28	24	2.61
ZZ115103		0.40	0.013	0.4	1.40	23	<10	300	<0.5	<2	0.15	<0.5	9	28	25	2.52
ZZ115104		0.18	0.008	0.5	1.65	20	<10	410	<0.5	<2	0.29	<0.5	9	30	24	2.63
ZZ115105		0.32	0.011	0.9	1.36	20	<10	480	0.6	<2	0.40	<0.5	15	26	37	2.53
ZZ115106		0.18	0.011	0.5	1.44	19	<10	370	0.5	<2	0.28	<0.5	10	25	27	2.43
ZZ115107		0.24	0.008	<0.2	1.57	15	<10	400	0.5	<2	0.32	<0.5	12	29	29	2.91
ZZ115108		0.18	0.007	0.4	1.19	18	<10	290	<0.5	<2	0.27	<0.5	9	24	22	2.38
ZZ115109		0.26	0.009	0.4	1.30	16	<10	300	<0.5	<2	0.26	<0.5	9	25	26	2.36
ZZ115110		0.26	0.006	0.2	1.30	14	<10	370	0.5	<2	0.33	<0.5	8	24	30	2.41
ZZ115111		0.32	0.007	0.2	1.17	16	<10	260	<0.5	<2	0.27	<0.5	9	23	20	2.30
ZZ115112		0.54	0.010	0.2	1.15	17	<10	310	<0.5	<2	0.41	<0.5	10	23	27	2.33
ZZ115113		0.40	0.010	0.2	1.34	14	<10	290	<0.5	<2	0.25	<0.5	7	23	19	2.23
ZZ115114		0.32	0.006	<0.2	1.13	14	<10	160	<0.5	<2	0.16	<0.5	8	19	10	2.20
ZZ115115		0.38	0.013	0.2	1.53	20	<10	360	<0.5	<2	0.24	<0.5	10	25	21	2.60
ZZ115116		0.42	0.010	0.2	1.38	15	<10	350	<0.5	<2	0.24	<0.5	8	24	24	2.36
ZZ115117		0.38	0.010	0.3	1.49	24	<10	270	<0.5	<2	0.19	<0.5	7	27	19	2.52
ZZ115118		0.28	0.012	0.4	1.39	19	<10	280	<0.5	<2	0.20	<0.5	5	25	20	2.19
ZZ115119		0.42	0.006	0.4	1.32	27	<10	240	<0.5	<2	0.17	<0.5	8	25	17	2.34
ZZ115120		0.20	0.013	0.4	1.22	37	<10	300	0.6	<2	0.19	<0.5	13	26	32	3.46
ZZ115121		0.24	0.010	0.2	1.53	19	<10	310	<0.5	<2	0.20	<0.5	10	26	19	2.77
ZZ115122		0.26	0.011	<0.2	1.20	18	<10	220	<0.5	<2	0.17	<0.5	7	22	15	2.26
ZZ115123		0.24	0.008	<0.2	1.05	20	<10	260	<0.5	<2	0.15	<0.5	7	20	19	2.14
ZZ115124		0.24	0.003	<0.2	1.36	19	<10	340	<0.5	<2	0.22	<0.5	9	31	14	2.36
ZZ115125		0.20	0.005	<0.2	1.22	16	<10	270	<0.5	<2	0.16	<0.5	9	22	11	2.38
ZZ115126		0.28	0.006	<0.2	1.65	28	<10	260	<0.5	<2	0.14	<0.5	8	28	19	3.03
ZZ115127		0.26	0.007	<0.2	1.19	28	<10	340	<0.5	<2	0.12	<0.5	7	23	17	2.45
ZZ115128		0.30	0.004	0.3	2.33	24	<10	390	0.5	<2	0.16	<0.5	8	35	20	3.49
ZZ115129		0.34	0.002	<0.2	1.77	13	<10	250	<0.5	<2	0.12	<0.5	9	27	10	2.71
ZZ115130		0.38	0.004	<0.2	1.92	17	<10	240	<0.5	<2	0.11	<0.5	9	31	18	3.01
ZZ115131		0.24	0.003	0.2	0.86	30	<10	180	<0.5	<2	0.08	<0.5	9	18	16	2.12
ZZ115132		0.36	0.016	<0.2	1.48	31	<10	220	<0.5	<2	0.11	<0.5	8	24	23	2.26
ZZ115133		0.28	0.016	<0.2	1.28	18	<10	260	<0.5	<2	0.09	<0.5	8	21	30	2.41



ALS Canada Ltd.
 2103 Dollarton Hwy
 North Vancouver BC V7H 0A7
 Phone: +1 (604) 984 0221 Fax: +1 (604) 984 0218
 www.alsglobal.com

To: STRATEGIC METALS LTD.
 C/O ARCHER, CATHRO & ASSOCIATES (1981)
 LIMITED
 1016-510 W HASTINGS ST
 VANCOUVER BC V6B 1L8

Page: 6 - B
 Total # Pages: 6 (A - C)
 Plus Appendix Pages
 Finalized Date: 23-SEP-2016
 Account: MTT

Project: Eureka

CERTIFICATE OF ANALYSIS WH16139943

Sample Description	Method Analyte Units LOR	ME-ICP41	ME-ICP41	ME-ICP41	ME-ICP41	ME-ICP41	ME-ICP41	ME-ICP41	ME-ICP41	ME-ICP41	ME-ICP41	ME-ICP41	ME-ICP41	ME-ICP41	ME-ICP41	
		Ga	Hg	K	La	Mg	Mn	Mo	Na	Ni	P	Pb	S	Sb	Sc	Sr
		ppm	ppm	%	ppm	%	ppm	ppm	%	ppm	ppm	ppm	%	ppm	ppm	ppm
		10	1	0.01	10	0.01	5	1	0.01	1	10	2	0.01	2	1	1
ZZ115094		10	1	0.06	10	0.33	877	1	0.01	13	240	10	0.01	<2	3	13
ZZ115095		10	<1	0.51	10	0.68	362	1	0.01	9	220	5	0.02	<2	5	9
ZZ115096		10	1	0.04	10	0.33	774	1	0.01	15	240	7	0.02	<2	2	14
ZZ115097		10	1	0.05	10	0.47	199	1	0.01	25	190	9	0.02	<2	3	14
ZZ115098		<10	<1	0.05	10	0.43	432	1	0.01	17	270	8	0.02	2	4	22
ZZ115099		<10	1	0.06	10	0.52	355	1	0.02	23	420	9	0.02	<2	3	29
ZZ115100		<10	<1	0.12	10	0.49	1030	1	0.02	26	660	9	0.02	<2	3	28
ZZ115101		<10	1	0.07	10	0.35	1515	1	0.01	27	490	11	0.02	<2	3	35
ZZ115102		10	<1	0.07	10	0.38	204	1	0.01	22	240	13	0.02	<2	3	19
ZZ115103		<10	1	0.06	10	0.40	208	1	0.02	22	200	10	0.02	<2	4	18
ZZ115104		<10	<1	0.07	10	0.44	334	1	0.02	23	370	10	0.03	<2	3	26
ZZ115105		<10	1	0.10	20	0.37	794	1	0.02	30	740	11	0.02	<2	6	41
ZZ115106		<10	<1	0.08	10	0.34	491	1	0.02	22	520	10	0.03	2	3	29
ZZ115107		<10	<1	0.05	20	0.50	248	1	0.03	24	520	11	0.02	2	5	28
ZZ115108		<10	<1	0.06	20	0.33	212	2	0.02	20	530	8	0.02	2	3	23
ZZ115109		<10	<1	0.06	20	0.34	265	1	0.02	21	470	10	0.02	<2	3	23
ZZ115110		<10	<1	0.06	20	0.38	255	1	0.02	21	530	10	0.02	<2	4	27
ZZ115111		<10	<1	0.07	10	0.35	277	1	0.02	17	500	8	0.02	<2	3	24
ZZ115112		<10	1	0.06	10	0.37	356	1	0.02	21	580	9	0.03	<2	4	29
ZZ115113		<10	<1	0.06	20	0.35	235	1	0.02	15	400	9	0.02	<2	4	21
ZZ115114		<10	1	0.05	10	0.27	292	1	0.02	12	780	9	0.02	<2	2	14
ZZ115115		<10	<1	0.07	20	0.34	278	1	0.02	18	480	11	0.02	2	3	21
ZZ115116		<10	<1	0.06	20	0.38	245	1	0.02	18	440	9	0.02	<2	4	21
ZZ115117		10	1	0.07	10	0.38	192	1	0.02	15	450	10	0.03	<2	3	18
ZZ115118		<10	<1	0.08	20	0.34	130	1	0.02	15	560	10	0.04	<2	2	19
ZZ115119		10	1	0.09	10	0.37	201	1	0.02	16	350	11	0.02	3	3	17
ZZ115120		<10	1	0.10	20	0.35	463	2	0.02	33	910	16	0.04	<2	4	19
ZZ115121		10	<1	0.07	10	0.38	279	1	0.02	17	510	10	0.02	<2	3	21
ZZ115122		<10	<1	0.05	10	0.33	196	1	0.02	15	450	9	0.02	<2	3	18
ZZ115123		<10	<1	0.13	20	0.29	149	1	0.01	15	350	11	0.02	<2	3	17
ZZ115124		<10	<1	0.06	10	0.34	352	2	0.01	20	550	7	0.02	<2	3	22
ZZ115125		<10	<1	0.07	10	0.29	389	1	0.02	14	980	9	0.02	3	2	15
ZZ115126		<10	<1	0.06	10	0.35	220	2	0.02	20	430	10	0.02	2	3	17
ZZ115127		<10	<1	0.06	10	0.27	210	1	0.02	17	490	9	0.02	2	3	15
ZZ115128		10	<1	0.07	10	0.42	266	1	0.01	23	660	11	0.02	<2	3	17
ZZ115129		10	<1	0.08	10	0.34	736	1	0.02	15	530	9	0.02	2	2	13
ZZ115130		10	<1	0.05	10	0.41	214	1	0.02	20	340	10	0.02	2	3	14
ZZ115131		<10	<1	0.04	10	0.19	379	2	0.01	9	490	12	0.02	<2	2	15
ZZ115132		<10	<1	0.05	10	0.37	183	1	0.01	14	310	10	0.01	<2	4	16
ZZ115133		<10	1	0.10	20	0.37	253	1	0.01	18	300	9	0.02	<2	5	16



ALS Canada Ltd.
 2103 Dollarton Hwy
 North Vancouver BC V7H 0A7
 Phone: +1 (604) 984 0221 Fax: +1 (604) 984 0218
 www.alsglobal.com

To: STRATEGIC METALS LTD.
 C/O ARCHER, CATHRO & ASSOCIATES (1981)
 LIMITED
 1016-510 W HASTINGS ST
 VANCOUVER BC V6B 1L8

Page: 6 - C
 Total # Pages: 6 (A - C)
 Plus Appendix Pages
 Finalized Date: 23-SEP-2016
 Account: MTT

Project: Eureka

CERTIFICATE OF ANALYSIS WH16139943

Sample Description	Method Analyte Units LOR	ME-ICP41	ME-ICP41	ME-ICP41	ME-ICP41	ME-ICP41	ME-ICP41	ME-ICP41
		Th	Ti	Ti	U	V	W	Zn
		ppm	%	ppm	ppm	ppm	ppm	ppm
		20	0.01	10	10	1	10	2
ZZ115094		<20	0.06	<10	<10	57	<10	40
ZZ115095		<20	0.11	<10	<10	33	<10	48
ZZ115096		<20	0.05	<10	<10	56	<10	42
ZZ115097		<20	0.06	<10	<10	57	<10	50
ZZ115098		<20	0.05	<10	<10	58	<10	52
ZZ115099		<20	0.05	<10	<10	53	<10	59
ZZ115100		<20	0.05	<10	<10	54	<10	62
ZZ115101		<20	0.04	<10	<10	51	<10	80
ZZ115102		<20	0.05	<10	<10	63	<10	52
ZZ115103		<20	0.06	<10	<10	55	<10	55
ZZ115104		<20	0.05	<10	<10	59	<10	57
ZZ115105		<20	0.06	<10	<10	51	<10	71
ZZ115106		<20	0.04	<10	<10	54	<10	55
ZZ115107		<20	0.07	<10	<10	57	<10	75
ZZ115108		<20	0.06	<10	<10	48	<10	59
ZZ115109		<20	0.06	<10	<10	49	<10	57
ZZ115110		<20	0.06	<10	<10	47	<10	59
ZZ115111		<20	0.06	<10	<10	45	<10	60
ZZ115112		<20	0.06	<10	<10	46	<10	57
ZZ115113		<20	0.06	<10	<10	45	<10	51
ZZ115114		<20	0.05	<10	<10	44	<10	48
ZZ115115		<20	0.06	<10	<10	50	<10	58
ZZ115116		<20	0.06	<10	<10	46	<10	55
ZZ115117		<20	0.06	<10	<10	52	<10	55
ZZ115118		<20	0.05	<10	<10	43	<10	51
ZZ115119		<20	0.07	<10	<10	53	<10	56
ZZ115120		<20	0.05	<10	<10	50	<10	98
ZZ115121		<20	0.06	<10	<10	56	<10	62
ZZ115122		<20	0.06	<10	<10	46	<10	54
ZZ115123		<20	0.08	<10	<10	43	<10	62
ZZ115124		<20	0.05	<10	<10	51	<10	54
ZZ115125		<20	0.05	<10	<10	51	<10	59
ZZ115126		<20	0.06	<10	<10	64	<10	64
ZZ115127		<20	0.06	<10	<10	56	<10	53
ZZ115128		<20	0.06	<10	<10	77	<10	65
ZZ115129		<20	0.05	<10	<10	65	<10	63
ZZ115130		<20	0.06	<10	<10	63	<10	60
ZZ115131		<20	0.04	<10	<10	54	<10	36
ZZ115132		<20	0.06	<10	<10	47	<10	47
ZZ115133		<20	0.07	<10	<10	43	<10	64



ALS Canada Ltd.
2103 Dollarton Hwy
North Vancouver BC V7H 0A7
Phone: +1 (604) 984 0221 Fax: +1 (604) 984 0218
www.alsglobal.com

To: STRATEGIC METALS LTD.
C/O ARCHER, CATHRO & ASSOCIATES (1981)
LIMITED
1016-510 W HASTINGS ST
VANCOUVER BC V6B 1L8

Page: Appendix 1
Total # Appendix Pages: 1
Finalized Date: 23-SEP-2016
Account: MTT

Project: Eureka

CERTIFICATE OF ANALYSIS WH16139943

CERTIFICATE COMMENTS									
Applies to Method:	<p style="text-align: center;">LABORATORY ADDRESSES</p> <p>Processed at ALS Vancouver located at 2103 Dollarton Hwy, North Vancouver, BC, Canada.</p> <table><tr><td>Au-ICP21</td><td>LOG-22</td><td>ME-ICP41</td><td>SCR-41</td></tr><tr><td>WEI-21</td><td></td><td></td><td></td></tr></table>	Au-ICP21	LOG-22	ME-ICP41	SCR-41	WEI-21			
Au-ICP21	LOG-22	ME-ICP41	SCR-41						
WEI-21									



ALS Canada Ltd.
 2103 Dollarton Hwy
 North Vancouver BC V7H 0A7
 Phone: +1 (604) 984 0221 Fax: +1 (604) 984 0218
 www.alsglobal.com

To: STRATEGIC METALS LTD.
 C/O ARCHER, CATHRO & ASSOCIATES (1981)
 LIMITED
 1016-510 W HASTINGS ST
 VANCOUVER BC V6B 1L8

Page: 1
 Total # Pages: 7 (A - C)
 Plus Appendix Pages
 Finalized Date: 23-SEP-2016
 Account: MTT

CERTIFICATE WH16139945

Project: Eureka

This report is for 219 Soil samples submitted to our lab in Whitehorse, YT, Canada on 22-AUG-2016.

The following have access to data associated with this certificate:

HEATHER BURRELL	JOAN MARIACHER
-----------------	----------------

SAMPLE PREPARATION	
ALS CODE	DESCRIPTION
WEI-21	Received Sample Weight
LOG-22	Sample login - Rcd w/o BarCode
SCR-41	Screen to -180um and save both

ANALYTICAL PROCEDURES		
ALS CODE	DESCRIPTION	INSTRUMENT
Au-ICP21	Au 30g FA ICP-AES Finish	ICP-AES
ME-ICP41	35 Element Aqua Regia ICP-AES	ICP-AES

To: STRATEGIC METALS LTD.
 ATTN: JOAN MARIACHER
 C/O ARCHER, CATHRO & ASSOCIATES (1981) LIMITED
 1016-510 W HASTINGS ST
 VANCOUVER BC V6B 1L8

This is the Final Report and supersedes any preliminary report with this certificate number. Results apply to samples as submitted. All pages of this report have been checked and approved for release.

***** See Appendix Page for comments regarding this certificate *****

Signature: 
 Colin Ramshaw, Vancouver Laboratory Manager



ALS Canada Ltd.
 2103 Dollarton Hwy
 North Vancouver BC V7H 0A7
 Phone: +1 (604) 984 0221 Fax: +1 (604) 984 0218
 www.alsglobal.com

To: STRATEGIC METALS LTD.
 C/O ARCHER, CATHRO & ASSOCIATES (1981)
 LIMITED
 1016-510 W HASTINGS ST
 VANCOUVER BC V6B 1L8

Page: 2 - A
 Total # Pages: 7 (A - C)
 Plus Appendix Pages
 Finalized Date: 23-SEP-2016
 Account: MTT

Project: Eureka

CERTIFICATE OF ANALYSIS WH16139945

Sample Description	Method	WEI-21	Au-ICP21	ME-ICP41	ME-ICP41	ME-ICP41	ME-ICP41	ME-ICP41	ME-ICP41	ME-ICP41	ME-ICP41	ME-ICP41	ME-ICP41	ME-ICP41	ME-ICP41	ME-ICP41
	Analyte	Recvd Wt.	Au	Ag	Al	As	B	Ba	Be	Bi	Ca	Cd	Co	Cr	Cu	Fe
	Units	kg	ppm	ppm	%	ppm	ppm	ppm	ppm	ppm	%	ppm	ppm	ppm	ppm	%
	LOR	0.02	0.001	0.2	0.01	2	10	10	0.5	2	0.01	0.5	1	1	1	0.01
ZZ115134		0.32	0.008	<0.2	1.84	16	<10	180	<0.5	<2	0.07	<0.5	5	18	17	2.79
ZZ115135		0.30	0.001	<0.2	0.57	24	<10	210	<0.5	<2	0.05	<0.5	3	12	15	1.01
ZZ115136		0.32	0.001	<0.2	0.69	53	<10	170	<0.5	<2	0.06	<0.5	3	14	15	1.38
ZZ115137		0.40	0.001	<0.2	1.20	29	<10	170	<0.5	<2	0.08	<0.5	3	20	13	2.07
ZZ115138		0.28	0.003	<0.2	1.92	56	<10	220	<0.5	<2	0.08	<0.5	6	29	18	2.95
ZZ115139		0.34	0.004	<0.2	2.43	38	<10	290	0.6	<2	0.11	<0.5	8	38	29	3.30
ZZ115140		0.28	0.002	<0.2	1.15	32	<10	220	<0.5	<2	0.07	<0.5	3	18	12	2.11
ZZ115141		0.36	0.007	<0.2	2.14	202	<10	340	0.5	<2	0.08	<0.5	8	29	21	3.01
ZZ115142		0.32	0.001	<0.2	1.29	49	<10	190	<0.5	<2	0.09	<0.5	5	21	21	1.98
ZZ115143		0.26	0.003	<0.2	1.57	39	<10	220	<0.5	<2	0.10	<0.5	6	26	25	2.23
ZZ115144		0.32	0.002	<0.2	1.43	31	<10	230	<0.5	<2	0.13	<0.5	6	27	19	2.29
ZZ115145		0.24	0.001	<0.2	1.37	21	<10	240	<0.5	<2	0.16	<0.5	7	25	19	2.12
ZZ115146		0.30	0.004	<0.2	1.67	34	<10	250	<0.5	<2	0.12	<0.5	7	31	23	2.51
ZZ115147		0.22	0.001	0.2	1.50	30	<10	320	<0.5	<2	0.16	<0.5	8	25	20	2.44
ZZ115148		0.26	0.001	<0.2	1.45	29	<10	250	<0.5	<2	0.13	<0.5	5	25	17	2.41
ZZ115149		0.26	0.001	<0.2	1.55	52	<10	390	0.5	<2	0.19	<0.5	9	28	25	2.60
ZZ115150		0.26	0.003	<0.2	1.88	40	<10	380	0.5	<2	0.25	<0.5	9	31	33	2.86
ZZ115151		0.30	0.001	0.2	1.69	11	<10	440	<0.5	<2	0.40	<0.5	9	26	14	2.37
ZZ115152		0.32	0.006	0.2	1.55	29	<10	370	<0.5	<2	0.25	<0.5	6	27	23	2.44
ZZ115153		0.26	0.002	0.2	1.44	25	<10	380	<0.5	<2	0.30	<0.5	7	24	24	2.18
ZZ115154		0.40	0.003	<0.2	1.50	12	<10	320	<0.5	<2	0.14	<0.5	7	23	20	2.53
ZZ115155		0.38	0.004	<0.2	1.59	14	<10	300	0.5	<2	0.19	<0.5	10	28	26	2.82
ZZ115156		0.28	0.015	0.2	0.87	46	<10	310	<0.5	<2	0.15	<0.5	6	20	28	2.37
ZZ115157		0.40	0.003	0.2	1.39	48	<10	270	<0.5	<2	0.13	<0.5	7	26	22	2.56
ZZ115158		0.28	0.001	<0.2	1.16	25	<10	320	<0.5	<2	0.18	<0.5	5	22	16	1.98
ZZ115159		0.24	<0.001	0.6	1.49	15	<10	880	<0.5	<2	0.46	<0.5	20	26	18	2.54
ZZ115160		0.34	0.006	0.2	1.22	23	<10	400	<0.5	<2	0.15	<0.5	6	23	18	2.19
ZZ115161		0.24	<0.001	0.3	1.64	15	<10	420	<0.5	2	0.23	<0.5	9	28	15	2.46
ZZ115162		0.32	<0.001	0.2	1.49	17	<10	330	<0.5	<2	0.20	<0.5	8	27	14	2.46
ZZ115163		0.36	0.003	1.0	1.62	19	<10	410	0.5	2	0.20	<0.5	8	29	18	2.44
ZZ115164		0.36	0.018	<0.2	1.03	31	<10	190	<0.5	<2	0.07	<0.5	3	21	17	1.83
ZZ115165		0.40	0.002	<0.2	2.09	16	<10	220	0.5	<2	0.11	<0.5	9	36	22	2.88
ZZ115166		0.38	0.004	0.2	1.84	17	<10	340	0.5	3	0.16	<0.5	16	33	28	2.90
ZZ115167		0.32	0.037	0.2	0.91	23	<10	160	<0.5	<2	0.06	<0.5	3	18	15	1.92
ZZ115168		0.38	0.003	<0.2	1.48	14	<10	220	<0.5	<2	0.10	<0.5	5	26	19	2.20
ZZ115169		0.30	0.001	<0.2	1.48	13	<10	220	<0.5	<2	0.12	<0.5	6	28	21	2.29
ZZ115170		0.34	0.003	0.2	2.06	16	<10	260	<0.5	<2	0.12	<0.5	8	32	24	2.95
ZZ115171		0.26	0.002	<0.2	0.85	27	<10	160	<0.5	<2	0.06	<0.5	3	19	13	2.30
ZZ115172		0.34	0.004	0.2	2.08	33	<10	240	0.5	<2	0.09	<0.5	8	35	20	3.58
ZZ115173		0.30	0.001	<0.2	1.10	27	<10	290	<0.5	<2	0.06	<0.5	3	18	13	1.97



ALS Canada Ltd.
 2103 Dollarton Hwy
 North Vancouver BC V7H 0A7
 Phone: +1 (604) 984 0221 Fax: +1 (604) 984 0218
 www.alsglobal.com

To: STRATEGIC METALS LTD.
 C/O ARCHER, CATHRO & ASSOCIATES (1981)
 LIMITED
 1016-510 W HASTINGS ST
 VANCOUVER BC V6B 1L8

Page: 2 - B
 Total # Pages: 7 (A - C)
 Plus Appendix Pages
 Finalized Date: 23-SEP-2016
 Account: MTT

Project: Eureka

CERTIFICATE OF ANALYSIS WH16139945

Sample Description	Method Analyte Units LOR	ME-ICP41	ME-ICP41	ME-ICP41	ME-ICP41	ME-ICP41	ME-ICP41	ME-ICP41	ME-ICP41	ME-ICP41	ME-ICP41	ME-ICP41	ME-ICP41	ME-ICP41	ME-ICP41	
		Ga	Hg	K	La	Mg	Mn	Mo	Na	Ni	P	Pb	S	Sb	Sc	Sr
		ppm	ppm	%	ppm	%	ppm	ppm	%	ppm	ppm	ppm	%	ppm	ppm	ppm
		10	1	0.01	10	0.01	5	1	0.01	1	10	2	0.01	2	1	1
ZZ115134		10	<1	0.21	20	0.43	284	1	0.01	11	220	7	0.01	<2	4	11
ZZ115135		<10	<1	0.02	10	0.11	147	1	0.01	7	250	8	0.01	<2	1	18
ZZ115136		<10	<1	0.02	10	0.14	125	1	0.01	9	270	7	0.01	<2	1	16
ZZ115137		10	<1	0.03	10	0.22	121	1	0.01	11	220	10	0.01	<2	2	13
ZZ115138		10	<1	0.04	10	0.32	206	1	0.01	16	330	9	0.01	<2	3	15
ZZ115139		10	1	0.05	10	0.49	276	1	0.01	23	250	10	0.01	<2	5	16
ZZ115140		10	<1	0.03	10	0.13	169	1	0.01	7	530	11	0.01	<2	1	13
ZZ115141		<10	2	0.04	10	0.39	215	1	0.01	25	510	11	0.01	3	3	20
ZZ115142		<10	<1	0.03	10	0.28	161	1	<0.01	15	220	9	0.01	<2	2	15
ZZ115143		<10	<1	0.03	10	0.34	166	1	<0.01	18	250	9	0.01	<2	3	17
ZZ115144		<10	<1	0.04	10	0.36	229	1	<0.01	17	270	10	0.01	<2	3	18
ZZ115145		<10	<1	0.04	10	0.37	273	1	0.01	17	340	8	0.01	<2	3	17
ZZ115146		<10	<1	0.04	10	0.42	204	1	<0.01	21	270	10	0.01	<2	3	15
ZZ115147		<10	<1	0.05	10	0.33	568	1	<0.01	17	510	12	0.01	<2	3	19
ZZ115148		10	<1	0.05	10	0.34	219	1	0.01	15	390	10	0.01	<2	3	17
ZZ115149		<10	1	0.07	10	0.41	394	1	<0.01	20	470	11	0.02	<2	3	25
ZZ115150		10	<1	0.06	10	0.45	722	1	0.01	23	700	11	0.01	<2	4	27
ZZ115151		10	<1	0.06	10	0.35	731	1	0.01	17	210	12	0.01	<2	3	24
ZZ115152		<10	<1	0.05	10	0.38	274	1	0.01	18	640	12	0.02	<2	3	25
ZZ115153		<10	<1	0.05	10	0.34	214	1	0.01	18	580	12	0.02	<2	4	29
ZZ115154		10	<1	0.09	10	0.36	219	1	<0.01	20	350	8	0.01	<2	4	15
ZZ115155		<10	<1	0.11	20	0.40	279	1	<0.01	27	290	9	0.01	<2	5	18
ZZ115156		<10	<1	0.06	10	0.19	186	1	<0.01	17	480	11	0.01	<2	3	22
ZZ115157		<10	<1	0.06	10	0.28	198	2	<0.01	18	290	12	0.01	2	3	18
ZZ115158		<10	<1	0.05	10	0.27	168	1	<0.01	14	240	10	0.01	<2	2	22
ZZ115159		<10	<1	0.12	10	0.35	2410	1	0.01	23	410	10	0.02	<2	3	44
ZZ115160		<10	<1	0.06	10	0.30	178	1	<0.01	17	260	10	0.01	<2	2	19
ZZ115161		<10	<1	0.05	10	0.39	344	1	<0.01	20	250	10	0.01	<2	3	23
ZZ115162		<10	<1	0.10	10	0.37	241	1	<0.01	18	340	10	0.01	<2	3	19
ZZ115163		10	<1	0.04	20	0.32	368	1	<0.01	15	230	14	0.01	<2	4	23
ZZ115164		<10	<1	0.04	10	0.19	107	1	<0.01	10	200	13	0.01	<2	2	15
ZZ115165		10	<1	0.05	10	0.45	227	1	<0.01	24	160	11	0.01	<2	4	14
ZZ115166		10	<1	0.05	10	0.44	834	1	<0.01	21	230	12	0.01	<2	5	20
ZZ115167		<10	<1	0.05	10	0.21	108	1	<0.01	9	250	12	0.01	<2	2	19
ZZ115168		<10	<1	0.04	10	0.32	176	1	<0.01	14	190	15	<0.01	<2	4	18
ZZ115169		<10	<1	0.04	10	0.38	170	1	<0.01	16	180	10	0.01	<2	4	16
ZZ115170		10	<1	0.05	10	0.42	249	1	<0.01	20	230	12	0.01	<2	3	18
ZZ115171		<10	<1	0.04	10	0.15	109	1	<0.01	10	420	11	0.01	<2	3	18
ZZ115172		10	<1	0.05	10	0.36	307	2	<0.01	19	470	15	0.01	3	3	16
ZZ115173		<10	<1	0.03	10	0.21	100	2	<0.01	8	320	22	0.01	<2	3	26



ALS Canada Ltd.
 2103 Dollarton Hwy
 North Vancouver BC V7H 0A7
 Phone: +1 (604) 984 0221 Fax: +1 (604) 984 0218
 www.alsglobal.com

To: STRATEGIC METALS LTD.
 C/O ARCHER, CATHRO & ASSOCIATES (1981)
 LIMITED
 1016-510 W HASTINGS ST
 VANCOUVER BC V6B 1L8

Page: 2 - C
 Total # Pages: 7 (A - C)
 Plus Appendix Pages
 Finalized Date: 23-SEP-2016
 Account: MTT

Project: Eureka

CERTIFICATE OF ANALYSIS WH16139945

Sample Description	Method Analyte Units LOR	ME-ICP41	ME-ICP41	ME-ICP41	ME-ICP41	ME-ICP41	ME-ICP41	ME-ICP41
		Th	Ti	Ti	U	V	W	Zn
		ppm	%	ppm	ppm	ppm	ppm	ppm
		20	0.01	10	10	1	10	2
ZZ115134		<20	0.08	<10	<10	42	<10	58
ZZ115135		<20	0.03	<10	<10	25	<10	20
ZZ115136		<20	0.03	<10	<10	30	<10	24
ZZ115137		<20	0.05	<10	<10	54	<10	32
ZZ115138		<20	0.06	<10	<10	62	<10	45
ZZ115139		<20	0.08	<10	<10	70	<10	56
ZZ115140		<20	0.06	<10	<10	68	<10	30
ZZ115141		<20	0.06	<10	<10	53	<10	51
ZZ115142		<20	0.04	<10	<10	41	<10	36
ZZ115143		<20	0.05	<10	<10	46	<10	37
ZZ115144		<20	0.06	<10	<10	52	<10	40
ZZ115145		<20	0.05	<10	<10	45	<10	41
ZZ115146		<20	0.06	<10	<10	55	<10	47
ZZ115147		<20	0.05	<10	<10	58	<10	41
ZZ115148		<20	0.05	<10	<10	61	<10	44
ZZ115149		<20	0.05	<10	<10	55	<10	53
ZZ115150		<20	0.05	<10	<10	60	<10	60
ZZ115151		<20	0.05	<10	<10	59	<10	45
ZZ115152		<20	0.06	<10	<10	52	<10	53
ZZ115153		<20	0.05	<10	<10	45	<10	48
ZZ115154		<20	0.07	<10	<10	46	<10	60
ZZ115155		<20	0.08	<10	<10	52	<10	70
ZZ115156		<20	0.03	<10	<10	47	<10	67
ZZ115157		<20	0.05	<10	<10	60	<10	50
ZZ115158		<20	0.05	<10	<10	51	<10	39
ZZ115159		<20	0.05	<10	<10	57	<10	58
ZZ115160		<20	0.04	<10	<10	50	<10	46
ZZ115161		<20	0.05	<10	<10	60	<10	57
ZZ115162		<20	0.05	<10	<10	59	<10	63
ZZ115163		<20	0.06	<10	<10	70	<10	48
ZZ115164		<20	0.03	<10	<10	49	<10	29
ZZ115165		<20	0.08	<10	<10	64	<10	50
ZZ115166		<20	0.06	<10	<10	65	<10	54
ZZ115167		<20	0.03	<10	<10	45	<10	33
ZZ115168		<20	0.06	<10	<10	53	<10	43
ZZ115169		<20	0.05	<10	<10	49	<10	49
ZZ115170		<20	0.06	<10	<10	63	<10	59
ZZ115171		<20	0.04	<10	<10	57	<10	43
ZZ115172		<20	0.06	<10	<10	77	<10	59
ZZ115173		<20	0.03	<10	<10	53	<10	27



ALS Canada Ltd.
 2103 Dollarton Hwy
 North Vancouver BC V7H 0A7
 Phone: +1 (604) 984 0221 Fax: +1 (604) 984 0218
 www.alsglobal.com

To: STRATEGIC METALS LTD.
 C/O ARCHER, CATHRO & ASSOCIATES (1981)
 LIMITED
 1016-510 W HASTINGS ST
 VANCOUVER BC V6B 1L8

Page: 3 - A
 Total # Pages: 7 (A - C)
 Plus Appendix Pages
 Finalized Date: 23-SEP-2016
 Account: MTT

Project: Eureka

CERTIFICATE OF ANALYSIS	WH16139945
-------------------------	------------

Sample Description	Method Analyte Units LOR	WEI-21	Au-ICP21	ME-ICP41	ME-ICP41	ME-ICP41	ME-ICP41	ME-ICP41	ME-ICP41	ME-ICP41	ME-ICP41	ME-ICP41	ME-ICP41	ME-ICP41	ME-ICP41	ME-ICP41
	Recvd Wt.	Au	Ag	Al	As	B	Ba	Be	Bi	Ca	Cd	Co	Cr	Cu	Fe	
	kg	ppm	ppm	%	ppm	ppm	ppm	ppm	ppm	%	ppm	ppm	ppm	ppm	%	
	0.02	0.001	0.2	0.01	2	10	10	0.5	2	0.01	0.5	1	1	1	0.01	
ZZ115174	0.30	<0.001	<0.2	2.27	9	<10	220	0.9	<2	0.31	<0.5	14	36	11	4.02	
ZZ115175	0.42	0.002	<0.2	2.46	9	<10	280	1.0	<2	0.13	<0.5	14	38	13	4.63	
ZZ115176	0.40	0.004	0.4	2.16	17	<10	430	0.6	2	0.17	<0.5	8	36	22	2.88	
ZZ115177	0.34	0.003	<0.2	1.67	39	<10	360	<0.5	<2	0.11	<0.5	7	26	21	2.69	
ZZ115178	0.42	0.003	0.3	2.59	34	<10	330	0.5	<2	0.18	<0.5	9	39	30	3.84	
ZZ115179	0.32	0.002	0.2	1.61	18	<10	260	<0.5	<2	0.18	<0.5	6	26	15	2.56	
ZZ115180	0.32	0.001	<0.2	1.52	18	<10	290	<0.5	<2	0.15	<0.5	6	27	16	2.35	
ZZ115181	0.34	0.002	<0.2	1.47	16	<10	290	<0.5	<2	0.13	<0.5	6	25	18	2.30	
ZZ115182	0.22	0.001	<0.2	1.71	20	<10	230	<0.5	<2	0.13	<0.5	7	26	14	2.64	
ZZ115183	0.24	<0.001	<0.2	1.68	14	<10	270	<0.5	<2	0.27	<0.5	8	27	16	2.63	
ZZ115184	0.28	<0.001	<0.2	2.20	20	<10	240	0.5	<2	0.30	<0.5	12	38	15	3.53	
ZZ115185	0.26	0.001	<0.2	2.39	18	<10	190	0.5	<2	0.38	<0.5	13	40	9	3.73	
ZZ115186	0.30	0.004	<0.2	1.59	16	<10	360	0.5	<2	0.32	<0.5	10	31	11	2.65	
ZZ115187	0.36	0.001	<0.2	1.86	21	<10	390	0.6	<2	0.31	<0.5	9	31	18	2.95	
ZZ115188	0.22	<0.001	0.2	0.97	34	<10	390	<0.5	<2	0.11	<0.5	3	21	17	1.61	
ZZ115189	0.22	0.001	0.3	1.45	22	<10	300	<0.5	<2	0.25	<0.5	8	24	16	2.38	
ZZ115190	0.26	0.003	<0.2	1.30	20	<10	190	<0.5	<2	0.12	<0.5	6	25	14	2.47	
ZZ115191	0.28	0.001	<0.2	2.26	13	<10	130	0.5	<2	0.20	<0.5	10	35	11	3.32	
ZZ115192	0.26	<0.001	<0.2	2.19	6	<10	210	<0.5	<2	0.25	<0.5	10	39	6	3.59	
ZZ115193	0.26	<0.001	<0.2	2.83	19	<10	210	0.5	<2	0.40	<0.5	10	42	9	3.73	
ZZ115194	0.22	<0.001	<0.2	1.95	15	<10	150	<0.5	<2	0.15	<0.5	11	33	12	3.24	
ZZ115195	0.18	<0.001	<0.2	2.01	15	<10	190	<0.5	<2	0.41	<0.5	11	39	9	3.28	
ZZ115196	0.20	<0.001	<0.2	3.22	16	<10	220	0.8	<2	0.30	<0.5	13	57	14	5.01	
ZZ115197	0.32	0.001	<0.2	2.23	17	<10	260	<0.5	<2	0.18	<0.5	9	36	18	3.11	
ZZ115198	0.30	<0.001	0.3	2.00	11	<10	250	<0.5	<2	0.11	<0.5	10	31	12	3.13	
ZZ115199	0.20	0.012	<0.2	1.10	39	<10	290	<0.5	<2	0.12	<0.5	4	21	20	1.86	
ZZ115200	0.34	0.027	<0.2	1.18	33	<10	230	<0.5	<2	0.13	<0.5	6	22	21	1.86	
ZZ115201	0.30	0.011	<0.2	1.54	27	<10	190	<0.5	<2	0.13	<0.5	5	25	17	2.14	
ZZ115202	0.30	0.043	<0.2	1.60	36	<10	300	<0.5	<2	0.14	<0.5	6	27	21	2.19	
ZZ115203	0.36	0.003	<0.2	1.88	32	<10	270	0.5	<2	0.13	<0.5	8	30	20	2.76	
ZZ115204	0.26	0.005	<0.2	1.72	25	<10	300	<0.5	<2	0.18	<0.5	10	29	19	2.49	
ZZ115205	0.36	0.008	<0.2	1.61	23	<10	220	<0.5	<2	0.16	<0.5	6	26	16	2.37	
ZZ115206	0.28	0.010	<0.2	1.67	15	<10	260	0.6	<2	0.21	<0.5	9	27	16	2.96	
ZZ115207	0.22	0.005	<0.2	1.68	15	<10	260	<0.5	<2	0.21	<0.5	7	30	18	2.56	
ZZ115208	0.34	0.004	<0.2	1.85	19	<10	250	<0.5	<2	0.13	<0.5	7	30	18	2.91	
ZZ115209	0.30	<0.001	0.2	1.98	14	<10	540	<0.5	<2	0.39	<0.5	11	33	16	2.55	
ZZ115210	0.28	0.002	<0.2	1.44	23	<10	400	0.5	<2	0.21	<0.5	8	29	24	2.26	
ZZ115211	0.26	0.001	<0.2	1.14	21	<10	390	<0.5	<2	0.30	<0.5	7	26	22	2.11	
ZZ115212	0.32	0.016	<0.2	1.36	19	<10	340	<0.5	<2	0.35	<0.5	10	25	20	2.31	
ZZ115213	0.22	0.001	0.2	1.20	18	<10	390	<0.5	<2	0.18	<0.5	5	22	11	2.05	



ALS Canada Ltd.
 2103 Dollarton Hwy
 North Vancouver BC V7H 0A7
 Phone: +1 (604) 984 0221 Fax: +1 (604) 984 0218
 www.alsglobal.com

To: STRATEGIC METALS LTD.
 C/O ARCHER, CATHRO & ASSOCIATES (1981)
 LIMITED
 1016-510 W HASTINGS ST
 VANCOUVER BC V6B 1L8

Page: 3 - B
 Total # Pages: 7 (A - C)
 Plus Appendix Pages
 Finalized Date: 23-SEP-2016
 Account: MTT

Project: Eureka

CERTIFICATE OF ANALYSIS WH16139945

Sample Description	Method Analyte Units LOR	ME-ICP41	ME-ICP41	ME-ICP41	ME-ICP41	ME-ICP41	ME-ICP41	ME-ICP41	ME-ICP41	ME-ICP41	ME-ICP41	ME-ICP41	ME-ICP41	ME-ICP41	ME-ICP41	
		Ga	Hg	K	La	Mg	Mn	Mo	Na	Ni	P	Pb	S	Sb	Sc	Sr
		ppm	ppm	%	ppm	%	ppm	ppm	%	ppm	ppm	ppm	%	ppm	ppm	ppm
		10	1	0.01	10	0.01	5	1	0.01	1	10	2	0.01	2	1	1
ZZ115174		10	<1	0.27	30	0.74	567	1	0.01	14	650	14	0.01	<2	6	18
ZZ115175		10	<1	0.22	20	0.64	499	1	<0.01	21	400	10	0.01	<2	7	18
ZZ115176		10	<1	0.03	10	0.43	267	2	<0.01	21	240	12	0.01	<2	4	21
ZZ115177		10	<1	0.04	10	0.31	175	1	<0.01	21	360	12	0.01	<2	3	25
ZZ115178		10	<1	0.06	10	0.52	257	3	0.01	34	350	25	0.02	<2	4	27
ZZ115179		10	<1	0.04	10	0.34	230	1	0.01	15	310	16	0.01	<2	4	21
ZZ115180		10	<1	0.05	10	0.37	191	1	0.01	16	270	17	0.01	<2	4	25
ZZ115181		10	<1	0.05	20	0.37	167	1	0.01	16	270	15	0.01	<2	4	23
ZZ115182		10	<1	0.05	10	0.35	213	1	0.01	16	360	10	0.01	<2	3	19
ZZ115183		10	<1	0.10	10	0.40	571	1	0.01	18	620	12	0.02	<2	3	24
ZZ115184		10	<1	0.25	20	0.78	498	1	0.01	19	460	10	0.01	<2	5	22
ZZ115185		10	<1	0.46	10	0.97	438	1	0.01	16	860	7	0.01	<2	6	19
ZZ115186		10	<1	0.16	30	0.54	409	1	0.01	14	730	17	0.02	<2	5	48
ZZ115187		10	<1	0.08	20	0.47	448	1	0.01	19	590	15	0.02	<2	5	34
ZZ115188		<10	<1	0.05	10	0.20	145	1	0.01	12	360	32	0.02	<2	2	41
ZZ115189		10	<1	0.10	10	0.32	780	1	0.01	16	690	71	0.03	<2	2	28
ZZ115190		<10	<1	0.05	10	0.29	226	1	0.01	17	260	10	0.01	<2	3	36
ZZ115191		10	<1	0.28	20	0.75	281	1	0.01	16	270	9	0.01	<2	5	14
ZZ115192		10	<1	0.58	10	0.98	576	1	0.02	13	510	8	0.02	<2	5	16
ZZ115193		10	<1	0.13	10	0.96	501	1	0.01	14	300	9	0.02	<2	6	25
ZZ115194		10	<1	0.23	10	0.61	530	1	0.01	16	650	11	0.01	<2	5	14
ZZ115195		10	<1	0.60	10	1.01	610	1	0.02	16	850	8	0.02	<2	4	24
ZZ115196		10	<1	0.24	10	1.11	459	1	0.01	19	740	11	0.02	<2	9	21
ZZ115197		10	<1	0.04	10	0.48	286	1	0.01	21	280	10	0.01	<2	4	19
ZZ115198		10	<1	0.03	10	0.29	267	1	0.01	17	490	14	0.01	<2	2	13
ZZ115199		<10	<1	0.05	10	0.23	118	1	0.01	12	400	15	0.02	<2	2	30
ZZ115200		<10	<1	0.04	20	0.32	170	1	0.01	14	210	11	0.01	<2	3	25
ZZ115201		<10	<1	0.05	10	0.35	172	1	0.01	16	300	9	0.01	<2	3	24
ZZ115202		<10	<1	0.05	10	0.30	204	4	0.01	16	300	11	0.01	<2	4	31
ZZ115203		10	<1	0.07	20	0.32	328	2	0.01	17	350	15	0.02	<2	4	28
ZZ115204		10	<1	0.06	20	0.37	443	1	0.01	17	340	11	0.01	<2	4	27
ZZ115205		<10	<1	0.05	10	0.36	226	1	0.01	16	400	10	0.01	<2	3	24
ZZ115206		<10	<1	0.19	20	0.49	298	2	0.01	20	560	13	0.02	<2	4	24
ZZ115207		<10	<1	0.09	10	0.42	276	1	0.01	19	370	11	0.02	<2	4	28
ZZ115208		10	<1	0.08	10	0.42	232	1	0.01	20	300	9	0.02	<2	3	20
ZZ115209		10	<1	0.07	10	0.45	735	1	0.01	24	210	10	0.02	<2	4	35
ZZ115210		<10	<1	0.08	20	0.38	322	1	0.01	21	270	13	0.01	<2	4	29
ZZ115211		<10	<1	0.08	20	0.29	197	1	0.01	18	280	10	0.02	<2	4	34
ZZ115212		<10	<1	0.06	10	0.26	567	1	0.01	22	350	10	0.02	<2	3	26
ZZ115213		<10	<1	0.05	10	0.21	135	1	0.01	17	210	10	0.02	<2	2	19



ALS Canada Ltd.
 2103 Dollarton Hwy
 North Vancouver BC V7H 0A7
 Phone: +1 (604) 984 0221 Fax: +1 (604) 984 0218
 www.alsglobal.com

To: STRATEGIC METALS LTD.
 C/O ARCHER, CATHRO & ASSOCIATES (1981)
 LIMITED
 1016-510 W HASTINGS ST
 VANCOUVER BC V6B 1L8

Page: 3 - C
 Total # Pages: 7 (A - C)
 Plus Appendix Pages
 Finalized Date: 23-SEP-2016
 Account: MTT

Project: Eureka

CERTIFICATE OF ANALYSIS WH16139945

Sample Description	Method	ME-ICP41	ME-ICP41	ME-ICP41	ME-ICP41	ME-ICP41	ME-ICP41
	Analyte	Th	Ti	Ti	U	V	W
	Units	ppm	%	ppm	ppm	ppm	ppm
LOR		20	0.01	10	10	1	10
Zn							2
ZZ115174	<20	0.11	<10	<10	85	<10	55
ZZ115175	<20	0.08	<10	<10	82	<10	67
ZZ115176	<20	0.06	<10	<10	70	<10	48
ZZ115177	<20	0.05	<10	<10	58	<10	46
ZZ115178	<20	0.07	<10	<10	85	<10	71
ZZ115179	<20	0.07	<10	<10	71	<10	46
ZZ115180	<20	0.07	<10	<10	57	<10	50
ZZ115181	<20	0.06	<10	<10	50	<10	50
ZZ115182	<20	0.06	<10	<10	63	<10	45
ZZ115183	<20	0.07	<10	<10	60	<10	49
ZZ115184	<20	0.11	<10	<10	73	<10	65
ZZ115185	<20	0.13	<10	<10	77	<10	62
ZZ115186	<20	0.08	<10	<10	55	<10	47
ZZ115187	<20	0.08	<10	<10	64	<10	56
ZZ115188	<20	0.04	<10	<10	46	<10	34
ZZ115189	<20	0.06	<10	<10	60	<10	62
ZZ115190	<20	0.05	<10	<10	52	<10	48
ZZ115191	<20	0.13	<10	<10	69	<10	53
ZZ115192	<20	0.19	<10	<10	86	<10	68
ZZ115193	<20	0.11	<10	<10	83	<10	64
ZZ115194	<20	0.11	<10	<10	73	<10	52
ZZ115195	<20	0.19	<10	<10	80	<10	60
ZZ115196	<20	0.12	<10	<10	108	<10	79
ZZ115197	<20	0.08	<10	<10	75	<10	55
ZZ115198	<20	0.06	<10	<10	81	<10	67
ZZ115199	<20	0.06	<10	<10	44	<10	32
ZZ115200	<20	0.07	<10	<10	42	<10	38
ZZ115201	<20	0.07	<10	<10	50	<10	42
ZZ115202	<20	0.07	<10	<10	52	<10	41
ZZ115203	<20	0.07	<10	<10	78	<10	48
ZZ115204	<20	0.07	<10	<10	58	<10	52
ZZ115205	<20	0.07	<10	<10	56	<10	55
ZZ115206	<20	0.07	<10	<10	59	<10	80
ZZ115207	<20	0.06	<10	<10	55	<10	57
ZZ115208	<20	0.07	<10	<10	65	<10	56
ZZ115209	<20	0.06	<10	<10	67	<10	56
ZZ115210	<20	0.05	<10	<10	55	<10	47
ZZ115211	<20	0.04	<10	<10	50	<10	51
ZZ115212	<20	0.04	<10	<10	57	<10	57
ZZ115213	<20	0.04	<10	<10	57	<10	37



ALS Canada Ltd.
 2103 Dollarton Hwy
 North Vancouver BC V7H 0A7
 Phone: +1 (604) 984 0221 Fax: +1 (604) 984 0218
 www.alsglobal.com

To: STRATEGIC METALS LTD.
 C/O ARCHER, CATHRO & ASSOCIATES (1981)
 LIMITED
 1016-510 W HASTINGS ST
 VANCOUVER BC V6B 1L8

Page: 4 - A
 Total # Pages: 7 (A - C)
 Plus Appendix Pages
 Finalized Date: 23-SEP-2016
 Account: MTT

Project: Eureka

CERTIFICATE OF ANALYSIS WH16139945

Sample Description	Method Analyte Units LOR	WEI-21	Au-ICP21	ME-ICP41	ME-ICP41	ME-ICP41	ME-ICP41	ME-ICP41	ME-ICP41	ME-ICP41	ME-ICP41	ME-ICP41	ME-ICP41	ME-ICP41	ME-ICP41	ME-ICP41
		Recvd Wt. kg	Au ppm	Ag ppm	Al %	As ppm	B ppm	Ba ppm	Be ppm	Bi ppm	Ca %	Cd ppm	Co ppm	Cr ppm	Cu ppm	Fe %
		0.02	0.001	0.2	0.01	2	10	10	0.5	2	0.01	0.5	1	1	1	0.01
ZZ115214		0.26	0.029	0.3	1.07	25	<10	370	<0.5	<2	0.15	<0.5	7	20	15	1.99
ZZ115215		0.24	0.015	<0.2	1.52	25	<10	600	<0.5	<2	0.25	<0.5	7	29	21	2.50
ZZ115216		0.26	<0.001	0.5	1.73	18	<10	740	<0.5	<2	0.37	<0.5	11	28	13	2.45
ZZ115217		0.22	<0.001	0.3	1.96	21	<10	610	<0.5	<2	0.20	<0.5	10	33	14	2.73
ZZ115218		0.24	0.002	0.2	1.33	23	<10	430	<0.5	2	0.15	<0.5	6	25	15	2.35
ZZ115219		0.26	0.027	0.5	1.15	27	<10	530	<0.5	<2	0.51	<0.5	9	25	35	2.78
ZZ115220		0.32	0.008	0.5	1.48	16	<10	450	0.5	<2	0.47	<0.5	17	29	27	3.28
ZZ115221		0.28	0.004	<0.2	1.39	16	<10	220	<0.5	<2	0.18	<0.5	6	25	18	2.30
ZZ115222		0.32	0.004	<0.2	1.61	19	<10	280	<0.5	2	0.21	<0.5	7	26	20	2.51
ZZ115223		0.36	0.006	<0.2	1.36	20	<10	200	<0.5	<2	0.14	<0.5	7	25	17	2.80
ZZ115224		0.32	0.001	<0.2	1.32	13	<10	370	0.5	<2	0.34	<0.5	8	25	26	2.43
ZZ115225		0.34	0.009	0.2	1.14	16	<10	320	<0.5	<2	0.32	<0.5	7	23	24	2.29
ZZ115226		0.38	0.003	0.2	1.27	15	<10	350	0.5	<2	0.37	<0.5	9	25	30	2.53
ZZ115227		0.40	0.006	0.2	1.18	22	<10	220	<0.5	<2	0.23	<0.5	7	23	20	2.30
ZZ115228		0.32	0.003	0.2	1.29	25	<10	230	<0.5	<2	0.11	<0.5	5	24	13	2.33
ZZ115229		0.34	0.008	0.2	1.14	43	<10	310	<0.5	<2	0.07	<0.5	5	22	21	2.00
ZZ115230		0.22	0.020	0.2	0.82	13	<10	160	<0.5	<2	0.06	<0.5	3	16	16	1.44
ZZ115231		0.24	0.015	0.4	0.83	64	<10	270	0.5	<2	0.04	<0.5	8	21	38	3.48
ZZ115232		0.42	0.023	0.4	0.62	29	<10	350	<0.5	<2	0.04	<0.5	3	18	29	1.73
ZZ115233		0.34	0.024	0.5	1.25	42	<10	280	<0.5	<2	0.09	<0.5	6	26	27	2.45
ZZ115234		0.46	0.009	0.7	1.11	22	<10	320	<0.5	<2	0.20	<0.5	6	22	21	2.14
ZZ115235		0.28	0.003	0.5	0.83	12	<10	160	<0.5	<2	0.08	<0.5	5	16	11	1.79
ZZ115236		0.26	0.004	0.4	1.41	38	<10	210	<0.5	<2	0.12	<0.5	7	26	17	2.41
ZZ115237		0.16	0.002	0.5	1.21	37	<10	270	<0.5	<2	0.17	<0.5	10	26	15	2.36
ZZ115238		0.24	0.011	0.2	1.35	21	<10	180	<0.5	<2	0.10	<0.5	7	26	16	2.38
ZZ115239		0.24	0.005	0.2	1.36	14	<10	200	<0.5	<2	0.17	<0.5	6	24	17	2.27
ZZ115240		0.30	0.004	<0.2	1.39	30	<10	170	<0.5	<2	0.09	<0.5	7	31	29	2.60
ZZ115241		0.22	0.003	<0.2	0.96	29	<10	150	<0.5	<2	0.09	<0.5	7	26	25	2.31
ZZ115242		0.32	0.005	<0.2	1.87	18	<10	180	<0.5	<2	0.09	<0.5	9	32	20	3.02
ZZ115243		0.22	0.180	<0.2	0.62	21	<10	90	<0.5	<2	0.05	<0.5	6	17	19	2.37
ZZ115244		0.34	0.001	<0.2	1.51	13	<10	110	<0.5	<2	0.07	<0.5	5	28	11	3.25
ZZ115245		0.30	0.011	0.2	1.15	50	<10	120	<0.5	<2	0.05	<0.5	5	21	20	2.63
ZZ115246		0.28	0.002	<0.2	1.55	32	<10	160	<0.5	<2	0.07	<0.5	6	27	16	2.76
ZZ115247		0.48	0.004	0.2	1.88	33	<10	210	0.5	<2	0.09	<0.5	7	32	19	2.81
ZZ115248		0.30	0.003	0.2	1.20	18	<10	230	0.5	<2	0.08	<0.5	6	30	21	2.32
ZZ115249		0.26	0.004	0.3	1.13	12	<10	180	<0.5	<2	0.09	<0.5	5	22	23	2.18
ZZ115250		0.22	0.001	0.3	0.65	16	<10	120	<0.5	2	0.12	<0.5	2	13	9	1.17
ZZ115251		0.20	0.001	0.5	1.04	32	<10	280	<0.5	<2	0.10	<0.5	11	19	21	2.19
ZZ115252		0.16	0.005	0.5	2.38	9	<10	480	0.8	<2	0.44	<0.5	27	31	20	3.83
ZZ115253		0.30	0.002	0.2	1.94	8	<10	220	<0.5	<2	0.30	<0.5	9	30	13	3.21



ALS Canada Ltd.
 2103 Dollarton Hwy
 North Vancouver BC V7H 0A7
 Phone: +1 (604) 984 0221 Fax: +1 (604) 984 0218
 www.alsglobal.com

To: STRATEGIC METALS LTD.
 C/O ARCHER, CATHRO & ASSOCIATES (1981)
 LIMITED
 1016-510 W HASTINGS ST
 VANCOUVER BC V6B 1L8

Page: 4 - B
 Total # Pages: 7 (A - C)
 Plus Appendix Pages
 Finalized Date: 23-SEP-2016
 Account: MTT

Project: Eureka

CERTIFICATE OF ANALYSIS WH16139945

Sample Description	Method Analyte Units LOR	ME-ICP41	ME-ICP41	ME-ICP41	ME-ICP41	ME-ICP41	ME-ICP41	ME-ICP41	ME-ICP41	ME-ICP41	ME-ICP41	ME-ICP41	ME-ICP41	ME-ICP41	ME-ICP41	
		Ga	Hg	K	La	Mg	Mn	Mo	Na	Ni	P	Pb	S	Sb	Sc	Sr
		ppm	ppm	%	ppm	%	ppm	ppm	%	ppm	ppm	ppm	%	ppm	ppm	ppm
		10	1	0.01	10	0.01	5	1	0.01	1	10	2	0.01	2	1	1
ZZ115214		<10	<1	0.05	10	0.20	582	2	<0.01	15	280	11	0.01	<2	2	15
ZZ115215		<10	<1	0.06	10	0.45	230	1	0.01	23	230	11	0.01	<2	4	20
ZZ115216		<10	<1	0.06	10	0.36	815	1	0.01	19	230	11	0.01	<2	3	27
ZZ115217		10	<1	0.05	10	0.41	301	1	<0.01	21	170	11	0.01	<2	4	18
ZZ115218		<10	<1	0.04	10	0.33	183	1	0.01	17	210	10	0.01	<2	3	16
ZZ115219		<10	<1	0.09	10	0.39	331	1	0.01	30	880	11	0.01	<2	5	33
ZZ115220		<10	<1	0.09	20	0.46	636	1	0.01	29	870	12	0.06	<2	4	32
ZZ115221		<10	<1	0.06	10	0.36	207	1	<0.01	16	430	9	0.01	<2	3	16
ZZ115222		<10	<1	0.05	10	0.38	212	1	<0.01	18	480	10	0.01	<2	3	19
ZZ115223		<10	<1	0.05	10	0.35	210	1	<0.01	23	490	9	0.01	<2	3	14
ZZ115224		<10	<1	0.05	10	0.37	238	1	0.01	20	480	9	0.01	<2	4	29
ZZ115225		<10	<1	0.06	20	0.31	230	1	0.01	17	480	10	0.01	<2	4	28
ZZ115226		<10	<1	0.06	20	0.33	353	1	0.01	24	490	8	0.01	<2	4	30
ZZ115227		<10	<1	0.05	10	0.36	331	1	0.01	16	620	9	0.02	<2	3	21
ZZ115228		10	<1	0.04	10	0.22	221	2	<0.01	12	450	10	0.01	<2	2	14
ZZ115229		<10	<1	0.04	10	0.21	162	1	<0.01	12	600	18	0.01	<2	3	19
ZZ115230		<10	<1	0.04	10	0.13	90	1	<0.01	10	310	8	0.01	<2	1	12
ZZ115231		<10	<1	0.13	20	0.17	110	2	<0.01	31	450	13	0.01	<2	3	43
ZZ115232		<10	<1	0.07	20	0.05	79	2	<0.01	13	570	24	0.02	<2	3	33
ZZ115233		<10	<1	0.07	10	0.22	298	2	<0.01	12	700	17	0.02	<2	2	23
ZZ115234		<10	<1	0.08	10	0.23	188	1	0.01	17	480	9	0.01	<2	3	20
ZZ115235		<10	<1	0.08	10	0.17	235	1	<0.01	11	540	9	0.01	<2	2	11
ZZ115236		<10	<1	0.05	10	0.35	193	1	<0.01	18	270	9	0.01	<2	3	15
ZZ115237		<10	<1	0.10	10	0.32	376	1	<0.01	18	800	9	0.02	<2	2	19
ZZ115238		<10	<1	0.05	10	0.33	292	1	<0.01	17	520	9	0.01	<2	2	13
ZZ115239		<10	<1	0.06	10	0.30	210	1	<0.01	17	610	10	0.02	<2	1	17
ZZ115240		<10	1	0.17	20	0.41	161	1	<0.01	25	320	10	0.01	<2	4	13
ZZ115241		<10	<1	0.18	20	0.30	193	1	<0.01	22	470	9	0.02	<2	3	11
ZZ115242		10	<1	0.06	10	0.36	217	1	<0.01	23	310	10	0.01	<2	3	10
ZZ115243		<10	<1	0.04	20	0.13	217	2	<0.01	20	390	8	0.01	<2	2	9
ZZ115244		10	<1	0.05	10	0.35	157	1	<0.01	13	550	9	0.01	<2	2	9
ZZ115245		<10	<1	0.08	20	0.16	142	1	<0.01	18	340	11	0.04	<2	2	10
ZZ115246		<10	<1	0.05	10	0.31	159	1	<0.01	15	400	10	0.01	<2	2	10
ZZ115247		<10	<1	0.04	10	0.40	225	1	<0.01	19	260	10	0.01	<2	4	13
ZZ115248		10	<1	0.21	20	0.28	277	1	<0.01	20	710	17	0.01	<2	2	17
ZZ115249		<10	<1	0.07	20	0.26	122	1	<0.01	16	280	9	0.01	<2	3	12
ZZ115250		<10	<1	0.05	10	0.14	83	1	0.01	9	420	10	0.02	<2	1	11
ZZ115251		<10	1	0.11	20	0.18	2850	2	0.01	20	940	11	0.02	<2	2	12
ZZ115252		10	1	0.39	20	0.79	3500	2	0.02	20	1070	19	0.02	<2	5	34
ZZ115253		10	<1	0.58	10	0.83	321	1	0.01	15	960	9	0.01	<2	4	18



ALS Canada Ltd.
 2103 Dollarton Hwy
 North Vancouver BC V7H 0A7
 Phone: +1 (604) 984 0221 Fax: +1 (604) 984 0218
 www.alsglobal.com

To: STRATEGIC METALS LTD.
 C/O ARCHER, CATHRO & ASSOCIATES (1981)
 LIMITED
 1016-510 W HASTINGS ST
 VANCOUVER BC V6B 1L8

Page: 4 - C
 Total # Pages: 7 (A - C)
 Plus Appendix Pages
 Finalized Date: 23-SEP-2016
 Account: MTT

Project: Eureka

CERTIFICATE OF ANALYSIS WH16139945

Sample Description	Method Analyte Units LOR	ME-ICP41	ME-ICP41	ME-ICP41	ME-ICP41	ME-ICP41	ME-ICP41	ME-ICP41
		Th	Ti	Ti	U	V	W	Zn
		ppm	%	ppm	ppm	ppm	ppm	ppm
		20	0.01	10	10	1	10	2
ZZ115214		<20	0.04	<10	<10	57	<10	43
ZZ115215		<20	0.05	<10	<10	57	<10	53
ZZ115216		<20	0.05	<10	<10	60	<10	40
ZZ115217		<20	0.05	<10	<10	67	<10	50
ZZ115218		<20	0.05	<10	<10	57	<10	49
ZZ115219		<20	0.06	<10	<10	52	<10	77
ZZ115220		<20	0.06	<10	<10	52	<10	73
ZZ115221		<20	0.06	<10	<10	45	<10	56
ZZ115222		<20	0.06	<10	<10	53	<10	58
ZZ115223		<20	0.06	<10	<10	48	<10	69
ZZ115224		<20	0.06	<10	<10	50	<10	59
ZZ115225		<20	0.06	<10	<10	46	<10	59
ZZ115226		<20	0.06	<10	<10	50	<10	61
ZZ115227		<20	0.05	<10	<10	46	<10	58
ZZ115228		<20	0.04	<10	<10	65	<10	44
ZZ115229		<20	0.04	<10	<10	56	<10	38
ZZ115230		<20	0.05	<10	<10	43	<10	34
ZZ115231		<20	0.04	<10	<10	42	<10	98
ZZ115232		<20	0.01	<10	<10	36	<10	44
ZZ115233		<20	0.02	<10	<10	59	<10	46
ZZ115234		<20	0.04	<10	<10	48	<10	49
ZZ115235		<20	0.05	<10	<10	44	<10	42
ZZ115236		<20	0.05	<10	<10	53	<10	52
ZZ115237		<20	0.05	<10	<10	50	<10	64
ZZ115238		<20	0.05	<10	<10	53	<10	56
ZZ115239		<20	0.04	<10	<10	50	<10	50
ZZ115240		<20	0.10	<10	<10	54	<10	70
ZZ115241		<20	0.08	<10	<10	46	<10	67
ZZ115242		<20	0.06	<10	<10	61	<10	60
ZZ115243		<20	0.03	<10	<10	51	<10	64
ZZ115244		<20	0.06	<10	<10	69	<10	42
ZZ115245		<20	0.04	<10	<10	51	<10	58
ZZ115246		<20	0.05	<10	<10	58	<10	43
ZZ115247		<20	0.06	<10	<10	60	<10	48
ZZ115248		<20	0.05	<10	<10	56	<10	76
ZZ115249		<20	0.05	<10	<10	47	<10	47
ZZ115250		<20	0.04	<10	<10	35	<10	36
ZZ115251		<20	0.05	<10	<10	44	<10	70
ZZ115252		<20	0.11	<10	<10	79	<10	77
ZZ115253		<20	0.13	<10	<10	71	<10	72



ALS Canada Ltd.
 2103 Dollarton Hwy
 North Vancouver BC V7H 0A7
 Phone: +1 (604) 984 0221 Fax: +1 (604) 984 0218
 www.alsglobal.com

To: STRATEGIC METALS LTD.
 C/O ARCHER, CATHRO & ASSOCIATES (1981)
 LIMITED
 1016-510 W HASTINGS ST
 VANCOUVER BC V6B 1L8

Page: 5 - A
 Total # Pages: 7 (A - C)
 Plus Appendix Pages
 Finalized Date: 23-SEP-2016
 Account: MTT

Project: Eureka

CERTIFICATE OF ANALYSIS WH16139945

Sample Description	WEI-21 Recvd Wt. kg	Au-ICP21 Au ppm	ME-ICP41 Ag ppm	ME-ICP41 Al %	ME-ICP41 As ppm	ME-ICP41 B ppm	ME-ICP41 Ba ppm	ME-ICP41 Be ppm	ME-ICP41 Bi ppm	ME-ICP41 Ca %	ME-ICP41 Cd ppm	ME-ICP41 Co ppm	ME-ICP41 Cr ppm	ME-ICP41 Cu ppm	ME-ICP41 Fe %
	0.02	0.001	0.2	0.01	2	10	10	0.5	2	0.01	0.5	1	1	1	0.01
ZZ115254	0.30	0.004	0.2	1.31	12	<10	270	0.5	<2	0.19	<0.5	8	27	27	2.50
ZZ115255	0.22	0.002	0.4	2.99	11	<10	220	0.7	<2	0.21	<0.5	11	45	18	4.17
ZZ115256	0.40	0.006	0.2	1.38	12	<10	150	<0.5	2	0.14	<0.5	5	26	14	2.50
ZZ115257	0.26	0.005	0.2	1.68	32	<10	200	<0.5	<2	0.07	<0.5	8	30	34	2.95
ZZ115258	0.30	0.003	0.3	1.86	27	<10	160	<0.5	<2	0.08	<0.5	8	33	23	3.37
ZZ115259	0.36	0.005	<0.2	1.88	14	<10	220	0.5	2	0.11	<0.5	8	33	24	3.01
ZZ115260	0.26	0.013	0.5	1.54	18	<10	290	<0.5	3	0.30	<0.5	11	26	19	2.71
ZZ115261	0.28	0.005	<0.2	1.28	19	<10	150	<0.5	<2	0.13	<0.5	8	23	14	2.46
ZZ115262	0.36	0.005	0.2	1.08	24	<10	190	<0.5	<2	0.08	<0.5	4	19	12	2.03
ZZ115263	0.42	0.003	<0.2	1.46	13	<10	150	<0.5	2	0.09	<0.5	6	26	20	2.33
ZZ115264	0.28	0.004	<0.2	1.81	16	<10	250	<0.5	3	0.11	<0.5	9	29	19	2.72
ZZ115265	0.44	0.009	0.3	1.86	18	<10	370	0.5	<2	0.21	<0.5	9	32	22	2.79
ZZ115266	0.36	0.022	0.2	1.38	18	<10	360	<0.5	<2	0.53	<0.5	8	26	30	2.44
ZZ115267	0.46	0.005	<0.2	1.24	15	<10	290	<0.5	<2	0.46	<0.5	10	25	31	2.48
ZZ115268	0.32	0.007	0.2	1.28	12	<10	240	<0.5	<2	0.17	<0.5	6	22	12	2.18
ZZ115269	0.28	0.004	<0.2	1.32	11	<10	220	<0.5	2	0.18	<0.5	9	23	17	2.29
ZZ115270	0.18	0.005	<0.2	1.76	34	<10	170	<0.5	<2	0.07	<0.5	8	27	14	3.29
ZZ115271	0.30	0.007	<0.2	1.16	17	<10	180	<0.5	2	0.20	<0.5	7	22	18	2.25
ZZ115272	0.40	0.005	0.2	1.22	47	<10	230	<0.5	2	0.11	<0.5	5	23	22	2.71
ZZ115273	0.16	0.007	<0.2	1.27	17	<10	170	<0.5	2	0.20	<0.5	8	20	15	2.36
ZZ115274	0.24	0.014	0.2	1.13	22	<10	120	<0.5	<2	0.16	<0.5	6	20	14	2.42
ZZ115275	0.30	0.005	<0.2	1.33	21	<10	360	<0.5	<2	0.24	<0.5	8	23	23	2.34
ZZ115276	0.24	0.006	0.5	2.14	22	<10	410	0.7	2	0.19	<0.5	11	29	37	3.04
ZZ115277	0.30	0.019	<0.2	1.29	14	<10	200	<0.5	2	0.15	<0.5	8	23	21	2.26
ZZ115278	0.30	0.008	<0.2	1.80	20	<10	250	0.6	2	0.14	<0.5	16	29	28	3.24
ZZ115279	0.30	0.005	0.4	1.69	14	<10	350	0.5	<2	0.21	<0.5	9	27	29	3.00
ZZ115280	0.26	0.004	<0.2	1.51	14	<10	190	<0.5	2	0.12	<0.5	8	26	23	2.96
ZZ115281	0.20	0.005	<0.2	1.37	16	<10	220	<0.5	<2	0.11	<0.5	6	23	20	2.50
ZZ115282	0.32	0.008	0.5	1.95	19	<10	440	0.7	3	0.19	<0.5	12	29	37	3.17
ZZ115283	0.32	0.006	0.3	1.86	14	<10	410	0.5	<2	0.12	<0.5	10	31	25	3.31
ZZ115284	0.32	0.014	0.7	2.00	15	<10	800	0.6	<2	0.17	<0.5	11	33	38	3.32
ZZ115285	0.32	0.028	0.4	1.71	14	<10	310	0.5	<2	0.12	<0.5	10	31	27	3.27
ZZ115286	0.24	0.006	0.3	1.10	10	<10	320	0.7	<2	0.06	<0.5	10	21	33	3.25
ZZ115287	0.26	0.005	<0.2	1.54	9	<10	240	0.8	2	0.10	<0.5	13	29	33	3.78
ZZ115288	0.28	0.003	<0.2	2.03	8	<10	190	0.7	<2	0.17	<0.5	11	32	19	3.49
ZZ115289	0.40	0.004	<0.2	2.18	10	<10	240	0.9	<2	0.15	<0.5	12	35	25	3.54
ZZ115290	0.26	0.008	1.3	2.31	14	<10	220	0.6	<2	0.12	<0.5	11	34	22	3.45
ZZ115291	0.24	0.006	0.4	1.91	14	<10	280	0.6	<2	0.18	<0.5	17	33	27	3.58
ZZ115292	0.32	0.002	0.2	2.09	26	<10	220	0.5	<2	0.13	<0.5	9	34	19	3.56
ZZ115293	0.42	0.009	<0.2	1.70	36	<10	300	0.5	<2	0.16	<0.5	9	32	28	3.13



ALS Canada Ltd.
 2103 Dollarton Hwy
 North Vancouver BC V7H 0A7
 Phone: +1 (604) 984 0221 Fax: +1 (604) 984 0218
 www.alsglobal.com

To: STRATEGIC METALS LTD.
 C/O ARCHER, CATHRO & ASSOCIATES (1981)
 LIMITED
 1016-510 W HASTINGS ST
 VANCOUVER BC V6B 1L8

Page: 5 - B
 Total # Pages: 7 (A - C)
 Plus Appendix Pages
 Finalized Date: 23-SEP-2016
 Account: MTT

Project: Eureka

CERTIFICATE OF ANALYSIS WH16139945

Sample Description	Method Analyte Units LOR	ME-ICP41	ME-ICP41	ME-ICP41	ME-ICP41	ME-ICP41	ME-ICP41	ME-ICP41	ME-ICP41	ME-ICP41	ME-ICP41	ME-ICP41	ME-ICP41	ME-ICP41	ME-ICP41	
		Ga	Hg	K	La	Mg	Mn	Mo	Na	Ni	P	Pb	S	Sb	Sc	Sr
		ppm	ppm	%	ppm	%	ppm	ppm	%	ppm	ppm	ppm	%	ppm	ppm	ppm
		10	1	0.01	10	0.01	5	1	0.01	1	10	2	0.01	2	1	1
ZZ115254		<10	<1	0.07	20	0.42	263	1	0.01	22	340	11	0.01	<2	4	18
ZZ115255		10	<1	0.87	10	1.25	463	2	0.01	20	610	10	0.01	<2	8	15
ZZ115256		10	1	0.11	20	0.36	152	1	0.01	14	470	11	0.01	<2	3	13
ZZ115257		<10	<1	0.04	10	0.36	157	2	0.01	29	260	11	0.01	<2	4	11
ZZ115258		10	<1	0.07	10	0.33	212	2	0.01	25	460	11	0.01	<2	3	10
ZZ115259		10	1	0.07	20	0.43	218	1	0.01	22	300	13	0.01	<2	4	13
ZZ115260		<10	<1	0.11	20	0.38	521	1	0.01	18	700	15	0.02	<2	4	23
ZZ115261		<10	<1	0.05	10	0.33	375	1	0.01	14	730	12	0.02	<2	2	15
ZZ115262		<10	<1	0.05	10	0.21	118	1	0.01	10	300	11	0.01	<2	2	17
ZZ115263		10	<1	0.07	10	0.32	132	1	0.01	18	280	8	0.01	<2	2	13
ZZ115264		<10	<1	0.06	10	0.41	182	1	0.01	21	310	9	0.01	<2	3	16
ZZ115265		<10	<1	0.05	10	0.43	296	2	0.01	21	270	10	0.01	<2	3	28
ZZ115266		<10	1	0.06	10	0.47	307	1	0.03	22	690	9	0.04	<2	4	34
ZZ115267		<10	<1	0.06	10	0.47	384	1	0.03	23	840	9	0.02	<2	4	30
ZZ115268		<10	<1	0.05	10	0.32	172	1	0.01	13	340	8	0.01	<2	3	16
ZZ115269		<10	1	0.06	10	0.33	233	1	0.01	17	410	8	0.01	<2	3	17
ZZ115270		10	<1	0.04	10	0.27	258	2	0.01	15	520	10	0.02	<2	2	11
ZZ115271		<10	<1	0.04	10	0.31	252	1	0.01	13	560	9	0.02	<2	2	18
ZZ115272		<10	1	0.04	10	0.21	133	2	0.01	15	350	7	0.01	<2	2	17
ZZ115273		<10	1	0.07	20	0.33	251	1	0.02	14	730	9	0.03	<2	3	14
ZZ115274		<10	<1	0.07	10	0.30	241	1	0.01	13	660	13	0.03	<2	2	13
ZZ115275		<10	<1	0.05	20	0.31	230	1	0.01	18	400	12	0.01	<2	3	27
ZZ115276		10	<1	0.08	20	0.32	381	2	0.02	23	870	16	0.02	<2	3	25
ZZ115277		<10	1	0.06	20	0.33	182	1	0.02	16	270	9	0.01	<2	3	16
ZZ115278		10	1	0.07	20	0.33	466	2	0.01	21	450	14	0.01	<2	4	17
ZZ115279		10	<1	0.08	20	0.37	254	2	0.02	22	460	15	0.01	<2	3	26
ZZ115280		<10	<1	0.08	20	0.36	204	1	0.01	21	330	11	0.01	<2	3	16
ZZ115281		<10	1	0.06	20	0.32	159	1	0.01	18	410	13	0.01	<2	2	17
ZZ115282		10	1	0.10	20	0.37	309	2	0.02	24	520	16	0.02	<2	4	25
ZZ115283		10	<1	0.11	20	0.41	258	1	0.01	23	440	16	0.01	<2	3	16
ZZ115284		10	<1	0.10	20	0.41	268	2	0.01	26	540	31	0.02	<2	4	23
ZZ115285		<10	<1	0.11	20	0.37	290	2	0.01	24	500	16	0.01	<2	3	20
ZZ115286		<10	<1	0.41	60	0.28	232	1	<0.01	29	690	21	0.04	<2	3	11
ZZ115287		<10	<1	0.52	40	0.50	373	1	<0.01	35	460	16	0.01	<2	4	11
ZZ115288		10	<1	0.39	30	0.63	305	<1	<0.01	24	480	12	<0.01	<2	4	14
ZZ115289		10	<1	0.34	30	0.61	455	1	<0.01	27	360	14	<0.01	<2	4	16
ZZ115290		10	<1	0.07	10	0.41	327	1	0.01	31	530	14	0.01	2	3	12
ZZ115291		10	<1	0.14	20	0.50	956	1	0.01	27	670	13	0.01	<2	4	19
ZZ115292		10	<1	0.05	10	0.48	330	1	<0.01	25	460	12	<0.01	<2	4	16
ZZ115293		10	<1	0.05	20	0.47	339	1	<0.01	26	310	10	<0.01	<2	5	19



ALS Canada Ltd.
 2103 Dollarton Hwy
 North Vancouver BC V7H 0A7
 Phone: +1 (604) 984 0221 Fax: +1 (604) 984 0218
 www.alsglobal.com

To: STRATEGIC METALS LTD.
 C/O ARCHER, CATHRO & ASSOCIATES (1981)
 LIMITED
 1016-510 W HASTINGS ST
 VANCOUVER BC V6B 1L8

Page: 5 - C
 Total # Pages: 7 (A - C)
 Plus Appendix Pages
 Finalized Date: 23-SEP-2016
 Account: MTT

Project: Eureka

CERTIFICATE OF ANALYSIS WH16139945

Sample Description	Method Analyte Units LOR	ME-ICP41	ME-ICP41	ME-ICP41	ME-ICP41	ME-ICP41	ME-ICP41	ME-ICP41
		Th	Ti	Ti	U	V	W	Zn
		ppm	%	ppm	ppm	ppm	ppm	ppm
		20	0.01	10	10	1	10	2
ZZ115254		<20	0.06	<10	<10	48	<10	63
ZZ115255		<20	0.16	<10	<10	91	<10	88
ZZ115256		<20	0.07	<10	<10	54	<10	49
ZZ115257		<20	0.05	<10	<10	58	<10	68
ZZ115258		<20	0.07	<10	<10	69	<10	64
ZZ115259		<20	0.07	<10	<10	60	<10	70
ZZ115260		<20	0.06	<10	<10	54	<10	80
ZZ115261		<20	0.04	<10	<10	49	<10	64
ZZ115262		<20	0.04	<10	<10	51	<10	37
ZZ115263		<20	0.06	<10	<10	55	<10	50
ZZ115264		<20	0.06	<10	<10	59	<10	57
ZZ115265		<20	0.05	<10	<10	61	<10	57
ZZ115266		<20	0.05	<10	<10	49	<10	70
ZZ115267		<20	0.06	<10	<10	48	<10	69
ZZ115268		<20	0.05	<10	<10	46	<10	51
ZZ115269		<20	0.05	<10	<10	45	<10	57
ZZ115270		<20	0.05	<10	<10	69	<10	54
ZZ115271		<20	0.04	<10	<10	48	<10	54
ZZ115272		<20	0.04	<10	<10	58	<10	47
ZZ115273		<20	0.05	<10	<10	40	<10	65
ZZ115274		<20	0.05	<10	<10	42	<10	58
ZZ115275		<20	0.06	<10	<10	44	<10	45
ZZ115276		<20	0.06	<10	<10	60	<10	50
ZZ115277		<20	0.07	<10	<10	41	<10	46
ZZ115278		<20	0.07	<10	<10	61	<10	53
ZZ115279		<20	0.06	<10	<10	57	<10	51
ZZ115280		<20	0.06	<10	<10	48	<10	58
ZZ115281		<20	0.05	<10	<10	50	<10	49
ZZ115282		<20	0.06	<10	<10	59	<10	55
ZZ115283		<20	0.07	<10	<10	58	<10	59
ZZ115284		<20	0.06	<10	<10	60	<10	64
ZZ115285		<20	0.08	<10	<10	62	<10	61
ZZ115286		<20	0.12	<10	<10	38	<10	88
ZZ115287		<20	0.13	<10	<10	39	<10	120
ZZ115288		<20	0.15	<10	<10	46	<10	60
ZZ115289		<20	0.14	<10	<10	50	<10	60
ZZ115290		<20	0.07	<10	<10	68	<10	64
ZZ115291		<20	0.08	<10	<10	59	<10	76
ZZ115292		<20	0.06	<10	<10	72	<10	75
ZZ115293		<20	0.06	<10	<10	58	<10	72



ALS Canada Ltd.
 2103 Dollarton Hwy
 North Vancouver BC V7H 0A7
 Phone: +1 (604) 984 0221 Fax: +1 (604) 984 0218
 www.alsglobal.com

To: STRATEGIC METALS LTD.
 C/O ARCHER, CATHRO & ASSOCIATES (1981)
 LIMITED
 1016-510 W HASTINGS ST
 VANCOUVER BC V6B 1L8

Page: 6 - A
 Total # Pages: 7 (A - C)
 Plus Appendix Pages
 Finalized Date: 23-SEP-2016
 Account: MTT

Project: Eureka

CERTIFICATE OF ANALYSIS WH16139945

Sample Description	Method Analyte Units LOR	WEI-21	Au-ICP21	ME-ICP41	ME-ICP41	ME-ICP41	ME-ICP41	ME-ICP41	ME-ICP41	ME-ICP41	ME-ICP41	ME-ICP41	ME-ICP41	ME-ICP41	ME-ICP41	ME-ICP41
		Recvd Wt. kg	Au ppm	Ag ppm	Al %	As ppm	B ppm	Ba ppm	Be ppm	Bi ppm	Ca %	Cd ppm	Co ppm	Cr ppm	Cu ppm	Fe %
		0.02	0.001	0.2	0.01	2	10	10	0.5	2	0.01	0.5	1	1	1	0.01
ZZ115294		0.30	0.008	0.5	1.44	31	<10	250	0.5	<2	0.15	<0.5	10	28	27	3.20
ZZ115295		0.40	0.016	<0.2	1.66	33	<10	270	0.5	<2	0.20	<0.5	9	33	26	2.80
ZZ115296		0.34	0.006	0.3	1.64	36	<10	240	0.5	<2	0.13	<0.5	9	28	22	3.16
ZZ115297		0.28	0.019	0.3	1.24	51	<10	170	<0.5	<2	0.11	<0.5	8	24	16	2.96
ZZ115298		0.26	0.008	<0.2	1.29	86	<10	160	<0.5	<2	0.07	<0.5	8	24	27	2.82
ZZ115299		0.42	0.004	<0.2	1.95	32	<10	220	<0.5	<2	0.14	<0.5	9	36	23	3.06
ZZ115300		0.20	0.005	<0.2	1.88	40	<10	170	<0.5	<2	0.11	<0.5	9	33	21	3.63
ZZ115301		0.36	0.010	0.3	2.18	23	<10	200	0.5	<2	0.10	<0.5	11	38	29	3.60
ZZ115302		0.32	0.004	0.3	2.06	19	<10	340	0.6	<2	0.18	<0.5	9	34	36	3.39
ZZ115303		0.36	0.006	<0.2	1.58	10	<10	210	0.5	<2	0.13	<0.5	8	29	21	2.93
ZZ115304		0.24	0.004	<0.2	2.11	9	<10	150	0.7	<2	0.10	<0.5	10	35	18	3.58
ZZ115305		0.20	0.001	<0.2	2.73	10	<10	160	1.5	<2	0.13	<0.5	16	38	28	4.78
ZZ115306		0.36	0.004	<0.2	2.31	6	<10	190	1.0	<2	0.11	<0.5	11	38	24	3.68
ZZ115307		0.32	0.006	0.2	1.68	10	<10	210	<0.5	<2	0.12	<0.5	8	29	16	3.06
ZZ115308		0.28	0.012	0.7	1.44	13	<10	1170	<0.5	<2	0.19	<0.5	7	25	30	2.56
ZZ115309		0.34	0.011	0.6	1.94	17	<10	640	0.5	2	0.10	<0.5	9	32	29	3.47
ZZ115310		0.32	0.013	0.2	1.89	13	<10	230	0.5	<2	0.09	<0.5	11	31	27	3.29
ZZ115311		0.30	0.006	0.2	2.03	14	<10	280	0.6	<2	0.12	<0.5	11	35	29	3.07
ZZ115312		0.36	0.009	<0.2	1.84	11	<10	270	0.6	<2	0.16	<0.5	11	33	27	3.20
ZZ115313		0.30	0.001	0.3	1.55	11	<10	240	<0.5	<2	0.12	<0.5	9	25	18	2.60
ZZ115314		0.20	0.004	<0.2	1.45	28	<10	220	0.5	3	0.11	<0.5	8	25	26	3.16
ZZ115315		0.26	0.005	0.4	1.35	23	<10	270	<0.5	<2	0.10	<0.5	7	23	20	2.47
ZZ115316		0.34	0.002	<0.2	1.92	20	<10	270	<0.5	2	0.10	<0.5	11	32	21	3.19
ZZ115317		0.30	0.004	0.3	1.33	26	<10	310	<0.5	<2	0.16	<0.5	6	23	22	2.34
ZZ115318		0.34	0.004	0.8	1.82	23	<10	320	0.7	<2	0.18	<0.5	9	28	38	2.99
ZZ115319		0.36	<0.001	<0.2	1.20	13	<10	290	<0.5	<2	0.27	<0.5	7	22	19	2.29
ZZ115320		0.42	0.007	<0.2	1.55	18	<10	260	<0.5	<2	0.15	<0.5	9	27	21	2.74
ZZ115321		0.32	0.008	0.2	1.54	15	<10	360	<0.5	<2	0.25	<0.5	8	29	24	2.76
ZZ115322		0.40	0.005	<0.2	1.59	18	<10	350	0.5	<2	0.20	<0.5	8	28	31	2.81
ZZ115323		0.32	<0.001	0.6	1.62	16	<10	420	0.8	<2	0.28	<0.5	14	29	41	3.00
ZZ115324		0.42	0.003	<0.2	1.19	14	<10	230	<0.5	<2	0.17	<0.5	8	26	26	2.63
ZZ115325		0.38	0.007	0.2	1.24	15	<10	290	<0.5	2	0.15	<0.5	8	25	23	2.65
ZZ115326		0.38	0.002	<0.2	1.21	15	<10	220	<0.5	2	0.12	<0.5	7	26	29	2.50
ZZ115327		0.22	0.001	<0.2	0.86	12	<10	140	<0.5	<2	0.08	<0.5	8	23	26	2.37
ZZ115328		0.28	0.002	<0.2	0.93	13	<10	120	<0.5	<2	0.06	<0.5	8	25	31	2.50
ZZ115329		0.30	0.002	0.2	1.48	18	<10	210	<0.5	<2	0.10	<0.5	9	28	26	3.01
ZZ115330		0.26	0.004	0.4	1.54	16	<10	220	0.5	2	0.09	<0.5	9	30	36	3.05
ZZ115331		0.36	0.003	<0.2	1.43	15	<10	210	<0.5	2	0.11	<0.5	9	29	31	2.88
ZZ115332		0.26	0.005	0.2	1.71	15	<10	250	0.5	<2	0.10	<0.5	7	29	44	2.99
ZZ115333		0.34	0.001	<0.2	0.86	8	<10	160	<0.5	2	0.08	<0.5	6	16	24	2.05



ALS Canada Ltd.
 2103 Dollarton Hwy
 North Vancouver BC V7H 0A7
 Phone: +1 (604) 984 0221 Fax: +1 (604) 984 0218
 www.alsglobal.com

To: STRATEGIC METALS LTD.
 C/O ARCHER, CATHRO & ASSOCIATES (1981)
 LIMITED
 1016-510 W HASTINGS ST
 VANCOUVER BC V6B 1L8

Page: 6 - B
 Total # Pages: 7 (A - C)
 Plus Appendix Pages
 Finalized Date: 23-SEP-2016
 Account: MTT

Project: Eureka

CERTIFICATE OF ANALYSIS WH16139945

Sample Description	Method Analyte Units LOR	ME-ICP41	ME-ICP41	ME-ICP41	ME-ICP41	ME-ICP41	ME-ICP41	ME-ICP41	ME-ICP41	ME-ICP41	ME-ICP41	ME-ICP41	ME-ICP41	ME-ICP41	ME-ICP41	
		Ga	Hg	K	La	Mg	Mn	Mo	Na	Ni	P	Pb	S	Sb	Sc	Sr
		ppm	ppm	%	ppm	%	ppm	ppm	%	ppm	ppm	ppm	%	ppm	ppm	ppm
		10	1	0.01	10	0.01	5	1	0.01	1	10	2	0.01	2	1	1
ZZ115294		<10	<1	0.06	20	0.33	288	1	<0.01	27	720	14	0.01	<2	3	18
ZZ115295		<10	<1	0.04	20	0.53	288	1	<0.01	23	210	10	<0.01	<2	5	21
ZZ115296		10	<1	0.06	20	0.33	360	2	<0.01	20	700	14	0.01	2	3	16
ZZ115297		10	<1	0.06	10	0.27	475	2	<0.01	16	740	13	0.01	2	2	14
ZZ115298		<10	<1	0.04	20	0.29	200	1	<0.01	25	460	11	0.01	2	3	13
ZZ115299		10	<1	0.04	10	0.54	260	1	<0.01	24	310	10	<0.01	<2	4	16
ZZ115300		10	<1	0.05	10	0.42	261	1	<0.01	26	510	13	0.01	<2	4	14
ZZ115301		10	<1	0.05	20	0.46	289	1	<0.01	27	320	12	<0.01	<2	4	13
ZZ115302		10	<1	0.07	20	0.53	275	1	0.01	27	510	14	0.01	<2	4	22
ZZ115303		<10	<1	0.11	20	0.43	297	1	<0.01	21	360	12	<0.01	<2	4	15
ZZ115304		10	<1	0.40	20	0.61	317	1	<0.01	24	240	16	<0.01	<2	4	10
ZZ115305		10	<1	1.04	20	0.90	493	<1	<0.01	35	520	18	<0.01	<2	4	7
ZZ115306		10	<1	0.43	30	0.75	352	<1	<0.01	25	240	10	<0.01	<2	6	12
ZZ115307		10	<1	0.16	20	0.47	229	1	<0.01	20	390	12	<0.01	<2	3	13
ZZ115308		<10	<1	0.07	20	0.33	188	1	0.01	21	550	41	0.02	<2	3	25
ZZ115309		10	<1	0.07	20	0.42	243	1	<0.01	24	400	23	0.01	<2	3	15
ZZ115310		10	<1	0.15	20	0.43	221	1	<0.01	23	290	11	0.01	<2	3	15
ZZ115311		10	<1	0.06	20	0.50	262	1	<0.01	26	270	15	<0.01	<2	4	20
ZZ115312		10	<1	0.11	20	0.48	239	1	0.01	29	250	14	<0.01	<2	4	19
ZZ115313		10	<1	0.09	20	0.34	622	1	0.01	19	390	11	<0.01	<2	3	13
ZZ115314		10	<1	0.10	20	0.31	181	1	0.01	20	480	16	0.01	<2	3	17
ZZ115315		10	<1	0.06	20	0.28	208	2	<0.01	16	350	21	<0.01	<2	3	20
ZZ115316		10	<1	0.06	10	0.45	322	1	<0.01	21	300	16	<0.01	2	3	16
ZZ115317		<10	<1	0.08	20	0.28	176	1	<0.01	17	380	14	0.01	2	3	26
ZZ115318		10	<1	0.08	20	0.31	247	2	0.01	25	620	15	0.01	<2	4	27
ZZ115319		<10	<1	0.05	20	0.37	244	1	0.01	18	590	9	<0.01	<2	3	24
ZZ115320		<10	<1	0.05	20	0.39	222	1	0.01	19	410	11	<0.01	<2	4	20
ZZ115321		<10	<1	0.06	20	0.43	280	1	0.01	21	530	11	<0.01	<2	4	24
ZZ115322		10	<1	0.04	20	0.38	192	2	0.01	22	480	16	0.01	<2	4	22
ZZ115323		<10	<1	0.06	20	0.31	437	2	0.01	25	780	15	0.01	<2	6	29
ZZ115324		<10	<1	0.05	10	0.31	214	1	0.01	19	480	8	<0.01	<2	4	19
ZZ115325		<10	<1	0.04	10	0.33	287	1	0.01	17	430	10	<0.01	<2	4	19
ZZ115326		<10	<1	0.04	10	0.31	221	1	0.01	16	360	10	<0.01	<2	4	15
ZZ115327		<10	<1	0.04	10	0.24	271	1	<0.01	17	290	8	<0.01	<2	3	12
ZZ115328		<10	<1	0.03	10	0.24	222	1	<0.01	19	260	6	<0.01	<2	3	10
ZZ115329		10	<1	0.04	10	0.27	285	2	0.01	18	430	12	<0.01	<2	3	14
ZZ115330		10	<1	0.04	10	0.33	211	1	0.01	22	370	13	0.01	<2	4	14
ZZ115331		<10	<1	0.03	10	0.37	245	2	<0.01	19	280	8	<0.01	<2	5	13
ZZ115332		10	<1	0.06	10	0.28	162	2	0.01	20	430	13	0.01	<2	4	16
ZZ115333		<10	<1	0.04	20	0.14	182	1	0.01	14	360	10	0.01	<2	2	14



ALS Canada Ltd.
 2103 Dollarton Hwy
 North Vancouver BC V7H 0A7
 Phone: +1 (604) 984 0221 Fax: +1 (604) 984 0218
 www.alsglobal.com

To: STRATEGIC METALS LTD.
 C/O ARCHER, CATHRO & ASSOCIATES (1981)
 LIMITED
 1016-510 W HASTINGS ST
 VANCOUVER BC V6B 1L8

Page: 6 - C
 Total # Pages: 7 (A - C)
 Plus Appendix Pages
 Finalized Date: 23-SEP-2016
 Account: MTT

Project: Eureka

CERTIFICATE OF ANALYSIS WH16139945

Sample Description	Method Analyte Units LOR	ME-ICP41	ME-ICP41	ME-ICP41	ME-ICP41	ME-ICP41	ME-ICP41	
		Th	Ti	Ti	U	V	W	Zn
		ppm	%	ppm	ppm	ppm	ppm	ppm
		20	0.01	10	10	1	10	2
ZZ115294		<20	0.05	<10	<10	59	<10	79
ZZ115295		<20	0.07	<10	<10	58	<10	63
ZZ115296		<20	0.06	<10	<10	70	<10	57
ZZ115297		<20	0.06	<10	<10	70	<10	55
ZZ115298		<20	0.04	<10	<10	54	<10	73
ZZ115299		<20	0.07	<10	<10	65	<10	63
ZZ115300		<20	0.06	<10	<10	71	<10	76
ZZ115301		<20	0.06	<10	<10	70	<10	70
ZZ115302		<20	0.06	<10	<10	66	<10	71
ZZ115303		<20	0.07	<10	<10	50	<10	59
ZZ115304		<20	0.15	<10	<10	53	<10	65
ZZ115305		20	0.23	<10	<10	42	<10	75
ZZ115306		<20	0.15	<10	<10	48	<10	51
ZZ115307		<20	0.10	<10	<10	55	<10	47
ZZ115308		<20	0.06	<10	<10	54	<10	66
ZZ115309		<20	0.07	<10	<10	62	<10	60
ZZ115310		<20	0.09	<10	<10	48	<10	50
ZZ115311		<20	0.06	<10	<10	60	<10	58
ZZ115312		<20	0.08	<10	<10	58	<10	56
ZZ115313		<20	0.07	<10	<10	62	<10	45
ZZ115314		<20	0.06	<10	<10	52	<10	41
ZZ115315		<20	0.06	<10	<10	50	<10	34
ZZ115316		<20	0.06	<10	<10	66	<10	54
ZZ115317		<20	0.06	<10	<10	49	<10	41
ZZ115318		<20	0.07	<10	<10	61	<10	50
ZZ115319		<20	0.05	<10	<10	40	<10	55
ZZ115320		<20	0.06	<10	<10	52	<10	57
ZZ115321		<20	0.06	<10	<10	51	<10	61
ZZ115322		<20	0.04	<10	<10	53	<10	61
ZZ115323		<20	0.05	<10	<10	51	<10	77
ZZ115324		<20	0.05	<10	<10	48	<10	69
ZZ115325		<20	0.04	<10	<10	49	<10	67
ZZ115326		<20	0.05	<10	<10	49	<10	63
ZZ115327		<20	0.04	<10	<10	39	<10	60
ZZ115328		<20	0.04	<10	<10	40	<10	63
ZZ115329		<20	0.04	<10	<10	63	<10	57
ZZ115330		<20	0.04	<10	<10	60	<10	61
ZZ115331		<20	0.05	<10	<10	54	<10	61
ZZ115332		<20	0.04	<10	<10	63	<10	55
ZZ115333		<20	0.03	<10	<10	43	<10	45



ALS Canada Ltd.
 2103 Dollarton Hwy
 North Vancouver BC V7H 0A7
 Phone: +1 (604) 984 0221 Fax: +1 (604) 984 0218
 www.alsglobal.com

To: STRATEGIC METALS LTD.
 C/O ARCHER, CATHRO & ASSOCIATES (1981)
 LIMITED
 1016-510 W HASTINGS ST
 VANCOUVER BC V6B 1L8

Page: 7 - A
 Total # Pages: 7 (A - C)
 Plus Appendix Pages
 Finalized Date: 23-SEP-2016
 Account: MTT

Project: Eureka

CERTIFICATE OF ANALYSIS WH16139945

Sample Description	Method Analyte Units LOR	WEI-21 Recvd Wt. kg	Au-ICP21 Au ppm	ME-ICP41 Ag ppm	ME-ICP41 Al %	ME-ICP41 As ppm	ME-ICP41 B ppm	ME-ICP41 Ba ppm	ME-ICP41 Be ppm	ME-ICP41 Bi ppm	ME-ICP41 Ca %	ME-ICP41 Cd ppm	ME-ICP41 Co ppm	ME-ICP41 Cr ppm	ME-ICP41 Cu ppm	ME-ICP41 Fe %
		0.02	0.001	0.2	0.01	2	10	10	0.5	2	0.01	0.5	1	1	1	0.01
ZZ115334		0.32	0.005	<0.2	1.75	15	<10	190	<0.5	<2	0.09	<0.5	10	29	24	3.27
ZZ115335		0.30	0.007	<0.2	1.83	14	<10	170	<0.5	<2	0.09	<0.5	8	30	25	3.25
ZZ115336		0.24	0.007	<0.2	1.24	22	<10	130	<0.5	<2	0.06	<0.5	6	24	25	3.21
ZZ115337		0.34	0.003	<0.2	1.90	19	<10	180	0.5	<2	0.07	<0.5	9	32	31	3.12
ZZ115338		0.22	0.002	<0.2	1.84	11	<10	170	<0.5	<2	0.08	<0.5	9	27	21	3.19
ZZ115339		0.22	0.005	<0.2	1.68	17	<10	200	0.5	<2	0.10	<0.5	11	29	29	2.92
ZZ115340		0.26	0.004	<0.2	1.14	14	<10	140	<0.5	<2	0.07	<0.5	3	20	20	1.86
ZZ115341		0.30	0.031	0.6	0.57	70	<10	160	<0.5	2	0.05	<0.5	6	19	35	3.27
ZZ115342		0.30	0.020	<0.2	1.24	23	<10	340	0.8	2	0.59	<0.5	11	25	49	3.05
ZZ115343		0.32	0.038	0.6	0.80	58	<10	280	<0.5	<2	0.32	<0.5	9	20	28	2.82
ZZ115344		0.48	0.009	0.3	1.23	27	<10	290	<0.5	<2	0.20	<0.5	10	26	27	3.06
ZZ115345		0.34	0.004	0.3	0.77	34	<10	230	<0.5	<2	0.18	<0.5	9	20	28	2.96
ZZ115346		0.28	0.003	0.4	0.99	18	<10	260	<0.5	<2	0.51	<0.5	5	22	21	1.97
ZZ115347		0.16	0.014	0.6	1.73	56	<10	250	0.6	3	0.10	<0.5	11	36	30	4.52
ZZ115348		0.40	0.003	<0.2	1.66	11	<10	290	<0.5	2	0.15	<0.5	9	30	28	2.78
ZZ115349		0.28	0.003	0.3	1.01	14	<10	200	<0.5	2	0.12	<0.5	5	20	32	2.19
ZZ115350		0.36	0.003	<0.2	1.54	23	<10	160	<0.5	2	0.07	<0.5	7	27	25	3.15
ZZ115351		0.36	0.002	0.3	1.91	15	<10	400	0.5	<2	0.14	<0.5	9	36	29	3.15
ZZ115352		0.36	0.004	0.2	1.49	16	<10	270	0.5	<2	0.12	<0.5	11	35	36	2.94



ALS Canada Ltd.
 2103 Dollarton Hwy
 North Vancouver BC V7H 0A7
 Phone: +1 (604) 984 0221 Fax: +1 (604) 984 0218
 www.alsglobal.com

To: STRATEGIC METALS LTD.
 C/O ARCHER, CATHRO & ASSOCIATES (1981)
 LIMITED
 1016-510 W HASTINGS ST
 VANCOUVER BC V6B 1L8

Page: 7 - B
 Total # Pages: 7 (A - C)
 Plus Appendix Pages
 Finalized Date: 23-SEP-2016
 Account: MTT

Project: Eureka

CERTIFICATE OF ANALYSIS WH16139945

Sample Description	Method Analyte Units LOR	ME-ICP41	ME-ICP41	ME-ICP41	ME-ICP41	ME-ICP41	ME-ICP41	ME-ICP41	ME-ICP41	ME-ICP41	ME-ICP41	ME-ICP41	ME-ICP41	ME-ICP41	ME-ICP41	
		Ga	Hg	K	La	Mg	Mn	Mo	Na	Ni	P	Pb	S	Sb	Sc	Sr
		ppm	ppm	%	ppm	%	ppm	ppm	%	ppm	ppm	ppm	%	ppm	ppm	ppm
		10	1	0.01	10	0.01	5	1	0.01	1	10	2	0.01	2	1	1
ZZ115334		10	<1	0.04	10	0.31	263	2	0.01	21	670	11	<0.01	<2	3	14
ZZ115335		10	<1	0.04	10	0.36	232	1	0.01	19	400	12	0.01	<2	3	12
ZZ115336		10	<1	0.04	10	0.22	166	2	0.01	16	400	12	0.01	<2	3	10
ZZ115337		<10	<1	0.05	10	0.41	236	1	0.01	22	250	12	0.01	<2	4	11
ZZ115338		10	<1	0.05	10	0.42	321	1	0.01	21	240	10	0.01	<2	3	10
ZZ115339		<10	<1	0.05	20	0.38	448	1	0.01	25	430	11	0.01	<2	4	12
ZZ115340		10	<1	0.05	10	0.19	99	1	0.01	11	440	11	0.03	<2	1	12
ZZ115341		<10	<1	0.09	20	0.15	224	1	<0.01	13	450	32	0.15	<2	3	11
ZZ115342		<10	<1	0.08	20	0.80	1795	1	0.01	35	780	14	0.03	<2	6	17
ZZ115343		<10	<1	0.06	30	0.22	777	1	0.01	18	580	17	0.05	2	4	16
ZZ115344		<10	<1	0.04	20	0.34	333	1	0.01	21	660	14	0.03	<2	5	18
ZZ115345		<10	<1	0.04	10	0.20	271	1	0.01	28	500	56	0.02	<2	4	21
ZZ115346		<10	<1	0.07	10	0.31	189	1	0.01	14	660	12	0.05	<2	3	25
ZZ115347		10	<1	0.06	20	0.26	591	2	0.01	32	540	17	0.03	<2	5	16
ZZ115348		<10	<1	0.04	10	0.44	271	1	0.01	21	320	11	0.01	<2	4	17
ZZ115349		<10	<1	0.04	10	0.20	156	1	0.01	15	350	9	0.01	<2	2	15
ZZ115350		10	<1	0.04	10	0.29	181	2	0.01	17	340	10	<0.01	<2	3	11
ZZ115351		10	<1	0.05	10	0.43	376	1	0.01	22	390	12	0.01	<2	5	18
ZZ115352		<10	<1	0.06	20	0.32	390	1	0.01	22	500	12	0.01	<2	5	19

***** See Appendix Page for comments regarding this certificate *****



ALS Canada Ltd.
 2103 Dollarton Hwy
 North Vancouver BC V7H 0A7
 Phone: +1 (604) 984 0221 Fax: +1 (604) 984 0218
 www.alsglobal.com

To: STRATEGIC METALS LTD.
 C/O ARCHER, CATHRO & ASSOCIATES (1981)
 LIMITED
 1016-510 W HASTINGS ST
 VANCOUVER BC V6B 1L8

Page: 7 - C
 Total # Pages: 7 (A - C)
 Plus Appendix Pages
 Finalized Date: 23-SEP-2016
 Account: MTT

Project: Eureka

CERTIFICATE OF ANALYSIS WH16139945

Sample Description	Method Analyte Units LOR	ME-ICP41	ME-ICP41	ME-ICP41	ME-ICP41	ME-ICP41	ME-ICP41	
		Th	Ti	Ti	U	V	W	Zn
		ppm	%	ppm	ppm	ppm	ppm	ppm
		20	0.01	10	10	1	10	2
ZZ115334		<20	0.04	<10	<10	63	<10	59
ZZ115335		<20	0.05	<10	<10	64	<10	52
ZZ115336		<20	0.05	<10	<10	70	<10	58
ZZ115337		<20	0.06	<10	<10	58	<10	65
ZZ115338		<20	0.07	<10	<10	54	<10	63
ZZ115339		<20	0.06	<10	<10	52	<10	63
ZZ115340		<20	0.03	<10	<10	37	<10	33
ZZ115341		<20	0.02	<10	<10	33	<10	73
ZZ115342		<20	0.05	<10	<10	50	<10	94
ZZ115343		<20	0.03	<10	<10	37	<10	76
ZZ115344		<20	0.03	<10	<10	48	<10	81
ZZ115345		<20	0.02	<10	<10	40	<10	148
ZZ115346		<20	0.03	<10	<10	26	<10	58
ZZ115347		<20	0.03	<10	<10	66	<10	89
ZZ115348		<20	0.04	<10	<10	57	<10	60
ZZ115349		<20	0.04	<10	<10	51	<10	45
ZZ115350		<20	0.05	<10	<10	69	<10	56
ZZ115351		<20	0.04	<10	<10	62	<10	64
ZZ115352		<20	0.05	<10	<10	56	<10	67

***** See Appendix Page for comments regarding this certificate *****



ALS Canada Ltd.
2103 Dollarton Hwy
North Vancouver BC V7H 0A7
Phone: +1 (604) 984 0221 Fax: +1 (604) 984 0218
www.alsglobal.com

To: STRATEGIC METALS LTD.
C/O ARCHER, CATHRO & ASSOCIATES (1981)
LIMITED
1016-510 W HASTINGS ST
VANCOUVER BC V6B 1L8

Page: Appendix 1
Total # Appendix Pages: 1
Finalized Date: 23-SEP-2016
Account: MTT

Project: Eureka

CERTIFICATE OF ANALYSIS WH16139945

CERTIFICATE COMMENTS									
Applies to Method:	<p style="text-align: center;">LABORATORY ADDRESSES</p> <p>Processed at ALS Vancouver located at 2103 Dollarton Hwy, North Vancouver, BC, Canada.</p> <table><tr><td>Au-ICP21</td><td>LOG-22</td><td>ME-ICP41</td><td>SCR-41</td></tr><tr><td>WEI-21</td><td></td><td></td><td></td></tr></table>	Au-ICP21	LOG-22	ME-ICP41	SCR-41	WEI-21			
Au-ICP21	LOG-22	ME-ICP41	SCR-41						
WEI-21									



ALS Canada Ltd.
 2103 Dollarton Hwy
 North Vancouver BC V7H 0A7
 Phone: +1 (604) 984 0221 Fax: +1 (604) 984 0218
 www.alsglobal.com

To: STRATEGIC METALS LTD.
 C/O ARCHER, CATHRO & ASSOCIATES (1981)
 LIMITED
 1016-510 W HASTINGS ST
 VANCOUVER BC V6B 1L8

Page: 1
 Total # Pages: 2 (A - C)
 Plus Appendix Pages
 Finalized Date: 29-AUG-2016
 Account: MTT

CERTIFICATE WH16141523

Project: Eureka

This report is for 7 Rock samples submitted to our lab in Whitehorse, YT, Canada on 24-AUG-2016.

The following have access to data associated with this certificate:

HEATHER BURRELL	JOAN MARIACHER
-----------------	----------------

SAMPLE PREPARATION	
ALS CODE	DESCRIPTION
WEI-21	Received Sample Weight
LOG-21	Sample logging - ClientBarCode
CRU-QC	Crushing QC Test
PUL-QC	Pulverizing QC Test
CRU-31	Fine crushing - 70% <2mm
SPL-21	Split sample - riffle splitter
PUL-31	Pulverize split to 85% <75 um

ANALYTICAL PROCEDURES		
ALS CODE	DESCRIPTION	INSTRUMENT
ME-ICP41	35 Element Aqua Regia ICP-AES	ICP-AES
Au-ICP21	Au 30g FA ICP-AES Finish	ICP-AES

To: STRATEGIC METALS LTD.
 ATTN: JOAN MARIACHER
 C/O ARCHER, CATHRO & ASSOCIATES (1981) LIMITED
 1016-510 W HASTINGS ST
 VANCOUVER BC V6B 1L8

This is the Final Report and supersedes any preliminary report with this certificate number. Results apply to samples as submitted. All pages of this report have been checked and approved for release.

***** See Appendix Page for comments regarding this certificate *****

Signature: 
 Colin Ramshaw, Vancouver Laboratory Manager



ALS Canada Ltd.
 2103 Dollarton Hwy
 North Vancouver BC V7H 0A7
 Phone: +1 (604) 984 0221 Fax: +1 (604) 984 0218
 www.alsglobal.com

To: STRATEGIC METALS LTD.
 C/O ARCHER, CATHRO & ASSOCIATES (1981)
 LIMITED
 1016-510 W HASTINGS ST
 VANCOUVER BC V6B 1L8

Page: 2 - A
 Total # Pages: 2 (A - C)
 Plus Appendix Pages
 Finalized Date: 29-AUG-2016
 Account: MTT

Project: Eureka

CERTIFICATE OF ANALYSIS WH16141523

Sample Description	Method Analyte Units LOR	WEI-21	ME-ICP41	ME-ICP41	ME-ICP41	ME-ICP41	ME-ICP41	ME-ICP41	ME-ICP41	ME-ICP41	ME-ICP41	ME-ICP41	ME-ICP41	ME-ICP41	ME-ICP41	
		Recvd Wt. kg	Ag ppm	Al %	As ppm	B ppm	Ba ppm	Be ppm	Bi ppm	Ca %	Cd ppm	Co ppm	Cr ppm	Cu ppm	Fe %	Ga ppm
		0.02	0.2	0.01	2	10	10	0.5	2	0.01	0.5	1	1	1	0.01	10
K282995		0.69	<0.2	0.05	4	<10	10	<0.5	<2	<0.01	<0.5	<1	16	6	0.38	<10
K282996		1.88	0.4	0.58	197	<10	730	3.0	<2	0.01	<0.5	7	19	77	10.70	<10
K282997		1.19	<0.2	0.75	2710	<10	6090	1.3	<2	0.04	<0.5	2	22	78	9.79	<10
K282998		1.82	<0.2	0.11	35	<10	90	<0.5	<2	<0.01	<0.5	<1	18	28	1.42	<10
K282999		1.01	<0.2	0.41	21	<10	360	<0.5	<2	<0.01	<0.5	2	16	23	3.44	<10
K283000		1.87	<0.2	0.18	22	<10	80	<0.5	<2	0.01	<0.5	1	16	12	0.69	<10
K291437		0.99	0.9	0.36	248	<10	450	<0.5	<2	0.01	<0.5	<1	18	19	1.29	<10

***** See Appendix Page for comments regarding this certificate *****



ALS Canada Ltd.
 2103 Dollarton Hwy
 North Vancouver BC V7H 0A7
 Phone: +1 (604) 984 0221 Fax: +1 (604) 984 0218
 www.alsglobal.com

To: STRATEGIC METALS LTD.
 C/O ARCHER, CATHRO & ASSOCIATES (1981)
 LIMITED
 1016-510 W HASTINGS ST
 VANCOUVER BC V6B 1L8

Page: 2 - B
 Total # Pages: 2 (A - C)
 Plus Appendix Pages
 Finalized Date: 29-AUG-2016
 Account: MTT

Project: Eureka

CERTIFICATE OF ANALYSIS WH16141523

Sample Description	Method Analyte Units LOR	ME-ICP41	ME-ICP41	ME-ICP41	ME-ICP41	ME-ICP41	ME-ICP41	ME-ICP41	ME-ICP41	ME-ICP41	ME-ICP41	ME-ICP41	ME-ICP41	ME-ICP41	ME-ICP41	
		Hg ppm	K %	La ppm	Mg %	Mn ppm	Mo ppm	Na %	Ni ppm	P ppm	Pb ppm	S %	Sb ppm	Sc ppm	Sr ppm	Th ppm
		1	0.01	10	0.01	5	1	0.01	1	10	2	0.01	2	1	1	20
K282995		<1	0.01	10	<0.01	37	<1	0.02	2	30	2	0.02	<2	<1	1	<20
K282996		1	0.04	10	0.01	83	1	0.02	104	3260	5	0.03	<2	3	35	<20
K282997		4	0.05	10	0.01	79	2	0.01	5	3790	19	0.03	22	3	191	<20
K282998		<1	0.05	<10	<0.01	29	<1	0.02	2	160	3	0.02	2	1	9	<20
K282999		1	0.11	10	0.01	49	1	0.03	10	250	6	0.02	<2	4	25	<20
K283000		<1	0.03	<10	<0.01	33	1	0.02	2	140	4	0.02	<2	1	3	<20
K291437		1	0.08	10	0.01	31	1	0.02	4	360	8	0.02	<2	2	80	<20

***** See Appendix Page for comments regarding this certificate *****



ALS Canada Ltd.
 2103 Dollarton Hwy
 North Vancouver BC V7H 0A7
 Phone: +1 (604) 984 0221 Fax: +1 (604) 984 0218
 www.alsglobal.com

To: STRATEGIC METALS LTD.
 C/O ARCHER, CATHRO & ASSOCIATES (1981)
 LIMITED
 1016-510 W HASTINGS ST
 VANCOUVER BC V6B 1L8

Page: 2 - C
 Total # Pages: 2 (A - C)
 Plus Appendix Pages
 Finalized Date: 29-AUG-2016
 Account: MTT

Project: Eureka

CERTIFICATE OF ANALYSIS WH16141523

Sample Description	Method Analyte Units LOR	ME-ICP41	ME-ICP41	ME-ICP41	ME-ICP41	ME-ICP41	ME-ICP41	Au-ICP21
		Ti %	Ti ppm	U ppm	V ppm	W ppm	Zn ppm	Au ppm
		0.01	10	10	1	10	2	0.001
K282995		<0.01	<10	<10	4	<10	3	<0.001
K282996		<0.01	<10	<10	97	<10	360	0.004
K282997		<0.01	<10	<10	66	<10	27	0.002
K282998		<0.01	<10	<10	5	<10	5	0.002
K282999		<0.01	<10	<10	31	<10	95	0.057
K283000		<0.01	<10	<10	12	<10	7	<0.001
K291437		<0.01	<10	<10	30	<10	17	0.003

***** See Appendix Page for comments regarding this certificate *****



ALS Canada Ltd.
 2103 Dollarton Hwy
 North Vancouver BC V7H 0A7
 Phone: +1 (604) 984 0221 Fax: +1 (604) 984 0218
 www.alsglobal.com

To: STRATEGIC METALS LTD.
 C/O ARCHER, CATHRO & ASSOCIATES (1981)
 LIMITED
 1016-510 W HASTINGS ST
 VANCOUVER BC V6B 1L8

Page: Appendix 1
 Total # Appendix Pages: 1
 Finalized Date: 29-AUG-2016
 Account: MTT

Project: Eureka

CERTIFICATE OF ANALYSIS WH16141523

	CERTIFICATE COMMENTS
--	-----------------------------

	LABORATORY ADDRESSES								
Applies to Method:	<p>Processed at ALS Whitehorse located at 78 Mt. Sima Rd, Whitehorse, YT, Canada.</p> <table style="width: 100%; border: none;"> <tr> <td style="width: 33%;">CRU-31</td> <td style="width: 33%;">CRU-QC</td> <td style="width: 33%;">LOG-21</td> <td style="width: 15%;"></td> </tr> <tr> <td>PUL-QC</td> <td>SPL-21</td> <td>WEI-21</td> <td>PUL-31</td> </tr> </table>	CRU-31	CRU-QC	LOG-21		PUL-QC	SPL-21	WEI-21	PUL-31
CRU-31	CRU-QC	LOG-21							
PUL-QC	SPL-21	WEI-21	PUL-31						
Applies to Method:	<p>Processed at ALS Vancouver located at 2103 Dollarton Hwy, North Vancouver, BC, Canada.</p> <table style="width: 100%; border: none;"> <tr> <td style="width: 33%;">Au-ICP21</td> <td style="width: 67%;">ME-ICP41</td> </tr> </table>	Au-ICP21	ME-ICP41						
Au-ICP21	ME-ICP41								

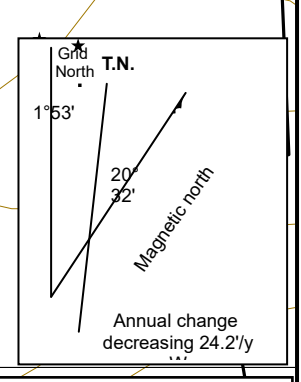
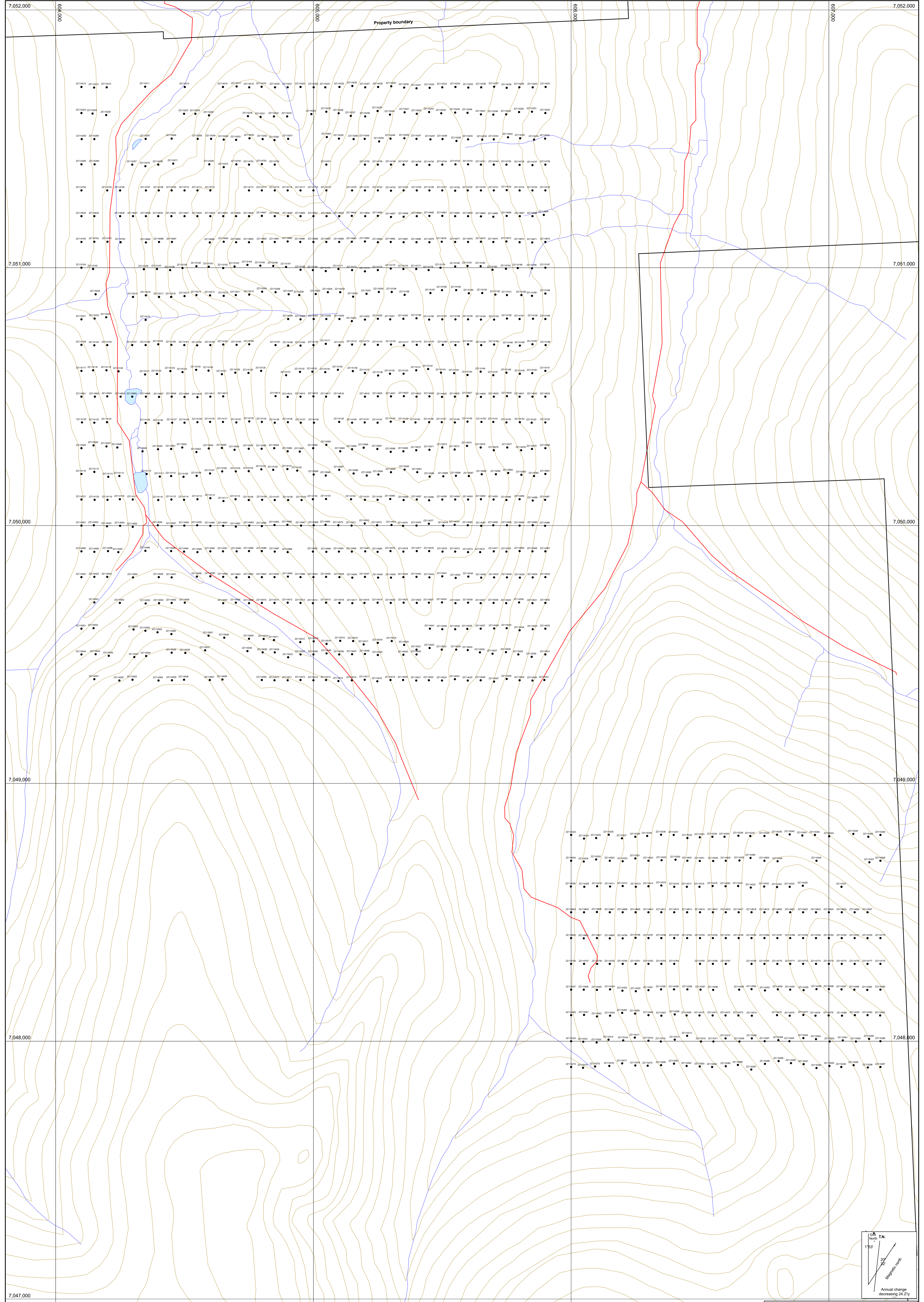

STRATEGIC METALS LTD.
FIGURE 7
ARCHER, CATHRO & ASSOCIATES (1981) LIMITED
SOIL SAMPLE LOCATIONS
EUREKA PROPERTY

3 533
p scale
UTM Zone 7, NAD83, NTS 1150/10 and 1150/07
FILE: 2015/EUREKA DATE: October 2016