

ARCHER, CATHRO & ASSOCIATES (1981) LIMITED
1016 - 510 West Hastings Street
Vancouver, B.C. V6B 1L8

Telephone: 604-688-2568

Fax: 604-688-2578

ASSESSMENT REPORT

describing

PROSPECTING AND SOIL GEOCHEMICAL SAMPLING

Field work performed between July 11 to 17, 2015 and August 22, 2015

at the

TOP PROPERTY

Top 1-20	YB53070-YB53089
21-24	YC04762-YC04765
25-50	YD33581-YD33606
51-94	YE67251-YE67294
95-112	YF36275-YF36292

NTS 116B/04

Latitude 64° 11'N; Longitude 139° 50'W

located in the

Dawson Mining District
Yukon Territory

prepared by

Archer, Cathro & Associates (1981) Limited

for

STRATEGIC METALS LTD

by

J. Morton, B.Sc., GIT

April, 2016

CONTENTS

INTRODUCTION	1
PROPERTY LOCATION, CLAIM DATA AND ACCESS	1
PREVIOUS WORK	1
GEOMORPHOLOGY	2
REGIONAL GEOLOGY	3
PROPERTY GEOLOGY	4
MINERALIZATION	5
SOIL GEOCHEMISTRY	6
DISCUSSION AND CONCLUSIONS	6
REFERENCES	8

APPENDICES

I	STATEMENTS OF QUALIFICATIONS
II	STATEMENT OF EXPENDITURES
III	CERTIFICATES OF ANALYSIS
IV	ROCK SAMPLE DESCRIPTIONS

FIGURES

<u>No.</u>	<u>Description</u>	<u>Follows Page</u>
1	Property Location	1
2	Claim Locations	1
3	Tectonic Setting	3
4	Regional Geology	3
5	Property Geology	4
6	Rock Sample Locations	5
7	Soil Sample Locations	In Pocket
8	Copper Soil Geochemistry	6
9	Lead Soil Geochemistry	6
10	Zinc Soil Geochemistry	6
11	Silver Soil Geochemistry	6

TABLES

<u>No.</u>	<u>Description</u>	<u>Page</u>
I	Regional Lithological Units	3
II	Property Lithological Units	4
III	Threshold and Peak Values for Soil Samples	6

INTRODUCTION

The Top property is a volcanogenic massive sulphide (VMS) prospect located in western Yukon Territory. The property is wholly owned by Strategic Metals Ltd.

This report describes prospecting and soil geochemical sampling conducted between July 11 to 17, 2015 and on August 22, 2015, by Archer, Cathro & Associates (1981) Limited on behalf of Strategic Metals. The author's Statement of Qualifications is located in Appendix I. A Statement of Expenditures is located in Appendix II.

PROPERTY LOCATION, CLAIM DATA AND ACCESS

The Top property consists of 112 contiguous mineral claims located in western Yukon at latitude 64°11' north and longitude 139°50' west on NTS map sheet 116B/04 (Figure 1). The property covers an area of approximately 1900 ha (19 km²). The claims are registered with the Dawson Mining Recorder in the name of Archer Cathro, which holds them in trust for Strategic Metals. Claim registration data are listed below while the locations of individual claims are shown on Figure 2.

<u>Claim Name</u>	<u>Grant Number</u>	<u>Expiry Date*</u>
Top 1-20	YB53070-YB53089	March 4, 2023
21-24	YC04762-YC04765	March 4, 2023
25-50	YD33581-YD33606	March 4, 2023
51-94	YE67251-YE67294	March 4, 2022
95-112	YE36275-YF36292	March 4, 2021

* Expiry dates include 2015 work, which has been filed for assessment credit.

The Top property straddles the Top of the World Highway and is 22 km by road northwest of Dawson City. The 2015 work was conducted from a small camp located on the property.

The property lies within the traditional territory of the Tr'ondëk Hwëh'in First Nation, which has concluded a land claim agreement with Canada and Yukon. Neither the property nor the access route overlies first nation settlement land.

PREVIOUS WORK

There is no public record of any exploration work performed in the Top area prior to 1995.

In 1996, Nordac Resources Ltd. staked the Top 1-20 claims and carried out a short prospecting and soil sampling program to evaluate the potential for VMS mineralization (Carne, 1996). That same year Cominco Ltd. staked the Floc claims to the southeast and performed helicopter-borne magnetic and electromagnetic surveys, prospecting and contour soil and silt sampling. Work by Cominco geologists on the Floc claims identified mineralization in bedrock that reportedly assayed 0.14% copper, 1.7% lead, 0.71% zinc and 65 g/t silver over 30 cm (Pride, 1996). This area of mineralization is now known as the Floc Showing.

STRATEGIC METALS LTD.

FIGURE 1
ARCHER, CATHRO & ASSOCIATES (1981) LIMITED
PROPERTY LOCATION
TOP PROPERTY

0 200 km

FILE: ../Figures/F1-Property_Location.wor

DATE: APRIL 2016

- Major Highway
- Community
- Parks and protected areas

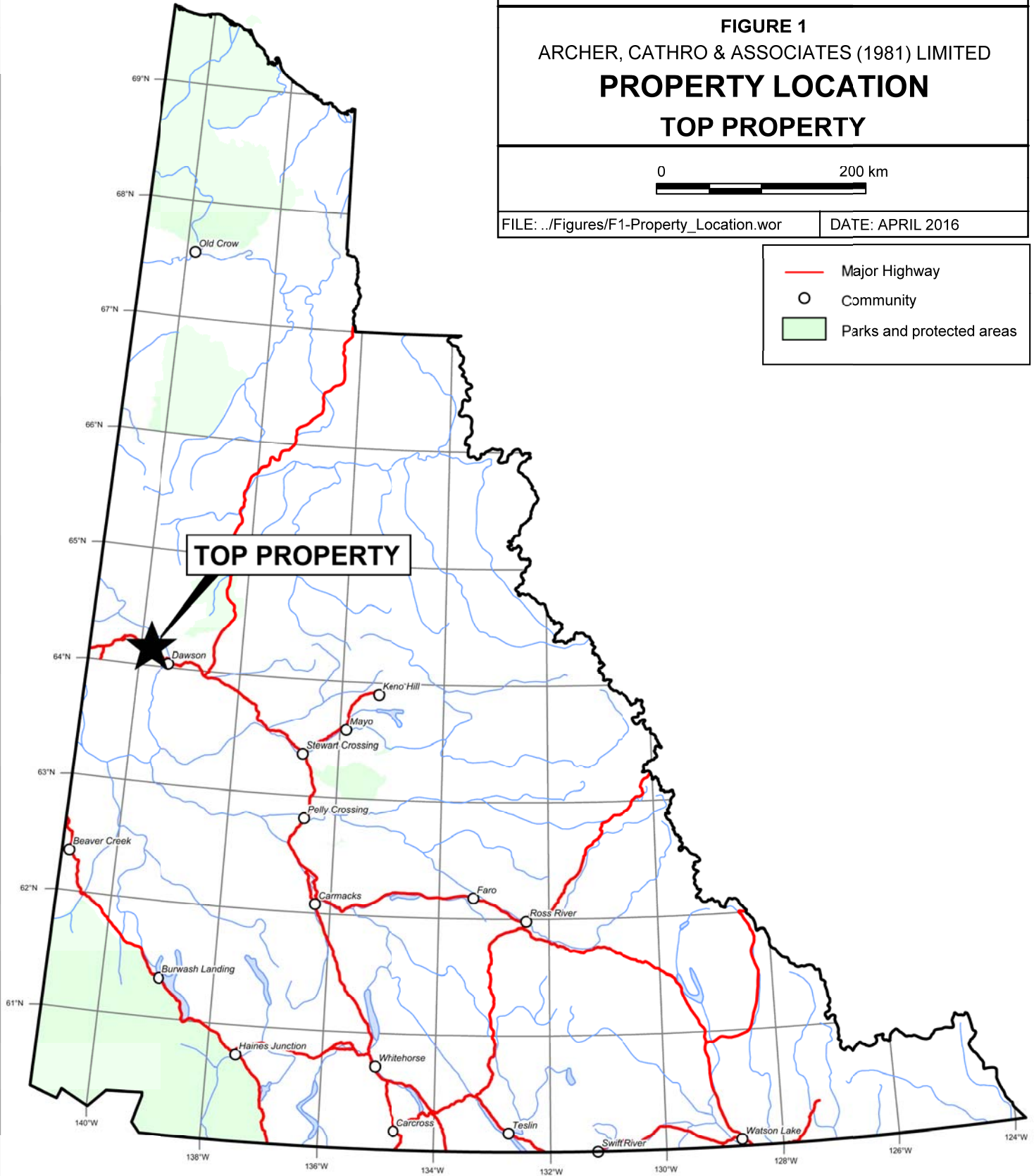

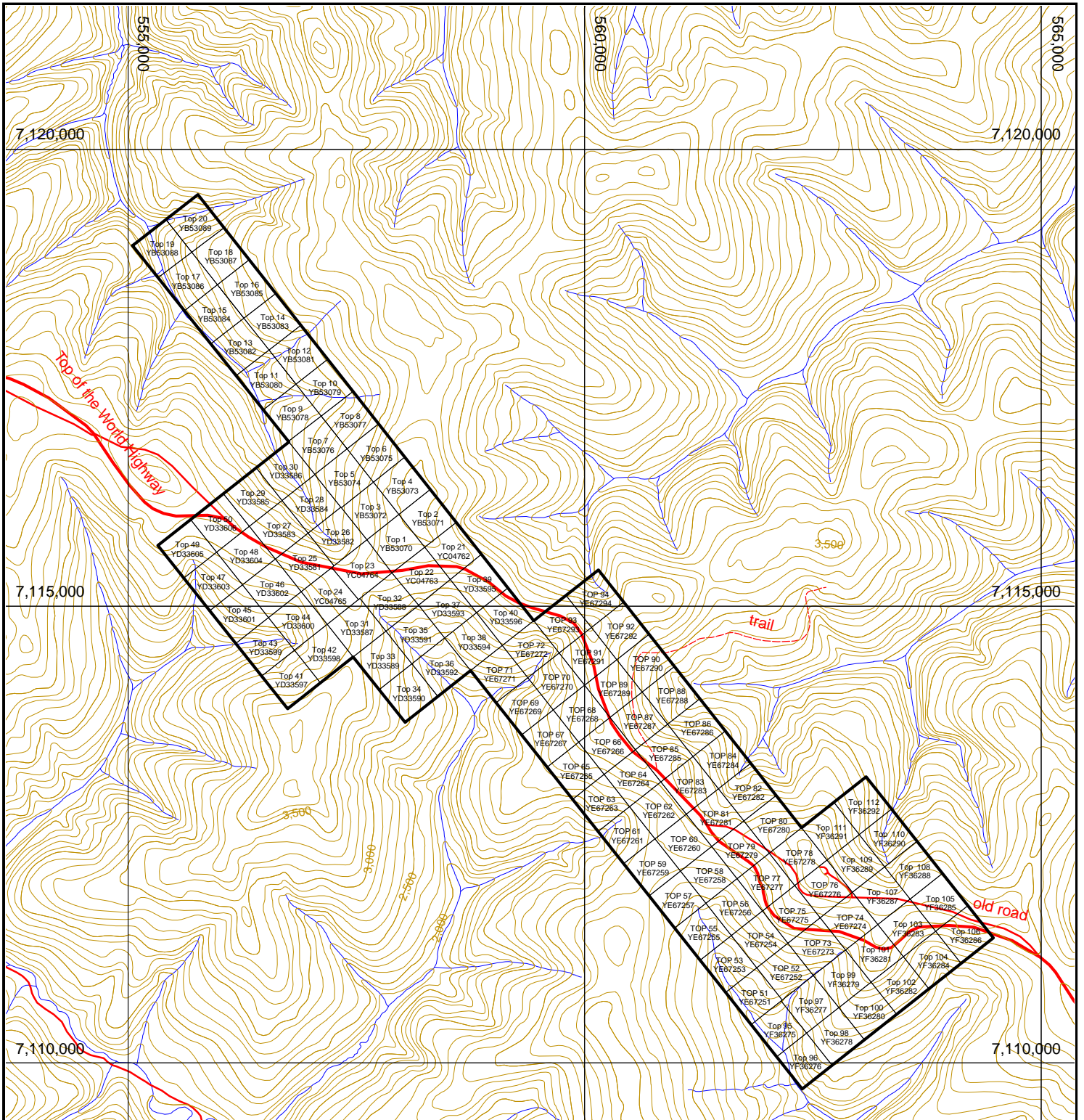

STRATEGIC METALS LTD.

FIGURE 2
ARCHER, CATHRO & ASSOCIATES (1981) LIMITED
CLAIM LOCATIONS
TOP PROPERTY

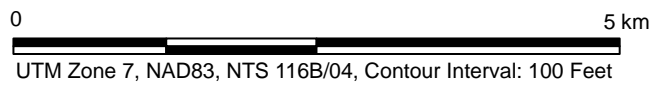
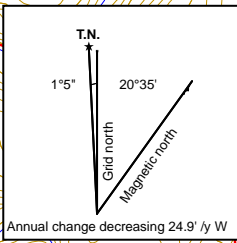

FILE: ../Figures/F2-Claim_Locations.wor DATE: APRIL 2016

In 1997, Nordac Resources conducted a work program consisting of excavator trenching, prospecting, geological mapping and soil sampling on the Top claims (Carne, 1999). Permafrost hampered the trenching program so proposed trenches were pre-stripped to allow frost retreat. In 1998, Nordac Resources returned to the Top property and completed three excavator trenches. The trenches exposed a favourable barium, manganese and base metal enriched horizon that was interpreted to be a metamorphosed intermediate facies exhalite unit that is leached and oxidized (Carne, 1999).

In Spring 1999, Nordac Resources formed the Eureka Joint Venture with Expatriate Resources Ltd. and Eureka Joint Venture assumed ownership of the Top property. In January 2003, Expatriate Resources transferred its interest in the Top property to StrataGold Corporation, as part of a corporate reorganization. Nordac Resources was subsequently rolled back and renamed Strategic Metals.

In 2007, helicopter-borne VTEM and magnetometer surveys were carried out on the Top claims by Geotech Ltd. of Aurora, Ontario on behalf of Eureka Joint Venture. Magnetic and electromagnetic anomalies suggest a relatively flat-lying or shallow southwest dipping conductor (Wengzynowski, 2007).

Between March 2010 and August 2011, the property was expanded in order to cover the Floc Showing to the south.

In 2011, Strategic Metals completed six reverse-circulation (RC) percussion drill holes, totalling 419.76 m, to test beneath Nordac Resources' 1997 trenches. Drilling confirmed the presence of metal enriched horizons; however, none of the intercepts returned economic grades (Smith and Avram, 2012).

In 2013, Strategic Metals performed one day of geochemical sampling, prospecting and geological mapping on the property. The program was designed to evaluate the Floc Showing. Rock samples collected in the vicinity of the showing yielded elevated metal values. Soil samples collected from two lines in the southeastern part of the property returned moderately to strongly anomalous copper, lead and zinc values (Montague, 2013).

In 2015, Strategic Metals staked an additional 18 claims contiguously to the southeast of the property in the area of the Floc Showing.

GEOMORPHOLOGY

The Top property is located along a northwest trending ridge in the Klondike Plateau, a peneplain that escaped Pleistocene glaciation. As a result, the topography of the area is characterized by gently rounded hills and tightly incised valleys. Creeks draining the property are divided by the ridge and flow northeast into the Yukon River and southeast into Swede Creek, which is a tributary of the Yukon River.

Elevations on the property range from 640 m above sea level (asl) in valley bottoms to 1225 m asl along the ridge crest. Upper parts of the property are covered with a thin layer of frost-

heaved felsenmeer and residual soils, while lower elevations are blanketed by an unknown thickness of soliflucted regolith and loess. Tree line in the area is located at 1070 m. The ridge in the central and south-eastern parts of the property is mostly above tree line and is lightly vegetated with scrub brush and moss, while lower elevations are characterized by stands of black spruce, poplar, willow and dwarf birch.

The climate in the vicinity of the Top property is typical of northern continental regions with long, cold winters, truncated fall and spring seasons and short, mild summers. Although summers are relatively mild, snowfall can occur in any month. The property is mostly snow free from early June to late September.

REGIONAL GEOLOGY

The Top property is located in the Klondike segment of Yukon-Tanana terrane (YTT), the easternmost and largest of the pericratonic terranes accreted to the northwestern margin of ancestral North America (Figure 3). It consists of Late Devonian to Middle Permian continental margin sediments, island arc volcanics and coeval intrusions that record the evolution of a continental arc and back-arc system built upon a pre-Late Devonian metasedimentary basement. This sequence was metamorphosed during accretion in Permo-Triassic time and subsequently cut by the Tintina Fault, a large transcurrent structure that produced 450 km of dextral offset during the Eocene (Colpron, 2006; Nelson and Colpron, 2007). The Tintina Fault is located 20 km northeast of the property, where it forms the boundary between YTT to the southwest and ancestral North America to the northeast. The restoration of Eocene dextral motion along the Tintina Fault juxtaposes the Klondike segment of YTT against the Finlayson Lake District, which contains the Kudze Kayah, GP4F, Wolverine and Fyre Lake VMS deposits.

In 1972 and 1988, The Geological Survey of Canada (GSC) published geological maps of the Dawson map area, which includes the area of the Top property, at 1:250,000 scale (Green, 1972; Mortensen, 1988). In 1996, Indian and Northern Affairs Canada (now the Yukon Geological Survey) published a geological map of the northern Stewart River Area, Klondike and Sixtymile Districts (including parts of 1150/15, 16) at 1:50,000 scale (Mortensen, 1996). Geological unit names were updated in 2015 by the Yukon Geological Survey. Figure 4 illustrates the updated regional geology and Table I summarizes the lithological units.

Table I– Regional Lithological Units

Map Suite	Age	Map Unit	Description
Ross Suite	Paleocene to Eocene	lTR2	Rhyolite flows, tuffs, ash flow tuffs and breccias, locally laminated; small stocks and necks of white weathering, flow-banded, quartz-sanidine porphyry to granite porphyry, locally obsidian bearing; local shale, sandstone and conglomerate
Carmacks Suite	Upper Cretaceous	uKC2	Massive andesite flows, breccias and plugs.
Whitehorse Suite	Mid-Cretaceous	mKgW	Biotite-hornblende granodiorite, hornblende-quartz diorite and hornblende diorite;

STRATEGIC METALS LTD.

FIGURE 3

ARCHER, CATHRO & ASSOCIATES (1981) LIMITED

TECTONIC SETTING

TOP PROPERTY

FILE: P:/2015/Top

DATE: APRIL 2016

After Colpron, M. and Nelson, J.L., 2011

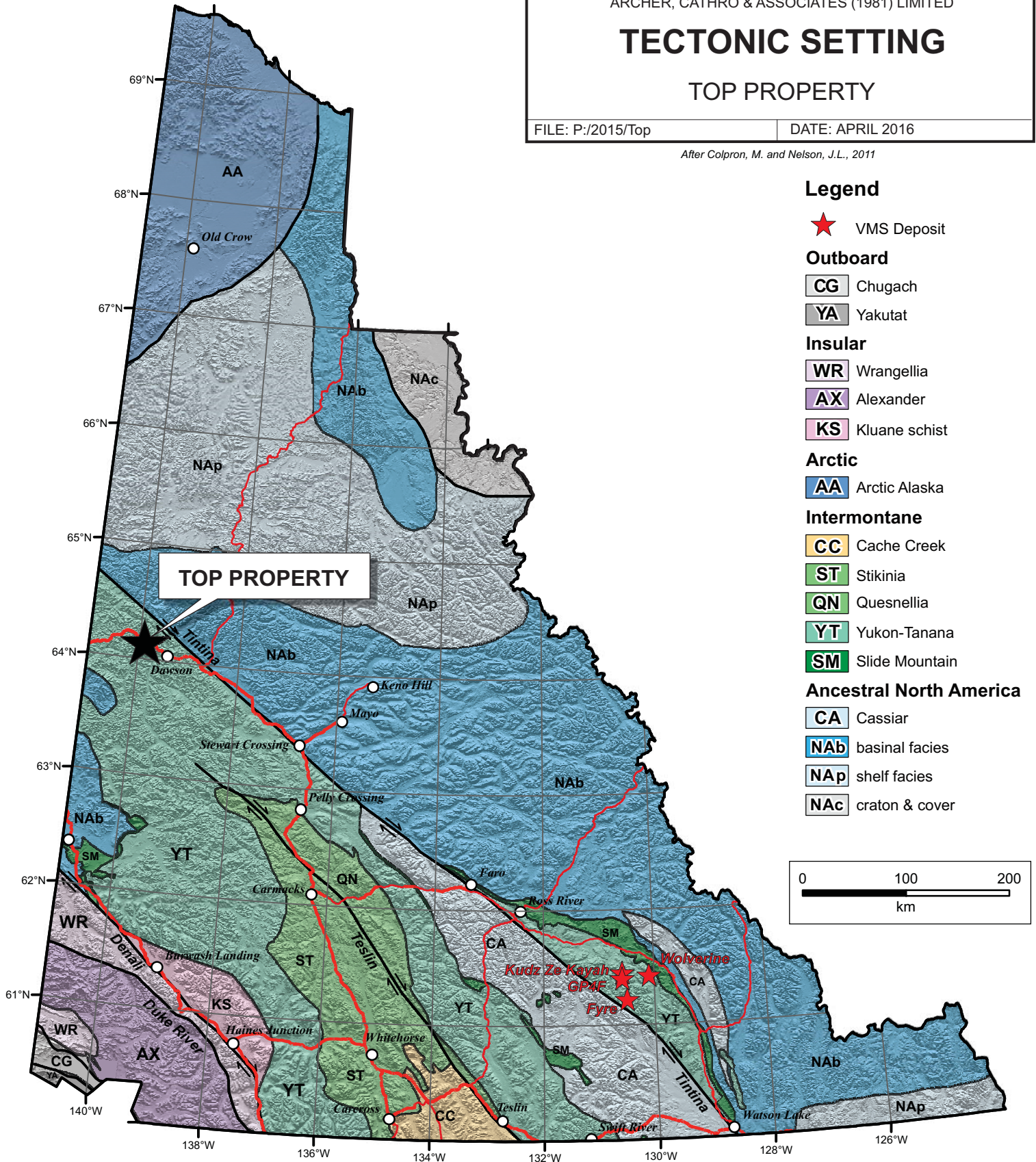

Legend

★ VMS Deposit

Outboard

CG Chugach

YA Yakutat

Insular

WR Wrangellia

AX Alexander

KS Kluane schist

Arctic

AA Arctic Alaska

Intermontane

CC Cache Creek

ST Stikinia

QN Quesnellia

YT Yukon-Tanana

SM Slide Mountain

Ancestral North America

CA Cassiar

NAb basinal facies

NAp shelf facies

NAc craton & cover

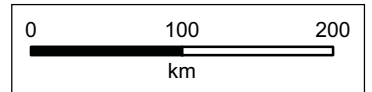

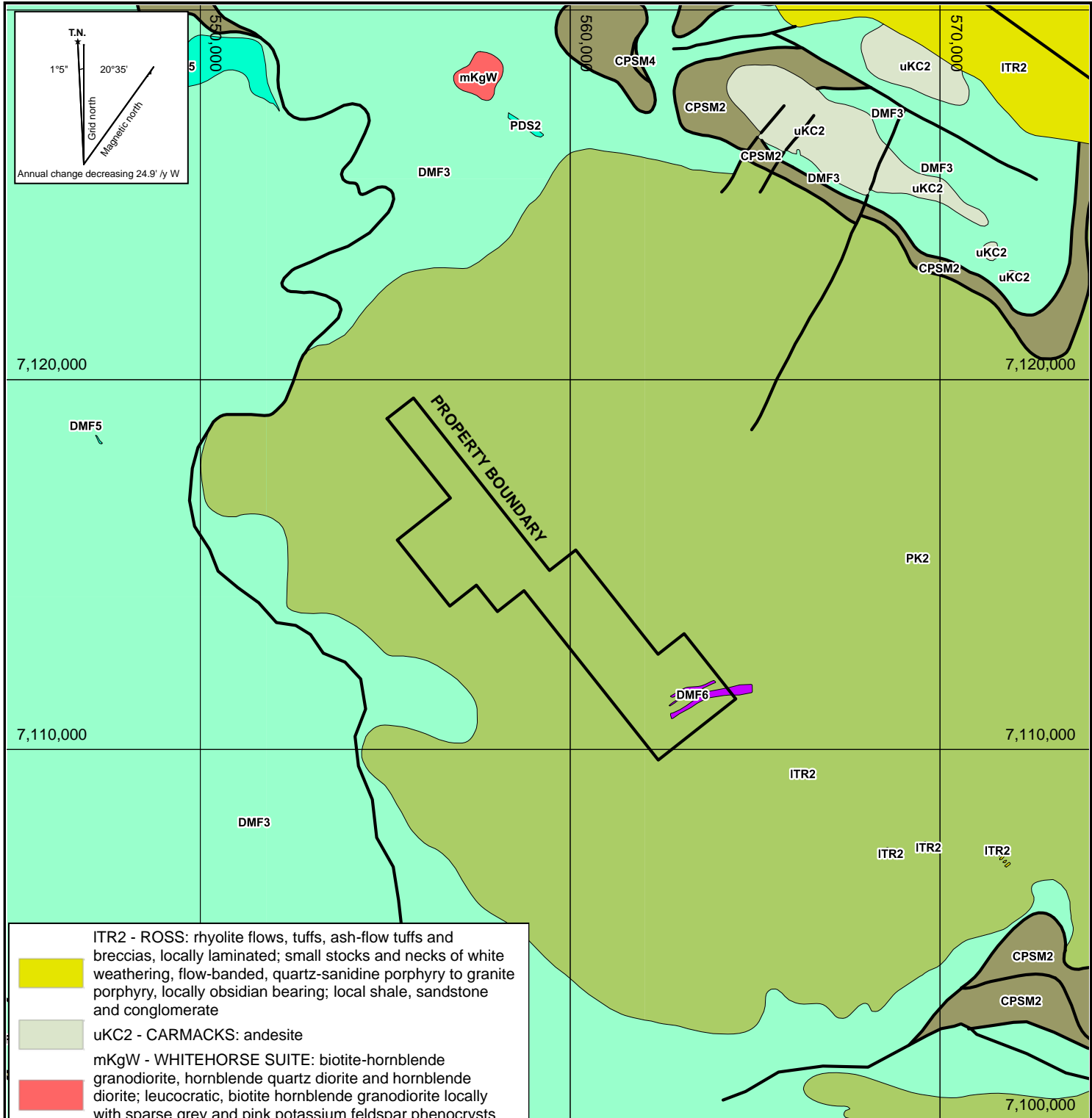

- ITR2 - ROSS: rhyolite flows, tuffs, ash-flow tuffs and breccias, locally laminated; small stocks and necks of white weathering, flow-banded, quartz-sanidine porphyry to granite porphyry, locally obsidian bearing; local shale, sandstone and conglomerate
- uKC2 - CARMACKS: andesite
- mKgW - WHITEHORSE SUITE: biotite-hornblende granodiorite, hornblende quartz diorite and hornblende diorite; leucocratic, biotite hornblende granodiorite locally with sparse grey and pink potassium feldspar phenocrysts (Whitehorse Suite, Casino granodiorit
- PK2 - KLONDIKE SCHIST: clastic rocks
- CPSM2 - SLIDE MOUNTAIN: basalt (Campbell Range)
- MgSR - Simpson Range - tonalite, diorite
- DMF6 - FINLAYSON: serpentinite, metagabbro
- DMF5 - FINLAYSON: carbonate, marble
- DMF3 - FINLAYSON: carbonaceous phyllite, quartzite; chert

- Faults
- Contacts

STRATEGIC METALS LTD.

FIGURE 4
 ARCHER, CATHRO & ASSOCIATES (1981) LIMITED
REGIONAL GEOLOGY
TOP PROPERTY

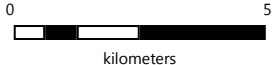

UTM Zone 7, NAD83, NTS 116B/04, Contour Interval: 100 Feet

			leucocratic, biotite-hornblende granodiorite with sparse grey-pink potassium feldspar phenocrysts.
Klondike Schist	Permian	PK2	Tan to pale green to medium brown weathering, quartz-muscovite-chlorite schist, micaceous fine-grained quartzite and banded quartz-feldspar-amphibole gneiss; includes locally abundant chlorite schists, meta-gabbro and marble.
Slide Mountain Suite	Mississippian to Permian	CPSM2	Basalt.
Simpson Range Plutonic Suite	Mississippian	MgSR	Mainly tonalitic or mafic to intermediate orthogneiss, generally grey, banded to layered, commonly veined; commonly interlayered with amphibolite schist and gneiss, biotite and/or hornblende bearing.
Finlayson Assemblage	Upper Devonian to Mississippian	DMF6	Serpentine, metagabbro.
		DMF5	Carbonate, marble.
		DMF3	Carbonaceous phyllite, quartzite; chert.

PROPERTY GEOLOGY

Limited geological mapping was performed in two areas of the Top property by Nordac Resources in 1995 and 1997 (Carne, 1996; Heaton and Carne, 1997) and is illustrated on Figure 5. The property geology described below is based on this mapping.

The Top property is predominately underlain by Klondike Schist, a sequence of metavolcanic and lesser metasedimentary rocks consisting of muscovitic and/or chloritic quartzite, quartz-muscovite-chlorite schist, quartz and/or feldspar augen-bearing quartz-muscovite ±chlorite schist, augen gneiss and amphibolite. Compositional layering in the metamorphic rocks on the property is subparallel to foliation, which dips gently to the south on a regional-scale, but undulates locally. In the southeast area of the property, a small stock of unfoliated quartz-feldspar porphyry and a coarse grained chlorite-altered felsic dyke intrudes the Klondike Schist. Table II summarizes the property geology.

Table II – Property Lithological Units (*modified from Carne, 1999*)

Regional Unit	Unit	Description
Unknown, unfoliated intrusive units	dyke	Coarse grained, chlorite-altered felsic dyke
	qfp	Quartz-feldspar-chlorite porphyry stock
Klondike Schist	qms	Quartz-muscovite schist
	qg	Quartz-graphite phyllite
	qmc	Chlorite-rich quartz-muscovite schist
	qmp	Chlorite-rich quartz-muscovite schist with plagioclase porphyroblasts

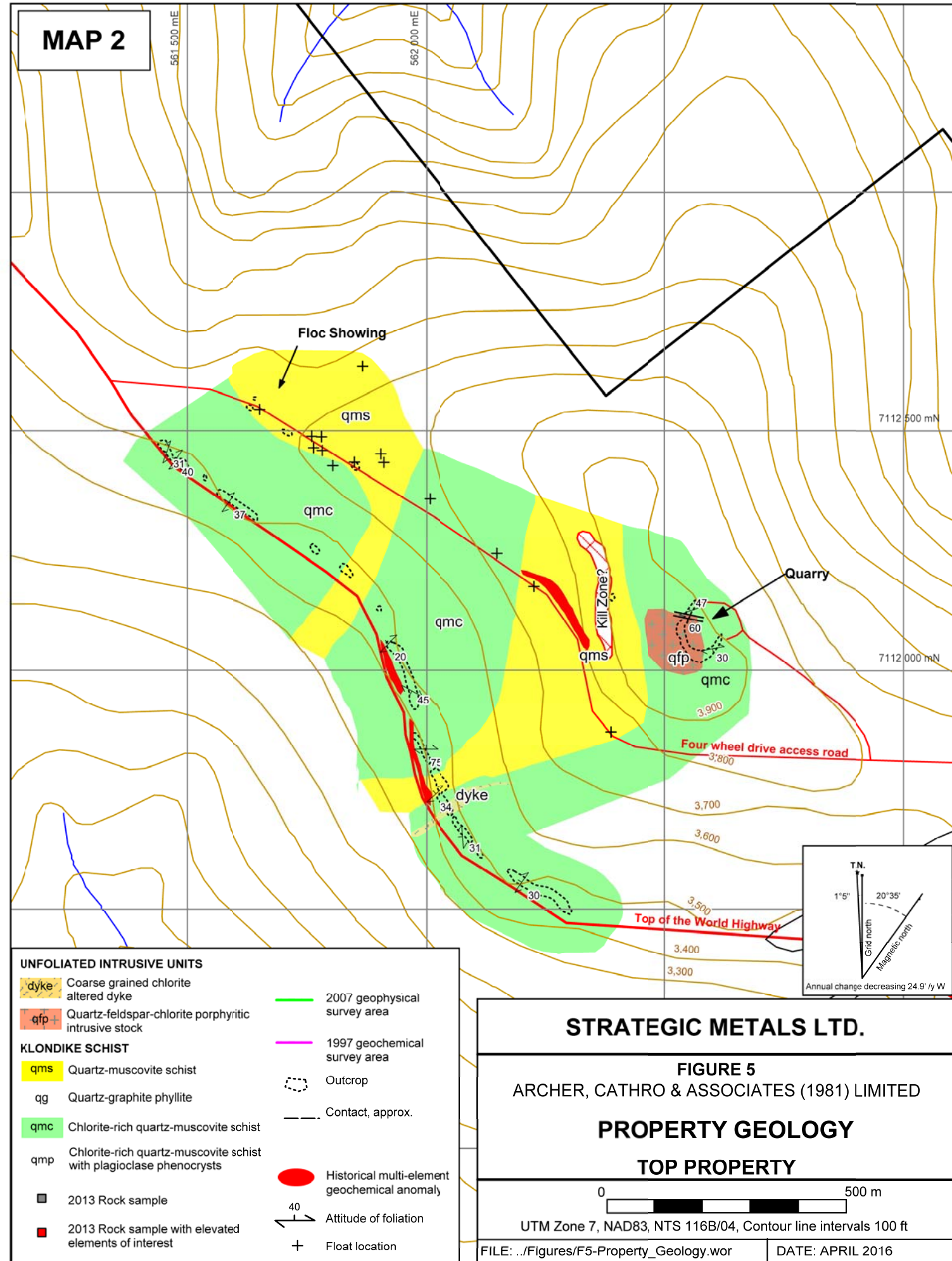
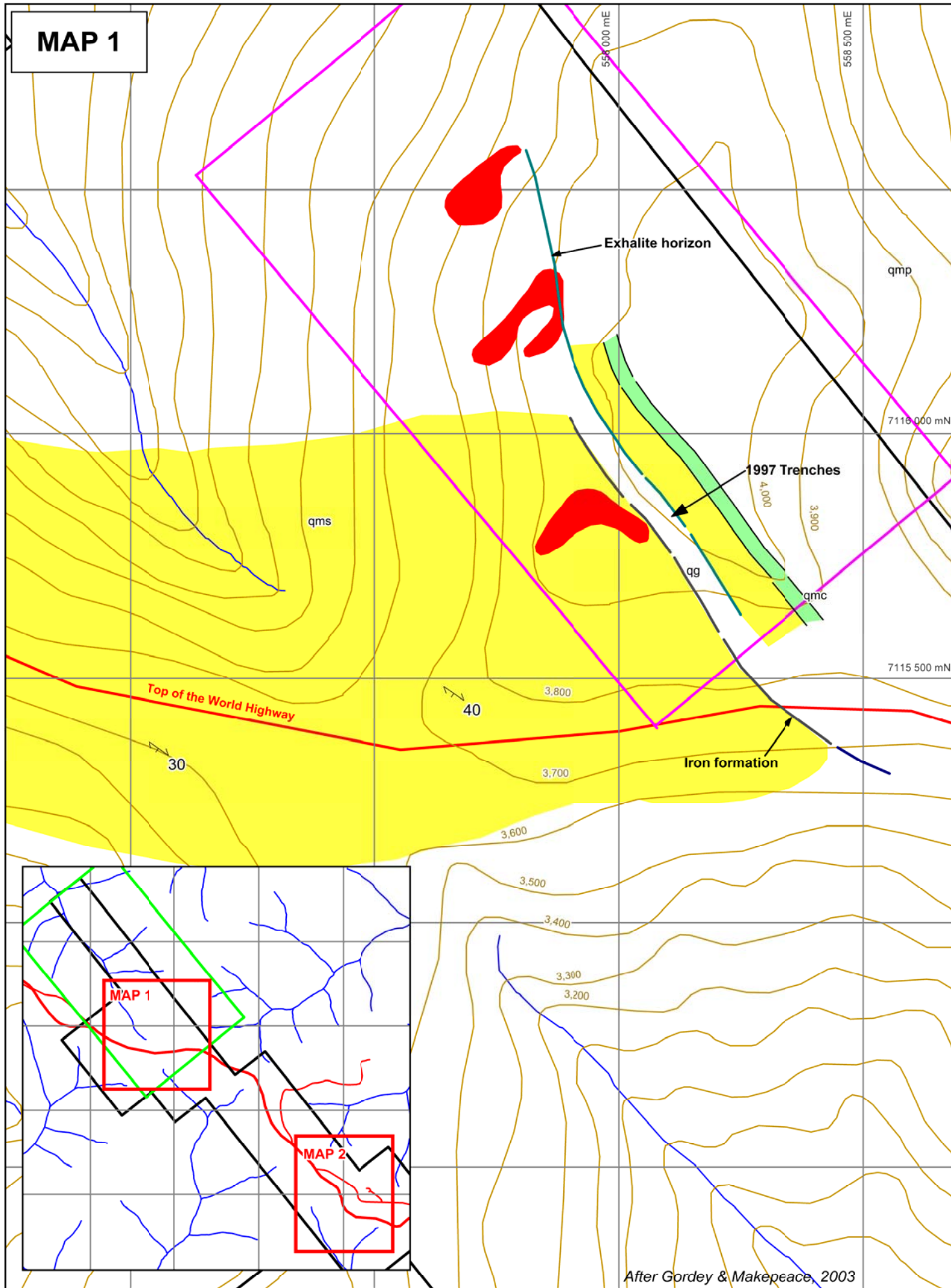

MINERALIZATION

In the northern part of the Top property, geochemical surveys conducted by Nordac Resources in 1996 identified strong multi-element soil anomalies, which were interpreted to be sourcing from a sequence of felsic metavolcanic rocks that includes an iron oxide-rich horizon exposed in a road cut along the Top of the World Highway.

Between 1997 and 1998, Nordac Resources performed excavator trenching 200 m north and along strike of the iron oxide-rich horizon. Three excavator trenches exposed a metamorphosed andesitic to rhyolitic succession that is capped by an oxidized and probably leached, 70 cm thick barium, manganese and base metal enriched horizon. A chip across this horizon returned 250 ppm copper, 1980 ppm lead, 2830 ppm zinc, 4490 ppm manganese and 2190 ppm barium over 1.4 m (Carne, 1999). The metalliferous horizon is overlain by siliceous graphitic phyllite and a thin iron oxide-rich band.

In 2011, Nordac Resources conducted a RC drill program that tested the down dip extension of the previously identified base metal enriched horizon. Six holes were completed along a northeast oriented section line and geochemical results confirmed the presence of the horizon but were relatively subdued for all elements of interest.

In 2013, Strategic Metals performed limited prospecting in the southern part of the property, where Cominco geologists identified mineralization in bedrock. Rock samples yielded elevated levels of silver, copper, lead and zinc, but failed to reproduce the values previously reported by Cominco (Montague, 2013).

In 2014, another 17 rock samples were collected from the property. The 2015 rock sample locations are plotted on Figure 6. Rock Sample Descriptions and Certificates of Analysis for the 2015 samples are provided in Appendices III and IV, respectively.

Rock geochemical sample sites on the property were marked with orange flagging tape labelled with the sample number. The location of each sample was determined using a handheld GPS unit. Rock sample preparation and multi-element analyses were carried out at ALS Minerals' laboratories in Whitehorse, YT and North Vancouver, BC, respectively. Each sample was dried, fine crushed to better than 70% passing 2 mm and then a 250 g split was pulverized to better than 85% passing 75 microns. The fine fraction was analyzed for 48 elements using an aqua regia digestion followed by inductively coupled plasma combined with mass spectroscopy and atomic emission spectroscopy (ME-MS61). An additional 30 g charge was further analysed for gold by fire assay with inductively coupled plasma-atomic emissions spectroscopy finish (Au-ICP21).

Rock samples collected in 2015 included: quartz veins with minor disseminated sulphides; quartz-rich pegmatites; vuggy felsic intrusive rocks; and chlorite-quartz-feldspar schists. None of the rock samples returned significant results for any elements of interest.

STRATEGIC METALS LTD.

FIGURE 6

ARCHER, CATHRO & ASSOCIATES (1981) LIMITED

ROCK SAMPLE LOCATIONS

TOP PROPERTY

UTM Zone 7, NAD83, NTS 116B/04, Contour Interval: 100 Feet

FILE: ../Top/Figures/F6-Rock_Locations.wor

DATE: APRIL 2016

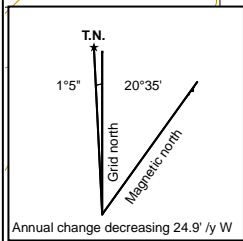
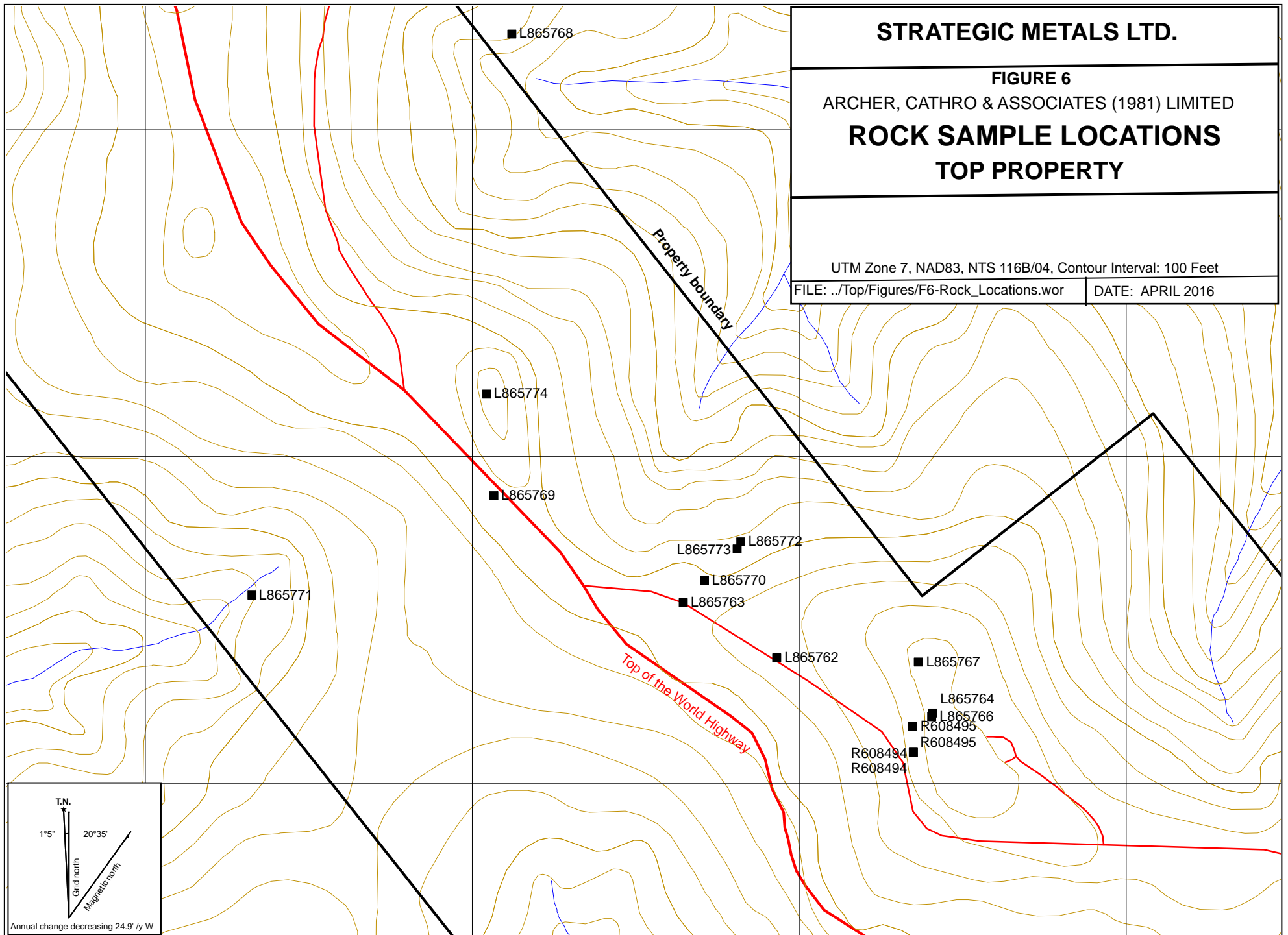

SOIL GEOCHEMISTRY

In 2015, Strategic Metals collected 343 soil samples from a 2,800 by 750 m grid in the southern part of the property. The 2015 sample locations are shown on Figure 7, while results from all programs for copper, lead, zinc, and silver are illustrated thematically on Figures 8 to 11, respectively. Certificates of Analysis for the 2015 samples are provided in Appendix III.

The 2015 soil sample locations were recorded using hand-held GPS units. Sample sites are marked by aluminum tags inscribed with the sample numbers and affixed to 0.5 m wooden lath that were driven into the ground. Soil samples were collected from 5 to 75 cm deep holes dug by hand-held auger. They were placed into individually pre-numbered Kraft paper bags. The soil samples were sent to ALS Minerals in Whitehorse, where they were dried and screened to -180 microns. The fine fractions were then shipped to ALS Minerals in North Vancouver where they were analysed for 48 elements using an aqua regia digestion followed by inductively coupled plasma combined with mass spectroscopy and atomic emission spectroscopy (ME-MS61). An additional 30 g charge was further analysed for gold by fire assay with inductively coupled plasma-atomic emissions spectroscopy finish (Au-ICP21). Anomalous thresholds and peak values for the metals of interest are listed in Table III.

Table III – Threshold and Peak Values for Soil Samples

Element	Anomalous Thresholds				
	Weak	Moderate	Strong	Very Strong	Peak
Copper (ppm)	$\geq 20 < 50$	$\geq 50 < 100$	$\geq 100 < 200$	≥ 200	740
Lead (ppm)	$\geq 50 < 100$	$\geq 100 < 200$	$\geq 200 < 500$	≥ 500	2620
Zinc (ppm)	$\geq 100 < 200$	$\geq 200 < 500$	$\geq 500 < 1000$	≥ 1000	1680
Silver (ppm)	$\geq 0.2 < 0.5$	$\geq 0.5 < 1$	$\geq 1 < 2$	≥ 2	4.69

Soil sampling on the Top property has identified an 1100 by 850 m cluster of moderately to very strongly anomalous copper, lead, zinc and silver response in the area of the Floc Showing. A smaller cluster of elevated copper, lead and zinc geochemistry is located 800 m to the northwest and immediately adjacent to the Top of the World Highway.

DISCUSSION AND CONCLUSIONS

The Top property bears many stratigraphic and structural similarities to the Finlayson Lake District of southeast Yukon, which hosts a number of economically significant VMS occurrences, including Wolverine, Kudz Ze Kayah, GP4F and Fyre Lake.

The 2015 work program successfully identified a large multi-element geochemical anomaly in the area of the Floc Showing. Limited prospecting has not adequately explained the elevated metal response in soil. Historical percussion drilling north of the Floc Showing has confirmed the presence of metal enriched horizons; however, none of the intercepts were ore grade.

Further work on the Top property is recommended. Grid soil sampling should be performed over the historical workings in the northern part of the property and over the newly acquired

STRATEGIC METALS LTD.

FIGURE 8
ARCHER, CATHRO & ASSOCIATES (1981) LIMITED
COPPER SOIL GEOCHEMISTRY
TOP PROPERTY

0 1 km
UTM Zone 7, NAD83, NTS 116B/04, Contour Interval: 100 Feet
FILE: ../Figures/F8-Cu_Soil_Geochem.wor DATE: APRIL 2016

Copper-in-soil (ppm)
ME-ICP41

- ≥200 < 740
- ≥100 < 200
- ≥50 < 100
- ≥20 < 50
- ≥10 < 20
- 0 < 10

● Historical multi-element geochemical anomaly

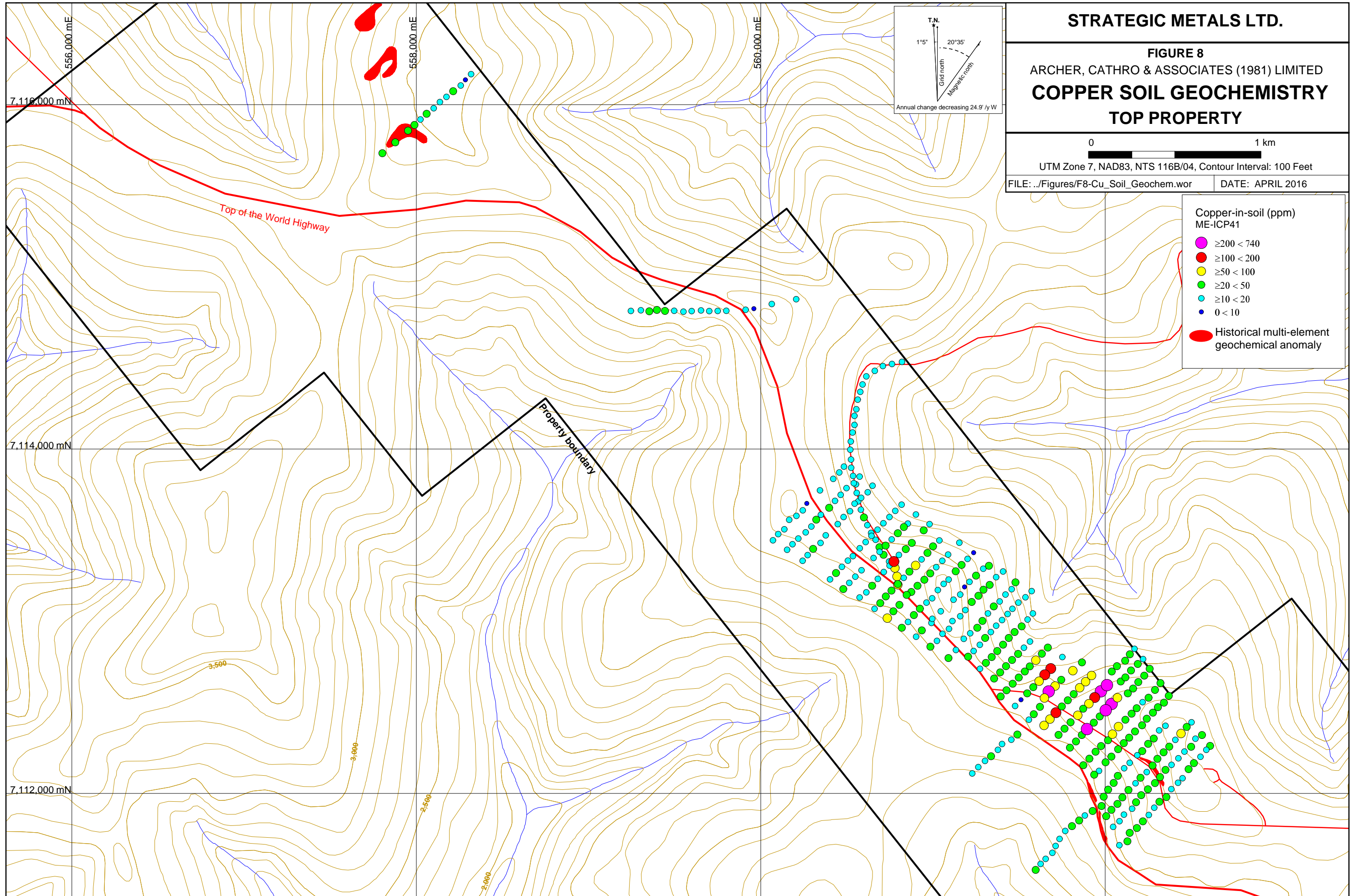
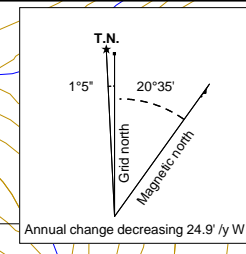

STRATEGIC METALS LTD.

FIGURE 9
ARCHER, CATHRO & ASSOCIATES (1981) LIMITED
LEAD SOIL GEOCHEMISTRY
TOP PROPERTY

0 1 km
UTM Zone 7, NAD83, NTS 116B/04, Contour Interval: 100 Feet
FILE: ../Figures/F9-Pb_Soil_Geochem.wor DATE: APRIL 2016

Lead-in-soil (ppm)
ME-ICP41

- ≥500 < 2620
- ≥200 < 500
- ≥100 < 200
- ≥50 < 100
- ≥20 < 50
- 0 < 20

● Historical multi-element geochemical anomaly

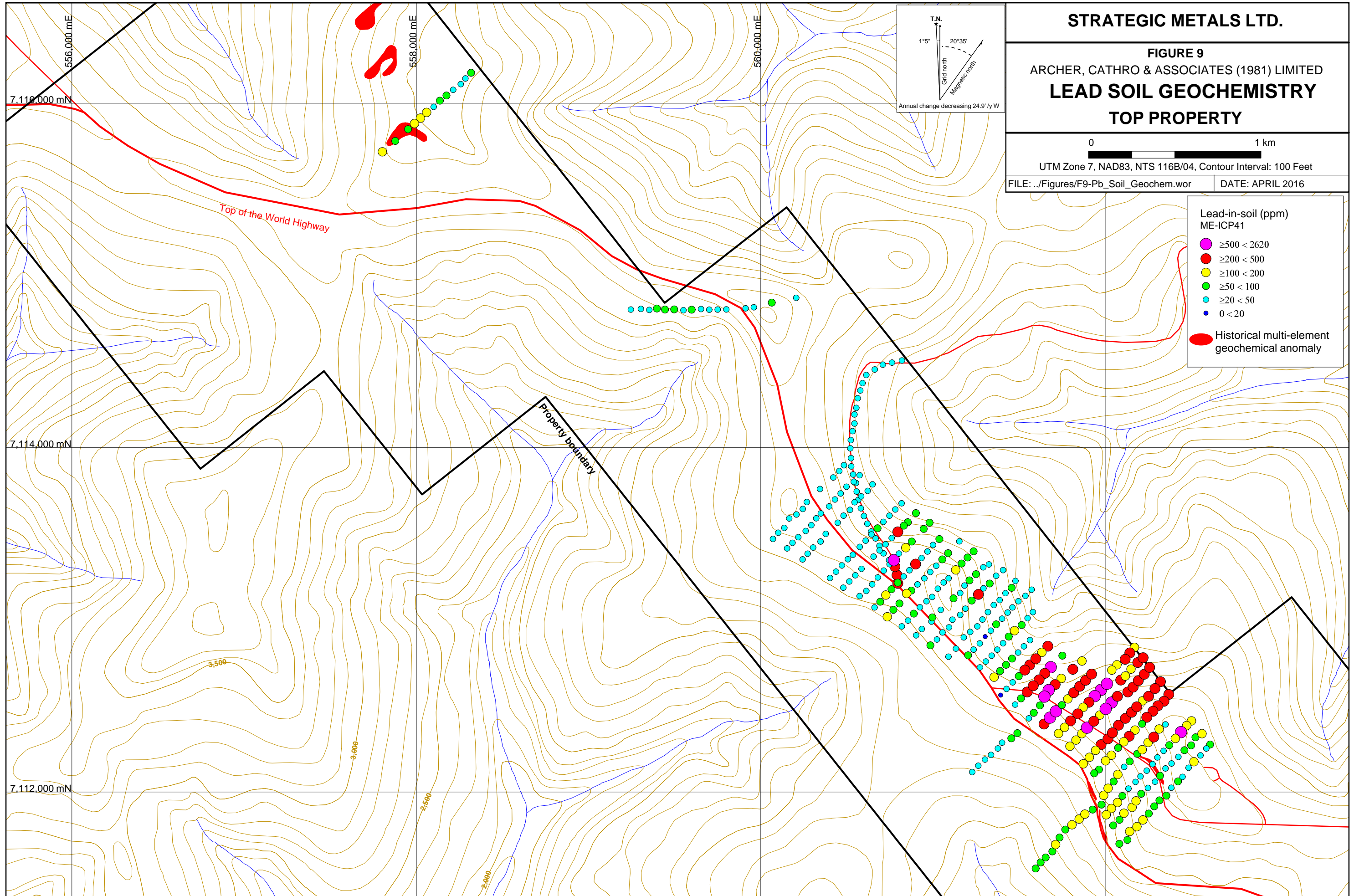
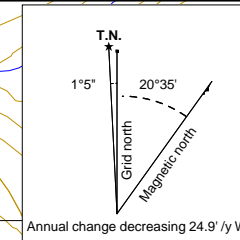

STRATEGIC METALS LTD.

FIGURE 10
ARCHER, CATHRO & ASSOCIATES (1981) LIMITED
ZINC SOIL GEOCHEMISTRY
TOP PROPERTY

0 1 km

UTM Zone 7, NAD83, NTS 116B/04, Contour Interval: 100 Feet

FILE: ../Figures/F10-Zn_Soil_Geochem.wor

DATE: APRIL 2016

Zinc-in-soil (ppm)
ME-ICP41

- ≥1000 < 1680
- ≥500 < 661
- ≥200 < 500
- ≥100 < 200
- ≥50 < 100
- 0 < 50

● Historical multi-element geochemical anomaly

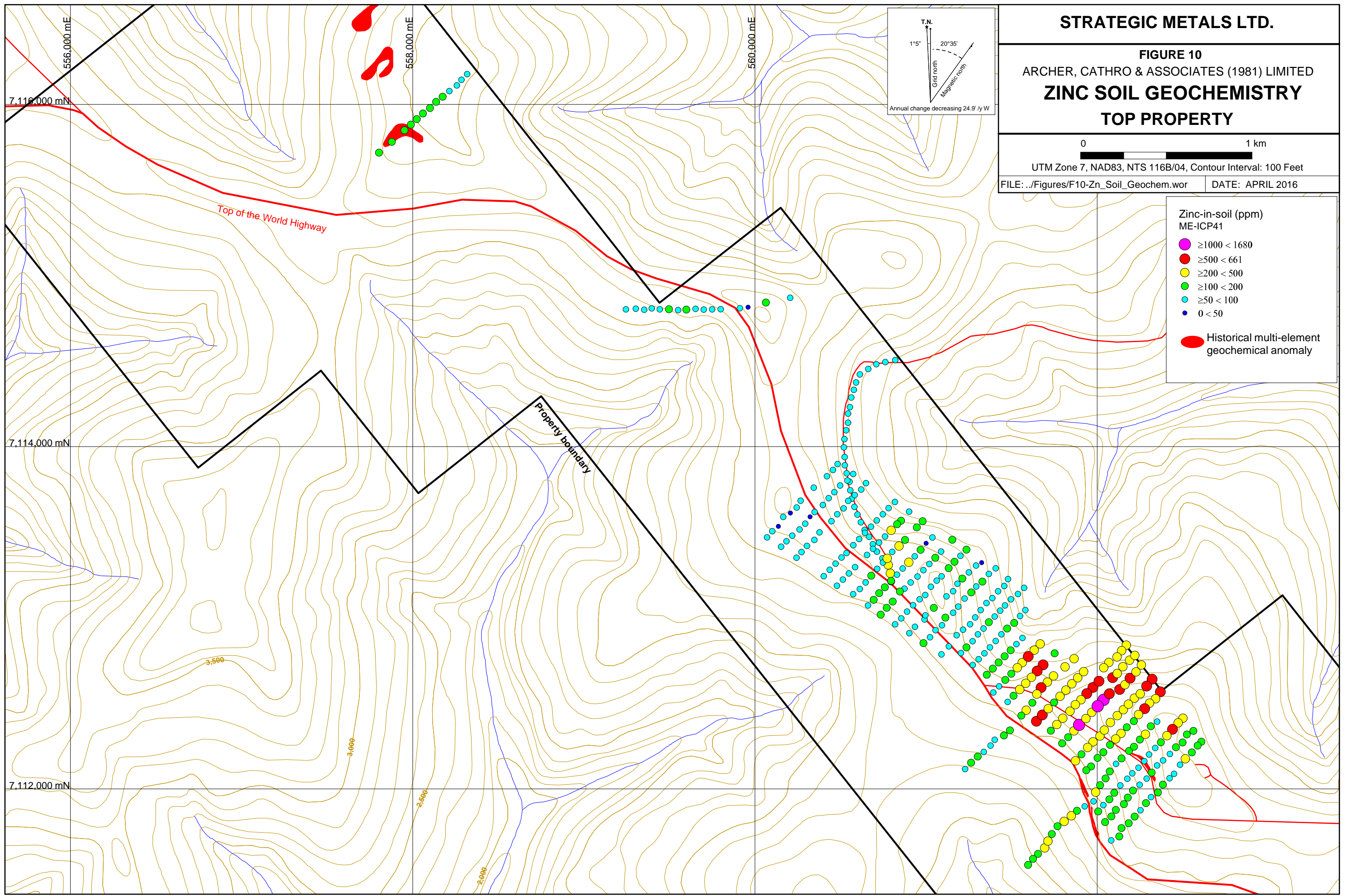
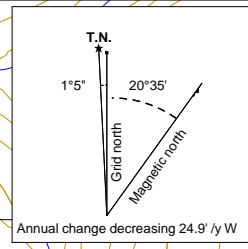

STRATEGIC METALS LTD.

FIGURE 11
ARCHER, CATHRO & ASSOCIATES (1981) LIMITED
SILVER SOIL GEOCHEMISTRY
TOP PROPERTY

0 1 km
UTM Zone 7, NAD83, NTS 116B/04, Contour Interval: 100 Feet
FILE: ../Figures/F11-Ag_Soil_Geochem.wor DATE: APRIL 2016

Silver-in-soil (ppm)
ME-ICP41

- ≥2 < 4.7
- ≥1 < 2
- ≥0.5 < 1
- ≥0.2 < 0.5
- ≥0.1 < 0.2
- ≥0 < 0.1

Historical multi-element geochemical anomaly

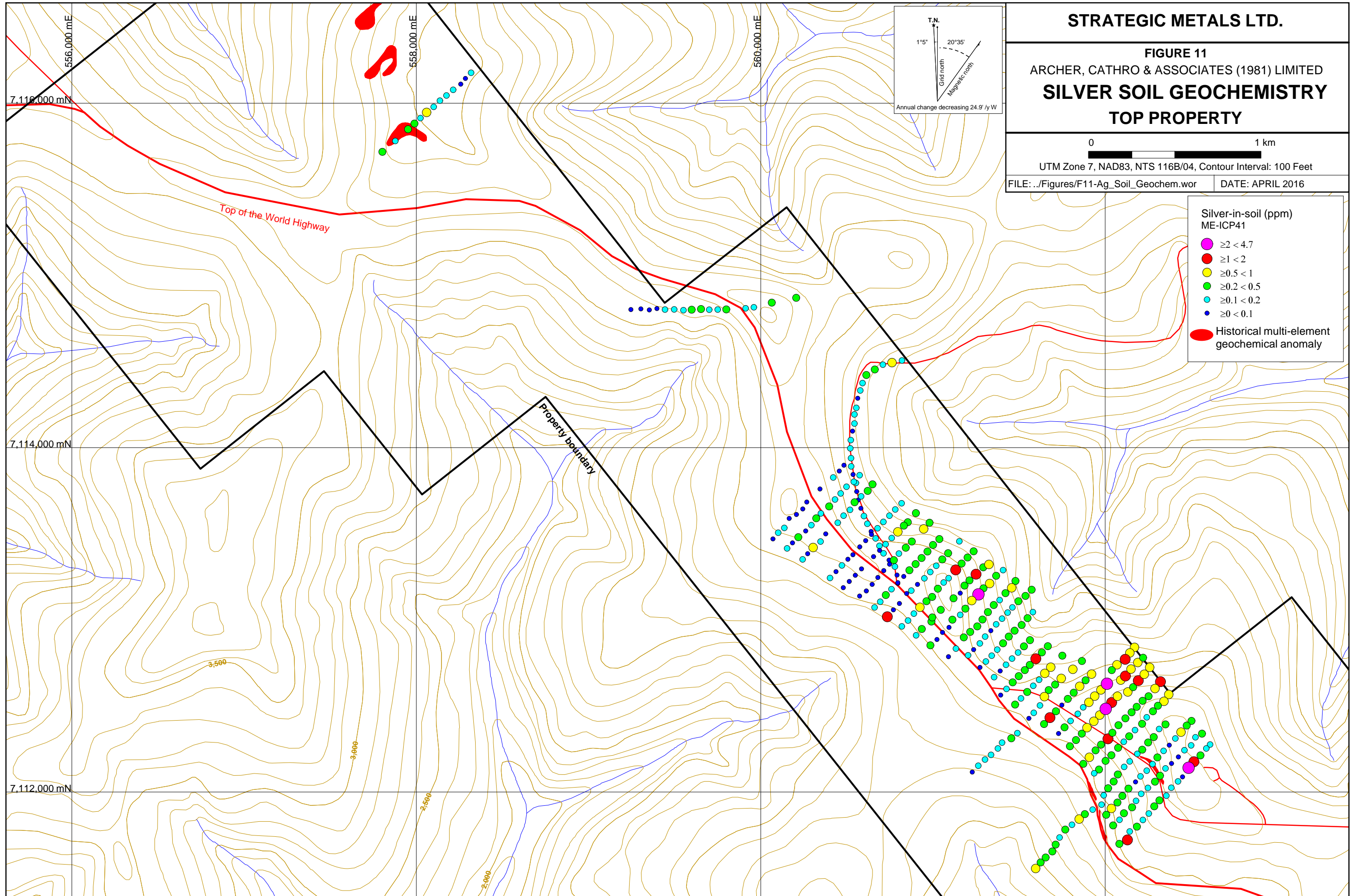
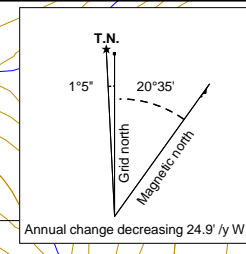

claims in the southern part of the property. In addition, reconnaissance prospecting and contour soil sampling should be performed in other parts of the property where geochemical data is sparse or non-existent. Prospecting may require small hand pits to be dug to expose rocks in heavily vegetated areas. Reverse circulation drilling has proven to be more cost efficient than mechanized trenching to test for near surface mineralization in areas where there is frozen overburden. Once the areas of mineralization are delineated by prospecting, geochemical sampling and geological mapping, additional drilling should be performed.

Respectfully submitted,

ARCHER, CATHRO & ASSOCIATES (1981) LIMITED

A handwritten signature in blue ink, appearing to read 'J. Morton', with a long horizontal line extending to the right.

J. Morton, B.Sc., GIT

REFERENCES

- Carne, R. C.
 1996 Geochemical Survey Report on the Top Property; Assessment Report 093535.
 1999 Report on Excavator trenching on the Top Property; Assessment Report 093952.
- Colpron, M. (compiler)
 2006 Tectonic assemblage map of Yukon-Tanana and related terranes in Yukon and northern British Columbia (1:1 000 000 scale); Yukon Geological Survey, Open File 2006-1.
- Colpron, M. and Nelson, J.L.,
 2011 A Digital Atlas of Terranes for the Northern Cordillera; Accessed online from Yukon Geological Survey (www.geology.gov.yk.ca).
- Green, L.H.
 1972 Geology of Nash Creek, Larsen Creek, and Dawson map-areas, Yukon Territory (106D, 116A, 116B, and 116 (E1/2)): Operation Ogilvie.
- Heaton, T.C. and Carne, R.C.
 1997 Report on Geochemical Survey and Trenching on the Top Property; Assessment Report 093765.
- Montague, X.
 2013 Assessment report describing geochemical sampling, prospecting and geological mapping at the Top property; report prepared for Strategic Metals Ltd. by Archer, Cathro & Associates (1981) Limited
- Mortensen, J.K.
 1988 Geology Southwestern Dawson map area, Yukon. Geological Survey of Canada Open File 1927
 1996 Geological compilation maps of the Northern Stewart River Map area Klondike and Sixtymile Districts (115N/15, 16; 115O/13, 14 and parts of 115O/15, 16). Geological Survey of Canada Open File 1996_1.
- Nelson, J. and Colpron, M.
 2007 Tectonics and Metallogeny of the British Columbia, Yukon and Alaskan Cordillera, 1.9 Ga to present, in Goodfellow, W.D., ed., Mineral Deposits of Canada: A Synthesis of Major Deposit-Types, District Metallogeny, the Evolution of Geological Provinces, and Exploration Methods: Geological Association of Canada, Mineral Deposits Division, Special Publication No. 5, p. 755-791.

Pride, K.R.

1996 Combined Helicopter-Borne Magnetic and Electromagnetic Survey and Soil and Rock Geochemical Survey, Floc Property; Assessment Report 093478.

Smith, H. and Avram, R.

2012 Assessment report describing reverse circulation percussion drilling at the Top property for Strategic Metals Ltd.

Wengzynowski, W.A.

2007 VTEM Geophysical Survey on the Top Property; Assessment Report.

APPENDIX I
STATEMENT OF QUALIFICATIONS

STATEMENT OF QUALIFICATIONS

I, Jack Morton, with business addresses in Whitehorse, Yukon Territory and Vancouver, British Columbia and residential address in Vancouver, British Columbia, hereby certify that:

1. I graduated from Simon Fraser University in 2013 with a B.Sc. in Earth Science.
2. From 2007 to present, I have been actively engaged in mineral exploration in Yukon Territory, British Columbia, and Northwest Territories
3. I am a Geoscientist in Training (G.I.T.) with the Association of Professional Engineers and Geoscientists of British Columbia.
4. I have interpreted all data resulting from this work.



J. Morton, B.Sc., GIT

APPENDIX II
STATEMENT OF EXPENDITURES

Statement of Expenditures
Top 1-112 Mineral Claims
February 26, 2016

Labour

D. Eaton (geologist) 9 hours April to January at \$120/hr	\$ 1,134.00
H. Burrell (geologist) 24 hours April to January at \$106/hr	2,671.20
J. Morton (geologist) 11 hours April to January at \$82/hr	947.10
J. Thomson-Gladish (field assistant) 64 hours April to January at \$57/hr plus field bonus	5,615.40
R. Thomas (field assistant) 8 hours April to January at \$55/hr	462.00
L. Martin-Berry (field assistant) 67 1/2 hours April to January at \$49/hr	3,472.88
C. Hoefs (field assistant) 56 hours April to January at \$43/hr	2,528.40
J. Mariacher (office) 6 hours April to January at \$90/hr	567.00
D. Arnold-Wallinger (expedite) 9 hours April to January at \$85/hr	803.25
L. Corbett (expedite) 10 hours April to January at \$81/hr	850.50
L. Smith (expedite and office) 14 hours April to January at \$69/hr	1,014.30
S. Newman (office) 15 hours April to January at \$64/hr	<u>1,008.00</u>
	21,074.03

Expenses (including management)

Field room and board – 25 days at \$180/day	5,085.00
Fireweed Helicopters – 0.2 hours Bell 206 at \$1,050/hr plus fuel	276.84
ALS Chemex	12,591.79
Truck rental and fuel	<u>1,821.89</u>
	19,775.52

Total \$40,849.55

Total 352 samples = \$116.05/sample

Note that at least \$4,500 of the above expenditures are October 9, 2015 or later.

APPENDIX III
CERTIFICATES OF ANALYSIS



ALS Canada Ltd.
 2103 Dollarton Hwy
 North Vancouver BC V7H 0A7
 Phone: +1 (604) 984 0221 Fax: +1 (604) 984 0218
 www.alsglobal.com

To: STRATEGIC METALS LTD.
 C/O ARCHER, CATHRO & ASSOCIATES (1981)
 LIMITED
 1016-510 W HASTINGS ST
 VANCOUVER BC V6B 1L8

Page: 1
 Total # Pages: 2 (A - D)
 Plus Appendix Pages
 Finalized Date: 7-OCT-2015
 Account: MTT

CERTIFICATE VA15148186

Project: TOP

This report is for 2 Rock samples submitted to our lab in Vancouver, BC, Canada on 28-SEP-2015.

The following have access to data associated with this certificate:

HEATHER BURRELL	JOAN MARIACHER
-----------------	----------------

SAMPLE PREPARATION	
ALS CODE	DESCRIPTION
WEI-21	Received Sample Weight
LOG-21	Sample logging - ClientBarCode
CRU-31	Fine crushing - 70% <2mm
SPL-21	Split sample - riffle splitter
PUL-31	Pulverize split to 85% <75 um
BAG-06	Double Bagging Coarse Rejects

ANALYTICAL PROCEDURES		
ALS CODE	DESCRIPTION	INSTRUMENT
Au-ICP21	Au 30g FA ICP-AES Finish	ICP-AES
ME-MS61	48 element four acid ICP-MS	

To: STRATEGIC METALS LTD.
 ATTN: JOAN MARIACHER
 C/O ARCHER, CATHRO & ASSOCIATES (1981) LIMITED
 1016-510 W HASTINGS ST
 VANCOUVER BC V6B 1L8

This is the Final Report and supersedes any preliminary report with this certificate number. Results apply to samples as submitted. All pages of this report have been checked and approved for release.

***** See Appendix Page for comments regarding this certificate *****

Signature: 
 Colin Ramshaw, Vancouver Laboratory Manager



ALS Canada Ltd.
 2103 Dollarton Hwy
 North Vancouver BC V7H 0A7
 Phone: +1 (604) 984 0221 Fax: +1 (604) 984 0218
 www.alsglobal.com

To: STRATEGIC METALS LTD.
 C/O ARCHER, CATHRO & ASSOCIATES (1981)
 LIMITED
 1016-510 W HASTINGS ST
 VANCOUVER BC V6B 1L8

Page: 2 - A
 Total # Pages: 2 (A - D)
 Plus Appendix Pages
 Finalized Date: 7-OCT-2015
 Account: MTT

Project: TOP

CERTIFICATE OF ANALYSIS VA15148186

Sample Description	Method Analyte Units LOR	WEI-21 Recvd Wt. kg	Au-ICP21 Au ppm	ME-MS61 Ag ppm	ME-MS61 Al %	ME-MS61 As ppm	ME-MS61 Ba ppm	ME-MS61 Be ppm	ME-MS61 Bi ppm	ME-MS61 Ca %	ME-MS61 Cd ppm	ME-MS61 Ce ppm	ME-MS61 Co ppm	ME-MS61 Cr ppm	ME-MS61 Cs ppm	ME-MS61 Cu ppm
R608494		1.18	0.010	0.26	3.08	2.6	1290	0.51	0.31	0.77	0.64	27.9	1.7	13	1.09	7.1
R608495		2.08	0.001	0.09	5.41	3.5	1580	0.76	0.13	0.07	0.10	37.2	0.3	9	1.87	3.1



ALS Canada Ltd.
 2103 Dollarton Hwy
 North Vancouver BC V7H 0A7
 Phone: +1 (604) 984 0221 Fax: +1 (604) 984 0218
 www.alsglobal.com

To: STRATEGIC METALS LTD.
 C/O ARCHER, CATHRO & ASSOCIATES (1981)
 LIMITED
 1016-510 W HASTINGS ST
 VANCOUVER BC V6B 1L8

Page: 2 - B
 Total # Pages: 2 (A - D)
 Plus Appendix Pages
 Finalized Date: 7-OCT-2015
 Account: MTT

Project: TOP

CERTIFICATE OF ANALYSIS VA15148186

Sample Description	Method Analyte Units LOR	ME-MS61	ME-MS61	ME-MS61	ME-MS61	ME-MS61	ME-MS61	ME-MS61	ME-MS61	ME-MS61	ME-MS61	ME-MS61	ME-MS61	ME-MS61	ME-MS61	
		Fe %	Ga ppm	Ge ppm	Hf ppm	In ppm	K %	La ppm	Li ppm	Mg %	Mn ppm	Mo ppm	Na %	Nb ppm	Ni ppm	P ppm
R608494		1.08	5.63	0.10	0.4	0.036	0.73	14.0	10.0	0.28	581	1.19	1.34	3.2	7.9	40
R608495		0.83	11.50	0.14	1.3	0.038	4.66	20.4	2.7	0.04	55	0.97	1.61	7.0	1.4	60

***** See Appendix Page for comments regarding this certificate *****



ALS Canada Ltd.
 2103 Dollarton Hwy
 North Vancouver BC V7H 0A7
 Phone: +1 (604) 984 0221 Fax: +1 (604) 984 0218
 www.alsglobal.com

To: STRATEGIC METALS LTD.
 C/O ARCHER, CATHRO & ASSOCIATES (1981)
 LIMITED
 1016-510 W HASTINGS ST
 VANCOUVER BC V6B 1L8

Page: 2 - C
 Total # Pages: 2 (A - D)
 Plus Appendix Pages
 Finalized Date: 7-OCT-2015
 Account: MTT

Project: TOP

CERTIFICATE OF ANALYSIS VA15148186

Sample Description	Method Analyte Units LOR	ME-MS61 Pb ppm 0.5	ME-MS61 Rb ppm 0.1	ME-MS61 Re ppm 0.002	ME-MS61 S % 0.01	ME-MS61 Sb ppm 0.05	ME-MS61 Sc ppm 0.1	ME-MS61 Se ppm 1	ME-MS61 Sn ppm 0.2	ME-MS61 Sr ppm 0.2	ME-MS61 Ta ppm 0.05	ME-MS61 Te ppm 0.05	ME-MS61 Th ppm 0.01	ME-MS61 Ti % 0.005	ME-MS61 Tl ppm 0.02	ME-MS61 U ppm 0.1
R608494		28.8	28.5	<0.002	<0.01	2.08	1.8	<1	1.4	117.0	0.35	<0.05	4.91	0.017	0.24	1.1
R608495		9.6	131.0	<0.002	0.01	0.85	2.6	<1	1.8	32.8	0.56	<0.05	11.40	0.039	1.04	1.8

***** See Appendix Page for comments regarding this certificate *****



ALS Canada Ltd.
 2103 Dollarton Hwy
 North Vancouver BC V7H 0A7
 Phone: +1 (604) 984 0221 Fax: +1 (604) 984 0218
 www.alsglobal.com

To: STRATEGIC METALS LTD.
 C/O ARCHER, CATHRO & ASSOCIATES (1981)
 LIMITED
 1016-510 W HASTINGS ST
 VANCOUVER BC V6B 1L8

Page: 2 - D
 Total # Pages: 2 (A - D)
 Plus Appendix Pages
 Finalized Date: 7-OCT-2015
 Account: MTT

Project: TOP

CERTIFICATE OF ANALYSIS VA15148186

Sample Description	Method Analyte Units LOR	ME-MS61 V ppm 1	ME-MS61 W ppm 0.1	ME-MS61 Y ppm 0.1	ME-MS61 Zn ppm 2	ME-MS61 Zr ppm 0.5
R608494		3	0.3	16.9	78	16.7
R608495		2	0.8	8.0	35	35.0



ALS Canada Ltd.
 2103 Dollarton Hwy
 North Vancouver BC V7H 0A7
 Phone: +1 (604) 984 0221 Fax: +1 (604) 984 0218
 www.alsglobal.com

To: STRATEGIC METALS LTD.
 C/O ARCHER, CATHRO & ASSOCIATES (1981)
 LIMITED
 1016-510 W HASTINGS ST
 VANCOUVER BC V6B 1L8

Page: Appendix 1
 Total # Appendix Pages: 1
 Finalized Date: 7-OCT-2015
 Account: MTT

Project: TOP

CERTIFICATE OF ANALYSIS VA15148186

CERTIFICATE COMMENTS									
	ANALYTICAL COMMENTS								
Applies to Method:	REE's may not be totally soluble in this method. ME-MS61								
	LABORATORY ADDRESSES								
Applies to Method:	Processed at ALS Vancouver located at 2103 Dollarton Hwy, North Vancouver, BC, Canada.								
	<table border="0" style="width: 100%;"> <tr> <td>Au-ICP21</td> <td>BAG-06</td> <td>CRU-31</td> <td>LOG-21</td> </tr> <tr> <td>ME-MS61</td> <td>PUL-31</td> <td>SPL-21</td> <td>WEI-21</td> </tr> </table>	Au-ICP21	BAG-06	CRU-31	LOG-21	ME-MS61	PUL-31	SPL-21	WEI-21
Au-ICP21	BAG-06	CRU-31	LOG-21						
ME-MS61	PUL-31	SPL-21	WEI-21						



ALS Canada Ltd.
 2103 Dollarton Hwy
 North Vancouver BC V7H 0A7
 Phone: +1 (604) 984 0221 Fax: +1 (604) 984 0218
 www.alsglobal.com

To: STRATEGIC METALS LTD.
 C/O ARCHER, CATHRO & ASSOCIATES (1981)
 LIMITED
 1016-510 W HASTINGS ST
 VANCOUVER BC V6B 1L8

Page: 1
 Total # Pages: 8 (A - D)
 Plus Appendix Pages
 Finalized Date: 6-AUG-2015
 Account: MTT

CERTIFICATE WH15106136

Project: TOP

This report is for 253 Soil samples submitted to our lab in Whitehorse, YT, Canada on 21-JUL-2015.

The following have access to data associated with this certificate:

HEATHER BURRELL	JOAN MARIACHER
-----------------	----------------

SAMPLE PREPARATION	
ALS CODE	DESCRIPTION
WEI-21	Received Sample Weight
LOG-22	Sample login - Rcd w/o BarCode
SCR-41	Screen to -180um and save both

ANALYTICAL PROCEDURES		
ALS CODE	DESCRIPTION	INSTRUMENT
Au-ICP21	Au 30g FA ICP-AES Finish	ICP-AES
ME-MS61	48 element four acid ICP-MS	

To: STRATEGIC METALS LTD.
 ATTN: JOAN MARIACHER
 C/O ARCHER, CATHRO & ASSOCIATES (1981) LIMITED
 1016-510 W HASTINGS ST
 VANCOUVER BC V6B 1L8

This is the Final Report and supersedes any preliminary report with this certificate number. Results apply to samples as submitted. All pages of this report have been checked and approved for release.

***** See Appendix Page for comments regarding this certificate *****

Signature: 
 Colin Ramshaw, Vancouver Laboratory Manager



ALS Canada Ltd.
 2103 Dollarton Hwy
 North Vancouver BC V7H 0A7
 Phone: +1 (604) 984 0221 Fax: +1 (604) 984 0218
 www.alsglobal.com

To: STRATEGIC METALS LTD.
 C/O ARCHER, CATHRO & ASSOCIATES (1981)
 LIMITED
 1016-510 W HASTINGS ST
 VANCOUVER BC V6B 1L8

Page: 2 - A
 Total # Pages: 8 (A - D)
 Plus Appendix Pages
 Finalized Date: 6-AUG-2015
 Account: MTT

Project: TOP

CERTIFICATE OF ANALYSIS WH15106136

Sample Description	Method Analyte Units LOR	WEI-21	Au-ICP21	Au-ICP21	ME-MS61	ME-MS61	ME-MS61	ME-MS61	ME-MS61	ME-MS61	ME-MS61	ME-MS61	ME-MS61	ME-MS61	ME-MS61	ME-MS61
		Recvd Wt. kg	Au ppm	Au Check ppm	Ag ppm	Al %	As ppm	Ba ppm	Be ppm	Bi ppm	Ca %	Cd ppm	Ce ppm	Co ppm	Cr ppm	Cs ppm
		0.02	0.001	0.001	0.01	0.01	0.2	10	0.05	0.01	0.01	0.02	0.01	0.1	1	0.05
ZZ92951		0.57	0.003		0.05	7.44	9.3	1810	2.21	0.27	0.54	0.22	93.2	7.1	57	3.79
ZZ92952		0.46	0.003		0.10	8.07	10.8	2300	2.37	0.49	0.52	0.09	109.5	5.5	57	2.53
ZZ92953		0.68	0.002		0.12	7.26	9.6	1830	1.93	0.24	1.09	0.17	95.3	9.3	66	2.90
ZZ92954		0.63	0.001		0.12	6.80	9.0	1420	1.73	0.23	1.01	0.13	89.4	8.7	65	2.84
ZZ92955		0.70	0.002		0.21	6.79	9.9	1430	1.72	0.30	0.94	0.16	89.5	8.4	63	3.17
ZZ92956		0.72	0.002		0.26	6.81	9.1	1500	1.72	0.31	0.92	0.19	88.7	7.5	64	3.20
ZZ92957		0.52	0.002		0.26	6.95	5.6	2140	2.11	0.31	0.72	0.28	126.5	5.7	44	3.71
ZZ92958		0.50	0.002		0.28	7.15	7.3	1900	1.86	0.31	0.88	0.35	105.0	6.6	58	3.72
ZZ92959		0.46	0.003		0.25	6.27	4.9	1580	1.56	0.27	1.01	0.56	80.6	6.3	61	2.95
ZZ92960		0.25	0.003		0.19	5.84	6.5	1370	1.31	0.23	1.16	0.62	72.4	8.8	71	2.56
ZZ92961		0.65	0.002		0.23	7.48	7.3	1820	2.40	0.30	1.12	0.30	106.0	8.8	55	6.63
ZZ92962		0.38	0.001		0.27	7.80	5.7	2010	2.52	0.26	1.26	0.33	92.5	7.6	49	7.22
ZZ92963		0.60	0.003		0.22	7.95	6.4	2080	2.77	0.25	1.09	0.21	109.0	7.1	46	7.82
ZZ92964		0.49	0.004		0.14	6.86	6.7	1530	1.97	0.25	1.40	0.25	97.6	8.7	58	4.57
ZZ92965		0.56	0.003		0.18	6.79	6.9	1520	1.64	0.28	1.30	0.27	94.8	7.8	64	4.74
ZZ92966		0.59	0.004		0.18	6.64	7.2	1660	1.91	0.27	1.26	0.39	103.0	7.8	57	4.82
ZZ92967		0.62	0.002		0.12	8.32	5.1	3240	3.06	0.29	0.53	0.22	148.5	4.8	26	4.77
ZZ92968		0.65	0.002		0.09	6.30	8.3	1540	1.74	0.22	1.15	0.19	77.9	9.0	59	4.06
ZZ92969		0.57	0.002		0.10	6.16	10.4	1390	1.47	0.21	1.25	0.14	72.3	9.3	68	3.56
ZZ92970		0.77	0.006		0.11	6.52	8.5	1350	1.65	0.23	1.33	0.15	73.4	8.2	66	3.44
ZZ92971		0.61	0.001		0.08	7.49	6.8	2400	2.12	0.26	1.17	0.10	78.7	8.0	57	6.18
ZZ92972		0.54	0.002		0.15	7.84	9.1	2760	2.27	0.60	0.81	0.12	87.9	9.1	53	5.12
ZZ92973		0.54	0.002		0.14	6.41	7.4	1300	1.57	0.22	1.13	0.17	68.1	7.0	63	3.92
ZZ92974		0.69	0.002		0.11	6.66	8.1	1450	1.70	0.20	1.18	0.14	77.0	8.3	63	3.87
ZZ92975		0.42	0.002		0.17	6.71	10.1	1190	1.58	0.22	1.08	0.19	70.1	9.1	68	3.98
ZZ92976		0.34	0.002		0.71	6.59	5.1	1160	1.61	0.24	1.30	0.96	74.8	7.6	57	4.29
ZZ92977		0.43	0.001		0.47	6.55	14.3	1040	1.38	0.29	0.98	0.82	59.7	10.4	73	4.18
ZZ92978		0.36	0.002		0.31	6.08	9.9	970	1.33	0.27	1.13	0.31	68.8	9.0	70	3.99
ZZ92979		0.21	0.005		1.93	7.67	7.0	1760	2.45	0.51	1.00	0.54	69.8	21.3	65	8.88
ZZ92980		0.66	0.007		0.09	7.32	11.6	1270	1.78	0.26	0.91	0.18	71.8	11.7	74	4.41
ZZ92981		0.67	0.002		0.09	7.26	10.8	1440	2.02	0.30	0.96	0.20	85.4	10.2	68	5.22
ZZ92982		0.62	0.001		0.06	7.69	9.7	1650	2.30	0.29	0.98	0.44	95.1	11.4	68	6.05
ZZ92983		0.68	0.002		0.14	6.82	11.9	1130	1.51	0.28	1.00	0.22	69.3	9.5	79	4.58
ZZ92984		0.61	0.002		0.06	6.76	12.1	1170	1.62	0.24	1.15	0.17	69.4	9.4	73	4.15
ZZ92985		0.37	0.005		0.11	6.72	9.9	1110	1.64	0.23	1.44	0.42	78.1	11.3	75	3.59
ZZ92986		0.42	0.002		0.12	6.74	7.2	1230	1.91	0.27	1.34	0.23	85.0	10.2	60	4.53
ZZ92987		0.27	0.006		0.11	5.88	5.2	1170	1.50	0.20	1.20	0.94	71.2	5.6	51	5.07
ZZ92988		0.37	0.003		0.23	8.13	7.0	1970	3.58	0.30	0.64	0.40	99.9	6.8	42	12.30
ZZ92989		0.40	0.006		0.27	7.49	7.2	2080	2.78	0.34	0.87	0.28	108.5	8.4	55	8.80
ZZ92990		0.70	0.001		0.19	8.30	7.2	2730	3.58	0.30	0.73	0.20	111.0	7.9	48	11.90



ALS Canada Ltd.
 2103 Dollarton Hwy
 North Vancouver BC V7H 0A7
 Phone: +1 (604) 984 0221 Fax: +1 (604) 984 0218
 www.alsglobal.com

To: STRATEGIC METALS LTD.
 C/O ARCHER, CATHRO & ASSOCIATES (1981)
 LIMITED
 1016-510 W HASTINGS ST
 VANCOUVER BC V6B 1L8

Page: 2 - B
 Total # Pages: 8 (A - D)
 Plus Appendix Pages
 Finalized Date: 6-AUG-2015
 Account: MTT

Project: TOP

CERTIFICATE OF ANALYSIS	WH15106136
-------------------------	------------

Sample Description	ME-MS61	ME-MS61	ME-MS61	ME-MS61	ME-MS61	ME-MS61	ME-MS61	ME-MS61	ME-MS61	ME-MS61	ME-MS61	ME-MS61	ME-MS61	ME-MS61	ME-MS61	ME-MS61
	Cu	Fe	Ga	Ge	Hf	In	K	La	Li	Mg	Mn	Mo	Na	Nb	Ni	
	ppm	%	ppm	ppm	ppm	ppm	%	ppm	ppm	%	ppm	ppm	%	ppm	ppm	
	0.2	0.01	0.05	0.05	0.1	0.005	0.01	0.5	0.2	0.01	5	0.05	0.01	0.1	0.2	
ZZ92951	15.1	3.23	24.3	0.17	3.1	0.073	2.86	45.3	22.6	1.08	328	1.20	1.13	13.6	16.0	
ZZ92952	21.9	3.39	24.6	0.18	3.2	0.103	3.28	52.3	20.5	1.37	325	1.21	1.28	12.0	15.8	
ZZ92953	28.0	3.46	19.55	0.18	2.9	0.061	2.35	45.1	22.5	1.22	481	1.12	1.47	12.6	25.8	
ZZ92954	25.1	3.21	18.95	0.16	2.8	0.060	2.04	43.3	22.9	1.06	392	1.03	1.35	12.5	23.3	
ZZ92955	22.6	3.27	19.60	0.16	2.8	0.063	1.97	43.6	23.2	1.06	331	1.21	1.28	12.4	21.3	
ZZ92956	21.1	3.20	18.30	0.18	2.8	0.063	2.01	42.9	22.9	1.02	295	1.17	1.24	12.0	20.4	
ZZ92957	20.0	2.79	20.9	0.20	4.0	0.077	2.71	60.6	23.1	1.25	313	1.27	1.29	14.8	13.8	
ZZ92958	20.7	3.05	19.40	0.19	3.1	0.069	2.32	50.9	23.5	1.17	318	1.32	1.37	12.5	18.0	
ZZ92959	18.7	2.34	17.10	0.15	2.6	0.061	2.06	41.1	19.8	1.06	344	0.89	1.34	11.2	18.6	
ZZ92960	15.7	2.45	15.20	0.14	2.6	0.052	1.75	36.6	17.7	0.99	508	1.35	1.32	10.3	19.5	
ZZ92961	16.1	2.95	20.3	0.17	2.5	0.061	2.66	52.0	26.1	1.08	496	1.11	1.28	14.3	18.2	
ZZ92962	12.1	2.83	21.7	0.17	2.5	0.071	3.00	46.4	29.2	1.22	443	1.41	1.27	15.2	16.5	
ZZ92963	13.2	2.86	22.4	0.21	2.9	0.072	3.19	51.8	28.2	1.35	379	1.41	1.24	16.5	16.2	
ZZ92964	15.7	3.00	17.05	0.15	2.4	0.045	2.20	48.3	24.0	0.97	437	0.98	1.49	13.1	19.6	
ZZ92965	15.8	2.95	17.65	0.16	2.3	0.054	1.98	46.6	24.0	0.95	353	0.98	1.38	13.3	21.2	
ZZ92966	17.1	2.94	17.10	0.18	2.2	0.050	1.95	55.9	25.4	0.94	399	1.04	1.46	13.4	19.7	
ZZ92967	19.7	2.86	25.5	0.23	5.1	0.100	4.38	65.1	25.4	1.60	422	1.82	1.22	20.7	9.7	
ZZ92968	15.7	3.00	16.75	0.17	2.1	0.054	1.80	39.5	25.6	0.96	388	0.99	1.28	12.6	20.6	
ZZ92969	20.8	3.16	16.10	0.15	2.2	0.047	1.42	36.5	23.9	0.94	382	1.03	1.29	12.0	24.1	
ZZ92970	17.3	3.20	16.60	0.14	2.1	0.053	1.65	37.1	22.7	0.88	367	0.96	1.48	12.7	20.0	
ZZ92971	16.9	3.24	19.45	0.15	1.8	0.052	2.33	40.5	28.7	1.25	307	0.86	1.46	13.0	18.0	
ZZ92972	21.1	3.17	21.7	0.14	2.6	0.075	2.75	42.3	27.1	1.05	358	2.87	1.32	14.4	18.8	
ZZ92973	21.1	2.84	16.60	0.15	2.2	0.052	1.57	36.5	21.4	0.88	313	1.99	1.38	13.3	23.3	
ZZ92974	19.5	2.99	16.85	0.15	2.2	0.051	1.67	40.8	23.2	0.95	391	1.03	1.41	13.5	20.9	
ZZ92975	24.9	3.31	16.70	0.14	2.0	0.046	1.59	37.7	23.2	0.89	397	1.22	1.43	12.9	23.9	
ZZ92976	28.0	2.71	17.50	0.13	2.5	0.043	1.67	41.4	16.4	0.68	403	1.53	1.56	12.6	19.9	
ZZ92977	17.0	4.02	17.60	0.13	2.3	0.055	1.44	31.6	27.0	0.84	518	1.79	1.25	13.2	23.8	
ZZ92978	18.3	3.62	17.25	0.13	2.1	0.047	1.35	36.8	21.8	0.74	641	1.29	1.30	12.9	19.6	
ZZ92979	73.4	4.22	22.4	0.13	2.4	0.062	1.83	42.3	21.8	0.84	857	1.85	1.00	10.4	29.8	
ZZ92980	32.4	3.75	17.80	0.15	2.1	0.061	1.66	37.6	26.7	0.94	496	1.29	1.31	13.1	28.3	
ZZ92981	33.6	3.46	19.35	0.16	2.3	0.056	1.87	45.5	24.7	0.95	496	1.32	1.33	13.6	26.9	
ZZ92982	33.3	3.52	20.2	0.15	2.3	0.059	2.34	50.3	27.7	1.03	622	1.14	1.39	14.7	26.7	
ZZ92983	26.6	3.61	18.10	0.14	2.1	0.057	1.53	37.3	25.0	0.92	420	1.51	1.28	13.5	24.6	
ZZ92984	21.9	3.41	17.00	0.15	2.1	0.048	1.52	37.6	23.8	0.92	352	1.33	1.35	12.9	25.4	
ZZ92985	24.8	3.55	16.55	0.15	2.5	0.049	1.61	42.3	21.9	0.95	523	1.56	1.51	13.8	27.2	
ZZ92986	20.6	3.07	17.35	0.16	2.6	0.044	2.04	46.4	21.9	0.97	497	1.63	1.36	12.5	21.7	
ZZ92987	13.9	2.41	16.05	0.15	2.7	0.041	1.95	38.5	15.1	0.72	322	1.82	1.32	11.9	13.7	
ZZ92988	16.2	2.61	24.7	0.15	3.1	0.053	3.80	55.9	34.3	1.14	353	2.23	0.87	15.2	14.8	
ZZ92989	17.5	2.89	20.4	0.17	2.6	0.053	3.11	60.4	26.8	1.12	427	1.86	1.02	13.9	20.6	
ZZ92990	14.0	3.11	25.2	0.20	3.0	0.070	4.08	60.1	31.8	1.37	464	1.86	0.90	18.5	18.5	



ALS Canada Ltd.
 2103 Dollarton Hwy
 North Vancouver BC V7H 0A7
 Phone: +1 (604) 984 0221 Fax: +1 (604) 984 0218
 www.alsglobal.com

To: STRATEGIC METALS LTD.
 C/O ARCHER, CATHRO & ASSOCIATES (1981)
 LIMITED
 1016-510 W HASTINGS ST
 VANCOUVER BC V6B 1L8

Page: 2 - C
 Total # Pages: 8 (A - D)
 Plus Appendix Pages
 Finalized Date: 6-AUG-2015
 Account: MTT

Project: TOP

CERTIFICATE OF ANALYSIS	WH15106136
-------------------------	------------

Sample Description	Method	ME-MS61	ME-MS61	ME-MS61	ME-MS61	ME-MS61	ME-MS61	ME-MS61	ME-MS61	ME-MS61	ME-MS61	ME-MS61	ME-MS61	ME-MS61	ME-MS61	ME-MS61
	Analyte	P	Pb	Rb	Re	S	Sb	Sc	Se	Sn	Sr	Ta	Te	Th	Ti	Ti
	Units LOR	ppm	ppm	ppm	ppm	%	ppm	ppm	ppm	ppm	ppm	ppm	ppm	ppm	ppm	%
ZZ92951		460	23.6	154.0	<0.002	0.04	1.09	12.8	1	3.3	122.0	0.84	<0.05	15.5	0.349	0.94
ZZ92952		490	30.4	152.0	<0.002	0.08	1.20	12.7	2	6.4	126.5	0.74	<0.05	17.0	0.336	0.89
ZZ92953		640	26.0	102.5	<0.002	0.03	1.41	13.6	1	2.6	190.0	0.84	0.05	14.5	0.385	0.69
ZZ92954		590	28.2	98.8	<0.002	0.01	1.17	13.5	1	2.4	182.5	0.81	<0.05	13.3	0.388	0.71
ZZ92955		710	37.5	101.5	<0.002	0.01	1.13	13.7	1	2.5	170.5	0.80	<0.05	14.5	0.381	0.72
ZZ92956		720	54.0	101.0	<0.002	0.02	1.06	12.7	1	2.4	162.5	0.81	<0.05	14.1	0.370	0.68
ZZ92957		500	102.0	129.0	<0.002	0.02	1.00	11.8	1	2.9	142.5	1.08	<0.05	18.8	0.320	0.81
ZZ92958		680	65.5	110.5	<0.002	0.05	1.01	12.2	2	2.6	163.0	0.84	<0.05	15.8	0.340	0.74
ZZ92959		540	43.3	92.2	<0.002	0.05	0.83	11.3	1	2.3	169.5	0.74	<0.05	12.5	0.320	0.59
ZZ92960		590	33.1	76.1	<0.002	0.06	0.86	10.9	1	1.9	181.0	0.69	<0.05	10.2	0.332	0.53
ZZ92961		460	41.2	127.0	<0.002	0.01	1.24	11.2	1	3.1	180.0	1.12	<0.05	22.0	0.353	0.90
ZZ92962		480	33.5	139.5	0.002	0.05	1.02	11.6	1	3.4	201	1.13	<0.05	21.7	0.319	0.96
ZZ92963		510	33.9	135.0	<0.002	0.03	1.18	11.8	2	3.6	183.0	1.24	<0.05	22.6	0.319	1.13
ZZ92964		610	26.2	101.0	<0.002	0.02	1.14	11.1	1	2.6	213	1.01	<0.05	19.0	0.383	0.70
ZZ92965		690	24.0	90.2	<0.002	0.02	1.11	12.0	1	2.5	206	0.96	<0.05	16.6	0.395	0.64
ZZ92966		540	26.2	95.4	<0.002	0.01	1.04	10.9	1	2.6	194.0	1.00	<0.05	18.1	0.378	0.60
ZZ92967		380	59.8	176.0	<0.002	0.03	1.04	11.0	2	4.1	123.0	1.53	<0.05	26.3	0.275	1.09
ZZ92968		510	27.4	85.9	<0.002	0.01	1.03	11.2	1	2.2	196.0	0.96	<0.05	13.5	0.372	0.62
ZZ92969		690	18.1	70.8	<0.002	0.01	1.10	12.5	1	1.8	201	0.91	<0.05	12.0	0.387	0.51
ZZ92970		760	25.5	78.6	<0.002	0.01	1.20	11.8	1	2.1	209	0.99	<0.05	12.6	0.424	0.56
ZZ92971		570	27.8	108.5	<0.002	0.01	1.35	11.7	1	2.5	202	0.95	<0.05	15.6	0.409	0.85
ZZ92972		460	96.3	123.0	<0.002	0.01	4.14	11.9	1	3.3	158.0	1.02	<0.05	18.1	0.377	1.16
ZZ92973		610	35.7	85.3	0.002	0.01	1.00	11.1	1	2.1	205	0.92	<0.05	11.3	0.442	0.60
ZZ92974		610	35.2	83.0	<0.002	0.01	1.15	11.8	1	2.2	211	0.97	<0.05	13.1	0.439	0.61
ZZ92975		490	52.4	81.9	<0.002	0.01	1.17	11.4	1	2.2	203	0.87	<0.05	12.4	0.428	0.62
ZZ92976		1170	32.0	85.1	<0.002	0.03	1.05	10.5	1	2.2	243	0.85	<0.05	12.1	0.424	0.65
ZZ92977		850	32.6	90.9	<0.002	0.02	1.24	11.2	1	2.0	183.5	0.89	<0.05	10.1	0.457	0.62
ZZ92978		640	29.8	83.3	<0.002	0.02	1.15	10.2	1	2.1	199.0	0.92	0.07	10.8	0.494	0.60
ZZ92979		1120	123.5	149.5	<0.002	0.03	1.24	11.5	2	2.9	173.0	0.74	<0.05	16.1	0.380	0.89
ZZ92980		340	80.5	85.8	<0.002	0.01	1.35	12.6	1	2.3	183.0	0.90	<0.05	15.0	0.435	0.67
ZZ92981		530	93.9	99.6	<0.002	0.01	1.50	14.0	2	2.6	184.5	0.96	<0.05	14.9	0.446	0.78
ZZ92982		440	114.5	111.5	<0.002	0.01	1.62	12.9	1	3.1	182.5	1.11	<0.05	18.7	0.437	0.82
ZZ92983		640	56.7	85.8	<0.002	0.01	1.25	12.9	1	2.2	182.5	0.92	<0.05	12.5	0.463	0.70
ZZ92984		710	29.5	79.9	<0.002	0.01	1.13	12.4	1	2.1	195.5	0.89	<0.05	12.4	0.442	0.62
ZZ92985		910	41.8	76.4	<0.002	0.02	1.28	12.6	2	2.1	233	1.01	<0.05	13.5	0.481	0.57
ZZ92986		870	39.7	95.1	<0.002	0.02	1.10	11.4	1	2.4	211	0.95	<0.05	15.1	0.425	0.70
ZZ92987		810	20.2	86.5	<0.002	0.06	0.90	9.4	1	2.1	209	0.89	<0.05	13.3	0.404	0.63
ZZ92988		550	64.5	186.0	<0.002	0.05	2.17	8.6	1	4.3	132.0	1.20	<0.05	22.4	0.348	1.55
ZZ92989		640	62.3	141.0	<0.002	0.03	1.30	9.5	1	3.7	158.5	1.04	<0.05	25.8	0.357	1.17
ZZ92990		540	48.2	178.0	<0.002	0.03	1.37	10.9	1	4.4	133.0	1.32	<0.05	25.4	0.362	1.24



ALS Canada Ltd.
 2103 Dollarton Hwy
 North Vancouver BC V7H 0A7
 Phone: +1 (604) 984 0221 Fax: +1 (604) 984 0218
 www.alsglobal.com

To: STRATEGIC METALS LTD.
 C/O ARCHER, CATHRO & ASSOCIATES (1981)
 LIMITED
 1016-510 W HASTINGS ST
 VANCOUVER BC V6B 1L8

Page: 2 - D
 Total # Pages: 8 (A - D)
 Plus Appendix Pages
 Finalized Date: 6-AUG-2015
 Account: MTT

Project: TOP

CERTIFICATE OF ANALYSIS	WH15106136
-------------------------	------------

Sample Description	Method	ME-MS61	ME-MS61	ME-MS61	ME-MS61	ME-MS61	
	Analyte	U	V	W	Y	Zn	
	Units	ppm	ppm	ppm	ppm	ppm	
LOR		0.1	1	0.1	0.1	2	Zr
							0.5
ZZ92951		4.0	83	2.6	15.0	86	95.8
ZZ92952		4.0	84	2.7	12.7	98	94.1
ZZ92953		3.6	108	2.0	20.0	98	92.2
ZZ92954		3.6	105	1.8	18.1	80	87.8
ZZ92955		3.7	102	2.0	16.7	86	88.3
ZZ92956		3.7	97	1.7	15.2	91	86.6
ZZ92957		5.2	68	2.3	19.1	126	121.5
ZZ92958		4.6	86	1.7	18.5	117	96.0
ZZ92959		3.3	78	1.6	14.5	95	81.8
ZZ92960		2.9	87	1.4	14.5	88	75.0
ZZ92961		4.5	89	2.2	22.4	87	79.0
ZZ92962		6.3	78	2.0	23.8	93	76.9
ZZ92963		6.1	72	2.1	24.9	97	85.8
ZZ92964		4.3	93	1.8	20.4	78	75.9
ZZ92965		3.7	100	1.7	19.7	77	76.3
ZZ92966		5.5	89	1.5	22.9	91	68.9
ZZ92967		5.9	48	2.7	21.1	146	149.5
ZZ92968		3.3	95	2.0	16.3	69	67.6
ZZ92969		2.9	109	1.4	16.8	64	75.3
ZZ92970		3.4	107	1.7	16.1	70	67.7
ZZ92971		3.3	97	2.1	17.4	110	60.3
ZZ92972		4.1	90	2.4	16.8	88	83.1
ZZ92973		2.8	99	1.6	15.4	72	72.4
ZZ92974		3.2	105	1.6	18.6	76	70.9
ZZ92975		2.8	113	1.7	16.3	86	70.5
ZZ92976		3.3	94	1.4	18.2	69	85.5
ZZ92977		2.4	137	1.6	13.1	89	73.8
ZZ92978		2.5	128	2.0	13.9	92	75.3
ZZ92979		3.9	105	2.0	21.0	112	81.3
ZZ92980		3.0	123	1.7	17.2	114	74.2
ZZ92981		3.4	125	1.8	21.5	125	75.6
ZZ92982		4.0	114	2.1	20.4	154	76.5
ZZ92983		2.9	132	1.9	15.5	93	74.6
ZZ92984		3.1	127	1.5	16.6	72	74.0
ZZ92985		3.5	124	1.8	19.2	93	84.7
ZZ92986		4.0	102	2.0	19.8	75	80.7
ZZ92987		3.3	88	1.9	14.9	74	84.6
ZZ92988		5.5	74	5.7	16.2	120	98.9
ZZ92989		5.8	79	2.9	22.8	97	82.5
ZZ92990		5.6	71	3.4	25.8	100	98.7



ALS Canada Ltd.
 2103 Dollarton Hwy
 North Vancouver BC V7H 0A7
 Phone: +1 (604) 984 0221 Fax: +1 (604) 984 0218
 www.alsglobal.com

To: STRATEGIC METALS LTD.
 C/O ARCHER, CATHRO & ASSOCIATES (1981)
 LIMITED
 1016-510 W HASTINGS ST
 VANCOUVER BC V6B 1L8

Page: 3 - A
 Total # Pages: 8 (A - D)
 Plus Appendix Pages
 Finalized Date: 6-AUG-2015
 Account: MTT

Project: TOP

CERTIFICATE OF ANALYSIS	WH15106136
-------------------------	------------

Sample Description	WEI-21	Au-ICP21	Au-ICP21	ME-MS61	ME-MS61	ME-MS61	ME-MS61	ME-MS61	ME-MS61	ME-MS61	ME-MS61	ME-MS61	ME-MS61	ME-MS61	ME-MS61	ME-MS61
	Recvd Wt. kg	Au ppm	Au Check ppm	Ag ppm	Al %	As ppm	Ba ppm	Be ppm	Bi ppm	Ca %	Cd ppm	Ce ppm	Co ppm	Cr ppm	Cs ppm	
	0.02	0.001	0.001	0.01	0.01	0.2	10	0.05	0.01	0.01	0.02	0.01	0.1	1	0.05	
ZZ92991	0.27	0.002		0.24	7.57	8.9	2090	2.84	0.43	0.77	0.31	96.1	9.0	53	8.80	
ZZ92992	0.24	<0.001		0.37	5.69	2.6	1130	1.54	0.21	0.82	0.28	50.3	4.0	37	5.56	
ZZ92993	0.27	0.002		0.34	7.00	17.3	1330	1.86	0.44	0.69	0.58	78.8	9.9	70	6.32	
ZZ92994	0.51	0.002		0.23	7.85	11.2	3030	2.71	0.32	0.85	0.17	73.2	7.0	51	7.83	
ZZ92995	0.46	0.003		0.33	7.32	7.4	1570	2.53	0.28	1.12	0.75	98.0	8.6	57	5.71	
ZZ92996	0.21	<0.001		0.23	6.00	8.4	970	1.27	0.28	1.00	1.03	55.6	6.4	54	4.11	
ZZ92997	0.39	0.003		0.05	7.02	11.4	1260	1.82	0.26	1.09	0.24	80.5	9.7	68	5.35	
ZZ92998	0.47	0.003		0.07	7.04	11.5	1210	1.67	0.25	1.02	0.30	73.9	11.4	78	5.13	
ZZ92999	0.42	0.004		0.11	6.99	9.7	1480	1.86	0.25	0.94	0.19	74.1	8.9	66	4.92	
ZZ93000	0.33	0.003		0.20	7.03	5.9	1450	1.61	0.29	0.98	0.20	60.2	6.1	63	5.22	
ZZ96209	0.61	0.001		0.13	7.21	8.3	1590	1.67	0.29	1.00	0.23	72.1	8.9	73	5.04	
ZZ96210	0.56	0.002		0.11	7.24	9.7	1490	1.87	0.32	0.79	0.18	66.3	11.0	63	6.62	
ZZ96211	0.55	0.001		0.05	7.29	8.3	1800	2.14	0.32	0.79	0.08	78.9	9.3	56	5.30	
ZZ96212	0.40	0.003		0.05	7.55	7.9	2180	2.18	0.24	0.91	0.09	79.9	9.2	52	5.79	
ZZ96213	0.38	0.002		0.06	6.96	10.3	1390	1.77	0.22	0.90	0.09	82.0	10.8	66	3.73	
ZZ96214	0.48	<0.001		0.06	9.60	4.2	2860	3.61	0.42	0.15	0.19	121.5	6.9	23	11.80	
ZZ96215	0.45	0.002		0.03	7.47	7.2	1960	2.10	0.24	1.44	0.10	72.7	10.2	53	5.56	
ZZ96216	0.31	0.003		0.05	7.02	10.6	1960	1.59	0.25	0.90	0.24	66.4	6.9	67	5.73	
ZZ90907	0.40	0.003		0.85	7.29	8.9	1640	1.79	1.26	1.12	1.23	87.4	7.3	61	6.55	
ZZ90908	0.46	0.002		0.55	7.29	8.5	1700	1.88	1.36	1.12	1.28	92.5	8.3	63	6.74	
ZZ90909	0.46	0.002		0.53	7.59	8.3	1940	2.03	0.96	0.90	1.63	80.8	7.5	53	8.49	
ZZ90910	0.36	0.003		0.12	6.76	10.7	1340	1.65	0.36	1.01	1.64	65.0	9.3	66	4.98	
ZZ90911	0.43	0.002		0.16	7.76	8.4	1550	2.11	0.62	0.74	0.92	96.4	9.0	57	7.32	
ZZ90912	0.46	0.002		0.13	7.04	9.5	1370	1.68	0.56	0.96	0.54	78.9	8.5	61	4.86	
ZZ90913	0.39	0.002		0.21	6.38	11.5	1030	1.43	1.00	0.93	0.38	74.1	9.7	70	3.28	
ZZ90914	0.34	0.002		0.09	6.65	13.5	920	1.37	0.23	0.92	0.40	71.9	10.0	70	3.46	
ZZ90915	0.41	0.001		0.20	7.65	9.2	1750	2.07	0.27	0.68	1.19	85.6	6.3	53	9.27	
ZZ90916	0.43	0.001		1.04	7.25	13.1	1010	1.50	0.28	0.78	1.03	61.2	13.6	85	5.07	
ZZ90917	0.35	0.005		0.45	6.92	34.1	950	1.52	0.19	0.66	0.53	103.5	7.0	67	4.15	
ZZ90918	0.38	0.005		0.09	7.08	10.7	1050	1.83	0.24	1.04	0.51	76.6	8.5	65	4.26	
ZZ90919	0.62	0.002		0.31	7.14	6.9	1480	1.70	0.52	1.04	0.94	80.6	8.1	59	4.75	
ZZ90920	0.50	0.004		0.34	6.78	7.3	1490	1.83	0.40	1.19	2.36	87.5	9.2	63	4.82	
ZZ90921	0.54	0.002		0.22	6.97	7.9	1500	1.66	0.32	1.21	0.57	82.4	9.1	68	4.75	
ZZ90922	0.49	0.004		0.28	6.76	9.3	1320	1.51	0.34	1.22	0.51	75.1	9.3	72	4.31	
ZZ90923	0.43	0.004		0.23	7.41	8.8	1690	1.87	0.46	1.11	0.40	85.4	8.6	60	6.10	
ZZ90924	0.32	0.003		0.78	7.28	7.4	2080	2.19	2.86	1.01	1.99	113.0	6.7	40	8.88	
ZZ90925	0.32	0.004		0.50	7.16	12.4	1330	1.62	0.76	0.89	1.28	69.8	8.9	73	5.88	
ZZ90926	0.47	0.002		0.54	7.19	8.1	1710	1.78	0.56	1.09	0.66	88.9	7.9	58	6.59	
ZZ90927	0.46	0.006		2.93	7.09	9.1	1690	1.84	6.91	1.33	3.66	96.9	7.9	54	6.76	
ZZ90928	0.42	0.009		1.32	7.34	8.8	1730	1.86	2.48	1.06	1.59	99.9	6.6	57	7.39	



ALS Canada Ltd.
 2103 Dollarton Hwy
 North Vancouver BC V7H 0A7
 Phone: +1 (604) 984 0221 Fax: +1 (604) 984 0218
 www.alsglobal.com

To: STRATEGIC METALS LTD.
 C/O ARCHER, CATHRO & ASSOCIATES (1981)
 LIMITED
 1016-510 W HASTINGS ST
 VANCOUVER BC V6B 1L8

Page: 3 - B
 Total # Pages: 8 (A - D)
 Plus Appendix Pages
 Finalized Date: 6-AUG-2015
 Account: MTT

Project: TOP

CERTIFICATE OF ANALYSIS WH15106136

Sample Description	Method Analyte Units LOR	ME-MS61	ME-MS61	ME-MS61	ME-MS61	ME-MS61	ME-MS61	ME-MS61	ME-MS61	ME-MS61	ME-MS61	ME-MS61	ME-MS61	ME-MS61	ME-MS61	ME-MS61
		Cu ppm	Fe %	Ga ppm	Ge ppm	Hf ppm	In ppm	K %	La ppm	Li ppm	Mg %	Mn ppm	Mo ppm	Na %	Nb ppm	Ni ppm
		0.2	0.01	0.05	0.05	0.1	0.005	0.01	0.5	0.2	0.01	5	0.05	0.01	0.1	0.2
ZZ92991		16.0	3.09	21.9	0.19	2.6	0.055	2.97	53.4	27.2	1.19	452	2.57	0.96	14.5	19.7
ZZ92992		24.1	1.66	17.20	0.12	2.5	0.037	1.84	28.1	14.3	0.56	189	1.76	0.99	9.2	11.7
ZZ92993		24.4	4.11	20.7	0.18	2.6	0.065	1.98	44.2	26.3	0.83	561	2.92	0.94	12.5	24.7
ZZ92994		15.2	3.46	22.3	0.17	2.6	0.062	3.45	42.5	34.0	1.17	419	7.93	1.00	16.9	18.7
ZZ92995		75.0	3.22	19.65	0.19	2.7	0.056	2.60	55.6	27.3	0.96	664	1.49	1.21	13.7	21.5
ZZ92996		27.0	3.16	18.10	0.12	2.6	0.042	1.56	30.8	17.2	0.53	371	1.88	1.43	11.6	15.9
ZZ92997		18.3	3.26	18.95	0.14	2.2	0.053	1.74	42.6	23.8	0.90	412	1.13	1.45	14.1	23.8
ZZ92998		34.0	3.71	18.25	0.15	2.1	0.053	1.61	39.7	27.0	0.95	449	1.21	1.35	13.4	26.7
ZZ92999		31.7	3.25	18.35	0.15	2.1	0.050	1.87	39.8	24.5	0.95	400	1.16	1.37	13.1	22.1
ZZ93000		33.7	2.85	18.50	0.12	1.9	0.044	1.73	32.7	21.4	0.85	283	1.06	1.43	12.4	17.4
ZZ96209		25.2	3.25	19.45	0.14	2.3	0.055	1.76	39.1	25.4	0.94	393	1.15	1.39	13.4	22.3
ZZ96210		17.4	3.44	19.25	0.15	2.6	0.051	2.21	35.5	28.0	0.91	720	1.28	1.24	12.9	20.2
ZZ96211		18.9	3.29	18.85	0.16	2.4	0.050	2.21	44.4	30.8	1.06	394	0.86	1.31	13.2	21.0
ZZ96212		17.2	3.33	20.3	0.16	2.4	0.053	2.49	43.4	32.4	1.12	415	0.95	1.25	14.6	20.1
ZZ96213		20.6	3.49	17.45	0.17	2.5	0.053	1.79	43.8	26.5	0.97	450	0.98	1.34	13.0	23.5
ZZ96214		18.0	3.01	28.1	0.20	5.1	0.062	4.35	52.5	36.3	1.33	364	0.45	1.26	17.7	12.4
ZZ96215		18.8	3.29	19.35	0.17	1.7	0.051	1.80	39.5	32.5	0.95	363	0.74	1.56	12.4	20.4
ZZ96216		12.3	3.61	19.20	0.15	2.0	0.049	1.82	35.6	25.5	0.77	354	1.34	1.42	12.8	16.7
ZZ90907		203	3.26	19.10	0.16	2.2	0.084	2.03	47.0	27.8	0.90	425	2.24	1.36	13.9	27.3
ZZ90908		131.5	3.30	19.15	0.18	2.6	0.081	2.06	48.5	29.3	0.94	499	1.36	1.33	14.5	23.5
ZZ90909		72.2	3.35	22.0	0.16	2.3	0.075	2.79	40.2	28.0	0.79	683	1.39	1.21	14.4	16.3
ZZ90910		27.4	3.50	17.55	0.17	2.2	0.064	1.80	33.5	29.8	0.83	432	1.30	1.24	13.0	23.1
ZZ90911		50.9	3.68	21.0	0.20	2.0	0.070	2.46	61.2	29.5	0.79	603	1.61	1.19	14.5	21.8
ZZ90912		27.5	3.45	18.25	0.16	2.3	0.060	2.04	41.2	25.9	0.84	537	1.05	1.25	13.6	20.9
ZZ90913		37.1	3.42	16.00	0.14	2.1	0.058	1.44	35.4	22.1	0.81	431	0.96	1.28	11.9	23.1
ZZ90914		32.4	3.85	16.60	0.15	2.7	0.049	1.53	34.8	24.5	0.84	426	1.32	1.33	12.1	24.2
ZZ90915		59.9	3.31	21.2	0.16	2.5	0.063	2.41	44.6	30.6	0.98	349	1.08	1.24	14.3	18.1
ZZ90916		59.1	4.21	20.2	0.14	2.3	0.065	1.47	31.8	30.4	0.80	735	1.70	1.24	14.1	23.0
ZZ90917		134.0	3.48	17.65	0.17	2.8	0.063	2.73	54.1	19.5	0.65	402	1.85	1.09	14.6	16.0
ZZ90918		21.2	3.54	18.65	0.15	2.5	0.057	2.02	40.6	26.3	0.85	421	1.20	1.33	13.4	23.6
ZZ90919		28.0	3.19	18.50	0.14	2.6	0.058	2.14	42.7	24.1	0.83	488	0.98	1.44	14.0	20.1
ZZ90920		45.8	3.12	17.65	0.19	2.6	0.056	2.11	46.7	23.5	0.81	542	1.10	1.38	13.1	24.5
ZZ90921		27.2	3.31	17.65	0.16	2.4	0.052	1.90	41.8	23.1	0.95	492	1.04	1.46	14.3	20.3
ZZ90922		30.6	3.32	17.25	0.18	2.2	0.054	1.60	38.5	23.4	0.90	459	1.15	1.44	13.2	23.2
ZZ90923		40.8	3.32	18.95	0.19	3.2	0.063	1.92	43.5	27.2	0.90	475	1.15	1.51	14.5	21.8
ZZ90924		206	2.99	20.2	0.21	2.3	0.105	2.79	63.3	31.1	0.83	579	0.95	1.19	16.1	17.2
ZZ90925		37.6	3.68	20.0	0.16	2.6	0.065	1.71	35.9	27.0	0.84	583	1.59	1.22	14.2	22.4
ZZ90926		43.5	3.27	18.75	0.20	2.6	0.068	1.98	45.1	24.3	0.85	484	1.51	1.42	14.5	19.7
ZZ90927		740	3.50	18.30	0.19	2.3	0.164	2.34	54.6	24.1	0.88	674	1.38	1.25	13.8	20.2
ZZ90928		349	3.27	19.35	0.18	2.0	0.114	2.23	59.7	29.6	0.86	468	1.47	1.29	13.8	19.0



ALS Canada Ltd.
 2103 Dollarton Hwy
 North Vancouver BC V7H 0A7
 Phone: +1 (604) 984 0221 Fax: +1 (604) 984 0218
 www.alsglobal.com

To: STRATEGIC METALS LTD.
 C/O ARCHER, CATHRO & ASSOCIATES (1981)
 LIMITED
 1016-510 W HASTINGS ST
 VANCOUVER BC V6B 1L8

Page: 3 - C
 Total # Pages: 8 (A - D)
 Plus Appendix Pages
 Finalized Date: 6-AUG-2015
 Account: MTT

Project: TOP

CERTIFICATE OF ANALYSIS WH15106136

Sample Description	ME-MS61	ME-MS61	ME-MS61	ME-MS61	ME-MS61	ME-MS61	ME-MS61	ME-MS61	ME-MS61	ME-MS61	ME-MS61	ME-MS61	ME-MS61	ME-MS61	ME-MS61	ME-MS61
	P	Pb	Rb	Re	S	Sb	Sc	Se	Sn	Sr	Ta	Te	Th	Ti	Tl	
	ppm	ppm	ppm	ppm	%	ppm	ppm	ppm	ppm	ppm	ppm	ppm	ppm	ppm	%	ppm
	10	0.5	0.1	0.002	0.01	0.05	0.1	1	0.2	0.2	0.05	0.05	0.2	0.005	0.02	
ZZ92991	720	64.5	142.0	<0.002	0.03	1.25	10.1	1	4.0	149.0	1.05	<0.05	25.1	0.361	1.32	
ZZ92992	1590	24.2	84.8	<0.002	0.06	0.69	8.3	1	2.7	160.0	0.68	<0.05	10.2	0.323	1.20	
ZZ92993	1440	45.6	103.0	<0.002	0.08	1.52	12.0	2	2.9	145.0	0.88	0.06	19.4	0.432	1.72	
ZZ92994	660	46.6	152.5	<0.002	0.06	2.94	11.7	2	3.6	164.0	1.21	<0.05	17.6	0.384	16.00	
ZZ92995	530	230	121.0	<0.002	0.01	1.29	12.0	2	3.0	185.0	1.04	<0.05	21.1	0.413	0.88	
ZZ92996	1320	32.3	77.7	<0.002	0.03	1.00	9.4	1	2.1	210	0.85	0.06	10.1	0.431	0.65	
ZZ92997	540	32.2	96.4	<0.002	0.01	1.33	12.7	1	2.6	198.0	1.05	<0.05	14.2	0.446	0.70	
ZZ92998	390	98.9	89.6	<0.002	0.01	1.27	13.0	1	2.3	192.0	0.92	<0.05	14.1	0.439	0.69	
ZZ92999	490	93.9	93.9	<0.002	0.01	1.24	12.1	1	2.5	179.0	0.98	<0.05	13.6	0.420	0.73	
ZZ93000	810	154.0	102.0	<0.002	0.01	1.23	11.3	1	2.5	182.5	0.88	<0.05	11.7	0.456	0.89	
ZZ96209	690	90.3	110.0	<0.002	0.01	1.70	12.9	1	2.5	185.0	0.97	<0.05	13.8	0.459	0.95	
ZZ96210	580	39.1	113.0	<0.002	0.01	1.52	11.1	1	2.6	159.5	0.93	<0.05	15.7	0.421	0.79	
ZZ96211	250	27.0	102.0	<0.002	0.01	1.22	11.7	1	2.6	168.5	0.97	<0.05	17.7	0.399	0.69	
ZZ96212	250	24.8	112.0	<0.002	0.01	1.16	11.6	1	2.8	186.5	1.03	<0.05	15.5	0.416	0.76	
ZZ96213	350	22.9	87.2	<0.002	0.01	1.10	13.1	2	2.2	182.5	0.89	0.05	14.7	0.424	0.64	
ZZ96214	170	41.4	161.0	<0.002	<0.01	2.62	10.7	1	4.8	57.0	1.34	<0.05	22.3	0.330	1.19	
ZZ96215	400	31.1	94.2	<0.002	0.01	1.29	12.8	1	2.6	250	0.91	<0.05	15.9	0.446	0.66	
ZZ96216	680	40.0	96.7	<0.002	0.02	2.17	11.2	1	2.4	166.0	0.94	0.05	13.6	0.446	0.77	
ZZ90907	650	698	101.0	0.002	0.02	2.04	13.3	1	2.2	194.0	0.97	0.05	13.3	0.410	0.74	
ZZ90908	570	540	98.3	<0.002	0.01	1.80	14.4	1	2.3	198.5	1.00	<0.05	13.9	0.420	0.72	
ZZ90909	590	489	131.5	<0.002	0.01	1.51	12.7	1	2.6	159.5	0.98	0.07	14.1	0.402	0.91	
ZZ90910	550	150.5	92.2	<0.002	0.02	1.31	12.4	1	2.0	185.0	0.89	<0.05	11.1	0.408	0.64	
ZZ90911	320	230	123.0	<0.002	0.01	2.09	14.2	2	3.0	142.0	0.99	<0.05	15.2	0.394	0.95	
ZZ90912	470	209	96.8	<0.002	0.01	2.04	12.8	2	2.2	176.5	0.92	<0.05	12.0	0.423	0.74	
ZZ90913	390	129.0	71.6	<0.002	0.01	1.41	14.4	1	1.7	187.5	0.83	0.05	10.3	0.418	0.56	
ZZ90914	350	130.5	75.1	<0.002	0.01	1.47	11.6	1	1.9	182.5	0.86	<0.05	11.7	0.413	0.63	
ZZ90915	330	445	135.0	<0.002	0.01	1.39	10.6	1	2.7	136.0	0.96	<0.05	15.3	0.351	0.96	
ZZ90916	380	535	91.0	<0.002	0.01	1.90	13.0	1	2.3	153.0	0.95	<0.05	10.4	0.493	0.77	
ZZ90917	380	792	110.0	<0.002	0.05	3.54	11.6	1	2.2	138.5	1.04	0.26	14.8	0.491	1.10	
ZZ90918	520	63.8	102.5	<0.002	0.02	1.62	12.0	1	2.2	176.0	0.92	<0.05	13.5	0.399	0.75	
ZZ90919	560	169.0	101.5	<0.002	0.01	1.43	12.2	1	2.2	186.0	0.98	<0.05	12.4	0.421	0.70	
ZZ90920	790	209	101.0	<0.002	0.01	1.41	12.6	1	2.0	198.5	0.89	<0.05	13.4	0.407	0.68	
ZZ90921	790	108.5	87.7	<0.002	0.01	1.38	13.4	1	2.1	203	0.99	<0.05	11.7	0.461	0.60	
ZZ90922	720	117.0	84.4	<0.002	0.01	1.20	13.5	1	1.9	213	0.93	<0.05	11.1	0.451	0.60	
ZZ90923	370	154.5	100.5	<0.002	0.01	1.52	13.5	2	2.3	206	1.02	<0.05	12.8	0.432	0.72	
ZZ90924	440	727	118.0	<0.002	0.01	3.51	11.3	2	2.6	165.0	1.12	0.06	16.6	0.332	0.88	
ZZ90925	660	213	94.8	<0.002	0.01	1.50	12.2	2	2.3	172.0	0.99	0.08	12.8	0.479	0.72	
ZZ90926	450	199.0	103.0	<0.002	0.01	1.59	12.2	1	2.3	199.5	0.99	<0.05	13.6	0.426	0.72	
ZZ90927	650	2620	97.1	<0.002	0.02	4.57	12.0	3	2.2	193.5	0.96	0.13	13.8	0.402	0.73	
ZZ90928	560	1220	110.5	<0.002	0.01	2.89	12.6	2	2.4	176.5	0.98	0.06	14.0	0.383	0.80	



ALS Canada Ltd.
 2103 Dollarton Hwy
 North Vancouver BC V7H 0A7
 Phone: +1 (604) 984 0221 Fax: +1 (604) 984 0218
 www.alsglobal.com

To: STRATEGIC METALS LTD.
 C/O ARCHER, CATHRO & ASSOCIATES (1981)
 LIMITED
 1016-510 W HASTINGS ST
 VANCOUVER BC V6B 1L8

Page: 3 - D
 Total # Pages: 8 (A - D)
 Plus Appendix Pages
 Finalized Date: 6-AUG-2015
 Account: MTT

Project: TOP

CERTIFICATE OF ANALYSIS WH15106136

Sample Description	Method Analyte Units LOR	ME-MS61	ME-MS61	ME-MS61	ME-MS61	ME-MS61	ME-MS61
		U	V	W	Y	Zn	Zr
		ppm	ppm	ppm	ppm	ppm	ppm
		0.1	1	0.1	0.1	2	0.5
ZZ92991		5.2	84	3.1	19.8	98	84.8
ZZ92992		3.0	65	2.0	11.8	43	93.6
ZZ92993		5.6	128	1.9	16.4	113	86.0
ZZ92994		4.5	92	3.4	18.0	93	81.1
ZZ92995		4.6	97	2.3	27.4	246	85.7
ZZ92996		2.6	108	1.4	13.1	64	90.9
ZZ92997		3.3	117	1.8	19.8	74	69.9
ZZ92998		2.8	124	1.6	16.5	116	69.8
ZZ92999		3.3	113	1.8	17.6	108	73.1
ZZ93000		3.2	106	2.1	13.4	121	65.7
ZZ96209		3.6	113	2.0	15.6	108	74.4
ZZ96210		3.2	107	2.1	13.3	87	91.7
ZZ96211		3.8	101	2.1	19.0	71	82.6
ZZ96212		3.8	101	2.4	19.3	75	80.4
ZZ96213		3.2	110	1.7	18.8	69	91.9
ZZ96214		4.8	49	3.5	18.1	183	167.0
ZZ96215		3.7	111	2.0	18.1	71	57.8
ZZ96216		2.7	116	2.0	14.3	68	69.3
ZZ90907		3.4	107	1.7	21.5	687	74.2
ZZ90908		3.5	110	1.7	24.0	697	76.4
ZZ90909		3.4	103	2.4	18.9	438	82.5
ZZ90910		2.6	114	1.6	15.8	263	81.3
ZZ90911		3.3	101	2.2	26.4	395	69.8
ZZ90912		2.7	111	1.8	17.0	239	74.2
ZZ90913		3.6	115	1.5	17.9	229	73.8
ZZ90914		2.9	113	1.6	16.4	155	95.6
ZZ90915		3.4	90	2.2	18.8	676	83.9
ZZ90916		2.8	141	2.1	12.7	826	82.7
ZZ90917		4.7	106	4.4	18.1	206	96.7
ZZ90918		3.0	111	1.7	18.2	128	84.7
ZZ90919		3.0	104	1.7	18.8	253	79.5
ZZ90920		3.1	103	1.7	20.4	308	85.4
ZZ90921		3.0	112	1.6	19.7	186	78.5
ZZ90922		3.0	119	1.5	18.7	161	74.8
ZZ90923		3.4	110	1.6	22.4	245	110.5
ZZ90924		3.6	73	2.2	25.2	1060	73.9
ZZ90925		2.8	132	1.6	14.7	432	96.5
ZZ90926		3.4	105	1.7	21.0	279	85.1
ZZ90927		3.8	94	1.9	26.2	1680	81.5
ZZ90928		3.6	97	1.6	22.4	1060	69.2



ALS Canada Ltd.
 2103 Dollarton Hwy
 North Vancouver BC V7H 0A7
 Phone: +1 (604) 984 0221 Fax: +1 (604) 984 0218
 www.alsglobal.com

To: STRATEGIC METALS LTD.
 C/O ARCHER, CATHRO & ASSOCIATES (1981)
 LIMITED
 1016-510 W HASTINGS ST
 VANCOUVER BC V6B 1L8

Page: 4 - A
 Total # Pages: 8 (A - D)
 Plus Appendix Pages
 Finalized Date: 6-AUG-2015
 Account: MTT

Project: TOP

CERTIFICATE OF ANALYSIS	WH15106136
-------------------------	------------

Sample Description	WEI-21 Recvd Wt. kg	Au-ICP21 Au ppm	Au-ICP21 Au Check ppm	ME-MS61 Ag ppm	ME-MS61 Al %	ME-MS61 As ppm	ME-MS61 Ba ppm	ME-MS61 Be ppm	ME-MS61 Bi ppm	ME-MS61 Ca %	ME-MS61 Cd ppm	ME-MS61 Ce ppm	ME-MS61 Co ppm	ME-MS61 Cr ppm	ME-MS61 Cs ppm
	Method Analyte Units LOR														
ZZ90929	0.46	0.007		0.74	7.48	10.0	1670	2.02	1.29	0.96	2.14	97.1	8.6	65	7.16
ZZ90930	0.34	0.003		2.49	7.15	9.1	1720	1.76	4.27	1.17	4.29	86.0	7.6	64	6.57
ZZ90931	0.42	0.004		0.52	7.16	7.8	1620	1.66	0.75	1.12	0.71	82.1	7.5	62	5.87
ZZ90932	0.49	0.004		0.48	7.14	7.7	1780	1.80	0.78	1.13	1.04	102.0	8.3	59	6.64
ZZ90933	0.36	0.002		0.60	7.00	9.8	1760	1.68	0.46	1.20	1.48	96.6	9.2	67	5.92
ZZ90934	0.44	0.002		0.13	6.73	9.0	1050	1.48	0.46	0.99	1.06	67.7	7.2	62	7.47
ZZ90935	0.37	0.002		0.41	6.75	10.7	1250	1.76	1.02	1.22	0.63	90.9	12.7	69	5.35
ZZ90936	0.49	<0.001		0.14	9.08	4.1	5640	4.18	0.30	0.27	0.24	54.7	2.2	15	12.70
ZZ90937	0.47	0.002		0.25	6.59	11.2	1180	1.22	0.29	0.66	0.31	58.0	5.6	64	4.88
ZZ90938	0.50	0.002		0.08	6.66	12.1	1440	1.49	0.20	1.21	0.11	69.8	11.7	68	4.07
ZZ90939	0.25	0.003		0.33	6.65	7.1	1640	1.53	0.28	1.06	1.08	76.7	10.7	52	5.40
ZZ90940	0.43	0.007		0.65	7.04	8.3	1160	1.69	0.23	1.28	1.33	85.4	8.3	70	5.16
ZZ90941	0.36	0.005		0.52	7.63	6.5	1680	2.16	0.26	0.96	3.25	89.5	5.7	52	9.51
ZZ90942	0.46	<0.001		0.15	7.64	5.9	1940	2.37	0.22	1.06	1.90	85.6	7.1	61	12.15
ZZ90943	0.54	0.001		0.37	7.22	6.4	1920	2.62	0.89	0.81	0.35	75.3	5.8	44	6.09
ZZ90944	0.50	0.002		0.24	7.28	8.5	1880	2.20	0.27	1.07	0.18	72.0	9.3	64	4.61
ZZ90945	0.46	0.002		0.15	7.00	8.7	1660	1.89	0.19	1.18	0.13	74.6	10.3	64	4.69
ZZ90946	0.53	0.002		0.10	7.34	8.2	1830	1.89	0.21	0.73	0.19	88.3	8.4	62	3.15
ZZ90947	0.32	0.002		0.08	6.63	7.8	1430	1.61	0.17	0.87	0.18	74.3	8.2	69	2.69
ZZ90948	0.46	0.001		0.11	8.26	6.4	2450	2.72	0.26	0.39	0.42	100.5	7.0	82	2.60
ZZ90949	0.45	0.002		0.19	7.68	6.7	2210	2.30	0.27	0.67	0.39	109.5	6.7	65	3.44
ZZ90950	0.64	0.002		0.18	7.28	8.0	1770	2.01	0.24	0.85	0.25	90.3	8.2	66	3.50
ZZ90965	0.26	0.012		0.29	6.07	7.8	1350	1.47	0.23	1.03	0.28	63.7	6.8	61	3.50
ZZ90966	0.24	0.001		0.31	5.91	5.9	1300	1.47	0.25	1.06	0.36	61.3	5.5	59	3.57
ZZ90967	0.36	0.005		0.42	7.15	7.6	1240	1.71	0.22	1.04	0.99	67.2	7.5	61	5.58
ZZ90968	0.52	0.003		0.35	6.71	7.6	1330	1.78	0.23	1.13	1.42	70.5	6.8	64	6.46
ZZ90970	0.55	0.003		0.32	7.05	9.1	1650	2.36	0.51	1.22	1.11	98.2	9.2	62	9.57
ZZ90971	0.62	0.004		0.34	7.28	7.5	1650	2.35	0.88	1.02	0.86	89.7	7.5	57	9.84
ZZ90975	0.37	0.003		1.09	7.56	11.6	1580	2.18	0.76	1.06	2.32	100.5	12.9	72	9.48
ZZ90976	0.43	0.003		0.08	7.59	11.3	1680	2.50	0.26	1.05	0.27	90.3	11.4	65	5.85
ZZ90977	0.65	0.003		0.07	6.80	12.9	1030	1.68	0.23	0.99	0.50	68.2	10.8	79	4.22
ZZ90978	0.59	0.002		0.12	7.00	11.9	1330	1.88	0.25	1.00	0.85	75.0	10.3	92	4.75
ZZ90979	0.52	0.002		0.08	7.07	8.7	2230	1.96	0.19	1.15	0.23	80.0	9.0	62	5.51
ZZ90980	0.44	0.001		0.10	7.69	9.5	1940	2.18	0.32	1.13	0.21	85.3	9.8	63	4.49
ZZ90981	0.47	0.002		0.10	7.30	9.7	1810	1.99	0.32	1.07	0.13	83.3	10.1	63	4.02
ZZ90982	0.55	0.002		0.10	7.51	7.6	2000	2.16	0.28	1.05	0.13	81.2	9.0	53	5.20
ZZ90983	0.60	0.002		0.08	7.27	8.6	1690	2.01	0.24	1.01	0.16	75.7	8.5	64	4.61
ZZ90984	0.43	0.005		0.13	7.11	8.8	1550	1.96	0.22	1.09	0.16	73.2	9.4	66	4.03
ZZ90985	0.50	0.004		0.12	7.12	8.1	1620	1.92	0.24	0.97	0.14	69.5	7.3	63	4.46
ZZ90986	0.60	0.001		0.08	7.02	9.6	1510	1.78	0.24	1.03	0.15	69.5	8.1	69	4.27



ALS Canada Ltd.
 2103 Dollarton Hwy
 North Vancouver BC V7H 0A7
 Phone: +1 (604) 984 0221 Fax: +1 (604) 984 0218
 www.alsglobal.com

To: STRATEGIC METALS LTD.
 C/O ARCHER, CATHRO & ASSOCIATES (1981)
 LIMITED
 1016-510 W HASTINGS ST
 VANCOUVER BC V6B 1L8

Page: 4 - B
 Total # Pages: 8 (A - D)
 Plus Appendix Pages
 Finalized Date: 6-AUG-2015
 Account: MTT

Project: TOP

CERTIFICATE OF ANALYSIS	WH15106136
-------------------------	------------

Sample Description	Method Analyte Units LOR	ME-MS61	ME-MS61	ME-MS61	ME-MS61	ME-MS61	ME-MS61	ME-MS61	ME-MS61	ME-MS61	ME-MS61	ME-MS61	ME-MS61	ME-MS61	ME-MS61	ME-MS61
		Cu ppm	Fe %	Ga ppm	Ge ppm	Hf ppm	In ppm	K %	La ppm	Li ppm	Mg %	Mn ppm	Mo ppm	Na %	Nb ppm	Ni ppm
		0.2	0.01	0.05	0.05	0.1	0.005	0.01	0.5	0.2	0.01	5	0.05	0.01	0.1	0.2
ZZ90929		71.7	3.56	19.40	0.20	2.2	0.094	2.40	55.6	31.0	0.90	860	1.50	1.16	13.9	21.3
ZZ90930		334	3.30	18.75	0.21	2.5	0.139	1.99	48.4	27.1	0.87	422	2.19	1.29	13.4	23.4
ZZ90931		87.2	3.16	17.85	0.17	2.4	0.058	2.03	43.2	23.0	0.88	432	0.96	1.37	12.9	20.1
ZZ90932		70.9	3.09	19.30	0.16	2.3	0.071	2.08	50.0	26.2	0.88	496	1.11	1.38	14.6	20.3
ZZ90933		59.4	3.36	18.60	0.19	2.8	0.069	1.89	50.3	25.9	0.87	551	1.33	1.34	13.7	24.3
ZZ90934		35.6	3.03	18.10	0.16	2.3	0.059	1.66	35.3	21.3	0.74	457	1.44	1.34	12.9	18.0
ZZ90935		44.2	3.49	16.65	0.22	2.3	0.057	1.57	46.7	24.2	0.98	623	1.09	1.43	12.4	29.7
ZZ90936		7.5	1.95	28.8	0.16	3.0	0.134	4.40	20.7	39.5	1.20	227	2.81	1.26	18.2	5.0
ZZ90937		16.4	3.62	22.0	0.16	2.3	0.057	1.39	29.4	20.8	0.60	359	2.28	1.27	14.9	13.5
ZZ90938		27.0	3.53	15.90	0.19	2.3	0.047	1.46	34.9	24.0	0.95	528	1.07	1.41	11.6	28.9
ZZ90939		14.5	3.01	17.40	0.17	2.1	0.049	2.23	40.0	19.9	0.71	1040	1.52	1.24	12.7	15.1
ZZ90940		153.0	3.09	18.15	0.19	2.8	0.064	2.15	46.7	23.7	0.89	496	1.11	1.32	12.8	23.6
ZZ90941		112.5	2.92	20.9	0.19	2.5	0.065	2.50	51.0	27.5	0.90	374	0.93	1.39	13.7	15.5
ZZ90942		50.9	2.99	20.4	0.21	2.1	0.065	2.72	44.4	29.7	1.09	476	0.86	1.46	14.7	20.2
ZZ90943		21.4	2.51	20.0	0.15	2.9	0.075	2.45	37.1	34.5	0.93	295	1.49	1.57	14.8	15.9
ZZ90944		25.2	3.17	19.00	0.14	2.7	0.074	1.97	36.4	32.5	1.04	379	1.58	1.49	14.2	24.1
ZZ90945		22.3	3.14	17.50	0.14	2.3	0.059	1.67	38.8	29.7	0.96	443	1.55	1.63	13.7	24.3
ZZ90946		45.9	3.46	19.20	0.15	2.9	0.069	2.34	46.0	21.4	1.15	443	1.18	1.30	11.9	17.6
ZZ90947		28.8	2.88	17.40	0.14	2.5	0.054	1.94	38.0	19.8	0.99	407	0.93	1.39	11.0	18.2
ZZ90948		42.8	2.90	23.5	0.16	3.2	0.097	3.15	53.4	17.3	1.34	499	1.29	1.66	9.2	15.3
ZZ90949		28.8	3.00	21.1	0.18	3.6	0.085	2.82	56.7	22.6	1.29	425	1.38	1.42	12.9	18.4
ZZ90950		22.7	3.02	19.10	0.14	3.2	0.068	2.24	46.5	24.7	1.08	372	1.43	1.41	13.8	19.8
ZZ90965		14.6	2.76	15.45	0.13	2.4	0.052	1.47	33.5	24.2	0.82	279	1.24	1.31	11.7	18.8
ZZ90966		13.8	2.37	14.85	0.15	2.2	0.047	1.45	32.8	21.1	0.73	255	0.81	1.34	11.3	16.8
ZZ90967		39.7	2.91	19.35	0.12	2.6	0.057	2.04	36.3	25.7	0.82	374	1.16	1.47	13.2	18.5
ZZ90968		27.0	2.69	17.65	0.14	2.3	0.056	1.84	37.4	27.2	0.85	329	0.95	1.47	12.7	19.4
ZZ90970		48.2	3.07	18.45	0.14	2.4	0.066	2.11	54.6	28.6	0.92	523	1.15	1.53	14.5	22.8
ZZ90971		37.9	2.77	19.30	0.15	2.0	0.076	2.21	46.6	33.1	1.02	448	1.16	1.50	15.0	20.1
ZZ90975		63.4	3.61	20.5	0.15	2.4	0.077	1.77	55.4	33.9	0.93	753	1.67	1.19	12.3	32.1
ZZ90976		64.5	3.49	19.50	0.14	2.0	0.051	2.07	46.7	31.0	1.04	560	1.29	1.51	14.5	27.0
ZZ90977		64.2	3.70	16.40	0.12	2.1	0.054	1.36	35.5	26.6	0.90	448	1.19	1.33	12.1	26.6
ZZ90978		98.0	3.73	17.35	0.12	2.3	0.051	1.60	38.6	29.3	1.01	517	1.13	1.28	12.6	29.2
ZZ90979		16.9	3.03	17.85	0.13	2.1	0.048	1.92	41.3	29.5	0.96	459	1.02	1.46	13.2	21.2
ZZ90980		20.0	3.30	19.25	0.14	2.2	0.056	2.04	43.9	31.7	1.11	424	1.43	1.45	14.0	21.3
ZZ90981		21.7	3.23	18.15	0.13	2.5	0.056	2.06	42.3	29.1	1.02	496	1.26	1.44	12.8	24.1
ZZ90982		18.1	3.08	18.70	0.14	2.3	0.051	2.26	43.2	29.4	1.01	478	1.12	1.52	12.9	19.0
ZZ90983		18.3	3.12	17.85	0.13	2.6	0.052	2.17	40.1	27.9	0.99	402	0.95	1.50	13.0	20.5
ZZ90984		19.8	3.12	17.45	0.11	2.4	0.046	1.97	38.0	27.1	0.97	439	0.96	1.53	12.9	22.3
ZZ90985		20.9	2.94	17.95	0.12	2.2	0.043	1.98	37.5	26.1	0.95	322	0.96	1.45	12.4	20.4
ZZ90986		15.6	3.17	17.90	0.13	2.3	0.046	1.95	37.7	26.8	0.95	400	1.09	1.42	13.1	20.3



ALS Canada Ltd.
 2103 Dollarton Hwy
 North Vancouver BC V7H 0A7
 Phone: +1 (604) 984 0221 Fax: +1 (604) 984 0218
 www.alsglobal.com

To: STRATEGIC METALS LTD.
 C/O ARCHER, CATHRO & ASSOCIATES (1981)
 LIMITED
 1016-510 W HASTINGS ST
 VANCOUVER BC V6B 1L8

Page: 4 - C
 Total # Pages: 8 (A - D)
 Plus Appendix Pages
 Finalized Date: 6-AUG-2015
 Account: MTT

Project: TOP

CERTIFICATE OF ANALYSIS	WH15106136
-------------------------	------------

Sample Description	Method	ME-MS61	ME-MS61	ME-MS61	ME-MS61	ME-MS61	ME-MS61	ME-MS61	ME-MS61	ME-MS61	ME-MS61	ME-MS61	ME-MS61	ME-MS61	ME-MS61	ME-MS61
	Analyte	P	Pb	Rb	Re	S	Sb	Sc	Se	Sn	Sr	Ta	Te	Th	Ti	TI
	Units LOR	ppm	ppm	ppm	ppm	%	ppm	ppm	ppm	ppm	ppm	ppm	ppm	ppm	ppm	%
ZZ90929		550	402	115.0	<0.002	0.01	3.25	12.9	1	2.4	164.5	0.96	<0.05	15.2	0.412	0.88
ZZ90930		790	1370	99.9	<0.002	0.02	3.03	13.3	2	2.2	192.0	0.91	0.06	13.1	0.413	0.76
ZZ90931		590	383	93.1	<0.002	0.01	1.34	12.7	2	2.1	196.0	0.90	<0.05	13.2	0.409	0.68
ZZ90932		600	384	99.7	<0.002	0.01	1.63	12.7	1	2.3	201	1.02	0.05	14.2	0.402	0.70
ZZ90933		920	290	97.1	<0.002	0.03	1.44	13.9	2	2.2	198.5	0.92	<0.05	14.3	0.412	0.70
ZZ90934		810	329	89.1	<0.002	0.02	1.29	11.1	1	2.1	179.5	0.92	<0.05	11.4	0.425	0.73
ZZ90935		650	259	80.4	<0.002	0.01	1.27	14.5	2	1.9	219	0.86	<0.05	11.7	0.434	0.62
ZZ90936		170	51.1	217	<0.002	0.02	0.96	8.6	1	5.2	78.3	1.40	<0.05	13.9	0.172	2.19
ZZ90937		410	27.7	84.0	<0.002	0.01	1.32	10.7	1	2.7	144.5	1.06	0.05	9.3	0.530	0.81
ZZ90938		670	19.1	71.5	<0.002	0.01	1.24	13.7	1	1.8	220	0.81	0.05	10.2	0.421	0.66
ZZ90939		690	98.8	105.0	<0.002	0.02	1.37	11.1	1	2.1	162.0	0.88	<0.05	12.7	0.367	0.75
ZZ90940		770	700	108.5	<0.002	0.02	1.66	12.6	1	2.2	190.5	0.94	0.07	13.7	0.408	0.83
ZZ90941		780	489	151.0	<0.002	0.02	1.58	11.2	1	2.7	161.5	0.91	<0.05	14.5	0.378	0.98
ZZ90942		480	303	148.5	<0.002	0.01	1.54	10.9	1	2.8	176.0	1.04	<0.05	14.5	0.362	0.94
ZZ90943		450	86.6	128.0	<0.002	0.01	1.13	10.8	1	2.8	160.0	1.05	<0.05	14.8	0.316	0.98
ZZ90944		520	41.2	98.7	<0.002	0.01	1.21	13.4	1	2.4	203	1.01	0.05	12.9	0.402	0.82
ZZ90945		460	24.8	86.6	<0.002	0.01	1.24	13.0	1	2.1	227	0.95	<0.05	12.0	0.412	1.43
ZZ90946		710	137.0	109.0	<0.002	0.04	4.55	14.0	1	2.3	160.5	0.74	<0.05	14.4	0.389	0.75
ZZ90947		860	77.6	87.1	<0.002	0.02	2.55	13.3	1	1.9	176.5	0.72	<0.05	11.3	0.368	0.62
ZZ90948		540	70.5	141.0	<0.002	0.07	2.75	14.6	1	3.7	115.5	0.52	<0.05	17.3	0.280	0.84
ZZ90949		620	51.5	129.0	<0.002	0.03	1.38	13.6	1	3.1	154.0	0.85	<0.05	18.3	0.330	0.81
ZZ90950		690	49.5	109.0	<0.002	0.02	1.37	13.1	1	2.6	172.5	0.94	<0.05	15.1	0.369	0.77
ZZ90965		890	29.3	77.7	<0.002	0.04	0.96	11.7	1	1.9	186.0	0.81	<0.05	9.9	0.363	0.62
ZZ90966		760	37.7	76.3	<0.002	0.05	0.96	10.8	1	1.7	188.5	0.77	<0.05	9.5	0.353	0.59
ZZ90967		630	288	117.0	<0.002	0.03	1.48	11.9	1	2.4	179.0	0.86	<0.05	12.2	0.369	0.84
ZZ90968		580	154.0	105.0	<0.002	0.03	1.19	11.7	1	2.1	192.0	0.88	<0.05	12.7	0.364	0.75
ZZ90970		600	216	117.5	<0.002	0.01	2.05	11.9	1	2.4	204	1.01	<0.05	16.7	0.387	0.75
ZZ90971		490	231	124.5	<0.002	0.01	1.69	11.3	1	2.6	186.0	1.08	<0.05	15.6	0.346	0.87
ZZ90975		890	313	120.5	<0.002	0.04	1.51	15.6	2	2.4	181.0	0.81	0.05	17.1	0.352	0.92
ZZ90976		360	215	111.0	<0.002	0.01	1.44	14.0	1	2.8	207	1.03	<0.05	17.9	0.416	0.74
ZZ90977		620	325	71.5	<0.002	0.01	1.23	13.1	1	1.9	186.5	0.84	<0.05	13.6	0.427	0.58
ZZ90978		620	434	86.1	<0.002	0.01	1.36	13.4	1	2.2	178.0	0.94	<0.05	14.6	0.436	0.64
ZZ90979		650	28.6	98.5	<0.002	0.01	1.57	12.4	1	2.3	211	0.94	<0.05	14.2	0.408	0.68
ZZ90980		660	29.1	98.4	<0.002	0.01	1.34	13.2	1	2.5	215	1.00	<0.05	17.4	0.404	0.76
ZZ90981		690	28.1	94.6	<0.002	0.01	1.24	13.3	1	2.4	206	0.92	<0.05	15.2	0.397	0.67
ZZ90982		590	27.9	107.5	<0.002	0.01	1.25	11.5	1	2.6	206	0.93	<0.05	17.5	0.378	0.70
ZZ90983		700	26.3	102.0	<0.002	0.01	1.10	12.1	1	2.2	201	0.93	<0.05	15.7	0.399	0.71
ZZ90984		680	24.4	90.9	<0.002	0.01	1.07	12.4	1	2.2	212	0.93	<0.05	15.0	0.403	0.58
ZZ90985		880	24.6	97.0	<0.002	0.01	0.94	11.5	1	2.2	195.5	0.87	<0.05	15.1	0.380	0.64
ZZ90986		720	25.0	97.4	<0.002	0.01	1.01	11.8	1	2.2	197.0	0.92	0.05	14.8	0.415	0.63



ALS Canada Ltd.
 2103 Dollarton Hwy
 North Vancouver BC V7H 0A7
 Phone: +1 (604) 984 0221 Fax: +1 (604) 984 0218
 www.alsglobal.com

To: STRATEGIC METALS LTD.
 C/O ARCHER, CATHRO & ASSOCIATES (1981)
 LIMITED
 1016-510 W HASTINGS ST
 VANCOUVER BC V6B 1L8

Page: 4 - D
 Total # Pages: 8 (A - D)
 Plus Appendix Pages
 Finalized Date: 6-AUG-2015
 Account: MTT

Project: TOP

CERTIFICATE OF ANALYSIS	WH15106136
-------------------------	------------

Sample Description	Method Analyte Units LOR	ME-MS61 U ppm 0.1	ME-MS61 V ppm 1	ME-MS61 W ppm 0.1	ME-MS61 Y ppm 0.1	ME-MS61 Zn ppm 2	ME-MS61 Zr ppm 0.5
ZZ90929		3.5	107	1.8	23.6	680	78.3
ZZ90930		4.4	109	1.8	22.6	821	82.5
ZZ90931		3.4	106	1.8	21.0	329	77.9
ZZ90932		3.6	101	1.8	22.6	394	84.2
ZZ90933		3.3	110	1.7	22.5	390	81.6
ZZ90934		3.0	103	1.6	16.7	363	81.1
ZZ90935		3.3	118	1.3	25.4	244	78.4
ZZ90936		3.7	32	2.5	16.4	144	85.3
ZZ90937		2.6	140	1.7	12.2	76	82.4
ZZ90938		2.5	120	1.3	20.0	79	75.4
ZZ90939		2.8	87	2.1	16.8	195	75.2
ZZ90940		4.8	107	2.1	21.5	568	95.9
ZZ90941		4.3	88	2.0	22.1	587	84.4
ZZ90942		3.3	85	1.9	21.0	497	69.2
ZZ90943		4.2	80	1.7	20.3	141	91.3
ZZ90944		3.7	113	1.5	19.8	103	85.0
ZZ90945		3.2	112	1.4	22.2	83	78.8
ZZ90946		4.1	97	2.1	18.1	137	98.0
ZZ90947		3.3	100	1.6	16.3	101	85.8
ZZ90948		5.1	82	2.3	16.4	160	111.0
ZZ90949		4.6	84	2.1	18.2	135	117.5
ZZ90950		3.8	98	1.7	17.8	107	105.5
ZZ90965		2.9	95	1.2	15.7	77	91.6
ZZ90966		2.9	84	1.1	15.9	77	74.7
ZZ90967		3.5	102	2.1	17.0	350	87.2
ZZ90968		3.8	101	1.7	18.6	267	78.4
ZZ90970		3.9	96	1.6	27.8	301	83.6
ZZ90971		3.7	88	1.6	23.2	282	68.2
ZZ90975		5.4	117	1.5	36.5	515	83.1
ZZ90976		3.5	119	1.9	25.9	164	68.7
ZZ90977		2.8	119	1.3	16.2	219	76.7
ZZ90978		3.4	127	1.6	18.7	303	83.0
ZZ90979		3.3	108	1.8	20.1	79	67.4
ZZ90980		4.3	107	1.9	21.3	87	75.9
ZZ90981		4.0	106	1.7	20.9	75	85.5
ZZ90982		4.7	95	2.0	18.8	74	78.6
ZZ90983		4.3	105	1.8	18.2	68	108.0
ZZ90984		4.0	107	1.6	17.9	68	96.4
ZZ90985		3.8	101	1.7	15.8	63	78.9
ZZ90986		3.8	111	1.6	15.8	66	85.9



ALS Canada Ltd.
 2103 Dollarton Hwy
 North Vancouver BC V7H 0A7
 Phone: +1 (604) 984 0221 Fax: +1 (604) 984 0218
 www.alsglobal.com

To: STRATEGIC METALS LTD.
 C/O ARCHER, CATHRO & ASSOCIATES (1981)
 LIMITED
 1016-510 W HASTINGS ST
 VANCOUVER BC V6B 1L8

Page: 5 - A
 Total # Pages: 8 (A - D)
 Plus Appendix Pages
 Finalized Date: 6-AUG-2015
 Account: MTT

Project: TOP

CERTIFICATE OF ANALYSIS	WH15106136
-------------------------	------------

Sample Description	Method Analyte Units LOR	WEI-21 Recvd Wt. kg	Au-ICP21 Au ppm	Au-ICP21 Au Check ppm	ME-MS61 Ag ppm	ME-MS61 Al %	ME-MS61 As ppm	ME-MS61 Ba ppm	ME-MS61 Be ppm	ME-MS61 Bi ppm	ME-MS61 Ca %	ME-MS61 Cd ppm	ME-MS61 Ce ppm	ME-MS61 Co ppm	ME-MS61 Cr ppm	ME-MS61 Cs ppm
			0.02	0.001	0.001	0.01	0.01	0.2	10	0.05	0.01	0.01	0.02	0.01	0.1	1
ZZ90987		0.52	0.001		0.09	7.08	7.0	2140	2.35	0.23	1.05	0.23	91.2	8.6	43	4.90
ZZ90988		0.48	0.001		0.09	6.65	7.9	1730	2.10	0.21	1.03	0.17	84.9	7.9	53	4.66
ZZ90989		0.50	0.002		0.10	7.40	7.4	2240	2.53	0.22	0.94	0.18	90.0	7.4	43	5.93
ZZ90990		0.49	0.002		0.09	6.90	9.1	1770	2.07	0.25	0.94	0.13	77.3	7.0	58	5.63
ZZ90991		0.45	0.001		0.13	7.09	9.5	1640	2.12	0.33	0.86	0.16	82.5	6.6	60	5.94
ZZ90992		0.49	0.002		0.10	6.80	8.9	1520	2.16	0.28	0.91	0.14	79.7	7.3	55	4.96
ZZ90993		0.41	0.001		0.14	7.04	8.1	1710	2.25	0.32	0.72	0.13	85.5	4.8	46	5.72
ZZ90994		0.46	0.003		0.10	6.80	8.5	1510	2.31	0.28	0.81	0.13	87.8	7.0	50	4.26
ZZ90995		0.48	0.002		0.06	6.94	10.4	1460	2.27	0.29	0.82	0.10	91.1	8.1	54	4.27
ZZ90996		0.60	<0.001		0.12	7.12	6.0	1940	3.13	0.24	0.47	0.18	113.0	5.9	27	5.24
ZZ90997		0.49	0.001		0.17	6.53	12.3	1230	1.90	0.25	0.80	0.17	84.0	8.5	61	3.57
ZZ90998		0.61	0.002		0.14	6.76	12.7	1330	1.97	0.36	0.86	0.14	77.9	7.8	58	4.07
ZZ90999		0.50	0.005		0.09	6.58	10.8	1310	1.92	0.27	0.88	0.09	74.4	6.8	56	3.88
ZZ91000		0.53	0.001		0.18	6.99	10.8	1260	1.83	0.25	0.98	0.14	75.8	8.4	69	3.75
ZZ99866		0.38	0.001		0.10	6.70	10.8	1290	1.75	0.23	0.88	0.11	72.7	7.7	59	3.40
ZZ99867		0.47	0.001		0.26	7.80	5.0	2010	3.23	0.55	0.51	0.11	111.0	4.5	41	5.33
ZZ99868		0.37	0.001		0.25	7.37	9.8	1810	2.12	0.36	0.70	0.15	82.3	6.4	54	4.11
ZZ99869		0.44	0.001		0.16	6.88	7.2	1680	1.92	0.76	0.71	0.11	79.4	5.6	48	3.06
ZZ99870		0.54	0.002		0.50	7.22	9.3	1520	1.68	0.55	0.75	0.19	74.4	7.5	52	3.27
ZZ99871		0.55	0.002		0.13	8.33	6.0	2490	2.68	0.39	0.53	0.10	106.0	6.3	40	4.79
ZZ99872		0.41	0.001		0.35	7.74	9.4	1550	2.38	0.36	0.89	0.12	69.2	7.0	50	6.46
ZZ99873		0.45	0.001		0.14	6.87	13.9	1150	1.72	0.31	1.02	0.17	67.2	8.6	68	5.02
ZZ99874		0.33	<0.001		0.12	6.98	12.4	1340	1.89	0.59	0.94	0.30	74.4	7.5	60	5.96
ZZ99875		0.50	0.005		1.89	8.90	7.7	3990	3.70	0.33	0.50	0.34	112.5	5.1	59	12.40
ZZ99876		0.37	0.001		0.33	8.33	9.8	2020	2.95	0.35	0.70	0.35	107.0	9.1	54	8.69
ZZ99877		0.42	0.001		0.21	7.67	5.7	1700	3.06	0.38	0.70	0.25	111.0	8.7	73	9.71
ZZ99878		0.47	0.001		0.25	9.40	3.5	3330	4.51	0.55	0.29	0.12	119.5	3.4	19	9.18
ZZ99879		0.44	<0.001		0.13	7.61	9.8	1620	1.95	0.29	0.86	0.10	63.2	8.6	61	5.70
ZZ99880		0.48	<0.001		0.06	7.06	12.7	1210	1.51	0.25	0.99	0.13	55.5	10.8	70	4.10
ZZ99881		0.43	0.001		0.18	7.10	11.0	1200	1.63	0.25	0.81	0.10	67.8	8.5	65	4.99
ZZ99882		0.58	0.002		0.04	8.29	8.5	2240	2.57	0.28	0.70	0.13	90.0	9.4	54	7.90
ZZ99883		0.43	0.003		0.03	6.78	13.1	1160	1.61	0.23	0.99	0.16	71.5	11.2	70	3.57
ZZ99884		0.57	0.003		0.06	8.11	8.4	2370	2.61	0.35	0.84	0.09	91.1	8.0	56	7.29
ZZ99885		0.48	0.002		0.09	7.75	5.9	2090	2.24	0.28	0.90	0.08	75.2	6.8	51	5.79
ZZ99886		0.49	0.002		0.08	7.29	7.5	1840	1.81	0.24	1.05	0.10	78.8	7.4	57	4.35
ZZ99887		0.47	0.002		0.16	7.56	6.8	2090	2.11	0.29	0.99	0.20	83.7	7.5	52	5.19
ZZ99888		0.61	0.002		0.12	7.36	5.8	2040	2.00	0.29	0.94	0.13	79.1	6.2	48	5.03
ZZ99889		0.64	0.005		0.13	7.29	6.6	1860	1.93	0.27	0.95	0.18	81.5	7.2	54	4.70
ZZ99890		0.47	0.003		0.18	7.49	5.6	1970	1.93	0.32	0.83	0.14	71.8	6.0	52	5.55
ZZ99891		0.62	0.001		0.16	7.17	5.0	1850	2.07	0.29	0.78	0.17	78.1	8.7	57	6.10



ALS Canada Ltd.
 2103 Dollarton Hwy
 North Vancouver BC V7H 0A7
 Phone: +1 (604) 984 0221 Fax: +1 (604) 984 0218
 www.alsglobal.com

To: STRATEGIC METALS LTD.
 C/O ARCHER, CATHRO & ASSOCIATES (1981)
 LIMITED
 1016-510 W HASTINGS ST
 VANCOUVER BC V6B 1L8

Page: 5 - B
 Total # Pages: 8 (A - D)
 Plus Appendix Pages
 Finalized Date: 6-AUG-2015
 Account: MTT

Project: TOP

CERTIFICATE OF ANALYSIS	WH15106136
-------------------------	------------

Sample Description	Method	ME-MS61	ME-MS61	ME-MS61	ME-MS61	ME-MS61	ME-MS61	ME-MS61	ME-MS61	ME-MS61	ME-MS61	ME-MS61	ME-MS61	ME-MS61	ME-MS61	ME-MS61
	Analyte	Cu	Fe	Ga	Ge	Hf	In	K	La	Li	Mg	Mn	Mo	Na	Nb	Ni
	Units LOR	ppm	%	ppm	ppm	ppm	ppm	%	ppm	ppm	%	ppm	ppm	%	ppm	ppm
		0.2	0.01	0.05	0.05	0.1	0.005	0.01	0.5	0.2	0.01	5	0.05	0.01	0.1	0.2
ZZ90987		14.2	2.72	17.90	0.14	2.0	0.045	2.39	47.9	25.7	0.96	512	0.95	1.51	14.3	17.3
ZZ90988		14.5	2.73	17.15	0.14	2.4	0.046	2.16	45.0	25.1	0.89	459	1.09	1.41	13.2	19.3
ZZ90989		15.6	2.58	19.25	0.14	1.9	0.046	2.63	48.2	26.7	0.98	408	0.95	1.35	13.8	18.3
ZZ90990		14.2	2.85	18.30	0.13	1.9	0.045	2.08	40.8	25.8	0.88	349	1.21	1.39	13.2	18.9
ZZ90991		16.8	2.93	19.55	0.15	2.1	0.052	2.15	44.1	24.9	0.83	326	1.22	1.28	13.4	17.5
ZZ90992		16.0	2.79	17.20	0.13	2.0	0.042	2.33	43.0	24.3	0.86	384	1.04	1.30	12.5	18.0
ZZ90993		12.5	2.25	19.05	0.14	2.2	0.045	2.84	47.6	23.7	0.86	251	1.01	1.19	13.3	13.5
ZZ90994		15.7	2.40	17.85	0.14	2.5	0.043	2.84	47.8	23.9	0.81	337	0.99	1.21	13.7	16.7
ZZ90995		17.8	2.91	17.55	0.15	2.4	0.046	2.32	48.8	25.9	0.90	395	1.06	1.26	12.6	18.9
ZZ90996		11.6	2.03	19.25	0.16	3.0	0.038	3.75	61.4	26.8	0.93	521	1.06	1.22	14.1	11.0
ZZ90997		17.3	3.10	17.05	0.08	2.4	0.044	2.30	42.8	26.7	0.78	437	1.67	1.16	12.8	23.2
ZZ90998		15.3	2.99	17.60	<0.05	2.3	0.050	2.26	40.1	27.2	0.87	394	1.16	1.19	13.0	19.6
ZZ90999		14.2	2.75	17.10	0.05	2.3	0.044	2.29	38.3	26.0	0.82	359	0.99	1.24	12.5	18.0
ZZ91000		19.7	3.18	17.80	0.08	2.7	0.047	2.28	39.4	26.5	0.87	443	1.26	1.29	13.0	23.0
ZZ99866		15.9	3.06	17.35	0.09	2.7	0.045	2.32	37.3	24.5	0.82	415	1.13	1.20	12.6	20.3
ZZ99867		12.5	2.52	22.3	0.12	3.9	0.068	4.09	59.7	33.3	1.09	251	0.78	0.98	16.2	13.2
ZZ99868		14.1	2.90	19.85	0.14	2.8	0.057	2.81	43.8	28.9	1.12	281	2.19	1.04	13.1	17.9
ZZ99869		11.5	2.82	18.05	0.11	3.3	0.097	2.67	42.7	23.0	1.06	280	2.53	1.03	12.9	14.1
ZZ99870		17.0	3.80	20.2	0.09	2.6	0.077	1.85	37.5	29.1	0.90	369	1.90	1.10	12.7	15.6
ZZ99871		16.9	3.86	22.0	0.15	4.3	0.081	3.14	53.7	29.0	1.46	310	2.30	0.89	14.3	14.5
ZZ99872		11.2	3.55	20.0	0.13	1.5	0.048	2.32	36.8	39.4	1.05	339	1.30	1.05	13.3	16.1
ZZ99873		14.3	3.89	17.95	0.10	2.2	0.050	1.78	34.9	29.2	0.89	380	1.64	1.31	13.0	22.9
ZZ99874		12.1	3.94	20.2	0.10	2.5	0.054	2.05	38.3	30.1	0.82	461	2.37	1.22	14.3	16.5
ZZ99875		21.8	2.88	27.2	0.18	2.6	0.069	4.28	58.5	39.0	1.47	288	5.00	0.91	18.1	23.3
ZZ99876		23.5	3.30	22.3	0.13	2.6	0.054	3.20	57.2	33.5	1.16	485	2.12	1.05	13.8	19.8
ZZ99877		15.0	3.09	22.0	0.17	3.6	0.050	3.51	60.7	28.7	1.50	371	2.24	0.87	14.1	24.8
ZZ99878		7.6	2.56	28.8	0.20	5.6	0.078	5.77	59.7	41.3	1.95	250	1.49	0.53	20.9	6.7
ZZ99879		18.9	3.69	19.25	0.15	2.7	0.043	2.34	34.2	29.3	1.01	498	1.32	1.32	12.5	21.1
ZZ99880		20.6	3.89	17.20	0.13	2.3	0.053	1.73	28.5	30.4	1.00	478	1.46	1.29	12.1	29.5
ZZ99881		16.4	3.76	18.30	0.10	2.6	0.046	1.72	39.1	28.7	0.87	442	1.24	1.33	12.1	20.0
ZZ99882		18.4	3.41	21.6	0.15	2.8	0.046	3.18	47.2	35.1	1.16	491	1.08	1.35	13.8	20.2
ZZ99883		19.8	3.59	16.05	0.10	2.3	0.048	1.58	36.0	28.3	0.91	456	1.14	1.34	11.4	26.1
ZZ99884		17.6	3.32	21.1	0.16	2.6	0.055	3.03	47.0	36.6	1.24	369	0.85	1.26	14.1	19.7
ZZ99885		16.3	2.88	20.2	0.16	2.5	0.044	2.81	39.7	30.1	1.07	330	0.84	1.45	13.3	17.4
ZZ99886		15.1	3.02	17.45	0.14	2.3	0.044	2.18	40.9	26.2	0.96	385	0.90	1.50	12.8	18.7
ZZ99887		19.0	2.96	18.85	0.17	2.5	0.046	2.46	43.7	27.9	1.00	405	0.91	1.48	12.8	18.1
ZZ99888		14.0	2.78	18.50	0.16	2.4	0.051	2.44	41.0	26.0	0.95	335	0.90	1.43	12.9	15.3
ZZ99889		15.6	2.94	18.40	0.17	2.4	0.047	2.29	42.1	26.4	0.95	362	1.08	1.43	12.6	17.2
ZZ99890		13.6	2.88	19.65	0.15	2.3	0.045	2.33	38.1	26.6	0.96	267	0.98	1.31	12.1	16.1
ZZ99891		11.0	2.86	18.30	0.18	2.8	0.046	2.68	41.1	25.4	1.26	450	1.04	1.24	12.3	18.2



ALS Canada Ltd.
 2103 Dollarton Hwy
 North Vancouver BC V7H 0A7
 Phone: +1 (604) 984 0221 Fax: +1 (604) 984 0218
 www.alsglobal.com

To: STRATEGIC METALS LTD.
 C/O ARCHER, CATHRO & ASSOCIATES (1981)
 LIMITED
 1016-510 W HASTINGS ST
 VANCOUVER BC V6B 1L8

Page: 5 - C
 Total # Pages: 8 (A - D)
 Plus Appendix Pages
 Finalized Date: 6-AUG-2015
 Account: MTT

Project: TOP

CERTIFICATE OF ANALYSIS WH15106136

Sample Description	Method Analyte Units LOR	ME-MS61	ME-MS61	ME-MS61	ME-MS61	ME-MS61	ME-MS61	ME-MS61	ME-MS61	ME-MS61	ME-MS61	ME-MS61	ME-MS61	ME-MS61	ME-MS61	ME-MS61	
		P	Pb	Rb	Re	S	Sb	Sc	Se	Sn	Sr	Ta	Te	Th	Ti	Tl	Tl
		ppm	ppm	ppm	ppm	%	ppm	ppm	ppm	ppm	ppm	ppm	ppm	ppm	ppm	%	ppm
		10	0.5	0.1	0.002	0.01	0.05	0.1	1	0.2	0.2	0.05	0.05	0.2	0.005	0.02	
ZZ90987		550	34.1	110.0	<0.002	0.01	1.08	10.1	1	2.7	211	1.10	<0.05	20.6	0.340	0.71	
ZZ90988		590	31.6	102.5	<0.002	0.01	1.29	10.5	1	2.5	199.0	0.97	<0.05	17.2	0.360	0.65	
ZZ90989		460	33.3	128.5	<0.002	0.01	1.20	9.9	1	3.1	191.0	1.03	<0.05	20.2	0.325	0.87	
ZZ90990		580	31.6	113.0	<0.002	0.01	1.07	10.7	1	2.7	186.5	0.97	<0.05	17.5	0.351	0.75	
ZZ90991		960	41.3	119.0	<0.002	0.02	1.01	11.4	1	2.9	172.0	0.98	<0.05	17.5	0.375	0.81	
ZZ90992		450	34.7	111.5	<0.002	0.01	1.02	10.4	1	2.6	181.5	0.93	<0.05	17.6	0.350	0.75	
ZZ90993		540	36.1	143.0	<0.002	0.01	0.99	8.9	1	3.2	149.5	1.01	<0.05	20.9	0.310	0.90	
ZZ90994		400	32.6	129.0	<0.002	0.01	1.00	9.7	1	2.9	166.0	1.06	<0.05	19.0	0.346	0.81	
ZZ90995		310	33.3	108.5	<0.002	0.01	1.20	11.1	1	2.6	177.5	0.96	<0.05	19.4	0.350	0.72	
ZZ90996		260	42.5	143.5	<0.002	<0.01	1.20	7.5	1	3.5	111.5	1.20	<0.05	25.9	0.268	0.92	
ZZ90997		360	33.5	96.9	<0.002	0.01	1.18	9.9	1	2.4	156.5	0.90	0.05	16.4	0.391	0.62	
ZZ90998		400	36.8	99.6	<0.002	0.01	1.20	10.0	1	2.7	168.5	0.90	<0.05	16.5	0.372	0.64	
ZZ90999		440	25.7	99.5	<0.002	0.01	1.11	10.0	1	2.6	172.0	0.88	<0.05	14.6	0.374	0.61	
ZZ91000		580	25.7	102.0	<0.002	0.01	1.05	11.6	1	2.4	186.5	0.92	<0.05	13.9	0.416	0.64	
ZZ99866		470	21.0	100.0	<0.002	0.01	1.07	10.8	1	2.4	170.5	0.86	<0.05	12.9	0.391	0.63	
ZZ99867		470	46.6	162.5	<0.002	0.01	0.78	9.2	1	4.2	108.0	1.17	<0.05	22.9	0.315	0.91	
ZZ99868		550	32.8	125.5	<0.002	0.02	0.78	10.5	1	3.1	141.0	0.89	<0.05	16.7	0.341	0.74	
ZZ99869		580	30.6	120.5	<0.002	0.03	0.71	9.8	1	3.7	137.0	0.89	<0.05	15.3	0.335	0.71	
ZZ99870		360	21.9	96.8	<0.002	0.01	0.96	10.6	1	2.7	158.0	0.84	0.06	12.0	0.407	0.66	
ZZ99871		280	25.6	126.5	<0.002	0.01	0.96	12.2	1	3.1	126.0	0.95	<0.05	18.2	0.366	0.83	
ZZ99872		430	40.6	116.0	<0.002	0.02	1.01	8.4	1	3.1	200	0.97	0.05	19.8	0.357	0.67	
ZZ99873		530	38.5	97.6	<0.002	0.02	1.27	10.5	1	2.4	178.5	0.92	0.08	12.7	0.417	0.62	
ZZ99874		620	40.9	117.5	<0.002	0.03	1.26	10.3	1	3.2	167.5	1.01	0.08	13.6	0.441	0.74	
ZZ99875		410	196.0	181.0	<0.002	0.08	7.46	9.7	1	4.9	124.5	1.29	<0.05	24.7	0.286	10.70	
ZZ99876		500	79.1	162.5	<0.002	0.02	1.57	10.4	1	3.6	147.5	1.03	0.05	25.7	0.359	1.27	
ZZ99877		600	68.3	164.5	<0.002	0.03	1.53	10.1	1	3.8	126.0	1.03	<0.05	25.0	0.349	1.26	
ZZ99878		230	86.4	183.0	<0.002	0.01	1.05	8.6	1	6.2	73.4	1.55	<0.05	26.2	0.250	1.43	
ZZ99879		290	30.4	132.5	<0.002	0.01	1.02	10.7	1	2.5	166.5	0.89	0.06	16.1	0.431	0.75	
ZZ99880		320	22.9	91.5	<0.002	0.01	1.28	11.4	1	1.9	183.0	0.83	<0.05	11.2	0.423	0.58	
ZZ99881		310	25.1	104.5	<0.002	0.01	0.96	10.8	1	2.1	162.5	0.87	<0.05	13.6	0.439	0.68	
ZZ99882		250	29.2	135.0	<0.002	0.01	1.24	11.0	1	3.1	151.0	0.99	0.05	22.0	0.396	0.92	
ZZ99883		410	21.5	72.3	<0.002	0.01	1.22	11.9	1	1.8	188.0	0.78	<0.05	14.8	0.404	0.52	
ZZ99884		580	36.9	126.0	<0.002	0.01	1.09	11.6	1	3.0	169.5	1.01	0.05	20.0	0.380	0.83	
ZZ99885		630	29.3	119.5	<0.002	0.01	0.98	10.5	1	2.7	188.0	0.96	<0.05	15.5	0.383	0.74	
ZZ99886		580	23.9	95.4	<0.002	0.01	0.98	11.2	1	2.3	198.0	0.92	<0.05	14.1	0.402	0.62	
ZZ99887		570	54.2	113.0	<0.002	0.01	1.10	10.9	1	2.7	190.5	0.94	<0.05	17.0	0.381	0.75	
ZZ99888		550	42.7	109.0	<0.002	0.01	1.01	9.9	1	2.7	183.0	0.98	<0.05	16.8	0.365	0.68	
ZZ99889		590	38.7	103.0	<0.002	0.01	1.04	10.6	1	2.5	185.5	0.89	<0.05	16.6	0.385	0.68	
ZZ99890		740	41.4	114.0	<0.002	0.02	0.87	10.6	1	2.7	168.5	0.83	<0.05	15.7	0.369	0.71	
ZZ99891		590	38.6	118.5	<0.002	0.01	0.91	9.5	1	2.6	150.0	0.94	<0.05	18.2	0.350	0.78	



ALS Canada Ltd.
 2103 Dollarton Hwy
 North Vancouver BC V7H 0A7
 Phone: +1 (604) 984 0221 Fax: +1 (604) 984 0218
 www.alsglobal.com

To: STRATEGIC METALS LTD.
 C/O ARCHER, CATHRO & ASSOCIATES (1981)
 LIMITED
 1016-510 W HASTINGS ST
 VANCOUVER BC V6B 1L8

Page: 5 - D
 Total # Pages: 8 (A - D)
 Plus Appendix Pages
 Finalized Date: 6-AUG-2015
 Account: MTT

Project: TOP

CERTIFICATE OF ANALYSIS	WH15106136
-------------------------	------------

Sample Description	Method	ME-MS61	ME-MS61	ME-MS61	ME-MS61	ME-MS61	
	Analyte	U	V	W	Y	Zn	
	Units	ppm	ppm	ppm	ppm	ppm	
LOR		0.1	1	0.1	0.1	2	Zr
							0.5
ZZ90987		5.2	79	1.8	22.6	74	68.5
ZZ90988		4.3	88	1.9	19.6	68	74.7
ZZ90989		5.0	77	2.0	21.8	74	64.4
ZZ90990		4.1	91	1.8	18.0	67	62.9
ZZ90991		4.8	98	2.0	19.5	65	71.8
ZZ90992		4.9	89	1.9	18.7	67	69.3
ZZ90993		5.4	70	2.2	18.8	59	72.8
ZZ90994		5.2	83	2.1	18.1	65	81.1
ZZ90995		5.7	92	2.0	20.5	69	81.9
ZZ90996		5.9	45	3.3	21.6	65	99.3
ZZ90997		3.8	96	2.0	15.1	69	81.3
ZZ90998		3.8	97	2.2	15.3	68	76.7
ZZ90999		3.8	92	2.1	14.7	61	76.1
ZZ91000		3.5	110	2.0	15.6	66	89.0
ZZ99866		3.3	102	1.8	14.7	64	88.7
ZZ99867		5.2	61	2.9	17.9	81	121.5
ZZ99868		4.2	84	2.0	15.2	71	89.3
ZZ99869		4.7	75	1.9	15.1	67	103.5
ZZ99870		3.1	105	1.9	12.2	86	87.1
ZZ99871		5.5	75	3.0	17.9	97	154.0
ZZ99872		3.9	96	2.6	14.3	73	48.8
ZZ99873		3.0	121	1.7	14.2	73	70.3
ZZ99874		3.1	125	2.0	14.2	71	83.2
ZZ99875		5.5	55	4.5	20.8	182	79.3
ZZ99876		5.7	93	2.9	20.8	120	79.6
ZZ99877		5.9	73	2.9	19.4	98	119.0
ZZ99878		6.8	32	4.4	25.9	118	171.0
ZZ99879		3.4	117	1.9	12.9	72	92.7
ZZ99880		2.5	128	1.5	12.2	76	78.7
ZZ99881		3.3	117	1.8	13.7	62	92.3
ZZ99882		5.0	98	2.5	17.1	68	102.5
ZZ99883		3.0	115	1.5	14.5	64	81.6
ZZ99884		4.7	91	2.7	21.3	67	87.7
ZZ99885		4.0	87	2.4	16.1	60	86.6
ZZ99886		3.7	101	1.8	16.5	66	80.6
ZZ99887		4.6	89	2.1	18.2	80	82.6
ZZ99888		4.5	82	2.1	16.7	72	78.5
ZZ99889		4.5	90	2.0	16.4	75	79.4
ZZ99890		4.7	87	2.0	15.4	66	76.4
ZZ99891		4.0	76	2.1	14.8	76	91.2

***** See Appendix Page for comments regarding this certificate *****



ALS Canada Ltd.
 2103 Dollarton Hwy
 North Vancouver BC V7H 0A7
 Phone: +1 (604) 984 0221 Fax: +1 (604) 984 0218
 www.alsglobal.com

To: STRATEGIC METALS LTD.
 C/O ARCHER, CATHRO & ASSOCIATES (1981)
 LIMITED
 1016-510 W HASTINGS ST
 VANCOUVER BC V6B 1L8

Page: 6 - A
 Total # Pages: 8 (A - D)
 Plus Appendix Pages
 Finalized Date: 6-AUG-2015
 Account: MTT

Project: TOP

CERTIFICATE OF ANALYSIS WH15106136

Sample Description	Method Analyte Units LOR	WEI-21	Au-ICP21	Au-ICP21	ME-MS61	ME-MS61	ME-MS61	ME-MS61	ME-MS61	ME-MS61	ME-MS61	ME-MS61	ME-MS61	ME-MS61	ME-MS61	ME-MS61
		Recvd Wt. kg	Au ppm	Au Check ppm	Ag ppm	Al %	As ppm	Ba ppm	Be ppm	Bi ppm	Ca %	Cd ppm	Ce ppm	Co ppm	Cr ppm	Cs ppm
		0.02	0.001	0.001	0.01	0.01	0.2	10	0.05	0.01	0.01	0.02	0.01	0.1	1	0.05
ZZ99892		0.35	0.003		0.41	7.05	5.8	1480	1.99	0.42	0.88	0.20	79.1	6.8	66	7.35
ZZ99893		0.32	0.004		0.37	6.75	4.6	1290	1.61	0.26	0.98	0.32	64.7	4.5	55	5.03
ZZ99894		0.51	0.003		0.36	6.84	7.0	1260	1.69	0.26	1.05	0.39	70.9	9.7	74	4.64
ZZ99895		0.39	0.003		0.50	7.06	5.8	1770	1.67	0.24	1.05	0.61	65.6	7.6	72	5.45
ZZ99896		0.56	0.003		0.12	7.32	6.4	2240	1.91	0.25	1.37	0.17	77.0	8.1	54	4.63
ZZ99897		0.55	0.003		0.17	8.11	6.5	2790	2.34	0.33	1.15	0.28	82.4	7.6	45	6.64
ZZ99898		0.60	0.003		0.26	7.71	9.5	2300	1.71	0.31	0.99	1.62	71.3	8.4	91	7.86
ZZ99899		0.60	0.001		0.13	7.47	9.4	1570	2.15	0.24	1.02	0.20	96.8	10.7	72	6.08
ZZ96235		0.53	0.003		0.29	7.65	6.4	1690	2.10	0.26	1.16	0.90	91.0	7.9	61	5.45
ZZ96236		0.56	0.004		0.45	7.34	8.2	1650	1.77	0.33	1.07	0.34	85.4	10.5	67	5.98
ZZ96237		0.33	0.003		0.51	7.92	13.1	2030	2.50	0.57	0.91	0.36	99.2	11.1	64	8.75
ZZ96238		0.49	0.015		0.30	7.66	8.4	1650	2.75	0.47	1.06	0.28	106.5	11.0	67	9.55
ZZ96239		0.60	0.004		0.09	8.00	8.0	2230	1.83	0.55	0.92	0.11	76.2	7.8	61	4.80
ZZ96240		0.42	0.001		0.06	7.80	6.3	2410	2.08	0.26	0.90	0.07	83.7	7.7	56	4.86
ZZ96241		0.50	0.004		0.04	8.15	7.8	3420	2.68	0.26	0.97	0.15	94.7	6.5	44	4.39
ZZ96242		0.37	0.001		0.05	7.71	11.5	1800	1.81	0.53	0.73	0.13	64.8	8.2	60	6.33
ZZ96243		0.48	0.001		0.06	8.43	7.0	2190	2.51	0.33	0.54	0.06	62.2	8.9	48	8.43
ZZ96244		0.48	0.002		0.06	8.02	13.9	1540	2.06	0.39	0.76	0.10	65.7	11.4	73	5.88
ZZ99451		0.61	0.004		0.09	7.36	15.1	1450	1.57	0.24	1.10	0.14	77.4	14.0	81	3.68
ZZ99452		0.28	0.001		0.18	6.82	8.8	1460	1.36	0.29	1.00	0.22	57.5	6.4	55	3.78
ZZ99453		0.30	0.002		0.28	6.26	11.3	1350	1.35	0.28	1.11	0.42	66.7	8.3	68	5.29
ZZ99454		0.50	0.002		0.27	6.68	10.8	1270	1.37	0.22	1.29	0.23	69.3	9.9	79	4.35
ZZ99455		0.45	0.026		0.25	7.19	10.1	1630	1.75	0.29	1.16	0.42	80.3	9.3	69	6.04
ZZ99456		0.39	0.002		0.26	7.46	8.7	1630	1.96	0.30	1.23	0.32	93.4	9.6	72	5.86
ZZ99457		0.46	0.003		0.27	7.31	9.2	1610	2.00	0.30	1.08	0.29	89.0	8.5	61	5.83
ZZ99458		0.38	0.003		0.27	6.63	8.4	1410	1.65	0.27	1.24	0.42	81.5	8.7	68	4.56
ZZ99459		0.30	0.001		0.16	7.29	4.7	1500	2.08	0.23	1.10	0.61	83.5	6.7	54	5.70
ZZ99460		0.33	0.002		0.33	7.93	5.0	2120	2.29	0.26	0.88	0.38	97.4	6.3	56	6.86
ZZ99461		0.40	0.003		0.65	7.86	6.1	2050	2.20	0.30	0.97	0.28	86.4	7.7	63	7.02
ZZ99462		0.49	0.003		0.35	7.54	8.6	1770	2.03	0.30	1.03	0.25	85.3	9.8	75	6.64
ZZ99463		0.39	0.001		0.18	7.21	7.9	1770	1.85	0.25	1.04	0.19	81.9	8.2	63	5.88
ZZ99464		0.54	0.005		0.30	6.88	8.6	1450	1.75	0.24	1.20	0.21	86.1	9.8	73	4.74
ZZ99465		0.40	0.003		0.56	8.49	6.0	2560	3.13	0.39	0.63	0.33	120.0	7.4	58	10.35
ZZ99466		0.32	0.005		0.30	7.08	8.5	1650	2.03	0.25	1.20	0.34	96.1	8.6	65	6.25
ZZ99467		0.35	0.008		4.69	7.98	7.2	3280	2.71	0.31	0.73	0.63	108.5	4.5	43	10.70
ZZ99468		0.29	0.002		0.62	7.78	9.7	1570	2.20	0.40	0.94	0.31	79.8	8.6	59	8.54
ZZ99469		0.30	0.001		0.26	7.25	13.3	1210	1.82	0.36	1.00	0.21	77.4	8.4	74	6.23
ZZ99470		0.36	0.003		0.19	6.51	13.6	1190	1.39	0.31	1.01	0.60	61.8	8.9	75	4.59
ZZ99471		0.37	0.001		0.22	7.09	4.5	1330	1.40	0.29	1.15	0.32	76.3	6.8	52	7.48
ZZ99472		0.50	0.002		0.07	6.93	13.5	1130	1.37	0.22	0.99	0.12	57.2	10.4	76	4.47



ALS Canada Ltd.
 2103 Dollarton Hwy
 North Vancouver BC V7H 0A7
 Phone: +1 (604) 984 0221 Fax: +1 (604) 984 0218
 www.alsglobal.com

To: STRATEGIC METALS LTD.
 C/O ARCHER, CATHRO & ASSOCIATES (1981)
 LIMITED
 1016-510 W HASTINGS ST
 VANCOUVER BC V6B 1L8

Page: 6 - B
 Total # Pages: 8 (A - D)
 Plus Appendix Pages
 Finalized Date: 6-AUG-2015
 Account: MTT

Project: TOP

CERTIFICATE OF ANALYSIS	WH15106136
-------------------------	------------

Sample Description	Method Analyte Units LOR	ME-MS61	ME-MS61	ME-MS61	ME-MS61	ME-MS61	ME-MS61	ME-MS61	ME-MS61	ME-MS61	ME-MS61	ME-MS61	ME-MS61	ME-MS61	ME-MS61	ME-MS61
		Cu	Fe	Ga	Ge	Hf	In	K	La	Li	Mg	Mn	Mo	Na	Nb	Ni
		ppm	%	ppm	ppm	ppm	ppm	%	ppm	ppm	%	ppm	ppm	%	ppm	ppm
		0.2	0.01	0.05	0.05	0.1	0.005	0.01	0.5	0.2	0.01	5	0.05	0.01	0.1	0.2
ZZ99892		13.2	2.83	19.20	0.15	2.6	0.051	2.41	41.6	25.9	1.13	323	1.89	1.04	12.1	19.7
ZZ99893		14.9	2.23	18.05	0.15	2.2	0.043	2.22	33.6	24.2	0.81	229	0.92	1.15	11.7	14.8
ZZ99894		20.9	2.92	17.75	0.16	2.4	0.044	2.04	36.7	25.2	0.92	525	1.12	1.20	11.7	24.1
ZZ99895		39.6	2.77	17.95	0.17	2.0	0.046	1.84	34.3	26.7	0.94	390	0.87	1.28	11.5	22.7
ZZ99896		17.2	3.02	17.90	0.20	1.8	0.044	1.88	39.2	30.4	1.06	390	0.93	1.54	12.0	19.4
ZZ99897		20.7	3.04	20.9	0.22	1.9	0.054	2.45	43.8	32.6	1.07	415	1.13	1.50	12.7	16.6
ZZ99898		152.5	3.47	21.9	0.19	2.2	0.059	2.02	38.1	26.0	0.95	525	1.39	1.33	13.6	25.4
ZZ99899		19.0	3.13	19.85	0.21	2.5	0.050	2.72	50.6	24.6	1.04	760	1.12	1.39	15.3	25.4
ZZ96235		47.1	2.93	20.2	0.22	2.7	0.050	2.70	49.0	28.6	1.10	482	1.34	1.32	14.7	21.9
ZZ96236		22.0	3.30	20.3	0.21	2.5	0.060	2.18	46.3	26.9	0.98	527	2.40	1.19	13.8	23.6
ZZ96237		22.6	3.58	22.6	0.21	3.0	0.065	2.75	54.5	33.1	1.18	666	2.68	0.98	13.3	25.6
ZZ96238		19.3	3.50	23.3	0.23	4.0	0.057	3.30	59.9	33.9	1.56	465	1.95	1.12	15.3	26.2
ZZ96239		16.8	3.06	21.7	0.21	2.9	0.058	2.52	39.6	30.8	1.06	371	1.85	1.34	14.8	18.7
ZZ96240		14.9	2.84	21.6	0.19	2.6	0.055	2.67	44.7	29.3	1.11	332	0.88	1.32	15.3	17.8
ZZ96241		11.3	2.88	23.3	0.22	1.5	0.060	2.00	49.0	25.4	1.06	274	0.92	1.78	15.5	14.9
ZZ96242		13.7	3.91	22.3	0.17	2.3	0.050	2.42	33.7	35.2	0.99	424	1.53	1.23	14.4	19.7
ZZ96243		14.5	3.51	22.8	0.18	3.6	0.047	3.34	33.7	35.5	1.20	434	0.85	1.44	13.5	16.6
ZZ96244		23.3	4.12	21.0	0.18	3.0	0.052	2.10	35.1	37.2	1.08	538	1.34	1.34	13.9	26.8
ZZ99451		29.1	3.95	18.25	0.18	2.6	0.061	1.63	38.1	28.1	1.03	558	1.70	1.44	13.5	29.5
ZZ99452		15.7	3.46	21.3	0.17	2.5	0.047	1.67	31.1	19.7	0.66	364	1.71	1.58	13.1	14.8
ZZ99453		19.6	3.60	17.35	0.17	2.1	0.053	1.43	36.1	23.4	0.82	348	1.55	1.25	11.3	21.1
ZZ99454		18.3	3.59	17.80	0.17	2.3	0.049	1.51	36.1	24.6	0.94	436	1.12	1.38	13.3	25.0
ZZ99455		23.3	3.36	19.55	0.21	2.7	0.050	1.88	43.5	27.2	0.95	386	1.35	1.35	13.3	25.2
ZZ99456		22.3	3.43	19.65	0.20	2.7	0.059	2.07	50.0	26.5	1.00	480	1.34	1.38	14.3	24.2
ZZ99457		18.7	3.29	20.2	0.19	2.6	0.052	2.29	46.8	25.9	1.01	447	1.52	1.34	14.5	21.7
ZZ99458		20.2	3.11	17.65	0.20	2.4	0.047	1.83	44.1	22.6	0.89	431	1.40	1.32	13.1	23.4
ZZ99459		13.5	2.64	19.45	0.23	2.2	0.042	2.38	45.8	24.9	0.94	362	0.96	1.50	14.5	16.6
ZZ99460		19.0	2.64	23.1	0.23	2.9	0.065	2.96	52.7	26.3	1.03	348	1.23	1.24	15.3	17.2
ZZ99461		18.5	2.83	22.4	0.21	2.7	0.061	2.80	45.7	31.0	1.06	376	1.42	1.28	15.4	19.6
ZZ99462		23.2	3.24	21.9	0.24	2.6	0.060	2.27	45.7	32.5	1.04	408	1.52	1.18	14.9	25.1
ZZ99463		13.5	2.91	20.6	0.22	2.8	0.064	2.41	43.0	27.1	0.98	398	1.49	1.29	15.2	18.1
ZZ99464		17.3	3.07	19.00	0.21	2.8	0.050	2.21	46.2	26.0	0.99	466	1.94	1.25	14.1	22.6
ZZ99465		23.6	2.66	25.5	0.24	3.0	0.055	3.64	68.8	32.2	1.18	339	2.17	0.89	15.4	19.1
ZZ99466		21.7	2.90	19.95	0.24	2.8	0.051	2.33	53.7	25.1	0.98	403	2.01	1.25	14.2	23.3
ZZ99467		32.4	2.36	24.9	0.26	2.6	0.068	3.22	62.7	28.7	0.94	247	2.66	1.04	15.7	13.0
ZZ99468		29.6	3.55	22.3	0.21	2.1	0.054	2.26	46.9	31.7	1.00	426	1.57	1.20	13.1	24.0
ZZ99469		18.1	3.99	22.5	0.21	2.4	0.057	1.71	45.1	24.4	0.77	402	1.97	1.38	15.4	21.6
ZZ99470		13.9	4.21	18.55	0.20	2.3	0.055	1.55	32.1	37.4	0.79	469	1.95	1.30	13.7	20.0
ZZ99471		11.5	2.94	23.1	0.21	1.9	0.048	1.70	40.5	23.8	0.71	557	1.14	1.66	15.7	12.1
ZZ99472		18.5	3.82	17.70	0.20	2.2	0.052	1.36	29.3	29.9	0.90	415	1.23	1.31	12.9	26.1



ALS Canada Ltd.
 2103 Dollarton Hwy
 North Vancouver BC V7H 0A7
 Phone: +1 (604) 984 0221 Fax: +1 (604) 984 0218
 www.alsglobal.com

To: STRATEGIC METALS LTD.
 C/O ARCHER, CATHRO & ASSOCIATES (1981)
 LIMITED
 1016-510 W HASTINGS ST
 VANCOUVER BC V6B 1L8

Page: 6 - C
 Total # Pages: 8 (A - D)
 Plus Appendix Pages
 Finalized Date: 6-AUG-2015
 Account: MTT

Project: TOP

CERTIFICATE OF ANALYSIS	WH15106136
-------------------------	------------

Sample Description	Method	ME-MS61	ME-MS61	ME-MS61	ME-MS61	ME-MS61	ME-MS61	ME-MS61	ME-MS61	ME-MS61	ME-MS61	ME-MS61	ME-MS61	ME-MS61	ME-MS61	ME-MS61
	Analyte	P	Pb	Rb	Re	S	Sb	Sc	Se	Sn	Sr	Ta	Te	Th	Ti	Ti
	Units LOR	ppm	ppm	ppm	ppm	%	ppm	ppm	ppm	ppm	ppm	ppm	ppm	ppm	ppm	%
ZZ99892		830	63.8	118.0	<0.002	0.04	1.11	10.8	1	2.8	158.5	0.83	<0.05	18.7	0.368	0.87
ZZ99893		650	96.7	117.0	<0.002	0.05	0.81	10.1	1	2.6	165.5	0.83	<0.05	13.2	0.365	0.76
ZZ99894		710	78.4	106.0	<0.002	0.03	0.94	11.3	1	2.5	179.0	0.82	<0.05	14.7	0.382	0.72
ZZ99895		880	237	98.4	<0.002	0.04	1.36	11.6	1	2.4	180.0	0.82	<0.05	12.7	0.385	0.71
ZZ99896		570	26.2	88.5	<0.002	0.01	1.22	11.6	1	2.4	240	0.84	<0.05	14.6	0.405	0.62
ZZ99897		650	48.4	121.0	<0.002	0.01	1.24	11.1	1	3.1	216	0.93	<0.05	18.8	0.360	0.84
ZZ99898		1060	557	116.0	<0.002	0.01	2.06	12.3	1	3.1	174.0	1.00	<0.05	16.0	0.443	0.93
ZZ99899		430	49.1	120.0	<0.002	0.01	1.33	10.5	1	3.2	184.0	1.17	<0.05	18.9	0.416	0.80
ZZ96235		510	147.0	127.0	<0.002	0.01	1.18	11.5	1	3.0	199.0	1.12	<0.05	18.4	0.423	0.83
ZZ96236		850	65.2	109.0	<0.002	0.03	1.33	13.0	1	2.9	186.5	0.99	<0.05	17.6	0.398	0.87
ZZ96237		990	84.5	134.5	<0.002	0.04	1.36	11.6	2	4.0	168.5	0.97	<0.05	24.5	0.371	1.24
ZZ96238		810	62.2	153.5	<0.002	0.03	1.25	11.8	1	3.7	167.0	1.11	<0.05	26.6	0.392	1.39
ZZ96239		550	31.4	112.0	<0.002	0.01	2.17	12.6	1	3.4	187.0	1.05	<0.05	15.3	0.404	0.91
ZZ96240		510	27.9	116.0	<0.002	0.01	1.25	11.7	1	3.0	181.5	1.07	<0.05	16.1	0.385	0.84
ZZ96241		320	28.9	83.3	<0.002	0.01	1.06	9.7	1	3.6	241	1.14	<0.05	21.3	0.315	0.69
ZZ96242		360	37.4	115.0	<0.002	0.01	1.41	9.8	1	3.1	143.5	1.11	0.05	14.8	0.423	0.80
ZZ96243		240	33.6	150.0	<0.002	0.01	1.12	9.5	1	3.3	123.5	1.10	<0.05	16.5	0.367	1.03
ZZ96244		240	33.3	104.0	<0.002	0.01	1.38	13.0	1	2.5	165.0	0.98	<0.05	17.8	0.439	0.81
ZZ99451		510	24.4	77.9	<0.002	0.01	2.75	16.1	1	2.0	221	0.94	0.05	13.7	0.448	0.69
ZZ99452		870	23.4	82.0	<0.002	0.03	1.39	9.8	1	2.5	192.5	0.98	0.07	10.9	0.462	0.68
ZZ99453		1150	27.4	85.9	<0.002	0.04	1.05	11.1	1	1.9	203	0.80	0.06	11.4	0.409	0.65
ZZ99454		700	25.7	79.6	<0.002	0.01	1.15	11.9	1	2.1	215	0.94	0.05	12.0	0.469	0.63
ZZ99455		800	33.6	102.5	<0.002	0.02	1.25	12.2	1	2.6	205	1.02	<0.05	17.2	0.412	0.75
ZZ99456		810	34.9	107.0	<0.002	0.02	1.30	12.5	1	2.8	205	1.05	<0.05	18.6	0.430	0.77
ZZ99457		500	38.3	120.5	<0.002	0.01	1.24	10.9	1	3.1	191.0	1.12	<0.05	19.1	0.400	0.79
ZZ99458		830	28.6	94.6	<0.002	0.02	1.23	11.0	1	2.5	203	0.98	<0.05	15.5	0.404	0.65
ZZ99459		370	24.5	118.5	<0.002	0.02	1.08	9.8	1	3.0	192.5	1.12	<0.05	16.6	0.385	0.73
ZZ99460		770	40.8	148.0	<0.002	0.03	1.31	11.6	1	3.5	165.5	1.13	<0.05	18.5	0.358	1.11
ZZ99461		580	55.3	140.0	<0.002	0.02	3.44	11.8	1	3.4	183.0	1.12	<0.05	17.5	0.383	2.41
ZZ99462		690	40.8	123.0	<0.002	0.02	1.33	13.4	1	3.0	186.0	1.08	<0.05	18.2	0.401	1.09
ZZ99463		460	45.6	125.5	<0.002	0.01	1.25	11.5	1	2.9	186.0	1.10	<0.05	15.0	0.412	1.08
ZZ99464		720	40.0	104.5	<0.002	0.02	1.55	11.3	1	2.7	200	1.05	<0.05	17.2	0.420	1.31
ZZ99465		550	75.5	184.5	<0.002	0.02	1.59	10.4	1	4.6	131.5	1.20	<0.05	30.0	0.322	1.96
ZZ99466		760	41.2	116.0	<0.002	0.02	1.67	11.2	1	3.1	201	1.03	0.05	18.3	0.395	1.03
ZZ99467		580	421	163.5	<0.002	0.05	21.8	10.0	1	4.2	155.0	1.19	<0.05	23.7	0.315	16.65
ZZ99468		570	63.0	130.5	<0.002	0.02	1.29	10.7	1	3.2	179.5	1.00	<0.05	20.1	0.382	0.97
ZZ99469		530	37.0	126.5	<0.002	0.02	1.56	11.7	1	3.1	186.0	1.14	0.05	14.5	0.493	0.86
ZZ99470		590	31.2	95.4	<0.002	0.02	1.31	10.8	1	2.2	191.5	1.00	0.05	10.8	0.470	0.64
ZZ99471		430	23.0	147.5	<0.002	0.01	1.04	9.5	1	3.2	222	1.22	0.05	13.8	0.461	0.76
ZZ99472		310	20.2	71.9	<0.002	0.01	1.32	11.3	1	2.0	193.5	0.91	<0.05	11.2	0.442	0.57



ALS Canada Ltd.
 2103 Dollarton Hwy
 North Vancouver BC V7H 0A7
 Phone: +1 (604) 984 0221 Fax: +1 (604) 984 0218
 www.alsglobal.com

To: STRATEGIC METALS LTD.
 C/O ARCHER, CATHRO & ASSOCIATES (1981)
 LIMITED
 1016-510 W HASTINGS ST
 VANCOUVER BC V6B 1L8

Page: 6 - D
 Total # Pages: 8 (A - D)
 Plus Appendix Pages
 Finalized Date: 6-AUG-2015
 Account: MTT

Project: TOP

CERTIFICATE OF ANALYSIS WH15106136

Sample Description	Method	ME-MS61	ME-MS61	ME-MS61	ME-MS61	ME-MS61	
	Analyte	U	V	W	Y	Zn	
	Units	ppm	ppm	ppm	ppm	ppm	
LOR		0.1	1	0.1	0.1	2	Zr
							0.5
ZZ99892		4.0	90	2.3	14.4	86	84.7
ZZ99893		2.8	87	2.0	11.7	113	70.3
ZZ99894		3.2	102	1.9	13.4	129	77.5
ZZ99895		2.9	94	1.9	14.7	211	72.4
ZZ99896		3.6	100	1.7	17.4	77	63.5
ZZ99897		4.6	83	2.2	19.2	94	62.7
ZZ99898		3.5	117	2.2	18.1	483	80.3
ZZ99899		3.8	100	2.3	20.7	90	79.1
ZZ96235		3.9	102	2.5	22.0	207	89.4
ZZ96236		4.2	108	1.9	23.5	115	81.6
ZZ96237		6.0	105	3.0	24.1	134	96.3
ZZ96238		6.6	83	2.7	24.7	112	138.0
ZZ96239		4.0	102	2.4	19.0	69	93.6
ZZ96240		4.0	90	2.5	20.7	65	85.2
ZZ96241		5.1	74	1.8	25.0	67	53.4
ZZ96242		2.9	122	2.5	13.9	75	79.0
ZZ96243		3.9	87	3.1	12.9	68	126.5
ZZ96244		3.7	127	2.1	15.6	83	104.5
ZZ99451		3.5	132	1.6	18.6	85	104.0
ZZ99452		2.7	118	2.0	13.4	68	87.6
ZZ99453		2.9	116	1.4	16.1	63	75.4
ZZ99454		2.7	125	1.5	16.3	70	87.4
ZZ99455		4.7	109	1.7	20.5	82	83.3
ZZ99456		4.5	111	1.9	22.9	85	85.2
ZZ99457		3.6	102	2.1	19.9	84	84.1
ZZ99458		3.3	109	1.8	19.6	81	101.5
ZZ99459		6.0	87	2.2	18.7	76	75.6
ZZ99460		3.9	84	2.4	22.1	84	87.5
ZZ99461		3.9	96	2.4	20.0	92	86.1
ZZ99462		4.3	111	2.3	21.4	99	86.5
ZZ99463		3.8	101	2.0	17.9	95	89.3
ZZ99464		3.7	107	2.1	19.8	99	95.3
ZZ99465		6.3	71	3.5	27.8	110	95.0
ZZ99466		4.3	97	2.6	23.0	88	96.2
ZZ99467		5.3	62	3.4	24.4	123	82.3
ZZ99468		3.7	111	2.2	19.6	81	75.2
ZZ99469		3.0	142	2.7	21.1	72	84.0
ZZ99470		2.6	136	1.8	13.7	65	83.3
ZZ99471		3.8	108	1.9	17.2	102	86.0
ZZ99472		2.6	129	1.5	13.5	70	75.4



ALS Canada Ltd.
 2103 Dollarton Hwy
 North Vancouver BC V7H 0A7
 Phone: +1 (604) 984 0221 Fax: +1 (604) 984 0218
 www.alsglobal.com

To: STRATEGIC METALS LTD.
 C/O ARCHER, CATHRO & ASSOCIATES (1981)
 LIMITED
 1016-510 W HASTINGS ST
 VANCOUVER BC V6B 1L8

Page: 7 - A
 Total # Pages: 8 (A - D)
 Plus Appendix Pages
 Finalized Date: 6-AUG-2015
 Account: MTT

Project: TOP

CERTIFICATE OF ANALYSIS	WH15106136
-------------------------	------------

Sample Description	WEI-21 Recvd Wt. kg	Au-ICP21 Au ppm	Au-ICP21 Au Check ppm	ME-MS61 Ag ppm	ME-MS61 Al %	ME-MS61 As ppm	ME-MS61 Ba ppm	ME-MS61 Be ppm	ME-MS61 Bi ppm	ME-MS61 Ca %	ME-MS61 Cd ppm	ME-MS61 Ce ppm	ME-MS61 Co ppm	ME-MS61 Cr ppm	ME-MS61 Cs ppm
	Method Analyte Units LOR														
ZZ99473	0.47	0.002		0.08	6.92	10.3	1270	1.29	0.26	1.09	0.08	69.4	8.1	76	5.25
ZZ99474	0.52	0.007		0.04	7.69	10.7	2080	1.76	0.26	1.00	0.15	69.7	9.6	71	7.01
ZZ99475	0.48	0.003		0.40	7.33	5.7	2200	2.04	0.35	1.34	0.56	88.0	6.4	49	5.86
ZZ99476	0.63	0.003		0.13	6.50	7.5	1380	1.55	0.20	1.27	0.11	79.3	8.3	62	4.02
ZZ99477	0.31	0.002		0.27	6.57	8.0	1190	1.42	0.26	1.09	0.25	68.8	6.7	64	4.96
ZZ99478	0.42	0.003		0.21	6.72	10.5	1310	1.60	0.27	1.05	0.15	71.2	8.0	65	5.22
ZZ99479	0.45	0.002		0.48	7.17	10.0	1360	1.65	0.36	1.00	0.46	73.9	9.1	63	6.47
ZZ99480	0.38	0.002		0.37	6.41	11.6	890	1.06	0.30	0.91	0.36	53.8	9.0	71	3.99
ZZ99481	0.41	0.001		0.34	6.79	10.8	1000	1.32	0.30	0.93	0.65	68.4	9.1	63	5.01
ZZ99482	0.38	0.002		0.29	7.22	6.9	1360	1.69	0.41	1.11	0.30	79.5	12.3	57	6.79
ZZ99483	0.37	0.002		0.09	6.87	8.8	1280	1.70	0.29	0.90	0.17	77.0	7.2	63	5.26
ZZ99484	0.35	0.002		0.20	7.38	6.7	2140	2.23	0.36	0.87	0.62	96.4	4.6	48	9.74
ZZ99485	0.35	0.002		0.43	8.05	6.9	1960	2.49	0.35	0.81	0.45	98.9	4.8	54	8.58
ZZ99486	0.38	0.003		1.07	7.69	5.7	1910	2.30	0.41	0.79	0.36	90.7	5.1	48	8.87
ZZ99487	0.40	0.003		0.23	7.01	5.9	1550	2.20	0.25	0.98	0.21	114.0	6.3	55	5.31
ZZ99488	0.24	1.270	NSS	0.84	2.53	3.4	630	0.74	0.15	1.75	0.61	49.1	6.2	24	1.76
ZZ99490	0.49	0.002		0.12	7.03	8.3	1510	1.48	0.21	0.83	0.10	64.3	7.0	59	4.44
ZZ99491	0.57	0.002		0.07	7.35	10.2	1380	1.55	0.21	0.88	0.09	68.7	8.4	68	4.41
ZZ99492	0.30	0.003		0.52	6.63	5.4	1090	1.35	0.31	1.05	0.50	67.0	9.9	55	3.52
ZZ99493	0.31	0.002		0.10	6.83	6.1	1260	1.21	0.23	0.61	0.15	46.2	4.8	44	5.00
ZZ99494	0.37	0.004		0.05	6.65	9.6	1340	1.31	0.25	0.84	0.11	60.3	6.2	63	6.16
ZZ99495	0.39	0.003		0.16	7.07	8.1	1940	1.62	0.28	1.00	0.17	70.5	6.3	57	4.88
ZZ99496	0.45	0.001		0.10	6.70	6.4	1610	1.36	0.26	1.05	0.12	70.1	5.6	60	4.41
ZZ99497	0.44	0.003		0.12	6.85	6.4	1660	1.46	0.23	1.04	0.11	62.2	5.9	60	4.62
ZZ99498	0.22	0.002		0.30	6.60	5.3	1460	1.28	0.26	0.93	0.21	53.9	4.5	53	4.74
ZZ99499	0.39	0.002		0.13	7.10	5.2	2120	1.87	0.22	1.04	0.17	86.2	5.7	43	4.94
ZZ99500	0.27	0.003		0.36	7.81	10.9	2380	2.00	0.30	1.20	0.17	91.4	8.4	52	6.23
ZZ99900	0.50	0.004		0.21	6.87	10.5	1970	1.82	0.26	1.16	0.23	97.8	8.4	54	4.92
ZZ99901	0.35	0.001		0.14	6.87	6.7	1630	1.46	0.27	0.89	0.15	72.1	4.4	52	5.71
ZZ99902	0.36	0.001		0.12	7.05	7.1	2030	1.77	0.23	1.00	0.14	88.8	6.6	50	5.39
ZZ99903	0.48	0.002		0.11	6.97	8.0	1890	1.63	0.23	1.05	0.16	78.1	5.9	56	5.08
ZZ99904	0.34	0.003		0.16	6.69	8.9	1700	1.41	0.24	0.99	0.13	61.7	6.5	63	4.86
ZZ99905	0.30	0.002		0.12	7.23	8.9	2120	1.72	0.25	1.00	0.13	70.9	6.8	57	5.10
ZZ99906	0.21	0.001		0.32	6.27	5.6	1840	1.68	0.25	1.12	0.35	101.0	6.4	51	5.02
ZZ99907	0.30	0.002		0.10	6.75	8.3	1700	1.57	0.21	1.08	0.11	74.7	8.2	62	4.49
ZZ99908	0.29	<0.001		0.21	6.14	4.0	1160	1.18	0.25	0.90	0.32	67.0	4.7	54	3.92
ZZ99909	0.35	0.001		0.12	7.22	7.9	1530	1.44	0.30	0.70	0.14	52.6	7.1	56	6.41
ZZ99910	0.53	0.002		0.08	7.79	12.2	1560	1.67	0.28	0.88	0.11	71.6	9.0	71	5.30
ZZ99911	0.33	<0.001		0.35	6.59	5.4	1340	1.41	0.31	0.92	0.23	62.2	5.9	57	4.99
ZZ99912	0.51	0.002		0.06	7.31	9.5	1460	1.95	0.24	0.80	0.08	62.4	8.7	63	4.63



ALS Canada Ltd.
 2103 Dollarton Hwy
 North Vancouver BC V7H 0A7
 Phone: +1 (604) 984 0221 Fax: +1 (604) 984 0218
 www.alsglobal.com

To: STRATEGIC METALS LTD.
 C/O ARCHER, CATHRO & ASSOCIATES (1981)
 LIMITED
 1016-510 W HASTINGS ST
 VANCOUVER BC V6B 1L8

Page: 7 - B
 Total # Pages: 8 (A - D)
 Plus Appendix Pages
 Finalized Date: 6-AUG-2015
 Account: MTT

Project: TOP

CERTIFICATE OF ANALYSIS	WH15106136
-------------------------	------------

Sample Description	Method Analyte Units LOR	ME-MS61	ME-MS61	ME-MS61	ME-MS61	ME-MS61	ME-MS61	ME-MS61	ME-MS61	ME-MS61	ME-MS61	ME-MS61	ME-MS61	ME-MS61	ME-MS61	ME-MS61
		Cu	Fe	Ga	Ge	Hf	In	K	La	Li	Mg	Mn	Mo	Na	Nb	Ni
		ppm	%	ppm	ppm	ppm	ppm	%	ppm	ppm	%	ppm	ppm	%	ppm	ppm
		0.2	0.01	0.05	0.05	0.1	0.005	0.01	0.5	0.2	0.01	5	0.05	0.01	0.1	0.2
ZZ99473		15.6	3.28	19.25	0.19	2.7	0.050	1.57	35.9	26.4	0.84	367	1.07	1.38	14.2	19.6
ZZ99474		15.2	3.93	20.6	0.20	2.1	0.054	2.05	36.7	35.5	1.04	437	1.21	1.35	14.5	21.2
ZZ99475		31.7	2.94	19.75	0.17	1.6	0.058	2.05	48.5	29.1	0.95	332	1.11	1.67	12.0	17.2
ZZ99476		18.1	2.97	17.05	0.15	2.1	0.052	1.66	43.0	24.2	0.94	415	0.92	1.50	12.2	20.4
ZZ99477		22.4	3.00	18.60	0.14	1.9	0.048	1.54	37.3	22.2	0.82	300	1.07	1.33	11.1	18.6
ZZ99478		17.5	3.39	17.80	0.14	2.0	0.047	1.70	38.0	25.0	0.95	362	1.09	1.36	11.7	20.4
ZZ99479		18.1	3.56	22.6	0.17	2.0	0.053	1.66	40.5	24.0	0.78	453	1.53	1.38	13.3	17.6
ZZ99480		14.5	3.83	18.55	0.12	2.0	0.050	1.31	31.5	25.4	0.75	531	1.53	1.21	11.7	17.4
ZZ99481		14.5	3.66	19.35	0.13	1.7	0.058	1.37	37.0	27.3	0.79	396	1.11	1.24	12.6	21.9
ZZ99482		19.8	3.60	21.1	0.15	2.5	0.054	1.98	46.1	31.0	0.99	1100	1.70	1.24	11.4	17.8
ZZ99483		14.8	3.31	18.70	0.14	2.1	0.050	2.28	42.3	25.2	1.02	363	1.01	1.18	12.0	19.2
ZZ99484		9.3	2.55	23.0	0.18	2.1	0.063	3.06	51.5	23.6	1.00	286	2.15	1.08	14.1	12.3
ZZ99485		17.3	2.69	25.1	0.19	2.7	0.058	3.32	55.2	24.9	1.05	279	2.16	1.17	14.1	13.9
ZZ99486		21.6	2.55	23.9	0.18	2.3	0.049	3.12	50.5	23.0	1.08	264	1.89	1.06	13.1	12.8
ZZ99487		17.6	2.58	19.95	0.19	2.7	0.050	3.03	71.5	22.7	1.00	346	1.68	1.14	13.5	16.3
ZZ99488		20.4	1.58	6.23	0.12	1.0	0.030	0.61	36.0	6.5	0.40	513	1.27	0.45	3.0	10.4
ZZ99490		15.6	3.10	18.75	0.14	2.4	0.045	2.13	35.9	23.7	0.94	309	0.91	1.39	10.8	17.6
ZZ99491		19.4	3.56	18.65	0.13	2.7	0.047	2.09	37.0	26.1	1.01	404	0.99	1.40	11.1	22.0
ZZ99492		26.0	3.16	18.85	0.15	2.5	0.046	1.53	41.4	17.5	0.69	612	1.42	1.42	10.0	16.8
ZZ99493		10.4	3.02	20.3	0.15	2.9	0.042	2.21	28.4	18.7	0.71	331	1.01	1.47	10.3	10.8
ZZ99494		10.8	3.27	18.65	0.11	2.0	0.045	1.73	32.8	23.1	0.91	314	1.10	1.27	11.2	15.5
ZZ99495		14.3	2.96	19.50	0.15	1.9	0.058	2.20	38.3	24.6	1.01	331	1.01	1.32	12.0	14.5
ZZ99496		11.7	2.69	18.65	0.16	2.3	0.043	2.03	38.7	21.1	0.89	286	0.82	1.35	11.7	15.2
ZZ99497		16.3	2.81	18.15	0.16	2.0	0.046	2.13	35.2	22.1	0.92	302	0.80	1.36	10.9	16.1
ZZ99498		18.5	2.30	19.85	0.14	2.3	0.043	1.87	33.0	16.4	0.63	244	1.50	1.35	10.7	12.0
ZZ99499		11.6	2.59	19.15	0.15	2.0	0.045	2.56	47.9	21.9	0.98	341	0.83	1.47	12.9	14.2
ZZ99500		17.0	3.08	20.7	0.18	1.8	0.055	2.46	49.0	28.4	1.01	458	1.51	1.29	11.4	18.4
ZZ99900		15.2	2.77	18.85	0.18	2.2	0.058	2.23	52.0	28.9	0.88	457	1.38	1.36	13.0	19.0
ZZ99901		15.3	2.54	20.0	0.17	1.9	0.044	2.16	40.0	17.9	0.78	262	1.15	1.33	11.5	12.5
ZZ99902		13.5	2.75	19.40	0.17	1.9	0.055	2.29	47.3	22.1	0.93	355	0.98	1.38	12.2	15.7
ZZ99903		14.1	2.90	19.20	0.17	1.9	0.056	2.07	42.0	22.5	0.93	310	1.08	1.32	12.4	15.6
ZZ99904		18.3	3.08	18.20	0.13	1.8	0.054	1.85	33.3	21.9	0.88	297	1.26	1.18	10.8	17.6
ZZ99905		18.1	3.04	20.0	0.16	1.9	0.059	2.30	38.2	24.7	1.04	332	1.26	1.22	11.6	18.2
ZZ99906		38.3	2.55	16.60	0.17	2.2	0.050	1.76	64.2	17.2	0.71	284	1.25	1.29	9.2	18.5
ZZ99907		19.0	3.08	17.30	0.15	2.2	0.052	2.00	41.2	22.9	0.98	437	0.82	1.33	11.1	20.3
ZZ99908		27.3	2.27	17.95	0.12	2.3	0.045	1.82	39.9	13.2	0.54	236	1.11	1.14	9.7	14.6
ZZ99909		17.0	3.45	20.2	0.16	3.0	0.040	2.93	31.7	23.6	0.89	512	1.16	1.15	11.1	16.5
ZZ99910		17.5	3.71	20.6	0.14	2.3	0.050	1.84	38.6	26.1	1.07	444	1.23	1.38	12.4	22.1
ZZ99911		17.6	2.76	17.15	0.15	2.8	0.043	1.85	36.2	19.8	0.72	419	1.35	1.25	11.3	15.9
ZZ99912		19.0	3.40	17.45	0.16	2.7	0.047	2.37	35.1	27.9	0.97	425	1.09	1.38	12.1	24.5



ALS Canada Ltd.
 2103 Dollarton Hwy
 North Vancouver BC V7H 0A7
 Phone: +1 (604) 984 0221 Fax: +1 (604) 984 0218
 www.alsglobal.com

To: STRATEGIC METALS LTD.
 C/O ARCHER, CATHRO & ASSOCIATES (1981)
 LIMITED
 1016-510 W HASTINGS ST
 VANCOUVER BC V6B 1L8

Page: 7 - C
 Total # Pages: 8 (A - D)
 Plus Appendix Pages
 Finalized Date: 6-AUG-2015
 Account: MTT

Project: TOP

CERTIFICATE OF ANALYSIS	WH15106136
-------------------------	------------

Sample Description	Method	ME-MS61	ME-MS61	ME-MS61	ME-MS61	ME-MS61	ME-MS61	ME-MS61	ME-MS61	ME-MS61	ME-MS61	ME-MS61	ME-MS61	ME-MS61	ME-MS61	ME-MS61
	Analyte	P	Pb	Rb	Re	S	Sb	Sc	Se	Sn	Sr	Ta	Te	Th	Ti	TI
	Units LOR	ppm	ppm	ppm	ppm	%	ppm	ppm	ppm	ppm	ppm	ppm	ppm	ppm	ppm	%
ZZ99473		660	22.3	90.6	<0.002	0.01	1.09	12.2	1	3.1	209	1.03	0.05	12.2	0.493	0.69
ZZ99474		390	26.5	110.5	<0.002	0.01	1.27	12.0	1	2.7	193.0	1.06	0.05	13.9	0.456	0.78
ZZ99475		490	78.0	102.0	<0.002	0.01	1.49	11.8	1	2.7	223	0.89	<0.05	16.6	0.395	0.70
ZZ99476		420	23.0	85.3	<0.002	0.01	1.26	11.6	1	2.2	216	0.86	<0.05	14.1	0.433	0.62
ZZ99477		940	35.6	99.8	<0.002	0.02	1.02	11.6	1	2.3	195.0	0.80	<0.05	11.9	0.411	0.67
ZZ99478		370	31.8	96.5	<0.002	0.01	1.31	10.9	1	2.4	187.0	0.84	<0.05	14.3	0.417	0.67
ZZ99479		560	58.6	125.5	<0.002	0.02	1.33	11.0	1	3.0	189.5	0.98	0.07	12.8	0.467	0.80
ZZ99480		700	24.8	76.8	<0.002	0.02	1.21	10.3	1	2.1	176.0	0.85	0.07	9.2	0.468	0.61
ZZ99481		510	30.4	89.0	<0.002	0.02	1.39	9.9	1	2.7	168.5	0.96	0.07	12.0	0.421	0.70
ZZ99482		500	61.1	131.5	<0.002	0.02	1.02	10.3	1	2.7	201	0.81	0.05	16.5	0.413	0.87
ZZ99483		340	25.5	123.0	<0.002	0.01	1.13	10.1	1	2.7	165.5	0.89	<0.05	15.3	0.406	0.74
ZZ99484		340	29.1	166.0	<0.002	0.02	1.80	9.4	1	3.8	161.5	1.01	<0.05	17.9	0.353	1.22
ZZ99485		340	66.5	163.5	<0.002	0.02	2.80	9.2	1	4.4	165.5	1.10	<0.05	21.7	0.373	1.61
ZZ99486		350	81.5	167.0	<0.002	0.02	1.39	9.3	1	4.3	153.5	0.95	<0.05	18.4	0.376	1.59
ZZ99487		410	45.5	139.5	<0.002	0.01	1.28	9.7	1	3.4	166.5	1.04	<0.05	23.5	0.381	1.50
ZZ99488		1390	34.5	30.7	<0.002	0.16	0.80	7.1	2	0.8	159.5	0.21	<0.05	12.4	0.133	0.32
ZZ99490		390	21.4	119.0	<0.002	0.01	1.00	10.1	1	2.3	169.5	0.78	<0.05	13.8	0.387	0.69
ZZ99491		230	21.1	112.5	<0.002	0.01	1.22	11.2	1	2.1	181.0	0.81	<0.05	15.6	0.425	0.66
ZZ99492		820	45.0	80.7	<0.002	0.03	0.99	9.5	1	1.9	204	0.69	<0.05	10.6	0.434	0.70
ZZ99493		490	20.0	152.5	<0.002	0.02	0.65	8.4	1	2.3	134.5	0.73	<0.05	10.4	0.392	0.72
ZZ99494		390	29.4	90.7	<0.002	0.01	0.99	9.8	1	2.4	163.0	0.83	<0.05	12.7	0.416	0.74
ZZ99495		760	28.4	101.5	<0.002	0.02	0.92	10.6	1	2.5	190.0	0.84	<0.05	14.0	0.400	0.71
ZZ99496		780	21.6	113.0	<0.002	0.01	0.90	10.6	1	2.3	195.0	0.83	<0.05	13.5	0.413	0.68
ZZ99497		830	21.9	100.0	<0.002	0.02	0.91	10.5	1	2.2	195.0	0.77	<0.05	13.4	0.400	0.67
ZZ99498		1570	24.8	90.9	<0.002	0.03	0.83	9.9	1	2.4	198.0	0.77	0.05	10.8	0.420	0.73
ZZ99499		490	31.1	124.5	<0.002	0.01	1.10	9.2	1	2.8	204	0.98	<0.05	19.1	0.351	0.75
ZZ99500		870	39.2	134.5	<0.002	0.04	1.05	11.1	1	2.8	199.5	0.82	<0.05	17.2	0.360	0.85
ZZ99900		540	32.3	116.0	<0.002	0.01	1.22	11.1	1	2.8	201	0.94	<0.05	19.1	0.373	0.75
ZZ99901		1100	31.0	124.5	<0.002	0.02	0.88	9.7	1	2.6	184.5	0.86	<0.05	13.4	0.389	0.83
ZZ99902		450	29.3	130.0	<0.002	0.01	1.10	10.0	1	2.8	196.0	0.93	<0.05	18.4	0.356	0.75
ZZ99903		590	26.5	116.0	<0.002	0.01	1.20	10.5	1	2.6	199.0	0.88	<0.05	15.9	0.379	0.75
ZZ99904		1220	25.4	107.0	<0.002	0.03	1.08	11.5	1	2.2	185.0	0.73	<0.05	12.3	0.377	0.70
ZZ99905		790	34.3	125.5	<0.002	0.02	1.87	11.3	1	2.5	189.0	0.81	<0.05	15.2	0.372	0.79
ZZ99906		1370	29.2	87.3	<0.002	0.04	0.81	11.5	2	1.8	206	0.66	<0.05	15.0	0.347	0.63
ZZ99907		640	23.2	90.3	<0.002	0.02	1.04	11.1	1	2.2	194.0	0.79	<0.05	14.4	0.383	0.63
ZZ99908		1550	26.3	85.3	<0.002	0.04	0.71	10.0	1	1.9	176.5	0.68	<0.05	11.0	0.426	0.63
ZZ99909		400	27.0	153.0	<0.002	0.02	1.04	9.7	1	2.5	143.0	0.80	<0.05	14.9	0.421	0.83
ZZ99910		360	26.3	110.0	<0.002	0.01	1.35	11.3	1	2.5	187.5	0.90	<0.05	16.9	0.443	0.76
ZZ99911		540	30.4	117.5	<0.002	0.02	0.81	9.9	1	2.1	176.0	0.86	<0.05	11.3	0.429	0.73
ZZ99912		280	24.9	109.5	<0.002	0.01	1.01	11.6	1	2.2	166.5	0.93	<0.05	16.2	0.397	0.67



ALS Canada Ltd.
 2103 Dollarton Hwy
 North Vancouver BC V7H 0A7
 Phone: +1 (604) 984 0221 Fax: +1 (604) 984 0218
 www.alsglobal.com

To: STRATEGIC METALS LTD.
 C/O ARCHER, CATHRO & ASSOCIATES (1981)
 LIMITED
 1016-510 W HASTINGS ST
 VANCOUVER BC V6B 1L8

Page: 7 - D
 Total # Pages: 8 (A - D)
 Plus Appendix Pages
 Finalized Date: 6-AUG-2015
 Account: MTT

Project: TOP

CERTIFICATE OF ANALYSIS WH15106136

Sample Description	Method Analyte Units LOR	ME-MS61 U ppm 0.1	ME-MS61 V ppm 1	ME-MS61 W ppm 0.1	ME-MS61 Y ppm 0.1	ME-MS61 Zn ppm 2	ME-MS61 Zr ppm 0.5
ZZ99473		3.1	126	1.7	16.0	57	87.7
ZZ99474		3.3	127	2.0	17.1	75	78.6
ZZ99475		4.6	89	2.0	25.2	120	53.4
ZZ99476		3.6	106	1.7	20.3	67	72.1
ZZ99477		3.2	106	1.6	16.2	61	65.2
ZZ99478		3.0	110	1.7	16.0	72	65.0
ZZ99479		2.9	130	2.0	16.1	74	68.0
ZZ99480		2.3	135	1.6	12.6	104	72.1
ZZ99481		2.3	116	1.7	14.0	185	56.8
ZZ99482		3.1	108	2.3	19.3	72	82.4
ZZ99483		3.0	107	2.1	16.2	69	68.8
ZZ99484		3.5	76	2.4	18.3	71	69.6
ZZ99485		4.6	81	3.2	19.4	114	85.7
ZZ99486		3.9	83	3.0	17.3	88	76.2
ZZ99487		4.6	80	2.5	20.7	82	88.3
ZZ99488		5.1	32	0.5	21.6	34	35.9
ZZ99490		3.2	101	1.7	12.7	58	84.4
ZZ99491		3.3	116	1.9	14.2	70	99.1
ZZ99492		2.9	106	1.5	14.4	65	91.8
ZZ99493		2.9	89	1.9	9.1	55	115.0
ZZ99494		2.8	110	1.9	11.6	52	70.4
ZZ99495		3.4	95	2.0	16.1	63	68.1
ZZ99496		3.5	98	1.7	15.1	55	78.1
ZZ99497		3.4	97	1.7	14.2	56	72.8
ZZ99498		3.1	94	1.6	14.0	51	77.9
ZZ99499		4.7	72	2.1	20.4	68	65.5
ZZ99500		22.3	87	2.1	24.1	75	62.6
ZZ99900		16.1	81	2.1	23.3	75	73.4
ZZ99901		3.8	88	1.9	15.4	55	64.2
ZZ99902		4.5	79	2.0	19.3	66	60.1
ZZ99903		3.9	90	1.8	18.2	65	59.4
ZZ99904		3.2	102	1.6	15.4	63	61.8
ZZ99905		3.4	99	2.0	16.4	74	63.0
ZZ99906		4.6	82	1.3	32.9	52	75.0
ZZ99907		3.4	99	1.7	18.9	69	71.5
ZZ99908		3.3	98	1.4	14.5	44	86.3
ZZ99909		3.5	103	1.8	11.9	66	117.5
ZZ99910		3.5	119	1.9	13.6	67	80.7
ZZ99911		3.1	105	1.8	14.2	60	100.5
ZZ99912		3.5	108	2.0	13.5	68	98.4



ALS Canada Ltd.
 2103 Dollarton Hwy
 North Vancouver BC V7H 0A7
 Phone: +1 (604) 984 0221 Fax: +1 (604) 984 0218
 www.alsglobal.com

To: STRATEGIC METALS LTD.
 C/O ARCHER, CATHRO & ASSOCIATES (1981)
 LIMITED
 1016-510 W HASTINGS ST
 VANCOUVER BC V6B 1L8

Page: 8 - A
 Total # Pages: 8 (A - D)
 Plus Appendix Pages
 Finalized Date: 6-AUG-2015
 Account: MTT

Project: TOP

CERTIFICATE OF ANALYSIS	WH15106136
-------------------------	------------

Sample Description	Method Analyte Units LOR	WEI-21 Recvd Wt. kg	Au-ICP21 Au ppm	Au-ICP21 Au Check ppm	ME-MS61 Ag ppm	ME-MS61 Al %	ME-MS61 As ppm	ME-MS61 Ba ppm	ME-MS61 Be ppm	ME-MS61 Bi ppm	ME-MS61 Ca %	ME-MS61 Cd ppm	ME-MS61 Ce ppm	ME-MS61 Co ppm	ME-MS61 Cr ppm	ME-MS61 Cs ppm
		0.02	0.001	0.001	0.01	0.01	0.2	10	0.05	0.01	0.01	0.02	0.01	0.1	1	0.05
ZZ99913		0.37	0.001		0.10	6.64	8.4	1310	1.47	0.28	0.83	0.10	56.6	6.8	64	4.40
ZZ99914		0.52	0.001		0.07	7.15	6.7	1660	1.86	0.31	0.72	0.08	65.5	6.3	57	4.86
ZZ99915		0.34	0.001		0.14	7.09	5.9	1650	1.84	0.32	0.55	0.12	57.0	6.1	45	5.08
ZZ99916		0.51	0.003		0.10	6.07	10.1	1020	1.09	0.28	0.83	0.08	55.3	5.8	63	3.90
ZZ99917		0.39	<0.001		0.08	6.63	9.7	1280	1.40	0.29	0.59	0.12	53.3	6.3	62	5.91
ZZ99918		0.35	<0.001		0.07	6.11	8.4	1040	1.11	0.31	0.73	0.10	52.3	4.8	56	3.81
ZZ99919		0.44	0.002		0.04	7.31	7.6	1690	1.71	0.27	0.95	0.22	56.7	8.5	56	5.67
ZZ99920		0.46	0.001		0.08	7.52	5.4	3460	2.53	0.32	0.76	0.20	80.7	4.3	33	6.39
ZZ99921		0.38	0.001		0.07	7.52	6.8	2340	1.84	0.32	0.83	0.11	69.4	4.5	54	5.60
ZZ99922		0.27	0.001		0.11	7.51	6.1	2690	1.98	0.29	1.01	0.13	77.2	5.3	53	5.56
ZZ99923		0.36	0.004		0.11	7.36	7.1	2340	2.18	0.31	0.82	0.17	77.8	5.5	49	7.55
ZZ99924		0.42	0.002		0.07	7.38	7.4	1990	1.97	0.31	0.83	0.11	68.8	5.0	54	6.85
ZZ99925		0.50	0.011		0.08	6.93	8.6	1640	2.00	0.27	0.91	0.13	78.7	6.9	57	5.16

***** See Appendix Page for comments regarding this certificate *****



ALS Canada Ltd.
 2103 Dollarton Hwy
 North Vancouver BC V7H 0A7
 Phone: +1 (604) 984 0221 Fax: +1 (604) 984 0218
 www.alsglobal.com

To: STRATEGIC METALS LTD.
 C/O ARCHER, CATHRO & ASSOCIATES (1981)
 LIMITED
 1016-510 W HASTINGS ST
 VANCOUVER BC V6B 1L8

Page: 8 - B
 Total # Pages: 8 (A - D)
 Plus Appendix Pages
 Finalized Date: 6-AUG-2015
 Account: MTT

Project: TOP

CERTIFICATE OF ANALYSIS WH15106136

Sample Description	Method	Analyte	Units	LOR	ME-MS61	ME-MS61	ME-MS61	ME-MS61	ME-MS61	ME-MS61	ME-MS61	ME-MS61	ME-MS61	ME-MS61	ME-MS61	ME-MS61			
					Cu	Fe	Ga	Ge	Hf	In	K	La	Li	Mg	Mn	Mo	Na	Nb	Ni
					ppm	%	ppm	ppm	ppm	ppm	%	ppm	ppm	%	ppm	ppm	%	ppm	ppm
					0.2	0.01	0.05	0.05	0.1	0.005	0.01	0.5	0.2	0.01	5	0.05	0.01	0.1	0.2
ZZ99913					14.2	2.93	16.50	0.14	2.4	0.046	1.92	31.4	22.2	0.83	340	1.17	1.30	12.0	19.7
ZZ99914					14.0	2.85	17.25	0.16	2.8	0.038	2.50	37.0	23.6	0.92	313	0.88	1.40	11.8	17.9
ZZ99915					14.2	2.79	17.25	0.15	2.9	0.037	2.83	32.3	22.1	0.80	372	1.00	1.41	11.1	15.7
ZZ99916					12.1	3.06	16.45	0.15	2.3	0.047	1.58	29.4	20.0	0.69	286	1.09	1.22	12.0	16.2
ZZ99917					15.3	3.18	17.70	0.15	2.6	0.043	2.04	29.1	18.8	0.68	316	1.34	1.18	11.2	17.6
ZZ99918					14.3	2.86	18.10	0.13	2.7	0.041	1.81	28.8	15.7	0.57	351	1.67	1.20	12.4	12.6
ZZ99919					16.6	3.48	16.65	0.15	2.4	0.045	2.44	31.3	27.4	0.95	471	1.10	1.35	10.8	20.0
ZZ99920					7.6	2.36	19.30	0.19	1.5	0.052	2.76	41.7	24.1	0.95	244	0.89	1.43	14.2	10.2
ZZ99921					12.7	2.47	20.0	0.19	2.1	0.051	2.29	37.6	24.1	0.95	259	1.27	1.18	13.9	13.3
ZZ99922					13.2	2.72	18.20	0.17	1.6	0.049	2.17	39.5	25.7	0.96	302	1.00	1.47	12.7	16.2
ZZ99923					14.0	2.75	18.30	0.17	1.7	0.056	2.34	40.6	25.2	0.89	340	0.97	1.30	12.2	15.4
ZZ99924					13.2	2.60	18.75	0.15	1.8	0.050	2.30	35.8	23.5	0.87	242	1.02	1.40	12.2	17.0
ZZ99925					14.5	2.90	16.55	0.18	2.1	0.051	2.22	39.8	23.6	0.84	371	0.95	1.36	12.6	20.5



ALS Canada Ltd.
 2103 Dollarton Hwy
 North Vancouver BC V7H 0A7
 Phone: +1 (604) 984 0221 Fax: +1 (604) 984 0218
 www.alsglobal.com

To: STRATEGIC METALS LTD.
 C/O ARCHER, CATHRO & ASSOCIATES (1981)
 LIMITED
 1016-510 W HASTINGS ST
 VANCOUVER BC V6B 1L8

Page: 8 - C
 Total # Pages: 8 (A - D)
 Plus Appendix Pages
 Finalized Date: 6-AUG-2015
 Account: MTT

Project: TOP

CERTIFICATE OF ANALYSIS	WH15106136
-------------------------	------------

Sample Description	Method Analyte Units LOR	ME-MS61 P ppm 10	ME-MS61 Pb ppm 0.5	ME-MS61 Rb ppm 0.1	ME-MS61 Re ppm 0.002	ME-MS61 S % 0.01	ME-MS61 Sb ppm 0.05	ME-MS61 Sc ppm 0.1	ME-MS61 Se ppm 1	ME-MS61 Sn ppm 0.2	ME-MS61 Sr ppm 0.2	ME-MS61 Ta ppm 0.05	ME-MS61 Te ppm 0.05	ME-MS61 Th ppm 0.2	ME-MS61 Ti % 0.005	ME-MS61 Tl ppm 0.02
ZZ99913		290	23.4	105.0	<0.002	0.01	0.96	11.0	1	2.0	168.5	0.90	<0.05	11.9	0.421	0.65
ZZ99914		350	25.5	117.0	<0.002	0.01	0.82	10.4	1	2.4	155.0	0.95	<0.05	14.9	0.381	0.73
ZZ99915		420	26.6	135.0	<0.002	0.02	0.81	8.7	1	2.4	126.5	0.89	<0.05	14.2	0.351	0.77
ZZ99916		450	23.5	90.7	<0.002	0.01	0.90	10.6	1	1.9	169.5	0.89	0.05	9.5	0.434	0.59
ZZ99917		1160	20.0	119.5	<0.002	0.01	0.98	10.1	1	2.1	137.0	0.85	<0.05	10.7	0.399	0.68
ZZ99918		580	20.9	98.6	<0.002	0.02	1.00	9.4	1	2.1	164.5	0.92	0.05	9.3	0.461	0.73
ZZ99919		490	29.6	103.5	<0.002	0.01	0.97	10.0	1	2.1	188.5	0.84	<0.05	13.6	0.388	0.66
ZZ99920		360	35.9	116.5	<0.002	0.02	0.87	8.0	1	3.2	189.5	1.16	<0.05	20.8	0.277	0.93
ZZ99921		610	28.2	122.5	<0.002	0.01	0.83	11.2	1	2.8	181.5	1.01	<0.05	14.1	0.392	0.84
ZZ99922		520	32.7	113.5	<0.002	0.01	0.98	10.7	1	2.6	198.0	0.99	<0.05	17.3	0.356	0.71
ZZ99923		750	39.2	124.5	<0.002	0.02	0.92	10.2	1	2.7	170.0	0.99	<0.05	18.3	0.338	0.82
ZZ99924		510	30.7	120.5	<0.002	0.01	0.86	10.3	1	2.7	179.5	0.94	<0.05	14.9	0.358	0.78
ZZ99925		390	30.3	106.5	<0.002	0.01	1.21	10.3	1	2.5	180.0	1.01	<0.05	17.8	0.364	0.70



ALS Canada Ltd.
 2103 Dollarton Hwy
 North Vancouver BC V7H 0A7
 Phone: +1 (604) 984 0221 Fax: +1 (604) 984 0218
 www.alsglobal.com

To: STRATEGIC METALS LTD.
 C/O ARCHER, CATHRO & ASSOCIATES (1981)
 LIMITED
 1016-510 W HASTINGS ST
 VANCOUVER BC V6B 1L8

Page: 8 - D
 Total # Pages: 8 (A - D)
 Plus Appendix Pages
 Finalized Date: 6-AUG-2015
 Account: MTT

Project: TOP

CERTIFICATE OF ANALYSIS WH15106136

Sample Description	Method Analyte Units LOR	ME-MS61 U ppm	ME-MS61 V ppm	ME-MS61 W ppm	ME-MS61 Y ppm	ME-MS61 Zn ppm	ME-MS61 Zr ppm
		0.1	1	0.1	0.1	2	0.5
ZZ99913		3.0	110	1.7	12.1	56	86.7
ZZ99914		4.2	93	2.0	13.5	58	96.7
ZZ99915		3.7	79	2.0	11.1	61	106.5
ZZ99916		2.5	119	1.6	11.2	47	86.3
ZZ99917		3.2	103	1.7	10.2	51	101.5
ZZ99918		2.9	125	1.7	10.0	46	107.0
ZZ99919		3.1	100	1.8	12.2	71	84.6
ZZ99920		6.2	55	2.5	20.0	59	52.4
ZZ99921		3.9	90	2.1	15.9	57	74.4
ZZ99922		4.1	79	1.9	17.9	70	56.1
ZZ99923		4.4	79	2.0	18.1	64	59.4
ZZ99924		3.6	90	2.0	15.6	63	65.0
ZZ99925		4.1	91	1.9	16.4	66	69.6



ALS Canada Ltd.
2103 Dollarton Hwy
North Vancouver BC V7H 0A7
Phone: +1 (604) 984 0221 Fax: +1 (604) 984 0218
www.alsglobal.com

To: STRATEGIC METALS LTD.
C/O ARCHER, CATHRO & ASSOCIATES (1981)
LIMITED
1016-510 W HASTINGS ST
VANCOUVER BC V6B 1L8

Page: Appendix 1
Total # Appendix Pages: 1
Finalized Date: 6-AUG-2015
Account: MTT

Project: TOP

CERTIFICATE OF ANALYSIS WH15106136

	CERTIFICATE COMMENTS
	<p style="text-align: center;">ANALYTICAL COMMENTS</p> <p>Applies to Method: NSS is non-sufficient sample. ALL METHODS</p> <p>Applies to Method: REE's may not be totally soluble in this method. ME-MS61</p> <p style="text-align: center;">LABORATORY ADDRESSES</p> <p>Applies to Method: Processed at ALS Whitehorse located at 78 Mt. Sima Rd, Whitehorse, YT, Canada. LOG-22 SCR-41 WEI-21</p> <p>Applies to Method: Processed at ALS Vancouver located at 2103 Dollarton Hwy, North Vancouver, BC, Canada. Au-ICP21 ME-MS61</p>



ALS Canada Ltd.
 2103 Dollarton Hwy
 North Vancouver BC V7H 0A7
 Phone: +1 (604) 984 0221 Fax: +1 (604) 984 0218
 www.alsglobal.com

To: STRATEGIC METALS LTD.
 C/O ARCHER, CATHRO & ASSOCIATES (1981)
 LIMITED
 1016-510 W HASTINGS ST
 VANCOUVER BC V6B 1L8

Page: 1
 Total # Pages: 2 (A - D)
 Plus Appendix Pages
 Finalized Date: 11-AUG-2015
 Account: MTT

CERTIFICATE WH15113663

Project: TOP

This report is for 13 Rock samples submitted to our lab in Whitehorse, YT, Canada on 30-JUL-2015.

The following have access to data associated with this certificate:

HEATHER BURRELL	JOAN MARIACHER
-----------------	----------------

SAMPLE PREPARATION	
ALS CODE	DESCRIPTION
WEI-21	Received Sample Weight
CRU-QC	Crushing QC Test
PUL-QC	Pulverizing QC Test
CRU-31	Fine crushing - 70% <2mm
SPL-21	Split sample - riffle splitter
PUL-31	Pulverize split to 85% <75 um
LOG-21	Sample logging - ClientBarCode
BAG-06	Double Bagging Coarse Rejects

ANALYTICAL PROCEDURES		
ALS CODE	DESCRIPTION	
ME-MS61	48 element four acid ICP-MS	
Au-ICP21	Au 30g FA ICP-AES Finish	ICP-AES

To: STRATEGIC METALS LTD.
 ATTN: JOAN MARIACHER
 C/O ARCHER, CATHRO & ASSOCIATES (1981) LIMITED
 1016-510 W HASTINGS ST
 VANCOUVER BC V6B 1L8

This is the Final Report and supersedes any preliminary report with this certificate number. Results apply to samples as submitted. All pages of this report have been checked and approved for release.

***** See Appendix Page for comments regarding this certificate *****

Signature: 
 Colin Ramshaw, Vancouver Laboratory Manager



ALS Canada Ltd.
 2103 Dollarton Hwy
 North Vancouver BC V7H 0A7
 Phone: +1 (604) 984 0221 Fax: +1 (604) 984 0218
 www.alsglobal.com

To: STRATEGIC METALS LTD.
 C/O ARCHER, CATHRO & ASSOCIATES (1981)
 LIMITED
 1016-510 W HASTINGS ST
 VANCOUVER BC V6B 1L8

Page: 2 - A
 Total # Pages: 2 (A - D)
 Plus Appendix Pages
 Finalized Date: 11-AUG-2015
 Account: MTT

Project: TOP

CERTIFICATE OF ANALYSIS WH15113663

Sample Description	Method Analyte Units LOR	WEI-21 Recvd Wt. kg	Au-ICP21 Au ppm	ME-MS61 Ag ppm	ME-MS61 Al %	ME-MS61 As ppm	ME-MS61 Ba ppm	ME-MS61 Be ppm	ME-MS61 Bi ppm	ME-MS61 Ca %	ME-MS61 Cd ppm	ME-MS61 Ce ppm	ME-MS61 Co ppm	ME-MS61 Cr ppm	ME-MS61 Cs ppm	ME-MS61 Cu ppm
L865762		0.23	0.002	0.12	2.84	1.1	860	0.72	0.18	0.16	1.23	25.2	1.6	10	1.76	5.9
L865763		0.87	<0.001	0.28	5.02	2.1	2790	1.00	0.14	0.06	0.88	62.2	1.3	14	2.51	15.8
L865764		0.76	<0.001	0.11	0.50	0.4	200	0.18	0.16	1.79	0.05	3.30	0.2	18	0.76	1.3
L865765		0.75	<0.001	0.25	0.12	1.3	290	0.36	0.01	0.02	1.25	2.34	1.8	22	0.10	24.6
L865766		0.55	<0.001	0.02	0.11	0.4	60	<0.05	0.02	0.11	0.05	1.80	0.3	20	0.23	1.1
L865767		0.94	<0.001	0.04	0.13	0.3	70	<0.05	0.03	0.02	0.21	0.73	0.4	31	0.14	1.2
L865768		1.13	<0.001	0.13	0.16	1.2	100	0.05	0.01	0.01	0.04	12.45	0.6	41	0.15	4.8
L865769		0.63	<0.001	0.18	6.25	2.0	5290	1.13	0.43	0.61	0.39	26.2	1.7	12	2.81	9.3
L865770		1.40	<0.001	0.26	2.73	1.8	720	0.66	0.15	0.12	0.54	27.8	1.1	20	1.68	27.4
L865771		0.74	0.001	0.33	6.05	2.0	5430	1.24	0.62	0.19	0.14	44.0	3.0	17	2.21	22.1
L865772		0.60	<0.001	0.27	6.17	26.5	130	4.61	0.58	0.07	<0.02	66.7	0.5	10	2.77	3.8
L865773		0.51	<0.001	0.07	5.94	8.8	2390	1.16	0.03	0.03	0.33	21.9	0.7	8	2.48	3.7
L865774		1.24	<0.001	0.06	6.29	1.4	2770	1.39	0.17	0.50	0.08	70.8	3.0	23	2.37	21.0



ALS Canada Ltd.
 2103 Dollarton Hwy
 North Vancouver BC V7H 0A7
 Phone: +1 (604) 984 0221 Fax: +1 (604) 984 0218
 www.alsglobal.com

To: STRATEGIC METALS LTD.
 C/O ARCHER, CATHRO & ASSOCIATES (1981)
 LIMITED
 1016-510 W HASTINGS ST
 VANCOUVER BC V6B 1L8

Page: 2 - B
 Total # Pages: 2 (A - D)
 Plus Appendix Pages
 Finalized Date: 11-AUG-2015
 Account: MTT

Project: TOP

CERTIFICATE OF ANALYSIS WH15113663

Sample Description	Method Analyte Units LOR	ME-MS61	ME-MS61	ME-MS61	ME-MS61	ME-MS61	ME-MS61	ME-MS61	ME-MS61	ME-MS61	ME-MS61	ME-MS61	ME-MS61	ME-MS61	ME-MS61	
		Fe %	Ga ppm	Ge ppm	Hf ppm	In ppm	K %	La ppm	Li ppm	Mg %	Mn ppm	Mo ppm	Na %	Nb ppm	Ni ppm	P ppm
L865762		0.99	5.62	0.11	0.4	0.015	0.99	8.2	7.9	0.16	580	0.72	1.11	3.1	4.9	150
L865763		0.73	9.61	0.16	2.2	0.030	4.63	31.2	6.5	0.11	215	0.80	0.81	6.6	1.6	60
L865764		0.41	1.46	0.08	<0.1	<0.005	0.28	1.8	2.4	0.07	201	1.37	0.01	0.7	1.4	40
L865765		0.56	0.47	0.08	<0.1	<0.005	0.03	0.7	17.7	<0.01	2780	1.86	<0.01	<0.1	1.1	20
L865766		0.37	0.40	0.08	<0.1	<0.005	0.05	1.1	2.7	0.01	133	1.14	<0.01	0.1	1.4	10
L865767		0.25	0.41	0.09	<0.1	<0.005	0.07	<0.5	1.0	0.02	151	1.75	0.01	0.2	0.9	10
L865768		0.42	0.45	0.08	<0.1	<0.005	0.08	0.7	0.9	0.02	88	2.23	<0.01	0.2	1.5	10
L865769		1.25	9.40	0.15	0.3	0.017	5.09	16.0	3.7	0.10	143	0.66	1.66	3.0	1.5	1290
L865770		0.88	7.00	0.13	0.8	0.017	2.36	13.2	6.0	0.13	304	1.25	0.25	3.0	2.4	60
L865771		1.05	9.43	0.16	2.8	0.018	5.02	26.7	8.3	0.25	382	1.18	0.64	7.5	1.1	450
L865772		1.09	28.6	0.17	7.1	0.234	4.32	30.1	12.9	0.03	117	3.40	1.69	40.5	0.9	30
L865773		1.20	15.50	0.14	2.3	0.052	4.37	11.8	5.4	0.05	123	0.84	1.16	11.0	0.9	30
L865774		1.73	13.65	0.20	2.6	0.034	4.67	38.4	6.8	0.26	575	0.62	0.26	10.9	4.3	540

***** See Appendix Page for comments regarding this certificate *****



ALS Canada Ltd.
 2103 Dollarton Hwy
 North Vancouver BC V7H 0A7
 Phone: +1 (604) 984 0221 Fax: +1 (604) 984 0218
 www.alsglobal.com

To: STRATEGIC METALS LTD.
 C/O ARCHER, CATHRO & ASSOCIATES (1981)
 LIMITED
 1016-510 W HASTINGS ST
 VANCOUVER BC V6B 1L8

Page: 2 - C
 Total # Pages: 2 (A - D)
 Plus Appendix Pages
 Finalized Date: 11-AUG-2015
 Account: MTT

Project: TOP

CERTIFICATE OF ANALYSIS WH15113663

Sample Description	Method Analyte Units LOR	ME-MS61 Pb ppm	ME-MS61 Rb ppm	ME-MS61 Re ppm	ME-MS61 S %	ME-MS61 Sb ppm	ME-MS61 Sc ppm	ME-MS61 Se ppm	ME-MS61 Sn ppm	ME-MS61 Sr ppm	ME-MS61 Ta ppm	ME-MS61 Te ppm	ME-MS61 Th ppm	ME-MS61 Tl %	ME-MS61 Tl ppm	ME-MS61 U ppm
L865762		99.4	41.1	<0.002	<0.01	0.34	1.9	<1	0.8	17.9	0.22	<0.05	4.2	0.052	0.21	0.6
L865763		471	136.5	<0.002	<0.01	1.13	2.2	<1	1.3	37.1	0.58	<0.05	11.8	0.051	0.93	2.4
L865764		20.6	15.5	<0.002	<0.01	0.16	0.4	<1	0.2	26.1	<0.05	<0.05	0.6	<0.005	0.09	0.2
L865765		1275	1.0	<0.002	<0.01	5.26	0.1	<1	<0.2	3.2	<0.05	<0.05	<0.2	<0.005	0.02	0.7
L865766		6.1	3.2	<0.002	<0.01	0.62	0.1	<1	<0.2	3.3	<0.05	<0.05	<0.2	<0.005	0.02	<0.1
L865767		21.7	2.6	<0.002	<0.01	0.24	0.1	<1	<0.2	7.4	<0.05	<0.05	<0.2	<0.005	0.03	0.1
L865768		5.1	3.3	<0.002	<0.01	1.04	0.1	<1	<0.2	1.0	<0.05	<0.05	0.8	<0.005	0.32	0.2
L865769		104.5	122.5	<0.002	<0.01	0.87	2.5	<1	0.9	106.5	0.23	<0.05	6.0	0.081	0.83	2.2
L865770		114.5	90.7	<0.002	<0.01	1.37	1.3	<1	0.8	25.6	0.20	<0.05	4.8	0.028	0.70	1.2
L865771		72.2	104.5	<0.002	<0.01	0.64	3.2	<1	1.3	177.5	0.54	<0.05	14.3	0.129	0.86	4.8
L865772		57.2	357	<0.002	0.05	0.79	4.4	1	18.2	15.2	3.30	<0.05	38.8	0.062	1.97	10.3
L865773		45.1	123.0	<0.002	<0.01	1.41	5.9	<1	2.0	34.4	0.74	<0.05	14.9	0.053	0.93	1.7
L865774		56.0	124.0	<0.002	<0.01	0.81	5.2	1	1.9	49.7	0.74	<0.05	17.4	0.228	1.06	4.0



ALS Canada Ltd.
 2103 Dollarton Hwy
 North Vancouver BC V7H 0A7
 Phone: +1 (604) 984 0221 Fax: +1 (604) 984 0218
 www.alsglobal.com

To: STRATEGIC METALS LTD.
 C/O ARCHER, CATHRO & ASSOCIATES (1981)
 LIMITED
 1016-510 W HASTINGS ST
 VANCOUVER BC V6B 1L8

Page: 2 - D
 Total # Pages: 2 (A - D)
 Plus Appendix Pages
 Finalized Date: 11-AUG-2015
 Account: MTT

Project: TOP

CERTIFICATE OF ANALYSIS WH15113663

Sample Description	Method Analyte Units LOR	ME-MS61	ME-MS61	ME-MS61	ME-MS61	ME-MS61
		V ppm 1	W ppm 0.1	Y ppm 0.1	Zn ppm 2	Zr ppm 0.5
L865762		7	0.5	4.7	72	15.5
L865763		4	0.9	12.2	176	71.2
L865764		1	0.1	2.2	10	0.8
L865765		1	0.4	1.6	407	0.5
L865766		<1	0.1	1.1	5	<0.5
L865767		1	0.1	0.4	13	<0.5
L865768		<1	0.1	0.5	21	0.7
L865769		14	3.5	10.8	154	11.3
L865770		4	0.7	6.1	82	24.3
L865771		9	0.9	12.0	33	122.0
L865772		2	2.7	45.8	31	171.5
L865773		2	1.3	8.6	66	74.9
L865774		25	1.1	19.4	47	99.3

***** See Appendix Page for comments regarding this certificate *****



ALS Canada Ltd.
 2103 Dollarton Hwy
 North Vancouver BC V7H 0A7
 Phone: +1 (604) 984 0221 Fax: +1 (604) 984 0218
 www.alsglobal.com

To: STRATEGIC METALS LTD.
 C/O ARCHER, CATHRO & ASSOCIATES (1981)
 LIMITED
 1016-510 W HASTINGS ST
 VANCOUVER BC V6B 1L8

Page: Appendix 1
 Total # Appendix Pages: 1
 Finalized Date: 11-AUG-2015
 Account: MTT

Project: TOP

CERTIFICATE OF ANALYSIS WH15113663

	CERTIFICATE COMMENTS												
Applies to Method:	<p style="text-align: center;">ANALYTICAL COMMENTS</p> <p>REE's may not be totally soluble in this method. ME-MS61</p>												
Applies to Method:	<p style="text-align: center;">LABORATORY ADDRESSES</p> <p>Processed at ALS Whitehorse located at 78 Mt. Sima Rd, Whitehorse, YT, Canada.</p> <table style="width: 100%; border: none;"> <tr> <td style="width: 33%;">BAG-06</td> <td style="width: 33%;">CRU-31</td> <td style="width: 33%;">CRU-QC</td> <td style="width: 15%;"></td> </tr> <tr> <td>PUL-31</td> <td>PUL-QC</td> <td>SPL-21</td> <td>LOG-21</td> </tr> <tr> <td></td> <td></td> <td></td> <td>WEI-21</td> </tr> </table>	BAG-06	CRU-31	CRU-QC		PUL-31	PUL-QC	SPL-21	LOG-21				WEI-21
BAG-06	CRU-31	CRU-QC											
PUL-31	PUL-QC	SPL-21	LOG-21										
			WEI-21										
Applies to Method:	<p>Processed at ALS Vancouver located at 2103 Dollarton Hwy, North Vancouver, BC, Canada.</p> <table style="width: 100%; border: none;"> <tr> <td style="width: 33%;">Au-ICP21</td> <td style="width: 67%;">ME-MS61</td> </tr> </table>	Au-ICP21	ME-MS61										
Au-ICP21	ME-MS61												



ALS Canada Ltd.
 2103 Dollarton Hwy
 North Vancouver BC V7H 0A7
 Phone: +1 (604) 984 0221 Fax: +1 (604) 984 0218
 www.alsglobal.com

To: STRATEGIC METALS LTD.
 C/O ARCHER, CATHRO & ASSOCIATES (1981)
 LIMITED
 1016-510 W HASTINGS ST
 VANCOUVER BC V6B 1L8

Page: 1
 Total # Pages: 4 (A - D)
 Plus Appendix Pages
 Finalized Date: 14-SEP-2015
 Account: MTT

CERTIFICATE WH15131682

Project: TOP

This report is for 92 Soil samples submitted to our lab in Whitehorse, YT, Canada on 31-AUG-2015.

The following have access to data associated with this certificate:

HEATHER BURRELL	JOAN MARIACHER
-----------------	----------------

SAMPLE PREPARATION	
ALS CODE	DESCRIPTION
WEI-21	Received Sample Weight
LOG-22	Sample login - Rcd w/o BarCode
SCR-41	Screen to -180um and save both

ANALYTICAL PROCEDURES		
ALS CODE	DESCRIPTION	INSTRUMENT
Au-ICP21	Au 30g FA ICP-AES Finish	ICP-AES
ME-MS61	48 element four acid ICP-MS	

To: STRATEGIC METALS LTD.
 ATTN: JOAN MARIACHER
 C/O ARCHER, CATHRO & ASSOCIATES (1981) LIMITED
 1016-510 W HASTINGS ST
 VANCOUVER BC V6B 1L8

This is the Final Report and supersedes any preliminary report with this certificate number. Results apply to samples as submitted. All pages of this report have been checked and approved for release.

***** See Appendix Page for comments regarding this certificate *****

Signature: 
 Colin Ramshaw, Vancouver Laboratory Manager



ALS Canada Ltd.
 2103 Dollarton Hwy
 North Vancouver BC V7H 0A7
 Phone: +1 (604) 984 0221 Fax: +1 (604) 984 0218
 www.alsglobal.com

To: STRATEGIC METALS LTD.
 C/O ARCHER, CATHRO & ASSOCIATES (1981)
 LIMITED
 1016-510 W HASTINGS ST
 VANCOUVER BC V6B 1L8

Page: 2 - A
 Total # Pages: 4 (A - D)
 Plus Appendix Pages
 Finalized Date: 14-SEP-2015
 Account: MTT

Project: TOP

CERTIFICATE OF ANALYSIS	WH15131682
-------------------------	------------

Sample Description	Method Analyte Units LOR	WEI-21 Recvd Wt. kg	Au-ICP21 Au ppm	ME-MS61 Ag ppm	ME-MS61 Al %	ME-MS61 As ppm	ME-MS61 Ba ppm	ME-MS61 Be ppm	ME-MS61 Bi ppm	ME-MS61 Ca %	ME-MS61 Cd ppm	ME-MS61 Ce ppm	ME-MS61 Co ppm	ME-MS61 Cr ppm	ME-MS61 Cs ppm	ME-MS61 Cu ppm
			0.02	0.001	0.01	0.01	0.2	10	0.05	0.01	0.01	0.02	0.01	0.1	1	0.05
ZZ108389		0.55	0.005	0.79	7.56	13.2	1580	2.16	0.70	0.82	1.80	88.5	9.8	78	7.17	35.7
ZZ108390		0.57	0.003	0.63	6.99	10.1	1780	1.92	0.51	0.96	2.59	98.7	8.6	59	6.37	25.2
ZZ108391		0.49	0.003	0.35	6.75	9.3	1470	1.75	0.78	0.85	1.01	87.3	5.6	65	6.44	22.9
ZZ108392		0.50	0.003	0.28	7.16	11.7	1430	1.93	0.66	1.06	1.50	120.0	10.0	75	5.07	48.6
ZZ108393		0.55	0.002	0.19	7.10	11.3	1520	2.11	0.53	1.01	1.41	93.0	10.4	67	5.77	29.1
ZZ108394		0.39	0.002	0.26	6.58	12.5	980	1.34	0.22	0.96	0.63	56.9	10.3	75	3.01	22.2
ZZ108395		0.45	0.001	0.11	6.53	11.4	1100	1.33	0.33	0.97	0.53	68.5	6.7	77	4.00	20.6
ZZ108396		0.46	0.010	0.35	6.89	8.8	1510	1.81	0.95	0.98	1.19	88.2	8.9	63	6.25	40.3
ZZ108397		0.45	0.002	0.11	6.68	8.7	1250	1.58	0.50	0.97	0.39	86.0	8.5	65	4.48	26.1
ZZ108398		0.46	0.004	0.21	6.49	7.9	1530	1.62	0.26	1.10	0.46	83.9	8.0	61	4.32	23.5
ZZ108399		0.50	0.003	0.24	6.91	9.3	1650	1.56	0.42	0.94	0.45	77.7	7.7	68	4.83	24.3
ZZ108400		0.52	0.002	0.23	6.61	8.4	1350	1.46	0.33	1.01	0.54	71.3	6.8	66	4.54	22.8
ZZ108401		0.52	0.001	0.21	6.28	9.5	1240	1.31	0.21	1.15	0.24	68.5	10.4	77	3.66	19.9
ZZ108402		0.52	0.006	0.17	6.87	8.3	1310	1.38	0.22	1.29	0.41	66.1	10.5	96	6.35	20.2
ZZ108403		0.57	0.001	0.21	6.67	8.3	1590	1.78	0.29	1.24	0.59	87.0	10.6	66	4.43	37.8
ZZ108404		0.49	<0.001	0.57	6.24	9.3	1190	1.36	0.49	0.92	0.92	69.0	8.4	71	4.35	25.0
ZZ108405		0.50	0.001	0.22	6.63	9.6	1300	1.54	0.46	0.84	0.66	74.5	7.1	62	4.51	26.2
ZZ108406		0.55	0.002	0.39	6.67	9.4	1310	1.62	1.02	0.79	0.75	82.6	7.5	57	5.11	44.7
ZZ108407		0.32	<0.001	1.82	6.53	10.5	1090	1.40	0.71	0.84	1.46	63.5	14.9	71	4.44	29.5
ZZ108408		0.47	0.002	0.28	6.87	8.5	1340	1.58	1.21	0.84	0.62	74.7	6.2	61	5.62	59.5
ZZ108409		0.56	0.002	0.30	6.90	8.1	1670	1.98	0.94	0.79	0.99	106.5	6.3	48	6.40	73.2
ZZ108410		0.41	0.002	0.47	6.84	9.3	1540	1.80	0.79	0.80	1.13	93.9	6.8	59	5.25	43.0
ZZ108411		0.56	0.005	0.37	6.68	9.9	1340	1.91	0.64	0.99	1.62	92.0	9.1	63	4.79	41.8
ZZ108412		0.52	0.001	0.42	6.86	8.2	1520	2.06	0.85	0.94	1.09	107.0	6.7	57	6.05	24.3
ZZ108413		0.43	0.001	0.24	6.48	10.2	1170	1.69	0.49	1.01	0.67	68.3	7.7	69	4.48	17.3
ZZ108414		0.52	0.005	0.30	6.76	11.1	1150	1.60	0.62	0.96	0.74	69.2	9.5	73	4.97	26.1
ZZ108415		0.49	0.008	0.85	7.09	10.4	1760	2.14	0.62	0.89	2.19	104.5	9.8	64	7.13	26.7
ZZ108416		0.41	0.004	1.69	7.79	11.2	2380	2.35	0.63	0.83	3.39	118.5	6.9	62	9.68	45.7
ZZ108417		0.57	0.002	0.66	7.24	7.9	2030	2.25	0.95	0.87	2.68	119.0	6.8	57	8.17	32.3
ZZ108418		0.35	0.003	0.46	7.32	10.3	1480	1.87	1.00	0.93	1.26	98.0	6.8	69	6.58	34.8
ZZ108419		0.42	0.005	1.25	7.23	10.5	1760	2.15	0.91	1.10	2.17	135.5	9.9	76	7.74	45.3
ZZ108420		0.49	0.001	0.86	6.71	10.0	1470	1.75	0.86	1.05	1.87	88.9	8.7	70	5.35	29.8
ZZ108421		0.48	0.004	0.88	7.09	8.6	2050	2.12	0.44	1.00	1.51	102.0	7.2	60	7.92	23.9
ZZ108422		0.63	0.005	0.62	6.47	8.1	1540	1.72	0.43	1.02	0.96	84.4	8.2	64	5.60	19.1
ZZ108423		0.49	0.004	0.85	6.98	8.0	1760	1.99	0.93	1.11	1.62	92.3	6.8	61	7.15	21.0
ZZ108424		0.50	0.002	1.08	7.18	10.2	1780	1.87	0.93	1.06	1.05	89.8	9.2	67	6.73	39.6
ZZ108425		0.53	0.001	0.62	6.98	9.5	1790	1.86	0.54	1.05	1.52	95.2	9.3	66	5.69	29.8
ZZ108426		0.51	0.002	0.32	7.17	6.5	2080	2.04	0.36	1.09	1.13	100.5	8.8	55	5.98	20.1
ZZ108427		0.58	0.002	0.80	7.24	9.2	2040	2.08	0.93	0.94	2.63	98.5	6.7	60	8.73	36.1
ZZ108428		0.64	0.002	1.14	7.00	9.6	1750	1.93	0.74	0.95	1.07	99.6	7.4	65	6.42	42.3



ALS Canada Ltd.
 2103 Dollarton Hwy
 North Vancouver BC V7H 0A7
 Phone: +1 (604) 984 0221 Fax: +1 (604) 984 0218
 www.alsglobal.com

To: STRATEGIC METALS LTD.
 C/O ARCHER, CATHRO & ASSOCIATES (1981)
 LIMITED
 1016-510 W HASTINGS ST
 VANCOUVER BC V6B 1L8

Page: 2 - B
 Total # Pages: 4 (A - D)
 Plus Appendix Pages
 Finalized Date: 14-SEP-2015
 Account: MTT

Project: TOP

CERTIFICATE OF ANALYSIS	WH15131682
-------------------------	------------

Sample Description	Method Analyte Units LOR	ME-MS61	ME-MS61	ME-MS61	ME-MS61	ME-MS61	ME-MS61	ME-MS61	ME-MS61	ME-MS61	ME-MS61	ME-MS61	ME-MS61	ME-MS61	ME-MS61	
		Fe %	Ga ppm	Ge ppm	Hf ppm	In ppm	K %	La ppm	Li ppm	Mg %	Mn ppm	Mo ppm	Na %	Nb ppm	Ni ppm	P ppm
ZZ108389		3.91	20.9	0.18	2.3	0.101	2.13	54.0	32.6	0.87	685	1.51	1.11	13.2	25.4	670
ZZ108390		3.31	18.80	0.20	2.4	0.079	2.43	58.9	29.5	0.80	616	1.22	1.26	14.3	19.8	490
ZZ108391		3.17	20.2	0.15	2.4	0.091	2.03	49.5	26.4	0.71	377	1.29	1.15	13.3	15.1	800
ZZ108392		3.50	19.05	0.22	2.5	0.084	2.02	65.4	28.6	0.88	673	1.30	1.30	13.4	25.1	600
ZZ108393		3.59	18.60	0.17	2.2	0.085	2.07	45.4	30.4	0.94	648	2.07	1.15	13.5	28.8	570
ZZ108394		3.58	14.05	0.14	1.9	0.060	1.35	27.7	27.0	0.82	422	1.80	1.20	11.2	26.6	320
ZZ108395		3.62	17.25	0.16	2.3	0.065	1.58	34.7	25.4	0.81	340	1.28	1.18	12.7	19.1	600
ZZ108396		3.31	18.50	0.18	2.2	0.083	2.24	43.5	21.2	0.77	784	1.15	1.16	13.1	20.2	500
ZZ108397		3.28	16.10	0.17	2.2	0.066	1.88	42.4	21.7	0.81	484	1.00	1.26	12.8	19.9	270
ZZ108398		2.86	15.25	0.19	2.1	0.057	1.95	40.8	18.4	0.75	494	0.90	1.47	12.6	18.6	620
ZZ108399		3.34	17.30	0.18	2.5	0.068	1.88	37.3	22.1	0.82	469	1.22	1.30	13.2	20.5	450
ZZ108400		3.04	17.35	0.17	2.0	0.065	1.83	35.7	20.2	0.80	408	1.08	1.37	13.0	19.5	580
ZZ108401		3.19	14.75	0.16	1.9	0.054	1.51	33.2	20.2	0.86	527	1.04	1.37	12.2	22.1	670
ZZ108402		3.51	16.70	0.17	2.1	0.063	1.64	31.6	22.2	1.23	471	1.14	1.50	13.1	29.1	780
ZZ108403		3.29	15.40	0.18	2.2	0.058	2.02	40.7	22.0	0.98	680	0.88	1.35	13.3	24.8	630
ZZ108404		3.22	17.30	0.16	2.3	0.060	1.66	33.8	21.5	0.76	622	1.34	1.16	12.6	17.2	870
ZZ108405		3.20	16.30	0.17	2.1	0.064	1.95	35.9	24.0	0.77	470	1.08	1.13	12.3	18.5	450
ZZ108406		3.31	16.60	0.19	2.1	0.072	2.08	39.6	23.8	0.72	588	1.21	1.09	12.6	19.0	350
ZZ108407		3.50	16.90	0.17	2.1	0.067	1.59	31.0	23.1	0.71	1020	1.61	1.14	12.8	17.4	580
ZZ108408		3.18	18.75	0.16	2.1	0.072	2.29	37.4	24.2	0.73	476	1.17	1.06	13.5	17.7	450
ZZ108409		2.90	18.60	0.22	2.2	0.075	2.50	53.9	23.4	0.69	553	1.01	1.11	14.2	16.6	270
ZZ108410		3.19	18.25	0.20	2.1	0.075	2.14	46.9	25.1	0.72	552	1.14	1.11	13.1	18.3	350
ZZ108411		3.26	16.80	0.19	2.2	0.076	1.80	48.4	25.3	0.82	639	1.15	1.23	12.6	21.0	420
ZZ108412		3.05	18.55	0.21	2.1	0.094	2.10	54.2	27.8	0.80	590	1.07	1.20	14.0	18.6	440
ZZ108413		3.50	15.55	0.18	2.1	0.071	1.61	34.5	28.4	0.85	431	1.21	1.16	12.5	22.2	430
ZZ108414		3.82	16.50	0.18	2.1	0.083	1.69	37.3	29.4	0.81	730	1.19	1.14	12.4	21.0	740
ZZ108415		3.53	18.00	0.24	2.4	0.086	2.15	58.8	30.4	0.91	716	1.16	1.13	13.5	22.0	550
ZZ108416		3.65	23.2	0.27	2.3	0.105	2.55	79.2	32.7	0.88	535	1.85	1.06	14.0	21.4	840
ZZ108417		3.12	19.85	0.25	2.2	0.102	2.48	70.0	31.7	0.85	700	1.12	1.19	14.9	18.8	470
ZZ108418		3.59	19.50	0.22	2.3	0.092	1.90	54.5	29.8	0.89	399	1.38	1.20	13.2	22.0	690
ZZ108419		3.71	19.45	0.28	2.4	0.091	2.02	85.8	29.2	0.97	675	1.50	1.15	13.3	26.2	1020
ZZ108420		3.37	17.70	0.21	2.6	0.079	1.83	49.4	26.5	0.87	515	1.27	1.24	12.7	22.5	750
ZZ108421		3.16	18.85	0.23	2.2	0.074	2.29	56.0	26.6	0.86	579	1.02	1.20	12.9	18.4	800
ZZ108422		3.01	16.15	0.22	2.0	0.073	1.88	45.0	22.9	0.83	507	1.31	1.25	12.9	19.7	620
ZZ108423		3.14	17.70	0.21	2.2	0.094	2.20	49.7	25.4	0.88	499	1.09	1.32	13.8	18.7	690
ZZ108424		3.37	18.85	0.21	2.1	0.107	2.06	49.0	27.4	0.92	551	1.45	1.29	13.5	22.3	740
ZZ108425		3.39	18.10	0.20	2.2	0.078	2.12	47.3	27.7	0.91	656	1.19	1.31	13.9	22.4	740
ZZ108426		3.09	18.95	0.22	2.4	0.075	2.50	48.4	27.6	0.98	561	0.81	1.39	14.7	18.9	590
ZZ108427		3.28	20.1	0.25	2.3	0.096	2.31	60.9	31.3	0.88	559	1.38	1.18	13.9	20.6	600
ZZ108428		3.25	18.55	0.21	2.3	0.083	2.05	55.7	28.9	0.91	427	1.22	1.19	13.1	22.1	680



ALS Canada Ltd.
 2103 Dollarton Hwy
 North Vancouver BC V7H 0A7
 Phone: +1 (604) 984 0221 Fax: +1 (604) 984 0218
 www.alsglobal.com

To: STRATEGIC METALS LTD.
 C/O ARCHER, CATHRO & ASSOCIATES (1981)
 LIMITED
 1016-510 W HASTINGS ST
 VANCOUVER BC V6B 1L8

Page: 2 - C
 Total # Pages: 4 (A - D)
 Plus Appendix Pages
 Finalized Date: 14-SEP-2015
 Account: MTT

Project: TOP

CERTIFICATE OF ANALYSIS WH15131682

Sample Description	Method Analyte Units LOR	ME-MS61	ME-MS61	ME-MS61	ME-MS61	ME-MS61	ME-MS61	ME-MS61	ME-MS61	ME-MS61	ME-MS61	ME-MS61	ME-MS61	ME-MS61	ME-MS61	ME-MS61
		Pb ppm	Rb ppm	Re ppm	S %	Sb ppm	Sc ppm	Se ppm	Sn ppm	Sr ppm	Ta ppm	Te ppm	Th ppm	Ti %	Ti ppm	U ppm
		0.5	0.1	0.002	0.01	0.05	0.1	1	0.2	0.2	0.05	0.05	0.2	0.005	0.02	0.1
ZZ108389		344	121.0	<0.002	0.02	1.99	14.5	2	2.6	149.5	0.90	0.05	17.3	0.393	0.79	3.3
ZZ108390		244	118.0	0.002	0.02	1.90	12.4	2	2.3	167.0	0.98	<0.05	13.6	0.372	0.68	3.2
ZZ108391		359	110.0	<0.002	0.02	1.86	12.7	1	2.5	158.5	0.90	<0.05	12.6	0.396	0.78	3.1
ZZ108392		455	96.9	<0.002	0.01	2.28	15.5	2	2.2	184.5	0.96	0.08	14.1	0.407	0.69	4.1
ZZ108393		205	103.0	<0.002	0.01	1.95	13.6	2	2.1	178.0	0.94	<0.05	13.5	0.395	0.72	3.1
ZZ108394		73.1	63.0	<0.002	0.02	1.48	11.5	1	1.5	184.5	0.76	0.05	9.5	0.397	0.47	2.0
ZZ108395		121.0	83.9	<0.002	0.01	1.45	12.7	1	1.9	176.5	0.91	0.06	10.3	0.447	0.63	2.6
ZZ108396		254	101.0	<0.002	0.01	2.76	12.0	1	2.2	162.5	0.92	<0.05	14.0	0.378	0.68	2.9
ZZ108397		149.0	85.1	<0.002	0.01	1.85	11.9	2	1.9	174.5	0.91	<0.05	11.8	0.402	0.59	2.7
ZZ108398		92.6	87.1	<0.002	0.01	1.48	11.2	2	1.9	195.0	0.92	<0.05	12.4	0.369	0.56	3.0
ZZ108399		127.0	99.0	<0.002	0.02	1.48	12.3	1	2.0	174.0	0.92	<0.05	12.0	0.412	0.64	2.8
ZZ108400		105.5	94.2	<0.002	0.01	1.39	11.8	2	1.9	183.0	0.90	0.05	11.2	0.388	0.60	2.7
ZZ108401		68.4	74.6	<0.002	0.01	1.15	12.0	1	1.7	199.0	0.88	<0.05	9.9	0.421	0.50	2.6
ZZ108402		53.4	94.6	<0.002	0.01	1.28	14.3	2	1.9	185.5	0.91	<0.05	9.2	0.478	0.61	2.5
ZZ108403		147.0	84.4	<0.002	0.01	1.99	12.9	2	1.9	190.5	0.98	<0.05	12.1	0.433	0.60	2.7
ZZ108404		190.0	91.8	<0.002	0.01	1.30	11.1	1	2.0	169.5	0.89	<0.05	10.4	0.426	0.62	2.6
ZZ108405		155.5	93.4	<0.002	0.01	1.69	11.2	1	2.0	159.0	0.89	<0.05	11.8	0.379	0.64	2.6
ZZ108406		310	94.7	<0.002	0.01	2.30	10.9	1	2.3	147.0	0.91	0.05	12.6	0.372	0.67	2.7
ZZ108407		241	90.9	<0.002	0.01	1.51	11.2	2	2.1	164.0	0.90	<0.05	9.2	0.445	0.61	2.4
ZZ108408		362	113.5	<0.002	0.01	2.21	11.8	1	2.2	148.0	0.94	0.05	11.6	0.406	0.77	2.7
ZZ108409		312	112.0	<0.002	0.01	2.64	11.8	2	2.2	150.0	0.97	<0.05	13.8	0.364	0.76	3.2
ZZ108410		284	100.5	<0.002	0.01	2.04	12.0	2	2.1	153.5	0.92	<0.05	13.1	0.361	0.74	2.8
ZZ108411		316	85.4	<0.002	0.01	2.04	12.9	2	1.9	169.0	0.91	<0.05	12.2	0.392	0.68	3.2
ZZ108412		258	103.5	<0.002	0.01	1.90	11.5	2	2.2	162.0	1.01	<0.05	14.3	0.353	0.69	3.1
ZZ108413		137.0	78.4	<0.002	0.02	1.42	11.4	1	1.9	172.5	0.88	<0.05	11.1	0.397	0.53	2.5
ZZ108414		325	83.9	<0.002	0.02	1.57	11.6	2	1.9	161.5	0.85	<0.05	12.2	0.391	0.59	3.0
ZZ108415		222	108.0	<0.002	0.01	1.54	12.8	2	2.2	158.5	0.98	<0.05	17.7	0.376	0.76	3.7
ZZ108416		282	137.5	<0.002	0.03	1.67	14.7	2	2.8	158.5	0.95	<0.05	18.4	0.369	0.95	4.6
ZZ108417		345	123.5	<0.002	0.01	2.11	12.2	2	2.5	158.5	1.08	0.05	16.3	0.358	0.80	3.9
ZZ108418		238	98.3	<0.002	0.02	1.32	13.7	2	2.1	177.5	0.93	0.05	14.7	0.406	0.73	3.7
ZZ108419		338	106.5	<0.002	0.03	1.70	13.8	2	2.1	179.0	0.93	0.06	16.4	0.401	0.73	4.5
ZZ108420		210	92.3	<0.002	0.02	1.47	12.7	2	2.0	178.5	0.90	<0.05	13.7	0.397	0.64	3.6
ZZ108421		251	117.5	<0.002	0.03	1.50	11.8	2	2.3	171.5	0.93	<0.05	16.3	0.363	0.74	3.5
ZZ108422		113.5	96.8	<0.002	0.02	1.39	11.7	2	2.0	176.5	0.91	<0.05	13.4	0.378	0.61	3.3
ZZ108423		355	112.0	<0.002	0.02	1.58	11.8	2	2.2	187.0	1.00	<0.05	15.4	0.389	0.70	3.6
ZZ108424		231	109.5	<0.002	0.02	1.55	13.0	1	2.2	189.5	0.94	0.05	14.8	0.391	0.70	3.5
ZZ108425		186.0	104.0	<0.002	0.02	1.57	12.3	2	2.1	185.5	1.02	<0.05	14.4	0.400	0.67	3.0
ZZ108426		106.5	113.5	<0.002	0.01	1.74	12.3	1	2.2	187.5	1.05	<0.05	14.2	0.409	0.70	3.1
ZZ108427		238	118.5	<0.002	0.02	1.97	12.9	2	2.3	163.0	0.99	<0.05	16.3	0.375	0.79	3.7
ZZ108428		163.0	105.0	<0.002	0.02	1.48	13.1	2	2.1	173.0	0.94	<0.05	15.4	0.383	0.68	3.5

***** See Appendix Page for comments regarding this certificate *****



ALS Canada Ltd.
 2103 Dollarton Hwy
 North Vancouver BC V7H 0A7
 Phone: +1 (604) 984 0221 Fax: +1 (604) 984 0218
 www.alsglobal.com

To: STRATEGIC METALS LTD.
 C/O ARCHER, CATHRO & ASSOCIATES (1981)
 LIMITED
 1016-510 W HASTINGS ST
 VANCOUVER BC V6B 1L8

Page: 2 - D
 Total # Pages: 4 (A - D)
 Plus Appendix Pages
 Finalized Date: 14-SEP-2015
 Account: MTT

Project: TOP

CERTIFICATE OF ANALYSIS WH15131682

Sample Description	Method Analyte Units LOR	ME-MS61 V ppm 1	ME-MS61 W ppm 0.1	ME-MS61 Y ppm 0.1	ME-MS61 Zn ppm 2	ME-MS61 Zr ppm 0.5
ZZ108389		117	1.5	21.5	664	74.7
ZZ108390		88	1.6	23.3	438	76.0
ZZ108391		103	1.6	18.4	276	79.4
ZZ108392		112	1.9	30.0	557	80.4
ZZ108393		115	1.6	21.8	455	76.8
ZZ108394		117	1.2	12.1	128	67.7
ZZ108395		128	1.5	14.6	131	93.2
ZZ108396		95	1.7	18.9	466	73.5
ZZ108397		102	1.5	18.0	220	72.8
ZZ108398		88	1.4	20.1	138	71.9
ZZ108399		112	1.5	16.7	188	79.8
ZZ108400		104	1.4	17.0	170	74.5
ZZ108401		112	1.3	16.7	110	65.1
ZZ108402		125	1.3	17.6	132	83.3
ZZ108403		109	1.5	22.2	202	73.3
ZZ108404		114	1.5	14.2	185	76.4
ZZ108405		104	1.5	14.5	210	71.4
ZZ108406		95	1.7	15.7	369	68.8
ZZ108407		123	1.5	13.5	377	73.8
ZZ108408		105	1.7	15.6	392	73.3
ZZ108409		88	1.9	22.0	417	73.1
ZZ108410		96	1.7	19.0	424	82.7
ZZ108411		107	1.6	23.4	491	76.7
ZZ108412		91	1.6	23.5	440	70.7
ZZ108413		112	1.4	15.2	281	67.8
ZZ108414		110	1.4	16.2	370	69.3
ZZ108415		104	1.6	26.4	524	79.4
ZZ108416		101	1.6	34.7	558	76.6
ZZ108417		87	2.0	30.9	646	71.2
ZZ108418		119	1.5	23.7	421	79.3
ZZ108419		112	2.2	35.8	538	81.2
ZZ108420		108	1.4	22.9	442	81.4
ZZ108421		92	1.5	24.4	395	71.9
ZZ108422		98	1.4	21.4	285	68.6
ZZ108423		93	1.5	22.9	471	70.3
ZZ108424		108	1.6	23.3	369	73.9
ZZ108425		107	1.8	21.9	293	77.6
ZZ108426		93	1.8	21.7	256	85.2
ZZ108427		97	1.7	29.0	566	77.1
ZZ108428		109	1.5	25.5	320	75.6



ALS Canada Ltd.
 2103 Dollarton Hwy
 North Vancouver BC V7H 0A7
 Phone: +1 (604) 984 0221 Fax: +1 (604) 984 0218
 www.alsglobal.com

To: STRATEGIC METALS LTD.
 C/O ARCHER, CATHRO & ASSOCIATES (1981)
 LIMITED
 1016-510 W HASTINGS ST
 VANCOUVER BC V6B 1L8

Page: 3 - A
 Total # Pages: 4 (A - D)
 Plus Appendix Pages
 Finalized Date: 14-SEP-2015
 Account: MTT

Project: TOP

CERTIFICATE OF ANALYSIS	WH15131682
-------------------------	------------

Sample Description	WEI-21 Recvd Wt. kg	Au-ICP21 Au ppm	ME-MS61 Ag ppm	ME-MS61 Al %	ME-MS61 As ppm	ME-MS61 Ba ppm	ME-MS61 Be ppm	ME-MS61 Bi ppm	ME-MS61 Ca %	ME-MS61 Cd ppm	ME-MS61 Ce ppm	ME-MS61 Co ppm	ME-MS61 Cr ppm	ME-MS61 Cs ppm	ME-MS61 Cu ppm
	Method Analyte Units LOR														
ZZ108429	0.55	0.004	0.81	7.07	9.7	1670	1.74	0.88	1.15	0.99	104.0	8.2	71	6.99	29.2
ZZ108430	0.49	0.004	0.68	6.86	10.2	1490	1.68	0.58	0.96	1.34	86.6	8.9	71	7.34	22.2
ZZ108431	0.29	0.025	0.35	6.49	7.7	1710	1.51	0.69	0.92	1.84	102.0	7.1	58	6.98	18.2
ZZ107489	0.35	0.001	0.41	6.96	5.0	1780	1.54	0.32	1.20	2.48	77.0	6.4	64	8.40	17.8
ZZ107490	0.40	<0.001	0.33	6.32	9.7	1570	1.38	0.37	1.26	1.55	78.0	7.6	70	6.61	20.1
ZZ107491	0.47	0.001	0.84	6.95	9.5	1500	1.59	2.07	0.85	1.42	95.1	7.8	69	6.96	58.7
ZZ107492	0.62	0.002	0.11	6.45	10.7	1160	1.28	0.51	1.03	0.80	86.5	7.6	74	5.21	17.1
ZZ107493	0.55	0.001	0.08	6.65	8.0	1320	1.44	0.26	1.51	0.37	80.5	11.6	101	4.68	22.3
ZZ107494	0.44	0.019	0.13	6.24	7.6	980	1.25	0.26	1.07	0.28	70.7	7.3	65	4.70	20.5
ZZ107495	0.54	0.003	0.21	6.66	8.6	1300	1.61	0.22	1.22	0.26	102.0	8.8	67	5.16	24.0
ZZ107496	0.53	0.004	0.18	5.95	10.0	1090	1.31	0.22	1.26	0.31	87.8	9.9	75	2.98	28.6
ZZ107497	0.59	0.001	0.16	5.87	8.6	980	1.34	0.26	1.09	0.36	72.8	7.7	68	3.49	17.4
ZZ107498	0.59	0.002	0.11	5.81	9.1	960	1.20	0.19	1.19	0.22	83.1	8.2	77	3.30	20.0
ZZ107499	0.57	0.003	0.08	6.15	9.5	970	1.23	0.21	1.09	0.16	69.2	7.2	73	3.84	17.1
ZZ107500	0.30	<0.001	0.30	6.22	8.5	1070	1.37	0.27	0.97	0.52	64.4	7.7	65	3.85	29.1
ZZ107001	0.55	0.002	0.33	6.54	11.1	1230	1.51	0.34	0.83	0.31	70.7	8.0	68	4.02	23.7
ZZ107002	0.53	0.001	0.32	6.76	10.0	1380	1.61	0.47	0.96	0.27	77.5	9.5	65	4.21	28.5
ZZ107003	0.39	0.002	0.51	5.95	5.6	1300	1.29	0.41	0.89	0.36	71.9	5.3	52	4.49	24.2
ZZ107004	0.47	0.003	0.38	6.72	8.0	1680	1.72	0.52	0.78	0.38	75.6	5.7	57	7.47	23.0
ZZ107005	0.43	0.001	0.29	6.79	10.0	1940	1.66	0.37	0.72	0.29	70.0	6.1	56	8.73	13.1
ZZ107006	0.54	0.001	0.17	6.96	10.3	2250	2.04	0.61	0.68	0.31	82.7	6.3	53	11.15	16.4
ZZ107007	0.46	0.001	0.34	6.99	10.4	2120	1.96	0.41	0.71	0.30	73.7	6.7	55	8.34	18.0
ZZ107008	0.38	0.001	0.21	6.55	9.5	1600	1.67	0.70	0.87	0.28	71.5	7.1	56	5.73	19.4
ZZ107009	0.46	0.012	0.17	6.58	10.5	1280	1.58	0.53	0.94	0.23	69.2	8.0	65	4.05	28.0
ZZ107010	0.46	0.002	0.18	6.72	9.9	1240	1.80	0.28	0.91	0.20	83.4	8.2	71	3.84	22.5
ZZ107011	0.46	0.002	0.14	6.10	9.5	1130	1.42	0.19	1.16	0.20	78.7	9.1	71	3.20	20.0
ZZ107012	0.30	<0.001	0.41	5.67	3.6	1210	1.70	0.18	1.13	0.67	106.0	5.5	40	4.80	27.9
ZZ107013	0.45	<0.001	0.31	6.55	8.9	1290	2.01	0.23	0.98	0.59	99.3	7.7	55	7.08	26.3
ZZ107014	0.39	0.003	0.16	6.06	10.4	1180	1.67	0.25	1.01	0.39	87.4	9.1	67	4.56	20.7
ZZ107015	0.42	<0.001	0.09	6.14	10.5	1090	1.40	0.31	0.79	0.43	60.1	7.0	68	4.90	12.7
ZZ107016	0.53	0.014	0.07	7.36	9.0	1940	2.51	0.24	0.97	0.22	89.5	8.6	54	8.40	13.1
ZZ107017	0.52	<0.001	0.16	7.27	7.4	1750	2.11	0.34	1.24	0.24	94.9	9.8	58	6.66	16.5
ZZ107018	0.51	<0.001	0.16	6.90	7.6	1410	1.83	0.26	1.67	0.51	81.3	11.9	93	4.70	24.2
ZZ107019	0.37	<0.001	0.10	6.78	7.8	1610	1.77	0.28	1.12	0.79	82.4	8.1	61	5.35	16.5
ZZ107020	0.46	0.001	0.24	6.17	11.0	1150	1.49	0.27	1.06	1.11	68.5	8.1	72	4.47	21.3
ZZ107021	0.50	0.001	0.18	6.82	7.9	1280	1.70	0.27	1.75	0.61	77.4	11.8	103	4.50	21.2
ZZ107022	0.39	0.003	0.13	7.17	6.5	1620	1.79	0.29	1.15	0.30	68.6	6.8	72	5.03	15.4
ZZ107023	0.46	0.004	0.20	6.33	6.4	1290	1.54	0.22	1.32	0.38	73.8	7.4	75	3.21	17.0
ZZ107024	0.45	0.001	1.03	6.66	8.6	1320	1.78	1.93	1.34	1.79	74.0	7.7	71	4.54	29.3
ZZ107025	0.38	<0.001	0.06	7.33	14.9	1980	2.19	0.15	1.40	0.23	81.6	10.9	73	13.15	18.2



ALS Canada Ltd.
 2103 Dollarton Hwy
 North Vancouver BC V7H 0A7
 Phone: +1 (604) 984 0221 Fax: +1 (604) 984 0218
 www.alsglobal.com

To: STRATEGIC METALS LTD.
 C/O ARCHER, CATHRO & ASSOCIATES (1981)
 LIMITED
 1016-510 W HASTINGS ST
 VANCOUVER BC V6B 1L8

Page: 3 - B
 Total # Pages: 4 (A - D)
 Plus Appendix Pages
 Finalized Date: 14-SEP-2015
 Account: MTT

Project: TOP

CERTIFICATE OF ANALYSIS	WH15131682
-------------------------	------------

Sample Description	Method Analyte Units LOR	ME-MS61	ME-MS61	ME-MS61	ME-MS61	ME-MS61	ME-MS61	ME-MS61	ME-MS61	ME-MS61	ME-MS61	ME-MS61	ME-MS61	ME-MS61	ME-MS61	
		Fe %	Ga ppm	Ge ppm	Hf ppm	In ppm	K %	La ppm	Li ppm	Mg %	Mn ppm	Mo ppm	Na %	Nb ppm	Ni ppm	P ppm
ZZ108429		3.40	18.50	0.14	2.6	0.097	2.06	57.9	24.9	1.00	487	1.57	1.27	14.1	22.4	700
ZZ108430		3.37	18.25	0.12	2.5	0.076	1.98	44.6	23.5	0.88	627	1.21	1.23	12.8	21.7	760
ZZ108431		2.94	17.10	0.13	2.6	0.077	1.97	58.3	20.8	0.79	448	1.11	1.22	12.9	17.0	690
ZZ107489		2.79	20.5	0.12	2.4	0.074	2.01	39.1	17.8	0.84	412	0.96	1.54	13.6	18.1	630
ZZ107490		3.55	18.05	0.12	2.3	0.071	1.76	40.5	23.6	0.84	459	1.35	1.21	12.4	20.9	580
ZZ107491		3.47	18.80	0.13	2.3	0.102	2.08	50.0	23.1	0.86	574	1.46	1.11	13.7	22.0	530
ZZ107492		3.31	17.45	0.11	2.5	0.065	1.55	45.2	20.7	0.83	392	0.96	1.24	13.3	20.9	580
ZZ107493		3.37	16.70	0.12	2.2	0.058	1.75	39.0	22.2	1.26	477	0.84	1.33	14.3	34.3	530
ZZ107494		2.99	17.40	0.10	2.9	0.056	1.61	35.8	16.1	0.80	388	1.30	1.37	11.7	19.8	1280
ZZ107495		3.24	17.60	0.13	2.7	0.063	1.80	50.4	20.3	0.86	493	0.98	1.41	13.4	24.1	770
ZZ107496		3.30	14.30	0.12	2.6	0.052	1.45	43.1	17.6	0.82	530	0.92	1.39	12.3	25.3	770
ZZ107497		2.93	14.85	0.11	2.8	0.052	1.43	35.8	18.1	0.79	370	1.03	1.36	12.0	20.8	770
ZZ107498		3.09	14.50	0.13	2.4	0.048	1.30	39.5	17.8	0.82	380	0.96	1.35	12.2	22.3	840
ZZ107499		3.07	15.80	0.11	2.7	0.049	1.43	32.5	20.1	0.83	357	1.08	1.38	12.3	19.9	860
ZZ107500		2.98	16.45	0.12	2.4	0.057	1.49	32.4	18.7	0.76	326	1.39	1.30	11.1	20.9	1340
ZZ107001		3.15	19.05	0.12	3.0	0.073	2.06	34.8	22.1	0.81	422	2.02	1.18	13.7	20.8	780
ZZ107002		3.23	17.80	0.13	3.1	0.084	2.05	36.3	22.8	0.87	466	1.51	1.25	12.9	22.9	540
ZZ107003		2.41	16.35	0.13	2.8	0.076	1.82	36.4	16.3	0.65	295	1.39	1.20	11.6	14.8	820
ZZ107004		2.69	20.1	0.14	2.7	0.099	1.92	36.3	22.4	0.76	293	1.86	1.21	14.1	16.2	280
ZZ107005		3.00	19.95	0.13	2.3	0.065	1.91	33.0	25.9	0.81	332	1.31	1.21	14.1	15.8	230
ZZ107006		3.00	20.9	0.14	2.7	0.078	2.29	37.9	31.1	0.92	343	1.24	1.12	14.3	16.7	340
ZZ107007		3.06	20.7	0.13	2.8	0.103	2.36	32.6	26.7	0.87	362	1.76	1.22	14.2	17.6	290
ZZ107008		2.96	18.05	0.12	2.7	0.098	2.11	33.4	23.7	0.83	386	1.50	1.26	13.0	18.9	430
ZZ107009		3.00	18.00	0.14	2.8	0.084	1.95	33.6	25.3	0.83	377	1.44	1.30	13.2	21.0	430
ZZ107010		3.01	18.50	0.13	2.9	0.079	2.03	35.2	26.0	0.86	377	1.49	1.31	13.6	20.8	510
ZZ107011		3.01	15.70	0.14	2.7	0.055	1.55	37.3	22.7	0.85	427	1.09	1.40	13.1	23.1	610
ZZ107012		2.03	14.00	0.18	2.7	0.048	1.46	52.9	14.6	0.55	255	1.10	1.35	9.3	17.5	1090
ZZ107013		2.73	19.15	0.16	2.4	0.068	1.87	47.0	23.2	0.77	442	1.15	1.56	14.8	18.7	720
ZZ107014		3.26	17.10	0.15	2.5	0.058	1.44	42.8	23.9	0.80	448	1.35	1.17	13.2	23.2	830
ZZ107015		3.76	18.70	0.14	2.5	0.063	1.38	28.9	24.4	0.71	347	1.47	1.14	13.9	17.9	370
ZZ107016		3.07	21.0	0.15	2.0	0.067	2.45	42.3	28.5	0.90	421	0.87	1.37	15.4	20.7	360
ZZ107017		3.07	19.95	0.18	2.2	0.067	2.11	45.7	27.2	0.98	467	0.74	1.68	14.6	19.8	430
ZZ107018		3.37	17.85	0.16	2.3	0.057	1.80	40.1	26.6	1.26	526	0.84	1.54	14.9	32.4	550
ZZ107019		2.94	17.40	0.15	2.2	0.064	2.10	39.9	26.4	0.88	455	0.89	1.43	14.2	20.8	450
ZZ107020		3.29	16.40	0.16	2.2	0.056	1.56	35.1	24.1	0.80	407	1.22	1.26	12.2	20.8	600
ZZ107021		3.42	17.65	0.14	2.3	0.059	1.69	37.4	26.0	1.23	529	0.90	1.48	15.2	31.9	690
ZZ107022		2.83	16.95	0.18	2.0	0.064	1.97	35.0	23.4	0.93	370	1.15	1.42	12.6	17.8	550
ZZ107023		2.78	14.65	0.19	2.0	0.052	1.60	38.5	21.9	0.91	346	0.82	1.44	11.8	21.4	640
ZZ107024		3.13	16.30	0.17	2.1	0.102	1.89	40.1	22.2	0.91	504	1.16	1.45	12.3	19.7	680
ZZ107025		2.91	18.55	0.21	1.5	0.077	2.42	38.6	30.0	1.52	624	0.78	1.85	12.9	24.5	360



ALS Canada Ltd.
 2103 Dollarton Hwy
 North Vancouver BC V7H 0A7
 Phone: +1 (604) 984 0221 Fax: +1 (604) 984 0218
 www.alsglobal.com

To: STRATEGIC METALS LTD.
 C/O ARCHER, CATHRO & ASSOCIATES (1981)
 LIMITED
 1016-510 W HASTINGS ST
 VANCOUVER BC V6B 1L8

Page: 3 - C
 Total # Pages: 4 (A - D)
 Plus Appendix Pages
 Finalized Date: 14-SEP-2015
 Account: MTT

Project: TOP

CERTIFICATE OF ANALYSIS WH15131682

Sample Description	Method	ME-MS61	ME-MS61	ME-MS61	ME-MS61	ME-MS61	ME-MS61	ME-MS61	ME-MS61	ME-MS61	ME-MS61	ME-MS61	ME-MS61	ME-MS61	ME-MS61	ME-MS61
	Analyte	Pb	Rb	Re	S	Sb	Sc	Se	Sn	Sr	Ta	Te	Th	Ti	Tl	U
	Units LOR	ppm	ppm	ppm	%	ppm	ppm	ppm	ppm	ppm	ppm	ppm	ppm	%	ppm	ppm
		0.5	0.1	0.002	0.01	0.05	0.1	1	0.2	0.2	0.05	0.05	0.2	0.005	0.02	0.1
ZZ108429		190.5	110.0	<0.002	0.02	1.54	13.0	1	2.3	189.0	0.95	0.05	15.7	0.410	0.74	4.1
ZZ108430		212	115.0	<0.002	0.02	1.60	12.1	1	2.3	169.0	0.96	<0.05	15.4	0.390	0.77	3.8
ZZ108431		217	113.5	<0.002	0.03	1.28	10.9	1	2.3	162.5	0.93	<0.05	14.4	0.369	0.74	3.6
ZZ107489		105.0	114.0	<0.002	0.03	1.66	11.8	1	2.8	208	1.00	<0.05	11.5	0.419	0.87	3.2
ZZ107490		146.0	102.0	<0.002	0.02	1.36	11.8	1	2.4	193.0	0.87	0.06	11.7	0.420	0.72	2.8
ZZ107491		525	109.0	<0.002	0.01	2.52	12.8	1	2.4	156.0	0.98	0.06	15.7	0.396	0.79	3.4
ZZ107492		145.0	86.6	<0.002	0.01	1.52	12.3	1	2.1	179.5	0.97	<0.05	12.5	0.452	0.68	3.0
ZZ107493		53.7	84.8	<0.002	0.01	1.46	15.1	1	1.9	205	0.98	<0.05	11.4	0.468	0.61	2.8
ZZ107494		30.0	90.3	<0.002	0.04	1.16	11.0	1	2.1	179.0	0.84	0.05	12.2	0.395	0.62	3.1
ZZ107495		32.7	98.8	<0.002	0.01	1.54	12.5	1	2.2	198.0	0.94	<0.05	14.3	0.410	0.67	3.5
ZZ107496		25.1	69.2	<0.002	0.01	1.34	12.2	1	1.8	210	0.91	<0.05	11.8	0.450	0.50	3.0
ZZ107497		36.9	77.0	<0.002	0.01	1.17	11.4	1	1.9	189.0	0.88	<0.05	11.4	0.401	0.54	3.2
ZZ107498		26.5	70.1	<0.002	0.01	1.11	12.6	1	1.7	199.5	0.90	<0.05	11.3	0.440	0.49	3.2
ZZ107499		29.2	77.7	<0.002	0.01	1.03	11.9	1	1.8	191.5	0.88	<0.05	10.3	0.429	0.56	2.7
ZZ107500		48.5	85.8	<0.002	0.03	1.07	12.0	1	1.9	189.5	0.78	<0.05	9.8	0.380	0.61	3.4
ZZ107001		84.2	112.0	<0.002	0.02	1.40	12.2	1	2.6	159.0	0.95	<0.05	12.0	0.405	0.78	3.5
ZZ107002		125.0	105.0	<0.002	0.01	1.62	12.6	1	2.5	176.0	0.92	<0.05	13.1	0.402	0.79	3.6
ZZ107003		108.5	99.5	<0.002	0.02	1.51	10.2	1	2.3	170.0	0.82	<0.05	11.8	0.364	0.70	3.3
ZZ107004		147.0	121.0	<0.002	0.01	1.42	11.2	1	2.9	160.0	0.98	<0.05	12.9	0.392	0.93	3.6
ZZ107005		67.5	127.0	<0.002	0.01	1.47	10.8	1	2.7	148.0	1.03	<0.05	11.3	0.401	0.90	2.8
ZZ107006		99.3	139.0	<0.002	0.01	1.62	11.1	1	2.8	140.5	1.05	<0.05	14.6	0.339	1.01	3.3
ZZ107007		116.0	136.5	<0.002	0.02	1.74	10.8	1	3.2	149.0	1.08	<0.05	13.4	0.354	1.00	3.1
ZZ107008		129.0	114.0	<0.002	0.03	1.62	11.6	1	2.5	159.0	0.94	<0.05	13.5	0.352	0.77	3.0
ZZ107009		135.5	100.5	<0.002	0.01	1.48	12.6	2	2.4	172.5	0.91	<0.05	11.8	0.380	0.72	3.4
ZZ107010		78.0	103.5	<0.002	0.01	1.57	13.2	1	2.9	169.0	0.97	<0.05	13.2	0.391	0.79	3.4
ZZ107011		32.9	75.7	<0.002	0.01	1.27	12.8	1	1.9	204	0.94	<0.05	11.7	0.425	0.54	3.2
ZZ107012		45.9	82.5	<0.002	0.05	0.83	10.7	2	1.6	202	0.68	<0.05	10.2	0.302	0.54	3.3
ZZ107013		77.6	121.0	<0.002	0.02	1.35	12.2	1	2.5	164.5	1.07	<0.05	15.5	0.367	0.73	3.4
ZZ107014		25.9	88.3	<0.002	0.03	1.34	13.3	1	2.1	176.5	0.92	<0.05	13.5	0.406	0.61	3.2
ZZ107015		32.0	77.0	<0.002	0.02	1.32	12.0	1	2.3	146.0	0.96	0.05	9.9	0.432	0.69	2.7
ZZ107016		40.3	140.5	<0.002	0.01	1.78	11.9	1	2.7	167.5	1.08	<0.05	15.5	0.337	0.81	3.3
ZZ107017		53.0	116.5	<0.002	0.01	1.42	14.0	2	2.5	214	1.12	<0.05	14.2	0.411	0.78	3.7
ZZ107018		93.2	88.0	<0.002	0.01	1.68	16.8	2	2.0	224	1.05	<0.05	11.3	0.499	0.65	2.9
ZZ107019		84.5	99.6	<0.002	0.01	1.49	12.4	1	2.4	193.5	1.04	<0.05	13.4	0.397	0.68	2.9
ZZ107020		115.0	88.6	<0.002	0.02	1.20	12.5	1	2.0	183.5	0.84	<0.05	11.7	0.412	0.61	2.8
ZZ107021		84.0	88.9	<0.002	0.01	1.64	16.8	1	1.9	219	1.04	<0.05	11.1	0.501	0.60	2.8
ZZ107022		42.2	98.9	0.002	0.01	1.32	11.6	1	2.2	188.5	0.91	<0.05	10.6	0.397	0.67	2.6
ZZ107023		42.3	72.9	0.002	0.01	1.15	11.8	2	1.9	207	0.89	<0.05	9.5	0.412	0.54	2.6
ZZ107024		192.5	88.5	<0.002	0.02	1.68	11.4	1	2.3	209	0.85	<0.05	10.9	0.407	0.62	2.7
ZZ107025		26.8	119.5	<0.002	0.01	1.44	13.9	1	2.3	174.5	0.90	<0.05	11.7	0.339	0.74	3.1



ALS Canada Ltd.
 2103 Dollarton Hwy
 North Vancouver BC V7H 0A7
 Phone: +1 (604) 984 0221 Fax: +1 (604) 984 0218
 www.alsglobal.com

To: STRATEGIC METALS LTD.
 C/O ARCHER, CATHRO & ASSOCIATES (1981)
 LIMITED
 1016-510 W HASTINGS ST
 VANCOUVER BC V6B 1L8

Page: 3 - D
 Total # Pages: 4 (A - D)
 Plus Appendix Pages
 Finalized Date: 14-SEP-2015
 Account: MTT

Project: TOP

CERTIFICATE OF ANALYSIS WH15131682

Sample Description	Method Analyte Units LOR	ME-MS61 V ppm 1	ME-MS61 W ppm 0.1	ME-MS61 Y ppm 0.1	ME-MS61 Zn ppm 2	ME-MS61 Zr ppm 0.5
ZZ108429		105	1.5	24.8	310	92.5
ZZ108430		106	1.5	20.9	366	83.8
ZZ108431		87	1.5	23.8	372	85.6
ZZ107489		85	1.6	21.8	201	80.0
ZZ107490		111	1.5	17.5	212	80.0
ZZ107491		104	1.6	19.4	730	80.5
ZZ107492		117	1.5	17.2	204	84.8
ZZ107493		122	1.4	20.0	127	80.6
ZZ107494		97	1.3	16.3	79	100.5
ZZ107495		100	1.5	24.8	92	95.8
ZZ107496		109	1.6	20.6	93	93.4
ZZ107497		105	1.3	16.2	91	88.9
ZZ107498		113	1.4	18.3	75	82.5
ZZ107499		115	1.3	14.7	74	82.6
ZZ107500		102	1.3	15.8	90	86.1
ZZ107001		110	1.7	15.6	112	97.0
ZZ107002		107	1.7	16.8	145	101.5
ZZ107003		77	1.6	14.4	91	100.5
ZZ107004		97	1.8	16.1	137	91.8
ZZ107005		103	1.9	14.5	109	79.5
ZZ107006		86	1.9	17.5	155	87.2
ZZ107007		95	1.9	15.6	163	93.1
ZZ107008		93	1.7	14.8	182	92.1
ZZ107009		108	1.6	15.3	140	92.5
ZZ107010		106	1.7	16.3	109	95.9
ZZ107011		110	1.5	18.4	84	97.0
ZZ107012		64	1.1	29.2	65	87.6
ZZ107013		88	1.6	23.4	134	83.5
ZZ107014		106	1.5	20.1	88	87.1
ZZ107015		121	2.2	14.2	74	92.5
ZZ107016		86	1.6	20.1	92	69.5
ZZ107017		99	1.6	23.4	106	74.5
ZZ107018		128	1.5	21.8	162	84.5
ZZ107019		97	1.9	18.0	168	81.1
ZZ107020		110	1.5	15.2	171	80.1
ZZ107021		131	1.4	18.9	150	83.6
ZZ107022		99	1.5	18.1	101	63.1
ZZ107023		106	1.3	19.3	113	68.4
ZZ107024		106	1.4	19.7	442	72.3
ZZ107025		78	1.5	25.7	81	50.5



ALS Canada Ltd.
 2103 Dollarton Hwy
 North Vancouver BC V7H 0A7
 Phone: +1 (604) 984 0221 Fax: +1 (604) 984 0218
 www.alsglobal.com

To: STRATEGIC METALS LTD.
 C/O ARCHER, CATHRO & ASSOCIATES (1981)
 LIMITED
 1016-510 W HASTINGS ST
 VANCOUVER BC V6B 1L8

Page: 4 - A
 Total # Pages: 4 (A - D)
 Plus Appendix Pages
 Finalized Date: 14-SEP-2015
 Account: MTT

Project: TOP

CERTIFICATE OF ANALYSIS WH15131682

Sample Description	Method Analyte Units LOR	WEI-21 Recvd Wt. kg	Au-ICP21 Au ppm	ME-MS61 Ag ppm	ME-MS61 Al %	ME-MS61 As ppm	ME-MS61 Ba ppm	ME-MS61 Be ppm	ME-MS61 Bi ppm	ME-MS61 Ca %	ME-MS61 Cd ppm	ME-MS61 Ce ppm	ME-MS61 Co ppm	ME-MS61 Cr ppm	ME-MS61 Cs ppm	ME-MS61 Cu ppm
		0.02	0.001	0.01	0.01	0.2	10	0.05	0.01	0.01	0.02	0.01	0.1	1	0.05	0.2
ZZ107026		0.24	<0.001	2.08	5.31	3.0	1850	1.59	0.20	0.73	1.06	44.2	2.7	25	5.03	31.4
ZZ107027		0.36	<0.001	0.19	7.23	8.9	1530	2.60	0.21	0.89	0.27	90.7	6.6	54	7.83	19.0
ZZ107028		0.46	<0.001	0.19	6.90	10.3	1650	1.99	0.24	0.83	0.34	79.5	6.8	61	6.41	16.0
ZZ107029		0.47	0.006	0.19	6.16	9.3	1100	1.61	0.18	1.14	0.49	89.4	8.7	77	2.73	27.9
ZZ107030		0.35	<0.001	0.26	5.94	9.2	960	1.13	0.22	0.97	0.42	62.7	6.1	69	3.08	27.2
ZZ107031		0.48	0.002	0.33	7.00	7.5	2710	2.10	0.27	0.74	0.29	71.1	6.3	51	9.68	17.0
ZZ107032		0.44	<0.001	0.11	6.49	9.5	1690	1.32	0.24	1.00	0.27	58.7	7.1	73	4.72	14.5
ZZ107033		0.45	<0.001	0.16	7.10	7.9	1580	1.66	0.31	0.94	0.27	70.0	7.9	67	8.57	20.4
ZZ107034		0.43	0.004	0.37	6.72	7.8	1500	1.27	0.53	1.05	0.52	57.9	7.2	80	8.63	20.5
ZZ107035		0.45	0.001	0.12	7.15	10.5	1750	1.97	0.32	1.17	0.57	74.0	12.8	75	7.92	22.4
ZZ107036		0.39	<0.001	1.33	6.53	5.3	990	1.32	0.30	1.12	1.33	53.8	7.6	72	5.51	25.1
ZZ107037		0.39	<0.001	0.41	7.01	4.2	1420	2.02	0.39	0.96	0.99	68.7	6.5	55	8.76	15.2

***** See Appendix Page for comments regarding this certificate *****



ALS Canada Ltd.
 2103 Dollarton Hwy
 North Vancouver BC V7H 0A7
 Phone: +1 (604) 984 0221 Fax: +1 (604) 984 0218
 www.alsglobal.com

To: STRATEGIC METALS LTD.
 C/O ARCHER, CATHRO & ASSOCIATES (1981)
 LIMITED
 1016-510 W HASTINGS ST
 VANCOUVER BC V6B 1L8

Page: 4 - B
 Total # Pages: 4 (A - D)
 Plus Appendix Pages
 Finalized Date: 14-SEP-2015
 Account: MTT

Project: TOP

CERTIFICATE OF ANALYSIS WH15131682

Sample Description	Method	ME-MS61	ME-MS61	ME-MS61	ME-MS61	ME-MS61	ME-MS61	ME-MS61	ME-MS61	ME-MS61	ME-MS61	ME-MS61	ME-MS61	ME-MS61	ME-MS61	
	Analyte	Fe	Ga	Ge	Hf	In	K	La	Li	Mg	Mn	Mo	Na	Nb	Ni	P
Units		%	ppm	ppm	ppm	ppm	%	ppm	ppm	%	ppm	ppm	%	ppm	ppm	ppm
LOR		0.01	0.05	0.05	0.1	0.005	0.01	0.5	0.2	0.01	5	0.05	0.01	0.1	0.2	10
ZZ107026		1.63	13.60	0.15	1.2	0.060	1.67	20.8	15.1	0.47	192	0.94	1.06	8.2	7.3	1200
ZZ107027		2.71	19.50	0.19	2.0	0.083	2.21	44.8	25.0	0.84	387	0.81	1.57	13.3	16.2	410
ZZ107028		3.00	18.80	0.23	2.3	0.088	2.00	38.6	27.5	0.98	340	1.33	1.31	13.9	17.5	470
ZZ107029		3.26	15.65	0.22	2.8	0.053	1.64	45.5	22.8	0.86	438	1.11	1.37	12.7	24.1	600
ZZ107030		2.78	15.20	0.16	2.4	0.058	1.45	33.6	18.8	0.68	309	1.21	1.28	10.2	17.6	1710
ZZ107031		2.50	19.65	0.16	2.5	0.067	2.67	37.0	27.8	1.00	336	0.97	1.11	13.7	15.5	460
ZZ107032		2.97	16.90	0.19	2.1	0.059	1.82	30.3	24.2	0.99	349	1.22	1.23	11.9	19.0	460
ZZ107033		3.30	18.25	0.20	2.4	0.065	2.05	35.7	27.0	1.12	390	1.05	1.44	13.0	18.0	900
ZZ107034		2.83	18.60	0.16	2.3	0.057	1.63	29.7	20.8	1.04	359	1.30	1.49	11.9	17.4	860
ZZ107035		3.54	18.75	0.20	2.0	0.072	1.98	37.0	29.6	1.47	529	0.82	1.38	12.4	25.6	640
ZZ107036		2.89	17.90	0.16	2.1	0.047	1.31	27.5	17.7	0.75	994	1.01	1.44	11.6	14.8	460
ZZ107037		2.60	18.55	0.16	1.9	0.047	1.88	36.6	19.8	1.00	378	0.91	1.74	13.2	14.9	420

***** See Appendix Page for comments regarding this certificate *****



ALS Canada Ltd.
 2103 Dollarton Hwy
 North Vancouver BC V7H 0A7
 Phone: +1 (604) 984 0221 Fax: +1 (604) 984 0218
 www.alsglobal.com

To: STRATEGIC METALS LTD.
 C/O ARCHER, CATHRO & ASSOCIATES (1981)
 LIMITED
 1016-510 W HASTINGS ST
 VANCOUVER BC V6B 1L8

Page: 4 - C
 Total # Pages: 4 (A - D)
 Plus Appendix Pages
 Finalized Date: 14-SEP-2015
 Account: MTT

Project: TOP

CERTIFICATE OF ANALYSIS WH15131682

Sample Description	Method Analyte Units LOR	ME-MS61	ME-MS61	ME-MS61	ME-MS61	ME-MS61	ME-MS61	ME-MS61	ME-MS61	ME-MS61	ME-MS61	ME-MS61	ME-MS61	ME-MS61	ME-MS61	
		Pb ppm	Rb ppm	Re ppm	S %	Sb ppm	Sc ppm	Se ppm	Sn ppm	Sr ppm	Ta ppm	Te ppm	Th ppm	Ti %	Tl ppm	U ppm
		0.5	0.1	0.002	0.01	0.05	0.1	1	0.2	0.2	0.05	0.05	0.2	0.005	0.02	0.1
ZZ107026		39.8	83.0	<0.002	0.09	1.19	6.9	2	1.7	110.5	0.59	<0.05	7.5	0.210	0.56	2.0
ZZ107027		56.7	123.0	<0.002	0.02	1.26	10.9	1	2.6	165.0	0.91	<0.05	13.2	0.314	0.78	2.5
ZZ107028		46.9	97.3	0.002	0.02	1.36	11.8	1	2.7	166.5	1.00	<0.05	14.1	0.349	0.79	3.2
ZZ107029		87.6	76.4	0.002	0.01	1.45	12.4	1	2.2	193.5	0.93	<0.05	12.6	0.437	0.54	3.0
ZZ107030		75.5	74.8	0.002	0.03	1.03	11.4	1	1.7	186.5	0.71	0.05	9.3	0.394	0.58	2.8
ZZ107031		95.4	128.0	0.002	0.01	1.30	10.6	1	2.8	151.5	1.02	<0.05	11.4	0.339	1.18	2.9
ZZ107032		57.1	98.1	<0.002	0.01	1.21	11.7	1	2.2	179.0	0.84	<0.05	8.7	0.411	0.66	2.3
ZZ107033		103.5	111.0	<0.002	0.01	1.29	13.0	1	2.3	166.5	0.89	<0.05	9.8	0.451	0.85	2.6
ZZ107034		139.0	104.0	<0.002	0.01	1.13	14.3	1	2.0	168.0	0.82	<0.05	7.1	0.493	0.91	2.2
ZZ107035		150.5	108.5	0.002	0.01	1.32	15.4	2	2.1	185.5	0.86	<0.05	10.4	0.476	0.77	2.3
ZZ107036		58.0	80.7	0.002	0.01	0.88	11.7	1	2.1	198.5	0.84	<0.05	7.4	0.475	0.69	2.0
ZZ107037		66.7	137.5	0.002	0.02	1.11	10.3	1	3.2	166.5	1.04	0.06	11.4	0.339	0.91	2.9

***** See Appendix Page for comments regarding this certificate *****



ALS Canada Ltd.
 2103 Dollarton Hwy
 North Vancouver BC V7H 0A7
 Phone: +1 (604) 984 0221 Fax: +1 (604) 984 0218
 www.alsglobal.com

To: STRATEGIC METALS LTD.
 C/O ARCHER, CATHRO & ASSOCIATES (1981)
 LIMITED
 1016-510 W HASTINGS ST
 VANCOUVER BC V6B 1L8

Page: 4 - D
 Total # Pages: 4 (A - D)
 Plus Appendix Pages
 Finalized Date: 14-SEP-2015
 Account: MTT

Project: TOP

CERTIFICATE OF ANALYSIS WH15131682

Sample Description	Method Analyte Units LOR	ME-MS61	ME-MS61	ME-MS61	ME-MS61	ME-MS61
		V ppm 1	W ppm 0.1	Y ppm 0.1	Zn ppm 2	Zr ppm 0.5
ZZ107026		43	0.9	11.7	67	48.3
ZZ107027		75	1.4	19.6	96	65.9
ZZ107028		92	1.5	21.4	107	74.2
ZZ107029		114	1.6	18.7	123	94.9
ZZ107030		98	1.3	13.4	76	88.9
ZZ107031		82	1.7	17.7	130	83.8
ZZ107032		110	2.6	13.6	89	74.1
ZZ107033		101	2.0	16.8	134	89.0
ZZ107034		115	1.9	13.4	106	82.9
ZZ107035		108	2.3	17.6	164	68.4
ZZ107036		115	1.6	12.5	134	74.1
ZZ107037		80	1.8	22.9	92	61.3



ALS Canada Ltd.
2103 Dollarton Hwy
North Vancouver BC V7H 0A7
Phone: +1 (604) 984 0221 Fax: +1 (604) 984 0218
www.alsglobal.com

To: STRATEGIC METALS LTD.
C/O ARCHER, CATHRO & ASSOCIATES (1981)
LIMITED
1016-510 W HASTINGS ST
VANCOUVER BC V6B 1L8

Page: Appendix 1
Total # Appendix Pages: 1
Finalized Date: 14-SEP-2015
Account: MTT

Project: TOP

CERTIFICATE OF ANALYSIS WH15131682

	CERTIFICATE COMMENTS
	ANALYTICAL COMMENTS
Applies to Method:	REE's may not be totally soluble in this method. ME-MS61
	LABORATORY ADDRESSES
Applies to Method:	Processed at ALS Whitehorse located at 78 Mt. Sima Rd, Whitehorse, YT, Canada. LOG-22 SCR-41 WEI-21
Applies to Method:	Processed at ALS Vancouver located at 2103 Dollarton Hwy, North Vancouver, BC, Canada. Au-ICP21 ME-MS61

APPENDIX IV
ROCK SAMPLE DESCRIPTIONS

Rock Sample Descriptions

Property: Top

Sample Number: L865762 UTM: 561931 mE Nad83, Zone 7
Elevation: 1111 m UTM: 7112384 mN

Comments: Quartz-rich pegmatite with minor feldspar. Abundant 5-10mm vugs (~20%) filled with black to dark grey fine grained limonitic material. Minor chloritic material in fractures Minor greenish yellow oxide occurring locally. No Rep.

Sample Number: L865763 UTM: 561645 mE Nad83, Zone 7
Elevation: 1093 m UTM: 7112553 mN

Comments: From hand pit: Greyish quartz vein with minor schist material on periphery. Very minor disseminated sulphide (>2%) arsenopyrite and sphalerite. ~10% vugs filled with black fingrained limonitic material.

Sample Number: L865764 UTM: 562408 mE Nad83, Zone 7
Elevation: m UTM: 7112215 mN

Comments: Quartz-feldspar-chlorite intrusive - minor black limonitic material filling vugs, small discontinuos zones of limonite within fractures. Small discontinuos veinlets (~1mm) of metallic oxide/sulphide?

Sample Number: L865765 UTM: 516773 mE Nad83, Zone 7
Elevation: 1101 m UTM: 7112480 mN

Comments: greyish quartz with abundant sphalerite on and peripheral to fractures (~10%). Possibly minor fine grained arsenopyrite occurring with sphalerite. Scorodite and limonite also present on some fractures.

Sample Number: L865766 UTM: 562405 mE Nad83, Zone 7
Elevation: m UTM: 7112204 mN

Comments: grey quartz with minor muscovite and ~1cm thick zone of fractured quartz bearing smeared out sulphide. Possible sphalerite with minor arsenopyrite?

Sample Number: L865767 UTM: 562364 mE Nad83, Zone 7
Elevation: m UTM: 7112371 mN

Comments: grey quartz with minor muscovite and 5-20mm vugs filled with black to dark grey/dark brownish finegrained sulphide (sphalerite?), locally botryoidal textures,

Rock Sample Descriptions

Property: Top

Sample Number: L865768 UTM: 561121 mE Nad83, Zone 7
Elevation: m UTM: 7114293 mN

Comments: grey quartz with minor muscovite and minor sulphide (<10%) occurring smeared out on fractures, arsenopyrite - sphalerite. Abundant green and orange oxide also occurring in fractures.

Sample Number: L865769 UTM: 561066 mE Nad83, Zone 7
Elevation: 1091 m UTM: 7112880 mN

Comments: quartz-feldspar-chlorite intrusive -with disseminated arsenopyrite and boulangerite? Occuring throughout (~5%) and with green sandy oxide. No rep.

Sample Number: L865770 UTM: 561710 mE Nad83, Zone 7
Elevation: 1068 m UTM: 7112621 mN

Comments: quartz- feldspar - chlorite intrusive with vugs filled with black to dark grey fine grained sulphide, minor black veinlets (~1mm) oxide?, green to orange oxide present throughout.

Sample Number: L865771 UTM: 560326 mE Nad83, Zone 7
Elevation: m UTM: 7112576 mN

Comments: quartz- feldspar - chlorite intrusive with vugs filled with black to dark grey fine grained sulphide, green to orange oxide present throughout.

Sample Number: L865772 UTM: 561821 mE Nad83, Zone 7
Elevation: 1054 m UTM: 7112739 mN

Comments: light grey to tan medium grained felsic intrusive (porphyry?) ~1mm quartz crystals in intrusive matrix. Minor disseminated sulphide throughout (<5%) sphalerite, possible arsenopyrite.

Sample Number: L865773 UTM: 561810 mE Nad83, Zone 7
Elevation: m UTM: 7112717 mN

Comments: light grey to tan medium grained felsic intrusive. Minor disseminated sulphide throughout (possibly bedded?) (<5%) sphalerite, possible galena And AsPy. Black veinlets (~1mm) through out sample.

Rock Sample Descriptions

Property: Top

Sample Number: L865774 UTM: 561044 mE Nad83, Zone 7
Elevation: m UTM: 7113191 mN

Comments: ~2-5cm thick veins of quartz-feldspar intrusive in a quartz graphite phyllite. Mineralization occurring on periphery of veins.
Appears vuggy with dark limonitic material.

Sample Number: R608494 UTM: 562349 mE Nad83, Zone 7
Elevation: 1151 m UTM: 7112095 mN

Comments: float of chlorite-quartz-feldspar schist with cross cutting chlorite-brown goethite-Mn fracture fillings in kill zone

Sample Number: R608494 UTM: 562349 mE Nad83, Zone 7
Elevation: 1151 m UTM: 7112095 mN

Comments: float of chlorite-quartz-feldspar schist with cross cutting chlorite-brown goethite-Mn fracture fillings in kill zone

Sample Number: R608495 UTM: 562346 mE Nad83, Zone 7
Elevation: 1161 m UTM: 7112174 mN

Comments: clean, off white silica rich foliated possible exhalite with limonite and oxidized pyrite along foliation, minor cross cutting; from kill zone

Sample Number: R608495 UTM: 562346 mE Nad83, Zone 7
Elevation: 1161 m UTM: 7112174 mN

Comments: clean, off white silica rich foliated possible exhalite with limonite and oxidized pyrite along foliation, minor cross cutting; from kill zone

FIGURE 7
ARCHER, CATHRO & ASSOCIATES (1981) LIMITED
SOIL SAMPLE LOCATIONS
TOP PROPERTY

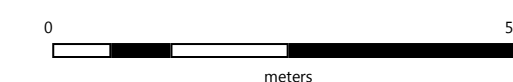

UTM Zone 7, NAD83, NTS 116B/04, Contour Interval: 100 Feet

FILE: ../Top/Figures/F7-Soil_Locations.wor DATE: APRIL 2016

