

ARCHER, CATHRO & ASSOCIATES (1981) LIMITED
1016 - 510 West Hastings Street
Vancouver, B.C. V6B1L8

Telephone: 604-688-2568

Fax: 604-688-2578

ASSESSMENT REPORT

describing

GEOCHEMICAL SAMPLING

Field work performed from July 24 to 30, 2014

at the

KING PROPERTY

King 1-72 YD33993-YD34064
73-82 YD31659-YD31668
83-100 YD07431-YD07448

NTS 115H/09

Latitude 61°43'N; Longitude 136°08'W

located in the

Whitehorse Mining District
Yukon Territory

prepared by

Archer, Cathro & Associates (1981) Limited

for

STRATEGIC METALS LTD.

by

H. Burrell, P.Geol.

January 2015

CONTENTS

INTRODUCTION	1
PROPERTY LOCATION, CLAIM DATA AND ACCESS	1
HISTORY AND PREVIOUS WORK	1
GEOMORPHOLOGY AND CLIMATE	4
REGIONAL GEOLOGY	5
PROPERTY GEOLOGY	6
MINERALIZATION	7
STREAM SEDIMENT AND SOIL GEOCHEMISTRY	7
GEOPHYSICS	7
DISCUSSION AND CONCLUSIONS	9
REFERENCES	11

APPENDICES

I	STATEMENT OF QUALIFICATIONS
II	STATEMENT OF EXPENDITURES
III	CERTIFICATES OF ANALYSIS

FIGURES

<u>No.</u>	<u>Description</u>	<u>Follows Page</u>
1	Property Location	1
2	Claim Locations	1
3	Tectonic Setting	5
4	Regional Geology	5
5	Property Geology	6
6	Sample Locations	7
7	Gold Geochemistry	7
8	Copper Geochemistry	7
9	Arsenic Geochemistry	7
10	Antimony Geochemistry	7
11	Regional – Total Magnetic Intensity	8
12	Property – Total Magnetic Intensity	9

TABLES

I	Soil Geochemical Thresholds	7
---	-----------------------------	---

INTRODUCTION

The King property lies in south-central Yukon and was staked to cover historical geophysical and geochemical anomalies, which are thought to be related to an overburden-covered copper±gold porphyry system and related arsenic±antimony±gold veins. The property is located six kilometres north of the Mack's copper skarn occurrence. The King property is owned 100% by Strategic Metals Ltd.

This report describes a geochemical sampling program that was conducted at the King property between July 24 and 30, 2014 by Archer, Cathro & Associates (1981) Limited on behalf of Strategic Metals. The author participated in and supervised the program. Appendix I contains the author's Statement of Qualifications, while a Statement of Expenditures appears in Appendix II.

PROPERTY LOCATION, CLAIM DATA AND ACCESS

The King property consists of 100 contiguous mineral claims, which are located on NTS map sheet 115H/09 at latitude 61°43' north and longitude 136°08' west (Figure 1). The property covers an area of approximately 2000 ha (20 sq km). The claims are registered with the Whitehorse Mining Recorder in the name of Archer Cathro, which holds them in trust for Strategic Metals. Specifics concerning claim registration are tabulated below, while the locations of individual claims are shown on Figure 2.

<u>Claim Name</u>	<u>Grant Number</u>	<u>Expiry Date*</u>
King 1-72	YD33993-YD34064	April 7, 2024
73-82	YD31659-YD31668	April 7, 2021
83-100	YD07431-YD07448	April 7, 2020

* Expiry dates include 2014 work that has been filed for assessment credit, but not yet accepted.

The King property is located 40 km south of the community of Carmacks and six kilometres southwest of the Klondike Highway. Access in 2014 was by helicopter to and from a small gravel pit located 12 km east of the property, adjacent to the Klondike Highway. The flying was done with a Bell 206B helicopter operated by Capital Helicopters (1995) Inc., from its permanent base at the Whitehorse Airport.

The King property lies within the traditional territories of the Little Salmon/Carmacks, Champagne and Aishihik, and Kwanlin Dun first nations, all of which have concluded their land claim agreements with Canada and Yukon.

HISTORY AND PREVIOUS WORK

The King property hosts two Minfile occurrences – 115H004 (AH) and 115H031 (Orloff). These occurrences comprise six targets (AH, NAT, Spock, Orloff, Kahn and Karl), as illustrated on Figure 2 and described in the following paragraphs.

STRATEGIC METALS LTD.

FIGURE 1
ARCHER, CATHRO & ASSOCIATES (1981) LIMITED

PROPERTY LOCATION

KING PROPERTY

0 200 km

FILE: ...2014/KING

DATE: JANUARY 2015

-  Major highway
-  Community

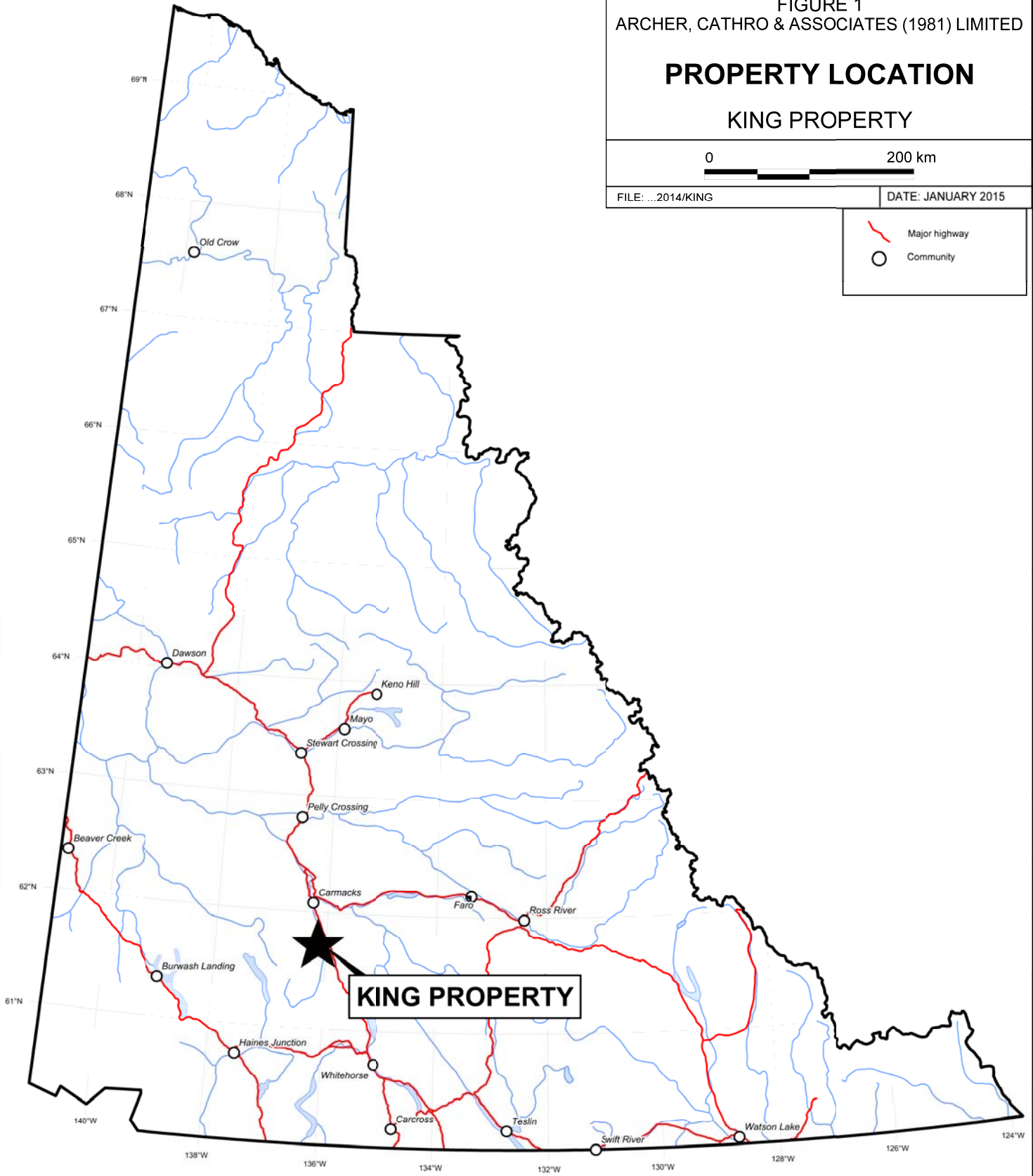

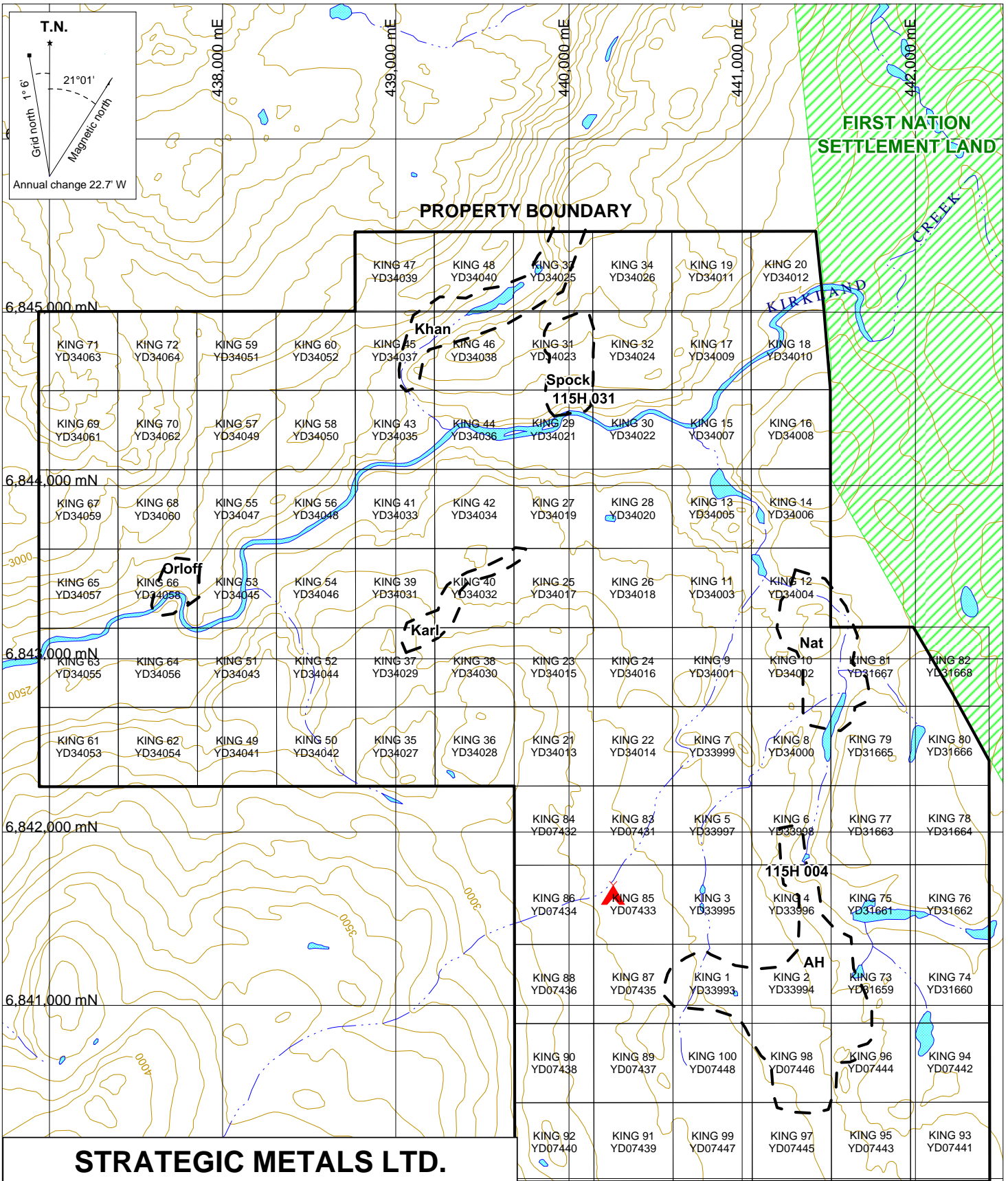

STRATEGIC METALS LTD.

FIGURE 2
 ARCHER, CATHRO & ASSOCIATES (1981) LIMITED
PROPERTY LOCATION
 KING PROPERTY

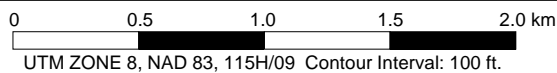

FILE: ...2014/KING

DATE: JANUARY 2015

-  Fly camp location
-  Target
-  Minfile occurrence

AH Occurrence

The AH occurrence (AH target) lies about two kilometres south of Kirkland Creek. It was originally staked in 1966 by Empress Mines Limited (Atlas Explorations Limited and Nippon Mining Limited) to cover aeromagnetic highs. In 1966, a number of stream sediment samples were collected on the AH claims. In 1967, follow up stream sediment sampling was done and 237 soil samples were taken on a small grid. Samples from the soil grid returned background to strongly anomalous copper values to a peak of 350 ppm (Darney, 1967). Geological mapping performed during the 1967 program is discussed in the Property Geology section below.

In 1972, the area currently covered by the King property was sampled by Archer Cathro as part of a regional soil and stream sediment survey performed for South Yukon Joint Venture (SYJV). Samples were analyzed for copper, molybdenum and silver. The best results were near the AH occurrence where samples returned 160 and 129 ppm copper-in-soil and 300 ppm copper-in-silt (Archer and Cathro, 1972). Values for molybdenum and silver were low.

In 1980, Archer Cathro performed gold exploration in various parts of the Dawson Range as part of the NAT Joint Venture (NAT JV), which comprised Chevron Canada Limited and Armco Mineral Exploration Ltd. During that program, two more stream sediment samples were collected from the area of the King property. One of those samples was taken within the AH target, and it returned 42 ppb gold (Archer and Onasick, 1980).

In 1985, the Geological Survey of Canada (GSC) performed regional stream sediment sampling on the map sheet covering the King property. Two stream sediment samples were collected from drainages on the current King property. These samples returned strongly anomalous copper values of 69 and 110 ppm (Friske et al., 1986).

In 1986, reconnaissance-scale prospecting and geochemical sampling were carried out by Nordac Resources Ltd. (later reorganized to become Strategic Metals) to follow up the historical copper geochemical anomalies and to evaluate gold potential in the AH area. Fifty-four soil and four stream sediment samples were collected and analyzed for gold, arsenic, copper and antimony. Soil samples returned up to 77 ppb gold, 60 ppm arsenic, 130 ppm copper and 5 ppm antimony. Stream sediment samples yielded maximum values of 6 ppb gold, 10 ppm arsenic, 113 ppm copper and 5 ppm antimony (Carne, 1986). Minor pyrite and malachite staining were noted in weakly altered basalt.

Orloff Occurrence

The Orloff occurrence encompasses the NAT, Spock, and Orloff targets. The NAT target lies on the south side of Kirkland Creek and was identified in 1980 during the NAT JV regional exploration program when a silt sample returned 125 ppm arsenic and 235 ppb gold (Archer and Onasick, 1980). Surprisingly NAT JV did not follow up this anomaly. In 1986, prospecting and geochemical sampling were carried out by Nordac on a knoll that was identified as a possible source for the 235 ppb gold-in-silt anomaly. Soil samples from this area returned peak values of 47 ppb gold, 166 ppm arsenic and 172 ppm copper (Carne, 1986).

The Spock target lies on the north bank of Kirkland Creek and can only be accessed when water levels are low. This target comprises a 125 m wide, gossanous alteration zone that trends

northeasterly and cuts volcanic rocks. Alteration varies from moderately to extremely pervasive, propylitic to advanced argillic. White gypsum is present as thin stockwork veinlets and as secondary bladed crystals. Massive accumulations of vitreous blue-green sulphate crystals are also scattered throughout the alteration zone. The western edge of the zone is obscured by a massive landslide. Eight rock samples were collected from the Spock target by Nordac in 1986 (Carne, 1986). Those samples returned low gold values (up to 7 ppb), strongly anomalous arsenic values (exceeding 1%), moderately anomalous copper values (up to 210 ppm) and strongly anomalous antimony values (up to 90 ppm).

The Orloff target was originally staked as the King Orloff and Wisner claims in 1921. These claims were reportedly staked for gold potential. No work was reported from this time. In 1981, an independent prospector staked the Kirk claims, which partially covered the old King Orloff and Wisner claims, but again no work was reported. In 1986, Nordac revisited the Orloff target and made the following observations: 1) the target comprises banded chalcedonic and opaline quartz rubble exposed in an old hand pit at the top of a prominent gossan; 2) no sulphides were present, but iron staining was noted; and 3) the gossan and quartz rubble occur along the western edge of a 60 m wide, north-trending fracture and shear zone cutting volcanics (Carne, 1986). Rock samples collected from the Orloff target by Nordac returned background to weakly anomalous gold values (up to 30 ppb), background to weakly anomalous copper values (up to 80 ppm), background to moderately anomalous arsenic values (up to 2430 ppm), and weakly anomalous antimony values (up to 10 ppm).

Recent Work by Strategic Metals

In spring 2010, Strategic Metals staked the King 1-72 claims to cover the AH and Orloff occurrences. Later that year, fifty-seven soil samples were collected and a total of 231 line kilometres of helicopter-borne magnetic and radiometric surveys were flown over the property. Results from the rock and soil geochemical sampling were positive and are discussed in the Mineralization and Stream Sediment and Soil Geochemistry sections below. The geophysical surveys highlighted a number of interesting features, the most noteworthy of which are a series of northerly trending magnetic lows and a large bulbous magnetic high in the southeastern part of the property. The geophysical data are discussed in more detail in the Geophysics section below.

In 2011, Strategic Metals staked the King 73-82 claims to cover an area immediately east of the large magnetic high identified by the 2010 geophysical survey. A total of 1904 closely-spaced soil samples were collected from the property during summer 2011. This sampling provided additional coverage around known targets and led to the discovery of two additional targets (Khan and Karl) within the area of the Orloff occurrence. Results from the 2011 geochemical survey are discussed in the Stream Sediment and Soil Geochemistry section below.

In June 2014, Strategic Metals staked the King 83-100 claims in the southeast corner of the property to cover projected extensions of the AH target.

Nearby Occurrences

The Mack's copper skarn occurrence (Minfile 115H006) lies about six kilometres south-southwest of the King property. This area was initially staked in 1904 by H.J. Kline and was restaked by the Mack brothers who drove an 11.6 m adit prior to 1908. A number of the Mack brother's claims are still held under surveyed mineral leases (lots 15 to 21 and 27 to 30 on 115H/09). Between 1946 and 1973 numerous parties explored the Mack's occurrence. Work conducted included: ground-based magnetic surveys; diamond drilling (four holes totalling 261.8 m); winter road construction; bulldozer trenching; geochemical surveying; and geological mapping (Deklerk and Traynor, 2005).

Sampling of the 11.6 m long adit returned 1.8% copper and trace gold and silver over 1.2 m at the face and 1.9% copper, 61.7 g/t silver and trace gold over 6.7 m on the north wall. Diamond drilling indicated that the skarn dips about 35° east and could be up to 46 m thick. An open-cut in a separate zone 200 m southeast of the adit assayed 5.6% copper, 116.6 g/t silver and 1.0 g/t gold over 1.2 m (Deklerk and Traynor, 2005).

Of particular interest is a 1972 soil sampling program conducted by SYJV, which highlighted a 260 by 490 m area of strongly anomalous copper-in-soil values up to 400 ppm (Cathro, 1972). This area lies north of the main Mack's occurrence and is not covered by the existing mineral leases.

GEOMORPHOLOGY AND CLIMATE

The King property is located on a deeply incised plateau in the southern part of the Dawson Range. Creeks on the property mostly drain into Kirkland Creek, a large stream that flows east through the northern half of the property (Figure 2). Immediately east of the property, Kirkland Creek joins the Nordenskiöld River, which is part of the Yukon River watershed.

Elevations range from 670 m at Kirkland Creek to 1060 m above sea level (asl) in the northwest corner of the property. Local topography has been influenced by numerous glacial events, with glacial and glaciofluvial deposits related to the most recent, McConnell-age glacial advance predominating. These deposits generally comprise moraine colluvial blankets and moraine veneers along meltwater channels and topographic lows (Photo 1 below). The primary glacial direction on the King property is northwesterly, but several meltwater channels in the central part of the property trend northeasterly (Duk-Rodkin, 1999).

The King property lies below treeline. Vegetation includes thick stands of black spruce, willow and poplar trees. There is an old forest fire burn in the southern part of the property. South of Kirkland Creek, topographic lows are often occupied by swamps. Outcrop is sparse and mostly occurs on steep slopes and cliffs along Kirkland Creek. Scattered outcrops are also found on glacially scoured hummocks in the central part of the property.

The climate in the King area is typical of northern continental regions with long, cold winters, truncated fall and spring seasons and short, mild summers. Although summers are relatively

mild, arctic cold fronts often cover the area and snowfall can occur in any month. The property is mostly snow free from mid-May to mid-October.

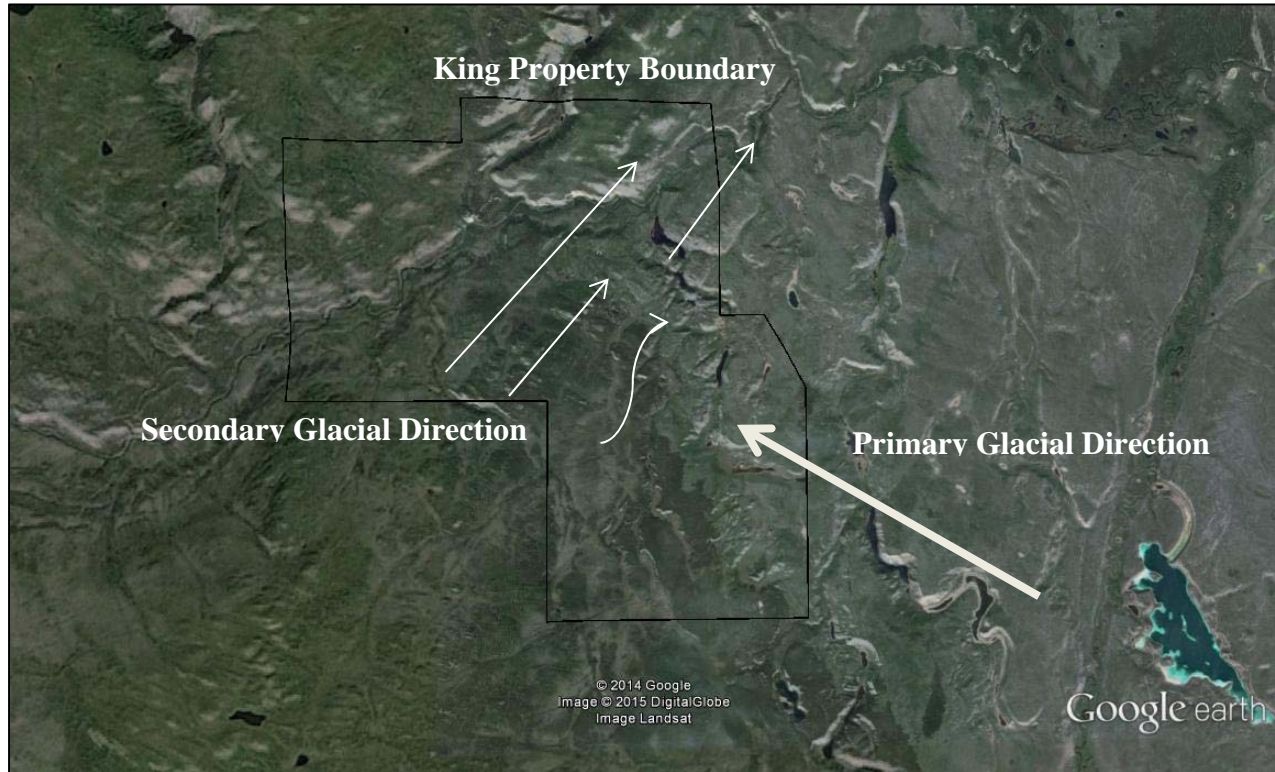

Photo 1 - Google Earth Image with Glacial Directions

REGIONAL GEOLOGY

The King property is located within the Stikinia Terrane as shown on Figure 3. Stikinia is a parautochthonous to allochthonous terrane that represents an exotic arc which was accreted to ancestral North American continent in Early Mesozoic (Sanchez et al., 2014). Part of Stikinia are overlain by the Whitehorse Trough, an elongate northwest-trending Mesozoic marine sedimentary basin that extends from north of Carmacks to near Dease Lake, British Columbia. The western edge of the Whitehorse Trough is bound by the Braeburn Fault, a dextral strike-slip fault with an estimated eight kilometres of displacement (White et al., 2006). The Braeburn Fault lies about 5 km east of the property.

In 1974, the Geological Survey of Canada published a geological map of the Aishihik Lake area (NTS map sheet 115H) at 1:250,000 scale (Templeman-Kluit, 1974). Gordey and Makepeace (2003) later completed a Yukon-wide geological compilation, which updated the lithological unit names in the King area. Figure 4, illustrating regional geology, and the following lithological descriptions are based on the 2003 compilation.

Basement rocks in the King area are composed of Upper Triassic arc volcanic and sedimentary rocks of the Lewes River Group. Near the King property, the Upper Triassic Povoas Formation (uTrP) is the primary suite of the Lewes River Group. The Povoas Formation is comprised of augite or feldspar phytic, locally pillowed andesitic basalt flows, breccia, tuff, sandstone and

STRATEGIC METALS LTD.

FIGURE 3

ARCHER, CATHRO & ASSOCIATES (1981) LIMITED

TECTONIC SETTING

KING PROPERTY

FILE: P: KING/2014.cdr

DATE: JANUARY 2015

After Colpron, M. and Nelson, J.L., 2011

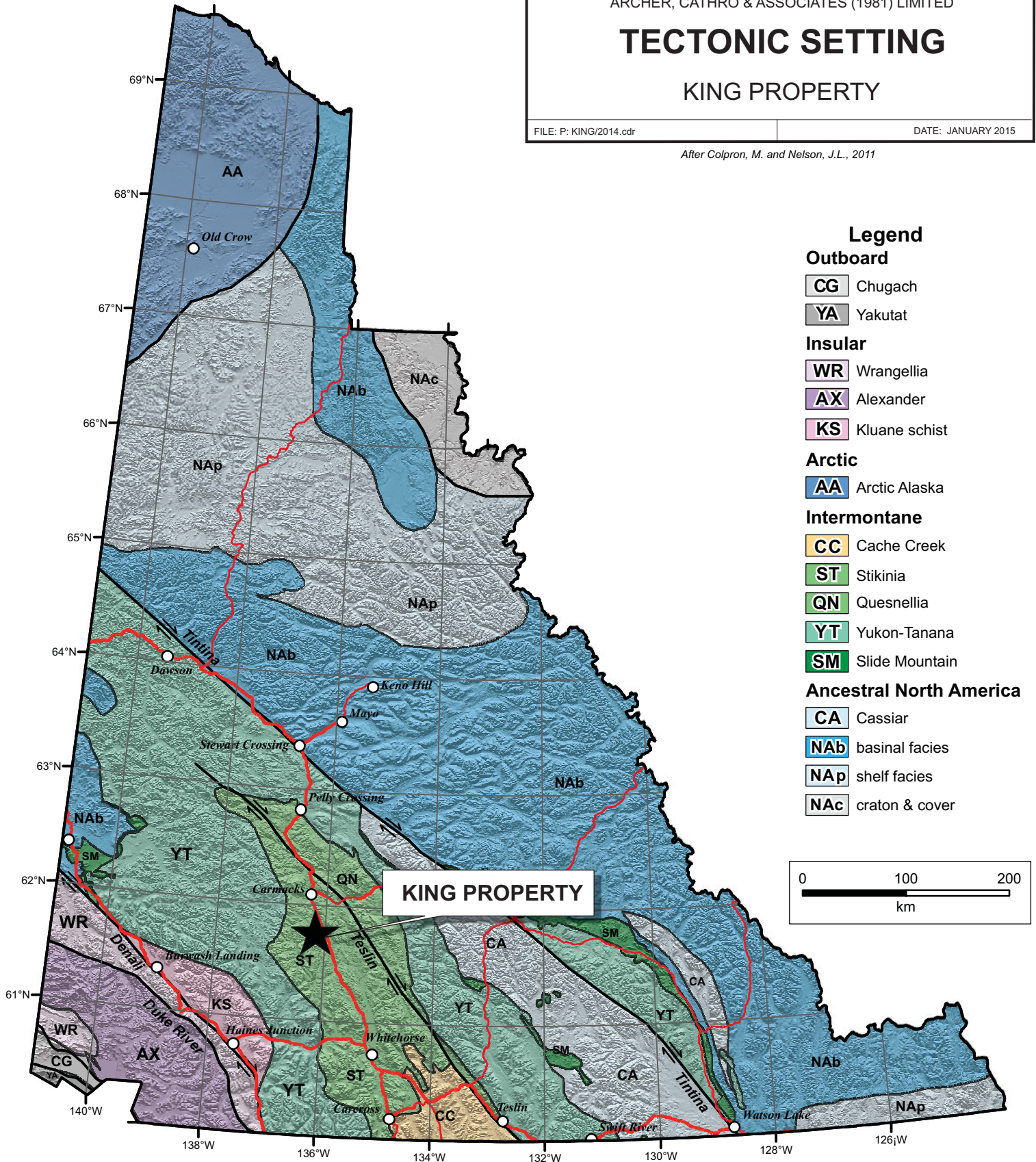

STRATEGIC METALS LTD.

FIGURE 4 ARCHER, CATHRO & ASSOCIATES (1981) LIMITED REGIONAL GEOLOGY KING PROPERTY

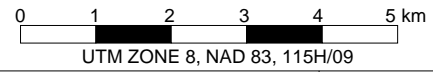

FILE: ...2014/KING/

DATE: JANUARY 2015

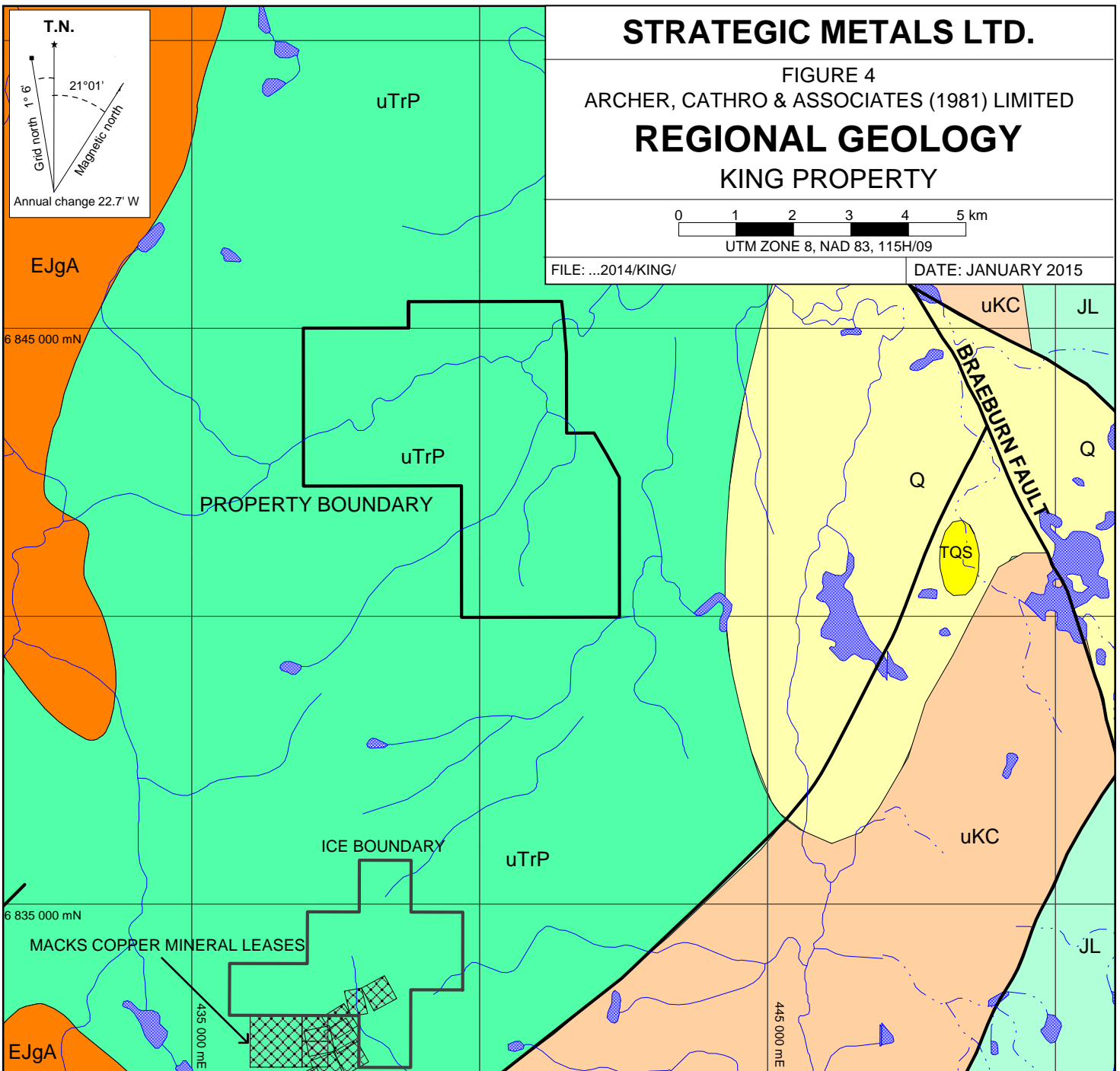

- | | |
|------|--|
| Q | <p>QUATERNARY
Q: OVERBURDEN
Unconsolidated glacial, glaciofluvial and glaciolacustrine deposits; fluvial silt, sand, and gravel, and local volcanic ash, in part with cover of soil and organic deposits</p> |
| TQS | <p>TERTIARY AND QUATERNARY
TQS: SELKIRK GROUP
Resistant, brown weathering, columnar jointed, vesicular to massive basalt flows; minor pillow basalts; basaltic tuff and breccia</p> |
| uKC | <p>UPPER CRETACEOUS
uKC: CARMACKS GROUP
Augite-olivine basalt and breccia; hornblende-feldspar porphyry, andesitic and dacitic flows; vesicular, augite-phyric andesite and trachyte; minor sandy tuff</p> |
| JL | <p>EARLY JURASSIC
JL: LABERGE GROUP
Poorly sorted, medium bedded to massive arkosic sandstone and minor shale with interbeds and thick members of resistant heterolithic pebble and boulder conglomerate; recessive, dark brown weathering, thin bedded silty shale</p> |
| EJgA | <p>EARLY JURASSIC
EJgA: AISHIHIK SUITE
Medium to coarse grained, foliated biotite-hornblende granodiorite; foliated hornblende diorite to monzonite with local potassium feldspar megacrysts</p> |
| uTrP | <p>UPPER TRIASSIC
uTrP: POVOAS FORMATION
Augite- or feldspar-phyric, locally pillowed andesitic basalt flows, breccia, tuff, sandstone and argillite; local dacitic breccia and tuff with minor limestone, greenstone, chlorite schist, chlorite-augite-feldspar gneiss and amphibolite</p> |

argillite with local dacite breccia and tuff and minor limestone, greenstone, chlorite schist, chlorite-augite-feldspar gneiss and amphibolite.

Eight kilometres northeast of the King property, the Braeburn fault juxtapose Early Jurassic sediments of the Laberge Group (JL), against the Povoas Formation. The Laberge Group is part of the Whitehorse Trough and consists of poorly sorted arkosic sandstone and minor shale with interbeds of resistant, heterolithic pebble and boulder conglomerate and dark brown weathering, thin bedded silty shale.

Five kilometres west of the King property, a batholith of Early Jurassic Aishihik Suite (EJgA), intrudes the Povoas Formation. The Aishihik Suite consists of medium to coarse grained, foliated biotite-hornblende granodiorite and foliated hornblende diorite to monzonite with local potassium feldspar megacrysts.

Areas of Upper Cretaceous Carmacks Group (uKC) unconformably overlie both Povoas Formation and Laberge Group rocks. The Carmacks Group consists of intermediate to mafic flows and related clastic sediments.

A 700 m wide by 1200 m long body of Tertiary and Quaternary Selkirk Group volcanics (TQS) lies about eight kilometres southeast of the property in an area of thick glacial overburden. Selkirk Group rocks are resistant, brown weathering, columnar jointed, vesicular to massive basalt flows and minor pillow basalts, basaltic tuff and breccia.

There are a number of secondary faults in the area, which generally splay northeast or northwest off the Braeburn Fault. Sense of motion and magnitude of offset are not known for these secondary structures.

PROPERTY GEOLOGY

No systematic geological mapping has been completed on the King property by Strategic Metals; however, earlier workers conducted some property-scale mapping along creek cuts and on glacially-scoured hummocks near the AH target (Figure 5). Based on mapping done by Darney (1967), the main lithological unit in that area is a dark green, porphyritic, equigranular or brecciated basalt, which weathers white to rusty (uTrP). The matrix is dark grey to black or green and aphanitic. Phenocrysts are 1-2 mm, dark green-black augite crystals that comprise 30% of the rock. Epidote is common in veins and fracture fillings. Exposures of volcanic breccia were mapped, but no details on composition were reported. Calcite-filled joints were noted in uTrP and the volcanic breccia.

A small diorite plug and related dykes, which may belong to the Aishihik Suite, have been mapped intruding uTrP in the vicinity of the AH target.

Several small faults have been mapped. These faults typically trend northly or northeastly and are associated with intense shearing, fracturing and alteration that are marked by gossans.

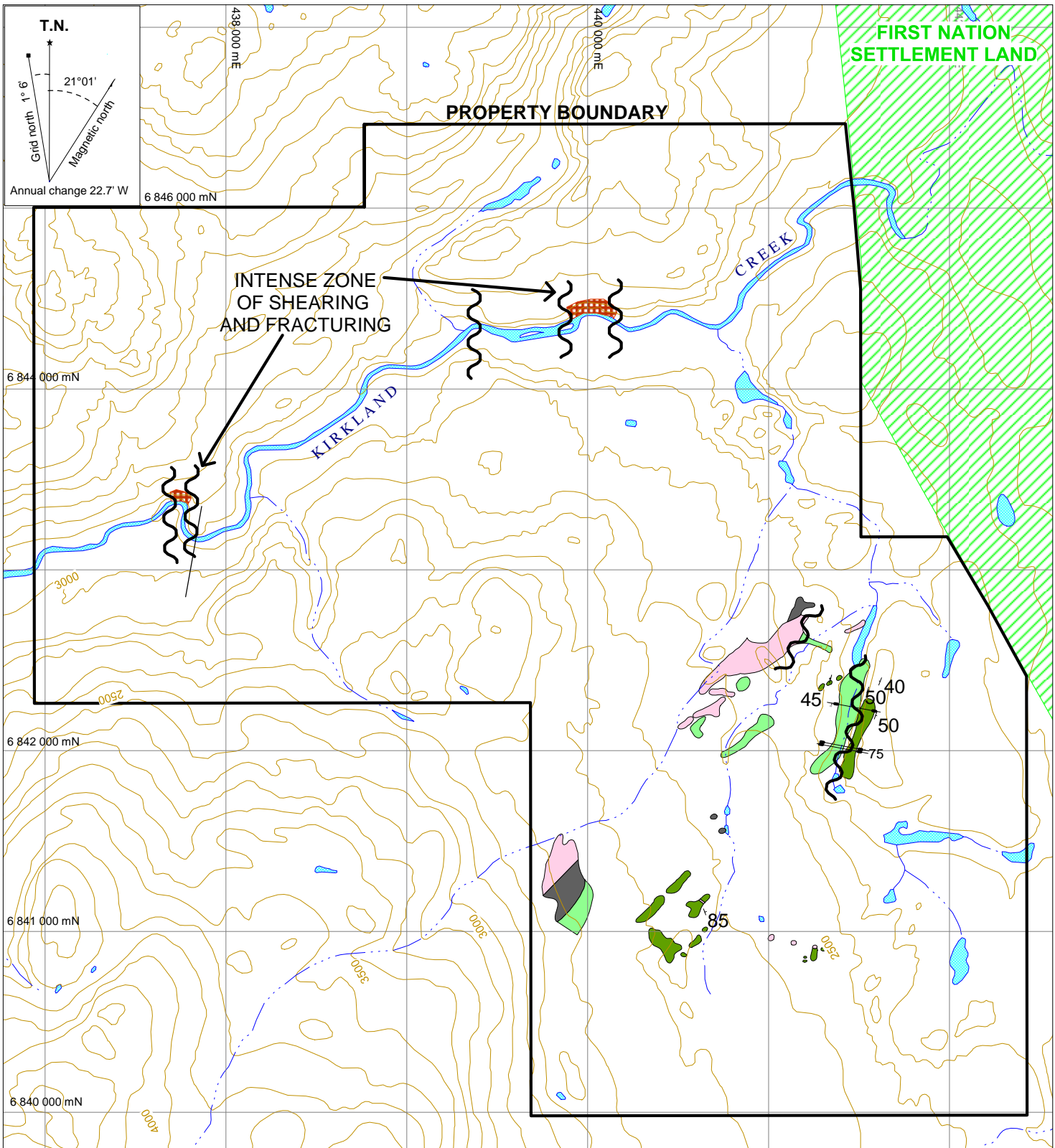

FIRST NATION SETTLEMENT LAND

PROPERTY BOUNDARY

INTENSE ZONE OF SHEARING AND FRACTURING

KIRKLAND CREEK

CREEK

STRATEGIC METALS LTD.

FIGURE 5
ARCHER, CATHRO & ASSOCIATES (1981) LIMITED

PROPERTY GEOLOGY
KING PROPERTY

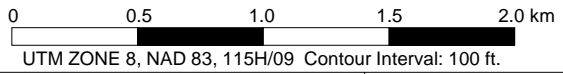

FILE: ...2014/KING/PROPERTY_GEOLOGY

DATE: JANUARY 2015

AISHIHIK SUITE		Fault or contact
EARLY JURASSIC		Diorite
POVOAS		Dyke
UPPER TRIASSIC		Joint
Volcanic breccia	Calcite-filled joint	Gossan
Basalts		

MINERALIZATION

In 1980, thirteen rock samples were collected from the AH and NAT targets (Archer and Onasick, 1980). Another two rock samples were collected in 1986 from the current King property and nine more were collected in 2010. Maps illustrating the sample locations and thematic results from this work can be found in Smith (2011).

Results from rock samples collected to date are positive. Noteworthy results include moderately anomalous gold values (up to 287 ppb), moderately anomalous copper values (up to 7220 ppm), strongly anomalous arsenic values (exceeding 17%) and weakly anomalous antimony values (up to 36 ppm). The most promising gold and copper results are from the AH target, while the highest arsenic and antimony values are from the Spock target. No rock samples were collected during the 2014 exploration program.

STREAM SEDIMENT AND SOIL GEOCHEMISTRY

Prior to Strategic Metal's exploration, the King property received mostly reconnaissance-scale soil and stream sediment sampling. Since 2010, Strategic Metals has conducted grid soil sampling. Programs run intermittently between 1967 and 2011 yielded encouraging values to peaks of 235 ppb gold, 354 ppm copper, greater than 1% arsenic and 5 ppm antimony.

In 2014, a total of 355 soil samples were taken in the southern part of the property. Sample locations are shown on Figure 6, while 2010 through 2014 results for gold, copper, arsenic, and antimony are compiled on Figures 7 to 10, respectively.

Soil samples were collected in 2014 from 20 to 110 cm deep holes dug by hand-held auger. All samples were placed into individually pre-numbered Kraft paper bags. Sample sites are marked by aluminum tags inscribed with the sample number and affixed to 0.5 m wooden lath that were driven into the ground. Sample locations were recorded using hand-held GPS units.

Samples were sent to ALS Minerals in Whitehorse, where they were dried, screened to -180 microns. The fine fractions were then sent to ALS Minerals in North Vancouver, where they were analyzed for 51 elements using an aqua regia digestion followed by inductively coupled plasma combined with mass spectroscopy and atomic emission spectroscopy (ME-MS41). An additional 30 g charge was further analyzed for gold by fire assay with inductively coupled plasma-atomic emissions spectroscopy finish (Au-ICP21). Certificates of Analysis are in Appendix III. Anomalous thresholds and peak values for soil samples are listed in Table I.

Table I –Soil Geochemical Thresholds

Element	Weak	Moderate	Strong
Gold (ppb)	$0 \leq 20$	$\geq 20 \leq 50$	$\geq 50 \leq 1430$
Copper (ppm)	$0 \leq 20$	$\geq 20 \leq 50$	$\geq 50 \leq 512$
Arsenic (ppm)	$0 \leq 50$	$\geq 50 \leq 100$	$\geq 100 \leq 10,000$
Antimony (ppm)	$0 \leq 2$	$\geq 2 \leq 5$	$\geq 5 \leq 18$

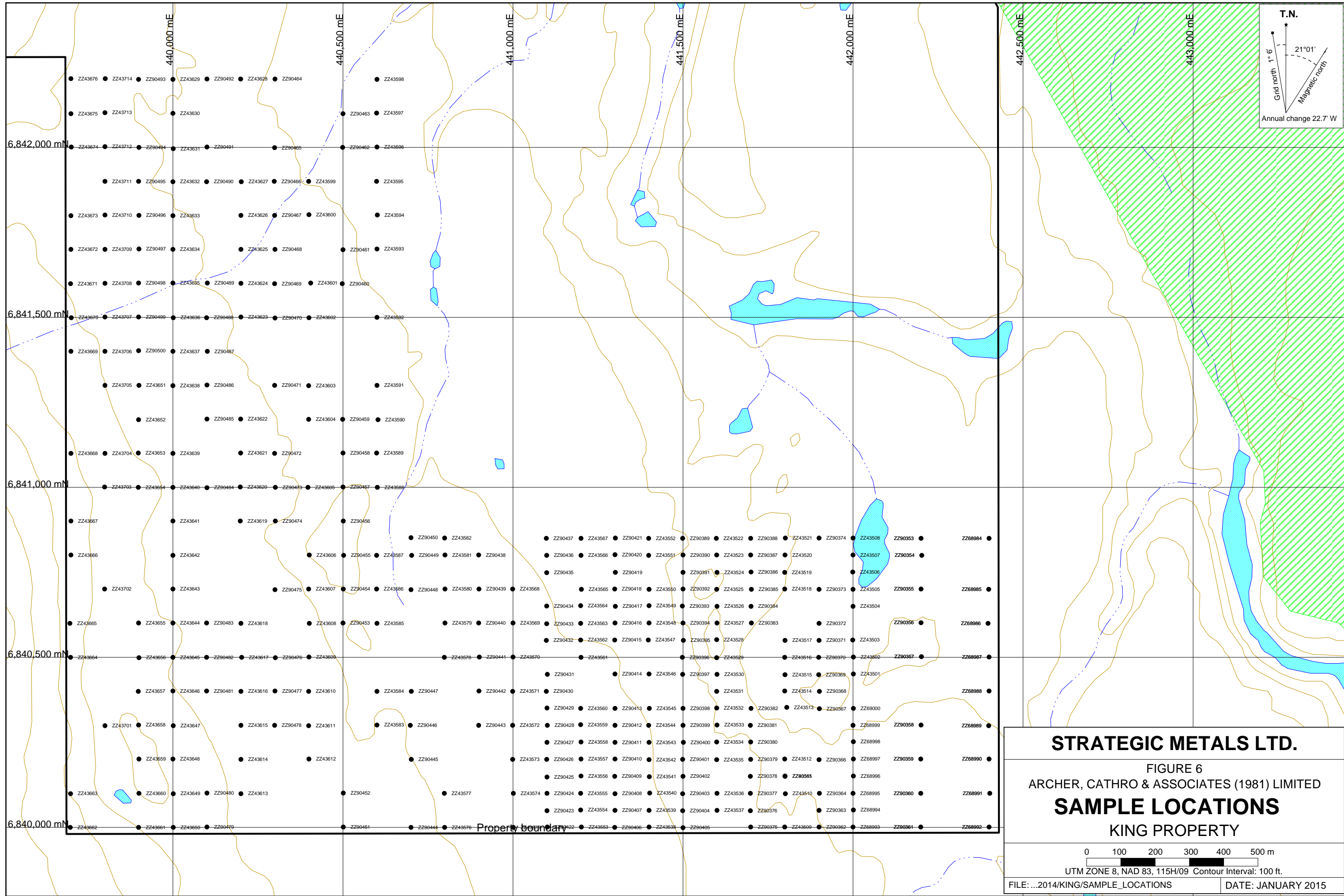

STRATEGIC METALS LTD.
 FIGURE 6
 ARCHER, CATHRO & ASSOCIATES (1981) LIMITED
SAMPLE LOCATIONS
 KING PROPERTY

0 100 200 300 400 500 m
 UTM ZONE 8, NAD 83, 115H/09 Contour Interval: 100 ft.

FILE: ...2014/KING/SAMPLE_LOCATIONS DATE: JANUARY 2015

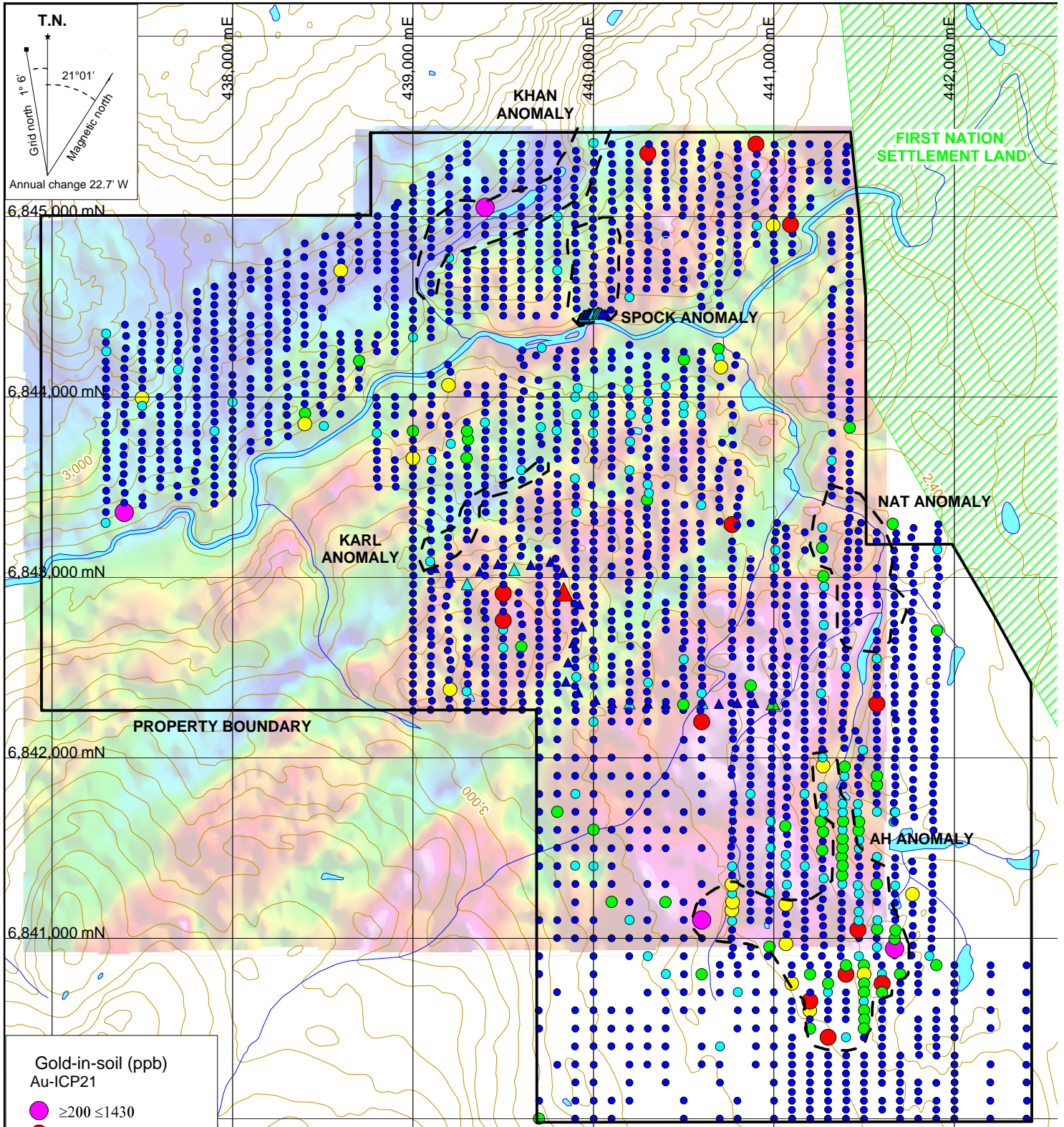

- Gold-in-soil (ppb)
Au-ICP21**
- $\geq 200 < 1430$
 - $\geq 100 < 200$
 - $\geq 50 < 100$
 - $\geq 20 < 50$
 - $\geq 10 < 20$
 - $\geq 0 < 10$
- Gold-in-soil (ppb)
Au-AA24**
- ▲ $\geq 100 \leq 182$
 - ▲ $\geq 50 < 100$
 - ▲ $\geq 20 < 50$
 - ▲ $\geq 10 < 20$
 - ▲ $\geq 0 < 10$

STRATEGIC METALS LTD.

FIGURE 7
 ARCHER, CATHRO & ASSOCIATES (1981) LIMITED
GOLD GEOCHEMISTRY
 KING PROPERTY

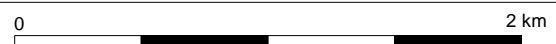

UTM ZONE 8, NAD 83, 115H/09 Contour Interval: 100 ft.

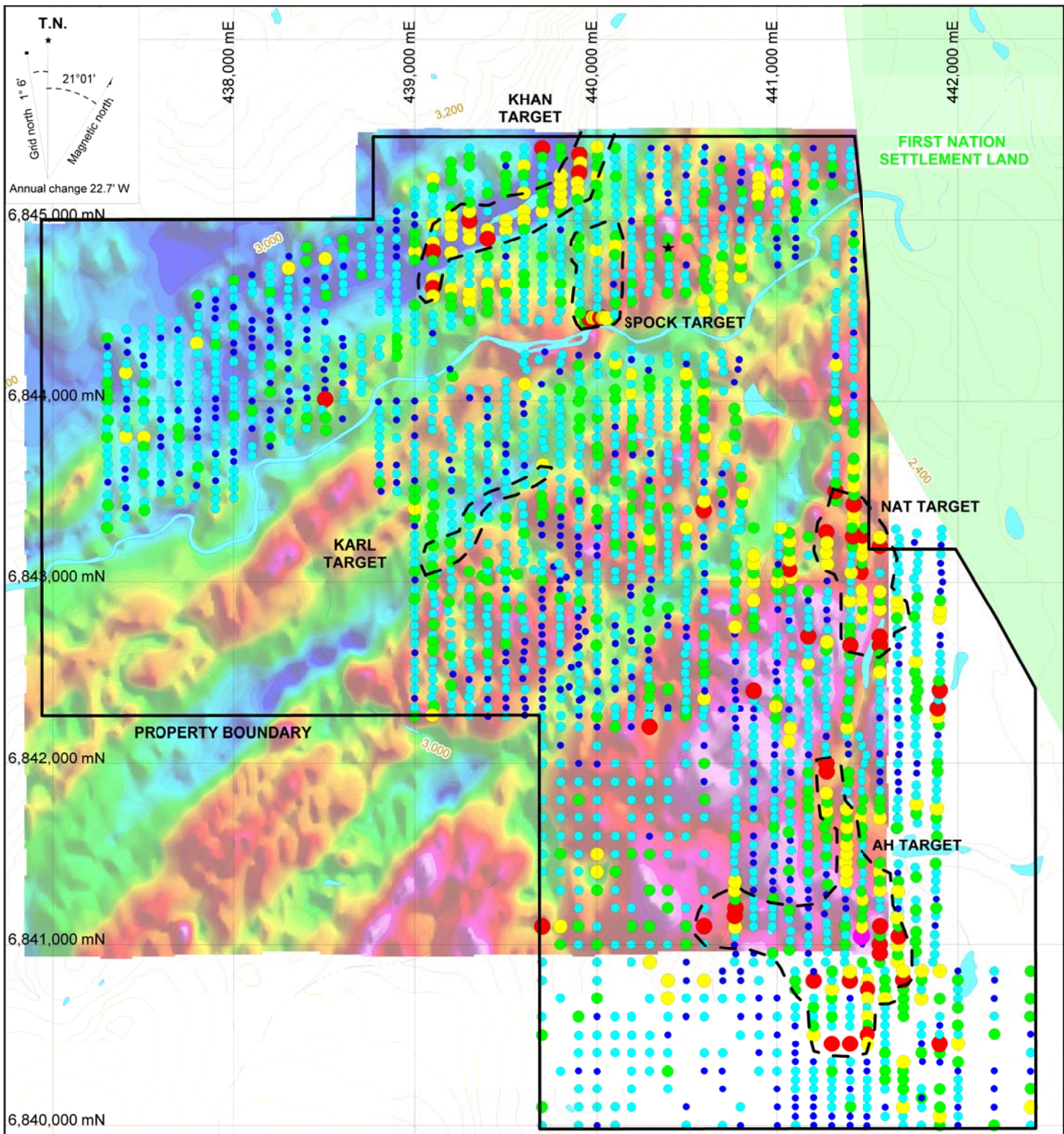

- Copper-in-soil (ppm)
ME-ICP41
- $\geq 500 \leq 512$
 - $\geq 200 < 500$
 - $\geq 100 < 200$
 - $\geq 50 < 100$
 - $\geq 20 < 50$
 - $\geq 0 < 20$

STRATEGIC METALS LTD.

FIGURE 8
ARCHER, CATHRO & ASSOCIATES (1981) LIMITED

COPPER GEOCHEMISTRY

KING PROPERTY

0 2 km

UTM ZONE 8, NAD 83, 115H/09 Contour Interval: 100 ft.

FILE: ...2014/King/Copper_Geochemistry DATE: JANUARY 2015

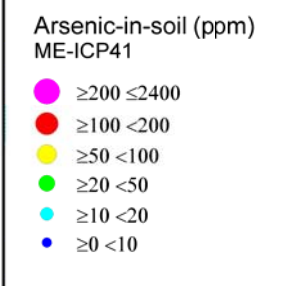
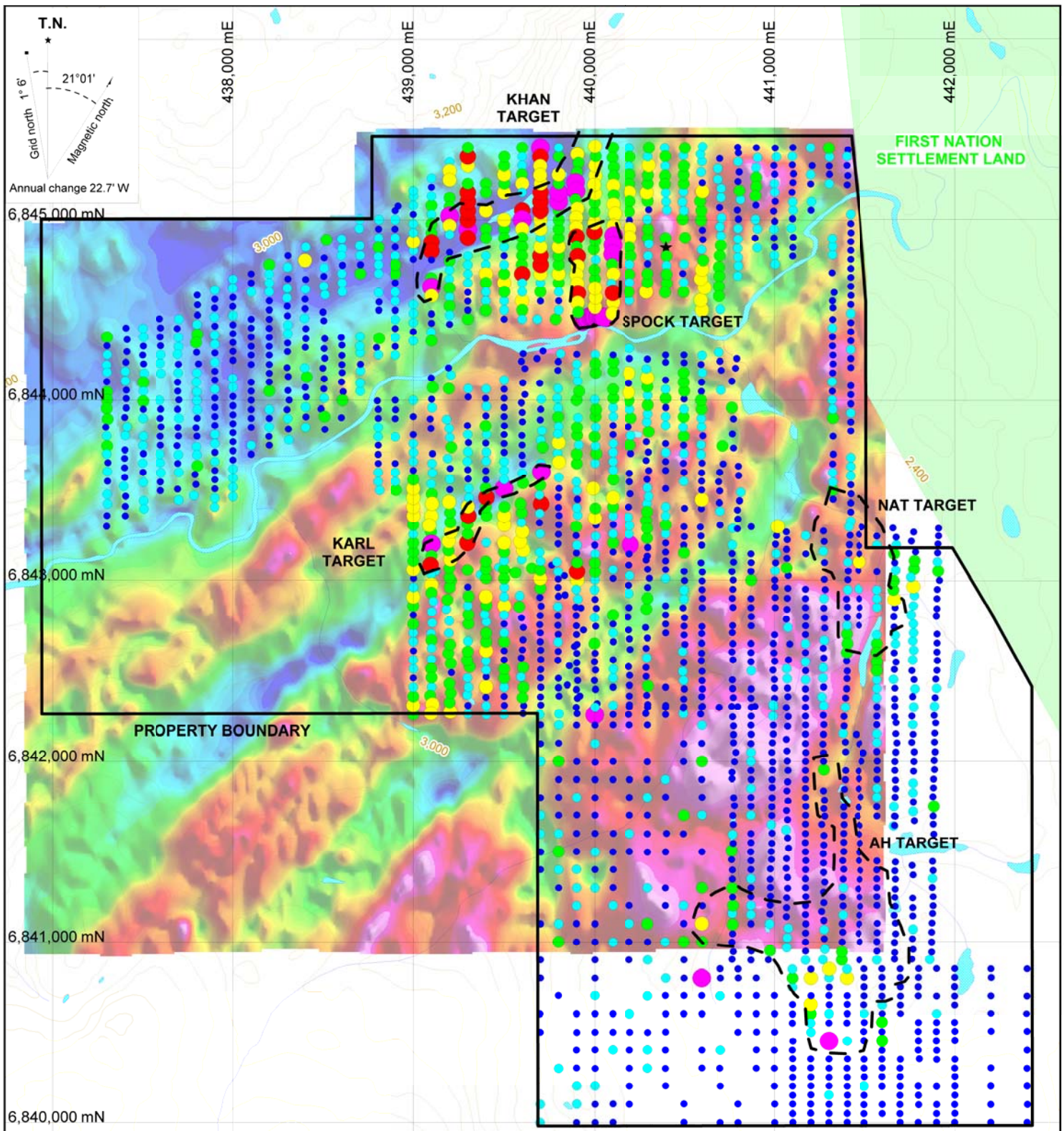

STRATEGIC METALS LTD.

FIGURE 9
 ARCHER, CATHRO & ASSOCIATES (1981) LIMITED
ARSENIC GEOCHEMISTRY
 KING PROPERTY

0 2 km

UTM ZONE 8, NAD 83, 115H/09 Contour Interval: 100 ft.

FILE: ...2014/King_Arsenic_Geochemistry DATE: JANUARY 2015

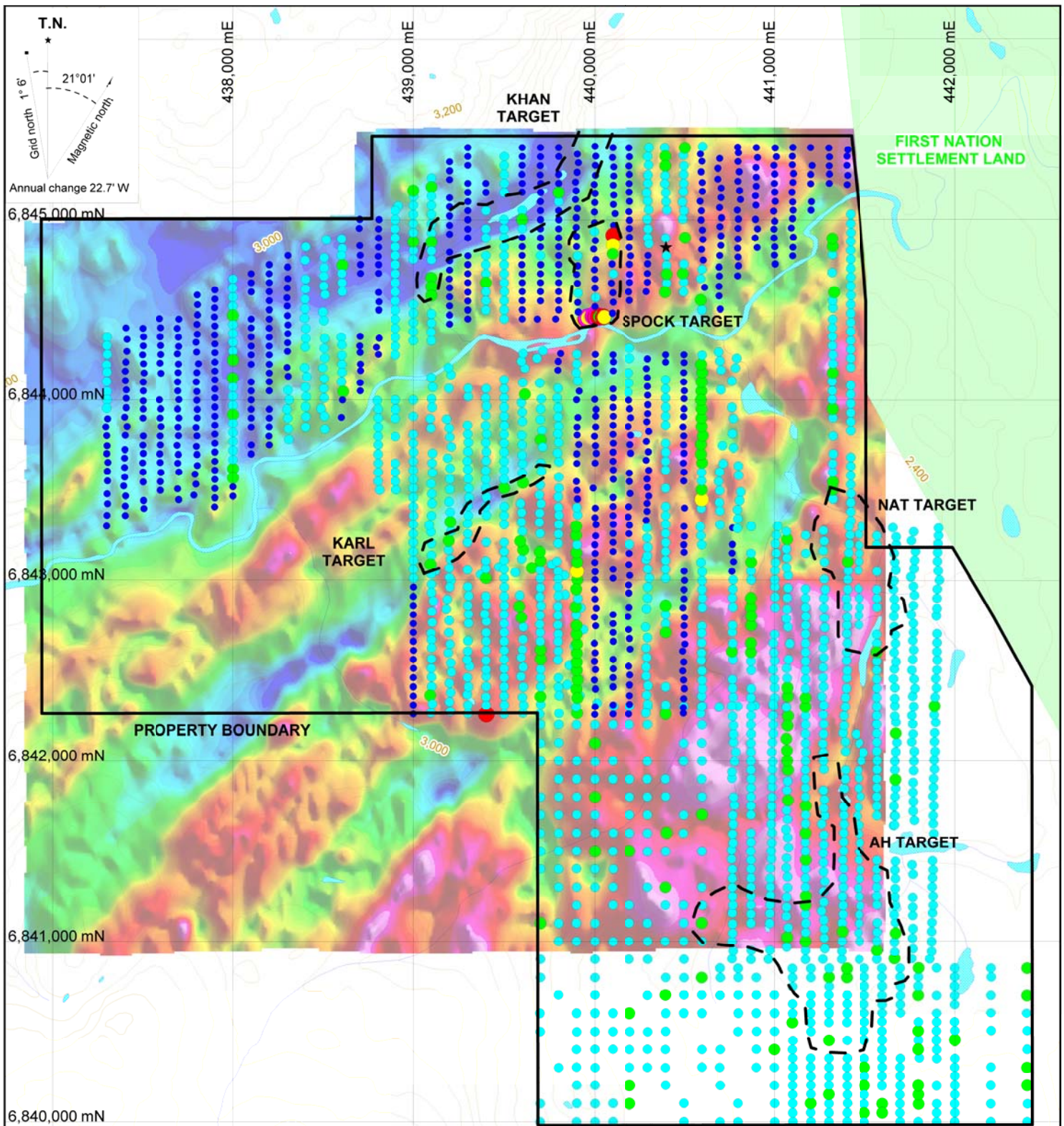

STRATEGIC METALS LTD.

FIGURE 10
 ARCHER, CATHRO & ASSOCIATES (1981) LIMITED
ANTIMONY GEOCHEMISTRY
 KING PROPERTY

0 2 km

UTM ZONE 8, NAD 83, 115H/09 Contour Interval: 100 ft.

FILE: ...2014/King/Antimony_Geochemistry

DATE: JANUARY 2015

To date, five multi-element geochemical targets have been outlined on the King property (AH, NAT, Spock, Khan and Karl) as shown on Figures 7 to 10. The targets vary in size, and shapes of some targets suggest the distribution of anomalous samples may be modified by glacial and glaciofluvial transport. In many areas, geochemical response is probably due to difficult sampling conditions such as deep till cover, swamps or frozen ground.

The AH target lies in the southern part of the property. It is an irregularly shaped area covering about 0.5 sq. km, which is defined by coincident, moderately to strongly anomalous gold and copper values with some moderately to strongly anomalous arsenic, but low antimony values. The AH target hosts the peak gold- and copper-in-soil values on the property (1430 ppb and 512 ppm, respectively).

The NAT target is located near the eastern claim boundary. It is characterized by coincident moderately anomalous copper (up to 400 ppm) and weakly anomalous arsenic (up to 82 ppm) values with background gold and antimony results.

The Spock target lies on the north side of Kirkland Creek. It is comprised of weakly to strongly anomalous arsenic values (up to 2080 ppm), extending 600 m north from the historical creek-bank showing. Gold results are background in this anomaly, while copper values range from background to weakly anomalous (up to 109.5 ppm) and antimony values are background to moderately anomalous (up to 18 ppm).

The Khan target is located slightly northwest of the Spock target. It is a northeast-trending anomaly that is open to extension to the northeast. The Khan target features background to moderately anomalous copper (up to 230 ppm) and weakly to strongly anomalous arsenic values (up to 1520 ppm). A single strongly anomalous gold value (417 ppb) lies within this anomaly, but all other gold and antimony results are near background.

The Karl target is a narrow, 870 m long area of weakly to strongly anomalous arsenic (up to 256 ppm) values that lies 1400 m east of the NAT target. Copper, gold and antimony results are low within the Karl target. This target parallels the secondary glacial direction on the property.

In addition, soil sampling has identified several isolated strong, single-element anomalies in widely separated parts of the property.

GEOPHYSICS

Regional Geophysical Compilation

In 2014, the YGS contracted Mira Geoscience Ltd. to perform an inversion of magnetic and gravity data over parts of southern Yukon (Mira Geoscience, 2014). Figure 11 illustrates the total magnetic intensity in the vicinity of the King property. The King property and the Mack's copper skarn occurrence lie along the same large, northeasterly oriented magnetic high.

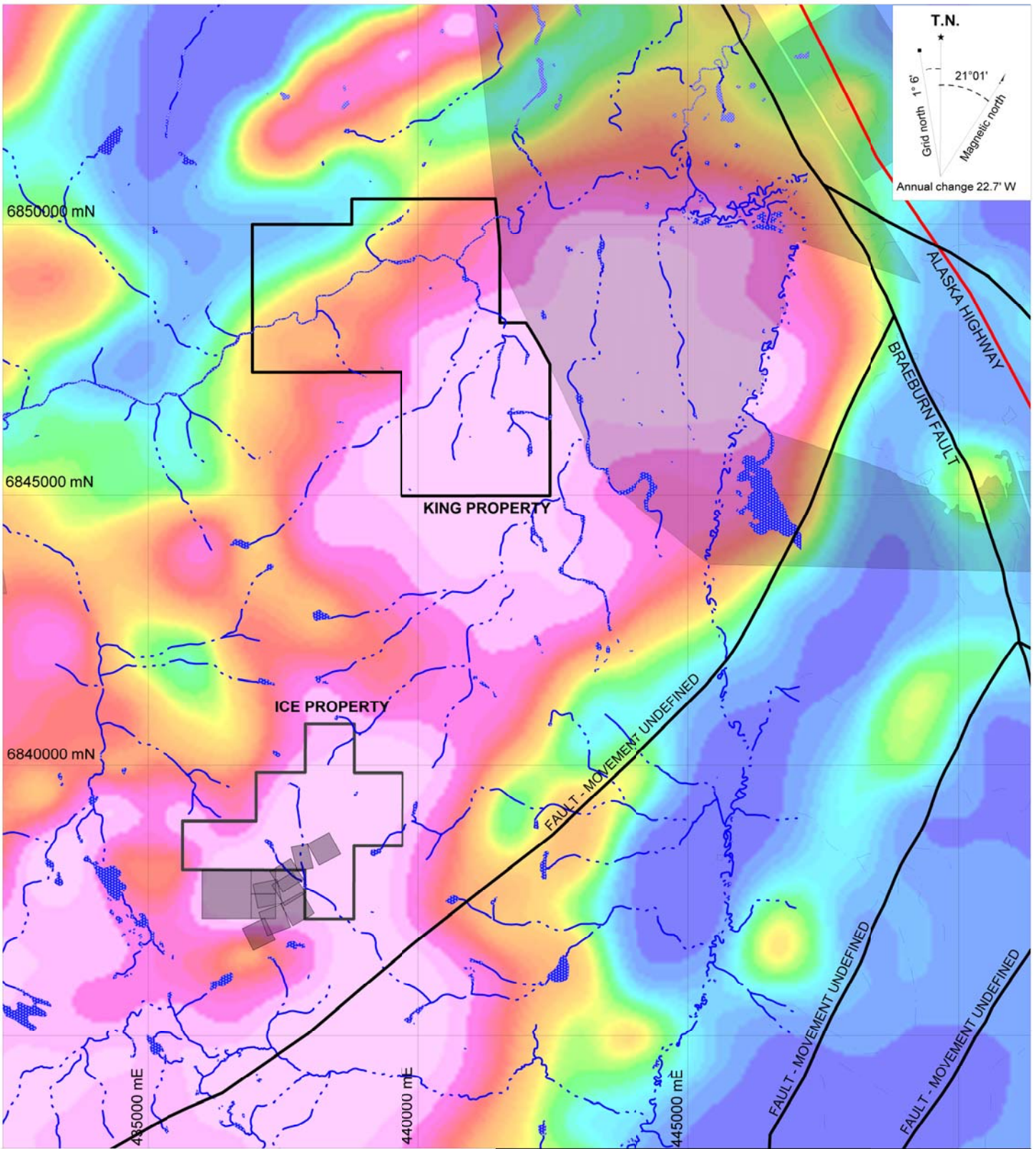

- LITTLE SALMON/CARMACKS
CATEGORY B FIRST NATION LAND
- SURVEYED MINERAL LEASE
LOTS 15 TO 21 & 27 TO 30 QUAD 115H/09

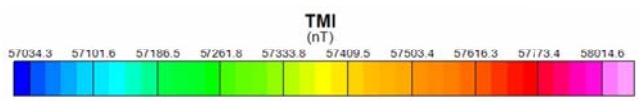

STRATEGIC METALS LTD.

FIGURE 11
 ARCHER, CATHRO & ASSOCIATES (1981) LIMITED
REGIONAL – TOTAL MAGNETIC INTENSITY
 KING PROPERTY



Property-scale Geophysical Surveys

The 2010 helicopter-borne geophysical survey flown over the King property showed: 1) a pronounced bulbous magnetic high in the southeast corner of the claim block, 2) bands of northeast-trending magnetic highs and lows on the remainder of the property; and 3) more subtle northwesterly-striking magnetic lows that cut the other features (Figure 12). The bulbous magnetic high correlates with part of the much larger magnetic high delineated by the Mira survey. The banded northeast linear features are interpreted to represent either variably magnetic layering in volcanic stratigraphy or demagnetized fault zones that cut uniformly magnetic stratigraphy. The bulbous magnetic high and banded northeast-trending magnetic highs and lows are bisected by northwest-trending magnetic low linears, which are thought to be cross-faults (Smith, 2011).

The five targets on the property have distinct geophysical signatures. The AH target lies within the bulbous magnetic high, while the NAT target lies on its northern edge. The Spock target covers a northwest-trending break in a northeast-trending magnetic bands and, the Karl and Khan targets occur along linear northeasterly-trending magnetic lows.

DISCUSSION AND CONCLUSIONS

The King property is located in an underexplored part of the Stikina Terrane in south-central Yukon. Stikina Terrane hosts a number of porphyry copper-gold deposits including Minto and Carmacks Copper in Yukon and Red Chris, Galore Creek, Shaft Creek, Kemess, Huckleberry and Prosperity in British Columbia.

Geological mapping, geochemical sampling and geophysical surveying on the King property have identified a number of prospective targets, which may be related to buried copper-gold porphyry-style mineralization or structurally controlled epithermal-style gold veins.

Only a few areas on the King property remain untested by soil sampling. Some of these areas, such as the southwest corner of the claim block, have low sample density due to difficult sampling conditions relating to swamps or permafrost.

Future work on the property should include additional claim staking to cover more of the bulbous magnetic high. The new claims should be tested with deep auger soil sampling, geological mapping and prospecting. An induced polarization geophysical survey should be conducted over the AH target. Track-mounted reverse circulation (RC) drilling is recommended as a cost-effective technique to explore in areas with deep till cover, swamps or permafrost. A self-propelled RC drill would be well suited to the gentle topography and relatively open forest; however, the drilling would have to be completed while the ground is frozen to avoid navigating in swampy terrain.

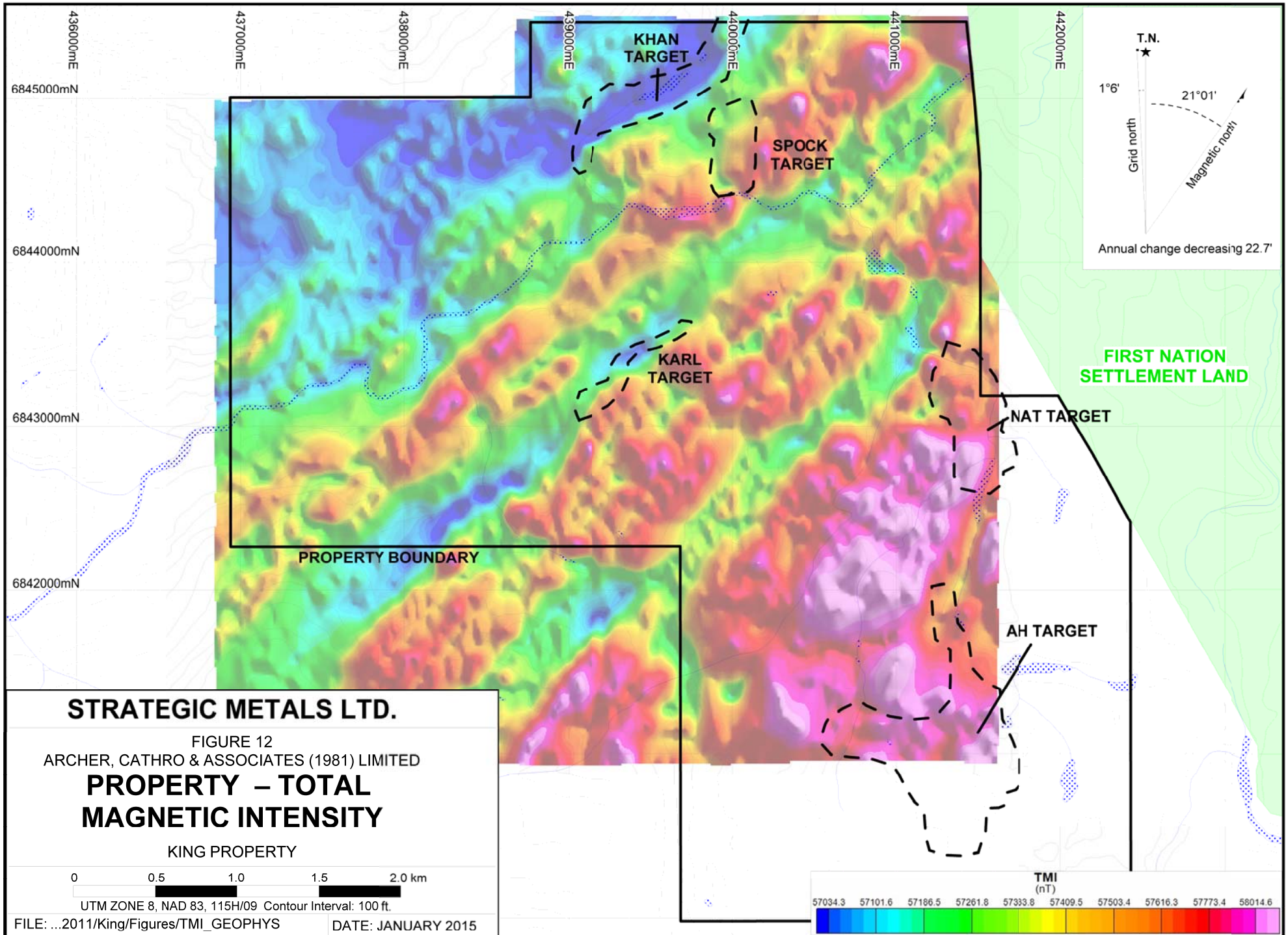

STRATEGIC METALS LTD.

FIGURE 12
 ARCHER, CATHRO & ASSOCIATES (1981) LIMITED
**PROPERTY – TOTAL
 MAGNETIC INTENSITY**

KING PROPERTY

0 0.5 1.0 1.5 2.0 km

UTM ZONE 8, NAD 83, 115H/09 Contour Interval: 100 ft.

FILE: ...2011/King/Figures/TMI_GEOPHYS

DATE: JANUARY 2015

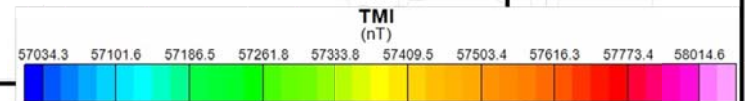

Respectfully submitted,

ARCHER, CATHRO & ASSOCIATES (1981) LIMITED

A handwritten signature in blue ink that reads "Heather Burrell". The signature is written in a cursive style with a large initial 'H' and a long, sweeping tail on the 'l'.

Heather Burrell, P.Ge

REFERENCES

- Archer, A. and Cathro, R.
1972 South Yukon Joint Venture Final Report; private report.
- Archer, A and Onasick, E.
1980 Final Report for Nat Joint Venture; private report.
- Carne, R.C.
1986 Daily traverse reports from Nordac Resources Limited 1986 field season; private data.
- Cathro, R.J.
1972 Report on the ALP 2-73 claims prepared by Archer, Cathro & Associates Ltd. for South Yukon Joint Venture; assessment report
- Colpron, M. and Nelson, J. L.
2011 A digital atlas of terranes for the Northern Cordillera; Yukon Geological Survey and British Columbia Geology Survey, BCGS GeoFile 2011-11
http://www.geology.gov.yk.ca/pdf/CanCord_terranes_2011.pdf
- Darney, R.J.
1967 Report on the Geology and Geochemistry of the AH Mineral Claims; Report prepared for Atlas Explorations Limited, Assessment Report 017949
- Deklerk, R. and Traynor, S. (compilers)
2005 Yukon Minfile 2005 – A Database of Mineral Occurrences; Yukon Geological Survey, CD-ROM.
- Duk-Rodkin,
1999 Glacial Limits Map of Yukon Territory; Geoscience Map 1999-2; Geological Survey of Canada, Open File 3694.
- Friske, P.W.B., Hornbrook, E.H.W., Lynch, J.J., McCurdy, M.W., Gross, H., Galletta, A.C. and Durham, C.C.
1986 Regional stream sediment and water geochemical reconnaissance data (115H); Geological Survey of Canada, Open File 1219.
- Gordey, S.P. and Makepeace, A.J. (compilers)
2003 Yukon digital geology, version 2.0; Geological Survey of Canada, Open File 1749 and Yukon Geological Survey, Open File 2003-9 (D).
- Mira Geoscience
2014 Geologically-constrained inversion of magnetic and gravity data over parts of the Yukon-Tanana Terrane and Whitehorse Trough; Yukon Geological Survey, Miscellaneous Report MR-10.

Sanchez, M., Allan, M., Hart, C. and Mortensen, J.

- 2014 Extracting ore-deposit-controlling structures from aeromagnetic, gravimetric, topographic, and regional geologic data in western Yukon and eastern Alaska; Interpretation, Vol. 2, No. 4, p SJ75-SJ102.

Smith, H.

- 2011 Assessment report describing geochemical sampling and airborne surveys at the King property; prepared for Strategic Metals Ltd. by Archer, Cathro & Associates (1981) Ltd.

Templeman-Kluit, D.J.

- 1974 Reconnaissance Geology of Aishihik Lake area (115H), Yukon Territory; Geological Survey of Canada, Open File 17-1975.

White, D., Colpron, M., Buffett, G., and Roberts, B.

- 2006 Structural constraints for oil and gas assessment in the Whitehorse Trough: New results from seismic profiling; Yukon Exploration and Geology 2005, p. 315-323.

APPENDIX I
STATEMENT OF QUALIFICATIONS

STATEMENT OF QUALIFICATIONS

I, Heather Burrell, geologist, with business addresses in Vancouver and Squamish, British Columbia and Whitehorse, Yukon Territory and residential address in Whitehorse, Yukon Territory do hereby certify that:

1. I graduated from the University of British Columbia in 2006 with a B.Sc in Geological Sciences.
2. From 2004 to present, I have been actively engaged in mineral exploration in the Yukon Territory, British Columbia and Northwest Territories.
3. I am a Professional Geoscientist with the Association of Professional Engineers and Geoscientists of British Columbia.
4. I am a partner in Archer, Cathro & Associates (1981) Limited.
5. I have personally participated in the fieldwork reported herein and have interpreted all data resulting from this work.



H. Burrell, B.Sc., P.Geo

APPENDIX II
STATEMENT OF EXPENDITURES

Statement of Expenditures
King 1-100 Mineral Claims
February 13, 2015

Labour

D. Eaton (geologist) 6 hours March to January 2015 at \$120/hr	\$ 756.00
H. Burrell (geologist) 44 hours March to January 2015 at \$96/hr	4,435.20
A. Mitchell (geologist) 20 hours March to January 2015 at \$74/hr	1,554.00
M. van Loon (field assistant) 56 hours March to January 2015 at \$58/hr	3,410.40
G. Smith (field assistant) 56 hours March to January 2015 at \$43/hr	2,528.40
J. Mariacher (office) 10 1/2 hours March to January 2015 at \$90/hr	992.25
L. Corbett (expedite) 18 hours March to January 2015 at \$81/hr	1,530.90
D. Arnold-Wallinger (expedite) 7 hours March to January 2015 at \$74/hr	543.90
S. Newman (office) 43 hours March to January 2015 at \$62/hr	2,799.30
L. Smith (office & expedite) 27 hours March to January 2015 at \$62/hr	<u>1,757.70</u>
	20,308.05

Expenses (including management)

Field room and board – 16 mandays @ \$180/manday	3,265.92
Capital Helicopters – 7.9 hours Bell 206B at \$1,025/hr plus fuel	10,767.23
ALS Chemex	7,871.15
Truck rental and fuel	<u>529.26</u>
	22,433.56

Total \$42,741.61

355 samples at \$42,741.61 = \$120.40/sample

Note – at least \$23,989.43 of these expenditures were incurred June 10 and later to cover Kin 83-100 assessment of \$9,000.

APPENDIX III
CERTIFICATES OF ANALYSIS



ALS Canada Ltd.
 2103 Dollarton Hwy
 North Vancouver BC V7H 0A7
 Phone: 604 984 0221 Fax: 604 984 0218 www.alsglobal.com

To: STRATEGIC METALS LTD.
 C/O ARCHER, CATHRO & ASSOCIATES (1981)
 LIMITED
 1016-510 W HASTINGS ST
 VANCOUVER BC V6B 1L8

Page: 1
 Total # Pages: 6 (A - C)
 Plus Appendix Pages
 Finalized Date: 19-AUG-2014
 Account: MTT

CERTIFICATE WH14117460

Project: KING

This report is for 193 Soil samples submitted to our lab in Whitehorse, YT, Canada on 2-AUG-2014.

The following have access to data associated with this certificate:

HEATHER BURRELL	SARAH DRECHSLER	JOAN MARIACHER
-----------------	-----------------	----------------

SAMPLE PREPARATION	
ALS CODE	DESCRIPTION
WEI-21	Received Sample Weight
LOG-22	Sample login - Rcd w/o BarCode
SCR-41	Screen to -180um and save both

ANALYTICAL PROCEDURES		
ALS CODE	DESCRIPTION	INSTRUMENT
Au-ICP21	Au 30g FA ICP-AES Finish	ICP-AES
ME-ICP41	35 Element Aqua Regia ICP-AES	ICP-AES

To: STRATEGIC METALS LTD.
 ATTN: JOAN MARIACHER
 C/O ARCHER, CATHRO & ASSOCIATES (1981) LIMITED
 1016-510 W HASTINGS ST
 VANCOUVER BC V6B 1L8

This is the Final Report and supersedes any preliminary report with this certificate number. Results apply to samples as submitted. All pages of this report have been checked and approved for release.

***** See Appendix Page for comments regarding this certificate *****

Signature: 
 Colin Ramshaw, Vancouver Laboratory Manager



ALS Canada Ltd.
 2103 Dollarton Hwy
 North Vancouver BC V7H 0A7
 Phone: 604 984 0221 Fax: 604 984 0218 www.alsglobal.com

To: STRATEGIC METALS LTD.
 C/O ARCHER, CATHRO & ASSOCIATES (1981)
 LIMITED
 1016-510 W HASTINGS ST
 VANCOUVER BC V6B 1L8

Page: 2 - A
 Total # Pages: 6 (A - C)
 Plus Appendix Pages
 Finalized Date: 19-AUG-2014
 Account: MTT

Project: KING

CERTIFICATE OF ANALYSIS WH14117460

Sample Description	Method	WEI-21	Au-ICP21	Au-ICP21	ME-ICP41	ME-ICP41	ME-ICP41	ME-ICP41	ME-ICP41	ME-ICP41	ME-ICP41	ME-ICP41	ME-ICP41	ME-ICP41	ME-ICP41	ME-ICP41
	Analyte	Recvd Wt.	Au	Au Check	Ag	Al	As	B	Ba	Be	Bi	Ca	Cd	Co	Cr	Cu
	Units	kg	ppm	ppm	ppm	%	ppm	ppm	ppm	ppm	ppm	%	ppm	ppm	ppm	ppm
	LOR	0.02	0.001	0.001	0.2	0.01	2	10	10	0.5	2	0.01	0.5	1	1	1
ZZ68984		0.29	0.002		<0.2	2.60	8	<10	180	<0.5	<2	1.18	<0.5	19	19	75
ZZ68985		0.24	0.005		<0.2	1.40	3	<10	210	<0.5	2	1.01	<0.5	8	23	58
ZZ68986		0.19	0.002		<0.2	2.65	3	<10	150	<0.5	<2	0.72	<0.5	11	24	52
ZZ68987		0.26	0.002		<0.2	1.74	3	<10	280	<0.5	<2	0.48	<0.5	7	22	15
ZZ68988		0.20	0.003		<0.2	1.16	6	<10	170	<0.5	<2	2.35	<0.5	6	17	46
ZZ68989		0.24	0.001		<0.2	2.00	4	<10	80	<0.5	3	0.76	<0.5	11	56	14
ZZ68990		0.19	0.002		<0.2	1.66	3	<10	290	<0.5	<2	2.21	<0.5	9	23	75
ZZ68991		0.23	0.004		<0.2	1.50	8	<10	130	<0.5	<2	1.40	<0.5	11	18	111
ZZ68992		0.24	0.002		<0.2	2.35	9	<10	100	0.5	2	0.58	<0.5	11	19	28
ZZ68993		0.25	0.001		<0.2	1.55	5	<10	130	<0.5	<2	0.35	<0.5	7	26	19
ZZ68994		0.23	0.001		<0.2	1.70	7	<10	140	<0.5	<2	0.38	<0.5	9	24	23
ZZ68995		0.23	0.001		<0.2	1.16	3	<10	90	<0.5	<2	0.35	<0.5	5	20	10
ZZ68996		0.22	0.007		<0.2	1.74	6	<10	190	<0.5	<2	0.53	<0.5	7	30	20
ZZ68997		0.22	0.002		0.3	1.72	3	<10	50	<0.5	<2	0.24	<0.5	6	27	22
ZZ68998		0.18	0.001		0.2	2.28	<2	<10	300	<0.5	<2	0.55	<0.5	10	14	42
ZZ68999		0.23	0.002		0.2	2.86	<2	<10	200	<0.5	2	1.08	<0.5	20	9	13
ZZ69000		0.26	0.006		0.2	3.06	<2	<10	170	<0.5	<2	1.34	<0.5	20	49	72
ZZ43501		0.28	0.005		0.3	2.31	2	10	200	<0.5	<2	6.44	<0.5	12	6	104
ZZ43502		0.18	0.001		0.2	2.82	4	<10	310	<0.5	<2	0.90	<0.5	14	11	38
ZZ43503		0.25	0.001		0.2	1.74	4	10	290	<0.5	<2	2.02	<0.5	9	24	52
ZZ43504		0.25	0.002		0.2	2.99	3	<10	270	<0.5	<2	0.72	<0.5	14	23	54
ZZ43505		0.20	0.002		0.2	2.42	2	<10	400	<0.5	<2	0.69	<0.5	11	20	38
ZZ43506		0.24	0.001		0.2	0.68	<2	<10	60	<0.5	<2	0.50	<0.5	5	3	22
ZZ43507		0.26	0.005		0.2	2.24	6	10	230	<0.5	<2	2.77	<0.5	17	16	66
ZZ43508		0.19	0.001		0.2	0.42	<2	<10	60	<0.5	<2	0.57	<0.5	2	3	19
ZZ43509		0.21	0.004		0.2	2.16	3	<10	150	<0.5	<2	0.40	<0.5	9	27	25
ZZ43510		0.25	0.001		0.2	2.04	3	<10	70	<0.5	<2	0.78	<0.5	13	18	37
ZZ43511		0.26	<0.001		0.2	2.63	4	<10	90	<0.5	<2	0.90	<0.5	13	11	18
ZZ43512		0.20	0.001		0.2	2.25	2	<10	170	<0.5	<2	0.97	<0.5	11	25	30
ZZ43513		0.23	0.001		0.2	1.91	3	<10	90	<0.5	<2	0.56	<0.5	8	23	13
ZZ43514		0.29	0.006		0.3	3.54	8	<10	230	<0.5	<2	0.89	<0.5	23	29	85
ZZ43515		0.29	0.003		0.2	1.53	5	<10	110	<0.5	<2	0.41	<0.5	7	18	14
ZZ43516		0.28	0.001		0.2	2.09	5	<10	100	<0.5	2	0.54	<0.5	10	20	20
ZZ43517		0.29	0.003		0.2	2.13	9	<10	120	<0.5	<2	0.70	<0.5	12	20	24
ZZ43518		0.23	0.007		0.2	3.61	2	<10	260	<0.5	<2	1.19	<0.5	17	11	112
ZZ43519		0.22	0.002		0.3	2.81	<2	<10	240	<0.5	<2	0.65	<0.5	12	15	41
ZZ43520		0.18	0.006		0.3	2.11	3	<10	180	<0.5	<2	0.62	<0.5	8	19	54
ZZ43521		0.27	0.009		0.2	2.96	2	<10	330	<0.5	2	0.95	<0.5	12	6	157
ZZ43522		0.22	0.009		0.3	2.02	2	<10	110	<0.5	<2	0.41	<0.5	9	25	45
ZZ43523		0.24	0.013		0.2	1.91	2	<10	220	<0.5	<2	0.73	<0.5	9	18	58



ALS Canada Ltd.
 2103 Dollarton Hwy
 North Vancouver BC V7H 0A7
 Phone: 604 984 0221 Fax: 604 984 0218 www.alsglobal.com

To: STRATEGIC METALS LTD.
 C/O ARCHER, CATHRO & ASSOCIATES (1981)
 LIMITED
 1016-510 W HASTINGS ST
 VANCOUVER BC V6B 1L8

Page: 2 - B
 Total # Pages: 6 (A - C)
 Plus Appendix Pages
 Finalized Date: 19-AUG-2014
 Account: MTT

Project: KING

CERTIFICATE OF ANALYSIS WH14117460

Sample Description	Method Analyte Units LOR	ME-ICP41	ME-ICP41	ME-ICP41	ME-ICP41	ME-ICP41	ME-ICP41	ME-ICP41	ME-ICP41	ME-ICP41	ME-ICP41	ME-ICP41	ME-ICP41	ME-ICP41	ME-ICP41	
		Fe %	Ga ppm	Hg ppm	K %	La ppm	Mg %	Mn ppm	Mo ppm	Na %	Ni ppm	P ppm	Pb ppm	S %	Sb ppm	Sc ppm
ZZ68984		3.64	10	<1	0.13	10	1.35	659	1	0.04	15	510	2	0.04	2	12
ZZ68985		1.98	<10	<1	0.06	10	0.43	607	1	0.04	15	390	5	0.02	2	4
ZZ68986		3.17	10	<1	0.17	10	0.64	465	<1	0.02	12	240	3	<0.01	<2	11
ZZ68987		2.18	10	<1	0.10	10	0.54	259	<1	0.03	9	90	3	<0.01	<2	5
ZZ68988		1.95	<10	<1	0.08	10	0.47	298	<1	0.04	9	530	4	0.04	<2	4
ZZ68989		2.86	10	<1	0.07	10	1.15	363	<1	0.10	37	220	3	<0.01	2	5
ZZ68990		2.04	10	<1	0.08	10	0.61	707	<1	0.04	14	460	4	0.03	2	4
ZZ68991		2.60	10	<1	0.10	10	0.75	327	<1	0.04	13	820	5	0.08	<2	8
ZZ68992		3.55	10	<1	0.12	10	0.67	446	<1	0.03	11	180	5	<0.01	<2	9
ZZ68993		2.00	<10	<1	0.05	10	0.39	241	<1	0.02	14	300	6	<0.01	<2	4
ZZ68994		2.51	10	<1	0.07	10	0.46	367	<1	0.02	12	170	6	<0.01	<2	6
ZZ68995		1.60	<10	<1	0.06	10	0.32	184	<1	0.02	8	100	3	<0.01	<2	3
ZZ68996		2.40	<10	<1	0.11	10	0.50	270	<1	0.02	15	350	2	0.01	<2	5
ZZ68997		2.01	10	<1	0.03	10	0.50	168	<1	0.02	16	80	8	<0.01	<2	3
ZZ68998		2.76	10	<1	0.10	<10	0.73	354	<1	0.03	8	90	2	<0.01	<2	9
ZZ68999		4.36	10	<1	0.13	<10	0.80	912	<1	0.02	5	300	4	<0.01	<2	13
ZZ69000		4.42	10	<1	0.18	<10	1.45	696	<1	0.02	21	490	2	0.01	<2	14
ZZ43501		3.36	10	1	0.10	<10	0.92	717	<1	0.02	6	480	2	0.02	4	11
ZZ43502		3.55	10	<1	0.13	<10	0.69	637	<1	0.03	7	180	3	0.01	<2	7
ZZ43503		2.56	<10	<1	0.10	10	0.70	574	<1	0.04	16	510	4	0.05	<2	5
ZZ43504		3.87	10	<1	0.24	<10	0.79	651	<1	0.04	12	120	3	<0.01	<2	11
ZZ43505		2.73	10	1	0.11	10	0.51	502	<1	0.02	11	170	3	<0.01	<2	7
ZZ43506		1.02	<10	<1	0.10	<10	0.26	66	<1	0.04	3	420	<2	0.04	<2	2
ZZ43507		3.46	10	<1	0.15	10	1.14	854	<1	0.03	14	530	4	0.02	<2	11
ZZ43508		0.37	<10	<1	0.06	<10	0.13	25	<1	0.05	4	360	3	0.15	<2	1
ZZ43509		2.45	10	<1	0.05	10	0.51	385	<1	0.02	14	130	7	<0.01	<2	6
ZZ43510		3.12	<10	<1	0.10	10	0.73	557	<1	0.03	12	210	4	0.01	2	10
ZZ43511		4.81	10	1	0.09	<10	1.30	596	<1	0.02	8	610	5	0.02	3	7
ZZ43512		2.90	10	<1	0.08	10	0.66	447	<1	0.05	13	140	5	0.01	2	6
ZZ43513		2.65	10	<1	0.05	10	0.52	273	<1	0.03	12	120	4	0.01	<2	4
ZZ43514		3.48	10	1	0.09	<10	0.91	922	<1	0.04	18	150	6	0.01	2	11
ZZ43515		2.14	<10	1	0.07	10	0.41	300	<1	0.02	8	180	3	<0.01	<2	4
ZZ43516		3.08	10	<1	0.08	10	0.63	483	<1	0.02	12	240	6	<0.01	2	6
ZZ43517		3.34	10	1	0.11	10	0.70	746	<1	0.02	14	260	6	0.01	<2	8
ZZ43518		4.70	10	<1	0.31	<10	1.12	765	<1	0.03	7	230	<2	0.01	3	11
ZZ43519		3.51	10	<1	0.24	10	0.64	681	<1	0.03	9	240	3	<0.01	<2	8
ZZ43520		2.89	10	<1	0.17	10	0.59	352	<1	0.02	12	410	4	<0.01	<2	8
ZZ43521		4.44	10	<1	0.34	<10	0.54	586	<1	0.03	5	280	3	0.01	3	15
ZZ43522		2.87	10	<1	0.22	10	0.52	166	<1	0.04	12	110	4	<0.01	<2	7
ZZ43523		2.38	<10	<1	0.10	<10	0.39	733	<1	0.03	10	460	3	0.01	<2	4



ALS Canada Ltd.
 2103 Dollarton Hwy
 North Vancouver BC V7H 0A7
 Phone: 604 984 0221 Fax: 604 984 0218 www.alsglobal.com

To: STRATEGIC METALS LTD.
 C/O ARCHER, CATHRO & ASSOCIATES (1981)
 LIMITED
 1016-510 W HASTINGS ST
 VANCOUVER BC V6B 1L8

Page: 2 - C
 Total # Pages: 6 (A - C)
 Plus Appendix Pages
 Finalized Date: 19-AUG-2014
 Account: MTT

Project: KING

CERTIFICATE OF ANALYSIS WH14117460

Sample Description	Method Analyte Units LOR	ME-ICP41	ME-ICP41	ME-ICP41	ME-ICP41	ME-ICP41	ME-ICP41	ME-ICP41	ME-ICP41
		Sr	Th	Ti	Ti	U	V	W	Zn
		ppm	ppm	%	ppm	ppm	ppm	ppm	ppm
		1	20	0.01	10	10	1	10	2
ZZ68984		63	<20	0.09	<10	<10	111	<10	73
ZZ68985		77	<20	0.09	<10	<10	50	<10	29
ZZ68986		32	<20	0.14	<10	<10	91	<10	36
ZZ68987		37	<20	0.11	<10	<10	52	<10	38
ZZ68988		105	<20	0.04	<10	<10	41	<10	35
ZZ68989		91	<20	0.08	<10	<10	71	<10	39
ZZ68990		150	<20	0.08	<10	<10	50	<10	27
ZZ68991		86	<20	0.07	<10	<10	65	<10	73
ZZ68992		33	<20	0.04	<10	<10	76	<10	44
ZZ68993		28	<20	0.07	<10	<10	56	<10	33
ZZ68994		32	<20	0.07	<10	<10	60	<10	35
ZZ68995		19	<20	0.09	<10	<10	46	<10	32
ZZ68996		29	<20	0.12	<10	<10	60	<10	35
ZZ68997		18	<20	0.10	<10	<10	57	<10	37
ZZ68998		49	<20	0.12	<10	<10	83	<10	34
ZZ68999		35	<20	0.11	<10	<10	88	<10	46
ZZ69000		75	<20	0.18	<10	<10	123	<10	53
ZZ43501		88	<20	0.01	<10	<10	85	<10	29
ZZ43502		45	<20	0.05	<10	<10	83	<10	28
ZZ43503		132	<20	0.06	<10	10	59	<10	54
ZZ43504		52	<20	0.07	<10	<10	91	<10	36
ZZ43505		55	<20	0.06	<10	<10	71	<10	27
ZZ43506		22	<20	0.04	<10	<10	32	<10	13
ZZ43507		142	<20	0.03	<10	<10	90	<10	49
ZZ43508		29	<20	0.02	<10	<10	12	<10	16
ZZ43509		21	<20	0.11	<10	<10	71	<10	50
ZZ43510		31	<20	0.03	<10	<10	80	<10	43
ZZ43511		51	<20	0.02	<10	<10	86	<10	64
ZZ43512		38	<20	0.08	<10	<10	81	<10	85
ZZ43513		26	<20	0.06	<10	<10	66	<10	33
ZZ43514		41	<20	0.12	<10	<10	92	<10	132
ZZ43515		25	<20	0.05	<10	<10	51	<10	28
ZZ43516		27	<20	0.05	<10	<10	65	<10	43
ZZ43517		40	<20	0.05	<10	<10	72	<10	47
ZZ43518		85	<20	0.03	<10	<10	109	<10	36
ZZ43519		50	<20	0.08	<10	<10	84	<10	34
ZZ43520		49	<20	0.07	<10	<10	75	<10	29
ZZ43521		79	<20	0.05	<10	<10	114	<10	34
ZZ43522		27	<20	0.09	<10	<10	80	<10	24
ZZ43523		49	<20	0.06	<10	<10	78	<10	30

***** See Appendix Page for comments regarding this certificate *****



ALS Canada Ltd.
 2103 Dollarton Hwy
 North Vancouver BC V7H 0A7
 Phone: 604 984 0221 Fax: 604 984 0218 www.alsglobal.com

To: STRATEGIC METALS LTD.
 C/O ARCHER, CATHRO & ASSOCIATES (1981)
 LIMITED
 1016-510 W HASTINGS ST
 VANCOUVER BC V6B 1L8

Page: 3 - A
 Total # Pages: 6 (A - C)
 Plus Appendix Pages
 Finalized Date: 19-AUG-2014
 Account: MTT

Project: KING

CERTIFICATE OF ANALYSIS WH14117460

Sample Description	Method	WEI-21	Au-ICP21	Au-ICP21	ME-ICP41	ME-ICP41	ME-ICP41	ME-ICP41	ME-ICP41	ME-ICP41	ME-ICP41	ME-ICP41	ME-ICP41	ME-ICP41	ME-ICP41	ME-ICP41
	Analyte	Recvd Wt.	Au	Au Check	Ag	Al	As	B	Ba	Be	Bi	Ca	Cd	Co	Cr	Cu
	Units	kg	ppm	ppm	ppm	%	ppm	ppm	ppm	ppm	ppm	%	ppm	ppm	ppm	ppm
	LOR	0.02	0.001	0.001	0.2	0.01	2	10	10	0.5	2	0.01	0.5	1	1	1
ZZ43524		0.27	0.127		0.2	2.59	<2	<10	300	<0.5	<2	0.63	<0.5	11	11	56
ZZ43525		0.31	0.024		0.2	2.21	2	<10	80	<0.5	2	1.38	<0.5	13	20	139
ZZ43526		0.23	0.001		<0.2	1.89	11	<10	130	<0.5	<2	0.57	<0.5	11	16	25
ZZ43527		0.23	0.004		0.3	1.67	8	<10	110	<0.5	<2	0.54	<0.5	17	21	26
ZZ43528		0.21	0.001		0.2	1.69	31	<10	100	0.5	<2	0.56	<0.5	18	19	25
ZZ43529		0.26	0.001		0.3	1.64	4	<10	100	1.1	<2	0.66	<0.5	8	37	27
ZZ43530		0.25	0.002		0.2	0.78	30	<10	70	1.0	<2	1.21	0.5	49	12	42
ZZ43531		0.26	0.002		<0.2	1.99	3	<10	90	<0.5	<2	0.94	<0.5	13	5	54
ZZ43532		0.26	0.003		<0.2	1.44	7	10	80	1.6	<2	0.83	<0.5	11	15	23
ZZ43533		0.25	0.003		0.2	1.84	8	<10	190	0.6	<2	1.55	<0.5	16	18	55
ZZ43534		0.24	0.001		0.2	2.70	4	<10	250	<0.5	2	1.14	<0.5	10	32	56
ZZ43535		0.29	0.002		<0.2	1.46	4	<10	50	<0.5	<2	0.36	<0.5	8	24	31
ZZ43536		0.27	0.003		<0.2	1.40	<2	<10	90	<0.5	<2	0.37	<0.5	7	23	17
ZZ43537		0.26	0.001		0.3	2.02	<2	<10	160	<0.5	<2	0.65	<0.5	11	31	28
ZZ43538		0.25	0.005		0.2	1.25	9	<10	110	<0.5	<2	0.50	<0.5	6	17	18
ZZ43539		0.33	0.001		0.2	1.44	2	<10	80	<0.5	<2	0.53	<0.5	7	23	12
ZZ43540		0.36	0.001		0.3	2.62	7	<10	210	<0.5	<2	1.46	<0.5	24	34	55
ZZ43541		0.29	0.002		0.2	1.19	3	<10	140	0.5	<2	1.06	<0.5	7	21	32
ZZ43542		0.29	0.003		0.2	0.84	<2	<10	120	1.0	<2	1.09	<0.5	5	11	18
ZZ43543		0.31	0.002		0.2	1.20	5	<10	110	<0.5	<2	0.60	<0.5	7	23	24
ZZ43544		0.27	0.002		0.3	1.38	5	<10	190	<0.5	<2	1.00	<0.5	7	21	16
ZZ43545		0.34	0.006		<0.2	1.57	4	<10	160	<0.5	<2	0.60	<0.5	8	32	23
ZZ43546		0.39	0.015		<0.2	3.06	10	<10	120	<0.5	<2	1.53	<0.5	24	24	264
ZZ43547		0.30	0.004		0.3	1.67	6	<10	130	<0.5	<2	0.86	<0.5	13	23	28
ZZ43548		0.27	0.005		0.2	1.69	5	<10	120	<0.5	<2	0.57	<0.5	12	17	22
ZZ43549		0.26	0.003		0.2	1.30	7	<10	110	<0.5	<2	0.51	<0.5	8	24	25
ZZ43550		0.28	0.006		<0.2	1.39	4	<10	80	<0.5	<2	0.34	<0.5	7	21	19
ZZ43551		0.25	0.191		0.6	2.98	63	<10	80	<0.5	<2	1.32	<0.5	20	12	372
ZZ43552		0.37	0.031		0.2	1.99	11	<10	90	<0.5	<2	1.14	<0.5	18	18	169
ZZ43553		0.32	0.002		0.2	1.52	4	<10	140	<0.5	<2	0.49	<0.5	7	17	18
ZZ43554		0.32	0.002		0.2	1.60	5	<10	120	<0.5	<2	0.42	<0.5	8	27	13
ZZ43555		0.24	0.001		0.2	1.38	3	<10	140	<0.5	<2	0.43	<0.5	6	24	11
ZZ43556		0.32	<0.001		0.2	1.96	3	<10	190	<0.5	<2	0.58	<0.5	10	21	17
ZZ43557		0.37	<0.001		0.2	1.88	2	<10	200	<0.5	<2	0.69	<0.5	9	22	34
ZZ43558		0.34	<0.001		0.2	1.43	<2	<10	170	<0.5	<2	0.65	<0.5	8	20	29
ZZ43559		0.31	<0.001		0.2	1.91	7	<10	140	<0.5	<2	0.57	<0.5	10	21	22
ZZ43560		0.29	0.001		0.2	1.40	<2	<10	100	<0.5	<2	0.55	<0.5	7	16	11
ZZ43561		0.33	0.021		0.2	3.30	14	<10	180	<0.5	<2	1.82	<0.5	18	18	155
ZZ43562		0.18	0.008		0.3	3.50	16	<10	160	<0.5	<2	1.74	<0.5	19	18	67
ZZ43563		0.29	0.059		0.2	1.62	20	<10	50	<0.5	<2	0.42	<0.5	8	17	45



ALS Canada Ltd.
 2103 Dollarton Hwy
 North Vancouver BC V7H 0A7
 Phone: 604 984 0221 Fax: 604 984 0218 www.alsglobal.com

To: STRATEGIC METALS LTD.
 C/O ARCHER, CATHRO & ASSOCIATES (1981)
 LIMITED
 1016-510 W HASTINGS ST
 VANCOUVER BC V6B 1L8

Page: 3 - B
 Total # Pages: 6 (A - C)
 Plus Appendix Pages
 Finalized Date: 19-AUG-2014
 Account: MTT

Project: KING

CERTIFICATE OF ANALYSIS WH14117460

Sample Description	Method	ME-ICP41	ME-ICP41	ME-ICP41	ME-ICP41	ME-ICP41	ME-ICP41	ME-ICP41	ME-ICP41	ME-ICP41	ME-ICP41	ME-ICP41	ME-ICP41	ME-ICP41	ME-ICP41	
	Analyte	Fe	Ga	Hg	K	La	Mg	Mn	Mo	Na	Ni	P	Pb	S	Sb	Sc
Units	%	ppm	ppm	%	ppm	%	ppm	ppm	ppm	%	ppm	ppm	ppm	%	ppm	ppm
LOR	0.01	10	1	0.01	10	0.01	5	1	0.01	1	10	2	0.01	2	1	
ZZ43524	3.81	10	<1	0.14	<10	0.60	265	<1	0.04	7	170	3	0.01	<2	9	
ZZ43525	4.45	10	1	0.15	10	0.76	341	1	0.05	12	420	2	0.01	<2	12	
ZZ43526	2.93	<10	<1	0.19	10	0.45	634	<1	0.02	10	270	5	0.01	<2	7	
ZZ43527	2.33	<10	<1	0.16	10	0.35	336	<1	0.02	16	290	7	<0.01	<2	5	
ZZ43528	2.49	<10	1	0.19	10	0.46	320	1	0.04	27	260	6	0.01	<2	6	
ZZ43529	3.01	<10	<1	0.10	30	0.27	916	<1	0.05	22	440	7	0.01	<2	9	
ZZ43530	0.99	<10	<1	0.05	20	0.25	195	<1	0.03	80	430	9	0.03	<2	4	
ZZ43531	5.60	<10	1	0.20	10	0.55	588	<1	0.03	11	420	2	<0.01	<2	16	
ZZ43532	2.36	<10	<1	0.10	20	0.41	246	<1	0.03	10	300	11	0.01	<2	5	
ZZ43533	3.26	10	<1	0.09	10	0.64	1090	<1	0.03	23	500	7	0.03	<2	7	
ZZ43534	2.57	10	<1	0.17	<10	0.61	484	<1	0.03	10	500	2	0.02	<2	8	
ZZ43535	2.24	<10	<1	0.11	10	0.44	231	<1	0.03	13	110	3	0.01	<2	7	
ZZ43536	1.90	<10	1	0.07	10	0.43	307	<1	0.01	12	140	4	<0.01	2	5	
ZZ43537	2.71	<10	<1	0.08	<10	0.74	525	<1	0.02	13	210	5	0.01	2	7	
ZZ43538	2.13	<10	<1	0.06	10	0.34	322	<1	0.03	11	150	6	0.01	<2	6	
ZZ43539	1.89	<10	<1	0.13	10	0.55	225	<1	0.02	13	190	3	0.01	<2	4	
ZZ43540	4.05	10	<1	0.07	10	1.50	1445	<1	0.04	25	500	2	0.03	<2	9	
ZZ43541	1.84	<10	<1	0.15	10	0.46	236	<1	0.02	14	610	6	0.03	<2	3	
ZZ43542	1.12	<10	<1	0.06	20	0.30	416	<1	0.02	12	320	10	0.02	<2	3	
ZZ43543	1.87	<10	<1	0.10	10	0.47	252	<1	0.03	14	610	5	0.01	<2	4	
ZZ43544	2.02	<10	1	0.08	10	0.45	345	<1	0.03	15	430	6	0.03	<2	4	
ZZ43545	2.44	<10	<1	0.07	10	0.67	479	<1	0.03	19	330	6	0.01	<2	6	
ZZ43546	5.09	10	<1	0.09	<10	0.71	513	<1	0.10	18	350	<2	0.02	<2	16	
ZZ43547	2.65	<10	<1	0.11	10	0.60	483	<1	0.03	13	360	4	0.02	<2	6	
ZZ43548	2.71	<10	<1	0.08	10	0.53	646	<1	0.03	13	300	6	0.01	<2	7	
ZZ43549	2.00	<10	<1	0.09	10	0.43	298	<1	0.03	15	660	4	<0.01	<2	5	
ZZ43550	2.16	<10	1	0.10	10	0.44	234	<1	0.02	11	150	3	0.01	<2	4	
ZZ43551	5.39	10	<1	0.09	<10	0.78	407	1	0.07	10	230	4	0.03	2	13	
ZZ43552	3.34	10	<1	0.07	10	0.56	333	<1	0.07	12	130	3	0.14	2	7	
ZZ43553	2.08	<10	<1	0.10	10	0.47	567	<1	0.02	11	290	4	0.01	<2	5	
ZZ43554	2.20	<10	<1	0.10	10	0.51	281	<1	0.02	15	240	5	0.01	<2	5	
ZZ43555	1.94	<10	<1	0.10	10	0.43	285	<1	0.03	13	250	5	0.01	2	4	
ZZ43556	2.38	10	<1	0.09	10	0.54	414	1	0.03	14	200	5	0.01	<2	4	
ZZ43557	2.12	<10	<1	0.13	10	0.61	457	<1	0.03	16	360	8	0.02	<2	6	
ZZ43558	1.83	<10	<1	0.11	10	0.41	693	<1	0.03	13	440	7	0.02	<2	4	
ZZ43559	2.82	<10	<1	0.09	10	0.54	354	<1	0.03	13	290	5	0.01	<2	5	
ZZ43560	1.83	<10	<1	0.07	<10	0.42	301	<1	0.02	9	450	3	0.02	<2	3	
ZZ43561	4.15	10	<1	0.11	<10	0.64	579	<1	0.06	10	280	2	0.02	<2	15	
ZZ43562	4.25	10	<1	0.09	<10	0.59	583	<1	0.21	10	280	<2	0.02	<2	10	
ZZ43563	2.59	<10	<1	0.04	<10	0.34	259	<1	0.04	7	90	<2	0.01	<2	7	



ALS Canada Ltd.
 2103 Dollarton Hwy
 North Vancouver BC V7H 0A7
 Phone: 604 984 0221 Fax: 604 984 0218 www.alsglobal.com

To: STRATEGIC METALS LTD.
 C/O ARCHER, CATHRO & ASSOCIATES (1981)
 LIMITED
 1016-510 W HASTINGS ST
 VANCOUVER BC V6B 1L8

Page: 3 - C
 Total # Pages: 6 (A - C)
 Plus Appendix Pages
 Finalized Date: 19-AUG-2014
 Account: MTT

Project: KING

CERTIFICATE OF ANALYSIS WH14117460

Sample Description	Method Analyte Units LOR	ME-ICP41	ME-ICP41	ME-ICP41	ME-ICP41	ME-ICP41	ME-ICP41	ME-ICP41	ME-ICP41
		Sr	Th	Ti	Ti	U	V	W	Zn
		ppm	ppm	%	ppm	ppm	ppm	ppm	ppm
		1	20	0.01	10	10	1	10	2
ZZ43524		59	<20	0.04	<10	<10	103	<10	15
ZZ43525		36	<20	0.04	<10	<10	120	<10	29
ZZ43526		43	<20	0.03	<10	<10	62	<10	46
ZZ43527		41	<20	0.06	<10	<10	50	<10	43
ZZ43528		45	<20	0.05	<10	<10	54	<10	54
ZZ43529		66	<20	0.01	<10	<10	52	<10	39
ZZ43530		77	<20	0.01	<10	10	21	<10	63
ZZ43531		47	<20	0.13	<10	<10	129	<10	32
ZZ43532		71	<20	0.01	<10	<10	38	<10	27
ZZ43533		62	<20	0.02	<10	<10	67	<10	45
ZZ43534		43	<20	0.06	<10	<10	75	<10	41
ZZ43535		21	<20	0.09	<10	<10	56	<10	28
ZZ43536		19	<20	0.08	<10	<10	51	<10	33
ZZ43537		22	<20	0.07	<10	<10	85	<10	43
ZZ43538		48	<20	0.04	<10	<10	51	<10	28
ZZ43539		36	<20	0.09	<10	<10	46	<10	32
ZZ43540		88	<20	0.01	<10	<10	84	<10	81
ZZ43541		70	<20	0.07	<10	<10	42	<10	31
ZZ43542		76	<20	0.02	<10	<10	22	<10	20
ZZ43543		41	<20	0.08	<10	<10	45	<10	32
ZZ43544		84	<20	0.06	<10	<10	48	<10	35
ZZ43545		66	<20	0.07	<10	<10	63	<10	43
ZZ43546		53	<20	0.13	<10	<10	147	<10	19
ZZ43547		48	<20	0.05	<10	<10	61	<10	38
ZZ43548		37	<20	0.04	<10	<10	60	<10	35
ZZ43549		31	<20	0.08	<10	<10	46	<10	30
ZZ43550		23	<20	0.08	<10	<10	55	<10	28
ZZ43551		38	<20	0.07	<10	<10	161	<10	42
ZZ43552		33	<20	0.05	<10	<10	94	<10	22
ZZ43553		37	<20	0.05	<10	<10	47	<10	31
ZZ43554		28	<20	0.10	<10	<10	52	<10	35
ZZ43555		29	<20	0.09	<10	<10	47	<10	31
ZZ43556		42	<20	0.09	<10	<10	69	<10	39
ZZ43557		53	<20	0.07	<10	<10	50	<10	43
ZZ43558		44	<20	0.07	<10	<10	42	<10	45
ZZ43559		42	<20	0.06	<10	<10	69	<10	39
ZZ43560		38	<20	0.05	<10	<10	48	<10	40
ZZ43561		53	<20	0.03	<10	<10	128	<10	29
ZZ43562		83	<20	0.04	<10	<10	138	<10	19
ZZ43563		14	<20	0.07	<10	<10	80	<10	15



ALS Canada Ltd.
 2103 Dollarton Hwy
 North Vancouver BC V7H 0A7
 Phone: 604 984 0221 Fax: 604 984 0218 www.alsglobal.com

To: STRATEGIC METALS LTD.
 C/O ARCHER, CATHRO & ASSOCIATES (1981)
 LIMITED
 1016-510 W HASTINGS ST
 VANCOUVER BC V6B 1L8

Page: 4 - A
 Total # Pages: 6 (A - C)
 Plus Appendix Pages
 Finalized Date: 19-AUG-2014
 Account: MTT

Project: KING

CERTIFICATE OF ANALYSIS WH14117460

Sample Description	Method Analyte Units LOR	WEI-21	Au-ICP21	Au-ICP21	ME-ICP41	ME-ICP41	ME-ICP41	ME-ICP41	ME-ICP41	ME-ICP41	ME-ICP41	ME-ICP41	ME-ICP41	ME-ICP41	ME-ICP41	ME-ICP41
		Recvd Wt. kg	Au ppm	Au Check ppm	Ag ppm	Al %	As ppm	B ppm	Ba ppm	Be ppm	Bi ppm	Ca %	Cd ppm	Co ppm	Cr ppm	Cu ppm
		0.02	0.001	0.001	0.2	0.01	2	10	10	0.5	2	0.01	0.5	1	1	1
ZZ43564		0.32	0.172		0.3	1.96	77	<10	230	<0.5	<2	0.85	<0.5	18	21	59
ZZ43565		0.27	0.003		0.2	4.14	4	<10	160	<0.5	<2	1.66	<0.5	28	60	46
ZZ43566		0.28	0.022		0.2	0.82	53	<10	150	<0.5	<2	2.52	<0.5	24	11	291
ZZ43567		0.36	0.003		0.2	1.68	8	<10	150	0.5	<2	0.46	<0.5	8	23	17
ZZ43568		0.37	0.003		0.2	1.91	5	<10	150	<0.5	<2	0.43	<0.5	10	24	13
ZZ43569		0.41	0.003		<0.2	1.69	9	<10	160	<0.5	<2	0.55	<0.5	8	19	28
ZZ43570		0.29	0.002		<0.2	1.59	4	<10	160	<0.5	<2	0.65	<0.5	7	15	17
ZZ43571		0.29	0.003		<0.2	1.46	5	<10	170	<0.5	<2	1.03	<0.5	9	15	30
ZZ43572		0.27	0.001		0.2	1.87	4	<10	340	0.6	<2	0.61	<0.5	10	29	43
ZZ43573		0.25	0.001		0.2	1.33	6	<10	110	<0.5	<2	0.41	<0.5	6	22	15
ZZ43574		0.27	0.001		0.2	1.45	6	<10	130	<0.5	<2	0.67	<0.5	6	22	14
ZZ43575		0.26	0.001		0.2	1.33	9	<10	140	<0.5	<2	1.70	<0.5	7	16	19
ZZ43576		0.30	0.001		<0.2	1.49	3	<10	150	<0.5	<2	0.57	<0.5	7	22	15
ZZ43577		0.30	0.001		0.2	1.42	5	<10	110	<0.5	<2	0.75	<0.5	7	26	22
ZZ43578		0.32	0.001		0.3	1.10	4	<10	100	<0.5	<2	0.48	<0.5	7	13	21
ZZ43579		0.26	<0.001		0.2	1.52	5	<10	100	<0.5	<2	0.31	<0.5	7	21	12
ZZ43580		0.27	0.012		0.2	1.33	7	<10	120	<0.5	<2	0.66	<0.5	7	21	27
ZZ43581		0.24	<0.001		0.3	1.64	5	<10	210	<0.5	<2	0.58	<0.5	8	25	17
ZZ43582		0.29	<0.001		0.2	1.46	5	<10	170	<0.5	<2	0.50	<0.5	7	25	11
ZZ43583		0.26	0.001		<0.2	1.29	4	<10	130	<0.5	<2	0.41	<0.5	7	20	16
ZZ43584		0.36	0.003		<0.2	1.46	6	<10	130	<0.5	<2	0.52	<0.5	7	24	24
ZZ43585		0.32	0.008		<0.2	1.14	7	<10	120	<0.5	<2	0.53	<0.5	7	14	29
ZZ43586		0.22	0.008		0.2	1.39	6	<10	160	<0.5	<2	1.27	<0.5	7	21	28
ZZ43587		0.24	0.024		0.4	2.60	249	<10	100	<0.5	<2	1.27	<0.5	33	21	194
ZZ43588		0.23	0.002		0.3	2.02	21	<10	100	<0.5	<2	0.34	<0.5	13	26	36
ZZ43589		0.22	1.430	0.748	0.8	1.98	50	<10	150	<0.5	<2	0.84	<0.5	33	19	320
ZZ43590		0.29	0.002		0.2	3.28	3	<10	150	<0.5	<2	1.37	<0.5	10	5	47
ZZ43591		0.33	0.001		0.2	1.97	36	<10	130	<0.5	<2	0.52	<0.5	11	21	24
ZZ43592		0.24	0.005		0.2	1.51	6	<10	130	<0.5	<2	0.62	<0.5	8	19	29
ZZ43593		0.33	0.002		0.2	1.91	11	<10	170	0.6	<2	0.52	<0.5	12	30	42
ZZ43594		0.31	0.004		0.2	1.55	8	<10	130	0.5	<2	0.41	<0.5	16	29	65
ZZ43595		0.35	0.001		0.2	0.97	5	<10	100	<0.5	<2	0.53	<0.5	6	13	13
ZZ43596		0.30	0.004		0.3	1.81	33	<10	140	0.5	<2	0.54	<0.5	15	25	54
ZZ43597		0.31	0.001		0.2	1.23	5	<10	110	<0.5	<2	0.54	<0.5	5	22	11
ZZ43598		0.29	0.192		0.3	1.87	12	<10	190	<0.5	<2	0.83	<0.5	10	20	26
ZZ43599		0.25	0.003		0.3	1.09	12	<10	260	<0.5	<2	0.68	<0.5	13	14	33
ZZ43600		0.25	0.001		<0.2	0.96	3	<10	90	<0.5	<2	0.68	<0.5	5	13	24
ZZ43601		0.29	0.002		0.2	1.51	7	<10	120	<0.5	<2	1.04	<0.5	8	25	27
ZZ43602		0.20	0.006		<0.2	1.54	8	<10	70	<0.5	<2	0.63	<0.5	7	15	37
ZZ43603		0.23	0.006		0.2	1.47	6	<10	90	<0.5	<2	0.71	<0.5	9	22	96



ALS Canada Ltd.
 2103 Dollarton Hwy
 North Vancouver BC V7H 0A7
 Phone: 604 984 0221 Fax: 604 984 0218 www.alsglobal.com

To: STRATEGIC METALS LTD.
 C/O ARCHER, CATHRO & ASSOCIATES (1981)
 LIMITED
 1016-510 W HASTINGS ST
 VANCOUVER BC V6B 1L8

Page: 4 - B
 Total # Pages: 6 (A - C)
 Plus Appendix Pages
 Finalized Date: 19-AUG-2014
 Account: MTT

Project: KING

CERTIFICATE OF ANALYSIS WH14117460

Sample Description	Method	ME-ICP41	ME-ICP41	ME-ICP41	ME-ICP41	ME-ICP41	ME-ICP41	ME-ICP41	ME-ICP41	ME-ICP41	ME-ICP41	ME-ICP41	ME-ICP41	ME-ICP41	ME-ICP41	
	Analyte	Fe	Ga	Hg	K	La	Mg	Mn	Mo	Na	Ni	P	Pb	S	Sb	Sc
Units		%	ppm	ppm	%	ppm	%	ppm	ppm	%	ppm	ppm	ppm	%	ppm	ppm
LOR		0.01	10	1	0.01	10	0.01	5	1	0.01	1	10	2	0.01	2	1
ZZ43564		3.30	<10	<1	0.09	10	0.42	860	<1	0.04	10	350	2	0.02	<2	11
ZZ43565		6.61	10	<1	0.13	<10	1.28	831	<1	0.13	22	150	<2	0.01	<2	21
ZZ43566		4.92	<10	<1	0.05	<10	0.98	1375	<1	0.02	14	620	2	0.04	<2	12
ZZ43567		2.64	<10	1	0.08	10	0.36	355	1	0.03	13	140	6	0.01	<2	6
ZZ43568		2.64	<10	1	0.14	10	0.54	363	<1	0.02	12	440	5	0.01	<2	4
ZZ43569		2.74	<10	<1	0.07	10	0.41	358	1	0.03	15	190	7	0.01	<2	6
ZZ43570		2.38	<10	<1	0.05	10	0.57	303	<1	0.04	10	300	4	0.01	<2	6
ZZ43571		2.40	<10	<1	0.05	10	0.54	906	<1	0.05	14	320	12	0.02	2	7
ZZ43572		2.43	<10	<1	0.05	10	0.45	348	<1	0.03	26	530	7	0.02	<2	5
ZZ43573		1.85	<10	<1	0.09	10	0.38	203	<1	0.03	13	280	5	0.01	<2	4
ZZ43574		2.03	<10	<1	0.10	10	0.45	249	<1	0.02	10	220	4	0.01	<2	4
ZZ43575		2.18	<10	<1	0.09	10	0.35	500	<1	0.03	12	180	6	0.02	<2	5
ZZ43576		1.98	<10	<1	0.06	10	0.48	379	<1	0.02	12	250	5	0.01	<2	5
ZZ43577		2.17	<10	1	0.13	10	0.55	291	<1	0.03	15	710	4	0.02	<2	5
ZZ43578		1.98	<10	<1	0.09	10	0.27	385	<1	0.02	10	400	4	0.01	<2	4
ZZ43579		1.99	<10	<1	0.06	10	0.38	262	<1	0.01	12	160	4	<0.01	<2	4
ZZ43580		2.20	<10	<1	0.09	10	0.42	366	<1	0.03	15	360	4	0.01	<2	6
ZZ43581		2.29	<10	<1	0.09	10	0.46	550	<1	0.03	13	250	5	0.01	<2	4
ZZ43582		2.03	10	1	0.10	10	0.48	400	<1	0.03	11	300	7	0.01	<2	4
ZZ43583		1.76	<10	<1	0.07	10	0.38	258	<1	0.02	12	240	5	0.01	<2	4
ZZ43584		1.99	<10	<1	0.07	10	0.46	317	<1	0.02	16	280	5	0.01	<2	5
ZZ43585		2.27	<10	<1	0.06	10	0.33	591	<1	0.03	9	360	4	0.01	<2	5
ZZ43586		2.05	<10	<1	0.07	10	0.40	445	<1	0.02	14	330	6	0.02	<2	4
ZZ43587		4.61	10	<1	0.07	10	0.46	807	<1	0.03	17	270	3	0.01	2	15
ZZ43588		3.02	<10	<1	0.06	10	0.49	319	<1	0.03	15	130	4	0.01	<2	6
ZZ43589		9.59	10	1	0.09	10	0.23	696	5	0.03	13	720	6	0.04	2	4
ZZ43590		3.93	10	<1	0.06	<10	0.61	405	<1	0.22	5	200	<2	0.01	<2	9
ZZ43591		2.83	10	<1	0.11	10	0.46	410	<1	0.02	14	290	4	0.01	<2	5
ZZ43592		2.35	<10	<1	0.05	10	0.42	369	<1	0.02	11	150	5	0.01	<2	5
ZZ43593		3.58	<10	<1	0.11	10	0.49	408	<1	0.02	19	250	9	0.01	2	10
ZZ43594		4.10	<10	<1	0.05	10	0.34	485	1	0.02	16	220	5	0.01	<2	12
ZZ43595		1.95	<10	<1	0.05	10	0.37	207	<1	0.03	7	670	5	0.02	<2	3
ZZ43596		3.95	<10	1	0.11	10	0.52	611	<1	0.03	20	170	7	0.02	<2	10
ZZ43597		1.84	<10	<1	0.10	10	0.46	209	<1	0.03	12	520	3	0.01	<2	4
ZZ43598		3.00	10	1	0.06	10	0.55	408	<1	0.07	13	150	5	0.01	<2	6
ZZ43599		2.36	<10	<1	0.08	10	0.32	5500	1	0.03	15	710	7	0.03	<2	5
ZZ43600		1.22	<10	1	0.05	10	0.34	227	<1	0.03	9	570	4	0.03	<2	4
ZZ43601		2.48	<10	1	0.07	10	0.50	354	<1	0.02	15	200	7	0.02	2	5
ZZ43602		2.48	<10	<1	0.05	10	0.40	167	<1	0.07	10	150	5	0.02	<2	5
ZZ43603		2.28	<10	1	0.05	10	0.50	365	<1	0.03	15	340	4	0.01	2	6



ALS Canada Ltd.
 2103 Dollarton Hwy
 North Vancouver BC V7H 0A7
 Phone: 604 984 0221 Fax: 604 984 0218 www.alsglobal.com

To: STRATEGIC METALS LTD.
 C/O ARCHER, CATHRO & ASSOCIATES (1981)
 LIMITED
 1016-510 W HASTINGS ST
 VANCOUVER BC V6B 1L8

Page: 4 - C
 Total # Pages: 6 (A - C)
 Plus Appendix Pages
 Finalized Date: 19-AUG-2014
 Account: MTT

Project: KING

CERTIFICATE OF ANALYSIS WH14117460

Sample Description	Method Analyte Units LOR	ME-ICP41	ME-ICP41	ME-ICP41	ME-ICP41	ME-ICP41	ME-ICP41	ME-ICP41	
		Sr	Th	Ti	Tl	U	V	W	Zn
		ppm	ppm	%	ppm	ppm	ppm	ppm	ppm
		1	20	0.01	10	10	1	10	2
ZZ43564		63	<20	0.07	<10	<10	101	<10	35
ZZ43565		53	<20	0.11	<10	<10	313	<10	61
ZZ43566		77	<20	<0.01	<10	<10	88	<10	33
ZZ43567		45	<20	0.05	<10	<10	60	<10	36
ZZ43568		30	<20	0.07	<10	<10	63	<10	74
ZZ43569		47	<20	0.04	<10	<10	60	<10	32
ZZ43570		59	<20	0.04	<10	<10	59	<10	34
ZZ43571		77	<20	0.06	<10	<10	60	<10	57
ZZ43572		51	<20	0.08	<10	<10	58	<10	58
ZZ43573		28	<20	0.09	<10	<10	46	<10	29
ZZ43574		39	<20	0.07	<10	<10	50	<10	31
ZZ43575		81	<20	0.04	<10	<10	50	<10	33
ZZ43576		37	<20	0.07	<10	<10	49	<10	34
ZZ43577		42	<20	0.09	<10	<10	49	<10	41
ZZ43578		35	<20	0.05	<10	<10	47	<10	25
ZZ43579		24	<20	0.07	<10	<10	51	<10	30
ZZ43580		44	<20	0.07	<10	<10	50	<10	31
ZZ43581		38	<20	0.09	<10	<10	58	<10	41
ZZ43582		32	<20	0.11	<10	<10	52	<10	36
ZZ43583		30	<20	0.08	<10	<10	43	<10	28
ZZ43584		35	<20	0.09	<10	<10	46	<10	34
ZZ43585		44	<20	0.05	<10	<10	57	<10	30
ZZ43586		53	<20	0.06	<10	<10	48	<10	35
ZZ43587		25	<20	0.08	<10	<10	116	<10	24
ZZ43588		28	<20	0.08	<10	<10	68	<10	31
ZZ43589		41	<20	0.12	<10	<10	100	<10	45
ZZ43590		129	<20	0.04	<10	<10	68	<10	14
ZZ43591		36	<20	0.06	<10	<10	63	<10	35
ZZ43592		59	<20	0.05	<10	<10	58	<10	30
ZZ43593		46	<20	0.06	<10	<10	77	<10	48
ZZ43594		49	<20	0.03	<10	<10	100	<10	44
ZZ43595		51	<20	0.05	<10	<10	53	<10	41
ZZ43596		45	<20	0.04	<10	<10	83	<10	39
ZZ43597		36	<20	0.09	<10	<10	44	<10	27
ZZ43598		46	<20	0.06	<10	<10	71	<10	32
ZZ43599		66	<20	0.04	<10	<10	50	<10	50
ZZ43600		51	<20	0.04	<10	<10	36	<10	43
ZZ43601		72	<20	0.07	<10	<10	55	<10	33
ZZ43602		32	<20	0.04	<10	<10	55	<10	18
ZZ43603		42	<20	0.08	<10	<10	54	<10	29



ALS Canada Ltd.
 2103 Dollarton Hwy
 North Vancouver BC V7H 0A7
 Phone: 604 984 0221 Fax: 604 984 0218 www.alsglobal.com

To: STRATEGIC METALS LTD.
 C/O ARCHER, CATHRO & ASSOCIATES (1981)
 LIMITED
 1016-510 W HASTINGS ST
 VANCOUVER BC V6B 1L8

Page: 5 - A
 Total # Pages: 6 (A - C)
 Plus Appendix Pages
 Finalized Date: 19-AUG-2014
 Account: MTT

Project: KING

CERTIFICATE OF ANALYSIS WH14117460

Sample Description	Method	WEI-21	Au-ICP21	Au-ICP21	ME-ICP41	ME-ICP41	ME-ICP41	ME-ICP41	ME-ICP41	ME-ICP41	ME-ICP41	ME-ICP41	ME-ICP41	ME-ICP41	ME-ICP41	ME-ICP41
	Analyte	Recvd Wt.	Au	Au Check	Ag	Al	As	B	Ba	Be	Bi	Ca	Cd	Co	Cr	Cu
	Units	kg	ppm	ppm	ppm	%	ppm	ppm	ppm	ppm	ppm	%	ppm	ppm	ppm	ppm
	LOR	0.02	0.001	0.001	0.2	0.01	2	10	10	0.5	2	0.01	0.5	1	1	1
ZZ43604		0.35	0.034		0.2	2.04	7	<10	120	<0.5	<2	1.20	<0.5	12	28	52
ZZ43605		0.27	0.003		<0.2	2.07	16	<10	70	<0.5	2	0.52	<0.5	11	23	33
ZZ43606		0.28	0.010		<0.2	3.86	14	<10	110	<0.5	<2	1.37	<0.5	23	15	125
ZZ43607		0.24	0.005		<0.2	4.08	8	<10	130	<0.5	<2	1.81	<0.5	26	14	100
ZZ43608		0.27	0.001		<0.2	1.57	5	<10	130	<0.5	2	0.92	<0.5	7	24	25
ZZ43609		0.28	0.007		<0.2	1.26	6	<10	130	<0.5	2	0.82	<0.5	5	22	16
ZZ43610		0.26	0.002		<0.2	0.97	5	<10	160	0.5	2	0.65	<0.5	9	28	34
ZZ43611		0.21	0.002		0.2	1.84	4	<10	170	<0.5	<2	1.50	<0.5	6	27	61
ZZ43612		0.31	0.001		<0.2	1.48	6	<10	140	<0.5	<2	0.93	<0.5	8	26	36
ZZ43613		0.27	0.002		<0.2	0.68	4	<10	70	<0.5	<2	0.53	<0.5	4	10	26
ZZ43614		0.32	0.001		<0.2	1.64	7	<10	140	<0.5	<2	0.57	<0.5	10	24	26
ZZ43615		0.27	0.003		<0.2	1.34	4	<10	120	<0.5	<2	0.99	<0.5	9	25	44
ZZ43616		0.34	0.004		<0.2	1.18	9	<10	110	<0.5	<2	2.58	<0.5	7	21	33
ZZ43617		0.41	0.003		<0.2	1.12	6	<10	110	<0.5	<2	3.09	<0.5	7	20	27
ZZ43618		0.39	0.003		<0.2	1.55	16	<10	140	0.5	<2	0.98	<0.5	10	31	35
ZZ43619		0.33	0.001		<0.2	1.52	7	<10	150	<0.5	<2	0.64	<0.5	8	25	20
ZZ43620		0.32	0.001		<0.2	1.79	6	<10	100	<0.5	<2	0.60	<0.5	9	25	36
ZZ43621		0.32	0.010		<0.2	1.56	12	<10	120	<0.5	2	1.12	<0.5	11	24	96
ZZ43622		0.29	0.003		<0.2	1.44	9	<10	100	<0.5	<2	0.90	<0.5	9	22	29
ZZ43623		0.23	0.004		<0.2	1.19	5	<10	120	<0.5	<2	1.88	<0.5	7	21	58
ZZ43624		0.36	0.008		<0.2	1.26	10	<10	120	<0.5	<2	0.84	<0.5	9	18	42
ZZ43625		0.28	<0.001		<0.2	1.47	5	<10	200	<0.5	<2	0.73	<0.5	9	24	26
ZZ43626		0.31	0.006		<0.2	1.37	6	<10	140	<0.5	<2	0.76	<0.5	7	23	25
ZZ43627		0.38	0.004		<0.2	0.87	8	<10	80	<0.5	<2	0.73	<0.5	5	13	23
ZZ43628		0.29	0.007		<0.2	1.29	5	<10	100	<0.5	<2	0.58	<0.5	8	22	19
ZZ43629		0.28	0.010		<0.2	1.53	9	<10	160	<0.5	<2	0.37	<0.5	7	24	18
ZZ43630		0.27	0.003		<0.2	1.33	13	<10	90	<0.5	<2	0.54	<0.5	9	21	36
ZZ43631		0.35	0.006		<0.2	1.13	8	<10	90	<0.5	<2	0.61	<0.5	7	20	14
ZZ43632		0.25	0.004		<0.2	1.02	7	<10	130	<0.5	<2	0.92	<0.5	5	14	33
ZZ43633		0.28	0.007		<0.2	1.40	8	<10	150	0.5	<2	0.89	<0.5	10	25	41
ZZ43634		0.32	0.005		<0.2	1.50	8	<10	130	0.5	<2	0.82	<0.5	9	26	38
ZZ43635		0.29	0.039		<0.2	1.47	9	<10	140	0.5	<2	0.87	<0.5	9	22	37
ZZ43636		0.33	0.006		<0.2	1.84	15	<10	200	0.6	<2	1.03	<0.5	15	30	109
ZZ43637		0.29	0.013		<0.2	1.86	9	<10	100	<0.5	<2	1.06	<0.5	15	25	100
ZZ43638		0.30	0.005		<0.2	1.48	11	<10	130	<0.5	<2	1.04	<0.5	11	21	66
ZZ43639		0.27	0.002		<0.2	1.68	8	<10	180	<0.5	2	0.67	<0.5	9	22	27
ZZ43640		0.20	0.002		<0.2	2.05	7	<10	140	0.5	2	0.91	<0.5	10	24	67
ZZ43641		0.21	0.001		<0.2	1.66	8	<10	150	<0.5	<2	0.42	<0.5	9	21	20
ZZ43642		0.26	0.001		<0.2	1.66	6	<10	180	<0.5	2	0.59	<0.5	10	24	32
ZZ43643		0.20	0.002		<0.2	1.44	11	<10	80	<0.5	<2	1.10	<0.5	7	18	82



ALS Canada Ltd.
 2103 Dollarton Hwy
 North Vancouver BC V7H 0A7
 Phone: 604 984 0221 Fax: 604 984 0218 www.alsglobal.com

To: STRATEGIC METALS LTD.
 C/O ARCHER, CATHRO & ASSOCIATES (1981)
 LIMITED
 1016-510 W HASTINGS ST
 VANCOUVER BC V6B 1L8

Page: 5 - B
 Total # Pages: 6 (A - C)
 Plus Appendix Pages
 Finalized Date: 19-AUG-2014
 Account: MTT

Project: KING

CERTIFICATE OF ANALYSIS WH14117460

Sample Description	Method	ME-ICP41	ME-ICP41	ME-ICP41	ME-ICP41	ME-ICP41	ME-ICP41	ME-ICP41	ME-ICP41	ME-ICP41	ME-ICP41	ME-ICP41	ME-ICP41	ME-ICP41	ME-ICP41	
	Analyte	Fe	Ga	Hg	K	La	Mg	Mn	Mo	Na	Ni	P	Pb	S	Sb	Sc
Units	%	ppm	ppm	%	ppm	%	ppm	ppm	ppm	%	ppm	ppm	ppm	%	ppm	ppm
LOR	0.01	10	1	0.01	10	0.01	5	1	0.01	1	10	2	0.01	2	1	
ZZ43604	2.96	<10	<1	0.11	<10	0.47	462	<1	0.08	11	310	3	0.02	<2	7	
ZZ43605	3.33	<10	<1	0.06	10	0.45	358	1	0.02	14	250	4	0.02	<2	4	
ZZ43606	4.91	10	<1	0.14	<10	0.71	665	<1	0.06	13	250	<2	0.01	<2	11	
ZZ43607	5.05	10	<1	0.07	<10	1.00	930	<1	0.09	16	300	<2	0.02	2	9	
ZZ43608	2.15	<10	<1	0.07	10	0.52	321	1	0.02	16	250	7	0.02	<2	4	
ZZ43609	1.87	<10	<1	0.08	10	0.50	206	1	0.02	13	290	5	0.03	<2	4	
ZZ43610	2.67	<10	<1	0.05	10	0.32	293	1	0.03	20	470	5	0.02	<2	6	
ZZ43611	1.78	10	<1	0.10	10	0.45	251	1	0.06	16	1660	5	0.07	<2	5	
ZZ43612	2.19	<10	<1	0.08	10	0.55	352	1	0.02	16	360	6	0.03	<2	4	
ZZ43613	1.22	<10	<1	0.06	10	0.26	161	1	0.03	7	380	2	0.02	2	3	
ZZ43614	2.44	<10	<1	0.07	10	0.52	317	1	0.02	18	270	6	0.01	2	5	
ZZ43615	2.24	<10	<1	0.08	10	0.56	274	1	0.02	19	720	6	0.05	<2	5	
ZZ43616	2.14	<10	<1	0.06	10	0.55	261	1	0.02	15	300	7	0.02	<2	5	
ZZ43617	2.00	<10	<1	0.09	10	0.47	320	1	0.03	14	530	4	0.04	<2	4	
ZZ43618	2.64	<10	<1	0.08	10	0.71	430	1	0.02	23	590	9	0.02	3	6	
ZZ43619	2.28	<10	<1	0.07	10	0.53	325	1	0.02	15	240	6	0.01	<2	4	
ZZ43620	2.54	<10	<1	0.07	10	0.47	444	1	0.01	18	170	5	0.01	<2	5	
ZZ43621	2.93	<10	<1	0.09	10	0.65	458	1	0.03	18	500	4	0.02	<2	7	
ZZ43622	2.54	<10	<1	0.10	10	0.59	377	1	0.03	13	600	5	0.02	<2	5	
ZZ43623	1.99	<10	<1	0.07	10	0.50	359	<1	0.02	17	670	5	0.08	2	4	
ZZ43624	2.51	<10	<1	0.07	10	0.46	306	1	0.03	12	550	4	0.03	<2	6	
ZZ43625	2.25	<10	<1	0.09	10	0.45	623	1	0.02	15	420	5	0.01	<2	4	
ZZ43626	2.29	<10	<1	0.08	10	0.51	205	<1	0.02	14	400	4	0.02	<2	5	
ZZ43627	1.88	<10	<1	0.06	10	0.31	316	1	0.02	7	650	3	0.04	<2	4	
ZZ43628	1.90	<10	<1	0.11	10	0.42	456	1	0.02	13	270	3	0.01	<2	4	
ZZ43629	2.46	<10	<1	0.07	10	0.41	268	1	0.01	14	210	6	0.01	<2	3	
ZZ43630	2.42	<10	<1	0.06	10	0.49	334	1	0.03	14	270	6	0.01	2	6	
ZZ43631	2.07	<10	<1	0.06	10	0.50	331	1	0.02	11	670	5	0.01	<2	4	
ZZ43632	1.46	<10	<1	0.06	10	0.32	481	1	0.03	9	660	4	0.07	<2	4	
ZZ43633	2.33	<10	<1	0.06	10	0.47	610	1	0.02	20	550	6	0.02	2	5	
ZZ43634	2.56	<10	<1	0.07	10	0.61	261	1	0.02	18	470	8	0.02	<2	6	
ZZ43635	2.40	<10	<1	0.07	10	0.43	302	1	0.02	13	220	5	0.02	<2	5	
ZZ43636	3.78	<10	<1	0.08	10	0.64	1340	1	0.02	28	860	7	0.04	2	8	
ZZ43637	3.38	10	<1	0.08	10	0.88	555	1	0.02	20	890	6	0.04	<2	10	
ZZ43638	2.82	<10	<1	0.10	10	0.53	438	1	0.03	16	690	5	0.02	<2	6	
ZZ43639	2.60	<10	<1	0.08	10	0.50	413	1	0.02	11	380	5	0.01	<2	5	
ZZ43640	2.79	10	<1	0.05	10	0.41	411	1	0.02	17	240	6	0.01	<2	5	
ZZ43641	2.38	<10	<1	0.06	10	0.35	195	1	0.01	15	100	8	<0.01	<2	4	
ZZ43642	2.42	<10	<1	0.07	10	0.40	521	1	0.02	14	210	7	0.01	<2	4	
ZZ43643	2.20	<10	<1	0.05	10	0.43	283	1	0.04	12	250	5	0.04	<2	4	



ALS Canada Ltd.
 2103 Dollarton Hwy
 North Vancouver BC V7H 0A7
 Phone: 604 984 0221 Fax: 604 984 0218 www.alsglobal.com

To: STRATEGIC METALS LTD.
 C/O ARCHER, CATHRO & ASSOCIATES (1981)
 LIMITED
 1016-510 W HASTINGS ST
 VANCOUVER BC V6B 1L8

Page: 5 - C
 Total # Pages: 6 (A - C)
 Plus Appendix Pages
 Finalized Date: 19-AUG-2014
 Account: MTT

Project: KING

CERTIFICATE OF ANALYSIS	WH14117460
-------------------------	------------

Sample Description	Method	ME-ICP41	ME-ICP41	ME-ICP41	ME-ICP41	ME-ICP41	ME-ICP41	ME-ICP41	
	Analyte Units LOR	Sr	Th	Ti	Ti	U	V	W	Zn
		ppm 1	ppm 20	% 0.01	ppm 10	ppm 10	ppm 1	ppm 10	ppm 2
ZZ43604		80	<20	0.05	<10	<10	87	<10	38
ZZ43605		30	<20	0.07	<10	<10	62	<10	35
ZZ43606		45	<20	0.04	<10	<10	100	<10	31
ZZ43607		75	<20	0.04	<10	<10	103	<10	37
ZZ43608		70	<20	0.07	<10	<10	49	<10	43
ZZ43609		42	<20	0.08	<10	<10	41	<10	37
ZZ43610		45	<20	0.03	<10	<10	50	<10	27
ZZ43611		88	<20	0.09	<10	<10	36	<10	39
ZZ43612		56	<20	0.08	<10	<10	53	<10	45
ZZ43613		26	<20	0.04	<10	<10	27	<10	28
ZZ43614		39	<20	0.07	<10	<10	49	<10	45
ZZ43615		54	<20	0.09	<10	<10	51	<10	45
ZZ43616		121	<20	0.06	<10	<10	43	<10	41
ZZ43617		68	<20	0.08	<10	<10	41	<10	37
ZZ43618		71	<20	0.07	<10	<10	54	<10	59
ZZ43619		36	<20	0.08	<10	<10	50	<10	40
ZZ43620		34	<20	0.07	<10	<10	58	<10	36
ZZ43621		54	<20	0.07	<10	<10	61	<10	43
ZZ43622		45	<20	0.08	<10	<10	53	<10	45
ZZ43623		76	<20	0.06	<10	<10	38	<10	43
ZZ43624		58	<20	0.05	<10	<10	51	<10	49
ZZ43625		49	<20	0.08	<10	<10	50	<10	41
ZZ43626		47	<20	0.07	<10	<10	52	<10	45
ZZ43627		45	<20	0.05	<10	<10	44	<10	40
ZZ43628		36	<20	0.08	<10	<10	42	<10	33
ZZ43629		31	<20	0.06	<10	<10	55	<10	32
ZZ43630		48	<20	0.07	<10	<10	51	<10	39
ZZ43631		45	<20	0.07	<10	<10	45	<10	45
ZZ43632		52	<20	0.04	<10	<10	39	<10	46
ZZ43633		50	<20	0.07	<10	<10	45	<10	51
ZZ43634		46	<20	0.07	<10	<10	55	<10	52
ZZ43635		55	<20	0.05	<10	<10	50	<10	41
ZZ43636		62	<20	0.06	<10	<10	70	<10	85
ZZ43637		52	<20	0.06	<10	<10	80	<10	86
ZZ43638		49	<20	0.06	<10	<10	61	<10	43
ZZ43639		38	<20	0.07	<10	<10	61	<10	50
ZZ43640		35	<20	0.07	<10	<10	68	<10	54
ZZ43641		28	<20	0.07	<10	<10	55	<10	40
ZZ43642		35	<20	0.08	<10	<10	57	<10	51
ZZ43643		36	<20	0.05	<10	<10	49	<10	38



ALS Canada Ltd.
 2103 Dollarton Hwy
 North Vancouver BC V7H 0A7
 Phone: 604 984 0221 Fax: 604 984 0218 www.alsglobal.com

To: STRATEGIC METALS LTD.
 C/O ARCHER, CATHRO & ASSOCIATES (1981)
 LIMITED
 1016-510 W HASTINGS ST
 VANCOUVER BC V6B 1L8

Page: 6 - A
 Total # Pages: 6 (A - C)
 Plus Appendix Pages
 Finalized Date: 19-AUG-2014
 Account: MTT

Project: KING

CERTIFICATE OF ANALYSIS WH14117460

Sample Description	Method	WEI-21	Au-ICP21	Au-ICP21	ME-ICP41	ME-ICP41	ME-ICP41	ME-ICP41	ME-ICP41	ME-ICP41	ME-ICP41	ME-ICP41	ME-ICP41	ME-ICP41	ME-ICP41	ME-ICP41
	Analyte	Recvd Wt.	Au	Au Check	Ag	Al	As	B	Ba	Be	Bi	Ca	Cd	Co	Cr	Cu
	Units	kg	ppm	ppm	ppm	%	ppm	ppm	ppm	ppm	ppm	%	ppm	ppm	ppm	ppm
	LOR															
ZZ43644		0.27	0.001		<0.2	1.32	7	<10	120	<0.5	<2	0.43	<0.5	7	21	14
ZZ43645		0.38	0.008		<0.2	0.98	7	<10	80	<0.5	<2	0.71	<0.5	8	14	30
ZZ43646		0.24	0.003		<0.2	1.64	8	<10	130	<0.5	<2	0.58	<0.5	8	23	33
ZZ43647		0.25	0.002		<0.2	1.22	5	<10	90	<0.5	<2	0.36	<0.5	5	18	12
ZZ43648		0.40	0.002		<0.2	1.45	11	<10	140	<0.5	<2	0.53	<0.5	8	20	28
ZZ43649		0.25	0.001		<0.2	1.78	6	<10	180	<0.5	<2	0.52	<0.5	12	24	24
ZZ43650		0.24	0.001		<0.2	1.27	5	<10	60	<0.5	<2	0.24	<0.5	5	16	13
ZZ43651		0.33	0.003		<0.2	1.84	11	<10	110	<0.5	<2	0.49	<0.5	10	26	25
ZZ43652		0.29	0.002		<0.2	1.89	15	<10	130	<0.5	<2	0.69	<0.5	10	22	32
ZZ43653		0.41	0.006		<0.2	1.33	9	<10	120	<0.5	<2	0.95	<0.5	9	21	63
ZZ43654		0.28	0.001		<0.2	2.00	8	<10	100	<0.5	2	0.45	<0.5	11	25	26
ZZ43655		0.20	0.002		<0.2	1.02	7	<10	100	<0.5	<2	1.77	<0.5	7	9	54
ZZ43656		0.24	0.003		<0.2	1.11	7	<10	110	<0.5	<2	1.06	<0.5	8	13	40
ZZ43657		0.25	0.001		<0.2	1.22	6	<10	140	<0.5	<2	0.39	<0.5	7	19	20
ZZ43658		0.36	0.002		<0.2	1.16	7	<10	100	<0.5	<2	0.39	<0.5	7	15	19
ZZ43659		0.35	0.004		<0.2	1.48	11	<10	100	<0.5	<2	0.50	<0.5	10	23	21
ZZ43660		0.30	0.001		<0.2	1.64	12	<10	140	<0.5	<2	0.66	<0.5	12	19	34
ZZ43661		0.30	0.002		<0.2	1.17	4	<10	80	<0.5	<2	1.16	<0.5	8	14	34
ZZ43662		0.42	0.033		<0.2	1.24	11	<10	120	<0.5	<2	0.86	<0.5	9	15	37
ZZ43663		0.48	0.003		<0.2	1.38	17	<10	110	<0.5	<2	0.97	<0.5	10	15	51
ZZ43664		0.30	0.001		<0.2	1.47	9	<10	70	<0.5	<2	0.81	<0.5	9	19	86
ZZ43665		0.22	0.008		<0.2	0.87	4	<10	70	<0.5	<2	0.71	<0.5	5	12	23
ZZ43666		0.36	0.002		<0.2	1.18	6	<10	120	<0.5	<2	0.73	<0.5	7	19	24
ZZ43667		0.24	0.005		<0.2	0.81	4	<10	70	<0.5	<2	0.61	<0.5	6	12	34
ZZ43668		0.34	0.009		<0.2	3.32	7	<10	80	0.5	<2	1.94	<0.5	29	3	284
ZZ43669		0.27	0.008		<0.2	1.05	5	<10	140	<0.5	<2	0.85	<0.5	7	13	27
ZZ43670		0.29	0.003		<0.2	1.04	7	<10	140	<0.5	<2	1.02	<0.5	7	16	36
ZZ43671		0.30	0.003		<0.2	1.01	11	<10	140	<0.5	<2	0.68	<0.5	8	13	22
ZZ43672		0.33	0.003		<0.2	0.89	10	<10	130	<0.5	<2	0.78	<0.5	7	12	24
ZZ43673		0.29	0.003		<0.2	1.00	9	<10	150	<0.5	<2	1.35	<0.5	6	13	40
ZZ43674		0.35	0.002		<0.2	1.64	10	<10	150	0.5	<2	0.55	<0.5	10	25	31
ZZ43675		0.27	0.003		0.2	1.42	6	<10	210	<0.5	<2	0.96	<0.5	10	26	43
ZZ43676		0.28	0.002		<0.2	1.49	6	<10	160	<0.5	2	0.50	<0.5	9	21	26



ALS Canada Ltd.
 2103 Dollarton Hwy
 North Vancouver BC V7H 0A7
 Phone: 604 984 0221 Fax: 604 984 0218 www.alsglobal.com

To: STRATEGIC METALS LTD.
 C/O ARCHER, CATHRO & ASSOCIATES (1981)
 LIMITED
 1016-510 W HASTINGS ST
 VANCOUVER BC V6B 1L8

Page: 6 - B
 Total # Pages: 6 (A - C)
 Plus Appendix Pages
 Finalized Date: 19-AUG-2014
 Account: MTT

Project: KING

CERTIFICATE OF ANALYSIS WH14117460

Sample Description	Method	ME-ICP41	ME-ICP41	ME-ICP41	ME-ICP41	ME-ICP41	ME-ICP41	ME-ICP41	ME-ICP41	ME-ICP41	ME-ICP41	ME-ICP41	ME-ICP41	ME-ICP41	ME-ICP41	ME-ICP41
	Analyte	Fe	Ga	Hg	K	La	Mg	Mn	Mo	Na	Ni	P	Pb	S	Sb	Sc
Units	%	ppm	ppm	%	ppm	%	ppm	ppm	ppm	%	ppm	ppm	ppm	%	ppm	ppm
LOR	0.01	10	1	0.01	10	0.01	5	1	0.01	1	10	2	0.01	2	1	
ZZ43644	2.03	<10	<1	0.06	10	0.37	253	1	0.01	11	230	6	0.01	<2	3	
ZZ43645	1.94	<10	<1	0.06	10	0.43	277	<1	0.02	11	590	3	0.02	<2	4	
ZZ43646	2.55	<10	<1	0.10	10	0.53	237	1	0.02	15	190	6	0.01	<2	6	
ZZ43647	1.96	<10	<1	0.06	<10	0.33	159	1	0.01	9	150	5	<0.01	<2	3	
ZZ43648	2.59	<10	<1	0.07	10	0.46	360	1	0.02	14	440	5	0.01	<2	5	
ZZ43649	2.59	<10	<1	0.07	10	0.40	1200	1	0.01	14	250	9	0.01	<2	4	
ZZ43650	2.02	<10	<1	0.03	<10	0.28	113	1	0.01	8	60	6	<0.01	<2	2	
ZZ43651	2.89	<10	<1	0.08	10	0.53	394	1	0.02	16	190	6	0.01	<2	6	
ZZ43652	2.87	<10	<1	0.07	10	0.44	334	1	0.01	14	220	5	0.02	<2	5	
ZZ43653	2.36	<10	<1	0.08	10	0.52	421	1	0.02	18	540	6	0.02	<2	6	
ZZ43654	2.82	10	<1	0.05	10	0.53	330	1	0.01	16	310	3	<0.01	<2	5	
ZZ43655	1.61	<10	<1	0.06	10	0.42	346	1	0.02	11	720	3	0.16	<2	4	
ZZ43656	1.95	<10	<1	0.05	10	0.38	730	1	0.02	9	570	3	0.06	<2	5	
ZZ43657	2.10	<10	<1	0.07	<10	0.33	376	1	0.02	10	160	5	<0.01	<2	3	
ZZ43658	1.98	<10	<1	0.05	10	0.28	331	1	0.02	9	330	4	0.01	<2	4	
ZZ43659	2.54	<10	<1	0.15	10	0.45	430	<1	0.01	11	310	4	0.01	<2	4	
ZZ43660	2.72	<10	<1	0.13	10	0.42	898	1	0.03	15	350	4	0.01	<2	5	
ZZ43661	1.96	<10	<1	0.04	10	0.47	330	<1	0.02	10	540	4	0.04	<2	4	
ZZ43662	2.53	<10	<1	0.06	10	0.44	527	1	0.02	12	480	4	0.02	<2	6	
ZZ43663	3.04	<10	<1	0.08	10	0.50	566	1	0.02	12	660	5	0.01	<2	8	
ZZ43664	2.44	<10	<1	0.20	10	0.43	343	1	0.03	12	290	4	0.04	<2	6	
ZZ43665	1.48	<10	<1	0.06	10	0.28	262	1	0.03	6	470	<2	0.01	<2	3	
ZZ43666	1.91	<10	<1	0.06	10	0.42	315	1	0.02	12	590	4	0.01	<2	4	
ZZ43667	1.70	<10	<1	0.05	10	0.27	326	1	0.02	7	580	2	0.01	<2	3	
ZZ43668	8.31	10	<1	0.04	10	1.02	1250	1	0.01	10	720	<2	0.06	2	20	
ZZ43669	1.90	<10	<1	0.04	10	0.33	848	1	0.02	9	540	4	0.05	<2	4	
ZZ43670	1.87	<10	<1	0.04	10	0.36	1030	<1	0.02	11	680	5	0.05	<2	4	
ZZ43671	2.07	<10	<1	0.06	10	0.30	645	1	0.02	9	620	6	0.01	<2	4	
ZZ43672	1.93	<10	<1	0.06	10	0.26	578	1	0.02	10	660	4	0.03	<2	3	
ZZ43673	1.67	<10	<1	0.05	10	0.32	1140	1	0.03	9	800	3	0.10	<2	3	
ZZ43674	2.68	<10	<1	0.08	10	0.55	336	1	0.02	16	160	8	0.01	<2	5	
ZZ43675	2.20	<10	<1	0.10	10	0.55	498	1	0.02	22	680	5	0.03	<2	4	
ZZ43676	2.40	<10	<1	0.09	10	0.41	462	1	0.02	13	180	6	<0.01	<2	4	



ALS Canada Ltd.
 2103 Dollarton Hwy
 North Vancouver BC V7H 0A7
 Phone: 604 984 0221 Fax: 604 984 0218 www.alsglobal.com

To: STRATEGIC METALS LTD.
 C/O ARCHER, CATHRO & ASSOCIATES (1981)
 LIMITED
 1016-510 W HASTINGS ST
 VANCOUVER BC V6B 1L8

Page: 6 - C
 Total # Pages: 6 (A - C)
 Plus Appendix Pages
 Finalized Date: 19-AUG-2014
 Account: MTT

Project: KING

CERTIFICATE OF ANALYSIS WH14117460

Sample Description	Method Analyte Units LOR	ME-ICP41	ME-ICP41	ME-ICP41	ME-ICP41	ME-ICP41	ME-ICP41	ME-ICP41	ME-ICP41
		Sr	Th	Ti	Tl	U	V	W	Zn
		ppm	ppm	%	ppm	ppm	ppm	ppm	ppm
		1	20	0.01	10	10	1	10	2
ZZ43644		31	<20	0.06	<10	<10	48	<10	47
ZZ43645		41	<20	0.05	<10	<10	42	<10	46
ZZ43646		41	<20	0.07	<10	<10	52	<10	44
ZZ43647		23	<20	0.07	<10	<10	52	<10	38
ZZ43648		44	<20	0.05	<10	<10	53	<10	42
ZZ43649		35	<20	0.07	<10	<10	63	<10	62
ZZ43650		16	<20	0.06	<10	<10	53	<10	41
ZZ43651		29	<20	0.07	<10	<10	66	<10	45
ZZ43652		42	<20	0.06	<10	<10	70	<10	46
ZZ43653		49	<20	0.06	<10	<10	51	<10	51
ZZ43654		28	<20	0.07	<10	<10	75	<10	60
ZZ43655		65	<20	0.02	<10	<10	39	<10	45
ZZ43656		46	<20	0.03	<10	<10	43	<10	53
ZZ43657		27	<20	0.07	<10	<10	48	<10	44
ZZ43658		29	<20	0.04	<10	<10	47	<10	32
ZZ43659		31	<20	0.06	<10	<10	64	<10	43
ZZ43660		38	<20	0.04	<10	<10	73	<10	49
ZZ43661		49	<20	0.04	<10	<10	45	<10	47
ZZ43662		52	<20	0.04	<10	<10	58	<10	46
ZZ43663		55	<20	0.02	<10	<10	68	<10	57
ZZ43664		27	<20	0.07	<10	<10	55	<10	28
ZZ43665		33	<20	0.05	<10	<10	34	<10	26
ZZ43666		44	<20	0.07	<10	<10	43	<10	40
ZZ43667		29	<20	0.06	<10	<10	43	<10	35
ZZ43668		67	<20	0.11	<10	<10	242	<10	88
ZZ43669		60	<20	0.03	<10	<10	43	<10	44
ZZ43670		62	<20	0.03	<10	<10	44	<10	46
ZZ43671		62	<20	0.03	<10	<10	45	<10	38
ZZ43672		56	<20	0.03	<10	<10	40	<10	40
ZZ43673		64	<20	0.04	<10	<10	39	<10	37
ZZ43674		46	<20	0.07	<10	<10	56	<10	46
ZZ43675		62	<20	0.08	<10	<10	47	<10	62
ZZ43676		35	<20	0.07	<10	<10	51	<10	43

***** See Appendix Page for comments regarding this certificate *****



ALS Canada Ltd.
 2103 Dollarton Hwy
 North Vancouver BC V7H 0A7
 Phone: 604 984 0221 Fax: 604 984 0218 www.alsglobal.com

To: STRATEGIC METALS LTD.
 C/O ARCHER, CATHRO & ASSOCIATES (1981)
 LIMITED
 1016-510 W HASTINGS ST
 VANCOUVER BC V6B 1L8

Page: Appendix 1
 Total # Appendix Pages: 1
 Finalized Date: 19-AUG-2014
 Account: MTT

Project: KING

CERTIFICATE OF ANALYSIS WH14117460

CERTIFICATE COMMENTS	
	LABORATORY ADDRESSES
Applies to Method:	<p>Processed at ALS Whitehorse located at 78 Mt. Sima Rd, Whitehorse, YT, Canada. LOG-22 SCR-41 WEI-21</p>
Applies to Method:	<p>Processed at ALS Vancouver located at 2103 Dollarton Hwy, North Vancouver, BC, Canada. Au-ICP21 ME-ICP41</p>



ALS Canada Ltd.
 2103 Dollarton Hwy
 North Vancouver BC V7H 0A7
 Phone: 604 984 0221 Fax: 604 984 0218 www.alsglobal.com

To: STRATEGIC METALS LTD.
 C/O ARCHER, CATHRO & ASSOCIATES (1981)
 LIMITED
 1016-510 W HASTINGS ST
 VANCOUVER BC V6B 1L8

Page: 1
 Total # Pages: 6 (A - C)
 Plus Appendix Pages
 Finalized Date: 19-AUG-2014
 Account: MTT

CERTIFICATE WH14117461

Project: KING

This report is for 162 Soil samples submitted to our lab in Whitehorse, YT, Canada on 2-AUG-2014.

The following have access to data associated with this certificate:

HEATHER BURRELL	SARAH DRECHSLER	JOAN MARIACHER
-----------------	-----------------	----------------

SAMPLE PREPARATION	
ALS CODE	DESCRIPTION
WEI-21	Received Sample Weight
LOG-22	Sample login - Rcd w/o BarCode
SCR-41	Screen to -180um and save both

ANALYTICAL PROCEDURES		
ALS CODE	DESCRIPTION	INSTRUMENT
Au-ICP21	Au 30g FA ICP-AES Finish	ICP-AES
ME-ICP41	35 Element Aqua Regia ICP-AES	ICP-AES

To: STRATEGIC METALS LTD.
 ATTN: JOAN MARIACHER
 C/O ARCHER, CATHRO & ASSOCIATES (1981) LIMITED
 1016-510 W HASTINGS ST
 VANCOUVER BC V6B 1L8

This is the Final Report and supersedes any preliminary report with this certificate number. Results apply to samples as submitted. All pages of this report have been checked and approved for release.

***** See Appendix Page for comments regarding this certificate *****

Signature: 
 Colin Ramshaw, Vancouver Laboratory Manager



ALS Canada Ltd.
 2103 Dollarton Hwy
 North Vancouver BC V7H 0A7
 Phone: 604 984 0221 Fax: 604 984 0218 www.alsglobal.com

To: STRATEGIC METALS LTD.
 C/O ARCHER, CATHRO & ASSOCIATES (1981)
 LIMITED
 1016-510 W HASTINGS ST
 VANCOUVER BC V6B 1L8

Page: 2 - A
 Total # Pages: 6 (A - C)
 Plus Appendix Pages
 Finalized Date: 19-AUG-2014
 Account: MTT

Project: KING

CERTIFICATE OF ANALYSIS WH14117461

Sample Description	Method Analyte Units LOR	WEI-21 Recvd Wt. kg	Au-ICP21 Au ppm	ME-ICP41 Ag ppm	ME-ICP41 Al %	ME-ICP41 As ppm	ME-ICP41 B ppm	ME-ICP41 Ba ppm	ME-ICP41 Be ppm	ME-ICP41 Bi ppm	ME-ICP41 Ca %	ME-ICP41 Cd ppm	ME-ICP41 Co ppm	ME-ICP41 Cr ppm	ME-ICP41 Cu ppm	ME-ICP41 Fe %
		0.02	0.001	0.2	0.01	2	10	10	0.5	2	0.01	0.5	1	1	1	0.01
ZZ90353		0.25	0.002	<0.2	1.62	5	<10	130	<0.5	<2	1.30	<0.5	11	19	35	2.75
ZZ90354		0.25	0.002	<0.2	1.56	6	<10	160	<0.5	<2	0.49	<0.5	8	24	16	2.27
ZZ90355		0.20	0.001	<0.2	1.50	3	<10	180	<0.5	<2	0.30	<0.5	7	18	19	1.94
ZZ90356		0.24	0.001	<0.2	1.52	2	<10	140	<0.5	<2	0.44	<0.5	7	16	25	2.23
ZZ90357		0.20	0.007	<0.2	1.78	5	<10	90	<0.5	<2	0.54	<0.5	10	27	62	2.89
ZZ90358		0.29	0.001	<0.2	1.31	4	<10	140	<0.5	<2	0.49	<0.5	7	23	16	1.90
ZZ90359		0.19	0.002	<0.2	1.79	6	<10	120	<0.5	<2	0.48	<0.5	8	28	16	2.33
ZZ90360		0.25	0.001	<0.2	0.80	2	<10	80	<0.5	<2	0.65	<0.5	4	13	18	1.23
ZZ90361		0.18	0.003	<0.2	0.91	<2	10	150	<0.5	<2	18.0	<0.5	4	7	75	1.08
ZZ90362		0.24	0.002	<0.2	2.01	3	<10	180	<0.5	<2	1.03	<0.5	10	22	67	2.67
ZZ90363		0.19	0.001	<0.2	4.65	6	<10	600	<0.5	<2	1.43	<0.5	16	18	100	4.31
ZZ90364		0.29	0.002	<0.2	1.63	2	<10	160	<0.5	<2	1.18	<0.5	6	11	79	1.21
ZZ90365		0.31	0.004	<0.2	2.13	3	<10	130	<0.5	<2	0.68	<0.5	11	21	54	3.07
ZZ90366		0.21	0.001	<0.2	0.97	2	<10	120	<0.5	<2	0.69	<0.5	6	13	50	1.38
ZZ90367		0.21	<0.001	<0.2	0.21	<2	<10	30	<0.5	<2	0.51	<0.5	1	2	6	0.36
ZZ90368		0.23	0.004	<0.2	2.10	2	10	140	<0.5	<2	5.07	<0.5	15	35	95	3.26
ZZ90369		0.28	0.006	0.2	2.47	7	10	990	<0.5	<2	6.14	<0.5	22	12	204	2.88
ZZ90370		0.31	0.001	<0.2	1.80	5	<10	160	<0.5	<2	0.58	<0.5	9	23	25	2.37
ZZ90371		0.17	<0.001	<0.2	0.93	3	<10	120	<0.5	<2	0.51	<0.5	4	12	14	1.38
ZZ90372		0.30	0.001	<0.2	2.23	10	<10	130	<0.5	<2	0.70	<0.5	12	15	28	3.59
ZZ90373		0.23	0.001	<0.2	2.79	6	<10	260	<0.5	<2	3.68	<0.5	11	5	72	3.50
ZZ90374		0.26	0.031	<0.2	3.58	7	<10	660	<0.5	<2	1.54	<0.5	16	11	148	4.50
ZZ90375		0.21	0.003	<0.2	1.62	2	<10	80	<0.5	<2	0.61	<0.5	8	18	32	2.51
ZZ90376		0.23	0.007	<0.2	1.30	2	<10	150	<0.5	2	0.59	<0.5	8	16	27	2.20
ZZ90377		0.21	0.004	<0.2	1.89	3	<10	70	<0.5	<2	1.13	<0.5	19	40	124	3.49
ZZ90378		0.31	0.003	<0.2	1.90	5	<10	110	0.5	<2	0.79	<0.5	11	31	29	2.99
ZZ90379		0.25	0.003	<0.2	2.86	2	<10	150	<0.5	<2	0.96	<0.5	20	47	89	4.25
ZZ90380		0.22	0.001	<0.2	2.21	2	<10	170	<0.5	<2	0.98	<0.5	14	40	81	3.54
ZZ90381		0.27	0.002	<0.2	2.65	3	<10	190	<0.5	<2	1.43	<0.5	17	54	96	4.15
ZZ90382		0.34	0.002	<0.2	2.60	4	<10	230	<0.5	<2	1.83	<0.5	21	41	127	3.50
ZZ90383		0.34	0.003	<0.2	1.89	2	<10	270	<0.5	<2	0.81	<0.5	13	9	97	3.23
ZZ90384		0.25	0.004	<0.2	2.68	4	10	180	<0.5	<2	1.13	<0.5	13	20	78	4.00
ZZ90385		0.20	0.002	<0.2	2.39	3	<10	240	<0.5	<2	1.43	<0.5	10	9	58	3.05
ZZ90386		0.26	0.004	<0.2	1.29	4	<10	150	<0.5	<2	1.12	<0.5	8	9	62	2.15
ZZ90387		0.22	0.043	0.2	2.48	3	<10	290	<0.5	<2	1.08	<0.5	18	11	420	4.43
ZZ90388		0.29	0.006	<0.2	3.17	3	10	260	<0.5	<2	1.42	<0.5	17	9	129	5.18
ZZ90389		0.20	0.029	<0.2	2.09	4	<10	130	<0.5	<2	0.59	<0.5	10	16	49	2.86
ZZ90390		0.24	0.072	<0.2	1.69	5	<10	120	<0.5	<2	2.13	<0.5	9	6	156	2.62
ZZ90391		0.29	0.030	<0.2	1.70	4	<10	160	<0.5	2	1.30	<0.5	15	4	248	4.50
ZZ90392		0.24	0.043	<0.2	1.47	5	<10	80	<0.5	<2	5.44	<0.5	16	14	191	3.78



ALS Canada Ltd.
 2103 Dollarton Hwy
 North Vancouver BC V7H 0A7
 Phone: 604 984 0221 Fax: 604 984 0218 www.alsglobal.com

To: STRATEGIC METALS LTD.
 C/O ARCHER, CATHRO & ASSOCIATES (1981)
 LIMITED
 1016-510 W HASTINGS ST
 VANCOUVER BC V6B 1L8

Page: 2 - B
 Total # Pages: 6 (A - C)
 Plus Appendix Pages
 Finalized Date: 19-AUG-2014
 Account: MTT

Project: KING

CERTIFICATE OF ANALYSIS WH14117461

Sample Description	Method Analyte Units LOR	ME-ICP41	ME-ICP41	ME-ICP41	ME-ICP41	ME-ICP41	ME-ICP41	ME-ICP41	ME-ICP41	ME-ICP41	ME-ICP41	ME-ICP41	ME-ICP41	ME-ICP41	ME-ICP41	
		Ga	Hg	K	La	Mg	Mn	Mo	Na	Ni	P	Pb	S	Sb	Sc	Sr
		ppm	ppm	%	ppm	%	ppm	ppm	%	ppm	ppm	ppm	%	ppm	ppm	ppm
		10	1	0.01	10	0.01	5	1	0.01	1	10	2	0.01	2	1	1
ZZ90353		10	<1	0.12	10	0.70	473	<1	0.04	12	770	3	0.01	<2	7	45
ZZ90354		10	<1	0.12	10	0.46	319	<1	0.03	11	310	3	0.01	<2	5	27
ZZ90355		10	<1	0.05	10	0.28	630	<1	0.04	8	170	2	0.01	<2	3	21
ZZ90356		10	<1	0.11	<10	0.39	304	<1	0.04	6	330	<2	0.01	<2	3	28
ZZ90357		10	<1	0.07	10	0.44	235	<1	0.03	11	120	2	0.01	<2	6	27
ZZ90358		<10	1	0.12	10	0.42	346	<1	0.03	12	500	3	0.01	<2	4	30
ZZ90359		10	<1	0.07	10	0.52	248	<1	0.04	12	150	2	0.01	<2	5	28
ZZ90360		<10	<1	0.05	10	0.28	177	<1	0.05	6	530	<2	0.02	<2	2	32
ZZ90361		<10	1	0.05	<10	0.60	351	<1	0.04	2	440	<2	0.15	<2	4	622
ZZ90362		10	<1	0.15	10	0.70	552	<1	0.03	11	370	2	0.03	<2	8	54
ZZ90363		10	<1	0.29	10	0.76	1645	<1	0.06	14	520	2	0.03	<2	20	100
ZZ90364		<10	<1	0.10	<10	0.40	230	<1	0.05	5	580	<2	0.09	<2	5	44
ZZ90365		10	<1	0.12	10	0.83	344	<1	0.04	11	420	2	0.02	<2	8	42
ZZ90366		<10	<1	0.10	10	0.29	295	<1	0.04	9	380	3	0.02	<2	3	29
ZZ90367		<10	<1	0.03	<10	0.07	34	<1	0.07	<1	460	<2	0.06	<2	<1	28
ZZ90368		10	<1	0.12	<10	0.81	927	<1	0.02	10	350	<2	0.04	<2	17	38
ZZ90369		10	<1	0.11	<10	0.92	1220	<1	0.04	10	410	<2	0.04	<2	12	246
ZZ90370		10	<1	0.12	10	0.49	616	<1	0.03	10	190	2	0.01	<2	5	32
ZZ90371		<10	<1	0.06	10	0.28	272	<1	0.04	5	350	2	0.01	<2	3	25
ZZ90372		10	<1	0.07	10	0.72	723	<1	0.03	8	290	2	0.01	<2	6	37
ZZ90373		10	<1	0.11	<10	1.08	340	<1	0.09	1	210	<2	0.03	<2	6	158
ZZ90374		10	1	0.31	<10	0.74	1170	<1	0.05	9	410	<2	0.02	<2	13	116
ZZ90375		10	1	0.10	<10	0.49	259	<1	0.03	8	190	2	0.02	<2	5	24
ZZ90376		<10	<1	0.09	<10	0.34	759	<1	0.03	7	260	2	0.01	<2	4	28
ZZ90377		10	<1	0.15	<10	0.80	1275	<1	0.04	24	210	<2	0.02	<2	18	34
ZZ90378		10	<1	0.25	10	0.70	615	<1	0.05	15	140	4	0.02	<2	8	47
ZZ90379		10	1	0.09	<10	1.31	1460	<1	0.03	16	270	<2	0.02	<2	14	52
ZZ90380		10	<1	0.09	<10	0.80	1250	<1	0.03	11	490	2	0.02	<2	12	39
ZZ90381		10	<1	0.09	<10	1.36	906	<1	0.05	15	420	<2	0.03	<2	14	64
ZZ90382		10	<1	0.17	<10	0.97	895	<1	0.05	14	430	<2	0.03	<2	13	54
ZZ90383		10	<1	0.26	<10	0.43	801	<1	0.04	6	450	<2	0.03	<2	8	58
ZZ90384		10	<1	0.48	<10	0.84	390	<1	0.06	9	210	2	0.02	<2	10	57
ZZ90385		10	<1	0.15	<10	0.65	286	<1	0.06	5	310	<2	0.05	<2	7	72
ZZ90386		<10	<1	0.11	<10	0.39	531	<1	0.06	5	480	<2	0.08	<2	4	59
ZZ90387		10	<1	0.06	<10	0.55	814	<1	0.04	6	380	<2	0.01	<2	11	84
ZZ90388		10	<1	0.13	<10	0.71	917	<1	0.10	7	230	<2	0.02	<2	13	91
ZZ90389		10	<1	0.05	<10	0.38	257	3	0.03	11	120	4	0.01	<2	4	24
ZZ90390		<10	<1	0.10	<10	0.52	262	1	0.07	5	360	<2	0.04	<2	5	80
ZZ90391		<10	<1	0.08	10	0.63	539	1	0.04	5	670	<2	0.03	<2	9	66
ZZ90392		<10	<1	0.08	10	0.70	616	2	0.01	9	740	<2	0.05	<2	9	89



ALS Canada Ltd.
 2103 Dollarton Hwy
 North Vancouver BC V7H 0A7
 Phone: 604 984 0221 Fax: 604 984 0218 www.alsglobal.com

To: STRATEGIC METALS LTD.
 C/O ARCHER, CATHRO & ASSOCIATES (1981)
 LIMITED
 1016-510 W HASTINGS ST
 VANCOUVER BC V6B 1L8

Page: 2 - C
 Total # Pages: 6 (A - C)
 Plus Appendix Pages
 Finalized Date: 19-AUG-2014
 Account: MTT

Project: KING

CERTIFICATE OF ANALYSIS WH14117461

Sample Description	Method Analyte Units LOR	ME-ICP41	ME-ICP41	ME-ICP41	ME-ICP41	ME-ICP41	ME-ICP41	ME-ICP41
		Th	Ti	Ti	U	V	W	Zn
		ppm	%	ppm	ppm	ppm	ppm	ppm
		20	0.01	10	10	1	10	2
ZZ90353		<20	0.06	<10	<10	59	<10	50
ZZ90354		<20	0.09	<10	<10	53	<10	36
ZZ90355		<20	0.08	<10	<10	49	<10	32
ZZ90356		<20	0.08	<10	<10	54	<10	24
ZZ90357		<20	0.13	<10	<10	69	<10	26
ZZ90358		<20	0.09	<10	<10	45	<10	28
ZZ90359		<20	0.10	<10	<10	52	<10	36
ZZ90360		<20	0.05	<10	<10	28	<10	21
ZZ90361		<20	0.01	<10	<10	22	<10	39
ZZ90362		<20	0.07	<10	<10	75	<10	56
ZZ90363		<20	0.10	<10	<10	150	<10	74
ZZ90364		<20	0.05	<10	<10	46	<10	32
ZZ90365		<20	0.07	<10	<10	72	<10	48
ZZ90366		<20	0.05	<10	<10	32	<10	30
ZZ90367		<20	0.03	<10	<10	10	<10	7
ZZ90368		<20	0.02	<10	<10	103	<10	30
ZZ90369		<20	0.08	<10	<10	92	<10	26
ZZ90370		<20	0.09	<10	<10	58	<10	38
ZZ90371		<20	0.04	<10	<10	31	<10	24
ZZ90372		<20	0.03	<10	<10	69	<10	47
ZZ90373		<20	0.05	<10	<10	88	<10	46
ZZ90374		<20	0.11	<10	<10	129	<10	42
ZZ90375		<20	0.07	<10	<10	72	<10	40
ZZ90376		<20	0.06	<10	<10	63	<10	76
ZZ90377		<20	0.05	<10	<10	99	<10	61
ZZ90378		<20	0.06	<10	<10	65	<10	50
ZZ90379		<20	0.01	<10	<10	102	<10	67
ZZ90380		<20	0.01	<10	<10	99	<10	76
ZZ90381		<20	0.02	<10	<10	83	<10	74
ZZ90382		<20	0.06	<10	<10	84	<10	59
ZZ90383		<20	0.08	<10	<10	78	<10	36
ZZ90384		<20	0.04	<10	<10	105	<10	26
ZZ90385		<20	0.05	<10	<10	78	<10	24
ZZ90386		<20	0.04	<10	<10	47	<10	22
ZZ90387		<20	0.12	<10	<10	122	<10	32
ZZ90388		<20	0.13	<10	<10	139	<10	32
ZZ90389		<20	0.07	<10	<10	74	<10	21
ZZ90390		<20	0.03	<10	<10	80	<10	17
ZZ90391		<20	0.02	<10	<10	118	<10	31
ZZ90392		<20	0.01	<10	<10	91	<10	26



ALS Canada Ltd.
 2103 Dollarton Hwy
 North Vancouver BC V7H 0A7
 Phone: 604 984 0221 Fax: 604 984 0218 www.alsglobal.com

To: STRATEGIC METALS LTD.
 C/O ARCHER, CATHRO & ASSOCIATES (1981)
 LIMITED
 1016-510 W HASTINGS ST
 VANCOUVER BC V6B 1L8

Page: 3 - A
 Total # Pages: 6 (A - C)
 Plus Appendix Pages
 Finalized Date: 19-AUG-2014
 Account: MTT

Project: KING

CERTIFICATE OF ANALYSIS WH14117461

Sample Description	Method	WEI-21	Au-ICP21	ME-ICP41	ME-ICP41	ME-ICP41	ME-ICP41	ME-ICP41	ME-ICP41	ME-ICP41	ME-ICP41	ME-ICP41	ME-ICP41	ME-ICP41	ME-ICP41	ME-ICP41
	Analyte	Recvd Wt.	Au	Ag	Al	As	B	Ba	Be	Bi	Ca	Cd	Co	Cr	Cu	Fe
Units		kg	ppm	ppm	%	ppm	ppm	ppm	ppm	ppm	%	ppm	ppm	ppm	ppm	%
LOR		0.02	0.001	0.2	0.01	2	10	10	0.5	2	0.01	0.5	1	1	1	0.01
ZZ90393		0.30	0.010	<0.2	2.00	2	<10	100	<0.5	<2	1.83	<0.5	16	17	44	4.85
ZZ90394		0.21	0.029	<0.2	1.43	14	<10	130	<0.5	<2	1.79	<0.5	16	18	166	4.10
ZZ90395		0.28	0.025	<0.2	2.08	2	<10	230	<0.5	2	0.86	<0.5	14	16	83	3.51
ZZ90396		0.30	0.024	<0.2	2.18	<2	<10	200	<0.5	<2	1.78	<0.5	21	11	249	5.03
ZZ90397		0.27	0.005	<0.2	2.08	4	<10	250	<0.5	<2	2.86	<0.5	12	12	110	3.51
ZZ90398		0.27	<0.001	<0.2	0.87	<2	<10	90	0.6	<2	0.81	<0.5	5	13	15	2.13
ZZ90399		0.14	0.001	<0.2	0.22	<2	<10	60	<0.5	<2	1.00	<0.5	1	1	7	0.28
ZZ90400		0.24	0.003	<0.2	1.15	4	<10	200	0.5	<2	1.17	<0.5	7	15	46	1.54
ZZ90401		0.17	<0.001	<0.2	1.26	14	<10	160	0.8	<2	0.89	<0.5	10	17	23	2.27
ZZ90402		0.33	0.001	<0.2	1.88	4	<10	120	<0.5	<2	0.98	<0.5	12	41	30	3.05
ZZ90403		0.27	0.002	<0.2	1.35	3	<10	70	<0.5	<2	0.51	<0.5	6	32	44	1.92
ZZ90404		0.31	0.001	<0.2	1.43	4	<10	130	<0.5	<2	0.42	<0.5	7	24	12	2.01
ZZ90405		0.31	<0.001	<0.2	0.98	5	<10	80	<0.5	<2	0.41	<0.5	5	14	10	1.63
ZZ90406		0.19	0.001	<0.2	1.22	2	<10	140	<0.5	<2	0.37	<0.5	7	20	13	1.82
ZZ90407		0.37	0.001	<0.2	1.38	6	<10	150	<0.5	<2	0.43	<0.5	8	21	12	2.09
ZZ90408		0.37	0.001	<0.2	1.21	4	<10	230	<0.5	<2	0.70	<0.5	8	21	35	1.89
ZZ90409		0.38	0.004	<0.2	1.21	10	<10	120	<0.5	<2	0.66	<0.5	9	14	41	2.60
ZZ90410		0.31	0.006	<0.2	0.98	8	<10	100	<0.5	<2	0.78	<0.5	7	12	25	2.04
ZZ90411		0.33	0.003	0.2	1.22	9	<10	140	<0.5	<2	1.36	<0.5	9	16	32	2.21
ZZ90412		0.24	0.003	<0.2	1.23	6	<10	100	<0.5	<2	0.69	<0.5	9	21	53	2.07
ZZ90413		0.26	0.001	<0.2	1.50	5	<10	120	<0.5	2	0.77	<0.5	11	17	42	2.45
ZZ90414		0.27	0.193	0.4	2.50	216	<10	140	<0.5	4	0.86	1.0	58	6	362	8.33
ZZ90415		0.35	0.004	<0.2	2.01	6	<10	130	<0.5	<2	0.64	<0.5	12	26	39	3.31
ZZ90416		0.39	0.006	<0.2	1.82	14	<10	150	<0.5	2	1.01	<0.5	12	11	93	4.00
ZZ90417		0.33	0.002	<0.2	1.74	6	<10	130	<0.5	<2	0.58	<0.5	14	26	28	2.98
ZZ90418		0.27	0.013	<0.2	6.19	4	<10	130	<0.5	<2	2.49	<0.5	20	56	55	4.62
ZZ90419		0.35	0.022	<0.2	1.52	4	<10	70	<0.5	<2	0.43	<0.5	6	20	124	1.89
ZZ90420		0.24	0.004	<0.2	1.48	10	<10	50	<0.5	<2	0.30	<0.5	6	26	35	2.16
ZZ90421		0.26	0.009	<0.2	1.54	53	<10	70	<0.5	<2	0.44	<0.5	10	20	89	2.72
ZZ90422		0.23	<0.001	<0.2	1.85	6	<10	140	<0.5	<2	0.40	<0.5	9	18	21	2.76
ZZ90423		0.35	<0.001	<0.2	1.41	7	<10	100	<0.5	2	0.52	<0.5	8	25	14	2.13
ZZ90424		0.29	<0.001	<0.2	1.25	4	<10	130	<0.5	<2	0.42	<0.5	6	15	14	1.78
ZZ90425		0.31	<0.001	<0.2	1.37	3	<10	130	<0.5	<2	0.44	<0.5	6	21	14	1.90
ZZ90426		0.34	0.008	<0.2	1.33	4	<10	130	<0.5	<2	0.57	<0.5	7	24	24	2.09
ZZ90427		0.37	0.001	<0.2	1.17	4	<10	150	<0.5	<2	0.47	<0.5	6	16	21	1.71
ZZ90428		0.31	0.001	<0.2	1.02	5	<10	110	<0.5	<2	0.85	<0.5	7	13	29	1.84
ZZ90429		0.33	<0.001	<0.2	1.46	5	<10	130	<0.5	<2	0.35	<0.5	6	17	16	1.99
ZZ90430		0.34	0.001	<0.2	1.47	5	<10	150	<0.5	<2	0.52	<0.5	6	25	12	2.02
ZZ90431		0.26	<0.001	<0.2	1.28	5	<10	120	<0.5	<2	0.41	<0.5	6	21	11	1.86
ZZ90432		0.27	<0.001	<0.2	1.13	<2	<10	80	1.4	<2	0.74	<0.5	3	4	5	0.82



ALS Canada Ltd.
 2103 Dollarton Hwy
 North Vancouver BC V7H 0A7
 Phone: 604 984 0221 Fax: 604 984 0218 www.alsglobal.com

To: STRATEGIC METALS LTD.
 C/O ARCHER, CATHRO & ASSOCIATES (1981)
 LIMITED
 1016-510 W HASTINGS ST
 VANCOUVER BC V6B 1L8

Page: 3 - B
 Total # Pages: 6 (A - C)
 Plus Appendix Pages
 Finalized Date: 19-AUG-2014
 Account: MTT

Project: KING

CERTIFICATE OF ANALYSIS WH14117461

Sample Description	Method Analyte Units LOR	ME-ICP41	ME-ICP41	ME-ICP41	ME-ICP41	ME-ICP41	ME-ICP41	ME-ICP41	ME-ICP41	ME-ICP41	ME-ICP41	ME-ICP41	ME-ICP41	ME-ICP41	ME-ICP41	
		Ga	Hg	K	La	Mg	Mn	Mo	Na	Ni	P	Pb	S	Sb	Sc	Sr
		ppm	ppm	%	ppm	%	ppm	ppm	%	ppm	ppm	ppm	%	ppm	ppm	ppm
		10	1	0.01	10	0.01	5	1	0.01	1	10	2	0.01	2	1	1
ZZ90393		10	<1	0.03	<10	0.80	545	1	0.06	10	190	<2	0.02	<2	13	39
ZZ90394		<10	<1	0.10	10	0.30	640	1	0.02	10	910	<2	0.06	<2	11	68
ZZ90395		10	<1	0.08	<10	0.35	921	1	0.05	9	240	2	0.02	<2	8	49
ZZ90396		<10	<1	0.09	<10	0.54	900	<1	0.11	9	470	<2	0.02	<2	16	74
ZZ90397		<10	<1	0.15	<10	0.61	791	<1	0.05	10	320	<2	0.04	<2	9	99
ZZ90398		<10	<1	0.05	10	0.23	665	1	0.02	6	320	6	0.02	<2	3	52
ZZ90399		<10	<1	0.03	<10	0.09	503	1	0.05	2	440	<2	0.08	2	<1	60
ZZ90400		<10	<1	0.07	10	0.30	613	1	0.03	19	470	4	0.04	<2	4	86
ZZ90401		<10	<1	0.07	20	0.40	441	1	0.02	15	310	7	0.02	2	6	77
ZZ90402		<10	<1	0.11	<10	0.84	493	<1	0.04	21	390	<2	0.02	<2	10	59
ZZ90403		<10	<1	0.12	10	0.62	222	<1	0.02	14	200	<2	0.01	<2	7	33
ZZ90404		<10	<1	0.10	10	0.38	321	1	0.01	13	200	4	0.01	2	3	29
ZZ90405		<10	<1	0.08	10	0.29	264	1	0.02	7	180	3	0.01	<2	3	37
ZZ90406		<10	<1	0.10	10	0.34	461	1	0.02	11	350	4	0.01	<2	3	25
ZZ90407		<10	<1	0.12	10	0.36	363	1	0.02	13	320	4	0.01	<2	4	39
ZZ90408		<10	<1	0.10	10	0.43	593	1	0.02	17	520	4	0.02	<2	4	48
ZZ90409		<10	<1	0.05	10	0.41	646	1	0.02	14	390	5	0.02	2	7	64
ZZ90410		<10	<1	0.05	10	0.39	379	1	0.03	9	460	3	0.02	<2	5	52
ZZ90411		<10	<1	0.07	10	0.47	562	1	0.03	17	430	6	0.02	<2	5	72
ZZ90412		<10	<1	0.11	10	0.44	250	1	0.02	15	370	5	0.01	<2	4	46
ZZ90413		<10	<1	0.08	10	0.56	799	1	0.03	10	470	3	0.02	<2	6	50
ZZ90414		10	<1	0.14	10	0.84	922	4	0.01	9	610	50	0.17	2	11	59
ZZ90415		10	<1	0.06	10	0.78	450	<1	0.03	16	190	4	0.01	<2	10	42
ZZ90416		<10	<1	0.05	<10	0.60	662	<1	0.06	10	270	<2	0.02	<2	15	53
ZZ90417		<10	<1	0.06	10	0.51	729	1	0.03	13	150	3	0.01	<2	6	29
ZZ90418		10	<1	0.13	10	1.01	467	<1	0.21	28	220	<2	0.01	<2	10	120
ZZ90419		<10	<1	0.06	10	0.41	178	1	0.02	10	140	4	0.01	<2	3	24
ZZ90420		<10	<1	0.04	10	0.46	219	1	0.02	12	100	4	0.01	2	3	17
ZZ90421		<10	<1	0.06	10	0.38	208	1	0.03	11	110	2	0.01	<2	5	22
ZZ90422		<10	<1	0.08	<10	0.52	344	1	0.01	9	110	3	0.01	<2	5	31
ZZ90423		<10	<1	0.11	10	0.44	267	1	0.03	14	470	4	0.01	<2	5	31
ZZ90424		<10	<1	0.06	10	0.34	369	1	0.02	10	270	2	0.01	<2	4	29
ZZ90425		<10	<1	0.08	10	0.42	291	<1	0.03	10	370	4	0.01	<2	3	29
ZZ90426		<10	<1	0.09	10	0.49	268	<1	0.04	14	370	4	0.01	<2	5	38
ZZ90427		<10	<1	0.07	10	0.34	300	<1	0.04	8	290	2	0.01	<2	3	36
ZZ90428		<10	<1	0.06	10	0.40	385	<1	0.05	10	500	<2	0.02	<2	5	62
ZZ90429		10	<1	0.09	<10	0.37	278	<1	0.03	9	300	2	0.01	<2	3	31
ZZ90430		10	<1	0.08	10	0.47	282	<1	0.04	11	290	3	0.01	<2	4	35
ZZ90431		<10	1	0.06	10	0.39	271	<1	0.03	10	370	3	0.01	<2	3	30
ZZ90432		<10	<1	0.07	30	0.29	150	<1	0.01	3	140	21	0.01	2	2	53



ALS Canada Ltd.
 2103 Dollarton Hwy
 North Vancouver BC V7H 0A7
 Phone: 604 984 0221 Fax: 604 984 0218 www.alsglobal.com

To: STRATEGIC METALS LTD.
 C/O ARCHER, CATHRO & ASSOCIATES (1981)
 LIMITED
 1016-510 W HASTINGS ST
 VANCOUVER BC V6B 1L8

Page: 3 - C
 Total # Pages: 6 (A - C)
 Plus Appendix Pages
 Finalized Date: 19-AUG-2014
 Account: MTT

Project: KING

CERTIFICATE OF ANALYSIS WH14117461

Sample Description	Method Analyte Units LOR	ME-ICP41	ME-ICP41	ME-ICP41	ME-ICP41	ME-ICP41	ME-ICP41	ME-ICP41
		Th	Ti	Ti	U	V	W	Zn
		ppm	%	ppm	ppm	ppm	ppm	ppm
		20	0.01	10	10	1	10	2
ZZ90393		<20	0.08	<10	<10	181	<10	41
ZZ90394		<20	0.02	<10	<10	102	<10	22
ZZ90395		<20	0.10	<10	<10	93	<10	23
ZZ90396		<20	0.14	<10	<10	122	<10	19
ZZ90397		<20	0.10	<10	<10	86	<10	28
ZZ90398		<20	0.01	<10	<10	26	<10	17
ZZ90399		<20	0.02	<10	<10	7	<10	9
ZZ90400		<20	0.03	<10	<10	32	<10	30
ZZ90401		<20	0.03	<10	<10	50	<10	38
ZZ90402		<20	0.08	<10	<10	72	<10	63
ZZ90403		<20	0.07	<10	<10	46	<10	33
ZZ90404		<20	0.09	<10	<10	49	<10	32
ZZ90405		<20	0.05	<10	<10	39	<10	29
ZZ90406		<20	0.08	<10	<10	42	<10	37
ZZ90407		<20	0.07	<10	<10	50	<10	36
ZZ90408		<20	0.07	<10	<10	44	<10	36
ZZ90409		<20	0.02	<10	<10	52	<10	37
ZZ90410		<20	0.03	<10	<10	43	<10	33
ZZ90411		<20	0.04	<10	<10	49	<10	41
ZZ90412		<20	0.09	<10	<10	49	<10	29
ZZ90413		<20	0.04	<10	<10	54	<10	34
ZZ90414		<20	<0.01	<10	<10	117	<10	377
ZZ90415		<20	0.04	<10	<10	72	<10	49
ZZ90416		<20	0.04	<10	<10	122	<10	21
ZZ90417		<20	0.10	<10	<10	100	<10	48
ZZ90418		<20	0.09	<10	<10	174	<10	39
ZZ90419		<20	0.08	<10	<10	52	<10	27
ZZ90420		<20	0.09	<10	<10	56	<10	32
ZZ90421		<20	0.08	<10	<10	68	<10	27
ZZ90422		<20	0.06	<10	<10	66	<10	39
ZZ90423		<20	0.09	<10	<10	49	<10	38
ZZ90424		<20	0.06	<10	<10	42	<10	28
ZZ90425		<20	0.09	<10	<10	47	<10	37
ZZ90426		<20	0.09	<10	<10	47	<10	36
ZZ90427		<20	0.06	<10	<10	43	<10	25
ZZ90428		<20	0.05	<10	<10	45	<10	33
ZZ90429		<20	0.06	<10	<10	53	<10	40
ZZ90430		<20	0.09	<10	<10	47	<10	36
ZZ90431		<20	0.08	<10	<10	44	<10	35
ZZ90432		<20	0.02	<10	<10	7	<10	23



ALS Canada Ltd.
 2103 Dollarton Hwy
 North Vancouver BC V7H 0A7
 Phone: 604 984 0221 Fax: 604 984 0218 www.alsglobal.com

To: STRATEGIC METALS LTD.
 C/O ARCHER, CATHRO & ASSOCIATES (1981)
 LIMITED
 1016-510 W HASTINGS ST
 VANCOUVER BC V6B 1L8

Page: 4 - A
 Total # Pages: 6 (A - C)
 Plus Appendix Pages
 Finalized Date: 19-AUG-2014
 Account: MTT

Project: KING

CERTIFICATE OF ANALYSIS WH14117461

Sample Description	Method	WEI-21	Au-ICP21	ME-ICP41	ME-ICP41	ME-ICP41	ME-ICP41	ME-ICP41	ME-ICP41	ME-ICP41	ME-ICP41	ME-ICP41	ME-ICP41	ME-ICP41	ME-ICP41	ME-ICP41
	Analyte	Recvd Wt.	Au	Ag	Al	As	B	Ba	Be	Bi	Ca	Cd	Co	Cr	Cu	Fe
Units		kg	ppm	ppm	%	ppm	ppm	ppm	ppm	ppm	%	ppm	ppm	ppm	ppm	%
LOR		0.02	0.001	0.2	0.01	2	10	10	0.5	2	0.01	0.5	1	1	1	0.01
ZZ90433		0.43	0.002	<0.2	1.07	8	<10	120	<0.5	<2	0.61	<0.5	7	16	22	2.21
ZZ90434		0.33	0.007	<0.2	1.26	8	<10	110	<0.5	<2	0.79	<0.5	8	15	22	2.21
ZZ90435		0.38	0.051	<0.2	1.35	10	<10	120	<0.5	<2	0.83	<0.5	11	13	90	3.21
ZZ90436		0.41	0.005	<0.2	2.30	20	<10	130	<0.5	<2	0.88	<0.5	19	34	86	4.30
ZZ90437		0.26	0.004	<0.2	1.59	10	<10	110	0.5	<2	0.31	<0.5	8	26	23	2.65
ZZ90438		0.28	0.001	<0.2	1.43	6	<10	170	<0.5	<2	0.58	<0.5	8	21	20	2.17
ZZ90439		0.38	0.002	<0.2	1.44	7	<10	140	<0.5	<2	0.50	<0.5	7	21	18	2.22
ZZ90440		0.44	0.002	<0.2	1.40	5	<10	130	<0.5	<2	0.50	<0.5	7	24	18	2.10
ZZ90441		0.30	0.002	<0.2	1.40	9	<10	170	0.6	<2	0.53	<0.5	8	21	20	2.55
ZZ90442		0.40	0.001	<0.2	1.33	6	<10	150	<0.5	<2	0.44	<0.5	6	21	14	1.98
ZZ90443		0.41	0.002	<0.2	1.08	9	<10	110	<0.5	<2	1.95	<0.5	8	14	30	2.32
ZZ90444		0.40	0.002	<0.2	1.24	9	<10	140	<0.5	<2	1.12	<0.5	8	15	29	2.46
ZZ90445		0.30	0.003	<0.2	1.30	5	<10	130	<0.5	<2	0.59	<0.5	6	18	19	2.29
ZZ90446		0.35	0.001	<0.2	1.33	4	<10	130	<0.5	<2	0.51	<0.5	6	18	12	2.00
ZZ90447		0.38	0.011	<0.2	1.38	13	<10	150	<0.5	<2	0.78	<0.5	8	19	34	2.49
ZZ90448		0.31	0.001	<0.2	1.78	12	<10	100	0.5	<2	0.38	<0.5	9	25	28	2.95
ZZ90449		0.30	0.002	<0.2	1.25	6	<10	120	<0.5	<2	0.57	<0.5	7	18	17	1.97
ZZ90450		0.31	0.001	<0.2	1.72	8	<10	140	<0.5	<2	0.42	<0.5	8	25	15	2.45
ZZ90451		0.41	0.002	<0.2	1.16	9	<10	110	<0.5	<2	1.69	<0.5	7	18	29	2.21
ZZ90452		0.44	<0.001	<0.2	1.46	7	<10	100	<0.5	<2	0.60	<0.5	6	15	17	2.14
ZZ90453		0.31	0.001	<0.2	1.54	8	<10	120	<0.5	<2	0.38	<0.5	7	20	19	2.37
ZZ90454		0.32	0.002	<0.2	1.65	8	<10	180	<0.5	<2	0.51	<0.5	9	27	21	2.49
ZZ90455		0.24	0.002	<0.2	1.55	9	<10	140	<0.5	<2	0.41	<0.5	8	26	16	2.33
ZZ90456		0.33	0.003	<0.2	1.69	9	<10	120	<0.5	<2	0.52	<0.5	8	31	19	2.43
ZZ90457		0.30	0.005	<0.2	2.19	43	<10	160	<0.5	<2	0.50	<0.5	14	24	54	3.56
ZZ90458		0.34	0.006	<0.2	2.43	7	10	120	<0.5	<2	1.18	<0.5	16	18	52	3.24
ZZ90459		0.30	0.003	<0.2	1.91	10	<10	170	<0.5	<2	0.61	<0.5	9	28	24	2.81
ZZ90460		0.37	0.009	<0.2	1.63	8	<10	140	0.5	<2	0.47	<0.5	10	24	36	3.07
ZZ90461		0.16	0.005	<0.2	1.52	48	<10	210	<0.5	<2	1.57	<0.5	19	17	29	7.01
ZZ90462		0.32	0.005	<0.2	1.09	8	<10	120	<0.5	<2	0.89	<0.5	8	15	33	1.98
ZZ90463		0.27	0.005	<0.2	1.10	6	<10	130	<0.5	<2	0.79	<0.5	5	16	37	1.44
ZZ90464		0.48	0.005	<0.2	1.57	8	<10	170	<0.5	<2	2.38	<0.5	22	35	205	4.66
ZZ90465		0.33	0.002	<0.2	2.33	4	<10	80	<0.5	<2	0.78	<0.5	15	35	43	3.79
ZZ90466		0.29	0.009	<0.2	0.75	5	<10	100	<0.5	<2	0.88	<0.5	4	10	24	1.36
ZZ90467		0.23	0.002	<0.2	1.03	11	<10	120	<0.5	<2	1.50	<0.5	6	15	35	2.13
ZZ90468		0.40	0.003	<0.2	0.86	7	<10	90	<0.5	<2	0.70	<0.5	6	14	20	2.21
ZZ90469		0.33	0.003	<0.2	0.94	8	<10	90	<0.5	<2	0.73	<0.5	7	13	17	1.87
ZZ90470		0.24	0.004	<0.2	1.76	8	<10	160	<0.5	<2	1.14	<0.5	11	26	77	2.55
ZZ90471		0.32	0.008	<0.2	1.58	15	<10	150	<0.5	<2	1.07	<0.5	10	26	57	2.79
ZZ90472		0.21	0.007	<0.2	1.69	26	<10	150	<0.5	<2	1.42	<0.5	15	20	65	3.37



ALS Canada Ltd.
 2103 Dollarton Hwy
 North Vancouver BC V7H 0A7
 Phone: 604 984 0221 Fax: 604 984 0218 www.alsglobal.com

To: STRATEGIC METALS LTD.
 C/O ARCHER, CATHRO & ASSOCIATES (1981)
 LIMITED
 1016-510 W HASTINGS ST
 VANCOUVER BC V6B 1L8

Page: 4 - B
 Total # Pages: 6 (A - C)
 Plus Appendix Pages
 Finalized Date: 19-AUG-2014
 Account: MTT

Project: KING

CERTIFICATE OF ANALYSIS WH14117461

Sample Description	Method Analyte Units LOR	ME-ICP41	ME-ICP41	ME-ICP41	ME-ICP41	ME-ICP41	ME-ICP41	ME-ICP41	ME-ICP41	ME-ICP41	ME-ICP41	ME-ICP41	ME-ICP41	ME-ICP41	ME-ICP41	
		Ga	Hg	K	La	Mg	Mn	Mo	Na	Ni	P	Pb	S	Sb	Sc	Sr
		ppm	ppm	%	ppm	%	ppm	ppm	%	ppm	ppm	ppm	%	ppm	ppm	ppm
		10	1	0.01	10	0.01	5	1	0.01	1	10	2	0.01	2	1	1
ZZ90433		<10	<1	0.07	10	0.36	324	<1	0.04	9	440	3	0.01	<2	5	61
ZZ90434		<10	<1	0.06	10	0.41	284	<1	0.04	7	330	3	0.02	<2	5	62
ZZ90435		<10	<1	0.09	10	0.43	1055	<1	0.03	11	430	3	0.02	<2	8	66
ZZ90436		10	<1	0.07	10	1.02	807	<1	0.04	17	330	3	0.05	<2	14	48
ZZ90437		<10	<1	0.14	10	0.37	336	<1	0.03	14	180	5	0.01	<2	7	42
ZZ90438		<10	<1	0.07	10	0.40	374	<1	0.04	10	260	3	0.01	<2	4	43
ZZ90439		10	<1	0.07	10	0.42	350	<1	0.04	11	280	3	0.01	<2	5	37
ZZ90440		<10	<1	0.09	10	0.41	382	<1	0.04	11	350	3	0.01	<2	4	35
ZZ90441		<10	<1	0.08	20	0.34	442	<1	0.04	13	330	4	0.01	<2	7	54
ZZ90442		<10	<1	0.07	10	0.36	290	<1	0.04	11	360	2	<0.01	<2	4	41
ZZ90443		<10	<1	0.08	10	0.42	424	<1	0.04	8	430	3	0.02	<2	5	91
ZZ90444		<10	<1	0.07	10	0.48	442	<1	0.04	9	490	3	0.01	<2	6	62
ZZ90445		<10	1	0.07	10	0.44	287	<1	0.04	10	430	3	0.01	<2	6	45
ZZ90446		<10	<1	0.06	10	0.44	362	<1	0.04	10	360	3	0.01	<2	4	43
ZZ90447		<10	<1	0.04	10	0.42	370	<1	0.04	9	370	2	0.01	<2	5	49
ZZ90448		10	<1	0.16	10	0.43	249	<1	0.03	11	180	4	0.01	<2	6	32
ZZ90449		<10	<1	0.08	10	0.38	338	<1	0.04	9	490	3	0.01	<2	5	42
ZZ90450		10	1	0.10	10	0.44	368	<1	0.03	11	290	3	0.01	<2	4	35
ZZ90451		<10	<1	0.08	10	0.45	428	<1	0.04	13	610	5	0.02	<2	5	63
ZZ90452		<10	<1	0.07	<10	0.45	255	<1	0.03	9	250	2	0.02	<2	4	37
ZZ90453		<10	<1	0.06	10	0.38	262	<1	0.04	9	150	3	0.01	<2	4	29
ZZ90454		10	<1	0.05	10	0.42	684	<1	0.03	12	260	4	0.01	<2	5	38
ZZ90455		<10	<1	0.10	10	0.41	361	<1	0.04	11	310	3	0.01	<2	5	29
ZZ90456		10	<1	0.17	10	0.50	307	<1	0.03	15	380	4	0.01	<2	5	35
ZZ90457		10	<1	0.04	10	0.43	574	<1	0.05	13	190	2	0.01	<2	7	34
ZZ90458		10	<1	0.07	<10	0.62	439	<1	0.15	9	280	<2	0.01	<2	10	90
ZZ90459		10	1	0.07	10	0.47	361	<1	0.04	13	210	4	0.01	<2	6	41
ZZ90460		10	<1	0.10	10	0.42	348	<1	0.03	13	320	4	0.01	<2	8	42
ZZ90461		<10	<1	0.07	10	0.44	1790	2	0.04	15	920	8	0.09	<2	5	89
ZZ90462		<10	<1	0.06	10	0.39	342	<1	0.04	9	760	3	0.05	<2	5	60
ZZ90463		<10	<1	0.05	10	0.37	153	<1	0.04	7	660	5	0.07	<2	5	56
ZZ90464		10	<1	0.09	10	0.90	752	<1	0.07	24	900	<2	0.03	<2	10	156
ZZ90465		10	<1	0.04	10	0.80	334	<1	0.05	15	110	<2	0.02	<2	10	26
ZZ90466		<10	<1	0.05	10	0.25	124	<1	0.04	5	750	<2	0.06	<2	2	55
ZZ90467		<10	<1	0.06	10	0.39	422	<1	0.04	8	730	4	0.11	<2	4	78
ZZ90468		<10	<1	0.05	10	0.35	299	<1	0.03	7	570	3	0.04	<2	4	53
ZZ90469		<10	<1	0.05	10	0.36	391	<1	0.03	7	590	3	0.03	<2	4	58
ZZ90470		10	<1	0.13	10	0.43	556	<1	0.04	15	300	6	0.03	<2	5	53
ZZ90471		10	<1	0.11	10	0.65	473	<1	0.05	20	750	6	0.02	<2	6	60
ZZ90472		10	<1	0.06	10	0.57	599	<1	0.05	13	500	2	0.03	<2	8	66



ALS Canada Ltd.
 2103 Dollarton Hwy
 North Vancouver BC V7H 0A7
 Phone: 604 984 0221 Fax: 604 984 0218 www.alsglobal.com

To: STRATEGIC METALS LTD.
 C/O ARCHER, CATHRO & ASSOCIATES (1981)
 LIMITED
 1016-510 W HASTINGS ST
 VANCOUVER BC V6B 1L8

Page: 4 - C
 Total # Pages: 6 (A - C)
 Plus Appendix Pages
 Finalized Date: 19-AUG-2014
 Account: MTT

Project: KING

CERTIFICATE OF ANALYSIS WH14117461

Sample Description	Method Analyte Units LOR	ME-ICP41	ME-ICP41	ME-ICP41	ME-ICP41	ME-ICP41	ME-ICP41	ME-ICP41
		Th	Ti	Ti	U	V	W	Zn
		ppm	%	ppm	ppm	ppm	ppm	ppm
		20	0.01	10	10	1	10	2
ZZ90433		<20	0.04	<10	<10	50	<10	45
ZZ90434		<20	0.05	<10	<10	59	<10	31
ZZ90435		<20	0.02	<10	<10	72	<10	39
ZZ90436		<20	0.03	<10	<10	102	<10	62
ZZ90437		<20	0.06	<10	<10	62	<10	38
ZZ90438		<20	0.06	<10	<10	53	<10	33
ZZ90439		<20	0.08	<10	<10	52	<10	32
ZZ90440		<20	0.09	<10	<10	49	<10	36
ZZ90441		<20	0.06	<10	<10	54	<10	34
ZZ90442		<20	0.07	<10	<10	47	<10	33
ZZ90443		<20	0.04	<10	<10	49	<10	42
ZZ90444		<20	0.04	<10	<10	58	<10	45
ZZ90445		<20	0.06	<10	<10	53	<10	38
ZZ90446		<20	0.07	<10	<10	48	<10	32
ZZ90447		<20	0.06	<10	<10	60	<10	34
ZZ90448		<20	0.08	<10	<10	59	<10	33
ZZ90449		<20	0.07	<10	<10	46	<10	28
ZZ90450		<20	0.09	<10	<10	57	<10	44
ZZ90451		<20	0.06	<10	<10	49	<10	45
ZZ90452		<20	0.04	<10	<10	52	<10	39
ZZ90453		<20	0.07	<10	<10	58	<10	28
ZZ90454		<20	0.09	<10	<10	64	<10	41
ZZ90455		<20	0.10	<10	<10	56	<10	48
ZZ90456		<20	0.12	<10	<10	56	<10	40
ZZ90457		<20	0.06	<10	<10	90	<10	31
ZZ90458		<20	0.07	<10	<10	98	<10	21
ZZ90459		<20	0.10	<10	<10	65	<10	35
ZZ90460		<20	0.07	<10	<10	66	<10	36
ZZ90461		<20	0.02	<10	<10	64	<10	94
ZZ90462		<20	0.05	<10	<10	46	<10	52
ZZ90463		<20	0.04	<10	<10	48	<10	51
ZZ90464		<20	0.06	<10	<10	128	<10	47
ZZ90465		<20	0.08	<10	<10	109	<10	33
ZZ90466		<20	0.04	<10	<10	38	<10	37
ZZ90467		<20	0.04	<10	<10	51	<10	60
ZZ90468		<20	0.04	<10	<10	55	<10	49
ZZ90469		<20	0.04	<10	<10	44	<10	42
ZZ90470		<20	0.08	<10	<10	57	<10	92
ZZ90471		<20	0.07	<10	<10	54	<10	47
ZZ90472		<20	0.05	<10	<10	73	<10	37



ALS Canada Ltd.
 2103 Dollarton Hwy
 North Vancouver BC V7H 0A7
 Phone: 604 984 0221 Fax: 604 984 0218 www.alsglobal.com

To: STRATEGIC METALS LTD.
 C/O ARCHER, CATHRO & ASSOCIATES (1981)
 LIMITED
 1016-510 W HASTINGS ST
 VANCOUVER BC V6B 1L8

Page: 5 - A
 Total # Pages: 6 (A - C)
 Plus Appendix Pages
 Finalized Date: 19-AUG-2014
 Account: MTT

Project: KING

CERTIFICATE OF ANALYSIS WH14117461

Sample Description	Method Analyte Units LOR	WEI-21 Recvd Wt. kg	Au-ICP21 Au ppm	ME-ICP41 Ag ppm	ME-ICP41 Al %	ME-ICP41 As ppm	ME-ICP41 B ppm	ME-ICP41 Ba ppm	ME-ICP41 Be ppm	ME-ICP41 Bi ppm	ME-ICP41 Ca %	ME-ICP41 Cd ppm	ME-ICP41 Co ppm	ME-ICP41 Cr ppm	ME-ICP41 Cu ppm	ME-ICP41 Fe %
		0.02	0.001	0.2	0.01	2	10	10	0.5	2	0.01	0.5	1	1	1	0.01
ZZ90473		0.32	0.003	<0.2	1.90	7	<10	90	<0.5	2	0.54	<0.5	10	25	42	2.75
ZZ90474		0.27	0.016	<0.2	3.45	18	<10	90	<0.5	<2	1.60	<0.5	20	23	181	4.60
ZZ90475		0.34	0.006	<0.2	1.65	11	<10	130	0.5	<2	1.06	<0.5	8	25	43	3.04
ZZ90476		0.32	0.003	<0.2	1.21	7	<10	130	<0.5	<2	1.14	<0.5	7	22	26	1.90
ZZ90477		0.39	0.002	<0.2	1.79	13	<10	140	0.5	<2	0.46	<0.5	9	29	26	2.86
ZZ90478		0.27	0.006	<0.2	1.43	11	10	140	<0.5	<2	2.45	<0.5	12	28	47	3.01
ZZ90479		0.25	0.002	<0.2	1.05	6	<10	70	<0.5	<2	0.88	<0.5	6	14	31	1.94
ZZ90480		0.32	0.006	<0.2	1.72	7	<10	120	<0.5	<2	0.75	<0.5	9	26	34	2.43
ZZ90481		0.38	0.007	<0.2	1.48	10	<10	120	<0.5	<2	1.69	<0.5	8	25	43	2.53
ZZ90482		0.39	0.003	<0.2	1.08	7	<10	140	<0.5	<2	5.85	<0.5	6	15	33	1.94
ZZ90483		0.41	0.003	<0.2	1.72	7	<10	180	<0.5	<2	0.72	<0.5	10	30	23	2.56
ZZ90484		0.35	0.003	<0.2	2.62	11	<10	190	<0.5	<2	0.59	<0.5	11	21	29	3.58
ZZ90485		0.41	0.024	<0.2	1.73	12	<10	140	0.5	<2	0.86	<0.5	10	28	43	3.12
ZZ90486		0.31	0.005	<0.2	1.58	9	<10	120	<0.5	<2	1.21	<0.5	10	26	47	2.53
ZZ90487		0.33	0.004	<0.2	1.11	8	<10	170	<0.5	<2	1.20	<0.5	8	15	84	2.16
ZZ90488		0.29	0.004	<0.2	1.54	8	<10	120	<0.5	<2	0.93	<0.5	10	31	29	2.51
ZZ90489		0.30	0.005	<0.2	1.24	7	<10	140	<0.5	<2	0.63	<0.5	9	19	31	2.19
ZZ90490		0.23	0.004	<0.2	1.21	6	<10	110	<0.5	2	1.21	<0.5	5	19	39	1.71
ZZ90491		0.33	0.008	<0.2	1.19	5	<10	100	<0.5	<2	1.35	<0.5	6	23	20	2.00
ZZ90492		0.27	0.004	<0.2	1.36	7	<10	210	<0.5	<2	1.01	<0.5	9	26	56	2.24
ZZ90493		0.25	0.003	<0.2	1.70	7	<10	140	0.5	<2	1.63	<0.5	8	27	32	2.39
ZZ90494		0.39	0.006	<0.2	1.39	7	<10	120	<0.5	<2	0.55	<0.5	7	23	17	2.19
ZZ90495		0.46	0.005	<0.2	1.16	9	<10	110	<0.5	<2	1.29	<0.5	6	18	34	2.17
ZZ90496		0.37	0.013	<0.2	1.30	13	<10	110	<0.5	<2	0.75	<0.5	10	16	56	3.04
ZZ90497		0.48	0.005	<0.2	1.42	6	<10	150	0.5	<2	0.79	<0.5	8	26	45	2.33
ZZ90498		0.38	0.004	<0.2	1.44	8	<10	130	<0.5	<2	0.69	<0.5	9	22	34	2.57
ZZ90499		0.28	0.003	<0.2	1.21	8	<10	120	<0.5	<2	0.74	<0.5	7	17	30	2.03
ZZ90500		0.40	0.014	<0.2	1.66	10	<10	120	<0.5	<2	1.48	<0.5	13	21	38	3.23
ZZ43701		0.25	0.004	<0.2	1.79	14	<10	80	0.5	<2	0.42	<0.5	9	19	44	3.21
ZZ43702		0.22	0.002	<0.2	0.90	4	<10	80	<0.5	<2	0.53	<0.5	5	14	23	1.58
ZZ43703		0.34	0.009	<0.2	2.50	24	<10	60	0.5	2	0.55	<0.5	23	8	94	9.67
ZZ43704		0.28	0.008	<0.2	3.09	19	<10	80	<0.5	<2	1.41	0.5	33	69	168	7.08
ZZ43705		0.32	0.004	<0.2	1.52	7	<10	130	<0.5	<2	0.77	<0.5	8	22	42	2.40
ZZ43706		0.27	0.002	<0.2	1.78	11	<10	210	<0.5	<2	0.53	<0.5	12	25	33	3.19
ZZ43707		0.26	0.005	<0.2	1.77	22	<10	130	<0.5	<2	1.52	<0.5	14	20	75	3.60
ZZ43708		0.27	0.008	<0.2	1.12	11	<10	130	<0.5	<2	0.80	<0.5	9	17	31	2.39
ZZ43709		0.28	0.046	<0.2	1.37	6	<10	150	<0.5	<2	0.67	<0.5	9	26	27	2.28
ZZ43710		0.24	0.003	<0.2	1.12	5	<10	140	<0.5	<2	0.93	<0.5	5	15	36	1.67
ZZ43711		0.39	0.009	0.2	1.32	8	<10	120	<0.5	<2	0.76	<0.5	8	23	45	2.58
ZZ43712		0.32	0.008	<0.2	1.47	36	<10	180	<0.5	<2	0.64	<0.5	14	22	27	2.76



ALS Canada Ltd.
 2103 Dollarton Hwy
 North Vancouver BC V7H 0A7
 Phone: 604 984 0221 Fax: 604 984 0218 www.alsglobal.com

To: STRATEGIC METALS LTD.
 C/O ARCHER, CATHRO & ASSOCIATES (1981)
 LIMITED
 1016-510 W HASTINGS ST
 VANCOUVER BC V6B 1L8

Page: 5 - B
 Total # Pages: 6 (A - C)
 Plus Appendix Pages
 Finalized Date: 19-AUG-2014
 Account: MTT

Project: KING

CERTIFICATE OF ANALYSIS WH14117461

Sample Description	Method Analyte Units LOR	ME-ICP41	ME-ICP41	ME-ICP41	ME-ICP41	ME-ICP41	ME-ICP41	ME-ICP41	ME-ICP41	ME-ICP41	ME-ICP41	ME-ICP41	ME-ICP41	ME-ICP41	ME-ICP41	
		Ga ppm	Hg ppm	K %	La ppm	Mg %	Mn ppm	Mo ppm	Na %	Ni ppm	P ppm	Pb ppm	S %	Sb ppm	Sc ppm	Sr ppm
		10	1	0.01	10	0.01	5	1	0.01	1	10	2	0.01	2	1	1
ZZ90473		10	<1	0.06	10	0.46	314	<1	0.03	11	180	3	0.01	<2	5	31
ZZ90474		10	1	0.12	<10	0.60	762	<1	0.06	15	340	<2	0.02	<2	12	46
ZZ90475		10	<1	0.06	20	0.69	524	<1	0.04	17	310	8	0.02	<2	8	77
ZZ90476		<10	<1	0.07	10	0.48	218	<1	0.04	12	640	5	0.05	<2	4	67
ZZ90477		10	<1	0.08	10	0.52	273	1	0.03	16	160	9	0.01	<2	6	42
ZZ90478		10	<1	0.10	10	0.66	692	<1	0.03	21	970	7	0.07	<2	5	112
ZZ90479		<10	<1	0.06	10	0.44	317	<1	0.03	8	640	4	0.04	<2	4	45
ZZ90480		10	<1	0.12	10	0.44	371	<1	0.03	14	250	5	0.01	<2	5	40
ZZ90481		<10	<1	0.08	10	0.61	304	<1	0.04	16	520	7	0.02	<2	6	78
ZZ90482		<10	<1	0.07	10	0.49	280	<1	0.04	10	400	5	0.06	<2	4	203
ZZ90483		10	<1	0.09	10	0.61	392	<1	0.04	17	490	5	0.01	<2	5	51
ZZ90484		10	<1	0.06	10	0.63	306	<1	0.03	13	240	5	0.02	<2	6	52
ZZ90485		10	1	0.13	10	0.72	529	<1	0.05	20	810	8	0.02	<2	7	49
ZZ90486		10	<1	0.10	10	0.68	409	<1	0.04	13	930	6	0.08	<2	6	61
ZZ90487		<10	<1	0.06	10	0.36	512	<1	0.04	11	790	4	0.08	<2	5	55
ZZ90488		10	<1	0.08	10	0.68	337	<1	0.04	16	480	4	0.03	<2	6	49
ZZ90489		<10	1	0.07	10	0.42	790	<1	0.04	13	580	3	0.01	<2	6	50
ZZ90490		<10	<1	0.08	10	0.44	211	<1	0.04	10	730	4	0.08	<2	5	68
ZZ90491		<10	<1	0.10	10	0.57	222	<1	0.04	12	800	3	0.09	<2	4	74
ZZ90492		<10	<1	0.08	10	0.52	652	<1	0.04	16	770	6	0.03	<2	5	72
ZZ90493		10	<1	0.06	10	0.69	285	<1	0.04	16	310	6	0.04	<2	4	96
ZZ90494		<10	<1	0.06	10	0.48	266	<1	0.03	12	260	4	0.01	<2	4	43
ZZ90495		<10	<1	0.08	10	0.46	296	<1	0.05	11	770	3	0.07	<2	4	68
ZZ90496		<10	<1	0.06	10	0.43	479	<1	0.05	11	550	3	0.02	<2	7	52
ZZ90497		<10	<1	0.08	10	0.53	348	<1	0.02	20	530	8	0.02	<2	5	50
ZZ90498		<10	<1	0.06	10	0.48	317	<1	0.02	14	390	7	0.02	<2	6	56
ZZ90499		<10	<1	0.06	10	0.38	275	<1	0.02	10	630	7	0.02	<2	5	52
ZZ90500		10	1	0.09	10	0.78	487	<1	0.03	12	810	6	0.05	<2	7	73
ZZ43701		<10	<1	0.05	10	0.46	257	<1	0.02	10	140	3	0.01	<2	9	32
ZZ43702		<10	<1	0.05	10	0.34	208	<1	0.02	8	480	3	0.01	<2	3	29
ZZ43703		10	<1	0.09	10	0.83	1050	5	0.01	8	480	3	0.03	<2	10	18
ZZ43704		10	<1	0.04	10	0.81	972	<1	0.02	27	480	4	0.06	<2	16	44
ZZ43705		10	<1	0.07	10	0.50	322	<1	0.02	12	580	8	0.03	<2	5	49
ZZ43706		10	<1	0.08	10	0.53	636	<1	0.02	15	260	9	0.01	<2	4	44
ZZ43707		10	<1	0.09	10	0.60	623	<1	0.03	16	290	6	0.02	<2	8	52
ZZ43708		<10	1	0.05	10	0.37	624	<1	0.02	10	700	5	0.03	<2	5	58
ZZ43709		<10	<1	0.08	10	0.52	296	<1	0.02	16	510	6	0.01	<2	5	42
ZZ43710		<10	1	0.05	10	0.35	201	<1	0.03	8	700	5	0.08	<2	4	61
ZZ43711		<10	<1	0.10	10	0.59	303	<1	0.03	17	740	7	0.02	<2	6	51
ZZ43712		<10	1	0.05	10	0.45	798	<1	0.02	13	310	5	0.02	<2	6	44



ALS Canada Ltd.
 2103 Dollarton Hwy
 North Vancouver BC V7H 0A7
 Phone: 604 984 0221 Fax: 604 984 0218 www.alsglobal.com

To: STRATEGIC METALS LTD.
 C/O ARCHER, CATHRO & ASSOCIATES (1981)
 LIMITED
 1016-510 W HASTINGS ST
 VANCOUVER BC V6B 1L8

Page: 5 - C
 Total # Pages: 6 (A - C)
 Plus Appendix Pages
 Finalized Date: 19-AUG-2014
 Account: MTT

Project: KING

CERTIFICATE OF ANALYSIS WH14117461

Sample Description	Method Analyte Units LOR	ME-ICP41	ME-ICP41	ME-ICP41	ME-ICP41	ME-ICP41	ME-ICP41	ME-ICP41
		Th	Ti	Ti	U	V	W	Zn
		ppm	%	ppm	ppm	ppm	ppm	ppm
		20	0.01	10	10	1	10	2
ZZ90473		<20	0.08	<10	<10	74	<10	41
ZZ90474		<20	0.06	<10	<10	131	<10	50
ZZ90475		<20	0.06	<10	<10	60	<10	44
ZZ90476		<20	0.07	<10	<10	44	<10	38
ZZ90477		<20	0.06	<10	<10	65	<10	48
ZZ90478		<20	0.08	<10	<10	56	<10	61
ZZ90479		<20	0.05	<10	<10	46	<10	49
ZZ90480		<20	0.08	<10	<10	57	<10	50
ZZ90481		<20	0.07	<10	<10	52	<10	48
ZZ90482		<20	0.04	<10	<10	44	<10	34
ZZ90483		<20	0.10	<10	<10	57	<10	56
ZZ90484		<20	0.04	<10	<10	84	<10	45
ZZ90485		<20	0.09	<10	<10	61	<10	73
ZZ90486		<20	0.08	<10	<10	58	<10	72
ZZ90487		<20	0.05	<10	<10	47	<10	44
ZZ90488		<20	0.08	<10	<10	52	<10	48
ZZ90489		<20	0.05	<10	<10	51	<10	46
ZZ90490		<20	0.05	<10	<10	43	<10	51
ZZ90491		<20	0.08	<10	<10	43	<10	43
ZZ90492		<20	0.07	<10	<10	52	<10	72
ZZ90493		<20	0.07	<10	<10	56	<10	41
ZZ90494		<20	0.08	<10	<10	52	<10	36
ZZ90495		<20	0.06	<10	<10	49	<10	57
ZZ90496		<20	0.05	<10	<10	67	<10	42
ZZ90497		<20	0.07	<10	<10	51	<10	55
ZZ90498		<20	0.06	<10	<10	56	<10	51
ZZ90499		<20	0.05	<10	<10	50	<10	51
ZZ90500		<20	0.04	<10	<10	76	<10	102
ZZ43701		<20	0.03	<10	<10	78	<10	39
ZZ43702		<20	0.06	<10	<10	37	<10	29
ZZ43703		<20	0.01	<10	<10	59	<10	49
ZZ43704		<20	0.11	<10	<10	139	<10	52
ZZ43705		<20	0.06	<10	<10	59	<10	77
ZZ43706		<20	0.05	<10	<10	74	<10	107
ZZ43707		<20	0.03	<10	<10	81	<10	50
ZZ43708		<20	0.04	<10	<10	54	<10	48
ZZ43709		<20	0.09	<10	<10	50	<10	49
ZZ43710		<20	0.03	<10	<10	39	<10	46
ZZ43711		<20	0.08	<10	<10	56	<10	66
ZZ43712		<20	0.04	<10	<10	65	<10	40



ALS Canada Ltd.
 2103 Dollarton Hwy
 North Vancouver BC V7H 0A7
 Phone: 604 984 0221 Fax: 604 984 0218 www.alsglobal.com

To: STRATEGIC METALS LTD.
 C/O ARCHER, CATHRO & ASSOCIATES (1981)
 LIMITED
 1016-510 W HASTINGS ST
 VANCOUVER BC V6B 1L8

Page: 6 - A
 Total # Pages: 6 (A - C)
 Plus Appendix Pages
 Finalized Date: 19-AUG-2014
 Account: MTT

Project: KING

CERTIFICATE OF ANALYSIS WH14117461

Sample Description	Method Analyte Units LOR	WEI-21 Recvd Wt. kg	Au-ICP21 Au ppm	ME-ICP41 Ag ppm	ME-ICP41 Al %	ME-ICP41 As ppm	ME-ICP41 B ppm	ME-ICP41 Ba ppm	ME-ICP41 Be ppm	ME-ICP41 Bi ppm	ME-ICP41 Ca %	ME-ICP41 Cd ppm	ME-ICP41 Co ppm	ME-ICP41 Cr ppm	ME-ICP41 Cu ppm	ME-ICP41 Fe %
ZZ43713		0.33	0.002	<0.2	1.46	6	<10	150	<0.5	<2	0.54	<0.5	9	26	18	2.39
ZZ43714		0.26	0.005	<0.2	1.67	11	<10	140	0.6	<2	0.50	<0.5	9	28	40	2.95

***** See Appendix Page for comments regarding this certificate *****



ALS Canada Ltd.
 2103 Dollarton Hwy
 North Vancouver BC V7H 0A7
 Phone: 604 984 0221 Fax: 604 984 0218 www.alsglobal.com

To: STRATEGIC METALS LTD.
 C/O ARCHER, CATHRO & ASSOCIATES (1981)
 LIMITED
 1016-510 W HASTINGS ST
 VANCOUVER BC V6B 1L8

Page: 6 - B
 Total # Pages: 6 (A - C)
 Plus Appendix Pages
 Finalized Date: 19-AUG-2014
 Account: MTT

Project: KING

CERTIFICATE OF ANALYSIS WH14117461

Sample Description	Method Analyte Units LOR	ME-ICP41 Ga ppm	ME-ICP41 Hg ppm	ME-ICP41 K %	ME-ICP41 La ppm	ME-ICP41 Mg %	ME-ICP41 Mn ppm	ME-ICP41 Mo ppm	ME-ICP41 Na %	ME-ICP41 Ni ppm	ME-ICP41 P ppm	ME-ICP41 Pb ppm	ME-ICP41 S %	ME-ICP41 Sb ppm	ME-ICP41 Sc ppm	ME-ICP41 Sr ppm
ZZ43713		<10	<1	0.09	10	0.57	326	<1	0.02	16	400	6	0.02	<2	5	35
ZZ43714		<10	<1	0.09	10	0.69	410	<1	0.02	19	300	9	0.01	<2	8	55

***** See Appendix Page for comments regarding this certificate *****



ALS Canada Ltd.
 2103 Dollarton Hwy
 North Vancouver BC V7H 0A7
 Phone: 604 984 0221 Fax: 604 984 0218 www.alsglobal.com

To: STRATEGIC METALS LTD.
 C/O ARCHER, CATHRO & ASSOCIATES (1981)
 LIMITED
 1016-510 W HASTINGS ST
 VANCOUVER BC V6B 1L8

Page: 6 - C
 Total # Pages: 6 (A - C)
 Plus Appendix Pages
 Finalized Date: 19-AUG-2014
 Account: MTT

Project: KING

CERTIFICATE OF ANALYSIS WH14117461

Sample Description	Method Analyte Units LOR	ME-ICP41	ME-ICP41	ME-ICP41	ME-ICP41	ME-ICP41	ME-ICP41	ME-ICP41
		Th	Ti	Ti	U	V	W	Zn
		ppm	%	ppm	ppm	ppm	ppm	ppm
		20	0.01	10	10	1	10	2
ZZ43713		<20	0.09	<10	<10	53	<10	52
ZZ43714		<20	0.07	<10	<10	58	<10	53

***** See Appendix Page for comments regarding this certificate *****



ALS Canada Ltd.
2103 Dollarton Hwy
North Vancouver BC V7H 0A7
Phone: 604 984 0221 Fax: 604 984 0218 www.alsglobal.com

To: STRATEGIC METALS LTD.
C/O ARCHER, CATHRO & ASSOCIATES (1981)
LIMITED
1016-510 W HASTINGS ST
VANCOUVER BC V6B 1L8

Page: Appendix 1
Total # Appendix Pages: 1
Finalized Date: 19-AUG-2014
Account: MTT

Project: KING

CERTIFICATE OF ANALYSIS WH14117461

CERTIFICATE COMMENTS	
	<p style="text-align: center;">LABORATORY ADDRESSES</p> <p>Processed at ALS Whitehorse located at 78 Mt. Sima Rd, Whitehorse, YT, Canada.</p> <p>Applies to Method: LOG-22 SCR-41 WEI-21</p> <p>Processed at ALS Vancouver located at 2103 Dollarton Hwy, North Vancouver, BC, Canada.</p> <p>Applies to Method: Au-ICP21 ME-ICP41</p>