

ARCHER, CATHRO & ASSOCIATES (1981) LIMITED
1016 - 510 West Hastings Street
Vancouver, B.C. V6B 1L8

Telephone: 604-688-2568

Fax: 604-688-2578

ASSESSMENT REPORT

describing

PROSPECTING AND GEOCHEMICAL SAMPLING

Field work performed between August 24 and 29, 2013

at the

WAND PROPERTY

Wand 1-126 YD109171-YD10929

NTS 106C/04

Latitude 64°01' N; Longitude 133°52' W

in the

Mayo Mining District
Yukon Territory

prepared by

Archer, Cathro & Associates (1981) Limited

for

STRATEGIC METALS LTD.

by

J. Morton, B.Sc, GIT

March 2014

CONTENTS

INTRODUCTION	1
PROPERTY LOCATION, CLAIM DATA AND ACCESS	1
HISTORY AND PREVIOUS WORK	1
GEOMORPHOLOGY	2
REGIONAL GEOLOGY	2
PROPERTY GEOLOGY	4
MINERALIZATION	4
SOIL GEOCHEMISTRY	5
TYPE DEPOSIT	6
DISCUSSION AND CONCLUSIONS	7
REFERENCES	8

APPENDICES

I	STATEMENT OF QUALIFICATIONS
II	STATEMENT OF EXPENDITURES
III	ROCK SAMPLE DESCRIPTIONS
IV	CERTIFICATES OF ANALYSIS

TABLES

I	Regional Lithological Units	4
II	Threshold Values for Soil Samples	5

FIGURES

<u>No.</u>	<u>Description</u>	<u>Follows Page</u>
1	Property Location	1
2	Claim Locations	1
3	Regional Geology	3
4	Idealized Regional Cross-Section	4
5	Property Geology	4
6	2013 Rock Sample Locations	4
7	2013 Soil Sample Locations	In Pocket
8	Gold Geochemistry	5
9	Copper Geochemistry	5
10	Arsenic Geochemistry	5
11	Silver Geochemistry	5
12	Cobalt Geochemistry	5
13	Lead Geochemistry	5
14	Zinc Geochemistry	5

INTRODUCTION

The Wand property lies within a district of precious metal enriched, replacement style, volcanogenic massive sulphide and vein occurrences, such as ATAC Resources Ltd.'s Tiger and Conrad deposits, Xstrata's Craig deposit, Redtail Metals Corp.'s Marg deposit, Victoria Gold Corp.'s Dublin Gulch deposit and Alexco Resource Corp.'s Keno Hill deposits. The Wand property covers strong multi-element soil geochemical anomalies and is one of several claim blocks comprising Strategic Metals Ltd.'s wholly owned Midas Touch Project.

This report describes prospecting and geochemical sampling conducted between August 24 and August 29, 2013 by Archer, Cathro & Associates (1981) Limited on behalf of Strategic Metals. The author supervised the program and interpreted all results from this work, his Statement of Qualifications is in Appendix I. A Statement of Expenditures is located in Appendix II.

PROPERTY LOCATION, CLAIM DATA AND ACCESS

The Wand property comprises 126 contiguous mineral claims, which are located in east-central Yukon at latitude 64°01' north and longitude 133°52' west on NTS map sheet 106C/04 (Figure 1). The property covers an area of approximately 2500 ha (25 km²). The claims are registered in the name of Archer Cathro, which holds them in trust for Strategic Metals. Details concerning the claims are listed below, and the locations of individual claims are shown on Figure 2.

<u>Claim Name</u>	<u>Grant Numbers</u>	<u>Expiry Date*</u>
Wand 1-126	YD109171-YD109296	March 27, 2018

*Expiry date does not include 2013 work which has not been filed for assessment credit.

The Wand property lies 110 km northeast of the town of Mayo, the nearest supply centre. The closest road access is at the community of Keno City, which is situated about 49 km by road northeast of Mayo and 70 km by air west of the property.

Access to and from the property in 2013 was provided by an AStar B3 helicopter operated by Horizon Helicopters from a temporary base at ATAC Resources' Nadaleen camp, which lies approximately 70 km east of the property.

HISTORY AND PREVIOUS WORK

In 1964, the Geological Survey of Canada (GSC) conducted a low-density stream sediment survey in the areas of Rackla River and Mayo Lake (McIntyre, 1966). The following spring, a number of operators staked claims in order to cover anomalous drainages, including Canadian Superior Exploration Ltd., Arivaca Explorations Ltd. and United Keno Hill Mines Ltd.

In 1974, Union Oil Company of Canada Ltd. collected 14 contour soil samples across the area of the current Wand property at 500 m spacings, as part of its Pelly Project, a reconnaissance exploration program targeting specific areas in Yukon (Cathro, 1975). One sample collected from the property area yielded 323 ppm copper, 50 ppm lead and 950 ppm zinc.

STRATEGIC METALS LTD.

FIGURE 1
ARCHER, CATHRO & ASSOCIATES (1981) LIMITED



PROPERTY LOCATION

WAND PROPERTY



FILE: ../F_1-Location.wor

DATE: MARCH 2014

-  Major Highway
-  Community
-  Parks and protected areas

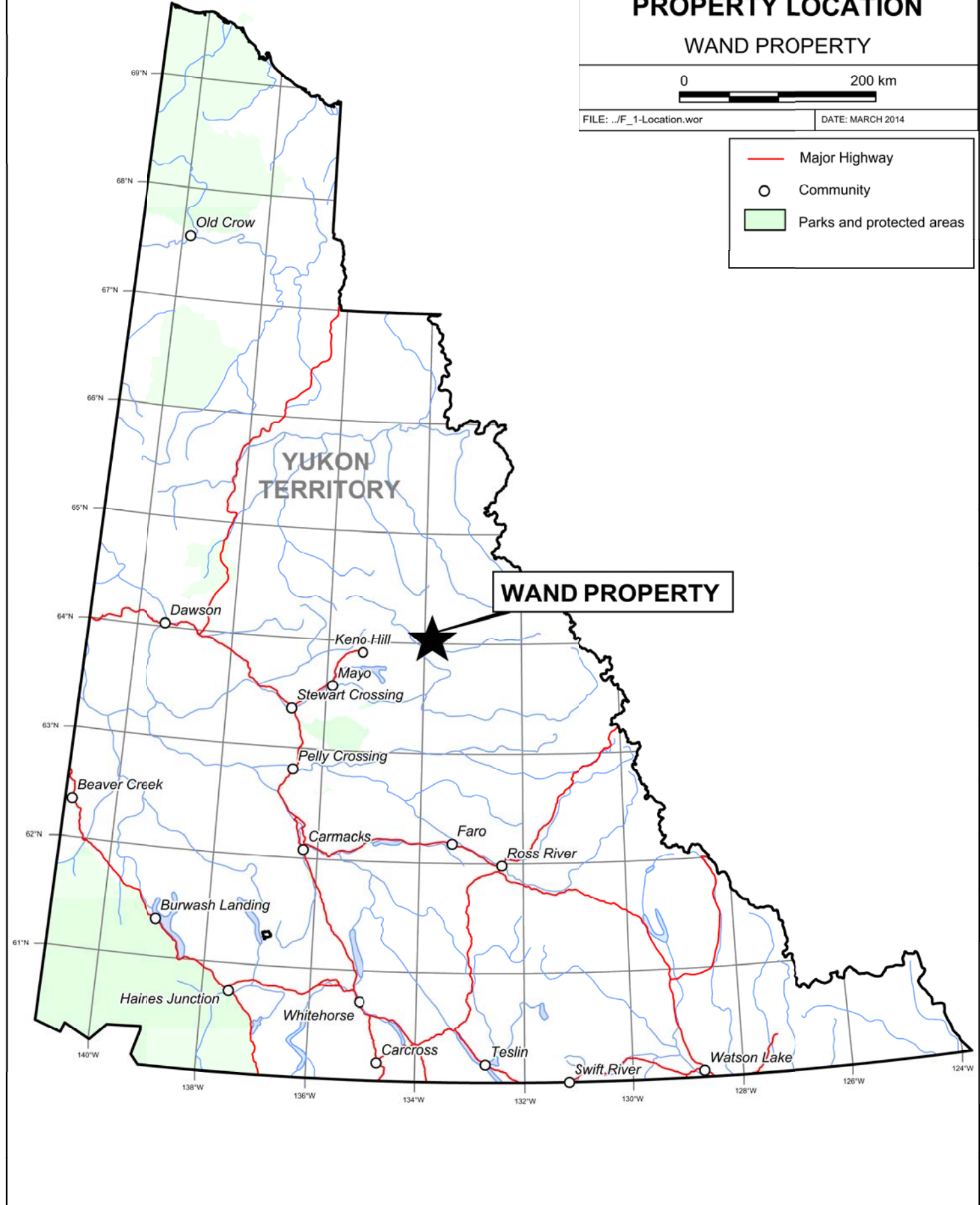

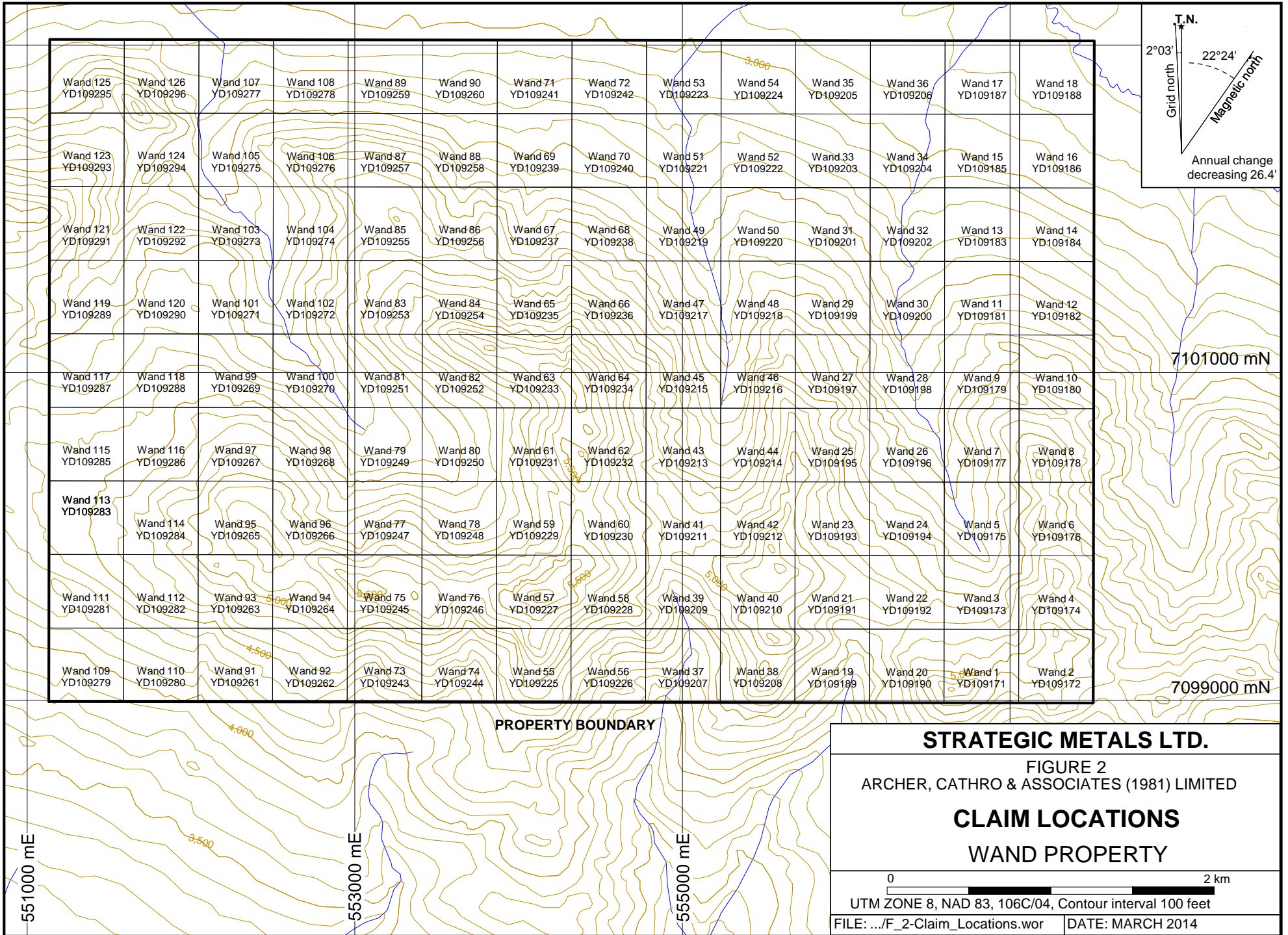

Wand 125 YD109295	Wand 126 YD109296	Wand 107 YD109277	Wand 108 YD109278	Wand 89 YD109259	Wand 90 YD109260	Wand 71 YD109241	Wand 72 YD109242	Wand 53 YD109223	Wand 54 YD109224	Wand 35 YD109205	Wand 36 YD109206	Wand 17 YD109187	Wand 18 YD109188
Wand 123 YD109293	Wand 124 YD109294	Wand 105 YD109275	Wand 106 YD109276	Wand 87 YD109257	Wand 88 YD109258	Wand 69 YD109239	Wand 70 YD109240	Wand 51 YD109221	Wand 52 YD109222	Wand 33 YD109203	Wand 34 YD109204	Wand 15 YD109185	Wand 16 YD109186
Wand 121 YD109291	Wand 122 YD109292	Wand 103 YD109273	Wand 104 YD109274	Wand 85 YD109255	Wand 86 YD109256	Wand 67 YD109237	Wand 68 YD109238	Wand 49 YD109219	Wand 50 YD109220	Wand 31 YD109201	Wand 32 YD109202	Wand 13 YD109183	Wand 14 YD109184
Wand 119 YD109289	Wand 120 YD109290	Wand 101 YD109271	Wand 102 YD109272	Wand 83 YD109253	Wand 84 YD109254	Wand 65 YD109235	Wand 66 YD109236	Wand 47 YD109217	Wand 48 YD109218	Wand 29 YD109199	Wand 30 YD109200	Wand 11 YD109181	Wand 12 YD109182
Wand 117 YD109287	Wand 118 YD109288	Wand 99 YD109269	Wand 100 YD109270	Wand 81 YD109251	Wand 82 YD109252	Wand 63 YD109233	Wand 64 YD109234	Wand 45 YD109215	Wand 46 YD109216	Wand 27 YD109197	Wand 28 YD109198	Wand 9 YD109179	Wand 10 YD109180
Wand 115 YD109285	Wand 116 YD109286	Wand 97 YD109267	Wand 98 YD109268	Wand 79 YD109249	Wand 80 YD109250	Wand 61 YD109231	Wand 62 YD109232	Wand 43 YD109213	Wand 44 YD109214	Wand 25 YD109195	Wand 26 YD109196	Wand 7 YD109177	Wand 8 YD109178
Wand 113 YD109283	Wand 114 YD109284	Wand 95 YD109265	Wand 96 YD109266	Wand 77 YD109247	Wand 78 YD109248	Wand 59 YD109229	Wand 60 YD109230	Wand 41 YD109211	Wand 42 YD109212	Wand 23 YD109193	Wand 24 YD109194	Wand 5 YD109175	Wand 6 YD109176
Wand 111 YD109281	Wand 112 YD109282	Wand 93 YD109263	Wand 94 YD109264	Wand 75 YD109245	Wand 76 YD109246	Wand 57 YD109227	Wand 58 YD109228	Wand 39 YD109209	Wand 40 YD109210	Wand 21 YD109191	Wand 22 YD109192	Wand 3 YD109173	Wand 4 YD109174
Wand 109 YD109279	Wand 110 YD109280	Wand 91 YD109261	Wand 92 YD109262	Wand 73 YD109243	Wand 74 YD109244	Wand 55 YD109225	Wand 56 YD109226	Wand 37 YD109207	Wand 38 YD109208	Wand 19 YD109189	Wand 20 YD109190	Wand 1 YD109171	Wand 2 YD109172

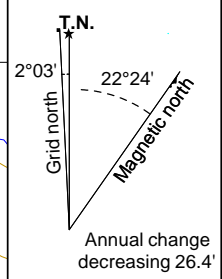

7101000 mN

7099000 mN

PROPERTY BOUNDARY

STRATEGIC METALS LTD.

FIGURE 2
ARCHER, CATHRO & ASSOCIATES (1981) LIMITED

**CLAIM LOCATIONS
WAND PROPERTY**

0 2 km

UTM ZONE 8, NAD 83, 106C/04, Contour interval 100 feet

FILE: .../F_2-Claim_Locations.wor | DATE: MARCH 2014

551000 mE

553000 mE

555000 mE

In 1976 and 1977, the Geological Survey of Canada (GSC) conducted a low-density stream sediment and water sampling survey from areas of eastern and central Yukon on NTS map sheet 106D and portions of 106C, 106E and 106F (Hornbrook et al., 1990). One sample taken from a creek draining the central part of the current Wand property returned 62 ppm for copper, 400 ppm for zinc, 27 ppm for cobalt and background values for gold, silver and lead.

In 2010, Strategic Metals staked the Wand property as part of its Midas Touch Project in order to cover the anomalous soil geochemistry reported by Union Oil in 1975. In 2011, Strategic Metals conducted a two-day exploration program involving soil and stream sediment geochemical sampling on the property. Results from the 2011 and 2013 programs are jointly described in the appropriate sections of this report.

GEOMORPHOLOGY

The Wand property is located on the southwestern flank of the Nadaleen Range and is drained by creeks that flow into to the Beaver and Nadaleen rivers, which are both part of the Yukon River watershed.

The property covers a series spurs and drainages along the north side of an east trending ridge. Elevations on the property range from 1090 to 1700 m above sea level (asl), and treeline is approximately 1500 m asl. Grass, moss, talus slopes and cliffs characterize alpine terrain, while sub-alpine areas are typically devoid of outcrop and vegetated with stunted black spruce, willow and alder. Valley bottoms are densely treed with mature spruce. There are a number of avalanche chutes with downed trees on the property. Creeks on the property have sufficient water for camp and drilling purposes throughout the summer and early fall.

The climate in the vicinity of the Wand property is typical of northern continental regions with long, cold winters, truncated fall and spring seasons and short, mild summers. Although summers are relatively mild, snowfall can occur in any month. The property is mostly snow free from early June to late September.

REGIONAL GEOLOGY

The Wand property is located at the southwestern corner of the Rackla Belt, which is an 18 by 120 km belt that is host to a range of mineralization types, including various styles of base metal and gold occurrences (Colpron et al, 2013).

The Rackla Belt spans the southern portion of the Nadaleen map sheet (106C) and southeastern corner of the Nash Creek (106D) map sheet. The GSC published 1:250,000 scale geological maps of the Nash Creek and Nadaleen map sheets in 1972 (Green) and 1974 (Blusson), respectively. In 1990, Indian and Northern Affairs Canada (predecessor to the Yukon Geological Survey) released a 1:50,000 scale geological map of NTS map sheet 106D/01 (Abbott, 1990).

In 2010, the Yukon Geological Survey (YGS) initiated a project to better understand the geology of the Rackla Belt as a result of the recent discoveries in the area. Work to date has included

1:50,000 scale mapping of the: 1) Mount Mervyn map area (106C/04) in 2010 (Chakungal and Bennett, 2011); 2) Mount Ferrell map area (106C/03) in 2011 (Colpron, 2012); and 3) Ortell Lake and Mount Stenbraten map areas (106C/02 and 01) in 2012 (Colpron et al, 2013). It also included integrating structures and stratigraphic units across map sheets 106C/01 to 106C/04 and 106D/01 (Colpron et al, 2013).

Geology of the Rackla Belt presented in the following paragraphs is primarily summarized from the YGS's recent work (Colpron et al, 2013).

The Rackla Belt straddles the boundary between deep water, dominantly clastic rocks of the Selwyn Basin to the south and shallower water shelf strata of the Mackenzie Platform to the north.

The Rackla Belt is divided into three main structural panels – Richardson fault array, Mackenzie fold belt and Selwyn fold belt (Figure 3). Both the north-trending Richardson fault array and the northern edge of the northwest-trending Selwyn fold belt have prolonged histories of Proterozoic and Paleozoic faulting (mainly extensional and strike-slip) that were reactivated during Mesozoic compression.

The three main structural panels are separated by the Dawson Thrust and Kathleen Lakes faults (Figure 3). The Dawson Thrust Fault is a crustal break that may date back to late Neoproterozoic rifting and was subsequently reactivated as a north-directed thrust fault during Paleozoic extension and Mesozoic compression. The direction of movement along Mesozoic thrust faults in the region is generally towards the north. The Kathleen Lakes Fault is an enigmatic structure with uncertain kinematics. It likely has a long history that may have begun as a normal fault in the Neoproterozoic and has since been reactivated, possibly accommodating strike-slip and normal movement.

Both extensional and apparent sinistral strike-slip faults cross-cut structures associated with compression represent some of the youngest deformation in the Rackla Belt. Some strike-slip reactivation may have occurred along both the Kathleen Lakes and Dawson Thrust faults; however, the amount of motion is probably very small and appears to die out to the east.

The Rackla Belt can be divided into five stratigraphic and facies domains that are generally bounded by the Dawson Thrust and Kathleen Lakes faults (Figure 3).

- 1) Neoproterozoic to Paleozoic Selwyn Basin: The southern part of the belt (hanging wall of the Dawson Thrust Fault) comprises Neoproterozoic to Upper Paleozoic predominantly off-shelf clastic sedimentary rocks of Selwyn Basin;
- 2) Paleozoic Off-shelf: To the north of the Selwyn Basin, Ordovician to Permian off-shelf carbonate and shale (including abundant debris flow and turbidite deposits) are bound by the Dawson Thrust and Kathleen Lakes faults;
- 3) Neoproterozoic Off-shelf (Windermere Supergroup?): In the northeastern part of the belt, rocks in the footwall of the Dawson Thrust Fault consist of fine-grained siliciclastic and carbonate rocks. Ediacaran fossils in this sequence suggest correlation with the upper part of the Neoproterozoic Windermere Supergroup;

RACKLA BELT STRATIGRAPHIC AND FACIES DOMAINS

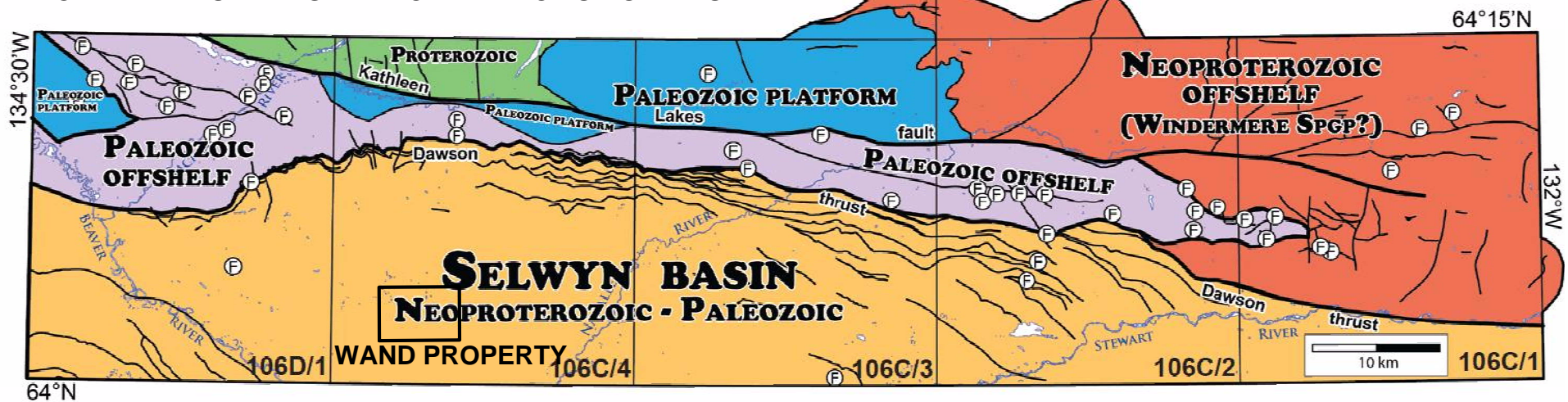

LOWER CAMBRIAN PALEOGEOGEOGRAPHY

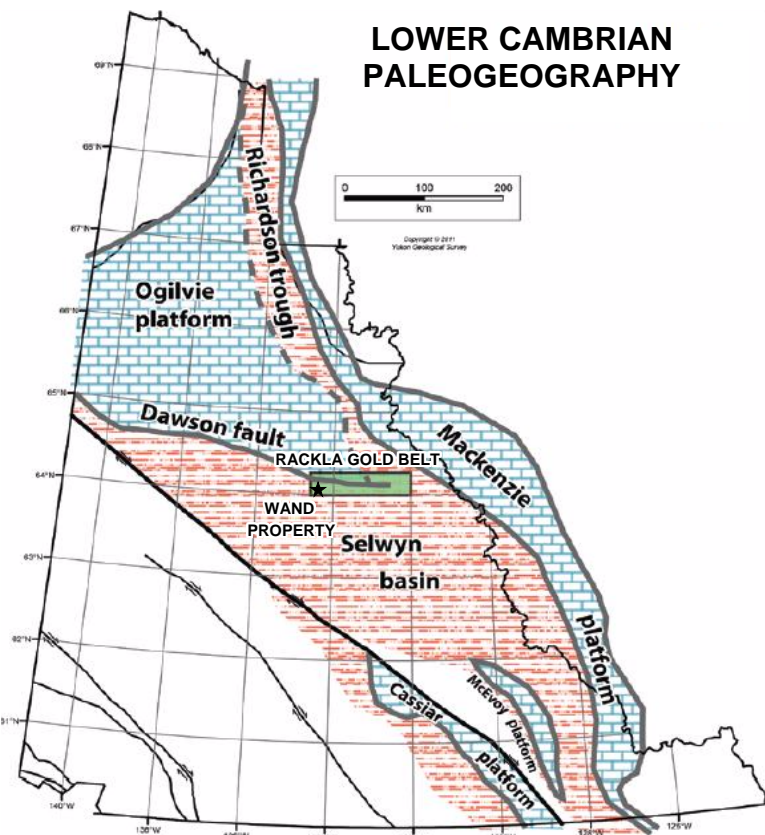

MINERALIZATION ALONG RACKLA BELT

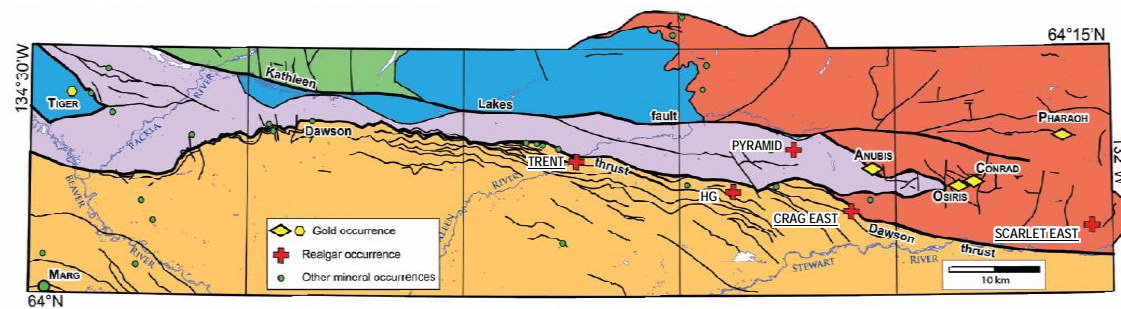

Note: Underlined showings are held by Strategic Metals Ltd.

STRATEGIC METALS LTD.

FIGURE 3
ARCHER, CATHRO & ASSOCIATES (1981) LIMITED

RACKLA BELT REGIONAL GEOLOGY

WAND PROPERTY

- 4) Paleozoic Platform: Platformal carbonate rocks of Ordovician to Devonian age occur mainly north of the Kathleen Lakes Fault in the central part of the belt. A notable exception is a window of this package at the west end of the belt; and,
- 5) Proterozoic: Older Proterozoic rocks of the Wernecke Supergroup and Pinguicula Group occupy the region north of the Kathleen Lakes Fault in the northwestern part of the belt.

The transition between platformal and basinal facies varies around Selwyn Basin. Its eastern boundary exhibits a more typical facies transition that migrates through time. By contrast, the northern boundary of Selwyn Basin is strongly localized and was apparently controlled by the Dawson Thrust Fault. Figure 4 illustrates an idealized cross-section through Rackla Belt stratigraphy, along the northern boundary of Selwyn Basin. The lithological units that occur in the immediate vicinity of the Wand property are described in Table I.

Table I – Regional Lithological Units (after Colpron et al, 2013)

Map Suite	Age	Map Unit	Description
Galena Suite	Middle Triassic	TrG	Massive, dark grey weathering, medium grained hornblende gabbro sills and dykes (ca. 234-228 Ma).
Earn Group	Devonian to Mississippian	DME	Brown weathering, dark grey to black shale, chert and siltstone; minor limestone, chert-pebble conglomerate and sandstone; locally bedded barite and mafic volcanic rocks.

PROPERTY GEOLOGY

No detailed geological mapping has been done on the Wand property. The property geology described below is based on the mapping by Colpron et al (2013) and observations made by exploration geologists who have worked on the property at various times.

The property is underlain by Earn Group (DME) shale, chert, sandstone and siltstone, which are intruded by Galena Suite (TrG) mafic sills and dykes that have a prevalent northwest to southeast orientation (Figure 5). Surface expression of sills and dykes on the property suggests that the units have been folded. No bedding or structural measurements have been recorded and no faults are mapped locally.

MINERALIZATION

In 2013, Strategic collected 21 rock samples from the Wand property. The 2013 sample locations are plotted on Figure 6. Rock Sample Descriptions are provided in Appendix III and Certificates of Analysis are given in Appendix IV.

Rock geochemical sample sites on the property were marked with orange flagging tape labelled with the sample number. The location of each sample was determined using a handheld GPS

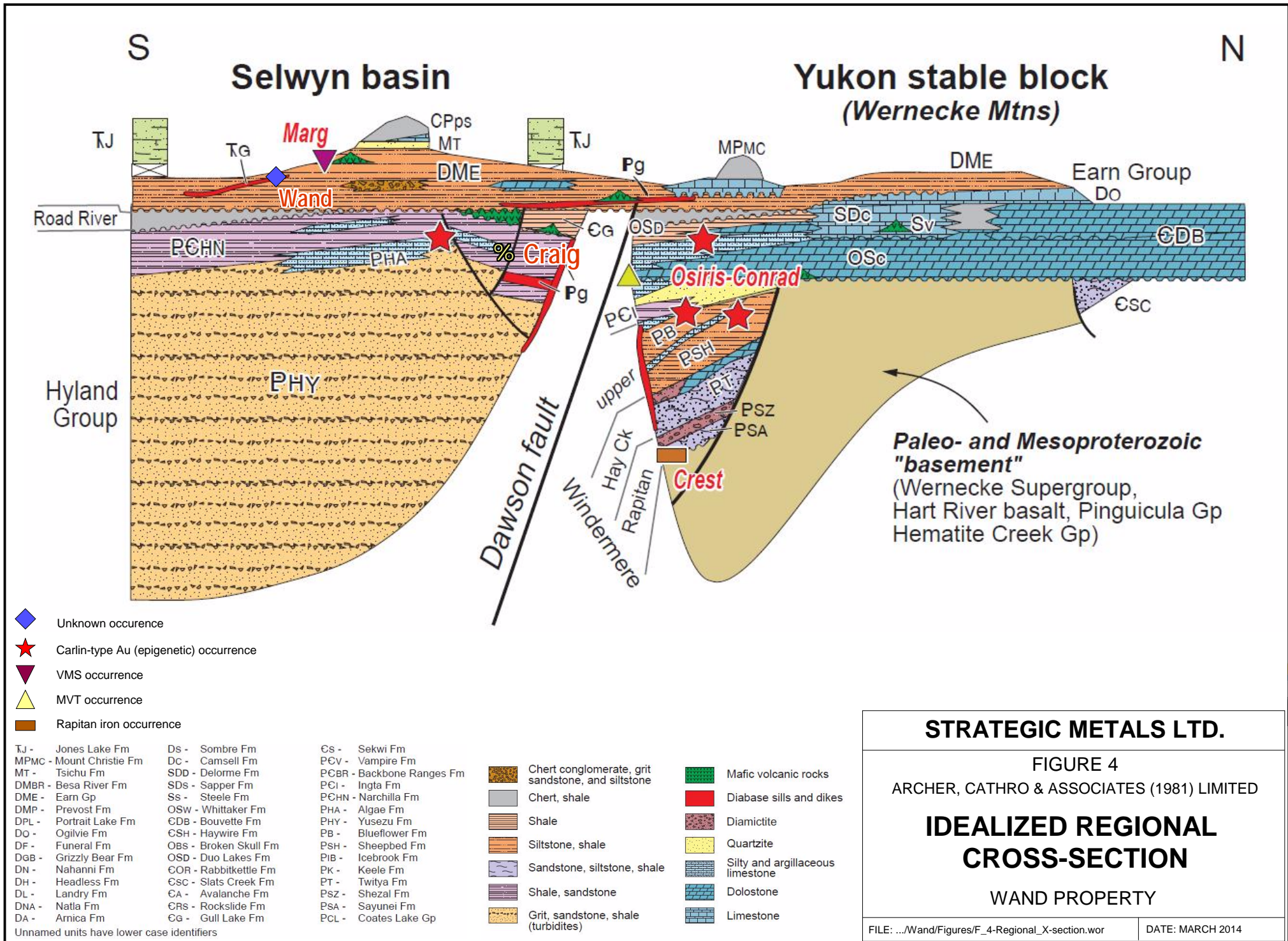

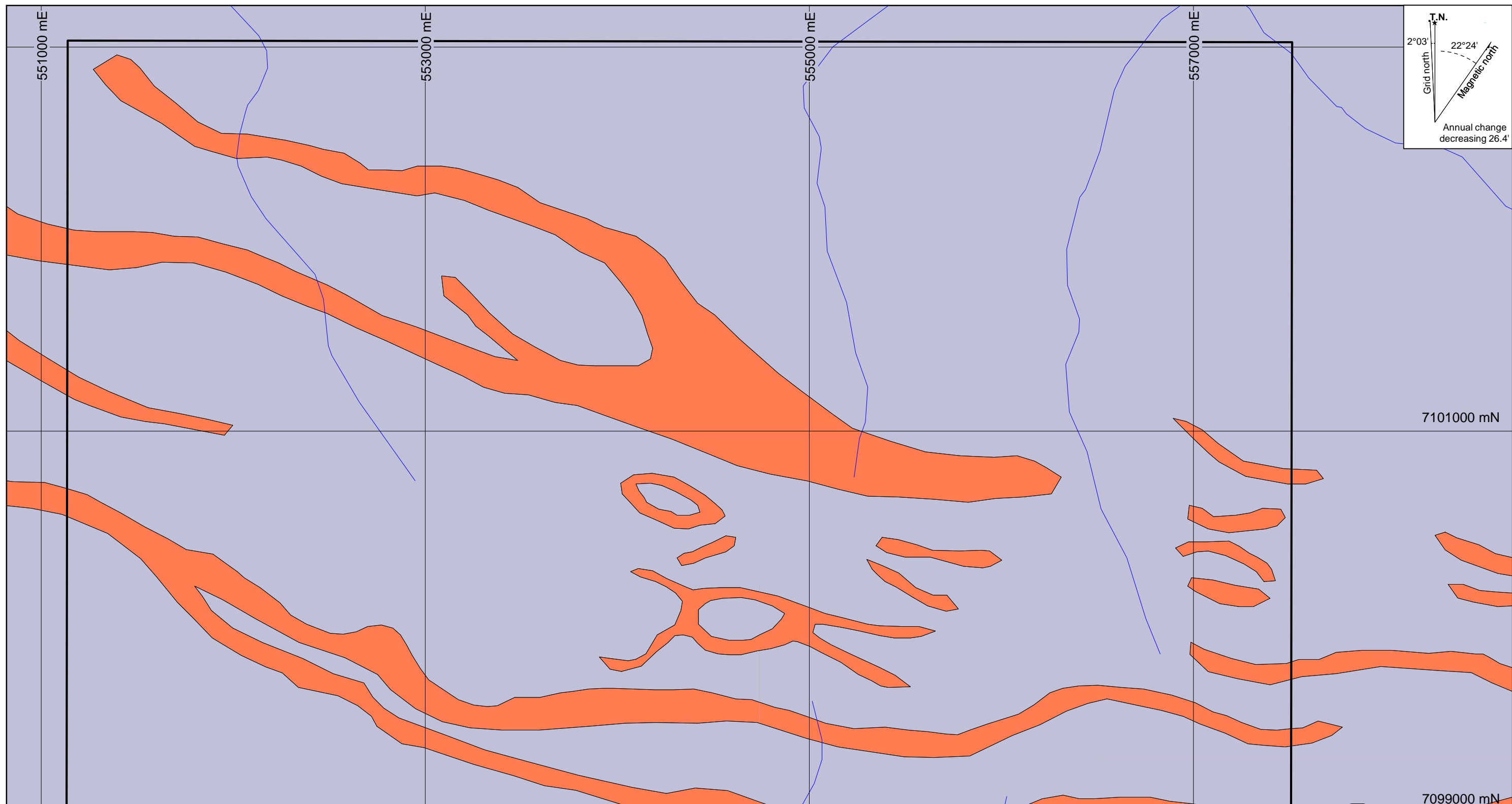

IGNEOUS ROCKS

Middle Triassic

TrG Galena Suite - massive, dark grey weathering, medium grained hornblende gabbro sills and dykes (ca. 234-228 Ma)

PALEOZOIC OFFSHELF ROCKS

Upper Devonian to Lower Mississippian

DME Earn Group (undivided) - brown weathering, dark grey to black shale, chert, and siltstone; minor limestone, chert-pebble conglomerate and sandstone

MAP AFTER COLPRON ET AL, 2013

PROPERTY BOUNDARY

STRATEGIC METALS LTD.

FIGURE 5
 ARCHER, CATHRO & ASSOCIATES (1981) LIMITED
PROPERTY GEOLOGY
 WAND PROPERTY

0 1 km
 UTM ZONE 8, NAD 83, 106C/04, Contour interval 100 feet

FILE: .../Wand/Figures/F_5-Property_Geology.wor

DATE: MARCH 2014

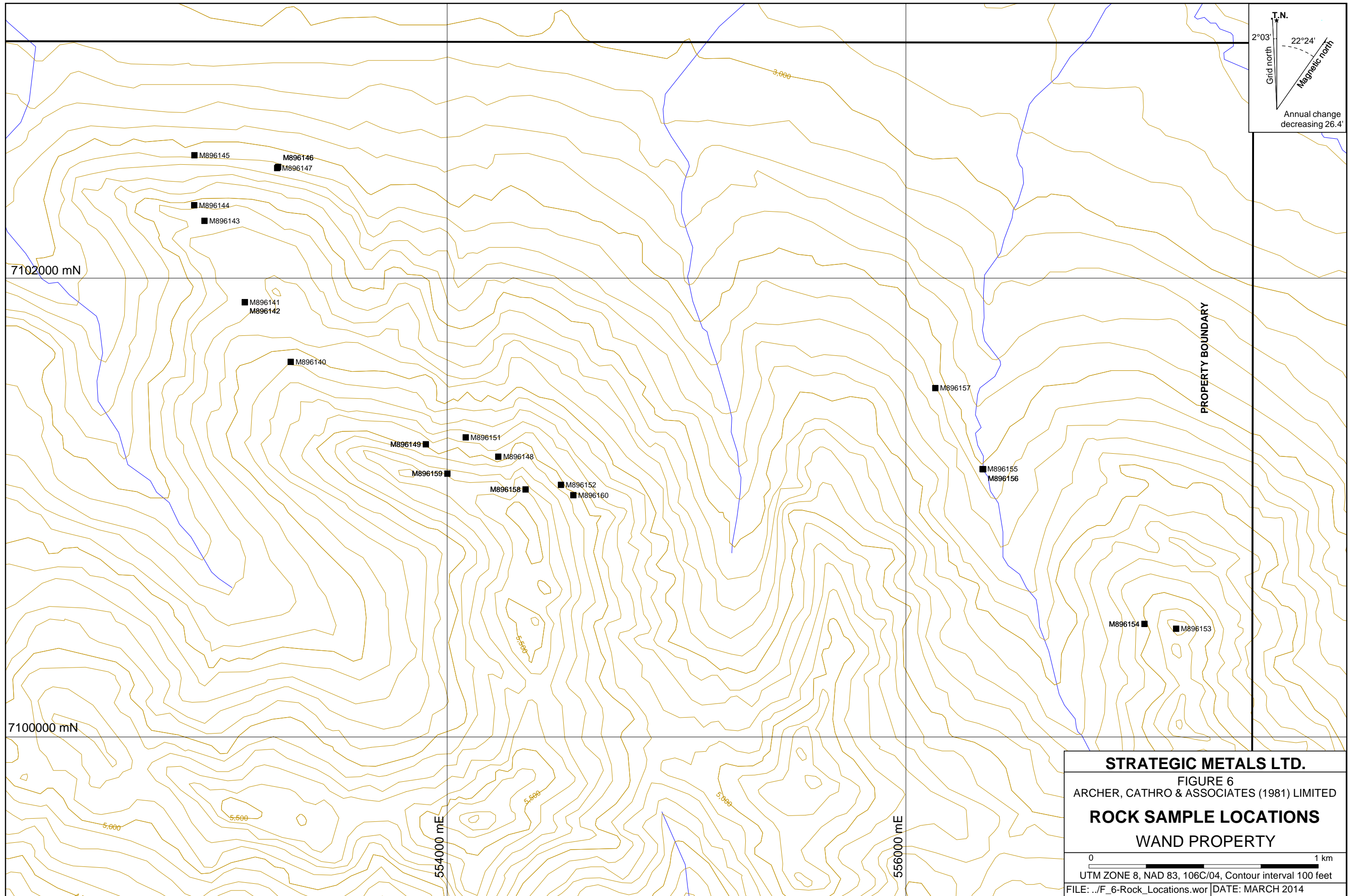

STRATEGIC METALS LTD.

FIGURE 6
 ARCHER, CATHRO & ASSOCIATES (1981) LIMITED

ROCK SAMPLE LOCATIONS
WAND PROPERTY

0 1 km
 UTM ZONE 8, NAD 83, 106C/04, Contour interval 100 feet
 FILE: ../F_6-Rock_Locations.wor | DATE: MARCH 2014

unit. Rock sample preparation and multi-element analyses were carried out at ALS Minerals laboratories in Whitehorse, Yukon Territory and North Vancouver, BC. Each sample was dried, fine crushed to better than 70% passing 2 mm and then a 250 g split was pulverized to better than 85% passing 75 microns. The fine fraction was then analyzed for 51 elements using an aqua regia digestion followed by inductively coupled plasma combined with mass spectroscopy and atomic emission spectroscopy (ME-MS41). An additional 30 g charge was further analysed for gold by fire assay with inductively coupled plasma-atomic emissions spectroscopy finish (Au-ICP21).

The 2013 rock samples were primarily Earn Group shale and Galena Suite mafic intrusive, containing trace to minor, fine grained sulphides. The best rock sample consisted of powdery turquoise coated (malachite?) silica-flooded gabbro, which yielded elevated values for copper (849 ppm), lead (2130 ppm), zinc (3170 ppm) and silver (7.58 ppm), but background values for all other elements of interest.

SOIL GEOCHEMISTRY

In 2011, Strategic Metals collected a total of 35 silt and 194 contour soils samples on the Wand property. This work identified two areas of anomalous multi-element geochemistry, Anomalies A and B.

In 2013, Strategic Metals collected 139 contour soil samples to better define the tenor and extent of Anomalies A and B. The 2011 and 2013 sample locations are plotted on Figure 7, while results for gold, copper, arsenic, silver, cobalt, lead and zinc are illustrated thematically on Figures 8 to 14, respectively.

All 2013 soil sample locations were recorded using hand-held GPS units. Sample sites are marked by aluminum tags inscribed with the sample numbers and affixed to 0.5 m wooden lath that were driven into the ground. Soil samples were collected from 5 to 80 cm deep holes dug by mattock or hand-held auger. They were placed into individually pre-numbered Kraft paper bags. The soil samples were sent to the ALS Minerals laboratory in Whitehorse, where they were dried and screened to -180 microns. The samples were then shipped to the ALS Minerals laboratory in North Vancouver for analysis for 51 elements using aqua regia digestion followed by inductively coupled plasma and atomic emission spectroscopy technique (ME-MS41). An additional 30 g charge was further analysed for gold by fire assay with inductively coupled plasma-atomic emissions spectroscopy finish (Au-ICP21). Certificates of Analysis are given in Appendix IV, while anomalous thresholds values for the elements of interest are listed in Table II.

Table II - Threshold Values for Soil Samples

Element	Anomalous Thresholds				
	Weak	Moderate	Strong	Very Strong	Peak
Gold (ppb)	≥ 10 < 20	≥ 20 < 50	≥ 50 < 100	≥ 100	351
Arsenic (ppm)	≥ 50 < 100	≥ 100 < 200	≥ 200 < 500	≥ 500	1210
Silver (ppm)	≥ 1 < 2	≥ 2 < 5	≥ 5 < 10		7.89

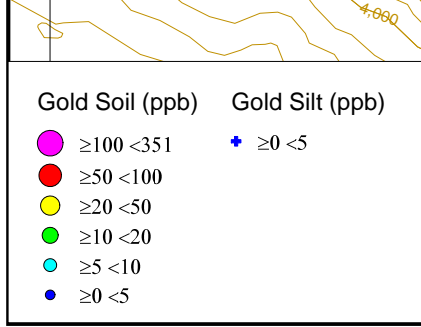
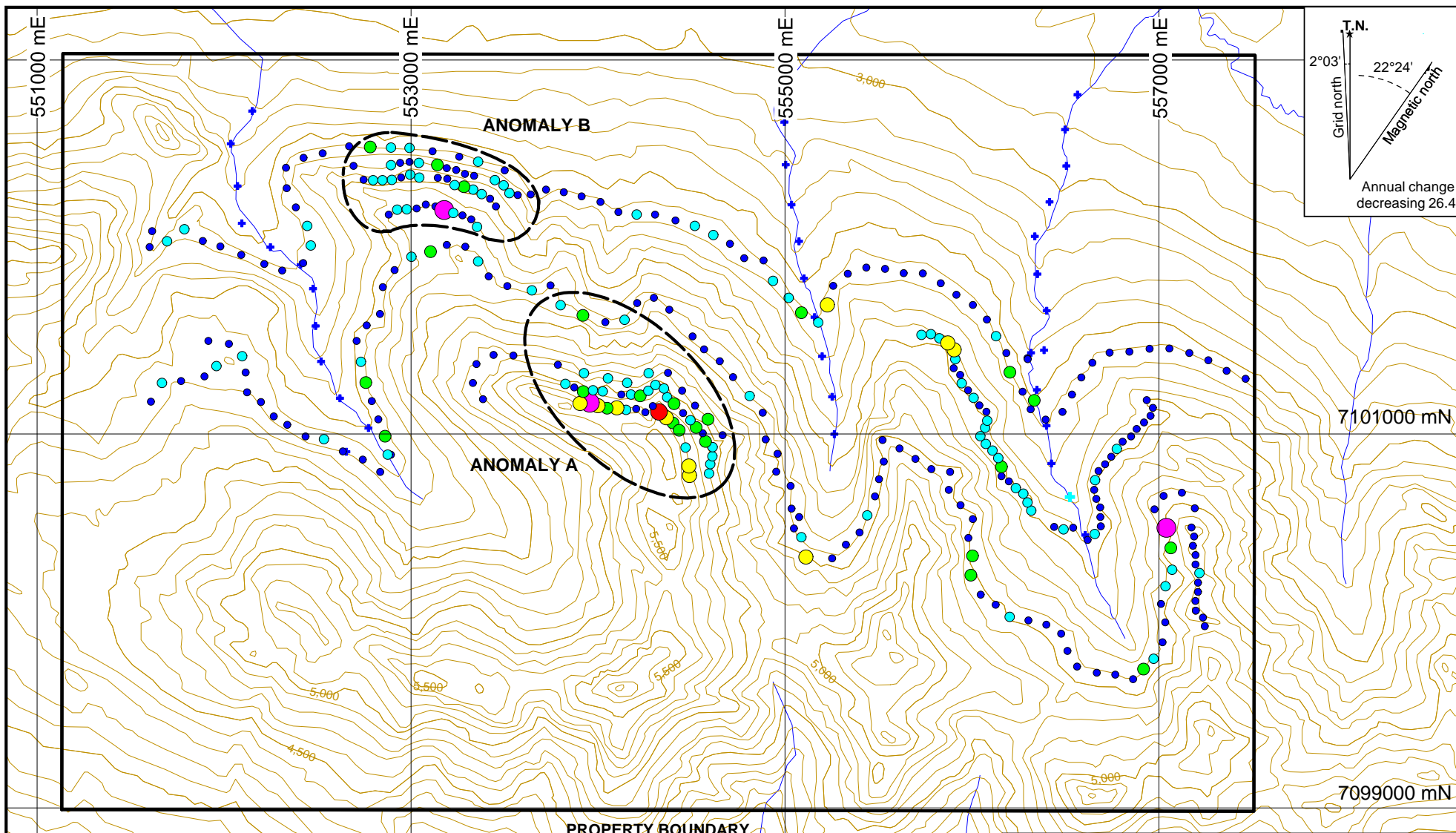

STRATEGIC METALS LTD.

FIGURE 8
 ARCHER, CATHRO & ASSOCIATES (1981) LIMITED

GOLD SOIL GEOCHEMISTRY

WAND PROPERTY

0 2 km

UTM ZONE 8, NAD 83, 106C/04, Contour interval 100 feet

FILE: .../F_7-Au_Geochem.wor DATE: MARCH 2014

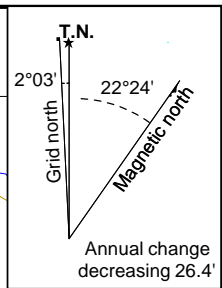
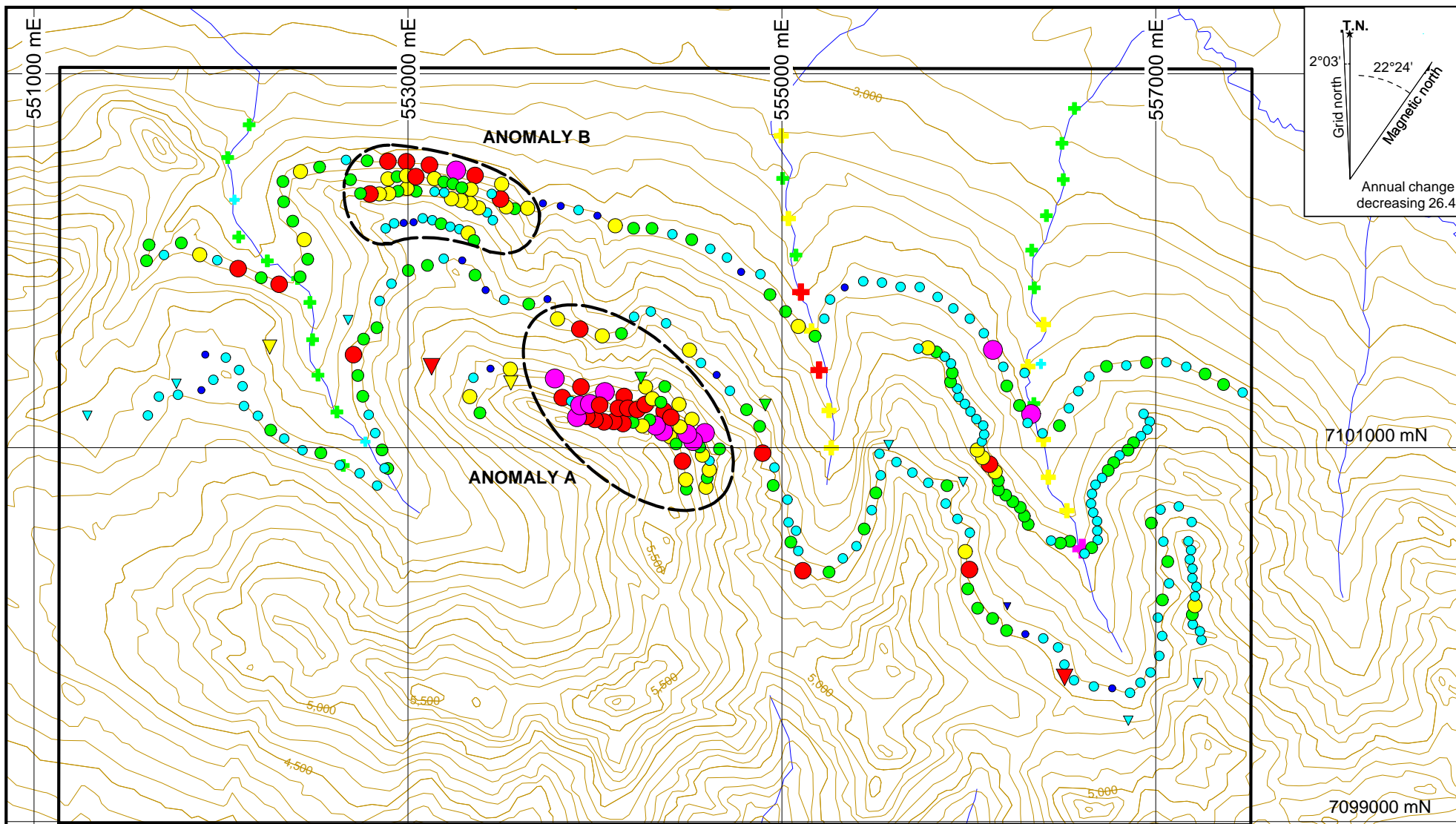

Copper Soil (ppm)	Historical Soil (ppm)	Copper Silt (ppm)
● ≥500 <815	▼ ≥200 <500	✚ ≥500 <1,150
● ≥200 <500	▼ ≥100 <200	✚ ≥200 <500
● ≥100 <200	▼ ≥50 <100	✚ ≥100 <200
● ≥50 <100	▼ ≥20 <50	✚ ≥50 <100
● ≥20 <50	▼ ≥0 <20	✚ ≥20 <50
● ≥0 <20		

STRATEGIC METALS LTD.
 FIGURE 9
 ARCHER, CATHRO & ASSOCIATES (1981) LIMITED
COPPER SOIL GEOCHEMISTRY
WAND PROPERTY

0 2 km
 UTM ZONE 8, NAD 83, 106C/04, Contour interval 100 feet
 FILE: ../F_8-Cu_Geochem.wor DATE: MARCH 2014

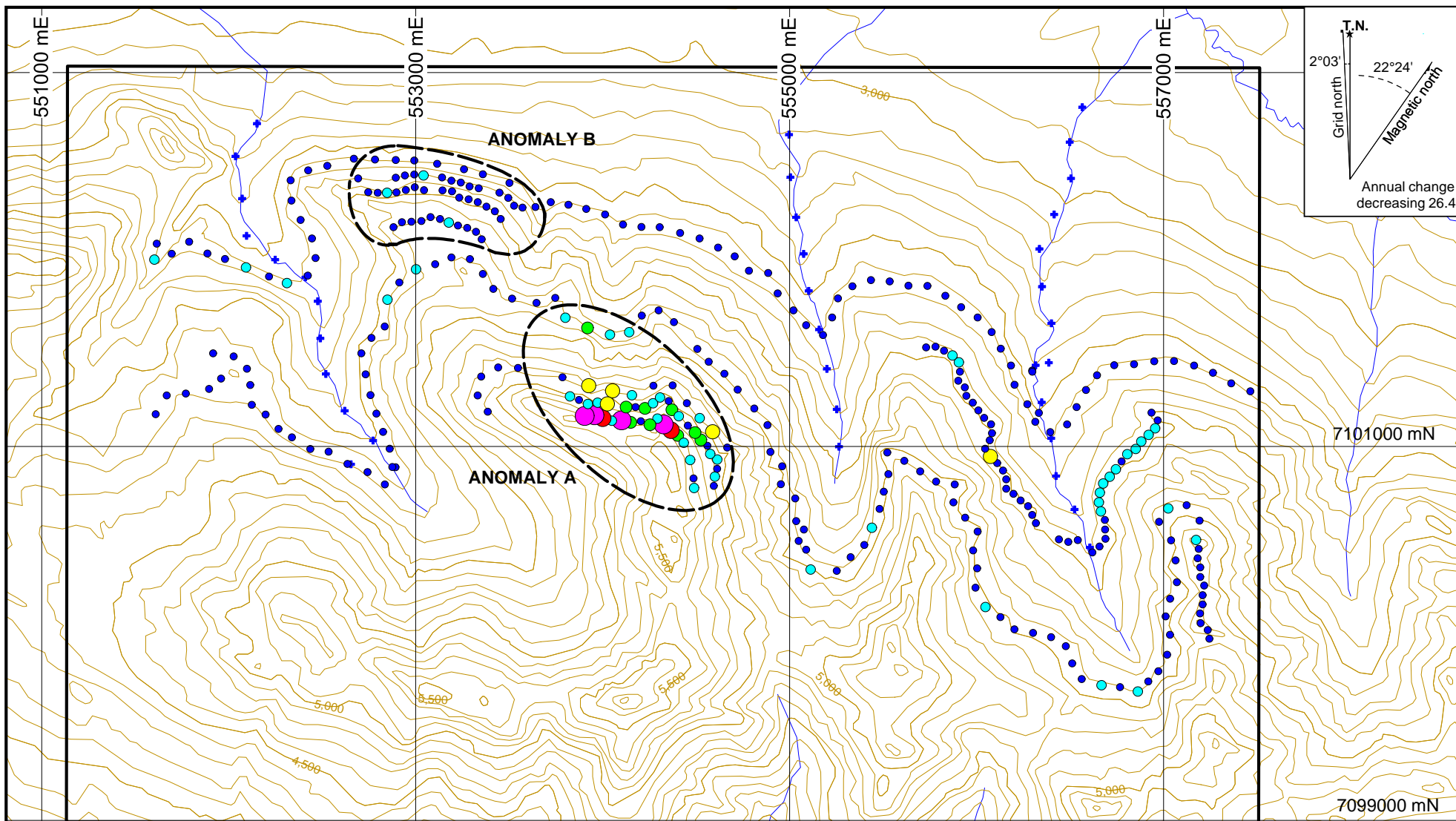

Arsenic Soil (ppm) Arsenic Silt (ppm)

- | | |
|----------------------|-------------------|
| ● $\geq 500 < 1,210$ | ● $\geq 0 < 13.2$ |
| ● $\geq 200 < 500$ | |
| ● $\geq 100 < 200$ | |
| ● $\geq 50 < 100$ | |
| ● $\geq 20 < 50$ | |
| ● $\geq 0 < 20$ | |

STRATEGIC METALS LTD.

FIGURE 10
ARCHER, CATHRO & ASSOCIATES (1981) LIMITED

ARSENIC SOIL GEOCHEMISTRY

WAND PROPERTY

0 2 km

UTM ZONE 8, NAD 83, 106C/04, Contour interval 100 feet

FILE: .../F_9-As_Geochem.wor DATE: MARCH 2014

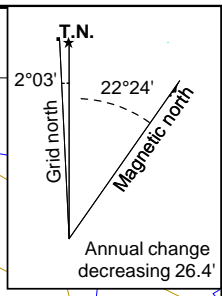
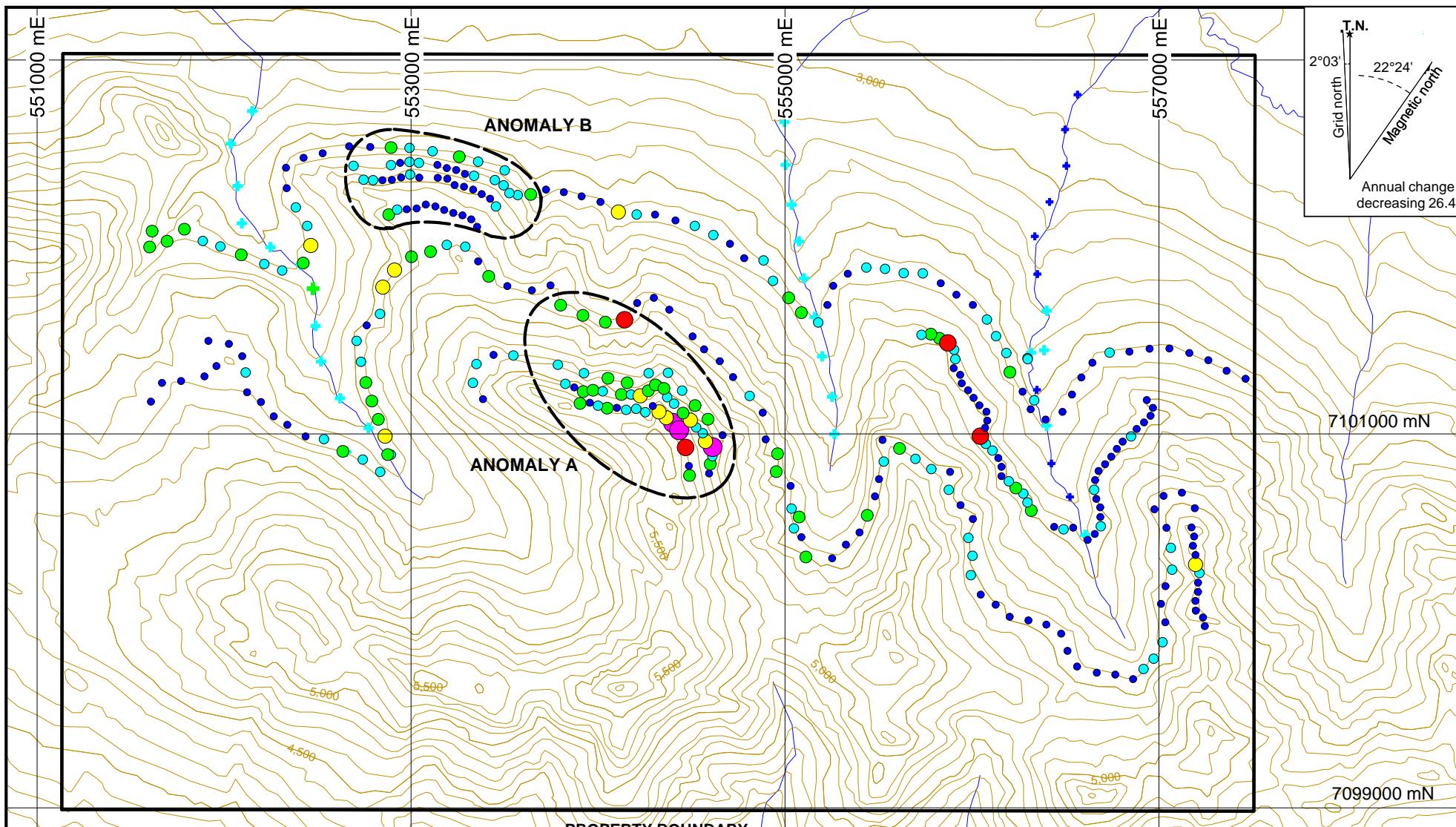

Silver Soil (ppm)	Silver Silt (ppm)
● $\geq 5 < 7.89$	✚ $\geq 0.5 < 0.6$
● $\geq 2 < 5$	✚ $\geq 0.2 < 0.5$
● $\geq 1 < 2$	✚ $\geq 0 < 0.2$
● $\geq 0.5 < 1$	
● $\geq 0.2 < 0.5$	
● $\geq 0 < 0.2$	

STRATEGIC METALS LTD.
 FIGURE 11
 ARCHER, CATHRO & ASSOCIATES (1981) LIMITED
SILVER SOIL GEOCHEMISTRY
WAND PROPERTY

0 2 km
 UTM ZONE 8, NAD 83, 106C/04, Contour interval 100 feet
 FILE: .../F_10-Ag_Geochem.wor DATE: MARCH 2014

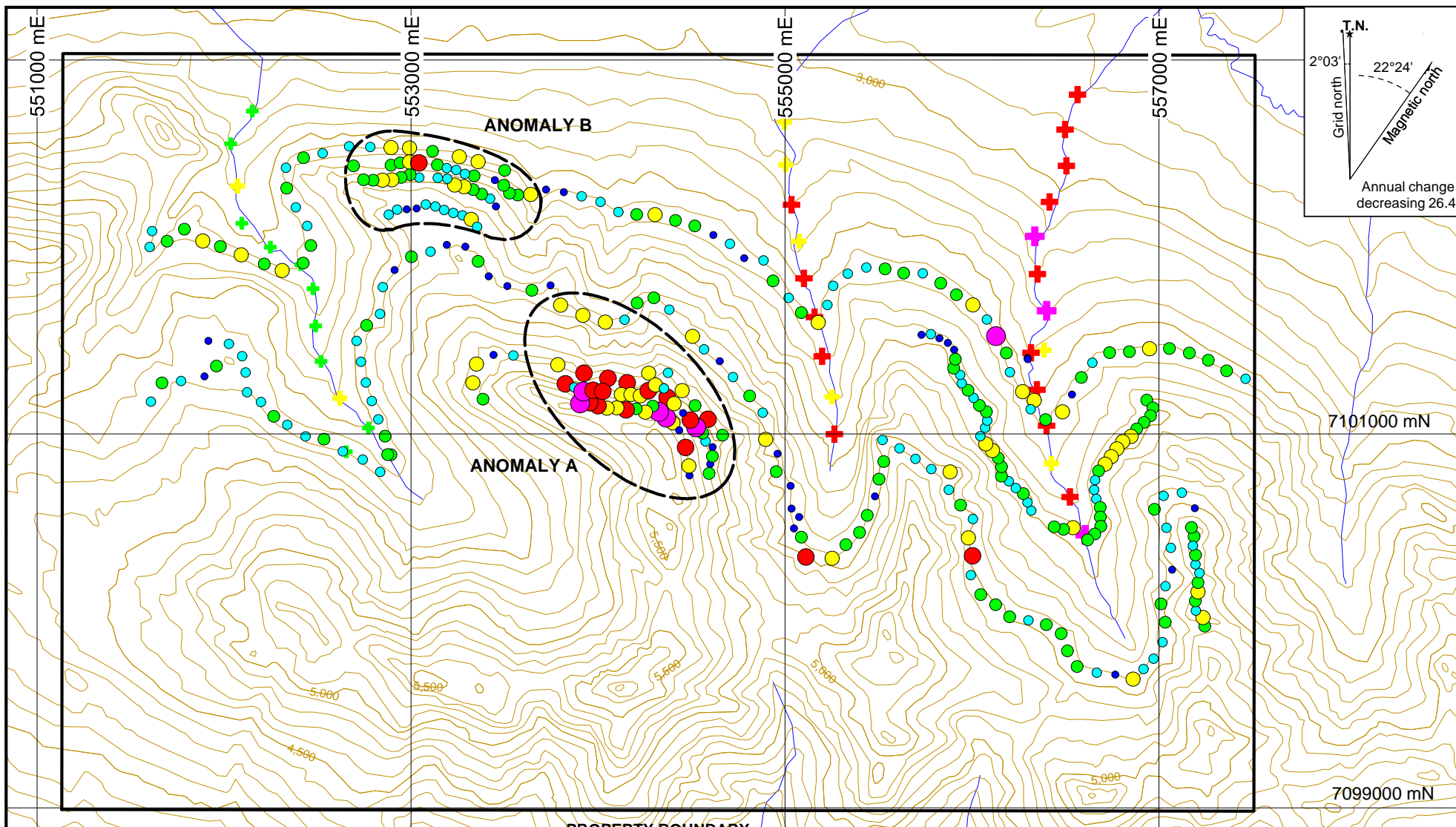

Cobalt Soil (ppm)

- $\geq 100 < 185$
- $\geq 50 < 100$
- $\geq 20 < 50$
- $\geq 10 < 20$
- $\geq 5 < 10$
- $\geq 0 < 5$

Cobalt Silt (ppm)

- ✚ $\geq 100 < 340$
- ✚ $\geq 50 < 100$
- ✚ $\geq 20 < 50$
- ✚ $\geq 10 < 20$
- ✚ $\geq 5 < 10$
- ✚ $\geq 0 < 5$

STRATEGIC METALS LTD.
 FIGURE 12
 ARCHER, CATHRO & ASSOCIATES (1981) LIMITED
COBALT SOIL GEOCHEMISTRY
WAND PROPERTY

0 2 km

UTM ZONE 8, NAD 83, 106C/04, Contour interval 100 feet
 FILE: .../F_11-Co_Geochem.wor | DATE: MARCH 2014

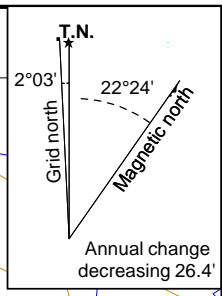
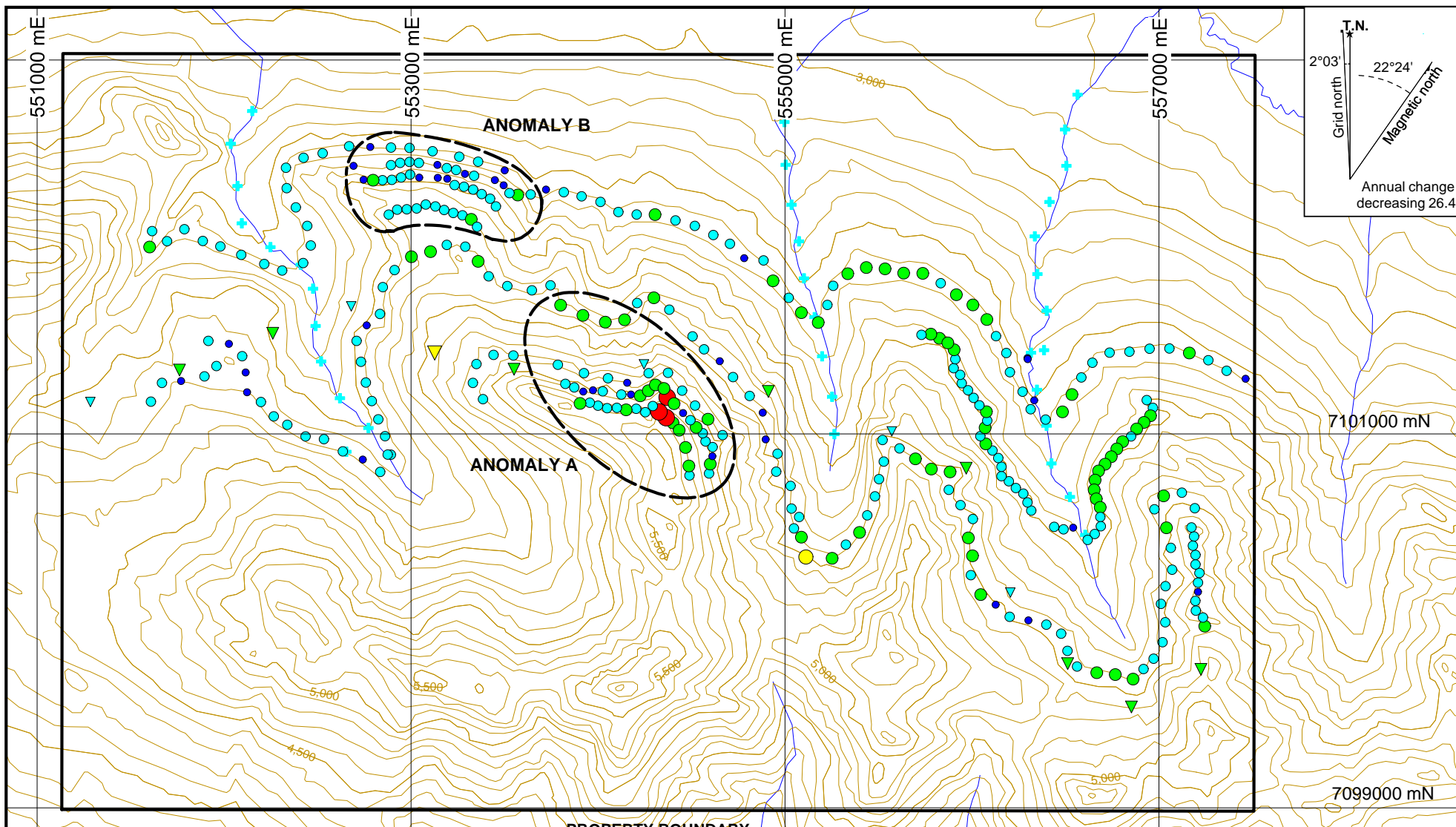

Lead Soil (ppm)	Historical Soil (ppm)	Lead Silt(ppm)
● $\geq 100 < 154$	▼ ≥ 50	+ $\geq 10 < 19.5$
● $\geq 20 < 50$	▼ $\geq 20 < 50$	+ $\geq 0 < 10$
● $\geq 10 < 20$	▼ $\geq 10 < 20$	
● $\geq 0 < 10$	▼ $\geq 0 < 10$	

STRATEGIC METALS LTD.
 FIGURE 13
 ARCHER, CATHRO & ASSOCIATES (1981) LIMITED
LEAD SOIL GEOCHEMISTRY
WAND PROPERTY

0 2 km

UTM ZONE 8, NAD 83, 106C/04, Contour interval 100 feet

FILE: .../F_12-Pb_Geochem.wor DATE: MARCH 2014

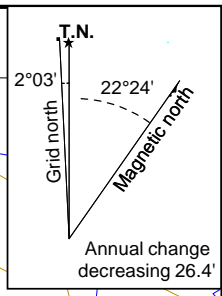
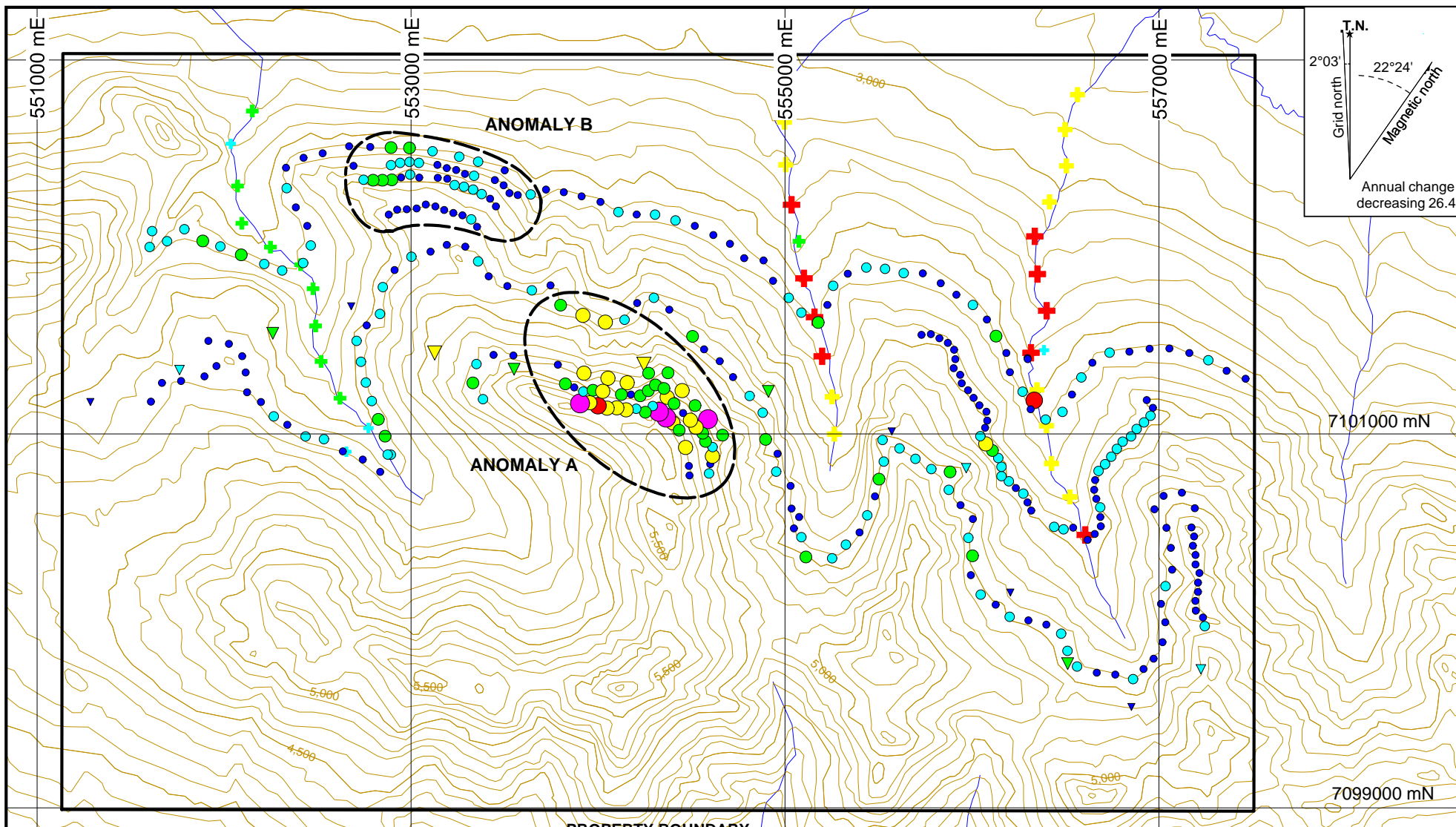

Zinc Soil (ppm)	Zinc Historical Soil (ppm)	Zinc Silt (ppm)
● ≥2,000 <4,820	▼ ≥500 <950	⊕ ≥1,000 <1,760
● ≥1,000 <2,000	▼ ≥200 <500	⊕ ≥500 <1,000
● ≥500 <1,000	▼ ≥100 <200	⊕ ≥200 <500
● ≥200 <500	▼ ≥0 <100	⊕ ≥100 <200
● ≥100 <200		⊕ ≥0 <100
● ≥0 <100		

STRATEGIC METALS LTD.

FIGURE 14
 ARCHER, CATHRO & ASSOCIATES (1981) LIMITED

ZINC SOIL GEOCHEMISTRY

WAND PROPERTY

0 2 km

UTM ZONE 8, NAD 83, 106C/04, Contour interval 100 feet

FILE: .../F_13-Zn_Geochem.wor DATE: MARCH 2014

Copper (ppm)	≥ 50 < 100	≥ 100 < 200	≥ 200 < 500	≥ 500	815
Lead (ppm)	≥ 20 < 50	≥ 50 < 100	≥ 100 < 500		154
Zinc (ppm)	≥ 200 < 500	≥ 500 < 1000	≥ 1000 < 2000	≥ 2000	4,820
Cobalt (ppm)	≥ 10 < 20	≥ 20 < 50	≥ 50 < 100	≥ 100	185

Anomaly A is an area of very strongly elevated copper, arsenic, zinc and cobalt geochemistry with strong silver and lead support. This area yielded the properties strongest soil geochemical response for copper, arsenic, silver, lead, and zinc. The anomaly is located along a steep north facing slope with good talus and bedrock exposure. It covers an area of approximately 1000 by 390 m.

Anomaly B includes the single highest gold-in-soil value on the property and features strong to very strong response for copper with moderate cobalt support. Geochemical response for silver, lead, zinc and arsenic is weak. The anomaly is located below tree line and has limited rock exposure. It covers an area of approximately 980 by 410 m.

In addition to the two main geochemical anomalies there are many sample sites that produced strongly elevated values for one or more metal. The best silt results are from two drainages in the eastern part of the property, which have received only cursory soil sampling. None of the geochemically anomalous areas have been systematically prospected.

TYPE DEPOSIT

The geological setting and geochemical response of the Wand property closely resemble those at the volcanogenic massive sulphide Marg deposit, located 30 km west of the Wand claims. The Marg deposit has a long history of exploration by a number of operators, attesting to the difficulty of its discovery and the importance of perseverance.

The deposit is hosted within Earn Group metasedimentary and metavolcanic rocks that have recorded multiple episodes of strain and deformation. Felsic metavolcanic rocks are the primary host of the massive sulphide mineralization and occur in repeated sequences of quartzite, quartz-sericite phyllite and black graphitic phyllite. Ages obtained from the fission-track dating of zircons in the mineralized sequence yield a poorly constrained age date of Middle to Late Devonian (Carne and Giroux, 2007).

Mineralization in the Marg deposit occurs as a series of discontinuous stacked sheets that have been structurally dismembered from one or more originally deposited layers. The mineralized horizons are individually up to 23 m thick, averaging 3 m to 4 m. They and the enclosing metavolcanic rocks are recessive and not exposed at surface. Mineralogy consists of fine grained pyrite with interstitial sphalerite, chalcopyrite, galena and minor tetrahedrite with rare arsenopyrite in a gangue of quartz, ferroan carbonate, muscovite and rare barite. Magnetite is notably absent (Carne and Giroux, 2007).

The Marg area was first staked in 1965 by Canadian Superior Exploration Ltd. to cover a 1964 GSC stream sediment anomaly of 300 ppm lead, 2400 ppm zinc and 240 ppm copper (Cathro

and Main, 1982). Intermittent exploration between 1967 and 1984 revealed strong multi-element geochemical anomalies locally but failed to uncover in-situ mineralization.

The main portion of the deposit was discovered in 1988 by drilling beneath a 120 m wide gold and arsenic anomaly, with arsenic-in-soil response of up to 300 ppm and gold-in-soil response of up to 143 ppb. There is no anomalous copper and zinc response in the soil directly above the deposit. Hydromorphically dispersed lead anomalies occur a considerable distance downhill from the deposit, and a much stronger multi-element anomaly is present about 1200 m to the west where a relatively narrow sulphide zone is blanketed by thin overburden. The surface geochemistry on the Marg deposit is muted, because the mineralization is deeply weathered and is capped by a thick layer of glacial drift (Cathro, 1988).

In 2011 Redtail Metals Corp. negotiated a deal to acquire a 100% undivided interest in the Marg property, which was completed in 2012. Redtail recalculated the resource in 2011 and announced an indicated resource of 3.96 Mt of 1.57% copper, 1.92% lead, 3.90% zinc, 49.40 g/t silver and 0.79 g/t gold, and an inferred resource of 7.78 Mt of 1.12% copper, 1.36% lead, 2.89% zinc, 34.88 g/t silver and 0.52 g/t gold (Burgoyne and Giroux, 2011).

DISCUSSION AND CONCLUSIONS

The Wand property lies within the Rackla Belt, a district containing a number of advanced exploration prospects.

Strategic Metals' 2013 exploration program successfully followed up two areas of anomalous multi-element geochemistry that were detected in 2011 (Anomaly A and B). The 2013 soil sampling expanded the two zones and identified higher gold, silver, arsenic, lead and zinc values than were obtained from previous geochemical sampling. Limited prospecting has not adequately explained the elevated metal response in soil.

Future work on the property is definitely warranted, and should include: 1) geological mapping of the entire property; 2) systematic prospecting within the anomalous zones and hand trenching where mineralized float is discovered; 3) grid soil sampling to better define the tenor and extent of the two main anomalous zones; and 4) continued reconnaissance prospecting and contour soil sampling in other parts of the property where geochemical data is sparse or non-existent.

Respectfully submitted,

ARCHER, CATHRO & ASSOCIATES (1981) LIMITED

A handwritten signature in blue ink, appearing to read 'J. Morton', with a long horizontal line extending to the right.

J. Morton, B.Sc., GIT

REFERENCES

- Abbott, G.
 1990 Geology Map of Mount Westman Map Area (106D/1); Indian and Northern Affairs Canada, Exploration and Geological Services Division, Yukon Region, Open File 1990-1.
- Blusson, S.
 1974 Drafts of five geological maps of northern Selwyn basin (Operation Stewart), Yukon and District of Mackenzie, N.W.T. (includes NTS 106A, B, C and 105N, O); Geological Survey of Canada, Open File 205, Scale 1:250,000.
- Burgoyne, A.A. and Giroux, G.H.
 2011 Technical report and mineral resource estimate on Marg volcanogenic massive sulphide deposit, Mayo Mining District, Y.T.; prepared for Redtail Metals Corp.
- Carne, R.C. and Giroux, G.
 2007 Technical report describing geology, geochemistry, geophysics, diamond drilling and resource estimation at the Marg project; prepared for Yukon Gold Corporation Inc. by Archer, Cathro & Associates (1981) Limited.
- Cathro, R.J.
 1975 Final report on Pelly project; prepared for Union Oil Company of Canada Ltd. by Archer, Cathro & Associates Ltd.
 1988 Summary report of the 1988 field season at the Marg property, Mayo Mining District, Y.T.; prepared for NDU Resources Ltd., Assessment Report #092862.
- Cathro, R.J. and Main, C.A.
 1982 Report on geological, geochemical and petrographic surveys at the Marg Target, Mayo Mining District, Y.T.; prepared for Z-X Sentinel Joint Venture, Assessment Report # 091452.
- Chakungal, J. and Bennett, V.
 2011 New bedrock geology of the Mount Mervyn map sheet (106C/04) and mineral potential for the South Wernecke mapping project; Yukon Geological Survey, Yukon Exploration and Geology 2010, p. 55-87.
- Colpron, M.
 2012 Preliminary Observations on the Geology of the Rackla Belt, Mount Ferrell Map Area (NTS 106C/03), Central Yukon; Yukon Geological Survey, Yukon Exploration and Geology 2011, p. 27-43.
- Colpron, M., Moynihan, D., Israel, S. and Abbott, G.
 2013 Bedrock geology of the Rackla belt (106D/1 and 106C/1-4), southern Nadaleen map area; Yukon Geological Survey, poster.

Green, L.C.

1972 Geology of Nash Creek, Larsen and Dawson Map Areas, Yukon Territory; Geological Survey of Canada, Memoir 364, pp157.

Hornbrook, E.H.W., Friske, P.W.B., Lynch, J.J., McCurdy, M.W., Gross, H., Galletta, A.C., Durham, C.C.

1990 National geochemical reconnaissance stream sediment and water geochemical data, East Central Yukon (106D; parts of 106C, 106E and 106F), Geological Survey of Canada, Open File 2175,

McIntyre, J.F.

1966 Assessment report for the A, B, C, MK and JAB claims, Mayo Mining District, Y.T.; prepared for Arivaca Explorations Limited, Assessment Report # 017476.

APPENDIX I
STATEMENT OF QUALIFICATIONS

STATEMENT OF QUALIFICATIONS

I, Jack Morton, with business addresses in Whitehorse, Yukon Territory and Vancouver, British Columbia and residential address in Vancouver, British Columbia, hereby certify that:

1. I graduated from Simon Fraser University in 2013 with a B.Sc. in Earth Science.
2. From 2007 to present, I have been actively engaged in mineral exploration in Yukon Territory, British Columbia, and Northwest Territories
3. I am a Geoscientist in Training (G.I.T.) with the Association of Professional Engineers and Geoscientists of British Columbia.
4. I supervised the field program and have interpreted all data resulting from this work.

A handwritten signature in blue ink, appearing to read 'J. Morton', with a long horizontal line extending to the right.

J. Morton, B.Sc., GIT

APPENDIX II
STATEMENTS OF EXPENDITURES

Statement of Expenditures
Wand 1-126 Mineral Claims
March 27, 2014

Labour

D. Eaton – geologist – 4 hours August to November at \$120/hr	\$ 504.00
H. Burrell – geologist – 2 hours November at \$96/hr	201.60
J. Morton – geologist – 6 days August at \$544/day	3,427.20
M. Van Loon – field assistant – 6 days August at \$391/day	2,463.30
D. Wallinger – office – 3 hours August at \$74/hr	<u>233.10</u>
	6,829.20

Expenses (incl. management)

Field room and board – 10 mandays at \$135/day	1,530.90
Horizon Helicopters	7,297.29
ALS Chemex	<u>5,455.08</u>
	14,283.27

Total \$21,112.47

Total 159 soil, silt and rock samples = \$132.78/sample

APPENDIX III
ROCK SAMPLE DESCRIPTIONS

Sample Tag: M896140

UTM: Easting: 553318 Northing: 7101635

Description: Float grab of weathering buff and with a rusty tarnish, marginal gabbro-quartz vein material.

Sample Tag: M896141

UTM: Easting: 553118 Northing: 7101895

Description: Float grab of weathering brown and with a rusty tarnish, fresh light grey-green, shale, full of disseminated sulphides (arsenopyrite, pyrite?)

Sample Tag: M896142

UTM: Easting: 553118 Northing: 7101895

Description: Float grab of rock with the same lithology as sample M896140, but with trace amounts of very fine grained pyrite disseminated throughout.

Sample Tag: M896143

UTM: Easting: 552942 Northing: 7102250

Description: Subcrop grab of weathering orange-buff and with a rusty tarnish, fresh light green-grey, bleached/silicified shale, with disseminated medium to coarse grained pyrite and trace fine grained chalcocite throughout.

Sample Tag: M896144

UTM: Easting: 552897 Northing: 7102318

Description: Float grab of weathering brown and with a rusty tarnish, fresh medium green, medium grained gabbro with disseminated very fine to fine grained arsenopyrite throughout.

Sample Tag: M896145

UTM: Easting: 552898 Northing: 7102536

Description: Float grab of weathering brown and with a rusty tarnish, marginal gabbro-quartz vein material with fine grained masses of sulphides (arsenopyrite, chalcopyrite) throughout. Collected at soil sampled CC102904.

Sample Tag: M896146

UTM: Easting: 553263 Northing: 7102485

Description: Subcrop grab of weathering brown to buff and with a rusty tarnish, fresh light green-grey siltstone. Removed from a shallow pit at soil sample CC102907.

Sample Tag: M896147

UTM: Easting: 553259 Northing: 7102480

Description: Float grab of rock with the same lithology as sample M896145, but more tarnished/weathered.

Sample Tag: M896148

UTM: Easting: 554223 Northing: 7101222

Description: Outcrop grab of weathering orange-brown, limonitic, and with a rusty tarnish, brecciated light green-grey shale.

Sample Tag: M896149

UTM: Easting: 553907 Northing: 7101276

Description: Composite float grab of rock with the same lithology as sample M896145.

Sample Tag: M896150

UTM: Easting: 553780 Northing: 710373

Description: Composite float grab of rock with the same lithology as sample M896145. Removed from a shallow pit at soil sample ZZ16221.

Sample Tag: M896151

UTM: Easting: 554081 Northing: 7101306

Description: Float grab of weathering dark brown-green, brecciated quartz-carbonate-gabbro with no visible mineralization.

Sample Tag: M896152

UTM: Easting: 554496 Northing: 7101099

Description: Composite float grab of rock with the same lithology as sample M896145, with powdery turquoise-blue mineralization on fracture surfaces (chrysocolla?)

Sample Tag: M896153

UTM: Easting: 557178 Northing: 7100472

Description: Subcrop grab of weathering punky and orange-brown, fresh pale white-green, silicified gabbro with no visible mineralization.

Sample Tag: M896154

UTM: Easting: 557040 Northing: 7100493

Description: Composite subcrop grab of dark grey-black shale with a rusty tarnish. Removed from a 4 ft. pit at soil sample DD00004.

Sample Tag: M896155

UTM: Easting: 556334 Northing: 7101168

Description: Float grab of powdery grey shale.

Sample Tag: M896156

UTM: Easting: 556337 Northing: 7101167

Description: Composite float grab of brown and rusty weathering gabbro. Removed from a shallow pit.

Sample Tag: M896157

UTM: Easting: 556128 Northing: 7101521

Description: Composite float grab of rock with the same lithology as sample M896140.

Sample Tag: M896158

UTM: Easting: 554342 Northing: 7101079

Description: Outcrop grab of rock with the same lithology as sample M896145.

Sample Tag: M896159

UTM: Easting: 554001 Northing: 7101148

Description: Outcrop grab of weathering orange-brown, punky and limonitic, quartz-carbonate-gabbro breccia with no visible mineralization.

Sample Tag: M896160

UTM: Easting: 554550 Northing: 7101054

Description: Float grab of weathering brown and with a rusty tarnish, fresh medium green, coarse grained gabbro with disseminated very fine to fine grained arsenopyrite and pyrrhotite throughout.

APPENDIX IV
CERTIFICATES OF ANALYSIS



ALS Canada Ltd.
 2103 Dollarton Hwy
 North Vancouver BC V7H 0A7
 Phone: 604 984 0221 Fax: 604 984 0218 www.alsglobal.com

To: STRATEGIC METALS LTD.
 C/O ARCHER, CATHRO & ASSOCIATES (1981) LIMITED
 1016-510 W HASTINGS ST
 VANCOUVER BC V6B 1L8

Page: 1
 Finalized Date: 10-SEP-2011
 Account: MTT

CERTIFICATE WH11149967

Project: Midas Touch-Wand
 P.O. No.:
 This report is for 1 Rock sample submitted to our lab in Whitehorse, YT, Canada on 5-AUG-2011.
 The following have access to data associated with this certificate:

MATT DUMALA JOAN MARIACHER	DOUG EATON BRUCE YOUNGMAN	SARAH EATON
-------------------------------	------------------------------	-------------

SAMPLE PREPARATION	
ALS CODE	DESCRIPTION
WEI-21	Received Sample Weight
LOG-22	Sample login - Rcd w/o BarCode
CRU-31	Fine crushing - 70% <2mm
PUL-QC	Pulverizing QC Test
SPL-21	Split sample - riffle splitter
PUL-31	Pulverize split to 85% <75 um

ANALYTICAL PROCEDURES		
ALS CODE	DESCRIPTION	INSTRUMENT
Au-AA26	Ore Grade Au 50g FA AA finish	AAS
ME-MS41	51 anal. aqua regia ICPMS	

To: STRATEGIC METALS LTD.
 ATTN: JOAN MARIACHER
 C/O ARCHER, CATHRO & ASSOCIATES (1981) LIMITED
 1016-510 W HASTINGS ST
 VANCOUVER BC V6B 1L8

This is the Final Report and supersedes any preliminary report with this certificate number. Results apply to samples as submitted. All pages of this report have been checked and approved for release.

Signature: 
 Colin Ramshaw, Vancouver Laboratory Manager



ALS Canada Ltd.
 2103 Dollarton Hwy
 North Vancouver BC V7H 0A7
 Phone: 604 984 0221 Fax: 604 984 0218 www.alsglobal.com

To: STRATEGIC METALS LTD.
 C/O ARCHER, CATHRO & ASSOCIATES (1981)
 LIMITED
 1016-510 W HASTINGS ST
 VANCOUVER BC V6B 1L8

Page: 2 - A
 Total # Pages: 2 (A - D)
 Plus Appendix Pages
 Finalized Date: 10-SEP-2011
 Account: MTT

Project: Midas Touch-Wand

CERTIFICATE OF ANALYSIS WH11149967

Sample Description	Method Analyte Units LOR	WEI-21 Recvd Wt. kg	Au-AA26 Au ppm	ME-MS41 Ag ppm	ME-MS41 Al %	ME-MS41 As ppm	ME-MS41 Au ppm	ME-MS41 B ppm	ME-MS41 Ba ppm	ME-MS41 Be ppm	ME-MS41 Bi ppm	ME-MS41 Ca %	ME-MS41 Cd ppm	ME-MS41 Ce ppm	ME-MS41 Co ppm	ME-MS41 Cr ppm
1078645		0.02	0.01	0.01	0.01	0.1	0.2	10	10	0.05	0.01	0.01	0.01	0.02	0.1	1
		0.49	<0.01	0.27	0.37	2.9	<0.2	<10	110	0.07	0.05	0.06	0.02	5.40	2.0	5

***** See Appendix Page for comments regarding this certificate *****



ALS Canada Ltd.
 2103 Dollarton Hwy
 North Vancouver BC V7H 0A7
 Phone: 604 984 0221 Fax: 604 984 0218 www.alsglobal.com

To: STRATEGIC METALS LTD.
 C/O ARCHER, CATHRO & ASSOCIATES (1981)
 LIMITED
 1016-510 W HASTINGS ST
 VANCOUVER BC V6B 1L8

Page: 2 - B
 Total # Pages: 2 (A - D)
 Plus Appendix Pages
 Finalized Date: 10-SEP-2011
 Account: MTT

Project: Midas Touch-Wand

CERTIFICATE OF ANALYSIS WH11149967

Sample Description	Method Analyte Units LOR	ME-MS41 Cs ppm 0.05	ME-MS41 Cu ppm 0.2	ME-MS41 Fe % 0.01	ME-MS41 Ga ppm 0.05	ME-MS41 Ge ppm 0.05	ME-MS41 Hf ppm 0.02	ME-MS41 Hg ppm 0.01	ME-MS41 In ppm 0.005	ME-MS41 K % 0.01	ME-MS41 La ppm 0.2	ME-MS41 Li ppm 0.1	ME-MS41 Mg % 0.01	ME-MS41 Mn ppm 5	ME-MS41 Mo ppm 0.05	ME-MS41 Na % 0.01
1078645		0.90	18.0	36.1	0.94	0.63	0.15	0.06	<0.005	0.07	2.0	2.8	0.09	12	0.89	0.01

***** See Appendix Page for comments regarding this certificate *****



ALS Canada Ltd.
 2103 Dollarton Hwy
 North Vancouver BC V7H 0A7
 Phone: 604 984 0221 Fax: 604 984 0218 www.alsglobal.com

To: STRATEGIC METALS LTD.
 C/O ARCHER, CATHRO & ASSOCIATES (1981)
 LIMITED
 1016-510 W HASTINGS ST
 VANCOUVER BC V6B 1L8

Page: 2 - C
 Total # Pages: 2 (A - D)
 Plus Appendix Pages
 Finalized Date: 10-SEP-2011
 Account: MTT

Project: Midas Touch-Wand

CERTIFICATE OF ANALYSIS WH11149967

Sample Description	Method Analyte Units LOR	ME-MS41 Nb ppm 0.05	ME-MS41 Ni ppm 0.2	ME-MS41 P ppm 10	ME-MS41 Pb ppm 0.2	ME-MS41 Rb ppm 0.1	ME-MS41 Re ppm 0.001	ME-MS41 S % 0.01	ME-MS41 Sb ppm 0.05	ME-MS41 Sc ppm 0.1	ME-MS41 Se ppm 0.2	ME-MS41 Sn ppm 0.2	ME-MS41 Sr ppm 0.2	ME-MS41 Ta ppm 0.01	ME-MS41 Te ppm 0.01	ME-MS41 Th ppm 0.2
1078645		0.83	9.0	170	2.9	5.4	0.001	3.27	0.34	1.3	1.0	<0.2	9.7	0.01	0.04	1.0

***** See Appendix Page for comments regarding this certificate *****



ALS Canada Ltd.
 2103 Dollarton Hwy
 North Vancouver BC V7H 0A7
 Phone: 604 984 0221 Fax: 604 984 0218 www.alsglobal.com

To: STRATEGIC METALS LTD.
 C/O ARCHER, CATHRO & ASSOCIATES (1981)
 LIMITED
 1016-510 W HASTINGS ST
 VANCOUVER BC V6B 1L8

Page: 2 - D
 Total # Pages: 2 (A - D)
 Plus Appendix Pages
 Finalized Date: 10-SEP-2011
 Account: MTT

Project: Midas Touch-Wand

CERTIFICATE OF ANALYSIS WH11149967

Sample Description	Method Analyte Units LOR	ME-MS41 Ti %	ME-MS41 TI ppm	ME-MS41 U ppm	ME-MS41 V ppm	ME-MS41 W ppm	ME-MS41 Y ppm	ME-MS41 Zn ppm	ME-MS41 Zr ppm
1078645		0.005	0.02	0.05	1	0.05	0.05	2	0.5
		0.012	0.05	0.18	12	<0.05	9.15	48	4.8

***** See Appendix Page for comments regarding this certificate *****



ALS Canada Ltd.
2103 Dollarton Hwy
North Vancouver BC V7H 0A7
Phone: 604 984 0221 Fax: 604 984 0218 www.alsglobal.com

To: STRATEGIC METALS LTD.
C/O ARCHER, CATHRO & ASSOCIATES (1981)
LIMITED
1016-510 W HASTINGS ST
VANCOUVER BC V6B 1L8

Page: Appendix 1
Total # Appendix Pages: 1
Finalized Date: 10-SEP-2011
Account: MTT

Project: Midas Touch-Wand

CERTIFICATE OF ANALYSIS WH11149967

Method	CERTIFICATE COMMENTS
ME-MS41	Gold determinations by this method are semi-quantitative due to the small sample weight used (0.5g).



ALS Canada Ltd.
 2103 Dollarton Hwy
 North Vancouver BC V7H 0A7
 Phone: 604 984 0221 Fax: 604 984 0218 www.alsglobal.com

To: STRATEGIC METALS LTD.
 C/O ARCHER, CATHRO & ASSOCIATES (1981) LIMITED
 1016-510 W HASTINGS ST
 VANCOUVER BC V6B 1L8

Page: 1
 Finalized Date: 12-SEP-2011
 Account: MTT

CERTIFICATE WH11151066

Project: Midas Touch - Wand
 P.O. No.:
 This report is for 228 Soil samples submitted to our lab in Whitehorse, YT, Canada on 4-AUG-2011.
 The following have access to data associated with this certificate:

MATT DUMALA JOAN MARIACHER	DOUG EATON BRUCE YOUNGMAN	SARAH EATON
-------------------------------	------------------------------	-------------

SAMPLE PREPARATION	
ALS CODE	DESCRIPTION
WEI-21	Received Sample Weight
LOG-22	Sample login - Rcd w/o BarCode
SCR-41	Screen to -180um and save both

ANALYTICAL PROCEDURES		
ALS CODE	DESCRIPTION	INSTRUMENT
Au-TL43	Trace Level Au - 25g AR	ICP-MS
ME-MS41	51 anal. aqua regia ICPMS	

To: STRATEGIC METALS LTD.
 ATTN: JOAN MARIACHER
 C/O ARCHER, CATHRO & ASSOCIATES (1981) LIMITED
 1016-510 W HASTINGS ST
 VANCOUVER BC V6B 1L8

This is the Final Report and supersedes any preliminary report with this certificate number. Results apply to samples as submitted. All pages of this report have been checked and approved for release.

Signature: 
 Colin Ramshaw, Vancouver Laboratory Manager



ALS Canada Ltd.
 2103 Dollarton Hwy
 North Vancouver BC V7H 0A7
 Phone: 604 984 0221 Fax: 604 984 0218 www.alsglobal.com

To: STRATEGIC METALS LTD.
 C/O ARCHER, CATHRO & ASSOCIATES (1981)
 LIMITED
 1016-510 W HASTINGS ST
 VANCOUVER BC V6B 1L8

Page: 2 - A
 Total # Pages: 7 (A - D)
 Plus Appendix Pages
 Finalized Date: 12-SEP-2011
 Account: MTT

Project: Midas Touch - Wand

CERTIFICATE OF ANALYSIS WH11151066

Sample Description	Method Analyte Units LOR	WEI-21	Au-TL43	ME-MS41	ME-MS41	ME-MS41	ME-MS41	ME-MS41	ME-MS41	ME-MS41	ME-MS41	ME-MS41	ME-MS41	ME-MS41	ME-MS41	
		Recvd Wt. kg	Au ppm	Ag ppm	Al %	As ppm	Au ppm	B ppm	Ba ppm	Be ppm	Bi ppm	Ca %	Cd ppm	Ce ppm	Co ppm	Cr ppm
		0.02	0.001	0.01	0.01	0.1	0.2	10	10	0.05	0.01	0.01	0.01	0.02	0.1	1
ZZ17486		0.24	0.002	0.28	2.27	10.0	<0.2	<10	120	0.94	0.28	0.35	2.90	43.9	52.4	30
ZZ17487		0.28	0.002	0.30	1.94	9.7	<0.2	<10	160	0.75	0.27	0.47	3.37	39.8	30.9	31
ZZ17488		0.28	0.003	0.34	2.70	10.5	<0.2	<10	250	1.76	0.23	0.61	4.55	69.0	73.3	28
ZZ17489		0.28	0.004	0.36	2.27	9.4	<0.2	<10	250	1.15	0.26	0.52	6.65	50.4	52.2	30
ZZ17491		0.34	0.003	0.42	2.68	9.2	<0.2	<10	250	1.32	0.23	0.53	6.58	70.2	79.6	28
ZZ17492		0.26	0.002	0.27	1.86	9.6	<0.2	<10	180	0.63	0.26	0.38	1.74	39.4	27.4	31
ZZ17493		0.36	0.002	0.30	2.06	10.9	<0.2	<10	250	1.01	0.26	0.44	4.41	57.1	51.7	28
ZZ17494		0.48	0.002	0.21	1.80	10.3	<0.2	<10	210	0.85	0.21	0.37	2.93	46.6	40.4	27
ZZ17495		0.28	0.002	0.33	2.09	11.7	<0.2	<10	210	1.07	0.27	0.48	4.22	48.1	49.1	30
ZZ17496		0.42	0.001	0.26	1.90	10.2	<0.2	<10	210	0.92	0.23	0.40	3.38	46.0	43.0	28
ZZ17497		0.30	0.001	0.16	1.86	9.9	<0.2	<10	130	0.75	0.23	0.36	2.90	37.8	52.4	32
ZZ17498		0.36	0.002	0.15	1.84	10.2	<0.2	<10	220	0.80	0.21	0.36	2.44	35.1	51.3	30
ZZ17499		0.30	0.001	0.16	2.00	12.0	<0.2	<10	210	1.01	0.23	0.40	6.79	42.0	79.9	31
ZZ17500		0.30	0.002	0.19	1.99	12.6	<0.2	<10	180	0.86	0.25	0.40	5.07	40.8	59.5	35
DD000415		0.32	0.002	0.13	2.08	11.7	<0.2	<10	190	1.06	0.22	0.35	6.51	39.3	156.0	32
DD000416		0.30	0.001	0.19	2.07	11.6	<0.2	<10	190	1.09	0.24	0.40	8.18	38.9	96.8	30
DD000417		0.26	0.002	0.21	2.35	12.3	<0.2	<10	180	1.51	0.25	0.42	6.78	46.8	111.0	31
DD000418		0.36	0.001	0.30	1.88	11.3	<0.2	<10	110	0.61	0.21	0.22	0.31	36.9	29.0	29
DD000419		0.32	0.003	0.20	2.22	12.1	<0.2	<10	150	0.98	0.23	0.36	5.54	44.3	75.7	31
DD000420		0.34	0.004	0.29	0.52	4.2	<0.2	<10	110	0.08	0.08	0.06	0.04	10.95	2.5	11
DD000421		0.22	0.002	0.49	0.61	5.2	<0.2	<10	110	0.08	0.09	0.05	0.04	11.65	3.5	13
DD000422		0.44	0.002	0.14	1.91	12.0	<0.2	<10	170	0.69	0.21	0.38	4.18	35.3	54.0	30
DD000423		0.24	0.011	0.22	3.77	16.4	<0.2	<10	80	7.14	0.05	0.97	7.43	>500	40.7	15
DD000424		0.26	0.002	0.22	2.15	11.3	<0.2	<10	150	0.85	0.22	0.53	1.59	34.3	67.2	29
DD000425		0.34	0.003	0.16	2.18	11.1	<0.2	<10	150	0.72	0.22	0.34	1.08	32.2	47.7	32
DD000426		0.36	0.005	0.19	2.79	10.7	<0.2	<10	120	1.06	0.23	0.35	0.65	31.3	64.5	32
DD000427		0.24	0.002	0.26	8.55	13.2	<0.2	<10	230	4.94	0.13	0.61	2.94	48.8	340	15
DD000251		0.16	0.001	0.05	1.16	13.9	<0.2	<10	120	0.30	0.23	0.12	0.70	27.6	9.3	23
DD000252		0.20	0.005	0.14	1.42	13.6	<0.2	<10	70	0.39	0.24	0.17	0.46	27.1	13.2	25
DD000253		0.18	0.003	0.15	1.34	9.6	<0.2	<10	130	0.29	0.16	0.27	0.29	29.9	7.5	25
DD000254		0.14	0.002	0.10	0.84	9.2	<0.2	<10	50	0.10	0.22	0.04	0.14	20.9	3.3	16
DD000255		0.16	0.005	0.17	1.43	18.2	<0.2	<10	60	0.38	0.29	0.11	0.55	29.1	11.0	27
DD000256		0.18	0.001	0.17	1.45	13.9	<0.2	<10	120	0.25	0.32	0.17	0.19	19.55	4.2	24
DD000257		0.16	0.002	0.10	1.28	8.4	<0.2	<10	130	0.27	0.13	0.20	0.26	31.1	7.1	26
DD000258		0.18	0.005	0.09	1.42	11.1	<0.2	<10	70	0.24	0.23	0.09	0.29	26.7	6.3	23
DD000259		0.18	0.003	0.32	1.16	9.0	<0.2	<10	130	0.26	0.15	0.25	0.31	25.8	5.3	23
DD000260		0.22	0.002	0.18	1.19	8.6	<0.2	<10	100	0.19	0.18	0.27	0.28	28.5	6.2	26
DD000261		0.24	0.001	0.10	1.08	11.3	<0.2	<10	60	0.20	0.25	0.13	0.27	24.8	6.1	23
DD000262		0.18	0.003	0.10	1.26	19.0	<0.2	<10	120	0.34	0.20	0.43	0.42	29.8	13.2	29
DD000263		0.12	0.003	0.07	1.61	9.3	<0.2	<10	120	0.23	0.20	0.18	0.23	22.8	8.4	44

***** See Appendix Page for comments regarding this certificate *****



ALS Canada Ltd.
 2103 Dollarton Hwy
 North Vancouver BC V7H 0A7
 Phone: 604 984 0221 Fax: 604 984 0218 www.alsglobal.com

To: STRATEGIC METALS LTD.
 C/O ARCHER, CATHRO & ASSOCIATES (1981)
 LIMITED
 1016-510 W HASTINGS ST
 VANCOUVER BC V6B 1L8

Page: 2 - B
 Total # Pages: 7 (A - D)
 Plus Appendix Pages
 Finalized Date: 12-SEP-2011
 Account: MTT

Project: Midas Touch - Wand

CERTIFICATE OF ANALYSIS WH11151066

Sample Description	Method Analyte Units LOR	ME-MS41	ME-MS41	ME-MS41	ME-MS41	ME-MS41	ME-MS41	ME-MS41	ME-MS41	ME-MS41	ME-MS41	ME-MS41	ME-MS41	ME-MS41	ME-MS41	ME-MS41
		Cs ppm	Cu ppm	Fe %	Ga ppm	Ge ppm	Hf ppm	Hg ppm	In ppm	K %	La ppm	Li ppm	Mg %	Mn ppm	Mo ppm	Na %
ZZ17486		2.62	182.0	3.74	5.16	0.20	0.18	0.07	0.034	0.04	32.0	48.5	0.69	1120	1.60	<0.01
ZZ17487		2.29	138.5	3.62	5.03	0.19	0.11	0.09	0.034	0.04	25.4	43.5	0.68	597	1.67	<0.01
ZZ17488		2.69	310	3.19	5.11	0.32	0.20	0.12	0.030	0.04	64.8	44.7	0.61	1270	1.79	<0.01
ZZ17489		2.52	189.5	3.46	5.42	0.25	0.14	0.11	0.033	0.04	42.1	49.4	0.65	1600	1.81	<0.01
ZZ17491		2.05	216	2.97	5.40	0.29	0.18	0.12	0.028	0.05	38.4	45.7	0.57	2200	1.83	<0.01
ZZ17492		1.91	85.1	3.48	5.01	0.18	0.09	0.10	0.033	0.04	20.1	40.7	0.68	608	1.82	<0.01
ZZ17493		1.86	140.5	3.44	5.27	0.25	0.15	0.09	0.033	0.05	31.2	48.5	0.64	1240	1.86	<0.01
ZZ17494		1.53	97.7	3.40	4.65	0.20	0.11	0.07	0.027	0.04	25.2	40.6	0.63	1080	1.76	<0.01
ZZ17495		1.95	110.0	3.71	5.29	0.21	0.13	0.11	0.035	0.06	25.6	52.3	0.67	947	1.81	<0.01
ZZ17496		1.57	107.5	3.42	4.82	0.20	0.12	0.09	0.028	0.04	25.8	42.8	0.63	989	1.94	<0.01
ZZ17497		1.59	56.1	3.99	5.20	0.17	0.09	0.08	0.034	0.04	18.3	41.7	0.74	1240	2.10	<0.01
ZZ17498		1.30	62.8	3.96	4.87	0.18	0.09	0.13	0.028	0.04	16.9	41.1	0.73	565	1.73	<0.01
ZZ17499		1.57	76.7	4.13	5.26	0.21	0.14	0.09	0.029	0.05	19.3	44.2	0.71	2370	1.92	<0.01
ZZ17500		1.71	71.9	4.16	5.56	0.19	0.10	0.09	0.032	0.05	19.7	46.6	0.76	2030	2.22	<0.01
DD000415		1.59	79.6	4.50	5.34	0.22	0.14	0.07	0.028	0.05	19.0	46.2	0.74	3770	2.27	<0.01
DD000416		1.65	87.9	4.32	5.26	0.21	0.14	0.09	0.029	0.05	18.3	47.8	0.73	2900	2.14	<0.01
DD000417		1.96	110.0	4.44	5.56	0.25	0.18	0.11	0.032	0.04	22.1	51.9	0.70	2910	2.18	<0.01
DD000418		1.21	41.1	3.50	4.64	0.10	0.07	0.07	0.025	0.04	17.9	43.1	0.72	910	1.65	0.01
DD000419		1.76	111.0	4.66	4.58	0.15	0.16	0.10	0.026	0.05	21.3	49.5	0.74	1740	1.85	0.01
DD000420		1.43	17.2	27.7	1.55	0.39	0.07	0.08	0.008	0.05	4.6	6.0	0.15	31	0.70	0.01
DD000421		0.93	22.2	22.1	1.89	0.30	0.04	0.04	0.008	0.03	5.6	8.7	0.23	102	1.03	0.01
DD000422		1.51	85.8	4.22	4.33	0.14	0.12	0.06	0.027	0.04	17.4	45.0	0.80	1460	1.63	0.01
DD000423		2.50	1640	21.9	7.33	1.83	3.92	0.13	0.011	0.03	340	13.2	0.35	356	1.82	0.01
DD000424		1.74	141.5	3.83	4.17	0.14	0.13	0.13	0.026	0.05	16.4	46.1	0.70	1230	1.69	0.01
DD000425		1.72	113.5	4.12	4.50	0.14	0.13	0.08	0.028	0.05	16.1	51.4	0.77	664	1.44	0.01
DD000426		1.90	195.5	3.98	4.45	0.15	0.19	0.12	0.025	0.05	15.8	53.3	0.72	595	1.19	0.01
DD000427		1.81	1150	1.86	2.91	0.36	0.68	0.14	0.016	0.03	22.5	47.6	0.34	4360	1.52	<0.01
DD000251		1.16	30.5	3.58	4.72	0.09	0.02	0.04	0.022	0.04	14.5	18.2	0.41	400	3.95	0.01
DD000252		1.34	34.4	3.43	4.38	0.09	0.04	0.06	0.025	0.04	13.9	25.3	0.53	406	3.58	0.01
DD000253		0.93	23.9	2.59	4.18	0.09	0.04	0.06	0.018	0.04	15.6	25.3	0.56	202	3.25	0.01
DD000254		1.05	12.2	2.04	5.66	0.05	<0.02	0.03	0.013	0.04	11.4	5.4	0.14	112	2.35	0.01
DD000255		1.43	30.7	4.17	4.59	0.10	0.04	0.05	0.029	0.04	15.2	25.1	0.49	420	4.54	0.01
DD000256		1.45	14.5	3.46	7.81	0.07	<0.02	0.05	0.024	0.04	10.3	8.8	0.25	202	2.64	0.01
DD000257		0.51	28.5	2.87	3.67	0.08	0.07	0.04	0.016	0.02	15.7	24.2	0.54	241	2.27	0.01
DD000258		1.51	21.2	3.05	5.62	0.08	0.02	0.03	0.021	0.05	14.4	18.5	0.37	204	3.90	0.01
DD000259		0.70	22.6	2.48	3.73	0.08	0.02	0.07	0.019	0.03	13.8	17.8	0.43	145	3.29	0.01
DD000260		1.06	24.6	2.60	3.86	0.07	0.04	0.04	0.017	0.04	15.2	21.0	0.53	183	3.96	0.01
DD000261		1.23	20.6	3.16	5.19	0.07	<0.02	0.02	0.018	0.04	13.2	14.3	0.37	252	4.38	0.01
DD000262		1.02	53.2	3.57	3.65	0.09	0.04	0.04	0.023	0.04	14.8	23.6	0.58	438	4.48	0.01
DD000263		1.36	38.4	4.03	5.53	0.07	<0.02	0.04	0.023	0.05	12.7	18.1	0.57	350	2.72	0.01

***** See Appendix Page for comments regarding this certificate *****



ALS Canada Ltd.
 2103 Dollarton Hwy
 North Vancouver BC V7H 0A7
 Phone: 604 984 0221 Fax: 604 984 0218 www.alsglobal.com

To: STRATEGIC METALS LTD.
 C/O ARCHER, CATHRO & ASSOCIATES (1981)
 LIMITED
 1016-510 W HASTINGS ST
 VANCOUVER BC V6B 1L8

Page: 2 - C
 Total # Pages: 7 (A - D)
 Plus Appendix Pages
 Finalized Date: 12-SEP-2011
 Account: MTT

Project: Midas Touch - Wand

CERTIFICATE OF ANALYSIS WH11151066

Sample Description	Method Analyte Units LOR	ME-MS41	ME-MS41	ME-MS41	ME-MS41	ME-MS41	ME-MS41	ME-MS41	ME-MS41	ME-MS41	ME-MS41	ME-MS41	ME-MS41	ME-MS41	ME-MS41	
		Nb ppm	Ni ppm	P ppm	Pb ppm	Rb ppm	Re ppm	S %	Sb ppm	Sc ppm	Se ppm	Sn ppm	Sr ppm	Ta ppm	Te ppm	Th ppm
		0.05	0.2	10	0.2	0.1	0.001	0.01	0.05	0.1	0.2	0.2	0.2	0.01	0.01	0.2
ZZ17486		0.17	197.5	820	19.5	8.9	0.001	0.06	0.66	3.5	1.8	0.2	31.7	0.01	0.06	3.7
ZZ17487		0.24	186.5	880	18.7	9.3	0.001	0.07	0.71	3.5	1.7	0.3	38.2	0.01	0.06	3.3
ZZ17488		0.33	303	1000	16.4	8.8	0.002	0.09	0.71	4.2	3.3	0.4	51.4	0.03	0.06	3.5
ZZ17489		0.33	260	940	17.7	10.0	0.002	0.07	0.66	4.2	2.4	0.3	41.0	0.02	0.06	3.7
ZZ17491		0.33	271	960	15.3	10.6	0.001	0.06	0.58	3.8	3.5	0.4	44.4	0.03	0.06	2.9
ZZ17492		0.29	94.5	870	18.5	11.5	0.001	0.05	0.65	3.4	1.5	0.3	31.1	0.01	0.05	3.0
ZZ17493		0.39	201	940	17.0	9.6	0.002	0.05	0.76	4.1	2.3	0.3	39.8	0.02	0.05	4.6
ZZ17494		0.37	152.0	930	15.0	7.3	0.001	0.04	0.71	3.6	1.7	0.3	32.0	0.02	0.05	4.5
ZZ17495		0.37	189.0	950	18.7	9.9	0.002	0.06	0.79	4.3	2.3	0.3	40.1	0.02	0.05	4.2
ZZ17496		0.34	151.0	910	16.1	8.2	0.001	0.04	0.87	3.8	2.0	0.3	34.3	0.02	0.05	4.2
ZZ17497		0.37	101.5	870	16.5	7.4	0.001	0.04	0.61	3.9	1.3	0.3	26.7	0.01	0.04	4.2
ZZ17498		0.39	116.0	890	14.8	6.6	0.001	0.06	0.65	3.9	1.3	0.2	26.4	0.01	0.04	4.6
ZZ17499		0.33	148.0	890	16.4	8.2	0.001	0.05	0.68	4.5	2.1	0.3	31.3	0.02	0.05	4.3
ZZ17500		0.35	132.0	940	17.8	8.8	0.001	0.07	0.65	4.7	1.7	0.3	31.7	0.01	0.05	4.7
DD000415		0.31	185.0	870	15.5	7.3	0.001	0.06	0.65	4.2	2.0	0.4	28.3	0.02	0.05	4.4
DD000416		0.32	192.5	970	17.8	7.1	0.001	0.04	0.68	4.5	2.0	0.3	31.6	0.02	0.05	4.7
DD000417		0.36	197.0	940	17.4	8.9	0.001	0.07	0.67	4.9	2.7	0.3	34.3	0.03	0.05	4.7
DD000418		0.31	53.3	870	15.3	8.0	<0.001	0.06	0.70	3.2	1.4	0.3	18.2	0.01	0.04	3.1
DD000419		0.23	155.0	890	17.2	6.5	0.001	0.07	0.73	4.2	2.8	0.3	29.4	0.02	0.06	4.5
DD000420		0.33	12.3	280	4.8	5.1	0.001	2.50	0.37	1.6	1.7	<0.2	12.4	0.01	0.07	1.2
DD000421		0.34	13.6	460	6.1	3.8	<0.001	2.47	0.42	1.6	1.1	0.3	13.2	<0.01	0.07	1.2
DD000422		0.21	131.0	920	16.7	5.6	0.001	0.07	0.78	3.8	1.8	0.2	27.7	0.01	0.06	4.2
DD000423		0.38	126.5	450	4.9	3.9	0.015	0.49	0.30	6.4	64.4	0.3	55.4	0.85	0.05	1.3
DD000424		0.27	137.5	960	16.8	7.0	0.001	0.08	0.72	4.2	2.5	0.4	35.5	0.02	0.06	3.5
DD000425		0.22	124.0	860	16.6	6.3	0.001	0.07	0.70	4.0	1.9	0.2	26.5	0.01	0.06	4.3
DD000426		0.19	154.5	840	17.2	6.6	0.001	0.11	0.67	4.5	2.5	0.2	27.6	0.02	0.06	4.6
DD000427		0.15	335	1010	10.5	5.4	0.003	0.41	0.45	4.3	11.0	0.3	52.0	0.12	0.05	2.8
DD000251		0.58	27.9	980	14.5	8.0	<0.001	0.03	0.95	1.8	1.4	0.4	13.0	<0.01	0.06	1.4
DD000252		0.43	35.0	1240	15.5	7.6	0.001	0.03	0.82	2.0	1.4	0.4	14.7	0.01	0.06	1.8
DD000253		0.50	30.1	1110	9.5	7.2	<0.001	0.02	0.62	2.3	1.0	0.3	19.6	<0.01	0.04	2.6
DD000254		0.21	9.9	760	10.7	9.6	<0.001	0.03	0.49	0.6	0.7	0.5	5.6	<0.01	0.04	0.2
DD000255		0.36	33.3	1350	19.2	10.3	<0.001	0.04	0.94	1.7	1.7	0.3	10.4	<0.01	0.08	1.5
DD000256		1.36	12.4	550	16.9	10.0	<0.001	0.03	0.79	1.9	1.1	0.8	12.3	<0.01	0.07	0.5
DD000257		0.48	31.0	920	9.5	3.6	<0.001	0.02	0.71	2.1	1.0	0.2	15.6	<0.01	0.04	3.7
DD000258		0.42	23.8	970	13.0	10.2	<0.001	0.02	0.67	1.9	1.0	0.4	9.8	<0.01	0.04	1.6
DD000259		0.26	24.1	1310	9.6	6.4	<0.001	0.02	0.71	1.2	1.1	0.3	20.8	<0.01	0.05	0.6
DD000260		0.34	26.6	1060	9.7	6.8	<0.001	0.03	0.71	2.0	1.1	0.4	18.5	<0.01	0.04	2.6
DD000261		0.41	21.0	850	12.8	12.8	<0.001	0.04	0.96	1.5	0.8	0.4	11.0	<0.01	0.07	0.8
DD000262		0.34	39.1	1320	13.4	6.1	0.001	0.05	1.23	2.9	1.5	0.2	32.1	<0.01	0.07	2.8
DD000263		0.65	27.6	700	10.2	9.1	<0.001	0.04	0.67	2.9	0.8	0.5	11.5	<0.01	0.05	1.1



ALS Canada Ltd.
 2103 Dollarton Hwy
 North Vancouver BC V7H 0A7
 Phone: 604 984 0221 Fax: 604 984 0218 www.alsglobal.com

To: STRATEGIC METALS LTD.
 C/O ARCHER, CATHRO & ASSOCIATES (1981)
 LIMITED
 1016-510 W HASTINGS ST
 VANCOUVER BC V6B 1L8

Page: 2 - D
 Total # Pages: 7 (A - D)
 Plus Appendix Pages
 Finalized Date: 12-SEP-2011
 Account: MTT

Project: Midas Touch - Wand

CERTIFICATE OF ANALYSIS WH11151066

Sample Description	Method Analyte Units LOR	ME-MS41	ME-MS41	ME-MS41	ME-MS41	ME-MS41	ME-MS41	ME-MS41	ME-MS41
		Ti %	Ti ppm	U ppm	V ppm	W ppm	Y ppm	Zn ppm	Zr ppm
		0.005	0.02	0.05	1	0.05	0.05	2	0.5
ZZ17486		0.005	0.09	2.69	29	0.06	32.6	749	4.4
ZZ17487		0.008	0.10	4.11	31	0.06	23.0	710	2.4
ZZ17488		0.010	0.10	4.00	30	0.12	77.0	1400	3.4
ZZ17489		0.010	0.11	3.20	32	0.10	45.2	1350	2.6
ZZ17491		0.010	0.13	3.09	33	0.16	77.3	1580	1.7
ZZ17492		0.009	0.11	2.01	34	0.09	22.2	426	1.3
ZZ17493		0.013	0.11	2.43	33	0.20	49.7	1060	2.2
ZZ17494		0.015	0.09	1.80	32	0.38	34.5	778	1.8
ZZ17495		0.010	0.12	2.69	34	0.11	38.8	899	2.0
ZZ17496		0.012	0.10	2.05	34	0.10	38.0	785	1.9
ZZ17497		0.020	0.08	0.96	41	0.08	26.7	556	1.4
ZZ17498		0.026	0.08	1.03	40	0.07	27.5	643	1.9
ZZ17499		0.014	0.10	1.21	36	0.18	50.8	988	1.9
ZZ17500		0.018	0.11	1.19	41	0.09	30.4	709	1.7
DD000415		0.020	0.09	1.15	39	0.10	63.7	1000	2.1
DD000416		0.015	0.11	1.29	35	0.10	46.8	1130	2.2
DD000417		0.015	0.11	1.48	36	0.13	74.6	1150	2.2
DD000418		0.019	0.10	0.84	37	0.08	18.80	138	1.1
DD000419		0.011	0.08	1.28	33	0.11	65.8	1160	2.4
DD000420		0.009	0.05	0.26	15	0.05	12.95	35	2.2
DD000421		0.017	0.05	0.32	21	<0.05	7.45	36	0.7
DD000422		0.012	0.06	1.03	32	0.09	37.9	875	2.2
DD000423		0.014	0.06	9.30	26	3.88	>500	1290	3.7
DD000424		0.010	0.08	1.42	32	0.10	45.6	585	2.0
DD000425		0.011	0.06	1.17	33	0.07	32.4	516	2.7
DD000426		0.007	0.06	1.59	30	0.09	58.8	631	3.9
DD000427		<0.005	0.06	6.20	13	0.46	348	1760	5.0
DD000251		0.017	0.14	0.55	43	0.13	6.14	89	<0.5
DD000252		0.015	0.13	0.81	36	0.12	6.98	92	0.6
DD000253		0.017	0.12	0.70	35	0.12	6.73	81	0.6
DD000254		0.009	0.12	0.39	46	0.13	1.82	39	<0.5
DD000255		0.008	0.14	0.67	37	0.09	5.93	92	0.8
DD000256		0.039	0.18	0.67	78	0.29	3.89	58	<0.5
DD000257		0.019	0.06	0.69	32	0.17	6.81	87	1.7
DD000258		0.011	0.19	0.49	48	0.10	3.76	82	0.5
DD000259		0.012	0.11	0.64	35	0.11	6.59	70	<0.5
DD000260		0.014	0.12	0.60	33	0.09	5.18	84	0.8
DD000261		0.021	0.12	0.47	49	0.11	2.95	73	<0.5
DD000262		0.016	0.10	0.69	39	0.16	8.71	107	1.0
DD000263		0.029	0.13	0.47	71	0.14	3.29	81	<0.5



ALS Canada Ltd.
 2103 Dollarton Hwy
 North Vancouver BC V7H 0A7
 Phone: 604 984 0221 Fax: 604 984 0218 www.alsglobal.com

To: STRATEGIC METALS LTD.
 C/O ARCHER, CATHRO & ASSOCIATES (1981)
 LIMITED
 1016-510 W HASTINGS ST
 VANCOUVER BC V6B 1L8

Page: 3 - A
 Total # Pages: 7 (A - D)
 Plus Appendix Pages
 Finalized Date: 12-SEP-2011
 Account: MTT

Project: Midas Touch - Wand

CERTIFICATE OF ANALYSIS WH11151066

Sample Description	Method Analyte Units LOR	WEI-21	Au-TL43	ME-MS41	ME-MS41	ME-MS41	ME-MS41	ME-MS41	ME-MS41	ME-MS41	ME-MS41	ME-MS41	ME-MS41	ME-MS41	ME-MS41	
		Recvd Wt. kg	Au ppm	Ag ppm	Al %	As ppm	Au ppm	B ppm	Ba ppm	Be ppm	Bi ppm	Ca %	Cd ppm	Ce ppm	Co ppm	Cr ppm
DD000264		0.02	0.001	0.01	0.01	0.1	0.2	10	10	0.05	0.01	0.01	0.01	0.02	0.1	1
DD000265		0.18	0.004	0.11	1.50	12.8	<0.2	<10	160	0.35	0.23	0.16	0.45	27.7	8.7	27
DD000266		0.14	0.005	0.31	1.33	12.2	<0.2	<10	180	0.38	0.21	0.59	0.49	30.1	10.7	26
DD000267		0.18	0.003	0.63	1.14	9.9	<0.2	<10	140	0.24	0.21	0.21	0.32	21.5	6.5	26
DD000268		0.22	0.003	0.34	1.93	10.1	<0.2	<10	240	0.47	0.26	0.47	0.44	23.2	15.2	38
DD000269		0.18	0.004	0.25	1.32	7.0	<0.2	<10	100	0.17	0.19	0.11	0.19	28.5	6.4	30
DD000270		0.12	0.002	0.41	1.46	6.9	<0.2	<10	120	0.41	0.25	0.11	0.14	23.8	7.2	26
DD000271		0.24	0.003	0.32	1.80	10.3	<0.2	<10	200	0.56	0.23	0.46	0.49	35.6	15.8	32
DD000272		0.20	0.003	0.36	1.48	9.8	<0.2	<10	180	0.41	0.20	0.33	0.55	36.3	11.0	30
DD000273		0.30	0.003	0.42	1.97	11.9	<0.2	<10	200	0.58	0.23	0.61	1.54	40.9	21.2	32
DD000274		0.32	0.003	0.36	1.89	9.0	<0.2	<10	220	0.53	0.22	0.54	1.40	37.5	16.8	32
DD000275		0.22	0.003	0.35	1.83	9.9	<0.2	<10	200	0.56	0.22	0.56	1.43	35.5	16.1	32
DD000276		0.24	0.004	0.60	1.90	11.8	<0.2	<10	240	0.64	0.24	0.90	2.08	35.4	18.6	31
DD000277		0.28	0.003	0.39	1.80	8.7	<0.2	<10	200	0.52	0.22	0.59	1.62	33.9	17.4	30
DD000278		0.18	0.003	0.39	1.80	9.5	<0.2	<10	210	0.60	0.23	0.63	1.91	38.6	16.7	32
DD000279		0.26	0.003	0.43	1.57	11.9	<0.2	<10	240	0.45	0.20	0.58	1.81	34.3	17.9	29
DD000280		0.32	0.002	0.25	1.50	9.5	<0.2	<10	170	0.38	0.17	0.41	3.61	32.0	20.2	28
DD000281		0.22	0.002	0.29	1.48	12.6	<0.2	<10	660	0.37	0.23	0.56	0.79	36.2	10.5	29
DD000282		0.16	0.004	0.30	1.48	8.2	<0.2	<10	240	0.40	0.19	0.58	1.35	30.6	12.0	28
ZZ16212		0.18	0.002	0.62	1.37	15.3	<0.2	<10	130	0.27	0.29	0.11	0.68	27.1	7.0	31
ZZ16213		0.28	0.002	0.09	1.93	12.0	<0.2	<10	130	0.52	0.27	0.25	1.15	24.9	15.8	28
ZZ16214		0.48	0.012	0.58	4.35	186.0	<0.2	<10	290	0.99	0.25	0.66	31.6	72.1	89.4	35
ZZ16215		0.28	0.002	0.52	1.97	23.0	<0.2	<10	170	0.44	0.24	0.41	1.70	24.3	16.0	41
ZZ16216		0.32	0.003	0.22	2.16	18.0	<0.2	<10	110	0.50	0.26	0.25	2.52	35.4	47.2	40
ZZ16217		0.40	0.003	0.22	1.51	15.9	<0.2	<10	90	0.36	0.26	0.11	1.15	26.0	9.2	27
ZZ16218		0.20	0.005	0.25	2.30	18.3	<0.2	<10	140	0.51	0.22	0.39	2.20	26.7	29.2	59
ZZ16219		0.32	0.008	0.55	3.15	32.1	<0.2	<10	280	0.64	0.13	0.85	3.63	43.9	51.6	79
ZZ16220		0.38	0.007	0.59	4.07	131.5	<0.2	<10	380	0.68	0.17	0.82	6.03	34.0	58.9	111
ZZ16221		0.22	0.005	0.31	3.28	125.5	<0.2	<10	200	0.55	0.14	0.82	4.46	26.0	54.6	79
ZZ16222		0.16	0.004	0.39	1.53	15.9	<0.2	<10	120	0.33	0.19	1.40	1.33	19.95	27.6	34
ZZ16223		0.26	0.001	0.22	1.08	12.0	<0.2	<10	100	0.31	0.29	0.20	0.41	45.4	6.3	24
ZZ16224		0.30	0.001	0.10	1.31	12.8	<0.2	<10	80	0.21	0.34	0.06	0.17	26.2	4.2	21
ZZ16225		0.36	0.002	0.40	2.14	13.9	<0.2	<10	130	0.66	0.25	0.17	1.20	46.6	21.5	35
ZZ16226		0.26	0.002	0.28	1.82	15.6	<0.2	<10	130	0.50	0.26	0.22	1.53	35.3	21.0	33
DD000351		0.40	0.003	0.18	1.84	15.0	<0.2	<10	140	0.46	0.24	0.12	0.99	27.5	10.4	35
DD000352		0.22	0.001	0.04	0.54	8.3	<0.2	<10	40	0.10	0.18	0.03	0.07	41.9	2.5	11
DD000353		0.22	0.001	0.06	1.56	15.2	<0.2	<10	70	0.22	0.33	0.05	0.12	32.4	4.8	28
DD000354		0.34	0.004	0.18	1.78	7.7	<0.2	<10	260	0.31	0.24	0.26	0.19	47.7	8.1	31
DD000355		0.24	<0.001	0.08	1.33	11.6	<0.2	<10	40	0.20	0.29	0.06	0.31	39.4	7.6	24
DD000356		0.16	0.002	1.84	1.52	11.7	<0.2	<10	140	0.23	0.20	0.11	0.35	96.7	7.9	28
DD000357		0.32	0.006	0.20	1.89	13.4	<0.2	<10	170	0.47	0.29	0.07	0.21	42.1	12.5	32



ALS Canada Ltd.
 2103 Dollarton Hwy
 North Vancouver BC V7H 0A7
 Phone: 604 984 0221 Fax: 604 984 0218 www.alsglobal.com

To: STRATEGIC METALS LTD.
 C/O ARCHER, CATHRO & ASSOCIATES (1981)
 LIMITED
 1016-510 W HASTINGS ST
 VANCOUVER BC V6B 1L8

Page: 3 - B
 Total # Pages: 7 (A - D)
 Plus Appendix Pages
 Finalized Date: 12-SEP-2011
 Account: MTT

Project: Midas Touch - Wand

CERTIFICATE OF ANALYSIS WH11151066

Sample Description	Method Analyte Units LOR	ME-MS41	ME-MS41	ME-MS41	ME-MS41	ME-MS41	ME-MS41	ME-MS41	ME-MS41	ME-MS41	ME-MS41	ME-MS41	ME-MS41	ME-MS41	ME-MS41	ME-MS41
		Cs ppm	Cu ppm	Fe %	Ga ppm	Ge ppm	Hf ppm	Hg ppm	In ppm	K %	La ppm	Li ppm	Mg %	Mn ppm	Mo ppm	Na %
DD000264		1.23	41.7	3.44	4.24	0.08	0.03	0.05	0.023	0.05	14.9	23.1	0.55	300	3.85	0.01
DD000265		0.88	58.6	3.42	3.59	0.09	0.07	0.11	0.022	0.04	15.3	25.4	0.63	328	3.69	0.01
DD000266		1.57	34.6	2.56	3.88	0.06	0.02	0.10	0.019	0.05	11.7	17.6	0.43	296	2.92	0.01
DD000267		1.98	68.3	3.79	5.50	0.09	0.04	0.08	0.030	0.07	12.4	27.6	0.70	737	2.41	0.01
DD000268		1.12	36.4	2.72	3.91	0.07	0.02	0.04	0.015	0.03	14.9	19.7	0.54	179	1.85	0.01
DD000269		2.82	41.4	2.81	4.46	0.07	0.04	0.11	0.025	0.05	12.8	21.1	0.40	228	1.38	0.01
DD000270		2.00	58.9	3.94	4.60	0.10	0.06	0.08	0.029	0.05	17.8	39.5	0.74	384	1.93	0.02
DD000271		1.06	39.7	3.29	4.05	0.10	0.04	0.11	0.025	0.05	18.5	28.8	0.66	373	3.19	0.01
DD000272		1.54	67.4	4.13	4.47	0.12	0.08	0.14	0.034	0.05	20.3	41.1	0.78	582	2.73	0.01
DD000273		2.04	61.4	3.80	4.53	0.10	0.08	0.12	0.029	0.06	19.3	41.1	0.75	519	2.03	0.01
DD000274		1.92	62.5	3.83	4.61	0.10	0.08	0.11	0.028	0.05	18.1	40.3	0.75	562	2.17	0.01
DD000275		1.74	99.0	3.67	4.35	0.11	0.11	0.17	0.035	0.07	18.3	37.5	0.70	458	2.45	0.01
DD000276		1.89	61.6	3.61	4.19	0.10	0.09	0.14	0.028	0.06	17.3	38.8	0.69	448	2.06	0.01
DD000277		2.00	71.1	3.76	4.76	0.11	0.07	0.15	0.033	0.06	18.8	44.5	0.75	599	2.35	0.02
DD000278		1.49	62.1	3.67	4.33	0.11	0.05	0.15	0.029	0.04	16.6	39.6	0.66	468	2.84	0.02
DD000279		1.10	47.2	3.41	4.46	0.10	0.05	0.09	0.025	0.04	15.3	35.9	0.70	597	2.76	0.01
DD000280		0.96	58.3	3.53	4.12	0.11	0.08	0.11	0.027	0.08	18.2	32.8	0.66	477	1.96	0.02
DD000281		1.14	74.5	3.09	4.14	0.09	0.06	0.14	0.026	0.05	14.9	36.0	0.67	255	2.31	0.01
DD000282		1.89	64.3	3.26	4.48	0.08	<0.02	0.05	0.041	0.05	14.0	24.1	0.47	198	3.56	0.01
ZZ16212		2.54	76.5	4.36	7.35	0.09	0.02	0.05	0.035	0.05	10.6	20.0	0.53	788	2.14	0.01
ZZ16213		2.00	721	12.55	11.45	0.32	0.19	0.13	0.175	0.04	23.0	28.8	2.09	1650	4.02	0.02
ZZ16214		1.90	103.5	4.22	6.31	0.09	0.02	0.05	0.043	0.04	11.7	18.8	0.71	541	4.81	0.02
ZZ16215		2.43	129.5	4.93	6.10	0.12	0.03	0.05	0.043	0.05	15.4	20.9	0.81	808	4.25	0.02
ZZ16216		2.14	85.6	4.09	6.51	0.08	<0.02	0.06	0.036	0.05	12.1	15.5	0.35	298	4.83	0.02
ZZ16217		3.20	160.0	5.62	8.27	0.10	0.02	0.05	0.051	0.04	9.7	22.1	1.05	1080	2.11	0.02
ZZ16218		3.00	474	7.83	8.93	0.18	0.10	0.07	0.061	0.04	14.7	37.1	2.73	1500	3.08	0.03
ZZ16219		5.15	509	9.04	11.65	0.19	0.13	0.12	0.189	0.04	14.3	46.3	3.12	2840	1.50	0.03
ZZ16220		2.36	297	8.94	9.71	0.17	0.07	0.07	0.158	0.04	10.8	24.2	2.54	1520	2.01	0.03
ZZ16221		2.00	589	3.65	5.60	0.09	0.06	0.13	0.034	0.04	9.5	13.4	0.56	1270	1.76	0.02
ZZ16222		2.99	108.5	2.88	3.89	0.08	0.04	0.02	0.044	0.06	23.0	15.1	0.55	251	2.47	0.02
ZZ16223		1.66	16.7	3.36	8.25	0.07	<0.02	0.03	0.021	0.03	12.8	7.5	0.15	155	2.82	0.01
ZZ16224		1.06	47.9	4.19	5.22	0.12	0.08	0.05	0.031	0.04	21.4	48.8	0.79	399	1.87	0.01
ZZ16225		1.98	103.0	3.70	5.46	0.10	0.03	0.06	0.049	0.05	17.3	23.8	0.58	402	3.45	0.02
ZZ16226		1.53	56.5	4.01	6.40	0.09	<0.02	0.04	0.036	0.04	13.5	23.6	0.47	307	3.39	0.01
DD000351		1.09	17.7	1.54	6.20	0.06	<0.02	0.02	0.012	0.03	19.7	2.9	0.05	48	1.32	0.01
DD000352		1.73	15.8	4.41	7.81	0.09	0.04	0.03	0.024	0.04	15.7	19.1	0.32	204	2.07	0.01
DD000353		1.51	45.2	3.68	5.00	0.11	0.06	0.04	0.024	0.05	23.0	41.2	0.77	289	1.68	0.01
DD000354		2.11	16.0	3.18	7.00	0.08	0.02	0.02	0.016	0.04	18.7	24.6	0.46	227	1.40	0.01
DD000355		1.77	174.0	2.67	4.21	0.20	0.10	0.11	0.036	0.05	36.6	18.2	0.42	141	2.28	0.01
DD000356		2.32	51.5	3.82	5.59	0.10	0.06	0.04	0.031	0.06	20.2	38.8	0.60	407	1.86	0.02

***** See Appendix Page for comments regarding this certificate *****



ALS Canada Ltd.
 2103 Dollarton Hwy
 North Vancouver BC V7H 0A7
 Phone: 604 984 0221 Fax: 604 984 0218 www.alsglobal.com

To: STRATEGIC METALS LTD.
 C/O ARCHER, CATHRO & ASSOCIATES (1981)
 LIMITED
 1016-510 W HASTINGS ST
 VANCOUVER BC V6B 1L8

Page: 3 - C
 Total # Pages: 7 (A - D)
 Plus Appendix Pages
 Finalized Date: 12-SEP-2011
 Account: MTT

Project: Midas Touch - Wand

CERTIFICATE OF ANALYSIS WH11151066

Sample Description	Method Analyte Units LOR	ME-MS41	ME-MS41	ME-MS41	ME-MS41	ME-MS41	ME-MS41	ME-MS41	ME-MS41	ME-MS41	ME-MS41	ME-MS41	ME-MS41	ME-MS41	ME-MS41	
		Nb ppm	Ni ppm	P ppm	Pb ppm	Rb ppm	Re ppm	S %	Sb ppm	Sc ppm	Se ppm	Sn ppm	Sr ppm	Ta ppm	Te ppm	Th ppm
		0.05	0.2	10	0.2	0.1	0.001	0.01	0.05	0.1	0.2	0.2	0.2	0.01	0.01	0.2
DD000264		0.32	33.3	1070	14.5	7.6	<0.001	0.03	0.77	2.4	1.3	0.5	15.3	<0.01	0.06	1.9
DD000265		0.25	39.7	1370	12.8	5.2	0.001	0.05	0.86	3.0	1.5	0.3	31.7	0.01	0.06	3.0
DD000266		0.32	26.8	1120	11.1	10.0	<0.001	0.05	0.65	2.1	1.1	0.3	15.4	<0.01	0.05	0.6
DD000267		0.45	38.2	1200	14.2	11.9	<0.001	0.07	0.61	4.3	1.3	0.5	20.7	<0.01	0.06	1.3
DD000268		0.25	35.3	760	8.9	6.9	<0.001	0.03	0.51	1.9	0.7	0.3	12.8	<0.01	0.05	1.4
DD000269		0.28	25.3	1160	16.9	11.4	<0.001	0.08	0.48	2.2	0.9	0.4	13.7	<0.01	0.05	0.9
DD000270		0.34	47.1	1050	17.7	8.9	0.001	0.08	0.62	3.4	1.9	0.2	32.7	0.01	0.06	2.2
DD000271		0.41	37.4	1180	12.8	6.9	0.001	0.02	0.91	3.5	1.4	0.3	25.0	<0.01	0.05	3.1
DD000272		0.39	51.7	1220	16.7	8.2	0.003	0.07	0.85	5.0	2.5	0.4	36.4	0.01	0.05	2.8
DD000273		0.36	57.5	1090	15.5	9.4	0.001	0.07	0.68	4.2	2.1	0.3	34.9	0.01	0.06	2.4
DD000274		0.33	56.4	1130	15.6	9.0	0.001	0.07	0.74	4.1	2.4	0.3	34.7	0.01	0.06	2.2
DD000275		0.41	56.5	1200	17.1	11.2	0.009	0.10	0.93	5.2	3.8	0.5	49.7	0.01	0.06	2.4
DD000276		0.35	55.6	1170	15.3	10.2	0.003	0.08	0.69	4.4	2.5	0.3	36.0	0.01	0.05	2.5
DD000277		0.38	63.3	1120	16.2	9.6	0.002	0.07	0.81	5.1	2.4	0.3	37.2	0.01	0.06	3.0
DD000278		0.43	48.1	1060	14.0	7.9	0.005	0.06	1.22	4.3	3.4	0.3	36.9	0.01	0.05	2.8
DD000279		0.39	59.6	1010	12.4	6.0	0.001	0.03	1.13	3.7	1.8	0.3	26.1	<0.01	0.04	3.6
DD000280		0.26	53.1	950	15.2	7.1	0.003	0.05	1.78	3.5	2.7	0.2	39.4	<0.01	0.07	4.6
DD000281		0.35	49.5	1120	13.8	7.6	0.002	0.07	0.99	3.6	2.1	2.6	34.9	<0.01	0.05	2.9
DD000282		1.02	25.4	550	15.8	9.3	<0.001	0.05	3.81	2.5	2.9	0.5	12.4	<0.01	0.08	1.2
ZZ16212		0.59	38.9	750	12.2	12.2	<0.001	0.07	0.96	2.9	1.2	0.7	13.6	<0.01	0.08	0.3
ZZ16213		0.34	196.0	1490	20.4	2.9	0.001	0.05	2.00	24.8	6.7	0.8	20.4	0.02	0.14	2.8
ZZ16214		0.43	36.6	1430	13.6	8.3	0.001	0.09	1.71	2.6	3.3	0.6	20.9	<0.01	0.09	0.2
ZZ16215		0.82	104.0	1170	16.7	8.8	0.001	0.07	1.87	4.3	2.9	0.8	18.2	0.01	0.10	1.5
ZZ16216		0.94	27.8	650	13.4	10.1	<0.001	0.07	1.37	2.1	1.9	1.1	10.7	<0.01	0.09	0.7
ZZ16217		0.57	52.9	1180	13.2	9.8	<0.001	0.10	0.97	5.5	1.5	0.7	15.3	<0.01	0.08	0.4
ZZ16218		0.56	140.5	1020	9.3	4.4	0.001	0.10	1.07	17.8	3.2	0.6	34.1	0.01	0.07	1.6
ZZ16219		0.54	119.0	1050	11.3	6.1	<0.001	0.08	1.29	28.9	2.9	0.6	21.4	0.02	0.12	1.2
ZZ16220		0.66	80.3	980	11.3	4.3	<0.001	0.11	2.30	15.9	3.4	0.6	26.1	0.01	0.11	1.9
ZZ16221		0.60	31.8	2020	10.8	9.4	<0.001	0.22	0.73	4.2	3.4	0.6	29.1	0.01	0.12	0.4
ZZ16222		0.42	14.3	590	16.5	8.5	0.001	0.07	2.12	3.8	2.1	0.4	13.7	<0.01	0.08	2.2
ZZ16223		1.72	12.0	260	12.4	8.9	<0.001	0.02	1.42	2.3	0.8	1.0	7.6	<0.01	0.07	2.7
ZZ16224		0.47	58.4	790	16.9	6.8	<0.001	0.04	1.39	3.1	1.2	0.3	15.9	0.01	0.06	6.0
ZZ16225		0.54	88.0	1130	15.7	9.4	0.001	0.08	1.26	2.9	2.5	0.5	16.6	0.01	0.09	0.9
ZZ16226		0.86	29.7	540	12.1	9.8	<0.001	0.04	1.27	2.9	1.3	0.6	13.3	<0.01	0.08	1.0
DD000351		0.37	7.5	350	6.8	7.8	<0.001	0.02	0.56	1.2	0.6	0.7	6.0	<0.01	0.06	2.2
DD000352		1.70	13.8	410	15.8	9.4	<0.001	0.02	0.90	2.6	0.8	0.8	7.2	<0.01	0.08	4.5
DD000353		0.31	34.9	730	16.3	7.2	0.001	0.05	0.70	2.6	1.0	0.3	22.0	<0.01	0.05	6.0
DD000354		0.56	28.0	840	15.8	9.8	<0.001	0.04	0.64	1.6	0.7	0.6	7.9	<0.01	0.06	3.6
DD000355		0.39	32.7	1220	11.3	6.5	0.001	0.10	0.97	2.0	3.4	0.4	12.6	0.01	0.09	0.4
DD000356		0.57	38.7	830	19.4	11.8	<0.001	0.06	0.92	2.7	1.3	0.6	18.4	<0.01	0.08	3.7



ALS Canada Ltd.
 2103 Dollarton Hwy
 North Vancouver BC V7H 0A7
 Phone: 604 984 0221 Fax: 604 984 0218 www.alsglobal.com

To: STRATEGIC METALS LTD.
 C/O ARCHER, CATHRO & ASSOCIATES (1981)
 LIMITED
 1016-510 W HASTINGS ST
 VANCOUVER BC V6B 1L8

Page: 3 - D
 Total # Pages: 7 (A - D)
 Plus Appendix Pages
 Finalized Date: 12-SEP-2011
 Account: MTT

Project: Midas Touch - Wand

CERTIFICATE OF ANALYSIS WH11151066

Sample Description	Method Analyte Units LOR	ME-MS41	ME-MS41	ME-MS41	ME-MS41	ME-MS41	ME-MS41	ME-MS41	ME-MS41
		Ti %	Ti ppm	U ppm	V ppm	W ppm	Y ppm	Zn ppm	Zr ppm
		0.005	0.02	0.05	1	0.05	0.05	2	0.5
DD000264		0.009	0.13	0.72	39	0.08	6.43	102	0.6
DD000265		0.010	0.10	0.88	30	0.06	11.70	117	1.5
DD000266		0.012	0.14	0.76	34	0.09	5.72	77	<0.5
DD000267		0.013	0.14	1.08	51	0.12	10.55	109	0.5
DD000268		0.012	0.08	0.56	35	0.06	4.27	81	<0.5
DD000269		0.006	0.14	1.40	29	0.07	7.02	64	0.6
DD000270		0.017	0.09	2.06	40	0.07	14.35	151	1.2
DD000271		0.020	0.11	0.93	37	0.10	10.20	119	0.8
DD000272		0.018	0.11	3.36	39	0.08	18.60	225	1.4
DD000273		0.017	0.10	1.70	39	0.08	16.20	235	1.4
DD000274		0.017	0.09	2.10	41	0.09	16.90	223	1.4
DD000275		0.012	0.14	4.51	37	0.09	24.2	238	2.2
DD000276		0.016	0.11	2.16	37	0.08	17.20	224	1.6
DD000277		0.022	0.11	1.72	41	0.07	15.85	245	1.7
DD000278		0.021	0.12	1.79	42	0.13	13.60	248	1.2
DD000279		0.026	0.08	1.15	43	0.06	9.98	339	1.2
DD000280		0.010	0.08	0.90	40	0.05	9.71	182	2.6
DD000281		0.018	0.10	1.09	37	0.23	11.00	206	1.5
DD000282		0.039	0.14	1.25	57	0.10	5.00	115	<0.5
ZZ16212		0.048	0.14	0.73	96	0.25	7.45	364	<0.5
ZZ16213		0.147	0.07	4.09	295	0.11	45.9	3110	4.1
ZZ16214		0.038	0.13	1.54	112	0.29	8.76	264	<0.5
ZZ16215		0.079	0.14	1.67	95	0.35	12.35	549	0.5
ZZ16216		0.051	0.15	1.18	86	0.27	4.12	204	<0.5
ZZ16217		0.046	0.12	0.61	132	0.20	8.77	354	<0.5
ZZ16218		0.094	0.09	1.55	194	0.10	27.9	922	1.9
ZZ16219		0.095	0.10	0.90	241	0.14	46.0	768	1.2
ZZ16220		0.108	0.07	0.94	204	0.11	16.40	589	1.2
ZZ16221		0.026	0.14	0.80	97	0.14	17.75	99	0.8
ZZ16222		0.031	0.08	1.52	48	0.05	7.31	68	0.9
ZZ16223		0.059	0.19	0.61	95	0.24	2.34	60	<0.5
ZZ16224		0.018	0.10	0.74	39	0.09	6.82	127	2.5
ZZ16225		0.034	0.13	1.89	57	0.21	9.66	336	<0.5
ZZ16226		0.038	0.14	0.93	80	0.21	4.17	117	<0.5
DD000351		0.011	0.08	0.29	49	0.11	1.93	25	<0.5
DD000352		0.037	0.15	0.53	70	0.28	2.48	60	1.6
DD000353		0.010	0.09	0.78	31	0.05	5.92	90	1.9
DD000354		0.012	0.10	0.43	47	0.13	3.31	61	0.6
DD000355		0.013	0.21	1.98	45	0.08	24.3	106	0.6
DD000356		0.014	0.14	0.89	42	0.13	5.68	90	1.3



ALS Canada Ltd.
 2103 Dollarton Hwy
 North Vancouver BC V7H 0A7
 Phone: 604 984 0221 Fax: 604 984 0218 www.alsglobal.com

To: STRATEGIC METALS LTD.
 C/O ARCHER, CATHRO & ASSOCIATES (1981)
 LIMITED
 1016-510 W HASTINGS ST
 VANCOUVER BC V6B 1L8

Page: 4 - A
 Total # Pages: 7 (A - D)
 Plus Appendix Pages
 Finalized Date: 12-SEP-2011
 Account: MTT

Project: Midas Touch - Wand

CERTIFICATE OF ANALYSIS WH11151066

Sample Description	Method Analyte Units LOR	WEI-21	Au-TL43	ME-MS41	ME-MS41	ME-MS41	ME-MS41	ME-MS41	ME-MS41	ME-MS41	ME-MS41	ME-MS41	ME-MS41	ME-MS41	ME-MS41	ME-MS41
		Recvd Wt. kg	Au ppm	Ag ppm	Al %	As ppm	Au ppm	B ppm	Ba ppm	Be ppm	Bi ppm	Ca %	Cd ppm	Ce ppm	Co ppm	Cr ppm
		0.02	0.001	0.01	0.01	0.1	0.2	10	10	0.05	0.01	0.01	0.01	0.02	0.1	1
DD000357		0.32	0.002	0.09	2.57	11.3	<0.2	<10	120	1.01	0.32	0.17	0.36	65.4	31.5	42
DD000358		0.44	0.002	0.07	1.82	14.2	<0.2	<10	110	0.39	0.26	0.08	0.33	41.8	14.1	33
DD000359		0.42	0.005	0.29	1.79	13.5	<0.2	<10	230	0.58	0.28	0.13	0.17	48.9	10.7	33
DD000360		0.28	0.006	0.34	1.24	9.8	<0.2	<10	260	0.25	0.22	0.06	0.22	37.1	4.6	25
DD000361		0.38	0.001	0.08	1.65	12.2	<0.2	<10	200	0.29	0.25	0.07	0.18	43.5	7.2	27
DD000362		0.30	<0.001	0.14	0.73	10.5	<0.2	<10	50	0.09	0.26	0.03	0.08	23.2	2.4	13
CC102908		0.28	0.005	0.36	1.93	8.9	<0.2	<10	420	0.56	0.20	0.88	0.34	33.7	29.0	24
CC102909		0.18	0.002	0.27	1.14	7.4	<0.2	<10	150	0.24	0.18	0.67	0.35	18.10	10.0	17
CC102910		0.16	0.004	0.73	1.60	9.7	<0.2	<10	210	0.35	0.21	0.20	1.09	45.6	20.5	25
CC102892		0.26	0.001	0.46	1.49	10.7	<0.2	<10	200	0.24	0.18	0.45	0.55	20.4	11.1	31
CC102893		0.24	0.003	0.48	1.96	23.1	<0.2	<10	180	0.38	0.21	0.58	0.39	21.7	23.8	41
CC102894		0.40	0.003	0.52	1.69	8.8	<0.2	<10	200	0.38	0.26	0.22	1.64	36.7	19.0	32
CC102895		0.30	0.007	1.45	1.72	17.1	<0.2	<10	490	0.36	0.30	0.17	0.53	32.3	18.5	29
CC102896		0.24	0.006	0.40	1.52	10.1	<0.2	<10	380	0.34	0.28	0.15	0.40	35.7	9.8	27
CC102897		0.24	0.003	0.21	1.10	7.2	<0.2	<10	220	0.19	0.22	0.49	0.51	20.8	8.1	23
CC102898		0.34	0.002	0.11	1.63	16.1	<0.2	<10	180	0.32	0.27	0.12	0.39	38.4	14.0	31
CC102899		0.24	0.002	0.12	1.52	12.9	<0.2	<10	80	0.18	0.20	0.10	0.17	24.9	7.8	29
CC102900		0.34	0.001	0.15	1.87	13.0	<0.2	<10	250	0.55	0.25	0.15	0.25	28.6	13.9	41
CC102901		0.24	0.003	0.10	1.21	13.3	<0.2	<10	90	0.18	0.27	0.08	0.24	26.4	7.0	28
CC102902		0.20	<0.001	0.17	1.10	9.8	<0.2	<10	70	0.16	0.24	0.07	0.21	24.8	8.0	22
CC102903		0.16	0.017	0.18	1.25	9.7	<0.2	<10	80	0.15	0.19	0.12	0.32	26.3	6.9	26
CC102904		0.24	0.005	0.58	2.20	12.8	<0.2	<10	290	0.41	0.27	0.45	0.77	36.2	25.8	35
CC102905		0.16	0.009	0.34	1.70	12.7	<0.2	<10	150	0.35	0.27	0.30	0.66	40.9	31.0	28
CC102906		0.24	0.004	0.24	1.95	11.3	<0.2	<10	140	0.36	0.20	0.23	0.51	27.0	17.3	35
CC102907		0.20	0.004	0.64	2.14	12.1	<0.2	<10	200	0.51	0.23	0.35	0.88	45.6	33.5	28
CC124545		0.38	0.002	0.67	1.20	20.0	<0.2	<10	180	0.31	0.34	0.12	4.87	35.5	5.7	24
CC124546		0.24	0.006	0.96	1.33	8.4	<0.2	<10	190	0.41	0.26	0.45	1.08	29.7	13.0	28
CC124547		0.24	0.007	0.69	1.31	14.5	<0.2	<10	80	0.44	0.23	0.32	1.70	34.8	16.0	29
CC124548		0.22	0.003	0.48	1.70	15.1	<0.2	<10	240	0.41	0.18	0.76	1.79	28.1	23.5	46
CC124549		0.28	0.001	0.29	1.59	6.8	<0.2	<10	240	0.23	0.19	0.42	0.40	26.6	14.0	37
CC124550		0.14	0.002	0.59	2.02	20.2	<0.2	<10	190	0.41	0.24	0.50	0.66	22.3	21.0	43
DD000467		0.26	0.001	0.09	1.55	9.0	<0.2	<10	60	0.15	0.21	0.24	0.19	21.3	9.3	33
DD000468		0.28	0.001	0.15	2.39	12.1	<0.2	<10	110	0.35	0.27	0.12	0.24	27.5	10.4	37
DD000469		0.30	0.001	0.19	2.07	9.9	<0.2	<10	170	0.53	0.27	0.39	0.45	35.1	19.7	40
DD000470		0.36	0.001	0.11	2.13	10.2	<0.2	<10	170	0.35	0.34	0.24	0.21	49.1	12.0	37
DD000471		0.56	0.001	0.05	1.86	10.8	<0.2	<10	90	0.33	0.24	0.24	0.18	44.7	12.2	37
DD000472		0.40	0.002	0.14	1.98	10.1	<0.2	<10	140	0.63	0.24	0.25	0.30	32.0	27.0	35
DD000473		0.52	0.002	0.10	1.97	8.7	<0.2	<10	130	0.35	0.24	0.29	0.27	31.9	11.6	35
DD000474		0.48	0.003	0.20	1.75	11.6	<0.2	<10	190	0.51	0.21	0.52	0.48	34.3	18.4	34
DD000475		0.46	0.001	0.05	1.90	10.6	<0.2	<10	50	0.22	0.20	0.17	0.14	31.9	9.3	36



ALS Canada Ltd.
 2103 Dollarton Hwy
 North Vancouver BC V7H 0A7
 Phone: 604 984 0221 Fax: 604 984 0218 www.alsglobal.com

To: STRATEGIC METALS LTD.
 C/O ARCHER, CATHRO & ASSOCIATES (1981)
 LIMITED
 1016-510 W HASTINGS ST
 VANCOUVER BC V6B 1L8

Page: 4 - B
 Total # Pages: 7 (A - D)
 Plus Appendix Pages
 Finalized Date: 12-SEP-2011
 Account: MTT

Project: Midas Touch - Wand

CERTIFICATE OF ANALYSIS WH11151066

Sample Description	Method Analyte Units LOR	ME-MS41	ME-MS41	ME-MS41	ME-MS41	ME-MS41	ME-MS41	ME-MS41	ME-MS41	ME-MS41	ME-MS41	ME-MS41	ME-MS41	ME-MS41	ME-MS41	ME-MS41
		Cs ppm	Cu ppm	Fe %	Ga ppm	Ge ppm	Hf ppm	Hg ppm	In ppm	K %	La ppm	Li ppm	Mg %	Mn ppm	Mo ppm	Na %
DD000357		1.90	50.8	4.97	6.58	0.14	0.14	0.03	0.027	0.05	30.3	72.1	1.08	933	0.98	0.01
DD000358		0.98	43.1	4.40	5.42	0.10	0.05	0.02	0.029	0.04	19.7	40.2	0.66	522	1.75	0.01
DD000359		1.84	82.3	3.61	5.20	0.11	0.07	0.09	0.034	0.05	23.5	37.4	0.60	284	2.05	0.01
DD000360		1.46	49.8	2.77	3.86	0.08	0.03	0.09	0.026	0.04	18.2	18.0	0.37	114	1.77	0.02
DD000361		1.41	20.8	4.17	5.69	0.10	0.04	0.03	0.023	0.05	19.8	31.9	0.49	292	1.74	0.01
DD000362		1.37	15.2	1.53	6.53	0.05	<0.02	0.03	0.014	0.04	11.3	4.0	0.08	80	1.52	0.01
CC102908		3.34	407	4.35	5.86	0.12	0.08	0.10	0.038	0.05	17.7	22.3	0.47	1020	2.40	0.02
CC102909		2.33	198.5	2.94	5.49	0.07	<0.02	0.09	0.024	0.04	9.0	14.1	0.26	225	1.90	0.02
CC102910		2.20	151.0	3.04	4.46	0.11	0.05	0.10	0.029	0.05	21.7	28.8	0.44	579	1.95	0.02
CC102892		1.45	65.1	2.49	5.59	<0.05	0.02	0.17	0.028	0.05	11.1	20.0	0.61	373	1.89	0.01
CC102893		2.52	238	3.99	6.60	0.06	0.02	0.12	0.055	0.04	11.4	21.6	0.71	506	2.42	0.01
CC102894		1.71	57.9	3.30	5.21	0.07	0.05	0.13	0.034	0.05	19.0	33.4	0.58	509	2.82	<0.01
CC102895		2.12	87.8	3.85	5.24	0.08	0.03	0.30	0.039	0.06	16.2	30.5	0.45	507	4.39	0.01
CC102896		1.39	100.5	3.15	4.85	0.07	0.03	0.15	0.033	0.05	18.0	28.7	0.44	338	2.71	0.01
CC102897		1.30	52.4	2.06	4.41	<0.05	<0.02	0.08	0.021	0.04	11.2	15.1	0.33	255	1.14	0.01
CC102898		1.12	88.9	3.89	5.50	0.07	0.02	0.03	0.040	0.05	20.0	29.6	0.57	319	4.01	0.01
CC102899		1.23	52.3	4.77	5.62	0.06	0.04	0.03	0.028	0.03	13.8	21.8	0.50	251	2.35	0.01
CC102900		1.77	119.0	4.69	6.96	0.06	0.02	0.02	0.036	0.05	14.6	23.9	0.56	449	2.10	<0.01
CC102901		1.27	51.9	2.99	6.31	0.05	<0.02	0.04	0.027	0.04	15.6	15.4	0.37	245	2.92	<0.01
CC102902		1.77	41.3	3.12	5.38	0.05	<0.02	0.02	0.025	0.04	13.8	17.9	0.37	259	1.97	<0.01
CC102903		1.32	68.8	2.49	6.44	0.05	<0.02	0.06	0.027	0.04	14.5	13.5	0.38	160	2.64	0.01
CC102904		2.17	303	4.75	7.52	0.08	0.04	0.10	0.058	0.06	19.4	26.4	0.71	558	2.77	0.01
CC102905		1.69	235	4.80	6.38	0.08	0.03	0.08	0.148	0.05	18.2	23.1	0.68	1280	3.17	0.01
CC102906		1.58	257	4.88	6.71	0.07	0.02	0.08	0.054	0.04	13.7	20.6	0.63	437	1.90	0.01
CC102907		2.61	546	4.78	7.26	0.12	0.09	0.14	0.073	0.05	29.6	23.9	0.58	947	2.36	0.01
CC124545		3.03	81.6	2.90	4.00	0.08	0.03	0.10	0.057	0.05	19.1	20.9	0.38	158	5.71	0.01
CC124546		1.17	39.4	2.71	3.92	0.06	0.06	0.32	0.028	0.05	16.3	28.7	0.61	418	3.93	0.01
CC124547		0.99	67.4	3.89	3.76	0.09	0.06	0.16	0.033	0.05	18.8	28.2	0.65	571	9.18	<0.01
CC124548		1.75	145.5	4.62	5.12	0.07	0.05	0.25	0.054	0.05	14.0	22.2	0.83	870	3.63	0.01
CC124549		1.09	45.4	2.85	5.69	0.05	0.03	0.23	0.030	0.04	14.1	21.5	0.71	356	1.36	0.01
CC124550		2.47	241	4.04	6.76	0.06	0.03	0.16	0.044	0.05	12.1	23.9	0.80	502	2.28	0.01
DD000467		1.39	45.6	3.95	7.83	0.05	<0.02	0.04	0.023	0.05	11.7	17.4	0.44	547	2.69	0.01
DD000468		1.92	55.1	4.65	9.50	0.06	0.03	0.05	0.039	0.06	14.9	27.4	0.57	346	4.20	<0.01
DD000469		2.18	71.4	3.68	7.20	0.07	0.03	0.07	0.040	0.06	17.9	30.4	0.74	522	3.13	0.01
DD000470		2.28	47.9	3.85	6.66	0.07	0.06	0.07	0.033	0.05	27.5	42.2	0.97	385	2.56	0.01
DD000471		1.48	32.7	4.15	5.92	0.08	0.03	0.03	0.028	0.04	23.5	39.9	0.91	345	3.46	0.01
DD000472		2.06	66.6	3.65	6.52	0.07	0.02	0.06	0.039	0.06	16.1	32.5	0.71	911	3.84	<0.01
DD000473		1.46	35.8	3.34	6.42	0.06	0.04	0.05	0.030	0.07	16.8	36.3	0.82	252	4.22	<0.01
DD000474		0.96	81.5	4.05	5.26	0.08	0.06	0.07	0.030	0.06	17.1	36.0	0.85	524	2.09	0.01
DD000475		0.75	39.1	4.17	6.14	0.07	0.02	0.02	0.022	0.03	16.7	33.7	0.81	278	1.52	<0.01

***** See Appendix Page for comments regarding this certificate *****



ALS Canada Ltd.
 2103 Dollarton Hwy
 North Vancouver BC V7H 0A7
 Phone: 604 984 0221 Fax: 604 984 0218 www.alsglobal.com

To: STRATEGIC METALS LTD.
 C/O ARCHER, CATHRO & ASSOCIATES (1981)
 LIMITED
 1016-510 W HASTINGS ST
 VANCOUVER BC V6B 1L8

Page: 4 - C
 Total # Pages: 7 (A - D)
 Plus Appendix Pages
 Finalized Date: 12-SEP-2011
 Account: MTT

Project: Midas Touch - Wand

CERTIFICATE OF ANALYSIS	WH11151066
-------------------------	------------

Sample Description	Method	ME-MS41	ME-MS41	ME-MS41	ME-MS41	ME-MS41	ME-MS41	ME-MS41	ME-MS41	ME-MS41	ME-MS41	ME-MS41	ME-MS41	ME-MS41	ME-MS41	
	Analyte	Nb	Ni	P	Pb	Rb	Re	S	Sb	Sc	Se	Sn	Sr	Ta	Te	Th
	Units LOR	ppm	ppm	ppm	ppm	ppm	ppm	%	ppm	ppm	ppm	ppm	ppm	ppm	ppm	ppm
		0.05	0.2	10	0.2	0.1	0.001	0.01	0.05	0.1	0.2	0.2	0.2	0.01	0.01	0.2
DD000357		0.21	72.1	1050	27.4	8.5	0.001	0.03	0.60	2.8	0.9	0.3	15.9	0.01	0.06	7.7
DD000358		0.37	48.0	680	18.3	7.9	<0.001	0.04	1.35	2.8	0.9	0.4	12.5	<0.01	0.07	4.5
DD000359		0.54	34.2	890	18.0	9.2	0.001	0.04	1.01	2.9	1.8	0.4	26.9	<0.01	0.09	3.9
DD000360		0.33	25.4	1060	14.4	8.5	<0.001	0.09	0.73	1.5	1.8	0.4	21.5	<0.01	0.09	0.6
DD000361		0.60	27.3	620	16.0	12.4	<0.001	0.03	0.71	2.4	0.8	0.4	10.4	<0.01	0.06	4.9
DD000362		0.49	8.2	600	9.3	7.5	<0.001	0.04	0.61	0.9	0.6	0.7	6.2	<0.01	0.07	0.3
CC102908		0.90	35.3	1080	11.1	13.0	0.001	0.07	0.53	7.9	3.3	0.5	26.6	0.01	0.08	2.1
CC102909		0.75	18.0	1000	8.5	10.5	<0.001	0.09	0.33	2.8	2.0	0.5	19.9	<0.01	0.07	0.6
CC102910		0.45	46.3	1060	13.3	9.8	<0.001	0.07	1.05	2.3	2.1	0.4	31.3	0.01	0.08	1.1
CC102892		0.60	28.3	890	10.7	9.0	0.001	0.05	0.38	4.7	1.2	0.5	24.3	<0.01	0.04	1.8
CC102893		0.76	38.0	1070	11.1	10.9	<0.001	0.06	0.63	5.7	1.4	0.5	23.3	<0.01	0.06	1.0
CC102894		0.44	38.3	1110	14.4	9.9	0.003	0.02	1.07	4.0	3.9	0.4	19.0	<0.01	0.05	3.0
CC102895		0.47	40.5	1210	16.6	11.2	0.001	0.05	1.81	4.7	3.0	0.5	26.0	<0.01	0.09	2.1
CC102896		0.40	38.1	700	14.4	8.9	0.001	0.05	0.65	3.2	1.8	0.3	24.4	<0.01	0.09	2.5
CC102897		0.53	23.4	670	10.1	7.6	0.001	0.06	0.31	3.0	1.4	0.4	20.3	<0.01	0.05	1.7
CC102898		0.51	52.7	730	13.1	8.4	0.001	0.03	1.14	3.2	1.8	0.4	20.5	<0.01	0.08	2.9
CC102899		1.17	25.1	520	11.2	9.6	<0.001	0.02	1.14	2.6	0.8	0.4	10.6	<0.01	0.05	3.8
CC102900		0.94	29.4	550	10.5	11.1	<0.001	0.02	0.77	5.1	0.8	0.6	13.6	<0.01	0.05	3.0
CC102901		0.77	21.7	630	12.2	7.1	<0.001	0.02	0.66	2.9	1.0	0.6	12.5	<0.01	0.06	1.3
CC102902		0.76	21.4	520	11.6	8.1	<0.001	0.02	0.66	2.3	0.6	0.5	11.0	<0.01	0.05	2.7
CC102903		0.57	24.0	590	9.9	5.8	<0.001	0.03	0.44	3.5	1.3	0.6	12.0	<0.01	0.06	1.7
CC102904		0.86	46.5	970	12.2	9.9	0.001	0.06	0.64	7.2	2.4	0.6	20.6	0.01	0.08	2.2
CC102905		0.49	56.2	1160	17.8	8.5	0.001	0.08	1.24	4.5	1.7	0.7	17.7	0.01	0.19	2.1
CC102906		0.79	36.2	990	10.2	5.5	<0.001	0.08	0.55	4.6	1.5	0.6	12.6	0.01	0.06	0.5
CC102907		0.97	41.8	1260	11.4	8.3	0.001	0.07	0.54	6.6	3.5	0.6	16.5	0.02	0.07	1.6
CC124545		1.47	22.8	700	22.5	9.3	0.002	0.05	4.49	3.1	5.3	0.7	17.4	0.01	0.07	1.9
CC124546		0.20	37.2	1560	15.5	7.5	0.002	0.03	0.85	3.4	2.1	0.3	33.1	<0.01	0.06	3.9
CC124547		0.13	54.1	1960	17.1	5.5	0.002	0.02	1.61	2.8	2.3	0.2	28.2	0.01	0.07	4.5
CC124548		0.48	53.5	1260	13.2	6.3	0.001	0.03	2.65	7.8	1.4	0.4	36.8	<0.01	0.06	3.0
CC124549		0.65	29.2	840	12.0	8.4	0.001	0.03	0.40	6.3	1.1	0.4	21.7	<0.01	0.04	3.3
CC124550		0.79	39.8	1070	18.0	11.8	0.001	0.06	0.67	7.0	1.5	0.5	22.3	<0.01	0.06	1.9
DD000467		0.95	20.6	590	8.3	7.8	0.001	0.04	0.49	3.2	0.6	0.6	11.8	<0.01	0.06	1.3
DD000468		1.45	27.2	490	13.3	8.7	<0.001	0.02	0.53	4.4	1.0	0.8	12.8	<0.01	0.06	3.9
DD000469		0.73	42.0	1100	14.6	14.6	0.001	0.06	0.39	7.1	1.3	0.5	22.8	0.01	0.04	2.2
DD000470		0.28	47.3	990	22.2	10.5	0.001	0.04	0.31	4.0	0.7	0.3	27.1	<0.01	0.04	6.3
DD000471		0.44	39.1	900	14.1	6.7	0.001	0.01	0.58	3.2	0.6	0.3	16.0	<0.01	0.04	5.8
DD000472		0.62	38.5	990	14.8	11.2	0.001	0.02	0.53	5.2	1.4	0.5	15.8	<0.01	0.05	2.6
DD000473		0.67	37.4	1010	15.3	9.6	0.001	0.03	0.41	3.9	1.7	0.4	18.5	<0.01	0.04	3.7
DD000474		0.44	51.4	1050	16.0	5.4	<0.001	0.02	1.03	5.5	0.8	0.3	24.2	<0.01	0.04	5.3
DD000475		0.52	37.1	570	11.7	6.5	<0.001	0.01	0.67	3.0	0.5	0.3	10.4	<0.01	0.04	3.8



ALS Canada Ltd.
 2103 Dollarton Hwy
 North Vancouver BC V7H 0A7
 Phone: 604 984 0221 Fax: 604 984 0218 www.alsglobal.com

To: STRATEGIC METALS LTD.
 C/O ARCHER, CATHRO & ASSOCIATES (1981)
 LIMITED
 1016-510 W HASTINGS ST
 VANCOUVER BC V6B 1L8

Page: 4 - D
 Total # Pages: 7 (A - D)
 Plus Appendix Pages
 Finalized Date: 12-SEP-2011
 Account: MTT

Project: Midas Touch - Wand

CERTIFICATE OF ANALYSIS WH11151066

Sample Description	Method Analyte Units LOR	ME-MS41	ME-MS41	ME-MS41	ME-MS41	ME-MS41	ME-MS41	ME-MS41	ME-MS41
		Ti %	Ti ppm	U ppm	V ppm	W ppm	Y ppm	Zn ppm	Zr ppm
		0.005	0.02	0.05	1	0.05	0.05	2	0.5
DD000357		0.005	0.10	0.79	35	0.05	13.75	153	3.5
DD000358		0.010	0.11	0.52	44	0.07	5.07	135	1.1
DD000359		0.015	0.13	1.22	43	0.14	9.26	90	1.6
DD000360		0.010	0.11	1.24	32	0.08	6.94	56	<0.5
DD000361		0.013	0.11	0.48	43	0.10	4.23	81	1.2
DD000362		0.010	0.12	0.41	49	0.16	1.64	33	<0.5
CC102908		0.025	0.15	1.44	82	0.17	31.2	137	1.0
CC102909		0.028	0.14	0.62	75	0.15	5.81	87	<0.5
CC102910		0.016	0.17	1.29	38	0.10	15.95	158	0.5
CC102892		0.024	0.14	0.90	62	0.22	6.69	134	0.7
CC102893		0.030	0.16	0.81	86	0.15	10.10	183	<0.5
CC102894		0.014	0.14	1.64	44	0.08	11.20	162	1.2
CC102895		0.011	0.18	1.71	47	0.09	11.75	129	0.9
CC102896		0.010	0.12	1.27	43	0.08	10.60	91	0.6
CC102897		0.014	0.12	0.86	37	0.09	4.61	63	0.5
CC102898		0.026	0.11	1.26	59	0.11	7.86	134	<0.5
CC102899		0.043	0.09	0.50	65	0.18	3.32	78	2.0
CC102900		0.037	0.12	0.72	89	0.20	6.27	96	0.7
CC102901		0.026	0.09	0.67	64	0.19	4.93	73	<0.5
CC102902		0.032	0.09	0.56	58	0.15	3.10	80	<0.5
CC102903		0.027	0.12	0.62	65	0.13	5.04	92	<0.5
CC102904		0.024	0.16	1.44	84	0.19	18.85	215	0.8
CC102905		0.025	0.12	0.80	69	0.17	15.85	231	0.6
CC102906		0.037	0.12	0.78	91	0.16	12.70	152	<0.5
CC102907		0.025	0.15	1.73	85	0.24	46.7	184	1.1
CC124545		0.076	0.17	2.45	46	0.07	8.48	141	1.4
CC124546		0.008	0.20	1.47	31	<0.05	12.55	102	1.9
CC124547		0.007	0.22	1.24	32	<0.05	15.45	159	1.6
CC124548		0.032	0.12	1.02	84	0.12	12.25	314	1.6
CC124549		0.031	0.13	0.82	71	0.10	7.97	126	1.1
CC124550		0.025	0.17	1.01	87	0.16	11.35	208	0.8
DD000467		0.056	0.09	0.45	102	0.15	2.74	52	<0.5
DD000468		0.045	0.20	0.89	100	0.19	4.09	78	1.4
DD000469		0.034	0.16	2.09	77	0.13	16.15	110	0.6
DD000470		0.008	0.14	1.20	37	0.12	9.20	88	2.1
DD000471		0.031	0.10	0.76	48	0.06	6.80	95	1.0
DD000472		0.039	0.16	1.89	66	0.15	10.70	97	<0.5
DD000473		0.035	0.14	1.38	58	0.14	12.70	91	1.2
DD000474		0.037	0.09	0.93	52	0.07	13.30	123	2.5
DD000475		0.042	0.07	0.43	62	0.07	4.76	78	0.8



ALS Canada Ltd.
 2103 Dollarton Hwy
 North Vancouver BC V7H 0A7
 Phone: 604 984 0221 Fax: 604 984 0218 www.alsglobal.com

To: STRATEGIC METALS LTD.
 C/O ARCHER, CATHRO & ASSOCIATES (1981)
 LIMITED
 1016-510 W HASTINGS ST
 VANCOUVER BC V6B 1L8

Page: 5 - A
 Total # Pages: 7 (A - D)
 Plus Appendix Pages
 Finalized Date: 12-SEP-2011
 Account: MTT

Project: Midas Touch - Wand

CERTIFICATE OF ANALYSIS WH11151066

Sample Description	Method Analyte Units LOR	WEI-21	Au-TL43	ME-MS41	ME-MS41	ME-MS41	ME-MS41	ME-MS41	ME-MS41	ME-MS41	ME-MS41	ME-MS41	ME-MS41	ME-MS41	ME-MS41	ME-MS41
		Recvd Wt. kg	Au ppm	Ag ppm	Al %	As ppm	Au ppm	B ppm	Ba ppm	Be ppm	Bi ppm	Ca %	Cd ppm	Ce ppm	Co ppm	Cr ppm
DD000476		0.02	0.001	0.01	0.01	0.1	0.2	10	10	0.05	0.01	0.01	0.01	0.02	0.1	1
DD000476		0.52	0.002	0.15	1.73	14.8	<0.2	<10	220	0.49	0.25	0.45	0.35	34.3	15.4	35
DD000477		0.38	0.001	0.11	1.74	16.1	<0.2	<10	160	0.33	0.41	0.15	0.13	55.2	3.1	33
DD000478		0.34	0.002	0.15	1.92	17.4	<0.2	<10	190	0.60	0.31	0.26	0.39	54.2	28.3	39
DD000479		0.26	0.001	0.15	1.63	9.0	<0.2	<10	200	0.36	0.23	0.22	0.40	33.1	11.0	30
DD000480		0.34	0.001	0.10	1.65	9.5	<0.2	<10	180	0.42	0.28	0.15	0.28	35.0	9.5	31
DD000481		0.26	0.001	0.19	2.17	9.8	<0.2	<10	330	0.65	0.30	0.26	0.28	48.0	22.3	44
DD000482		0.18	0.010	0.61	1.37	8.7	<0.2	<10	100	0.20	0.26	0.04	0.12	32.1	7.2	34
DD000483		0.38	0.003	0.23	1.54	12.6	<0.2	<10	390	0.37	0.29	0.08	0.17	36.8	11.9	28
DD000484		0.32	0.006	0.41	4.42	14.1	<0.2	<10	320	2.38	0.14	0.75	1.28	48.7	185.0	49
DD000485		0.22	0.003	0.22	1.59	13.7	<0.2	<10	70	0.32	0.32	0.04	0.14	36.5	7.6	27
DD000486		0.40	0.001	0.14	2.21	14.9	<0.2	<10	140	0.72	0.40	0.08	0.19	43.7	20.7	34
DD000487		0.32	0.002	0.14	1.79	10.5	<0.2	<10	160	0.39	0.33	0.09	0.16	33.9	16.8	28
DD000488		0.32	0.001	0.07	1.96	11.2	<0.2	<10	160	0.45	0.28	0.09	0.17	40.8	11.5	32
DD000489		0.46	0.001	0.23	1.77	9.4	<0.2	<10	180	0.44	0.33	0.14	0.17	37.0	8.5	29
DD000490		0.36	0.002	0.22	1.88	9.5	<0.2	<10	270	0.43	0.29	0.12	0.21	46.2	14.2	30
DD000491		0.34	0.002	0.21	2.03	9.5	<0.2	<10	160	0.41	0.33	0.13	0.18	48.0	10.1	33
DD000492		0.36	0.003	0.21	2.17	12.1	<0.2	<10	210	0.56	0.44	0.14	0.28	50.3	8.1	34
DD000493		0.36	0.002	0.07	2.08	7.9	<0.2	<10	140	0.34	0.36	0.10	0.13	43.6	8.2	32
DD000494		0.36	0.002	0.05	2.29	10.5	<0.2	<10	70	0.34	0.26	0.12	0.14	50.7	7.2	35
DD000495		0.24	0.023	0.04	1.15	8.9	<0.2	<10	120	0.19	0.25	0.05	0.09	32.7	6.4	21
DD000496		0.46	0.009	0.32	1.77	11.8	<0.2	<10	510	0.61	0.28	0.50	2.43	35.5	33.6	31
DD000497		0.30	0.017	0.86	1.73	11.9	<0.2	<10	370	0.27	0.36	0.14	0.41	42.7	12.9	38
DD000498		0.38	0.006	0.93	1.68	10.2	<0.2	<10	1660	0.20	0.29	0.12	0.24	49.6	6.4	36
DD000499		0.56	0.006	0.25	1.65	14.3	<0.2	<10	230	0.37	0.35	0.17	0.25	34.3	18.3	28
DD000500		0.24	0.002	0.25	1.62	13.3	<0.2	<10	80	0.26	0.27	0.06	0.25	28.8	7.2	29
DD000021		0.20	0.006	0.13	2.30	11.8	<0.2	<10	220	0.75	0.33	0.27	0.36	24.1	19.9	44
DD000022		0.22	0.001	0.07	2.52	11.7	<0.2	<10	130	0.59	0.18	0.12	0.24	24.0	15.2	88
DD000023		0.26	0.001	0.15	2.26	20.0	<0.2	<10	120	1.19	0.45	0.01	0.07	31.6	16.6	35
DD000024		0.28	0.010	0.45	1.17	12.1	<0.2	<10	110	0.15	0.35	0.01	0.06	43.2	7.8	38
DD000025		0.30	0.015	0.38	2.31	17.3	<0.2	<10	350	0.92	0.50	0.16	0.42	90.1	78.8	44
DD000026		0.28	0.004	0.21	3.19	7.8	<0.2	<10	330	0.86	0.19	0.77	0.35	49.3	46.1	141
DD000027		0.26	0.003	0.13	1.71	17.7	<0.2	<10	60	0.26	0.26	0.05	0.19	35.2	8.9	33
DD000028		0.28	0.004	0.10	1.74	14.8	<0.2	<10	60	0.31	0.27	0.06	0.26	34.2	11.3	29
DD000029		0.20	0.004	0.42	1.44	14.7	<0.2	<10	180	0.39	0.28	0.06	2.38	30.5	8.4	29
DD000030		0.28	0.003	0.11	2.33	15.1	<0.2	<10	130	0.74	0.26	0.22	1.41	44.1	24.1	40
DD000031		0.30	0.002	0.36	1.49	17.4	<0.2	<10	160	0.30	0.33	0.09	0.38	31.0	7.0	29
DD000032		0.28	0.002	0.21	1.68	16.8	<0.2	<10	90	0.32	0.34	0.06	0.41	31.0	6.4	30
DD000033		0.30	0.003	0.56	1.71	14.9	<0.2	<10	90	0.33	0.29	0.10	0.41	29.8	8.1	30
DD000034		0.18	0.001	0.13	1.54	12.8	<0.2	<10	80	0.30	0.26	0.05	0.53	27.4	6.4	26
DD000035		0.32	0.002	0.38	2.00	17.1	<0.2	<10	130	0.53	0.31	0.11	0.98	32.2	12.9	34



ALS Canada Ltd.
 2103 Dollarton Hwy
 North Vancouver BC V7H 0A7
 Phone: 604 984 0221 Fax: 604 984 0218 www.alsglobal.com

To: STRATEGIC METALS LTD.
 C/O ARCHER, CATHRO & ASSOCIATES (1981)
 LIMITED
 1016-510 W HASTINGS ST
 VANCOUVER BC V6B 1L8

Page: 5 - B
 Total # Pages: 7 (A - D)
 Plus Appendix Pages
 Finalized Date: 12-SEP-2011
 Account: MTT

Project: Midas Touch - Wand

CERTIFICATE OF ANALYSIS WH11151066

Sample Description	Method Analyte Units LOR	ME-MS41	ME-MS41	ME-MS41	ME-MS41	ME-MS41	ME-MS41	ME-MS41	ME-MS41	ME-MS41	ME-MS41	ME-MS41	ME-MS41	ME-MS41	ME-MS41	
		Cs ppm	Cu ppm	Fe %	Ga ppm	Ge ppm	Hf ppm	Hg ppm	In ppm	K %	La ppm	Li ppm	Mg %	Mn ppm	Mo ppm	Na %
DD000476		0.95	45.3	4.23	5.15	0.08	0.04	0.06	0.034	0.06	17.2	35.4	0.80	593	2.97	0.01
DD000477		1.07	24.6	5.69	5.62	0.12	0.13	0.03	0.052	0.13	27.1	44.4	0.83	256	2.25	0.04
DD000478		1.35	67.2	4.89	5.50	0.10	0.04	0.06	0.035	0.07	26.0	53.0	0.83	808	2.76	0.01
DD000479		0.96	34.6	3.34	4.85	0.06	0.04	0.06	0.024	0.04	16.5	37.6	0.71	447	1.58	0.01
DD000480		2.24	42.8	3.44	6.16	0.06	<0.02	0.04	0.029	0.05	18.4	20.1	0.49	276	1.89	0.01
DD000481		3.08	96.4	4.69	6.62	0.19	0.05	0.06	0.031	0.06	23.4	26.5	0.72	963	3.08	0.01
DD000482		2.61	72.8	3.66	4.84	0.12	0.03	0.07	0.022	0.04	16.2	15.7	0.39	204	1.95	0.01
DD000483		1.74	45.8	3.82	5.47	0.13	0.02	0.06	0.024	0.05	19.0	17.5	0.43	421	2.06	0.01
DD000484		5.29	616	7.84	9.79	0.41	0.34	0.11	0.038	0.05	19.1	80.9	1.42	4200	3.13	0.01
DD000485		1.74	38.0	4.28	6.37	0.14	0.02	0.04	0.030	0.05	19.8	20.9	0.43	259	1.66	<0.01
DD000486		2.57	41.0	4.47	6.49	0.17	0.08	0.03	0.036	0.08	21.2	56.6	0.90	654	1.82	0.01
DD000487		2.38	27.7	3.21	6.17	0.12	0.04	0.05	0.023	0.05	16.9	28.9	0.54	596	1.72	<0.01
DD000488		1.22	33.2	3.67	6.20	0.14	0.06	0.04	0.023	0.05	20.3	37.0	0.68	304	1.48	<0.01
DD000489		1.91	31.0	2.84	5.83	0.12	0.05	0.08	0.026	0.05	18.6	38.0	0.56	144	1.26	<0.01
DD000490		2.58	38.6	3.59	5.80	0.15	0.05	0.05	0.023	0.05	22.8	44.3	0.67	394	1.58	<0.01
DD000491		1.77	29.9	3.72	6.10	0.16	0.05	0.06	0.022	0.05	23.7	46.4	0.79	195	1.47	<0.01
DD000492		2.74	40.3	3.98	6.54	0.18	0.07	0.10	0.028	0.06	24.2	54.2	0.79	136	1.65	<0.01
DD000493		2.40	19.7	3.68	6.07	0.14	0.07	0.05	0.018	0.05	21.4	51.3	0.81	154	1.13	<0.01
DD000494		1.38	29.8	4.24	6.66	0.17	0.06	0.02	0.019	0.03	25.0	50.0	0.89	174	1.19	0.01
DD000495		1.47	27.6	3.53	7.46	0.11	<0.02	0.03	0.017	0.04	16.2	7.6	0.19	1040	1.49	<0.01
DD000496		2.11	91.2	3.87	5.12	0.17	0.09	0.10	0.031	0.04	17.9	38.4	0.68	1160	2.29	0.01
DD000497		1.76	105.5	3.53	5.17	0.16	0.10	0.26	0.044	0.05	21.7	25.2	0.60	665	2.02	<0.01
DD000498		2.19	69.2	3.20	5.48	0.17	0.05	0.23	0.034	0.05	26.4	21.9	0.60	154	1.66	0.01
DD000499		1.73	52.4	3.69	6.84	0.13	0.03	0.09	0.033	0.05	16.7	21.2	0.41	692	2.00	<0.01
DD000500		1.63	43.1	4.41	7.32	0.13	0.02	0.04	0.028	0.04	14.7	18.2	0.36	253	2.08	<0.01
DD000021		4.14	54.2	4.25	6.72	0.12	0.06	0.10	0.037	0.06	12.3	37.6	0.64	1020	1.78	<0.01
DD000022		3.00	60.0	4.69	7.45	0.13	0.02	0.04	0.037	0.04	12.1	44.0	1.04	379	1.22	<0.01
DD000023		6.66	70.3	6.32	6.50	0.21	0.07	0.14	0.046	0.08	14.8	59.6	0.82	383	1.80	0.01
DD000024		1.88	83.3	3.73	4.70	0.14	0.04	0.08	0.033	0.04	22.6	12.1	0.32	194	2.30	0.01
DD000025		1.48	363	6.13	5.82	0.35	0.18	0.12	0.095	0.05	37.6	26.1	0.71	1820	3.17	0.01
DD000026		3.10	176.5	6.72	9.27	0.24	0.08	0.06	0.045	0.06	22.1	47.3	1.91	1320	2.76	0.03
DD000027		1.38	44.3	4.68	5.77	0.13	<0.02	0.04	0.034	0.03	19.2	28.1	0.57	319	1.66	<0.01
DD000028		1.27	47.0	3.98	5.53	0.12	0.02	0.03	0.031	0.03	18.0	28.9	0.58	393	1.70	<0.01
DD000029		1.43	49.7	3.89	6.06	0.14	0.02	0.08	0.041	0.07	16.3	14.4	0.36	275	4.40	0.01
DD000030		1.14	52.8	4.62	6.42	0.17	0.05	0.07	0.040	0.05	21.1	43.0	0.88	721	2.24	<0.01
DD000031		1.80	45.5	3.35	6.01	0.12	0.02	0.07	0.041	0.06	16.5	14.0	0.36	213	5.69	<0.01
DD000032		2.21	31.9	3.66	6.98	0.13	0.02	0.04	0.039	0.05	16.5	16.5	0.37	178	4.86	<0.01
DD000033		1.86	31.9	3.51	6.35	0.13	0.02	0.05	0.031	0.05	15.4	18.8	0.45	259	3.43	<0.01
DD000034		1.62	41.7	3.86	5.71	0.11	<0.02	0.06	0.037	0.04	14.3	14.4	0.30	189	4.20	<0.01
DD000035		1.66	33.5	4.11	6.49	0.13	0.02	0.06	0.036	0.06	16.3	27.4	0.54	458	4.15	0.01



ALS Canada Ltd.
 2103 Dollarton Hwy
 North Vancouver BC V7H 0A7
 Phone: 604 984 0221 Fax: 604 984 0218 www.alsglobal.com

To: STRATEGIC METALS LTD.
 C/O ARCHER, CATHRO & ASSOCIATES (1981)
 LIMITED
 1016-510 W HASTINGS ST
 VANCOUVER BC V6B 1L8

Page: 5 - C
 Total # Pages: 7 (A - D)
 Plus Appendix Pages
 Finalized Date: 12-SEP-2011
 Account: MTT

Project: Midas Touch - Wand

CERTIFICATE OF ANALYSIS WH11151066

Sample Description	Method Analyte Units LOR	ME-MS41	ME-MS41	ME-MS41	ME-MS41	ME-MS41	ME-MS41	ME-MS41	ME-MS41	ME-MS41	ME-MS41	ME-MS41	ME-MS41	ME-MS41	ME-MS41	
		Nb ppm	Ni ppm	P ppm	Pb ppm	Rb ppm	Re ppm	S %	Sb ppm	Sc ppm	Se ppm	Sn ppm	Sr ppm	Ta ppm	Te ppm	Th ppm
DD000476		0.43	44.7	1120	17.0	6.2	<0.001	0.03	1.12	3.9	0.8	0.4	25.4	<0.01	0.05	4.7
DD000477		0.08	25.1	1610	29.3	9.3	0.001	0.70	0.52	2.2	0.6	0.3	75.0	<0.01	0.06	9.2
DD000478		0.39	62.3	1130	20.9	5.8	0.001	0.06	1.34	4.6	0.9	0.3	27.5	0.01	0.05	5.9
DD000479		0.29	42.0	890	12.1	7.8	0.001	0.03	0.57	3.1	0.8	0.3	17.5	<0.01	0.04	3.1
DD000480		1.08	29.3	600	14.8	9.0	<0.001	0.03	0.69	3.3	0.6	0.6	23.2	<0.01	0.05	1.7
DD000481		0.63	49.1	1140	19.1	12.2	<0.001	0.10	0.53	5.2	1.1	0.4	35.9	0.01	0.07	2.0
DD000482		0.43	26.6	990	16.9	8.8	<0.001	0.08	0.63	1.6	0.6	0.2	21.4	<0.01	0.08	1.7
DD000483		0.69	29.4	900	18.2	9.7	<0.001	0.07	0.76	2.4	0.7	0.4	26.1	<0.01	0.08	1.9
DD000484		0.79	248	910	11.3	8.0	0.001	0.05	0.84	25.3	5.9	0.5	31.9	0.07	0.06	2.8
DD000485		1.03	28.5	1020	23.4	10.9	<0.001	0.08	1.56	1.8	0.7	0.5	16.6	<0.01	0.09	1.9
DD000486		0.32	44.8	1050	36.5	13.0	<0.001	0.19	0.64	2.6	0.6	0.3	36.2	<0.01	0.06	6.5
DD000487		0.45	26.8	810	20.2	10.3	<0.001	0.03	0.53	2.3	0.6	0.4	11.8	<0.01	0.04	2.5
DD000488		0.32	39.4	740	18.7	9.9	<0.001	0.02	0.59	2.5	0.5	0.3	11.1	<0.01	0.05	3.6
DD000489		0.59	31.2	760	20.1	9.5	<0.001	0.02	0.50	3.2	0.8	0.4	12.4	<0.01	0.04	4.9
DD000490		0.33	38.5	840	21.4	12.6	<0.001	0.02	0.48	2.5	0.7	0.6	13.3	0.01	0.04	3.7
DD000491		0.27	40.9	800	21.7	10.3	<0.001	0.02	0.57	2.6	0.6	0.3	12.5	<0.01	0.05	5.5
DD000492		0.27	49.2	700	30.1	12.4	<0.001	0.04	0.66	3.5	1.3	0.5	14.4	0.01	0.06	6.7
DD000493		0.21	40.0	760	23.6	11.7	<0.001	0.02	0.36	2.2	0.7	0.3	13.7	<0.01	0.04	5.4
DD000494		0.22	43.1	790	19.6	8.0	<0.001	0.03	0.52	2.5	0.3	0.3	14.5	<0.01	0.04	6.0
DD000495		0.72	16.0	490	13.3	10.0	<0.001	0.02	0.57	1.9	0.3	0.6	8.4	<0.01	0.05	1.6
DD000496		0.29	88.1	920	21.3	8.9	0.001	0.09	0.70	3.4	2.9	0.4	46.7	0.01	0.07	3.1
DD000497		0.42	41.8	870	22.3	9.7	0.001	0.04	0.67	4.0	2.0	0.4	33.3	0.01	0.14	4.1
DD000498		0.28	33.9	580	19.7	8.0	0.001	0.08	0.58	3.0	1.5	0.3	68.9	0.01	0.11	4.5
DD000499		0.82	30.8	770	20.7	12.1	<0.001	0.02	0.90	3.4	1.0	0.6	20.7	<0.01	0.09	3.3
DD000500		1.09	20.7	520	13.3	9.9	<0.001	0.03	0.84	2.5	0.5	0.6	9.1	<0.01	0.08	3.2
DD000021		0.38	43.6	1630	19.4	15.2	<0.001	0.08	0.61	3.4	0.8	0.5	22.9	0.01	0.06	1.3
DD000022		0.74	46.4	490	9.2	12.1	<0.001	0.03	0.56	4.2	0.4	0.6	10.8	<0.01	0.05	0.9
DD000023		0.11	50.1	1310	36.6	11.1	<0.001	0.12	0.75	5.3	1.0	0.3	23.2	0.01	0.08	8.5
DD000024		0.15	43.0	1000	19.3	8.1	0.001	0.07	1.40	1.2	0.9	0.3	21.8	<0.01	0.09	1.8
DD000025		0.21	117.5	940	34.5	4.7	0.001	0.08	1.01	11.2	3.2	0.4	30.1	0.04	0.21	6.2
DD000026		0.83	90.6	1240	20.0	7.6	<0.001	0.14	0.46	18.5	1.6	0.4	58.3	0.01	0.05	2.9
DD000027		0.51	31.5	630	18.8	8.4	<0.001	0.04	0.77	1.8	0.5	0.3	20.2	<0.01	0.08	1.2
DD000028		0.46	32.7	750	17.4	9.3	<0.001	0.03	0.72	1.7	0.6	0.3	14.3	<0.01	0.11	1.2
DD000029		0.23	24.6	1580	18.6	12.1	<0.001	0.06	0.95	0.6	1.9	0.4	14.0	0.01	0.08	0.2
DD000030		0.47	57.5	1360	20.8	9.4	<0.001	0.03	0.81	3.7	1.2	0.3	17.3	0.01	0.06	2.6
DD000031		0.24	22.7	1560	20.5	10.4	<0.001	0.09	1.33	0.6	2.1	0.5	21.4	<0.01	0.09	0.2
DD000032		0.27	24.3	1220	22.0	12.0	<0.001	0.04	1.02	0.7	1.5	0.6	13.9	<0.01	0.09	0.2
DD000033		0.30	30.2	1460	15.9	12.9	<0.001	0.05	0.80	0.8	1.4	0.5	12.8	<0.01	0.07	0.2
DD000034		0.46	21.9	950	15.3	9.7	<0.001	0.06	0.74	1.0	1.1	0.5	9.3	<0.01	0.07	0.2
DD000035		0.29	32.1	1560	19.6	11.3	<0.001	0.05	0.96	1.1	1.3	0.5	15.8	0.01	0.07	0.3



ALS Canada Ltd.
 2103 Dollarton Hwy
 North Vancouver BC V7H 0A7
 Phone: 604 984 0221 Fax: 604 984 0218 www.alsglobal.com

To: STRATEGIC METALS LTD.
 C/O ARCHER, CATHRO & ASSOCIATES (1981)
 LIMITED
 1016-510 W HASTINGS ST
 VANCOUVER BC V6B 1L8

Page: 5 - D
 Total # Pages: 7 (A - D)
 Plus Appendix Pages
 Finalized Date: 12-SEP-2011
 Account: MTT

Project: Midas Touch - Wand

CERTIFICATE OF ANALYSIS WH11151066

Sample Description	Method Analyte Units LOR	ME-MS41	ME-MS41	ME-MS41	ME-MS41	ME-MS41	ME-MS41	ME-MS41	ME-MS41
		Ti %	Ti ppm	U ppm	V ppm	W ppm	Y ppm	Zn ppm	Zr ppm
		0.005	0.02	0.05	1	0.05	0.05	2	0.5
DD000476		0.026	0.10	0.98	46	0.06	10.25	120	1.5
DD000477		<0.005	0.19	1.00	25	<0.05	7.49	80	8.5
DD000478		0.026	0.11	1.36	40	0.08	19.75	151	1.0
DD000479		0.015	0.07	0.93	33	0.07	11.20	103	0.8
DD000480		0.052	0.10	0.85	63	0.17	7.44	94	<0.5
DD000481		0.033	0.15	1.17	68	0.15	13.70	102	<0.5
DD000482		0.016	0.08	0.69	36	0.07	3.28	63	0.8
DD000483		0.025	0.11	0.89	44	0.10	6.16	71	<0.5
DD000484		0.077	0.12	2.19	131	0.27	124.5	372	3.0
DD000485		0.031	0.10	0.78	45	0.10	4.70	62	0.5
DD000486		0.006	0.19	0.99	30	0.06	6.60	109	3.2
DD000487		0.010	0.15	0.79	40	0.11	6.17	74	0.8
DD000488		0.008	0.11	0.63	37	0.08	5.85	93	1.6
DD000489		0.011	0.14	1.08	36	0.10	6.82	81	1.5
DD000490		0.008	0.14	0.99	32	0.09	6.84	102	1.0
DD000491		0.006	0.12	0.84	32	0.05	6.59	102	1.2
DD000492		<0.005	0.16	1.04	33	0.05	8.72	121	2.8
DD000493		<0.005	0.14	0.66	28	<0.05	5.09	95	2.0
DD000494		0.006	0.10	0.50	34	<0.05	5.53	111	1.7
DD000495		0.019	0.12	0.49	58	0.14	3.32	47	<0.5
DD000496		0.008	0.10	1.67	33	0.07	13.70	302	2.3
DD000497		0.015	0.12	1.13	46	0.09	7.88	136	3.0
DD000498		0.012	0.09	1.15	45	<0.05	7.20	109	1.7
DD000499		0.021	0.16	0.84	52	0.18	6.18	88	0.6
DD000500		0.036	0.12	0.50	75	0.17	2.82	71	0.7
DD000021		0.006	0.19	1.09	58	0.11	7.74	123	1.4
DD000022		0.059	0.09	0.42	93	0.15	4.28	78	<0.5
DD000023		<0.005	0.16	1.24	28	<0.05	10.90	127	3.1
DD000024		<0.005	0.11	0.56	30	<0.05	4.19	99	1.1
DD000025		0.014	0.12	1.61	66	0.13	66.4	276	3.2
DD000026		0.113	0.08	1.24	134	0.12	23.3	156	1.4
DD000027		0.026	0.08	0.46	52	0.09	3.46	84	<0.5
DD000028		0.023	0.09	0.52	45	0.13	3.89	86	<0.5
DD000029		0.010	0.12	1.27	77	0.12	6.93	123	<0.5
DD000030		0.026	0.10	1.03	69	0.13	9.27	294	0.8
DD000031		0.009	0.18	1.50	68	0.18	5.33	120	<0.5
DD000032		0.014	0.16	1.35	71	0.20	4.20	118	<0.5
DD000033		0.013	0.15	1.13	61	0.20	4.67	125	<0.5
DD000034		0.018	0.11	0.99	65	0.18	3.93	103	<0.5
DD000035		0.014	0.15	1.22	63	0.17	6.05	130	<0.5



ALS Canada Ltd.
 2103 Dollarton Hwy
 North Vancouver BC V7H 0A7
 Phone: 604 984 0221 Fax: 604 984 0218 www.alsglobal.com

To: STRATEGIC METALS LTD.
 C/O ARCHER, CATHRO & ASSOCIATES (1981)
 LIMITED
 1016-510 W HASTINGS ST
 VANCOUVER BC V6B 1L8

Page: 6 - A
 Total # Pages: 7 (A - D)
 Plus Appendix Pages
 Finalized Date: 12-SEP-2011
 Account: MTT

Project: Midas Touch - Wand

CERTIFICATE OF ANALYSIS WH11151066

Sample Description	Method Analyte Units LOR	WEI-21	Au-TL43	ME-MS41	ME-MS41	ME-MS41	ME-MS41	ME-MS41	ME-MS41	ME-MS41	ME-MS41	ME-MS41	ME-MS41	ME-MS41	ME-MS41	
		Recvd Wt. kg	Au ppm	Ag ppm	Al %	As ppm	Au ppm	B ppm	Ba ppm	Be ppm	Bi ppm	Ca %	Cd ppm	Ce ppm	Co ppm	Cr ppm
DD000036		0.02	0.001	0.01	0.01	0.1	0.2	10	10	0.05	0.01	0.01	0.01	0.02	0.1	1
DD000037		0.36	0.002	0.07	2.00	15.4	<0.2	<10	80	0.42	0.20	0.12	1.39	26.9	10.9	32
DD000038		0.28	0.003	0.17	1.20	16.1	<0.2	<10	80	0.21	0.32	0.04	0.17	25.9	4.9	26
DD000039		0.38	0.007	0.61	1.87	20.3	<0.2	<10	100	0.46	0.27	0.06	0.37	31.3	11.6	50
DD000040		0.30	0.002	0.10	1.89	18.3	<0.2	<10	150	0.54	0.32	0.07	0.16	44.0	11.2	43
DD000041		0.30	0.003	0.10	2.22	16.2	<0.2	<10	160	0.71	0.29	0.09	0.26	28.9	10.3	37
DD000042		0.40	0.001	0.11	2.17	13.5	<0.2	<10	60	0.81	0.39	0.11	0.19	24.9	43.5	34
DD000043		0.32	0.020	0.52	2.47	46.4	<0.2	<10	180	1.29	0.62	0.09	0.54	47.1	70.8	33
DD000044		0.24	0.005	0.07	2.02	14.2	<0.2	<10	80	0.33	0.31	0.05	0.31	26.4	12.2	38
DD000001		0.16	0.003	0.81	1.32	8.8	<0.2	<10	180	0.35	0.19	0.06	0.39	19.55	4.9	20
DD000002		0.22	0.002	0.08	1.51	15.0	<0.2	<10	110	0.33	0.27	0.06	0.19	30.2	7.4	29
DD000003		0.20	0.002	0.15	1.51	24.7	<0.2	<10	140	0.52	0.35	0.02	0.12	46.4	9.4	27
DD000004		0.20	0.001	0.09	2.15	16.7	<0.2	<10	200	0.52	0.27	0.13	0.31	31.1	15.6	49
DD000005		0.22	0.117	0.11	1.94	15.8	<0.2	<10	170	0.71	0.30	0.17	0.24	53.3	8.9	31
DD000006		0.22	0.011	0.21	1.86	19.9	<0.2	<10	140	0.47	0.30	0.04	0.22	35.8	7.2	34
DD000007		0.24	0.007	0.34	1.39	15.7	<0.2	<10	200	0.26	0.30	0.04	0.19	32.5	4.8	31
DD000008		0.24	0.006	0.13	1.82	10.7	<0.2	<10	190	0.47	0.30	0.07	0.17	44.0	9.8	42
DD000009		0.30	0.003	0.08	1.79	13.0	<0.2	<10	230	0.52	0.25	0.40	0.16	31.1	14.9	41
DD000010		0.24	0.002	0.08	2.12	12.8	<0.2	<10	150	0.66	0.30	0.14	0.22	35.7	10.0	37
DD000011		0.20	0.004	0.24	1.81	14.4	<0.2	<10	210	0.43	0.26	0.06	0.24	30.5	8.0	36
DD000012		0.24	0.005	0.39	1.91	19.3	<0.2	<10	140	0.40	0.30	0.11	0.21	31.1	9.8	36
DD000013		0.16	0.011	0.20	1.53	10.4	<0.2	<10	150	0.37	0.23	0.07	0.14	31.6	6.1	28
DD000014		0.38	0.001	0.14	1.86	20.4	<0.2	<10	80	0.96	0.36	0.06	0.25	54.0	22.4	31
DD000015		0.26	<0.001	0.10	1.04	14.5	<0.2	<10	50	0.17	0.36	0.02	0.04	59.3	1.2	21
DD000016		0.28	<0.001	0.08	1.76	26.5	<0.2	<10	90	0.54	0.34	0.07	0.17	53.1	8.3	35
DD000017		0.28	0.002	0.05	1.93	16.6	<0.2	<10	130	0.85	0.26	0.19	0.37	48.7	19.4	35
DD000018		0.30	0.002	0.13	1.96	18.0	<0.2	<10	150	0.66	0.29	0.13	0.30	30.1	18.2	34
DD000019		0.28	0.002	0.05	2.01	15.5	<0.2	<10	90	0.57	0.24	0.07	0.38	31.8	12.3	36
DD000020		0.22	0.002	0.13	1.48	13.5	<0.2	<10	170	0.53	0.22	0.24	0.27	37.4	11.0	31
ZZ17191		0.24	0.002	0.05	1.49	8.1	<0.2	<10	90	0.36	0.22	0.06	0.14	25.4	5.5	26
ZZ17192		0.40	0.005	0.57	1.45	13.7	<0.2	<10	230	0.43	0.22	0.29	1.39	27.0	13.2	32
ZZ17193		0.34	0.012	1.17	1.67	11.4	<0.2	<10	520	0.40	0.29	0.41	2.39	25.5	16.4	35
ZZ17194		0.36	0.002	0.61	1.52	15.2	<0.2	<10	150	0.33	0.24	0.19	1.32	29.3	9.5	32
ZZ17195		0.34	0.002	0.57	1.44	12.4	<0.2	<10	240	0.42	0.24	0.18	1.43	28.7	8.8	25
ZZ17196		0.34	0.016	0.55	1.47	8.0	<0.2	<10	240	0.29	0.24	0.44	1.01	30.4	8.3	33
ZZ17197		0.26	0.007	0.39	1.41	10.9	<0.2	<10	110	0.21	0.25	0.12	0.38	32.2	6.0	26
ZZ17198		0.34	0.004	0.29	1.00	8.7	<0.2	<10	50	0.11	0.17	0.08	0.26	15.65	8.3	15
ZZ17199		0.44	0.002	0.14	1.39	17.3	<0.2	<10	140	0.35	0.19	0.26	0.29	20.5	10.4	30
ZZ17200		0.36	0.002	0.25	1.62	16.6	<0.2	<10	150	0.41	0.28	0.12	1.48	34.0	8.9	31
DD000751		0.36	0.003	1.62	1.21	29.6	<0.2	<10	170	0.27	0.21	0.17	1.20	28.9	5.8	26
DD000751		0.24	0.003	1.25	1.17	18.9	<0.2	<10	250	0.27	0.24	0.10	0.61	25.7	3.7	23



ALS Canada Ltd.
 2103 Dollarton Hwy
 North Vancouver BC V7H 0A7
 Phone: 604 984 0221 Fax: 604 984 0218 www.alsglobal.com

To: STRATEGIC METALS LTD.
 C/O ARCHER, CATHRO & ASSOCIATES (1981)
 LIMITED
 1016-510 W HASTINGS ST
 VANCOUVER BC V6B 1L8

Page: 6 - B
 Total # Pages: 7 (A - D)
 Plus Appendix Pages
 Finalized Date: 12-SEP-2011
 Account: MTT

Project: Midas Touch - Wand

CERTIFICATE OF ANALYSIS WH11151066

Sample Description	Method Analyte Units LOR	ME-MS41	ME-MS41	ME-MS41	ME-MS41	ME-MS41	ME-MS41	ME-MS41	ME-MS41	ME-MS41	ME-MS41	ME-MS41	ME-MS41	ME-MS41	ME-MS41	ME-MS41
		Cs ppm	Cu ppm	Fe %	Ga ppm	Ge ppm	Hf ppm	Hg ppm	In ppm	K %	La ppm	Li ppm	Mg %	Mn ppm	Mo ppm	Na %
DD000036		1.25	59.9	4.52	5.93	0.12	0.02	0.04	0.035	0.03	13.4	27.5	0.64	283	2.43	<0.01
DD000037		1.66	36.7	4.09	6.40	0.08	<0.02	0.05	0.035	0.04	13.7	11.6	0.26	268	2.71	0.01
DD000038		1.59	68.9	4.93	5.68	0.11	0.04	0.14	0.040	0.05	17.4	28.6	0.49	372	3.76	<0.01
DD000039		3.28	47.6	5.53	6.70	0.12	0.02	0.03	0.035	0.06	21.7	23.6	0.57	546	5.18	0.01
DD000040		2.83	42.2	4.12	5.81	0.08	0.04	0.19	0.039	0.06	14.6	29.8	0.54	326	2.04	0.01
DD000041		5.13	51.8	5.40	5.70	0.12	0.06	0.08	0.036	0.06	11.0	67.9	0.89	1160	1.44	<0.01
DD000042		5.72	299	15.75	4.78	0.28	0.16	0.08	0.079	0.06	18.9	29.8	0.72	1680	10.80	0.01
DD000043		2.48	36.2	5.28	6.10	0.10	0.02	0.04	0.039	0.05	13.3	32.8	0.63	443	2.34	<0.01
DD000044		0.99	37.8	2.47	3.78	0.06	0.03	0.13	0.022	0.04	10.4	11.5	0.21	121	1.62	<0.01
DD000001		2.02	20.3	3.70	5.47	0.09	0.02	0.04	0.027	0.05	15.3	20.0	0.42	288	2.68	0.01
DD000002		3.02	39.8	5.74	4.34	0.12	0.05	0.07	0.044	0.07	22.6	13.8	0.28	328	4.08	0.02
DD000003		2.35	62.6	5.19	7.46	0.10	<0.02	0.04	0.033	0.07	15.1	28.7	0.61	557	2.37	0.01
DD000004		2.58	39.8	5.61	5.63	0.13	0.04	0.03	0.032	0.09	26.7	30.6	0.53	227	2.51	0.03
DD000005		1.35	58.9	4.89	5.27	0.11	0.03	0.06	0.041	0.05	18.7	23.4	0.41	379	2.59	0.01
DD000006		2.05	37.4	4.08	6.26	0.09	0.02	0.06	0.034	0.06	17.4	14.2	0.30	258	2.22	0.01
DD000007		1.67	90.8	4.18	4.81	0.11	0.06	0.03	0.033	0.06	22.1	37.4	0.67	308	2.26	0.01
DD000008		1.92	41.0	4.45	6.54	0.10	0.02	0.03	0.034	0.06	16.1	29.5	0.57	751	2.25	0.01
DD000009		2.91	48.7	5.57	6.30	0.12	0.03	0.04	0.037	0.06	17.6	31.7	0.61	350	2.32	0.02
DD000010		1.69	35.6	4.37	4.98	0.09	0.03	0.07	0.033	0.05	15.8	27.8	0.45	368	1.97	0.01
DD000011		3.94	26.9	4.07	6.25	0.10	0.02	0.08	0.034	0.07	16.0	24.8	0.50	481	2.76	0.01
DD000012		1.58	43.0	2.91	4.79	0.08	0.02	0.07	0.025	0.04	15.7	17.9	0.41	151	2.17	0.01
DD000013		4.32	45.6	5.33	4.95	0.14	0.05	0.03	0.040	0.08	26.7	56.5	0.79	410	2.67	0.01
DD000014		3.27	15.4	2.87	5.77	0.10	0.03	0.03	0.019	0.05	31.2	18.7	0.33	91	3.49	0.01
DD000015		4.63	30.3	5.04	5.79	0.12	0.06	0.02	0.043	0.07	26.8	39.3	0.68	358	4.80	0.01
DD000016		1.90	34.6	4.21	5.25	0.10	0.05	0.04	0.031	0.06	23.6	41.1	0.70	635	1.71	0.01
DD000017		2.12	34.4	4.56	6.33	0.09	0.03	0.02	0.032	0.06	15.1	41.7	0.60	713	2.26	0.01
DD000018		1.25	28.7	4.51	5.86	0.09	0.02	0.03	0.028	0.04	16.4	36.4	0.62	371	2.18	0.01
DD000019		1.14	40.1	3.51	4.77	0.10	0.04	0.06	0.024	0.05	19.3	32.4	0.63	310	2.05	0.01
DD000020		1.60	17.2	2.58	5.63	0.07	<0.02	0.03	0.022	0.04	12.9	22.3	0.35	175	1.55	<0.01
ZZ17191		1.14	48.2	3.55	4.38	0.09	0.02	0.06	0.033	0.05	14.3	29.5	0.62	459	4.29	0.01
ZZ17192		1.28	66.4	3.09	4.73	0.08	0.10	0.19	0.037	0.06	13.9	28.8	0.59	927	5.06	0.01
ZZ17193		1.31	43.6	3.61	4.59	0.08	0.02	0.05	0.031	0.05	15.7	32.8	0.61	344	4.49	0.01
ZZ17194		1.30	48.1	2.86	4.95	0.07	0.02	0.06	0.030	0.06	14.8	21.4	0.37	307	4.19	0.01
ZZ17195		1.40	64.4	2.74	4.57	0.08	0.08	0.22	0.032	0.05	16.9	31.6	0.55	232	2.60	0.01
ZZ17196		1.49	64.4	3.26	5.63	0.08	0.02	0.05	0.025	0.04	17.5	19.6	0.41	178	5.32	0.01
ZZ17197		2.56	240	15.35	5.12	0.21	0.03	0.05	0.059	0.04	7.3	9.4	0.33	364	1.97	0.01
ZZ17198		1.39	95.7	3.32	5.45	0.07	<0.02	0.05	0.028	0.03	10.8	23.4	0.43	321	3.78	<0.01
ZZ17199		2.12	60.4	3.61	5.15	0.08	0.02	0.03	0.044	0.05	18.0	24.2	0.51	238	3.41	0.01
ZZ17200		1.05	45.0	3.09	4.00	0.10	0.02	0.09	0.040	0.05	16.5	18.9	0.44	188	6.69	0.01
DD000751		1.14	35.9	2.62	4.08	0.08	<0.02	0.12	0.030	0.06	13.9	14.3	0.32	123	4.27	0.01



ALS Canada Ltd.
 2103 Dollarton Hwy
 North Vancouver BC V7H 0A7
 Phone: 604 984 0221 Fax: 604 984 0218 www.alsglobal.com

To: STRATEGIC METALS LTD.
 C/O ARCHER, CATHRO & ASSOCIATES (1981)
 LIMITED
 1016-510 W HASTINGS ST
 VANCOUVER BC V6B 1L8

Page: 6 - C
 Total # Pages: 7 (A - D)
 Plus Appendix Pages
 Finalized Date: 12-SEP-2011
 Account: MTT

Project: Midas Touch - Wand

CERTIFICATE OF ANALYSIS	WH11151066
-------------------------	------------

Sample Description	Method	ME-MS41	ME-MS41	ME-MS41	ME-MS41	ME-MS41	ME-MS41	ME-MS41	ME-MS41	ME-MS41	ME-MS41	ME-MS41	ME-MS41	ME-MS41	ME-MS41	ME-MS41
	Analyte	Nb	Ni	P	Pb	Rb	Re	S	Sb	Sc	Se	Sn	Sr	Ta	Te	Th
	Units LOR	ppm	ppm	ppm	ppm	ppm	ppm	%	ppm	ppm	ppm	ppm	ppm	ppm	ppm	ppm
		0.05	0.2	10	0.2	0.1	0.001	0.01	0.05	0.1	0.2	0.2	0.2	0.01	0.01	0.2
DD000036		0.61	38.0	710	12.8	7.8	<0.001	0.04	0.77	2.2	1.0	0.4	12.2	<0.01	0.06	0.7
DD000037		0.75	15.8	760	15.6	8.9	<0.001	0.04	1.10	1.4	1.3	0.6	9.8	<0.01	0.13	0.5
DD000038		0.47	47.5	1060	17.1	9.0	0.001	0.05	1.70	1.8	2.8	0.4	15.1	<0.01	0.16	1.0
DD000039		0.51	25.9	1180	22.8	11.9	<0.001	0.09	0.91	2.0	1.5	0.5	28.9	<0.01	0.10	0.6
DD000040		0.56	30.4	990	16.7	12.0	<0.001	0.05	0.88	2.3	1.2	0.5	16.3	0.01	0.08	0.8
DD000041		0.08	66.8	890	33.5	8.4	<0.001	0.04	0.75	4.9	0.8	0.2	15.7	<0.01	0.06	4.4
DD000042		0.54	88.2	2740	86.5	6.5	<0.001	0.14	17.75	8.7	5.2	1.1	15.5	0.02	0.40	7.0
DD000043		0.59	32.3	770	22.5	11.9	<0.001	0.04	1.06	1.7	1.1	0.5	10.8	<0.01	0.08	0.6
DD000044		0.30	20.9	1560	10.8	7.2	<0.001	0.09	0.63	1.1	1.5	0.4	9.7	<0.01	0.09	0.3
DD000001		0.36	21.8	1080	14.8	12.1	<0.001	0.06	0.76	1.2	1.0	0.5	19.2	<0.01	0.08	0.4
DD000002		0.26	25.3	2240	35.1	10.4	<0.001	0.19	1.28	1.1	1.6	0.4	47.9	<0.01	0.13	0.8
DD000003		0.85	34.2	760	13.1	15.4	<0.001	0.05	1.02	4.1	0.8	0.7	15.8	<0.01	0.09	1.2
DD000004		0.59	31.1	1130	26.0	11.3	<0.001	0.22	0.69	2.8	1.2	0.4	28.8	<0.01	0.09	3.3
DD000005		0.36	24.4	1110	18.7	9.5	<0.001	0.11	1.22	1.1	1.5	0.4	18.3	<0.01	0.14	0.5
DD000006		0.35	17.0	830	16.7	10.5	<0.001	0.10	0.91	0.9	1.7	0.5	22.4	<0.01	0.10	0.3
DD000007		0.23	42.1	830	18.8	7.3	0.001	0.12	0.69	2.6	0.9	0.2	32.7	<0.01	0.09	2.9
DD000008		0.40	26.3	850	14.4	13.1	<0.001	0.05	0.73	2.6	0.7	0.5	24.0	<0.01	0.07	0.4
DD000009		0.42	29.3	1120	19.1	11.5	<0.001	0.15	0.69	2.0	1.0	0.5	23.0	<0.01	0.09	0.4
DD000010		0.46	25.5	960	17.6	9.8	<0.001	0.10	0.93	1.5	1.6	0.4	16.2	<0.01	0.09	0.7
DD000011		0.69	23.8	1120	17.7	13.7	<0.001	0.06	1.15	1.9	2.3	0.6	24.3	<0.01	0.12	0.8
DD000012		0.31	21.7	1170	14.3	7.4	<0.001	0.10	0.54	1.2	1.2	0.5	33.3	<0.01	0.08	0.2
DD000013		0.11	50.4	1260	33.4	8.7	<0.001	0.16	0.91	3.3	1.1	0.3	40.5	0.01	0.06	6.5
DD000014		0.12	11.9	860	21.0	9.4	<0.001	0.07	0.41	1.2	0.8	0.4	10.6	<0.01	0.05	2.5
DD000015		0.35	28.1	1490	23.9	9.5	<0.001	0.12	0.77	2.2	1.2	0.4	25.0	<0.01	0.05	3.6
DD000016		0.44	47.3	1060	19.7	9.4	<0.001	0.03	1.03	3.1	0.9	0.4	15.8	<0.01	0.06	2.4
DD000017		0.32	35.5	1000	18.8	16.2	<0.001	0.04	0.96	2.0	0.8	0.5	14.6	<0.01	0.07	0.6
DD000018		0.36	31.6	800	13.9	10.2	<0.001	0.04	0.90	1.4	0.9	0.4	11.1	<0.01	0.07	0.4
DD000019		0.34	39.2	1060	14.8	8.0	<0.001	0.04	0.92	3.1	0.7	0.4	22.9	0.01	0.06	1.5
DD000020		0.30	17.7	760	9.8	12.7	<0.001	0.03	0.51	1.0	0.6	0.5	8.6	<0.01	0.06	0.3
ZZ17191		0.43	34.4	1120	13.8	7.6	0.001	0.04	2.77	3.1	2.0	0.4	22.3	<0.01	0.07	1.2
ZZ17192		0.57	38.3	1110	12.2	10.3	0.006	0.07	2.54	5.3	3.3	0.5	29.7	<0.01	0.09	1.8
ZZ17193		0.65	35.8	940	12.4	8.4	<0.001	0.03	3.06	2.5	1.5	0.5	17.0	<0.01	0.07	2.1
ZZ17194		0.58	26.9	700	12.5	9.3	<0.001	0.03	2.46	2.4	1.4	0.6	15.0	<0.01	0.07	0.8
ZZ17195		0.62	40.4	620	13.9	7.8	0.005	0.06	1.33	3.5	2.7	0.4	30.1	<0.01	0.09	2.5
ZZ17196		0.73	24.6	460	19.5	7.2	<0.001	0.02	1.02	2.6	1.4	0.6	15.9	<0.01	0.11	3.0
ZZ17197		1.07	11.4	880	12.5	6.9	<0.001	0.46	0.94	4.2	4.4	0.5	6.0	<0.01	0.09	1.3
ZZ17198		0.58	19.4	760	9.6	9.2	<0.001	0.04	1.05	2.6	1.0	0.6	13.9	<0.01	0.06	0.6
ZZ17199		0.91	28.1	620	17.9	10.4	<0.001	<0.01	2.64	2.9	1.9	0.6	22.3	<0.01	0.06	1.3
ZZ17200		0.73	29.9	1780	17.3	7.1	0.001	0.07	13.55	2.3	6.3	0.5	40.1	<0.01	0.09	1.4
DD000751		0.34	19.9	1020	16.6	9.7	0.001	0.05	5.49	1.0	3.5	0.4	37.5	<0.01	0.09	<0.2



ALS Canada Ltd.
 2103 Dollarton Hwy
 North Vancouver BC V7H 0A7
 Phone: 604 984 0221 Fax: 604 984 0218 www.alsglobal.com

To: STRATEGIC METALS LTD.
 C/O ARCHER, CATHRO & ASSOCIATES (1981)
 LIMITED
 1016-510 W HASTINGS ST
 VANCOUVER BC V6B 1L8

Page: 6 - D
 Total # Pages: 7 (A - D)
 Plus Appendix Pages
 Finalized Date: 12-SEP-2011
 Account: MTT

Project: Midas Touch - Wand

CERTIFICATE OF ANALYSIS WH11151066

Sample Description	Method Analyte Units LOR	ME-MS41	ME-MS41	ME-MS41	ME-MS41	ME-MS41	ME-MS41	ME-MS41	ME-MS41
		Ti %	Ti ppm	U ppm	V ppm	W ppm	Y ppm	Zn ppm	Zr ppm
		0.005	0.02	0.05	1	0.05	0.05	2	0.5
DD000036		0.040	0.09	0.81	75	0.14	5.20	284	<0.5
DD000037		0.036	0.11	0.74	64	0.23	2.72	64	<0.5
DD000038		0.018	0.12	1.16	54	0.13	5.90	142	0.9
DD000039		0.025	0.16	0.88	65	0.17	5.11	89	<0.5
DD000040		0.020	0.18	1.22	49	0.19	6.62	102	0.6
DD000041		<0.005	0.11	1.38	26	<0.05	9.64	154	1.3
DD000042		0.025	0.30	7.06	60	0.12	27.9	241	4.1
DD000043		0.023	0.10	0.65	51	0.16	3.69	117	<0.5
DD000044		0.009	0.10	1.39	33	0.09	5.07	75	<0.5
DD000001		0.017	0.14	0.73	42	0.16	3.67	70	<0.5
DD000002		0.008	0.24	1.61	32	0.06	5.92	88	1.0
DD000003		0.042	0.13	0.52	94	0.17	4.68	98	<0.5
DD000004		0.017	0.12	0.66	43	0.10	5.51	78	1.0
DD000005		0.015	0.12	0.84	48	0.09	4.75	86	<0.5
DD000006		0.017	0.15	0.63	57	0.10	2.64	67	<0.5
DD000007		0.011	0.10	0.82	37	0.05	5.61	105	1.4
DD000008		0.026	0.12	0.59	74	0.12	4.81	83	<0.5
DD000009		0.025	0.11	0.85	64	0.10	6.61	78	<0.5
DD000010		0.017	0.11	0.95	43	0.11	4.77	81	0.6
DD000011		0.032	0.15	0.99	55	0.26	4.02	96	0.5
DD000012		0.013	0.12	1.07	41	0.09	5.58	56	<0.5
DD000013		<0.005	0.21	1.79	23	<0.05	11.10	127	1.5
DD000014		<0.005	0.13	0.64	26	<0.05	2.96	40	0.6
DD000015		0.012	0.17	1.15	33	0.09	6.29	87	1.2
DD000016		0.020	0.13	0.85	44	0.19	9.15	124	0.9
DD000017		0.015	0.13	0.82	54	0.14	5.31	114	<0.5
DD000018		0.021	0.11	0.66	51	0.11	5.62	101	<0.5
DD000019		0.020	0.10	0.83	41	0.11	8.32	99	0.6
DD000020		0.015	0.13	0.49	44	0.12	2.64	53	<0.5
ZZ17191		0.034	0.10	1.42	64	0.13	6.94	180	<0.5
ZZ17192		0.020	0.14	1.95	60	0.09	10.60	209	2.3
ZZ17193		0.033	0.14	1.08	60	0.12	5.64	201	<0.5
ZZ17194		0.023	0.16	1.13	60	0.11	6.02	135	<0.5
ZZ17195		0.023	0.12	1.37	50	0.06	7.75	159	2.2
ZZ17196		0.028	0.15	0.96	70	0.14	4.70	110	0.5
ZZ17197		0.099	0.10	0.34	170	0.16	5.31	139	0.8
ZZ17198		0.035	0.12	0.61	80	0.18	4.13	87	<0.5
ZZ17199		0.061	0.15	1.31	67	0.14	5.77	195	0.6
ZZ17200		0.050	0.41	2.81	89	0.18	7.09	120	0.6
DD000751		0.022	0.27	1.89	61	0.15	5.40	86	<0.5



ALS Canada Ltd.
 2103 Dollarton Hwy
 North Vancouver BC V7H 0A7
 Phone: 604 984 0221 Fax: 604 984 0218 www.alsglobal.com

To: STRATEGIC METALS LTD.
 C/O ARCHER, CATHRO & ASSOCIATES (1981)
 LIMITED
 1016-510 W HASTINGS ST
 VANCOUVER BC V6B 1L8

Page: 7 - A
 Total # Pages: 7 (A - D)
 Plus Appendix Pages
 Finalized Date: 12-SEP-2011
 Account: MTT

Project: Midas Touch - Wand

CERTIFICATE OF ANALYSIS WH11151066

Sample Description	Method Analyte Units LOR	WEI-21	Au-TL43	ME-MS41	ME-MS41	ME-MS41	ME-MS41	ME-MS41	ME-MS41	ME-MS41	ME-MS41	ME-MS41	ME-MS41	ME-MS41	ME-MS41	
		Recvd Wt. kg	Au ppm	Ag ppm	Al %	As ppm	Au ppm	B ppm	Ba ppm	Be ppm	Bi ppm	Ca %	Cd ppm	Ce ppm	Co ppm	Cr ppm
		0.02	0.001	0.01	0.01	0.1	0.2	10	10	0.05	0.01	0.01	0.01	0.02	0.1	1
DD000752		0.30	0.005	0.79	1.83	20.0	<0.2	<10	610	0.52	0.42	0.19	2.40	27.6	13.4	30
DD000753		0.24	0.014	0.81	1.41	12.6	<0.2	<10	670	0.29	0.34	0.04	0.54	22.1	5.7	26
DD000754		0.34	0.003	0.46	1.44	11.2	<0.2	<10	1760	0.25	0.26	0.03	0.14	26.2	3.6	25
DD000755		0.28	0.002	0.25	1.38	11.3	<0.2	<10	110	0.16	0.29	0.04	0.06	21.7	4.4	27
DD000756		0.30	0.006	0.19	2.58	12.6	<0.2	<10	480	0.60	0.27	0.05	0.30	30.5	13.1	36
DD000757		0.38	0.003	0.69	1.00	11.3	<0.2	<10	90	0.14	0.28	0.03	0.13	24.3	3.2	17
DD000758		0.34	0.002	0.19	1.06	14.0	<0.2	<10	80	0.17	0.31	0.04	0.24	19.85	3.7	21
DD000759		0.38	0.007	0.12	1.44	10.1	<0.2	<10	130	0.31	0.16	0.18	0.73	32.3	10.8	29
DD000760		0.30	0.003	0.08	0.92	11.8	<0.2	<10	100	0.13	0.27	0.05	0.11	26.5	3.6	20
DD000761		0.42	0.009	0.51	2.21	20.4	<0.2	<10	260	0.56	0.32	0.59	1.36	31.7	21.2	46
DD000762		0.42	0.017	0.93	2.57	64.2	<0.2	<10	320	0.52	0.18	0.47	3.30	20.1	37.0	62
DD000763		0.42	0.003	0.54	2.06	25.8	<0.2	<10	220	0.62	0.42	0.35	2.16	34.0	31.1	73
DD000764		0.36	0.005	2.70	1.17	36.2	<0.2	<10	410	0.37	0.32	0.13	0.73	36.8	5.9	29
DD000765		0.30	0.003	0.09	2.12	15.2	<0.2	<10	180	0.51	0.34	0.10	0.20	34.8	11.4	32
DD000766		0.36	0.002	0.17	1.56	16.5	<0.2	<10	160	0.37	0.34	0.03	0.20	64.8	11.2	32
DD000767		0.36	0.002	0.11	1.50	11.5	<0.2	<10	220	0.31	0.23	0.08	0.20	27.5	8.2	32
DD000768		0.38	0.002	0.19	2.16	17.0	<0.2	<10	200	0.55	0.22	0.30	0.62	29.0	21.9	48
DD000769		0.36	0.002	0.11	1.67	12.0	<0.2	<10	90	0.28	0.25	0.07	0.28	26.7	7.9	34
DD000770		0.32	0.001	0.10	0.90	7.7	<0.2	<10	100	0.15	0.24	0.07	0.36	30.5	4.1	16
DD000771		0.32	0.001	0.10	1.37	11.3	<0.2	<10	50	0.20	0.20	0.06	0.22	22.9	7.3	28
DD000772		0.40	0.005	0.29	1.79	15.6	<0.2	<10	120	0.48	0.23	0.12	0.87	32.2	12.9	32
DD000773		0.32	0.002	0.10	1.57	9.0	<0.2	<10	100	0.29	0.20	0.08	0.43	20.4	8.4	34
DD000774		0.28	0.002	0.16	2.86	9.6	<0.2	<10	160	0.49	0.17	0.54	1.19	19.60	44.5	29
DD000775		0.40	0.001	0.56	1.17	9.9	<0.2	<10	100	0.18	0.20	0.05	0.74	25.7	4.4	22
DD000776		0.32	0.002	0.72	2.06	19.3	<0.2	<10	130	0.49	0.26	0.17	1.77	37.3	18.9	34
DD000777		0.36	0.003	0.08	1.09	13.0	<0.2	<10	80	0.13	0.26	0.03	0.11	26.7	4.3	25
DD000778		0.36	0.001	0.36	0.77	9.2	<0.2	<10	120	0.12	0.24	0.03	0.16	27.3	2.5	22
DD000779		0.30	0.004	0.36	1.08	10.9	<0.2	<10	130	0.23	0.27	0.03	0.17	22.4	3.8	23

***** See Appendix Page for comments regarding this certificate *****



ALS Canada Ltd.
 2103 Dollarton Hwy
 North Vancouver BC V7H 0A7
 Phone: 604 984 0221 Fax: 604 984 0218 www.alsglobal.com

To: STRATEGIC METALS LTD.
 C/O ARCHER, CATHRO & ASSOCIATES (1981)
 LIMITED
 1016-510 W HASTINGS ST
 VANCOUVER BC V6B 1L8

Page: 7 - B
 Total # Pages: 7 (A - D)
 Plus Appendix Pages
 Finalized Date: 12-SEP-2011
 Account: MTT

Project: Midas Touch - Wand

CERTIFICATE OF ANALYSIS WH11151066

Sample Description	Method Analyte Units LOR	ME-MS41	ME-MS41	ME-MS41	ME-MS41	ME-MS41	ME-MS41	ME-MS41	ME-MS41	ME-MS41	ME-MS41	ME-MS41	ME-MS41	ME-MS41	ME-MS41	
		Cs ppm	Cu ppm	Fe %	Ga ppm	Ge ppm	Hf ppm	Hg ppm	In ppm	K %	La ppm	Li ppm	Mg %	Mn ppm	Mo ppm	Na %
DD000752		2.88	91.7	3.43	5.50	0.10	0.04	0.18	0.049	0.06	14.0	28.2	0.39	819	5.49	<0.01
DD000753		3.03	72.8	2.86	4.85	0.08	0.04	0.17	0.027	0.07	10.7	11.6	0.22	239	2.70	0.01
DD000754		1.42	40.1	3.79	4.53	0.08	0.03	0.07	0.025	0.06	13.7	15.6	0.33	123	1.66	0.01
DD000755		1.50	13.7	4.11	7.81	0.08	<0.02	0.04	0.021	0.03	11.2	11.8	0.23	182	1.78	<0.01
DD000756		2.03	83.3	4.02	5.97	0.08	0.10	0.07	0.040	0.07	14.0	36.5	0.62	337	1.37	<0.01
DD000757		1.27	15.2	3.03	7.22	0.07	<0.02	0.03	0.016	0.03	12.7	4.5	0.10	141	1.55	<0.01
DD000758		1.37	30.2	3.35	5.35	0.07	0.03	0.04	0.026	0.04	10.7	6.1	0.18	139	2.81	<0.01
DD000759		0.88	71.0	3.10	4.19	0.09	0.04	0.04	0.023	0.03	16.2	23.7	0.60	263	1.31	<0.01
DD000760		1.13	19.3	2.97	6.59	0.07	<0.02	0.04	0.015	0.03	13.9	7.6	0.16	161	1.93	<0.01
DD000761		2.70	188.5	4.52	6.81	0.10	0.05	0.07	0.054	0.05	16.1	28.6	0.80	631	2.34	0.01
DD000762		2.54	255	6.93	7.28	0.13	0.09	0.05	0.139	0.06	9.8	17.9	1.13	782	3.18	0.01
DD000763		1.43	159.0	6.15	5.82	0.14	0.13	0.05	0.071	0.05	17.1	17.3	1.12	561	3.48	0.01
DD000764		1.24	87.2	4.74	3.30	0.12	0.03	0.08	0.068	0.09	23.2	12.0	0.36	165	8.62	0.04
DD000765		2.22	34.7	3.81	6.63	0.09	0.05	0.06	0.033	0.06	17.4	21.2	0.51	392	2.37	0.01
DD000766		1.25	40.3	4.72	4.70	0.13	0.07	0.11	0.031	0.07	33.1	18.0	0.51	328	3.38	0.03
DD000767		1.24	38.5	3.84	5.62	0.09	<0.02	0.04	0.026	0.05	13.8	21.4	0.47	279	1.81	<0.01
DD000768		1.76	133.5	4.50	6.82	0.10	0.03	0.05	0.036	0.04	13.6	26.4	0.84	653	1.75	0.01
DD000769		1.34	32.9	4.28	6.85	0.08	<0.02	0.03	0.025	0.04	13.6	19.9	0.41	358	1.62	<0.01
DD000770		1.37	18.2	1.95	6.11	0.06	<0.02	0.02	0.015	0.04	16.0	4.9	0.14	163	1.75	<0.01
DD000771		1.03	23.2	4.75	5.50	0.09	0.02	0.03	0.022	0.03	11.9	23.1	0.44	304	1.57	<0.01
DD000772		1.57	61.3	3.75	5.44	0.09	0.02	0.04	0.035	0.04	16.8	23.2	0.52	333	2.93	<0.01
DD000773		1.22	53.9	3.48	5.51	0.07	<0.02	0.08	0.028	0.04	10.2	16.4	0.38	309	1.49	<0.01
DD000774		2.78	266	7.79	10.40	0.14	0.03	0.05	0.047	0.09	8.7	26.9	1.54	1800	1.45	0.01
DD000775		1.19	22.0	2.97	5.19	0.07	0.02	0.04	0.017	0.04	13.8	13.5	0.29	170	2.27	<0.01
DD000776		1.11	52.1	4.41	5.54	0.12	0.06	0.06	0.032	0.04	19.1	42.2	0.76	522	3.79	<0.01
DD000777		1.43	34.3	3.33	5.18	0.08	<0.02	0.04	0.029	0.04	14.2	11.2	0.27	200	1.73	<0.01
DD000778		1.55	25.2	2.89	4.63	0.07	<0.02	0.07	0.018	0.04	14.8	4.5	0.13	136	1.64	<0.01
DD000779		0.96	51.5	3.12	4.47	0.07	0.02	0.10	0.033	0.04	11.6	8.5	0.18	139	1.92	<0.01

***** See Appendix Page for comments regarding this certificate *****



ALS Canada Ltd.
 2103 Dollarton Hwy
 North Vancouver BC V7H 0A7
 Phone: 604 984 0221 Fax: 604 984 0218 www.alsglobal.com

To: STRATEGIC METALS LTD.
 C/O ARCHER, CATHRO & ASSOCIATES (1981)
 LIMITED
 1016-510 W HASTINGS ST
 VANCOUVER BC V6B 1L8

Page: 7 - C
 Total # Pages: 7 (A - D)
 Plus Appendix Pages
 Finalized Date: 12-SEP-2011
 Account: MTT

Project: Midas Touch - Wand

CERTIFICATE OF ANALYSIS	WH11151066
-------------------------	------------

Sample Description	Method Analyte Units LOR	ME-MS41	ME-MS41	ME-MS41	ME-MS41	ME-MS41	ME-MS41	ME-MS41	ME-MS41	ME-MS41	ME-MS41	ME-MS41	ME-MS41	ME-MS41	ME-MS41	
		Nb	Ni	P	Pb	Rb	Re	S	Sb	Sc	Se	Sn	Sr	Ta	Te	Th
		ppm	ppm	ppm	ppm	ppm	ppm	%	ppm	ppm	ppm	ppm	ppm	ppm	ppm	ppm
		0.05	0.2	10	0.2	0.1	0.001	0.01	0.05	0.1	0.2	0.2	0.2	0.01	0.01	0.2
DD000752		0.32	31.8	1390	20.7	18.8	0.003	0.07	2.93	1.9	4.8	0.5	27.8	0.01	0.11	0.3
DD000753		0.29	21.0	1160	22.2	14.4	0.001	0.07	1.00	1.7	2.3	0.4	34.1	<0.01	0.11	0.4
DD000754		0.42	17.0	720	17.7	11.9	<0.001	0.10	0.65	1.7	1.6	0.3	21.1	<0.01	0.10	1.7
DD000755		1.20	12.8	500	11.1	9.8	<0.001	<0.01	0.72	1.9	0.6	0.7	6.0	<0.01	0.07	1.3
DD000756		0.67	42.8	400	26.4	15.9	<0.001	<0.01	0.72	4.3	0.9	0.5	14.3	<0.01	0.09	5.2
DD000757		0.76	9.5	410	12.8	10.1	<0.001	<0.01	0.63	1.5	0.5	0.7	6.0	<0.01	0.07	1.0
DD000758		1.68	11.6	590	13.2	10.0	<0.001	<0.01	0.75	1.7	1.5	0.7	9.8	<0.01	0.08	1.1
DD000759		0.49	33.4	790	10.3	5.6	<0.001	<0.01	0.59	2.9	0.7	0.3	15.0	<0.01	0.05	3.6
DD000760		0.47	12.8	650	16.1	8.7	<0.001	<0.01	0.54	1.2	0.6	0.5	9.4	<0.01	0.06	0.5
DD000761		0.67	47.4	1200	20.5	13.5	<0.001	0.02	1.10	5.8	2.2	0.5	29.1	0.01	0.09	1.4
DD000762		2.31	55.1	910	21.7	9.2	<0.001	0.04	1.13	8.4	2.9	0.5	38.9	0.01	0.07	3.1
DD000763		1.68	78.4	790	28.7	5.6	0.001	0.03	1.43	9.9	4.1	0.7	21.0	0.01	0.10	5.5
DD000764		0.21	32.5	3310	26.2	10.2	0.003	0.50	3.73	1.4	3.4	0.5	97.6	0.01	0.17	0.2
DD000765		1.14	28.0	740	18.6	12.9	<0.001	<0.01	0.83	3.6	1.1	0.6	16.0	0.01	0.07	3.4
DD000766		0.11	31.1	1540	26.7	7.1	0.001	0.19	0.63	1.5	1.3	0.2	54.6	<0.01	0.07	3.2
DD000767		0.34	28.6	770	15.1	8.7	<0.001	<0.01	0.66	1.7	0.8	0.3	14.9	<0.01	0.06	0.4
DD000768		0.55	46.1	840	13.2	11.7	<0.001	<0.01	0.71	5.1	1.2	0.5	14.0	<0.01	0.06	1.0
DD000769		0.58	21.0	600	10.0	10.6	<0.001	<0.01	0.62	2.2	0.7	0.5	7.2	<0.01	0.07	0.7
DD000770		0.54	11.5	440	8.5	11.2	<0.001	<0.01	0.55	1.7	0.6	0.7	8.2	<0.01	0.04	0.4
DD000771		0.87	24.0	560	11.7	6.8	<0.001	<0.01	0.74	2.1	0.7	0.3	7.0	<0.01	0.06	2.7
DD000772		0.35	37.2	920	14.2	9.0	<0.001	<0.01	1.16	2.1	1.6	0.4	13.7	<0.01	0.07	0.4
DD000773		0.44	23.8	720	8.7	6.8	<0.001	<0.01	0.63	1.4	0.8	0.5	7.6	<0.01	0.06	<0.2
DD000774		0.64	48.1	860	8.2	10.8	<0.001	<0.01	0.62	9.7	0.9	0.4	16.4	<0.01	0.05	1.5
DD000775		0.23	17.4	1150	12.8	11.9	<0.001	<0.01	0.69	0.8	1.4	0.3	10.6	<0.01	0.06	0.4
DD000776		0.35	49.3	1420	19.4	8.2	<0.001	<0.01	1.64	2.8	2.0	0.3	20.6	<0.01	0.07	3.7
DD000777		0.22	17.7	880	15.2	9.4	<0.001	<0.01	0.72	0.7	0.9	0.4	12.9	<0.01	0.08	0.2
DD000778		0.23	10.0	1090	12.2	11.0	<0.001	0.02	0.60	0.5	1.2	0.4	24.2	<0.01	0.09	0.2
DD000779		0.25	20.5	1120	15.9	8.0	<0.001	0.01	0.68	0.8	1.3	0.4	10.7	<0.01	0.13	0.4

***** See Appendix Page for comments regarding this certificate *****



ALS Canada Ltd.
 2103 Dollarton Hwy
 North Vancouver BC V7H 0A7
 Phone: 604 984 0221 Fax: 604 984 0218 www.alsglobal.com

To: STRATEGIC METALS LTD.
 C/O ARCHER, CATHRO & ASSOCIATES (1981)
 LIMITED
 1016-510 W HASTINGS ST
 VANCOUVER BC V6B 1L8

Page: 7 - D
 Total # Pages: 7 (A - D)
 Plus Appendix Pages
 Finalized Date: 12-SEP-2011
 Account: MTT

Project: Midas Touch - Wand

CERTIFICATE OF ANALYSIS WH11151066

Sample Description	Method Analyte Units LOR	ME-MS41	ME-MS41	ME-MS41	ME-MS41	ME-MS41	ME-MS41	ME-MS41	ME-MS41
		Ti %	Ti ppm	U ppm	V ppm	W ppm	Y ppm	Zn ppm	Zr ppm
		0.005	0.02	0.05	1	0.05	0.05	2	0.5
DD000752		0.012	0.32	2.06	53	0.14	13.10	184	<0.5
DD000753		0.008	0.17	1.73	41	0.11	8.91	76	0.5
DD000754		0.012	0.12	0.76	35	0.12	2.55	69	0.6
DD000755		0.042	0.12	0.41	73	0.27	1.79	48	<0.5
DD000756		0.015	0.16	0.89	56	0.17	4.56	143	3.4
DD000757		0.031	0.13	0.40	77	0.20	1.65	39	<0.5
DD000758		0.093	0.13	1.07	60	0.10	2.63	68	1.2
DD000759		0.030	0.07	0.83	43	0.12	6.86	124	0.8
DD000760		0.023	0.10	0.37	69	0.14	1.88	50	<0.5
DD000761		0.038	0.17	1.42	83	0.19	15.30	248	0.6
DD000762		0.197	0.15	1.78	143	0.14	12.60	552	3.5
DD000763		0.166	0.09	1.89	91	0.08	16.95	548	4.6
DD000764		0.019	0.36	2.83	68	0.35	15.35	154	<0.5
DD000765		0.036	0.17	1.15	56	0.32	5.52	83	1.2
DD000766		<0.005	0.17	1.20	25	<0.05	6.87	115	1.8
DD000767		0.023	0.10	0.77	55	0.13	4.39	86	<0.5
DD000768		0.043	0.12	0.98	88	0.23	10.20	225	<0.5
DD000769		0.034	0.13	0.45	81	0.19	2.79	87	<0.5
DD000770		0.035	0.11	0.45	74	0.20	2.66	59	<0.5
DD000771		0.042	0.07	0.43	60	0.21	2.44	96	0.8
DD000772		0.032	0.13	1.61	65	0.20	7.48	196	<0.5
DD000773		0.028	0.10	0.51	72	0.19	3.31	131	<0.5
DD000774		0.086	0.10	0.41	181	0.16	8.84	443	0.5
DD000775		0.013	0.11	0.50	46	0.24	3.24	67	<0.5
DD000776		0.016	0.11	1.52	59	0.17	8.40	190	1.5
DD000777		0.016	0.10	0.44	49	0.10	2.82	60	<0.5
DD000778		0.010	0.09	0.59	43	0.12	1.96	42	<0.5
DD000779		0.007	0.09	0.67	61	0.08	3.85	78	<0.5



ALS Canada Ltd.
2103 Dollarton Hwy
North Vancouver BC V7H 0A7
Phone: 604 984 0221 Fax: 604 984 0218 www.alsglobal.com

To: STRATEGIC METALS LTD.
C/O ARCHER, CATHRO & ASSOCIATES (1981)
LIMITED
1016-510 W HASTINGS ST
VANCOUVER BC V6B 1L8

Page: Appendix 1
Total # Appendix Pages: 1
Finalized Date: 12-SEP-2011
Account: MTT

Project: Midas Touch - Wand

CERTIFICATE OF ANALYSIS WH11151066

Method	CERTIFICATE COMMENTS
ME-MS41	Gold determinations by this method are semi-quantitative due to the small sample weight used (0.5g).

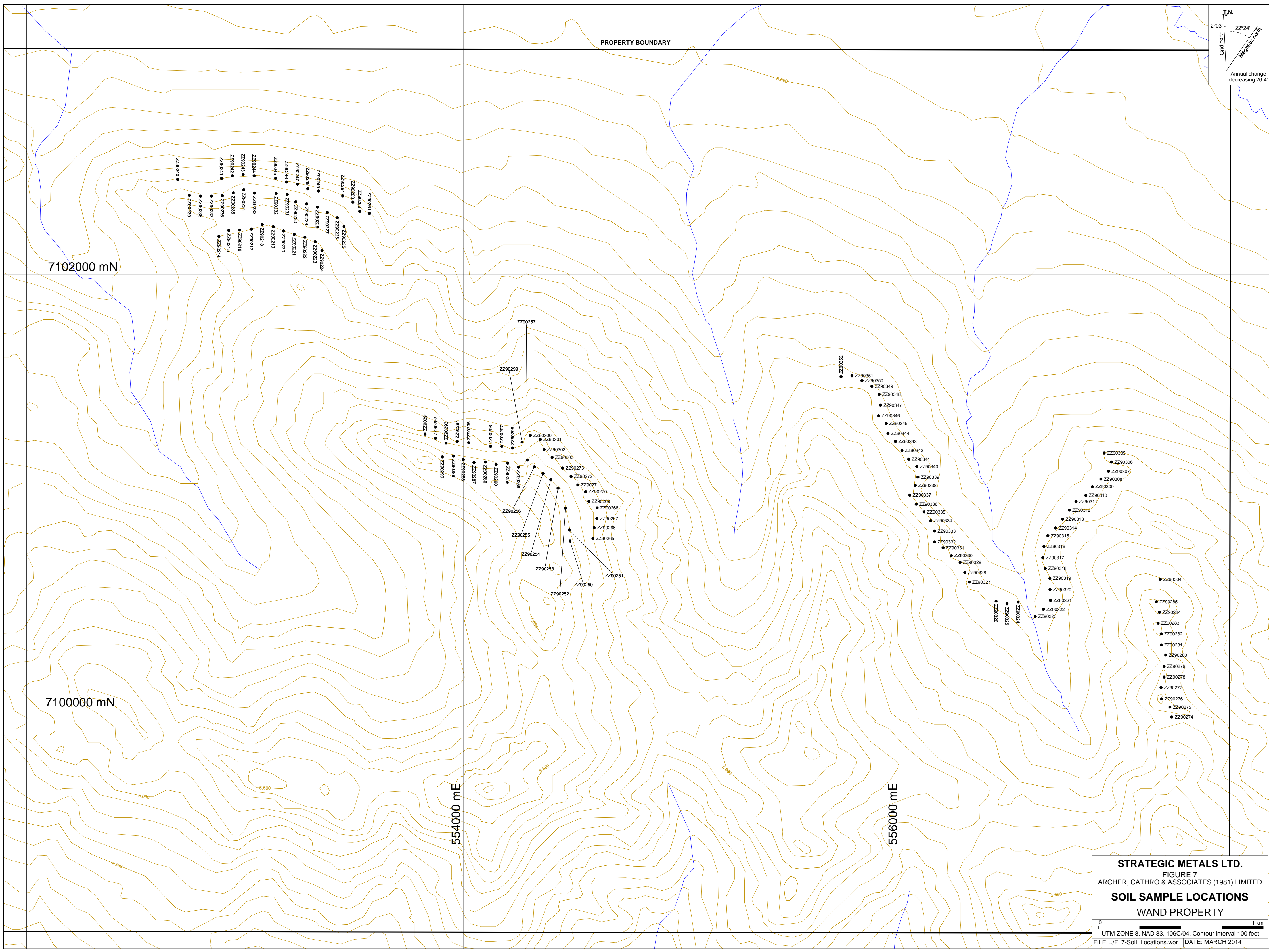

PROPERTY BOUNDARY

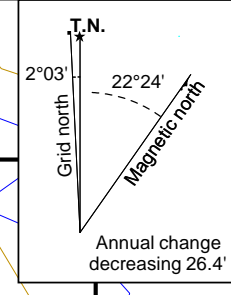

7102000 mN

7100000 mN

554000 mE

556000 mE

STRATEGIC METALS LTD.
 FIGURE 7
 ARCHER, CATHRO & ASSOCIATES (1981) LIMITED
SOIL SAMPLE LOCATIONS
 WAND PROPERTY

0 1 km
 UTM ZONE 8, NAD 83, 106C/04, Contour interval 100 feet
 FILE: ..F_7-Soil_Locations.wor | DATE: MARCH 2014