

**ASSESSMENT REPORT ON 2012 SOIL, SILT AND ROCK GEOCHEMICAL SAMPLING PROGRAM**

On the

**HESS PROJECT, ANTHILL RESOURCES YUKON LTD.**

YD116812 – YD117017 (HES 1 – HES 206)

**Stewart River area**

Centered at: 603500E, 7030500N, Zone 8

NTS Sheets: 105N06, 07, Zone 8

Mayo Mining District

Effective Date: Jan 25, 2013

For: Anthill Resources Yukon Ltd  
1090 – 999 W. Hastings St  
Vancouver, B.C. V6C 2W2  
Tel: 604-569-3892  
Email: [yinghua.chen@anthillresources.com](mailto:yinghua.chen@anthillresources.com)

**By:** Carl M. Schulze, BSc, PGeo  
All-Terrane Mineral Exploration Services  
35 Dawson Rd  
Whitehorse, Yukon Y1A 5T6  
Tel: 867-633-4807  
Fax: 867-633-4883  
[allterrane@northwestel.net](mailto:allterrane@northwestel.net)

**Jan 25, 2013**

## Summary

In 2012, Anthill Resources Yukon Ltd (Anthill), a private mineral exploration company based in Vancouver, British Columbia, Canada, conducted a property-wide exploration program on its Hess Property, centered about 160 km east of Mayo, Yukon Territory, Canada. The property was staked to cover potential mineralization centered on a felsic intrusion in the northwestern area.

The property is located within a large package of Neoproterozoic to Lower Cambrian Hyland Group rocks, forming the basal portion of the Selwyn Basin, consisting of shelf and off-shelf sediments originating from the Ancient North American Platform. Limited rock sampling suggests most of the property is underlain by fine grained Narchilla Formation sediments, representing the youngest Hyland Group rocks. The Hess Property area is also located within the Tombstone-Tungsten Intrusive Suite, consisting of plutons and stocks of felsic to intermediate composition known to be associated with sizable hydrothermal gold, base metal-silver deposits and tungsten skarn deposits.

The 2012 program consisted of intensive reconnaissance-style soil geochemical sampling, with limited silt and rock sampling. Results revealed that the target setting is "Intrusion Related Mineralization", specifically lode-style lead-zinc-silver +/- gold mineralization. Six targets were identified, of which the two most important are: Target 1, the intrusive stock and proximal country rock; and Target 2, a linear coincident lead – silver – arsenic +/- gold anomaly extending southeast from the stock. A third target area, Target 3, is located in the southwestern area; the other three lie northeast of the main trend.

The property has moderate potential to host significant mineralized zones, warranting a further program of detailed surface exploration. Grid soil sampling is recommended across Targets 1 through 3, and detailed prospecting and rock sampling is recommended for Targets 4 through 6. The program is recommended to consist of a six person crew of two geological staff and four soil samplers, camping on site with helicopter support provided from the nearby Einarson Project. The program may be completed in about 20 days, commencing in late June. The objective is to determine drill targets, if any, for programs in 2014; no drilling is recommended for 2013.

Projected expenditures, including pre-program preparation, post-season data compilation, digitization and report writing, stand at **CDN\$194,090**: with 10% contingency the proposed expenditures stand at **CDN\$208,999**.

## Table of Contents

	<u>Page</u>
1. Summary	2
2. Introduction	5
3. Reliance on other Experts	5
4. Property Description and Location	5
5. Accessibility, Climate, Local Resources, Infrastructure and Physiography	9
6. History	10
7. Geological Setting and Mineralization	10
7.1 Regional Geology	10
7.2 Property Geology	11
8. Deposit Types	11
9. Mineralization	12
10. Work program	13
11.0 Sample Preparation, Analysis and Security	13
11.1 Surface Sampling Preparation	13
11.2 Surface Sample Analysis and Security	14
12. Interpretations and Conclusions	15
12.1 Interpretations	15
12.2 Conclusions	16
13. Recommendations	17
13.1 Recommendations	17
13.2 Recommended Budget	18
14. References	19

## List of Tables

	Page
Table 1, Claim Status, Hess Property	6

## List of Figures

Figure 1: Location Map	7
Figure 2: Claim Map	8

## Appendices

Appendix 1: Certificate of Author	20
Appendix 2: Expenditures Applicable for Assessment	21
Appendix 3: Sample Descriptions	22
Appendix 4: Original Results	

### Maps

Map 1: Sample Location Map	(In Pocket)
Map 2: Gold Geochemical Values, 2012 Program	(In Pocket)
Map 3: Silver Geochemical Values, 2012 Program	(In Pocket)
Map 4: Antimony Geochemical Values, 2012 Program	(In Pocket)
Map 5: Lead Geochemical Values, 2012 Program	(In Pocket)
Map 6: Arsenic Geochemical Values, 2012 Program	(In Pocket)
Map 7: Proposed 2013 Targets	(In Pocket)

## **2. Introduction**

In 2011 Anthill Resources Yukon Ltd. (Anthill), a private mineral exploration company based in Vancouver, British Columbia, Canada, acquired the 206-claim, 4,305-hectare HESS property, located in east-central Yukon Territory, Canada. Limited surface exploration, consisting mostly of rock geochemical sampling, was conducted in 2011.

In 2012 All-Terrane Mineral Exploration Services (All-Terrane) was contracted by Anthill to conduct a more comprehensive surface geochemical program consisting of fairly intensive reconnaissance-style soil geochemical sampling and additional silt geochemical sampling across the property. The objective was to identify target areas for subsequent surface exploration programs.

The author has been requested to write this report using these terms of reference:

1. To satisfy assessment filing requirements with the Yukon Mining Recorder, Ministry of Energy, Mines and Resources, Government of Yukon.
2. To fulfill requests by Anthill Resources Yukon Ltd. for a comprehensive analysis of the 2012 geochemical program.

Mr. Carl Schulze, PGeo, designed and supervised the program on a remote basis, based from Anthill Resources' Einarson project. Mr. Schulze did not visit the property in 2012: however, a visit by a Qualified Person was not imperative, as Anthill Resources Yukon Ltd. is a private company, currently not listed on any exchanges.

## **3. Reliance on other Experts**

Very limited data is available on the HESS property area. Limited data is provided by a report entitled "Structure and Stratigraphy of the MacMillan Fold Belt, Evidence of Devonian Faulting" by J.G. Abbott of the Northern Affairs Program of the Geological Survey of Canada. Some geological information was also provided by the Yukon Minfile, Energy Mines and Resources, Government of Yukon.

## **4. Property Description and Location**

The HESS Property consists of 206 Yukon quartz mining claims covering 4,305 hectares, centered at 603500E, 7030500N, (UTM NAD 83, Zone 8) along the north side of the Hess River roughly 160 km east of Mayo, Yukon. There are currently no permits in place on the HESS property; all exploration to date falls under the category of Class 1 activities. No environmental

liabilities are known on the property, and no significant past disturbances are known. There are no official restrictions on activities on the property, although the Hess River is occasionally utilized as a recreational canoe, kayak and rafting route.

The property is located within the traditional territory of the Nacho Nyak Dun (NND) First Nation, based at Mayo, Yukon. As of November 2012 a good relationship has been established between the NND and Anthill Resources, based on notification of proposed activities and involvement of NND-based contacts for services on Anthill's Einarson Project to the northeast.

The claim status is located below in Table 1:

**Table 1: Claim Status, Hess Property**

<b>Grant Nos</b>	<b>Claim Names</b>	<b>No. of Claims</b>	<b>Expiry Date</b>
YD116812 - YD117017	HES 1 - HES 206	206	29/10/2017
<b>Totals</b>		<b>206</b>	

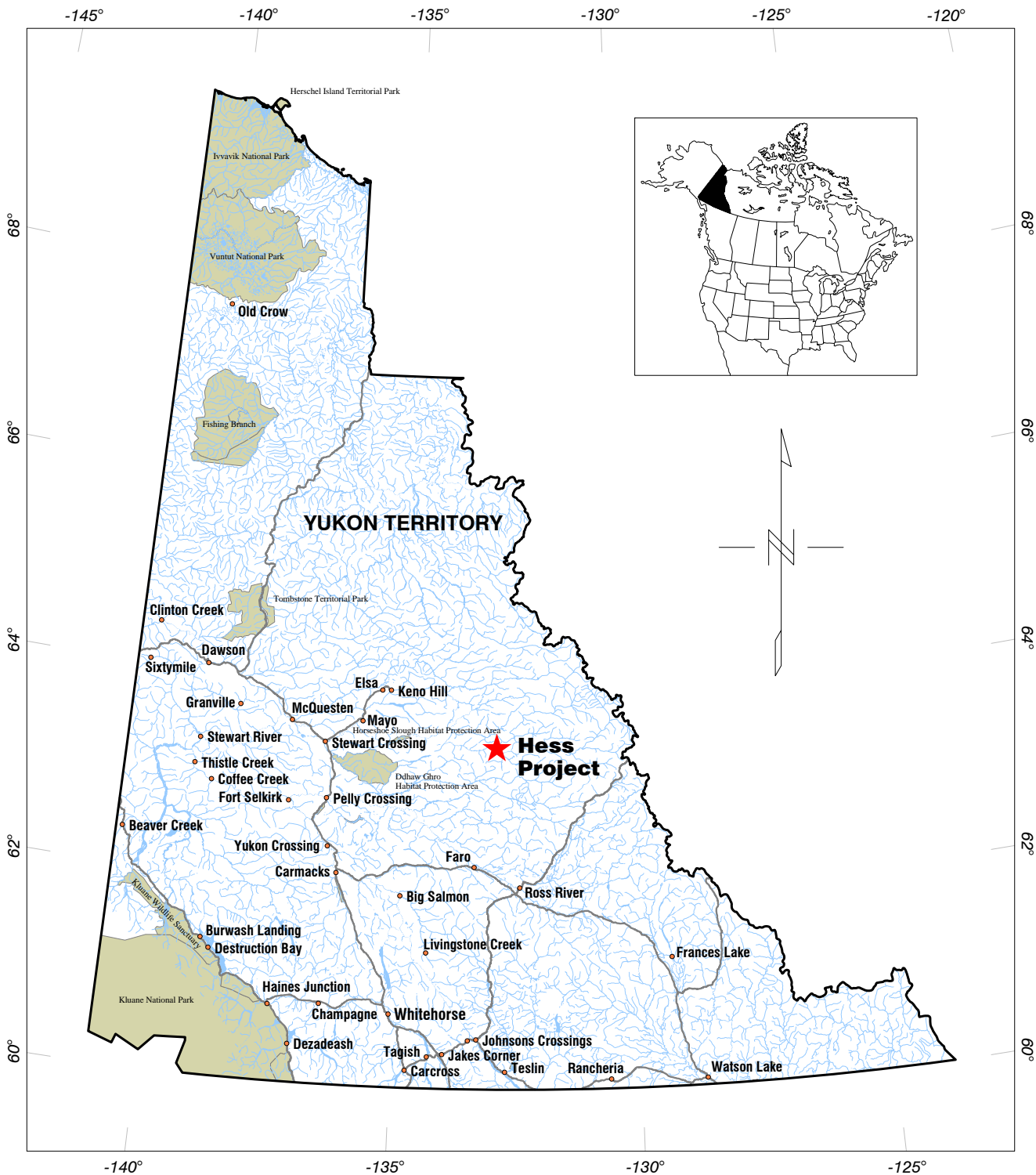

Scale 1:6500000

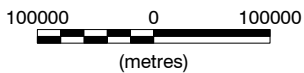

(metres)  
NAD83 / \*NAD 1983 Albers

Anthill Resources Yukon Ltd.

**Hess Project**  
**Figure 1, Location Map**

Projection: Albers Yukon  
Mining District: Mayo

Date: January 22, 2012

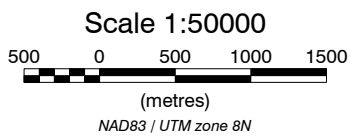
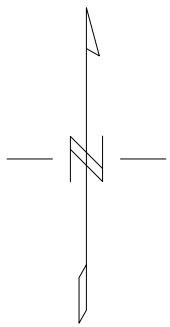
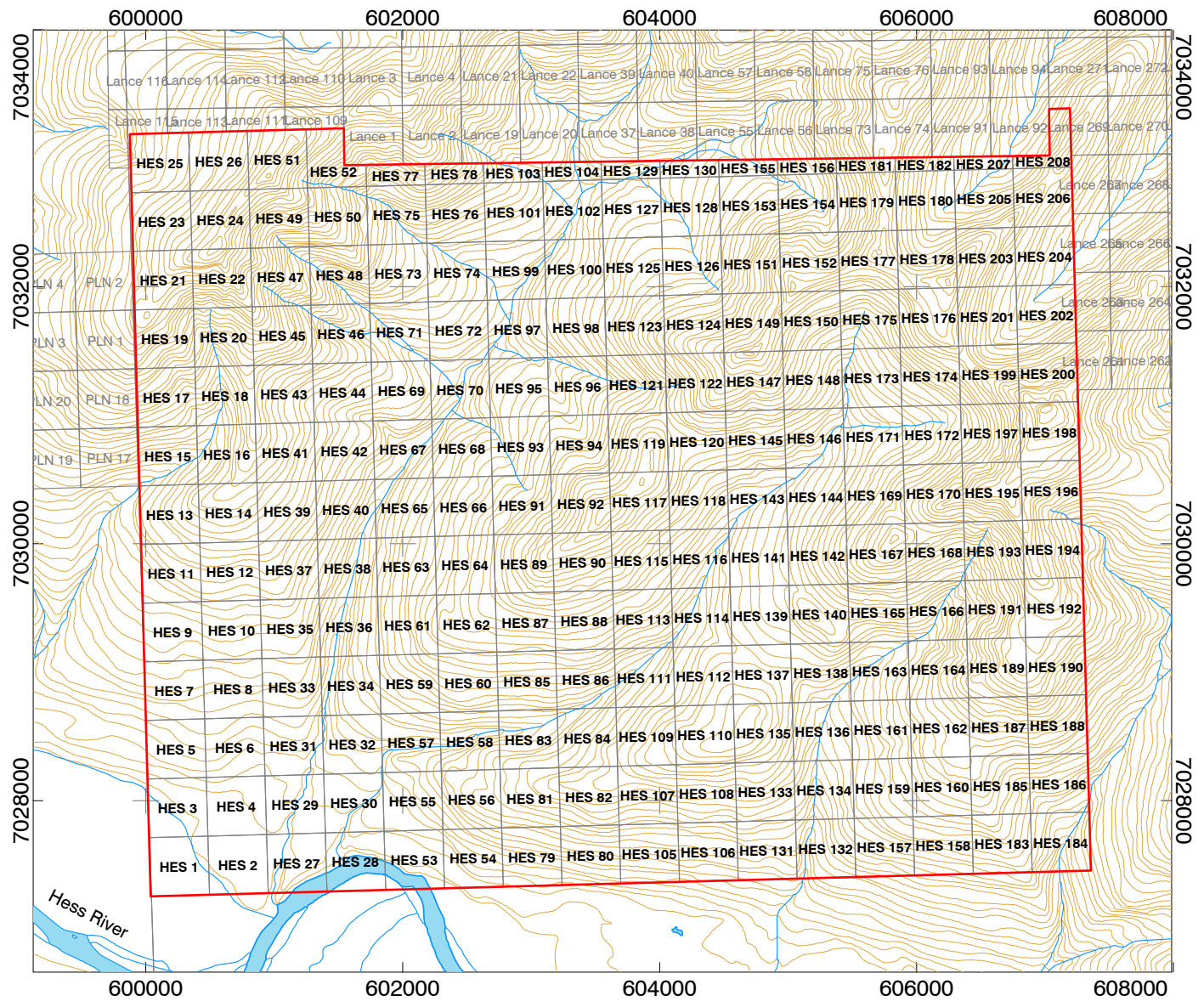

<b>Anthill Resources Yukon Ltd.</b>
<b>Hess Project Figure 2, Claim Location Map</b>
NTS: 105N06, 07 - NAD83 / UTM zone 8N. January 22, 2013
<b>All-Terrane Mineral Exploration Services</b>



## 5. Accessibility, Climate, Local Resources, Infrastructure and Physiography

The HESS property, located about 150 km east of Mayo, central Yukon, is very remote from existing infrastructure. Access is by helicopter to a small campsite in the southwest property area. The nearest infrastructure is the Plata property, with a functional airstrip, located roughly 50 km northeast of the Hess property. Although the property is located on the north shore of the Hess River, the waterway is considered unnavigable due to a waterfall downstream. However the waterway may be usable by fixed wing aircraft, although this author is not aware of the local river conditions and possible rocks or shoals that would render its usage prohibitive.

The area has a subarctic climate, combined with some northern alpine effects. Average July daily high temperatures range from 15° to 20° C, although cooler temperatures are common. Although no records are available for the Hess property area, average January high temperatures are likely in the -20°C range, with temperatures below -40° not uncommon. Precipitation is moderate, with fairly frequent afternoon showers and some electrical storms. Annual average precipitation stands at 500 – 625 mm (20 – 25 inches). The field season at lower elevations ranges from about June 1<sup>st</sup> to Sept 20<sup>th</sup>, although it will be shorter at higher elevations.

The topography is mountainous, with abundant rugged terrain interspaced with deep stream valleys. Elevations range from about 1,780m (5,850 feet) to about 640m (2,100 feet) along the Hess River. Areas below 1,450m are covered by sub-arctic fir mixed with spruce and minor poplar stands along south-facing slopes. White and black spruce dominate in the Hess River valley and the lower extents of several streams within the property.

The Hess Property is large enough contain any amount of mining, milling, tailings facilities and other infrastructure related to mining, although rugged terrain would likely confine development to the Hess River valley and some of the larger stream valleys. There is fairly abundant water throughout the property, particularly from the Hess River, although smaller streams will freeze completely during the winter. There is no available power in or close to the property.

Mayo (pop. 480, including surrounding area) is a village with basic services, consisting of groceries, propane, and accommodations, as well as local expediting services, and a limited available work force. The community is roughly 420 road-kilometres from Whitehorse, Yukon, a full-service community of about 27,000, with excellent available accommodations, groceries, hardware, camp supplies bulk fuel and expediting services, and an available skilled workforce. The communities are connected by all-weather paved roads.

## 6. History

Very little past exploration has been done in the HESS property area. Only one Minfile occurrence, the Pebble occurrence identified in 1967 by Atlas EL for the “Hess Project” (consisting of: Atlas EL, Quebec Cartier Mg C and Philip Bros (Can) Ltd), exists within property boundaries (Yukon Minfile, 2013). This consists of galena-bearing quartz vein float discovered in a small stream. The source was not located although it likely occurs in the northwestern property area; the occurrence was never staked.

A second occurrence, the Cartier showing, located somewhat south of the Hess River, was also identified by Atlas EL in 1967. This consists of pyrrhotite with minor chalcopyrite in narrow quartz-frilled shear zones within Proterozoic quartzite (Yukon Minfile, 2013). In 1968, nine grab samples were obtained, returning copper values from 0.01 to 0.11% with traces of lead, zinc and silver (Yukon Minfile, 2013).

In 1997 and 1998 Viceroy International Exploration Ltd. conducted regional soil and silt sampling and reconnaissance-style mapping across much of the eastern Selwyn Basin in the Plata area; however, the present HESS property was not selected as a target for detailed exploration.

## 7. Geological Setting and Mineralization

### 7.1 Regional Geology

The HESS property is located within a large package of Hyland Group rocks, forming the basal group of the Selwyn Basin, which consists of a thick sequence of shelf and off-shelf sediments with lesser mafic volcanic units deposited along the southern margin of the Ancient North American Platform. The Selwyn Basin forms the bulk of the stratigraphy between the North American Platform and the north-west trending Tintina Fault Zone. The Hyland Group, deposited during Neoproterozoic to Lower Cambrian time, consists of three major formations: the Yusezyu Formation, comprised of coarse clastic with lesser fine clastic sediments; the Algae Lake formation, consisting of carbonate assemblages including dolostone; and the Narchilla Formation, consisting largely of fine clastic sediments, including green and maroon shales.

Although the HESS property is likely underlain entirely by Hyland Group sediments, a district-scale package of Devono-Mississippian Earn Group chert pebble conglomerate, shale, argillite, mudstone and lesser felsic to intermediate volcanic flows occurs to the northeast. The contact is at least partially marked by the northwest-southeast trending, northeast-dipping Robert Service Thrust.

The majority of the Selwyn Basin stratigraphy, including the Hess property area, has undergone emplacement of numerous intrusive bodies belonging to the 91 MA Tombstone-Tungsten

Intrusive Suite, part of the 70 – 110 MA Tintina Gold Belt. This consists of plutons, stocks, and associated dykes, sills and apophyses with a dominantly syenitic to monzonitic composition, although dioritic and granitic phases are common. Adjacent sediments typically exhibit well-developed hornfelsing, commonly visible on regional magnetic geophysical maps as magnetic “high” halos.

## **7.2 Property Geology**

The property did not undergo geological mapping in 2012, and no detailed mapping is known to have occurred previously. However, regional government mapping indicates the majority of the property is underlain by Hyland Group sediments. A Tombstone Suite stock has intruded this in the northwestern property area. Limited rock sampling, mainly within or near the intrusion, suggests that Hyland Group sediments in this area consist of phyllite and “green schist”. This suggests that sediments belong to the Narchilla Formation, and that the green schists may belong to the Arrowhead Member, typified by fine grained green chloritic shales and maroon shales. Sampling also suggests that the intrusion is of granitic composition, although detailed mapping is required to confirm this.

## **8 Deposit Types**

The deposit setting targeted at the Hess property is that of “Intrusion-Related Mineralization”, focusing in this case on gold and silver. Intrusion related systems consist of any deposit setting centered on an intrusion of felsic to intermediate composition. Individual bodies typically belong to a suite of intrusions of similar composition and ages, and coeval with equivalent extrusive units. In the Hess area, intrusions belong to the 91MA Tombstone Intrusive Suite extending from the Dawson area east-southeast to the Cantung mine area along the Yukon-Northwest Territories border. This is part of the 70 – 110 MA Tintina Gold Belt, extending in an arcuate manner from southwest Alaska through Fairbanks, the Dawson Range of central Yukon and terminating roughly along the Yukon – British Columbia border.

Individual plutons and stocks of the Tombstone Intrusive Suite are typically monzonitic to quartz-monzonitic in composition, and have a high original hydrothermal and pneumatic component, as well as high amounts of arsenic, antimony, base and precious metals. The core of the system is typically a monzonitic stock formed from a melt having a high concentration of metal-rich fluids and vapours. Upon final stages of solidification, the hydrothermal fluids and gas-rich “volatiles” became concentrated along intrusive margins and also began movement along fault zones, along permeable, reactive rock units, and along dykes and sills originating from the core pluton. A variety of settings may result: these include intrusion-hosted “Fort Knox”-style sheeted vein –hosted gold deposits; skarns and replacement zones along areas of reactive, calcareous stratigraphy replaced by base metal and/or precious metal bearing mineralization; and zones of stockwork-style mineralization hosted by strongly fractured to brecciated host rock. Perhaps the most well-known deposit setting is that of vein-style mineralization, including “Bonanza-style” gold veins, caused by precipitation of metals from

silica-rich hydrothermal fluids passing through open fissures, commonly linear. Epithermal-style gold-bearing mineralization may also occur along the outer margins of these systems.

A zonation of deposit settings typically occurs as a series of concentric zones centered on the intrusion. Fort Knox-style and endoskarn mineralization typically occur within outer portions of the actual stock; exoskarn and replacement-style mineralization occurs in proximal areas outside the stock; Bonanza-style veins occur somewhat beyond these, and epithermal mineralization occurs in peripheral areas of the system. Base-metal hydrothermal mineralization is known to occur both inbound and outbound of the Bonanza Vein horizon. Deposit types are influenced by decreasing temperatures and pressures of hydrothermal fluids emanating from the stock.

## 9. Mineralization

The soil sampling program was designed to identify anomalous gold and/or pathfinder element zones across the property, focusing on gold (Au), silver (Ag), lead (Pb), arsenic (As) and antimony (Sb). Results revealed scattered anomalous gold values with a slight enrichment along a trend extending southeast from the stock underlying northwestern property areas (Map 2). Plotting of silver values reveal a coincident and more pronounced anomalous northwest – southeast trend coincident with the gold trend (Map 3). Plotting of lead values show a strong correlation with silver values, as well as scattered high values peripheral to the stock (Map 5). Antimony plots show only a weak correlation with the lead-silver trend, with high values typically associated with high gold values. However, consistently anomalous antimony values were returned from sampling along both flanks of a stream in the south-central property area (Map 4). Plotting of arsenic-in-soil results revealed anomalous values both along the southwestern margin of the stock and northeast of it, and a moderate correlation with the northwest – southeast trending lead - silver anomaly (Map 6).

Sampling of a galena-bearing quartz-calcite vein within hornfelsed phyllite along the northern margin of the stock returned a value of 0.380 g/t Au with 432 g/t Ag, 1.29% Pb and 3.77 g/t Zn and 42 ppm Sb. Rock sampling elsewhere also returned a high lead value of 2.04% Pb with 18.5 g/t Ag and 10 ppm Sb in the east-central property area, coinciding with anomalous Pb and Sb values in soil. Although strongly anomalous, the aerial extent is very limited. One rock sample in the central area returned a value of 607 ppm arsenic (As), along the northwest – southeast trending coincident Pb-Ag soil anomaly.

A third area of interest occurs in the south-western area along the north flank of the central stream, where two rock samples of galena-bearing quartz veining in muscovite schist returned silver values of 18.1 g/t Ag with 1170 ppm Pb and 0.020 g/t Au, and 18.5 g/t Au with 189 ppm Pb respectively. This occurs along the lower extent of the stream hosting anomalous Sb values along both flanks.

Silt sampling returned a high gold value of 0.193 g/t Au downstream of the stock, and a value of 0.117 g/t Au further upstream along the main drainage, but still downslope of the stock (Map 2). A third sample between these returned a value of 29.6 ppm Pb with 3 ppm Sb.

## **10. Work Program**

The 2012 work program consisted of intensive reconnaissance-style “ridge-and-spur” soil sampling at 100-metre station intervals, as well as systematic silt sampling at 250-metre intervals and tributaries along one major stream in the northwestern property area. Limited rock grab sampling also occurred in the northwestern and central property areas.

A four-person crew conducted the program from July 13 – 27, 2012, under supervision from Carl Schulze of All-Terrane Mineral Exploration Services based at the Einarson Project. A total of 904 soil, 10 silt and 17 rock samples were taken.

The following personnel conducted the program on site:

N. Goeppel:	Senior technician and crew boss
C. Knowler:	Technician
M. Sidler:	Tehnician
S. Shoniker:	Technician

Helicopter support services were provided by Chris Perry and Patrick Stephens of Horizon Helicopters, based at the Anthill Camp of the Einarson Project.

## **11.0 Sample Preparation, Analysis and Security**

### **11.1 Surface Sampling Preparation**

All geochemical sampling was subject to rigorous parameters, including detailed descriptions of each sample. Rock samples were obtained using an Estwing rock hammer, and located in the field using a non-differential Global Positioning System (GPS) instrument. Samples were placed in plastic bags designed specifically for rock sampling. A tag with the unique sample number, supplied by Agat Laboratories, was placed in the bag; the sample number was written on both sides of the bag using “Magic Markers”.

Soil samples were taken by a 1.5-metre long hand auger to assist with depth penetration. Soil samples were recorded as to location (UTM – NAD 83), horizon, depth, slope angle, colour, moisture content, presence of permafrost, vegetation type, surficial geology, texture, sample quality, weather conditions, date, sampler and comments. Samples were preferably taken of C-horizon material, although sampling of A or B horizon soil was done where C-horizon material

was unavailable. This was preferable to omitting the sample. The minimum original sample weight was 0.25 kg. Sample numbers supplied by Agat Laboratories were marked at each station location. Samples were placed in kraft bags, with a tag supplied by Agat showing the unique sample number placed in the bag, and the sample number written in “Magic Marker” on both sides of the bag. The bags were then dried as much as possible before shipping. Variability in results of soil sampling may be caused by depth of overburden, slope angle, vegetative cover, if any, and outcrop exposure, with lower values expected in flat areas with thick overburden.

Silt samples were taken from several locations at a particular site to improve representability, focusing on fine material. Sample locations in UTM NAD-83 format were recorded in the field using a non-differential GPS and described as to percentages of silt, sand and gravel, colour, drainage quality (perennial or intermittent), stream grade, flow rate, depth and width, boulder lithology, ground vegetative cover, presence of organics, trap description, date, sampler and comments. Samples were placed in kraft bags with a sample tag showing unique sample number, labeled and marked in the field in the same manner as soil samples.

Field data was entered into Microsoft Excel spreadsheet format, and later matched with analytical results. This process was continually re-checked to ensure correct results are associated with descriptions.

The routine and repetitive methodology of soil and silt sampling should eliminate any chance of bias; metal values should accurately represent actual amounts per site. Soil anomalies may be transported, depending on slope and groundwater conditions; detailed records of slope, vegetation, soil conditions are used to determine probability of transportation. Despite rigorous sampling parameters, it is still possible for a nugget to enter the sample and provide an isolated high value; this is called the “Coarse Gold Effect”.

## **11.2 Surface Sample Analysis and Security**

All rock samples were placed in thick plastic industry standard sample bags, sealed with thick plastic serrated “Zap Straps” and sent in a similarly sealed rice bag to a preparatory laboratory of Agat Laboratories at Whitehorse, Yukon, an analytical laboratory with ISO 9001:2000 certification and ISO/IEC 17025 certification. Sealed rice bags were personally handed to the courier, Small’s Expediting Services, by the qualified person or by agents of that person, and then delivered by the courier directly to AGAT Labs. All rock samples were crushed to ensure that 75% of the material passed through a 2mm (10-mesh) screen using a Jones riffler splitter or rotary split. The resulting material was then pulverized so that 85% of the material could pass through a 75-micron size (200-mesh) screen; then a 50-gram sample of this underwent fire assay analysis with atomic absorption finish. This technique provides gold analysis ranging from 0.001 to 10.0 g/t gold.

Soil and silt samples were dried at 60° C, and then underwent crushing in order that 75% of the material passed through a 2mm (10-mesh) screen using a Jones riffler splitter or rotary split. The resulting material was then pulverized so that 85% of the material could pass through a 75-micron size (200-mesh) screen; the fine fraction then underwent gold analysis by 30-gram fire assay with ICP – AES finish, providing a detection limit of 0.001 g/t Au. A Rocklabs Boyd Crusher with RSD combo and TM-2 Pulverizers are routinely utilized during preparation of all samples, including core samples (AGAT website, 2012).

All samples were also analyzed by 45-element ICP to test for abundances of Ag, Al, As, B, Ba, Be, Bi, CA, Cd, Ce, Co, Cr, Cu, Fe, GA, Hg, In, K, La, Li, Mg, MN, Mo, Na, Ni, P, Pb, Rb, S, Sb, SC, Se, Son, Sir, Ta, Te, Th, Tl, Ti, U, V, W, Y. Zn and Zr. Values for Pb and Zn exceeding 10,000 ppm (1.0%) were analyzed by over limit analysis.

Agate Labs provides comprehensive in-house quality-control, using numerous blanks to test for any potential contamination, confirming that no detectable contamination has occurred. Agate also conducts repeated in-house standard sampling for all 45 elements involved in ICP analysis and gold to determine accuracy of analysis. The lab also incorporates more limited analysis of standard samples with known element concentrations provided by several outside firms.

## **12 Interpretations and Conclusions**

### **12.1 Interpretations**

Intensive reconnaissance-style soil sampling combined with limited rock and silt sampling indicate that the target setting is intrusive-related mineralization emanating from the felsic stock in the northwest property area. The high lead – zinc-silver values with anomalous gold from one sample of quartz-carbonate veining proximal to the stock indicate that fluids from the stock were base-metal enriched with strong associated silver and some gold enrichment. This association and base metal: precious metal ratios are typical of lead-zinc-silver mineralization within Yukon, particularly at the Keno Hill camp and the Plata prospect to the east. Target 1 (Map 7) covers the stock and proximal country rock. To date, only minor vein-hosted mineralization has been discovered, although scattered high precious +/- base metal and pathfinder element values in the stream draining the area suggest potential for more widespread mineralization.

A second major target area, Target 2, is the northwest – southeast trending corridor of anomalous lead-silver-arsenic values. This is roughly parallel to the regional-scale strike-slip fault lineation paralleling the Tintina Fault Zone. Although these tend to be compressional faults, they may still represent permeable zones, allowing for metal-bearing fluid movement and subsequent emplacement. At the Hess property, a fault marking this geochemical anomaly may have been the conduit for fluid movement extending southeast from the intrusion, possibly combined with fluids from other proximal intrusions.

Target 3 covers an area of anomalous Sb-Pb +/- Au-in-soil values in the southwestern property area, also marked by two rock samples returning anomalous Ag and Pb values. This also marks the southwestern end of a series of Sb-in-soil anomalies extending along both flanks of the stream. The samples are described as quartz-galena veining in muscovite schist, suggesting mid-grade metamorphism; however, sericite (a form of muscovite) is also common in alteration halos of mineralized zones as well as mineralized shear zones.

Target 4 covers a galena bearing quartz vein returning 2.04% Pb with 18.5 g/t Ag. Geochemical sampling suggests the showing is of limited extent: however it lies to the north of the Target 2 trend and may suggest a separate source or mineralized structure. The rocks are hosted by "green schist", suggesting possible chloritic alteration, commonly associated with hydrothermal mineralization. The green colour may also represent chloritic Narchilla Formation, Arrowhead member shales to mudstones.

Target 5 covers strong lead-in-soil values, locally associated with elevated gold and antimony values along the eastern property boundary. A rock sample of galena in quartz veining taken here returned a weakly elevated Pb value of 34.5 ppm. Again, the rock sample is hosted in green schist, here in rocks that appear to be sheared.

Target 6 covers a strong lead-in-soil anomaly with scattered anomalous antimony values in the northern property area, associated with a galena-bearing quartz vein in a small shear zone. High arsenic-in-soil values were returned from a ridgeline to the northwest (Map 6). Anomalous lead values suggest an east-west trending structure; however further detailed exploration is recommended to confirm this.

Geochemical results suggest that the most prospective mineralized setting is that of intrusion-related hydrothermal lead-zinc-silver mineralization, similar to that of the Plata property, and may represent a member of coeval occurrences.

## 12.2 Conclusions

- Intrusion related vein-style lead-zinc-silver mineralization constitutes the main target setting for the Hess property.
- Six exploration targets have been selected, of which the two most important are: Target 1, centered on the felsic stock; and Target 2, focusing on the northwest-southeast trending coincident lead-silver +/- gold anomalies revealed from soil sampling.
- The other four targets have similar geochemical signatures, suggesting similar mineralogical settings. To date, the sources are unknown.



## 13 Recommendations

### 13.1 Recommendations

The property has moderate potential to host significant mineralized zones, warranting one further program of detailed exploration. Grid soil sampling is recommended across Targets 1 through 3, with a 100-metre line spacing and 50-metre station spacing. Roughly 70 line-kilometers for 1,400 soils are recommended to cover the three grids. Grid soil sampling is not recommended for the other three targets; however these should undergo detailed prospecting, rock sampling and mapping to determine whether follow-up work is recommended later in 2013. Detailed geological mapping is recommended for the entire property, particularly across the six targets. Silt sampling at a 250-metre interval and tributaries is recommended for all streams within the property; roughly 120 silts will be required to cover this.

The project should consist of a geologist, geological assistant and four soil/silt samplers based at a camp along the stream separating Targets 1 and 2 (Map 7). This may require an advance team to clear a site capable of a camp consisting of three to four tents and a helipad. The program is recommended to commence in late June, when sufficient snow has melted from higher elevations. Fixed wing support is recommended to be provided to the Plata Strip; helicopter support, including set-outs and pickups for the geological crew during the latter stages of the program, will be provided from the Anthill Lake camp. The program as proposed may be done in 20 days, including mobilization and de-mobilization time, and two weather days. Total cost of the program, including pre-program preparation, post-season data compilation, digitization and report writing, is projected at **CDN\$194,090**; with 10% contingency the proposed expenditures stand at **CDN\$208,999**. Costs are exclusive of gear purchase but include camp rental.

An airborne combined magnetic and electromagnetic survey is recommended across the property, to determine the location of intrusions as well as major structural corridors. A series of quotes should be gathered to determine the best value of services provided; selection should be based on deliverables as well as price. Projected costs are currently excluded from this proposed budget.

The project is still at a very early stage and the recommended 2013 program is designed to determine drill targets, if any, for subsequent seasons. The project is unpermitted; however, proposed activities should continue to fall under the category of Class 1 activity. No drilling or trenching is proposed for 2013.

### 13.2 Recommended Budget

Project Geologist (including pre and post-season): 32 days @ \$680/day:	\$ 21,760
Geological Assistant: 20 days @ \$437,50/day:	\$ 8,750
Technician 1: 20 days @ \$480/day:	\$ 9,600
Technician 2: 20 days @ \$480/day:	\$ 9,600
Technician 3: 20 days @ \$480/day:	\$ 9,600
Technician 4: 20 days @ \$480/day:	\$ 9,600
Digitization/ GIS, map preparation:	\$ 1,600
Helicopter costs: 19.2 hrs @ \$1,962/hr:	\$ 37,666
Fixed Wing Support:	\$ 11,432
Expediting:	\$ 6,400
Travel meals:	\$ 780
Mileage:	\$ 1,058
Camp Gear rentals: 20 days @ \$131.25/day:	\$ 2,625
Camp fuel, incl. propane:	\$ 150
Rock samples: 104 @ \$32.55/sample:	\$ 3,385
Soil/ Silt samples: \$1,520 @ \$31/ sample:	\$ 47,120
"Standards":	\$ 350
Groceries: 120 person-days @ \$50/day:	\$ 6,000
Office supplies, incl. field office supplies and plotting:	\$ 850
Field supplies, incl. expendables:	\$ 750
Other expenses, mostly lumber:	\$ 750
	<hr/>
<b>Field total:</b>	<b>\$189,826</b>
Assessment/ Regulatory:	\$ 4,264
	<hr/>
<b>Project Total:</b>	<b>\$194,090</b>
<b>10% contingency:</b>	<b>\$ 19,409</b>
<b>Grand Total:</b>	<b>\$208,999</b>

## 19.0 References

Gordey, S.P., Makepeace, A.J. 2001: Bedrock Geology, Yukon Territory, Geological Survey of Canada, Open File 3754; and Exploration and Geology services Division, Yukon Indian and Northern Affairs Canada, Open File 2001-1

Hart, C. and Lewis, L, 2005: "Gold Mineralization in the Upper Hyland River area: A non-magmatic origin", In: Yukon Exploration and Geology, 2005, Ed. D.S. Edmond, G.D. Bradshaw, L.L. Lewis and L.H. Weston, Yukon Geology Survey, Energy, Mines and Resources, Government of Yukon, pp. 109 – 125.

Wheeler, J.O., McFeely, P. 1991: Tectonic Assemblage Map of the Canadian Cordillera and Adjacent Parts of the United States of America, Geological Survey of Canada. Map 1712A

Yukon Geology Survey, 2010: Yukon "Minfile", Yukon Geology Program, Dept. of Energy Mines and Resources, Government of Yukon.

### Website Sources:

Agat Website

<http://www.agatlabs.com>

## Appendix 1. Certificate of Author

I, Carl M. Schulze, PGeo, hereby certify that:

a) I am a self-employed Consulting Geologist and sole proprietor of:

All-Terrane Mineral Exploration Services  
35 Dawson Rd  
Whitehorse, Yukon Y1A 5T6

b) This certificate applies to the assessment report entitled: "Assessment Report on 2012 Soil, Silt and Rock Geochemical Sampling Program on the Hess Project, Anthill Resources Yukon Ltd." dated Jan 25, 2013 (the "Assessment Report").

c) I am a graduate of Lakehead University, Bachelor of Science Degree in Geology, 1984. I am a member in good standing of the Association of Professional Engineers and Geoscientists of British Columbia (APEGBC), Lic No. 25393. I have worked as a geologist for a total of 26 years since my graduation from Lakehead University.

d) I have not personally inspected the property although I designed and remotely supervised its activities.

e) I am responsible for all Sections of the Assessment Report.

f) I am independent of Anthill Resources Yukon Ltd as defined by Section 1.5 of the Instrument.

g) I have no prior involvement with the Property that is the subject of the Assessment Report.

h) I have read the Instrument and the Assessment Report. This is an Assessment Report, and is not meant to be filed with any Securities Commission. It is to be filed with the Yukon Mining Recorder, Ministry of Energy, Mines and Resources, Government of Yukon.

i) At the effective date of the technical report, to the best of my knowledge, information and belief, the Assessment Report contains all scientific and technical information that is required to be submitted to the Mining Recorder, and to make the assessment report not misleading.

Dated this 25th Day of January, 2013

---

***"Carl Schulze"***

Carl Schulze, BSc, PGeo  
Address: 35 Dawson Rd  
Whitehorse, Yukon Y1A 5T6  
Telephone: 867-633-4807  
Fax: 867-633-4883  
E-mail: [allterrane@northwestel.net](mailto:allterrane@northwestel.net)

**Appendix 2: Expenditures Applicable for Assessment**

Personnel: 54 person-days @ \$420/day:	\$ 22,680
Soils: 904 @ \$31 ea:	\$ 28,024
Silts: 10 @ \$31 ea:	\$ 310
Rocks: 17 @ \$32.55 ea:	\$ 553
Shipping: 931 samples @ \$3/sample:	\$ 2,793
Helicopter support: 26.8 hrs @ \$1,962/hr:	\$ 52,582
	<hr/>
<b>Sub-total:</b>	<b>\$106,942</b>
<b>Digitization, report writing:</b>	<b>\$ 10,694</b>
	<hr/>
<b>Assessable Expenditures:</b>	<b>\$117,636</b>

**Appendix 3: Sample descriptions**

**Appendix 3a: Soil Sample Descriptions**

**Appendix 3b: Rock Sample Descriptions**

**Appendix 3c: Silt Sample Descriptions**

See Data Folder for  
Appendix 3

## **Appendix 4 : Original Results**





CLIENT NAME: ANTHILL RESOURCES (YUKON)  
1090-999 WEST HASTINGS STREET  
Vancouver, BC V6C2W2  
(604) 569-3892

ATTENTION TO: Yinghua Chen

PROJECT NO:

AGAT WORK ORDER: 12Y614031

SOLID ANALYSIS REVIEWED BY: Kevin Motomura, ICP Supervisor

DATE REPORTED: Jul 20, 2012

PAGES (INCLUDING COVER): 110

Should you require any information regarding this analysis please contact your client services representative at (905) 501-9998

\*NOTES

All samples are stored at no charge for 90 days. Please contact the lab if you require additional sample storage time.



## Certificate of Analysis

AGAT WORK ORDER: 12Y614031

PROJECT NO:

5623 McADAM ROAD  
MISSISSAUGA, ONTARIO  
CANADA L4Z 1N9  
TEL (905)501-9998  
FAX (905)501-0589  
<http://www.agatlabs.com>

CLIENT NAME: ANTHILL RESOURCES (YUKON)

ATTENTION TO: Yinghua Chen

### Aqua Regia Digest - Metals Package, ICP-OES (Low TI) (201073)

DATE SAMPLED: Jun 26, 2012

DATE RECEIVED: Jun 26, 2012

DATE REPORTED: Jul 20, 2012

SAMPLE TYPE: Soil

Sample Description	Analyte: Unit: RDL:	Ag ppm 0.2	Al % 0.01	As ppm 1	B ppm 5	Ba ppm 1	Be ppm 0.5	Bi ppm 1	Ca % 0.01	Cd ppm 0.5	Ce ppm 1	Co ppm 0.5	Cr ppm 0.5	Cu ppm 0.5	Fe % 0.01
05001		0.5	0.56	21	7	219	0.7	1	2.71	1.3	21	5.3	10.4	33.8	1.48
05002		0.9	1.09	30	7	343	1.1	1	1.61	1.1	24	6.7	20.4	50.4	2.08
05003		0.4	1.61	24	11	414	1.2	2	1.30	0.6	28	7.9	23.8	40.2	2.60
05004		1.9	0.72	42	9	438	0.9	2	2.57	3.7	16	7.5	22.2	182	2.50
05005		1.0	1.58	31	8	282	1.3	5	1.58	0.7	39	21.1	108	151	4.61
05006		0.5	0.72	20	11	331	1.1	2	1.97	<0.5	26	6.6	25.8	48.6	2.17
05007		0.4	0.87	20	11	293	1.1	3	1.65	<0.5	32	9.9	43.5	44.3	2.32
05008		1.4	0.73	19	9	344	1.0	3	2.01	1.0	20	6.8	27.1	181	1.87
05009		1.4	1.26	21	17	335	1.2	1	2.31	2.3	18	7.1	21.8	126	2.00
05010		1.5	1.40	22	17	347	1.3	3	2.03	2.3	24	7.3	24.8	115	2.37
05011		2.5	1.74	29	19	337	1.6	3	1.73	3.0	24	8.0	33.9	121	2.86
05012		1.6	2.06	24	18	235	1.4	3	1.74	2.1	25	8.1	36.8	87.3	2.84
05013		2.2	0.99	34	10	357	1.2	3	1.80	4.1	22	8.0	26.2	160	2.62
05014		2.1	0.88	56	10	518	1.2	5	4.61	1.6	25	14.6	21.4	167	3.52
05015		2.3	1.01	36	11	482	1.4	3	3.47	3.0	30	10.7	19.9	92.9	3.05
05016		1.9	0.43	29	6	414	1.0	<1	4.30	2.6	25	7.3	9.8	81.8	2.08
05017		2.4	1.65	27	15	286	1.4	2	3.73	5.6	45	9.1	30.8	83.8	2.79
05018		0.6	0.81	23	8	561	0.6	3	0.16	<0.5	12	4.6	17.9	17.5	1.95
05019		0.4	0.70	26	<5	448	0.6	3	0.19	0.5	11	6.2	15.6	21.1	2.10
05020		0.6	0.51	42	6	565	0.6	3	0.18	0.9	5	7.3	19.2	31.8	2.43
05021		<0.2	0.57	20	7	322	<0.5	2	0.03	<0.5	8	2.9	18.1	21.8	1.99
05022		0.4	0.75	32	7	472	0.5	2	0.15	0.9	15	5.0	18.5	18.3	2.23
05023		0.2	1.16	33	<5	420	0.8	3	0.07	1.3	11	8.8	20.8	32.2	3.11
05024		0.5	0.58	23	6	327	<0.5	2	0.02	0.5	5	2.9	19.5	38.5	2.03
05025		<0.2	1.39	39	9	364	0.8	5	0.05	1.9	13	8.7	27.7	29.2	3.41
05026		<0.2	0.90	26	<5	485	0.7	3	0.05	1.1	18	10.1	15.4	21.5	2.81
05027		<0.2	0.73	30	<5	564	0.6	2	0.09	1.3	7	5.8	14.5	21.4	2.22
05028		<0.2	0.69	28	<5	527	0.6	3	0.08	1.2	6	5.6	14.0	20.8	2.12
05029		0.6	0.36	14	7	433	<0.5	1	0.11	<0.5	2	2.1	5.8	18.5	0.86
05030		0.3	1.29	27	8	437	1.1	3	1.08	0.9	25	13.2	20.1	48.0	3.44
05031		<0.2	1.15	20	5	439	1.4	4	0.09	2.2	30	16.5	16.2	59.3	2.78
05032		<0.2	0.85	23	13	463	0.7	3	0.12	<0.5	2	2.6	11.8	13.9	1.63

Certified By:



## Certificate of Analysis

AGAT WORK ORDER: 12Y614031

PROJECT NO:

5623 McADAM ROAD  
MISSISSAUGA, ONTARIO  
CANADA L4Z 1N9  
TEL (905)501-9998  
FAX (905)501-0589  
<http://www.agatlabs.com>

CLIENT NAME: ANTHILL RESOURCES (YUKON)

ATTENTION TO: Yinghua Chen

### Aqua Regia Digest - Metals Package, ICP-OES (Low TI) (201073)

DATE SAMPLED: Jun 26, 2012

DATE RECEIVED: Jun 26, 2012

DATE REPORTED: Jul 20, 2012

SAMPLE TYPE: Soil

Sample Description	Analyte: Unit: RDL:	Ag ppm 0.2	Al % 0.01	As ppm 1	B ppm 5	Ba ppm 1	Be ppm 0.5	Bi ppm 1	Ca % 0.01	Cd ppm 0.5	Ce ppm 1	Co ppm 0.5	Cr ppm 0.5	Cu ppm 0.5	Fe % 0.01
05033		<0.2	1.25	24	6	262	1.0	3	0.02	1.3	26	10.3	18.2	33.5	3.08
05034		<0.2	1.31	21	6	225	0.9	4	0.04	1.3	18	14.1	17.5	24.5	3.79
05035		0.2	1.33	91	11	1180	1.0	7	0.36	1.5	<1	12.1	25.6	78.5	6.83
05036		<0.2	1.50	19	<5	205	1.8	5	0.05	2.3	2	42.4	37.8	187	5.01
05037		<0.2	1.32	22	6	558	1.0	3	0.38	1.3	17	10.4	18.8	36.5	3.23
05038		<0.2	1.92	21	7	441	2.7	3	0.29	3.5	17	20.9	27.0	68.4	3.79
05039		0.2	0.98	17	7	291	1.2	3	0.08	1.1	13	15.9	15.8	71.3	3.04
05040		<0.2	1.82	26	10	817	2.1	4	0.17	1.0	4	18.0	22.2	64.5	4.02
05041		1.0	0.84	26	9	313	1.0	3	1.79	1.1	17	6.3	12.9	44.5	2.24
05042		0.6	1.23	19	9	452	1.4	4	1.24	0.8	21	8.0	17.5	139	2.78
05043		0.3	1.16	29	<5	415	1.1	2	1.10	1.0	19	13.9	17.7	54.5	3.74
05044		0.7	1.30	28	11	451	1.1	4	1.61	2.6	31	9.6	32.0	66.0	2.75
05045		0.3	1.38	21	7	232	0.9	4	1.25	<0.5	32	15.7	50.3	44.9	3.56
05046		0.5	0.83	17	12	383	1.2	3	1.27	0.8	35	7.7	28.2	54.8	2.26
05047		0.4	1.36	22	10	373	1.2	3	1.61	<0.5	32	16.2	90.7	86.9	3.82
05048		1.6	1.02	24	9	435	1.1	3	1.32	4.2	25	7.2	22.4	174	2.20
05049		1.5	1.14	20	10	218	0.9	1	2.82	2.7	29	4.3	18.7	63.7	1.54
05050		0.6	2.07	21	10	261	1.1	2	2.36	1.0	35	6.3	36.6	34.4	2.29
05051		0.4	1.33	23	9	257	1.2	3	1.84	0.9	33	6.8	26.0	40.6	2.30
05052		1.3	1.89	23	14	193	1.1	3	3.86	1.8	23	6.7	31.1	75.6	2.42
05053		2.1	0.67	157	11	324	0.9	6	5.91	3.0	18	12.5	13.8	98.7	3.57
05054		2.0	0.61	42	8	417	1.1	3	4.61	3.3	26	10.0	13.1	88.3	2.95
05055		1.4	0.42	47	8	383	0.7	2	7.00	2.5	20	6.9	7.8	61.3	2.09
05056		<0.2	1.23	20	13	770	0.8	3	8.84	0.9	22	9.8	17.9	33.5	2.35
05057		<0.2	0.79	21	9	498	0.7	3	4.75	0.9	14	7.4	16.3	32.3	2.29
05058		<0.2	0.98	19	11	853	0.8	4	5.26	1.2	21	9.3	17.9	40.6	2.55
05059		<0.2	1.34	15	<5	270	0.9	4	0.44	1.1	11	9.1	20.3	27.3	2.94
05060		<0.2	1.50	15	<5	273	0.8	4	0.32	1.2	6	11.4	20.5	19.9	3.39
05061		<0.2	1.62	17	8	272	0.9	3	2.07	1.1	16	12.6	21.1	33.0	3.35
05062		<0.2	1.38	18	<5	326	0.9	4	0.37	1.6	13	10.9	20.9	30.3	3.15
05063		<0.2	1.38	16	5	335	0.9	3	0.79	1.6	6	9.8	18.6	27.5	2.81
05064		<0.2	1.20	17	<5	323	0.8	3	0.33	2.3	16	8.0	19.5	29.5	2.78

Certified By:



## Certificate of Analysis

AGAT WORK ORDER: 12Y614031

PROJECT NO:

5623 McADAM ROAD  
MISSISSAUGA, ONTARIO  
CANADA L4Z 1N9  
TEL (905)501-9998  
FAX (905)501-0589  
<http://www.agatlabs.com>

CLIENT NAME: ANTHILL RESOURCES (YUKON)

ATTENTION TO: Yinghua Chen

### Aqua Regia Digest - Metals Package, ICP-OES (Low TI) (201073)

DATE SAMPLED: Jun 26, 2012

DATE RECEIVED: Jun 26, 2012

DATE REPORTED: Jul 20, 2012

SAMPLE TYPE: Soil

Sample Description	Analyte: Unit: RDL:	Ag ppm 0.2	Al % 0.01	As ppm 1	B ppm 5	Ba ppm 1	Be ppm 0.5	Bi ppm 1	Ca % 0.01	Cd ppm 0.5	Ce ppm 1	Co ppm 0.5	Cr ppm 0.5	Cu ppm 0.5	Fe % 0.01
05065		0.4	1.43	19	5	415	1.0	4	0.68	3.7	14	9.7	22.1	33.3	2.91
05066		0.4	1.26	19	6	343	1.0	4	0.47	12.8	15	12.3	20.3	39.4	2.99
05067		0.6	1.12	24	<5	475	0.9	5	0.41	3.4	10	10.4	20.6	51.6	3.13
05068		<0.2	1.28	17	<5	352	0.8	4	0.19	1.6	9	10.5	18.1	40.1	3.47
05069		<0.2	1.02	17	<5	291	0.7	3	0.19	1.6	16	12.6	15.7	38.0	3.22
05070		<0.2	1.00	16	<5	204	0.7	4	0.13	1.6	16	9.7	16.3	29.2	2.90
05071		0.3	0.87	21	<5	389	0.7	3	0.33	3.1	10	11.4	15.0	29.0	2.67
05072		0.5	1.25	23	7	544	0.9	4	0.67	5.7	10	9.0	20.6	38.0	3.08
05073		<0.2	0.80	20	<5	259	0.6	3	0.09	1.5	22	7.0	12.9	31.7	2.54
05074		0.3	0.81	18	<5	187	0.5	3	0.02	0.6	14	5.8	11.4	22.7	2.60
05075		<0.2	1.31	13	6	138	0.7	3	0.01	0.9	17	16.1	17.2	33.9	3.51
05076		0.5	0.40	28	<5	435	<0.5	3	0.08	<0.5	<1	5.8	12.5	37.7	3.27
05077		<0.2	0.83	17	<5	294	<0.5	4	0.66	2.5	5	8.9	13.0	14.3	2.34
05078		0.4	0.90	19	5	321	0.8	4	0.50	3.0	18	9.6	14.4	38.1	3.03
05079		<0.2	1.07	21	5	488	0.8	4	0.40	2.4	14	9.0	15.5	32.9	2.74
05080		0.2	0.88	20	5	509	0.7	4	0.33	2.5	14	7.7	13.1	33.6	2.58
05081		<0.2	0.93	15	<5	366	0.8	<1	0.21	<0.5	25	10.9	14.3	34.1	3.16
05082		<0.2	1.50	17	<5	868	1.2	<1	0.33	3.3	22	13.1	23.5	45.4	3.74
05083		1.2	0.83	16	<5	348	1.0	<1	1.89	2.2	31	7.1	17.7	81.6	2.27
05084		2.1	0.71	9	<5	132	1.1	<1	11.9	<0.5	42	4.6	5.7	35.8	1.29
05085		1.8	0.63	57	<5	369	0.9	<1	8.17	<0.5	28	7.9	12.0	53.7	2.04
05086		3.2	1.36	19	<5	308	1.2	<1	2.64	4.5	46	7.8	29.5	111	2.92
05087		2.4	0.91	17	<5	249	0.8	<1	6.18	1.9	31	7.0	18.7	84.0	2.58
05088		2.1	1.06	14	<5	265	1.0	<1	3.69	2.2	35	8.4	22.9	108	2.63
05089		1.2	1.26	21	<5	311	1.2	<1	4.01	0.9	39	9.9	28.2	84.7	3.03
05090		1.6	1.13	17	<5	267	1.0	<1	8.79	<0.5	34	8.8	21.7	71.8	2.58
05091		3.3	1.27	32	<5	304	1.5	<1	1.92	4.7	36	8.9	32.2	252	3.32
05092		1.8	1.14	31	<5	363	1.4	<1	2.44	2.4	40	10.1	39.5	186	3.11
05093		1.9	1.03	28	<5	339	1.2	<1	1.33	2.7	33	8.2	38.7	185	2.87
05094		2.1	0.74	14	<5	269	1.1	<1	1.16	2.2	25	6.8	27.5	236	2.06
05095		1.1	0.62	17	<5	242	1.1	<1	1.70	<0.5	34	8.6	22.1	66.2	2.62
05096		2.0	0.26	31	<5	169	0.9	<1	7.66	<0.5	27	7.4	9.4	69.7	3.17

Certified By:



## Certificate of Analysis

AGAT WORK ORDER: 12Y614031

PROJECT NO:

5623 McADAM ROAD  
MISSISSAUGA, ONTARIO  
CANADA L4Z 1N9  
TEL (905)501-9998  
FAX (905)501-0589  
<http://www.agatlabs.com>

CLIENT NAME: ANTHILL RESOURCES (YUKON)

ATTENTION TO: Yinghua Chen

### Aqua Regia Digest - Metals Package, ICP-OES (Low TI) (201073)

DATE SAMPLED: Jun 26, 2012

DATE RECEIVED: Jun 26, 2012

DATE REPORTED: Jul 20, 2012

SAMPLE TYPE: Soil

Sample Description	Analyte: Unit: RDL:	Ag ppm 0.2	Al % 0.01	As ppm 1	B ppm 5	Ba ppm 1	Be ppm 0.5	Bi ppm 1	Ca % 0.01	Cd ppm 0.5	Ce ppm 1	Co ppm 0.5	Cr ppm 0.5	Cu ppm 0.5	Fe % 0.01
05097		0.6	0.68	18	<5	316	1.0	<1	2.53	<0.5	54	22.1	65.4	69.6	4.12
05098		1.6	1.04	32	<5	337	1.2	<1	1.99	3.5	35	8.7	26.8	183	2.83
05099		1.2	1.21	13	<5	184	1.2	<1	0.93	1.8	38	6.1	22.2	59.6	2.14
05100		1.9	1.23	14	<5	291	1.2	<1	2.77	1.6	36	7.4	24.0	71.0	2.47
05101		0.7	1.12	41	<5	193	1.1	<1	2.09	1.4	33	5.6	30.8	50.1	2.04
05102	NRC	NRC	NRC	NRC	NRC	NRC	NRC	NRC	NRC	NRC	NRC	NRC	NRC	NRC	NRC
05103		0.8	0.77	44	<5	283	1.2	<1	0.78	0.7	38	13.3	15.1	50.2	3.84
05104	NRC	NRC	NRC	NRC	NRC	NRC	NRC	NRC	NRC	NRC	NRC	NRC	NRC	NRC	NRC
05105		<0.2	0.70	21	<5	356	<0.5	<1	0.06	<0.5	20	6.1	15.9	19.2	2.90
05106		0.3	0.83	26	<5	950	0.6	<1	0.20	0.6	14	4.0	23.1	17.5	2.26
05107		0.2	0.79	27	<5	1100	0.6	<1	0.24	<0.5	17	5.6	14.9	19.1	2.59
05108		<0.2	0.67	20	<5	392	0.7	<1	0.07	1.9	21	26.0	17.5	21.5	2.78
05109		<0.2	1.11	31	<5	742	0.9	<1	0.46	<0.5	17	7.1	20.5	25.1	3.27
05110		<0.2	0.74	17	<5	491	0.6	<1	0.20	<0.5	19	8.6	12.6	24.8	2.65
05111		<0.2	0.74	19	<5	162	<0.5	<1	0.03	<0.5	19	9.8	13.3	19.6	3.33
05112		<0.2	0.50	22	<5	333	0.6	<1	0.08	<0.5	18	6.5	12.2	33.4	2.24
05113		<0.2	0.72	25	<5	497	0.9	<1	0.16	0.7	24	13.8	12.5	60.5	3.43
05114		<0.2	0.61	20	<5	368	0.7	<1	0.11	0.9	19	11.4	10.3	33.2	3.15
05115		<0.2	0.60	17	<5	374	0.6	<1	0.08	<0.5	34	11.1	10.2	26.0	2.66
05116		<0.2	0.84	19	<5	295	0.8	<1	0.08	<0.5	26	10.3	13.0	22.5	3.15
05117		<0.2	0.46	32	<5	228	<0.5	<1	0.02	<0.5	11	3.2	10.7	19.2	1.95
05118		<0.2	1.42	33	<5	388	1.6	<1	0.06	<0.5	24	13.9	26.8	84.6	5.25
05119		<0.2	0.82	47	<5	333	0.7	<1	0.04	<0.5	18	9.2	16.8	49.4	4.93
05120		<0.2	0.76	214	<5	845	0.7	<1	0.20	<0.5	13	6.3	33.1	71.2	10.1
05121		1.7	0.40	19	<5	202	0.7	<1	8.63	<0.5	25	8.2	7.1	45.9	2.02
05122		1.5	0.66	24	<5	319	1.3	<1	1.41	2.1	34	7.9	15.4	65.2	2.55
05123		2.0	0.43	24	<5	252	1.0	<1	2.86	0.8	33	7.2	11.8	61.4	2.40
05124		2.5	0.77	25	<5	297	0.9	<1	9.20	1.4	31	7.2	20.4	66.7	2.02
05125		1.3	0.59	24	<5	272	0.8	<1	3.10	1.4	26	8.2	20.1	65.5	2.41
05126		1.2	1.05	24	<5	380	1.1	<1	1.40	1.2	35	9.1	26.6	71.9	2.84
05127		0.7	0.99	12	<5	328	1.0	<1	3.57	<0.5	33	8.3	20.4	29.3	2.53
05128		0.5	1.74	15	<5	333	1.3	<1	1.36	1.0	33	7.5	41.4	55.5	2.59

Certified By:



## Certificate of Analysis

AGAT WORK ORDER: 12Y614031

PROJECT NO:

5623 McADAM ROAD  
MISSISSAUGA, ONTARIO  
CANADA L4Z 1N9  
TEL (905)501-9998  
FAX (905)501-0589  
<http://www.agatlabs.com>

CLIENT NAME: ANTHILL RESOURCES (YUKON)

ATTENTION TO: Yinghua Chen

### Aqua Regia Digest - Metals Package, ICP-OES (Low TI) (201073)

DATE SAMPLED: Jun 26, 2012

DATE RECEIVED: Jun 26, 2012

DATE REPORTED: Jul 20, 2012

SAMPLE TYPE: Soil

Sample Description	Analyte: Unit: RDL:	Ag ppm 0.2	Al % 0.01	As ppm 1	B ppm 5	Ba ppm 1	Be ppm 0.5	Bi ppm 1	Ca % 0.01	Cd ppm 0.5	Ce ppm 1	Co ppm 0.5	Cr ppm 0.5	Cu ppm 0.5	Fe % 0.01
05129		0.6	1.07	16	△	303	1.0	<1	1.40	0.9	38	9.5	30.3	69.6	2.63
05130		0.4	1.22	17	△	450	1.1	<1	1.13	<0.5	28	8.7	35.3	96.4	2.93
05131		0.8	0.50	13	△	260	0.9	<1	2.03	<0.5	31	6.6	18.1	50.9	2.10
05132		1.0	0.97	21	△	346	1.0	<1	1.44	2.2	27	8.5	22.5	109	2.72
05133		0.3	0.88	19	△	314	0.9	<1	1.21	<0.5	33	11.3	32.2	51.9	3.43
05134		0.3	1.02	18	△	314	1.1	<1	0.82	<0.5	33	10.5	20.7	67.3	3.21
05135		0.7	0.65	29	△	477	0.9	<1	1.73	0.8	27	8.6	11.3	37.2	2.77
05136		0.6	0.81	30	△	357	1.0	<1	1.12	0.9	25	7.6	15.0	66.1	2.58
05137		<0.2	1.61	7	△	330	1.2	<1	0.31	<0.5	29	14.8	23.9	29.0	3.46
05138		0.6	1.61	9	△	393	1.0	<1	4.43	<0.5	26	13.0	20.9	28.8	3.26
05139		<0.2	1.59	7	△	256	1.1	<1	0.31	<0.5	28	14.5	24.0	26.5	3.60
05140		<0.2	1.27	12	△	260	0.8	<1	0.29	0.9	21	10.9	20.4	19.2	3.20
05141		<0.2	1.46	9	△	263	0.9	<1	0.60	<0.5	22	12.9	21.8	29.4	3.81
05142		<0.2	1.35	10	△	272	0.9	<1	0.27	<0.5	31	13.0	23.2	30.0	3.67
05143		<0.2	1.26	9	△	249	0.9	<1	0.35	2.0	25	13.8	20.4	29.3	3.24
05144		<0.2	0.87	12	△	315	0.7	<1	0.16	1.7	25	11.1	17.3	29.1	2.90
05145		NRC	NRC	NRC	NRC	NRC	NRC	NRC	NRC	NRC	NRC	NRC	NRC	NRC	NRC
05146		<0.2	0.99	11	△	265	0.7	<1	0.29	1.2	26	8.4	16.1	29.4	3.03
05147		<0.2	0.75	12	△	204	0.7	<1	0.19	1.5	23	10.7	14.3	38.2	3.17
05148		<0.2	1.03	16	△	311	1.0	<1	0.58	15.3	21	13.1	20.0	44.4	3.07
05149		<0.2	0.96	18	△	377	1.2	<1	0.55	14.2	13	15.3	17.8	49.9	2.98
05150		<0.2	0.84	14	△	240	0.7	<1	0.21	1.3	27	14.2	15.8	40.8	3.26
05151		<0.2	1.06	12	△	162	0.7	<1	0.06	0.5	29	9.5	20.5	31.2	2.99
05152		<0.2	1.15	10	△	125	0.6	<1	0.04	<0.5	34	8.2	18.7	27.6	3.31
05153		0.8	2.01	19	△	602	1.4	<1	0.43	6.6	16	15.1	29.5	63.9	4.28
05154		<0.2	1.16	11	△	270	0.7	<1	0.26	0.8	22	8.5	19.8	24.0	3.24
05155		0.3	1.01	15	△	530	1.0	<1	0.37	1.7	23	13.0	16.9	46.0	3.28
05156		<0.2	0.79	17	△	187	0.6	<1	0.03	<0.5	25	7.7	12.6	25.8	3.27
05157		<0.2	0.72	15	△	458	0.8	<1	0.20	2.0	25	14.6	11.3	44.8	3.38
05158		0.3	0.67	21	△	536	0.8	<1	0.38	3.6	16	10.5	11.4	29.2	3.08
05159		<0.2	1.15	16	△	522	0.9	<1	0.60	2.1	21	12.4	17.7	29.0	3.35
05160		0.2	0.99	15	△	406	0.8	<1	0.57	1.9	20	12.4	15.0	42.0	3.42

Certified By:



## Certificate of Analysis

AGAT WORK ORDER: 12Y614031

PROJECT NO:

5623 McADAM ROAD  
MISSISSAUGA, ONTARIO  
CANADA L4Z 1N9  
TEL (905)501-9998  
FAX (905)501-0589  
<http://www.agatlabs.com>

CLIENT NAME: ANTHILL RESOURCES (YUKON)

ATTENTION TO: Yinghua Chen

### Aqua Regia Digest - Metals Package, ICP-OES (Low TI) (201073)

DATE SAMPLED: Jun 26, 2012

DATE RECEIVED: Jun 26, 2012

DATE REPORTED: Jul 20, 2012

SAMPLE TYPE: Soil

Sample Description	Analyte: Unit: RDL:	Ag ppm 0.2	Al % 0.01	As ppm 1	B ppm 5	Ba ppm 1	Be ppm 0.5	Bi ppm 1	Ca % 0.01	Cd ppm 0.5	Ce ppm 1	Co ppm 0.5	Cr ppm 0.5	Cu ppm 0.5	Fe % 0.01
05161		<0.2	1.15	13	5	412	0.8	<1	0.35	1.5	23	13.0	18.2	29.1	3.36
05162		<0.2	0.93	14	5	416	0.8	<1	0.59	0.9	18	10.8	16.9	39.2	3.31
05163		0.4	0.83	41	5	836	0.6	3	0.29	2.6	<1	3.7	11.6	28.8	2.27
05164		<0.2	1.14	18	5	359	0.8	4	0.10	1.2	16	9.4	15.2	33.4	2.89
05165		<0.2	1.55	18	5	396	0.8	4	5.23	0.5	13	12.1	18.5	31.2	2.92
05166		<0.2	1.63	18	5	306	0.9	4	4.22	<0.5	12	13.1	20.1	30.9	3.13
05167		<0.2	1.53	18	5	407	0.9	3	4.59	0.6	14	12.2	19.7	31.8	3.05
05168		<0.2	1.61	13	5	228	0.9	3	0.26	0.9	14	9.7	22.3	18.4	3.37
05169		<0.2	1.68	12	5	233	0.9	4	0.25	0.8	18	9.2	22.5	17.6	3.20
05170		<0.2	1.83	15	5	258	1.1	4	0.70	0.6	15	13.6	23.7	32.7	3.56
05171		<0.2	1.96	14	5	465	1.0	3	0.49	1.2	13	8.3	24.1	17.4	3.00
05172		0.2	1.20	15	5	244	0.8	4	0.36	1.9	18	9.5	17.3	32.8	2.87
05173		0.3	1.18	21	5	268	0.9	5	0.87	2.6	18	13.9	18.1	46.9	3.37
05174		<0.2	1.42	18	5	269	0.9	4	1.08	4.1	12	12.6	19.7	38.7	3.22
05175		<0.2	1.39	14	5	322	0.7	2	0.33	2.7	7	10.7	19.0	19.3	3.05
05176		<0.2	0.99	17	5	192	0.8	4	0.16	1.5	13	11.4	17.0	37.8	3.14
05177		<0.2	0.98	26	5	258	0.9	3	0.25	2.8	16	11.1	18.9	48.8	3.40
05178		0.2	1.41	15	5	239	0.8	4	0.25	1.3	16	11.2	18.3	33.0	3.42
05179		0.4	1.21	20	5	325	0.8	5	0.38	2.8	12	11.5	18.5	45.9	3.37
05180		<0.2	0.78	28	5	364	0.6	5	0.18	2.2	3	14.2	15.2	41.8	5.11
05181		<0.2	1.11	34	5	262	0.7	8	0.43	2.9	<1	16.6	17.1	22.9	5.25
05182		<0.2	0.88	20	5	302	0.5	4	0.06	1.4	9	9.5	13.1	23.1	3.32
05183		<0.2	1.36	19	5	236	0.9	3	0.01	0.8	19	9.6	18.4	36.5	3.41
05184		0.5	0.83	34	5	704	1.3	3	0.29	6.8	15	23.1	11.1	47.3	3.03
05185		<0.2	0.99	17	5	168	0.5	4	2.43	1.0	15	10.9	13.3	32.8	2.94
05186		<0.2	0.55	16	5	112	<0.5	2	0.01	<0.5	23	3.1	6.9	12.0	1.78
05187		0.2	1.15	14	5	175	0.7	4	0.14	1.8	20	11.8	14.6	38.1	3.45
05188		<0.2	0.84	27	5	313	0.6	3	0.19	2.5	5	6.9	14.3	34.6	3.14
05189		<0.2	0.76	18	5	187	<0.5	3	0.13	2.1	5	9.7	14.7	32.1	2.96
05190		<0.2	0.99	15	5	289	0.7	4	0.11	1.9	16	9.3	15.4	34.4	3.26
05191		<0.2	1.01	18	6	352	0.7	4	0.16	1.5	14	7.4	15.1	35.6	2.80
05192		0.3	1.17	22	5	332	0.8	2	0.34	3.2	11	10.0	16.7	29.4	3.25

Certified By:



## Certificate of Analysis

AGAT WORK ORDER: 12Y614031

PROJECT NO:

5623 McADAM ROAD  
MISSISSAUGA, ONTARIO  
CANADA L4Z 1N9  
TEL (905)501-9998  
FAX (905)501-0589  
<http://www.agatlabs.com>

CLIENT NAME: ANTHILL RESOURCES (YUKON)

ATTENTION TO: Yinghua Chen

### Aqua Regia Digest - Metals Package, ICP-OES (Low TI) (201073)

DATE SAMPLED: Jun 26, 2012	DATE RECEIVED: Jun 26, 2012		DATE REPORTED: Jul 20, 2012		SAMPLE TYPE: Soil									
Analyte:	Ag	Al	As	B	Ba	Be	Bi	Ca	Cd	Ce	Co	Cr	Cu	Fe
Unit:	ppm	%	ppm	ppm	ppm	ppm	ppm	%	ppm	ppm	ppm	ppm	ppm	%
RDL:	0.2	0.01	1	5	1	0.5	1	0.01	0.5	1	0.5	0.5	0.5	0.01
05193	<0.2	1.12	20	<5	366	0.7	4	0.32	2.4	8	8.4	14.6	25.0	3.03
05194	<0.2	1.71	18	7	246	1.0	6	3.19	1.0	15	13.3	20.8	33.9	3.09
05195	0.3	0.53	21	<5	640	0.6	2	0.21	3.5	5	8.9	8.4	38.3	2.81
05196	<0.2	0.77	27	7	217	0.7	5	0.06	1.2	<1	16.1	18.7	32.0	3.39
05197	<0.2	0.57	19	<5	99	<0.5	2	0.02	<0.5	9	4.1	7.8	16.1	2.32
05198	<0.2	0.78	20	<5	137	<0.5	3	0.02	0.7	4	5.7	9.2	20.5	2.95
05199	<0.2	0.57	21	<5	203	<0.5	3	0.10	1.0	5	6.8	8.6	29.2	2.57
05200	0.2	0.65	31	<5	789	0.8	3	0.16	2.8	14	10.7	9.5	29.3	2.79
05201	<0.2	0.81	164	<5	283	0.7	3	6.53	2.5	10	10.6	13.6	44.9	2.79
05202	<0.2	1.07	20	<5	222	0.6	4	2.94	1.2	10	13.3	13.1	36.7	3.37
05203	<0.2	0.76	21	<5	181	<0.5	3	0.06	0.9	10	8.9	11.5	25.6	2.57
05204	<0.2	1.41	14	5	306	0.9	5	0.39	1.4	18	12.9	18.6	32.2	3.10
05205	<0.2	0.99	13	<5	291	0.7	5	0.20	1.5	18	12.5	15.0	30.8	3.04
05206	<0.2	1.50	15	<5	279	0.9	5	1.16	0.8	16	10.9	21.6	24.4	3.01
05207	<0.2	1.08	17	9	681	0.7	3	5.99	0.8	17	9.2	15.8	32.0	2.44
05208	<0.2	0.76	17	11	845	<0.5	2	8.92	0.7	16	7.5	13.1	28.4	1.95
05209	<0.2	0.86	20	9	373	0.7	2	7.28	1.2	23	7.2	16.6	31.5	2.22
05210	<0.2	0.67	17	7	696	<0.5	3	9.34	0.9	17	7.1	12.1	28.8	1.87
05211	<0.2	1.47	16	14	634	0.8	4	6.08	0.6	19	9.5	19.6	29.1	2.37
05212	<0.2	1.31	19	13	777	0.8	4	7.68	0.8	20	10.1	19.0	33.8	2.47
05213	<0.2	1.80	15	12	380	0.9	5	4.29	0.6	21	11.0	22.4	28.4	2.84
05214	<0.2	1.56	15	9	416	1.0	5	0.78	0.7	16	12.4	22.4	32.0	3.05
05215	0.3	0.73	25	9	340	0.7	4	6.16	1.9	16	11.2	21.2	45.8	2.54
05216	<0.2	0.78	18	10	678	0.6	3	6.73	1.0	18	10.4	15.8	30.5	2.07
05217	<0.2	0.78	19	9	640	0.6	4	6.11	0.8	18	9.5	15.8	28.6	2.01
05218	<0.2	0.81	18	11	496	0.6	2	6.47	0.9	17	10.7	15.2	28.7	2.08
05219	<0.2	1.36	28	9	297	3.7	5	0.14	19.6	<1	28.4	34.4	305	6.37
05220	<0.2	0.68	20	<5	275	1.0	3	0.13	2.6	13	8.6	15.0	37.5	2.59
05221	0.8	0.90	23	<5	289	1.1	3	0.19	6.0	19	8.6	24.0	57.9	2.65
05222	0.3	0.47	24	<5	364	0.7	2	2.10	3.0	11	5.7	12.8	30.6	1.61
05223	<0.2	0.72	20	7	352	0.8	4	1.33	2.1	14	6.4	17.0	24.6	1.76
05224	0.8	0.94	32	7	356	1.0	3	0.85	5.9	15	8.0	27.9	52.8	2.28

Certified By:





## Certificate of Analysis

AGAT WORK ORDER: 12Y614031

PROJECT NO:

5623 McADAM ROAD  
MISSISSAUGA, ONTARIO  
CANADA L4Z 1N9  
TEL (905)501-9998  
FAX (905)501-0589  
<http://www.agatlabs.com>

CLIENT NAME: ANTHILL RESOURCES (YUKON)

ATTENTION TO: Yinghua Chen

### Aqua Regia Digest - Metals Package, ICP-OES (Low TI) (201073)

DATE SAMPLED: Jun 26, 2012

DATE RECEIVED: Jun 26, 2012

DATE REPORTED: Jul 20, 2012

SAMPLE TYPE: Soil

Sample Description	Analyte: Unit: RDL:	Ag ppm 0.2	Al % 0.01	As ppm 1	B ppm 5	Ba ppm 1	Be ppm 0.5	Bi ppm 1	Ca % 0.01	Cd ppm 0.5	Ce ppm 1	Co ppm 0.5	Cr ppm 0.5	Cu ppm 0.5	Fe % 0.01
05225		0.5	0.58	247	13	257	2.0	9	1.94	8.5	<1	48.4	17.6	44.2	7.73
05226		0.3	0.98	143	12	356	2.7	11	0.66	10.0	<1	32.2	21.7	128	9.13
05227		0.5	1.11	34	7	572	1.3	7	0.59	8.1	<1	22.1	20.5	68.7	5.50
05228		0.8	1.13	37	5	434	1.5	6	0.49	10.8	<1	17.7	19.8	69.8	4.16
05229		<0.2	0.96	27	<5	243	0.7	5	0.15	3.8	5	18.5	19.5	40.3	4.56
05230		0.3	1.01	23	5	326	1.0	7	0.44	4.3	<1	14.0	24.6	116	6.98
05231		0.3	0.83	21	<5	435	1.0	5	0.39	3.4	6	7.8	13.7	38.0	3.00
05232		<0.2	1.00	19	<5	408	0.7	2	1.19	4.6	7	8.5	14.3	27.5	2.14
05233		<0.2	1.06	17	8	169	0.7	5	2.88	1.1	19	11.4	14.4	34.0	2.84
05234		0.6	0.80	47	8	804	0.9	4	0.48	2.9	3	10.6	16.6	41.5	2.91
05235		<0.2	0.92	36	6	308	0.6	4	0.04	1.2	7	6.9	15.6	21.8	2.84
05236		0.5	1.04	38	8	438	1.8	5	0.14	6.9	1	62.1	18.9	47.6	3.00
05237		<0.2	1.01	27	<5	352	0.8	5	0.42	2.6	6	12.6	14.5	31.7	3.16
05238		0.3	1.06	29	<5	276	0.9	6	0.45	4.7	6	18.0	16.4	40.8	3.39
05239		0.2	0.95	18	<5	206	0.7	4	0.42	5.1	8	11.0	17.6	41.2	3.08
05240		0.5	0.93	27	5	304	0.8	4	0.94	7.4	2	20.0	16.3	48.6	3.37
05241		0.3	1.34	24	<5	318	1.0	4	0.37	3.8	4	10.4	19.2	41.4	3.36
05242		0.2	1.40	43	11	353	1.0	7	0.73	7.8	4	18.9	23.1	50.0	4.71
05243		<0.2	1.59	17	8	238	0.9	5	1.56	2.6	13	12.8	20.3	35.2	2.89
05244		<0.2	1.97	7	<5	365	1.3	<1	0.41	<0.5	20	9.7	24.4	33.2	3.87
05245		<0.2	1.66	6	<5	255	1.1	<1	0.43	<0.5	21	12.5	23.5	30.9	3.63
05246		<0.2	1.02	10	<5	349	0.8	<1	0.14	<0.5	28	10.0	13.6	23.0	3.00
05247		<0.2	0.81	8	<5	231	0.7	<1	0.18	<0.5	31	8.6	11.8	22.2	2.87
05248		<0.2	0.79	12	<5	221	0.7	<1	0.21	0.6	34	8.9	12.4	22.6	2.94
05249		<0.2	0.70	14	<5	263	0.9	<1	0.62	4.2	27	10.9	13.0	43.4	2.84
05250		<0.2	0.62	13	<5	305	0.9	<1	1.22	1.1	30	11.1	15.9	41.6	3.25
05251		<0.2	1.78	27	<5	1440	1.3	<1	0.36	1.4	13	11.2	22.7	40.9	3.82
05252		<0.2	1.17	17	<5	524	0.9	<1	0.20	<0.5	26	11.8	16.5	29.7	3.34
05253		<0.2	1.33	21	<5	745	0.9	<1	0.54	<0.5	19	10.0	19.7	27.2	3.44
05254		<0.2	0.92	20	<5	309	0.9	<1	0.20	1.5	28	12.4	15.7	46.2	3.58
05255		<0.2	0.31	20	<5	105	<0.5	<1	0.03	<0.5	12	5.0	8.4	11.4	1.79
05256		<0.2	0.70	24	<5	335	0.6	<1	0.08	<0.5	23	8.2	15.5	24.6	2.70

Certified By:



## Certificate of Analysis

AGAT WORK ORDER: 12Y614031

PROJECT NO:

5623 McADAM ROAD  
MISSISSAUGA, ONTARIO  
CANADA L4Z 1N9  
TEL (905)501-9998  
FAX (905)501-0589  
<http://www.agatlabs.com>

CLIENT NAME: ANTHILL RESOURCES (YUKON)

ATTENTION TO: Yinghua Chen

### Aqua Regia Digest - Metals Package, ICP-OES (Low TI) (201073)

DATE SAMPLED: Jun 26, 2012

DATE RECEIVED: Jun 26, 2012

DATE REPORTED: Jul 20, 2012

SAMPLE TYPE: Soil

Sample Description	Analyte: Unit: RDL:	Ag ppm 0.2	Al % 0.01	As ppm 1	B ppm 5	Ba ppm 1	Be ppm 0.5	Bi ppm 1	Ca % 0.01	Cd ppm 0.5	Ce ppm 1	Co ppm 0.5	Cr ppm 0.5	Cu ppm 0.5	Fe % 0.01
05257		0.3	0.62	61	≤5	584	0.6	<1	0.04	0.6	17	3.0	31.9	43.9	2.45
05258		<0.2	0.73	96	≤5	739	0.7	<1	0.07	1.5	15	6.2	34.6	53.7	3.44
05259		<0.2	0.56	27	≤5	196	<0.5	<1	0.01	<0.5	16	4.2	13.4	11.7	2.18
05260		<0.2	0.48	22	≤5	416	<0.5	<1	0.06	<0.5	10	1.0	12.8	6.8	1.07
05261		<0.2	0.69	23	≤5	296	<0.5	<1	0.06	<0.5	20	3.8	24.2	16.4	2.68
05262		<0.2	1.05	22	≤5	160	0.6	<1	0.03	<0.5	25	9.9	18.3	24.6	3.42
05263		<0.2	0.91	19	≤5	180	<0.5	<1	0.04	<0.5	25	4.7	16.4	9.2	2.72
05264		<0.2	1.37	65	≤5	751	1.1	<1	0.17	1.3	15	8.0	25.8	40.4	3.53
05265		<0.2	0.80	22	≤5	326	0.8	<1	0.09	1.8	30	10.8	15.6	31.1	2.94
05266		<0.2	2.03	73	≤5	899	2.1	<1	0.52	6.2	16	11.6	35.7	76.3	3.86
05267		<0.2	0.96	14	≤5	360	0.7	<1	0.13	0.6	35	11.4	13.5	24.5	2.99
05268		0.2	0.95	37	≤5	643	0.9	<1	0.29	2.3	13	20.2	12.4	42.2	2.79
05269		<0.2	0.92	13	≤5	231	0.8	<1	0.06	0.6	27	11.0	13.1	27.9	2.98
05270		<0.2	0.91	13	≤5	190	0.7	<1	0.07	<0.5	25	10.9	12.2	24.6	3.35
05271		<0.2	0.98	16	≤5	364	1.1	<1	0.47	0.7	24	16.8	16.8	66.4	4.22
05272		<0.2	1.11	32	≤5	410	1.5	<1	0.38	1.6	26	44.2	19.8	86.3	7.98
05273		<0.2	1.06	13	≤5	527	1.2	<1	0.34	1.5	31	29.5	18.3	35.9	3.53
05274		<0.2	1.01	19	≤5	564	0.8	<1	0.22	<0.5	17	11.4	14.7	37.9	3.82
05275		<0.2	1.21	26	≤5	421	1.2	<1	0.15	<0.5	26	13.9	22.0	148	6.96
05276		<0.2	0.93	16	≤5	395	1.1	<1	0.26	1.2	26	13.8	17.4	69.0	3.83
05277		<0.2	1.05	14	≤5	336	0.8	<1	0.38	1.4	29	11.3	16.8	37.3	3.34
05278		<0.2	1.00	13	≤5	439	0.9	<1	0.31	2.4	24	10.0	14.6	37.3	2.93
05279		<0.2	0.91	12	≤5	377	0.9	<1	0.30	1.7	26	11.1	13.9	39.9	3.20
05280		<0.2	1.26	22	≤5	590	1.2	<1	0.45	2.4	21	13.9	19.4	50.4	3.71
05281		<0.2	0.99	14	≤5	506	0.8	<1	0.49	2.3	22	9.9	16.2	28.6	3.19
05282		<0.2	0.99	11	≤5	264	0.7	<1	0.47	2.1	24	12.2	15.4	28.4	3.51
05283		0.5	1.55	8	≤5	186	0.9	<1	3.60	<0.5	28	13.7	20.1	31.2	3.58
05284		<0.2	0.96	14	≤5	384	0.7	<1	0.21	1.3	21	8.9	14.2	32.6	3.43
05285		<0.2	0.93	11	≤5	241	0.7	<1	0.18	0.7	20	9.6	13.9	34.5	3.30
05286		<0.2	0.63	20	≤5	170	<0.5	<1	0.03	<0.5	16	8.7	10.4	30.6	3.51
05287		<0.2	0.74	17	≤5	108	<0.5	<1	0.03	<0.5	22	8.3	12.2	16.7	3.58
05288		<0.2	0.92	20	≤5	143	0.5	<1	0.02	<0.5	20	9.2	14.6	27.2	4.36

Certified By:



## Certificate of Analysis

AGAT WORK ORDER: 12Y614031

PROJECT NO:

5623 McADAM ROAD  
MISSISSAUGA, ONTARIO  
CANADA L4Z 1N9  
TEL (905)501-9998  
FAX (905)501-0589  
<http://www.agatlabs.com>

CLIENT NAME: ANTHILL RESOURCES (YUKON)

ATTENTION TO: Yinghua Chen

### Aqua Regia Digest - Metals Package, ICP-OES (Low TI) (201073)

DATE SAMPLED: Jun 26, 2012	DATE RECEIVED: Jun 26, 2012					DATE REPORTED: Jul 20, 2012					SAMPLE TYPE: Soil				
Analyte:	Ag	Al	As	B	Ba	Be	Bi	Ca	Cd	Ce	Co	Cr	Cu	Fe	
Unit:	ppm	%	ppm	ppm	ppm	ppm	ppm	%	ppm	ppm	ppm	ppm	ppm	%	
RDL:	0.2	0.01	1	5	1	0.5	1	0.01	0.5	1	0.5	0.5	0.5	0.01	
05289	<0.2	0.54	16	<5	405	0.7	<1	0.18	1.5	20	11.3	8.6	42.8	3.16	
05290	NSS	NSS	NSS	NSS	NSS	NSS	NSS	NSS	NSS	NSS	NSS	NSS	NSS	NSS	
05291	<0.2	1.39	9	<5	344	1.0	<1	0.26	<0.5	23	12.8	19.4	31.0	3.66	
05292	<0.2	0.68	15	<5	272	0.6	<1	0.19	0.8	22	14.4	9.7	32.5	3.77	
05293	<0.2	1.40	9	<5	292	0.9	<1	0.95	<0.5	29	18.0	19.4	30.9	3.99	
05294	<0.2	1.20	10	<5	297	0.7	<1	0.19	<0.5	32	11.6	16.3	22.1	3.81	
05295	<0.2	1.09	13	<5	322	0.9	<1	0.21	<0.5	36	17.2	20.0	42.7	4.04	
05296	<0.2	1.36	8	<5	267	0.9	<1	0.60	<0.5	28	14.3	18.8	31.0	3.74	
05297	<0.2	1.48	7	<5	277	0.9	<1	0.69	<0.5	28	14.3	19.9	28.5	3.81	
05298	<0.2	1.44	8	<5	546	1.0	<1	0.47	1.7	29	7.5	23.0	23.2	3.21	
05299	0.3	1.11	11	<5	603	0.9	<1	4.01	<0.5	26	12.7	17.9	33.9	3.87	
05300	1.2	0.86	9	<5	713	0.6	<1	8.72	<0.5	21	9.5	14.9	32.4	2.80	
05301	1.2	0.68	10	<5	804	0.5	<1	9.43	<0.5	19	8.7	12.2	31.2	2.53	
05302	1.1	0.89	10	<5	786	0.7	<1	7.52	<0.5	25	7.8	15.0	34.1	2.75	
05303	0.3	1.21	11	<5	528	1.0	<1	4.11	<0.5	33	11.2	20.0	32.1	3.16	
05304	<0.2	1.27	9	<5	441	1.0	<1	1.55	<0.5	31	13.0	21.0	31.6	3.47	
05305	0.6	1.18	9	<5	183	0.6	<1	5.62	<0.5	18	14.4	14.7	39.1	3.60	
05306	0.8	0.72	11	<5	407	0.7	<1	6.56	<0.5	24	10.4	17.1	28.7	2.47	
05307	1.0	0.69	7	<5	544	0.6	<1	6.57	<0.5	24	9.7	15.4	29.8	2.39	
05308	1.1	0.73	8	<5	419	0.7	<1	7.62	<0.5	25	10.1	18.4	30.3	2.47	
05309	<0.2	1.35	63	<5	389	2.4	<1	0.09	2.5	21	34.2	26.0	224	5.07	
05310	<0.2	0.85	22	<5	261	1.0	<1	0.16	0.7	22	8.2	18.1	29.3	2.83	
05311	<0.2	0.47	16	<5	218	0.9	<1	0.43	1.5	16	5.9	17.0	24.8	2.11	
05312	<0.2	0.61	16	<5	300	1.1	<1	0.41	3.0	23	11.0	15.9	33.4	2.63	
05313	<0.2	0.62	58	<5	295	1.1	<1	0.32	2.9	19	16.0	14.2	48.3	4.17	
05314	<0.2	1.74	27	<5	386	6.3	<1	0.27	17.0	23	19.6	43.2	543	5.61	
05315	<0.2	0.78	22	<5	296	0.8	<1	0.22	<0.5	16	8.4	18.9	51.4	3.16	
05316	0.7	1.36	59	<5	1360	2.2	<1	0.12	4.2	15	12.8	28.8	108	3.75	
05317	<0.2	1.12	29	<5	519	1.3	<1	0.31	2.5	20	11.6	27.7	78.2	3.61	
05318	<0.2	0.95	18	<5	231	1.2	<1	0.16	3.7	40	16.2	18.2	85.0	4.11	
05319	0.3	1.02	33	<5	600	1.2	<1	0.70	1.1	19	12.5	19.8	65.3	3.51	
05320	<0.2	0.65	14	<5	94	0.7	<1	0.04	<0.5	19	19.7	18.4	141	13.3	

Certified By:



## Certificate of Analysis

AGAT WORK ORDER: 12Y614031

PROJECT NO:

5623 McADAM ROAD  
MISSISSAUGA, ONTARIO  
CANADA L4Z 1N9  
TEL (905)501-9998  
FAX (905)501-0589  
<http://www.agatlabs.com>

CLIENT NAME: ANTHILL RESOURCES (YUKON)

ATTENTION TO: Yinghua Chen

### Aqua Regia Digest - Metals Package, ICP-OES (Low TI) (201073)

DATE SAMPLED: Jun 26, 2012

DATE RECEIVED: Jun 26, 2012

DATE REPORTED: Jul 20, 2012

SAMPLE TYPE: Soil

Sample Description	Analyte: Unit: RDL:	Ag ppm 0.2	Al % 0.01	As ppm 1	B ppm 5	Ba ppm 1	Be ppm 0.5	Bi ppm 1	Ca % 0.01	Cd ppm 0.5	Ce ppm 1	Co ppm 0.5	Cr ppm 0.5	Cu ppm 0.5	Fe % 0.01
05321		<0.2	1.26	15	<5	192	1.4	<1	0.07	0.7	37	30.0	27.4	95.6	6.49
05322		<0.2	1.07	15	<5	277	0.8	<1	0.11	<0.5	23	12.6	17.7	36.4	3.41
05323		<0.2	0.96	16	<5	247	0.8	<1	0.29	4.9	33	13.3	16.6	41.4	3.65
05324		0.3	0.53	33	<5	735	0.7	<1	0.37	1.8	12	9.6	10.4	40.6	2.81
05325		<0.2	0.90	17	<5	195	0.7	3	0.04	1.5	16	14.7	13.6	33.8	3.31
05326		0.3	1.13	20	8	422	0.9	5	0.47	2.5	15	9.5	17.0	34.4	2.79
05327		0.5	1.15	29	<5	288	0.8	5	0.57	6.0	<1	21.3	18.8	33.0	3.64
05328		0.8	1.07	22	7	286	0.8	3	1.17	7.9	2	15.7	15.2	45.4	2.89
05329		0.3	1.01	26	10	524	0.8	4	0.75	1.4	<1	11.2	15.0	39.8	3.51
05330		0.7	1.14	31	14	459	1.1	7	0.49	4.6	<1	13.5	21.5	70.2	4.39
05331		0.4	1.35	23	9	393	1.4	6	0.27	3.4	4	17.7	23.5	80.3	4.30
05332		0.4	1.70	15	9	253	1.2	6	0.66	3.8	13	15.6	21.8	47.8	3.28
05333		0.4	1.35	15	6	240	0.9	4	0.33	3.9	14	10.6	18.7	33.1	2.92
05334		0.6	1.60	20	11	392	1.2	6	0.41	3.4	7	9.5	22.5	54.3	3.56
05335		0.5	1.08	25	10	421	0.9	4	0.31	9.0	8	8.7	15.7	41.5	2.03
05336		<0.2	3.05	13	33	348	1.6	10	3.63	0.8	30	10.4	35.0	35.3	3.12
05337		<0.2	2.39	16	18	351	1.4	7	1.06	1.1	20	11.6	27.9	38.9	3.29
05338		<0.2	2.15	16	16	372	1.3	8	1.81	1.2	18	12.3	26.8	36.9	3.24
05339		<0.2	2.54	13	19	264	1.3	7	3.23	<0.5	23	10.8	27.4	29.2	3.33
05340		<0.2	2.27	16	15	266	1.4	9	1.05	0.6	19	13.5	27.5	35.6	3.24
05341		<0.2	2.27	14	27	247	1.3	9	3.89	0.5	25	11.5	28.0	30.4	3.03
05342		<0.2	2.50	14	14	276	1.3	7	0.87	0.6	19	13.5	28.0	33.4	3.48
05343		<0.2	2.03	13	9	228	1.2	6	0.44	0.5	11	12.9	24.7	31.3	3.55
05346		<0.2	2.55	12	13	245	1.1	5	0.58	<0.5	18	11.3	26.7	28.3	3.57
05347		<0.2	2.89	11	17	257	1.3	8	0.32	<0.5	20	12.6	29.1	31.0	3.45
05348		<0.2	2.78	15	21	207	1.1	8	3.64	<0.5	28	10.9	27.7	28.8	3.20
05349		<0.2	2.36	14	22	252	1.3	8	3.76	<0.5	21	11.7	27.5	30.5	3.09
05350		<0.2	1.87	16	24	478	1.2	7	4.45	0.7	22	10.5	25.3	31.9	2.70
05351		<0.2	1.84	19	16	301	0.8	6	5.02	1.0	16	10.6	22.4	33.5	2.95
05352		<0.2	1.48	18	11	310	0.8	6	5.57	1.1	14	10.9	20.1	32.7	2.82
05357		<0.2	0.47	36	15	215	<0.5	3	4.35	3.4	7	6.2	26.9	47.0	1.50
05358		<0.2	2.17	16	24	231	1.2	7	5.06	<0.5	26	11.8	27.4	29.9	3.13

Certified By:



## Certificate of Analysis

AGAT WORK ORDER: 12Y614031

PROJECT NO:

5623 McADAM ROAD  
MISSISSAUGA, ONTARIO  
CANADA L4Z 1N9  
TEL (905)501-9998  
FAX (905)501-0589  
<http://www.agatlabs.com>

CLIENT NAME: ANTHILL RESOURCES (YUKON)

ATTENTION TO: Yinghua Chen

### Aqua Regia Digest - Metals Package, ICP-OES (Low TI) (201073)

DATE SAMPLED: Jun 26, 2012

DATE RECEIVED: Jun 26, 2012

DATE REPORTED: Jul 20, 2012

SAMPLE TYPE: Soil

Sample Description	Analyte: Unit: RDL:	Ag ppm 0.2	Al % 0.01	As ppm 1	B ppm 5	Ba ppm 1	Be ppm 0.5	Bi ppm 1	Ca % 0.01	Cd ppm 0.5	Ce ppm 1	Co ppm 0.5	Cr ppm 0.5	Cu ppm 0.5	Fe % 0.01
05359		<0.2	2.44	15	22	237	1.4	8	3.67	<0.5	22	10.2	28.9	31.6	3.05
05360		<0.2	2.00	14	12	178	1.0	5	2.38	<0.5	16	11.4	24.2	29.7	3.29
05361		0.4	1.06	19	9	416	0.9	4	1.54	4.4	18	10.0	28.1	38.7	2.09
05362		<0.2	1.74	14	12	247	1.2	5	0.99	0.7	7	8.8	22.8	32.8	2.45
05501		<0.2	0.68	18	9	385	0.5	4	6.36	0.8	14	9.5	13.7	27.6	2.00
05502		<0.2	1.13	22	16	237	0.8	6	5.88	1.6	19	10.8	20.1	46.6	2.58
05503		<0.2	1.63	17	9	213	0.9	5	1.37	0.9	14	12.6	22.0	33.4	3.36
05504		<0.2	1.46	16	9	220	1.0	5	1.39	0.9	16	12.6	20.4	35.1	3.22
05505		<0.2	1.32	18	12	431	1.0	4	3.76	1.0	16	10.0	19.6	37.5	2.84
05506		<0.2	1.32	18	14	674	0.8	5	6.21	0.9	17	10.0	18.5	32.4	2.55
05507		<0.2	1.43	16	19	742	0.7	5	7.80	0.8	17	8.5	18.1	29.2	2.14
05508		<0.2	1.53	16	11	433	1.0	5	2.35	0.7	13	11.2	21.5	31.1	2.87
05509		<0.2	1.69	6	<5	359	1.1	<1	0.36	<0.5	23	12.1	23.2	24.5	3.89
05510		<0.2	1.09	9	<5	329	0.9	<1	0.39	1.6	24	9.5	17.6	33.9	2.94
05511		<0.2	0.96	11	<5	187	0.8	<1	0.26	0.8	29	13.1	15.8	39.0	3.53
05512		<0.2	1.15	8	<5	181	0.8	<1	0.25	<0.5	25	11.9	15.4	24.8	3.55
05513		<0.2	1.39	8	<5	187	0.9	<1	0.49	<0.5	29	14.7	18.9	28.4	3.75
05514		<0.2	1.27	10	<5	182	0.8	<1	0.30	<0.5	25	15.2	17.1	37.3	4.27
05515		<0.2	1.19	10	<5	236	0.7	<1	0.22	<0.5	27	10.4	17.0	20.6	3.80
05516		<0.2	1.03	20	<5	446	0.8	<1	0.42	0.6	18	15.4	16.3	31.7	5.87
05517		<0.2	0.70	14	<5	228	0.6	<1	0.06	<0.5	29	10.3	10.7	28.7	3.06
05518		<0.2	0.62	18	<5	265	0.7	<1	0.26	2.6	18	8.4	11.6	37.2	3.04
05519		<0.2	0.55	26	<5	701	0.7	<1	0.20	<0.5	23	12.0	8.3	24.8	3.20
05520		0.5	0.75	17	<5	893	0.8	<1	0.86	4.0	13	11.3	11.6	46.4	2.87
05521		<0.2	1.53	16	<5	486	1.0	<1	0.09	0.8	35	15.6	23.4	30.4	4.04
05522		<0.2	0.90	13	<5	348	0.7	<1	0.06	0.6	26	9.6	12.6	27.4	3.16
05523		<0.2	0.74	15	<5	339	0.5	<1	0.27	<0.5	18	7.5	10.9	15.9	3.22
05524		<0.2	0.80	24	<5	604	0.7	<1	0.18	2.0	18	7.3	12.3	40.7	3.14
05525		<0.2	0.87	8	<5	149	0.7	<1	0.14	<0.5	26	12.8	11.4	26.6	3.58
05526		<0.2	0.77	14	<5	354	0.8	<1	0.44	2.6	22	9.5	11.6	34.0	3.04
05527		<0.2	0.37	31	<5	199	<0.5	<1	0.03	<0.5	6	1.0	18.8	63.2	1.24
05528		<0.2	1.33	46	<5	154	1.9	<1	0.04	<0.5	24	20.1	34.1	178	5.87

Certified By:



## Certificate of Analysis

AGAT WORK ORDER: 12Y614031

PROJECT NO:

5623 McADAM ROAD  
MISSISSAUGA, ONTARIO  
CANADA L4Z 1N9  
TEL (905)501-9998  
FAX (905)501-0589  
<http://www.agatlabs.com>

CLIENT NAME: ANTHILL RESOURCES (YUKON)

ATTENTION TO: Yinghua Chen

### Aqua Regia Digest - Metals Package, ICP-OES (Low TI) (201073)

DATE SAMPLED: Jun 26, 2012

DATE RECEIVED: Jun 26, 2012

DATE REPORTED: Jul 20, 2012

SAMPLE TYPE: Soil

Sample Description	Analyte: Unit: RDL:	Ag ppm 0.2	Al % 0.01	As ppm 1	B ppm 5	Ba ppm 1	Be ppm 0.5	Bi ppm 1	Ca % 0.01	Cd ppm 0.5	Ce ppm 1	Co ppm 0.5	Cr ppm 0.5	Cu ppm 0.5	Fe % 0.01
05529		<0.2	0.86	87	≤5	1020	0.9	<1	0.30	<0.5	8	7.5	21.3	43.3	3.42
05530		<0.2	1.15	55	≤5	269	0.5	<1	0.04	<0.5	18	3.5	31.2	46.3	8.27
05531		<0.2	1.10	80	≤5	811	1.6	<1	0.31	<0.5	16	18.2	33.9	130	6.69
05532		<0.2	2.20	146	≤5	795	4.7	<1	0.39	11.3	16	25.3	73.8	407	5.88
05533		<0.2	0.52	58	≤5	623	0.6	<1	0.05	0.6	14	4.9	15.5	42.0	2.51
05534		1.0	0.88	56	≤5	1120	1.0	<1	0.54	4.5	14	7.8	26.8	53.7	3.82
05535		<0.2	0.83	20	≤5	228	1.0	<1	0.15	1.2	18	11.6	16.7	49.2	3.46
05536		<0.2	0.83	56	≤5	323	0.9	<1	0.42	<0.5	17	13.8	23.5	80.7	5.80
05537		<0.2	0.95	50	≤5	308	1.5	<1	0.11	0.8	26	14.0	28.3	74.6	5.31
05538		<0.2	0.88	16	≤5	311	1.0	<1	0.28	1.8	33	18.2	17.5	47.9	3.38
05539		<0.2	0.93	15	≤5	403	0.9	<1	0.71	4.1	22	10.8	17.4	34.7	3.27
05540		<0.2	0.95	15	≤5	265	0.8	<1	0.24	0.6	35	10.5	15.0	29.7	3.15
05541		<0.2	1.03	10	≤5	319	0.7	<1	0.29	<0.5	29	9.1	13.9	15.4	3.47
05542		<0.2	1.29	100	≤5	452	1.2	<1	0.12	<0.5	19	15.4	20.2	105	9.16
05543		0.2	1.25	15	≤5	768	1.1	<1	0.63	1.3	26	11.7	17.9	54.0	3.53
05544		<0.2	1.23	16	≤5	489	0.8	<1	0.31	1.8	24	17.3	18.0	26.9	4.52
05545		<0.2	1.24	18	≤5	329	1.0	<1	0.24	4.2	31	26.8	20.5	54.2	4.76
05546		<0.2	0.82	26	≤5	509	0.7	<1	0.56	2.2	13	11.2	14.7	56.7	5.52
05547		<0.2	0.95	17	≤5	556	0.9	<1	0.38	1.0	14	19.7	13.0	44.0	3.50
05548		<0.2	0.98	19	≤5	460	1.0	<1	0.31	1.1	14	17.6	14.5	52.9	3.83
05549		0.7	1.13	23	≤5	531	1.2	<1	0.45	1.8	14	17.6	17.5	75.7	4.28
05550		1.5	1.32	31	6	392	1.0	4	0.56	5.3	7	13.5	22.6	61.4	3.91
05551		0.4	1.13	22	≤5	262	0.8	4	0.41	5.5	9	12.6	17.6	40.8	3.60
05552		0.6	1.28	24	≤5	424	1.0	3	0.44	5.8	8	8.2	17.5	47.1	3.49
05553		<0.2	1.76	20	≤5	264	1.0	3	3.32	1.0	12	14.1	20.7	36.6	3.40
05554		NRC	NRC	NRC	NRC	NRC	NRC	NRC	NRC	NRC	NRC	NRC	NRC	NRC	NRC
05555		<0.2	1.71	18	≤5	346	1.2	5	0.65	1.6	15	15.6	22.7	41.2	3.61
05556		<0.2	1.77	17	≤5	314	1.1	2	0.46	1.1	13	14.3	21.4	35.7	3.84
05557		<0.2	1.69	23	6	381	1.1	3	2.50	1.5	15	12.8	21.6	43.9	3.52
05558		<0.2	1.70	22	≤5	384	1.0	2	3.47	1.4	15	13.6	20.5	39.9	3.43
05559		<0.2	1.72	18	5	402	1.2	4	0.91	1.4	14	13.5	22.4	42.5	3.53
05560		<0.2	1.86	19	≤5	512	1.1	5	0.49	2.3	11	11.5	22.5	33.9	3.40

Certified By:



## Certificate of Analysis

AGAT WORK ORDER: 12Y614031

PROJECT NO:

5623 McADAM ROAD  
MISSISSAUGA, ONTARIO  
CANADA L4Z 1N9  
TEL (905)501-9998  
FAX (905)501-0589  
<http://www.agatlabs.com>

CLIENT NAME: ANTHILL RESOURCES (YUKON)

ATTENTION TO: Yinghua Chen

### Aqua Regia Digest - Metals Package, ICP-OES (Low TI) (201073)

DATE SAMPLED: Jun 26, 2012

DATE RECEIVED: Jun 26, 2012

DATE REPORTED: Jul 20, 2012

SAMPLE TYPE: Soil

Sample Description	Analyte: Unit: RDL:	Ag ppm 0.2	Al % 0.01	As ppm 1	B ppm 5	Ba ppm 1	Be ppm 0.5	Bi ppm 1	Ca % 0.01	Cd ppm 0.5	Ce ppm 1	Co ppm 0.5	Cr ppm 0.5	Cu ppm 0.5	Fe % 0.01
05561		0.3	0.92	24	5	556	0.7	2	0.77	2.7	3	9.0	12.8	20.3	2.59
05562		<0.2	0.83	33	<5	381	0.8	3	0.10	1.3	11	9.9	12.7	29.1	3.31
05563		<0.2	0.52	31	<5	461	0.7	2	0.41	4.4	8	12.4	8.5	35.3	2.78
05564		<0.2	1.52	19	<5	219	0.8	2	4.27	0.7	14	13.1	17.4	30.8	3.46
05565		<0.2	1.62	18	<5	231	0.8	3	3.90	0.6	16	13.3	18.8	31.6	3.50
05566		<0.2	1.62	19	5	222	0.8	2	5.04	0.8	16	13.6	19.9	31.6	3.36
05567		<0.2	1.67	18	<5	131	0.8	2	5.67	0.5	12	12.7	18.9	31.5	3.64
05568		<0.2	1.83	20	7	268	0.9	3	4.95	0.6	16	13.4	21.6	32.8	3.43
05569		<0.2	1.25	19	<5	346	0.7	4	4.21	0.7	18	13.4	16.1	32.7	3.15
05570		<0.2	1.04	23	7	936	0.6	3	8.58	1.0	17	10.1	15.8	32.1	2.54
05571		<0.2	1.25	23	6	517	0.7	3	6.80	1.1	17	11.6	17.7	33.6	2.89
05572		<0.2	0.85	19	10	623	0.6	2	6.95	1.6	16	11.5	17.9	31.3	2.39
05573		<0.2	0.90	20	11	781	0.7	3	7.47	1.5	19	10.9	17.3	30.6	2.35
05574		NRC	NRC	NRC	NRC	NRC	NRC	NRC	NRC	NRC	NRC	NRC	NRC	NRC	NRC
05575		<0.2	0.86	20	12	767	0.6	3	7.06	1.7	21	12.9	21.5	31.4	2.18
05576		<0.2	0.84	24	12	496	0.6	2	7.58	2.3	17	9.5	16.9	35.0	2.28
05577		<0.2	1.63	19	6	306	1.0	4	2.41	0.9	14	12.9	22.9	35.1	3.28
05578		<0.2	1.60	17	<5	138	0.8	3	4.21	0.5	10	13.3	20.0	31.0	3.43
05579		<0.2	1.81	17	6	176	0.9	3	3.56	0.5	15	13.0	21.5	31.0	3.53
05580		<0.2	1.85	18	6	235	1.0	3	2.41	0.7	16	12.9	22.7	34.7	3.51
05581		<0.2	1.92	18	6	306	1.1	3	0.87	0.9	13	12.7	23.2	37.4	3.60
05582		<0.2	1.91	20	<5	217	1.0	3	2.49	0.8	13	14.2	23.7	35.7	3.78
05583		<0.2	1.89	19	7	171	1.0	3	2.65	0.6	15	13.1	24.0	33.4	3.61
05584		<0.2	1.86	18	<5	186	1.0	3	3.56	0.5	15	12.7	22.0	32.7	3.49
05585		<0.2	0.58	29	8	334	0.5	2	8.16	3.3	9	7.2	14.1	36.7	1.79
05586		0.2	0.63	37	6	348	0.9	2	1.34	6.5	7	15.5	12.0	41.0	2.52
05587		<0.2	1.36	26	7	320	0.8	3	5.29	2.0	19	12.5	23.7	47.7	3.29
05588		<0.2	2.04	18	<5	195	1.2	4	1.42	0.5	14	14.4	25.0	35.9	3.84
05589		<0.2	1.77	18	<5	153	0.9	3	4.29	0.5	13	13.5	21.4	31.3	3.46
05590		<0.2	1.74	20	<5	122	0.7	4	5.30	<0.5	13	13.4	20.4	29.7	3.65
05591		<0.2	1.60	20	5	277	1.0	4	3.96	0.7	11	13.1	20.7	36.2	3.35
05598		0.6	0.62	46	8	427	0.5	<1	5.83	10.9	8	11.0	26.2	92.6	2.47

Certified By:



## Certificate of Analysis

AGAT WORK ORDER: 12Y614031

PROJECT NO:

5623 McADAM ROAD  
MISSISSAUGA, ONTARIO  
CANADA L4Z 1N9  
TEL (905)501-9998  
FAX (905)501-0589  
<http://www.agatlabs.com>

CLIENT NAME: ANTHILL RESOURCES (YUKON)

ATTENTION TO: Yinghua Chen

### Aqua Regia Digest - Metals Package, ICP-OES (Low TI) (201073)

DATE SAMPLED: Jun 26, 2012

DATE RECEIVED: Jun 26, 2012

DATE REPORTED: Jul 20, 2012

SAMPLE TYPE: Soil

Sample Description	Analyte: Unit: RDL:	Ag ppm 0.2	Al % 0.01	As ppm 1	B ppm 5	Ba ppm 1	Be ppm 0.5	Bi ppm 1	Ca % 0.01	Cd ppm 0.5	Ce ppm 1	Co ppm 0.5	Cr ppm 0.5	Cu ppm 0.5	Fe % 0.01
05599		<0.2	1.36	19	<5	165	0.6	3	4.99	0.9	11	13.0	17.7	34.9	3.43
05600		<0.2	1.14	19	<5	205	0.6	5	4.50	1.0	9	13.2	14.9	34.6	3.29
05601		0.4	0.86	22	6	356	1.0	3	1.02	4.6	20	10.9	30.7	48.2	2.44
05602		0.2	1.27	21	6	416	1.1	3	0.77	1.1	11	10.6	29.7	36.9	2.99
05603		0.2	1.05	21	7	475	0.8	2	1.37	2.2	12	9.7	25.7	34.7	2.45
05604		0.5	1.10	22	10	434	1.0	3	1.87	4.0	20	9.8	32.4	55.3	2.90
05605		0.5	1.26	24	10	490	1.2	3	1.21	4.5	21	12.9	33.2	63.6	2.68
05751		<0.2	0.67	34	6	703	<0.5	3	0.05	0.7	<1	4.2	9.8	29.1	2.35
05752		<0.2	1.04	35	<5	416	0.7	1	0.09	0.9	7	9.9	15.6	32.0	3.70
05753		<0.2	0.69	29	<5	366	0.7	3	0.09	1.0	3	13.2	9.6	50.6	3.09
05754		<0.2	1.08	35	7	321	0.8	3	0.04	0.6	<1	9.7	12.1	40.3	3.11
05755		<0.2	1.04	20	<5	407	0.7	2	0.07	<0.5	14	8.4	11.3	37.1	2.77
05756		<0.2	0.57	42	7	640	<0.5	1	0.04	<0.5	<1	3.8	8.0	30.4	2.19
05757		<0.2	0.88	26	5	453	0.8	3	0.26	1.4	12	10.3	11.8	38.9	2.94
05758		<0.2	0.67	18	<5	323	0.6	3	0.21	0.7	16	6.4	9.4	24.7	2.25
05759		0.6	1.02	31	<5	591	0.8	2	0.41	2.1	7	4.9	13.3	30.1	3.62
05760		<0.2	0.94	17	<5	409	0.5	2	0.21	1.4	11	4.5	10.6	17.2	2.56
05761		<0.2	1.23	16	<5	296	0.9	4	0.20	0.9	16	11.6	17.6	32.0	3.15
05762		0.3	0.68	43	<5	274	0.5	2	0.02	<0.5	8	4.1	20.7	36.5	2.15
05763		0.4	0.64	28	<5	372	0.8	4	0.24	0.8	15	8.2	14.3	40.1	3.07
05764		3.2	0.42	50	<5	1090	<0.5	2	0.02	<0.5	1	<0.5	21.6	20.6	2.26
05765		2.3	0.50	69	11	765	0.7	6	0.04	1.6	<1	6.4	28.6	80.3	5.48
05766		1.6	0.61	32	<5	756	<0.5	1	0.14	1.9	5	2.5	17.8	31.8	1.85
05767		2.5	0.59	39	<5	495	0.6	3	0.09	2.5	6	3.1	22.0	48.2	2.91
05768		1.9	0.29	27	<5	427	<0.5	2	0.01	<0.5	<1	1.2	9.3	16.6	1.84
05769		<0.2	1.01	17	<5	170	<0.5	3	0.04	0.6	20	4.6	18.1	13.1	2.46
05770		0.3	1.15	28	6	1210	0.9	4	0.18	2.9	4	8.8	19.7	39.1	3.46
05771		<0.2	1.02	20	<5	351	0.7	2	0.04	1.3	21	11.3	12.7	24.8	3.22
05772		<0.2	0.99	26	<5	745	0.7	3	0.18	2.1	15	9.5	14.3	26.4	2.91
05773		<0.2	0.77	26	<5	382	0.8	3	0.26	2.6	14	11.7	11.7	40.1	2.92
05774		NRC	NRC	NRC	NRC	NRC	NRC	NRC	NRC	NRC	NRC	NRC	NRC	NRC	NRC
05775		<0.2	0.68	24	<5	135	<0.5	3	0.04	0.8	2	5.9	11.3	27.0	2.91

Certified By:





## Certificate of Analysis

AGAT WORK ORDER: 12Y614031

PROJECT NO:

5623 McADAM ROAD  
MISSISSAUGA, ONTARIO  
CANADA L4Z 1N9  
TEL (905)501-9998  
FAX (905)501-0589  
<http://www.agatlabs.com>

CLIENT NAME: ANTHILL RESOURCES (YUKON)

ATTENTION TO: Yinghua Chen

### Aqua Regia Digest - Metals Package, ICP-OES (Low TI) (201073)

DATE SAMPLED: Jun 26, 2012

DATE RECEIVED: Jun 26, 2012

DATE REPORTED: Jul 20, 2012

SAMPLE TYPE: Soil

Sample Description	Analyte: Unit: RDL:	Ag ppm 0.2	Al % 0.01	As ppm 1	B ppm 5	Ba ppm 1	Be ppm 0.5	Bi ppm 1	Ca % 0.01	Cd ppm 0.5	Ce ppm 1	Co ppm 0.5	Cr ppm 0.5	Cu ppm 0.5	Fe % 0.01
05776		<0.2	0.91	15	5	210	0.7	2	0.10	1.0	16	8.3	12.6	26.6	3.01
05777		<0.2	0.93	17	5	275	0.8	2	0.09	1.1	14	10.4	11.5	29.3	2.85
05778		<0.2	0.89	16	5	236	0.8	2	0.14	0.9	20	10.2	11.8	29.4	2.66
05779		<0.2	1.00	21	5	302	0.8	4	0.19	1.9	16	11.4	14.0	35.9	3.18
05780		<0.2	0.64	15	5	550	<0.5	2	0.28	<0.5	1	4.3	6.6	12.6	1.28
05781		<0.2	0.62	23	5	316	0.6	7	0.16	1.6	<1	6.8	23.8	179	9.59
05782		<0.2	1.02	16	5	406	0.8	3	0.17	1.4	21	10.5	15.4	37.6	2.71
05783		<0.2	0.93	16	5	303	0.8	2	0.26	2.3	28	9.6	14.6	30.3	2.42
05784		<0.2	1.22	16	5	297	1.0	3	0.20	2.2	34	12.4	17.9	43.6	2.85
05785		<0.2	0.93	17	5	293	0.9	2	0.14	1.6	28	8.9	14.5	41.2	2.65
05786		0.7	1.20	33	5	465	1.1	4	0.39	7.4	8	10.8	19.7	85.9	4.29
05787		0.4	1.31	23	5	503	1.0	3	0.34	2.9	16	15.1	18.5	60.1	3.55
05788		<0.2	0.66	17	5	253	0.5	3	0.23	1.5	13	8.9	10.8	26.6	2.50
05789		0.3	1.08	22	5	406	0.8	2	0.40	3.8	14	10.0	16.1	36.9	3.07
05790		0.2	0.45	26	5	296	<0.5	2	0.04	0.5	4	2.7	9.2	18.5	1.60
05791		<0.2	0.36	15	6	568	<0.5	1	0.05	<0.5	<1	1.0	7.9	22.1	0.92
05792		<0.2	0.94	51	7	1230	0.6	3	0.10	1.2	1	2.6	26.5	24.9	2.22
05793		<0.2	0.97	28	5	285	0.8	2	0.03	1.0	22	9.1	15.0	27.7	2.90
05794		<0.2	0.54	32	5	192	<0.5	1	0.02	<0.5	6	5.4	12.3	18.1	2.72
05795		<0.2	0.95	27	5	198	0.9	2	0.03	1.5	16	9.7	16.7	43.6	3.23
05796		0.4	1.09	43	5	291	0.7	3	0.09	2.3	8	7.7	22.0	41.9	3.75
05797		<0.2	0.69	26	5	288	0.8	3	0.07	3.4	18	17.3	10.9	38.9	2.79
05798		<0.2	1.41	67	5	301	1.1	5	0.03	2.1	2	12.4	35.2	98.0	6.48
05799		<0.2	1.26	30	5	319	1.4	4	0.05	3.5	24	24.2	19.6	74.2	3.76
05800		<0.2	1.26	19	5	247	2.4	2	0.17	4.7	22	26.4	16.1	133	3.09
05801		<0.2	0.85	21	5	394	0.7	4	0.20	2.1	11	9.6	13.5	36.0	2.91
05802		<0.2	0.50	18	5	167	<0.5	3	0.12	2.1	10	7.3	11.5	39.3	2.37
05803		<0.2	0.50	20	5	156	<0.5	3	0.05	1.8	25	5.1	10.6	19.7	2.81
05804		<0.2	0.62	24	5	221	<0.5	3	0.02	0.8	12	6.7	10.4	26.4	2.62
05805		<0.2	0.68	25	5	256	<0.5	2	0.02	0.7	9	7.5	11.6	25.6	2.54
05806		<0.2	1.10	21	5	410	0.8	3	0.26	1.4	20	9.6	18.2	37.9	2.94
05807		<0.2	1.07	16	5	241	0.8	3	0.34	1.8	32	10.2	15.8	37.0	3.01

Certified By:



## Certificate of Analysis

AGAT WORK ORDER: 12Y614031

PROJECT NO:

5623 McADAM ROAD  
MISSISSAUGA, ONTARIO  
CANADA L4Z 1N9  
TEL (905)501-9998  
FAX (905)501-0589  
<http://www.agatlabs.com>

CLIENT NAME: ANTHILL RESOURCES (YUKON)

ATTENTION TO: Yinghua Chen

### Aqua Regia Digest - Metals Package, ICP-OES (Low TI) (201073)

DATE SAMPLED: Jun 26, 2012

DATE RECEIVED: Jun 26, 2012

DATE REPORTED: Jul 20, 2012

SAMPLE TYPE: Soil

Sample Description	Analyte: Unit: RDL:	Ag ppm 0.2	Al % 0.01	As ppm 1	B ppm 5	Ba ppm 1	Be ppm 0.5	Bi ppm 1	Ca % 0.01	Cd ppm 0.5	Ce ppm 1	Co ppm 0.5	Cr ppm 0.5	Cu ppm 0.5	Fe % 0.01
05808		0.3	0.75	57	7	163	0.8	6	0.23	19.4	<1	19.3	17.2	123	10.9
05809		<0.2	0.82	23	<5	442	0.8	3	0.23	1.4	2	17.0	11.8	41.4	3.54
05810		0.2	1.09	18	<5	361	0.9	4	0.20	2.4	15	14.2	15.9	48.3	3.55
05811		0.4	0.94	39	<5	429	1.0	5	0.17	2.6	2	15.6	21.0	84.1	4.30
05812		1.2	0.87	48	5	432	0.7	5	0.41	3.8	1	9.1	21.2	59.9	4.12
05813		0.9	1.00	27	6	299	0.7	4	0.43	3.7	9	7.8	18.9	37.3	2.70
05814		0.3	0.91	21	6	235	0.8	3	0.30	4.2	22	15.1	15.0	52.5	3.44
05815		0.5	1.02	27	<5	312	0.9	4	0.41	10.9	8	34.7	16.7	57.0	5.09
05816		<0.2	1.15	17	<5	231	0.7	3	0.34	2.2	16	13.5	16.0	38.5	3.47
05817		<0.2	1.10	18	<5	305	0.8	4	0.35	3.3	8	11.1	15.3	27.6	3.18
05818		0.2	1.11	18	<5	372	0.8	3	0.19	3.4	18	6.2	15.3	32.6	2.55
05819		<0.2	1.51	17	<5	298	1.0	3	0.41	1.8	14	13.6	19.9	39.0	3.05
05820		<0.2	1.70	19	6	236	0.9	3	2.88	1.0	13	12.6	20.2	31.7	3.07
05821		<0.2	1.34	20	5	438	0.9	3	0.41	1.6	16	10.6	17.6	36.8	2.79
05822		0.3	0.73	22	<5	521	0.7	3	0.31	2.2	9	8.6	11.2	40.7	2.54
05823		<0.2	1.51	21	<5	374	0.9	3	1.85	1.5	9	12.9	18.1	36.0	3.42
05824		<0.2	1.60	19	<5	207	0.9	3	3.32	0.7	12	12.1	19.6	31.7	3.23
05825		<0.2	1.48	18	6	293	0.9	3	1.42	1.4	12	12.2	17.9	33.1	3.10
05826		<0.2	1.29	23	<5	493	0.7	4	0.42	1.9	13	9.3	13.9	18.8	4.37
05827		<0.2	0.61	31	<5	282	<0.5	2	0.10	1.0	8	7.9	9.7	20.6	3.23
05828		NRC	NRC	NRC	NRC	NRC	NRC	NRC	NRC	NRC	NRC	NRC	NRC	NRC	NRC
05829		<0.2	1.60	14	<5	334	1.0	4	0.36	1.2	10	14.0	20.9	33.9	3.47
05830		<0.2	1.57	17	<5	343	0.9	5	0.55	1.6	10	14.6	20.4	36.6	3.77
05831		<0.2	1.38	20	<5	373	0.9	5	0.67	1.8	12	14.6	17.9	37.2	3.77
05832		<0.2	1.65	19	6	332	0.9	4	4.41	0.8	14	13.5	20.7	34.3	3.20
05833		<0.2	0.81	21	7	820	0.5	3	6.98	1.1	15	9.9	13.7	30.7	2.35
05834		<0.2	0.85	23	7	768	0.6	4	7.11	1.1	17	9.9	14.6	32.6	2.37
05835		<0.2	0.95	20	8	815	0.6	3	7.87	0.9	16	9.6	15.0	28.7	2.36
05836		<0.2	1.26	22	7	657	0.8	2	7.00	1.0	15	11.7	17.8	33.6	2.80
05837		<0.2	1.38	20	<5	232	0.7	2	5.76	0.8	11	12.6	18.0	31.7	3.14
05838		<0.2	1.26	21	<5	184	0.6	3	5.05	0.9	13	12.1	15.9	34.5	3.26
05839		<0.2	1.35	22	5	689	0.7	4	6.72	1.0	15	12.3	18.6	34.7	2.99

Certified By:



## Certificate of Analysis

AGAT WORK ORDER: 12Y614031

PROJECT NO:

5623 McADAM ROAD  
MISSISSAUGA, ONTARIO  
CANADA L4Z 1N9  
TEL (905)501-9998  
FAX (905)501-0589  
<http://www.agatlabs.com>

CLIENT NAME: ANTHILL RESOURCES (YUKON)

ATTENTION TO: Yinghua Chen

### Aqua Regia Digest - Metals Package, ICP-OES (Low TI) (201073)

DATE SAMPLED: Jun 26, 2012

DATE RECEIVED: Jun 26, 2012

DATE REPORTED: Jul 20, 2012

SAMPLE TYPE: Soil

Sample Description	Analyte: Unit: RDL:	Ag ppm 0.2	Al % 0.01	As ppm 1	B ppm 5	Ba ppm 1	Be ppm 0.5	Bi ppm 1	Ca % 0.01	Cd ppm 0.5	Ce ppm 1	Co ppm 0.5	Cr ppm 0.5	Cu ppm 0.5	Fe % 0.01
05840	NRC	NRC	NRC	NRC	NRC	NRC	NRC	NRC	NRC	NRC	NRC	NRC	NRC	NRC	NRC
05841	<0.2	0.70	22	7	407	0.6	3	7.06	1.3	13	11.4	13.9	32.4	2.38	
05842	<0.2	0.62	19	7	429	0.5	2	6.33	1.1	15	9.2	13.7	27.7	1.95	
05843	<0.2	1.71	16	<5	216	1.1	5	0.65	0.8	11	14.7	23.8	35.4	3.73	
05844	0.2	1.54	24	6	217	0.9	4	1.71	1.1	17	12.8	21.7	50.0	3.62	
05845	<0.2	0.37	43	7	333	0.5	<1	7.42	4.1	7	7.1	14.0	53.0	2.05	
05846	0.7	0.41	48	9	233	0.7	2	9.64	15.3	11	6.8	20.8	105	1.76	
05847	<0.2	0.45	30	10	249	0.6	1	6.90	6.5	14	5.8	15.7	49.1	1.63	
05848	0.8	0.56	37	8	320	0.9	2	4.67	13.1	13	6.1	27.4	93.0	1.54	
05849	1.1	0.91	37	12	382	1.2	3	1.38	15.3	21	8.6	37.3	106	2.09	
05850	0.4	0.81	22	6	325	0.9	4	0.77	3.9	21	8.4	16.9	46.6	2.61	
05851	0.3	0.70	22	<5	265	0.8	4	0.62	3.5	19	9.9	12.5	40.3	2.64	
05852	<0.2	0.84	112	<5	341	1.1	6	0.61	3.5	<1	19.6	12.0	28.1	5.05	
05853	0.4	0.56	117	6	285	1.8	7	0.92	8.0	<1	22.9	13.8	72.3	5.84	
05854	0.6	1.05	64	9	337	1.9	7	0.89	10.8	<1	25.0	20.5	81.9	5.64	
05855	1.0	1.77	34	8	314	2.7	6	0.56	9.5	<1	21.2	20.0	76.0	5.61	
05856	2.0	1.02	31	8	489	1.7	9	0.65	7.1	<1	11.8	18.3	81.8	7.47	
05857	<0.2	1.53	17	<5	280	1.7	7	0.35	3.3	6	28.0	24.9	97.3	5.35	
05858	<0.2	1.11	30	<5	255	0.8	7	0.68	2.2	2	19.0	17.9	54.0	5.70	
05859	<0.2	1.20	16	<5	171	0.8	4	0.61	1.4	6	10.0	14.4	32.6	3.27	
05860	0.4	0.65	28	5	596	0.8	2	0.62	4.1	6	8.6	13.8	40.4	2.36	
05861	<0.2	1.55	22	<5	202	0.8	4	3.39	1.3	13	13.9	19.3	34.1	3.29	
05862	<0.2	0.71	20	<5	344	<0.5	2	0.19	0.8	9	6.6	11.9	18.4	2.36	
05863	1.3	2.75	56	8	409	7.9	7	0.48	21.1	<1	181	21.9	210	5.48	
05864	<0.2	0.65	19	<5	227	0.7	2	0.54	4.0	20	8.6	14.8	34.8	2.03	
05865	0.3	1.06	19	6	340	0.8	4	0.68	7.6	10	10.6	17.1	39.1	2.99	
05866	<0.2	1.25	22	5	121	0.6	5	4.82	0.9	9	13.6	17.2	32.3	3.19	
05867	<0.2	1.81	21	5	143	0.9	3	3.95	0.5	13	14.4	21.9	34.7	3.86	
05868	<0.2	1.73	18	<5	156	0.9	2	3.95	<0.5	9	13.4	20.0	33.5	3.71	
05869	<0.2	1.71	19	<5	153	0.9	3	3.93	<0.5	8	13.3	20.9	34.9	3.70	
05870	<0.2	1.66	17	<5	157	0.9	4	4.06	0.6	10	13.4	20.3	34.6	3.52	
05871	<0.2	1.42	20	7	471	1.0	3	3.98	1.2	14	11.9	19.8	39.9	3.22	

Certified By:



## Certificate of Analysis

AGAT WORK ORDER: 12Y614031

PROJECT NO:

5623 McADAM ROAD  
MISSISSAUGA, ONTARIO  
CANADA L4Z 1N9  
TEL (905)501-9998  
FAX (905)501-0589  
<http://www.agatlabs.com>

CLIENT NAME: ANTHILL RESOURCES (YUKON)

ATTENTION TO: Yinghua Chen

### Aqua Regia Digest - Metals Package, ICP-OES (Low TI) (201073)

DATE SAMPLED: Jun 26, 2012

DATE RECEIVED: Jun 26, 2012

DATE REPORTED: Jul 20, 2012

SAMPLE TYPE: Soil

Sample Description	Analyte: Unit: RDL:	Ag ppm	Al %	As ppm	B ppm	Ba ppm	Be ppm	Bi ppm	Ca %	Cd ppm	Ce ppm	Co ppm	Cr ppm	Cu ppm	Fe %
		0.2	0.01	1	5	1	0.5	1	0.01	0.5	1	0.5	0.5	0.5	0.01
06001		0.4	0.54	22	6	731	0.9	2	0.99	3.3	16	7.7	17.0	54.1	2.83
06002		0.5	0.39	21	7	347	0.8	4	1.23	3.8	13	9.2	16.7	51.5	2.87
06003		0.5	0.43	24	5	321	0.8	4	0.88	3.4	16	9.2	17.4	52.5	2.73
06004		0.2	0.77	20	≤5	340	0.8	3	0.70	2.7	13	8.8	13.9	35.7	2.78
06005		0.3	0.55	144	≤5	235	1.7	6	0.83	5.6	<1	28.7	12.3	49.5	6.40
06006		0.3	0.81	70	≤5	298	1.8	3	0.92	9.1	<1	24.2	16.6	71.0	6.08
06007		0.8	1.43	30	8	295	2.9	6	0.55	7.3	<1	21.4	18.7	72.6	5.99
06008		0.2	1.14	18	≤5	338	1.4	6	0.35	5.5	<1	18.1	17.6	45.6	5.44
06009		<0.2	1.24	16	≤5	244	1.0	4	0.31	3.3	11	18.2	17.6	47.5	4.27
06010		0.2	1.11	26	≤5	371	1.0	4	0.60	3.7	8	11.4	17.1	46.6	3.45
06011		0.2	0.48	31	8	621	0.6	1	1.88	4.1	<1	7.8	8.7	32.9	1.95
06012		0.5	0.93	38	≤5	649	1.0	2	0.85	3.8	3	10.4	14.7	36.5	2.88
06013		0.5	0.93	39	≤5	654	1.1	2	0.90	4.0	2	11.5	14.6	37.8	3.01
06014		<0.2	1.54	19	≤5	452	1.1	3	0.47	3.7	19	19.2	25.2	28.6	3.98
06015		<0.2	1.67	18	≤5	124	0.8	4	4.72	0.5	13	13.4	19.6	29.8	3.60
06020		<0.2	1.73	20	≤5	227	0.9	2	3.76	0.6	10	13.7	20.5	34.8	3.70
06021		<0.2	1.76	20	≤5	213	1.0	2	3.45	0.6	12	12.9	20.8	34.9	3.64
06022		<0.2	1.61	20	5	250	1.0	3	2.05	0.9	11	13.7	21.3	37.1	3.50

Certified By:



## Certificate of Analysis

AGAT WORK ORDER: 12Y614031

PROJECT NO:

5623 McADAM ROAD  
 MISSISSAUGA, ONTARIO  
 CANADA L4Z 1N9  
 TEL (905)501-9998  
 FAX (905)501-0589  
<http://www.agatlabs.com>

CLIENT NAME: ANTHILL RESOURCES (YUKON)

ATTENTION TO: Yinghua Chen

### Aqua Regia Digest - Metals Package, ICP-OES (Low TI) (201073)

DATE SAMPLED: Jun 26, 2012

DATE RECEIVED: Jun 26, 2012

DATE REPORTED: Jul 20, 2012

SAMPLE TYPE: Soil

Analyte:	Ga	Hg	In	K	La	Li	Mg	Mn	Mo	Na	Ni	P	Pb	Rb
Unit:	ppm	ppm	ppm	%	ppm	ppm	%	ppm	ppm	%	ppm	ppm	ppm	ppm
RDL:	5	1	1	0.01	1	1	0.01	1	0.5	0.01	0.5	10	0.5	10
05001	<5	<1	1	0.13	12	11	0.51	251	3.4	<0.01	17.9	989	13.4	20
05002	<5	<1	4	0.16	17	19	0.53	223	3.5	<0.01	27.2	1220	16.2	28
05003	6	<1	6	0.21	21	20	0.48	394	3.9	<0.01	23.6	1490	23.0	39
05004	<5	<1	<1	0.16	14	9	0.44	208	13.3	<0.01	59.5	2270	51.1	24
05005	9	<1	<1	0.17	32	28	0.98	220	5.0	<0.01	78.6	2000	15.9	28
05006	<5	<1	<1	0.19	22	6	0.21	164	3.1	<0.01	64.2	1520	10.6	22
05007	<5	<1	2	0.20	23	6	0.18	276	1.8	<0.01	61.3	1830	10.8	27
05008	<5	<1	1	0.14	15	6	0.23	303	6.3	<0.01	42.7	1980	10.8	24
05009	<5	<1	<1	0.53	14	15	0.31	142	10.8	<0.01	42.2	4120	12.3	60
05010	<5	<1	1	0.52	19	18	0.51	126	7.6	<0.01	40.0	3100	15.4	62
05011	6	<1	3	0.53	22	32	0.82	134	9.9	<0.01	47.1	3050	20.5	74
05012	6	<1	2	0.47	20	51	1.98	157	4.6	<0.01	39.6	1570	19.5	68
05013	<5	<1	2	0.26	18	14	0.42	120	13.2	<0.01	56.8	3040	25.7	31
05014	6	<1	2	0.31	16	9	1.13	161	12.5	<0.01	57.6	2650	21.5	40
05015	<5	<1	1	0.33	19	14	0.92	209	9.3	<0.01	44.4	1910	18.2	43
05016	<5	<1	<1	0.11	15	5	0.69	165	4.9	<0.01	33.2	1850	11.5	19
05017	6	<1	<1	0.47	29	26	0.88	245	7.5	<0.01	35.0	3690	17.5	62
05018	<5	<1	4	0.16	8	5	0.10	166	24.0	<0.01	15.8	567	31.6	25
05019	<5	<1	2	0.10	7	6	0.12	205	27.8	<0.01	19.7	379	44.5	17
05020	<5	<1	7	0.15	5	2	0.05	418	35.2	<0.01	27.5	1290	49.0	22
05021	<5	<1	3	0.15	6	1	0.04	54	45.8	<0.01	12.4	946	31.9	22
05022	<5	<1	4	0.16	10	3	0.07	238	14.8	<0.01	13.6	1670	33.6	27
05023	<5	<1	4	0.13	9	10	0.14	286	14.4	<0.01	28.4	972	35.5	25
05024	<5	<1	5	0.15	5	1	0.03	75	30.2	<0.01	9.1	1040	39.5	22
05025	6	<1	5	0.19	10	8	0.19	399	22.8	<0.01	26.8	1040	36.8	34
05026	<5	<1	2	0.12	10	10	0.13	428	13.6	<0.01	26.1	689	32.8	22
05027	<5	<1	3	0.12	6	3	0.06	163	22.8	<0.01	16.3	599	34.0	18
05028	<5	<1	5	0.12	5	3	0.06	160	22.3	<0.01	15.9	563	32.4	19
05029	<5	<1	4	0.10	2	1	0.02	52	7.6	<0.01	9.9	241	11.3	12
05030	6	<1	1	0.19	17	19	0.42	568	4.7	<0.01	36.5	1130	50.9	26
05031	<5	<1	6	0.14	15	14	0.19	409	8.8	<0.01	59.3	663	27.3	24
05032	<5	<1	3	0.22	3	4	0.05	20	3.4	<0.01	10.0	369	14.1	38

Certified By:



## Certificate of Analysis

AGAT WORK ORDER: 12Y614031

PROJECT NO:

5623 McADAM ROAD  
MISSISSAUGA, ONTARIO  
CANADA L4Z 1N9  
TEL (905)501-9998  
FAX (905)501-0589  
<http://www.agatlabs.com>

CLIENT NAME: ANTHILL RESOURCES (YUKON)

ATTENTION TO: Yinghua Chen

### Aqua Regia Digest - Metals Package, ICP-OES (Low TI) (201073)

DATE SAMPLED: Jun 26, 2012

DATE RECEIVED: Jun 26, 2012

DATE REPORTED: Jul 20, 2012

SAMPLE TYPE: Soil

Analyte:	Ga	Hg	In	K	La	Li	Mg	Mn	Mo	Na	Ni	P	Pb	Rb
Unit:	ppm	ppm	ppm	%	ppm	ppm	%	ppm	ppm	%	ppm	ppm	ppm	ppm
RDL:	5	1	1	0.01	1	1	0.01	1	0.5	0.01	0.5	10	0.5	10
05033	<5	<1	3	0.16	14	14	0.16	365	7.6	<0.01	37.9	474	29.3	27
05034	6	<1	4	0.13	11	15	0.18	542	8.1	<0.01	46.1	512	36.1	24
05035	7	<1	1	0.26	6	8	0.15	403	47.3	<0.01	85.6	1370	88.4	64
05036	<5	<1	4	0.11	7	13	0.14	764	10.5	<0.01	111	1000	34.9	18
05037	5	<1	2	0.16	11	18	0.25	400	7.5	<0.01	49.2	640	29.1	28
05038	6	<1	2	0.17	13	32	0.34	1070	7.5	<0.01	165	990	30.8	38
05039	<5	<1	<1	0.12	9	12	0.14	260	10.4	<0.01	65.9	459	27.2	25
05040	6	<1	2	0.21	8	20	0.18	513	11.8	<0.01	68.4	918	29.0	49
05041	<5	<1	<1	0.13	15	10	0.25	178	4.2	<0.01	25.9	1150	25.1	24
05042	5	<1	4	0.34	16	17	0.27	172	6.2	<0.01	40.8	2980	15.2	46
05043	<5	<1	<1	0.12	15	19	0.42	626	4.4	<0.01	37.4	1070	51.7	16
05044	7	<1	4	0.18	20	17	0.40	517	5.5	<0.01	39.5	1990	27.8	31
05045	7	<1	<1	0.11	22	26	0.76	335	3.2	<0.01	35.4	1190	24.7	17
05046	<5	<1	2	0.19	27	6	0.18	249	4.6	<0.01	76.9	1970	11.6	22
05047	7	<1	2	0.16	28	19	0.58	419	3.9	<0.01	61.2	1940	14.4	28
05048	<5	<1	<1	0.24	18	12	0.25	197	8.7	<0.01	46.4	3090	19.0	32
05049	<5	<1	<1	0.21	23	27	1.13	118	4.0	<0.01	26.2	1740	10.3	33
05050	6	<1	<1	0.19	20	74	2.36	356	4.2	<0.01	24.0	1440	17.0	41
05051	6	<1	3	0.27	20	40	1.02	240	7.6	<0.01	27.2	1260	14.9	37
05052	6	<1	2	0.35	17	62	2.30	192	5.9	<0.01	32.4	1580	16.5	57
05053	<5	<1	4	0.22	13	7	1.36	164	10.9	<0.01	55.4	1930	36.3	34
05054	<5	<1	<1	0.21	16	8	0.80	162	7.7	<0.01	39.5	1820	25.9	28
05055	<5	<1	<1	0.13	12	6	1.09	170	5.8	<0.01	30.1	1900	30.5	25
05056	6	<1	4	0.24	13	19	1.31	465	3.8	0.01	27.8	790	21.5	45
05057	<5	<1	4	0.15	10	12	1.05	316	2.6	<0.01	28.4	1230	23.4	26
05058	5	<1	<1	0.18	13	15	0.86	447	3.3	<0.01	30.6	978	25.0	35
05059	6	<1	6	0.09	9	23	0.34	278	4.8	<0.01	34.2	884	25.1	18
05060	7	<1	1	0.10	7	28	0.42	427	4.7	<0.01	30.5	555	22.9	23
05061	5	<1	2	0.18	12	32	0.58	461	3.9	0.01	38.5	628	24.8	25
05062	5	<1	<1	0.11	10	20	0.32	341	8.0	<0.01	41.7	769	25.3	21
05063	5	<1	1	0.15	7	19	0.31	329	8.4	0.01	36.3	685	20.9	27
05064	5	<1	4	0.10	11	19	0.29	252	11.7	<0.01	53.8	631	21.6	20

Certified By:



## Certificate of Analysis

AGAT WORK ORDER: 12Y614031

PROJECT NO:

5623 McADAM ROAD  
MISSISSAUGA, ONTARIO  
CANADA L4Z 1N9  
TEL (905)501-9998  
FAX (905)501-0589  
<http://www.agatlabs.com>

CLIENT NAME: ANTHILL RESOURCES (YUKON)

ATTENTION TO: Yinghua Chen

### Aqua Regia Digest - Metals Package, ICP-OES (Low TI) (201073)

DATE SAMPLED: Jun 26, 2012	DATE RECEIVED: Jun 26, 2012					DATE REPORTED: Jul 20, 2012					SAMPLE TYPE: Soil				
Analyte: Unit: RDL:	Ga ppm 5	Hg ppm 1	In ppm 1	K % 0.01	La ppm 1	Li ppm 1	Mg % 0.01	Mn ppm 1	Mo ppm 0.5	Na % 0.01	Ni ppm 0.5	P ppm 10	Pb ppm 0.5	Rb ppm 10	
Sample Description															
05065	6	<1	3	0.13	10	21	0.35	313	12.1	<0.01	89.2	535	21.4	21	
05066	<5	<1	<1	0.13	10	20	0.32	362	14.8	<0.01	242	859	21.2	22	
05067	<5	<1	<1	0.12	9	15	0.23	263	15.2	<0.01	90.6	825	22.5	20	
05068	6	<1	<1	0.09	9	23	0.35	396	7.3	<0.01	55.5	729	23.4	14	
05069	6	<1	2	0.08	11	21	0.30	395	8.2	<0.01	53.3	698	24.9	10	
05070	6	<1	2	0.09	11	17	0.23	272	8.2	<0.01	38.8	517	23.8	15	
05071	<5	<1	2	0.06	8	14	0.20	306	11.9	<0.01	84.5	678	18.7	11	
05072	<5	<1	<1	0.11	9	25	0.27	77	9.9	<0.01	64.0	680	21.4	20	
05073	<5	<1	4	0.10	12	8	0.11	194	14.1	<0.01	33.8	477	29.7	18	
05074	<5	<1	2	0.08	9	6	0.07	184	7.8	<0.01	26.4	696	21.5	19	
05075	7	<1	3	0.10	12	24	0.31	284	6.7	<0.01	59.9	376	22.0	19	
05076	<5	<1	<1	0.08	5	5	0.08	129	11.7	<0.01	23.5	909	29.9	12	
05077	<5	<1	2	0.10	5	11	0.19	481	7.0	<0.01	21.5	891	17.4	27	
05078	<5	<1	3	0.12	11	13	0.22	281	8.5	<0.01	48.1	702	23.9	15	
05079	<5	<1	3	0.11	10	14	0.23	322	8.2	<0.01	45.8	578	25.0	19	
05080	<5	<1	<1	0.12	9	11	0.18	235	8.1	<0.01	37.4	551	26.3	18	
05081	<5	<1	<1	0.07	10	12	0.19	372	6.6	<0.01	41.8	516	22.5	15	
05082	6	<1	<1	0.10	9	15	0.27	637	8.3	<0.01	60.5	977	21.8	24	
05083	<5	<1	<1	0.16	18	13	0.46	222	6.1	<0.01	35.4	2070	15.2	20	
05084	<5	<1	<1	0.32	21	9	1.51	214	4.7	<0.01	18.6	1170	9.9	39	
05085	<5	<1	<1	0.21	14	10	0.96	218	6.4	<0.01	30.6	1290	29.4	28	
05086	8	<1	<1	0.23	28	31	1.26	137	6.5	<0.01	40.6	1790	10.4	34	
05087	6	<1	<1	0.12	18	21	1.11	175	6.1	<0.01	33.6	1790	14.4	20	
05088	7	<1	<1	0.16	19	25	1.32	206	5.7	<0.01	35.7	1870	12.7	21	
05089	7	<1	<1	0.24	22	25	0.89	343	6.5	<0.01	43.0	2070	20.2	34	
05090	7	<1	<1	0.26	18	22	1.11	306	5.9	<0.01	34.1	1830	15.5	41	
05091	6	<1	<1	0.47	24	19	0.41	129	21.6	<0.01	74.1	4280	24.5	55	
05092	6	<1	<1	0.34	24	13	0.88	198	11.9	<0.01	67.1	2840	16.7	39	
05093	6	<1	<1	0.23	20	11	0.35	250	15.6	<0.01	70.3	2540	44.9	29	
05094	<5	<1	<1	0.22	15	6	0.18	199	14.1	<0.01	63.1	2340	10.0	28	
05095	<5	<1	<1	0.14	26	7	0.19	189	5.5	<0.01	95.7	1790	9.8	18	
05096	<5	<1	<1	0.12	18	1	0.10	189	7.8	<0.01	101	2060	8.3	15	

Certified By:



## Certificate of Analysis

AGAT WORK ORDER: 12Y614031

PROJECT NO:

5623 McADAM ROAD  
MISSISSAUGA, ONTARIO  
CANADA L4Z 1N9  
TEL (905)501-9998  
FAX (905)501-0589  
<http://www.agatlabs.com>

CLIENT NAME: ANTHILL RESOURCES (YUKON)

ATTENTION TO: Yinghua Chen

### Aqua Regia Digest - Metals Package, ICP-OES (Low TI) (201073)

DATE SAMPLED: Jun 26, 2012

DATE RECEIVED: Jun 26, 2012

DATE REPORTED: Jul 20, 2012

SAMPLE TYPE: Soil

Analyte:	Ga	Hg	In	K	La	Li	Mg	Mn	Mo	Na	Ni	P	Pb	Rb
Unit:	ppm	ppm	ppm	%	ppm	ppm	%	ppm	ppm	%	ppm	ppm	ppm	ppm
RDL:	5	1	1	0.01	1	1	0.01	1	0.5	0.01	0.5	10	0.5	10
05097	<5	<1	<1	0.16	29	7	0.30	364	3.7	<0.01	92.9	2140	8.0	18
05098	7	<1	<1	0.37	20	15	0.72	196	10.7	<0.01	53.8	3430	20.8	41
05099	7	<1	<1	0.30	24	25	0.89	176	5.1	<0.01	32.4	1740	10.2	42
05100	6	<1	<1	0.36	22	24	0.97	209	6.2	<0.01	33.6	1850	12.8	46
05101	8	<1	<1	0.20	18	33	1.33	199	3.8	<0.01	31.1	1300	7.0	29
05102	NRC	NRC	NRC	NRC	NRC	NRC	NRC	NRC	NRC	NRC	NRC	NRC	NRC	NRC
05103	<5	<1	<1	0.13	17	8	0.29	531	11.2	<0.01	46.7	1100	105	21
05104	NRC	NRC	NRC	NRC	NRC	NRC	NRC	NRC	NRC	NRC	NRC	NRC	NRC	NRC
05105	<5	<1	<1	0.10	8	4	0.10	263	17.3	<0.01	16.8	1030	24.5	19
05106	5	1	<1	0.16	6	2	0.06	251	39.6	<0.01	17.3	1930	60.5	34
05107	<5	<1	<1	0.12	7	4	0.09	282	32.7	<0.01	18.3	865	44.5	24
05108	<5	<1	<1	0.12	8	3	0.06	2150	26.2	<0.01	81.9	696	45.3	26
05109	6	<1	<1	0.08	7	11	0.16	257	14.0	<0.01	25.9	1290	38.0	21
05110	<5	<1	<1	0.05	8	11	0.19	305	10.4	<0.01	27.8	711	24.2	10
05111	<5	<1	<1	0.06	8	7	0.12	325	10.2	<0.01	22.4	542	31.4	11
05112	<5	<1	<1	0.09	7	5	0.08	200	15.0	<0.01	21.1	620	34.5	12
05113	<5	<1	<1	0.12	9	10	0.15	255	12.6	<0.01	55.7	567	37.7	14
05114	<5	<1	<1	0.11	8	7	0.12	485	10.8	<0.01	39.4	638	24.7	15
05115	<5	<1	<1	0.08	13	8	0.12	463	9.9	<0.01	32.9	616	27.9	11
05116	<5	<1	<1	0.08	10	10	0.13	425	10.9	<0.01	31.7	656	33.3	16
05117	<5	<1	<1	0.10	5	1	0.03	155	15.7	<0.01	16.4	780	25.1	20
05118	7	<1	<1	0.08	9	11	0.26	612	14.5	<0.01	72.7	893	24.2	23
05119	6	1	<1	0.09	8	3	0.06	498	25.9	<0.01	52.1	874	21.0	24
05120	6	1	<1	0.17	5	3	0.10	190	84.4	<0.01	50.4	2070	76.9	38
05121	<5	<1	<1	0.16	13	6	1.57	255	6.4	<0.01	25.8	1280	11.6	21
05122	<5	<1	<1	0.17	19	7	0.23	219	4.9	<0.01	37.6	1670	14.6	17
05123	<5	<1	<1	0.11	19	5	0.30	126	5.7	<0.01	30.7	1740	16.9	15
05124	6	<1	<1	0.23	17	12	1.06	198	5.7	<0.01	32.3	1810	19.2	32
05125	6	<1	<1	0.13	14	9	1.21	223	5.3	<0.01	35.9	1510	15.7	19
05126	6	<1	<1	0.19	19	15	0.55	282	4.8	<0.01	41.2	1570	26.4	24
05127	<5	<1	<1	0.15	17	17	0.87	351	4.8	<0.01	28.4	899	16.3	21
05128	8	<1	<1	0.30	21	45	1.40	261	3.7	<0.01	35.7	1340	14.7	42

Certified By:





## Certificate of Analysis

AGAT WORK ORDER: 12Y614031

PROJECT NO:

5623 McADAM ROAD  
MISSISSAUGA, ONTARIO  
CANADA L4Z 1N9  
TEL (905)501-9998  
FAX (905)501-0589  
<http://www.agatlabs.com>

CLIENT NAME: ANTHILL RESOURCES (YUKON)

ATTENTION TO: Yinghua Chen

### Aqua Regia Digest - Metals Package, ICP-OES (Low TI) (201073)

DATE SAMPLED: Jun 26, 2012	DATE RECEIVED: Jun 26, 2012					DATE REPORTED: Jul 20, 2012					SAMPLE TYPE: Soil				
Analyte: Unit: RDL:	Ga ppm	Hg ppm	In ppm	K %	La ppm	Li ppm	Mg %	Mn ppm	Mo ppm	Na %	Ni ppm	P ppm	Pb ppm	Rb ppm	
Sample Description	5	1	1	0.01	1	1	0.01	1	0.5	0.01	0.5	10	0.5	10	
05129	6	<1	<1	0.18	18	15	0.39	411	4.8	<0.01	37.9	1860	20.6	26	
05130	6	<1	<1	0.16	15	13	0.32	351	5.2	<0.01	37.2	1610	19.8	26	
05131	<5	<1	<1	0.11	20	4	0.11	212	3.9	<0.01	66.4	1790	8.2	14	
05132	<5	<1	<1	0.13	14	13	0.34	329	6.9	<0.01	71.6	1680	27.6	20	
05133	<5	<1	<1	0.08	18	12	0.30	306	3.6	<0.01	41.2	1480	31.0	13	
05134	6	<1	<1	0.14	17	15	0.34	339	4.2	<0.01	38.1	1170	31.5	19	
05135	<5	<1	<1	0.10	12	7	0.29	404	4.7	<0.01	32.1	1420	109	14	
05136	<5	<1	<1	0.13	11	8	0.19	305	5.1	<0.01	36.7	1340	67.6	26	
05137	7	<1	<1	0.20	13	28	0.50	485	1.9	0.01	35.7	500	22.1	23	
05138	7	<1	<1	0.18	11	30	0.77	438	2.4	0.01	30.1	483	18.5	23	
05139	8	<1	<1	0.15	12	30	0.51	428	1.9	<0.01	36.9	464	19.4	19	
05140	6	<1	<1	0.10	9	18	0.31	416	8.2	<0.01	36.3	703	19.4	25	
05141	7	<1	<1	0.07	10	26	0.44	431	4.4	<0.01	38.6	595	18.9	16	
05142	7	<1	<1	0.10	13	23	0.36	451	6.1	<0.01	45.0	549	21.6	20	
05143	7	<1	<1	0.12	11	22	0.37	455	5.9	<0.01	54.2	549	19.3	18	
05144	<5	<1	<1	0.07	10	14	0.21	370	9.6	<0.01	58.3	580	17.9	13	
05145	NRC	NRC	NRC	NRC	NRC	NRC	NRC	NRC	NRC	NRC	NRC	NRC	NRC	NRC	
05146	<5	<1	<1	0.07	11	17	0.28	240	10.4	<0.01	46.4	464	15.3	13	
05147	<5	<1	<1	0.05	9	13	0.21	312	12.5	<0.01	65.6	523	17.6	10	
05148	5	<1	<1	0.09	8	14	0.26	481	15.9	<0.01	305	575	18.5	16	
05149	<5	<1	<1	0.08	6	10	0.20	472	26.1	<0.01	190	736	19.0	22	
05150	<5	<1	<1	0.07	11	15	0.24	421	10.2	<0.01	66.0	688	18.5	10	
05151	6	<1	<1	0.08	12	15	0.23	248	7.2	<0.01	45.4	458	17.2	18	
05152	<5	<1	<1	0.07	14	21	0.29	223	7.2	<0.01	38.0	454	14.3	16	
05153	7	1	<1	0.20	7	34	0.26	559	29.9	<0.01	142	924	26.2	46	
05154	6	<1	<1	0.06	9	22	0.36	232	9.2	<0.01	37.9	612	13.2	13	
05155	<5	<1	<1	0.08	9	13	0.20	<1	10.5	<0.01	63.5	850	21.0	15	
05156	<5	<1	<1	0.07	10	9	0.11	235	6.7	<0.01	30.9	462	23.0	18	
05157	<5	<1	<1	0.10	9	10	0.16	434	6.4	<0.01	59.2	651	25.4	14	
05158	<5	<1	<1	0.08	6	7	0.11	298	11.1	<0.01	53.8	722	26.5	17	
05159	<5	<1	<1	0.10	8	13	0.25	678	9.7	<0.01	57.8	509	20.1	21	
05160	<5	<1	<1	0.09	8	13	0.24	363	8.0	<0.01	58.4	533	20.3	15	

Certified By:



## Certificate of Analysis

AGAT WORK ORDER: 12Y614031

PROJECT NO:

5623 McADAM ROAD  
MISSISSAUGA, ONTARIO  
CANADA L4Z 1N9  
TEL (905)501-9998  
FAX (905)501-0589  
<http://www.agatlabs.com>

CLIENT NAME: ANTHILL RESOURCES (YUKON)

ATTENTION TO: Yinghua Chen

### Aqua Regia Digest - Metals Package, ICP-OES (Low TI) (201073)

DATE SAMPLED: Jun 26, 2012	DATE RECEIVED: Jun 26, 2012						DATE REPORTED: Jul 20, 2012					SAMPLE TYPE: Soil			
Analyte:	Ga	Hg	In	K	La	Li	Mg	Mn	Mo	Na	Ni	P	Pb	Rb	
Unit:	ppm	ppm	ppm	%	ppm	ppm	%	ppm	ppm	%	ppm	ppm	ppm	ppm	
RDL:	5	1	1	0.01	1	1	0.01	1	0.5	0.01	0.5	10	0.5	10	
05161	<5	<1	<1	0.07	9	18	0.30	352	6.9	<0.01	53.4	397	18.6	14	
05162	<5	<1	<1	0.08	7	11	0.20	405	8.0	<0.01	51.1	601	21.7	13	
05163	<5	<1	2	0.16	3	4	0.10	142	16.2	<0.01	23.5	759	42.1	26	
05164	5	<1	1	0.09	10	19	0.22	302	7.2	<0.01	39.3	538	25.4	17	
05165	6	<1	3	0.20	10	31	0.91	468	2.8	0.01	29.2	549	24.2	29	
05166	7	<1	2	0.19	10	36	0.85	495	2.2	0.01	31.5	575	24.8	27	
05167	7	<1	1	0.18	10	30	0.89	488	2.9	0.01	31.4	625	24.5	27	
05168	7	<1	1	0.10	11	33	0.47	309	2.3	<0.01	28.9	590	22.4	18	
05169	6	<1	3	0.14	13	32	0.47	276	1.7	<0.01	27.4	588	21.2	24	
05170	7	<1	3	0.20	12	37	0.62	422	1.9	0.01	37.0	636	27.8	23	
05171	6	<1	2	0.16	11	29	0.39	240	3.9	<0.01	26.8	775	23.9	36	
05172	<5	<1	2	0.09	12	21	0.34	288	5.3	<0.01	46.8	733	21.4	14	
05173	<5	<1	3	0.12	13	22	0.36	437	9.5	<0.01	67.0	789	29.4	17	
05174	6	<1	4	0.14	10	25	0.41	393	8.8	<0.01	117	786	23.9	19	
05175	6	<1	4	0.09	7	23	0.37	473	8.5	<0.01	45.7	602	21.6	19	
05176	<5	<1	<1	0.06	10	20	0.28	365	10.4	<0.01	58.4	448	25.3	<10	
05177	<5	<1	<1	0.12	12	15	0.21	305	18.4	<0.01	85.4	646	31.9	17	
05178	6	<1	3	0.11	12	27	0.39	362	6.6	<0.01	43.1	722	25.9	17	
05179	6	<1	5	0.10	10	24	0.34	344	12.6	<0.01	73.4	803	26.4	14	
05180	<5	<1	<1	0.09	8	9	0.15	244	18.3	<0.01	179	647	22.1	15	
05181	7	<1	4	0.08	5	14	0.24	662	29.9	<0.01	103	886	23.5	29	
05182	<5	<1	3	0.11	8	10	0.12	296	9.2	<0.01	46.7	732	26.2	18	
05183	5	<1	2	0.13	13	17	0.20	223	7.5	<0.01	39.5	405	28.8	26	
05184	<5	<1	3	0.14	10	9	0.14	496	17.5	<0.01	145	847	30.3	19	
05185	5	<1	5	0.09	10	22	0.36	464	5.1	<0.01	31.4	646	22.9	16	
05186	<5	<1	1	0.06	12	2	0.03	61	10.4	<0.01	13.2	301	14.3	15	
05187	5	<1	2	0.08	13	26	0.36	394	5.3	<0.01	46.0	570	24.7	10	
05188	<5	<1	4	0.13	7	7	0.14	179	12.5	<0.01	42.9	687	32.9	17	
05189	5	<1	4	0.09	6	9	0.13	400	11.8	<0.01	38.7	786	25.3	17	
05190	<5	<1	4	0.11	11	14	0.21	293	9.4	<0.01	47.3	461	21.9	16	
05191	5	<1	4	0.14	10	10	0.15	215	8.7	<0.01	42.8	762	21.2	24	
05192	<5	<1	2	0.13	10	18	0.26	306	9.8	<0.01	51.4	811	25.1	21	

Certified By:



## Certificate of Analysis

AGAT WORK ORDER: 12Y614031

PROJECT NO:

5623 McADAM ROAD  
MISSISSAUGA, ONTARIO  
CANADA L4Z 1N9  
TEL (905)501-9998  
FAX (905)501-0589  
<http://www.agatlabs.com>

CLIENT NAME: ANTHILL RESOURCES (YUKON)

ATTENTION TO: Yinghua Chen

### Aqua Regia Digest - Metals Package, ICP-OES (Low TI) (201073)

DATE SAMPLED: Jun 26, 2012

DATE RECEIVED: Jun 26, 2012

DATE REPORTED: Jul 20, 2012

SAMPLE TYPE: Soil

Analyte:	Ga	Hg	In	K	La	Li	Mg	Mn	Mo	Na	Ni	P	Pb	Rb
Unit:	ppm	ppm	ppm	%	ppm	ppm	%	ppm	ppm	%	ppm	ppm	ppm	ppm
RDL:	5	1	1	0.01	1	1	0.01	1	0.5	0.01	0.5	10	0.5	10
05193	<5	<1	1	0.11	8	17	0.26	313	9.0	<0.01	32.8	760	25.9	20
05194	8	<1	5	0.22	12	34	0.55	444	3.8	0.02	40.2	573	25.2	32
05195	<5	<1	8	0.07	6	9	0.12	381	8.1	<0.01	46.9	657	25.1	<10
05196	<5	<1	4	0.10	4	9	0.06	606	12.6	<0.01	39.1	1050	35.1	20
05197	<5	<1	4	0.04	7	2	0.03	108	6.4	<0.01	18.8	395	20.3	14
05198	<5	<1	<1	0.06	6	4	0.06	250	6.6	<0.01	24.4	521	23.0	18
05199	<5	<1	2	0.07	6	4	0.06	231	9.5	<0.01	31.9	764	24.8	14
05200	<5	<1	3	0.10	10	7	0.09	288	11.7	<0.01	37.7	698	31.1	16
05201	<5	<1	2	0.11	8	15	0.31	386	8.8	<0.01	55.0	936	21.5	22
05202	5	<1	5	0.11	9	25	0.41	510	5.0	<0.01	39.2	673	26.7	17
05203	<5	<1	1	0.10	9	4	0.07	418	8.5	<0.01	31.0	769	24.1	18
05204	6	<1	<1	0.16	12	29	0.41	412	2.3	0.01	41.3	590	24.7	19
05205	<5	<1	<1	0.08	12	19	0.28	419	4.9	<0.01	76.9	730	23.7	12
05206	6	<1	1	0.15	12	29	0.42	321	2.4	0.01	31.7	589	24.2	22
05207	<5	<1	2	0.17	11	18	1.03	424	2.9	0.01	26.1	894	22.4	29
05208	<5	<1	<1	0.18	9	13	1.36	347	3.5	<0.01	18.6	860	19.4	31
05209	<5	<1	2	0.16	14	13	1.44	373	3.0	<0.01	26.6	1160	21.1	29
05210	<5	<1	3	0.15	10	11	1.48	375	3.7	<0.01	19.0	993	19.4	27
05211	8	<1	<1	0.30	12	25	1.04	398	2.8	0.02	24.5	699	21.1	46
05212	6	<1	5	0.25	12	22	1.21	447	3.8	0.02	27.6	819	22.7	45
05213	8	<1	<1	0.32	13	30	0.69	484	2.5	0.02	29.1	630	21.7	44
05214	7	<1	<1	0.20	12	27	0.54	445	2.0	0.01	32.6	741	27.2	24
05215	<5	<1	2	0.15	12	10	0.83	461	7.8	<0.01	43.1	1000	35.5	27
05216	<5	<1	4	0.17	11	16	1.75	453	3.6	<0.01	28.5	952	18.0	28
05217	<5	<1	2	0.16	10	17	1.62	385	3.0	<0.01	25.4	969	17.8	27
05218	<5	<1	1	0.17	10	16	1.77	440	2.3	<0.01	27.2	875	18.5	28
05219	<5	<1	<1	0.17	4	3	0.06	571	37.9	<0.01	348	1350	11.1	24
05220	<5	<1	3	0.09	9	6	0.07	249	18.8	<0.01	89.4	803	33.7	14
05221	<5	<1	4	0.11	13	8	0.13	333	16.4	<0.01	127	1110	29.7	18
05222	<5	<1	<1	0.08	9	3	0.07	149	17.5	<0.01	102	944	14.9	15
05223	<5	<1	<1	0.12	10	4	0.38	212	13.5	<0.01	76.9	886	16.1	19
05224	<5	<1	2	0.14	11	7	0.15	241	18.0	<0.01	122	1030	20.5	23

Certified By:



## Certificate of Analysis

AGAT WORK ORDER: 12Y614031

PROJECT NO:

5623 McADAM ROAD  
MISSISSAUGA, ONTARIO  
CANADA L4Z 1N9  
TEL (905)501-9998  
FAX (905)501-0589  
<http://www.agatlabs.com>

CLIENT NAME: ANTHILL RESOURCES (YUKON)

ATTENTION TO: Yinghua Chen

### Aqua Regia Digest - Metals Package, ICP-OES (Low TI) (201073)

DATE SAMPLED: Jun 26, 2012

DATE RECEIVED: Jun 26, 2012

DATE REPORTED: Jul 20, 2012

SAMPLE TYPE: Soil

Analyte:	Ga	Hg	In	K	La	Li	Mg	Mn	Mo	Na	Ni	P	Pb	Rb
Unit:	ppm	ppm	ppm	%	ppm	ppm	%	ppm	ppm	%	ppm	ppm	ppm	ppm
RDL:	5	1	1	0.01	1	1	0.01	1	0.5	0.01	0.5	10	0.5	10
05225	5	<1	9	0.13	7	4	0.08	1020	22.0	<0.01	408	1030	15.4	26
05226	7	<1	8	0.14	4	5	0.10	847	58.4	<0.01	243	1180	17.4	38
05227	6	<1	3	0.16	5	8	0.15	1010	48.0	<0.01	109	1550	44.0	51
05228	6	<1	2	0.13	4	9	0.15	710	53.7	<0.01	173	1710	51.0	42
05229	5	<1	<1	0.15	9	8	0.12	541	29.5	<0.01	90.0	744	22.7	33
05230	6	<1	2	0.11	7	10	0.17	290	47.7	<0.01	102	1240	23.7	19
05231	<5	<1	5	0.10	7	4	0.08	122	17.0	<0.01	44.4	1150	18.1	15
05232	<5	<1	2	0.10	6	13	0.24	351	14.1	<0.01	52.3	1230	18.4	22
05233	5	<1	3	0.16	12	23	0.43	414	5.3	<0.01	44.2	673	24.1	24
05234	<5	<1	3	0.16	6	5	0.10	350	22.4	<0.01	55.0	1030	31.7	25
05235	5	<1	7	0.11	7	4	0.07	207	17.9	<0.01	28.2	467	29.1	24
05236	<5	<1	2	0.13	5	6	0.08	1230	20.7	<0.01	114	1230	28.3	32
05237	<5	<1	4	0.09	8	13	0.20	440	10.2	<0.01	75.9	882	22.9	17
05238	<5	<1	3	0.10	8	15	0.24	639	13.6	<0.01	119	907	24.9	22
05239	<5	<1	2	0.07	8	21	0.30	355	11.5	<0.01	79.6	790	22.8	12
05240	5	<1	<1	0.08	6	15	0.23	1050	16.9	<0.01	115	1190	21.9	17
05241	6	<1	4	0.10	7	23	0.32	178	11.5	<0.01	69.6	835	26.3	21
05242	8	<1	4	0.13	10	28	0.39	847	18.7	<0.01	92.7	627	28.3	23
05243	7	<1	<1	0.17	10	32	0.46	444	4.1	0.01	48.0	542	26.3	27
05244	8	<1	<1	0.18	8	33	0.44	194	3.3	0.01	34.1	403	15.8	26
05245	7	<1	<1	0.16	9	31	0.50	320	2.6	<0.01	36.5	420	18.0	19
05246	5	<1	<1	0.08	11	11	0.17	371	5.9	<0.01	28.8	550	28.6	16
05247	<5	<1	<1	0.07	12	12	0.20	280	5.7	<0.01	27.8	617	25.9	12
05248	<5	<1	<1	0.08	13	11	0.19	267	6.3	<0.01	40.0	554	22.8	11
05249	<5	<1	<1	0.09	11	9	0.21	314	7.7	<0.01	94.1	789	29.8	12
05250	<5	<1	<1	0.12	11	6	0.45	373	6.8	<0.01	70.5	624	18.7	17
05251	8	<1	<1	0.22	5	13	0.18	529	12.6	<0.01	55.9	1090	35.0	45
05252	<5	<1	<1	0.11	10	14	0.23	315	6.4	<0.01	49.1	477	24.4	21
05253	<5	<1	<1	0.14	7	13	0.22	407	7.8	<0.01	48.2	871	28.0	31
05254	<5	<1	<1	0.08	11	13	0.17	519	9.1	<0.01	59.0	763	26.8	14
05255	<5	<1	<1	0.06	5	<1	0.02	167	21.3	<0.01	12.7	540	33.5	12
05256	<5	<1	<1	0.09	9	3	0.08	307	25.5	<0.01	21.5	456	51.3	15

Certified By:



## Certificate of Analysis

AGAT WORK ORDER: 12Y614031

PROJECT NO:

5623 McADAM ROAD  
MISSISSAUGA, ONTARIO  
CANADA L4Z 1N9  
TEL (905)501-9998  
FAX (905)501-0589  
<http://www.agatlabs.com>

CLIENT NAME: ANTHILL RESOURCES (YUKON)

ATTENTION TO: Yinghua Chen

### Aqua Regia Digest - Metals Package, ICP-OES (Low TI) (201073)

DATE SAMPLED: Jun 26, 2012	DATE RECEIVED: Jun 26, 2012							DATE REPORTED: Jul 20, 2012				SAMPLE TYPE: Soil			
Analyte: Unit: RDL:	Ga ppm	Hg ppm	In ppm	K %	La ppm	Li ppm	Mg %	Mn ppm	Mo ppm	Na %	Ni ppm	P ppm	Pb ppm	Rb ppm	
Sample Description	5	1	1	0.01	1	1	0.01	1	0.5	0.01	0.5	10	0.5	10	
05257	5	1	<1	0.14	6	1	0.04	101	68.6	<0.01	12.3	1170	46.2	25	
05258	7	3	<1	0.19	7	3	0.08	276	81.5	<0.01	31.2	1170	99.5	28	
05259	<5	<1	<1	0.10	7	1	0.04	148	19.0	<0.01	13.5	829	35.2	16	
05260	<5	<1	<1	0.10	5	<1	0.03	75	34.3	<0.01	8.0	693	24.2	18	
05261	6	1	<1	0.12	9	2	0.06	206	47.3	<0.01	14.8	872	23.3	28	
05262	5	<1	<1	0.09	10	9	0.14	456	16.1	<0.01	28.5	802	27.5	23	
05263	6	<1	<1	0.08	10	4	0.12	172	14.5	<0.01	15.4	477	20.8	21	
05264	7	<1	<1	0.22	6	7	0.12	465	23.6	<0.01	49.1	1510	34.7	41	
05265	<5	<1	<1	0.14	12	8	0.12	448	13.5	<0.01	45.0	834	30.7	19	
05266	7	1	<1	0.30	6	19	0.19	388	24.1	<0.01	90.3	1690	28.2	53	
05267	<5	<1	<1	0.11	13	12	0.16	406	8.2	<0.01	35.3	430	29.0	18	
05268	<5	<1	<1	0.15	5	5	0.07	412	21.3	<0.01	145	873	30.1	23	
05269	<5	<1	<1	0.06	10	11	0.13	352	9.2	<0.01	48.8	493	29.2	15	
05270	<5	<1	<1	0.07	9	10	0.12	371	8.6	<0.01	40.8	516	28.0	15	
05271	<5	<1	<1	0.09	9	11	0.20	513	11.0	<0.01	98.7	952	24.9	21	
05272	<5	<1	<1	0.14	10	12	0.19	758	10.3	<0.01	185	996	18.5	23	
05273	<5	<1	<1	0.13	12	13	0.23	734	6.9	<0.01	110	539	26.3	25	
05274	<5	<1	<1	0.16	7	7	0.13	273	10.0	<0.01	64.6	504	22.2	33	
05275	<5	<1	<1	0.14	10	11	0.17	267	12.2	<0.01	123	785	18.7	29	
05276	<5	<1	<1	0.11	11	10	0.17	429	8.7	<0.01	94.5	965	23.4	22	
05277	<5	<1	<1	0.11	11	15	0.27	341	6.4	<0.01	71.4	809	22.2	16	
05278	<5	<1	<1	0.13	9	12	0.19	273	7.6	<0.01	92.5	750	24.5	24	
05279	<5	<1	<1	0.09	11	12	0.21	309	6.3	<0.01	65.8	368	22.9	13	
05280	<5	<1	<1	0.18	8	13	0.22	393	12.2	<0.01	96.7	986	24.1	28	
05281	<5	<1	<1	0.13	9	13	0.22	376	9.6	<0.01	53.6	725	17.1	17	
05282	5	<1	<1	0.07	9	19	0.30	474	6.0	<0.01	48.6	516	19.9	12	
05283	8	<1	<1	0.17	12	31	0.53	459	3.5	0.01	35.2	480	18.4	21	
05284	<5	<1	<1	0.08	8	15	0.23	326	8.4	<0.01	46.7	704	23.2	17	
05285	<5	<1	<1	0.05	8	17	0.25	271	8.8	<0.01	44.4	637	17.4	12	
05286	<5	<1	<1	0.08	6	5	0.08	301	10.9	<0.01	40.2	841	26.1	17	
05287	5	<1	<1	0.06	9	5	0.08	304	7.0	<0.01	28.6	751	28.8	19	
05288	<5	<1	<1	0.07	8	9	0.08	325	8.1	<0.01	35.5	603	27.4	23	

Certified By:



## Certificate of Analysis

AGAT WORK ORDER: 12Y614031

PROJECT NO:

5623 McADAM ROAD  
 MISSISSAUGA, ONTARIO  
 CANADA L4Z 1N9  
 TEL (905)501-9998  
 FAX (905)501-0589  
<http://www.agatlabs.com>

CLIENT NAME: ANTHILL RESOURCES (YUKON)

ATTENTION TO: Yinghua Chen

### Aqua Regia Digest - Metals Package, ICP-OES (Low TI) (201073)

DATE SAMPLED: Jun 26, 2012	DATE RECEIVED: Jun 26, 2012						DATE REPORTED: Jul 20, 2012					SAMPLE TYPE: Soil			
Analyte:	Ga	Hg	In	K	La	Li	Mg	Mn	Mo	Na	Ni	P	Pb	Rb	
Unit:	ppm	ppm	ppm	%	ppm	ppm	%	ppm	ppm	%	ppm	ppm	ppm	ppm	
RDL:	5	1	1	0.01	1	1	0.01	1	0.5	0.01	0.5	10	0.5	10	
05289	<5	<1	<1	0.07	7	8	0.12	328	8.4	<0.01	58.8	590	23.3	<10	
05290	NSS	NSS	NSS	NSS	NSS	NSS	NSS	NSS	NSS	NSS	NSS	NSS	NSS	NSS	
05291	6	<1	<1	0.11	9	27	0.43	330	3.1	<0.01	51.1	506	19.4	13	
05292	<5	<1	<1	0.06	8	11	0.17	407	7.8	<0.01	83.4	536	21.1	11	
05293	6	<1	<1	0.13	12	27	0.43	634	3.5	<0.01	61.1	462	20.4	16	
05294	5	<1	<1	0.07	13	21	0.34	326	3.9	<0.01	89.5	488	16.6	14	
05295	5	<1	<1	0.09	14	19	0.28	565	6.9	<0.01	80.3	833	25.1	15	
05296	6	<1	<1	0.11	12	26	0.42	496	3.3	<0.01	41.2	571	20.4	16	
05297	6	<1	<1	0.13	12	28	0.48	473	2.9	<0.01	36.5	498	20.0	16	
05298	5	<1	<1	0.10	13	18	0.31	286	4.0	<0.01	36.4	876	18.0	20	
05299	6	<1	<1	0.11	11	19	0.67	689	4.1	<0.01	37.6	818	20.7	15	
05300	5	<1	<1	0.10	10	16	1.34	399	3.9	<0.01	29.1	827	21.0	15	
05301	6	<1	<1	0.10	9	13	1.19	431	3.9	<0.01	26.0	795	18.6	14	
05302	<5	<1	<1	0.14	12	14	1.26	346	4.0	<0.01	26.1	800	19.8	21	
05303	6	<1	<1	0.16	14	21	0.82	396	3.6	<0.01	31.8	750	21.3	23	
05304	7	<1	<1	0.12	13	21	0.53	448	3.1	<0.01	35.0	743	23.2	17	
05305	5	<1	<1	0.09	8	27	0.66	541	4.0	<0.01	36.8	571	20.5	12	
05306	5	<1	<1	0.12	10	15	1.67	478	3.6	<0.01	29.2	864	15.2	17	
05307	6	<1	<1	0.11	10	14	1.72	422	3.9	<0.01	26.6	821	15.1	16	
05308	6	<1	<1	0.13	11	15	1.67	449	4.1	<0.01	30.1	960	13.5	18	
05309	6	<1	<1	0.12	7	6	0.10	659	56.0	<0.01	282	1680	16.8	23	
05310	<5	<1	<1	0.08	9	6	0.09	236	23.0	<0.01	89.0	546	16.2	19	
05311	<5	<1	<1	0.06	9	2	0.03	112	23.8	<0.01	99.6	810	11.8	12	
05312	<5	<1	<1	0.05	11	5	0.10	368	17.8	<0.01	125	760	18.7	11	
05313	<5	<1	<1	0.07	8	5	0.08	398	26.7	<0.01	133	672	16.3	17	
05314	<5	<1	<1	0.09	7	3	0.05	250	43.3	<0.01	416	1450	8.0	14	
05315	<5	<1	<1	0.09	6	5	0.12	337	27.8	<0.01	48.5	815	18.3	21	
05316	6	2	<1	0.19	6	7	0.11	448	70.6	<0.01	81.9	2250	125	44	
05317	<5	<1	<1	0.11	8	10	0.17	361	49.5	<0.01	65.7	1770	22.3	24	
05318	<5	<1	<1	0.10	15	12	0.18	344	17.1	<0.01	122	921	29.2	16	
05319	<5	<1	<1	0.08	8	9	0.17	369	38.4	<0.01	66.7	1220	26.6	18	
05320	<5	<1	<1	0.06	7	2	0.04	162	11.6	<0.01	156	1190	10.6	15	

Certified By:



## Certificate of Analysis

AGAT WORK ORDER: 12Y614031

PROJECT NO:

5623 McADAM ROAD  
MISSISSAUGA, ONTARIO  
CANADA L4Z 1N9  
TEL (905)501-9998  
FAX (905)501-0589  
<http://www.agatlabs.com>

CLIENT NAME: ANTHILL RESOURCES (YUKON)

ATTENTION TO: Yinghua Chen

### Aqua Regia Digest - Metals Package, ICP-OES (Low TI) (201073)

DATE SAMPLED: Jun 26, 2012	DATE RECEIVED: Jun 26, 2012						DATE REPORTED: Jul 20, 2012					SAMPLE TYPE: Soil			
Analyte: Unit: RDL:	Ga ppm	Hg ppm	In ppm	K %	La ppm	Li ppm	Mg %	Mn ppm	Mo ppm	Na %	Ni ppm	P ppm	Pb ppm	Rb ppm	
Sample Description	5	1	1	0.01	1	1	0.01	1	0.5	0.01	0.5	10	0.5	10	
05321	5	<1	<1	0.10	14	16	0.20	662	7.9	<0.01	144	598	28.9	22	
05322	5	<1	<1	0.11	9	13	0.19	399	10.8	<0.01	58.8	527	22.4	20	
05323	5	<1	<1	0.09	13	17	0.31	432	8.4	<0.01	200	725	23.7	12	
05324	<5	<1	<1	0.10	5	4	0.08	344	16.8	<0.01	66.5	686	27.4	16	
05325	<5	<1	4	0.10	12	9	0.13	449	9.6	<0.01	85.2	581	21.5	19	
05326	<5	<1	6	0.17	11	13	0.21	300	9.5	<0.01	93.8	729	20.8	27	
05327	5	<1	2	0.13	7	14	0.23	721	20.7	<0.01	120	859	20.1	28	
05328	<5	<1	<1	0.11	5	13	0.25	627	15.3	<0.01	104	1050	17.2	23	
05329	<5	<1	<1	0.18	5	8	0.16	274	10.3	<0.01	70.9	1060	22.9	32	
05330	6	<1	1	0.18	7	11	0.19	306	18.7	<0.01	101	1610	25.7	38	
05331	6	<1	2	0.15	9	18	0.25	426	14.5	<0.01	107	1030	27.9	28	
05332	7	<1	2	0.20	11	30	0.41	471	5.8	0.02	63.9	686	23.5	31	
05333	5	<1	2	0.15	11	23	0.32	284	6.5	<0.01	66.5	773	21.9	24	
05334	7	<1	3	0.20	10	23	0.31	256	12.1	0.01	90.4	979	24.9	38	
05335	<5	<1	4	0.14	7	15	0.20	70	9.6	<0.01	55.9	732	27.0	22	
05336	13	<1	1	0.72	18	42	0.76	429	3.6	0.08	29.9	504	23.9	109	
05337	9	<1	4	0.46	14	35	0.57	357	1.4	0.04	37.2	532	25.7	55	
05338	8	<1	4	0.36	13	36	0.59	455	3.8	0.03	35.8	565	25.6	53	
05339	8	<1	<1	0.46	16	42	0.72	432	1.1	0.05	27.2	475	22.8	67	
05340	10	<1	5	0.37	14	39	0.59	430	2.9	0.04	32.3	539	27.9	48	
05341	10	<1	3	0.43	16	41	0.73	461	3.3	0.04	27.8	508	22.3	71	
05342	10	<1	1	0.42	14	43	0.64	431	1.4	0.04	32.6	477	27.5	47	
05343	8	<1	3	0.24	11	37	0.53	410	1.3	0.02	32.9	529	28.1	29	
05346	8	<1	<1	0.42	14	43	0.61	356	1.9	0.04	29.7	509	25.0	40	
05347	9	<1	<1	0.54	14	45	0.62	422	<0.5	0.06	31.2	461	28.1	49	
05348	11	<1	<1	0.56	18	46	0.77	470	1.5	0.06	26.2	472	23.9	64	
05349	10	<1	2	0.43	14	42	0.78	479	1.6	0.04	27.0	502	23.3	66	
05350	9	<1	3	0.36	14	31	0.92	429	2.9	0.03	26.9	592	21.3	67	
05351	8	<1	3	0.34	12	32	0.79	479	4.4	0.03	35.0	633	22.6	48	
05352	7	<1	3	0.22	10	28	0.80	451	3.0	0.02	36.1	639	20.2	40	
05357	<5	<1	3	0.16	6	6	1.11	194	34.7	<0.01	81.9	700	10.6	26	
05358	10	<1	3	0.40	16	42	0.83	479	1.6	0.03	28.4	554	21.1	70	

Certified By:



## Certificate of Analysis

AGAT WORK ORDER: 12Y614031

PROJECT NO:

5623 McADAM ROAD  
MISSISSAUGA, ONTARIO  
CANADA L4Z 1N9  
TEL (905)501-9998  
FAX (905)501-0589  
<http://www.agatlabs.com>

CLIENT NAME: ANTHILL RESOURCES (YUKON)

ATTENTION TO: Yinghua Chen

### Aqua Regia Digest - Metals Package, ICP-OES (Low TI) (201073)

DATE SAMPLED: Jun 26, 2012

DATE RECEIVED: Jun 26, 2012

DATE REPORTED: Jul 20, 2012

SAMPLE TYPE: Soil

Sample Description	Analyte: Unit: RDL:	Ga ppm 5	Hg ppm 1	In ppm 1	K % 0.01	La ppm 1	Li ppm 1	Mg % 0.01	Mn ppm 1	Mo ppm 0.5	Na % 0.01	Ni ppm 0.5	P ppm 10	Pb ppm 0.5	Rb ppm 10
05359		10	<1	3	0.46	15	44	0.78	416	1.1	0.05	26.8	497	23.1	71
05360		9	<1	2	0.28	13	41	0.65	419	3.0	0.02	30.4	517	23.5	39
05361		<5	<1	<1	0.15	14	13	0.28	366	9.3	<0.01	59.5	1270	13.9	22
05362		7	<1	<1	0.31	8	23	0.45	256	3.5	0.02	29.6	721	18.9	40
05501		5	<1	2	0.12	9	15	1.71	428	4.0	<0.01	24.5	870	16.6	24
05502		7	<1	1	0.20	13	23	0.90	448	6.8	0.01	46.2	841	25.9	41
05503		7	<1	<1	0.17	12	33	0.52	463	4.1	0.01	39.7	589	25.7	24
05504		6	<1	<1	0.17	12	27	0.45	536	2.4	0.01	39.1	626	28.1	26
05505		6	<1	6	0.19	12	21	0.89	473	2.7	0.01	30.6	857	27.4	34
05506		7	<1	<1	0.25	11	22	0.90	434	2.8	0.02	26.5	781	23.5	41
05507		6	<1	5	0.35	10	20	1.23	393	3.3	0.03	22.9	690	20.3	50
05508		7	<1	3	0.17	11	27	0.74	392	1.7	0.01	29.2	690	23.7	31
05509		7	<1	<1	0.11	10	32	0.50	252	4.9	<0.01	54.7	457	18.2	16
05510		<5	<1	<1	0.05	10	15	0.27	275	5.7	<0.01	124	802	15.6	11
05511		<5	<1	<1	0.05	12	20	0.31	450	7.1	<0.01	68.2	706	21.5	<10
05512		<5	<1	<1	0.07	10	23	0.36	402	3.6	<0.01	35.0	464	17.4	11
05513		6	<1	<1	0.10	12	28	0.44	584	2.8	<0.01	37.1	542	20.7	14
05514		6	<1	<1	0.09	10	27	0.43	548	3.6	<0.01	48.9	549	22.2	11
05515		5	<1	<1	0.06	11	22	0.34	341	5.0	<0.01	50.0	520	12.6	15
05516		<5	<1	<1	0.08	7	11	0.18	422	21.8	<0.01	130	691	17.3	25
05517		<5	<1	<1	0.06	11	11	0.16	311	7.4	<0.01	47.2	484	18.2	10
05518		<5	<1	<1	0.06	7	9	0.14	270	14.2	<0.01	68.0	587	23.3	14
05519		<5	<1	<1	0.07	9	6	0.09	358	10.8	<0.01	43.8	627	27.3	15
05520		<5	<1	<1	0.07	5	8	0.12	486	9.5	<0.01	68.6	613	23.2	14
05521		6	<1	<1	0.10	14	16	0.29	390	7.6	<0.01	51.3	612	23.0	24
05522		<5	<1	<1	0.06	10	11	0.15	245	7.0	<0.01	38.2	406	19.1	14
05523		<5	<1	<1	0.08	7	8	0.12	257	7.9	<0.01	28.1	413	20.0	16
05524		<5	<1	<1	0.10	7	7	0.12	242	10.6	<0.01	43.2	618	30.6	19
05525		5	<1	<1	0.06	10	20	0.29	547	3.0	<0.01	27.7	598	22.9	12
05526		<5	<1	<1	0.08	8	9	0.16	352	8.5	<0.01	46.5	732	17.8	16
05527		<5	<1	<1	0.07	2	<1	0.02	24	16.8	<0.01	11.5	699	12.2	12
05528		5	<1	<1	0.10	9	8	0.10	440	30.0	<0.01	118	1310	22.0	19

Certified By:





## Certificate of Analysis

AGAT WORK ORDER: 12Y614031

PROJECT NO:

5623 McADAM ROAD  
MISSISSAUGA, ONTARIO  
CANADA L4Z 1N9  
TEL (905)501-9998  
FAX (905)501-0589  
<http://www.agatlabs.com>

CLIENT NAME: ANTHILL RESOURCES (YUKON)

ATTENTION TO: Yinghua Chen

### Aqua Regia Digest - Metals Package, ICP-OES (Low TI) (201073)

DATE SAMPLED: Jun 26, 2012

DATE RECEIVED: Jun 26, 2012

DATE REPORTED: Jul 20, 2012

SAMPLE TYPE: Soil

Sample Description	Analyte: Unit: RDL:	Ga ppm	Hg ppm	In ppm	K %	La ppm	Li ppm	Mg %	Mn ppm	Mo ppm	Na %	Ni ppm	P ppm	Pb ppm	Rb ppm
05529		<5	2	<1	0.20	3	4	0.08	386	85.9	<0.01	65.2	725	58.2	32
05530		6	<1	<1	0.11	8	7	0.18	142	60.6	<0.01	18.1	1160	24.0	24
05531		6	<1	<1	0.18	6	9	0.09	1060	90.3	<0.01	77.6	1520	56.0	38
05532		8	2	<1	0.11	4	9	0.11	862	32.2	<0.01	203	2590	33.1	20
05533		<5	<1	<1	0.11	6	2	0.04	157	40.2	<0.01	33.6	1250	42.8	34
05534		6	2	<1	0.16	6	4	0.12	527	52.7	<0.01	104	2700	58.7	36
05535		<5	<1	<1	0.06	7	9	0.15	398	13.1	<0.01	95.6	799	21.1	16
05536		5	<1	<1	0.09	6	8	0.14	363	88.7	<0.01	89.9	1190	25.9	19
05537		<5	<1	<1	0.10	11	8	0.12	229	23.2	<0.01	108	952	21.0	19
05538		<5	<1	<1	0.08	13	12	0.22	498	7.4	<0.01	69.9	672	25.3	11
05539		<5	<1	<1	0.12	9	10	0.23	386	11.9	<0.01	65.2	752	22.5	28
05540		<5	<1	<1	0.10	14	11	0.16	358	5.6	<0.01	41.5	546	26.0	18
05541		5	<1	<1	0.08	10	12	0.12	1010	6.4	<0.01	32.1	721	26.0	18
05542		<5	<1	<1	0.06	7	7	0.14	385	25.1	<0.01	83.1	972	11.5	17
05543		<5	<1	<1	0.12	10	14	0.20	372	8.6	<0.01	76.0	680	24.1	20
05544		<5	<1	<1	0.11	10	12	0.21	1050	11.1	<0.01	63.5	753	20.9	30
05545		6	<1	<1	0.09	12	17	0.28	932	9.2	<0.01	133	779	17.6	20
05546		<5	<1	<1	0.09	5	7	0.14	266	13.1	<0.01	84.7	1050	19.2	23
05547		<5	<1	<1	0.10	6	9	0.17	438	8.1	<0.01	91.7	755	16.6	22
05548		<5	<1	<1	0.09	5	9	0.15	482	10.4	<0.01	83.0	848	21.3	19
05549		<5	<1	<1	0.09	6	11	0.16	384	15.5	<0.01	99.8	1060	20.4	23
05550		5	<1	2	0.17	9	16	0.25	403	16.5	<0.01	84.7	945	28.7	32
05551		5	<1	2	0.09	9	20	0.30	433	11.8	<0.01	75.1	782	24.2	17
05552		5	<1	<1	0.13	8	17	0.25	207	11.1	<0.01	92.3	884	25.5	27
05553		7	<1	<1	0.22	10	36	0.67	521	4.0	0.01	34.6	443	25.1	29
05554		NRC	NRC	NRC	NRC	NRC	NRC	NRC	NRC	NRC	NRC	NRC	NRC	NRC	NRC
05555		8	<1	2	0.17	12	30	0.46	461	4.1	<0.01	47.2	491	29.7	23
05556		6	<1	<1	0.18	11	35	0.51	434	3.4	<0.01	40.2	444	26.2	19
05557		7	<1	<1	0.22	12	30	0.56	389	4.6	0.01	42.7	556	27.4	32
05558		7	<1	<1	0.23	11	31	0.66	479	4.5	0.01	40.0	537	25.6	33
05559		7	<1	2	0.20	11	30	0.48	408	3.8	0.01	42.8	621	27.0	27
05560		7	<1	<1	0.19	10	30	0.37	434	5.5	0.01	31.6	724	26.2	34

Certified By:



## Certificate of Analysis

AGAT WORK ORDER: 12Y614031

PROJECT NO:

5623 McADAM ROAD  
 MISSISSAUGA, ONTARIO  
 CANADA L4Z 1N9  
 TEL (905)501-9998  
 FAX (905)501-0589  
<http://www.agatlabs.com>

CLIENT NAME: ANTHILL RESOURCES (YUKON)

ATTENTION TO: Yinghua Chen

### Aqua Regia Digest - Metals Package, ICP-OES (Low TI) (201073)

DATE SAMPLED: Jun 26, 2012	DATE RECEIVED: Jun 26, 2012							DATE REPORTED: Jul 20, 2012				SAMPLE TYPE: Soil			
Analyte:	Ga	Hg	In	K	La	Li	Mg	Mn	Mo	Na	Ni	P	Pb	Rb	
Unit:	ppm	ppm	ppm	%	ppm	ppm	%	ppm	ppm	%	ppm	ppm	ppm	ppm	
RDL:	5	1	1	0.01	1	1	0.01	1	0.5	0.01	0.5	10	0.5	10	
05561	<5	<1	1	0.10	5	10	0.13	226	11.4	<0.01	43.4	512	18.1	20	
05562	<5	<1	6	0.10	9	6	0.08	293	12.3	<0.01	31.1	610	33.2	18	
05563	<5	<1	3	0.11	7	7	0.11	319	11.0	<0.01	58.6	851	27.9	13	
05564	6	<1	<1	0.14	11	35	0.62	466	2.3	<0.01	36.2	517	22.4	22	
05565	6	<1	3	0.16	12	37	0.68	520	2.3	<0.01	34.2	515	23.2	24	
05566	7	<1	<1	0.18	12	38	0.83	563	2.6	0.01	31.4	511	23.3	29	
05567	8	<1	<1	0.17	10	43	0.88	499	2.6	0.01	29.0	535	23.9	27	
05568	7	<1	<1	0.23	12	40	0.88	511	1.9	0.01	30.9	504	23.9	33	
05569	6	<1	3	0.15	12	29	0.70	500	2.8	<0.01	31.9	585	22.9	22	
05570	<5	<1	<1	0.17	11	20	1.37	445	4.1	<0.01	25.8	811	21.6	31	
05571	6	<1	3	0.16	12	26	0.93	469	2.8	<0.01	34.2	697	22.2	28	
05572	<5	<1	<1	0.15	10	18	1.73	491	3.9	<0.01	33.2	924	17.2	28	
05573	<5	<1	2	0.20	11	18	1.87	453	3.8	<0.01	30.2	912	18.3	32	
05574	NRC	NRC	NRC	NRC	NRC	NRC	NRC	NRC	NRC	NRC	NRC	NRC	NRC	NRC	
05575	5	<1	2	0.17	12	16	1.62	544	3.9	<0.01	35.3	1080	16.5	31	
05576	<5	<1	<1	0.19	11	16	1.33	374	8.2	<0.01	49.9	802	17.0	34	
05577	7	<1	3	0.19	12	33	0.68	478	2.8	<0.01	35.7	529	23.8	27	
05578	7	<1	<1	0.14	10	39	0.74	505	2.1	<0.01	31.2	469	22.6	22	
05579	8	<1	4	0.20	12	41	0.73	484	1.7	0.01	31.5	486	23.0	29	
05580	7	<1	2	0.22	12	37	0.66	462	2.4	0.01	34.6	474	23.8	29	
05581	8	<1	<1	0.23	11	33	0.52	412	1.3	0.01	36.3	575	25.2	27	
05582	7	<1	<1	0.19	12	40	0.71	488	3.2	0.01	34.5	480	25.8	26	
05583	8	<1	3	0.21	12	42	0.72	468	1.9	0.01	32.9	475	23.3	28	
05584	7	<1	2	0.21	12	40	0.70	474	1.6	0.01	30.7	453	23.1	29	
05585	<5	<1	<1	0.11	6	8	0.47	201	16.8	<0.01	119	870	13.3	25	
05586	<5	<1	1	0.10	7	10	0.35	392	11.8	<0.01	153	939	22.8	15	
05587	6	<1	2	0.20	14	25	0.76	479	7.9	<0.01	54.6	798	25.8	31	
05588	8	<1	<1	0.22	12	43	0.70	515	1.3	0.01	35.8	401	26.5	28	
05589	8	<1	2	0.18	11	41	0.74	536	1.8	0.01	30.9	443	23.3	27	
05590	7	<1	4	0.15	11	42	0.78	551	2.6	0.01	29.4	470	22.3	25	
05591	7	<1	3	0.17	10	35	0.83	464	3.1	<0.01	33.8	505	23.7	24	
05598	<5	<1	<1	0.11	9	12	0.72	260	27.3	<0.01	106	824	19.1	21	

Certified By:



## Certificate of Analysis

AGAT WORK ORDER: 12Y614031

PROJECT NO:

5623 McADAM ROAD  
MISSISSAUGA, ONTARIO  
CANADA L4Z 1N9  
TEL (905)501-9998  
FAX (905)501-0589  
<http://www.agatlabs.com>

CLIENT NAME: ANTHILL RESOURCES (YUKON)

ATTENTION TO: Yinghua Chen

### Aqua Regia Digest - Metals Package, ICP-OES (Low TI) (201073)

DATE SAMPLED: Jun 26, 2012

DATE RECEIVED: Jun 26, 2012

DATE REPORTED: Jul 20, 2012

SAMPLE TYPE: Soil

Analyte:	Ga	Hg	In	K	La	Li	Mg	Mn	Mo	Na	Ni	P	Pb	Rb
Unit:	ppm	ppm	ppm	%	ppm	ppm	%	ppm	ppm	%	ppm	ppm	ppm	ppm
RDL:	5	1	1	0.01	1	1	0.01	1	0.5	0.01	0.5	10	0.5	10
05599	6	<1	<1	0.10	10	33	0.75	498	4.2	<0.01	34.6	574	22.7	19
05600	5	<1	<1	0.08	8	29	0.55	461	2.8	<0.01	32.3	619	25.8	15
05601	<5	<1	<1	0.10	15	11	0.23	424	11.8	<0.01	74.8	1350	15.5	15
05602	6	<1	2	0.13	10	15	0.25	372	8.3	<0.01	49.0	1060	17.9	24
05603	<5	<1	2	0.13	10	12	0.21	552	8.1	<0.01	48.6	1150	14.9	21
05604	<5	<1	1	0.15	15	16	0.47	293	9.3	<0.01	75.6	1240	16.7	22
05605	<5	<1	<1	0.17	16	19	0.49	233	10.4	<0.01	93.9	1100	20.0	22
05751	<5	<1	3	0.16	3	5	0.09	125	15.5	<0.01	18.7	421	19.3	26
05752	<5	<1	<1	0.09	7	13	0.18	531	12.8	<0.01	34.0	556	29.8	15
05753	<5	<1	8	0.08	5	11	0.15	422	11.8	<0.01	52.1	415	33.9	11
05754	<5	<1	1	0.19	3	4	0.05	433	17.3	<0.01	29.0	524	27.5	35
05755	<5	<1	6	0.08	9	12	0.15	247	5.9	<0.01	36.1	285	22.1	17
05756	<5	<1	5	0.14	2	2	0.03	117	13.4	<0.01	20.0	313	26.3	22
05757	<5	<1	4	0.13	8	11	0.17	505	8.6	<0.01	67.4	481	28.4	20
05758	<5	<1	2	0.08	9	10	0.15	280	5.5	<0.01	26.8	449	18.8	12
05759	<5	<1	<1	0.11	7	12	0.15	100	7.6	<0.01	34.8	747	30.7	23
05760	<5	<1	2	0.05	8	16	0.21	172	7.3	<0.01	18.2	559	18.0	13
05761	7	<1	<1	0.10	11	21	0.31	428	5.3	<0.01	39.1	493	25.3	16
05762	<5	1	<1	0.09	6	2	0.03	145	55.2	<0.01	13.8	457	44.6	16
05763	5	<1	10	0.10	10	4	0.06	352	27.6	<0.01	26.3	566	94.2	16
05764	<5	2	10	0.26	4	<1	0.02	9	153	<0.01	2.7	959	198	27
05765	<5	2	3	0.41	7	1	0.03	292	70.7	<0.01	63.5	2550	28.0	53
05766	<5	<1	6	0.16	6	1	0.04	74	26.9	<0.01	11.5	1520	48.9	27
05767	<5	<1	2	0.13	8	1	0.02	131	21.9	<0.01	13.7	4720	43.6	20
05768	<5	<1	3	0.17	4	1	0.01	45	28.1	<0.01	7.4	902	21.0	18
05769	7	<1	2	0.09	13	6	0.12	239	11.2	<0.01	12.5	431	23.1	27
05770	<5	<1	9	0.17	6	5	0.10	439	21.8	<0.01	34.7	1330	38.2	31
05771	<5	<1	1	0.10	12	14	0.17	469	9.1	<0.01	31.6	437	32.9	16
05772	<5	<1	1	0.10	10	12	0.17	396	12.4	<0.01	32.7	519	28.6	18
05773	<5	<1	6	0.08	9	12	0.17	503	9.2	<0.01	46.1	576	31.7	11
05774	NRC	NRC	NRC	NRC	NRC	NRC	NRC	NRC	NRC	NRC	NRC	NRC	NRC	NRC
05775	<5	<1	2	0.06	5	4	0.06	271	12.8	<0.01	25.9	676	24.6	11

Certified By:



## Certificate of Analysis

AGAT WORK ORDER: 12Y614031

PROJECT NO:

5623 McADAM ROAD  
MISSISSAUGA, ONTARIO  
CANADA L4Z 1N9  
TEL (905)501-9998  
FAX (905)501-0589  
<http://www.agatlabs.com>

CLIENT NAME: ANTHILL RESOURCES (YUKON)

ATTENTION TO: Yinghua Chen

### Aqua Regia Digest - Metals Package, ICP-OES (Low TI) (201073)

DATE SAMPLED: Jun 26, 2012	DATE RECEIVED: Jun 26, 2012							DATE REPORTED: Jul 20, 2012				SAMPLE TYPE: Soil			
Analyte:	Ga	Hg	In	K	La	Li	Mg	Mn	Mo	Na	Ni	P	Pb	Rb	
Unit:	ppm	ppm	ppm	%	ppm	ppm	%	ppm	ppm	%	ppm	ppm	ppm	ppm	
RDL:	5	1	1	0.01	1	1	0.01	1	0.5	0.01	0.5	10	0.5	10	
05776	<5	<1	2	0.08	10	13	0.18	394	7.6	<0.01	32.5	561	26.3	14	
05777	<5	<1	<1	0.06	9	13	0.15	463	6.6	<0.01	36.4	543	27.3	12	
05778	<5	<1	2	0.08	11	12	0.17	407	6.1	<0.01	46.3	575	25.4	13	
05779	<5	<1	2	0.08	10	15	0.19	424	6.6	<0.01	48.8	591	30.4	15	
05780	<5	<1	1	0.10	2	3	0.08	145	3.2	<0.01	21.1	252	12.9	18	
05781	6	<1	<1	0.09	5	1	0.04	96	12.8	<0.01	122	1000	21.6	15	
05782	5	<1	2	0.11	12	15	0.24	373	6.0	<0.01	48.1	440	25.7	17	
05783	<5	<1	1	0.12	15	14	0.22	231	6.0	<0.01	88.4	663	20.9	19	
05784	<5	<1	<1	0.15	17	19	0.30	402	5.2	<0.01	63.1	623	24.0	19	
05785	<5	<1	<1	0.10	15	15	0.21	277	8.2	<0.01	81.1	585	18.7	18	
05786	<5	<1	1	0.17	8	17	0.15	321	16.0	<0.01	95.3	1230	30.6	30	
05787	5	<1	<1	0.12	12	23	0.28	499	9.5	<0.01	75.8	760	27.1	21	
05788	<5	<1	<1	0.06	8	10	0.17	263	7.5	<0.01	33.9	387	20.9	10	
05789	<5	<1	<1	0.14	10	13	0.21	391	11.0	<0.01	61.3	661	21.5	22	
05790	<5	<1	<1	0.12	4	1	0.03	109	24.0	<0.01	9.3	334	32.3	18	
05791	<5	<1	4	0.12	1	<1	0.02	35	23.7	<0.01	5.4	255	30.4	14	
05792	<5	2	3	0.17	4	1	0.05	87	86.1	<0.01	16.4	879	37.8	36	
05793	<5	<1	<1	0.13	12	7	0.09	356	14.9	<0.01	30.6	646	33.7	23	
05794	<5	<1	<1	0.10	6	2	0.04	225	19.4	<0.01	17.3	676	33.1	16	
05795	<5	<1	1	0.12	10	7	0.10	397	13.4	<0.01	33.8	686	28.1	19	
05796	6	<1	2	0.12	8	9	0.18	341	30.2	<0.01	30.9	1570	36.8	28	
05797	<5	<1	3	0.08	10	8	0.10	552	11.5	<0.01	49.4	682	33.5	12	
05798	7	2	<1	0.16	10	10	0.14	247	69.5	<0.01	89.5	1590	33.6	31	
05799	<5	<1	7	0.14	16	15	0.16	485	17.4	<0.01	107	660	30.1	24	
05800	<5	<1	<1	0.13	11	14	0.16	697	11.6	<0.01	118	757	25.8	20	
05801	<5	<1	<1	0.08	8	9	0.15	412	14.4	<0.01	42.3	600	30.8	14	
05802	<5	<1	5	0.09	7	4	0.07	310	12.0	<0.01	34.0	630	21.1	12	
05803	5	<1	3	0.11	14	2	0.05	217	13.6	<0.01	25.3	324	17.3	23	
05804	<5	<1	1	0.09	8	3	0.05	194	10.4	<0.01	25.4	534	23.9	15	
05805	<5	<1	<1	0.12	7	3	0.05	307	11.4	<0.01	22.3	713	21.1	21	
05806	<5	<1	1	0.10	12	14	0.22	369	6.4	<0.01	37.4	649	24.9	20	
05807	<5	<1	1	0.12	17	19	0.30	368	5.6	<0.01	37.9	724	27.5	16	

Certified By:



## Certificate of Analysis

AGAT WORK ORDER: 12Y614031

PROJECT NO:

5623 McADAM ROAD  
MISSISSAUGA, ONTARIO  
CANADA L4Z 1N9  
TEL (905)501-9998  
FAX (905)501-0589  
<http://www.agatlabs.com>

CLIENT NAME: ANTHILL RESOURCES (YUKON)

ATTENTION TO: Yinghua Chen

### Aqua Regia Digest - Metals Package, ICP-OES (Low TI) (201073)

DATE SAMPLED: Jun 26, 2012

DATE RECEIVED: Jun 26, 2012

DATE REPORTED: Jul 20, 2012

SAMPLE TYPE: Soil

Analyte:	Ga	Hg	In	K	La	Li	Mg	Mn	Mo	Na	Ni	P	Pb	Rb
Unit:	ppm	ppm	ppm	%	ppm	ppm	%	ppm	ppm	%	ppm	ppm	ppm	ppm
RDL:	5	1	1	0.01	1	1	0.01	1	0.5	0.01	0.5	10	0.5	10
05808	7	<1	1	0.10	9	5	0.08	344	14.0	<0.01	191	1020	22.6	16
05809	<5	<1	<1	0.10	6	8	0.13	448	6.6	<0.01	78.5	516	22.2	17
05810	<5	<1	<1	0.08	11	19	0.29	481	5.4	<0.01	106	682	26.7	16
05811	<5	<1	4	0.16	7	9	0.13	310	21.9	<0.01	117	1190	24.4	28
05812	<5	<1	3	0.18	7	8	0.13	193	28.8	<0.01	93.9	1270	23.1	28
05813	<5	<1	2	0.18	8	11	0.19	172	18.6	<0.01	64.4	823	18.0	31
05814	<5	<1	2	0.13	14	16	0.24	428	11.6	<0.01	164	804	21.6	18
05815	<5	<1	<1	0.14	10	15	0.24	779	18.1	<0.01	226	703	20.6	19
05816	<5	<1	<1	0.09	11	23	0.34	508	6.4	<0.01	63.4	605	23.3	13
05817	<5	<1	<1	0.08	8	19	0.27	376	7.3	<0.01	54.2	525	19.9	16
05818	<5	<1	3	0.12	10	18	0.24	99	8.1	<0.01	40.6	662	28.9	21
05819	<5	<1	<1	0.14	10	27	0.39	222	2.8	<0.01	43.5	445	30.3	18
05820	6	<1	1	0.23	10	34	0.63	472	3.4	0.02	32.2	421	23.2	31
05821	6	<1	2	0.15	10	23	0.30	154	6.3	<0.01	39.5	487	26.6	21
05822	<5	<1	4	0.10	7	11	0.15	119	10.4	<0.01	40.7	563	32.7	14
05823	6	<1	<1	0.16	9	30	0.45	513	4.8	<0.01	37.1	477	25.3	22
05824	7	<1	<1	0.17	10	35	0.59	471	1.9	0.01	30.6	417	21.9	24
05825	6	<1	1	0.16	10	30	0.44	332	2.9	<0.01	36.1	472	22.1	22
05826	6	<1	<1	0.08	10	21	0.27	893	8.6	<0.01	33.5	685	25.1	23
05827	<5	<1	4	0.08	7	4	0.06	293	14.0	<0.01	25.5	464	29.1	16
05828	NRC	NRC	NRC	NRC	NRC	NRC	NRC	NRC	NRC	NRC	NRC	NRC	NRC	NRC
05829	5	<1	<1	0.12	9	33	0.47	469	4.1	<0.01	40.9	434	24.1	16
05830	7	<1	<1	0.12	10	34	0.50	437	3.3	<0.01	48.0	485	25.4	15
05831	6	<1	1	0.13	11	27	0.36	455	5.4	<0.01	73.2	517	24.1	18
05832	8	<1	<1	0.20	11	35	0.81	513	2.1	0.01	32.4	517	24.6	29
05833	<5	<1	1	0.10	10	15	1.13	449	2.6	<0.01	26.0	727	22.4	24
05834	<5	<1	1	0.13	11	15	1.09	396	3.7	<0.01	27.1	795	22.2	27
05835	<5	<1	2	0.16	10	20	1.29	381	3.2	<0.01	23.5	723	20.1	29
05836	6	<1	<1	0.17	11	25	1.14	478	3.2	0.01	28.7	680	23.5	31
05837	6	<1	5	0.13	9	32	0.80	505	3.2	<0.01	32.0	567	22.8	22
05838	6	<1	<1	0.12	10	30	0.61	479	3.2	<0.01	34.9	589	22.3	21
05839	6	<1	<1	0.17	11	28	1.06	489	2.5	0.01	29.8	689	24.1	29

Certified By:



## Certificate of Analysis

AGAT WORK ORDER: 12Y614031

PROJECT NO:

5623 McADAM ROAD  
MISSISSAUGA, ONTARIO  
CANADA L4Z 1N9  
TEL (905)501-9998  
FAX (905)501-0589  
<http://www.agatlabs.com>

CLIENT NAME: ANTHILL RESOURCES (YUKON)

ATTENTION TO: Yinghua Chen

### Aqua Regia Digest - Metals Package, ICP-OES (Low TI) (201073)

DATE SAMPLED: Jun 26, 2012	DATE RECEIVED: Jun 26, 2012					DATE REPORTED: Jul 20, 2012					SAMPLE TYPE: Soil				
Analyte:	Ga	Hg	In	K	La	Li	Mg	Mn	Mo	Na	Ni	P	Pb	Rb	
Unit:	ppm	ppm	ppm	%	ppm	ppm	%	ppm	ppm	%	ppm	ppm	ppm	ppm	
RDL:	5	1	1	0.01	1	1	0.01	1	0.5	0.01	0.5	10	0.5	10	
05840	NRC	NRC	NRC	NRC	NRC	NRC	NRC	NRC	NRC	NRC	NRC	NRC	NRC	NRC	
05841	5	<1	5	0.10	9	17	1.80	473	3.9	<0.01	30.5	822	19.1	23	
05842	<5	<1	<1	0.11	9	14	1.58	341	3.7	<0.01	24.6	758	15.7	22	
05843	7	<1	<1	0.14	11	37	0.60	476	1.8	<0.01	36.8	513	25.5	18	
05844	7	<1	<1	0.18	13	30	0.61	391	4.4	<0.01	43.6	715	27.6	23	
05845	<5	<1	4	0.09	5	3	2.77	226	30.9	<0.01	160	886	11.5	25	
05846	<5	1	1	0.12	6	3	1.75	198	36.1	<0.01	178	869	10.0	33	
05847	<5	<1	<1	0.10	9	3	1.87	207	23.7	<0.01	113	888	10.3	29	
05848	<5	<1	2	0.11	9	4	0.71	197	19.1	<0.01	149	1210	12.7	28	
05849	<5	2	<1	0.17	13	7	0.16	233	13.7	<0.01	230	1660	20.7	31	
05850	<5	<1	2	0.13	13	10	0.27	239	11.0	<0.01	118	862	26.8	19	
05851	<5	<1	1	0.09	12	10	0.19	298	8.8	<0.01	95.3	617	30.2	11	
05852	<5	<1	5	0.08	8	8	0.14	594	13.2	<0.01	74.2	689	27.4	18	
05853	<5	<1	<1	0.07	6	4	0.07	511	31.3	<0.01	300	881	16.0	20	
05854	<5	<1	2	0.12	7	10	0.18	636	27.3	<0.01	369	1200	28.7	42	
05855	<5	<1	<1	0.12	5	14	0.19	733	23.8	<0.01	332	1010	37.1	42	
05856	7	<1	5	0.10	5	8	0.15	419	34.1	<0.01	176	957	38.0	30	
05857	7	<1	<1	0.09	11	24	0.34	723	10.2	<0.01	174	953	25.9	22	
05858	6	<1	<1	0.07	9	19	0.32	611	16.2	<0.01	93.8	866	23.8	17	
05859	<5	<1	<1	0.07	7	23	0.32	347	3.8	<0.01	33.3	593	24.9	15	
05860	<5	<1	2	0.12	6	5	0.08	329	19.5	<0.01	66.7	862	23.4	19	
05861	7	<1	2	0.16	11	35	0.56	460	3.6	<0.01	48.1	510	23.1	25	
05862	<5	<1	2	0.11	7	5	0.07	202	10.0	<0.01	32.9	295	17.1	19	
05863	5	<1	1	0.10	5	9	0.08	3330	24.5	<0.01	569	1100	32.6	23	
05864	<5	<1	2	0.10	11	11	0.18	103	7.3	<0.01	88.0	827	18.0	14	
05865	<5	<1	2	0.10	8	21	0.30	375	6.6	<0.01	80.3	694	27.8	21	
05866	6	<1	3	0.09	9	31	0.62	562	2.7	<0.01	35.0	564	22.8	18	
05867	9	<1	3	0.16	11	41	0.74	500	2.3	<0.01	34.1	512	24.2	23	
05868	7	<1	<1	0.15	9	41	0.78	513	1.9	<0.01	32.0	445	23.4	20	
05869	6	<1	3	0.14	9	41	0.77	541	2.5	<0.01	32.5	432	23.4	19	
05870	8	<1	<1	0.15	10	39	0.75	547	2.3	<0.01	31.9	451	23.5	22	
05871	6	<1	2	0.18	11	27	0.84	407	2.1	<0.01	36.7	636	24.7	27	

Certified By:



## Certificate of Analysis

AGAT WORK ORDER: 12Y614031

PROJECT NO:

5623 McADAM ROAD  
MISSISSAUGA, ONTARIO  
CANADA L4Z 1N9  
TEL (905)501-9998  
FAX (905)501-0589  
<http://www.agatlabs.com>

CLIENT NAME: ANTHILL RESOURCES (YUKON)

ATTENTION TO: Yinghua Chen

### Aqua Regia Digest - Metals Package, ICP-OES (Low TI) (201073)

DATE SAMPLED: Jun 26, 2012	DATE RECEIVED: Jun 26, 2012				DATE REPORTED: Jul 20, 2012				SAMPLE TYPE: Soil					
Analyte:	Ga	Hg	In	K	La	Li	Mg	Mn	Mo	Na	Ni	P	Pb	Rb
Unit:	ppm	ppm	ppm	%	ppm	ppm	%	ppm	ppm	%	ppm	ppm	ppm	ppm
RDL:	5	1	1	0.01	1	1	0.01	1	0.5	0.01	0.5	10	0.5	10
06001	<5	<1	4	0.12	10	4	0.11	161	14.7	<0.01	88.1	605	12.1	16
06002	<5	<1	1	0.11	8	3	0.14	225	11.5	<0.01	84.3	837	12.2	16
06003	<5	<1	1	0.08	10	4	0.10	226	23.5	<0.01	113	844	13.8	13
06004	<5	<1	4	0.08	10	9	0.16	349	9.0	<0.01	58.0	791	25.7	12
06005	<5	<1	<1	0.07	7	5	0.11	638	25.0	<0.01	295	877	18.2	16
06006	<5	<1	<1	0.11	7	7	0.15	641	25.6	<0.01	316	1010	19.6	30
06007	6	<1	3	0.10	6	15	0.23	708	18.3	<0.01	288	923	26.7	37
06008	6	<1	3	0.09	9	16	0.26	607	16.1	<0.01	151	857	27.6	35
06009	5	<1	<1	0.07	12	25	0.39	606	5.8	<0.01	129	572	26.7	15
06010	<5	<1	<1	0.10	8	20	0.29	221	16.0	<0.01	67.4	819	30.5	18
06011	<5	<1	<1	0.07	3	4	0.14	322	14.0	<0.01	53.2	1020	19.2	15
06012	<5	<1	<1	0.09	5	7	0.12	341	17.0	<0.01	63.0	1010	28.2	20
06013	<5	<1	<1	0.09	5	7	0.12	367	16.8	<0.01	65.2	1010	28.4	19
06014	6	<1	<1	0.09	14	27	0.43	851	4.9	<0.01	97.6	719	23.8	19
06015	8	<1	2	0.15	11	41	0.68	516	2.6	<0.01	30.7	497	22.6	24
06020	7	<1	<1	0.17	10	39	0.84	528	3.4	0.01	33.9	464	24.1	23
06021	7	<1	<1	0.18	11	38	0.73	461	2.0	0.01	33.1	461	23.5	24
06022	7	<1	1	0.15	10	35	0.69	472	3.3	<0.01	36.0	523	26.0	20

Certified By:



## Certificate of Analysis

AGAT WORK ORDER: 12Y614031

PROJECT NO:

5623 McADAM ROAD  
MISSISSAUGA, ONTARIO  
CANADA L4Z 1N9  
TEL (905)501-9998  
FAX (905)501-0589  
<http://www.agatlabs.com>

CLIENT NAME: ANTHILL RESOURCES (YUKON)

ATTENTION TO: Yinghua Chen

### Aqua Regia Digest - Metals Package, ICP-OES (Low TI) (201073)

DATE SAMPLED: Jun 26, 2012	DATE RECEIVED: Jun 26, 2012	DATE REPORTED: Jul 20, 2012	SAMPLE TYPE: Soil											
Analyte:	S	Sb	Sc	Se	Sn	Sr	Ta	Te	Th	Ti	TI	U	V	W
Unit:	%	ppm	ppm	ppm	ppm	ppm	ppm	ppm	ppm	%	ppm	ppm	ppm	ppm
RDL:	0.005	1	0.5	10	5	0.5	10	10	5	0.01	0.01	5	0.5	1
05001	0.144	4	2.6	<10	<5	61.2	<10	<10	<5	<0.01	0.16	<5	52.7	<1
05002	0.121	3	4.7	<10	<5	34.7	<10	<10	<5	<0.01	0.28	<5	82.9	<1
05003	0.121	2	5.5	<10	<5	29.7	<10	<10	<5	0.01	0.30	<5	71.0	<1
05004	0.136	6	4.3	<10	<5	51.9	<10	<10	<5	<0.01	0.28	<5	79.0	<1
05005	0.085	<1	12.4	<10	<5	40.2	<10	<10	<5	<0.01	0.22	<5	103	<1
05006	0.114	2	4.6	<10	<5	42.1	<10	<10	<5	<0.01	0.19	<5	38.9	<1
05007	0.102	2	7.6	<10	<5	37.2	<10	<10	<5	<0.01	0.19	<5	47.4	<1
05008	0.143	4	5.1	<10	<5	36.9	<10	<10	<5	<0.01	0.18	<5	61.0	<1
05009	0.117	5	5.7	<10	<5	40.1	<10	<10	<5	<0.01	0.36	<5	95.0	<1
05010	0.106	4	6.1	<10	<5	35.9	<10	<10	<5	<0.01	0.42	<5	97.0	<1
05011	0.101	5	8.1	<10	<5	38.3	<10	<10	<5	0.01	0.60	<5	154	<1
05012	0.077	4	8.1	<10	<5	39.9	<10	<10	<5	0.01	0.45	<5	154	<1
05013	0.109	6	6.5	<10	<5	35.8	<10	<10	<5	<0.01	0.34	<5	99.6	<1
05014	0.205	6	6.2	<10	<5	87.6	<10	<10	<5	<0.01	0.46	<5	97.6	<1
05015	0.149	7	5.7	<10	<5	54.3	<10	<10	<5	<0.01	0.40	<5	94.3	<1
05016	0.213	5	4.1	<10	<5	66.0	<10	<10	<5	<0.01	0.21	<5	48.3	<1
05017	0.115	5	6.6	<10	<5	77.4	<10	<10	<5	0.01	0.39	<5	140	<1
05018	0.179	8	3.3	<10	<5	37.3	<10	<10	<5	0.01	1.86	<5	164	<1
05019	0.098	5	2.7	<10	<5	19.2	<10	<10	<5	0.01	1.10	<5	125	<1
05020	0.165	8	2.7	<10	<5	32.3	<10	<10	<5	<0.01	2.04	<5	209	<1
05021	0.113	8	1.4	<10	<5	19.8	<10	<10	<5	0.01	1.30	<5	251	<1
05022	0.119	4	1.1	<10	<5	28.8	<10	<10	<5	0.01	1.23	<5	173	<1
05023	0.100	4	3.2	<10	<5	23.3	<10	<10	<5	<0.01	1.50	<5	146	<1
05024	0.193	4	1.6	<10	<5	23.7	<10	<10	<5	0.01	2.13	<5	163	<1
05025	0.120	3	2.4	<10	<5	25.3	<10	<10	<5	0.02	1.72	<5	175	<1
05026	0.067	3	2.7	<10	<5	18.4	<10	<10	<5	<0.01	1.07	<5	97.7	<1
05027	0.101	4	2.3	<10	<5	22.8	<10	<10	<5	<0.01	1.37	<5	127	<1
05028	0.097	4	2.3	<10	<5	20.6	<10	<10	<5	<0.01	1.21	<5	124	<1
05029	0.078	4	1.4	<10	<5	20.7	<10	<10	<5	<0.01	0.87	<5	60.6	<1
05030	0.058	<1	5.7	<10	<5	32.3	<10	<10	<5	<0.01	0.28	<5	46.8	<1
05031	0.036	<1	4.5	<10	<5	26.8	<10	<10	5	<0.01	0.70	<5	74.4	<1
05032	0.062	<1	3.6	<10	<5	55.8	<10	<10	<5	<0.01	0.57	<5	52.3	<1

Certified By:





## Certificate of Analysis

AGAT WORK ORDER: 12Y614031

PROJECT NO:

5623 McADAM ROAD  
MISSISSAUGA, ONTARIO  
CANADA L4Z 1N9  
TEL (905)501-9998  
FAX (905)501-0589  
<http://www.agatlabs.com>

CLIENT NAME: ANTHILL RESOURCES (YUKON)

ATTENTION TO: Yinghua Chen

### Aqua Regia Digest - Metals Package, ICP-OES (Low TI) (201073)

DATE SAMPLED: Jun 26, 2012	DATE RECEIVED: Jun 26, 2012	DATE REPORTED: Jul 20, 2012	SAMPLE TYPE: Soil											
Analyte:	S	Sb	Sc	Se	Sn	Sr	Ta	Te	Th	Ti	TI	U	V	W
Unit:	%	ppm	ppm	ppm	ppm	ppm	ppm	ppm	ppm	%	ppm	ppm	ppm	ppm
RDL:	0.005	1	0.5	10	5	0.5	10	10	5	0.01	0.01	5	0.5	1
05033	0.034	<1	3.8	<10	<5	12.8	<10	<10	5	<0.01	0.84	<5	96.8	<1
05034	0.034	<1	3.0	<10	<5	15.8	<10	<10	6	<0.01	0.63	<5	82.4	<1
05035	0.328	<1	9.5	<10	<5	246	<10	<10	<5	<0.01	4.02	<5	177	<1
05036	0.070	<1	8.4	<10	<5	16.5	<10	<10	5	<0.01	0.77	6	65.0	<1
05037	0.049	<1	4.6	<10	<5	42.7	<10	<10	<5	<0.01	0.68	<5	87.9	<1
05038	0.063	<1	6.9	<10	<5	40.2	<10	<10	<5	0.02	0.99	<5	110	<1
05039	0.033	<1	5.6	<10	<5	22.3	<10	<10	<5	<0.01	1.18	<5	56.3	<1
05040	0.059	<1	10.3	<10	<5	34.3	<10	<10	5	<0.01	1.50	<5	104	<1
05041	0.130	4	5.1	<10	<5	38.0	<10	<10	<5	<0.01	0.33	<5	45.5	<1
05042	0.085	2	6.2	<10	<5	26.7	<10	<10	<5	<0.01	0.25	<5	49.2	<1
05043	0.051	<1	5.5	<10	<5	32.0	<10	<10	<5	<0.01	0.26	<5	39.2	<1
05044	0.107	3	5.5	<10	<5	41.3	<10	<10	<5	<0.01	0.28	<5	78.0	<1
05045	0.094	<1	6.6	<10	<5	32.0	<10	<10	<5	<0.01	0.15	<5	67.0	<1
05046	0.064	2	6.1	<10	<5	39.5	<10	<10	<5	<0.01	0.21	<5	46.9	<1
05047	0.117	<1	13.4	<10	<5	43.3	<10	<10	<5	<0.01	0.22	<5	80.4	<1
05048	0.094	4	6.2	<10	<5	26.2	<10	<10	<5	<0.01	0.30	<5	83.6	<1
05049	0.164	6	3.4	<10	<5	48.0	<10	<10	<5	<0.01	0.27	<5	93.8	<1
05050	0.113	2	5.3	<10	<5	47.4	<10	<10	<5	0.02	0.30	<5	115	<1
05051	0.092	3	5.6	<10	<5	39.9	<10	<10	<5	<0.01	0.25	<5	85.4	<1
05052	0.114	4	5.9	<10	<5	80.2	<10	<10	<5	0.01	0.34	<5	132	<1
05053	0.319	8	6.4	<10	<5	87.2	<10	<10	<5	<0.01	0.46	<5	87.5	<1
05054	0.194	8	4.8	<10	<5	81.2	<10	<10	<5	<0.01	0.30	<5	68.9	<1
05055	0.230	7	3.7	<10	<5	122	<10	<10	<5	<0.01	0.21	<5	50.9	<1
05056	0.135	7	5.4	<10	<5	161	<10	<10	<5	0.01	0.22	<5	42.2	<1
05057	0.130	6	4.5	<10	<5	76.1	<10	<10	<5	<0.01	0.24	<5	41.4	<1
05058	0.096	7	5.6	<10	<5	97.1	<10	<10	<5	<0.01	0.25	<5	47.8	<1
05059	0.044	<1	4.0	<10	<5	22.3	<10	<10	<5	<0.01	0.27	<5	53.7	<1
05060	0.028	<1	3.6	<10	<5	17.7	<10	<10	<5	<0.01	0.19	<5	39.1	<1
05061	0.039	1	5.0	<10	<5	58.3	<10	<10	6	0.01	0.20	<5	38.0	<1
05062	0.035	<1	3.9	<10	<5	20.6	<10	<10	<5	<0.01	0.38	<5	57.9	<1
05063	0.071	1	4.0	<10	<5	34.7	<10	<10	<5	<0.01	0.31	<5	43.2	<1
05064	0.037	<1	3.2	<10	<5	18.2	<10	<10	<5	<0.01	0.52	<5	63.7	<1

Certified By:



## Certificate of Analysis

AGAT WORK ORDER: 12Y614031

PROJECT NO:

5623 McADAM ROAD  
MISSISSAUGA, ONTARIO  
CANADA L4Z 1N9  
TEL (905)501-9998  
FAX (905)501-0589  
<http://www.agatlabs.com>

CLIENT NAME: ANTHILL RESOURCES (YUKON)

ATTENTION TO: Yinghua Chen

### Aqua Regia Digest - Metals Package, ICP-OES (Low TI) (201073)

DATE SAMPLED: Jun 26, 2012	DATE RECEIVED: Jun 26, 2012	DATE REPORTED: Jul 20, 2012	SAMPLE TYPE: Soil											
Analyte:	S	Sb	Sc	Se	Sn	Sr	Ta	Te	Th	Ti	TI	U	V	W
Unit:	%	ppm	ppm	ppm	ppm	ppm	ppm	ppm	ppm	%	ppm	ppm	ppm	ppm
RDL:	0.005	1	0.5	10	5	0.5	10	10	5	0.01	0.01	5	0.5	1
05065	0.052	2	4.0	<10	<5	31.9	<10	<10	<5	0.01	0.43	<5	78.0	<1
05066	0.042	3	4.1	<10	<5	26.3	<10	<10	<5	0.01	0.67	<5	77.6	<1
05067	0.031	3	4.0	<10	<5	27.1	<10	<10	<5	<0.01	0.92	<5	88.8	<1
05068	0.022	<1	4.6	<10	<5	17.0	<10	<10	<5	<0.01	0.45	<5	43.8	<1
05069	0.015	<1	3.5	<10	<5	17.0	<10	<10	5	<0.01	0.42	<5	40.8	<1
05070	0.018	<1	2.9	<10	<5	13.0	<10	<10	5	<0.01	0.40	<5	53.5	<1
05071	0.029	<1	3.2	<10	<5	21.4	<10	<10	<5	<0.01	0.39	<5	56.8	<1
05072	0.145	2	4.5	22	<5	37.9	<10	<10	<5	<0.01	0.69	<5	80.0	<1
05073	0.030	2	2.2	<10	<5	14.5	<10	<10	<5	<0.01	0.65	<5	69.6	<1
05074	0.022	<1	2.0	<10	<5	13.2	<10	<10	<5	<0.01	0.52	<5	77.2	<1
05075	0.011	<1	3.5	<10	<5	6.3	<10	<10	6	<0.01	0.44	<5	42.3	<1
05076	0.081	<1	3.0	<10	<5	19.0	<10	<10	<5	<0.01	0.83	<5	44.8	<1
05077	0.080	1	2.3	<10	<5	30.5	<10	<10	<5	<0.01	0.35	<5	47.9	<1
05078	0.048	3	3.7	<10	<5	29.8	<10	<10	<5	<0.01	0.46	<5	52.5	<1
05079	0.041	1	3.3	<10	<5	26.2	<10	<10	<5	<0.01	0.51	<5	63.8	<1
05080	0.042	2	3.3	<10	<5	27.3	<10	<10	<5	<0.01	0.60	<5	53.4	<1
05081	0.025	3	2.6	<10	<5	22.9	<10	<10	<5	<0.01	0.47	<5	50.7	<1
05082	0.055	4	4.6	<10	<5	31.5	<10	<10	<5	<0.01	0.68	<5	83.7	<1
05083	0.076	3	3.9	<10	<5	39.7	<10	<10	<5	<0.01	0.22	<5	57.0	<1
05084	0.041	1	3.3	<10	<5	174	<10	<10	<5	<0.01	0.21	<5	24.3	<1
05085	0.066	3	3.8	<10	<5	123	<10	<10	<5	<0.01	0.25	<5	43.5	<1
05086	0.125	7	5.6	<10	<5	57.3	<10	<10	<5	<0.01	0.43	<5	111	<1
05087	0.069	4	4.2	<10	<5	127	<10	<10	<5	<0.01	0.25	<5	62.1	<1
05088	0.087	5	4.3	<10	<5	76.1	<10	<10	<5	<0.01	0.31	<5	74.5	<1
05089	0.039	3	5.9	<10	<5	102	<10	<10	<5	<0.01	0.27	<5	86.6	<1
05090	0.041	2	5.7	<10	<5	205	<10	<10	<5	<0.01	0.27	<5	73.9	<1
05091	0.064	10	9.1	11	<5	44.1	<10	<10	<5	<0.01	0.54	<5	200	<1
05092	0.094	6	8.0	10	<5	56.9	<10	<10	<5	<0.01	0.33	<5	102	<1
05093	0.074	7	5.9	12	<5	36.5	<10	<10	<5	<0.01	0.43	<5	111	<1
05094	0.081	4	6.9	<10	<5	29.6	<10	<10	<5	<0.01	0.33	<5	76.0	<1
05095	0.073	2	6.9	<10	<5	45.3	<10	<10	<5	<0.01	0.26	<5	39.2	<1
05096	0.114	2	4.2	<10	<5	117	<10	<10	<5	<0.01	0.25	<5	20.6	<1

Certified By:



## Certificate of Analysis

AGAT WORK ORDER: 12Y614031

PROJECT NO:

5623 McADAM ROAD  
MISSISSAUGA, ONTARIO  
CANADA L4Z 1N9  
TEL (905)501-9998  
FAX (905)501-0589  
<http://www.agatlabs.com>

CLIENT NAME: ANTHILL RESOURCES (YUKON)

ATTENTION TO: Yinghua Chen

### Aqua Regia Digest - Metals Package, ICP-OES (Low TI) (201073)

DATE SAMPLED: Jun 26, 2012	DATE RECEIVED: Jun 26, 2012					DATE REPORTED: Jul 20, 2012					SAMPLE TYPE: Soil				
Analyte:	S	Sb	Sc	Se	Sn	Sr	Ta	Te	Th	Ti	TI	U	V	W	
Unit:	%	ppm	ppm	ppm	ppm	ppm	ppm	ppm	ppm	%	ppm	ppm	ppm	ppm	
RDL:	0.005	1	0.5	10	5	0.5	10	10	5	0.01	0.01	5	0.5	1	
05097	0.220	1	7.9	<10	<5	66.4	<10	<10	<5	<0.01	0.19	<5	54.8	1	
05098	0.072	7	6.2	<10	<5	61.4	<10	<10	<5	<0.01	0.43	<5	126	<1	
05099	0.044	3	5.5	<10	<5	28.2	<10	<10	<5	<0.01	0.36	<5	92.4	<1	
05100	0.067	4	5.9	<10	<5	54.7	<10	<10	<5	<0.01	0.47	<5	93.1	<1	
05101	0.064	4	5.4	<10	<5	42.1	<10	<10	<5	<0.01	0.26	<5	141	<1	
05102	NRC	NRC	NRC	NRC	NRC	NRC	NRC	NRC	NRC	NRC	NRC	NRC	NRC	NRC	
05103	0.048	3	6.5	<10	<5	31.6	<10	<10	<5	<0.01	0.39	<5	49.1	<1	
05104	NRC	NRC	NRC	NRC	NRC	NRC	NRC	NRC	NRC	NRC	NRC	NRC	NRC	NRC	
05105	0.143	9	1.8	13	<5	48.6	<10	<10	<5	0.01	1.14	<5	127	<1	
05106	0.227	11	2.2	15	<5	46.0	<10	<10	<5	<0.01	3.13	<5	264	1	
05107	0.162	10	2.2	12	<5	43.4	<10	<10	<5	<0.01	2.28	<5	148	<1	
05108	0.079	10	2.2	<10	<5	25.4	<10	<10	<5	<0.01	1.58	<5	121	<1	
05109	0.095	6	3.1	<10	<5	36.2	<10	<10	<5	<0.01	1.46	<5	154	<1	
05110	0.047	5	2.4	<10	<5	27.5	<10	<10	<5	<0.01	0.62	<5	59.5	<1	
05111	0.043	4	1.6	<10	<5	18.4	<10	<10	<5	<0.01	0.69	<5	66.4	<1	
05112	0.118	5	2.1	<10	<5	28.6	<10	<10	<5	<0.01	1.40	<5	97.9	<1	
05113	0.026	4	3.9	<10	<5	33.9	<10	<10	6	<0.01	0.80	<5	56.2	<1	
05114	0.047	4	2.2	<10	<5	26.7	<10	<10	<5	<0.01	0.72	<5	58.6	<1	
05115	0.038	4	2.2	<10	<5	25.2	<10	<10	<5	<0.01	0.66	<5	69.5	<1	
05116	0.046	5	2.1	<10	<5	20.8	<10	<10	<5	<0.01	0.88	<5	92.4	<1	
05117	0.062	3	0.9	<10	<5	35.0	<10	<10	<5	<0.01	0.94	<5	106	<1	
05118	0.100	5	6.3	14	<5	49.4	<10	<10	<5	0.01	1.13	<5	122	<1	
05119	0.107	7	2.8	19	<5	86.1	<10	<10	<5	0.01	1.84	<5	212	<1	
05120	0.351	19	4.6	53	<5	199	<10	<10	<5	<0.01	2.90	6	315	1	
05121	0.083	2	3.3	<10	<5	114	<10	<10	<5	<0.01	0.25	<5	28.1	<1	
05122	0.070	4	4.9	<10	<5	33.3	<10	<10	<5	<0.01	0.26	<5	70.6	<1	
05123	0.142	5	4.7	<10	<5	64.8	<10	<10	<5	<0.01	0.22	<5	39.6	<1	
05124	0.050	4	5.1	<10	<5	191	<10	<10	<5	<0.01	0.23	<5	63.4	<1	
05125	0.095	4	4.8	<10	<5	58.3	<10	<10	<5	<0.01	0.25	<5	61.3	<1	
05126	0.061	3	5.5	<10	<5	38.4	<10	<10	<5	<0.01	0.28	<5	66.0	<1	
05127	0.073	2	4.5	<10	<5	79.1	<10	<10	<5	<0.01	0.16	<5	38.9	<1	
05128	0.069	3	6.0	<10	<5	36.3	<10	<10	<5	<0.01	0.37	<5	110	<1	

Certified By:



## Certificate of Analysis

AGAT WORK ORDER: 12Y614031

PROJECT NO:

5623 McADAM ROAD  
MISSISSAUGA, ONTARIO  
CANADA L4Z 1N9  
TEL (905)501-9998  
FAX (905)501-0589  
<http://www.agatlabs.com>

CLIENT NAME: ANTHILL RESOURCES (YUKON)

ATTENTION TO: Yinghua Chen

### Aqua Regia Digest - Metals Package, ICP-OES (Low TI) (201073)

DATE SAMPLED: Jun 26, 2012	DATE RECEIVED: Jun 26, 2012					DATE REPORTED: Jul 20, 2012					SAMPLE TYPE: Soil				
Analyte:	S	Sb	Sc	Se	Sn	Sr	Ta	Te	Th	Ti	TI	U	V	W	
Unit:	%	ppm	ppm	ppm	ppm	ppm	ppm	ppm	ppm	%	ppm	ppm	ppm	ppm	
RDL:	0.005	1	0.5	10	5	0.5	10	10	5	0.01	0.01	5	0.5	1	
05129	0.067	3	4.5	<10	<5	38.2	<10	<10	<5	<0.01	0.23	<5	78.4	<1	
05130	0.091	2	5.3	10	<5	32.6	<10	<10	<5	<0.01	0.23	<5	62.6	<1	
05131	0.088	1	3.7	<10	<5	46.9	<10	<10	<5	<0.01	0.23	<5	29.7	<1	
05132	0.084	4	3.8	<10	<5	44.8	<10	<10	<5	<0.01	0.23	<5	58.4	<1	
05133	0.078	1	4.6	<10	<5	37.6	<10	<10	<5	<0.01	0.16	<5	45.0	<1	
05134	0.044	2	5.8	<10	<5	32.9	<10	<10	<5	<0.01	0.21	<5	46.9	<1	
05135	0.079	3	4.2	<10	<5	44.7	<10	<10	<5	<0.01	0.18	<5	30.8	<1	
05136	0.091	3	5.3	<10	<5	31.9	<10	<10	<5	<0.01	0.27	<5	48.6	<1	
05137	0.013	3	4.3	<10	<5	24.7	<10	<10	7	<0.01	0.16	<5	30.4	<1	
05138	0.012	3	4.0	<10	<5	91.5	<10	<10	<5	<0.01	0.13	<5	25.0	<1	
05139	0.016	2	3.8	<10	<5	26.3	<10	<10	7	<0.01	0.15	<5	26.6	<1	
05140	0.027	2	3.1	<10	<5	19.8	<10	<10	<5	<0.01	0.42	<5	71.8	<1	
05141	0.018	1	3.8	<10	<5	30.2	<10	<10	<5	<0.01	0.21	<5	39.3	<1	
05142	0.015	1	3.5	11	<5	24.1	<10	<10	<5	<0.01	0.37	<5	66.4	<1	
05143	0.018	3	3.8	<10	<5	27.2	<10	<10	6	<0.01	0.37	<5	56.0	<1	
05144	0.020	2	2.8	<10	<5	20.9	<10	<10	<5	<0.01	0.55	<5	63.0	<1	
05145	NRC	NRC	NRC	NRC	NRC	NRC	NRC	NRC	NRC	NRC	NRC	NRC	NRC	NRC	
05146	0.019	2	2.9	<10	<5	23.6	<10	<10	5	<0.01	0.38	<5	52.7	<1	
05147	0.014	3	2.6	12	<5	21.1	<10	<10	<5	<0.01	0.60	<5	57.1	<1	
05148	0.036	5	3.6	<10	<5	32.7	<10	<10	<5	<0.01	0.76	<5	95.4	<1	
05149	0.039	6	3.8	<10	<5	30.5	<10	<10	<5	<0.01	0.87	<5	107	<1	
05150	0.015	4	2.8	<10	<5	24.3	<10	<10	5	<0.01	0.57	<5	52.7	<1	
05151	0.014	3	2.6	<10	<5	13.5	<10	<10	6	<0.01	0.54	<5	56.1	<1	
05152	0.010	3	2.3	<10	<5	13.8	<10	<10	5	<0.01	0.44	<5	50.1	<1	
05153	0.046	8	7.0	18	<5	32.3	<10	<10	<5	<0.01	2.07	<5	140	<1	
05154	0.020	3	2.9	<10	<5	24.6	<10	<10	<5	<0.01	0.33	<5	42.7	<1	
05155	0.028	3	3.9	<10	<5	33.4	<10	<10	<5	<0.01	0.70	<5	62.5	<1	
05156	0.017	3	2.1	<10	<5	19.3	<10	<10	7	<0.01	0.51	<5	62.8	<1	
05157	0.021	3	3.6	10	<5	35.7	<10	<10	5	<0.01	0.58	<5	52.8	<1	
05158	0.050	3	3.1	<10	<5	38.3	<10	<10	<5	<0.01	0.74	<5	54.1	<1	
05159	0.044	3	3.3	<10	<5	35.7	<10	<10	<5	<0.01	0.58	<5	59.3	<1	
05160	0.043	5	3.0	<10	<5	33.1	<10	<10	<5	<0.01	0.63	<5	54.5	<1	

Certified By:



## Certificate of Analysis

AGAT WORK ORDER: 12Y614031

PROJECT NO:

5623 McADAM ROAD  
MISSISSAUGA, ONTARIO  
CANADA L4Z 1N9  
TEL (905)501-9998  
FAX (905)501-0589  
<http://www.agatlabs.com>

CLIENT NAME: ANTHILL RESOURCES (YUKON)

ATTENTION TO: Yinghua Chen

### Aqua Regia Digest - Metals Package, ICP-OES (Low TI) (201073)

DATE SAMPLED: Jun 26, 2012

DATE RECEIVED: Jun 26, 2012

DATE REPORTED: Jul 20, 2012

SAMPLE TYPE: Soil

Sample Description	Analyte: Unit: RDL:	S % 0.005	Sb ppm 1	Sc ppm 0.5	Se ppm 10	Sn ppm 5	Sr ppm 0.5	Ta ppm 10	Te ppm 10	Th ppm 5	Ti % 0.01	Tl ppm 0.01	U ppm 5	V ppm 0.5	W ppm 1
05161		0.024	3	3.3	<10	<5	28.2	<10	<10	<5	<0.01	0.40	<5	56.1	<1
05162		0.041	3	2.9	<10	<5	42.1	<10	<10	<5	<0.01	0.53	<5	57.2	<1
05163		0.105	3	3.6	<10	<5	57.7	<10	<10	<5	<0.01	1.23	<5	70.3	<1
05164		0.022	<1	3.0	<10	<5	16.1	<10	<10	<5	<0.01	0.54	<5	58.1	<1
05165		0.079	3	4.6	<10	<5	115	<10	<10	8	<0.01	0.15	<5	27.6	<1
05166		0.071	2	4.7	<10	<5	104	<10	<10	7	<0.01	0.13	<5	26.7	<1
05167		0.069	3	4.6	<10	<5	90.7	<10	<10	<5	<0.01	0.16	<5	29.4	<1
05168		0.022	<1	3.9	<10	<5	12.8	<10	<10	<5	<0.01	0.13	<5	31.1	<1
05169		0.020	<1	3.8	<10	<5	14.3	<10	<10	5	<0.01	0.16	<5	34.1	<1
05170		0.030	<1	4.8	<10	<5	27.8	<10	<10	5	<0.01	0.17	<5	32.5	<1
05171		0.045	<1	3.8	<10	<5	23.7	<10	<10	<5	<0.01	0.30	<5	52.5	<1
05172		0.020	<1	4.0	<10	<5	21.6	<10	<10	<5	<0.01	0.30	<5	49.1	<1
05173		0.034	1	4.9	<10	<5	39.1	<10	<10	6	<0.01	0.73	<5	65.2	<1
05174		0.041	<1	4.2	<10	<5	40.6	<10	<10	<5	<0.01	0.41	<5	51.3	<1
05175		0.033	<1	2.6	<10	<5	18.1	<10	<10	<5	<0.01	0.34	<5	43.6	<1
05176		0.017	<1	3.3	<10	<5	11.6	<10	<10	<5	<0.01	0.39	<5	55.6	<1
05177		0.023	2	3.7	<10	<5	20.0	<10	<10	<5	<0.01	0.91	<5	113	<1
05178		0.019	<1	3.8	<10	<5	20.5	<10	<10	7	<0.01	0.32	<5	45.6	<1
05179		0.025	3	4.0	<10	<5	25.2	<10	<10	5	<0.01	0.60	<5	70.2	<1
05180		0.034	<1	2.7	<10	<5	10.6	<10	<10	<5	<0.01	0.79	<5	82.2	<1
05181		0.060	<1	2.9	<10	<5	22.7	<10	<10	<5	<0.01	0.61	<5	62.6	<1
05182		0.027	<1	2.5	<10	<5	17.3	<10	<10	<5	<0.01	0.63	<5	68.2	<1
05183		0.023	<1	3.0	<10	<5	14.9	<10	<10	7	<0.01	0.53	<5	68.3	<1
05184		0.067	2	3.6	<10	<5	50.8	<10	<10	<5	<0.01	0.99	<5	79.1	<1
05185		0.060	2	3.7	<10	<5	85.2	<10	<10	7	<0.01	0.29	<5	32.7	<1
05186		0.010	1	1.1	<10	<5	8.3	<10	<10	<5	<0.01	0.36	<5	78.9	<1
05187		0.011	<1	3.6	<10	<5	14.6	<10	<10	6	<0.01	0.33	<5	39.4	<1
05188		0.053	1	2.6	<10	<5	28.4	<10	<10	<5	<0.01	0.90	<5	67.4	<1
05189		0.046	<1	2.2	<10	<5	12.8	<10	<10	<5	<0.01	0.73	<5	56.7	<1
05190		0.020	<1	3.1	<10	<5	10.5	<10	<10	5	<0.01	0.61	<5	59.8	<1
05191		0.036	1	3.0	<10	<5	18.1	<10	<10	<5	<0.01	0.95	<5	77.6	<1
05192		0.040	<1	3.9	<10	<5	24.9	<10	<10	<5	<0.01	0.62	<5	59.2	<1

Certified By:



## Certificate of Analysis

AGAT WORK ORDER: 12Y614031

PROJECT NO:

5623 McADAM ROAD  
MISSISSAUGA, ONTARIO  
CANADA L4Z 1N9  
TEL (905)501-9998  
FAX (905)501-0589  
<http://www.agatlabs.com>

CLIENT NAME: ANTHILL RESOURCES (YUKON)

ATTENTION TO: Yinghua Chen

### Aqua Regia Digest - Metals Package, ICP-OES (Low TI) (201073)

DATE SAMPLED: Jun 26, 2012

DATE RECEIVED: Jun 26, 2012

DATE REPORTED: Jul 20, 2012

SAMPLE TYPE: Soil

Sample Description	Analyte: Unit: RDL:	S % 0.005	Sb ppm 1	Sc ppm 0.5	Se ppm 10	Sn ppm 5	Sr ppm 0.5	Ta ppm 10	Te ppm 10	Th ppm 5	Ti % 0.01	Tl ppm 0.01	U ppm 5	V ppm 0.5	W ppm 1
05193		0.043	<1	3.3	<10	<5	25.3	<10	<10	<5	<0.01	0.58	<5	50.0	<1
05194		0.045	2	5.1	<10	<5	93.6	<10	<10	9	<0.01	0.22	<5	33.2	<1
05195		0.023	<1	3.5	<10	<5	27.4	<10	<10	<5	<0.01	0.47	<5	40.2	<1
05196		0.046	<1	2.6	<10	<5	17.8	<10	<10	<5	<0.01	1.18	<5	66.2	<1
05197		0.012	<1	1.4	<10	<5	6.1	<10	<10	<5	<0.01	0.42	<5	58.1	<1
05198		0.020	<1	2.1	<10	<5	8.3	<10	<10	<5	<0.01	0.59	<5	55.4	<1
05199		0.027	<1	2.0	<10	<5	13.9	<10	<10	<5	<0.01	0.69	<5	53.8	<1
05200		0.029	1	3.2	<10	<5	34.5	<10	<10	<5	<0.01	0.54	<5	55.1	<1
05201		0.118	6	5.1	<10	<5	174	<10	<10	<5	<0.01	0.68	<5	54.3	<1
05202		0.069	<1	4.0	<10	<5	89.2	<10	<10	5	<0.01	0.37	<5	29.7	<1
05203		0.019	<1	2.5	<10	<5	14.1	<10	<10	<5	<0.01	0.85	<5	66.6	<1
05204		0.017	<1	4.6	<10	<5	26.4	<10	<10	7	<0.01	0.22	<5	32.7	<1
05205		0.015	<1	3.8	<10	<5	15.3	<10	<10	6	<0.01	0.21	<5	35.9	<1
05206		0.030	<1	4.4	<10	<5	39.8	<10	<10	5	<0.01	0.16	<5	39.4	<1
05207		0.101	6	4.7	<10	<5	102	<10	<10	<5	<0.01	0.13	<5	33.7	<1
05208		0.185	7	4.5	<10	<5	168	<10	<10	<5	0.01	0.15	<5	34.9	<1
05209		0.140	7	5.7	<10	<5	115	<10	<10	<5	<0.01	0.19	<5	42.4	<1
05210		0.170	10	4.0	<10	<5	165	<10	<10	<5	<0.01	0.19	<5	38.2	<1
05211		0.110	5	5.4	<10	<5	124	<10	<10	<5	0.02	0.16	<5	35.7	<1
05212		0.126	6	6.1	<10	<5	146	<10	<10	5	0.01	0.19	<5	39.4	<1
05213		0.059	2	5.5	<10	<5	103	<10	<10	6	0.02	0.14	<5	33.9	<1
05214		0.035	1	4.7	<10	<5	23.2	<10	<10	<5	0.01	0.14	<5	34.6	<1
05215		0.108	6	6.2	<10	<5	165	<10	<10	<5	<0.01	0.64	<5	62.1	<1
05216		0.159	4	4.1	<10	<5	122	<10	<10	<5	<0.01	0.20	<5	38.3	<1
05217		0.131	3	3.8	<10	<5	115	<10	<10	<5	<0.01	0.16	<5	37.6	<1
05218		0.136	4	4.1	<10	<5	120	<10	<10	<5	<0.01	0.16	<5	36.0	<1
05219		0.070	<1	8.6	<10	<5	10.4	<10	<10	<5	<0.01	3.15	12	291	<1
05220		0.030	<1	3.2	<10	<5	14.2	<10	<10	<5	<0.01	1.02	<5	88.4	<1
05221		0.026	3	3.7	<10	<5	20.2	<10	<10	<5	<0.01	0.70	<5	155	<1
05222		0.068	5	3.4	<10	<5	64.4	<10	<10	<5	<0.01	0.97	<5	118	<1
05223		0.050	3	3.7	<10	<5	36.5	<10	<10	<5	<0.01	0.98	<5	97.2	<1
05224		0.040	7	4.6	<10	<5	35.3	<10	<10	<5	<0.01	1.11	<5	210	<1

Certified By:



## Certificate of Analysis

AGAT WORK ORDER: 12Y614031

PROJECT NO:

5623 McADAM ROAD  
MISSISSAUGA, ONTARIO  
CANADA L4Z 1N9  
TEL (905)501-9998  
FAX (905)501-0589  
<http://www.agatlabs.com>

CLIENT NAME: ANTHILL RESOURCES (YUKON)

ATTENTION TO: Yinghua Chen

### Aqua Regia Digest - Metals Package, ICP-OES (Low TI) (201073)

DATE SAMPLED: Jun 26, 2012	DATE RECEIVED: Jun 26, 2012					DATE REPORTED: Jul 20, 2012					SAMPLE TYPE: Soil				
Analyte:	S	Sb	Sc	Se	Sn	Sr	Ta	Te	Th	Ti	TI	U	V	W	
Unit:	%	ppm	ppm	ppm	ppm	ppm	ppm	ppm	ppm	%	ppm	ppm	ppm	ppm	
RDL:	0.005	1	0.5	10	5	0.5	10	10	5	0.01	0.01	5	0.5	1	
05225	0.084	<1	4.3	<10	<5	63.5	<10	<10	<5	<0.01	1.62	<5	186	<1	
05226	0.125	<1	5.9	10	<5	28.5	<10	<10	<5	<0.01	2.72	7	181	<1	
05227	0.180	3	5.5	<10	<5	43.0	<10	<10	<5	<0.01	3.73	5	128	<1	
05228	0.130	10	4.9	<10	<5	36.5	<10	<10	<5	<0.01	3.25	<5	121	<1	
05229	0.050	<1	3.3	<10	<5	15.3	<10	<10	<5	<0.01	2.16	<5	91.9	<1	
05230	0.062	<1	4.3	<10	<5	31.9	<10	<10	<5	<0.01	1.29	<5	55.8	<1	
05231	0.146	<1	3.1	<10	<5	26.6	<10	<10	<5	<0.01	1.14	<5	37.7	<1	
05232	0.139	5	2.6	<10	<5	57.9	<10	<10	<5	<0.01	0.59	<5	97.9	<1	
05233	0.060	2	4.3	<10	<5	103	<10	<10	6	0.01	0.38	<5	35.2	<1	
05234	0.100	4	3.8	<10	<5	55.7	<10	<10	<5	<0.01	1.32	<5	99.5	<1	
05235	0.042	1	3.0	<10	<5	25.7	<10	<10	<5	<0.01	1.15	<5	110	<1	
05236	0.070	4	5.1	<10	<5	31.1	<10	<10	<5	<0.01	2.18	<5	132	<1	
05237	0.050	<1	3.0	<10	<5	27.1	<10	<10	<5	<0.01	0.61	<5	51.5	<1	
05238	0.046	1	3.6	<10	<5	29.5	<10	<10	<5	<0.01	0.90	7	57.9	<1	
05239	0.050	<1	4.1	<10	<5	30.5	<10	<10	<5	<0.01	0.41	<5	51.4	<1	
05240	0.100	2	4.1	<10	<5	49.7	<10	<10	<5	<0.01	1.28	10	53.2	<1	
05241	0.048	<1	5.0	<10	<5	32.8	<10	<10	<5	<0.01	0.78	<5	49.5	<1	
05242	0.116	<1	6.2	15	<5	33.0	<10	<10	6	<0.01	0.66	6	48.8	<1	
05243	0.079	<1	5.0	<10	<5	51.9	<10	<10	5	<0.01	0.26	<5	33.2	<1	
05244	0.046	1	4.5	<10	<5	31.3	<10	<10	5	<0.01	0.20	<5	32.1	<1	
05245	0.028	1	3.9	<10	<5	31.7	<10	<10	6	<0.01	0.14	<5	26.9	<1	
05246	0.022	<1	2.5	<10	<5	18.2	<10	<10	5	<0.01	0.32	<5	45.7	<1	
05247	0.013	2	2.0	<10	<5	22.5	<10	<10	6	<0.01	0.23	<5	32.7	<1	
05248	0.015	2	2.2	<10	<5	23.8	<10	<10	7	<0.01	0.24	<5	44.0	<1	
05249	0.021	3	3.4	<10	<5	38.5	<10	<10	6	<0.01	0.39	<5	57.2	<1	
05250	0.036	3	5.0	<10	<5	33.4	<10	<10	<5	<0.01	0.40	<5	50.4	<1	
05251	0.089	3	5.8	13	<5	68.6	<10	<10	<5	<0.01	1.62	<5	117	<1	
05252	0.020	2	3.6	<10	<5	31.4	<10	<10	<5	<0.01	0.60	<5	63.8	<1	
05253	0.048	3	3.4	10	<5	48.8	<10	<10	<5	<0.01	0.92	<5	83.0	<1	
05254	0.022	4	2.9	<10	<5	31.0	<10	<10	<5	<0.01	0.66	<5	80.3	<1	
05255	0.040	3	<0.5	<10	<5	11.3	<10	<10	<5	<0.01	0.69	<5	106	<1	
05256	0.090	6	2.4	11	<5	23.7	<10	<10	<5	<0.01	1.63	<5	171	<1	

Certified By:



## Certificate of Analysis

AGAT WORK ORDER: 12Y614031

PROJECT NO:

5623 McADAM ROAD  
MISSISSAUGA, ONTARIO  
CANADA L4Z 1N9  
TEL (905)501-9998  
FAX (905)501-0589  
<http://www.agatlabs.com>

CLIENT NAME: ANTHILL RESOURCES (YUKON)

ATTENTION TO: Yinghua Chen

### Aqua Regia Digest - Metals Package, ICP-OES (Low TI) (201073)

DATE SAMPLED: Jun 26, 2012	DATE RECEIVED: Jun 26, 2012					DATE REPORTED: Jul 20, 2012					SAMPLE TYPE: Soil				
Analyte:	S	Sb	Sc	Se	Sn	Sr	Ta	Te	Th	Ti	TI	U	V	W	
Unit:	%	ppm	ppm	ppm	ppm	ppm	ppm	ppm	ppm	%	ppm	ppm	ppm	ppm	
RDL:	0.005	1	0.5	10	5	0.5	10	10	5	0.01	0.01	5	0.5	1	
05257	0.299	12	2.6	15	<5	83.8	<10	<10	<5	<0.01	4.23	15	365	1	
05258	0.414	16	2.2	20	<5	47.7	<10	<10	<5	0.01	5.04	16	593	<1	
05259	0.086	6	<0.5	<10	<5	20.2	<10	<10	<5	<0.01	1.62	<5	186	<1	
05260	0.069	7	<0.5	<10	<5	18.4	<10	<10	<5	<0.01	3.74	<5	195	<1	
05261	0.170	4	<0.5	<10	<5	37.1	<10	<10	<5	<0.01	3.58	<5	277	<1	
05262	0.047	5	1.2	12	<5	18.2	<10	<10	<5	<0.01	1.06	<5	137	<1	
05263	0.054	2	<0.5	<10	<5	19.8	<10	<10	<5	<0.01	1.12	<5	136	<1	
05264	0.116	11	3.5	12	<5	63.4	<10	<10	<5	<0.01	2.31	<5	246	<1	
05265	0.044	3	2.1	10	<5	30.1	<10	<10	<5	<0.01	1.03	<5	106	<1	
05266	0.145	7	7.6	12	<5	108	<10	<10	<5	<0.01	4.81	14	296	<1	
05267	0.017	3	2.0	<10	<5	22.6	<10	<10	6	<0.01	0.56	<5	67.3	<1	
05268	0.150	6	3.6	<10	<5	68.4	<10	<10	<5	<0.01	1.99	<5	102	<1	
05269	0.016	3	2.1	<10	<5	14.6	<10	<10	<5	<0.01	0.60	<5	74.5	<1	
05270	0.017	3	1.9	<10	<5	16.0	<10	<10	<5	<0.01	0.64	<5	67.2	<1	
05271	0.045	3	3.3	14	<5	36.5	<10	<10	<5	<0.01	0.66	<5	73.4	<1	
05272	0.084	4	6.9	22	<5	51.7	<10	<10	<5	<0.01	2.40	<5	74.4	<1	
05273	0.036	3	4.1	11	<5	35.9	<10	<10	<5	<0.01	0.76	<5	68.9	<1	
05274	0.032	2	4.0	14	<5	58.6	<10	<10	<5	<0.01	1.07	<5	70.7	<1	
05275	0.033	4	9.7	20	<5	44.7	<10	<10	<5	<0.01	1.27	8	68.1	<1	
05276	0.039	3	4.9	11	<5	42.2	<10	<10	<5	<0.01	0.99	<5	63.9	<1	
05277	0.028	2	3.2	<10	<5	46.5	<10	<10	<5	<0.01	0.49	<5	51.0	<1	
05278	0.042	3	4.3	<10	<5	51.6	<10	<10	<5	<0.01	0.88	<5	65.3	<1	
05279	0.022	3	3.7	<10	<5	34.4	<10	<10	<5	<0.01	0.49	<5	46.1	<1	
05280	0.062	5	4.7	11	<5	45.1	<10	<10	<5	<0.01	1.21	<5	87.4	<1	
05281	0.049	3	3.1	<10	<5	37.9	<10	<10	<5	<0.01	0.64	<5	63.0	<1	
05282	0.030	2	3.3	<10	<5	30.3	<10	<10	<5	<0.01	0.33	<5	39.0	<1	
05283	0.013	<1	4.1	<10	<5	99.7	<10	<10	5	<0.01	0.15	<5	26.0	<1	
05284	0.026	3	3.3	<10	<5	29.5	<10	<10	<5	<0.01	0.60	<5	47.8	<1	
05285	0.016	3	2.9	<10	<5	22.9	<10	<10	<5	<0.01	0.35	<5	40.2	<1	
05286	0.021	3	2.2	<10	<5	19.7	<10	<10	<5	<0.01	0.75	<5	67.6	<1	
05287	0.017	3	1.6	<10	<5	16.6	<10	<10	<5	<0.01	0.64	<5	75.0	<1	
05288	0.015	3	2.7	19	<5	16.6	<10	<10	<5	<0.01	0.80	<5	72.6	<1	

Certified By:





## Certificate of Analysis

AGAT WORK ORDER: 12Y614031

PROJECT NO:

5623 McADAM ROAD  
MISSISSAUGA, ONTARIO  
CANADA L4Z 1N9  
TEL (905)501-9998  
FAX (905)501-0589  
<http://www.agatlabs.com>

CLIENT NAME: ANTHILL RESOURCES (YUKON)

ATTENTION TO: Yinghua Chen

### Aqua Regia Digest - Metals Package, ICP-OES (Low TI) (201073)

DATE SAMPLED: Jun 26, 2012	DATE RECEIVED: Jun 26, 2012					DATE REPORTED: Jul 20, 2012					SAMPLE TYPE: Soil				
Analyte:	S	Sb	Sc	Se	Sn	Sr	Ta	Te	Th	Ti	TI	U	V	W	
Unit:	%	ppm	ppm	ppm	ppm	ppm	ppm	ppm	ppm	%	ppm	ppm	ppm	ppm	
RDL:	0.005	1	0.5	10	5	0.5	10	10	5	0.01	0.01	5	0.5	1	
05289	0.016	3	3.3	<10	<5	27.7	<10	<10	<5	<0.01	0.60	<5	48.4	<1	
05290	NSS	NSS	NSS	NSS	NSS	NSS	NSS	NSS	NSS	NSS	NSS	NSS	NSS	NSS	
05291	0.014	2	3.8	<10	<5	26.4	<10	<10	<5	<0.01	0.17	<5	25.7	<1	
05292	0.013	3	2.9	11	<5	28.1	<10	<10	<5	<0.01	0.56	<5	43.6	<1	
05293	0.011	<1	3.8	<10	<5	43.5	<10	<10	6	<0.01	0.18	<5	27.7	<1	
05294	0.010	2	2.9	<10	<5	22.4	<10	<10	5	<0.01	0.27	<5	33.8	<1	
05295	0.013	2	3.9	10	<5	24.1	<10	<10	<5	<0.01	0.55	<5	61.1	<1	
05296	0.015	<1	3.9	<10	<5	35.8	<10	<10	<5	<0.01	0.22	<5	30.0	<1	
05297	0.016	2	3.7	<10	<5	33.1	<10	<10	5	<0.01	0.20	<5	28.2	<1	
05298	0.034	2	4.2	<10	<5	22.7	<10	<10	<5	<0.01	0.24	<5	51.1	<1	
05299	0.019	4	4.5	<10	<5	76.6	<10	<10	<5	<0.01	0.14	<5	31.4	<1	
05300	0.032	4	4.1	<10	<5	141	<10	<10	<5	<0.01	0.17	<5	27.5	<1	
05301	0.053	5	3.8	<10	<5	146	<10	<10	<5	<0.01	0.16	<5	27.6	<1	
05302	0.040	4	4.5	<10	<5	116	<10	<10	<5	<0.01	0.23	<5	37.1	<1	
05303	0.024	5	4.7	<10	<5	70.8	<10	<10	<5	<0.01	0.20	<5	38.6	<1	
05304	0.022	3	4.8	<10	<5	37.5	<10	<10	<5	<0.01	0.15	<5	35.9	<1	
05305	0.021	2	3.9	<10	<5	133	<10	<10	<5	<0.01	0.27	<5	24.7	<1	
05306	0.066	2	3.6	<10	<5	113	<10	<10	<5	<0.01	0.17	<5	35.6	<1	
05307	0.036	3	3.6	<10	<5	108	<10	<10	<5	<0.01	0.16	<5	31.7	<1	
05308	0.064	3	3.6	<10	<5	132	<10	<10	<5	<0.01	0.19	<5	44.5	<1	
05309	0.123	11	3.5	18	<5	41.4	<10	<10	<5	<0.01	3.03	7	305	<1	
05310	0.025	3	3.1	<10	<5	18.0	<10	<10	<5	<0.01	1.28	<5	144	<1	
05311	0.022	5	3.9	<10	<5	18.2	<10	<10	<5	<0.01	1.62	<5	141	<1	
05312	0.019	5	4.5	<10	<5	26.8	<10	<10	<5	<0.01	0.96	<5	150	<1	
05313	0.025	9	3.3	14	<5	27.4	<10	<10	<5	<0.01	1.05	<5	171	<1	
05314	0.057	9	26.6	21	<5	28.3	<10	<10	<5	<0.01	1.93	54	172	<1	
05315	0.063	4	2.7	<10	<5	27.4	<10	<10	<5	<0.01	0.96	<5	132	<1	
05316	0.303	18	6.0	18	<5	84.7	<10	<10	<5	<0.01	5.51	11	271	<1	
05317	0.070	18	4.4	<10	<5	34.1	<10	<10	<5	<0.01	2.02	5	125	<1	
05318	0.025	7	3.8	10	<5	30.5	<10	<10	6	<0.01	1.00	<5	86.2	<1	
05319	0.093	7	3.6	10	<5	60.8	<10	<10	<5	<0.01	1.88	6	90.0	<1	
05320	0.032	4	2.7	49	<5	24.7	<10	<10	<5	<0.01	0.66	<5	58.9	<1	

Certified By:



## Certificate of Analysis

AGAT WORK ORDER: 12Y614031

PROJECT NO:

5623 McADAM ROAD  
MISSISSAUGA, ONTARIO  
CANADA L4Z 1N9  
TEL (905)501-9998  
FAX (905)501-0589  
<http://www.agatlabs.com>

CLIENT NAME: ANTHILL RESOURCES (YUKON)

ATTENTION TO: Yinghua Chen

### Aqua Regia Digest - Metals Package, ICP-OES (Low TI) (201073)

DATE SAMPLED: Jun 26, 2012	DATE RECEIVED: Jun 26, 2012					DATE REPORTED: Jul 20, 2012					SAMPLE TYPE: Soil				
Analyte:	S	Sb	Sc	Se	Sn	Sr	Ta	Te	Th	Ti	TI	U	V	W	
Unit:	%	ppm	ppm	ppm	ppm	ppm	ppm	ppm	ppm	%	ppm	ppm	ppm	ppm	
RDL:	0.005	1	0.5	10	5	0.5	10	10	5	0.01	0.01	5	0.5	1	
05321	0.022	3	4.1	14	<5	22.0	<10	<10	7	<0.01	0.65	<5	69.0	<1	
05322	0.022	3	2.8	<10	<5	17.0	<10	<10	<5	<0.01	1.03	<5	76.0	<1	
05323	0.022	4	4.1	<10	<5	34.7	<10	<10	6	<0.01	0.84	<5	52.8	<1	
05324	0.092	6	3.1	<10	<5	56.4	<10	<10	<5	<0.01	1.38	<5	84.3	<1	
05325	0.021	<1	3.5	11	<5	7.5	<10	<10	<5	<0.01	0.63	<5	54.2	<1	
05326	0.037	2	4.2	<10	<5	34.1	<10	<10	<5	0.01	0.62	<5	74.3	<1	
05327	0.062	3	4.1	<10	<5	36.9	<10	<10	<5	<0.01	1.57	7	82.6	<1	
05328	0.124	5	3.5	<10	<5	75.2	<10	<10	<5	<0.01	1.06	6	57.4	<1	
05329	0.100	1	4.9	<10	<5	79.5	<10	<10	<5	<0.01	1.03	<5	60.7	<1	
05330	0.085	3	6.5	<10	<5	66.4	<10	<10	<5	<0.01	1.36	<5	90.4	<1	
05331	0.051	<1	7.4	<10	<5	38.2	<10	<10	<5	<0.01	1.09	<5	69.1	<1	
05332	0.028	1	6.2	<10	<5	31.4	<10	<10	6	0.01	0.52	<5	46.9	<1	
05333	0.027	<1	4.7	<10	<5	26.3	<10	<10	6	<0.01	0.52	<5	55.2	<1	
05334	0.055	1	6.0	<10	<5	32.9	<10	<10	<5	0.01	0.93	<5	75.3	<1	
05335	0.126	3	4.6	<10	<5	24.4	<10	<10	<5	0.01	0.64	<5	57.6	<1	
05336	0.085	<1	10.6	<10	<5	119	<10	<10	8	0.08	0.14	<5	51.9	<1	
05337	0.030	<1	7.4	<10	<5	44.8	<10	<10	6	0.04	0.22	<5	48.7	<1	
05338	0.046	1	6.6	<10	<5	58.4	<10	<10	6	0.03	0.20	<5	45.0	<1	
05339	0.049	<1	7.1	<10	<5	101	<10	<10	6	0.04	0.16	<5	38.3	<1	
05340	0.039	1	6.4	<10	<5	43.1	<10	<10	8	0.03	0.14	<5	36.2	<1	
05341	0.061	1	7.8	<10	<5	124	<10	<10	7	0.04	0.15	<5	38.7	<1	
05342	0.029	<1	6.5	<10	<5	40.3	<10	<10	6	0.03	0.14	<5	37.2	<1	
05343	0.034	<1	5.8	<10	<5	25.2	<10	<10	5	0.02	0.12	<5	32.8	<1	
05346	0.027	<1	6.1	<10	<5	32.4	<10	<10	<5	0.04	0.11	<5	33.7	<1	
05347	0.021	<1	6.3	<10	<5	31.1	<10	<10	7	0.05	0.12	<5	36.4	<1	
05348	0.055	<1	7.3	<10	<5	116	<10	<10	8	0.06	0.11	<5	35.3	<1	
05349	0.058	<1	7.3	<10	<5	106	<10	<10	7	0.04	0.14	<5	37.6	<1	
05350	0.075	4	6.7	<10	<5	109	<10	<10	7	0.02	0.17	<5	42.5	<1	
05351	0.109	2	6.5	<10	<5	143	<10	<10	<5	0.04	0.27	<5	41.9	<1	
05352	0.088	3	5.6	<10	<5	143	<10	<10	<5	0.01	0.33	<5	40.2	<1	
05357	0.147	10	4.5	<10	<5	93.6	<10	<10	<5	<0.01	1.22	<5	162	<1	
05358	0.089	2	7.5	<10	<5	149	<10	<10	7	0.03	0.16	<5	38.7	<1	

Certified By:



## Certificate of Analysis

AGAT WORK ORDER: 12Y614031

PROJECT NO:

5623 McADAM ROAD  
MISSISSAUGA, ONTARIO  
CANADA L4Z 1N9  
TEL (905)501-9998  
FAX (905)501-0589  
<http://www.agatlabs.com>

CLIENT NAME: ANTHILL RESOURCES (YUKON)

ATTENTION TO: Yinghua Chen

### Aqua Regia Digest - Metals Package, ICP-OES (Low TI) (201073)

DATE SAMPLED: Jun 26, 2012	DATE RECEIVED: Jun 26, 2012	DATE REPORTED: Jul 20, 2012	SAMPLE TYPE: Soil												
Sample Description	Analyte: Unit: RDL:	S % 0.005	Sb ppm 1	Sc ppm 0.5	Se ppm 10	Sn ppm 5	Sr ppm 0.5	Ta ppm 10	Te ppm 10	Th ppm 5	Ti % 0.01	Tl ppm 0.01	U ppm 5	V ppm 0.5	W ppm 1
05359		0.083	2	7.8	<10	<5	126	<10	<10	8	0.04	0.14	<5	38.6	<1
05360		0.045	<1	5.3	<10	<5	73.7	<10	<10	7	0.02	0.14	<5	31.4	<1
05361		0.086	4	5.6	<10	<5	79.8	<10	<10	<5	<0.01	0.43	<5	123	<1
05362		0.077	2	5.0	<10	<5	49.3	<10	<10	<5	0.01	0.19	<5	49.9	<1
05501		0.132	4	4.2	<10	<5	112	<10	<10	<5	<0.01	0.15	<5	31.3	<1
05502		0.100	4	6.2	<10	<5	158	<10	<10	6	0.02	0.61	<5	63.4	<1
05503		0.038	<1	5.8	<10	<5	44.4	<10	<10	<5	0.01	0.24	<5	43.0	<1
05504		0.041	<1	5.4	<10	<5	47.1	<10	<10	<5	0.01	0.24	<5	42.8	<1
05505		0.081	4	5.5	<10	<5	74.0	<10	<10	<5	0.01	0.24	<5	42.5	<1
05506		0.107	5	5.5	<10	<5	124	<10	<10	5	0.02	0.17	<5	37.8	<1
05507		0.123	6	6.0	<10	<5	149	<10	<10	<5	0.03	0.17	<5	36.5	<1
05508		0.045	4	5.3	<10	<5	49.6	<10	<10	<5	0.01	0.11	<5	34.1	<1
05509		0.015	1	4.2	<10	<5	23.6	<10	<10	7	<0.01	0.11	<5	26.4	<1
05510		0.028	2	3.7	<10	<5	25.3	<10	<10	<5	<0.01	0.41	<5	53.9	<1
05511		0.010	2	3.3	<10	<5	26.2	<10	<10	7	<0.01	0.39	<5	49.4	<1
05512		0.012	1	3.1	<10	<5	22.2	<10	<10	6	<0.01	0.16	<5	25.0	<1
05513		0.010	2	3.7	<10	<5	31.0	<10	<10	6	<0.01	0.14	<5	25.4	<1
05514		0.012	2	4.2	<10	<5	30.3	<10	<10	5	<0.01	0.21	<5	27.6	<1
05515		0.015	2	3.2	<10	<5	22.0	<10	<10	5	<0.01	0.24	<5	36.4	<1
05516		0.039	4	3.1	17	<5	33.7	<10	<10	<5	<0.01	0.85	<5	83.7	<1
05517		0.011	3	2.3	<10	<5	19.3	<10	<10	<5	<0.01	0.38	<5	53.4	<1
05518		0.029	5	2.6	<10	<5	25.1	<10	<10	<5	<0.01	0.73	<5	73.0	<1
05519		0.029	3	2.5	11	<5	41.4	<10	<10	<5	<0.01	0.53	<5	55.1	<1
05520		0.052	2	3.2	<10	<5	42.3	<10	<10	<5	<0.01	0.69	5	56.3	<1
05521		0.020	3	4.3	<10	<5	25.7	<10	<10	6	0.01	0.64	<5	76.1	<1
05522		0.013	2	2.7	<10	<5	20.7	<10	<10	5	<0.01	0.44	<5	56.1	<1
05523		0.019	2	1.8	<10	<5	24.1	<10	<10	<5	<0.01	0.58	<5	60.9	<1
05524		0.042	4	3.7	<10	<5	37.5	<10	<10	<5	<0.01	0.89	<5	64.7	<1
05525		0.014	1	2.7	<10	<5	21.2	<10	<10	5	<0.01	0.19	<5	19.2	<1
05526		0.049	4	2.7	11	<5	33.6	<10	<10	<5	<0.01	0.67	<5	57.1	<1
05527		0.154	3	1.3	<10	<5	19.4	<10	<10	<5	<0.01	1.88	7	162	<1
05528		0.075	6	5.2	26	<5	24.9	<10	<10	<5	<0.01	1.65	8	164	<1

Certified By:



## Certificate of Analysis

AGAT WORK ORDER: 12Y614031

PROJECT NO:

5623 McADAM ROAD  
MISSISSAUGA, ONTARIO  
CANADA L4Z 1N9  
TEL (905)501-9998  
FAX (905)501-0589  
<http://www.agatlabs.com>

CLIENT NAME: ANTHILL RESOURCES (YUKON)

ATTENTION TO: Yinghua Chen

### Aqua Regia Digest - Metals Package, ICP-OES (Low TI) (201073)

DATE SAMPLED: Jun 26, 2012	DATE RECEIVED: Jun 26, 2012					DATE REPORTED: Jul 20, 2012					SAMPLE TYPE: Soil				
Analyte:	S	Sb	Sc	Se	Sn	Sr	Ta	Te	Th	Ti	TI	U	V	W	
Unit:	%	ppm	ppm	ppm	ppm	ppm	ppm	ppm	ppm	%	ppm	ppm	ppm	ppm	
RDL:	0.005	1	0.5	10	5	0.5	10	10	5	0.01	0.01	5	0.5	1	
05529	0.255	7	2.6	10	<5	68.6	<10	<10	<5	<0.01	7.81	8	291	<1	
05530	0.169	5	1.8	36	<5	45.0	<10	<10	<5	0.01	4.72	<5	177	2	
05531	0.263	9	5.2	23	<5	78.1	<10	<10	<5	<0.01	8.12	5	175	<1	
05532	0.160	10	18.5	17	<5	72.7	<10	<10	<5	<0.01	2.55	28	389	<1	
05533	0.141	7	3.1	10	<5	45.0	<10	<10	<5	<0.01	5.43	5	193	<1	
05534	0.231	20	3.4	20	<5	77.5	<10	<10	<5	<0.01	5.18	8	332	<1	
05535	0.031	4	2.6	<10	<5	21.5	<10	<10	<5	<0.01	0.68	<5	77.7	<1	
05536	0.086	10	3.2	17	<5	46.1	<10	<10	<5	<0.01	1.97	<5	123	<1	
05537	0.042	4	3.4	12	<5	29.1	<10	<10	<5	<0.01	1.68	<5	135	<1	
05538	0.015	2	3.9	<10	<5	27.1	<10	<10	6	<0.01	0.39	<5	54.8	<1	
05539	0.071	3	2.8	<10	<5	37.7	<10	<10	<5	<0.01	0.71	<5	59.7	<1	
05540	0.015	2	3.0	<10	<5	25.6	<10	<10	6	<0.01	0.48	<5	63.5	<1	
05541	0.042	2	2.1	<10	<5	22.8	<10	<10	<5	0.01	0.53	<5	70.0	<1	
05542	0.045	3	4.0	14	<5	27.3	<10	<10	<5	<0.01	0.71	7	66.2	<1	
05543	0.043	3	4.1	<10	<5	37.3	<10	<10	<5	<0.01	0.67	<5	68.8	<1	
05544	0.040	2	3.4	13	<5	29.5	<10	<10	<5	<0.01	0.64	<5	58.9	<1	
05545	0.028	4	4.1	14	<5	27.8	<10	<10	<5	<0.01	0.64	<5	46.7	<1	
05546	0.084	5	3.7	19	<5	67.8	<10	<10	<5	<0.01	1.44	<5	55.8	<1	
05547	0.036	4	5.0	<10	<5	58.0	<10	<10	<5	<0.01	0.96	<5	45.4	<1	
05548	0.052	4	4.9	11	<5	52.8	<10	<10	<5	<0.01	0.97	<5	47.5	<1	
05549	0.058	7	7.5	12	<5	57.9	<10	<10	<5	<0.01	1.58	<5	68.7	<1	
05550	0.067	5	5.5	<10	<5	45.7	<10	<10	<5	<0.01	2.03	<5	114	<1	
05551	0.043	1	4.0	<10	<5	33.2	<10	<10	<5	<0.01	0.85	<5	64.9	<1	
05552	0.050	2	4.6	<10	<5	38.6	<10	<10	<5	<0.01	1.36	<5	72.4	<1	
05553	0.044	<1	5.0	<10	<5	89.5	<10	<10	7	<0.01	0.20	<5	29.2	<1	
05554	NRC	NRC	NRC	NRC	NRC	NRC	NRC	NRC	NRC	NRC	NRC	NRC	NRC	NRC	
05555	0.022	<1	5.5	<10	<5	26.6	<10	<10	8	<0.01	0.23	<5	41.5	<1	
05556	0.022	<1	4.7	<10	<5	24.2	<10	<10	<5	<0.01	0.17	<5	35.4	<1	
05557	0.042	2	5.5	<10	<5	64.2	<10	<10	8	<0.01	0.30	<5	44.6	<1	
05558	0.053	1	5.2	<10	<5	87.6	<10	<10	6	<0.01	0.27	<5	41.2	<1	
05559	0.039	<1	5.2	<10	<5	36.4	<10	<10	6	<0.01	0.26	<5	41.4	<1	
05560	0.060	<1	4.8	<10	<5	28.1	<10	<10	5	<0.01	0.34	<5	48.3	<1	

Certified By:



## Certificate of Analysis

AGAT WORK ORDER: 12Y614031

PROJECT NO:

5623 McADAM ROAD  
 MISSISSAUGA, ONTARIO  
 CANADA L4Z 1N9  
 TEL (905)501-9998  
 FAX (905)501-0589  
<http://www.agatlabs.com>

CLIENT NAME: ANTHILL RESOURCES (YUKON)

ATTENTION TO: Yinghua Chen

### Aqua Regia Digest - Metals Package, ICP-OES (Low TI) (201073)

DATE SAMPLED: Jun 26, 2012	DATE RECEIVED: Jun 26, 2012					DATE REPORTED: Jul 20, 2012					SAMPLE TYPE: Soil				
Analyte:	S	Sb	Sc	Se	Sn	Sr	Ta	Te	Th	Ti	TI	U	V	W	
Unit:	%	ppm	ppm	ppm	ppm	ppm	ppm	ppm	ppm	%	ppm	ppm	ppm	ppm	
RDL:	0.005	1	0.5	10	5	0.5	10	10	5	0.01	0.01	5	0.5	1	
05561	0.062	3	2.8	<10	<5	39.1	<10	<10	<5	<0.01	0.53	<5	76.9	<1	
05562	0.019	<1	3.2	<10	<5	22.8	<10	<10	<5	<0.01	0.59	<5	69.0	<1	
05563	0.053	3	3.1	<10	<5	38.9	<10	<10	<5	<0.01	0.53	<5	58.7	<1	
05564	0.053	1	4.6	<10	<5	117	<10	<10	<5	<0.01	0.16	<5	23.5	<1	
05565	0.047	<1	4.6	<10	<5	106	<10	<10	6	<0.01	0.13	<5	27.1	<1	
05566	0.066	1	4.6	<10	<5	136	<10	<10	8	<0.01	0.12	<5	25.6	<1	
05567	0.145	1	5.0	<10	<5	164	<10	<10	6	<0.01	0.11	<5	22.4	<1	
05568	0.082	2	5.0	<10	<5	130	<10	<10	7	<0.01	0.14	<5	28.6	<1	
05569	0.072	1	4.4	<10	<5	110	<10	<10	8	<0.01	0.17	<5	25.3	<1	
05570	0.146	6	4.5	<10	<5	157	<10	<10	5	<0.01	0.16	<5	35.6	<1	
05571	0.099	3	4.7	<10	<5	158	<10	<10	<5	<0.01	0.23	<5	36.4	<1	
05572	0.169	4	4.1	<10	<5	129	<10	<10	<5	<0.01	0.19	<5	45.5	<1	
05573	0.163	5	4.3	<10	<5	134	<10	<10	<5	<0.01	0.18	<5	45.9	<1	
05574	NRC	NRC	NRC	NRC	NRC	NRC	NRC	NRC	NRC	NRC	NRC	NRC	NRC	NRC	
05575	0.169	5	4.2	<10	<5	151	<10	<10	<5	<0.01	0.18	<5	62.9	<1	
05576	0.194	6	4.6	<10	<5	206	<10	<10	<5	<0.01	0.51	<5	71.6	<1	
05577	0.045	1	4.7	<10	<5	59.0	<10	<10	7	<0.01	0.17	<5	35.7	<1	
05578	0.054	1	4.4	<10	<5	110	<10	<10	6	<0.01	0.12	<5	22.8	<1	
05579	0.052	<1	4.6	<10	<5	104	<10	<10	7	<0.01	0.14	<5	28.1	<1	
05580	0.039	<1	4.8	<10	<5	67.9	<10	<10	6	<0.01	0.18	<5	33.4	<1	
05581	0.055	<1	4.8	<10	<5	38.9	<10	<10	<5	<0.01	0.21	<5	35.5	<1	
05582	0.038	<1	5.0	<10	<5	70.2	<10	<10	7	<0.01	0.15	<5	29.7	<1	
05583	0.037	<1	4.9	<10	<5	77.9	<10	<10	8	<0.01	0.13	<5	28.5	<1	
05584	0.049	<1	4.8	<10	<5	91.7	<10	<10	9	<0.01	0.14	<5	26.8	<1	
05585	0.195	6	3.9	<10	<5	383	<10	<10	<5	<0.01	0.99	<5	112	<1	
05586	0.082	3	3.8	<10	<5	73.3	<10	<10	<5	<0.01	0.76	<5	65.5	<1	
05587	0.090	4	5.1	<10	<5	147	<10	<10	5	<0.01	0.51	<5	68.6	<1	
05588	0.033	<1	5.2	<10	<5	48.3	<10	<10	9	<0.01	0.15	<5	29.5	<1	
05589	0.060	1	4.9	<10	<5	119	<10	<10	9	<0.01	0.11	<5	23.9	<1	
05590	0.070	<1	4.6	<10	<5	141	<10	<10	8	<0.01	0.10	<5	21.3	<1	
05591	0.059	2	4.8	<10	<5	92.7	<10	<10	6	<0.01	0.15	<5	28.5	<1	
05598	0.191	13	5.2	<10	<5	185	<10	<10	<5	<0.01	2.66	<5	142	<1	

Certified By:



## Certificate of Analysis

AGAT WORK ORDER: 12Y614031

PROJECT NO:

5623 McADAM ROAD  
 MISSISSAUGA, ONTARIO  
 CANADA L4Z 1N9  
 TEL (905)501-9998  
 FAX (905)501-0589  
<http://www.agatlabs.com>

CLIENT NAME: ANTHILL RESOURCES (YUKON)

ATTENTION TO: Yinghua Chen

### Aqua Regia Digest - Metals Package, ICP-OES (Low TI) (201073)

DATE SAMPLED: Jun 26, 2012	DATE RECEIVED: Jun 26, 2012	DATE REPORTED: Jul 20, 2012	SAMPLE TYPE: Soil											
Analyte:	S	Sb	Sc	Se	Sn	Sr	Ta	Te	Th	Ti	TI	U	V	W
Unit:	%	ppm	ppm	ppm	ppm	ppm	ppm	ppm	ppm	%	ppm	ppm	ppm	ppm
RDL:	0.005	1	0.5	10	5	0.5	10	10	5	0.01	0.01	5	0.5	1
05599	0.066	2	4.4	<10	<5	126	<10	<10	6	<0.01	0.18	<5	26.5	<1
05600	0.072	3	4.5	<10	<5	118	<10	<10	7	<0.01	0.13	<5	22.1	<1
05601	0.060	4	5.7	<10	<5	66.3	<10	<10	<5	<0.01	0.54	<5	145	<1
05602	0.071	3	4.1	<10	<5	45.0	<10	<10	<5	<0.01	0.49	<5	119	<1
05603	0.092	4	4.2	<10	<5	61.8	<10	<10	<5	<0.01	0.43	<5	113	<1
05604	0.053	5	6.2	<10	<5	77.7	<10	<10	6	<0.01	0.46	<5	136	<1
05605	0.046	4	6.6	<10	<5	57.0	<10	<10	7	<0.01	0.42	<5	135	<1
05751	0.226	<1	2.5	<10	<5	103	<10	<10	<5	<0.01	0.84	<5	52.3	<1
05752	0.059	<1	2.8	14	<5	38.2	<10	<10	<5	<0.01	0.82	<5	91.1	<1
05753	0.048	<1	3.9	<10	<5	39.7	<10	<10	<5	<0.01	0.59	<5	52.3	<1
05754	0.072	<1	3.6	<10	<5	39.9	<10	<10	<5	<0.01	2.05	<5	72.4	<1
05755	0.022	<1	3.2	<10	<5	17.3	<10	<10	<5	<0.01	0.50	<5	52.6	<1
05756	0.072	<1	2.4	<10	<5	37.6	<10	<10	<5	<0.01	1.11	<5	51.6	<1
05757	0.037	<1	4.3	<10	<5	38.0	<10	<10	<5	<0.01	0.73	<5	58.1	<1
05758	0.016	<1	2.4	<10	<5	26.2	<10	<10	5	<0.01	0.41	<5	42.8	<1
05759	0.039	2	4.6	<10	<5	39.7	<10	<10	6	<0.01	0.95	<5	68.5	<1
05760	0.022	1	2.2	<10	<5	22.7	<10	<10	<5	<0.01	0.45	<5	44.6	<1
05761	0.019	<1	3.2	<10	<5	18.6	<10	<10	<5	<0.01	0.31	<5	47.7	<1
05762	0.108	9	2.5	<10	<5	29.9	<10	<10	<5	<0.01	1.92	<5	283	<1
05763	0.072	3	3.5	<10	<5	20.8	<10	<10	5	<0.01	1.10	<5	102	<1
05764	0.439	21	8.7	51	<5	87.1	<10	<10	6	<0.01	4.21	<5	305	<1
05765	0.939	8	7.4	27	<5	58.6	<10	<10	<5	<0.01	7.20	<5	413	<1
05766	0.263	10	0.8	<10	<5	52.1	<10	<10	<5	<0.01	2.65	<5	207	<1
05767	0.265	9	1.6	27	<5	182	<10	<10	<5	<0.01	1.57	<5	239	<1
05768	0.367	11	1.7	18	<5	76.6	<10	<10	<5	<0.01	3.14	<5	110	<1
05769	0.024	<1	1.5	<10	<5	9.2	<10	<10	<5	0.03	0.91	<5	106	<1
05770	0.107	3	3.1	<10	<5	34.3	<10	<10	<5	<0.01	1.70	<5	135	<1
05771	0.035	<1	2.3	<10	<5	12.8	<10	<10	<5	<0.01	0.77	<5	76.4	<1
05772	0.047	3	2.5	<10	<5	19.5	<10	<10	<5	<0.01	0.78	<5	91.7	<1
05773	0.040	2	3.5	<10	<5	27.1	<10	<10	<5	<0.01	0.84	<5	76.8	<1
05774	NRC	NRC	NRC	NRC	NRC	NRC	NRC	NRC	NRC	NRC	NRC	NRC	NRC	NRC
05775	0.043	<1	1.5	<10	<5	9.0	<10	<10	<5	<0.01	0.82	<5	88.6	<1

Certified By:



## Certificate of Analysis

AGAT WORK ORDER: 12Y614031

PROJECT NO:

5623 McADAM ROAD  
MISSISSAUGA, ONTARIO  
CANADA L4Z 1N9  
TEL (905)501-9998  
FAX (905)501-0589  
<http://www.agatlabs.com>

CLIENT NAME: ANTHILL RESOURCES (YUKON)

ATTENTION TO: Yinghua Chen

### Aqua Regia Digest - Metals Package, ICP-OES (Low TI) (201073)

DATE SAMPLED: Jun 26, 2012	DATE RECEIVED: Jun 26, 2012					DATE REPORTED: Jul 20, 2012					SAMPLE TYPE: Soil				
Analyte:	S	Sb	Sc	Se	Sn	Sr	Ta	Te	Th	Ti	TI	U	V	W	
Unit:	%	ppm	ppm	ppm	ppm	ppm	ppm	ppm	ppm	%	ppm	ppm	ppm	ppm	
RDL:	0.005	1	0.5	10	5	0.5	10	10	5	0.01	0.01	5	0.5	1	
05776	0.022	<1	2.5	<10	<5	13.8	<10	<10	<5	<0.01	0.51	<5	63.9	<1	
05777	0.022	<1	3.0	<10	<5	12.5	<10	<10	<5	<0.01	0.47	<5	57.2	<1	
05778	0.020	<1	3.0	<10	<5	17.5	<10	<10	<5	<0.01	0.47	<5	58.2	<1	
05779	0.023	<1	3.6	<10	<5	19.8	<10	<10	5	<0.01	0.59	<5	68.9	<1	
05780	0.043	<1	3.2	<10	<5	36.8	<10	<10	<5	<0.01	0.62	<5	20.6	<1	
05781	0.046	<1	10.0	<10	<5	33.6	<10	<10	<5	<0.01	0.80	<5	64.1	<1	
05782	0.022	<1	3.3	<10	<5	29.4	<10	<10	<5	<0.01	0.40	<5	58.5	<1	
05783	0.016	<1	3.6	<10	<5	32.7	<10	<10	9	<0.01	0.38	<5	61.8	<1	
05784	0.014	<1	4.4	<10	<5	33.0	<10	<10	9	<0.01	0.33	<5	57.1	<1	
05785	0.018	<1	3.8	<10	<5	26.2	<10	<10	6	<0.01	0.55	<5	66.9	<1	
05786	0.050	5	4.8	<10	<5	38.7	<10	<10	<5	<0.01	1.67	<5	98.3	<1	
05787	0.034	2	4.5	<10	<5	34.3	<10	<10	6	<0.01	0.86	<5	74.6	<1	
05788	0.021	1	2.1	<10	<5	15.5	<10	<10	<5	<0.01	0.37	<5	45.8	<1	
05789	0.037	2	3.6	<10	<5	31.0	<10	<10	<5	<0.01	0.97	<5	75.6	<1	
05790	0.099	1	1.2	<10	<5	12.1	<10	<10	<5	<0.01	2.13	<5	79.3	<1	
05791	0.134	1	1.3	<10	<5	13.1	<10	<10	<5	<0.01	1.75	<5	69.9	<1	
05792	0.122	10	1.6	<10	<5	24.3	<10	<10	<5	<0.01	2.90	<5	396	<1	
05793	0.058	4	2.3	<10	<5	21.4	<10	<10	<5	<0.01	1.08	<5	135	<1	
05794	0.075	4	1.2	<10	<5	15.6	<10	<10	<5	<0.01	1.39	<5	128	<1	
05795	0.057	<1	2.6	<10	<5	14.0	<10	<10	<5	<0.01	1.18	<5	104	<1	
05796	0.113	8	2.5	14	<5	23.9	<10	<10	<5	<0.01	2.40	<5	171	<1	
05797	0.023	2	2.5	<10	<5	24.8	<10	<10	<5	<0.01	0.51	<5	89.3	<1	
05798	0.113	7	3.7	<10	<5	25.4	<10	<10	6	<0.01	1.90	<5	382	<1	
05799	0.030	<1	4.3	<10	<5	18.2	<10	<10	7	<0.01	1.13	<5	105	<1	
05800	0.024	<1	5.7	<10	<5	22.0	<10	<10	<5	<0.01	0.75	<5	85.5	<1	
05801	0.026	<1	2.7	<10	<5	18.0	<10	<10	<5	<0.01	0.48	<5	71.9	<1	
05802	0.032	<1	1.1	<10	<5	14.5	<10	<10	<5	<0.01	0.45	<5	69.6	<1	
05803	0.015	<1	1.6	<10	<5	11.7	<10	<10	<5	0.02	0.39	<5	84.7	<1	
05804	0.036	<1	2.3	<10	<5	17.2	<10	<10	<5	<0.01	0.71	<5	101	<1	
05805	0.046	<1	2.0	<10	<5	20.7	<10	<10	<5	<0.01	0.83	<5	97.0	<1	
05806	0.027	<1	3.1	<10	<5	24.1	<10	<10	<5	<0.01	0.35	<5	61.3	<1	
05807	0.018	<1	3.2	<10	<5	33.0	<10	<10	9	<0.01	0.33	<5	42.2	<1	

Certified By:



## Certificate of Analysis

AGAT WORK ORDER: 12Y614031

PROJECT NO:

5623 McADAM ROAD  
MISSISSAUGA, ONTARIO  
CANADA L4Z 1N9  
TEL (905)501-9998  
FAX (905)501-0589  
<http://www.agatlabs.com>

CLIENT NAME: ANTHILL RESOURCES (YUKON)

ATTENTION TO: Yinghua Chen

### Aqua Regia Digest - Metals Package, ICP-OES (Low TI) (201073)

DATE SAMPLED: Jun 26, 2012	DATE RECEIVED: Jun 26, 2012					DATE REPORTED: Jul 20, 2012					SAMPLE TYPE: Soil				
Analyte:	S	Sb	Sc	Se	Sn	Sr	Ta	Te	Th	Ti	TI	U	V	W	
Unit:	%	ppm	ppm	ppm	ppm	ppm	ppm	ppm	ppm	%	ppm	ppm	ppm	ppm	
RDL:	0.005	1	0.5	10	5	0.5	10	10	5	0.01	0.01	5	0.5	1	
05808	0.032	<1	5.5	<10	<5	9.5	<10	<10	<5	<0.01	2.22	<5	49.6	<1	
05809	0.030	<1	4.9	<10	<5	39.3	<10	<10	<5	<0.01	0.69	<5	36.8	<1	
05810	0.024	<1	4.5	<10	<5	32.3	<10	<10	6	<0.01	0.44	<5	42.4	<1	
05811	0.099	4	5.9	<10	<5	42.2	<10	<10	<5	<0.01	2.22	<5	101	<1	
05812	0.092	11	4.5	<10	<5	62.5	<10	<10	<5	<0.01	2.73	<5	126	<1	
05813	0.055	6	3.8	<10	<5	45.6	<10	<10	<5	<0.01	2.41	<5	118	<1	
05814	0.021	2	4.3	<10	<5	34.7	<10	<10	8	<0.01	1.29	<5	63.7	<1	
05815	0.035	<1	4.1	<10	<5	31.6	<10	<10	<5	<0.01	1.37	<5	86.7	<1	
05816	0.023	<1	3.7	<10	<5	23.6	<10	<10	6	<0.01	0.40	<5	40.1	<1	
05817	0.025	<1	3.9	<10	<5	22.3	<10	<10	<5	<0.01	0.43	<5	47.5	<1	
05818	0.045	1	4.3	<10	<5	22.2	<10	<10	5	<0.01	0.62	<5	58.3	<1	
05819	0.034	<1	4.7	<10	<5	26.6	<10	<10	7	<0.01	0.22	<5	36.4	<1	
05820	0.045	2	4.5	<10	<5	90.3	<10	<10	6	<0.01	0.20	<5	29.0	<1	
05821	0.024	1	4.7	<10	<5	28.2	<10	<10	8	<0.01	0.32	<5	50.7	<1	
05822	0.019	2	4.2	<10	<5	25.4	<10	<10	<5	<0.01	0.43	<5	55.1	<1	
05823	0.028	1	4.5	<10	<5	57.5	<10	<10	6	<0.01	0.23	<5	35.9	<1	
05824	0.039	2	4.7	<10	<5	92.3	<10	<10	7	<0.01	0.14	<5	24.6	<1	
05825	0.023	<1	4.5	<10	<5	49.0	<10	<10	6	<0.01	0.23	<5	31.2	<1	
05826	0.029	<1	3.3	<10	<5	26.1	<10	<10	<5	<0.01	0.59	<5	58.0	<1	
05827	0.025	<1	2.0	<10	<5	21.2	<10	<10	<5	<0.01	0.69	<5	53.2	<1	
05828	NRC	NRC	NRC	NRC	NRC	NRC	NRC	NRC	NRC	NRC	NRC	NRC	NRC	NRC	
05829	0.016	<1	4.7	<10	<5	20.2	<10	<10	6	<0.01	0.17	<5	29.7	<1	
05830	0.016	<1	4.9	<10	<5	27.1	<10	<10	7	<0.01	0.20	<5	32.3	<1	
05831	0.016	<1	4.6	<10	<5	31.2	<10	<10	9	<0.01	0.26	<5	41.7	<1	
05832	0.055	3	5.0	<10	<5	102	<10	<10	6	<0.01	0.14	<5	28.8	<1	
05833	0.102	7	4.0	<10	<5	118	<10	<10	<5	<0.01	0.15	<5	30.3	<1	
05834	0.104	7	4.6	<10	<5	124	<10	<10	<5	<0.01	0.17	<5	34.4	<1	
05835	0.132	7	4.3	<10	<5	153	<10	<10	<5	<0.01	0.14	<5	30.3	<1	
05836	0.104	5	4.9	<10	<5	134	<10	<10	6	<0.01	0.17	<5	29.9	<1	
05837	0.073	3	4.6	<10	<5	121	<10	<10	6	<0.01	0.14	<5	24.7	<1	
05838	0.071	2	4.7	<10	<5	141	<10	<10	7	<0.01	0.22	<5	26.3	<1	
05839	0.092	4	4.9	<10	<5	139	<10	<10	6	<0.01	0.16	<5	28.9	<1	

Certified By:





## Certificate of Analysis

AGAT WORK ORDER: 12Y614031

PROJECT NO:

5623 McADAM ROAD  
MISSISSAUGA, ONTARIO  
CANADA L4Z 1N9  
TEL (905)501-9998  
FAX (905)501-0589  
<http://www.agatlabs.com>

CLIENT NAME: ANTHILL RESOURCES (YUKON)

ATTENTION TO: Yinghua Chen

### Aqua Regia Digest - Metals Package, ICP-OES (Low TI) (201073)

DATE SAMPLED: Jun 26, 2012	DATE RECEIVED: Jun 26, 2012					DATE REPORTED: Jul 20, 2012					SAMPLE TYPE: Soil				
Analyte:	S	Sb	Sc	Se	Sn	Sr	Ta	Te	Th	Ti	TI	U	V	W	
Unit:	%	ppm	ppm	ppm	ppm	ppm	ppm	ppm	ppm	%	ppm	ppm	ppm	ppm	
RDL:	0.005	1	0.5	10	5	0.5	10	10	5	0.01	0.01	5	0.5	1	
05840	NRC	NRC	NRC	NRC	NRC	NRC	NRC	NRC	NRC	NRC	NRC	NRC	NRC	NRC	
05841	0.125	5	4.4	<10	<5	134	<10	<10	<5	<0.01	0.14	<5	31.3	<1	
05842	0.094	6	3.8	<10	<5	111	<10	<10	<5	<0.01	0.14	<5	32.0	<1	
05843	0.023	<1	5.0	<10	<5	28.7	<10	<10	7	<0.01	0.13	<5	29.4	<1	
05844	0.031	<1	5.5	<10	<5	51.6	<10	<10	6	<0.01	0.35	<5	48.0	<1	
05845	0.111	8	4.0	<10	<5	123	<10	<10	<5	<0.01	1.00	<5	152	<1	
05846	0.139	20	4.4	<10	<5	195	<10	<10	<5	<0.01	1.26	<5	401	<1	
05847	0.121	8	3.3	<10	<5	126	<10	<10	<5	<0.01	1.43	<5	163	<1	
05848	0.114	13	3.3	<10	<5	134	<10	<10	<5	<0.01	0.92	<5	308	<1	
05849	0.070	10	4.3	<10	<5	57.9	<10	<10	<5	<0.01	1.16	<5	423	<1	
05850	0.028	3	4.2	<10	<5	37.6	<10	<10	6	<0.01	0.50	<5	99.6	<1	
05851	0.030	2	4.1	<10	<5	28.1	<10	<10	5	<0.01	0.32	<5	64.8	<1	
05852	0.050	<1	3.3	<10	<5	23.8	<10	<10	<5	<0.01	0.44	<5	70.3	<1	
05853	0.075	2	5.2	<10	<5	32.8	<10	<10	<5	<0.01	1.19	<5	134	<1	
05854	0.085	<1	5.4	<10	<5	35.7	<10	<10	<5	<0.01	3.29	7	118	<1	
05855	0.111	<1	6.1	<10	<5	35.3	<10	<10	<5	<0.01	4.26	10	96.2	<1	
05856	0.125	<1	5.4	32	<5	30.4	<10	<10	<5	<0.01	3.63	6	92.3	<1	
05857	0.046	<1	6.4	<10	<5	23.8	<10	<10	5	<0.01	1.07	9	41.3	<1	
05858	0.064	<1	3.9	<10	<5	38.2	<10	<10	<5	<0.01	1.01	<5	34.3	<1	
05859	0.041	<1	3.5	<10	<5	29.9	<10	<10	<5	<0.01	0.17	<5	24.6	<1	
05860	0.071	5	4.2	<10	<5	50.4	<10	<10	<5	<0.01	1.06	<5	120	<1	
05861	0.053	2	4.7	<10	<5	99.2	<10	<10	7	<0.01	0.32	<5	38.0	<1	
05862	0.019	1	2.0	<10	<5	16.9	<10	<10	<5	<0.01	0.50	<5	84.5	<1	
05863	0.113	5	10.6	<10	<5	49.5	<10	<10	5	<0.01	3.04	20	125	<1	
05864	0.042	2	4.6	<10	<5	32.4	<10	<10	5	<0.01	0.47	<5	81.1	<1	
05865	0.182	2	4.7	<10	<5	41.4	<10	<10	5	<0.01	0.55	<5	52.6	<1	
05866	0.074	2	4.5	<10	<5	117	<10	<10	7	<0.01	0.13	<5	24.7	<1	
05867	0.056	<1	5.0	<10	<5	102	<10	<10	7	<0.01	0.11	<5	25.8	<1	
05868	0.063	<1	4.8	<10	<5	110	<10	<10	5	<0.01	0.09	<5	22.7	<1	
05869	0.059	<1	4.8	<10	<5	112	<10	<10	7	<0.01	0.10	<5	22.7	<1	
05870	0.054	<1	5.0	<10	<5	109	<10	<10	7	<0.01	0.12	<5	23.6	<1	
05871	0.062	4	5.1	<10	<5	89.2	<10	<10	7	<0.01	0.22	<5	37.8	<1	

Certified By:



## Certificate of Analysis

AGAT WORK ORDER: 12Y614031

PROJECT NO:

5623 McADAM ROAD  
MISSISSAUGA, ONTARIO  
CANADA L4Z 1N9  
TEL (905)501-9998  
FAX (905)501-0589  
<http://www.agatlabs.com>

CLIENT NAME: ANTHILL RESOURCES (YUKON)

ATTENTION TO: Yinghua Chen

### Aqua Regia Digest - Metals Package, ICP-OES (Low TI) (201073)

DATE SAMPLED: Jun 26, 2012

DATE RECEIVED: Jun 26, 2012

DATE REPORTED: Jul 20, 2012

SAMPLE TYPE: Soil

Sample Description	Analyte: Unit: RDL:	S % 0.005	Sb ppm 1	Sc ppm 0.5	Se ppm 10	Sn ppm 5	Sr ppm 0.5	Ta ppm 10	Te ppm 10	Th ppm 5	Ti % 0.01	Tl ppm 0.01	U ppm 5	V ppm 0.5	W ppm 1
06001		0.092	3	4.5	<10	<5	28.6	<10	<10	<5	<0.01	0.41	<5	82.7	<1
06002		0.092	3	4.8	<10	<5	31.0	<10	<10	<5	<0.01	0.39	<5	70.8	<1
06003		0.058	4	4.8	<10	<5	26.7	<10	<10	<5	<0.01	0.46	<5	89.4	<1
06004		0.052	2	3.7	<10	<5	29.2	<10	<10	<5	<0.01	0.35	<5	66.0	<1
06005		0.069	<1	4.7	<10	<5	28.5	<10	<10	<5	<0.01	0.89	<5	106	<1
06006		0.081	<1	5.0	<10	<5	33.7	<10	<10	<5	<0.01	1.90	<5	119	<1
06007		0.081	<1	6.1	<10	<5	24.9	<10	<10	<5	<0.01	4.29	12	70.1	<1
06008		0.049	<1	4.9	<10	<5	18.4	<10	<10	<5	<0.01	2.79	5	55.6	<1
06009		0.034	<1	4.5	<10	<5	17.3	<10	<10	7	<0.01	0.53	<5	28.7	<1
06010		0.080	1	4.4	<10	<5	34.8	<10	<10	<5	<0.01	0.64	<5	69.2	<1
06011		0.227	7	2.4	<10	<5	88.2	<10	<10	<5	<0.01	0.63	<5	60.9	<1
06012		0.094	5	3.7	<10	<5	55.8	<10	<10	<5	<0.01	1.07	<5	116	<1
06013		0.098	4	3.7	<10	<5	54.5	<10	<10	<5	<0.01	1.02	<5	117	<1
06014		0.030	<1	4.7	<10	<5	27.1	<10	<10	<5	<0.01	0.37	<5	44.6	<1
06015		0.058	<1	4.6	<10	<5	126	<10	<10	7	<0.01	0.10	<5	21.5	<1
06020		0.104	1	4.7	<10	<5	107	<10	<10	7	<0.01	0.14	<5	26.4	<1
06021		0.065	1	4.7	<10	<5	97.0	<10	<10	5	<0.01	0.15	<5	28.1	<1
06022		0.043	1	4.9	<10	<5	54.4	<10	<10	7	<0.01	0.15	<5	29.0	<1

Certified By:



## Certificate of Analysis

AGAT WORK ORDER: 12Y614031

PROJECT NO:

5623 McADAM ROAD  
 MISSISSAUGA, ONTARIO  
 CANADA L4Z 1N9  
 TEL (905)501-9998  
 FAX (905)501-0589  
<http://www.agatlabs.com>

CLIENT NAME: ANTHILL RESOURCES (YUKON)

ATTENTION TO: Yinghua Chen

### Aqua Regia Digest - Metals Package, ICP-OES (Low TI) (201073)

DATE SAMPLED: Jun 26, 2012      DATE RECEIVED: Jun 26, 2012      DATE REPORTED: Jul 20, 2012      SAMPLE TYPE: Soil

Sample Description	Analyte: Unit: RDL:	Y ppm 1	Zn ppm 0.5	Zr ppm 5
05001		10	152	<5
05002		16	214	<5
05003		20	163	<5
05004		19	586	<5
05005		20	214	<5
05006		20	125	<5
05007		19	121	<5
05008		16	199	<5
05009		18	324	<5
05010		20	350	<5
05011		22	504	<5
05012		17	367	<5
05013		22	573	<5
05014		17	262	6
05015		15	343	5
05016		15	227	<5
05017		22	405	<5
05018		7	94.5	<5
05019		7	132	<5
05020		8	193	<5
05021		4	94.9	<5
05022		5	97.3	<5
05023		10	189	<5
05024		6	66.0	<5
05025		8	239	<5
05026		7	169	<5
05027		6	116	<5
05028		6	117	<5
05029		5	44.5	<5
05030		17	235	<5
05031		14	353	<5
05032		4	130	<5

Certified By:



## Certificate of Analysis

AGAT WORK ORDER: 12Y614031

PROJECT NO:

5623 McADAM ROAD  
 MISSISSAUGA, ONTARIO  
 CANADA L4Z 1N9  
 TEL (905)501-9998  
 FAX (905)501-0589  
<http://www.agatlabs.com>

CLIENT NAME: ANTHILL RESOURCES (YUKON)

ATTENTION TO: Yinghua Chen

### Aqua Regia Digest - Metals Package, ICP-OES (Low TI) (201073)

DATE SAMPLED: Jun 26, 2012      DATE RECEIVED: Jun 26, 2012      DATE REPORTED: Jul 20, 2012      SAMPLE TYPE: Soil

Sample Description	Analyte: Unit: RDL:	Y ppm 1	Zn ppm 0.5	Zr ppm 5
05033		11	212	<5
05034		7	271	<5
05035		9	419	<5
05036		9	402	<5
05037		10	247	<5
05038		21	1030	<5
05039		16	311	<5
05040		26	415	<5
05041		14	280	<5
05042		17	186	<5
05043		17	246	<5
05044		19	367	<5
05045		14	158	<5
05046		24	177	<5
05047		21	156	<5
05048		24	434	<5
05049		17	244	<5
05050		15	129	<5
05051		15	123	<5
05052		14	268	<5
05053		12	398	8
05054		14	360	<5
05055		11	370	<5
05056		9	119	6
05057		11	148	<5
05058		11	151	6
05059		10	161	<5
05060		5	246	<5
05061		8	159	<5
05062		9	247	<5
05063		7	244	<5
05064		8	357	<5

Certified By:



## Certificate of Analysis

AGAT WORK ORDER: 12Y614031

PROJECT NO:

5623 McADAM ROAD  
 MISSISSAUGA, ONTARIO  
 CANADA L4Z 1N9  
 TEL (905)501-9998  
 FAX (905)501-0589  
<http://www.agatlabs.com>

CLIENT NAME: ANTHILL RESOURCES (YUKON)

ATTENTION TO: Yinghua Chen

### Aqua Regia Digest - Metals Package, ICP-OES (Low TI) (201073)

DATE SAMPLED: Jun 26, 2012      DATE RECEIVED: Jun 26, 2012      DATE REPORTED: Jul 20, 2012      SAMPLE TYPE: Soil

Sample Description	Analyte: Unit: RDL:	Y ppm 1	Zn ppm 0.5	Zr ppm 5
05065		11	502	<5
05066		13	1610	<5
05067		14	474	<5
05068		10	294	<5
05069		9	281	<5
05070		7	217	<5
05071		10	368	<5
05072		12	495	<5
05073		7	243	<5
05074		4	194	<5
05075		5	316	<5
05076		3	181	<5
05077		3	208	<5
05078		9	358	<5
05079		9	275	<5
05080		7	261	<5
05081		8	267	<5
05082		15	358	<5
05083		19	269	<5
05084		12	193	<5
05085		14	273	<5
05086		23	420	6
05087		18	269	<5
05088		19	266	<5
05089		21	249	<5
05090		19	206	<5
05091		31	839	<5
05092		24	524	<5
05093		24	492	<5
05094		21	397	<5
05095		29	222	<5
05096		23	207	<5

Certified By:



## Certificate of Analysis

AGAT WORK ORDER: 12Y614031

PROJECT NO:

5623 McADAM ROAD  
 MISSISSAUGA, ONTARIO  
 CANADA L4Z 1N9  
 TEL (905)501-9998  
 FAX (905)501-0589  
<http://www.agatlabs.com>

CLIENT NAME: ANTHILL RESOURCES (YUKON)

ATTENTION TO: Yinghua Chen

### Aqua Regia Digest - Metals Package, ICP-OES (Low TI) (201073)

DATE SAMPLED: Jun 26, 2012

DATE RECEIVED: Jun 26, 2012

DATE REPORTED: Jul 20, 2012

SAMPLE TYPE: Soil

Sample Description	Analyte: Unit: RDL:	Y ppm 1	Zn ppm 0.5	Zr ppm 5
05097		21	145	<5
05098		25	430	<5
05099		19	288	<5
05100		18	304	<5
05101		16	256	<5
05102		NRC	NRC	NRC
05103		20	596	<5
05104		NRC	NRC	NRC
05105		6	102	<5
05106		6	98.2	<5
05107		6	109	<5
05108		6	251	<5
05109		9	185	<5
05110		7	141	<5
05111		4	122	<5
05112		8	111	<5
05113		9	325	<5
05114		7	254	<5
05115		9	168	<5
05116		8	172	<5
05117		3	105	<5
05118		20	230	<5
05119		7	284	<5
05120		8	251	<5
05121		14	134	<5
05122		19	371	<5
05123		16	213	<5
05124		16	276	<5
05125		13	261	<5
05126		18	279	<5
05127		14	102	<5
05128		17	227	<5

Certified By:



## Certificate of Analysis

AGAT WORK ORDER: 12Y614031

PROJECT NO:

5623 McADAM ROAD  
 MISSISSAUGA, ONTARIO  
 CANADA L4Z 1N9  
 TEL (905)501-9998  
 FAX (905)501-0589  
<http://www.agatlabs.com>

CLIENT NAME: ANTHILL RESOURCES (YUKON)

ATTENTION TO: Yinghua Chen

### Aqua Regia Digest - Metals Package, ICP-OES (Low TI) (201073)

DATE SAMPLED: Jun 26, 2012

DATE RECEIVED: Jun 26, 2012

DATE REPORTED: Jul 20, 2012

SAMPLE TYPE: Soil

Sample Description	Analyte: Unit: RDL:	Y ppm 1	Zn ppm 0.5	Zr ppm 5
05129		17	237	<5
05130		15	213	<5
05131		21	159	<5
05132		17	799	<5
05133		18	186	<5
05134		18	237	<5
05135		18	496	<5
05136		15	472	<5
05137		8	137	<5
05138		8	111	<5
05139		8	136	<5
05140		8	324	<5
05141		9	200	<5
05142		10	253	<5
05143		10	358	<5
05144		9	438	<5
05145		NRC	NRC	NRC
05146		9	317	<5
05147		9	445	<5
05148		14	1940	<5
05149		19	1360	<5
05150		11	384	<5
05151		7	252	<5
05152		6	275	<5
05153		15	1100	<5
05154		8	301	<5
05155		15	434	<5
05156		4	244	<5
05157		9	387	<5
05158		9	477	<5
05159		7	488	<5
05160		8	394	<5

Certified By:



## Certificate of Analysis

AGAT WORK ORDER: 12Y614031

PROJECT NO:

5623 McADAM ROAD  
 MISSISSAUGA, ONTARIO  
 CANADA L4Z 1N9  
 TEL (905)501-9998  
 FAX (905)501-0589  
<http://www.agatlabs.com>

CLIENT NAME: ANTHILL RESOURCES (YUKON)

ATTENTION TO: Yinghua Chen

### Aqua Regia Digest - Metals Package, ICP-OES (Low TI) (201073)

DATE SAMPLED: Jun 26, 2012	DATE RECEIVED: Jun 26, 2012	DATE REPORTED: Jul 20, 2012	SAMPLE TYPE: Soil	
Analyte:	Y	Zn	Zr	
Unit:	ppm	ppm	ppm	
RDL:	1	0.5	5	
05161	8	344	<5	
05162	9	298	<5	
05163	5	173	<5	
05164	9	245	<5	
05165	7	102	<5	
05166	7	105	<5	
05167	8	113	<5	
05168	6	219	<5	
05169	6	211	<5	
05170	8	141	<5	
05171	7	242	<5	
05172	10	240	<5	
05173	12	316	<5	
05174	9	747	<5	
05175	6	299	<5	
05176	10	315	<5	
05177	12	469	<5	
05178	7	219	<5	
05179	9	386	<5	
05180	7	624	<5	
05181	6	692	<5	
05182	5	335	<5	
05183	6	301	<5	
05184	20	1230	<5	
05185	6	161	<5	
05186	2	118	<5	
05187	7	294	<5	
05188	4	334	<5	
05189	4	300	<5	
05190	8	288	<5	
05191	7	344	<5	
05192	9	425	<5	

Certified By:





## Certificate of Analysis

AGAT WORK ORDER: 12Y614031

PROJECT NO:

5623 McADAM ROAD  
 MISSISSAUGA, ONTARIO  
 CANADA L4Z 1N9  
 TEL (905)501-9998  
 FAX (905)501-0589  
<http://www.agatlabs.com>

CLIENT NAME: ANTHILL RESOURCES (YUKON)

ATTENTION TO: Yinghua Chen

### Aqua Regia Digest - Metals Package, ICP-OES (Low TI) (201073)

DATE SAMPLED: Jun 26, 2012      DATE RECEIVED: Jun 26, 2012      DATE REPORTED: Jul 20, 2012      SAMPLE TYPE: Soil

Sample Description	Analyte: Unit: RDL:	Y ppm 1	Zn ppm 0.5	Zr ppm 5
05193		7	265	<5
05194		7	156	5
05195		8	346	<5
05196		6	323	<5
05197		3	149	<5
05198		3	174	<5
05199		5	254	<5
05200		8	344	<5
05201		20	197	<5
05202		7	188	<5
05203		5	227	<5
05204		8	187	<5
05205		9	271	<5
05206		8	151	<5
05207		9	124	<5
05208		8	108	6
05209		15	139	<5
05210		9	112	<5
05211		8	100	8
05212		9	124	10
05213		7	103	8
05214		9	134	<5
05215		16	192	<5
05216		9	146	<5
05217		9	120	<5
05218		9	149	<5
05219		58	1500	<5
05220		18	551	<5
05221		24	819	<5
05222		24	324	<5
05223		22	229	<5
05224		23	659	<5

Certified By:



## Certificate of Analysis

AGAT WORK ORDER: 12Y614031

PROJECT NO:

5623 McADAM ROAD  
 MISSISSAUGA, ONTARIO  
 CANADA L4Z 1N9  
 TEL (905)501-9998  
 FAX (905)501-0589  
<http://www.agatlabs.com>

CLIENT NAME: ANTHILL RESOURCES (YUKON)

ATTENTION TO: Yinghua Chen

### Aqua Regia Digest - Metals Package, ICP-OES (Low TI) (201073)

DATE SAMPLED: Jun 26, 2012

DATE RECEIVED: Jun 26, 2012

DATE REPORTED: Jul 20, 2012

SAMPLE TYPE: Soil

Sample Description	Analyte: Unit: RDL:	Y ppm 1	Zn ppm 0.5	Zr ppm 5
05225		36	3200	<5
05226		32	1600	<5
05227		21	815	<5
05228		23	994	<5
05229		9	767	<5
05230		12	548	<5
05231		20	112	<5
05232		9	312	<5
05233		8	170	5
05234		11	327	<5
05235		7	253	<5
05236		25	763	<5
05237		9	545	<5
05238		11	847	<5
05239		11	435	<5
05240		12	568	<5
05241		11	440	<5
05242		12	479	6
05243		8	248	<5
05244		8	166	<5
05245		7	159	<5
05246		7	190	<5
05247		8	204	<5
05248		9	313	<5
05249		14	511	<5
05250		16	311	<5
05251		11	362	<5
05252		9	329	<5
05253		8	323	<5
05254		12	342	<5
05255		3	104	<5
05256		8	120	<5

Certified By:



## Certificate of Analysis

AGAT WORK ORDER: 12Y614031

PROJECT NO:

5623 McADAM ROAD  
 MISSISSAUGA, ONTARIO  
 CANADA L4Z 1N9  
 TEL (905)501-9998  
 FAX (905)501-0589  
<http://www.agatlabs.com>

CLIENT NAME: ANTHILL RESOURCES (YUKON)

ATTENTION TO: Yinghua Chen

### Aqua Regia Digest - Metals Package, ICP-OES (Low TI) (201073)

DATE SAMPLED: Jun 26, 2012      DATE RECEIVED: Jun 26, 2012      DATE REPORTED: Jul 20, 2012      SAMPLE TYPE: Soil

Sample Description	Analyte: Unit: RDL:	Y ppm 1	Zn ppm 0.5	Zr ppm 5
05257		13	69.8	<5
05258		15	251	<5
05259		4	94.6	<5
05260		3	39.3	<5
05261		6	80.5	<5
05262		5	186	<5
05263		3	113	<5
05264		10	384	<5
05265		10	277	<5
05266		23	620	<5
05267		7	208	<5
05268		13	556	<5
05269		10	258	<5
05270		7	249	<5
05271		11	496	<5
05272		21	813	<5
05273		17	609	<5
05274		8	306	<5
05275		12	445	<5
05276		16	440	<5
05277		9	365	<5
05278		11	503	<5
05279		12	385	<5
05280		13	601	<5
05281		8	380	<5
05282		9	329	<5
05283		8	159	6
05284		8	358	<5
05285		8	377	<5
05286		6	314	<5
05287		3	214	<5
05288		5	279	<5

Certified By:



## Certificate of Analysis

AGAT WORK ORDER: 12Y614031

PROJECT NO:

5623 McADAM ROAD  
 MISSISSAUGA, ONTARIO  
 CANADA L4Z 1N9  
 TEL (905)501-9998  
 FAX (905)501-0589  
<http://www.agatlabs.com>

CLIENT NAME: ANTHILL RESOURCES (YUKON)

ATTENTION TO: Yinghua Chen

### Aqua Regia Digest - Metals Package, ICP-OES (Low TI) (201073)

DATE SAMPLED: Jun 26, 2012	DATE RECEIVED: Jun 26, 2012	DATE REPORTED: Jul 20, 2012	SAMPLE TYPE: Soil	
Analyte:	Y	Zn	Zr	
Unit:	ppm	ppm	ppm	
RDL:	1	0.5	5	
05289	9	429	<5	
05290	NSS	NSS	NSS	
05291	8	219	<5	
05292	9	550	<5	
05293	8	228	<5	
05294	8	326	<5	
05295	13	357	<5	
05296	9	182	<5	
05297	8	163	<5	
05298	13	275	<5	
05299	11	177	<5	
05300	10	143	<5	
05301	9	133	<5	
05302	11	142	<5	
05303	11	153	<5	
05304	12	162	<5	
05305	8	152	<5	
05306	10	145	<5	
05307	10	122	<5	
05308	11	149	<5	
05309	34	1030	<5	
05310	18	480	<5	
05311	29	366	<5	
05312	35	630	<5	
05313	23	946	<5	
05314	75	1540	<5	
05315	8	331	<5	
05316	44	471	<5	
05317	15	516	<5	
05318	19	927	<5	
05319	18	318	<5	
05320	9	603	<5	

Certified By:



## Certificate of Analysis

AGAT WORK ORDER: 12Y614031

PROJECT NO:

5623 McADAM ROAD  
 MISSISSAUGA, ONTARIO  
 CANADA L4Z 1N9  
 TEL (905)501-9998  
 FAX (905)501-0589  
<http://www.agatlabs.com>

CLIENT NAME: ANTHILL RESOURCES (YUKON)

ATTENTION TO: Yinghua Chen

### Aqua Regia Digest - Metals Package, ICP-OES (Low TI) (201073)

DATE SAMPLED: Jun 26, 2012

DATE RECEIVED: Jun 26, 2012

DATE REPORTED: Jul 20, 2012

SAMPLE TYPE: Soil

Sample Description	Analyte:	Y	Zn	Zr
	Unit: RDL:	ppm 1	ppm 0.5	ppm 5
05321		15	658	<5
05322		8	345	<5
05323		15	1850	<5
05324		11	302	<5
05325		8	349	<5
05326		10	628	<5
05327		13	936	<5
05328		14	584	<5
05329		8	400	<5
05330		15	666	<5
05331		17	664	<5
05332		11	335	<5
05333		11	572	<5
05334		13	606	6
05335		9	410	5
05336		9	122	30
05337		9	175	13
05338		8	154	9
05339		7	96.6	15
05340		8	121	9
05341		8	98.5	17
05342		7	117	10
05343		8	125	8
05346		7	106	10
05347		7	104	9
05348		8	83.0	17
05349		8	90.6	16
05350		9	104	12
05351		8	140	14
05352		8	145	10
05357		14	331	8
05358		8	91.8	17

Certified By:



## Certificate of Analysis

AGAT WORK ORDER: 12Y614031

PROJECT NO:

5623 McADAM ROAD  
 MISSISSAUGA, ONTARIO  
 CANADA L4Z 1N9  
 TEL (905)501-9998  
 FAX (905)501-0589  
<http://www.agatlabs.com>

CLIENT NAME: ANTHILL RESOURCES (YUKON)

ATTENTION TO: Yinghua Chen

### Aqua Regia Digest - Metals Package, ICP-OES (Low TI) (201073)

DATE SAMPLED: Jun 26, 2012	DATE RECEIVED: Jun 26, 2012	DATE REPORTED: Jul 20, 2012	SAMPLE TYPE: Soil	
Analyte:	Y	Zn	Zr	
Unit:	ppm	ppm	ppm	
RDL:	1	0.5	5	
05359	7	90.7	18	
05360	7	98.5	6	
05361	24	344	6	
05362	8	138	9	
05501	8	130	5	
05502	10	189	10	
05503	9	142	9	
05504	10	148	7	
05505	12	142	<5	
05506	8	121	7	
05507	8	103	12	
05508	8	124	6	
05509	8	336	<5	
05510	14	710	<5	
05511	10	347	<5	
05512	7	175	<5	
05513	8	172	<5	
05514	9	205	<5	
05515	7	294	<5	
05516	8	655	<5	
05517	8	323	<5	
05518	8	513	<5	
05519	7	331	<5	
05520	12	339	<5	
05521	10	413	<5	
05522	8	312	<5	
05523	5	253	<5	
05524	8	309	<5	
05525	7	179	<5	
05526	11	340	<5	
05527	11	61.9	<5	
05528	12	360	<5	

Certified By:



## Certificate of Analysis

AGAT WORK ORDER: 12Y614031

PROJECT NO:

5623 McADAM ROAD  
 MISSISSAUGA, ONTARIO  
 CANADA L4Z 1N9  
 TEL (905)501-9998  
 FAX (905)501-0589  
<http://www.agatlabs.com>

CLIENT NAME: ANTHILL RESOURCES (YUKON)

ATTENTION TO: Yinghua Chen

### Aqua Regia Digest - Metals Package, ICP-OES (Low TI) (201073)

DATE SAMPLED: Jun 26, 2012      DATE RECEIVED: Jun 26, 2012      DATE REPORTED: Jul 20, 2012      SAMPLE TYPE: Soil

Sample Description	Analyte: Unit: RDL:	Y ppm 1	Zn ppm 0.5	Zr ppm 5
05529		14	333	<5
05530		5	127	<5
05531		14	368	<5
05532		38	729	<5
05533		10	228	<5
05534		12	513	<5
05535		10	765	<5
05536		11	547	<5
05537		19	662	<5
05538		15	367	<5
05539		13	562	<5
05540		9	227	<5
05541		10	281	<5
05542		15	961	<5
05543		14	346	<5
05544		9	472	<5
05545		15	898	<5
05546		9	534	<5
05547		11	417	<5
05548		12	444	<5
05549		14	501	<5
05550		13	595	<5
05551		11	610	<5
05552		13	547	<5
05553		7	139	<5
05554		NRC	NRC	NRC
05555		9	217	<5
05556		8	182	<5
05557		9	203	<5
05558		8	180	<5
05559		9	199	<5
05560		8	208	<5

Certified By:



## Certificate of Analysis

AGAT WORK ORDER: 12Y614031

PROJECT NO:

5623 McADAM ROAD  
 MISSISSAUGA, ONTARIO  
 CANADA L4Z 1N9  
 TEL (905)501-9998  
 FAX (905)501-0589  
<http://www.agatlabs.com>

CLIENT NAME: ANTHILL RESOURCES (YUKON)

ATTENTION TO: Yinghua Chen

### Aqua Regia Digest - Metals Package, ICP-OES (Low TI) (201073)

DATE SAMPLED: Jun 26, 2012	DATE RECEIVED: Jun 26, 2012	DATE REPORTED: Jul 20, 2012	SAMPLE TYPE: Soil
Analyte:	Y	Zn	Zr
Unit:	ppm	ppm	ppm
RDL:	1	0.5	5
Sample Description			
05561	7	484	<5
05562	8	295	<5
05563	12	498	<5
05564	7	118	<5
05565	7	125	<5
05566	7	102	<5
05567	7	93.2	<5
05568	7	103	<5
05569	7	107	<5
05570	9	118	<5
05571	8	130	<5
05572	10	203	<5
05573	10	187	<5
05574	NRC	NRC	NRC
05575	11	211	<5
05576	13	349	<5
05577	8	131	<5
05578	7	97.9	<5
05579	7	102	<5
05580	7	135	<5
05581	8	153	<5
05582	8	130	<5
05583	7	113	<5
05584	7	105	<5
05585	17	472	<5
05586	17	928	<5
05587	11	243	<5
05588	8	115	<5
05589	6	97.5	<5
05590	6	92.6	<5
05591	7	118	<5
05598	14	990	5

Certified By:





## Certificate of Analysis

AGAT WORK ORDER: 12Y614031

PROJECT NO:

5623 McADAM ROAD  
 MISSISSAUGA, ONTARIO  
 CANADA L4Z 1N9  
 TEL (905)501-9998  
 FAX (905)501-0589  
<http://www.agatlabs.com>

CLIENT NAME: ANTHILL RESOURCES (YUKON)

ATTENTION TO: Yinghua Chen

### Aqua Regia Digest - Metals Package, ICP-OES (Low TI) (201073)

DATE SAMPLED: Jun 26, 2012	DATE RECEIVED: Jun 26, 2012	DATE REPORTED: Jul 20, 2012	SAMPLE TYPE: Soil	
Analyte:	Y	Zn	Zr	
Unit:	ppm	ppm	ppm	
RDL:	1	0.5	5	
05599	7	132	<5	
05600	7	126	<5	
05601	26	431	<5	
05602	14	289	<5	
05603	14	296	<5	
05604	20	463	<5	
05605	19	510	<5	
05751	4	102	<5	
05752	6	208	<5	
05753	7	267	<5	
05754	7	213	<5	
05755	8	190	<5	
05756	5	95.4	<5	
05757	11	261	<5	
05758	7	169	<5	
05759	7	185	<5	
05760	6	170	<5	
05761	7	206	<5	
05762	11	89.6	<5	
05763	10	170	<5	
05764	6	9.9	<5	
05765	12	408	<5	
05766	5	71.4	<5	
05767	10	87.0	<5	
05768	4	49.3	<5	
05769	3	95.8	<5	
05770	8	254	<5	
05771	7	219	<5	
05772	7	224	<5	
05773	10	268	<5	
05774	NRC	NRC	NRC	
05775	4	168	<5	

Certified By:



## Certificate of Analysis

AGAT WORK ORDER: 12Y614031

PROJECT NO:

5623 McADAM ROAD  
 MISSISSAUGA, ONTARIO  
 CANADA L4Z 1N9  
 TEL (905)501-9998  
 FAX (905)501-0589  
<http://www.agatlabs.com>

CLIENT NAME: ANTHILL RESOURCES (YUKON)

ATTENTION TO: Yinghua Chen

### Aqua Regia Digest - Metals Package, ICP-OES (Low TI) (201073)

DATE SAMPLED: Jun 26, 2012

DATE RECEIVED: Jun 26, 2012

DATE REPORTED: Jul 20, 2012

SAMPLE TYPE: Soil

Sample Description	Analyte: Unit: RDL:	Y ppm 1	Zn ppm 0.5	Zr ppm 5
05776		9	173	<5
05777		12	200	<5
05778		12	217	<5
05779		12	250	<5
05780		6	100	<5
05781		8	397	<5
05782		9	268	<5
05783		11	478	<5
05784		12	338	<5
05785		12	428	<5
05786		12	1040	<5
05787		14	431	<5
05788		5	251	<5
05789		9	460	<5
05790		5	93.5	<5
05791		6	42.7	<5
05792		9	103	<5
05793		8	212	<5
05794		4	127	<5
05795		9	236	<5
05796		7	287	<5
05797		14	364	<5
05798		7	389	<5
05799		21	617	<5
05800		18	569	<5
05801		7	315	<5
05802		5	280	<5
05803		4	227	<5
05804		5	151	<5
05805		5	147	<5
05806		8	258	<5
05807		8	206	<5

Certified By:



## Certificate of Analysis

AGAT WORK ORDER: 12Y614031

PROJECT NO:

5623 McADAM ROAD  
 MISSISSAUGA, ONTARIO  
 CANADA L4Z 1N9  
 TEL (905)501-9998  
 FAX (905)501-0589  
<http://www.agatlabs.com>

CLIENT NAME: ANTHILL RESOURCES (YUKON)

ATTENTION TO: Yinghua Chen

### Aqua Regia Digest - Metals Package, ICP-OES (Low TI) (201073)

DATE SAMPLED: Jun 26, 2012      DATE RECEIVED: Jun 26, 2012      DATE REPORTED: Jul 20, 2012      SAMPLE TYPE: Soil

Sample Description	Analyte: Unit: RDL:	Y ppm 1	Zn ppm 0.5	Zr ppm 5
05808		12	1420	<5
05809		10	368	<5
05810		11	570	<5
05811		13	619	<5
05812		9	565	<5
05813		8	477	<5
05814		14	890	<5
05815		15	1530	<5
05816		9	333	<5
05817		9	464	<5
05818		9	313	<5
05819		8	221	<5
05820		6	132	<5
05821		9	227	<5
05822		10	316	<5
05823		7	201	<5
05824		6	117	<5
05825		7	168	<5
05826		9	343	<5
05827		4	246	<5
05828		NRC	NRC	NRC
05829		7	172	<5
05830		8	218	<5
05831		8	331	<5
05832		8	115	<5
05833		9	124	<5
05834		9	130	<5
05835		8	110	<5
05836		8	119	<5
05837		7	114	<5
05838		7	134	<5
05839		8	120	<5

Certified By:



## Certificate of Analysis

AGAT WORK ORDER: 12Y614031

PROJECT NO:

5623 McADAM ROAD  
 MISSISSAUGA, ONTARIO  
 CANADA L4Z 1N9  
 TEL (905)501-9998  
 FAX (905)501-0589  
<http://www.agatlabs.com>

CLIENT NAME: ANTHILL RESOURCES (YUKON)

ATTENTION TO: Yinghua Chen

### Aqua Regia Digest - Metals Package, ICP-OES (Low TI) (201073)

DATE SAMPLED: Jun 26, 2012

DATE RECEIVED: Jun 26, 2012

DATE REPORTED: Jul 20, 2012

SAMPLE TYPE: Soil

Sample Description	Analyte:	Y	Zn	Zr
	Unit:	ppm	ppm	ppm
	RDL:	1	0.5	5
05840	NRC	NRC	NRC	NRC
05841	10	173	<5	
05842	8	132	<5	
05843	8	132	<5	
05844	10	198	<5	
05845	21	518	<5	
05846	28	1020	<5	
05847	24	525	<5	
05848	28	920	<5	
05849	33	1440	<5	
05850	15	554	<5	
05851	14	595	<5	
05852	15	732	<5	
05853	34	2060	<5	
05854	26	2380	<5	
05855	27	1870	<5	
05856	43	1340	<5	
05857	25	966	<5	
05858	9	456	<5	
05859	8	169	<5	
05860	18	361	<5	
05861	8	188	<5	
05862	4	204	<5	
05863	142	2760	<5	
05864	15	447	<5	
05865	11	525	<5	
05866	7	119	<5	
05867	7	111	<5	
05868	6	108	<5	
05869	6	106	6	
05870	6	110	5	
05871	9	168	<5	

Certified By:



## Certificate of Analysis

AGAT WORK ORDER: 12Y614031

PROJECT NO:

5623 McADAM ROAD  
 MISSISSAUGA, ONTARIO  
 CANADA L4Z 1N9  
 TEL (905)501-9998  
 FAX (905)501-0589  
<http://www.agatlabs.com>

CLIENT NAME: ANTHILL RESOURCES (YUKON)

ATTENTION TO: Yinghua Chen

### Aqua Regia Digest - Metals Package, ICP-OES (Low TI) (201073)

DATE SAMPLED: Jun 26, 2012

DATE RECEIVED: Jun 26, 2012

DATE REPORTED: Jul 20, 2012

SAMPLE TYPE: Soil

Sample Description	Analyte:	Y	Zn	Zr
	Unit:	ppm	ppm	ppm
	RDL:	1	0.5	5
06001		19	472	<5
06002		16	587	<5
06003		19	611	<5
06004		14	378	<5
06005		32	2190	<5
06006		25	2200	<5
06007		49	2240	<5
06008		23	1370	<5
06009		15	932	<5
06010		13	442	<5
06011		9	310	<5
06012		19	321	<5
06013		20	331	<5
06014		11	625	<5
06015		7	92.9	<5
06020		7	121	<5
06021		7	124	<5
06022		8	140	<5

Comments: RDL - Reported Detection Limit

Certified By:



## Certificate of Analysis

AGAT WORK ORDER: 12Y614031

PROJECT NO:

5623 McADAM ROAD  
 MISSISSAUGA, ONTARIO  
 CANADA L4Z 1N9  
 TEL (905)501-9998  
 FAX (905)501-0589  
<http://www.agatlabs.com>

CLIENT NAME: ANTHILL RESOURCES (YUKON)

ATTENTION TO: Yinghua Chen

### Fire Assay - Trace Au, ICP-OES finish (202552) (50g charge)

DATE SAMPLED: Jun 26, 2012

DATE RECEIVED: Jun 26, 2012

DATE REPORTED: Jul 20, 2012

SAMPLE TYPE: Soil

Sample Description	Analyte: Unit: RDL:	Sample Login Weight kg 0.01	Au ppm 0.001
05001		0.70	0.021
05002		0.61	0.009
05003		0.54	0.029
05004		0.58	0.032
05005		0.67	0.026
05006		0.71	0.017
05007		0.85	0.016
05008		0.74	0.040
05009		0.32	0.050
05010		0.54	0.021
05011		0.56	0.020
05012		0.64	0.019
05013		0.57	0.022
05014		0.71	0.026
05015		0.77	0.049
05016		0.78	0.009
05017		0.41	0.015
05018		0.39	0.010
05019		0.58	0.007
05020		0.61	0.011
05021		0.60	0.038
05022		0.55	0.021
05023		0.64	0.033
05024		0.62	0.022
05025		0.57	0.017
05026		0.54	0.016
05027		0.58	0.021
05028		0.56	0.031
05029		0.66	0.031
05030		0.67	0.010
05031		0.50	0.009

Certified By:



## Certificate of Analysis

AGAT WORK ORDER: 12Y614031

PROJECT NO:

5623 McADAM ROAD  
 MISSISSAUGA, ONTARIO  
 CANADA L4Z 1N9  
 TEL (905)501-9998  
 FAX (905)501-0589  
<http://www.agatlabs.com>

CLIENT NAME: ANTHILL RESOURCES (YUKON)

ATTENTION TO: Yinghua Chen

### Fire Assay - Trace Au, ICP-OES finish (202552) (50g charge)

DATE SAMPLED: Jun 26, 2012

DATE RECEIVED: Jun 26, 2012

DATE REPORTED: Jul 20, 2012

SAMPLE TYPE: Soil

Sample Description	Analyte: Unit: RDL:	Sample Login Weight kg 0.01	Au ppm 0.001
05032		0.67	0.022
05033		0.53	0.025
05034		0.39	0.011
05035		0.34	0.013
05036		0.41	0.013
05037		0.67	0.017
05038		0.66	0.012
05039		0.58	0.068
05040		0.46	0.019
05041		0.43	0.013
05042		0.37	0.013
05043		0.39	0.021
05044		0.80	0.016
05045		0.74	0.043
05046		0.77	0.013
05047		0.64	0.014
05048		0.53	0.020
05049		0.51	0.013
05050		0.51	0.014
05051		0.54	0.010
05052		0.59	0.022
05053		0.57	0.016
05054		0.44	0.014
05055		0.43	<0.001
05056		0.41	0.006
05057		0.42	0.042
05058		0.49	0.005
05059		0.33	0.005
05060		0.37	0.004
05061		0.31	0.005
05062		0.38	0.022

Certified By:



## Certificate of Analysis

AGAT WORK ORDER: 12Y614031

PROJECT NO:

5623 McADAM ROAD  
 MISSISSAUGA, ONTARIO  
 CANADA L4Z 1N9  
 TEL (905)501-9998  
 FAX (905)501-0589  
<http://www.agatlabs.com>

CLIENT NAME: ANTHILL RESOURCES (YUKON)

ATTENTION TO: Yinghua Chen

Fire Assay - Trace Au, ICP-OES finish (202552) (50g charge)			
DATE SAMPLED: Jun 26, 2012	DATE RECEIVED: Jun 26, 2012	DATE REPORTED: Jul 20, 2012	SAMPLE TYPE: Soil
Sample Description	Analyte: Unit: RDL:	Sample Login Weight kg	Au ppm
		0.01	0.001
05063		0.58	0.025
05064		0.54	0.008
05065		0.51	0.022
05066		0.77	0.005
05067		0.66	0.055
05068		0.64	0.005
05069		0.71	0.005
05070		0.38	0.006
05071		0.37	0.005
05072		0.65	0.007
05073		0.61	0.009
05074		0.54	0.004
05075		0.52	0.034
05076		0.57	0.012
05077		0.66	0.011
05078		0.61	0.005
05079		0.49	0.006
05080		0.43	0.041
05081		0.37	0.004
05082		0.38	0.007
05083		0.38	0.009
05084		0.39	0.008
05085		0.47	0.013
05086		0.43	0.010
05087		0.44	0.076
05088		0.52	0.015
05089		0.59	0.007
05090		0.38	0.006
05091		0.37	0.021
05092		0.56	0.013
05093		0.55	0.015

Certified By:





## Certificate of Analysis

AGAT WORK ORDER: 12Y614031

PROJECT NO:

5623 McADAM ROAD  
MISSISSAUGA, ONTARIO  
CANADA L4Z 1N9  
TEL (905)501-9998  
FAX (905)501-0589  
<http://www.agatlabs.com>

CLIENT NAME: ANTHILL RESOURCES (YUKON)

ATTENTION TO: Yinghua Chen

### Fire Assay - Trace Au, ICP-OES finish (202552) (50g charge)

DATE SAMPLED: Jun 26, 2012

DATE RECEIVED: Jun 26, 2012

DATE REPORTED: Jul 20, 2012

SAMPLE TYPE: Soil

Sample Description	Analyte: Unit: RDL:	Sample Login Weight kg 0.01	Au ppm 0.001
05094		0.38	0.020
05095		0.32	0.008
05096		0.33	0.007
05097		0.36	0.011
05098		0.37	0.012
05099		0.38	0.061
05100		0.55	0.017
05101		0.31	0.007
05102		NRC	NRC
05103		0.44	0.004
05104		NRC	NRC
05105		0.53	0.005
05106		0.57	0.007
05107		0.38	0.008
05108		0.55	0.035
05109		0.61	0.007
05110		0.41	0.014
05111		0.33	0.003
05112		0.28	0.010
05113		0.34	0.005
05114		0.31	0.032
05115		0.36	0.004
05116		0.43	0.003
05117		0.41	0.004
05118		0.44	0.005
05119		0.47	<0.001
05120		0.43	0.009
05121		0.48	0.064
05122		0.44	0.010
05123		0.51	0.047
05124		0.53	0.009

Certified By:



## Certificate of Analysis

AGAT WORK ORDER: 12Y614031

PROJECT NO:

5623 McADAM ROAD  
 MISSISSAUGA, ONTARIO  
 CANADA L4Z 1N9  
 TEL (905)501-9998  
 FAX (905)501-0589  
<http://www.agatlabs.com>

CLIENT NAME: ANTHILL RESOURCES (YUKON)

ATTENTION TO: Yinghua Chen

Fire Assay - Trace Au, ICP-OES finish (202552) (50g charge)			
DATE SAMPLED: Jun 26, 2012	DATE RECEIVED: Jun 26, 2012	DATE REPORTED: Jul 20, 2012	SAMPLE TYPE: Soil
Sample Description	Analyte: Unit: RDL:	Sample Login Weight kg 0.01	Au ppm 0.001
05125		0.51	0.006
05126		0.56	0.007
05127		0.57	0.006
05128		0.66	0.004
05129		0.67	0.005
05130		0.69	0.008
05131		0.62	0.007
05132		0.67	0.067
05133		0.58	0.007
05134		0.42	0.006
05135		0.43	0.007
05136		0.57	0.010
05137		0.56	0.028
05138		0.53	0.005
05139		0.52	0.002
05140		0.57	<0.001
05141		0.51	0.007
05142		0.53	<0.001
05143		NRC	<0.001
05144		0.47	<0.001
05145		NRC	NRC
05146		0.57	<0.001
05147		0.66	<0.001
05148		0.61	0.001
05149		0.71	<0.001
05150		0.35	<0.001
05151		0.39	<0.001
05152		0.41	<0.001
05153		0.43	<0.001
05154		0.46	<0.001
05155		0.51	0.013

Certified By:



## Certificate of Analysis

AGAT WORK ORDER: 12Y614031

PROJECT NO:

5623 McADAM ROAD  
 MISSISSAUGA, ONTARIO  
 CANADA L4Z 1N9  
 TEL (905)501-9998  
 FAX (905)501-0589  
<http://www.agatlabs.com>

CLIENT NAME: ANTHILL RESOURCES (YUKON)

ATTENTION TO: Yinghua Chen

### Fire Assay - Trace Au, ICP-OES finish (202552) (50g charge)

DATE SAMPLED: Jun 26, 2012

DATE RECEIVED: Jun 26, 2012

DATE REPORTED: Jul 20, 2012

SAMPLE TYPE: Soil

Sample Description	Analyte: Unit: RDL:	Sample Login Weight kg 0.01	Au ppm 0.001
05156		0.41	<0.001
05157		0.57	<0.001
05158		0.53	<0.001
05159		0.41	<0.001
05160		0.56	0.001
05161		0.58	0.001
05162		0.39	0.001
05163		0.52	<0.001
05164		0.56	<0.001
05165		0.47	0.006
05166		0.49	<0.001
05167		0.51	<0.001
05168		0.38	<0.001
05169		0.33	<0.001
05170		0.39	<0.001
05171		0.46	<0.001
05172		0.51	<0.001
05173		0.53	<0.001
05174		0.29	<0.001
05175		0.33	<0.001
05176		0.38	<0.001
05177		0.34	<0.001
05178		0.61	<0.001
05179		0.51	<0.001
05180		0.53	<0.001
05181		0.54	<0.001
05182		0.51	<0.001
05183		0.52	<0.001
05184		0.47	<0.001
05185		0.49	0.003
05186		0.49	<0.001

Certified By:



## Certificate of Analysis

AGAT WORK ORDER: 12Y614031

PROJECT NO:

5623 McADAM ROAD  
MISSISSAUGA, ONTARIO  
CANADA L4Z 1N9  
TEL (905)501-9998  
FAX (905)501-0589  
<http://www.agatlabs.com>

CLIENT NAME: ANTHILL RESOURCES (YUKON)

ATTENTION TO: Yinghua Chen

### Fire Assay - Trace Au, ICP-OES finish (202552) (50g charge)

DATE SAMPLED: Jun 26, 2012

DATE RECEIVED: Jun 26, 2012

DATE REPORTED: Jul 20, 2012

SAMPLE TYPE: Soil

Sample Description	Analyte: Unit: RDL:	Sample Login Weight kg 0.01	Au ppm 0.001
05187		0.44	<0.001
05188		0.51	<0.001
05189		0.56	<0.001
05190		0.52	<0.001
05191		0.47	<0.001
05192		0.49	<0.001
05193		0.43	<0.001
05194		0.41	<0.001
05195		0.46	<0.001
05196		0.48	0.002
05197		0.51	<0.001
05198		0.54	<0.001
05199		0.49	0.001
05200		0.56	<0.001
05201		0.53	<0.001
05202		0.44	<0.001
05203		0.42	<0.001
05204		0.43	<0.001
05205		0.47	<0.001
05206		0.44	<0.001
05207		0.51	<0.001
05208		0.46	<0.001
05209		0.55	<0.001
05210		0.37	0.025
05211		0.39	0.011
05212		0.37	<0.001
05213		0.51	<0.001
05214		0.52	<0.001
05215		0.57	<0.001
05216		0.59	0.025
05217		0.53	<0.001

Certified By:



## Certificate of Analysis

AGAT WORK ORDER: 12Y614031

PROJECT NO:

5623 McADAM ROAD  
 MISSISSAUGA, ONTARIO  
 CANADA L4Z 1N9  
 TEL (905)501-9998  
 FAX (905)501-0589  
<http://www.agatlabs.com>

CLIENT NAME: ANTHILL RESOURCES (YUKON)

ATTENTION TO: Yinghua Chen

### Fire Assay - Trace Au, ICP-OES finish (202552) (50g charge)

DATE SAMPLED: Jun 26, 2012

DATE RECEIVED: Jun 26, 2012

DATE REPORTED: Jul 20, 2012

SAMPLE TYPE: Soil

Sample Description	Analyte: Unit: RDL:	Sample Login Weight kg 0.01	Au ppm 0.001
05218		0.66	<0.001
05219		0.71	<0.001
05220		0.59	<0.001
05221		0.66	<0.001
05222		0.67	0.033
05223		0.52	<0.001
05224		0.31	<0.001
05225		0.33	<0.001
05226		0.54	<0.001
05227		0.56	0.035
05228		0.33	0.007
05229		0.74	<0.001
05230		0.61	<0.001
05231		0.64	<0.001
05232		0.63	<0.001
05233		0.62	0.014
05234		0.58	<0.001
05235		0.59	<0.001
05236		0.44	<0.001
05237		0.41	<0.001
05238		0.51	0.002
05239		0.56	<0.001
05240		0.55	<0.001
05241		0.57	<0.001
05242		0.58	<0.001
05243		0.56	<0.001
05244		0.42	<0.001
05245		0.43	<0.001
05246		0.47	0.013
05247		0.41	<0.001
05248		0.46	<0.001

Certified By:



## Certificate of Analysis

AGAT WORK ORDER: 12Y614031

PROJECT NO:

5623 McADAM ROAD  
 MISSISSAUGA, ONTARIO  
 CANADA L4Z 1N9  
 TEL (905)501-9998  
 FAX (905)501-0589  
<http://www.agatlabs.com>

CLIENT NAME: ANTHILL RESOURCES (YUKON)

ATTENTION TO: Yinghua Chen

### Fire Assay - Trace Au, ICP-OES finish (202552) (50g charge)

DATE SAMPLED: Jun 26, 2012

DATE RECEIVED: Jun 26, 2012

DATE REPORTED: Jul 20, 2012

SAMPLE TYPE: Soil

Sample Description	Analyte: Unit: RDL:	Sample Login Weight kg 0.01	Au ppm 0.001
05249		0.46	<0.001
05250		0.55	<0.001
05251		0.42	<0.001
05252		0.43	<0.001
05253		0.48	0.001
05254		0.51	<0.001
05255		0.56	<0.001
05256		0.74	0.025
05257		0.57	<0.001
05258		0.62	<0.001
05259		0.61	<0.001
05260		0.33	<0.001
05261		0.34	<0.001
05262		0.29	<0.001
05263		0.22	0.013
05264		0.54	<0.001
05265		0.66	<0.001
05266		0.47	0.001
05267		0.41	<0.001
05268		0.43	0.043
05269		0.49	<0.001
05270		0.43	<0.001
05271		0.52	<0.001
05272		0.56	<0.001
05273		0.57	<0.001
05274		0.59	0.036
05275		0.71	<0.001
05276		0.72	<0.001
05277		0.66	0.018
05278		0.51	0.002
05279		0.56	<0.001

Certified By:



## Certificate of Analysis

AGAT WORK ORDER: 12Y614031

PROJECT NO:

5623 McADAM ROAD  
 MISSISSAUGA, ONTARIO  
 CANADA L4Z 1N9  
 TEL (905)501-9998  
 FAX (905)501-0589  
<http://www.agatlabs.com>

CLIENT NAME: ANTHILL RESOURCES (YUKON)

ATTENTION TO: Yinghua Chen

### Fire Assay - Trace Au, ICP-OES finish (202552) (50g charge)

DATE SAMPLED: Jun 26, 2012

DATE RECEIVED: Jun 26, 2012

DATE REPORTED: Jul 20, 2012

SAMPLE TYPE: Soil

Sample Description	Analyte: Unit: RDL:	Sample Login Weight kg 0.01	Au ppm 0.001
05280		0.61	<0.001
05281		0.63	<0.001
05282		0.48	<0.001
05283		0.44	0.001
05284		0.51	0.045
05285		0.45	0.001
05286		0.48	<0.001
05287		0.52	<0.001
05288		0.59	<0.001
05289		0.66	0.004
05290		0.37	0.064
05291		0.67	<0.001
05292		0.44	<0.001
05293		0.38	<0.001
05294		0.39	<0.001
05295		0.42	<0.001
05296		0.57	<0.001
05297		0.56	<0.001
05298		0.61	0.031
05299		0.38	<0.001
05300		0.61	<0.001
05301		0.52	<0.001
05302		0.41	<0.001
05303		0.33	0.002
05304		0.28	0.011
05305		0.64	0.002
05306		0.57	0.042
05307		0.52	<0.001
05308		0.66	0.050
05309		0.78	<0.001
05310		0.41	<0.001

Certified By:



## Certificate of Analysis

AGAT WORK ORDER: 12Y614031

PROJECT NO:

5623 McADAM ROAD  
MISSISSAUGA, ONTARIO  
CANADA L4Z 1N9  
TEL (905)501-9998  
FAX (905)501-0589  
<http://www.agatlabs.com>

CLIENT NAME: ANTHILL RESOURCES (YUKON)

ATTENTION TO: Yinghua Chen

### Fire Assay - Trace Au, ICP-OES finish (202552) (50g charge)

DATE SAMPLED: Jun 26, 2012

DATE RECEIVED: Jun 26, 2012

DATE REPORTED: Jul 20, 2012

SAMPLE TYPE: Soil

Sample Description	Analyte: Unit: RDL:	Sample Login Weight kg 0.01	Au ppm 0.001
05311		0.76	<0.001
05312		0.77	0.002
05313		0.71	<0.001
05314		0.64	<0.001
05315		0.72	<0.001
05316		0.76	0.016
05317		0.66	0.003
05318		0.64	<0.001
05319		0.68	0.041
05320		0.69	<0.001
05321		0.41	<0.001
05322		0.43	0.002
05323		0.31	0.002
05324		0.38	0.002
05325		0.39	0.001
05326		0.37	0.020
05327		0.55	0.001
05328		0.58	<0.001
05329		0.66	0.001
05330		0.62	<0.001
05331		0.33	0.044
05332		0.47	0.009
05333		0.52	0.001
05334		0.57	0.003
05335		0.69	0.001
05336		0.71	<0.001
05337		0.44	0.037
05338		0.46	<0.001
05339		0.51	0.002
05340		0.58	<0.001
05341		0.64	<0.001

Certified By:





## Certificate of Analysis

AGAT WORK ORDER: 12Y614031

PROJECT NO:

5623 McADAM ROAD  
 MISSISSAUGA, ONTARIO  
 CANADA L4Z 1N9  
 TEL (905)501-9998  
 FAX (905)501-0589  
<http://www.agatlabs.com>

CLIENT NAME: ANTHILL RESOURCES (YUKON)

ATTENTION TO: Yinghua Chen

### Fire Assay - Trace Au, ICP-OES finish (202552) (50g charge)

DATE SAMPLED: Jun 26, 2012

DATE RECEIVED: Jun 26, 2012

DATE REPORTED: Jul 20, 2012

SAMPLE TYPE: Soil

Sample Description	Analyte: Unit: RDL:	Sample Login Weight kg 0.01	Au ppm 0.001
05342		0.71	<0.001
05343		0.73	0.002
05346		0.71	<0.001
05347		0.79	0.002
05348		0.68	0.005
05349		0.71	0.012
05350		0.66	0.002
05351		0.69	0.001
05352		0.73	<0.001
05357		0.72	<0.001
05358		0.68	<0.001
05359		0.67	<0.001
05360		0.52	0.001
05361		0.67	<0.001
05362		0.61	<0.001
05501		0.55	<0.001
05502		0.58	<0.001
05503		0.39	<0.001
05504		0.31	0.001
05505		0.37	<0.001
05506		0.41	0.039
05507		0.56	<0.001
05508		0.44	<0.001
05509		0.47	<0.001
05510		0.48	<0.001
05511		0.52	<0.001
05512		0.55	<0.001
05513		0.51	<0.001
05514		0.66	<0.001
05515		0.71	<0.001
05516		0.74	<0.001

Certified By:



## Certificate of Analysis

AGAT WORK ORDER: 12Y614031

PROJECT NO:

5623 McADAM ROAD  
 MISSISSAUGA, ONTARIO  
 CANADA L4Z 1N9  
 TEL (905)501-9998  
 FAX (905)501-0589  
<http://www.agatlabs.com>

CLIENT NAME: ANTHILL RESOURCES (YUKON)

ATTENTION TO: Yinghua Chen

### Fire Assay - Trace Au, ICP-OES finish (202552) (50g charge)

DATE SAMPLED: Jun 26, 2012

DATE RECEIVED: Jun 26, 2012

DATE REPORTED: Jul 20, 2012

SAMPLE TYPE: Soil

Sample Description	Analyte: Unit: RDL:	Sample Login Weight kg 0.01	Au ppm 0.001
05517		0.66	0.055
05518		0.52	<0.001
05519		0.41	<0.001
05520		0.55	<0.001
05521		0.51	<0.001
05522		0.53	<0.001
05523		0.54	<0.001
05524		0.66	<0.001
05525		0.54	<0.001
05526		0.52	0.091
05527		0.71	<0.001
05528		0.39	<0.001
05529		0.36	<0.001
05530		0.57	0.003
05531		0.62	0.008
05532		0.51	0.007
05533		0.39	<0.001
05534		0.68	0.014
05535		0.61	<0.001
05536		0.63	0.021
05537		0.55	<0.001
05538		0.67	<0.001
05539		0.52	0.105
05540		0.41	0.015
05541		0.43	<0.001
05542		0.55	<0.001
05543		0.48	<0.001
05544		0.44	<0.001
05545		0.46	<0.001
05546		0.47	<0.001
05547		0.44	<0.001

Certified By:



## Certificate of Analysis

AGAT WORK ORDER: 12Y614031

PROJECT NO:

5623 McADAM ROAD  
MISSISSAUGA, ONTARIO  
CANADA L4Z 1N9  
TEL (905)501-9998  
FAX (905)501-0589  
<http://www.agatlabs.com>

CLIENT NAME: ANTHILL RESOURCES (YUKON)

ATTENTION TO: Yinghua Chen

### Fire Assay - Trace Au, ICP-OES finish (202552) (50g charge)

DATE SAMPLED: Jun 26, 2012

DATE RECEIVED: Jun 26, 2012

DATE REPORTED: Jul 20, 2012

SAMPLE TYPE: Soil

Sample Description	Analyte: Unit: RDL:	Sample Login Weight kg 0.01	Au ppm 0.001
05548		0.46	<0.001
05549		0.52	<0.001
05550		0.44	<0.001
05551		0.52	<0.001
05552		0.49	<0.001
05553		0.52	<0.001
05554		NRC	NRC
05555		0.54	0.025
05556		0.49	<0.001
05557		0.64	<0.001
05558		0.61	<0.001
05559		0.61	<0.001
05560		0.47	<0.001
05561		0.58	<0.001
05562		0.55	0.029
05563		0.53	<0.001
05564		0.51	<0.001
05565		0.58	<0.001
05566		0.57	<0.001
05567		0.59	<0.001
05568		0.47	<0.001
05569		0.55	<0.001
05570		0.66	0.063
05571		0.74	<0.001
05572		0.71	<0.001
05573		0.73	<0.001
05574		NRC	NRC
05575		0.44	<0.001
05576		0.62	<0.001
05577		0.60	<0.001
05578		0.67	<0.001

Certified By:



## Certificate of Analysis

AGAT WORK ORDER: 12Y614031

PROJECT NO:

5623 McADAM ROAD  
 MISSISSAUGA, ONTARIO  
 CANADA L4Z 1N9  
 TEL (905)501-9998  
 FAX (905)501-0589  
<http://www.agatlabs.com>

CLIENT NAME: ANTHILL RESOURCES (YUKON)

ATTENTION TO: Yinghua Chen

### Fire Assay - Trace Au, ICP-OES finish (202552) (50g charge)

DATE SAMPLED: Jun 26, 2012

DATE RECEIVED: Jun 26, 2012

DATE REPORTED: Jul 20, 2012

SAMPLE TYPE: Soil

Sample Description	Analyte: Unit: RDL:	Sample Login Weight kg 0.01	Au ppm 0.001
05579		0.61	<0.001
05580		0.53	0.012
05581		0.67	<0.001
05582		0.64	<0.001
05583		0.53	<0.001
05584		0.39	<0.001
05585		0.51	<0.001
05586		0.58	0.052
05587		0.59	<0.001
05588		0.51	<0.001
05589		0.53	<0.001
05590		0.57	<0.001
05591		0.58	<0.001
05598		0.51	<0.001
05599		0.53	0.036
05600		0.54	<0.001
05601		0.56	<0.001
05602		0.52	0.153
05603		0.57	<0.001
05604		0.55	<0.001
05605		0.59	<0.001
05751		0.51	<0.001
05752		0.53	<0.001
05753		0.57	0.002
05754		0.55	0.047
05755		0.44	<0.001
05756		0.41	<0.001
05757		0.43	<0.001
05758		0.41	<0.001
05759		0.55	0.002
05760		0.57	<0.001

Certified By:



## Certificate of Analysis

AGAT WORK ORDER: 12Y614031

PROJECT NO:

5623 McADAM ROAD  
 MISSISSAUGA, ONTARIO  
 CANADA L4Z 1N9  
 TEL (905)501-9998  
 FAX (905)501-0589  
<http://www.agatlabs.com>

CLIENT NAME: ANTHILL RESOURCES (YUKON)

ATTENTION TO: Yinghua Chen

### Fire Assay - Trace Au, ICP-OES finish (202552) (50g charge)

DATE SAMPLED: Jun 26, 2012

DATE RECEIVED: Jun 26, 2012

DATE REPORTED: Jul 20, 2012

SAMPLE TYPE: Soil

Sample Description	Analyte: Unit: RDL:	Sample Login Weight kg 0.01	Au ppm 0.001
05761		0.52	0.023
05762		0.51	<0.001
05763		0.43	0.003
05764		0.44	0.004
05765		0.47	0.007
05766		0.61	0.086
05767		0.63	<0.001
05768		0.64	<0.001
05769		0.55	<0.001
05770		0.52	0.003
05771		0.55	<0.001
05772		0.57	<0.001
05773		0.54	<0.001
05774		NRC	NRC
05775		0.58	<0.001
05776		0.61	<0.001
05777		0.61	0.101
05778		0.74	<0.001
05779		0.79	0.002
05780		0.66	<0.001
05781		0.68	0.003
05782		0.61	<0.001
05783		0.68	<0.001
05784		0.61	<0.001
05785		0.67	<0.001
05786		0.62	0.003
05787		0.63	0.030
05788		0.61	<0.001
05789		0.67	<0.001
05790		0.68	<0.001
05791		0.51	<0.001

Certified By:



## Certificate of Analysis

AGAT WORK ORDER: 12Y614031

PROJECT NO:

5623 McADAM ROAD  
 MISSISSAUGA, ONTARIO  
 CANADA L4Z 1N9  
 TEL (905)501-9998  
 FAX (905)501-0589  
<http://www.agatlabs.com>

CLIENT NAME: ANTHILL RESOURCES (YUKON)

ATTENTION TO: Yinghua Chen

### Fire Assay - Trace Au, ICP-OES finish (202552) (50g charge)

DATE SAMPLED: Jun 26, 2012

DATE RECEIVED: Jun 26, 2012

DATE REPORTED: Jul 20, 2012

SAMPLE TYPE: Soil

Sample Description	Analyte: Unit: RDL:	Sample Login Weight kg 0.01	Au ppm 0.001
05792		0.59	0.003
05793		0.57	<0.001
05794		0.55	<0.001
05795		0.49	<0.001
05796		0.48	<0.001
05797		0.44	<0.001
05798		0.47	0.001
05799		0.49	<0.001
05800		0.43	<0.001
05801		0.41	<0.001
05802		0.52	<0.001
05803		0.51	<0.001
05804		0.49	<0.001
05805		0.43	<0.001
05806		0.48	<0.001
05807		0.51	0.035
05808		0.58	0.002
05809		0.56	0.002
05810		0.51	<0.001
05811		0.55	<0.001
05812		0.57	<0.001
05813		0.58	<0.001
05814		0.53	0.001
05815		0.58	0.002
05816		0.47	0.003
05817		0.42	<0.001
05818		0.49	0.001
05819		0.43	0.024
05820		0.44	<0.001
05821		0.41	0.002
05822		0.43	0.001

Certified By:



## Certificate of Analysis

AGAT WORK ORDER: 12Y614031

PROJECT NO:

5623 McADAM ROAD  
 MISSISSAUGA, ONTARIO  
 CANADA L4Z 1N9  
 TEL (905)501-9998  
 FAX (905)501-0589  
<http://www.agatlabs.com>

CLIENT NAME: ANTHILL RESOURCES (YUKON)

ATTENTION TO: Yinghua Chen

### Fire Assay - Trace Au, ICP-OES finish (202552) (50g charge)

DATE SAMPLED: Jun 26, 2012

DATE RECEIVED: Jun 26, 2012

DATE REPORTED: Jul 20, 2012

SAMPLE TYPE: Soil

Sample Description	Analyte: Unit: RDL:	Sample Login Weight kg 0.01	Au ppm 0.001
05823		0.48	<0.001
05824		0.52	<0.001
05825		0.57	0.002
05826		0.56	<0.001
05827		0.51	<0.001
05828		NRC	NRC
05829		0.47	<0.001
05830		0.44	<0.001
05831		0.46	<0.001
05832		0.41	0.032
05833		0.56	<0.001
05834		0.55	<0.001
05835		0.57	<0.001
05836		0.51	<0.001
05837		0.39	0.001
05838		0.41	<0.001
05839		0.44	0.160
05840		NRC	NRC
05841		0.44	0.002
05842		0.47	<0.001
05843		0.46	<0.001
05844		0.48	<0.001
05845		0.51	<0.001
05846		0.53	0.043
05847		0.66	<0.001
05848		0.69	<0.001
05849		0.61	0.001
05850		0.60	<0.001
05851		0.56	<0.001
05852		0.61	0.015
05853		0.41	<0.001

Certified By:



## Certificate of Analysis

AGAT WORK ORDER: 12Y614031

PROJECT NO:

5623 McADAM ROAD  
 MISSISSAUGA, ONTARIO  
 CANADA L4Z 1N9  
 TEL (905)501-9998  
 FAX (905)501-0589  
<http://www.agatlabs.com>

CLIENT NAME: ANTHILL RESOURCES (YUKON)

ATTENTION TO: Yinghua Chen

### Fire Assay - Trace Au, ICP-OES finish (202552) (50g charge)

DATE SAMPLED: Jun 26, 2012

DATE RECEIVED: Jun 26, 2012

DATE REPORTED: Jul 20, 2012

SAMPLE TYPE: Soil

Sample Description	Analyte: Unit: RDL:	Sample Login Weight kg 0.01	Au ppm 0.001
05854		0.38	<0.001
05855		0.36	<0.001
05856		0.51	0.007
05857		0.53	<0.001
05858		0.53	<0.001
05859		0.58	<0.001
05860		0.71	<0.001
05861		0.53	<0.001
05862		0.59	<0.001
05863		0.53	0.003
05864		0.51	<0.001
05865		0.53	<0.001
05866		0.58	<0.001
05867		0.57	0.007
05868		0.59	<0.001
05869		0.55	<0.001
05870		0.53	<0.001
05871		0.56	<0.001
06001		0.57	<0.001
06002		0.52	<0.001
06003		0.55	<0.001
06004		0.58	<0.001
06005		0.61	<0.001
06006		0.63	<0.001
06007		0.67	0.002
06008		0.66	<0.001
06009		0.68	0.006
06010		0.61	<0.001
06011		0.60	0.001
06012		0.48	<0.001
06013		0.57	<0.001

Certified By:





## Certificate of Analysis

AGAT WORK ORDER: 12Y614031

PROJECT NO:

5623 McADAM ROAD  
MISSISSAUGA, ONTARIO  
CANADA L4Z 1N9  
TEL (905)501-9998  
FAX (905)501-0589  
<http://www.agatlabs.com>

CLIENT NAME: ANTHILL RESOURCES (YUKON)

ATTENTION TO: Yinghua Chen

### Fire Assay - Trace Au, ICP-OES finish (202552) (50g charge)

DATE SAMPLED: Jun 26, 2012

DATE RECEIVED: Jun 26, 2012

DATE REPORTED: Jul 20, 2012

SAMPLE TYPE: Soil

Analyte:	Sample Login Weight	Au
Unit:	kg	ppm
Sample Description	RDL:	
	0.01	0.001
06014	0.53	0.008
06015	0.52	<0.001
06020	0.55	0.003
06021	0.41	<0.001
06022	0.59	<0.001

Comments: RDL - Reported Detection Limit

Certified By:



## Quality Assurance

CLIENT NAME: ANTHILL RESOURCES (YUKON)

AGAT WORK ORDER: 12Y614031

PROJECT NO:

ATTENTION TO: Yinghua Chen

Solid Analysis												
RPT Date: Jul 20, 2012			REPLICATE				Method Blank	REFERENCE MATERIAL				
PARAMETER	Batch	Sample Id	Original	Rep #1	RPD	Result Value		Expect Value	Recovery	Acceptable Limits		
							Lower			Upper		
Fire Assay - Trace Au, ICP-OES finish (202552) (50g charge)												
Au	1	3461281	< 0.001	< 0.001	0.0%	< 0.001	0.261	0.263	99%	90%	110%	
Fire Assay - Trace Au, ICP-OES finish (202552) (50g charge)												
Au	1	3460940	0.0195	0.0231	16.9%	< 0.001	0.249	0.263	95%	90%	110%	
Fire Assay - Trace Au, ICP-OES finish (202552) (50g charge)												
Au	1	3461180	< 0.001	< 0.001	0.0%	< 0.001	0.243	0.263	92%	90%	110%	
Fire Assay - Trace Au, ICP-OES finish (202552) (50g charge)												
Au	1	3461193	< 0.001	< 0.001	0.0%	< 0.001	0.245	0.263	93%	90%	110%	
Fire Assay - Trace Au, ICP-OES finish (202552) (50g charge)												
Au	1	3461205	< 0.001	< 0.001	0.0%	< 0.001	1.53	1.52	101%	90%	110%	
Fire Assay - Trace Au, ICP-OES finish (202552) (50g charge)												
Au	1	3461348	< 0.001	< 0.001	0.0%	< 0.001				90%	110%	
Fire Assay - Trace Au, ICP-OES finish (202552) (50g charge)												
Au	1	3461005	0.0105	0.0083	23.4%	< 0.001				90%	110%	
Fire Assay - Trace Au, ICP-OES finish (202552) (50g charge)												
Au	1	3461017	0.007	0.007	0.0%	< 0.001				90%	110%	
Fire Assay - Trace Au, ICP-OES finish (202552) (50g charge)												
Au	1	3461383	< 0.001	< 0.001	0.0%	< 0.001				90%	110%	
Fire Assay - Trace Au, ICP-OES finish (202552) (50g charge)												
Au	1	3461041	0.0047	0.0042	11.2%	< 0.001				90%	110%	
Fire Assay - Trace Au, ICP-OES finish (202552) (50g charge)												
Au	1	3461496	< 0.001	< 0.001	0.0%	< 0.001				90%	110%	
Fire Assay - Trace Au, ICP-OES finish (202552) (50g charge)												
Au	1	3461064	0.0097	0.0084	14.4%	< 0.001				90%	110%	
Fire Assay - Trace Au, ICP-OES finish (202552) (50g charge)												
Au	1	3461434	< 0.001	0.001		< 0.001				90%	110%	
Fire Assay - Trace Au, ICP-OES finish (202552) (50g charge)												
Au	1	3461447	0.002	< 0.001		< 0.001				90%	110%	
Fire Assay - Trace Au, ICP-OES finish (202552) (50g charge)												
Au	1	3461459	0.002	0.005		< 0.001				90%	110%	
Fire Assay - Trace Au, ICP-OES finish (202552) (50g charge)												
Au	1	3461473	< 0.001	< 0.001	0.0%	< 0.001				90%	110%	
Fire Assay - Trace Au, ICP-OES finish (202552) (50g charge)												
Au	1	3461484	0.043	< 0.001		< 0.001				90%	110%	

Aqua Regia Digest - Metals Package, ICP-OES (Low Tl) (201073)



## Quality Assurance

CLIENT NAME: ANTHILL RESOURCES (YUKON)

AGAT WORK ORDER: 12Y614031

PROJECT NO:

ATTENTION TO: Yinghua Chen

Solid Analysis (Continued)											
RPT Date: Jul 20, 2012		REPLICATE				Method Blank	REFERENCE MATERIAL				
PARAMETER	Batch	Sample Id	Original	Rep #1	RPD		Result Value	Expect Value	Recovery	Acceptable Limits	
									Lower	Upper	
Ag	1	3460929	0.5	0.5	0.0%	< 0.2				80%	120%
Al	1	3460929	0.562	0.619	9.7%	< 0.01				80%	120%
As	1	3460929	21	21	0.0%	< 1				80%	120%
B	1	3460929	7	8	13.3%	< 5	5.8	7.00	83%	80%	120%
Ba	1	3460929	219	229	4.5%	< 1				80%	120%
Be	1	3460929	0.74	0.75	1.3%	< 0.5				80%	120%
Bi	1	3461029	< 1	< 1	0.0%	< 1				80%	120%
Ca	1	3460929	2.71	2.78	2.6%	< 0.01				80%	120%
Cd	1	3460929	1.3	1.3	0.0%	< 0.5				80%	120%
Ce	1	3460929	21	21	0.0%	< 1				80%	120%
Co	1	3460929	5.3	5.3	0.0%	< 0.5	5.7	5.0	115%	80%	120%
Cr	1	3460929	10.4	10.9	4.7%	< 0.5				80%	120%
Cu	1	3460929	33.8	33.4	1.2%	< 0.5	3830	3800	100%	80%	120%
Fe	1	3460929	1.48	1.54	4.0%	< 0.01				80%	120%
Ga	1	3460929	< 5	< 5	0.0%	< 5				80%	120%
Hg	1	3460929	< 1	< 1	0.0%	< 1	1.4	1.3	107%	80%	120%
In	1	3461029	< 1	< 1	0.0%	< 1				80%	120%
K	1	3460929	0.129	0.146	12.4%	< 0.01				80%	120%
La	1	3460929	12	12	0.0%	< 1				80%	120%
Li	1	3460929	11	12	8.7%	< 1				80%	120%
Mg	1	3460929	0.511	0.538	5.1%	< 0.01				80%	120%
Mn	1	3460929	251	260	3.5%	< 1				80%	120%
Mo	1	3460929	3.43	3.15	8.5%	< 0.5	362	380	95%	80%	120%
Na	1	3460929	< 0.01	< 0.01	0.0%	< 0.01				80%	120%
Ni	1	3460929	17.9	18.1	1.1%	< 0.5				80%	120%
P	1	3460929	989	1010	2.1%	< 10				80%	120%
Pb	1	3460929	13.4	13.7	2.2%	0.5				80%	120%
Rb	1	3460929	20	21	4.9%	< 10	12	13	93%	80%	120%
S	1	3460929	0.144	0.149	3.4%	< 0.005				80%	120%
Sb	1	3460929	4	4	0.0%	< 1				80%	120%
Sc	1	3460929	2.6	2.6	0.0%	< 0.5				80%	120%
Se	1	3460929	< 10	< 10	0.0%	< 10				80%	120%
Sn	1	3460929	< 5	< 5	0.0%	< 5				80%	120%
Sr	1	3460929	61.2	64.6	5.4%	< 0.5	321	390	82%	80%	120%
Ta	1	3460929	< 10	< 10	0.0%	< 10				80%	120%
Te	1	3460929	< 10	< 10	0.0%	< 10				80%	120%
Th	1	3460929	< 5	< 5	0.0%	< 5				80%	120%
Ti	1	3460929	< 0.01	< 0.01	0.0%	< 0.01				80%	120%
Tl	1	3460929	0.16	0.18	11.8%	< 0.01				80%	120%
U	1	3460929	< 5	< 5	0.0%	< 5				80%	120%
V	1	3460929	52.7	55.6	5.4%	< 0.5				80%	120%
W	1	3460929	< 1	< 1	0.0%	< 1				80%	120%
Y	1	3460929	10	10	0.0%	< 1				80%	120%
Zn	1	3460929	152	155	2.0%	< 0.5				80%	120%



## Quality Assurance

CLIENT NAME: ANTHILL RESOURCES (YUKON)

AGAT WORK ORDER: 12Y614031

PROJECT NO:

ATTENTION TO: Yinghua Chen

Solid Analysis (Continued)											
RPT Date: Jul 20, 2012		REPLICATE				Method Blank	REFERENCE MATERIAL				
PARAMETER	Batch	Sample Id	Original	Rep #1	RPD		Result Value	Expect Value	Recovery	Acceptable Limits	
						Lower				Upper	
Zr	1	3460929	< 5	< 5	0.0%	< 5				80%	120%
Aqua Regia Digest - Metals Package, ICP-OES (Low TI) (201073)											
Ag	1	3460954	< 0.2	< 0.2	0.0%	< 0.2				80%	120%
Al	1	3460954	0.90	1.00	10.5%	< 0.01				80%	120%
As	1	3460954	26	25	3.9%	< 1				80%	120%
B	1	3461054	< 5	< 5	0.0%	< 5	6.32	7.00	90%	80%	120%
Ba	1	3460954	485	515	6.0%	< 1				80%	120%
Be	1	3460954	0.71	0.79	10.7%	< 0.5				80%	120%
Bi	1	3460954	3	3	0.0%	< 1				80%	120%
Ca	1	3460954	0.05	0.05	0.0%	< 0.01				80%	120%
Cd	1	3460954	1.11	1.18	6.1%	< 0.5				80%	120%
Ce	1	3460954	18	23	24.4%	< 1				80%	120%
Co	1	3460954	10.1	10.3	2.0%	< 0.5	5.8	5.0	116%	80%	120%
Cr	1	3460954	15.4	17.3	11.6%	< 0.5				80%	120%
Cu	1	3460954	21.5	22.1	2.8%	< 0.5	3816	3800	100%	80%	120%
Fe	1	3460954	2.81	2.87	2.1%	< 0.01				80%	120%
Ga	1	3460954	< 5	< 5	0.0%	< 5				80%	120%
Hg	1	3460954	< 1	< 1	0.0%	< 1				80%	120%
In	1	3461054	< 1	< 1	0.0%	< 1				80%	120%
K	1	3460954	0.12	0.14	15.4%	< 0.01				80%	120%
La	1	3460954	10	12	18.2%	< 1				80%	120%
Li	1	3460954	10	10	0.0%	< 1				80%	120%
Mg	1	3460954	0.134	0.142	5.8%	< 0.01				80%	120%
Mn	1	3460954	428	444	3.7%	< 1				80%	120%
Mo	1	3460954	13.6	14.5	6.4%	< 0.5				80%	120%
Na	1	3460954	< 0.01	< 0.01	0.0%	< 0.01				80%	120%
Ni	1	3460954	26.1	26.8	2.6%	< 0.5				80%	120%
P	1	3460954	689	705	2.3%	< 10	526	600	87%	80%	120%
Pb	1	3460954	32.8	33.3	1.5%	< 0.5				80%	120%
Rb	1	3460954	22	27	20.4%	< 10	12	13	92%	80%	120%
S	1	3460954	0.067	0.068	1.5%	< 0.005				80%	120%
Sb	1	3460954	3	3	0.0%	< 1				80%	120%
Sc	1	3460954	2.7	3.0	10.5%	< 0.5				80%	120%
Se	1	3460954	< 10	< 10	0.0%	< 10				80%	120%
Sn	1	3460954	< 5	< 5	0.0%	< 5				80%	120%
Sr	1	3460954	18.4	21.4	15.1%	< 0.5				80%	120%
Ta	1	3460954	< 10	< 10	0.0%	< 10				80%	120%
Te	1	3460954	< 10	< 10	0.0%	< 10				80%	120%
Th	1	3460954	< 5	< 5	0.0%	< 5	1.5	1.4	107%	80%	120%
Ti	1	3461054	< 0.01	< 0.01	0.0%	< 0.01				80%	120%
Tl	1	3460954	1.07	1.12	4.6%	< 0.01				80%	120%
U	1	3460954	< 5	< 5	0.0%	< 5				80%	120%
V	1	3460954	97.7	110	11.8%	< 0.5				80%	120%
W	1	3461054	< 1	< 1	0.0%	< 1				80%	120%



## Quality Assurance

CLIENT NAME: ANTHILL RESOURCES (YUKON)

AGAT WORK ORDER: 12Y614031

PROJECT NO:

ATTENTION TO: Yinghua Chen

Solid Analysis (Continued)											
RPT Date: Jul 20, 2012		REPLICATE				Method Blank	REFERENCE MATERIAL				
PARAMETER	Batch	Sample Id	Original	Rep #1	RPD		Result Value	Expect Value	Recovery	Acceptable Limits	
						Lower				Upper	
Y	1	3460954	7	7	0.0%	< 1				80%	120%
Zn	1	3460954	169	175	3.5%	< 0.5				80%	120%
Zr	1	3460954	< 5	< 5	0.0%	< 5				80%	120%
Aqua Regia Digest - Metals Package, ICP-OES (Low Tl) (201073)											
Ag	1	3460979	0.4	0.4	0.0%	< 0.2				80%	120%
Al	1	3460979	1.33	1.32	0.8%	< 0.01				80%	120%
As	1	3460979	23	23	0.0%	< 1				80%	120%
B	1	3460979	9	9	0.0%	< 5				80%	120%
Ba	1	3460979	257	256	0.4%	< 1				80%	120%
Be	1	3460979	1.2	1.2	0.0%	< 0.5				80%	120%
Bi	1	3461079	< 1	< 1	0.0%	< 1				80%	120%
Ca	1	3460979	1.84	1.82	1.1%	< 0.01				80%	120%
Cd	1	3460979	0.9	0.9	0.0%	< 0.5				80%	120%
Ce	1	3460979	33	32	3.1%	< 1				80%	120%
Co	1	3460979	6.81	6.65	2.4%	< 0.5	5.9	5.0	119%	80%	120%
Cr	1	3460979	26.0	25.7	1.2%	< 0.5				80%	120%
Cu	1	3460979	40.6	37.8	7.1%	< 0.5	3833	3800	100%	80%	120%
Fe	1	3460979	2.30	2.25	2.2%	< 0.01				80%	120%
Ga	1	3460979	6	5	18.2%	< 5				80%	120%
Hg	1	3460979	< 1	< 1	0.0%	< 1	1.6	1.3	120%	80%	120%
In	1	3461079	< 1	< 1	0.0%	< 1				80%	120%
K	1	3460979	0.27	0.27	0.0%	< 0.01				80%	120%
La	1	3460979	20	20	0.0%	< 1				80%	120%
Li	1	3460979	40	39	2.5%	< 1				80%	120%
Mg	1	3460979	1.02	1.01	1.0%	< 0.01				80%	120%
Mn	1	3460979	240	237	1.3%	< 1				80%	120%
Mo	1	3460979	7.62	7.55	0.9%	< 0.5				80%	120%
Na	1	3460979	< 0.01	< 0.01	0.0%	< 0.01				80%	120%
Ni	1	3460979	27.2	26.5	2.6%	< 0.5				80%	120%
P	1	3460979	1260	1220	3.2%	< 10	556	600	93%	80%	120%
Pb	1	3460979	14.9	14.6	2.0%	< 0.5				80%	120%
Rb	1	3460979	37	35	5.6%	< 10				80%	120%
S	1	3460979	0.0915	0.0883	3.6%	< 0.005				80%	120%
Sb	1	3460979	3	4	28.6%	< 1				80%	120%
Sc	1	3460979	5.6	5.3	5.5%	< 0.5				80%	120%
Se	1	3460979	< 10	< 10	0.0%	< 10				80%	120%
Sn	1	3460979	< 5	< 5	0.0%	< 5				80%	120%
Sr	1	3460979	39.9	41.1	3.0%	< 0.5				80%	120%
Ta	1	3460979	< 10	< 10	0.0%	< 10				80%	120%
Te	1	3460979	< 10	< 10	0.0%	< 10				80%	120%
Th	1	3460979	< 5	< 5	0.0%	< 5				80%	120%
Ti	1	3460979	< 0.01	< 0.01	0.0%	< 0.01				80%	120%
Tl	1	3460979	0.25	0.27	7.7%	< 0.01				80%	120%
U	1	3460979	< 5	< 5	0.0%	< 5				80%	120%



## Quality Assurance

CLIENT NAME: ANTHILL RESOURCES (YUKON)

AGAT WORK ORDER: 12Y614031

PROJECT NO:

ATTENTION TO: Yinghua Chen

Solid Analysis (Continued)												
RPT Date: Jul 20, 2012			REPLICATE				Method Blank	REFERENCE MATERIAL				
PARAMETER	Batch	Sample Id	Original	Rep #1	RPD	Result Value		Expect Value	Recovery	Acceptable Limits		
							Lower			Upper		
V	1	3460979	85.4	83.1	2.7%	< 0.5				80%	120%	
W	1	3460979	< 1	< 1	0.0%	< 1				80%	120%	
Y	1	3460979	15	14	6.9%	< 1				80%	120%	
Zn	1	3460979	123	118	4.1%	< 0.5				80%	120%	
Zr	1	3460979	< 5	< 5	0.0%	< 5				80%	120%	
Aqua Regia Digest - Metals Package, ICP-OES (Low Tl) (201073)												
Ag	1	3461005	< 0.2	< 0.2	0.0%	< 0.2				80%	120%	
Al	1	3461005	0.833	0.848	1.8%	< 0.01				80%	120%	
As	1	3461005	17	17	0.0%	< 1				80%	120%	
B	1	3461005	< 5	< 5	0.0%	< 5	6.48	7.00	93%	80%	120%	
Ba	1	3461005	294	302	2.7%	< 1				80%	120%	
Be	1	3461005	< 0.5	< 0.5	0.0%	< 0.5				80%	120%	
Bi	1	3461005	4	3	28.6%	< 1				80%	120%	
Ca	1	3461005	0.656	0.643	2.0%	< 0.01				80%	120%	
Cd	1	3461005	2.46	2.43	1.2%	< 0.5				80%	120%	
Ce	1	3461005	5	5	0.0%	< 1				80%	120%	
Co	1	3461005	8.9	8.9	0.0%	< 0.5	5.5	5.0	110%	80%	120%	
Cr	1	3461005	13.0	13.4	3.0%	< 0.5				80%	120%	
Cu	1	3461005	14.3	14.4	0.7%	< 0.5	3738	3800	98%	80%	120%	
Fe	1	3461005	2.34	2.28	2.6%	< 0.01				80%	120%	
Ga	1	3461005	< 5	< 5	0.0%	< 5				80%	120%	
Hg	1	3461005	< 1	< 1	0.0%	< 1	1.2	1.3	94%	80%	120%	
In	1	3461180	< 1	< 1	0.0%	< 1				80%	120%	
K	1	3461005	0.102	0.112	9.3%	< 0.01				80%	120%	
La	1	3461005	5	5	0.0%	< 1				80%	120%	
Li	1	3461005	11	11	0.0%	< 1				80%	120%	
Mg	1	3461005	0.19	0.19	0.0%	< 0.01				80%	120%	
Mn	1	3461005	481	493	2.5%	< 1				80%	120%	
Mo	1	3461005	7.0	8.4	18.2%	< 0.5				80%	120%	
Na	1	3461005	< 0.01	< 0.01	0.0%	< 0.01				80%	120%	
Ni	1	3461005	21.5	21.5	0.0%	< 0.5				80%	120%	
P	1	3461005	891	894	0.3%	< 10	530	600	88%	80%	120%	
Pb	1	3461005	17.4	17.5	0.6%	< 0.5				80%	120%	
Rb	1	3461005	27	29	7.1%	< 10				80%	120%	
S	1	3461005	0.0803	0.0825	2.7%	< 0.005				80%	120%	
Sb	1	3461180	3	4	28.6%	< 1				80%	120%	
Sc	1	3461005	2.3	2.4	4.3%	< 0.5				80%	120%	
Se	1	3461005	< 10	< 10	0.0%	< 10				80%	120%	
Sn	1	3461005	< 5	< 5	0.0%	< 5				80%	120%	
Sr	1	3461005	30.5	29.9	2.0%	< 0.5	315	390	80%	80%	120%	
Ta	1	3461005	< 10	< 10	0.0%	< 10				80%	120%	
Te	1	3461005	< 10	< 10	0.0%	< 10				80%	120%	
Th	1	3461005	< 5	< 5	0.0%	< 5	1.2	1.4	85%	80%	120%	
Ti	1	3461005	< 0.01	< 0.01	0.0%	< 0.01				80%	120%	
Tl	1	3461005	0.35	0.37	5.6%	< 0.01				80%	120%	



## Quality Assurance

CLIENT NAME: ANTHILL RESOURCES (YUKON)

AGAT WORK ORDER: 12Y614031

PROJECT NO:

ATTENTION TO: Yinghua Chen

Solid Analysis (Continued)											
RPT Date: Jul 20, 2012		REPLICATE				Method Blank	REFERENCE MATERIAL				
PARAMETER	Batch	Sample Id	Original	Rep #1	RPD		Result Value	Expect Value	Recovery	Acceptable Limits	
						Lower				Upper	
U	1	3461005	< 5	< 5	0.0%	< 5				80%	120%
V	1	3461005	47.9	50.4	5.1%	< 0.5				80%	120%
W	1	3461005	< 1	< 1	0.0%	< 1				80%	120%
Y	1	3461005	3	3	0.0%	< 1				80%	120%
Zn	1	3461005	208	211	1.4%	< 0.5				80%	120%
Zr	1	3461005	< 5	< 5	0.0%	< 5				80%	120%
Aqua Regia Digest - Metals Package, ICP-OES (Low TI) (201073)											
Ag	1	3461104	< 0.2	< 0.2	0.0%	< 0.2				80%	120%
Al	1	3461104	0.993	1.09	9.3%	< 0.01				80%	120%
As	1	3461104	17	16	6.1%	< 1				80%	120%
B	1	3461104	< 5	< 5	0.0%	< 5	6.18	7.00	88%	80%	120%
Ba	1	3461104	192	205	6.5%	< 1				80%	120%
Be	1	3461104	0.8	0.8	0.0%	< 0.5				80%	120%
Bi	1	3461104	4	3	28.6%	< 1				80%	120%
Ca	1	3461104	0.156	0.154	1.3%	< 0.01				80%	120%
Cd	1	3461104	1.5	1.5	0.0%	< 0.5				80%	120%
Ce	1	3461205	26	23	12.2%	< 1				80%	120%
Co	1	3461104	11.4	11.3	0.9%	< 0.5	5.8	5.0	115%	80%	120%
Cr	1	3461104	17.0	18.1	6.3%	< 0.5				80%	120%
Cu	1	3461104	37.8	37.7	0.3%	< 0.5	3932	3800	103%	80%	120%
Fe	1	3461104	3.14	3.10	1.3%	< 0.01				80%	120%
Ga	1	3461104	5	6	18.2%	< 5				80%	120%
Hg	1	3461104	< 1	< 1	0.0%	< 1	1.4	1.3	107%	80%	120%
In	1	3461205	< 1	< 1	0.0%	< 1				80%	120%
K	1	3461205	0.11	0.09	20.0%	< 0.01				80%	120%
La	1	3461104	10	12	18.2%	< 1				80%	120%
Li	1	3461104	20	20	0.0%	< 1				80%	120%
Mg	1	3461104	0.283	0.289	2.1%	< 0.01				80%	120%
Mn	1	3461104	365	358	1.9%	< 1				80%	120%
Mo	1	3461104	10.4	10.3	1.0%	< 0.5				80%	120%
Na	1	3461104	< 0.01	< 0.01	0.0%	< 0.01				80%	120%
Ni	1	3461104	58.4	57.1	2.3%	< 0.5				80%	120%
P	1	3461104	448	452	0.9%	< 10	555	600	92%	80%	120%
Pb	1	3461104	25.3	25.7	1.6%	< 0.5				80%	120%
Rb	1	3461205	22	19	14.6%	< 10				80%	120%
S	1	3461104	0.0167	0.0164	1.8%	< 0.005				80%	120%
Sb	1	3461104	< 1	< 1	0.0%	< 1				80%	120%
Sc	1	3461104	3.3	3.3	0.0%	< 0.5				80%	120%
Se	1	3461104	< 10	< 10	0.0%	< 10				80%	120%
Sn	1	3461104	< 5	< 5	0.0%	< 5				80%	120%
Sr	1	3461104	11.6	12.5	7.5%	< 0.5	323	390	82%	80%	120%
Ta	1	3461104	< 10	< 10	0.0%	< 10				80%	120%
Te	1	3461104	< 10	< 10	0.0%	< 10				80%	120%
Th	1	3461104	4	5	22.2%	< 5				80%	120%



## Quality Assurance

CLIENT NAME: ANTHILL RESOURCES (YUKON)

AGAT WORK ORDER: 12Y614031

PROJECT NO:

ATTENTION TO: Yinghua Chen

Solid Analysis (Continued)											
RPT Date: Jul 20, 2012		REPLICATE				Method Blank	REFERENCE MATERIAL				
PARAMETER	Batch	Sample Id	Original	Rep #1	RPD		Result Value	Expect Value	Recovery	Acceptable Limits	
						Lower				Upper	
Ti	1	3461104	< 0.01	< 0.01	0.0%	< 0.01				80%	120%
Tl	1	3461029	0.26	0.24	8.0%	< 0.01				80%	120%
U	1	3461104	< 5	< 5	0.0%	< 5				80%	120%
V	1	3461104	55.6	64.9	15.4%	< 0.5				80%	120%
W	1	3461104	< 1	< 1	0.0%	< 1				80%	120%
Y	1	3461104	10	10	0.0%	< 1				80%	120%
Zn	1	3461104	315	313	0.6%	< 0.5				80%	120%
Zr	1	3461104	< 5	< 5	0.0%	< 5				80%	120%
Aqua Regia Digest - Metals Package, ICP-OES (Low Tl) (201073)											
Ag	1	3461129	< 0.2	< 0.2	0.0%	< 0.2				80%	120%
Al	1	3461129	0.805	0.774	3.9%	< 0.01				80%	120%
As	1	3461129	164	163	0.6%	< 1				80%	120%
B	1	3461129	< 5	< 5	0.0%	< 5				80%	120%
Ba	1	3461129	283	266	6.2%	< 1				80%	120%
Be	1	3461129	0.7	0.7	0.0%	< 0.5				80%	120%
Bi	1	3461129	3	3	0.0%	< 1				80%	120%
Ca	1	3461129	6.53	6.22	4.9%	< 0.01				80%	120%
Cd	1	3461129	2.52	2.59	2.7%	< 0.5				80%	120%
Ce	1	3461129	10	10	0.0%	< 1				80%	120%
Co	1	3461129	10.6	10.6	0.0%	< 0.5	5.7	5.0	114%	80%	120%
Cr	1	3461129	13.6	13.7	0.7%	< 0.5				80%	120%
Cu	1	3461129	44.9	43.6	2.9%	< 0.5	3824	3800	100%	80%	120%
Fe	1	3461129	2.79	2.68	4.0%	< 0.01				80%	120%
Ga	1	3461129	< 5	< 5	0.0%	< 5				80%	120%
Hg	1	3461129	< 1	< 1	0.0%	< 1				80%	120%
In	1	3461230	< 1	< 1	0.0%	< 1				80%	120%
K	1	3461129	0.105	0.103	1.9%	< 0.01				80%	120%
La	1	3461129	8	8	0.0%	< 1				80%	120%
Li	1	3461129	15	14	6.9%	< 1				80%	120%
Mg	1	3461129	0.31	0.29	6.7%	< 0.01				80%	120%
Mn	1	3461129	386	388	0.5%	< 1				80%	120%
Mo	1	3461129	8.81	7.54	15.5%	< 0.5				80%	120%
Na	1	3461129	< 0.01	< 0.01	0.0%	< 0.01				80%	120%
Ni	1	3461129	55.0	54.8	0.4%	< 0.5				80%	120%
P	1	3461129	936	932	0.4%	< 10	541	600	90%	80%	120%
Pb	1	3461129	21.5	22.1	2.8%	< 0.5				80%	120%
Rb	1	3461129	22	22	0.0%	< 10				80%	120%
S	1	3461129	0.118	0.111	6.1%	< 0.005				80%	120%
Sb	1	3461129	6	6	0.0%	< 1				80%	120%
Sc	1	3461129	5.11	5.04	1.4%	< 0.5				80%	120%
Se	1	3461129	< 10	< 10	0.0%	< 10				80%	120%
Sn	1	3461129	< 5	< 5	0.0%	< 5				80%	120%
Sr	1	3461129	174	162	7.1%	< 0.5				80%	120%
Ta	1	3461129	< 10	< 10	0.0%	< 10				80%	120%





## Quality Assurance

CLIENT NAME: ANTHILL RESOURCES (YUKON)

AGAT WORK ORDER: 12Y614031

PROJECT NO:

ATTENTION TO: Yinghua Chen

Solid Analysis (Continued)											
RPT Date: Jul 20, 2012		REPLICATE				Method Blank	REFERENCE MATERIAL				
PARAMETER	Batch	Sample Id	Original	Rep #1	RPD		Result Value	Expect Value	Recovery	Acceptable Limits	
										Lower	Upper
Te	1	3461129	< 10	< 10	0.0%	< 10				80%	120%
Th	1	3461129	< 5	< 5	0.0%	< 5				80%	120%
Ti	1	3461129	< 0.01	< 0.01	0.0%	< 0.01				80%	120%
Tl	1	3461054	0.278	0.265	4.8%	< 0.01				80%	120%
U	1	3461129	< 5	< 5	0.0%	< 5				80%	120%
V	1	3461129	54.3	53.8	0.9%	< 0.5				80%	120%
W	1	3461129	< 1	< 1	0.0%	< 1				80%	120%
Y	1	3461129	20	20	0.0%	< 1				80%	120%
Zn	1	3461129	197	195	1.0%	< 0.5				80%	120%
Zr	1	3461129	< 5	< 5	0.0%	< 5				80%	120%
Aqua Regia Digest - Metals Package, ICP-OES (Low Tl) (201073)											
Ag	1	3461131	< 0.2	< 0.2	0.0%	< 0.2				80%	120%
Al	1	3461131	0.76	0.76	0.0%	< 0.01				80%	120%
As	1	3461131	21	20	4.9%	< 1				80%	120%
B	1	3461131	< 5	< 5	0.0%	< 5				80%	120%
Ba	1	3461131	181	178	1.7%	< 1				80%	120%
Be	1	3461131	< 0.5	< 0.5	0.0%	< 0.5				80%	120%
Bi	1	3461131	3	3	0.0%	< 1				80%	120%
Ca	1	3461131	0.06	0.06	0.0%	< 0.01				80%	120%
Cd	1	3461131	0.9	0.9	0.0%	< 0.5				80%	120%
Ce	1	3461131	10	12	18.2%	< 1				80%	120%
Co	1	3461131	8.9	9.2	3.3%	< 0.5	5.9	5.0	118%	80%	120%
Cr	1	3461131	11.5	11.2	2.6%	< 0.5				80%	120%
Cu	1	3461131	25.6	26.5	3.5%	< 0.5	3805	3800	100%	80%	120%
Fe	1	3461131	2.57	2.73	6.0%	< 0.01				80%	120%
Ga	1	3461131	< 5	< 5	0.0%	< 5				80%	120%
Hg	1	3461131	< 1	< 1	0.0%	< 1				80%	120%
In	1	3461250	< 1	< 1	0.0%	< 1				80%	120%
K	1	3461131	0.10	0.10	0.0%	< 0.01				80%	120%
La	1	3461131	9	9	0.0%	< 1				80%	120%
Li	1	3461131	4	5	22.2%	< 1				80%	120%
Mg	1	3461131	0.07	0.07	0.0%	< 0.01				80%	120%
Mn	1	3461131	418	429	2.6%	< 1				80%	120%
Mo	1	3461131	8.46	8.23	2.8%	< 0.5				80%	120%
Na	1	3461131	< 0.01	< 0.01	0.0%	< 0.01				80%	120%
Ni	1	3461131	31.0	32.3	4.1%	< 0.5				80%	120%
P	1	3461131	769	792	2.9%	< 10	558	600	93%	80%	120%
Pb	1	3461131	24.1	25.3	4.9%	< 0.5				80%	120%
Rb	1	3461131	18	18	0.0%	< 10	15	13	115%	80%	120%
S	1	3461131	0.0192	0.0201	4.6%	< 0.005				80%	120%
Sb	1	3461131	< 1	< 1	0.0%	< 1				80%	120%
Sc	1	3461131	2.51	2.55	1.6%	< 0.5				80%	120%
Se	1	3461131	< 10	< 10	0.0%	< 10	0.7	0.8	92%	80%	120%
Sn	1	3461131	< 5	< 5	0.0%	< 5				80%	120%
Sr	1	3461131	14.1	13.2	6.6%	< 0.5				80%	120%



## Quality Assurance

CLIENT NAME: ANTHILL RESOURCES (YUKON)

AGAT WORK ORDER: 12Y614031

PROJECT NO:

ATTENTION TO: Yinghua Chen

Solid Analysis (Continued)											
RPT Date: Jul 20, 2012		REPLICATE				Method Blank	REFERENCE MATERIAL				
PARAMETER	Batch	Sample Id	Original	Rep #1	RPD		Result Value	Expect Value	Recovery	Acceptable Limits	
						Lower				Upper	
Ta	1	3461131	< 10	< 10	0.0%	< 10				80%	120%
Te	1	3461131	< 10	< 10	0.0%	< 10				80%	120%
Th	1	3461131	< 5	< 5	0.0%	< 5	1.3	1.4	92%	80%	120%
Ti	1	3461131	< 0.01	< 0.01	0.0%	< 0.01				80%	120%
Tl	1	3461079	0.536	0.475	12.1%	< 0.01				80%	120%
U	1	3461131	< 5	< 5	0.0%	< 5				80%	120%
V	1	3461131	66.6	67.7	1.6%	< 0.5				80%	120%
W	1	3461131	< 1	< 1	0.0%	< 1				80%	120%
Y	1	3461131	5	5	0.0%	< 1				80%	120%
Zn	1	3461131	227	234	3.0%	< 0.5				80%	120%
Zr	1	3461131	< 5	< 5	0.0%	< 5				80%	120%
Aqua Regia Digest - Metals Package, ICP-OES (Low Tl) (201073)											
Ag	1	3461154	0.31	0.36	14.9%	< 0.2				80%	120%
Al	1	3461154	0.98	1.03	5.0%	< 0.01				80%	120%
As	1	3461154	143	148	3.4%	< 1				80%	120%
B	1	3461154	12	13	8.0%	< 5				80%	120%
Ba	1	3461154	356	366	2.8%	< 1				80%	120%
Be	1	3461154	2.71	2.80	3.3%	< 0.5				80%	120%
Bi	1	3461154	11	12	8.7%	< 1				80%	120%
Ca	1	3461154	0.66	0.66	0.0%	< 0.01				80%	120%
Cd	1	3461154	10.0	10.6	5.8%	< 0.5				80%	120%
Ce	1	3461154	< 1	< 1	0.0%	< 1				80%	120%
Co	1	3461154	32.2	34.6	7.2%	< 0.5				80%	120%
Cr	1	3461154	21.7	23.4	7.5%	< 0.5				80%	120%
Cu	1	3461154	128	133	3.8%	< 0.5	3934	3800	103%	80%	120%
Fe	1	3461154	9.13	9.22	1.0%	< 0.01				80%	120%
Ga	1	3461154	7	9	25.0%	< 5				80%	120%
Hg	1	3461154	< 1	< 1	0.0%	< 1	1.5	1.3	115%	80%	120%
In	1	3461154	8	7	13.3%	< 1				80%	120%
K	1	3461154	0.14	0.15	6.9%	< 0.01				80%	120%
La	1	3461154	4	5	22.2%	< 1				80%	120%
Li	1	3461154	5	5	0.0%	< 1				80%	120%
Mg	1	3461154	0.105	0.108	2.8%	< 0.01				80%	120%
Mn	1	3461154	847	886	4.5%	< 1				80%	120%
Mo	1	3461154	58.4	60.5	3.5%	< 0.5				80%	120%
Na	1	3461154	< 0.01	< 0.01	0.0%	< 0.01				80%	120%
Ni	1	3461154	243	251	3.2%	< 0.5				80%	120%
P	1	3461154	1180	1230	4.1%	< 10	581	600	96%	80%	120%
Pb	1	3461154	17.4	18.5	6.1%	< 0.5				80%	120%
Rb	1	3461154	38	42	10.0%	< 10	14	13	107%	80%	120%
S	1	3461154	0.125	0.125	0.0%	< 0.005				80%	120%
Sb	1	3461154	< 1	< 1	0.0%	< 1				80%	120%
Sc	1	3461154	5.92	6.26	5.6%	< 0.5				80%	120%
Se	1	3461306	< 10	< 10	0.0%	< 10				80%	120%

## Quality Assurance

CLIENT NAME: ANTHILL RESOURCES (YUKON)

AGAT WORK ORDER: 12Y614031

PROJECT NO:

ATTENTION TO: Yinghua Chen

Solid Analysis (Continued)											
RPT Date: Jul 20, 2012		REPLICATE				Method Blank	REFERENCE MATERIAL				
PARAMETER	Batch	Sample Id	Original	Rep #1	RPD		Result Value	Expect Value	Recovery	Acceptable Limits	
						Lower				Upper	
Sn	1	3461154	< 5	< 5	0.0%	< 5				80%	120%
Sr	1	3461154	28.5	27.7	2.8%	< 0.5	330	390	84%	80%	120%
Ta	1	3461154	< 10	< 10	0.0%	< 10				80%	120%
Te	1	3461154	< 10	< 10	0.0%	< 10				80%	120%
Th	1	3461154	< 5	< 5	0.0%	< 5				80%	120%
Ti	1	3461154	< 0.01	< 0.01	0.0%	< 0.01				80%	120%
Tl	1	3461104	0.39	0.44	12.0%	0.05				80%	120%
U	1	3461154	7	8	13.3%	< 5				80%	120%
V	1	3461154	181	194	6.9%	< 0.5				80%	120%
W	1	3461154	< 1	< 1	0.0%	< 1				80%	120%
Y	1	3461154	32	33	3.1%	< 1				80%	120%
Zn	1	3461154	1600	1640	2.5%	< 0.5				80%	120%
Zr	1	3461154	< 5	< 5	0.0%	< 5				80%	120%
Aqua Regia Digest - Metals Package, ICP-OES (Low Tl) (201073)											
Ag	1	3461327	< 0.2	< 0.2	0.0%	< 0.2				80%	120%
Al	1	3461255	1.13	1.07	5.5%	< 0.01				80%	120%
As	1	3461255	20	19	5.1%	< 1				80%	120%
B	1	3461255	8	7	13.3%	< 5				80%	120%
Ba	1	3461255	422	404	4.4%	< 1				80%	120%
Be	1	3461255	0.85	0.82	3.6%	< 0.5	0.3	0.4	83%	80%	120%
Bi	1	3461255	5	4	22.2%	< 1				80%	120%
Ca	1	3461255	0.47	0.49	4.2%	< 0.01				80%	120%
Cd	1	3461255	2.52	2.42	4.0%	< 0.5				80%	120%
Ce	1	3461327	29	28	3.5%	< 1				80%	120%
Co	1	3461255	9.52	9.43	0.9%	< 0.5	5.7	5.0	114%	80%	120%
Cr	1	3461255	17.0	16.4	3.6%	< 0.5				80%	120%
Cu	1	3461255	34.4	33.9	1.5%	< 0.5	3691	3800	97%	80%	120%
Fe	1	3461255	2.79	2.93	4.9%	< 0.01				80%	120%
Ga	1	3461255	< 5	< 5	0.0%	< 5				80%	120%
Hg	1	3461255	< 1	< 1	0.0%	< 1	1.5	1.3	115%	80%	120%
In	1	3461327	< 1	< 1	0.0%	< 1				80%	120%
K	1	3461255	0.17	0.15	12.5%	< 0.01				80%	120%
La	1	3461255	11	9	20.0%	< 1				80%	120%
Li	1	3461255	13	13	0.0%	< 1				80%	120%
Mg	1	3461255	0.21	0.21	0.0%	< 0.01				80%	120%
Mn	1	3461255	300	314	4.6%	< 1				80%	120%
Mo	1	3461255	9.45	7.82	18.9%	< 0.5				80%	120%
Na	1	3461255	< 0.01	< 0.01	0.0%	< 0.01				80%	120%
Ni	1	3461255	93.8	92.4	1.5%	< 0.5				80%	120%
P	1	3461255	729	692	5.2%	< 10	556	600	92%	80%	120%
Pb	1	3461255	20.8	20.0	3.9%	< 0.5				80%	120%
Rb	1	3461255	27	24	11.8%	< 10	14	13	107%	80%	120%
S	1	3461255	0.0372	0.0382	2.7%	< 0.005				80%	120%
Sb	1	3461527	1	< 1		< 1				80%	120%



## Quality Assurance

CLIENT NAME: ANTHILL RESOURCES (YUKON)

AGAT WORK ORDER: 12Y614031

PROJECT NO:

ATTENTION TO: Yinghua Chen

Solid Analysis (Continued)												
RPT Date: Jul 20, 2012			REPLICATE				Method Blank	REFERENCE MATERIAL				
PARAMETER	Batch	Sample Id	Original	Rep #1	RPD	Result Value		Expect Value	Recovery	Acceptable Limits		
							Lower			Upper		
Sc	1	3461255	4.2	4.2	0.0%	< 0.5				80%	120%	
Se	1	3461255	< 10	< 10	0.0%	< 10				80%	120%	
Sn	1	3461255	< 5	< 5	0.0%	< 5				80%	120%	
Sr	1	3461255	34.1	32.1	6.0%	< 0.5				80%	120%	
Ta	1	3461255	< 10	< 10	0.0%	< 10				80%	120%	
Te	1	3461255	< 10	< 10	0.0%	< 10				80%	120%	
Th	1	3461255	< 5	< 5	0.0%	< 5				80%	120%	
Ti	1	3461255	0.01	0.01	0.0%	< 0.01				80%	120%	
Tl	1	3461129	0.675	0.656	2.9%	< 0.01				80%	120%	
U	1	3461255	< 5	< 5	0.0%	< 5				80%	120%	
V	1	3461255	74.3	65.0	13.4%	< 0.5				80%	120%	
W	1	3461255	< 1	< 1	0.0%	< 1				80%	120%	
Y	1	3461255	10	10	0.0%	< 1				80%	120%	
Zn	1	3461255	628	620	1.3%	< 0.5				80%	120%	
Zr	1	3461255	< 5	< 5	0.0%	< 5				80%	120%	
Aqua Regia Digest - Metals Package, ICP-OES (Low Tl) (201073)												
Be	1					< 0.5				80%	120%	
Co	1					< 0.5	5.5	5.0	110%	80%	120%	
Cu	1					< 0.5	3714	3800	97%	80%	120%	
Hg	1					< 1	1.5	1.3	115%	80%	120%	
P	1					< 10	537	600	89%	80%	120%	
Sr	1					< 0.5	320	390	82%	80%	120%	
Th	1					< 5	1.6	1.4	112%	80%	120%	
Tl	1	3461154	2.72	2.86	5.0%	< 0.01				80%	120%	
Aqua Regia Digest - Metals Package, ICP-OES (Low Tl) (201073)												
Tl	1	3461527	0.15	0.15	0.0%	< 0.01				80%	120%	

Certified By:



## Method Summary

CLIENT NAME: ANTHILL RESOURCES (YUKON)

AGAT WORK ORDER: 12Y614031

PROJECT NO:

ATTENTION TO: Yinghua Chen

PARAMETER	AGAT S.O.P	LITERATURE REFERENCE	ANALYTICAL TECHNIQUE
Solid Analysis			
Ag	MIN-200-12020		ICP/OES
Al	MIN-200-12020		ICP/OES
As	MIN-200-12020		ICP/OES
B	MIN-200-12020		ICP/OES
Ba	MIN-200-12020		ICP/OES
Be	MIN-200-12020		ICP/OES
Bi	MIN-200-12020		ICP/OES
Ca	MIN-200-12020		ICP/OES
Cd	MIN-200-12020		ICP/OES
Ce	MIN-200-12020		ICP/OES
Co	MIN-200-12020		ICP/OES
Cr	MIN-200-12020		ICP/OES
Cu	MIN-200-12020		ICP/OES
Fe	MIN-200-12020		ICP/OES
Ga	MIN-200-12020		ICP/OES
Hg	MIN-200-12020		ICP/OES
In	MIN-200-12020		ICP/OES
K	MIN-200-12020		ICP/OES
La	MIN-200-12020		ICP/OES
Li	MIN-200-12020		ICP/OES
Mg	MIN-200-12020		ICP/OES
Mn	MIN-200-12020		ICP/OES
Mo	MIN-200-12020		ICP/OES
Na	MIN-200-12020		ICP/OES
Ni	MIN-200-12020		ICP/OES
P	MIN-200-12020		ICP/OES
Pb	MIN-200-12020		ICP/OES
Rb	MIN-200-12020		ICP/OES
S	MIN-200-12020		ICP/OES
Sb	MIN-200-12020		ICP/OES
Sc	MIN-200-12020		ICP/OES
Se	MIN-200-12020		ICP/OES
Sn	MIN-200-12020		ICP/OES
Sr	MIN-200-12020		ICP/OES
Ta	MIN-200-12020		ICP/OES
Te	MIN-200-12020		ICP/OES
Th	MIN-200-12020		ICP/OES
Ti	MIN-200-12020		ICP/OES
Tl	MIN-200-12020		ICP-MS
U	MIN-200-12020		ICP/OES
V	MIN-200-12020		ICP/OES
W	MIN-200-12020		ICP/OES
Y	MIN-200-12020		ICP/OES
Zn	MIN-200-12020		ICP/OES
Zr	MIN-200-12020		ICP/OES
Ag	MIN-200-12020		ICP/OES
Al	MIN-200-12020		ICP/OES
As	MIN-200-12020		ICP/OES
B	MIN-200-12020		ICP/OES

## Method Summary

CLIENT NAME: ANTHILL RESOURCES (YUKON)

AGAT WORK ORDER: 12Y614031

PROJECT NO:

ATTENTION TO: Yinghua Chen

PARAMETER	AGAT S.O.P	LITERATURE REFERENCE	ANALYTICAL TECHNIQUE
Ba	MIN-200-12020		ICP/OES
Be	MIN-200-12020		ICP/OES
Bi	MIN-200-12020		ICP/OES
Ca	MIN-200-12020		ICP/OES
Cd	MIN-200-12020		ICP/OES
Ce	MIN-200-12020		ICP/OES
Co	MIN-200-12020		ICP/OES
Cr	MIN-200-12020		ICP/OES
Cu	MIN-200-12020		ICP/OES
Fe	MIN-200-12020		ICP/OES
Ga	MIN-200-12020		ICP/OES
Hg	MIN-200-12020		ICP/OES
In	MIN-200-12020		ICP/OES
K	MIN-200-12020		ICP/OES
La	MIN-200-12020		ICP/OES
Li	MIN-200-12020		ICP/OES
Mg	MIN-200-12020		ICP/OES
Mn	MIN-200-12020		ICP/OES
Mo	MIN-200-12020		ICP/OES
Na	MIN-200-12020		ICP/OES
Ni	MIN-200-12020		ICP/OES
P	MIN-200-12020		ICP/OES
Pb	MIN-200-12020		ICP/OES
Rb	MIN-200-12020		ICP/OES
S	MIN-200-12020		ICP/OES
Sb	MIN-200-12020		ICP/OES
Sc	MIN-200-12020		ICP/OES
Se	MIN-200-12020		ICP/OES
Sn	MIN-200-12020		ICP/OES
Sr	MIN-200-12020		ICP/OES
Ta	MIN-200-12020		ICP/OES
Te	MIN-200-12020		ICP/OES
Th	MIN-200-12020		ICP/OES
Ti	MIN-200-12020		ICP/OES
Tl	MIN-200-12020		ICP/OES
U	MIN-200-12020		ICP/OES
V	MIN-200-12020		ICP/OES
W	MIN-200-12020		ICP/OES
Y	MIN-200-12020		ICP/OES
Zn	MIN-200-12020		ICP/OES
Zr	MIN-200-12020		ICP/OES
Sample Login Weight	MIN-12009		BALANCE
Au	MIN-200-12006	BUGBEE, E: A Textbook of Fire Assaying	ICP-OES



CLIENT NAME: ANTHILL RESOURCES (YUKON)  
1090-999 WEST HASTINGS STREET  
Vancouver, BC V6C2W2  
(604) 569-3892

ATTENTION TO: Yinghua Chen

PROJECT NO:

AGAT WORK ORDER: 12Y617140

SOLID ANALYSIS REVIEWED BY: Kevin Motomura, ICP Supervisor

DATE REPORTED: Jul 26, 2012

PAGES (INCLUDING COVER): 84

Should you require any information regarding this analysis please contact your client services representative at (905) 501-9998

\*NOTES

All samples are stored at no charge for 90 days. Please contact the lab if you require additional sample storage time.



## Certificate of Analysis

AGAT WORK ORDER: 12Y617140

PROJECT NO:

5623 McADAM ROAD  
MISSISSAUGA, ONTARIO  
CANADA L4Z 1N9  
TEL (905)501-9998  
FAX (905)501-0589  
<http://www.agatlabs.com>

CLIENT NAME: ANTHILL RESOURCES (YUKON)

ATTENTION TO: Yinghua Chen

### Aqua Regia Digest - Metals Package, ICP-OES (Low TI) (201073)

DATE SAMPLED: Jul 05, 2012

DATE RECEIVED: Jul 04, 2012

DATE REPORTED: Jul 25, 2012

SAMPLE TYPE: Soil

Sample Description	Analyte: Unit: RDL:	Ag ppm 0.2	Al % 0.01	As ppm 1	B ppm 5	Ba ppm 1	Be ppm 0.5	Bi ppm 1	Ca % 0.01	Cd ppm 0.5	Ce ppm 1	Co ppm 0.5	Cr ppm 0.5	Cu ppm 0.5	Fe % 0.01	
05368	NRC	NRC	NRC	NRC	NRC	NRC	NRC	NRC	NRC	NRC	NRC	NRC	NRC	NRC	NRC	NRC
05369	<0.2	1.76	16	<5	171	0.9	3	2.90	<0.5	12	13.3	22.4	31.1	3.77		
05370	<0.2	1.77	16	5	142	1.0	3	1.09	<0.5	12	12.6	23.6	27.6	3.88		
05371	<0.2	1.86	17	6	227	1.2	1	2.50	<0.5	12	14.3	23.5	33.6	3.74		
05372	<0.2	1.79	17	6	267	1.1	2	3.22	<0.5	14	13.6	22.7	32.2	3.46		
05373	<0.2	1.54	16	6	288	0.9	3	3.57	<0.5	11	12.3	19.3	29.8	3.30		
05374	NRC	NRC	NRC	NRC	NRC	NRC	NRC	NRC	NRC	NRC	NRC	NRC	NRC	NRC	NRC	NRC
05375	NRC	NRC	NRC	NRC	NRC	NRC	NRC	NRC	NRC	NRC	NRC	NRC	NRC	NRC	NRC	NRC
05376	NRC	NRC	NRC	NRC	NRC	NRC	NRC	NRC	NRC	NRC	NRC	NRC	NRC	NRC	NRC	NRC
05377	<0.2	1.26	19	5	391	0.7	3	5.98	<0.5	10	12.2	17.9	30.8	3.05		
05378	<0.2	1.11	20	6	644	0.8	3	6.88	0.6	17	12.1	18.1	34.7	2.74		
05379	<0.2	1.63	17	6	191	0.9	2	4.13	<0.5	10	13.6	20.5	29.1	3.30		
05380	<0.2	1.60	18	5	163	0.8	2	4.72	<0.5	15	13.7	19.9	27.3	3.39		
05381	<0.2	1.58	18	<5	165	0.8	3	5.03	<0.5	16	13.8	19.2	26.4	3.29		
05382	<0.2	1.70	17	<5	167	0.9	<1	3.53	<0.5	14	12.8	20.9	30.1	3.79		
05383	<0.2	1.18	24	<5	207	0.8	2	4.80	1.1	13	13.7	17.5	47.6	3.64		
05384	<0.2	0.37	22	8	612	<0.5	<1	6.37	3.0	16	7.4	19.7	49.0	1.92		
05387	0.5	0.78	29	8	209	0.8	2	6.66	0.7	26	8.3	15.9	62.6	2.33		
05388	0.4	0.82	25	8	444	0.9	<1	2.19	0.6	21	7.0	15.6	43.9	2.13		
05389	0.8	1.00	31	<5	461	1.2	1	1.50	0.6	33	10.4	20.0	71.9	3.21		
05390	0.4	1.29	33	11	309	1.0	<1	6.31	0.9	31	10.9	26.7	75.6	3.10		
05391	0.7	1.27	24	11	321	1.0	<1	2.03	0.5	22	7.6	24.8	55.4	2.23		
05392	0.8	1.43	31	11	306	1.3	1	1.78	<0.5	32	12.8	26.3	83.2	3.45		
05393	0.6	0.90	26	5	235	1.1	1	2.04	0.8	30	9.5	18.2	60.8	2.60		
05394	1.4	0.94	30	<5	347	1.2	1	1.04	1.0	28	7.7	16.7	54.7	2.60		
05395	0.6	0.70	28	9	304	1.0	2	2.24	0.7	24	9.2	14.4	66.2	2.88		
05396	0.3	0.91	25	11	279	1.0	1	2.21	<0.5	31	8.9	15.6	52.2	2.39		
05397	0.4	0.65	19	10	240	0.7	<1	2.29	0.7	22	6.0	18.4	48.4	1.50		
05398	0.7	1.54	28	11	417	1.3	2	1.46	1.0	33	10.1	44.5	78.1	3.10		
05399	0.7	1.34	25	9	418	1.1	2	1.67	<0.5	22	7.4	30.0	62.9	2.40		
05400	0.8	0.89	26	7	377	0.9	2	1.99	1.5	21	8.0	29.1	88.4	2.30		
05401	0.7	0.62	30	6	469	1.0	<1	2.32	1.2	31	8.5	20.0	55.0	2.09		

Certified By:





## Certificate of Analysis

AGAT WORK ORDER: 12Y617140

PROJECT NO:

5623 McADAM ROAD  
MISSISSAUGA, ONTARIO  
CANADA L4Z 1N9  
TEL (905)501-9998  
FAX (905)501-0589  
<http://www.agatlabs.com>

CLIENT NAME: ANTHILL RESOURCES (YUKON)

ATTENTION TO: Yinghua Chen

### Aqua Regia Digest - Metals Package, ICP-OES (Low TI) (201073)

DATE SAMPLED: Jul 05, 2012

DATE RECEIVED: Jul 04, 2012

DATE REPORTED: Jul 25, 2012

SAMPLE TYPE: Soil

Sample Description	Analyte: Unit: RDL:	Ag ppm 0.2	Al % 0.01	As ppm 1	B ppm 5	Ba ppm 1	Be ppm 0.5	Bi ppm 1	Ca % 0.01	Cd ppm 0.5	Ce ppm 1	Co ppm 0.5	Cr ppm 0.5	Cu ppm 0.5	Fe % 0.01
05402		0.8	1.51	28	14	554	1.3	<1	1.56	1.5	34	11.6	64.1	90.7	3.23
05403		0.4	1.19	27	9	500	1.0	1	1.46	0.8	24	8.6	41.7	55.3	2.61
05404		0.5	0.78	35	10	407	0.9	1	7.39	0.9	26	10.1	26.8	68.6	2.58
05405		0.5	1.04	23	6	330	0.9	<1	1.87	1.3	27	8.2	25.9	42.7	2.71
05406		0.4	1.15	25	7	525	1.0	<1	2.04	0.9	23	7.7	21.3	53.9	2.68
05407		0.3	0.94	25	<5	275	0.9	2	1.08	0.8	21	8.9	18.6	39.0	2.90
05408		0.2	1.12	27	<5	374	1.0	2	1.53	0.8	20	11.9	19.7	52.7	3.49
05409		0.3	1.00	24	<5	381	0.9	<1	1.22	0.8	16	8.6	18.0	30.2	2.80
05410		0.7	1.06	20	<5	263	1.1	<1	3.71	1.1	32	8.8	17.7	48.5	2.60
05411		<0.2	1.76	20	5	277	1.2	3	1.05	<0.5	20	11.3	30.3	29.8	2.97
05412		0.3	1.04	21	7	261	0.9	1	2.39	1.0	23	7.9	18.9	49.5	2.20
05413		<0.2	1.70	21	<5	373	1.2	3	0.80	0.7	24	15.7	49.3	42.1	4.41
05414		1.1	0.89	68	5	251	1.3	3	0.90	2.2	18	10.6	21.4	125	3.43
05415		<0.2	1.29	18	<5	263	1.0	1	0.93	<0.5	16	14.1	27.4	37.0	3.56
05416		<0.2	1.23	20	5	219	0.8	2	5.14	<0.5	14	13.2	22.4	40.3	3.40
05417		1.2	0.76	36	7	412	1.0	2	1.74	2.9	20	8.0	26.5	103	2.56
05418		1.7	0.67	35	11	592	0.9	<1	2.40	4.6	18	6.8	28.7	162	2.15
05419		0.2	1.33	21	5	261	1.0	2	1.22	0.9	15	12.0	22.0	49.3	3.50
05420		1.2	0.97	36	6	379	1.0	1	1.50	3.2	18	10.4	28.8	149	2.96
05421		0.7	0.60	278	7	392	0.9	2	3.40	0.6	36	31.1	68.5	120	4.22
05422		0.4	0.95	28	7	201	0.7	<1	2.04	0.5	16	3.5	22.5	28.0	1.21
05423		1.3	1.20	52	12	244	1.1	<1	1.98	1.6	28	6.2	36.0	67.4	1.94
05424		0.4	0.58	51	8	204	0.9	<1	3.26	0.9	25	6.3	10.8	58.2	1.68
05425		1.0	1.01	50	10	384	1.0	1	1.87	3.0	24	8.5	28.1	108	2.40
05426		0.8	1.18	40	9	427	1.0	<1	2.22	2.1	27	6.0	22.9	75.4	1.82
05427		0.3	1.12	27	8	336	0.9	2	2.81	0.9	27	8.6	25.3	49.2	2.46
05428		0.4	1.17	26	9	274	1.0	2	1.45	0.9	28	9.8	28.7	53.4	2.70
05429		0.3	1.25	25	11	455	1.1	<1	2.62	0.6	34	8.7	22.0	47.4	2.28
05430		0.3	1.35	23	8	430	1.0	2	1.06	0.7	26	8.9	30.2	46.5	2.85
05431		0.5	1.15	30	11	261	1.0	1	2.55	0.7	27	9.3	27.8	54.2	2.99
05432		0.5	1.26	28	9	357	1.1	1	1.61	1.4	29	10.2	30.7	53.7	3.10
05433		0.3	1.02	28	<5	288	0.9	<1	1.46	0.9	20	10.7	22.9	51.3	3.25

Certified By:



## Certificate of Analysis

AGAT WORK ORDER: 12Y617140

PROJECT NO:

5623 McADAM ROAD  
MISSISSAUGA, ONTARIO  
CANADA L4Z 1N9  
TEL (905)501-9998  
FAX (905)501-0589  
<http://www.agatlabs.com>

CLIENT NAME: ANTHILL RESOURCES (YUKON)

ATTENTION TO: Yinghua Chen

### Aqua Regia Digest - Metals Package, ICP-OES (Low TI) (201073)

DATE SAMPLED: Jul 05, 2012

DATE RECEIVED: Jul 04, 2012

DATE REPORTED: Jul 25, 2012

SAMPLE TYPE: Soil

Sample Description	Analyte: Unit: RDL:	Ag ppm 0.2	Al % 0.01	As ppm 1	B ppm 5	Ba ppm 1	Be ppm 0.5	Bi ppm 1	Ca % 0.01	Cd ppm 0.5	Ce ppm 1	Co ppm 0.5	Cr ppm 0.5	Cu ppm 0.5	Fe % 0.01
05434		0.4	1.35	24	6	411	1.1	3	1.07	0.6	22	12.6	28.5	60.5	3.45
05435		0.4	1.43	23	9	382	1.0	1	1.25	0.8	22	9.4	30.4	45.8	2.96
05436		0.4	1.14	26	6	277	0.9	3	3.56	0.9	23	9.9	25.7	57.3	3.27
05437		0.5	1.14	28	9	381	1.1	3	1.24	1.0	32	11.1	33.2	58.9	2.89
05438		0.7	0.82	27	9	333	1.0	1	2.27	1.1	28	6.7	17.4	57.0	2.26
05439		0.3	0.99	20	6	301	0.9	1	1.50	1.4	24	8.2	23.1	36.7	2.42
05440		<0.2	1.36	27	5	265	1.0	2	2.85	<0.5	14	15.1	18.7	59.7	3.96
05441		0.6	0.95	21	△5	191	1.0	1	0.76	0.6	22	8.7	15.4	42.0	2.89
05442		<0.2	1.30	20	△5	265	1.0	3	0.80	<0.5	17	11.7	19.5	41.5	3.62
05443		<0.2	1.48	13	△5	120	0.9	2	0.47	<0.5	16	12.6	19.9	27.4	3.75
05444		<0.2	1.40	19	△5	194	1.0	2	0.56	<0.5	15	12.7	23.0	38.4	3.46
05445		<0.2	1.33	18	△5	217	1.0	1	1.87	<0.5	20	12.3	19.9	29.5	3.38
05446		<0.2	1.17	19	△5	189	0.8	3	1.80	<0.5	15	12.7	20.3	35.0	3.40
05447		<0.2	0.92	29	△5	259	1.3	3	1.25	<0.5	27	10.8	15.5	48.0	3.09
05448		<0.2	1.19	29	7	231	0.9	2	3.62	0.8	20	12.6	30.4	59.3	3.54
05449		<0.2	0.58	18	6	88	1.0	<1	5.75	<0.5	32	12.4	6.8	23.0	2.78
05450		<0.2	0.53	13	△5	178	1.0	3	0.09	<0.5	11	21.0	8.3	27.1	3.63
05451		0.2	0.89	19	△5	370	0.9	3	0.19	<0.5	17	11.6	13.8	27.4	2.75
05452		0.4	2.17	19	△5	716	1.5	3	0.40	<0.5	<1	9.7	21.9	31.0	3.57
05453		<0.2	1.35	19	△5	283	1.0	3	0.03	<0.5	20	9.7	17.6	25.2	3.38
05454		0.7	1.24	12	△5	167	0.5	3	0.09	<0.5	10	7.8	16.5	15.3	3.31
05455		1.0	1.57	14	△5	272	0.9	3	0.18	<0.5	7	9.6	17.9	18.8	3.67
05456		1.2	0.96	11	△5	218	0.7	2	0.11	<0.5	44	9.8	11.1	22.1	2.78
05457		1.1	1.19	11	△5	195	0.7	3	0.07	<0.5	20	10.1	14.1	22.3	3.42
05458		1.4	1.39	10	△5	306	0.7	3	0.23	<0.5	18	8.6	16.7	16.5	2.82
05459		1.2	1.47	12	△5	261	0.8	2	0.13	<0.5	23	12.8	18.0	19.0	1.96
05460		0.9	0.92	10	△5	244	0.6	2	0.11	<0.5	22	6.1	10.7	11.2	2.37
05461		0.9	0.78	7	△5	198	0.6	2	0.06	<0.5	42	8.0	8.5	14.6	2.36
05462		0.8	0.84	9	△5	217	0.7	2	0.09	<0.5	62	10.4	8.9	20.7	2.60
05463		1.0	1.24	12	△5	302	1.0	<1	0.27	1.1	30	14.6	13.1	31.5	3.40
05464		1.3	1.42	19	△5	545	0.9	4	0.35	1.6	10	10.2	17.7	17.8	3.43
05465		4.5	0.68	58	△5	1180	0.6	2	0.35	1.1	2	4.2	18.0	23.6	1.96

Certified By:



## Certificate of Analysis

AGAT WORK ORDER: 12Y617140

PROJECT NO:

5623 McADAM ROAD  
MISSISSAUGA, ONTARIO  
CANADA L4Z 1N9  
TEL (905)501-9998  
FAX (905)501-0589  
<http://www.agatlabs.com>

CLIENT NAME: ANTHILL RESOURCES (YUKON)

ATTENTION TO: Yinghua Chen

### Aqua Regia Digest - Metals Package, ICP-OES (Low TI) (201073)

DATE SAMPLED: Jul 05, 2012

DATE RECEIVED: Jul 04, 2012

DATE REPORTED: Jul 25, 2012

SAMPLE TYPE: Soil

Sample Description	Analyte: Unit: RDL:	Ag ppm 0.2	Al % 0.01	As ppm 1	B ppm 5	Ba ppm 1	Be ppm 0.5	Bi ppm 1	Ca % 0.01	Cd ppm 0.5	Ce ppm 1	Co ppm 0.5	Cr ppm 0.5	Cu ppm 0.5	Fe % 0.01
05466		1.2	0.52	28	<5	912	<0.5	1	0.08	<0.5	1	3.6	9.7	16.5	1.80
05467		1.0	1.34	53	7	1720	2.8	6	0.10	7.5	<1	113	18.2	112	8.66
05468		0.8	1.08	16	<5	180	0.7	2	0.02	<0.5	16	9.5	12.4	19.5	3.08
05469		0.8	1.08	15	<5	266	0.6	3	0.06	<0.5	16	7.2	13.4	17.5	2.78
05470		0.8	1.18	23	<5	474	0.6	2	0.06	<0.5	11	4.2	15.9	21.4	2.32
05471		0.8	1.79	23	<5	632	0.8	2	0.06	<0.5	13	6.7	23.9	29.4	3.05
05472		1.3	1.18	25	<5	372	0.6	3	0.03	<0.5	19	7.6	17.2	24.7	2.84
05473		1.1	0.68	8	<5	97	0.6	3	0.03	<0.5	66	9.7	7.5	19.9	2.62
05474		1.7	1.57	41	5	1120	1.0	2	0.40	1.7	9	8.4	25.4	46.8	3.26
05475		1.0	1.11	24	<5	863	0.6	2	0.17	<0.5	13	4.8	14.7	23.3	2.49
05476		0.9	1.46	18	<5	478	0.7	1	0.04	<0.5	20	7.2	18.7	20.7	2.83
05477		1.3	1.47	20	5	423	0.7	3	0.04	<0.5	18	6.2	18.1	21.6	2.86
05478		1.1	1.34	17	<5	350	0.5	3	0.05	<0.5	17	5.6	16.0	15.0	3.18
05479		1.3	1.01	27	5	239	0.6	3	0.02	0.5	16	7.4	15.6	30.8	2.64
05480		1.2	1.18	21	6	241	<0.5	2	0.03	<0.5	16	3.7	17.1	19.1	2.25
05481		1.1	0.79	39	<5	277	<0.5	5	0.02	<0.5	<1	4.4	23.0	35.5	5.61
05482		0.9	0.60	65	<5	308	<0.5	3	0.02	<0.5	<1	1.3	9.8	16.0	2.99
05483		0.8	0.47	69	5	978	<0.5	2	0.07	<0.5	<1	5.5	10.1	33.4	2.65
05484		1.1	0.53	157	<5	1450	0.5	3	0.03	<0.5	<1	1.3	22.7	52.3	2.25
05485		1.0	1.15	24	<5	250	<0.5	3	0.02	<0.5	11	4.9	17.9	23.3	2.61
05486		1.0	1.12	23	<5	297	<0.5	2	0.03	<0.5	11	4.5	17.2	21.3	2.25
05487		1.1	0.86	25	<5	449	<0.5	2	0.02	<0.5	10	4.3	12.0	21.4	2.21
05488		0.9	1.25	20	<5	375	<0.5	2	0.03	<0.5	9	4.3	18.1	17.3	2.48
05489		1.4	0.67	26	7	769	0.5	1	0.17	0.5	4	1.3	17.7	87.9	0.94
05490		1.0	0.69	52	<5	400	0.5	3	0.02	<0.5	6	5.3	14.1	45.8	2.70
05491		1.5	0.44	58	<5	929	<0.5	2	0.03	<0.5	<1	3.4	7.7	21.1	1.80
05492		1.1	1.13	24	<5	835	0.8	2	0.05	0.6	12	6.7	15.2	33.8	2.30
05493		1.1	1.30	20	<5	529	0.6	2	0.05	<0.5	15	5.2	18.2	23.1	2.47
05494		1.5	1.32	28	<5	509	0.7	2	0.03	<0.5	5	5.1	18.3	29.9	2.75
05495		1.1	0.77	27	<5	310	0.5	3	0.02	<0.5	9	5.9	12.0	24.2	2.41
05496		<0.2	1.70	33	6	559	1.4	3	0.02	<0.5	5	24.6	19.7	149	3.22
05497		<0.2	0.57	29	<5	324	<0.5	2	0.03	<0.5	4	3.0	12.8	23.2	1.99

Certified By:



## Certificate of Analysis

AGAT WORK ORDER: 12Y617140

PROJECT NO:

5623 McADAM ROAD  
MISSISSAUGA, ONTARIO  
CANADA L4Z 1N9  
TEL (905)501-9998  
FAX (905)501-0589  
<http://www.agatlabs.com>

CLIENT NAME: ANTHILL RESOURCES (YUKON)

ATTENTION TO: Yinghua Chen

### Aqua Regia Digest - Metals Package, ICP-OES (Low TI) (201073)

DATE SAMPLED: Jul 05, 2012

DATE RECEIVED: Jul 04, 2012

DATE REPORTED: Jul 25, 2012

SAMPLE TYPE: Soil

Sample Description	Analyte: Unit: RDL:	Ag ppm 0.2	Al % 0.01	As ppm 1	B ppm 5	Ba ppm 1	Be ppm 0.5	Bi ppm 1	Ca % 0.01	Cd ppm 0.5	Ce ppm 1	Co ppm 0.5	Cr ppm 0.5	Cu ppm 0.5	Fe % 0.01
05498		0.2	0.72	34	5	481	<0.5	2	0.07	<0.5	3	3.9	17.0	29.2	2.21
05499		<0.2	0.55	41	<5	545	<0.5	3	0.01	<0.5	5	2.7	9.9	17.6	2.32
05500		<0.2	0.76	27	<5	192	<0.5	2	0.02	<0.5	7	3.7	13.9	18.6	2.78
05606		<0.2	1.58	17	5	162	0.8	2	5.20	1.6	12	13.6	20.7	37.4	3.46
05617		<0.2	0.84	24	<5	190	0.6	2	4.82	0.9	15	12.0	14.3	43.9	3.17
05618		<0.2	1.80	17	<5	149	0.8	3	4.61	<0.5	18	13.8	21.2	28.6	3.60
05619		<0.2	1.97	16	8	185	1.1	3	3.59	<0.5	16	14.0	23.9	30.8	3.51
05620		<0.2	1.83	18	7	120	0.8	3	4.83	<0.5	18	13.9	21.7	28.8	3.69
05621		<0.2	1.92	20	8	160	1.0	3	5.04	<0.5	17	15.8	22.2	30.9	3.77
05622		<0.2	1.53	19	5	229	0.7	4	5.64	<0.5	19	14.3	19.3	30.9	3.37
05623		NRC	NRC	NRC	NRC	NRC	NRC	NRC	NRC	NRC	NRC	NRC	NRC	NRC	NRC
05624		<0.2	1.42	17	5	225	0.8	3	5.22	0.9	16	13.0	21.0	35.5	3.26
05625		<0.2	1.39	19	<5	243	0.8	3	2.76	0.8	16	13.4	25.7	38.9	3.36
05626		0.5	1.27	21	21	642	1.1	<1	3.12	1.6	39	10.7	64.5	91.2	2.69
05627		0.3	1.53	25	15	425	1.0	1	6.25	1.4	31	11.7	54.6	63.8	3.41
05628		0.7	1.31	29	16	472	1.2	1	2.22	1.9	35	14.5	60.0	113	3.62
05629		0.5	1.20	23	20	589	1.0	2	2.31	2.7	26	12.1	47.6	92.6	2.83
05630		0.4	1.18	21	23	530	1.1	3	2.82	1.6	36	10.4	72.0	69.6	3.15
05631		0.2	0.93	21	17	544	0.8	<1	5.71	1.9	37	10.7	60.7	63.1	2.39
05632		0.6	1.28	29	24	728	1.2	4	4.39	1.6	41	14.9	68.9	109	3.42
05633		<0.2	1.51	19	7	260	0.9	3	4.50	0.6	17	13.0	20.3	34.8	3.20
05634		0.4	0.65	25	8	422	0.7	1	4.49	4.0	23	8.0	25.9	62.3	1.95
05635		<0.2	1.46	20	7	263	0.7	4	5.25	0.8	18	13.0	21.6	35.1	3.17
05636		NRC	NRC	NRC	NRC	NRC	NRC	NRC	NRC	NRC	NRC	NRC	NRC	NRC	NRC
05637		<0.2	0.58	27	17	697	<0.5	2	10.1	3.8	27	7.0	27.6	47.3	1.56
05638		<0.2	1.45	26	22	369	1.0	<1	10.7	<0.5	23	8.5	27.7	61.2	1.82
05639		<0.2	0.82	19	15	234	0.7	<1	5.94	<0.5	21	6.8	14.5	72.6	1.56
05640		<0.2	0.89	24	18	287	0.5	<1	12.0	0.6	25	7.5	15.1	66.9	1.75
05641		0.2	0.92	27	9	254	0.7	1	10.3	0.7	28	8.7	16.9	62.6	2.23
05642		0.6	1.23	29	7	469	1.1	2	3.03	0.7	31	9.7	24.0	57.1	2.98
05643		0.4	1.26	30	8	328	1.0	2	4.28	0.9	34	10.4	28.8	61.8	2.99
05644		0.4	1.47	48	11	397	1.1	2	1.89	0.9	35	9.4	32.9	49.0	2.67

Certified By:



## Certificate of Analysis

AGAT WORK ORDER: 12Y617140

PROJECT NO:

5623 McADAM ROAD  
MISSISSAUGA, ONTARIO  
CANADA L4Z 1N9  
TEL (905)501-9998  
FAX (905)501-0589  
<http://www.agatlabs.com>

CLIENT NAME: ANTHILL RESOURCES (YUKON)

ATTENTION TO: Yinghua Chen

### Aqua Regia Digest - Metals Package, ICP-OES (Low TI) (201073)

DATE SAMPLED: Jul 05, 2012

DATE RECEIVED: Jul 04, 2012

DATE REPORTED: Jul 25, 2012

SAMPLE TYPE: Soil

Analyte:	Ag	Al	As	B	Ba	Be	Bi	Ca	Cd	Ce	Co	Cr	Cu	Fe
Unit:	ppm	%	ppm	ppm	ppm	ppm	ppm	%	ppm	ppm	ppm	ppm	ppm	%
RDL:	0.2	0.01	1	5	1	0.5	1	0.01	0.5	1	0.5	0.5	0.5	0.01
05645	0.5	1.31	26	13	473	1.1	1	2.91	0.9	29	9.8	30.6	73.3	2.88
05646	0.4	1.16	27	9	284	0.9	1	3.39	0.7	21	10.9	25.2	66.9	2.97
05647	0.8	1.43	26	8	329	1.3	2	1.40	0.8	34	10.4	25.5	63.0	2.81
05648	0.6	1.60	32	19	422	1.1	3	5.41	2.1	36	11.3	51.0	88.5	2.85
05649	0.5	1.15	23	11	274	1.1	3	2.92	0.7	30	10.3	25.9	67.6	2.78
05650	0.4	1.49	25	11	370	1.2	1	1.52	0.7	32	11.5	33.3	59.1	3.15
05651	0.4	1.39	23	12	407	1.1	2	2.35	1.3	28	8.9	42.5	71.3	2.33
05652	1.0	1.34	26	9	418	1.1	1	1.36	0.8	27	7.7	35.8	65.2	2.53
05653	0.6	1.14	20	<5	459	0.9	2	1.69	<0.5	16	7.1	29.6	91.0	2.27
05654	0.5	1.41	25	10	500	1.1	2	1.56	1.3	28	10.7	52.6	84.6	3.06
05655	0.8	0.82	33	8	380	1.1	2	1.30	1.1	39	10.2	27.5	77.5	2.40
05656	0.7	1.17	33	6	528	1.3	1	1.00	0.8	37	11.8	36.5	72.6	3.21
05657	0.6	1.08	26	7	386	1.0	1	2.13	0.9	23	10.1	26.8	62.7	2.99
05658	0.9	0.84	26	7	283	1.0	2	1.74	2.0	36	8.5	26.1	60.9	2.87
05659	0.5	1.34	21	<5	409	1.1	3	1.09	0.6	49	8.4	32.0	30.9	3.01
05660	0.3	1.10	24	<5	338	0.9	3	1.98	1.0	25	11.3	20.7	45.8	3.21
05661	0.3	1.30	22	<5	351	1.0	3	0.93	0.6	19	12.2	23.4	50.3	3.41
05662	0.2	1.19	20	<5	331	0.9	2	1.11	0.6	20	11.6	21.8	34.3	3.03
05663	<0.2	1.39	17	<5	331	1.0	1	0.75	<0.5	17	9.9	21.5	32.1	2.86
05664	<0.2	1.24	19	<5	206	0.8	1	3.23	<0.5	21	12.7	26.4	44.8	3.20
05665	<0.2	1.10	19	5	221	0.8	3	1.48	1.1	13	11.0	21.4	43.2	2.79
05666	0.4	1.15	28	6	628	0.9	3	1.94	1.7	19	11.0	25.4	72.7	3.21
05667	0.4	0.82	24	<5	305	0.8	2	1.20	2.9	13	7.9	16.7	60.2	2.35
05668	0.3	1.05	21	6	269	0.8	3	1.50	1.9	19	9.6	21.9	51.8	2.70
05669	<0.2	1.21	20	6	249	0.8	1	3.63	<0.5	15	11.5	22.5	41.4	3.15
05670	<0.2	1.09	20	11	169	0.7	<1	8.03	<0.5	27	6.0	16.4	57.1	1.57
05671	0.3	0.85	14	10	156	0.6	<1	3.68	<0.5	21	5.8	12.4	56.3	1.27
05672	0.5	0.74	21	12	162	0.7	1	4.42	<0.5	18	7.0	14.6	106	1.75
05673	<0.2	1.09	19	14	235	0.7	2	8.89	<0.5	21	8.7	19.9	48.8	2.12
05674	NRC	NRC	NRC	NRC	NRC	NRC	NRC	NRC	NRC	NRC	NRC	NRC	NRC	NRC
05675	0.3	1.12	28	10	309	0.9	2	6.03	1.2	26	9.4	27.4	70.6	2.55
05676	0.6	1.39	26	10	459	1.1	1	1.90	0.8	28	9.8	32.4	61.9	2.84

Certified By:



## Certificate of Analysis

AGAT WORK ORDER: 12Y617140

PROJECT NO:

5623 McADAM ROAD  
MISSISSAUGA, ONTARIO  
CANADA L4Z 1N9  
TEL (905)501-9998  
FAX (905)501-0589  
<http://www.agatlabs.com>

CLIENT NAME: ANTHILL RESOURCES (YUKON)

ATTENTION TO: Yinghua Chen

### Aqua Regia Digest - Metals Package, ICP-OES (Low TI) (201073)

DATE SAMPLED: Jul 05, 2012

DATE RECEIVED: Jul 04, 2012

DATE REPORTED: Jul 25, 2012

SAMPLE TYPE: Soil

Sample Description	Analyte: Unit: RDL:	Ag ppm 0.2	Al % 0.01	As ppm 1	B ppm 5	Ba ppm 1	Be ppm 0.5	Bi ppm 1	Ca % 0.01	Cd ppm 0.5	Ce ppm 1	Co ppm 0.5	Cr ppm 0.5	Cu ppm 0.5	Fe % 0.01
05677		0.3	0.88	20	7	358	0.7	1	2.09	0.5	20	6.1	18.6	33.6	1.90
05678		0.4	1.17	25	7	373	1.0	1	1.29	0.6	25	8.6	25.5	49.7	2.60
05679		0.4	0.98	27	8	340	0.8	2	4.49	1.2	22	9.6	26.0	63.1	2.53
05680		0.6	1.07	22	7	399	1.0	2	2.01	0.8	20	9.5	24.9	68.6	2.65
05681		0.7	1.22	27	10	317	1.1	3	1.64	1.5	30	10.3	29.0	51.5	2.79
05682		0.5	1.26	23	8	424	0.9	1	1.66	0.6	21	7.3	37.2	46.3	2.32
05683		0.3	1.22	19	8	376	0.9	3	1.66	0.6	15	7.9	23.8	42.1	2.34
05684		0.4	1.11	25	9	272	0.9	1	2.82	0.8	23	9.3	26.3	56.9	2.65
05685		0.5	1.36	22	7	334	1.0	2	1.27	1.0	27	10.5	32.7	51.3	2.77
05686		<0.2	1.31	24	8	273	0.8	3	4.77	0.8	16	11.3	21.5	49.1	2.83
05687		0.4	0.86	26	7	234	0.7	2	4.70	1.1	22	8.6	20.5	52.2	2.62
05688		0.7	1.36	29	9	456	1.1	2	1.16	0.9	27	11.1	42.7	78.0	3.14
05689		0.4	1.10	28	6	333	1.0	3	1.75	1.2	27	11.4	29.0	63.0	3.09
05690		0.6	1.14	33	9	400	1.2	2	1.15	1.0	41	11.7	35.3	71.0	2.98
05691		0.5	1.17	27	11	428	1.1	2	1.49	0.9	29	9.7	35.2	67.8	2.63
05692		0.2	0.63	27	6	326	0.7	3	8.42	0.5	20	9.3	12.1	61.5	2.54
05693		0.7	0.84	24	9	307	0.8	2	4.79	0.9	19	9.9	15.8	87.6	3.30
05694		0.8	0.81	15	<5	245	0.8	<1	2.92	<0.5	30	10.3	19.2	62.7	2.70
05695		<0.2	1.20	11	<5	307	0.8	<1	0.76	<0.5	21	10.3	22.4	32.0	3.39
05696		0.3	1.12	11	<5	270	0.9	<1	0.85	<0.5	34	12.4	26.2	41.6	3.34
05697		0.3	1.09	11	<5	213	0.8	<1	1.50	<0.5	29	13.3	25.0	46.4	3.47
05698		0.6	0.92	14	<5	166	0.8	<1	1.62	<0.5	32	8.6	29.5	39.2	3.04
05699		0.6	0.91	17	<5	263	0.7	<1	3.86	<0.5	29	13.0	24.9	51.9	3.46
05700		<0.2	0.38	9	<5	130	0.9	<1	0.02	<0.5	41	28.8	5.3	25.8	2.35
05701		NRC	NRC	NRC	NRC	NRC	NRC	NRC	NRC	NRC	NRC	NRC	NRC	NRC	NRC
05702		<0.2	0.26	9	<5	105	0.8	<1	0.04	<0.5	24	17.3	2.8	23.8	2.90
05703		<0.2	0.32	10	<5	136	0.9	<1	0.04	<0.5	36	19.0	3.8	38.9	3.15
05704		<0.2	0.40	8	<5	133	0.8	<1	0.07	<0.5	37	14.3	3.7	37.9	2.48
05705		<0.2	0.23	10	<5	159	0.7	<1	0.04	<0.5	34	14.5	1.9	23.5	2.35
05706		<0.2	0.22	10	<5	86	0.8	<1	0.03	<0.5	30	17.5	1.8	45.5	2.94
05707		<0.2	0.42	10	<5	190	0.7	<1	0.13	<0.5	31	16.1	5.1	82.0	2.79
05708		<0.2	0.62	7	<5	167	0.7	<1	0.17	<0.5	26	12.3	7.2	19.1	2.47

Certified By:



## Certificate of Analysis

AGAT WORK ORDER: 12Y617140

PROJECT NO:

5623 McADAM ROAD  
MISSISSAUGA, ONTARIO  
CANADA L4Z 1N9  
TEL (905)501-9998  
FAX (905)501-0589  
<http://www.agatlabs.com>

CLIENT NAME: ANTHILL RESOURCES (YUKON)

ATTENTION TO: Yinghua Chen

### Aqua Regia Digest - Metals Package, ICP-OES (Low TI) (201073)

DATE SAMPLED: Jul 05, 2012

DATE RECEIVED: Jul 04, 2012

DATE REPORTED: Jul 25, 2012

SAMPLE TYPE: Soil

Sample Description	Analyte: Unit: RDL:	Ag ppm 0.2	Al % 0.01	As ppm 1	B ppm 5	Ba ppm 1	Be ppm 0.5	Bi ppm 1	Ca % 0.01	Cd ppm 0.5	Ce ppm 1	Co ppm 0.5	Cr ppm 0.5	Cu ppm 0.5	Fe % 0.01
05709		<0.2	0.93	14	≤5	236	0.8	<1	0.16	<0.5	30	7.0	12.7	41.9	3.35
05710		<0.2	1.07	12	≤5	516	1.0	<1	0.42	<0.5	28	11.0	15.1	70.6	4.09
05711		0.4	0.45	6	≤5	280	<0.5	<1	1.33	1.7	4	2.3	5.8	102	1.95
05712		<0.2	1.10	7	≤5	380	0.7	<1	0.10	<0.5	27	5.1	12.3	31.0	1.62
05713		<0.2	1.33	15	≤5	326	0.7	<1	0.05	<0.5	26	5.5	16.1	29.1	2.90
05714		<0.2	1.02	11	≤5	369	0.6	<1	0.10	<0.5	25	2.6	12.6	25.0	2.23
05715		<0.2	0.51	12	≤5	228	0.7	<1	0.15	<0.5	21	15.2	6.2	42.6	3.27
05716		<0.2	0.55	34	≤5	676	0.7	<1	0.13	<0.5	9	11.8	7.0	34.6	2.79
05717		<0.2	1.17	26	≤5	942	0.9	<1	0.20	<0.5	17	7.2	14.0	40.5	3.38
05718		<0.2	0.96	19	≤5	542	0.8	<1	0.10	<0.5	28	13.6	12.2	37.9	3.85
05719		0.2	0.74	23	≤5	346	0.6	<1	0.20	<0.5	18	8.6	13.8	29.1	2.97
05720		<0.2	0.70	32	≤5	244	0.7	<1	0.13	<0.5	19	9.9	14.1	43.7	3.96
05721		<0.2	0.83	21	≤5	241	0.6	<1	0.06	<0.5	16	8.9	11.4	25.8	3.35
05722		<0.2	0.97	11	≤5	301	0.7	<1	0.15	<0.5	29	8.5	12.7	17.0	2.74
05723		<0.2	1.24	11	≤5	213	0.8	<1	0.04	<0.5	26	10.7	13.3	21.3	3.66
05724		<0.2	0.92	14	≤5	253	0.6	<1	0.01	<0.5	24	7.3	11.8	20.3	2.67
05725		0.3	1.19	17	≤5	950	1.0	<1	0.36	1.7	19	14.1	14.5	24.6	6.08
05726		0.6	0.82	13	≤5	423	0.7	<1	0.19	<0.5	26	7.8	12.0	21.1	2.23
05727		<0.2	1.03	17	≤5	231	0.6	<1	0.03	<0.5	15	6.8	14.7	24.2	3.37
05728		<0.2	0.67	21	≤5	143	0.5	<1	0.01	<0.5	17	6.9	11.1	23.2	2.88
05729		<0.2	0.82	23	≤5	504	0.7	<1	0.04	<0.5	17	7.6	11.1	27.0	2.64
05730		0.2	0.63	38	≤5	292	<0.5	<1	0.03	<0.5	16	4.6	16.8	28.4	3.39
05731		1.1	1.12	63	≤5	1300	0.8	<1	0.24	<0.5	14	5.2	22.3	43.1	4.01
05732		0.7	1.55	38	≤5	877	0.9	<1	0.07	0.6	14	3.0	22.5	42.4	3.44
05733		<0.2	0.68	25	≤5	596	<0.5	<1	0.04	<0.5	9	2.6	10.3	23.0	1.97
05734		<0.2	0.89	47	≤5	287	0.6	<1	0.02	<0.5	13	4.0	13.8	43.1	4.18
05735		<0.2	0.51	73	≤5	326	<0.5	<1	0.01	<0.5	7	2.4	9.7	29.5	3.65
05736		<0.2	0.42	38	≤5	247	<0.5	<1	0.03	<0.5	8	2.8	10.3	24.1	2.64
05737		<0.2	1.63	53	≤5	1510	0.9	<1	0.36	<0.5	11	5.3	22.0	37.7	4.94
05738		<0.2	1.43	46	≤5	684	1.1	<1	0.06	<0.5	16	8.0	19.9	61.9	4.46
05739		<0.2	1.28	41	≤5	824	0.8	<1	0.07	<0.5	15	4.0	18.4	39.1	3.56
05740		<0.2	0.69	30	≤5	688	0.5	<1	0.07	<0.5	19	6.4	15.0	25.6	2.98

Certified By:



## Certificate of Analysis

AGAT WORK ORDER: 12Y617140

PROJECT NO:

5623 McADAM ROAD  
MISSISSAUGA, ONTARIO  
CANADA L4Z 1N9  
TEL (905)501-9998  
FAX (905)501-0589  
<http://www.agatlabs.com>

CLIENT NAME: ANTHILL RESOURCES (YUKON)

ATTENTION TO: Yinghua Chen

### Aqua Regia Digest - Metals Package, ICP-OES (Low TI) (201073)

DATE SAMPLED: Jul 05, 2012

DATE RECEIVED: Jul 04, 2012

DATE REPORTED: Jul 25, 2012

SAMPLE TYPE: Soil

Sample Description	Analyte: Unit: RDL:	Ag ppm 0.2	Al % 0.01	As ppm 1	B ppm 5	Ba ppm 1	Be ppm 0.5	Bi ppm 1	Ca % 0.01	Cd ppm 0.5	Ce ppm 1	Co ppm 0.5	Cr ppm 0.5	Cu ppm 0.5	Fe % 0.01
05741		<0.2	0.79	22	<5	243	0.7	<1	0.02	<0.5	24	8.2	14.7	30.1	2.85
05742		<0.2	0.70	27	<5	626	<0.5	<1	0.12	<0.5	20	7.7	20.1	49.8	2.67
05743		<0.2	0.70	14	<5	945	0.7	<1	0.11	<0.5	29	10.1	12.8	24.4	2.86
05744		<0.2	1.22	26	<5	1120	1.2	<1	0.29	0.6	17	11.6	16.4	38.9	3.66
05745		<0.2	0.88	14	<5	901	0.7	<1	0.31	<0.5	25	7.5	15.8	23.9	2.67
05746		<0.2	0.59	7	<5	450	<0.5	<1	0.31	1.4	25	5.8	12.6	11.9	1.68
05747		<0.2	1.21	13	<5	923	0.8	<1	0.55	<0.5	21	7.5	17.1	20.7	2.77
05748		<0.2	1.40	14	<5	793	1.0	<1	0.61	<0.5	19	9.2	19.2	28.8	3.22
05749		<0.2	1.15	11	<5	575	0.5	<1	0.42	1.3	19	15.7	19.8	11.9	2.27
05750		<0.2	1.15	16	<5	570	0.7	<1	0.11	<0.5	27	7.9	18.3	20.3	2.95
05872		<0.2	0.91	48	<5	700	1.1	<1	0.46	<0.5	21	13.9	18.9	41.7	4.10
05873		0.4	0.74	33	<5	455	1.1	<1	0.35	1.9	20	20.8	17.0	42.3	3.55
05874		<0.2	0.99	12	<5	444	0.9	<1	0.39	<0.5	27	10.8	16.7	33.6	3.25
05875		0.2	0.72	11	<5	387	0.8	<1	1.02	2.6	26	9.1	16.8	33.1	2.62
05876		0.6	0.68	13	<5	366	0.8	<1	4.19	2.1	31	7.9	19.4	46.6	2.47
05877		0.7	0.67	19	<5	333	1.0	<1	0.89	4.3	28	8.1	19.4	52.1	2.57
05878		0.7	0.74	15	<5	401	1.0	<1	0.87	1.5	29	9.7	22.2	51.7	2.90
05879		0.6	0.55	17	<5	383	0.9	<1	0.80	<0.5	27	10.7	19.2	56.3	3.41
05880		0.5	0.63	16	<5	430	0.9	<1	0.57	1.9	36	12.3	19.4	43.5	3.24
05881		<0.2	0.91	88	<5	312	1.3	<1	0.41	<0.5	36	21.0	18.3	36.3	5.22
05882		<0.2	1.36	31	<5	188	1.1	<1	1.29	0.5	30	19.5	19.4	41.3	4.57
05883		<0.2	1.58	19	<5	228	1.2	<1	0.47	<0.5	37	18.0	22.8	41.8	4.59
05884		<0.2	1.41	26	<5	260	1.2	<1	0.62	0.7	33	17.4	22.5	46.5	4.66
05885		<0.2	1.18	12	<5	256	1.3	<1	0.78	2.7	29	26.2	19.1	52.1	4.94
05886		0.4	0.96	26	<5	691	0.9	<1	0.60	0.7	19	9.3	20.4	29.9	2.71
05887		0.6	0.80	25	<5	670	0.9	<1	0.51	2.4	21	11.1	19.7	43.7	2.74
05888		0.8	0.84	27	<5	568	0.9	<1	0.22	1.0	21	9.8	13.8	39.1	3.12
05889		2.4	0.63	25	9	376	0.7	<1	13.1	6.1	17	4.0	57.8	137	1.35
05890		<0.2	1.73	7	<5	176	0.9	<1	3.01	<0.5	31	14.8	21.0	36.2	3.91
05891		<0.2	1.74	8	<5	156	0.8	<1	4.83	<0.5	28	15.1	21.3	33.2	4.08
05892		1.1	1.19	7	<5	224	0.9	<1	7.67	<0.5	31	5.4	20.4	85.1	1.75
05893		1.6	1.20	16	<5	292	0.9	<1	11.6	<0.5	33	9.7	21.9	94.1	2.63

Certified By:





## Certificate of Analysis

AGAT WORK ORDER: 12Y617140

PROJECT NO:

5623 McADAM ROAD  
MISSISSAUGA, ONTARIO  
CANADA L4Z 1N9  
TEL (905)501-9998  
FAX (905)501-0589  
<http://www.agatlabs.com>

CLIENT NAME: ANTHILL RESOURCES (YUKON)

ATTENTION TO: Yinghua Chen

### Aqua Regia Digest - Metals Package, ICP-OES (Low TI) (201073)

DATE SAMPLED: Jul 05, 2012

DATE RECEIVED: Jul 04, 2012

DATE REPORTED: Jul 25, 2012

SAMPLE TYPE: Soil

Analyte:	Ag	Al	As	B	Ba	Be	Bi	Ca	Cd	Ce	Co	Cr	Cu	Fe
Unit:	ppm	%	ppm	ppm	ppm	ppm	ppm	%	ppm	ppm	ppm	ppm	ppm	%
RDL:	0.2	0.01	1	5	1	0.5	1	0.01	0.5	1	0.5	0.5	0.5	0.01
05894	1.2	1.27	15	<5	227	0.9	<1	10.5	<0.5	35	9.0	23.3	85.8	2.75
05895	0.8	1.58	14	<5	308	1.3	<1	1.60	<0.5	48	11.2	31.0	93.5	3.13
05896	1.1	1.41	13	<5	280	1.3	<1	1.56	<0.5	40	10.2	29.2	87.9	3.02
05897	1.1	1.50	20	<5	288	1.5	<1	1.35	<0.5	47	11.5	28.9	107	3.42
05898	1.2	1.00	24	<5	254	1.3	<1	1.99	<0.5	43	12.2	21.4	139	3.31
05899	1.2	0.75	11	<5	242	0.9	<1	2.95	<0.5	27	6.2	14.7	81.7	1.78
05900	1.0	0.93	8	<5	233	1.1	<1	1.73	<0.5	36	8.9	20.2	65.0	2.23
05901	1.3	0.88	13	<5	239	1.1	<1	1.23	<0.5	40	7.8	16.1	59.1	2.32
05902	1.4	1.70	7	<5	256	1.3	<1	1.02	0.8	38	5.7	28.4	59.8	2.21
05903	2.0	0.76	21	<5	268	1.1	<1	1.89	1.0	37	5.8	14.4	78.1	2.15
05904	1.2	0.50	17	<5	281	0.9	<1	2.06	1.4	30	5.1	9.2	63.2	1.53
05905	1.1	0.49	20	<5	215	0.9	<1	2.00	0.7	34	4.9	8.6	49.3	1.49
05906	0.9	0.81	30	<5	289	1.3	<1	1.94	<0.5	73	13.1	22.7	80.0	2.76
05907	1.0	0.62	17	<5	196	0.8	<1	8.11	<0.5	34	8.9	10.7	48.7	2.51
05908	0.8	0.61	18	<5	222	0.9	<1	6.55	<0.5	32	8.5	9.7	47.8	2.34
05909	0.9	0.73	25	<5	247	1.1	<1	2.60	<0.5	34	10.0	14.0	58.4	2.82
05910	1.0	0.54	19	<5	278	0.9	<1	2.67	<0.5	28	9.0	12.3	67.9	2.29
05911	1.6	0.77	25	<5	339	1.0	<1	1.91	0.9	36	7.3	16.8	92.6	2.68
05912	1.8	1.30	15	<5	245	1.1	<1	1.99	1.1	43	6.3	28.3	72.2	2.36
05913	1.5	0.98	45	<5	385	1.1	<1	2.94	0.9	40	12.2	21.2	96.6	3.92
05914	1.1	0.97	23	<5	235	1.1	<1	3.74	<0.5	40	12.2	22.4	73.6	3.41
05915	0.6	0.88	14	<5	305	1.0	<1	1.81	<0.5	40	7.5	15.0	40.1	2.39
05916	0.7	0.30	25	<5	109	0.5	<1	3.03	<0.5	20	6.8	15.7	43.6	2.36
05917	0.9	0.87	21	<5	199	0.7	<1	8.21	<0.5	29	10.4	14.1	78.5	2.76
05918	1.4	1.43	36	<5	378	1.5	<1	2.00	<0.5	40	10.2	27.7	213	3.45
05919	1.8	1.16	18	<5	320	1.4	<1	2.20	<0.5	43	9.9	22.2	223	3.56
05920	0.4	1.21	19	<5	398	1.1	<1	1.21	<0.5	35	10.3	18.8	36.3	3.31
05921	0.4	0.90	22	<5	339	1.1	<1	0.99	<0.5	43	11.0	13.8	48.1	3.63
05922	1.6	0.61	48	<5	322	1.1	<1	1.41	1.0	48	7.8	14.0	52.6	2.91
05923	0.9	0.72	20	<5	348	0.9	<1	3.55	<0.5	28	10.2	12.3	72.4	2.81
05924	2.5	0.68	42	<5	442	1.1	<1	1.67	4.1	35	9.9	24.2	210	3.01
05925	0.3	1.11	32	<5	265	1.0	<1	1.03	<0.5	38	9.1	46.3	101	2.84

Certified By:



## Certificate of Analysis

AGAT WORK ORDER: 12Y617140

PROJECT NO:

5623 McADAM ROAD  
MISSISSAUGA, ONTARIO  
CANADA L4Z 1N9  
TEL (905)501-9998  
FAX (905)501-0589  
<http://www.agatlabs.com>

CLIENT NAME: ANTHILL RESOURCES (YUKON)

ATTENTION TO: Yinghua Chen

### Aqua Regia Digest - Metals Package, ICP-OES (Low TI) (201073)

DATE SAMPLED: Jul 05, 2012

DATE RECEIVED: Jul 04, 2012

DATE REPORTED: Jul 25, 2012

SAMPLE TYPE: Soil

Analyte:	Ag	Al	As	B	Ba	Be	Bi	Ca	Cd	Ce	Co	Cr	Cu	Fe
Unit:	ppm	%	ppm	ppm	ppm	ppm	ppm	%	ppm	ppm	ppm	ppm	ppm	%
RDL:	0.2	0.01	1	5	1	0.5	1	0.01	0.5	1	0.5	0.5	0.5	0.01
05926	1.1	0.81	31	<5	1240	1.1	<1	1.18	1.3	40	8.9	16.2	79.2	3.20
05929	0.6	1.07	58	<5	401	1.2	<1	1.57	<0.5	53	14.2	61.1	71.4	3.32
05930	1.3	1.54	13	<5	281	1.2	<1	1.98	1.1	42	6.0	32.6	83.2	2.24
05931	1.4	1.23	34	<5	309	1.3	<1	1.84	1.7	38	9.1	35.1	124	2.78
05932	0.9	1.14	20	<5	268	1.0	<1	2.27	<0.5	39	9.4	27.0	81.5	2.56
05933	0.7	1.20	20	<5	300	1.1	<1	2.88	<0.5	43	10.7	28.9	75.0	3.17
05934	0.9	0.99	13	<5	336	0.9	<1	8.30	<0.5	38	6.7	17.5	53.8	1.91
05935	0.7	1.49	15	<5	417	1.2	<1	1.50	<0.5	50	9.6	31.7	56.2	2.99
05936	0.7	1.35	16	<5	413	1.2	<1	1.95	<0.5	45	10.8	33.2	57.1	3.06
05937	0.9	1.39	20	<5	353	1.3	<1	1.02	<0.5	44	10.3	29.5	64.1	3.08
05938	0.5	1.26	16	<5	357	1.1	<1	0.98	<0.5	37	9.6	31.9	52.7	2.95
05939	0.6	1.06	21	<5	246	1.0	<1	1.65	<0.5	37	10.4	23.0	50.8	3.13
05940	0.5	1.38	16	<5	360	1.1	<1	1.05	<0.5	37	12.0	30.7	81.5	3.32
05941	0.4	1.07	14	<5	281	1.0	<1	1.34	<0.5	34	10.8	25.9	59.3	3.04
05942	0.5	1.26	22	<5	412	1.2	<1	1.21	<0.5	49	11.7	36.7	78.4	3.32
05943	0.3	1.28	19	<5	364	1.1	<1	1.01	<0.5	44	12.6	32.2	58.2	3.39
05944	0.7	0.76	15	<5	273	0.9	<1	2.19	<0.5	44	7.7	16.3	54.4	2.22
05945	<0.2	1.25	8	<5	163	0.9	<1	0.45	<0.5	28	15.3	16.7	42.7	4.28
05946	0.5	1.25	17	<5	244	1.0	<1	1.92	<0.5	36	11.3	20.7	55.3	3.50
05947	0.5	1.11	10	<5	205	0.8	<1	3.25	<0.5	37	11.1	17.6	60.1	2.62
05948	<0.2	1.23	9	<5	96	0.9	<1	1.60	<0.5	29	18.8	15.9	48.2	4.41
05949	<0.2	1.66	9	<5	160	1.1	<1	0.46	<0.5	33	15.1	21.1	37.2	4.40
05950	0.6	1.21	19	<5	372	1.1	<1	0.89	0.9	35	11.4	24.4	100	3.49
05951	<0.2	1.29	10	<5	172	0.8	<1	2.03	<0.5	29	14.7	16.5	42.1	4.05
05952	<0.2	0.19	9	<5	155	0.7	<1	0.03	<0.5	25	17.1	2.6	20.6	2.97
05953	<0.2	0.21	10	<5	141	0.8	<1	0.02	<0.5	23	16.2	2.8	20.2	3.06
05954	<0.2	0.29	11	<5	124	0.8	<1	0.02	<0.5	27	15.5	4.3	21.9	3.12
05955	<0.2	0.32	8	<5	170	0.7	<1	0.04	<0.5	31	15.6	3.8	21.4	2.88
05956	<0.2	0.25	9	<5	140	0.7	<1	0.03	<0.5	27	15.0	3.3	20.5	2.72
05957	<0.2	0.27	10	<5	156	0.8	<1	0.03	<0.5	31	15.7	3.8	32.4	3.04
05958	<0.2	0.55	8	<5	141	0.6	<1	0.08	<0.5	25	14.0	6.0	15.4	2.57
05959	<0.2	0.79	9	<5	184	0.9	<1	0.25	<0.5	38	16.8	10.3	23.4	3.09

Certified By:



## Certificate of Analysis

AGAT WORK ORDER: 12Y617140

PROJECT NO:

5623 McADAM ROAD  
MISSISSAUGA, ONTARIO  
CANADA L4Z 1N9  
TEL (905)501-9998  
FAX (905)501-0589  
<http://www.agatlabs.com>

CLIENT NAME: ANTHILL RESOURCES (YUKON)

ATTENTION TO: Yinghua Chen

### Aqua Regia Digest - Metals Package, ICP-OES (Low TI) (201073)

DATE SAMPLED: Jul 05, 2012

DATE RECEIVED: Jul 04, 2012

DATE REPORTED: Jul 25, 2012

SAMPLE TYPE: Soil

Sample Description	Analyte: Unit: RDL:	Ag ppm 0.2	Al % 0.01	As ppm 1	B ppm 5	Ba ppm 1	Be ppm 0.5	Bi ppm 1	Ca % 0.01	Cd ppm 0.5	Ce ppm 1	Co ppm 0.5	Cr ppm 0.5	Cu ppm 0.5	Fe % 0.01
05960		<0.2	0.84	7	≤5	168	0.8	<1	0.12	<0.5	42	14.7	10.8	30.6	3.09
05961		0.3	1.72	3	≤5	577	1.1	<1	0.27	0.6	31	8.8	18.5	44.4	1.72
05962		<0.2	1.08	6	≤5	194	0.6	<1	0.13	<0.5	47	4.3	13.8	19.7	1.71
05963		<0.2	0.90	7	≤5	229	0.5	<1	0.09	<0.5	38	3.5	10.3	11.6	2.42
05964		<0.2	0.97	7	≤5	202	0.6	<1	0.08	<0.5	46	3.6	10.6	11.4	2.56
05965		<0.2	0.88	16	≤5	352	0.8	<1	0.40	0.6	20	14.6	12.4	47.7	2.70
05966		0.4	0.81	8	≤5	198	0.6	<1	6.43	<0.5	23	11.6	10.6	27.9	2.10
05967		0.3	1.07	16	≤5	657	0.9	<1	0.33	<0.5	25	14.8	12.7	51.7	2.87
05968		0.5	0.70	18	≤5	888	0.7	<1	0.19	<0.5	11	3.1	10.4	26.0	1.91
05969		<0.2	0.74	19	≤5	464	0.7	<1	0.12	<0.5	34	9.5	10.0	31.0	3.12
05970		<0.2	0.84	21	≤5	264	0.7	<1	0.02	<0.5	33	10.0	11.3	32.6	3.27
05971		<0.2	0.96	20	≤5	224	0.6	<1	0.02	<0.5	26	8.4	13.4	26.7	3.25
05972		<0.2	1.27	11	≤5	453	0.9	<1	0.11	<0.5	32	7.1	15.4	22.3	2.92
05973		<0.2	1.12	12	≤5	491	0.7	<1	0.17	<0.5	31	5.5	14.2	22.3	2.40
05974		<0.2	1.12	21	≤5	314	0.7	<1	0.02	<0.5	25	8.4	16.4	33.3	3.09
05975		<0.2	0.87	21	≤5	216	0.6	<1	0.02	<0.5	21	7.4	12.0	34.2	3.02
05976		<0.2	0.83	19	≤5	408	0.6	<1	0.10	<0.5	22	7.9	11.4	30.3	3.03
05977		0.2	0.89	9	≤5	558	0.7	<1	0.13	<0.5	34	5.9	12.3	22.9	1.88
05978		<0.2	0.71	15	≤5	675	0.7	<1	0.13	<0.5	33	8.0	11.3	29.0	2.48
05979		<0.2	1.00	15	≤5	377	0.7	<1	0.02	<0.5	31	6.1	12.1	27.4	2.60
05980		<0.2	1.35	16	≤5	378	0.8	<1	0.04	<0.5	27	8.9	16.2	37.1	3.52
05981		<0.2	1.05	15	≤5	354	0.8	<1	0.11	<0.5	24	8.7	11.9	30.3	3.03
05982		0.2	1.07	47	≤5	405	0.8	<1	0.05	<0.5	22	6.0	23.7	60.4	3.38
05983		0.3	0.65	27	≤5	519	0.7	<1	0.15	4.6	22	12.4	10.8	49.9	2.84
05984		0.3	1.10	27	≤5	523	0.8	<1	0.03	0.6	14	7.3	16.2	45.7	3.59
05985		<0.2	0.36	53	≤5	427	<0.5	<1	0.02	<0.5	5	2.0	7.1	27.5	2.35
05986		<0.2	0.59	88	≤5	663	<0.5	<1	0.06	<0.5	12	5.2	14.5	82.4	3.37
05987		<0.2	0.98	43	≤5	246	0.6	<1	0.01	<0.5	19	8.3	14.9	53.9	3.19
05988		<0.2	0.93	32	≤5	221	0.6	<1	0.01	<0.5	18	6.7	15.3	45.7	3.57
05989		<0.2	0.75	39	≤5	263	0.5	<1	0.01	<0.5	14	5.8	14.1	45.2	3.42
05990		<0.2	0.54	21	≤5	251	<0.5	<1	<0.01	<0.5	7	2.5	8.4	40.0	1.71
05991		<0.2	0.51	95	≤5	465	<0.5	<1	0.01	<0.5	6	4.5	8.0	38.4	3.11

Certified By:



## Certificate of Analysis

AGAT WORK ORDER: 12Y617140

PROJECT NO:

5623 McADAM ROAD  
MISSISSAUGA, ONTARIO  
CANADA L4Z 1N9  
TEL (905)501-9998  
FAX (905)501-0589  
<http://www.agatlabs.com>

CLIENT NAME: ANTHILL RESOURCES (YUKON)

ATTENTION TO: Yinghua Chen

### Aqua Regia Digest - Metals Package, ICP-OES (Low TI) (201073)

DATE SAMPLED: Jul 05, 2012

DATE RECEIVED: Jul 04, 2012

DATE REPORTED: Jul 25, 2012

SAMPLE TYPE: Soil

Sample Description	Analyte: Unit: RDL:	Ag ppm 0.2	Al % 0.01	As ppm 1	B ppm 5	Ba ppm 1	Be ppm 0.5	Bi ppm 1	Ca % 0.01	Cd ppm 0.5	Ce ppm 1	Co ppm 0.5	Cr ppm 0.5	Cu ppm 0.5	Fe % 0.01
05992		<0.2	0.84	27	<5	250	0.7	<1	0.01	<0.5	18	8.7	12.1	59.8	2.66
05993		<0.2	0.60	29	<5	325	0.7	<1	0.02	<0.5	20	8.1	9.3	41.9	2.42
05994		0.3	1.01	57	<5	1160	0.7	<1	0.05	<0.5	10	3.5	16.3	49.9	3.15
05995		0.2	1.91	47	<5	1760	1.6	<1	0.17	1.3	11	4.6	24.8	122	3.53
05996		<0.2	0.70	26	<5	587	0.6	<1	0.21	<0.5	11	10.5	11.4	28.4	3.32
05997		0.9	0.63	30	<5	351	0.6	<1	0.04	<0.5	16	8.6	12.4	46.2	2.51
05998		0.6	0.88	33	<5	449	0.7	<1	0.02	0.5	19	4.7	17.9	52.0	2.87
05999		0.7	0.73	29	<5	444	0.7	<1	0.02	<0.5	17	10.1	13.8	47.5	2.60
06000		<0.2	0.66	32	<5	284	<0.5	<1	0.02	<0.5	13	6.9	13.0	35.2	2.33
06023		0.3	1.03	15	<5	549	1.0	<1	0.94	1.6	31	9.3	19.9	41.6	2.73
06024		0.2	0.91	17	<5	416	1.0	<1	0.63	2.7	33	11.5	18.2	55.3	2.77
06025		0.3	0.86	16	<5	224	0.7	<1	0.52	<0.5	31	12.1	11.6	57.4	3.54
06026		0.4	1.01	15	<5	221	0.8	<1	1.45	<0.5	33	14.2	13.9	47.7	3.27
06027		<0.2	0.80	37	<5	412	0.9	<1	0.44	<0.5	17	10.2	14.4	39.7	3.27
06028		0.2	0.82	33	<5	453	1.2	<1	0.51	6.7	25	25.8	13.3	53.1	4.30
06029		<0.2	0.88	27	<5	430	1.3	<1	0.44	4.2	28	24.4	14.6	59.1	4.62
06030		0.4	0.99	15	<5	330	1.0	<1	0.51	1.1	30	12.4	21.3	60.3	3.39
06031		0.3	0.89	12	<5	302	0.9	<1	0.45	<0.5	32	10.8	18.3	57.2	3.29
06032		0.3	0.89	11	<5	310	0.9	<1	0.57	0.6	28	10.6	17.7	49.5	3.09
06033		NRC	NRC	NRC	NRC	NRC	NRC	NRC	NRC	NRC	NRC	NRC	NRC	NRC	NRC
06034		NRC	NRC	NRC	NRC	NRC	NRC	NRC	NRC	NRC	NRC	NRC	NRC	NRC	NRC
06035		NRC	NRC	NRC	NRC	NRC	NRC	NRC	NRC	NRC	NRC	NRC	NRC	NRC	NRC
06036		NRC	NRC	NRC	NRC	NRC	NRC	NRC	NRC	NRC	NRC	NRC	NRC	NRC	NRC
06037		NRC	NRC	NRC	NRC	NRC	NRC	NRC	NRC	NRC	NRC	NRC	NRC	NRC	NRC
06038		NRC	NRC	NRC	NRC	NRC	NRC	NRC	NRC	NRC	NRC	NRC	NRC	NRC	NRC
06039		NRC	NRC	NRC	NRC	NRC	NRC	NRC	NRC	NRC	NRC	NRC	NRC	NRC	NRC
06040		NRC	NRC	NRC	NRC	NRC	NRC	NRC	NRC	NRC	NRC	NRC	NRC	NRC	NRC
06041		NRC	NRC	NRC	NRC	NRC	NRC	NRC	NRC	NRC	NRC	NRC	NRC	NRC	NRC
06042		NRC	NRC	NRC	NRC	NRC	NRC	NRC	NRC	NRC	NRC	NRC	NRC	NRC	NRC
06043		NRC	NRC	NRC	NRC	NRC	NRC	NRC	NRC	NRC	NRC	NRC	NRC	NRC	NRC
06044		NRC	NRC	NRC	NRC	NRC	NRC	NRC	NRC	NRC	NRC	NRC	NRC	NRC	NRC
06045		0.2	1.55	8	<5	145	0.9	<1	3.42	<0.5	22	12.4	19.3	33.3	3.10

Certified By:



## Certificate of Analysis

AGAT WORK ORDER: 12Y617140

PROJECT NO:

5623 McADAM ROAD  
 MISSISSAUGA, ONTARIO  
 CANADA L4Z 1N9  
 TEL (905)501-9998  
 FAX (905)501-0589  
<http://www.agatlabs.com>

CLIENT NAME: ANTHILL RESOURCES (YUKON)

ATTENTION TO: Yinghua Chen

### Aqua Regia Digest - Metals Package, ICP-OES (Low TI) (201073)

DATE SAMPLED: Jul 05, 2012

DATE RECEIVED: Jul 04, 2012

DATE REPORTED: Jul 25, 2012

SAMPLE TYPE: Soil

Sample Description	Analyte: Unit: RDL:	Ag ppm	Al %	As ppm	B ppm	Ba ppm	Be ppm	Bi ppm	Ca %	Cd ppm	Ce ppm	Co ppm	Cr ppm	Cu ppm	Fe %
		0.2	0.01	1	5	1	0.5	1	0.01	0.5	1	0.5	0.5	0.5	0.01
06046		<0.2	1.78	6	<5	132	0.8	<1	5.10	<0.5	24	15.0	21.0	44.0	3.76
06047		0.4	1.90	9	<5	245	1.1	<1	3.43	<0.5	27	14.3	22.2	45.3	3.46
06048		0.5	1.64	8	<5	131	0.8	<1	5.22	<0.5	24	13.6	19.5	30.9	3.62
05927 extra		1.3	1.40	79	<5	298	1.1	<1	2.32	0.5	34	11.7	41.5	122	2.57
05928 extra		1.0	1.15	18	<5	327	0.8	<1	9.99	<0.5	30	8.8	24.0	77.0	2.61
05751 extra		<0.2	1.30	14	<5	934	0.8	<1	0.42	0.8	23	8.0	13.8	31.5	4.03
05752 extra		<0.2	0.90	14	<5	474	0.8	<1	0.16	2.3	25	13.6	11.6	35.4	4.48
05753 extra		<0.2	0.66	26	<5	439	0.8	<1	0.25	1.9	16	14.0	8.3	36.7	4.15
05754 extra		0.3	0.59	13	<5	343	0.8	<1	0.16	1.4	28	12.7	8.3	32.6	2.01
05755 extra		<0.2	0.79	17	<5	378	0.6	<1	0.04	<0.5	28	6.8	10.0	27.3	2.52

Certified By:



## Certificate of Analysis

AGAT WORK ORDER: 12Y617140

PROJECT NO:

5623 McADAM ROAD  
MISSISSAUGA, ONTARIO  
CANADA L4Z 1N9  
TEL (905)501-9998  
FAX (905)501-0589  
<http://www.agatlabs.com>

CLIENT NAME: ANTHILL RESOURCES (YUKON)

ATTENTION TO: Yinghua Chen

### Aqua Regia Digest - Metals Package, ICP-OES (Low TI) (201073)

DATE SAMPLED: Jul 05, 2012

DATE RECEIVED: Jul 04, 2012

DATE REPORTED: Jul 25, 2012

SAMPLE TYPE: Soil

Sample Description	Analyte: Unit: RDL:	Ga ppm 5	Hg ppm 1	In ppm 1	K % 0.01	La ppm 1	Li ppm 1	Mg % 0.01	Mn ppm 1	Mo ppm 0.5	Na % 0.01	Ni ppm 0.5	P ppm 10	Pb ppm 0.5	Rb ppm 10	
05368	NRC	NRC	NRC	NRC	NRC	NRC	NRC	NRC	NRC	NRC	NRC	NRC	NRC	NRC	NRC	NRC
05369	6	<1	<1	0.15	11	41	0.76	472	1.4	0.01	32.9	474	24.6	22		
05370	7	<1	<1	0.15	11	41	0.66	377	1.3	<0.01	33.7	484	25.0	19		
05371	7	<1	<1	0.19	11	40	0.75	490	1.6	0.01	34.4	483	27.3	26		
05372	7	<1	<1	0.22	11	39	0.85	481	2.4	0.01	31.7	479	26.4	28		
05373	6	<1	<1	0.15	9	33	0.79	437	1.0	0.01	30.3	493	24.0	22		
05374	NRC	NRC	NRC	NRC	NRC	NRC	NRC	NRC	NRC	NRC	NRC	NRC	NRC	NRC	NRC	NRC
05375	NRC	NRC	NRC	NRC	NRC	NRC	NRC	NRC	NRC	NRC	NRC	NRC	NRC	NRC	NRC	NRC
05376	NRC	NRC	NRC	NRC	NRC	NRC	NRC	NRC	NRC	NRC	NRC	NRC	NRC	NRC	NRC	NRC
05377	6	<1	<1	0.12	8	30	1.04	477	2.2	<0.01	30.2	624	22.8	21		
05378	5	<1	<1	0.15	11	21	1.00	491	3.1	<0.01	33.3	788	23.6	28		
05379	7	<1	<1	0.18	9	36	0.75	524	1.8	0.01	30.9	490	23.6	25		
05380	6	<1	<1	0.18	11	39	0.85	509	1.2	0.01	29.4	507	23.8	26		
05381	7	<1	<1	0.19	11	38	0.83	501	1.4	0.01	29.9	517	23.3	27		
05382	7	<1	<1	0.16	11	39	0.72	455	1.5	0.01	32.7	514	23.6	22		
05383	5	<1	<1	0.13	11	27	0.82	460	4.3	<0.01	46.8	755	34.4	23		
05384	<5	<1	2	0.09	11	4	1.04	222	10.0	<0.01	72.2	1270	9.5	19		
05387	<5	<1	<1	0.16	16	15	0.84	219	5.0	<0.01	29.8	2080	18.0	26		
05388	<5	<1	<1	0.11	16	12	0.32	247	3.4	<0.01	20.9	1630	20.0	19		
05389	<5	<1	<1	0.15	23	15	0.46	436	4.6	<0.01	38.3	2400	31.1	18		
05390	<5	<1	<1	0.29	22	19	0.56	377	4.1	<0.01	35.5	2200	30.9	42		
05391	<5	<1	<1	0.23	18	20	0.54	250	3.5	<0.01	27.3	1580	16.6	32		
05392	6	<1	<1	0.31	25	23	0.54	323	4.9	<0.01	39.1	2120	19.1	42		
05393	<5	<1	<1	0.16	19	15	0.47	331	4.5	<0.01	32.8	1830	19.3	22		
05394	<5	<1	<1	0.13	20	15	0.48	213	3.9	<0.01	28.2	1460	35.7	20		
05395	<5	<1	<1	0.18	19	9	0.42	212	3.8	<0.01	31.8	1730	20.4	24		
05396	<5	<1	<1	0.21	20	15	0.61	203	2.0	<0.01	21.7	1290	13.4	27		
05397	<5	<1	<1	0.14	14	11	0.37	214	2.7	<0.01	21.4	1300	11.3	21		
05398	6	<1	2	0.29	22	23	0.66	344	6.1	<0.01	49.1	2210	26.0	40		
05399	<5	<1	<1	0.20	17	25	0.63	220	3.6	<0.01	33.6	1550	19.4	32		
05400	<5	<1	<1	0.11	15	12	0.35	277	6.1	<0.01	40.2	1600	21.2	21		
05401	<5	<1	<1	0.11	20	7	0.20	278	4.0	<0.01	35.5	1850	22.1	16		

Certified By:



## Certificate of Analysis

AGAT WORK ORDER: 12Y617140

PROJECT NO:

5623 McADAM ROAD  
MISSISSAUGA, ONTARIO  
CANADA L4Z 1N9  
TEL (905)501-9998  
FAX (905)501-0589  
<http://www.agatlabs.com>

CLIENT NAME: ANTHILL RESOURCES (YUKON)

ATTENTION TO: Yinghua Chen

### Aqua Regia Digest - Metals Package, ICP-OES (Low TI) (201073)

DATE SAMPLED: Jul 05, 2012

DATE RECEIVED: Jul 04, 2012

DATE REPORTED: Jul 25, 2012

SAMPLE TYPE: Soil

Analyte:	Ga	Hg	In	K	La	Li	Mg	Mn	Mo	Na	Ni	P	Pb	Rb
Unit:	ppm	ppm	ppm	%	ppm	ppm	%	ppm	ppm	%	ppm	ppm	ppm	ppm
RDL:	5	1	1	0.01	1	1	0.01	1	0.5	0.01	0.5	10	0.5	10
05402	6	<1	<1	0.29	23	20	0.80	352	5.2	<0.01	60.3	2010	27.6	37
05403	<5	<1	<1	0.18	16	15	0.49	284	4.8	<0.01	40.0	1510	23.6	27
05404	<5	<1	<1	0.21	16	10	1.54	304	9.0	<0.01	42.0	1440	24.4	32
05405	<5	<1	<1	0.13	19	15	0.52	331	2.8	<0.01	31.6	1430	24.7	19
05406	<5	<1	<1	0.15	16	15	0.39	296	4.1	<0.01	29.1	1660	25.0	23
05407	<5	<1	<1	0.09	15	15	0.34	370	4.1	<0.01	29.9	1320	30.3	16
05408	<5	<1	<1	0.11	14	17	0.51	492	3.8	<0.01	40.3	1130	43.0	18
05409	<5	<1	<1	0.07	11	11	0.28	497	3.4	<0.01	24.4	1360	35.2	18
05410	<5	<1	1	0.15	20	14	0.46	280	3.3	<0.01	30.2	1260	21.2	28
05411	<5	<1	1	0.15	13	47	1.41	441	2.2	<0.01	30.0	655	26.1	30
05412	<5	<1	<1	0.10	18	22	0.64	302	3.1	<0.01	34.9	1220	16.2	24
05413	5	<1	<1	0.13	17	30	0.74	543	4.3	<0.01	49.1	879	32.6	23
05414	<5	<1	1	0.13	18	11	0.29	390	14.5	<0.01	76.8	1790	32.3	20
05415	<5	<1	2	0.10	12	20	0.49	680	3.5	<0.01	39.2	640	30.6	17
05416	<5	<1	<1	0.13	10	23	0.61	510	3.0	<0.01	34.4	695	27.5	24
05417	<5	<1	1	0.14	17	10	0.38	252	8.7	<0.01	53.1	2050	30.0	23
05418	<5	<1	<1	0.18	14	9	0.45	219	9.8	<0.01	62.8	2330	30.1	28
05419	5	<1	<1	0.13	12	27	0.56	407	5.7	<0.01	38.8	813	31.8	19
05420	<5	<1	<1	0.14	15	14	0.37	276	8.2	<0.01	59.3	1930	37.5	23
05421	<5	<1	<1	0.22	23	7	0.72	463	7.3	<0.01	139	3350	23.6	27
05422	<5	<1	<1	0.13	11	29	1.23	114	3.4	<0.01	18.8	749	11.3	22
05423	<5	<1	<1	0.24	19	22	0.95	156	4.3	<0.01	44.7	1690	27.2	35
05424	<5	<1	<1	0.18	15	6	0.34	219	3.4	<0.01	20.9	1860	65.4	26
05425	<5	<1	<1	0.21	15	14	0.46	323	4.4	<0.01	37.5	2250	120	28
05426	<5	<1	<1	0.17	17	21	0.88	230	2.6	<0.01	31.3	1630	30.9	28
05427	5	<1	<1	0.17	16	22	0.87	375	2.8	<0.01	30.3	1650	23.3	28
05428	<5	<1	3	0.19	17	21	0.58	417	3.7	<0.01	34.1	1660	30.6	28
05429	<5	<1	<1	0.22	20	25	0.86	276	3.8	<0.01	26.7	1620	24.7	33
05430	<5	<1	<1	0.22	17	20	0.47	291	2.9	<0.01	29.1	1420	29.3	33
05431	<5	<1	<1	0.24	18	19	0.82	346	4.4	<0.01	35.8	1640	27.0	31
05432	5	<1	<1	0.20	18	19	0.58	444	5.1	<0.01	37.9	1880	35.3	31
05433	<5	<1	<1	0.11	14	17	0.52	396	4.5	<0.01	35.3	1340	52.9	18

Certified By:



## Certificate of Analysis

AGAT WORK ORDER: 12Y617140

PROJECT NO:

5623 McADAM ROAD  
MISSISSAUGA, ONTARIO  
CANADA L4Z 1N9  
TEL (905)501-9998  
FAX (905)501-0589  
<http://www.agatlabs.com>

CLIENT NAME: ANTHILL RESOURCES (YUKON)

ATTENTION TO: Yinghua Chen

### Aqua Regia Digest - Metals Package, ICP-OES (Low TI) (201073)

DATE SAMPLED: Jul 05, 2012

DATE RECEIVED: Jul 04, 2012

DATE REPORTED: Jul 25, 2012

SAMPLE TYPE: Soil

Analyte:	Ga	Hg	In	K	La	Li	Mg	Mn	Mo	Na	Ni	P	Pb	Rb
Unit:	ppm	ppm	ppm	%	ppm	ppm	%	ppm	ppm	%	ppm	ppm	ppm	ppm
RDL:	5	1	1	0.01	1	1	0.01	1	0.5	0.01	0.5	10	0.5	10
05434	<5	<1	<1	0.18	15	25	0.54	430	5.1	<0.01	43.4	1360	36.1	23
05435	5	<1	<1	0.21	15	22	0.55	327	4.4	<0.01	34.9	1290	27.7	31
05436	<5	<1	<1	0.17	16	19	0.63	374	3.7	<0.01	39.7	1230	27.7	26
05437	<5	<1	2	0.19	20	16	0.41	356	3.3	<0.01	42.9	1520	27.3	29
05438	<5	<1	<1	0.21	20	12	0.43	147	3.4	<0.01	29.0	1660	27.4	26
05439	<5	<1	<1	0.12	15	14	0.39	494	3.3	<0.01	19.3	1600	23.0	29
05440	6	<1	<1	0.12	12	29	0.58	532	3.9	<0.01	40.0	889	35.7	20
05441	<5	<1	<1	0.12	14	18	0.40	182	4.0	<0.01	29.7	1090	23.4	17
05442	<5	<1	<1	0.11	12	25	0.49	525	3.6	<0.01	33.9	803	30.1	18
05443	6	<1	<1	0.08	12	31	0.48	494	0.9	<0.01	28.6	431	28.3	16
05444	6	<1	<1	0.11	11	27	0.45	477	2.1	<0.01	33.6	676	28.3	16
05445	5	<1	<1	0.15	13	24	0.75	495	2.8	<0.01	30.3	471	26.1	21
05446	<5	<1	<1	0.11	11	25	0.52	458	3.1	<0.01	32.4	664	28.9	17
05447	<5	<1	<1	0.13	19	15	0.32	323	2.0	<0.01	33.3	1330	21.7	19
05448	<5	<1	<1	0.13	15	20	0.76	478	5.8	<0.01	67.2	1130	27.7	25
05449	<5	<1	<1	0.13	17	15	2.70	507	1.1	<0.01	21.3	504	27.6	26
05450	<5	<1	<1	0.10	8	12	0.14	1200	0.9	<0.01	27.1	583	39.7	12
05451	<5	<1	2	0.09	11	14	0.23	357	5.6	<0.01	32.0	380	29.4	15
05452	6	<1	<1	0.24	6	23	0.32	355	5.0	<0.01	30.7	964	34.5	53
05453	5	<1	<1	0.11	12	24	0.28	281	4.6	<0.01	25.6	275	32.5	21
05454	5	<1	<1	0.08	8	25	0.25	257	3.1	<0.01	19.5	552	26.3	21
05455	5	<1	<1	0.12	8	28	0.29	338	2.2	<0.01	21.8	648	29.4	29
05456	<5	<1	<1	0.11	21	20	0.23	290	2.0	<0.01	22.6	311	26.6	17
05457	<5	<1	<1	0.10	12	19	0.24	297	1.8	<0.01	22.8	390	33.4	20
05458	<5	<1	4	0.11	11	30	0.34	150	1.0	<0.01	20.9	432	25.8	24
05459	<5	<1	<1	0.09	12	34	0.39	75	<0.5	<0.01	28.2	192	37.5	13
05460	<5	<1	<1	0.07	12	20	0.21	204	1.7	<0.01	16.1	278	21.2	16
05461	<5	<1	<1	0.10	20	17	0.16	269	1.4	<0.01	14.5	242	26.6	16
05462	<5	<1	2	0.13	28	13	0.16	380	<0.5	<0.01	17.1	296	43.4	19
05463	6	<1	<1	0.19	13	16	0.20	960	3.0	<0.01	55.2	546	38.2	30
05464	<5	<1	<1	0.17	9	25	0.22	1410	8.7	<0.01	33.3	649	31.8	38
05465	<5	<1	<1	0.13	4	4	0.07	198	17.4	<0.01	26.9	1040	39.7	27

Certified By:





## Certificate of Analysis

AGAT WORK ORDER: 12Y617140

PROJECT NO:

5623 McADAM ROAD  
MISSISSAUGA, ONTARIO  
CANADA L4Z 1N9  
TEL (905)501-9998  
FAX (905)501-0589  
<http://www.agatlabs.com>

CLIENT NAME: ANTHILL RESOURCES (YUKON)

ATTENTION TO: Yinghua Chen

### Aqua Regia Digest - Metals Package, ICP-OES (Low TI) (201073)

DATE SAMPLED: Jul 05, 2012

DATE RECEIVED: Jul 04, 2012

DATE REPORTED: Jul 25, 2012

SAMPLE TYPE: Soil

Analyte:	Ga	Hg	In	K	La	Li	Mg	Mn	Mo	Na	Ni	P	Pb	Rb
Unit:	ppm	ppm	ppm	%	ppm	ppm	%	ppm	ppm	%	ppm	ppm	ppm	ppm
RDL:	5	1	1	0.01	1	1	0.01	1	0.5	0.01	0.5	10	0.5	10
05466	<5	<1	4	0.12	3	1	0.03	91	10.9	<0.01	19.5	254	32.1	19
05467	<5	<1	1	0.20	2	7	0.06	2860	95.7	<0.01	164	655	37.8	43
05468	<5	<1	1	0.08	10	17	0.16	362	3.9	<0.01	23.3	419	32.6	18
05469	<5	<1	<1	0.07	10	18	0.17	212	3.2	<0.01	21.4	255	26.3	19
05470	<5	<1	<1	0.10	8	5	0.09	133	8.0	<0.01	18.0	594	24.9	28
05471	6	<1	2	0.17	10	12	0.18	297	7.5	<0.01	29.4	677	31.0	46
05472	<5	<1	2	0.13	11	11	0.17	257	12.0	<0.01	26.6	407	31.4	26
05473	<5	<1	<1	0.10	30	14	0.14	381	1.2	<0.01	16.8	430	44.8	12
05474	5	<1	3	0.21	9	20	0.26	321	27.5	<0.01	53.8	851	72.9	56
05475	<5	<1	2	0.09	9	18	0.19	139	13.9	<0.01	22.5	453	37.4	22
05476	<5	<1	2	0.13	12	15	0.19	316	6.4	<0.01	31.4	604	31.5	27
05477	5	<1	<1	0.15	11	12	0.17	255	7.7	<0.01	21.9	685	31.1	30
05478	<5	<1	<1	0.12	11	13	0.19	168	6.2	<0.01	19.6	434	24.3	26
05479	<5	<1	3	0.12	10	8	0.11	270	10.0	<0.01	25.4	792	35.7	22
05480	<5	<1	<1	0.13	10	6	0.10	116	8.0	<0.01	16.3	892	27.7	30
05481	<5	<1	<1	0.12	5	2	0.03	96	15.4	<0.01	19.2	1250	34.5	21
05482	<5	<1	<1	0.14	1	1	0.02	19	15.3	<0.01	6.8	419	19.0	24
05483	<5	<1	2	0.16	1	<1	0.03	189	26.9	<0.01	34.0	291	19.0	20
05484	<5	<1	3	0.20	3	<1	0.02	15	70.8	<0.01	16.9	853	26.9	27
05485	<5	<1	<1	0.09	9	8	0.14	181	15.0	<0.01	22.5	512	20.8	22
05486	<5	<1	<1	0.13	8	5	0.11	261	14.6	<0.01	17.5	574	22.4	36
05487	<5	<1	<1	0.13	7	5	0.08	173	11.6	<0.01	17.2	464	22.6	26
05488	<5	<1	<1	0.15	8	6	0.11	247	10.7	<0.01	15.5	608	24.0	39
05489	<5	<1	2	0.15	3	3	0.05	59	24.5	<0.01	15.4	1060	58.6	19
05490	<5	<1	3	0.10	6	5	0.06	229	30.0	<0.01	25.8	692	88.7	18
05491	<5	<1	4	0.11	2	1	0.02	70	12.8	<0.01	17.5	380	50.5	14
05492	<5	<1	3	0.09	8	11	0.16	212	9.2	<0.01	26.7	411	27.3	22
05493	5	<1	1	0.11	9	8	0.13	167	8.6	<0.01	20.4	560	25.0	26
05494	<5	<1	3	0.13	6	5	0.08	214	14.0	<0.01	27.5	713	33.9	39
05495	<5	<1	<1	0.11	7	4	0.05	250	11.2	<0.01	21.0	811	31.4	23
05496	<5	<1	<1	0.16	7	15	0.14	372	19.6	<0.01	71.7	633	56.7	28
05497	<5	<1	4	0.09	5	1	0.04	98	15.6	<0.01	17.3	480	43.5	18

Certified By:



## Certificate of Analysis

AGAT WORK ORDER: 12Y617140

PROJECT NO:

5623 McADAM ROAD  
MISSISSAUGA, ONTARIO  
CANADA L4Z 1N9  
TEL (905)501-9998  
FAX (905)501-0589  
<http://www.agatlabs.com>

CLIENT NAME: ANTHILL RESOURCES (YUKON)

ATTENTION TO: Yinghua Chen

### Aqua Regia Digest - Metals Package, ICP-OES (Low TI) (201073)

DATE SAMPLED: Jul 05, 2012

DATE RECEIVED: Jul 04, 2012

DATE REPORTED: Jul 25, 2012

SAMPLE TYPE: Soil

Analyte:	Ga	Hg	In	K	La	Li	Mg	Mn	Mo	Na	Ni	P	Pb	Rb
Unit:	ppm	ppm	ppm	%	ppm	ppm	%	ppm	ppm	%	ppm	ppm	ppm	ppm
RDL:	5	1	1	0.01	1	1	0.01	1	0.5	0.01	0.5	10	0.5	10
05498	<5	<1	3	0.14	5	3	0.06	217	23.3	<0.01	14.2	1010	36.7	21
05499	<5	<1	2	0.11	5	1	0.03	51	63.2	<0.01	13.2	587	16.7	27
05500	<5	<1	<1	0.09	6	2	0.05	153	12.3	<0.01	16.4	541	24.2	19
05606	6	<1	<1	0.17	9	39	0.96	514	2.4	0.01	39.6	546	23.8	25
05617	<5	<1	1	0.10	11	19	0.70	360	4.1	<0.01	35.0	808	30.0	19
05618	7	<1	<1	0.20	12	42	0.75	548	0.6	0.01	30.5	458	23.8	28
05619	8	<1	<1	0.27	12	44	0.75	502	1.3	0.02	32.5	463	26.4	34
05620	7	<1	4	0.20	12	45	0.84	561	1.8	0.02	30.3	466	23.6	28
05621	7	<1	<1	0.24	12	45	0.87	582	2.2	0.02	31.8	494	26.1	33
05622	5	<1	<1	0.18	12	38	0.87	553	2.8	0.01	32.3	571	24.4	27
05623	NRC	NRC	NRC	NRC	NRC	NRC	NRC	NRC	NRC	NRC	NRC	NRC	NRC	NRC
05624	6	<1	<1	0.15	12	33	0.79	477	2.4	<0.01	37.6	645	24.0	24
05625	6	<1	<1	0.12	12	31	0.73	402	2.6	<0.01	40.7	810	24.1	18
05626	6	<1	<1	0.28	24	20	1.38	268	5.4	<0.01	57.6	1920	16.8	44
05627	6	<1	<1	0.27	19	28	1.25	349	6.1	<0.01	53.9	1620	19.2	41
05628	6	<1	<1	0.25	24	22	0.92	415	7.8	<0.01	70.0	2190	21.2	37
05629	5	<1	<1	0.28	17	17	0.58	326	6.8	<0.01	62.1	2060	18.9	42
05630	5	<1	3	0.29	23	16	1.36	271	5.9	<0.01	51.4	2150	15.2	40
05631	<5	<1	2	0.20	23	15	0.97	499	4.8	<0.01	44.6	2170	11.5	33
05632	6	<1	<1	0.32	26	20	1.41	399	8.1	<0.01	68.7	2610	19.2	47
05633	5	<1	<1	0.19	12	33	0.81	453	3.4	0.01	40.2	584	22.5	27
05634	<5	<1	<1	0.11	15	9	0.87	204	10.6	<0.01	80.0	1300	13.9	20
05635	6	<1	<1	0.18	13	34	0.91	478	4.3	0.01	40.1	665	22.3	27
05636	NRC	NRC	NRC	NRC	NRC	NRC	NRC	NRC	NRC	NRC	NRC	NRC	NRC	NRC
05637	<5	<1	<1	0.19	16	5	1.04	231	11.1	<0.01	63.1	1650	7.9	32
05638	5	<1	<1	0.48	13	32	1.54	189	3.8	<0.01	21.7	1930	8.0	67
05639	<5	<1	<1	0.21	13	18	0.85	226	3.2	<0.01	17.9	1870	7.5	29
05640	<5	<1	<1	0.23	13	24	1.78	194	5.3	0.01	23.2	1470	9.4	40
05641	<5	<1	<1	0.23	15	19	1.40	256	5.7	<0.01	27.7	1870	14.9	36
05642	5	<1	<1	0.17	21	16	0.45	440	5.2	<0.01	32.7	1900	29.8	27
05643	5	<1	<1	0.20	22	18	0.55	456	5.3	<0.01	35.6	1850	26.1	35
05644	<5	<1	2	0.26	21	21	0.51	421	4.4	<0.01	30.9	2910	24.1	38

Certified By:



## Certificate of Analysis

AGAT WORK ORDER: 12Y617140

PROJECT NO:

5623 McADAM ROAD  
MISSISSAUGA, ONTARIO  
CANADA L4Z 1N9  
TEL (905)501-9998  
FAX (905)501-0589  
<http://www.agatlabs.com>

CLIENT NAME: ANTHILL RESOURCES (YUKON)

ATTENTION TO: Yinghua Chen

### Aqua Regia Digest - Metals Package, ICP-OES (Low TI) (201073)

DATE SAMPLED: Jul 05, 2012

DATE RECEIVED: Jul 04, 2012

DATE REPORTED: Jul 25, 2012

SAMPLE TYPE: Soil

Sample Description	Analyte: Unit: RDL:	Ga ppm	Hg ppm	In ppm	K %	La ppm	Li ppm	Mg %	Mn ppm	Mo ppm	Na %	Ni ppm	P ppm	Pb ppm	Rb ppm
05645		5	<1	2	0.31	20	18	0.52	336	3.4	<0.01	40.3	1910	25.5	41
05646		<5	<1	<1	0.23	13	20	0.80	372	5.7	<0.01	40.0	1510	25.4	29
05647		<5	<1	2	0.29	21	22	0.50	361	4.6	<0.01	31.9	1810	21.6	37
05648		6	<1	2	0.40	22	25	0.94	408	6.7	<0.01	51.5	2150	24.4	55
05649		6	<1	<1	0.23	21	22	0.86	280	2.9	<0.01	36.5	1800	22.2	33
05650		5	<1	<1	0.24	20	26	0.65	486	3.4	<0.01	36.1	1620	23.2	34
05651		<5	<1	<1	0.24	18	23	0.67	279	4.1	<0.01	37.9	1780	19.2	36
05652		5	<1	<1	0.24	19	19	0.50	219	4.4	<0.01	34.2	1850	21.2	35
05653		<5	<1	<1	0.11	13	16	0.42	217	3.5	<0.01	28.5	1230	18.5	19
05654		5	<1	<1	0.23	20	19	0.77	353	6.4	<0.01	55.1	1620	23.0	29
05655		<5	<1	<1	0.17	25	10	0.27	286	3.9	<0.01	43.6	2280	26.0	23
05656		<5	<1	<1	0.18	25	13	0.37	350	6.8	<0.01	50.8	1890	30.0	25
05657		<5	<1	<1	0.16	16	16	0.48	346	5.0	<0.01	38.7	1320	36.1	23
05658		<5	<1	<1	0.13	26	14	0.54	422	5.6	<0.01	34.3	2110	25.4	20
05659		5	<1	<1	0.10	28	18	0.48	610	2.5	<0.01	25.5	1750	24.2	23
05660		<5	<1	<1	0.11	17	17	0.49	541	4.2	<0.01	34.1	1130	29.3	20
05661		5	<1	<1	0.12	14	18	0.39	498	2.4	<0.01	34.7	856	34.3	20
05662		<5	<1	1	0.10	13	18	0.42	518	1.7	<0.01	31.9	797	28.6	18
05663		<5	<1	2	0.10	10	15	0.28	615	3.1	<0.01	20.5	1350	26.0	23
05664		6	<1	2	0.14	14	21	0.57	531	2.5	<0.01	37.8	917	26.8	21
05665		<5	<1	<1	0.09	10	19	0.52	462	2.9	<0.01	41.0	1000	24.6	18
05666		<5	<1	1	0.13	15	22	0.77	385	5.8	<0.01	61.1	1050	27.1	23
05667		<5	<1	1	0.08	10	11	0.27	281	5.2	<0.01	37.0	1260	28.5	17
05668		<5	<1	1	0.12	12	16	0.67	385	3.8	<0.01	36.4	981	26.5	20
05669		<5	<1	<1	0.12	11	23	0.77	500	2.6	<0.01	34.4	760	26.2	22
05670		<5	<1	<1	0.21	15	24	1.34	191	2.6	<0.01	14.6	1210	8.6	38
05671		<5	<1	<1	0.13	13	20	1.05	203	1.7	<0.01	15.0	1210	7.6	22
05672		<5	<1	<1	0.15	12	17	0.87	186	3.0	<0.01	19.9	1780	9.7	22
05673		6	<1	3	0.29	12	27	1.36	195	3.8	<0.01	18.9	1760	10.3	43
05674		NRC	NRC	NRC	NRC	NRC	NRC	NRC	NRC	NRC	NRC	NRC	NRC	NRC	NRC
05675		<5	<1	<1	0.22	17	19	0.81	333	5.7	<0.01	37.1	1840	23.1	35
05676		5	<1	<1	0.24	19	25	0.75	381	4.9	<0.01	37.6	1670	23.0	33

Certified By:



## Certificate of Analysis

AGAT WORK ORDER: 12Y617140

PROJECT NO:

5623 McADAM ROAD  
MISSISSAUGA, ONTARIO  
CANADA L4Z 1N9  
TEL (905)501-9998  
FAX (905)501-0589  
<http://www.agatlabs.com>

CLIENT NAME: ANTHILL RESOURCES (YUKON)

ATTENTION TO: Yinghua Chen

### Aqua Regia Digest - Metals Package, ICP-OES (Low TI) (201073)

DATE SAMPLED: Jul 05, 2012	DATE RECEIVED: Jul 04, 2012					DATE REPORTED: Jul 25, 2012					SAMPLE TYPE: Soil				
Analyte:	Ga	Hg	In	K	La	Li	Mg	Mn	Mo	Na	Ni	P	Pb	Rb	
Unit:	ppm	ppm	ppm	%	ppm	ppm	%	ppm	ppm	%	ppm	ppm	ppm	ppm	
RDL:	5	1	1	0.01	1	1	0.01	1	0.5	0.01	0.5	10	0.5	10	
05677	<5	<1	<1	0.10	13	15	0.43	287	2.9	<0.01	18.6	1500	14.0	17	
05678	<5	<1	2	0.16	18	17	0.43	343	3.7	<0.01	29.1	1730	23.0	23	
05679	5	<1	<1	0.15	15	16	0.63	314	5.7	<0.01	37.7	1690	23.6	26	
05680	<5	<1	<1	0.16	15	18	0.48	354	4.9	<0.01	40.3	1320	21.2	21	
05681	5	<1	<1	0.24	17	20	0.63	391	4.5	<0.01	36.2	1940	23.3	31	
05682	<5	<1	<1	0.15	15	16	0.46	260	3.4	<0.01	29.0	1500	18.9	25	
05683	<5	<1	<1	0.14	12	18	0.39	294	3.4	<0.01	26.7	1230	20.9	26	
05684	<5	<1	<1	0.20	15	18	0.60	308	3.4	<0.01	35.2	1550	28.1	29	
05685	<5	<1	<1	0.20	17	26	0.63	281	3.8	<0.01	35.8	1870	23.5	28	
05686	5	<1	<1	0.20	11	25	0.68	382	4.0	<0.01	33.6	1010	29.9	29	
05687	<5	<1	2	0.14	15	16	0.62	348	4.3	<0.01	32.4	1380	27.5	25	
05688	<5	<1	<1	0.20	19	19	0.51	336	4.5	<0.01	48.7	1680	26.6	29	
05689	<5	<1	<1	0.16	18	19	0.58	382	4.6	<0.01	44.4	1780	28.2	21	
05690	<5	<1	2	0.23	25	15	0.36	259	3.7	<0.01	44.6	2130	29.8	28	
05691	5	<1	<1	0.19	20	16	0.42	324	4.4	<0.01	40.7	1720	29.9	29	
05692	<5	<1	<1	0.17	13	10	0.84	284	5.0	<0.01	28.7	1190	24.6	26	
05693	<5	<1	2	0.16	15	17	1.05	228	5.3	<0.01	27.5	1440	18.7	28	
05694	6	<1	<1	0.11	14	14	0.46	384	3.9	<0.01	33.3	1400	24.9	14	
05695	6	<1	<1	0.08	9	15	0.33	526	2.7	<0.01	26.7	1050	23.3	20	
05696	7	<1	<1	0.08	14	17	0.49	573	2.9	<0.01	34.1	727	22.2	16	
05697	5	<1	<1	0.08	13	19	0.63	508	3.0	<0.01	41.6	723	28.4	13	
05698	6	<1	<1	0.09	15	16	0.85	278	3.9	<0.01	43.2	1250	28.0	19	
05699	6	<1	<1	0.08	14	14	0.49	485	3.5	<0.01	50.3	1010	23.2	13	
05700	<5	<1	<1	0.08	15	10	0.12	545	1.4	<0.01	32.3	227	31.3	<10	
05701	NRC	NRC	NRC	NRC	NRC	NRC	NRC	NRC	NRC	NRC	NRC	NRC	NRC	NRC	
05702	<5	<1	<1	0.05	8	8	0.10	436	0.8	<0.01	24.8	311	20.1	<10	
05703	<5	<1	<1	0.07	12	8	0.11	525	<0.5	<0.01	26.2	371	26.3	<10	
05704	<5	<1	<1	0.09	13	6	0.12	459	0.6	<0.01	18.2	436	45.3	12	
05705	<5	<1	<1	0.07	12	4	0.06	394	<0.5	<0.01	17.5	320	30.9	<10	
05706	<5	<1	<1	0.05	9	4	0.06	661	<0.5	<0.01	18.9	431	43.4	<10	
05707	<5	<1	<1	0.07	11	5	0.13	756	1.5	<0.01	17.2	646	26.2	11	
05708	<5	<1	<1	0.08	10	12	0.20	380	0.8	<0.01	18.4	496	32.3	12	

Certified By:



## Certificate of Analysis

AGAT WORK ORDER: 12Y617140

PROJECT NO:

5623 McADAM ROAD  
MISSISSAUGA, ONTARIO  
CANADA L4Z 1N9  
TEL (905)501-9998  
FAX (905)501-0589  
<http://www.agatlabs.com>

CLIENT NAME: ANTHILL RESOURCES (YUKON)

ATTENTION TO: Yinghua Chen

### Aqua Regia Digest - Metals Package, ICP-OES (Low TI) (201073)

DATE SAMPLED: Jul 05, 2012

DATE RECEIVED: Jul 04, 2012

DATE REPORTED: Jul 25, 2012

SAMPLE TYPE: Soil

Analyte:	Ga	Hg	In	K	La	Li	Mg	Mn	Mo	Na	Ni	P	Pb	Rb
Unit:	ppm	ppm	ppm	%	ppm	ppm	%	ppm	ppm	%	ppm	ppm	ppm	ppm
RDL:	5	1	1	0.01	1	1	0.01	1	0.5	0.01	0.5	10	0.5	10
05709	<5	<1	<1	0.09	12	17	0.24	185	5.2	<0.01	24.8	403	32.8	13
05710	6	<1	<1	0.17	11	13	0.24	660	7.5	<0.01	38.2	407	32.0	21
05711	<5	<1	<1	0.02	2	3	0.13	200	3.2	<0.01	29.4	814	4.3	<10
05712	<5	<1	<1	0.07	11	15	0.14	50	3.8	<0.01	17.3	180	29.3	14
05713	5	<1	<1	0.11	11	11	0.16	191	5.0	<0.01	21.3	445	22.6	26
05714	<5	<1	<1	0.07	10	11	0.15	116	3.4	<0.01	9.8	404	19.8	21
05715	<5	<1	<1	0.07	8	10	0.12	656	4.1	<0.01	39.3	419	31.3	10
05716	<5	<1	<1	0.15	3	2	0.05	425	15.5	<0.01	43.5	339	39.4	22
05717	6	<1	<1	0.14	7	7	0.11	293	9.9	<0.01	33.8	808	28.0	33
05718	<5	<1	<1	0.09	11	13	0.18	433	5.0	<0.01	36.1	380	36.9	17
05719	<5	<1	<1	0.13	7	3	0.08	470	8.5	<0.01	25.0	1520	31.1	36
05720	<5	<1	<1	0.14	8	4	0.08	464	11.7	<0.01	33.6	1040	34.9	19
05721	<5	<1	<1	0.06	6	7	0.09	365	7.1	<0.01	28.8	743	34.9	17
05722	5	<1	<1	0.07	10	18	0.16	371	4.3	<0.01	22.3	622	23.9	19
05723	<5	<1	<1	0.12	10	13	0.13	472	2.9	<0.01	19.4	924	26.0	28
05724	<5	<1	<1	0.09	9	7	0.10	275	6.7	<0.01	23.7	732	25.5	20
05725	6	<1	<1	0.12	7	10	0.14	2070	14.8	<0.01	51.2	866	32.2	26
05726	<5	<1	<1	0.09	10	18	0.17	167	4.8	<0.01	38.3	255	32.0	16
05727	<5	<1	<1	0.11	6	4	0.08	387	7.5	<0.01	24.5	1130	36.6	24
05728	<5	<1	<1	0.06	6	4	0.06	284	9.5	<0.01	23.5	891	30.6	15
05729	<5	<1	<1	0.05	7	8	0.10	221	8.0	<0.01	27.5	502	27.2	14
05730	<5	<1	<1	0.12	7	2	0.05	227	23.3	<0.01	18.6	1680	24.5	21
05731	7	<1	<1	0.21	6	6	0.14	256	33.7	<0.01	33.2	2340	44.2	30
05732	8	<1	<1	0.16	5	5	0.10	120	22.9	<0.01	24.4	1570	50.8	37
05733	<5	<1	<1	0.09	3	2	0.05	78	8.8	<0.01	15.0	398	15.1	23
05734	<5	<1	<1	0.10	5	1	0.05	143	19.2	<0.01	23.7	684	26.2	30
05735	<5	<1	<1	0.08	3	<1	0.02	67	24.9	<0.01	12.8	531	15.8	16
05736	<5	<1	<1	0.09	3	<1	0.03	138	36.4	<0.01	23.6	568	14.1	15
05737	8	<1	<1	0.19	5	4	0.17	326	84.0	<0.01	40.5	823	51.3	54
05738	6	<1	<1	0.13	6	10	0.14	256	24.2	<0.01	44.7	828	42.0	32
05739	6	<1	<1	0.14	6	6	0.10	145	35.2	<0.01	32.4	703	64.3	42
05740	<5	<1	<1	0.09	7	5	0.08	285	15.5	<0.01	27.1	585	34.5	17

Certified By:



## Certificate of Analysis

AGAT WORK ORDER: 12Y617140

PROJECT NO:

5623 McADAM ROAD  
MISSISSAUGA, ONTARIO  
CANADA L4Z 1N9  
TEL (905)501-9998  
FAX (905)501-0589  
<http://www.agatlabs.com>

CLIENT NAME: ANTHILL RESOURCES (YUKON)

ATTENTION TO: Yinghua Chen

### Aqua Regia Digest - Metals Package, ICP-OES (Low TI) (201073)

DATE SAMPLED: Jul 05, 2012

DATE RECEIVED: Jul 04, 2012

DATE REPORTED: Jul 25, 2012

SAMPLE TYPE: Soil

Analyte:	Ga	Hg	In	K	La	Li	Mg	Mn	Mo	Na	Ni	P	Pb	Rb
Unit:	ppm	ppm	ppm	%	ppm	ppm	%	ppm	ppm	%	ppm	ppm	ppm	ppm
RDL:	5	1	1	0.01	1	1	0.01	1	0.5	0.01	0.5	10	0.5	10
05741	<5	<1	<1	0.10	9	6	0.08	387	9.0	<0.01	27.5	910	35.2	20
05742	5	<1	<1	0.12	8	2	0.06	325	16.0	<0.01	35.7	1050	26.7	27
05743	<5	<1	<1	0.10	12	8	0.11	426	7.3	<0.01	57.1	580	34.9	15
05744	6	<1	<1	0.18	6	11	0.15	596	12.4	<0.01	84.9	935	57.1	37
05745	<5	<1	<1	0.11	10	9	0.14	298	7.0	<0.01	29.4	903	34.5	18
05746	<5	<1	<1	0.18	11	2	0.06	777	4.3	<0.01	13.7	1450	16.0	36
05747	6	<1	<1	0.19	9	10	0.19	368	5.1	<0.01	24.7	865	29.5	32
05748	6	<1	<1	0.21	8	10	0.20	468	6.2	<0.01	29.4	1200	32.3	35
05749	8	<1	<1	0.18	8	3	0.11	1490	12.3	<0.01	19.3	2180	37.1	73
05750	<5	<1	<1	0.12	11	14	0.15	351	8.4	<0.01	26.8	655	27.4	23
05872	<5	<1	<1	0.12	8	5	0.09	551	31.2	<0.01	44.9	981	46.4	27
05873	<5	<1	<1	0.11	7	5	0.10	524	23.8	<0.01	90.5	884	37.7	16
05874	<5	<1	<1	0.12	11	9	0.16	430	5.9	<0.01	47.6	697	22.9	23
05875	<5	<1	<1	0.10	10	5	0.12	354	11.3	<0.01	63.7	754	14.4	19
05876	5	<1	<1	0.19	13	5	0.74	358	13.6	<0.01	125	940	12.1	27
05877	<5	<1	<1	0.12	12	5	0.14	272	15.2	<0.01	96.3	899	19.8	17
05878	<5	<1	<1	0.18	11	4	0.13	274	11.8	<0.01	90.5	708	14.2	26
05879	<5	<1	<1	0.11	10	3	0.11	279	16.6	<0.01	104	644	12.9	17
05880	<5	<1	<1	0.12	13	5	0.12	408	17.6	<0.01	83.5	763	17.1	18
05881	6	<1	<1	0.14	15	10	0.19	523	13.2	<0.01	133	693	20.9	24
05882	6	<1	<1	0.13	12	26	0.42	553	7.0	<0.01	114	529	20.2	18
05883	6	<1	<1	0.18	15	28	0.45	595	4.6	<0.01	103	537	23.2	23
05884	6	<1	<1	0.17	14	23	0.38	593	6.9	<0.01	142	591	23.4	24
05885	6	<1	<1	0.12	11	18	0.32	751	9.7	<0.01	202	687	23.2	31
05886	<5	<1	<1	0.13	7	5	0.10	336	16.7	<0.01	54.0	709	25.3	30
05887	<5	<1	<1	0.11	8	7	0.13	815	16.9	<0.01	108	747	26.9	21
05888	5	<1	<1	0.08	8	8	0.11	425	16.2	<0.01	53.2	696	32.6	18
05889	<5	1	<1	0.23	12	5	4.13	205	10.4	0.01	99.6	1250	8.0	37
05890	8	<1	<1	0.18	13	36	0.69	531	1.8	0.01	33.0	463	21.0	22
05891	8	<1	<1	0.19	12	39	0.96	577	1.7	0.01	31.2	432	20.5	22
05892	7	<1	<1	0.26	16	25	1.44	154	3.2	<0.01	23.8	1780	7.7	36
05893	8	<1	<1	0.34	17	23	1.38	279	6.5	<0.01	30.4	2170	14.7	47

Certified By:



## Certificate of Analysis

AGAT WORK ORDER: 12Y617140

PROJECT NO:

5623 McADAM ROAD  
MISSISSAUGA, ONTARIO  
CANADA L4Z 1N9  
TEL (905)501-9998  
FAX (905)501-0589  
<http://www.agatlabs.com>

CLIENT NAME: ANTHILL RESOURCES (YUKON)

ATTENTION TO: Yinghua Chen

### Aqua Regia Digest - Metals Package, ICP-OES (Low TI) (201073)

DATE SAMPLED: Jul 05, 2012

DATE RECEIVED: Jul 04, 2012

DATE REPORTED: Jul 25, 2012

SAMPLE TYPE: Soil

Analyte:	Ga	Hg	In	K	La	Li	Mg	Mn	Mo	Na	Ni	P	Pb	Rb
Unit:	ppm	ppm	ppm	%	ppm	ppm	%	ppm	ppm	%	ppm	ppm	ppm	ppm
RDL:	5	1	1	0.01	1	1	0.01	1	0.5	0.01	0.5	10	0.5	10
05894	7	<1	<1	0.36	18	22	1.13	277	6.1	<0.01	31.4	2410	17.5	46
05895	7	<1	<1	0.36	25	24	0.69	489	4.1	<0.01	35.2	2400	16.6	40
05896	7	<1	<1	0.32	24	21	0.61	336	4.0	<0.01	34.7	2050	16.4	38
05897	7	<1	<1	0.38	27	21	0.53	393	6.0	<0.01	40.6	2440	19.8	39
05898	5	<1	<1	0.23	23	15	0.41	280	8.6	<0.01	50.5	3060	21.5	25
05899	<5	<1	<1	0.17	17	11	0.37	220	3.4	<0.01	23.1	2590	9.7	20
05900	6	<1	<1	0.16	18	15	0.46	305	2.7	<0.01	24.7	1570	8.8	22
05901	<5	<1	<1	0.19	21	12	0.39	224	3.6	<0.01	28.2	1800	11.1	22
05902	8	<1	<1	0.30	22	45	1.79	206	2.7	<0.01	26.1	1590	10.1	39
05903	<5	<1	<1	0.15	21	11	0.52	192	3.3	<0.01	27.1	1590	27.0	17
05904	<5	<1	<1	0.12	15	6	0.22	189	3.0	<0.01	22.3	1260	36.0	14
05905	<5	<1	<1	0.16	17	6	0.22	151	2.5	<0.01	20.0	1400	19.7	17
05906	<5	<1	<1	0.28	37	7	0.22	258	4.1	<0.01	43.3	3440	32.9	26
05907	<5	<1	<1	0.23	17	7	2.46	439	5.9	<0.01	26.9	1220	16.0	26
05908	<5	<1	<1	0.20	16	8	0.94	303	5.4	<0.01	27.5	968	15.8	22
05909	<5	<1	<1	0.21	16	10	0.68	331	6.4	<0.01	34.0	1210	24.4	23
05910	<5	<1	<1	0.12	14	7	0.40	276	4.2	<0.01	29.7	1550	22.5	16
05911	<5	<1	<1	0.12	21	9	0.34	210	4.6	<0.01	33.6	1730	21.0	17
05912	7	<1	<1	0.27	24	28	1.08	132	3.0	<0.01	28.0	1490	15.7	33
05913	6	<1	<1	0.24	18	13	0.88	271	8.4	<0.01	52.3	2190	59.9	29
05914	6	<1	<1	0.20	19	14	0.52	431	4.4	<0.01	42.2	1620	44.8	30
05915	<5	<1	<1	0.13	20	8	0.19	421	3.2	<0.01	22.9	1770	22.3	22
05916	<5	<1	<1	0.08	9	4	1.26	267	5.8	<0.01	30.3	920	22.2	10
05917	5	<1	<1	0.18	14	12	0.69	444	4.7	<0.01	34.4	1100	51.7	27
05918	7	<1	<1	0.53	23	18	0.63	260	7.0	<0.01	57.1	4170	44.7	69
05919	6	<1	<1	0.41	27	13	0.57	268	7.0	<0.01	48.3	3800	18.4	50
05920	6	<1	<1	0.11	16	12	0.31	596	3.3	<0.01	28.8	1090	38.6	22
05921	<5	<1	<1	0.11	22	10	0.25	518	4.0	<0.01	31.3	771	45.8	18
05922	<5	<1	<1	0.17	25	8	0.31	288	3.9	<0.01	31.2	1670	35.6	23
05923	<5	<1	<1	0.11	13	10	0.58	629	4.8	<0.01	43.5	1160	44.0	18
05924	<5	<1	<1	0.18	19	9	0.36	267	13.0	<0.01	71.9	3340	54.2	22
05925	7	<1	<1	0.35	19	12	0.34	320	11.1	<0.01	47.0	3580	30.9	42

Certified By:



## Certificate of Analysis

AGAT WORK ORDER: 12Y617140

PROJECT NO:

5623 McADAM ROAD  
MISSISSAUGA, ONTARIO  
CANADA L4Z 1N9  
TEL (905)501-9998  
FAX (905)501-0589  
<http://www.agatlabs.com>

CLIENT NAME: ANTHILL RESOURCES (YUKON)

ATTENTION TO: Yinghua Chen

### Aqua Regia Digest - Metals Package, ICP-OES (Low TI) (201073)

DATE SAMPLED: Jul 05, 2012

DATE RECEIVED: Jul 04, 2012

DATE REPORTED: Jul 25, 2012

SAMPLE TYPE: Soil

Analyte:	Ga	Hg	In	K	La	Li	Mg	Mn	Mo	Na	Ni	P	Pb	Rb
Unit:	ppm	ppm	ppm	%	ppm	ppm	%	ppm	ppm	%	ppm	ppm	ppm	ppm
RDL:	5	1	1	0.01	1	1	0.01	1	0.5	0.01	0.5	10	0.5	10
05926	<5	<1	<1	0.17	20	9	0.22	326	7.0	<0.01	37.2	1920	84.4	25
05929	6	<1	<1	0.22	26	12	0.49	321	3.2	<0.01	62.7	2310	28.4	28
05930	7	<1	<1	0.35	22	30	1.50	181	3.1	<0.01	30.2	1920	12.1	44
05931	6	<1	<1	0.29	19	16	0.73	268	6.0	<0.01	50.4	2710	68.7	39
05932	5	<1	<1	0.19	19	18	0.71	341	3.5	<0.01	35.1	1650	27.2	29
05933	7	<1	<1	0.19	20	19	0.79	389	4.7	<0.01	41.5	1990	32.5	27
05934	<5	<1	<1	0.18	19	22	1.40	237	3.5	<0.01	22.4	1640	23.6	27
05935	6	<1	<1	0.25	25	24	0.71	474	3.4	<0.01	32.2	1800	21.3	36
05936	7	<1	<1	0.22	21	19	0.89	395	3.5	<0.01	34.8	1890	23.8	33
05937	7	<1	<1	0.25	22	20	0.51	344	4.0	<0.01	35.3	2180	21.8	32
05938	7	<1	<1	0.19	17	17	0.42	331	3.6	<0.01	32.8	1550	32.7	29
05939	6	<1	<1	0.14	17	17	0.55	449	3.5	<0.01	37.1	1500	38.0	24
05940	6	<1	<1	0.17	18	21	0.45	380	4.5	<0.01	38.3	1700	29.9	27
05941	6	<1	<1	0.10	15	16	0.54	406	3.2	<0.01	36.7	1250	21.8	17
05942	6	<1	<1	0.19	24	15	0.36	337	3.9	<0.01	48.4	1840	25.2	27
05943	7	<1	<1	0.19	20	17	0.39	380	4.0	<0.01	42.9	1400	26.9	25
05944	<5	<1	<1	0.12	21	10	0.34	403	3.1	<0.01	20.8	1730	18.5	18
05945	6	<1	<1	0.06	10	30	0.50	593	1.3	<0.01	31.0	544	26.1	10
05946	<5	<1	<1	0.17	16	21	0.63	336	2.9	<0.01	35.6	1200	20.4	23
05947	5	<1	<1	0.17	16	22	0.63	207	3.1	<0.01	32.4	1400	25.6	22
05948	6	<1	<1	0.10	11	30	0.56	830	1.4	<0.01	32.5	608	33.1	13
05949	7	<1	<1	0.12	13	31	0.49	567	1.7	<0.01	33.2	387	28.6	19
05950	5	<1	<1	0.16	16	18	0.37	449	6.7	<0.01	52.3	1280	28.7	25
05951	6	<1	<1	0.11	12	26	0.56	544	2.4	<0.01	35.3	580	25.2	14
05952	<5	<1	<1	0.08	7	3	0.04	745	2.0	<0.01	20.4	377	23.6	<10
05953	<5	<1	<1	0.08	6	3	0.04	701	<0.5	<0.01	18.7	369	24.2	<10
05954	<5	<1	<1	0.10	8	3	0.04	660	<0.5	<0.01	20.1	424	22.5	10
05955	<5	<1	<1	0.11	9	3	0.05	691	1.1	<0.01	18.3	449	23.9	11
05956	<5	<1	<1	0.08	8	3	0.05	671	<0.5	<0.01	16.8	417	22.1	<10
05957	<5	<1	<1	0.10	9	3	0.05	648	<0.5	<0.01	18.8	378	23.9	11
05958	<5	<1	<1	0.10	10	5	0.08	554	0.7	<0.01	15.5	673	22.7	19
05959	<5	<1	<1	0.14	15	15	0.23	548	1.3	<0.01	21.7	608	36.5	20

Certified By:





## Certificate of Analysis

AGAT WORK ORDER: 12Y617140

PROJECT NO:

5623 McADAM ROAD  
MISSISSAUGA, ONTARIO  
CANADA L4Z 1N9  
TEL (905)501-9998  
FAX (905)501-0589  
<http://www.agatlabs.com>

CLIENT NAME: ANTHILL RESOURCES (YUKON)

ATTENTION TO: Yinghua Chen

### Aqua Regia Digest - Metals Package, ICP-OES (Low TI) (201073)

DATE SAMPLED: Jul 05, 2012

DATE RECEIVED: Jul 04, 2012

DATE REPORTED: Jul 25, 2012

SAMPLE TYPE: Soil

Analyte:	Ga	Hg	In	K	La	Li	Mg	Mn	Mo	Na	Ni	P	Pb	Rb
Unit:	ppm	ppm	ppm	%	ppm	ppm	%	ppm	ppm	%	ppm	ppm	ppm	ppm
RDL:	5	1	1	0.01	1	1	0.01	1	0.5	0.01	0.5	10	0.5	10
05960	<5	<1	<1	0.11	16	19	0.25	625	2.4	<0.01	28.3	369	33.6	11
05961	<5	<1	<1	0.12	12	28	0.24	320	1.3	<0.01	22.5	482	33.1	27
05962	<5	<1	<1	0.11	18	22	0.27	74	1.2	<0.01	18.6	331	24.3	15
05963	<5	<1	<1	0.09	15	15	0.19	113	1.5	<0.01	11.1	239	17.8	22
05964	<5	<1	<1	0.11	18	17	0.18	66	1.3	<0.01	11.4	314	21.8	20
05965	<5	<1	<1	0.11	8	16	0.24	237	5.7	<0.01	40.0	445	32.9	14
05966	<5	<1	<1	0.13	10	17	0.52	412	2.5	<0.01	25.6	506	29.7	20
05967	<5	<1	<1	0.10	10	18	0.20	387	5.6	<0.01	41.6	492	31.2	22
05968	<5	<1	<1	0.09	4	4	0.07	134	10.5	<0.01	23.4	393	19.6	20
05969	<5	<1	<1	0.10	13	10	0.16	299	6.0	<0.01	35.3	441	30.7	14
05970	<5	<1	<1	0.10	12	10	0.13	366	5.2	<0.01	29.8	562	32.1	18
05971	<5	<1	<1	0.11	10	8	0.11	328	6.5	<0.01	27.2	744	30.2	23
05972	6	<1	<1	0.12	12	21	0.20	209	3.6	<0.01	28.0	357	23.6	26
05973	<5	<1	<1	0.09	12	13	0.19	194	4.3	<0.01	19.9	322	21.6	21
05974	<5	<1	<1	0.09	10	10	0.14	281	10.3	<0.01	31.2	581	28.0	22
05975	<5	<1	<1	0.09	8	6	0.09	295	10.3	<0.01	26.4	754	30.9	22
05976	<5	<1	<1	0.08	9	9	0.12	264	8.4	<0.01	27.8	703	34.3	17
05977	<5	<1	<1	0.11	13	17	0.14	168	5.5	<0.01	33.2	350	30.1	23
05978	<5	<1	<1	0.11	12	9	0.15	315	7.0	<0.01	33.1	669	26.3	14
05979	<5	<1	<1	0.08	12	9	0.13	217	6.1	<0.01	18.9	374	24.1	18
05980	5	<1	<1	0.11	10	14	0.15	310	7.1	<0.01	28.2	554	31.2	26
05981	<5	<1	<1	0.07	9	13	0.13	318	6.9	<0.01	26.1	486	28.4	18
05982	5	<1	<1	0.15	9	7	0.11	188	17.1	<0.01	26.2	1620	41.4	26
05983	<5	<1	<1	0.08	8	7	0.11	340	10.2	<0.01	50.9	943	34.6	<10
05984	6	<1	<1	0.14	6	6	0.10	262	16.4	<0.01	30.3	1440	43.9	23
05985	<5	<1	<1	0.09	2	<1	0.02	68	23.3	<0.01	13.4	300	18.0	14
05986	<5	<1	<1	0.09	5	3	0.07	221	67.3	<0.01	29.2	484	26.8	15
05987	5	<1	<1	0.07	7	8	0.12	282	16.9	<0.01	34.7	514	27.8	17
05988	7	<1	<1	0.10	7	7	0.12	243	15.3	<0.01	32.0	623	29.4	19
05989	6	<1	<1	0.12	6	2	0.06	277	22.7	<0.01	29.7	676	28.2	27
05990	<5	<1	<1	0.08	3	1	0.04	110	16.6	<0.01	13.5	703	19.5	20
05991	<5	<1	<1	0.10	2	1	0.04	172	32.2	<0.01	29.4	619	32.6	19

Certified By:



## Certificate of Analysis

AGAT WORK ORDER: 12Y617140

PROJECT NO:

5623 McADAM ROAD  
MISSISSAUGA, ONTARIO  
CANADA L4Z 1N9  
TEL (905)501-9998  
FAX (905)501-0589  
<http://www.agatlabs.com>

CLIENT NAME: ANTHILL RESOURCES (YUKON)

ATTENTION TO: Yinghua Chen

### Aqua Regia Digest - Metals Package, ICP-OES (Low TI) (201073)

DATE SAMPLED: Jul 05, 2012

DATE RECEIVED: Jul 04, 2012

DATE REPORTED: Jul 25, 2012

SAMPLE TYPE: Soil

Analyte:	Ga	Hg	In	K	La	Li	Mg	Mn	Mo	Na	Ni	P	Pb	Rb
Unit:	ppm	ppm	ppm	%	ppm	ppm	%	ppm	ppm	%	ppm	ppm	ppm	ppm
RDL:	5	1	1	0.01	1	1	0.01	1	0.5	0.01	0.5	10	0.5	10
05992	<5	<1	<1	0.08	7	9	0.12	248	17.0	<0.01	31.0	490	35.4	18
05993	<5	<1	<1	0.07	7	4	0.06	223	11.6	<0.01	28.9	517	29.8	15
05994	6	<1	<1	0.14	4	3	0.06	167	47.2	<0.01	27.7	1420	109	32
05995	9	<1	<1	0.18	5	12	0.13	138	21.6	<0.01	64.5	1100	62.4	50
05996	5	<1	<1	0.11	5	4	0.07	428	20.0	<0.01	39.8	1180	50.3	24
05997	<5	<1	<1	0.11	6	4	0.06	271	16.9	<0.01	24.6	1760	43.6	16
05998	<5	<1	<1	0.15	8	4	0.08	158	17.3	<0.01	20.7	1290	44.7	22
05999	6	<1	<1	0.13	7	2	0.04	373	16.0	<0.01	21.0	1260	40.3	22
06000	<5	<1	<1	0.10	5	2	0.05	260	13.9	<0.01	23.9	692	26.6	23
06023	5	<1	<1	0.10	14	9	0.20	396	10.7	<0.01	62.0	692	31.0	22
06024	5	<1	<1	0.12	14	9	0.18	408	12.0	<0.01	62.2	828	33.2	18
06025	<5	<1	<1	0.11	14	16	0.31	317	7.2	<0.01	42.2	771	28.8	12
06026	5	<1	<1	0.10	14	19	0.37	497	4.5	<0.01	38.1	569	32.0	13
06027	5	<1	<1	0.09	7	5	0.10	305	24.9	<0.01	49.2	882	38.4	22
06028	<5	<1	<1	0.12	10	5	0.10	603	20.8	<0.01	129	990	34.2	16
06029	<5	<1	<1	0.14	11	5	0.11	541	20.1	<0.01	121	917	36.7	18
06030	5	<1	<1	0.15	12	12	0.24	480	11.5	<0.01	85.3	700	19.8	22
06031	<5	<1	<1	0.15	13	11	0.21	337	9.4	<0.01	90.5	673	18.9	19
06032	<5	<1	<1	0.12	11	11	0.22	330	9.4	<0.01	74.4	583	18.0	16
06033	NRC	NRC	NRC	NRC	NRC	NRC	NRC	NRC	NRC	NRC	NRC	NRC	NRC	NRC
06034	NRC	NRC	NRC	NRC	NRC	NRC	NRC	NRC	NRC	NRC	NRC	NRC	NRC	NRC
06035	NRC	NRC	NRC	NRC	NRC	NRC	NRC	NRC	NRC	NRC	NRC	NRC	NRC	NRC
06036	NRC	NRC	NRC	NRC	NRC	NRC	NRC	NRC	NRC	NRC	NRC	NRC	NRC	NRC
06037	NRC	NRC	NRC	NRC	NRC	NRC	NRC	NRC	NRC	NRC	NRC	NRC	NRC	NRC
06038	NRC	NRC	NRC	NRC	NRC	NRC	NRC	NRC	NRC	NRC	NRC	NRC	NRC	NRC
06039	NRC	NRC	NRC	NRC	NRC	NRC	NRC	NRC	NRC	NRC	NRC	NRC	NRC	NRC
06040	NRC	NRC	NRC	NRC	NRC	NRC	NRC	NRC	NRC	NRC	NRC	NRC	NRC	NRC
06041	NRC	NRC	NRC	NRC	NRC	NRC	NRC	NRC	NRC	NRC	NRC	NRC	NRC	NRC
06042	NRC	NRC	NRC	NRC	NRC	NRC	NRC	NRC	NRC	NRC	NRC	NRC	NRC	NRC
06043	NRC	NRC	NRC	NRC	NRC	NRC	NRC	NRC	NRC	NRC	NRC	NRC	NRC	NRC
06044	NRC	NRC	NRC	NRC	NRC	NRC	NRC	NRC	NRC	NRC	NRC	NRC	NRC	NRC
06045	7	<1	<1	0.18	10	32	0.63	467	1.4	0.01	27.5	368	21.5	20

Certified By:



## Certificate of Analysis

AGAT WORK ORDER: 12Y617140

PROJECT NO:

5623 McADAM ROAD  
 MISSISSAUGA, ONTARIO  
 CANADA L4Z 1N9  
 TEL (905)501-9998  
 FAX (905)501-0589  
<http://www.agatlabs.com>

CLIENT NAME: ANTHILL RESOURCES (YUKON)

ATTENTION TO: Yinghua Chen

### Aqua Regia Digest - Metals Package, ICP-OES (Low TI) (201073)

DATE SAMPLED: Jul 05, 2012

DATE RECEIVED: Jul 04, 2012

DATE REPORTED: Jul 25, 2012

SAMPLE TYPE: Soil

Analyte:	Ga	Hg	In	K	La	Li	Mg	Mn	Mo	Na	Ni	P	Pb	Rb	
Unit:	ppm	ppm	ppm	%	ppm	ppm	%	ppm	ppm	%	ppm	ppm	ppm	ppm	
Sample Description	RDL:	5	1	1	0.01	1	1	0.01	1	0.5	0.01	0.5	10	0.5	10
06046		7	<1	<1	0.17	11	41	0.82	557	1.4	0.01	32.3	449	22.5	20
06047		8	<1	<1	0.23	12	36	0.78	505	1.8	0.02	34.9	431	23.4	25
06048		9	<1	<1	0.16	11	38	0.83	543	1.5	0.01	29.7	432	20.8	19
05927 extra		8	<1	<1	0.30	19	36	1.58	233	4.3	<0.01	60.6	1760	30.8	36
05928 extra		7	<1	<1	0.25	15	18	1.01	313	4.4	<0.01	39.5	1550	19.0	34
05751 extra		5	<1	<1	0.11	9	13	0.17	1170	8.9	<0.01	28.3	578	20.6	21
05752 extra		5	<1	<1	0.11	10	9	0.14	324	8.8	<0.01	92.9	523	18.8	18
05753 extra		5	<1	<1	0.09	7	8	0.13	1090	7.4	<0.01	82.3	492	21.5	14
05754 extra		<5	<1	<1	0.11	11	9	0.15	99	3.5	<0.01	40.9	493	32.0	16
05755 extra		<5	<1	<1	0.09	11	8	0.11	226	6.5	<0.01	23.5	389	22.7	16

Certified By:



## Certificate of Analysis

AGAT WORK ORDER: 12Y617140

PROJECT NO:

5623 McADAM ROAD  
MISSISSAUGA, ONTARIO  
CANADA L4Z 1N9  
TEL (905)501-9998  
FAX (905)501-0589  
<http://www.agatlabs.com>

CLIENT NAME: ANTHILL RESOURCES (YUKON)

ATTENTION TO: Yinghua Chen

### Aqua Regia Digest - Metals Package, ICP-OES (Low TI) (201073)

DATE SAMPLED: Jul 05, 2012

DATE RECEIVED: Jul 04, 2012

DATE REPORTED: Jul 25, 2012

SAMPLE TYPE: Soil

Sample Description	Analyte: Unit: RDL:	S % 0.005	Sb ppm 1	Sc ppm 0.5	Se ppm 10	Sn ppm 5	Sr ppm 0.5	Ta ppm 10	Te ppm 10	Th ppm 5	Ti % 0.01	Tl ppm 0.01	U ppm 5	V ppm 0.5	W ppm 1	
05368	NRC	NRC	NRC	NRC	NRC	NRC	NRC	NRC	NRC	NRC	NRC	NRC	NRC	NRC	NRC	NRC
05369	0.049	<1	4.5	<10	<5	77.6	<10	<10	6	<0.01	0.11	<5	27.0	<1		
05370	0.035	<1	4.3	<10	<5	46.4	<10	<10	7	<0.01	0.12	<5	27.3	<1		
05371	0.046	<1	5.0	<10	<5	68.4	<10	<10	6	<0.01	0.14	<5	30.8	<1		
05372	0.052	<1	4.7	<10	<5	86.7	<10	<10	6	<0.01	0.14	<5	29.5	<1		
05373	0.058	1	4.4	<10	<5	87.1	<10	<10	<5	<0.01	0.13	<5	27.1	<1		
05374	NRC	NRC	NRC	NRC	NRC	NRC	NRC	NRC	NRC	NRC	NRC	NRC	NRC	NRC	NRC	NRC
05375	NRC	NRC	NRC	NRC	NRC	NRC	NRC	NRC	NRC	NRC	NRC	NRC	NRC	NRC	NRC	NRC
05376	NRC	NRC	NRC	NRC	NRC	NRC	NRC	NRC	NRC	NRC	NRC	NRC	NRC	NRC	NRC	NRC
05377	0.084	2	4.6	<10	<5	126	<10	<10	<5	<0.01	0.11	<5	28.2	<1		
05378	0.098	5	5.0	<10	<5	130	<10	<10	<5	<0.01	0.20	<5	39.0	<1		
05379	0.084	1	4.9	<10	<5	105	<10	<10	6	<0.01	0.17	<5	25.9	<1		
05380	0.093	1	4.6	<10	<5	133	<10	<10	8	<0.01	0.12	<5	25.0	<1		
05381	0.090	1	4.4	<10	<5	139	<10	<10	6	<0.01	0.13	<5	26.2	<1		
05382	0.059	<1	4.5	<10	<5	92.0	<10	<10	6	<0.01	0.14	<5	27.8	<1		
05383	0.108	1	4.8	<10	<5	112	<10	<10	<5	<0.01	0.35	<5	44.7	<1		
05384	0.134	7	4.1	<10	<5	201	<10	<10	<5	<0.01	0.49	<5	99.0	<1		
05387	0.114	4	5.4	<10	<5	152	<10	<10	<5	<0.01	0.17	<5	53.0	<1		
05388	0.148	3	3.6	<10	<5	53.9	<10	<10	<5	<0.01	0.17	<5	46.2	<1		
05389	0.072	1	5.9	<10	<5	37.3	<10	<10	<5	<0.01	0.19	<5	60.0	<1		
05390	0.103	3	6.9	<10	<5	125	<10	<10	<5	<0.01	0.23	<5	73.2	<1		
05391	0.128	2	5.6	<10	<5	49.1	<10	<10	<5	<0.01	0.28	<5	73.8	<1		
05392	0.089	<1	10.3	<10	<5	51.4	<10	<10	<5	<0.01	0.41	<5	74.9	<1		
05393	0.087	2	5.9	<10	<5	48.7	<10	<10	<5	<0.01	0.19	<5	62.0	<1		
05394	0.085	3	5.8	<10	<5	27.5	<10	<10	<5	<0.01	0.26	<5	64.9	<1		
05395	0.096	2	5.2	<10	<5	45.6	<10	<10	<5	<0.01	0.22	<5	40.0	<1		
05396	0.114	2	4.8	<10	<5	46.0	<10	<10	<5	<0.01	0.16	<5	36.9	<1		
05397	0.143	3	3.0	<10	<5	45.9	<10	<10	<5	<0.01	0.16	<5	39.9	<1		
05398	0.060	1	6.2	<10	<5	44.0	<10	<10	<5	0.01	0.30	<5	109	<1		
05399	0.129	3	4.8	<10	<5	41.2	<10	<10	<5	<0.01	0.31	<5	83.1	<1		
05400	0.126	4	3.8	<10	<5	41.2	<10	<10	<5	<0.01	0.26	<5	67.4	<1		
05401	0.149	3	4.0	<10	<5	49.7	<10	<10	<5	<0.01	0.19	<5	44.3	<1		

Certified By:



## Certificate of Analysis

AGAT WORK ORDER: 12Y617140

PROJECT NO:

5623 McADAM ROAD  
MISSISSAUGA, ONTARIO  
CANADA L4Z 1N9  
TEL (905)501-9998  
FAX (905)501-0589  
<http://www.agatlabs.com>

CLIENT NAME: ANTHILL RESOURCES (YUKON)

ATTENTION TO: Yinghua Chen

### Aqua Regia Digest - Metals Package, ICP-OES (Low TI) (201073)

DATE SAMPLED: Jul 05, 2012

DATE RECEIVED: Jul 04, 2012

DATE REPORTED: Jul 25, 2012

SAMPLE TYPE: Soil

Sample Description	Analyte: Unit: RDL:	S % 0.005	Sb ppm 1	Sc ppm 0.5	Se ppm 10	Sn ppm 5	Sr ppm 0.5	Ta ppm 10	Te ppm 10	Th ppm 5	Ti % 0.01	Tl ppm 0.01	U ppm 5	V ppm 0.5	W ppm 1
05402		0.058	2	7.8	<10	<5	41.5	<10	<10	<5	<0.01	0.36	<5	121	<1
05403		0.097	3	4.0	<10	<5	31.7	<10	<10	<5	<0.01	0.27	<5	86.8	<1
05404		0.166	5	5.5	<10	<5	97.2	<10	<10	<5	<0.01	0.26	<5	68.9	<1
05405		0.090	2	4.7	<10	<5	44.7	<10	<10	<5	0.02	0.19	<5	58.5	<1
05406		0.098	2	4.0	<10	<5	49.2	<10	<10	<5	<0.01	0.19	<5	57.2	<1
05407		0.054	1	5.0	<10	<5	30.8	<10	<10	<5	<0.01	0.16	<5	48.2	<1
05408		0.042	<1	5.6	<10	<5	41.1	<10	<10	<5	<0.01	0.23	<5	44.5	<1
05409		0.118	2	3.2	<10	<5	30.0	<10	<10	<5	<0.01	0.17	<5	45.0	<1
05410		0.088	3	4.6	<10	<5	74.5	<10	<10	<5	<0.01	0.19	<5	43.0	<1
05411		0.052	<1	4.5	<10	<5	27.8	<10	<10	<5	<0.01	0.18	<5	70.0	<1
05412		0.150	3	2.8	<10	<5	49.4	<10	<10	<5	<0.01	0.20	6	42.7	<1
05413		0.033	<1	6.0	<10	<5	29.3	<10	<10	<5	<0.01	0.28	<5	68.4	<1
05414		0.057	4	5.2	<10	<5	27.9	<10	<10	<5	<0.01	0.45	<5	69.9	<1
05415		0.043	<1	4.6	<10	<5	28.8	<10	<10	<5	<0.01	0.23	<5	48.8	<1
05416		0.090	1	4.8	<10	<5	132	<10	<10	<5	<0.01	0.25	<5	41.9	<1
05417		0.106	4	4.9	<10	<5	44.7	<10	<10	<5	<0.01	0.30	<5	64.1	<1
05418		0.154	5	4.7	<10	<5	55.1	<10	<10	<5	<0.01	0.32	<5	76.0	<1
05419		0.045	<1	5.1	<10	<5	35.7	<10	<10	5	<0.01	0.17	<5	43.4	<1
05420		0.078	4	4.8	<10	<5	42.9	<10	<10	<5	<0.01	0.35	<5	72.4	<1
05421		0.165	3	12.9	<10	<5	104	<10	<10	<5	<0.01	0.22	<5	106	<1
05422		0.139	4	2.6	<10	<5	45.3	<10	<10	<5	<0.01	0.16	<5	58.0	<1
05423		0.129	4	4.7	<10	<5	48.7	<10	<10	<5	<0.01	0.30	<5	104	<1
05424		0.118	6	2.9	<10	<5	62.6	<10	<10	<5	<0.01	0.14	<5	44.3	<1
05425		0.112	9	4.6	<10	<5	46.9	<10	<10	<5	<0.01	0.32	<5	89.6	<1
05426		0.133	5	4.1	<10	<5	53.8	<10	<10	<5	<0.01	0.19	<5	72.1	<1
05427		0.100	2	3.9	<10	<5	61.9	<10	<10	<5	<0.01	0.18	<5	69.0	<1
05428		0.085	3	4.7	<10	<5	43.9	<10	<10	<5	<0.01	0.23	<5	74.0	<1
05429		0.117	2	3.8	<10	<5	70.8	<10	<10	<5	<0.01	0.18	<5	73.6	<1
05430		0.057	<1	5.2	<10	<5	34.6	<10	<10	<5	<0.01	0.24	<5	72.8	<1
05431		0.064	2	5.6	<10	<5	67.8	<10	<10	<5	0.01	0.30	<5	74.5	<1
05432		0.084	2	5.1	<10	<5	42.3	<10	<10	<5	<0.01	0.25	<5	76.7	<1
05433		0.083	1	4.5	<10	<5	38.3	<10	<10	<5	<0.01	0.19	<5	49.8	<1

Certified By:



## Certificate of Analysis

AGAT WORK ORDER: 12Y617140

PROJECT NO:

5623 McADAM ROAD  
MISSISSAUGA, ONTARIO  
CANADA L4Z 1N9  
TEL (905)501-9998  
FAX (905)501-0589  
<http://www.agatlabs.com>

CLIENT NAME: ANTHILL RESOURCES (YUKON)

ATTENTION TO: Yinghua Chen

### Aqua Regia Digest - Metals Package, ICP-OES (Low TI) (201073)

DATE SAMPLED: Jul 05, 2012

DATE RECEIVED: Jul 04, 2012

DATE REPORTED: Jul 25, 2012

SAMPLE TYPE: Soil

Sample Description	Analyte: Unit: RDL:	S % 0.005	Sb ppm 1	Sc ppm 0.5	Se ppm 10	Sn ppm 5	Sr ppm 0.5	Ta ppm 10	Te ppm 10	Th ppm 5	Ti % 0.01	Tl ppm 0.01	U ppm 5	V ppm 0.5	W ppm 1
05434		0.042	<1	5.8	<10	<5	36.9	<10	<10	<5	<0.01	0.27	<5	62.2	<1
05435		0.070	<1	4.9	<10	<5	34.9	<10	<10	<5	<0.01	0.25	<5	71.4	<1
05436		0.072	2	5.5	<10	<5	86.5	<10	<10	<5	<0.01	0.26	<5	57.2	<1
05437		0.072	1	5.5	<10	<5	34.2	<10	<10	<5	<0.01	0.26	<5	69.4	<1
05438		0.122	4	4.5	<10	<5	46.9	<10	<10	<5	<0.01	0.21	<5	59.3	<1
05439		0.111	2	4.2	<10	<5	36.2	<10	<10	<5	<0.01	0.18	<5	56.6	<1
05440		0.061	<1	5.9	<10	<5	75.2	<10	<10	5	<0.01	0.19	<5	35.4	<1
05441		0.037	<1	4.9	<10	<5	22.3	<10	<10	<5	<0.01	0.16	<5	37.9	<1
05442		0.040	<1	4.7	<10	<5	24.2	<10	<10	<5	<0.01	0.18	<5	35.4	<1
05443		0.016	<1	4.1	<10	<5	22.4	<10	<10	5	<0.01	0.11	<5	25.4	<1
05444		0.026	<1	4.8	<10	<5	24.6	<10	<10	5	<0.01	0.14	<5	35.5	<1
05445		0.048	<1	5.0	<10	<5	41.0	<10	<10	<5	<0.01	0.19	<5	34.3	<1
05446		0.044	<1	4.9	<10	<5	55.5	<10	<10	<5	<0.01	0.17	<5	34.7	<1
05447		0.046	<1	6.0	<10	<5	27.3	<10	<10	<5	<0.01	0.16	<5	36.0	<1
05448		0.079	<1	5.1	<10	<5	88.5	<10	<10	<5	<0.01	0.27	<5	56.4	<1
05449		0.113	1	5.3	<10	<5	105	<10	<10	<5	<0.01	0.11	<5	14.6	<1
05450		0.042	<1	3.1	<10	<5	26.7	<10	<10	6	<0.01	0.15	<5	14.9	<1
05451		0.025	<1	2.8	<10	<5	30.3	<10	<10	7	<0.01	0.35	<5	44.9	<1
05452		0.061	<1	6.2	<10	<5	68.6	<10	<10	<5	<0.01	0.68	<5	82.0	<1
05453		0.016	<1	2.7	<10	<5	18.9	<10	<10	8	<0.01	0.45	<5	52.2	<1
05454		0.037	<1	1.6	<10	<5	13.3	<10	<10	<5	<0.01	0.28	<5	37.9	<1
05455		0.037	<1	3.5	<10	<5	22.9	<10	<10	<5	<0.01	0.36	<5	49.6	<1
05456		0.010	<1	2.3	<10	<5	16.3	<10	<10	8	<0.01	0.18	<5	23.1	<1
05457		0.024	<1	2.3	<10	<5	12.2	<10	<10	<5	<0.01	0.27	<5	30.4	<1
05458		0.033	<1	3.1	<10	<5	23.1	<10	<10	6	<0.01	0.22	<5	32.6	<1
05459		0.136	<1	3.6	<10	<5	17.7	<10	<10	10	<0.01	0.19	<5	26.0	<1
05460		0.013	<1	1.7	<10	<5	14.5	<10	<10	5	<0.01	0.20	<5	27.0	<1
05461		0.008	<1	1.5	<10	<5	11.4	<10	<10	6	<0.01	0.12	<5	14.4	<1
05462		0.009	<1	2.0	<10	<5	20.1	<10	<10	11	<0.01	0.13	<5	13.3	<1
05463		0.022	1	4.6	<10	<5	30.0	<10	<10	<5	0.01	0.51	<5	37.0	<1
05464		0.035	<1	4.4	<10	<5	26.4	<10	<10	6	<0.01	0.68	<5	68.7	<1
05465		0.046	7	3.6	<10	<5	35.2	<10	<10	<5	<0.01	7.10	6	216	<1

Certified By:



## Certificate of Analysis

AGAT WORK ORDER: 12Y617140

PROJECT NO:

5623 McADAM ROAD  
MISSISSAUGA, ONTARIO  
CANADA L4Z 1N9  
TEL (905)501-9998  
FAX (905)501-0589  
<http://www.agatlabs.com>

CLIENT NAME: ANTHILL RESOURCES (YUKON)

ATTENTION TO: Yinghua Chen

### Aqua Regia Digest - Metals Package, ICP-OES (Low TI) (201073)

DATE SAMPLED: Jul 05, 2012

DATE RECEIVED: Jul 04, 2012

DATE REPORTED: Jul 25, 2012

SAMPLE TYPE: Soil

Sample Description	Analyte: Unit: RDL:	S %	Sb ppm	Sc ppm	Se ppm	Sn ppm	Sr ppm	Ta ppm	Te ppm	Th ppm	Ti %	Tl ppm	U ppm	V ppm	W ppm
05466		0.023	2	2.1	<10	<5	21.8	<10	<10	<5	<0.01	0.98	<5	67.1	<1
05467		0.067	2	13.5	<10	<5	39.8	<10	<10	<5	<0.01	2.62	5	151	<1
05468		0.021	<1	2.0	<10	<5	8.2	<10	<10	<5	<0.01	0.42	<5	48.8	<1
05469		0.014	<1	2.3	<10	<5	10.5	<10	<10	<5	<0.01	0.34	<5	43.8	<1
05470		0.034	<1	1.9	<10	<5	19.9	<10	<10	<5	<0.01	0.70	<5	94.2	<1
05471		0.037	<1	2.6	<10	<5	24.6	<10	<10	<5	<0.01	1.16	<5	118	<1
05472		0.033	<1	2.4	<10	<5	25.7	<10	<10	<5	<0.01	0.78	<5	97.2	<1
05473		0.010	<1	1.1	<10	<5	16.2	<10	<10	8	<0.01	0.13	<5	13.5	<1
05474		0.102	4	4.9	<10	<5	78.3	<10	<10	<5	<0.01	2.09	<5	162	<1
05475		0.030	2	2.6	<10	<5	38.5	<10	<10	<5	<0.01	0.74	<5	91.7	<1
05476		0.029	<1	2.5	<10	<5	22.0	<10	<10	<5	<0.01	0.70	<5	97.9	<1
05477		0.031	<1	2.6	<10	<5	23.0	<10	<10	<5	<0.01	0.72	<5	102	<1
05478		0.028	<1	2.0	<10	<5	15.1	<10	<10	<5	<0.01	0.56	<5	77.6	<1
05479		0.074	5	2.5	<10	<5	36.7	<10	<10	<5	<0.01	1.15	<5	109	<1
05480		0.044	<1	1.9	<10	<5	17.8	<10	<10	<5	<0.01	0.97	<5	101	<1
05481		0.089	<1	2.1	<10	<5	25.6	<10	<10	<5	<0.01	1.46	<5	100	<1
05482		0.018	<1	2.0	<10	<5	10.0	<10	<10	<5	<0.01	1.01	<5	70.0	<1
05483		0.057	2	3.0	<10	<5	53.0	<10	<10	<5	<0.01	0.80	<5	117	<1
05484		0.307	10	9.5	<10	<5	402	<10	<10	<5	<0.01	4.27	<5	315	<1
05485		0.055	2	2.0	<10	<5	27.7	<10	<10	<5	<0.01	0.87	<5	148	<1
05486		0.054	1	1.7	<10	<5	27.3	<10	<10	<5	<0.01	0.90	<5	144	<1
05487		0.059	<1	2.0	<10	<5	28.5	<10	<10	<5	<0.01	0.91	<5	82.2	<1
05488		0.059	<1	1.5	<10	<5	23.8	<10	<10	<5	<0.01	1.20	<5	103	<1
05489		0.076	8	3.0	<10	<5	103	<10	<10	<5	<0.01	0.81	<5	313	<1
05490		0.081	4	2.4	<10	<5	46.1	<10	<10	<5	<0.01	1.04	<5	226	<1
05491		0.077	2	1.6	<10	<5	37.4	<10	<10	<5	<0.01	0.80	<5	68.6	<1
05492		0.032	1	2.8	<10	<5	25.8	<10	<10	<5	<0.01	0.77	<5	89.0	<1
05493		0.032	<1	2.1	<10	<5	23.7	<10	<10	<5	<0.01	0.72	<5	101	<1
05494		0.042	<1	2.6	<10	<5	21.9	<10	<10	<5	<0.01	1.19	<5	137	<1
05495		0.048	<1	1.6	<10	<5	21.5	<10	<10	<5	<0.01	0.98	<5	94.5	<1
05496		0.113	<1	6.5	<10	<5	84.0	<10	<10	<5	<0.01	1.19	<5	125	<1
05497		0.044	2	0.8	<10	<5	26.3	<10	<10	<5	<0.01	0.56	<5	173	<1

Certified By:



## Certificate of Analysis

AGAT WORK ORDER: 12Y617140

PROJECT NO:

5623 McADAM ROAD  
MISSISSAUGA, ONTARIO  
CANADA L4Z 1N9  
TEL (905)501-9998  
FAX (905)501-0589  
<http://www.agatlabs.com>

CLIENT NAME: ANTHILL RESOURCES (YUKON)

ATTENTION TO: Yinghua Chen

### Aqua Regia Digest - Metals Package, ICP-OES (Low TI) (201073)

DATE SAMPLED: Jul 05, 2012

DATE RECEIVED: Jul 04, 2012

DATE REPORTED: Jul 25, 2012

SAMPLE TYPE: Soil

Sample Description	Analyte: Unit: RDL:	S % 0.005	Sb ppm 1	Sc ppm 0.5	Se ppm 10	Sn ppm 5	Sr ppm 0.5	Ta ppm 10	Te ppm 10	Th ppm 5	Ti % 0.01	Tl ppm 0.01	U ppm 5	V ppm 0.5	W ppm 1
05498		0.105	2	1.7	<10	<5	62.1	<10	<10	<5	<0.01	1.01	<5	167	<1
05499		0.048	3	1.1	<10	<5	22.2	<10	<10	<5	<0.01	1.41	<5	225	<1
05500		0.044	<1	1.1	<10	<5	24.8	<10	<10	<5	0.01	0.82	<5	97.9	<1
05606		0.178	2	4.9	<10	<5	148	<10	<10	5	<0.01	0.18	<5	32.0	<1
05617		0.098	3	4.7	<10	<5	107	<10	<10	<5	<0.01	0.27	<5	34.4	<1
05618		0.056	<1	4.8	<10	<5	129	<10	<10	6	<0.01	0.14	<5	25.9	<1
05619		0.046	<1	5.2	<10	<5	110	<10	<10	8	<0.01	0.16	<5	31.0	<1
05620		0.074	<1	5.4	<10	<5	141	<10	<10	8	<0.01	0.13	<5	25.2	<1
05621		0.075	<1	5.9	<10	<5	144	<10	<10	8	<0.01	0.13	<5	27.4	<1
05622		0.089	<1	4.9	<10	<5	155	<10	<10	6	<0.01	0.16	<5	28.0	<1
05623		NRC	NRC	NRC	NRC	NRC	NRC	NRC	NRC	NRC	NRC	NRC	NRC	NRC	NRC
05624		0.074	1	4.8	<10	<5	137	<10	<10	7	<0.01	0.19	<5	36.1	<1
05625		0.057	<1	4.9	<10	<5	78.1	<10	<10	<5	<0.01	0.15	<5	41.9	<1
05626		0.112	2	7.9	<10	<5	89.3	<10	<10	<5	0.05	0.45	<5	108	<1
05627		0.100	2	6.7	<10	<5	151	<10	<10	<5	0.05	0.34	<5	101	<1
05628		0.074	1	7.5	<10	<5	73.5	<10	<10	<5	0.04	0.45	<5	117	<1
05629		0.144	3	5.2	<10	<5	74.3	<10	<10	<5	0.02	0.48	<5	105	<1
05630		0.167	2	8.1	<10	<5	82.4	<10	<10	<5	0.09	0.37	<5	106	<1
05631		0.168	4	7.9	<10	<5	127	<10	<10	<5	0.06	0.23	<5	82.8	<1
05632		0.131	4	8.4	<10	<5	120	<10	<10	<5	0.05	0.43	<5	121	<1
05633		0.071	2	4.9	<10	<5	125	<10	<10	7	<0.01	0.22	<5	43.2	<1
05634		0.070	7	5.6	<10	<5	161	<10	<10	<5	<0.01	0.48	<5	133	<1
05635		0.112	<1	5.0	<10	<5	150	<10	<10	6	<0.01	0.22	<5	48.0	<1
05636		NRC	NRC	NRC	NRC	NRC	NRC	NRC	NRC	NRC	NRC	NRC	NRC	NRC	NRC
05637		0.167	8	4.8	<10	<5	348	<10	<10	<5	<0.01	0.56	<5	136	<1
05638		0.235	4	5.2	<10	<5	243	<10	<10	<5	<0.01	0.20	<5	68.6	<1
05639		0.269	4	4.0	<10	<5	126	<10	<10	<5	<0.01	0.15	<5	45.0	<1
05640		0.258	5	3.7	<10	<5	326	<10	<10	<5	<0.01	0.16	<5	55.1	<1
05641		0.152	5	5.4	<10	<5	243	<10	<10	<5	<0.01	0.13	<5	62.6	<1
05642		0.106	3	5.0	<10	<5	73.1	<10	<10	<5	<0.01	0.22	<5	65.9	<1
05643		0.085	1	5.7	<10	<5	100	<10	<10	<5	<0.01	0.26	<5	70.7	<1
05644		0.097	2	4.5	<10	<5	47.4	<10	<10	<5	<0.01	0.25	<5	85.4	<1

Certified By:





## Certificate of Analysis

AGAT WORK ORDER: 12Y617140

PROJECT NO:

5623 McADAM ROAD  
MISSISSAUGA, ONTARIO  
CANADA L4Z 1N9  
TEL (905)501-9998  
FAX (905)501-0589  
<http://www.agatlabs.com>

CLIENT NAME: ANTHILL RESOURCES (YUKON)

ATTENTION TO: Yinghua Chen

### Aqua Regia Digest - Metals Package, ICP-OES (Low TI) (201073)

DATE SAMPLED: Jul 05, 2012

DATE RECEIVED: Jul 04, 2012

DATE REPORTED: Jul 25, 2012

SAMPLE TYPE: Soil

Sample Description	Analyte: Unit: RDL:	S % 0.005	Sb ppm 1	Sc ppm 0.5	Se ppm 10	Sn ppm 5	Sr ppm 0.5	Ta ppm 10	Te ppm 10	Th ppm 5	Ti % 0.01	Tl ppm 0.01	U ppm 5	V ppm 0.5	W ppm 1
05645		0.078	3	6.2	<10	<5	68.0	<10	<10	<5	<0.01	0.32	<5	81.0	<1
05646		0.101	2	5.5	<10	<5	79.7	<10	<10	<5	<0.01	0.33	<5	62.7	<1
05647		0.073	<1	7.5	<10	<5	39.5	<10	<10	<5	<0.01	0.31	<5	91.2	<1
05648		0.109	4	6.9	<10	<5	125	<10	<10	<5	0.02	0.35	<5	128	<1
05649		0.093	1	5.4	<10	<5	64.8	<10	<10	<5	<0.01	0.23	<5	61.8	<1
05650		0.082	<1	5.3	<10	<5	41.2	<10	<10	<5	<0.01	0.23	<5	79.3	<1
05651		0.101	3	5.4	<10	<5	61.9	<10	<10	<5	0.02	0.28	<5	96.2	<1
05652		0.095	2	5.5	<10	<5	38.0	<10	<10	<5	<0.01	0.35	<5	92.8	<1
05653		0.122	2	3.4	<10	<5	41.7	<10	<10	<5	<0.01	0.19	<5	64.2	<1
05654		0.077	2	6.0	<10	<5	43.1	<10	<10	<5	<0.01	0.38	<5	101	<1
05655		0.076	3	5.3	<10	<5	38.5	<10	<10	<5	<0.01	0.27	<5	62.6	<1
05656		0.056	<1	6.2	<10	<5	33.4	<10	<10	<5	<0.01	0.30	<5	73.2	<1
05657		0.082	2	4.9	<10	<5	54.7	<10	<10	<5	<0.01	0.24	<5	59.9	<1
05658		0.075	3	6.7	<10	<5	42.0	<10	<10	<5	<0.01	0.23	<5	68.8	<1
05659		0.062	2	5.4	<10	<5	36.6	<10	<10	<5	0.01	<0.01	<5	77.8	<1
05660		0.056	<1	4.5	<10	<5	55.3	<10	<10	<5	<0.01	0.25	<5	51.6	<1
05661		0.046	<1	4.8	<10	<5	32.3	<10	<10	<5	<0.01	0.26	<5	50.0	<1
05662		0.052	1	4.1	<10	<5	38.5	<10	<10	<5	<0.01	0.19	<5	45.3	<1
05663		0.094	<1	3.3	<10	<5	27.2	<10	<10	<5	<0.01	0.23	<5	45.2	<1
05664		0.051	<1	5.3	<10	<5	94.2	<10	<10	<5	<0.01	0.20	<5	48.3	<1
05665		0.104	1	3.3	<10	<5	38.4	<10	<10	<5	<0.01	0.21	<5	41.5	<1
05666		0.068	2	5.3	<10	<5	56.0	<10	<10	<5	<0.01	0.38	<5	50.3	<1
05667		0.098	3	3.4	<10	<5	28.3	<10	<10	<5	<0.01	0.18	<5	39.9	<1
05668		0.075	2	4.2	<10	<5	30.0	<10	<10	<5	<0.01	0.19	<5	47.0	<1
05669		0.061	<1	4.8	<10	<5	97.0	<10	<10	<5	<0.01	0.20	<5	41.7	<1
05670		0.161	3	3.2	<10	<5	192	<10	<10	<5	<0.01	0.12	<5	44.3	<1
05671		0.173	3	2.9	<10	<5	81.4	<10	<10	<5	<0.01	0.09	<5	29.1	<1
05672		0.203	3	3.7	<10	<5	99.4	<10	<10	<5	<0.01	0.14	<5	34.9	<1
05673		0.180	4	5.9	<10	<5	215	<10	<10	<5	<0.01	0.19	<5	76.2	<1
05674		NRC	NRC	NRC	NRC	NRC	NRC	NRC	NRC	NRC	NRC	NRC	NRC	NRC	NRC
05675		0.114	5	5.4	<10	<5	147	<10	<10	<5	<0.01	0.27	<5	71.4	<1
05676		0.081	2	5.9	<10	<5	55.1	<10	<10	<5	<0.01	0.31	<5	83.3	<1

Certified By:



## Certificate of Analysis

AGAT WORK ORDER: 12Y617140

PROJECT NO:

5623 McADAM ROAD  
MISSISSAUGA, ONTARIO  
CANADA L4Z 1N9  
TEL (905)501-9998  
FAX (905)501-0589  
<http://www.agatlabs.com>

CLIENT NAME: ANTHILL RESOURCES (YUKON)

ATTENTION TO: Yinghua Chen

### Aqua Regia Digest - Metals Package, ICP-OES (Low TI) (201073)

DATE SAMPLED: Jul 05, 2012

DATE RECEIVED: Jul 04, 2012

DATE REPORTED: Jul 25, 2012

SAMPLE TYPE: Soil

Sample Description	Analyte: Unit: RDL:	S % 0.005	Sb ppm 1	Sc ppm 0.5	Se ppm 10	Sn ppm 5	Sr ppm 0.5	Ta ppm 10	Te ppm 10	Th ppm 5	Ti % 0.01	Tl ppm 0.01	U ppm 5	V ppm 0.5	W ppm 1
05677		0.141	2	2.4	<10	<5	53.6	<10	<10	<5	<0.01	0.15	<5	46.0	<1
05678		0.094	2	4.6	<10	<5	36.1	<10	<10	<5	<0.01	0.22	<5	64.8	<1
05679		0.105	3	4.8	<10	<5	103	<10	<10	<5	<0.01	0.26	<5	58.8	<1
05680		0.080	3	4.5	<10	<5	50.8	<10	<10	<5	<0.01	0.23	<5	58.8	<1
05681		0.084	2	6.0	<10	<5	42.6	<10	<10	<5	<0.01	0.24	<5	80.4	<1
05682		0.132	2	3.8	<10	<5	44.4	<10	<10	<5	<0.01	0.26	<5	79.4	<1
05683		0.121	2	3.7	<10	<5	44.1	<10	<10	<5	<0.01	0.22	<5	56.6	<1
05684		0.072	3	4.5	<10	<5	73.0	<10	<10	<5	<0.01	0.26	<5	63.9	<1
05685		0.059	2	5.1	<10	<5	38.8	<10	<10	<5	<0.01	0.23	<5	77.0	<1
05686		0.084	2	4.8	<10	<5	115	<10	<10	<5	<0.01	0.28	<5	48.9	<1
05687		0.100	4	5.4	<10	<5	114	<10	<10	<5	<0.01	0.24	<5	51.8	<1
05688		0.080	<1	5.9	<10	<5	39.1	<10	<10	<5	<0.01	0.32	<5	86.8	<1
05689		0.052	<1	5.6	<10	<5	48.2	<10	<10	<5	<0.01	0.24	<5	63.8	<1
05690		0.062	<1	6.3	<10	<5	35.9	<10	<10	<5	<0.01	0.28	<5	72.8	<1
05691		0.082	3	5.5	<10	<5	40.1	<10	<10	<5	<0.01	0.29	<5	75.2	<1
05692		0.191	4	4.4	<10	<5	162	<10	<10	<5	<0.01	0.19	<5	35.6	<1
05693		0.167	3	3.9	<10	<5	91.9	<10	<10	<5	<0.01	0.21	<5	47.2	<1
05694		0.046	2	3.5	<10	<5	72.7	<10	<10	<5	<0.01	0.19	<5	39.6	<1
05695		0.058	1	2.9	<10	<5	25.2	<10	<10	<5	<0.01	0.19	<5	37.3	<1
05696		0.049	<1	4.0	<10	<5	26.1	<10	<10	<5	<0.01	0.19	<5	42.6	<1
05697		0.039	2	3.5	<10	<5	44.0	<10	<10	<5	<0.01	0.20	<5	40.3	<1
05698		0.056	<1	4.4	<10	<5	39.9	<10	<10	<5	<0.01	0.17	<5	44.0	<1
05699		0.043	2	4.0	<10	<5	85.3	<10	<10	<5	<0.01	0.20	<5	38.8	<1
05700		0.009	1	1.4	<10	<5	14.0	<10	<10	11	<0.01	0.14	<5	6.2	<1
05701		NRC	NRC	NRC	NRC	NRC	NRC	NRC	NRC	NRC	NRC	NRC	NRC	NRC	NRC
05702		<0.005	1	1.8	<10	<5	16.4	<10	<10	8	<0.01	0.05	<5	2.5	<1
05703		0.006	1	2.0	<10	<5	22.8	<10	<10	12	<0.01	0.05	<5	4.1	<1
05704		0.019	<1	1.4	<10	<5	21.3	<10	<10	<5	<0.01	0.10	<5	6.6	<1
05705		0.010	<1	1.5	<10	<5	19.1	<10	<10	9	<0.01	0.06	<5	2.5	<1
05706		0.013	1	1.4	<10	<5	14.9	<10	<10	6	<0.01	0.06	<5	2.9	<1
05707		0.043	1	1.0	<10	<5	24.6	<10	<10	<5	<0.01	0.13	<5	10.6	<1
05708		0.031	<1	1.6	<10	<5	24.3	<10	<10	<5	<0.01	0.11	<5	11.8	<1

Certified By:



## Certificate of Analysis

AGAT WORK ORDER: 12Y617140

PROJECT NO:

5623 McADAM ROAD  
MISSISSAUGA, ONTARIO  
CANADA L4Z 1N9  
TEL (905)501-9998  
FAX (905)501-0589  
<http://www.agatlabs.com>

CLIENT NAME: ANTHILL RESOURCES (YUKON)

ATTENTION TO: Yinghua Chen

### Aqua Regia Digest - Metals Package, ICP-OES (Low TI) (201073)

DATE SAMPLED: Jul 05, 2012

DATE RECEIVED: Jul 04, 2012

DATE REPORTED: Jul 25, 2012

SAMPLE TYPE: Soil

Sample Description	Analyte: Unit: RDL:	S % 0.005	Sb ppm 1	Sc ppm 0.5	Se ppm 10	Sn ppm 5	Sr ppm 0.5	Ta ppm 10	Te ppm 10	Th ppm 5	Ti % 0.01	Tl ppm 0.01	U ppm 5	V ppm 0.5	W ppm 1
05709		0.024	3	2.7	<10	<5	23.5	<10	<10	6	<0.01	0.31	<5	33.9	<1
05710		0.023	3	4.1	<10	<5	39.2	<10	<10	6	<0.01	0.62	<5	65.5	<1
05711		0.962	1	1.0	<10	<5	51.4	<10	<10	<5	<0.01	0.09	<5	9.5	<1
05712		0.043	3	2.7	<10	<5	14.0	<10	<10	5	<0.01	0.49	<5	43.4	<1
05713		0.022	2	2.3	<10	<5	16.9	<10	<10	<5	<0.01	0.65	<5	65.6	<1
05714		0.020	2	1.9	<10	<5	16.6	<10	<10	<5	<0.01	0.42	<5	47.2	<1
05715		0.024	1	2.4	<10	<5	22.0	<10	<10	<5	<0.01	0.37	<5	13.0	<1
05716		0.026	3	3.4	<10	<5	25.6	<10	<10	<5	<0.01	1.02	<5	49.3	<1
05717		0.032	3	3.6	<10	<5	25.8	<10	<10	<5	<0.01	0.90	<5	66.7	<1
05718		0.018	3	2.5	<10	<5	18.9	<10	<10	<5	<0.01	0.60	<5	33.7	<1
05719		0.063	5	1.1	<10	<5	26.3	<10	<10	<5	<0.01	0.81	<5	67.0	<1
05720		0.043	5	1.6	<10	<5	25.1	<10	<10	<5	<0.01	0.92	<5	51.6	<1
05721		0.039	3	1.6	<10	<5	13.1	<10	<10	<5	<0.01	0.58	<5	45.9	<1
05722		0.033	2	1.7	<10	<5	18.5	<10	<10	<5	<0.01	0.43	<5	48.3	<1
05723		0.041	2	1.7	<10	<5	14.1	<10	<10	<5	<0.01	0.37	<5	43.6	<1
05724		0.031	3	1.6	<10	<5	14.8	<10	<10	<5	<0.01	0.66	<5	71.7	<1
05725		0.065	3	3.0	<10	<5	64.8	<10	<10	<5	<0.01	0.60	<5	98.7	<1
05726		0.013	2	2.8	<10	<5	28.1	<10	<10	<5	<0.01	0.46	<5	59.4	<1
05727		0.047	4	1.2	<10	<5	16.0	<10	<10	<5	<0.01	0.91	<5	82.1	<1
05728		0.040	4	1.2	<10	<5	14.5	<10	<10	<5	<0.01	0.68	<5	67.9	<1
05729		0.037	4	2.0	<10	<5	19.7	<10	<10	<5	<0.01	0.64	<5	70.6	<1
05730		0.169	13	<0.5	10	<5	48.0	<10	<10	<5	<0.01	1.69	<5	171	<1
05731		0.353	29	3.1	18	<5	104	<10	<10	<5	<0.01	4.01	7	269	<1
05732		0.111	17	2.7	17	<5	56.8	<10	<10	<5	<0.01	2.26	6	195	<1
05733		0.032	3	1.7	<10	<5	21.2	<10	<10	<5	<0.01	0.86	<5	56.0	<1
05734		0.035	5	2.1	<10	<5	19.3	<10	<10	<5	<0.01	2.50	<5	107	<1
05735		0.027	5	0.9	<10	<5	13.0	<10	<10	<5	<0.01	0.63	<5	146	<1
05736		0.030	5	0.9	<10	<5	19.4	<10	<10	<5	<0.01	1.02	<5	151	<1
05737		0.092	15	2.9	13	<5	96.7	<10	<10	<5	<0.01	6.35	8	319	<1
05738		0.104	6	4.1	16	<5	67.3	<10	<10	<5	<0.01	1.60	5	171	<1
05739		0.111	5	4.1	<10	<5	86.2	<10	<10	<5	<0.01	3.12	6	183	<1
05740		0.054	6	1.6	<10	<5	32.4	<10	<10	<5	<0.01	0.89	<5	91.0	<1

Certified By:



## Certificate of Analysis

AGAT WORK ORDER: 12Y617140

PROJECT NO:

5623 McADAM ROAD  
MISSISSAUGA, ONTARIO  
CANADA L4Z 1N9  
TEL (905)501-9998  
FAX (905)501-0589  
<http://www.agatlabs.com>

CLIENT NAME: ANTHILL RESOURCES (YUKON)

ATTENTION TO: Yinghua Chen

### Aqua Regia Digest - Metals Package, ICP-OES (Low TI) (201073)

DATE SAMPLED: Jul 05, 2012

DATE RECEIVED: Jul 04, 2012

DATE REPORTED: Jul 25, 2012

SAMPLE TYPE: Soil

Sample Description	Analyte: Unit: RDL:	S % 0.005	Sb ppm 1	Sc ppm 0.5	Se ppm 10	Sn ppm 5	Sr ppm 0.5	Ta ppm 10	Te ppm 10	Th ppm 5	Ti % 0.01	Tl ppm 0.01	U ppm 5	V ppm 0.5	W ppm 1
05741		0.040	4	1.8	<10	<5	19.6	<10	<10	<5	<0.01	0.94	<5	82.2	<1
05742		0.049	6	0.7	<10	<5	36.8	<10	<10	<5	<0.01	0.99	<5	117	<1
05743		0.038	3	1.5	<10	<5	33.0	<10	<10	<5	<0.01	0.54	<5	53.3	<1
05744		0.081	3	3.4	<10	<5	71.4	<10	<10	<5	<0.01	1.91	<5	105	<1
05745		0.032	2	2.1	<10	<5	52.7	<10	<10	<5	<0.01	0.61	<5	69.8	<1
05746		0.046	1	1.6	<10	<5	49.3	<10	<10	<5	<0.01	0.43	<5	65.6	<1
05747		0.055	3	2.9	<10	<5	46.7	<10	<10	<5	<0.01	0.59	<5	91.6	<1
05748		0.079	2	3.3	<10	<5	52.1	<10	<10	<5	<0.01	0.72	<5	89.1	<1
05749		0.118	2	2.6	<10	<5	51.4	<10	<10	<5	<0.01	2.35	<5	127	<1
05750		0.032	3	2.1	<10	<5	25.4	<10	<10	<5	<0.01	0.57	<5	85.3	<1
05872		0.068	6	3.2	<10	<5	33.8	<10	<10	<5	<0.01	1.44	6	128	<1
05873		0.072	4	2.8	<10	<5	30.1	<10	<10	<5	<0.01	1.15	<5	99.4	<1
05874		0.037	3	3.0	<10	<5	21.6	<10	<10	<5	<0.01	0.45	<5	53.0	<1
05875		0.064	4	2.4	<10	<5	28.7	<10	<10	<5	<0.01	0.54	<5	93.0	<1
05876		0.049	3	3.1	<10	<5	67.1	<10	<10	<5	<0.01	0.99	5	98.9	<1
05877		0.059	4	3.5	<10	<5	32.6	<10	<10	<5	<0.01	0.67	<5	159	<1
05878		0.057	2	4.7	<10	<5	28.2	<10	<10	<5	<0.01	0.65	<5	107	<1
05879		0.043	3	4.8	<10	<5	22.9	<10	<10	<5	<0.01	0.49	<5	84.0	<1
05880		0.033	3	4.1	<10	<5	21.8	<10	<10	<5	<0.01	0.47	<5	90.1	<1
05881		0.030	4	3.2	<10	<5	26.7	<10	<10	<5	<0.01	0.68	<5	101	<1
05882		0.012	2	3.8	<10	<5	44.3	<10	<10	<5	<0.01	0.47	<5	52.1	<1
05883		0.016	2	4.2	<10	<5	28.4	<10	<10	5	<0.01	0.39	<5	48.1	<1
05884		0.031	2	4.0	<10	<5	32.9	<10	<10	<5	<0.01	0.53	<5	57.4	<1
05885		0.064	2	4.0	<10	<5	31.5	<10	<10	<5	<0.01	2.04	7	42.7	<1
05886		0.052	3	3.2	<10	<5	42.5	<10	<10	<5	<0.01	1.62	<5	154	<1
05887		0.049	4	3.9	<10	<5	42.9	<10	<10	<5	<0.01	1.25	<5	113	<1
05888		0.024	6	3.9	<10	<5	29.6	<10	<10	<5	<0.01	0.93	<5	102	<1
05889		0.127	10	3.8	<10	<5	231	<10	<10	<5	<0.01	0.45	14	299	<1
05890		0.023	1	3.7	<10	<5	77.5	<10	<10	<5	<0.01	0.14	<5	21.9	<1
05891		0.119	1	3.7	<10	<5	131	<10	<10	<5	<0.01	0.12	<5	19.7	<1
05892		0.108	1	3.0	<10	<5	148	<10	<10	<5	<0.01	0.17	<5	58.7	<1
05893		0.053	3	5.4	<10	<5	256	<10	<10	<5	<0.01	0.27	6	79.0	<1

Certified By:



## Certificate of Analysis

AGAT WORK ORDER: 12Y617140

PROJECT NO:

5623 McADAM ROAD  
MISSISSAUGA, ONTARIO  
CANADA L4Z 1N9  
TEL (905)501-9998  
FAX (905)501-0589  
<http://www.agatlabs.com>

CLIENT NAME: ANTHILL RESOURCES (YUKON)

ATTENTION TO: Yinghua Chen

### Aqua Regia Digest - Metals Package, ICP-OES (Low TI) (201073)

DATE SAMPLED: Jul 05, 2012

DATE RECEIVED: Jul 04, 2012

DATE REPORTED: Jul 25, 2012

SAMPLE TYPE: Soil

Sample Description	Analyte: Unit: RDL:	S % 0.005	Sb ppm 1	Sc ppm 0.5	Se ppm 10	Sn ppm 5	Sr ppm 0.5	Ta ppm 10	Te ppm 10	Th ppm 5	Ti % 0.01	Tl ppm 0.01	U ppm 5	V ppm 0.5	W ppm 1
05894		0.042	3	5.5	<10	<5	206	<10	<10	<5	<0.01	0.27	6	81.7	<1
05895		0.060	2	6.0	<10	<5	40.8	<10	<10	<5	<0.01	0.30	<5	93.8	<1
05896		0.065	3	6.4	<10	<5	39.9	<10	<10	<5	<0.01	0.32	<5	93.8	<1
05897		0.059	3	7.7	<10	<5	38.4	<10	<10	<5	<0.01	0.33	<5	132	<1
05898		0.045	4	6.8	<10	<5	51.3	<10	<10	<5	<0.01	0.30	<5	109	<1
05899		0.137	1	2.9	<10	<5	63.5	<10	<10	<5	<0.01	0.18	<5	48.7	<1
05900		0.087	1	4.6	<10	<5	40.3	<10	<10	<5	<0.01	0.22	<5	55.0	<1
05901		0.062	2	5.3	<10	<5	33.6	<10	<10	<5	<0.01	0.25	<5	60.1	<1
05902		0.064	3	5.8	<10	<5	28.4	<10	<10	<5	<0.01	0.29	<5	116	<1
05903		0.087	2	4.8	<10	<5	37.8	<10	<10	<5	<0.01	0.23	<5	59.5	<1
05904		0.124	3	3.0	<10	<5	42.7	<10	<10	<5	<0.01	0.23	<5	40.0	<1
05905		0.099	3	2.8	<10	<5	35.4	<10	<10	<5	<0.01	0.21	<5	45.6	<1
05906		0.081	3	4.9	<10	<5	48.9	<10	<10	<5	<0.01	0.32	<5	65.7	<1
05907		0.059	2	4.9	<10	<5	89.5	<10	<10	<5	<0.01	0.30	<5	45.8	<1
05908		0.074	2	4.2	<10	<5	97.6	<10	<10	<5	<0.01	0.28	<5	34.7	<1
05909		0.065	3	4.7	<10	<5	34.3	<10	<10	<5	<0.01	0.28	<5	49.6	<1
05910		0.095	2	3.1	<10	<5	42.0	<10	<10	<5	<0.01	0.21	<5	36.8	<1
05911		0.114	4	4.3	<10	<5	40.1	<10	<10	<5	<0.01	0.22	<5	47.7	<1
05912		0.080	3	4.9	<10	<5	41.9	<10	<10	<5	<0.01	0.26	<5	80.4	<1
05913		0.109	6	6.3	<10	<5	55.5	<10	<10	<5	<0.01	0.31	<5	67.6	<1
05914		0.030	2	6.2	<10	<5	85.7	<10	<10	<5	<0.01	0.32	<5	57.0	<1
05915		0.116	2	2.9	<10	<5	41.6	<10	<10	<5	<0.01	0.21	<5	45.9	<1
05916		0.030	5	5.4	<10	<5	44.0	<10	<10	<5	<0.01	0.16	<5	64.6	<1
05917		0.029	3	4.7	<10	<5	163	<10	<10	<5	<0.01	0.30	5	39.5	<1
05918		0.045	4	8.8	<10	<5	43.0	<10	<10	<5	<0.01	0.41	<5	70.0	<1
05919		0.063	3	8.1	<10	<5	45.9	<10	<10	<5	<0.01	0.33	<5	68.4	<1
05920		0.062	1	4.7	<10	<5	29.7	<10	<10	<5	<0.01	0.24	<5	43.2	<1
05921		0.049	3	5.3	<10	<5	26.8	<10	<10	<5	<0.01	0.27	<5	38.6	<1
05922		0.057	4	6.1	<10	<5	31.7	<10	<10	<5	<0.01	0.23	<5	52.3	<1
05923		0.066	2	4.5	<10	<5	78.7	<10	<10	<5	<0.01	0.22	<5	32.6	<1
05924		0.099	6	5.3	<10	<5	40.8	<10	<10	<5	<0.01	0.38	<5	88.2	<1
05925		0.034	5	3.9	<10	<5	34.8	<10	<10	<5	<0.01	0.44	<5	143	<1

Certified By:



## Certificate of Analysis

AGAT WORK ORDER: 12Y617140

PROJECT NO:

5623 McADAM ROAD  
MISSISSAUGA, ONTARIO  
CANADA L4Z 1N9  
TEL (905)501-9998  
FAX (905)501-0589  
<http://www.agatlabs.com>

CLIENT NAME: ANTHILL RESOURCES (YUKON)

ATTENTION TO: Yinghua Chen

### Aqua Regia Digest - Metals Package, ICP-OES (Low TI) (201073)

DATE SAMPLED: Jul 05, 2012

DATE RECEIVED: Jul 04, 2012

DATE REPORTED: Jul 25, 2012

SAMPLE TYPE: Soil

Sample Description	Analyte: Unit: RDL:	S % 0.005	Sb ppm 1	Sc ppm 0.5	Se ppm 10	Sn ppm 5	Sr ppm 0.5	Ta ppm 10	Te ppm 10	Th ppm 5	Ti % 0.01	Tl ppm 0.01	U ppm 5	V ppm 0.5	W ppm 1
05926		0.079	2	5.2	<10	<5	35.2	<10	<10	<5	<0.01	0.29	<5	57.8	<1
05929		0.057	3	8.6	<10	<5	52.8	<10	<10	<5	<0.01	0.26	<5	85.6	<1
05930		0.079	3	5.0	<10	<5	44.2	<10	<10	<5	<0.01	0.32	<5	121	<1
05931		0.035	7	6.7	<10	<5	45.6	<10	<10	<5	<0.01	0.44	<5	89.4	<1
05932		0.059	3	4.6	<10	<5	53.1	<10	<10	<5	<0.01	0.26	<5	65.6	<1
05933		0.053	2	5.2	<10	<5	65.1	<10	<10	<5	<0.01	0.24	<5	64.5	<1
05934		0.072	2	4.5	<10	<5	210	<10	<10	<5	<0.01	0.16	<5	52.3	<1
05935		0.053	1	5.4	<10	<5	43.4	<10	<10	<5	<0.01	0.26	<5	81.1	<1
05936		0.042	2	5.7	<10	<5	39.5	<10	<10	<5	<0.01	0.27	<5	76.7	<1
05937		0.048	2	6.1	<10	<5	36.1	<10	<10	<5	<0.01	0.29	<5	84.6	<1
05938		0.060	2	4.6	<10	<5	32.5	<10	<10	<5	<0.01	0.28	<5	70.9	<1
05939		0.051	2	4.8	<10	<5	44.8	<10	<10	<5	<0.01	0.24	<5	49.4	<1
05940		0.054	2	5.3	<10	<5	35.0	<10	<10	<5	<0.01	0.27	<5	66.2	<1
05941		0.044	2	4.4	<10	<5	37.2	<10	<10	<5	<0.01	0.22	<5	48.3	<1
05942		0.055	2	5.5	<10	<5	35.9	<10	<10	<5	<0.01	0.27	<5	70.4	<1
05943		0.050	3	5.3	<10	<5	33.6	<10	<10	<5	<0.01	0.26	<5	60.5	<1
05944		0.079	2	3.5	<10	<5	43.0	<10	<10	<5	<0.01	0.18	<5	54.4	<1
05945		0.016	1	3.1	<10	<5	24.1	<10	<10	<5	<0.01	0.12	<5	16.9	<1
05946		0.021	2	5.0	<10	<5	44.8	<10	<10	<5	<0.01	0.19	<5	38.2	<1
05947		0.054	2	3.9	<10	<5	84.9	<10	<10	5	<0.01	0.15	<5	29.2	<1
05948		0.026	<1	4.1	<10	<5	54.3	<10	<10	<5	<0.01	0.12	<5	15.1	<1
05949		0.020	2	4.1	<10	<5	26.2	<10	<10	<5	<0.01	0.17	<5	26.2	<1
05950		0.049	3	4.3	<10	<5	34.9	<10	<10	<5	<0.01	0.31	<5	58.0	<1
05951		0.019	2	4.0	<10	<5	57.8	<10	<10	<5	<0.01	0.18	<5	20.2	<1
05952		0.022	1	1.7	<10	<5	26.8	<10	<10	10	<0.01	0.08	<5	3.0	<1
05953		0.028	<1	1.7	<10	<5	24.7	<10	<10	8	<0.01	0.08	<5	3.9	<1
05954		0.033	<1	1.4	<10	<5	23.2	<10	<10	5	<0.01	0.09	<5	5.1	<1
05955		0.025	<1	1.5	<10	<5	28.6	<10	<10	7	<0.01	0.10	<5	5.2	<1
05956		0.024	<1	1.4	<10	<5	23.9	<10	<10	6	<0.01	0.08	<5	4.8	<1
05957		0.028	1	1.4	<10	<5	27.8	<10	<10	6	<0.01	0.08	<5	4.0	<1
05958		0.032	1	0.8	<10	<5	18.9	<10	<10	<5	<0.01	0.13	<5	8.9	<1
05959		0.038	1	2.1	<10	<5	32.0	<10	<10	<5	<0.01	0.18	<5	15.5	<1

Certified By:



## Certificate of Analysis

AGAT WORK ORDER: 12Y617140

PROJECT NO:

5623 McADAM ROAD  
MISSISSAUGA, ONTARIO  
CANADA L4Z 1N9  
TEL (905)501-9998  
FAX (905)501-0589  
<http://www.agatlabs.com>

CLIENT NAME: ANTHILL RESOURCES (YUKON)

ATTENTION TO: Yinghua Chen

### Aqua Regia Digest - Metals Package, ICP-OES (Low TI) (201073)

DATE SAMPLED: Jul 05, 2012

DATE RECEIVED: Jul 04, 2012

DATE REPORTED: Jul 25, 2012

SAMPLE TYPE: Soil

Sample Description	Analyte: Unit: RDL:	S % 0.005	Sb ppm 1	Sc ppm 0.5	Se ppm 10	Sn ppm 5	Sr ppm 0.5	Ta ppm 10	Te ppm 10	Th ppm 5	Ti % 0.01	Tl ppm 0.01	U ppm 5	V ppm 0.5	W ppm 1
05960		0.026	<1	2.1	<10	<5	24.2	<10	<10	9	<0.01	0.18	<5	15.6	<1
05961		0.093	1	4.0	<10	<5	25.5	<10	<10	5	<0.01	0.41	<5	38.5	<1
05962		0.011	<1	2.2	<10	<5	24.8	<10	<10	9	<0.01	0.35	<5	26.8	<1
05963		0.013	<1	1.3	<10	<5	17.7	<10	<10	5	<0.01	0.24	<5	26.8	<1
05964		0.014	<1	1.2	<10	<5	22.2	<10	<10	10	<0.01	0.26	<5	23.0	<1
05965		0.729	2	3.6	<10	<5	35.3	<10	<10	<5	<0.01	0.47	<5	34.4	<1
05966		0.550	<1	2.3	<10	<5	214	<10	<10	5	<0.01	0.18	6	17.5	<1
05967		0.342	2	3.4	<10	<5	31.8	<10	<10	5	<0.01	0.53	<5	50.9	<1
05968		0.024	4	2.5	<10	<5	17.3	<10	<10	<5	<0.01	0.78	<5	86.2	<1
05969		0.018	3	2.5	<10	<5	25.4	<10	<10	<5	<0.01	0.69	<5	45.4	<1
05970		0.022	3	1.9	<10	<5	19.2	<10	<10	<5	<0.01	0.66	<5	55.4	<1
05971		0.030	2	1.5	<10	<5	14.7	<10	<10	<5	<0.01	0.82	<5	65.3	<1
05972		0.018	1	2.4	<10	<5	18.8	<10	<10	<5	<0.01	0.48	<5	52.3	<1
05973		0.015	2	2.1	<10	<5	20.0	<10	<10	<5	<0.01	0.49	<5	63.8	<1
05974		0.036	4	2.3	<10	<5	21.4	<10	<10	<5	<0.01	0.89	<5	94.6	<1
05975		0.038	4	1.4	<10	<5	19.3	<10	<10	<5	<0.01	0.81	<5	74.0	<1
05976		0.037	3	1.4	<10	<5	27.9	<10	<10	<5	<0.01	0.62	<5	69.1	<1
05977		0.015	2	2.3	<10	<5	31.6	<10	<10	<5	<0.01	0.97	<5	62.6	<1
05978		0.019	3	2.2	<10	<5	38.2	<10	<10	<5	<0.01	0.55	<5	65.6	<1
05979		0.016	4	2.0	<10	<5	17.5	<10	<10	<5	<0.01	0.56	<5	71.4	<1
05980		0.028	3	2.2	<10	<5	20.0	<10	<10	<5	<0.01	0.75	<5	83.2	<1
05981		0.024	2	1.9	<10	<5	20.0	<10	<10	<5	<0.01	0.62	<5	68.6	<1
05982		0.148	18	2.6	13	<5	59.6	<10	<10	<5	<0.01	1.99	10	252	<1
05983		0.075	10	2.9	<10	<5	49.0	<10	<10	<5	<0.01	1.02	<5	73.6	<1
05984		0.161	10	2.4	10	<5	59.4	<10	<10	<5	<0.01	1.61	<5	108	<1
05985		0.066	5	1.3	<10	<5	22.2	<10	<10	<5	<0.01	0.99	<5	81.0	<1
05986		0.120	11	2.8	10	<5	45.5	<10	<10	<5	<0.01	1.77	7	193	<1
05987		0.042	6	2.6	<10	<5	27.3	<10	<10	<5	<0.01	0.82	<5	107	<1
05988		0.053	5	1.9	<10	<5	27.2	<10	<10	<5	<0.01	0.88	<5	114	<1
05989		0.108	4	1.7	<10	<5	46.2	<10	<10	<5	<0.01	1.81	<5	113	<1
05990		0.059	3	0.7	<10	<5	22.6	<10	<10	<5	<0.01	0.84	<5	99.4	<1
05991		0.083	4	1.4	<10	<5	52.7	<10	<10	<5	<0.01	1.36	<5	112	<1

Certified By:



## Certificate of Analysis

AGAT WORK ORDER: 12Y617140

PROJECT NO:

5623 McADAM ROAD  
MISSISSAUGA, ONTARIO  
CANADA L4Z 1N9  
TEL (905)501-9998  
FAX (905)501-0589  
<http://www.agatlabs.com>

CLIENT NAME: ANTHILL RESOURCES (YUKON)

ATTENTION TO: Yinghua Chen

### Aqua Regia Digest - Metals Package, ICP-OES (Low TI) (201073)

DATE SAMPLED: Jul 05, 2012

DATE RECEIVED: Jul 04, 2012

DATE REPORTED: Jul 25, 2012

SAMPLE TYPE: Soil

Sample Description	Analyte: Unit: RDL:	S % 0.005	Sb ppm 1	Sc ppm 0.5	Se ppm 10	Sn ppm 5	Sr ppm 0.5	Ta ppm 10	Te ppm 10	Th ppm 5	Ti % 0.01	Tl ppm 0.01	U ppm 5	V ppm 0.5	W ppm 1
05992		0.090	5	2.9	<10	<5	33.0	<10	<10	<5	<0.01	1.32	<5	85.2	<1
05993		0.036	3	2.1	<10	<5	19.4	<10	<10	<5	<0.01	0.63	<5	70.4	<1
05994		0.196	9	2.7	12	<5	92.3	<10	<10	<5	<0.01	2.30	7	230	<1
05995		0.101	7	6.3	16	<5	67.1	<10	<10	<5	<0.01	2.86	8	195	<1
05996		0.060	4	1.1	<10	<5	54.8	<10	<10	<5	<0.01	1.29	<5	119	<1
05997		0.149	13	2.0	<10	<5	59.3	<10	<10	<5	<0.01	1.66	<5	110	<1
05998		0.176	15	2.4	<10	<5	64.0	<10	<10	<5	<0.01	1.87	<5	126	<1
05999		0.140	11	2.5	11	<5	54.6	<10	<10	<5	<0.01	1.55	<5	97.3	<1
06000		0.053	5	1.9	<10	<5	23.8	<10	<10	<5	<0.01	1.34	<5	76.2	<1
06023		0.060	2	3.8	<10	<5	28.9	<10	<10	<5	<0.01	0.74	<5	107	<1
06024		0.040	3	3.6	<10	<5	27.2	<10	<10	<5	<0.01	0.47	<5	95.3	<1
06025		0.031	2	3.5	<10	<5	26.3	<10	<10	6	<0.01	0.35	<5	26.3	<1
06026		0.018	2	3.3	<10	<5	47.9	<10	<10	<5	<0.01	0.25	<5	25.9	<1
06027		0.066	5	2.2	<10	<5	29.5	<10	<10	<5	<0.01	1.27	<5	110	<1
06028		0.068	6	3.3	<10	<5	34.4	<10	<10	<5	<0.01	1.22	6	80.4	<1
06029		0.061	6	3.6	<10	<5	34.8	<10	<10	<5	<0.01	1.21	<5	82.4	<1
06030		0.030	3	4.7	<10	<5	25.4	<10	<10	<5	<0.01	0.51	<5	80.9	<1
06031		0.019	3	4.3	<10	<5	24.0	<10	<10	<5	<0.01	0.48	<5	65.1	<1
06032		0.041	3	3.8	<10	<5	21.6	<10	<10	<5	<0.01	0.34	<5	57.4	<1
06033		NRC	NRC	NRC	NRC	NRC	NRC	NRC	NRC	NRC	NRC	NRC	NRC	NRC	NRC
06034		NRC	NRC	NRC	NRC	NRC	NRC	NRC	NRC	NRC	NRC	NRC	NRC	NRC	NRC
06035		NRC	NRC	NRC	NRC	NRC	NRC	NRC	NRC	NRC	NRC	NRC	NRC	NRC	NRC
06036		NRC	NRC	NRC	NRC	NRC	NRC	NRC	NRC	NRC	NRC	NRC	NRC	NRC	NRC
06037		NRC	NRC	NRC	NRC	NRC	NRC	NRC	NRC	NRC	NRC	NRC	NRC	NRC	NRC
06038		NRC	NRC	NRC	NRC	NRC	NRC	NRC	NRC	NRC	NRC	NRC	NRC	NRC	NRC
06039		NRC	NRC	NRC	NRC	NRC	NRC	NRC	NRC	NRC	NRC	NRC	NRC	NRC	NRC
06040		NRC	NRC	NRC	NRC	NRC	NRC	NRC	NRC	NRC	NRC	NRC	NRC	NRC	NRC
06041		NRC	NRC	NRC	NRC	NRC	NRC	NRC	NRC	NRC	NRC	NRC	NRC	NRC	NRC
06042		NRC	NRC	NRC	NRC	NRC	NRC	NRC	NRC	NRC	NRC	NRC	NRC	NRC	NRC
06043		NRC	NRC	NRC	NRC	NRC	NRC	NRC	NRC	NRC	NRC	NRC	NRC	NRC	NRC
06044		NRC	NRC	NRC	NRC	NRC	NRC	NRC	NRC	NRC	NRC	NRC	NRC	NRC	NRC
06045		0.012	1	3.1	<10	<5	97.6	<10	<10	<5	<0.01	0.10	<5	17.1	<1

Certified By:





## Certificate of Analysis

AGAT WORK ORDER: 12Y617140

PROJECT NO:

5623 McADAM ROAD  
 MISSISSAUGA, ONTARIO  
 CANADA L4Z 1N9  
 TEL (905)501-9998  
 FAX (905)501-0589  
<http://www.agatlabs.com>

CLIENT NAME: ANTHILL RESOURCES (YUKON)

ATTENTION TO: Yinghua Chen

### Aqua Regia Digest - Metals Package, ICP-OES (Low TI) (201073)

DATE SAMPLED: Jul 05, 2012

DATE RECEIVED: Jul 04, 2012

DATE REPORTED: Jul 25, 2012

SAMPLE TYPE: Soil

Analyte:	S	Sb	Sc	Se	Sn	Sr	Ta	Te	Th	Ti	TI	U	V	W
Unit:	%	ppm	ppm	ppm	ppm	ppm	ppm	ppm	ppm	%	ppm	ppm	ppm	ppm
RDL:	0.005	1	0.5	10	5	0.5	10	10	5	0.01	0.01	5	0.5	1
Sample Description														
06046	0.021	<1	3.6	<10	<5	137	<10	<10	6	<0.01	0.10	<5	18.6	<1
06047	0.022	<1	3.7	<10	<5	83.3	<10	<10	<5	<0.01	0.16	<5	24.4	<1
06048	0.032	1	3.5	<10	<5	136	<10	<10	5	<0.01	0.10	<5	16.9	<1
05927 extra	0.112	6	5.7	<10	<5	54.8	<10	<10	<5	<0.01	0.40	<5	108	<1
05928 extra	0.060	3	4.9	<10	<5	206	<10	<10	<5	<0.01	0.26	6	59.1	<1
05751 extra	0.031	3	2.9	<10	<5	36.9	<10	<10	<5	<0.01	0.41	<5	74.1	<1
05752 extra	0.020	5	2.0	<10	<5	21.7	<10	<10	<5	<0.01	0.66	<5	54.0	<1
05753 extra	0.078	3	1.9	<10	<5	25.2	<10	<10	<5	<0.01	0.48	<5	38.4	<1
05754 extra	0.047	2	2.6	<10	<5	33.9	<10	<10	6	<0.01	0.47	<5	31.3	<1
05755 extra	0.018	2	1.9	<10	<5	19.9	<10	<10	<5	<0.01	0.44	<5	50.8	<1

Certified By:



## Certificate of Analysis

AGAT WORK ORDER: 12Y617140

PROJECT NO:

5623 McADAM ROAD  
 MISSISSAUGA, ONTARIO  
 CANADA L4Z 1N9  
 TEL (905)501-9998  
 FAX (905)501-0589  
<http://www.agatlabs.com>

CLIENT NAME: ANTHILL RESOURCES (YUKON)

ATTENTION TO: Yinghua Chen

### Aqua Regia Digest - Metals Package, ICP-OES (Low TI) (201073)

DATE SAMPLED: Jul 05, 2012

DATE RECEIVED: Jul 04, 2012

DATE REPORTED: Jul 25, 2012

SAMPLE TYPE: Soil

Sample Description	Analyte:	Y	Zn	Zr
	Unit:	ppm	ppm	ppm
	RDL:	1	0.5	5
05368	NRC	NRC	NRC	NRC
05369	7	110	<5	
05370	7	115	<5	
05371	7	115	<5	
05372	7	110	<5	
05373	7	109	<5	
05374	NRC	NRC	NRC	
05375	NRC	NRC	NRC	
05376	NRC	NRC	NRC	
05377	7	116	<5	
05378	9	137	<5	
05379	6	100	5	
05380	6	95.0	<5	
05381	6	93.2	<5	
05382	7	113	<5	
05383	10	200	<5	
05384	18	344	<5	
05387	18	172	<5	
05388	17	160	<5	
05389	27	223	<5	
05390	23	205	<5	
05391	20	162	<5	
05392	30	163	<5	
05393	21	192	<5	
05394	19	330	<5	
05395	20	180	<5	
05396	19	100	<5	
05397	13	146	<5	
05398	19	306	<5	
05399	15	182	<5	
05400	14	300	<5	
05401	15	225	<5	

Certified By:



## Certificate of Analysis

AGAT WORK ORDER: 12Y617140

PROJECT NO:

5623 McADAM ROAD  
 MISSISSAUGA, ONTARIO  
 CANADA L4Z 1N9  
 TEL (905)501-9998  
 FAX (905)501-0589  
<http://www.agatlabs.com>

CLIENT NAME: ANTHILL RESOURCES (YUKON)

ATTENTION TO: Yinghua Chen

### Aqua Regia Digest - Metals Package, ICP-OES (Low TI) (201073)

DATE SAMPLED: Jul 05, 2012

DATE RECEIVED: Jul 04, 2012

DATE REPORTED: Jul 25, 2012

SAMPLE TYPE: Soil

Sample Description	Analyte: Unit: RDL:	Y ppm 1	Zn ppm 0.5	Zr ppm 5
05402		20	318	<5
05403		14	240	<5
05404		16	234	<5
05405		18	201	<5
05406		17	176	<5
05407		17	200	<5
05408		15	261	<5
05409		12	260	<5
05410		16	152	<5
05411		10	126	<5
05412		15	297	<5
05413		12	204	<5
05414		20	901	<5
05415		12	177	<5
05416		10	164	<5
05417		19	490	<5
05418		18	576	<5
05419		11	348	<5
05420		17	587	<5
05421		19	632	<5
05422		10	114	<5
05423		16	303	<5
05424		16	402	<5
05425		18	855	<5
05426		16	541	<5
05427		15	254	<5
05428		16	413	<5
05429		19	173	<5
05430		16	231	<5
05431		16	219	<5
05432		17	281	<5
05433		15	425	<5

Certified By:



## Certificate of Analysis

AGAT WORK ORDER: 12Y617140

PROJECT NO:

5623 McADAM ROAD  
 MISSISSAUGA, ONTARIO  
 CANADA L4Z 1N9  
 TEL (905)501-9998  
 FAX (905)501-0589  
<http://www.agatlabs.com>

CLIENT NAME: ANTHILL RESOURCES (YUKON)

ATTENTION TO: Yinghua Chen

### Aqua Regia Digest - Metals Package, ICP-OES (Low TI) (201073)

DATE SAMPLED: Jul 05, 2012

DATE RECEIVED: Jul 04, 2012

DATE REPORTED: Jul 25, 2012

SAMPLE TYPE: Soil

Sample Description	Analyte:	Y	Zn	Zr
	Unit: RDL:	ppm 1	ppm 0.5	ppm 5
05434		15	230	<5
05435		14	277	<5
05436		14	221	<5
05437		15	231	<5
05438		19	216	<5
05439		15	268	<5
05440		11	193	<5
05441		11	232	<5
05442		11	209	<5
05443		8	96.1	<5
05444		9	131	<5
05445		11	103	<5
05446		10	151	<5
05447		19	149	<5
05448		15	328	<5
05449		12	97.9	<5
05450		10	71.3	<5
05451		6	136	<5
05452		13	158	5
05453		5	117	<5
05454		3	104	<5
05455		6	133	<5
05456		6	118	<5
05457		5	123	<5
05458		5	131	<5
05459		5	131	<5
05460		5	95.4	<5
05461		4	72.9	<5
05462		5	72.8	<5
05463		16	353	<5
05464		10	217	<5
05465		6	162	<5

Certified By:



## Certificate of Analysis

AGAT WORK ORDER: 12Y617140

PROJECT NO:

5623 McADAM ROAD  
 MISSISSAUGA, ONTARIO  
 CANADA L4Z 1N9  
 TEL (905)501-9998  
 FAX (905)501-0589  
<http://www.agatlabs.com>

CLIENT NAME: ANTHILL RESOURCES (YUKON)

ATTENTION TO: Yinghua Chen

### Aqua Regia Digest - Metals Package, ICP-OES (Low TI) (201073)

DATE SAMPLED: Jul 05, 2012

DATE RECEIVED: Jul 04, 2012

DATE REPORTED: Jul 25, 2012

SAMPLE TYPE: Soil

Sample Description	Analyte: Unit: RDL:	Y ppm 1	Zn ppm 0.5	Zr ppm 5
05466		4	146	<5
05467		14	921	<5
05468		5	132	<5
05469		5	126	<5
05470		5	120	<5
05471		6	181	<5
05472		5	174	<5
05473		4	71.7	<5
05474		9	382	<5
05475		6	146	<5
05476		6	332	<5
05477		6	129	<5
05478		4	111	<5
05479		8	173	<5
05480		5	106	<5
05481		3	127	<5
05482		2	42.5	<5
05483		5	206	<5
05484		12	64.1	5
05485		5	111	<5
05486		4	104	<5
05487		5	109	<5
05488		4	112	<5
05489		9	71.7	<5
05490		8	165	<5
05491		4	120	<5
05492		8	199	<5
05493		6	131	<5
05494		6	184	<5
05495		4	150	<5
05496		6	272	<5
05497		3	105	<5

Certified By:



## Certificate of Analysis

AGAT WORK ORDER: 12Y617140

PROJECT NO:

5623 McADAM ROAD  
 MISSISSAUGA, ONTARIO  
 CANADA L4Z 1N9  
 TEL (905)501-9998  
 FAX (905)501-0589  
<http://www.agatlabs.com>

CLIENT NAME: ANTHILL RESOURCES (YUKON)

ATTENTION TO: Yinghua Chen

### Aqua Regia Digest - Metals Package, ICP-OES (Low TI) (201073)

DATE SAMPLED: Jul 05, 2012

DATE RECEIVED: Jul 04, 2012

DATE REPORTED: Jul 25, 2012

SAMPLE TYPE: Soil

Sample Description	Analyte: Unit: RDL:	Y ppm 1	Zn ppm 0.5	Zr ppm 5
05498		5	95.8	<5
05499		3	81.2	<5
05500		3	105	<5
05606		7	207	<5
05617		9	180	<5
05618		7	94.4	<5
05619		7	102	<5
05620		7	91.9	8
05621		7	98.7	7
05622		7	110	<5
05623		NRC	NRC	NRC
05624		8	154	<5
05625		10	178	<5
05626		18	230	<5
05627		14	241	<5
05628		19	370	<5
05629		15	300	<5
05630		18	265	<5
05631		16	230	<5
05632		20	285	<5
05633		8	163	<5
05634		21	474	<5
05635		9	157	<5
05636		NRC	NRC	NRC
05637		21	294	<5
05638		15	60.6	<5
05639		18	69.6	5
05640		15	129	<5
05641		16	139	<5
05642		21	178	<5
05643		21	189	<5
05644		19	200	<5

Certified By:



## Certificate of Analysis

AGAT WORK ORDER: 12Y617140

PROJECT NO:

5623 McADAM ROAD  
MISSISSAUGA, ONTARIO  
CANADA L4Z 1N9  
TEL (905)501-9998  
FAX (905)501-0589  
<http://www.agatlabs.com>

CLIENT NAME: ANTHILL RESOURCES (YUKON)

ATTENTION TO: Yinghua Chen

### Aqua Regia Digest - Metals Package, ICP-OES (Low TI) (201073)

DATE SAMPLED: Jul 05, 2012

DATE RECEIVED: Jul 04, 2012

DATE REPORTED: Jul 25, 2012

SAMPLE TYPE: Soil

Sample Description	Analyte:	Y	Zn	Zr
	Unit:	ppm	ppm	ppm
	RDL:	1	0.5	5
05645		18	234	<5
05646		13	212	<5
05647		23	213	<5
05648		19	257	<5
05649		19	183	<5
05650		18	177	<5
05651		15	214	<5
05652		17	245	<5
05653		13	167	<5
05654		17	260	<5
05655		17	250	<5
05656		20	258	<5
05657		17	225	<5
05658		25	227	<5
05659		21	138	<5
05660		18	173	<5
05661		14	196	<5
05662		13	138	<5
05663		10	118	<5
05664		12	141	<5
05665		11	316	<5
05666		13	788	<5
05667		12	520	<5
05668		12	399	<5
05669		10	132	<5
05670		14	66.6	<5
05671		14	41.8	<5
05672		17	69.4	<5
05673		14	94.0	<5
05674		NRC	NRC	NRC
05675		16	205	<5
05676		18	202	<5

Certified By:



## Certificate of Analysis

AGAT WORK ORDER: 12Y617140

PROJECT NO:

5623 McADAM ROAD  
 MISSISSAUGA, ONTARIO  
 CANADA L4Z 1N9  
 TEL (905)501-9998  
 FAX (905)501-0589  
<http://www.agatlabs.com>

CLIENT NAME: ANTHILL RESOURCES (YUKON)

ATTENTION TO: Yinghua Chen

### Aqua Regia Digest - Metals Package, ICP-OES (Low TI) (201073)

DATE SAMPLED: Jul 05, 2012

DATE RECEIVED: Jul 04, 2012

DATE REPORTED: Jul 25, 2012

SAMPLE TYPE: Soil

Sample Description	Analyte: Unit: RDL:	Y ppm 1	Zn ppm 0.5	Zr ppm 5
05677		12	103	<5
05678		18	201	<5
05679		15	210	<5
05680		15	186	<5
05681		17	256	<5
05682		13	168	<5
05683		12	156	<5
05684		14	197	<5
05685		15	219	<5
05686		10	172	<5
05687		15	176	<5
05688		16	250	<5
05689		16	219	<5
05690		18	239	<5
05691		17	220	<5
05692		13	142	<5
05693		14	153	<5
05694		14	189	<5
05695		9	227	<5
05696		13	214	<5
05697		12	196	<5
05698		14	534	<5
05699		13	183	<5
05700		5	79.1	5
05701		NRC	NRC	NRC
05702		4	54.6	11
05703		5	64.7	8
05704		4	52.5	<5
05705		4	44.2	<5
05706		4	50.6	<5
05707		6	58.4	<5
05708		5	67.7	<5

Certified By:





## Certificate of Analysis

AGAT WORK ORDER: 12Y617140

PROJECT NO:

5623 McADAM ROAD  
 MISSISSAUGA, ONTARIO  
 CANADA L4Z 1N9  
 TEL (905)501-9998  
 FAX (905)501-0589  
<http://www.agatlabs.com>

CLIENT NAME: ANTHILL RESOURCES (YUKON)

ATTENTION TO: Yinghua Chen

### Aqua Regia Digest - Metals Package, ICP-OES (Low TI) (201073)

DATE SAMPLED: Jul 05, 2012

DATE RECEIVED: Jul 04, 2012

DATE REPORTED: Jul 25, 2012

SAMPLE TYPE: Soil

Sample Description	Analyte: Unit: RDL:	Y ppm 1	Zn ppm 0.5	Zr ppm 5
05709		6	134	<5
05710		9	234	6
05711		6	186	<5
05712		5	102	<5
05713		6	125	<5
05714		4	71.7	<5
05715		7	129	<5
05716		5	279	<5
05717		7	305	<5
05718		7	241	<5
05719		4	240	<5
05720		5	195	<5
05721		5	211	<5
05722		6	156	<5
05723		6	124	<5
05724		6	188	<5
05725		9	435	5
05726		9	326	<5
05727		5	189	<5
05728		4	173	<5
05729		7	188	<5
05730		4	133	<5
05731		8	186	<5
05732		10	164	<5
05733		4	83.8	<5
05734		5	143	<5
05735		3	81.7	<5
05736		6	95.7	<5
05737		9	183	<5
05738		8	251	<5
05739		9	173	<5
05740		5	182	<5

Certified By:



## Certificate of Analysis

AGAT WORK ORDER: 12Y617140

PROJECT NO:

5623 McADAM ROAD  
 MISSISSAUGA, ONTARIO  
 CANADA L4Z 1N9  
 TEL (905)501-9998  
 FAX (905)501-0589  
<http://www.agatlabs.com>

CLIENT NAME: ANTHILL RESOURCES (YUKON)

ATTENTION TO: Yinghua Chen

### Aqua Regia Digest - Metals Package, ICP-OES (Low TI) (201073)

DATE SAMPLED: Jul 05, 2012

DATE RECEIVED: Jul 04, 2012

DATE REPORTED: Jul 25, 2012

SAMPLE TYPE: Soil

Sample Description	Analyte: Unit: RDL:	Y ppm 1	Zn ppm 0.5	Zr ppm 5
05741		9	217	<5
05742		3	220	<5
05743		7	317	<5
05744		10	610	<5
05745		7	189	<5
05746		4	167	<5
05747		7	203	<5
05748		9	214	<5
05749		3	267	<5
05750		5	197	<5
05872		13	417	<5
05873		18	674	<5
05874		14	458	<5
05875		14	464	<5
05876		18	645	<5
05877		19	727	<5
05878		19	531	<5
05879		19	554	<5
05880		18	532	<5
05881		21	1170	<5
05882		13	741	<5
05883		12	609	<5
05884		14	914	<5
05885		23	1540	<5
05886		14	323	<5
05887		15	475	<5
05888		13	312	<5
05889		23	379	10
05890		8	106	<5
05891		7	96.1	7
05892		18	90.9	<5
05893		18	141	5

Certified By:



## Certificate of Analysis

AGAT WORK ORDER: 12Y617140

PROJECT NO:

5623 McADAM ROAD  
 MISSISSAUGA, ONTARIO  
 CANADA L4Z 1N9  
 TEL (905)501-9998  
 FAX (905)501-0589  
<http://www.agatlabs.com>

CLIENT NAME: ANTHILL RESOURCES (YUKON)

ATTENTION TO: Yinghua Chen

### Aqua Regia Digest - Metals Package, ICP-OES (Low TI) (201073)

DATE SAMPLED: Jul 05, 2012

DATE RECEIVED: Jul 04, 2012

DATE REPORTED: Jul 25, 2012

SAMPLE TYPE: Soil

Sample Description	Analyte: Unit: RDL:	Y ppm 1	Zn ppm 0.5	Zr ppm 5
05894		19	185	<5
05895		27	196	<5
05896		27	218	<5
05897		31	253	<5
05898		27	320	<5
05899		22	128	<5
05900		24	120	<5
05901		21	191	<5
05902		18	204	<5
05903		20	344	<5
05904		13	349	<5
05905		14	236	<5
05906		19	299	<5
05907		16	169	<5
05908		17	124	<5
05909		18	192	<5
05910		20	124	<5
05911		21	257	<5
05912		17	252	<5
05913		17	621	<5
05914		18	393	<5
05915		15	165	<5
05916		10	184	<5
05917		13	272	<5
05918		23	373	<5
05919		29	227	<5
05920		16	214	<5
05921		21	233	<5
05922		20	373	<5
05923		18	267	<5
05924		26	709	<5
05925		17	445	<5

Certified By:



## Certificate of Analysis

AGAT WORK ORDER: 12Y617140

PROJECT NO:

5623 McADAM ROAD  
 MISSISSAUGA, ONTARIO  
 CANADA L4Z 1N9  
 TEL (905)501-9998  
 FAX (905)501-0589  
<http://www.agatlabs.com>

CLIENT NAME: ANTHILL RESOURCES (YUKON)

ATTENTION TO: Yinghua Chen

### Aqua Regia Digest - Metals Package, ICP-OES (Low TI) (201073)

DATE SAMPLED: Jul 05, 2012

DATE RECEIVED: Jul 04, 2012

DATE REPORTED: Jul 25, 2012

SAMPLE TYPE: Soil

Sample Description	Analyte: Unit: RDL:	Y ppm 1	Zn ppm 0.5	Zr ppm 5
05926		22	445	<5
05929		22	258	<5
05930		18	255	<5
05931		20	1640	<5
05932		17	340	<5
05933		19	330	<5
05934		20	173	<5
05935		25	205	<5
05936		19	240	<5
05937		22	244	<5
05938		16	252	<5
05939		17	404	<5
05940		17	295	<5
05941		15	194	<5
05942		18	238	<5
05943		16	232	<5
05944		17	192	<5
05945		8	122	<5
05946		13	198	<5
05947		11	263	<5
05948		10	121	<5
05949		11	115	<5
05950		17	383	<5
05951		9	133	<5
05952		4	40.1	9
05953		4	39.1	<5
05954		4	42.7	<5
05955		5	39.1	<5
05956		4	37.3	<5
05957		4	38.2	<5
05958		3	53.0	<5
05959		6	93.8	<5

Certified By:



## Certificate of Analysis

AGAT WORK ORDER: 12Y617140

PROJECT NO:

5623 McADAM ROAD  
 MISSISSAUGA, ONTARIO  
 CANADA L4Z 1N9  
 TEL (905)501-9998  
 FAX (905)501-0589  
<http://www.agatlabs.com>

CLIENT NAME: ANTHILL RESOURCES (YUKON)

ATTENTION TO: Yinghua Chen

### Aqua Regia Digest - Metals Package, ICP-OES (Low TI) (201073)

DATE SAMPLED: Jul 05, 2012

DATE RECEIVED: Jul 04, 2012

DATE REPORTED: Jul 25, 2012

SAMPLE TYPE: Soil

Sample Description	Analyte:	Y	Zn	Zr
	Unit: RDL:	ppm 1	ppm 0.5	ppm 5
05960		6	112	<5
05961		9	119	<5
05962		5	83.4	<5
05963		5	62.8	<5
05964		4	64.4	<5
05965		7	182	6
05966		5	113	6
05967		10	212	<5
05968		8	152	<5
05969		8	257	<5
05970		6	213	<5
05971		4	180	<5
05972		7	139	<5
05973		8	121	<5
05974		6	189	<5
05975		6	174	<5
05976		4	169	<5
05977		9	305	<5
05978		8	182	<5
05979		7	118	<5
05980		7	182	<5
05981		8	170	<5
05982		8	181	<5
05983		14	390	<5
05984		9	256	<5
05985		4	58.4	<5
05986		8	136	<5
05987		6	172	<5
05988		6	175	<5
05989		5	173	<5
05990		2	71.9	<5
05991		4	216	<5

Certified By:



## Certificate of Analysis

AGAT WORK ORDER: 12Y617140

PROJECT NO:

5623 McADAM ROAD  
 MISSISSAUGA, ONTARIO  
 CANADA L4Z 1N9  
 TEL (905)501-9998  
 FAX (905)501-0589  
<http://www.agatlabs.com>

CLIENT NAME: ANTHILL RESOURCES (YUKON)

ATTENTION TO: Yinghua Chen

### Aqua Regia Digest - Metals Package, ICP-OES (Low TI) (201073)

DATE SAMPLED: Jul 05, 2012

DATE RECEIVED: Jul 04, 2012

DATE REPORTED: Jul 25, 2012

SAMPLE TYPE: Soil

Sample Description	Analyte: Unit: RDL:	Y ppm 1	Zn ppm 0.5	Zr ppm 5
05992		8	197	<5
05993		7	204	<5
05994		7	166	<5
05995		17	406	<5
05996		4	332	<5
05997		8	125	<5
05998		7	142	<5
05999		6	154	<5
06000		5	144	<5
06023		15	361	<5
06024		14	435	<5
06025		10	219	5
06026		9	189	<5
06027		10	476	<5
06028		24	1160	<5
06029		23	1120	<5
06030		16	463	<5
06031		16	399	<5
06032		14	376	<5
06033		NRC	NRC	NRC
06034		NRC	NRC	NRC
06035		NRC	NRC	NRC
06036		NRC	NRC	NRC
06037		NRC	NRC	NRC
06038		NRC	NRC	NRC
06039		NRC	NRC	NRC
06040		NRC	NRC	NRC
06041		NRC	NRC	NRC
06042		NRC	NRC	NRC
06043		NRC	NRC	NRC
06044		NRC	NRC	NRC
06045		6	91.5	7

Certified By:



## Certificate of Analysis

AGAT WORK ORDER: 12Y617140

PROJECT NO:

5623 McADAM ROAD  
 MISSISSAUGA, ONTARIO  
 CANADA L4Z 1N9  
 TEL (905)501-9998  
 FAX (905)501-0589  
<http://www.agatlabs.com>

CLIENT NAME: ANTHILL RESOURCES (YUKON)

ATTENTION TO: Yinghua Chen

### Aqua Regia Digest - Metals Package, ICP-OES (Low TI) (201073)

DATE SAMPLED: Jul 05, 2012

DATE RECEIVED: Jul 04, 2012

DATE REPORTED: Jul 25, 2012

SAMPLE TYPE: Soil

Sample Description	Analyte:	Y	Zn	Zr
	Unit:	ppm	ppm	ppm
	RDL:	1	0.5	5
06046		7	98.7	7
06047		7	113	5
06048		7	89.7	7
05927 extra		16	350	<5
05928 extra		14	210	<5
05751 extra		8	235	<5
05752 extra		10	685	<5
05753 extra		8	601	<5
05754 extra		8	275	<5
05755 extra		5	132	<5

Comments: RDL - Reported Detection Limit

Certified By:



## Certificate of Analysis

AGAT WORK ORDER: 12Y617140

PROJECT NO:

5623 McADAM ROAD  
 MISSISSAUGA, ONTARIO  
 CANADA L4Z 1N9  
 TEL (905)501-9998  
 FAX (905)501-0589  
<http://www.agatlabs.com>

CLIENT NAME: ANTHILL RESOURCES (YUKON)

ATTENTION TO: Yinghua Chen

### Fire Assay - Trace Au, ICP-OES finish (202552) (50g charge)

DATE SAMPLED: Jul 05, 2012

DATE RECEIVED: Jul 04, 2012

DATE REPORTED: Jul 26, 2012

SAMPLE TYPE: Soil

Sample Description	Analyte: Unit: RDL:	Sample Login Weight kg 0.01	Au ppm 0.001
05368		NRC	NRC
05369		0.64	0.016
05370		0.78	<0.001
05371		0.43	<0.001
05372		0.67	<0.001
05373		0.72	<0.001
05374		NRC	NRC
05375		NRC	NRC
05376		NRC	NRC
05377		0.59	<0.001
05378		0.49	0.008
05379		0.76	<0.001
05380		0.56	<0.001
05381		0.69	<0.001
05382		0.54	<0.001
05383		0.54	0.001
05384		0.47	<0.001
05387		0.69	0.004
05388		0.75	0.004
05389		0.53	0.007
05390		0.67	0.010
05391		0.79	0.006
05392		0.93	0.011
05393		0.58	0.005
05394		0.82	0.010
05395		0.87	0.010
05396		0.73	0.006
05397		0.89	0.004
05398		0.71	0.003
05399		0.74	<0.001
05400		0.64	0.009

Certified By:





## Certificate of Analysis

AGAT WORK ORDER: 12Y617140

PROJECT NO:

5623 McADAM ROAD  
 MISSISSAUGA, ONTARIO  
 CANADA L4Z 1N9  
 TEL (905)501-9998  
 FAX (905)501-0589  
<http://www.agatlabs.com>

CLIENT NAME: ANTHILL RESOURCES (YUKON)

ATTENTION TO: Yinghua Chen

### Fire Assay - Trace Au, ICP-OES finish (202552) (50g charge)

DATE SAMPLED: Jul 05, 2012

DATE RECEIVED: Jul 04, 2012

DATE REPORTED: Jul 26, 2012

SAMPLE TYPE: Soil

Sample Description	Analyte: Unit: RDL:	Sample Login Weight kg 0.01	Au ppm 0.001
05401		0.91	<0.001
05402		0.71	0.003
05403		0.84	<0.001
05404		0.69	<0.001
05405		0.69	0.003
05406		0.62	0.011
05407		0.84	0.002
05408		0.90	<0.001
05409		0.68	<0.001
05410		0.51	0.008
05411		0.63	<0.001
05412		0.77	0.002
05413		0.42	0.003
05414		0.66	0.010
05415		0.71	0.009
05416		0.57	<0.001
05417		0.73	0.006
05418		0.55	0.008
05419		0.58	0.002
05420		0.48	0.007
05421		0.75	0.011
05422		0.55	<0.001
05423		0.68	<0.001
05424		0.53	0.004
05425		0.53	0.005
05426		0.46	0.026
05427		0.68	0.002
05428		0.74	0.007
05429		0.52	0.002
05430		0.34	0.008
05431		0.46	<0.001

Certified By:



## Certificate of Analysis

AGAT WORK ORDER: 12Y617140

PROJECT NO:

5623 McADAM ROAD  
 MISSISSAUGA, ONTARIO  
 CANADA L4Z 1N9  
 TEL (905)501-9998  
 FAX (905)501-0589  
<http://www.agatlabs.com>

CLIENT NAME: ANTHILL RESOURCES (YUKON)

ATTENTION TO: Yinghua Chen

### Fire Assay - Trace Au, ICP-OES finish (202552) (50g charge)

DATE SAMPLED: Jul 05, 2012

DATE RECEIVED: Jul 04, 2012

DATE REPORTED: Jul 26, 2012

SAMPLE TYPE: Soil

Sample Description	Analyte: Unit: RDL:	Sample Login Weight kg 0.01	Au ppm 0.001
05432		0.60	0.003
05433		0.25	<0.001
05434		0.49	<0.001
05435		0.54	<0.001
05436		0.40	<0.001
05437		0.56	<0.001
05438		0.38	0.010
05439		0.41	<0.001
05440		0.31	<0.001
05441		0.58	<0.001
05442		0.38	0.004
05443		0.51	0.010
05444		0.36	0.003
05445		0.36	0.003
05446		0.29	0.002
05447		0.51	0.006
05448		0.57	0.003
05449		0.35	0.001
05450		0.50	0.003
05451		0.62	0.010
05452		0.76	0.003
05453		0.41	0.003
05454		0.65	0.001
05455		0.70	<0.001
05456		0.56	0.002
05457		0.72	0.001
05458		0.54	0.003
05459		0.57	0.002
05460		0.47	0.002
05461		0.74	0.002
05462		0.54	0.002

Certified By:



## Certificate of Analysis

AGAT WORK ORDER: 12Y617140

PROJECT NO:

5623 McADAM ROAD  
 MISSISSAUGA, ONTARIO  
 CANADA L4Z 1N9  
 TEL (905)501-9998  
 FAX (905)501-0589  
<http://www.agatlabs.com>

CLIENT NAME: ANTHILL RESOURCES (YUKON)

ATTENTION TO: Yinghua Chen

### Fire Assay - Trace Au, ICP-OES finish (202552) (50g charge)

DATE SAMPLED: Jul 05, 2012

DATE RECEIVED: Jul 04, 2012

DATE REPORTED: Jul 26, 2012

SAMPLE TYPE: Soil

Sample Description	Analyte: Unit: RDL:	Sample Login Weight kg 0.01	Au ppm 0.001
05463		0.67	0.004
05464		0.52	0.014
05465		0.52	0.020
05466		0.45	0.003
05467		0.67	0.006
05468		0.73	0.002
05469		0.51	0.010
05470		0.60	0.005
05471		0.72	0.003
05472		0.86	0.002
05473		0.51	0.009
05474		0.75	0.008
05475		0.80	0.004
05476		0.66	0.007
05477		0.82	0.003
05478		0.64	0.007
05479		0.67	0.004
05480		0.57	0.002
05481		0.78	0.003
05482		0.64	0.004
05483		0.77	0.004
05484		0.62	0.010
05485		0.62	0.003
05486		0.55	0.002
05487		0.77	0.002
05488		0.83	0.002
05489		0.61	0.004
05490		0.70	0.005
05491		0.82	
05492		0.67	
05493		0.61	

Certified By:



## Certificate of Analysis

AGAT WORK ORDER: 12Y617140

PROJECT NO:

5623 McADAM ROAD  
 MISSISSAUGA, ONTARIO  
 CANADA L4Z 1N9  
 TEL (905)501-9998  
 FAX (905)501-0589  
<http://www.agatlabs.com>

CLIENT NAME: ANTHILL RESOURCES (YUKON)

ATTENTION TO: Yinghua Chen

### Fire Assay - Trace Au, ICP-OES finish (202552) (50g charge)

DATE SAMPLED: Jul 05, 2012

DATE RECEIVED: Jul 04, 2012

DATE REPORTED: Jul 26, 2012

SAMPLE TYPE: Soil

Sample Description	Analyte: Unit: RDL:	Sample Login Weight kg 0.01	Au ppm 0.001
05494		0.70	
05495		0.69	
05496		0.76	
05497		0.92	
05498		0.74	
05499		0.77	
05500		0.67	
05606		0.49	
05617		0.74	
05618		0.87	
05619		0.72	
05620		0.72	
05621		0.65	0.006
05622		0.79	0.003
05623		NRC	NRC
05624		0.71	0.009
05625		0.56	0.003
05626		0.68	0.005
05627		0.82	0.004
05628		0.47	0.002
05629		0.71	0.001
05630		0.76	<0.001
05631		0.62	0.002
05632		0.78	0.003
05633		0.60	<0.001
05634		0.63	<0.001
05635		0.53	<0.001
05636		NRC	NRC
05637		0.60	<0.001
05638		0.73	0.003
05639		0.58	0.005

Certified By:



## Certificate of Analysis

AGAT WORK ORDER: 12Y617140

PROJECT NO:

5623 McADAM ROAD  
 MISSISSAUGA, ONTARIO  
 CANADA L4Z 1N9  
 TEL (905)501-9998  
 FAX (905)501-0589  
<http://www.agatlabs.com>

CLIENT NAME: ANTHILL RESOURCES (YUKON)

ATTENTION TO: Yinghua Chen

Fire Assay - Trace Au, ICP-OES finish (202552) (50g charge)			
DATE SAMPLED: Jul 05, 2012	DATE RECEIVED: Jul 04, 2012	DATE REPORTED: Jul 26, 2012	SAMPLE TYPE: Soil
Sample Description	Analyte: Unit: RDL:	Sample Login Weight kg 0.01	Au ppm 0.001
05640		0.58	0.005
05641		0.51	0.004
05642		0.73	<0.001
05643		0.79	0.001
05644		0.57	<0.001
05645		0.50	0.004
05646		0.63	<0.001
05647		0.49	0.003
05648		0.58	0.002
05649		0.67	0.003
05650		0.48	<0.001
05651		0.58	<0.001
05652		0.69	0.001
05653		0.54	<0.001
05654		0.59	0.001
05655		0.63	0.001
05656		0.76	0.003
05657		0.49	<0.001
05658		0.69	<0.001
05659		0.65	<0.001
05660		0.54	<0.001
05661		0.53	<0.001
05662		0.69	<0.001
05663		0.67	<0.001
05664		0.59	<0.001
05665		0.65	<0.001
05666		0.78	0.001
05667		0.64	<0.001
05668		0.73	0.002
05669		0.79	<0.001
05670		0.63	0.007

Certified By:



## Certificate of Analysis

AGAT WORK ORDER: 12Y617140

PROJECT NO:

5623 McADAM ROAD  
 MISSISSAUGA, ONTARIO  
 CANADA L4Z 1N9  
 TEL (905)501-9998  
 FAX (905)501-0589  
<http://www.agatlabs.com>

CLIENT NAME: ANTHILL RESOURCES (YUKON)

ATTENTION TO: Yinghua Chen

### Fire Assay - Trace Au, ICP-OES finish (202552) (50g charge)

DATE SAMPLED: Jul 05, 2012

DATE RECEIVED: Jul 04, 2012

DATE REPORTED: Jul 26, 2012

SAMPLE TYPE: Soil

Sample Description	Analyte: Unit: RDL:	Sample Login Weight kg 0.01	Au ppm 0.001
05671		0.73	0.007
05672		0.45	0.008
05673		0.69	0.003
05674		NRC	NRC
05675		0.78	0.002
05676		0.65	<0.001
05677		0.64	<0.001
05678		0.78	0.007
05679		0.80	0.002
05680		0.69	<0.001
05681		0.68	0.003
05682		0.84	<0.001
05683		0.82	<0.001
05684		0.74	<0.001
05685		0.49	0.002
05686		0.62	0.001
05687		0.48	<0.001
05688		0.57	<0.001
05689		0.66	0.002
05690		0.47	0.002
05691		0.57	0.002
05692		0.68	0.005
05693		0.53	0.003
05694		0.58	<0.001
05695		0.62	0.001
05696		0.75	0.001
05697		0.48	0.003
05698		0.68	0.002
05699		0.64	0.002
05700		0.53	0.003
05701		NRC	NRC

Certified By:



## Certificate of Analysis

AGAT WORK ORDER: 12Y617140

PROJECT NO:

5623 McADAM ROAD  
 MISSISSAUGA, ONTARIO  
 CANADA L4Z 1N9  
 TEL (905)501-9998  
 FAX (905)501-0589  
<http://www.agatlabs.com>

CLIENT NAME: ANTHILL RESOURCES (YUKON)

ATTENTION TO: Yinghua Chen

### Fire Assay - Trace Au, ICP-OES finish (202552) (50g charge)

DATE SAMPLED: Jul 05, 2012

DATE RECEIVED: Jul 04, 2012

DATE REPORTED: Jul 26, 2012

SAMPLE TYPE: Soil

Sample Description	Analyte: Unit: RDL:	Sample Login Weight kg 0.01	Au ppm 0.001
05702		0.68	0.009
05703		0.66	0.011
05704		0.58	0.002
05705		0.45	0.002
05706		0.45	0.002
05707		0.39	0.002
05708		0.40	0.001
05709		0.49	0.002
05710		0.30	0.004
05711		0.40	0.003
05712		0.51	0.002
05713		0.36	0.002
05714		0.41	0.002
05715		0.45	0.002
05716		0.58	0.005
05717		0.31	0.004
05718		0.51	0.003
05719		0.47	0.002
05720		0.36	0.002
05721		0.35	0.002
05722		0.51	0.001
05723		0.49	0.002
05724		0.41	0.002
05725		0.48	0.002
05726		0.61	0.002
05727		0.47	0.002
05728		0.56	0.002
05729		0.65	0.002
05730		0.46	0.003
05731		0.56	0.015
05732		0.67	0.009

Certified By:



## Certificate of Analysis

AGAT WORK ORDER: 12Y617140

PROJECT NO:

5623 McADAM ROAD  
 MISSISSAUGA, ONTARIO  
 CANADA L4Z 1N9  
 TEL (905)501-9998  
 FAX (905)501-0589  
<http://www.agatlabs.com>

CLIENT NAME: ANTHILL RESOURCES (YUKON)

ATTENTION TO: Yinghua Chen

### Fire Assay - Trace Au, ICP-OES finish (202552) (50g charge)

DATE SAMPLED: Jul 05, 2012

DATE RECEIVED: Jul 04, 2012

DATE REPORTED: Jul 26, 2012

SAMPLE TYPE: Soil

Sample Description	Analyte: Unit: RDL:	Sample Login Weight kg 0.01	Au ppm 0.001
05733		0.52	0.012
05734		0.57	0.003
05735		0.49	0.002
05736		0.74	0.004
05737		0.47	0.006
05738		0.67	0.004
05739		0.63	0.005
05740		0.52	0.003
05741		0.51	0.002
05742		0.67	0.001
05743		0.65	0.002
05744		0.57	0.003
05745		0.58	0.003
05746		0.71	0.002
05747		0.57	0.002
05748		0.66	0.002
05749		0.75	0.002
05750		0.56	0.002
05872		0.66	0.004
05873		0.77	0.003
05874		0.62	0.002
05875		0.67	0.004
05876		0.71	0.003
05877		0.65	0.003
05878		0.57	0.003
05879		0.77	0.004
05880		0.73	0.004
05881		0.62	0.019
05882		0.61	0.011
05883		0.77	0.002
05884		0.75	0.002

Certified By:





## Certificate of Analysis

AGAT WORK ORDER: 12Y617140

PROJECT NO:

5623 McADAM ROAD  
 MISSISSAUGA, ONTARIO  
 CANADA L4Z 1N9  
 TEL (905)501-9998  
 FAX (905)501-0589  
<http://www.agatlabs.com>

CLIENT NAME: ANTHILL RESOURCES (YUKON)

ATTENTION TO: Yinghua Chen

### Fire Assay - Trace Au, ICP-OES finish (202552) (50g charge)

DATE SAMPLED: Jul 05, 2012

DATE RECEIVED: Jul 04, 2012

DATE REPORTED: Jul 26, 2012

SAMPLE TYPE: Soil

Sample Description	Analyte: Unit: RDL:	Sample Login Weight kg 0.01	Au ppm 0.001
05885		0.67	0.003
05886		0.68	0.003
05887		0.69	0.010
05888		0.67	0.004
05889		0.76	0.008
05890		0.78	0.002
05891		0.66	0.001
05892		0.76	0.008
05893		0.69	0.007
05894		0.72	0.005
05895		0.77	0.008
05896		0.81	0.008
05897		0.45	0.009
05898		0.67	0.009
05899		0.66	0.008
05900		0.54	0.006
05901		0.72	0.005
05902		0.71	0.008
05903		0.65	0.004
05904		0.75	0.002
05905		0.77	0.002
05906		0.69	0.002
05907		0.54	<0.001
05908		0.67	0.001
05909		0.53	0.002
05910		0.62	0.010
05911		0.71	0.008
05912		0.52	0.003
05913		0.62	0.005
05914		0.73	0.002
05915		0.58	0.002

Certified By:



## Certificate of Analysis

AGAT WORK ORDER: 12Y617140

PROJECT NO:

5623 McADAM ROAD  
MISSISSAUGA, ONTARIO  
CANADA L4Z 1N9  
TEL (905)501-9998  
FAX (905)501-0589  
<http://www.agatlabs.com>

CLIENT NAME: ANTHILL RESOURCES (YUKON)

ATTENTION TO: Yinghua Chen

### Fire Assay - Trace Au, ICP-OES finish (202552) (50g charge)

DATE SAMPLED: Jul 05, 2012

DATE RECEIVED: Jul 04, 2012

DATE REPORTED: Jul 26, 2012

SAMPLE TYPE: Soil

Sample Description	Analyte: Unit: RDL:	Sample Login Weight kg 0.01	Au ppm 0.001
05916		0.63	0.013
05917		0.67	0.001
05918		0.80	0.008
05919		0.53	0.008
05920		0.73	0.002
05921		0.69	0.002
05922		0.58	0.003
05923		0.57	0.009
05924		0.73	0.010
05925		0.71	0.005
05926		0.63	0.003
05929		0.59	0.003
05930		0.70	0.004
05931		0.69	0.015
05932		0.61	0.004
05933		0.59	0.004
05934		0.48	0.003
05935		0.58	0.004
05936		0.55	0.003
05937		0.54	0.011
05938		0.63	0.003
05939		0.61	<0.001
05940		0.71	0.037
05941		0.49	0.002
05942		0.59	0.004
05943		0.65	0.003
05944		0.67	0.001
05945		0.53	0.003
05946		0.59	<0.001
05947		0.67	<0.001
05948		0.53	<0.001

Certified By:



## Certificate of Analysis

AGAT WORK ORDER: 12Y617140

PROJECT NO:

5623 McADAM ROAD  
MISSISSAUGA, ONTARIO  
CANADA L4Z 1N9  
TEL (905)501-9998  
FAX (905)501-0589  
<http://www.agatlabs.com>

CLIENT NAME: ANTHILL RESOURCES (YUKON)

ATTENTION TO: Yinghua Chen

### Fire Assay - Trace Au, ICP-OES finish (202552) (50g charge)

DATE SAMPLED: Jul 05, 2012

DATE RECEIVED: Jul 04, 2012

DATE REPORTED: Jul 26, 2012

SAMPLE TYPE: Soil

Sample Description	Analyte: Unit: RDL:	Sample Login Weight kg 0.01	Au ppm 0.001
05949		0.54	0.003
05950		0.69	0.014
05951		0.77	<0.001
05952		0.55	<0.001
05953		0.69	0.001
05954		0.49	<0.001
05955		0.67	0.001
05956		0.66	<0.001
05957		0.58	0.004
05958		0.59	0.001
05959		0.67	0.006
05960		0.63	<0.001
05961		0.54	<0.001
05962		0.63	0.001
05963		0.65	<0.001
05964		0.55	<0.001
05965		0.52	<0.001
05966		0.59	<0.001
05967		0.69	<0.001
05968		0.56	<0.001
05969		0.67	<0.001
05970		0.82	<0.001
05971		0.90	<0.001
05972		0.68	<0.001
05973		0.82	<0.001
05974		0.62	0.006
05975		0.80	<0.001
05976		0.79	0.001
05977		0.71	0.001
05978		0.72	<0.001
05979		0.80	0.008

Certified By:



## Certificate of Analysis

AGAT WORK ORDER: 12Y617140

PROJECT NO:

5623 McADAM ROAD  
 MISSISSAUGA, ONTARIO  
 CANADA L4Z 1N9  
 TEL (905)501-9998  
 FAX (905)501-0589  
<http://www.agatlabs.com>

CLIENT NAME: ANTHILL RESOURCES (YUKON)

ATTENTION TO: Yinghua Chen

### Fire Assay - Trace Au, ICP-OES finish (202552) (50g charge)

DATE SAMPLED: Jul 05, 2012

DATE RECEIVED: Jul 04, 2012

DATE REPORTED: Jul 26, 2012

SAMPLE TYPE: Soil

Sample Description	Analyte: Unit: RDL:	Sample Login Weight kg 0.01	Au ppm 0.001
05980		0.76	0.003
05981		0.67	0.006
05982		0.76	0.003
05983		0.78	0.002
05984		0.68	0.004
05985		0.65	0.002
05986		0.72	0.002
05987		0.82	0.055
05988		0.69	<0.001
05989		0.53	<0.001
05990		0.68	<0.001
05991		0.76	0.002
05992		0.54	0.001
05993		0.68	0.003
05994		0.48	<0.001
05995		0.66	0.003
05996		0.65	0.008
05997		0.57	0.002
05998		0.58	0.004
05999		0.66	0.003
06000		0.62	0.001
06023		0.53	<0.001
06024		0.62	<0.001
06025		0.64	0.001
06026		0.54	<0.001
06027		0.51	<0.001
06028		0.58	0.002
06029		0.68	0.007
06030		0.55	0.001
06031		0.38	0.003
06032		0.53	0.004

Certified By:



## Certificate of Analysis

AGAT WORK ORDER: 12Y617140

PROJECT NO:

5623 McADAM ROAD  
 MISSISSAUGA, ONTARIO  
 CANADA L4Z 1N9  
 TEL (905)501-9998  
 FAX (905)501-0589  
<http://www.agatlabs.com>

CLIENT NAME: ANTHILL RESOURCES (YUKON)

ATTENTION TO: Yinghua Chen

Fire Assay - Trace Au, ICP-OES finish (202552) (50g charge)			
DATE SAMPLED: Jul 05, 2012	DATE RECEIVED: Jul 04, 2012	DATE REPORTED: Jul 26, 2012	SAMPLE TYPE: Soil
Analyte:	Sample Login Weight	Au	
Unit:	kg	ppm	
RDL:	0.01	0.001	
06033	NRC	NRC	
06034	NRC	NRC	
06035	NRC	NRC	
06036	NRC	NRC	
06037	NRC	NRC	
06038	NRC	NRC	
06039	NRC	NRC	
06040	NRC	NRC	
06041	NRC	NRC	
06042	NRC	NRC	
06043	NRC	NRC	
06044	NRC	NRC	
06045	0.49	<0.001	
06046	0.39	0.003	
06047	0.36	<0.001	
06048	0.43	<0.001	
05927 extra	0.53	0.001	
05928 extra	0.40	0.002	
05751 extra	0.50	<0.001	
05752 extra	0.65	0.015	
05753 extra	0.73	<0.001	
05754 extra	0.51	<0.001	
05755 extra	0.65	<0.001	

Comments: RDL - Reported Detection Limit

Certified By:



## Quality Assurance

CLIENT NAME: ANTHILL RESOURCES (YUKON)

AGAT WORK ORDER: 12Y617140

PROJECT NO:

ATTENTION TO: Yinghua Chen

Solid Analysis											
RPT Date:		REPLICATE				Method Blank	REFERENCE MATERIAL				
PARAMETER	Batch	Sample Id	Original	Rep #1	RPD		Result Value	Expect Value	Recovery	Acceptable Limits	
										Lower	Upper

Aqua Regia Digest - Metals Package, ICP-OES (Low TI) (201073)

Ag	1	3486552	< 0.2	< 0.2	0.0%	< 0.2				80%	120%
Al	1	3486552	0.697	0.598	15.3%	< 0.01				80%	120%
As	1	3486552	32	30	6.5%	< 1				80%	120%
B	1	3486552	< 5	< 5	0.0%	< 5				80%	120%
Ba	1	3486552	244	206	16.9%	< 1				80%	120%
Be	1	3486552	0.72	0.65	10.2%	< 0.5				80%	120%
Bi	1	3486552	< 1	< 1	0.0%	< 1				80%	120%
Ca	1	3486552	0.13	0.12	8.0%	< 0.01				80%	120%
Cd	1	3486552	< 0.5	< 0.5	0.0%	< 0.5				80%	120%
Ce	1	3486552	19	16	17.1%	< 1				80%	120%
Co	1	3486552	9.85	9.24	6.4%	< 0.5				80%	120%
Cr	1	3486552	14.1	11.8	17.8%	< 0.5				80%	120%
Cu	1	3486552	43.7	39.2	10.9%	< 0.5	3917	3800	103%	80%	120%
Fe	1	3486552	3.96	3.63	8.7%	< 0.01				80%	120%
Ga	1	3486552	< 5	< 5	0.0%	< 5				80%	120%
Hg	1	3486552	< 1	< 1	0.0%	< 1				80%	120%
In	1	3486552	< 1	< 1	0.0%	< 1				80%	120%
K	1	3486552	0.139	0.112	21.5%	< 0.01				80%	120%
La	1	3486552	8	6	28.6%	< 1				80%	120%
Li	1	3486552	4	3	28.6%	< 1				80%	120%
Mg	1	3486552	0.08	0.07	13.3%	< 0.01				80%	120%
Mn	1	3486552	464	427	8.3%	< 1				80%	120%
Mo	1	3486552	11.7	12.6	7.4%	< 0.5				80%	120%
Na	1	3486552	< 0.01	< 0.01	0.0%	< 0.01				80%	120%
Ni	1	3486552	33.6	31.0	8.0%	< 0.5				80%	120%
P	1	3486552	1040	958	8.2%	< 10	510	600	85%	80%	120%
Pb	1	3486552	34.9	34.0	2.6%	< 0.5				80%	120%
Rb	1	3486552	19	15	23.5%	< 10				80%	120%
S	1	3486552	0.043	0.041	4.8%	< 0.005				80%	120%
Sb	1	3486552	5	6	18.2%	< 1				80%	120%
Sc	1	3486552	1.57	1.31	18.1%	< 0.5				80%	120%
Se	1	3486552	< 10	< 10	0.0%	< 10				80%	120%
Sn	1	3486552	< 5	< 5	0.0%	< 5				80%	120%
Sr	1	3486552	25.1	21.5	15.5%	< 0.5				80%	120%
Ta	1	3486552	< 10	< 10	0.0%	< 10				80%	120%
Te	1	3486552	< 10	< 10	0.0%	< 10				80%	120%
Th	1	3486552	< 5	< 5	0.0%	< 5	1.6	1.4	116%	80%	120%
Ti	1	3486552	< 0.01	< 0.01	0.0%	< 0.01				80%	120%
Tl	1	3486306	0.11	0.11	0.0%	< 0.01				80%	120%
U	1	3486552	< 5	< 5	0.0%	< 5				80%	120%
V	1	3486552	51.6	43.9	16.1%	< 0.5				80%	120%
W	1	3486552	< 1	< 1	0.0%	< 1				80%	120%
Y	1	3486552	5	4	22.2%	< 1				80%	120%
Zn	1	3486552	195	179	8.6%	< 0.5				80%	120%



## Quality Assurance

CLIENT NAME: ANTHILL RESOURCES (YUKON)

AGAT WORK ORDER: 12Y617140

PROJECT NO:

ATTENTION TO: Yinghua Chen

Solid Analysis (Continued)												
RPT Date:		REPLICATE					Method Blank	REFERENCE MATERIAL				
PARAMETER	Batch	Sample Id	Original	Rep #1	RPD	Result Value		Expect Value	Recovery	Acceptable Limits		
										Lower	Upper	
Zr	1	3486552	< 5	< 5	0.0%	< 5				80%	120%	
Aqua Regia Digest - Metals Package, ICP-OES (Low TI) (201073)												
Ag	1	3486580	< 0.2	< 0.2	0.0%	< 0.2				80%	120%	
Al	1	3486580	0.880	0.782	11.8%	< 0.01				80%	120%	
As	1	3486580	14	15	6.9%	< 1				80%	120%	
B	1	3486580	< 5	< 5	0.0%	< 5				80%	120%	
Ba	1	3486580	901	883	2.0%	< 1				80%	120%	
Be	1	3486580	0.7	0.7	0.0%	< 0.5	0.3	0.4	81%	80%	120%	
Bi	1	3486580	< 1	< 1	0.0%	< 1				80%	120%	
Ca	1	3486580	0.31	0.31	0.0%	< 0.01				80%	120%	
Cd	1	3486580	< 0.5	< 0.5	0.0%	< 0.5				80%	120%	
Ce	1	3486580	25	20	22.2%	< 1				80%	120%	
Co	1	3486580	7.50	7.68	2.4%	< 0.5				80%	120%	
Cr	1	3486580	15.8	15.5	1.9%	< 0.5				80%	120%	
Cu	1	3486580	23.9	24.8	3.7%	< 0.5	3802	3800	100%	80%	120%	
Fe	1	3486580	2.67	2.62	1.9%	< 0.01				80%	120%	
Ga	1	3486580	< 5	< 5	0.0%	< 5				80%	120%	
Hg	1	3486580	< 1	< 1	0.0%	< 1	1.5	1.3	119%	80%	120%	
In	1	3486580	< 1	< 1	0.0%	< 1				80%	120%	
K	1	3486580	0.11	0.09	20.0%	< 0.01				80%	120%	
La	1	3486580	10	8	22.2%	< 1				80%	120%	
Li	1	3486580	9	9	0.0%	< 1				80%	120%	
Mg	1	3486580	0.14	0.14	0.0%	< 0.01				80%	120%	
Mn	1	3486580	298	303	1.7%	< 1				80%	120%	
Mo	1	3486580	7.05	7.62	7.8%	< 0.5				80%	120%	
Na	1	3486580	< 0.01	< 0.01	0.0%	< 0.01				80%	120%	
Ni	1	3486580	29.4	31.9	8.2%	< 0.5				80%	120%	
P	1	3486580	903	921	2.0%	< 10	478	600	80%	80%	120%	
Pb	1	3486580	34.5	37.1	7.3%	< 0.5				80%	120%	
Rb	1	3486580	18	15	18.2%	< 10	11	13	85%	80%	120%	
S	1	3486580	0.032	0.033	3.1%	< 0.005				80%	120%	
Sb	1	3486334	3	4	28.6%	< 1				80%	120%	
Sc	1	3486580	2.08	2.05	1.5%	< 0.5				80%	120%	
Se	1	3486580	< 10	< 10	0.0%	< 10				80%	120%	
Sn	1	3486580	< 5	< 5	0.0%	< 5				80%	120%	
Sr	1	3486580	52.7	51.8	1.7%	< 0.5				80%	120%	
Ta	1	3486580	< 10	< 10	0.0%	< 10				80%	120%	
Te	1	3486580	< 10	< 10	0.0%	< 10				80%	120%	
Th	1	3486580	< 5	< 5	0.0%	< 5				80%	120%	
Ti	1	3486580	< 0.01	< 0.01	0.0%	< 0.01				80%	120%	
Tl	1	3486334	0.31	0.30	3.3%	< 0.01				80%	120%	
U	1	3486580	< 5	< 5	0.0%	< 5				80%	120%	
V	1	3486580	69.8	64.5	7.9%	< 0.5				80%	120%	
W	1	3486580	< 1	< 1	0.0%	< 1				80%	120%	



## Quality Assurance

CLIENT NAME: ANTHILL RESOURCES (YUKON)

AGAT WORK ORDER: 12Y617140

PROJECT NO:

ATTENTION TO: Yinghua Chen

Solid Analysis (Continued)											
RPT Date:		REPLICATE				Method Blank	REFERENCE MATERIAL				
PARAMETER	Batch	Sample Id	Original	Rep #1	RPD		Result Value	Expect Value	Recovery	Acceptable Limits	
										Lower	Upper
Y	1	3486580	7	7	0.0%	< 1				80%	120%
Zn	1	3486580	189	193	2.1%	< 0.5				80%	120%
Zr	1	3486580	< 5	< 5	0.0%	< 5				80%	120%
Aqua Regia Digest - Metals Package, ICP-OES (Low Tl) (201073)											
Ag	1	3486361	0.8	1.0	22.2%	0.7				80%	120%
Al	1	3486609	1.74	1.71	1.7%	< 0.01				80%	120%
As	1	3486609	8	7	13.3%	< 1				80%	120%
B	1	3486609	< 5	< 5	0.0%	< 5				80%	120%
Ba	1	3486609	156	148	5.3%	< 1				80%	120%
Be	1	3486609	0.85	0.85	0.0%	< 0.5				80%	120%
Bi	1	3486609	< 1	< 1	0.0%	< 1				80%	120%
Ca	1	3486609	4.83	4.77	1.3%	< 0.01				80%	120%
Cd	1	3486609	< 0.5	< 0.5	0.0%	< 0.5				80%	120%
Ce	1	3486609	28	28	0.0%	< 1				80%	120%
Co	1	3486609	15.1	15.6	3.3%	< 0.5				80%	120%
Cr	1	3486609	21.3	21.9	2.8%	< 0.5				80%	120%
Cu	1	3486609	33.2	33.5	0.9%	< 0.5	3908	3800	102%	80%	120%
Fe	1	3486609	4.08	3.95	3.2%	< 0.01				80%	120%
Ga	1	3486609	8	8	0.0%	< 5				80%	120%
Hg	1	3486609	< 1	< 1	0.0%	< 1	1.5	1.3	118%	80%	120%
In	1	3486609	< 1	< 1	0.0%	< 1				80%	120%
K	1	3486609	0.190	0.183	3.8%	< 0.01				80%	120%
La	1	3486609	12	12	0.0%	< 1				80%	120%
Li	1	3486609	39	38	2.6%	< 1				80%	120%
Mg	1	3486609	0.955	0.924	3.3%	< 0.01				80%	120%
Mn	1	3486609	577	591	2.4%	< 1				80%	120%
Mo	1	3486609	1.7	1.7	0.0%	< 0.5				80%	120%
Na	1	3486609	0.01	0.01	0.0%	< 0.01				80%	120%
Ni	1	3486609	31.2	32.4	3.8%	< 0.5				80%	120%
P	1	3486609	432	439	1.6%	< 10	493	600	82%	80%	120%
Pb	1	3486609	20.5	20.7	1.0%	< 0.5				80%	120%
Rb	1	3486609	22	23	4.4%	< 10				80%	120%
S	1	3486609	0.119	0.124	4.1%	< 0.005				80%	120%
Sb	1	3486609	1	1	0.0%	< 1				80%	120%
Sc	1	3486609	3.7	3.7	0.0%	< 0.5				80%	120%
Se	1	3486609	< 10	< 10	0.0%	< 10				80%	120%
Sn	1	3486609	< 5	< 5	0.0%	< 5				80%	120%
Sr	1	3486609	131	129	1.5%	< 0.5				80%	120%
Ta	1	3486609	< 10	< 10	0.0%	< 10				80%	120%
Te	1	3486609	< 10	< 10	0.0%	< 10				80%	120%
Th	1	3486609	4	5	22.2%	< 5	1.2	1.4	84%	80%	120%
Ti	1	3486609	< 0.01	< 0.01	0.0%	< 0.01				80%	120%
Tl	1	3486361	0.19	0.26		< 0.01				80%	120%
U	1	3486609	< 5	< 5	0.0%	< 5				80%	120%





## Quality Assurance

CLIENT NAME: ANTHILL RESOURCES (YUKON)

AGAT WORK ORDER: 12Y617140

PROJECT NO:

ATTENTION TO: Yinghua Chen

Solid Analysis (Continued)											
RPT Date:		REPLICATE				Method Blank	REFERENCE MATERIAL				
PARAMETER	Batch	Sample Id	Original	Rep #1	RPD		Result Value	Expect Value	Recovery	Acceptable Limits	
									Lower	Upper	
V	1	3486609	19.7	20.5	4.0%	< 0.5				80%	120%
W	1	3486609	< 1	< 1	0.0%	< 1				80%	120%
Y	1	3486609	7	7	0.0%	< 1				80%	120%
Zn	1	3486609	96.1	99.8	3.8%	< 0.5				80%	120%
Zr	1	3486609	7	6	15.4%	< 5				80%	120%
Aqua Regia Digest - Metals Package, ICP-OES (Low Tl) (201073)											
Ag	1	3486637	0.7	0.8	13.3%	< 0.2				80%	120%
Al	1	3486637	0.30	0.30	0.0%	< 0.01				80%	120%
As	1	3486637	25	29	14.8%	< 1				80%	120%
B	1	3486637	< 5	< 5	0.0%	< 5				80%	120%
Ba	1	3486637	109	113	3.6%	< 1				80%	120%
Be	1	3486637	0.5	0.5	0.0%	< 0.5	0.4	0.4	91%	80%	120%
Bi	1	3486637	< 1	< 1	0.0%	< 1				80%	120%
Ca	1	3486637	3.03	3.21	5.8%	< 0.01				80%	120%
Cd	1	3486637	< 0.5	< 0.5	0.0%	< 0.5				80%	120%
Ce	1	3486637	20	20	0.0%	< 1				80%	120%
Co	1	3486637	6.8	7.2	5.7%	< 0.5				80%	120%
Cr	1	3486637	15.7	16.1	2.5%	< 0.5				80%	120%
Cu	1	3486637	43.6	46.4	6.2%	< 0.5	3887	3800	102%	80%	120%
Fe	1	3486637	2.36	2.48	5.0%	< 0.01				80%	120%
Ga	1	3486637	< 5	< 5	0.0%	< 5				80%	120%
Hg	1	3486637	< 1	< 1	0.0%	< 1	1.2	1.3	95%	80%	120%
In	1	3486637	< 1	< 1	0.0%	< 1				80%	120%
K	1	3486637	0.08	0.08	0.0%	< 0.01				80%	120%
La	1	3486637	9	9	0.0%	< 1				80%	120%
Li	1	3486637	4	4	0.0%	< 1				80%	120%
Mg	1	3486637	1.26	1.29	2.4%	< 0.01				80%	120%
Mn	1	3486637	267	280	4.8%	< 1				80%	120%
Mo	1	3486637	5.81	6.18	6.2%	< 0.5	363	380	95%	80%	120%
Na	1	3486637	< 0.01	< 0.01	0.0%	< 0.01				80%	120%
Ni	1	3486637	30.3	32.2	6.1%	< 0.5				80%	120%
P	1	3486637	920	980	6.3%	< 10				80%	120%
Pb	1	3486637	22.2	23.0	3.5%	< 0.5				80%	120%
Rb	1	3486637	10	10	0.0%	< 10				80%	120%
S	1	3486637	0.030	0.032	6.5%	< 0.005				80%	120%
Sb	1	3486386	< 1	< 1	0.0%	< 1				80%	120%
Sc	1	3486637	5.4	5.6	3.6%	< 0.5				80%	120%
Se	1	3486637	< 10	< 10	0.0%	< 10				80%	120%
Sn	1	3486637	< 5	< 5	0.0%	< 5				80%	120%
Sr	1	3486637	44.0	42.3	3.9%	< 0.5				80%	120%
Ta	1	3486637	< 10	< 10	0.0%	< 10				80%	120%
Te	1	3486637	< 10	< 10	0.0%	< 10				80%	120%
Th	1	3486637	< 5	< 5	0.0%	< 5				80%	120%
Ti	1	3486637	< 0.01	< 0.01	0.0%	< 0.01				80%	120%
Tl	1	3486386	0.346	0.341	1.5%	< 0.01				80%	120%



## Quality Assurance

CLIENT NAME: ANTHILL RESOURCES (YUKON)

AGAT WORK ORDER: 12Y617140

PROJECT NO:

ATTENTION TO: Yinghua Chen

Solid Analysis (Continued)											
RPT Date:		REPLICATE				Method Blank	REFERENCE MATERIAL				
PARAMETER	Batch	Sample Id	Original	Rep #1	RPD		Result Value	Expect Value	Recovery	Acceptable Limits	
									Lower	Upper	
U	1	3486637	< 5	< 5	0.0%	< 5				80%	120%
V	1	3486637	64.6	67.4	4.2%	< 0.5				80%	120%
W	1	3486637	< 1	< 1	0.0%	< 1				80%	120%
Y	1	3486637	10	10	0.0%	< 1				80%	120%
Zn	1	3486637	184	192	4.3%	< 0.5				80%	120%
Zr	1	3486637	< 5	< 5	0.0%	< 5				80%	120%
Aqua Regia Digest - Metals Package, ICP-OES (Low TI) (201073)											
Ag	1	3486664	0.3	0.3	0.0%	< 0.2				80%	120%
Al	1	3486664	1.28	1.25	2.4%	< 0.01				80%	120%
As	1	3486664	19	18	5.4%	< 1				80%	120%
B	1	3486664	< 5	< 5	0.0%	< 5				80%	120%
Ba	1	3486664	364	348	4.5%	< 1				80%	120%
Be	1	3486664	1.14	1.15	0.9%	< 0.5	0.3	0.4	86%	80%	120%
Bi	1	3486664	< 1	< 1	0.0%	< 1				80%	120%
Ca	1	3486664	1.01	0.99	2.0%	< 0.01				80%	120%
Cd	1	3486664	< 0.5	< 0.5	0.0%	< 0.5				80%	120%
Ce	1	3486664	44	43	2.3%	< 1				80%	120%
Co	1	3486664	12.6	12.6	0.0%	< 0.5				80%	120%
Cr	1	3486664	32.2	32.2	0.0%	< 0.5				80%	120%
Cu	1	3486664	58.2	57.7	0.9%	< 0.5	3937	3800	103%	80%	120%
Fe	1	3486664	3.39	3.33	1.8%	< 0.01				80%	120%
Ga	1	3486664	7	6	15.4%	< 5				80%	120%
Hg	1	3486664	< 1	< 1	0.0%	< 1	1.5	1.3	119%	80%	120%
In	1	3486664	< 1	< 1	0.0%	< 1				80%	120%
K	1	3486664	0.193	0.183	5.3%	< 0.01				80%	120%
La	1	3486664	20	20	0.0%	< 1				80%	120%
Li	1	3486664	17	16	6.1%	< 1				80%	120%
Mg	1	3486664	0.39	0.38	2.6%	< 0.01				80%	120%
Mn	1	3486664	380	380	0.0%	< 1				80%	120%
Mo	1	3486664	3.98	3.51	12.6%	< 0.5				80%	120%
Na	1	3486664	< 0.01	< 0.01	0.0%	< 0.01				80%	120%
Ni	1	3486664	42.9	44.3	3.2%	< 0.5				80%	120%
P	1	3486664	1400	1400	0.0%	< 10	498	600	83%	80%	120%
Pb	1	3486664	26.9	27.2	1.1%	< 0.5				80%	120%
Rb	1	3486664	25	25	0.0%	< 10	11	13	82%	80%	120%
S	1	3486664	0.050	0.050	0.0%	< 0.005				80%	120%
Sb	1	3486411	< 1	< 1	0.0%	< 1				80%	120%
Sc	1	3486664	5.34	5.36	0.4%	< 0.5				80%	120%
Se	1	3486664	< 10	< 10	0.0%	< 10				80%	120%
Sn	1	3486664	< 5	< 5	0.0%	< 5				80%	120%
Sr	1	3486664	33.6	31.8	5.5%	< 0.5				80%	120%
Ta	1	3486664	< 10	< 10	0.0%	< 10	0.7	0.9	81%	80%	120%
Te	1	3486664	< 10	< 10	0.0%	< 10				80%	120%
Th	1	3486664	< 5	< 5	0.0%	< 5	1.2	1.4	86%	80%	120%



## Quality Assurance

CLIENT NAME: ANTHILL RESOURCES (YUKON)

AGAT WORK ORDER: 12Y617140

PROJECT NO:

ATTENTION TO: Yinghua Chen

Solid Analysis (Continued)											
RPT Date:		REPLICATE				Method Blank	REFERENCE MATERIAL				
PARAMETER	Batch	Sample Id	Original	Rep #1	RPD		Result Value	Expect Value	Recovery	Acceptable Limits	
									Lower	Upper	
Ti	1	3486664	< 0.01	< 0.01	0.0%	< 0.01				80%	120%
Tl	1	3486411	0.700	0.622	11.8%	< 0.01				80%	120%
U	1	3486664	< 5	< 5	0.0%	< 5				80%	120%
V	1	3486664	60.5	60.4	0.2%	< 0.5				80%	120%
W	1	3486664	< 1	< 1	0.0%	< 1				80%	120%
Y	1	3486664	16	16	0.0%	< 1				80%	120%
Zn	1	3486664	232	230	0.9%	< 0.5				80%	120%
Zr	1	3486664	< 5	< 5	0.0%	< 5				80%	120%
Aqua Regia Digest - Metals Package, ICP-OES (Low Tl) (201073)											
Ag	1	3486436	< 0.2	< 0.2	0.0%	< 0.2				80%	120%
Al	1	3486436	1.58	1.58	0.0%	< 0.01				80%	120%
As	1	3486436	17	18	5.7%	< 1				80%	120%
B	1	3486436	5	7		< 5				80%	120%
Ba	1	3486436	162	156	3.8%	< 1				80%	120%
Be	1	3486436	0.76	0.73	4.0%	< 0.5	0.3	0.4	80%	80%	120%
Bi	1	3486436	2	2	0.0%	< 1				80%	120%
Ca	1	3486436	5.20	5.15	1.0%	< 0.01				80%	120%
Cd	1	3486436	1.6	1.6	0.0%	< 0.5				80%	120%
Ce	1	3486436	12	10	18.2%	< 1				80%	120%
Co	1	3486436	13.6	13.7	0.7%	< 0.5				80%	120%
Cr	1	3486436	20.7	21.1	1.9%	< 0.5				80%	120%
Cu	1	3486436	37.4	39.5	5.5%	< 0.5	3902	3800	102%	80%	120%
Fe	1	3486436	3.46	3.47	0.3%	< 0.01				80%	120%
Ga	1	3486436	6	6	0.0%	< 5				80%	120%
Hg	1	3486436	< 1	< 1	0.0%	< 1	1.3	1.3	98%	80%	120%
In	1	3486436	< 1	1		< 1				80%	120%
K	1	3486436	0.17	0.17	0.0%	< 0.01				80%	120%
La	1	3486436	9	9	0.0%	< 1				80%	120%
Li	1	3486436	39	40	2.5%	< 1				80%	120%
Mg	1	3486436	0.957	0.976	2.0%	< 0.01				80%	120%
Mn	1	3486436	514	526	2.3%	< 1				80%	120%
Mo	1	3486436	2.4	3.4		< 0.5				80%	120%
Na	1	3486436	0.01	0.01	0.0%	< 0.01				80%	120%
Ni	1	3486436	39.6	39.1	1.3%	< 0.5				80%	120%
P	1	3486436	546	574	5.0%	< 10	508	600	85%	80%	120%
Pb	1	3486436	23.8	24.6	3.3%	< 0.5				80%	120%
Rb	1	3486436	25	25	0.0%	< 10				80%	120%
S	1	3486436	0.178	0.176	1.1%	< 0.005				80%	120%
Sb	1	3486436	2	2	0.0%	< 1				80%	120%
Sc	1	3486436	4.94	4.97	0.6%	< 0.5				80%	120%
Se	1	3486436	< 10	< 10	0.0%	< 10				80%	120%
Sn	1	3486436	< 5	< 5	0.0%	< 5				80%	120%
Sr	1	3486436	148	154	4.0%	< 0.5				80%	120%
Ta	1	3486436	< 10	< 10	0.0%	< 10				80%	120%



## Quality Assurance

CLIENT NAME: ANTHILL RESOURCES (YUKON)

AGAT WORK ORDER: 12Y617140

PROJECT NO:

ATTENTION TO: Yinghua Chen

Solid Analysis (Continued)											
RPT Date:		REPLICATE				Method Blank	REFERENCE MATERIAL				
PARAMETER	Batch	Sample Id	Original	Rep #1	RPD		Result Value	Expect Value	Recovery	Acceptable Limits	
									Lower	Upper	
Te	1	3486436	< 10	< 10	0.0%	< 10				80%	120%
Th	1	3486436	5	6	18.2%	< 5				80%	120%
Ti	1	3486436	< 0.01	< 0.01	0.0%	< 0.01				80%	120%
Tl	1	3486436	0.18	0.18	0.0%	< 0.01				80%	120%
U	1	3486436	< 5	< 5	0.0%	< 5				80%	120%
V	1	3486436	32.0	29.8	7.1%	< 0.5				80%	120%
W	1	3486436	< 1	< 1	0.0%	< 1				80%	120%
Y	1	3486436	7	7	0.0%	< 1				80%	120%
Zn	1	3486436	207	210	1.4%	< 0.5				80%	120%
Zr	1	3486436	< 5	< 5	0.0%	< 5				80%	120%
Aqua Regia Digest - Metals Package, ICP-OES (Low Tl) (201073)											
Ag	1	3486465	0.45	0.48	6.5%	< 0.2				80%	120%
Al	1	3486465	1.26	1.34	6.2%	< 0.01				80%	120%
As	1	3486465	30	31	3.3%	< 1				80%	120%
B	1	3486465	8	10	22.2%	< 5				80%	120%
Ba	1	3486465	328	335	2.1%	< 1				80%	120%
Be	1	3486465	1.0	1.0	0.0%	< 0.5	0.4	0.4	93%	80%	120%
Bi	1	3486465	2	2	0.0%	< 1				80%	120%
Ca	1	3486465	4.28	4.27	0.2%	< 0.01				80%	120%
Cd	1	3486465	0.91	0.96	5.3%	< 0.5				80%	120%
Ce	1	3486465	34	35	2.9%	< 1				80%	120%
Co	1	3486465	10.4	10.5	1.0%	< 0.5				80%	120%
Cr	1	3486465	28.8	30.6	6.1%	< 0.5				80%	120%
Cu	1	3486465	61.8	62.6	1.3%	< 0.5	4000	3800	105%	80%	120%
Fe	1	3486465	2.99	3.00	0.3%	< 0.01				80%	120%
Ga	1	3486465	5	5	0.0%	< 5				80%	120%
Hg	1	3486465	< 1	< 1	0.0%	< 1	1.1	1.3	81%	80%	120%
In	1	3486465	< 1	< 1	0.0%	< 1				80%	120%
K	1	3486465	0.202	0.241	17.6%	< 0.01				80%	120%
La	1	3486465	22	22	0.0%	< 1				80%	120%
Li	1	3486465	18	19	5.4%	< 1				80%	120%
Mg	1	3486465	0.551	0.565	2.5%	< 0.01				80%	120%
Mn	1	3486465	456	458	0.4%	< 1				80%	120%
Mo	1	3486465	5.3	5.7	7.3%	< 0.5				80%	120%
Na	1	3486465	< 0.01	< 0.01	0.0%	< 0.01				80%	120%
Ni	1	3486465	35.6	35.6	0.0%	< 0.5				80%	120%
P	1	3486465	1850	1850	0.0%	< 10	510	600	85%	80%	120%
Pb	1	3486465	26.1	26.3	0.8%	< 0.5				80%	120%
Rb	1	3486465	35	39	10.8%	< 10	12	13	93%	80%	120%
S	1	3486465	0.085	0.084	1.2%	< 0.005				80%	120%
Sb	1	3486465	1	1	0.0%	< 1				80%	120%
Sc	1	3486465	5.7	6.0	5.1%	< 0.5				80%	120%
Se	1	3486465	< 10	< 10	0.0%	< 10				80%	120%
Sn	1	3486465	< 5	< 5	0.0%	< 5				80%	120%
Sr	1	3486465	100	102	2.0%	< 0.5				80%	120%



## Quality Assurance

CLIENT NAME: ANTHILL RESOURCES (YUKON)

AGAT WORK ORDER: 12Y617140

PROJECT NO:

ATTENTION TO: Yinghua Chen

Solid Analysis (Continued)											
RPT Date:		REPLICATE				Method Blank	REFERENCE MATERIAL				
PARAMETER	Batch	Sample Id	Original	Rep #1	RPD		Result Value	Expect Value	Recovery	Acceptable Limits	
										Lower	Upper
Ta	1	3486465	< 10	< 10	0.0%	< 10				80%	120%
Te	1	3486465	< 10	< 10	0.0%	< 10				80%	120%
Th	1	3486465	< 5	< 5	0.0%	< 5	1.5	1.4	107%	80%	120%
Ti	1	3486465	< 0.01	0.01		< 0.01				80%	120%
Tl	1	3486465	0.26	0.19		< 0.01				80%	120%
U	1	3486465	< 5	< 5	0.0%	< 5				80%	120%
V	1	3486465	70.7	76.0	7.2%	< 0.5				80%	120%
W	1	3486465	< 1	< 1	0.0%	< 1				80%	120%
Y	1	3486465	21	20	4.9%	< 1				80%	120%
Zn	1	3486465	189	186	1.6%	< 0.5				80%	120%
Zr	1	3486465	< 5	< 5	0.0%	< 5				80%	120%
Aqua Regia Digest - Metals Package, ICP-OES (Low Tl) (201073)											
Ag	1	3486493	0.3	0.2		< 0.2				80%	120%
Al	1	3486493	1.05	1.12	6.5%	< 0.01				80%	120%
As	1	3486493	21	22	4.7%	< 1				80%	120%
B	1	3486493	6	6	0.0%	< 5				80%	120%
Ba	1	3486493	269	285	5.8%	< 1				80%	120%
Be	1	3486493	0.80	0.86	7.2%	< 0.5	0.4	0.4	91%	80%	120%
Bi	1	3486493	3	2		< 1				80%	120%
Ca	1	3486493	1.50	1.56	3.9%	< 0.01				80%	120%
Cd	1	3486493	1.9	1.9	0.0%	< 0.5				80%	120%
Ce	1	3486493	19	20	5.1%	< 1				80%	120%
Co	1	3486493	9.64	9.88	2.5%	< 0.5				80%	120%
Cr	1	3486493	21.9	23.9	8.7%	< 0.5				80%	120%
Cu	1	3486493	51.8	54.2	4.5%	< 0.5	3867	3800	101%	80%	120%
Fe	1	3486493	2.70	2.80	3.6%	< 0.01				80%	120%
Ga	1	3486493	< 5	< 5	0.0%	< 5				80%	120%
Hg	1	3486493	< 1	< 1	0.0%	< 1	1.4	1.3	109%	80%	120%
In	1	3486493	1	< 1		< 1				80%	120%
K	1	3486493	0.118	0.136	14.2%	< 0.01				80%	120%
La	1	3486493	12	13	8.0%	< 1				80%	120%
Li	1	3486493	16	17	6.1%	< 1				80%	120%
Mg	1	3486493	0.67	0.70	4.4%	< 0.01				80%	120%
Mn	1	3486493	385	407	5.6%	< 1				80%	120%
Mo	1	3486493	3.77	3.48	8.0%	< 0.5	364	380	95%	80%	120%
Na	1	3486493	< 0.01	< 0.01	0.0%	< 0.01				80%	120%
Ni	1	3486493	36.4	38.4	5.3%	< 0.5				80%	120%
P	1	3486493	981	999	1.8%	< 10	494	600	82%	80%	120%
Pb	1	3486493	26.5	27.6	4.1%	< 0.5				80%	120%
Rb	1	3486493	20	23	14.0%	< 10	11	13	81%	80%	120%
S	1	3486493	0.075	0.079	5.2%	< 0.005				80%	120%
Sb	1	3486493	2	1		< 1				80%	120%
Sc	1	3486493	4.2	4.4	4.7%	< 0.5				80%	120%
Se	1	3486493	< 10	< 10	0.0%	< 10				80%	120%



## Quality Assurance

CLIENT NAME: ANTHILL RESOURCES (YUKON)

AGAT WORK ORDER: 12Y617140

PROJECT NO:

ATTENTION TO: Yinghua Chen

Solid Analysis (Continued)											
RPT Date:		REPLICATE				Method Blank	REFERENCE MATERIAL				
PARAMETER	Batch	Sample Id	Original	Rep #1	RPD		Result Value	Expect Value	Recovery	Acceptable Limits	
										Lower	Upper
Sn	1	3486493	< 5	< 5	0.0%	< 5				80%	120%
Sr	1	3486493	30.0	31.8	5.8%	< 0.5				80%	120%
Ta	1	3486493	< 10	< 10	0.0%	< 10				80%	120%
Te	1	3486493	< 10	< 10	0.0%	< 10				80%	120%
Th	1	3486493	< 5	< 5	0.0%	< 5				80%	120%
Ti	1	3486493	< 0.01	< 0.01	0.0%	< 0.01				80%	120%
Tl	1	3486493	0.19	0.21	10.0%	< 0.01				80%	120%
U	1	3486493	< 5	< 5	0.0%	< 5				80%	120%
V	1	3486493	47.0	51.4	8.9%	< 0.5				80%	120%
W	1	3486493	< 1	< 1	0.0%	< 1				80%	120%
Y	1	3486493	12	12	0.0%	< 1				80%	120%
Zn	1	3486493	399	420	5.1%	< 0.5				80%	120%
Zr	1	3486493	< 5	< 5	0.0%	< 5				80%	120%
Aqua Regia Digest - Metals Package, ICP-OES (Low Tl) (201073)											
Ag	1	3486521	0.3	0.3	0.0%	< 0.2				80%	120%
Al	1	3486521	0.92	0.89	3.3%	< 0.01				80%	120%
As	1	3486521	22	24	8.7%	< 1				80%	120%
B	1	3486521	7	5		< 5				80%	120%
Ba	1	3486521	254	255	0.4%	< 1				80%	120%
Be	1	3486521	0.76	0.74	2.7%	< 0.5	0.4	0.4	94%	80%	120%
Bi	1	3486521	3	2		< 1				80%	120%
Ca	1	3486521	3.01	3.15	4.5%	< 0.01				80%	120%
Cd	1	3486521	0.94	0.98	4.2%	< 0.5				80%	120%
Ce	1	3486521	21	18	15.4%	< 1				80%	120%
Co	1	3486521	9.32	9.90	6.0%	< 0.5				80%	120%
Cr	1	3486521	19.1	18.5	3.2%	< 0.5				80%	120%
Cu	1	3486521	56.8	59.5	4.6%	< 0.5	3956	3800	104%	80%	120%
Fe	1	3486521	2.57	2.70	4.9%	< 0.01				80%	120%
Ga	1	3486521	5	4	22.2%	< 5				80%	120%
Hg	1	3486521	< 1	< 1	0.0%	< 1	1.2	1.3	96%	80%	120%
In	1	3486521	< 1	< 1	0.0%	< 1				80%	120%
K	1	3486521	0.13	0.11	16.7%	< 0.01				80%	120%
La	1	3486521	14	13	7.4%	< 1				80%	120%
Li	1	3486521	16	16	0.0%	< 1				80%	120%
Mg	1	3486521	0.48	0.49	2.1%	< 0.01				80%	120%
Mn	1	3486521	354	373	5.2%	< 1				80%	120%
Mo	1	3486521	2.6	4.3		< 0.5				80%	120%
Na	1	3486521	< 0.01	< 0.01	0.0%	< 0.01				80%	120%
Ni	1	3486521	30.1	31.2	3.6%	< 0.5				80%	120%
P	1	3486521	1330	1420	6.5%	< 10	537	600	89%	80%	120%
Pb	1	3486521	24.2	25.7	6.0%	< 0.5				80%	120%
Rb	1	3486521	21	18	15.4%	< 10				80%	120%
S	1	3486521	0.074	0.079	6.5%	< 0.005				80%	120%
Sb	1	3486521	2	2	0.0%	< 1				80%	120%



## Quality Assurance

CLIENT NAME: ANTHILL RESOURCES (YUKON)

AGAT WORK ORDER: 12Y617140

PROJECT NO:

ATTENTION TO: Yinghua Chen

Solid Analysis (Continued)											
RPT Date:		REPLICATE				Method Blank	REFERENCE MATERIAL				
PARAMETER	Batch	Sample Id	Original	Rep #1	RPD		Result Value	Expect Value	Recovery	Acceptable Limits	
										Lower	Upper
Sc	1	3486521	4.06	4.01	1.2%	< 0.5				80%	120%
Se	1	3486521	< 10	< 10	0.0%	< 10				80%	120%
Sn	1	3486521	< 5	< 5	0.0%	< 5				80%	120%
Sr	1	3486521	77.8	80.3	3.2%	< 0.5				80%	120%
Ta	1	3486521	< 10	< 10	0.0%	< 10				80%	120%
Te	1	3486521	< 10	< 10	0.0%	< 10				80%	120%
Th	1	3486521	< 5	< 5	0.0%	< 5	1.3	1.4	94%	80%	120%
Ti	1	3486521	< 0.01	< 0.01	0.0%	< 0.01				80%	120%
Tl	1	3486521	0.19	0.18	5.4%	< 0.01				80%	120%
U	1	3486521	< 5	< 5	0.0%	< 5				80%	120%
V	1	3486521	45.4	41.9	8.0%	< 0.5				80%	120%
W	1	3486521	< 1	< 1	0.0%	< 1				80%	120%
Y	1	3486521	13	13	0.0%	< 1				80%	120%
Zn	1	3486521	161	167	3.7%	< 0.5				80%	120%
Zr	1	3486521	< 5	< 5	0.0%	< 5				80%	120%
Aqua Regia Digest - Metals Package, ICP-OES (Low Tl) (201073)											
Be	1					< 0.5	0.3	0.4	84%	80%	120%
Cu	1					< 0.5	3736	3800	98%	80%	120%
Hg	1					< 1	1.5	1.3	112%	80%	120%
Mo	1					< 0.5	358	380	94%	80%	120%
P	1					< 10	504	600	84%	80%	120%
Rb	1					< 10	14	13	105%	80%	120%
S	1					< 0.005	0.96	0.80	120%	80%	120%
Ta	1					< 10	0.9	0.9	105%	80%	120%
Tl	1	3486552	0.922	1.00	8.1%	< 0.01				80%	120%
Aqua Regia Digest - Metals Package, ICP-OES (Low Tl) (201073)											
Be	1					< 0.5	0.4	0.4	93%	80%	120%
Cu	1					< 0.5	4012	3800	105%	80%	120%
Hg	1					< 1	1.6	1.3	119%	80%	120%
P	1					< 10	545	600	91%	80%	120%
Rb	1					< 10	11	13	82%	80%	120%
Tl	1	3486580	0.612	0.553	10.1%	< 0.01				80%	120%
Aqua Regia Digest - Metals Package, ICP-OES (Low Tl) (201073)											
Be	1					< 0.5	0.4	0.4	96%	80%	120%
Cu	1					< 0.5	3913	3800	102%	80%	120%
Hg	1					< 1	1.3	1.3	96%	80%	120%
Mo	1					< 0.5	360	380	94%	80%	120%
P	1					< 10	530	600	88%	80%	120%
Th	1					< 5	1.4	1.4	99%	80%	120%
Tl	1	3486609	0.118	0.113	4.3%	< 0.01				80%	120%
Aqua Regia Digest - Metals Package, ICP-OES (Low Tl) (201073)											
Cu	1					< 0.5	3777	3800	99%	80%	120%
Hg	1					< 1	1.1	1.3	81%	80%	120%



## Quality Assurance

CLIENT NAME: ANTHILL RESOURCES (YUKON)

AGAT WORK ORDER: 12Y617140

PROJECT NO:

ATTENTION TO: Yinghua Chen

Solid Analysis (Continued)											
RPT Date:		REPLICATE				Method Blank	REFERENCE MATERIAL				
PARAMETER	Batch	Sample Id	Original	Rep #1	RPD		Result Value	Expect Value	Recovery	Acceptable Limits	
										Lower	Upper
P	1					< 10	488	600	81%	80%	120%
Rb	1					< 10	12	13	92%	80%	120%
S	1					< 0.005	0.96	0.80	120%	80%	120%
Tl	1	3486637	0.162	0.191	16.4%	< 0.01				80%	120%
Aqua Regia Digest - Metals Package, ICP-OES (Low Tl) (201073)											
Cu	1					< 0.5	3830	3800	100%	80%	120%
Hg	1					< 1	1.5	1.3	113%	80%	120%
P	1					< 10	509	600	85%	80%	120%
Rb	1					< 10	12	13	91%	80%	120%
Tl	1	3486664	0.26	0.25	3.9%	< 0.01				80%	120%
Aqua Regia Digest - Metals Package, ICP-OES (Low Tl) (201073)											
Tl	1	3486717	0.63	0.63	0.0%	< 0.01				80%	120%
Aqua Regia Digest - Metals Package, ICP-OES (Low Tl) (201073)											
Tl	1	3522975	0.66	0.47		< 0.01				80%	120%
Fire Assay - Trace Au, ICP-OES finish (202552) (50g charge)											
Au	1	3486388	0.003	0.003	0.0%	< 0.001	1.48	1.52	97%	90%	110%
Fire Assay - Trace Au, ICP-OES finish (202552) (50g charge)											
Au	1	3486400	0.020	0.020	0.0%	< 0.001	1.55	1.52	102%	90%	110%
Fire Assay - Trace Au, ICP-OES finish (202552) (50g charge)											
Au	1	3486334	< 0.001	< 0.001	0.0%	< 0.001	0.968	0.946	102%	90%	110%
Fire Assay - Trace Au, ICP-OES finish (202552) (50g charge)											
Au	1	3486424	0.0035	0.0032	9.0%	< 0.001	0.192	0.207	92%	90%	110%
Fire Assay - Trace Au, ICP-OES finish (202552) (50g charge)											
Au	1	3486436	0.012	0.010	18.2%	< 0.001				90%	110%
Fire Assay - Trace Au, ICP-OES finish (202552) (50g charge)											
Au	1	3486374	< 0.001	< 0.001	0.0%	< 0.001				90%	110%
Fire Assay - Trace Au, ICP-OES finish (202552) (50g charge)											
Au	1	3486552	0.002	0.002	0.0%	< 0.001				90%	110%
Fire Assay - Trace Au, ICP-OES finish (202552) (50g charge)											
Au	1	3486706	0.003	0.002		< 0.001				90%	110%
Fire Assay - Trace Au, ICP-OES finish (202552) (50g charge)											
Au	1	3486580	0.0025	0.0024	4.1%	< 0.001				90%	110%
Fire Assay - Trace Au, ICP-OES finish (202552) (50g charge)											
Au	1	3486596	0.004	0.004	0.0%	< 0.001				90%	110%
Fire Assay - Trace Au, ICP-OES finish (202552) (50g charge)											
Au	1	3486507	0.003	0.004	28.6%	< 0.001				90%	110%





## Quality Assurance

CLIENT NAME: ANTHILL RESOURCES (YUKON)

AGAT WORK ORDER: 12Y617140

PROJECT NO:

ATTENTION TO: Yinghua Chen

### Solid Analysis (Continued)

RPT Date:		REPLICATE				Method Blank	REFERENCE MATERIAL			
PARAMETER	Batch	Sample Id	Original	Rep #1	RPD		Result Value	Expect Value	Recovery	Acceptable Limits
									Lower	Upper

Fire Assay - Trace Au, ICP-OES finish (202552) (50g charge)

Au	1	3486521	< 0.001	< 0.001	0.0%	< 0.001			90%	110%
----	---	---------	---------	---------	------	---------	--	--	-----	------

Certified By:

## Method Summary

CLIENT NAME: ANTHILL RESOURCES (YUKON)

AGAT WORK ORDER: 12Y617140

PROJECT NO:

ATTENTION TO: Yinghua Chen

PARAMETER	AGAT S.O.P	LITERATURE REFERENCE	ANALYTICAL TECHNIQUE
Solid Analysis			
Ag	MIN-200-12020		ICP/OES
Al	MIN-200-12020		ICP/OES
As	MIN-200-12020		ICP/OES
B	MIN-200-12020		ICP/OES
Ba	MIN-200-12020		ICP/OES
Be	MIN-200-12020		ICP/OES
Bi	MIN-200-12020		ICP/OES
Ca	MIN-200-12020		ICP/OES
Cd	MIN-200-12020		ICP/OES
Ce	MIN-200-12020		ICP/OES
Co	MIN-200-12020		ICP/OES
Cr	MIN-200-12020		ICP/OES
Cu	MIN-200-12020		ICP/OES
Fe	MIN-200-12020		ICP/OES
Ga	MIN-200-12020		ICP/OES
Hg	MIN-200-12020		ICP/OES
In	MIN-200-12020		ICP/OES
K	MIN-200-12020		ICP/OES
La	MIN-200-12020		ICP/OES
Li	MIN-200-12020		ICP/OES
Mg	MIN-200-12020		ICP/OES
Mn	MIN-200-12020		ICP/OES
Mo	MIN-200-12020		ICP/OES
Na	MIN-200-12020		ICP/OES
Ni	MIN-200-12020		ICP/OES
P	MIN-200-12020		ICP/OES
Pb	MIN-200-12020		ICP/OES
Rb	MIN-200-12020		ICP/OES
S	MIN-200-12020		ICP/OES
Sb	MIN-200-12020		ICP/OES
Sc	MIN-200-12020		ICP/OES
Se	MIN-200-12020		ICP/OES
Sn	MIN-200-12020		ICP/OES
Sr	MIN-200-12020		ICP/OES
Ta	MIN-200-12020		ICP/OES
Te	MIN-200-12020		ICP/OES
Th	MIN-200-12020		ICP/OES
Ti	MIN-200-12020		ICP/OES
Tl	MIN-200-12020		ICP-MS
U	MIN-200-12020		ICP/OES
V	MIN-200-12020		ICP/OES
W	MIN-200-12020		ICP/OES
Y	MIN-200-12020		ICP/OES
Zn	MIN-200-12020		ICP/OES
Zr	MIN-200-12020		ICP/OES
Sample Login Weight	MIN-12009		BALANCE
Au	MIN-200-12006	BUGBEE, E: A Textbook of Fire Assaying	ICP-OES



CLIENT NAME: ANTHILL RESOURCES (YUKON)  
1090-999 WEST HASTINGS STREET  
Vancouver, BC V6C2W2  
(604) 569-3892

ATTENTION TO: Yinghua Chen

PROJECT NO:

AGAT WORK ORDER: 12Y617149

SOLID ANALYSIS REVIEWED BY: Kevin Motomura, ICP Supervisor

DATE REPORTED: Jul 25, 2012

PAGES (INCLUDING COVER): 78

Should you require any information regarding this analysis please contact your client services representative at (905) 501-9998

\*NOTES

All samples are stored at no charge for 90 days. Please contact the lab if you require additional sample storage time.



## Certificate of Analysis

AGAT WORK ORDER: 12Y617149

PROJECT NO:

5623 McADAM ROAD  
MISSISSAUGA, ONTARIO  
CANADA L4Z 1N9  
TEL (905)501-9998  
FAX (905)501-0589  
<http://www.agatlabs.com>

CLIENT NAME: ANTHILL RESOURCES (YUKON)

ATTENTION TO: Yinghua Chen

### Aqua Regia Digest - Metals Package, ICP-OES (Low TI) (201073)

DATE SAMPLED: Jul 05, 2012

DATE RECEIVED: Jul 04, 2012

DATE REPORTED: Jul 25, 2012

SAMPLE TYPE: Soil

Analyte:	Ag	Al	As	B	Ba	Be	Bi	Ca	Cd	Ce	Co	Cr	Cu	Fe
Unit:	ppm	%	ppm	ppm	ppm	ppm	ppm	%	ppm	ppm	ppm	ppm	ppm	%
RDL:	0.2	0.01	1	5	1	0.5	1	0.01	0.5	1	0.5	0.5	0.5	0.01
06049	1.2	0.81	8	5	188	0.6	<1	6.07	<0.5	25	5.1	14.3	54.8	1.37
06050	1.6	0.98	9	5	286	0.7	<1	9.48	<0.5	30	6.7	17.9	57.7	1.60
06051	1.3	1.18	20	5	176	0.9	<1	6.91	<0.5	39	12.3	23.5	87.1	3.12
06052	1.1	0.81	30	5	252	1.0	<1	2.64	1.3	38	10.4	17.9	74.2	2.81
06053	0.7	1.08	27	5	299	1.1	<1	1.63	0.6	39	10.8	23.6	73.8	3.03
06054	1.0	1.23	17	5	358	1.1	<1	1.73	0.8	44	11.4	25.8	71.8	2.98
06055	1.0	1.14	23	5	345	1.3	<1	1.74	1.1	46	10.9	22.9	84.7	3.31
06056	1.1	0.60	14	5	210	0.7	<1	3.22	0.9	28	6.6	13.3	52.5	1.80
06057	0.9	0.89	12	5	231	0.9	<1	1.69	0.6	37	8.6	19.5	59.8	2.04
06058	1.3	0.68	20	5	334	1.1	<1	1.74	0.9	39	8.9	12.5	60.2	2.28
06059	1.3	0.37	20	5	356	0.8	<1	5.62	<0.5	31	8.3	6.1	58.6	2.34
06060	1.5	0.78	17	5	324	1.0	<1	1.58	0.8	33	7.3	14.6	54.6	2.20
06061	1.5	0.45	20	5	237	0.9	<1	1.84	1.7	36	5.6	7.9	49.6	1.74
06062	0.9	0.96	11	5	224	0.7	<1	4.20	0.8	26	3.8	15.7	28.6	1.29
06063	1.3	0.61	11	5	233	0.7	<1	6.86	1.0	27	4.3	17.3	41.3	1.21
06064	1.2	0.64	19	5	296	1.0	<1	1.93	1.5	36	6.7	16.1	86.2	1.67
06065	0.7	1.00	32	5	372	1.0	<1	3.32	<0.5	32	8.9	30.0	50.2	2.60
06066	1.4	0.56	21	5	262	0.6	<1	8.34	<0.5	27	6.3	22.1	92.4	1.73
06067	0.9	0.92	26	5	344	1.2	<1	1.88	<0.5	35	10.5	27.3	57.8	2.83
06068	0.9	0.91	20	5	314	1.0	<1	2.75	<0.5	30	8.6	33.5	57.0	2.47
06069	1.4	1.15	24	5	398	1.1	<1	1.59	2.5	42	12.7	31.0	95.3	3.68
06070	0.3	1.23	18	5	339	0.8	<1	0.84	0.6	41	9.0	24.6	46.3	2.99
06071	1.5	0.78	26	5	218	0.8	<1	5.82	0.8	33	10.2	15.5	74.2	3.09
06072	0.6	0.87	24	5	331	0.9	<1	1.13	0.6	31	12.7	18.6	53.0	3.15
06073	0.3	1.06	19	5	329	1.0	<1	0.93	<0.5	36	9.5	31.5	38.0	2.99
06074	0.6	0.81	24	5	235	0.9	<1	2.27	1.1	30	12.6	17.6	52.2	3.23
06075	<0.2	1.09	19	5	303	1.0	<1	0.52	<0.5	37	13.3	20.8	41.1	3.47
06076	0.3	0.84	30	5	369	0.8	<1	0.74	0.7	33	10.8	17.8	70.1	3.23
06077	0.7	0.75	22	5	345	0.9	<1	1.48	1.3	30	8.5	15.7	79.1	2.54
06078	0.6	0.83	20	5	495	0.9	<1	1.37	<0.5	29	9.4	20.1	51.0	3.06
06079	0.4	0.83	23	5	349	1.0	<1	1.12	0.8	37	12.4	23.6	61.5	3.29
06080	1.0	0.67	31	5	210	0.7	<1	3.54	2.6	31	5.9	14.2	40.3	1.84

Certified By:



## Certificate of Analysis

AGAT WORK ORDER: 12Y617149

PROJECT NO:

5623 McADAM ROAD  
MISSISSAUGA, ONTARIO  
CANADA L4Z 1N9  
TEL (905)501-9998  
FAX (905)501-0589  
<http://www.agatlabs.com>

CLIENT NAME: ANTHILL RESOURCES (YUKON)

ATTENTION TO: Yinghua Chen

### Aqua Regia Digest - Metals Package, ICP-OES (Low TI) (201073)

DATE SAMPLED: Jul 05, 2012

DATE RECEIVED: Jul 04, 2012

DATE REPORTED: Jul 25, 2012

SAMPLE TYPE: Soil

Sample Description	Analyte: Unit: RDL:	Ag ppm 0.2	Al % 0.01	As ppm 1	B ppm 5	Ba ppm 1	Be ppm 0.5	Bi ppm 1	Ca % 0.01	Cd ppm 0.5	Ce ppm 1	Co ppm 0.5	Cr ppm 0.5	Cu ppm 0.5	Fe % 0.01
06081		0.8	1.44	12	<5	272	1.1	<1	1.87	1.1	37	6.5	26.6	87.4	1.83
06082		0.9	1.06	19	<5	215	0.9	<1	2.77	0.6	38	7.9	22.1	53.7	2.10
06083		0.9	1.21	21	<5	223	1.1	<1	2.22	0.8	44	9.4	27.7	55.4	2.57
06084		1.4	1.01	27	<5	200	0.9	<1	5.66	0.9	35	9.7	24.8	70.3	2.65
06085		1.9	0.72	25	<5	260	0.7	<1	10.7	1.3	27	9.0	20.7	66.2	2.39
06086		4.4	0.51	82	<5	428	0.8	<1	8.45	26.7	20	15.9	12.7	197	3.31
06087		1.6	0.73	19	<5	292	0.8	<1	6.26	0.7	33	6.9	22.8	58.4	2.24
06088		1.0	0.79	22	<5	451	0.8	<1	4.18	0.7	31	10.1	21.5	59.7	2.87
06089		0.6	1.05	18	<5	451	0.9	<1	1.82	<0.5	33	9.2	27.5	53.2	2.58
06090		1.0	1.07	19	<5	303	1.2	<1	1.10	<0.5	40	9.6	25.5	62.3	2.85
06091		0.9	0.73	17	<5	248	0.7	<1	3.05	<0.5	30	9.0	18.2	51.0	2.48
06092		0.6	1.23	19	<5	307	1.0	<1	1.51	<0.5	39	11.3	31.0	61.1	3.27
06093		0.7	1.08	16	<5	359	1.0	<1	1.29	0.5	32	8.4	30.4	60.3	2.61
06094		0.4	1.10	18	<5	353	0.9	<1	1.39	<0.5	30	8.2	27.4	46.2	2.58
06095		0.4	0.94	18	<5	222	0.8	<1	0.87	<0.5	35	10.3	21.4	42.1	3.05
06096		0.4	1.12	15	<5	315	0.9	<1	1.34	<0.5	35	10.5	25.5	45.8	3.04
06097		0.6	1.17	15	<5	268	0.9	<1	2.19	<0.5	33	9.9	26.2	52.3	2.82
06098		0.6	1.28	16	<5	339	1.0	<1	1.58	<0.5	34	10.4	29.0	60.5	3.15
06099		0.8	1.07	16	<5	351	0.9	<1	1.99	<0.5	32	10.0	27.3	55.4	2.84
06100		0.5	1.17	18	<5	400	1.0	<1	1.77	<0.5	37	10.0	31.9	54.2	2.79
06101		0.4	0.89	21	<5	355	1.0	<1	1.18	<0.5	40	9.8	27.9	54.1	2.81
06102		0.4	1.15	23	<5	388	1.1	<1	1.14	<0.5	52	11.0	36.2	53.7	3.17
06103		0.7	1.16	20	<5	375	1.0	<1	1.17	<0.5	38	10.8	34.7	45.1	2.99
06104		1.7	0.71	50	<5	355	0.9	<1	4.46	<0.5	60	14.9	13.9	167	3.63
06105		0.3	1.20	11	<5	287	0.7	<1	1.21	<0.5	37	8.3	34.3	28.0	2.27
06106		0.8	1.19	13	<5	482	1.0	<1	2.71	1.0	46	8.3	30.2	37.8	2.71
06107		0.6	1.21	11	<5	398	0.9	<1	1.10	<0.5	33	8.6	26.2	36.3	2.76
06108		0.5	1.05	15	<5	288	0.8	<1	2.79	<0.5	32	11.0	25.0	42.1	3.34
06109		<0.2	1.65	8	<5	213	1.0	<1	1.73	<0.5	26	13.0	23.2	36.7	3.69
06110		1.3	0.90	24	<5	208	1.0	<1	1.86	1.9	43	6.3	13.3	34.6	2.10
06111		0.6	0.95	30	<5	464	1.8	<1	0.73	<0.5	41	15.1	17.9	228	3.68
06112		0.5	1.07	16	<5	271	0.8	<1	1.25	1.6	30	9.5	26.6	61.9	2.95

Certified By:



## Certificate of Analysis

AGAT WORK ORDER: 12Y617149

PROJECT NO:

5623 McADAM ROAD  
MISSISSAUGA, ONTARIO  
CANADA L4Z 1N9  
TEL (905)501-9998  
FAX (905)501-0589  
<http://www.agatlabs.com>

CLIENT NAME: ANTHILL RESOURCES (YUKON)

ATTENTION TO: Yinghua Chen

### Aqua Regia Digest - Metals Package, ICP-OES (Low TI) (201073)

DATE SAMPLED: Jul 05, 2012

DATE RECEIVED: Jul 04, 2012

DATE REPORTED: Jul 25, 2012

SAMPLE TYPE: Soil

Sample Description	Analyte: Unit: RDL:	Ag ppm 0.2	Al % 0.01	As ppm 1	B ppm 5	Ba ppm 1	Be ppm 0.5	Bi ppm 1	Ca % 0.01	Cd ppm 0.5	Ce ppm 1	Co ppm 0.5	Cr ppm 0.5	Cu ppm 0.5	Fe % 0.01
06113		<0.2	0.27	11	△5	159	0.7	<1	0.07	<0.5	20	18.1	5.0	21.2	3.15
06114		<0.2	0.45	8	△5	113	0.9	<1	0.03	<0.5	29	18.4	5.4	25.5	2.57
06115		<0.2	0.27	9	△5	132	0.9	<1	0.02	<0.5	25	23.0	3.7	26.4	2.80
06116		<0.2	0.22	9	△5	153	0.7	<1	0.02	<0.5	28	19.4	3.2	21.8	2.85
06117		<0.2	0.23	9	△5	110	0.8	<1	0.03	<0.5	23	17.9	3.3	19.5	2.84
06118		<0.2	0.33	9	△5	135	0.8	<1	0.05	<0.5	29	17.7	4.0	21.8	2.91
06119		NRC	NRC	NRC	NRC	NRC	NRC	NRC	NRC	NRC	NRC	NRC	NRC	NRC	NRC
06120		<0.2	0.22	12	△5	112	0.7	<1	0.06	<0.5	38	15.2	2.3	25.0	2.83
06121		<0.2	0.23	10	△5	123	0.7	<1	0.08	<0.5	41	15.8	2.0	26.5	2.98
06122		<0.2	0.19	10	△5	144	0.7	<1	0.04	<0.5	37	16.0	3.8	22.7	2.63
06123		<0.2	0.21	10	△5	130	0.7	<1	0.07	<0.5	31	14.7	1.9	21.8	2.66
06124		NRC	NRC	NRC	NRC	NRC	NRC	NRC	NRC	NRC	NRC	NRC	NRC	NRC	NRC
06125		NRC	NRC	NRC	NRC	NRC	NRC	NRC	NRC	NRC	NRC	NRC	NRC	NRC	NRC
06126		<0.2	0.24	9	△5	164	0.6	<1	0.14	<0.5	26	16.3	8.6	25.3	2.38
06127		<0.2	0.25	10	△5	182	0.7	<1	0.06	<0.5	25	13.0	2.1	19.6	2.31
06128		<0.2	0.61	14	△5	320	0.8	<1	0.18	<0.5	29	11.1	7.7	21.5	2.59
06129		0.6	0.41	41	△5	522	1.3	<1	2.06	<0.5	33	23.7	33.1	57.2	3.71
06130		<0.2	0.98	11	△5	253	0.8	<1	0.23	<0.5	35	14.3	12.1	27.4	3.83
06131		<0.2	0.61	12	△5	248	0.9	<1	0.26	<0.5	24	11.7	6.8	28.4	3.23
06132		0.4	0.62	13	△5	281	0.8	<1	0.23	15.7	33	13.9	7.2	32.8	3.13
06133		0.6	0.70	38	△5	1190	0.8	<1	0.09	1.1	13	9.2	10.8	44.7	4.91
06134		<0.2	0.98	11	△5	537	0.7	<1	0.22	<0.5	23	7.8	10.1	16.8	2.66
06135		<0.2	0.58	40	△5	399	1.1	<1	0.14	1.8	10	30.2	7.7	46.1	3.24
06136		<0.2	0.91	25	△5	735	0.7	<1	0.24	<0.5	10	7.1	9.8	34.1	2.66
06137		<0.2	0.57	33	△5	559	<0.5	<1	0.20	<0.5	8	4.9	8.7	20.8	2.57
06138		<0.2	0.47	48	△5	285	<0.5	<1	0.01	<0.5	12	4.4	9.8	40.2	3.35
06139		<0.2	1.90	25	△5	1310	1.0	<1	0.29	<0.5	20	11.1	22.3	31.2	3.65
06140		1.5	1.53	44	△5	1130	1.1	<1	0.39	<0.5	22	8.5	20.4	51.9	4.84
06141		<0.2	1.23	17	△5	473	1.0	<1	0.08	1.2	25	20.2	16.5	40.3	3.06
06142		<0.2	1.36	22	△5	892	0.9	<1	0.13	<0.5	19	10.7	20.5	36.9	3.56
06143		0.3	0.53	22	△5	199	<0.5	<1	0.02	<0.5	14	5.6	12.2	21.6	2.41
06144		0.6	0.73	45	△5	524	0.5	<1	0.12	1.0	13	5.5	16.4	32.3	2.96

Certified By:



## Certificate of Analysis

AGAT WORK ORDER: 12Y617149

PROJECT NO:

5623 McADAM ROAD  
MISSISSAUGA, ONTARIO  
CANADA L4Z 1N9  
TEL (905)501-9998  
FAX (905)501-0589  
<http://www.agatlabs.com>

CLIENT NAME: ANTHILL RESOURCES (YUKON)

ATTENTION TO: Yinghua Chen

### Aqua Regia Digest - Metals Package, ICP-OES (Low TI) (201073)

DATE SAMPLED: Jul 05, 2012

DATE RECEIVED: Jul 04, 2012

DATE REPORTED: Jul 25, 2012

SAMPLE TYPE: Soil

Sample Description	Analyte: Unit: RDL:	Ag ppm 0.2	Al % 0.01	As ppm 1	B ppm 5	Ba ppm 1	Be ppm 0.5	Bi ppm 1	Ca % 0.01	Cd ppm 0.5	Ce ppm 1	Co ppm 0.5	Cr ppm 0.5	Cu ppm 0.5	Fe % 0.01
06145		0.4	1.08	38	<5	565	0.7	<1	0.06	<0.5	19	8.7	19.1	36.2	2.88
06146		<0.2	0.93	32	<5	920	0.8	<1	0.19	<0.5	9	4.1	13.3	31.1	3.06
06147		0.3	1.14	23	<5	240	0.8	<1	0.02	<0.5	20	14.0	17.2	40.4	2.88
06148		<0.2	1.12	25	<5	393	0.8	<1	0.04	0.7	23	10.3	17.3	37.2	2.83
06149		<0.2	1.45	27	<5	340	1.1	<1	0.05	<0.5	16	10.9	20.1	62.5	2.88
06150		<0.2	0.79	12	<5	241	0.6	<1	0.05	<0.5	20	4.3	11.5	31.1	2.49
06151		<0.2	1.09	20	<5	232	0.5	<1	0.08	<0.5	16	14.3	9.0	86.0	14.1
06152		0.2	0.36	8	<5	136	<0.5	<1	0.02	<0.5	25	<0.5	5.7	7.0	0.95
06153		<0.2	0.62	32	<5	181	<0.5	<1	0.02	<0.5	18	6.8	12.0	28.7	2.94
06154		0.3	0.44	36	<5	452	<0.5	<1	0.05	<0.5	13	5.5	11.8	20.2	2.12
06155		1.2	1.46	74	<5	1300	0.9	<1	0.14	<0.5	10	7.9	23.6	37.2	4.37
06156		<0.2	0.90	19	<5	445	0.9	<1	0.05	<0.5	19	26.2	13.0	36.2	3.09
06157		<0.2	0.62	16	<5	437	0.6	<1	0.13	0.5	17	9.9	10.3	28.4	2.73
06158		<0.2	1.04	15	<5	853	0.8	<1	0.34	1.8	14	7.9	14.8	27.1	2.66
06159		<0.2	1.25	20	<5	1110	0.9	<1	0.32	<0.5	16	9.6	17.3	31.0	3.03
06160		0.4	1.00	13	<5	866	0.8	<1	0.32	<0.5	26	9.4	13.0	26.1	3.51
06161		0.5	1.12	12	<5	812	0.8	<1	0.41	0.8	22	7.2	13.4	22.7	2.50
06162		<0.2	0.82	30	<5	416	<0.5	<1	0.23	1.4	17	7.5	13.5	20.7	2.75
06163		0.4	0.51	25	<5	477	<0.5	<1	0.13	<0.5	25	10.0	8.9	34.9	2.68
06164		0.6	0.69	36	<5	488	0.8	<1	0.30	2.7	15	10.4	9.4	35.2	1.71
06165		<0.2	0.13	9	<5	166	0.5	<1	0.03	<0.5	37	13.0	1.9	18.6	1.99
06166		<0.2	0.15	15	<5	150	0.8	<1	0.04	<0.5	41	17.1	0.5	21.0	2.71
06167		<0.2	0.23	18	<5	130	0.8	<1	0.02	<0.5	25	12.9	1.7	17.5	2.30
06168		<0.2	0.44	16	<5	225	0.7	<1	0.04	<0.5	20	11.7	6.0	19.5	2.41
06169		<0.2	0.16	13	<5	127	0.6	<1	0.04	<0.5	30	14.3	1.9	21.8	2.46
06170		NRC	NRC	NRC	NRC	NRC	NRC	NRC	NRC	NRC	NRC	NRC	NRC	NRC	NRC
06171		<0.2	0.18	11	<5	74	0.6	<1	0.04	<0.5	14	14.7	1.3	18.9	2.65
06172		<0.2	0.42	14	<5	254	0.9	<1	0.21	<0.5	38	13.4	2.6	19.8	2.37
06173		<0.2	0.52	17	<5	327	2.1	<1	0.12	2.0	22	81.5	1.3	23.7	15.7
06174		<0.2	0.83	29	<5	770	0.7	<1	0.33	0.7	14	8.0	15.0	21.6	2.25
06175		1.0	1.38	16	<5	971	0.7	<1	0.39	7.5	20	4.4	17.1	23.7	1.70
06176		0.5	0.63	26	<5	825	0.6	<1	0.35	0.8	14	5.9	10.5	28.0	2.49

Certified By:



## Certificate of Analysis

AGAT WORK ORDER: 12Y617149

PROJECT NO:

5623 McADAM ROAD  
MISSISSAUGA, ONTARIO  
CANADA L4Z 1N9  
TEL (905)501-9998  
FAX (905)501-0589  
<http://www.agatlabs.com>

CLIENT NAME: ANTHILL RESOURCES (YUKON)

ATTENTION TO: Yinghua Chen

### Aqua Regia Digest - Metals Package, ICP-OES (Low TI) (201073)

DATE SAMPLED: Jul 05, 2012

DATE RECEIVED: Jul 04, 2012

DATE REPORTED: Jul 25, 2012

SAMPLE TYPE: Soil

Sample Description	Analyte: Unit: RDL:	Ag ppm 0.2	Al % 0.01	As ppm 1	B ppm 5	Ba ppm 1	Be ppm 0.5	Bi ppm 1	Ca % 0.01	Cd ppm 0.5	Ce ppm 1	Co ppm 0.5	Cr ppm 0.5	Cu ppm 0.5	Fe % 0.01
06177		0.8	1.04	27	<5	1130	0.7	<1	0.51	1.0	14	6.7	16.9	24.7	3.05
06178		0.5	0.94	13	<5	1260	0.7	<1	0.43	2.5	18	11.6	15.7	23.5	1.86
06179		<0.2	1.14	24	<5	1010	0.8	<1	0.42	1.5	16	7.3	16.5	25.5	3.01
06180		<0.2	1.02	19	<5	841	0.8	<1	0.08	<0.5	18	21.7	13.4	28.9	3.40
06181		1.1	0.57	38	<5	282	0.6	<1	4.42	5.0	22	5.9	23.9	63.2	1.71
06182		0.5	0.54	30	<5	323	<0.5	<1	3.38	3.3	25	6.3	23.3	44.4	2.01
06183		0.8	0.56	26	9	331	<0.5	<1	4.85	4.3	18	4.5	22.6	44.0	1.37
06184		0.8	0.73	27	11	350	0.5	<1	5.56	3.4	19	5.3	27.7	49.3	1.49
06185		1.6	0.74	41	14	390	0.6	<1	7.49	11.3	24	5.5	37.9	108	1.61
06186		1.2	0.80	34	7	381	0.7	<1	2.87	5.7	29	5.9	38.7	60.0	1.85
06187		0.7	0.60	32	8	337	0.5	<1	4.52	3.0	20	5.5	24.5	50.0	1.48
06188		1.2	0.57	29	7	322	0.5	<1	5.86	4.8	22	4.7	23.0	51.7	1.42
06189		2.4	0.56	34	<5	382	0.7	<1	2.90	7.0	23	4.7	46.9	102	1.57
06190		1.2	0.64	29	8	345	0.6	<1	5.79	4.9	21	4.8	25.2	53.5	1.44
06191		0.6	0.75	79	<5	450	0.9	<1	2.07	<0.5	45	14.0	55.4	75.8	3.37
06192		1.0	1.38	23	<5	354	1.0	<1	2.08	0.7	40	8.4	38.0	60.8	2.45
06193		0.9	1.18	58	<5	406	0.9	<1	2.62	0.5	39	7.5	34.1	51.9	2.56
06194		0.8	1.05	21	<5	336	0.7	<1	2.14	1.0	25	5.9	23.7	51.0	1.84
06195		0.9	0.96	27	<5	273	0.8	<1	2.45	0.9	35	5.2	28.3	41.6	1.88
06196		0.9	0.90	47	<5	274	0.9	<1	1.45	0.5	45	12.0	42.5	61.6	2.55
06197		1.0	0.92	17	<5	323	0.8	<1	2.36	<0.5	31	5.2	18.4	88.9	1.71
06198		1.4	1.49	18	8	393	1.1	<1	2.04	1.6	39	5.8	32.0	85.7	2.02
06199		1.0	1.41	17	7	261	0.9	<1	2.21	1.8	36	5.8	30.7	69.4	1.95
06200		0.9	1.14	18	<5	344	0.7	<1	3.67	0.6	39	7.4	28.7	48.8	2.24
06201		1.0	1.05	29	<5	309	0.9	<1	2.10	2.3	36	7.9	27.7	70.9	2.12
06202		0.6	1.37	15	<5	333	0.9	<1	1.26	1.0	39	6.2	31.3	62.2	2.05
06203		0.6	1.46	18	<5	313	1.0	<1	1.62	<0.5	42	9.2	31.4	51.6	2.56
06204		0.6	1.28	18	<5	324	1.0	<1	1.18	<0.5	39	9.6	29.8	55.3	2.61
06205		0.3	1.68	21	<5	396	1.2	<1	0.91	<0.5	47	10.0	28.2	58.5	3.06
06206		0.4	1.73	21	<5	261	1.0	<1	0.67	<0.5	40	9.3	29.3	56.2	2.98
06207		1.0	0.85	17	<5	361	0.5	<1	8.29	<0.5	29	6.8	16.1	55.1	1.78
06208		1.0	0.95	32	<5	404	0.8	<1	2.64	4.6	32	8.2	34.6	59.9	2.13

Certified By:





## Certificate of Analysis

AGAT WORK ORDER: 12Y617149

PROJECT NO:

5623 McADAM ROAD  
MISSISSAUGA, ONTARIO  
CANADA L4Z 1N9  
TEL (905)501-9998  
FAX (905)501-0589  
<http://www.agatlabs.com>

CLIENT NAME: ANTHILL RESOURCES (YUKON)

ATTENTION TO: Yinghua Chen

### Aqua Regia Digest - Metals Package, ICP-OES (Low TI) (201073)

DATE SAMPLED: Jul 05, 2012

DATE RECEIVED: Jul 04, 2012

DATE REPORTED: Jul 25, 2012

SAMPLE TYPE: Soil

Analyte:	Ag	Al	As	B	Ba	Be	Bi	Ca	Cd	Ce	Co	Cr	Cu	Fe
Unit:	ppm	%	ppm	ppm	ppm	ppm	ppm	%	ppm	ppm	ppm	ppm	ppm	%
RDL:	0.2	0.01	1	5	1	0.5	1	0.01	0.5	1	0.5	0.5	0.5	0.01
06209	1.2	0.65	32	5	311	0.6	<1	5.47	6.9	23	5.0	31.3	71.0	1.49
06210	0.7	0.43	25	<5	227	0.5	<1	2.52	2.9	20	5.3	19.6	38.4	1.54
06211	0.3	0.35	19	<5	290	<0.5	<1	3.62	3.4	15	4.2	14.7	34.8	1.10
06212	0.8	0.54	32	<5	321	0.6	<1	3.08	4.6	23	5.7	25.2	60.4	1.67
06213	1.8	0.57	32	<5	357	0.6	<1	4.96	9.8	22	5.5	33.2	91.2	1.52
06214	1.3	0.51	25	<5	363	0.7	<1	4.78	7.0	26	5.0	27.6	64.0	1.47
06215	0.2	0.61	28	<5	391	0.7	<1	2.67	6.1	25	5.6	24.8	52.7	1.55
06216	1.9	0.35	27	<5	315	0.6	<1	4.32	7.7	20	5.1	20.1	75.0	1.35
06217	0.8	1.05	32	<5	513	1.1	<1	1.30	1.9	38	10.5	39.1	149	2.28
06218	0.9	0.90	53	<5	370	1.0	<1	4.15	1.0	47	17.0	45.3	73.2	3.36
06219	0.5	0.90	42	<5	268	0.8	<1	2.27	1.5	34	10.4	35.1	70.5	2.40
06220	0.7	0.97	22	<5	266	0.9	<1	1.62	1.7	34	9.7	30.4	60.8	2.45
06221	0.4	0.94	51	<5	396	1.0	<1	1.18	1.6	48	8.2	27.6	55.7	2.73
06222	0.7	1.25	22	<5	383	1.0	<1	1.42	0.9	37	9.7	31.9	70.8	2.78
06223	0.9	1.26	23	<5	249	1.0	<1	1.95	1.8	38	6.8	29.6	68.2	2.14
06224	1.1	1.45	19	<5	309	1.1	<1	1.53	2.2	40	7.3	32.1	79.7	2.35
06225	1.1	1.55	22	<5	365	1.1	<1	1.67	2.4	38	7.2	35.0	83.9	2.37
06226	1.5	1.26	23	<5	304	1.0	<1	1.93	2.3	38	6.8	28.1	105	2.08
06227	1.0	1.47	18	<5	337	1.1	<1	1.71	2.4	39	7.6	34.9	105	2.20
06228	0.5	1.38	18	<5	529	1.0	<1	1.72	1.7	40	9.0	33.3	86.2	2.35
06229	0.4	1.55	24	<5	385	1.2	<1	0.88	1.4	41	9.1	35.1	77.8	2.89
06230	0.4	1.61	24	<5	441	1.2	<1	1.30	1.0	39	10.5	35.1	75.9	3.15
06231	0.3	1.61	17	<5	386	1.2	<1	1.32	1.0	43	10.5	32.4	67.3	2.50
06232	0.6	1.69	19	<5	392	1.3	<1	1.96	1.0	47	10.7	28.6	77.1	2.98
06233	0.5	1.39	12	<5	415	1.1	<1	2.40	1.1	49	7.8	22.9	36.7	2.18
06234	0.9	1.14	17	<5	314	0.9	<1	4.66	1.4	42	7.9	20.2	51.6	2.36
06501	<0.2	0.99	21	<5	240	<0.5	<1	0.03	0.6	18	5.1	17.2	28.4	2.85
06502	<0.2	0.75	20	<5	272	<0.5	<1	0.07	3.0	16	5.4	14.8	26.6	2.39
06503	<0.2	0.76	20	<5	223	0.6	<1	0.02	0.8	22	9.9	15.1	31.5	2.48
06504	<0.2	0.43	28	<5	493	<0.5	<1	0.03	<0.5	4	1.7	8.9	24.0	1.98
06505	<0.2	0.33	18	<5	787	<0.5	<1	0.07	<0.5	3	0.9	5.2	15.0	1.51
06506	<0.2	0.21	15	<5	784	<0.5	<1	0.23	<0.5	3	<0.5	5.1	24.6	1.42

Certified By:



## Certificate of Analysis

AGAT WORK ORDER: 12Y617149

PROJECT NO:

5623 McADAM ROAD  
MISSISSAUGA, ONTARIO  
CANADA L4Z 1N9  
TEL (905)501-9998  
FAX (905)501-0589  
<http://www.agatlabs.com>

CLIENT NAME: ANTHILL RESOURCES (YUKON)

ATTENTION TO: Yinghua Chen

### Aqua Regia Digest - Metals Package, ICP-OES (Low TI) (201073)

DATE SAMPLED: Jul 05, 2012

DATE RECEIVED: Jul 04, 2012

DATE REPORTED: Jul 25, 2012

SAMPLE TYPE: Soil

Sample Description	Analyte: Unit: RDL:	Ag ppm 0.2	Al % 0.01	As ppm 1	B ppm 5	Ba ppm 1	Be ppm 0.5	Bi ppm 1	Ca % 0.01	Cd ppm 0.5	Ce ppm 1	Co ppm 0.5	Cr ppm 0.5	Cu ppm 0.5	Fe % 0.01
06507		<0.2	0.53	14	△5	321	<0.5	<1	0.01	<0.5	8	1.9	9.3	19.6	1.37
06508		<0.2	0.65	26	△5	275	<0.5	<1	0.01	<0.5	12	5.5	12.0	29.5	2.72
06509		<0.2	1.87	59	△5	1270	0.9	<1	0.03	<0.5	9	5.1	27.1	58.2	4.24
06510		<0.2	1.88	32	△5	1130	1.7	<1	0.09	0.6	15	26.8	26.6	111	4.27
06511		0.3	1.44	18	△5	528	1.6	<1	0.21	1.8	25	36.2	19.2	36.2	3.71
06512		<0.2	1.12	16	△5	407	1.4	<1	0.10	<0.5	22	11.1	10.7	36.1	12.2
06513		<0.2	0.86	16	△5	372	1.1	<1	0.09	<0.5	25	9.1	10.5	25.4	5.69
06514		<0.2	0.85	22	△5	773	0.9	<1	0.18	2.4	28	23.3	13.8	45.7	3.83
06515		<0.2	0.53	19	△5	639	<0.5	<1	0.16	4.6	23	10.9	10.6	25.5	4.93
06516		<0.2	0.84	35	△5	782	0.9	<1	0.42	5.1	22	17.5	14.7	47.6	3.49
06517		<0.2	0.29	9	△5	124	0.5	<1	0.09	<0.5	20	11.1	5.0	14.9	2.11
06518		0.9	0.97	14	△5	319	0.9	<1	4.25	1.3	38	7.5	17.9	47.5	2.18
06519		0.7	1.15	13	△5	334	0.9	<1	2.78	0.9	40	6.7	20.1	39.4	1.97
06520		1.3	1.16	16	△5	324	0.9	<1	5.55	0.9	32	6.8	20.8	63.7	1.97
06521		0.3	1.34	16	△5	336	1.0	<1	1.35	0.6	37	8.0	23.1	53.8	2.36
06522		0.5	1.19	16	△5	317	1.0	<1	1.12	0.7	30	8.4	27.5	54.0	2.61
06523		0.3	1.11	15	△5	262	0.9	<1	1.05	0.9	29	9.6	25.6	60.4	2.74
06524		<0.2	1.31	15	△5	265	1.0	<1	0.99	1.4	38	11.6	29.7	72.6	3.23
06525		<0.2	1.26	8	△5	233	0.9	<1	0.32	<0.5	31	14.2	19.2	34.2	3.32
06526		0.5	1.16	8	△5	146	0.7	<1	4.28	<0.5	20	13.7	16.0	41.2	3.13
06527		<0.2	1.34	10	△5	180	0.8	<1	0.58	<0.5	24	13.0	18.4	35.6	3.57
06528		<0.2	1.32	10	△5	266	0.9	<1	0.90	0.7	26	11.1	23.2	45.7	3.04
06529		<0.2	1.14	10	△5	142	0.7	<1	2.30	<0.5	21	12.3	16.9	43.9	3.27
06530		<0.2	1.14	13	△5	258	0.8	<1	0.82	0.9	23	11.2	22.0	60.0	3.01
06531		<0.2	1.39	17	△5	376	1.0	<1	0.81	1.3	35	18.4	30.3	75.2	3.52
06532		<0.2	1.19	17	△5	308	0.9	<1	0.80	0.9	36	11.7	26.5	56.3	3.14
06533		0.7	0.92	15	△5	265	0.8	<1	2.76	<0.5	29	9.3	21.1	111	2.44
06534		0.8	1.28	12	△5	318	1.0	<1	1.75	1.4	53	9.3	26.6	62.9	2.64
06535		0.6	1.27	23	△5	386	1.1	<1	0.82	1.4	43	8.4	29.6	65.9	2.82
06536		1.6	0.85	23	△5	432	0.8	<1	7.96	1.5	32	7.5	17.4	108	2.06
06537		1.3	0.59	19	△5	283	0.9	<1	2.21	1.9	36	8.3	14.8	76.8	2.16
06538		0.9	0.90	18	△5	355	1.0	<1	2.36	2.3	44	7.1	18.9	55.9	2.22

Certified By:



## Certificate of Analysis

AGAT WORK ORDER: 12Y617149

PROJECT NO:

5623 McADAM ROAD  
MISSISSAUGA, ONTARIO  
CANADA L4Z 1N9  
TEL (905)501-9998  
FAX (905)501-0589  
<http://www.agatlabs.com>

CLIENT NAME: ANTHILL RESOURCES (YUKON)

ATTENTION TO: Yinghua Chen

### Aqua Regia Digest - Metals Package, ICP-OES (Low TI) (201073)

DATE SAMPLED: Jul 05, 2012

DATE RECEIVED: Jul 04, 2012

DATE REPORTED: Jul 25, 2012

SAMPLE TYPE: Soil

Analyte:	Ag	Al	As	B	Ba	Be	Bi	Ca	Cd	Ce	Co	Cr	Cu	Fe
Unit:	ppm	%	ppm	ppm	ppm	ppm	ppm	%	ppm	ppm	ppm	ppm	ppm	%
RDL:	0.2	0.01	1	5	1	0.5	1	0.01	0.5	1	0.5	0.5	0.5	0.01
06539	0.7	1.37	20	<5	345	1.2	<1	1.29	1.4	42	11.5	28.5	95.9	3.06
06540	<0.2	1.44	10	<5	189	0.8	<1	1.23	<0.5	29	13.6	19.3	41.6	3.33
06541	<0.2	1.23	9	<5	152	0.7	<1	0.99	<0.5	29	14.5	17.5	34.3	3.32
06542	0.3	1.41	9	<5	110	0.6	<1	4.11	<0.5	26	15.2	16.7	38.2	3.63
06543	0.9	0.80	18	<5	396	0.6	<1	7.61	1.1	25	6.9	14.2	110	1.79
06544	1.0	0.81	15	<5	263	0.7	<1	3.77	1.1	31	6.2	14.9	51.6	1.78
06545	1.1	0.73	15	<5	279	0.7	<1	4.54	0.6	30	6.3	13.5	56.7	1.81
06546	0.3	1.30	12	<5	348	0.8	<1	1.88	1.3	32	7.2	21.9	43.6	2.05
06547	0.7	1.13	14	<5	284	0.9	<1	3.48	1.9	40	7.0	20.0	47.0	1.86
06548	0.6	1.24	16	<5	309	1.0	<1	1.14	1.1	35	8.8	25.4	67.2	2.55
06549	<0.2	1.16	16	<5	268	0.9	<1	0.80	1.6	31	8.1	26.9	54.8	2.70
06550	<0.2	1.46	8	<5	204	0.9	<1	0.47	<0.5	26	13.6	20.0	40.3	3.48
06551	0.3	1.08	13	<5	160	0.6	<1	2.58	<0.5	21	11.8	16.8	56.4	3.28
06552	0.5	1.07	19	<5	188	0.7	<1	2.53	0.8	26	13.4	19.0	68.3	3.38
06553	<0.2	1.06	9	<5	151	0.6	<1	1.43	<0.5	18	10.4	14.3	34.6	3.05
06554	<0.2	1.30	9	<5	176	0.8	<1	0.39	<0.5	24	13.6	18.4	43.4	3.56
06555	0.8	1.16	18	<5	170	0.6	<1	6.27	0.5	29	14.6	16.6	64.7	3.48
06556	<0.2	1.32	9	<5	194	0.8	<1	0.60	<0.5	28	13.4	20.4	56.2	3.53
06557	<0.2	1.24	12	<5	215	0.9	<1	1.06	0.7	30	12.7	21.4	46.5	3.13
06558	<0.2	1.05	13	<5	232	0.8	<1	0.77	<0.5	28	11.5	20.8	51.7	3.06
06559	<0.2	1.12	12	<5	233	0.8	<1	0.70	0.9	28	11.8	21.9	57.3	3.08
06560	0.4	1.25	12	<5	161	0.7	<1	3.45	<0.5	26	13.5	17.7	45.8	3.46
06561	1.3	0.55	22	<5	392	0.7	<1	4.11	1.2	28	7.2	11.0	63.1	2.20
06562	0.8	0.39	14	<5	264	0.5	<1	3.32	1.7	22	5.2	7.8	44.4	1.44
06563	1.5	0.70	26	<5	426	0.8	<1	5.24	1.5	32	9.1	16.3	94.8	2.53
06564	1.5	0.74	18	<5	245	0.9	<1	4.24	1.3	34	7.6	18.8	77.6	2.11
06751	NRC	NRC	NRC	NRC	NRC	NRC	NRC	NRC	NRC	NRC	NRC	NRC	NRC	NRC
06752	NRC	NRC	NRC	NRC	NRC	NRC	NRC	NRC	NRC	NRC	NRC	NRC	NRC	NRC
06753	NRC	NRC	NRC	NRC	NRC	NRC	NRC	NRC	NRC	NRC	NRC	NRC	NRC	NRC
06754	NRC	NRC	NRC	NRC	NRC	NRC	NRC	NRC	NRC	NRC	NRC	NRC	NRC	NRC
06755	NRC	NRC	NRC	NRC	NRC	NRC	NRC	NRC	NRC	NRC	NRC	NRC	NRC	NRC
06756	0.6	0.89	18	<5	718	0.7	<1	0.48	2.6	15	6.5	13.6	27.9	2.22

Certified By:



## Certificate of Analysis

AGAT WORK ORDER: 12Y617149

PROJECT NO:

5623 McADAM ROAD  
MISSISSAUGA, ONTARIO  
CANADA L4Z 1N9  
TEL (905)501-9998  
FAX (905)501-0589  
<http://www.agatlabs.com>

CLIENT NAME: ANTHILL RESOURCES (YUKON)

ATTENTION TO: Yinghua Chen

### Aqua Regia Digest - Metals Package, ICP-OES (Low TI) (201073)

DATE SAMPLED: Jul 05, 2012

DATE RECEIVED: Jul 04, 2012

DATE REPORTED: Jul 25, 2012

SAMPLE TYPE: Soil

Analyte:	Ag	Al	As	B	Ba	Be	Bi	Ca	Cd	Ce	Co	Cr	Cu	Fe
Unit:	ppm	%	ppm	ppm	ppm	ppm	ppm	%	ppm	ppm	ppm	ppm	ppm	%
RDL:	0.2	0.01	1	5	1	0.5	1	0.01	0.5	1	0.5	0.5	0.5	0.01
06757	<0.2	0.69	22	△	631	0.6	<1	0.27	1.4	22	14.7	11.1	40.9	2.99
06758	<0.2	0.21	8	△	145	0.8	<1	0.03	<0.5	24	19.3	3.3	21.1	2.75
06759	<0.2	0.28	8	△	115	0.7	<1	0.04	<0.5	25	16.4	4.3	21.3	2.50
06760	<0.2	0.25	8	△	109	0.7	<1	0.02	<0.5	28	16.9	2.9	23.9	2.29
06761	<0.2	0.20	9	△	122	0.7	<1	0.05	<0.5	38	14.2	1.7	25.9	2.53
06762	<0.2	0.48	8	△	170	1.0	<1	0.04	<0.5	36	25.4	5.6	35.6	2.77
06763	<0.2	0.23	8	△	151	0.7	<1	0.03	<0.5	33	17.8	2.2	27.7	2.44
06764	<0.2	0.25	9	△	155	0.6	<1	0.03	<0.5	31	16.1	3.0	22.7	2.17
06765	<0.2	0.20	7	△	147	0.6	<1	0.05	<0.5	36	18.6	4.5	24.1	2.02
06766	<0.2	0.14	9	△	191	0.6	<1	0.06	<0.5	44	15.4	0.7	22.4	2.41
06767	<0.2	0.32	12	△	173	0.8	<1	0.05	<0.5	29	13.1	3.5	24.6	2.56
06768	<0.2	0.17	11	△	54	<0.5	<1	0.02	<0.5	16	11.8	2.2	18.0	2.17
06769	<0.2	0.33	11	△	171	0.7	<1	0.04	<0.5	31	12.6	3.4	21.0	2.55
06770	1.5	0.61	86	△	362	0.9	<1	4.33	12.8	26	5.3	39.1	136	1.60
06771	<0.2	0.93	71	△	310	1.1	<1	1.11	<0.5	84	38.4	90.8	84.0	6.81
06772	0.2	0.62	22	△	250	0.6	<1	1.52	3.0	25	6.7	27.5	41.5	1.37
06773	<0.2	0.65	31	△	401	0.8	<1	2.23	3.1	26	6.2	34.3	49.5	1.69
06774	<0.2	1.02	81	△	356	0.8	<1	2.59	1.7	42	13.8	75.5	55.9	3.34
06775	0.6	0.53	39	△	382	0.7	<1	3.40	3.5	26	7.3	29.4	60.4	2.07
06776	1.1	0.44	67	△	423	0.7	<1	2.91	6.3	30	11.5	42.5	76.8	2.54
06777	1.5	0.64	40	△	570	0.7	<1	3.29	3.4	44	12.0	35.5	80.6	3.21
06778	1.6	0.80	58	△	468	1.1	<1	1.95	2.1	34	9.1	31.0	151	2.61
06779	0.9	0.76	95	△	676	0.9	<1	1.67	2.3	48	17.3	49.4	107	3.58
06780	0.7	0.48	56	△	269	0.9	<1	1.78	<0.5	38	11.7	30.8	80.7	3.09
06781	1.6	0.69	22	△	298	0.6	<1	9.15	1.2	25	8.8	20.3	78.0	2.52
06782	0.7	1.45	35	△	245	1.0	<1	1.37	1.3	30	6.3	29.6	49.5	1.98
06783	0.9	0.98	32	△	333	1.0	<1	1.73	1.7	33	7.8	24.7	72.8	2.08
06784	0.9	1.02	20	△	263	0.9	<1	2.78	0.9	32	9.4	29.3	64.4	2.60
06785	0.5	0.88	43	△	249	0.9	<1	1.83	1.5	37	8.6	31.4	64.6	1.94
06786	1.0	1.13	19	△	275	0.9	<1	2.18	2.1	33	6.1	24.2	63.4	1.72
06787	1.1	1.07	13	△	238	0.9	<1	1.77	2.1	31	5.3	25.3	84.1	1.71
06788	1.0	0.98	13	△	244	0.8	<1	2.11	2.5	29	5.2	23.2	71.0	1.75

Certified By:



## Certificate of Analysis

AGAT WORK ORDER: 12Y617149

PROJECT NO:

5623 McADAM ROAD  
MISSISSAUGA, ONTARIO  
CANADA L4Z 1N9  
TEL (905)501-9998  
FAX (905)501-0589  
<http://www.agatlabs.com>

CLIENT NAME: ANTHILL RESOURCES (YUKON)

ATTENTION TO: Yinghua Chen

### Aqua Regia Digest - Metals Package, ICP-OES (Low TI) (201073)

DATE SAMPLED: Jul 05, 2012

DATE RECEIVED: Jul 04, 2012

DATE REPORTED: Jul 25, 2012

SAMPLE TYPE: Soil

Sample Description	Analyte: Unit: RDL:	Ag ppm 0.2	Al % 0.01	As ppm 1	B ppm 5	Ba ppm 1	Be ppm 0.5	Bi ppm 1	Ca % 0.01	Cd ppm 0.5	Ce ppm 1	Co ppm 0.5	Cr ppm 0.5	Cu ppm 0.5	Fe % 0.01
06789		1.1	0.90	45	<5	309	0.9	<1	2.07	2.4	40	10.2	31.0	90.3	2.47
06790		0.8	1.15	19	<5	254	0.9	<1	2.04	1.6	31	6.3	24.5	85.4	1.89
06791		1.0	0.96	24	<5	343	0.9	<1	2.46	0.7	30	10.0	25.7	96.5	2.62
06792		0.6	1.00	19	<5	312	0.9	<1	1.59	1.2	38	10.9	31.1	72.5	2.76
06793		0.8	1.08	17	<5	329	1.0	<1	1.73	0.7	38	9.4	24.1	89.9	2.47
06794		0.3	1.05	16	<5	392	0.8	<1	1.43	<0.5	34	6.7	19.1	58.0	2.29
06795		1.8	0.85	19	<5	290	0.8	<1	9.00	0.6	32	8.6	16.1	86.0	2.34
06796		1.5	0.86	18	<5	263	0.8	<1	6.00	0.8	35	7.2	15.7	63.7	2.10
06797		<0.2	0.78	30	<5	241	<0.5	<1	0.02	<0.5	16	6.5	17.4	27.5	3.15
06798		<0.2	0.65	22	<5	198	<0.5	<1	0.02	<0.5	15	4.9	14.0	22.7	2.25
06799		<0.2	0.79	24	<5	263	0.6	<1	0.02	0.5	18	7.4	13.4	32.0	2.88
06800		<0.2	1.99	38	<5	1070	1.1	<1	0.24	1.8	11	7.5	31.3	47.1	4.18
06801		<0.2	1.00	22	<5	366	0.5	<1	0.09	<0.5	20	9.0	11.9	34.6	4.55
06802		<0.2	1.09	23	<5	506	0.9	<1	0.14	1.5	17	9.0	16.4	42.9	2.54
06803		0.3	1.79	33	<5	674	1.3	<1	0.09	<0.5	13	236	30.0	84.8	8.86
06804		<0.2	0.55	17	<5	791	0.5	<1	0.08	<0.5	10	4.0	9.2	31.5	1.84
06805		<0.2	1.14	20	<5	206	0.5	<1	0.03	<0.5	24	8.1	18.2	25.9	2.90
06806		<0.2	0.65	61	<5	330	<0.5	<1	0.04	<0.5	15	6.2	25.3	57.2	6.66
06807		<0.2	0.58	49	<5	332	<0.5	<1	0.03	<0.5	18	12.8	19.3	50.9	4.29
06808		<0.2	0.52	48	<5	335	<0.5	<1	0.05	<0.5	15	6.3	13.5	41.6	2.81
06809		<0.2	0.78	27	<5	742	0.7	<1	0.14	1.6	21	10.3	13.3	48.8	2.92
06810		<0.2	0.82	20	<5	723	0.8	<1	0.12	0.7	19	17.0	13.4	57.3	3.81
06811		<0.2	1.50	19	<5	1080	1.1	<1	0.14	1.6	22	11.9	20.9	50.9	3.70
06812		<0.2	1.14	16	<5	1420	1.1	<1	0.41	4.3	12	11.6	13.8	71.6	3.08
06813		0.3	0.84	9	<5	707	0.6	<1	0.25	0.9	24	4.3	10.9	18.5	1.70
06814		0.3	1.04	35	<5	774	1.0	<1	0.31	1.3	21	13.0	13.5	28.7	4.26
06815		0.2	1.05	13	<5	561	0.8	<1	0.39	0.7	17	5.7	15.0	23.2	2.37
06816		0.3	0.69	101	<5	384	0.8	<1	0.38	7.0	18	8.8	9.6	37.1	2.98
06817		<0.2	0.86	21	<5	531	0.8	<1	0.41	2.5	17	7.1	12.2	29.4	2.59
06818		<0.2	0.57	9	<5	313	0.5	<1	0.21	1.3	21	9.6	9.1	18.4	1.54
06819		0.3	0.67	29	<5	426	<0.5	<1	0.02	<0.5	19	5.9	16.3	28.7	3.03
06820		1.4	0.58	53	<5	716	<0.5	<1	0.05	1.1	12	2.8	13.7	25.7	3.02

Certified By:



## Certificate of Analysis

AGAT WORK ORDER: 12Y617149

PROJECT NO:

5623 McADAM ROAD  
MISSISSAUGA, ONTARIO  
CANADA L4Z 1N9  
TEL (905)501-9998  
FAX (905)501-0589  
<http://www.agatlabs.com>

CLIENT NAME: ANTHILL RESOURCES (YUKON)

ATTENTION TO: Yinghua Chen

### Aqua Regia Digest - Metals Package, ICP-OES (Low TI) (201073)

DATE SAMPLED: Jul 05, 2012

DATE RECEIVED: Jul 04, 2012

DATE REPORTED: Jul 25, 2012

SAMPLE TYPE: Soil

Sample Description	Analyte: Unit: RDL:	Ag ppm 0.2	Al % 0.01	As ppm 1	B ppm 5	Ba ppm 1	Be ppm 0.5	Bi ppm 1	Ca % 0.01	Cd ppm 0.5	Ce ppm 1	Co ppm 0.5	Cr ppm 0.5	Cu ppm 0.5	Fe % 0.01
06821		<0.2	1.11	43	≤5	411	0.9	<1	0.02	0.9	17	11.0	24.0	86.2	4.00
06822		<0.2	0.72	64	≤5	676	0.5	<1	0.05	<0.5	13	3.5	17.1	32.5	3.55
06823		<0.2	0.84	22	≤5	204	0.6	<1	0.02	<0.5	21	9.5	15.2	30.1	3.23
06824		<0.2	0.48	74	≤5	542	<0.5	<1	0.11	0.7	15	5.4	18.5	31.7	3.09
06825		<0.2	0.71	36	≤5	513	<0.5	<1	0.07	<0.5	11	2.6	14.8	29.6	4.00
06826		<0.2	0.74	37	≤5	515	0.7	<1	0.07	1.8	12	6.0	16.2	55.4	4.20
06827		NRC	NRC	NRC	NRC	NRC	NRC	NRC	NRC	NRC	NRC	NRC	NRC	NRC	NRC
07001		<0.2	0.72	34	≤5	268	<0.5	4	0.01	<0.5	5	6.2	13.9	46.9	2.91
07002		<0.2	1.07	38	≤5	259	0.7	4	0.02	0.9	6	8.3	17.2	45.9	4.10
07003		<0.2	0.81	104	≤5	1070	1.0	6	0.21	3.0	<1	11.8	16.6	76.5	5.95
07004		<0.2	0.77	35	≤5	198	<0.5	4	0.01	<0.5	4	6.2	12.9	35.7	3.28
07005		<0.2	0.61	45	≤5	206	<0.5	3	0.01	<0.5	4	6.1	11.7	43.4	3.12
07006		<0.2	0.90	33	≤5	548	0.7	3	0.04	0.6	5	8.8	13.2	35.1	3.15
07007		<0.2	1.15	34	≤5	528	0.6	3	0.03	<0.5	6	6.7	16.7	33.1	3.18
07008		<0.2	0.54	24	≤5	468	<0.5	3	0.05	0.6	15	4.9	11.7	20.6	2.27
07009		<0.2	1.20	29	≤5	1040	1.0	4	0.18	1.4	13	11.0	17.9	39.1	3.32
07010		<0.2	0.58	16	≤5	507	0.6	2	0.21	1.2	24	7.6	10.4	15.0	2.24
07011		0.3	0.66	14	≤5	546	0.5	3	0.23	<0.5	13	7.7	10.8	16.1	1.96
07012		<0.2	1.14	21	≤5	839	0.8	5	0.49	1.0	9	8.3	17.7	22.9	2.79
07013		<0.2	0.80	19	≤5	361	0.6	2	0.22	0.7	12	6.0	14.3	18.4	2.61
07014		<0.2	0.75	25	≤5	663	0.6	3	0.16	1.0	18	8.3	13.8	27.4	2.74
07015		<0.2	0.78	26	≤5	453	0.6	2	0.20	0.9	17	9.7	12.8	28.4	2.75
07016		<0.2	1.13	19	≤5	503	0.7	<1	0.21	<0.5	15	5.3	18.0	18.2	2.39
07017		<0.2	1.19	23	≤5	616	0.9	2	0.16	1.3	15	11.6	17.6	29.7	2.81
07018		0.4	0.96	29	8	268	0.9	2	5.83	1.1	34	7.8	18.0	49.7	2.19
07019		0.3	1.24	24	≤5	388	1.0	2	2.60	0.9	26	9.5	24.1	49.6	2.78
07020		0.4	1.32	32	11	386	1.1	2	1.26	1.3	33	11.3	33.4	51.6	3.06
07021		0.4	1.33	29	10	483	1.0	2	3.07	1.3	29	9.6	30.6	68.2	2.88
07022		0.7	1.36	27	8	429	1.1	3	1.46	1.2	28	10.1	32.8	56.1	2.83
07023		0.4	1.11	28	8	296	0.9	2	1.42	1.3	26	10.4	31.4	43.1	2.72
07024		<0.2	1.35	32	6	305	0.9	2	6.14	1.8	21	14.2	24.0	65.5	3.49
07025		0.3	1.08	31	≤5	1020	0.9	3	1.98	1.0	21	11.6	24.5	57.0	3.36

Certified By:



## Certificate of Analysis

AGAT WORK ORDER: 12Y617149

PROJECT NO:

5623 McADAM ROAD  
MISSISSAUGA, ONTARIO  
CANADA L4Z 1N9  
TEL (905)501-9998  
FAX (905)501-0589  
<http://www.agatlabs.com>

CLIENT NAME: ANTHILL RESOURCES (YUKON)

ATTENTION TO: Yinghua Chen

### Aqua Regia Digest - Metals Package, ICP-OES (Low TI) (201073)

DATE SAMPLED: Jul 05, 2012

DATE RECEIVED: Jul 04, 2012

DATE REPORTED: Jul 25, 2012

SAMPLE TYPE: Soil

Sample Description	Analyte: Unit: RDL:	Ag ppm 0.2	Al % 0.01	As ppm 1	B ppm 5	Ba ppm 1	Be ppm 0.5	Bi ppm 1	Ca % 0.01	Cd ppm 0.5	Ce ppm 1	Co ppm 0.5	Cr ppm 0.5	Cu ppm 0.5	Fe % 0.01
07026		<0.2	1.63	19	<5	296	1.2	5	1.02	0.7	11	15.7	24.2	41.8	3.65
07027		0.3	1.25	21	<5	302	1.0	2	0.89	1.0	24	11.1	26.2	50.6	2.79
07028		0.4	1.26	27	6	283	0.9	2	4.57	1.7	20	11.7	25.9	64.0	3.30
07029		<0.2	1.37	22	6	315	1.0	2	1.52	1.6	23	12.8	31.3	48.0	3.23
07030		0.5	1.42	25	8	324	1.1	2	1.39	0.8	27	11.8	31.8	55.7	3.44
07031		0.4	1.11	28	5	310	0.9	2	4.39	1.3	23	12.3	23.8	55.8	3.11
07032		<0.2	1.10	29	6	255	0.7	4	6.56	0.9	18	11.0	18.3	49.1	3.09
07033		0.4	1.21	25	7	331	1.0	3	1.04	1.2	29	12.9	31.6	48.3	3.06
07034		0.7	0.97	28	<5	242	1.0	1	1.29	1.4	33	10.2	24.7	47.5	2.68
07035		0.7	0.84	28	5	345	0.9	2	4.75	1.3	30	8.2	20.3	68.4	2.32
07036		0.5	0.72	27	8	396	0.9	1	4.71	1.7	30	7.3	15.0	54.5	1.96
07037		0.9	1.36	32	10	373	1.3	3	1.80	2.4	37	10.2	29.6	68.0	2.78
07038		0.5	0.85	29	<5	283	0.8	2	3.84	1.7	28	8.3	21.4	50.0	2.43
07039		<0.2	1.54	22	<5	186	0.8	3	4.60	<0.5	10	13.8	20.0	35.5	3.45
07040		0.3	1.45	10	<5	167	0.7	<1	3.97	<0.5	26	13.8	20.0	32.0	3.53
07041		0.3	1.34	10	<5	156	0.7	<1	3.36	<0.5	22	13.0	18.6	31.4	3.38
07042		<0.2	1.19	9	<5	102	0.7	<1	0.93	<0.5	25	14.7	17.3	33.5	3.70
07043		<0.2	1.53	11	<5	209	0.9	<1	0.96	<0.5	28	14.2	23.4	35.4	4.07
07044		<0.2	1.11	12	<5	155	0.8	<1	0.38	0.9	28	11.6	19.8	24.4	3.38
07045		<0.2	0.15	17	<5	94	0.7	<1	0.03	<0.5	15	16.6	3.7	17.0	2.72
07046		<0.2	0.33	12	<5	171	1.2	<1	0.22	<0.5	35	18.2	4.9	28.1	2.66
07047		<0.2	0.45	8	<5	176	1.1	<1	1.09	<0.5	55	8.9	8.8	22.3	2.50
07048		<0.2	0.33	11	<5	183	0.9	<1	0.21	<0.5	22	13.7	6.9	19.6	2.58
07049		<0.2	0.38	13	<5	219	1.1	<1	0.17	<0.5	27	15.3	9.0	21.5	3.05
07050		<0.2	0.76	16	<5	528	1.0	<1	0.26	2.5	26	13.7	10.3	22.6	2.95
07051		<0.2	0.78	25	<5	1220	0.9	<1	0.40	<0.5	23	9.3	14.9	36.9	3.49
07052		<0.2	0.62	19	<5	874	0.6	<1	0.18	0.6	26	11.8	11.6	34.5	2.89
07053		<0.2	0.74	19	<5	834	0.6	<1	0.23	<0.5	16	8.7	12.2	28.3	2.62
07054		<0.2	0.80	15	<5	881	0.6	<1	0.21	1.8	19	6.0	13.9	21.6	1.69
07055		0.3	0.86	16	<5	766	0.6	<1	0.22	1.7	18	4.6	12.5	25.4	1.43
07056		<0.2	1.25	37	<5	1010	1.1	<1	0.09	1.5	19	102	20.9	62.8	8.15
07057		0.6	2.27	30	<5	1090	1.7	<1	0.44	2.8	13	4.8	33.2	71.0	2.39

Certified By:



## Certificate of Analysis

AGAT WORK ORDER: 12Y617149

PROJECT NO:

5623 McADAM ROAD  
MISSISSAUGA, ONTARIO  
CANADA L4Z 1N9  
TEL (905)501-9998  
FAX (905)501-0589  
<http://www.agatlabs.com>

CLIENT NAME: ANTHILL RESOURCES (YUKON)

ATTENTION TO: Yinghua Chen

### Aqua Regia Digest - Metals Package, ICP-OES (Low TI) (201073)

DATE SAMPLED: Jul 05, 2012

DATE RECEIVED: Jul 04, 2012

DATE REPORTED: Jul 25, 2012

SAMPLE TYPE: Soil

Sample Description	Analyte: Unit: RDL:	Ag ppm 0.2	Al % 0.01	As ppm 1	B ppm 5	Ba ppm 1	Be ppm 0.5	Bi ppm 1	Ca % 0.01	Cd ppm 0.5	Ce ppm 1	Co ppm 0.5	Cr ppm 0.5	Cu ppm 0.5	Fe % 0.01
07058		<0.2	0.68	16	<5	591	0.5	<1	0.21	<0.5	23	3.4	11.4	17.6	1.93
07059		0.8	2.32	44	<5	1570	1.4	<1	0.76	0.8	10	11.6	30.6	40.0	4.56
07060		<0.2	0.58	13	<5	567	<0.5	<1	0.24	<0.5	20	5.3	10.4	18.3	1.89
07061		<0.2	0.62	21	<5	673	0.5	<1	0.25	<0.5	16	9.4	12.3	22.6	2.49
07062		<0.2	1.07	23	<5	633	0.9	<1	0.47	2.0	16	44.3	21.8	35.5	6.26
07063		0.3	1.01	22	<5	502	0.9	<1	0.32	1.7	20	8.3	19.7	39.0	2.99
07064		0.4	1.34	63	<5	785	1.0	<1	0.23	2.1	27	7.2	23.5	40.5	3.57
07065		<0.2	0.59	28	<5	571	0.7	<1	0.26	1.7	20	14.5	10.0	31.5	3.25
07066		0.5	0.88	27	<5	570	1.2	<1	0.27	15.3	18	40.8	13.6	41.3	1.42
07067		2.7	1.20	50	<5	723	1.3	<1	0.32	20.1	16	17.7	26.3	82.9	1.59
07068		0.2	0.73	39	<5	726	0.8	<1	0.15	1.3	11	10.3	12.8	41.8	3.01
07069		<0.2	0.65	41	<5	628	0.7	<1	0.15	1.1	9	8.0	12.0	35.5	2.86

Certified By:





## Certificate of Analysis

AGAT WORK ORDER: 12Y617149

PROJECT NO:

5623 McADAM ROAD  
MISSISSAUGA, ONTARIO  
CANADA L4Z 1N9  
TEL (905)501-9998  
FAX (905)501-0589  
<http://www.agatlabs.com>

CLIENT NAME: ANTHILL RESOURCES (YUKON)

ATTENTION TO: Yinghua Chen

### Aqua Regia Digest - Metals Package, ICP-OES (Low TI) (201073)

DATE SAMPLED: Jul 05, 2012

DATE RECEIVED: Jul 04, 2012

DATE REPORTED: Jul 25, 2012

SAMPLE TYPE: Soil

Analyte:	Ga	Hg	In	K	La	Li	Mg	Mn	Mo	Na	Ni	P	Pb	Rb
Unit:	ppm	ppm	ppm	%	ppm	ppm	%	ppm	ppm	%	ppm	ppm	ppm	ppm
RDL:	5	1	1	0.01	1	1	0.01	1	0.5	0.01	0.5	10	0.5	10
06049	6	<1	<1	0.15	13	20	1.16	158	4.4	<0.01	17.6	1430	5.8	22
06050	6	<1	<1	0.20	16	25	1.67	220	4.5	<0.01	22.5	1450	6.4	28
06051	7	<1	<1	0.27	19	26	1.04	321	7.7	<0.01	35.3	2880	13.0	34
06052	5	<1	<1	0.12	22	13	0.42	334	6.0	<0.01	36.0	2220	18.2	14
06053	7	<1	<1	0.21	23	16	0.43	396	5.7	<0.01	36.8	1930	16.7	24
06054	6	<1	<1	0.25	25	19	0.49	455	6.0	<0.01	36.8	2230	17.5	29
06055	6	<1	<1	0.27	27	15	0.39	370	6.6	<0.01	42.7	2220	23.8	29
06056	<5	<1	<1	0.13	18	8	0.28	304	4.0	<0.01	21.5	2890	10.7	17
06057	<5	<1	<1	0.17	19	16	0.47	250	3.7	<0.01	26.9	1760	13.1	20
06058	<5	<1	<1	0.12	19	9	0.24	281	5.1	<0.01	31.4	1430	13.7	17
06059	<5	<1	<1	0.10	15	5	0.53	239	4.1	<0.01	24.8	1560	14.8	14
06060	<5	<1	<1	0.11	18	13	0.45	217	3.7	<0.01	25.5	1320	15.4	16
06061	<5	<1	<1	0.15	20	7	0.18	223	4.3	<0.01	24.8	1180	16.2	18
06062	6	<1	<1	0.19	14	38	1.51	171	2.8	<0.01	15.3	841	12.3	27
06063	<5	<1	<1	0.23	15	8	0.44	186	2.5	0.01	16.6	1230	11.2	25
06064	<5	<1	<1	0.16	19	8	0.19	263	4.2	<0.01	33.0	1720	17.7	20
06065	<5	<1	<1	0.24	15	11	0.56	453	5.0	<0.01	31.1	1120	26.0	27
06066	<5	<1	<1	0.15	14	7	0.61	290	6.4	<0.01	23.2	1830	19.6	17
06067	<5	<1	<1	0.23	16	11	0.32	366	5.8	<0.01	38.2	1200	27.7	22
06068	<5	<1	<1	0.23	15	12	0.61	271	5.3	<0.01	35.6	1330	18.3	25
06069	7	<1	<1	0.23	21	22	0.85	304	7.2	<0.01	47.6	1750	27.9	30
06070	5	<1	<1	0.12	17	16	0.35	364	5.3	<0.01	33.2	1390	27.9	23
06071	<5	<1	<1	0.16	16	12	0.56	417	6.6	<0.01	34.8	1600	48.2	24
06072	<5	<1	<1	0.08	13	14	0.30	549	5.1	<0.01	35.1	1200	45.9	12
06073	<5	<1	<1	0.18	16	13	0.32	572	3.5	<0.01	26.1	1500	31.1	24
06074	<5	<1	<1	0.12	14	14	0.55	508	5.4	<0.01	42.4	1110	39.5	21
06075	6	<1	<1	0.11	15	15	0.32	621	5.1	<0.01	38.1	682	37.0	23
06076	<5	<1	<1	0.10	14	12	0.28	494	9.2	<0.01	48.2	1060	39.7	17
06077	<5	<1	<1	0.11	15	10	0.25	315	5.3	<0.01	39.4	2050	30.1	20
06078	<5	<1	<1	0.07	14	11	0.29	381	5.4	<0.01	35.5	1160	29.0	12
06079	5	<1	<1	0.11	19	12	0.42	473	5.6	<0.01	42.7	1150	33.7	17
06080	<5	<1	<1	0.13	15	12	1.18	192	3.5	<0.01	20.8	1430	107	16

Certified By:



## Certificate of Analysis

AGAT WORK ORDER: 12Y617149

PROJECT NO:

5623 McADAM ROAD  
MISSISSAUGA, ONTARIO  
CANADA L4Z 1N9  
TEL (905)501-9998  
FAX (905)501-0589  
<http://www.agatlabs.com>

CLIENT NAME: ANTHILL RESOURCES (YUKON)

ATTENTION TO: Yinghua Chen

### Aqua Regia Digest - Metals Package, ICP-OES (Low TI) (201073)

DATE SAMPLED: Jul 05, 2012

DATE RECEIVED: Jul 04, 2012

DATE REPORTED: Jul 25, 2012

SAMPLE TYPE: Soil

Analyte:	Ga	Hg	In	K	La	Li	Mg	Mn	Mo	Na	Ni	P	Pb	Rb
Unit:	ppm	ppm	ppm	%	ppm	ppm	%	ppm	ppm	%	ppm	ppm	ppm	ppm
RDL:	5	1	1	0.01	1	1	0.01	1	0.5	0.01	0.5	10	0.5	10
06081	7	<1	<1	0.18	20	30	1.32	240	2.6	<0.01	29.4	1360	16.6	27
06082	6	<1	<1	0.16	19	22	1.03	308	3.2	<0.01	25.3	1600	20.7	22
06083	6	<1	<1	0.19	22	24	1.08	270	3.6	<0.01	30.2	2230	26.1	26
06084	6	<1	<1	0.18	18	20	0.95	295	5.4	<0.01	33.4	1890	40.6	28
06085	6	<1	<1	0.15	14	13	1.14	288	6.3	<0.01	36.1	1710	31.4	24
06086	5	<1	<1	0.13	10	11	1.95	257	12.7	<0.01	53.6	1560	439	21
06087	<5	<1	<1	0.10	18	15	0.74	258	5.2	<0.01	29.0	2440	22.8	16
06088	5	<1	<1	0.11	16	13	0.60	407	5.0	<0.01	34.5	1810	35.0	16
06089	6	<1	<1	0.11	16	16	0.42	332	3.5	<0.01	31.2	1490	23.4	18
06090	5	<1	<1	0.15	20	17	0.46	<1	4.1	<0.01	38.1	2070	20.9	20
06091	<5	<1	<1	0.09	14	13	0.49	27	4.2	<0.01	32.3	1730	30.1	13
06092	7	<1	<1	0.17	18	19	0.56	367	5.3	<0.01	43.6	1780	25.5	23
06093	7	<1	<1	0.12	17	16	0.45	<1	3.8	<0.01	39.5	1710	20.1	20
06094	6	<1	<1	0.12	14	15	0.39	3	3.5	<0.01	30.8	1230	21.8	20
06095	<5	<1	<1	0.10	16	17	0.42	362	3.3	<0.01	33.4	1650	43.3	12
06096	6	<1	<1	0.13	16	18	0.43	122	3.5	<0.01	32.9	1490	27.0	16
06097	7	<1	<1	0.17	15	19	0.63	<1	3.8	<0.01	39.6	1570	24.8	21
06098	6	<1	<1	0.14	16	21	0.53	33	4.2	<0.01	42.4	1590	26.0	19
06099	6	<1	<1	0.13	15	18	0.60	<1	4.4	<0.01	41.1	1500	24.2	19
06100	6	<1	<1	0.16	18	17	0.51	<1	4.3	<0.01	42.2	1770	22.6	20
06101	6	<1	<1	0.12	20	12	0.34	<1	4.2	<0.01	44.9	1960	23.3	16
06102	<5	<1	<1	0.21	25	15	0.40	<1	3.9	<0.01	46.6	2330	25.2	23
06103	6	<1	<1	0.16	19	14	0.35	25	3.9	<0.01	37.0	1540	33.5	24
06104	6	<1	<1	0.24	26	8	0.79	<1	7.5	<0.01	47.9	4620	23.8	23
06105	6	<1	<1	0.12	16	15	0.36	211	4.0	<0.01	20.8	1280	13.6	18
06106	7	<1	<1	0.19	22	15	0.51	332	4.3	<0.01	41.5	4930	17.4	28
06107	5	<1	<1	0.12	15	17	0.38	298	3.1	<0.01	26.8	1360	21.4	21
06108	7	<1	<1	0.08	14	15	1.45	<1	4.0	<0.01	38.8	941	22.2	18
06109	8	<1	<1	0.13	11	32	0.64	17	2.4	<0.01	37.5	530	21.2	16
06110	<5	<1	<1	0.21	20	8	0.19	192	3.6	<0.01	19.5	1850	33.3	25
06111	6	<1	<1	0.34	20	9	0.15	185	7.5	<0.01	67.2	2540	19.2	34
06112	5	<1	<1	0.13	14	15	0.48	<1	4.7	<0.01	51.4	1220	28.3	19

Certified By:



## Certificate of Analysis

AGAT WORK ORDER: 12Y617149

PROJECT NO:

5623 McADAM ROAD  
MISSISSAUGA, ONTARIO  
CANADA L4Z 1N9  
TEL (905)501-9998  
FAX (905)501-0589  
<http://www.agatlabs.com>

CLIENT NAME: ANTHILL RESOURCES (YUKON)

ATTENTION TO: Yinghua Chen

### Aqua Regia Digest - Metals Package, ICP-OES (Low TI) (201073)

DATE SAMPLED: Jul 05, 2012

DATE RECEIVED: Jul 04, 2012

DATE REPORTED: Jul 25, 2012

SAMPLE TYPE: Soil

Sample Description	Analyte: Unit: RDL:	Ga ppm 5	Hg ppm 1	In ppm 1	K % 0.01	La ppm 1	Li ppm 1	Mg % 0.01	Mn ppm 1	Mo ppm 0.5	Na % 0.01	Ni ppm 0.5	P ppm 10	Pb ppm 0.5	Rb ppm 10
06113		<5	<1	<1	0.09	6	4	0.06	653	1.1	<0.01	22.9	390	30.6	<10
06114		<5	<1	<1	0.07	9	13	0.14	614	<0.5	<0.01	28.6	268	25.2	<10
06115		<5	<1	<1	0.05	7	5	0.07	783	0.5	<0.01	30.5	324	28.4	<10
06116		<5	<1	<1	0.06	8	3	0.06	1020	0.8	<0.01	22.4	338	26.7	<10
06117		<5	<1	<1	0.05	8	5	0.08	430	1.1	<0.01	24.8	313	17.3	<10
06118		<5	<1	<1	0.06	9	8	0.11	437	1.9	<0.01	25.0	391	20.9	<10
06119		NRC	NRC	NRC	NRC	NRC	NRC	NRC	NRC	NRC	NRC	NRC	NRC	NRC	NRC
06120		<5	<1	<1	0.06	13	3	0.06	347	<0.5	<0.01	19.5	477	35.7	<10
06121		<5	<1	<1	0.06	15	3	0.06	367	1.8	<0.01	20.2	416	69.6	<10
06122		<5	<1	<1	0.06	13	4	0.06	358	1.9	<0.01	21.6	314	26.5	<10
06123		<5	<1	<1	0.06	11	5	0.09	298	0.7	<0.01	19.6	405	20.0	<10
06124		NRC	NRC	NRC	NRC	NRC	NRC	NRC	NRC	NRC	NRC	NRC	NRC	NRC	NRC
06125		NRC	NRC	NRC	NRC	NRC	NRC	NRC	NRC	NRC	NRC	NRC	NRC	NRC	NRC
06126		<5	<1	<1	0.05	9	3	0.10	672	0.6	<0.01	21.6	445	46.3	<10
06127		<5	<1	<1	0.06	8	3	0.06	298	<0.5	<0.01	16.3	326	39.8	<10
06128		<5	<1	<1	0.09	11	7	0.13	153	1.8	<0.01	28.1	551	37.7	15
06129		<5	<1	<1	0.14	15	3	0.24	440	10.3	<0.01	87.4	841	82.6	15
06130		6	<1	<1	0.13	13	19	0.25	347	3.0	<0.01	25.6	476	32.5	23
06131		<5	<1	<1	0.10	9	9	0.14	160	2.8	<0.01	26.8	376	29.0	13
06132		<5	<1	<1	0.11	13	10	0.16	242	3.7	<0.01	65.9	617	28.7	16
06133		<5	<1	<1	0.14	5	3	0.06	562	19.9	<0.01	35.6	868	33.1	20
06134		<5	<1	<1	0.14	9	8	0.14	224	4.8	<0.01	20.9	972	28.7	29
06135		<5	<1	<1	0.11	4	6	0.08	119	11.5	<0.01	101	390	45.1	20
06136		<5	<1	<1	0.09	4	8	0.13	<1	9.1	<0.01	54.1	363	35.8	23
06137		<5	<1	<1	0.11	3	1	0.05	116	7.6	<0.01	20.4	469	30.4	18
06138		<5	<1	<1	0.12	4	1	0.03	116	22.4	<0.01	30.0	1000	84.2	18
06139		8	<1	<1	0.16	8	14	0.21	425	9.3	<0.01	32.7	1230	39.8	43
06140		8	<1	<1	0.16	10	20	0.22	105	22.8	<0.01	50.6	1750	94.0	34
06141		5	<1	<1	0.11	10	15	0.14	384	9.8	<0.01	42.5	668	32.3	25
06142		7	<1	<1	0.14	8	7	0.12	329	10.8	<0.01	31.2	1760	43.1	38
06143		<5	<1	<1	0.09	6	2	0.05	418	15.6	<0.01	18.9	1190	22.9	15
06144		5	<1	<1	0.16	5	3	0.07	204	27.3	<0.01	23.6	2000	32.3	24

Certified By:



## Certificate of Analysis

AGAT WORK ORDER: 12Y617149

PROJECT NO:

5623 McADAM ROAD  
MISSISSAUGA, ONTARIO  
CANADA L4Z 1N9  
TEL (905)501-9998  
FAX (905)501-0589  
<http://www.agatlabs.com>

CLIENT NAME: ANTHILL RESOURCES (YUKON)

ATTENTION TO: Yinghua Chen

### Aqua Regia Digest - Metals Package, ICP-OES (Low TI) (201073)

DATE SAMPLED: Jul 05, 2012

DATE RECEIVED: Jul 04, 2012

DATE REPORTED: Jul 25, 2012

SAMPLE TYPE: Soil

Analyte:	Ga	Hg	In	K	La	Li	Mg	Mn	Mo	Na	Ni	P	Pb	Rb
Unit:	ppm	ppm	ppm	%	ppm	ppm	%	ppm	ppm	%	ppm	ppm	ppm	ppm
RDL:	5	1	1	0.01	1	1	0.01	1	0.5	0.01	0.5	10	0.5	10
06145	6	<1	<1	0.14	8	8	0.14	168	32.3	<0.01	29.2	1160	28.8	25
06146	5	<1	<1	0.14	4	6	0.09	135	16.5	<0.01	23.3	552	21.1	24
06147	<5	<1	<1	0.12	8	8	0.10	219	14.8	<0.01	51.7	929	27.7	25
06148	<5	<1	<1	0.14	9	10	0.12	187	13.5	<0.01	41.7	791	39.6	26
06149	6	<1	<1	0.13	7	8	0.11	215	16.9	<0.01	60.9	780	25.7	33
06150	<5	<1	<1	0.06	8	12	0.12	<1	8.4	<0.01	24.6	280	18.6	18
06151	7	<1	<1	0.08	5	7	0.08	<1	12.3	<0.01	30.2	529	13.2	25
06152	<5	<1	<1	0.07	10	2	0.04	<1	3.2	<0.01	4.7	186	14.4	12
06153	<5	<1	<1	0.10	7	2	0.04	203	12.8	<0.01	23.2	1280	36.0	20
06154	<5	<1	<1	0.13	5	1	0.03	1710	16.8	<0.01	18.0	1400	85.8	20
06155	10	<1	<1	0.30	4	4	0.09	316	32.6	<0.01	37.0	2150	100	61
06156	<5	<1	<1	0.07	8	10	0.14	405	11.5	<0.01	50.2	816	43.4	17
06157	<5	<1	<1	0.09	7	4	0.07	303	8.1	<0.01	38.5	918	36.7	17
06158	5	<1	<1	0.16	6	6	0.13	253	7.5	<0.01	53.8	1280	36.5	26
06159	6	<1	<1	0.19	7	10	0.16	317	8.9	<0.01	46.1	1140	48.0	29
06160	<5	<1	<1	0.11	9	12	0.17	500	5.3	<0.01	37.0	629	35.8	18
06161	<5	<1	<1	0.16	9	15	0.17	144	3.8	<0.01	31.1	710	31.8	25
06162	<5	<1	<1	0.12	7	4	0.09	265	15.8	<0.01	24.3	1140	38.8	31
06163	<5	<1	<1	0.10	10	5	0.09	320	10.9	<0.01	34.5	718	35.9	14
06164	<5	<1	<1	0.07	6	10	0.13	<1	7.3	<0.01	36.3	366	42.1	12
06165	<5	<1	<1	0.06	13	1	0.04	399	0.6	<0.01	13.6	227	30.0	<10
06166	<5	<1	<1	0.08	14	<1	0.03	452	0.8	<0.01	17.7	363	70.7	<10
06167	<5	<1	<1	0.11	9	<1	0.02	269	<0.5	<0.01	13.7	346	99.9	12
06168	<5	<1	<1	0.11	8	2	0.05	248	1.2	<0.01	16.9	567	54.9	15
06169	<5	<1	<1	0.07	10	1	0.04	465	0.6	<0.01	16.0	321	53.5	<10
06170	NRC	NRC	NRC	NRC	NRC	NRC	NRC	NRC	NRC	NRC	NRC	NRC	NRC	NRC
06171	<5	<1	<1	0.05	4	2	0.04	382	0.8	<0.01	14.1	357	59.2	<10
06172	<5	<1	<1	0.13	14	2	0.05	327	<0.5	<0.01	26.5	346	66.6	18
06173	10	<1	<1	0.10	6	2	0.04	1050	6.4	<0.01	96.9	916	25.6	21
06174	<5	<1	<1	0.09	6	7	0.09	183	11.2	<0.01	29.5	656	22.3	22
06175	5	<1	<1	0.09	8	8	0.12	<1	8.4	<0.01	20.9	509	35.2	25
06176	<5	<1	<1	0.08	5	5	0.09	131	14.8	<0.01	38.6	823	25.5	15

Certified By:



## Certificate of Analysis

AGAT WORK ORDER: 12Y617149

PROJECT NO:

5623 McADAM ROAD  
MISSISSAUGA, ONTARIO  
CANADA L4Z 1N9  
TEL (905)501-9998  
FAX (905)501-0589  
<http://www.agatlabs.com>

CLIENT NAME: ANTHILL RESOURCES (YUKON)

ATTENTION TO: Yinghua Chen

### Aqua Regia Digest - Metals Package, ICP-OES (Low TI) (201073)

DATE SAMPLED: Jul 05, 2012

DATE RECEIVED: Jul 04, 2012

DATE REPORTED: Jul 25, 2012

SAMPLE TYPE: Soil

Analyte:	Ga	Hg	In	K	La	Li	Mg	Mn	Mo	Na	Ni	P	Pb	Rb
Unit:	ppm	ppm	ppm	%	ppm	ppm	%	ppm	ppm	%	ppm	ppm	ppm	ppm
RDL:	5	1	1	0.01	1	1	0.01	1	0.5	0.01	0.5	10	0.5	10
06177	6	<1	<1	0.09	6	7	0.13	192	15.2	<0.01	31.4	948	26.7	26
06178	<5	<1	<1	0.09	7	8	0.12	<1	9.7	<0.01	55.6	680	37.2	22
06179	6	<1	<1	0.11	7	8	0.15	212	14.2	<0.01	51.4	1020	23.4	29
06180	5	<1	<1	0.09	7	8	0.11	1050	13.2	<0.01	84.2	755	20.7	24
06181	5	<1	<1	0.11	14	7	0.34	<1	21.0	<0.01	124	1190	11.7	16
06182	<5	2	<1	0.13	18	7	0.37	<1	25.8	<0.01	155	1130	13.6	18
06183	<5	<1	<1	0.16	14	5	0.32	<1	25.4	<0.01	155	947	9.5	22
06184	<5	<1	<1	0.22	13	6	0.40	<1	33.2	<0.01	170	982	11.2	29
06185	6	<1	<1	0.26	18	6	0.50	<1	33.2	<0.01	152	1090	12.0	36
06186	<5	<1	<1	0.21	20	8	0.29	<1	23.1	<0.01	131	1070	13.9	25
06187	<5	<1	<1	0.18	15	5	0.29	<1	40.8	<0.01	199	779	11.0	24
06188	<5	<1	<1	0.17	17	5	0.21	<1	28.2	<0.01	150	881	9.7	23
06189	<5	<1	<1	0.13	18	4	0.26	<1	18.4	<0.01	135	2320	10.7	17
06190	<5	<1	<1	0.20	16	5	0.22	<1	28.3	<0.01	150	889	10.9	25
06191	<5	<1	<1	0.20	27	5	0.15	228	6.4	<0.01	112	2280	25.9	21
06192	8	<1	<1	0.29	23	23	0.80	<1	3.2	<0.01	38.3	1770	22.7	37
06193	6	<1	<1	0.25	23	15	0.55	129	4.5	<0.01	58.9	2060	28.5	31
06194	5	<1	<1	0.16	13	14	0.46	<1	3.3	<0.01	30.7	1540	18.2	26
06195	<5	<1	<1	0.18	22	13	0.57	<1	3.1	<0.01	40.5	1820	15.2	26
06196	6	<1	<1	0.16	22	12	0.45	330	2.8	<0.01	49.4	2150	38.7	22
06197	5	<1	<1	0.13	18	16	0.63	<1	2.0	<0.01	29.1	1650	22.3	19
06198	8	<1	<1	0.35	22	23	0.85	<1	3.5	<0.01	31.6	2100	24.4	50
06199	6	<1	<1	0.34	19	25	1.17	<1	3.4	<0.01	28.4	1740	16.4	43
06200	7	<1	<1	0.28	19	19	1.00	<1	3.7	<0.01	28.1	2130	24.2	34
06201	6	<1	<1	0.25	18	16	0.73	<1	3.5	<0.01	34.3	1820	42.6	32
06202	6	<1	<1	0.26	19	20	0.63	<1	3.0	<0.01	30.9	2010	30.9	34
06203	8	<1	<1	0.31	20	25	0.79	<1	2.9	<0.01	32.2	1780	24.1	38
06204	6	<1	<1	0.18	19	19	0.49	32	3.8	<0.01	30.7	1730	29.1	29
06205	8	<1	<1	0.28	22	26	0.68	<1	5.5	<0.01	30.7	2100	17.3	42
06206	8	<1	<1	0.38	18	26	0.59	<1	6.1	<0.01	31.2	1940	17.9	51
06207	<5	<1	<1	0.24	15	18	1.21	<1	4.4	<0.01	24.6	1950	16.2	30
06208	5	<1	<1	0.17	19	11	0.41	<1	13.3	<0.01	102	1750	18.2	25

Certified By:



## Certificate of Analysis

AGAT WORK ORDER: 12Y617149

PROJECT NO:

5623 McADAM ROAD  
MISSISSAUGA, ONTARIO  
CANADA L4Z 1N9  
TEL (905)501-9998  
FAX (905)501-0589  
<http://www.agatlabs.com>

CLIENT NAME: ANTHILL RESOURCES (YUKON)

ATTENTION TO: Yinghua Chen

### Aqua Regia Digest - Metals Package, ICP-OES (Low TI) (201073)

DATE SAMPLED: Jul 05, 2012

DATE RECEIVED: Jul 04, 2012

DATE REPORTED: Jul 25, 2012

SAMPLE TYPE: Soil

Analyte:	Ga	Hg	In	K	La	Li	Mg	Mn	Mo	Na	Ni	P	Pb	Rb
Unit:	ppm	ppm	ppm	%	ppm	ppm	%	ppm	ppm	%	ppm	ppm	ppm	ppm
RDL:	5	1	1	0.01	1	1	0.01	1	0.5	0.01	0.5	10	0.5	10
06209	<5	<1	<1	0.15	15	7	0.60	<1	19.6	<0.01	121	1190	13.8	23
06210	<5	<1	<1	0.09	14	5	0.25	<1	20.8	<0.01	115	1190	11.2	11
06211	<5	<1	<1	0.06	11	3	0.27	140	19.1	<0.01	120	934	8.7	<10
06212	<5	1	<1	0.12	16	6	0.18	111	36.3	<0.01	169	742	11.1	16
06213	6	<1	<1	0.15	16	6	0.66	124	21.8	<0.01	142	1250	12.0	19
06214	<5	<1	<1	0.09	19	5	0.48	162	13.9	<0.01	133	1190	10.7	14
06215	<5	1	<1	0.11	18	6	0.26	208	15.2	<0.01	142	1080	11.5	14
06216	<5	<1	<1	0.06	14	4	0.31	159	16.8	<0.01	145	1390	10.5	<10
06217	<5	<1	<1	0.25	22	10	0.31	593	8.5	<0.01	74.0	2550	23.3	28
06218	<5	<1	<1	0.27	25	12	0.46	553	5.7	<0.01	70.8	2400	24.7	30
06219	5	<1	<1	0.18	18	15	0.62	412	5.0	<0.01	51.0	1830	27.2	22
06220	5	<1	<1	0.17	17	15	0.56	319	4.8	<0.01	44.2	1780	26.4	21
06221	5	<1	<1	0.20	27	11	0.37	460	7.1	<0.01	70.2	2070	21.3	22
06222	6	<1	<1	0.17	19	19	0.62	378	4.3	<0.01	41.2	1840	27.1	24
06223	6	<1	<1	0.23	20	23	1.11	218	4.7	<0.01	31.9	2090	20.2	28
06224	7	<1	<1	0.27	21	26	1.13	212	3.8	<0.01	31.6	1890	28.2	35
06225	8	<1	<1	0.31	21	24	0.88	243	4.6	<0.01	33.7	2120	35.5	42
06226	6	<1	<1	0.24	20	21	0.96	226	4.3	<0.01	34.8	1790	31.9	32
06227	8	<1	<1	0.28	21	24	0.94	237	4.2	<0.01	34.0	1660	20.5	39
06228	6	<1	<1	0.20	18	21	0.57	243	3.9	<0.01	43.0	1350	34.9	27
06229	7	<1	<1	0.25	20	25	0.61	205	4.8	<0.01	37.6	1710	37.8	35
06230	7	<1	<1	0.25	19	22	0.56	323	4.1	<0.01	37.5	1440	27.8	36
06231	8	<1	<1	0.27	19	26	0.77	442	5.0	<0.01	34.5	1440	21.4	37
06232	7	<1	<1	0.31	23	25	0.73	349	6.3	<0.01	35.7	2190	16.6	42
06233	6	<1	<1	0.19	26	21	0.65	598	4.3	<0.01	21.7	1850	12.7	28
06234	6	<1	<1	0.21	22	22	1.04	371	5.5	<0.01	25.7	1760	17.9	27
06501	<5	<1	<1	0.08	8	4	0.08	214	10.6	<0.01	21.3	1230	28.2	18
06502	<5	<1	<1	0.07	7	5	0.08	190	10.0	<0.01	23.6	804	28.0	13
06503	<5	<1	<1	0.08	9	7	0.10	391	8.9	<0.01	32.1	607	29.2	16
06504	<5	<1	<1	0.13	2	<1	0.03	44	18.2	<0.01	15.4	208	15.3	16
06505	<5	<1	<1	0.12	1	<1	0.03	64	16.4	<0.01	17.6	114	10.4	16
06506	<5	<1	<1	0.09	1	<1	0.07	69	24.3	<0.01	19.7	113	8.5	11

Certified By:



## Certificate of Analysis

AGAT WORK ORDER: 12Y617149

PROJECT NO:

5623 McADAM ROAD  
MISSISSAUGA, ONTARIO  
CANADA L4Z 1N9  
TEL (905)501-9998  
FAX (905)501-0589  
<http://www.agatlabs.com>

CLIENT NAME: ANTHILL RESOURCES (YUKON)

ATTENTION TO: Yinghua Chen

### Aqua Regia Digest - Metals Package, ICP-OES (Low TI) (201073)

DATE SAMPLED: Jul 05, 2012

DATE RECEIVED: Jul 04, 2012

DATE REPORTED: Jul 25, 2012

SAMPLE TYPE: Soil

Sample Description	Analyte: Unit: RDL:	Ga ppm	Hg ppm	In ppm	K %	La ppm	Li ppm	Mg %	Mn ppm	Mo ppm	Na %	Ni ppm	P ppm	Pb ppm	Rb ppm
06507		<5	<1	<1	0.09	4	1	0.04	85	19.3	<0.01	17.7	252	9.9	18
06508		<5	<1	<1	0.12	5	1	0.04	339	15.4	<0.01	28.7	638	22.9	24
06509		6	1	<1	0.24	4	4	0.09	211	58.5	<0.01	32.2	1100	79.5	70
06510		6	<1	<1	0.18	6	17	0.16	872	24.3	<0.01	72.8	944	54.2	49
06511		5	<1	<1	0.09	9	20	0.21	417	9.5	<0.01	218	667	22.7	23
06512		6	<1	<1	0.08	8	7	0.10	178	9.6	<0.01	62.7	638	24.5	21
06513		<5	<1	<1	0.07	10	9	0.13	181	7.1	<0.01	62.0	346	20.5	16
06514		5	<1	<1	0.14	11	10	0.18	714	9.7	<0.01	178	442	37.4	16
06515		<5	<1	<1	0.12	9	2	0.08	162	9.8	<0.01	101	455	29.1	16
06516		5	<1	<1	0.16	9	11	0.34	578	12.0	<0.01	118	618	33.0	20
06517		<5	<1	<1	0.08	7	3	0.07	430	0.7	<0.01	18.1	281	35.8	<10
06518		<5	<1	<1	0.12	21	20	0.94	385	5.2	<0.01	25.1	1460	17.0	18
06519		6	<1	<1	0.20	21	22	0.82	308	4.6	<0.01	21.1	1130	18.3	27
06520		6	<1	<1	0.29	17	21	1.03	223	5.4	<0.01	26.0	1680	11.5	38
06521		7	<1	<1	0.25	18	21	0.70	255	5.1	<0.01	27.1	1560	15.3	30
06522		5	<1	<1	0.16	15	16	0.43	284	4.4	<0.01	30.9	1320	22.6	24
06523		<5	<1	<1	0.16	14	17	0.45	335	4.3	<0.01	34.3	1340	30.4	19
06524		6	<1	<1	0.19	18	21	0.56	386	5.0	<0.01	44.8	1410	33.8	24
06525		<5	<1	<1	0.10	12	30	0.42	211	3.4	<0.01	30.5	448	28.2	15
06526		7	<1	<1	0.08	9	26	0.56	496	2.8	<0.01	29.7	505	25.2	12
06527		7	<1	<1	0.08	10	25	0.49	458	2.4	<0.01	32.4	395	25.7	11
06528		<5	<1	<1	0.13	12	20	0.39	436	4.0	<0.01	34.4	879	26.2	19
06529		5	<1	<1	0.08	9	23	0.51	454	2.6	<0.01	31.3	575	25.9	12
06530		<5	<1	<1	0.09	10	19	0.41	364	4.2	<0.01	35.3	914	28.0	14
06531		6	<1	<1	0.19	17	21	0.46	1250	4.6	<0.01	41.8	1260	26.0	25
06532		5	<1	<1	0.14	17	19	0.39	428	3.8	<0.01	40.2	1250	23.6	19
06533		5	<1	<1	0.17	14	13	0.77	346	6.7	<0.01	46.9	1430	24.0	19
06534		7	<1	<1	0.16	25	19	0.64	564	3.7	<0.01	31.6	1620	14.8	24
06535		6	<1	<1	0.19	22	17	0.42	233	5.8	<0.01	34.0	1990	19.4	30
06536		<5	<1	<1	0.29	16	13	1.32	217	6.4	<0.01	31.2	2400	25.9	37
06537		<5	<1	<1	0.11	20	9	0.43	273	5.2	<0.01	31.6	1780	25.5	15
06538		<5	<1	<1	0.16	22	11	0.35	316	4.8	<0.01	26.9	1260	20.0	22

Certified By:



## Certificate of Analysis

AGAT WORK ORDER: 12Y617149

PROJECT NO:

5623 McADAM ROAD  
MISSISSAUGA, ONTARIO  
CANADA L4Z 1N9  
TEL (905)501-9998  
FAX (905)501-0589  
<http://www.agatlabs.com>

CLIENT NAME: ANTHILL RESOURCES (YUKON)

ATTENTION TO: Yinghua Chen

### Aqua Regia Digest - Metals Package, ICP-OES (Low TI) (201073)

DATE SAMPLED: Jul 05, 2012

DATE RECEIVED: Jul 04, 2012

DATE REPORTED: Jul 25, 2012

SAMPLE TYPE: Soil

Analyte:	Ga	Hg	In	K	La	Li	Mg	Mn	Mo	Na	Ni	P	Pb	Rb
Unit:	ppm	ppm	ppm	%	ppm	ppm	%	ppm	ppm	%	ppm	ppm	ppm	ppm
RDL:	5	1	1	0.01	1	1	0.01	1	0.5	0.01	0.5	10	0.5	10
06539	6	<1	<1	0.27	21	21	0.53	291	6.4	<0.01	41.7	1670	24.1	37
06540	7	<1	<1	0.13	12	29	0.59	530	2.5	<0.01	31.5	606	21.1	16
06541	6	<1	<1	0.09	12	26	0.55	599	2.4	<0.01	30.8	670	22.4	11
06542	7	<1	<1	0.09	11	31	0.60	583	2.4	<0.01	30.5	479	21.9	12
06543	6	<1	<1	0.20	13	18	1.41	214	5.4	<0.01	24.1	1570	16.8	23
06544	5	<1	<1	0.18	15	17	0.94	171	4.4	<0.01	22.5	1960	14.3	19
06545	5	<1	<1	0.12	16	16	1.02	164	4.6	<0.01	25.8	1770	13.5	16
06546	7	<1	<1	0.24	16	20	0.69	338	4.4	<0.01	21.2	1450	12.0	31
06547	6	<1	<1	0.26	23	21	0.90	364	4.5	<0.01	23.1	1500	12.2	34
06548	6	<1	<1	0.20	17	19	0.58	277	4.5	<0.01	31.9	1530	21.2	27
06549	7	<1	<1	0.18	15	17	0.42	226	5.3	<0.01	31.7	1350	37.8	23
06550	7	<1	<1	0.10	11	27	0.49	534	1.9	<0.01	33.4	506	23.9	14
06551	<5	<1	<1	0.06	9	22	0.45	436	2.6	<0.01	32.9	698	29.9	<10
06552	7	<1	<1	0.08	12	21	0.46	444	2.8	<0.01	38.8	846	50.5	11
06553	5	<1	<1	0.05	8	21	0.50	377	2.1	<0.01	33.1	501	25.2	10
06554	7	<1	<1	0.07	10	26	0.45	560	2.1	<0.01	31.7	511	31.9	11
06555	7	<1	<1	0.11	13	25	0.72	542	3.5	<0.01	34.8	781	30.5	15
06556	5	<1	<1	0.10	12	26	0.50	522	2.7	<0.01	34.7	700	25.3	14
06557	6	<1	<1	0.13	13	24	0.59	492	3.2	<0.01	36.6	913	23.6	15
06558	<5	<1	<1	0.08	13	18	0.38	404	3.5	<0.01	36.1	1070	23.6	12
06559	5	<1	<1	0.09	13	18	0.37	394	3.4	<0.01	36.6	956	28.8	14
06560	6	<1	<1	0.09	11	26	0.64	586	3.6	<0.01	33.1	733	25.4	14
06561	5	<1	<1	0.12	15	8	0.73	237	5.3	<0.01	27.8	1430	27.1	16
06562	<5	<1	<1	0.07	12	6	0.43	244	4.1	<0.01	19.8	1240	15.1	<10
06563	<5	<1	<1	0.20	16	11	1.08	241	7.5	<0.01	36.9	2360	25.0	23
06564	5	<1	<1	0.18	17	12	0.81	189	5.9	<0.01	34.1	2640	15.5	24
06751	NRC	NRC	NRC	NRC	NRC	NRC	NRC	NRC	NRC	NRC	NRC	NRC	NRC	NRC
06752	NRC	NRC	NRC	NRC	NRC	NRC	NRC	NRC	NRC	NRC	NRC	NRC	NRC	NRC
06753	NRC	NRC	NRC	NRC	NRC	NRC	NRC	NRC	NRC	NRC	NRC	NRC	NRC	NRC
06754	NRC	NRC	NRC	NRC	NRC	NRC	NRC	NRC	NRC	NRC	NRC	NRC	NRC	NRC
06755	NRC	NRC	NRC	NRC	NRC	NRC	NRC	NRC	NRC	NRC	NRC	NRC	NRC	NRC
06756	<5	<1	<1	0.10	7	9	0.14	198	7.9	<0.01	55.6	824	26.2	24

Certified By:





## Certificate of Analysis

AGAT WORK ORDER: 12Y617149

PROJECT NO:

5623 McADAM ROAD  
MISSISSAUGA, ONTARIO  
CANADA L4Z 1N9  
TEL (905)501-9998  
FAX (905)501-0589  
<http://www.agatlabs.com>

CLIENT NAME: ANTHILL RESOURCES (YUKON)

ATTENTION TO: Yinghua Chen

### Aqua Regia Digest - Metals Package, ICP-OES (Low TI) (201073)

DATE SAMPLED: Jul 05, 2012

DATE RECEIVED: Jul 04, 2012

DATE REPORTED: Jul 25, 2012

SAMPLE TYPE: Soil

Analyte:	Ga	Hg	In	K	La	Li	Mg	Mn	Mo	Na	Ni	P	Pb	Rb
Unit:	ppm	ppm	ppm	%	ppm	ppm	%	ppm	ppm	%	ppm	ppm	ppm	ppm
RDL:	5	1	1	0.01	1	1	0.01	1	0.5	0.01	0.5	10	0.5	10
06757	<5	<1	<1	0.12	8	9	0.15	421	8.5	<0.01	58.3	623	29.2	16
06758	<5	<1	<1	0.06	9	5	0.07	533	0.9	<0.01	25.7	274	16.6	<10
06759	<5	<1	<1	0.06	8	8	0.10	438	0.7	<0.01	22.6	289	17.5	<10
06760	<5	<1	<1	0.05	9	3	0.05	729	0.9	<0.01	17.9	367	27.5	<10
06761	<5	<1	<1	0.05	14	3	0.05	403	1.0	<0.01	17.4	338	55.7	<10
06762	<5	<1	<1	0.05	12	13	0.16	847	0.8	<0.01	29.2	330	44.3	<10
06763	<5	<1	<1	0.06	11	5	0.07	630	0.8	<0.01	21.9	304	24.0	<10
06764	<5	<1	<1	0.06	10	3	0.05	738	0.7	<0.01	15.9	390	49.9	<10
06765	<5	<1	<1	0.06	12	3	0.06	1270	1.0	<0.01	18.1	371	50.6	<10
06766	<5	<1	<1	0.05	15	<1	0.03	642	0.8	<0.01	15.2	501	66.9	<10
06767	<5	<1	<1	0.09	11	3	0.07	411	1.1	<0.01	16.9	493	56.4	10
06768	<5	<1	<1	0.05	6	<1	0.02	405	1.0	<0.01	12.9	634	43.5	<10
06769	<5	<1	<1	0.08	11	4	0.06	414	0.9	<0.01	15.2	355	50.2	11
06770	<5	1	<1	0.17	17	5	1.07	170	30.1	<0.01	165	1130	13.0	25
06771	7	<1	<1	0.25	42	9	0.37	1260	5.4	<0.01	148	2120	16.4	26
06772	<5	<1	<1	0.12	15	7	0.27	215	6.2	<0.01	60.8	1140	14.7	14
06773	<5	<1	<1	0.13	20	6	0.23	208	17.7	<0.01	121	1090	9.6	16
06774	6	<1	<1	0.12	24	13	0.46	451	11.9	<0.01	88.5	1510	14.6	16
06775	5	<1	<1	0.09	18	6	0.36	270	22.4	<0.01	131	1110	13.6	12
06776	5	<1	<1	0.09	19	4	0.27	430	21.8	<0.01	151	1360	10.1	12
06777	<5	<1	<1	0.18	24	5	0.17	230	15.2	<0.01	137	4170	18.5	19
06778	5	<1	<1	0.20	21	7	0.18	239	8.8	<0.01	98.5	2180	56.0	23
06779	<5	<1	<1	0.18	26	6	0.19	434	9.5	<0.01	125	2560	31.5	19
06780	<5	<1	<1	0.17	23	2	0.08	276	6.1	<0.01	117	2070	9.1	15
06781	5	<1	<1	0.14	14	12	0.98	293	5.4	<0.01	38.8	1890	26.9	22
06782	8	<1	<1	0.21	17	39	1.61	235	4.3	<0.01	36.0	1250	20.4	31
06783	<5	<1	<1	0.15	17	16	0.65	350	4.3	<0.01	39.4	1580	26.9	20
06784	5	<1	<1	0.20	17	16	0.69	303	4.4	<0.01	43.0	1850	21.4	23
06785	<5	<1	<1	0.18	19	13	0.53	270	3.5	<0.01	39.2	1820	42.9	22
06786	6	<1	<1	0.22	19	20	0.89	277	4.1	<0.01	24.2	1450	15.8	29
06787	6	<1	<1	0.21	18	23	1.01	144	3.9	<0.01	28.5	1570	11.9	29
06788	7	<1	<1	0.18	17	21	0.98	188	3.8	<0.01	26.9	1610	12.4	27

Certified By:



## Certificate of Analysis

AGAT WORK ORDER: 12Y617149

PROJECT NO:

5623 McADAM ROAD  
MISSISSAUGA, ONTARIO  
CANADA L4Z 1N9  
TEL (905)501-9998  
FAX (905)501-0589  
<http://www.agatlabs.com>

CLIENT NAME: ANTHILL RESOURCES (YUKON)

ATTENTION TO: Yinghua Chen

### Aqua Regia Digest - Metals Package, ICP-OES (Low TI) (201073)

DATE SAMPLED: Jul 05, 2012

DATE RECEIVED: Jul 04, 2012

DATE REPORTED: Jul 25, 2012

SAMPLE TYPE: Soil

Analyte:	Ga	Hg	In	K	La	Li	Mg	Mn	Mo	Na	Ni	P	Pb	Rb
Unit:	ppm	ppm	ppm	%	ppm	ppm	%	ppm	ppm	%	ppm	ppm	ppm	ppm
RDL:	5	1	1	0.01	1	1	0.01	1	0.5	0.01	0.5	10	0.5	10
06789	5	<1	<1	0.17	19	13	0.59	350	4.1	<0.01	39.4	2060	47.7	24
06790	6	<1	<1	0.17	17	23	1.03	248	2.9	<0.01	27.1	1590	26.5	24
06791	6	<1	<1	0.12	16	16	0.60	356	5.0	<0.01	40.1	1420	26.9	20
06792	6	<1	<1	0.15	18	16	0.55	411	4.9	<0.01	42.2	1720	25.2	21
06793	6	<1	<1	0.11	20	17	0.51	422	4.6	<0.01	30.8	1420	26.5	20
06794	6	<1	<1	0.14	17	17	0.42	210	4.8	<0.01	21.5	932	14.3	27
06795	7	<1	<1	0.23	15	18	1.38	256	6.6	<0.01	30.7	2100	16.0	31
06796	<5	<1	<1	0.16	19	19	1.12	271	5.2	<0.01	24.5	1590	17.2	24
06797	<5	<1	<1	0.13	7	4	0.08	304	18.5	<0.01	23.1	1070	27.3	23
06798	<5	<1	<1	0.10	6	3	0.06	227	14.6	<0.01	19.7	986	23.1	18
06799	<5	<1	<1	0.07	7	8	0.10	248	17.3	<0.01	29.9	685	24.2	16
06800	7	<1	<1	0.20	5	10	0.15	455	29.6	<0.01	38.0	1490	41.0	52
06801	<5	<1	<1	0.17	8	10	0.16	334	15.5	<0.01	27.9	858	23.0	15
06802	<5	<1	<1	0.12	7	13	0.14	362	12.4	<0.01	58.8	634	25.0	29
06803	10	<1	<1	0.17	5	14	0.10	6840	21.4	<0.01	82.0	1290	24.1	65
06804	<5	<1	<1	0.09	4	4	0.07	145	6.0	<0.01	30.8	199	43.8	15
06805	5	<1	<1	0.08	10	9	0.15	280	8.7	<0.01	27.4	722	25.4	23
06806	6	<1	<1	0.12	7	2	0.06	354	29.3	<0.01	26.3	2370	47.1	27
06807	<5	<1	<1	0.14	7	2	0.04	379	33.7	<0.01	35.0	1330	107	26
06808	<5	<1	<1	0.11	7	1	0.03	174	27.6	<0.01	28.1	1410	62.1	24
06809	<5	<1	<1	0.12	9	6	0.10	355	17.6	<0.01	36.6	1220	57.8	24
06810	<5	<1	<1	0.12	8	7	0.12	528	13.7	<0.01	40.5	1330	48.1	17
06811	6	<1	<1	0.18	9	13	0.17	503	11.4	<0.01	44.3	1080	55.6	37
06812	<5	<1	<1	0.16	5	7	0.13	933	9.4	<0.01	71.2	1420	47.4	27
06813	<5	<1	<1	0.06	10	13	0.17	117	4.4	<0.01	28.2	375	26.1	13
06814	5	<1	<1	0.13	8	13	0.15	890	10.1	<0.01	47.7	612	44.1	20
06815	<5	<1	<1	0.13	8	13	0.18	390	5.5	<0.01	32.1	422	21.4	21
06816	<5	<1	<1	0.08	7	11	0.13	97	19.5	<0.01	69.4	496	35.0	15
06817	<5	<1	<1	0.15	7	9	0.18	198	5.6	<0.01	139	539	29.2	22
06818	<5	<1	<1	0.10	8	7	0.12	211	5.1	<0.01	72.2	323	15.2	17
06819	<5	<1	<1	0.15	8	2	0.04	477	26.9	<0.01	19.7	1510	37.3	21
06820	<5	<1	<1	0.17	6	1	0.03	126	76.3	<0.01	24.4	1950	38.9	26

Certified By:



## Certificate of Analysis

AGAT WORK ORDER: 12Y617149

PROJECT NO:

5623 McADAM ROAD  
MISSISSAUGA, ONTARIO  
CANADA L4Z 1N9  
TEL (905)501-9998  
FAX (905)501-0589  
<http://www.agatlabs.com>

CLIENT NAME: ANTHILL RESOURCES (YUKON)

ATTENTION TO: Yinghua Chen

### Aqua Regia Digest - Metals Package, ICP-OES (Low TI) (201073)

DATE SAMPLED: Jul 05, 2012

DATE RECEIVED: Jul 04, 2012

DATE REPORTED: Jul 25, 2012

SAMPLE TYPE: Soil

Analyte:	Ga	Hg	In	K	La	Li	Mg	Mn	Mo	Na	Ni	P	Pb	Rb
Unit:	ppm	ppm	ppm	%	ppm	ppm	%	ppm	ppm	%	ppm	ppm	ppm	ppm
RDL:	5	1	1	0.01	1	1	0.01	1	0.5	0.01	0.5	10	0.5	10
06821	<5	<1	<1	0.14	7	7	0.09	256	31.4	<0.01	47.4	1430	37.1	22
06822	<5	<1	<1	0.18	6	2	0.05	125	53.4	<0.01	19.8	1660	59.5	26
06823	<5	<1	<1	0.09	8	7	0.10	312	11.6	<0.01	32.9	725	28.2	18
06824	<5	<1	<1	0.15	6	1	0.04	322	45.5	<0.01	37.8	1690	83.4	20
06825	<5	<1	<1	0.15	5	1	0.04	106	27.8	<0.01	17.8	1210	56.0	21
06826	<5	<1	<1	0.14	5	2	0.05	208	25.4	<0.01	27.8	1860	54.8	19
06827	NRC	NRC	NRC	NRC	NRC	NRC	NRC	NRC	NRC	NRC	NRC	NRC	NRC	NRC
07001	<5	<1	<1	0.11	6	4	0.07	159	15.8	<0.01	23.1	643	28.8	18
07002	<5	<1	<1	0.10	8	7	0.12	312	13.2	<0.01	40.2	783	27.3	21
07003	<5	<1	2	0.14	4	2	0.06	730	49.3	<0.01	129	1030	32.3	19
07004	<5	<1	<1	0.09	6	4	0.06	181	15.5	<0.01	26.2	707	25.3	18
07005	<5	<1	<1	0.10	5	2	0.05	238	21.7	<0.01	31.0	823	27.2	17
07006	<5	<1	5	0.10	5	11	0.14	362	15.7	<0.01	34.3	599	39.1	18
07007	<5	<1	<1	0.13	7	6	0.10	221	13.7	<0.01	28.9	620	38.4	28
07008	<5	<1	4	0.09	9	2	0.04	174	10.6	<0.01	22.0	547	26.3	16
07009	<5	<1	1	0.16	10	16	0.14	545	9.6	<0.01	46.6	844	62.3	29
07010	<5	<1	2	0.09	11	4	0.05	605	4.3	<0.01	16.8	740	27.5	15
07011	<5	<1	6	0.06	8	15	0.15	141	3.4	<0.01	17.7	339	28.4	10
07012	<5	<1	1	0.09	8	12	0.24	741	5.0	<0.01	33.7	671	26.4	19
07013	<5	<1	5	0.09	8	10	0.12	274	5.0	<0.01	22.6	682	27.2	14
07014	<5	<1	1	0.12	10	10	0.16	328	6.7	<0.01	29.9	567	32.2	15
07015	<5	<1	<1	0.11	10	10	0.17	368	7.2	<0.01	35.2	525	27.5	15
07016	<5	<1	3	0.10	11	16	0.25	305	5.2	<0.01	35.8	371	31.2	25
07017	<5	<1	<1	0.11	10	14	0.20	389	6.2	<0.01	76.9	551	25.5	25
07018	<5	<1	<1	0.22	21	21	1.06	273	4.4	<0.01	23.1	2000	16.3	33
07019	<5	<1	<1	0.13	17	20	0.66	338	3.2	<0.01	27.8	1600	29.8	23
07020	6	<1	2	0.28	20	23	0.62	439	3.2	<0.01	35.2	2120	28.9	34
07021	5	<1	<1	0.31	18	22	0.89	326	4.9	<0.01	40.0	2140	23.6	37
07022	6	<1	<1	0.23	18	22	0.52	352	2.3	<0.01	33.6	1730	26.3	30
07023	<5	<1	<1	0.20	16	17	0.52	395	3.7	<0.01	31.4	1970	36.9	25
07024	5	<1	<1	0.21	14	24	0.76	475	3.4	0.01	46.6	1200	65.1	32
07025	<5	<1	<1	0.16	15	19	0.61	486	3.6	<0.01	38.5	1500	62.2	21

Certified By:



## Certificate of Analysis

AGAT WORK ORDER: 12Y617149

PROJECT NO:

5623 McADAM ROAD  
MISSISSAUGA, ONTARIO  
CANADA L4Z 1N9  
TEL (905)501-9998  
FAX (905)501-0589  
<http://www.agatlabs.com>

CLIENT NAME: ANTHILL RESOURCES (YUKON)

ATTENTION TO: Yinghua Chen

### Aqua Regia Digest - Metals Package, ICP-OES (Low TI) (201073)

DATE SAMPLED: Jul 05, 2012

DATE RECEIVED: Jul 04, 2012

DATE REPORTED: Jul 25, 2012

SAMPLE TYPE: Soil

Sample Description	Analyte: Unit: RDL:	Ga ppm 5	Hg ppm 1	In ppm 1	K % 0.01	La ppm 1	Li ppm 1	Mg % 0.01	Mn ppm 1	Mo ppm 0.5	Na % 0.01	Ni ppm 0.5	P ppm 10	Pb ppm 0.5	Rb ppm 10
07026		7	<1	<1	0.14	10	32	0.56	493	0.6	<0.01	36.8	734	33.0	17
07027		<5	<1	<1	0.14	15	23	0.44	236	1.7	<0.01	33.9	1590	35.8	20
07028		<5	<1	<1	0.20	14	22	0.74	535	5.6	<0.01	45.1	1440	33.7	30
07029		<5	<1	<1	0.19	15	24	0.68	534	2.9	<0.01	38.6	1330	28.9	26
07030		6	<1	<1	0.22	20	25	0.60	437	2.3	<0.01	41.1	1440	30.0	28
07031		<5	<1	<1	0.17	15	19	0.68	375	2.9	<0.01	39.4	1390	29.5	25
07032		6	<1	<1	0.15	12	20	0.68	380	2.8	<0.01	31.9	1020	27.1	27
07033		<5	<1	<1	0.18	17	18	0.41	450	2.9	<0.01	38.6	1410	28.1	23
07034		<5	<1	<1	0.18	18	17	0.51	318	4.1	<0.01	34.8	2330	22.5	21
07035		<5	<1	<1	0.16	18	15	0.92	216	3.5	<0.01	30.8	2100	22.9	24
07036		<5	<1	<1	0.19	19	11	0.68	293	2.9	<0.01	22.0	1670	22.9	27
07037		6	<1	<1	0.33	24	22	0.61	368	3.4	<0.01	31.8	2530	29.3	38
07038		<5	<1	1	0.15	17	15	0.92	403	4.2	<0.01	27.6	1960	21.7	23
07039		7	<1	<1	0.15	9	35	0.75	521	1.3	0.01	30.9	559	24.1	23
07040		7	<1	<1	0.13	11	32	0.66	547	2.2	<0.01	30.7	585	17.5	18
07041		7	<1	<1	0.10	9	29	0.63	468	2.4	<0.01	29.7	467	17.2	15
07042		7	<1	<1	0.06	10	29	0.47	606	1.7	<0.01	31.8	475	21.7	<10
07043		8	<1	<1	0.11	13	30	0.63	535	2.4	<0.01	33.7	481	21.0	16
07044		7	<1	<1	0.09	12	24	0.41	362	3.2	<0.01	28.6	488	24.2	19
07045		<5	<1	<1	0.08	5	<1	0.03	603	0.8	<0.01	15.2	346	116	<10
07046		<5	<1	<1	0.09	14	4	0.07	524	1.3	<0.01	23.0	443	85.9	12
07047		<5	<1	<1	0.12	25	3	0.25	393	1.9	<0.01	16.0	575	65.6	15
07048		<5	<1	<1	0.10	8	3	0.05	457	1.2	<0.01	16.5	468	34.8	14
07049		<5	<1	<1	0.13	11	4	0.08	470	0.9	<0.01	20.9	430	44.6	14
07050		<5	<1	<1	0.11	10	3	0.08	356	3.8	<0.01	31.1	623	32.9	24
07051		<5	<1	<1	0.12	9	3	0.09	285	9.9	<0.01	24.9	681	33.7	24
07052		<5	<1	<1	0.06	10	9	0.14	414	7.7	<0.01	40.4	525	28.7	11
07053		<5	<1	<1	0.07	6	13	0.12	302	9.2	<0.01	32.5	471	22.5	16
07054		<5	<1	<1	0.08	8	10	0.12	153	12.3	<0.01	30.7	371	23.0	24
07055		<5	<1	<1	0.10	7	8	0.12	183	9.0	<0.01	36.4	360	25.0	21
07056		7	<1	<1	0.16	7	10	0.12	3640	43.6	<0.01	213	978	17.9	55
07057		8	1	<1	0.33	5	19	0.21	94	15.5	<0.01	92.2	595	60.1	78

Certified By:



## Certificate of Analysis

AGAT WORK ORDER: 12Y617149

PROJECT NO:

5623 McADAM ROAD  
MISSISSAUGA, ONTARIO  
CANADA L4Z 1N9  
TEL (905)501-9998  
FAX (905)501-0589  
<http://www.agatlabs.com>

CLIENT NAME: ANTHILL RESOURCES (YUKON)

ATTENTION TO: Yinghua Chen

### Aqua Regia Digest - Metals Package, ICP-OES (Low TI) (201073)

DATE SAMPLED: Jul 05, 2012

DATE RECEIVED: Jul 04, 2012

DATE REPORTED: Jul 25, 2012

SAMPLE TYPE: Soil

Sample Description	Analyte: Unit: RDL:	Ga ppm	Hg ppm	In ppm	K %	La ppm	Li ppm	Mg %	Mn ppm	Mo ppm	Na %	Ni ppm	P ppm	Pb ppm	Rb ppm
07058		<5	<1	<1	0.11	9	8	0.12	57	8.3	<0.01	15.8	365	17.8	18
07059		8	1	<1	0.33	4	13	0.20	541	14.3	<0.01	52.7	848	49.0	68
07060		<5	<1	<1	0.06	8	6	0.11	180	5.3	<0.01	36.7	254	16.2	14
07061		<5	<1	<1	0.10	6	5	0.11	261	8.2	<0.01	116	379	24.2	20
07062		6	<1	<1	0.18	6	7	0.17	1480	12.4	<0.01	324	706	23.5	37
07063		6	<1	<1	0.15	8	13	0.18	272	11.0	<0.01	84.9	497	34.6	27
07064		5	<1	<1	0.14	11	13	0.18	198	22.3	<0.01	35.1	431	49.7	34
07065		<5	<1	<1	0.07	7	10	0.12	620	7.1	<0.01	46.7	490	28.8	15
07066		<5	<1	<1	0.08	7	12	0.14	56	9.1	<0.01	221	394	38.4	18
07067		<5	1	<1	0.17	6	16	0.13	53	20.1	<0.01	155	356	91.0	34
07068		<5	<1	<1	0.12	5	5	0.07	390	22.0	<0.01	45.1	699	40.4	25
07069		<5	<1	<1	0.10	4	5	0.07	289	20.0	<0.01	39.5	692	37.1	22

Certified By:



## Certificate of Analysis

AGAT WORK ORDER: 12Y617149

PROJECT NO:

5623 McADAM ROAD  
MISSISSAUGA, ONTARIO  
CANADA L4Z 1N9  
TEL (905)501-9998  
FAX (905)501-0589  
<http://www.agatlabs.com>

CLIENT NAME: ANTHILL RESOURCES (YUKON)

ATTENTION TO: Yinghua Chen

### Aqua Regia Digest - Metals Package, ICP-OES (Low TI) (201073)

DATE SAMPLED: Jul 05, 2012

DATE RECEIVED: Jul 04, 2012

DATE REPORTED: Jul 25, 2012

SAMPLE TYPE: Soil

Sample Description	Analyte: Unit: RDL:	S % 0.005	Sb ppm 1	Sc ppm 0.5	Se ppm 10	Sn ppm 5	Sr ppm 0.5	Ta ppm 10	Te ppm 10	Th ppm 5	Ti % 0.01	Tl ppm 0.01	U ppm 5	V ppm 0.5	W ppm 1
06049		0.176	1	1.6	<10	<5	132	<10	<10	<5	<0.01	0.12	<5	40.8	<1
06050		0.127	1	3.3	<10	<5	255	<10	<10	<5	<0.01	0.17	<5	45.3	<1
06051		0.049	1	7.1	<10	<5	160	<10	<10	<5	<0.01	0.27	<5	70.7	<1
06052		0.088	3	4.4	<10	<5	64.0	<10	<10	<5	<0.01	0.18	<5	50.5	<1
06053		0.068	4	5.7	<10	<5	47.3	<10	<10	<5	<0.01	0.23	<5	70.1	<1
06054		0.096	3	4.9	<10	<5	49.3	<10	<10	<5	<0.01	0.25	<5	75.1	<1
06055		0.068	3	6.3	<10	<5	51.3	<10	<10	<5	<0.01	0.27	<5	93.0	<1
06056		0.154	2	2.9	<10	<5	72.8	<10	<10	<5	<0.01	0.14	<5	40.9	<1
06057		0.091	3	4.3	<10	<5	44.5	<10	<10	<5	<0.01	0.18	<5	60.9	<1
06058		0.095	3	5.1	<10	<5	47.9	<10	<10	<5	<0.01	0.24	<5	43.8	<1
06059		0.113	2	3.3	<10	<5	114	<10	<10	<5	<0.01	0.13	<5	18.7	<1
06060		0.099	4	4.5	<10	<5	37.3	<10	<10	<5	<0.01	0.20	<5	49.4	<1
06061		0.093	2	3.8	<10	<5	35.7	<10	<10	<5	<0.01	0.26	<5	40.5	<1
06062		0.121	<1	2.5	<10	<5	84.2	<10	<10	<5	<0.01	0.19	<5	59.5	<1
06063		0.121	2	2.1	<10	<5	124	<10	<10	<5	<0.01	2.55	<5	47.8	<1
06064		0.123	3	3.3	<10	<5	42.7	<10	<10	<5	<0.01	0.24	<5	51.3	<1
06065		0.086	2	3.3	<10	<5	44.5	<10	<10	<5	<0.01	1.39	<5	61.2	<1
06066		0.117	2	2.1	<10	<5	133	<10	<10	<5	<0.01	1.92	<5	36.0	<1
06067		0.094	3	3.7	<10	<5	38.1	<10	<10	<5	<0.01	1.76	<5	57.2	<1
06068		0.123	3	3.3	<10	<5	49.1	<10	<10	<5	<0.01	2.71	<5	59.6	<1
06069		0.112	6	6.0	<10	<5	43.4	<10	<10	<5	<0.01	0.37	<5	87.6	<1
06070		0.029	2	4.5	<10	<5	31.8	<10	<10	<5	0.01	0.21	<5	62.0	<1
06071		0.033	5	6.0	<10	<5	134	<10	<10	<5	<0.01	0.27	<5	44.5	<1
06072		0.051	3	3.8	<10	<5	35.9	<10	<10	<5	<0.01	0.18	<5	41.0	<1
06073		0.048	2	3.0	<10	<5	27.4	<10	<10	<5	<0.01	1.80	<5	50.1	<1
06074		0.064	3	4.7	<10	<5	63.3	<10	<10	<5	<0.01	0.36	<5	45.1	<1
06075		0.033	3	4.9	<10	<5	24.9	<10	<10	<5	<0.01	0.25	<5	45.3	<1
06076		0.035	4	4.4	<10	<5	30.3	<10	<10	<5	<0.01	0.28	<5	47.8	<1
06077		0.078	2	4.4	<10	<5	37.6	<10	<10	<5	<0.01	0.18	<5	40.5	<1
06078		0.075	2	4.2	<10	<5	37.7	<10	<10	<5	<0.01	0.19	<5	40.2	<1
06079		0.062	2	5.1	13	<5	33.8	<10	<10	<5	<0.01	0.22	<5	44.7	<1
06080		0.068	4	3.3	<10	<5	67.6	<10	<10	<5	<0.01	0.14	<5	52.0	<1

Certified By:



## Certificate of Analysis

AGAT WORK ORDER: 12Y617149

PROJECT NO:

5623 McADAM ROAD  
 MISSISSAUGA, ONTARIO  
 CANADA L4Z 1N9  
 TEL (905)501-9998  
 FAX (905)501-0589  
<http://www.agatlabs.com>

CLIENT NAME: ANTHILL RESOURCES (YUKON)

ATTENTION TO: Yinghua Chen

### Aqua Regia Digest - Metals Package, ICP-OES (Low TI) (201073)

DATE SAMPLED: Jul 05, 2012

DATE RECEIVED: Jul 04, 2012

DATE REPORTED: Jul 25, 2012

SAMPLE TYPE: Soil

Sample Description	Analyte: Unit: RDL:	S % 0.005	Sb ppm 1	Sc ppm 0.5	Se ppm 10	Sn ppm 5	Sr ppm 0.5	Ta ppm 10	Te ppm 10	Th ppm 5	Ti % 0.01	Tl ppm 0.01	U ppm 5	V ppm 0.5	W ppm 1
06081		0.120	2	3.7	<10	<5	48.0	<10	<10	<5	<0.01	0.17	<5	71.3	<1
06082		0.080	2	3.7	<10	<5	58.4	<10	<10	<5	<0.01	0.14	<5	50.8	<1
06083		0.060	4	5.2	<10	<5	54.7	<10	<10	<5	<0.01	0.18	<5	68.4	<1
06084		0.048	4	6.3	<10	<5	131	<10	<10	<5	<0.01	0.20	<5	63.7	<1
06085		0.050	4	4.9	<10	<5	237	<10	<10	<5	<0.01	0.24	<5	48.3	<1
06086		0.418	42	4.5	12	<5	173	<10	<10	<5	<0.01	0.34	<5	55.0	<1
06087		0.090	3	3.3	<10	<5	134	<10	<10	<5	<0.01	0.14	<5	47.2	<1
06088		0.083	2	4.5	<10	<5	88.5	<10	<10	<5	<0.01	0.17	<5	47.5	<1
06089		0.081	1	3.5	<10	<5	45.5	<10	<10	<5	<0.01	0.18	<5	56.1	<1
06090		0.053	2	4.9	<10	<5	32.3	<10	<10	<5	<0.01	0.21	<5	67.0	<1
06091		0.052	2	3.5	<10	<5	69.9	<10	<10	<5	<0.01	0.17	<5	40.9	<1
06092		0.045	1	5.3	<10	<5	42.9	<10	<10	<5	<0.01	0.27	<5	65.7	<1
06093		0.085	1	3.9	<10	<5	36.0	<10	<10	<5	<0.01	0.22	<5	65.8	<1
06094		0.079	2	3.0	<10	<5	35.6	<10	<10	<5	<0.01	0.20	<5	58.7	<1
06095		0.036	1	3.9	<10	<5	29.3	<10	<10	<5	<0.01	0.15	<5	42.2	<1
06096		0.046	1	3.6	<10	<5	44.5	<10	<10	<5	<0.01	0.15	<5	52.4	<1
06097		0.039	3	4.3	<10	<5	52.7	<10	<10	<5	<0.01	0.22	<5	55.5	<1
06098		0.058	3	4.1	<10	<5	42.7	<10	<10	<5	<0.01	0.21	<5	59.7	<1
06099		0.048	2	4.1	<10	<5	47.6	<10	<10	<5	<0.01	0.21	<5	54.8	<1
06100		0.058	2	4.4	<10	<5	50.9	<10	<10	<5	<0.01	0.21	<5	64.3	<1
06101		0.048	1	3.9	<10	<5	32.6	<10	<10	<5	<0.01	0.19	<5	54.8	<1
06102		0.046	3	5.3	<10	<5	36.4	<10	<10	<5	<0.01	0.23	<5	69.5	<1
06103		0.063	2	4.7	<10	<5	32.0	<10	<10	<5	<0.01	0.26	<5	64.2	<1
06104		0.252	3	4.2	<10	<5	81.4	<10	<10	<5	<0.01	0.31	<5	37.4	<1
06105		0.060	2	3.4	<10	<5	33.4	<10	<10	<5	<0.01	0.24	<5	80.6	<1
06106		0.077	2	3.9	<10	<5	53.8	<10	<10	<5	0.01	0.20	<5	80.3	<1
06107		0.064	1	3.9	<10	<5	31.7	<10	<10	<5	<0.01	0.19	<5	54.4	<1
06108		0.068	2	3.6	<10	<5	43.3	<10	<10	<5	<0.01	0.17	<5	38.7	<1
06109		0.012	1	4.0	<10	<5	52.4	<10	<10	5	<0.01	0.11	<5	25.2	<1
06110		0.034	2	3.7	<10	<5	39.9	<10	<10	<5	<0.01	0.25	<5	86.9	<1
06111		0.027	3	6.7	<10	<5	18.9	<10	<10	<5	<0.01	0.22	<5	42.1	<1
06112		0.062	<1	3.6	<10	<5	30.5	<10	<10	<5	<0.01	0.19	<5	50.7	<1

Certified By:



## Certificate of Analysis

AGAT WORK ORDER: 12Y617149

PROJECT NO:

5623 McADAM ROAD  
MISSISSAUGA, ONTARIO  
CANADA L4Z 1N9  
TEL (905)501-9998  
FAX (905)501-0589  
<http://www.agatlabs.com>

CLIENT NAME: ANTHILL RESOURCES (YUKON)

ATTENTION TO: Yinghua Chen

### Aqua Regia Digest - Metals Package, ICP-OES (Low TI) (201073)

DATE SAMPLED: Jul 05, 2012

DATE RECEIVED: Jul 04, 2012

DATE REPORTED: Jul 25, 2012

SAMPLE TYPE: Soil

Sample Description	Analyte: Unit: RDL:	S % 0.005	Sb ppm 1	Sc ppm 0.5	Se ppm 10	Sn ppm 5	Sr ppm 0.5	Ta ppm 10	Te ppm 10	Th ppm 5	Ti % 0.01	Tl ppm 0.01	U ppm 5	V ppm 0.5	W ppm 1
06113		0.036	<1	1.7	<10	<5	25.8	<10	<10	9	<0.01	0.11	<5	5.7	<1
06114		0.008	<1	1.7	<10	<5	11.3	<10	<10	11	<0.01	0.08	<5	5.1	<1
06115		0.009	<1	1.9	<10	<5	9.6	<10	<10	9	<0.01	0.07	<5	4.8	<1
06116		0.012	<1	2.0	<10	<5	10.8	<10	<10	9	<0.01	0.08	<5	4.1	<1
06117		0.010	<1	1.6	<10	<5	12.8	<10	<10	6	<0.01	0.06	<5	2.9	<1
06118		0.015	<1	1.7	<10	<5	16.9	<10	<10	7	<0.01	0.07	<5	3.9	<1
06119		NRC	NRC	NRC	NRC	NRC	NRC	NRC	NRC	NRC	NRC	NRC	NRC	NRC	NRC
06120		0.012	<1	1.6	<10	<5	20.8	<10	<10	7	<0.01	0.07	<5	7.5	<1
06121		0.011	<1	1.7	<10	<5	20.0	<10	<10	8	<0.01	0.07	<5	6.3	<1
06122		0.008	<1	1.5	<10	<5	19.6	<10	<10	11	<0.01	0.05	<5	2.0	<1
06123		0.017	<1	1.5	<10	<5	21.6	<10	<10	9	<0.01	0.05	<5	1.8	<1
06124		NRC	NRC	NRC	NRC	NRC	NRC	NRC	NRC	NRC	NRC	NRC	NRC	NRC	NRC
06125		NRC	NRC	NRC	NRC	NRC	NRC	NRC	NRC	NRC	NRC	NRC	NRC	NRC	NRC
06126		0.024	<1	1.1	<10	<5	23.4	<10	<10	<5	<0.01	0.07	<5	4.7	<1
06127		0.014	<1	1.6	<10	<5	15.0	<10	<10	7	<0.01	0.05	<5	2.3	<1
06128		0.026	<1	1.7	<10	<5	27.3	<10	<10	<5	<0.01	0.25	<5	21.6	<1
06129		0.106	3	8.9	<10	<5	81.2	<10	<10	<5	<0.01	1.08	<5	64.3	<1
06130		0.037	1	2.1	<10	<5	25.4	<10	<10	7	<0.01	0.22	<5	26.2	<1
06131		0.037	<1	3.0	<10	<5	21.6	<10	<10	<5	<0.01	0.35	<5	14.9	<1
06132		0.032	5	2.4	<10	<5	29.8	<10	<10	<5	<0.01	0.41	<5	31.9	<1
06133		0.069	15	2.4	15	<5	19.4	<10	<10	<5	<0.01	2.30	<5	63.5	<1
06134		0.054	2	1.9	<10	<5	25.6	<10	<10	<5	<0.01	0.52	<5	40.6	<1
06135		0.391	3	4.4	<10	<5	26.0	<10	<10	<5	<0.01	0.84	<5	45.0	<1
06136		0.291	2	4.2	<10	<5	36.2	<10	<10	<5	<0.01	0.69	<5	52.6	<1
06137		0.039	3	2.4	<10	<5	24.0	<10	<10	<5	<0.01	0.80	<5	28.8	<1
06138		0.073	11	1.6	11	<5	23.0	<10	<10	<5	<0.01	1.52	<5	40.9	<1
06139		0.059	5	3.2	<10	<5	32.9	<10	<10	<5	<0.01	1.20	<5	103	<1
06140		0.075	12	4.5	<10	<5	55.9	<10	<10	<5	<0.01	2.63	6	93.9	<1
06141		0.034	3	2.1	<10	<5	19.7	<10	<10	<5	<0.01	0.69	<5	74.5	<1
06142		0.074	5	2.7	<10	<5	33.1	<10	<10	<5	<0.01	1.16	<5	101	<1
06143		0.101	8	<0.5	<10	<5	24.0	<10	<10	<5	<0.01	1.14	<5	123	<1
06144		0.236	15	<0.5	13	<5	70.7	<10	<10	<5	<0.01	2.05	6	229	<1

Certified By:





## Certificate of Analysis

AGAT WORK ORDER: 12Y617149

PROJECT NO:

5623 McADAM ROAD  
MISSISSAUGA, ONTARIO  
CANADA L4Z 1N9  
TEL (905)501-9998  
FAX (905)501-0589  
<http://www.agatlabs.com>

CLIENT NAME: ANTHILL RESOURCES (YUKON)

ATTENTION TO: Yinghua Chen

### Aqua Regia Digest - Metals Package, ICP-OES (Low TI) (201073)

DATE SAMPLED: Jul 05, 2012

DATE RECEIVED: Jul 04, 2012

DATE REPORTED: Jul 25, 2012

SAMPLE TYPE: Soil

Sample Description	Analyte: Unit: RDL:	S % 0.005	Sb ppm 1	Sc ppm 0.5	Se ppm 10	Sn ppm 5	Sr ppm 0.5	Ta ppm 10	Te ppm 10	Th ppm 5	Ti % 0.01	Tl ppm 0.01	U ppm 5	V ppm 0.5	W ppm 1
06145		0.138	14	2.1	11	<5	44.5	<10	<10	<5	<0.01	2.03	<5	184	<1
06146		0.044	8	2.3	<10	<5	39.0	<10	<10	<5	<0.01	1.09	<5	102	<1
06147		0.083	6	1.9	<10	<5	25.4	<10	<10	<5	<0.01	1.34	<5	119	<1
06148		0.069	5	2.3	<10	<5	24.4	<10	<10	<5	<0.01	1.18	<5	112	<1
06149		0.064	3	4.0	<10	<5	29.5	<10	<10	<5	<0.01	1.27	7	120	<1
06150		0.019	2	3.2	<10	<5	18.8	<10	<10	<5	<0.01	0.92	<5	64.9	<1
06151		0.047	6	3.5	<10	<5	30.7	<10	<10	<5	<0.01	1.13	11	70.7	<1
06152		0.018	1	1.4	<10	<5	14.4	<10	<10	<5	<0.01	0.66	<5	29.1	<1
06153		0.049	3	0.5	<10	<5	18.3	<10	<10	<5	<0.01	1.28	<5	80.3	<1
06154		0.084	4	0.5	<10	<5	31.8	<10	<10	<5	<0.01	1.14	<5	121	<1
06155		0.269	15	3.2	11	<5	113	<10	<10	<5	<0.01	6.37	7	233	<1
06156		0.048	3	1.4	<10	<5	26.1	<10	<10	<5	<0.01	0.74	<5	67.3	<1
06157		0.048	3	0.9	<10	<5	30.4	<10	<10	<5	<0.01	0.54	<5	60.2	<1
06158		0.073	2	1.7	<10	<5	51.5	<10	<10	<5	<0.01	0.73	<5	80.2	<1
06159		0.062	3	2.7	<10	<5	50.7	<10	<10	<5	<0.01	0.88	<5	101	<1
06160		0.036	2	2.7	<10	<5	32.8	<10	<10	<5	<0.01	0.44	<5	60.7	<1
06161		0.039	2	3.1	<10	<5	42.8	<10	<10	<5	<0.01	0.55	<5	73.7	<1
06162		0.063	3	1.8	<10	<5	38.7	<10	<10	<5	<0.01	0.98	<5	92.4	<1
06163		0.036	4	2.0	<10	<5	32.9	<10	<10	<5	<0.01	0.87	<5	51.5	<1
06164		0.511	3	3.4	<10	<5	33.4	<10	<10	<5	<0.01	0.43	<5	38.2	<1
06165		0.010	<1	1.3	<10	<5	17.4	<10	<10	11	<0.01	0.06	<5	2.1	<1
06166		0.016	<1	1.7	<10	<5	24.8	<10	<10	11	<0.01	0.07	<5	1.8	<1
06167		0.050	<1	1.2	<10	<5	23.0	<10	<10	<5	<0.01	0.08	<5	3.1	<1
06168		0.056	<1	0.9	<10	<5	20.3	<10	<10	<5	<0.01	0.10	<5	6.9	<1
06169		0.017	<1	1.4	<10	<5	17.0	<10	<10	7	<0.01	0.06	<5	2.3	<1
06170		NRC	NRC	NRC	NRC	NRC	NRC	NRC	NRC	NRC	NRC	NRC	NRC	NRC	NRC
06171		0.024	<1	1.7	<10	<5	13.1	<10	<10	6	<0.01	0.05	<5	3.2	<1
06172		0.025	<1	1.7	<10	<5	29.4	<10	<10	7	<0.01	0.12	<5	4.4	<1
06173		0.062	3	<0.5	31	<5	27.7	<10	<10	<5	<0.01	0.62	10	41.1	<1
06174		0.045	3	2.1	<10	<5	36.7	<10	<10	<5	<0.01	0.91	<5	125	<1
06175		0.044	2	3.8	<10	<5	43.2	<10	<10	<5	<0.01	0.97	<5	131	<1
06176		0.041	4	2.2	<10	<5	49.2	<10	<10	<5	<0.01	0.59	<5	99.4	<1

Certified By:



## Certificate of Analysis

AGAT WORK ORDER: 12Y617149

PROJECT NO:

5623 McADAM ROAD  
MISSISSAUGA, ONTARIO  
CANADA L4Z 1N9  
TEL (905)501-9998  
FAX (905)501-0589  
<http://www.agatlabs.com>

CLIENT NAME: ANTHILL RESOURCES (YUKON)

ATTENTION TO: Yinghua Chen

### Aqua Regia Digest - Metals Package, ICP-OES (Low TI) (201073)

DATE SAMPLED: Jul 05, 2012

DATE RECEIVED: Jul 04, 2012

DATE REPORTED: Jul 25, 2012

SAMPLE TYPE: Soil

Sample Description	Analyte: Unit: RDL:	S % 0.005	Sb ppm 1	Sc ppm 0.5	Se ppm 10	Sn ppm 5	Sr ppm 0.5	Ta ppm 10	Te ppm 10	Th ppm 5	Ti % 0.01	Tl ppm 0.01	U ppm 5	V ppm 0.5	W ppm 1
06177		0.058	3	2.8	<10	<5	70.6	<10	<10	<5	<0.01	0.60	6	145	<1
06178		0.047	4	3.3	<10	<5	73.5	<10	<10	<5	<0.01	0.68	<5	106	<1
06179		0.048	4	2.9	<10	<5	85.1	<10	<10	<5	<0.01	0.86	<5	128	<1
06180		0.056	3	3.1	<10	<5	54.0	<10	<10	<5	<0.01	0.82	<5	88.3	<1
06181		0.068	7	2.8	<10	<5	103	<10	<10	<5	<0.01	1.06	5	176	<1
06182		0.078	5	4.4	<10	<5	83.6	<10	<10	<5	<0.01	1.82	5	179	<1
06183		0.086	7	2.4	<10	<5	126	<10	<10	<5	<0.01	1.94	7	226	<1
06184		0.065	7	3.2	<10	<5	166	<10	<10	<5	<0.01	2.66	9	254	<1
06185		0.066	15	4.2	<10	<5	231	<10	<10	<5	<0.01	2.19	11	327	<1
06186		0.070	8	4.2	<10	<5	96.3	<10	<10	<5	<0.01	1.74	<5	262	<1
06187		0.058	7	3.6	<10	<5	145	<10	<10	<5	<0.01	2.57	8	228	<1
06188		0.061	8	3.0	<10	<5	174	<10	<10	<5	<0.01	2.10	7	230	<1
06189		0.065	9	3.2	<10	<5	90.4	<10	<10	<5	<0.01	0.85	6	271	<1
06190		0.062	9	3.1	<10	<5	185	<10	<10	<5	<0.01	2.25	7	249	<1
06191		0.092	3	6.9	<10	<5	57.7	<10	<10	<5	<0.01	0.40	<5	73.4	<1
06192		0.055	3	5.3	<10	<5	52.3	<10	<10	<5	0.01	0.27	<5	84.7	<1
06193		0.076	4	4.0	<10	<5	62.5	<10	<10	<5	<0.01	0.37	<5	80.9	<1
06194		0.133	1	2.4	<10	<5	52.3	<10	<10	<5	<0.01	0.24	<5	65.8	<1
06195		0.107	3	3.2	<10	<5	53.0	<10	<10	<5	<0.01	0.26	<5	71.7	<1
06196		0.071	3	5.9	<10	<5	41.4	<10	<10	<5	<0.01	0.18	<5	69.1	<1
06197		0.091	2	2.8	<10	<5	50.4	<10	<10	<5	<0.01	0.16	<5	62.3	<1
06198		0.091	3	4.1	<10	<5	47.0	<10	<10	<5	<0.01	0.30	<5	118	<1
06199		0.103	4	3.8	<10	<5	47.9	<10	<10	<5	<0.01	0.26	<5	111	<1
06200		0.071	2	4.0	<10	<5	80.9	<10	<10	<5	<0.01	0.20	<5	80.2	<1
06201		0.090	4	4.4	<10	<5	50.7	<10	<10	<5	<0.01	0.25	<5	78.7	<1
06202		0.079	2	4.3	<10	<5	38.2	<10	<10	<5	<0.01	0.26	<5	79.9	<1
06203		0.037	2	4.9	<10	<5	45.3	<10	<10	<5	<0.01	0.23	<5	86.6	<1
06204		0.070	2	4.6	<10	<5	39.2	<10	<10	<5	<0.01	0.23	<5	71.9	<1
06205		0.027	2	5.1	<10	<5	32.5	<10	<10	<5	<0.01	0.27	<5	102	<1
06206		0.017	3	3.9	<10	<5	22.7	<10	<10	<5	<0.01	0.33	<5	113	<1
06207		0.119	1	3.5	<10	<5	200	<10	<10	<5	<0.01	0.19	6	50.5	<1
06208		0.046	6	4.3	<10	<5	71.6	<10	<10	<5	<0.01	0.86	<5	240	<1

Certified By:



## Certificate of Analysis

AGAT WORK ORDER: 12Y617149

PROJECT NO:

5623 McADAM ROAD  
MISSISSAUGA, ONTARIO  
CANADA L4Z 1N9  
TEL (905)501-9998  
FAX (905)501-0589  
<http://www.agatlabs.com>

CLIENT NAME: ANTHILL RESOURCES (YUKON)

ATTENTION TO: Yinghua Chen

### Aqua Regia Digest - Metals Package, ICP-OES (Low TI) (201073)

DATE SAMPLED: Jul 05, 2012

DATE RECEIVED: Jul 04, 2012

DATE REPORTED: Jul 25, 2012

SAMPLE TYPE: Soil

Sample Description	Analyte: Unit: RDL:	S % 0.005	Sb ppm 1	Sc ppm 0.5	Se ppm 10	Sn ppm 5	Sr ppm 0.5	Ta ppm 10	Te ppm 10	Th ppm 5	Ti % 0.01	Tl ppm 0.01	U ppm 5	V ppm 0.5	W ppm 1
06209		0.049	9	3.4	<10	<5	146	<10	<10	<5	<0.01	1.25	7	296	<1
06210		0.069	5	2.9	<10	<5	66.9	<10	<10	<5	<0.01	1.06	<5	173	<1
06211		0.143	6	1.4	<10	<5	96.6	<10	<10	<5	<0.01	1.00	5	148	<1
06212		0.058	8	3.5	<10	<5	96.3	<10	<10	<5	<0.01	2.05	<5	190	<1
06213		0.061	9	4.0	14	<5	140	<10	<10	<5	<0.01	1.32	<5	213	<1
06214		0.051	6	3.3	<10	<5	138	<10	<10	<5	<0.01	0.92	<5	188	<1
06215		0.066	6	2.6	<10	<5	76.6	<10	<10	<5	<0.01	1.05	<5	212	<1
06216		0.074	7	2.3	<10	<5	118	<10	<10	<5	<0.01	0.82	<5	148	<1
06217		0.052	3	5.0	<10	<5	42.3	<10	<10	<5	<0.01	0.34	<5	93.3	<1
06218		0.131	2	8.2	<10	<5	89.3	<10	<10	<5	<0.01	0.30	<5	68.3	<1
06219		0.128	2	3.9	<10	<5	58.3	<10	<10	<5	<0.01	0.22	<5	62.0	<1
06220		0.068	4	4.5	<10	<5	46.7	<10	<10	<5	<0.01	0.24	<5	66.2	<1
06221		0.048	3	4.7	<10	<5	47.1	<10	<10	<5	<0.01	0.39	<5	70.0	<1
06222		0.063	4	4.8	<10	<5	43.6	<10	<10	<5	<0.01	0.22	<5	74.0	<1
06223		0.063	4	5.1	<10	<5	44.9	<10	<10	<5	<0.01	0.21	<5	93.2	<1
06224		0.072	3	5.5	<10	<5	39.1	<10	<10	<5	<0.01	0.26	<5	111	<1
06225		0.075	5	5.6	<10	<5	45.7	<10	<10	<5	<0.01	0.31	<5	118	<1
06226		0.086	6	4.8	<10	<5	45.0	<10	<10	<5	<0.01	0.31	<5	97.5	<1
06227		0.099	4	5.1	<10	<5	46.4	<10	<10	<5	<0.01	0.26	<5	110	<1
06228		0.071	4	5.8	<10	<5	49.6	<10	<10	<5	<0.01	0.25	<5	73.0	<1
06229		0.042	3	6.2	<10	<5	35.0	<10	<10	<5	<0.01	0.27	<5	87.6	<1
06230		0.068	2	6.4	13	<5	43.2	<10	<10	<5	<0.01	0.29	<5	85.2	<1
06231		0.075	3	4.8	<10	<5	42.2	<10	<10	<5	<0.01	0.26	<5	89.9	<1
06232		0.041	3	6.0	<10	<5	57.7	<10	<10	<5	<0.01	0.31	<5	97.1	<1
06233		0.087	2	3.3	<10	<5	77.6	<10	<10	<5	<0.01	0.17	<5	75.2	<1
06234		0.085	2	4.8	<10	<5	116	<10	<10	<5	<0.01	0.19	<5	63.3	<1
06501		0.074	7	0.9	11	<5	29.5	<10	<10	<5	<0.01	0.93	<5	114	<1
06502		0.057	5	1.3	10	<5	24.1	<10	<10	<5	<0.01	0.71	<5	82.6	<1
06503		0.046	5	2.3	<10	<5	19.8	<10	<10	<5	<0.01	0.80	<5	76.8	<1
06504		0.040	3	1.3	<10	<5	19.1	<10	<10	<5	<0.01	0.64	<5	89.0	<1
06505		0.074	2	1.5	<10	<5	29.4	<10	<10	<5	<0.01	0.81	<5	56.3	<1
06506		0.170	4	1.4	<10	<5	51.8	<10	<10	<5	<0.01	1.14	5	87.5	<1

Certified By:



## Certificate of Analysis

AGAT WORK ORDER: 12Y617149

PROJECT NO:

5623 McADAM ROAD  
MISSISSAUGA, ONTARIO  
CANADA L4Z 1N9  
TEL (905)501-9998  
FAX (905)501-0589  
<http://www.agatlabs.com>

CLIENT NAME: ANTHILL RESOURCES (YUKON)

ATTENTION TO: Yinghua Chen

### Aqua Regia Digest - Metals Package, ICP-OES (Low TI) (201073)

DATE SAMPLED: Jul 05, 2012

DATE RECEIVED: Jul 04, 2012

DATE REPORTED: Jul 25, 2012

SAMPLE TYPE: Soil

Sample Description	Analyte: Unit: RDL:	S % 0.005	Sb ppm 1	Sc ppm 0.5	Se ppm 10	Sn ppm 5	Sr ppm 0.5	Ta ppm 10	Te ppm 10	Th ppm 5	Ti % 0.01	Tl ppm 0.01	U ppm 5	V ppm 0.5	W ppm 1
06507		0.029	6	1.3	<10	<5	23.5	<10	<10	<5	<0.01	0.62	<5	213	<1
06508		0.065	4	1.3	<10	<5	33.2	<10	<10	<5	<0.01	0.80	<5	131	<1
06509		0.212	7	5.4	23	<5	133	<10	<10	<5	<0.01	4.67	6	263	<1
06510		0.112	5	9.4	20	<5	75.8	<10	<10	<5	<0.01	2.54	5	161	<1
06511		0.018	3	4.8	14	<5	40.2	<10	<10	<5	<0.01	0.73	<5	67.5	<1
06512		0.039	3	2.9	<10	<5	31.5	<10	<10	<5	<0.01	0.59	<5	51.2	<1
06513		0.019	4	2.7	14	<5	25.2	<10	<10	<5	<0.01	0.45	<5	41.5	<1
06514		0.021	4	4.0	12	<5	44.0	<10	<10	9	<0.01	0.79	<5	54.3	<1
06515		0.034	4	2.2	18	<5	35.4	<10	<10	6	<0.01	0.50	<5	56.9	<1
06516		0.121	4	4.0	14	<5	53.6	<10	<10	6	<0.01	0.57	<5	63.7	<1
06517		0.018	<1	1.4	<10	<5	20.2	<10	<10	<5	<0.01	0.06	<5	3.0	<1
06518		0.090	1	3.6	<10	<5	108	<10	<10	<5	<0.01	0.14	<5	50.6	<1
06519		0.079	2	3.4	<10	<5	78.7	<10	<10	<5	<0.01	0.18	<5	64.6	<1
06520		0.050	2	4.0	<10	<5	139	<10	<10	<5	<0.01	0.23	<5	76.1	<1
06521		0.054	1	4.2	<10	<5	40.6	<10	<10	<5	<0.01	0.24	<5	74.9	<1
06522		0.068	3	4.4	<10	<5	37.0	<10	<10	<5	<0.01	0.24	<5	61.2	<1
06523		0.049	2	4.3	<10	<5	36.6	<10	<10	<5	<0.01	0.17	<5	47.0	<1
06524		0.030	3	5.6	<10	<5	37.6	<10	<10	<5	<0.01	0.21	<5	55.5	<1
06525		0.039	<1	4.6	<10	<5	24.8	<10	<10	5	<0.01	0.10	<5	20.6	<1
06526		0.020	1	3.9	<10	<5	106	<10	<10	<5	<0.01	0.11	<5	17.7	<1
06527		0.022	2	4.0	<10	<5	25.8	<10	<10	<5	<0.01	0.10	<5	20.0	<1
06528		0.056	2	4.1	<10	<5	34.7	<10	<10	<5	<0.01	0.18	<5	41.1	<1
06529		0.026	2	3.7	<10	<5	68.4	<10	<10	<5	<0.01	0.11	<5	18.1	<1
06530		0.050	2	4.1	<10	<5	30.8	<10	<10	<5	<0.01	0.15	<5	36.5	<1
06531		0.051	2	5.2	13	<5	33.2	<10	<10	<5	<0.01	0.23	<5	61.8	<1
06532		0.040	2	5.0	10	<5	33.1	<10	<10	<5	<0.01	0.19	<5	47.4	<1
06533		0.034	4	4.6	<10	<5	60.6	<10	<10	<5	<0.01	0.21	<5	56.2	<1
06534		0.087	2	4.4	<10	<5	41.2	<10	<10	<5	<0.01	0.24	<5	64.3	<1
06535		0.039	3	4.8	11	<5	28.7	<10	<10	<5	<0.01	0.31	<5	86.0	<1
06536		0.103	4	4.3	<10	<5	126	<10	<10	<5	<0.01	0.24	<5	65.9	<1
06537		0.068	4	4.4	<10	<5	42.5	<10	<10	<5	<0.01	0.18	<5	45.7	<1
06538		0.088	2	4.8	<10	<5	49.0	<10	<10	<5	<0.01	0.21	<5	60.3	<1

Certified By:



## Certificate of Analysis

AGAT WORK ORDER: 12Y617149

PROJECT NO:

5623 McADAM ROAD  
MISSISSAUGA, ONTARIO  
CANADA L4Z 1N9  
TEL (905)501-9998  
FAX (905)501-0589  
<http://www.agatlabs.com>

CLIENT NAME: ANTHILL RESOURCES (YUKON)

ATTENTION TO: Yinghua Chen

### Aqua Regia Digest - Metals Package, ICP-OES (Low TI) (201073)

DATE SAMPLED: Jul 05, 2012

DATE RECEIVED: Jul 04, 2012

DATE REPORTED: Jul 25, 2012

SAMPLE TYPE: Soil

Sample Description	Analyte: Unit: RDL:	S % 0.005	Sb ppm 1	Sc ppm 0.5	Se ppm 10	Sn ppm 5	Sr ppm 0.5	Ta ppm 10	Te ppm 10	Th ppm 5	Ti % 0.01	Tl ppm 0.01	U ppm 5	V ppm 0.5	W ppm 1
06539		0.044	4	5.8	<10	<5	37.0	<10	<10	<5	<0.01	0.30	<5	78.4	<1
06540		0.026	2	3.9	<10	<5	42.7	<10	<10	<5	<0.01	0.12	<5	24.4	<1
06541		0.029	1	3.6	<10	<5	35.5	<10	<10	<5	<0.01	0.10	<5	19.8	<1
06542		0.018	2	4.0	<10	<5	105	<10	<10	<5	<0.01	0.09	<5	15.9	<1
06543		0.146	2	3.3	<10	<5	183	<10	<10	<5	<0.01	0.18	<5	44.9	<1
06544		0.080	2	2.8	<10	<5	89.4	<10	<10	<5	<0.01	0.15	<5	50.5	<1
06545		0.116	2	3.2	<10	<5	109	<10	<10	<5	<0.01	0.15	<5	42.4	<1
06546		0.100	2	2.7	<10	<5	57.1	<10	<10	<5	<0.01	0.22	<5	77.3	<1
06547		0.085	3	4.6	<10	<5	90.6	<10	<10	<5	<0.01	0.19	<5	70.2	<1
06548		0.065	3	4.2	<10	<5	37.5	<10	<10	<5	<0.01	0.22	<5	68.2	<1
06549		0.058	3	4.4	10	<5	32.6	<10	<10	<5	<0.01	0.19	<5	57.3	<1
06550		0.024	<1	3.9	<10	<5	27.2	<10	<10	<5	<0.01	0.12	<5	23.6	<1
06551		0.036	3	3.6	<10	<5	66.6	<10	<10	<5	<0.01	0.11	<5	20.3	<1
06552		0.031	3	4.5	10	<5	63.6	<10	<10	<5	<0.01	0.14	<5	25.6	<1
06553		0.041	2	2.9	<10	<5	44.8	<10	<10	<5	<0.01	0.09	<5	15.9	<1
06554		0.019	2	3.5	<10	<5	24.6	<10	<10	<5	<0.01	0.10	<5	20.2	<1
06555		0.034	2	4.7	<10	<5	142	<10	<10	<5	<0.01	0.14	<5	26.4	<1
06556		0.024	<1	4.4	11	<5	29.2	<10	<10	5	<0.01	0.12	<5	27.6	<1
06557		0.028	2	4.4	<10	<5	33.8	<10	<10	<5	<0.01	0.15	<5	37.3	<1
06558		0.039	2	4.1	10	<5	29.2	<10	<10	<5	<0.01	0.14	<5	33.4	<1
06559		0.042	1	4.2	<10	<5	26.9	<10	<10	<5	<0.01	0.15	<5	34.8	<1
06560		0.018	3	4.4	<10	<5	90.6	<10	<10	<5	<0.01	0.13	<5	22.9	<1
06561		0.136	3	3.2	<10	<5	68.3	<10	<10	<5	<0.01	0.20	<5	35.4	<1
06562		0.150	2	2.0	<10	<5	52.4	<10	<10	<5	<0.01	0.14	<5	26.5	<1
06563		0.082	3	4.4	<10	<5	90.3	<10	<10	<5	<0.01	0.25	<5	56.7	<1
06564		0.039	3	5.4	<10	<5	70.4	<10	<10	<5	<0.01	0.21	<5	57.6	<1
06751		NRC	NRC	NRC	NRC	NRC	NRC	NRC	NRC	NRC	NRC	NRC	NRC	NRC	NRC
06752		NRC	NRC	NRC	NRC	NRC	NRC	NRC	NRC	NRC	NRC	NRC	NRC	NRC	NRC
06753		NRC	NRC	NRC	NRC	NRC	NRC	NRC	NRC	NRC	NRC	NRC	NRC	NRC	NRC
06754		NRC	NRC	NRC	NRC	NRC	NRC	NRC	NRC	NRC	NRC	NRC	NRC	NRC	NRC
06755		NRC	NRC	NRC	NRC	NRC	NRC	NRC	NRC	NRC	NRC	NRC	NRC	NRC	NRC
06756		0.047	3	3.0	<10	<5	52.7	<10	<10	<5	<0.01	0.66	<5	88.8	<1

Certified By:



## Certificate of Analysis

AGAT WORK ORDER: 12Y617149

PROJECT NO:

5623 McADAM ROAD  
MISSISSAUGA, ONTARIO  
CANADA L4Z 1N9  
TEL (905)501-9998  
FAX (905)501-0589  
<http://www.agatlabs.com>

CLIENT NAME: ANTHILL RESOURCES (YUKON)

ATTENTION TO: Yinghua Chen

### Aqua Regia Digest - Metals Package, ICP-OES (Low TI) (201073)

DATE SAMPLED: Jul 05, 2012

DATE RECEIVED: Jul 04, 2012

DATE REPORTED: Jul 25, 2012

SAMPLE TYPE: Soil

Sample Description	Analyte: Unit: RDL:	S % 0.005	Sb ppm 1	Sc ppm 0.5	Se ppm 10	Sn ppm 5	Sr ppm 0.5	Ta ppm 10	Te ppm 10	Th ppm 5	Ti % 0.01	Tl ppm 0.01	U ppm 5	V ppm 0.5	W ppm 1
06757		0.044	4	3.0	13	<5	45.6	<10	<10	<5	<0.01	0.75	<5	64.1	<1
06758		<0.005	<1	1.9	<10	<5	20.8	<10	<10	9	<0.01	0.06	<5	3.6	<1
06759		<0.005	<1	1.8	<10	<5	18.5	<10	<10	9	<0.01	0.04	<5	2.7	<1
06760		0.014	<1	1.7	<10	<5	12.8	<10	<10	6	<0.01	0.06	<5	4.5	<1
06761		0.007	<1	1.9	<10	<5	22.1	<10	<10	11	<0.01	0.05	<5	4.3	1
06762		0.011	1	2.0	<10	<5	17.4	<10	<10	9	<0.01	0.08	<5	6.4	<1
06763		0.008	<1	1.9	<10	<5	20.2	<10	<10	11	<0.01	0.07	<5	2.7	1
06764		0.023	<1	1.1	<10	<5	17.5	<10	<10	<5	<0.01	0.08	<5	4.4	<1
06765		0.025	<1	1.3	<10	<5	19.0	<10	<10	6	<0.01	0.08	<5	3.6	<1
06766		0.010	<1	1.7	<10	<5	36.4	<10	<10	13	<0.01	0.06	<5	2.2	1
06767		0.030	2	1.9	<10	<5	29.1	<10	<10	5	<0.01	0.08	<5	5.8	<1
06768		0.029	<1	0.7	<10	<5	13.5	<10	<10	<5	<0.01	0.07	<5	3.6	<1
06769		0.022	<1	1.5	<10	<5	26.0	<10	<10	5	<0.01	0.08	<5	3.7	<1
06770		0.063	16	4.0	12	<5	77.9	<10	<10	<5	<0.01	1.44	5	360	<1
06771		0.245	4	18.7	14	<5	72.8	<10	<10	<5	<0.01	0.23	<5	84.4	<1
06772		0.100	4	3.6	<10	<5	44.4	<10	<10	<5	<0.01	0.56	<5	139	<1
06773		0.081	5	4.2	<10	<5	68.7	<10	<10	<5	<0.01	1.17	<5	187	<1
06774		0.092	4	7.4	12	<5	89.1	<10	<10	<5	<0.01	0.60	<5	141	<1
06775		0.094	7	3.6	<10	<5	93.4	<10	<10	<5	<0.01	1.12	<5	165	<1
06776		0.092	8	4.6	<10	<5	91.2	<10	<10	<5	<0.01	1.00	<5	154	<1
06777		0.216	4	3.4	11	<5	155	<10	<10	<5	<0.01	0.99	<5	95.8	<1
06778		0.071	6	5.4	10	<5	56.2	<10	<10	<5	<0.01	0.50	<5	77.4	<1
06779		0.055	5	8.2	13	<5	61.2	<10	<10	<5	<0.01	0.40	<5	65.8	<1
06780		0.070	3	8.4	<10	<5	56.4	<10	<10	<5	<0.01	0.46	<5	47.9	<1
06781		0.089	3	5.2	<10	<5	193	<10	<10	<5	<0.01	0.22	<5	46.4	<1
06782		0.084	4	4.6	<10	<5	44.1	<10	<10	<5	<0.01	0.28	<5	95.7	<1
06783		0.078	4	4.3	<10	<5	48.4	<10	<10	<5	<0.01	0.23	<5	75.9	<1
06784		0.063	2	5.6	<10	<5	63.8	<10	<10	<5	<0.01	0.29	<5	60.9	<1
06785		0.098	2	5.2	<10	<5	45.7	<10	<10	<5	<0.01	0.21	<5	63.5	<1
06786		0.129	3	3.8	<10	<5	51.4	<10	<10	<5	<0.01	0.23	<5	83.9	<1
06787		0.119	3	3.7	<10	<5	42.8	<10	<10	<5	<0.01	0.23	<5	89.5	<1
06788		0.118	3	3.6	<10	<5	50.3	<10	<10	<5	<0.01	0.22	<5	76.3	<1

Certified By:



## Certificate of Analysis

AGAT WORK ORDER: 12Y617149

PROJECT NO:

5623 McADAM ROAD  
MISSISSAUGA, ONTARIO  
CANADA L4Z 1N9  
TEL (905)501-9998  
FAX (905)501-0589  
<http://www.agatlabs.com>

CLIENT NAME: ANTHILL RESOURCES (YUKON)

ATTENTION TO: Yinghua Chen

### Aqua Regia Digest - Metals Package, ICP-OES (Low TI) (201073)

DATE SAMPLED: Jul 05, 2012

DATE RECEIVED: Jul 04, 2012

DATE REPORTED: Jul 25, 2012

SAMPLE TYPE: Soil

Sample Description	Analyte: Unit: RDL:	S % 0.005	Sb ppm 1	Sc ppm 0.5	Se ppm 10	Sn ppm 5	Sr ppm 0.5	Ta ppm 10	Te ppm 10	Th ppm 5	Ti % 0.01	Tl ppm 0.01	U ppm 5	V ppm 0.5	W ppm 1
06789		0.079	6	4.9	<10	<5	54.7	<10	<10	<5	<0.01	0.21	<5	73.2	<1
06790		0.109	2	3.2	<10	<5	48.7	<10	<10	<5	<0.01	0.16	<5	66.2	<1
06791		0.094	3	4.4	<10	<5	60.6	<10	<10	<5	<0.01	0.19	<5	53.6	<1
06792		0.062	2	5.0	11	<5	45.3	<10	<10	<5	<0.01	0.21	<5	64.6	<1
06793		0.092	2	4.7	<10	<5	58.3	<10	<10	<5	<0.01	0.20	<5	59.9	<1
06794		0.044	1	4.2	<10	<5	46.5	<10	<10	<5	<0.01	0.25	<5	75.4	<1
06795		0.073	4	5.0	<10	<5	212	<10	<10	<5	<0.01	0.22	<5	55.2	<1
06796		0.074	1	4.8	<10	<5	156	<10	<10	<5	<0.01	0.15	<5	49.4	<1
06797		0.116	10	1.1	14	<5	33.9	<10	<10	<5	<0.01	1.70	<5	188	<1
06798		0.081	10	1.3	11	<5	22.7	<10	<10	<5	<0.01	1.16	<5	132	<1
06799		0.086	6	2.2	12	<5	26.8	<10	<10	<5	<0.01	1.15	<5	114	<1
06800		0.091	17	4.6	17	<5	54.6	<10	<10	<5	<0.01	2.57	6	296	<1
06801		0.057	7	1.7	<10	<5	42.9	<10	<10	<5	<0.01	0.89	<5	79.1	<1
06802		0.037	6	3.2	<10	<5	37.0	<10	<10	<5	<0.01	0.99	<5	101	<1
06803		0.118	8	5.5	37	<5	51.3	<10	<10	<5	<0.01	4.43	<5	132	<1
06804		0.050	3	2.8	<10	<5	45.3	<10	<10	<5	<0.01	0.54	<5	38.5	<1
06805		0.032	3	1.9	<10	<5	21.8	<10	<10	<5	<0.01	0.65	<5	92.9	<1
06806		0.191	10	<0.5	23	<5	67.1	<10	<10	<5	<0.01	1.80	<5	166	<1
06807		0.131	15	2.2	17	<5	65.0	<10	<10	<5	<0.01	2.87	<5	185	<1
06808		0.085	11	1.6	<10	<5	48.9	<10	<10	<5	<0.01	1.88	<5	140	<1
06809		0.082	10	2.3	10	<5	49.8	<10	<10	<5	<0.01	1.52	<5	90.7	<1
06810		0.074	8	2.3	12	<5	47.3	<10	<10	<5	<0.01	0.88	<5	69.9	<1
06811		0.059	5	3.4	14	<5	40.6	<10	<10	<5	<0.01	1.08	<5	109	<1
06812		0.088	3	2.6	<10	<5	65.9	<10	<10	<5	<0.01	0.78	<5	81.8	<1
06813		0.019	2	3.0	<10	<5	35.9	<10	<10	6	<0.01	0.32	<5	55.0	<1
06814		0.027	2	4.1	13	<5	43.8	<10	<10	<5	<0.01	0.53	<5	89.1	<1
06815		0.035	3	3.7	<10	<5	43.3	<10	<10	<5	<0.01	0.52	<5	80.0	<1
06816		0.033	4	3.3	<10	<5	47.4	<10	<10	<5	<0.01	0.48	<5	55.1	<1
06817		0.056	3	3.6	<10	<5	86.3	<10	<10	<5	<0.01	0.83	<5	75.9	<1
06818		0.025	2	2.9	<10	<5	55.9	<10	<10	<5	<0.01	0.51	<5	55.4	<1
06819		0.222	12	1.7	14	<5	67.1	<10	<10	<5	<0.01	1.88	<5	148	<1
06820		0.374	24	1.2	23	<5	90.6	<10	<10	<5	<0.01	7.07	5	293	1

Certified By:



## Certificate of Analysis

AGAT WORK ORDER: 12Y617149

PROJECT NO:

5623 McADAM ROAD  
MISSISSAUGA, ONTARIO  
CANADA L4Z 1N9  
TEL (905)501-9998  
FAX (905)501-0589  
<http://www.agatlabs.com>

CLIENT NAME: ANTHILL RESOURCES (YUKON)

ATTENTION TO: Yinghua Chen

### Aqua Regia Digest - Metals Package, ICP-OES (Low TI) (201073)

DATE SAMPLED: Jul 05, 2012

DATE RECEIVED: Jul 04, 2012

DATE REPORTED: Jul 25, 2012

SAMPLE TYPE: Soil

Sample Description	Analyte: Unit: RDL:	S % 0.005	Sb ppm 1	Sc ppm 0.5	Se ppm 10	Sn ppm 5	Sr ppm 0.5	Ta ppm 10	Te ppm 10	Th ppm 5	Ti % 0.01	Tl ppm 0.01	U ppm 5	V ppm 0.5	W ppm 1
06821		0.166	14	4.4	14	<5	71.8	<10	<10	<5	<0.01	1.98	<5	131	<1
06822		0.280	18	2.2	20	<5	88.4	<10	<10	<5	<0.01	3.20	<5	233	<1
06823		0.037	5	2.0	10	<5	23.3	<10	<10	<5	<0.01	0.84	<5	84.2	<1
06824		0.194	12	1.3	11	<5	82.7	<10	<10	<5	<0.01	2.95	<5	221	<1
06825		0.090	11	1.7	14	<5	51.0	<10	<10	<5	<0.01	1.69	<5	126	<1
06826		0.104	17	3.0	15	<5	46.1	<10	<10	<5	<0.01	1.15	<5	122	<1
06827		NRC	NRC	NRC	NRC	NRC	NRC	NRC	NRC	NRC	NRC	NRC	NRC	NRC	NRC
07001		0.062	2	2.4	<10	<5	24.6	<10	<10	<5	<0.01	1.04	<5	82.7	<1
07002		0.050	<1	2.3	<10	<5	21.0	<10	<10	<5	<0.01	0.82	<5	99.9	<1
07003		0.184	13	6.3	<10	<5	121	<10	<10	<5	<0.01	2.14	<5	403	<1
07004		0.050	<1	1.7	<10	<5	21.1	<10	<10	<5	<0.01	0.75	<5	109	<1
07005		0.057	4	2.1	<10	<5	30.1	<10	<10	<5	<0.01	1.07	<5	141	<1
07006		0.126	1	2.9	<10	<5	52.2	<10	<10	<5	<0.01	1.33	<5	97.6	<1
07007		0.078	1	2.9	<10	<5	35.8	<10	<10	<5	<0.01	1.29	<5	108	<1
07008		0.031	<1	1.1	<10	<5	20.3	<10	<10	<5	<0.01	0.54	<5	76.1	<1
07009		0.062	<1	2.9	<10	<5	43.6	<10	<10	<5	<0.01	1.02	<5	91.8	<1
07010		0.034	<1	1.6	<10	<5	23.2	<10	<10	<5	<0.01	0.45	<5	52.4	<1
07011		0.014	1	2.1	<10	<5	27.0	<10	<10	<5	<0.01	0.27	<5	43.8	<1
07012		0.041	2	3.3	<10	<5	45.1	<10	<10	<5	<0.01	0.43	<5	66.8	<1
07013		0.032	<1	1.4	<10	<5	28.3	<10	<10	<5	<0.01	0.41	<5	61.2	<1
07014		0.030	1	2.6	<10	<5	36.6	<10	<10	<5	<0.01	0.51	<5	58.2	<1
07015		0.035	<1	2.4	<10	<5	41.8	<10	<10	<5	<0.01	0.57	<5	60.3	<1
07016		0.032	<1	2.6	<10	<5	40.9	<10	<10	<5	<0.01	0.47	<5	69.5	<1
07017		0.045	<1	2.9	<10	<5	38.7	<10	<10	5	<0.01	0.63	<5	74.5	<1
07018		0.125	5	4.5	<10	<5	154	<10	<10	<5	<0.01	0.16	<5	65.7	<1
07019		0.090	3	4.5	<10	<5	69.3	<10	<10	<5	<0.01	0.17	<5	58.3	<1
07020		0.052	3	4.7	<10	<5	38.9	<10	<10	<5	<0.01	0.23	<5	87.9	<1
07021		0.068	2	5.4	<10	<5	71.5	<10	<10	<5	<0.01	0.29	<5	81.2	<1
07022		0.073	2	5.4	<10	<5	42.1	<10	<10	<5	<0.01	0.23	<5	77.6	<1
07023		0.073	2	4.3	<10	<5	41.3	<10	<10	<5	<0.01	0.19	<5	67.8	<1
07024		0.091	5	5.7	<10	<5	135	<10	<10	<5	<0.01	0.24	<5	45.1	<1
07025		0.076	3	5.4	<10	<5	61.1	<10	<10	<5	<0.01	0.24	<5	52.2	<1

Certified By:





## Certificate of Analysis

AGAT WORK ORDER: 12Y617149

PROJECT NO:

5623 McADAM ROAD  
MISSISSAUGA, ONTARIO  
CANADA L4Z 1N9  
TEL (905)501-9998  
FAX (905)501-0589  
<http://www.agatlabs.com>

CLIENT NAME: ANTHILL RESOURCES (YUKON)

ATTENTION TO: Yinghua Chen

### Aqua Regia Digest - Metals Package, ICP-OES (Low TI) (201073)

DATE SAMPLED: Jul 05, 2012

DATE RECEIVED: Jul 04, 2012

DATE REPORTED: Jul 25, 2012

SAMPLE TYPE: Soil

Sample Description	Analyte: Unit: RDL:	S % 0.005	Sb ppm 1	Sc ppm 0.5	Se ppm 10	Sn ppm 5	Sr ppm 0.5	Ta ppm 10	Te ppm 10	Th ppm 5	Ti % 0.01	Tl ppm 0.01	U ppm 5	V ppm 0.5	W ppm 1
07026		0.030	1	5.0	<10	<5	33.9	<10	<10	5	<0.01	0.12	<5	33.4	<1
07027		0.040	2	5.2	<10	<5	29.9	<10	<10	5	<0.01	0.17	<5	54.9	<1
07028		0.078	4	5.8	<10	<5	98.7	<10	<10	<5	<0.01	0.26	<5	58.7	<1
07029		0.059	2	4.8	<10	<5	40.8	<10	<10	<5	<0.01	0.19	<5	55.0	<1
07030		0.061	1	5.6	<10	<5	43.4	<10	<10	<5	<0.01	0.21	<5	65.8	<1
07031		0.086	4	4.9	<10	<5	95.6	<10	<10	<5	<0.01	0.21	<5	49.7	<1
07032		0.111	4	4.4	<10	<5	138	<10	<10	<5	<0.01	0.20	<5	34.2	<1
07033		0.054	2	4.8	<10	<5	32.2	<10	<10	<5	<0.01	0.19	<5	58.7	<1
07034		0.046	3	4.0	<10	<5	33.9	<10	<10	<5	<0.01	0.18	<5	68.0	<1
07035		0.103	5	4.6	<10	<5	86.1	<10	<10	<5	<0.01	0.17	<5	56.2	<1
07036		0.135	5	3.6	<10	<5	85.3	<10	<10	<5	<0.01	0.18	<5	51.1	<1
07037		0.058	3	5.1	<10	<5	46.0	<10	<10	<5	<0.01	0.26	<5	95.6	<1
07038		0.096	4	3.6	<10	<5	69.3	<10	<10	<5	<0.01	0.17	<5	60.8	<1
07039		0.060	2	4.6	<10	<5	109	<10	<10	7	<0.01	0.10	<5	24.7	<1
07040		0.012	2	3.7	<10	<5	97.0	<10	<10	6	<0.01	0.10	<5	19.0	2
07041		0.017	2	3.6	10	<5	84.6	<10	<10	<5	<0.01	0.09	<5	17.7	1
07042		0.013	<1	4.1	<10	<5	38.4	<10	<10	<5	<0.01	0.08	<5	15.8	<1
07043		0.023	2	4.4	<10	<5	35.2	<10	<10	<5	<0.01	0.11	<5	25.3	<1
07044		0.023	<1	3.9	14	<5	23.0	<10	<10	<5	<0.01	0.15	<5	26.8	<1
07045		0.043	<1	1.3	<10	<5	21.5	<10	<10	<5	<0.01	0.08	<5	2.5	1
07046		0.027	1	3.3	<10	<5	25.5	<10	<10	5	<0.01	0.10	<5	6.9	<1
07047		0.048	1	5.2	<10	<5	31.8	<10	<10	<5	<0.01	0.11	<5	9.5	<1
07048		0.042	1	1.9	<10	<5	24.2	<10	<10	<5	<0.01	0.08	<5	6.7	<1
07049		0.035	<1	3.1	<10	<5	32.3	<10	<10	5	<0.01	0.10	<5	7.5	1
07050		0.044	2	2.8	<10	<5	30.3	<10	<10	<5	<0.01	0.54	<5	38.9	<1
07051		0.065	4	4.7	11	<5	42.5	<10	<10	<5	<0.01	0.84	<5	65.6	<1
07052		0.028	4	2.8	<10	<5	39.4	<10	<10	<5	<0.01	0.43	<5	57.6	<1
07053		0.028	2	2.8	<10	<5	35.2	<10	<10	<5	<0.01	0.53	<5	63.2	<1
07054		0.022	4	2.8	<10	<5	42.1	<10	<10	<5	<0.01	0.62	<5	102	<1
07055		0.031	5	2.6	<10	<5	48.7	<10	<10	<5	<0.01	0.65	<5	101	<1
07056		0.167	10	6.8	25	<5	101	<10	<10	<5	<0.01	3.50	<5	212	<1
07057		0.118	4	9.7	<10	<5	92.5	<10	<10	<5	<0.01	2.47	6	212	<1

Certified By:



## Certificate of Analysis

AGAT WORK ORDER: 12Y617149

PROJECT NO:

5623 McADAM ROAD  
MISSISSAUGA, ONTARIO  
CANADA L4Z 1N9  
TEL (905)501-9998  
FAX (905)501-0589  
<http://www.agatlabs.com>

CLIENT NAME: ANTHILL RESOURCES (YUKON)

ATTENTION TO: Yinghua Chen

### Aqua Regia Digest - Metals Package, ICP-OES (Low TI) (201073)

DATE SAMPLED: Jul 05, 2012

DATE RECEIVED: Jul 04, 2012

DATE REPORTED: Jul 25, 2012

SAMPLE TYPE: Soil

Analyte:	S	Sb	Sc	Se	Sn	Sr	Ta	Te	Th	Ti	TI	U	V	W
Unit:	%	ppm	ppm	ppm	ppm	ppm	ppm	ppm	ppm	%	ppm	ppm	ppm	ppm
RDL:	0.005	1	0.5	10	5	0.5	10	10	5	0.01	0.01	5	0.5	1
07058	0.024	3	2.5	<10	<5	40.5	<10	<10	<5	<0.01	0.56	<5	71.2	<1
07059	0.068	5	6.9	18	<5	90.2	<10	<10	<5	<0.01	2.11	5	231	<1
07060	0.020	<1	1.9	<10	<5	36.3	<10	<10	<5	<0.01	0.33	<5	53.9	<1
07061	0.028	3	3.0	<10	<5	65.5	<10	<10	<5	<0.01	0.60	<5	89.0	<1
07062	0.064	5	4.5	18	<5	107	<10	<10	<5	<0.01	1.20	<5	111	<1
07063	0.041	5	4.7	<10	<5	40.6	<10	<10	<5	<0.01	1.04	<5	89.0	<1
07064	0.037	8	4.3	18	<5	36.2	<10	<10	<5	<0.01	1.43	<5	123	<1
07065	0.035	3	3.1	<10	<5	38.8	<10	<10	<5	<0.01	0.43	<5	37.1	<1
07066	0.308	4	4.1	11	<5	53.3	<10	<10	<5	<0.01	0.82	<5	53.1	<1
07067	0.238	10	6.2	21	<5	66.3	<10	<10	<5	<0.01	2.92	21	147	<1
07068	0.078	8	3.0	11	<5	56.4	<10	<10	<5	<0.01	1.44	<5	103	<1
07069	0.064	8	3.0	<10	<5	46.7	<10	<10	<5	<0.01	1.22	<5	92.7	<1

Certified By:



## Certificate of Analysis

AGAT WORK ORDER: 12Y617149

PROJECT NO:

5623 McADAM ROAD  
 MISSISSAUGA, ONTARIO  
 CANADA L4Z 1N9  
 TEL (905)501-9998  
 FAX (905)501-0589  
<http://www.agatlabs.com>

CLIENT NAME: ANTHILL RESOURCES (YUKON)

ATTENTION TO: Yinghua Chen

### Aqua Regia Digest - Metals Package, ICP-OES (Low TI) (201073)

DATE SAMPLED: Jul 05, 2012

DATE RECEIVED: Jul 04, 2012

DATE REPORTED: Jul 25, 2012

SAMPLE TYPE: Soil

Sample Description	Analyte: Unit: RDL:	Y ppm 1	Zn ppm 0.5	Zr ppm 5	Zn-OL % 0.01
06049		15	76.9	<5	
06050		17	92.6	5	
06051		23	170	<5	
06052		25	224	<5	
06053		26	216	<5	
06054		26	227	<5	
06055		28	302	<5	
06056		25	176	<5	
06057		22	165	<5	
06058		22	205	<5	
06059		18	164	<5	
06060		20	232	<5	
06061		17	234	<5	
06062		11	145	<5	
06063		11	166	<5	
06064		17	220	<5	
06065		16	225	<5	
06066		16	147	<5	
06067		20	238	<5	
06068		16	203	<5	
06069		19	391	<5	
06070		14	206	<5	
06071		19	290	<5	
06072		15	236	<5	
06073		15	216	<5	
06074		17	506	<5	
06075		14	258	<5	
06076		13	533	<5	
06077		19	367	<5	
06078		18	221	<5	
06079		20	254	<5	
06080		14	868	<5	

Certified By:



## Certificate of Analysis

AGAT WORK ORDER: 12Y617149

PROJECT NO:

5623 McADAM ROAD  
 MISSISSAUGA, ONTARIO  
 CANADA L4Z 1N9  
 TEL (905)501-9998  
 FAX (905)501-0589  
<http://www.agatlabs.com>

CLIENT NAME: ANTHILL RESOURCES (YUKON)

ATTENTION TO: Yinghua Chen

### Aqua Regia Digest - Metals Package, ICP-OES (Low TI) (201073)

DATE SAMPLED: Jul 05, 2012

DATE RECEIVED: Jul 04, 2012

DATE REPORTED: Jul 25, 2012

SAMPLE TYPE: Soil

Sample Description	Analyte:	Y	Zn	Zr	Zn-OL
	Unit: RDL:	ppm 1	ppm 0.5	ppm 5	% 0.01
06081		22	283	<5	
06082		20	227	<5	
06083		23	320	<5	
06084		22	628	<5	
06085		15	413	<5	
06086		12	>10000	<5	1.881
06087		20	479	<5	
06088		20	270	<5	
06089		17	217	<5	
06090		22	246	<5	
06091		16	215	<5	
06092		18	251	<5	
06093		18	298	<5	
06094		15	197	<5	
06095		16	242	<5	
06096		16	236	<5	
06097		15	220	<5	
06098		18	265	<5	
06099		15	285	<5	
06100		16	225	<5	
06101		17	250	<5	
06102		18	246	<5	
06103		15	242	<5	
06104		29	229	<5	
06105		10	111	<5	
06106		21	308	<5	
06107		13	192	<5	
06108		14	302	<5	
06109		8	162	<5	
06110		15	494	<5	
06111		19	320	<5	
06112		13	758	<5	

Certified By:



## Certificate of Analysis

AGAT WORK ORDER: 12Y617149

PROJECT NO:

5623 McADAM ROAD  
 MISSISSAUGA, ONTARIO  
 CANADA L4Z 1N9  
 TEL (905)501-9998  
 FAX (905)501-0589  
<http://www.agatlabs.com>

CLIENT NAME: ANTHILL RESOURCES (YUKON)

ATTENTION TO: Yinghua Chen

### Aqua Regia Digest - Metals Package, ICP-OES (Low TI) (201073)

DATE SAMPLED: Jul 05, 2012

DATE RECEIVED: Jul 04, 2012

DATE REPORTED: Jul 25, 2012

SAMPLE TYPE: Soil

Sample Description	Analyte: Unit: RDL:	Y ppm 1	Zn ppm 0.5	Zr ppm 5	Zn-OL % 0.01
06113		4	79.8	<5	
06114		5	60.5	5	
06115		5	67.9	<5	
06116		6	47.6	<5	
06117		5	49.6	<5	
06118		6	53.6	<5	
06119		NRC	NRC	NRC	
06120		5	75.0	<5	
06121		5	79.8	<5	
06122		4	51.3	7	
06123		3	51.1	<5	
06124		NRC	NRC	NRC	
06125		NRC	NRC	NRC	
06126		5	46.6	<5	
06127		5	49.7	<5	
06128		6	151	<5	
06129		9	425	<5	
06130		6	146	<5	
06131		7	101	<5	
06132		8	922	<5	
06133		11	376	<5	
06134		5	226	<5	
06135		9	420	<5	
06136		7	207	<5	
06137		3	138	<5	
06138		5	273	<5	
06139		9	227	<5	
06140		15	448	<5	
06141		8	464	<5	
06142		7	281	<5	
06143		5	126	<5	
06144		6	201	<5	

Certified By:



## Certificate of Analysis

AGAT WORK ORDER: 12Y617149

PROJECT NO:

5623 McADAM ROAD  
 MISSISSAUGA, ONTARIO  
 CANADA L4Z 1N9  
 TEL (905)501-9998  
 FAX (905)501-0589  
<http://www.agatlabs.com>

CLIENT NAME: ANTHILL RESOURCES (YUKON)

ATTENTION TO: Yinghua Chen

### Aqua Regia Digest - Metals Package, ICP-OES (Low TI) (201073)

DATE SAMPLED: Jul 05, 2012

DATE RECEIVED: Jul 04, 2012

DATE REPORTED: Jul 25, 2012

SAMPLE TYPE: Soil

Sample Description	Analyte: Unit: RDL:	Y ppm 1	Zn ppm 0.5	Zr ppm 5	Zn-OL % 0.01
06145		9	194	<5	
06146		8	169	<5	
06147		11	293	<5	
06148		12	247	<5	
06149		11	241	<5	
06150		10	146	<5	
06151		6	320	<5	
06152		3	24.2	<5	
06153		5	189	<5	
06154		3	176	<5	
06155		5	274	<5	
06156		7	257	<5	
06157		6	281	<5	
06158		7	391	<5	
06159		8	324	<5	
06160		10	253	<5	
06161		10	253	<5	
06162		4	279	<5	
06163		6	295	<5	
06164		8	297	<5	
06165		3	32.7	6	
06166		5	49.4	7	
06167		4	52.3	<5	
06168		4	61.0	<5	
06169		4	50.4	<5	
06170		NRC	NRC	NRC	
06171		3	78.4	11	
06172		6	192	<5	
06173		38	1660	5	
06174		7	370	<5	
06175		9	178	<5	
06176		7	345	<5	

Certified By:



## Certificate of Analysis

AGAT WORK ORDER: 12Y617149

PROJECT NO:

5623 McADAM ROAD  
 MISSISSAUGA, ONTARIO  
 CANADA L4Z 1N9  
 TEL (905)501-9998  
 FAX (905)501-0589  
<http://www.agatlabs.com>

CLIENT NAME: ANTHILL RESOURCES (YUKON)

ATTENTION TO: Yinghua Chen

### Aqua Regia Digest - Metals Package, ICP-OES (Low TI) (201073)

DATE SAMPLED: Jul 05, 2012

DATE RECEIVED: Jul 04, 2012

DATE REPORTED: Jul 25, 2012

SAMPLE TYPE: Soil

Sample Description	Analyte: Unit: RDL:	Y ppm 1	Zn ppm 0.5	Zr ppm 5	Zn-OL % 0.01
06177		8	303	<5	
06178		9	410	<5	
06179		8	437	<5	
06180		10	642	<5	
06181		23	611	<5	
06182		28	613	<5	
06183		23	708	<5	
06184		21	666	<5	
06185		23	1220	<5	
06186		28	763	<5	
06187		22	727	<5	
06188		24	747	<5	
06189		33	732	<5	
06190		24	755	<5	
06191		25	374	<5	
06192		20	230	<5	
06193		19	348	<5	
06194		13	243	<5	
06195		17	245	<5	
06196		18	301	<5	
06197		16	205	<5	
06198		19	288	<5	
06199		15	271	<5	
06200		16	319	<5	
06201		16	788	<5	
06202		17	363	<5	
06203		18	273	<5	
06204		18	368	<5	
06205		19	219	<5	
06206		15	226	<5	
06207		15	194	<5	
06208		25	533	<5	

Certified By:



## Certificate of Analysis

AGAT WORK ORDER: 12Y617149

PROJECT NO:

5623 McADAM ROAD  
 MISSISSAUGA, ONTARIO  
 CANADA L4Z 1N9  
 TEL (905)501-9998  
 FAX (905)501-0589  
<http://www.agatlabs.com>

CLIENT NAME: ANTHILL RESOURCES (YUKON)

ATTENTION TO: Yinghua Chen

### Aqua Regia Digest - Metals Package, ICP-OES (Low TI) (201073)

DATE SAMPLED: Jul 05, 2012

DATE RECEIVED: Jul 04, 2012

DATE REPORTED: Jul 25, 2012

SAMPLE TYPE: Soil

Sample Description	Analyte:	Y	Zn	Zr	Zn-OL
	Unit: RDL:	ppm 1	ppm 0.5	ppm 5	% 0.01
06209		24	684	<5	
06210		25	626	<5	
06211		21	473	<5	
06212		24	777	<5	
06213		25	917	<5	
06214		30	718	<5	
06215		27	781	<5	
06216		25	801	<5	
06217		23	367	<5	
06218		21	356	<5	
06219		16	340	<5	
06220		17	303	<5	
06221		23	351	<5	
06222		20	283	<5	
06223		18	304	<5	
06224		19	316	<5	
06225		20	395	<5	
06226		20	379	<5	
06227		19	342	<5	
06228		18	470	<5	
06229		20	413	<5	
06230		19	327	<5	
06231		19	261	<5	
06232		24	251	<5	
06233		23	144	<5	
06234		22	264	<5	
06501		7	153	<5	
06502		7	161	<5	
06503		8	202	<5	
06504		4	66.9	<5	
06505		5	43.9	<5	
06506		6	47.2	<5	

Certified By:





## Certificate of Analysis

AGAT WORK ORDER: 12Y617149

PROJECT NO:

5623 McADAM ROAD  
 MISSISSAUGA, ONTARIO  
 CANADA L4Z 1N9  
 TEL (905)501-9998  
 FAX (905)501-0589  
<http://www.agatlabs.com>

CLIENT NAME: ANTHILL RESOURCES (YUKON)

ATTENTION TO: Yinghua Chen

### Aqua Regia Digest - Metals Package, ICP-OES (Low TI) (201073)

DATE SAMPLED: Jul 05, 2012

DATE RECEIVED: Jul 04, 2012

DATE REPORTED: Jul 25, 2012

SAMPLE TYPE: Soil

Sample Description	Analyte:	Y	Zn	Zr	Zn-OL
	Unit:	ppm	ppm	ppm	%
	RDL:	1	0.5	5	0.01
06507		4	78.4	<5	
06508		5	182	<5	
06509		9	203	<5	
06510		17	431	<5	
06511		38	1480	<5	
06512		24	888	<5	
06513		22	713	<5	
06514		11	784	<5	
06515		5	837	<5	
06516		9	882	7	
06517		3	89.3	<5	
06518		23	209	<5	
06519		20	135	<5	
06520		18	180	<5	
06521		18	192	<5	
06522		16	259	<5	
06523		14	230	<5	
06524		16	398	<5	
06525		10	149	<5	
06526		8	130	<5	
06527		9	261	<5	
06528		12	342	<5	
06529		8	150	<5	
06530		12	303	<5	
06531		15	262	<5	
06532		14	233	<5	
06533		13	212	<5	
06534		21	211	<5	
06535		18	275	<5	
06536		16	253	<5	
06537		21	254	<5	
06538		20	205	<5	

Certified By:



## Certificate of Analysis

AGAT WORK ORDER: 12Y617149

PROJECT NO:

5623 McADAM ROAD  
 MISSISSAUGA, ONTARIO  
 CANADA L4Z 1N9  
 TEL (905)501-9998  
 FAX (905)501-0589  
<http://www.agatlabs.com>

CLIENT NAME: ANTHILL RESOURCES (YUKON)

ATTENTION TO: Yinghua Chen

### Aqua Regia Digest - Metals Package, ICP-OES (Low TI) (201073)

DATE SAMPLED: Jul 05, 2012

DATE RECEIVED: Jul 04, 2012

DATE REPORTED: Jul 25, 2012

SAMPLE TYPE: Soil

Sample Description	Analyte:	Y	Zn	Zr	Zn-OL
	Unit:	ppm	ppm	ppm	%
	RDL:	1	0.5	5	0.01
06539		20	311	<5	
06540		9	154	<5	
06541		9	130	<5	
06542		7	112	<5	
06543		14	295	<5	
06544		16	205	<5	
06545		18	155	<5	
06546		16	162	<5	
06547		22	180	<5	
06548		18	260	<5	
06549		14	470	<5	
06550		9	145	<5	
06551		9	190	<5	
06552		10	200	<5	
06553		8	431	<5	
06554		8	144	<5	
06555		8	211	<5	
06556		10	189	<5	
06557		12	200	<5	
06558		12	206	<5	
06559		12	219	<5	
06560		9	174	<5	
06561		16	183	<5	
06562		12	137	<5	
06563		16	283	<5	
06564		19	256	<5	
06751		NRC	NRC	NRC	
06752		NRC	NRC	NRC	
06753		NRC	NRC	NRC	
06754		NRC	NRC	NRC	
06755		NRC	NRC	NRC	
06756		8	482	<5	

Certified By:



## Certificate of Analysis

AGAT WORK ORDER: 12Y617149

PROJECT NO:

5623 McADAM ROAD  
MISSISSAUGA, ONTARIO  
CANADA L4Z 1N9  
TEL (905)501-9998  
FAX (905)501-0589  
<http://www.agatlabs.com>

CLIENT NAME: ANTHILL RESOURCES (YUKON)

ATTENTION TO: Yinghua Chen

### Aqua Regia Digest - Metals Package, ICP-OES (Low TI) (201073)

DATE SAMPLED: Jul 05, 2012

DATE RECEIVED: Jul 04, 2012

DATE REPORTED: Jul 25, 2012

SAMPLE TYPE: Soil

Sample Description	Analyte:	Y	Zn	Zr	Zn-OL
	Unit:	ppm	ppm	ppm	%
	RDL:	1	0.5	5	0.01
06757		8	399	<5	
06758		4	52.2	11	
06759		4	55.7	11	
06760		5	58.8	<5	
06761		6	57.5	<5	
06762		6	68.8	<5	
06763		5	52.3	8	
06764		4	40.4	<5	
06765		5	43.8	<5	
06766		5	36.1	<5	
06767		6	61.8	<5	
06768		2	53.1	<5	
06769		4	51.5	<5	
06770		31	931	<5	
06771		19	229	<5	
06772		20	346	<5	
06773		31	510	<5	
06774		21	331	<5	
06775		28	558	<5	
06776		23	740	<5	
06777		27	459	<5	
06778		22	611	<5	
06779		23	628	<5	
06780		26	297	<5	
06781		15	324	<5	
06782		16	315	<5	
06783		17	325	<5	
06784		17	271	<5	
06785		16	283	<5	
06786		17	257	<5	
06787		16	214	<5	
06788		15	291	<5	

Certified By:



## Certificate of Analysis

AGAT WORK ORDER: 12Y617149

PROJECT NO:

5623 McADAM ROAD  
 MISSISSAUGA, ONTARIO  
 CANADA L4Z 1N9  
 TEL (905)501-9998  
 FAX (905)501-0589  
<http://www.agatlabs.com>

CLIENT NAME: ANTHILL RESOURCES (YUKON)

ATTENTION TO: Yinghua Chen

### Aqua Regia Digest - Metals Package, ICP-OES (Low TI) (201073)

DATE SAMPLED: Jul 05, 2012

DATE RECEIVED: Jul 04, 2012

DATE REPORTED: Jul 25, 2012

SAMPLE TYPE: Soil

Sample Description	Analyte:	Y	Zn	Zr	Zn-OL
	Unit:	ppm	ppm	ppm	%
	RDL:	1	0.5	5	0.01
06789		17	1020	<5	
06790		18	358	<5	
06791		18	311	<5	
06792		18	306	<5	
06793		20	305	<5	
06794		15	170	<5	
06795		18	212	<5	
06796		21	197	<5	
06797		4	148	<5	
06798		5	129	<5	
06799		9	191	<5	
06800		9	327	<5	
06801		6	260	<5	
06802		10	295	<5	
06803		13	378	<5	
06804		6	214	<5	
06805		4	186	<5	
06806		4	195	<5	
06807		5	250	<5	
06808		4	217	<5	
06809		7	278	<5	
06810		10	261	<5	
06811		11	290	<5	
06812		12	464	<5	
06813		8	212	<5	
06814		12	289	<5	
06815		9	205	<5	
06816		8	526	<5	
06817		8	913	<5	
06818		7	444	<5	
06819		5	132	<5	
06820		6	116	<5	

Certified By:



## Certificate of Analysis

AGAT WORK ORDER: 12Y617149

PROJECT NO:

5623 McADAM ROAD  
 MISSISSAUGA, ONTARIO  
 CANADA L4Z 1N9  
 TEL (905)501-9998  
 FAX (905)501-0589  
<http://www.agatlabs.com>

CLIENT NAME: ANTHILL RESOURCES (YUKON)

ATTENTION TO: Yinghua Chen

### Aqua Regia Digest - Metals Package, ICP-OES (Low TI) (201073)

DATE SAMPLED: Jul 05, 2012

DATE RECEIVED: Jul 04, 2012

DATE REPORTED: Jul 25, 2012

SAMPLE TYPE: Soil

Sample Description	Analyte:	Y	Zn	Zr	Zn-OL
	Unit:	ppm	ppm	ppm	%
	RDL:	1	0.5	5	0.01
06821		9	237	<5	
06822		5	157	<5	
06823		5	200	<5	
06824		8	477	<5	
06825		4	176	<5	
06826		9	314	<5	
06827		NRC	NRC	NRC	
07001		4	128	<5	
07002		8	205	<5	
07003		24	345	<5	
07004		4	149	<5	
07005		6	188	<5	
07006		8	207	<5	
07007		7	199	<5	
07008		4	166	<5	
07009		11	362	<5	
07010		8	151	<5	
07011		6	125	<5	
07012		7	285	<5	
07013		4	169	<5	
07014		6	178	<5	
07015		6	236	<5	
07016		7	342	<5	
07017		9	605	<5	
07018		19	149	<5	
07019		18	206	<5	
07020		17	264	<5	
07021		17	234	<5	
07022		17	237	<5	
07023		15	264	<5	
07024		11	559	<5	
07025		15	336	<5	

Certified By:



## Certificate of Analysis

AGAT WORK ORDER: 12Y617149

PROJECT NO:

5623 McADAM ROAD  
 MISSISSAUGA, ONTARIO  
 CANADA L4Z 1N9  
 TEL (905)501-9998  
 FAX (905)501-0589  
<http://www.agatlabs.com>

CLIENT NAME: ANTHILL RESOURCES (YUKON)

ATTENTION TO: Yinghua Chen

### Aqua Regia Digest - Metals Package, ICP-OES (Low TI) (201073)

DATE SAMPLED: Jul 05, 2012

DATE RECEIVED: Jul 04, 2012

DATE REPORTED: Jul 25, 2012

SAMPLE TYPE: Soil

Sample Description	Analyte: Unit: RDL:	Y ppm 1	Zn ppm 0.5	Zr ppm 5	Zn-OL % 0.01
07026		9	159	<5	
07027		14	288	<5	
07028		15	310	<5	
07029		14	271	<5	
07030		15	225	<5	
07031		13	225	<5	
07032		10	152	<5	
07033		14	227	<5	
07034		15	297	<5	
07035		18	203	<5	
07036		19	156	<5	
07037		21	273	<5	
07038		16	224	<5	
07039		7	117	<5	
07040		7	109	<5	
07041		7	117	<5	
07042		8	119	<5	
07043		10	132	<5	
07044		9	224	<5	
07045		3	61.0	<5	
07046		9	169	<5	
07047		18	175	<5	
07048		5	70.5	<5	
07049		7	96.8	<5	
07050		12	204	<5	
07051		8	149	<5	
07052		8	195	<5	
07053		7	183	<5	
07054		6	298	<5	
07055		5	349	<5	
07056		30	1530	<5	
07057		14	447	<5	

Certified By:



## Certificate of Analysis

AGAT WORK ORDER: 12Y617149

PROJECT NO:

5623 McADAM ROAD  
 MISSISSAUGA, ONTARIO  
 CANADA L4Z 1N9  
 TEL (905)501-9998  
 FAX (905)501-0589  
<http://www.agatlabs.com>

CLIENT NAME: ANTHILL RESOURCES (YUKON)

ATTENTION TO: Yinghua Chen

### Aqua Regia Digest - Metals Package, ICP-OES (Low TI) (201073)

DATE SAMPLED: Jul 05, 2012

DATE RECEIVED: Jul 04, 2012

DATE REPORTED: Jul 25, 2012

SAMPLE TYPE: Soil

Sample Description	Analyte:	Y	Zn	Zr	Zn-OL
	Unit:	ppm	ppm	ppm	%
	RDL:	1	0.5	5	0.01
07058		7	110	<5	
07059		10	316	5	
07060		5	273	<5	
07061		8	603	<5	
07062		8	1800	<5	
07063		9	736	<5	
07064		10	270	<5	
07065		7	389	<5	
07066		12	1710	<5	
07067		23	949	<5	
07068		10	292	<5	
07069		8	299	<5	

Comments: RDL - Reported Detection Limit

Certified By:



## Certificate of Analysis

AGAT WORK ORDER: 12Y617149

PROJECT NO:

5623 McADAM ROAD  
 MISSISSAUGA, ONTARIO  
 CANADA L4Z 1N9  
 TEL (905)501-9998  
 FAX (905)501-0589  
<http://www.agatlabs.com>

CLIENT NAME: ANTHILL RESOURCES (YUKON)

ATTENTION TO: Yinghua Chen

### Fire Assay - Trace Au, ICP-OES finish (202552) (50g charge)

DATE SAMPLED: Jul 05, 2012

DATE RECEIVED: Jul 04, 2012

DATE REPORTED: Jul 25, 2012

SAMPLE TYPE: Soil

Sample Description	Analyte: Unit: RDL:	Sample Login Weight kg 0.01	Au ppm 0.001
06049		0.60	0.009
06050		0.75	0.008
06051		0.83	0.006
06052		0.61	0.008
06053		0.75	0.035
06054		0.55	0.009
06055		0.73	0.008
06056		0.72	0.008
06057		0.64	0.008
06058		0.65	0.006
06059		0.73	0.009
06060		0.69	0.006
06061		0.60	0.026
06062		0.69	0.008
06063		0.71	0.010
06064		0.61	0.006
06065		0.58	0.010
06066		0.65	0.002
06067		0.75	0.055
06068		0.62	0.009
06069		0.70	0.005
06070		0.85	0.004
06071		0.93	0.005
06072		0.71	0.003
06073		0.85	0.002
06074		0.65	0.004
06075		0.83	0.003
06076		0.82	0.003
06077		0.74	0.006
06078		0.75	0.004
06079		0.83	0.004

Certified By:





## Certificate of Analysis

AGAT WORK ORDER: 12Y617149

PROJECT NO:

5623 McADAM ROAD  
 MISSISSAUGA, ONTARIO  
 CANADA L4Z 1N9  
 TEL (905)501-9998  
 FAX (905)501-0589  
<http://www.agatlabs.com>

CLIENT NAME: ANTHILL RESOURCES (YUKON)

ATTENTION TO: Yinghua Chen

### Fire Assay - Trace Au, ICP-OES finish (202552) (50g charge)

DATE SAMPLED: Jul 05, 2012

DATE RECEIVED: Jul 04, 2012

DATE REPORTED: Jul 25, 2012

SAMPLE TYPE: Soil

Sample Description	Analyte: Unit: RDL:	Sample Login Weight kg 0.01	Au ppm 0.001
06080		NRC	NRC
06081		0.70	0.050
06082		0.79	0.009
06083		0.81	0.006
06084		0.71	0.005
06085		0.68	0.002
06086		0.75	0.005
06087		0.85	0.021
06088		0.72	0.004
06089		0.57	0.003
06090		0.72	0.005
06091		0.80	0.003
06092		0.58	0.013
06093		0.72	<0.001
06094		0.52	0.002
06095		0.70	0.001
06096		0.69	0.003
06097		0.61	0.002
06098		0.62	0.002
06099		0.70	0.002
06100		0.66	0.004
06101		0.57	0.011
06102		0.66	0.002
06103		0.68	0.004
06104		0.58	0.023
06105		0.55	0.003
06106		0.62	0.004
06107		0.72	0.017
06108		0.59	0.003
06109		0.68	0.001
06110		0.45	0.004

Certified By:



## Certificate of Analysis

AGAT WORK ORDER: 12Y617149

PROJECT NO:

5623 McADAM ROAD  
 MISSISSAUGA, ONTARIO  
 CANADA L4Z 1N9  
 TEL (905)501-9998  
 FAX (905)501-0589  
<http://www.agatlabs.com>

CLIENT NAME: ANTHILL RESOURCES (YUKON)

ATTENTION TO: Yinghua Chen

### Fire Assay - Trace Au, ICP-OES finish (202552) (50g charge)

DATE SAMPLED: Jul 05, 2012

DATE RECEIVED: Jul 04, 2012

DATE REPORTED: Jul 25, 2012

SAMPLE TYPE: Soil

Sample Description	Analyte: Unit: RDL:	Sample Login Weight kg 0.01	Au ppm 0.001
06111		0.65	0.013
06112		0.72	0.035
06113		0.56	0.002
06114		0.49	0.002
06115		0.56	0.002
06116		0.53	0.001
06117		0.67	0.002
06118		0.59	0.005
06119		NRC	NRC
06120		0.56	0.002
06121		0.66	0.001
06122		0.49	0.001
06123		0.71	0.002
06124		NRC	NRC
06125		NRC	NRC
06126		0.67	0.002
06127		0.59	0.002
06128		0.49	0.002
06129		0.71	0.002
06130		0.58	0.001
06131		0.78	0.004
06132		0.85	0.003
06133		0.69	0.007
06134		0.62	0.004
06135		0.69	<0.001
06136		0.66	0.003
06137		0.80	0.003
06138		0.72	0.004
06139		0.61	0.003
06140		0.69	0.007
06141		NRC	0.003

Certified By:



## Certificate of Analysis

AGAT WORK ORDER: 12Y617149

PROJECT NO:

5623 McADAM ROAD  
 MISSISSAUGA, ONTARIO  
 CANADA L4Z 1N9  
 TEL (905)501-9998  
 FAX (905)501-0589  
<http://www.agatlabs.com>

CLIENT NAME: ANTHILL RESOURCES (YUKON)

ATTENTION TO: Yinghua Chen

### Fire Assay - Trace Au, ICP-OES finish (202552) (50g charge)

DATE SAMPLED: Jul 05, 2012

DATE RECEIVED: Jul 04, 2012

DATE REPORTED: Jul 25, 2012

SAMPLE TYPE: Soil

Sample Description	Analyte: Unit: RDL:	Sample Login Weight kg 0.01	Au ppm 0.001
06142		0.62	0.002
06143		0.56	0.003
06144		0.78	0.004
06145		0.68	0.008
06146		0.80	0.004
06147		0.72	0.002
06148		0.62	0.002
06149		NRC	0.002
06150		0.44	0.003
06151		0.64	0.003
06152		0.71	0.002
06153		0.55	0.002
06154		0.48	0.002
06155		0.55	0.007
06156		0.52	0.003
06157		0.66	0.001
06158		0.58	0.001
06159		0.47	0.003
06160		0.55	0.002
06161		0.65	0.012
06162		0.48	0.001
06163		0.70	0.003
06164		0.64	0.004
06165		0.54	0.002
06166		0.66	0.002
06167		0.58	0.001
06168		0.48	0.002
06169		0.52	0.001
06170		NRC	NRC
06171		0.49	0.002
06172		0.56	0.002

Certified By:



## Certificate of Analysis

AGAT WORK ORDER: 12Y617149

PROJECT NO:

5623 McADAM ROAD  
 MISSISSAUGA, ONTARIO  
 CANADA L4Z 1N9  
 TEL (905)501-9998  
 FAX (905)501-0589  
<http://www.agatlabs.com>

CLIENT NAME: ANTHILL RESOURCES (YUKON)

ATTENTION TO: Yinghua Chen

### Fire Assay - Trace Au, ICP-OES finish (202552) (50g charge)

DATE SAMPLED: Jul 05, 2012

DATE RECEIVED: Jul 04, 2012

DATE REPORTED: Jul 25, 2012

SAMPLE TYPE: Soil

Sample Description	Analyte: Unit: RDL:	Sample Login Weight kg 0.01	Au ppm 0.001
06173		0.40	0.002
06174		0.33	0.002
06175		0.40	0.003
06176		0.37	0.002
06177		0.51	0.002
06178		0.43	0.003
06179		0.32	0.003
06180		0.40	0.002
06181		0.50	0.007
06182		0.33	0.003
06183		0.55	0.002
06184		0.49	0.003
06185		0.39	0.005
06186		0.51	0.005
06187		0.43	0.007
06188		0.33	0.005
06189		0.64	0.005
06190		0.41	0.004
06191		0.61	0.016
06192		0.68	0.005
06193		0.52	0.005
06194		0.45	0.004
06195		0.52	0.003
06196		0.49	0.008
06197		0.63	0.006
06198		0.55	0.020
06199		0.44	0.006
06200		0.52	0.006
06201		0.62	0.005
06202		0.45	0.006
06203		0.67	0.005

Certified By:



## Certificate of Analysis

AGAT WORK ORDER: 12Y617149

PROJECT NO:

5623 McADAM ROAD  
 MISSISSAUGA, ONTARIO  
 CANADA L4Z 1N9  
 TEL (905)501-9998  
 FAX (905)501-0589  
<http://www.agatlabs.com>

CLIENT NAME: ANTHILL RESOURCES (YUKON)

ATTENTION TO: Yinghua Chen

### Fire Assay - Trace Au, ICP-OES finish (202552) (50g charge)

DATE SAMPLED: Jul 05, 2012

DATE RECEIVED: Jul 04, 2012

DATE REPORTED: Jul 25, 2012

SAMPLE TYPE: Soil

Sample Description	Analyte: Unit: RDL:	Sample Login Weight kg 0.01	Au ppm 0.001
06204		0.61	0.016
06205		0.51	0.007
06206		0.63	0.006
06207		0.55	0.007
06208		0.45	0.005
06209		0.74	0.004
06210		0.51	0.003
06211		0.71	0.003
06212		0.78	0.004
06213		0.62	0.005
06214		0.55	0.004
06215		0.62	0.015
06216		0.59	0.005
06217		0.73	0.012
06218		0.65	0.004
06219		0.54	0.010
06220		0.62	0.005
06221		0.72	0.007
06222		0.55	0.006
06223		0.77	0.006
06224		0.71	0.006
06225		0.61	0.006
06226		0.73	0.007
06227		0.65	0.006
06228		0.55	0.017
06229		0.84	0.007
06230		0.61	0.009
06231		0.81	0.004
06232		0.88	0.008
06233		0.72	0.004
06234		0.65	0.005

Certified By:



## Certificate of Analysis

AGAT WORK ORDER: 12Y617149

PROJECT NO:

5623 McADAM ROAD  
 MISSISSAUGA, ONTARIO  
 CANADA L4Z 1N9  
 TEL (905)501-9998  
 FAX (905)501-0589  
<http://www.agatlabs.com>

CLIENT NAME: ANTHILL RESOURCES (YUKON)

ATTENTION TO: Yinghua Chen

### Fire Assay - Trace Au, ICP-OES finish (202552) (50g charge)

DATE SAMPLED: Jul 05, 2012

DATE RECEIVED: Jul 04, 2012

DATE REPORTED: Jul 25, 2012

SAMPLE TYPE: Soil

Sample Description	Analyte: Unit: RDL:	Sample Login Weight kg 0.01	Au ppm 0.001
06501		0.72	0.002
06502		0.69	0.003
06503		0.83	0.009
06504		0.75	0.005
06505		0.64	0.004
06506		0.72	0.005
06507		0.82	0.002
06508		0.65	0.002
06509		0.87	0.012
06510		0.81	0.005
06511		0.71	0.003
06512		0.83	0.002
06513		0.75	0.002
06514		0.65	0.003
06515		0.71	0.003
06516		0.48	0.004
06517		0.68	0.006
06518		0.75	0.006
06519		0.59	0.005
06520		0.52	0.007
06521		0.59	0.004
06522		0.56	0.010
06523		0.70	0.003
06524		0.62	0.002
06525		0.51	<0.001
06526		0.59	<0.001
06527		0.69	<0.001
06528		0.52	0.002
06529		0.74	0.001
06530		0.68	0.010
06531		0.58	0.004

Certified By:



## Certificate of Analysis

AGAT WORK ORDER: 12Y617149

PROJECT NO:

5623 McADAM ROAD  
 MISSISSAUGA, ONTARIO  
 CANADA L4Z 1N9  
 TEL (905)501-9998  
 FAX (905)501-0589  
<http://www.agatlabs.com>

CLIENT NAME: ANTHILL RESOURCES (YUKON)

ATTENTION TO: Yinghua Chen

### Fire Assay - Trace Au, ICP-OES finish (202552) (50g charge)

DATE SAMPLED: Jul 05, 2012

DATE RECEIVED: Jul 04, 2012

DATE REPORTED: Jul 25, 2012

SAMPLE TYPE: Soil

Sample Description	Analyte: Unit: RDL:	Sample Login Weight kg 0.01	Au ppm 0.001
06532		0.70	0.001
06533		0.62	0.006
06534		0.52	0.003
06535		0.72	0.005
06536		0.45	0.006
06537		0.59	0.008
06538		0.72	0.005
06539		0.55	0.003
06540		0.61	<0.001
06541		0.56	<0.001
06542		0.63	0.006
06543		0.67	0.002
06544		0.49	0.002
06545		0.48	0.003
06546		0.68	0.003
06547		0.66	0.004
06548		0.57	0.003
06549		0.71	0.001
06550		0.65	<0.001
06551		0.55	0.011
06552		0.72	<0.001
06553		0.67	<0.001
06554		0.54	<0.001
06555		0.74	0.001
06556		0.58	0.008
06557		0.72	0.002
06558		0.66	<0.001
06559		0.68	0.002
06560		0.74	<0.001
06561		0.69	0.013
06562		0.76	0.932

Certified By:



## Certificate of Analysis

AGAT WORK ORDER: 12Y617149

PROJECT NO:

5623 McADAM ROAD  
 MISSISSAUGA, ONTARIO  
 CANADA L4Z 1N9  
 TEL (905)501-9998  
 FAX (905)501-0589  
<http://www.agatlabs.com>

CLIENT NAME: ANTHILL RESOURCES (YUKON)

ATTENTION TO: Yinghua Chen

### Fire Assay - Trace Au, ICP-OES finish (202552) (50g charge)

DATE SAMPLED: Jul 05, 2012

DATE RECEIVED: Jul 04, 2012

DATE REPORTED: Jul 25, 2012

SAMPLE TYPE: Soil

Sample Description	Analyte: Unit: RDL:	Sample Login Weight kg 0.01	Au ppm 0.001
06563		0.80	0.006
06564		0.62	0.005
06751		NRC	NRC
06752		NRC	NRC
06753		NRC	NRC
06754		NRC	NRC
06755		NRC	NRC
06756		0.78	0.011
06757		0.68	0.002
06758		0.74	0.001
06759		0.80	0.001
06760		0.67	0.007
06761		0.71	0.003
06762		0.44	<0.001
06763		0.58	0.001
06764		0.71	<0.001
06765		0.54	<0.001
06766		0.60	0.005
06767		0.55	<0.001
06768		0.62	<0.001
06769		0.66	<0.001
06770		0.48	0.001
06771		0.47	<0.001
06772		0.67	<0.001
06773		0.65	<0.001
06774		0.56	<0.001
06775		0.70	<0.001
06776		0.64	0.038
06777		0.54	0.003
06778		0.71	0.006
06779		0.66	0.010

Certified By:





## Certificate of Analysis

AGAT WORK ORDER: 12Y617149

PROJECT NO:

5623 McADAM ROAD  
 MISSISSAUGA, ONTARIO  
 CANADA L4Z 1N9  
 TEL (905)501-9998  
 FAX (905)501-0589  
<http://www.agatlabs.com>

CLIENT NAME: ANTHILL RESOURCES (YUKON)

ATTENTION TO: Yinghua Chen

### Fire Assay - Trace Au, ICP-OES finish (202552) (50g charge)

DATE SAMPLED: Jul 05, 2012

DATE RECEIVED: Jul 04, 2012

DATE REPORTED: Jul 25, 2012

SAMPLE TYPE: Soil

Sample Description	Analyte: Unit: RDL:	Sample Login Weight kg 0.01	Au ppm 0.001
06780		0.53	<0.001
06781		0.56	0.002
06782		0.49	<0.001
06783		0.43	<0.001
06784		0.56	0.003
06785		0.39	<0.001
06786		0.45	0.002
06787		0.40	0.002
06788		0.47	0.001
06789		0.51	0.001
06790		0.33	0.004
06791		0.32	0.005
06792		0.52	0.003
06793		0.50	<0.001
06794		0.41	0.001
06795		0.55	0.002
06796		0.49	0.012
06797		0.39	<0.001
06798		0.56	0.001
06799		0.51	0.001
06800		0.38	0.006
06801		0.68	0.005
06802		0.41	<0.001
06803		0.55	0.003
06804		0.68	0.002
06805		0.51	0.002
06806		0.57	0.009
06807		0.52	0.013
06808		0.59	<0.001
06809		0.63	0.003
06810		0.45	0.007

Certified By:



## Certificate of Analysis

AGAT WORK ORDER: 12Y617149

PROJECT NO:

5623 McADAM ROAD  
 MISSISSAUGA, ONTARIO  
 CANADA L4Z 1N9  
 TEL (905)501-9998  
 FAX (905)501-0589  
<http://www.agatlabs.com>

CLIENT NAME: ANTHILL RESOURCES (YUKON)

ATTENTION TO: Yinghua Chen

### Fire Assay - Trace Au, ICP-OES finish (202552) (50g charge)

DATE SAMPLED: Jul 05, 2012

DATE RECEIVED: Jul 04, 2012

DATE REPORTED: Jul 25, 2012

SAMPLE TYPE: Soil

Sample Description	Analyte: Unit: RDL:	Sample Login Weight kg 0.01	Au ppm 0.001
06811		0.44	0.023
06812		0.64	<0.001
06813		0.62	<0.001
06814		0.53	0.003
06815		0.67	0.010
06816		0.61	0.002
06817		0.51	0.006
06818		0.68	0.002
06819		0.63	<0.001
06820		0.50	0.003
06821		0.78	0.004
06822		0.51	0.002
06823		0.65	0.004
06824		0.78	<0.001
06825		0.61	0.005
06826		0.67	0.004
06827		NRC	NRC
07001		0.69	<0.001
07002		0.73	0.008
07003		0.55	0.001
07004		0.54	<0.001
07005		0.74	<0.001
07006		0.72	0.004
07007		0.63	<0.001
07008		0.77	<0.001
07009		0.71	0.012
07010		0.61	<0.001
07011		0.78	<0.001
07012		0.73	<0.001
07013		0.60	<0.001
07014		0.88	<0.001

Certified By:



## Certificate of Analysis

AGAT WORK ORDER: 12Y617149

PROJECT NO:

5623 McADAM ROAD  
 MISSISSAUGA, ONTARIO  
 CANADA L4Z 1N9  
 TEL (905)501-9998  
 FAX (905)501-0589  
<http://www.agatlabs.com>

CLIENT NAME: ANTHILL RESOURCES (YUKON)

ATTENTION TO: Yinghua Chen

### Fire Assay - Trace Au, ICP-OES finish (202552) (50g charge)

DATE SAMPLED: Jul 05, 2012

DATE RECEIVED: Jul 04, 2012

DATE REPORTED: Jul 25, 2012

SAMPLE TYPE: Soil

Sample Description	Analyte: Unit: RDL:	Sample Login Weight kg 0.01	Au ppm 0.001
07015		0.61	0.009
07016		0.75	<0.001
07017		0.88	<0.001
07018		0.71	0.006
07019		0.77	0.013
07020		0.72	0.004
07021		0.79	0.005
07022		0.83	0.013
07023		0.65	0.003
07024		0.64	0.013
07025		0.84	0.004
07026		0.82	0.003
07027		0.73	0.003
07028		0.87	0.004
07029		0.81	0.003
07030		0.71	0.003
07031		0.88	0.024
07032		0.83	0.014
07033		0.70	0.004
07034		0.75	0.006
07035		0.48	0.007
07036		0.62	0.007
07037		0.75	0.010
07038		0.58	0.024
07039		0.64	0.003
07040		0.59	0.034
07041		0.66	0.010
07042		0.70	0.003
07043		0.52	0.003
07044		0.51	0.003
07045		0.71	0.008

Certified By:



## Certificate of Analysis

AGAT WORK ORDER: 12Y617149

PROJECT NO:

5623 McADAM ROAD  
 MISSISSAUGA, ONTARIO  
 CANADA L4Z 1N9  
 TEL (905)501-9998  
 FAX (905)501-0589  
<http://www.agatlabs.com>

CLIENT NAME: ANTHILL RESOURCES (YUKON)

ATTENTION TO: Yinghua Chen

### Fire Assay - Trace Au, ICP-OES finish (202552) (50g charge)

DATE SAMPLED: Jul 05, 2012

DATE RECEIVED: Jul 04, 2012

DATE REPORTED: Jul 25, 2012

SAMPLE TYPE: Soil

Sample Description	Analyte: Unit: RDL:	Sample Login Weight kg 0.01	Au ppm 0.001
07046		0.69	0.002
07047		0.60	<0.001
07048		0.74	0.003
07049		0.68	0.003
07050		0.58	0.002
07051		0.75	0.003
07052		0.70	0.004
07053		0.57	0.003
07054		0.59	0.030
07055		0.49	0.005
07056		0.75	0.005
07057		0.64	0.009
07058		0.63	0.002
07059		0.71	0.008
07060		0.43	0.003
07061		0.63	0.004
07062		0.67	0.009
07063		0.59	0.005
07064		0.48	0.008
07065		0.58	0.003
07066		0.66	0.004
07067		0.66	0.011
07068		0.73	0.007
07069		0.65	0.007

Comments: RDL - Reported Detection Limit

Certified By:

## Quality Assurance

CLIENT NAME: ANTHILL RESOURCES (YUKON)

AGAT WORK ORDER: 12Y617149

PROJECT NO:

ATTENTION TO: Yinghua Chen

Solid Analysis												
RPT Date: Jul 25, 2012			REPLICATE				Method Blank	REFERENCE MATERIAL				
PARAMETER	Batch	Sample Id	Original	Rep #1	RPD	Result Value		Expect Value	Recovery	Acceptable Limits		
										Lower	Upper	
Aqua Regia Digest - Metals Package, ICP-OES (Low TI) (201073)												
Ag	1	3486792	1.17	0.98	17.7%	< 0.2	6.0	6.0	100%	80%	120%	
Al	1	3486792	0.812	0.784	3.5%	< 0.01				80%	120%	
As	1	3486792	8	7	13.3%	< 1				80%	120%	
B	1	3486792	< 5	< 5	0.0%	< 5				80%	120%	
Ba	1	3486792	188	184	2.2%	< 1				80%	120%	
Be	1	3486792	0.6	0.6	0.0%	< 0.5				80%	120%	
Bi	1	3486792	< 1	< 1	0.0%	< 1				80%	120%	
Ca	1	3486792	6.07	5.83	4.0%	< 0.01				80%	120%	
Cd	1	3486792	< 0.5	< 0.5	0.0%	< 0.5				80%	120%	
Ce	1	3486792	25	24	4.1%	< 1				80%	120%	
Co	1	3486792	5.10	4.92	3.6%	< 0.5				80%	120%	
Cr	1	3486792	14.3	13.0	9.5%	< 0.5				80%	120%	
Cu	1	3486792	54.8	52.5	4.3%	< 0.5	3999	3800	105%	80%	120%	
Fe	1	3486792	1.37	1.35	1.5%	< 0.01				80%	120%	
Ga	1	3486792	6	5	18.2%	< 5				80%	120%	
Hg	1	3486792	< 1	< 1	0.0%	< 1				80%	120%	
In	1	3486792	< 1	< 1	0.0%	< 1				80%	120%	
K	1	3486792	0.15	0.13	14.3%	< 0.01				80%	120%	
La	1	3486792	13	12	8.0%	< 1				80%	120%	
Li	1	3486792	20	19	5.1%	< 1				80%	120%	
Mg	1	3486792	1.16	1.13	2.6%	< 0.01				80%	120%	
Mn	1	3486792	158	152	3.9%	< 1				80%	120%	
Mo	1	3486792	4.4	4.0	9.5%	< 0.5	382	380	100%	80%	120%	
Na	1	3486792	< 0.01	< 0.01	0.0%	< 0.01				80%	120%	
Ni	1	3486792	17.6	16.8	4.7%	< 0.5				80%	120%	
P	1	3486792	1430	1380	3.6%	< 10				80%	120%	
Pb	1	3486792	5.8	5.5	5.3%	< 0.5				80%	120%	
Rb	1	3486792	22	19	14.6%	< 10	13	13	101%	80%	120%	
S	1	3486792	0.176	0.172	2.3%	< 0.005				80%	120%	
Sb	1	3487131	< 1	< 1	0.0%	< 1				80%	120%	
Sc	1	3486792	1.6	1.5	6.5%	< 0.5				80%	120%	
Se	1	3486792	< 10	< 10	0.0%	< 10	0.9	0.8	112%	80%	120%	
Sn	1	3486792	< 5	< 5	0.0%	< 5				80%	120%	
Sr	1	3486792	132	130	1.5%	< 0.5				80%	120%	
Ta	1	3486792	< 10	< 10	0.0%	< 10				80%	120%	
Te	1	3486792	< 10	< 10	0.0%	< 10				80%	120%	
Th	1	3486792	< 5	< 5	0.0%	< 5	1.3	1.4	90%	80%	120%	
Ti	1	3486792	< 0.01	< 0.01	0.0%	< 0.01				80%	120%	
Tl	1	3486792	0.117	0.109	7.1%	< 0.01				80%	120%	
U	1	3486792	< 5	< 5	0.0%	< 5				80%	120%	
V	1	3486792	40.8	36.4	11.4%	< 0.5				80%	120%	
W	1	3486792	< 1	< 1	0.0%	< 1				80%	120%	
Y	1	3486792	15	14	6.9%	< 1				80%	120%	
Zn	1	3486792	76.9	74.0	3.8%	< 0.5				80%	120%	



## Quality Assurance

CLIENT NAME: ANTHILL RESOURCES (YUKON)

AGAT WORK ORDER: 12Y617149

PROJECT NO:

ATTENTION TO: Yinghua Chen

Solid Analysis (Continued)											
RPT Date: Jul 25, 2012		REPLICATE				Method Blank	REFERENCE MATERIAL				
PARAMETER	Batch	Sample Id	Original	Rep #1	RPD		Result Value	Expect Value	Recovery	Acceptable Limits	
						Lower				Upper	
Zr	1	3486792	< 5	< 5	0.0%	< 5				80%	120%
Aqua Regia Digest - Metals Package, ICP-OES (Low TI) (201073)											
Ag	1	3486817	0.6	0.8	28.6%	< 0.2	5.8	6.0	96%	80%	120%
Al	1	3486817	0.81	0.76	6.4%	< 0.01				80%	120%
As	1	3486817	24	23	4.3%	< 1				80%	120%
B	1	3486817	< 5	< 5	0.0%	< 5				80%	120%
Ba	1	3486817	235	238	1.3%	< 1				80%	120%
Be	1	3486817	0.9	0.9	0.0%	< 0.5				80%	120%
Bi	1	3486817	< 1	< 1	0.0%	< 1				80%	120%
Ca	1	3486817	2.27	2.01	12.1%	< 0.01				80%	120%
Cd	1	3487156	1.3	1.3	0.0%	< 0.5				80%	120%
Ce	1	3486817	30	31	3.3%	< 1				80%	120%
Co	1	3486817	12.6	13.0	3.1%	< 0.5				80%	120%
Cr	1	3486817	17.6	17.7	0.6%	< 0.5				80%	120%
Cu	1	3486817	52.2	48.9	6.5%	< 0.5	4272	3800	112%	80%	120%
Fe	1	3486817	3.23	3.07	5.1%	< 0.01				80%	120%
Ga	1	3487156	< 5	< 5	0.0%	< 5				80%	120%
Hg	1	3486817	< 1	< 1	0.0%	< 1				80%	120%
In	1	3486817	< 1	< 1	0.0%	< 1				80%	120%
K	1	3486817	0.122	0.127	4.0%	< 0.01				80%	120%
La	1	3486817	14	15	6.9%	< 1				80%	120%
Li	1	3486817	14	13	7.4%	< 1				80%	120%
Mg	1	3486817	0.55	0.52	5.6%	< 0.01				80%	120%
Mn	1	3486817	508	519	2.1%	< 1				80%	120%
Mo	1	3486817	5.37	5.55	3.3%	< 0.5	382	380	100%	80%	120%
Na	1	3486817	< 0.01	< 0.01	0.0%	< 0.01				80%	120%
Ni	1	3486817	42.4	44.3	4.4%	< 0.5				80%	120%
P	1	3486817	1110	1110	0.0%	< 10	504	600	84%	80%	120%
Pb	1	3486817	39.5	41.7	5.4%	< 0.5				80%	120%
Rb	1	3486817	21	22	4.7%	< 10	14	13	108%	80%	120%
S	1	3486817	0.0641	0.0691	7.5%	< 0.005				80%	120%
Sb	1	3486817	3	3	0.0%	< 1				80%	120%
Sc	1	3486817	4.7	5.2	10.1%	< 0.5				80%	120%
Se	1	3486817	< 10	< 10	0.0%	< 10				80%	120%
Sn	1	3486817	< 5	< 5	0.0%	< 5				80%	120%
Sr	1	3486817	63.3	54.2	15.5%	< 0.5	323	390	82%	80%	120%
Ta	1	3486817	< 10	< 10	0.0%	< 10				80%	120%
Te	1	3486817	< 10	< 10	0.0%	< 10				80%	120%
Th	1	3486817	< 5	< 5	0.0%	< 5				80%	120%
Ti	1	3486817	< 0.01	< 0.01	0.0%	< 0.01				80%	120%
Tl	1	3486817	0.359	0.368	2.5%	< 0.01				80%	120%
U	1	3486817	< 5	< 5	0.0%	< 5				80%	120%
V	1	3486817	45.1	45.6	1.1%	< 0.5				80%	120%
W	1	3486817	< 1	< 1	0.0%	< 1				80%	120%



## Quality Assurance

CLIENT NAME: ANTHILL RESOURCES (YUKON)

AGAT WORK ORDER: 12Y617149

PROJECT NO:

ATTENTION TO: Yinghua Chen

Solid Analysis (Continued)											
RPT Date: Jul 25, 2012		REPLICATE				Method Blank	REFERENCE MATERIAL				
PARAMETER	Batch	Sample Id	Original	Rep #1	RPD		Result Value	Expect Value	Recovery	Acceptable Limits	
						Lower				Upper	
Y	1	3486817	17	17	0.0%	< 1				80%	120%
Zn	1	3486817	506	541	6.7%	< 0.5				80%	120%
Zr	1	3486817	< 5	< 5	0.0%	< 5				80%	120%
Aqua Regia Digest - Metals Package, ICP-OES (Low Tl) (201073)											
Ag	1	3486972	0.4	0.4	0.0%	< 0.2	5.7	6.0	95%	80%	120%
Al	1	3486972	1.55	1.35	13.8%	< 0.01				80%	120%
As	1	3486972	24	23	4.3%	< 1				80%	120%
B	1	3486972	< 5	< 5	0.0%	< 5				80%	120%
Ba	1	3486972	385	350	9.5%	< 1				80%	120%
Be	1	3486972	1.2	1.1	8.7%	< 0.5				80%	120%
Bi	1	3486972	< 1	< 1	0.0%	< 1				80%	120%
Ca	1	3486972	0.88	0.87	1.1%	< 0.01				80%	120%
Cd	1	3486896	< 0.5	< 0.5	0.0%	< 0.5				80%	120%
Ce	1	3486972	41	38	7.6%	< 1				80%	120%
Co	1	3486972	9.07	8.39	7.8%	< 0.5				80%	120%
Cr	1	3486972	35.1	29.5	17.3%	< 0.5				80%	120%
Cu	1	3486972	77.8	72.6	6.9%	< 0.5	3835	3800	100%	80%	120%
Fe	1	3486972	2.89	2.86	1.0%	< 0.01				80%	120%
Ga	1	3486972	7	7	0.0%	< 5				80%	120%
Hg	1	3486972	< 1	< 1	0.0%	< 1				80%	120%
In	1	3486972	< 1	< 1	0.0%	< 1				80%	120%
K	1	3486896	0.101	0.105	3.9%	< 0.01				80%	120%
La	1	3486972	20	18	10.5%	< 1				80%	120%
Li	1	3486972	25	21	17.4%	< 1				80%	120%
Mg	1	3486972	0.613	0.553	10.3%	< 0.01				80%	120%
Mn	1	3486972	205	193	6.0%	< 1				80%	120%
Mo	1	3486972	4.8	4.8	0.0%	< 0.5	381	380	100%	80%	120%
Na	1	3486972	< 0.01	< 0.01	0.0%	< 0.01				80%	120%
Ni	1	3486972	37.6	34.9	7.4%	< 0.5				80%	120%
P	1	3486972	1710	1600	6.6%	< 10				80%	120%
Pb	1	3486972	37.8	33.8	11.2%	< 0.5				80%	120%
Rb	1	3486896	20	20	0.0%	< 10	13	13	100%	80%	120%
S	1	3486972	0.0416	0.0382	8.5%	< 0.005				80%	120%
Sb	1	3486896	3	3	0.0%	< 1				80%	120%
Sc	1	3486972	6.2	5.7	8.4%	< 0.5				80%	120%
Se	1	3486972	< 10	< 10	0.0%	< 10				80%	120%
Sn	1	3486972	< 5	< 5	0.0%	< 5				80%	120%
Sr	1	3486972	35.0	31.6	10.2%	< 0.5				80%	120%
Ta	1	3486972	< 10	< 10	0.0%	< 10	1	0.9	111%	80%	120%
Te	1	3486972	< 10	< 10	0.0%	< 10				80%	120%
Th	1	3486972	< 5	< 5	0.0%	< 5				80%	120%
Ti	1	3486972	< 0.01	< 0.01	0.0%	< 0.01				80%	120%
Tl	1	3486843	0.213	0.229	7.2%	< 0.01				80%	120%
U	1	3486972	< 5	< 5	0.0%	< 5				80%	120%



## Quality Assurance

CLIENT NAME: ANTHILL RESOURCES (YUKON)

AGAT WORK ORDER: 12Y617149

PROJECT NO:

ATTENTION TO: Yinghua Chen

Solid Analysis (Continued)											
RPT Date: Jul 25, 2012		REPLICATE				Method Blank	REFERENCE MATERIAL				
PARAMETER	Batch	Sample Id	Original	Rep #1	RPD		Result Value	Expect Value	Recovery	Acceptable Limits	
						Lower				Upper	
V	1	3486972	87.6	71.6	20.1%	< 0.5				80%	120%
W	1	3486972	< 1	< 1	0.0%	< 1				80%	120%
Y	1	3486972	20	18	10.5%	< 1				80%	120%
Zn	1	3486972	413	384	7.3%	< 0.5				80%	120%
Zr	1	3486972	< 5	< 5	0.0%	< 5				80%	120%
Aqua Regia Digest - Metals Package, ICP-OES (Low Tl) (201073)											
Ag	1	3486997	1.3	1.2	8.0%	< 0.2	6.0	6.0	100%	80%	120%
Al	1	3486997	1.16	1.12	3.5%	< 0.01				80%	120%
As	1	3486997	16	18	11.8%	< 1				80%	120%
B	1	3486997	< 5	< 5	0.0%	< 5				80%	120%
Ba	1	3486997	324	327	0.9%	< 1				80%	120%
Be	1	3486997	0.9	0.9	0.0%	< 0.5				80%	120%
Bi	1	3486997	< 1	< 1	0.0%	< 1				80%	120%
Ca	1	3486997	5.55	5.99	7.6%	< 0.01				80%	120%
Cd	1	3486997	0.9	0.9	0.0%	< 0.5				80%	120%
Ce	1	3486997	32	35	9.0%	< 1				80%	120%
Co	1	3486997	6.82	7.28	6.5%	< 0.5				80%	120%
Cr	1	3486997	20.8	20.0	3.9%	< 0.5				80%	120%
Cu	1	3486997	63.7	67.1	5.2%	< 0.5	3663	3800	96%	80%	120%
Fe	1	3486997	1.97	2.12	7.3%	< 0.01				80%	120%
Ga	1	3486997	6	6	0.0%	< 5				80%	120%
Hg	1	3486997	< 1	< 1	0.0%	< 1				80%	120%
In	1	3486997	< 1	< 1	0.0%	< 1				80%	120%
K	1	3486997	0.29	0.25	14.8%	< 0.01				80%	120%
La	1	3486997	17	18	5.7%	< 1				80%	120%
Li	1	3486997	21	21	0.0%	< 1				80%	120%
Mg	1	3486997	1.03	1.09	5.7%	< 0.01				80%	120%
Mn	1	3486997	223	234	4.8%	< 1				80%	120%
Mo	1	3486997	5.43	5.80	6.6%	< 0.5	367	380	96%	80%	120%
Na	1	3486997	< 0.01	< 0.01	0.0%	< 0.01				80%	120%
Ni	1	3486997	26.0	27.6	6.0%	< 0.5				80%	120%
P	1	3486997	1680	1790	6.3%	< 10				80%	120%
Pb	1	3486997	11.5	12.7	9.9%	< 0.5				80%	120%
Rb	1	3486997	38	32	17.1%	< 10				80%	120%
S	1	3486997	0.0504	0.0533	5.6%	< 0.005				80%	120%
Sb	1	3486922	4	5	22.2%	< 1				80%	120%
Sc	1	3486997	4.0	4.2	4.9%	< 0.5				80%	120%
Se	1	3486997	< 10	< 10	0.0%	< 10				80%	120%
Sn	1	3486997	< 5	< 5	0.0%	< 5				80%	120%
Sr	1	3486997	139	146	4.9%	< 0.5				80%	120%
Ta	1	3486997	< 10	< 10	0.0%	< 10				80%	120%
Te	1	3486997	< 10	< 10	0.0%	< 10				80%	120%
Th	1	3486997	< 5	< 5	0.0%	< 5				80%	120%
Ti	1	3486997	< 0.01	< 0.01	0.0%	< 0.01				80%	120%
Tl	1	3486870	0.052	0.060	14.3%	< 0.01				80%	120%





## Quality Assurance

CLIENT NAME: ANTHILL RESOURCES (YUKON)

AGAT WORK ORDER: 12Y617149

PROJECT NO:

ATTENTION TO: Yinghua Chen

Solid Analysis (Continued)											
RPT Date: Jul 25, 2012		REPLICATE				Method Blank	REFERENCE MATERIAL				
PARAMETER	Batch	Sample Id	Original	Rep #1	RPD		Result Value	Expect Value	Recovery	Acceptable Limits	
						Lower				Upper	
U	1	3486997	< 5	< 5	0.0%	< 5				80%	120%
V	1	3486997	76.1	70.6	7.5%	< 0.5				80%	120%
W	1	3486997	< 1	< 1	0.0%	< 1				80%	120%
Y	1	3486997	18	19	5.4%	< 1				80%	120%
Zn	1	3486997	180	189	4.9%	< 0.5				80%	120%
Zr	1	3486997	< 5	< 5	0.0%	< 5				80%	120%
Aqua Regia Digest - Metals Package, ICP-OES (Low TI) (201073)											
Ag	1	3487023	1.1	0.9	20.0%	< 0.2	5.7	6.0	95%	80%	120%
Al	1	3486947	1.28	1.21	5.6%	< 0.01				80%	120%
As	1	3487023	15	14	6.9%	< 1				80%	120%
B	1	3487023	< 5	< 5	0.0%	< 5				80%	120%
Ba	1	3487023	279	321	14.0%	< 1				80%	120%
Be	1	3487023	0.7	0.8	13.3%	< 0.5				80%	120%
Bi	1	3487023	< 1	< 1	0.0%	< 1				80%	120%
Ca	1	3487023	4.54	4.55	0.2%	< 0.01				80%	120%
Cd	1	3486947	< 0.5	< 0.5	0.0%	< 0.5				80%	120%
Ce	1	3487023	30	31	3.3%	< 1				80%	120%
Co	1	3487023	6.3	6.1	3.2%	< 0.5				80%	120%
Cr	1	3486947	29.8	29.1	2.4%	< 0.5				80%	120%
Cu	1	3487023	56.7	57.1	0.7%	< 0.5	3762	3800	99%	80%	120%
Fe	1	3487023	1.81	1.82	0.6%	< 0.01				80%	120%
Ga	1	3487023	5	6	18.2%	< 5				80%	120%
Hg	1	3487023	< 1	< 1	0.0%	< 1				80%	120%
In	1	3487023	< 1	< 1	0.0%	< 1				80%	120%
K	1	3486947	0.183	0.145	23.2%	< 0.01				80%	120%
La	1	3487023	16	17	6.1%	< 1				80%	120%
Li	1	3487023	16	20	22.2%	< 1				80%	120%
Mg	1	3487023	1.02	1.11	8.5%	< 0.01				80%	120%
Mn	1	3487023	164	161	1.8%	< 1				80%	120%
Mo	1	3487023	4.65	4.77	2.5%	< 0.5	377	380	99%	80%	120%
Na	1	3487023	< 0.01	< 0.01	0.0%	< 0.01				80%	120%
Ni	1	3487023	25.8	25.2	2.4%	< 0.5				80%	120%
P	1	3487023	1770	1750	1.1%	< 10				80%	120%
Pb	1	3487023	13.5	14.8	9.2%	< 0.5				80%	120%
Rb	1	3486947	29	24	18.9%	< 10				80%	120%
S	1	3487023	0.116	0.116	0.0%	< 0.005				80%	120%
Sb	1	3487023	2	2	0.0%	< 1				80%	120%
Sc	1	3487023	3.21	3.80	16.8%	< 0.5				80%	120%
Se	1	3487023	< 10	< 10	0.0%	< 10				80%	120%
Sn	1	3487023	< 5	< 5	0.0%	< 5				80%	120%
Sr	1	3487023	109	110	0.9%	< 0.5				80%	120%
Ta	1	3487023	< 10	< 10	0.0%	< 10				80%	120%
Te	1	3487023	< 10	< 10	0.0%	< 10				80%	120%
Th	1	3487023	< 5	< 5	0.0%	< 5				80%	120%



## Quality Assurance

CLIENT NAME: ANTHILL RESOURCES (YUKON)

AGAT WORK ORDER: 12Y617149

PROJECT NO:

ATTENTION TO: Yinghua Chen

Solid Analysis (Continued)											
RPT Date: Jul 25, 2012		REPLICATE				Method Blank	REFERENCE MATERIAL				
PARAMETER	Batch	Sample Id	Original	Rep #1	RPD		Result Value	Expect Value	Recovery	Acceptable Limits	
						Lower				Upper	
Ti	1	3487023	< 0.01	< 0.01	0.0%	< 0.01				80%	120%
Tl	1	3486896	1.28	1.23	4.0%	< 0.01				80%	120%
U	1	3487023	< 5	< 5	0.0%	< 5				80%	120%
V	1	3486947	71.9	65.9	8.7%	< 0.5				80%	120%
W	1	3487023	< 1	< 1	0.0%	< 1				80%	120%
Y	1	3487023	18	18	0.0%	< 1				80%	120%
Zn	1	3487023	155	152	2.0%	< 0.5				80%	120%
Zr	1	3487023	< 5	< 5	0.0%	< 5				80%	120%
Aqua Regia Digest - Metals Package, ICP-OES (Low Tl) (201073)											
Ag	1	3487053	< 0.2	< 0.2	0.0%	< 0.2	5.9	6.0	98%	80%	120%
Al	1	3487053	0.198	0.191	3.6%	< 0.01				80%	120%
As	1	3487053	9	9	0.0%	< 1				80%	120%
B	1	3487053	< 5	< 5	0.0%	< 5				80%	120%
Ba	1	3487053	122	121	0.8%	< 1				80%	120%
Be	1	3487053	0.7	0.7	0.0%	< 0.5				80%	120%
Bi	1	3487053	< 1	< 1	0.0%	< 1				80%	120%
Ca	1	3487053	0.05	0.05	0.0%	< 0.01				80%	120%
Cd	1	3487053	< 0.5	< 0.5	0.0%	< 0.5				80%	120%
Ce	1	3487053	38	38	0.0%	< 1				80%	120%
Co	1	3487053	14.2	15.0	5.5%	< 0.5				80%	120%
Cr	1	3487053	1.7	1.7	0.0%	< 0.5				80%	120%
Cu	1	3487053	25.9	26.8	3.4%	< 0.5	3773	3800	99%	80%	120%
Fe	1	3487053	2.53	2.52	0.4%	< 0.01				80%	120%
Ga	1	3487053	< 5	< 5	0.0%	< 5				80%	120%
Hg	1	3487053	< 1	< 1	0.0%	< 1				80%	120%
In	1	3487053	< 1	< 1	0.0%	< 1				80%	120%
K	1	3487053	0.048	0.045	6.5%	< 0.01				80%	120%
La	1	3487053	14	14	0.0%	< 1				80%	120%
Li	1	3487053	3	3	0.0%	< 1				80%	120%
Mg	1	3487053	0.05	0.05	0.0%	< 0.01				80%	120%
Mn	1	3487053	403	420	4.1%	< 1				80%	120%
Mo	1	3487053	1.0	0.7		< 0.5	385	380	101%	80%	120%
Na	1	3487053	< 0.01	< 0.01	0.0%	< 0.01				80%	120%
Ni	1	3487053	17.4	18.9	8.3%	< 0.5				80%	120%
P	1	3487053	338	356	5.2%	< 10				80%	120%
Pb	1	3487053	55.7	58.1	4.2%	< 0.5				80%	120%
Rb	1	3487053	< 10	< 10	0.0%	< 10				80%	120%
S	1	3487053	0.007	0.007	0.0%	< 0.005				80%	120%
Sb	1	3487053	< 1	< 1	0.0%	< 1				80%	120%
Sc	1	3487053	1.9	1.9	0.0%	< 0.5				80%	120%
Se	1	3487053	< 10	< 10	0.0%	< 10				80%	120%
Sn	1	3487053	< 5	< 5	0.0%	< 5				80%	120%
Sr	1	3487053	22.1	20.9	5.6%	< 0.5				80%	120%
Ta	1	3487053	< 10	< 10	0.0%	< 10				80%	120%



## Quality Assurance

CLIENT NAME: ANTHILL RESOURCES (YUKON)

AGAT WORK ORDER: 12Y617149

PROJECT NO:

ATTENTION TO: Yinghua Chen

Solid Analysis (Continued)											
RPT Date: Jul 25, 2012		REPLICATE				Method Blank	REFERENCE MATERIAL				
PARAMETER	Batch	Sample Id	Original	Rep #1	RPD		Result Value	Expect Value	Recovery	Acceptable Limits	
						Lower				Upper	
Te	1	3487053	< 10	< 10	0.0%	< 10			80%	120%	
Th	1	3487053	11	12	8.7%	< 5			80%	120%	
Ti	1	3487053	< 0.01	< 0.01	0.0%	< 0.01			80%	120%	
Tl	1	3486922	0.86	0.76	12.3%	< 0.01			80%	120%	
U	1	3487053	< 5	< 5	0.0%	< 5			80%	120%	
V	1	3487053	4.3	4.3	0.0%	< 0.5			80%	120%	
W	1	3487053	1	< 1		< 1			80%	120%	
Y	1	3487053	6	6	0.0%	< 1			80%	120%	
Zn	1	3487053	57.5	59.4	3.3%	< 0.5			80%	120%	
Zr	1	3487053	< 5	< 5	0.0%	< 5			80%	120%	
Aqua Regia Digest - Metals Package, ICP-OES (Low Tl) (201073)											
Ag	1	3487078	1.0	1.2	18.2%	< 0.2			80%	120%	
Al	1	3487078	1.13	0.884	24.4%	< 0.01			80%	120%	
As	1	3487078	19	19	0.0%	< 1			80%	120%	
B	1	3487078	< 5	< 5	0.0%	< 5			80%	120%	
Ba	1	3487078	275	254	7.9%	< 1			80%	120%	
Be	1	3487078	0.88	0.80	9.5%	< 0.5			80%	120%	
Bi	1	3487078	< 1	< 1	0.0%	< 1			80%	120%	
Ca	1	3487078	2.18	2.07	5.2%	< 0.01			80%	120%	
Cd	1	3487078	2.08	1.93	7.5%	< 0.5			80%	120%	
Ce	1	3487078	33	34	3.0%	< 1			80%	120%	
Co	1	3487078	6.1	6.2	1.6%	< 0.5			80%	120%	
Cr	1	3487078	24.2	21.1	13.7%	< 0.5			80%	120%	
Cu	1	3487078	63.4	64.3	1.4%	< 0.5	3673	3800	96%	80%	120%
Fe	1	3487078	1.72	1.78	3.4%	< 0.01			80%	120%	
Ga	1	3487078	6	5	18.2%	< 5			80%	120%	
Hg	1	3487078	< 1	< 1	0.0%	< 1			80%	120%	
In	1	3487078	< 1	< 1	0.0%	< 1			80%	120%	
K	1	3487078	0.22	0.15		< 0.01			80%	120%	
La	1	3487078	19	19	0.0%	< 1			80%	120%	
Li	1	3487078	20	18	10.5%	< 1			80%	120%	
Mg	1	3487078	0.89	0.81	9.4%	< 0.01			80%	120%	
Mn	1	3487078	277	275	0.7%	< 1			80%	120%	
Mo	1	3487078	4.1	4.1	0.0%	< 0.5			80%	120%	
Na	1	3487078	< 0.01	< 0.01	0.0%	< 0.01			80%	120%	
Ni	1	3487078	24.2	24.1	0.4%	< 0.5			80%	120%	
P	1	3487078	1450	1480	2.0%	< 10			80%	120%	
Pb	1	3487078	15.8	15.2	3.9%	< 0.5			80%	120%	
Rb	1	3487078	29	21		< 10			80%	120%	
S	1	3487078	0.129	0.125	3.1%	< 0.005	0.96	0.80	120%	80%	120%
Sb	1	3487078	3	2		< 1			80%	120%	
Sc	1	3487078	3.77	3.38	10.9%	< 0.5			80%	120%	
Se	1	3487078	< 10	< 10	0.0%	< 10			80%	120%	
Sn	1	3487078	< 5	< 5	0.0%	< 5			80%	120%	
Sr	1	3487078	51.4	50.0	2.8%	< 0.5			80%	120%	



## Quality Assurance

CLIENT NAME: ANTHILL RESOURCES (YUKON)

AGAT WORK ORDER: 12Y617149

PROJECT NO:

ATTENTION TO: Yinghua Chen

Solid Analysis (Continued)											
RPT Date: Jul 25, 2012		REPLICATE				Method Blank	REFERENCE MATERIAL				
PARAMETER	Batch	Sample Id	Original	Rep #1	RPD		Result Value	Expect Value	Recovery	Acceptable Limits	
									Lower	Upper	
Ta	1	3487078	< 10	< 10	0.0%	< 10			80%	120%	
Te	1	3487078	< 10	< 10	0.0%	< 10			80%	120%	
Th	1	3487078	< 5	< 5	0.0%	< 5			80%	120%	
Ti	1	3487078	< 0.01	< 0.01	0.0%	< 0.01			80%	120%	
Tl	1	3486947	0.23	0.20	14.0%	< 0.01			80%	120%	
U	1	3487078	< 5	< 5	0.0%	< 5			80%	120%	
V	1	3487078	83.9	69.1	19.3%	< 0.5			80%	120%	
W	1	3487078	< 1	< 1	0.0%	< 1			80%	120%	
Y	1	3487078	17	17	0.0%	< 1			80%	120%	
Zn	1	3487078	257	260	1.2%	< 0.5			80%	120%	
Zr	1	3487078	< 5	< 5	0.0%	< 5			80%	120%	
Aqua Regia Digest - Metals Package, ICP-OES (Low Tl) (201073)											
Ag	1	3487105	< 0.2	< 0.2	0.0%	< 0.2			80%	120%	
Al	1	3487105	1.50	1.29	15.1%	< 0.01			80%	120%	
As	1	3487105	19	18	5.4%	< 1			80%	120%	
B	1	3487105	< 5	< 5	0.0%	< 5			80%	120%	
Ba	1	3487105	1080	991	8.6%	< 1			80%	120%	
Be	1	3487105	1.13	1.05	7.3%	< 0.5			80%	120%	
Bi	1	3487105	< 1	< 1	0.0%	< 1			80%	120%	
Ca	1	3487105	0.14	0.14	0.0%	< 0.01			80%	120%	
Cd	1	3487105	1.59	1.42	11.3%	< 0.5			80%	120%	
Ce	1	3487105	22	19	14.6%	< 1			80%	120%	
Co	1	3487105	11.9	11.1	7.0%	< 0.5			80%	120%	
Cr	1	3487105	20.9	18.2	13.8%	< 0.5			80%	120%	
Cu	1	3487105	50.9	48.1	5.7%	< 0.5	3887	3800	102%	80%	120%
Fe	1	3487105	3.70	3.48	6.1%	< 0.01			80%	120%	
Ga	1	3487105	6	< 5		< 5			80%	120%	
Hg	1	3487105	< 1	< 1	0.0%	< 1			80%	120%	
In	1	3487105	< 1	< 1	0.0%	< 1			80%	120%	
K	1	3487105	0.18	0.14	25.0%	< 0.01			80%	120%	
La	1	3487105	9	8	11.8%	< 1			80%	120%	
Li	1	3487105	13	11	16.7%	< 1			80%	120%	
Mg	1	3487105	0.168	0.151	10.7%	< 0.01			80%	120%	
Mn	1	3487105	503	480	4.7%	< 1			80%	120%	
Mo	1	3487105	11.4	8.4		< 0.5			80%	120%	
Na	1	3487105	< 0.01	< 0.01	0.0%	< 0.01			80%	120%	
Ni	1	3487105	44.3	41.9	5.6%	< 0.5			80%	120%	
P	1	3487105	1080	978	9.9%	< 10			80%	120%	
Pb	1	3487105	55.6	50.6	9.4%	< 0.5			80%	120%	
Rb	1	3487105	37	29	24.2%	< 10			80%	120%	
S	1	3487105	0.059	0.056	5.2%	< 0.005			80%	120%	
Sb	1	3487105	5	4	22.2%	< 1			80%	120%	
Sc	1	3487105	3.39	3.00	12.2%	< 0.5			80%	120%	
Se	1	3487105	14	< 10		< 10			80%	120%	



## Quality Assurance

CLIENT NAME: ANTHILL RESOURCES (YUKON)

AGAT WORK ORDER: 12Y617149

PROJECT NO:

ATTENTION TO: Yinghua Chen

Solid Analysis (Continued)												
RPT Date: Jul 25, 2012			REPLICATE				Method Blank	REFERENCE MATERIAL				
PARAMETER	Batch	Sample Id	Original	Rep #1	RPD	Result Value		Expect Value	Recovery	Acceptable Limits		
										Lower	Upper	
Sn	1	3487105	< 5	< 5	0.0%	< 5				80%	120%	
Sr	1	3487105	40.6	36.2	11.5%	< 0.5				80%	120%	
Ta	1	3487105	< 10	< 10	0.0%	< 10				80%	120%	
Te	1	3487105	< 10	< 10	0.0%	< 10				80%	120%	
Th	1	3487105	< 5	< 5	0.0%	< 5				80%	120%	
Ti	1	3487105	< 0.01	< 0.01	0.0%	< 0.01				80%	120%	
Tl	1	3486972	0.27	0.23	16.0%	< 0.01				80%	120%	
U	1	3487105	< 5	< 5	0.0%	< 5				80%	120%	
V	1	3487105	109	95.1	13.6%	< 0.5				80%	120%	
W	1	3487105	< 1	< 1	0.0%	< 1				80%	120%	
Y	1	3487105	11	10	9.5%	< 1				80%	120%	
Zn	1	3487105	290	282	2.8%	< 0.5				80%	120%	
Zr	1	3487105	< 5	< 5	0.0%	< 5				80%	120%	
Aqua Regia Digest - Metals Package, ICP-OES (Low Tl) (201073)												
Ag	1	3487182	< 0.2	< 0.2	0.0%	< 0.2				80%	120%	
Al	1	3487182	0.581	0.706	19.4%	< 0.01				80%	120%	
As	1	3487182	13	13	0.0%	< 1				80%	120%	
B	1	3487182	< 5	< 5	0.0%	< 5				80%	120%	
Ba	1	3487182	567	665	15.9%	< 1				80%	120%	
Be	1	3487182	0.45	0.51	12.5%	< 0.5				80%	120%	
Bi	1	3487182	< 1	< 1	0.0%	< 1				80%	120%	
Ca	1	3487182	0.243	0.257	5.6%	< 0.01				80%	120%	
Cd	1	3487182	< 0.5	< 0.5	0.0%	< 0.5				80%	120%	
Ce	1	3487182	20	25	22.2%	< 1				80%	120%	
Co	1	3487182	5.33	5.72	7.1%	< 0.5				80%	120%	
Cr	1	3487182	10.4	12.3	16.7%	< 0.5				80%	120%	
Cu	1	3487182	18.3	14.4	23.9%	< 0.5	4037	3800	106%	80%	120%	
Fe	1	3487182	1.89	2.00	5.7%	< 0.01				80%	120%	
Ga	1	3487182	< 5	< 5	0.0%	< 5				80%	120%	
Hg	1	3487182	< 1	< 1	0.0%	< 1				80%	120%	
In	1	3487182	< 1	< 1	0.0%	< 1				80%	120%	
K	1	3487182	0.06	0.09		< 0.01				80%	120%	
La	1	3487182	8	10	22.2%	< 1				80%	120%	
Li	1	3487182	6	8	28.6%	< 1				80%	120%	
Mg	1	3487182	0.109	0.127	15.3%	< 0.01				80%	120%	
Mn	1	3487182	180	209	14.9%	< 1				80%	120%	
Mo	1	3487182	5.31	5.51	3.7%	< 0.5				80%	120%	
Na	1	3487182	< 0.01	< 0.01	0.0%	< 0.01				80%	120%	
Ni	1	3487182	36.7	39.5	7.3%	< 0.5				80%	120%	
P	1	3487182	254	294	14.6%	< 10				80%	120%	
Pb	1	3487182	16.2	16.5	1.8%	< 0.5				80%	120%	
Rb	1	3487182	14	19		< 10				80%	120%	
S	1	3487182	0.0204	0.0214	4.8%	< 0.005				80%	120%	
Sb	1	3487182	< 1	3		< 1				80%	120%	



## Quality Assurance

CLIENT NAME: ANTHILL RESOURCES (YUKON)

AGAT WORK ORDER: 12Y617149

PROJECT NO:

ATTENTION TO: Yinghua Chen

Solid Analysis (Continued)												
RPT Date: Jul 25, 2012			REPLICATE				Method Blank	REFERENCE MATERIAL				
PARAMETER	Batch	Sample Id	Original	Rep #1	RPD	Result Value		Expect Value	Recovery	Acceptable Limits		
									Lower	Upper		
Sc	1	3487182	1.91	2.21	14.6%	< 0.5				80%	120%	
Se	1	3487182	< 10	< 10	0.0%	< 10	0.7	0.8	87%	80%	120%	
Sn	1	3487182	< 5	< 5	0.0%	< 5				80%	120%	
Sr	1	3487182	36.3	43.0	16.9%	< 0.5				80%	120%	
Ta	1	3487182	< 10	< 10	0.0%	< 10				80%	120%	
Te	1	3487182	< 10	< 10	0.0%	< 10				80%	120%	
Th	1	3487182	< 5	< 5	0.0%	< 5				80%	120%	
Ti	1	3487182	< 0.01	< 0.01	0.0%	< 0.01				80%	120%	
Tl	1	3486997	0.23	0.20	14.0%	< 0.01				80%	120%	
U	1	3487182	< 5	< 5	0.0%	< 5				80%	120%	
V	1	3487182	53.9	67.0	21.7%	< 0.5				80%	120%	
W	1	3487182	< 1	< 1	0.0%	< 1				80%	120%	
Y	1	3487182	5	6	18.2%	< 1				80%	120%	
Zn	1	3487182	273	293	7.1%	< 0.5				80%	120%	
Zr	1	3487182	< 5	< 5	0.0%	< 5				80%	120%	
Aqua Regia Digest - Metals Package, ICP-OES (Low TI) (201073)												
Cu	1					< 0.5	3650	3800	96%	80%	120%	
Mo	1					< 0.5				80%	120%	
S	1					< 0.005	0.93	0.80	116%	80%	120%	
Aqua Regia Digest - Metals Package, ICP-OES (Low TI) (201073)												
Cu	1					< 0.5	3912	3800	102%	80%	120%	
Fire Assay - Trace Au, ICP-OES finish (202552) (50g charge)												
Au	1	3486935	0.0053	0.0055	3.7%	< 0.001	0.192	0.207	92%	90%	110%	
Fire Assay - Trace Au, ICP-OES finish (202552) (50g charge)												
Au	1	3486804	0.026	0.005		< 0.001	0.569	0.607	93%	90%	110%	
Fire Assay - Trace Au, ICP-OES finish (202552) (50g charge)												
Au	1	3486896	0.002	0.002	0.0%	< 0.001	0.607	0.607	100%	90%	110%	
Fire Assay - Trace Au, ICP-OES finish (202552) (50g charge)												
Au	1	3486909	0.0016	0.0014	13.3%	< 0.001	1.53	1.52	101%	90%	110%	
Fire Assay - Trace Au, ICP-OES finish (202552) (50g charge)												
Au	1	3486985	0.002	0.002	0.0%	< 0.001	0.578	0.607	95%	90%	110%	
Fire Assay - Trace Au, ICP-OES finish (202552) (50g charge)												
Au	1	3486997	0.0065	0.0062	4.7%	< 0.001	1.52	1.52	100%	90%	110%	
Fire Assay - Trace Au, ICP-OES finish (202552) (50g charge)												
Au	1	3487092	0.001	0.002		< 0.001				90%	110%	
Fire Assay - Trace Au, ICP-OES finish (202552) (50g charge)												
Au	1	3487105	0.023	0.011		< 0.001				90%	110%	
Fire Assay - Trace Au, ICP-OES finish (202552) (50g charge)												
Au	1	3487118	< 0.001	< 0.001	0.0%	< 0.001				90%	110%	



## Quality Assurance

CLIENT NAME: ANTHILL RESOURCES (YUKON)

AGAT WORK ORDER: 12Y617149

PROJECT NO:

ATTENTION TO: Yinghua Chen

### Solid Analysis (Continued)

RPT Date: Jul 25, 2012		REPLICATE				Method Blank	REFERENCE MATERIAL				
PARAMETER	Batch	Sample Id	Original	Rep #1	RPD		Result Value	Expect Value	Recovery	Acceptable Limits	
										Lower	Upper

Fire Assay - Trace Au, ICP-OES finish (202552) (50g charge)

Au	1	3487131	< 0.001	0.005		< 0.001			90%	110%
----	---	---------	---------	-------	--	---------	--	--	-----	------

Certified By:

## Method Summary

CLIENT NAME: ANTHILL RESOURCES (YUKON)

AGAT WORK ORDER: 12Y617149

PROJECT NO:

ATTENTION TO: Yinghua Chen

PARAMETER	AGAT S.O.P	LITERATURE REFERENCE	ANALYTICAL TECHNIQUE
Solid Analysis			
Ag	MIN-200-12020		ICP/OES
Al	MIN-200-12020		ICP/OES
As	MIN-200-12020		ICP/OES
B	MIN-200-12020		ICP/OES
Ba	MIN-200-12020		ICP/OES
Be	MIN-200-12020		ICP/OES
Bi	MIN-200-12020		ICP/OES
Ca	MIN-200-12020		ICP/OES
Cd	MIN-200-12020		ICP/OES
Ce	MIN-200-12020		ICP/OES
Co	MIN-200-12020		ICP/OES
Cr	MIN-200-12020		ICP/OES
Cu	MIN-200-12020		ICP/OES
Fe	MIN-200-12020		ICP/OES
Ga	MIN-200-12020		ICP/OES
Hg	MIN-200-12020		ICP/OES
In	MIN-200-12020		ICP/OES
K	MIN-200-12020		ICP/OES
La	MIN-200-12020		ICP/OES
Li	MIN-200-12020		ICP/OES
Mg	MIN-200-12020		ICP/OES
Mn	MIN-200-12020		ICP/OES
Mo	MIN-200-12020		ICP/OES
Na	MIN-200-12020		ICP/OES
Ni	MIN-200-12020		ICP/OES
P	MIN-200-12020		ICP/OES
Pb	MIN-200-12020		ICP/OES
Rb	MIN-200-12020		ICP/OES
S	MIN-200-12020		ICP/OES
Sb	MIN-200-12020		ICP/OES
Sc	MIN-200-12020		ICP/OES
Se	MIN-200-12020		ICP/OES
Sn	MIN-200-12020		ICP/OES
Sr	MIN-200-12020		ICP/OES
Ta	MIN-200-12020		ICP/OES
Te	MIN-200-12020		ICP/OES
Th	MIN-200-12020		ICP/OES
Ti	MIN-200-12020		ICP/OES
Tl	MIN-200-12020		ICP-MS
U	MIN-200-12020		ICP/OES
V	MIN-200-12020		ICP/OES
W	MIN-200-12020		ICP/OES
Y	MIN-200-12020		ICP/OES
Zn	MIN-200-12020		ICP/OES
Zr	MIN-200-12020		ICP/OES
Zn-OL	MIN-200-12032		AA
Sample Login Weight	MIN-12009		BALANCE
Au	MIN-200-12006	BUGBEE, E: A Textbook of Fire Assaying	ICP-OES





CLIENT NAME: ANTHILL RESOURCES (YUKON)  
1090-999 WEST HASTINGS STREET  
Vancouver, BC V6C2W2  
(604) 569-3892

ATTENTION TO: Yinghua Chen

PROJECT NO:

AGAT WORK ORDER: 12Y621459

SOLID ANALYSIS REVIEWED BY: Kevin Motomura, ICP Supervisor

DATE REPORTED: Aug 02, 2012

PAGES (INCLUDING COVER): 39

Should you require any information regarding this analysis please contact your client services representative at (905) 501-9998

\*NOTES

All samples are stored at no charge for 90 days. Please contact the lab if you require additional sample storage time.



## Certificate of Analysis

AGAT WORK ORDER: 12Y621459

PROJECT NO:

5623 McADAM ROAD  
MISSISSAUGA, ONTARIO  
CANADA L4Z 1N9  
TEL (905)501-9998  
FAX (905)501-0589  
<http://www.agatlabs.com>

CLIENT NAME: ANTHILL RESOURCES (YUKON)

ATTENTION TO: Yinghua Chen

### Aqua Regia Digest - Metals Package, ICP-OES (Low TI) (201073)

DATE SAMPLED: Jul 18, 2012

DATE RECEIVED: Jul 16, 2012

DATE REPORTED: Aug 02, 2012

SAMPLE TYPE: Soil

Sample Description	Analyte: Unit: RDL:	Ag ppm 0.2	Al % 0.01	As ppm 1	B ppm 5	Ba ppm 1	Be ppm 0.5	Bi ppm 1	Ca % 0.01	Cd ppm 0.5	Ce ppm 1	Co ppm 0.5	Cr ppm 0.5	Cu ppm 0.5	Fe % 0.01
07251		0.3	2.62	23	38	661	1.8	6	1.66	0.9	92	25.0	238	102	5.71
07252		0.5	0.75	25	13	431	0.9	2	3.39	1.8	27	11.5	35.7	83.6	2.95
07253		0.5	1.00	28	14	583	0.9	2	4.73	2.1	35	12.8	54.3	98.1	3.05
07254		0.7	1.11	27	14	537	1.0	1	3.23	2.2	37	14.5	59.0	104	3.56
07255		0.5	0.98	27	13	542	0.9	2	3.72	1.8	38	12.8	57.2	87.7	3.08
07256		0.5	0.93	30	12	418	0.9	3	4.35	2.3	34	12.7	51.9	99.5	2.95
07257		0.6	1.19	28	14	422	1.0	2	2.46	2.7	35	13.4	54.4	79.4	3.20
07258		0.5	1.05	27	16	638	1.0	1	3.65	2.3	37	13.3	52.6	94.5	3.14
07259		0.3	1.19	25	9	230	0.8	3	3.58	2.5	17	12.6	30.0	37.2	3.02
07260		<0.2	1.70	20	6	299	1.0	2	3.53	1.1	22	13.2	26.8	35.8	3.29
07261		0.5	1.22	30	8	346	1.0	1	1.28	3.2	30	14.4	31.7	66.5	2.36
07262		0.2	1.54	22	7	260	1.0	3	1.23	1.1	25	13.3	28.1	41.9	3.27
07263		0.2	1.46	18	<5	280	0.9	3	1.54	1.3	16	12.7	22.9	36.3	3.06
07264		<0.2	1.20	17	<5	216	0.6	3	4.68	<0.5	17	11.4	16.9	31.1	2.71
07265		<0.2	0.90	20	<5	356	0.5	1	5.13	<0.5	22	10.8	15.0	30.8	2.77
07266		<0.2	1.32	22	<5	234	0.7	1	4.24	0.5	18	12.7	21.6	35.8	3.07
07267		0.5	1.15	26	6	241	1.0	3	1.13	1.7	24	12.0	23.3	50.1	3.05
07268		0.4	1.43	21	7	265	1.0	2	0.97	1.1	28	10.6	28.4	44.1	2.84
07269		<0.2	1.74	18	<5	257	1.1	2	0.59	0.9	20	14.8	27.0	34.9	3.88
07270		<0.2	1.62	14	<5	247	1.0	3	0.45	<0.5	16	12.6	24.5	33.6	3.65
07271		0.2	1.67	18	<5	289	1.0	3	0.85	0.8	14	12.8	25.3	34.9	3.60
07272		0.4	1.60	20	6	311	1.0	2	0.88	0.9	21	12.1	26.2	45.8	3.31
07273		0.3	1.70	22	6	347	1.0	2	1.41	0.7	24	13.1	25.9	47.6	3.26
07274		<0.2	1.74	17	<5	217	1.0	3	0.53	<0.5	20	14.0	24.0	36.2	3.65
07275		0.2	1.40	20	6	273	1.0	3	0.87	0.9	23	12.3	24.6	43.9	2.97
07276		0.5	0.92	27	7	282	0.7	2	6.92	1.2	27	7.2	16.4	71.3	2.18
07277		0.3	1.00	20	9	307	0.7	<1	7.76	1.0	30	6.3	17.9	64.5	1.41
07278		0.6	1.28	27	10	279	1.0	2	5.46	1.3	29	9.4	22.7	73.0	2.39
07229		0.3	0.92	31	12	410	0.6	1	11.7	1.2	26	7.4	16.3	67.0	1.82
07230		0.6	2.12	17	22	344	1.0	<1	11.2	1.4	45	5.1	34.4	48.5	1.65
07231		0.3	0.80	27	8	330	0.6	<1	8.24	1.0	27	7.3	13.9	62.6	1.90
07232		<0.2	1.60	19	6	472	1.0	3	4.65	0.7	19	12.5	22.1	38.4	3.15

Certified By:



## Certificate of Analysis

AGAT WORK ORDER: 12Y621459

PROJECT NO:

5623 McADAM ROAD  
MISSISSAUGA, ONTARIO  
CANADA L4Z 1N9  
TEL (905)501-9998  
FAX (905)501-0589  
<http://www.agatlabs.com>

CLIENT NAME: ANTHILL RESOURCES (YUKON)

ATTENTION TO: Yinghua Chen

### Aqua Regia Digest - Metals Package, ICP-OES (Low TI) (201073)

DATE SAMPLED: Jul 18, 2012

DATE RECEIVED: Jul 16, 2012

DATE REPORTED: Aug 02, 2012

SAMPLE TYPE: Soil

Sample Description	Analyte: Unit: RDL:	Ag ppm 0.2	Al % 0.01	As ppm 1	B ppm 5	Ba ppm 1	Be ppm 0.5	Bi ppm 1	Ca % 0.01	Cd ppm 0.5	Ce ppm 1	Co ppm 0.5	Cr ppm 0.5	Cu ppm 0.5	Fe % 0.01
07233		<0.2	2.00	16	<5	199	1.0	2	1.63	<0.5	19	14.7	25.0	31.5	3.93
07234		0.8	1.70	30	16	430	1.3	2	2.17	1.3	37	10.4	30.6	87.5	2.98
07235		0.5	1.02	26	9	230	0.9	<1	5.28	1.1	34	8.7	19.1	72.9	1.90
07236		0.4	1.43	20	<5	337	1.0	2	0.92	1.4	23	15.1	26.8	48.3	3.38
07237		0.6	1.16	25	11	307	1.0	2	1.55	5.0	29	7.0	25.8	84.9	2.35
07238		<0.2	1.41	20	6	196	0.8	2	4.03	1.2	24	13.2	21.6	46.1	3.27
07239		0.8	1.33	24	13	259	1.1	2	1.78	1.9	33	9.3	29.4	69.4	2.18
07240		0.4	1.33	16	9	265	0.9	2	1.32	1.3	29	8.1	26.8	52.3	1.82
07241		0.6	1.49	14	<5	301	1.0	<1	1.21	<0.5	38	8.7	23.0	41.7	2.80
07242		0.6	1.39	8	<5	146	0.9	<1	3.63	<0.5	25	14.8	21.3	33.9	2.96
07243		0.4	1.33	8	<5	125	0.9	<1	1.92	<0.5	24	14.1	20.2	34.1	2.87
07244		0.5	1.23	7	<5	105	0.7	<1	4.65	<0.5	28	12.4	19.1	31.3	2.77
07245		0.4	1.35	6	<5	96	0.7	<1	3.90	<0.5	23	14.3	18.4	29.2	3.20
07246		0.4	1.14	8	<5	79	0.5	<1	4.45	<0.5	30	12.7	18.1	32.0	2.80
07247		0.7	1.29	7	<5	106	0.6	<1	4.40	<0.5	26	14.2	18.6	31.2	2.99
07248		0.2	1.52	7	<5	161	0.6	<1	5.84	<0.5	27	15.3	18.2	31.0	3.61
07249		0.7	1.09	16	<5	363	0.7	<1	10.5	<0.5	30	7.1	18.7	55.3	1.90
07250		0.7	1.23	17	<5	284	0.9	<1	6.24	<0.5	33	7.4	21.3	64.9	2.17
07751		0.8	1.12	16	<5	290	0.8	<1	7.96	<0.5	35	6.7	21.0	60.3	1.91
07752		<0.2	1.56	9	<5	148	0.8	<1	4.86	<0.5	28	14.4	19.3	31.3	3.37
07753		<0.2	1.50	6	<5	133	0.7	<1	4.70	<0.5	22	14.3	18.5	28.9	3.28
07754		0.6	1.38	13	<5	232	0.9	<1	3.41	<0.5	34	10.7	21.7	53.4	2.50
07755		<0.2	1.39	10	<5	154	0.6	<1	5.48	<0.5	29	14.3	17.0	31.8	3.44
07756		<0.2	1.66	8	<5	159	0.8	<1	4.56	<0.5	28	14.2	20.2	32.3	3.52
06739		0.6	0.99	7	<5	406	1.1	<1	2.80	1.3	40	10.5	63.7	53.8	2.67
06740		0.7	1.12	13	<5	574	1.3	<1	2.28	1.1	49	12.6	71.7	87.8	3.09
06741		1.3	1.26	17	7	528	1.2	<1	1.93	2.1	45	12.1	61.5	107	2.84
06742		0.8	1.19	19	<5	570	1.1	<1	3.93	1.2	51	13.7	62.4	112	3.04
06743		0.9	1.24	15	<5	641	1.2	<1	3.09	1.6	53	12.4	64.7	111	3.03
06744		0.8	1.39	14	10	582	1.4	<1	2.71	1.5	56	12.0	84.1	105	2.79
06745		0.3	1.54	8	<5	231	0.8	<1	4.74	<0.5	30	12.8	24.8	34.6	3.07
06746		0.2	1.52	9	<5	264	0.8	<1	5.17	<0.5	30	14.3	22.3	38.0	3.35

Certified By:



## Certificate of Analysis

AGAT WORK ORDER: 12Y621459

PROJECT NO:

5623 McADAM ROAD  
MISSISSAUGA, ONTARIO  
CANADA L4Z 1N9  
TEL (905)501-9998  
FAX (905)501-0589  
<http://www.agatlabs.com>

CLIENT NAME: ANTHILL RESOURCES (YUKON)

ATTENTION TO: Yinghua Chen

### Aqua Regia Digest - Metals Package, ICP-OES (Low TI) (201073)

DATE SAMPLED: Jul 18, 2012

DATE RECEIVED: Jul 16, 2012

DATE REPORTED: Aug 02, 2012

SAMPLE TYPE: Soil

Sample Description	Analyte: Unit: RDL:	Ag ppm 0.2	Al % 0.01	As ppm 1	B ppm 5	Ba ppm 1	Be ppm 0.5	Bi ppm 1	Ca % 0.01	Cd ppm 0.5	Ce ppm 1	Co ppm 0.5	Cr ppm 0.5	Cu ppm 0.5	Fe % 0.01
06747		0.4	1.28	8	<5	177	0.6	<1	5.05	<0.5	30	13.4	19.5	32.6	3.02
06748		0.2	1.40	10	<5	261	0.8	<1	4.07	<0.5	29	13.0	22.2	39.1	3.08
06749		<0.2	1.53	10	<5	213	0.8	<1	5.16	<0.5	30	13.8	20.5	36.5	3.31
06750		0.6	0.96	17	<5	328	0.7	<1	3.12	0.7	28	13.1	21.4	58.9	2.98
07501		0.9	0.74	11	12	1330	0.5	<1	9.13	4.5	29	6.7	29.2	48.9	1.67
07502		0.8	0.92	15	9	1190	0.8	<1	4.83	2.4	36	7.8	34.2	53.8	2.18
07503		0.6	0.91	13	11	1340	0.8	<1	4.02	3.0	38	6.4	36.5	49.5	1.83
07504		0.7	0.58	16	<5	523	0.7	<1	3.98	3.4	29	7.6	26.7	58.7	1.94
07505		0.4	1.21	13	<5	368	0.8	<1	1.68	1.5	24	9.9	24.8	34.4	2.46
07506		0.9	0.45	13	12	422	0.6	<1	3.04	0.7	20	9.5	24.3	59.1	2.40
07507		1.3	0.42	13	<5	532	0.5	<1	1.82	0.8	25	10.3	25.1	74.7	2.49
07508		0.2	0.82	17	<5	280	0.6	<1	6.94	<0.5	28	11.5	20.2	63.9	2.93
07509		0.6	0.69	14	<5	249	0.7	<1	3.35	<0.5	35	10.0	17.9	52.8	2.58
07510		0.3	0.92	15	<5	392	0.8	<1	4.15	<0.5	36	15.3	22.4	67.8	3.50
07511		0.3	1.63	12	<5	248	0.9	<1	2.95	<0.5	29	15.3	24.2	37.8	3.59
07512		<0.2	1.72	8	<5	211	0.7	<1	4.20	<0.5	31	15.6	23.7	38.2	3.93
07513		0.3	1.55	10	<5	173	0.7	<1	4.33	<0.5	26	14.4	21.2	33.6	3.39
07514		<0.2	1.68	14	<5	267	1.0	5	0.58	<0.5	11	14.6	22.8	29.4	3.43
07515		<0.2	1.84	17	6	236	1.1	2	2.59	<0.5	16	14.9	23.8	33.4	3.55
07516		<0.2	1.86	16	5	246	1.1	3	2.29	<0.5	16	14.9	24.1	32.9	3.47
06409		0.4	1.05	25	20	505	0.9	3	5.43	2.3	38	14.6	66.4	88.8	2.84
06410		0.5	1.03	27	15	512	0.9	2	4.38	2.2	35	13.1	67.8	104	2.97
06411		0.6	1.05	27	16	520	1.0	2	2.41	1.7	38	13.6	60.1	93.5	3.00
06412		0.5	0.86	27	15	419	0.8	3	3.78	1.8	29	11.8	44.6	89.4	2.69
06413		0.3	1.31	25	6	318	1.0	3	1.46	3.2	19	13.4	26.5	51.7	3.07
06414		0.3	0.92	24	7	365	0.8	3	2.15	4.6	20	11.3	22.3	48.4	2.69
06415		0.4	0.89	27	11	379	0.8	1	1.77	3.9	22	8.9	27.4	38.3	2.35
06416		<0.2	0.74	23	9	218	<0.5	<1	13.8	1.8	16	9.8	14.4	24.6	1.89
06417		0.2	1.45	24	10	298	0.9	3	3.07	6.8	21	13.0	26.7	44.9	3.02
06418		0.4	0.73	37	12	388	0.7	<1	3.21	5.1	19	7.3	25.8	85.8	2.05
06419		<0.2	1.60	24	6	296	1.0	3	2.75	0.9	22	13.3	25.1	43.2	3.20
06420		0.2	1.58	29	5	250	1.1	4	1.40	0.8	21	16.3	27.5	45.7	3.64

Certified By:



## Certificate of Analysis

AGAT WORK ORDER: 12Y621459

PROJECT NO:

5623 McADAM ROAD  
MISSISSAUGA, ONTARIO  
CANADA L4Z 1N9  
TEL (905)501-9998  
FAX (905)501-0589  
<http://www.agatlabs.com>

CLIENT NAME: ANTHILL RESOURCES (YUKON)

ATTENTION TO: Yinghua Chen

### Aqua Regia Digest - Metals Package, ICP-OES (Low TI) (201073)

DATE SAMPLED: Jul 18, 2012

DATE RECEIVED: Jul 16, 2012

DATE REPORTED: Aug 02, 2012

SAMPLE TYPE: Soil

Sample Description	Analyte:	Ag	Al	As	B	Ba	Be	Bi	Ca	Cd	Ce	Co	Cr	Cu	Fe
	Unit:	ppm	%	ppm	ppm	ppm	ppm	ppm	%	ppm	ppm	ppm	ppm	ppm	%
	RDL:	0.2	0.01	1	5	1	0.5	1	0.01	0.5	1	0.5	0.5	0.5	0.01
06421	<0.2	1.67	21	5	234	1.0	2	2.68	<0.5	15	14.5	23.0	38.2	3.37	
06422	<0.2	1.55	23	7	219	0.9	2	3.68	0.6	22	12.3	24.3	39.6	3.07	
06423	<0.2	1.01	20	5	184	0.5	1	5.46	0.8	17	11.4	16.0	34.5	2.78	
06424	<0.2	1.76	19	7	229	1.0	1	2.65	0.5	21	13.5	24.7	39.1	3.38	
06425	0.7	1.29	24	5	332	1.0	4	1.71	1.3	20	10.8	22.2	61.5	2.77	
06426	0.4	1.31	23	7	253	1.0	4	1.44	1.4	22	11.6	24.7	56.0	2.75	
06427	<0.2	1.60	18	5	175	0.8	3	4.99	<0.5	19	13.7	20.7	30.2	3.24	
06428	<0.2	1.53	21	7	292	0.9	4	2.71	0.8	22	13.3	26.0	42.2	3.24	
06429	0.2	1.66	20	<5	233	1.0	3	1.46	0.6	23	16.3	26.2	42.2	3.65	
06430	0.2	1.32	25	5	276	0.9	4	3.20	1.2	23	15.0	27.1	50.5	3.32	
06431	<0.2	1.71	19	5	237	1.0	4	2.56	0.6	20	14.7	23.8	42.0	3.66	
06432	0.3	1.09	29	13	331	0.9	3	7.39	1.0	32	8.7	20.9	74.2	2.22	
06433	0.4	0.89	28	7	347	0.8	2	6.87	1.2	31	8.4	17.9	71.3	2.12	
06434	0.3	1.02	26	10	329	0.8	<1	6.71	1.3	30	8.7	18.9	67.9	2.12	
06435	0.6	1.14	27	9	312	1.0	1	2.06	1.3	27	8.8	21.5	70.0	2.39	
06436	0.3	1.27	28	13	295	1.0	1	5.69	0.8	35	8.8	23.5	66.3	2.26	
01583	<0.2	1.36	30	16	1070	0.8	<1	11.0	1.8	35	7.3	27.6	71.1	1.99	
01538	0.3	1.62	33	20	716	1.0	<1	9.07	2.3	38	8.6	34.3	81.4	2.36	
01541	0.2	1.34	43	21	821	0.7	1	15.3	1.3	33	7.1	32.5	95.4	1.68	
01661	<0.2	1.70	31	29	1160	1.0	2	9.98	1.8	43	9.3	68.0	89.5	2.40	
01535	0.2	0.75	34	7	320	0.6	<1	9.84	1.9	33	8.1	17.8	73.7	2.13	
01536	0.5	0.82	34	9	300	0.8	2	7.63	2.5	34	8.9	20.9	85.9	2.37	
01537	0.8	0.95	38	9	325	0.9	1	7.47	2.7	35	9.9	21.9	95.6	2.69	
01539	0.5	1.23	31	13	368	0.9	3	8.88	1.5	41	9.7	24.3	110	2.59	
01540	0.6	0.99	67	14	386	0.7	1	12.4	2.0	28	7.0	31.4	206	1.82	
01584	0.5	0.91	38	12	397	0.8	<1	9.78	2.2	36	8.8	22.0	89.4	2.40	
01585	<0.2	0.66	42	11	338	<0.5	<1	15.1	0.8	28	8.3	11.1	50.1	1.71	
01556	1.1	0.52	22	<5	234	0.7	<1	8.01	1.4	33	7.9	14.4	84.4	2.02	
01557	1.4	0.74	27	<5	246	0.8	<1	6.10	2.0	38	8.7	20.8	104	2.19	
01558	0.8	1.09	14	10	380	0.7	<1	11.8	<0.5	28	7.6	19.6	55.7	1.55	
01614	0.6	0.85	11	5	678	0.6	<1	9.25	4.0	25	10.8	30.5	34.4	1.69	
01547	0.4	0.70	11	9	1410	<0.5	<1	13.3	11.6	20	12.6	29.8	51.7	1.51	

Certified By:



## Certificate of Analysis

AGAT WORK ORDER: 12Y621459

PROJECT NO:

5623 McADAM ROAD  
MISSISSAUGA, ONTARIO  
CANADA L4Z 1N9  
TEL (905)501-9998  
FAX (905)501-0589  
<http://www.agatlabs.com>

CLIENT NAME: ANTHILL RESOURCES (YUKON)

ATTENTION TO: Yinghua Chen

### Aqua Regia Digest - Metals Package, ICP-OES (Low TI) (201073)

DATE SAMPLED: Jul 18, 2012

DATE RECEIVED: Jul 16, 2012

DATE REPORTED: Aug 02, 2012

SAMPLE TYPE: Soil

Analyte:	Ag	Al	As	B	Ba	Be	Bi	Ca	Cd	Ce	Co	Cr	Cu	Fe
Unit:	ppm	%	ppm	ppm	ppm	ppm	ppm	%	ppm	ppm	ppm	ppm	ppm	%
RDL:	0.2	0.01	1	5	1	0.5	1	0.01	0.5	1	0.5	0.5	0.5	0.01
01553	0.6	0.86	9	<5	297	0.7	<1	9.01	2.6	23	15.6	26.6	38.6	2.06
01562	0.4	0.77	9	<5	457	<0.5	<1	10.5	3.2	23	10.4	27.1	34.8	1.89
01542	0.7	0.66	10	<5	727	0.6	<1	11.6	18.5	21	17.1	25.5	72.6	1.96
01543	0.4	0.78	12	<5	942	0.7	<1	12.4	18.0	24	17.0	27.5	80.5	2.23
01544	0.6	0.88	9	5	854	0.8	<1	11.6	20.1	21	19.4	30.1	83.0	2.11
01545	0.2	0.83	10	7	1230	0.6	<1	12.5	16.6	23	18.0	30.8	72.0	1.93
01546	0.5	0.53	12	<5	625	<0.5	<1	11.0	11.7	22	11.2	22.0	50.4	1.60
01548	0.5	0.65	9	<5	515	0.6	<1	11.9	14.6	20	17.1	27.0	69.1	2.10
01549	0.7	0.71	12	<5	404	0.7	<1	10.9	12.6	21	14.2	27.2	78.5	2.54
01550	0.2	0.75	10	<5	313	0.6	<1	9.98	2.8	23	12.7	24.0	39.5	2.41
01551	0.5	0.91	11	<5	504	0.7	<1	11.2	12.2	24	17.6	34.4	67.2	2.39
01552	0.8	0.70	18	<5	303	0.8	<1	7.43	5.0	23	19.6	26.1	41.7	1.88
01554	<0.2	0.69	6	<5	306	0.6	<1	8.78	3.0	19	11.7	19.7	32.9	1.98
01555	0.7	0.76	13	<5	417	0.6	<1	9.57	3.7	30	13.3	28.6	49.2	2.20
01559	0.3	0.68	14	<5	317	0.5	<1	9.82	3.4	22	13.1	21.2	38.1	2.40
01560	0.3	0.80	13	<5	597	0.6	<1	9.40	3.3	29	13.0	27.6	44.6	2.39
01561 (missing)	NRC	NRC	NRC	NRC	NRC	NRC	NRC	NRC	NRC	NRC	NRC	NRC	NRC	NRC
01586	<0.2	0.84	11	<5	743	0.6	<1	8.88	1.3	32	9.2	27.1	33.8	2.21
01587	0.5	0.83	10	<5	913	0.6	<1	10.1	3.4	30	13.6	26.8	36.7	2.27
01588	0.2	0.86	14	<5	481	0.6	<1	10.2	4.5	25	13.9	29.1	42.8	2.18
01615	<0.2	0.46	8	<5	92	0.6	<1	1.81	<0.5	32	14.8	5.2	20.0	2.70
01652	<0.2	0.96	32	<5	1360	2.9	<1	0.23	<0.5	20	15.7	36.1	185	3.43
01568	<0.2	0.60	38	<5	1260	1.1	<1	0.24	5.2	18	48.9	12.4	41.9	3.45
01574	0.6	0.69	43	<5	1150	1.7	<1	0.27	13.3	17	127	13.2	44.9	3.49
01582	<0.2	1.15	69	<5	626	2.3	<1	0.16	10.8	17	149	7.9	69.3	7.58
01647	NSS	NSS	NSS	NSS	NSS	NSS	NSS	NSS	NSS	NSS	NSS	NSS	NSS	NSS
01648	<0.2	0.51	13	<5	117	1.1	<1	0.18	<0.5	45	54.0	7.9	40.9	3.39
01649	<0.2	0.72	6	<5	128	0.7	<1	0.21	<0.5	42	16.4	7.5	20.6	3.49
01650	<0.2	0.60	9	<5	110	0.7	<1	0.16	<0.5	38	13.6	10.0	20.0	2.46
01651	0.2	1.13	61	<5	738	5.7	<1	0.24	0.7	11	11.4	58.3	350	2.67
01653	0.5	1.58	12	<5	385	4.1	<1	0.30	6.7	20	82.7	6.6	41.0	4.23
01654	<0.2	0.71	18	<5	331	1.6	<1	0.33	5.8	10	83.5	5.6	30.1	3.61

Certified By:



## Certificate of Analysis

AGAT WORK ORDER: 12Y621459

PROJECT NO:

5623 McADAM ROAD  
MISSISSAUGA, ONTARIO  
CANADA L4Z 1N9  
TEL (905)501-9998  
FAX (905)501-0589  
<http://www.agatlabs.com>

CLIENT NAME: ANTHILL RESOURCES (YUKON)

ATTENTION TO: Yinghua Chen

### Aqua Regia Digest - Metals Package, ICP-OES (Low TI) (201073)

DATE SAMPLED: Jul 18, 2012

DATE RECEIVED: Jul 16, 2012

DATE REPORTED: Aug 02, 2012

SAMPLE TYPE: Soil

Sample Description	Analyte: Unit: RDL:	Ag ppm 0.2	Al % 0.01	As ppm 1	B ppm 5	Ba ppm 1	Be ppm 0.5	Bi ppm 1	Ca % 0.01	Cd ppm 0.5	Ce ppm 1	Co ppm 0.5	Cr ppm 0.5	Cu ppm 0.5	Fe % 0.01
01655		0.6	1.17	30	≤5	466	3.5	<1	0.34	15.1	19	146	7.9	49.8	4.55
01563		0.3	0.59	42	≤5	541	1.4	<1	1.62	10.3	16	58.4	8.3	51.3	3.57
01564		0.4	0.61	41	≤5	481	1.5	<1	0.44	7.5	17	62.8	8.3	64.6	3.39
01565		0.3	0.68	44	≤5	526	1.7	<1	0.40	10.3	19	62.8	7.3	48.0	3.40
01566		0.5	0.82	46	≤5	775	2.0	<1	0.32	11.8	23	60.8	9.4	51.6	3.55
01567		0.2	0.62	43	≤5	840	1.3	<1	0.37	6.8	23	53.2	8.3	46.8	3.43
01569		0.3	0.67	45	≤5	637	1.5	<1	0.28	6.8	22	56.0	9.8	48.3	3.36
01570		<0.2	0.66	34	≤5	741	1.4	<1	0.24	5.6	25	44.4	7.2	40.9	3.12
01571		0.7	0.80	31	≤5	811	2.2	<1	0.28	11.0	23	102	7.4	53.7	3.30
01572		0.9	0.97	44	≤5	475	2.8	<1	0.31	12.5	18	127	7.2	41.8	3.81
01573		0.6	1.07	38	≤5	505	2.9	<1	0.36	14.0	17	149	8.0	40.7	3.64
01575		0.4	0.84	32	≤5	1150	1.7	<1	0.26	7.3	33	75.1	8.4	34.2	3.41
01576		0.7	0.98	39	≤5	607	2.4	<1	0.32	13.3	22	109	9.7	38.3	3.86
01577		<0.2	0.61	42	≤5	785	1.2	<1	0.13	4.4	22	55.6	7.8	45.5	3.85
01578		<0.2	0.54	43	≤5	1020	1.1	<1	0.14	3.9	24	49.3	8.1	45.3	3.97
01579		<0.2	0.74	57	≤5	687	1.6	<1	0.16	5.1	16	110	6.5	50.2	5.82
01580		0.2	0.55	54	≤5	638	1.4	<1	0.14	5.1	15	114	5.8	53.2	5.60
01581		0.6	1.23	72	≤5	459	2.6	<1	0.15	11.3	16	144	7.6	68.0	6.68
01616		<0.2	0.76	92	≤5	713	2.7	<1	0.11	4.4	16	106	6.9	109	8.37
01617		<0.2	0.69	58	≤5	772	1.8	<1	0.17	4.4	23	56.7	8.2	63.8	4.80
01656		<0.2	0.93	30	≤5	830	0.7	<1	0.11	1.2	14	13.6	10.6	50.9	2.71
01657		1.0	1.30	71	≤5	708	1.3	<1	0.17	5.3	15	70.9	20.9	80.7	3.08
01658		0.7	1.35	51	≤5	631	1.2	<1	0.25	3.8	12	54.0	15.1	82.0	3.09
01659		0.6	0.62	31	≤5	368	0.8	<1	3.88	4.7	9	31.7	10.0	52.4	2.10
01660		0.8	0.96	21	≤5	459	1.0	<1	7.20	0.9	41	11.7	50.1	109	2.68
01662		1.0	1.34	23	5	647	1.2	<1	8.52	0.8	49	11.9	67.1	116	2.81
01663		0.5	1.32	20	8	719	1.1	<1	8.40	0.5	47	10.5	61.0	99.3	2.73
01664		1.2	1.01	18	19	495	1.2	<1	6.03	1.6	42	10.2	57.7	85.7	1.98
01611 (extra)		0.6	0.75	11	≤5	1110	0.5	<1	8.02	2.3	34	9.1	25.7	35.5	2.04
01612 (extra)		0.3	0.60	16	≤5	320	0.5	<1	9.76	3.3	22	11.7	22.9	34.5	1.95
01613 (extra)		0.4	0.69	11	≤5	374	0.5	<1	10.1	3.4	23	13.2	23.6	38.3	2.15

Certified By:



## Certificate of Analysis

AGAT WORK ORDER: 12Y621459

PROJECT NO:

5623 McADAM ROAD  
MISSISSAUGA, ONTARIO  
CANADA L4Z 1N9  
TEL (905)501-9998  
FAX (905)501-0589  
<http://www.agatlabs.com>

CLIENT NAME: ANTHILL RESOURCES (YUKON)

ATTENTION TO: Yinghua Chen

### Aqua Regia Digest - Metals Package, ICP-OES (Low TI) (201073)

DATE SAMPLED: Jul 18, 2012

DATE RECEIVED: Jul 16, 2012

DATE REPORTED: Aug 02, 2012

SAMPLE TYPE: Soil

Analyte:	Ga	Hg	In	K	La	Li	Mg	Mn	Mo	Na	Ni	P	Pb	Rb
Unit:	ppm	ppm	ppm	%	ppm	ppm	%	ppm	ppm	%	ppm	ppm	ppm	ppm
RDL:	5	1	1	0.01	1	1	0.01	1	0.5	0.01	0.5	10	0.5	10
07251	13	<1	<1	0.27	52	63	3.19	418	5.0	<0.01	94.1	3860	15.1	45
07252	<5	<1	1	0.20	18	9	1.33	301	10.8	<0.01	68.2	1570	15.7	31
07253	<5	<1	1	0.23	22	17	1.59	331	8.9	<0.01	60.8	2790	17.0	34
07254	<5	<1	<1	0.23	24	19	1.47	416	9.9	<0.01	70.1	2540	18.8	34
07255	<5	<1	<1	0.20	24	16	1.36	339	8.2	<0.01	60.2	2740	16.6	30
07256	5	<1	<1	0.18	22	16	1.51	316	9.8	<0.01	65.5	2290	18.3	31
07257	<5	<1	<1	0.23	22	18	0.80	391	9.7	<0.01	75.9	1950	19.7	33
07258	<5	<1	2	0.28	23	15	1.54	353	8.3	<0.01	66.3	2490	17.8	37
07259	<5	<1	2	0.14	13	20	0.61	493	7.3	<0.01	140	1070	20.9	27
07260	7	<1	1	0.22	14	32	0.61	470	3.9	0.01	56.3	742	23.4	31
07261	<5	<1	<1	0.15	18	21	0.45	157	6.6	<0.01	83.8	1560	31.9	22
07262	6	<1	<1	0.20	16	29	0.55	327	3.0	<0.01	48.5	1180	25.9	26
07263	5	<1	<1	0.13	11	31	0.58	239	2.5	<0.01	42.4	739	25.6	17
07264	5	<1	<1	0.15	10	26	0.60	413	1.6	<0.01	28.4	607	23.8	24
07265	<5	<1	<1	0.10	12	21	0.66	378	2.6	<0.01	27.4	919	24.7	17
07266	7	<1	1	0.14	12	29	0.75	440	2.8	<0.01	32.5	797	26.8	23
07267	<5	<1	<1	0.16	16	20	0.46	458	4.1	<0.01	37.7	1330	35.3	24
07268	5	<1	1	0.23	17	25	0.62	391	2.7	<0.01	32.0	1550	31.2	31
07269	6	<1	<1	0.16	14	34	0.55	583	3.8	<0.01	40.5	737	29.0	20
07270	6	<1	2	0.13	12	32	0.51	365	1.5	<0.01	33.9	717	28.8	16
07271	5	<1	<1	0.13	11	32	0.54	382	2.0	<0.01	37.9	763	24.2	18
07272	6	<1	<1	0.19	14	29	0.51	393	1.9	<0.01	34.0	1100	34.8	28
07273	6	<1	1	0.21	15	31	0.63	458	3.0	<0.01	35.1	1260	26.8	31
07274	<5	<1	<1	0.16	14	36	0.60	440	1.7	<0.01	33.9	802	25.8	21
07275	6	<1	<1	0.15	15	28	0.62	264	3.6	<0.01	32.6	1400	24.2	23
07276	<5	<1	<1	0.16	16	20	1.41	277	4.9	<0.01	25.9	2000	17.6	29
07277	<5	<1	1	0.22	16	21	1.41	364	2.8	<0.01	20.5	1940	15.4	36
07278	5	<1	<1	0.26	17	25	1.05	191	3.7	<0.01	30.9	1830	20.9	41
07229	<5	<1	<1	0.27	14	20	1.72	229	6.1	<0.01	24.6	2110	19.5	42
07230	8	<1	<1	0.80	23	31	1.70	256	4.2	0.01	19.5	7010	23.7	98
07231	<5	<1	2	0.19	15	18	1.35	195	5.2	<0.01	25.3	2340	13.1	31
07232	6	<1	1	0.22	12	27	0.93	499	2.9	0.01	34.6	756	26.3	33

Certified By:





## Certificate of Analysis

AGAT WORK ORDER: 12Y621459

PROJECT NO:

5623 McADAM ROAD  
MISSISSAUGA, ONTARIO  
CANADA L4Z 1N9  
TEL (905)501-9998  
FAX (905)501-0589  
<http://www.agatlabs.com>

CLIENT NAME: ANTHILL RESOURCES (YUKON)

ATTENTION TO: Yinghua Chen

### Aqua Regia Digest - Metals Package, ICP-OES (Low TI) (201073)

DATE SAMPLED: Jul 18, 2012

DATE RECEIVED: Jul 16, 2012

DATE REPORTED: Aug 02, 2012

SAMPLE TYPE: Soil

Analyte:	Ga	Hg	In	K	La	Li	Mg	Mn	Mo	Na	Ni	P	Pb	Rb
Unit:	ppm	ppm	ppm	%	ppm	ppm	%	ppm	ppm	%	ppm	ppm	ppm	ppm
RDL:	5	1	1	0.01	1	1	0.01	1	0.5	0.01	0.5	10	0.5	10
07233	7	<1	<1	0.20	13	41	0.68	481	1.3	0.01	34.3	467	25.0	26
07234	6	<1	1	0.47	22	32	1.14	306	6.9	<0.01	39.5	2580	23.8	60
07235	<5	<1	<1	0.25	18	21	1.11	180	4.3	<0.01	25.3	2340	18.3	36
07236	5	<1	<1	0.15	15	27	0.58	1250	3.3	<0.01	44.2	1210	28.3	21
07237	<5	<1	<1	0.21	18	24	0.75	88	3.8	<0.01	43.3	1850	22.5	33
07238	6	<1	1	0.18	14	32	0.84	389	3.0	<0.01	35.2	1090	23.5	28
07239	5	<1	<1	0.29	20	25	1.16	114	4.5	<0.01	35.1	1940	26.0	40
07240	5	<1	<1	0.23	16	26	0.73	94	2.3	<0.01	29.9	1600	30.3	33
07241	6	<1	<1	0.29	19	30	0.82	280	3.9	<0.01	25.8	1240	21.1	30
07242	8	<1	<1	0.13	11	32	0.60	482	1.5	<0.01	33.9	443	21.7	18
07243	9	<1	<1	0.12	10	29	0.54	465	1.7	<0.01	31.7	472	23.5	18
07244	10	<1	<1	0.11	12	30	0.63	462	2.3	<0.01	29.8	497	21.9	18
07245	8	1	<1	0.10	10	34	0.63	478	1.8	<0.01	30.5	421	22.1	14
07246	9	<1	<1	0.09	13	30	0.65	490	1.5	<0.01	28.6	452	18.9	14
07247	9	<1	<1	0.10	11	34	0.74	542	1.3	<0.01	30.1	444	19.9	15
07248	8	<1	<1	0.12	12	39	0.94	564	1.8	<0.01	29.5	513	20.8	15
07249	5	<1	<1	0.34	16	24	1.85	219	6.2	<0.01	23.9	1700	16.7	41
07250	6	<1	<1	0.35	17	25	1.72	231	4.7	<0.01	26.0	1650	14.7	42
07751	7	<1	<1	0.33	18	23	1.50	207	5.0	<0.01	24.8	1900	14.0	42
07752	8	<1	<1	0.16	12	38	0.83	535	1.7	<0.01	30.8	434	21.6	20
07753	8	<1	<1	0.13	10	37	0.83	499	2.3	<0.01	29.7	411	20.5	15
07754	6	<1	<1	0.21	16	31	1.14	228	2.1	<0.01	31.5	1270	17.0	27
07755	6	<1	<1	0.13	12	36	0.82	540	2.4	<0.01	29.8	500	20.5	15
07756	9	<1	<1	0.16	12	38	0.77	504	2.3	<0.01	31.1	450	20.7	20
06739	6	<1	<1	0.19	21	14	0.80	325	4.5	<0.01	40.8	1560	9.3	26
06740	6	<1	<1	0.24	26	17	1.10	310	7.6	<0.01	65.8	2280	15.2	30
06741	10	<1	<1	0.32	23	19	0.91	324	7.0	<0.01	64.8	2080	18.1	39
06742	7	<1	<1	0.26	26	19	1.35	436	8.0	<0.01	70.6	2970	15.4	35
06743	9	<1	<1	0.31	28	18	1.52	352	9.8	<0.01	73.3	2220	17.0	40
06744	9	<1	<1	0.36	29	21	1.58	259	7.3	<0.01	68.8	2360	15.2	47
06745	8	<1	<1	0.19	14	34	0.76	431	3.0	<0.01	37.8	587	17.0	25
06746	7	<1	<1	0.18	14	34	0.82	492	2.9	<0.01	39.8	595	21.1	22

Certified By:



# Certificate of Analysis

AGAT WORK ORDER: 12Y621459

PROJECT NO:

5623 McADAM ROAD  
MISSISSAUGA, ONTARIO  
CANADA L4Z 1N9  
TEL (905)501-9998  
FAX (905)501-0589  
<http://www.agatlabs.com>

CLIENT NAME: ANTHILL RESOURCES (YUKON)

ATTENTION TO: Yinghua Chen

## Aqua Regia Digest - Metals Package, ICP-OES (Low TI) (201073)

DATE SAMPLED: Jul 18, 2012

DATE RECEIVED: Jul 16, 2012

DATE REPORTED: Aug 02, 2012

SAMPLE TYPE: Soil

Analyte:	Ga	Hg	In	K	La	Li	Mg	Mn	Mo	Na	Ni	P	Pb	Rb
Unit:	ppm	ppm	ppm	%	ppm	ppm	%	ppm	ppm	%	ppm	ppm	ppm	ppm
RDL:	5	1	1	0.01	1	1	0.01	1	0.5	0.01	0.5	10	0.5	10
06747	8	<1	<1	0.13	13	31	0.70	462	2.6	<0.01	33.8	545	18.9	18
06748	9	<1	<1	0.15	13	28	0.64	470	3.4	<0.01	48.3	606	20.5	21
06749	8	<1	<1	0.17	13	32	0.70	488	2.8	<0.01	36.5	525	21.7	23
06750	5	<1	<1	0.12	13	19	0.76	473	6.4	<0.01	65.4	803	24.7	17
07501	<5	<1	<1	0.21	17	7	1.31	219	9.7	<0.01	70.2	1300	8.9	29
07502	6	<1	<1	0.25	19	10	0.88	238	8.6	<0.01	73.3	1360	13.2	33
07503	5	<1	<1	0.24	22	9	0.63	221	8.2	<0.01	66.6	1490	10.7	35
07504	6	<1	<1	0.11	16	7	0.57	233	10.7	<0.01	81.1	1390	9.5	20
07505	6	<1	<1	0.14	12	17	0.35	295	5.0	<0.01	41.3	818	16.6	21
07506	<5	<1	<1	0.19	9	3	1.42	289	4.8	<0.01	48.2	561	10.9	26
07507	<5	<1	<1	0.17	11	3	0.49	224	7.2	<0.01	74.8	1290	9.1	18
07508	6	<1	<1	0.16	14	15	1.33	435	8.4	<0.01	49.5	1020	30.6	21
07509	<5	<1	<1	0.17	17	10	1.24	300	4.4	<0.01	43.4	665	27.5	22
07510	6	<1	<1	0.18	16	16	0.48	469	5.2	<0.01	59.8	838	41.7	23
07511	8	<1	<1	0.15	12	35	0.65	513	2.9	<0.01	39.6	579	23.2	18
07512	8	<1	<1	0.13	14	38	0.76	640	2.4	<0.01	39.0	552	21.9	18
07513	8	<1	<1	0.14	12	37	0.69	505	1.5	<0.01	34.0	476	21.3	18
07514	6	<1	<1	0.16	10	33	0.51	482	0.7	0.01	33.9	437	25.8	18
07515	8	<1	<1	0.20	11	37	0.73	567	2.4	0.01	35.2	494	27.7	26
07516	7	<1	<1	0.22	11	36	0.69	552	2.3	0.02	34.0	484	26.6	27
06409	5	<1	2	0.25	23	17	1.29	543	8.4	<0.01	62.4	2640	16.3	40
06410	<5	<1	<1	0.20	22	19	1.42	350	8.3	<0.01	64.9	2730	17.6	30
06411	<5	<1	<1	0.24	24	17	1.12	366	8.2	<0.01	67.5	2720	17.5	33
06412	<5	<1	3	0.19	18	14	1.32	321	7.9	<0.01	57.4	2090	16.4	29
06413	<5	<1	<1	0.14	14	20	0.40	454	7.5	<0.01	90.6	1010	26.1	22
06414	<5	<1	<1	0.12	15	13	0.39	377	9.6	<0.01	117	1140	24.5	20
06415	<5	<1	<1	0.14	16	12	0.42	176	10.1	<0.01	90.3	1240	20.9	20
06416	5	<1	2	0.12	9	11	0.51	413	6.6	<0.01	93.3	848	14.3	31
06417	5	<1	2	0.20	14	26	0.61	406	4.7	<0.01	96.0	876	24.4	30
06418	<5	<1	2	0.15	15	10	0.36	180	7.9	<0.01	98.4	1670	18.6	23
06419	5	<1	<1	0.23	14	28	0.53	518	3.2	0.01	46.2	1010	24.9	29
06420	7	<1	<1	0.17	15	32	0.59	554	2.6	<0.01	47.1	1180	31.7	23

Certified By:



## Certificate of Analysis

AGAT WORK ORDER: 12Y621459

PROJECT NO:

5623 McADAM ROAD  
MISSISSAUGA, ONTARIO  
CANADA L4Z 1N9  
TEL (905)501-9998  
FAX (905)501-0589  
<http://www.agatlabs.com>

CLIENT NAME: ANTHILL RESOURCES (YUKON)

ATTENTION TO: Yinghua Chen

### Aqua Regia Digest - Metals Package, ICP-OES (Low TI) (201073)

DATE SAMPLED: Jul 18, 2012

DATE RECEIVED: Jul 16, 2012

DATE REPORTED: Aug 02, 2012

SAMPLE TYPE: Soil

Analyte:	Ga	Hg	In	K	La	Li	Mg	Mn	Mo	Na	Ni	P	Pb	Rb
Unit:	ppm	ppm	ppm	%	ppm	ppm	%	ppm	ppm	%	ppm	ppm	ppm	ppm
RDL:	5	1	1	0.01	1	1	0.01	1	0.5	0.01	0.5	10	0.5	10
06421	6	<1	<1	0.19	11	34	0.66	526	1.7	0.01	37.2	727	27.6	25
06422	5	<1	<1	0.20	14	32	0.67	431	1.7	0.01	35.2	1010	26.8	29
06423	<5	<1	<1	0.12	11	21	0.63	465	2.7	<0.01	30.2	829	22.8	20
06424	7	<1	2	0.23	14	34	0.66	487	1.8	0.01	33.8	736	28.0	32
06425	<5	<1	<1	0.11	14	23	0.57	379	2.3	<0.01	32.8	1530	32.6	18
06426	6	<1	<1	0.15	15	26	0.65	399	2.1	<0.01	34.3	1460	31.4	23
06427	6	<1	<1	0.19	12	35	0.74	524	2.1	0.01	30.2	571	24.4	28
06428	6	<1	<1	0.19	15	27	0.57	584	1.5	<0.01	35.3	1050	31.7	30
06429	6	<1	3	0.17	15	32	0.55	619	2.9	<0.01	40.0	786	33.0	24
06430	7	<1	<1	0.15	15	24	0.65	628	2.5	<0.01	38.8	1450	41.3	25
06431	7	<1	3	0.18	13	35	0.65	540	2.1	0.01	36.1	812	30.2	25
06432	5	<1	2	0.25	18	22	1.27	239	5.5	<0.01	30.9	2250	20.3	42
06433	<5	<1	<1	0.17	17	19	1.21	235	5.2	<0.01	29.5	2610	18.3	30
06434	<5	<1	3	0.21	17	21	1.23	326	4.6	<0.01	28.0	2340	17.5	34
06435	<5	<1	2	0.22	17	22	0.80	219	4.3	<0.01	31.0	2110	20.9	34
06436	6	<1	1	0.31	19	26	1.33	257	4.7	<0.01	29.0	2480	17.1	46
01583	5	<1	5	0.57	17	20	1.43	261	5.9	<0.01	27.2	4090	22.1	67
01538	7	<1	3	0.67	19	24	1.30	314	7.0	<0.01	34.9	4430	16.6	79
01541	6	<1	3	0.51	17	27	1.68	256	7.9	<0.01	22.6	5100	29.7	74
01661	7	<1	<1	0.60	23	28	1.77	324	7.7	<0.01	44.9	5270	18.5	79
01535	<5	<1	4	0.25	16	13	1.33	251	6.7	<0.01	30.1	3870	19.4	35
01536	<5	<1	1	0.27	18	15	1.13	262	8.3	<0.01	38.2	4070	18.2	38
01537	5	<1	<1	0.31	19	16	1.13	275	8.6	<0.01	39.7	4610	21.0	43
01539	6	<1	<1	0.40	20	24	1.60	311	6.8	<0.01	31.9	3600	15.2	54
01540	<5	<1	2	0.34	15	22	1.53	215	11.8	<0.01	34.9	6000	33.2	50
01584	<5	<1	<1	0.32	19	16	1.31	278	7.3	<0.01	35.0	4600	28.8	46
01585	<5	<1	1	0.20	13	14	1.90	239	7.1	<0.01	21.4	1710	23.2	35
01556	<5	<1	<1	0.15	16	10	1.06	244	7.1	<0.01	32.1	3560	17.5	22
01557	6	<1	<1	0.27	18	12	1.01	272	7.3	<0.01	37.1	3900	17.2	33
01558	7	<1	<1	0.33	14	27	1.95	226	7.2	<0.01	21.6	1390	11.1	50
01614	6	<1	<1	0.24	13	12	0.88	372	5.2	<0.01	61.0	1620	13.0	31
01547	<5	<1	<1	0.19	13	6	0.84	263	10.5	<0.01	106	1630	15.2	28

Certified By:



## Certificate of Analysis

AGAT WORK ORDER: 12Y621459

PROJECT NO:

5623 McADAM ROAD  
MISSISSAUGA, ONTARIO  
CANADA L4Z 1N9  
TEL (905)501-9998  
FAX (905)501-0589  
<http://www.agatlabs.com>

CLIENT NAME: ANTHILL RESOURCES (YUKON)

ATTENTION TO: Yinghua Chen

### Aqua Regia Digest - Metals Package, ICP-OES (Low TI) (201073)

DATE SAMPLED: Jul 18, 2012	DATE RECEIVED: Jul 16, 2012							DATE REPORTED: Aug 02, 2012				SAMPLE TYPE: Soil			
Analyte:	Ga	Hg	In	K	La	Li	Mg	Mn	Mo	Na	Ni	P	Pb	Rb	
Unit:	ppm	ppm	ppm	%	ppm	ppm	%	ppm	ppm	%	ppm	ppm	ppm	ppm	
RDL:	5	1	1	0.01	1	1	0.01	1	0.5	0.01	0.5	10	0.5	10	
Sample Description															
01553	<5	<1	<1	0.22	11	13	0.98	538	7.1	<0.01	79.7	1190	13.0	26	
01562	<5	<1	<1	0.19	12	13	1.01	375	5.0	<0.01	56.8	1500	10.4	22	
01542	<5	<1	<1	0.10	12	4	1.10	237	11.3	<0.01	171	1620	7.9	18	
01543	<5	<1	<1	0.11	15	5	0.98	269	10.1	<0.01	175	1740	7.3	18	
01544	<5	<1	<1	0.17	12	5	1.00	305	10.6	<0.01	181	1490	5.8	25	
01545	<5	<1	<1	0.18	14	6	1.00	280	11.4	<0.01	169	1950	8.4	26	
01546	<5	<1	<1	0.12	12	5	1.07	263	10.3	<0.01	107	1550	7.4	17	
01548	<5	<1	<1	0.10	12	6	1.07	305	9.7	<0.01	148	1770	6.9	16	
01549	<5	<1	<1	0.10	12	5	0.99	280	10.3	<0.01	128	1640	6.0	17	
01550	<5	<1	<1	0.12	11	14	1.43	457	6.5	<0.01	60.1	1270	13.8	16	
01551	<5	<1	<1	0.19	13	10	1.25	382	10.1	<0.01	131	1720	10.3	27	
01552	<5	<1	<1	0.14	11	10	1.04	571	9.1	<0.01	105	1280	16.6	24	
01554	<5	<1	<1	0.13	9	11	1.19	382	5.9	<0.01	58.8	1030	11.4	16	
01555	7	<1	<1	0.15	16	13	1.29	515	7.4	<0.01	81.4	1600	16.6	22	
01559	<5	<1	<1	0.08	11	14	1.44	412	5.5	<0.01	70.7	1480	12.4	12	
01560	7	<1	<1	0.14	15	15	1.52	441	6.4	<0.01	67.0	1580	15.1	20	
01561 (missing)	NRC	NRC	NRC	NRC	NRC	NRC	NRC	NRC	NRC	NRC	NRC	NRC	NRC	NRC	
01586	<5	<1	<1	0.18	16	14	1.59	357	5.5	<0.01	45.4	1520	12.9	21	
01587	5	<1	<1	0.16	17	14	1.44	407	6.5	<0.01	67.9	1670	20.7	21	
01588	<5	<1	<1	0.18	13	14	1.37	437	8.0	<0.01	77.8	1480	14.6	23	
01615	<5	<1	<1	0.06	13	12	1.07	562	1.6	<0.01	19.5	353	33.2	<10	
01652	<5	<1	<1	0.17	7	13	0.19	350	5.6	<0.01	62.4	1750	25.3	18	
01568	<5	<1	<1	0.13	7	7	0.12	1050	12.2	<0.01	158	634	21.3	15	
01574	7	<1	<1	0.13	6	8	0.14	2530	9.9	<0.01	288	962	29.6	16	
01582	6	<1	<1	0.08	5	6	0.07	2240	17.2	<0.01	370	888	27.6	15	
01647	NSS	NSS	NSS	NSS	NSS	NSS	NSS	NSS	NSS	NSS	NSS	NSS	NSS	NSS	
01648	<5	<1	<1	0.06	18	12	0.19	1230	2.3	<0.01	34.7	495	50.9	<10	
01649	<5	<1	<1	0.08	17	18	0.27	449	1.5	<0.01	21.7	374	35.6	<10	
01650	<5	<1	<1	0.07	15	15	0.25	474	1.4	<0.01	22.3	404	31.6	<10	
01651	<5	<1	<1	0.12	3	6	0.10	184	7.2	<0.01	91.3	3640	20.3	20	
01653	<5	<1	<1	0.12	6	8	0.19	1320	4.2	<0.01	223	348	21.8	16	
01654	<5	<1	<1	0.08	3	7	0.16	1560	5.7	<0.01	189	432	17.8	11	

Certified By:



## Certificate of Analysis

AGAT WORK ORDER: 12Y621459

PROJECT NO:

5623 McADAM ROAD  
MISSISSAUGA, ONTARIO  
CANADA L4Z 1N9  
TEL (905)501-9998  
FAX (905)501-0589  
<http://www.agatlabs.com>

CLIENT NAME: ANTHILL RESOURCES (YUKON)

ATTENTION TO: Yinghua Chen

### Aqua Regia Digest - Metals Package, ICP-OES (Low TI) (201073)

DATE SAMPLED: Jul 18, 2012

DATE RECEIVED: Jul 16, 2012

DATE REPORTED: Aug 02, 2012

SAMPLE TYPE: Soil

Analyte:	Ga	Hg	In	K	La	Li	Mg	Mn	Mo	Na	Ni	P	Pb	Rb
Unit:	ppm	ppm	ppm	%	ppm	ppm	%	ppm	ppm	%	ppm	ppm	ppm	ppm
RDL:	5	1	1	0.01	1	1	0.01	1	0.5	0.01	0.5	10	0.5	10
01655	6	<1	<1	0.08	6	8	0.17	2820	9.2	<0.01	377	784	32.0	15
01563	<5	<1	<1	0.07	6	7	0.27	1250	16.0	<0.01	245	803	34.8	11
01564	<5	<1	<1	0.08	6	7	0.18	1240	15.4	<0.01	250	640	26.9	13
01565	<5	<1	<1	0.08	7	7	0.20	1320	14.5	<0.01	242	652	27.1	12
01566	5	<1	<1	0.11	8	8	0.17	1300	15.4	<0.01	279	672	28.4	15
01567	<5	<1	<1	0.08	9	7	0.19	1150	14.3	<0.01	209	637	27.0	12
01569	<5	<1	<1	0.09	7	7	0.15	1210	13.8	<0.01	210	582	26.9	13
01570	<5	<1	<1	0.08	9	7	0.12	978	11.1	<0.01	182	610	25.9	12
01571	<5	<1	<1	0.08	9	8	0.16	1930	8.7	<0.01	309	729	26.3	14
01572	<5	<1	<1	0.09	6	8	0.16	2440	10.2	<0.01	363	668	38.3	15
01573	<5	<1	<1	0.11	5	8	0.18	2800	9.0	<0.01	371	615	25.3	18
01575	<5	<1	<1	0.11	13	8	0.15	1570	8.5	<0.01	220	702	26.6	17
01576	5	<1	<1	0.13	8	8	0.19	2060	9.3	<0.01	289	771	29.6	19
01577	6	<1	<1	0.10	8	3	0.06	979	12.9	<0.01	214	714	27.6	17
01578	<5	<1	<1	0.10	9	3	0.07	940	15.1	<0.01	192	731	27.0	15
01579	5	<1	<1	0.08	5	4	0.08	1630	17.1	<0.01	297	721	24.2	14
01580	<5	<1	<1	0.06	5	3	0.07	1750	16.8	<0.01	274	701	22.9	12
01581	8	<1	<1	0.08	5	5	0.07	2210	16.9	<0.01	357	804	25.6	15
01616	9	<1	<1	0.09	5	3	0.06	1600	16.1	<0.01	245	678	23.4	19
01617	<5	<1	<1	0.09	9	4	0.09	857	22.9	<0.01	164	1060	32.9	13
01656	<5	<1	<1	0.12	5	4	0.05	367	12.9	<0.01	139	478	23.1	20
01657	6	<1	<1	0.18	6	5	0.05	2000	38.6	<0.01	332	960	56.5	30
01658	<5	<1	<1	0.15	5	6	0.07	1400	29.4	<0.01	315	835	34.1	23
01659	<5	<1	<1	0.09	5	4	0.22	758	28.2	<0.01	320	765	17.8	16
01660	8	<1	<1	0.27	21	18	1.58	324	9.3	<0.01	61.0	4250	13.6	32
01662	9	<1	<1	0.43	25	24	1.52	319	8.5	<0.01	55.1	4780	15.5	48
01663	9	<1	<1	0.42	24	21	1.89	324	7.4	<0.01	54.0	4700	12.2	51
01664	8	<1	<1	0.33	22	15	1.62	327	7.4	<0.01	52.4	3620	12.1	49
01611 (extra)	<5	<1	<1	0.15	17	13	1.47	308	4.2	<0.01	48.9	1510	13.4	21
01612 (extra)	5	<1	<1	0.08	11	12	1.33	388	7.1	<0.01	65.9	1410	13.0	14
01613 (extra)	<5	<1	<1	0.09	12	14	1.39	416	5.8	<0.01	76.0	1360	13.0	14

Certified By:



## Certificate of Analysis

AGAT WORK ORDER: 12Y621459

PROJECT NO:

5623 McADAM ROAD  
MISSISSAUGA, ONTARIO  
CANADA L4Z 1N9  
TEL (905)501-9998  
FAX (905)501-0589  
<http://www.agatlabs.com>

CLIENT NAME: ANTHILL RESOURCES (YUKON)

ATTENTION TO: Yinghua Chen

### Aqua Regia Digest - Metals Package, ICP-OES (Low TI) (201073)

DATE SAMPLED: Jul 18, 2012

DATE RECEIVED: Jul 16, 2012

DATE REPORTED: Aug 02, 2012

SAMPLE TYPE: Soil

Analyte:	S	Sb	Sc	Se	Sn	Sr	Ta	Te	Th	Ti	TI	U	V	W
Unit:	%	ppm	ppm	ppm	ppm	ppm	ppm	ppm	ppm	%	ppm	ppm	ppm	ppm
RDL:	0.005	1	0.5	10	5	0.5	10	10	5	0.01	0.01	5	0.5	1
07251	0.095	<1	15.5	<10	<5	135	<10	<10	<5	0.08	0.22	<5	202	<1
07252	0.119	4	6.8	<10	<5	78.4	<10	<10	<5	0.02	0.42	<5	86.9	<1
07253	0.147	4	7.1	<10	<5	119	<10	<10	<5	0.04	0.32	<5	98.9	<1
07254	0.116	3	8.0	<10	<5	86.5	<10	<10	<5	0.03	0.38	<5	106	<1
07255	0.146	3	7.3	<10	<5	98.8	<10	<10	<5	0.03	0.30	<5	93.9	<1
07256	0.107	4	7.5	<10	<5	108	<10	<10	<5	0.02	0.36	<5	95.5	<1
07257	0.077	2	7.2	<10	<5	70.7	<10	<10	5	0.03	0.41	<5	121	<1
07258	0.163	3	7.2	<10	<5	93.8	<10	<10	<5	0.03	0.41	<5	104	<1
07259	0.094	3	4.9	<10	<5	97.6	<10	<10	<5	<0.01	0.46	<5	82.1	<1
07260	0.054	1	5.0	<10	<5	96.8	<10	<10	9	<0.01	0.29	<5	57.9	<1
07261	0.069	3	6.2	<10	<5	52.6	<10	<10	6	<0.01	0.33	<5	91.7	<1
07262	0.062	<1	5.2	<10	<5	43.4	<10	<10	5	<0.01	0.22	<5	53.2	<1
07263	0.034	<1	4.9	<10	<5	40.7	<10	<10	<5	<0.01	0.17	<5	39.7	<1
07264	0.069	3	4.5	<10	<5	116	<10	<10	9	<0.01	0.13	<5	25.7	<1
07265	0.111	2	3.9	<10	<5	137	<10	<10	6	<0.01	0.10	<5	27.3	<1
07266	0.119	1	4.5	<10	<5	101	<10	<10	6	<0.01	0.14	<5	35.2	<1
07267	0.064	1	5.2	<10	<5	33.8	<10	<10	<5	<0.01	0.23	<5	62.1	<1
07268	0.060	2	4.9	<10	<5	30.3	<10	<10	<5	<0.01	0.18	<5	70.4	<1
07269	0.035	<1	5.3	<10	<5	28.7	<10	<10	6	<0.01	0.16	<5	50.8	<1
07270	0.024	<1	4.9	<10	<5	22.7	<10	<10	6	<0.01	0.11	<5	34.6	<1
07271	0.037	<1	4.8	<10	<5	34.9	<10	<10	5	<0.01	0.15	<5	44.7	<1
07272	0.062	<1	5.3	<10	<5	28.9	<10	<10	<5	<0.01	0.17	<5	50.8	<1
07273	0.058	<1	5.2	<10	<5	42.6	<10	<10	<5	<0.01	0.17	<5	52.1	<1
07274	0.027	<1	4.9	<10	<5	23.6	<10	<10	6	<0.01	0.13	<5	39.1	<1
07275	0.060	1	5.1	<10	<5	29.8	<10	<10	<5	<0.01	0.15	<5	59.3	<1
07276	0.123	4	5.0	<10	<5	159	<10	<10	<5	<0.01	0.14	<5	57.1	<1
07277	0.132	5	4.9	<10	<5	178	<10	<10	<5	<0.01	0.14	<5	61.9	<1
07278	0.101	4	6.3	<10	<5	98.0	<10	<10	<5	<0.01	0.20	<5	74.3	<1
07229	0.247	7	4.6	<10	<5	295	<10	<10	<5	<0.01	0.20	<5	68.5	<1
07230	0.083	3	4.3	<10	<5	250	<10	<10	<5	0.01	0.23	6	131	1
07231	0.162	5	4.1	<10	<5	197	<10	<10	<5	<0.01	0.16	<5	53.6	<1
07232	0.082	2	5.1	<10	<5	89.3	<10	<10	5	<0.01	0.20	<5	43.8	<1

Certified By:



## Certificate of Analysis

AGAT WORK ORDER: 12Y621459

PROJECT NO:

5623 McADAM ROAD  
MISSISSAUGA, ONTARIO  
CANADA L4Z 1N9  
TEL (905)501-9998  
FAX (905)501-0589  
<http://www.agatlabs.com>

CLIENT NAME: ANTHILL RESOURCES (YUKON)

ATTENTION TO: Yinghua Chen

### Aqua Regia Digest - Metals Package, ICP-OES (Low TI) (201073)

DATE SAMPLED: Jul 18, 2012

DATE RECEIVED: Jul 16, 2012

DATE REPORTED: Aug 02, 2012

SAMPLE TYPE: Soil

Sample Description	Analyte: Unit: RDL:	S % 0.005	Sb ppm 1	Sc ppm 0.5	Se ppm 10	Sn ppm 5	Sr ppm 0.5	Ta ppm 10	Te ppm 10	Th ppm 5	Ti % 0.01	Tl ppm 0.01	U ppm 5	V ppm 0.5	W ppm 1
07233		0.031	<1	4.9	<10	<5	47.9	<10	<10	7	<0.01	0.12	<5	30.6	<1
07234		0.079	2	7.0	<10	<5	55.4	<10	<10	<5	<0.01	0.31	<5	112	<1
07235		0.084	5	5.8	<10	<5	120	<10	<10	<5	<0.01	0.16	<5	71.4	<1
07236		0.046	<1	5.8	<10	<5	29.2	<10	<10	6	<0.01	0.19	<5	65.0	<1
07237		0.155	4	6.7	<10	<5	44.2	<10	<10	<5	<0.01	0.22	<5	69.4	<1
07238		0.068	2	5.4	<10	<5	103	<10	<10	7	<0.01	0.15	<5	42.7	<1
07239		0.082	3	7.2	<10	<5	44.5	<10	<10	<5	<0.01	0.23	<5	84.2	<1
07240		0.166	1	5.9	<10	<5	42.0	<10	<10	5	<0.01	0.19	<5	59.4	<1
07241		0.042	2	5.4	<10	<5	41.5	<10	<10	<5	<0.01	0.20	<5	60.7	<1
07242		0.014	<1	3.7	<10	<5	85.4	<10	<10	<5	<0.01	0.12	<5	20.2	<1
07243		0.030	1	3.5	<10	<5	59.6	<10	<10	5	<0.01	0.12	6	21.1	<1
07244		0.019	<1	3.6	<10	<5	115	<10	<10	8	<0.01	0.10	6	18.7	<1
07245		0.012	<1	3.5	<10	<5	102	<10	<10	<5	<0.01	0.09	5	15.5	<1
07246		0.013	<1	3.0	<10	<5	121	<10	<10	7	<0.01	0.09	6	15.9	<1
07247		0.022	<1	3.1	<10	<5	121	<10	<10	6	<0.01	0.08	7	16.4	<1
07248		0.049	2	3.3	<10	<5	156	<10	<10	<5	<0.01	0.09	6	16.2	<1
07249		0.093	2	4.2	<10	<5	263	<10	<10	<5	<0.01	0.19	7	63.6	<1
07250		0.079	2	4.2	<10	<5	153	<10	<10	<5	<0.01	0.21	<5	73.2	<1
07751		0.084	2	4.6	<10	<5	193	<10	<10	<5	<0.01	0.19	8	69.4	<1
07752		0.052	<1	3.6	<10	<5	129	<10	<10	7	<0.01	0.10	6	19.2	<1
07753		0.026	2	3.2	<10	<5	128	<10	<10	6	<0.01	0.10	<5	16.9	<1
07754		0.044	<1	4.6	<10	<5	85.1	<10	<10	<5	<0.01	0.16	<5	49.2	<1
07755		0.024	1	3.2	<10	<5	148	<10	<10	<5	<0.01	0.10	<5	16.5	<1
07756		0.012	2	3.6	<10	<5	117	<10	<10	<5	<0.01	0.12	<5	19.7	<1
06739		0.109	<1	5.5	<10	<5	77.4	<10	<10	<5	0.09	0.24	<5	68.3	<1
06740		0.084	3	6.4	<10	<5	75.7	<10	<10	<5	0.08	0.32	<5	101	<1
06741		0.071	2	6.1	<10	<5	63.5	<10	<10	<5	0.04	0.41	<5	122	<1
06742		0.062	3	5.9	<10	<5	107	<10	<10	<5	0.04	0.35	<5	115	<1
06743		0.062	5	7.5	<10	<5	86.2	<10	<10	<5	0.05	0.42	<5	125	<1
06744		0.050	3	8.0	<10	<5	86.4	<10	<10	<5	0.07	0.38	<5	128	<1
06745		0.017	1	3.8	<10	<5	124	<10	<10	<5	<0.01	0.20	<5	39.2	<1
06746		0.027	<1	3.8	<10	<5	130	<10	<10	<5	<0.01	0.18	<5	32.7	<1

Certified By:



## Certificate of Analysis

AGAT WORK ORDER: 12Y621459

PROJECT NO:

5623 McADAM ROAD  
 MISSISSAUGA, ONTARIO  
 CANADA L4Z 1N9  
 TEL (905)501-9998  
 FAX (905)501-0589  
<http://www.agatlabs.com>

CLIENT NAME: ANTHILL RESOURCES (YUKON)

ATTENTION TO: Yinghua Chen

### Aqua Regia Digest - Metals Package, ICP-OES (Low TI) (201073)

DATE SAMPLED: Jul 18, 2012

DATE RECEIVED: Jul 16, 2012

DATE REPORTED: Aug 02, 2012

SAMPLE TYPE: Soil

Sample Description	Analyte:	S	Sb	Sc	Se	Sn	Sr	Ta	Te	Th	Ti	Tl	U	V	W
	Unit: RDL:	% 0.005	ppm 1	ppm 0.5	ppm 10	ppm 5	ppm 0.5	ppm 10	ppm 10	ppm 5	% 0.01	ppm 0.01	ppm 5	ppm 0.5	ppm 1
06747		0.025	<1	3.4	<10	<5	128	<10	<10	6	<0.01	0.14	6	23.7	<1
06748		0.029	2	3.7	<10	<5	103	<10	<10	<5	<0.01	0.23	<5	40.3	<1
06749		0.019	1	3.6	<10	<5	122	<10	<10	<5	<0.01	0.19	6	27.7	<1
06750		0.030	3	4.0	<10	<5	81.6	<10	<10	<5	<0.01	0.35	<5	60.7	<1
07501		0.091	2	4.3	<10	<5	316	<10	<10	<5	<0.01	0.49	8	140	<1
07502		0.074	4	4.8	<10	<5	170	<10	<10	<5	<0.01	0.57	<5	147	<1
07503		0.065	2	4.8	<10	<5	153	<10	<10	<5	<0.01	0.57	5	161	<1
07504		0.039	5	4.3	<10	<5	139	<10	<10	<5	<0.01	0.55	6	136	<1
07505		0.091	1	2.8	<10	<5	52.8	<10	<10	<5	<0.01	0.33	5	89.3	<1
07506		0.155	1	5.7	<10	<5	59.6	<10	<10	<5	<0.01	0.37	<5	39.5	<1
07507		0.075	4	4.7	<10	<5	52.0	<10	<10	<5	<0.01	0.44	<5	54.1	<1
07508		0.063	<1	4.5	<10	<5	145	<10	<10	<5	<0.01	0.34	6	61.7	<1
07509		0.031	1	5.2	<10	<5	64.6	<10	<10	<5	<0.01	0.43	<5	43.9	<1
07510		0.043	3	4.7	<10	<5	109	<10	<10	5	<0.01	0.37	<5	55.0	<1
07511		0.019	2	3.8	<10	<5	80.0	<10	<10	<5	<0.01	0.16	<5	33.6	<1
07512		0.016	1	3.6	<10	<5	112	<10	<10	<5	<0.01	0.14	5	29.3	<1
07513		0.014	2	3.5	<10	<5	114	<10	<10	<5	<0.01	0.13	<5	22.8	<1
07514		0.017	<1	4.6	<10	<5	22.9	<10	<10	7	<0.01	0.10	<5	26.3	<1
07515		0.040	<1	4.9	<10	<5	64.4	<10	<10	7	<0.01	0.12	<5	30.7	<1
07516		0.037	<1	5.0	<10	<5	60.5	<10	<10	7	<0.01	0.12	<5	31.4	<1
06409		0.172	4	7.9	<10	<5	137	<10	<10	<5	0.06	0.36	<5	104	<1
06410		0.163	5	6.8	<10	<5	118	<10	<10	<5	0.06	0.31	<5	103	<1
06411		0.107	4	7.5	<10	<5	74.0	<10	<10	<5	0.04	0.35	<5	105	<1
06412		0.145	4	6.1	<10	<5	90.4	<10	<10	<5	0.02	0.35	<5	86.2	<1
06413		0.064	3	4.6	<10	<5	48.5	<10	<10	<5	<0.01	0.40	<5	83.0	<1
06414		0.077	4	4.3	<10	<5	55.4	<10	<10	<5	<0.01	0.56	<5	86.2	<1
06415		0.121	4	4.6	<10	<5	62.7	<10	<10	<5	<0.01	0.62	<5	136	<1
06416		0.243	6	3.5	<10	<5	211	<10	<10	<5	<0.01	0.44	<5	53.7	<1
06417		0.077	2	5.2	<10	<5	74.7	<10	<10	6	<0.01	0.48	<5	79.4	<1
06418		0.158	6	4.4	<10	<5	89.1	<10	<10	<5	<0.01	0.36	<5	107	<1
06419		0.047	<1	5.3	<10	<5	70.9	<10	<10	8	<0.01	0.22	<5	45.9	<1
06420		0.033	<1	6.2	<10	<5	44.1	<10	<10	7	<0.01	0.15	<5	40.0	<1

Certified By:





## Certificate of Analysis

AGAT WORK ORDER: 12Y621459

PROJECT NO:

5623 McADAM ROAD  
MISSISSAUGA, ONTARIO  
CANADA L4Z 1N9  
TEL (905)501-9998  
FAX (905)501-0589  
<http://www.agatlabs.com>

CLIENT NAME: ANTHILL RESOURCES (YUKON)

ATTENTION TO: Yinghua Chen

### Aqua Regia Digest - Metals Package, ICP-OES (Low TI) (201073)

DATE SAMPLED: Jul 18, 2012

DATE RECEIVED: Jul 16, 2012

DATE REPORTED: Aug 02, 2012

SAMPLE TYPE: Soil

Sample Description	Analyte: Unit: RDL:	S % 0.005	Sb ppm 1	Sc ppm 0.5	Se ppm 10	Sn ppm 5	Sr ppm 0.5	Ta ppm 10	Te ppm 10	Th ppm 5	Ti % 0.01	Tl ppm 0.01	U ppm 5	V ppm 0.5	W ppm 1
06421		0.052	<1	5.2	<10	<5	71.2	<10	<10	7	<0.01	0.13	<5	31.3	<1
06422		0.066	2	5.6	<10	<5	95.0	<10	<10	7	<0.01	0.15	<5	39.8	<1
06423		0.091	2	4.2	<10	<5	144	<10	<10	6	<0.01	0.14	<5	33.9	<1
06424		0.047	<1	5.1	<10	<5	71.9	<10	<10	7	<0.01	0.16	<5	39.7	<1
06425		0.106	2	4.3	<10	<5	42.3	<10	<10	<5	<0.01	0.12	<5	51.3	<1
06426		0.071	2	4.8	<10	<5	40.6	<10	<10	<5	<0.01	0.15	<5	55.7	<1
06427		0.067	<1	4.7	<10	<5	118	<10	<10	8	<0.01	0.12	<5	27.5	<1
06428		0.070	2	4.9	<10	<5	72.3	<10	<10	5	<0.01	0.18	<5	46.8	<1
06429		0.043	<1	5.3	<10	<5	42.0	<10	<10	6	<0.01	0.17	<5	40.4	<1
06430		0.086	2	5.5	<10	<5	76.3	<10	<10	5	<0.01	0.19	<5	49.6	<1
06431		0.045	1	5.6	<10	<5	67.7	<10	<10	7	<0.01	0.13	<5	36.3	<1
06432		0.119	5	5.8	<10	<5	171	<10	<10	<5	<0.01	0.18	<5	74.5	<1
06433		0.115	5	5.4	<10	<5	163	<10	<10	<5	<0.01	0.15	<5	63.4	<1
06434		0.127	4	4.4	<10	<5	149	<10	<10	<5	<0.01	0.17	<5	63.7	<1
06435		0.091	3	5.1	<10	<5	51.8	<10	<10	<5	<0.01	0.20	<5	75.6	<1
06436		0.108	4	5.2	<10	<5	137	<10	<10	<5	<0.01	0.21	<5	85.8	<1
01583		0.292	6	5.4	<10	<5	185	<10	<10	<5	<0.01	0.18	<5	105	<1
01538		0.237	6	5.7	<10	<5	152	<10	<10	<5	<0.01	0.23	<5	135	<1
01541		0.327	8	6.0	<10	<5	409	<10	<10	<5	<0.01	0.19	<5	130	<1
01661		0.226	5	7.9	<10	<5	241	<10	<10	<5	0.08	0.25	<5	151	<1
01535		0.293	8	4.9	<10	<5	160	<10	<10	<5	<0.01	0.16	<5	66.0	<1
01536		0.207	7	4.6	<10	<5	127	<10	<10	<5	<0.01	0.20	<5	79.4	<1
01537		0.229	7	4.8	<10	<5	123	<10	<10	<5	<0.01	0.23	<5	89.2	<1
01539		0.336	6	5.4	<10	<5	202	<10	<10	<5	<0.01	0.20	<5	95.4	<1
01540		0.318	10	5.5	<10	<5	338	<10	<10	<5	<0.01	0.24	<5	155	<1
01584		0.335	7	5.1	<10	<5	161	<10	<10	6	<0.01	0.19	<5	84.7	<1
01585		0.332	6	5.7	<10	<5	376	<10	<10	<5	<0.01	0.13	<5	47.1	<1
01556		0.166	3	3.1	<10	<5	125	<10	<10	<5	<0.01	0.17	7	47.8	<1
01557		0.112	6	3.4	<10	<5	95.2	<10	<10	<5	<0.01	0.21	5	73.7	<1
01558		0.236	<1	3.8	<10	<5	318	<10	<10	<5	<0.01	0.18	10	61.9	<1
01614		0.075	3	3.1	<10	<5	234	<10	<10	<5	<0.01	0.27	7	87.4	<1
01547		0.128	4	3.5	<10	<5	500	<10	<10	<5	<0.01	0.44	13	147	<1

Certified By:



## Certificate of Analysis

AGAT WORK ORDER: 12Y621459

PROJECT NO:

5623 McADAM ROAD  
MISSISSAUGA, ONTARIO  
CANADA L4Z 1N9  
TEL (905)501-9998  
FAX (905)501-0589  
<http://www.agatlabs.com>

CLIENT NAME: ANTHILL RESOURCES (YUKON)

ATTENTION TO: Yinghua Chen

### Aqua Regia Digest - Metals Package, ICP-OES (Low TI) (201073)

DATE SAMPLED: Jul 18, 2012

DATE RECEIVED: Jul 16, 2012

DATE REPORTED: Aug 02, 2012

SAMPLE TYPE: Soil

Analyte:	S	Sb	Sc	Se	Sn	Sr	Ta	Te	Th	Ti	TI	U	V	W
Unit:	%	ppm	ppm	ppm	ppm	ppm	ppm	ppm	ppm	%	ppm	ppm	ppm	ppm
RDL:	0.005	1	0.5	10	5	0.5	10	10	5	0.01	0.01	5	0.5	1
01553	0.062	<1	3.1	<10	<5	220	<10	<10	<5	<0.01	0.31	8	80.5	<1
01562	0.064	5	3.0	<10	<5	266	<10	<10	<5	<0.01	0.24	8	71.2	<1
01542	0.115	5	4.0	<10	<5	408	<10	<10	<5	<0.01	0.60	16	114	<1
01543	0.182	4	3.9	<10	<5	428	<10	<10	<5	<0.01	0.57	13	121	<1
01544	0.146	3	4.1	<10	<5	395	<10	<10	<5	<0.01	0.64	16	153	<1
01545	0.142	4	4.0	<10	<5	433	<10	<10	<5	<0.01	0.58	13	147	<1
01546	0.109	3	3.7	<10	<5	379	<10	<10	<5	<0.01	0.53	10	107	<1
01548	0.122	3	3.9	<10	<5	385	<10	<10	<5	<0.01	0.49	13	111	<1
01549	0.132	5	4.2	<10	<5	380	<10	<10	<5	<0.01	0.54	17	129	<1
01550	0.079	4	3.3	<10	<5	219	<10	<10	<5	<0.01	0.27	8	66.6	<1
01551	0.140	4	4.1	<10	<5	345	<10	<10	<5	<0.01	0.48	13	147	<1
01552	0.094	2	3.4	<10	<5	190	<10	<10	<5	<0.01	0.41	9	95.9	<1
01554	0.069	4	2.8	<10	<5	208	<10	<10	<5	<0.01	0.30	6	69.9	<1
01555	0.092	6	4.1	<10	<5	239	<10	<10	<5	<0.01	0.35	10	94.6	<1
01559	0.077	<1	3.0	<10	<5	234	<10	<10	<5	<0.01	0.23	8	53.0	<1
01560	0.099	3	3.6	<10	<5	225	<10	<10	<5	<0.01	0.27	7	75.0	<1
01561 (missing)	NRC	NRC	NRC	NRC	NRC	NRC	NRC	NRC	NRC	NRC	NRC	NRC	NRC	NRC
01586	0.067	3	3.1	<10	<5	211	<10	<10	<5	<0.01	0.25	7	81.8	<1
01587	0.114	3	3.1	<10	<5	248	<10	<10	<5	<0.01	0.24	8	78.7	<1
01588	0.088	3	3.5	<10	<5	267	<10	<10	<5	<0.01	0.31	8	97.4	<1
01615	0.036	<1	1.6	<10	<5	30.5	<10	<10	<5	<0.01	0.06	<5	8.1	2
01652	0.218	<1	21.0	<10	<5	114	<10	<10	6	<0.01	0.39	7	21.3	<1
01568	0.058	4	1.9	<10	<5	44.7	<10	<10	<5	<0.01	0.45	<5	46.3	<1
01574	0.127	5	3.0	<10	<5	49.5	<10	<10	<5	<0.01	0.41	6	43.0	<1
01582	0.136	5	3.2	11	<5	72.3	<10	<10	<5	<0.01	0.84	13	101	<1
01647	NSS	NSS	NSS	NSS	NSS	NSS	NSS	NSS	NSS	NSS	NSS	NSS	NSS	NSS
01648	0.020	1	1.9	<10	<5	18.6	<10	<10	9	<0.01	0.14	<5	16.3	1
01649	0.016	2	1.2	<10	<5	30.4	<10	<10	5	<0.01	0.08	<5	10.3	<1
01650	0.029	2	1.5	<10	<5	21.7	<10	<10	7	<0.01	0.09	<5	12.1	<1
01651	0.284	2	50.4	<10	<5	206	<10	<10	8	<0.01	0.85	13	37.1	<1
01653	0.147	1	3.7	<10	<5	65.2	<10	<10	<5	<0.01	0.60	<5	14.4	<1
01654	0.171	2	2.2	<10	<5	46.7	<10	<10	<5	<0.01	0.58	<5	17.7	<1

Certified By:



## Certificate of Analysis

AGAT WORK ORDER: 12Y621459

PROJECT NO:

5623 McADAM ROAD  
 MISSISSAUGA, ONTARIO  
 CANADA L4Z 1N9  
 TEL (905)501-9998  
 FAX (905)501-0589  
<http://www.agatlabs.com>

CLIENT NAME: ANTHILL RESOURCES (YUKON)

ATTENTION TO: Yinghua Chen

### Aqua Regia Digest - Metals Package, ICP-OES (Low TI) (201073)

DATE SAMPLED: Jul 18, 2012	DATE RECEIVED: Jul 16, 2012					DATE REPORTED: Aug 02, 2012					SAMPLE TYPE: Soil				
Analyte:	S	Sb	Sc	Se	Sn	Sr	Ta	Te	Th	Ti	TI	U	V	W	
Unit:	%	ppm	ppm	ppm	ppm	ppm	ppm	ppm	ppm	%	ppm	ppm	ppm	ppm	
RDL:	0.005	1	0.5	10	5	0.5	10	10	5	0.01	0.01	5	0.5	1	
01655	0.152	4	3.6	<10	<5	63.3	<10	<10	<5	<0.01	0.67	<5	36.5	<1	
01563	0.094	5	2.5	<10	<5	91.9	<10	<10	<5	<0.01	0.64	5	51.2	<1	
01564	0.066	5	2.5	11	<5	48.7	<10	<10	<5	<0.01	0.60	6	55.1	<1	
01565	0.074	4	2.5	<10	<5	53.7	<10	<10	<5	<0.01	0.60	<5	52.2	<1	
01566	0.080	4	2.8	<10	<5	53.8	<10	<10	<5	<0.01	0.70	6	63.3	<1	
01567	0.081	4	2.3	<10	<5	55.5	<10	<10	<5	<0.01	0.57	<5	53.6	<1	
01569	0.073	3	2.5	<10	<5	45.9	<10	<10	<5	<0.01	0.61	5	54.1	<1	
01570	0.074	3	2.3	<10	<5	45.7	<10	<10	<5	<0.01	0.53	<5	51.9	<1	
01571	0.124	2	2.8	<10	<5	54.8	<10	<10	<5	<0.01	0.52	5	38.8	<1	
01572	0.128	6	3.2	<10	<5	54.5	<10	<10	<5	<0.01	0.59	<5	40.1	<1	
01573	0.149	2	3.3	<10	<5	60.4	<10	<10	<5	<0.01	0.63	<5	38.6	<1	
01575	0.181	3	2.8	<10	<5	64.7	<10	<10	6	<0.01	0.49	6	44.8	<1	
01576	0.470	2	3.2	<10	<5	65.9	<10	<10	<5	<0.01	0.61	<5	40.9	<1	
01577	0.059	4	2.6	<10	<5	49.5	<10	<10	<5	<0.01	0.58	7	94.4	<1	
01578	0.056	5	2.5	<10	<5	56.3	<10	<10	6	<0.01	0.54	7	97.4	<1	
01579	0.084	5	2.5	<10	<5	65.3	<10	<10	<5	<0.01	0.63	10	91.6	<1	
01580	0.107	6	2.5	<10	<5	66.0	<10	<10	<5	<0.01	0.62	10	89.2	<1	
01581	0.137	4	3.4	14	<5	58.6	<10	<10	5	<0.01	0.79	17	99.5	<1	
01616	0.106	4	8.4	19	<5	47.5	<10	<10	7	<0.01	0.58	20	91.6	<1	
01617	0.077	5	3.1	<10	<5	66.9	<10	<10	5	<0.01	0.57	9	137	<1	
01656	0.073	4	3.3	<10	<5	35.0	<10	<10	<5	<0.01	0.77	<5	72.6	<1	
01657	0.278	11	6.0	12	<5	101	<10	<10	<5	<0.01	2.54	10	183	<1	
01658	0.194	5	4.7	<10	<5	77.9	<10	<10	<5	<0.01	1.88	7	123	<1	
01659	0.152	4	3.5	<10	<5	163	<10	<10	<5	<0.01	1.41	7	110	<1	
01660	0.123	2	5.6	<10	<5	171	<10	<10	<5	0.05	0.27	7	93.6	<1	
01662	0.100	6	6.1	<10	<5	197	<10	<10	<5	0.07	0.25	7	140	<1	
01663	0.195	4	6.0	<10	<5	197	<10	<10	<5	0.07	0.25	6	115	<1	
01664	0.208	2	6.0	<10	<5	139	<10	<10	<5	0.05	0.25	6	105	<1	
01611 (extra)	0.090	2	3.4	<10	<5	198	<10	<10	<5	<0.01	0.24	6	74.6	<1	
01612 (extra)	0.071	<1	3.3	<10	<5	239	<10	<10	<5	<0.01	0.25	8	62.7	<1	
01613 (extra)	0.076	3	3.4	<10	<5	253	<10	<10	<5	<0.01	0.24	8	60.5	<1	

Certified By:



## Certificate of Analysis

AGAT WORK ORDER: 12Y621459

PROJECT NO:

5623 McADAM ROAD  
 MISSISSAUGA, ONTARIO  
 CANADA L4Z 1N9  
 TEL (905)501-9998  
 FAX (905)501-0589  
<http://www.agatlabs.com>

CLIENT NAME: ANTHILL RESOURCES (YUKON)

ATTENTION TO: Yinghua Chen

### Aqua Regia Digest - Metals Package, ICP-OES (Low TI) (201073)

DATE SAMPLED: Jul 18, 2012

DATE RECEIVED: Jul 16, 2012

DATE REPORTED: Aug 02, 2012

SAMPLE TYPE: Soil

Sample Description	Analyte:	Y	Zn	Zr
	Unit: RDL:	ppm 1	ppm 0.5	ppm 5
07251		20	239	<5
07252		18	292	<5
07253		18	299	<5
07254		19	324	<5
07255		18	267	<5
07256		18	303	<5
07257		18	392	<5
07258		18	313	<5
07259		13	739	<5
07260		10	239	<5
07261		17	430	<5
07262		11	238	<5
07263		9	204	<5
07264		6	120	<5
07265		8	126	<5
07266		8	147	<5
07267		14	266	<5
07268		13	249	<5
07269		12	177	<5
07270		9	156	<5
07271		10	171	<5
07272		12	230	<5
07273		12	186	<5
07274		9	150	<5
07275		13	189	<5
07276		17	177	<5
07277		16	147	<5
07278		17	200	<5
07229		15	218	<5
07230		24	162	<5
07231		16	170	<5
07232		9	146	<5

Certified By:



## Certificate of Analysis

AGAT WORK ORDER: 12Y621459

PROJECT NO:

5623 McADAM ROAD  
 MISSISSAUGA, ONTARIO  
 CANADA L4Z 1N9  
 TEL (905)501-9998  
 FAX (905)501-0589  
<http://www.agatlabs.com>

CLIENT NAME: ANTHILL RESOURCES (YUKON)

ATTENTION TO: Yinghua Chen

### Aqua Regia Digest - Metals Package, ICP-OES (Low TI) (201073)

DATE SAMPLED: Jul 18, 2012

DATE RECEIVED: Jul 16, 2012

DATE REPORTED: Aug 02, 2012

SAMPLE TYPE: Soil

Sample Description	Analyte: Unit: RDL:	Y ppm 1	Zn ppm 0.5	Zr ppm 5
07233		7	116	<5
07234		22	265	<5
07235		19	204	<5
07236		14	197	<5
07237		17	320	<5
07238		11	174	<5
07239		19	309	<5
07240		15	302	<5
07241		16	186	<5
07242		7	94.1	<5
07243		7	98.0	<5
07244		7	91.6	5
07245		7	88.1	<5
07246		6	86.5	6
07247		6	88.7	6
07248		7	86.8	6
07249		15	187	<5
07250		16	171	<5
07751		17	156	<5
07752		7	91.0	<5
07753		6	86.7	6
07754		13	151	<5
07755		7	92.2	5
07756		7	95.2	<5
06739		13	268	<5
06740		19	308	<5
06741		17	387	<5
06742		20	337	<5
06743		21	328	<5
06744		20	302	<5
06745		9	137	<5
06746		9	141	<5

Certified By:



## Certificate of Analysis

AGAT WORK ORDER: 12Y621459

PROJECT NO:

5623 McADAM ROAD  
 MISSISSAUGA, ONTARIO  
 CANADA L4Z 1N9  
 TEL (905)501-9998  
 FAX (905)501-0589  
<http://www.agatlabs.com>

CLIENT NAME: ANTHILL RESOURCES (YUKON)

ATTENTION TO: Yinghua Chen

### Aqua Regia Digest - Metals Package, ICP-OES (Low TI) (201073)

DATE SAMPLED: Jul 18, 2012

DATE RECEIVED: Jul 16, 2012

DATE REPORTED: Aug 02, 2012

SAMPLE TYPE: Soil

Sample Description	Analyte: Unit: RDL:	Y ppm 1	Zn ppm 0.5	Zr ppm 5
06747		7	111	<5
06748		9	203	<5
06749		8	128	<5
06750		13	263	<5
07501		20	331	<5
07502		21	352	<5
07503		23	332	<5
07504		22	420	<5
07505		13	238	<5
07506		16	131	<5
07507		21	260	<5
07508		13	214	<5
07509		12	155	<5
07510		14	218	<5
07511		10	140	<5
07512		9	128	<5
07513		8	105	<5
07514		6	121	<5
07515		7	121	<5
07516		7	120	<5
06409		17	275	<5
06410		17	279	<5
06411		19	280	<5
06412		16	280	<5
06413		15	445	<5
06414		17	771	<5
06415		22	724	<5
06416		10	708	<5
06417		12	749	<5
06418		17	357	<5
06419		11	198	<5
06420		12	233	<5

Certified By:



## Certificate of Analysis

AGAT WORK ORDER: 12Y621459

PROJECT NO:

5623 McADAM ROAD  
 MISSISSAUGA, ONTARIO  
 CANADA L4Z 1N9  
 TEL (905)501-9998  
 FAX (905)501-0589  
<http://www.agatlabs.com>

CLIENT NAME: ANTHILL RESOURCES (YUKON)

ATTENTION TO: Yinghua Chen

### Aqua Regia Digest - Metals Package, ICP-OES (Low TI) (201073)

DATE SAMPLED: Jul 18, 2012

DATE RECEIVED: Jul 16, 2012

DATE REPORTED: Aug 02, 2012

SAMPLE TYPE: Soil

Sample Description	Analyte: Unit: RDL:	Y ppm 1	Zn ppm 0.5	Zr ppm 5
06421		8	150	<5
06422		10	173	<5
06423		8	138	<5
06424		9	158	<5
06425		14	233	<5
06426		13	237	<5
06427		7	109	<5
06428		11	167	<5
06429		10	169	<5
06430		13	235	<5
06431		10	159	<5
06432		18	197	<5
06433		18	215	<5
06434		17	182	<5
06435		17	260	<5
06436		19	173	<5
01583		18	212	7
01538		19	282	7
01541		21	197	8
01661		20	235	10
01535		17	228	5
01536		18	316	<5
01537		19	337	<5
01539		20	201	<5
01540		24	335	6
01584		19	277	<5
01585		14	152	6
01556		17	235	<5
01557		18	269	6
01558		13	106	8
01614		14	291	5
01547		22	399	5

Certified By:



## Certificate of Analysis

AGAT WORK ORDER: 12Y621459

PROJECT NO:

5623 McADAM ROAD  
 MISSISSAUGA, ONTARIO  
 CANADA L4Z 1N9  
 TEL (905)501-9998  
 FAX (905)501-0589  
<http://www.agatlabs.com>

CLIENT NAME: ANTHILL RESOURCES (YUKON)

ATTENTION TO: Yinghua Chen

### Aqua Regia Digest - Metals Package, ICP-OES (Low TI) (201073)

DATE SAMPLED: Jul 18, 2012

DATE RECEIVED: Jul 16, 2012

DATE REPORTED: Aug 02, 2012

SAMPLE TYPE: Soil

Sample Description	Analyte: Unit: RDL:	Y ppm 1	Zn ppm 0.5	Zr ppm 5
01553		15	498	5
01562		14	264	6
01542		26	608	5
01543		26	629	<5
01544		26	673	5
01545		25	563	5
01546		21	392	5
01548		23	524	5
01549		25	618	6
01550		14	314	5
01551		21	499	6
01552		19	666	5
01554		12	301	<5
01555		17	377	6
01559		14	325	<5
01560		16	341	6
01561 (missing)		NRC	NRC	NRC
01586		14	217	<5
01587		14	348	<5
01588		16	368	5
01615		6	80.5	<5
01652		13	219	<5
01568		17	1340	<5
01574		35	2660	<5
01582		52	2080	<5
01647		NSS	NSS	NSS
01648		6	125	<5
01649		4	93.2	<5
01650		5	82.9	<5
01651		24	237	<5
01653		101	2400	<5
01654		29	1740	<5

Certified By:





## Certificate of Analysis

AGAT WORK ORDER: 12Y621459

PROJECT NO:

5623 McADAM ROAD  
 MISSISSAUGA, ONTARIO  
 CANADA L4Z 1N9  
 TEL (905)501-9998  
 FAX (905)501-0589  
<http://www.agatlabs.com>

CLIENT NAME: ANTHILL RESOURCES (YUKON)

ATTENTION TO: Yinghua Chen

### Aqua Regia Digest - Metals Package, ICP-OES (Low TI) (201073)

DATE SAMPLED: Jul 18, 2012

DATE RECEIVED: Jul 16, 2012

DATE REPORTED: Aug 02, 2012

SAMPLE TYPE: Soil

Sample Description	Analyte:	Y	Zn	Zr
	Unit: RDL:	ppm 1	ppm 0.5	ppm 5
01655		83	3730	<5
01563		30	1950	<5
01564		31	2010	<5
01565		35	2130	<5
01566		43	2460	<5
01567		28	1760	<5
01569		31	1890	<5
01570		30	1630	<5
01571		48	2880	<5
01572		61	3330	<5
01573		68	3620	<5
01575		35	2000	<5
01576		54	2840	<5
01577		21	1100	<5
01578		17	1060	<5
01579		35	1750	<5
01580		32	1570	<5
01581		63	2050	<5
01616		38	1650	<5
01617		22	1330	<5
01656		12	586	<5
01657		20	1400	<5
01658		21	1460	<5
01659		22	1280	<5
01660		20	309	9
01662		21	299	11
01663		22	242	9
01664		19	237	10
01611 (extra)		15	247	5
01612 (extra)		16	292	5
01613 (extra)		15	351	5

Certified By:



**AGAT** Laboratories

# Certificate of Analysis

AGAT WORK ORDER: 12Y621459

PROJECT NO:

5623 McADAM ROAD  
MISSISSAUGA, ONTARIO  
CANADA L4Z 1N9  
TEL (905)501-9998  
FAX (905)501-0589  
<http://www.agatlabs.com>

CLIENT NAME: ANTHILL RESOURCES (YUKON)

ATTENTION TO: Yinghua Chen

Aqua Regia Digest - Metals Package, ICP-OES (Low TI) (201073)

DATE SAMPLED: Jul 18, 2012

DATE RECEIVED: Jul 16, 2012

DATE REPORTED: Aug 02, 2012

SAMPLE TYPE: Soil

Comments: RDL - Reported Detection Limit

Certified By:



## Certificate of Analysis

AGAT WORK ORDER: 12Y621459

PROJECT NO:

5623 McADAM ROAD  
 MISSISSAUGA, ONTARIO  
 CANADA L4Z 1N9  
 TEL (905)501-9998  
 FAX (905)501-0589  
<http://www.agatlabs.com>

CLIENT NAME: ANTHILL RESOURCES (YUKON)

ATTENTION TO: Yinghua Chen

### Fire Assay - Trace Au, ICP-OES finish (202552) (50g charge)

DATE SAMPLED: Jul 18, 2012

DATE RECEIVED: Jul 16, 2012

DATE REPORTED: Aug 02, 2012

SAMPLE TYPE: Soil

Sample Description	Analyte: Unit: RDL:	Sample Login Weight kg 0.01	Au ppm 0.001
07251		0.51	<0.001
07252		0.55	0.001
07253		0.56	0.017
07254		0.62	<0.001
07255		0.59	0.004
07256		0.57	0.003
07257		0.54	0.003
07258		0.52	0.002
07259		0.43	0.009
07260		0.57	<0.001
07261		0.51	0.001
07262		0.49	<0.001
07263		0.54	<0.001
07264		0.73	0.005
07265		0.68	<0.001
07266		0.59	<0.001
07267		0.73	0.002
07268		0.53	<0.001
07269		0.55	<0.001
07270		0.57	0.005
07271		0.51	<0.001
07272		0.52	0.003
07273		0.52	<0.001
07274		0.58	<0.001
07275		0.46	<0.001
07276		0.54	<0.001
07277		0.48	0.003
07278		0.51	0.003
07229		0.61	0.003
07230		0.06	0.005
07231		0.61	0.002

Certified By:



## Certificate of Analysis

AGAT WORK ORDER: 12Y621459

PROJECT NO:

5623 McADAM ROAD  
 MISSISSAUGA, ONTARIO  
 CANADA L4Z 1N9  
 TEL (905)501-9998  
 FAX (905)501-0589  
<http://www.agatlabs.com>

CLIENT NAME: ANTHILL RESOURCES (YUKON)

ATTENTION TO: Yinghua Chen

### Fire Assay - Trace Au, ICP-OES finish (202552) (50g charge)

DATE SAMPLED: Jul 18, 2012

DATE RECEIVED: Jul 16, 2012

DATE REPORTED: Aug 02, 2012

SAMPLE TYPE: Soil

Sample Description	Analyte: Unit: RDL:	Sample Login Weight kg 0.01	Au ppm 0.001
07232		0.43	0.004
07233		0.51	<0.001
07234		0.53	0.004
07235		0.52	0.001
07236		0.55	0.002
07237		0.42	0.013
07238		0.54	<0.001
07239		0.48	0.003
07240		0.56	<0.001
07241		0.61	0.002
07242		0.55	<0.001
07243		0.51	0.004
07244		0.72	<0.001
07245		0.73	<0.001
07246		0.61	<0.001
07247		0.59	<0.001
07248		0.55	<0.001
07249		0.31	<0.001
07250		0.67	0.014
07751		0.44	0.001
07752		0.66	<0.001
07753		0.63	<0.001
07754		0.35	0.002
07755		0.65	0.005
07756		0.67	<0.001
06739		0.64	<0.001
06740		0.66	0.001
06741		0.55	0.003
06742		0.47	<0.001
06743		0.56	0.004
06744		0.62	0.003

Certified By:



## Certificate of Analysis

AGAT WORK ORDER: 12Y621459

PROJECT NO:

5623 McADAM ROAD  
MISSISSAUGA, ONTARIO  
CANADA L4Z 1N9  
TEL (905)501-9998  
FAX (905)501-0589  
<http://www.agatlabs.com>

CLIENT NAME: ANTHILL RESOURCES (YUKON)

ATTENTION TO: Yinghua Chen

### Fire Assay - Trace Au, ICP-OES finish (202552) (50g charge)

DATE SAMPLED: Jul 18, 2012

DATE RECEIVED: Jul 16, 2012

DATE REPORTED: Aug 02, 2012

SAMPLE TYPE: Soil

Sample Description	Analyte: Unit: RDL:	Sample Login Weight kg 0.01	Au ppm 0.001
06745		0.43	0.005
06746		0.55	<0.001
06747		0.41	<0.001
06748		0.61	<0.001
06749		0.64	<0.001
06750		0.66	<0.001
07501		0.48	0.009
07502		0.51	0.002
07503		0.63	<0.001
07504		0.44	<0.001
07505		0.54	<0.001
07506		0.66	<0.001
07507		0.45	<0.001
07508		0.67	<0.001
07509		0.63	0.028
07510		0.58	<0.001
07511		0.62	<0.001
07512		0.59	<0.001
07513		0.56	<0.001
07514		0.61	<0.001
07515		0.62	<0.001
07516		0.65	0.018
06409		0.63	0.001
06410		0.66	0.002
06411		0.52	<0.001
06412		0.65	<0.001
06413		0.52	<0.001
06414		0.62	<0.001
06415		0.51	0.017
06416		0.45	<0.001
06417		0.33	<0.001

Certified By:



## Certificate of Analysis

AGAT WORK ORDER: 12Y621459

PROJECT NO:

5623 McADAM ROAD  
 MISSISSAUGA, ONTARIO  
 CANADA L4Z 1N9  
 TEL (905)501-9998  
 FAX (905)501-0589  
<http://www.agatlabs.com>

CLIENT NAME: ANTHILL RESOURCES (YUKON)

ATTENTION TO: Yinghua Chen

### Fire Assay - Trace Au, ICP-OES finish (202552) (50g charge)

DATE SAMPLED: Jul 18, 2012

DATE RECEIVED: Jul 16, 2012

DATE REPORTED: Aug 02, 2012

SAMPLE TYPE: Soil

Sample Description	Analyte: Unit: RDL:	Sample Login Weight kg 0.01	Au ppm 0.001
06418		0.42	<0.001
06419		0.43	<0.001
06420		0.62	<0.001
06421		0.65	<0.001
06422		0.71	<0.001
06423		0.72	0.016
06424		0.65	<0.001
06425		0.76	<0.001
06426		0.77	<0.001
06427		0.83	<0.001
06428		0.80	<0.001
06429		0.58	0.015
06430		0.71	0.001
06431		0.78	<0.001
06432		0.72	0.004
06433		0.62	0.018
06434		0.79	0.002
06435		0.68	0.003
06436		0.61	0.004
01583		6.79	0.005
01538		2.94	0.002
01541		4.21	0.017
01661		4.92	0.004
01535		0.57	0.005
01536		0.75	0.004
01537		0.76	0.003
01539		2.94	0.021
01540		0.77	0.005
01584		0.43	0.003
01585		4.21	0.001
01556		6.79	0.004

Certified By:



## Certificate of Analysis

AGAT WORK ORDER: 12Y621459

PROJECT NO:

5623 McADAM ROAD  
 MISSISSAUGA, ONTARIO  
 CANADA L4Z 1N9  
 TEL (905)501-9998  
 FAX (905)501-0589  
<http://www.agatlabs.com>

CLIENT NAME: ANTHILL RESOURCES (YUKON)

ATTENTION TO: Yinghua Chen

Fire Assay - Trace Au, ICP-OES finish (202552) (50g charge)			
DATE SAMPLED: Jul 18, 2012	DATE RECEIVED: Jul 16, 2012	DATE REPORTED: Aug 02, 2012	SAMPLE TYPE: Soil
Sample Description	Analyte: Unit: RDL:	Sample Login Weight kg	Au ppm
		0.01	0.001
01557		0.62	0.025
01558		0.56	<0.001
01614		4.79	<0.001
01547		0.66	<0.001
01553		4.98	<0.001
01562		6.47	<0.001
01542		5.95	0.038
01543		4.98	<0.001
01544		6.47	<0.001
01545		0.48	<0.001
01546		0.51	0.032
01548		0.62	<0.001
01549		0.44	<0.001
01550		0.57	<0.001
01551		0.66	<0.001
01552		0.45	<0.001
01554		0.67	<0.001
01555		0.61	<0.001
01559		0.57	0.020
01560		0.57	<0.001
01561 (missing)		NRC	NRC
01586		0.69	<0.001
01587		0.80	<0.001
01588		0.66	<0.001
01615		0.54	0.016
01652		0.34	<0.001
01568		4.73	<0.001
01574		4.11	<0.001
01582		4.79	<0.001
01647		0.51	NSS
01648		4.79	<0.001

Certified By:



## Certificate of Analysis

AGAT WORK ORDER: 12Y621459

PROJECT NO:

5623 McADAM ROAD  
 MISSISSAUGA, ONTARIO  
 CANADA L4Z 1N9  
 TEL (905)501-9998  
 FAX (905)501-0589  
<http://www.agatlabs.com>

CLIENT NAME: ANTHILL RESOURCES (YUKON)

ATTENTION TO: Yinghua Chen

Fire Assay - Trace Au, ICP-OES finish (202552) (50g charge)			
DATE SAMPLED: Jul 18, 2012	DATE RECEIVED: Jul 16, 2012	DATE REPORTED: Aug 02, 2012	SAMPLE TYPE: Soil
Sample Description	Analyte: Unit: RDL:	Sample Login Weight kg 0.01	Au ppm 0.001
01649		0.68	<0.001
01650		2.93	0.019
01651		4.73	0.003
01653		4.11	<0.001
01654		3.81	<0.001
01655		0.66	<0.001
01563		0.62	<0.001
01564		0.51	<0.001
01565		0.58	<0.001
01566		0.71	<0.001
01567		0.34	<0.001
01569		0.71	<0.001
01570		0.57	<0.001
01571		0.85	0.032
01572		0.82	<0.001
01573		0.67	<0.001
01575		0.51	0.001
01576		0.74	<0.001
01577		0.66	<0.001
01578		4.73	<0.001
01579		0.75	<0.001
01580		0.79	<0.001
01581		0.77	<0.001
01616		0.71	<0.001
01617		0.72	0.020
01656		0.64	0.001
01657		0.71	<0.001
01658		0.79	0.002
01659		0.61	<0.001
01660		0.61	0.005
01662		0.88	0.023

Certified By:





## Certificate of Analysis

AGAT WORK ORDER: 12Y621459

PROJECT NO:

5623 McADAM ROAD  
 MISSISSAUGA, ONTARIO  
 CANADA L4Z 1N9  
 TEL (905)501-9998  
 FAX (905)501-0589  
<http://www.agatlabs.com>

CLIENT NAME: ANTHILL RESOURCES (YUKON)

ATTENTION TO: Yinghua Chen

### Fire Assay - Trace Au, ICP-OES finish (202552) (50g charge)

DATE SAMPLED: Jul 18, 2012

DATE RECEIVED: Jul 16, 2012

DATE REPORTED: Aug 02, 2012

SAMPLE TYPE: Soil

Analyte:	Sample Login Weight	Au
Unit:	kg	ppm
Sample Description	RDL:	0.01 0.001
01663	0.71	0.003
01664	0.92	0.003
01611 (extra)	0.53	<0.001
01612 (extra)	0.93	<0.001
01613 (extra)	0.76	0.017

Comments: RDL - Reported Detection Limit

Certified By:



## Quality Assurance

CLIENT NAME: ANTHILL RESOURCES (YUKON)

AGAT WORK ORDER: 12Y621459

PROJECT NO:

ATTENTION TO: Yinghua Chen

Solid Analysis												
RPT Date: Aug 02, 2012			REPLICATE				Method Blank	REFERENCE MATERIAL				
PARAMETER	Batch	Sample Id	Original	Rep #1	RPD	Result Value		Expect Value	Recovery	Acceptable Limits		
							Lower			Upper		
Fire Assay - Trace Au, ICP-OES finish (202552) (50g charge)												
Au	1		0.0102	0.0109	6.6%	< 0.001	0.287	0.263	109%	90%	110%	
Fire Assay - Trace Au, ICP-OES finish (202552) (50g charge)												
Au	1	3527343	< 0.001	< 0.001	0.0%	< 0.001	1.6	1.52	106%	90%	110%	
Fire Assay - Trace Au, ICP-OES finish (202552) (50g charge)												
Au	1	3527356	< 0.001	0.020		< 0.001	0.268	0.263	102%	90%	110%	
Fire Assay - Trace Au, ICP-OES finish (202552) (50g charge)												
Au	1	3527368	0.013	0.003		< 0.001	1.53	1.52	101%	90%	110%	
Fire Assay - Trace Au, ICP-OES finish (202552) (50g charge)												
Au	1	3527381	0.014	0.002		< 0.001	0.268	0.263	102%	90%	110%	
Fire Assay - Trace Au, ICP-OES finish (202552) (50g charge)												
Au	1	3527396	< 0.001	< 0.001	0.0%	< 0.001	1.59	1.52	104%	90%	110%	
Fire Assay - Trace Au, ICP-OES finish (202552) (50g charge)												
Au	1	3527414	< 0.001	< 0.001	0.0%	< 0.001	0.259	0.263	98%	90%	110%	
Fire Assay - Trace Au, ICP-OES finish (202552) (50g charge)												
Au	1	3527432	< 0.001	< 0.001	0.0%	< 0.001				90%	110%	
Fire Assay - Trace Au, ICP-OES finish (202552) (50g charge)												
Au	1	3527447	0.017	0.001		< 0.001				90%	110%	
Fire Assay - Trace Au, ICP-OES finish (202552) (50g charge)												
Au	1	3527466	0.038	< 0.001		< 0.001				90%	110%	
Fire Assay - Trace Au, ICP-OES finish (202552) (50g charge)												
Au	1	3527485	< 0.001	< 0.001	0.0%	< 0.001				90%	110%	
Fire Assay - Trace Au, ICP-OES finish (202552) (50g charge)												
Au	1	3527503	< 0.001	< 0.001	0.0%	< 0.001				90%	110%	
Fire Assay - Trace Au, ICP-OES finish (202552) (50g charge)												
Au	1	3527518	< 0.001	0.056		< 0.001				90%	110%	
Fire Assay - Trace Au, ICP-OES finish (202552) (50g charge)												
Au	1	3527532	0.023	0.006		< 0.001				90%	110%	
Aqua Regia Digest - Metals Package, ICP-OES (Low TI) (201073)												
Ag	1	3527331	0.26	0.25	3.9%	< 0.2				80%	120%	
Al	1	3527381	1.23	1.13	8.5%	< 0.01	0.408	0.359	114%	80%	120%	
As	1	3527381	17	17	0.0%	< 1				80%	120%	
B	1	3527381	< 5	< 5	0.0%	< 5				80%	120%	
Ba	1	3527381	284	276	2.9%	< 1				80%	120%	
Be	1	3527381	0.9	0.9	0.0%	< 0.5				80%	120%	
Bi	1	3527381	< 1	< 1	0.0%	< 1				80%	120%	
Ca	1	3527381	6.24	6.53	4.5%	< 0.01				80%	120%	

## Quality Assurance

CLIENT NAME: ANTHILL RESOURCES (YUKON)

AGAT WORK ORDER: 12Y621459

PROJECT NO:

ATTENTION TO: Yinghua Chen

Solid Analysis (Continued)												
RPT Date: Aug 02, 2012			REPLICATE				Method Blank	REFERENCE MATERIAL				
PARAMETER	Batch	Sample Id	Original	Rep #1	RPD	Result Value		Expect Value	Recovery	Acceptable Limits		
							Lower			Upper		
Cd	1	3527381	< 0.5	< 0.5	0.0%	< 0.5				80%	120%	
Ce	1	3527381	33	34	3.0%	< 1				80%	120%	
Co	1	3527381	7.41	7.99	7.5%	0.8				80%	120%	
Cr	1	3527381	21.3	20.1	5.8%	< 0.5				80%	120%	
Cu	1	3527381	64.9	68.1	4.8%	< 0.5	3970	3800	104%	80%	120%	
Fe	1	3527381	2.17	2.23	2.7%	< 0.01	1.49	1.31	114%	80%	120%	
Ga	1	3527381	6	5	18.2%	< 5				80%	120%	
Hg	1	3527381	< 1	< 1	0.0%	< 1				80%	120%	
In	1	3527381	< 1	< 1	0.0%	< 1				80%	120%	
K	1	3527381	0.35	0.30	15.4%	< 0.01				80%	120%	
La	1	3527381	17	17	0.0%	1				80%	120%	
Li	1	3527381	25	25	0.0%	< 1				80%	120%	
Mg	1	3527381	1.72	1.74	1.2%	< 0.01				80%	120%	
Mn	1	3527381	231	241	4.2%	< 1				80%	120%	
Mo	1	3527381	4.75	5.25	10.0%	< 0.5	342	380	90%	80%	120%	
Na	1	3527381	< 0.01	< 0.01	0.0%	< 0.01				80%	120%	
Ni	1	3527381	26.0	27.3	4.9%	< 0.5				80%	120%	
P	1	3527381	1650	1740	5.3%	< 10				80%	120%	
Pb	1	3527381	14.7	14.8	0.7%	< 0.5				80%	120%	
Rb	1	3527381	42	37	12.7%	< 10	10	13	80%	80%	120%	
S	1	3527381	0.0794	0.0839	5.5%	< 0.005				80%	120%	
Sb	1	3527381	2	2	0.0%	< 1				80%	120%	
Sc	1	3527381	4.22	4.30	1.9%	< 0.5				80%	120%	
Se	1	3527381	< 10	< 10	0.0%	< 10				80%	120%	
Sn	1	3527381	< 5	< 5	0.0%	< 5				80%	120%	
Sr	1	3527381	153	158	3.2%	< 0.5				80%	120%	
Ta	1	3527381	< 10	< 10	0.0%	< 10				80%	120%	
Te	1	3527381	< 10	< 10	0.0%	< 10				80%	120%	
Th	1	3527381	< 5	< 5	0.0%	< 5	1.5	1.4	108%	80%	120%	
Ti	1	3527381	< 0.01	< 0.01	0.0%	< 0.01				80%	120%	
Tl	1	3527381	0.02	0.02	0.0%	< 0.01				80%	120%	
U	1	3527381	4	5	22.2%	< 5				80%	120%	
V	1	3527381	73.2	68.1	7.2%	< 0.5				80%	120%	
W	1	3527381	< 1	< 1	0.0%	< 1				80%	120%	
Y	1	3527381	16	17	6.1%	< 1				80%	120%	
Zn	1	3527381	171	180	5.1%	< 0.5				80%	120%	
Zr	1	3527381	< 5	< 5	0.0%	< 5				80%	120%	

Aqua Regia Digest - Metals Package, ICP-OES (Low Tl) (201073)

Ag	1	3527404	0.4	0.4	0.0%	< 0.2				80%	120%
Al	1	3527404	1.21	1.21	0.0%	< 0.01				80%	120%
As	1	3527404	13	13	0.0%	< 1				80%	120%
B	1	3527404	< 5	< 5	0.0%	< 5				80%	120%
Ba	1	3527404	368	381	3.5%	< 1				80%	120%
Be	1	3527404	0.8	0.8	0.0%	< 0.5				80%	120%

## Quality Assurance

CLIENT NAME: ANTHILL RESOURCES (YUKON)

AGAT WORK ORDER: 12Y621459

PROJECT NO:

ATTENTION TO: Yinghua Chen

Solid Analysis (Continued)												
RPT Date: Aug 02, 2012			REPLICATE				Method Blank	REFERENCE MATERIAL				
PARAMETER	Batch	Sample Id	Original	Rep #1	RPD	Result Value		Expect Value	Recovery	Acceptable Limits		
										Lower	Upper	
Bi	1	3527404	< 1	< 1	0.0%	< 1				80%	120%	
Ca	1	3527404	1.68	1.65	1.8%	< 0.01				80%	120%	
Cd	1	3527404	1.5	1.4	6.9%	< 0.5				80%	120%	
Ce	1	3527404	24	23	4.3%	< 1				80%	120%	
Co	1	3527404	9.91	9.62	3.0%	< 0.5				80%	120%	
Cr	1	3527404	24.8	25.1	1.2%	< 0.5				80%	120%	
Cu	1	3527404	34.4	32.9	4.5%	< 0.5	3993	3800	105%	80%	120%	
Fe	1	3527404	2.46	2.48	0.8%	< 0.01				80%	120%	
Ga	1	3527404	6	6	0.0%	< 5				80%	120%	
Hg	1	3527404	< 1	< 1	0.0%	< 1	1.1	1.3	86%	80%	120%	
In	1	3527404	< 1	< 1	0.0%	< 1				80%	120%	
K	1	3527404	0.14	0.14	0.0%	< 0.01				80%	120%	
La	1	3527404	12	12	0.0%	< 1				80%	120%	
Li	1	3527404	17	18	5.7%	< 1				80%	120%	
Mg	1	3527404	0.35	0.35	0.0%	< 0.01				80%	120%	
Mn	1	3527404	295	295	0.0%	< 1				80%	120%	
Mo	1	3527404	5.0	4.1	19.8%	< 0.5	363	380	95%	80%	120%	
Na	1	3527404	< 0.01	< 0.01	0.0%	< 0.01				80%	120%	
Ni	1	3527404	41.3	41.0	0.7%	< 0.5				80%	120%	
P	1	3527404	818	849	3.7%	< 10				80%	120%	
Pb	1	3527404	16.6	15.9	4.3%	< 0.5				80%	120%	
Rb	1	3527404	21	21	0.0%	< 10				80%	120%	
S	1	3527404	0.0913	0.0921	0.9%	< 0.005				80%	120%	
Sb	1	3527503	5	4	22.2%	< 1				80%	120%	
Sc	1	3527404	2.8	2.8	0.0%	< 0.5				80%	120%	
Se	1	3527404	< 10	< 10	0.0%	< 10				80%	120%	
Sn	1	3527404	< 5	< 5	0.0%	< 5				80%	120%	
Sr	1	3527404	52.8	52.9	0.2%	0.6				80%	120%	
Ta	1	3527404	< 10	< 10	0.0%	< 10				80%	120%	
Te	1	3527404	< 10	< 10	0.0%	< 10				80%	120%	
Th	1	3527404	< 5	< 5	0.0%	< 5				80%	120%	
Ti	1	3527404	< 0.01	< 0.01	0.0%	< 0.01				80%	120%	
Tl	1	3527356	0.15	0.18	18.2%	< 0.01				80%	120%	
U	1	3527404	5	5	0.0%	< 5				80%	120%	
V	1	3527404	89.3	85.9	3.9%	< 0.5				80%	120%	
W	1	3527404	< 1	< 1	0.0%	< 1				80%	120%	
Y	1	3527404	13	13	0.0%	< 1				80%	120%	
Zn	1	3527404	238	235	1.3%	< 0.5				80%	120%	
Zr	1	3527404	< 5	< 5	0.0%	< 5				80%	120%	
Aqua Regia Digest - Metals Package, ICP-OES (Low Tl) (201073)												
Ag	1	3527532	0.97	0.81	18.0%	< 0.2				80%	120%	
Al	1	3527532	1.34	1.53	13.2%	< 0.01				80%	120%	
As	1	3527532	23	23	0.0%	< 1				80%	120%	
B	1	3527432	7	< 5		< 5				80%	120%	



## Quality Assurance

CLIENT NAME: ANTHILL RESOURCES (YUKON)

AGAT WORK ORDER: 12Y621459

PROJECT NO:

ATTENTION TO: Yinghua Chen

Solid Analysis (Continued)												
RPT Date: Aug 02, 2012			REPLICATE				Method Blank	REFERENCE MATERIAL				
PARAMETER	Batch	Sample Id	Original	Rep #1	RPD	Result Value		Expect Value	Recovery	Acceptable Limits		
							Lower			Upper		
Ba	1	3527532	647	711	9.4%	< 1				80%	120%	
Be	1	3527532	1.2	1.2	0.0%	< 0.5				80%	120%	
Bi	1	3527532	< 1	< 1	0.0%	< 1				80%	120%	
Ca	1	3527532	8.52	8.50	0.2%	< 0.01				80%	120%	
Cd	1	3527532	0.8	0.7	13.3%	< 0.5				80%	120%	
Ce	1	3527532	49	51	4.0%	< 1				80%	120%	
Co	1	3527532	11.9	11.5	3.4%	< 0.5				80%	120%	
Cr	1	3527532	67.1	70.0	4.2%	< 0.5				80%	120%	
Cu	1	3527532	116	118	1.7%	< 0.5	3624	3800	95%	80%	120%	
Fe	1	3527532	2.81	2.92	3.8%	< 0.01				80%	120%	
Ga	1	3527532	9	9	0.0%	< 5				80%	120%	
Hg	1	3527532	< 1	< 1	0.0%	< 1	1.5	1.3	115%	80%	120%	
In	1	3527532	< 1	< 1	0.0%	< 1				80%	120%	
K	1	3527532	0.43	0.50	15.1%	< 0.01				80%	120%	
La	1	3527532	25	27	7.7%	< 1				80%	120%	
Li	1	3527532	24	26	8.0%	< 1				80%	120%	
Mg	1	3527532	1.52	1.62	6.4%	< 0.01				80%	120%	
Mn	1	3527532	319	309	3.2%	< 1				80%	120%	
Mo	1	3527532	8.5	8.9	4.6%	< 0.5	349	380	91%	80%	120%	
Na	1	3527532	< 0.01	< 0.01	0.0%	< 0.01				80%	120%	
Ni	1	3527532	55.1	54.8	0.5%	< 0.5				80%	120%	
P	1	3527532	4780	4900	2.5%	< 10				80%	120%	
Pb	1	3527532	15.5	15.6	0.6%	< 0.5				80%	120%	
Rb	1	3527532	48	56	15.4%	< 10				80%	120%	
S	1	3527532	0.100	0.089	11.6%	< 0.005				80%	120%	
Sb	1	3527432	< 1	< 1	0.0%	< 1				80%	120%	
Sc	1	3527532	6.1	6.1	0.0%	< 0.5				80%	120%	
Se	1	3527532	< 10	< 10	0.0%	< 10				80%	120%	
Sn	1	3527532	< 5	< 5	0.0%	< 5				80%	120%	
Sr	1	3527532	197	211	6.9%	< 0.5				80%	120%	
Ta	1	3527532	< 10	< 10	0.0%	< 10				80%	120%	
Te	1	3527532	< 10	< 10	0.0%	< 10				80%	120%	
Th	1	3527532	< 5	< 5	0.0%	< 5				80%	120%	
Ti	1	3527532	0.07	0.07	0.0%	< 0.01				80%	120%	
Tl	1	3527432	0.156	0.134	15.2%	< 0.01				80%	120%	
U	1	3527532	7	6	15.4%	< 5				80%	120%	
V	1	3527532	140	151	7.6%	< 0.5				80%	120%	
W	1	3527532	< 1	< 1	0.0%	< 1				80%	120%	
Y	1	3527532	21	22	4.7%	< 1				80%	120%	
Zn	1	3527532	299	278	7.3%	< 0.5				80%	120%	
Zr	1	3527532	11	9	20.0%	< 5				80%	120%	
Aqua Regia Digest - Metals Package, ICP-OES (Low Tl) (201073)												
Cu	1					< 0.5	3923	3800	103%	80%	120%	
Th	1					< 5	1.5	1.4	104%	80%	120%	



## Quality Assurance

CLIENT NAME: ANTHILL RESOURCES (YUKON)

AGAT WORK ORDER: 12Y621459

PROJECT NO:

ATTENTION TO: Yinghua Chen

### Solid Analysis (Continued)

RPT Date: Aug 02, 2012		REPLICATE				Method Blank	REFERENCE MATERIAL			
PARAMETER	Batch	Sample Id	Original	Rep #1	RPD		Result Value	Expect Value	Recovery	Acceptable Limits
									Lower	Upper
Tl	1	3527467	0.57	0.55	3.6%	< 0.01			80%	120%
Aqua Regia Digest - Metals Package, ICP-OES (Low Tl) (201073)										
Cu	1					< 0.5	3729	3800	98%	80% 120%
P	1					< 10	516	600	86%	80% 120%
Rb	1					< 10	14	13	104%	80% 120%
Th	1					< 5	1.5	1.4	109%	80% 120%
Tl	1	3527503	0.64	0.61	4.8%	< 0.01			80%	120%
Aqua Regia Digest - Metals Package, ICP-OES (Low Tl) (201073)										
Cu	1					< 0.5	3767	3800	99%	80% 120%
P	1					< 10	549	600	92%	80% 120%
Rb	1					< 10	14	13	105%	80% 120%

Certified By:



## Method Summary

CLIENT NAME: ANTHILL RESOURCES (YUKON)

AGAT WORK ORDER: 12Y621459

PROJECT NO:

ATTENTION TO: Yinghua Chen

PARAMETER	AGAT S.O.P	LITERATURE REFERENCE	ANALYTICAL TECHNIQUE
Solid Analysis			
Ag	MIN-200-12020		ICP/OES
Al	MIN-200-12020		ICP/OES
As	MIN-200-12020		ICP/OES
B	MIN-200-12020		ICP/OES
Ba	MIN-200-12020		ICP/OES
Be	MIN-200-12020		ICP/OES
Bi	MIN-200-12020		ICP/OES
Ca	MIN-200-12020		ICP/OES
Cd	MIN-200-12020		ICP/OES
Ce	MIN-200-12020		ICP/OES
Co	MIN-200-12020		ICP/OES
Cr	MIN-200-12020		ICP/OES
Cu	MIN-200-12020		ICP/OES
Fe	MIN-200-12020		ICP/OES
Ga	MIN-200-12020		ICP/OES
Hg	MIN-200-12020		ICP/OES
In	MIN-200-12020		ICP/OES
K	MIN-200-12020		ICP/OES
La	MIN-200-12020		ICP/OES
Li	MIN-200-12020		ICP/OES
Mg	MIN-200-12020		ICP/OES
Mn	MIN-200-12020		ICP/OES
Mo	MIN-200-12020		ICP/OES
Na	MIN-200-12020		ICP/OES
Ni	MIN-200-12020		ICP/OES
P	MIN-200-12020		ICP/OES
Pb	MIN-200-12020		ICP/OES
Rb	MIN-200-12020		ICP/OES
S	MIN-200-12020		ICP/OES
Sb	MIN-200-12020		ICP/OES
Sc	MIN-200-12020		ICP/OES
Se	MIN-200-12020		ICP/OES
Sn	MIN-200-12020		ICP/OES
Sr	MIN-200-12020		ICP/OES
Ta	MIN-200-12020		ICP/OES
Te	MIN-200-12020		ICP/OES
Th	MIN-200-12020		ICP/OES
Ti	MIN-200-12020		ICP/OES
Tl	MIN-200-12020		ICP-MS
U	MIN-200-12020		ICP/OES
V	MIN-200-12020		ICP/OES
W	MIN-200-12020		ICP/OES
Y	MIN-200-12020		ICP/OES
Zn	MIN-200-12020		ICP/OES
Zr	MIN-200-12020		ICP/OES
Sample Login Weight	MIN-12009		BALANCE
Au	MIN-200-12006	BUGBEE, E: A Textbook of Fire Assaying	ICP-OES



CLIENT NAME: ANTHILL RESOURCES (YUKON)  
1090-999 WEST HASTINGS STREET  
Vancouver, BC V6C2W2  
(604) 569-3892

ATTENTION TO: Yinghua Chen

PROJECT NO:

AGAT WORK ORDER: 12Y623581

SOLID ANALYSIS REVIEWED BY: Kevin Motomura, ICP Supervisor

DATE REPORTED: Aug 14, 2012

PAGES (INCLUDING COVER): 77

Should you require any information regarding this analysis please contact your client services representative at (905) 501-9998

\*NOTES

All samples are stored at no charge for 90 days. Please contact the lab if you require additional sample storage time.





## Certificate of Analysis

AGAT WORK ORDER: 12Y623581

PROJECT NO:

5623 McADAM ROAD  
MISSISSAUGA, ONTARIO  
CANADA L4Z 1N9  
TEL (905)501-9998  
FAX (905)501-0589  
<http://www.agatlabs.com>

CLIENT NAME: ANTHILL RESOURCES (YUKON)

ATTENTION TO: Yinghua Chen

### Aqua Regia Digest - Metals Package, ICP-OES (Low TI) (201073)

DATE SAMPLED: Jul 24, 2012

DATE RECEIVED: Jul 24, 2012

DATE REPORTED: Aug 14, 2012

SAMPLE TYPE: Soil

Sample Description	Analyte: Unit: RDL:	Ag ppm 0.2	Al % 0.01	As ppm 1	B ppm 5	Ba ppm 1	Be ppm 0.5	Bi ppm 1	Ca % 0.01	Cd ppm 0.5	Ce ppm 1	Co ppm 0.5	Cr ppm 0.5	Cu ppm 0.5	Fe % 0.01
07542		<0.2	1.06	25	<5	36	0.5	5	0.02	<0.5	63	6.5	11.8	33.8	3.54
07543		<0.2	2.21	20	<5	127	1.2	5	0.07	<0.5	41	22.1	25.4	68.8	3.60
07544		<0.2	1.68	26	<5	135	0.8	5	0.10	<0.5	27	8.5	28.8	29.0	3.05
07545		<0.2	1.66	32	<5	116	0.7	4	0.08	<0.5	26	9.5	25.0	25.7	2.98
07546		<0.2	0.04	22	<5	4	<0.5	<1	29.6	<0.5	21	2.1	<0.5	2.8	0.49
07547		<0.2	1.06	10	<5	89	<0.5	6	0.06	<0.5	15	5.8	20.1	35.7	3.47
07548		<0.2	2.04	42	5	128	0.9	6	0.56	<0.5	24	13.7	23.3	27.8	4.19
07549		<0.2	1.17	33	<5	157	<0.5	3	0.09	<0.5	28	9.1	20.5	14.9	2.60
07550		<0.2	1.68	36	<5	250	0.6	5	0.12	<0.5	32	9.4	24.2	22.5	3.04
07551		<0.2	1.25	42	<5	146	<0.5	5	0.07	<0.5	43	6.1	19.0	18.8	2.78
07552		<0.2	1.10	44	<5	381	<0.5	4	0.07	<0.5	31	6.4	16.0	15.1	2.41
07553		<0.2	1.69	25	<5	196	<0.5	4	0.05	<0.5	33	6.2	24.7	15.8	3.40
07554		<0.2	1.33	42	<5	207	<0.5	1	0.04	<0.5	59	3.2	15.5	13.2	2.29
07555		<0.2	1.28	64	<5	292	0.6	3	0.09	<0.5	22	6.5	17.7	21.9	1.84
07556		<0.2	1.10	50	<5	118	<0.5	2	0.11	<0.5	26	4.0	21.3	12.2	1.93
07557		0.5	0.60	91	<5	180	<0.5	<1	1.96	0.7	11	3.2	6.1	38.5	0.74
07558		<0.2	0.75	2790	<5	124	<0.5	3	0.14	<0.5	37	17.6	7.9	21.4	3.54
07559		<0.2	1.32	71	<5	177	<0.5	4	0.04	<0.5	55	5.9	16.8	17.6	3.07
07560		0.2	1.77	75	<5	401	0.6	4	0.54	<0.5	49	11.4	22.5	66.7	2.99
07561		<0.2	1.71	157	<5	287	0.6	4	0.10	<0.5	32	13.2	23.8	29.2	3.27
07562		0.2	1.99	62	<5	140	0.7	4	0.68	<0.5	48	17.0	22.0	76.0	3.81
07563		<0.2	1.63	56	<5	152	0.6	4	0.29	<0.5	47	15.5	19.9	47.0	3.58
07564		<0.2	1.62	46	<5	283	0.5	4	0.13	<0.5	50	11.9	19.9	34.6	3.16
07565		<0.2	1.25	60	<5	76	<0.5	4	0.04	<0.5	39	5.6	22.8	18.6	3.58
07566		<0.2	1.75	25	<5	185	0.6	4	0.07	<0.5	67	12.1	26.6	38.8	3.87
07797		<0.2	1.46	33	<5	183	<0.5	4	0.06	<0.5	31	9.9	26.0	25.9	3.39
07798		<0.2	1.24	21	<5	91	<0.5	4	0.03	<0.5	20	4.8	19.2	16.7	3.51
07799		<0.2	1.31	14	<5	188	<0.5	3	0.07	<0.5	27	6.9	21.5	14.5	2.67
07800		<0.2	1.43	22	<5	110	<0.5	6	0.05	<0.5	34	9.1	24.4	20.7	3.70
07801		<0.2	1.29	22	<5	2870	<0.5	4	0.18	<0.5	38	8.3	19.6	22.8	2.30
07802		0.4	1.53	30	<5	831	0.7	4	0.53	<0.5	37	12.1	24.2	46.7	2.95
07803		<0.2	1.33	26	<5	352	0.5	2	0.39	<0.5	48	10.4	21.5	35.0	2.97

Certified By:



## Certificate of Analysis

AGAT WORK ORDER: 12Y623581

PROJECT NO:

5623 McADAM ROAD  
MISSISSAUGA, ONTARIO  
CANADA L4Z 1N9  
TEL (905)501-9998  
FAX (905)501-0589  
<http://www.agatlabs.com>

CLIENT NAME: ANTHILL RESOURCES (YUKON)

ATTENTION TO: Yinghua Chen

### Aqua Regia Digest - Metals Package, ICP-OES (Low TI) (201073)

DATE SAMPLED: Jul 24, 2012

DATE RECEIVED: Jul 24, 2012

DATE REPORTED: Aug 14, 2012

SAMPLE TYPE: Soil

Sample Description	Analyte: Unit: RDL:	Ag ppm 0.2	Al % 0.01	As ppm 1	B ppm 5	Ba ppm 1	Be ppm 0.5	Bi ppm 1	Ca % 0.01	Cd ppm 0.5	Ce ppm 1	Co ppm 0.5	Cr ppm 0.5	Cu ppm 0.5	Fe % 0.01
07804		<0.2	1.61	26	≤5	372	0.6	4	0.13	<0.5	37	10.9	27.9	39.0	2.73
07805		<0.2	1.54	43	≤5	351	0.6	4	0.78	<0.5	29	12.6	30.8	41.0	2.87
07806		<0.2	1.90	40	≤5	370	0.8	3	0.77	<0.5	35	12.0	36.4	60.0	3.51
07807		<0.2	1.94	35	≤5	231	0.6	4	0.50	<0.5	58	16.0	27.9	40.4	3.99
07808		<0.2	1.58	34	≤5	201	<0.5	2	0.81	<0.5	42	13.0	25.0	48.9	3.23
07830		<0.2	1.54	202	≤5	142	1.0	3	0.19	<0.5	77	11.6	20.0	34.7	2.57
07831		<0.2	1.48	289	≤5	206	0.8	3	0.27	<0.5	56	11.9	22.4	35.3	2.94
07832		0.8	1.07	99	≤5	168	0.6	4	0.42	<0.5	42	11.4	18.9	27.8	3.26
07833		1.3	1.08	102	≤5	281	<0.5	3	0.20	<0.5	41	34.2	19.4	21.8	2.99
07834		0.4	1.18	88	≤5	277	0.6	3	0.67	<0.5	31	9.6	18.9	28.2	2.88
07835		<0.2	0.94	213	≤5	296	<0.5	3	0.08	<0.5	26	5.8	18.0	18.7	2.36
07836		<0.2	1.06	130	≤5	187	<0.5	3	0.35	<0.5	34	5.3	16.7	21.4	2.04
07837		0.3	1.02	75	≤5	323	<0.5	2	0.53	<0.5	32	5.6	17.0	19.5	1.94
07838		0.7	1.35	233	≤5	550	0.7	3	0.82	<0.5	21	10.7	19.7	41.1	2.70
07839		0.3	1.37	171	≤5	495	0.7	3	0.57	<0.5	20	8.8	18.2	32.6	2.46
07840		0.3	1.27	40	≤5	282	<0.5	4	0.09	<0.5	29	8.1	19.9	18.9	2.67
07841		0.2	1.55	36	≤5	313	0.6	3	0.23	<0.5	40	12.2	24.3	30.8	3.10
07842		1.0	1.30	39	≤5	453	<0.5	3	0.39	<0.5	37	9.8	23.4	33.2	2.74
07843		<0.2	1.87	40	≤5	412	0.6	3	0.65	<0.5	46	15.3	26.6	60.1	3.51
07844		0.4	1.89	49	≤5	335	0.7	3	1.56	<0.5	49	14.4	26.4	69.9	3.35
07845		0.3	1.71	45	≤5	231	0.6	3	0.62	<0.5	23	14.1	18.9	71.6	3.86
07846		1.0	1.45	25	≤5	217	0.6	3	1.48	<0.5	14	11.5	18.4	63.8	2.73
07847		0.3	1.37	65	≤5	139	<0.5	4	0.33	<0.5	51	13.3	18.6	37.5	3.43
07353		2.1	1.69	131	≤5	284	0.7	4	0.57	<0.5	46	14.5	21.1	61.8	3.35
07354		1.6	1.42	68	≤5	228	<0.5	3	0.48	<0.5	37	10.3	17.8	22.4	2.56
07355		0.4	1.58	64	≤5	196	0.7	3	0.52	<0.5	33	13.2	19.4	37.9	2.89
07356		1.4	1.99	283	≤5	223	0.9	4	0.73	<0.5	29	13.6	23.6	49.9	3.31
07357		0.9	0.98	60	≤5	85	<0.5	3	0.05	<0.5	34	5.8	13.5	21.0	2.09
07358		0.3	1.22	47	≤5	319	0.5	4	0.64	2.0	41	13.6	16.4	40.2	2.71
07359		0.4	2.43	38	6	204	1.4	6	0.61	<0.5	41	11.8	28.1	25.0	4.05
07360		0.4	1.95	39	≤5	183	0.7	4	1.11	<0.5	50	16.0	24.8	79.7	3.55
07361		<0.2	1.45	37	≤5	251	<0.5	3	1.77	<0.5	17	9.9	15.8	53.0	2.74

Certified By:



## Certificate of Analysis

AGAT WORK ORDER: 12Y623581

PROJECT NO:

5623 McADAM ROAD  
MISSISSAUGA, ONTARIO  
CANADA L4Z 1N9  
TEL (905)501-9998  
FAX (905)501-0589  
<http://www.agatlabs.com>

CLIENT NAME: ANTHILL RESOURCES (YUKON)

ATTENTION TO: Yinghua Chen

### Aqua Regia Digest - Metals Package, ICP-OES (Low TI) (201073)

DATE SAMPLED: Jul 24, 2012

DATE RECEIVED: Jul 24, 2012

DATE REPORTED: Aug 14, 2012

SAMPLE TYPE: Soil

Sample Description	Analyte: Unit: RDL:	Ag ppm 0.2	Al % 0.01	As ppm 1	B ppm 5	Ba ppm 1	Be ppm 0.5	Bi ppm 1	Ca % 0.01	Cd ppm 0.5	Ce ppm 1	Co ppm 0.5	Cr ppm 0.5	Cu ppm 0.5	Fe % 0.01
07362		<0.2	1.13	27	≤5	175	<0.5	2	0.13	<0.5	48	9.6	14.3	24.8	2.91
07363		<0.2	1.18	26	≤5	264	<0.5	4	0.66	<0.5	40	11.9	14.3	33.5	2.42
07364		<0.2	0.98	19	≤5	112	<0.5	3	0.10	<0.5	55	7.8	13.0	19.1	2.22
07365		0.4	1.03	25	≤5	209	<0.5	3	0.78	<0.5	20	10.6	11.5	36.1	2.52
07366		0.3	1.65	23	≤5	163	0.7	5	0.37	<0.5	49	14.1	21.9	94.2	3.79
07367		<0.2	1.32	22	≤5	137	<0.5	3	0.67	<0.5	38	12.6	15.9	38.1	2.98
07368		0.4	1.40	25	≤5	174	<0.5	3	0.98	<0.5	31	11.7	17.1	31.7	2.63
07369		<0.2	1.34	34	≤5	211	<0.5	3	0.85	<0.5	49	13.1	18.5	42.6	3.11
06466		<0.2	1.55	232	≤5	206	0.8	4	0.36	<0.5	38	10.6	21.6	21.6	3.24
06467		0.2	1.74	68	≤5	166	0.6	5	0.11	<0.5	30	12.4	27.1	33.6	3.64
06468		0.3	1.38	40	≤5	203	<0.5	4	0.08	<0.5	31	8.5	20.8	19.6	2.81
06469		<0.2	1.65	37	≤5	186	0.5	3	0.04	<0.5	36	10.1	21.8	25.0	3.40
06470		<0.2	1.90	43	≤5	1900	0.7	6	0.05	<0.5	49	13.7	24.1	34.2	3.44
06471		0.3	1.57	47	≤5	204	<0.5	5	0.05	<0.5	29	6.6	21.5	20.0	3.69
06472		<0.2	1.43	28	≤5	162	0.7	5	0.09	<0.5	25	11.4	16.1	14.2	3.60
06473		0.3	1.89	43	≤5	212	0.6	4	0.03	<0.5	45	8.9	21.9	20.8	2.89
06474		0.5	1.81	59	≤5	210	0.6	3	0.03	<0.5	44	12.1	19.9	25.1	3.16
06475		<0.2	1.58	24	≤5	224	0.8	4	0.04	<0.5	55	13.5	20.5	33.9	3.64
06476		0.2	1.02	86	≤5	64	0.8	5	0.08	<0.5	56	13.8	7.3	30.0	4.19
06477		<0.2	1.93	32	5	170	<0.5	4	0.02	<0.5	33	10.3	23.4	24.0	3.66
06478		<0.2	1.11	28	≤5	115	<0.5	3	0.04	<0.5	34	7.2	18.2	13.4	3.58
06479		<0.2	1.71	20	≤5	176	<0.5	3	0.05	<0.5	45	6.8	21.3	11.1	2.68
06480		<0.2	2.01	23	≤5	246	0.6	3	0.02	<0.5	58	10.2	20.3	26.1	3.60
06481		<0.2	1.90	18	≤5	148	<0.5	3	0.06	<0.5	24	8.2	26.1	9.5	3.68
06482		0.2	2.12	18	≤5	200	0.6	4	0.02	<0.5	45	11.7	23.4	27.4	3.47
06483		<0.2	1.89	9	≤5	122	<0.5	3	0.04	<0.5	68	10.1	20.6	19.6	2.72
07279		0.3	1.02	84	≤5	56	<0.5	4	0.08	<0.5	61	9.1	13.1	25.3	2.57
07280		1.0	0.92	69	≤5	139	<0.5	2	0.81	<0.5	22	10.6	8.7	27.3	2.93
07281		0.2	1.53	28	≤5	220	<0.5	3	0.89	1.6	33	15.7	17.3	54.7	3.40
07282		0.5	1.33	57	5	276	<0.5	5	0.18	0.5	30	16.0	18.4	65.2	4.28
07283		<0.2	1.17	28	≤5	229	<0.5	3	0.50	<0.5	40	10.9	14.3	34.8	2.79
07284		0.3	1.41	30	5	427	<0.5	2	0.65	<0.5	48	13.0	18.0	48.1	3.13

Certified By:



## Certificate of Analysis

AGAT WORK ORDER: 12Y623581

PROJECT NO:

5623 McADAM ROAD  
MISSISSAUGA, ONTARIO  
CANADA L4Z 1N9  
TEL (905)501-9998  
FAX (905)501-0589  
<http://www.agatlabs.com>

CLIENT NAME: ANTHILL RESOURCES (YUKON)

ATTENTION TO: Yinghua Chen

### Aqua Regia Digest - Metals Package, ICP-OES (Low TI) (201073)

DATE SAMPLED: Jul 24, 2012

DATE RECEIVED: Jul 24, 2012

DATE REPORTED: Aug 14, 2012

SAMPLE TYPE: Soil

Sample Description	Analyte: Unit: RDL:	Ag ppm 0.2	Al % 0.01	As ppm 1	B ppm 5	Ba ppm 1	Be ppm 0.5	Bi ppm 1	Ca % 0.01	Cd ppm 0.5	Ce ppm 1	Co ppm 0.5	Cr ppm 0.5	Cu ppm 0.5	Fe % 0.01
07285		0.2	1.60	19	<5	213	<0.5	2	0.24	<0.5	55	14.3	18.5	33.8	2.97
07286		<0.2	0.78	13	<5	151	<0.5	1	0.92	<0.5	21	5.6	10.7	20.5	1.27
07287		0.2	1.73	24	<5	148	0.5	2	0.76	<0.5	41	13.9	18.6	54.5	3.24
07288		<0.2	1.55	26	<5	75	<0.5	5	0.08	<0.5	64	21.1	14.6	39.1	3.99
07289		<0.2	1.14	22	<5	100	<0.5	3	0.39	<0.5	45	13.0	15.3	32.8	3.12
07290		0.5	1.40	18	<5	221	<0.5	2	0.60	<0.5	37	11.2	14.7	28.1	2.45
07291		0.3	1.35	27	<5	147	<0.5	2	1.70	<0.5	18	9.6	13.4	45.2	2.41
07292		<0.2	1.75	19	<5	198	<0.5	4	0.06	<0.5	57	10.8	18.7	23.9	3.12
07293		<0.2	1.43	26	<5	232	<0.5	2	0.12	<0.5	46	6.4	14.3	19.0	2.61
07294		<0.2	1.09	26	<5	155	<0.5	2	1.10	<0.5	20	10.4	11.6	37.3	2.66
07295		<0.2	1.23	21	<5	254	<0.5	3	0.54	<0.5	21	10.6	13.2	30.1	2.78
07296		<0.2	1.19	20	<5	202	<0.5	2	0.95	<0.5	18	9.2	11.6	33.7	2.55
07297		<0.2	1.16	20	<5	268	<0.5	1	1.22	<0.5	28	9.1	11.4	35.5	2.30
07298		<0.2	1.42	22	<5	318	<0.5	2	0.81	<0.5	32	13.6	15.5	33.2	3.08
07299		0.2	1.31	24	<5	261	<0.5	1	1.33	<0.5	28	11.4	13.3	36.3	2.75
07300		0.3	1.60	24	<5	268	0.7	3	0.47	<0.5	43	12.4	19.5	62.4	3.34
07301		<0.2	1.16	21	<5	220	<0.5	<1	1.23	<0.5	22	8.2	11.6	30.7	2.32
07302		0.2	1.28	26	<5	313	<0.5	3	0.84	<0.5	9	10.4	12.1	37.4	2.80
07303		0.3	1.29	26	<5	231	<0.5	2	0.59	<0.5	29	12.4	13.7	41.8	3.04
07567		0.7	1.23	133	<5	118	<0.5	3	0.54	<0.5	39	11.6	13.7	45.9	3.02
07568		0.2	1.12	105	<5	146	<0.5	1	0.48	<0.5	46	6.5	13.4	17.4	2.53
07569		<0.2	1.68	141	<5	134	<0.5	3	0.12	<0.5	49	11.5	18.7	32.0	3.51
07570		<0.2	1.22	282	<5	235	<0.5	3	0.13	<0.5	26	11.8	17.9	38.6	3.53
07571		1.4	0.65	105	<5	45	<0.5	4	1.31	<0.5	70	14.2	5.3	40.4	3.09
07572		<0.2	1.49	92	<5	172	<0.5	4	0.08	<0.5	41	12.8	17.1	24.9	3.28
07573		0.3	1.33	24	<5	204	<0.5	3	0.57	<0.5	25	14.1	17.2	57.7	3.34
07574		0.2	1.69	16	<5	90	<0.5	5	0.10	<0.5	70	23.6	21.9	25.8	4.08
07575		<0.2	1.29	20	5	186	0.6	4	1.15	<0.5	27	13.1	18.0	53.7	2.76
07576		0.4	1.43	28	<5	339	0.6	3	0.92	<0.5	32	11.7	19.8	54.1	2.62
07577		0.2	1.05	39	<5	123	<0.5	<1	1.98	<0.5	17	10.2	13.2	46.0	2.10
07578		<0.2	1.27	76	<5	144	0.5	3	0.24	<0.5	28	13.7	16.1	39.4	3.32
07579		0.3	1.52	34	<5	220	0.6	3	1.09	<0.5	29	12.6	19.2	49.9	3.14

Certified By:



## Certificate of Analysis

AGAT WORK ORDER: 12Y623581

PROJECT NO:

5623 McADAM ROAD  
MISSISSAUGA, ONTARIO  
CANADA L4Z 1N9  
TEL (905)501-9998  
FAX (905)501-0589  
<http://www.agatlabs.com>

CLIENT NAME: ANTHILL RESOURCES (YUKON)

ATTENTION TO: Yinghua Chen

### Aqua Regia Digest - Metals Package, ICP-OES (Low TI) (201073)

DATE SAMPLED: Jul 24, 2012

DATE RECEIVED: Jul 24, 2012

DATE REPORTED: Aug 14, 2012

SAMPLE TYPE: Soil

Sample Description	Analyte: Unit: RDL:	Ag ppm 0.2	Al % 0.01	As ppm 1	B ppm 5	Ba ppm 1	Be ppm 0.5	Bi ppm 1	Ca % 0.01	Cd ppm 0.5	Ce ppm 1	Co ppm 0.5	Cr ppm 0.5	Cu ppm 0.5	Fe % 0.01
07580		<0.2	0.98	33	≤5	111	<0.5	2	1.79	<0.5	20	10.7	14.9	38.1	2.37
07581		<0.2	1.13	45	≤5	127	<0.5	3	0.59	<0.5	68	14.7	13.0	38.3	3.51
07582		<0.2	0.83	22	≤5	134	<0.5	2	1.69	<0.5	15	8.4	16.3	39.0	1.83
07583		<0.2	0.78	22	≤5	69	<0.5	3	0.64	<0.5	55	9.6	13.9	34.2	2.71
07584		0.2	1.28	27	≤5	92	<0.5	3	0.70	<0.5	39	13.6	15.6	49.9	3.40
07585		<0.2	1.22	37	≤5	138	<0.5	3	1.26	<0.5	33	11.9	15.1	34.1	3.02
07586		<0.2	0.97	33	≤5	68	<0.5	3	3.72	<0.5	15	16.2	10.5	51.6	3.35
07587		<0.2	1.89	34	≤5	180	0.6	5	0.23	<0.5	37	15.0	24.9	61.6	3.85
07588		<0.2	1.52	36	≤5	158	<0.5	2	0.08	<0.5	20	8.5	21.7	6.8	2.71
07326		<0.2	1.82	34	≤5	236	0.5	3	0.06	<0.5	61	8.9	20.1	17.7	3.23
07327		0.3	0.98	47	≤5	171	<0.5	3	0.10	<0.5	72	9.6	11.1	24.1	2.79
07328		0.2	1.37	17	≤5	234	<0.5	2	0.49	<0.5	36	8.8	17.6	17.4	2.20
07329		<0.2	1.27	36	≤5	132	<0.5	3	0.85	<0.5	34	10.8	15.0	31.0	2.82
07330		<0.2	1.15	31	≤5	151	<0.5	3	0.88	<0.5	20	9.2	14.5	35.4	2.53
07331		<0.2	1.20	25	≤5	187	<0.5	2	1.09	<0.5	30	11.4	14.3	38.2	2.67
07332		0.2	1.31	27	≤5	179	<0.5	2	1.12	<0.5	34	11.4	17.3	47.4	2.88
07333		0.2	1.85	48	≤5	263	<0.5	2	0.41	<0.5	39	12.8	23.3	16.9	2.95
07334		<0.2	1.32	25	≤5	155	<0.5	2	0.05	<0.5	59	8.9	13.9	35.7	2.43
07335		<0.2	1.59	50	≤5	231	0.6	2	0.52	<0.5	30	9.6	22.5	32.8	2.75
07336		<0.2	1.43	81	≤5	194	<0.5	<1	0.34	<0.5	29	16.6	18.5	40.2	2.49
07337		<0.2	1.23	84	≤5	118	<0.5	2	0.25	<0.5	21	5.6	16.9	9.4	1.82
07338		<0.2	1.12	26	≤5	230	<0.5	1	0.14	<0.5	30	6.6	13.2	18.4	2.09
07339		<0.2	1.13	30	≤5	161	<0.5	3	0.76	<0.5	30	11.8	12.7	24.9	2.65
07340		<0.2	1.08	14	≤5	114	<0.5	3	2.76	<0.5	21	11.6	10.7	19.1	3.00
07341		<0.2	1.66	12	≤5	150	<0.5	2	0.15	<0.5	36	8.4	19.6	8.1	1.89
07342		0.2	0.78	84	≤5	162	<0.5	2	1.14	<0.5	34	8.7	9.8	37.5	2.13
07343		<0.2	0.88	14	≤5	79	<0.5	2	0.05	<0.5	62	7.4	8.7	36.4	2.12
07344		0.2	1.07	28	≤5	203	<0.5	2	1.08	<0.5	20	11.2	12.7	49.2	2.76
07345		<0.2	0.91	30	≤5	232	<0.5	3	1.62	<0.5	18	8.9	11.4	41.8	2.20
07346		<0.2	0.89	28	≤5	270	<0.5	1	2.22	<0.5	16	7.2	10.9	38.5	1.89
07347		<0.2	0.97	34	≤5	280	<0.5	<1	1.54	<0.5	27	7.6	12.4	33.7	2.03
07348		<0.2	0.95	30	≤5	310	<0.5	3	0.30	<0.5	40	7.3	13.2	29.6	2.16

Certified By:



## Certificate of Analysis

AGAT WORK ORDER: 12Y623581

PROJECT NO:

5623 McADAM ROAD  
MISSISSAUGA, ONTARIO  
CANADA L4Z 1N9  
TEL (905)501-9998  
FAX (905)501-0589  
<http://www.agatlabs.com>

CLIENT NAME: ANTHILL RESOURCES (YUKON)

ATTENTION TO: Yinghua Chen

### Aqua Regia Digest - Metals Package, ICP-OES (Low TI) (201073)

DATE SAMPLED: Jul 24, 2012

DATE RECEIVED: Jul 24, 2012

DATE REPORTED: Aug 14, 2012

SAMPLE TYPE: Soil

Sample Description	Analyte: Unit: RDL:	Ag ppm 0.2	Al % 0.01	As ppm 1	B ppm 5	Ba ppm 1	Be ppm 0.5	Bi ppm 1	Ca % 0.01	Cd ppm 0.5	Ce ppm 1	Co ppm 0.5	Cr ppm 0.5	Cu ppm 0.5	Fe % 0.01
07349		0.3	1.07	60	<5	389	<0.5	2	0.27	0.5	37	10.5	18.8	32.2	2.80
07350		<0.2	1.00	62	<5	472	<0.5	2	0.35	<0.5	38	10.5	14.8	32.6	2.77
07351		0.3	0.91	41	<5	323	<0.5	3	0.23	1.0	32	10.4	14.3	17.2	2.41
07352		<0.2	0.95	46	<5	324	<0.5	3	0.20	<0.5	34	10.6	14.1	22.2	2.61
07304		<0.2	1.76	106	<5	219	0.6	2	0.32	<0.5	37	6.9	16.6	14.7	2.58
07305		<0.2	1.66	93	<5	129	0.5	2	0.21	<0.5	29	7.0	19.7	19.5	2.55
07306		<0.2	1.94	79	<5	238	0.7	3	0.27	<0.5	42	9.3	27.0	32.7	2.88
07307		<0.2	2.37	152	<5	179	1.0	2	0.15	<0.5	47	12.2	24.4	26.8	3.31
07308		<0.2	1.41	122	<5	113	0.8	4	0.06	<0.5	26	11.1	22.5	19.2	3.24
07309		<0.2	3.88	23	<5	463	1.6	4	0.28	<0.5	29	16.4	61.1	60.5	4.24
07310		<0.2	1.22	198	11	269	1.1	8	0.16	<0.5	13	22.9	15.1	40.9	8.52
07311		1.0	1.67	92	7	258	2.0	6	0.32	<0.5	65	38.7	27.5	101	6.96
07312		<0.2	1.80	57	<5	119	0.6	3	0.10	<0.5	22	8.7	29.1	24.5	3.10
07313		<0.2	2.09	35	<5	91	0.7	4	0.11	<0.5	31	12.4	30.9	22.2	3.52
07314		<0.2	3.48	61	6	220	1.4	4	0.40	<0.5	14	22.0	69.7	50.8	4.15
07315		0.3	1.69	220	<5	89	1.0	3	0.24	<0.5	15	11.7	18.5	25.8	2.56
07316		<0.2	1.10	32	<5	89	<0.5	3	0.07	<0.5	35	6.6	19.1	19.5	2.49
07317		<0.2	1.02	31	<5	99	<0.5	2	0.06	<0.5	27	4.4	17.6	15.6	2.25
07318		<0.2	1.05	19	<5	104	<0.5	2	0.06	<0.5	26	5.3	21.7	32.5	2.49
07319		<0.2	1.07	104	<5	138	0.6	3	1.27	<0.5	19	9.8	15.1	25.0	2.38
07320		<0.2	1.29	43	<5	133	0.6	3	0.11	<0.5	23	7.4	23.5	29.4	3.36
07321		0.2	1.52	190	<5	135	0.7	4	0.13	<0.5	26	21.7	23.0	67.4	4.19
07322		<0.2	1.00	33	<5	148	<0.5	2	12.3	<0.5	22	9.6	17.9	24.7	2.31
07323		<0.2	1.57	9	<5	85	0.9	5	0.06	<0.5	23	13.5	20.4	32.6	3.69
07324		<0.2	0.89	16	<5	91	<0.5	2	0.09	<0.5	24	8.2	14.6	17.0	2.43
07325		<0.2	1.23	22	<5	119	<0.5	2	0.12	<0.5	32	6.5	19.1	19.9	2.98
07809		0.5	1.11	38	<5	189	<0.5	4	1.07	<0.5	30	15.2	13.8	58.2	4.07
07810		0.4	1.84	39	<5	123	0.6	3	0.68	0.7	19	22.8	21.6	92.4	4.45
07811		<0.2	1.16	60	<5	79	0.8	3	0.61	<0.5	34	21.0	10.8	71.7	4.64
07812		0.2	1.25	195	<5	112	0.5	4	0.41	<0.5	32	13.0	12.6	42.7	3.54
07813		<0.2	0.27	38	5	104	<0.5	<1	4.15	<0.5	4	5.3	3.5	13.7	1.32
07814		<0.2	1.27	29	<5	230	<0.5	2	0.86	<0.5	21	11.8	13.9	45.6	2.86

Certified By:



## Certificate of Analysis

AGAT WORK ORDER: 12Y623581

PROJECT NO:

5623 McADAM ROAD  
MISSISSAUGA, ONTARIO  
CANADA L4Z 1N9  
TEL (905)501-9998  
FAX (905)501-0589  
<http://www.agatlabs.com>

CLIENT NAME: ANTHILL RESOURCES (YUKON)

ATTENTION TO: Yinghua Chen

### Aqua Regia Digest - Metals Package, ICP-OES (Low TI) (201073)

DATE SAMPLED: Jul 24, 2012

DATE RECEIVED: Jul 24, 2012

DATE REPORTED: Aug 14, 2012

SAMPLE TYPE: Soil

Sample Description	Analyte: Unit: RDL:	Ag ppm 0.2	Al % 0.01	As ppm 1	B ppm 5	Ba ppm 1	Be ppm 0.5	Bi ppm 1	Ca % 0.01	Cd ppm 0.5	Ce ppm 1	Co ppm 0.5	Cr ppm 0.5	Cu ppm 0.5	Fe % 0.01
07815		0.3	1.39	37	7	419	0.5	4	0.75	<0.5	43	12.1	16.7	44.0	3.04
07816		0.2	1.34	36	7	350	0.6	2	1.34	<0.5	30	11.1	14.9	43.2	2.69
07817		<0.2	1.32	44	<5	318	<0.5	2	1.63	<0.5	37	11.2	14.8	44.6	3.01
07818		0.6	1.18	34	<5	1300	0.5	2	0.91	0.6	25	10.8	17.4	57.8	2.77
07819		<0.2	1.08	37	<5	594	<0.5	1	1.02	<0.5	29	9.8	12.7	42.1	2.83
07820		<0.2	1.01	31	<5	394	<0.5	3	0.62	<0.5	34	10.0	11.8	34.1	2.46
07821		<0.2	1.38	33	<5	479	0.5	3	0.56	<0.5	42	11.1	15.1	35.4	2.98
07822		<0.2	1.18	29	<5	430	<0.5	2	1.71	<0.5	18	9.4	11.8	34.0	2.43
07823		<0.2	1.40	33	<5	389	<0.5	2	0.72	<0.5	31	12.0	15.3	35.2	3.09
07824		<0.2	1.35	40	<5	401	0.5	4	0.45	<0.5	36	11.4	15.6	33.8	3.03
07825		<0.2	1.17	35	<5	375	<0.5	3	1.46	<0.5	16	10.9	13.7	36.4	2.89
07826		<0.2	0.96	31	5	320	<0.5	3	1.99	<0.5	18	10.1	10.6	29.9	2.29
07827		<0.2	0.77	41	<5	478	<0.5	2	0.69	<0.5	20	10.1	9.8	38.9	2.60
07828		<0.2	1.16	34	<5	236	<0.5	2	0.69	<0.5	32	11.2	13.2	25.0	2.96
07829		<0.2	0.92	41	<5	419	<0.5	3	0.84	<0.5	24	9.3	12.1	23.0	2.62
06484		<0.2	0.99	14	<5	120	<0.5	3	0.05	<0.5	24	9.0	13.8	13.1	2.59
06485		<0.2	1.68	23	<5	241	<0.5	2	0.17	<0.5	48	9.7	21.5	22.0	3.06
06486		<0.2	1.43	23	<5	246	0.5	3	0.23	<0.5	81	10.7	17.9	30.7	3.10
06487		<0.2	1.37	22	<5	189	<0.5	2	0.09	<0.5	42	8.0	20.3	16.0	2.95
06488		<0.2	1.29	12	<5	296	0.5	3	0.24	<0.5	92	15.3	20.6	32.0	4.08
06489		<0.2	1.04	10	<5	212	<0.5	2	0.17	<0.5	67	9.6	14.3	18.2	2.32
06490		<0.2	1.44	67	<5	333	0.6	2	0.40	<0.5	39	10.2	17.4	31.2	3.08
06491		<0.2	1.34	41	<5	269	0.5	3	0.15	<0.5	59	8.8	14.6	34.0	3.02
06492		0.4	1.30	45	<5	152	0.7	6	0.83	<0.5	35	21.8	17.9	90.8	5.18
06493		0.3	0.63	20	<5	213	<0.5	4	1.41	<0.5	27	12.8	14.8	66.2	3.25
06494		0.2	1.45	23	<5	269	<0.5	2	1.57	0.5	23	15.1	76.4	62.2	3.28
06495		<0.2	1.19	31	5	327	<0.5	3	1.48	<0.5	21	15.0	66.8	51.4	3.19
06496		0.2	1.12	32	<5	247	<0.5	4	1.16	<0.5	23	14.1	46.2	56.2	3.15
06497		<0.2	0.98	36	<5	293	<0.5	2	1.06	<0.5	24	10.6	24.0	41.8	2.69
06498		<0.2	0.31	20	6	149	<0.5	<1	2.45	1.3	3	3.2	12.9	22.9	0.75
06499		<0.2	1.05	60	<5	286	<0.5	2	1.41	<0.5	20	11.7	20.4	34.3	2.73
06500		<0.2	1.38	33	<5	250	0.5	4	0.79	<0.5	37	15.0	18.2	82.6	3.72

Certified By:



## Certificate of Analysis

AGAT WORK ORDER: 12Y623581

PROJECT NO:

5623 McADAM ROAD  
MISSISSAUGA, ONTARIO  
CANADA L4Z 1N9  
TEL (905)501-9998  
FAX (905)501-0589  
<http://www.agatlabs.com>

CLIENT NAME: ANTHILL RESOURCES (YUKON)

ATTENTION TO: Yinghua Chen

### Aqua Regia Digest - Metals Package, ICP-OES (Low TI) (201073)

DATE SAMPLED: Jul 24, 2012

DATE RECEIVED: Jul 24, 2012

DATE REPORTED: Aug 14, 2012

SAMPLE TYPE: Soil

Sample Description	Analyte: Unit: RDL:	Ag ppm 0.2	Al % 0.01	As ppm 1	B ppm 5	Ba ppm 1	Be ppm 0.5	Bi ppm 1	Ca % 0.01	Cd ppm 0.5	Ce ppm 1	Co ppm 0.5	Cr ppm 0.5	Cu ppm 0.5	Fe % 0.01
08001		0.3	1.20	41	6	273	<0.5	5	0.47	<0.5	43	12.7	19.1	48.9	3.62
08002		0.2	0.86	44	≤5	251	<0.5	3	1.54	0.5	20	12.8	14.1	46.3	2.44
08003		0.3	1.27	36	≤5	449	<0.5	2	1.03	<0.5	25	12.6	19.0	47.0	3.10
08004		<0.2	1.21	32	≤5	266	<0.5	4	0.20	<0.5	32	15.8	17.6	69.2	4.67
08005		0.7	1.33	38	≤5	509	0.6	4	0.76	3.5	23	16.4	17.9	75.9	4.36
08006		<0.2	0.95	36	7	201	<0.5	4	2.51	0.6	11	13.4	23.6	60.7	3.05
08007		0.2	1.36	44	≤5	208	<0.5	2	1.29	<0.5	24	15.9	29.4	65.4	3.86
08008		<0.2	1.07	41	≤5	243	<0.5	2	1.35	<0.5	34	10.3	14.4	47.5	2.73
08009		<0.2	1.16	83	≤5	283	<0.5	4	1.81	<0.5	19	9.8	17.4	67.7	2.92
08010		<0.2	0.84	36	≤5	330	<0.5	3	1.56	<0.5	23	8.3	11.3	33.7	2.29
07757		<0.2	1.90	25	≤5	200	0.6	4	0.10	<0.5	52	14.1	24.5	25.1	4.00
07758		0.3	1.62	59	≤5	154	0.7	4	0.11	<0.5	50	16.5	22.8	52.5	3.23
07759		0.3	1.76	42	≤5	67	0.6	5	<0.01	<0.5	34	11.6	25.7	56.9	4.82
07760		1.5	0.80	477	≤5	175	0.8	3	0.14	12.6	46	11.6	11.0	75.9	4.34
07761		<0.2	0.53	28	≤5	75	<0.5	3	0.06	<0.5	128	12.9	5.1	26.8	2.02
07762		<0.2	0.22	65	≤5	129	<0.5	3	<0.01	<0.5	42	1.6	2.7	15.1	2.49
07763		<0.2	1.47	27	≤5	319	0.5	4	0.04	<0.5	32	9.7	19.2	31.1	3.55
07764		<0.2	1.50	26	≤5	943	0.5	3	0.06	<0.5	38	11.3	20.0	27.7	3.11
07765		<0.2	1.39	17	≤5	161	<0.5	3	0.05	<0.5	40	7.6	19.2	20.9	2.83
07766		0.7	1.33	62	5	91	0.6	6	0.08	<0.5	20	21.2	21.1	95.8	5.21
07767		0.7	1.17	37	≤5	185	0.6	5	0.07	<0.5	28	13.6	14.8	45.6	4.05
07768		<0.2	1.65	29	≤5	175	0.5	4	0.03	<0.5	34	14.9	19.8	37.4	3.63
07769		<0.2	1.63	23	≤5	226	0.5	3	0.03	<0.5	49	13.0	17.3	31.1	3.21
06437		<0.2	1.01	24	≤5	268	<0.5	2	0.87	<0.5	28	10.5	12.3	19.3	2.31
06438		0.2	1.10	23	≤5	332	<0.5	2	1.11	<0.5	22	9.4	14.3	28.5	2.34
06439		0.3	0.92	27	≤5	446	<0.5	1	0.85	0.5	14	8.0	12.4	33.1	2.35
06440		0.2	0.94	24	≤5	329	<0.5	2	0.92	<0.5	22	9.1	12.6	31.8	2.44
06441		0.4	1.10	21	5	416	<0.5	3	0.74	<0.5	35	9.6	14.1	30.8	2.35
06442		0.3	1.01	21	≤5	409	<0.5	3	0.88	<0.5	18	9.5	13.0	27.0	2.26
06443		0.3	1.24	22	≤5	469	0.5	2	0.49	0.5	38	12.8	18.4	42.1	2.73
06444		<0.2	1.50	16	5	200	0.6	4	0.20	<0.5	60	17.0	19.8	44.3	4.00
06445		<0.2	1.14	21	≤5	245	<0.5	3	0.92	<0.5	28	10.6	12.4	26.8	2.55

Certified By:





## Certificate of Analysis

AGAT WORK ORDER: 12Y623581

PROJECT NO:

5623 McADAM ROAD  
MISSISSAUGA, ONTARIO  
CANADA L4Z 1N9  
TEL (905)501-9998  
FAX (905)501-0589  
<http://www.agatlabs.com>

CLIENT NAME: ANTHILL RESOURCES (YUKON)

ATTENTION TO: Yinghua Chen

### Aqua Regia Digest - Metals Package, ICP-OES (Low TI) (201073)

DATE SAMPLED: Jul 24, 2012

DATE RECEIVED: Jul 24, 2012

DATE REPORTED: Aug 14, 2012

SAMPLE TYPE: Soil

Sample Description	Analyte: Unit: RDL:	Ag ppm 0.2	Al % 0.01	As ppm 1	B ppm 5	Ba ppm 1	Be ppm 0.5	Bi ppm 1	Ca % 0.01	Cd ppm 0.5	Ce ppm 1	Co ppm 0.5	Cr ppm 0.5	Cu ppm 0.5	Fe % 0.01
06446		<0.2	0.90	21	≤5	161	<0.5	3	0.47	<0.5	26	10.9	10.0	26.9	2.57
06447		<0.2	1.18	17	≤5	222	<0.5	2	0.27	<0.5	25	9.1	14.5	18.3	2.51
06448		<0.2	0.73	32	≤5	158	<0.5	2	0.21	<0.5	42	7.0	8.4	14.8	1.96
06449		<0.2	0.96	31	≤5	216	<0.5	1	1.35	<0.5	20	8.0	10.9	31.9	2.20
06450		<0.2	1.21	23	≤5	209	<0.5	2	0.31	<0.5	31	12.6	16.9	35.1	3.05
06451		<0.2	1.19	27	≤5	145	<0.5	3	0.06	<0.5	39	9.9	16.2	34.4	3.10
06452		<0.2	1.29	20	≤5	172	<0.5	2	1.68	<0.5	16	14.0	56.9	66.5	2.82
06453		0.2	1.30	32	≤5	211	<0.5	5	0.70	<0.5	25	13.6	17.3	55.8	3.39
06454		<0.2	1.21	28	≤5	300	<0.5	3	1.09	<0.5	28	11.2	12.4	31.9	2.70
06455		<0.2	1.28	35	≤5	314	0.5	2	0.38	<0.5	44	12.2	15.2	40.8	3.10
06456		<0.2	1.06	29	6	358	<0.5	2	1.76	<0.5	24	8.5	12.5	28.0	2.13
06457		<0.2	0.91	32	≤5	323	<0.5	3	0.43	<0.5	27	7.5	12.1	23.1	2.46
06458		<0.2	1.01	40	≤5	337	<0.5	3	0.19	<0.5	38	8.5	12.6	24.3	2.33
06459		0.2	1.03	27	≤5	264	<0.5	3	0.06	<0.5	42	6.4	13.8	13.6	2.55
06460		<0.2	1.50	83	≤5	449	<0.5	2	0.17	<0.5	29	7.2	29.8	60.8	2.25
06461		0.3	1.32	34	≤5	348	0.6	4	0.08	<0.5	10	7.2	23.6	19.5	3.64
06462		0.2	1.08	25	≤5	536	<0.5	2	0.17	0.8	15	7.6	17.5	8.2	2.47
06463		0.4	0.90	27	≤5	676	<0.5	<1	1.39	1.2	18	7.0	15.5	57.3	1.97
06464		1.5	1.04	22	≤5	511	<0.5	2	1.70	0.5	15	7.9	12.9	18.4	1.44
06465		3.3	0.46	21	6	780	<0.5	<1	3.88	0.7	3	3.0	4.0	22.9	0.66
07770		<0.2	1.78	27	≤5	274	0.6	2	0.05	<0.5	55	12.4	20.1	34.5	3.33
07771		<0.2	2.16	21	≤5	360	<0.5	<1	0.18	<0.5	30	8.5	22.4	10.4	3.55
07772		<0.2	1.23	15	≤5	144	<0.5	3	0.07	<0.5	39	5.4	15.4	12.4	2.67
07773		<0.2	1.98	26	≤5	268	0.7	3	0.08	<0.5	43	7.6	24.3	18.6	2.84
07774		<0.2	1.18	20	≤5	179	<0.5	3	0.48	<0.5	23	6.8	17.8	7.3	2.39
07775		<0.2	1.36	21	≤5	155	<0.5	2	0.08	<0.5	66	7.7	15.8	24.5	2.63
07776		<0.2	1.57	21	≤5	386	0.6	3	0.04	<0.5	46	11.1	19.1	36.5	3.23
07777		<0.2	1.45	13	≤5	121	<0.5	3	0.04	<0.5	22	8.6	18.7	5.3	3.01
07778		<0.2	1.30	15	≤5	217	<0.5	3	0.12	<0.5	56	7.4	14.5	23.3	2.47
07779		<0.2	1.90	23	6	264	0.7	5	0.03	<0.5	33	8.6	25.7	31.1	3.29
07780		<0.2	1.10	21	≤5	120	<0.5	3	0.04	<0.5	28	5.2	15.2	13.9	2.61
07781		<0.2	1.05	24	≤5	169	<0.5	4	0.02	<0.5	30	5.3	12.9	18.8	2.26

Certified By:



## Certificate of Analysis

AGAT WORK ORDER: 12Y623581

PROJECT NO:

5623 McADAM ROAD  
MISSISSAUGA, ONTARIO  
CANADA L4Z 1N9  
TEL (905)501-9998  
FAX (905)501-0589  
<http://www.agatlabs.com>

CLIENT NAME: ANTHILL RESOURCES (YUKON)

ATTENTION TO: Yinghua Chen

### Aqua Regia Digest - Metals Package, ICP-OES (Low TI) (201073)

DATE SAMPLED: Jul 24, 2012

DATE RECEIVED: Jul 24, 2012

DATE REPORTED: Aug 14, 2012

SAMPLE TYPE: Soil

Sample Description	Analyte: Unit: RDL:	Ag ppm 0.2	Al % 0.01	As ppm 1	B ppm 5	Ba ppm 1	Be ppm 0.5	Bi ppm 1	Ca % 0.01	Cd ppm 0.5	Ce ppm 1	Co ppm 0.5	Cr ppm 0.5	Cu ppm 0.5	Fe % 0.01
07782	<0.2	1.30	32	<5	441	<0.5	4	0.15	<0.5	26	5.0	17.1	15.3	2.22	
07783	<0.2	1.63	29	<5	274	<0.5	4	0.23	<0.5	49	10.9	17.0	26.6	3.22	
07784	<0.2	1.42	43	7	636	<0.5	3	0.64	<0.5	45	12.1	15.9	46.2	3.36	
07785	<0.2	1.12	29	5	490	<0.5	1	1.68	<0.5	16	10.7	11.8	36.9	2.49	
07786	<0.2	1.30	31	6	539	0.5	5	0.46	<0.5	35	12.0	15.7	42.7	2.89	
07787	<0.2	1.16	31	5	434	<0.5	3	1.16	<0.5	31	10.6	13.0	34.4	2.64	
07788	<0.2	3.92	66	9	318	1.8	6	0.18	<0.5	50	47.2	80.9	106	5.51	
07789	<0.2	3.00	314	7	469	2.1	7	0.53	<0.5	39	30.2	64.4	116	5.42	
07790	5.2	2.37	242	15	333	1.7	11	0.44	<0.5	31	69.6	44.4	190	12.2	
07791	<0.2	2.54	136	<5	179	1.6	5	0.18	<0.5	43	23.9	72.1	76.1	4.60	
07792	<0.2	2.03	137	<5	201	1.1	5	0.13	<0.5	30	16.7	46.1	48.2	4.46	
07793	<0.2	1.06	263	<5	76	<0.5	6	0.03	<0.5	52	20.0	12.7	32.2	4.46	
07794	<0.2	1.50	20	<5	141	<0.5	5	0.06	<0.5	20	4.7	41.1	23.4	3.06	
07795	<0.2	0.84	48	<5	97	<0.5	3	0.05	<0.5	19	5.3	16.9	18.2	2.71	
07796	<0.2	1.64	42	5	154	0.7	5	0.13	<0.5	29	11.2	30.4	29.4	3.74	
07517	<0.2	1.96	21	6	249	0.8	4	0.09	<0.5	46	11.6	23.9	20.1	3.38	
07518	0.6	1.16	24	<5	167	<0.5	2	0.13	<0.5	26	5.8	17.9	30.8	2.56	
07519	0.2	1.49	34	<5	176	<0.5	2	1.50	0.6	26	13.4	18.1	66.2	2.91	
07520	<0.2	1.55	15	<5	225	<0.5	3	0.16	<0.5	53	6.8	16.9	16.3	2.52	
07521	0.2	1.58	22	<5	143	<0.5	4	0.56	<0.5	25	13.8	16.0	46.9	3.52	
07522	<0.2	1.81	100	<5	144	0.7	2	0.72	<0.5	40	9.9	17.9	34.9	3.21	
07523	<0.2	1.57	31	<5	148	0.5	4	0.32	<0.5	21	13.5	21.4	45.3	4.24	
07524	0.2	1.28	37	<5	152	0.5	4	1.46	<0.5	7	10.1	15.5	38.0	2.59	
07525	<0.2	1.62	50	<5	120	0.5	5	0.09	<0.5	75	10.3	16.7	28.3	3.22	
07526	<0.2	1.18	33	6	153	0.6	5	0.27	<0.5	62	13.8	14.2	30.2	3.85	
07527	<0.2	1.77	20	<5	218	0.5	4	0.52	<0.5	34	9.8	22.3	28.2	3.37	
07528	<0.2	1.29	24	<5	216	<0.5	3	0.90	<0.5	26	14.5	18.7	51.9	3.21	
07529	<0.2	1.15	28	6	227	<0.5	3	2.00	<0.5	11	13.8	14.7	44.4	2.93	
07530	<0.2	1.29	30	<5	384	0.6	3	1.12	<0.5	22	9.5	15.7	38.8	2.61	
07531	<0.2	1.11	23	<5	213	<0.5	1	1.61	<0.5	10	8.7	13.4	28.9	2.29	
07532	<0.2	1.42	25	6	335	0.6	4	1.18	<0.5	15	9.6	19.7	39.3	2.69	
07533	<0.2	1.15	28	<5	294	<0.5	3	1.26	<0.5	15	8.5	13.2	31.0	2.36	

Certified By:



## Certificate of Analysis

AGAT WORK ORDER: 12Y623581

PROJECT NO:

5623 McADAM ROAD  
MISSISSAUGA, ONTARIO  
CANADA L4Z 1N9  
TEL (905)501-9998  
FAX (905)501-0589  
<http://www.agatlabs.com>

CLIENT NAME: ANTHILL RESOURCES (YUKON)

ATTENTION TO: Yinghua Chen

### Aqua Regia Digest - Metals Package, ICP-OES (Low TI) (201073)

DATE SAMPLED: Jul 24, 2012

DATE RECEIVED: Jul 24, 2012

DATE REPORTED: Aug 14, 2012

SAMPLE TYPE: Soil

Sample Description	Analyte: Unit: RDL:	Ag ppm 0.2	Al % 0.01	As ppm 1	B ppm 5	Ba ppm 1	Be ppm 0.5	Bi ppm 1	Ca % 0.01	Cd ppm 0.5	Ce ppm 1	Co ppm 0.5	Cr ppm 0.5	Cu ppm 0.5	Fe % 0.01
07534		<0.2	1.38	44	△	385	0.5	5	0.50	<0.5	52	8.4	15.6	27.9	2.89
07535		<0.2	1.51	39	△	391	0.6	4	0.70	<0.5	32	12.2	15.9	40.8	3.11
07536		<0.2	1.20	35	6	254	<0.5	4	0.74	<0.5	29	11.3	13.8	36.6	2.83
07537		<0.2	1.33	33	△	375	0.5	3	0.61	<0.5	31	11.2	15.0	36.1	2.88
07538		<0.2	1.09	30	△	283	<0.5	3	0.85	<0.5	18	9.7	12.9	32.8	2.52
07539		0.2	1.16	41	△	409	0.5	4	0.57	<0.5	28	10.2	13.9	42.1	2.94
07540		<0.2	1.09	39	5	357	<0.5	2	1.12	<0.5	27	10.0	13.1	37.8	2.78
07541		<0.2	1.02	34	△	390	<0.5	4	0.72	<0.5	17	10.9	13.8	33.5	2.67
07589		<0.2	1.38	15	△	116	0.5	2	0.13	<0.5	59	14.1	15.3	36.8	3.32
07590		<0.2	1.17	16	△	73	<0.5	5	0.20	<0.5	56	16.1	15.8	31.0	3.54
07591		<0.2	1.25	15	△	110	<0.5	4	0.13	<0.5	25	13.5	18.4	36.5	3.40
07592		<0.2	1.02	20	△	79	<0.5	4	0.04	<0.5	23	8.2	15.2	24.3	2.73
07593		<0.2	1.39	32	△	183	0.6	5	0.28	<0.5	19	12.2	19.5	41.2	3.50
07594		<0.2	0.83	18	△	84	<0.5	3	0.04	<0.5	29	5.7	13.9	15.0	2.33
07595		0.2	0.66	17	△	42	<0.5	2	0.03	<0.5	26	3.4	8.4	11.9	1.61
07596		<0.2	1.19	27	△	80	0.5	5	0.29	<0.5	65	12.7	14.4	34.6	3.48
07597		<0.2	1.04	33	△	201	<0.5	2	0.32	<0.5	34	10.6	15.1	28.5	3.14
07598		<0.2	1.13	30	△	488	<0.5	2	0.97	<0.5	17	9.4	14.5	21.6	2.24
07599		0.3	0.95	80	△	204	0.6	3	2.09	<0.5	9	8.6	9.7	43.7	2.60
07600		<0.2	1.12	41	△	204	<0.5	2	0.69	<0.5	19	8.1	14.7	25.8	2.46
07601		<0.2	1.23	27	△	295	<0.5	3	0.70	<0.5	17	9.6	16.9	22.1	2.29
07602		0.4	1.38	34	△	558	0.6	3	0.61	<0.5	12	10.5	22.3	43.1	3.25
07603		0.2	1.16	29	△	197	0.5	4	0.25	0.5	30	15.9	19.5	43.2	3.10
07604		<0.2	1.29	92	△	158	<0.5	3	0.14	<0.5	52	14.6	14.9	35.9	3.63
07605		<0.2	1.03	77	△	179	<0.5	4	0.13	<0.5	66	8.5	12.1	18.3	2.60
07606		<0.2	1.68	128	6	47	0.7	9	0.03	<0.5	27	19.1	20.6	108	5.86
07607		<0.2	1.91	80	6	319	0.9	6	0.03	<0.5	34	24.4	20.7	139	4.73
07608		<0.2	1.37	259	△	292	0.5	3	0.37	<0.5	41	11.2	13.7	38.2	2.91
07609		0.2	1.34	283	△	281	<0.5	3	0.36	<0.5	37	11.9	13.9	37.4	2.97
08029		0.2	1.05	118	△	233	<0.5	4	0.22	<0.5	42	10.2	12.1	36.2	2.80
08030		<0.2	1.50	14	△	163	0.7	4	0.33	<0.5	27	15.9	15.9	28.4	4.14
08011		0.4	0.95	22	△	120	<0.5	2	0.13	<0.5	23	3.6	12.0	29.5	1.66

Certified By:



## Certificate of Analysis

AGAT WORK ORDER: 12Y623581

PROJECT NO:

5623 McADAM ROAD  
MISSISSAUGA, ONTARIO  
CANADA L4Z 1N9  
TEL (905)501-9998  
FAX (905)501-0589  
<http://www.agatlabs.com>

CLIENT NAME: ANTHILL RESOURCES (YUKON)

ATTENTION TO: Yinghua Chen

### Aqua Regia Digest - Metals Package, ICP-OES (Low TI) (201073)

DATE SAMPLED: Jul 24, 2012

DATE RECEIVED: Jul 24, 2012

DATE REPORTED: Aug 14, 2012

SAMPLE TYPE: Soil

Sample Description	Analyte: Unit: RDL:	Ag ppm 0.2	Al % 0.01	As ppm 1	B ppm 5	Ba ppm 1	Be ppm 0.5	Bi ppm 1	Ca % 0.01	Cd ppm 0.5	Ce ppm 1	Co ppm 0.5	Cr ppm 0.5	Cu ppm 0.5	Fe % 0.01
08012		<0.2	1.93	93	<5	139	1.0	7	0.12	<0.5	31	46.7	18.6	75.3	6.33
08013		<0.2	1.70	13	<5	82	0.6	6	0.06	<0.5	53	9.3	25.2	43.5	4.24
08014		<0.2	1.46	18	8	93	0.6	3	0.27	<0.5	73	35.8	21.5	53.9	2.81
08015		<0.2	1.37	13	<5	68	<0.5	3	0.04	<0.5	39	10.7	16.1	15.0	2.61
08016		<0.2	1.15	16	<5	225	<0.5	3	0.11	<0.5	56	20.8	12.3	19.9	2.68
08017		<0.2	1.23	19	<5	238	0.5	3	0.10	<0.5	41	11.2	17.3	23.4	2.69
08018		<0.2	1.12	24	<5	165	<0.5	4	0.22	<0.5	39	10.3	8.5	21.6	2.34
08019		<0.2	0.74	58	<5	55	<0.5	3	0.05	<0.5	52	10.6	8.5	31.6	2.67
08020		<0.2	1.08	16	<5	109	<0.5	3	0.07	<0.5	15	7.3	20.3	20.7	2.69
08021		<0.2	2.18	17	<5	63	0.6	5	0.14	<0.5	93	16.9	25.5	51.3	4.45
08022		<0.2	0.80	18	<5	74	<0.5	4	1.24	<0.5	34	14.0	17.4	33.6	3.24
08023		<0.2	1.41	13	<5	107	<0.5	4	0.14	<0.5	23	11.5	20.6	24.6	3.49
08024		<0.2	1.33	22	<5	90	<0.5	5	0.08	<0.5	38	9.0	18.4	29.0	3.20
08025		<0.2	1.71	22	<5	3120	0.6	3	0.52	<0.5	15	13.0	22.1	24.9	3.05
08026		<0.2	1.24	27	<5	667	0.5	<1	0.24	<0.5	41	9.4	22.1	24.1	3.18
08027		<0.2	1.29	6	<5	308	0.6	<1	0.04	<0.5	58	9.4	30.1	13.0	4.33
08028		0.2	0.62	12	<5	57	<0.5	<1	0.03	<0.5	29	6.2	8.2	39.7	1.82
06437		NRC	NRC	NRC	NRC	NRC	NRC	NRC	NRC	NRC	NRC	NRC	NRC	NRC	NRC
06438		NRC	NRC	NRC	NRC	NRC	NRC	NRC	NRC	NRC	NRC	NRC	NRC	NRC	NRC
06439		NRC	NRC	NRC	NRC	NRC	NRC	NRC	NRC	NRC	NRC	NRC	NRC	NRC	NRC
06440		NRC	NRC	NRC	NRC	NRC	NRC	NRC	NRC	NRC	NRC	NRC	NRC	NRC	NRC
06441		NRC	NRC	NRC	NRC	NRC	NRC	NRC	NRC	NRC	NRC	NRC	NRC	NRC	NRC
06442		NRC	NRC	NRC	NRC	NRC	NRC	NRC	NRC	NRC	NRC	NRC	NRC	NRC	NRC
06443		NRC	NRC	NRC	NRC	NRC	NRC	NRC	NRC	NRC	NRC	NRC	NRC	NRC	NRC
06444		NRC	NRC	NRC	NRC	NRC	NRC	NRC	NRC	NRC	NRC	NRC	NRC	NRC	NRC
06445		NRC	NRC	NRC	NRC	NRC	NRC	NRC	NRC	NRC	NRC	NRC	NRC	NRC	NRC
06446		NRC	NRC	NRC	NRC	NRC	NRC	NRC	NRC	NRC	NRC	NRC	NRC	NRC	NRC
06447		NRC	NRC	NRC	NRC	NRC	NRC	NRC	NRC	NRC	NRC	NRC	NRC	NRC	NRC
06448		NRC	NRC	NRC	NRC	NRC	NRC	NRC	NRC	NRC	NRC	NRC	NRC	NRC	NRC
06449		NRC	NRC	NRC	NRC	NRC	NRC	NRC	NRC	NRC	NRC	NRC	NRC	NRC	NRC
06450		NRC	NRC	NRC	NRC	NRC	NRC	NRC	NRC	NRC	NRC	NRC	NRC	NRC	NRC
06451		NRC	NRC	NRC	NRC	NRC	NRC	NRC	NRC	NRC	NRC	NRC	NRC	NRC	NRC

Certified By:



## Certificate of Analysis

AGAT WORK ORDER: 12Y623581

PROJECT NO:

5623 McADAM ROAD  
 MISSISSAUGA, ONTARIO  
 CANADA L4Z 1N9  
 TEL (905)501-9998  
 FAX (905)501-0589  
<http://www.agatlabs.com>

CLIENT NAME: ANTHILL RESOURCES (YUKON)

ATTENTION TO: Yinghua Chen

### Aqua Regia Digest - Metals Package, ICP-OES (Low TI) (201073)

DATE SAMPLED: Jul 24, 2012

DATE RECEIVED: Jul 24, 2012

DATE REPORTED: Aug 14, 2012

SAMPLE TYPE: Soil

Analyte:	Ag	Al	As	B	Ba	Be	Bi	Ca	Cd	Ce	Co	Cr	Cu	Fe
Unit:	ppm	%	ppm	ppm	ppm	ppm	ppm	%	ppm	ppm	ppm	ppm	ppm	%
RDL:	0.2	0.01	1	5	1	0.5	1	0.01	0.5	1	0.5	0.5	0.5	0.01
06452	NRC	NRC	NRC	NRC	NRC	NRC	NRC	NRC	NRC	NRC	NRC	NRC	NRC	NRC
06453	NRC	NRC	NRC	NRC	NRC	NRC	NRC	NRC	NRC	NRC	NRC	NRC	NRC	NRC
06454	NRC	NRC	NRC	NRC	NRC	NRC	NRC	NRC	NRC	NRC	NRC	NRC	NRC	NRC
06455	NRC	NRC	NRC	NRC	NRC	NRC	NRC	NRC	NRC	NRC	NRC	NRC	NRC	NRC
06456	NRC	NRC	NRC	NRC	NRC	NRC	NRC	NRC	NRC	NRC	NRC	NRC	NRC	NRC
06457	NRC	NRC	NRC	NRC	NRC	NRC	NRC	NRC	NRC	NRC	NRC	NRC	NRC	NRC
06458	NRC	NRC	NRC	NRC	NRC	NRC	NRC	NRC	NRC	NRC	NRC	NRC	NRC	NRC
06459	NRC	NRC	NRC	NRC	NRC	NRC	NRC	NRC	NRC	NRC	NRC	NRC	NRC	NRC
06460	NRC	NRC	NRC	NRC	NRC	NRC	NRC	NRC	NRC	NRC	NRC	NRC	NRC	NRC
06461	NRC	NRC	NRC	NRC	NRC	NRC	NRC	NRC	NRC	NRC	NRC	NRC	NRC	NRC
06462	NRC	NRC	NRC	NRC	NRC	NRC	NRC	NRC	NRC	NRC	NRC	NRC	NRC	NRC
06463	NRC	NRC	NRC	NRC	NRC	NRC	NRC	NRC	NRC	NRC	NRC	NRC	NRC	NRC
06464	NRC	NRC	NRC	NRC	NRC	NRC	NRC	NRC	NRC	NRC	NRC	NRC	NRC	NRC
06465	NRC	NRC	NRC	NRC	NRC	NRC	NRC	NRC	NRC	NRC	NRC	NRC	NRC	NRC

Certified By:



## Certificate of Analysis

AGAT WORK ORDER: 12Y623581

PROJECT NO:

5623 McADAM ROAD  
MISSISSAUGA, ONTARIO  
CANADA L4Z 1N9  
TEL (905)501-9998  
FAX (905)501-0589  
<http://www.agatlabs.com>

CLIENT NAME: ANTHILL RESOURCES (YUKON)

ATTENTION TO: Yinghua Chen

### Aqua Regia Digest - Metals Package, ICP-OES (Low TI) (201073)

DATE SAMPLED: Jul 24, 2012

DATE RECEIVED: Jul 24, 2012

DATE REPORTED: Aug 14, 2012

SAMPLE TYPE: Soil

Analyte:	Ga	Hg	In	K	La	Li	Mg	Mn	Mo	Na	Ni	P	Pb	Rb
Unit:	ppm	ppm	ppm	%	ppm	ppm	%	ppm	ppm	%	ppm	ppm	ppm	ppm
RDL:	5	1	1	0.01	1	1	0.01	1	0.5	0.01	0.5	10	0.5	10
07542	<5	<1	<1	0.10	36	23	0.34	268	1.1	<0.01	13.8	313	31.5	17
07543	7	<1	3	0.09	23	40	0.61	1970	1.4	<0.01	38.0	444	34.5	18
07544	6	<1	<1	0.08	16	27	0.37	632	2.7	<0.01	20.0	434	19.7	21
07545	7	<1	<1	0.07	16	26	0.34	646	2.0	<0.01	18.8	403	18.7	18
07546	<5	<1	<1	<0.01	4	<1	0.20	160	5.2	<0.01	1.3	219	<0.5	18
07547	8	<1	<1	0.05	12	12	0.17	531	1.5	<0.01	12.1	668	12.8	11
07548	8	<1	<1	0.17	16	73	0.82	886	1.8	<0.01	26.1	716	44.1	58
07549	7	<1	2	0.09	17	11	0.22	658	1.5	<0.01	11.6	534	52.7	38
07550	6	<1	<1	0.08	18	22	0.44	384	1.7	<0.01	23.4	321	25.8	27
07551	<5	<1	<1	0.10	24	16	0.28	225	0.8	<0.01	16.1	443	26.7	27
07552	6	<1	4	0.08	18	19	0.27	233	1.7	<0.01	14.9	288	23.4	18
07553	8	<1	<1	0.10	20	19	0.32	474	1.9	<0.01	11.9	344	19.8	30
07554	5	<1	<1	0.09	33	26	0.45	234	0.6	<0.01	6.2	262	18.0	22
07555	6	<1	<1	0.06	13	15	0.17	277	1.9	<0.01	15.1	515	18.7	19
07556	5	<1	3	0.09	15	20	0.28	216	1.1	<0.01	8.9	253	14.9	26
07557	<5	<1	<1	0.05	7	6	0.09	351	1.6	0.02	10.9	593	46.4	15
07558	<5	<1	<1	0.09	21	13	0.11	920	1.1	<0.01	18.5	436	353	15
07559	6	<1	<1	0.12	28	22	0.33	268	2.4	<0.01	16.0	290	20.8	29
07560	6	<1	2	0.12	28	34	0.52	548	2.4	<0.01	33.4	788	22.6	26
07561	6	<1	<1	0.09	19	33	0.44	531	1.2	<0.01	25.1	369	27.1	25
07562	7	<1	<1	0.09	28	51	1.77	960	1.9	<0.01	39.8	680	27.4	19
07563	6	<1	<1	0.08	26	34	0.64	661	2.7	<0.01	30.5	522	24.8	17
07564	6	<1	2	0.10	27	31	0.47	651	2.5	<0.01	22.9	409	24.1	25
07565	9	<1	<1	0.10	23	17	0.37	334	2.2	<0.01	12.8	478	18.9	27
07566	7	<1	2	0.10	35	50	0.56	536	0.5	<0.01	26.4	280	14.2	23
07797	7	<1	<1	0.09	19	23	0.42	922	1.6	<0.01	19.7	501	18.6	32
07798	7	<1	<1	0.05	14	11	0.18	221	1.6	<0.01	11.7	423	15.6	14
07799	7	<1	<1	0.08	16	19	0.34	492	1.7	<0.01	13.6	350	16.3	28
07800	8	<1	<1	0.08	21	27	0.40	528	1.1	<0.01	17.6	422	15.9	21
07801	6	<1	1	0.08	20	26	0.37	555	1.5	<0.01	15.5	297	14.1	22
07802	5	<1	<1	0.10	22	34	0.47	931	2.3	<0.01	28.3	782	18.4	25
07803	<5	<1	<1	0.10	26	34	0.52	511	2.7	<0.01	27.7	639	14.5	18

Certified By:



## Certificate of Analysis

AGAT WORK ORDER: 12Y623581

PROJECT NO:

5623 McADAM ROAD  
MISSISSAUGA, ONTARIO  
CANADA L4Z 1N9  
TEL (905)501-9998  
FAX (905)501-0589  
<http://www.agatlabs.com>

CLIENT NAME: ANTHILL RESOURCES (YUKON)

ATTENTION TO: Yinghua Chen

### Aqua Regia Digest - Metals Package, ICP-OES (Low TI) (201073)

DATE SAMPLED: Jul 24, 2012

DATE RECEIVED: Jul 24, 2012

DATE REPORTED: Aug 14, 2012

SAMPLE TYPE: Soil

Analyte:	Ga	Hg	In	K	La	Li	Mg	Mn	Mo	Na	Ni	P	Pb	Rb
Unit:	ppm	ppm	ppm	%	ppm	ppm	%	ppm	ppm	%	ppm	ppm	ppm	ppm
RDL:	5	1	1	0.01	1	1	0.01	1	0.5	0.01	0.5	10	0.5	10
07804	6	<1	<1	0.12	21	30	0.46	608	2.9	<0.01	23.6	621	21.3	26
07805	5	<1	1	0.11	19	32	0.72	678	3.6	<0.01	24.8	882	17.9	31
07806	6	<1	<1	0.15	21	34	0.90	678	3.4	0.02	36.5	1010	18.7	41
07807	8	<1	<1	0.11	30	35	0.73	836	1.1	<0.01	34.5	591	16.1	23
07808	5	<1	<1	0.10	23	28	0.64	895	3.0	<0.01	27.0	718	17.0	23
07830	<5	<1	<1	0.11	38	32	0.52	726	2.3	<0.01	28.8	384	25.3	15
07831	5	<1	2	0.11	30	34	0.56	505	1.6	<0.01	29.8	552	24.8	21
07832	<5	<1	<1	0.08	24	18	0.28	692	3.3	<0.01	20.8	734	30.7	23
07833	<5	<1	<1	0.09	23	13	0.23	2100	4.1	<0.01	16.1	791	38.3	27
07834	5	<1	<1	0.09	19	22	0.41	621	<0.5	<0.01	19.8	582	25.9	26
07835	<5	<1	<1	0.07	15	19	0.36	297	1.4	<0.01	15.9	323	19.8	18
07836	<5	<1	<1	0.07	19	19	0.33	233	<0.5	<0.01	14.8	332	26.1	19
07837	6	<1	<1	0.08	18	20	0.31	262	1.9	<0.01	13.7	385	19.5	24
07838	5	<1	<1	0.09	15	27	0.44	643	1.0	<0.01	26.7	686	37.1	29
07839	6	<1	<1	0.08	14	24	0.46	491	0.5	<0.01	19.9	569	26.5	27
07840	<5	<1	<1	0.06	17	23	0.37	325	1.0	<0.01	18.1	322	16.5	21
07841	<5	<1	<1	0.09	23	30	0.62	706	3.9	<0.01	25.0	742	18.3	24
07842	5	<1	3	0.09	21	27	0.62	611	1.8	<0.01	24.5	693	16.5	18
07843	8	<1	<1	0.08	26	39	0.70	905	2.5	<0.01	33.7	747	20.9	23
07844	6	<1	<1	0.11	30	34	0.75	823	2.9	<0.01	34.8	869	20.4	28
07845	7	<1	<1	0.07	18	33	0.56	645	3.4	<0.01	39.5	700	20.8	16
07846	5	<1	<1	0.05	10	40	0.52	706	1.6	<0.01	23.5	587	12.6	13
07847	5	<1	<1	0.06	29	40	0.54	630	1.7	<0.01	26.5	582	19.5	13
07353	7	<1	<1	0.10	31	41	0.58	661	1.4	<0.01	41.6	728	37.2	31
07354	5	<1	<1	0.08	22	33	0.47	677	1.2	<0.01	20.3	699	44.9	25
07355	5	<1	<1	0.08	20	37	0.57	728	0.7	<0.01	29.2	633	31.0	26
07356	6	<1	<1	0.11	20	44	0.94	668	2.1	<0.01	32.7	703	73.0	41
07357	5	<1	<1	0.06	19	14	0.49	297	1.0	<0.01	13.0	316	34.0	23
07358	<5	<1	<1	0.07	23	30	0.47	474	1.0	<0.01	37.9	798	23.3	15
07359	9	<1	<1	0.10	24	28	0.62	410	<0.5	0.03	28.2	439	36.3	35
07360	7	<1	<1	0.09	28	46	0.77	970	2.3	<0.01	40.2	958	22.7	19
07361	<5	<1	<1	0.09	12	25	0.47	546	2.3	0.01	24.7	964	16.7	18

Certified By:



## Certificate of Analysis

AGAT WORK ORDER: 12Y623581

PROJECT NO:

5623 McADAM ROAD  
MISSISSAUGA, ONTARIO  
CANADA L4Z 1N9  
TEL (905)501-9998  
FAX (905)501-0589  
<http://www.agatlabs.com>

CLIENT NAME: ANTHILL RESOURCES (YUKON)

ATTENTION TO: Yinghua Chen

### Aqua Regia Digest - Metals Package, ICP-OES (Low TI) (201073)

DATE SAMPLED: Jul 24, 2012

DATE RECEIVED: Jul 24, 2012

DATE REPORTED: Aug 14, 2012

SAMPLE TYPE: Soil

Analyte:	Ga	Hg	In	K	La	Li	Mg	Mn	Mo	Na	Ni	P	Pb	Rb
Unit:	ppm	ppm	ppm	%	ppm	ppm	%	ppm	ppm	%	ppm	ppm	ppm	ppm
RDL:	5	1	1	0.01	1	1	0.01	1	0.5	0.01	0.5	10	0.5	10
07362	<5	<1	<1	0.08	26	25	0.37	672	2.2	<0.01	21.0	717	23.4	14
07363	5	<1	2	0.07	22	27	0.39	844	1.4	<0.01	21.6	775	20.1	18
07364	<5	<1	<1	0.07	28	20	0.31	446	1.6	<0.01	14.7	543	15.1	15
07365	<5	<1	<1	0.05	13	26	0.47	492	1.9	<0.01	21.5	643	19.7	10
07366	6	<1	4	0.08	28	54	0.67	906	0.7	<0.01	33.7	713	20.6	12
07367	5	<1	<1	0.06	22	36	0.49	708	2.8	<0.01	24.0	678	16.9	11
07368	5	<1	<1	0.06	18	34	0.50	720	1.5	<0.01	19.4	799	17.2	16
07369	5	<1	1	0.07	27	33	0.53	655	2.2	<0.01	30.2	847	18.0	13
06466	6	<1	<1	0.11	20	21	0.34	1030	1.5	<0.01	19.2	843	88.4	35
06467	7	<1	<1	0.10	19	27	0.45	647	2.4	<0.01	24.3	881	35.7	31
06468	6	<1	2	0.11	19	20	0.33	540	1.8	<0.01	15.5	712	33.5	29
06469	6	<1	3	0.09	22	28	0.40	498	0.7	<0.01	21.4	524	23.5	24
06470	6	<1	4	0.10	27	29	0.47	511	2.4	<0.01	28.9	364	33.0	26
06471	6	<1	<1	0.07	19	20	0.28	229	2.1	<0.01	16.1	501	30.2	19
06472	5	<1	<1	0.03	15	18	0.25	536	1.9	<0.01	21.6	311	39.8	11
06473	6	<1	<1	0.07	25	28	0.38	345	1.6	<0.01	21.5	247	25.6	22
06474	6	<1	<1	0.06	25	30	0.41	361	0.7	<0.01	28.4	262	31.5	21
06475	<5	<1	<1	0.07	28	17	0.30	666	1.0	<0.01	33.5	268	26.1	19
06476	<5	<1	<1	0.04	28	13	0.18	772	0.9	<0.01	34.0	420	52.7	12
06477	7	<1	<1	0.06	21	29	0.39	459	1.1	<0.01	23.7	245	34.7	20
06478	<5	<1	<1	0.06	21	15	0.24	431	1.4	<0.01	14.7	390	27.1	22
06479	6	<1	1	0.06	25	23	0.33	340	1.5	<0.01	15.0	256	18.0	21
06480	6	<1	<1	0.07	33	34	0.45	382	0.6	<0.01	26.0	198	20.6	21
06481	8	<1	2	0.05	16	28	0.34	295	1.6	<0.01	15.3	311	22.0	17
06482	5	<1	3	0.06	27	32	0.47	313	1.3	<0.01	26.9	213	23.8	19
06483	7	<1	<1	0.07	34	34	0.51	493	0.6	<0.01	25.4	180	14.7	29
07279	5	<1	<1	0.05	33	24	0.33	365	1.2	<0.01	21.4	551	31.9	12
07280	<5	<1	<1	0.05	15	17	0.24	733	1.9	<0.01	23.4	667	63.5	12
07281	<5	<1	<1	0.05	20	39	0.60	817	1.2	<0.01	39.3	830	23.0	11
07282	6	<1	<1	0.05	20	26	0.34	1000	4.5	<0.01	31.8	1130	29.9	11
07283	<5	<1	<1	0.07	22	25	0.43	435	3.0	<0.01	26.0	705	14.8	14
07284	5	<1	<1	0.09	27	31	0.46	757	2.0	<0.01	35.6	797	21.9	15

Certified By:





## Certificate of Analysis

AGAT WORK ORDER: 12Y623581

PROJECT NO:

5623 McADAM ROAD  
MISSISSAUGA, ONTARIO  
CANADA L4Z 1N9  
TEL (905)501-9998  
FAX (905)501-0589  
<http://www.agatlabs.com>

CLIENT NAME: ANTHILL RESOURCES (YUKON)

ATTENTION TO: Yinghua Chen

### Aqua Regia Digest - Metals Package, ICP-OES (Low TI) (201073)

DATE SAMPLED: Jul 24, 2012

DATE RECEIVED: Jul 24, 2012

DATE REPORTED: Aug 14, 2012

SAMPLE TYPE: Soil

Analyte:	Ga	Hg	In	K	La	Li	Mg	Mn	Mo	Na	Ni	P	Pb	Rb
Unit:	ppm	ppm	ppm	%	ppm	ppm	%	ppm	ppm	%	ppm	ppm	ppm	ppm
RDL:	5	1	1	0.01	1	1	0.01	1	0.5	0.01	0.5	10	0.5	10
07285	5	<1	<1	0.09	28	39	0.55	799	1.6	<0.01	27.9	643	17.9	19
07286	<5	<1	<1	0.06	12	15	0.27	454	3.2	0.01	13.4	623	11.9	14
07287	5	<1	<1	0.07	24	42	0.59	758	2.4	<0.01	31.2	799	21.1	16
07288	<5	<1	<1	0.06	35	31	0.41	1220	1.0	<0.01	26.7	659	29.5	12
07289	<5	<1	1	0.04	25	29	0.53	734	0.6	<0.01	30.0	422	22.1	<10
07290	<5	<1	<1	0.08	20	33	0.47	1270	1.9	<0.01	23.9	712	16.0	18
07291	<5	<1	2	0.07	13	37	0.39	506	1.4	0.01	19.0	763	17.4	17
07292	6	<1	2	0.09	30	55	0.42	362	0.5	<0.01	23.4	282	21.8	19
07293	5	<1	<1	0.07	25	38	0.28	253	0.8	<0.01	15.6	260	18.5	16
07294	<5	<1	<1	0.05	13	34	0.32	651	1.1	<0.01	22.3	629	21.1	11
07295	<5	<1	2	0.07	14	34	0.42	520	<0.5	<0.01	21.6	513	21.7	12
07296	<5	<1	<1	0.06	12	30	0.38	526	1.1	<0.01	19.8	636	15.5	11
07297	<5	<1	<1	0.08	17	30	0.38	491	1.2	<0.01	20.7	579	15.4	14
07298	5	<1	1	0.09	19	35	0.47	1290	1.9	<0.01	21.1	677	22.4	16
07299	<5	<1	<1	0.09	17	33	0.45	757	1.2	<0.01	23.4	687	27.2	16
07300	6	<1	<1	0.11	25	46	0.54	588	3.2	<0.01	28.9	641	17.4	18
07301	<5	<1	<1	0.07	14	34	0.46	501	1.2	<0.01	16.4	647	17.4	13
07302	<5	<1	<1	0.07	9	30	0.41	823	2.4	<0.01	20.7	535	20.2	13
07303	<5	<1	<1	0.10	18	33	0.46	672	1.6	<0.01	29.9	625	19.9	14
07567	<5	<1	2	0.08	23	29	0.45	489	1.4	<0.01	31.0	506	29.0	14
07568	<5	<1	<1	0.11	25	23	0.25	332	1.5	<0.01	15.6	271	20.7	24
07569	5	<1	1	0.07	29	57	0.54	412	<0.5	<0.01	27.2	393	19.5	15
07570	5	<1	<1	0.08	18	28	0.39	514	1.9	<0.01	27.6	443	31.7	15
07571	<5	<1	<1	0.09	38	16	0.25	397	1.8	<0.01	29.9	541	40.5	15
07572	<5	<1	1	0.07	24	30	0.39	326	1.2	<0.01	29.9	377	20.8	16
07573	<5	<1	<1	0.06	17	31	0.54	511	1.9	<0.01	34.5	646	22.4	11
07574	8	<1	1	0.06	37	37	0.70	980	<0.5	<0.01	31.9	449	42.9	12
07575	<5	<1	<1	0.08	17	28	0.49	669	2.2	<0.01	26.3	575	30.9	18
07576	<5	<1	3	0.11	19	29	0.47	883	1.8	<0.01	30.1	602	25.0	21
07577	<5	<1	<1	0.07	11	30	0.41	604	1.1	<0.01	21.9	516	15.6	16
07578	<5	<1	<1	0.07	18	33	0.44	583	1.9	<0.01	30.3	436	27.5	15
07579	6	<1	<1	0.08	18	35	0.54	856	1.7	<0.01	29.7	565	27.2	18

Certified By:



## Certificate of Analysis

AGAT WORK ORDER: 12Y623581

PROJECT NO:

5623 McADAM ROAD  
MISSISSAUGA, ONTARIO  
CANADA L4Z 1N9  
TEL (905)501-9998  
FAX (905)501-0589  
<http://www.agatlabs.com>

CLIENT NAME: ANTHILL RESOURCES (YUKON)

ATTENTION TO: Yinghua Chen

### Aqua Regia Digest - Metals Package, ICP-OES (Low TI) (201073)

DATE SAMPLED: Jul 24, 2012

DATE RECEIVED: Jul 24, 2012

DATE REPORTED: Aug 14, 2012

SAMPLE TYPE: Soil

Analyte:	Ga	Hg	In	K	La	Li	Mg	Mn	Mo	Na	Ni	P	Pb	Rb
Unit:	ppm	ppm	ppm	%	ppm	ppm	%	ppm	ppm	%	ppm	ppm	ppm	ppm
RDL:	5	1	1	0.01	1	1	0.01	1	0.5	0.01	0.5	10	0.5	10
07580	<5	<1	2	0.06	13	20	0.44	695	1.2	<0.01	24.0	526	28.1	15
07581	<5	<1	<1	0.08	36	23	0.42	664	0.9	<0.01	34.0	472	32.6	15
07582	<5	<1	<1	0.07	9	15	0.33	463	1.0	<0.01	23.1	430	15.6	18
07583	<5	<1	<1	0.06	29	17	0.36	497	2.7	<0.01	26.0	555	24.2	11
07584	<5	<1	4	0.07	23	29	0.54	472	2.3	<0.01	34.4	611	26.7	15
07585	<5	<1	<1	0.08	20	22	0.37	417	0.9	<0.01	31.2	379	22.5	15
07586	<5	<1	<1	0.05	12	24	0.42	540	1.6	<0.01	38.8	477	32.8	15
07587	6	<1	2	0.14	22	45	0.52	512	2.3	<0.01	32.8	357	20.3	21
07588	6	<1	<1	0.04	13	22	0.26	193	1.0	<0.01	13.5	164	13.4	27
07326	<5	<1	1	0.09	33	26	0.40	291	<0.5	<0.01	22.7	202	26.1	27
07327	<5	<1	<1	0.06	37	13	0.27	475	<0.5	<0.01	30.6	323	22.7	15
07328	<5	<1	2	0.07	20	20	0.31	515	0.7	<0.01	19.4	280	15.9	20
07329	<5	<1	<1	0.06	20	28	0.39	485	0.6	<0.01	24.0	410	17.7	16
07330	<5	<1	3	0.05	13	23	0.37	478	1.1	<0.01	21.1	397	16.9	15
07331	<5	<1	<1	0.06	18	25	0.45	831	0.6	<0.01	23.0	683	17.5	14
07332	<5	<1	<1	0.06	20	27	0.46	649	2.6	<0.01	25.5	624	16.7	16
07333	7	<1	<1	0.07	23	38	0.52	495	1.4	<0.01	20.0	277	17.3	25
07334	<5	<1	<1	0.05	31	27	0.42	254	<0.5	<0.01	22.8	154	12.3	14
07335	6	<1	<1	0.09	18	35	0.42	354	0.6	<0.01	24.4	246	17.8	26
07336	<5	<1	<1	0.09	16	26	0.28	660	1.3	0.01	22.5	294	26.2	24
07337	5	<1	<1	0.07	13	15	0.15	162	1.5	<0.01	11.8	327	14.9	14
07338	<5	<1	<1	0.05	17	16	0.24	172	0.9	<0.01	15.2	285	16.3	15
07339	<5	<1	<1	0.06	16	22	0.32	361	1.0	<0.01	30.2	309	22.1	14
07340	<5	<1	<1	0.05	13	16	0.28	335	2.2	<0.01	24.7	241	23.4	21
07341	7	<1	<1	0.05	19	29	0.21	149	<0.5	<0.01	13.0	192	18.6	27
07342	<5	<1	<1	0.08	18	16	0.25	520	1.8	<0.01	26.0	584	18.6	17
07343	<5	<1	<1	0.06	29	12	0.17	157	1.4	<0.01	14.3	207	9.2	10
07344	<5	<1	<1	0.08	13	22	0.41	592	0.8	<0.01	32.8	518	22.0	13
07345	<5	<1	<1	0.08	11	20	0.37	401	1.4	<0.01	24.4	635	17.2	15
07346	<5	<1	<1	0.08	10	16	0.30	418	1.2	0.01	21.5	549	15.1	17
07347	<5	<1	3	0.10	15	20	0.33	495	1.6	<0.01	20.7	613	15.9	18
07348	<5	<1	<1	0.10	21	17	0.26	270	0.8	<0.01	19.9	393	15.7	14

Certified By:



## Certificate of Analysis

AGAT WORK ORDER: 12Y623581

PROJECT NO:

5623 McADAM ROAD  
MISSISSAUGA, ONTARIO  
CANADA L4Z 1N9  
TEL (905)501-9998  
FAX (905)501-0589  
<http://www.agatlabs.com>

CLIENT NAME: ANTHILL RESOURCES (YUKON)

ATTENTION TO: Yinghua Chen

### Aqua Regia Digest - Metals Package, ICP-OES (Low TI) (201073)

DATE SAMPLED: Jul 24, 2012

DATE RECEIVED: Jul 24, 2012

DATE REPORTED: Aug 14, 2012

SAMPLE TYPE: Soil

Analyte:	Ga	Hg	In	K	La	Li	Mg	Mn	Mo	Na	Ni	P	Pb	Rb
Unit:	ppm	ppm	ppm	%	ppm	ppm	%	ppm	ppm	%	ppm	ppm	ppm	ppm
RDL:	5	1	1	0.01	1	1	0.01	1	0.5	0.01	0.5	10	0.5	10
07349	<5	<1	2	0.08	21	24	0.44	503	1.6	<0.01	29.2	631	27.6	14
07350	<5	<1	6	0.06	21	24	0.41	572	2.4	<0.01	29.5	612	20.9	12
07351	<5	<1	<1	0.06	18	20	0.36	667	2.0	<0.01	20.2	646	19.4	<10
07352	<5	<1	<1	0.05	20	23	0.40	621	1.5	<0.01	23.6	657	18.5	<10
07304	<5	<1	1	0.21	20	25	0.55	476	0.7	0.02	14.5	840	12.8	58
07305	6	<1	<1	0.09	17	18	0.44	397	2.2	0.01	19.0	990	12.3	28
07306	7	<1	<1	0.20	23	23	0.56	590	1.9	0.01	21.3	919	14.2	56
07307	7	<1	<1	0.21	18	27	0.59	958	1.3	0.01	19.3	639	35.9	65
07308	6	<1	5	0.13	16	15	0.29	969	0.5	<0.01	19.0	526	48.3	42
07309	13	<1	<1	0.92	20	39	1.79	1370	2.8	0.01	29.3	1270	21.0	138
07310	6	<1	<1	0.10	19	10	0.21	3760	1.2	<0.01	35.0	1120	29.5	35
07311	9	<1	<1	0.14	53	21	0.56	5710	2.2	<0.01	95.4	578	31.6	35
07312	8	<1	<1	0.12	15	18	0.49	586	1.6	<0.01	19.3	602	21.2	41
07313	8	<1	<1	0.13	17	26	0.45	873	1.8	<0.01	20.2	812	27.9	48
07314	12	<1	3	0.51	13	40	1.25	845	6.5	0.03	68.0	803	25.6	93
07315	6	<1	<1	0.05	9	15	0.24	604	1.4	0.02	23.7	923	89.9	18
07316	<5	<1	1	0.08	20	12	0.22	308	1.6	<0.01	17.0	706	23.1	17
07317	<5	<1	2	0.07	15	6	0.14	186	2.6	<0.01	12.0	902	15.6	14
07318	6	<1	<1	0.07	16	9	0.15	411	1.4	<0.01	12.9	798	13.3	17
07319	<5	<1	<1	0.07	12	21	0.32	713	1.2	0.01	17.4	1020	26.0	22
07320	7	<1	<1	0.10	15	11	0.25	526	3.1	<0.01	15.9	856	17.9	29
07321	7	<1	2	0.11	18	25	0.42	1230	4.0	<0.01	40.0	1070	26.4	22
07322	5	<1	<1	0.07	12	12	0.35	563	4.2	<0.01	25.3	888	13.0	32
07323	6	<1	<1	0.08	15	32	0.48	981	0.8	<0.01	23.5	1200	16.7	21
07324	5	<1	<1	0.06	15	18	0.34	648	2.0	<0.01	15.8	1010	15.8	12
07325	6	<1	1	0.11	19	15	0.30	466	1.8	<0.01	16.2	801	18.2	32
07809	<5	<1	<1	0.10	20	23	0.45	460	4.0	<0.01	38.2	674	33.8	15
07810	<5	<1	<1	0.10	15	44	0.58	882	4.1	<0.01	49.6	658	46.3	15
07811	<5	<1	<1	0.07	22	35	0.35	932	2.0	<0.01	36.0	556	48.8	11
07812	<5	<1	<1	0.10	21	36	0.44	574	0.9	<0.01	31.9	518	25.9	14
07813	<5	<1	<1	0.06	3	4	1.14	488	2.1	0.02	9.1	706	25.8	12
07814	<5	<1	1	0.10	14	29	0.46	673	1.8	<0.01	30.3	572	21.2	14

Certified By:



## Certificate of Analysis

AGAT WORK ORDER: 12Y623581

PROJECT NO:

5623 McADAM ROAD  
MISSISSAUGA, ONTARIO  
CANADA L4Z 1N9  
TEL (905)501-9998  
FAX (905)501-0589  
<http://www.agatlabs.com>

CLIENT NAME: ANTHILL RESOURCES (YUKON)

ATTENTION TO: Yinghua Chen

### Aqua Regia Digest - Metals Package, ICP-OES (Low TI) (201073)

DATE SAMPLED: Jul 24, 2012

DATE RECEIVED: Jul 24, 2012

DATE REPORTED: Aug 14, 2012

SAMPLE TYPE: Soil

Analyte:	Ga	Hg	In	K	La	Li	Mg	Mn	Mo	Na	Ni	P	Pb	Rb
Unit:	ppm	ppm	ppm	%	ppm	ppm	%	ppm	ppm	%	ppm	ppm	ppm	ppm
RDL:	5	1	1	0.01	1	1	0.01	1	0.5	0.01	0.5	10	0.5	10
07815	<5	<1	<1	0.22	24	30	0.51	657	1.0	<0.01	32.7	738	21.8	23
07816	<5	<1	<1	0.16	18	27	0.42	713	1.7	0.01	26.2	631	21.6	22
07817	<5	<1	<1	0.17	21	30	0.45	525	2.9	<0.01	29.5	663	21.6	21
07818	<5	<1	2	0.14	16	25	0.43	523	4.5	<0.01	36.5	730	18.1	18
07819	<5	<1	1	0.14	18	23	0.37	506	1.2	<0.01	27.8	737	22.5	18
07820	<5	<1	1	0.10	19	22	0.32	638	1.7	<0.01	22.6	620	19.5	13
07821	<5	<1	4	0.14	24	29	0.37	564	1.6	<0.01	28.1	365	22.1	20
07822	<5	<1	<1	0.11	11	25	0.34	656	1.6	<0.01	21.0	612	17.4	17
07823	<5	<1	<1	0.13	18	31	0.44	785	1.4	<0.01	27.2	596	22.5	19
07824	<5	<1	<1	0.12	21	28	0.37	525	2.4	<0.01	24.8	401	23.1	19
07825	5	<1	<1	0.10	12	27	0.42	1010	1.6	<0.01	27.6	636	20.0	17
07826	<5	<1	<1	0.09	12	20	0.35	1360	2.0	<0.01	18.7	751	17.1	16
07827	<5	<1	<1	0.07	13	16	0.29	540	1.7	<0.01	23.3	797	27.5	10
07828	<5	<1	<1	0.11	19	28	0.41	393	0.8	<0.01	20.7	659	20.2	14
07829	<5	<1	<1	0.05	15	26	0.38	531	1.9	<0.01	21.8	720	20.4	<10
06484	<5	<1	2	0.04	14	9	0.18	412	<0.5	<0.01	18.1	277	20.0	14
06485	6	<1	<1	0.09	27	24	0.33	373	1.1	<0.01	19.1	233	30.1	33
06486	<5	<1	4	0.11	42	23	0.35	379	0.8	<0.01	26.3	326	17.4	23
06487	5	<1	<1	0.09	24	21	0.37	303	1.1	<0.01	16.6	238	15.2	24
06488	<5	<1	<1	0.07	45	26	0.48	600	2.5	<0.01	34.6	431	6.9	14
06489	<5	<1	<1	0.04	33	18	0.39	288	0.6	<0.01	21.2	227	6.0	11
06490	<5	<1	<1	0.11	24	20	0.35	528	0.7	<0.01	23.1	359	17.7	22
06491	<5	<1	<1	0.06	33	23	0.45	320	<0.5	<0.01	22.8	445	12.9	15
06492	6	<1	3	0.06	29	31	0.55	570	3.8	<0.01	64.9	767	27.0	14
06493	<5	<1	<1	0.08	20	12	0.25	331	18.0	<0.01	56.5	3790	20.9	14
06494	5	<1	2	0.12	16	26	1.26	688	1.2	<0.01	83.1	1130	13.3	31
06495	5	<1	<1	0.08	15	20	0.95	590	1.8	<0.01	73.2	1060	16.4	17
06496	<5	<1	<1	0.07	16	21	0.75	385	2.7	<0.01	54.6	945	17.6	14
06497	<5	<1	<1	0.08	15	20	0.50	338	2.6	<0.01	37.7	675	15.7	15
06498	<5	<1	<1	0.07	3	5	0.31	153	3.2	<0.01	12.5	562	5.5	<10
06499	<5	<1	<1	0.07	13	20	0.47	649	2.8	<0.01	31.0	776	15.8	13
06500	6	<1	<1	0.06	24	34	0.58	410	1.7	<0.01	52.9	496	33.3	12

Certified By:



## Certificate of Analysis

AGAT WORK ORDER: 12Y623581

PROJECT NO:

5623 McADAM ROAD  
MISSISSAUGA, ONTARIO  
CANADA L4Z 1N9  
TEL (905)501-9998  
FAX (905)501-0589  
<http://www.agatlabs.com>

CLIENT NAME: ANTHILL RESOURCES (YUKON)

ATTENTION TO: Yinghua Chen

### Aqua Regia Digest - Metals Package, ICP-OES (Low TI) (201073)

DATE SAMPLED: Jul 24, 2012

DATE RECEIVED: Jul 24, 2012

DATE REPORTED: Aug 14, 2012

SAMPLE TYPE: Soil

Sample Description	Analyte: Unit: RDL:	Ga ppm	Hg ppm	In ppm	K %	La ppm	Li ppm	Mg %	Mn ppm	Mo ppm	Na %	Ni ppm	P ppm	Pb ppm	Rb ppm
08001		<5	<1	<1	0.12	26	24	0.46	408	1.5	<0.01	37.8	668	21.4	14
08002		<5	<1	<1	0.06	13	17	0.37	585	2.1	<0.01	28.3	782	19.7	13
08003		<5	<1	<1	0.12	16	25	0.46	828	2.1	<0.01	33.3	740	20.6	18
08004		6	<1	<1	0.05	22	27	0.54	302	1.5	<0.01	49.8	552	24.4	<10
08005		<5	<1	<1	0.16	17	25	0.41	485	6.1	<0.01	62.3	1010	24.2	20
08006		<5	<1	<1	0.05	10	19	0.76	527	3.4	<0.01	56.4	943	14.6	13
08007		5	<1	<1	0.06	17	31	0.80	497	2.5	<0.01	61.7	982	16.4	12
08008		<5	<1	<1	0.07	21	22	0.41	503	1.8	<0.01	28.4	502	20.1	13
08009		<5	<1	<1	0.09	13	27	0.45	600	1.8	<0.01	36.1	608	23.4	19
08010		<5	<1	<1	0.09	14	18	0.33	395	1.6	<0.01	20.7	729	18.6	15
07757		5	<1	<1	0.05	29	44	0.73	1170	1.6	<0.01	36.9	477	21.8	16
07758		6	<1	<1	0.06	28	35	0.55	529	2.1	<0.01	37.3	566	35.3	14
07759		6	<1	<1	0.05	24	57	0.65	274	<0.5	<0.01	33.4	334	36.6	<10
07760		5	<1	<1	0.05	28	9	0.15	1070	7.7	<0.01	40.7	380	48.4	12
07761		<5	<1	2	0.07	63	10	0.13	199	<0.5	<0.01	22.6	266	22.9	11
07762		<5	<1	<1	0.11	23	1	0.01	28	7.0	0.02	4.6	382	68.1	12
07763		5	<1	1	0.05	19	27	0.36	349	1.5	<0.01	21.8	485	23.9	15
07764		5	<1	<1	0.05	21	21	0.38	573	2.4	<0.01	22.6	487	26.7	17
07765		7	<1	<1	0.06	22	16	0.29	491	0.9	<0.01	16.4	460	20.1	20
07766		5	<1	<1	0.05	17	15	0.28	1050	17.1	<0.01	53.0	795	36.6	14
07767		7	<1	<1	0.04	20	17	0.22	3200	5.7	<0.01	30.1	634	42.6	11
07768		<5	<1	<1	0.05	21	29	0.40	750	2.9	<0.01	30.5	384	24.0	16
07769		<5	<1	<1	0.07	28	26	0.38	624	1.9	<0.01	25.4	335	22.9	18
06437		<5	<1	3	0.06	16	26	0.35	797	1.7	<0.01	15.7	697	19.8	13
06438		<5	<1	<1	0.09	13	29	0.40	911	1.5	<0.01	20.9	663	19.4	15
06439		<5	<1	2	0.07	10	23	0.38	489	1.9	<0.01	23.0	765	18.0	12
06440		<5	<1	<1	0.06	14	26	0.38	609	1.4	<0.01	22.7	724	19.2	11
06441		<5	<1	<1	0.09	20	28	0.40	619	1.1	<0.01	24.9	723	24.4	15
06442		<5	<1	2	0.07	12	25	0.35	648	1.6	<0.01	21.9	736	19.1	13
06443		<5	<1	<1	0.10	21	28	0.42	630	2.6	<0.01	31.4	767	20.6	16
06444		6	<1	<1	0.10	33	37	0.50	737	1.7	<0.01	31.2	597	19.3	15
06445		<5	<1	1	0.08	16	31	0.41	644	1.3	<0.01	20.4	576	19.1	13

Certified By:



## Certificate of Analysis

AGAT WORK ORDER: 12Y623581

PROJECT NO:

5623 McADAM ROAD  
MISSISSAUGA, ONTARIO  
CANADA L4Z 1N9  
TEL (905)501-9998  
FAX (905)501-0589  
<http://www.agatlabs.com>

CLIENT NAME: ANTHILL RESOURCES (YUKON)

ATTENTION TO: Yinghua Chen

### Aqua Regia Digest - Metals Package, ICP-OES (Low TI) (201073)

DATE SAMPLED: Jul 24, 2012

DATE RECEIVED: Jul 24, 2012

DATE REPORTED: Aug 14, 2012

SAMPLE TYPE: Soil

Analyte:	Ga	Hg	In	K	La	Li	Mg	Mn	Mo	Na	Ni	P	Pb	Rb
Unit:	ppm	ppm	ppm	%	ppm	ppm	%	ppm	ppm	%	ppm	ppm	ppm	ppm
RDL:	5	1	1	0.01	1	1	0.01	1	0.5	0.01	0.5	10	0.5	10
06446	<5	<1	<1	0.05	15	27	0.33	596	1.9	<0.01	21.5	558	22.1	<10
06447	<5	<1	<1	0.07	15	34	0.39	513	0.8	<0.01	19.2	429	16.6	13
06448	<5	<1	3	0.07	23	15	0.21	348	1.8	<0.01	13.8	276	15.7	14
06449	<5	<1	<1	0.10	13	22	0.38	454	1.6	<0.01	19.4	507	19.1	16
06450	<5	<1	<1	0.07	19	32	0.44	631	1.2	<0.01	27.3	481	22.3	11
06451	<5	<1	<1	0.06	23	25	0.28	210	2.2	<0.01	26.1	234	19.8	16
06452	<5	<1	<1	0.08	11	30	0.84	525	1.5	<0.01	59.0	564	16.0	17
06453	<5	<1	<1	0.08	17	28	0.53	578	2.3	<0.01	36.3	748	25.5	13
06454	<5	<1	2	0.10	17	26	0.35	537	1.6	<0.01	23.2	414	21.9	14
06455	<5	<1	<1	0.10	25	28	0.37	489	1.3	<0.01	28.9	592	23.5	14
06456	<5	<1	<1	0.11	14	22	0.34	572	1.4	<0.01	19.1	601	17.2	17
06457	<5	<1	3	0.09	16	17	0.22	432	2.2	<0.01	17.1	330	22.1	14
06458	<5	<1	<1	0.08	21	20	0.29	602	1.5	0.01	19.6	586	19.6	13
06459	<5	<1	<1	0.08	23	20	0.25	249	0.9	<0.01	14.8	283	14.1	15
06460	5	<1	2	0.06	17	21	0.37	269	4.1	0.01	15.4	254	21.7	12
06461	5	<1	<1	0.08	11	19	0.28	226	7.1	<0.01	27.5	1720	20.3	22
06462	<5	<1	6	0.07	11	19	0.27	392	2.3	<0.01	15.8	336	17.7	15
06463	<5	<1	<1	0.08	11	20	0.31	223	1.9	<0.01	30.5	747	20.4	15
06464	<5	<1	<1	0.08	9	16	0.27	778	1.5	0.01	10.2	703	24.9	22
06465	<5	<1	<1	0.02	2	2	0.15	1290	2.4	0.01	8.7	810	4.3	<10
07770	6	<1	<1	0.08	29	33	0.45	623	1.8	<0.01	25.7	380	24.6	20
07771	<5	<1	<1	0.08	18	29	0.48	626	2.8	<0.01	14.7	338	19.2	22
07772	5	<1	<1	0.06	21	18	0.18	323	1.5	<0.01	11.0	367	24.7	22
07773	7	<1	<1	0.08	24	28	0.38	373	0.8	<0.01	17.3	347	24.5	27
07774	6	<1	<1	0.06	14	19	0.26	376	1.3	<0.01	11.5	300	15.6	23
07775	<5	<1	<1	0.06	35	43	0.35	350	<0.5	<0.01	19.6	353	18.6	13
07776	5	<1	<1	0.08	26	33	0.37	446	1.8	<0.01	28.5	405	17.1	20
07777	7	<1	<1	0.03	15	28	0.42	428	2.1	<0.01	19.4	368	12.1	10
07778	5	<1	<1	0.09	29	33	0.35	369	1.8	<0.01	19.0	441	17.7	16
07779	6	<1	<1	0.09	20	24	0.40	281	2.6	<0.01	24.2	344	22.5	23
07780	5	<1	<1	0.05	16	17	0.24	211	2.6	<0.01	11.5	324	13.1	14
07781	5	<1	<1	0.07	17	17	0.21	178	1.1	<0.01	14.6	335	14.0	16

Certified By:



## Certificate of Analysis

AGAT WORK ORDER: 12Y623581

PROJECT NO:

5623 McADAM ROAD  
MISSISSAUGA, ONTARIO  
CANADA L4Z 1N9  
TEL (905)501-9998  
FAX (905)501-0589  
<http://www.agatlabs.com>

CLIENT NAME: ANTHILL RESOURCES (YUKON)

ATTENTION TO: Yinghua Chen

### Aqua Regia Digest - Metals Package, ICP-OES (Low TI) (201073)

DATE SAMPLED: Jul 24, 2012

DATE RECEIVED: Jul 24, 2012

DATE REPORTED: Aug 14, 2012

SAMPLE TYPE: Soil

Analyte:	Ga	Hg	In	K	La	Li	Mg	Mn	Mo	Na	Ni	P	Pb	Rb
Unit:	ppm	ppm	ppm	%	ppm	ppm	%	ppm	ppm	%	ppm	ppm	ppm	ppm
RDL:	5	1	1	0.01	1	1	0.01	1	0.5	0.01	0.5	10	0.5	10
07782	5	<1	3	0.11	15	19	0.24	340	1.1	<0.01	12.9	282	17.7	27
07783	5	<1	<1	0.16	27	37	0.45	520	1.0	0.01	21.3	502	21.7	20
07784	5	<1	<1	0.20	25	29	0.46	690	2.5	0.01	31.1	815	22.2	21
07785	<5	<1	<1	0.11	11	22	0.33	828	1.9	0.01	20.1	712	21.2	15
07786	6	<1	<1	0.12	20	27	0.38	589	1.3	<0.01	30.0	654	22.9	17
07787	<5	<1	<1	0.13	18	24	0.37	618	1.7	<0.01	22.5	659	19.9	17
07788	15	<1	<1	0.82	30	48	1.18	1700	10.0	<0.01	71.2	742	49.2	191
07789	10	<1	<1	0.60	26	44	1.53	2000	4.6	0.01	75.1	1610	31.6	94
07790	11	<1	<1	0.36	29	25	0.82	5990	12.9	<0.01	110	1130	61.0	64
07791	9	<1	<1	0.24	19	38	1.07	1600	3.2	<0.01	67.2	766	33.7	48
07792	7	<1	<1	0.14	19	27	0.65	1430	2.5	0.01	40.4	930	26.5	42
07793	7	<1	<1	0.07	30	4	0.14	355	1.5	<0.01	34.4	576	24.7	18
07794	8	<1	1	0.12	14	11	0.30	402	3.3	<0.01	12.7	1250	14.9	30
07795	6	<1	<1	0.08	13	5	0.15	333	2.3	<0.01	11.3	814	16.8	26
07796	7	<1	<1	0.15	18	25	0.57	771	2.8	<0.01	26.4	706	20.1	36
07517	6	<1	<1	0.19	25	33	0.32	442	1.2	<0.01	23.4	280	30.7	41
07518	5	<1	<1	0.10	16	11	0.17	266	6.3	<0.01	17.2	502	17.2	20
07519	5	<1	<1	0.07	16	39	0.59	1310	1.0	<0.01	36.9	1080	18.2	18
07520	6	<1	<1	0.13	27	23	0.27	396	1.0	<0.01	12.3	270	19.3	33
07521	6	<1	<1	0.07	16	38	0.64	613	2.0	<0.01	33.7	574	19.4	11
07522	6	<1	<1	0.06	24	48	0.49	541	1.4	<0.01	28.7	509	22.5	15
07523	6	<1	2	0.07	16	34	0.40	491	4.3	<0.01	31.8	412	22.3	21
07524	<5	<1	<1	0.05	7	38	0.43	633	1.4	<0.01	21.1	547	22.4	14
07525	7	<1	<1	0.11	39	46	0.43	362	0.9	<0.01	20.7	384	24.5	24
07526	<5	<1	<1	0.09	32	29	0.25	698	<0.5	<0.01	25.8	274	28.2	21
07527	5	<1	<1	0.10	20	71	0.50	464	0.6	<0.01	21.4	354	19.6	24
07528	<5	<1	<1	0.06	16	34	0.48	738	2.7	<0.01	33.8	720	18.2	17
07529	5	<1	<1	0.05	9	29	0.51	649	1.5	<0.01	23.8	860	13.2	12
07530	<5	<1	<1	0.09	13	23	0.38	449	2.3	<0.01	22.1	542	23.6	20
07531	<5	<1	2	0.05	8	24	0.38	432	2.3	<0.01	16.1	508	18.2	15
07532	5	<1	<1	0.09	11	36	0.43	411	2.1	<0.01	22.3	509	21.6	24
07533	<5	<1	<1	0.09	10	27	0.41	469	1.8	<0.01	18.5	548	16.9	18

Certified By:



## Certificate of Analysis

AGAT WORK ORDER: 12Y623581

PROJECT NO:

5623 McADAM ROAD  
MISSISSAUGA, ONTARIO  
CANADA L4Z 1N9  
TEL (905)501-9998  
FAX (905)501-0589  
<http://www.agatlabs.com>

CLIENT NAME: ANTHILL RESOURCES (YUKON)

ATTENTION TO: Yinghua Chen

### Aqua Regia Digest - Metals Package, ICP-OES (Low TI) (201073)

DATE SAMPLED: Jul 24, 2012

DATE RECEIVED: Jul 24, 2012

DATE REPORTED: Aug 14, 2012

SAMPLE TYPE: Soil

Analyte:	Ga	Hg	In	K	La	Li	Mg	Mn	Mo	Na	Ni	P	Pb	Rb
Unit:	ppm	ppm	ppm	%	ppm	ppm	%	ppm	ppm	%	ppm	ppm	ppm	ppm
RDL:	5	1	1	0.01	1	1	0.01	1	0.5	0.01	0.5	10	0.5	10
07534	<5	<1	<1	0.13	29	27	0.53	443	2.3	<0.01	19.2	513	16.6	23
07535	6	<1	<1	0.16	19	28	0.43	671	1.7	<0.01	32.6	593	24.1	20
07536	5	<1	<1	0.13	17	26	0.42	616	2.2	<0.01	25.1	639	22.2	16
07537	<5	<1	<1	0.15	18	28	0.38	625	1.6	0.01	28.0	554	24.8	20
07538	<5	<1	<1	0.10	12	25	0.36	505	2.1	<0.01	21.7	486	18.6	14
07539	<5	<1	<1	0.13	17	25	0.37	452	1.6	<0.01	27.8	600	24.0	16
07540	<5	<1	<1	0.14	16	24	0.39	523	1.5	<0.01	23.5	720	21.7	17
07541	<5	<1	<1	0.10	11	22	0.33	617	1.5	<0.01	22.8	627	24.2	13
07589	<5	<1	<1	0.12	33	37	0.47	607	0.8	<0.01	29.7	407	33.9	17
07590	<5	<1	<1	0.06	30	46	0.47	537	1.9	<0.01	33.5	1010	34.5	<10
07591	5	<1	<1	0.05	16	46	0.50	620	1.1	<0.01	30.4	549	29.7	<10
07592	<5	<1	<1	0.04	15	21	0.28	431	1.0	<0.01	17.9	612	25.3	14
07593	<5	<1	<1	0.08	15	34	0.38	763	1.5	<0.01	22.7	964	46.1	19
07594	<5	<1	<1	0.06	17	11	0.17	333	1.4	<0.01	11.6	648	26.2	18
07595	<5	<1	<1	0.04	14	6	0.09	119	0.8	<0.01	6.5	764	29.8	10
07596	<5	<1	<1	0.06	35	39	0.44	510	<0.5	<0.01	29.6	619	30.5	<10
07597	<5	<1	2	0.05	19	30	0.36	459	0.6	<0.01	25.6	476	26.4	<10
07598	<5	<1	<1	0.05	11	29	0.25	581	1.5	<0.01	13.3	876	31.1	16
07599	<5	<1	<1	0.03	10	11	0.17	829	1.8	<0.01	18.1	1060	24.4	12
07600	<5	<1	<1	0.04	13	20	0.20	360	1.1	<0.01	16.3	629	23.6	16
07601	<5	<1	<1	0.06	11	21	0.25	544	1.6	<0.01	15.8	785	20.1	20
07602	<5	<1	<1	0.04	10	34	0.34	446	2.1	<0.01	35.0	1020	21.5	13
07603	<5	<1	<1	0.04	18	37	0.36	566	1.1	<0.01	46.6	946	18.8	<10
07604	<5	<1	<1	0.05	29	41	0.44	738	<0.5	<0.01	30.7	549	31.5	<10
07605	<5	<1	<1	0.07	35	28	0.32	369	1.4	<0.01	18.8	366	21.1	14
07606	7	<1	<1	0.04	22	62	0.62	1780	1.5	<0.01	42.5	830	38.2	<10
07607	5	<1	<1	0.09	24	75	0.65	2680	0.9	<0.01	68.3	369	32.6	12
07608	<5	<1	<1	0.08	23	36	0.41	602	1.7	<0.01	28.8	660	37.1	16
07609	<5	<1	<1	0.08	22	35	0.40	664	1.4	<0.01	28.6	688	38.9	15
08029	<5	<1	<1	0.06	23	28	0.37	487	<0.5	<0.01	25.9	485	33.1	10
08030	6	<1	<1	0.06	17	29	0.26	1220	<0.5	<0.01	26.3	566	50.7	23
08011	5	<1	<1	0.04	14	17	0.17	104	2.2	<0.01	11.6	594	21.0	14

Certified By:





## Certificate of Analysis

AGAT WORK ORDER: 12Y623581

PROJECT NO:

5623 McADAM ROAD  
MISSISSAUGA, ONTARIO  
CANADA L4Z 1N9  
TEL (905)501-9998  
FAX (905)501-0589  
<http://www.agatlabs.com>

CLIENT NAME: ANTHILL RESOURCES (YUKON)

ATTENTION TO: Yinghua Chen

### Aqua Regia Digest - Metals Package, ICP-OES (Low TI) (201073)

DATE SAMPLED: Jul 24, 2012

DATE RECEIVED: Jul 24, 2012

DATE REPORTED: Aug 14, 2012

SAMPLE TYPE: Soil

Analyte:	Ga	Hg	In	K	La	Li	Mg	Mn	Mo	Na	Ni	P	Pb	Rb
Unit:	ppm	ppm	ppm	%	ppm	ppm	%	ppm	ppm	%	ppm	ppm	ppm	ppm
RDL:	5	1	1	0.01	1	1	0.01	1	0.5	0.01	0.5	10	0.5	10
08012	6	<1	3	0.05	24	58	0.75	1150	0.6	<0.01	56.8	434	110	<10
08013	8	<1	<1	0.06	32	39	0.45	436	1.7	<0.01	25.0	907	30.4	16
08014	5	<1	<1	0.11	38	40	1.02	668	<0.5	<0.01	42.2	663	110	15
08015	<5	<1	<1	0.06	21	17	0.50	1310	1.5	<0.01	10.5	524	33.0	13
08016	<5	<1	2	0.13	29	11	0.19	4590	2.5	<0.01	15.5	794	30.7	26
08017	5	<1	<1	0.13	22	15	0.23	1020	0.6	<0.01	15.0	835	37.9	29
08018	<5	<1	2	0.13	21	11	0.22	750	<0.5	<0.01	11.6	642	32.4	22
08019	<5	<1	<1	0.07	27	5	0.10	697	1.5	<0.01	12.5	574	626	12
08020	6	<1	<1	0.05	10	15	0.28	340	2.8	<0.01	18.7	368	19.9	14
08021	6	<1	1	0.09	51	77	0.77	756	0.8	<0.01	36.6	783	34.3	13
08022	<5	<1	<1	0.04	20	27	0.43	1080	1.8	<0.01	27.5	635	17.7	<10
08023	6	<1	<1	0.05	14	36	0.47	655	2.1	<0.01	22.5	647	26.8	14
08024	6	<1	<1	0.07	22	34	0.34	390	1.2	<0.01	19.5	498	31.3	19
08025	6	<1	<1	0.06	11	27	0.37	723	1.1	<0.01	17.9	706	27.3	20
08026	6	<1	<1	0.07	19	24	0.31	446	2.2	<0.01	21.0	581	19.6	24
08027	7	<1	<1	0.06	26	28	0.35	282	0.9	<0.01	19.5	358	6.6	25
08028	<5	<1	<1	0.03	14	10	0.12	298	1.8	0.02	8.4	606	13.5	<10
06437	NRC	NRC	NRC	NRC	NRC	NRC	NRC	NRC	NRC	NRC	NRC	NRC	NRC	NRC
06438	NRC	NRC	NRC	NRC	NRC	NRC	NRC	NRC	NRC	NRC	NRC	NRC	NRC	NRC
06439	NRC	NRC	NRC	NRC	NRC	NRC	NRC	NRC	NRC	NRC	NRC	NRC	NRC	NRC
06440	NRC	NRC	NRC	NRC	NRC	NRC	NRC	NRC	NRC	NRC	NRC	NRC	NRC	NRC
06441	NRC	NRC	NRC	NRC	NRC	NRC	NRC	NRC	NRC	NRC	NRC	NRC	NRC	NRC
06442	NRC	NRC	NRC	NRC	NRC	NRC	NRC	NRC	NRC	NRC	NRC	NRC	NRC	NRC
06443	NRC	NRC	NRC	NRC	NRC	NRC	NRC	NRC	NRC	NRC	NRC	NRC	NRC	NRC
06444	NRC	NRC	NRC	NRC	NRC	NRC	NRC	NRC	NRC	NRC	NRC	NRC	NRC	NRC
06445	NRC	NRC	NRC	NRC	NRC	NRC	NRC	NRC	NRC	NRC	NRC	NRC	NRC	NRC
06446	NRC	NRC	NRC	NRC	NRC	NRC	NRC	NRC	NRC	NRC	NRC	NRC	NRC	NRC
06447	NRC	NRC	NRC	NRC	NRC	NRC	NRC	NRC	NRC	NRC	NRC	NRC	NRC	NRC
06448	NRC	NRC	NRC	NRC	NRC	NRC	NRC	NRC	NRC	NRC	NRC	NRC	NRC	NRC
06449	NRC	NRC	NRC	NRC	NRC	NRC	NRC	NRC	NRC	NRC	NRC	NRC	NRC	NRC
06450	NRC	NRC	NRC	NRC	NRC	NRC	NRC	NRC	NRC	NRC	NRC	NRC	NRC	NRC
06451	NRC	NRC	NRC	NRC	NRC	NRC	NRC	NRC	NRC	NRC	NRC	NRC	NRC	NRC

Certified By:



## Certificate of Analysis

AGAT WORK ORDER: 12Y623581

PROJECT NO:

5623 McADAM ROAD  
 MISSISSAUGA, ONTARIO  
 CANADA L4Z 1N9  
 TEL (905)501-9998  
 FAX (905)501-0589  
<http://www.agatlabs.com>

CLIENT NAME: ANTHILL RESOURCES (YUKON)

ATTENTION TO: Yinghua Chen

### Aqua Regia Digest - Metals Package, ICP-OES (Low TI) (201073)

DATE SAMPLED: Jul 24, 2012	DATE RECEIVED: Jul 24, 2012						DATE REPORTED: Aug 14, 2012					SAMPLE TYPE: Soil			
Analyte:	Ga	Hg	In	K	La	Li	Mg	Mn	Mo	Na	Ni	P	Pb	Rb	
Unit:	ppm	ppm	ppm	%	ppm	ppm	%	ppm	ppm	%	ppm	ppm	ppm	ppm	
RDL:	5	1	1	0.01	1	1	0.01	1	0.5	0.01	0.5	10	0.5	10	
06452	NRC	NRC	NRC	NRC	NRC	NRC	NRC	NRC	NRC	NRC	NRC	NRC	NRC	NRC	
06453	NRC	NRC	NRC	NRC	NRC	NRC	NRC	NRC	NRC	NRC	NRC	NRC	NRC	NRC	
06454	NRC	NRC	NRC	NRC	NRC	NRC	NRC	NRC	NRC	NRC	NRC	NRC	NRC	NRC	
06455	NRC	NRC	NRC	NRC	NRC	NRC	NRC	NRC	NRC	NRC	NRC	NRC	NRC	NRC	
06456	NRC	NRC	NRC	NRC	NRC	NRC	NRC	NRC	NRC	NRC	NRC	NRC	NRC	NRC	
06457	NRC	NRC	NRC	NRC	NRC	NRC	NRC	NRC	NRC	NRC	NRC	NRC	NRC	NRC	
06458	NRC	NRC	NRC	NRC	NRC	NRC	NRC	NRC	NRC	NRC	NRC	NRC	NRC	NRC	
06459	NRC	NRC	NRC	NRC	NRC	NRC	NRC	NRC	NRC	NRC	NRC	NRC	NRC	NRC	
06460	NRC	NRC	NRC	NRC	NRC	NRC	NRC	NRC	NRC	NRC	NRC	NRC	NRC	NRC	
06461	NRC	NRC	NRC	NRC	NRC	NRC	NRC	NRC	NRC	NRC	NRC	NRC	NRC	NRC	
06462	NRC	NRC	NRC	NRC	NRC	NRC	NRC	NRC	NRC	NRC	NRC	NRC	NRC	NRC	
06463	NRC	NRC	NRC	NRC	NRC	NRC	NRC	NRC	NRC	NRC	NRC	NRC	NRC	NRC	
06464	NRC	NRC	NRC	NRC	NRC	NRC	NRC	NRC	NRC	NRC	NRC	NRC	NRC	NRC	
06465	NRC	NRC	NRC	NRC	NRC	NRC	NRC	NRC	NRC	NRC	NRC	NRC	NRC	NRC	

Certified By:



## Certificate of Analysis

AGAT WORK ORDER: 12Y623581

PROJECT NO:

5623 McADAM ROAD  
 MISSISSAUGA, ONTARIO  
 CANADA L4Z 1N9  
 TEL (905)501-9998  
 FAX (905)501-0589  
<http://www.agatlabs.com>

CLIENT NAME: ANTHILL RESOURCES (YUKON)

ATTENTION TO: Yinghua Chen

### Aqua Regia Digest - Metals Package, ICP-OES (Low TI) (201073)

DATE SAMPLED: Jul 24, 2012

DATE RECEIVED: Jul 24, 2012

DATE REPORTED: Aug 14, 2012

SAMPLE TYPE: Soil

Sample Description	Analyte: Unit: RDL:	S % 0.005	Sb ppm 1	Sc ppm 0.5	Se ppm 10	Sn ppm 5	Sr ppm 0.5	Ta ppm 10	Te ppm 10	Th ppm 5	Ti % 0.01	Tl ppm 0.01	U ppm 5	V ppm 0.5	W ppm 1
07542		0.029	<1	1.1	<10	<5	6.7	<10	<10	8	<0.01	0.11	<5	11.5	<1
07543		0.032	<1	2.7	<10	<5	7.4	<10	<10	<5	0.01	0.13	<5	45.3	<1
07544		0.029	<1	2.3	<10	<5	11.2	<10	<10	<5	0.03	0.18	<5	62.8	<1
07545		0.029	<1	2.3	<10	<5	8.8	<10	<10	<5	0.02	0.02	<5	59.2	<1
07546		0.418	12	1.1	<10	13	1460	<10	<10	<5	<0.01	<0.01	<5	1.7	<1
07547		0.038	<1	1.1	<10	<5	6.9	<10	<10	<5	0.02	0.12	<5	63.7	<1
07548		0.058	<1	3.8	<10	<5	30.8	<10	<10	<5	0.06	0.23	<5	40.6	<1
07549		0.026	<1	1.5	<10	<5	11.7	<10	<10	<5	0.03	0.14	<5	58.8	<1
07550		0.013	<1	2.9	<10	<5	14.2	<10	<10	6	0.01	0.17	<5	53.7	<1
07551		0.019	<1	1.5	<10	<5	9.9	<10	<10	<5	0.02	0.14	<5	45.9	<1
07552		0.013	<1	1.8	<10	<5	8.9	<10	<10	<5	<0.01	0.11	<5	38.9	<1
07553		0.010	<1	2.6	<10	<5	8.6	<10	<10	<5	0.04	0.19	<5	73.4	<1
07554		0.007	<1	1.5	<10	<5	14.2	<10	<10	9	<0.01	0.11	<5	28.3	<1
07555		0.034	<1	2.3	<10	<5	23.4	<10	<10	<5	0.01	0.11	<5	45.4	<1
07556		0.013	<1	3.1	<10	<5	14.6	<10	<10	<5	0.04	0.16	<5	61.7	<1
07557		0.104	4	1.2	<10	<5	221	<10	<10	<5	0.01	0.07	8	11.8	<1
07558		0.017	<1	1.2	<10	<5	16.0	<10	<10	7	<0.01	0.08	<5	17.9	<1
07559		0.006	<1	2.1	<10	<5	7.2	<10	<10	8	0.02	0.13	<5	37.7	<1
07560		0.026	<1	3.1	<10	<5	47.9	<10	<10	6	0.01	0.16	<5	43.7	<1
07561		0.008	<1	2.8	<10	<5	13.5	<10	<10	8	0.01	0.13	<5	47.7	<1
07562		0.026	<1	4.9	<10	<5	42.0	<10	<10	10	0.02	0.09	<5	34.5	<1
07563		0.016	<1	2.8	<10	<5	27.7	<10	<10	9	0.01	0.08	<5	30.5	<1
07564		0.008	<1	2.6	<10	<5	14.8	<10	<10	8	0.02	0.13	<5	36.9	<1
07565		0.012	<1	1.9	<10	<5	6.7	<10	<10	5	0.06	0.18	<5	68.2	<1
07566		0.008	<1	2.4	<10	<5	10.4	<10	<10	11	0.03	0.11	<5	46.3	<1
07797		0.019	<1	1.9	<10	<5	10.3	<10	<10	<5	0.03	0.14	<5	63.5	<1
07798		0.011	<1	2.2	<10	<5	3.7	<10	<10	<5	0.02	0.15	<5	67.8	<1
07799		0.013	<1	1.8	<10	<5	12.0	<10	<10	<5	0.04	0.14	<5	57.9	<1
07800		0.014	<1	1.8	<10	<5	6.6	<10	<10	<5	0.02	0.11	<5	49.0	<1
07801		0.061	<1	1.7	<10	<5	21.7	<10	<10	<5	0.01	0.12	<5	39.3	<1
07802		0.048	<1	2.6	<10	<5	52.9	<10	<10	<5	0.01	0.10	7	32.5	<1
07803		0.023	<1	2.4	<10	<5	35.1	<10	<10	7	0.02	0.10	<5	36.7	<1

Certified By:



## Certificate of Analysis

AGAT WORK ORDER: 12Y623581

PROJECT NO:

5623 McADAM ROAD  
MISSISSAUGA, ONTARIO  
CANADA L4Z 1N9  
TEL (905)501-9998  
FAX (905)501-0589  
<http://www.agatlabs.com>

CLIENT NAME: ANTHILL RESOURCES (YUKON)

ATTENTION TO: Yinghua Chen

### Aqua Regia Digest - Metals Package, ICP-OES (Low TI) (201073)

DATE SAMPLED: Jul 24, 2012

DATE RECEIVED: Jul 24, 2012

DATE REPORTED: Aug 14, 2012

SAMPLE TYPE: Soil

Sample Description	Analyte: Unit: RDL:	S % 0.005	Sb ppm 1	Sc ppm 0.5	Se ppm 10	Sn ppm 5	Sr ppm 0.5	Ta ppm 10	Te ppm 10	Th ppm 5	Ti % 0.01	Tl ppm 0.01	U ppm 5	V ppm 0.5	W ppm 1
07804		0.025	<1	2.4	<10	<5	19.5	<10	<10	<5	0.02	0.18	<5	68.7	<1
07805		0.062	<1	2.5	<10	<5	61.3	<10	<10	5	0.03	0.14	<5	50.8	<1
07806		0.052	<1	3.5	<10	<5	64.9	<10	<10	7	0.07	0.19	<5	67.7	<1
07807		0.029	<1	2.4	<10	<5	42.8	<10	<10	8	0.03	0.11	<5	39.0	<1
07808		0.056	<1	2.1	<10	<5	63.9	<10	<10	6	0.02	0.11	<5	31.1	<1
07830		0.006	<1	2.7	<10	<5	13.7	<10	<10	14	<0.01	0.07	<5	19.9	<1
07831		0.010	<1	2.5	<10	<5	23.9	<10	<10	9	0.03	0.11	<5	28.6	<1
07832		0.047	3	2.6	<10	<5	31.3	<10	<10	<5	<0.01	0.43	<5	28.6	<1
07833		0.056	<1	1.6	<10	<5	20.7	<10	<10	<5	<0.01	0.46	<5	35.9	<1
07834		0.044	1	2.4	<10	<5	35.2	<10	<10	<5	0.02	0.16	<5	25.7	<1
07835		0.014	<1	1.3	<10	<5	6.7	<10	<10	<5	0.02	0.10	<5	20.3	<1
07836		0.015	<1	1.4	<10	<5	20.5	<10	<10	<5	0.01	0.13	<5	24.6	<1
07837		0.029	<1	1.6	<10	<5	33.1	<10	<10	<5	0.02	0.12	<5	29.4	<1
07838		0.058	<1	2.3	<10	<5	49.9	<10	<10	<5	0.02	0.13	<5	27.9	<1
07839		0.038	<1	2.2	<10	<5	35.1	<10	<10	<5	0.01	0.16	<5	29.5	<1
07840		0.009	<1	2.1	<10	<5	10.2	<10	<10	6	0.02	0.12	<5	41.0	<1
07841		0.021	<1	2.4	<10	<5	22.8	<10	<10	6	0.03	0.11	<5	39.2	<1
07842		0.021	<1	2.5	<10	<5	29.6	<10	<10	7	0.04	0.11	<5	37.3	<1
07843		0.036	<1	2.9	<10	<5	47.7	<10	<10	8	0.01	0.11	<5	36.0	<1
07844		0.090	<1	2.7	<10	<5	113	<10	<10	5	0.02	0.12	<5	40.6	<1
07845		0.042	<1	2.7	<10	<5	58.9	<10	<10	<5	<0.01	0.08	<5	26.5	<1
07846		0.075	2	2.2	<10	<5	126	<10	<10	<5	<0.01	0.06	<5	23.6	<1
07847		0.025	<1	1.9	<10	<5	31.2	<10	<10	9	0.01	0.08	<5	29.1	<1
07353		0.056	<1	2.8	<10	<5	38.7	<10	<10	<5	0.02	0.19	<5	27.7	<1
07354		0.047	<1	2.0	<10	<5	27.8	<10	<10	<5	0.01	0.18	<5	26.0	<1
07355		0.048	<1	2.4	<10	<5	33.5	<10	<10	<5	0.01	0.17	<5	24.7	<1
07356		0.049	<1	2.9	<10	<5	38.9	<10	<10	7	0.02	0.23	<5	40.2	<1
07357		0.012	<1	1.2	<10	<5	6.1	<10	<10	<5	0.02	0.14	<5	36.8	<1
07358		0.079	<1	2.4	<10	<5	49.2	<10	<10	6	0.02	0.09	<5	27.5	<1
07359		0.025	<1	4.8	<10	<5	48.8	<10	<10	11	0.05	0.21	<5	45.8	<1
07360		0.068	<1	3.2	<10	<5	112	<10	<10	10	0.01	0.08	7	33.4	<1
07361		0.095	3	1.9	<10	<5	154	<10	<10	<5	0.01	0.09	<5	23.1	<1

Certified By:



## Certificate of Analysis

AGAT WORK ORDER: 12Y623581

PROJECT NO:

5623 McADAM ROAD  
MISSISSAUGA, ONTARIO  
CANADA L4Z 1N9  
TEL (905)501-9998  
FAX (905)501-0589  
<http://www.agatlabs.com>

CLIENT NAME: ANTHILL RESOURCES (YUKON)

ATTENTION TO: Yinghua Chen

### Aqua Regia Digest - Metals Package, ICP-OES (Low TI) (201073)

DATE SAMPLED: Jul 24, 2012

DATE RECEIVED: Jul 24, 2012

DATE REPORTED: Aug 14, 2012

SAMPLE TYPE: Soil

Sample Description	Analyte: Unit: RDL:	S % 0.005	Sb ppm 1	Sc ppm 0.5	Se ppm 10	Sn ppm 5	Sr ppm 0.5	Ta ppm 10	Te ppm 10	Th ppm 5	Ti % 0.01	Tl ppm 0.01	U ppm 5	V ppm 0.5	W ppm 1
07362		0.020	<1	1.6	<10	<5	14.7	<10	<10	6	0.01	0.10	<5	29.6	<1
07363		0.044	<1	2.2	<10	<5	53.5	<10	<10	6	<0.01	0.10	<5	24.3	<1
07364		0.019	<1	1.2	<10	<5	13.7	<10	<10	6	0.01	0.08	<5	21.6	<1
07365		0.054	<1	2.2	<10	<5	80.8	<10	<10	5	<0.01	0.06	<5	20.9	<1
07366		0.030	<1	2.8	<10	<5	38.5	<10	<10	12	0.01	0.06	<5	29.1	<1
07367		0.042	<1	2.1	<10	<5	68.6	<10	<10	6	<0.01	0.06	<5	20.9	<1
07368		0.084	<1	2.1	<10	<5	110	<10	<10	<5	<0.01	0.07	6	22.6	<1
07369		0.049	<1	2.6	<10	<5	75.1	<10	<10	6	0.01	0.07	<5	26.5	<1
06466		0.050	<1	1.9	<10	<5	24.8	<10	<10	<5	0.02	0.15	<5	45.5	<1
06467		0.033	<1	1.8	<10	<5	16.5	<10	<10	<5	0.03	0.22	<5	60.9	<1
06468		0.019	<1	1.3	<10	<5	9.0	<10	<10	<5	0.02	0.15	<5	50.4	<1
06469		0.014	<1	1.7	<10	<5	9.4	<10	<10	<5	0.01	0.15	<5	43.7	<1
06470		0.040	<1	2.7	<10	<5	10.7	<10	<10	9	0.02	0.13	<5	41.3	<1
06471		0.024	<1	2.0	<10	<5	10.0	<10	<10	<5	0.03	0.16	<5	57.3	<1
06472		0.010	<1	2.2	<10	<5	9.1	<10	<10	11	<0.01	0.08	<5	30.6	<1
06473		0.009	<1	2.5	<10	<5	6.7	<10	<10	8	0.02	0.14	<5	41.4	<1
06474		<0.005	<1	2.2	<10	<5	6.0	<10	<10	9	0.01	0.11	<5	28.9	<1
06475		<0.005	<1	5.6	<10	<5	5.4	<10	<10	13	0.01	0.12	<5	33.1	<1
06476		0.007	<1	2.1	<10	<5	15.7	<10	<10	12	<0.01	0.08	<5	8.9	<1
06477		<0.005	<1	2.4	<10	<5	3.4	<10	<10	8	<0.01	0.13	<5	37.6	<1
06478		<0.005	<1	1.6	<10	<5	6.8	<10	<10	<5	0.01	0.13	<5	45.9	<1
06479		<0.005	<1	2.4	<10	<5	7.5	<10	<10	6	0.02	0.17	<5	48.9	<1
06480		<0.005	<1	2.1	<10	<5	5.0	<10	<10	8	<0.01	0.12	<5	32.5	<1
06481		<0.005	<1	2.5	<10	<5	6.2	<10	<10	5	0.03	0.18	<5	72.2	<1
06482		<0.005	<1	2.3	<10	<5	3.5	<10	<10	8	0.01	0.12	<5	39.1	<1
06483		<0.005	<1	2.0	<10	<5	7.5	<10	<10	6	0.01	0.14	<5	38.9	<1
07279		0.015	<1	1.1	<10	<5	8.1	<10	<10	6	<0.01	0.08	<5	21.2	<1
07280		0.049	<1	1.8	<10	<5	35.5	<10	<10	<5	<0.01	0.07	<5	14.6	<1
07281		0.046	<1	2.4	<10	<5	59.4	<10	<10	6	<0.01	0.05	<5	19.9	<1
07282		0.029	<1	1.6	<10	<5	20.2	<10	<10	<5	<0.01	0.07	<5	36.8	<1
07283		0.035	<1	1.8	<10	<5	45.5	<10	<10	5	<0.01	0.06	<5	22.2	<1
07284		0.027	<1	3.1	<10	<5	50.5	<10	<10	8	0.01	0.08	<5	32.9	<1

Certified By:



## Certificate of Analysis

AGAT WORK ORDER: 12Y623581

PROJECT NO:

5623 McADAM ROAD  
MISSISSAUGA, ONTARIO  
CANADA L4Z 1N9  
TEL (905)501-9998  
FAX (905)501-0589  
<http://www.agatlabs.com>

CLIENT NAME: ANTHILL RESOURCES (YUKON)

ATTENTION TO: Yinghua Chen

### Aqua Regia Digest - Metals Package, ICP-OES (Low TI) (201073)

DATE SAMPLED: Jul 24, 2012

DATE RECEIVED: Jul 24, 2012

DATE REPORTED: Aug 14, 2012

SAMPLE TYPE: Soil

Sample Description	Analyte: Unit: RDL:	S % 0.005	Sb ppm 1	Sc ppm 0.5	Se ppm 10	Sn ppm 5	Sr ppm 0.5	Ta ppm 10	Te ppm 10	Th ppm 5	Ti % 0.01	Tl ppm 0.01	U ppm 5	V ppm 0.5	W ppm 1
07285		0.020	<1	1.9	<10	<5	25.7	<10	<10	7	<0.01	0.08	<5	22.7	<1
07286		0.084	3	1.8	<10	<5	102	<10	<10	<5	<0.01	0.05	<5	14.3	<1
07287		0.054	<1	2.6	<10	<5	64.2	<10	<10	5	<0.01	0.08	<5	22.9	<1
07288		0.018	<1	1.5	<10	<5	12.5	<10	<10	9	<0.01	0.05	<5	19.8	<1
07289		0.016	<1	2.3	<10	<5	43.0	<10	<10	8	<0.01	0.03	<5	14.7	<1
07290		0.049	<1	2.3	<10	<5	59.2	<10	<10	<5	<0.01	0.09	<5	19.8	<1
07291		0.101	3	2.3	<10	<5	145	<10	<10	<5	<0.01	0.07	10	19.6	<1
07292		<0.005	<1	2.0	<10	<5	8.6	<10	<10	6	<0.01	0.10	<5	30.2	<1
07293		<0.005	<1	1.7	<10	<5	22.4	<10	<10	6	<0.01	0.10	<5	29.7	<1
07294		0.046	<1	2.3	<10	<5	66.5	<10	<10	<5	<0.01	0.04	<5	14.3	<1
07295		0.020	<1	2.3	<10	<5	40.4	<10	<10	<5	<0.01	0.05	<5	17.4	<1
07296		0.052	<1	1.7	<10	<5	62.8	<10	<10	<5	<0.01	0.05	<5	14.1	<1
07297		0.066	2	1.8	<10	<5	88.7	<10	<10	<5	<0.01	0.05	<5	15.3	<1
07298		0.045	<1	2.3	<10	<5	60.0	<10	<10	<5	<0.01	0.07	<5	20.9	<1
07299		0.074	1	2.3	<10	<5	131	<10	<10	<5	<0.01	0.06	<5	18.8	<1
07300		0.020	<1	2.9	<10	<5	57.4	<10	<10	7	<0.01	0.08	<5	27.4	<1
07301		0.070	1	1.9	<10	<5	119	<10	<10	<5	<0.01	0.05	<5	16.7	<1
07302		0.036	<1	2.1	<10	<5	69.6	<10	<10	<5	<0.01	0.06	<5	18.7	<1
07303		0.025	<1	2.6	<10	<5	61.6	<10	<10	6	<0.01	0.07	<5	20.2	<1
07567		0.012	<1	2.3	<10	<5	47.4	<10	<10	9	<0.01	0.06	<5	19.8	<1
07568		0.012	<1	1.6	<10	<5	44.3	<10	<10	5	0.02	0.11	<5	26.5	<1
07569		<0.005	<1	2.2	<10	<5	13.8	<10	<10	8	<0.01	0.08	<5	26.8	<1
07570		0.007	<1	1.9	<10	<5	16.0	<10	<10	<5	0.01	0.08	<5	31.7	14
07571		0.020	2	3.0	<10	<5	68.4	<10	<10	16	0.02	0.06	<5	7.2	<1
07572		<0.005	<1	2.0	<10	<5	9.3	<10	<10	7	0.01	0.11	<5	31.0	<1
07573		0.020	<1	2.5	<10	<5	47.4	<10	<10	9	<0.01	0.05	<5	22.5	<1
07574		0.006	<1	1.6	<10	<5	13.5	<10	<10	11	0.02	0.05	<5	21.7	<1
07575		0.058	2	2.1	<10	<5	139	<10	<10	<5	<0.01	0.07	<5	23.3	<1
07576		0.042	<1	2.5	<10	<5	96.7	<10	<10	<5	<0.01	0.10	<5	29.5	<1
07577		0.095	3	1.7	<10	<5	199	<10	<10	<5	<0.01	0.07	6	16.3	<1
07578		0.026	<1	1.9	<10	<5	31.7	<10	<10	5	<0.01	0.07	<5	20.5	<1
07579		0.047	<1	2.5	<10	<5	77.9	<10	<10	<5	<0.01	0.08	<5	26.3	<1

Certified By:



## Certificate of Analysis

AGAT WORK ORDER: 12Y623581

PROJECT NO:

5623 McADAM ROAD  
MISSISSAUGA, ONTARIO  
CANADA L4Z 1N9  
TEL (905)501-9998  
FAX (905)501-0589  
<http://www.agatlabs.com>

CLIENT NAME: ANTHILL RESOURCES (YUKON)

ATTENTION TO: Yinghua Chen

### Aqua Regia Digest - Metals Package, ICP-OES (Low TI) (201073)

DATE SAMPLED: Jul 24, 2012

DATE RECEIVED: Jul 24, 2012

DATE REPORTED: Aug 14, 2012

SAMPLE TYPE: Soil

Sample Description	Analyte: Unit: RDL:	S % 0.005	Sb ppm 1	Sc ppm 0.5	Se ppm 10	Sn ppm 5	Sr ppm 0.5	Ta ppm 10	Te ppm 10	Th ppm 5	Ti % 0.01	Tl ppm 0.01	U ppm 5	V ppm 0.5	W ppm 1
07580		0.074	2	1.8	<10	<5	126	<10	<10	<5	<0.01	0.06	6	16.9	<1
07581		0.020	<1	2.2	<10	<5	43.1	<10	<10	13	<0.01	0.06	5	17.5	<1
07582		0.059	4	1.6	<10	<5	97.3	<10	<10	<5	<0.01	0.06	5	16.7	<1
07583		0.035	<1	1.6	<10	<5	59.5	<10	<10	5	<0.01	0.06	5	14.0	<1
07584		0.023	<1	1.9	<10	<5	52.1	<10	<10	6	<0.01	0.06	5	18.7	<1
07585		0.020	1	2.7	<10	<5	45.9	<10	<10	5	<0.01	0.07	5	27.2	<1
07586		0.048	2	2.2	<10	<5	137	<10	<10	6	<0.01	0.03	5	12.1	<1
07587		<0.005	<1	2.3	<10	<5	23.6	<10	<10	8	<0.01	0.09	5	39.0	<1
07588		<0.005	<1	2.0	<10	<5	8.6	<10	<10	<5	0.01	0.16	5	61.2	<1
07326		<0.005	<1	2.1	<10	<5	8.1	<10	<10	7	0.01	0.14	5	37.6	<1
07327		<0.005	<1	3.3	<10	<5	6.9	<10	<10	10	<0.01	0.08	5	15.8	<1
07328		0.008	1	2.1	<10	<5	32.5	<10	<10	<5	<0.01	0.10	5	36.1	<1
07329		0.033	<1	2.2	<10	<5	55.8	<10	<10	<5	<0.01	0.06	5	22.7	<1
07330		0.036	<1	2.0	<10	<5	56.5	<10	<10	<5	<0.01	0.06	5	22.6	<1
07331		0.047	1	2.1	<10	<5	68.9	<10	<10	<5	<0.01	0.06	5	21.0	<1
07332		0.045	<1	2.3	<10	<5	78.8	<10	<10	<5	<0.01	0.07	5	27.1	<1
07333		0.008	<1	2.5	<10	<5	36.5	<10	<10	7	0.01	0.16	5	44.5	<1
07334		<0.005	<1	1.7	<10	<5	7.9	<10	<10	11	<0.01	0.07	5	17.3	<1
07335		0.009	<1	3.1	<10	<5	46.1	<10	<10	5	0.02	0.12	5	47.2	<1
07336		0.013	<1	2.2	<10	<5	34.2	<10	<10	<5	0.01	0.13	5	40.7	<1
07337		0.009	<1	1.6	<10	<5	23.6	<10	<10	<5	0.01	0.16	5	57.9	<1
07338		0.008	<1	1.6	<10	<5	16.1	<10	<10	<5	<0.01	0.10	5	31.2	<1
07339		0.021	<1	1.9	<10	<5	58.2	<10	<10	6	<0.01	0.08	5	23.5	<1
07340		0.031	2	2.6	<10	<5	116	<10	<10	8	<0.01	0.08	5	15.3	<1
07341		<0.005	<1	2.3	<10	<5	18.9	<10	<10	<5	0.02	0.18	5	60.5	<1
07342		0.038	2	1.8	<10	<5	84.8	<10	<10	<5	<0.01	0.07	5	18.7	<1
07343		<0.005	<1	1.0	<10	<5	8.7	<10	<10	5	<0.01	0.07	5	21.5	<1
07344		0.042	<1	2.0	<10	<5	84.0	<10	<10	<5	<0.01	0.06	5	19.5	<1
07345		0.104	3	1.8	<10	<5	115	<10	<10	<5	<0.01	0.06	5	18.8	<1
07346		0.088	4	1.6	<10	<5	161	<10	<10	<5	<0.01	0.07	5	20.1	<1
07347		0.063	3	1.8	<10	<5	117	<10	<10	<5	<0.01	0.09	5	24.4	<1
07348		<0.005	<1	2.0	<10	<5	29.8	<10	<10	<5	0.01	0.09	5	32.1	<1

Certified By:



## Certificate of Analysis

AGAT WORK ORDER: 12Y623581

PROJECT NO:

5623 McADAM ROAD  
MISSISSAUGA, ONTARIO  
CANADA L4Z 1N9  
TEL (905)501-9998  
FAX (905)501-0589  
<http://www.agatlabs.com>

CLIENT NAME: ANTHILL RESOURCES (YUKON)

ATTENTION TO: Yinghua Chen

### Aqua Regia Digest - Metals Package, ICP-OES (Low TI) (201073)

DATE SAMPLED: Jul 24, 2012

DATE RECEIVED: Jul 24, 2012

DATE REPORTED: Aug 14, 2012

SAMPLE TYPE: Soil

Sample Description	Analyte: Unit: RDL:	S % 0.005	Sb ppm 1	Sc ppm 0.5	Se ppm 10	Sn ppm 5	Sr ppm 0.5	Ta ppm 10	Te ppm 10	Th ppm 5	Ti % 0.01	Tl ppm 0.01	U ppm 5	V ppm 0.5	W ppm 1
07349		0.022	2	2.4	<10	<5	28.6	<10	<10	6	0.02	0.10	<5	37.2	<1
07350		0.011	<1	2.3	<10	<5	34.2	<10	<10	6	0.02	0.09	<5	31.0	<1
07351		0.018	<1	1.8	<10	<5	22.0	<10	<10	7	0.01	0.07	<5	28.0	<1
07352		0.005	<1	1.9	<10	<5	21.9	<10	<10	7	0.01	0.07	<5	28.1	<1
07304		0.008	<1	4.9	<10	<5	31.5	<10	<10	<5	0.12	0.26	<5	48.8	<1
07305		0.024	<1	3.1	<10	<5	16.1	<10	<10	<5	0.06	0.17	<5	49.9	<1
07306		0.014	<1	5.2	<10	<5	24.6	<10	<10	6	0.11	0.26	<5	60.4	<1
07307		0.024	<1	5.3	<10	<5	16.0	<10	<10	<5	0.06	0.27	<5	53.5	<1
07308		0.042	<1	2.3	<10	<5	6.5	<10	<10	<5	<0.01	0.31	<5	38.1	<1
07309		0.029	<1	10.4	<10	<5	14.5	<10	<10	<5	0.29	0.41	<5	159	<1
07310		0.051	<1	4.5	<10	<5	7.2	<10	<10	<5	<0.01	0.34	8	34.2	<1
07311		0.029	<1	9.6	<10	<5	20.3	<10	<10	5	0.01	0.37	14	39.3	<1
07312		0.056	<1	2.4	<10	<5	11.3	<10	<10	<5	0.04	0.23	<5	58.6	<1
07313		0.069	<1	1.0	<10	<5	8.1	<10	<10	<5	0.02	0.27	<5	53.8	<1
07314		0.240	<1	10.7	<10	<5	825	<10	<10	<5	0.20	0.47	<5	103	<1
07315		0.072	<1	1.3	<10	<5	27.1	<10	<10	<5	0.03	0.11	<5	31.0	<1
07316		0.045	<1	0.7	<10	<5	8.8	<10	<10	<5	0.02	0.21	<5	47.5	<1
07317		0.072	<1	0.5	<10	<5	9.4	<10	<10	<5	0.01	0.19	<5	54.1	<1
07318		0.066	<1	0.7	<10	<5	8.7	<10	<10	<5	0.02	0.20	<5	59.2	<1
07319		0.132	2	2.0	<10	<5	61.3	<10	<10	<5	0.03	0.15	<5	25.2	<1
07320		0.071	<1	0.7	<10	<5	12.1	<10	<10	<5	0.02	0.18	<5	62.9	<1
07321		0.076	<1	0.9	<10	<5	18.3	<10	<10	<5	0.01	0.17	<5	50.4	<1
07322		0.180	6	2.8	<10	<5	1120	<10	<10	<5	0.02	<0.01	<5	32.4	<1
07323		0.099	<1	0.8	<10	<5	8.4	<10	<10	<5	0.01	0.13	<5	33.8	<1
07324		0.064	<1	<0.5	<10	<5	8.3	<10	<10	<5	<0.01	0.10	<5	30.7	<1
07325		0.064	<1	0.7	<10	<5	13.7	<10	<10	<5	0.01	0.16	<5	44.5	<1
07809		0.056	<1	2.8	<10	<5	87.9	<10	<10	<5	<0.01	0.06	<5	23.6	<1
07810		0.055	<1	2.7	<10	<5	96.4	<10	<10	5	<0.01	0.06	<5	23.9	<1
07811		0.024	<1	2.9	<10	<5	51.8	<10	<10	6	<0.01	0.04	<5	15.1	<1
07812		0.014	<1	2.8	<10	<5	43.8	<10	<10	6	<0.01	0.05	<5	19.3	<1
07813		0.400	5	0.8	<10	<5	282	<10	<10	<5	<0.01	0.02	<5	7.5	<1
07814		0.032	<1	2.4	<10	<5	77.6	<10	<10	<5	<0.01	0.06	<5	21.5	<1

Certified By:





## Certificate of Analysis

AGAT WORK ORDER: 12Y623581

PROJECT NO:

5623 McADAM ROAD  
 MISSISSAUGA, ONTARIO  
 CANADA L4Z 1N9  
 TEL (905)501-9998  
 FAX (905)501-0589  
<http://www.agatlabs.com>

CLIENT NAME: ANTHILL RESOURCES (YUKON)

ATTENTION TO: Yinghua Chen

### Aqua Regia Digest - Metals Package, ICP-OES (Low TI) (201073)

DATE SAMPLED: Jul 24, 2012

DATE RECEIVED: Jul 24, 2012

DATE REPORTED: Aug 14, 2012

SAMPLE TYPE: Soil

Sample Description	Analyte: Unit: RDL:	S % 0.005	Sb ppm 1	Sc ppm 0.5	Se ppm 10	Sn ppm 5	Sr ppm 0.5	Ta ppm 10	Te ppm 10	Th ppm 5	Ti % 0.01	Tl ppm 0.01	U ppm 5	V ppm 0.5	W ppm 1
07815		0.046	1	3.4	<10	<5	60.7	<10	<10	8	<0.01	0.11	<5	33.4	<1
07816		0.048	3	2.3	<10	<5	106	<10	<10	<5	<0.01	0.08	<5	27.2	<1
07817		0.033	2	2.6	<10	<5	88.3	<10	<10	7	<0.01	0.08	<5	25.8	<1
07818		0.045	3	3.3	<10	<5	92.7	<10	<10	<5	<0.01	0.16	<5	54.8	<1
07819		0.032	2	2.4	<10	<5	68.6	<10	<10	<5	<0.01	0.10	<5	29.3	<1
07820		0.016	1	2.2	<10	<5	52.2	<10	<10	6	<0.01	0.05	<5	21.8	<1
07821		0.016	<1	2.7	<10	<5	48.1	<10	<10	7	<0.01	0.08	<5	26.1	<1
07822		0.064	3	1.7	<10	<5	124	<10	<10	<5	<0.01	0.06	<5	20.7	<1
07823		0.021	<1	2.3	<10	<5	59.0	<10	<10	<5	<0.01	0.06	<5	24.0	<1
07824		0.009	<1	2.8	<10	<5	41.7	<10	<10	5	<0.01	0.08	<5	29.8	<1
07825		0.072	3	2.6	<10	<5	99.6	<10	<10	5	<0.01	0.06	<5	22.0	<1
07826		0.103	3	2.0	<10	<5	126	<10	<10	<5	<0.01	0.06	<5	19.3	<1
07827		0.041	1	2.0	<10	<5	48.6	<10	<10	<5	<0.01	0.09	<5	20.4	<1
07828		0.033	<1	2.3	<10	<5	47.1	<10	<10	6	<0.01	0.06	<5	22.1	<1
07829		0.043	<1	1.9	<10	<5	57.4	<10	<10	<5	<0.01	0.04	<5	18.9	<1
06484		0.008	<1	1.3	<10	<5	5.3	<10	<10	6	0.01	0.09	<5	47.5	<1
06485		0.010	<1	2.3	<10	<5	18.5	<10	<10	7	0.01	0.17	<5	48.6	<1
06486		0.008	<1	2.8	<10	<5	29.1	<10	<10	14	<0.01	0.11	<5	27.4	<1
06487		0.007	<1	2.1	<10	<5	10.9	<10	<10	6	0.02	0.13	<5	49.6	<1
06488		0.010	<1	2.5	<10	<5	23.3	<10	<10	12	0.04	0.07	<5	31.1	<1
06489		0.007	<1	1.6	<10	<5	13.1	<10	<10	9	<0.01	0.05	<5	20.4	<1
06490		0.013	<1	2.7	<10	<5	25.2	<10	<10	8	<0.01	<0.01	<5	26.6	<1
06491		0.005	<1	2.3	<10	<5	11.7	<10	<10	11	<0.01	0.08	<5	22.9	<1
06492		0.052	<1	3.8	<10	<5	60.3	<10	<10	12	<0.01	<0.01	7	18.2	<1
06493		0.049	<1	2.8	<10	<5	104	<10	<10	9	<0.01	<0.01	<5	19.6	<1
06494		0.065	<1	4.9	<10	<5	99.8	<10	<10	<5	0.03	0.16	<5	51.5	<1
06495		0.078	1	3.7	<10	<5	95.7	<10	<10	<5	<0.01	0.09	<5	39.2	<1
06496		0.062	1	3.4	<10	<5	78.7	<10	<10	<5	<0.01	0.07	<5	34.2	<1
06497		0.058	1	2.3	<10	<5	84.9	<10	<10	<5	<0.01	0.17	<5	24.6	<1
06498		0.135	5	0.8	<10	<5	160	<10	<10	<5	<0.01	0.04	<5	9.0	<1
06499		0.085	2	1.9	<10	<5	109	<10	<10	<5	<0.01	0.05	<5	21.7	<1
06500		0.058	<1	2.9	<10	<5	69.7	<10	<10	12	<0.01	0.05	<5	23.4	<1

Certified By:



## Certificate of Analysis

AGAT WORK ORDER: 12Y623581

PROJECT NO:

5623 McADAM ROAD  
MISSISSAUGA, ONTARIO  
CANADA L4Z 1N9  
TEL (905)501-9998  
FAX (905)501-0589  
<http://www.agatlabs.com>

CLIENT NAME: ANTHILL RESOURCES (YUKON)

ATTENTION TO: Yinghua Chen

### Aqua Regia Digest - Metals Package, ICP-OES (Low TI) (201073)

DATE SAMPLED: Jul 24, 2012

DATE RECEIVED: Jul 24, 2012

DATE REPORTED: Aug 14, 2012

SAMPLE TYPE: Soil

Sample Description	Analyte: Unit: RDL:	S % 0.005	Sb ppm 1	Sc ppm 0.5	Se ppm 10	Sn ppm 5	Sr ppm 0.5	Ta ppm 10	Te ppm 10	Th ppm 5	Ti % 0.01	Tl ppm 0.01	U ppm 5	V ppm 0.5	W ppm 1
08001		0.023	<1	2.9	<10	<5	41.4	<10	<10	10	<0.01	0.07	<5	28.6	<1
08002		0.101	3	2.0	<10	<5	108	<10	<10	<5	<0.01	0.04	<5	19.9	<1
08003		0.050	<1	2.8	<10	<5	78.5	<10	<10	5	<0.01	0.09	<5	32.4	<1
08004		0.019	<1	3.1	<10	<5	22.9	<10	<10	14	<0.01	0.07	<5	25.7	<1
08005		0.051	<1	3.3	<10	<5	61.4	<10	<10	8	<0.01	0.11	<5	35.6	<1
08006		0.118	2	2.2	<10	<5	180	<10	<10	<5	<0.01	0.04	<5	20.5	<1
08007		0.067	<1	2.8	<10	<5	76.3	<10	<10	<5	<0.01	0.05	<5	27.1	<1
08008		0.055	1	2.4	<10	<5	85.7	<10	<10	<5	<0.01	0.07	<5	24.0	<1
08009		0.087	1	2.7	<10	<5	113	<10	<10	<5	0.01	0.10	<5	29.2	<1
08010		0.077	3	2.0	<10	<5	102	<10	<10	<5	<0.01	0.08	<5	22.9	<1
07757		0.012	<1	2.9	<10	<5	10.6	<10	<10	10	0.02	0.17	<5	38.7	<1
07758		0.019	<1	2.6	<10	<5	9.9	<10	<10	7	0.03	0.11	<5	39.5	<1
07759		0.087	<1	1.7	<10	<5	12.4	<10	<10	11	<0.01	0.05	<5	18.3	<1
07760		0.015	<1	3.1	<10	<5	9.0	<10	<10	7	0.01	0.11	<5	30.1	<1
07761		<0.005	<1	1.4	<10	<5	6.4	<10	<10	20	<0.01	0.05	<5	4.9	<1
07762		0.256	2	1.6	<10	<5	34.2	<10	<10	10	<0.01	0.37	<5	11.1	<1
07763		0.023	<1	1.6	<10	<5	6.0	<10	<10	<5	0.01	0.12	<5	39.2	<1
07764		0.020	<1	2.1	<10	<5	8.5	<10	<10	6	0.02	0.13	<5	42.4	<1
07765		0.015	<1	1.7	<10	<5	8.9	<10	<10	<5	0.02	0.16	<5	43.6	<1
07766		0.024	<1	2.2	<10	<5	5.8	<10	<10	6	0.02	0.14	<5	38.4	<1
07767		0.013	<1	3.0	<10	<5	9.9	<10	<10	<5	<0.01	0.09	7	30.4	<1
07768		<0.005	<1	2.0	<10	<5	6.6	<10	<10	6	0.01	0.11	<5	32.9	<1
07769		0.007	<1	1.8	<10	<5	8.9	<10	<10	7	<0.01	0.13	<5	30.5	<1
06437		0.053	2	2.0	<10	<5	78.1	<10	<10	<5	<0.01	0.07	<5	20.9	<1
06438		0.052	2	2.3	<10	<5	99.2	<10	<10	<5	<0.01	0.08	<5	25.0	<1
06439		0.046	2	2.1	<10	<5	79.8	<10	<10	<5	<0.01	0.09	<5	26.0	<1
06440		0.042	<1	2.1	<10	<5	77.3	<10	<10	<5	<0.01	0.07	<5	21.3	<1
06441		0.027	2	2.6	<10	<5	58.6	<10	<10	6	0.01	0.10	<5	29.4	<1
06442		0.036	2	2.3	<10	<5	60.0	<10	<10	<5	<0.01	0.07	<5	23.7	<1
06443		0.019	<1	2.8	<10	<5	39.6	<10	<10	6	0.01	0.12	<5	40.1	<1
06444		0.020	<1	2.1	<10	<5	18.7	<10	<10	10	<0.01	0.08	<5	32.1	<1
06445		0.042	1	1.9	<10	<5	63.4	<10	<10	<5	<0.01	0.05	<5	18.1	<1

Certified By:



## Certificate of Analysis

AGAT WORK ORDER: 12Y623581

PROJECT NO:

5623 McADAM ROAD  
MISSISSAUGA, ONTARIO  
CANADA L4Z 1N9  
TEL (905)501-9998  
FAX (905)501-0589  
<http://www.agatlabs.com>

CLIENT NAME: ANTHILL RESOURCES (YUKON)

ATTENTION TO: Yinghua Chen

### Aqua Regia Digest - Metals Package, ICP-OES (Low TI) (201073)

DATE SAMPLED: Jul 24, 2012

DATE RECEIVED: Jul 24, 2012

DATE REPORTED: Aug 14, 2012

SAMPLE TYPE: Soil

Sample Description	Analyte: Unit: RDL:	S % 0.005	Sb ppm 1	Sc ppm 0.5	Se ppm 10	Sn ppm 5	Sr ppm 0.5	Ta ppm 10	Te ppm 10	Th ppm 5	Ti % 0.01	Tl ppm 0.01	U ppm 5	V ppm 0.5	W ppm 1
06446		0.017	<1	1.8	<10	<5	32.4	<10	<10	<5	<0.01	0.04	<5	12.7	<1
06447		0.013	<1	1.7	<10	<5	25.7	<10	<10	<5	<0.01	0.06	<5	21.9	<1
06448		<0.005	<1	1.1	<10	<5	19.9	<10	<10	7	<0.01	0.08	<5	20.4	<1
06449		0.072	2	1.9	<10	<5	110	<10	<10	<5	<0.01	0.06	<5	15.4	<1
06450		0.011	<1	2.3	<10	<5	27.7	<10	<10	7	<0.01	0.05	<5	20.2	<1
06451		<0.005	<1	1.7	<10	<5	6.3	<10	<10	6	<0.01	0.10	<5	23.8	<1
06452		0.055	2	3.2	<10	<5	82.4	<10	<10	<5	0.03	0.06	<5	31.3	<1
06453		0.021	<1	2.6	<10	<5	48.0	<10	<10	8	<0.01	0.06	<5	22.8	<1
06454		0.025	<1	2.3	<10	<5	64.2	<10	<10	6	<0.01	0.06	<5	20.4	<1
06455		0.008	<1	2.5	<10	<5	29.6	<10	<10	8	<0.01	0.08	<5	25.8	<1
06456		0.071	3	2.0	<10	<5	113	<10	<10	<5	<0.01	0.06	<5	20.7	<1
06457		0.010	<1	1.6	<10	<5	33.9	<10	<10	<5	<0.01	0.07	<5	28.1	<1
06458		0.006	<1	2.0	<10	<5	19.8	<10	<10	<5	0.01	0.07	<5	26.1	<1
06459		<0.005	<1	1.4	<10	<5	8.8	<10	<10	6	0.01	0.09	<5	36.7	<1
06460		0.008	<1	3.2	<10	<5	15.6	<10	<10	<5	0.02	0.14	<5	63.0	<1
06461		0.006	<1	2.2	<10	<5	12.6	<10	<10	<5	0.01	0.20	<5	92.0	<1
06462		<0.005	<1	1.6	<10	<5	17.3	<10	<10	<5	0.01	0.11	<5	46.6	<1
06463		0.063	4	3.0	<10	<5	81.8	<10	<10	<5	<0.01	0.13	<5	47.5	<1
06464		0.064	4	1.8	<10	<5	103	<10	<10	<5	0.02	0.10	<5	32.4	<1
06465		0.282	7	1.0	<10	<5	236	<10	<10	<5	<0.01	0.05	<5	10.4	<1
07770		<0.005	<1	2.0	<10	<5	7.9	<10	<10	7	0.01	0.13	<5	40.7	<1
07771		<0.005	<1	2.0	<10	<5	14.4	<10	<10	<5	0.02	0.18	<5	58.4	<1
07772		0.007	<1	1.5	<10	<5	8.6	<10	<10	<5	0.02	0.12	<5	44.5	<1
07773		<0.005	<1	3.1	<10	<5	9.7	<10	<10	7	0.02	0.19	<5	53.2	<1
07774		0.006	<1	1.8	<10	<5	34.5	<10	<10	<5	0.02	0.12	<5	48.1	<1
07775		<0.005	<1	1.7	<10	<5	8.5	<10	<10	10	0.01	0.09	<5	26.3	<1
07776		<0.005	<1	2.9	<10	<5	8.5	<10	<10	9	<0.01	0.14	<5	36.1	<1
07777		<0.005	<1	1.3	<10	<5	5.1	<10	<10	<5	0.01	0.08	<5	50.4	<1
07778		0.007	<1	1.9	<10	<5	14.6	<10	<10	8	0.01	0.07	<5	21.1	<1
07779		0.006	<1	3.8	<10	<5	6.7	<10	<10	6	0.02	0.19	<5	53.9	<1
07780		0.007	<1	1.5	<10	<5	8.0	<10	<10	5	0.01	0.10	<5	45.4	<1
07781		0.012	<1	1.5	<10	<5	5.0	<10	<10	5	<0.01	0.10	<5	31.0	<1

Certified By:



## Certificate of Analysis

AGAT WORK ORDER: 12Y623581

PROJECT NO:

5623 McADAM ROAD  
MISSISSAUGA, ONTARIO  
CANADA L4Z 1N9  
TEL (905)501-9998  
FAX (905)501-0589  
<http://www.agatlabs.com>

CLIENT NAME: ANTHILL RESOURCES (YUKON)

ATTENTION TO: Yinghua Chen

### Aqua Regia Digest - Metals Package, ICP-OES (Low TI) (201073)

DATE SAMPLED: Jul 24, 2012

DATE RECEIVED: Jul 24, 2012

DATE REPORTED: Aug 14, 2012

SAMPLE TYPE: Soil

Sample Description	Analyte: Unit: RDL:	S % 0.005	Sb ppm 1	Sc ppm 0.5	Se ppm 10	Sn ppm 5	Sr ppm 0.5	Ta ppm 10	Te ppm 10	Th ppm 5	Ti % 0.01	Tl ppm 0.01	U ppm 5	V ppm 0.5	W ppm 1
07782		0.010	<1	2.2	<10	<5	14.1	<10	<10	<5	0.01	0.12	<5	44.7	<1
07783		0.017	<1	2.9	<10	<5	24.7	<10	<10	9	0.01	0.06	<5	23.2	<1
07784		0.053	<1	3.6	<10	<5	57.7	<10	<10	9	0.01	0.10	<5	28.7	<1
07785		0.083	2	2.3	<10	<5	115	<10	<10	<5	<0.01	0.06	<5	19.5	<1
07786		0.028	<1	3.0	<10	<5	43.3	<10	<10	8	<0.01	0.07	<5	26.0	<1
07787		0.047	2	2.5	<10	<5	83.4	<10	<10	7	<0.01	0.07	<5	23.5	<1
07788		0.049	<1	12.3	<10	<5	11.4	<10	<10	8	0.19	0.53	<5	180	<1
07789		0.138	<1	13.1	<10	<5	43.6	<10	<10	5	0.17	0.35	<5	142	<1
07790		0.153	<1	13.1	<10	<5	21.0	<10	<10	<5	0.05	0.72	17	91.8	<1
07791		0.112	<1	8.7	<10	<5	20.0	<10	<10	<5	0.08	0.30	<5	184	<1
07792		0.134	<1	3.8	<10	<5	20.5	<10	<10	<5	0.07	0.27	<5	119	<1
07793		0.031	<1	1.6	<10	<5	3.3	<10	<10	8	0.02	0.20	<5	38.7	<1
07794		0.097	<1	0.6	<10	<5	17.3	<10	<10	<5	0.02	0.24	<5	79.9	<1
07795		0.041	<1	<0.5	<10	<5	6.6	<10	<10	<5	<0.01	0.10	<5	50.7	<1
07796		0.032	<1	2.4	<10	<5	11.5	<10	<10	<5	0.07	0.20	<5	65.8	<1
07517		0.009	<1	2.7	<10	<5	10.6	<10	<10	8	0.02	0.16	<5	50.0	<1
07518		0.020	<1	1.8	<10	<5	16.2	<10	<10	<5	0.02	0.13	<5	57.3	<1
07519		0.124	<1	2.5	<10	<5	137	<10	<10	<5	<0.01	0.07	7	24.1	<1
07520		0.010	<1	1.8	<10	<5	16.0	<10	<10	7	0.01	0.14	<5	42.8	<1
07521		0.031	<1	2.2	<10	<5	60.6	<10	<10	6	<0.01	0.06	<5	21.8	<1
07522		0.040	<1	2.7	<10	<5	67.6	<10	<10	5	<0.01	0.06	<5	21.7	<1
07523		0.012	<1	2.8	<10	<5	30.2	<10	<10	7	0.01	0.11	<5	46.0	<1
07524		0.076	2	2.3	<10	<5	135	<10	<10	<5	<0.01	0.06	6	22.2	<1
07525		0.013	<1	2.2	<10	<5	18.1	<10	<10	13	<0.01	0.08	<5	21.6	<1
07526		0.012	<1	3.3	<10	<5	20.8	<10	<10	14	0.01	0.11	<5	27.0	<1
07527		0.021	<1	2.7	<10	<5	49.5	<10	<10	6	0.02	0.13	<5	39.7	<1
07528		0.058	<1	2.9	<10	<5	71.9	<10	<10	<5	0.01	0.07	<5	31.1	<1
07529		0.125	2	2.7	<10	<5	163	<10	<10	<5	<0.01	0.05	<5	25.9	<1
07530		0.057	2	3.2	<10	<5	91.9	<10	<10	<5	<0.01	0.10	<5	30.5	<1
07531		0.084	2	1.9	<10	<5	182	<10	<10	<5	<0.01	0.06	<5	23.7	<1
07532		0.066	2	2.9	<10	<5	143	<10	<10	<5	0.01	0.13	<5	41.1	<1
07533		0.073	3	2.3	<10	<5	139	<10	<10	<5	0.01	0.07	<5	25.4	<1

Certified By:



## Certificate of Analysis

AGAT WORK ORDER: 12Y623581

PROJECT NO:

5623 McADAM ROAD  
MISSISSAUGA, ONTARIO  
CANADA L4Z 1N9  
TEL (905)501-9998  
FAX (905)501-0589  
<http://www.agatlabs.com>

CLIENT NAME: ANTHILL RESOURCES (YUKON)

ATTENTION TO: Yinghua Chen

### Aqua Regia Digest - Metals Package, ICP-OES (Low TI) (201073)

DATE SAMPLED: Jul 24, 2012

DATE RECEIVED: Jul 24, 2012

DATE REPORTED: Aug 14, 2012

SAMPLE TYPE: Soil

Sample Description	Analyte: Unit: RDL:	S % 0.005	Sb ppm 1	Sc ppm 0.5	Se ppm 10	Sn ppm 5	Sr ppm 0.5	Ta ppm 10	Te ppm 10	Th ppm 5	Ti % 0.01	Tl ppm 0.01	U ppm 5	V ppm 0.5	W ppm 1
07534		0.011	<1	2.4	<10	<5	29.5	<10	<10	9	0.01	0.11	<5	36.6	<1
07535		0.021	<1	3.7	<10	<5	51.7	<10	<10	9	0.01	0.07	<5	25.9	<1
07536		0.031	1	2.6	<10	<5	63.2	<10	<10	7	<0.01	0.07	<5	22.1	<1
07537		0.028	<1	3.1	<10	<5	51.4	<10	<10	6	<0.01	0.07	<5	24.8	<1
07538		0.032	1	2.0	<10	<5	61.8	<10	<10	<5	<0.01	0.05	<5	19.1	<1
07539		0.023	2	2.9	<10	<5	41.9	<10	<10	6	<0.01	0.09	<5	26.4	<1
07540		0.044	2	2.5	<10	<5	72.6	<10	<10	<5	<0.01	0.09	<5	23.8	<1
07541		0.035	2	2.4	<10	<5	51.8	<10	<10	<5	<0.01	0.07	<5	22.0	<1
07589		0.027	<1	1.8	<10	<5	23.0	<10	<10	8	<0.01	0.06	<5	14.8	<1
07590		0.015	<1	2.0	<10	<5	20.6	<10	<10	11	<0.01	0.03	<5	14.7	<1
07591		0.015	<1	2.1	<10	<5	11.2	<10	<10	8	<0.01	0.04	<5	19.2	<1
07592		0.027	<1	0.9	<10	<5	3.6	<10	<10	<5	0.01	0.07	<5	23.9	<1
07593		0.048	<1	1.9	<10	<5	24.2	<10	<10	<5	0.01	0.08	<5	26.1	<1
07594		0.033	<1	<0.5	<10	<5	5.7	<10	<10	<5	0.01	0.11	<5	33.8	<1
07595		0.033	<1	<0.5	<10	<5	3.8	<10	<10	<5	<0.01	0.08	<5	18.9	<1
07596		0.023	<1	2.1	<10	<5	21.4	<10	<10	9	<0.01	0.04	<5	16.4	<1
07597		0.023	<1	2.1	<10	<5	18.6	<10	<10	5	0.02	0.05	<5	23.3	<1
07598		0.071	2	1.6	<10	<5	57.3	<10	<10	<5	0.02	0.07	<5	26.3	<1
07599		0.157	4	2.4	<10	<5	101	<10	<10	<5	0.01	0.06	10	13.2	<1
07600		0.051	2	1.7	<10	<5	38.8	<10	<10	<5	0.01	0.09	<5	31.0	<1
07601		0.059	1	2.3	<10	<5	37.4	<10	<10	<5	0.01	0.10	<5	34.0	<1
07602		0.052	<1	2.9	<10	<5	39.1	<10	<10	<5	<0.01	0.12	<5	40.9	<1
07603		0.013	<1	2.5	<10	<5	15.6	<10	<10	9	0.02	0.07	<5	30.0	<1
07604		0.007	<1	2.1	<10	<5	15.4	<10	<10	11	<0.01	0.06	<5	18.7	<1
07605		0.007	<1	1.4	<10	<5	18.1	<10	<10	9	<0.01	0.07	<5	21.5	<1
07606		0.035	<1	1.5	<10	<5	11.9	<10	<10	8	<0.01	0.04	<5	15.8	<1
07607		0.034	<1	3.9	<10	<5	13.6	<10	<10	10	<0.01	0.05	9	17.2	<1
07608		0.029	<1	2.1	<10	<5	25.8	<10	<10	7	<0.01	0.09	<5	17.1	<1
07609		0.029	<1	2.0	<10	<5	23.3	<10	<10	6	<0.01	0.09	<5	16.2	<1
08029		0.013	<1	2.0	<10	<5	20.7	<10	<10	10	<0.01	0.06	<5	17.3	<1
08030		0.029	<1	2.7	<10	<5	18.1	<10	<10	6	<0.01	0.11	<5	26.9	<1
08011		0.023	<1	0.9	<10	<5	11.4	<10	<10	<5	0.01	0.09	<5	30.4	<1

Certified By:



## Certificate of Analysis

AGAT WORK ORDER: 12Y623581

PROJECT NO:

5623 McADAM ROAD  
MISSISSAUGA, ONTARIO  
CANADA L4Z 1N9  
TEL (905)501-9998  
FAX (905)501-0589  
<http://www.agatlabs.com>

CLIENT NAME: ANTHILL RESOURCES (YUKON)

ATTENTION TO: Yinghua Chen

### Aqua Regia Digest - Metals Package, ICP-OES (Low TI) (201073)

DATE SAMPLED: Jul 24, 2012

DATE RECEIVED: Jul 24, 2012

DATE REPORTED: Aug 14, 2012

SAMPLE TYPE: Soil

Sample Description	Analyte: Unit: RDL:	S % 0.005	Sb ppm 1	Sc ppm 0.5	Se ppm 10	Sn ppm 5	Sr ppm 0.5	Ta ppm 10	Te ppm 10	Th ppm 5	Ti % 0.01	Tl ppm 0.01	U ppm 5	V ppm 0.5	W ppm 1
08012		0.037	<1	6.4	<10	<5	8.7	<10	<10	13	<0.01	0.05	<5	23.2	<1
08013		0.051	<1	0.9	<10	<5	15.5	<10	<10	<5	0.02	0.12	<5	44.6	<1
08014		0.023	<1	1.4	<10	<5	24.8	<10	<10	10	<0.01	0.07	<5	16.0	<1
08015		0.039	<1	0.8	<10	<5	6.8	<10	<10	<5	0.01	0.07	<5	23.8	<1
08016		0.060	<1	0.7	<10	<5	38.8	<10	<10	<5	0.01	0.14	10	26.1	<1
08017		0.037	<1	1.4	<10	<5	17.1	<10	<10	<5	0.02	0.16	<5	40.1	<1
08018		0.043	<1	1.1	<10	<5	25.7	<10	<10	<5	<0.01	0.09	<5	11.5	<1
08019		0.038	<1	0.8	<10	<5	9.7	<10	<10	<5	0.01	0.08	<5	18.3	<1
08020		0.021	<1	1.5	<10	<5	7.8	<10	<10	<5	0.03	0.12	<5	52.9	<1
08021		0.009	<1	2.1	<10	<5	25.1	<10	<10	14	<0.01	0.05	<5	18.4	<1
08022		0.068	<1	1.7	<10	<5	55.1	<10	<10	<5	0.02	0.03	<5	21.1	<1
08023		0.039	<1	1.1	<10	<5	9.5	<10	<10	<5	0.02	0.07	<5	30.9	<1
08024		0.033	<1	1.2	<10	<5	9.4	<10	<10	<5	0.02	0.09	<5	36.2	<1
08025		0.071	<1	2.0	<10	<5	26.0	<10	<10	<5	0.02	0.12	<5	49.5	<1
08026		0.025	2	0.6	<10	<5	16.6	<10	<10	6	0.02	4.29	<5	48.7	1
08027		0.011	<1	0.9	<10	<5	6.0	<10	<10	12	0.04	4.34	<5	54.6	<1
08028		0.026	<1	<0.5	<10	<5	4.6	<10	<10	<5	0.01	1.66	<5	17.7	<1
06437		NRC	NRC	NRC	NRC	NRC	NRC	NRC	NRC	NRC	NRC	NRC	NRC	NRC	NRC
06438		NRC	NRC	NRC	NRC	NRC	NRC	NRC	NRC	NRC	NRC	NRC	NRC	NRC	NRC
06439		NRC	NRC	NRC	NRC	NRC	NRC	NRC	NRC	NRC	NRC	NRC	NRC	NRC	NRC
06440		NRC	NRC	NRC	NRC	NRC	NRC	NRC	NRC	NRC	NRC	NRC	NRC	NRC	NRC
06441		NRC	NRC	NRC	NRC	NRC	NRC	NRC	NRC	NRC	NRC	NRC	NRC	NRC	NRC
06442		NRC	NRC	NRC	NRC	NRC	NRC	NRC	NRC	NRC	NRC	NRC	NRC	NRC	NRC
06443		NRC	NRC	NRC	NRC	NRC	NRC	NRC	NRC	NRC	NRC	NRC	NRC	NRC	NRC
06444		NRC	NRC	NRC	NRC	NRC	NRC	NRC	NRC	NRC	NRC	NRC	NRC	NRC	NRC
06445		NRC	NRC	NRC	NRC	NRC	NRC	NRC	NRC	NRC	NRC	NRC	NRC	NRC	NRC
06446		NRC	NRC	NRC	NRC	NRC	NRC	NRC	NRC	NRC	NRC	NRC	NRC	NRC	NRC
06447		NRC	NRC	NRC	NRC	NRC	NRC	NRC	NRC	NRC	NRC	NRC	NRC	NRC	NRC
06448		NRC	NRC	NRC	NRC	NRC	NRC	NRC	NRC	NRC	NRC	NRC	NRC	NRC	NRC
06449		NRC	NRC	NRC	NRC	NRC	NRC	NRC	NRC	NRC	NRC	NRC	NRC	NRC	NRC
06450		NRC	NRC	NRC	NRC	NRC	NRC	NRC	NRC	NRC	NRC	NRC	NRC	NRC	NRC
06451		NRC	NRC	NRC	NRC	NRC	NRC	NRC	NRC	NRC	NRC	NRC	NRC	NRC	NRC

Certified By:



## Certificate of Analysis

AGAT WORK ORDER: 12Y623581

PROJECT NO:

5623 McADAM ROAD  
 MISSISSAUGA, ONTARIO  
 CANADA L4Z 1N9  
 TEL (905)501-9998  
 FAX (905)501-0589  
<http://www.agatlabs.com>

CLIENT NAME: ANTHILL RESOURCES (YUKON)

ATTENTION TO: Yinghua Chen

### Aqua Regia Digest - Metals Package, ICP-OES (Low TI) (201073)

DATE SAMPLED: Jul 24, 2012

DATE RECEIVED: Jul 24, 2012

DATE REPORTED: Aug 14, 2012

SAMPLE TYPE: Soil

Analyte:	S	Sb	Sc	Se	Sn	Sr	Ta	Te	Th	Ti	TI	U	V	W
Unit:	%	ppm	ppm	ppm	ppm	ppm	ppm	ppm	ppm	%	ppm	ppm	ppm	ppm
RDL:	0.005	1	0.5	10	5	0.5	10	10	5	0.01	0.01	5	0.5	1
06452	NRC	NRC	NRC	NRC	NRC	NRC	NRC	NRC	NRC	NRC	NRC	NRC	NRC	NRC
06453	NRC	NRC	NRC	NRC	NRC	NRC	NRC	NRC	NRC	NRC	NRC	NRC	NRC	NRC
06454	NRC	NRC	NRC	NRC	NRC	NRC	NRC	NRC	NRC	NRC	NRC	NRC	NRC	NRC
06455	NRC	NRC	NRC	NRC	NRC	NRC	NRC	NRC	NRC	NRC	NRC	NRC	NRC	NRC
06456	NRC	NRC	NRC	NRC	NRC	NRC	NRC	NRC	NRC	NRC	NRC	NRC	NRC	NRC
06457	NRC	NRC	NRC	NRC	NRC	NRC	NRC	NRC	NRC	NRC	NRC	NRC	NRC	NRC
06458	NRC	NRC	NRC	NRC	NRC	NRC	NRC	NRC	NRC	NRC	NRC	NRC	NRC	NRC
06459	NRC	NRC	NRC	NRC	NRC	NRC	NRC	NRC	NRC	NRC	NRC	NRC	NRC	NRC
06460	NRC	NRC	NRC	NRC	NRC	NRC	NRC	NRC	NRC	NRC	NRC	NRC	NRC	NRC
06461	NRC	NRC	NRC	NRC	NRC	NRC	NRC	NRC	NRC	NRC	NRC	NRC	NRC	NRC
06462	NRC	NRC	NRC	NRC	NRC	NRC	NRC	NRC	NRC	NRC	NRC	NRC	NRC	NRC
06463	NRC	NRC	NRC	NRC	NRC	NRC	NRC	NRC	NRC	NRC	NRC	NRC	NRC	NRC
06464	NRC	NRC	NRC	NRC	NRC	NRC	NRC	NRC	NRC	NRC	NRC	NRC	NRC	NRC
06465	NRC	NRC	NRC	NRC	NRC	NRC	NRC	NRC	NRC	NRC	NRC	NRC	NRC	NRC

Certified By:



## Certificate of Analysis

AGAT WORK ORDER: 12Y623581

PROJECT NO:

5623 McADAM ROAD  
 MISSISSAUGA, ONTARIO  
 CANADA L4Z 1N9  
 TEL (905)501-9998  
 FAX (905)501-0589  
<http://www.agatlabs.com>

CLIENT NAME: ANTHILL RESOURCES (YUKON)

ATTENTION TO: Yinghua Chen

### Aqua Regia Digest - Metals Package, ICP-OES (Low TI) (201073)

DATE SAMPLED: Jul 24, 2012

DATE RECEIVED: Jul 24, 2012

DATE REPORTED: Aug 14, 2012

SAMPLE TYPE: Soil

Sample Description	Analyte: Unit: RDL:	Y ppm 1	Zn ppm 0.5	Zr ppm 5
07542		4	84.2	<5
07543		4	103	<5
07544		4	80.3	<5
07545		4	76.8	<5
07546		4	5.7	<5
07547		3	58.1	<5
07548		14	110	<5
07549		4	123	<5
07550		5	83.4	<5
07551		4	65.9	<5
07552		3	65.3	<5
07553		3	68.5	<5
07554		3	33.2	<5
07555		6	33.1	<5
07556		4	72.9	7
07557		7	22.1	<5
07558		5	106	<5
07559		4	65.5	<5
07560		10	99.3	<5
07561		5	109	<5
07562		13	109	<5
07563		6	110	<5
07564		6	83.6	<5
07565		3	76.1	<5
07566		4	78.3	<5
07797		4	78.0	<5
07798		2	62.0	<5
07799		3	68.2	<5
07800		3	64.7	<5
07801		3	52.1	<5
07802		10	78.7	<5
07803		7	92.2	<5

Certified By:





## Certificate of Analysis

AGAT WORK ORDER: 12Y623581

PROJECT NO:

5623 McADAM ROAD  
 MISSISSAUGA, ONTARIO  
 CANADA L4Z 1N9  
 TEL (905)501-9998  
 FAX (905)501-0589  
<http://www.agatlabs.com>

CLIENT NAME: ANTHILL RESOURCES (YUKON)

ATTENTION TO: Yinghua Chen

### Aqua Regia Digest - Metals Package, ICP-OES (Low TI) (201073)

DATE SAMPLED: Jul 24, 2012

DATE RECEIVED: Jul 24, 2012

DATE REPORTED: Aug 14, 2012

SAMPLE TYPE: Soil

Sample Description	Analyte: Unit: RDL:	Y ppm 1	Zn ppm 0.5	Zr ppm 5
07804		7	87.9	<5
07805		10	89.4	<5
07806		11	112	<5
07807		8	102	<5
07808		7	94.8	<5
07830		6	94.0	<5
07831		8	98.2	<5
07832		8	118	<5
07833		7	83.7	<5
07834		11	69.5	<5
07835		4	73.0	<5
07836		5	54.6	<5
07837		4	51.9	<5
07838		10	163	<5
07839		9	78.6	<5
07840		4	74.1	<5
07841		7	110	<5
07842		7	98.5	<5
07843		9	118	<5
07844		16	101	<5
07845		12	106	<5
07846		5	65.4	<5
07847		5	99.1	<5
07353		15	165	<5
07354		6	132	<5
07355		9	146	<5
07356		10	231	<5
07357		4	77.8	<5
07358		8	192	<5
07359		14	68.9	<5
07360		11	133	<5
07361		8	73.7	<5

Certified By:



## Certificate of Analysis

AGAT WORK ORDER: 12Y623581

PROJECT NO:

5623 McADAM ROAD  
 MISSISSAUGA, ONTARIO  
 CANADA L4Z 1N9  
 TEL (905)501-9998  
 FAX (905)501-0589  
<http://www.agatlabs.com>

CLIENT NAME: ANTHILL RESOURCES (YUKON)

ATTENTION TO: Yinghua Chen

### Aqua Regia Digest - Metals Package, ICP-OES (Low TI) (201073)

DATE SAMPLED: Jul 24, 2012

DATE RECEIVED: Jul 24, 2012

DATE REPORTED: Aug 14, 2012

SAMPLE TYPE: Soil

Sample Description	Analyte: Unit: RDL:	Y ppm 1	Zn ppm 0.5	Zr ppm 5
07362		5	91.9	<5
07363		7	93.5	<5
07364		3	64.1	<5
07365		6	76.8	<5
07366		7	89.0	<5
07367		6	80.4	<5
07368		6	78.8	<5
07369		8	90.6	<5
06466		9	110	<5
06467		5	149	<5
06468		3	110	<5
06469		3	94.0	<5
06470		5	124	<5
06471		3	60.5	<5
06472		5	56.4	<5
06473		3	67.3	<5
06474		4	74.0	<5
06475		10	85.3	<5
06476		12	88.4	<5
06477		3	81.3	<5
06478		3	68.1	<5
06479		3	67.2	<5
06480		4	70.0	<5
06481		3	74.4	<5
06482		3	84.0	<5
06483		3	67.2	<5
07279		4	86.5	<5
07280		8	191	<5
07281		9	141	<5
07282		8	121	<5
07283		5	99.6	<5
07284		11	115	<5

Certified By:



## Certificate of Analysis

AGAT WORK ORDER: 12Y623581

PROJECT NO:

5623 McADAM ROAD  
MISSISSAUGA, ONTARIO  
CANADA L4Z 1N9  
TEL (905)501-9998  
FAX (905)501-0589  
<http://www.agatlabs.com>

CLIENT NAME: ANTHILL RESOURCES (YUKON)

ATTENTION TO: Yinghua Chen

### Aqua Regia Digest - Metals Package, ICP-OES (Low TI) (201073)

DATE SAMPLED: Jul 24, 2012

DATE RECEIVED: Jul 24, 2012

DATE REPORTED: Aug 14, 2012

SAMPLE TYPE: Soil

Sample Description	Analyte: Unit: RDL:	Y ppm 1	Zn ppm 0.5	Zr ppm 5
07285		5	94.0	<5
07286		3	68.7	<5
07287		9	96.8	<5
07288		4	88.3	<5
07289		6	77.4	<5
07290		6	82.5	<5
07291		8	63.2	<5
07292		4	77.0	<5
07293		4	50.5	<5
07294		9	65.0	<5
07295		6	75.4	<5
07296		7	58.2	<5
07297		5	57.0	<5
07298		7	68.1	<5
07299		7	119	<5
07300		8	77.2	<5
07301		5	54.7	<5
07302		7	61.3	<5
07303		7	81.7	<5
07567		8	94.7	<5
07568		3	74.0	<5
07569		4	86.2	<5
07570		4	110	<5
07571		9	79.2	9
07572		4	81.0	<5
07573		9	115	<5
07574		4	135	<5
07575		6	128	<5
07576		10	80.7	<5
07577		6	60.4	<5
07578		6	84.0	<5
07579		8	79.5	<5

Certified By:



## Certificate of Analysis

AGAT WORK ORDER: 12Y623581

PROJECT NO:

5623 McADAM ROAD  
 MISSISSAUGA, ONTARIO  
 CANADA L4Z 1N9  
 TEL (905)501-9998  
 FAX (905)501-0589  
<http://www.agatlabs.com>

CLIENT NAME: ANTHILL RESOURCES (YUKON)

ATTENTION TO: Yinghua Chen

### Aqua Regia Digest - Metals Package, ICP-OES (Low TI) (201073)

DATE SAMPLED: Jul 24, 2012

DATE RECEIVED: Jul 24, 2012

DATE REPORTED: Aug 14, 2012

SAMPLE TYPE: Soil

Sample Description	Analyte: Unit: RDL:	Y ppm 1	Zn ppm 0.5	Zr ppm 5
07580		7	78.2	<5
07581		10	89.5	<5
07582		7	46.1	<5
07583		8	86.6	<5
07584		8	138	<5
07585		9	141	<5
07586		9	72.2	<5
07587		3	82.3	<5
07588		2	65.4	<5
07326		4	143	<5
07327		15	69.5	<5
07328		6	57.8	<5
07329		7	57.2	<5
07330		5	53.2	<5
07331		7	59.3	<5
07332		7	60.8	<5
07333		4	52.5	<5
07334		4	50.6	<5
07335		6	87.4	<5
07336		5	56.0	<5
07337		2	49.5	<5
07338		3	39.8	<5
07339		6	48.7	<5
07340		12	54.6	<5
07341		2	66.3	<5
07342		8	56.5	<5
07343		2	24.4	<5
07344		7	57.8	<5
07345		7	62.7	<5
07346		6	49.8	<5
07347		6	60.0	<5
07348		5	83.4	<5

Certified By:



## Certificate of Analysis

AGAT WORK ORDER: 12Y623581

PROJECT NO:

5623 McADAM ROAD  
 MISSISSAUGA, ONTARIO  
 CANADA L4Z 1N9  
 TEL (905)501-9998  
 FAX (905)501-0589  
<http://www.agatlabs.com>

CLIENT NAME: ANTHILL RESOURCES (YUKON)

ATTENTION TO: Yinghua Chen

### Aqua Regia Digest - Metals Package, ICP-OES (Low TI) (201073)

DATE SAMPLED: Jul 24, 2012

DATE RECEIVED: Jul 24, 2012

DATE REPORTED: Aug 14, 2012

SAMPLE TYPE: Soil

Sample Description	Analyte: Unit: RDL:	Y ppm 1	Zn ppm 0.5	Zr ppm 5
07349		6	131	<5
07350		7	115	<5
07351		5	101	<5
07352		6	107	<5
07304		10	79.6	<5
07305		7	93.0	<5
07306		11	107	<5
07307		10	94.5	<5
07308		7	76.5	<5
07309		11	125	<5
07310		25	213	<5
07311		40	117	<5
07312		5	93.1	<5
07313		5	91.9	<5
07314		13	128	<5
07315		4	177	<5
07316		4	74.2	<5
07317		3	89.7	<5
07318		4	54.6	<5
07319		12	69.8	<5
07320		4	82.3	<5
07321		7	137	<5
07322		11	51.1	<5
07323		3	83.2	<5
07324		2	70.5	<5
07325		4	70.4	<5
07809		8	132	<5
07810		7	135	<5
07811		8	109	<5
07812		7	81.4	<5
07813		4	58.7	<5
07814		7	75.2	<5

Certified By:



## Certificate of Analysis

AGAT WORK ORDER: 12Y623581

PROJECT NO:

5623 McADAM ROAD  
 MISSISSAUGA, ONTARIO  
 CANADA L4Z 1N9  
 TEL (905)501-9998  
 FAX (905)501-0589  
<http://www.agatlabs.com>

CLIENT NAME: ANTHILL RESOURCES (YUKON)

ATTENTION TO: Yinghua Chen

### Aqua Regia Digest - Metals Package, ICP-OES (Low TI) (201073)

DATE SAMPLED: Jul 24, 2012

DATE RECEIVED: Jul 24, 2012

DATE REPORTED: Aug 14, 2012

SAMPLE TYPE: Soil

Sample Description	Analyte: Unit: RDL:	Y ppm 1	Zn ppm 0.5	Zr ppm 5
07815		7	117	<5
07816		7	80.4	<5
07817		7	91.4	<5
07818		8	129	<5
07819		7	108	<5
07820		7	72.0	<5
07821		7	74.6	<5
07822		6	70.1	<5
07823		7	98.7	<5
07824		7	79.8	<5
07825		6	87.1	<5
07826		5	75.0	<5
07827		6	108	<5
07828		5	83.0	<5
07829		6	96.1	<5
06484		3	58.9	<5
06485		3	76.3	<5
06486		9	68.4	<5
06487		3	65.1	<5
06488		6	72.3	<5
06489		4	51.0	<5
06490		9	61.5	<5
06491		7	62.7	<5
06492		17	76.0	<5
06493		12	153	<5
06494		11	84.5	<5
06495		9	90.5	<5
06496		9	80.0	<5
06497		7	71.6	<5
06498		3	43.3	<5
06499		5	71.3	<5
06500		9	70.5	<5

Certified By:



## Certificate of Analysis

AGAT WORK ORDER: 12Y623581

PROJECT NO:

5623 McADAM ROAD  
 MISSISSAUGA, ONTARIO  
 CANADA L4Z 1N9  
 TEL (905)501-9998  
 FAX (905)501-0589  
<http://www.agatlabs.com>

CLIENT NAME: ANTHILL RESOURCES (YUKON)

ATTENTION TO: Yinghua Chen

### Aqua Regia Digest - Metals Package, ICP-OES (Low TI) (201073)

DATE SAMPLED: Jul 24, 2012

DATE RECEIVED: Jul 24, 2012

DATE REPORTED: Aug 14, 2012

SAMPLE TYPE: Soil

Sample Description	Analyte: Unit: RDL:	Y ppm 1	Zn ppm 0.5	Zr ppm 5
08001		6	103	<5
08002		5	74.0	<5
08003		8	78.3	<5
08004		7	125	<5
08005		12	346	<5
08006		8	85.1	<5
08007		8	98.4	<5
08008		12	54.1	<5
08009		9	73.0	<5
08010		6	77.8	<5
07757		7	97.4	<5
07758		6	115	<5
07759		3	112	<5
07760		15	793	<5
07761		6	84.4	<5
07762		2	83.6	7
07763		3	79.2	<5
07764		4	84.2	<5
07765		3	59.5	<5
07766		7	230	<5
07767		22	91.5	<5
07768		4	93.8	<5
07769		4	77.8	<5
06437		5	72.0	<5
06438		6	79.8	<5
06439		7	116	<5
06440		7	86.2	<5
06441		8	105	<5
06442		7	89.2	<5
06443		8	117	<5
06444		4	118	<5
06445		6	73.8	<5

Certified By:



## Certificate of Analysis

AGAT WORK ORDER: 12Y623581

PROJECT NO:

5623 McADAM ROAD  
 MISSISSAUGA, ONTARIO  
 CANADA L4Z 1N9  
 TEL (905)501-9998  
 FAX (905)501-0589  
<http://www.agatlabs.com>

CLIENT NAME: ANTHILL RESOURCES (YUKON)

ATTENTION TO: Yinghua Chen

### Aqua Regia Digest - Metals Package, ICP-OES (Low TI) (201073)

DATE SAMPLED: Jul 24, 2012

DATE RECEIVED: Jul 24, 2012

DATE REPORTED: Aug 14, 2012

SAMPLE TYPE: Soil

Sample Description	Analyte: Unit: RDL:	Y ppm 1	Zn ppm 0.5	Zr ppm 5
06446		6	81.2	<5
06447		3	74.0	<5
06448		3	53.1	<5
06449		5	60.0	<5
06450		6	88.6	<5
06451		4	69.1	<5
06452		9	52.6	<5
06453		9	93.8	<5
06454		7	108	<5
06455		7	85.0	<5
06456		5	72.1	<5
06457		3	75.8	<5
06458		7	73.9	<5
06459		3	78.2	<5
06460		3	92.5	<5
06461		3	165	<5
06462		2	147	<5
06463		9	133	<5
06464		3	70.9	<5
06465		3	34.6	<5
07770		5	78.1	<5
07771		3	108	<5
07772		3	66.8	<5
07773		7	81.9	<5
07774		2	71.4	<5
07775		5	59.4	<5
07776		7	88.7	<5
07777		2	77.1	<5
07778		5	63.1	<5
07779		4	80.7	<5
07780		2	57.3	<5
07781		2	50.7	<5

Certified By:





## Certificate of Analysis

AGAT WORK ORDER: 12Y623581

PROJECT NO:

5623 McADAM ROAD  
 MISSISSAUGA, ONTARIO  
 CANADA L4Z 1N9  
 TEL (905)501-9998  
 FAX (905)501-0589  
<http://www.agatlabs.com>

CLIENT NAME: ANTHILL RESOURCES (YUKON)

ATTENTION TO: Yinghua Chen

### Aqua Regia Digest - Metals Package, ICP-OES (Low TI) (201073)

DATE SAMPLED: Jul 24, 2012

DATE RECEIVED: Jul 24, 2012

DATE REPORTED: Aug 14, 2012

SAMPLE TYPE: Soil

Sample Description	Analyte: Unit: RDL:	Y ppm 1	Zn ppm 0.5	Zr ppm 5
07782		4	61.2	<5
07783		6	66.0	<5
07784		8	106	6
07785		6	54.8	<5
07786		7	80.8	<5
07787		6	76.5	<5
07788		12	175	<5
07789		29	212	<5
07790		52	321	<5
07791		11	215	<5
07792		9	142	<5
07793		5	96.4	<5
07794		4	66.1	<5
07795		3	65.5	<5
07796		5	104	<5
07517		4	79.7	<5
07518		4	87.6	<5
07519		9	103	<5
07520		3	48.7	<5
07521		6	96.1	<5
07522		12	56.9	<5
07523		5	114	<5
07524		9	51.7	<5
07525		4	62.7	<5
07526		6	85.3	<5
07527		5	65.4	<5
07528		8	73.2	<5
07529		7	55.9	<5
07530		8	216	<5
07531		5	52.8	<5
07532		6	67.0	<5
07533		6	54.3	<5

Certified By:



## Certificate of Analysis

AGAT WORK ORDER: 12Y623581

PROJECT NO:

5623 McADAM ROAD  
 MISSISSAUGA, ONTARIO  
 CANADA L4Z 1N9  
 TEL (905)501-9998  
 FAX (905)501-0589  
<http://www.agatlabs.com>

CLIENT NAME: ANTHILL RESOURCES (YUKON)

ATTENTION TO: Yinghua Chen

### Aqua Regia Digest - Metals Package, ICP-OES (Low TI) (201073)

DATE SAMPLED: Jul 24, 2012

DATE RECEIVED: Jul 24, 2012

DATE REPORTED: Aug 14, 2012

SAMPLE TYPE: Soil

Sample Description	Analyte: Unit: RDL:	Y ppm 1	Zn ppm 0.5	Zr ppm 5
07534		6	73.3	<5
07535		12	93.0	<5
07536		6	84.2	<5
07537		6	83.9	<5
07538		5	66.5	<5
07539		8	104	<5
07540		6	99.6	<5
07541		5	102	<5
07589		6	86.5	<5
07590		7	97.5	<5
07591		6	96.6	<5
07592		4	75.0	<5
07593		14	119	<5
07594		3	51.7	<5
07595		2	30.2	<5
07596		9	86.3	<5
07597		7	94.1	<5
07598		6	62.2	<5
07599		34	67.8	<5
07600		6	62.2	<5
07601		5	59.2	<5
07602		7	101	<5
07603		7	189	<5
07604		6	93.9	<5
07605		4	74.4	<5
07606		2	126	<5
07607		6	135	7
07608		7	169	<5
07609		6	166	<5
08029		5	103	<5
08030		13	120	<5
08011		2	32.8	<5

Certified By:



## Certificate of Analysis

AGAT WORK ORDER: 12Y623581

PROJECT NO:

5623 McADAM ROAD  
 MISSISSAUGA, ONTARIO  
 CANADA L4Z 1N9  
 TEL (905)501-9998  
 FAX (905)501-0589  
<http://www.agatlabs.com>

CLIENT NAME: ANTHILL RESOURCES (YUKON)

ATTENTION TO: Yinghua Chen

### Aqua Regia Digest - Metals Package, ICP-OES (Low TI) (201073)

DATE SAMPLED: Jul 24, 2012

DATE RECEIVED: Jul 24, 2012

DATE REPORTED: Aug 14, 2012

SAMPLE TYPE: Soil

Sample Description	Analyte: Unit: RDL:	Y ppm 1	Zn ppm 0.5	Zr ppm 5
08012		18	168	8
08013		5	93.3	<5
08014		7	97.6	<5
08015		3	48.6	<5
08016		5	95.3	<5
08017		6	81.2	<5
08018		4	56.5	<5
08019		4	66.4	<5
08020		3	68.0	<5
08021		7	77.1	<5
08022		8	73.9	<5
08023		3	81.8	<5
08024		4	87.4	<5
08025		5	86.3	<5
08026		4	107	<5
08027		4	58.9	<5
08028		2	33.2	<5
06437		NRC	NRC	NRC
06438		NRC	NRC	NRC
06439		NRC	NRC	NRC
06440		NRC	NRC	NRC
06441		NRC	NRC	NRC
06442		NRC	NRC	NRC
06443		NRC	NRC	NRC
06444		NRC	NRC	NRC
06445		NRC	NRC	NRC
06446		NRC	NRC	NRC
06447		NRC	NRC	NRC
06448		NRC	NRC	NRC
06449		NRC	NRC	NRC
06450		NRC	NRC	NRC
06451		NRC	NRC	NRC

Certified By:



## Certificate of Analysis

AGAT WORK ORDER: 12Y623581

PROJECT NO:

5623 McADAM ROAD  
 MISSISSAUGA, ONTARIO  
 CANADA L4Z 1N9  
 TEL (905)501-9998  
 FAX (905)501-0589  
<http://www.agatlabs.com>

CLIENT NAME: ANTHILL RESOURCES (YUKON)

ATTENTION TO: Yinghua Chen

### Aqua Regia Digest - Metals Package, ICP-OES (Low TI) (201073)

DATE SAMPLED: Jul 24, 2012

DATE RECEIVED: Jul 24, 2012

DATE REPORTED: Aug 14, 2012

SAMPLE TYPE: Soil

Sample Description	Analyte:	Y	Zn	Zr
	Unit:	ppm	ppm	ppm
	RDL:	1	0.5	5
06452	NRC	NRC	NRC	NRC
06453	NRC	NRC	NRC	NRC
06454	NRC	NRC	NRC	NRC
06455	NRC	NRC	NRC	NRC
06456	NRC	NRC	NRC	NRC
06457	NRC	NRC	NRC	NRC
06458	NRC	NRC	NRC	NRC
06459	NRC	NRC	NRC	NRC
06460	NRC	NRC	NRC	NRC
06461	NRC	NRC	NRC	NRC
06462	NRC	NRC	NRC	NRC
06463	NRC	NRC	NRC	NRC
06464	NRC	NRC	NRC	NRC
06465	NRC	NRC	NRC	NRC

Comments: RDL - Reported Detection Limit

Certified By:



## Certificate of Analysis

AGAT WORK ORDER: 12Y623581

PROJECT NO:

5623 McADAM ROAD  
MISSISSAUGA, ONTARIO  
CANADA L4Z 1N9  
TEL (905)501-9998  
FAX (905)501-0589  
<http://www.agatlabs.com>

CLIENT NAME: ANTHILL RESOURCES (YUKON)

ATTENTION TO: Yinghua Chen

### Fire Assay - Trace Au, ICP-OES finish (202552) (50g charge)

DATE SAMPLED: Jul 24, 2012

DATE RECEIVED: Jul 24, 2012

DATE REPORTED: Aug 14, 2012

SAMPLE TYPE: Soil

Sample Description	Analyte: Unit: RDL:	Sample Login Weight kg 0.01	Au ppm 0.001
07542		0.35	0.004
07543		0.32	0.003
07544		0.34	0.002
07545		0.35	0.001
07546		0.41	0.021
07547		0.42	0.001
07548		0.31	<0.001
07549		0.40	<0.001
07550		0.34	0.001
07551		0.37	<0.001
07552		0.34	0.002
07553		0.39	0.020
07554		0.32	0.001
07555		0.34	<0.001
07556		0.36	<0.001
07557		0.36	0.002
07558		0.31	0.038
07559		0.40	0.001
07560		0.42	0.004
07561		0.38	0.002
07562		0.37	0.004
07563		0.34	0.002
07564		0.36	0.002
07565		0.37	0.025
07566		0.43	0.002
07797		0.44	0.005
07798		0.33	<0.001
07799		0.42	0.001
07800		0.36	0.022
07801		0.39	0.001
07802		0.36	0.002

Certified By:



## Certificate of Analysis

AGAT WORK ORDER: 12Y623581

PROJECT NO:

5623 McADAM ROAD  
 MISSISSAUGA, ONTARIO  
 CANADA L4Z 1N9  
 TEL (905)501-9998  
 FAX (905)501-0589  
<http://www.agatlabs.com>

CLIENT NAME: ANTHILL RESOURCES (YUKON)

ATTENTION TO: Yinghua Chen

### Fire Assay - Trace Au, ICP-OES finish (202552) (50g charge)

DATE SAMPLED: Jul 24, 2012

DATE RECEIVED: Jul 24, 2012

DATE REPORTED: Aug 14, 2012

SAMPLE TYPE: Soil

Sample Description	Analyte: Unit: RDL:	Sample Login Weight kg 0.01	Au ppm 0.001
07803		0.41	0.003
07804		0.34	0.004
07805		0.36	0.001
07806		0.38	0.005
07807		0.38	0.001
07808		0.33	0.002
07830		0.42	0.005
07831		0.44	0.021
07832		0.40	0.027
07833		0.40	0.005
07834		0.37	0.012
07835		0.39	0.019
07836		0.40	0.005
07837		0.46	0.001
07838		0.47	0.004
07839		0.36	0.022
07840		0.45	0.002
07841		0.39	0.003
07842		0.42	0.003
07843		0.39	0.003
07844		0.44	0.003
07845		0.37	0.003
07846		0.39	0.002
07847		0.41	0.001
07353		0.39	0.009
07354		0.36	0.026
07355		0.45	0.003
07356		0.47	0.007
07357		0.43	0.001
07358		0.42	0.007
07359		0.39	0.001

Certified By:



## Certificate of Analysis

AGAT WORK ORDER: 12Y623581

PROJECT NO:

5623 McADAM ROAD  
 MISSISSAUGA, ONTARIO  
 CANADA L4Z 1N9  
 TEL (905)501-9998  
 FAX (905)501-0589  
<http://www.agatlabs.com>

CLIENT NAME: ANTHILL RESOURCES (YUKON)

ATTENTION TO: Yinghua Chen

### Fire Assay - Trace Au, ICP-OES finish (202552) (50g charge)

DATE SAMPLED: Jul 24, 2012

DATE RECEIVED: Jul 24, 2012

DATE REPORTED: Aug 14, 2012

SAMPLE TYPE: Soil

Sample Description	Analyte: Unit: RDL:	Sample Login Weight kg 0.01	Au ppm 0.001
07360		0.41	0.023
07361		0.42	0.003
07362		0.48	0.001
07363		0.49	0.001
07364		0.38	0.001
07365		0.47	0.003
07366		0.41	0.007
07367		0.44	0.002
07368		0.41	0.002
07369		0.46	0.004
06466		0.39	0.002
06467		0.41	0.021
06468		0.43	0.001
06469		0.43	0.001
06470		0.38	0.002
06471		0.47	0.005
06472		0.49	<0.001
06473		0.45	0.023
06474		0.39	0.004
06475		0.36	0.003
06476		0.38	0.005
06477		0.39	0.003
06478		0.45	<0.001
06479		0.46	0.002
06480		0.35	0.019
06481		0.44	0.001
06482		0.38	<0.001
06483		0.41	<0.001
07279		0.38	0.003
07280		0.43	0.004
07281		0.36	0.003

Certified By:



## Certificate of Analysis

AGAT WORK ORDER: 12Y623581

PROJECT NO:

5623 McADAM ROAD  
 MISSISSAUGA, ONTARIO  
 CANADA L4Z 1N9  
 TEL (905)501-9998  
 FAX (905)501-0589  
<http://www.agatlabs.com>

CLIENT NAME: ANTHILL RESOURCES (YUKON)

ATTENTION TO: Yinghua Chen

### Fire Assay - Trace Au, ICP-OES finish (202552) (50g charge)

DATE SAMPLED: Jul 24, 2012

DATE RECEIVED: Jul 24, 2012

DATE REPORTED: Aug 14, 2012

SAMPLE TYPE: Soil

Sample Description	Analyte: Unit: RDL:	Sample Login Weight kg 0.01	Au ppm 0.001
07282		0.38	0.021
07283		0.40	0.004
07284		0.40	0.004
07285		0.35	0.002
07286		0.44	0.001
07287		0.46	0.002
07288		0.42	<0.001
07289		0.43	0.001
07290		0.40	0.003
07291		0.42	0.003
07292		0.43	0.002
07293		0.49	0.001
07294		0.50	0.019
07295		0.39	0.002
07296		0.48	0.005
07297		0.42	0.001
07298		0.45	0.002
07299		0.42	0.002
07300		0.47	0.003
07301		0.40	0.003
07302		0.42	0.020
07303		0.44	0.003
07567		0.41	0.005
07568		0.39	<0.001
07569		0.48	0.004
07570		0.50	0.004
07571		0.46	0.010
07572		0.30	0.002
07573		0.32	0.003
07574		0.37	0.002
07575		0.35	0.022

Certified By:





## Certificate of Analysis

AGAT WORK ORDER: 12Y623581

PROJECT NO:

5623 McADAM ROAD  
 MISSISSAUGA, ONTARIO  
 CANADA L4Z 1N9  
 TEL (905)501-9998  
 FAX (905)501-0589  
<http://www.agatlabs.com>

CLIENT NAME: ANTHILL RESOURCES (YUKON)

ATTENTION TO: Yinghua Chen

### Fire Assay - Trace Au, ICP-OES finish (202552) (50g charge)

DATE SAMPLED: Jul 24, 2012

DATE RECEIVED: Jul 24, 2012

DATE REPORTED: Aug 14, 2012

SAMPLE TYPE: Soil

Sample Description	Analyte: Unit: RDL:	Sample Login Weight kg 0.01	Au ppm 0.001
07576		0.38	0.003
07577		0.42	0.003
07578		0.36	0.006
07579		0.40	0.013
07580		0.37	0.004
07581		0.32	0.004
07582		0.34	0.002
07583		0.39	0.002
07584		0.32	0.004
07585		0.34	0.012
07586		0.37	0.002
07587		0.36	0.001
07588		0.36	<0.001
07326		0.40	0.001
07327		0.37	0.002
07328		0.33	0.002
07329		0.32	0.003
07330		0.34	0.003
07331		0.39	0.002
07332		0.37	0.017
07333		0.40	0.001
07334		0.44	0.002
07335		0.38	0.001
07336		0.42	0.003
07337		0.39	<0.001
07338		0.34	0.002
07339		0.36	0.001
07340		0.41	<0.001
07341		0.34	<0.001
07342		0.36	0.003
07343		0.39	0.011

Certified By:



## Certificate of Analysis

AGAT WORK ORDER: 12Y623581

PROJECT NO:

5623 McADAM ROAD  
 MISSISSAUGA, ONTARIO  
 CANADA L4Z 1N9  
 TEL (905)501-9998  
 FAX (905)501-0589  
<http://www.agatlabs.com>

CLIENT NAME: ANTHILL RESOURCES (YUKON)

ATTENTION TO: Yinghua Chen

Fire Assay - Trace Au, ICP-OES finish (202552) (50g charge)			
DATE SAMPLED: Jul 24, 2012	DATE RECEIVED: Jul 24, 2012	DATE REPORTED: Aug 14, 2012	SAMPLE TYPE: Soil
Analyte:	Sample Login Weight	Au	
Unit:	kg	ppm	
Sample Description	RDL:	0.01	0.001
07344		0.38	0.002
07345		0.32	0.004
07346		0.42	<0.001
07347		0.39	0.003
07348		0.35	0.002
07349		0.35	0.007
07350		0.37	0.016
07351		0.42	<0.001
07352		0.40	0.003
07304		0.43	0.003
07305		0.47	0.006
07306		0.41	0.010
07307		0.45	0.018
07308		0.42	0.002
07309		0.37	0.001
07310		0.39	0.006
07311		0.44	0.007
07312		0.37	0.016
07313		0.39	0.003
07314		0.42	0.006
07315		0.41	0.009
07316		0.35	0.004
07317		0.45	0.014
07318		0.42	0.002
07319		0.38	0.005
07320		0.37	0.003
07321		0.39	0.009
07322		0.44	0.002
07323		0.42	0.002
07324		0.45	0.009
07325		0.49	<0.001

Certified By:



## Certificate of Analysis

AGAT WORK ORDER: 12Y623581

PROJECT NO:

5623 McADAM ROAD  
 MISSISSAUGA, ONTARIO  
 CANADA L4Z 1N9  
 TEL (905)501-9998  
 FAX (905)501-0589  
<http://www.agatlabs.com>

CLIENT NAME: ANTHILL RESOURCES (YUKON)

ATTENTION TO: Yinghua Chen

### Fire Assay - Trace Au, ICP-OES finish (202552) (50g charge)

DATE SAMPLED: Jul 24, 2012

DATE RECEIVED: Jul 24, 2012

DATE REPORTED: Aug 14, 2012

SAMPLE TYPE: Soil

Sample Description	Analyte: Unit: RDL:	Sample Login Weight kg 0.01	Au ppm 0.001
07809		0.43	0.006
07810		0.47	0.003
07811		0.44	0.003
07812		0.39	0.026
07813		0.41	0.002
07814		0.46	0.004
07815		0.39	0.004
07816		0.41	0.002
07817		0.44	0.003
07818		0.43	0.019
07819		0.37	0.004
07820		0.47	0.003
07821		0.44	0.002
07822		0.40	0.003
07823		0.34	0.003
07824		0.36	0.002
07825		0.41	0.003
07826		0.39	0.002
07827		0.42	0.005
07828		0.46	0.003
07829		0.40	0.032
06484		0.44	0.004
06485		0.41	<0.001
06486		0.36	0.001
06487		0.38	<0.001
06488		0.43	0.001
06489		0.36	0.013
06490		0.38	0.001
06491		0.41	0.004
06492		0.40	0.011
06493		0.34	0.003

Certified By:



## Certificate of Analysis

AGAT WORK ORDER: 12Y623581

PROJECT NO:

5623 McADAM ROAD  
 MISSISSAUGA, ONTARIO  
 CANADA L4Z 1N9  
 TEL (905)501-9998  
 FAX (905)501-0589  
<http://www.agatlabs.com>

CLIENT NAME: ANTHILL RESOURCES (YUKON)

ATTENTION TO: Yinghua Chen

### Fire Assay - Trace Au, ICP-OES finish (202552) (50g charge)

DATE SAMPLED: Jul 24, 2012

DATE RECEIVED: Jul 24, 2012

DATE REPORTED: Aug 14, 2012

SAMPLE TYPE: Soil

Sample Description	Analyte: Unit: RDL:	Sample Login Weight kg 0.01	Au ppm 0.001
06494		0.44	0.003
06495		0.41	0.011
06496		0.37	0.009
06497		0.38	0.003
06498		0.40	0.002
06499		0.45	0.01
06500		0.43	0.005
08001		0.46	0.002
08002		0.50	0.003
08003		0.44	0.003
08004		0.48	0.009
08005		0.45	0.015
08006		0.40	0.004
08007		0.42	0.010
08008		0.47	0.002
08009		0.40	0.006
08010		0.42	0.002
07757		0.45	0.002
07758		0.44	0.015
07759		0.38	0.005
07760		0.48	0.005
07761		0.45	0.001
07762		0.41	0.023
07763		0.31	0.001
07764		0.33	0.003
07765		0.37	0.001
07766		0.35	0.005
07767		0.42	0.003
07768		0.39	0.003
07769		0.36	0.011
06437		0.37	0.003

Certified By:



## Certificate of Analysis

AGAT WORK ORDER: 12Y623581

PROJECT NO:

5623 McADAM ROAD  
 MISSISSAUGA, ONTARIO  
 CANADA L4Z 1N9  
 TEL (905)501-9998  
 FAX (905)501-0589  
<http://www.agatlabs.com>

CLIENT NAME: ANTHILL RESOURCES (YUKON)

ATTENTION TO: Yinghua Chen

### Fire Assay - Trace Au, ICP-OES finish (202552) (50g charge)

DATE SAMPLED: Jul 24, 2012

DATE RECEIVED: Jul 24, 2012

DATE REPORTED: Aug 14, 2012

SAMPLE TYPE: Soil

Sample Description	Analyte: Unit: RDL:	Sample Login Weight kg 0.01	Au ppm 0.001
06438		0.32	0.195
06439		0.38	0.005
06440		0.36	0.003
06441		0.39	0.014
06442		0.33	0.003
06443		0.34	0.004
06444		0.36	0.009
06445		0.34	0.003
06446		0.36	0.001
06447		0.32	0.012
06448		0.31	0.001
06449		0.32	0.002
06450		0.33	0.002
06451		0.35	0.002
06452		0.39	0.001
06453		0.37	0.013
06454		0.44	0.003
06455		0.41	0.003
06456		0.38	0.006
06457		0.39	<0.001
06458		0.34	0.017
06459		0.40	0.001
06460		0.38	0.001
06461		0.41	0.001
06462		0.35	<0.001
06463		0.36	0.003
06464		0.38	<0.001
06465		0.36	0.004
07770		0.38	0.003
07771		0.34	0.001
07772		0.33	<0.001

Certified By:



## Certificate of Analysis

AGAT WORK ORDER: 12Y623581

PROJECT NO:

5623 McADAM ROAD  
 MISSISSAUGA, ONTARIO  
 CANADA L4Z 1N9  
 TEL (905)501-9998  
 FAX (905)501-0589  
<http://www.agatlabs.com>

CLIENT NAME: ANTHILL RESOURCES (YUKON)

ATTENTION TO: Yinghua Chen

### Fire Assay - Trace Au, ICP-OES finish (202552) (50g charge)

DATE SAMPLED: Jul 24, 2012

DATE RECEIVED: Jul 24, 2012

DATE REPORTED: Aug 14, 2012

SAMPLE TYPE: Soil

Sample Description	Analyte: Unit: RDL:	Sample Login Weight kg 0.01	Au ppm 0.001
07773		0.34	0.002
07774		0.36	<0.001
07775		0.38	0.027
07776		0.42	0.005
07777		0.40	<0.001
07778		0.47	0.002
07779		0.44	0.003
07780		0.41	0.005
07781		0.42	0.020
07782		0.37	0.001
07783		0.43	0.002
07784		0.41	0.004
07785		0.44	0.003
07786		0.38	0.003
07787		0.39	0.020
07788		0.41	0.003
07789		0.39	0.007
07790		0.41	0.005
07791		0.37	0.006
07792		0.36	0.006
07793		0.37	0.006
07794		0.38	0.002
07795		0.40	0.003
07796		0.44	0.002
07517		0.42	0.001
07518		0.49	0.002
07519		0.46	0.035
07520		0.43	<0.001
07521		0.44	0.004
07522		0.39	0.003
07523		0.45	0.003

Certified By:



## Certificate of Analysis

AGAT WORK ORDER: 12Y623581

PROJECT NO:

5623 McADAM ROAD  
 MISSISSAUGA, ONTARIO  
 CANADA L4Z 1N9  
 TEL (905)501-9998  
 FAX (905)501-0589  
<http://www.agatlabs.com>

CLIENT NAME: ANTHILL RESOURCES (YUKON)

ATTENTION TO: Yinghua Chen

### Fire Assay - Trace Au, ICP-OES finish (202552) (50g charge)

DATE SAMPLED: Jul 24, 2012

DATE RECEIVED: Jul 24, 2012

DATE REPORTED: Aug 14, 2012

SAMPLE TYPE: Soil

Sample Description	Analyte: Unit: RDL:	Sample Login Weight kg 0.01	Au ppm 0.001
07524		0.43	0.016
07525		0.46	0.003
07526		0.40	<0.001
07527		0.41	0.002
07528		0.43	0.008
07529		0.41	0.004
07530		0.43	0.035
07531		0.39	0.002
07532		0.38	0.002
07533		0.39	0.003
07534		0.35	0.004
07535		0.37	0.003
07536		0.41	0.007
07537		0.39	0.003
07538		0.46	0.003
07539		0.43	0.006
07540		0.40	0.006
07541		0.41	0.024
07589		0.36	0.003
07590		0.42	0.002
07591		0.40	0.003
07592		0.43	0.002
07593		0.37	0.007
07594		0.38	0.022
07595		0.40	0.003
07596		0.38	0.006
07597		0.40	0.002
07598		0.36	0.004
07599		0.35	0.283
07600		0.36	0.004
07601		0.39	0.005

Certified By:



## Certificate of Analysis

AGAT WORK ORDER: 12Y623581

PROJECT NO:

5623 McADAM ROAD  
 MISSISSAUGA, ONTARIO  
 CANADA L4Z 1N9  
 TEL (905)501-9998  
 FAX (905)501-0589  
<http://www.agatlabs.com>

CLIENT NAME: ANTHILL RESOURCES (YUKON)

ATTENTION TO: Yinghua Chen

### Fire Assay - Trace Au, ICP-OES finish (202552) (50g charge)

DATE SAMPLED: Jul 24, 2012

DATE RECEIVED: Jul 24, 2012

DATE REPORTED: Aug 14, 2012

SAMPLE TYPE: Soil

Sample Description	Analyte: Unit: RDL:	Sample Login Weight kg 0.01	Au ppm 0.001
07602		0.41	0.006
07603		0.45	0.007
07604		0.43	0.007
07605		0.50	0.005
07606		0.47	0.010
07607		0.44	0.009
07608		0.45	0.034
07609		0.40	0.036
08029		0.46	0.004
08030		0.44	0.001
08011		0.47	0.001
08012		0.41	0.010
08013		0.42	0.015
08014		0.44	0.004
08015		0.42	0.001
08016		0.44	<0.001
08017		0.40	0.005
08018		0.39	0.009
08019		0.40	0.014
08020		0.35	0.020
08021		0.32	0.001
08022		0.38	0.004
08023		0.40	0.001
08024		0.37	0.001
08025		0.32	0.001
08026		0.34	0.002
08027		0.41	0.014
08028		0.33	<0.001
06437		NRC	NRC
06438		NRC	NRC
06439		NRC	NRC

Certified By:





## Certificate of Analysis

AGAT WORK ORDER: 12Y623581

PROJECT NO:

5623 McADAM ROAD  
MISSISSAUGA, ONTARIO  
CANADA L4Z 1N9  
TEL (905)501-9998  
FAX (905)501-0589  
<http://www.agatlabs.com>

CLIENT NAME: ANTHILL RESOURCES (YUKON)

ATTENTION TO: Yinghua Chen

### Fire Assay - Trace Au, ICP-OES finish (202552) (50g charge)

DATE SAMPLED: Jul 24, 2012

DATE RECEIVED: Jul 24, 2012

DATE REPORTED: Aug 14, 2012

SAMPLE TYPE: Soil

Sample Description	Analyte:	Sample Login Weight	Au
	Unit:	kg	ppm
	RDL:	0.01	0.001
06440		NRC	NRC
06441		NRC	NRC
06442		NRC	NRC
06443		NRC	NRC
06444		NRC	NRC
06445		NRC	NRC
06446		NRC	NRC
06447		NRC	NRC
06448		NRC	NRC
06449		NRC	NRC
06450		NRC	NRC
06451		NRC	NRC
06452		NRC	NRC
06453		NRC	NRC
06454		NRC	NRC
06455		NRC	NRC
06456		NRC	NRC
06457		NRC	NRC
06458		NRC	NRC
06459		NRC	NRC
06460		NRC	NRC
06461		NRC	NRC
06462		NRC	NRC
06463		NRC	NRC
06464		NRC	NRC
06465		NRC	NRC

Comments: RDL - Reported Detection Limit

Certified By:



## Quality Assurance

CLIENT NAME: ANTHILL RESOURCES (YUKON)

AGAT WORK ORDER: 12Y623581

PROJECT NO:

ATTENTION TO: Yinghua Chen

Solid Analysis												
RPT Date: Aug 14, 2012			REPLICATE				Method Blank	REFERENCE MATERIAL				
PARAMETER	Batch	Sample Id	Original	Rep #1	RPD	Result Value		Expect Value	Recovery	Acceptable Limits		
							Lower			Upper		
Fire Assay - Trace Au, ICP-OES finish (202552) (50g charge)												
Au	1	3548876	0.004	0.003	28.6%	< 0.001	0.251	0.263	95%	90%	110%	
Aqua Regia Digest - Metals Package, ICP-OES (Low TI) (201073)												
Ag	1	3548876	< 0.2	< 0.2	0.0%	< 0.2				80%	120%	
Al	1	3548876	1.06	1.09	2.8%	< 0.01				80%	120%	
As	1	3548876	25	28	11.3%	< 1				80%	120%	
B	1	3548876	< 5	< 5	0.0%	< 5	5.64	7.00	81%	80%	120%	
Ba	1	3548876	36	37	2.7%	< 1				80%	120%	
Be	1	3548876	0.5	0.5	0.0%	< 0.5	0.4	0.4	102%	80%	120%	
Bi	1	3548976	3	3	0.0%	< 1				80%	120%	
Ca	1	3548876	0.02	0.02	0.0%	< 0.01				80%	120%	
Cd	1	3548876	< 0.5	< 0.5	0.0%	< 0.5				80%	120%	
Ce	1	3548876	63	64	1.6%	< 1				80%	120%	
Co	1	3548876	6.53	6.91	5.7%	< 0.5				80%	120%	
Cr	1	3548876	11.8	12.8	8.1%	< 0.5				80%	120%	
Cu	1	3548876	33.8	36.4	7.4%	< 0.5	3842	3800	101%	80%	120%	
Fe	1	3548876	3.54	3.74	5.5%	< 0.01				80%	120%	
Ga	1	3548876	< 5	< 5	0.0%	< 5				80%	120%	
Hg	1	3548876	< 1	< 1	0.0%	< 1				80%	120%	
In	1	3548876	< 1	< 1	0.0%	< 1				80%	120%	
K	1	3548876	0.10	0.10	0.0%	< 0.01				80%	120%	
La	1	3548876	36	36	0.0%	< 1				80%	120%	
Li	1	3548876	23	25	8.3%	< 1				80%	120%	
Mg	1	3548876	0.338	0.357	5.5%	< 0.01				80%	120%	
Mn	1	3548876	268	293	8.9%	< 1				80%	120%	
Mo	1	3548876	1.06	0.99	6.8%	< 0.5				80%	120%	
Na	1	3548876	< 0.01	< 0.01	0.0%	< 0.01				80%	120%	
Ni	1	3548876	13.8	15.8	13.5%	< 0.5				80%	120%	
P	1	3548876	313	327	4.4%	< 10	563	600	94%	80%	120%	
Pb	1	3548876	31.5	33.6	6.5%	0.6				80%	120%	
Rb	1	3548876	17	18	5.7%	< 10	15	13	117%	80%	120%	
S	1	3548876	0.0294	0.0322	9.1%	< 0.005				80%	120%	
Sb	1	3548876	< 1	< 1	0.0%	< 1				80%	120%	
Sc	1	3548876	1.15	1.43	21.7%	< 0.5				80%	120%	
Se	1	3548876	< 10	< 10	0.0%	< 10				80%	120%	
Sn	1	3548876	< 5	< 5	0.0%	< 5	8.5	7.1	120%	80%	120%	
Sr	1	3548876	6.7	7.3	8.6%	< 0.5	319	390	82%	80%	120%	
Ta	1	3548876	< 10	< 10	0.0%	< 10				80%	120%	
Te	1	3548876	< 10	< 10	0.0%	< 10				80%	120%	
Th	1	3548876	8	9	11.8%	< 5				80%	120%	
Ti	1	3548876	< 0.01	< 0.01	0.0%	< 0.01				80%	120%	
Tl	1	3548876	0.114	0.120	5.1%	< 0.01				80%	120%	
U	1	3548876	< 5	< 5	0.0%	< 5				80%	120%	
V	1	3548876	11.5	12.4	7.5%	< 0.5				80%	120%	



## Quality Assurance

CLIENT NAME: ANTHILL RESOURCES (YUKON)

AGAT WORK ORDER: 12Y623581

PROJECT NO:

ATTENTION TO: Yinghua Chen

Solid Analysis (Continued)												
RPT Date: Aug 14, 2012			REPLICATE				Method Blank	REFERENCE MATERIAL				
PARAMETER	Batch	Sample Id	Original	Rep #1	RPD	Result Value		Expect Value	Recovery	Acceptable Limits		
							Lower			Upper		
W	1	3548876	< 1	< 1	0.0%	< 1				80%	120%	
Y	1	3548876	4	4	0.0%	< 1				80%	120%	
Zn	1	3548876	84.2	92.3	9.2%	< 0.5				80%	120%	
Zr	1	3548876	< 5	< 5	0.0%	< 5				80%	120%	
Fire Assay - Trace Au, ICP-OES finish (202552) (50g charge)												
Au	1	3548889	< 0.001	< 0.001	0.0%	< 0.001	1.58	1.52	104%	90%	110%	
Fire Assay - Trace Au, ICP-OES finish (202552) (50g charge)												
Au	1	3549189	0.003	< 0.001		< 0.001	0.262	0.263	100%	90%	110%	
Fire Assay - Trace Au, ICP-OES finish (202552) (50g charge)												
Au	1	3548914	0.021	0.022	4.7%	< 0.001	0.261	0.263	99%	90%	110%	
Fire Assay - Trace Au, ICP-OES finish (202552) (50g charge)												
Au	1	3549064	0.0026	0.0023	12.2%	< 0.001	1.64	1.52	108%	90%	110%	
Fire Assay - Trace Au, ICP-OES finish (202552) (50g charge)												
Au	1	3549076	0.003	0.004	28.6%	< 0.001	0.263	0.263	100%	90%	110%	
Fire Assay - Trace Au, ICP-OES finish (202552) (50g charge)												
Au	1	3549089	0.013	< 0.001		< 0.001	1.65	1.52	108%	90%	110%	
Fire Assay - Trace Au, ICP-OES finish (202552) (50g charge)												
Au	1	3549100	0.005	0.021		< 0.001	0.276	0.263	105%	90%	110%	
Fire Assay - Trace Au, ICP-OES finish (202552) (50g charge)												
Au	1	3549114	0.005	0.005	0.0%	< 0.001				90%	110%	
Fire Assay - Trace Au, ICP-OES finish (202552) (50g charge)												
Au	1	3549126	0.195	0.007		< 0.001				90%	110%	
Fire Assay - Trace Au, ICP-OES finish (202552) (50g charge)												
Au	1	3549139	0.002	0.003		< 0.001				90%	110%	
Fire Assay - Trace Au, ICP-OES finish (202552) (50g charge)												
Au	1	3549226	0.036	0.017		< 0.001				90%	110%	
Fire Assay - Trace Au, ICP-OES finish (202552) (50g charge)												
Au	1	3549240	0.004	0.003	28.6%	< 0.001				90%	110%	
Aqua Regia Digest - Metals Package, ICP-OES (Low TI) (201073)												
Ag	1	3548901	< 0.2	< 0.2	0.0%	< 0.2				80%	120%	
Al	1	3548901	1.46	1.61	9.8%	< 0.01				80%	120%	
As	1	3548901	33	35	5.9%	< 1				80%	120%	
B	1	3548901	< 5	< 5	0.0%	< 5				80%	120%	
Ba	1	3548901	183	202	9.9%	< 1				80%	120%	
Be	1	3548901	0.5	0.5	0.0%	< 0.5				80%	120%	
Bi	1	3548901	4	5	22.2%	< 1				80%	120%	
Ca	1	3548901	0.063	0.077	20.0%	< 0.01				80%	120%	
Cd	1	3548901	< 0.5	< 0.5	0.0%	< 0.5				80%	120%	



## Quality Assurance

CLIENT NAME: ANTHILL RESOURCES (YUKON)

AGAT WORK ORDER: 12Y623581

PROJECT NO:

ATTENTION TO: Yinghua Chen

Solid Analysis (Continued)											
RPT Date: Aug 14, 2012		REPLICATE				Method Blank	REFERENCE MATERIAL				
PARAMETER	Batch	Sample Id	Original	Rep #1	RPD		Result Value	Expect Value	Recovery	Acceptable Limits	
						Lower				Upper	
Ce	1	3548901	31	35	12.1%	< 1				80%	120%
Co	1	3548901	9.9	10.1	2.0%	< 0.5				80%	120%
Cr	1	3548901	26.0	28.2	8.1%	< 0.5				80%	120%
Cu	1	3548901	25.9	25.5	1.6%	< 0.5	3672	3800	96%	80%	120%
Fe	1	3548901	3.39	3.61	6.3%	< 0.01				80%	120%
Ga	1	3548901	7	8	13.3%	< 5				80%	120%
Hg	1	3548901	< 1	< 1	0.0%	< 1	1.2	1.3	91%	80%	120%
In	1	3548901	< 1	< 1	0.0%	< 1				80%	120%
K	1	3548901	0.09	0.11	20.0%	< 0.01				80%	120%
La	1	3548901	19	20	5.1%	< 1				80%	120%
Li	1	3548901	23	24	4.3%	< 1				80%	120%
Mg	1	3548901	0.42	0.44	4.7%	< 0.01				80%	120%
Mn	1	3548901	922	938	1.7%	< 1				80%	120%
Mo	1	3549001	1.1	1.1	0.0%	< 0.5				80%	120%
Na	1	3548901	< 0.01	< 0.01	0.0%	< 0.01				80%	120%
Ni	1	3548901	19.7	20.2	2.5%	< 0.5				80%	120%
P	1	3548901	501	547	8.8%	< 10	555	600	92%	80%	120%
Pb	1	3548901	18.6	20.4	9.2%	0.5				80%	120%
Rb	1	3548901	32	36	11.8%	< 10	15	13	116%	80%	120%
S	1	3548901	0.019	0.019	0.0%	< 0.005				80%	120%
Sb	1	3548901	< 1	< 1	0.0%	< 1				80%	120%
Sc	1	3548901	1.87	1.85	1.1%	< 0.5				80%	120%
Se	1	3548901	< 10	< 10	0.0%	< 10				80%	120%
Sn	1	3548901	< 5	< 5	0.0%	< 5				80%	120%
Sr	1	3548901	10.3	11.8	13.6%	< 0.5				80%	120%
Ta	1	3548901	< 10	< 10	0.0%	< 10				80%	120%
Te	1	3548901	< 10	< 10	0.0%	< 10				80%	120%
Th	1	3548901	< 5	< 5	0.0%	< 5				80%	120%
Ti	1	3549001	< 0.01	< 0.01	0.0%	< 0.01				80%	120%
Tl	1	3548901	0.14	0.20		< 0.01				80%	120%
U	1	3548901	< 5	< 5	0.0%	< 5				80%	120%
V	1	3548901	63.5	68.6	7.7%	< 0.5				80%	120%
W	1	3548901	< 1	< 1	0.0%	< 1				80%	120%
Y	1	3548901	4	4	0.0%	< 1				80%	120%
Zn	1	3548901	78.0	80.7	3.4%	< 0.5				80%	120%
Zr	1	3548901	< 5	< 5	0.0%	< 5				80%	120%
Aqua Regia Digest - Metals Package, ICP-OES (Low Tl) (201073)											
Ag	1	3549026	< 0.2	< 0.2	0.0%	< 0.2				80%	120%
Al	1	3548926	1.87	1.90	1.6%	< 0.01				80%	120%
As	1	3548926	40	40	0.0%	< 1				80%	120%
B	1	3548926	< 5	< 5	0.0%	< 5	7.57	7.00	108%	80%	120%
Ba	1	3548926	412	417	1.2%	< 1				80%	120%
Be	1	3548926	0.6	0.6	0.0%	< 0.5				80%	120%
Bi	1	3548926	3	4	28.6%	< 1				80%	120%



## Quality Assurance

CLIENT NAME: ANTHILL RESOURCES (YUKON)

AGAT WORK ORDER: 12Y623581

PROJECT NO:

ATTENTION TO: Yinghua Chen

Solid Analysis (Continued)												
RPT Date: Aug 14, 2012			REPLICATE				Method Blank	REFERENCE MATERIAL				
PARAMETER	Batch	Sample Id	Original	Rep #1	RPD	Result Value		Expect Value	Recovery	Acceptable Limits		
							Lower			Upper		
Ca	1	3548926	0.65	0.65	0.0%	< 0.01				80%	120%	
Cd	1	3548926	< 0.5	< 0.5	0.0%	< 0.5				80%	120%	
Ce	1	3548926	46	52	12.2%	< 1				80%	120%	
Co	1	3548926	15.3	15.4	0.7%	< 0.5				80%	120%	
Cr	1	3548926	26.6	27.0	1.5%	< 0.5				80%	120%	
Cu	1	3548926	60.1	59.7	0.7%	< 0.5	3784	3800	99%	80%	120%	
Fe	1	3548926	3.51	3.50	0.3%	< 0.01				80%	120%	
Ga	1	3548926	8	7	13.3%	< 5				80%	120%	
Hg	1	3548926	< 1	< 1	0.0%	< 1	1.4	1.3	105%	80%	120%	
In	1	3548926	< 1	< 1	0.0%	< 1				80%	120%	
K	1	3548926	0.08	0.09	11.8%	< 0.01				80%	120%	
La	1	3548926	26	29	10.9%	< 1				80%	120%	
Li	1	3548926	39	39	0.0%	< 1				80%	120%	
Mg	1	3548926	0.70	0.70	0.0%	< 0.01				80%	120%	
Mn	1	3548926	905	912	0.8%	< 1				80%	120%	
Mo	1	3548926	2.5	2.4	4.1%	< 0.5				80%	120%	
Na	1	3548926	< 0.01	< 0.01	0.0%	< 0.01				80%	120%	
Ni	1	3548926	33.7	33.9	0.6%	< 0.5				80%	120%	
P	1	3548926	747	766	2.5%	< 10	592	600	99%	80%	120%	
Pb	1	3548926	20.9	20.6	1.4%	< 0.5				80%	120%	
Rb	1	3548926	23	25	8.3%	< 10	15	13	119%	80%	120%	
S	1	3548926	0.036	0.035	2.8%	< 0.005				80%	120%	
Sb	1	3548926	< 1	< 1	0.0%	< 1				80%	120%	
Sc	1	3548926	2.9	2.9	0.0%	< 0.5				80%	120%	
Se	1	3548926	< 10	< 10	0.0%	< 10				80%	120%	
Sn	1	3548926	< 5	< 5	0.0%	< 5				80%	120%	
Sr	1	3548926	47.7	47.7	0.0%	1.6	313	390	80%	80%	120%	
Ta	1	3548926	< 10	< 10	0.0%	< 10				80%	120%	
Te	1	3548926	< 10	< 10	0.0%	< 10				80%	120%	
Th	1	3548926	8	10	22.2%	< 5	1.5	1.4	106%	80%	120%	
Ti	1	3549026	< 0.01	< 0.01	0.0%	< 0.01				80%	120%	
Tl	1	3548926	0.11	0.11	0.0%	< 0.01				80%	120%	
U	1	3548926	< 5	< 5	0.0%	< 5				80%	120%	
V	1	3548926	36.0	37.6	4.3%	< 0.5				80%	120%	
W	1	3548926	< 1	< 1	0.0%	< 1				80%	120%	
Y	1	3548926	9	9	0.0%	< 1				80%	120%	
Zn	1	3548926	118	115	2.6%	< 0.5				80%	120%	
Zr	1	3548926	< 5	< 5	0.0%	< 5				80%	120%	

Aqua Regia Digest - Metals Package, ICP-OES (Low TI) (201073)

Ag	1	3548951	< 0.2	< 0.2	0.0%	< 0.2				80%	120%
Al	1	3548951	1.65	1.78	7.6%	< 0.01				80%	120%
As	1	3548951	37	40	7.8%	< 1				80%	120%
B	1	3548951	< 5	< 5	0.0%	< 5	5.75	7.00	82%	80%	120%
Ba	1	3548951	186	212	13.1%	< 1				80%	120%



## Quality Assurance

CLIENT NAME: ANTHILL RESOURCES (YUKON)

AGAT WORK ORDER: 12Y623581

PROJECT NO:

ATTENTION TO: Yinghua Chen

Solid Analysis (Continued)												
RPT Date: Aug 14, 2012			REPLICATE				Method Blank	REFERENCE MATERIAL				
PARAMETER	Batch	Sample Id	Original	Rep #1	RPD	Result Value		Expect Value	Recovery	Acceptable Limits		
										Lower	Upper	
Be	1	3548951	0.52	0.59	12.6%	< 0.5				80%	120%	
Bi	1	3549051	4	4	0.0%	< 1				80%	120%	
Ca	1	3548951	0.040	0.048	18.2%	< 0.01				80%	120%	
Cd	1	3548951	< 0.5	< 0.5	0.0%	< 0.5				80%	120%	
Ce	1	3548951	36	46	24.4%	< 1				80%	120%	
Co	1	3548951	10.1	10.2	1.0%	< 0.5				80%	120%	
Cr	1	3548951	21.8	24.2	10.4%	< 0.5				80%	120%	
Cu	1	3548951	25.0	25.5	2.0%	< 0.5	3650	3800	96%	80%	120%	
Fe	1	3548951	3.40	3.41	0.3%	< 0.01				80%	120%	
Ga	1	3548951	6	7	15.4%	< 5				80%	120%	
Hg	1	3548951	< 1	< 1	0.0%	< 1	1.3	1.3	98%	80%	120%	
In	1	3549051	3	< 1		< 1				80%	120%	
K	1	3548951	0.09	0.12	28.6%	< 0.01				80%	120%	
La	1	3548951	22	26	16.7%	< 1				80%	120%	
Li	1	3548951	28	30	6.9%	< 1				80%	120%	
Mg	1	3548951	0.40	0.42	4.9%	< 0.01				80%	120%	
Mn	1	3548951	498	514	3.2%	< 1				80%	120%	
Mo	1	3549051	6.47	4.99	25.8%	< 0.5				80%	120%	
Na	1	3548951	< 0.01	< 0.01	0.0%	< 0.01				80%	120%	
Ni	1	3548951	21.4	22.2	3.7%	< 0.5				80%	120%	
P	1	3548951	524	540	3.0%	< 10	557	600	93%	80%	120%	
Pb	1	3548951	23.5	23.8	1.3%	< 0.5				80%	120%	
Rb	1	3548951	24	31	25.5%	< 10	12	13	91%	80%	120%	
S	1	3548951	0.014	0.014	0.0%	< 0.005				80%	120%	
Sb	1	3548951	< 1	< 1	0.0%	< 1				80%	120%	
Sc	1	3548951	1.74	2.01	14.4%	< 0.5				80%	120%	
Se	1	3548951	< 10	< 10	0.0%	< 10				80%	120%	
Sn	1	3548951	< 5	< 5	0.0%	< 5				80%	120%	
Sr	1	3548951	9.4	9.9	5.2%	0.5				80%	120%	
Ta	1	3548951	< 10	< 10	0.0%	< 10				80%	120%	
Te	1	3548951	< 10	< 10	0.0%	< 10				80%	120%	
Th	1	3548951	< 5	< 5	0.0%	< 5				80%	120%	
Ti	1	3549051	0.199	0.226	12.7%	< 0.01				80%	120%	
Tl	1	3548951	0.15	0.17	12.5%	< 0.01				80%	120%	
U	1	3548951	< 5	< 5	0.0%	< 5				80%	120%	
V	1	3548951	43.7	49.0	11.4%	< 0.5				80%	120%	
W	1	3548951	< 1	< 1	0.0%	< 1				80%	120%	
Y	1	3548951	3	4	28.6%	< 1				80%	120%	
Zn	1	3548951	94.0	97.5	3.7%	< 0.5				80%	120%	
Zr	1	3548951	< 5	< 5	0.0%	< 5				80%	120%	
Aqua Regia Digest - Metals Package, ICP-OES (Low Tl) (201073)												
Ag	1	3549176	< 0.2	< 0.2	0.0%	< 0.2				80%	120%	
Al	1	3549176	2.03	2.31	12.9%	< 0.01				80%	120%	
As	1	3549176	137	141	2.9%	< 1				80%	120%	
B	1	3549176	5	5	0.0%	< 5				80%	120%	



## Quality Assurance

CLIENT NAME: ANTHILL RESOURCES (YUKON)

AGAT WORK ORDER: 12Y623581

PROJECT NO:

ATTENTION TO: Yinghua Chen

Solid Analysis (Continued)											
RPT Date: Aug 14, 2012		REPLICATE				Method Blank	REFERENCE MATERIAL				
PARAMETER	Batch	Sample Id	Original	Rep #1	RPD		Result Value	Expect Value	Recovery	Acceptable Limits	
						Lower				Upper	
Ba	1	3549176	201	226	11.7%	< 1				80%	120%
Be	1	3549176	1.13	1.17	3.5%	< 0.5				80%	120%
Bi	1	3549176	5	4	22.2%	< 1				80%	120%
Ca	1	3549176	0.133	0.153	14.0%	< 0.01				80%	120%
Cd	1	3549176	< 0.5	< 0.5	0.0%	< 0.5				80%	120%
Ce	1	3549176	30	35	15.4%	< 1				80%	120%
Co	1	3549176	16.7	16.9	1.2%	< 0.5				80%	120%
Cr	1	3549176	46.1	48.6	5.3%	< 0.5				80%	120%
Cu	1	3549176	48.2	49.3	2.3%	< 0.5	3790	3800	99%	80%	120%
Fe	1	3549176	4.46	4.85	8.4%	< 0.01				80%	120%
Ga	1	3549176	7	8	13.3%	< 5				80%	120%
Hg	1	3549176	< 1	< 1	0.0%	< 1	1.5	1.3	114%	80%	120%
In	1	3549176	< 1	< 1	0.0%	< 1				80%	120%
K	1	3549176	0.145	0.171	16.5%	< 0.01				80%	120%
La	1	3549176	19	21	10.0%	< 1				80%	120%
Li	1	3549176	27	30	10.5%	< 1				80%	120%
Mg	1	3549176	0.65	0.70	7.4%	< 0.01				80%	120%
Mn	1	3549176	1430	1500	4.8%	< 1				80%	120%
Mo	1	3549176	2.47	3.06	21.3%	< 0.5				80%	120%
Na	1	3549176	0.01	0.01	0.0%	< 0.01				80%	120%
Ni	1	3549176	40.4	40.9	1.2%	< 0.5				80%	120%
P	1	3549176	930	979	5.1%	< 10	567	600	94%	80%	120%
Pb	1	3549176	26.5	28.1	5.9%	< 0.5				80%	120%
Rb	1	3549176	42	48	13.3%	< 10	14	13	108%	80%	120%
S	1	3549176	0.134	0.145	7.9%	< 0.005				80%	120%
Sb	1	3549176	< 1	< 1	0.0%	< 1				80%	120%
Sc	1	3549176	3.8	4.0	5.1%	< 0.5				80%	120%
Se	1	3549176	< 10	< 10	0.0%	< 10				80%	120%
Sn	1	3549176	< 5	< 5	0.0%	< 5				80%	120%
Sr	1	3549176	20.5	20.6	0.5%	< 0.5	315	390	81%	80%	120%
Ta	1	3549176	< 10	< 10	0.0%	< 10				80%	120%
Te	1	3549176	< 10	< 10	0.0%	< 10				80%	120%
Th	1	3549176	< 5	< 5	0.0%	< 5				80%	120%
Ti	1	3549176	0.07	0.08	13.3%	< 0.01				80%	120%
Tl	1	3548976	0.030	0.039	26.1%	< 0.01				80%	120%
U	1	3549176	< 5	< 5	0.0%	< 5				80%	120%
V	1	3549176	119	126	5.7%	< 0.5				80%	120%
W	1	3549176	< 1	< 1	0.0%	< 1				80%	120%
Y	1	3549176	9	10	10.5%	< 1				80%	120%
Zn	1	3549176	142	144	1.4%	< 0.5				80%	120%
Zr	1	3549176	< 5	< 5	0.0%	< 5				80%	120%
Aqua Regia Digest - Metals Package, ICP-OES (Low Tl) (201073)											
Ag	1	3549201	< 0.2	< 0.2	0.0%	< 0.2				80%	120%
Al	1	3549201	1.33	1.42	6.5%	< 0.01				80%	120%



## Quality Assurance

CLIENT NAME: ANTHILL RESOURCES (YUKON)

AGAT WORK ORDER: 12Y623581

PROJECT NO:

ATTENTION TO: Yinghua Chen

Solid Analysis (Continued)												
RPT Date: Aug 14, 2012			REPLICATE				Method Blank	REFERENCE MATERIAL				
PARAMETER	Batch	Sample Id	Original	Rep #1	RPD	Result Value		Expect Value	Recovery	Acceptable Limits		
							Lower			Upper		
As	1	3549201	33	35	5.9%	< 1				80%	120%	
B	1	3549201	< 5	< 5	0.0%	< 5	5.79	7.00	83%	80%	120%	
Ba	1	3549201	375	402	6.9%	< 1				80%	120%	
Be	1	3549201	0.5	0.5	0.0%	< 0.5				80%	120%	
Bi	1	3549201	3	4	28.6%	< 1				80%	120%	
Ca	1	3549201	0.610	0.636	4.2%	< 0.01				80%	120%	
Cd	1	3549201	< 0.5	< 0.5	0.0%	< 0.5				80%	120%	
Ce	1	3549201	31	39	22.9%	< 1				80%	120%	
Co	1	3549201	11.2	11.5	2.6%	< 0.5				80%	120%	
Cr	1	3549201	15.0	15.6	3.9%	< 0.5				80%	120%	
Cu	1	3549201	36.1	37.2	3.0%	< 0.5	3877	3800	102%	80%	120%	
Fe	1	3549201	2.88	3.00	4.1%	< 0.01				80%	120%	
Ga	1	3549201	< 5	< 5	0.0%	< 5				80%	120%	
Hg	1	3549201	< 1	< 1	0.0%	< 1				80%	120%	
In	1	3549201	< 1	< 1	0.0%	< 1				80%	120%	
K	1	3549201	0.154	0.173	11.6%	< 0.01				80%	120%	
La	1	3549201	18	22	20.0%	< 1				80%	120%	
Li	1	3549201	28	29	3.5%	< 1				80%	120%	
Mg	1	3549201	0.383	0.400	4.3%	< 0.01				80%	120%	
Mn	1	3549201	625	649	3.8%	< 1				80%	120%	
Mo	1	3549201	1.63	2.03	21.9%	< 0.5				80%	120%	
Na	1	3549201	0.01	0.01	0.0%	< 0.01				80%	120%	
Ni	1	3549201	28.0	25.6	9.0%	< 0.5				80%	120%	
P	1	3549201	554	570	2.8%	< 10	587	600	98%	80%	120%	
Pb	1	3549201	24.8	24.5	1.2%	< 0.5				80%	120%	
Rb	1	3549201	20	21	4.9%	< 10	12	13	91%	80%	120%	
S	1	3549201	0.0277	0.0269	2.9%	< 0.005				80%	120%	
Sb	1	3549201	< 1	< 1	0.0%	< 1				80%	120%	
Sc	1	3549201	3.1	3.1	0.0%	< 0.5				80%	120%	
Se	1	3549201	< 10	< 10	0.0%	< 10				80%	120%	
Sn	1	3549201	< 5	< 5	0.0%	< 5				80%	120%	
Sr	1	3549201	51.4	53.1	3.3%	< 0.5	317	390	81%	80%	120%	
Ta	1	3549201	< 10	< 10	0.0%	< 10				80%	120%	
Te	1	3549201	< 10	< 10	0.0%	< 10				80%	120%	
Th	1	3549201	6	7	15.4%	< 5	1.4	1.4	97%	80%	120%	
Ti	1	3549126	< 0.01	< 0.01	0.0%	< 0.01				80%	120%	
Tl	1	3549001	0.07	0.05		< 0.01				80%	120%	
U	1	3549201	< 5	< 5	0.0%	< 5				80%	120%	
V	1	3549201	24.8	27.6	10.7%	< 0.5				80%	120%	
W	1	3549201	< 1	< 1	0.0%	< 1				80%	120%	
Y	1	3549201	6	6	0.0%	< 1				80%	120%	
Zn	1	3549201	83.9	95.3	12.7%	< 0.5				80%	120%	
Zr	1	3549201	< 5	< 5	0.0%	< 5				80%	120%	





## Quality Assurance

CLIENT NAME: ANTHILL RESOURCES (YUKON)

AGAT WORK ORDER: 12Y623581

PROJECT NO:

ATTENTION TO: Yinghua Chen

Solid Analysis (Continued)												
RPT Date: Aug 14, 2012			REPLICATE				Method Blank	REFERENCE MATERIAL				
PARAMETER	Batch	Sample Id	Original	Rep #1	RPD	Result Value		Expect Value	Recovery	Acceptable Limits		
							Lower			Upper		
Ag	1	3549226	0.2	0.2	0.0%	< 0.2				80%	120%	
Al	1	3549226	1.34	1.36	1.5%	< 0.01				80%	120%	
As	1	3549226	283	284	0.4%	< 1				80%	120%	
B	1	3549226	< 5	< 5	0.0%	< 5	5.88	7.00	84%	80%	120%	
Ba	1	3549226	281	287	2.1%	< 1				80%	120%	
Be	1	3549226	0.5	0.5	0.0%	< 0.5				80%	120%	
Bi	1	3549226	3	4	28.6%	< 1				80%	120%	
Ca	1	3549226	0.36	0.36	0.0%	< 0.01				80%	120%	
Cd	1	3549226	< 0.5	< 0.5	0.0%	< 0.5				80%	120%	
Ce	1	3549226	37	39	5.3%	< 1				80%	120%	
Co	1	3549226	11.9	11.7	1.7%	< 0.5	5.9	5.0	117%	80%	120%	
Cr	1	3549226	13.9	15.0	7.6%	< 0.5				80%	120%	
Cu	1	3549226	37.4	37.3	0.3%	< 0.5	3700	3800	97%	80%	120%	
Fe	1	3549226	2.97	2.93	1.4%	< 0.01				80%	120%	
Ga	1	3549226	< 5	< 5	0.0%	< 5				80%	120%	
Hg	1	3549226	< 1	< 1	0.0%	< 1	1.5	1.3	115%	80%	120%	
In	1	3549226	< 1	< 1	0.0%	< 1				80%	120%	
K	1	3549226	0.081	0.089	9.4%	< 0.01				80%	120%	
La	1	3549226	22	23	4.4%	< 1				80%	120%	
Li	1	3549226	35	35	0.0%	< 1				80%	120%	
Mg	1	3549226	0.40	0.40	0.0%	< 0.01				80%	120%	
Mn	1	3549226	664	666	0.3%	< 1				80%	120%	
Mo	1	3549151	1.93	1.84	4.8%	< 0.5				80%	120%	
Na	1	3549226	< 0.01	< 0.01	0.0%	< 0.01				80%	120%	
Ni	1	3549226	28.6	28.6	0.0%	< 0.5				80%	120%	
P	1	3549226	688	689	0.1%	< 10	539	600	90%	80%	120%	
Pb	1	3549226	38.9	38.9	0.0%	< 0.5				80%	120%	
Rb	1	3549226	15	16	6.5%	< 10	15	13	116%	80%	120%	
S	1	3549226	0.029	0.029	0.0%	< 0.005	0.93	0.80	117%	80%	120%	
Sb	1	3549226	< 1	< 1	0.0%	< 1				80%	120%	
Sc	1	3549226	2.0	2.0	0.0%	< 0.5				80%	120%	
Se	1	3549226	< 10	< 10	0.0%	< 10				80%	120%	
Sn	1	3549226	< 5	< 5	0.0%	< 5				80%	120%	
Sr	1	3549226	23.3	23.0	1.3%	< 0.5	311	390	80%	80%	120%	
Ta	1	3549226	< 10	< 10	0.0%	< 10				80%	120%	
Te	1	3549226	< 10	< 10	0.0%	< 10				80%	120%	
Th	1	3549226	6	6	0.0%	< 5				80%	120%	
Ti	1	3549226	< 0.01	< 0.01	0.0%	< 0.01				80%	120%	
Tl	1	3549026	0.10	0.11	9.5%	< 0.01				80%	120%	
U	1	3549226	< 5	< 5	0.0%	< 5				80%	120%	
V	1	3549226	16.2	17.4	7.1%	< 0.5				80%	120%	
W	1	3549226	< 1	< 1	0.0%	< 1				80%	120%	
Y	1	3549226	6	6	0.0%	< 1				80%	120%	
Zn	1	3549226	166	171	3.0%	< 0.5				80%	120%	



## Quality Assurance

CLIENT NAME: ANTHILL RESOURCES (YUKON)

AGAT WORK ORDER: 12Y623581

PROJECT NO:

ATTENTION TO: Yinghua Chen

Solid Analysis (Continued)											
RPT Date: Aug 14, 2012		REPLICATE				Method Blank	REFERENCE MATERIAL				
PARAMETER	Batch	Sample Id	Original	Rep #1	RPD		Result Value	Expect Value	Recovery	Acceptable Limits	
										Lower	Upper
Zr	1	3549226	< 5	< 5	0.0%	< 5			80%	120%	
Aqua Regia Digest - Metals Package, ICP-OES (Low TI) (201073)											
Cu	1					< 0.5	3727	3800	98%	80%	120%
Hg	1					< 1	1.3	1.3	103%	80%	120%
P	1					< 10	599	600	100%	80%	120%
Rb	1					< 10	14	13	105%	80%	120%
Tl	1	3549051	0.470	0.506	7.4%	< 0.01				80%	120%
Aqua Regia Digest - Metals Package, ICP-OES (Low TI) (201073)											
Co	1					< 0.5				80%	120%
Cu	1					< 0.5	3781	3800	99%	80%	120%
Hg	1					< 1	1.4	1.3	108%	80%	120%
P	1					< 10	579	600	97%	80%	120%
Rb	1					< 10	15	13	119%	80%	120%
Sr	1					< 0.5	314	390	81%	80%	120%
Tl	1	3549076	0.06	0.07	15.4%	< 0.01				80%	120%
Aqua Regia Digest - Metals Package, ICP-OES (Low TI) (201073)											
Cu	1					< 0.5	3732	3800	98%	80%	120%
Hg	1					< 1	1.5	1.3	116%	80%	120%
P	1					< 10	554	600	92%	80%	120%
Rb	1					< 10	14	13	109%	80%	120%
Tl	1	3549100	0.049	0.055	11.5%	< 0.01				80%	120%
Aqua Regia Digest - Metals Package, ICP-OES (Low TI) (201073)											
Cu	1					< 0.5	3806	3800	100%	80%	120%
Hg	1					< 1	1.2	1.3	91%	80%	120%
P	1					< 10	610	600	102%	80%	120%
Rb	1					< 10	15	13	118%	80%	120%
Tl	1	3549126	0.08	0.08	0.0%	< 0.01				80%	120%
Aqua Regia Digest - Metals Package, ICP-OES (Low TI) (201073)											
Co	1					< 0.5				80%	120%
Cu	1					< 0.5	3895	3800	102%	80%	120%
Hg	1					< 1	1	1.3	81%	80%	120%
P	1					< 10	595	600	99%	80%	120%
Sr	1					< 0.5	316	390	81%	80%	120%
Tl	1	3549151	0.13	0.13	0.0%	< 0.01				80%	120%
Aqua Regia Digest - Metals Package, ICP-OES (Low TI) (201073)											
Tl	1	3549176	0.27	0.33	20.0%	< 0.01				80%	120%
Aqua Regia Digest - Metals Package, ICP-OES (Low TI) (201073)											
Tl	1	3549201	0.071	0.080	11.9%	< 0.01				80%	120%
Aqua Regia Digest - Metals Package, ICP-OES (Low TI) (201073)											
Tl	1	3549226	0.087	0.096	9.8%	< 0.01				80%	120%



### Quality Assurance

CLIENT NAME: ANTHILL RESOURCES (YUKON)

AGAT WORK ORDER: 12Y623581

PROJECT NO:

ATTENTION TO: Yinghua Chen

### Solid Analysis (Continued)

RPT Date: Aug 14, 2012		REPLICATE				Method Blank	REFERENCE MATERIAL			
PARAMETER	Batch	Sample Id	Original	Rep #1	RPD		Result Value	Expect Value	Recovery	Acceptable Limits
									Lower	Upper

Certified By: \_\_\_\_\_

## Method Summary

CLIENT NAME: ANTHILL RESOURCES (YUKON)

AGAT WORK ORDER: 12Y623581

PROJECT NO:

ATTENTION TO: Yinghua Chen

PARAMETER	AGAT S.O.P	LITERATURE REFERENCE	ANALYTICAL TECHNIQUE
Solid Analysis			
Ag	MIN-200-12020		ICP/OES
Al	MIN-200-12020		ICP/OES
As	MIN-200-12020		ICP/OES
B	MIN-200-12020		ICP/OES
Ba	MIN-200-12020		ICP/OES
Be	MIN-200-12020		ICP/OES
Bi	MIN-200-12020		ICP/OES
Ca	MIN-200-12020		ICP/OES
Cd	MIN-200-12020		ICP/OES
Ce	MIN-200-12020		ICP/OES
Co	MIN-200-12020		ICP/OES
Cr	MIN-200-12020		ICP/OES
Cu	MIN-200-12020		ICP/OES
Fe	MIN-200-12020		ICP/OES
Ga	MIN-200-12020		ICP/OES
Hg	MIN-200-12020		ICP/OES
In	MIN-200-12020		ICP/OES
K	MIN-200-12020		ICP/OES
La	MIN-200-12020		ICP/OES
Li	MIN-200-12020		ICP/OES
Mg	MIN-200-12020		ICP/OES
Mn	MIN-200-12020		ICP/OES
Mo	MIN-200-12020		ICP/OES
Na	MIN-200-12020		ICP/OES
Ni	MIN-200-12020		ICP/OES
P	MIN-200-12020		ICP/OES
Pb	MIN-200-12020		ICP/OES
Rb	MIN-200-12020		ICP/OES
S	MIN-200-12020		ICP/OES
Sb	MIN-200-12020		ICP/OES
Sc	MIN-200-12020		ICP/OES
Se	MIN-200-12020		ICP/OES
Sn	MIN-200-12020		ICP/OES
Sr	MIN-200-12020		ICP/OES
Ta	MIN-200-12020		ICP/OES
Te	MIN-200-12020		ICP/OES
Th	MIN-200-12020		ICP/OES
Ti	MIN-200-12020		ICP/OES
Tl	MIN-200-12020		ICP-MS
U	MIN-200-12020		ICP/OES
V	MIN-200-12020		ICP/OES
W	MIN-200-12020		ICP/OES
Y	MIN-200-12020		ICP/OES
Zn	MIN-200-12020		ICP/OES
Zr	MIN-200-12020		ICP/OES
Sample Login Weight	MIN-12009		BALANCE
Au	MIN-200-12006	BUGBEE, E: A Textbook of Fire Assaying	ICP-OES



CLIENT NAME: ANTHILL RESOURCES (YUKON)  
1090-999 WEST HASTINGS STREET  
Vancouver, BC V6C2W2  
(604) 569-3892

ATTENTION TO: Yinghua Chen

PROJECT NO:

AGAT WORK ORDER: 12Y625709

SOLID ANALYSIS REVIEWED BY: Kevin Motomura, ICP Supervisor

DATE REPORTED: Aug 24, 2012

PAGES (INCLUDING COVER): 103

Should you require any information regarding this analysis please contact your client services representative at (905) 501-9998

\*NOTES

All samples are stored at no charge for 90 days. Please contact the lab if you require additional sample storage time.



## Certificate of Analysis

AGAT WORK ORDER: 12Y625709

PROJECT NO:

5623 McADAM ROAD  
MISSISSAUGA, ONTARIO  
CANADA L4Z 1N9  
TEL (905)501-9998  
FAX (905)501-0589  
<http://www.agatlabs.com>

CLIENT NAME: ANTHILL RESOURCES (YUKON)

ATTENTION TO: Yinghua Chen

### Aqua Regia Digest - Metals Package, ICP-OES (Low TI) (201073)

DATE SAMPLED: Jul 30, 2012

DATE RECEIVED: Jul 30, 2012

DATE REPORTED: Aug 24, 2012

SAMPLE TYPE: Soil

Sample Description	Analyte: Unit: RDL:	Ag ppm 0.2	Al % 0.01	As ppm 1	B ppm 5	Ba ppm 1	Be ppm 0.5	Bi ppm 1	Ca % 0.01	Cd ppm 0.5	Ce ppm 1	Co ppm 0.5	Cr ppm 0.5	Cu ppm 0.5	Fe % 0.01
07871		<0.2	0.82	35	≤5	139	0.7	4	0.19	<0.5	67	14.7	9.9	30.7	2.74
07872		<0.2	0.53	13	≤5	68	0.5	4	0.13	<0.5	92	16.2	11.5	27.6	2.24
07873		<0.2	0.44	15	≤5	41	<0.5	4	0.06	<0.5	76	12.9	4.3	31.4	2.53
07874		<0.2	0.56	18	≤5	73	<0.5	3	0.09	<0.5	71	13.4	6.6	30.9	2.71
07875		<0.2	0.72	27	≤5	98	<0.5	3	0.20	<0.5	61	9.7	6.0	30.8	2.73
07876		<0.2	0.70	17	≤5	59	<0.5	4	0.11	<0.5	68	15.1	6.7	36.5	3.01
07877		<0.2	0.65	23	≤5	407	0.5	3	0.15	<0.5	69	16.1	9.7	47.7	3.45
07878		<0.2	1.57	17	≤5	59	0.7	5	0.12	<0.5	72	22.6	19.5	56.4	4.47
07879		<0.2	0.70	18	≤5	86	<0.5	3	0.09	<0.5	80	11.8	11.9	30.5	2.59
07880		<0.2	0.78	25	≤5	86	0.5	3	0.10	<0.5	83	10.9	9.9	27.2	2.47
07881		<0.2	1.17	21	≤5	74	0.5	5	0.05	<0.5	72	12.7	13.8	29.4	3.24
07882		<0.2	1.33	18	≤5	105	0.5	5	0.06	<0.5	74	9.5	14.7	28.4	3.22
07883		<0.2	0.96	19	≤5	56	<0.5	3	0.03	<0.5	58	9.1	12.9	26.2	3.17
07884		<0.2	0.83	22	≤5	88	<0.5	4	0.06	<0.5	58	10.1	10.5	29.6	3.02
07885		<0.2	1.03	13	≤5	81	<0.5	4	0.05	<0.5	52	8.3	16.8	30.9	3.01
07886		<0.2	1.25	20	≤5	107	0.6	4	0.07	<0.5	73	11.2	17.3	35.9	3.39
07887		<0.2	1.14	23	≤5	117	0.5	2	0.11	<0.5	66	10.7	17.1	29.9	2.99
07888		<0.2	1.44	23	≤5	115	<0.5	3	0.07	<0.5	40	9.4	25.0	19.5	2.90
07889		<0.2	1.40	15	≤5	128	0.5	4	0.09	<0.5	38	8.4	21.9	28.9	2.97
07890		<0.2	1.22	18	≤5	84	<0.5	4	0.08	<0.5	46	9.2	23.7	24.0	3.18
07891		<0.2	1.61	25	≤5	112	0.7	5	0.14	<0.5	35	12.4	25.9	39.6	3.86
07892		<0.2	1.96	20	≤5	83	0.8	6	0.09	<0.5	44	20.3	26.8	49.4	4.60
07893		<0.2	1.38	25	≤5	73	0.7	4	0.09	<0.5	72	14.2	16.9	38.8	3.68
07894		<0.2	1.71	23	≤5	79	0.8	4	0.51	<0.5	88	22.5	20.1	51.7	4.01
07895		<0.2	1.68	23	≤5	43	0.9	7	0.47	0.6	106	28.3	19.1	89.8	4.61
07896		<0.2	1.40	15	≤5	112	0.5	3	0.09	<0.5	54	8.0	20.9	23.5	2.94
07897		<0.2	1.61	19	≤5	66	0.6	3	0.05	<0.5	47	8.1	23.0	46.0	4.02
08031		<0.2	1.18	74	≤5	146	<0.5	3	0.10	<0.5	28	6.8	24.0	18.0	2.88
08032		<0.2	1.52	30	≤5	93	<0.5	3	0.07	<0.5	53	10.5	24.4	24.7	3.84
08033		<0.2	0.78	17	≤5	59	<0.5	5	0.11	<0.5	39	20.2	8.0	41.2	3.25
08034		<0.2	0.86	22	≤5	61	0.6	6	0.05	<0.5	34	18.5	9.5	48.1	3.52
08035		<0.2	1.51	17	≤5	48	0.7	5	0.16	<0.5	91	24.8	16.9	58.4	3.68

Certified By:



## Certificate of Analysis

AGAT WORK ORDER: 12Y625709

PROJECT NO:

5623 McADAM ROAD  
MISSISSAUGA, ONTARIO  
CANADA L4Z 1N9  
TEL (905)501-9998  
FAX (905)501-0589  
<http://www.agatlabs.com>

CLIENT NAME: ANTHILL RESOURCES (YUKON)

ATTENTION TO: Yinghua Chen

### Aqua Regia Digest - Metals Package, ICP-OES (Low TI) (201073)

DATE SAMPLED: Jul 30, 2012

DATE RECEIVED: Jul 30, 2012

DATE REPORTED: Aug 24, 2012

SAMPLE TYPE: Soil

Sample Description	Analyte: Unit: RDL:	Ag ppm 0.2	Al % 0.01	As ppm 1	B ppm 5	Ba ppm 1	Be ppm 0.5	Bi ppm 1	Ca % 0.01	Cd ppm 0.5	Ce ppm 1	Co ppm 0.5	Cr ppm 0.5	Cu ppm 0.5	Fe % 0.01
08036		<0.2	1.77	14	5	69	0.7	4	0.08	<0.5	69	19.5	22.2	48.5	3.88
08037		<0.2	1.10	13	5	83	<0.5	3	0.05	<0.5	39	4.5	20.9	20.0	2.30
08038		<0.2	1.04	34	5	123	<0.5	1	0.08	<0.5	33	5.2	18.4	19.2	2.20
08039		<0.2	1.12	25	5	177	<0.5	3	0.12	<0.5	48	9.4	16.1	27.1	2.98
08040		<0.2	1.58	23	5	118	0.5	3	0.09	<0.5	47	11.7	18.7	29.8	3.32
08041		<0.2	1.13	16	5	94	<0.5	3	0.08	<0.5	44	6.7	20.7	20.6	2.68
08042		<0.2	1.22	28	5	124	<0.5	3	0.10	<0.5	38	5.9	23.5	19.2	2.25
08043		<0.2	0.88	12	5	88	<0.5	6	0.07	<0.5	73	13.8	13.0	37.9	3.85
08044		<0.2	1.30	27	5	68	0.6	5	0.07	<0.5	34	22.0	18.6	53.4	3.82
08045		<0.2	0.76	13	5	111	<0.5	3	0.08	<0.5	23	9.9	14.9	27.0	2.87
08046		<0.2	1.28	20	5	101	0.5	3	0.15	<0.5	34	12.4	22.8	39.8	3.23
08047		<0.2	1.35	23	5	57	<0.5	4	0.04	<0.5	74	22.6	17.0	45.8	4.09
08048		<0.2	1.16	9	5	58	0.6	4	0.03	<0.5	47	10.0	10.7	34.7	3.27
08049		<0.2	1.19	19	5	81	<0.5	2	0.12	<0.5	54	9.1	20.7	32.3	3.04
08050		<0.2	1.24	15	5	48	<0.5	5	0.06	<0.5	38	7.8	20.5	37.2	3.34
08051		<0.2	0.56	11	5	50	<0.5	3	0.04	<0.5	30	6.9	11.8	23.0	2.77
08052		<0.2	0.74	119	5	74	<0.5	2	0.04	<0.5	51	6.3	10.2	19.4	2.38
08053		<0.2	0.23	27	5	34	<0.5	4	0.03	<0.5	39	21.2	4.9	33.2	3.14
08054		<0.2	1.40	23	5	54	0.5	4	0.20	<0.5	64	19.8	17.7	37.1	3.56
08055		<0.2	1.58	33	5	65	0.6	3	0.06	<0.5	25	10.6	21.9	39.1	3.50
08056		<0.2	0.72	92	5	82	<0.5	3	0.04	<0.5	45	7.4	12.9	24.0	2.93
08057		0.2	1.30	19	5	88	0.5	4	0.08	<0.5	50	10.8	19.9	33.8	3.71
08058		<0.2	0.65	35	5	76	0.6	4	0.20	<0.5	46	12.5	7.2	43.3	2.99
08059		<0.2	0.82	25	5	83	<0.5	4	0.04	<0.5	47	8.7	12.6	23.7	3.06
08060		<0.2	1.32	24	5	89	<0.5	3	0.07	<0.5	42	8.3	19.2	23.5	3.02
07610		<0.2	1.55	29	5	153	0.7	4	0.11	<0.5	57	21.2	24.6	42.4	3.07
07611		<0.2	1.36	22	5	106	<0.5	3	0.09	<0.5	44	8.4	23.5	25.8	3.36
07612		<0.2	1.36	13	5	61	<0.5	4	0.07	<0.5	16	11.9	19.6	36.4	4.20
07613		<0.2	1.12	12	5	82	<0.5	4	0.06	<0.5	30	5.4	21.4	17.1	2.68
07614		<0.2	0.83	22	5	108	<0.5	4	0.10	<0.5	58	24.5	13.0	41.0	3.52
07615		<0.2	1.22	12	5	113	<0.5	4	0.07	<0.5	52	8.8	16.7	21.1	3.06
07616		<0.2	1.31	14	5	80	<0.5	4	0.06	<0.5	53	7.2	20.0	21.7	3.33

Certified By:



## Certificate of Analysis

AGAT WORK ORDER: 12Y625709

PROJECT NO:

5623 McADAM ROAD  
MISSISSAUGA, ONTARIO  
CANADA L4Z 1N9  
TEL (905)501-9998  
FAX (905)501-0589  
<http://www.agatlabs.com>

CLIENT NAME: ANTHILL RESOURCES (YUKON)

ATTENTION TO: Yinghua Chen

### Aqua Regia Digest - Metals Package, ICP-OES (Low TI) (201073)

DATE SAMPLED: Jul 30, 2012

DATE RECEIVED: Jul 30, 2012

DATE REPORTED: Aug 24, 2012

SAMPLE TYPE: Soil

Sample Description	Analyte: Unit: RDL:	Ag ppm 0.2	Al % 0.01	As ppm 1	B ppm 5	Ba ppm 1	Be ppm 0.5	Bi ppm 1	Ca % 0.01	Cd ppm 0.5	Ce ppm 1	Co ppm 0.5	Cr ppm 0.5	Cu ppm 0.5	Fe % 0.01
07617		<0.2	1.73	22	5	62	0.5	4	0.03	<0.5	78	16.0	19.0	40.3	4.35
07618		<0.2	1.54	22	5	67	0.6	4	0.05	<0.5	98	13.6	17.2	38.9	3.78
07619		<0.2	1.17	40	5	134	0.6	3	0.06	<0.5	77	19.1	13.0	35.8	3.22
07620		<0.2	1.57	18	5	66	1.0	4	0.04	<0.5	48	19.7	17.7	62.7	4.44
07621		<0.2	1.21	15	5	58	<0.5	2	0.03	<0.5	53	10.9	14.7	38.0	3.50
07622		<0.2	1.12	15	5	114	<0.5	3	0.05	<0.5	49	7.3	13.3	23.0	2.33
07623		<0.2	1.39	50	5	182	0.7	4	0.10	<0.5	50	11.3	17.7	26.6	2.92
07624		<0.2	0.99	32	5	149	0.5	3	0.07	<0.5	66	6.6	16.5	23.4	3.04
07625		<0.2	1.15	15	5	127	0.5	2	0.12	<0.5	51	8.3	19.4	23.3	2.67
07626		<0.2	0.84	16	5	117	0.5	3	0.06	<0.5	87	13.6	11.6	35.6	2.88
07627		<0.2	1.12	15	5	67	<0.5	4	0.07	<0.5	26	18.7	13.1	41.5	3.93
07628		<0.2	0.70	27	5	251	0.5	3	0.10	<0.5	22	11.3	6.3	41.1	3.24
07629		<0.2	1.23	25	5	115	<0.5	4	0.07	<0.5	37	9.2	21.4	22.9	3.06
07630		<0.2	1.88	16	5	53	0.5	4	0.05	<0.5	108	18.2	23.0	36.1	4.39
07631		<0.2	1.94	14	5	115	0.9	5	0.05	<0.5	91	15.8	18.6	56.6	5.42
07632		<0.2	1.22	15	5	59	<0.5	4	0.05	<0.5	34	9.6	20.8	26.6	3.33
07633		<0.2	1.55	21	5	197	0.6	4	0.33	<0.5	88	12.0	14.0	28.3	2.89
07634		<0.2	1.85	8	5	28	<0.5	6	0.04	<0.5	79	10.6	25.4	45.1	4.52
07635		<0.2	1.65	16	5	119	0.6	3	0.06	<0.5	54	11.7	23.9	34.2	3.76
07636		<0.2	1.57	23	5	87	<0.5	4	0.05	<0.5	41	7.9	22.1	21.2	2.99
07637		<0.2	1.01	11	5	90	<0.5	2	0.04	<0.5	32	3.9	14.1	14.6	1.90
07638		<0.2	1.52	17	5	118	<0.5	3	0.10	<0.5	39	8.4	25.8	22.5	3.13
07639		<0.2	0.82	10	5	147	<0.5	1	0.09	<0.5	40	3.7	10.9	16.7	1.71
07640		<0.2	1.05	14	5	54	<0.5	5	0.01	<0.5	61	3.0	13.8	41.3	3.47
07641		<0.2	1.14	45	5	108	0.5	4	0.07	0.8	22	11.2	18.2	31.1	3.35
07370		<0.2	1.14	19	5	110	<0.5	2	0.15	<0.5	49	7.0	17.3	21.3	2.39
07371		<0.2	1.03	12	5	56	<0.5	2	0.05	<0.5	41	8.9	14.3	26.7	2.50
07372		<0.2	1.21	19	5	34	0.7	4	0.14	<0.5	64	25.9	11.6	54.4	3.70
07373		0.4	1.01	35	5	44	0.8	4	0.15	<0.5	21	35.9	7.9	71.7	3.78
07374		0.3	1.11	36	5	45	0.9	4	0.24	<0.5	64	42.3	7.3	60.6	2.86
07375		0.2	1.82	23	5	41	0.7	4	0.22	<0.5	75	24.5	19.9	55.0	4.17
07376		<0.2	1.26	16	5	29	0.6	4	0.12	<0.5	43	21.6	14.5	46.7	3.85

Certified By:





## Certificate of Analysis

AGAT WORK ORDER: 12Y625709

PROJECT NO:

5623 McADAM ROAD  
MISSISSAUGA, ONTARIO  
CANADA L4Z 1N9  
TEL (905)501-9998  
FAX (905)501-0589  
<http://www.agatlabs.com>

CLIENT NAME: ANTHILL RESOURCES (YUKON)

ATTENTION TO: Yinghua Chen

### Aqua Regia Digest - Metals Package, ICP-OES (Low TI) (201073)

DATE SAMPLED: Jul 30, 2012

DATE RECEIVED: Jul 30, 2012

DATE REPORTED: Aug 24, 2012

SAMPLE TYPE: Soil

Sample Description	Analyte: Unit: RDL:	Ag ppm 0.2	Al % 0.01	As ppm 1	B ppm 5	Ba ppm 1	Be ppm 0.5	Bi ppm 1	Ca % 0.01	Cd ppm 0.5	Ce ppm 1	Co ppm 0.5	Cr ppm 0.5	Cu ppm 0.5	Fe % 0.01
07377		<0.2	1.37	17	≤5	44	0.7	4	0.09	<0.5	57	13.3	15.1	42.1	3.66
07378		0.2	1.21	35	≤5	50	0.6	3	0.10	<0.5	73	19.7	12.5	40.8	3.24
07379		<0.2	1.26	19	≤5	71	0.5	5	0.07	<0.5	41	12.0	15.3	32.0	3.19
07380		<0.2	1.41	22	≤5	116	0.6	4	0.14	<0.5	43	11.4	16.8	32.2	3.40
07381		<0.2	1.65	34	≤5	107	0.6	3	0.09	<0.5	65	10.8	18.5	33.9	3.27
07382		<0.2	0.95	23	≤5	111	<0.5	2	0.09	<0.5	36	5.6	16.3	19.9	2.77
07383		<0.2	1.55	12	≤5	83	0.6	4	0.10	<0.5	36	13.4	19.4	36.1	3.96
07384		<0.2	0.99	22	≤5	118	<0.5	4	0.13	<0.5	27	9.7	14.9	30.4	2.93
07385		<0.2	1.06	41	≤5	98	<0.5	3	0.07	<0.5	49	9.6	14.9	27.9	2.96
07386		<0.2	0.38	25	≤5	76	<0.5	2	0.09	0.9	24	5.4	9.3	14.7	1.71
07387		<0.2	1.20	14	≤5	75	<0.5	3	0.07	<0.5	51	9.0	18.1	23.6	2.65
07388		0.2	1.39	15	≤5	93	0.6	4	0.07	<0.5	47	13.2	20.4	39.7	3.38
07389		<0.2	1.25	55	≤5	75	<0.5	4	0.06	<0.5	40	9.5	19.5	26.1	3.07
07390		<0.2	0.81	19	≤5	79	<0.5	3	0.11	<0.5	31	6.7	11.6	18.6	2.21
07391		<0.2	1.15	21	≤5	80	<0.5	3	0.07	<0.5	48	6.9	18.0	24.3	2.98
07392		<0.2	1.21	54	≤5	104	0.6	4	0.11	<0.5	81	10.7	14.3	27.9	2.96
07393		<0.2	1.04	19	≤5	96	<0.5	5	0.15	<0.5	59	10.3	16.2	24.7	2.83
07394		<0.2	1.25	30	≤5	187	0.6	2	0.20	0.5	31	9.4	19.0	21.5	3.12
07395		<0.2	1.06	39	≤5	120	0.5	4	0.18	<0.5	43	12.2	14.7	35.4	3.28
07396		<0.2	0.64	58	≤5	57	<0.5	3	0.07	0.5	27	9.7	10.8	20.7	2.64
07397		<0.2	0.75	39	≤5	64	<0.5	3	0.04	<0.5	20	10.0	13.5	25.9	2.94
07398		<0.2	0.96	35	≤5	76	<0.5	5	0.06	<0.5	28	7.6	19.0	24.6	2.85
07399		<0.2	1.65	51	≤5	87	0.6	4	0.16	<0.5	55	14.9	22.9	42.2	4.00
07400		<0.2	0.86	62	≤5	105	<0.5	3	0.08	<0.5	34	7.2	18.2	21.3	2.55
07401		0.2	0.87	162	≤5	90	<0.5	2	0.10	<0.5	57	6.5	11.3	19.6	2.56
07402		<0.2	1.26	286	≤5	175	0.6	3	0.38	<0.5	32	9.6	17.9	22.6	3.26
07403		<0.2	1.23	76	≤5	154	0.6	4	0.27	<0.5	58	11.2	17.9	24.1	3.21
07404		<0.2	1.07	100	≤5	56	0.6	6	0.79	<0.5	72	14.8	18.3	38.3	3.41
07405		<0.2	1.03	117	≤5	75	0.6	4	0.80	<0.5	54	13.4	14.6	44.8	3.42
07406		<0.2	1.17	89	≤5	152	<0.5	3	0.26	<0.5	45	9.6	19.4	18.4	3.18
07407		0.4	0.99	87	≤5	233	<0.5	4	0.21	<0.5	46	8.3	15.4	19.9	2.64
07408		0.2	1.11	28	≤5	184	<0.5	3	0.04	<0.5	31	7.7	20.2	14.0	2.72

Certified By:



## Certificate of Analysis

AGAT WORK ORDER: 12Y625709

PROJECT NO:

5623 McADAM ROAD  
MISSISSAUGA, ONTARIO  
CANADA L4Z 1N9  
TEL (905)501-9998  
FAX (905)501-0589  
<http://www.agatlabs.com>

CLIENT NAME: ANTHILL RESOURCES (YUKON)

ATTENTION TO: Yinghua Chen

### Aqua Regia Digest - Metals Package, ICP-OES (Low TI) (201073)

DATE SAMPLED: Jul 30, 2012

DATE RECEIVED: Jul 30, 2012

DATE REPORTED: Aug 24, 2012

SAMPLE TYPE: Soil

Sample Description	Analyte: Unit: RDL:	Ag ppm 0.2	Al % 0.01	As ppm 1	B ppm 5	Ba ppm 1	Be ppm 0.5	Bi ppm 1	Ca % 0.01	Cd ppm 0.5	Ce ppm 1	Co ppm 0.5	Cr ppm 0.5	Cu ppm 0.5	Fe % 0.01
07409		0.3	1.16	17	<5	148	<0.5	4	0.05	<0.5	44	5.5	16.6	12.6	2.29
07410		0.3	1.17	78	<5	152	<0.5	3	0.08	<0.5	45	5.7	16.0	11.4	2.41
07411		1.5	0.82	135	<5	107	<0.5	3	0.16	1.8	27	6.1	10.5	17.2	2.55
07412		0.7	1.40	127	<5	331	<0.5	5	0.08	<0.5	56	7.8	22.4	15.4	3.34
07413		0.7	1.64	256	<5	642	0.5	4	0.20	<0.5	60	7.5	20.3	45.4	3.40
07414		0.3	0.94	26	<5	249	<0.5	5	0.07	<0.5	67	8.3	8.3	22.1	2.90
07415		0.3	0.91	22	<5	86	<0.5	4	0.06	<0.5	47	10.0	9.8	24.7	2.60
07416		0.5	1.49	43	<5	330	<0.5	6	0.37	<0.5	42	13.1	21.3	29.2	3.58
07417		0.7	1.58	52	<5	362	0.5	2	0.99	<0.5	34	15.6	19.2	48.7	3.49
07418		0.3	1.49	35	<5	548	0.5	5	0.55	<0.5	39	12.8	22.8	35.9	3.02
07419		0.3	1.44	42	<5	177	<0.5	5	1.22	0.5	34	16.1	19.4	52.5	3.57
07420		0.2	1.66	27	<5	224	0.5	6	0.71	<0.5	55	13.0	19.7	35.8	3.21
07642		0.3	1.59	33	<5	52	1.2	7	0.12	<0.5	115	31.0	20.6	67.6	4.39
07643		0.2	1.15	23	<5	59	0.6	3	0.08	<0.5	72	14.7	15.6	34.4	2.95
07644		<0.2	1.08	53	<5	118	0.6	4	0.17	<0.5	65	12.6	13.4	26.8	3.55
07645		<0.2	1.35	79	<5	67	0.8	4	0.13	<0.5	64	25.1	16.1	48.7	3.98
07646		0.2	1.38	244	<5	89	0.7	3	0.12	<0.5	86	18.7	15.8	37.4	3.59
07647		0.2	1.23	196	<5	103	0.7	5	0.14	<0.5	95	16.9	14.8	33.5	3.44
07648		<0.2	1.21	109	<5	99	<0.5	3	0.05	<0.5	48	7.4	16.3	18.8	2.72
07649		0.2	1.06	63	<5	72	<0.5	2	0.05	<0.5	37	6.0	14.9	14.0	2.08
07650		<0.2	1.18	128	<5	46	0.6	7	0.08	<0.5	84	17.9	14.2	38.0	3.57
07651		0.3	1.07	45	<5	58	0.6	3	0.06	<0.5	53	14.3	12.8	32.5	3.74
07652		<0.2	1.16	99	<5	84	0.6	3	0.08	<0.5	63	15.4	13.9	31.2	3.81
07653		0.2	0.92	180	<5	77	0.6	4	0.07	<0.5	55	14.4	11.4	28.6	3.30
07654		0.2	0.83	194	<5	103	<0.5	2	0.15	<0.5	30	7.3	11.1	21.0	2.30
07655		<0.2	1.07	231	<5	91	0.6	4	0.08	<0.5	82	12.2	13.6	28.2	3.29
07656		<0.2	1.19	109	<5	79	1.3	5	0.32	<0.5	105	19.5	22.7	69.1	4.65
07657		0.2	1.24	161	<5	150	0.8	5	0.16	<0.5	72	13.0	19.5	34.1	3.69
07658		0.2	1.46	161	<5	86	0.8	5	0.16	<0.5	84	14.0	17.5	36.6	3.83
07659		0.2	1.12	191	<5	113	0.7	3	0.12	<0.5	69	10.8	15.4	29.7	2.84
07660		0.2	1.19	117	<5	129	0.7	5	0.18	<0.5	89	12.1	18.0	27.8	3.00
07661		<0.2	1.70	124	<5	130	1.2	3	0.96	<0.5	67	17.4	26.8	43.3	4.26

Certified By:



## Certificate of Analysis

AGAT WORK ORDER: 12Y625709

PROJECT NO:

5623 McADAM ROAD  
MISSISSAUGA, ONTARIO  
CANADA L4Z 1N9  
TEL (905)501-9998  
FAX (905)501-0589  
<http://www.agatlabs.com>

CLIENT NAME: ANTHILL RESOURCES (YUKON)

ATTENTION TO: Yinghua Chen

### Aqua Regia Digest - Metals Package, ICP-OES (Low TI) (201073)

DATE SAMPLED: Jul 30, 2012

DATE RECEIVED: Jul 30, 2012

DATE REPORTED: Aug 24, 2012

SAMPLE TYPE: Soil

Sample Description	Analyte: Unit: RDL:	Ag ppm 0.2	Al % 0.01	As ppm 1	B ppm 5	Ba ppm 1	Be ppm 0.5	Bi ppm 1	Ca % 0.01	Cd ppm 0.5	Ce ppm 1	Co ppm 0.5	Cr ppm 0.5	Cu ppm 0.5	Fe % 0.01
07662		0.2	1.90	56	<5	231	0.8	5	1.17	<0.5	37	11.9	24.4	17.1	3.31
07663		0.8	0.83	176	<5	51	0.9	8	0.37	<0.5	98	13.9	7.9	57.1	3.86
07664		0.8	0.70	62	<5	187	1.0	6	0.17	0.6	42	7.7	15.4	31.4	3.32
07665		1.9	0.95	83	<5	185	0.6	7	0.07	1.1	48	9.4	20.7	28.8	3.26
07666		1.2	0.28	51	<5	110	0.6	7	0.04	2.5	63	19.1	9.8	31.9	4.15
07667		0.3	1.26	98	<5	149	<0.5	3	0.14	<0.5	58	11.2	18.9	27.6	2.96
07668		0.5	1.03	94	<5	137	<0.5	4	0.43	<0.5	41	10.7	16.1	25.6	2.67
07669		0.4	1.13	50	<5	179	<0.5	2	0.11	<0.5	31	9.3	16.1	34.1	2.73
07670		0.3	1.20	199	<5	103	<0.5	4	0.12	<0.5	41	10.8	17.1	25.7	3.02
07898		<0.2	0.89	94	<5	79	0.7	9	0.04	0.7	106	40.0	16.3	37.1	3.87
07899		<0.2	0.89	27	<5	69	<0.5	5	0.08	0.5	71	15.5	18.2	24.8	2.96
07900		<0.2	1.04	51	<5	106	0.6	2	0.18	<0.5	98	12.9	11.9	20.0	2.37
07901		<0.2	1.95	27	<5	118	0.5	4	0.12	<0.5	60	10.5	27.9	23.0	3.78
07902		<0.2	0.78	1010	<5	94	0.6	6	0.36	<0.5	35	22.4	6.9	33.7	3.83
07903		<0.2	1.01	1840	<5	80	0.5	6	0.06	<0.5	48	14.2	12.3	41.2	3.82
07904		<0.2	1.53	38	<5	107	0.7	6	0.10	<0.5	53	20.0	25.7	41.6	3.65
07905		<0.2	1.62	27	<5	63	0.6	5	0.09	<0.5	67	19.3	23.0	86.0	4.38
07906		<0.2	1.13	29	<5	40	<0.5	3	0.05	<0.5	51	11.4	10.3	15.0	1.91
07907		<0.2	1.44	40	<5	79	<0.5	5	0.09	<0.5	41	7.8	24.9	24.1	3.61
07908		0.2	0.96	118	<5	26	<0.5	6	<0.01	<0.5	94	14.8	11.9	56.1	4.46
07909		<0.2	1.38	69	<5	112	0.9	6	0.27	<0.5	70	19.7	20.8	41.6	3.77
07910		0.2	1.68	148	<5	125	1.0	9	0.16	<0.5	85	29.8	21.2	49.4	4.06
07911		<0.2	1.23	141	<5	119	0.7	7	0.11	<0.5	73	15.6	19.4	42.0	4.17
08061		<0.2	1.38	26	<5	126	<0.5	3	0.13	<0.5	36	8.2	22.6	21.4	2.83
08062		<0.2	0.82	531	<5	120	<0.5	4	0.15	<0.5	57	11.7	10.8	22.3	2.67
08063		<0.2	1.06	192	<5	118	<0.5	5	0.18	<0.5	53	11.8	16.2	23.1	2.66
08064		<0.2	1.27	189	<5	97	0.8	8	0.15	<0.5	78	23.4	13.7	53.6	4.27
08065		0.2	1.00	323	<5	95	<0.5	5	0.08	0.5	56	8.8	14.7	21.5	3.04
08066		<0.2	0.94	172	<5	56	<0.5	5	0.06	<0.5	61	7.9	11.7	25.2	2.84
08067		<0.2	1.24	207	<5	125	<0.5	3	0.30	<0.5	43	6.7	17.5	23.3	2.99
08068		<0.2	1.08	117	<5	78	<0.5	4	0.06	<0.5	48	6.3	17.4	14.7	2.68
08069		<0.2	1.35	81	<5	81	<0.5	4	0.06	<0.5	53	7.3	20.5	15.4	3.08

Certified By:



## Certificate of Analysis

AGAT WORK ORDER: 12Y625709

PROJECT NO:

5623 McADAM ROAD  
MISSISSAUGA, ONTARIO  
CANADA L4Z 1N9  
TEL (905)501-9998  
FAX (905)501-0589  
<http://www.agatlabs.com>

CLIENT NAME: ANTHILL RESOURCES (YUKON)

ATTENTION TO: Yinghua Chen

### Aqua Regia Digest - Metals Package, ICP-OES (Low TI) (201073)

DATE SAMPLED: Jul 30, 2012

DATE RECEIVED: Jul 30, 2012

DATE REPORTED: Aug 24, 2012

SAMPLE TYPE: Soil

Sample Description	Analyte: Unit: RDL:	Ag ppm 0.2	Al % 0.01	As ppm 1	B ppm 5	Ba ppm 1	Be ppm 0.5	Bi ppm 1	Ca % 0.01	Cd ppm 0.5	Ce ppm 1	Co ppm 0.5	Cr ppm 0.5	Cu ppm 0.5	Fe % 0.01
08070		<0.2	1.33	318	<5	72	<0.5	4	0.04	<0.5	48	16.2	17.0	28.6	3.85
08071		<0.2	1.49	70	<5	126	0.5	6	0.05	<0.5	54	9.1	19.7	20.3	2.74
08072		<0.2	1.24	58	<5	129	0.5	3	0.28	<0.5	60	11.8	18.9	21.5	2.98
08073		<0.2	1.14	78	<5	140	<0.5	5	0.23	<0.5	48	7.3	18.1	11.3	2.62
08074		<0.2	1.11	162	<5	182	0.5	5	0.41	<0.5	34	13.2	13.6	20.8	2.94
08075		0.2	1.06	191	<5	175	<0.5	2	0.34	<0.5	29	8.6	15.8	15.1	2.67
08076		0.4	1.34	244	<5	210	0.5	5	0.48	<0.5	32	10.4	19.7	20.0	3.03
08077		0.6	1.37	369	<5	267	0.6	7	0.45	0.6	29	10.4	20.8	27.7	3.00
08078		<0.2	1.42	147	<5	189	0.6	3	0.08	<0.5	50	10.8	20.9	25.9	3.14
08079		0.6	1.18	630	7	266	0.5	<1	0.37	<0.5	33	12.4	19.0	52.0	2.78
08080		<0.2	1.20	126	6	229	0.6	<1	0.26	<0.5	58	11.5	20.3	29.9	2.49
08081		0.6	1.12	185	7	218	0.7	<1	1.34	<0.5	30	9.1	18.3	30.1	2.17
08082		0.6	1.14	243	7	245	0.5	<1	1.38	<0.5	31	9.8	19.0	24.9	2.21
08083		0.2	1.23	487	9	225	0.7	<1	0.57	<0.5	50	11.2	21.0	34.9	2.80
08084		<0.2	1.34	214	8	215	0.7	<1	0.26	<0.5	51	12.1	23.2	26.3	2.78
08085		0.5	1.11	128	7	284	0.7	<1	1.15	<0.5	30	8.7	16.4	38.1	2.29
08086		0.3	1.07	122	6	422	0.6	<1	0.62	<0.5	28	9.7	19.2	29.2	1.99
08087		0.4	1.39	231	6	386	0.8	<1	0.78	<0.5	36	10.8	20.8	36.5	2.58
08088		0.6	1.25	150	8	405	0.7	<1	1.09	<0.5	34	9.5	28.2	33.3	2.38
08089		1.0	1.26	81	8	329	0.5	<1	0.57	<0.5	44	11.6	24.5	26.4	2.96
08090		<0.2	1.77	26	8	73	0.5	<1	0.16	<0.5	97	15.0	23.7	33.2	3.69
07854		0.6	1.28	87	10	149	0.8	<1	1.30	<0.5	48	13.4	19.7	35.5	3.05
07855		<0.2	1.42	15	8	91	0.5	<1	0.12	<0.5	63	11.0	22.1	22.8	3.02
07856		<0.2	1.14	10	5	79	<0.5	<1	0.09	<0.5	51	9.6	20.4	18.1	2.56
07857		<0.2	1.80	9	10	55	0.6	<1	0.18	<0.5	78	19.0	23.6	50.0	4.14
07858		<0.2	1.80	9	8	67	0.5	<1	0.12	<0.5	85	12.0	21.4	30.6	3.76
07859		<0.2	1.62	8	8	66	<0.5	<1	0.07	<0.5	80	10.6	20.2	21.9	3.31
07860		<0.2	1.78	10	9	230	0.6	<1	0.33	<0.5	67	12.1	20.1	26.1	3.38
07861		<0.2	1.26	11	6	166	<0.5	<1	0.11	<0.5	64	8.2	19.9	15.5	2.35
07862		<0.2	0.91	26	<5	90	<0.5	<1	0.06	<0.5	57	4.0	13.8	32.4	1.55
07863		<0.2	0.82	14	<5	100	<0.5	<1	0.03	<0.5	48	4.5	16.5	14.0	2.22
07864		<0.2	0.81	12	6	101	<0.5	<1	0.11	<0.5	52	7.6	16.0	18.1	2.25

Certified By:



## Certificate of Analysis

AGAT WORK ORDER: 12Y625709

PROJECT NO:

5623 McADAM ROAD  
MISSISSAUGA, ONTARIO  
CANADA L4Z 1N9  
TEL (905)501-9998  
FAX (905)501-0589  
<http://www.agatlabs.com>

CLIENT NAME: ANTHILL RESOURCES (YUKON)

ATTENTION TO: Yinghua Chen

### Aqua Regia Digest - Metals Package, ICP-OES (Low TI) (201073)

DATE SAMPLED: Jul 30, 2012

DATE RECEIVED: Jul 30, 2012

DATE REPORTED: Aug 24, 2012

SAMPLE TYPE: Soil

Sample Description	Analyte: Unit: RDL:	Ag ppm 0.2	Al % 0.01	As ppm 1	B ppm 5	Ba ppm 1	Be ppm 0.5	Bi ppm 1	Ca % 0.01	Cd ppm 0.5	Ce ppm 1	Co ppm 0.5	Cr ppm 0.5	Cu ppm 0.5	Fe % 0.01
07865		<0.2	1.32	27	8	460	0.6	<1	0.28	<0.5	40	11.0	22.7	22.8	3.06
07866		<0.2	1.03	31	8	231	0.6	<1	0.21	<0.5	61	8.0	19.4	18.9	2.40
07867		0.2	0.97	37	7	288	<0.5	<1	0.34	<0.5	47	9.2	14.2	24.4	2.62
07868		<0.2	0.96	24	6	224	<0.5	<1	0.27	<0.5	50	10.4	13.2	22.6	3.05
07869		0.2	1.01	21	8	328	<0.5	<1	0.53	<0.5	41	11.4	16.9	29.9	2.84
07870		0.3	1.05	28	7	360	<0.5	<1	0.58	<0.5	36	9.9	16.7	24.5	2.75
07912		0.3	0.99	28	7	293	<0.5	<1	0.68	<0.5	40	9.7	15.5	28.0	2.76
07913		0.4	0.95	28	8	239	<0.5	<1	0.67	<0.5	50	9.7	16.7	28.6	2.72
07914		0.7	1.05	31	7	400	<0.5	<1	0.79	<0.5	29	10.4	16.4	33.9	2.46
07915		<0.2	1.15	42	7	256	<0.5	<1	0.22	<0.5	53	9.6	20.7	22.6	2.87
07421		0.6	1.12	33	7	524	<0.5	<1	0.57	<0.5	35	9.0	19.3	20.4	2.51
07422		1.0	1.17	38	9	587	<0.5	<1	0.43	27.7	38	135	20.9	31.7	3.74
07423		<0.2	0.82	175	<5	82	<0.5	<1	0.10	<0.5	32	8.7	14.3	20.4	2.63
07424		0.6	1.11	62	7	290	<0.5	<1	0.28	<0.5	31	13.1	17.5	30.5	2.90
07425		<0.2	1.30	113	8	221	<0.5	<1	0.11	<0.5	32	9.1	20.7	18.9	2.92
07426		0.3	1.06	53	7	394	0.5	<1	0.40	<0.5	51	8.6	21.4	44.9	2.27
07427		0.4	1.05	80	7	279	<0.5	<1	0.49	<0.5	47	10.8	15.7	27.1	2.44
07428		0.4	1.11	47	9	309	<0.5	<1	0.64	<0.5	37	14.0	15.7	27.7	2.90
07429		0.5	1.22	85	<5	446	<0.5	4	0.64	0.8	42	11.8	15.1	28.7	2.65
07430		0.3	0.96	77	<5	107	<0.5	3	0.07	<0.5	45	5.0	13.5	14.0	2.17
07431		0.3	1.71	50	<5	268	0.5	4	0.41	<0.5	62	13.9	21.0	41.8	3.48
07432		0.4	1.51	38	<5	271	<0.5	5	0.58	0.6	55	11.4	15.6	37.6	3.14
07433		0.3	1.36	27	<5	309	<0.5	5	0.74	0.6	54	11.4	15.1	28.6	2.38
07434		<0.2	1.52	27	<5	171	<0.5	6	0.42	<0.5	49	12.2	16.7	35.2	3.20
07435		0.5	1.44	35	<5	235	<0.5	7	0.66	0.8	40	12.3	15.4	38.1	2.85
07436		0.4	1.43	28	<5	240	<0.5	6	0.68	<0.5	50	12.6	17.0	34.4	2.76
07437		0.5	1.21	74	<5	220	<0.5	9	0.31	1.2	49	18.7	14.0	65.3	3.98
07438		0.3	1.27	32	<5	262	<0.5	7	0.93	0.7	40	11.9	13.5	34.2	2.51
07439		<0.2	1.07	42	<5	198	<0.5	5	0.59	0.6	39	10.8	11.3	23.3	2.52
07440		0.3	1.04	61	<5	251	<0.5	4	0.59	<0.5	36	9.2	10.6	23.0	2.49
07441		0.3	0.94	33	<5	159	<0.5	4	1.11	<0.5	35	10.3	10.0	30.0	2.61
07442		<0.2	0.60	17	<5	37	<0.5	3	0.45	<0.5	34	10.4	7.2	30.3	2.18

Certified By:



## Certificate of Analysis

AGAT WORK ORDER: 12Y625709

PROJECT NO:

5623 McADAM ROAD  
MISSISSAUGA, ONTARIO  
CANADA L4Z 1N9  
TEL (905)501-9998  
FAX (905)501-0589  
<http://www.agatlabs.com>

CLIENT NAME: ANTHILL RESOURCES (YUKON)

ATTENTION TO: Yinghua Chen

### Aqua Regia Digest - Metals Package, ICP-OES (Low TI) (201073)

DATE SAMPLED: Jul 30, 2012

DATE RECEIVED: Jul 30, 2012

DATE REPORTED: Aug 24, 2012

SAMPLE TYPE: Soil

Sample Description	Analyte: Unit: RDL:	Ag ppm 0.2	Al % 0.01	As ppm 1	B ppm 5	Ba ppm 1	Be ppm 0.5	Bi ppm 1	Ca % 0.01	Cd ppm 0.5	Ce ppm 1	Co ppm 0.5	Cr ppm 0.5	Cu ppm 0.5	Fe % 0.01
07443		0.2	0.90	30	<5	153	<0.5	7	0.57	<0.5	61	10.5	9.2	33.9	2.87
07444		<0.2	1.68	31	<5	79	0.7	7	0.35	<0.5	26	25.8	18.5	86.8	4.26
07445		<0.2	1.47	30	<5	144	<0.5	7	0.88	0.9	40	16.9	17.2	44.0	3.48
07446		0.2	1.04	28	<5	104	<0.5	7	0.91	0.5	31	14.5	12.4	39.6	2.83
07447		<0.2	1.11	20	<5	95	<0.5	6	0.21	<0.5	50	15.7	12.5	16.7	3.39
07448		0.3	1.09	40	<5	70	<0.5	8	0.11	<0.5	37	18.6	12.6	16.5	3.64
07449		<0.2	0.55	96	<5	104	<0.5	5	0.54	<0.5	50	6.9	5.5	12.5	1.83
07450		<0.2	0.30	19	<5	182	<0.5	<1	2.72	<0.5	4	1.3	2.6	15.1	0.40
07451		0.2	0.90	35	<5	196	<0.5	5	1.46	0.7	29	11.3	10.8	25.4	2.46
07452		0.2	0.85	82	<5	259	<0.5	3	1.66	0.5	22	11.4	10.9	26.0	2.34
07453		<0.2	0.74	21	<5	108	<0.5	4	2.83	<0.5	16	8.3	11.2	17.5	1.73
08091		1.1	1.42	77	<5	223	<0.5	4	0.96	0.8	30	13.1	14.1	50.8	3.57
08092		1.1	2.08	179	<5	169	0.5	12	0.23	1.3	68	13.6	22.6	53.7	5.34
08093		0.3	1.51	172	<5	98	<0.5	6	0.06	0.8	52	15.2	20.3	26.7	3.66
08094		3.5	1.14	101	<5	252	<0.5	5	0.62	1.8	46	10.0	10.6	31.1	3.05
08095		1.0	1.27	44	<5	449	<0.5	5	0.78	1.1	42	12.1	13.3	34.7	3.19
08096		0.6	1.16	55	<5	247	<0.5	5	1.40	1.0	35	11.1	14.4	38.8	2.60
08097		8.4	1.12	101	<5	335	<0.5	3	0.98	1.0	53	11.7	14.0	45.8	3.22
08098		0.4	1.25	49	<5	133	<0.5	7	2.00	0.9	26	17.4	13.7	64.5	3.30
08099		<0.2	1.67	43	<5	130	<0.5	9	0.33	1.0	34	23.2	22.4	87.8	5.52
08100		0.3	0.90	25	<5	239	<0.5	2	0.74	<0.5	27	7.8	8.8	28.7	1.87
08101		<0.2	1.06	26	<5	226	<0.5	7	0.23	0.5	29	8.9	13.2	14.4	2.70
08102		0.7	1.53	66	<5	122	0.5	11	1.26	1.5	42	19.8	19.1	88.3	4.45
08103		0.4	1.16	39	<5	212	0.5	8	1.53	0.8	35	16.4	11.8	43.0	3.28
08104		0.2	1.51	36	<5	112	<0.5	8	0.47	<0.5	58	15.6	16.0	45.9	3.95
08105		<0.2	1.54	30	<5	65	<0.5	9	2.47	0.7	57	18.3	17.2	38.6	3.52
08106		<0.2	1.97	26	<5	234	0.6	6	0.21	<0.5	69	16.6	21.3	24.7	4.43
08107		<0.2	0.77	17	<5	82	<0.5	3	0.40	<0.5	43	6.2	9.2	8.7	2.05
08108		0.3	0.96	152	<5	270	<0.5	3	0.26	<0.5	39	6.3	13.2	15.6	2.11
08109		<0.2	2.19	59	<5	42	0.6	7	0.12	<0.5	80	29.9	30.4	45.7	5.95
08110		0.2	1.53	32	<5	213	0.5	3	0.42	<0.5	35	12.0	18.9	17.6	2.63
08111		0.2	1.47	42	<5	211	0.6	4	0.19	<0.5	84	18.7	17.3	48.1	3.91

Certified By:



## Certificate of Analysis

AGAT WORK ORDER: 12Y625709

PROJECT NO:

5623 McADAM ROAD  
MISSISSAUGA, ONTARIO  
CANADA L4Z 1N9  
TEL (905)501-9998  
FAX (905)501-0589  
<http://www.agatlabs.com>

CLIENT NAME: ANTHILL RESOURCES (YUKON)

ATTENTION TO: Yinghua Chen

### Aqua Regia Digest - Metals Package, ICP-OES (Low TI) (201073)

DATE SAMPLED: Jul 30, 2012

DATE RECEIVED: Jul 30, 2012

DATE REPORTED: Aug 24, 2012

SAMPLE TYPE: Soil

Sample Description	Analyte: Unit: RDL:	Ag ppm 0.2	Al % 0.01	As ppm 1	B ppm 5	Ba ppm 1	Be ppm 0.5	Bi ppm 1	Ca % 0.01	Cd ppm 0.5	Ce ppm 1	Co ppm 0.5	Cr ppm 0.5	Cu ppm 0.5	Fe % 0.01
08112		0.2	1.05	38	<5	246	<0.5	4	1.37	<0.5	17	12.0	12.9	34.8	2.92
08113		0.3	0.96	37	<5	196	<0.5	4	1.59	<0.5	19	13.6	16.3	41.0	3.04
07671		0.2	1.28	30	<5	111	0.5	6	0.08	<0.5	68	11.5	15.3	21.9	3.29
07672		0.2	1.10	22	<5	115	<0.5	3	0.07	<0.5	36	7.3	20.1	18.5	2.59
07673		0.3	1.28	62	<5	151	0.5	4	0.12	<0.5	37	11.3	19.5	23.2	2.99
07674		<0.2	1.20	86	<5	122	<0.5	3	0.08	<0.5	35	12.2	21.2	22.1	3.32
07675		<0.2	1.24	58	<5	105	<0.5	6	0.10	<0.5	49	13.8	19.8	25.0	3.22
07676		0.3	0.54	46	<5	54	<0.5	3	0.04	<0.5	45	4.8	12.0	12.7	2.19
07677		0.2	1.08	94	<5	97	<0.5	4	0.03	<0.5	52	10.3	14.2	16.9	2.96
07678		0.2	0.70	98	<5	151	<0.5	5	0.09	<0.5	55	16.9	10.7	25.2	3.29
07679		0.3	1.05	76	<5	268	<0.5	6	0.20	<0.5	48	11.1	14.9	26.5	3.05
07680		0.3	0.90	59	<5	142	<0.5	4	0.04	<0.5	106	7.9	9.9	20.7	2.48
07681		0.3	0.85	36	<5	175	<0.5	4	0.03	<0.5	81	5.5	12.9	13.4	2.61
07682		0.2	0.95	50	<5	198	0.5	3	0.98	<0.5	44	8.9	10.7	27.8	2.32
07683		<0.2	0.98	101	<5	566	0.5	4	0.65	<0.5	36	13.0	15.1	23.1	2.88
07684		<0.2	1.60	129	<5	162	0.6	6	0.37	<0.5	71	13.6	24.5	27.6	3.81
07685		<0.2	1.12	240	<5	209	0.5	4	1.70	<0.5	49	12.8	19.7	30.0	2.79
07686		<0.2	1.37	28	<5	466	0.6	4	0.09	<0.5	68	12.0	28.3	21.5	3.82
07687		1.6	1.24	27	<5	224	<0.5	3	0.06	0.5	34	4.5	17.8	26.0	2.31
07688		1.1	1.60	50	<5	574	0.9	5	0.28	1.3	45	31.3	24.3	64.0	3.51
07689		0.5	0.97	31	<5	213	<0.5	5	0.04	1.2	31	5.4	19.0	17.7	3.14
07690		1.4	0.84	54	<5	399	<0.5	<1	1.27	0.6	22	9.5	13.2	28.9	2.78
07916		<0.2	1.51	8	<5	32	<0.5	6	0.05	<0.5	66	14.8	17.8	22.4	3.38
07917		<0.2	1.16	24	<5	110	<0.5	3	0.08	<0.5	30	7.7	20.6	18.8	2.76
07918		0.2	1.58	24	<5	218	0.6	4	0.17	<0.5	72	10.2	25.0	22.2	3.18
07919		<0.2	0.80	13	<5	93	<0.5	2	0.09	<0.5	26	5.6	12.0	11.7	1.56
07920		<0.2	1.42	28	<5	169	0.7	4	0.23	<0.5	80	19.6	20.8	47.6	3.67
07921		<0.2	1.52	24	<5	161	0.5	4	0.11	<0.5	30	7.6	25.2	17.4	3.16
07922		<0.2	1.46	28	<5	169	0.6	3	0.13	<0.5	48	12.2	23.3	23.1	2.99
07923		0.2	0.94	70	<5	162	<0.5	3	1.06	<0.5	29	9.4	13.2	20.6	2.74
07924		<0.2	1.40	42	<5	177	0.7	6	0.50	<0.5	48	15.0	21.6	31.3	3.46
07925		0.3	1.21	40	<5	266	<0.5	5	0.17	<0.5	31	14.6	18.9	19.9	2.87

Certified By:



## Certificate of Analysis

AGAT WORK ORDER: 12Y625709

PROJECT NO:

5623 McADAM ROAD  
MISSISSAUGA, ONTARIO  
CANADA L4Z 1N9  
TEL (905)501-9998  
FAX (905)501-0589  
<http://www.agatlabs.com>

CLIENT NAME: ANTHILL RESOURCES (YUKON)

ATTENTION TO: Yinghua Chen

### Aqua Regia Digest - Metals Package, ICP-OES (Low TI) (201073)

DATE SAMPLED: Jul 30, 2012

DATE RECEIVED: Jul 30, 2012

DATE REPORTED: Aug 24, 2012

SAMPLE TYPE: Soil

Sample Description	Analyte: Unit: RDL:	Ag ppm 0.2	Al % 0.01	As ppm 1	B ppm 5	Ba ppm 1	Be ppm 0.5	Bi ppm 1	Ca % 0.01	Cd ppm 0.5	Ce ppm 1	Co ppm 0.5	Cr ppm 0.5	Cu ppm 0.5	Fe % 0.01
07926		0.3	1.26	71	<5	174	0.5	6	0.34	<0.5	42	14.8	21.5	26.3	3.61
07927		<0.2	0.75	52	<5	110	0.6	6	1.33	<0.5	41	12.2	9.2	21.1	3.89
07928		<0.2	1.50	109	<5	162	0.6	3	0.30	<0.5	48	12.6	24.4	23.5	3.37
07929		<0.2	1.12	19	7	130	<0.5	<1	0.05	0.9	40	8.7	21.6	52.0	3.06
07930		<0.2	1.05	20	<5	414	<0.5	<1	0.16	<0.5	55	8.6	14.9	25.1	2.83
07931		<0.2	1.22	15	<5	226	0.5	<1	0.14	<0.5	40	9.2	16.1	25.1	2.72
07932		<0.2	1.09	5	6	171	0.6	<1	0.18	0.8	92	13.8	21.2	39.3	2.81
07933		0.4	1.07	11	<5	309	<0.5	<1	0.36	<0.5	14	4.8	19.7	34.9	2.50
07934		0.7	1.19	13	<5	496	0.6	<1	0.68	0.9	39	15.3	13.2	35.1	2.88
07935		<0.2	1.35	17	<5	119	<0.5	<1	0.03	<0.5	50	6.4	19.8	16.6	3.07
07936		<0.2	1.10	17	<5	96	0.9	2	0.03	0.6	75	18.0	12.2	43.0	5.13
07937		<0.2	0.80	6	<5	110	<0.5	<1	0.10	<0.5	48	3.1	13.1	21.6	1.42
07938		<0.2	0.63	6	<5	98	<0.5	<1	1.45	<0.5	34	7.1	11.5	26.5	1.92
07939		<0.2	1.03	20	<5	195	<0.5	<1	0.83	<0.5	30	9.5	19.2	28.5	2.54
07940		<0.2	1.41	18	<5	148	<0.5	<1	0.05	<0.5	44	6.5	19.8	22.6	2.54
07941		<0.2	0.87	32	<5	183	<0.5	<1	0.05	<0.5	30	4.7	12.6	14.7	2.02
07942		<0.2	1.25	23	<5	134	0.6	<1	0.16	0.7	49	10.6	16.4	29.1	3.00
07943		<0.2	1.21	16	<5	164	<0.5	<1	0.04	<0.5	44	5.2	20.8	17.0	2.81
07944		<0.2	1.37	9	<5	368	<0.5	<1	0.05	<0.5	37	5.9	19.0	26.8	2.21
07945		0.4	0.95	52	<5	222	0.5	<1	0.15	0.6	47	7.6	13.9	32.5	3.85
07946		<0.2	1.07	34	<5	175	<0.5	<1	0.17	0.5	44	7.9	16.0	22.2	2.51
07486		<0.2	1.15	22	<5	102	<0.5	<1	0.10	<0.5	48	9.8	17.9	31.8	2.83
07487		<0.2	0.63	12	<5	57	<0.5	<1	0.06	<0.5	24	6.1	15.2	19.5	1.99
07488		<0.2	0.68	246	<5	93	<0.5	<1	0.10	<0.5	84	21.5	8.9	34.4	2.10
07489		<0.2	0.98	49	<5	67	0.6	<1	0.09	<0.5	89	20.9	7.4	48.4	2.91
07490		<0.2	0.99	13	<5	168	0.5	<1	0.23	0.8	63	13.6	8.9	25.0	2.09
07491		<0.2	1.34	14	<5	56	<0.5	<1	0.02	<0.5	66	6.5	18.2	41.1	3.70
07492		<0.2	1.55	22	<5	135	0.5	<1	0.10	<0.5	57	16.4	15.3	31.0	2.80
07493		<0.2	0.48	13	<5	65	<0.5	<1	0.03	<0.5	46	3.7	7.4	16.7	1.33
07494		<0.2	1.00	12	<5	125	<0.5	<1	0.48	0.6	63	14.0	13.2	27.9	2.14
07495		<0.2	0.94	23	<5	174	<0.5	<1	0.33	<0.5	53	11.1	9.9	21.7	2.28
07496		0.4	0.91	60	<5	199	0.5	<1	0.96	0.9	36	11.7	12.4	31.0	2.46

Certified By:





## Certificate of Analysis

AGAT WORK ORDER: 12Y625709

PROJECT NO:

5623 McADAM ROAD  
MISSISSAUGA, ONTARIO  
CANADA L4Z 1N9  
TEL (905)501-9998  
FAX (905)501-0589  
<http://www.agatlabs.com>

CLIENT NAME: ANTHILL RESOURCES (YUKON)

ATTENTION TO: Yinghua Chen

### Aqua Regia Digest - Metals Package, ICP-OES (Low TI) (201073)

DATE SAMPLED: Jul 30, 2012

DATE RECEIVED: Jul 30, 2012

DATE REPORTED: Aug 24, 2012

SAMPLE TYPE: Soil

Sample Description	Analyte: Unit: RDL:	Ag ppm 0.2	Al % 0.01	As ppm 1	B ppm 5	Ba ppm 1	Be ppm 0.5	Bi ppm 1	Ca % 0.01	Cd ppm 0.5	Ce ppm 1	Co ppm 0.5	Cr ppm 0.5	Cu ppm 0.5	Fe % 0.01
07497		<0.2	0.82	10	△	133	<0.5	<1	1.63	<0.5	31	11.6	12.0	40.6	2.54
07498		<0.2	1.01	12	△	134	0.6	<1	0.18	0.7	46	12.4	18.2	25.6	2.29
07499		<0.2	0.83	21	△	179	<0.5	<1	0.12	<0.5	35	4.7	14.1	19.5	1.73
07500		0.5	0.80	10	△	727	<0.5	<1	2.50	0.5	17	7.0	12.8	20.7	1.58
08181		0.3	0.95	17	△	752	<0.5	<1	0.56	0.7	21	10.4	15.7	31.7	2.35
08182		0.4	1.10	66	△	467	0.6	<1	1.22	0.9	26	11.4	17.3	40.0	2.19
08183		0.8	1.53	28	△	337	0.9	<1	0.24	1.1	32	49.1	23.0	72.9	3.21
08184		2.3	1.30	28	△	178	0.6	<1	0.70	4.7	25	21.3	26.7	57.8	2.62
08185		0.8	0.92	13	△	340	0.7	<1	2.27	0.6	17	8.9	14.2	149	1.80
08186		<0.2	1.55	57	△	75	0.7	<1	0.13	0.9	88	18.9	23.4	47.7	3.09
08187		<0.2	1.02	253	△	83	<0.5	<1	0.79	0.6	41	16.5	13.6	35.2	3.34
08188		0.3	1.23	233	△	97	<0.5	6	0.18	<0.5	49	8.6	17.2	8.0	3.27
08189		0.3	0.75	58	△	189	<0.5	5	0.10	<0.5	42	5.5	14.0	12.1	2.42
08114		0.3	1.46	91	△	257	<0.5	5	0.66	<0.5	75	10.0	20.9	19.2	3.34
08115		0.6	1.29	200	△	311	0.6	3	0.48	<0.5	52	9.3	15.0	32.4	3.22
08116		<0.2	1.39	94	△	272	<0.5	4	0.25	<0.5	49	9.3	18.8	22.5	2.94
08117		<0.2	0.74	23	△	85	<0.5	3	0.04	<0.5	58	2.6	14.6	7.5	1.65
08118		1.7	1.60	114	△	422	0.7	5	0.51	0.9	40	15.0	21.4	94.1	3.17
08119		0.2	1.38	43	△	175	<0.5	6	0.11	<0.5	32	12.4	17.0	19.0	3.95
08120		<0.2	2.04	31	△	234	0.7	5	0.11	<0.5	42	11.3	30.0	20.7	3.89
08121		0.2	2.56	30	△	499	1.2	3	0.10	<0.5	34	12.3	36.1	24.6	3.32
08122		<0.2	1.85	26	△	222	0.6	5	0.07	<0.5	31	7.2	27.4	13.3	3.39
08123		0.2	2.22	38	△	478	0.8	3	0.07	<0.5	41	9.2	33.0	22.4	3.38
08124		0.2	1.62	32	△	289	0.6	7	0.05	<0.5	30	7.2	22.2	24.7	2.89
08125		<0.2	0.88	22	△	158	<0.5	3	0.04	<0.5	31	3.0	11.3	4.6	1.91
08126		<0.2	1.20	15	△	87	<0.5	3	0.08	<0.5	52	7.9	14.6	18.1	2.75
08127		<0.2	0.89	39	△	269	0.5	4	1.77	<0.5	29	10.4	14.4	24.1	2.82
08128		0.3	1.65	38	△	590	0.5	4	0.21	<0.5	25	8.0	25.5	19.0	3.41
08129		0.2	1.71	32	△	266	0.6	4	0.03	<0.5	39	6.2	21.1	19.0	3.55
08130		0.3	1.72	35	△	437	0.5	4	0.10	<0.5	47	6.4	24.4	15.5	3.03
08131		<0.2	0.60	23	△	147	<0.5	3	0.05	<0.5	56	8.0	9.9	12.2	2.08
08132		<0.2	1.71	39	△	449	0.7	4	0.09	<0.5	61	12.6	21.1	27.6	3.08

Certified By:



## Certificate of Analysis

AGAT WORK ORDER: 12Y625709

PROJECT NO:

5623 McADAM ROAD  
MISSISSAUGA, ONTARIO  
CANADA L4Z 1N9  
TEL (905)501-9998  
FAX (905)501-0589  
<http://www.agatlabs.com>

CLIENT NAME: ANTHILL RESOURCES (YUKON)

ATTENTION TO: Yinghua Chen

### Aqua Regia Digest - Metals Package, ICP-OES (Low TI) (201073)

DATE SAMPLED: Jul 30, 2012

DATE RECEIVED: Jul 30, 2012

DATE REPORTED: Aug 24, 2012

SAMPLE TYPE: Soil

Sample Description	Analyte: Unit: RDL:	Ag ppm 0.2	Al % 0.01	As ppm 1	B ppm 5	Ba ppm 1	Be ppm 0.5	Bi ppm 1	Ca % 0.01	Cd ppm 0.5	Ce ppm 1	Co ppm 0.5	Cr ppm 0.5	Cu ppm 0.5	Fe % 0.01
08133		0.2	1.66	36	<5	532	0.7	7	0.08	<0.5	24	9.1	22.8	20.2	3.43
08134		<0.2	1.98	27	<5	341	0.6	4	0.05	<0.5	33	8.8	28.2	16.6	3.10
08135		0.5	1.39	45	<5	311	0.6	7	0.48	0.6	50	15.6	18.0	74.2	4.16
08136		<0.2	1.89	26	<5	399	0.9	5	0.10	<0.5	42	11.5	28.7	41.9	3.30
08137		<0.2	0.88	9	<5	111	<0.5	<1	0.06	<0.5	40	1.9	10.2	3.4	0.69
08138		0.2	1.21	17	<5	267	<0.5	4	0.08	<0.5	46	4.6	16.0	13.2	1.81
08139		<0.2	1.45	18	<5	192	<0.5	3	0.06	<0.5	24	4.0	19.2	2.9	2.07
08140		<0.2	1.53	14	<5	296	<0.5	2	0.14	<0.5	27	7.1	21.9	11.4	1.94
08141		<0.2	1.10	18	<5	317	<0.5	6	0.41	<0.5	40	16.2	14.1	19.5	3.76
08142		<0.2	1.64	26	<5	224	<0.5	6	0.24	<0.5	58	13.1	18.3	23.4	3.30
08143		<0.2	1.46	47	<5	244	0.5	5	0.04	<0.5	46	8.8	17.8	19.8	2.86
08144		0.3	1.37	52	<5	445	0.5	5	0.32	<0.5	45	10.5	17.1	31.8	3.83
08145		<0.2	1.07	30	<5	173	<0.5	5	0.08	<0.5	45	6.2	18.1	10.2	2.51
08146		<0.2	1.30	30	<5	246	<0.5	5	0.05	<0.5	65	8.2	15.9	10.9	3.04
07454		<0.2	1.83	25	<5	279	0.5	6	0.06	<0.5	38	7.4	22.5	19.5	3.21
07455		0.3	1.22	25	<5	221	<0.5	4	0.09	<0.5	34	5.7	17.7	22.6	2.29
07456		<0.2	1.19	31	<5	226	<0.5	5	0.06	<0.5	50	7.2	16.3	18.8	2.68
07457		0.2	1.06	28	<5	241	<0.5	4	0.18	<0.5	42	10.2	17.0	27.3	3.03
07458		0.9	1.14	33	<5	232	<0.5	3	0.09	<0.5	38	5.4	15.3	18.3	2.80
07459		1.2	0.95	42	<5	273	<0.5	5	0.11	0.9	32	5.3	21.7	42.2	2.82
07460		<0.2	1.62	40	<5	402	0.5	6	0.40	0.6	36	12.4	26.0	19.1	3.00
07461		0.4	1.20	53	<5	426	0.5	5	0.47	0.6	43	10.6	13.9	32.3	2.96
07462		0.6	1.21	50	<5	376	0.5	5	0.94	0.5	31	10.1	15.0	47.5	2.94
07463		0.3	1.23	181	<5	343	0.5	5	1.08	0.5	31	10.2	14.0	35.1	2.69
07464		0.4	1.12	59	<5	313	0.5	9	0.88	0.9	31	11.0	16.0	47.3	2.63
07465		0.3	0.69	38	<5	167	0.6	6	0.49	<0.5	45	12.8	12.3	17.7	3.77
07466		0.3	1.34	41	<5	355	0.6	4	0.89	0.5	28	10.2	19.2	36.6	2.74
07467		<0.2	1.93	23	<5	231	0.6	5	0.22	<0.5	36	13.8	24.9	17.1	3.27
07468		<0.2	1.66	37	<5	246	0.7	7	0.43	<0.5	60	14.7	22.0	40.5	3.59
07469		0.3	1.31	43	<5	417	0.6	6	1.03	<0.5	47	12.3	16.1	37.0	2.96
07470		0.3	1.45	47	<5	587	0.7	5	0.34	<0.5	59	10.8	18.3	40.8	3.26
07471		0.5	1.18	46	<5	396	0.6	7	1.10	0.7	37	10.2	15.9	37.5	2.61

Certified By:



## Certificate of Analysis

AGAT WORK ORDER: 12Y625709

PROJECT NO:

5623 McADAM ROAD  
MISSISSAUGA, ONTARIO  
CANADA L4Z 1N9  
TEL (905)501-9998  
FAX (905)501-0589  
<http://www.agatlabs.com>

CLIENT NAME: ANTHILL RESOURCES (YUKON)

ATTENTION TO: Yinghua Chen

### Aqua Regia Digest - Metals Package, ICP-OES (Low TI) (201073)

DATE SAMPLED: Jul 30, 2012

DATE RECEIVED: Jul 30, 2012

DATE REPORTED: Aug 24, 2012

SAMPLE TYPE: Soil

Sample Description	Analyte: Unit: RDL:	Ag ppm 0.2	Al % 0.01	As ppm 1	B ppm 5	Ba ppm 1	Be ppm 0.5	Bi ppm 1	Ca % 0.01	Cd ppm 0.5	Ce ppm 1	Co ppm 0.5	Cr ppm 0.5	Cu ppm 0.5	Fe % 0.01
07472		0.4	1.97	32	<5	133	<0.5	7	0.89	0.7	25	18.0	24.9	61.1	4.47
07473		<0.2	1.77	31	<5	410	0.5	4	0.38	<0.5	20	11.9	23.9	54.7	3.40
07474		0.3	1.28	19	<5	184	0.6	6	0.32	0.7	55	12.6	17.6	34.2	2.96
07475		0.2	2.17	31	<5	180	0.6	8	0.31	0.8	49	12.9	26.1	20.7	4.28
07476		<0.2	1.50	27	<5	210	0.6	4	0.26	<0.5	45	12.3	15.9	11.7	3.00
07477		0.2	1.71	42	<5	535	<0.5	3	0.35	0.6	29	11.5	24.2	10.5	2.75
07478		0.5	1.76	85	<5	539	0.7	6	0.75	1.3	26	12.2	19.0	30.5	2.80
07479		0.4	1.67	362	<5	467	0.8	5	0.56	2.1	29	13.9	21.1	57.4	3.24
07480		0.4	1.15	47	<5	408	0.6	5	0.25	<0.5	42	11.4	15.1	36.2	2.81
07481		<0.2	2.20	28	<5	466	<0.5	1	0.33	<0.5	58	8.3	19.3	29.2	3.97
07482		<0.2	1.61	49	<5	242	0.5	4	0.41	<0.5	48	9.9	16.9	17.2	3.31
07483		0.4	1.42	37	<5	259	0.6	4	0.42	0.6	43	11.4	19.0	30.4	2.84
07484		<0.2	1.38	30	<5	210	0.6	5	0.32	<0.5	47	9.3	13.8	7.1	2.65
07485		0.2	1.72	48	<5	437	<0.5	4	0.39	1.1	38	12.5	22.6	15.8	3.22
07716		0.3	1.05	22	<5	165	<0.5	5	0.21	<0.5	16	13.4	11.8	38.5	3.72
07691		0.2	1.40	52	<5	96	<0.5	8	0.08	0.7	36	10.3	21.5	17.3	4.74
07692		0.5	1.89	81	<5	232	0.6	5	0.68	<0.5	59	11.7	21.4	50.8	3.67
07693		<0.2	1.69	42	<5	100	0.5	9	0.04	0.7	81	10.1	21.6	25.0	4.44
07694		0.2	1.07	17	<5	182	<0.5	4	0.47	<0.5	49	9.1	12.5	28.8	2.12
07695		<0.2	1.68	31	<5	101	0.5	8	0.52	<0.5	65	14.4	19.7	51.3	3.59
07696		0.7	1.42	32	<5	269	<0.5	6	1.03	1.0	37	11.2	19.1	32.7	2.72
07697		0.4	1.56	73	<5	236	<0.5	6	0.81	<0.5	41	13.3	17.3	43.1	2.95
07698		0.3	1.37	31	<5	108	<0.5	6	0.71	<0.5	34	15.7	17.2	52.6	3.11
07699		0.3	1.37	35	<5	222	<0.5	5	1.38	<0.5	16	10.9	14.3	47.7	2.80
07700		0.3	1.14	40	<5	271	<0.5	5	1.35	0.6	24	11.2	14.6	32.3	2.45
07701		<0.2	0.89	50	<5	83	<0.5	7	0.02	<0.5	52	5.6	13.3	26.5	3.37
07702		<0.2	0.76	26	<5	171	<0.5	8	0.65	0.6	42	12.0	12.0	28.3	2.94
07703		0.7	1.20	161	<5	178	0.5	10	0.89	0.7	46	13.2	14.2	37.6	3.21
07704		<0.2	1.59	24	10	151	<0.5	<1	0.19	<0.5	51	15.3	28.5	48.1	3.85
07705		0.3	1.04	39	<5	225	<0.5	<1	1.03	<0.5	32	11.4	13.4	26.6	2.76
07706		0.7	0.71	15	7	224	<0.5	<1	1.59	<0.5	15	8.8	16.0	17.1	1.62
07707		0.3	1.14	19	5	203	<0.5	<1	0.81	<0.5	42	13.6	15.4	32.5	2.76

Certified By:



## Certificate of Analysis

AGAT WORK ORDER: 12Y625709

PROJECT NO:

5623 McADAM ROAD  
MISSISSAUGA, ONTARIO  
CANADA L4Z 1N9  
TEL (905)501-9998  
FAX (905)501-0589  
<http://www.agatlabs.com>

CLIENT NAME: ANTHILL RESOURCES (YUKON)

ATTENTION TO: Yinghua Chen

### Aqua Regia Digest - Metals Package, ICP-OES (Low TI) (201073)

DATE SAMPLED: Jul 30, 2012

DATE RECEIVED: Jul 30, 2012

DATE REPORTED: Aug 24, 2012

SAMPLE TYPE: Soil

Sample Description	Analyte: Unit: RDL:	Ag ppm 0.2	Al % 0.01	As ppm 1	B ppm 5	Ba ppm 1	Be ppm 0.5	Bi ppm 1	Ca % 0.01	Cd ppm 0.5	Ce ppm 1	Co ppm 0.5	Cr ppm 0.5	Cu ppm 0.5	Fe % 0.01
07708		<0.2	1.60	15	<5	76	<0.5	<1	0.15	<0.5	71	16.1	21.3	<0.5	3.50
07709		<0.2	0.43	18	<5	90	<0.5	<1	0.43	<0.5	43	14.0	5.4	19.0	3.22
07710		<0.2	1.30	44	7	237	<0.5	<1	0.05	<0.5	51	9.3	19.9	23.6	2.84
07711		<0.2	1.26	49	6	257	0.5	<1	0.08	<0.5	45	10.7	15.9	22.2	3.00
07712		<0.2	1.22	38	<5	170	<0.5	<1	0.15	<0.5	61	9.8	15.3	23.7	3.29
07713		0.2	1.08	14	7	236	<0.5	<1	0.44	<0.5	57	13.0	19.9	37.0	2.72
07714		<0.2	1.25	30	<5	312	<0.5	<1	0.19	<0.5	65	7.8	15.8	21.4	2.80
07715		0.2	1.58	16	5	123	<0.5	<1	0.50	<0.5	54	17.0	18.2	49.3	4.45
08147		<0.2	1.64	41	6	66	0.5	<1	0.17	<0.5	67	22.2	23.2	37.2	3.82
08148		<0.2	1.67	26	8	96	0.6	<1	0.23	<0.5	74	16.1	22.0	31.7	3.61
08149		<0.2	1.53	12	8	88	0.6	<1	0.21	<0.5	96	18.2	22.5	30.2	3.52
08150		<0.2	1.15	37	6	138	<0.5	<1	0.19	<0.5	55	11.9	12.8	21.1	2.89
08151		<0.2	1.37	24	7	100	0.6	<1	0.07	<0.5	60	14.7	18.7	23.0	3.56
08152		<0.2	1.07	27	<5	98	<0.5	<1	0.06	<0.5	55	5.9	14.2	9.0	2.69
08153		<0.2	1.59	18	<5	119	0.5	<1	0.10	<0.5	54	9.9	22.4	21.3	3.18
08154		0.7	1.02	21	10	113	0.6	<1	2.08	<0.5	33	16.3	14.6	45.7	2.88
08155		<0.2	1.12	7	<5	95	<0.5	<1	0.69	<0.5	28	14.3	16.3	13.7	2.97
08156		0.8	0.91	15	7	82	<0.5	<1	2.76	<0.5	25	13.4	11.1	35.4	2.79
08157		0.5	1.27	74	9	99	0.5	<1	1.27	<0.5	52	13.9	15.3	58.5	2.95
08158		0.4	1.02	39	<5	68	<0.5	<1	1.97	<0.5	47	21.4	16.7	27.2	3.35
08159		0.3	0.80	14	<5	88	<0.5	<1	1.31	<0.5	16	7.3	11.5	13.9	1.72
08160		0.4	1.11	24	5	292	<0.5	<1	0.80	<0.5	30	9.7	20.7	13.7	2.02
08161		0.3	1.68	22	<5	323	0.8	<1	0.66	<0.5	38	14.4	21.5	44.7	3.34
08162		0.4	1.28	19	<5	351	<0.5	<1	0.42	<0.5	33	16.3	19.9	21.3	3.00
08163		0.4	1.13	131	8	275	<0.5	<1	0.34	<0.5	52	15.6	18.9	39.8	2.83
08164		0.7	1.11	37	<5	605	<0.5	<1	0.61	<0.5	35	11.3	17.3	36.3	2.77
08165		<0.2	0.92	23	5	120	<0.5	<1	0.04	<0.5	43	5.7	19.9	4.8	2.46
08166		0.3	1.25	19	7	379	0.5	<1	0.55	<0.5	44	10.8	18.6	24.7	2.63
08167		0.3	1.33	16	<5	385	<0.5	<1	0.64	<0.5	35	11.4	16.4	17.8	2.76
08168		0.3	1.36	20	<5	433	0.5	<1	0.62	<0.5	40	13.6	18.7	23.9	3.12
08169		0.3	1.13	29	6	356	0.5	<1	0.64	<0.5	43	9.1	16.5	18.7	2.26
08170		0.8	0.76	59	6	298	<0.5	<1	1.04	<0.5	17	7.0	10.8	17.2	1.68

Certified By:



## Certificate of Analysis

AGAT WORK ORDER: 12Y625709

PROJECT NO:

5623 McADAM ROAD  
MISSISSAUGA, ONTARIO  
CANADA L4Z 1N9  
TEL (905)501-9998  
FAX (905)501-0589  
<http://www.agatlabs.com>

CLIENT NAME: ANTHILL RESOURCES (YUKON)

ATTENTION TO: Yinghua Chen

### Aqua Regia Digest - Metals Package, ICP-OES (Low TI) (201073)

DATE SAMPLED: Jul 30, 2012

DATE RECEIVED: Jul 30, 2012

DATE REPORTED: Aug 24, 2012

SAMPLE TYPE: Soil

Sample Description	Analyte: Unit: RDL:	Ag ppm 0.2	Al % 0.01	As ppm 1	B ppm 5	Ba ppm 1	Be ppm 0.5	Bi ppm 1	Ca % 0.01	Cd ppm 0.5	Ce ppm 1	Co ppm 0.5	Cr ppm 0.5	Cu ppm 0.5	Fe % 0.01
07947		1.0	0.88	201	5	296	<0.5	<1	1.40	<0.5	39	9.9	12.9	45.1	2.31
07948		1.4	1.68	93	<5	464	0.7	<1	0.62	<0.5	45	13.9	21.3	51.3	3.17
07949		<0.2	1.30	17	9	75	<0.5	<1	0.55	<0.5	50	15.4	16.4	16.2	3.24
07950		0.2	1.33	31	8	81	<0.5	<1	1.18	<0.5	35	15.9	14.9	55.2	3.40
07951		1.3	1.08	31	5	257	0.5	<1	1.51	<0.5	32	10.2	14.9	89.0	2.86
07952		0.4	1.76	23	<5	300	0.6	<1	1.11	<0.5	36	13.3	21.4	61.6	3.24
07953		<0.2	1.33	20	<5	129	<0.5	<1	0.10	<0.5	69	11.6	14.7	17.5	3.42
07954		0.4	2.11	83	11	160	0.9	<1	0.58	<0.5	73	16.5	30.5	97.3	4.45
07955		<0.2	1.63	10	<5	207	<0.5	<1	0.06	<0.5	30	9.5	14.7	<0.5	2.32
07956		0.4	1.27	37	5	540	0.6	<1	0.46	<0.5	46	10.5	15.0	44.5	2.66
07957		0.6	1.27	19	<5	207	<0.5	<1	1.48	<0.5	25	10.7	14.2	49.5	2.79
07958		<0.2	1.22	31	<5	300	<0.5	<1	0.08	<0.5	46	8.9	13.8	14.8	2.45
07959		<0.2	1.27	29	<5	242	<0.5	<1	0.09	<0.5	36	6.4	19.5	10.6	2.40
07960		<0.2	1.55	38	<5	413	<0.5	<1	0.23	<0.5	44	7.3	22.6	31.0	3.22
07961		0.3	1.15	64	<5	341	0.5	<1	0.81	<0.5	45	10.2	13.8	21.2	2.49
07962		0.5	1.27	49	6	333	0.5	<1	1.01	<0.5	40	8.9	13.9	17.5	2.45
07963		0.6	1.18	45	9	307	0.5	<1	0.89	<0.5	58	12.0	15.2	33.6	2.76
07964		0.9	1.19	39	<5	559	0.5	<1	0.97	<0.5	46	10.3	13.9	50.5	2.96
07965		0.5	1.15	44	<5	287	<0.5	<1	0.71	<0.5	45	11.9	13.9	40.1	2.99
07966		<0.2	1.79	35	<5	192	0.6	<1	0.34	<0.5	72	19.6	19.0	30.0	3.73
07967		0.6	1.07	29	5	436	<0.5	<1	1.19	<0.5	34	9.9	12.1	43.7	2.28
07968		<0.2	1.12	25	<5	201	<0.5	<1	0.10	<0.5	64	6.0	12.2	6.4	2.58
07969		0.5	1.33	96	<5	450	0.5	<1	0.54	<0.5	56	13.2	16.3	99.8	3.02
07717		<0.2	1.27	15	<5	121	0.8	<1	0.03	<0.5	49	10.1	13.2	8.3	3.87
07718		<0.2	1.78	15	5	127	0.5	<1	0.03	<0.5	89	10.4	20.8	20.2	3.37
07719		<0.2	1.59	13	6	152	<0.5	<1	0.07	<0.5	43	6.9	25.8	4.5	2.89
07720		<0.2	1.16	14	<5	206	0.6	<1	0.10	<0.5	71	12.5	13.2	13.3	3.49
07721		<0.2	1.77	45	6	229	0.8	<1	0.06	<0.5	45	26.0	26.7	3.8	2.56
07722		<0.2	1.12	16	<5	145	<0.5	<1	0.08	<0.5	42	2.5	15.6	<0.5	1.30
07723		<0.2	1.33	50	<5	271	<0.5	<1	0.10	<0.5	39	6.7	20.0	2.0	2.45
07724		<0.2	1.36	121	<5	152	<0.5	<1	0.08	<0.5	39	4.2	17.3	<0.5	1.84
07725		0.5	1.29	97	<5	349	0.6	<1	0.61	<0.5	28	9.3	18.6	17.4	2.14

Certified By:



## Certificate of Analysis

AGAT WORK ORDER: 12Y625709

PROJECT NO:

5623 McADAM ROAD  
 MISSISSAUGA, ONTARIO  
 CANADA L4Z 1N9  
 TEL (905)501-9998  
 FAX (905)501-0589  
<http://www.agatlabs.com>

CLIENT NAME: ANTHILL RESOURCES (YUKON)

ATTENTION TO: Yinghua Chen

### Aqua Regia Digest - Metals Package, ICP-OES (Low TI) (201073)

DATE SAMPLED: Jul 30, 2012

DATE RECEIVED: Jul 30, 2012

DATE REPORTED: Aug 24, 2012

SAMPLE TYPE: Soil

Sample Description	Analyte: Unit: RDL:	Ag ppm 0.2	Al % 0.01	As ppm 1	B ppm 5	Ba ppm 1	Be ppm 0.5	Bi ppm 1	Ca % 0.01	Cd ppm 0.5	Ce ppm 1	Co ppm 0.5	Cr ppm 0.5	Cu ppm 0.5	Fe % 0.01
07726		1.1	0.93	83	<5	232	<0.5	<1	0.21	<0.5	35	6.5	12.6	<0.5	1.77
07727		2.2	1.59	82	<5	348	0.7	<1	0.42	<0.5	40	9.8	17.9	22.6	2.51
07728		<0.2	1.12	73	<5	206	<0.5	<1	0.07	<0.5	44	5.1	15.1	4.0	2.36
07729		<0.2	1.31	245	<5	216	0.5	<1	0.28	<0.5	63	10.2	15.0	13.9	2.90
07730		<0.2	1.46	47	9	174	0.6	<1	0.15	<0.5	61	18.7	19.7	53.9	4.24
07731		<0.2	1.38	45	<5	224	<0.5	<1	0.05	<0.5	56	12.2	17.6	24.5	3.40
07732		0.5	1.67	16	<5	235	0.5	<1	0.08	<0.5	38	5.2	26.0	2.7	3.27
07733		<0.2	0.58	27	<5	188	<0.5	<1	0.09	<0.5	48	3.9	8.3	<0.5	1.53
07734		<0.2	1.64	38	<5	134	<0.5	<1	0.15	<0.5	62	10.1	22.9	7.1	3.38
07735		<0.2	1.21	54	<5	213	<0.5	<1	0.29	<0.5	60	12.4	15.6	20.4	2.87
07736		0.5	1.71	266	<5	683	0.6	<1	0.62	<0.5	48	15.1	17.8	132	3.36
07737		<0.2	1.29	106	<5	201	0.5	<1	0.10	<0.5	69	8.2	15.2	12.2	2.41
07738		<0.2	1.08	163	5	159	<0.5	<1	0.25	<0.5	52	10.5	13.8	47.0	2.57
07739		0.3	1.17	49	9	272	0.6	<1	0.22	<0.5	51	8.8	17.4	34.2	2.54
07740		<0.2	1.39	58	9	312	0.6	<1	0.16	<0.5	59	11.4	18.5	34.2	2.93
07741		<0.2	1.42	42	8	237	0.5	<1	0.25	<0.5	52	9.7	18.1	21.2	2.74
07742		<0.2	1.61	320	11	287	0.8	<1	0.15	<0.5	52	14.9	20.7	44.5	3.07
07848		<0.2	1.34	132	13	133	0.8	<1	0.11	<0.5	89	16.6	17.9	36.2	3.59
07849		1.3	1.19	216	11	117	0.7	<1	5.45	<0.5	50	15.9	16.7	31.7	3.00
07850		<0.2	1.59	76	11	138	0.8	<1	0.26	<0.5	58	12.4	25.0	22.8	3.35
07851		0.9	0.72	39	9	360	0.7	<1	0.04	<0.5	105	10.8	27.3	30.8	3.84
07852		<0.2	1.30	27	12	94	0.5	<1	0.24	<0.5	49	13.1	22.3	24.5	3.67
07853		0.4	1.42	80	8	191	0.6	<1	0.26	<0.5	49	15.3	19.8	32.5	3.37

Certified By:



## Certificate of Analysis

AGAT WORK ORDER: 12Y625709

PROJECT NO:

5623 McADAM ROAD  
MISSISSAUGA, ONTARIO  
CANADA L4Z 1N9  
TEL (905)501-9998  
FAX (905)501-0589  
<http://www.agatlabs.com>

CLIENT NAME: ANTHILL RESOURCES (YUKON)

ATTENTION TO: Yinghua Chen

### Aqua Regia Digest - Metals Package, ICP-OES (Low TI) (201073)

DATE SAMPLED: Jul 30, 2012

DATE RECEIVED: Jul 30, 2012

DATE REPORTED: Aug 24, 2012

SAMPLE TYPE: Soil

Analyte:	Ga	Hg	In	K	La	Li	Mg	Mn	Mo	Na	Ni	P	Pb	Rb
Unit:	ppm	ppm	ppm	%	ppm	ppm	%	ppm	ppm	%	ppm	ppm	ppm	ppm
RDL:	5	1	1	0.01	1	1	0.01	1	0.5	0.01	0.5	10	0.5	10
07871	<5	<1	3	0.18	33	11	0.14	713	0.8	0.01	17.9	697	63.2	27
07872	<5	<1	<1	0.13	44	5	0.10	860	1.0	<0.01	14.6	560	51.4	13
07873	<5	<1	<1	0.09	36	5	0.09	508	<0.5	<0.01	14.7	378	41.1	<10
07874	<5	<1	<1	0.07	35	9	0.13	740	1.0	<0.01	16.7	525	41.8	<10
07875	<5	<1	4	0.08	31	10	0.18	486	<0.5	<0.01	16.4	514	37.2	12
07876	<5	<1	<1	0.07	34	34	0.25	689	0.9	<0.01	23.9	420	32.9	<10
07877	<5	<1	2	0.12	35	17	0.19	771	1.0	<0.01	28.5	530	46.5	12
07878	<5	<1	4	0.07	38	69	0.66	893	<0.5	<0.01	39.0	483	41.0	<10
07879	<5	<1	<1	0.19	39	11	0.16	609	0.5	<0.01	16.9	376	33.7	17
07880	<5	<1	5	0.17	41	13	0.17	492	1.1	<0.01	15.7	415	37.4	20
07881	<5	<1	<1	0.12	36	27	0.29	794	<0.5	<0.01	20.2	621	34.0	20
07882	<5	<1	1	0.11	37	30	0.31	427	0.8	<0.01	22.3	515	28.2	21
07883	<5	<1	<1	0.08	29	19	0.21	498	0.7	<0.01	17.2	543	27.0	14
07884	<5	<1	<1	0.07	29	18	0.19	468	0.8	<0.01	20.8	464	38.5	11
07885	<5	<1	2	0.06	26	25	0.27	458	0.8	<0.01	23.4	579	30.1	13
07886	<5	<1	<1	0.11	37	29	0.31	480	2.0	<0.01	25.7	700	37.0	18
07887	<5	<1	<1	0.10	33	22	0.26	693	0.8	<0.01	23.3	604	32.3	18
07888	<5	<1	2	0.11	21	15	0.24	985	1.8	<0.01	16.5	807	29.4	24
07889	<5	<1	4	0.08	20	32	0.36	568	<0.5	<0.01	22.0	822	27.7	19
07890	<5	<1	<1	0.09	24	22	0.34	535	1.8	<0.01	20.9	638	28.7	16
07891	5	<1	<1	0.08	19	52	0.51	711	<0.5	<0.01	28.7	886	35.0	15
07892	6	<1	<1	0.06	24	81	0.76	834	<0.5	<0.01	37.9	546	37.3	<10
07893	<5	<1	<1	0.08	38	37	0.41	809	1.9	<0.01	27.8	602	31.5	14
07894	<5	<1	<1	0.08	46	49	0.57	1180	0.6	<0.01	32.6	595	51.9	14
07895	6	<1	1	0.09	58	70	0.67	1820	0.9	<0.01	43.7	426	55.5	<10
07896	6	<1	<1	0.09	27	24	0.33	529	1.2	<0.01	19.5	588	39.3	20
07897	7	<1	3	0.08	25	48	0.49	388	1.6	<0.01	25.6	649	32.3	15
08031	6	<1	<1	0.11	15	8	0.22	411	1.8	<0.01	17.0	680	27.4	23
08032	<5	<1	<1	0.10	27	28	0.40	664	1.5	<0.01	23.0	479	28.2	20
08033	<5	<1	1	0.07	19	13	0.19	883	0.8	<0.01	30.7	705	37.3	<10
08034	<5	<1	3	0.06	17	14	0.20	750	1.0	<0.01	31.9	494	34.1	<10
08035	<5	<1	<1	0.08	44	40	0.52	1000	0.5	<0.01	31.1	454	47.4	<10

Certified By:



## Certificate of Analysis

AGAT WORK ORDER: 12Y625709

PROJECT NO:

5623 McADAM ROAD  
MISSISSAUGA, ONTARIO  
CANADA L4Z 1N9  
TEL (905)501-9998  
FAX (905)501-0589  
<http://www.agatlabs.com>

CLIENT NAME: ANTHILL RESOURCES (YUKON)

ATTENTION TO: Yinghua Chen

### Aqua Regia Digest - Metals Package, ICP-OES (Low TI) (201073)

DATE SAMPLED: Jul 30, 2012

DATE RECEIVED: Jul 30, 2012

DATE REPORTED: Aug 24, 2012

SAMPLE TYPE: Soil

Analyte:	Ga	Hg	In	K	La	Li	Mg	Mn	Mo	Na	Ni	P	Pb	Rb
Unit:	ppm	ppm	ppm	%	ppm	ppm	%	ppm	ppm	%	ppm	ppm	ppm	ppm
RDL:	5	1	1	0.01	1	1	0.01	1	0.5	0.01	0.5	10	0.5	10
08036	6	<1	5	0.07	34	47	0.60	1160	<0.5	<0.01	30.2	850	45.6	13
08037	6	<1	2	0.06	20	5	0.14	185	1.7	<0.01	12.7	736	19.4	13
08038	<5	<1	5	0.06	18	9	0.20	323	1.9	<0.01	13.5	900	17.2	16
08039	<5	<1	<1	0.10	25	13	0.22	1100	2.2	<0.01	16.2	725	46.8	23
08040	<5	<1	<1	0.09	24	21	0.37	940	0.5	<0.01	20.0	862	33.5	20
08041	<5	<1	4	0.07	22	18	0.31	338	1.4	<0.01	18.1	515	19.0	16
08042	5	<1	3	0.08	19	9	0.22	273	2.8	<0.01	17.2	725	19.0	19
08043	6	<1	<1	0.08	36	13	0.18	1480	0.8	<0.01	21.2	970	37.9	15
08044	<5	<1	2	0.05	18	32	0.45	783	1.7	<0.01	28.4	482	50.9	10
08045	<5	<1	2	0.05	12	8	0.16	585	2.5	<0.01	19.0	464	18.2	13
08046	<5	<1	2	0.07	17	29	0.46	453	1.8	<0.01	29.4	469	37.5	14
08047	<5	<1	4	0.07	40	32	0.45	1010	0.8	<0.01	33.7	621	38.0	13
08048	<5	<1	<1	0.07	22	20	0.28	542	0.9	<0.01	19.0	453	25.5	11
08049	<5	<1	<1	0.07	27	26	0.40	274	1.2	<0.01	21.8	594	28.4	14
08050	6	<1	<1	0.04	20	23	0.32	262	<0.5	<0.01	17.5	490	31.5	<10
08051	<5	<1	3	0.05	15	4	0.09	262	2.4	<0.01	12.2	503	16.1	13
08052	<5	<1	2	0.08	26	3	0.09	276	1.1	<0.01	15.0	392	19.3	22
08053	<5	<1	4	0.05	18	1	0.02	1060	<0.5	<0.01	22.3	390	10.8	<10
08054	<5	<1	1	0.06	36	35	0.48	1050	1.2	<0.01	28.2	1370	38.6	<10
08055	<5	<1	1	0.05	13	39	0.49	386	1.3	<0.01	25.4	449	30.6	14
08056	<5	<1	<1	0.06	23	6	0.12	311	1.6	<0.01	18.3	486	19.1	17
08057	<5	<1	<1	0.05	26	33	0.40	438	1.6	<0.01	24.2	501	32.1	<10
08058	<5	<1	1	0.06	25	9	0.15	618	2.6	<0.01	27.4	540	21.5	<10
08059	<5	<1	<1	0.09	25	7	0.13	576	2.8	<0.01	15.9	640	26.8	21
08060	<5	<1	1	0.08	21	20	0.32	452	2.6	<0.01	20.9	524	22.3	19
07610	<5	<1	<1	0.09	29	33	0.51	828	1.7	<0.01	30.1	524	40.3	19
07611	6	<1	<1	0.07	23	17	0.32	407	2.2	<0.01	20.0	544	28.4	15
07612	5	<1	3	0.04	9	46	0.47	674	1.2	<0.01	28.1	856	31.5	<10
07613	6	<1	<1	0.05	15	9	0.21	256	2.0	<0.01	14.6	739	20.1	11
07614	<5	<1	2	0.10	28	7	0.13	562	1.8	<0.01	30.1	964	23.9	17
07615	<5	<1	5	0.08	24	17	0.28	730	1.1	<0.01	15.7	660	31.7	18
07616	<5	<1	1	0.07	26	21	0.28	337	1.4	<0.01	18.3	638	21.5	15

Certified By:





## Certificate of Analysis

AGAT WORK ORDER: 12Y625709

PROJECT NO:

5623 McADAM ROAD  
MISSISSAUGA, ONTARIO  
CANADA L4Z 1N9  
TEL (905)501-9998  
FAX (905)501-0589  
<http://www.agatlabs.com>

CLIENT NAME: ANTHILL RESOURCES (YUKON)

ATTENTION TO: Yinghua Chen

### Aqua Regia Digest - Metals Package, ICP-OES (Low TI) (201073)

DATE SAMPLED: Jul 30, 2012

DATE RECEIVED: Jul 30, 2012

DATE REPORTED: Aug 24, 2012

SAMPLE TYPE: Soil

Analyte:	Ga	Hg	In	K	La	Li	Mg	Mn	Mo	Na	Ni	P	Pb	Rb
Unit:	ppm	ppm	ppm	%	ppm	ppm	%	ppm	ppm	%	ppm	ppm	ppm	ppm
RDL:	5	1	1	0.01	1	1	0.01	1	0.5	0.01	0.5	10	0.5	10
07617	<5	<1	3	0.07	38	51	0.53	567	<0.5	<0.01	29.8	511	37.9	15
07618	<5	<1	<1	0.08	47	46	0.46	588	<0.5	<0.01	27.7	641	37.8	17
07619	<5	<1	2	0.15	38	22	0.25	1090	1.2	<0.01	24.8	738	52.9	30
07620	<5	<1	<1	0.07	22	54	0.56	624	<0.5	<0.01	35.3	596	59.3	11
07621	<5	<1	2	0.10	28	26	0.32	658	0.8	<0.01	21.1	1260	46.6	20
07622	<5	<1	2	0.14	24	9	0.14	249	1.5	<0.01	13.8	851	29.1	35
07623	<5	<1	<1	0.15	25	14	0.22	935	2.4	<0.01	18.1	997	45.2	38
07624	<5	<1	<1	0.24	33	12	0.20	280	2.8	0.02	15.5	592	42.5	34
07625	<5	<1	2	0.14	26	14	0.28	364	1.1	<0.01	18.8	613	27.0	27
07626	<5	<1	<1	0.10	42	14	0.21	612	1.7	<0.01	21.9	455	33.5	15
07627	<5	<1	<1	0.05	14	60	0.35	850	2.3	<0.01	28.3	649	38.0	<10
07628	<5	<1	<1	0.05	14	3	0.06	657	3.5	<0.01	18.5	1340	28.1	18
07629	<5	<1	<1	0.09	18	14	0.24	618	2.7	<0.01	20.5	694	36.2	24
07630	5	<1	3	0.05	53	106	0.70	938	1.3	<0.01	35.2	558	29.7	12
07631	<5	<1	<1	0.06	42	81	0.66	351	1.1	<0.01	38.9	551	51.5	12
07632	5	<1	<1	0.04	18	24	0.36	436	1.9	<0.01	20.4	619	28.5	11
07633	<5	<1	<1	0.04	41	28	0.43	791	2.0	<0.01	21.3	817	39.0	11
07634	5	<1	<1	0.03	41	63	0.76	443	<0.5	<0.01	37.8	619	34.3	<10
07635	6	<1	<1	0.05	27	34	0.41	633	1.7	<0.01	26.4	627	30.7	15
07636	5	<1	4	0.05	21	31	0.39	419	1.6	<0.01	20.2	629	22.8	19
07637	<5	<1	1	0.06	16	7	0.14	215	2.2	<0.01	10.1	406	15.9	18
07638	<5	<1	1	0.08	19	16	0.42	384	1.0	<0.01	21.3	550	28.0	22
07639	<5	<1	5	0.07	20	3	0.07	227	2.2	<0.01	9.6	886	20.5	22
07640	<5	<1	2	0.10	32	29	0.33	118	1.9	<0.01	13.4	423	37.6	14
07641	<5	<1	3	0.06	12	14	0.26	728	1.1	<0.01	22.1	573	113	18
07370	<5	<1	2	0.11	24	14	0.27	287	1.0	<0.01	17.1	948	29.0	21
07371	<5	<1	<1	0.05	21	20	0.28	472	1.3	0.02	15.8	832	39.2	11
07372	<5	<1	1	0.05	27	42	0.49	811	0.7	<0.01	34.1	568	44.0	<10
07373	<5	<1	3	0.05	9	39	0.30	1440	1.9	<0.01	37.5	635	81.0	<10
07374	<5	<1	<1	0.05	28	18	0.25	1940	1.1	<0.01	34.6	771	150	<10
07375	<5	<1	1	0.04	36	71	0.74	909	0.9	<0.01	36.0	554	54.5	<10
07376	<5	<1	<1	0.04	20	57	0.51	837	1.7	<0.01	36.1	519	37.3	<10

Certified By:



## Certificate of Analysis

AGAT WORK ORDER: 12Y625709

PROJECT NO:

5623 McADAM ROAD  
MISSISSAUGA, ONTARIO  
CANADA L4Z 1N9  
TEL (905)501-9998  
FAX (905)501-0589  
<http://www.agatlabs.com>

CLIENT NAME: ANTHILL RESOURCES (YUKON)

ATTENTION TO: Yinghua Chen

### Aqua Regia Digest - Metals Package, ICP-OES (Low TI) (201073)

DATE SAMPLED: Jul 30, 2012

DATE RECEIVED: Jul 30, 2012

DATE REPORTED: Aug 24, 2012

SAMPLE TYPE: Soil

Analyte:	Ga	Hg	In	K	La	Li	Mg	Mn	Mo	Na	Ni	P	Pb	Rb
Unit:	ppm	ppm	ppm	%	ppm	ppm	%	ppm	ppm	%	ppm	ppm	ppm	ppm
RDL:	5	1	1	0.01	1	1	0.01	1	0.5	0.01	0.5	10	0.5	10
07377	<5	<1	2	0.05	26	54	0.50	385	1.1	<0.01	33.2	494	38.7	<10
07378	<5	<1	<1	0.06	35	34	0.41	933	0.9	0.01	25.0	583	44.6	10
07379	<5	<1	<1	0.04	20	42	0.46	548	<0.5	<0.01	27.3	507	28.6	<10
07380	<5	<1	3	0.07	22	47	0.44	583	1.6	<0.01	27.8	673	27.7	14
07381	<5	<1	<1	0.09	33	39	0.52	540	1.6	<0.01	25.9	727	30.2	20
07382	<5	<1	3	0.09	18	9	0.17	601	1.2	<0.01	12.0	1200	20.3	21
07383	<5	<1	<1	0.06	19	45	0.52	732	1.6	<0.01	29.9	704	31.1	11
07384	<5	<1	<1	0.07	14	20	0.32	464	1.6	<0.01	25.0	671	25.5	11
07385	<5	<1	<1	0.08	25	17	0.26	603	0.9	<0.01	22.3	725	21.9	15
07386	<5	<1	1	0.06	12	2	0.06	599	2.6	<0.01	9.1	797	15.9	11
07387	<5	<1	<1	0.06	25	21	0.36	449	0.9	<0.01	20.0	649	23.0	14
07388	<5	<1	4	0.04	25	37	0.53	453	<0.5	<0.01	30.7	567	30.9	<10
07389	<5	<1	5	0.04	21	27	0.40	376	<0.5	<0.01	24.0	478	23.2	11
07390	<5	<1	3	0.06	16	19	0.24	535	0.7	<0.01	15.2	778	17.3	14
07391	<5	<1	<1	0.06	25	21	0.30	398	1.2	<0.01	19.1	885	22.0	13
07392	<5	<1	<1	0.09	42	29	0.33	563	1.5	<0.01	23.0	668	33.3	19
07393	<5	<1	<1	0.07	30	26	0.33	705	<0.5	<0.01	21.5	713	26.8	14
07394	<5	<1	2	0.09	16	18	0.27	1040	1.5	<0.01	13.6	1600	45.8	24
07395	<5	<1	<1	0.06	22	22	0.32	748	3.1	<0.01	25.3	737	30.9	13
07396	<5	<1	4	0.04	14	11	0.18	630	0.6	<0.01	17.0	689	26.3	<10
07397	<5	<1	<1	0.04	11	11	0.18	737	<0.5	<0.01	20.8	869	17.8	<10
07398	<5	<1	2	0.05	15	14	0.23	532	1.9	<0.01	15.8	837	17.0	13
07399	<5	<1	<1	0.06	29	42	0.57	703	1.6	<0.01	31.2	684	26.3	12
07400	<5	<1	<1	0.07	17	10	0.20	566	1.7	<0.01	17.2	1010	16.5	16
07401	<5	<1	<1	0.09	28	8	0.14	321	0.8	<0.01	13.7	371	24.0	18
07402	<5	<1	<1	0.07	17	22	0.40	670	1.7	<0.01	20.6	740	29.2	14
07403	<5	<1	1	0.08	30	22	0.34	438	3.5	<0.01	21.7	602	24.5	17
07404	<5	<1	<1	0.04	36	38	0.53	804	1.5	<0.01	28.9	530	28.2	<10
07405	<5	<1	<1	0.05	27	33	0.45	535	1.7	<0.01	28.4	590	28.3	10
07406	<5	<1	<1	0.07	23	25	0.39	480	2.8	<0.01	23.0	586	18.6	19
07407	<5	<1	<1	0.06	23	19	0.33	529	1.4	<0.01	20.9	412	14.2	15
07408	<5	<1	<1	0.06	16	19	0.31	221	<0.5	0.01	18.2	403	10.8	15

Certified By:



## Certificate of Analysis

AGAT WORK ORDER: 12Y625709

PROJECT NO:

5623 McADAM ROAD  
 MISSISSAUGA, ONTARIO  
 CANADA L4Z 1N9  
 TEL (905)501-9998  
 FAX (905)501-0589  
<http://www.agatlabs.com>

CLIENT NAME: ANTHILL RESOURCES (YUKON)

ATTENTION TO: Yinghua Chen

### Aqua Regia Digest - Metals Package, ICP-OES (Low TI) (201073)

DATE SAMPLED: Jul 30, 2012	DATE RECEIVED: Jul 30, 2012						DATE REPORTED: Aug 24, 2012					SAMPLE TYPE: Soil			
Analyte:	Ga	Hg	In	K	La	Li	Mg	Mn	Mo	Na	Ni	P	Pb	Rb	
Unit:	ppm	ppm	ppm	%	ppm	ppm	%	ppm	ppm	%	ppm	ppm	ppm	ppm	
RDL:	5	1	1	0.01	1	1	0.01	1	0.5	0.01	0.5	10	0.5	10	
07409	<5	<1	2	0.07	21	13	0.19	278	2.8	<0.01	13.2	619	20.2	25	
07410	<5	<1	<1	0.06	23	20	0.28	290	0.8	<0.01	13.8	449	33.6	19	
07411	<5	<1	<1	0.03	15	19	0.19	843	1.9	0.01	16.5	407	398	<10	
07412	7	<1	<1	0.08	29	27	0.34	381	2.8	<0.01	20.9	311	28.3	21	
07413	5	<1	5	0.07	31	50	0.47	510	1.5	<0.01	24.1	524	36.4	21	
07414	<5	<1	<1	0.03	34	22	0.42	364	<0.5	<0.01	17.6	289	22.2	<10	
07415	<5	<1	<1	0.03	24	25	0.39	330	<0.5	<0.01	23.7	389	20.5	<10	
07416	6	<1	2	0.06	22	31	0.39	443	1.9	<0.01	26.7	478	25.6	18	
07417	<5	<1	<1	0.07	18	35	0.63	1210	4.4	<0.01	42.4	1170	23.2	17	
07418	<5	<1	1	0.09	20	27	0.51	479	3.0	<0.01	27.6	832	19.9	18	
07419	<5	<1	<1	0.04	18	39	0.62	859	3.9	<0.01	38.5	1140	18.5	10	
07420	<5	<1	<1	0.10	27	29	0.54	653	2.3	<0.01	29.2	687	24.9	21	
07642	6	<1	<1	0.06	59	54	0.62	1370	0.6	<0.01	42.5	838	93.3	10	
07643	<5	<1	<1	0.06	37	28	0.35	928	1.0	<0.01	25.1	813	50.9	12	
07644	<5	<1	<1	0.07	33	20	0.24	1180	3.4	<0.01	19.2	988	68.5	17	
07645	<5	<1	<1	0.05	31	48	0.52	1050	1.2	<0.01	35.7	503	48.6	<10	
07646	<5	<1	<1	0.07	42	42	0.50	980	<0.5	<0.01	29.1	588	68.7	11	
07647	<5	<1	1	0.07	46	31	0.44	860	<0.5	<0.01	30.4	684	44.7	12	
07648	<5	<1	2	0.09	24	17	0.28	374	1.7	<0.01	17.3	879	26.7	21	
07649	<5	<1	<1	0.07	18	15	0.25	305	1.0	0.01	15.2	654	18.8	15	
07650	<5	<1	<1	0.05	42	41	0.48	737	1.4	<0.01	33.8	482	54.1	<10	
07651	<5	<1	<1	0.04	26	35	0.40	630	<0.5	<0.01	30.9	404	29.1	<10	
07652	<5	<1	<1	0.06	31	31	0.36	929	1.5	<0.01	29.8	661	31.9	11	
07653	<5	<1	3	0.08	28	20	0.26	767	0.8	<0.01	25.5	584	28.6	16	
07654	<5	<1	<1	0.06	15	10	0.17	727	1.5	0.01	15.1	859	27.7	14	
07655	<5	<1	2	0.07	41	19	0.30	699	0.9	<0.01	24.1	597	25.7	15	
07656	<5	<1	<1	0.05	51	48	0.73	1190	<0.5	<0.01	41.7	526	28.3	<10	
07657	<5	<1	<1	0.06	36	29	0.46	655	1.3	<0.01	29.4	403	34.8	17	
07658	<5	<1	<1	0.05	43	38	0.58	591	1.9	<0.01	34.6	563	28.5	11	
07659	<5	<1	4	0.08	35	24	0.36	392	2.3	<0.01	28.8	619	22.1	17	
07660	<5	<1	3	0.08	43	26	0.44	534	2.6	<0.01	29.8	739	22.2	14	
07661	6	<1	2	0.10	35	42	0.75	923	2.1	<0.01	42.1	696	31.6	24	

Certified By:



## Certificate of Analysis

AGAT WORK ORDER: 12Y625709

PROJECT NO:

5623 McADAM ROAD  
MISSISSAUGA, ONTARIO  
CANADA L4Z 1N9  
TEL (905)501-9998  
FAX (905)501-0589  
<http://www.agatlabs.com>

CLIENT NAME: ANTHILL RESOURCES (YUKON)

ATTENTION TO: Yinghua Chen

### Aqua Regia Digest - Metals Package, ICP-OES (Low TI) (201073)

DATE SAMPLED: Jul 30, 2012

DATE RECEIVED: Jul 30, 2012

DATE REPORTED: Aug 24, 2012

SAMPLE TYPE: Soil

Sample Description	Analyte: Unit: RDL:	Ga ppm 5	Hg ppm 1	In ppm 1	K % 0.01	La ppm 1	Li ppm 1	Mg % 0.01	Mn ppm 1	Mo ppm 0.5	Na % 0.01	Ni ppm 0.5	P ppm 10	Pb ppm 0.5	Rb ppm 10
07662		5	<1	<1	0.08	18	23	0.43	1330	2.3	0.03	24.2	788	24.1	31
07663		<5	<1	<1	0.07	48	10	0.23	554	1.6	<0.01	41.0	644	12.1	17
07664		<5	<1	<1	0.07	22	9	0.13	282	3.6	<0.01	26.0	1130	17.6	12
07665		<5	<1	2	0.07	24	18	0.24	279	2.7	<0.01	35.1	860	22.4	15
07666		<5	<1	1	0.05	32	1	0.01	571	4.2	<0.01	68.9	981	32.5	<10
07667		<5	<1	3	0.05	29	29	0.45	426	0.7	<0.01	28.3	574	31.1	13
07668		<5	<1	2	0.05	21	23	0.42	442	2.7	<0.01	24.8	586	31.7	11
07669		<5	<1	3	0.05	17	28	0.34	490	1.8	<0.01	27.5	491	46.4	15
07670		<5	<1	3	0.04	21	26	0.40	418	1.1	<0.01	26.9	590	46.2	11
07898		<5	<1	3	0.08	42	8	0.14	450	0.9	<0.01	47.9	313	57.3	12
07899		<5	<1	<1	0.05	36	12	0.22	481	2.6	<0.01	23.6	599	41.4	13
07900		<5	<1	<1	0.14	44	19	0.21	439	1.5	<0.01	20.0	638	42.9	16
07901		6	<1	<1	0.08	33	45	0.60	328	<0.5	<0.01	27.3	507	24.7	16
07902		<5	<1	<1	0.09	17	8	0.17	1100	1.3	<0.01	25.6	867	61.7	13
07903		<5	<1	<1	0.04	25	20	0.24	425	0.5	0.02	24.3	633	43.3	<10
07904		<5	<1	1	0.06	26	40	0.54	567	1.4	<0.01	29.1	495	48.3	14
07905		<5	<1	2	0.06	39	42	0.68	463	1.1	<0.01	42.5	754	17.7	<10
07906		<5	<1	3	0.03	23	20	0.32	397	<0.5	<0.01	13.2	272	40.3	<10
07907		6	<1	1	0.06	21	21	0.41	266	2.6	<0.01	20.2	438	15.2	12
07908		<5	<1	<1	0.05	51	22	0.40	341	1.4	<0.01	35.9	515	23.0	<10
07909		<5	<1	2	0.06	33	39	0.54	1740	1.4	<0.01	30.0	617	31.7	13
07910		6	<1	<1	0.08	42	34	0.55	1020	<0.5	<0.01	44.6	669	38.1	14
07911		5	<1	<1	0.07	34	27	0.41	1300	1.8	<0.01	29.1	638	40.1	15
08061		<5	<1	<1	0.08	18	14	0.34	319	2.5	<0.01	20.0	657	22.1	19
08062		<5	<1	2	0.09	28	9	0.19	650	1.8	<0.01	16.2	623	28.5	19
08063		<5	<1	<1	0.12	26	13	0.25	712	<0.5	<0.01	16.1	657	33.9	20
08064		<5	<1	<1	0.06	37	22	0.36	1010	4.3	<0.01	39.4	622	45.1	<10
08065		<5	<1	<1	0.08	28	18	0.27	472	<0.5	<0.01	18.7	515	60.4	17
08066		<5	<1	<1	0.05	31	15	0.21	599	<0.5	<0.01	16.7	806	35.2	11
08067		5	<1	<1	0.09	22	9	0.24	463	4.0	<0.01	14.6	684	32.6	28
08068		<5	<1	2	0.07	24	13	0.28	338	1.2	<0.01	15.0	345	24.6	20
08069		5	<1	<1	0.08	27	17	0.30	319	<0.5	<0.01	15.8	472	22.4	25

Certified By:



## Certificate of Analysis

AGAT WORK ORDER: 12Y625709

PROJECT NO:

5623 McADAM ROAD  
MISSISSAUGA, ONTARIO  
CANADA L4Z 1N9  
TEL (905)501-9998  
FAX (905)501-0589  
<http://www.agatlabs.com>

CLIENT NAME: ANTHILL RESOURCES (YUKON)

ATTENTION TO: Yinghua Chen

### Aqua Regia Digest - Metals Package, ICP-OES (Low TI) (201073)

DATE SAMPLED: Jul 30, 2012	DATE RECEIVED: Jul 30, 2012						DATE REPORTED: Aug 24, 2012					SAMPLE TYPE: Soil			
Analyte: Unit: RDL:	Ga ppm	Hg ppm	In ppm	K %	La ppm	Li ppm	Mg %	Mn ppm	Mo ppm	Na %	Ni ppm	P ppm	Pb ppm	Rb ppm	
Sample Description	5	1	1	0.01	1	1	0.01	1	0.5	0.01	0.5	10	0.5	10	
08070	<5	<1	3	0.06	24	30	0.40	1320	<0.5	<0.01	25.0	591	48.7	20	
08071	6	<1	<1	0.12	27	20	0.27	644	0.9	<0.01	15.9	1030	29.5	32	
08072	<5	<1	<1	0.08	29	28	0.47	558	<0.5	<0.01	27.8	660	25.5	14	
08073	<5	<1	2	0.06	24	25	0.39	299	1.5	<0.01	17.3	343	17.5	17	
08074	<5	<1	<1	0.06	17	18	0.32	706	2.4	<0.01	22.9	748	28.6	18	
08075	<5	<1	<1	0.05	15	19	0.36	416	1.3	<0.01	18.5	691	22.1	14	
08076	<5	<1	<1	0.07	17	25	0.47	622	0.8	<0.01	22.6	884	24.9	20	
08077	<5	<1	1	0.09	16	23	0.44	517	1.3	<0.01	24.4	976	27.3	21	
08078	<5	<1	<1	0.06	25	23	0.46	400	<0.5	<0.01	23.9	367	26.2	19	
08079	<5	<1	<1	0.06	17	20	0.36	790	1.3	<0.01	25.5	697	33.1	19	
08080	<5	<1	<1	0.07	28	24	0.42	507	0.6	<0.01	26.8	740	19.7	16	
08081	<5	<1	<1	0.06	15	21	0.37	723	0.5	<0.01	23.1	799	27.0	18	
08082	<5	<1	<1	0.05	15	19	0.35	643	<0.5	<0.01	22.5	780	21.6	16	
08083	<5	<1	<1	0.06	25	25	0.46	438	<0.5	<0.01	32.2	682	21.8	16	
08084	<5	<1	<1	0.07	24	29	0.44	456	<0.5	<0.01	28.9	495	17.4	21	
08085	<5	<1	<1	0.06	15	20	0.37	401	<0.5	<0.01	26.5	686	14.9	17	
08086	<5	<1	<1	0.06	15	17	0.34	313	1.6	<0.01	20.8	709	20.0	19	
08087	<5	<1	<1	0.07	18	27	0.48	586	<0.5	<0.01	26.1	631	23.4	25	
08088	<5	<1	<1	0.09	18	24	0.41	492	0.8	<0.01	28.2	665	14.0	27	
08089	<5	<1	<1	0.07	21	30	0.39	455	1.0	<0.01	40.0	889	16.0	22	
08090	5	<1	<1	0.05	48	49	0.67	439	<0.5	<0.01	34.1	476	26.0	10	
07854	<5	<1	<1	0.09	25	26	0.53	521	<0.5	0.01	33.4	675	28.4	32	
07855	<5	<1	<1	0.10	30	25	0.40	685	<0.5	<0.01	20.3	987	31.2	26	
07856	<5	<1	<1	0.10	24	20	0.32	533	<0.5	<0.01	19.7	614	29.1	18	
07857	6	<1	<1	0.04	38	64	0.76	615	<0.5	<0.01	41.7	604	32.4	<10	
07858	<5	<1	<1	0.04	42	55	0.72	312	<0.5	<0.01	33.7	434	23.9	11	
07859	<5	<1	<1	0.07	39	37	0.54	341	<0.5	<0.01	26.8	541	29.3	17	
07860	5	<1	<1	0.09	33	40	0.58	523	<0.5	<0.01	28.3	931	30.8	26	
07861	<5	<1	<1	0.08	30	21	0.32	394	<0.5	<0.01	18.4	569	19.1	20	
07862	<5	<1	<1	0.07	27	9	0.17	176	1.3	<0.01	8.8	421	12.0	23	
07863	<5	<1	<1	0.05	23	9	0.16	235	0.6	<0.01	9.9	460	16.9	22	
07864	<5	<1	<1	0.05	24	17	0.27	381	0.6	<0.01	18.3	572	18.6	14	

Certified By:



## Certificate of Analysis

AGAT WORK ORDER: 12Y625709

PROJECT NO:

5623 McADAM ROAD  
MISSISSAUGA, ONTARIO  
CANADA L4Z 1N9  
TEL (905)501-9998  
FAX (905)501-0589  
<http://www.agatlabs.com>

CLIENT NAME: ANTHILL RESOURCES (YUKON)

ATTENTION TO: Yinghua Chen

### Aqua Regia Digest - Metals Package, ICP-OES (Low TI) (201073)

DATE SAMPLED: Jul 30, 2012

DATE RECEIVED: Jul 30, 2012

DATE REPORTED: Aug 24, 2012

SAMPLE TYPE: Soil

Analyte:	Ga	Hg	In	K	La	Li	Mg	Mn	Mo	Na	Ni	P	Pb	Rb
Unit:	ppm	ppm	ppm	%	ppm	ppm	%	ppm	ppm	%	ppm	ppm	ppm	ppm
RDL:	5	1	1	0.01	1	1	0.01	1	0.5	0.01	0.5	10	0.5	10
07865	<5	<1	<1	0.09	20	21	0.39	581	0.6	<0.01	22.8	934	24.9	31
07866	<5	<1	<1	0.08	29	19	0.35	317	<0.5	<0.01	22.3	632	17.2	16
07867	<5	<1	<1	0.06	22	22	0.35	502	0.5	<0.01	22.9	634	28.6	13
07868	<5	<1	<1	0.04	23	27	0.35	424	<0.5	<0.01	26.6	620	18.5	10
07869	<5	<1	<1	0.04	19	25	0.37	608	<0.5	<0.01	27.3	686	22.2	11
07870	<5	<1	<1	0.04	17	24	0.30	541	0.5	<0.01	24.2	671	21.6	13
07912	<5	<1	<1	0.05	19	22	0.33	405	<0.5	<0.01	26.6	734	18.6	11
07913	<5	<1	<1	0.05	24	22	0.31	421	0.5	<0.01	27.9	691	18.6	11
07914	<5	<1	<1	0.04	14	22	0.30	763	1.0	<0.01	27.6	795	23.0	11
07915	<5	<1	<1	0.07	25	27	0.35	555	0.9	<0.01	28.6	848	19.1	15
07421	<5	<1	<1	0.06	17	26	0.32	798	0.9	<0.01	27.1	909	17.3	15
07422	9	<1	2	0.07	19	27	0.32	8110	8.5	<0.01	255	843	17.9	18
07423	<5	<1	<1	0.03	15	23	0.23	414	1.0	<0.01	23.2	572	25.2	<10
07424	<5	<1	<1	0.05	15	29	0.34	888	0.7	<0.01	30.6	696	24.3	14
07425	6	<1	<1	0.04	15	30	0.25	382	1.1	<0.01	21.2	388	22.6	16
07426	<5	<1	<1	0.08	25	20	0.38	475	1.8	<0.01	27.7	784	18.7	15
07427	<5	<1	<1	0.06	22	26	0.37	906	0.8	<0.01	25.1	664	21.4	14
07428	<5	<1	<1	0.05	17	29	0.39	811	0.8	<0.01	26.2	650	22.2	13
07429	<5	<1	<1	0.07	21	30	0.39	796	2.8	<0.01	26.6	747	45.9	17
07430	6	<1	<1	0.06	22	12	0.19	285	1.2	<0.01	12.9	585	23.1	12
07431	6	<1	<1	0.09	31	37	0.52	821	3.8	<0.01	30.2	623	26.8	21
07432	5	<1	3	0.15	27	31	0.53	580	2.1	<0.01	28.3	617	24.5	20
07433	<5	<1	4	0.11	26	28	0.44	660	0.6	<0.01	26.5	617	18.7	22
07434	6	<1	2	0.08	24	36	0.54	599	<0.5	<0.01	29.0	522	20.5	13
07435	<5	<1	1	0.08	20	34	0.52	703	2.0	<0.01	30.5	714	22.0	14
07436	5	<1	2	0.09	25	35	0.49	795	1.8	<0.01	29.5	704	18.2	17
07437	6	<1	3	0.07	25	31	0.52	934	5.1	<0.01	39.3	762	40.6	<10
07438	<5	<1	<1	0.09	20	27	0.42	787	1.8	<0.01	26.4	722	22.5	17
07439	<5	<1	2	0.08	19	30	0.37	595	1.4	<0.01	22.9	521	23.1	12
07440	<5	<1	3	0.09	18	26	0.34	506	0.8	<0.01	17.1	626	27.3	16
07441	<5	<1	<1	0.07	17	32	0.36	582	1.0	<0.01	22.7	515	20.3	11
07442	<5	<1	<1	0.03	18	30	0.23	334	1.0	0.01	20.1	487	15.9	<10

Certified By:



## Certificate of Analysis

AGAT WORK ORDER: 12Y625709

PROJECT NO:

5623 McADAM ROAD  
MISSISSAUGA, ONTARIO  
CANADA L4Z 1N9  
TEL (905)501-9998  
FAX (905)501-0589  
<http://www.agatlabs.com>

CLIENT NAME: ANTHILL RESOURCES (YUKON)

ATTENTION TO: Yinghua Chen

### Aqua Regia Digest - Metals Package, ICP-OES (Low TI) (201073)

DATE SAMPLED: Jul 30, 2012

DATE RECEIVED: Jul 30, 2012

DATE REPORTED: Aug 24, 2012

SAMPLE TYPE: Soil

Analyte:	Ga	Hg	In	K	La	Li	Mg	Mn	Mo	Na	Ni	P	Pb	Rb
Unit:	ppm	ppm	ppm	%	ppm	ppm	%	ppm	ppm	%	ppm	ppm	ppm	ppm
RDL:	5	1	1	0.01	1	1	0.01	1	0.5	0.01	0.5	10	0.5	10
07443	<5	<1	<1	0.07	31	29	0.28	336	1.4	<0.01	26.1	541	25.7	<10
07444	7	<1	<1	0.03	15	45	0.70	1010	0.6	<0.01	40.2	714	32.8	<10
07445	<5	<1	<1	0.07	20	37	0.68	1280	2.8	<0.01	29.1	788	30.9	15
07446	<5	<1	<1	0.04	15	41	0.48	773	3.6	<0.01	25.3	665	25.4	<10
07447	<5	<1	3	0.05	26	52	0.40	757	1.0	<0.01	22.2	608	27.2	<10
07448	<5	<1	<1	0.05	20	39	0.37	1000	1.6	<0.01	18.2	732	42.6	12
07449	<5	<1	<1	0.08	24	10	0.22	268	1.9	<0.01	11.2	633	25.4	10
07450	<5	<1	<1	0.02	2	1	0.40	52	3.2	0.02	7.2	717	3.4	<10
07451	<5	<1	<1	0.05	15	23	0.41	898	2.6	<0.01	20.7	698	28.7	13
07452	<5	<1	<1	0.07	11	17	0.36	769	2.1	<0.01	19.3	629	44.3	15
07453	<5	<1	3	0.04	9	15	0.52	368	2.6	<0.01	16.2	707	11.7	<10
08091	<5	<1	<1	0.05	17	44	0.44	824	1.8	<0.01	32.9	706	43.2	12
08092	9	<1	<1	0.07	39	78	0.78	848	1.5	<0.01	38.4	638	156	19
08093	6	<1	<1	0.04	27	52	0.51	562	0.9	<0.01	28.7	478	59.9	11
08094	<5	<1	<1	0.06	24	27	0.44	704	2.0	<0.01	23.5	614	138	16
08095	<5	<1	<1	0.06	21	29	0.42	760	3.1	<0.01	32.0	790	36.3	14
08096	<5	<1	<1	0.06	18	25	0.46	723	3.1	<0.01	27.9	792	24.2	13
08097	<5	<1	<1	0.09	27	23	0.42	634	16.1	<0.01	31.4	775	131	19
08098	5	<1	4	0.06	14	27	0.46	1040	2.5	<0.01	36.5	718	37.3	13
08099	7	<1	1	0.06	19	38	0.71	1130	6.3	<0.01	47.0	1190	36.8	<10
08100	<5	<1	<1	0.11	14	14	0.18	357	1.7	0.01	18.6	412	22.6	25
08101	<5	<1	3	0.10	15	19	0.26	354	1.4	<0.01	18.5	262	24.7	22
08102	5	<1	<1	0.08	23	37	0.65	799	10.8	<0.01	48.5	1250	28.8	14
08103	<5	<1	<1	0.10	18	30	0.32	1920	3.0	<0.01	30.4	689	28.5	23
08104	<5	<1	<1	0.06	29	43	0.62	644	2.0	<0.01	36.3	536	27.5	<10
08105	6	<1	<1	0.04	26	45	0.54	1500	2.6	<0.01	30.5	404	27.3	14
08106	6	<1	<1	0.08	35	58	0.44	565	<0.5	<0.01	26.8	390	24.1	22
08107	<5	<1	<1	0.07	22	14	0.13	150	2.1	<0.01	12.3	179	15.9	12
08108	<5	<1	1	0.08	20	20	0.28	312	0.6	<0.01	17.5	425	13.3	18
08109	7	<1	<1	0.05	40	109	0.74	991	2.9	<0.01	55.1	375	24.8	<10
08110	<5	<1	2	0.09	18	43	0.34	378	1.5	<0.01	21.7	190	25.3	23
08111	<5	<1	<1	0.09	42	51	0.48	514	3.5	<0.01	37.0	549	23.8	13

Certified By:



## Certificate of Analysis

AGAT WORK ORDER: 12Y625709

PROJECT NO:

5623 McADAM ROAD  
MISSISSAUGA, ONTARIO  
CANADA L4Z 1N9  
TEL (905)501-9998  
FAX (905)501-0589  
<http://www.agatlabs.com>

CLIENT NAME: ANTHILL RESOURCES (YUKON)

ATTENTION TO: Yinghua Chen

### Aqua Regia Digest - Metals Package, ICP-OES (Low TI) (201073)

DATE SAMPLED: Jul 30, 2012

DATE RECEIVED: Jul 30, 2012

DATE REPORTED: Aug 24, 2012

SAMPLE TYPE: Soil

Analyte:	Ga	Hg	In	K	La	Li	Mg	Mn	Mo	Na	Ni	P	Pb	Rb
Unit:	ppm	ppm	ppm	%	ppm	ppm	%	ppm	ppm	%	ppm	ppm	ppm	ppm
RDL:	5	1	1	0.01	1	1	0.01	1	0.5	0.01	0.5	10	0.5	10
08112	<5	<1	<1	0.05	10	26	0.38	715	2.5	<0.01	26.1	606	19.1	10
08113	<5	<1	<1	0.04	11	22	0.40	702	3.3	<0.01	30.5	691	17.4	10
07671	<5	<1	<1	0.10	36	29	0.33	782	<0.5	<0.01	21.7	783	32.5	21
07672	<5	<1	<1	0.08	19	14	0.23	624	1.7	<0.01	16.1	781	22.7	19
07673	<5	<1	<1	0.07	20	28	0.36	743	<0.5	<0.01	22.8	838	25.3	18
07674	<5	<1	<1	0.06	19	28	0.37	525	0.7	<0.01	23.3	736	24.9	17
07675	<5	<1	3	0.06	25	29	0.39	495	0.6	<0.01	29.7	443	22.4	13
07676	<5	<1	<1	0.04	22	3	0.07	156	1.1	<0.01	10.3	622	16.1	11
07677	<5	<1	1	0.04	26	31	0.27	521	<0.5	<0.01	18.7	486	21.4	13
07678	<5	<1	<1	0.05	28	18	0.18	1060	0.8	<0.01	26.1	414	28.6	10
07679	<5	<1	<1	0.07	26	17	0.27	577	4.2	<0.01	21.7	611	30.4	15
07680	<5	<1	<1	0.11	52	10	0.13	328	1.0	<0.01	16.1	364	25.2	21
07681	<5	<1	<1	0.06	39	11	0.14	341	0.6	<0.01	11.1	304	15.4	18
07682	<5	<1	3	0.06	23	25	0.26	384	1.4	<0.01	22.1	647	18.8	17
07683	<5	<1	5	0.06	18	19	0.23	791	2.0	<0.01	24.0	544	26.3	17
07684	<5	<1	<1	0.05	36	58	0.53	387	2.7	<0.01	36.1	752	31.6	13
07685	<5	<1	4	0.07	25	33	0.33	422	3.0	<0.01	29.2	701	23.7	18
07686	<5	<1	<1	0.08	33	33	0.48	518	1.7	<0.01	25.5	417	12.9	19
07687	<5	<1	<1	0.06	18	15	0.17	157	1.0	0.01	21.2	868	17.5	16
07688	<5	<1	<1	0.08	23	41	0.31	983	3.0	<0.01	56.8	1020	28.1	23
07689	<5	<1	<1	0.06	17	13	0.15	234	2.6	<0.01	25.4	589	20.0	20
07690	<5	<1	1	0.04	13	17	0.24	623	2.0	<0.01	26.5	631	74.6	11
07916	<5	<1	<1	0.03	37	56	0.63	237	<0.5	<0.01	32.7	344	19.6	<10
07917	<5	<1	4	0.06	15	10	0.24	354	3.2	<0.01	18.3	414	49.3	13
07918	5	<1	5	0.07	36	34	0.52	436	<0.5	<0.01	27.9	700	28.3	17
07919	<5	<1	3	0.04	13	13	0.23	237	0.9	<0.01	12.9	348	17.7	<10
07920	<5	<1	<1	0.07	39	30	0.51	546	0.9	<0.01	36.9	647	48.0	12
07921	<5	<1	<1	0.09	16	22	0.39	340	2.5	<0.01	21.9	424	23.9	21
07922	<5	<1	<1	0.08	24	24	0.42	621	1.6	<0.01	25.7	550	36.5	19
07923	<5	<1	2	0.05	15	13	0.25	418	2.1	<0.01	22.4	701	41.4	12
07924	<5	<1	5	0.09	24	31	0.42	668	1.8	<0.01	28.6	826	40.9	21
07925	5	<1	<1	0.09	16	24	0.28	1090	<0.5	<0.01	16.9	594	32.0	30

Certified By:





## Certificate of Analysis

AGAT WORK ORDER: 12Y625709

PROJECT NO:

5623 McADAM ROAD  
MISSISSAUGA, ONTARIO  
CANADA L4Z 1N9  
TEL (905)501-9998  
FAX (905)501-0589  
<http://www.agatlabs.com>

CLIENT NAME: ANTHILL RESOURCES (YUKON)

ATTENTION TO: Yinghua Chen

### Aqua Regia Digest - Metals Package, ICP-OES (Low TI) (201073)

DATE SAMPLED: Jul 30, 2012

DATE RECEIVED: Jul 30, 2012

DATE REPORTED: Aug 24, 2012

SAMPLE TYPE: Soil

Analyte:	Ga	Hg	In	K	La	Li	Mg	Mn	Mo	Na	Ni	P	Pb	Rb
Unit:	ppm	ppm	ppm	%	ppm	ppm	%	ppm	ppm	%	ppm	ppm	ppm	ppm
RDL:	5	1	1	0.01	1	1	0.01	1	0.5	0.01	0.5	10	0.5	10
07926	<5	<1	<1	0.07	22	32	0.42	504	2.0	<0.01	27.6	514	36.7	16
07927	<5	<1	<1	0.05	20	9	0.15	780	2.0	<0.01	24.6	655	37.5	13
07928	<5	<1	<1	0.08	24	34	0.46	432	2.4	<0.01	28.2	337	27.1	24
07929	7	<1	<1	0.08	18	22	0.27	244	0.6	<0.01	22.8	417	17.7	28
07930	<5	<1	1	0.09	26	18	0.19	602	0.9	<0.01	17.9	319	16.7	26
07931	<5	<1	<1	0.08	16	16	0.21	1220	<0.5	<0.01	17.3	405	28.3	24
07932	5	<1	<1	0.06	43	32	0.49	435	<0.5	<0.01	30.3	265	8.9	14
07933	<5	<1	<1	0.05	6	24	0.23	188	1.1	<0.01	25.3	589	17.8	11
07934	<5	<1	<1	0.05	17	19	0.23	1100	0.6	<0.01	33.1	926	21.3	20
07935	5	<1	<1	0.05	24	24	0.28	236	1.1	<0.01	16.2	246	13.9	20
07936	<5	<1	<1	0.05	37	15	0.15	385	2.8	<0.01	33.6	431	42.0	16
07937	<5	<1	<1	0.07	23	6	0.12	113	1.2	<0.01	8.4	497	11.3	16
07938	<5	<1	<1	0.06	16	9	0.16	474	0.5	<0.01	17.9	672	20.4	11
07939	<5	<1	<1	0.06	14	17	0.26	614	1.3	<0.01	22.8	720	22.2	16
07940	6	<1	<1	0.08	21	23	0.25	293	0.9	<0.01	15.5	210	13.9	21
07941	<5	<1	<1	0.05	14	9	0.16	292	0.8	<0.01	11.3	504	12.8	15
07942	<5	<1	<1	0.04	22	16	0.16	841	0.7	<0.01	23.4	556	23.0	13
07943	6	<1	<1	0.08	21	13	0.23	220	1.0	<0.01	12.6	314	15.9	28
07944	6	<1	<1	0.09	17	17	0.22	425	0.9	<0.01	11.4	431	13.3	26
07945	<5	<1	<1	0.07	22	18	0.19	170	1.3	0.01	21.8	802	25.1	17
07946	5	<1	<1	0.06	20	11	0.14	360	0.7	<0.01	17.2	368	30.1	21
07486	<5	<1	<1	0.09	23	12	0.26	558	1.4	<0.01	19.3	437	38.3	19
07487	<5	<1	<1	0.05	12	5	0.11	507	1.1	<0.01	13.5	850	21.7	14
07488	<5	<1	<1	0.13	40	9	0.14	1130	0.9	<0.01	20.2	358	64.8	16
07489	<5	<1	<1	0.12	43	11	0.21	713	<0.5	<0.01	24.7	456	47.1	16
07490	<5	<1	<1	0.17	30	12	0.20	1660	<0.5	<0.01	12.3	976	41.3	23
07491	<5	<1	<1	0.08	32	34	0.41	220	<0.5	<0.01	21.0	591	32.3	16
07492	<5	<1	<1	0.15	27	21	0.36	942	0.5	<0.01	21.6	476	38.6	26
07493	<5	<1	<1	0.08	22	2	0.05	179	0.9	<0.01	7.6	441	12.8	24
07494	<5	<1	<1	0.13	30	23	0.34	1170	0.5	<0.01	22.8	813	33.3	21
07495	<5	<1	<1	0.12	25	27	0.30	684	<0.5	<0.01	17.5	663	24.0	15
07496	<5	<1	<1	0.08	18	16	0.23	727	0.6	<0.01	22.6	825	40.2	16

Certified By:



## Certificate of Analysis

AGAT WORK ORDER: 12Y625709

PROJECT NO:

5623 McADAM ROAD  
MISSISSAUGA, ONTARIO  
CANADA L4Z 1N9  
TEL (905)501-9998  
FAX (905)501-0589  
<http://www.agatlabs.com>

CLIENT NAME: ANTHILL RESOURCES (YUKON)

ATTENTION TO: Yinghua Chen

### Aqua Regia Digest - Metals Package, ICP-OES (Low TI) (201073)

DATE SAMPLED: Jul 30, 2012

DATE RECEIVED: Jul 30, 2012

DATE REPORTED: Aug 24, 2012

SAMPLE TYPE: Soil

Analyte:	Ga	Hg	In	K	La	Li	Mg	Mn	Mo	Na	Ni	P	Pb	Rb
Unit:	ppm	ppm	ppm	%	ppm	ppm	%	ppm	ppm	%	ppm	ppm	ppm	ppm
RDL:	5	1	1	0.01	1	1	0.01	1	0.5	0.01	0.5	10	0.5	10
07497	<5	<1	<1	0.06	15	13	0.25	719	0.6	<0.01	23.8	528	30.5	12
07498	<5	<1	<1	0.07	21	19	0.24	610	0.5	<0.01	19.3	635	31.5	19
07499	<5	<1	<1	0.07	17	9	0.16	159	0.8	<0.01	13.7	615	17.9	14
07500	<5	<1	1	0.05	9	11	0.17	1240	1.2	<0.01	17.6	895	17.4	14
08181	<5	<1	<1	0.04	9	21	0.25	383	1.1	<0.01	24.6	594	23.2	12
08182	5	<1	<1	0.07	13	20	0.25	642	0.6	<0.01	22.4	705	26.6	19
08183	6	<1	<1	0.06	15	44	0.33	2510	1.7	<0.01	67.7	945	20.9	17
08184	7	<1	<1	0.08	12	49	0.25	3250	3.5	<0.01	233	1960	18.6	22
08185	<5	<1	<1	0.04	10	13	0.16	1640	1.3	<0.01	21.0	898	15.0	12
08186	7	<1	<1	0.06	43	53	0.46	313	<0.5	<0.01	42.4	324	21.7	20
08187	<5	<1	<1	0.06	20	29	0.34	674	<0.5	<0.01	33.9	379	30.5	13
08188	<5	<1	3	0.07	24	32	0.44	640	1.0	<0.01	21.4	357	29.4	16
08189	<5	<1	1	0.09	21	7	0.14	220	2.5	<0.01	16.4	334	15.1	19
08114	5	<1	<1	0.11	38	47	0.52	948	2.4	<0.01	25.2	1940	57.0	30
08115	<5	<1	<1	0.08	27	27	0.38	576	1.8	<0.01	26.8	620	37.4	17
08116	<5	<1	1	0.08	24	32	0.44	479	2.6	<0.01	24.2	494	25.9	19
08117	7	<1	<1	0.04	26	6	0.11	174	2.1	<0.01	8.9	286	7.9	<10
08118	<5	<1	1	0.08	21	26	0.40	1010	3.1	<0.01	44.8	684	29.1	22
08119	<5	<1	<1	0.05	16	21	0.38	569	3.8	<0.01	30.3	619	25.6	14
08120	6	<1	<1	0.10	21	30	0.45	438	<0.5	<0.01	24.3	604	27.7	32
08121	5	<1	1	0.10	17	18	0.42	424	1.9	<0.01	26.9	319	20.7	39
08122	7	<1	1	0.06	16	23	0.37	347	2.6	<0.01	16.9	379	18.9	24
08123	7	<1	6	0.09	21	22	0.39	481	4.0	<0.01	23.0	332	21.5	31
08124	5	<1	2	0.05	15	17	0.26	294	2.6	<0.01	21.7	322	18.4	18
08125	<5	<1	<1	0.03	15	9	0.15	128	1.7	<0.01	7.8	206	12.0	<10
08126	6	<1	<1	0.07	26	26	0.59	371	1.6	<0.01	12.2	679	13.0	15
08127	<5	<1	<1	0.05	15	14	0.20	736	2.9	<0.01	27.9	750	23.7	17
08128	5	<1	6	0.08	13	26	0.37	330	3.8	<0.01	21.6	506	19.8	21
08129	<5	<1	3	0.07	20	23	0.23	185	3.9	<0.01	17.2	380	16.3	28
08130	<5	<1	<1	0.10	23	26	0.31	281	2.2	<0.01	16.6	326	21.6	35
08131	<5	<1	<1	0.05	27	8	0.09	344	2.7	<0.01	18.3	300	15.7	13
08132	<5	<1	<1	0.05	31	15	0.34	675	2.2	<0.01	27.9	203	21.4	21

Certified By:



## Certificate of Analysis

AGAT WORK ORDER: 12Y625709

PROJECT NO:

5623 McADAM ROAD  
MISSISSAUGA, ONTARIO  
CANADA L4Z 1N9  
TEL (905)501-9998  
FAX (905)501-0589  
<http://www.agatlabs.com>

CLIENT NAME: ANTHILL RESOURCES (YUKON)

ATTENTION TO: Yinghua Chen

### Aqua Regia Digest - Metals Package, ICP-OES (Low TI) (201073)

DATE SAMPLED: Jul 30, 2012

DATE RECEIVED: Jul 30, 2012

DATE REPORTED: Aug 24, 2012

SAMPLE TYPE: Soil

Analyte:	Ga	Hg	In	K	La	Li	Mg	Mn	Mo	Na	Ni	P	Pb	Rb
Unit:	ppm	ppm	ppm	%	ppm	ppm	%	ppm	ppm	%	ppm	ppm	ppm	ppm
RDL:	5	1	1	0.01	1	1	0.01	1	0.5	0.01	0.5	10	0.5	10
08133	<5	<1	5	0.07	12	18	0.30	267	4.1	<0.01	24.1	443	18.1	26
08134	<5	<1	2	0.05	17	21	0.33	284	3.9	<0.01	20.1	293	18.6	23
08135	<5	<1	<1	0.14	25	24	0.51	888	4.7	<0.01	41.6	890	26.8	17
08136	<5	<1	<1	0.08	21	22	0.49	337	4.7	<0.01	28.2	286	17.0	29
08137	<5	<1	<1	0.02	20	2	0.05	61	0.8	<0.01	5.8	192	6.7	<10
08138	<5	<1	<1	0.05	23	19	0.21	176	1.0	<0.01	13.7	337	17.3	17
08139	6	<1	5	0.03	12	13	0.14	214	1.2	<0.01	6.8	222	16.9	13
08140	5	<1	<1	0.03	14	26	0.30	305	<0.5	<0.01	16.9	200	12.9	16
08141	<5	<1	<1	0.09	20	21	0.21	1070	0.7	<0.01	30.8	349	27.3	30
08142	6	<1	<1	0.08	29	32	0.52	555	0.6	<0.01	26.2	411	27.1	19
08143	<5	<1	1	0.05	24	21	0.29	184	<0.5	<0.01	23.0	197	19.3	20
08144	<5	<1	<1	0.07	23	28	0.29	585	2.9	<0.01	26.8	443	26.5	19
08145	5	<1	<1	0.07	22	15	0.24	217	1.6	<0.01	16.4	519	17.2	21
08146	<5	<1	4	0.11	32	23	0.25	269	1.8	<0.01	18.7	295	12.6	14
07454	7	<1	2	0.06	19	23	0.31	283	2.5	<0.01	15.1	262	18.2	23
07455	5	<1	<1	0.06	17	14	0.19	253	2.8	<0.01	13.7	376	20.3	26
07456	<5	<1	2	0.11	24	16	0.26	382	2.1	<0.01	17.8	379	16.4	23
07457	<5	<1	<1	0.10	20	18	0.31	616	3.2	<0.01	26.6	488	17.5	16
07458	<5	<1	2	0.06	19	15	0.24	222	1.6	<0.01	16.9	347	16.5	14
07459	<5	<1	4	0.08	17	15	0.32	194	7.0	<0.01	37.1	893	16.7	14
07460	<5	<1	<1	0.07	18	29	0.42	1020	1.7	<0.01	24.9	352	17.8	22
07461	<5	<1	4	0.13	21	19	0.31	506	2.0	<0.01	26.5	356	25.6	18
07462	<5	<1	4	0.09	16	22	0.38	646	3.2	<0.01	29.4	545	22.8	16
07463	<5	<1	<1	0.11	15	20	0.30	572	4.7	<0.01	26.7	447	27.7	19
07464	<5	<1	1	0.09	16	24	0.35	545	1.5	<0.01	33.9	538	26.3	16
07465	<5	<1	<1	0.05	22	8	0.14	550	1.6	<0.01	28.9	282	36.1	10
07466	<5	<1	1	0.10	14	36	0.39	668	1.8	<0.01	24.0	351	19.9	23
07467	7	<1	3	0.07	18	39	0.39	569	0.7	<0.01	20.6	246	28.3	28
07468	<5	<1	<1	0.09	29	50	0.54	922	2.7	<0.01	30.3	343	28.0	20
07469	<5	<1	<1	0.15	24	30	0.35	530	2.7	<0.01	28.4	533	25.1	26
07470	5	<1	4	0.17	29	23	0.35	544	1.5	<0.01	30.5	412	25.5	26
07471	<5	<1	<1	0.13	19	22	0.40	453	1.7	<0.01	30.6	582	22.4	22

Certified By:



## Certificate of Analysis

AGAT WORK ORDER: 12Y625709

PROJECT NO:

5623 McADAM ROAD  
MISSISSAUGA, ONTARIO  
CANADA L4Z 1N9  
TEL (905)501-9998  
FAX (905)501-0589  
<http://www.agatlabs.com>

CLIENT NAME: ANTHILL RESOURCES (YUKON)

ATTENTION TO: Yinghua Chen

### Aqua Regia Digest - Metals Package, ICP-OES (Low TI) (201073)

DATE SAMPLED: Jul 30, 2012

DATE RECEIVED: Jul 30, 2012

DATE REPORTED: Aug 24, 2012

SAMPLE TYPE: Soil

Analyte:	Ga	Hg	In	K	La	Li	Mg	Mn	Mo	Na	Ni	P	Pb	Rb
Unit:	ppm	ppm	ppm	%	ppm	ppm	%	ppm	ppm	%	ppm	ppm	ppm	ppm
RDL:	5	1	1	0.01	1	1	0.01	1	0.5	0.01	0.5	10	0.5	10
07472	6	<1	2	0.05	14	55	0.85	837	5.3	<0.01	46.7	711	22.9	11
07473	<5	<1	<1	0.04	11	27	0.73	410	1.9	<0.01	27.4	307	12.5	11
07474	<5	<1	1	0.07	27	22	0.38	721	1.9	<0.01	30.2	355	54.1	15
07475	8	<1	5	0.12	26	45	0.65	676	3.5	<0.01	26.6	379	21.0	29
07476	5	<1	<1	0.13	22	25	0.24	333	2.6	<0.01	21.7	187	30.8	30
07477	6	<1	4	0.11	15	19	0.31	935	3.6	0.01	19.8	255	19.8	30
07478	5	<1	2	0.15	14	17	0.33	1500	2.1	0.02	32.6	741	33.1	40
07479	6	<1	3	0.11	19	33	0.39	1230	2.4	0.01	49.6	576	40.7	27
07480	<5	<1	<1	0.12	21	25	0.35	626	1.7	<0.01	27.7	323	26.3	18
07481	<5	<1	<1	0.13	28	45	0.47	253	4.1	<0.01	20.0	242	22.1	14
07482	<5	<1	<1	0.15	23	23	0.39	563	2.0	<0.01	20.5	233	25.3	26
07483	5	<1	3	0.11	21	23	0.31	937	2.9	0.01	26.3	281	25.4	26
07484	<5	<1	<1	0.25	22	19	0.20	312	1.9	<0.01	17.2	177	28.2	33
07485	6	<1	<1	0.14	19	22	0.29	1150	3.3	<0.01	23.6	379	33.6	30
07716	<5	<1	<1	0.07	10	11	0.36	603	0.9	<0.01	27.9	298	32.5	11
07691	9	<1	<1	0.05	19	30	0.44	1000	1.5	<0.01	19.1	938	34.8	14
07692	7	<1	1	0.09	29	37	0.64	791	2.8	<0.01	28.6	639	26.3	18
07693	8	<1	<1	0.09	41	32	0.48	266	<0.5	<0.01	27.6	426	27.1	25
07694	<5	<1	2	0.10	24	25	0.34	396	<0.5	<0.01	24.0	445	16.4	16
07695	5	<1	<1	0.07	32	43	0.55	466	1.6	<0.01	32.3	590	24.7	13
07696	<5	<1	<1	0.08	18	31	0.54	811	5.0	<0.01	28.6	840	17.2	19
07697	<5	<1	<1	0.06	21	34	0.50	793	1.2	<0.01	28.1	789	21.8	16
07698	<5	<1	1	0.04	18	42	0.52	452	0.9	<0.01	32.6	593	25.5	<10
07699	<5	<1	2	0.06	9	26	0.38	519	3.2	<0.01	31.7	613	32.2	13
07700	<5	<1	2	0.06	12	28	0.41	633	2.0	<0.01	24.7	694	20.4	15
07701	<5	<1	4	0.06	26	15	0.19	248	1.6	<0.01	15.9	647	18.7	14
07702	<5	<1	<1	0.07	21	19	0.20	436	1.7	<0.01	29.2	592	23.7	12
07703	<5	<1	2	0.09	23	31	0.46	383	2.0	<0.01	32.6	756	49.1	16
07704	7	<1	<1	0.02	25	88	0.55	347	<0.5	<0.01	48.3	509	22.2	<10
07705	<5	<1	1	0.04	15	28	0.37	591	<0.5	<0.01	27.1	575	17.3	10
07706	<5	<1	<1	0.03	7	12	0.31	821	0.7	<0.01	18.4	570	14.1	<10
07707	<5	<1	<1	0.07	19	21	0.45	839	1.3	<0.01	31.3	797	16.2	13

Certified By:



## Certificate of Analysis

AGAT WORK ORDER: 12Y625709

PROJECT NO:

5623 McADAM ROAD  
MISSISSAUGA, ONTARIO  
CANADA L4Z 1N9  
TEL (905)501-9998  
FAX (905)501-0589  
<http://www.agatlabs.com>

CLIENT NAME: ANTHILL RESOURCES (YUKON)

ATTENTION TO: Yinghua Chen

### Aqua Regia Digest - Metals Package, ICP-OES (Low TI) (201073)

DATE SAMPLED: Jul 30, 2012	DATE RECEIVED: Jul 30, 2012							DATE REPORTED: Aug 24, 2012				SAMPLE TYPE: Soil			
Analyte:	Ga	Hg	In	K	La	Li	Mg	Mn	Mo	Na	Ni	P	Pb	Rb	
Unit:	ppm	ppm	ppm	%	ppm	ppm	%	ppm	ppm	%	ppm	ppm	ppm	ppm	
RDL:	5	1	1	0.01	1	1	0.01	1	0.5	0.01	0.5	10	0.5	10	
07708	6	<1	<1	0.03	32	43	0.59	931	<0.5	<0.01	26.3	424	16.6	11	
07709	<5	<1	<1	0.02	19	11	0.18	533	<0.5	<0.01	30.6	471	21.4	<10	
07710	5	<1	<1	0.05	24	23	0.23	396	0.9	<0.01	23.2	295	19.2	18	
07711	<5	<1	<1	0.06	20	19	0.27	270	<0.5	<0.01	25.9	217	27.6	18	
07712	<5	<1	<1	0.06	27	24	0.36	363	<0.5	<0.01	23.4	217	20.0	19	
07713	<5	<1	<1	0.07	27	15	0.22	688	7.6	<0.01	44.9	613	14.9	20	
07714	<5	<1	<1	0.06	30	20	0.27	201	1.8	<0.01	21.8	413	13.5	16	
07715	6	<1	<1	0.05	23	33	0.63	878	3.3	<0.01	49.0	608	13.9	10	
08147	5	<1	<1	0.05	31	52	0.68	811	<0.5	<0.01	39.3	531	34.3	<10	
08148	5	<1	<1	0.08	35	47	0.61	673	<0.5	<0.01	34.8	624	31.5	15	
08149	<5	<1	<1	0.10	45	43	0.57	769	<0.5	<0.01	36.2	601	34.4	14	
08150	<5	<1	<1	0.10	27	23	0.25	775	<0.5	<0.01	19.2	792	36.1	21	
08151	<5	<1	<1	0.07	28	40	0.38	673	<0.5	<0.01	25.7	446	32.6	16	
08152	<5	<1	<1	0.08	26	15	0.21	326	0.6	<0.01	13.8	724	65.1	23	
08153	<5	<1	<1	0.08	25	26	0.36	443	0.7	<0.01	22.5	444	99.8	23	
08154	<5	<1	<1	0.03	15	16	0.30	1080	<0.5	<0.01	28.8	888	52.0	12	
08155	<5	<1	<1	0.05	12	28	0.34	1010	<0.5	<0.01	23.4	576	27.0	12	
08156	<5	<1	<1	0.04	11	20	0.31	710	<0.5	<0.01	27.7	620	31.9	13	
08157	<5	<1	<1	0.04	24	44	0.29	575	<0.5	<0.01	28.8	930	33.9	13	
08158	<5	<1	<1	0.07	26	35	0.38	638	8.2	<0.01	29.6	624	28.0	11	
08159	<5	<1	<1	0.02	8	19	0.28	430	<0.5	<0.01	16.5	460	13.8	<10	
08160	<5	<1	<1	0.05	14	17	0.34	1170	<0.5	0.01	19.9	935	13.1	13	
08161	<5	<1	<1	0.07	18	43	0.38	1230	<0.5	<0.01	36.1	944	27.5	21	
08162	<5	<1	<1	0.06	15	34	0.36	1230	<0.5	<0.01	42.6	730	17.9	15	
08163	<5	<1	<1	0.05	24	28	0.36	375	1.1	<0.01	36.6	630	24.8	13	
08164	<5	<1	<1	0.07	16	23	0.33	785	1.2	<0.01	34.4	753	26.1	13	
08165	6	<1	<1	0.07	20	13	0.18	346	1.2	<0.01	15.4	346	16.0	24	
08166	<5	<1	<1	0.09	20	28	0.32	793	<0.5	<0.01	32.6	636	22.4	16	
08167	<5	<1	<1	0.09	16	30	0.33	802	<0.5	<0.01	27.4	527	25.3	16	
08168	<5	<1	<1	0.08	18	29	0.35	1280	<0.5	<0.01	32.1	699	24.7	16	
08169	<5	<1	<1	0.08	20	22	0.31	648	<0.5	<0.01	23.9	648	20.3	18	
08170	<5	<1	<1	0.04	9	15	0.25	666	<0.5	<0.01	20.8	568	14.7	12	

Certified By:



## Certificate of Analysis

AGAT WORK ORDER: 12Y625709

PROJECT NO:

5623 McADAM ROAD  
MISSISSAUGA, ONTARIO  
CANADA L4Z 1N9  
TEL (905)501-9998  
FAX (905)501-0589  
<http://www.agatlabs.com>

CLIENT NAME: ANTHILL RESOURCES (YUKON)

ATTENTION TO: Yinghua Chen

### Aqua Regia Digest - Metals Package, ICP-OES (Low TI) (201073)

DATE SAMPLED: Jul 30, 2012

DATE RECEIVED: Jul 30, 2012

DATE REPORTED: Aug 24, 2012

SAMPLE TYPE: Soil

Analyte:	Ga	Hg	In	K	La	Li	Mg	Mn	Mo	Na	Ni	P	Pb	Rb
Unit:	ppm	ppm	ppm	%	ppm	ppm	%	ppm	ppm	%	ppm	ppm	ppm	ppm
RDL:	5	1	1	0.01	1	1	0.01	1	0.5	0.01	0.5	10	0.5	10
07947	<5	<1	<1	0.08	18	12	0.24	1180	1.9	<0.01	27.6	673	25.9	17
07948	5	<1	<1	0.07	20	38	0.53	679	1.9	<0.01	37.8	978	119	17
07949	5	<1	<1	0.04	23	28	0.48	1030	<0.5	<0.01	34.3	543	31.5	<10
07950	<5	<1	<1	0.04	17	31	0.52	509	2.6	<0.01	38.4	440	23.9	<10
07951	<5	<1	<1	0.05	15	16	0.33	762	1.7	<0.01	45.8	781	22.4	11
07952	<5	<1	1	0.06	17	33	0.55	690	<0.5	<0.01	35.5	670	19.6	13
07953	<5	<1	<1	0.05	32	26	0.39	183	<0.5	<0.01	27.1	375	24.3	13
07954	8	<1	<1	0.07	35	41	0.94	608	3.8	<0.01	67.3	817	20.3	15
07955	6	<1	<1	0.04	13	15	0.12	891	<0.5	0.01	11.2	269	21.7	13
07956	<5	<1	<1	0.10	21	20	0.28	484	<0.5	<0.01	32.2	433	22.5	19
07957	<5	<1	<1	0.07	12	25	0.51	500	0.6	<0.01	33.8	637	16.8	10
07958	<5	<1	1	0.06	21	20	0.26	228	0.8	<0.01	21.4	177	16.7	17
07959	<5	<1	<1	0.04	17	21	0.24	193	1.4	<0.01	20.6	295	11.9	18
07960	<5	<1	<1	0.09	21	29	0.35	207	3.5	<0.01	29.7	419	16.3	22
07961	<5	<1	<1	0.10	21	22	0.33	708	0.5	<0.01	25.3	503	22.4	16
07962	<5	<1	<1	0.13	18	25	0.31	543	<0.5	<0.01	23.3	567	22.1	20
07963	5	<1	<1	0.15	26	23	0.38	619	0.7	<0.01	32.3	743	23.0	18
07964	<5	<1	<1	0.13	22	21	0.32	632	2.1	<0.01	39.5	902	23.4	17
07965	<5	<1	<1	0.11	21	23	0.35	510	2.3	<0.01	36.4	643	23.2	13
07966	6	<1	<1	0.09	32	35	0.49	2860	1.2	<0.01	46.4	544	42.2	14
07967	<5	<1	1	0.11	16	20	0.27	578	0.9	<0.01	29.3	515	19.1	16
07968	<5	<1	<1	0.10	29	15	0.26	208	0.9	<0.01	16.6	303	12.4	10
07969	<5	<1	<1	0.14	26	24	0.36	732	4.7	<0.01	32.8	722	19.7	17
07717	<5	<1	<1	0.02	20	16	0.17	675	<0.5	<0.01	20.3	278	46.2	13
07718	6	<1	<1	0.05	44	37	0.36	219	<0.5	<0.01	24.3	303	17.6	19
07719	7	<1	<1	0.05	20	20	0.27	278	<0.5	<0.01	15.6	256	26.3	21
07720	<5	<1	<1	0.07	31	17	0.19	511	<0.5	<0.01	25.3	289	30.5	21
07721	8	<1	<1	0.06	21	30	0.22	747	<0.5	<0.01	17.1	379	37.6	41
07722	5	<1	<1	0.04	20	6	0.11	132	0.7	<0.01	6.6	241	14.5	15
07723	5	<1	<1	0.11	18	16	0.25	364	0.7	<0.01	13.5	335	17.0	28
07724	6	<1	<1	0.04	19	9	0.16	197	0.8	<0.01	9.7	238	15.7	15
07725	<5	<1	<1	0.06	13	14	0.24	1030	<0.5	<0.01	18.6	363	22.6	24

Certified By:



## Certificate of Analysis

AGAT WORK ORDER: 12Y625709

PROJECT NO:

5623 McADAM ROAD  
MISSISSAUGA, ONTARIO  
CANADA L4Z 1N9  
TEL (905)501-9998  
FAX (905)501-0589  
<http://www.agatlabs.com>

CLIENT NAME: ANTHILL RESOURCES (YUKON)

ATTENTION TO: Yinghua Chen

### Aqua Regia Digest - Metals Package, ICP-OES (Low TI) (201073)

DATE SAMPLED: Jul 30, 2012

DATE RECEIVED: Jul 30, 2012

DATE REPORTED: Aug 24, 2012

SAMPLE TYPE: Soil

Analyte:	Ga	Hg	In	K	La	Li	Mg	Mn	Mo	Na	Ni	P	Pb	Rb
Unit:	ppm	ppm	ppm	%	ppm	ppm	%	ppm	ppm	%	ppm	ppm	ppm	ppm
RDL:	5	1	1	0.01	1	1	0.01	1	0.5	0.01	0.5	10	0.5	10
07726	<5	<1	<1	0.07	16	10	0.15	478	<0.5	<0.01	11.7	245	19.7	19
07727	<5	<1	<1	0.16	18	22	0.29	669	<0.5	0.01	25.3	483	30.7	37
07728	<5	<1	<1	0.07	20	15	0.25	177	0.9	<0.01	16.4	197	13.6	21
07729	<5	<1	<1	0.07	30	22	0.32	483	<0.5	<0.01	24.7	349	15.2	20
07730	6	<1	<1	0.07	30	35	0.65	615	4.5	<0.01	45.9	1090	15.3	22
07731	<5	<1	<1	0.10	29	17	0.24	186	10.3	<0.01	19.4	440	20.3	23
07732	8	<1	<1	0.12	18	13	0.22	321	1.7	<0.01	14.9	673	10.7	33
07733	<5	<1	<1	0.04	23	8	0.15	199	3.3	<0.01	12.4	192	12.2	14
07734	5	<1	<1	0.04	29	39	0.63	308	0.9	<0.01	28.2	458	19.0	15
07735	<5	<1	<1	0.10	27	27	0.37	388	<0.5	<0.01	29.4	559	25.2	13
07736	<5	<1	2	0.12	21	34	0.38	612	5.4	<0.01	33.2	448	30.9	21
07737	<5	<1	<1	0.09	31	25	0.28	324	<0.5	<0.01	19.9	310	52.3	21
07738	<5	<1	<1	0.11	24	22	0.28	357	1.8	<0.01	19.5	360	21.3	17
07739	<5	<1	<1	0.08	24	20	0.26	310	1.1	<0.01	25.6	555	24.0	19
07740	<5	<1	<1	0.07	28	27	0.34	411	0.7	<0.01	30.0	407	22.9	15
07741	<5	<1	<1	0.07	24	32	0.37	386	<0.5	<0.01	25.1	252	19.6	17
07742	5	<1	<1	0.07	24	45	0.39	483	<0.5	<0.01	40.8	446	34.2	17
07848	<5	<1	<1	0.09	42	37	0.43	647	<0.5	<0.01	36.7	539	43.1	14
07849	<5	<1	<1	0.06	24	26	0.40	1010	0.7	<0.01	30.1	702	23.3	14
07850	5	<1	<1	0.08	26	31	0.43	540	1.0	<0.01	30.5	501	22.9	18
07851	<5	<1	<1	0.12	53	9	0.07	305	7.5	<0.01	59.1	1060	19.2	21
07852	6	<1	<1	0.05	23	35	0.42	699	1.1	<0.01	32.7	591	28.0	13
07853	<5	<1	<1	0.06	24	28	0.39	1450	1.0	<0.01	31.8	500	38.4	15

Certified By:



## Certificate of Analysis

AGAT WORK ORDER: 12Y625709

PROJECT NO:

5623 McADAM ROAD  
 MISSISSAUGA, ONTARIO  
 CANADA L4Z 1N9  
 TEL (905)501-9998  
 FAX (905)501-0589  
<http://www.agatlabs.com>

CLIENT NAME: ANTHILL RESOURCES (YUKON)

ATTENTION TO: Yinghua Chen

### Aqua Regia Digest - Metals Package, ICP-OES (Low TI) (201073)

DATE SAMPLED: Jul 30, 2012	DATE RECEIVED: Jul 30, 2012					DATE REPORTED: Aug 24, 2012					SAMPLE TYPE: Soil				
Analyte:	S	Sb	Sc	Se	Sn	Sr	Ta	Te	Th	Ti	TI	U	V	W	
Unit:	%	ppm	ppm	ppm	ppm	ppm	ppm	ppm	ppm	%	ppm	ppm	ppm	ppm	
RDL:	0.005	1	0.5	10	5	0.5	10	10	5	0.01	0.01	5	0.5	1	
07871	0.140	3	1.5	<10	<5	68.9	<10	<10	5	<0.01	0.15	<5	18.1	<1	
07872	0.032	<1	2.8	<10	<5	23.5	<10	<10	16	<0.01	<0.01	<5	8.8	<1	
07873	0.039	<1	3.6	<10	<5	20.8	<10	<10	17	<0.01	<0.01	<5	5.3	<1	
07874	0.042	<1	1.4	<10	<5	13.0	<10	<10	6	<0.01	0.06	<5	8.2	<1	
07875	0.038	<1	2.0	<10	<5	22.4	<10	<10	6	<0.01	0.04	<5	9.7	<1	
07876	0.027	<1	3.6	<10	<5	17.1	<10	<10	14	<0.01	0.06	<5	8.6	<1	
07877	0.036	<1	3.4	<10	<5	18.6	<10	<10	13	<0.01	0.03	<5	9.9	<1	
07878	0.057	<1	4.0	<10	<5	14.8	<10	<10	18	<0.01	0.04	5	17.2	<1	
07879	0.042	<1	2.7	<10	<5	22.1	<10	<10	15	<0.01	0.08	<5	7.8	<1	
07880	0.047	<1	1.2	<10	<5	22.7	<10	<10	8	<0.01	0.09	<5	9.3	<1	
07881	0.039	<1	1.0	<10	<5	11.5	<10	<10	<5	<0.01	0.08	<5	16.3	<1	
07882	0.027	<1	1.2	<10	<5	12.3	<10	<10	<5	<0.01	0.09	<5	19.2	<1	
07883	0.038	<1	0.8	<10	<5	5.6	<10	<10	<5	<0.01	0.06	<5	14.7	<1	
07884	0.035	<1	0.9	<10	<5	12.4	<10	<10	<5	<0.01	0.06	<5	13.0	<1	
07885	0.041	<1	1.0	<10	<5	11.9	<10	<10	<5	<0.01	0.06	<5	20.4	<1	
07886	0.047	<1	1.1	<10	<5	14.1	<10	<10	<5	<0.01	0.09	<5	21.8	<1	
07887	0.039	<1	1.1	<10	<5	15.8	<10	<10	<5	<0.01	0.09	<5	23.3	<1	
07888	0.038	<1	0.9	<10	<5	10.4	<10	<10	<5	0.02	0.16	<5	47.2	<1	
07889	0.065	<1	0.9	<10	<5	12.0	<10	<10	<5	0.01	0.11	<5	39.2	<1	
07890	0.040	<1	0.9	<10	<5	10.0	<10	<10	<5	0.02	0.09	<5	33.1	<1	
07891	0.054	<1	1.5	<10	<5	16.4	<10	<10	<5	<0.01	0.07	<5	31.6	<1	
07892	0.015	<1	2.2	<10	<5	14.0	<10	<10	5	0.01	0.05	<5	27.7	<1	
07893	0.031	<1	1.6	<10	<5	7.4	<10	<10	<5	<0.01	0.07	<5	21.0	<1	
07894	0.035	<1	1.6	<10	<5	29.8	<10	<10	6	<0.01	0.08	<5	24.1	<1	
07895	0.020	<1	6.1	<10	<5	23.3	<10	<10	17	<0.01	0.03	7	16.6	<1	
07896	0.045	<1	1.5	<10	<5	9.3	<10	<10	<5	0.03	0.13	<5	47.4	<1	
07897	0.066	<1	1.6	<10	<5	29.0	<10	<10	<5	0.02	0.11	<5	41.2	<1	
08031	0.077	<1	0.9	<10	<5	11.4	<10	<10	<5	0.02	0.18	<5	74.1	<1	
08032	0.033	<1	1.8	<10	<5	8.8	<10	<10	<5	0.03	0.15	<5	51.2	<1	
08033	0.025	<1	1.9	<10	<5	17.0	<10	<10	7	<0.01	0.05	<5	14.2	<1	
08034	0.028	<1	1.7	<10	<5	8.6	<10	<10	<5	<0.01	0.05	<5	17.9	<1	
08035	0.038	<1	3.7	<10	<5	18.6	<10	<10	17	<0.01	0.04	<5	15.4	<1	

Certified By:





## Certificate of Analysis

AGAT WORK ORDER: 12Y625709

PROJECT NO:

5623 McADAM ROAD  
 MISSISSAUGA, ONTARIO  
 CANADA L4Z 1N9  
 TEL (905)501-9998  
 FAX (905)501-0589  
<http://www.agatlabs.com>

CLIENT NAME: ANTHILL RESOURCES (YUKON)

ATTENTION TO: Yinghua Chen

### Aqua Regia Digest - Metals Package, ICP-OES (Low TI) (201073)

DATE SAMPLED: Jul 30, 2012

DATE RECEIVED: Jul 30, 2012

DATE REPORTED: Aug 24, 2012

SAMPLE TYPE: Soil

Sample Description	Analyte: Unit: RDL:	S % 0.005	Sb ppm 1	Sc ppm 0.5	Se ppm 10	Sn ppm 5	Sr ppm 0.5	Ta ppm 10	Te ppm 10	Th ppm 5	Ti % 0.01	Tl ppm 0.01	U ppm 5	V ppm 0.5	W ppm 1
08036		0.066	<1	1.4	<10	<5	25.2	<10	<10	7	<0.01	0.07	<5	20.8	<1
08037		0.059	<1	0.7	<10	<5	10.4	<10	<10	<5	0.01	0.23	<5	68.3	<1
08038		0.087	<1	<0.5	<10	<5	8.2	<10	<10	<5	<0.01	0.15	<5	47.3	<1
08039		0.054	<1	1.2	<10	<5	12.5	<10	<10	<5	0.02	0.13	<5	39.9	<1
08040		0.055	<1	1.3	<10	<5	8.6	<10	<10	<5	0.01	0.14	<5	39.9	<1
08041		0.035	<1	1.0	<10	<5	9.6	<10	<10	<5	0.03	0.12	<5	50.9	<1
08042		0.069	<1	1.0	<10	<5	12.0	<10	<10	<5	0.02	0.17	<5	63.3	<1
08043		0.073	<1	1.1	<10	<5	8.7	<10	<10	<5	0.01	0.08	5	21.7	<1
08044		0.030	<1	1.7	<10	<5	6.9	<10	<10	<5	0.02	0.08	<5	37.7	<1
08045		0.031	<1	1.3	<10	<5	6.9	<10	<10	<5	0.02	0.12	<5	46.7	<1
08046		0.031	<1	2.0	<10	<5	13.0	<10	<10	<5	0.03	0.10	<5	51.1	<1
08047		0.029	<1	1.3	<10	<5	5.5	<10	<10	<5	0.01	0.08	<5	31.0	<1
08048		0.025	<1	1.2	<10	<5	2.7	<10	<10	<5	<0.01	0.05	<5	20.3	<1
08049		0.036	<1	1.6	<10	<5	13.3	<10	<10	<5	0.03	0.10	<5	44.1	<1
08050		0.032	<1	1.5	<10	<5	4.2	<10	<10	<5	0.02	0.11	<5	44.3	<1
08051		0.039	<1	1.0	<10	<5	3.9	<10	<10	<5	0.02	0.10	<5	35.4	<1
08052		0.032	<1	0.8	<10	<5	6.2	<10	<10	<5	0.02	0.12	<5	38.2	<1
08053		0.015	<1	1.6	<10	<5	0.7	<10	<10	10	<0.01	0.04	<5	7.5	<1
08054		0.074	<1	1.2	<10	<5	24.7	<10	<10	<5	<0.01	0.06	<5	18.8	<1
08055		0.033	<1	1.8	<10	<5	4.8	<10	<10	<5	0.01	0.10	<5	39.7	<1
08056		0.046	1	1.2	<10	<5	3.0	<10	<10	<5	0.01	0.12	<5	43.4	<1
08057		0.050	<1	1.4	<10	<5	10.1	<10	<10	6	<0.01	0.07	<5	26.6	<1
08058		0.031	<1	2.4	<10	<5	8.8	<10	<10	<5	<0.01	0.06	<5	12.9	<1
08059		0.039	<1	0.8	<10	<5	5.6	<10	<10	<5	0.01	0.10	<5	32.8	<1
08060		0.030	<1	0.9	<10	<5	7.7	<10	<10	<5	0.01	0.11	<5	41.1	<1
07610		0.034	<1	1.9	<10	<5	10.7	<10	<10	<5	0.02	0.12	<5	46.8	<1
07611		0.041	<1	1.4	<10	<5	9.6	<10	<10	<5	0.03	0.18	<5	61.2	<1
07612		0.042	<1	1.1	<10	<5	15.6	<10	<10	<5	<0.01	0.07	<5	31.7	<1
07613		0.054	<1	1.0	<10	<5	8.4	<10	<10	<5	0.01	0.19	<5	61.1	<1
07614		0.046	2	0.8	<10	<5	14.5	<10	<10	<5	0.02	0.16	<5	38.8	<1
07615		0.047	<1	0.7	<10	<5	7.8	<10	<10	<5	0.01	0.11	<5	38.7	<1
07616		0.035	<1	1.1	<10	<5	5.7	<10	<10	<5	0.02	0.18	<5	50.3	<1

Certified By:



## Certificate of Analysis

AGAT WORK ORDER: 12Y625709

PROJECT NO:

5623 McADAM ROAD  
MISSISSAUGA, ONTARIO  
CANADA L4Z 1N9  
TEL (905)501-9998  
FAX (905)501-0589  
<http://www.agatlabs.com>

CLIENT NAME: ANTHILL RESOURCES (YUKON)

ATTENTION TO: Yinghua Chen

### Aqua Regia Digest - Metals Package, ICP-OES (Low TI) (201073)

DATE SAMPLED: Jul 30, 2012

DATE RECEIVED: Jul 30, 2012

DATE REPORTED: Aug 24, 2012

SAMPLE TYPE: Soil

Sample Description	Analyte: Unit: RDL:	S %	Sb ppm	Sc ppm	Se ppm	Sn ppm	Sr ppm	Ta ppm	Te ppm	Th ppm	Ti %	Tl ppm	U ppm	V ppm	W ppm
07617		0.027	<1	1.4	<10	<5	6.9	<10	<10	6	<0.01	0.09	<5	24.0	<1
07618		0.035	<1	1.3	<10	<5	11.2	<10	<10	<5	<0.01	0.10	<5	24.8	<1
07619		0.067	<1	1.4	<10	<5	16.5	<10	<10	5	<0.01	0.15	<5	21.4	<1
07620		0.052	<1	1.6	<10	<5	33.1	<10	<10	9	<0.01	0.08	<5	20.9	<1
07621		0.096	<1	0.8	<10	<5	23.7	<10	<10	<5	<0.01	0.11	<5	26.4	<1
07622		0.070	<1	0.6	<10	<5	11.8	<10	<10	<5	<0.01	0.25	<5	35.1	<1
07623		0.091	<1	0.8	<10	<5	22.5	<10	<10	<5	<0.01	0.26	<5	41.6	<1
07624		0.288	<1	1.2	<10	<5	27.4	<10	<10	<5	0.02	0.26	<5	35.9	<1
07625		0.057	<1	1.2	<10	<5	19.3	<10	<10	<5	0.02	0.17	<5	49.2	<1
07626		0.044	<1	1.7	<10	<5	21.6	<10	<10	7	0.02	0.11	<5	26.0	<1
07627		0.040	<1	1.3	<10	<5	6.0	<10	<10	<5	<0.01	0.06	<5	19.4	<1
07628		0.095	1	0.7	<10	<5	8.7	<10	<10	<5	<0.01	0.19	<5	18.4	<1
07629		0.050	<1	1.1	<10	<5	8.4	<10	<10	<5	0.02	0.18	<5	57.7	<1
07630		0.015	<1	1.7	<10	<5	10.6	<10	<10	11	<0.01	0.06	<5	27.0	<1
07631		0.031	<1	3.8	<10	<5	28.3	<10	<10	18	<0.01	0.06	6	26.0	<1
07632		0.047	<1	1.0	<10	<5	10.9	<10	<10	<5	0.02	0.11	<5	44.8	<1
07633		0.020	<1	1.7	<10	<5	19.9	<10	<10	7	<0.01	0.07	<5	27.1	<1
07634		0.026	<1	1.4	<10	<5	12.7	<10	<10	7	<0.01	0.04	<5	26.1	<1
07635		0.031	<1	1.6	<10	<5	6.1	<10	<10	<5	0.02	0.16	<5	48.2	<1
07636		0.033	<1	1.0	<10	<5	4.4	<10	<10	<5	0.01	0.19	<5	47.0	<1
07637		0.031	<1	0.7	<10	<5	4.3	<10	<10	<5	0.01	0.20	<5	49.2	<1
07638		0.033	<1	1.6	<10	<5	8.0	<10	<10	<5	0.03	0.21	<5	56.2	<1
07639		0.072	<1	<0.5	<10	<5	11.0	<10	<10	<5	<0.01	0.16	<5	37.8	<1
07640		0.056	<1	0.7	<10	<5	9.4	<10	<10	9	<0.01	0.07	<5	16.4	<1
07641		0.030	<1	1.3	<10	<5	7.2	<10	<10	<5	0.01	0.10	<5	42.0	<1
07370		0.068	<1	0.9	<10	<5	20.9	<10	<10	<5	0.02	0.17	<5	41.0	<1
07371		0.058	<1	0.6	<10	<5	8.1	<10	<10	<5	0.01	0.09	<5	30.5	<1
07372		0.026	<1	3.0	<10	<5	22.6	<10	<10	16	<0.01	0.05	<5	14.6	<1
07373		0.020	<1	4.3	<10	<5	21.6	<10	<10	19	<0.01	0.06	<5	12.6	<1
07374		0.027	<1	3.1	<10	<5	12.4	<10	<10	15	<0.01	0.06	6	11.5	<1
07375		0.012	<1	3.2	<10	<5	20.1	<10	<10	18	<0.01	0.03	<5	19.6	<1
07376		0.022	<1	3.0	<10	<5	15.2	<10	<10	13	<0.01	0.03	<5	15.1	<1

Certified By:



## Certificate of Analysis

AGAT WORK ORDER: 12Y625709

PROJECT NO:

5623 McADAM ROAD  
MISSISSAUGA, ONTARIO  
CANADA L4Z 1N9  
TEL (905)501-9998  
FAX (905)501-0589  
<http://www.agatlabs.com>

CLIENT NAME: ANTHILL RESOURCES (YUKON)

ATTENTION TO: Yinghua Chen

### Aqua Regia Digest - Metals Package, ICP-OES (Low TI) (201073)

DATE SAMPLED: Jul 30, 2012

DATE RECEIVED: Jul 30, 2012

DATE REPORTED: Aug 24, 2012

SAMPLE TYPE: Soil

Sample Description	Analyte: Unit: RDL:	S % 0.005	Sb ppm 1	Sc ppm 0.5	Se ppm 10	Sn ppm 5	Sr ppm 0.5	Ta ppm 10	Te ppm 10	Th ppm 5	Ti % 0.01	Tl ppm 0.01	U ppm 5	V ppm 0.5	W ppm 1
07377		0.016	<1	2.2	<10	<5	15.5	<10	<10	9	<0.01	0.04	<5	18.4	<1
07378		0.025	<1	1.8	<10	<5	16.7	<10	<10	9	<0.01	0.06	<5	19.3	<1
07379		0.017	<1	1.4	<10	<5	8.8	<10	<10	5	<0.01	0.05	<5	23.4	<1
07380		0.028	<1	1.3	<10	<5	11.9	<10	<10	<5	<0.01	0.07	<5	29.0	<1
07381		0.033	<1	1.2	<10	<5	7.2	<10	<10	<5	<0.01	0.09	<5	24.3	<1
07382		0.074	<1	<0.5	<10	<5	9.0	<10	<10	<5	<0.01	0.11	<5	44.4	<1
07383		0.029	<1	1.1	<10	<5	11.1	<10	<10	<5	<0.01	0.05	<5	25.6	<1
07384		0.040	<1	1.2	<10	<5	12.5	<10	<10	<5	0.01	0.07	<5	29.2	<1
07385		0.039	<1	0.8	<10	<5	7.1	<10	<10	<5	<0.01	0.07	<5	27.8	<1
07386		0.064	<1	<0.5	<10	<5	7.4	<10	<10	<5	<0.01	0.07	<5	35.0	<1
07387		0.033	<1	0.8	<10	<5	6.6	<10	<10	<5	0.02	0.09	<5	36.7	<1
07388		0.029	<1	1.1	<10	<5	7.3	<10	<10	<5	0.01	0.05	<5	31.4	<1
07389		0.031	<1	0.9	<10	<5	4.7	<10	<10	<5	0.01	0.07	<5	36.7	<1
07390		0.054	<1	<0.5	<10	<5	6.3	<10	<10	<5	<0.01	0.05	<5	23.1	<1
07391		0.061	<1	<0.5	<10	<5	5.6	<10	<10	<5	0.01	0.08	<5	41.0	<1
07392		0.033	<1	0.9	<10	<5	13.4	<10	<10	<5	<0.01	0.09	<5	24.3	<1
07393		0.038	<1	0.9	<10	<5	14.6	<10	<10	<5	<0.01	0.06	<5	28.1	<1
07394		0.089	<1	<0.5	<10	<5	17.7	<10	<10	<5	<0.01	0.11	<5	39.9	<1
07395		0.031	<1	1.2	<10	<5	12.7	<10	<10	<5	<0.01	0.07	<5	27.1	<1
07396		0.042	<1	0.5	<10	<5	6.5	<10	<10	<5	<0.01	0.05	<5	23.3	<1
07397		0.056	<1	<0.5	<10	<5	2.4	<10	<10	<5	<0.01	0.05	<5	26.7	<1
07398		0.059	<1	<0.5	<10	<5	5.3	<10	<10	<5	0.01	0.08	<5	43.0	<1
07399		0.027	<1	1.5	<10	<5	9.0	<10	<10	<5	<0.01	0.06	<5	32.4	<1
07400		0.072	<1	<0.5	<10	<5	7.1	<10	<10	<5	0.01	0.10	<5	45.2	<1
07401		0.021	<1	1.1	<10	<5	8.5	<10	<10	<5	0.02	0.11	<5	36.3	<1
07402		0.049	<1	1.1	<10	<5	18.3	<10	<10	<5	<0.01	0.10	<5	37.3	<1
07403		0.034	<1	0.6	<10	<5	15.4	<10	<10	<5	<0.01	0.10	<5	40.4	<1
07404		0.059	2	2.3	<10	<5	27.4	<10	<10	9	0.02	0.03	<5	25.1	<1
07405		0.071	2	2.2	<10	<5	27.8	<10	<10	<5	<0.01	0.03	<5	21.0	<1
07406		0.036	<1	0.8	<10	<5	15.4	<10	<10	<5	0.01	0.08	<5	40.7	<1
07407		0.021	<1	0.9	<10	<5	17.2	<10	<10	<5	0.01	0.08	<5	36.1	<1
07408		0.024	<1	0.7	<10	<5	8.5	<10	<10	<5	<0.01	0.10	<5	40.2	<1

Certified By:



## Certificate of Analysis

AGAT WORK ORDER: 12Y625709

PROJECT NO:

5623 McADAM ROAD  
MISSISSAUGA, ONTARIO  
CANADA L4Z 1N9  
TEL (905)501-9998  
FAX (905)501-0589  
<http://www.agatlabs.com>

CLIENT NAME: ANTHILL RESOURCES (YUKON)

ATTENTION TO: Yinghua Chen

### Aqua Regia Digest - Metals Package, ICP-OES (Low TI) (201073)

DATE SAMPLED: Jul 30, 2012

DATE RECEIVED: Jul 30, 2012

DATE REPORTED: Aug 24, 2012

SAMPLE TYPE: Soil

Sample Description	Analyte: Unit: RDL:	S % 0.005	Sb ppm 1	Sc ppm 0.5	Se ppm 10	Sn ppm 5	Sr ppm 0.5	Ta ppm 10	Te ppm 10	Th ppm 5	Ti % 0.01	Tl ppm 0.01	U ppm 5	V ppm 0.5	W ppm 1
07409		0.013	<1	1.0	<10	<5	8.1	<10	<10	<5	<0.01	0.15	<5	46.6	<1
07410		0.019	<1	0.6	<10	<5	7.2	<10	<10	<5	<0.01	0.15	<5	36.1	<1
07411		0.016	<1	1.0	<10	<5	6.4	<10	<10	<5	<0.01	0.07	<5	20.3	<1
07412		0.012	<1	1.7	<10	<5	8.2	<10	<10	5	0.01	0.12	<5	51.2	<1
07413		0.036	<1	1.5	<10	<5	24.5	<10	<10	<5	<0.01	0.13	<5	30.3	<1
07414		0.011	<1	0.9	<10	<5	5.8	<10	<10	10	<0.01	0.04	<5	13.9	<1
07415		0.016	<1	0.7	<10	<5	5.7	<10	<10	7	<0.01	0.04	<5	12.4	<1
07416		0.023	<1	2.1	<10	<5	28.7	<10	<10	8	<0.01	0.10	<5	46.4	<1
07417		0.079	1	2.1	<10	<5	62.3	<10	<10	<5	<0.01	0.11	<5	34.0	<1
07418		0.032	2	2.7	<10	<5	33.5	<10	<10	6	<0.01	0.12	<5	57.2	<1
07419		0.074	3	1.9	<10	<5	72.2	<10	<10	<5	<0.01	0.04	<5	29.4	<1
07420		0.042	2	2.1	<10	<5	66.7	<10	<10	8	<0.01	0.11	<5	31.3	<1
07642		0.043	<1	2.0	<10	<5	21.1	<10	<10	12	<0.01	0.08	6	24.2	<1
07643		0.061	<1	0.9	<10	<5	12.2	<10	<10	<5	<0.01	0.07	<5	23.2	<1
07644		0.074	<1	0.8	<10	<5	16.3	<10	<10	<5	<0.01	0.09	<5	28.8	<1
07645		0.015	<1	2.3	<10	<5	15.3	<10	<10	12	<0.01	0.04	<5	19.3	<1
07646		0.022	<1	1.3	<10	<5	14.4	<10	<10	6	<0.01	0.05	<5	22.4	<1
07647		0.011	<1	1.9	<10	<5	17.2	<10	<10	11	0.01	0.05	<5	25.7	<1
07648		0.073	<1	<0.5	<10	<5	7.7	<10	<10	<5	<0.01	0.12	<5	31.4	<1
07649		0.047	<1	<0.5	<10	<5	5.7	<10	<10	<5	<0.01	0.10	<5	29.8	<1
07650		0.016	<1	1.5	<10	<5	14.8	<10	<10	11	<0.01	0.03	<5	15.8	<1
07651		0.012	<1	1.6	<10	<5	7.2	<10	<10	8	<0.01	0.03	<5	15.8	<1
07652		0.026	<1	1.1	<10	<5	10.7	<10	<10	<5	<0.01	0.05	<5	20.9	<1
07653		0.028	<1	1.0	<10	<5	11.3	<10	<10	<5	<0.01	0.07	<5	19.4	<1
07654		0.082	<1	<0.5	<10	<5	10.5	<10	<10	<5	<0.01	0.10	<5	25.9	<1
07655		0.034	<1	0.6	<10	<5	6.8	<10	<10	<5	<0.01	0.08	<5	26.4	<1
07656		0.033	<1	2.7	<10	<5	16.1	<10	<10	18	0.06	0.04	<5	32.9	<1
07657		0.018	<1	1.9	<10	<5	9.9	<10	<10	6	0.01	0.08	<5	30.0	<1
07658		0.017	<1	1.7	<10	<5	16.6	<10	<10	7	<0.01	0.06	<5	23.4	<1
07659		0.036	<1	1.2	<10	<5	13.4	<10	<10	<5	<0.01	0.09	<5	24.3	<1
07660		0.013	<1	2.1	<10	<5	15.4	<10	<10	10	0.02	0.08	<5	31.0	<1
07661		0.057	1	3.3	<10	<5	32.5	<10	<10	6	0.02	0.18	<5	38.6	<1

Certified By:



## Certificate of Analysis

AGAT WORK ORDER: 12Y625709

PROJECT NO:

5623 McADAM ROAD  
MISSISSAUGA, ONTARIO  
CANADA L4Z 1N9  
TEL (905)501-9998  
FAX (905)501-0589  
<http://www.agatlabs.com>

CLIENT NAME: ANTHILL RESOURCES (YUKON)

ATTENTION TO: Yinghua Chen

### Aqua Regia Digest - Metals Package, ICP-OES (Low TI) (201073)

DATE SAMPLED: Jul 30, 2012

DATE RECEIVED: Jul 30, 2012

DATE REPORTED: Aug 24, 2012

SAMPLE TYPE: Soil

Sample Description	Analyte: Unit: RDL:	S % 0.005	Sb ppm 1	Sc ppm 0.5	Se ppm 10	Sn ppm 5	Sr ppm 0.5	Ta ppm 10	Te ppm 10	Th ppm 5	Ti % 0.01	Tl ppm 0.01	U ppm 5	V ppm 0.5	W ppm 1
07662		0.083	4	2.7	<10	<5	59.7	<10	<10	<5	0.03	0.16	<5	50.4	<1
07663		0.026	<1	2.7	<10	<5	17.9	<10	<10	14	<0.01	0.19	<5	14.0	<1
07664		0.094	<1	2.6	<10	<5	263	<10	<10	8	<0.01	0.18	<5	43.3	<1
07665		0.097	<1	1.2	<10	<5	73.3	<10	<10	<5	<0.01	0.23	<5	44.0	<1
07666		0.098	<1	2.6	<10	<5	55.3	<10	<10	9	<0.01	0.26	<5	30.2	<1
07667		0.018	<1	1.7	<10	<5	10.5	<10	<10	<5	0.01	0.11	<5	34.5	<1
07668		0.028	<1	2.1	<10	<5	24.1	<10	<10	<5	0.02	0.08	<5	31.0	<1
07669		0.026	<1	1.8	<10	<5	11.0	<10	<10	<5	<0.01	0.10	<5	25.6	<1
07670		0.015	<1	1.7	<10	<5	8.5	<10	<10	5	0.02	0.08	<5	35.1	<1
07898		0.018	13	2.1	<10	<5	4.7	<10	<10	5	<0.01	0.10	<5	20.8	<1
07899		0.040	1	1.3	<10	<5	9.0	<10	<10	<5	0.01	0.09	<5	33.9	<1
07900		0.013	3	2.7	<10	<5	27.7	<10	<10	17	<0.01	0.10	<5	13.8	<1
07901		0.027	<1	1.8	<10	<5	11.6	<10	<10	<5	0.02	0.16	<5	52.3	<1
07902		0.058	3	1.6	<10	<5	36.6	<10	<10	<5	<0.01	0.06	<5	16.3	<1
07903		0.066	<1	0.8	<10	<5	15.9	<10	<10	<5	0.01	0.06	<5	26.6	<1
07904		0.036	<1	1.6	<10	<5	8.2	<10	<10	<5	0.03	0.11	<5	46.3	<1
07905		0.035	<1	1.0	<10	<5	6.1	<10	<10	<5	<0.01	0.07	<5	28.2	<1
07906		0.019	<1	0.5	<10	<5	2.8	<10	<10	<5	<0.01	0.03	<5	12.3	<1
07907		0.037	<1	1.0	<10	<5	6.4	<10	<10	<5	0.03	0.15	<5	61.7	<1
07908		0.056	3	3.5	<10	<5	17.2	<10	<10	14	<0.01	0.06	<5	12.0	<1
07909		0.038	<1	2.3	<10	<5	13.4	<10	<10	5	0.01	0.09	<5	30.7	<1
07910		0.046	<1	1.9	<10	<5	10.3	<10	<10	8	<0.01	0.12	<5	20.3	<1
07911		0.040	<1	2.1	<10	<5	8.6	<10	<10	<5	0.02	0.11	<5	37.4	<1
08061		0.049	<1	0.9	<10	<5	10.5	<10	<10	<5	0.02	0.21	<5	64.4	<1
08062		0.040	2	0.6	<10	<5	15.5	<10	<10	<5	<0.01	0.10	<5	26.8	<1
08063		0.039	3	0.9	<10	<5	16.3	<10	<10	<5	<0.01	0.11	<5	25.8	<1
08064		0.019	<1	4.0	<10	<5	24.0	<10	<10	17	0.02	0.06	5	27.8	<1
08065		0.047	2	0.7	<10	<5	11.6	<10	<10	<5	<0.01	0.10	<5	28.5	<1
08066		0.060	<1	<0.5	<10	<5	6.7	<10	<10	<5	<0.01	0.06	<5	21.3	<1
08067		0.040	2	<0.5	<10	<5	24.9	<10	<10	<5	<0.01	0.19	<5	48.6	<1
08068		0.018	<1	0.8	<10	<5	7.0	<10	<10	<5	0.02	0.12	<5	40.7	<1
08069		0.026	<1	<0.5	<10	<5	6.4	<10	<10	<5	<0.01	0.16	<5	41.9	<1

Certified By:



## Certificate of Analysis

AGAT WORK ORDER: 12Y625709

PROJECT NO:

5623 McADAM ROAD  
MISSISSAUGA, ONTARIO  
CANADA L4Z 1N9  
TEL (905)501-9998  
FAX (905)501-0589  
<http://www.agatlabs.com>

CLIENT NAME: ANTHILL RESOURCES (YUKON)

ATTENTION TO: Yinghua Chen

### Aqua Regia Digest - Metals Package, ICP-OES (Low TI) (201073)

DATE SAMPLED: Jul 30, 2012

DATE RECEIVED: Jul 30, 2012

DATE REPORTED: Aug 24, 2012

SAMPLE TYPE: Soil

Sample Description	Analyte: Unit: RDL:	S % 0.005	Sb ppm 1	Sc ppm 0.5	Se ppm 10	Sn ppm 5	Sr ppm 0.5	Ta ppm 10	Te ppm 10	Th ppm 5	Ti % 0.01	Tl ppm 0.01	U ppm 5	V ppm 0.5	W ppm 1
08070		0.026	<1	0.7	<10	<5	6.8	<10	<10	<5	<0.01	0.09	<5	26.0	<1
08071		0.039	<1	<0.5	<10	<5	8.6	<10	<10	<5	<0.01	0.18	<5	38.4	<1
08072		0.015	<1	2.1	<10	<5	21.1	<10	<10	7	0.03	0.10	<5	34.8	<1
08073		0.018	<1	1.4	<10	<5	21.9	<10	<10	<5	0.01	0.11	<5	35.3	<1
08074		0.048	2	1.8	<10	<5	40.2	<10	<10	<5	<0.01	0.10	<5	26.7	<1
08075		0.038	1	1.9	<10	<5	32.0	<10	<10	<5	<0.01	0.08	<5	29.3	<1
08076		0.050	2	2.4	<10	<5	48.9	<10	<10	<5	0.01	0.10	<5	35.5	<1
08077		0.059	4	2.7	<10	<5	48.6	<10	<10	<5	0.01	0.11	<5	37.2	<1
08078		0.013	<1	2.0	<10	<5	7.1	<10	<10	<5	0.02	0.11	<5	38.3	<1
08079		0.039	1	1.1	<10	<5	36.8	<10	<10	<5	<0.01	0.13	<5	18.6	<1
08080		0.023	<1	1.9	<10	<5	25.4	<10	<10	7	0.02	0.10	<5	21.4	<1
08081		0.081	<1	1.5	<10	<5	74.1	<10	<10	<5	0.01	0.09	<5	17.3	<1
08082		0.080	1	1.4	<10	<5	80.8	<10	<10	<5	0.01	0.11	<5	19.6	<1
08083		0.034	1	1.8	<10	<5	41.8	<10	<10	6	0.01	0.08	<5	19.7	<1
08084		0.018	<1	1.7	<10	<5	23.3	<10	<10	6	0.01	0.12	<5	25.0	<1
08085		0.065	1	1.5	<10	<5	85.6	<10	<10	<5	0.01	0.09	<5	16.0	<1
08086		0.065	<1	1.4	<10	<5	52.2	<10	<10	<5	0.01	0.11	<5	18.4	<1
08087		0.049	1	2.0	<10	<5	79.6	<10	<10	<5	0.02	0.14	<5	21.8	<1
08088		0.068	<1	1.6	<10	<5	97.1	<10	<10	<5	0.02	0.16	<5	24.7	<1
08089		0.059	1	1.6	<10	<5	51.3	<10	<10	<5	0.01	0.18	<5	30.9	<1
08090		0.013	1	0.8	<10	<5	24.0	<10	<10	15	<0.01	0.04	<5	7.8	<1
07854		0.058	1	2.6	<10	<5	49.8	<10	<10	7	0.03	0.18	<5	17.4	<1
07855		0.041	<1	<0.5	<10	<5	13.1	<10	<10	<5	<0.01	0.12	<5	23.3	<1
07856		0.020	<1	<0.5	<10	<5	12.3	<10	<10	<5	<0.01	0.09	<5	15.9	<1
07857		0.018	<1	1.0	<10	<5	32.5	<10	<10	14	<0.01	0.03	<5	7.0	<1
07858		0.019	<1	0.7	<10	<5	20.6	<10	<10	10	<0.01	0.04	<5	7.2	<1
07859		0.027	<1	<0.5	<10	<5	9.9	<10	<10	6	<0.01	0.09	<5	8.7	<1
07860		0.045	<1	0.8	<10	<5	31.5	<10	<10	<5	<0.01	0.10	<5	10.1	<1
07861		0.011	<1	0.8	<10	<5	15.3	<10	<10	<5	0.02	0.14	<5	26.4	<1
07862		0.015	<1	<0.5	<10	<5	9.0	<10	<10	<5	<0.01	0.16	<5	19.9	<1
07863		0.017	<1	<0.5	<10	<5	7.1	<10	<10	<5	<0.01	0.12	<5	27.9	<1
07864		0.011	<1	0.9	<10	<5	12.9	<10	<10	<5	0.02	0.08	<5	20.8	<1

Certified By:



## Certificate of Analysis

AGAT WORK ORDER: 12Y625709

PROJECT NO:

5623 McADAM ROAD  
MISSISSAUGA, ONTARIO  
CANADA L4Z 1N9  
TEL (905)501-9998  
FAX (905)501-0589  
<http://www.agatlabs.com>

CLIENT NAME: ANTHILL RESOURCES (YUKON)

ATTENTION TO: Yinghua Chen

### Aqua Regia Digest - Metals Package, ICP-OES (Low TI) (201073)

DATE SAMPLED: Jul 30, 2012

DATE RECEIVED: Jul 30, 2012

DATE REPORTED: Aug 24, 2012

SAMPLE TYPE: Soil

Sample Description	Analyte:	S	Sb	Sc	Se	Sn	Sr	Ta	Te	Th	Ti	Tl	U	V	W
	Unit: RDL:	% 0.005	ppm 1	ppm 0.5	ppm 10	ppm 5	ppm 0.5	ppm 10	ppm 10	ppm 5	% 0.01	ppm 0.01	ppm 5	ppm 0.5	ppm 1
07865		0.037	<1	1.9	<10	<5	32.6	<10	<10	<5	0.01	0.12	<5	30.1	<1
07866		0.012	<1	1.9	<10	<5	23.9	<10	<10	7	0.03	0.10	<5	29.5	<1
07867		0.028	1	1.5	<10	<5	32.8	<10	<10	<5	0.01	0.06	<5	18.4	<1
07868		0.013	<1	1.1	<10	<5	21.1	<10	<10	7	0.01	0.05	<5	14.3	<1
07869		0.033	<1	1.5	<10	<5	32.9	<10	<10	5	0.01	0.06	<5	16.8	<1
07870		0.043	<1	1.2	<10	<5	39.6	<10	<10	<5	<0.01	0.07	<5	18.7	<1
07912		0.031	<1	1.6	<10	<5	41.0	<10	<10	<5	<0.01	0.07	<5	18.4	<1
07913		0.034	<1	1.6	<10	<5	38.8	<10	<10	6	0.01	0.07	<5	18.6	<1
07914		0.046	<1	1.8	<10	<5	42.4	<10	<10	<5	<0.01	0.08	<5	20.4	<1
07915		0.019	<1	1.6	<10	<5	21.5	<10	<10	7	0.01	0.10	<5	30.7	<1
07421		0.047	1	1.5	<10	<5	37.6	<10	<10	<5	<0.01	0.08	<5	28.0	<1
07422		0.041	3	1.7	<10	<5	33.6	<10	<10	6	0.01	0.30	<5	29.7	<1
07423		0.021	<1	0.6	<10	<5	10.9	<10	<10	<5	<0.01	0.07	<5	20.8	<1
07424		0.018	<1	1.7	<10	<5	22.9	<10	<10	<5	<0.01	0.09	<5	21.8	<1
07425		0.010	<1	1.1	<10	<5	14.6	<10	<10	6	0.01	0.13	<5	37.3	<1
07426		0.023	<1	2.2	<10	<5	33.1	<10	<10	7	0.03	0.10	<5	32.8	<1
07427		0.031	<1	1.5	<10	<5	38.6	<10	<10	6	0.01	0.09	<5	21.8	<1
07428		0.039	<1	1.7	<10	<5	41.8	<10	<10	6	<0.01	0.08	<5	21.1	<1
07429		0.042	2	2.5	<10	<5	44.2	<10	<10	6	<0.01	0.11	<5	31.6	<1
07430		0.017	<1	1.1	<10	<5	8.6	<10	<10	<5	0.01	0.13	<5	42.4	1
07431		0.025	<1	2.2	<10	<5	46.7	<10	<10	10	<0.01	0.11	<5	32.4	<1
07432		0.034	1	2.4	<10	<5	58.8	<10	<10	8	<0.01	0.10	<5	25.2	<1
07433		0.055	5	2.1	<10	<5	80.6	<10	<10	7	<0.01	0.09	<5	24.5	<1
07434		0.034	1	2.0	<10	<5	42.6	<10	<10	8	<0.01	0.07	<5	22.1	<1
07435		0.052	3	2.2	<10	<5	69.8	<10	<10	5	<0.01	0.07	<5	25.2	<1
07436		0.056	3	2.3	<10	<5	62.7	<10	<10	7	<0.01	0.09	<5	25.3	<1
07437		0.071	<1	2.8	<10	<5	26.9	<10	<10	11	<0.01	0.07	<5	24.2	<1
07438		0.064	3	2.2	<10	<5	76.9	<10	<10	7	<0.01	0.09	<5	24.4	<1
07439		0.057	3	1.9	<10	<5	48.4	<10	<10	5	<0.01	0.07	<5	20.7	<1
07440		0.045	2	1.5	<10	<5	63.5	<10	<10	<5	<0.01	0.09	<5	21.4	<1
07441		0.067	3	1.9	<10	<5	72.7	<10	<10	<5	<0.01	0.05	<5	18.3	<1
07442		0.045	2	1.1	<10	<5	26.7	<10	<10	<5	<0.01	0.03	<5	13.2	<1

Certified By:



## Certificate of Analysis

AGAT WORK ORDER: 12Y625709

PROJECT NO:

5623 McADAM ROAD  
MISSISSAUGA, ONTARIO  
CANADA L4Z 1N9  
TEL (905)501-9998  
FAX (905)501-0589  
<http://www.agatlabs.com>

CLIENT NAME: ANTHILL RESOURCES (YUKON)

ATTENTION TO: Yinghua Chen

### Aqua Regia Digest - Metals Package, ICP-OES (Low TI) (201073)

DATE SAMPLED: Jul 30, 2012

DATE RECEIVED: Jul 30, 2012

DATE REPORTED: Aug 24, 2012

SAMPLE TYPE: Soil

Sample Description	Analyte: Unit: RDL:	S % 0.005	Sb ppm 1	Sc ppm 0.5	Se ppm 10	Sn ppm 5	Sr ppm 0.5	Ta ppm 10	Te ppm 10	Th ppm 5	Ti % 0.01	Tl ppm 0.01	U ppm 5	V ppm 0.5	W ppm 1
07443		0.035	2	2.0	<10	<5	42.0	<10	<10	11	<0.01	0.05	<5	15.5	<1
07444		0.051	<1	2.0	<10	<5	24.8	<10	<10	10	<0.01	0.03	<5	20.1	<1
07445		0.075	3	2.3	<10	<5	101	<10	<10	5	<0.01	0.06	6	25.6	<1
07446		0.068	3	1.9	<10	<5	87.2	<10	<10	<5	<0.01	0.04	5	17.8	<1
07447		0.026	<1	1.7	<10	<5	17.5	<10	<10	7	<0.01	0.06	<5	18.7	<1
07448		0.026	<1	1.3	<10	<5	9.8	<10	<10	6	<0.01	0.06	<5	22.2	<1
07449		0.069	3	1.2	<10	<5	55.1	<10	<10	7	<0.01	0.04	<5	12.8	<1
07450		0.197	8	0.7	<10	<5	265	<10	<10	<5	0.01	0.02	<5	10.2	<1
07451		0.092	4	1.7	<10	<5	166	<10	<10	<5	<0.01	0.05	<5	19.8	<1
07452		0.102	5	1.7	<10	<5	168	<10	<10	<5	<0.01	0.06	<5	20.0	<1
07453		0.137	6	0.9	<10	<5	215	<10	<10	<5	<0.01	0.02	<5	15.7	<1
08091		0.065	<1	1.7	<10	<5	62.7	<10	<10	<5	<0.01	0.08	<5	20.9	<1
08092		0.033	<1	1.9	<10	<5	19.3	<10	<10	7	<0.01	0.13	<5	36.5	<1
08093		0.016	<1	1.1	<10	<5	4.8	<10	<10	9	<0.01	0.07	<5	25.3	<1
08094		0.051	2	1.7	<10	<5	34.4	<10	<10	5	<0.01	0.10	<5	21.3	<1
08095		0.068	3	1.9	<10	<5	52.9	<10	<10	6	<0.01	0.10	<5	24.8	<1
08096		0.080	5	2.0	<10	<5	80.7	<10	<10	<5	<0.01	0.07	<5	26.8	<1
08097		0.076	4	2.0	<10	<5	116	<10	<10	<5	<0.01	0.38	<5	42.3	<1
08098		0.080	4	2.7	<10	<5	91.3	<10	<10	6	<0.01	0.05	<5	20.0	<1
08099		0.030	<1	2.1	<10	<5	30.9	<10	<10	6	<0.01	0.05	<5	33.3	<1
08100		0.037	4	1.2	<10	<5	63.3	<10	<10	<5	<0.01	0.10	<5	23.2	<1
08101		0.014	<1	1.2	<10	<5	24.2	<10	<10	6	<0.01	0.09	<5	29.3	<1
08102		0.082	4	3.1	<10	<5	112	<10	<10	5	<0.01	0.07	5	30.9	<1
08103		0.083	5	2.1	<10	<5	156	<10	<10	<5	<0.01	0.09	6	16.5	<1
08104		0.032	<1	2.4	<10	<5	55.2	<10	<10	10	<0.01	0.04	<5	23.3	<1
08105		0.039	5	2.2	<10	<5	124	<10	<10	8	<0.01	0.05	<5	18.3	<1
08106		0.013	<1	2.0	<10	<5	21.8	<10	<10	9	<0.01	0.08	<5	31.0	<1
08107		0.016	2	1.5	<10	<5	36.2	<10	<10	8	<0.01	0.08	<5	27.9	<1
08108		0.012	1	1.9	<10	<5	24.1	<10	<10	6	<0.01	0.10	<5	34.9	<1
08109		0.012	<1	3.2	<10	<5	10.6	<10	<10	16	<0.01	0.04	<5	24.5	<1
08110		0.015	1	2.6	<10	<5	41.3	<10	<10	6	<0.01	0.13	<5	40.4	<1
08111		0.012	<1	3.3	<10	<5	16.6	<10	<10	13	<0.01	0.06	<5	26.8	<1

Certified By:





# Certificate of Analysis

AGAT WORK ORDER: 12Y625709

PROJECT NO:

5623 McADAM ROAD  
MISSISSAUGA, ONTARIO  
CANADA L4Z 1N9  
TEL (905)501-9998  
FAX (905)501-0589  
<http://www.agatlabs.com>

CLIENT NAME: ANTHILL RESOURCES (YUKON)

ATTENTION TO: Yinghua Chen

## Aqua Regia Digest - Metals Package, ICP-OES (Low TI) (201073)

DATE SAMPLED: Jul 30, 2012

DATE RECEIVED: Jul 30, 2012

DATE REPORTED: Aug 24, 2012

SAMPLE TYPE: Soil

Sample Description	Analyte: Unit: RDL:	S % 0.005	Sb ppm 1	Sc ppm 0.5	Se ppm 10	Sn ppm 5	Sr ppm 0.5	Ta ppm 10	Te ppm 10	Th ppm 5	Ti % 0.01	Tl ppm 0.01	U ppm 5	V ppm 0.5	W ppm 1
08112		0.066	4	1.9	<10	<5	97.1	<10	<10	<5	<0.01	0.04	<5	20.1	<1
08113		0.068	4	1.8	<10	<5	119	<10	<10	<5	<0.01	0.04	<5	23.1	<1
07671		0.059	<1	0.5	<10	<5	11.0	<10	<10	<5	<0.01	0.09	<5	21.7	<1
07672		0.055	<1	<0.5	<10	<5	7.8	<10	<10	<5	<0.01	0.13	<5	47.3	<1
07673		0.052	<1	<0.5	<10	<5	10.6	<10	<10	<5	<0.01	0.07	<5	32.1	<1
07674		0.037	<1	0.5	<10	<5	7.5	<10	<10	<5	0.01	0.07	<5	38.2	<1
07675		0.013	<1	1.3	<10	<5	12.6	<10	<10	<5	0.01	0.07	<5	33.8	<1
07676		0.036	<1	<0.5	<10	<5	5.3	<10	<10	<5	<0.01	0.08	<5	38.2	<1
07677		0.017	<1	0.6	<10	<5	3.0	<10	<10	<5	<0.01	0.06	<5	22.9	<1
07678		0.013	<1	0.9	<10	<5	10.0	<10	<10	6	<0.01	0.04	<5	11.4	<1
07679		0.027	2	<0.5	<10	<5	19.1	<10	<10	<5	<0.01	0.08	<5	29.1	<1
07680		0.014	<1	1.3	<10	<5	5.5	<10	<10	10	<0.01	0.11	<5	13.9	<1
07681		0.012	<1	1.1	<10	<5	5.2	<10	<10	6	0.01	0.11	<5	36.2	<1
07682		0.068	3	1.7	<10	<5	62.2	<10	<10	5	<0.01	0.07	<5	15.8	<1
07683		0.042	3	1.5	<10	<5	37.4	<10	<10	<5	<0.01	0.07	<5	27.5	<1
07684		0.031	<1	2.1	<10	<5	35.7	<10	<10	11	<0.01	0.05	<5	22.4	<1
07685		0.095	5	2.3	<10	<5	83.9	<10	<10	8	<0.01	0.06	6	16.8	<1
07686		0.018	<1	1.3	<10	<5	7.9	<10	<10	<5	0.03	0.10	<5	44.9	<1
07687		0.027	<1	0.6	<10	<5	10.5	<10	<10	<5	0.01	0.13	<5	47.4	<1
07688		0.042	<1	2.2	<10	<5	21.8	<10	<10	<5	<0.01	0.27	<5	51.9	<1
07689		0.014	<1	1.0	<10	<5	8.2	<10	<10	<5	<0.01	0.19	<5	57.4	<1
07690		0.081	4	1.4	<10	<5	83.2	<10	<10	<5	<0.01	0.07	<5	16.6	<1
07916		0.009	<1	0.9	<10	<5	6.8	<10	<10	11	<0.01	0.02	<5	16.4	<1
07917		0.020	<1	1.5	<10	<5	7.7	<10	<10	<5	0.03	0.16	<5	55.5	<1
07918		0.025	<1	2.1	<10	<5	14.5	<10	<10	<5	0.02	0.13	<5	49.0	<1
07919		0.015	<1	0.9	<10	<5	7.1	<10	<10	<5	0.01	0.08	<5	27.9	<1
07920		0.029	<1	3.5	<10	<5	21.9	<10	<10	15	0.03	0.07	<5	37.2	<1
07921		0.034	<1	1.9	<10	<5	9.4	<10	<10	<5	0.03	0.15	<5	60.2	<1
07922		0.022	<1	1.7	<10	<5	9.6	<10	<10	<5	0.02	0.11	<5	47.2	<1
07923		0.064	3	1.7	<10	<5	41.2	<10	<10	<5	<0.01	0.07	<5	27.3	<1
07924		0.045	2	2.9	<10	<5	27.6	<10	<10	<5	0.01	0.10	<5	36.4	<1
07925		0.033	<1	0.7	<10	<5	15.0	<10	<10	<5	0.02	0.12	<5	48.6	<1

Certified By:



## Certificate of Analysis

AGAT WORK ORDER: 12Y625709

PROJECT NO:

5623 McADAM ROAD  
MISSISSAUGA, ONTARIO  
CANADA L4Z 1N9  
TEL (905)501-9998  
FAX (905)501-0589  
<http://www.agatlabs.com>

CLIENT NAME: ANTHILL RESOURCES (YUKON)

ATTENTION TO: Yinghua Chen

### Aqua Regia Digest - Metals Package, ICP-OES (Low TI) (201073)

DATE SAMPLED: Jul 30, 2012

DATE RECEIVED: Jul 30, 2012

DATE REPORTED: Aug 24, 2012

SAMPLE TYPE: Soil

Sample Description	Analyte: Unit: RDL:	S %	Sb ppm	Sc ppm	Se ppm	Sn ppm	Sr ppm	Ta ppm	Te ppm	Th ppm	Ti %	Tl ppm	U ppm	V ppm	W ppm
07926		0.031	2	2.4	<10	<5	21.5	<10	<10	5	0.01	0.10	5	34.5	<1
07927		0.073	3	4.0	<10	<5	56.8	<10	<10	<5	<0.01	0.06	5	17.3	<1
07928		0.024	<1	3.0	<10	<5	19.9	<10	<10	8	0.02	0.10	5	44.1	<1
07929		0.012	<1	0.9	<10	<5	10.7	<10	<10	<5	0.01	0.13	5	40.0	<1
07930		0.009	<1	1.1	<10	<5	14.4	<10	<10	<5	<0.01	0.13	5	33.0	<1
07931		0.018	<1	0.8	<10	<5	13.9	<10	<10	<5	<0.01	0.12	5	31.4	<1
07932		0.012	<1	1.0	<10	<5	21.3	<10	<10	12	0.02	0.06	5	20.2	<1
07933		0.068	<1	1.1	<10	<5	63.2	<10	<10	<5	<0.01	0.12	5	28.0	<1
07934		0.048	<1	1.7	<10	<5	48.1	<10	<10	<5	<0.01	0.15	5	18.7	<1
07935		0.007	<1	1.0	<10	<5	8.6	<10	<10	6	<0.01	0.14	5	39.3	<1
07936		0.014	<1	3.6	<10	<5	6.2	<10	<10	22	<0.01	0.12	5	12.7	<1
07937		0.032	<1	<0.5	<10	<5	11.9	<10	<10	<5	<0.01	0.18	5	32.6	<1
07938		0.085	<1	0.9	<10	<5	58.9	<10	<10	<5	<0.01	0.07	5	12.3	<1
07939		0.065	<1	0.7	<10	<5	40.7	<10	<10	<5	<0.01	0.10	5	23.0	<1
07940		0.011	<1	1.3	<10	<5	9.5	<10	<10	<5	0.02	0.20	5	43.4	<1
07941		0.045	<1	<0.5	<10	<5	8.4	<10	<10	<5	<0.01	0.12	5	32.7	<1
07942		0.028	<1	1.1	<10	<5	11.0	<10	<10	<5	0.01	0.12	5	30.2	<1
07943		0.012	<1	1.3	<10	<5	9.9	<10	<10	6	0.02	0.20	5	56.3	<1
07944		0.014	<1	<0.5	<10	<5	12.2	<10	<10	<5	<0.01	0.18	5	46.9	<1
07945		0.062	2	0.6	<10	<5	31.9	<10	<10	7	<0.01	1.00	5	24.4	<1
07946		0.010	<1	1.3	<10	<5	14.8	<10	<10	<5	0.02	0.20	5	42.6	<1
07486		0.042	<1	0.9	<10	<5	21.6	<10	<10	<5	0.02	0.13	5	35.8	<1
07487		0.063	<1	<0.5	<10	<5	8.0	<10	<10	<5	<0.01	0.10	5	19.3	<1
07488		0.062	3	0.8	<10	<5	40.4	<10	<10	17	<0.01	0.10	5	4.0	<1
07489		0.033	<1	1.6	<10	<5	34.9	<10	<10	19	<0.01	0.09	5	9.1	<1
07490		0.068	<1	<0.5	<10	<5	25.7	<10	<10	<5	<0.01	0.12	5	11.5	<1
07491		0.066	<1	<0.5	<10	<5	23.2	<10	<10	<5	<0.01	0.08	5	12.1	<1
07492		0.039	<1	0.5	<10	<5	20.4	<10	<10	<5	<0.01	0.12	5	18.1	<1
07493		0.031	<1	<0.5	<10	<5	10.2	<10	<10	<5	0.01	0.11	5	25.6	<1
07494		0.072	<1	<0.5	<10	<5	40.1	<10	<10	<5	<0.01	0.09	5	8.1	<1
07495		0.060	<1	<0.5	<10	<5	35.6	<10	<10	<5	<0.01	0.06	5	7.0	<1
07496		0.068	<1	1.3	<10	<5	69.5	<10	<10	<5	<0.01	0.09	5	13.0	<1

Certified By:



## Certificate of Analysis

AGAT WORK ORDER: 12Y625709

PROJECT NO:

5623 McADAM ROAD  
MISSISSAUGA, ONTARIO  
CANADA L4Z 1N9  
TEL (905)501-9998  
FAX (905)501-0589  
<http://www.agatlabs.com>

CLIENT NAME: ANTHILL RESOURCES (YUKON)

ATTENTION TO: Yinghua Chen

### Aqua Regia Digest - Metals Package, ICP-OES (Low TI) (201073)

DATE SAMPLED: Jul 30, 2012

DATE RECEIVED: Jul 30, 2012

DATE REPORTED: Aug 24, 2012

SAMPLE TYPE: Soil

Sample Description	Analyte:	S	Sb	Sc	Se	Sn	Sr	Ta	Te	Th	Ti	TI	U	V	W
	Unit: RDL:	% 0.005	ppm 1	ppm 0.5	ppm 10	ppm 5	ppm 0.5	ppm 10	ppm 10	ppm 5	% 0.01	ppm 0.01	ppm 5	ppm 0.5	ppm 1
07497		0.069	<1	1.3	<10	<5	66.4	<10	<10	<5	<0.01	0.07	<5	13.4	<1
07498		0.039	<1	0.7	<10	<5	16.6	<10	<10	<5	0.01	0.14	<5	26.7	<1
07499		0.053	<1	<0.5	<10	<5	11.8	<10	<10	<5	<0.01	0.12	<5	31.7	<1
07500		0.124	<1	0.6	<10	<5	89.7	<10	<10	<5	<0.01	0.08	<5	14.2	<1
08181		0.050	<1	0.7	<10	<5	38.3	<10	<10	<5	<0.01	0.09	<5	22.5	<1
08182		0.065	<1	1.5	<10	<5	69.3	<10	<10	<5	<0.01	0.09	<5	23.4	<1
08183		0.043	<1	1.4	<10	<5	25.0	<10	<10	<5	<0.01	0.13	<5	32.1	<1
08184		0.094	<1	0.7	<10	<5	56.7	<10	<10	<5	<0.01	0.19	<5	35.4	<1
08185		0.097	<1	0.9	<10	<5	127	<10	<10	<5	<0.01	0.09	<5	14.6	<1
08186		0.012	<1	0.8	<10	<5	13.8	<10	<10	15	<0.01	0.10	<5	15.2	<1
08187		0.040	<1	1.3	<10	<5	49.9	<10	<10	6	<0.01	0.07	<5	8.8	3
08188		0.018	<1	1.2	<10	<5	13.3	<10	<10	6	<0.01	0.12	<5	22.3	47
08189		0.014	<1	1.6	<10	<5	11.1	<10	<10	6	0.01	0.15	<5	50.8	<1
08114		0.043	2	1.5	<10	<5	56.3	<10	<10	9	<0.01	0.10	<5	28.6	<1
08115		0.032	<1	2.0	<10	<5	33.1	<10	<10	9	<0.01	0.06	<5	20.8	<1
08116		0.025	<1	1.9	<10	<5	20.9	<10	<10	6	<0.01	0.11	<5	35.2	<1
08117		0.008	<1	0.9	<10	<5	5.5	<10	<10	<5	0.01	0.09	<5	64.6	<1
08118		0.038	1	2.9	<10	<5	63.6	<10	<10	6	<0.01	0.14	<5	34.8	<1
08119		0.011	<1	1.9	<10	<5	12.5	<10	<10	7	<0.01	0.13	<5	39.6	<1
08120		0.011	<1	3.2	<10	<5	10.1	<10	<10	8	0.03	0.22	<5	67.5	<1
08121		0.010	<1	4.2	<10	<5	11.4	<10	<10	7	0.03	0.26	<5	86.1	<1
08122		0.012	<1	2.8	<10	<5	9.8	<10	<10	5	0.02	0.20	<5	68.1	<1
08123		0.010	<1	3.8	<10	<5	10.1	<10	<10	7	0.02	0.28	<5	76.5	<1
08124		0.011	<1	2.9	<10	<5	10.8	<10	<10	5	<0.01	0.18	<5	60.0	<1
08125		0.007	<1	1.0	<10	<5	4.3	<10	<10	<5	<0.01	0.11	<5	40.5	<1
08126		0.013	<1	1.3	<10	<5	8.5	<10	<10	<5	<0.01	0.08	<5	39.5	<1
08127		0.075	5	3.4	<10	<5	70.6	<10	<10	<5	<0.01	0.08	<5	26.5	<1
08128		0.017	<1	3.0	<10	<5	21.1	<10	<10	<5	0.01	0.25	<5	66.6	<1
08129		0.013	<1	2.3	<10	<5	4.2	<10	<10	<5	<0.01	0.23	<5	57.4	<1
08130		0.008	<1	2.8	<10	<5	9.8	<10	<10	7	0.02	0.23	<5	69.9	<1
08131		0.010	<1	1.0	<10	<5	4.6	<10	<10	8	<0.01	0.08	<5	24.3	<1
08132		0.006	<1	3.7	<10	<5	7.2	<10	<10	9	0.01	0.18	<5	46.1	<1

Certified By:



## Certificate of Analysis

AGAT WORK ORDER: 12Y625709

PROJECT NO:

5623 McADAM ROAD  
MISSISSAUGA, ONTARIO  
CANADA L4Z 1N9  
TEL (905)501-9998  
FAX (905)501-0589  
<http://www.agatlabs.com>

CLIENT NAME: ANTHILL RESOURCES (YUKON)

ATTENTION TO: Yinghua Chen

### Aqua Regia Digest - Metals Package, ICP-OES (Low TI) (201073)

DATE SAMPLED: Jul 30, 2012

DATE RECEIVED: Jul 30, 2012

DATE REPORTED: Aug 24, 2012

SAMPLE TYPE: Soil

Sample Description	Analyte:	S	Sb	Sc	Se	Sn	Sr	Ta	Te	Th	Ti	Tl	U	V	W
	Unit: RDL:	% 0.005	ppm 1	ppm 0.5	ppm 10	ppm 5	ppm 0.5	ppm 10	ppm 10	ppm 5	% 0.01	ppm 0.01	ppm 5	ppm 0.5	ppm 1
08133		0.009	<1	3.0	<10	<5	9.0	<10	<10	<5	<0.01	0.24	<5	60.7	<1
08134		0.006	<1	2.9	<10	<5	5.4	<10	<10	<5	0.02	0.21	<5	75.8	<1
08135		0.028	1	3.3	<10	<5	51.6	<10	<10	7	<0.01	0.11	<5	33.9	<1
08136		0.010	<1	3.7	<10	<5	11.1	<10	<10	7	0.03	0.23	<5	68.5	<1
08137		0.010	<1	0.9	<10	<5	6.0	<10	<10	<5	<0.01	0.13	<5	31.7	<1
08138		0.015	<1	1.6	<10	<5	8.9	<10	<10	<5	0.01	0.15	<5	45.5	<1
08139		0.011	<1	2.0	<10	<5	5.4	<10	<10	<5	0.02	0.19	<5	77.6	<1
08140		0.013	<1	2.4	<10	<5	11.2	<10	<10	<5	0.01	0.17	<5	61.2	<1
08141		0.020	<1	2.4	<10	<5	24.5	<10	<10	9	<0.01	0.08	<5	20.9	<1
08142		0.016	<1	1.6	<10	<5	16.2	<10	<10	13	<0.01	0.08	<5	22.7	<1
08143		0.006	<1	2.1	<10	<5	3.3	<10	<10	9	<0.01	0.11	<5	41.0	<1
08144		0.024	<1	2.7	<10	<5	22.2	<10	<10	7	<0.01	0.11	<5	38.1	<1
08145		0.012	<1	1.7	<10	<5	8.6	<10	<10	<5	0.02	0.15	<5	62.3	<1
08146		0.010	<1	1.8	<10	<5	9.0	<10	<10	11	<0.01	0.10	<5	41.4	<1
07454		0.008	<1	2.8	<10	<5	10.3	<10	<10	7	0.01	0.23	<5	61.4	<1
07455		0.012	<1	1.8	<10	<5	11.4	<10	<10	6	<0.01	0.16	<5	53.7	<1
07456		0.016	<1	1.7	<10	<5	14.1	<10	<10	7	<0.01	0.14	<5	42.3	<1
07457		0.017	<1	1.7	<10	<5	22.2	<10	<10	6	<0.01	0.10	<5	33.4	<1
07458		0.016	<1	1.3	<10	<5	14.3	<10	<10	<5	<0.01	0.12	<5	45.0	<1
07459		0.040	<1	1.3	<10	<5	70.6	<10	<10	<5	<0.01	0.14	<5	50.3	<1
07460		0.017	2	2.7	<10	<5	40.4	<10	<10	<5	0.01	0.15	<5	53.0	<1
07461		0.020	1	2.4	<10	<5	48.2	<10	<10	6	<0.01	0.11	<5	29.1	<1
07462		0.045	3	2.4	<10	<5	100	<10	<10	<5	<0.01	0.08	<5	29.5	<1
07463		0.042	4	2.2	<10	<5	92.9	<10	<10	<5	<0.01	0.09	<5	29.2	<1
07464		0.048	5	2.3	<10	<5	89.5	<10	<10	6	<0.01	0.07	<5	27.1	<1
07465		0.024	2	4.2	<10	<5	37.0	<10	<10	9	<0.01	0.07	<5	20.2	<1
07466		0.031	3	3.1	<10	<5	95.5	<10	<10	<5	0.01	0.11	<5	39.9	<1
07467		0.015	<1	2.5	<10	<5	18.1	<10	<10	<5	0.01	0.18	<5	57.0	<1
07468		0.019	<1	3.7	<10	<5	38.1	<10	<10	11	0.01	0.10	<5	37.3	<1
07469		0.047	4	2.9	<10	<5	85.3	<10	<10	5	<0.01	0.12	<5	34.0	<1
07470		0.014	<1	3.8	<10	<5	29.3	<10	<10	8	<0.01	0.15	<5	38.4	<1
07471		0.053	5	2.6	<10	<5	89.7	<10	<10	<5	<0.01	0.11	<5	31.4	<1

Certified By:



## Certificate of Analysis

AGAT WORK ORDER: 12Y625709

PROJECT NO:

5623 McADAM ROAD  
MISSISSAUGA, ONTARIO  
CANADA L4Z 1N9  
TEL (905)501-9998  
FAX (905)501-0589  
<http://www.agatlabs.com>

CLIENT NAME: ANTHILL RESOURCES (YUKON)

ATTENTION TO: Yinghua Chen

### Aqua Regia Digest - Metals Package, ICP-OES (Low TI) (201073)

DATE SAMPLED: Jul 30, 2012

DATE RECEIVED: Jul 30, 2012

DATE REPORTED: Aug 24, 2012

SAMPLE TYPE: Soil

Sample Description	Analyte: Unit: RDL:	S % 0.005	Sb ppm 1	Sc ppm 0.5	Se ppm 10	Sn ppm 5	Sr ppm 0.5	Ta ppm 10	Te ppm 10	Th ppm 5	Ti % 0.01	Tl ppm 0.01	U ppm 5	V ppm 0.5	W ppm 1
07472		0.053	3	2.5	<10	<5	76.8	<10	<10	<5	<0.01	0.06	<5	32.1	<1
07473		0.013	<1	4.7	<10	<5	34.7	<10	<10	<5	<0.01	0.11	<5	55.1	<1
07474		0.014	1	3.1	<10	<5	37.4	<10	<10	13	<0.01	0.08	<5	26.8	<1
07475		0.023	<1	2.3	<10	<5	34.8	<10	<10	9	<0.01	0.12	<5	38.5	<1
07476		0.014	1	2.6	<10	<5	21.1	<10	<10	8	<0.01	0.16	<5	36.2	<1
07477		0.016	<1	2.7	<10	<5	31.4	<10	<10	<5	0.02	0.18	<5	62.5	<1
07478		0.056	4	4.3	<10	<5	64.8	<10	<10	<5	0.02	0.16	<5	42.7	<1
07479		0.030	2	4.5	<10	<5	54.9	<10	<10	<5	0.02	0.17	<5	45.9	<1
07480		0.014	<1	3.0	<10	<5	23.3	<10	<10	7	<0.01	0.11	<5	32.1	<1
07481		0.017	<1	2.4	<10	<5	27.5	<10	<10	<5	<0.01	0.13	<5	43.4	<1
07482		0.035	<1	2.5	<10	<5	40.4	<10	<10	6	<0.01	0.13	<5	34.3	<1
07483		0.017	2	3.0	<10	<5	26.7	<10	<10	6	0.02	0.15	<5	40.6	<1
07484		0.012	<1	2.6	<10	<5	20.2	<10	<10	7	<0.01	0.17	<5	30.3	<1
07485		0.022	1	2.7	<10	<5	27.0	<10	<10	<5	0.01	0.21	<5	50.5	<1
07716		0.017	<1	2.2	<10	<5	16.9	<10	<10	10	<0.01	0.09	<5	23.3	<1
07691		0.025	<1	1.3	<10	<5	5.3	<10	<10	<5	<0.01	0.12	<5	43.2	<1
07692		0.046	2	2.7	<10	<5	62.6	<10	<10	11	<0.01	0.10	<5	26.6	<1
07693		0.011	<1	1.5	<10	<5	3.5	<10	<10	14	<0.01	0.11	<5	30.5	<1
07694		0.030	2	1.7	<10	<5	45.4	<10	<10	7	<0.01	<0.01	<5	16.5	<1
07695		0.033	<1	2.0	<10	<5	54.4	<10	<10	12	<0.01	0.06	<5	21.2	<1
07696		0.077	4	1.9	<10	<5	111	<10	<10	<5	<0.01	0.10	<5	28.6	<1
07697		0.057	3	2.6	<10	<5	63.6	<10	<10	<5	<0.01	0.09	<5	25.7	<1
07698		0.054	3	2.2	<10	<5	61.6	<10	<10	7	<0.01	<0.01	<5	17.8	<1
07699		0.058	3	2.2	<10	<5	57.9	<10	<10	<5	<0.01	0.06	<5	20.1	<1
07700		0.089	5	2.4	<10	<5	138	<10	<10	<5	<0.01	0.08	<5	25.4	<1
07701		0.014	<1	0.9	<10	<5	5.1	<10	<10	<5	<0.01	0.09	<5	28.8	<1
07702		0.026	4	3.1	<10	<5	38.8	<10	<10	9	<0.01	0.09	<5	22.6	<1
07703		0.043	2	3.1	<10	<5	58.8	<10	<10	9	<0.01	0.08	<5	22.6	<1
07704		0.007	<1	1.8	<10	<5	15.9	<10	<10	15	<0.01	0.04	<5	11.9	<1
07705		0.058	<1	1.5	<10	<5	77.5	<10	<10	<5	<0.01	0.06	<5	11.5	<1
07706		0.092	<1	0.7	<10	<5	115	<10	<10	<5	<0.01	0.05	<5	12.4	<1
07707		0.046	<1	1.4	<10	<5	90.0	<10	<10	<5	<0.01	0.08	<5	15.5	<1

Certified By:



## Certificate of Analysis

AGAT WORK ORDER: 12Y625709

PROJECT NO:

5623 McADAM ROAD  
 MISSISSAUGA, ONTARIO  
 CANADA L4Z 1N9  
 TEL (905)501-9998  
 FAX (905)501-0589  
<http://www.agatlabs.com>

CLIENT NAME: ANTHILL RESOURCES (YUKON)

ATTENTION TO: Yinghua Chen

### Aqua Regia Digest - Metals Package, ICP-OES (Low TI) (201073)

DATE SAMPLED: Jul 30, 2012

DATE RECEIVED: Jul 30, 2012

DATE REPORTED: Aug 24, 2012

SAMPLE TYPE: Soil

Sample Description	Analyte: Unit: RDL:	S % 0.005	Sb ppm 1	Sc ppm 0.5	Se ppm 10	Sn ppm 5	Sr ppm 0.5	Ta ppm 10	Te ppm 10	Th ppm 5	Ti % 0.01	Tl ppm 0.01	U ppm 5	V ppm 0.5	W ppm 1
07708		0.009	<1	0.9	<10	<5	21.1	<10	<10	8	<0.01	0.05	<5	16.9	<1
07709		0.023	<1	1.7	<10	<5	51.4	<10	<10	9	<0.01	0.03	<5	6.3	<1
07710		0.008	<1	2.1	<10	<5	10.6	<10	<10	8	0.01	0.14	<5	51.0	<1
07711		0.007	<1	1.2	<10	<5	10.8	<10	<10	8	<0.01	0.10	<5	25.9	<1
07712		0.005	<1	1.0	<10	<5	23.6	<10	<10	9	<0.01	0.11	<5	16.9	<1
07713		0.013	<1	1.4	<10	<5	30.8	<10	<10	7	<0.01	0.13	<5	34.7	<1
07714		0.006	<1	1.1	<10	<5	20.6	<10	<10	7	<0.01	0.12	<5	28.0	<1
07715		0.014	<1	1.3	<10	<5	35.4	<10	<10	6	<0.01	0.04	<5	14.5	<1
08147		0.019	<1	0.8	<10	<5	19.6	<10	<10	10	<0.01	0.04	<5	7.0	<1
08148		0.032	<1	0.8	<10	<5	31.2	<10	<10	6	<0.01	0.06	<5	9.1	<1
08149		0.026	<1	0.9	<10	<5	30.3	<10	<10	10	<0.01	0.06	<5	7.8	<1
08150		0.073	<1	<0.5	<10	<5	39.4	<10	<10	<5	<0.01	0.11	<5	11.1	<1
08151		0.036	<1	0.7	<10	<5	17.0	<10	<10	<5	<0.01	0.08	<5	16.6	<1
08152		0.040	<1	<0.5	<10	<5	12.1	<10	<10	<5	<0.01	0.11	<5	20.6	<1
08153		0.022	<1	1.5	<10	<5	14.2	<10	<10	<5	0.02	0.13	<5	34.0	<1
08154		0.061	<1	1.9	<10	<5	83.3	<10	<10	<5	<0.01	0.06	<5	15.8	<1
08155		0.069	<1	1.1	<10	<5	39.7	<10	<10	<5	<0.01	0.04	<5	11.1	<1
08156		0.075	<1	0.8	<10	<5	111	<10	<10	<5	<0.01	0.04	<5	5.0	<1
08157		0.075	<1	1.2	<10	<5	74.3	<10	<10	6	<0.01	0.06	<5	9.8	<1
08158		0.071	<1	1.2	<10	<5	80.3	<10	<10	5	<0.01	0.04	<5	4.6	<1
08159		0.055	<1	<0.5	<10	<5	55.6	<10	<10	<5	<0.01	0.04	10	10.1	<1
08160		0.057	<1	1.8	<10	<5	51.2	<10	<10	<5	0.02	0.08	<5	30.1	<1
08161		0.054	<1	2.1	<10	<5	54.4	<10	<10	<5	<0.01	0.11	<5	24.0	<1
08162		0.029	<1	1.7	<10	<5	35.7	<10	<10	<5	<0.01	0.10	<5	22.2	<1
08163		0.017	1	1.2	<10	<5	30.4	<10	<10	7	<0.01	0.09	<5	25.4	<1
08164		0.027	<1	2.1	<10	<5	44.0	<10	<10	<5	<0.01	0.09	<5	28.2	<1
08165		0.012	<1	1.2	<10	<5	11.0	<10	<10	<5	0.01	0.14	<5	47.2	<1
08166		0.033	<1	1.8	<10	<5	44.9	<10	<10	5	<0.01	0.09	<5	19.5	<1
08167		0.035	<1	1.7	<10	<5	44.9	<10	<10	<5	<0.01	0.06	<5	17.2	<1
08168		0.036	<1	1.9	<10	<5	44.2	<10	<10	<5	<0.01	0.08	<5	19.2	<1
08169		0.035	<1	1.7	<10	<5	40.9	<10	<10	<5	<0.01	0.10	<5	24.3	<1
08170		0.052	<1	0.8	<10	<5	63.8	<10	<10	<5	<0.01	0.06	<5	14.6	<1

Certified By:



## Certificate of Analysis

AGAT WORK ORDER: 12Y625709

PROJECT NO:

5623 McADAM ROAD  
MISSISSAUGA, ONTARIO  
CANADA L4Z 1N9  
TEL (905)501-9998  
FAX (905)501-0589  
<http://www.agatlabs.com>

CLIENT NAME: ANTHILL RESOURCES (YUKON)

ATTENTION TO: Yinghua Chen

### Aqua Regia Digest - Metals Package, ICP-OES (Low TI) (201073)

DATE SAMPLED: Jul 30, 2012

DATE RECEIVED: Jul 30, 2012

DATE REPORTED: Aug 24, 2012

SAMPLE TYPE: Soil

Analyte:	S	Sb	Sc	Se	Sn	Sr	Ta	Te	Th	Ti	Tl	U	V	W
Unit:	%	ppm	ppm	ppm	ppm	ppm	ppm	ppm	ppm	%	ppm	ppm	ppm	ppm
RDL:	0.005	1	0.5	10	5	0.5	10	10	5	0.01	0.01	5	0.5	1
07947	0.067	<1	1.1	<10	<5	95.9	<10	<10	<5	<0.01	0.11	<5	16.0	<1
07948	0.066	<1	2.1	<10	<5	75.0	<10	<10	<5	<0.01	0.13	<5	34.9	<1
07949	0.022	<1	1.0	<10	<5	33.1	<10	<10	12	<0.01	0.03	<5	5.1	<1
07950	0.031	<1	1.2	<10	<5	67.2	<10	<10	9	<0.01	0.03	<5	6.2	<1
07951	0.086	<1	1.0	<10	<5	183	<10	<10	<5	<0.01	0.07	<5	16.4	<1
07952	0.041	<1	1.6	<10	<5	112	<10	<10	<5	<0.01	0.07	<5	19.4	<1
07953	0.013	<1	0.5	<10	<5	15.0	<10	<10	10	<0.01	0.06	<5	13.8	<1
07954	0.028	<1	3.3	<10	<5	63.6	<10	<10	7	<0.01	0.07	<5	34.7	<1
07955	0.013	<1	1.4	<10	<5	11.4	<10	<10	<5	<0.01	0.11	<5	37.3	<1
07956	0.018	<1	2.3	<10	<5	57.4	<10	<10	6	<0.01	0.09	<5	24.7	<1
07957	0.059	<1	1.2	<10	<5	180	<10	<10	<5	<0.01	0.05	<5	13.8	<1
07958	0.007	<1	1.2	<10	<5	13.6	<10	<10	5	<0.01	0.10	<5	22.0	<1
07959	0.009	<1	1.5	<10	<5	14.5	<10	<10	<5	0.01	0.13	<5	45.9	<1
07960	0.017	<1	1.6	<10	<5	40.4	<10	<10	<5	<0.01	0.14	<5	49.6	<1
07961	0.043	<1	1.5	<10	<5	55.9	<10	<10	<5	<0.01	0.09	<5	22.0	<1
07962	0.045	<1	1.4	<10	<5	61.2	<10	<10	<5	<0.01	0.09	<5	15.7	<1
07963	0.048	<1	1.8	<10	<5	69.6	<10	<10	8	<0.01	0.10	<5	21.2	<1
07964	0.056	1	1.8	<10	<5	69.7	<10	<10	<5	<0.01	0.09	<5	21.2	<1
07965	0.023	<1	1.6	<10	<5	53.0	<10	<10	6	<0.01	0.08	<5	18.2	<1
07966	0.018	<1	1.8	<10	<5	24.6	<10	<10	12	<0.01	0.09	<5	17.4	<1
07967	0.041	<1	1.3	<10	<5	94.2	<10	<10	<5	<0.01	0.07	<5	14.9	<1
07968	0.009	<1	0.7	<10	<5	15.6	<10	<10	7	<0.01	0.10	<5	24.1	<1
07969	0.025	<1	2.0	<10	<5	50.9	<10	<10	6	<0.01	0.09	<5	21.7	<1
07717	0.014	<1	1.5	<10	<5	6.8	<10	<10	11	<0.01	0.10	<5	17.3	<1
07718	0.009	<1	1.5	<10	<5	8.4	<10	<10	11	<0.01	0.12	<5	22.6	<1
07719	0.008	<1	2.0	<10	<5	10.8	<10	<10	6	0.03	0.17	<5	63.4	<1
07720	0.008	<1	1.5	<10	<5	11.8	<10	<10	11	<0.01	0.11	<5	19.9	<1
07721	0.009	1	2.1	<10	<5	10.5	<10	<10	6	0.03	0.25	<5	66.1	<1
07722	0.011	<1	1.2	<10	<5	11.4	<10	<10	<5	0.02	0.15	<5	52.6	<1
07723	0.010	<1	1.5	<10	<5	15.0	<10	<10	<5	0.01	0.14	<5	46.9	<1
07724	0.008	<1	1.4	<10	<5	11.0	<10	<10	<5	0.02	0.17	<5	50.1	<1
07725	0.017	<1	2.1	<10	<5	58.9	<10	<10	<5	<0.01	0.13	<5	33.5	<1

Certified By:



## Certificate of Analysis

AGAT WORK ORDER: 12Y625709

PROJECT NO:

5623 McADAM ROAD  
MISSISSAUGA, ONTARIO  
CANADA L4Z 1N9  
TEL (905)501-9998  
FAX (905)501-0589  
<http://www.agatlabs.com>

CLIENT NAME: ANTHILL RESOURCES (YUKON)

ATTENTION TO: Yinghua Chen

### Aqua Regia Digest - Metals Package, ICP-OES (Low TI) (201073)

DATE SAMPLED: Jul 30, 2012

DATE RECEIVED: Jul 30, 2012

DATE REPORTED: Aug 24, 2012

SAMPLE TYPE: Soil

Analyte:	S	Sb	Sc	Se	Sn	Sr	Ta	Te	Th	Ti	Tl	U	V	W
Unit:	%	ppm	ppm	ppm	ppm	ppm	ppm	ppm	ppm	%	ppm	ppm	ppm	ppm
RDL:	0.005	1	0.5	10	5	0.5	10	10	5	0.01	0.01	5	0.5	1
07726	0.013	<1	1.0	<10	<5	25.2	<10	<10	<5	<0.01	0.11	<5	28.5	<1
07727	0.023	<1	2.1	<10	<5	48.3	<10	<10	<5	<0.01	0.14	<5	24.8	<1
07728	0.008	1	1.4	<10	<5	12.4	<10	<10	<5	<0.01	0.15	<5	29.7	<1
07729	0.010	<1	1.7	<10	<5	23.5	<10	<10	7	<0.01	0.10	<5	18.2	<1
07730	0.010	<1	1.2	<10	<5	18.4	<10	<10	6	<0.01	0.09	<5	23.7	<1
07731	0.014	1	1.4	<10	<5	22.9	<10	<10	11	<0.01	0.20	<5	34.6	<1
07732	0.011	<1	1.4	<10	<5	15.8	<10	<10	<5	0.03	0.22	<5	77.1	<1
07733	0.010	2	0.6	<10	<5	12.6	<10	<10	6	<0.01	0.10	<5	16.8	<1
07734	0.005	<1	0.8	<10	<5	19.2	<10	<10	8	<0.01	0.08	<5	18.8	<1
07735	0.008	1	1.7	<10	<5	30.8	<10	<10	10	0.01	0.05	<5	14.3	<1
07736	0.035	1	1.8	<10	<5	49.9	<10	<10	<5	<0.01	0.09	<5	16.9	<1
07737	0.009	<1	1.2	<10	<5	15.1	<10	<10	7	0.01	0.11	<5	20.8	<1
07738	0.021	<1	1.0	<10	<5	21.9	<10	<10	7	0.01	0.09	<5	16.2	<1
07739	0.022	<1	1.4	<10	<5	16.6	<10	<10	8	0.01	0.11	<5	27.2	<1
07740	0.012	<1	1.9	<10	<5	15.3	<10	<10	9	<0.01	0.10	<5	25.4	<1
07741	0.009	<1	1.2	<10	<5	21.6	<10	<10	8	<0.01	0.09	<5	23.9	<1
07742	0.012	1	2.1	<10	<5	22.1	<10	<10	10	<0.01	0.09	<5	22.6	<1
07848	0.015	<1	1.7	<10	<5	10.6	<10	<10	13	<0.01	0.07	<5	13.4	<1
07849	0.061	2	2.0	<10	<5	146	<10	<10	<5	0.01	0.07	<5	14.5	<1
07850	0.026	2	1.3	<10	<5	16.6	<10	<10	<5	0.03	0.11	<5	34.4	<1
07851	0.144	<1	2.2	<10	<5	49.1	<10	<10	10	<0.01	0.38	<5	62.4	<1
07852	0.029	<1	0.9	<10	<5	17.9	<10	<10	9	0.01	0.10	<5	24.9	<1
07853	0.021	1	1.8	<10	<5	16.2	<10	<10	8	0.02	0.10	<5	25.0	<1

Certified By:





## Certificate of Analysis

AGAT WORK ORDER: 12Y625709

PROJECT NO:

5623 McADAM ROAD  
 MISSISSAUGA, ONTARIO  
 CANADA L4Z 1N9  
 TEL (905)501-9998  
 FAX (905)501-0589  
<http://www.agatlabs.com>

CLIENT NAME: ANTHILL RESOURCES (YUKON)

ATTENTION TO: Yinghua Chen

### Aqua Regia Digest - Metals Package, ICP-OES (Low TI) (201073)

DATE SAMPLED: Jul 30, 2012

DATE RECEIVED: Jul 30, 2012

DATE REPORTED: Aug 24, 2012

SAMPLE TYPE: Soil

Sample Description	Analyte: Unit: RDL:	Y ppm 1	Zn ppm 0.5	Zr ppm 5
07871		7	86.6	<5
07872		10	114	8
07873		7	92.3	15
07874		7	91.7	<5
07875		9	80.2	<5
07876		8	92.2	13
07877		9	116	7
07878		9	120	11
07879		7	83.3	9
07880		6	81.5	<5
07881		5	84.2	<5
07882		5	87.5	<5
07883		5	80.6	<5
07884		5	81.7	<5
07885		4	76.9	<5
07886		5	88.1	<5
07887		5	80.3	<5
07888		4	81.8	<5
07889		5	81.3	<5
07890		4	76.9	<5
07891		5	103	<5
07892		6	125	<5
07893		5	90.8	<5
07894		9	107	<5
07895		16	138	19
07896		5	81.8	<5
07897		4	90.3	<5
08031		3	76.4	<5
08032		5	92.1	<5
08033		7	92.9	<5
08034		6	94.0	<5
08035		11	127	11

Certified By:



## Certificate of Analysis

AGAT WORK ORDER: 12Y625709

PROJECT NO:

5623 McADAM ROAD  
 MISSISSAUGA, ONTARIO  
 CANADA L4Z 1N9  
 TEL (905)501-9998  
 FAX (905)501-0589  
<http://www.agatlabs.com>

CLIENT NAME: ANTHILL RESOURCES (YUKON)

ATTENTION TO: Yinghua Chen

### Aqua Regia Digest - Metals Package, ICP-OES (Low TI) (201073)

DATE SAMPLED: Jul 30, 2012

DATE RECEIVED: Jul 30, 2012

DATE REPORTED: Aug 24, 2012

SAMPLE TYPE: Soil

Sample Description	Analyte: Unit: RDL:	Y ppm 1	Zn ppm 0.5	Zr ppm 5
08036		6	89.1	<5
08037		3	56.9	<5
08038		3	60.4	<5
08039		4	104	<5
08040		5	79.9	<5
08041		4	69.0	<5
08042		4	68.6	<5
08043		6	94.1	<5
08044		6	103	<5
08045		4	56.7	<5
08046		5	99.0	<5
08047		5	100	<5
08048		5	69.0	<5
08049		5	78.4	<5
08050		4	73.6	<5
08051		3	56.0	<5
08052		3	63.4	<5
08053		6	44.4	<5
08054		5	93.3	<5
08055		5	82.3	<5
08056		3	75.9	<5
08057		4	102	<5
08058		12	62.2	<5
08059		4	76.5	<5
08060		5	86.3	<5
07610		7	106	<5
07611		5	88.2	<5
07612		5	103	<5
07613		3	67.1	<5
07614		5	109	<5
07615		4	70.4	<5
07616		4	75.3	<5

Certified By:



## Certificate of Analysis

AGAT WORK ORDER: 12Y625709

PROJECT NO:

5623 McADAM ROAD  
 MISSISSAUGA, ONTARIO  
 CANADA L4Z 1N9  
 TEL (905)501-9998  
 FAX (905)501-0589  
<http://www.agatlabs.com>

CLIENT NAME: ANTHILL RESOURCES (YUKON)

ATTENTION TO: Yinghua Chen

### Aqua Regia Digest - Metals Package, ICP-OES (Low TI) (201073)

DATE SAMPLED: Jul 30, 2012

DATE RECEIVED: Jul 30, 2012

DATE REPORTED: Aug 24, 2012

SAMPLE TYPE: Soil

Sample Description	Analyte: Unit: RDL:	Y ppm 1	Zn ppm 0.5	Zr ppm 5
07617		5	99.8	<5
07618		6	106	<5
07619		8	109	<5
07620		7	133	<5
07621		5	81.5	<5
07622		4	73.6	<5
07623		6	76.3	<5
07624		5	66.0	<5
07625		5	79.1	<5
07626		7	98.3	<5
07627		6	98.7	<5
07628		6	88.2	<5
07629		4	84.2	<5
07630		7	97.8	<5
07631		9	145	5
07632		4	78.3	<5
07633		9	76.1	<5
07634		5	99.0	<5
07635		6	89.7	<5
07636		4	71.9	<5
07637		3	49.0	<5
07638		4	91.7	<5
07639		3	55.4	<5
07640		3	57.4	<5
07641		5	328	<5
07370		6	74.0	<5
07371		4	62.9	<5
07372		11	101	7
07373		12	117	11
07374		14	162	<5
07375		11	111	8
07376		9	107	7

Certified By:



## Certificate of Analysis

AGAT WORK ORDER: 12Y625709

PROJECT NO:

5623 McADAM ROAD  
 MISSISSAUGA, ONTARIO  
 CANADA L4Z 1N9  
 TEL (905)501-9998  
 FAX (905)501-0589  
<http://www.agatlabs.com>

CLIENT NAME: ANTHILL RESOURCES (YUKON)

ATTENTION TO: Yinghua Chen

### Aqua Regia Digest - Metals Package, ICP-OES (Low TI) (201073)

DATE SAMPLED: Jul 30, 2012

DATE RECEIVED: Jul 30, 2012

DATE REPORTED: Aug 24, 2012

SAMPLE TYPE: Soil

Sample Description	Analyte: Unit: RDL:	Y ppm 1	Zn ppm 0.5	Zr ppm 5
07377		9	96.3	<5
07378		9	96.0	<5
07379		6	94.7	<5
07380		6	94.3	<5
07381		7	92.2	<5
07382		3	62.9	<5
07383		6	98.1	<5
07384		5	88.2	<5
07385		4	88.7	<5
07386		2	68.6	<5
07387		4	71.7	<5
07388		5	107	<5
07389		5	86.1	<5
07390		3	74.3	<5
07391		4	77.8	<5
07392		5	94.2	<5
07393		5	86.9	<5
07394		4	102	<5
07395		6	106	<5
07396		3	85.5	<5
07397		3	81.4	<5
07398		3	68.5	<5
07399		6	104	<5
07400		3	72.2	<5
07401		4	61.1	<5
07402		6	86.0	<5
07403		5	92.3	<5
07404		8	87.9	<5
07405		8	92.0	<5
07406		4	80.3	<5
07407		4	70.9	<5
07408		3	57.0	<5

Certified By:



## Certificate of Analysis

AGAT WORK ORDER: 12Y625709

PROJECT NO:

5623 McADAM ROAD  
 MISSISSAUGA, ONTARIO  
 CANADA L4Z 1N9  
 TEL (905)501-9998  
 FAX (905)501-0589  
<http://www.agatlabs.com>

CLIENT NAME: ANTHILL RESOURCES (YUKON)

ATTENTION TO: Yinghua Chen

### Aqua Regia Digest - Metals Package, ICP-OES (Low TI) (201073)

DATE SAMPLED: Jul 30, 2012

DATE RECEIVED: Jul 30, 2012

DATE REPORTED: Aug 24, 2012

SAMPLE TYPE: Soil

Sample Description	Analyte: Unit: RDL:	Y ppm 1	Zn ppm 0.5	Zr ppm 5
07409		3	84.3	<5
07410		4	65.7	<5
07411		6	235	<5
07412		4	91.2	<5
07413		4	102	<5
07414		5	63.4	<5
07415		3	69.9	<5
07416		6	88.8	<5
07417		10	149	<5
07418		8	101	<5
07419		9	107	<5
07420		9	79.1	<5
07642		12	176	<5
07643		6	95.6	<5
07644		5	123	<5
07645		8	122	<5
07646		7	105	<5
07647		7	109	<5
07648		4	74.7	<5
07649		3	58.0	<5
07650		6	114	<5
07651		5	106	<5
07652		5	109	<5
07653		5	98.3	<5
07654		7	51.0	<5
07655		6	82.5	<5
07656		9	102	<5
07657		8	107	<5
07658		9	114	<5
07659		7	92.0	<5
07660		9	98.2	<5
07661		15	108	<5

Certified By:



## Certificate of Analysis

AGAT WORK ORDER: 12Y625709

PROJECT NO:

5623 McADAM ROAD  
 MISSISSAUGA, ONTARIO  
 CANADA L4Z 1N9  
 TEL (905)501-9998  
 FAX (905)501-0589  
<http://www.agatlabs.com>

CLIENT NAME: ANTHILL RESOURCES (YUKON)

ATTENTION TO: Yinghua Chen

### Aqua Regia Digest - Metals Package, ICP-OES (Low TI) (201073)

DATE SAMPLED: Jul 30, 2012

DATE RECEIVED: Jul 30, 2012

DATE REPORTED: Aug 24, 2012

SAMPLE TYPE: Soil

Sample Description	Analyte: Unit: RDL:	Y ppm 1	Zn ppm 0.5	Zr ppm 5
07662		10	95.5	<5
07663		13	101	<5
07664		8	163	<5
07665		6	171	<5
07666		6	550	<5
07667		6	120	<5
07668		6	118	<5
07669		8	115	<5
07670		5	213	<5
07898		5	182	<5
07899		5	98.6	<5
07900		9	97.1	<5
07901		5	95.1	<5
07902		11	108	<5
07903		5	89.7	<5
07904		5	121	<5
07905		6	118	<5
07906		3	69.0	<5
07907		4	79.5	<5
07908		5	110	11
07909		7	99.7	<5
07910		10	122	<5
07911		11	100	<5
08061		5	91.4	<5
08062		4	77.1	<5
08063		5	84.4	<5
08064		8	136	<5
08065		4	94.6	<5
08066		4	67.9	<5
08067		3	83.9	<5
08068		3	65.7	<5
08069		3	66.7	<5

Certified By:



## Certificate of Analysis

AGAT WORK ORDER: 12Y625709

PROJECT NO:

5623 McADAM ROAD  
 MISSISSAUGA, ONTARIO  
 CANADA L4Z 1N9  
 TEL (905)501-9998  
 FAX (905)501-0589  
<http://www.agatlabs.com>

CLIENT NAME: ANTHILL RESOURCES (YUKON)

ATTENTION TO: Yinghua Chen

### Aqua Regia Digest - Metals Package, ICP-OES (Low TI) (201073)

DATE SAMPLED: Jul 30, 2012

DATE RECEIVED: Jul 30, 2012

DATE REPORTED: Aug 24, 2012

SAMPLE TYPE: Soil

Sample Description	Analyte: Unit: RDL:	Y ppm 1	Zn ppm 0.5	Zr ppm 5
08070		4	103	<5
08071		5	90.3	<5
08072		6	101	<5
08073		4	76.5	<5
08074		6	100	<5
08075		5	101	<5
08076		8	130	<5
08077		8	136	<5
08078		5	92.2	<5
08079		9	137	<5
08080		8	111	<5
08081		10	107	<5
08082		7	88.5	<5
08083		8	110	<5
08084		7	109	<5
08085		11	94.0	<5
08086		7	77.2	<5
08087		10	91.5	<5
08088		10	96.9	<5
08089		8	149	<5
08090		6	91.6	<5
07854		16	124	<5
07855		5	81.9	<5
07856		4	80.8	<5
07857		8	112	9
07858		6	97.4	<5
07859		5	82.9	<5
07860		8	94.9	<5
07861		5	65.0	<5
07862		3	38.1	<5
07863		3	45.7	<5
07864		5	69.1	<5

Certified By:



## Certificate of Analysis

AGAT WORK ORDER: 12Y625709

PROJECT NO:

5623 McADAM ROAD  
 MISSISSAUGA, ONTARIO  
 CANADA L4Z 1N9  
 TEL (905)501-9998  
 FAX (905)501-0589  
<http://www.agatlabs.com>

CLIENT NAME: ANTHILL RESOURCES (YUKON)

ATTENTION TO: Yinghua Chen

### Aqua Regia Digest - Metals Package, ICP-OES (Low TI) (201073)

DATE SAMPLED: Jul 30, 2012

DATE RECEIVED: Jul 30, 2012

DATE REPORTED: Aug 24, 2012

SAMPLE TYPE: Soil

Sample Description	Analyte:	Y	Zn	Zr
	Unit: RDL:	ppm 1	ppm 0.5	ppm 5
07865		10	131	<5
07866		8	92.4	<5
07867		7	102	<5
07868		6	101	<5
07869		8	95.1	<5
07870		7	91.9	<5
07912		8	101	<5
07913		8	95.2	<5
07914		10	99.0	<5
07915		6	111	<5
07421		5	113	<5
07422		7	839	<5
07423		3	177	<5
07424		8	121	<5
07425		3	120	<5
07426		8	111	<5
07427		6	113	<5
07428		7	108	<5
07429		7	123	<5
07430		3	70.2	<5
07431		7	113	<5
07432		7	116	<5
07433		6	98.1	<5
07434		6	108	<5
07435		7	114	<5
07436		7	110	<5
07437		8	160	<5
07438		7	96.9	<5
07439		5	86.5	<5
07440		5	64.1	<5
07441		7	88.8	<5
07442		2	55.1	<5

Certified By:





## Certificate of Analysis

AGAT WORK ORDER: 12Y625709

PROJECT NO:

5623 McADAM ROAD  
 MISSISSAUGA, ONTARIO  
 CANADA L4Z 1N9  
 TEL (905)501-9998  
 FAX (905)501-0589  
<http://www.agatlabs.com>

CLIENT NAME: ANTHILL RESOURCES (YUKON)

ATTENTION TO: Yinghua Chen

### Aqua Regia Digest - Metals Package, ICP-OES (Low TI) (201073)

DATE SAMPLED: Jul 30, 2012

DATE RECEIVED: Jul 30, 2012

DATE REPORTED: Aug 24, 2012

SAMPLE TYPE: Soil

Sample Description	Analyte: Unit: RDL:	Y ppm 1	Zn ppm 0.5	Zr ppm 5
07443		6	85.0	<5
07444		5	103	<5
07445		7	131	<5
07446		6	91.6	<5
07447		4	94.7	<5
07448		2	92.7	<5
07449		3	65.2	<5
07450		1	11.5	<5
07451		5	76.4	<5
07452		6	66.3	<5
07453		3	40.1	<5
08091		7	138	<5
08092		4	226	<5
08093		4	215	<5
08094		6	273	<5
08095		8	156	<5
08096		7	110	<5
08097		8	115	<5
08098		13	95.3	<5
08099		10	147	<5
08100		5	52.3	<5
08101		2	66.4	<5
08102		11	151	<5
08103		9	69.1	<5
08104		6	89.7	<5
08105		8	76.1	<5
08106		3	88.6	<5
08107		2	39.3	<5
08108		4	59.9	<5
08109		6	101	<5
08110		5	55.8	<5
08111		6	112	<5

Certified By:



## Certificate of Analysis

AGAT WORK ORDER: 12Y625709

PROJECT NO:

5623 McADAM ROAD  
 MISSISSAUGA, ONTARIO  
 CANADA L4Z 1N9  
 TEL (905)501-9998  
 FAX (905)501-0589  
<http://www.agatlabs.com>

CLIENT NAME: ANTHILL RESOURCES (YUKON)

ATTENTION TO: Yinghua Chen

### Aqua Regia Digest - Metals Package, ICP-OES (Low TI) (201073)

DATE SAMPLED: Jul 30, 2012

DATE RECEIVED: Jul 30, 2012

DATE REPORTED: Aug 24, 2012

SAMPLE TYPE: Soil

Sample Description	Analyte: Unit: RDL:	Y ppm 1	Zn ppm 0.5	Zr ppm 5
08112		6	71.5	<5
08113		7	71.7	<5
07671		4	118	<5
07672		3	78.9	<5
07673		6	93.2	<5
07674		4	87.8	<5
07675		5	100	<5
07676		3	49.8	<5
07677		4	61.2	<5
07678		4	84.3	<5
07679		4	83.3	<5
07680		5	61.8	<5
07681		4	46.0	<5
07682		6	82.8	<5
07683		7	81.5	<5
07684		6	104	<5
07685		8	73.2	<5
07686		4	75.0	<5
07687		4	68.0	<5
07688		13	222	<5
07689		4	154	<5
07690		9	159	<5
07916		4	60.8	<5
07917		4	123	<5
07918		8	95.0	<5
07919		3	48.7	<5
07920		12	116	<5
07921		4	85.5	<5
07922		6	95.0	<5
07923		11	76.2	<5
07924		14	107	<5
07925		4	83.3	<5

Certified By:



## Certificate of Analysis

AGAT WORK ORDER: 12Y625709

PROJECT NO:

5623 McADAM ROAD  
 MISSISSAUGA, ONTARIO  
 CANADA L4Z 1N9  
 TEL (905)501-9998  
 FAX (905)501-0589  
<http://www.agatlabs.com>

CLIENT NAME: ANTHILL RESOURCES (YUKON)

ATTENTION TO: Yinghua Chen

### Aqua Regia Digest - Metals Package, ICP-OES (Low TI) (201073)

DATE SAMPLED: Jul 30, 2012

DATE RECEIVED: Jul 30, 2012

DATE REPORTED: Aug 24, 2012

SAMPLE TYPE: Soil

Sample Description	Analyte: Unit: RDL:	Y ppm 1	Zn ppm 0.5	Zr ppm 5
07926		9	83.6	<5
07927		22	69.3	<5
07928		8	93.5	<5
07929		3	88.5	<5
07930		3	92.0	<5
07931		4	72.9	<5
07932		5	78.8	<5
07933		4	73.1	<5
07934		11	133	<5
07935		3	61.5	<5
07936		20	109	6
07937		3	33.7	<5
07938		11	62.3	<5
07939		6	75.1	<5
07940		4	54.1	<5
07941		3	52.7	<5
07942		10	75.8	<5
07943		3	58.5	<5
07944		4	55.1	<5
07945		4	78.8	<5
07946		4	83.5	<5
07486		4	62.1	<5
07487		3	59.2	<5
07488		6	63.3	5
07489		10	96.1	12
07490		4	80.1	<5
07491		3	74.6	<5
07492		5	82.6	<5
07493		2	45.1	<5
07494		5	78.3	<5
07495		3	79.3	<5
07496		14	105	<5

Certified By:



## Certificate of Analysis

AGAT WORK ORDER: 12Y625709

PROJECT NO:

5623 McADAM ROAD  
 MISSISSAUGA, ONTARIO  
 CANADA L4Z 1N9  
 TEL (905)501-9998  
 FAX (905)501-0589  
<http://www.agatlabs.com>

CLIENT NAME: ANTHILL RESOURCES (YUKON)

ATTENTION TO: Yinghua Chen

### Aqua Regia Digest - Metals Package, ICP-OES (Low TI) (201073)

DATE SAMPLED: Jul 30, 2012

DATE RECEIVED: Jul 30, 2012

DATE REPORTED: Aug 24, 2012

SAMPLE TYPE: Soil

Sample Description	Analyte:	Y	Zn	Zr
	Unit: RDL:	ppm 1	ppm 0.5	ppm 5
07497		12	64.6	<5
07498		6	65.3	<5
07499		3	55.0	<5
07500		8	55.4	<5
08181		6	82.7	<5
08182		8	68.3	<5
08183		8	200	<5
08184		6	605	<5
08185		13	35.6	<5
08186		4	106	<5
08187		8	103	<5
08188		2	85.5	<5
08189		3	84.8	<5
08114		7	99.2	<5
08115		8	93.2	<5
08116		4	101	<5
08117		2	39.3	<5
08118		13	142	<5
08119		4	161	<5
08120		5	96.8	<5
08121		6	93.3	<5
08122		4	63.9	<5
08123		4	120	<5
08124		3	90.5	<5
08125		2	32.0	<5
08126		3	77.4	<5
08127		13	68.8	<5
08128		6	108	<5
08129		3	78.9	<5
08130		4	102	<5
08131		3	55.0	<5
08132		6	96.2	<5

Certified By:



## Certificate of Analysis

AGAT WORK ORDER: 12Y625709

PROJECT NO:

5623 McADAM ROAD  
 MISSISSAUGA, ONTARIO  
 CANADA L4Z 1N9  
 TEL (905)501-9998  
 FAX (905)501-0589  
<http://www.agatlabs.com>

CLIENT NAME: ANTHILL RESOURCES (YUKON)

ATTENTION TO: Yinghua Chen

### Aqua Regia Digest - Metals Package, ICP-OES (Low TI) (201073)

DATE SAMPLED: Jul 30, 2012

DATE RECEIVED: Jul 30, 2012

DATE REPORTED: Aug 24, 2012

SAMPLE TYPE: Soil

Sample Description	Analyte: Unit: RDL:	Y ppm 1	Zn ppm 0.5	Zr ppm 5
08133		4	104	<5
08134		3	87.4	<5
08135		10	122	<5
08136		6	76.9	<5
08137		2	23.7	<5
08138		2	49.7	<5
08139		1	85.3	<5
08140		3	65.4	<5
08141		6	96.6	<5
08142		3	86.0	<5
08143		2	63.3	<5
08144		10	103	<5
08145		3	86.7	<5
08146		2	88.5	<5
07454		3	87.2	<5
07455		2	60.4	<5
07456		3	68.8	<5
07457		4	100	<5
07458		2	65.2	<5
07459		3	139	<5
07460		4	100	<5
07461		6	120	<5
07462		8	95.6	<5
07463		7	95.0	<5
07464		7	106	<5
07465		10	72.5	<5
07466		8	78.7	<5
07467		3	97.9	<5
07468		8	92.8	<5
07469		9	91.4	<5
07470		9	118	<5
07471		8	86.8	<5

Certified By:



## Certificate of Analysis

AGAT WORK ORDER: 12Y625709

PROJECT NO:

5623 McADAM ROAD  
 MISSISSAUGA, ONTARIO  
 CANADA L4Z 1N9  
 TEL (905)501-9998  
 FAX (905)501-0589  
<http://www.agatlabs.com>

CLIENT NAME: ANTHILL RESOURCES (YUKON)

ATTENTION TO: Yinghua Chen

### Aqua Regia Digest - Metals Package, ICP-OES (Low TI) (201073)

DATE SAMPLED: Jul 30, 2012

DATE RECEIVED: Jul 30, 2012

DATE REPORTED: Aug 24, 2012

SAMPLE TYPE: Soil

Sample Description	Analyte: Unit: RDL:	Y ppm 1	Zn ppm 0.5	Zr ppm 5
07472		6	115	<5
07473		7	81.7	<5
07474		8	230	<5
07475		2	111	<5
07476		4	61.8	<5
07477		3	116	<5
07478		13	99.2	<5
07479		21	159	<5
07480		7	99.2	<5
07481		3	61.6	<5
07482		4	56.1	<5
07483		7	82.8	<5
07484		4	43.4	<5
07485		3	147	<5
07716		8	36.3	<5
07691		3	93.6	<5
07692		9	105	<5
07693		4	105	<5
07694		7	70.0	<5
07695		6	105	<5
07696		5	122	<5
07697		8	106	<5
07698		7	110	<5
07699		8	100	<5
07700		8	92.6	<5
07701		2	70.9	<5
07702		10	98.5	<5
07703		14	122	<5
07704		7	111	<5
07705		6	100	<5
07706		4	54.7	<5
07707		7	117	<5

Certified By:



## Certificate of Analysis

AGAT WORK ORDER: 12Y625709

PROJECT NO:

5623 McADAM ROAD  
 MISSISSAUGA, ONTARIO  
 CANADA L4Z 1N9  
 TEL (905)501-9998  
 FAX (905)501-0589  
<http://www.agatlabs.com>

CLIENT NAME: ANTHILL RESOURCES (YUKON)

ATTENTION TO: Yinghua Chen

### Aqua Regia Digest - Metals Package, ICP-OES (Low TI) (201073)

DATE SAMPLED: Jul 30, 2012

DATE RECEIVED: Jul 30, 2012

DATE REPORTED: Aug 24, 2012

SAMPLE TYPE: Soil

Sample Description	Analyte: Unit: RDL:	Y ppm 1	Zn ppm 0.5	Zr ppm 5
07708		3	91.9	<5
07709		8	102	<5
07710		7	72.4	<5
07711		3	78.2	<5
07712		3	70.9	<5
07713		6	148	<5
07714		4	85.6	<5
07715		6	188	<5
08147		7	109	<5
08148		8	110	<5
08149		9	112	<5
08150		6	79.2	<5
08151		5	121	<5
08152		3	203	<5
08153		4	124	<5
08154		14	132	<5
08155		5	83.9	<5
08156		11	96.3	<5
08157		9	85.7	<5
08158		7	96.7	<5
08159		5	56.4	<5
08160		7	63.6	<5
08161		9	130	<5
08162		7	134	<5
08163		7	127	<5
08164		9	129	<5
08165		3	93.5	<5
08166		9	111	<5
08167		8	96.3	<5
08168		9	100	<5
08169		8	86.9	<5
08170		6	94.6	<5

Certified By:



## Certificate of Analysis

AGAT WORK ORDER: 12Y625709

PROJECT NO:

5623 McADAM ROAD  
MISSISSAUGA, ONTARIO  
CANADA L4Z 1N9  
TEL (905)501-9998  
FAX (905)501-0589  
<http://www.agatlabs.com>

CLIENT NAME: ANTHILL RESOURCES (YUKON)

ATTENTION TO: Yinghua Chen

### Aqua Regia Digest - Metals Package, ICP-OES (Low TI) (201073)

DATE SAMPLED: Jul 30, 2012

DATE RECEIVED: Jul 30, 2012

DATE REPORTED: Aug 24, 2012

SAMPLE TYPE: Soil

Sample Description	Analyte: Unit: RDL:	Y ppm 1	Zn ppm 0.5	Zr ppm 5
07947		6	311	<5
07948		10	222	<5
07949		6	116	<5
07950		7	104	<5
07951		8	148	<5
07952		10	96.4	<5
07953		3	82.2	<5
07954		15	207	<5
07955		2	70.3	<5
07956		9	98.8	<5
07957		8	105	<5
07958		3	73.8	<5
07959		3	86.9	<5
07960		3	101	<5
07961		8	97.0	<5
07962		7	99.4	<5
07963		9	128	<5
07964		11	133	<5
07965		8	127	<5
07966		9	117	<5
07967		7	93.2	<5
07968		2	65.5	<5
07969		8	120	<5
07717		7	110	<5
07718		4	74.7	<5
07719		3	86.8	<5
07720		5	117	<5
07721		3	321	<5
07722		2	64.8	<5
07723		3	91.8	<5
07724		2	159	<5
07725		5	111	<5

Certified By:





## Certificate of Analysis

AGAT WORK ORDER: 12Y625709

PROJECT NO:

5623 McADAM ROAD  
 MISSISSAUGA, ONTARIO  
 CANADA L4Z 1N9  
 TEL (905)501-9998  
 FAX (905)501-0589  
<http://www.agatlabs.com>

CLIENT NAME: ANTHILL RESOURCES (YUKON)

ATTENTION TO: Yinghua Chen

### Aqua Regia Digest - Metals Package, ICP-OES (Low TI) (201073)

DATE SAMPLED: Jul 30, 2012

DATE RECEIVED: Jul 30, 2012

DATE REPORTED: Aug 24, 2012

SAMPLE TYPE: Soil

Sample Description	Analyte: Unit: RDL:	Y ppm 1	Zn ppm 0.5	Zr ppm 5
07726		2	91.6	<5
07727		7	146	<5
07728		3	65.0	<5
07729		7	70.9	<5
07730		6	161	<5
07731		3	85.0	<5
07732		2	118	<5
07733		3	55.8	<5
07734		4	92.7	<5
07735		7	110	7
07736		10	106	<5
07737		5	76.0	<5
07738		4	89.1	<5
07739		6	87.7	<5
07740		9	95.2	<5
07741		4	73.7	<5
07742		11	112	<5
07848		7	109	<5
07849		14	85.4	<5
07850		5	94.5	<5
07851		9	334	<5
07852		5	108	<5
07853		11	113	<5

Comments: RDL - Reported Detection Limit

Certified By:



## Certificate of Analysis

AGAT WORK ORDER: 12Y625709

PROJECT NO:

5623 McADAM ROAD  
 MISSISSAUGA, ONTARIO  
 CANADA L4Z 1N9  
 TEL (905)501-9998  
 FAX (905)501-0589  
<http://www.agatlabs.com>

CLIENT NAME: ANTHILL RESOURCES (YUKON)

ATTENTION TO: Yinghua Chen

### Fire Assay - Trace Au, ICP-OES finish (202552) (50g charge)

DATE SAMPLED: Jul 30, 2012

DATE RECEIVED: Jul 30, 2012

DATE REPORTED: Aug 24, 2012

SAMPLE TYPE: Soil

Sample Description	Analyte: Unit: RDL:	Sample Login Weight kg 0.01	Au ppm 0.001
07871		0.46	0.006
07872		0.72	<0.001
07873		0.61	0.028
07874		0.59	0.001
07875		0.49	<0.001
07876		0.51	0.002
07877		0.54	0.002
07878		0.59	0.002
07879		0.46	0.028
07880		0.56	<0.001
07881		0.64	<0.001
07882		0.71	<0.001
07883		0.68	<0.001
07884		0.52	0.002
07885		0.64	0.111
07886		0.55	<0.001
07887		0.67	0.002
07888		0.55	0.003
07889		0.64	0.021
07890		0.52	<0.001
07891		0.48	<0.001
07892		0.73	0.002
07893		0.63	<0.001
07894		0.62	0.002
07895		0.41	0.027
07896		0.53	0.005
07897		0.56	0.002
08031		0.61	0.002
08032		0.51	0.018
08033		0.58	0.003
08034		0.66	0.001

Certified By:



## Certificate of Analysis

AGAT WORK ORDER: 12Y625709

PROJECT NO:

5623 McADAM ROAD  
 MISSISSAUGA, ONTARIO  
 CANADA L4Z 1N9  
 TEL (905)501-9998  
 FAX (905)501-0589  
<http://www.agatlabs.com>

CLIENT NAME: ANTHILL RESOURCES (YUKON)

ATTENTION TO: Yinghua Chen

### Fire Assay - Trace Au, ICP-OES finish (202552) (50g charge)

DATE SAMPLED: Jul 30, 2012

DATE RECEIVED: Jul 30, 2012

DATE REPORTED: Aug 24, 2012

SAMPLE TYPE: Soil

Sample Description	Analyte: Unit: RDL:	Sample Login Weight kg 0.01	Au ppm 0.001
08035		0.73	0.003
08036		0.70	0.002
08037		0.54	<0.001
08038		0.53	0.025
08039		0.57	0.002
08040		0.69	<0.001
08041		0.57	0.001
08042		0.56	0.005
08043		0.54	0.020
08044		0.51	0.003
08045		0.79	0.003
08046		0.66	0.001
08047		0.64	<0.001
08048		0.44	<0.001
08049		0.56	0.005
08050		0.57	0.001
08051		0.64	0.045
08052		0.54	0.004
08053		0.61	<0.001
08054		0.66	0.005
08055		0.71	0.003
08056		0.73	0.002
08057		0.57	0.023
08058		0.69	0.005
08059		0.60	0.003
08060		0.74	0.001
07610		0.59	0.001
07611		0.69	<0.001
07612		0.57	<0.001
07613		0.53	0.021
07614		0.78	0.006

Certified By:



## Certificate of Analysis

AGAT WORK ORDER: 12Y625709

PROJECT NO:

5623 McADAM ROAD  
 MISSISSAUGA, ONTARIO  
 CANADA L4Z 1N9  
 TEL (905)501-9998  
 FAX (905)501-0589  
<http://www.agatlabs.com>

CLIENT NAME: ANTHILL RESOURCES (YUKON)

ATTENTION TO: Yinghua Chen

### Fire Assay - Trace Au, ICP-OES finish (202552) (50g charge)

DATE SAMPLED: Jul 30, 2012

DATE RECEIVED: Jul 30, 2012

DATE REPORTED: Aug 24, 2012

SAMPLE TYPE: Soil

Sample Description	Analyte: Unit: RDL:	Sample Login Weight kg 0.01	Au ppm 0.001
07615		0.68	<0.001
07616		0.66	<0.001
07617		0.46	0.008
07618		0.58	<0.001
07619		0.61	0.002
07620		0.66	0.025
07621		0.56	<0.001
07622		0.63	<0.001
07623		0.68	0.022
07624		0.78	0.003
07625		0.75	0.003
07626		0.59	0.002
07627		0.74	<0.001
07628		0.62	0.003
07629		0.74	0.002
07630		0.62	<0.001
07631		0.71	0.001
07632		0.69	0.001
07633		0.63	0.002
07634		0.78	<0.001
07635		0.65	0.001
07636		0.63	0.028
07637		0.43	<0.001
07638		0.55	0.005
07639		0.58	<0.001
07640		0.63	0.001
07641		0.58	0.008
07370		0.61	0.004
07371		0.68	0.032
07372		0.76	0.003
07373		0.72	0.003

Certified By:



## Certificate of Analysis

AGAT WORK ORDER: 12Y625709

PROJECT NO:

5623 McADAM ROAD  
 MISSISSAUGA, ONTARIO  
 CANADA L4Z 1N9  
 TEL (905)501-9998  
 FAX (905)501-0589  
<http://www.agatlabs.com>

CLIENT NAME: ANTHILL RESOURCES (YUKON)

ATTENTION TO: Yinghua Chen

### Fire Assay - Trace Au, ICP-OES finish (202552) (50g charge)

DATE SAMPLED: Jul 30, 2012

DATE RECEIVED: Jul 30, 2012

DATE REPORTED: Aug 24, 2012

SAMPLE TYPE: Soil

Sample Description	Analyte: Unit: RDL:	Sample Login Weight kg 0.01	Au ppm 0.001
07374		0.56	0.003
07375		0.68	<0.001
07376		0.59	<0.001
07377		0.71	<0.001
07378		0.59	0.008
07379		0.68	0.023
07380		0.56	<0.001
07381		0.54	0.003
07382		0.82	0.023
07383		0.69	<0.001
07384		0.67	0.004
07385		0.47	0.003
07386		0.59	0.002
07387		0.62	0.022
07388		0.67	0.003
07389		0.57	0.003
07390		0.64	0.003
07391		0.72	0.001
07392		0.79	0.002
07393		0.76	0.022
07394		0.60	0.003
07395		0.72	0.004
07396		0.63	0.003
07397		0.75	0.006
07398		0.63	0.051
07399		0.72	0.002
07400		0.60	0.002
07401		0.52	0.003
07402		0.54	0.018
07403		0.35	0.003
07404		0.46	0.006

Certified By:



## Certificate of Analysis

AGAT WORK ORDER: 12Y625709

PROJECT NO:

5623 McADAM ROAD  
 MISSISSAUGA, ONTARIO  
 CANADA L4Z 1N9  
 TEL (905)501-9998  
 FAX (905)501-0589  
<http://www.agatlabs.com>

CLIENT NAME: ANTHILL RESOURCES (YUKON)

ATTENTION TO: Yinghua Chen

### Fire Assay - Trace Au, ICP-OES finish (202552) (50g charge)

DATE SAMPLED: Jul 30, 2012

DATE RECEIVED: Jul 30, 2012

DATE REPORTED: Aug 24, 2012

SAMPLE TYPE: Soil

Sample Description	Analyte: Unit: RDL:	Sample Login Weight kg 0.01	Au ppm 0.001
07405		0.63	0.004
07406		0.61	<0.001
07407		0.57	0.029
07408		0.66	0.005
07409		0.51	<0.001
07410		0.60	0.003
07411		0.59	0.108
07412		0.52	0.011
07413		0.50	0.004
07414		0.64	<0.001
07415		0.49	0.032
07416		0.68	0.001
07417		0.55	0.004
07418		0.64	0.005
07419		0.67	<0.001
07420		0.49	<0.001
07642		0.54	<0.001
07643		0.56	<0.001
07644		0.37	<0.001
07645		0.48	0.003
07646		0.65	0.009
07647		0.63	0.022
07648		0.59	0.002
07649		0.68	0.002
07650		0.53	0.004
07651		0.62	0.003
07652		0.61	0.001
07653		0.54	0.003
07654		0.52	0.017
07655		0.66	0.009
07656		0.51	0.025

Certified By:



## Certificate of Analysis

AGAT WORK ORDER: 12Y625709

PROJECT NO:

5623 McADAM ROAD  
 MISSISSAUGA, ONTARIO  
 CANADA L4Z 1N9  
 TEL (905)501-9998  
 FAX (905)501-0589  
<http://www.agatlabs.com>

CLIENT NAME: ANTHILL RESOURCES (YUKON)

ATTENTION TO: Yinghua Chen

### Fire Assay - Trace Au, ICP-OES finish (202552) (50g charge)

DATE SAMPLED: Jul 30, 2012

DATE RECEIVED: Jul 30, 2012

DATE REPORTED: Aug 24, 2012

SAMPLE TYPE: Soil

Sample Description	Analyte: Unit: RDL:	Sample Login Weight kg 0.01	Au ppm 0.001
07657		0.70	0.014
07658		0.57	0.017
07659		0.66	0.090
07660		0.69	0.009
07661		0.51	0.005
07662		0.57	0.002
07663		0.59	0.012
07664		0.40	0.014
07665		0.51	0.011
07666		0.68	0.012
07667		0.66	0.008
07668		0.62	0.006
07669		0.71	0.006
07670		0.56	0.006
07898		0.65	0.003
07899		0.64	0.019
07900		0.57	0.002
07901		0.55	0.001
07902		0.69	0.016
07903		0.54	0.014
07904		0.73	0.002
07905		0.60	0.002
07906		0.69	0.002
07907		0.72	0.001
07908		0.54	0.043
07909		0.59	0.005
07910		0.61	0.005
07911		0.42	0.001
08061		0.53	0.003
08062		0.70	0.005
08063		0.68	0.002

Certified By:



## Certificate of Analysis

AGAT WORK ORDER: 12Y625709

PROJECT NO:

5623 McADAM ROAD  
 MISSISSAUGA, ONTARIO  
 CANADA L4Z 1N9  
 TEL (905)501-9998  
 FAX (905)501-0589  
<http://www.agatlabs.com>

CLIENT NAME: ANTHILL RESOURCES (YUKON)

ATTENTION TO: Yinghua Chen

### Fire Assay - Trace Au, ICP-OES finish (202552) (50g charge)

DATE SAMPLED: Jul 30, 2012

DATE RECEIVED: Jul 30, 2012

DATE REPORTED: Aug 24, 2012

SAMPLE TYPE: Soil

Sample Description	Analyte: Unit: RDL:	Sample Login Weight kg 0.01	Au ppm 0.001
08064		0.64	0.022
08065		0.73	0.006
08066		0.58	<0.001
08067		0.67	0.002
08068		0.66	0.003
08069		0.59	0.017
08070		0.57	0.003
08071		0.71	0.003
08072		0.56	0.004
08073		0.75	0.002
08074		0.62	0.003
08075		0.71	0.012
08076		0.74	0.009
08077		0.56	0.006
08078		0.50	0.004
08079		0.58	0.008
08080		0.39	0.039
08081		0.50	0.010
08082		0.67	0.004
08083		0.65	0.010
08084		0.61	0.006
08085		0.70	0.005
08086		0.55	0.004
08087		0.64	0.008
08088		0.63	0.005
08089		0.56	0.006
08090		0.54	0.026
07854		0.68	0.005
07855		0.53	0.005
07856		0.72	0.002
07857		0.59	0.002

Certified By:





## Certificate of Analysis

AGAT WORK ORDER: 12Y625709

PROJECT NO:

5623 McADAM ROAD  
 MISSISSAUGA, ONTARIO  
 CANADA L4Z 1N9  
 TEL (905)501-9998  
 FAX (905)501-0589  
<http://www.agatlabs.com>

CLIENT NAME: ANTHILL RESOURCES (YUKON)

ATTENTION TO: Yinghua Chen

### Fire Assay - Trace Au, ICP-OES finish (202552) (50g charge)

DATE SAMPLED: Jul 30, 2012

DATE RECEIVED: Jul 30, 2012

DATE REPORTED: Aug 24, 2012

SAMPLE TYPE: Soil

Sample Description	Analyte: Unit: RDL:	Sample Login Weight kg 0.01	Au ppm 0.001
07858		0.68	0.018
07859		0.71	<0.001
07860		0.53	0.002
07861		0.60	0.002
07862		0.62	0.003
07863		0.43	0.002
07864		0.54	0.017
07865		0.71	0.004
07866		0.69	0.008
07867		0.65	0.007
07868		0.74	0.029
07869		0.59	0.006
07870		0.68	0.006
07912		0.67	0.017
07913		0.60	0.005
07914		0.58	0.055
07915		0.72	0.009
07421		0.57	0.009
07422		0.76	0.002
07423		0.63	0.010
07424		0.72	0.004
07425		0.75	0.002
07426		0.57	0.032
07427		0.63	0.001
07428		0.54	0.002
07429		0.68	0.017
07430		0.46	0.025
07431		0.64	0.002
07432		0.61	0.002
07433		0.59	0.003
07434		0.66	0.002

Certified By:



## Certificate of Analysis

AGAT WORK ORDER: 12Y625709

PROJECT NO:

5623 McADAM ROAD  
 MISSISSAUGA, ONTARIO  
 CANADA L4Z 1N9  
 TEL (905)501-9998  
 FAX (905)501-0589  
<http://www.agatlabs.com>

CLIENT NAME: ANTHILL RESOURCES (YUKON)

ATTENTION TO: Yinghua Chen

### Fire Assay - Trace Au, ICP-OES finish (202552) (50g charge)

DATE SAMPLED: Jul 30, 2012

DATE RECEIVED: Jul 30, 2012

DATE REPORTED: Aug 24, 2012

SAMPLE TYPE: Soil

Sample Description	Analyte: Unit: RDL:	Sample Login Weight kg 0.01	Au ppm 0.001
07435		0.46	0.016
07436		0.60	0.004
07437		0.57	0.005
07438		0.52	<0.001
07439		0.62	<0.001
07440		0.64	0.002
07441		0.55	0.002
07442		0.67	0.032
07443		0.59	0.003
07444		0.64	0.004
07445		0.50	0.006
07446		0.69	0.006
07447		0.65	0.001
07448		0.56	<0.001
07449		0.70	0.001
07450		0.48	0.003
07451		0.66	0.006
07452		0.63	<0.001
07453		0.61	<0.001
08091		0.68	<0.001
08092		0.48	<0.001
08093		0.62	0.018
08094		0.59	0.005
08095		0.54	0.003
08096		0.64	<0.001
08097		0.66	0.013
08098		0.57	0.004
08099		0.69	0.017
08100		0.61	<0.001
08101		0.66	<0.001
08102		0.52	0.005

Certified By:



## Certificate of Analysis

AGAT WORK ORDER: 12Y625709

PROJECT NO:

5623 McADAM ROAD  
 MISSISSAUGA, ONTARIO  
 CANADA L4Z 1N9  
 TEL (905)501-9998  
 FAX (905)501-0589  
<http://www.agatlabs.com>

CLIENT NAME: ANTHILL RESOURCES (YUKON)

ATTENTION TO: Yinghua Chen

### Fire Assay - Trace Au, ICP-OES finish (202552) (50g charge)

DATE SAMPLED: Jul 30, 2012

DATE RECEIVED: Jul 30, 2012

DATE REPORTED: Aug 24, 2012

SAMPLE TYPE: Soil

Sample Description	Analyte: Unit: RDL:	Sample Login Weight kg 0.01	Au ppm 0.001
08103		0.71	<0.001
08104		0.68	<0.001
08105		0.59	<0.001
08106		0.73	<0.001
08107		0.51	<0.001
08108		0.69	0.013
08109		0.66	<0.001
08110		0.64	0.001
08111		0.71	0.004
08112		0.51	<0.001
08113		0.65	0.002
07671		0.62	0.001
07672		0.57	0.010
07673		0.67	0.001
07674		0.69	0.001
07675		0.60	0.002
07676		0.72	0.001
07677		0.64	0.001
07678		0.69	0.014
07679		0.55	0.002
07680		0.74	0.022
07681		0.70	0.003
07682		0.61	0.002
07683		0.75	0.005
07684		0.53	0.008
07685		0.71	0.035
07686		0.68	0.001
07687		0.66	<0.001
07688		0.73	0.005
07689		0.53	0.005
07690		0.67	0.004

Certified By:



## Certificate of Analysis

AGAT WORK ORDER: 12Y625709

PROJECT NO:

5623 McADAM ROAD  
 MISSISSAUGA, ONTARIO  
 CANADA L4Z 1N9  
 TEL (905)501-9998  
 FAX (905)501-0589  
<http://www.agatlabs.com>

CLIENT NAME: ANTHILL RESOURCES (YUKON)

ATTENTION TO: Yinghua Chen

### Fire Assay - Trace Au, ICP-OES finish (202552) (50g charge)

DATE SAMPLED: Jul 30, 2012

DATE RECEIVED: Jul 30, 2012

DATE REPORTED: Aug 24, 2012

SAMPLE TYPE: Soil

Sample Description	Analyte: Unit: RDL:	Sample Login Weight kg 0.01	Au ppm 0.001
07916		0.64	<0.001
07917		0.59	<0.001
07918		0.69	0.003
07919		0.71	0.001
07920		0.62	0.002
07921		0.74	<0.001
07922		0.66	0.017
07923		0.71	0.008
07924		0.57	0.002
07925		0.76	0.001
07926		0.67	0.001
07927		0.58	0.004
07928		0.72	0.016
07929		0.50	<0.001
07930		0.68	<0.001
07931		0.65	0.014
07932		0.63	<0.001
07933		0.70	0.005
07934		0.50	0.005
07935		0.64	<0.001
07936		0.61	<0.001
07937		0.56	0.022
07938		0.66	<0.001
07939		0.68	0.002
07940		0.59	0.001
07941		0.71	0.003
07942		0.63	0.004
07943		0.68	0.003
07944		0.54	<0.001
07945		0.73	0.005
07946		0.71	<0.001

Certified By:



## Certificate of Analysis

AGAT WORK ORDER: 12Y625709

PROJECT NO:

5623 McADAM ROAD  
 MISSISSAUGA, ONTARIO  
 CANADA L4Z 1N9  
 TEL (905)501-9998  
 FAX (905)501-0589  
<http://www.agatlabs.com>

CLIENT NAME: ANTHILL RESOURCES (YUKON)

ATTENTION TO: Yinghua Chen

### Fire Assay - Trace Au, ICP-OES finish (202552) (50g charge)

DATE SAMPLED: Jul 30, 2012

DATE RECEIVED: Jul 30, 2012

DATE REPORTED: Aug 24, 2012

SAMPLE TYPE: Soil

Sample Description	Analyte: Unit: RDL:	Sample Login Weight kg 0.01	Au ppm 0.001
07486		0.62	0.002
07487		0.76	0.003
07488		0.54	0.072
07489		0.72	0.008
07490		0.69	<0.001
07491		0.67	<0.001
07492		0.74	0.004
07493		0.54	0.017
07494		0.68	<0.001
07495		0.65	0.004
07496		0.60	0.018
07497		0.70	0.001
07498		0.72	<0.001
07499		0.63	0.015
07500		0.75	0.005
08181		0.67	0.002
08182		0.72	0.002
08183		0.58	0.005
08184		0.77	0.004
08185		0.52	0.003
08186		0.54	0.011
08187		0.64	0.006
08188		0.46	0.006
08189		0.59	0.003
08114		0.61	0.003
08115		0.55	0.023
08116		0.66	0.008
08117		0.54	0.001
08118		0.53	0.011
08119		0.47	0.004
08120		0.52	0.003

Certified By:



## Certificate of Analysis

AGAT WORK ORDER: 12Y625709

PROJECT NO:

5623 McADAM ROAD  
 MISSISSAUGA, ONTARIO  
 CANADA L4Z 1N9  
 TEL (905)501-9998  
 FAX (905)501-0589  
<http://www.agatlabs.com>

CLIENT NAME: ANTHILL RESOURCES (YUKON)

ATTENTION TO: Yinghua Chen

### Fire Assay - Trace Au, ICP-OES finish (202552) (50g charge)

DATE SAMPLED: Jul 30, 2012

DATE RECEIVED: Jul 30, 2012

DATE REPORTED: Aug 24, 2012

SAMPLE TYPE: Soil

Sample Description	Analyte: Unit: RDL:	Sample Login Weight kg 0.01	Au ppm 0.001
08121		0.54	0.003
08122		0.69	0.012
08123		0.55	0.003
08124		0.55	0.004
08125		0.59	0.002
08126		0.51	<0.001
08127		0.69	0.014
08128		0.62	0.002
08129		0.54	0.002
08130		0.56	<0.001
08131		0.66	<0.001
08132		0.48	0.002
08133		0.61	0.013
08134		0.63	0.002
08135		0.57	0.004
08136		0.68	<0.001
08137		0.56	<0.001
08138		0.55	0.013
08139		0.49	0.001
08140		0.54	<0.001
08141		0.56	<0.001
08142		0.71	<0.001
08143		0.57	<0.001
08144		0.57	<0.001
08145		0.61	0.015
08146		0.53	0.002
07454		0.71	0.002
07455		0.64	0.005
07456		0.57	<0.001
07457		0.59	0.011
07458		0.69	0.002

Certified By:



## Certificate of Analysis

AGAT WORK ORDER: 12Y625709

PROJECT NO:

5623 McADAM ROAD  
 MISSISSAUGA, ONTARIO  
 CANADA L4Z 1N9  
 TEL (905)501-9998  
 FAX (905)501-0589  
<http://www.agatlabs.com>

CLIENT NAME: ANTHILL RESOURCES (YUKON)

ATTENTION TO: Yinghua Chen

### Fire Assay - Trace Au, ICP-OES finish (202552) (50g charge)

DATE SAMPLED: Jul 30, 2012

DATE RECEIVED: Jul 30, 2012

DATE REPORTED: Aug 24, 2012

SAMPLE TYPE: Soil

Sample Description	Analyte: Unit: RDL:	Sample Login Weight kg 0.01	Au ppm 0.001
07459		0.51	0.002
07460		0.64	<0.001
07461		0.66	0.004
07462		0.60	0.006
07463		0.71	0.015
07464		0.59	0.004
07465		0.58	0.002
07466		0.52	0.002
07467		0.57	<0.001
07468		0.59	0.003
07469		0.74	0.028
07470		0.60	0.005
07471		0.60	0.003
07472		0.64	0.004
07473		0.56	<0.001
07474		0.74	<0.001
07475		0.67	<0.001
07476		0.59	0.015
07477		0.61	<0.001
07478		0.71	<0.001
07479		0.53	<0.001
07480		0.66	<0.001
07481		0.68	<0.001
07482		0.62	<0.001
07483		0.73	0.002
07484		0.61	<0.001
07485		0.60	<0.001
07716		0.54	<0.001
07691		0.59	0.017
07692		0.61	0.060
07693		0.76	0.023

Certified By:



## Certificate of Analysis

AGAT WORK ORDER: 12Y625709

PROJECT NO:

5623 McADAM ROAD  
 MISSISSAUGA, ONTARIO  
 CANADA L4Z 1N9  
 TEL (905)501-9998  
 FAX (905)501-0589  
<http://www.agatlabs.com>

CLIENT NAME: ANTHILL RESOURCES (YUKON)

ATTENTION TO: Yinghua Chen

### Fire Assay - Trace Au, ICP-OES finish (202552) (50g charge)

DATE SAMPLED: Jul 30, 2012

DATE RECEIVED: Jul 30, 2012

DATE REPORTED: Aug 24, 2012

SAMPLE TYPE: Soil

Sample Description	Analyte: Unit: RDL:	Sample Login Weight kg 0.01	Au ppm 0.001
07694		0.62	0.002
07695		0.62	0.003
07696		0.66	0.002
07697		0.58	0.009
07698		0.76	0.010
07699		0.69	0.012
07700		0.56	0.004
07701		0.58	<0.001
07702		0.68	0.004
07703		0.50	0.018
07704		0.63	0.008
07705		0.65	0.004
07706		0.59	<0.001
07707		0.70	0.005
07708		0.58	<0.001
07709		0.57	<0.001
07710		0.51	<0.001
07711		0.56	0.001
07712		0.58	0.001
07713		0.73	0.017
07714		0.59	0.004
07715		0.59	0.003
08147		0.63	0.003
08148		0.55	<0.001
08149		0.73	0.001
08150		0.66	0.003
08151		0.60	0.012
08152		0.62	0.002
08153		0.72	0.001
08154		0.54	0.003
08155		0.67	<0.001

Certified By:





## Certificate of Analysis

AGAT WORK ORDER: 12Y625709

PROJECT NO:

5623 McADAM ROAD  
 MISSISSAUGA, ONTARIO  
 CANADA L4Z 1N9  
 TEL (905)501-9998  
 FAX (905)501-0589  
<http://www.agatlabs.com>

CLIENT NAME: ANTHILL RESOURCES (YUKON)

ATTENTION TO: Yinghua Chen

### Fire Assay - Trace Au, ICP-OES finish (202552) (50g charge)

DATE SAMPLED: Jul 30, 2012

DATE RECEIVED: Jul 30, 2012

DATE REPORTED: Aug 24, 2012

SAMPLE TYPE: Soil

Sample Description	Analyte: Unit: RDL:	Sample Login Weight kg 0.01	Au ppm 0.001
08156		0.69	0.004
08157		0.63	0.021
08158		0.74	0.004
08159		0.62	0.005
08160		0.61	0.004
08161		0.55	0.003
08162		0.60	0.006
08163		0.62	0.023
08164		0.77	0.006
08165		0.63	0.002
08166		0.63	0.006
08167		0.67	0.003
08168		0.59	0.013
08169		0.77	0.004
08170		0.70	0.007
07947		0.49	0.008
07948		0.54	0.006
07949		0.64	<0.001
07950		0.46	0.013
07951		0.58	0.006
07952		0.61	0.001
07953		0.47	<0.001
07954		0.66	0.004
07955		0.56	<0.001
07956		0.53	<0.001
07957		0.68	0.003
07958		0.52	<0.001
07959		0.63	<0.001
07960		0.52	0.001
07961		0.55	0.032
07962		0.68	0.005

Certified By:



## Certificate of Analysis

AGAT WORK ORDER: 12Y625709

PROJECT NO:

5623 McADAM ROAD  
 MISSISSAUGA, ONTARIO  
 CANADA L4Z 1N9  
 TEL (905)501-9998  
 FAX (905)501-0589  
<http://www.agatlabs.com>

CLIENT NAME: ANTHILL RESOURCES (YUKON)

ATTENTION TO: Yinghua Chen

### Fire Assay - Trace Au, ICP-OES finish (202552) (50g charge)

DATE SAMPLED: Jul 30, 2012

DATE RECEIVED: Jul 30, 2012

DATE REPORTED: Aug 24, 2012

SAMPLE TYPE: Soil

Sample Description	Analyte: Unit: RDL:	Sample Login Weight kg	Au ppm
		0.01	0.001
07963		0.59	0.004
07964		0.58	0.003
07965		0.55	0.008
07966		0.48	<0.001
07967		0.51	0.003
07968		0.56	0.001
07969		0.66	0.003
07717		0.48	<0.001
07718		0.60	0.031
07719		0.63	<0.001
07720		0.49	0.001
07721		0.68	<0.001
07722		0.58	0.001
07723		0.55	<0.001
07724		0.70	0.002
07725		0.54	0.027
07726		0.65	<0.001
07727		0.54	0.003
07728		0.57	0.002
07729		0.70	0.002
07730		0.61	<0.001
07731		0.60	0.027
07732		0.57	<0.001
07733		0.50	0.002
07734		0.54	<0.001
07735		0.59	0.003
07736		0.69	0.004
07737		0.51	0.005
07738		0.63	<0.001
07739		0.66	0.004
07740		0.52	0.004

Certified By:



## Certificate of Analysis

AGAT WORK ORDER: 12Y625709

PROJECT NO:

5623 McADAM ROAD  
 MISSISSAUGA, ONTARIO  
 CANADA L4Z 1N9  
 TEL (905)501-9998  
 FAX (905)501-0589  
<http://www.agatlabs.com>

CLIENT NAME: ANTHILL RESOURCES (YUKON)

ATTENTION TO: Yinghua Chen

Fire Assay - Trace Au, ICP-OES finish (202552) (50g charge)			
DATE SAMPLED: Jul 30, 2012	DATE RECEIVED: Jul 30, 2012	DATE REPORTED: Aug 24, 2012	SAMPLE TYPE: Soil
Analyte:	Sample Login Weight	Au	
Unit:	kg	ppm	
Sample Description	RDL:	0.01	0.001
07741		0.71	0.031
07742		0.61	0.008
07848		0.58	0.003
07849		0.73	0.007
07850		0.57	0.004
07851		0.68	0.007
07852		0.57	0.002
07853		0.60	0.043

Comments: RDL - Reported Detection Limit

Certified By:

## Quality Assurance

CLIENT NAME: ANTHILL RESOURCES (YUKON)

AGAT WORK ORDER: 12Y625709

PROJECT NO:

ATTENTION TO: Yinghua Chen

Solid Analysis										
RPT Date: Aug 24, 2012			REPLICATE			Method Blank	REFERENCE MATERIAL			
PARAMETER	Batch	Sample Id	Original	Rep #1	RPD		Result Value	Expect Value	Recovery	Acceptable Limits
									Lower	Upper
Fire Assay - Trace Au, ICP-OES finish (202552) (50g charge)										
Au	1	3570379	0.004	0.001		< 0.001	0.244	0.263	92%	90% 110%
Aqua Regia Digest - Metals Package, ICP-OES (Low TI) (201073)										
Ag	1	3570091	< 0.2	< 0.2	0.0%	< 0.2	14.5	13.0	111%	80% 120%
Al	1	3570091	0.818	0.809	1.1%	< 0.01				80% 120%
As	1	3570091	35	33	5.9%	< 1				80% 120%
B	1	3570091	< 5	< 5	0.0%	< 5				80% 120%
Ba	1	3570091	139	139	0.0%	< 1				80% 120%
Be	1	3570091	0.7	0.7	0.0%	< 0.5				80% 120%
Bi	1	3570091	4	4	0.0%	< 1				80% 120%
Ca	1	3570091	0.19	0.19	0.0%	< 0.01				80% 120%
Cd	1	3570091	< 0.5	< 0.5	0.0%	< 0.5				80% 120%
Ce	1	3570091	67	66	1.5%	< 1				80% 120%
Co	1	3570091	14.7	14.5	1.4%	< 0.5				80% 120%
Cr	1	3570091	9.93	10.7	7.5%	< 0.5				80% 120%
Cu	1	3570091	30.7	29.8	3.0%	< 0.5	5695	6000	94%	80% 120%
Fe	1	3570091	2.74	2.68	2.2%	< 0.01				80% 120%
Ga	1	3570091	< 5	< 5	0.0%	< 5				80% 120%
Hg	1	3570091	< 1	< 1	0.0%	< 1				80% 120%
In	1	3570091	3	3	0.0%	< 1				80% 120%
K	1	3570091	0.18	0.18	0.0%	< 0.01				80% 120%
La	1	3570091	33	33	0.0%	< 1				80% 120%
Li	1	3570091	11	10	9.5%	< 1				80% 120%
Mg	1	3570091	0.14	0.14	0.0%	< 0.01				80% 120%
Mn	1	3570091	713	719	0.8%	< 1				80% 120%
Mo	1	3570091	0.7	0.6	15.4%	< 0.5	334	360	92%	80% 120%
Na	1	3570091	0.01	0.01	0.0%	< 0.01				80% 120%
Ni	1	3570091	17.9	17.1	4.6%	< 0.5				80% 120%
P	1	3570091	697	695	0.3%	< 10	665	600	111%	80% 120%
Pb	1	3570091	63.2	62.7	0.8%	< 0.5				80% 120%
Rb	1	3570091	27	27	0.0%	< 10	11	13	86%	80% 120%
S	1	3570091	0.140	0.140	0.0%	< 0.005				80% 120%
Sb	1	3570091	3	3	0.0%	< 1				80% 120%
Sc	1	3570091	1.5	1.5	0.0%	< 0.5				80% 120%
Se	1	3570091	< 10	< 10	0.0%	< 10				80% 120%
Sn	1	3570091	< 5	< 5	0.0%	< 5				80% 120%
Sr	1	3570091	68.9	67.9	1.5%	< 0.5				80% 120%
Ta	1	3570091	< 10	< 10	0.0%	< 10				80% 120%
Te	1	3570091	< 10	< 10	0.0%	< 10				80% 120%
Th	1	3570091	5	5	0.0%	< 5	1.3	1.4	94%	80% 120%
Ti	1	3570091	< 0.01	< 0.01	0.0%	< 0.01				80% 120%
Tl	1	3570341	0.089	0.095	6.5%	< 0.01				80% 120%
U	1	3570091	< 5	< 5	0.0%	< 5				80% 120%
V	1	3570091	18.1	18.1	0.0%	< 0.5				80% 120%



## Quality Assurance

CLIENT NAME: ANTHILL RESOURCES (YUKON)

AGAT WORK ORDER: 12Y625709

PROJECT NO:

ATTENTION TO: Yinghua Chen

Solid Analysis (Continued)												
RPT Date: Aug 24, 2012			REPLICATE				Method Blank	REFERENCE MATERIAL				
PARAMETER	Batch	Sample Id	Original	Rep #1	RPD	Result Value		Expect Value	Recovery	Acceptable Limits		
							Lower			Upper		
W	1	3570091	< 1	< 1	0.0%	< 1				80%	120%	
Y	1	3570091	7	7	0.0%	< 1	7	7	93%	80%	120%	
Zn	1	3570091	86.6	86.2	0.5%	< 0.5				80%	120%	
Zr	1	3570091	< 5	< 5	0.0%	< 5				80%	120%	
Fire Assay - Trace Au, ICP-OES finish (202552) (50g charge)												
Au	1	3570106	< 0.001	< 0.001	0.0%	< 0.001	1.49	1.52	98%	90%	110%	
Fire Assay - Trace Au, ICP-OES finish (202552) (50g charge)												
Au	1	3570403	< 0.001	0.039		< 0.001	0.274	0.263	104%	90%	110%	
Fire Assay - Trace Au, ICP-OES finish (202552) (50g charge)												
Au	1	3570279	0.0057	0.0054	5.4%	< 0.001	1.41	1.52	93%	90%	110%	
Fire Assay - Trace Au, ICP-OES finish (202552) (50g charge)												
Au	1	3570291	0.0063	0.0071	11.9%	< 0.001	0.283	0.263	107%	90%	110%	
Fire Assay - Trace Au, ICP-OES finish (202552) (50g charge)												
Au	1	3570441	< 0.001	< 0.001	0.0%	< 0.001	0.262	0.263	100%	90%	110%	
Fire Assay - Trace Au, ICP-OES finish (202552) (50g charge)												
Au	1	3570529	0.009	0.031		< 0.001	1.61	1.52	106%	90%	110%	
Fire Assay - Trace Au, ICP-OES finish (202552) (50g charge)												
Au	1	3570541	< 0.001	0.020		< 0.001	0.246	0.263	93%	90%	110%	
Fire Assay - Trace Au, ICP-OES finish (202552) (50g charge)												
Au	1	3570554	0.001	0.006		< 0.001				90%	110%	
Fire Assay - Trace Au, ICP-OES finish (202552) (50g charge)												
Au	1	3570566	0.002	< 0.001		< 0.001				90%	110%	
Fire Assay - Trace Au, ICP-OES finish (202552) (50g charge)												
Au	1	3570579	0.004	0.064		< 0.001				90%	110%	
Fire Assay - Trace Au, ICP-OES finish (202552) (50g charge)												
Au	1	3570590	0.008	0.002		< 0.001				90%	110%	
Fire Assay - Trace Au, ICP-OES finish (202552) (50g charge)												
Au	1	3570316	0.004	0.003	28.6%	< 0.001				90%	110%	
Fire Assay - Trace Au, ICP-OES finish (202552) (50g charge)												
Au	1	3570333	0.0023	0.0031	29.6%	< 0.001				90%	110%	
Fire Assay - Trace Au, ICP-OES finish (202552) (50g charge)												
Au	1	3570342	0.005	0.006	18.2%	< 0.001				90%	110%	
Fire Assay - Trace Au, ICP-OES finish (202552) (50g charge)												
Au	1	3570354	0.001	0.051		< 0.001				90%	110%	
Fire Assay - Trace Au, ICP-OES finish (202552) (50g charge)												
Au	1	3570366	0.004	0.002		< 0.001				90%	110%	

## Quality Assurance

CLIENT NAME: ANTHILL RESOURCES (YUKON)

AGAT WORK ORDER: 12Y625709

PROJECT NO:

ATTENTION TO: Yinghua Chen

### Solid Analysis (Continued)

RPT Date: Aug 24, 2012		REPLICATE				Method Blank	REFERENCE MATERIAL			
PARAMETER	Batch	Sample Id	Original	Rep #1	RPD		Result Value	Expect Value	Recovery	Acceptable Limits
						Lower				Upper

Aqua Regia Digest - Metals Package, ICP-OES (Low TI) (201073)

Ag	1	3570116	< 0.2	< 0.2	0.0%	< 0.2	14	13.0	107%	80%	120%
Al	1	3570116	1.40	1.40	0.0%	< 0.01				80%	120%
As	1	3570116	15	15	0.0%	< 1				80%	120%
B	1	3570116	< 5	< 5	0.0%	< 5				80%	120%
Ba	1	3570116	112	105	6.5%	< 1				80%	120%
Be	1	3570116	0.5	0.5	0.0%	< 0.5	0.3	0.4	84%	80%	120%
Bi	1	3570116	3	3	0.0%	< 1				80%	120%
Ca	1	3570116	0.09	0.09	0.0%	< 0.01				80%	120%
Cd	1	3570116	< 0.5	< 0.5	0.0%	< 0.5				80%	120%
Ce	1	3570116	54	52	3.8%	< 1				80%	120%
Co	1	3570116	8.02	7.82	2.5%	< 0.5				80%	120%
Cr	1	3570116	20.9	20.0	4.4%	< 0.5				80%	120%
Cu	1	3570116	23.5	23.4	0.4%	< 0.5	5902	6000	98%	80%	120%
Fe	1	3570116	2.94	3.01	2.4%	< 0.01				80%	120%
Ga	1	3570116	6	5	18.2%	< 5				80%	120%
Hg	1	3570116	< 1	< 1	0.0%	< 1				80%	120%
In	1	3570116	< 1	< 1	0.0%	< 1				80%	120%
K	1	3570116	0.09	0.09	0.0%	< 0.01				80%	120%
La	1	3570116	27	26	3.8%	< 1				80%	120%
Li	1	3570116	24	24	0.0%	< 1				80%	120%
Mg	1	3570116	0.33	0.33	0.0%	< 0.01				80%	120%
Mn	1	3570116	529	507	4.2%	< 1				80%	120%
Mo	1	3570116	1.2	1.5	22.2%	< 0.5	329	360	91%	80%	120%
Na	1	3570116	< 0.01	< 0.01	0.0%	< 0.01				80%	120%
Ni	1	3570116	19.5	18.1	7.4%	< 0.5				80%	120%
P	1	3570116	588	570	3.1%	< 10	629	600	105%	80%	120%
Pb	1	3570116	39.3	37.5	4.7%	< 0.5				80%	120%
Rb	1	3570116	20	19	5.1%	< 10	11	13	87%	80%	120%
S	1	3570116	0.045	0.044	2.2%	< 0.005				80%	120%
Sb	1	3570116	< 1	< 1	0.0%	< 1				80%	120%
Sc	1	3570116	1.5	1.4	6.9%	< 0.5				80%	120%
Se	1	3570116	< 10	< 10	0.0%	< 10				80%	120%
Sn	1	3570116	< 5	< 5	0.0%	< 5				80%	120%
Sr	1	3570116	9.3	9.4	1.1%	< 0.5				80%	120%
Ta	1	3570116	< 10	< 10	0.0%	< 10				80%	120%
Te	1	3570116	< 10	< 10	0.0%	< 10				80%	120%
Th	1	3570116	< 5	< 5	0.0%	< 5				80%	120%
Ti	1	3570116	0.03	0.03	0.0%	< 0.01				80%	120%
Tl	1	3570366	0.051	0.056	9.3%	< 0.01				80%	120%
U	1	3570116	< 5	< 5	0.0%	< 5				80%	120%
V	1	3570116	47.4	45.7	3.7%	< 0.5				80%	120%
W	1	3570116	< 1	< 1	0.0%	< 1				80%	120%
Y	1	3570116	5	4	22.2%	< 1	7	7	94%	80%	120%



## Quality Assurance

CLIENT NAME: ANTHILL RESOURCES (YUKON)

AGAT WORK ORDER: 12Y625709

PROJECT NO:

ATTENTION TO: Yinghua Chen

Solid Analysis (Continued)											
RPT Date: Aug 24, 2012		REPLICATE				Method Blank	REFERENCE MATERIAL				
PARAMETER	Batch	Sample Id	Original	Rep #1	RPD		Result Value	Expect Value	Recovery	Acceptable Limits	
						Lower				Upper	
Zn	1	3570116	81.8	78.7	3.9%	< 0.5				80%	120%
Zr	1	3570116	< 5	< 5	0.0%	< 5				80%	120%
Aqua Regia Digest - Metals Package, ICP-OES (Low TI) (201073)											
Ag	1	3570191	< 0.2	< 0.2	0.0%	< 0.2	14.4	13.0	111%	80%	120%
Al	1	3570191	1.65	1.49	10.2%	< 0.01				80%	120%
As	1	3570191	34	31	9.2%	< 1				80%	120%
B	1	3570191	< 5	< 5	0.0%	< 5				80%	120%
Ba	1	3570191	107	98	8.8%	< 1				80%	120%
Be	1	3570191	0.6	0.6	0.0%	< 0.5				80%	120%
Bi	1	3570266	6	6	0.0%	< 1				80%	120%
Ca	1	3570191	0.09	0.09	0.0%	< 0.01				80%	120%
Cd	1	3570191	< 0.5	< 0.5	0.0%	< 0.5				80%	120%
Ce	1	3570191	65	55	16.7%	< 1				80%	120%
Co	1	3570191	10.8	11.0	1.8%	< 0.5				80%	120%
Cr	1	3570191	18.5	17.8	3.9%	< 0.5				80%	120%
Cu	1	3570191	33.9	33.3	1.8%	< 0.5	5982	6000	99%	80%	120%
Fe	1	3570191	3.27	3.14	4.1%	< 0.01				80%	120%
Ga	1	3570191	< 5	< 5	0.0%	< 5				80%	120%
Hg	1	3570191	< 1	< 1	0.0%	< 1				80%	120%
In	1	3570191	< 1	< 1	0.0%	< 1				80%	120%
K	1	3570191	0.088	0.071	21.4%	< 0.01				80%	120%
La	1	3570191	33	28	16.4%	< 1				80%	120%
Li	1	3570191	39	36	8.0%	< 1				80%	120%
Mg	1	3570191	0.517	0.492	5.0%	< 0.01				80%	120%
Mn	1	3570191	540	527	2.4%	< 1				80%	120%
Mo	1	3570591	1.21	1.14	6.0%	< 0.5	325	360	90%	80%	120%
Na	1	3570191	< 0.01	< 0.01	0.0%	< 0.01				80%	120%
Ni	1	3570191	25.9	25.4	1.9%	< 0.5				80%	120%
P	1	3570191	727	748	2.8%	< 10	652	600	109%	80%	120%
Pb	1	3570191	30.2	30.4	0.7%	< 0.5				80%	120%
Rb	1	3570191	20	17	16.2%	< 10	10	13	80%	80%	120%
S	1	3570191	0.0331	0.0323	2.4%	< 0.005				80%	120%
Sb	1	3570191	< 1	< 1	0.0%	< 1				80%	120%
Sc	1	3570191	1.22	1.32	7.9%	< 0.5				80%	120%
Se	1	3570191	< 10	< 10	0.0%	< 10				80%	120%
Sn	1	3570191	< 5	< 5	0.0%	< 5				80%	120%
Sr	1	3570191	7.22	6.43	11.6%	< 0.5				80%	120%
Ta	1	3570191	< 10	< 10	0.0%	< 10				80%	120%
Te	1	3570191	< 10	< 10	0.0%	< 10				80%	120%
Th	1	3570191	< 5	< 5	0.0%	< 5	1.2	1.4	88%	80%	120%
Ti	1	3570191	< 0.01	< 0.01	0.0%	< 0.01				80%	120%
Tl	1	3570416	0.13	0.16	20.7%	< 0.01				80%	120%
U	1	3570191	< 5	< 5	0.0%	< 5				80%	120%
V	1	3570191	24.3	23.2	4.6%	< 0.5				80%	120%



## Quality Assurance

CLIENT NAME: ANTHILL RESOURCES (YUKON)

AGAT WORK ORDER: 12Y625709

PROJECT NO:

ATTENTION TO: Yinghua Chen

Solid Analysis (Continued)												
RPT Date: Aug 24, 2012			REPLICATE				Method Blank	REFERENCE MATERIAL				
PARAMETER	Batch	Sample Id	Original	Rep #1	RPD	Result Value		Expect Value	Recovery	Acceptable Limits		
										Lower	Upper	
W	1	3570191	< 1	< 1	0.0%	< 1				80%	120%	
Y	1	3570191	7	6	15.4%	< 1	6	7	90%	80%	120%	
Zn	1	3570191	92.2	92.3	0.1%	< 0.5				80%	120%	
Zr	1	3570191	< 5	< 5	0.0%	< 5				80%	120%	
Aqua Regia Digest - Metals Package, ICP-OES (Low Tl) (201073)												
Ag	1	3570211	0.2	0.2	0.0%	< 0.2	13.5	13.0	104%	80%	120%	
Al	1	3570211	0.867	0.764	12.6%	< 0.01				80%	120%	
As	1	3570211	162	163	0.6%	< 1				80%	120%	
B	1	3570211	< 5	< 5	0.0%	< 5				80%	120%	
Ba	1	3570211	90	77	15.6%	< 1				80%	120%	
Be	1	3570211	< 0.5	< 0.5	0.0%	< 0.5				80%	120%	
Bi	1	3570211	2	2	0.0%	< 1				80%	120%	
Ca	1	3570211	0.10	0.09	10.5%	< 0.01				80%	120%	
Cd	1	3570211	< 0.5	< 0.5	0.0%	< 0.5				80%	120%	
Ce	1	3570211	57	47	19.2%	< 1				80%	120%	
Co	1	3570211	6.50	6.76	3.9%	< 0.5				80%	120%	
Cr	1	3570211	11.3	9.6	16.3%	< 0.5				80%	120%	
Cu	1	3570211	19.6	19.2	2.1%	< 0.5	5475	6000	91%	80%	120%	
Fe	1	3570211	2.56	2.53	1.2%	< 0.01				80%	120%	
Ga	1	3570211	< 5	< 5	0.0%	< 5				80%	120%	
Hg	1	3570211	< 1	< 1	0.0%	< 1				80%	120%	
In	1	3570211	< 1	< 1	0.0%	< 1				80%	120%	
K	1	3570211	0.09	0.07	25.0%	< 0.01				80%	120%	
La	1	3570211	28	23	19.6%	< 1				80%	120%	
Li	1	3570211	8	8	0.0%	< 1				80%	120%	
Mg	1	3570211	0.137	0.123	10.8%	< 0.01				80%	120%	
Mn	1	3570211	321	319	0.6%	< 1				80%	120%	
Mo	1	3570616	< 0.5	< 0.5	0.0%	< 0.5	358	360	99%	80%	120%	
Na	1	3570211	< 0.01	< 0.01	0.0%	< 0.01				80%	120%	
Ni	1	3570211	13.7	13.1	4.5%	< 0.5				80%	120%	
P	1	3570211	371	369	0.5%	< 10	689	600	115%	80%	120%	
Pb	1	3570211	24.0	23.9	0.4%	< 0.5				80%	120%	
Rb	1	3570291	21	23	9.1%	< 10	11	13	84%	80%	120%	
S	1	3570211	0.021	0.021	0.0%	< 0.005				80%	120%	
Sb	1	3570211	< 1	< 1	0.0%	< 1				80%	120%	
Sc	1	3570211	1.14	0.95	18.2%	< 0.5				80%	120%	
Se	1	3570211	< 10	< 10	0.0%	< 10				80%	120%	
Sn	1	3570211	< 5	< 5	0.0%	< 5				80%	120%	
Sr	1	3570291	48.6	53.1	8.8%	< 0.5				80%	120%	
Ta	1	3570211	< 10	< 10	0.0%	< 10				80%	120%	
Te	1	3570211	< 10	< 10	0.0%	< 10				80%	120%	
Th	1	3570211	< 5	< 5	0.0%	< 5				80%	120%	
Ti	1	3570211	0.02	0.02	0.0%	< 0.01				80%	120%	
Tl	1	3570441	0.09	0.07	25.0%	< 0.01				80%	120%	





## Quality Assurance

CLIENT NAME: ANTHILL RESOURCES (YUKON)

AGAT WORK ORDER: 12Y625709

PROJECT NO:

ATTENTION TO: Yinghua Chen

Solid Analysis (Continued)												
RPT Date: Aug 24, 2012			REPLICATE				Method Blank	REFERENCE MATERIAL				
PARAMETER	Batch	Sample Id	Original	Rep #1	RPD	Result Value		Expect Value	Recovery	Acceptable Limits		
										Lower	Upper	
U	1	3570211	< 5	< 5	0.0%	< 5				80%	120%	
V	1	3570211	36.3	32.5	11.0%	< 0.5				80%	120%	
W	1	3570211	< 1	< 1	0.0%	< 1				80%	120%	
Y	1	3570211	4	3	28.6%	< 1				80%	120%	
Zn	1	3570211	61.1	60.5	1.0%	< 0.5				80%	120%	
Zr	1	3570211	< 5	< 5	0.0%	< 5				80%	120%	
Aqua Regia Digest - Metals Package, ICP-OES (Low TI) (201073)												
Ag	1	3570341	0.4	0.3	28.6%	< 0.2	14.1	13.0	108%	80%	120%	
Al	1	3570341	1.43	1.49	4.1%	< 0.01				80%	120%	
As	1	3570341	28	28	0.0%	< 1				80%	120%	
B	1	3570341	< 5	< 5	0.0%	< 5				80%	120%	
Ba	1	3570341	240	246	2.5%	< 1				80%	120%	
Be	1	3570341	< 0.5	< 0.5	0.0%	< 0.5				80%	120%	
Bi	1	3570341	6	6	0.0%	< 1				80%	120%	
Ca	1	3570341	0.682	0.707	3.6%	< 0.01				80%	120%	
Cd	1	3570341	0.5	0.6	18.2%	< 0.5				80%	120%	
Ce	1	3570341	50	51	2.0%	< 1				80%	120%	
Co	1	3570341	12.6	13.3	5.4%	< 0.5				80%	120%	
Cr	1	3570341	17.0	17.3	1.7%	< 0.5				80%	120%	
Cu	1	3570341	34.4	34.6	0.6%	< 0.5	5562	6000	92%	80%	120%	
Fe	1	3570341	2.76	2.86	3.6%	< 0.01				80%	120%	
Ga	1	3570341	5	4	22.2%	< 5				80%	120%	
Hg	1	3570341	< 1	< 1	0.0%	< 1				80%	120%	
In	1	3570341	2	1		< 1				80%	120%	
K	1	3570341	0.09	0.09	0.0%	< 0.01				80%	120%	
La	1	3570341	25	25	0.0%	< 1				80%	120%	
Li	1	3570341	35	37	5.6%	< 1				80%	120%	
Mg	1	3570341	0.491	0.501	2.0%	< 0.01				80%	120%	
Mn	1	3570341	795	821	3.2%	< 1				80%	120%	
Mo	1	3570341	1.78	1.50	17.1%	< 0.5	345	360	95%	80%	120%	
Na	1	3570341	< 0.01	< 0.01	0.0%	< 0.01				80%	120%	
Ni	1	3570341	29.5	29.8	1.0%	< 0.5				80%	120%	
P	1	3570341	704	750	6.3%	< 10	688	600	115%	80%	120%	
Pb	1	3570341	18.2	19.8	8.4%	< 0.5				80%	120%	
Rb	1	3570341	17	17	0.0%	< 10	13	13	101%	80%	120%	
S	1	3570341	0.0561	0.0571	1.8%	< 0.005				80%	120%	
Sb	1	3570341	3	3	0.0%	< 1				80%	120%	
Sc	1	3570341	2.3	2.4	4.3%	< 0.5				80%	120%	
Se	1	3570341	< 10	< 10	0.0%	< 10				80%	120%	
Sn	1	3570341	< 5	< 5	0.0%	< 5				80%	120%	
Sr	1	3570341	62.7	63.8	1.7%	< 0.5				80%	120%	
Ta	1	3570341	< 10	< 10	0.0%	< 10				80%	120%	
Te	1	3570341	< 10	< 10	0.0%	< 10				80%	120%	
Th	1	3570341	7	< 5		< 5				80%	120%	



## Quality Assurance

CLIENT NAME: ANTHILL RESOURCES (YUKON)

AGAT WORK ORDER: 12Y625709

PROJECT NO:

ATTENTION TO: Yinghua Chen

Solid Analysis (Continued)												
RPT Date: Aug 24, 2012			REPLICATE				Method Blank	REFERENCE MATERIAL				
PARAMETER	Batch	Sample Id	Original	Rep #1	RPD	Result Value		Expect Value	Recovery	Acceptable Limits		
							Lower			Upper		
Ti	1	3570341	< 0.01	< 0.01	0.0%	< 0.01				80%	120%	
Tl	1	3570516	0.11	0.13	16.7%	< 0.01				80%	120%	
U	1	3570341	< 5	< 5	0.0%	< 5				80%	120%	
V	1	3570341	25.3	25.6	1.2%	< 0.5				80%	120%	
W	1	3570341	< 1	< 1	0.0%	< 1				80%	120%	
Y	1	3570341	7	7	0.0%	< 1	6	7	88%	80%	120%	
Zn	1	3570341	110	112	1.8%	< 0.5				80%	120%	
Zr	1	3570341	< 5	< 5	0.0%	< 5				80%	120%	
Aqua Regia Digest - Metals Package, ICP-OES (Low Tl) (201073)												
Ag	1	3570366	0.4	0.4	0.0%	< 0.2	14.8	13.0	114%	80%	120%	
Al	1	3570366	1.25	1.32	5.4%	< 0.01				80%	120%	
As	1	3570366	49	43	13.0%	< 1				80%	120%	
B	1	3570366	< 5	< 5	0.0%	< 5				80%	120%	
Ba	1	3570366	133	137	3.0%	< 1				80%	120%	
Be	1	3570366	< 0.5	< 0.5	0.0%	< 0.5	0.4	0.4	90%	80%	120%	
Bi	1	3570366	7	6	15.4%	< 1				80%	120%	
Ca	1	3570366	2.00	2.11	5.4%	< 0.01				80%	120%	
Cd	1	3570366	0.9	0.6		< 0.5				80%	120%	
Ce	1	3570366	26	28	7.4%	< 1				80%	120%	
Co	1	3570366	17.4	16.7	4.1%	< 0.5				80%	120%	
Cr	1	3570366	13.7	14.0	2.2%	< 0.5				80%	120%	
Cu	1	3570366	64.5	63.3	1.9%	< 0.5	5958	6000	99%	80%	120%	
Fe	1	3570366	3.30	3.46	4.7%	< 0.01				80%	120%	
Ga	1	3570366	5	4	22.2%	< 5				80%	120%	
Hg	1	3570366	< 1	< 1	0.0%	< 1				80%	120%	
In	1	3570366	4	< 1		< 1				80%	120%	
K	1	3570366	0.06	0.06	0.0%	< 0.01				80%	120%	
La	1	3570366	14	15	6.9%	< 1				80%	120%	
Li	1	3570366	27	29	7.1%	< 1				80%	120%	
Mg	1	3570366	0.46	0.47	2.2%	< 0.01				80%	120%	
Mn	1	3570366	1040	1010	2.9%	< 1				80%	120%	
Mo	1	3570366	2.5	2.7	7.7%	< 0.5	358	360	99%	80%	120%	
Na	1	3570366	< 0.01	< 0.01	0.0%	< 0.01				80%	120%	
Ni	1	3570366	36.5	35.0	4.2%	< 0.5				80%	120%	
P	1	3570366	718	676	6.0%	< 10				80%	120%	
Pb	1	3570366	37.3	36.1	3.3%	< 0.5				80%	120%	
Rb	1	3570366	13	13	0.0%	< 10	13	13	103%	80%	120%	
S	1	3570366	0.0798	0.0827	3.6%	< 0.005				80%	120%	
Sb	1	3570366	4	3	28.6%	< 1				80%	120%	
Sc	1	3570366	2.67	2.45	8.6%	< 0.5				80%	120%	
Se	1	3570366	< 10	< 10	0.0%	< 10				80%	120%	
Sn	1	3570366	< 5	< 5	0.0%	< 5				80%	120%	
Sr	1	3570366	91.3	96.3	5.3%	< 0.5				80%	120%	
Ta	1	3570366	< 10	< 10	0.0%	< 10				80%	120%	



## Quality Assurance

CLIENT NAME: ANTHILL RESOURCES (YUKON)

AGAT WORK ORDER: 12Y625709

PROJECT NO:

ATTENTION TO: Yinghua Chen

Solid Analysis (Continued)												
RPT Date: Aug 24, 2012			REPLICATE				Method Blank	REFERENCE MATERIAL				
PARAMETER	Batch	Sample Id	Original	Rep #1	RPD	Result Value		Expect Value	Recovery	Acceptable Limits		
							Lower			Upper		
Te	1	3570366	< 10	< 10	0.0%	< 10				80%	120%	
Th	1	3570366	6	5	18.2%	< 5	1.5	1.4	109%	80%	120%	
Ti	1	3570366	< 0.01	< 0.01	0.0%	< 0.01				80%	120%	
Tl	1	3570535	0.08	0.07	13.3%	< 0.01				80%	120%	
U	1	3570366	< 5	< 5	0.0%	< 5				80%	120%	
V	1	3570366	20.0	20.9	4.4%	< 0.5				80%	120%	
W	1	3570366	< 1	< 1	0.0%	< 1				80%	120%	
Y	1	3570366	13	13	0.0%	< 1	7	7	96%	80%	120%	
Zn	1	3570366	95.3	90.6	5.1%	< 0.5				80%	120%	
Zr	1	3570366	< 5	< 5	0.0%	< 5				80%	120%	
Aqua Regia Digest - Metals Package, ICP-OES (Low Tl) (201073)												
Ag	1	3570391	0.3	< 0.2		< 0.2	13.7	13.0	105%	80%	120%	
Al	1	3570391	0.896	0.837	6.8%	< 0.01				80%	120%	
As	1	3570391	59	55	7.0%	< 1				80%	120%	
B	1	3570391	< 5	< 5	0.0%	< 5				80%	120%	
Ba	1	3570391	142	131	8.1%	< 1				80%	120%	
Be	1	3570391	< 0.5	< 0.5	0.0%	< 0.5				80%	120%	
Bi	1	3570391	4	3	28.6%	< 1				80%	120%	
Ca	1	3570391	0.04	0.04	0.0%	< 0.01				80%	120%	
Cd	1	3570391	< 0.5	< 0.5	0.0%	< 0.5				80%	120%	
Ce	1	3570391	106	95	10.9%	< 1				80%	120%	
Co	1	3570391	7.9	7.1	10.7%	< 0.5				80%	120%	
Cr	1	3570391	9.88	8.90	10.4%	< 0.5				80%	120%	
Cu	1	3570391	20.7	18.5	11.2%	< 0.5	5593	6000	93%	80%	120%	
Fe	1	3570391	2.48	2.32	6.7%	< 0.01				80%	120%	
Ga	1	3570391	< 5	< 5	0.0%	< 5				80%	120%	
Hg	1	3570391	< 1	< 1	0.0%	< 1				80%	120%	
In	1	3570391	< 1	< 1	0.0%	< 1				80%	120%	
K	1	3570391	0.110	0.101	8.5%	< 0.01				80%	120%	
La	1	3570391	52	46	12.2%	< 1				80%	120%	
Li	1	3570391	10	9	10.5%	< 1				80%	120%	
Mg	1	3570391	0.126	0.119	5.7%	< 0.01				80%	120%	
Mn	1	3570391	328	298	9.6%	< 1				80%	120%	
Mo	1	3570391	1.0	1.3	26.1%	< 0.5				80%	120%	
Na	1	3570391	< 0.01	< 0.01	0.0%	< 0.01				80%	120%	
Ni	1	3570391	16.1	14.3	11.8%	< 0.5				80%	120%	
P	1	3570391	364	319	13.2%	< 10	689	600	115%	80%	120%	
Pb	1	3570391	25.2	22.6	10.9%	< 0.5				80%	120%	
Rb	1	3570391	21	19	10.0%	< 10	12	13	93%	80%	120%	
S	1	3570391	0.014	0.012	15.4%	< 0.005				80%	120%	
Sb	1	3570391	< 1	< 1	0.0%	< 1				80%	120%	
Sc	1	3570391	1.29	1.12	14.1%	< 0.5				80%	120%	
Se	1	3570391	< 10	< 10	0.0%	< 10				80%	120%	
Sn	1	3570391	< 5	< 5	0.0%	< 5				80%	120%	
Sr	1	3570391	5.54	4.44	22.0%	< 0.5				80%	120%	



## Quality Assurance

CLIENT NAME: ANTHILL RESOURCES (YUKON)

AGAT WORK ORDER: 12Y625709

PROJECT NO:

ATTENTION TO: Yinghua Chen

Solid Analysis (Continued)												
RPT Date: Aug 24, 2012			REPLICATE				Method Blank	REFERENCE MATERIAL				
PARAMETER	Batch	Sample Id	Original	Rep #1	RPD	Result Value		Expect Value	Recovery	Acceptable Limits		
							Lower			Upper		
Ta	1	3570391	< 10	< 10	0.0%	< 10				80%	120%	
Te	1	3570391	< 10	< 10	0.0%	< 10				80%	120%	
Th	1	3570391	10	7		< 5	1.4	1.4	97%	80%	120%	
Ti	1	3570391	< 0.01	< 0.01	0.0%	< 0.01				80%	120%	
Tl	1	3570391	0.11	0.11	0.0%	< 0.01				80%	120%	
U	1	3570391	< 5	< 5	0.0%	< 5				80%	120%	
V	1	3570391	13.9	12.5	10.6%	< 0.5				80%	120%	
W	1	3570391	< 1	< 1	0.0%	< 1				80%	120%	
Y	1	3570391	5	5	0.0%	< 1	6	7	87%	80%	120%	
Zn	1	3570391	61.8	56.7	8.6%	< 0.5				80%	120%	
Zr	1	3570391	< 5	< 5	0.0%	< 5				80%	120%	
Aqua Regia Digest - Metals Package, ICP-OES (Low Tl) (201073)												
Ag	1	3570414	< 0.2	< 0.2	0.0%	< 0.2	14.2	13.0	109%	80%	120%	
Al	1	3570414	1.50	1.55	3.3%	< 0.01				80%	120%	
As	1	3570414	109	107	1.9%	< 1				80%	120%	
B	1	3570414	< 5	< 5	0.0%	< 5				80%	120%	
Ba	1	3570414	162	171	5.4%	< 1				80%	120%	
Be	1	3570414	0.6	0.6	0.0%	< 0.5				80%	120%	
Bi	1	3570414	3	2		< 1				80%	120%	
Ca	1	3570414	0.301	0.309	2.6%	< 0.01				80%	120%	
Cd	1	3570414	< 0.5	< 0.5	0.0%	< 0.5				80%	120%	
Ce	1	3570414	48	51	6.1%	< 1				80%	120%	
Co	1	3570414	12.6	12.3	2.4%	< 0.5				80%	120%	
Cr	1	3570414	24.4	26.3	7.5%	< 0.5				80%	120%	
Cu	1	3570414	23.5	24.5	4.2%	< 0.5	5762	6000	96%	80%	120%	
Fe	1	3570414	3.37	3.39	0.6%	< 0.01				80%	120%	
Ga	1	3570414	< 5	< 5	0.0%	< 5				80%	120%	
Hg	1	3570414	< 1	< 1	0.0%	< 1				80%	120%	
In	1	3570414	< 1	< 1	0.0%	< 1				80%	120%	
K	1	3570414	0.085	0.091	6.8%	< 0.01				80%	120%	
La	1	3570414	24	25	4.1%	< 1				80%	120%	
Li	1	3570414	34	35	2.9%	< 1				80%	120%	
Mg	1	3570414	0.46	0.46	0.0%	< 0.01				80%	120%	
Mn	1	3570414	432	439	1.6%	< 1				80%	120%	
Mo	1	3570414	2.4	1.8	28.6%	< 0.5				80%	120%	
Na	1	3570414	< 0.01	< 0.01	0.0%	< 0.01				80%	120%	
Ni	1	3570414	28.2	28.1	0.4%	< 0.5				80%	120%	
P	1	3570414	337	351	4.1%	< 10	715	600	119%	80%	120%	
Pb	1	3570414	27.1	27.5	1.5%	< 0.5				80%	120%	
Rb	1	3570414	24	25	4.1%	< 10	14	13	109%	80%	120%	
S	1	3570414	0.024	0.025	4.1%	< 0.005				80%	120%	
Sb	1	3570414	< 1	1		< 1				80%	120%	
Sc	1	3570414	3.0	3.0	0.0%	< 0.5				80%	120%	
Se	1	3570414	< 10	< 10	0.0%	< 10				80%	120%	



## Quality Assurance

CLIENT NAME: ANTHILL RESOURCES (YUKON)

AGAT WORK ORDER: 12Y625709

PROJECT NO:

ATTENTION TO: Yinghua Chen

Solid Analysis (Continued)												
RPT Date: Aug 24, 2012			REPLICATE				Method Blank	REFERENCE MATERIAL				
PARAMETER	Batch	Sample Id	Original	Rep #1	RPD	Result Value		Expect Value	Recovery	Acceptable Limits		
										Lower	Upper	
Sn	1	3570414	< 5	< 5	0.0%	< 5				80%	120%	
Sr	1	3570414	19.9	21.2	6.3%	< 0.5				80%	120%	
Ta	1	3570414	< 10	< 10	0.0%	< 10				80%	120%	
Te	1	3570414	< 10	< 10	0.0%	< 10				80%	120%	
Th	1	3570414	8	< 5		< 5				80%	120%	
Ti	1	3570414	0.02	0.02	0.0%	< 0.01				80%	120%	
Tl	1	3570414	0.102	0.119	15.4%	< 0.01				80%	120%	
U	1	3570414	< 5	< 5	0.0%	< 5				80%	120%	
V	1	3570414	44.1	47.0	6.4%	< 0.5				80%	120%	
W	1	3570414	< 1	< 1	0.0%	< 1				80%	120%	
Y	1	3570414	8	9	11.8%	< 1	7	7	98%	80%	120%	
Zn	1	3570414	93.5	94.7	1.3%	< 0.5				80%	120%	
Zr	1	3570414	< 5	< 5	0.0%	< 5				80%	120%	
Aqua Regia Digest - Metals Package, ICP-OES (Low Tl) (201073)												
Ag	1	3570466	0.2	0.2	0.0%	< 0.2	14.2	13.0	109%	80%	120%	
Al	1	3570466	2.22	2.38	7.0%	< 0.01				80%	120%	
As	1	3570466	38	39	2.6%	< 1				80%	120%	
B	1	3570466	< 5	< 5	0.0%	< 5				80%	120%	
Ba	1	3570466	478	510	6.5%	< 1				80%	120%	
Be	1	3570466	0.8	0.8	0.0%	< 0.5				80%	120%	
Bi	1	3570466	3	6		< 1				80%	120%	
Ca	1	3570466	0.074	0.080	7.8%	< 0.01				80%	120%	
Cd	1	3570466	< 0.5	< 0.5	0.0%	< 0.5				80%	120%	
Ce	1	3570466	41	43	4.8%	< 1				80%	120%	
Co	1	3570466	9.21	9.50	3.1%	< 0.5				80%	120%	
Cr	1	3570466	33.0	33.7	2.1%	< 0.5				80%	120%	
Cu	1	3570466	22.4	23.5	4.8%	< 0.5	5756	6000	95%	80%	120%	
Fe	1	3570466	3.38	3.62	6.9%	< 0.01				80%	120%	
Ga	1	3570466	7	6	15.4%	< 5				80%	120%	
Hg	1	3570466	< 1	< 1	0.0%	< 1				80%	120%	
In	1	3570466	6	1		< 1				80%	120%	
K	1	3570466	0.09	0.10	10.5%	< 0.01				80%	120%	
La	1	3570466	21	21	0.0%	< 1				80%	120%	
Li	1	3570466	22	23	4.4%	< 1				80%	120%	
Mg	1	3570466	0.392	0.420	6.9%	< 0.01				80%	120%	
Mn	1	3570466	481	498	3.5%	< 1				80%	120%	
Mo	1	3570466	4.0	3.6	10.5%	< 0.5				80%	120%	
Na	1	3570466	< 0.01	< 0.01	0.0%	< 0.01				80%	120%	
Ni	1	3570466	23.0	23.6	2.6%	< 0.5				80%	120%	
P	1	3570466	332	354	6.4%	< 10	721	600	120%	80%	120%	
Pb	1	3570466	21.5	22.8	5.9%	< 0.5				80%	120%	
Rb	1	3570466	31	33	6.3%	< 10	13	13	103%	80%	120%	
S	1	3570466	0.0104	0.0107	2.8%	< 0.005				80%	120%	
Sb	1	3570466	< 1	< 1	0.0%	< 1				80%	120%	



## Quality Assurance

CLIENT NAME: ANTHILL RESOURCES (YUKON)

AGAT WORK ORDER: 12Y625709

PROJECT NO:

ATTENTION TO: Yinghua Chen

Solid Analysis (Continued)											
RPT Date: Aug 24, 2012		REPLICATE				Method Blank	REFERENCE MATERIAL				
PARAMETER	Batch	Sample Id	Original	Rep #1	RPD		Result Value	Expect Value	Recovery	Acceptable Limits	
						Lower				Upper	
Sc	1	3570466	3.84	3.90	1.6%	< 0.5				80%	120%
Se	1	3570466	< 10	< 10	0.0%	< 10				80%	120%
Sn	1	3570466	< 5	< 5	0.0%	< 5				80%	120%
Sr	1	3570466	10.1	13.4	28.1%	< 0.5				80%	120%
Ta	1	3570466	< 10	< 10	0.0%	< 10				80%	120%
Te	1	3570466	< 10	< 10	0.0%	< 10				80%	120%
Th	1	3570466	7	8	13.3%	< 5	1.3	1.4	95%	80%	120%
Ti	1	3570466	0.02	0.02	0.0%	< 0.01				80%	120%
Tl	1	3570466	0.28	0.30	6.9%	< 0.01				80%	120%
U	1	3570466	< 5	< 5	0.0%	< 5				80%	120%
V	1	3570466	76.5	79.9	4.3%	< 0.5				80%	120%
W	1	3570466	< 1	< 1	0.0%	< 1				80%	120%
Y	1	3570466	4	4	0.0%	< 1	7	7	95%	80%	120%
Zn	1	3570466	120	124	3.3%	< 0.5				80%	120%
Zr	1	3570466	< 5	< 5	0.0%	< 5				80%	120%
Aqua Regia Digest - Metals Package, ICP-OES (Low Tl) (201073)											
Ag	1	3570491	0.3	0.3	0.0%	< 0.2	14.1	13.0	109%	80%	120%
Al	1	3570491	1.22	1.37	11.6%	< 0.01				80%	120%
As	1	3570491	25	25	0.0%	< 1				80%	120%
B	1	3570491	< 5	< 5	0.0%	< 5				80%	120%
Ba	1	3570491	221	245	10.3%	< 1				80%	120%
Be	1	3570491	< 0.5	< 0.5	0.0%	< 0.5				80%	120%
Bi	1	3570491	4	4	0.0%	< 1				80%	120%
Ca	1	3570491	0.09	0.09	0.0%	< 0.01				80%	120%
Cd	1	3570491	< 0.5	< 0.5	0.0%	< 0.5				80%	120%
Ce	1	3570491	34	35	2.9%	< 1				80%	120%
Co	1	3570491	5.7	5.6	1.8%	< 0.5				80%	120%
Cr	1	3570491	17.7	17.9	1.1%	< 0.5				80%	120%
Cu	1	3570491	22.6	22.9	1.3%	< 0.5	5638	6000	93%	80%	120%
Fe	1	3570491	2.29	2.50	8.8%	< 0.01				80%	120%
Ga	1	3570491	5	5	0.0%	< 5				80%	120%
Hg	1	3570491	< 1	< 1	0.0%	< 1				80%	120%
In	1	3570491	< 1	< 1	0.0%	< 1				80%	120%
K	1	3570491	0.061	0.071	15.2%	< 0.01				80%	120%
La	1	3570491	17	17	0.0%	< 1				80%	120%
Li	1	3570491	14	15	6.9%	< 1				80%	120%
Mg	1	3570491	0.191	0.209	9.0%	< 0.01				80%	120%
Mn	1	3570491	253	251	0.8%	< 1				80%	120%
Mo	1	3570491	2.8	2.8	0.0%	< 0.5				80%	120%
Na	1	3570491	< 0.01	< 0.01	0.0%	< 0.01				80%	120%
Ni	1	3570491	13.7	13.8	0.7%	< 0.5				80%	120%
P	1	3570491	376	377	0.3%	< 10	697	600	116%	80%	120%
Pb	1	3570491	20.3	20.5	1.0%	< 0.5				80%	120%
Rb	1	3570491	26	27	3.8%	< 10	12	13	92%	80%	120%
S	1	3570491	0.012	0.013	8.0%	< 0.005				80%	120%



## Quality Assurance

CLIENT NAME: ANTHILL RESOURCES (YUKON)

AGAT WORK ORDER: 12Y625709

PROJECT NO:

ATTENTION TO: Yinghua Chen

Solid Analysis (Continued)												
RPT Date: Aug 24, 2012			REPLICATE				Method Blank	REFERENCE MATERIAL				
PARAMETER	Batch	Sample Id	Original	Rep #1	RPD	Result Value		Expect Value	Recovery	Acceptable Limits		
										Lower	Upper	
Sb	1	3570491	< 1	< 1	0.0%	< 1				80%	120%	
Sc	1	3570491	1.8	1.8	0.0%	< 0.5				80%	120%	
Se	1	3570491	< 10	< 10	0.0%	< 10				80%	120%	
Sn	1	3570491	< 5	< 5	0.0%	< 5				80%	120%	
Sr	1	3570491	11.4	11.5	0.9%	< 0.5				80%	120%	
Ta	1	3570491	< 10	< 10	0.0%	< 10				80%	120%	
Te	1	3570491	< 10	< 10	0.0%	< 10				80%	120%	
Th	1	3570491	6	< 5		< 5				80%	120%	
Ti	1	3570491	< 0.01	0.01		< 0.01				80%	120%	
Tl	1	3570491	0.16	0.16	0.0%	< 0.01				80%	120%	
U	1	3570491	< 5	< 5	0.0%	< 5				80%	120%	
V	1	3570491	53.7	55.3	2.9%	< 0.5				80%	120%	
W	1	3570491	< 1	< 1	0.0%	< 1				80%	120%	
Y	1	3570491	2	2	0.0%	< 1	6	7	85%	80%	120%	
Zn	1	3570491	60.4	60.8	0.7%	< 0.5				80%	120%	
Zr	1	3570491	< 5	< 5	0.0%	< 5				80%	120%	
Aqua Regia Digest - Metals Package, ICP-OES (Low Tl) (201073)												
Ag	1	3570516	0.4	0.4	0.0%	< 0.2	13.9	13.0	107%	80%	120%	
Al	1	3570516	1.15	1.32	13.8%	< 0.01				80%	120%	
As	1	3570516	47	50	6.2%	< 1				80%	120%	
B	1	3570516	< 5	< 5	0.0%	< 5				80%	120%	
Ba	1	3570516	408	461	12.2%	< 1				80%	120%	
Be	1	3570516	0.6	0.6	0.0%	< 0.5				80%	120%	
Bi	1	3570516	5	6	18.2%	< 1				80%	120%	
Ca	1	3570516	0.25	0.27	7.7%	< 0.01				80%	120%	
Cd	1	3570516	< 0.5	< 0.5	0.0%	< 0.5				80%	120%	
Ce	1	3570516	42	50	17.4%	< 1				80%	120%	
Co	1	3570516	11.4	12.3	7.6%	< 0.5				80%	120%	
Cr	1	3570516	15.1	16.3	7.6%	< 0.5				80%	120%	
Cu	1	3570516	36.2	38.2	5.4%	< 0.5	5535	6000	92%	80%	120%	
Fe	1	3570516	2.81	3.03	7.5%	< 0.01				80%	120%	
Ga	1	3570516	< 5	< 5	0.0%	< 5				80%	120%	
Hg	1	3570516	< 1	< 1	0.0%	< 1				80%	120%	
In	1	3570516	< 1	< 1	0.0%	< 1				80%	120%	
K	1	3570516	0.12	0.14	15.4%	< 0.01				80%	120%	
La	1	3570516	21	25	17.4%	< 1				80%	120%	
Li	1	3570516	25	29	14.8%	< 1				80%	120%	
Mg	1	3570516	0.352	0.385	9.0%	< 0.01				80%	120%	
Mn	1	3570516	626	647	3.3%	< 1				80%	120%	
Mo	1	3570516	1.70	1.42	17.9%	< 0.5				80%	120%	
Na	1	3570516	< 0.01	< 0.01	0.0%	< 0.01				80%	120%	
Ni	1	3570516	27.7	28.7	3.5%	< 0.5				80%	120%	
P	1	3570516	323	357	10.0%	< 10	705	600	117%	80%	120%	
Pb	1	3570516	26.3	27.7	5.2%	< 0.5				80%	120%	



## Quality Assurance

CLIENT NAME: ANTHILL RESOURCES (YUKON)

AGAT WORK ORDER: 12Y625709

PROJECT NO:

ATTENTION TO: Yinghua Chen

Solid Analysis (Continued)											
RPT Date: Aug 24, 2012		REPLICATE				Method Blank	REFERENCE MATERIAL				
PARAMETER	Batch	Sample Id	Original	Rep #1	RPD		Result Value	Expect Value	Recovery	Acceptable Limits	
						Lower				Upper	
Rb	1	3570516	18	22	20.0%	< 10	13	13	97%	80%	120%
S	1	3570516	0.014	0.015	6.9%	< 0.005				80%	120%
Sb	1	3570516	< 1	1		< 1				80%	120%
Sc	1	3570516	3.05	3.32	8.5%	< 0.5				80%	120%
Se	1	3570516	< 10	< 10	0.0%	< 10				80%	120%
Sn	1	3570516	< 5	< 5	0.0%	< 5				80%	120%
Sr	1	3570516	23.3	25.3	8.2%	< 0.5				80%	120%
Ta	1	3570516	< 10	< 10	0.0%	< 10				80%	120%
Te	1	3570516	< 10	< 10	0.0%	< 10				80%	120%
Th	1	3570516	7	7	0.0%	< 5				80%	120%
Ti	1	3570516	< 0.01	0.01		< 0.01				80%	120%
Tl	1	3570541	0.03	0.03	0.0%	< 0.01				80%	120%
U	1	3570516	< 5	< 5	0.0%	< 5				80%	120%
V	1	3570516	32.1	35.9	11.2%	< 0.5				80%	120%
W	1	3570516	< 1	< 1	0.0%	< 1				80%	120%
Y	1	3570516	7	8	13.3%	< 1	6	7	90%	80%	120%
Zn	1	3570516	99.2	102	2.8%	< 0.5				80%	120%
Zr	1	3570516	< 5	< 5	0.0%	< 5				80%	120%
Aqua Regia Digest - Metals Package, ICP-OES (Low Tl) (201073)											
Ag	1	3570535	0.65	0.50	26.1%	< 0.2	14.2	13.0	109%	80%	120%
Al	1	3570535	1.20	1.22	1.7%	< 0.01				80%	120%
As	1	3570535	161	144	11.1%	< 1				80%	120%
B	1	3570535	< 5	< 5	0.0%	< 5				80%	120%
Ba	1	3570535	178	180	1.1%	< 1				80%	120%
Be	1	3570535	0.5	0.5	0.0%	< 0.5				80%	120%
Bi	1	3570535	10	6		< 1				80%	120%
Ca	1	3570535	0.89	0.91	2.2%	< 0.01				80%	120%
Cd	1	3570535	0.7	< 0.5		< 0.5				80%	120%
Ce	1	3570535	46	43	6.7%	< 1				80%	120%
Co	1	3570535	13.2	11.6	12.9%	< 0.5				80%	120%
Cr	1	3570535	14.2	12.1	16.0%	< 0.5				80%	120%
Cu	1	3570535	37.6	35.5	5.7%	< 0.5	5820	6000	97%	80%	120%
Fe	1	3570535	3.21	3.28	2.2%	< 0.01				80%	120%
Ga	1	3570535	< 5	< 5	0.0%	< 5				80%	120%
Hg	1	3570535	< 1	< 1	0.0%	< 1				80%	120%
In	1	3570535	2	< 1		< 1				80%	120%
K	1	3570535	0.09	0.09	0.0%	< 0.01				80%	120%
La	1	3570535	23	22	4.4%	< 1				80%	120%
Li	1	3570535	31	31	0.0%	< 1				80%	120%
Mg	1	3570535	0.46	0.46	0.0%	< 0.01				80%	120%
Mn	1	3570535	383	371	3.2%	< 1				80%	120%
Mo	1	3570535	2.0	1.0		< 0.5				80%	120%
Na	1	3570535	< 0.01	< 0.01	0.0%	< 0.01				80%	120%
Ni	1	3570535	32.6	32.2	1.2%	< 0.5				80%	120%





## Quality Assurance

CLIENT NAME: ANTHILL RESOURCES (YUKON)

AGAT WORK ORDER: 12Y625709

PROJECT NO:

ATTENTION TO: Yinghua Chen

Solid Analysis (Continued)												
RPT Date: Aug 24, 2012			REPLICATE				Method Blank	REFERENCE MATERIAL				
PARAMETER	Batch	Sample Id	Original	Rep #1	RPD	Result Value		Expect Value	Recovery	Acceptable Limits		
							Lower			Upper		
P	1	3570535	756	653	14.6%	< 10				80%	120%	
Pb	1	3570535	49.1	43.4	12.3%	< 0.5				80%	120%	
Rb	1	3570535	16	15	6.5%	< 10	12	13	90%	80%	120%	
S	1	3570535	0.0426	0.0420	1.4%	< 0.005				80%	120%	
Sb	1	3570535	2	2	0.0%	< 1				80%	120%	
Sc	1	3570535	3.08	2.80	9.5%	< 0.5				80%	120%	
Se	1	3570535	< 10	< 10	0.0%	< 10				80%	120%	
Sn	1	3570535	< 5	< 5	0.0%	< 5				80%	120%	
Sr	1	3570535	58.8	59.7	1.5%	< 0.5				80%	120%	
Ta	1	3570535	< 10	< 10	0.0%	< 10				80%	120%	
Te	1	3570535	< 10	< 10	0.0%	< 10				80%	120%	
Th	1	3570535	9	7	25.0%	< 5				80%	120%	
Ti	1	3570535	< 0.01	< 0.01	0.0%	< 0.01				80%	120%	
Tl	1	3570566	0.142	0.134	5.8%	< 0.01				80%	120%	
U	1	3570535	< 5	< 5	0.0%	< 5				80%	120%	
V	1	3570535	22.6	21.6	4.5%	< 0.5				80%	120%	
W	1	3570535	< 1	< 1	0.0%	< 1				80%	120%	
Y	1	3570535	14	13	7.4%	< 1	6	7	82%	80%	120%	
Zn	1	3570535	122	118	3.3%	< 0.5				80%	120%	
Zr	1	3570535	< 5	< 5	0.0%	< 5				80%	120%	
Aqua Regia Digest - Metals Package, ICP-OES (Low TI) (201073)												
Ag	1					< 0.2	13.9	13.0	107%	80%	120%	
Cu	1					< 0.5	5559	6000	92%	80%	120%	
P	1					< 10	706	600	118%	80%	120%	
Rb	1					< 10	12	13	91%	80%	120%	
Th	1					< 5	1.5	1.4	104%	80%	120%	
Tl	1	3570591	0.091	0.097	6.4%	< 0.01				80%	120%	
Y	1					< 1	6	7	81%	80%	120%	
Aqua Regia Digest - Metals Package, ICP-OES (Low TI) (201073)												
Ag	1					< 0.2	14.7	13.0	113%	80%	120%	
Cu	1					< 0.5	5889	6000	98%	80%	120%	
Rb	1					< 10	14	13	110%	80%	120%	
Tl	1	3570616	0.085	0.064	28.2%	< 0.01				80%	120%	
Y	1					< 1	7	7	100%	80%	120%	
Aqua Regia Digest - Metals Package, ICP-OES (Low TI) (201073)												
Ag	1					< 0.2	14.4	13.0	111%	80%	120%	
Cu	1					< 0.5	5685	6000	94%	80%	120%	
P	1					< 10	695	600	116%	80%	120%	
Rb	1					< 10	12	13	92%	80%	120%	
Th	1					< 5	1.6	1.4	118%	80%	120%	
Y	1					< 1	6	7	80%	80%	120%	
Aqua Regia Digest - Metals Package, ICP-OES (Low TI) (201073)												
Ag	1					< 0.2	14.6	13.0	113%	80%	120%	
Cu	1					< 0.5	5615	6000	93%	80%	120%	



## Quality Assurance

CLIENT NAME: ANTHILL RESOURCES (YUKON)

AGAT WORK ORDER: 12Y625709

PROJECT NO:

ATTENTION TO: Yinghua Chen

### Solid Analysis (Continued)

RPT Date: Aug 24, 2012		REPLICATE				Method Blank	REFERENCE MATERIAL				
PARAMETER	Batch	Sample Id	Original	Rep #1	RPD		Result Value	Expect Value	Recovery	Acceptable Limits	
									Lower	Upper	
P	1					< 10	652	600	109%	80%	120%
Rb	1					< 10	13	13	99%	80%	120%
Th	1					< 5	1.3	1.4	96%	80%	120%
Y	1					< 1	6	7	86%	80%	120%
Aqua Regia Digest - Metals Package, ICP-OES (Low TI) (201073)											
Ag	1					< 0.2	14.5	13.0	112%	80%	120%
Cu	1					< 0.5	5979	6000	99%	80%	120%
Rb	1					< 10	14	13	108%	80%	120%
Y	1					< 1	7	7	99%	80%	120%
Aqua Regia Digest - Metals Package, ICP-OES (Low TI) (201073)											
Ag	1					< 0.2	14.4	13.0	110%	80%	120%
Cu	1					< 0.5	5839	6000	97%	80%	120%
P	1					< 10	709	600	118%	80%	120%
Rb	1					< 10	13	13	102%	80%	120%
Se	1					< 10	0.9	0.8	119%	80%	120%
Y	1					< 1	6	7	93%	80%	120%

Certified By:

## Method Summary

CLIENT NAME: ANTHILL RESOURCES (YUKON)

AGAT WORK ORDER: 12Y625709

PROJECT NO:

ATTENTION TO: Yinghua Chen

PARAMETER	AGAT S.O.P	LITERATURE REFERENCE	ANALYTICAL TECHNIQUE
Solid Analysis			
Ag	MIN-200-12020		ICP/OES
Al	MIN-200-12020		ICP/OES
As	MIN-200-12020		ICP/OES
B	MIN-200-12020		ICP/OES
Ba	MIN-200-12020		ICP/OES
Be	MIN-200-12020		ICP/OES
Bi	MIN-200-12020		ICP/OES
Ca	MIN-200-12020		ICP/OES
Cd	MIN-200-12020		ICP/OES
Ce	MIN-200-12020		ICP/OES
Co	MIN-200-12020		ICP/OES
Cr	MIN-200-12020		ICP/OES
Cu	MIN-200-12020		ICP/OES
Fe	MIN-200-12020		ICP/OES
Ga	MIN-200-12020		ICP/OES
Hg	MIN-200-12020		ICP/OES
In	MIN-200-12020		ICP/OES
K	MIN-200-12020		ICP/OES
La	MIN-200-12020		ICP/OES
Li	MIN-200-12020		ICP/OES
Mg	MIN-200-12020		ICP/OES
Mn	MIN-200-12020		ICP/OES
Mo	MIN-200-12020		ICP/OES
Na	MIN-200-12020		ICP/OES
Ni	MIN-200-12020		ICP/OES
P	MIN-200-12020		ICP/OES
Pb	MIN-200-12020		ICP/OES
Rb	MIN-200-12020		ICP/OES
S	MIN-200-12020		ICP/OES
Sb	MIN-200-12020		ICP/OES
Sc	MIN-200-12020		ICP/OES
Se	MIN-200-12020		ICP/OES
Sn	MIN-200-12020		ICP/OES
Sr	MIN-200-12020		ICP/OES
Ta	MIN-200-12020		ICP/OES
Te	MIN-200-12020		ICP/OES
Th	MIN-200-12020		ICP/OES
Ti	MIN-200-12020		ICP/OES
Tl	MIN-200-12020		ICP-MS
U	MIN-200-12020		ICP/OES
V	MIN-200-12020		ICP/OES
W	MIN-200-12020		ICP/OES
Y	MIN-200-12020		ICP/OES
Zn	MIN-200-12020		ICP/OES
Zr	MIN-200-12020		ICP/OES
Sample Login Weight	MIN-12009		BALANCE
Au	MIN-200-12006	BUGBEE, E: A Textbook of Fire Assaying	ICP-OES



CLIENT NAME: ANTHILL RESOURCES (YUKON)  
1090-999 WEST HASTINGS STREET  
Vancouver, BC V6C2W2  
(604) 569-3892

ATTENTION TO: Yinghua Chen

PROJECT NO:

AGAT WORK ORDER: 12Y626269

SOLID ANALYSIS REVIEWED BY: Ron Cardinall, Certified Assayer - Director - Technical Services (Mining)

DATE REPORTED: Aug 27, 2012

PAGES (INCLUDING COVER): 10

Should you require any information regarding this analysis please contact your client services representative at (905) 501-9998

\*NOTES

All samples are stored at no charge for 90 days. Please contact the lab if you require additional sample storage time.



## Certificate of Analysis

AGAT WORK ORDER: 12Y626269

PROJECT NO:

5623 McADAM ROAD  
MISSISSAUGA, ONTARIO  
CANADA L4Z 1N9  
TEL (905)501-9998  
FAX (905)501-0589  
<http://www.agatlabs.com>

CLIENT NAME: ANTHILL RESOURCES (YUKON)

ATTENTION TO: Yinghua Chen

### Aqua Regia Digest - Metals Package, ICP-OES (Low TI) (201073)

DATE SAMPLED: Jul 31, 2012

DATE RECEIVED: Jul 31, 2012

DATE REPORTED: Aug 27, 2012

SAMPLE TYPE: Rock

Sample Description	Analyte: Unit: RDL:	Ag ppm 0.2	Al % 0.01	As ppm 1	B ppm 5	Ba ppm 1	Be ppm 0.5	Bi ppm 1	Ca % 0.01	Cd ppm 0.5	Ce ppm 1	Co ppm 0.5	Cr ppm 0.5	Cu ppm 0.5	Fe % 0.01
12HESS01		432	0.13	44	<5	47	<0.5	<1	6.67	214	5	8.3	55.1	61.8	2.33
12HESS02		18.1	0.05	4	<5	11	<0.5	<1	1.45	6.5	3	2.5	110	4.2	0.72
12HESS03		18.5	0.04	5	<5	32	<0.5	<1	0.16	4.5	2	1.1	244	41.7	0.54
12HESS04		1.0	0.08	7	<5	9	<0.5	<1	1.82	<0.5	7	4.3	97.3	4.7	1.87
12HESS05		1.1	0.12	1	<5	21	<0.5	<1	0.08	<0.5	8	2.2	160	617	1.54
12HESS06		0.3	0.17	<1	<5	41	<0.5	<1	0.45	<0.5	14	10.9	129	10.5	1.38
12HESS07		1.1	0.09	17	<5	18	<0.5	<1	3.15	<0.5	5	3.8	89.5	24.7	1.63
12HESS08		<0.2	0.04	<1	<5	97	<0.5	<1	0.07	<0.5	11	0.7	140	0.8	0.40
12HESS09		<0.2	0.05	<1	<5	11	<0.5	<1	0.04	<0.5	<1	0.9	150	<0.5	0.55
12HESS10		<0.2	0.61	1	<5	157	<0.5	<1	0.16	<0.5	3	7.0	83.1	2.6	2.26
12HESS11		<0.2	0.13	28	<5	17	<0.5	<1	0.03	<0.5	6	5.0	104	27.4	1.61
12HESS12		<0.2	0.34	8	<5	37	<0.5	<1	0.11	<0.5	9	9.9	150	14.3	1.54
12HESS13		<0.2	0.53	607	<5	67	<0.5	<1	0.02	<0.5	28	15.9	122	6.3	2.96
12HESS14		0.2	0.26	22	<5	109	<0.5	<1	0.08	<0.5	10	4.0	94.5	7.8	1.53
12HESS15		0.5	2.94	9	7	285	1.3	<1	2.37	<0.5	8	7.6	128	42.4	2.39
12HESS16		<0.2	0.32	11	<5	54	<0.5	<1	0.09	<0.5	16	4.2	77.7	5.4	1.26
12HESS17		2.3	0.56	115	9	118	<0.5	<1	5.83	<0.5	16	4.6	52.2	<0.5	2.50

Certified By:

*Ron Cardinal*



## Certificate of Analysis

AGAT WORK ORDER: 12Y626269

PROJECT NO:

5623 McADAM ROAD  
MISSISSAUGA, ONTARIO  
CANADA L4Z 1N9  
TEL (905)501-9998  
FAX (905)501-0589  
<http://www.agatlabs.com>

CLIENT NAME: ANTHILL RESOURCES (YUKON)

ATTENTION TO: Yinghua Chen

### Aqua Regia Digest - Metals Package, ICP-OES (Low TI) (201073)

DATE SAMPLED: Jul 31, 2012

DATE RECEIVED: Jul 31, 2012

DATE REPORTED: Aug 27, 2012

SAMPLE TYPE: Rock

Analyte:	Ga	Hg	In	K	La	Li	Mg	Mn	Mo	Na	Ni	P	Pb	Rb
Unit:	ppm	ppm	ppm	%	ppm	ppm	%	ppm	ppm	%	ppm	ppm	ppm	ppm
RDL:	5	1	1	0.01	1	1	0.01	1	0.5	0.01	0.5	10	0.5	10
12HESS01	<5	<1	<1	0.08	3	1	2.25	922	2.9	<0.01	12.0	147	>10000	13
12HESS02	<5	<1	<1	0.02	1	<1	0.45	396	3.1	<0.01	5.7	261	1170	<10
12HESS03	<5	<1	<1	0.02	<1	<1	0.05	76	2.9	<0.01	6.3	31	>10000	<10
12HESS04	<5	<1	<1	0.02	3	1	0.18	693	2.2	0.02	6.8	559	189	<10
12HESS05	<5	<1	<1	0.03	4	1	0.03	600	2.0	<0.01	7.6	38	109	<10
12HESS06	<5	<1	<1	0.03	6	3	0.06	1120	1.9	0.02	8.4	107	34.5	<10
12HESS07	<5	<1	<1	0.02	3	1	0.66	903	2.8	<0.01	6.3	1120	39.6	<10
12HESS08	<5	<1	<1	0.02	5	<1	0.01	36	2.6	<0.01	3.8	22	11.4	<10
12HESS09	<5	<1	<1	<0.01	<1	2	0.02	227	1.8	<0.01	4.9	154	5.3	<10
12HESS10	<5	<1	<1	0.03	<1	25	0.26	886	2.0	<0.01	11.1	319	32.0	<10
12HESS11	<5	<1	<1	<0.01	4	<1	0.03	62	4.9	<0.01	17.0	371	5.0	<10
12HESS12	<5	<1	<1	0.08	4	7	0.13	1310	2.1	<0.01	33.5	454	11.1	<10
12HESS13	<5	<1	<1	0.07	13	8	0.13	1000	1.3	<0.01	33.3	99	6.8	<10
12HESS14	<5	<1	<1	0.07	5	5	0.08	280	1.9	<0.01	9.6	118	17.2	<10
12HESS15	9	<1	<1	0.71	5	32	1.04	438	3.8	0.10	23.5	756	5.4	85
12HESS16	<5	<1	<1	0.08	7	7	0.13	476	1.7	0.01	12.9	194	15.0	<10
12HESS17	<5	<1	<1	0.14	8	8	0.69	1050	3.7	<0.01	1.9	259	8.3	21

Certified By:

*Ron Cardinal*



## Certificate of Analysis

AGAT WORK ORDER: 12Y626269

PROJECT NO:

5623 McADAM ROAD  
MISSISSAUGA, ONTARIO  
CANADA L4Z 1N9  
TEL (905)501-9998  
FAX (905)501-0589  
<http://www.agatlabs.com>

CLIENT NAME: ANTHILL RESOURCES (YUKON)

ATTENTION TO: Yinghua Chen

### Aqua Regia Digest - Metals Package, ICP-OES (Low TI) (201073)

DATE SAMPLED: Jul 31, 2012

DATE RECEIVED: Jul 31, 2012

DATE REPORTED: Aug 27, 2012

SAMPLE TYPE: Rock

Analyte:	S	Sb	Sc	Se	Sn	Sr	Ta	Te	Th	Ti	Tl	U	V	W
Unit:	%	ppm	ppm	ppm	ppm	ppm	ppm	ppm	ppm	%	ppm	ppm	ppm	ppm
RDL:	0.005	1	0.5	10	5	0.5	10	10	5	0.01	0.01	5	0.5	1
12HESS01	0.782	42	0.6	<10	<5	141	<10	14	<5	<0.01	0.11	6	<0.5	9
12HESS02	0.054	2	<0.5	<10	<5	43.1	<10	<10	<5	<0.01	0.01	<5	<0.5	<1
12HESS03	0.450	10	<0.5	<10	<5	20.2	<10	<10	<5	<0.01	0.04	<5	<0.5	<1
12HESS04	0.009	<1	1.2	<10	<5	77.8	<10	<10	<5	<0.01	0.01	<5	<0.5	<1
12HESS05	0.036	2	<0.5	<10	<5	4.1	<10	<10	<5	<0.01	0.01	<5	<0.5	<1
12HESS06	0.007	<1	1.3	<10	<5	15.3	<10	<10	<5	<0.01	0.02	<5	0.7	<1
12HESS07	0.026	<1	1.2	<10	<5	98.0	<10	<10	<5	<0.01	<0.01	<5	<0.5	<1
12HESS08	0.041	1	<0.5	<10	<5	4.1	<10	<10	<5	<0.01	<0.01	<5	<0.5	<1
12HESS09	<0.005	<1	<0.5	<10	<5	5.9	<10	<10	<5	<0.01	<0.01	<5	<0.5	<1
12HESS10	0.069	<1	0.6	<10	<5	17.5	<10	<10	<5	<0.01	0.02	<5	1.6	<1
12HESS11	0.017	<1	0.8	<10	<5	7.7	<10	<10	<5	<0.01	0.03	<5	20.8	<1
12HESS12	0.037	5	<0.5	<10	<5	26.8	<10	<10	<5	<0.01	0.04	<5	0.5	<1
12HESS13	0.005	<1	1.5	<10	<5	6.8	<10	<10	8	<0.01	0.04	<5	6.1	<1
12HESS14	0.043	<1	<0.5	<10	<5	5.8	<10	<10	<5	<0.01	0.03	<5	1.2	<1
12HESS15	0.488	<1	5.9	<10	<5	229	<10	<10	<5	0.12	0.31	<5	108	<1
12HESS16	<0.005	<1	0.6	<10	<5	10.1	<10	<10	6	<0.01	0.03	<5	1.7	<1
12HESS17	0.647	<1	3.7	<10	<5	192	<10	<10	<5	<0.01	0.19	<5	4.9	<1

Certified By:

*Ron Cardinal*



## Certificate of Analysis

AGAT WORK ORDER: 12Y626269

PROJECT NO:

5623 McADAM ROAD  
 MISSISSAUGA, ONTARIO  
 CANADA L4Z 1N9  
 TEL (905)501-9998  
 FAX (905)501-0589  
<http://www.agatlabs.com>

CLIENT NAME: ANTHILL RESOURCES (YUKON)

ATTENTION TO: Yinghua Chen

### Aqua Regia Digest - Metals Package, ICP-OES (Low TI) (201073)

DATE SAMPLED: Jul 31, 2012

DATE RECEIVED: Jul 31, 2012

DATE REPORTED: Aug 27, 2012

SAMPLE TYPE: Rock

Sample Description	Analyte: Unit: RDL:	Y ppm 1	Zn ppm 0.5	Zr ppm 5	Pb-Fusion % 0.005	Zn Fusion % 0.005
12HESS01		6	>10000	<5	1.29	3.77
12HESS02		2	1180	<5		
12HESS03		<1	796	<5	2.04	
12HESS04		4	80.2	<5		
12HESS05		2	61.0	<5		
12HESS06		5	70.8	7		
12HESS07		8	34.6	<5		
12HESS08		<1	19.5	<5		
12HESS09		<1	14.6	<5		
12HESS10		2	61.2	<5		
12HESS11		1	75.2	<5		
12HESS12		3	65.1	7		
12HESS13		3	81.6	9		
12HESS14		2	42.7	<5		
12HESS15		7	62.3	<5		
12HESS16		2	47.6	<5		
12HESS17		12	29.9	<5		

Comments: RDL - Reported Detection Limit

Certified By:

*Ron Cardinal*





## Certificate of Analysis

AGAT WORK ORDER: 12Y626269

PROJECT NO:

5623 McADAM ROAD  
 MISSISSAUGA, ONTARIO  
 CANADA L4Z 1N9  
 TEL (905)501-9998  
 FAX (905)501-0589  
<http://www.agatlabs.com>

CLIENT NAME: ANTHILL RESOURCES (YUKON)

ATTENTION TO: Yinghua Chen

Fire Assay - Trace Au, ICP-OES finish (202552) (50g charge)			
DATE SAMPLED: Jul 31, 2012	DATE RECEIVED: Jul 31, 2012	DATE REPORTED: Aug 27, 2012	SAMPLE TYPE: Rock
Analyte:	Sample Login Weight	Au	
Unit:	kg	ppm	
Sample Description	RDL:	0.01	0.001
12HESS01		3.89	0.380
12HESS02		2.67	0.020
12HESS03		0.76	0.010
12HESS04		2.59	<0.001
12HESS05		1.24	<0.001
12HESS06		2.13	<0.001
12HESS07		1.89	<0.001
12HESS08		1.85	0.009
12HESS09		1.89	<0.001
12HESS10		1.63	0.024
12HESS11		1.58	0.002
12HESS12		0.86	<0.001
12HESS13		0.86	0.003
12HESS14		1.68	0.015
12HESS15		1.90	0.013
12HESS16		2.92	<0.001
12HESS17		3.63	0.018

Comments: RDL - Reported Detection Limit

Certified By:

*Ron Cardinal*



## Quality Assurance

CLIENT NAME: ANTHILL RESOURCES (YUKON)

AGAT WORK ORDER: 12Y626269

PROJECT NO:

ATTENTION TO: Yinghua Chen

Solid Analysis												
RPT Date: Aug 27, 2012			REPLICATE				Method Blank	REFERENCE MATERIAL				
PARAMETER	Batch	Sample Id	Original	Rep #1	RPD	Result Value		Expect Value	Recovery	Acceptable Limits		
							Lower			Upper		
Fire Assay - Trace Au, ICP-OES finish (202552) (50g charge)												
Au	1	3574481	0.380	0.365	4.0%	< 0.001	0.277	0.263	105%	90%	110%	
Aqua Regia Digest - Metals Package, ICP-OES (Low TI) (201073)												
Ag	1	3574481	>100	>100		< 0.2	14.7	13.0	113%	80%	120%	
Al	1	3574481	0.13	0.11	16.7%	< 0.01				80%	120%	
As	1	3574481	44	44	0.0%	< 1				80%	120%	
B	1	3574481	< 5	< 5	0.0%	< 5				80%	120%	
Ba	1	3574481	47	39	18.6%	< 1				80%	120%	
Be	1	3574481	< 0.5	< 0.5	0.0%	< 0.5				80%	120%	
Bi	1	3574481	< 1	< 1	0.0%	< 1				80%	120%	
Ca	1	3574481	6.67	6.61	0.9%	< 0.01				80%	120%	
Cd	1	3574481	214	213	0.5%	< 0.5				80%	120%	
Ce	1	3574481	5	5	0.0%	< 1				80%	120%	
Co	1	3574481	8.26	8.08	2.2%	< 0.5				80%	120%	
Cr	1	3574481	55.1	54.9	0.4%	< 0.5				80%	120%	
Cu	1	3574481	61.8	61.6	0.3%	< 0.5				80%	120%	
Fe	1	3574481	2.33	2.22	4.8%	< 0.01				80%	120%	
Ga	1	3574481	< 5	< 5	0.0%	< 5				80%	120%	
Hg	1	3574481	< 1	< 1	0.0%	< 1				80%	120%	
In	1	3574481	< 1	1		< 1				80%	120%	
K	1	3574481	0.08	0.08	0.0%	< 0.01				80%	120%	
La	1	3574481	3	3	0.0%	< 1				80%	120%	
Li	1	3574481	1	< 1		< 1				80%	120%	
Mg	1	3574481	2.25	2.19	2.7%	< 0.01				80%	120%	
Mn	1	3574481	922	908	1.5%	< 1				80%	120%	
Mo	1	3574481	2.9	2.9	0.0%	< 0.5				80%	120%	
Na	1	3574481	< 0.01	< 0.01	0.0%	< 0.01				80%	120%	
Ni	1	3574481	12.0	11.7	2.5%	< 0.5				80%	120%	
P	1	3574481	147	135	8.5%	< 10	659	600	110%	80%	120%	
Pb	1	3574481	11600	11600	0.0%	< 0.5				80%	120%	
Rb	1	3574481	13	12	8.0%	< 10				80%	120%	
S	1	3574481	0.782	0.772	1.3%	< 0.005				80%	120%	
Sb	1	3574481	42	42	0.0%	< 1				80%	120%	
Sc	1	3574481	0.6	0.6	0.0%	< 0.5				80%	120%	
Se	1	3574481	< 10	< 10	0.0%	< 10				80%	120%	
Sn	1	3574481	< 5	< 5	0.0%	< 5				80%	120%	
Sr	1	3574481	141	138	2.2%	< 0.5				80%	120%	
Ta	1	3574481	< 10	< 10	0.0%	< 10				80%	120%	
Te	1	3574481	14	13	7.4%	< 10				80%	120%	
Th	1	3574481	< 5	< 5	0.0%	< 5				80%	120%	
Ti	1	3574481	< 0.01	< 0.01	0.0%	< 0.01				80%	120%	
Tl	1	3574481	0.11	0.11	0.0%	< 0.01				80%	120%	
U	1	3574481	6	6	0.0%	< 5				80%	120%	
V	1	3574481	< 0.5	< 0.5	0.0%	0.6				80%	120%	



## Quality Assurance

CLIENT NAME: ANTHILL RESOURCES (YUKON)

AGAT WORK ORDER: 12Y626269

PROJECT NO:

ATTENTION TO: Yinghua Chen

### Solid Analysis (Continued)

RPT Date: Aug 27, 2012		REPLICATE				Method Blank	REFERENCE MATERIAL			
PARAMETER	Batch	Sample Id	Original	Rep #1	RPD		Result Value	Expect Value	Recovery	Acceptable Limits
						Lower				Upper
W	1	3574481	9	6		< 1			80%	120%
Y	1	3574481	6	6	0.0%	< 1			80%	120%
Zn	1	3574481	22200	22100	0.5%	< 0.5			80%	120%
Zr	1	3574481	< 5	< 5	0.0%	< 5			80%	120%
Fire Assay - Trace Au, ICP-OES finish (202552) (50g charge)										
Au	1	3574497	0.0179	0.0165	8.1%	< 0.001			90%	110%
Aqua Regia Digest - Metals Package, ICP-OES (Low TI) (201073)										
Ag	1					< 0.2	14.5	13.0	111%	80% 120%
Cu	1					< 0.5	6010	6000	100%	80% 120%
Mo	1					< 0.5	355	360	98%	80% 120%
P	1					< 10	634	600	105%	80% 120%

Certified By:

*Ron Cardinal*

## Method Summary

CLIENT NAME: ANTHILL RESOURCES (YUKON)

AGAT WORK ORDER: 12Y626269

PROJECT NO:

ATTENTION TO: Yinghua Chen

PARAMETER	AGAT S.O.P	LITERATURE REFERENCE	ANALYTICAL TECHNIQUE
Solid Analysis			
Ag	MIN-200-12020		ICP/OES
Al	MIN-200-12020		ICP/OES
As	MIN-200-12020		ICP/OES
B	MIN-200-12020		ICP/OES
Ba	MIN-200-12020		ICP/OES
Be	MIN-200-12020		ICP/OES
Bi	MIN-200-12020		ICP/OES
Ca	MIN-200-12020		ICP/OES
Cd	MIN-200-12020		ICP/OES
Ce	MIN-200-12020		ICP/OES
Co	MIN-200-12020		ICP/OES
Cr	MIN-200-12020		ICP/OES
Cu	MIN-200-12020		ICP/OES
Fe	MIN-200-12020		ICP/OES
Ga	MIN-200-12020		ICP/OES
Hg	MIN-200-12020		ICP/OES
In	MIN-200-12020		ICP/OES
K	MIN-200-12020		ICP/OES
La	MIN-200-12020		ICP/OES
Li	MIN-200-12020		ICP/OES
Mg	MIN-200-12020		ICP/OES
Mn	MIN-200-12020		ICP/OES
Mo	MIN-200-12020		ICP/OES
Na	MIN-200-12020		ICP/OES
Ni	MIN-200-12020		ICP/OES
P	MIN-200-12020		ICP/OES
Pb	MIN-200-12020		ICP/OES
Rb	MIN-200-12020		ICP/OES
S	MIN-200-12020		ICP/OES
Sb	MIN-200-12020		ICP/OES
Sc	MIN-200-12020		ICP/OES
Se	MIN-200-12020		ICP/OES
Sn	MIN-200-12020		ICP/OES
Sr	MIN-200-12020		ICP/OES
Ta	MIN-200-12020		ICP/OES
Te	MIN-200-12020		ICP/OES
Th	MIN-200-12020		ICP/OES
Ti	MIN-200-12020		ICP/OES
Tl	MIN-200-12020		ICP-MS
U	MIN-200-12020		ICP/OES
V	MIN-200-12020		ICP/OES
W	MIN-200-12020		ICP/OES
Y	MIN-200-12020		ICP/OES
Zn	MIN-200-12020		ICP/OES
Zr	MIN-200-12020		ICP/OES
Pb-Fusion	MIN-200-12001		ICP/OES
Zn Fusion	MIN-200-12001		ICP/OES
Sample Login Weight	MIN-12009		BALANCE

## Method Summary

CLIENT NAME: ANTHILL RESOURCES (YUKON)

AGAT WORK ORDER: 12Y626269

PROJECT NO:

ATTENTION TO: Yinghua Chen

PARAMETER	AGAT S.O.P	LITERATURE REFERENCE	ANALYTICAL TECHNIQUE
Au	MIN-200-12006	BUGBEE, E: A Textbook of Fire Assaying	ICP-OES

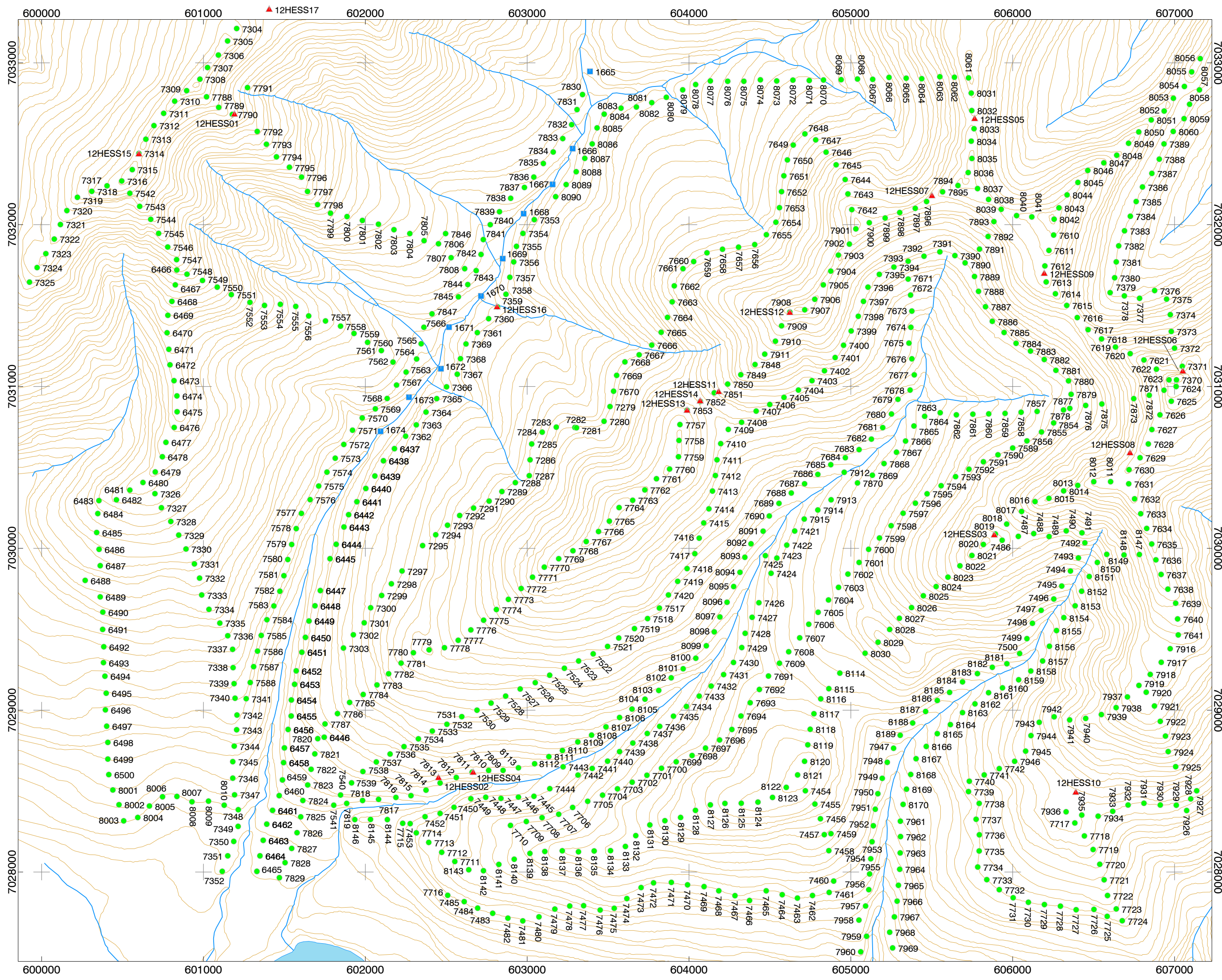

- Silt Sample Location  
■ 1665
- Rock Sample Location  
▲ 12HESS08
- Soil Sample Location  
● 7372

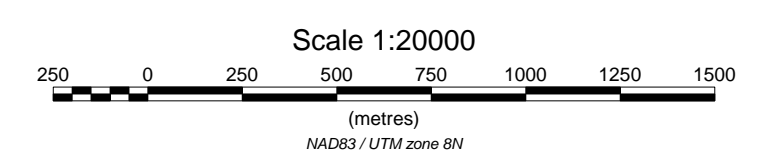
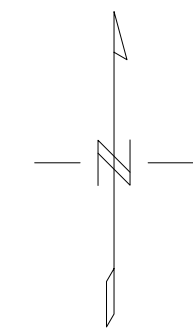

<b>Anthill Resources Yukon Ltd.</b>
<b>Geochemical Values, 2012 Program Hess Project Map 1, Sample Location Map</b>
NTS: 105N06, 07 - NAD83 / UTM zone 8N January 22, 2013
<b>All-Terrane Mineral Exploration Services</b>

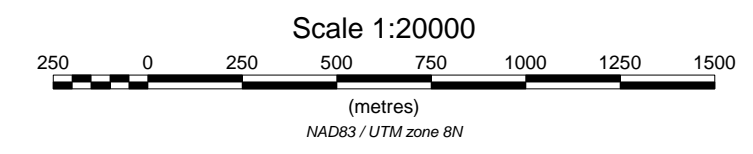
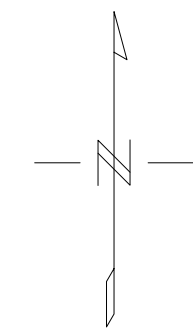
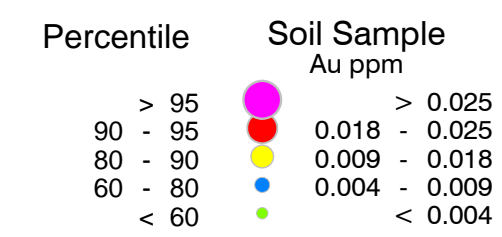
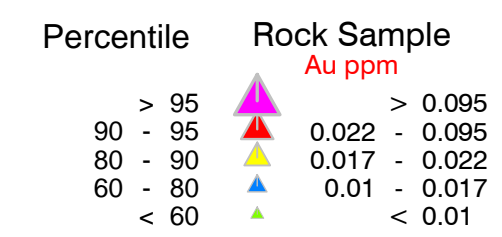
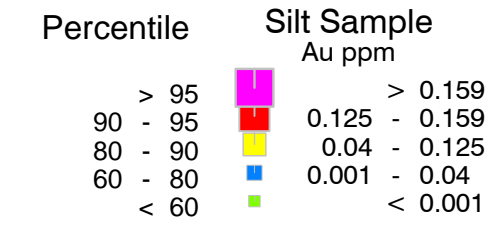
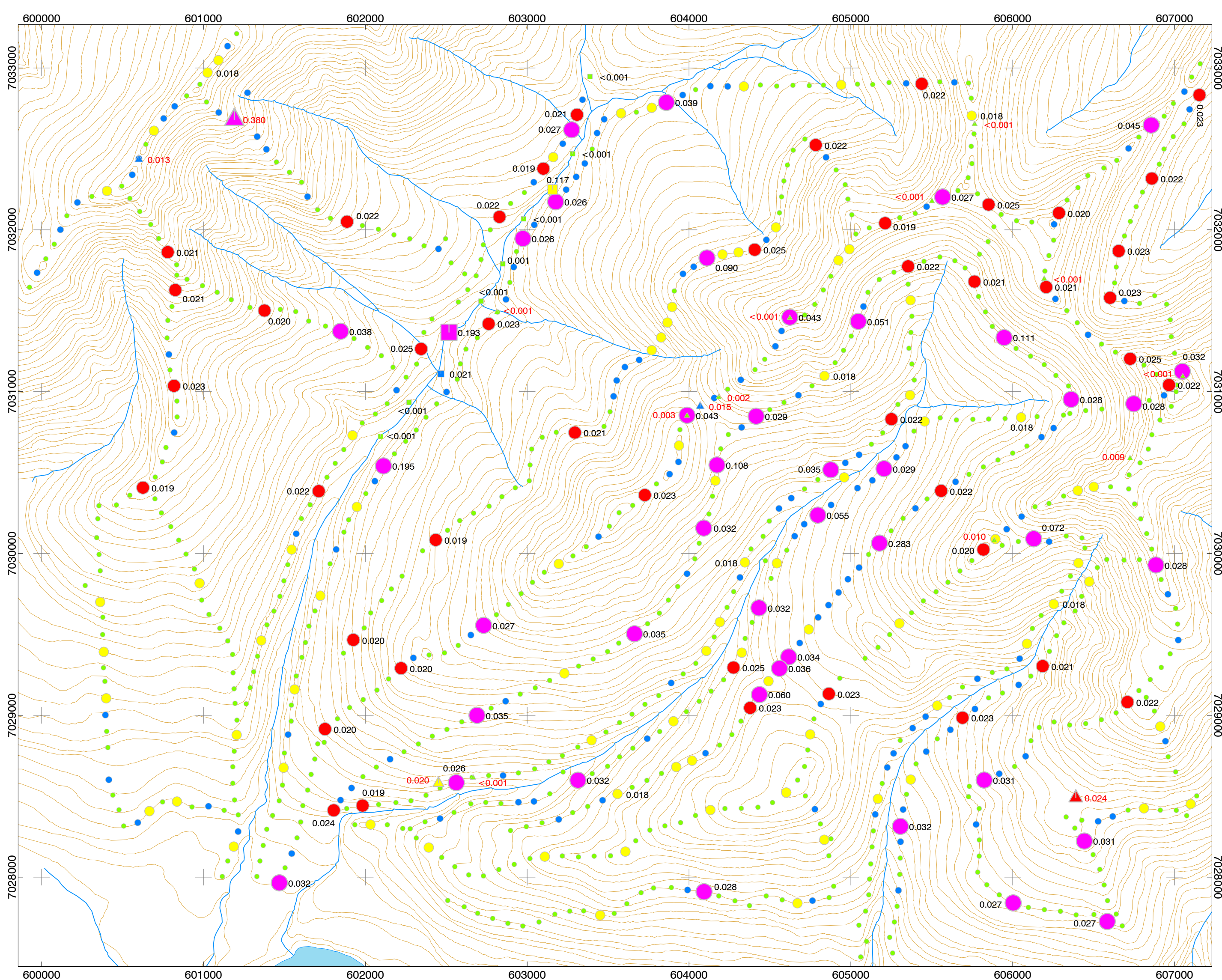

<p><b>Anthill Resources Yukon Ltd.</b></p> <p><b>Geochemical Values, 2012 Program</b></p> <p><b>Hess Project</b></p> <p><b>Map 2, Au ppm - Percentile</b></p> <p>NTS: 105N06, 07 - NAD83 / UTM zone 8N January 22, 2013</p> <p><i>All-Terrane Mineral Exploration Services</i></p>
--

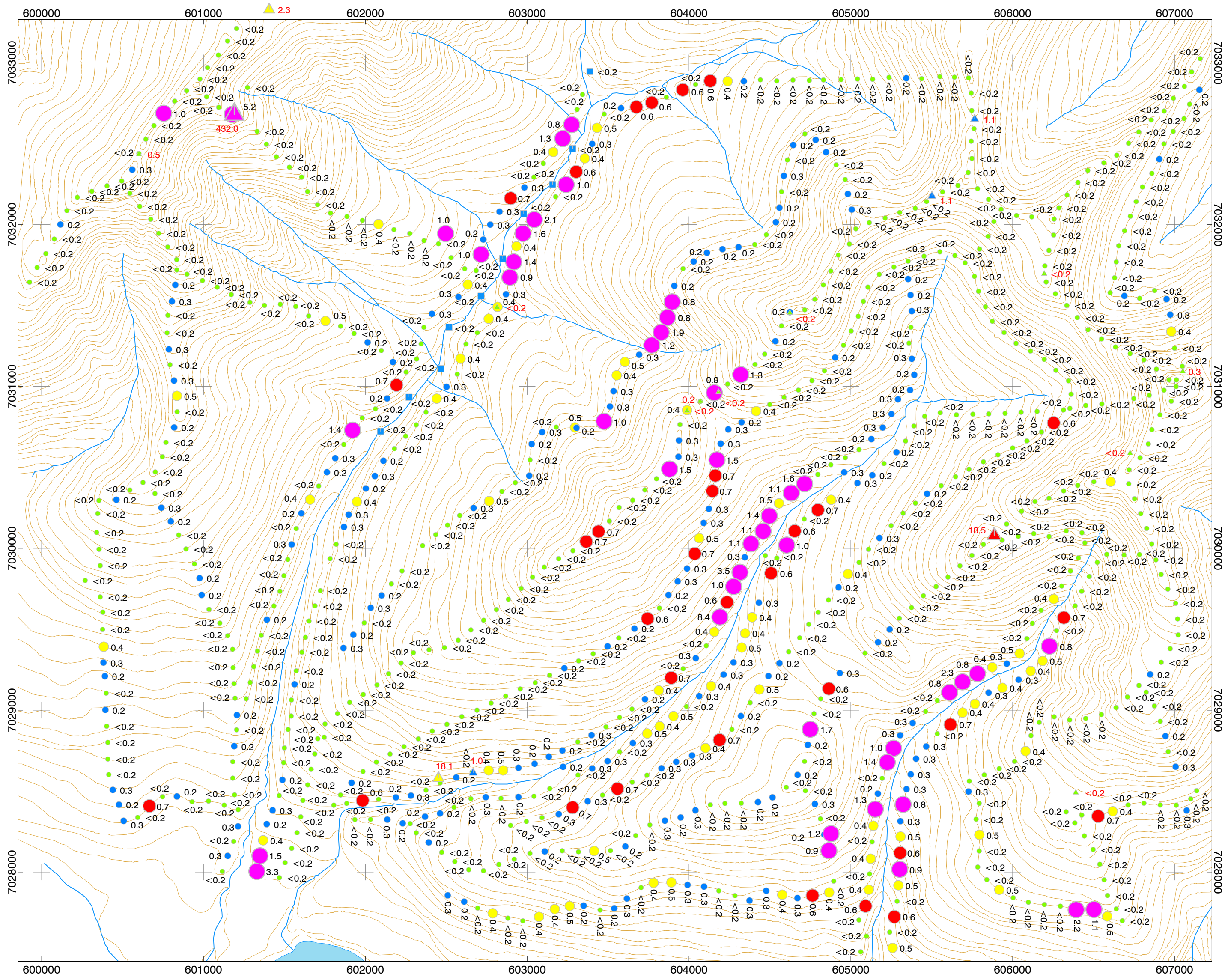

**Silt Sample**  
Ag ppm

- < 0.2

**Rock Sample**  
Ag ppm

Percentile	Ag ppm Range
> 95	> 101.2
90 - 95	18.3 - 101.2
80 - 90	2.1 - 18.3
60 - 80	0.8 - 2.1
< 60	< 0.8

**Soil Sample**  
Ag ppm

Percentile	Ag ppm Range
> 95	> 0.78
90 - 95	0.5 - 0.78
80 - 90	0.3 - 0.5
60 - 80	0.1 - 0.3
< 60	< 0.1

Scale 1:20000

(metres)  
NAD83 / UTM zone 8N

**Anthill Resources Yukon Ltd.**

**Geochemical Values, 2012 Program**  
**Hess Project**  
**Map 3, Ag ppm - Percentile**

NTS: 105N06, 07 - NAD83 / UTM zone 8N  
January 22, 2013

**All-Terrane Mineral Exploration Services**



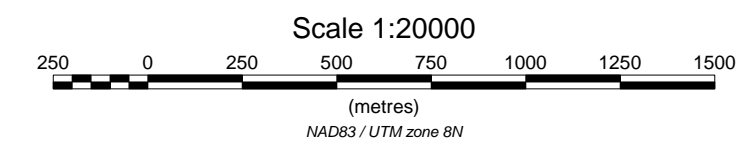
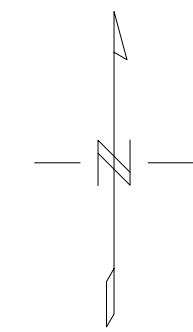
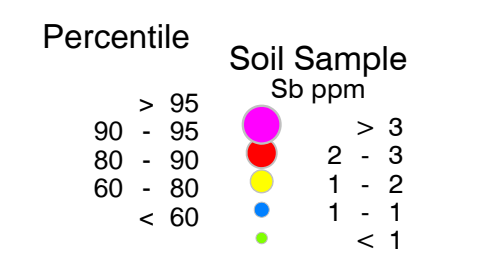
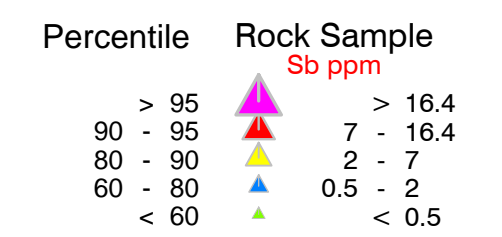
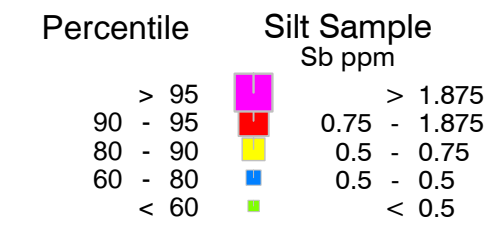
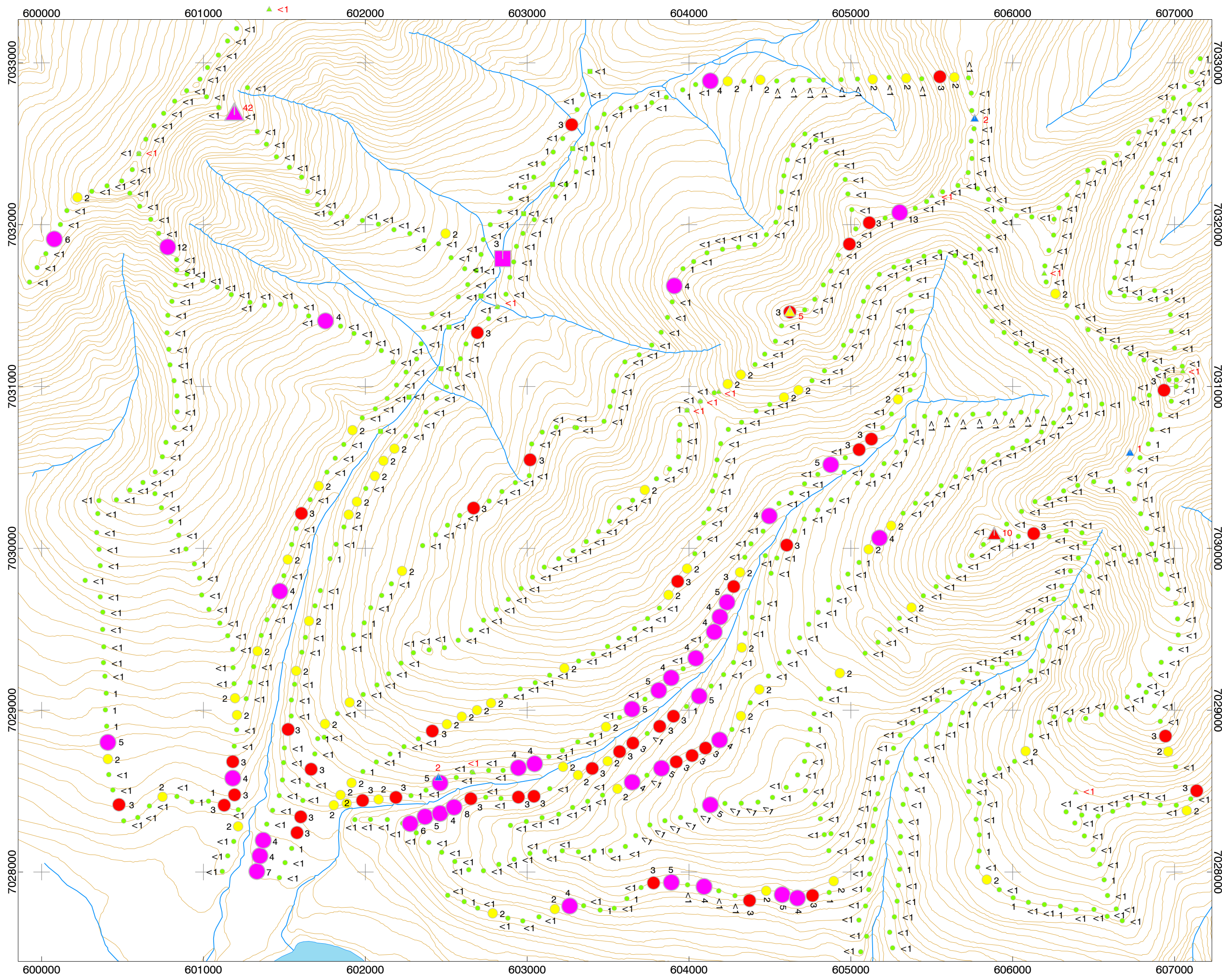

<b>Anthill Resources Yukon Ltd.</b>
<b>Geochemical Values, 2012 Program Hess Project Map 4, Sb ppm - Percentile</b>
NTS: 105N06, 07 - NAD83 / UTM zone 8N January 22, 2013
<b>All-Terrane Mineral Exploration Services</b>

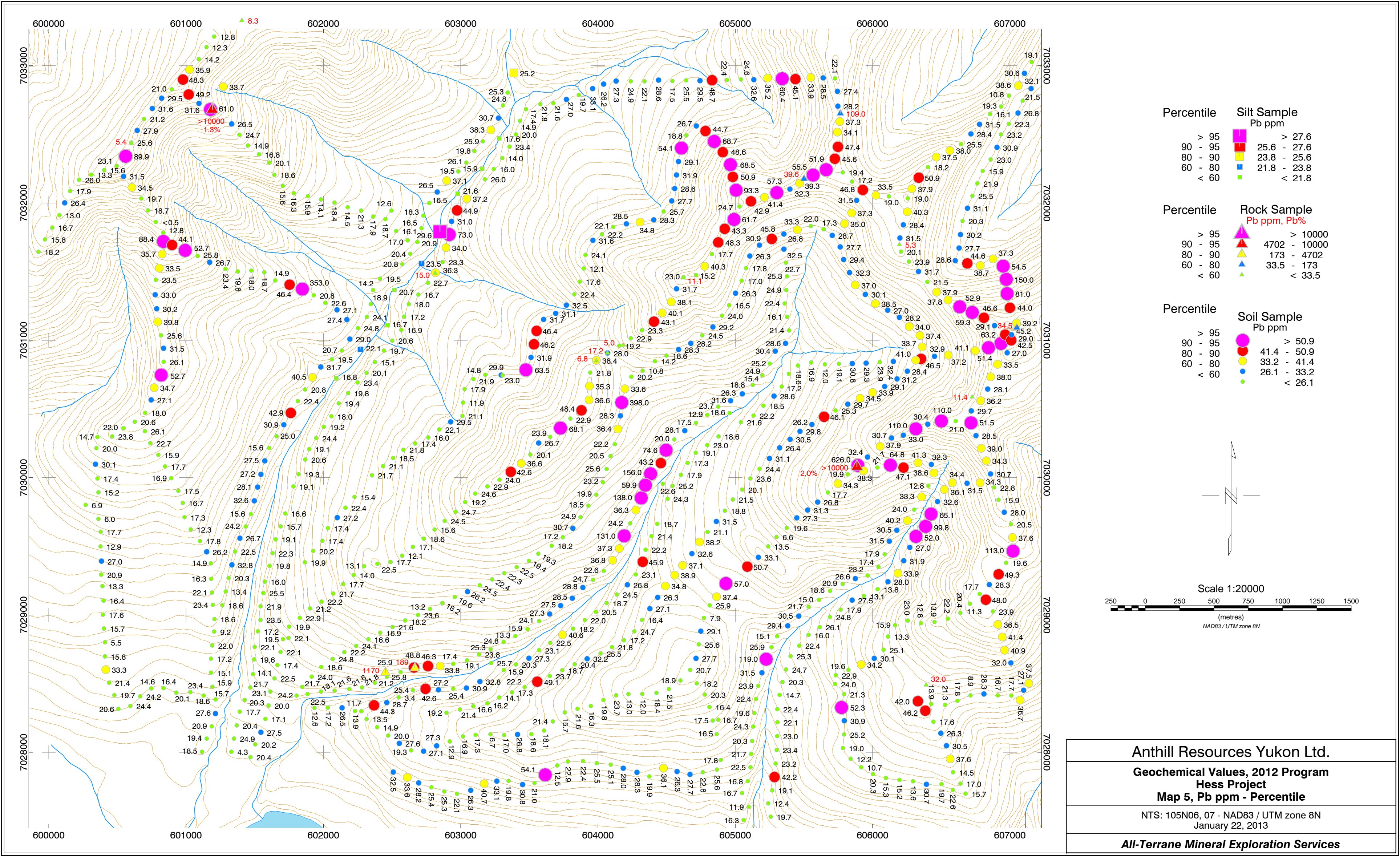

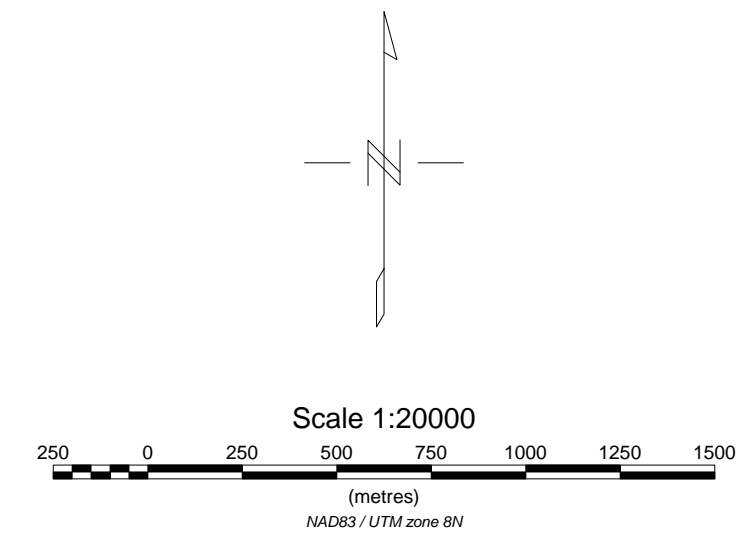
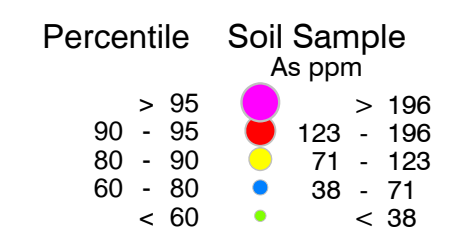
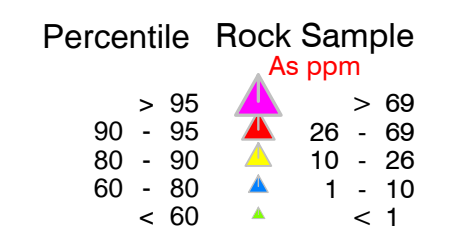
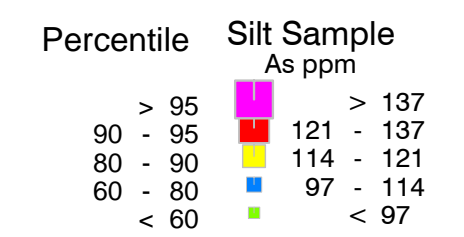
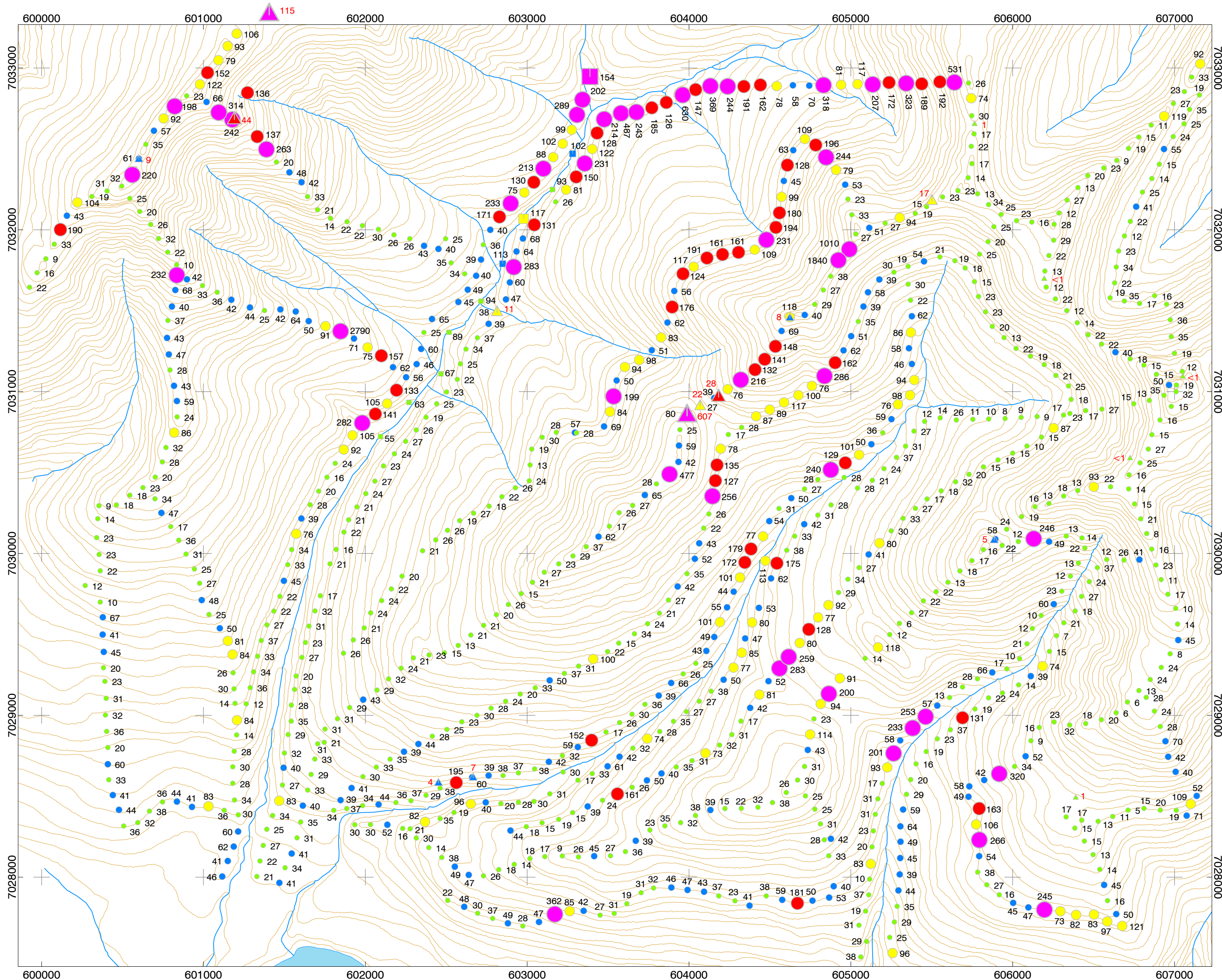

**Anthill Resources Yukon Ltd.**  
**Geochemical Values, 2012 Program**  
**Hess Project**  
**Map 6, As ppm - Percentile**  
 NTS: 105N06, 07 - NAD83 / UTM zone 8N  
 January 22, 2013  
**All-Terrane Mineral Exploration Services**

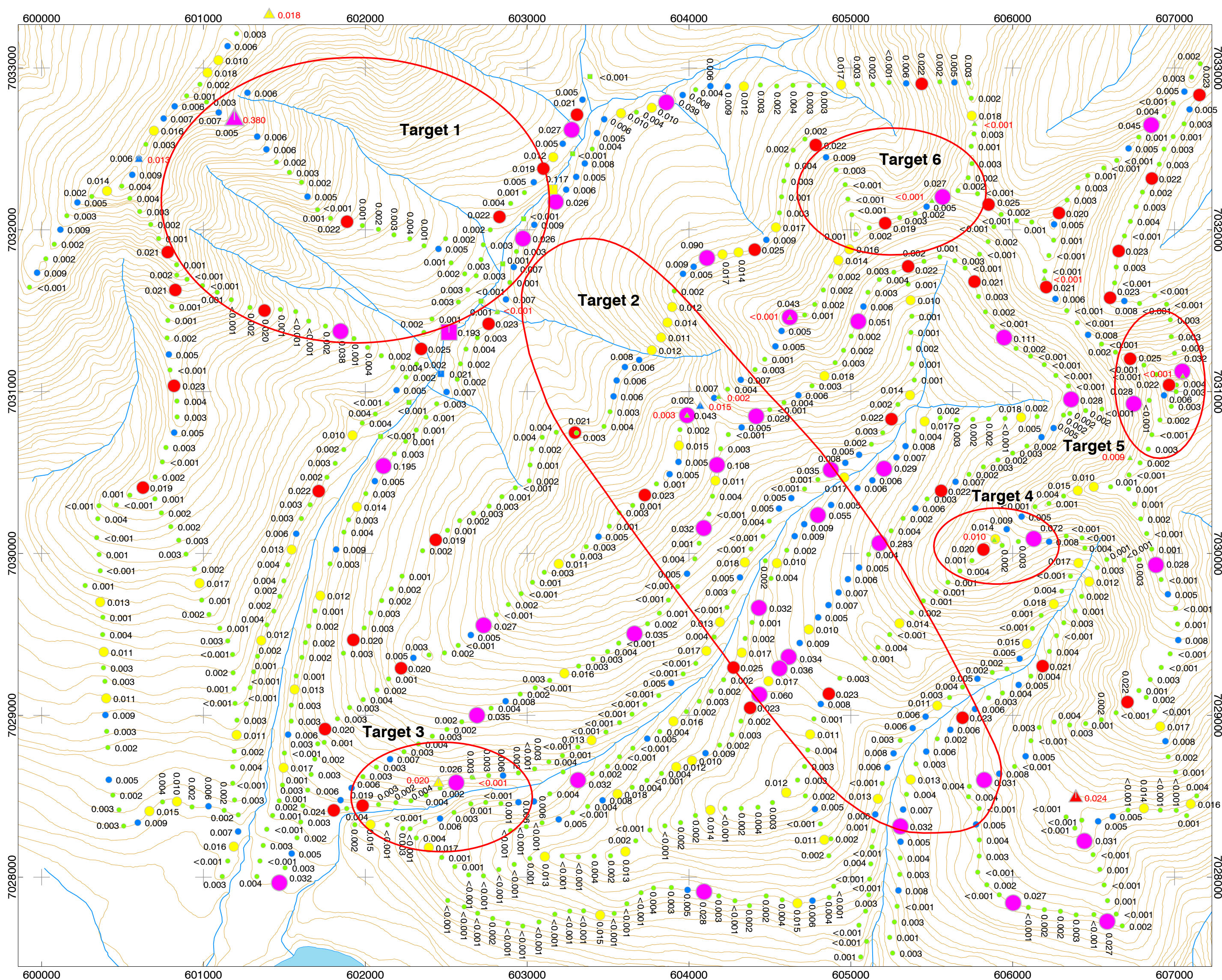

Percentile	Silt Sample Au ppm
> 95	> 0.159
90 - 95	0.125 - 0.159
80 - 90	0.04 - 0.125
60 - 80	0.001 - 0.04
< 60	< 0.001

Percentile	Rock Sample Au ppm
> 95	> 0.095
90 - 95	0.022 - 0.095
80 - 90	0.017 - 0.022
60 - 80	0.01 - 0.017
< 60	< 0.01

Percentile	Soil Sample Au ppm
> 95	> 0.025
90 - 95	0.018 - 0.025
80 - 90	0.009 - 0.018
60 - 80	0.004 - 0.009
< 60	< 0.004

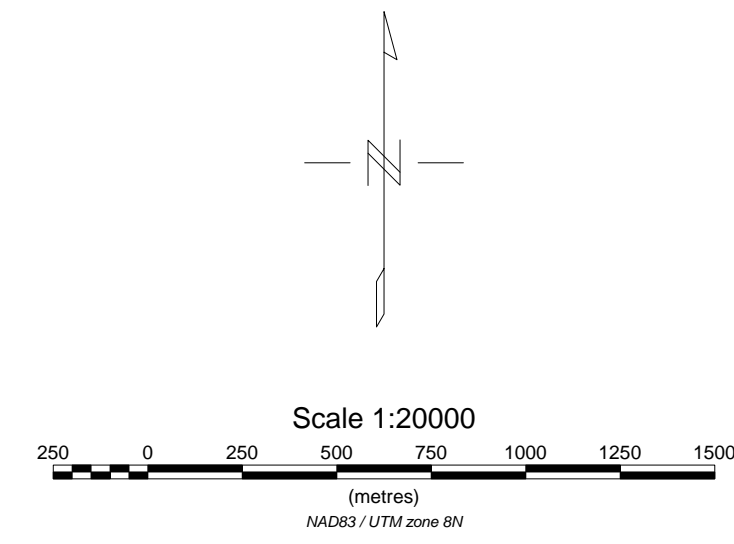

<b>Anthill Resources Yukon Ltd.</b>
<b>Geochemical Values, 2012 Program Hess Project Map 7, Proposed 2013 Targets</b>
NTS: 105N06, 07 - NAD83 / UTM zone 8N January 22, 2013
<b>All-Terrane Mineral Exploration Services</b>