

ARCHER, CATHRO & ASSOCIATES (1981) LIMITED
1016 – 510 West Hastings Street
Vancouver, B.C. V6B 1L8

Telephone: 604-688-2568

Fax: 604-688-2578

ASSESSMENT REPORT

describing

GEOCHEMICAL SAMPLING AND PROSPECTING

at the

STAFF PROPERTY

Staff 1-326	YD111681-YD112006
327-342	YE13253-YE13268
343-346	YE55201-YE55204

NTS 106D/02, 03, 06, and 07
Latitude 64°16'N; Longitude 134°54'W

in the
Mayo Mining District
Yukon Territory

Field work performed on July 25 and 26 and August 13, 2012

prepared by

Archer, Cathro & Associates (1981) Limited

for

STRATEGIC METALS LTD.

by

J. Morton
and
S. Drechsler, B.Sc., P.Geo.

June 2013

CONTENTS

INTRODUCTION	1
PROPERTY LOCATION, CLAIM DATA AND ACCESS	1
HISTORY AND PREVIOUS WORK	1
GEOMORPHOLOGY	2
REGIONAL GEOLOGY	2
PROPERTY GEOLOGY	4
MINERALIZATION	4
SOIL AND STREAM SEDIMENT GEOCHEMISTRY	5
DISCUSSION AND CONCLUSIONS	6
REFERENCES	8

APPENDICES

I	STATEMENTS OF QUALIFICATIONS
II	STATEMENT OF EXPENDITURES
III	ROCK SAMPLE DESCRIPTIONS
IV	CERTIFICATES OF ANALYSIS

FIGURES

<u>No.</u>	<u>Description</u>	<u>Follows Page</u>
1	Property Location	1
2	Claim Locations	1
3	Tectonic Setting	3
4	Regional Geology	3
5	Property Geology	4
6	North Grid 2012 Sample Locations	5
7	South Grid 2012 Sample Locations	5
8	Gold Geochemistry	5
9	Copper Geochemistry	5
10	Arsenic Geochemistry	5
11	Silver Geochemistry	5
12	Lead Geochemistry	5
13	Zinc Geochemistry	5

TABLES

<u>No.</u>	<u>Description</u>	<u>Page</u>
I	Lithological Units	3
II	Threshold Values for Soil Samples	6

INTRODUCTION

The Staff property covers three zones of strongly elevated gold geochemistry, which are located in central Yukon. It lies within a district of significant, precious metal enriched, replacement style, volcanogenic massive sulphide and vein occurrences, such as ATAC Resources Ltd.'s Tiger and Conrad deposits, Xstrata's Craig deposit, Redtail Metals Corp.'s Marg deposit, Victoria Gold Corp.'s Dublin Gulch deposit and Alexco Resource Corp.'s Keno Hill deposits. The Staff property is one of several claim blocks comprising Strategic Metals Ltd.'s wholly owned Midas Touch Project.

This report describes soil and rock geochemical sampling conducted on July 25 and 26 and August 13, 2012 by Archer, Cathro & Associates (1981) Limited on behalf of Strategic Metals. The authors participated in and interpreted all results from this work and their Statements of Qualifications are provided in Appendix I. The work was conducted at a cost of \$37,709.87, as shown on the Statement of Expenditures in Appendix II.

PROPERTY LOCATION, CLAIM DATA AND ACCESS

The Staff property comprises 346 mineral claims, which are located in east-central Yukon at latitude 64°16' north and longitude 134°54' west on NTS map sheets 106D/02, 03, 06 and 07 (Figure 1). The property covers an area of approximately 7000 ha (70 km²). The claims are registered in the name of Archer Cathro, which holds them in trust for Strategic Metals. Details concerning the claims are listed below, while their locations are shown on Figure 2.

<u>Claim Name</u>	<u>Grant Number</u>	<u>Expiry Date*</u>
Staff 1-326	YD111681-YD112006	March 15, 2015
327-342	YE13253-YE13268	March 15, 2015
343-346	YE55201-YE55204	March 15, 2015

* Expiry dates include 2012 work that has been filed for assessment credit but not yet accepted.

The Staff property lies 90 km northeast of the town of Mayo, the nearest supply centre. The closest road access is from McQuesten Lake, which is situated 30 km southwest of the property.

Access to and from the property in 2012 was provided by a Bell 206 LongRanger (L4) helicopter and a Hughes 500D helicopter, both owned and operated by Fireweed Helicopters. The helicopters and crew were based at Strategic Metals' camp at the Rackla Airstrip, which is located approximately 80 km east of the property.

HISTORY AND PREVIOUS WORK

In 1977, the Geological Survey of Canada (GSC) conducted a low-density stream sediment and water sampling survey on NTS map sheet 106D (Friske et al., 1990). Eleven samples were taken from creeks draining the property. The best sample was collected in the southern part of the property and yielded 6 ppb gold, 66 ppm copper, 148 ppm arsenic and 98 ppm zinc.

STRATEGIC METALS LTD.

FIGURE 1 ARCHER, CATHRO & ASSOCIATES (1981) LIMITED PROPERTY LOCATION STAFF PROPERTY

0 250 km
UTM ZONE 8, NAD 83, 106D/02. 03, 06, 07

FILE: ...2011/Staff/Figures/F_1_Property_Location.wor DATE: June 2013

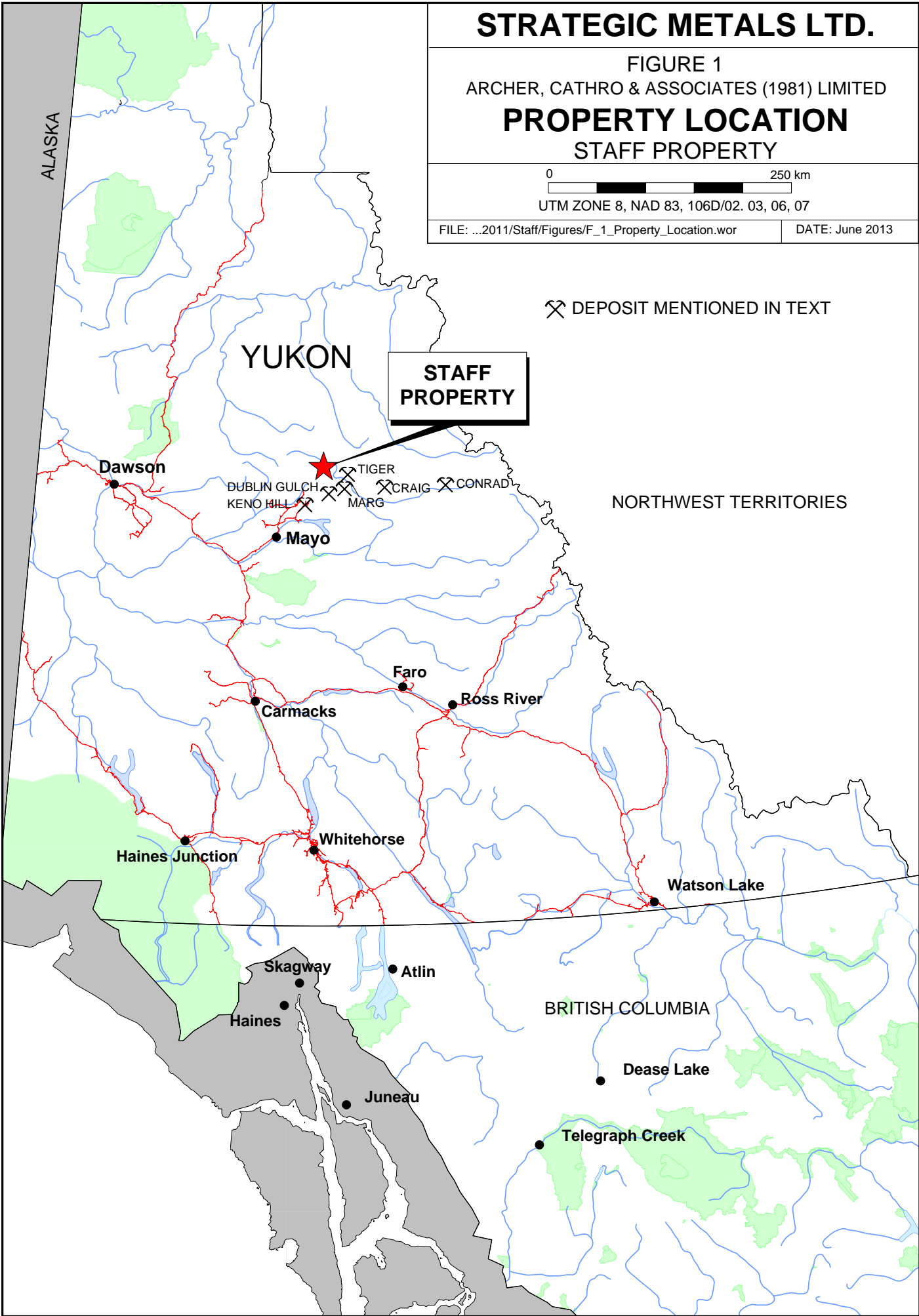

In 2008, ATAC discovered the Tiger Zone, a significant carbonate-hosted gold deposit located about 100 km northeast of Mayo. In 2009, while continuing to test the Tiger Zone, ATAC conducted extensive reconnaissance exploration throughout the region. As part of this regional program, it followed up strong arsenic stream sediment anomalies reported by the GSC in an area approximately 100 km east of the Tiger Zone. Stream sediment sampling by ATAC in this area returned a string of moderately to very strongly anomalous results ranging from 12 to 1775 ppb gold and 123 to 155,000 ppm arsenic (Eaton, 2010). While following up this anomaly in 2010, ATAC discovered the Conrad Zone and three other zones of Carlin-type gold mineralization (Nadaleen Trend Project). These mineralized zones feature decalcification and silicification of carbonate strata with visible realgar, orpiment and dark grey sooty pyrite, which are characteristic of deposits in the Carlin Trend of Nevada (Lane, 2011).

In November 2009, Strategic Metals purchased ATAC's regional exploration data base. Starting in late 2010, it staked several properties in the area to cover stratigraphic units and structural features believed to resemble those associated with ATAC's discoveries. The Staff 1 to 346 claims, which lie 20 km west of ATAC's Tiger Zone.

In 2011, Strategic Metals completed an exploration program consisting of geochemical sampling, prospecting and geological mapping on the Staff property. Encouraging gold results were obtained from stream sediment and soil samples collected in close proximity to the Dawson Thrust Fault (Mitchell, 2012). Results from the 2011 work are described in the Mineralization and Soil and Stream Sediment Geochemistry sections of this report.

GEOMORPHOLOGY

The Staff property is situated at the southwestern edge of the Selwyn Mountains. Creeks draining the property flow northeasterly and southwesterly into the Beaver River, which connects to the Pacific Ocean via the Stewart and Yukon rivers.

The northern part of the property covers a series of isolated peaks, while the central and southern parts are characterized by northeasterly trending ridges and valleys. Elevations on the property range from about 915 m above sea level (asl) on the valley floors to 1800 m asl on the highest ridge. Treeline is at approximately 1400 m asl and about 25% of the property lies above that elevation. Vegetation in low lying areas is characterized by dense spruce, fir and willow with an understory of grass and moss, while higher elevations feature grass and moss. Outcrop on the property is locally abundant at higher elevations and in deep creek cuts.

The climate in the vicinity of the Staff property is typical of northern continental regions with long, cold winters, truncated fall and spring seasons and short, mild summers. Although summers are relatively mild, snowfall can occur in any month. The property is mostly snow free from early June to late September.

REGIONAL GEOLOGY

The Staff property straddles the Dawson Thrust Fault, a crustal break of probable Cambrian age that formed the edge of Selwyn Basin and later reactivated as a north directed thrust (Pyle et al.,

2007). The Dawson Thrust Fault juxtaposes rocks of Selwyn Basin to the south against Mackenzie Platform to the north (Figure 3). Selwyn Basin stratigraphy consists of regionally metamorphosed, basinal sediments of Neoproterozoic to Paleozoic age. Mackenzie Platform stratigraphy comprises dominantly shallow water carbonate and clastic sediments that were deposited from Mid-Proterozoic through Paleozoic times. Both packages of sediments were deposited on the western margin of ancestral North America.

In the early 1990s, the GSC performed geological mapping in the vicinity of the Staff property at 1:250,000 scale (Wheeler and McFeely, 1991). The Yukon Geological Survey has incorporated this work into a Yukon-wide geological compilation and updated the lithological unit names in the Staff property area (Yukon Geological Survey, 2013).

Stratigraphy in the area comprises a southeasterly trending package of clastic sedimentary rocks with lesser volcanic and carbonate units (Figure 4). This package consists of Upper Proterozoic to Lower Cambrian Hyland Group, which is juxtaposed by the Dawson Thrust Fault against Upper Cambrian to Lower Devonian Bouvette Formation and Mississippian Keno Hill Quartzite to the northeast. This package is locally blanketed by Quaternary sediments. The units are described in Table I.

Table I – Lithological Units (after Yukon Geological Survey, 2013)

Map Suite	Age	Map Unit	Description
Quaternary	Quaternary	Q	Unconsolidated glacial, glaciofluvial and glaciolacustrine deposits; fluvial silt, sand, and gravel, and local volcanic ash, in part with cover of soil and organic deposits.
Keno Hill Quartzite	Mississippian	MK	Massive to thick bedded quartz arenite; thin to medium bedded quartz arenite interstratified with black shale or carbonaceous phyllite; local scour surfaces and shale intraclasts; locally foliated and lineated.
Bouvette Formation	Upper Cambrian to Lower Devonian	CDB1	Grey and buff weathering; medium to thick bedded dolomite and limestone; white to light grey weathering, massive dolomite; minor platy black argillaceous limestone, limestone conglomerate, and black shale; and massive bluish-grey weathering dolostone.
Hyland Group	Upper Proterozoic to Lower Cambrian	PCH	Consists upwards of coarse turbiditic clastics (1), limestone (2) and fine clastics typified by maroon and green shale (3); may include younger (4) units; includes scattered mafic volcanic rocks (5).
		PCH2	Grey weathering, dark grey to grey white, thin to thick bedded, very fine crystalline limestone, locally sandy; calc-silicate and marble.

STRATEGIC METALS LTD.

FIGURE 3

ARCHER, CATHRO & ASSOCIATES (1981) LIMITED

TECTONIC SETTING

STAFF PROPERTY

FILE: P:/2012.cdr

DATE: MAY 2013

After Colpron, M. and Nelson, J.L., 2011

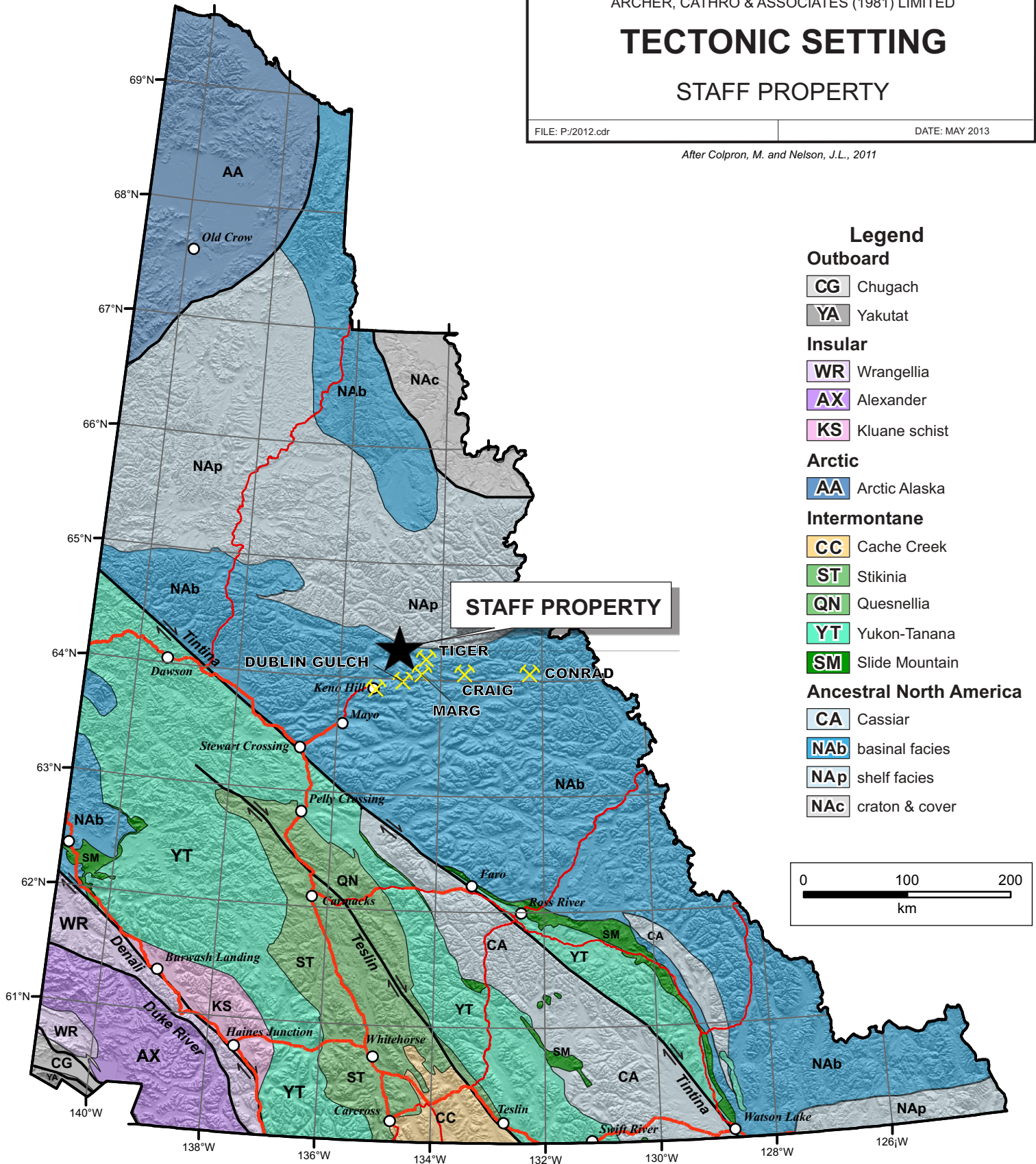

Legend

Outboard

- CG** Chugach
- YA** Yakutat

Insular

- WR** Wrangellia
- AX** Alexander
- KS** Kluane schist

Arctic

- AA** Arctic Alaska

Intermontane

- CC** Cache Creek
- ST** Stikinia
- QN** Quesnellia
- YT** Yukon-Tanana
- SM** Slide Mountain

Ancestral North America

- CA** Cassiar
- NAb** basinal facies
- NAp** shelf facies
- NAc** craton & cover

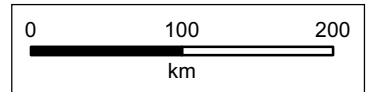

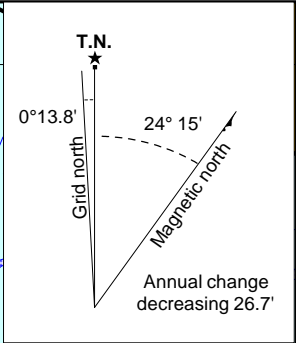
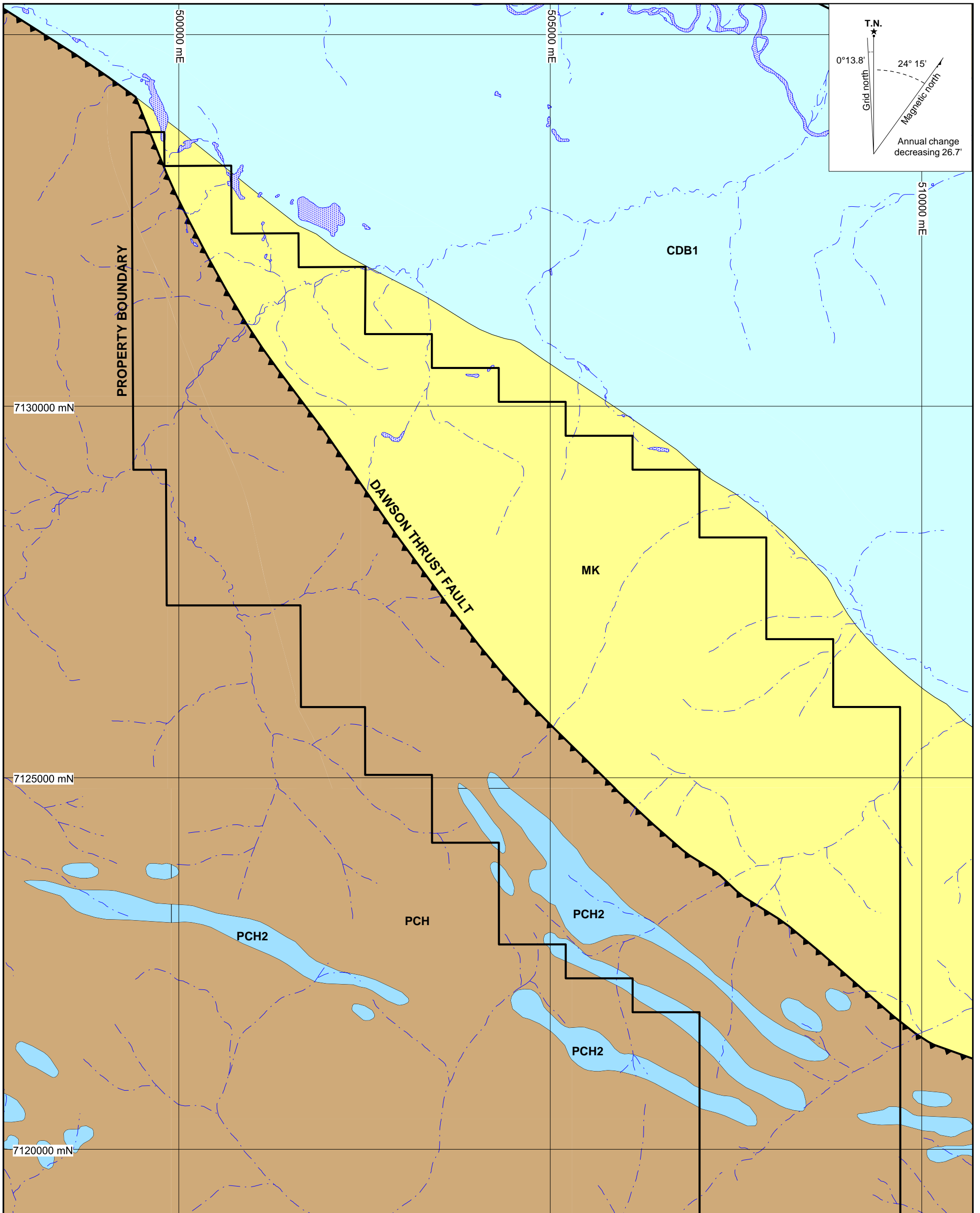

- MK** Mississippian - Keno Hill Quartzite - Massive to thick bedded quartz arenite; thin to medium bedded quartz arenite interstratified with black shale or carbonaceous phyllite; local scour surfaces and shale intraclasts; locally foliated and lineated.
- CDB1** Upper Cambrian to Lower Devonian - Bouvette Formation - Grey and buff-weathering dolomite and limestone, medium to thick bedded; white to light grey weathering, massive dolomite; minor platy black argillaceous limestone, limestone conglomerate, and black shale; massive bluish-grey weathering dolostone
- PCH2** Upper Proterozoic to Lower Cambrian - Hyland Group - Grey weathering, dark grey to grey white, thin to thick bedded, very fine crystalline limestone, locally sandy; calc-silicate and marble.
- PCH** Upper Proterozoic to Lower Cambrian - undifferentiated Hyland Group - Consists upwards of coarse turbiditic clastics (1), limestone (2) and fine clastics typified by maroon and green shale (3); may include younger (4) units; includes scattered mafic volcanic rocks (5).

After Yukon Geological Survey, 2013

STRATEGIC METALS LTD.

FIGURE 4
ARCHER, CATHRO & ASSOCIATES (1981) LIMITED
REGIONAL GEOLOGY
STAFF PROPERTY

0 2.5 km
 UTM ZONE 8, NAD 83, 106D/02, 03, 06, 07

PROPERTY GEOLOGY

In 2011, Strategic Metals conducted geological mapping over the entire property, as shown on Figure 5. The property is bisected by the Dawson Thrust Fault, which separates Hyland Group stratigraphy to the southwest from younger rocks to the northeast.

Three sub-units were identified within Hyland Group – Algae Lake Formation carbonate (PCHa), Yusezyu Formation siliciclastics (PCHy) and Hyland Group volcanic (PCHv). Algae Lake Formation lies within the bounds of grits and shales that are interpreted to belong to Yusezyu Formation. Algae Lake Formation is a grey, thinly bedded limestone to silty limestone unit, while Yusezyu Formation comprises tan to light grey, medium-grained arenite and arkose sandstone, rare quartz-rich pebble conglomerate and abundant dark green and dark purple siltstone and shale. The southwestern corner of the claim block hosts a package of volcanics and re-cemented volcanoclastic rocks that are assigned to Hyland Group volcanic. This unit consists of green, fine to medium grained volcanoclastic sandstone and laminated siltstone interlayered with lesser, fine to medium grained basalt. Hyland Group volcanic is bound to the north by a steeply dipping fault that strikes west-northwesterly. This fault separates the volcanoclastic rocks from Algae Lake and Yusezyu formations.

A quartz-rich sedimentary package that has been mapped regionally as Keno Hill Quartzite (MK) lies to the northeast of the Dawson Thrust Fault. Within the property, this unit is typified by white weathering, fine to medium-grained arenite; thin bedded, light to dark grey and grey-brown, fine-grained very siliceous sandstone to siltstone; and grey-green to dark grey shale.

Further to the northeast, deformed, calcareous, green-grey volcanic breccia (MKv?) is interbedded with dark grey siltstone and shale (MKs?). These previously unrecognized horizons have been interpreted as sub-units of Keno Hill Quartzite(?), which includes minor volcanic rocks elsewhere in the region.

Bedding on the property generally strikes southeasterly and dips moderately to the southwest. Stratigraphy has been deformed by tight folds that trend southeasterly and feature shallowly dipping hinges. These folds are best displayed in Hyland Group carbonates where fold hinges are commonly observed in ridge-top outcrops. Within Keno Hill Quartzite folding is generally inferred from periodic changes in the dip of bedding and repetition of units across strike because preservation of tight folds in outcrop is rare.

The main structural feature on the property is the southeasterly trending Dawson Thrust Fault. Other faults in the area are steeply dipping and also trend southeasterly. A late, low-movement fault, which strikes southwesterly (movement unknown) has been identified in the northern part of the property.

MINERALIZATION

In 2011, Strategic Metals collected 28 rock samples in conjunction with geological mapping to test a variety of rock types across the Staff property. In 2012, an additional 17 rock samples were taken while performing limited prospecting within two zones of anomalous soil

geochemistry that were identified in 2011. The 2012 rock sample locations are plotted on Figures 6 and 7, while results from both years for gold, copper, arsenic, silver, lead and zinc are plotted on Figures 8 to 13, respectively. Rock Sample Descriptions and Certificates of Analysis for 2012 samples are provided in Appendices III and IV.

In 2012, rock sample sites were marked with orange flagging tape labelled with the sample number. The location of each sample was determined using a handheld GPS unit. Rock sample preparation and multi-element analyses were carried out at ALS Minerals laboratories in Whitehorse, Yukon Territory and North Vancouver, BC. Each sample was dried and fine crushed to better than 70% passing 2 mm, and then a 250 g split was pulverized to better than 85% passing 75 microns. The fine fraction was analyzed for 51 elements using an aqua regia digestion followed by inductively coupled plasma combined with mass spectroscopy and atomic emission spectroscopy (ME-MS41). An additional 30 g charge was further analysed for gold by fire assay with inductively coupled plasma-atomic emissions spectroscopy finish (Au-ICP21).

Most rock samples collected on the property yielded background to subdued results for the elements of interest. An elevated arsenic value of 3460 ppm was obtained from a sample of rusty-grey weathering, limonitic quartz vein collected as float in the more northerly of two soil geochemical grids that were established in 2012. Rare, weakly elevated but sub-economic gold (up to 0.041 g/t) and zinc (1100 ppm) values were also obtained from limonitic quartz vein float collected within the soil grids.

SOIL AND STREAM SEDIMENT GEOCHEMISTRY

In 2011, Strategic Metals collected 104 stream sediment and 484 contour samples on the Staff property. This work identified three main areas of interest for gold – Zones A to C – as defined by stream sediment sample values ranging from 134 to 164 ppb and soil sample values between 20 and 101 ppb. Stream sediment sampling also detected a zone of interest for zinc±copper±silver±lead (Zone D) in a drainage to the northwest of the gold-bearing zones.

In 2012, a total of 551 soil samples were collected from two grids (North and South grids) to better define the strengths and extents of Zones A and B. No follow up work was conducted in the vicinity of the stream sediment anomalies (Zones C and D). The 2012 sample locations are plotted on Figures 6 and 7, while results from 2011 and 2012 for gold, copper, arsenic, silver, lead and zinc are illustrated thematically on Figures 8 to 13, respectively.

All 2012 soil sample locations were recorded using hand-held GPS units. Sample sites are marked by aluminum tags inscribed with the sample numbers and affixed to 0.5 m wooden lath that were driven into the ground. Soil samples were collected from 15 to 45 cm deep holes dug by mattock or hand-held auger. They were placed into individually pre-numbered Kraft paper bags. The soil samples were sent to the ALS Minerals laboratory in Whitehorse, where they were dried and screened to -180 microns. The samples were then shipped to the ALS Minerals laboratory in North Vancouver for analysis for 51 elements using aqua regia digestion followed by inductively coupled plasma and atomic emission spectroscopy technique (ME-MS41). An additional 30 g charge was further analysed for gold by fire assay with inductively coupled plasma-atomic emissions spectroscopy finish (Au-ICP21). Certificates of Analysis are given in

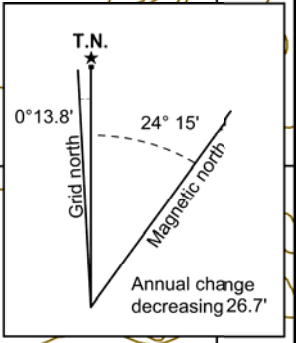
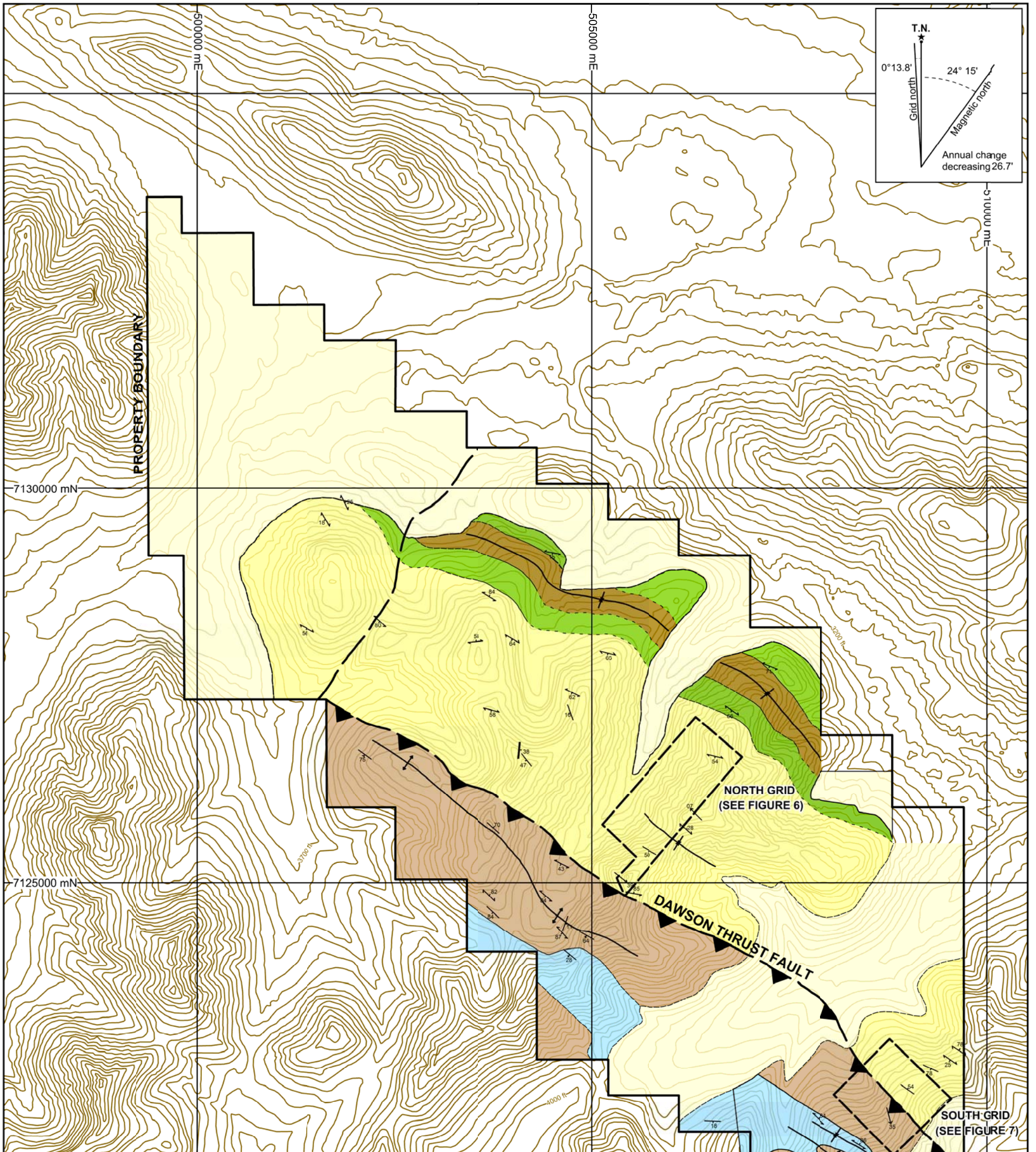

Q	Quaternary		2012 soil grid outline
MKs?	Dark grey siltstone and shale		bedding
MKv?	Deformed, calcareous, green-grey, fine grained volcaniclastic rock; deformed, chloritized volcanic breccia		upright bedding
MK	White weathered, fine to medium grained arenite, thin bedded, light to dark grey and grey-brown, fine grained very siliceous sandstone to siltstone, and grey-green to dark grey shale		overturned bedding
PCHy	Tan to light grey, medium-grained arenite and arkose sandstone, rare quartz-rich pebble conglomerate and abundant dark green and dark purple siltstone and shale		foliation
PCHa	Grey, thinly bedded limestone to silty limestone		fold axis
PCHv	Green, fine to medium grained volcaniclastic sandstone and laminated siltstone interlayered with fine to medium grained basalt		vein
			defined contact
			approximate contact
			inferred contact
			synform hinge line
			antiform hinge line
			fault

STRATEGIC METALS LTD.

FIGURE 5
 ARCHER, CATHRO & ASSOCIATES (1981) LIMITED
PROPERTY GEOLOGY
 STAFF PROPERTY

0 2.5 km
 UTM ZONE 8, NAD 83, 106D/02, 03, 06, 07

FILE: ...2012/Staff/Figures/F_5_Property_Geology.wor DATE: June 2013

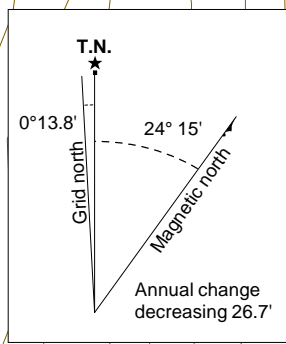
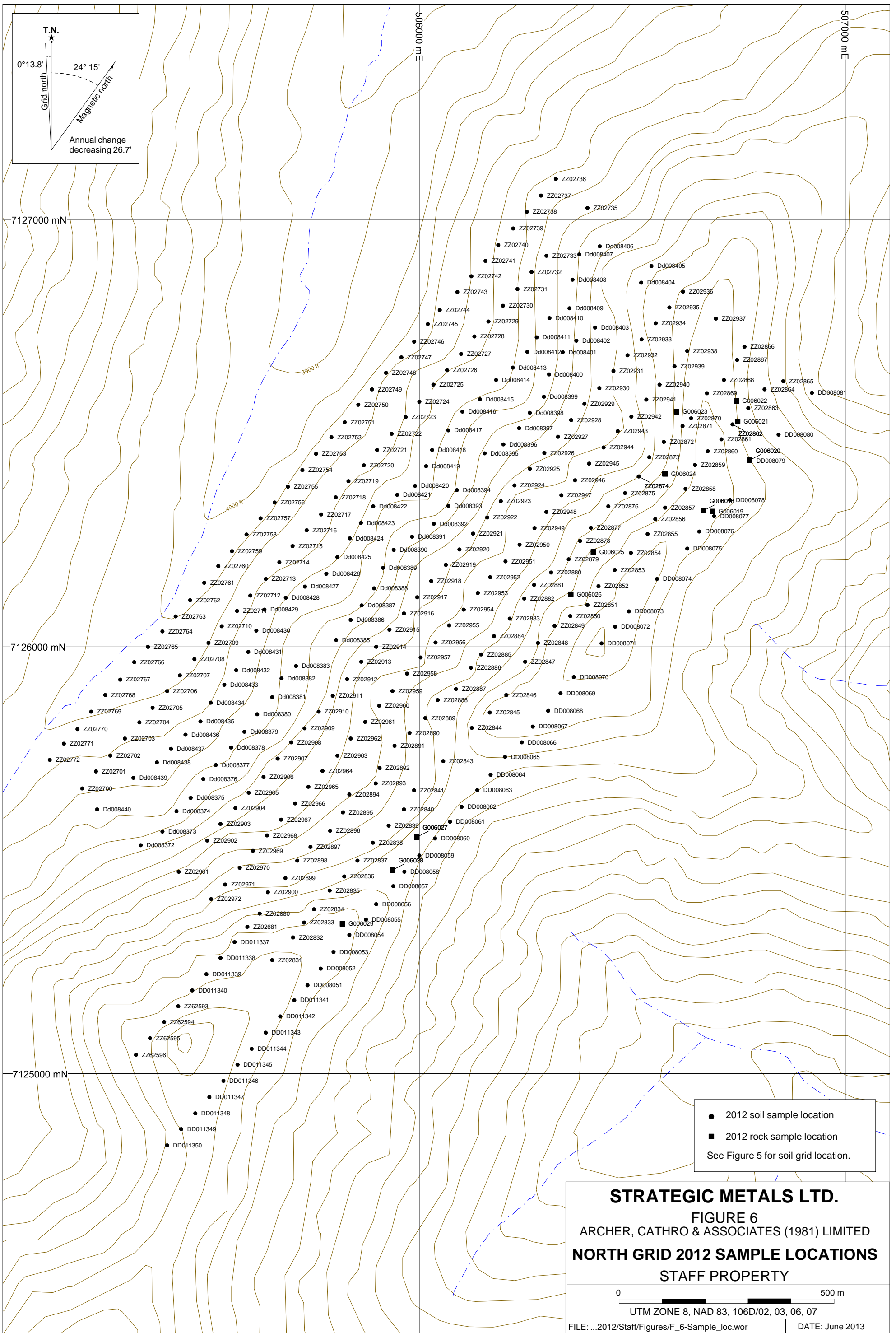

- 2012 soil sample location
- 2012 rock sample location
- See Figure 5 for soil grid location.

STRATEGIC METALS LTD.

FIGURE 6
 ARCHER, CATHRO & ASSOCIATES (1981) LIMITED
NORTH GRID 2012 SAMPLE LOCATIONS
 STAFF PROPERTY

0 500 m

UTM ZONE 8, NAD 83, 106D/02, 03, 06, 07

FILE: ...2012/Staff/Figures/F_6-Sample_loc.wor DATE: June 2013

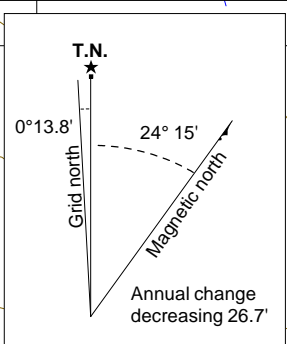
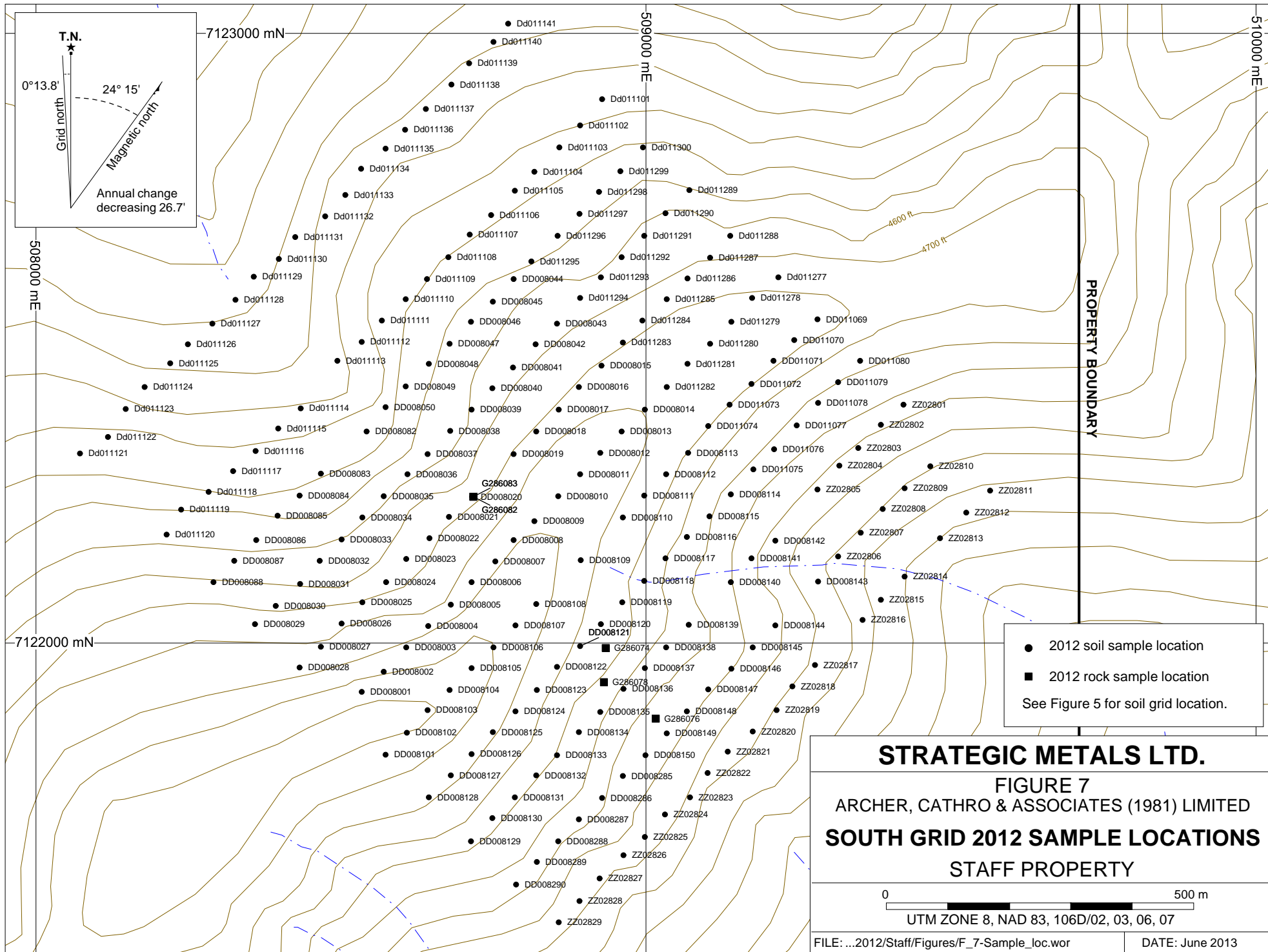

- 2012 soil sample location
- 2012 rock sample location

See Figure 5 for soil grid location.

STRATEGIC METALS LTD.

FIGURE 7

ARCHER, CATHRO & ASSOCIATES (1981) LIMITED

SOUTH GRID 2012 SAMPLE LOCATIONS

STAFF PROPERTY

0 500 m

UTM ZONE 8, NAD 83, 106D/02, 03, 06, 07

FILE: ...2012/Staff/Figures/F_7-Sample_loc.wor DATE: June 2013

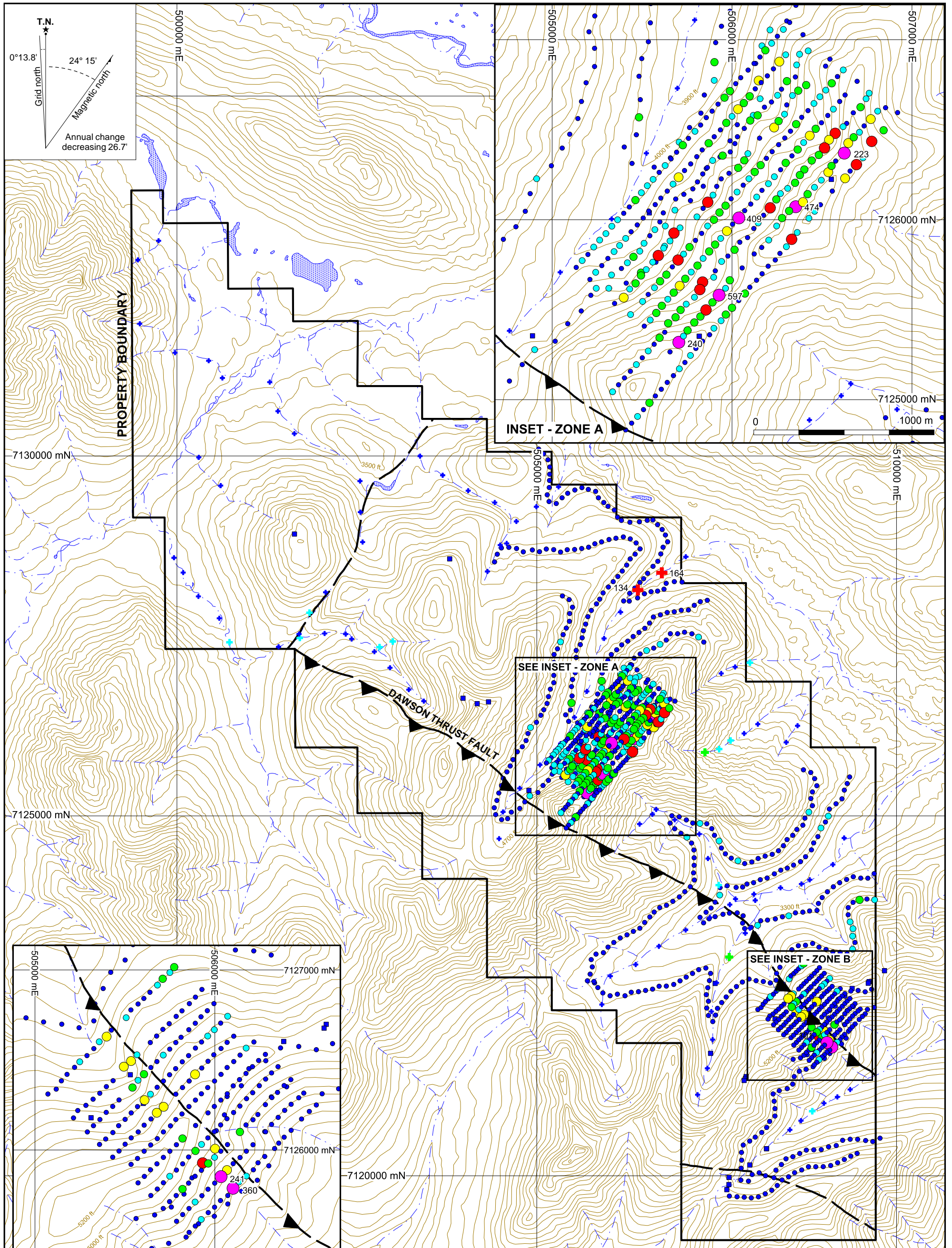

Au-in-Soil (ppb)	2011 Silt Au (ppb)	2011 Rock Au (ppm)
● ≥200 < 597	⊕ ≥100 ≤ 164	■ 0 ≥0.06
● ≥100 < 200	⊕ ≥50 < 100	— Fault
● ≥50 < 100	⊕ ≥20 < 50	▾ Thrust fault
● ≥20 < 50	⊕ ≥10 < 20	
● ≥10 < 20	⊕ 0 < 10	
● 0 < 10		

STRATEGIC METALS LTD.

FIGURE 8
 ARCHER, CATHRO & ASSOCIATES (1981) LIMITED
GOLD GEOCHEMISTRY
 STAFF PROPERTY

0 2.5 km

UTM ZONE 8, NAD 83, 106D/02, 03, 06, 07

FILE: ...2012/Staff/Figures/F_8_Au_Geochem.wor DATE: June 2013

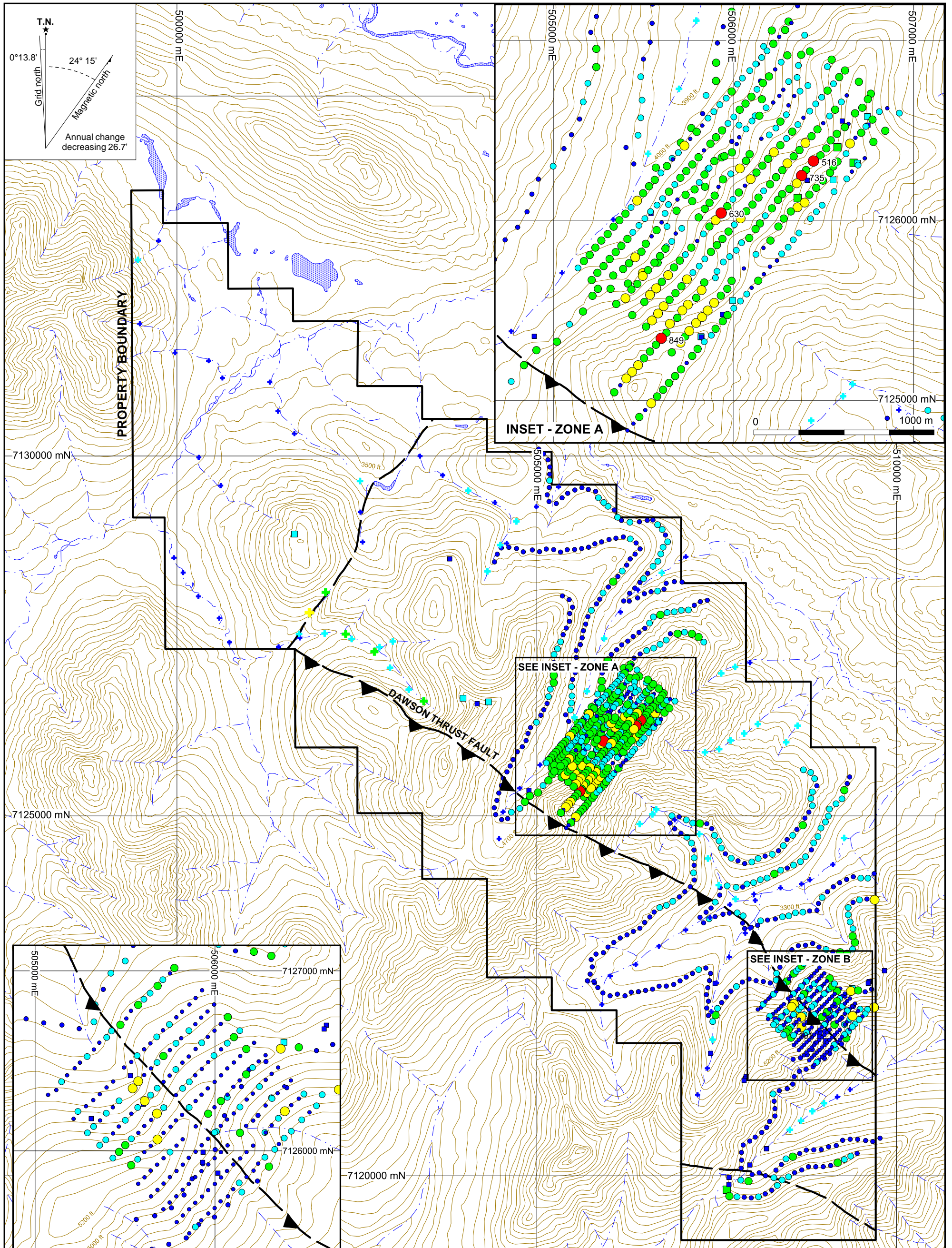

Cu-in-Soil (ppm)	Cu-in-Silt (ppm)	2011 Rock Cu (ppm)
● $\geq 500 < 849$	⊕ $\geq 200 \leq 278$	■ $200 \geq 338$
● $\geq 200 < 500$	⊕ $\geq 100 < 200$	■ $100 \geq 200$
● $\geq 100 < 200$	⊕ $\geq 50 < 100$	■ $0 \geq 100$
● $\geq 50 < 100$	⊕ $0 < 50$	— Fault
● $0 < 50$		▾ Thrust fault

STRATEGIC METALS LTD.

FIGURE 9
 ARCHER, CATHRO & ASSOCIATES (1981) LIMITED
COPPER GEOCHEMISTRY
 STAFF PROPERTY

0 2.5 km

UTM ZONE 8, NAD 83, 106D/02, 03, 06, 07

FILE: ...2012/Staff/Figures/F_9_Cu_Geochem.wor DATE: June 2013

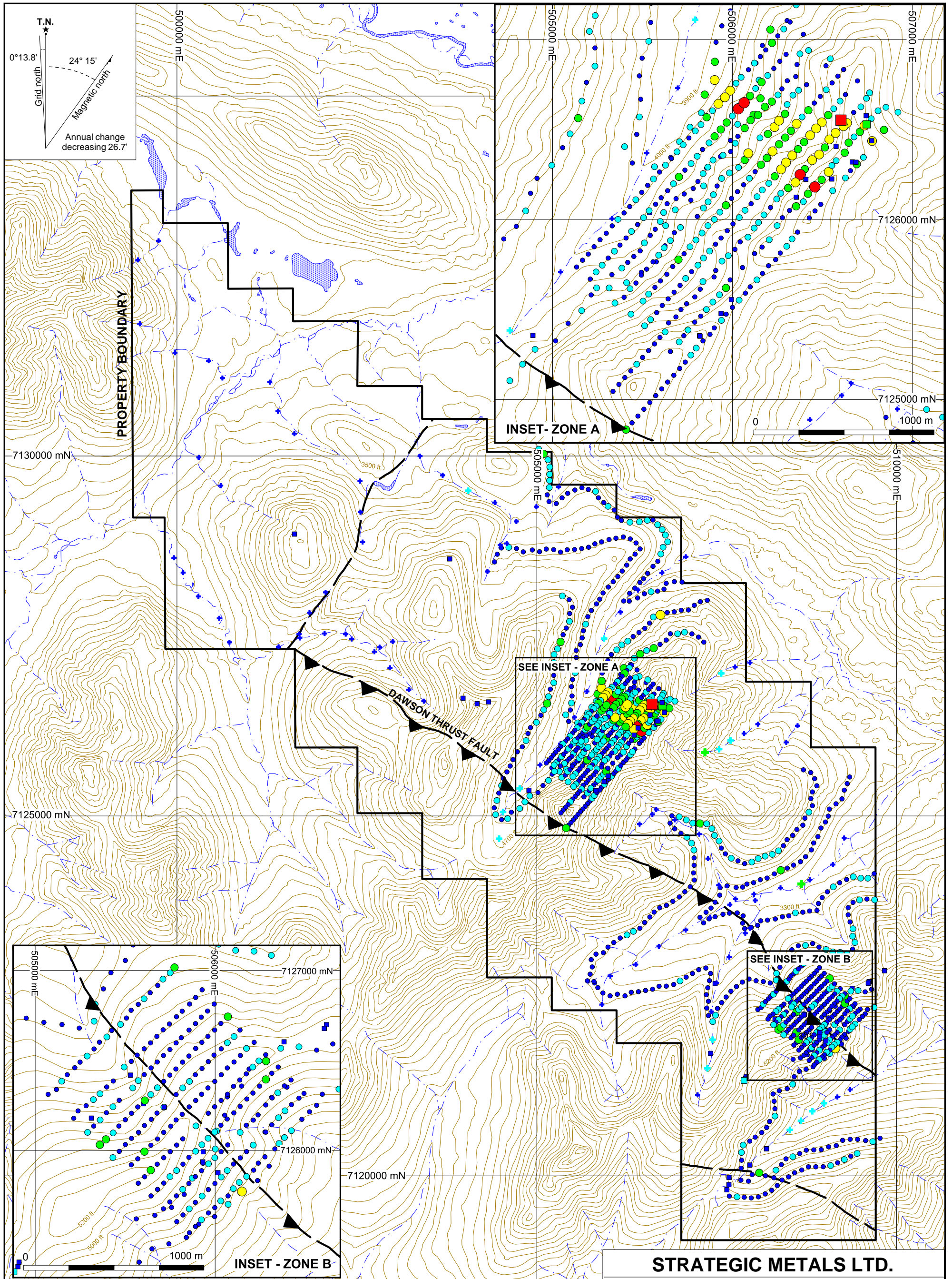

As-in-Soil (ppm)	As-in-Rock (ppm)	As-in-Silt (ppm)
● $\geq 200 \leq 358$	■ $\geq 2,000 \leq 3,460$	+ 50 \geq 59
● $\geq 100 < 200$	■ $\geq 1,000 < 2,000$	+ 20 \geq 50
● $\geq 50 < 100$	■ $\geq 500 < 1,000$	+ 0 \geq 20
● $\geq 20 < 50$	■ $\geq 200 < 500$	— Fault
● 0 < 20	■ 0 < 200	▲ Thrust fault

STRATEGIC METALS LTD.

FIGURE 10
 ARCHER, CATHRO & ASSOCIATES (1981) LIMITED
ARSENIC GEOCHEMISTRY
 STAFF PROPERTY

0 2.5 km

UTM ZONE 8, NAD 83, 106D/02, 03, 06, 07

FILE: ...2012/Staff/Figures/F_10_As_Geochem.wor | DATE: June 2013

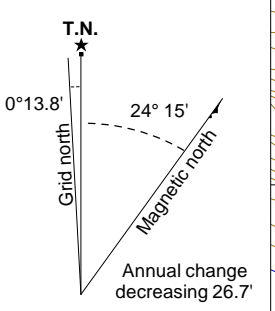
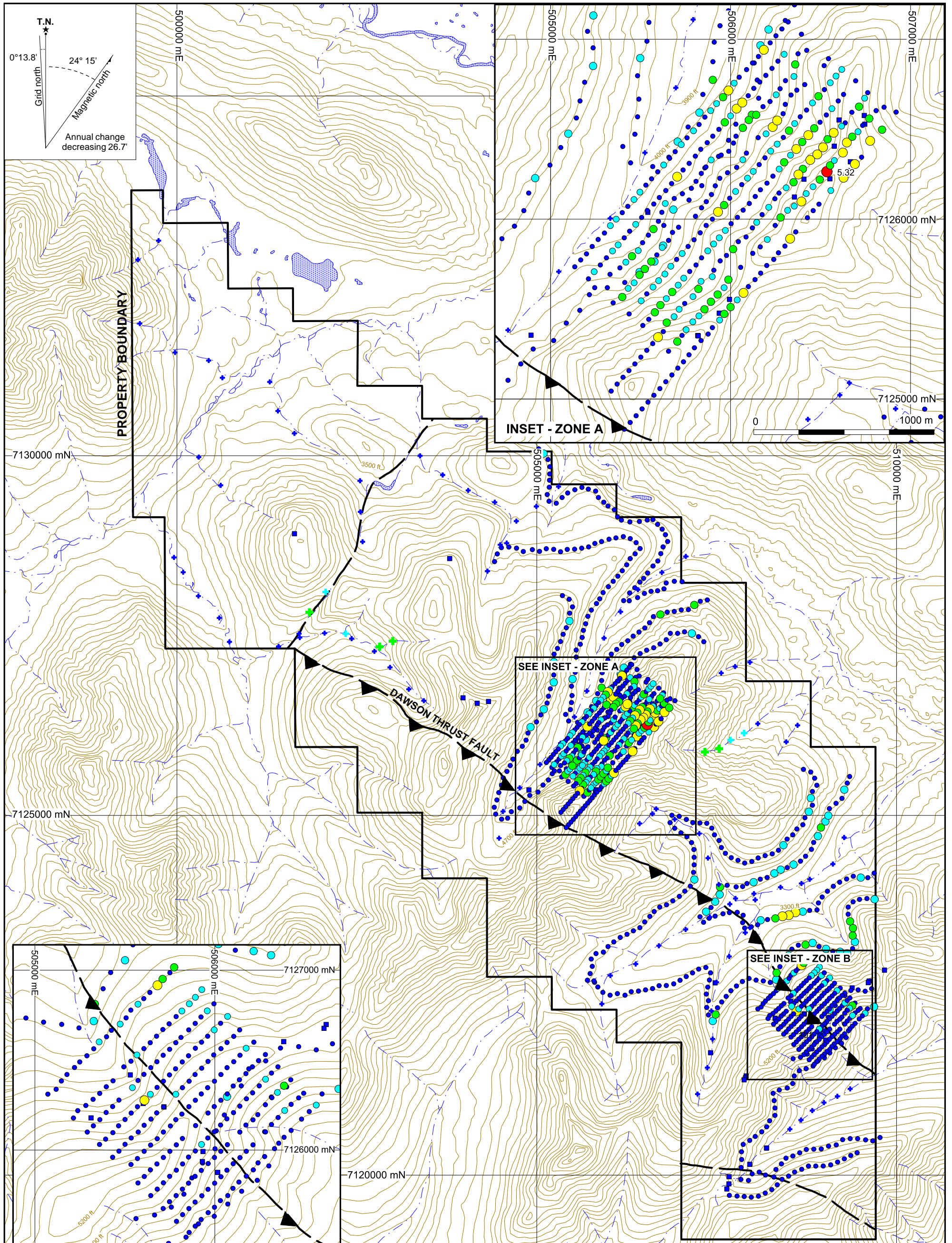

Ag-in-Soil (ppm)	Ag-in-Silt (ppm)	Ag-in-Rock (g/t)
● $\geq 5 \leq 5.32$	● $0.5 \geq 1$	■ $0 \leq 1.52$
● $\geq 2 < 5$	● $0.2 \geq 0.5$	— Fault
● $\geq 1 < 2$	● $0 \geq 0.2$	▲ Thrust fault
● $\geq 0.5 < 1$		
● $0 < 0.5$		

STRATEGIC METALS LTD.

FIGURE 11
 ARCHER, CATHRO & ASSOCIATES (1981) LIMITED
SILVER GEOCHEMISTRY
 STAFF PROPERTY

0 2.5 km

UTM ZONE 8, NAD 83, 106D/02, 03, 06, 07

FILE: ...2012/Staff/Figures/F_9_Ag_Geochem.wor DATE: June 2013

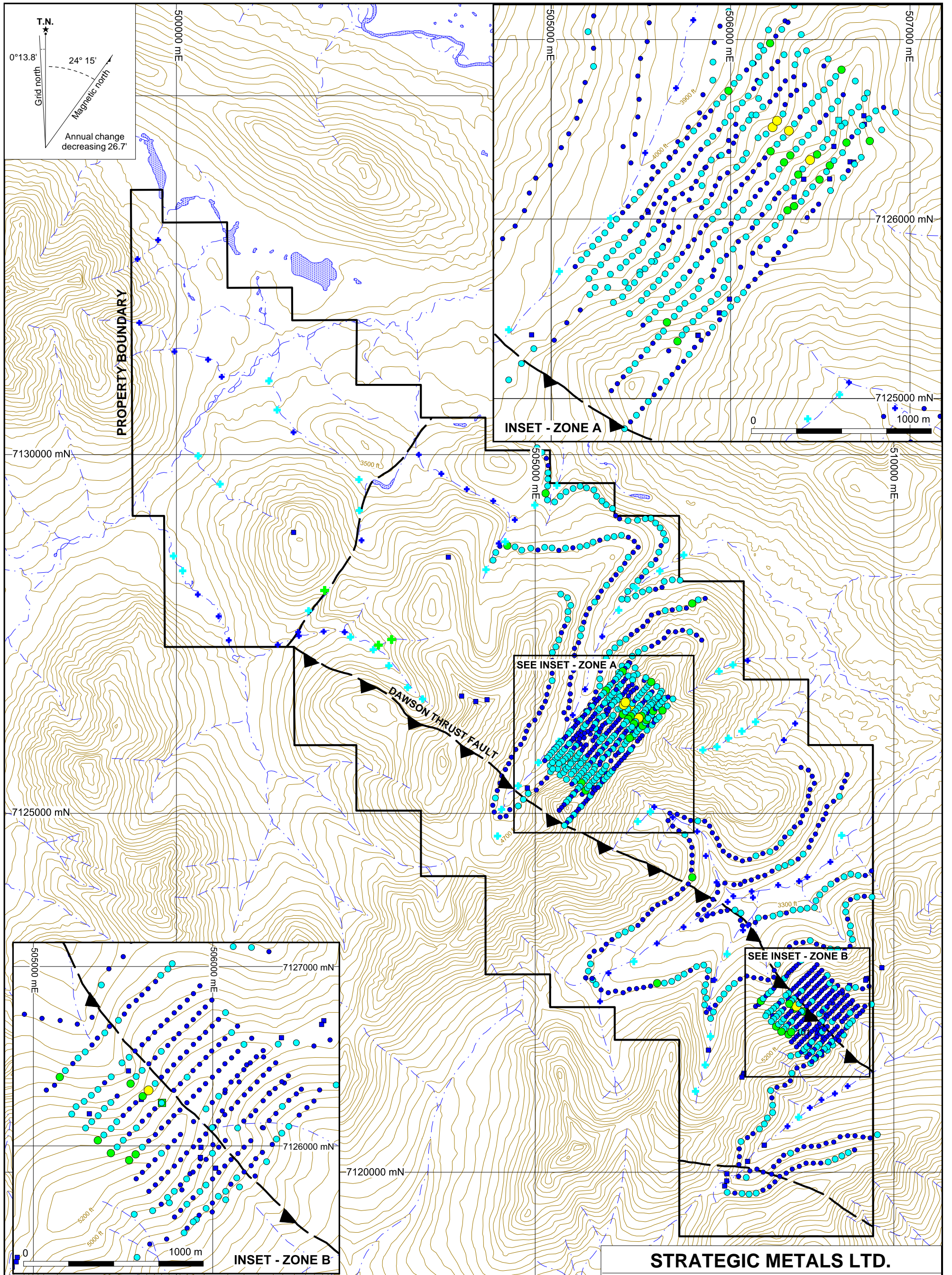

Pb-in-Soil (ppm)	Pb-in-Silt (ppm)	Pb-in-Rock (ppm)
● $\geq 100 < 139$	● $\geq 50 < 58.9$	■ $\geq 200 < 377$
● $\geq 50 < 100$	● $\geq 20 < 50$	■ $\geq 100 < 200$
● $\geq 20 < 50$	● $0 < 20$	■ $0 < 100$
● $0 < 20$		— Fault
		▲ Thrust fault

STRATEGIC METALS LTD.
 FIGURE 12
 ARCHER, CATHRO & ASSOCIATES (1981) LIMITED
LEAD GEOCHEMISTRY
 STAFF PROPERTY

0 2.5 km
 UTM ZONE 8, NAD 83, 106D/02, 03, 06, 07
 FILE: ...2012/Staff/Figures/F12_Pb_Geochem.wor DATE: June 2013

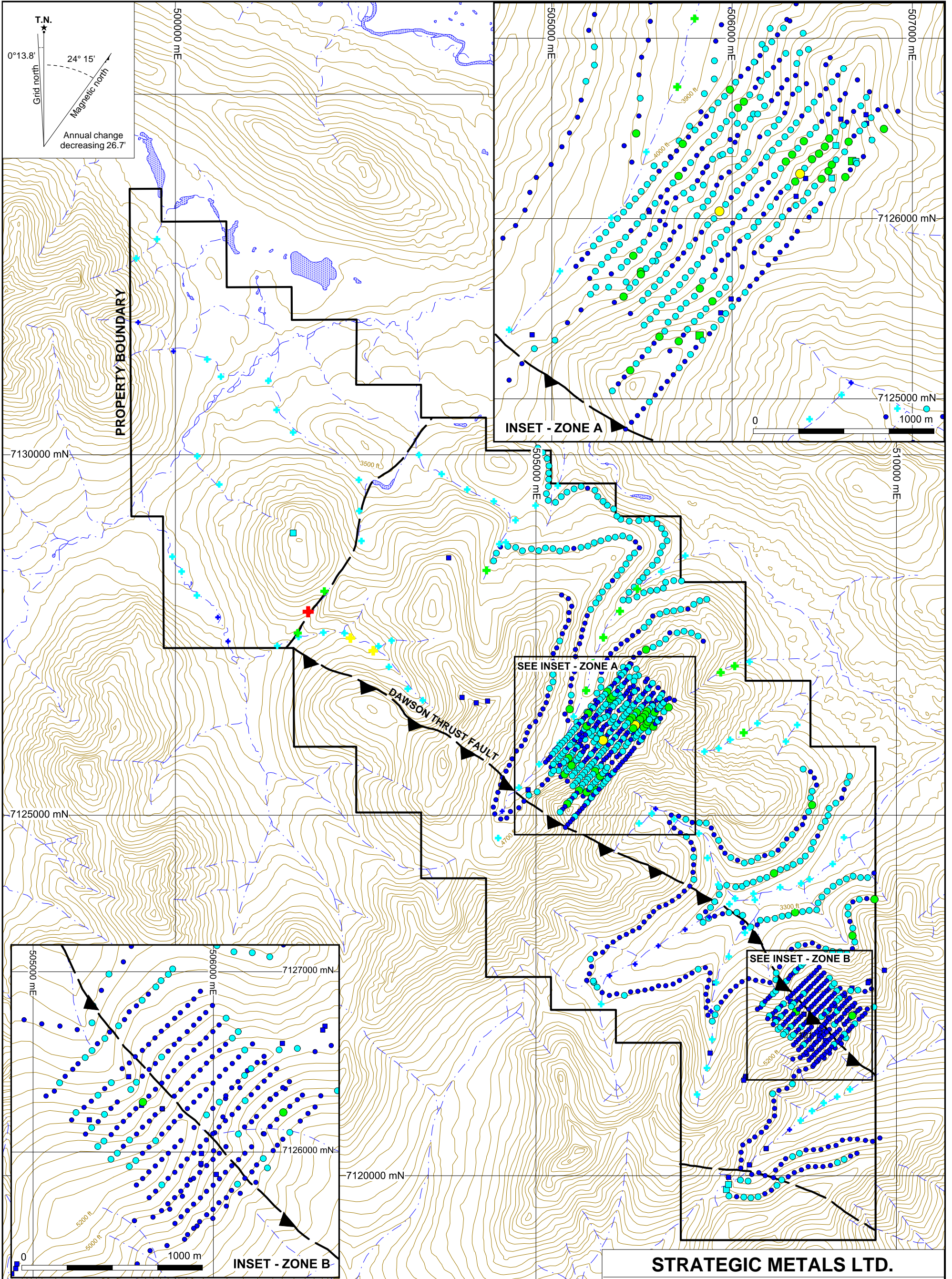

Zn-in-Soil (ppm)	Zn-in-Silt (ppm)	Zn-in-Rock (ppm)
● $\geq 500 \leq 937$	● $\geq 1000 \leq 1,670$	■ $\geq 500 \leq 1,100$
● $\geq 200 < 500$	● $\geq 500 < 1000$	■ $\geq 200 < 500$
● $\geq 100 < 200$	● $\geq 200 < 500$	■ $0 < 200$
● $0 < 100$	● $\geq 100 < 200$	— Fault
	● $0 < 100$	▲ Thrust fault

STRATEGIC METALS LTD.

FIGURE 13
 ARCHER, CATHRO & ASSOCIATES (1981) LIMITED
ZINC GEOCHEMISTRY
 STAFF PROPERTY

0 2.5 km

UTM ZONE 8, NAD 83, 106D/02, 03, 06, 07

FILE: ...2012/Staff/Figures/F13_Zn_Geochem.wor DATE: June 2013

Appendix IV, while anomalous thresholds values for the elements of interest are listed in Table II.

Table II – Threshold Values for Soil Samples

Element	Anomalous Thresholds				
	Weak	Moderate	Strong	Very Strong	Peak
Gold (ppb)	≥ 20 < 50	≥ 50 < 100	≥ 100 < 200	≥ 200	597
Copper (ppm)	≥ 100 < 200	≥ 200 < 500	≥ 500	-	849
Arsenic (ppm)	≥ 50 < 100	≥ 100 < 200	≥ 200	-	358
Silver (ppm)	≥ 2 < 5	≥ 5	-	-	5.32
Lead (ppm)	≥ 50 < 100	≥ 100	-	-	139
Zinc (ppm)	≥ 200 < 500	≥ 500	-	-	937

Zone A comprises three relatively linear, sub-parallel, southeasterly trending soil anomalies defined by moderately to very strongly elevated gold-in-soil values and moderate to strong copper values. The most northeasterly of the anomalies also has a moderate to strong arsenic and silver signature with weak to moderate zinc and lead support. The peak values for all metals of interest were obtained within this zone. The anomalies are spread out over 1400 m on a northwesterly facing slope, are each approximately 150 by 750 m, and are all open to the southeast. All of the anomalies comprising Zone A are underlain by clastic rocks of Keno Hill Quartzite.

Zone B lies 4000 m southeast of Zone A. Zone B comprises several moderately to very strongly anomalous gold values that lie parallel to and just southwest of the Dawson Thrust Fault, as mapped by Strategic Metals. The anomaly is approximately 50 by 1100 m and is supported by weak, sporadic, moderately elevated copper, arsenic and silver values.

Zone C consists of two very strongly elevated gold values obtained from stream sediment samples collected 400 m apart. The anomalous creek drains the slope that hosts Zone A; however, Zone A is likely not the source because Zone C lies 1500 m northeast of Zone A and all samples between the two zones returned background values for gold and the other elements of interest.

Zone D lies about 3500 m northwest of Zone A and comprises several stream sediment samples from two adjoining creeks that yielded elevated zinc values (200 to 1670 ppm) with weak copper, silver and lead support. This zone is hosted within Keno Hill Quartzite, in close proximity to the junction of the Dawson Thrust Fault and a late, southwesterly trending fault of unknown movement.

DISCUSSION AND CONCLUSIONS

Strategic Metals' 2012 exploration program was designed to follow up two of the three zones of elevated gold geochemistry that were detected in 2011 (Zones A and B). Both zones lie in close

proximity to the Dawson Thrust Fault, a deep-seated feeder structure which may have facilitated auriferous fluid transport.

The 2012 program successfully expanded Zones A and B, and identified higher gold, copper, arsenic and silver values than were obtained from 2011 samples. Limited prospecting, which was done during the geochemical surveys and before 2012 results were available, failed to explain the elevated metal response in soil. No follow up work was completed in the vicinity of Zone C, a very strong gold-in-stream sediment anomaly, or Zone D, a multi-element stream sediment anomaly.

Future work on the property is definitely warranted, and should include: 1) systematic prospecting within all anomalous zones; 2) detailed geological mapping within all zones; 3) grid soil sampling to expand Zones A and B to the southeast; 4) contour soil sampling to follow-up Zones C and D; and 5) reconnaissance prospecting and contour soil sampling in other parts of the property where geochemical data is sparse or non-existent. The proposed work should consider other geological models than Carlin-style mineralization.

Respectfully submitted,

ARCHER, CATHRO & ASSOCIATES (1981) LIMITED



J. Morton



S. Drechsler, B.Sc. Geology, P.Geo.

REFERENCES

- Colpron, M. and Nelson, J. L.
 2011 A Digital atlas of terranes for the Northern Cordillera; Yukon Geological Survey and BC Geology Survey, BCGS GeoFile 2011-11 (http://www.geology.gov.yk.ca/pdf/CanCord_terranes_2011.pdf).
- Eaton, S.
 2010 Assessment report describing geochemistry sampling at the Sten property; prepared for ATAC Resources Ltd. by Archer, Cathro & Associates (1981) Limited.
- Friske, P.W.B., Hornbrook, E.H.W., Lynch, J.J., McCurdy, M.W., Gross, H., Galletta, A.C., Durham, C.C.
 1990 National Geochemical Reconnaissance stream sediment and water geochemical data, east central Yukon (NTS 106D; parts of 106C, 106E and 106F); Geological Survey of Canada, Open File 2175.
- Lane, J.
 2011 Assessment report describing geochemical sampling, geological mapping, diamond drilling and geophysical survey at the Nadaleen Trend Project, Rackla Gold Property; prepared for ATAC Resources Ltd. by Archer, Cathro & Associates (1981) Limited.
- Mitchell, A.
 2012 Assessment report describing prospecting, mapping, and geochemical sampling on the Staff property, Mayo Mining District; report prepared for Strategic Metals Ltd. by Archer, Cathro & Associates (1981) Limited.
- Pyle, L., Roots, C., Allen, T., Fraser, T., Bond, J., Jones, A. and Gal, L.
 2007 Roadside Geology of the Dempster Highway, Northwest Territories and Yukon: A traveler's guide to the Geology of Canada's most north-western road; Yukon Geological Survey; Department of Energy, Mines and Resources, YGS Open File 2007-10 (http://www.geology.gov.yk.ca/pdf/of2007_10.pdf).
- Wheeler, J.O. and McFeely, P.
 1991 Bedrock geology (including structure) and mineral occurrences are briefly described and taken largely from the referenced, most recent 1:250,000 geological map with additional contributions from Wheeler and McFeely (1991), and Yukon MINFILE (1993).
- Yukon Geological Survey
 2013 MapMaker Online; available at: <http://mapservices.gov.yk.ca/YGS/WebMap.aspx>

APPENDIX I
STATEMENTS OF QUALIFICATIONS

STATEMENT OF QUALIFICATIONS

I, Jack Morton, with business addresses in Whitehorse, Yukon Territory and Vancouver, British Columbia and residential address in Vancouver, British Columbia, hereby certify that:

1. I am a candidate for a B.Sc. in Earth Sciences from Simon Fraser University in December of 2013.
2. From 2007 to present, I have been actively engaged in mineral exploration in Yukon Territory, British Columbia, Northwest Territories, Manitoba, and Newfoundland.
3. I have interpreted all data resulting from this work.



J. Morton

STATEMENT OF QUALIFICATIONS

I, Sarah Drechsler (née Eaton), geologist, with business addresses in Whitehorse, Yukon Territory and Vancouver, British Columbia and residential address in Squamish, British Columbia, hereby certify that:

1. I graduated from the University of British Columbia in 2007 with a B.Sc. in Honours Geological Sciences.
2. From 2002 to present, I have been actively engaged in mineral exploration in Yukon Territory, British Columbia and Northwest Territories.
3. I am a Professional Geoscientist (P.Ge.) with the Association of Professional Engineers and Geoscientists of British Columbia (Member Number 154922).
4. I supervised and participated in this work.



S. Drechsler, B.Sc. Geology, P.Ge.

APPENDIX II
STATEMENT OF EXPENDITURES

Statement of Expenditures
Staff 1-346 Mineral Claims
October 31, 2012

Labour

S. Dreschler (geologist) Aug. 2012 – 2 days @ \$765.00/day	\$ 1,713.60
R. Drechsler (field assistant) Aug. 2012 – 1 day @ \$680.00/day	761.60
J. Morton (field assistant) Aug. 2012 – 2 days @ \$527.00/day	1,180.48
T. Epp (field assistant) July 2012 – 2 days @ \$476.00/day	1,066.24
J. Fehr (field assistant) Aug. 2012 – 1 day @ \$357.00/day	399.84
S. Wedge (field assistant) Aug. 2012 – 1 day @ \$357.00/day	399.84
A. Hughes (field assistant) July 2012 – 1 day @ \$340.00/day	380.80
M. Van Loon (field assistant) July 2012 – 2 days @ \$340.00/day	<u>761.60</u>
	6,664.00

Expenses (including management)

Field room and board – 12 mandays @ \$180/manday	2,612.74
Fireweed Helicopters – 4.1 hours L4 @ \$1550/hour + fuel	7,687.01
1.2 hours Hughes 500D @ \$1050/hour + fuel	1,524.10
ALS Chemex	<u>19,222.02</u>
	31,045.87
Total	<u>\$37,709.87</u>

APPENDIX III
ROCK SAMPLE DESCRIPTIONS

Rock Sample DescriptionsProject: Midas TouchProperty: Staff2012

Sample Number: G006018 Grid East: 506666 E Grid North: 7126319 N Type: Dimension:
UTM: 506666 E UTM: 7126319 N Sample Width: Abundance:
Elevation: m

Comments: 2 small (5x3x2 cm) fragments of rusty-grey weathering, porous, pervasively limonitic quartz vein. Taken from float, which primarily comprises grey phyllite talus. Only 2 rocks of this type. No rep.

Sample Number: G006019 Grid East: 506687 E Grid North: 7126317 N Type: Composite Dimension:
UTM: 506687 E UTM: 7126317 N Sample Width: Abundance:
Elevation: m

Comments: 15 piece composite sample of limonite fragments (up to 3 x 2 x 1 cm) collected along 50 m length within linear depression that cuts ridge at about 150 degrees. Limonite fragments are rare.

Sample Number: G006020 Grid East: 506774 E Grid North: 7126437 N Type: Composite Dimension:
UTM: 506774 E UTM: 7126437 N Sample Width: Abundance:
Elevation: m

Comments: 9 piece composite sample of variably rusty weathered quartz vein. Minor limonite. Rare in talus, with phyllite. Near elevated Au-in-soil sample.

Sample Number: G006021 Grid East: 506746 E Grid North: 7126528 N Type: Composite Dimension:
UTM: 506746 E UTM: 7126528 N Sample Width: Abundance:
Elevation: m

Comments: 6 piece composite sample of rusty weathering quartz vein. Taken from talus in area of concentrated quartz blocks (up to 15 x 10 x 10 cm). Primarily phyllite talus. Representative of vein material.

Sample Number: G006022 Grid East: 506743 E Grid North: 7126576 N Type: Dimension:
UTM: 506743 E UTM: 7126576 N Sample Width: Abundance:
Elevation: m

2 blocks of rusty-orange weathering, quartz breccia with limonite matrix (about 30% quartz). Abundant quartz vein talus (blocks up to 1.5 x 1 x ? m) abundant within local area in talus.

Sample Number: G006023 Grid East: 506603 E Grid North: 7126551 N Type: float Dimension:
UTM: 506603 E UTM: 7126551 N Sample Width: Abundance:
Elevation: m

Comments: 1 cobble (12 x 8 x 8 cm) of rusty weathering quartz vein with minor muscovite, trace blebby arsenopyrite and rare cubic pyrite casts (3 mm). In talus with several other quartz blocks, primarily phyllite talus.

Rock Sample DescriptionsProject: Midas TouchProperty: Staff2012

Sample Number: G006024 Grid East: 506576 E Grid North: 7126405 N Type: Composite Dimension:
UTM: 506576 E UTM: 7126405 N Sample Width: Abundance:
Elevation: m

Comments: 3 pieces of rusty-purple weathering, quartz breccia with limonite matrix. Taken from float in vicinity of same linear as G006019, but on north side of ridge. Not abundant.

Sample Number: G006025 Grid East: 506408 E Grid North: 7126222 N Type: float Dimension:
UTM: 506408 E UTM: 7126222 N Sample Width: Abundance:
Elevation: m

Comments: 1 small cobble (6 x 4 x 3 cm) of dark purple-grey weathering, porous, grey phyllite-quartz breccia(?). Trace limonite in pits. Only 1 piece seen.

Sample Number: G006026 Grid East: 506355 E Grid North: 7126123 N Type: Dimension:
UTM: 506355 E UTM: 7126123 N Sample Width: Abundance:
Elevation: m

Comments: Rusty-purple-orange weathering, silicified shale. Taken from talus within cliff band.

Sample Number: G006027 Grid East: 505994 E Grid North: 7125554 N Type: Composite Dimension:
UTM: 505994 E UTM: 7125554 N Sample Width: Abundance:
Elevation: m

Comments: 7 piece composite sample of weakly and pervasively rusty quartz vein. Cuts ridge. About 1 m wide talus train.

Sample Number: G006028 Grid East: 505937 E Grid North: 7125477 N Type: Channel Dimension:
UTM: 505937 E UTM: 7125477 N Sample Width: Abundance:
Elevation: m

Comments: Continuous channel sample of orange weathering phyllite fragments. Colour anomaly on ridge, above elevated Au-in-soil anomaly.

Sample Number: G006029 Grid East: 505820 E Grid North: 7125351 N Type: grab Dimension:
UTM: 505820 E UTM: 7125351 N Sample Width: Abundance:
Elevation: m

Comments: Grab sample of pervasively purple-black, locally limonitic and quartz veined phyllite(?). Taken from approx. 0.75 m wide zone of similar rocks that cuts ridge. Within 4 m wide colour anomaly in channel through phyllite bedrock.

Sample Number: G286074 Grid East: 508934 E Grid North: 7121992 N Type: Float Dimension:
UTM: 508934 E UTM: 7121992 N Sample Width: Abundance:
Elevation: m

Comments: Rusty/limonitic quartz vein material, with medium grained euhedral grains of pyrite.

Rock Sample Descriptions

Project: Midas TouchProperty: Staff2012

Sample Number:	Grid East:	E	Grid North:	N	Type: Float	Dimension:
G286076	UTM:	509016 E	UTM:	7121876 N	Sample Width:	Abundance:
	Elevation:	m				

Comments: Pale green fine grained phyllite with disseminated coarse grains of euhedral pyrite, some up to 1cm in thickness. Pyrite weathers brown/earthy (limonitic).

Sample Number:	Grid East:	E	Grid North:	N	Type: Float	Dimension:
G286078	UTM:	508931 E	UTM:	7121936 N	Sample Width:	Abundance:
	Elevation:	m				

Comments: Rusty, limonitic, and dark green fragments of fine grained phyllite removed from a boulder of quartz vein material.

Sample Number:	Grid East:	E	Grid North:	N	Type: Float	Dimension:
G286083	UTM:	508717 E	UTM:	7122240 N	Sample Width:	Abundance:
	Elevation:	m				

Comments: Same lithology as G286076, but found in a different location on the property.

Sample Number:	Grid East:	E	Grid North:	N	Type: Float	Dimension:
G286082	UTM:	508717 E	UTM:	7122240 N	Sample Width:	Abundance:
	Elevation:	m				

Comments: Quartz vein material, with medium grained, buff, platy muscovite, and blebs of limonite, and trace disseminated sulphide.

APPENDIX IV
CERTIFICATES OF ANALYSIS



ALS Canada Ltd.
 2103 Dollarton Hwy
 North Vancouver BC V7H 0A7
 Phone: 604 984 0221 Fax: 604 984 0218 www.alsglobal.com

To: **STRATEGIC METALS LTD.**
C/ O ARCHER, CATHRO & ASSOCIATES (1981) LIMITED
1016- 510 W HASTINGS ST
VANCOUVER BC V6B 1L8

Page: 1
 Finalized Date: 11- AUG- 2012
 Account: MTT

CERTIFICATE WH12179442

Project: Staff
 P.O. No.:
 This report is for 243 Soil samples submitted to our lab in Whitehorse, YT, Canada on 1- AUG- 2012.
 The following have access to data associated with this certificate:
 SARAH EATON JOAN MARIACHER

SAMPLE PREPARATION	
ALS CODE	DESCRIPTION
WEI- 21	Received Sample Weight
LOG- 22	Sample login - Rcd w/ o BarCode
SCR- 41	Screen to - 180um and save both

ANALYTICAL PROCEDURES		
ALS CODE	DESCRIPTION	INSTRUMENT
Au- ICP21	Au 30g FA ICP- AES Finish	ICP- AES
ME- MS41	51 anal. aqua regia ICPMS	

To: **STRATEGIC METALS LTD.**
ATTN: JOAN MARIACHER
C/ O ARCHER, CATHRO & ASSOCIATES (1981) LIMITED
1016- 510 W HASTINGS ST
VANCOUVER BC V6B 1L8

This is the Final Report and supersedes any preliminary report with this certificate number. Results apply to samples as submitted. All pages of this report have been checked and approved for release.

***** See Appendix Page for comments regarding this certificate *****

Signature: 
 Colin Ramshaw, Vancouver Laboratory Manager



ALS Canada Ltd.
 2103 Dollarton Hwy
 North Vancouver BC V7H 0A7
 Phone: 604 984 0221 Fax: 604 984 0218 www.alsglobal.com

To: STRATEGIC METALS LTD.
 C/ O ARCHER, CATHRO & ASSOCIATES (1981)
 LIMITED
 1016- 510 W HASTINGS ST
 VANCOUVER BC V6B 1L8

Page: 2 - A
 Total # Pages: 8 (A - D)
 Plus Appendix Pages
 Finalized Date: 11- AUG- 2012
 Account: MTT

Project: Staff

CERTIFICATE OF ANALYSIS WH12179442

Sample Description	Method	WEI- 21	Au- ICP21	ME- MS41	ME- MS41	ME- MS41	ME- MS41	ME- MS41	ME- MS41	ME- MS41	ME- MS41	ME- MS41	ME- MS41	ME- MS41	ME- MS41	ME- MS41
	Analyte	Recvd Wt.	Au	Ag	Al	As	Au	B	Ba	Be	Bi	Ca	Cd	Ce	Co	Cr
	Units	kg	ppm	ppm	%	ppm	ppm	ppm	ppm	ppm	ppm	%	ppm	ppm	ppm	ppm
	LOR	0.02	0.001	0.01	0.01	0.1	0.2	10	10	0.05	0.01	0.01	0.01	0.02	0.1	1
DD008051		0.12	0.003	0.08	0.83	12.1	<0.2	<10	120	0.19	0.23	0.06	0.10	16.50	9.8	16
DD008052		0.16	0.012	0.29	1.99	34.3	<0.2	<10	150	0.30	0.57	0.45	0.28	44.7	24.8	30
DD008053		0.18	0.001	0.23	1.15	24.4	<0.2	<10	130	0.21	0.21	0.04	0.09	28.4	21.4	16
DD008054		0.16	0.004	0.38	1.62	7.1	<0.2	<10	190	0.14	0.17	0.03	0.04	25.5	11.0	18
DD008055		0.12	0.004	0.24	2.14	7.5	<0.2	<10	140	0.21	0.27	0.02	0.04	31.2	10.0	28
DD008056		0.16	0.011	0.29	1.52	14.2	<0.2	<10	180	0.30	0.46	0.07	0.44	29.3	23.9	23
DD008057		0.11	0.019	0.74	1.31	29.1	<0.2	<10	450	0.14	0.33	0.10	0.15	29.4	17.9	35
DD008058		0.19	0.021	1.42	1.76	12.6	<0.2	<10	230	0.25	0.69	0.04	0.19	28.7	10.2	35
DD008059		0.27	0.029	1.61	0.96	10.6	<0.2	<10	220	0.25	0.65	0.02	0.18	39.4	4.5	13
DD008060		0.26	0.007	0.70	1.04	20.6	<0.2	<10	80	0.26	0.53	0.02	0.14	41.5	16.6	9
DD008061		0.12	0.026	2.03	1.15	7.1	<0.2	<10	190	0.23	0.43	0.02	0.43	26.8	9.8	38
DD008062		0.13	0.009	0.49	1.24	9.4	<0.2	<10	140	0.14	0.20	0.02	0.10	26.2	4.8	19
DD008063		0.27	0.005	0.21	1.24	22.5	<0.2	<10	140	0.22	0.25	0.05	0.18	30.4	22.4	16
DD008064		0.17	0.004	0.12	1.25	14.1	<0.2	<10	150	0.29	0.34	0.06	0.23	25.4	7.1	24
DD008065		0.13	<0.001	0.20	0.35	10.7	<0.2	<10	170	0.07	0.20	0.04	0.33	14.40	8.0	10
DD008066		0.13	0.002	0.07	0.58	9.3	<0.2	<10	160	0.05	0.14	0.04	0.24	12.35	8.7	13
DD008067		0.26	0.005	0.12	1.50	3.4	<0.2	<10	190	0.20	0.13	0.10	0.13	14.05	5.6	35
DD008068		0.18	0.010	0.18	1.14	49.2	<0.2	<10	80	0.27	0.19	0.10	0.34	21.4	8.7	29
DD008069		0.28	0.121	3.96	0.77	29.5	<0.2	<10	250	0.19	0.59	0.02	0.49	29.0	3.2	28
DD008070		0.18	0.013	0.48	1.48	10.4	<0.2	<10	170	0.25	0.42	0.04	0.20	28.3	4.9	24
DD008071		0.14	0.010	0.46	1.20	11.3	<0.2	<10	120	0.20	0.39	0.06	0.27	21.6	9.2	21
DD008072		0.18	0.011	0.23	1.56	13.3	<0.2	<10	150	0.19	0.28	0.02	0.06	28.9	12.4	23
DD008073		0.16	0.006	0.20	1.05	14.7	<0.2	<10	140	0.19	0.29	0.04	0.26	23.2	8.8	21
DD008074		0.15	0.006	0.63	0.68	28.2	<0.2	<10	80	0.14	0.65	0.02	0.48	30.1	6.9	10
DD008075		0.20	0.062	3.72	0.78	34.6	<0.2	<10	300	0.19	0.42	0.02	0.19	32.9	4.6	10
DD008076		0.15	0.004	0.47	0.62	13.4	<0.2	<10	90	0.12	0.26	0.01	0.16	22.2	4.9	7
DD008077		0.23	0.174	3.46	0.17	75.9	<0.2	<10	560	0.06	0.50	<0.01	0.11	27.9	3.2	5
DD008078		0.18	0.010	0.43	1.13	36.6	<0.2	<10	80	0.30	0.40	0.03	0.30	36.6	6.8	17
DD008079		0.17	0.114	2.75	0.54	110.0	<0.2	<10	260	0.28	0.97	0.03	0.82	38.3	27.4	10
DD008080		0.31	0.040	1.42	0.97	91.1	<0.2	<10	140	0.26	0.66	0.03	1.08	44.8	25.5	31
DD008081		0.14	0.005	0.21	1.16	28.2	<0.2	<10	100	0.35	0.44	0.05	0.29	24.3	15.6	21
DD008372		0.24	0.007	0.18	1.23	25.1	<0.2	<10	130	0.26	0.52	0.23	0.13	36.5	33.0	15
DD008373		0.27	0.074	1.61	2.73	8.3	<0.2	<10	480	0.31	0.79	0.06	0.96	26.1	53.9	66
DD008374		0.19	0.015	0.66	1.43	20.6	<0.2	<10	210	0.19	0.48	0.06	0.25	41.9	22.1	23
DD008375		0.23	0.020	0.86	1.82	11.3	<0.2	<10	210	0.27	0.54	0.07	0.34	31.1	26.0	27
DD008376		0.28	0.021	1.09	1.87	9.4	<0.2	<10	300	0.23	0.68	0.04	0.29	34.5	22.3	37
DD008377		0.26	0.017	1.05	1.78	10.7	<0.2	<10	280	0.21	0.53	0.04	0.44	31.2	18.0	34
DD008378		0.14	0.015	1.16	1.78	12.2	<0.2	<10	320	0.29	0.50	0.12	0.74	28.0	21.6	36
DD008379		0.26	0.182	0.40	1.03	31.0	<0.2	<10	160	0.29	0.40	0.06	0.39	31.3	19.4	17
DD008380		0.26	0.019	0.64	1.15	20.7	<0.2	<10	150	0.30	0.38	0.06	0.65	34.2	17.3	22



ALS Canada Ltd.
 2103 Dollarton Hwy
 North Vancouver BC V7H 0A7
 Phone: 604 984 0221 Fax: 604 984 0218 www.alsglobal.com

To: STRATEGIC METALS LTD.
 C/ O ARCHER, CATHRO & ASSOCIATES (1981)
 LIMITED
 1016- 510 W HASTINGS ST
 VANCOUVER BC V6B 1L8

Page: 2 - B
 Total # Pages: 8 (A - D)
 Plus Appendix Pages
 Finalized Date: 11- AUG- 2012
 Account: MTT

Project: Staff

CERTIFICATE OF ANALYSIS WH12179442

Sample Description	Method Analyte Units LOR	ME-MS41	ME-MS41	ME-MS41	ME-MS41	ME-MS41	ME-MS41	ME-MS41	ME-MS41	ME-MS41	ME-MS41	ME-MS41	ME-MS41	ME-MS41	ME-MS41	
		Cs	Cu	Fe	Ga	Ge	Hf	Hg	In	K	La	Li	Mg	Mn	Mo	Na
		ppm	ppm	%	ppm	ppm	ppm	ppm	ppm	%	ppm	ppm	%	ppm	ppm	%
DD008051		0.94	30.5	2.14	3.54	<0.05	<0.02	0.07	0.016	0.04	7.0	8.0	0.22	1420	1.30	<0.01
DD008052		6.90	140.5	5.24	6.17	0.15	<0.02	0.30	0.029	0.40	21.4	22.9	1.18	3760	8.38	0.01
DD008053		1.97	104.0	2.97	3.77	<0.05	<0.02	0.08	0.018	0.08	12.3	11.9	0.37	3790	1.00	0.01
DD008054		8.30	74.3	3.79	4.95	0.08	<0.02	0.04	0.008	0.25	13.0	17.6	0.97	258	0.43	0.01
DD008055		10.40	73.4	4.29	7.03	0.09	<0.02	0.07	0.011	0.27	15.6	17.1	1.24	180	0.60	0.01
DD008056		2.64	141.0	4.29	4.68	0.06	<0.02	0.18	0.025	0.12	14.1	14.7	0.43	2350	8.91	0.01
DD008057		4.06	126.5	4.09	4.84	0.07	<0.02	0.10	0.016	0.19	14.1	9.1	0.55	1070	1.87	0.01
DD008058		4.82	148.0	5.22	5.77	0.13	0.04	0.19	0.038	0.22	13.5	15.3	0.63	420	6.22	0.02
DD008059		1.92	79.6	4.28	2.66	0.10	0.19	0.30	0.034	0.09	20.0	5.6	0.11	139	13.80	0.10
DD008060		0.71	82.4	4.04	2.50	0.08	0.04	0.08	0.019	0.04	21.5	8.1	0.09	1000	8.13	0.02
DD008061		1.79	91.7	4.16	4.92	0.10	<0.02	0.10	0.032	0.07	14.6	5.1	0.19	732	8.63	0.01
DD008062		5.47	46.4	3.34	4.58	0.10	<0.02	0.03	0.014	0.16	12.8	9.1	0.63	179	1.27	0.01
DD008063		4.03	103.0	2.99	3.83	0.07	0.02	0.03	0.021	0.15	13.2	12.7	0.49	2680	4.36	0.01
DD008064		2.95	49.4	3.04	5.40	0.07	<0.02	0.05	0.024	0.09	12.0	7.7	0.27	463	3.80	0.01
DD008065		1.24	31.6	1.66	3.04	<0.05	<0.02	0.02	0.013	0.05	6.3	1.5	0.07	2570	2.11	0.01
DD008066		1.21	38.0	1.61	3.15	0.06	<0.02	0.02	0.012	0.04	5.2	4.7	0.28	1920	0.47	0.01
DD008067		3.84	98.5	3.05	4.59	0.09	<0.02	0.02	0.012	0.23	8.3	17.8	0.76	359	0.74	0.01
DD008068		1.14	77.3	3.28	4.31	0.06	<0.02	0.04	0.015	0.06	11.4	16.4	0.44	465	1.35	0.01
DD008069		1.40	85.9	3.46	2.73	0.11	0.05	0.69	0.048	0.14	15.6	6.0	0.21	165	15.50	0.06
DD008070		3.47	81.1	3.30	5.13	0.07	<0.02	0.12	0.029	0.12	13.3	11.8	0.33	230	5.99	0.02
DD008071		1.67	76.8	3.33	4.47	0.07	<0.02	0.07	0.023	0.07	10.1	11.7	0.28	619	4.73	0.01
DD008072		8.55	81.6	3.59	4.86	0.09	0.02	0.02	0.015	0.19	13.4	17.0	0.81	328	2.24	0.01
DD008073		1.36	53.0	2.84	4.53	0.06	<0.02	0.07	0.020	0.04	10.5	9.1	0.22	1140	2.74	0.01
DD008074		1.16	73.7	3.13	2.70	0.08	<0.02	0.05	0.024	0.04	15.0	3.3	0.04	168	6.55	0.02
DD008075		0.57	62.4	3.77	2.48	0.10	<0.02	0.17	0.048	0.05	19.4	2.4	0.07	93	8.86	0.01
DD008076		0.98	41.8	2.15	2.14	0.06	<0.02	0.04	0.019	0.04	11.4	2.5	0.04	179	1.93	0.01
DD008077		0.37	58.9	4.43	0.95	0.11	0.09	0.36	0.037	0.07	16.1	0.4	0.01	30	10.55	0.03
DD008078		0.99	48.0	3.77	4.29	0.08	0.02	0.05	0.034	0.04	18.6	9.9	0.19	235	2.42	0.01
DD008079		0.88	197.5	7.71	2.07	0.15	0.03	0.07	0.058	0.11	19.0	3.3	0.07	3890	13.60	0.11
DD008080		1.05	195.5	6.82	3.33	0.16	0.03	0.11	0.043	0.06	21.7	5.9	0.20	1600	10.55	0.02
DD008081		1.31	64.0	3.78	4.31	0.08	<0.02	0.04	0.019	0.05	11.6	11.2	0.24	1440	4.03	0.01
DD008372		5.51	130.0	4.28	3.93	0.12	<0.02	0.19	0.023	0.31	15.5	11.4	0.64	4090	5.51	0.01
DD008373		12.75	388	7.83	8.58	0.23	0.05	0.45	0.030	0.30	12.2	30.2	1.27	2800	2.80	0.01
DD008374		6.02	144.5	4.97	4.93	0.12	<0.02	0.26	0.024	0.27	18.6	12.0	0.69	2760	7.90	0.02
DD008375		5.69	136.0	4.91	5.69	0.12	0.02	0.20	0.028	0.21	14.4	18.1	0.87	1320	4.91	0.01
DD008376		6.05	214	5.41	5.78	0.12	0.02	0.26	0.024	0.25	16.5	17.3	0.87	747	5.62	0.02
DD008377		5.48	160.0	4.88	5.96	0.11	<0.02	0.16	0.024	0.22	14.6	15.0	0.76	984	4.70	0.02
DD008378		6.03	146.0	4.39	5.88	0.09	0.02	0.18	0.025	0.20	13.5	17.3	0.82	832	3.99	0.01
DD008379		1.18	127.0	3.98	3.41	0.08	<0.02	0.07	0.029	0.06	14.2	9.5	0.25	2920	5.08	0.01
DD008380		1.77	131.0	4.29	3.92	0.09	0.02	0.12	0.031	0.09	16.6	10.1	0.32	1900	7.41	0.01



ALS Canada Ltd.
 2103 Dollarton Hwy
 North Vancouver BC V7H 0A7
 Phone: 604 984 0221 Fax: 604 984 0218 www.alsglobal.com

To: STRATEGIC METALS LTD.
 C/ O ARCHER, CATHRO & ASSOCIATES (1981)
 LIMITED
 1016- 510 W HASTINGS ST
 VANCOUVER BC V6B 1L8

Page: 2 - C
 Total # Pages: 8 (A - D)
 Plus Appendix Pages
 Finalized Date: 11- AUG- 2012
 Account: MTT

Project: Staff

CERTIFICATE OF ANALYSIS WH12179442

Sample Description	Method Analyte Units LOR	ME-MS41	ME-MS41	ME-MS41	ME-MS41	ME-MS41	ME-MS41	ME-MS41	ME-MS41	ME-MS41	ME-MS41	ME-MS41	ME-MS41	ME-MS41	ME-MS41	
		Nb	Ni	P	Pb	Rb	Re	S	Sb	Sc	Se	Sn	Sr	Ta	Te	Th
		ppm	ppm	ppm	ppm	ppm	ppm	%	ppm	ppm	ppm	ppm	ppm	ppm	ppm	ppm
DD008051		0.20	18.8	630	8.6	9.0	<0.001	0.06	0.81	0.7	0.3	0.4	8.4	<0.01	0.06	<0.2
DD008052		0.23	43.1	3200	39.1	50.8	<0.001	0.20	1.95	1.3	3.0	0.3	146.0	<0.01	0.50	0.4
DD008053		0.27	39.6	470	14.6	15.5	0.001	0.04	0.96	1.2	0.4	0.3	10.0	<0.01	0.06	0.8
DD008054		0.69	38.7	300	6.5	50.6	<0.001	0.05	1.30	1.5	0.2	0.2	10.5	<0.01	0.05	1.9
DD008055		1.99	32.2	400	9.4	50.1	<0.001	0.06	0.71	2.1	0.6	0.3	13.0	<0.01	0.06	2.3
DD008056		0.28	51.0	860	25.1	16.5	<0.001	0.14	3.04	1.6	1.5	0.4	41.9	<0.01	0.27	0.8
DD008057		0.63	55.4	600	18.7	31.0	<0.001	0.08	1.37	1.4	1.6	0.2	26.9	<0.01	0.18	1.2
DD008058		0.52	44.8	620	38.4	31.5	0.002	0.19	4.01	3.1	4.0	0.3	28.2	<0.01	0.20	3.1
DD008059		0.39	25.1	410	39.1	8.7	<0.001	0.44	3.71	2.0	4.0	0.3	16.1	<0.01	0.16	6.1
DD008060		0.28	42.5	680	34.1	9.4	0.001	0.05	1.90	1.1	1.0	0.2	20.5	<0.01	0.19	1.5
DD008061		0.25	35.4	1090	30.7	15.9	0.001	0.12	3.30	0.7	3.3	0.4	67.8	0.01	0.18	0.2
DD008062		0.42	19.5	480	8.1	34.4	<0.001	0.07	1.06	1.1	0.9	0.2	19.2	<0.01	0.07	1.0
DD008063		0.38	44.9	660	16.3	29.0	0.001	0.06	1.02	1.7	0.6	0.2	27.5	<0.01	0.13	1.3
DD008064		0.13	19.8	1420	17.1	16.1	<0.001	0.12	1.04	0.2	1.2	0.5	36.2	<0.01	0.15	<0.2
DD008065		0.08	18.3	850	8.3	12.3	<0.001	0.06	0.68	0.2	0.3	0.3	13.3	<0.01	0.08	<0.2
DD008066		0.22	20.9	410	5.9	10.8	<0.001	0.04	0.38	0.6	<0.2	<0.2	9.4	<0.01	0.07	<0.2
DD008067		1.01	26.8	690	5.6	25.5	<0.001	0.04	0.49	2.3	0.7	0.2	41.0	<0.01	0.08	0.8
DD008068		0.72	26.0	700	10.4	11.8	0.001	0.03	0.98	1.8	0.6	0.3	21.4	<0.01	0.08	2.1
DD008069		0.25	12.7	690	38.6	16.3	<0.001	0.39	10.05	1.9	7.3	0.2	144.5	<0.01	0.26	3.1
DD008070		0.34	20.0	850	17.8	22.0	<0.001	0.14	2.02	0.8	1.7	0.4	58.9	<0.01	0.17	0.3
DD008071		0.35	29.0	870	16.0	11.3	0.001	0.12	1.31	0.8	0.7	0.4	39.0	<0.01	0.13	0.2
DD008072		0.39	31.4	420	11.2	35.7	<0.001	0.06	0.86	1.6	0.5	0.2	29.2	<0.01	0.08	2.0
DD008073		0.31	22.2	720	12.1	8.5	<0.001	0.06	0.88	1.0	0.8	0.4	14.2	<0.01	0.08	0.3
DD008074		0.14	29.1	1030	22.3	9.5	0.001	0.10	1.04	0.5	1.3	0.3	36.3	<0.01	0.16	0.3
DD008075		0.12	33.1	1320	30.5	6.1	<0.001	0.17	7.52	0.7	7.8	0.3	186.5	<0.01	0.22	0.3
DD008076		0.24	20.0	740	9.4	9.1	<0.001	0.06	0.76	0.8	0.7	0.2	7.5	<0.01	0.10	0.6
DD008077		<0.05	18.6	980	33.0	5.3	0.003	0.29	8.47	0.7	12.4	<0.2	202	<0.01	0.29	3.2
DD008078		0.98	25.2	430	21.1	10.0	<0.001	0.03	1.58	2.0	1.1	0.5	21.1	<0.01	0.08	3.2
DD008079		0.18	69.7	1760	53.2	6.7	0.001	0.60	4.92	2.6	6.2	0.2	96.1	<0.01	0.48	3.5
DD008080		0.26	67.4	1410	38.2	5.7	<0.001	0.11	4.24	2.4	6.8	0.2	45.7	<0.01	0.30	5.2
DD008081		0.16	33.9	1160	23.7	8.8	0.001	0.08	1.72	0.4	1.0	0.3	28.0	<0.01	0.13	0.2
DD008372		0.71	52.0	890	36.9	45.4	0.001	0.07	1.45	1.8	0.8	0.2	73.0	<0.01	0.21	2.5
DD008373		1.86	119.0	440	37.4	73.5	0.001	0.07	3.18	5.5	5.5	0.3	17.9	<0.01	0.34	3.3
DD008374		0.27	45.6	970	30.6	42.4	0.001	0.21	2.47	1.7	2.5	0.2	68.6	<0.01	0.25	1.4
DD008375		0.57	58.8	660	28.9	35.0	<0.001	0.07	2.80	2.5	2.5	0.3	29.6	<0.01	0.14	2.8
DD008376		0.57	66.9	700	35.2	42.3	<0.001	0.19	3.10	2.4	3.0	0.2	70.9	<0.01	0.26	2.7
DD008377		0.50	50.8	700	29.6	38.4	<0.001	0.16	2.47	2.1	2.1	0.2	52.1	<0.01	0.20	1.6
DD008378		0.77	50.9	560	27.4	39.6	0.001	0.12	2.00	2.5	2.7	0.3	52.9	<0.01	0.17	1.7
DD008379		0.14	55.4	1030	21.9	10.5	<0.001	0.07	2.40	1.0	1.5	0.2	28.4	<0.01	0.23	0.4
DD008380		0.35	47.1	900	23.2	13.9	<0.001	0.08	3.14	2.1	2.9	0.2	41.7	<0.01	0.18	1.7



ALS Canada Ltd.
 2103 Dollarton Hwy
 North Vancouver BC V7H 0A7
 Phone: 604 984 0221 Fax: 604 984 0218 www.alsglobal.com

To: STRATEGIC METALS LTD.
 C/ O ARCHER, CATHRO & ASSOCIATES (1981)
 LIMITED
 1016- 510 W HASTINGS ST
 VANCOUVER BC V6B 1L8

Page: 2 - D
 Total # Pages: 8 (A - D)
 Plus Appendix Pages
 Finalized Date: 11- AUG- 2012
 Account: MTT

Project: Staff

CERTIFICATE OF ANALYSIS WH12179442

Sample Description	Method Analyte Units LOR	ME-MS41	ME-MS41	ME-MS41	ME-MS41	ME-MS41	ME-MS41	ME-MS41	ME-MS41
		Ti %	Ti ppm	U ppm	V ppm	W ppm	Y ppm	Zn ppm	Zr ppm
		0.005	0.02	0.05	1	0.05	0.05	2	0.5
DD008051		0.026	0.09	0.49	32	0.21	1.84	49	<0.5
DD008052		0.055	0.48	5.00	76	0.11	11.30	130	<0.5
DD008053		0.039	0.14	0.50	24	0.11	2.84	54	<0.5
DD008054		0.118	0.51	0.38	23	<0.05	1.48	105	<0.5
DD008055		0.146	0.54	0.33	29	<0.05	1.18	93	0.5
DD008056		0.040	0.22	2.33	42	0.20	4.97	111	<0.5
DD008057		0.071	0.26	0.50	42	0.06	1.89	101	<0.5
DD008058		0.076	0.32	3.43	63	0.14	3.57	167	2.3
DD008059		0.016	0.09	4.89	28	0.12	3.24	132	11.6
DD008060		0.010	0.07	1.34	17	0.11	3.08	81	1.3
DD008061		0.021	0.21	2.10	75	0.11	3.36	132	<0.5
DD008062		0.074	0.27	0.47	26	0.07	1.33	73	<0.5
DD008063		0.053	0.25	1.76	27	0.12	3.43	76	0.6
DD008064		0.010	0.20	2.15	48	0.12	3.52	62	<0.5
DD008065		0.011	0.08	0.40	26	0.09	0.93	55	<0.5
DD008066		0.027	0.07	0.35	20	0.07	1.34	42	<0.5
DD008067		0.076	0.23	0.78	54	0.09	4.32	84	1.4
DD008068		0.043	0.10	0.71	41	0.30	3.39	72	0.5
DD008069		0.026	0.25	5.78	60	0.10	3.46	61	3.6
DD008070		0.031	0.22	2.35	43	0.13	2.30	80	<0.5
DD008071		0.028	0.12	1.61	43	0.20	2.50	84	<0.5
DD008072		0.090	0.39	0.79	31	0.05	1.84	103	0.7
DD008073		0.024	0.12	0.84	41	0.17	2.36	74	<0.5
DD008074		0.011	0.08	1.63	25	0.10	2.19	117	<0.5
DD008075		0.007	0.27	2.82	29	0.08	3.51	207	0.8
DD008076		0.010	0.09	0.63	18	0.07	1.56	67	0.5
DD008077		<0.005	0.12	2.46	15	0.05	2.18	181	8.9
DD008078		0.032	0.11	1.04	37	0.19	2.80	88	0.8
DD008079		0.015	0.11	3.33	26	0.17	6.29	171	1.8
DD008080		0.019	0.08	3.50	39	0.12	5.56	211	1.5
DD008081		0.014	0.07	1.83	40	0.21	3.34	87	<0.5
DD008372		0.068	0.31	3.18	24	0.07	6.25	97	0.5
DD008373		0.170	0.66	2.25	83	0.05	7.21	321	2.8
DD008374		0.065	0.32	2.33	37	0.05	3.73	118	0.6
DD008375		0.089	0.30	1.97	46	0.08	4.56	172	1.0
DD008376		0.082	0.33	2.40	49	<0.05	5.17	201	1.1
DD008377		0.076	0.31	2.06	51	0.07	3.19	162	0.7
DD008378		0.078	0.27	2.02	52	0.10	4.58	149	0.9
DD008379		0.020	0.10	2.27	29	0.13	5.42	119	<0.5
DD008380		0.036	0.18	3.15	41	0.17	5.42	145	0.6



ALS Canada Ltd.
 2103 Dollarton Hwy
 North Vancouver BC V7H 0A7
 Phone: 604 984 0221 Fax: 604 984 0218 www.alsglobal.com

To: STRATEGIC METALS LTD.
 C/ O ARCHER, CATHRO & ASSOCIATES (1981)
 LIMITED
 1016- 510 W HASTINGS ST
 VANCOUVER BC V6B 1L8

Page: 3 - A
 Total # Pages: 8 (A - D)
 Plus Appendix Pages
 Finalized Date: 11- AUG- 2012
 Account: MTT

Project: Staff

CERTIFICATE OF ANALYSIS WH12179442

Sample Description	Method	WEI- 21	Au- ICP21	ME- MS41	ME- MS41	ME- MS41	ME- MS41	ME- MS41	ME- MS41	ME- MS41	ME- MS41	ME- MS41	ME- MS41	ME- MS41	ME- MS41	ME- MS41
	Analyte	Recvd Wt.	Au	Ag	Al	As	Au	B	Ba	Be	Bi	Ca	Cd	Ce	Co	Cr
	Units	kg	ppm	ppm	%	ppm	ppm	ppm	ppm	ppm	ppm	%	ppm	ppm	ppm	ppm
	LOR	0.02	0.001	0.01	0.01	0.1	0.2	10	10	0.05	0.01	0.01	0.01	0.02	0.1	1
DD008381		0.29	0.011	0.19	0.72	24.4	<0.2	<10	100	0.17	0.23	0.03	0.30	26.6	6.7	14
DD008382		0.26	0.104	0.14	1.19	19.4	<0.2	<10	110	0.21	0.27	0.05	0.21	23.2	9.6	22
DD008383		0.14	0.018	0.15	0.79	30.5	<0.2	<10	120	0.14	0.22	0.04	0.14	21.1	10.9	18
DD008385		0.26	0.012	0.43	1.14	17.7	<0.2	<10	140	0.17	0.35	0.05	0.18	22.0	13.2	20
DD008386		0.31	0.009	0.22	1.49	20.4	<0.2	<10	180	0.23	0.30	0.15	0.19	36.8	18.3	24
DD008387		0.24	0.102	0.27	1.94	28.1	<0.2	<10	220	0.29	0.45	0.58	0.19	31.3	18.7	25
DD008388		0.24	0.011	0.23	1.55	20.2	<0.2	<10	200	0.28	0.30	0.22	0.17	30.7	15.1	25
DD008389		0.22	0.007	0.09	0.81	12.5	<0.2	<10	70	0.12	0.23	0.03	0.09	17.25	5.7	17
DD008390		0.29	0.007	0.14	2.09	31.2	<0.2	<10	360	0.23	0.25	0.12	0.11	35.6	24.8	32
DD008391		0.19	0.003	0.08	1.06	26.1	<0.2	<10	150	0.14	0.19	0.04	0.10	18.95	16.4	18
DD008392		0.24	0.025	0.31	1.71	45.1	<0.2	<10	210	0.24	0.65	0.25	0.10	32.3	41.2	28
DD008393		0.21	0.022	0.56	0.52	96.6	<0.2	<10	130	0.18	0.56	0.27	0.41	27.2	23.7	8
DD008394		0.18	0.015	0.47	0.20	120.5	<0.2	<10	80	0.15	0.61	0.12	0.30	61.9	70.3	1
DD008395		0.20	0.002	0.20	0.54	43.2	<0.2	<10	50	0.21	0.47	0.02	0.15	26.0	13.1	7
DD008396		0.21	NSS	0.94	0.32	51.6	<0.2	<10	120	0.26	0.68	0.17	0.54	44.9	18.7	4
DD008397		0.22	0.067	4.07	0.69	144.5	<0.2	<10	200	0.24	0.41	0.03	0.49	30.1	8.6	14
DD008398		0.26	0.037	2.00	0.83	164.0	<0.2	<10	130	0.34	0.89	0.03	0.68	36.5	19.4	13
DD008399		0.23	0.012	0.22	0.62	85.3	<0.2	<10	120	0.25	0.45	0.03	0.28	41.3	14.3	8
DD008400		0.15	0.001	0.45	0.96	29.8	<0.2	<10	90	0.22	0.32	0.04	0.11	33.0	7.7	13
DD008401		0.21	0.019	0.05	0.76	35.5	<0.2	<10	90	0.21	0.24	0.02	0.12	54.1	7.6	7
DD008402		0.23	0.020	0.20	1.61	20.1	<0.2	<10	130	0.34	0.42	0.07	0.26	36.0	20.2	27
DD008403		0.17	0.028	0.23	1.31	10.9	<0.2	<10	140	0.26	0.40	0.03	0.20	33.4	12.0	24
DD008404		0.26	0.009	0.48	1.45	16.2	<0.2	<10	150	0.37	0.37	0.04	0.40	28.9	18.3	29
DD008405		0.13	0.005	0.34	1.01	35.8	<0.2	<10	120	0.26	0.51	0.10	0.17	23.6	24.3	16
DD008406		0.16	0.015	0.23	1.33	28.4	<0.2	<10	160	0.36	0.76	0.09	0.24	38.3	32.3	22
DD008407		0.19	0.012	0.48	1.39	21.4	<0.2	<10	170	0.33	0.40	0.09	0.91	30.6	31.9	31
DD008408		0.17	0.016	1.30	1.68	10.6	<0.2	<10	190	0.44	0.54	0.04	0.48	39.0	17.9	32
DD008409		0.17	0.009	0.55	1.46	13.0	<0.2	<10	150	0.31	0.42	0.05	0.20	29.8	13.0	25
DD008410		0.17	0.022	0.19	1.61	17.2	<0.2	<10	180	0.32	0.36	0.04	0.23	32.9	18.0	25
DD008411		0.17	0.007	0.15	1.10	13.9	<0.2	<10	120	0.23	0.35	0.04	0.23	27.1	9.4	18
DD008412		0.22	0.013	0.57	1.08	46.4	<0.2	<10	90	0.28	0.40	0.03	0.19	40.2	9.1	15
DD008413		0.12	0.004	0.21	1.05	59.5	<0.2	<10	70	0.22	0.37	0.03	0.19	34.0	9.3	16
DD008414		0.25	0.008	0.28	0.99	57.3	<0.2	<10	150	0.30	0.45	0.14	0.56	34.3	22.2	19
DD008415		0.21	0.025	1.35	0.35	74.7	<0.2	<10	120	0.23	0.50	0.09	0.49	49.3	16.3	5
DD008416		0.25	0.041	1.82	0.70	51.2	<0.2	<10	120	0.26	0.49	0.05	0.39	45.1	15.8	10
DD008417		0.17	0.009	1.19	0.79	69.1	<0.2	<10	110	0.30	0.45	0.09	0.34	34.1	15.6	14
DD008418		0.17	<0.001	0.19	0.33	17.8	<0.2	<10	30	0.06	0.17	0.02	0.09	17.25	2.9	9
DD008419		0.18	<0.001	0.26	1.08	28.7	<0.2	<10	80	0.19	0.27	0.03	0.12	23.9	10.2	18
DD008420		0.25	0.008	0.34	1.47	17.1	<0.2	<10	180	0.24	0.26	0.19	0.11	28.6	9.8	24
DD008421		0.15	0.026	0.33	1.36	29.4	<0.2	<10	230	0.23	0.43	0.23	0.40	32.2	29.8	23



ALS Canada Ltd.
 2103 Dollarton Hwy
 North Vancouver BC V7H 0A7
 Phone: 604 984 0221 Fax: 604 984 0218 www.alsglobal.com

To: STRATEGIC METALS LTD.
 C/ O ARCHER, CATHRO & ASSOCIATES (1981)
 LIMITED
 1016- 510 W HASTINGS ST
 VANCOUVER BC V6B 1L8

Page: 3 - B
 Total # Pages: 8 (A - D)
 Plus Appendix Pages
 Finalized Date: 11- AUG- 2012
 Account: MTT

Project: Staff

CERTIFICATE OF ANALYSIS WH12179442

Sample Description	Method Analyte Units LOR	ME-MS41	ME-MS41	ME-MS41	ME-MS41	ME-MS41	ME-MS41	ME-MS41	ME-MS41	ME-MS41	ME-MS41	ME-MS41	ME-MS41	ME-MS41	ME-MS41	
		Cs	Cu	Fe	Ga	Ge	Hf	Hg	In	K	La	Li	Mg	Mn	Mo	Na
		ppm	ppm	%	ppm	ppm	ppm	ppm	ppm	%	ppm	ppm	%	ppm	ppm	%
DD008381		0.73	58.2	2.50	2.78	0.06	<0.02	0.04	0.019	0.04	12.2	7.0	0.18	775	3.06	0.01
DD008382		1.62	46.1	3.05	4.64	0.06	<0.02	0.05	0.022	0.07	10.7	8.4	0.22	1590	2.44	0.01
DD008383		1.01	73.1	2.88	3.34	0.05	<0.02	0.06	0.018	0.05	9.3	6.8	0.27	1880	1.37	0.01
DD008385		2.33	119.5	3.23	3.62	0.10	<0.02	0.09	0.020	0.12	10.8	12.1	0.57	1220	6.28	0.01
DD008386		4.51	128.0	4.44	4.67	0.14	<0.02	0.03	0.021	0.28	15.8	17.1	0.82	2850	4.23	0.01
DD008387		8.62	173.5	4.32	5.01	0.11	0.02	0.06	0.019	0.35	19.2	26.9	1.21	964	3.84	0.01
DD008388		5.26	126.0	3.90	4.71	0.12	<0.02	0.08	0.021	0.24	15.5	18.9	0.86	1760	4.08	0.02
DD008389		1.37	20.5	2.35	4.60	0.06	<0.02	0.02	0.014	0.05	8.9	4.1	0.13	1820	1.65	0.01
DD008390		8.08	129.0	4.94	6.39	0.17	0.03	0.03	0.028	0.49	14.1	22.8	1.20	4790	3.11	0.01
DD008391		1.60	61.6	2.40	3.59	0.07	<0.02	0.03	0.016	0.08	9.0	12.3	0.59	2400	1.66	0.01
DD008392		6.67	212	5.28	5.19	0.16	0.04	0.05	0.044	0.27	15.4	25.6	1.05	3140	15.25	0.01
DD008393		0.70	170.0	3.88	1.64	0.07	0.06	0.06	0.046	0.05	13.6	4.2	0.10	4760	4.35	0.01
DD008394		0.30	167.0	6.14	0.93	0.08	0.03	0.07	0.049	0.04	21.7	1.6	0.06	15650	5.39	0.01
DD008395		0.98	33.0	2.89	2.03	0.05	<0.02	0.06	0.036	0.04	13.1	3.7	0.06	1660	3.00	<0.01
DD008396		0.86	89.1	3.88	0.99	0.09	0.03	0.09	0.045	0.05	24.0	2.9	0.06	1060	6.46	0.01
DD008397		0.79	86.8	3.80	2.24	0.08	0.02	0.22	0.045	0.07	17.0	5.1	0.10	335	6.83	0.05
DD008398		1.33	132.5	6.36	2.78	0.10	0.02	0.07	0.056	0.06	19.0	5.0	0.11	1480	8.42	0.07
DD008399		1.14	62.1	3.26	1.74	0.07	0.02	0.05	0.030	0.07	19.8	6.3	0.09	2160	2.63	0.01
DD008400		1.15	29.4	2.52	3.68	0.06	0.02	0.07	0.031	0.04	16.6	8.4	0.10	1070	2.28	0.01
DD008401		1.18	18.9	2.08	2.44	0.06	<0.02	0.04	0.019	0.05	24.8	5.7	0.05	655	1.10	<0.01
DD008402		3.45	83.0	3.78	5.55	0.08	<0.02	0.03	0.033	0.10	17.2	14.8	0.48	1740	4.42	0.01
DD008403		4.04	75.2	3.42	5.67	0.07	<0.02	0.05	0.028	0.12	16.7	12.0	0.41	752	3.86	0.01
DD008404		1.69	84.4	2.95	4.71	0.07	0.03	0.14	0.038	0.06	15.1	14.6	0.27	2140	4.20	0.01
DD008405		0.95	101.5	3.68	3.64	0.05	0.03	0.08	0.025	0.04	10.9	13.4	0.31	2550	6.33	0.01
DD008406		1.09	123.0	4.89	4.30	0.08	0.06	0.09	0.030	0.07	17.5	13.0	0.38	2340	14.85	0.02
DD008407		1.65	134.5	3.94	4.34	0.07	<0.02	0.40	0.036	0.08	14.0	11.7	0.32	3890	5.05	0.02
DD008408		1.63	88.3	3.88	5.38	0.07	0.04	0.10	0.038	0.07	19.9	15.4	0.30	822	7.79	0.01
DD008409		1.91	63.2	3.42	5.02	0.06	0.03	0.09	0.029	0.08	15.0	13.4	0.28	1080	6.51	0.01
DD008410		2.82	77.4	3.85	5.39	0.06	0.04	0.08	0.026	0.09	15.6	14.9	0.30	1560	6.06	0.01
DD008411		1.65	38.9	2.57	4.52	0.05	<0.02	0.06	0.018	0.06	13.5	7.1	0.17	1040	3.84	0.01
DD008412		1.20	44.5	3.06	3.69	0.07	<0.02	0.06	0.027	0.05	19.7	9.5	0.16	536	2.99	0.01
DD008413		1.44	36.0	2.74	4.31	0.05	<0.02	0.05	0.026	0.05	16.4	9.9	0.14	946	2.89	<0.01
DD008414		1.02	88.7	3.87	2.98	0.07	<0.02	0.04	0.024	0.06	16.7	9.9	0.30	2410	3.44	0.01
DD008415		0.63	107.0	4.69	1.05	0.09	<0.02	0.07	0.034	0.05	25.9	2.7	0.06	1060	6.42	0.02
DD008416		1.19	76.0	4.28	2.03	0.07	0.02	0.10	0.042	0.06	24.3	6.4	0.12	1040	6.90	0.02
DD008417		1.02	82.8	4.46	2.63	0.06	0.03	0.06	0.036	0.05	17.6	6.9	0.16	1610	4.82	0.02
DD008418		1.18	33.9	1.49	3.88	<0.05	<0.02	0.04	0.012	0.03	9.5	1.4	0.03	117	2.17	<0.01
DD008419		1.02	31.0	2.39	4.31	<0.05	0.02	0.06	0.025	0.03	11.8	9.9	0.16	1200	2.20	<0.01
DD008420		4.32	121.5	3.67	4.45	0.07	<0.02	0.04	0.022	0.14	15.4	20.3	0.82	1040	2.92	0.01
DD008421		4.70	190.5	4.97	4.14	0.12	<0.02	0.05	0.023	0.27	16.7	19.1	0.78	2190	7.29	0.01



ALS Canada Ltd.
 2103 Dollarton Hwy
 North Vancouver BC V7H 0A7
 Phone: 604 984 0221 Fax: 604 984 0218 www.alsglobal.com

To: STRATEGIC METALS LTD.
 C/ O ARCHER, CATHRO & ASSOCIATES (1981)
 LIMITED
 1016- 510 W HASTINGS ST
 VANCOUVER BC V6B 1L8

Page: 3 - C
 Total # Pages: 8 (A - D)
 Plus Appendix Pages
 Finalized Date: 11- AUG- 2012
 Account: MTT

Project: Staff

CERTIFICATE OF ANALYSIS WH12179442

Sample Description	Method Analyte Units LOR	ME-MS41	ME-MS41	ME-MS41	ME-MS41	ME-MS41	ME-MS41	ME-MS41	ME-MS41	ME-MS41	ME-MS41	ME-MS41	ME-MS41	ME-MS41	ME-MS41	
		Nb	Ni	P	Pb	Rb	Re	S	Sb	Sc	Se	Sn	Sr	Ta	Te	Th
		ppm	ppm	ppm	ppm	ppm	ppm	%	ppm	ppm	ppm	ppm	ppm	ppm	ppm	ppm
DD008381		0.29	25.4	510	11.4	8.3	<0.001	0.03	1.47	1.0	1.3	0.2	31.4	<0.01	0.10	0.6
DD008382		0.25	19.5	960	12.3	14.8	0.001	0.05	1.09	0.5	0.8	0.4	19.1	<0.01	0.09	<0.2
DD008383		0.38	27.0	680	9.2	9.1	<0.001	0.04	0.87	1.2	0.5	0.2	36.7	<0.01	0.13	0.7
DD008385		0.18	48.8	660	17.9	17.9	<0.001	0.09	1.79	1.5	1.5	0.2	50.6	<0.01	0.19	0.8
DD008386		0.57	50.1	860	19.4	37.5	0.001	0.12	1.32	2.7	0.9	0.2	75.3	<0.01	0.23	2.1
DD008387		0.51	50.4	2730	24.3	52.2	<0.001	0.07	1.62	2.0	1.3	0.2	114.5	<0.01	0.21	1.6
DD008388		0.38	42.7	1390	17.8	38.1	<0.001	0.10	1.30	1.8	1.8	0.2	69.3	<0.01	0.22	0.8
DD008389		0.17	10.4	1010	9.6	10.4	<0.001	0.05	0.60	0.3	0.3	0.4	9.7	<0.01	0.08	<0.2
DD008390		0.74	67.5	540	18.4	60.9	<0.001	0.08	1.28	3.8	0.4	0.2	49.7	<0.01	0.24	2.5
DD008391		0.16	39.7	510	8.6	12.5	<0.001	0.04	0.67	1.1	0.4	0.2	16.4	<0.01	0.10	0.4
DD008392		0.89	63.6	1370	46.8	48.2	0.001	0.07	2.99	3.4	1.5	0.7	75.2	<0.01	0.47	3.1
DD008393		0.05	48.4	2770	37.3	5.4	0.001	0.09	1.24	0.6	2.9	0.6	88.1	<0.01	0.39	0.4
DD008394		<0.05	100.5	1030	30.9	2.3	0.001	0.04	1.28	1.7	2.1	0.6	72.6	<0.01	0.61	4.9
DD008395		0.14	16.6	1030	21.2	8.1	<0.001	0.04	0.80	0.3	1.0	0.6	11.2	<0.01	0.09	0.5
DD008396		0.05	39.6	1650	39.8	3.8	0.001	0.08	1.26	1.1	2.3	0.6	65.6	<0.01	0.17	2.7
DD008397		0.14	26.8	1280	139.0	6.6	<0.001	0.32	5.07	1.0	7.4	0.7	121.0	<0.01	0.22	0.3
DD008398		0.37	36.9	1290	127.0	7.2	0.001	0.31	3.46	1.8	8.3	0.8	66.0	<0.01	0.38	2.1
DD008399		0.20	33.2	740	21.1	7.0	<0.001	0.04	1.56	1.1	1.0	0.6	16.1	<0.01	0.12	1.6
DD008400		0.64	17.5	580	9.8	9.6	<0.001	0.03	0.96	1.3	0.9	0.8	9.8	<0.01	0.07	2.5
DD008401		0.46	12.5	520	10.4	9.7	<0.001	0.03	0.79	0.8	0.7	0.6	6.3	<0.01	0.04	3.9
DD008402		0.48	39.9	1130	18.0	19.5	<0.001	0.08	1.61	2.1	1.5	0.8	43.9	<0.01	0.14	1.0
DD008403		0.46	30.6	700	16.5	20.9	0.001	0.08	1.90	1.2	1.5	0.7	28.3	<0.01	0.15	0.9
DD008404		0.61	30.3	990	16.4	11.3	0.001	0.08	2.98	1.6	1.7	0.8	100.0	<0.01	0.15	0.9
DD008405		0.14	41.4	1690	29.7	5.8	<0.001	0.13	2.16	0.8	1.6	0.6	68.5	<0.01	0.25	0.5
DD008406		0.19	62.4	1780	46.0	7.4	0.001	0.13	4.51	1.0	2.3	0.5	136.5	<0.01	0.52	0.9
DD008407		0.19	66.0	1760	21.9	10.4	0.001	0.14	2.78	1.1	1.9	0.6	70.6	<0.01	0.10	0.4
DD008408		0.57	33.2	780	27.5	13.4	<0.001	0.09	3.47	1.7	2.5	0.7	99.2	<0.01	0.23	1.9
DD008409		0.58	25.5	1070	19.4	13.3	0.001	0.08	2.09	1.4	1.6	0.7	53.7	<0.01	0.17	1.2
DD008410		0.81	41.2	830	17.0	16.3	0.001	0.07	1.46	1.9	1.2	0.7	34.1	<0.01	0.18	1.9
DD008411		0.27	23.3	870	13.5	12.9	<0.001	0.07	0.98	0.4	1.1	0.7	24.7	<0.01	0.08	0.2
DD008412		0.52	26.1	620	17.0	10.8	<0.001	0.05	0.96	1.2	1.6	0.7	17.0	<0.01	0.16	1.2
DD008413		0.47	21.4	680	13.7	11.4	<0.001	0.04	1.54	0.7	0.9	0.7	12.4	<0.01	0.09	0.4
DD008414		0.50	53.3	1160	21.3	6.8	<0.001	0.07	1.90	2.0	1.5	0.6	36.4	<0.01	0.16	1.5
DD008415		0.06	43.8	1450	33.9	3.7	0.001	0.12	2.58	1.1	3.2	0.4	66.1	<0.01	0.19	2.6
DD008416		0.29	40.4	1160	29.6	7.0	0.001	0.13	4.16	1.4	4.0	0.5	46.1	<0.01	0.22	2.9
DD008417		0.56	39.2	1510	26.0	7.2	0.001	0.08	1.94	1.7	2.3	0.5	39.2	<0.01	0.19	3.3
DD008418		0.13	13.0	760	4.0	6.8	<0.001	0.05	0.67	0.2	0.5	0.7	6.3	<0.01	0.07	<0.2
DD008419		0.89	17.6	470	10.0	7.6	0.001	0.03	0.78	1.6	1.0	0.7	8.2	<0.01	0.08	1.8
DD008420		0.51	32.1	1170	13.6	28.1	0.001	0.09	1.25	1.7	1.3	0.5	58.8	<0.01	0.15	0.9
DD008421		0.43	61.7	1660	25.9	40.0	0.001	0.16	2.81	2.2	1.8	0.5	87.5	<0.01	0.30	2.0



ALS Canada Ltd.
 2103 Dollarton Hwy
 North Vancouver BC V7H 0A7
 Phone: 604 984 0221 Fax: 604 984 0218 www.alsglobal.com

To: STRATEGIC METALS LTD.
 C/ O ARCHER, CATHRO & ASSOCIATES (1981)
 LIMITED
 1016- 510 W HASTINGS ST
 VANCOUVER BC V6B 1L8

Page: 3 - D
 Total # Pages: 8 (A - D)
 Plus Appendix Pages
 Finalized Date: 11- AUG- 2012
 Account: MTT

Project: Staff

CERTIFICATE OF ANALYSIS WH12179442

Sample Description	Method Analyte Units LOR	ME-MS41	ME-MS41	ME-MS41	ME-MS41	ME-MS41	ME-MS41	ME-MS41	ME-MS41
		Ti %	Ti ppm	U ppm	V ppm	W ppm	Y ppm	Zn ppm	Zr ppm
		0.005	0.02	0.05	1	0.05	0.05	2	0.5
DD008381		0.021	0.07	1.16	27	0.15	2.51	64	<0.5
DD008382		0.025	0.09	0.94	42	0.17	2.59	63	<0.5
DD008383		0.033	0.09	0.71	29	0.13	2.13	64	<0.5
DD008385		0.043	0.15	2.21	33	0.07	4.08	112	<0.5
DD008386		0.081	0.24	1.59	39	0.09	5.26	109	0.8
DD008387		0.099	0.43	4.16	63	0.07	10.10	187	0.8
DD008388		0.066	0.23	2.84	46	0.06	7.00	122	0.5
DD008389		0.023	0.08	0.61	37	0.14	1.65	40	<0.5
DD008390		0.139	0.38	0.82	45	0.09	3.78	93	1.3
DD008391		0.037	0.11	0.44	26	0.06	2.82	68	<0.5
DD008392		0.101	0.37	2.25	46	0.11	7.80	101	2.3
DD008393		0.007	0.07	2.12	15	0.11	8.55	107	0.9
DD008394		<0.005	0.03	1.25	2	0.06	6.39	106	1.9
DD008395		0.010	0.06	0.98	16	0.11	1.91	56	<0.5
DD008396		<0.005	0.05	3.09	7	0.05	7.43	170	1.1
DD008397		0.012	0.22	3.07	26	0.13	5.82	120	0.7
DD008398		0.021	0.14	2.17	26	0.14	4.61	175	0.7
DD008399		0.012	0.06	0.97	13	0.11	4.04	76	<0.5
DD008400		0.017	0.11	0.59	26	0.17	2.01	53	0.6
DD008401		0.010	0.07	0.37	14	0.11	1.70	31	<0.5
DD008402		0.046	0.19	1.72	46	0.20	4.79	102	<0.5
DD008403		0.037	0.22	1.25	42	0.13	2.38	87	<0.5
DD008404		0.027	0.17	1.63	52	0.20	6.59	78	0.8
DD008405		0.009	0.08	1.91	20	0.10	4.82	87	1.1
DD008406		0.010	0.08	3.22	32	0.18	5.74	123	2.0
DD008407		0.020	0.16	2.68	46	0.24	11.90	130	<0.5
DD008408		0.024	0.18	2.21	53	0.18	5.17	105	1.3
DD008409		0.023	0.16	1.35	44	0.18	2.74	85	0.8
DD008410		0.025	0.21	1.51	45	0.18	4.22	82	1.0
DD008411		0.017	0.12	1.29	36	0.17	2.61	65	<0.5
DD008412		0.019	0.10	0.94	28	0.17	2.80	78	<0.5
DD008413		0.019	0.08	0.66	33	0.19	2.25	59	<0.5
DD008414		0.035	0.07	1.75	30	0.22	6.11	112	<0.5
DD008415		<0.005	0.06	2.48	9	0.08	6.25	166	0.6
DD008416		0.014	0.09	1.70	19	0.11	4.17	151	0.7
DD008417		0.021	0.09	1.82	26	0.20	4.16	130	1.4
DD008418		0.011	0.08	0.60	29	0.15	1.16	51	<0.5
DD008419		0.025	0.10	0.56	35	0.16	2.00	48	0.6
DD008420		0.060	0.19	1.78	40	0.09	7.02	103	<0.5
DD008421		0.071	0.32	3.76	40	0.11	8.19	151	0.7



ALS Canada Ltd.
 2103 Dollarton Hwy
 North Vancouver BC V7H 0A7
 Phone: 604 984 0221 Fax: 604 984 0218 www.alsglobal.com

To: STRATEGIC METALS LTD.
 C/ O ARCHER, CATHRO & ASSOCIATES (1981)
 LIMITED
 1016- 510 W HASTINGS ST
 VANCOUVER BC V6B 1L8

Page: 4 - A
 Total # Pages: 8 (A - D)
 Plus Appendix Pages
 Finalized Date: 11- AUG- 2012
 Account: MTT

Project: Staff

CERTIFICATE OF ANALYSIS WH12179442

Sample Description	Method	WEI- 21	Au- ICP21	ME- MS41	ME- MS41	ME- MS41	ME- MS41	ME- MS41	ME- MS41	ME- MS41	ME- MS41	ME- MS41	ME- MS41	ME- MS41	ME- MS41	ME- MS41
	Analyte	Recvd Wt.	Au	Ag	Al	As	Au	B	Ba	Be	Bi	Ca	Cd	Ce	Co	Cr
	Units	kg	ppm	ppm	%	ppm	ppm	ppm	ppm	ppm	ppm	%	ppm	ppm	ppm	ppm
	LOR	0.02	0.001	0.01	0.01	0.1	0.2	10	10	0.05	0.01	0.01	0.01	0.02	0.1	1
DD008422		0.15	0.015	0.55	1.91	26.2	<0.2	<10	240	0.37	0.35	0.94	0.17	29.2	14.2	29
DD008423		0.19	0.001	0.10	1.11	24.6	<0.2	<10	220	0.12	0.20	0.05	0.12	21.1	30.3	16
DD008424		0.18	0.008	0.16	1.44	27.5	<0.2	<10	210	0.17	0.30	0.05	0.15	37.2	24.5	21
DD008425		0.22	<0.001	0.14	1.00	16.9	<0.2	<10	140	0.17	0.21	0.06	0.20	19.75	11.0	19
DD008426		0.28	0.004	0.21	1.30	18.1	<0.2	<10	190	0.19	0.23	0.23	0.21	27.9	16.5	20
DD008427		0.15	0.007	0.40	1.22	15.0	<0.2	<10	180	0.23	0.30	0.07	0.25	24.6	15.6	21
DD008428		0.14	<0.001	0.12	0.79	6.6	<0.2	<10	110	0.13	0.15	0.06	0.06	12.85	3.4	18
DD008429		0.10	NSS	0.65	0.48	15.2	<0.2	<10	130	0.10	0.30	0.06	0.20	26.2	8.7	11
DD008430		0.12	<0.001	0.23	0.68	31.1	<0.2	<10	90	0.15	0.20	0.06	0.19	13.05	5.4	20
DD008431		0.15	<0.001	0.16	0.68	20.3	<0.2	<10	110	0.14	0.24	0.06	0.17	18.30	10.9	14
DD008432		0.18	0.016	1.89	1.34	19.5	<0.2	<10	120	0.29	0.43	0.02	0.35	24.9	17.2	25
DD008433		0.14	<0.001	0.23	0.79	16.9	<0.2	<10	110	0.21	0.21	0.05	0.46	15.90	5.9	14
DD008434		0.18	0.012	0.47	1.21	26.3	<0.2	<10	160	0.32	0.32	0.07	0.38	35.3	15.9	20
DD008435		0.21	0.012	0.88	1.55	12.7	<0.2	<10	230	0.24	0.45	0.08	0.70	26.5	21.3	31
DD008436		0.19	0.023	1.09	1.76	12.8	<0.2	<10	350	0.22	0.55	0.03	0.38	32.3	21.1	38
DD008437		0.25	0.017	0.98	1.63	11.5	<0.2	<10	270	0.26	0.42	0.03	0.37	33.7	23.8	31
DD008438		0.20	0.009	0.48	1.29	23.6	<0.2	<10	210	0.23	0.45	0.07	0.17	36.5	21.5	23
DD008439		0.15	0.017	0.35	1.12	18.6	<0.2	<10	170	0.27	0.39	0.12	0.17	28.3	27.5	18
DD008440		0.25	0.011	0.22	1.77	34.6	<0.2	<10	140	0.27	0.53	0.15	0.11	37.7	29.3	22
ZZ02700		0.27	0.005	0.33	1.38	18.6	<0.2	<10	190	0.36	0.43	0.39	0.13	30.3	17.4	17
ZZ02701		0.24	0.010	0.58	1.76	20.2	<0.2	<10	150	0.27	0.45	0.55	0.87	30.3	29.4	23
ZZ02702		0.21	0.009	0.33	1.31	20.3	<0.2	<10	150	0.23	0.48	0.32	0.35	34.8	30.6	18
ZZ02703		0.23	0.008	0.30	1.31	17.7	<0.2	<10	160	0.26	0.46	0.32	0.37	29.2	23.9	18
ZZ02704		0.25	0.013	0.72	1.52	21.2	<0.2	<10	240	0.24	0.50	0.06	0.33	38.9	20.6	26
ZZ02705		0.20	0.018	0.84	1.61	12.7	<0.2	<10	270	0.23	0.50	0.07	0.35	33.1	16.6	32
ZZ02706		0.22	0.015	0.42	1.46	17.3	<0.2	<10	210	0.18	0.39	0.14	0.30	40.4	18.3	24
ZZ02707		0.21	0.005	0.34	1.27	21.4	<0.2	<10	250	0.30	0.38	0.14	0.20	27.5	8.0	23
ZZ02708		0.17	0.005	0.58	1.02	17.7	<0.2	<10	460	0.22	0.49	0.13	1.07	28.0	10.1	19
ZZ02709		0.23	0.002	0.14	1.20	39.6	<0.2	<10	160	0.29	0.38	0.03	0.21	32.9	21.6	19
ZZ02710		0.20	0.001	0.05	1.86	26.2	<0.2	<10	140	0.35	0.28	0.06	0.26	20.8	15.2	28
ZZ02711		0.17	0.004	0.45	1.09	17.7	<0.2	<10	200	0.23	0.36	0.14	0.71	23.6	8.9	21
ZZ02712		0.23	0.006	0.27	1.19	16.5	<0.2	<10	130	0.20	0.27	0.07	0.08	21.6	14.7	21
ZZ02713		0.24	0.007	0.13	1.19	18.3	<0.2	<10	180	0.13	0.22	0.13	0.12	24.5	18.2	24
ZZ02714		0.19	0.012	0.10	1.78	40.3	<0.2	<10	170	0.46	0.51	0.09	0.40	31.1	22.3	23
ZZ02715		0.27	0.052	2.17	1.30	61.3	<0.2	<10	240	0.22	0.33	0.04	0.58	34.3	12.9	33
ZZ02716		0.20	0.006	0.24	1.60	19.7	<0.2	<10	280	0.22	0.29	0.09	0.10	33.4	13.7	28
ZZ02717		0.19	0.001	0.13	1.92	30.5	<0.2	<10	220	0.21	0.24	0.10	0.17	29.8	24.5	27
ZZ02718		0.21	0.008	0.26	1.45	28.2	<0.2	<10	140	0.29	0.27	0.12	0.23	24.1	14.7	31
ZZ02719		0.20	<0.001	0.05	1.25	13.7	<0.2	<10	90	0.17	0.22	0.04	0.12	19.85	9.8	22
ZZ02720		0.26	0.040	0.19	1.47	45.8	<0.2	<10	160	0.29	0.38	0.20	0.10	42.4	18.5	25



ALS Canada Ltd.
 2103 Dollarton Hwy
 North Vancouver BC V7H 0A7
 Phone: 604 984 0221 Fax: 604 984 0218 www.alsglobal.com

To: STRATEGIC METALS LTD.
 C/ O ARCHER, CATHRO & ASSOCIATES (1981)
 LIMITED
 1016- 510 W HASTINGS ST
 VANCOUVER BC V6B 1L8

Page: 4 - B
 Total # Pages: 8 (A - D)
 Plus Appendix Pages
 Finalized Date: 11- AUG- 2012
 Account: MTT

Project: Staff

CERTIFICATE OF ANALYSIS WH12179442

Sample Description	Method Analyte Units LOR	ME- MS41	ME- MS41	ME- MS41	ME- MS41	ME- MS41	ME- MS41	ME- MS41	ME- MS41	ME- MS41	ME- MS41	ME- MS41	ME- MS41	ME- MS41	ME- MS41	
		Cs	Cu	Fe	Ga	Ge	Hf	Hg	In	K	La	Li	Mg	Mn	Mo	Na
		ppm	ppm	%	ppm	ppm	ppm	ppm	ppm	%	ppm	ppm	%	ppm	ppm	%
DD008422		13.55	183.0	3.72	5.85	0.14	0.06	0.09	0.026	0.56	18.5	38.6	1.50	576	4.55	0.02
DD008423		2.40	81.4	2.46	3.50	0.06	<0.02	0.05	0.018	0.13	9.1	12.8	0.60	5100	1.49	<0.01
DD008424		5.21	126.0	4.31	4.52	0.10	<0.02	0.06	0.019	0.30	15.3	17.7	0.77	3400	5.55	0.01
DD008425		1.85	50.7	2.98	4.40	<0.05	<0.02	0.07	0.018	0.13	8.7	10.6	0.40	1460	2.69	0.01
DD008426		3.05	119.0	3.67	4.11	<0.05	<0.02	0.05	0.017	0.19	14.6	16.2	0.78	2520	2.74	0.01
DD008427		2.87	113.5	3.59	4.02	<0.05	<0.02	0.09	0.020	0.16	11.5	12.9	0.65	1480	5.65	0.01
DD008428		1.84	33.2	1.73	4.37	<0.05	<0.02	0.05	0.010	0.06	6.3	8.4	0.37	448	1.30	0.01
DD008429		1.71	58.3	3.33	2.83	<0.05	<0.02	0.09	0.015	0.10	11.4	3.1	0.14	1510	5.05	0.02
DD008430		1.62	76.9	2.78	4.03	<0.05	<0.02	0.06	0.016	0.06	7.9	4.2	0.18	480	2.78	0.01
DD008431		1.30	46.7	2.58	3.79	<0.05	<0.02	0.06	0.013	0.05	9.0	3.8	0.15	1680	3.08	0.01
DD008432		1.79	144.0	5.21	4.28	<0.05	0.02	0.27	0.034	0.10	12.7	9.5	0.35	939	10.30	0.01
DD008433		0.78	39.4	2.48	3.47	<0.05	<0.02	0.05	0.021	0.05	7.6	5.5	0.14	829	2.48	0.01
DD008434		1.68	100.0	3.75	4.13	<0.05	<0.02	0.08	0.025	0.09	17.8	10.6	0.36	1540	5.18	0.01
DD008435		4.84	154.0	4.39	5.28	<0.05	<0.02	0.19	0.022	0.19	13.1	16.3	0.76	604	6.29	0.01
DD008436		5.57	205	5.42	5.94	0.07	0.03	0.23	0.026	0.27	15.2	17.0	0.85	747	5.85	0.01
DD008437		4.37	166.0	4.54	5.19	<0.05	0.03	0.19	0.018	0.18	16.6	16.8	0.81	725	3.81	0.01
DD008438		5.51	129.0	4.74	4.73	0.05	0.02	0.25	0.020	0.28	16.8	10.3	0.69	2550	7.86	0.01
DD008439		3.21	129.5	3.93	3.85	<0.05	<0.02	0.18	0.021	0.13	13.1	9.0	0.55	3250	5.55	0.01
DD008440		3.95	153.5	5.99	5.13	0.05	<0.02	0.19	0.021	0.23	15.5	15.3	0.93	5570	7.00	0.01
ZZ02700		3.55	119.0	3.87	4.17	<0.05	<0.02	0.21	0.019	0.16	15.8	13.1	0.73	1980	5.21	0.01
ZZ02701		6.19	191.0	4.26	5.32	0.19	0.02	0.21	0.026	0.33	16.2	19.0	1.38	3490	6.84	0.01
ZZ02702		3.77	176.0	4.41	3.98	0.14	<0.02	0.25	0.024	0.18	17.0	12.7	0.74	3930	6.50	0.01
ZZ02703		3.43	138.0	4.12	3.98	0.11	<0.02	0.23	0.022	0.16	14.7	11.1	0.68	3440	6.08	0.01
ZZ02704		5.56	152.0	4.98	4.71	0.13	0.02	0.31	0.023	0.27	18.3	12.7	0.76	2390	7.31	0.02
ZZ02705		4.57	153.0	4.82	4.83	0.12	<0.02	0.19	0.022	0.21	17.2	15.5	0.77	950	5.25	0.02
ZZ02706		4.14	157.5	4.59	4.55	0.13	<0.02	0.21	0.023	0.20	19.8	13.5	0.74	2240	6.68	0.02
ZZ02707		2.06	73.1	3.34	4.10	0.08	<0.02	0.05	0.022	0.09	14.6	12.0	0.53	942	3.67	0.02
ZZ02708		1.72	95.4	7.50	3.79	0.14	0.02	0.10	0.025	0.09	14.5	5.6	0.24	2310	17.70	0.02
ZZ02709		0.77	86.9	3.85	3.84	0.11	0.02	0.06	0.023	0.06	13.8	8.0	0.22	3590	2.89	0.01
ZZ02710		1.67	60.7	3.15	4.81	0.07	0.02	0.06	0.029	0.09	10.0	17.2	0.61	2470	1.70	0.01
ZZ02711		1.93	67.6	3.48	4.07	0.09	<0.02	0.06	0.023	0.11	12.5	9.6	0.37	1340	5.46	0.02
ZZ02712		2.24	65.6	3.32	4.11	0.06	<0.02	0.04	0.022	0.09	9.6	11.8	0.55	2370	3.01	0.02
ZZ02713		2.48	103.5	3.42	4.19	0.10	<0.02	0.02	0.019	0.13	11.0	16.6	0.77	2750	1.82	0.01
ZZ02714		4.53	85.8	4.56	4.29	0.08	0.03	<0.01	0.026	0.19	14.4	26.0	0.65	2210	2.44	0.02
ZZ02715		3.97	150.5	7.33	4.39	0.16	0.02	0.89	0.052	0.21	15.6	13.1	0.53	1880	20.2	0.03
ZZ02716		4.30	111.5	4.05	5.21	0.10	<0.02	0.02	0.021	0.23	15.1	19.0	0.81	2040	3.59	0.02
ZZ02717		4.14	114.5	3.90	5.71	0.10	<0.02	0.05	0.024	0.23	12.9	22.5	1.10	3820	2.38	0.02
ZZ02718		2.81	116.5	3.74	5.17	0.08	<0.02	0.04	0.026	0.13	12.3	17.1	0.59	1920	3.20	0.02
ZZ02719		1.77	35.5	2.77	5.15	0.07	<0.02	<0.01	0.020	0.09	8.7	10.5	0.62	2210	1.63	0.01
ZZ02720		4.50	136.0	4.79	4.59	0.14	0.02	0.03	0.025	0.22	19.1	18.3	0.77	2100	5.64	0.02

***** See Appendix Page for comments regarding this certificate *****



ALS Canada Ltd.
 2103 Dollarton Hwy
 North Vancouver BC V7H 0A7
 Phone: 604 984 0221 Fax: 604 984 0218 www.alsglobal.com

To: STRATEGIC METALS LTD.
 C/ O ARCHER, CATHRO & ASSOCIATES (1981)
 LIMITED
 1016- 510 W HASTINGS ST
 VANCOUVER BC V6B 1L8

Page: 4 - C
 Total # Pages: 8 (A - D)
 Plus Appendix Pages
 Finalized Date: 11- AUG- 2012
 Account: MTT

Project: Staff

CERTIFICATE OF ANALYSIS WH12179442

Sample Description	Method Analyte Units LOR	ME- MS41	ME- MS41	ME- MS41	ME- MS41	ME- MS41	ME- MS41	ME- MS41	ME- MS41	ME- MS41	ME- MS41	ME- MS41	ME- MS41	ME- MS41	ME- MS41	ME- MS41
		Nb	Ni	P	Pb	Rb	Re	S	Sb	Sc	Se	Sn	Sr	Ta	Te	Th
		ppm	ppm	ppm	ppm	ppm	ppm	%	ppm	ppm	ppm	ppm	ppm	ppm	ppm	ppm
DD008422		1.61	38.3	4870	24.7	81.7	0.001	0.12	1.48	3.2	2.2	0.6	207	<0.01	0.24	3.2
DD008423		0.40	62.0	530	9.0	16.7	<0.001	0.03	0.91	1.8	0.8	0.4	27.7	<0.01	0.09	1.1
DD008424		0.68	49.8	600	20.1	39.9	0.001	0.13	1.83	2.5	0.9	0.4	50.8	<0.01	0.27	2.2
DD008425		0.66	27.7	600	10.4	22.2	<0.001	0.07	1.07	1.3	0.4	0.3	23.9	<0.01	0.10	0.5
DD008426		0.42	44.7	1300	14.9	26.2	<0.001	0.08	1.25	2.0	1.5	0.2	62.9	<0.01	0.19	1.5
DD008427		0.35	42.4	850	17.9	28.4	<0.001	0.14	1.96	1.5	1.5	0.2	60.2	<0.01	0.18	0.8
DD008428		0.33	14.6	790	4.8	12.0	<0.001	0.06	0.55	0.7	0.2	0.2	15.3	<0.01	0.11	<0.2
DD008429		0.11	30.7	1050	13.1	12.7	<0.001	0.09	1.70	0.4	0.9	0.2	29.9	<0.01	0.19	<0.2
DD008430		0.09	22.0	1210	9.3	12.1	<0.001	0.09	1.19	0.1	1.0	0.3	30.2	<0.01	0.12	<0.2
DD008431		0.09	21.7	1270	11.6	11.5	<0.001	0.07	1.49	0.2	0.3	0.4	23.5	<0.01	0.15	<0.2
DD008432		0.31	39.0	1030	22.5	14.4	<0.001	0.10	4.73	1.4	2.9	0.2	24.7	<0.01	0.23	1.0
DD008433		0.27	14.9	830	9.8	11.6	<0.001	0.05	1.09	0.5	0.3	0.3	18.4	<0.01	0.11	<0.2
DD008434		0.35	42.1	890	20.4	14.7	<0.001	0.07	2.36	1.6	1.4	0.3	36.7	<0.01	0.18	1.1
DD008435		0.56	59.2	620	25.8	31.8	<0.001	0.12	3.42	2.0	3.1	0.2	38.2	<0.01	0.23	1.5
DD008436		0.64	71.1	580	35.7	42.9	<0.001	0.16	3.64	2.5	3.5	0.2	48.9	<0.01	0.28	3.1
DD008437		0.68	61.5	490	24.6	30.7	<0.001	0.10	2.34	2.0	2.3	0.2	41.2	<0.01	0.22	3.3
DD008438		0.51	42.6	740	28.1	46.9	0.001	0.17	2.56	1.7	2.1	0.2	52.9	<0.01	0.34	1.9
DD008439		0.27	41.8	1110	25.6	22.7	<0.001	0.09	1.84	1.2	1.8	0.2	46.2	<0.01	0.28	0.5
DD008440		0.49	56.0	940	36.1	34.6	<0.001	0.09	1.86	2.2	0.6	0.2	53.3	<0.01	0.38	1.7
ZZ02700		0.24	35.2	1740	28.1	25.2	<0.001	0.06	1.43	1.4	1.6	0.2	90.9	<0.01	0.25	0.9
ZZ02701		0.31	60.3	2990	28.6	41.5	<0.001	0.09	1.78	2.5	2.6	0.2	127.0	<0.01	0.27	2.2
ZZ02702		0.22	59.1	1940	32.3	28.0	0.001	0.08	1.76	1.7	1.9	<0.2	90.7	<0.01	0.31	1.2
ZZ02703		0.10	42.2	2030	30.3	26.2	<0.001	0.09	1.60	0.8	1.8	<0.2	82.8	<0.01	0.23	0.4
ZZ02704		0.45	53.0	980	28.5	44.0	<0.001	0.16	2.40	2.1	2.6	0.2	57.2	<0.01	0.30	2.2
ZZ02705		0.46	47.9	820	24.7	32.3	<0.001	0.14	2.32	2.0	2.5	0.2	48.3	<0.01	0.19	2.0
ZZ02706		0.26	43.7	1340	23.8	30.2	<0.001	0.13	2.03	1.7	1.9	0.2	64.4	<0.01	0.23	1.5
ZZ02707		0.22	29.8	790	16.6	15.5	<0.001	0.08	1.44	1.1	1.4	0.3	37.8	<0.01	0.17	0.4
ZZ02708		0.18	72.5	1240	24.0	30.3	0.006	0.12	4.22	1.3	5.1	0.2	68.9	<0.01	0.14	0.8
ZZ02709		0.20	52.6	1060	19.6	10.1	<0.001	0.04	1.78	1.3	0.7	0.3	13.3	<0.01	0.16	0.4
ZZ02710		0.54	36.8	890	12.0	15.1	<0.001	0.04	1.04	2.1	0.7	0.3	13.8	<0.01	0.08	1.2
ZZ02711		0.17	31.2	1490	17.9	19.3	<0.001	0.13	1.58	0.4	1.0	0.3	54.3	<0.01	0.15	0.2
ZZ02712		0.15	32.1	940	13.3	15.7	<0.001	0.07	1.32	0.9	0.7	0.2	25.0	<0.01	0.15	0.3
ZZ02713		0.50	49.2	620	11.8	21.4	<0.001	0.03	0.97	2.1	0.6	<0.2	34.1	<0.01	0.15	1.4
ZZ02714		1.04	51.2	790	26.8	30.7	<0.001	0.04	1.48	2.4	0.9	0.3	20.7	<0.01	0.17	2.4
ZZ02715		0.50	40.7	1250	29.3	28.9	<0.001	0.25	9.43	2.5	7.7	0.2	61.3	<0.01	0.29	2.5
ZZ02716		0.80	33.8	750	16.2	35.6	<0.001	0.11	1.20	2.5	1.1	0.2	49.3	<0.01	0.23	1.5
ZZ02717		0.39	68.8	680	13.1	30.4	<0.001	0.07	1.42	2.6	0.7	0.2	46.4	<0.01	0.11	1.4
ZZ02718		0.26	33.6	1460	14.7	19.3	<0.001	0.09	1.41	1.3	1.4	0.3	51.1	<0.01	0.20	0.4
ZZ02719		0.28	26.6	900	8.8	14.4	<0.001	0.03	0.65	1.0	0.4	0.3	8.5	<0.01	0.08	0.2
ZZ02720		0.59	38.2	1420	23.1	36.2	<0.001	0.10	1.49	2.5	0.7	0.2	66.6	<0.01	0.26	2.3

***** See Appendix Page for comments regarding this certificate *****



ALS Canada Ltd.
 2103 Dollarton Hwy
 North Vancouver BC V7H 0A7
 Phone: 604 984 0221 Fax: 604 984 0218 www.alsglobal.com

To: STRATEGIC METALS LTD.
 C/ O ARCHER, CATHRO & ASSOCIATES (1981)
 LIMITED
 1016- 510 W HASTINGS ST
 VANCOUVER BC V6B 1L8

Page: 4 - D
 Total # Pages: 8 (A - D)
 Plus Appendix Pages
 Finalized Date: 11- AUG- 2012
 Account: MTT

Project: Staff

CERTIFICATE OF ANALYSIS WH12179442

Sample Description	Method Analyte Units LOR	ME-MS41	ME-MS41	ME-MS41	ME-MS41	ME-MS41	ME-MS41	ME-MS41	ME-MS41
		Ti %	Ti ppm	U ppm	V ppm	W ppm	Y ppm	Zn ppm	Zr ppm
		0.005	0.02	0.05	1	0.05	0.05	2	0.5
DD008422		0.146	0.72	5.63	81	0.05	20.5	140	4.3
DD008423		0.046	0.14	0.64	22	0.06	3.64	73	<0.5
DD008424		0.088	0.31	1.46	34	0.10	4.08	86	0.8
DD008425		0.049	0.12	0.72	34	0.13	1.70	50	<0.5
DD008426		0.059	0.17	1.56	35	0.07	6.01	102	0.5
DD008427		0.056	0.21	2.06	38	0.09	4.24	112	0.6
DD008428		0.034	0.09	0.44	32	0.07	1.58	35	<0.5
DD008429		0.019	0.14	0.73	25	0.11	1.56	77	<0.5
DD008430		0.012	0.11	1.28	41	0.11	2.87	71	<0.5
DD008431		0.012	0.11	0.82	33	0.12	2.27	56	<0.5
DD008432		0.030	0.22	3.10	50	0.11	2.60	184	0.9
DD008433		0.019	0.08	0.92	28	0.16	1.65	46	<0.5
DD008434		0.030	0.14	1.96	34	0.17	5.07	115	<0.5
DD008435		0.065	0.30	2.15	44	0.08	3.95	174	0.8
DD008436		0.091	0.33	2.18	53	0.07	3.97	205	2.1
DD008437		0.074	0.29	1.52	40	<0.05	3.24	173	1.5
DD008438		0.068	0.34	1.85	37	0.06	3.51	107	1.0
DD008439		0.038	0.25	2.44	32	0.06	4.68	98	<0.5
DD008440		0.056	0.25	1.97	30	0.13	4.85	102	<0.5
ZZ02700		0.030	0.20	3.97	35	0.08	9.26	91	<0.5
ZZ02701		0.066	0.45	4.82	61	0.05	12.20	165	0.9
ZZ02702		0.039	0.25	4.03	38	0.06	9.36	129	<0.5
ZZ02703		0.026	0.23	4.28	38	0.05	9.63	120	<0.5
ZZ02704		0.070	0.28	2.42	39	0.05	4.74	137	1.0
ZZ02705		0.072	0.25	2.12	47	0.08	3.82	160	0.9
ZZ02706		0.053	0.25	2.90	42	0.05	6.06	127	0.5
ZZ02707		0.030	0.13	1.44	37	0.11	3.63	91	<0.5
ZZ02708		0.016	0.21	2.60	33	0.09	5.59	171	<0.5
ZZ02709		0.019	0.08	1.13	32	0.14	3.76	104	<0.5
ZZ02710		0.049	0.13	0.75	40	0.12	2.86	94	0.6
ZZ02711		0.020	0.15	1.93	42	0.10	3.28	104	<0.5
ZZ02712		0.035	0.11	0.89	32	0.08	2.06	79	<0.5
ZZ02713		0.065	0.14	0.68	33	0.05	3.51	84	3.3
ZZ02714		0.078	0.26	1.17	34	0.15	3.72	135	0.8
ZZ02715		0.061	0.41	3.53	86	0.11	3.84	204	1.1
ZZ02716		0.085	0.23	1.32	44	0.09	4.13	81	<0.5
ZZ02717		0.069	0.21	0.95	38	0.07	4.54	114	<0.5
ZZ02718		0.042	0.17	1.62	49	0.11	4.39	94	<0.5
ZZ02719		0.038	0.09	0.41	37	0.10	1.50	56	<0.5
ZZ02720		0.081	0.24	2.19	42	0.09	5.82	102	0.6



ALS Canada Ltd.
 2103 Dollarton Hwy
 North Vancouver BC V7H 0A7
 Phone: 604 984 0221 Fax: 604 984 0218 www.alsglobal.com

To: STRATEGIC METALS LTD.
 C/ O ARCHER, CATHRO & ASSOCIATES (1981)
 LIMITED
 1016- 510 W HASTINGS ST
 VANCOUVER BC V6B 1L8

Page: 5 - A
 Total # Pages: 8 (A - D)
 Plus Appendix Pages
 Finalized Date: 11- AUG- 2012
 Account: MTT

Project: Staff

CERTIFICATE OF ANALYSIS WH12179442

Sample Description	Method	WEI- 21	Au- ICP21	ME- MS41	ME- MS41	ME- MS41	ME- MS41	ME- MS41	ME- MS41	ME- MS41	ME- MS41	ME- MS41	ME- MS41	ME- MS41	ME- MS41	ME- MS41
	Analyte	Recvd Wt.	Au	Ag	Al	As	Au	B	Ba	Be	Bi	Ca	Cd	Ce	Co	Cr
Units		kg	ppm	ppm	%	ppm	ppm	ppm	ppm	ppm	ppm	%	ppm	ppm	ppm	ppm
LOR		0.02	0.001	0.01	0.01	0.1	0.2	10	10	0.05	0.01	0.01	0.01	0.02	0.1	1
ZZ02721		0.22	0.001	0.29	0.98	66.0	<0.2	<10	160	0.23	0.34	0.13	0.63	24.2	33.7	15
ZZ02722		0.23	0.005	0.34	1.22	72.5	<0.2	<10	120	0.39	0.34	0.34	0.55	31.8	16.1	20
ZZ02723		0.23	0.028	1.14	0.78	66.4	<0.2	<10	150	0.26	0.45	0.08	0.34	42.3	12.6	12
ZZ02724		0.20	0.012	0.72	1.09	38.8	<0.2	<10	100	0.32	0.54	0.04	0.33	33.5	11.2	18
ZZ02725		0.16	0.070	3.28	0.38	323	<0.2	<10	140	0.19	0.60	0.02	1.72	44.0	14.6	6
ZZ02726		0.19	0.046	2.74	0.60	216	<0.2	<10	170	0.23	0.52	0.03	0.82	40.8	11.0	10
ZZ02727		0.17	0.023	0.39	1.30	91.1	<0.2	<10	160	0.50	0.62	0.10	0.34	41.9	21.4	24
ZZ02728		0.20	0.007	0.20	1.16	42.2	<0.2	<10	110	0.28	0.44	0.06	0.15	40.9	10.5	19
ZZ02729		0.18	0.007	0.40	1.41	56.6	<0.2	<10	160	0.41	0.53	0.07	0.46	42.0	34.2	21
ZZ02730		0.17	0.002	0.35	1.86	25.1	<0.2	<10	160	0.35	0.45	0.06	0.67	37.8	48.7	29
ZZ02731		0.21	<0.001	0.25	1.34	19.0	<0.2	<10	110	0.25	0.38	0.04	0.16	44.3	13.8	21
ZZ02732		0.15	0.089	0.33	1.72	18.8	<0.2	<10	110	0.31	0.39	0.04	0.34	36.0	23.9	27
ZZ02733		0.17	0.015	0.63	1.55	12.1	<0.2	<10	170	0.34	0.49	0.06	0.64	35.8	25.1	24
ZZ02735		0.24	<0.001	0.21	1.65	16.2	<0.2	<10	70	0.34	0.47	0.09	0.22	32.2	26.8	22
ZZ02736		0.16	0.007	0.16	0.88	5.9	<0.2	<10	140	0.24	0.30	1.68	0.20	26.3	9.5	14
ZZ02737		0.23	0.017	0.33	1.62	25.6	<0.2	<10	100	0.29	0.54	0.05	0.26	41.9	34.3	23
ZZ02738		0.19	0.007	0.20	1.21	14.2	<0.2	<10	80	0.22	0.40	0.08	0.14	27.8	15.6	20
ZZ02739		0.16	0.015	0.32	1.37	96.7	<0.2	<10	140	0.30	0.81	0.09	0.43	60.6	50.9	20
ZZ02740		0.14	0.021	3.04	1.09	12.7	<0.2	<10	160	0.27	0.48	0.03	0.45	41.8	9.9	21
ZZ02741		0.13	<0.001	0.18	1.41	16.7	<0.2	<10	140	0.27	0.42	0.04	0.33	39.6	27.4	23
ZZ02742		0.18	<0.001	0.26	1.63	24.2	<0.2	<10	120	0.41	0.39	0.18	0.38	30.7	24.3	28
ZZ02743		0.14	<0.001	0.49	1.28	16.8	<0.2	<10	140	0.26	0.37	0.05	0.31	29.1	14.4	20
ZZ02744		0.18	<0.001	0.22	1.39	27.8	<0.2	<10	120	0.31	0.41	0.04	0.32	39.3	16.5	21
ZZ02745		0.16	0.006	0.53	1.51	30.3	<0.2	<10	160	0.35	0.47	0.09	0.24	41.8	19.4	19
ZZ02746		0.23	0.042	2.51	0.72	140.0	<0.2	<10	180	0.28	0.71	0.05	1.02	41.0	22.1	11
ZZ02747		0.20	0.024	1.15	0.42	141.0	<0.2	<10	130	0.15	0.31	0.02	0.55	30.9	14.5	6
ZZ02748		0.16	<0.001	0.52	0.87	107.5	<0.2	<10	70	0.22	0.40	0.04	0.30	33.4	13.1	14
ZZ02749		0.13	<0.001	0.78	0.78	34.8	<0.2	<10	80	0.21	0.46	0.03	0.40	29.2	7.3	13
ZZ02750		0.18	<0.001	0.42	0.52	55.6	<0.2	<10	140	0.27	0.44	0.13	0.17	36.9	10.4	7
ZZ02751		0.13	<0.001	0.19	0.92	22.2	<0.2	<10	100	0.14	0.22	0.17	0.12	18.10	8.4	18
ZZ02752		0.15	0.013	0.51	0.89	33.3	<0.2	<10	180	0.18	0.37	0.10	0.46	31.4	20.5	16
ZZ02753		0.23	<0.001	0.07	1.11	11.5	<0.2	<10	100	0.15	0.23	0.04	0.09	24.5	7.5	21
ZZ02754		0.17	0.041	0.82	1.76	45.9	<0.2	<10	240	0.37	0.50	1.67	0.49	35.3	18.4	28
ZZ02755		0.20	0.003	0.08	1.88	21.7	<0.2	<10	200	0.30	0.28	0.03	0.10	35.3	8.9	28
ZZ02756		0.19	0.001	0.19	1.41	9.7	<0.2	<10	170	0.18	0.27	0.08	0.13	22.9	10.1	26
ZZ02757		0.17	0.012	0.52	1.37	20.2	<0.2	<10	230	0.23	0.35	0.09	0.34	37.8	19.0	22
ZZ02758		0.19	0.009	0.46	1.24	18.1	<0.2	<10	180	0.20	0.33	0.05	0.29	28.9	6.9	19
ZZ02759		0.18	0.013	0.25	1.42	26.2	<0.2	<10	200	0.26	0.34	0.03	0.27	37.9	17.7	22
ZZ02760		0.23	0.010	0.23	1.49	15.8	<0.2	<10	160	0.31	0.31	0.08	0.20	35.5	11.7	26
ZZ02761		0.17	0.018	0.82	1.69	15.2	<0.2	<10	250	0.29	0.48	0.15	0.54	41.0	22.1	24

***** See Appendix Page for comments regarding this certificate *****



ALS Canada Ltd.
 2103 Dollarton Hwy
 North Vancouver BC V7H 0A7
 Phone: 604 984 0221 Fax: 604 984 0218 www.alsglobal.com

To: STRATEGIC METALS LTD.
 C/ O ARCHER, CATHRO & ASSOCIATES (1981)
 LIMITED
 1016- 510 W HASTINGS ST
 VANCOUVER BC V6B 1L8

Page: 5 - B
 Total # Pages: 8 (A - D)
 Plus Appendix Pages
 Finalized Date: 11- AUG- 2012
 Account: MTT

Project: Staff

CERTIFICATE OF ANALYSIS WH12179442

Sample Description	Method Analyte Units LOR	ME- MS41	ME- MS41	ME- MS41	ME- MS41	ME- MS41	ME- MS41	ME- MS41	ME- MS41	ME- MS41	ME- MS41	ME- MS41	ME- MS41	ME- MS41	ME- MS41	
		Cs	Cu	Fe	Ga	Ge	Hf	Hg	In	K	La	Li	Mg	Mn	Mo	Na
		ppm	ppm	%	ppm	ppm	ppm	ppm	ppm	%	ppm	ppm	%	ppm	ppm	%
ZZ02721		0.81	159.0	3.56	3.35	0.08	0.02	0.06	0.028	0.04	11.7	9.7	0.27	4870	3.62	0.02
ZZ02722		1.02	158.0	4.23	3.23	0.12	0.06	0.03	0.031	0.05	17.0	12.8	0.31	1420	2.77	0.02
ZZ02723		1.03	69.4	3.71	2.26	0.10	0.02	0.14	0.033	0.06	25.3	6.7	0.14	1160	5.28	0.02
ZZ02724		1.25	85.5	5.15	3.85	0.11	<0.02	0.03	0.039	0.05	16.9	7.6	0.16	499	6.29	0.03
ZZ02725		0.94	140.0	6.00	1.08	0.14	0.05	0.12	0.039	0.05	24.2	1.7	0.02	878	11.80	0.07
ZZ02726		0.88	121.0	6.31	1.89	0.15	0.02	0.11	0.039	0.05	23.8	4.2	0.09	796	10.25	0.07
ZZ02727		1.07	101.0	4.94	4.01	0.09	<0.02	0.03	0.033	0.05	19.9	12.2	0.35	1870	4.67	0.02
ZZ02728		1.61	50.5	3.59	3.70	0.09	<0.02	<0.01	0.024	0.06	20.4	11.1	0.22	1340	3.42	0.02
ZZ02729		1.34	114.5	4.85	3.67	0.11	0.05	0.02	0.023	0.08	18.6	14.3	0.29	4290	6.69	0.02
ZZ02730		2.64	117.0	4.34	5.62	0.07	0.05	0.09	0.031	0.10	17.9	18.3	0.42	3330	5.88	0.02
ZZ02731		1.49	39.6	3.41	5.89	0.06	0.02	0.05	0.022	0.08	21.4	9.9	0.20	1700	3.43	0.02
ZZ02732		1.32	92.1	4.58	6.15	0.06	0.03	0.11	0.028	0.07	15.6	16.1	0.32	3340	4.67	0.02
ZZ02733		2.14	111.5	3.55	5.19	0.08	<0.02	0.08	0.026	0.07	17.6	14.2	0.33	1220	5.15	0.02
ZZ02735		0.93	94.2	3.91	4.86	0.08	0.09	0.07	0.021	0.04	16.1	32.4	0.57	2440	2.73	0.02
ZZ02736		1.37	47.1	2.52	3.37	0.11	<0.02	0.07	0.024	0.06	22.7	9.5	0.19	400	1.88	0.03
ZZ02737		1.81	128.0	4.49	4.97	0.07	0.03	0.08	0.030	0.06	19.1	16.1	0.43	2840	6.32	0.02
ZZ02738		1.46	45.4	2.67	4.85	0.05	<0.02	0.08	0.028	0.06	14.2	7.4	0.24	2390	3.43	0.03
ZZ02739		0.95	199.0	5.62	5.37	0.10	0.06	0.12	0.034	0.09	23.2	10.3	0.33	12650	11.50	0.02
ZZ02740		1.37	98.0	3.25	3.58	0.08	0.02	0.20	0.036	0.07	24.8	7.6	0.14	417	8.21	0.03
ZZ02741		1.50	62.9	3.58	5.60	0.05	<0.02	0.20	0.024	0.07	19.4	12.0	0.27	2600	4.41	0.02
ZZ02742		1.33	70.3	3.72	4.42	0.06	0.04	0.08	0.031	0.07	15.2	16.8	0.41	2390	3.61	0.02
ZZ02743		1.53	53.4	2.74	5.11	0.05	<0.02	0.09	0.023	0.06	14.8	11.1	0.24	904	2.95	0.02
ZZ02744		1.59	70.9	3.63	4.37	0.06	<0.02	0.06	0.024	0.07	19.9	13.3	0.25	1740	3.81	0.02
ZZ02745		1.54	82.2	3.81	3.86	0.06	0.02	0.07	0.028	0.07	21.5	15.6	0.32	1760	4.02	0.02
ZZ02746		1.00	161.0	5.97	2.17	0.08	<0.02	0.10	0.046	0.06	23.3	5.1	0.12	1340	8.55	0.05
ZZ02747		0.59	86.9	2.99	1.37	0.05	<0.02	0.10	0.031	0.04	16.2	2.5	0.05	2450	4.66	0.02
ZZ02748		0.90	71.0	3.48	3.10	0.05	0.02	0.06	0.028	0.04	16.7	7.6	0.15	1140	3.04	0.02
ZZ02749		1.06	76.3	3.30	3.50	0.06	<0.02	0.06	0.025	0.04	15.2	5.4	0.11	167	3.72	0.02
ZZ02750		0.83	65.1	2.70	1.45	0.06	0.02	0.03	0.020	0.06	20.4	5.9	0.09	742	3.27	0.02
ZZ02751		1.74	48.2	2.08	3.51	<0.05	<0.02	0.04	0.017	0.06	9.8	10.4	0.46	816	1.63	0.02
ZZ02752		2.50	115.5	4.05	2.86	0.07	<0.02	0.04	0.024	0.12	16.8	9.6	0.40	2830	5.57	0.02
ZZ02753		2.41	37.8	2.56	4.93	0.05	<0.02	0.03	0.019	0.09	11.2	12.3	0.53	1110	2.22	0.02
ZZ02754		11.45	285	4.07	5.16	0.13	0.03	0.08	0.029	0.58	24.6	36.4	1.34	816	5.51	0.03
ZZ02755		5.01	77.8	4.12	5.74	0.05	<0.02	0.04	0.027	0.22	15.5	19.5	0.78	1720	2.73	0.02
ZZ02756		2.38	45.3	2.78	5.44	<0.05	<0.02	0.04	0.021	0.10	10.4	16.8	0.57	1540	2.15	0.02
ZZ02757		4.75	117.0	4.02	4.19	0.07	<0.02	0.10	0.022	0.21	18.6	15.3	0.66	1820	6.44	0.03
ZZ02758		3.69	81.6	3.18	4.15	0.06	<0.02	0.10	0.020	0.14	14.3	12.1	0.52	832	5.65	0.02
ZZ02759		3.92	123.5	3.86	4.52	0.08	<0.02	0.06	0.022	0.18	17.6	16.8	0.68	1990	4.63	0.02
ZZ02760		2.85	108.0	3.63	4.74	0.06	0.05	0.06	0.024	0.12	17.5	19.6	0.61	1610	3.52	0.02
ZZ02761		3.41	162.0	4.45	4.80	0.08	0.02	0.20	0.029	0.23	21.6	18.1	0.67	1500	8.84	0.03



ALS Canada Ltd.
 2103 Dollarton Hwy
 North Vancouver BC V7H 0A7
 Phone: 604 984 0221 Fax: 604 984 0218 www.alsglobal.com

To: STRATEGIC METALS LTD.
 C/ O ARCHER, CATHRO & ASSOCIATES (1981)
 LIMITED
 1016- 510 W HASTINGS ST
 VANCOUVER BC V6B 1L8

Page: 5 - C
 Total # Pages: 8 (A - D)
 Plus Appendix Pages
 Finalized Date: 11- AUG- 2012
 Account: MTT

Project: Staff

CERTIFICATE OF ANALYSIS WH12179442

Sample Description	Method Analyte Units LOR	ME-MS41	ME-MS41	ME-MS41	ME-MS41	ME-MS41	ME-MS41	ME-MS41	ME-MS41	ME-MS41	ME-MS41	ME-MS41	ME-MS41	ME-MS41	ME-MS41	
		Nb	Ni	P	Pb	Rb	Re	S	Sb	Sc	Se	Sn	Sr	Ta	Te	Th
		ppm	ppm	ppm	ppm	ppm	ppm	%	ppm	ppm	ppm	ppm	ppm	ppm	ppm	ppm
ZZ02721	0.18	106.5	1200	20.3	6.2	<0.001	0.05	1.44	1.4	1.2	0.2	45.8	<0.01	0.19	0.5	
ZZ02722	0.40	47.1	2910	19.2	7.0	<0.001	0.04	1.08	2.7	1.4	0.3	75.7	<0.01	0.17	1.9	
ZZ02723	0.14	45.4	1240	25.9	6.8	0.001	0.07	3.24	1.1	2.1	0.2	56.2	<0.01	0.19	1.0	
ZZ02724	0.45	36.3	1180	30.7	9.1	<0.001	0.12	2.97	1.4	2.6	0.4	36.3	<0.01	0.21	1.4	
ZZ02725	0.08	69.2	1200	49.0	3.7	<0.001	0.30	5.92	1.7	4.3	<0.2	117.5	<0.01	0.44	4.9	
ZZ02726	0.21	50.8	1430	39.9	5.0	<0.001	0.29	5.69	1.6	5.8	0.2	126.0	<0.01	0.40	2.3	
ZZ02727	0.48	55.4	970	26.8	8.4	<0.001	0.06	2.11	2.4	1.2	0.3	33.0	<0.01	0.26	1.2	
ZZ02728	0.34	27.6	720	17.2	11.5	<0.001	0.05	1.11	1.1	0.5	0.3	22.1	<0.01	0.16	0.9	
ZZ02729	0.44	71.5	1250	33.3	9.2	<0.001	0.07	1.64	1.6	1.6	0.2	54.0	<0.01	0.23	2.6	
ZZ02730	0.84	75.6	1240	25.1	15.7	0.001	0.08	1.53	2.8	1.1	0.5	56.4	<0.01	0.17	3.0	
ZZ02731	0.93	24.3	660	16.9	17.6	<0.001	0.03	1.17	1.7	0.7	0.6	22.7	<0.01	0.13	3.5	
ZZ02732	0.59	37.0	1110	17.4	12.9	0.001	0.07	1.70	1.6	1.1	0.4	30.9	<0.01	0.20	1.3	
ZZ02733	0.52	39.9	850	23.2	12.5	<0.001	0.07	2.22	1.8	0.9	0.5	41.7	<0.01	0.18	1.9	
ZZ02735	0.18	53.8	1050	41.4	5.4	0.001	0.04	1.04	1.5	0.7	0.2	28.5	<0.01	0.15	3.3	
ZZ02736	0.05	20.5	9900	14.7	7.4	<0.001	0.07	1.10	0.3	1.9	0.3	166.5	<0.01	0.10	<0.2	
ZZ02737	0.23	50.5	1470	32.2	11.1	<0.001	0.08	2.08	1.2	1.2	0.4	46.0	<0.01	0.25	1.0	
ZZ02738	0.16	22.6	1520	16.2	9.9	0.001	0.09	0.98	0.7	0.8	0.5	38.0	<0.01	0.08	0.2	
ZZ02739	0.28	85.3	2290	53.4	8.6	<0.001	0.11	3.05	1.3	1.6	0.2	97.8	<0.01	0.73	1.3	
ZZ02740	0.21	32.8	1150	35.9	11.3	0.001	0.15	6.74	0.6	3.2	0.3	187.0	<0.01	0.30	0.6	
ZZ02741	0.45	38.0	1080	25.6	14.7	0.001	0.05	1.34	1.0	0.9	0.5	31.6	<0.01	0.15	0.6	
ZZ02742	0.47	45.9	2180	23.5	10.5	0.001	0.06	1.39	1.4	1.3	0.4	49.4	<0.01	0.16	1.1	
ZZ02743	0.33	29.9	1070	17.9	11.7	0.001	0.05	0.82	0.8	0.7	0.5	29.1	<0.01	0.13	0.3	
ZZ02744	0.49	39.0	910	21.9	12.6	<0.001	0.05	1.05	1.4	0.8	0.4	25.2	<0.01	0.12	1.4	
ZZ02745	0.51	48.8	880	24.2	11.4	0.001	0.04	1.05	1.7	0.8	0.4	38.0	<0.01	0.18	1.9	
ZZ02746	0.23	69.2	1390	70.3	5.7	0.001	0.20	4.04	1.8	5.5	0.3	89.5	<0.01	0.36	1.7	
ZZ02747	0.17	42.5	900	26.9	4.1	0.001	0.10	2.43	1.1	1.7	0.2	48.7	<0.01	0.20	1.1	
ZZ02748	0.68	41.2	600	23.3	6.9	<0.001	0.04	1.04	1.5	0.8	0.4	16.5	<0.01	0.15	2.9	
ZZ02749	0.44	31.8	640	18.9	8.7	<0.001	0.05	1.25	0.9	0.9	0.5	13.6	<0.01	0.14	0.6	
ZZ02750	0.12	27.8	1300	18.8	6.6	0.001	0.04	0.69	0.8	1.2	0.2	37.0	<0.01	0.11	1.1	
ZZ02751	0.12	26.5	920	8.9	9.8	0.001	0.07	0.57	0.4	0.2	0.3	40.3	<0.01	0.07	<0.2	
ZZ02752	0.14	40.5	1070	22.5	18.1	0.001	0.12	1.73	0.8	1.8	0.2	46.8	<0.01	0.19	0.6	
ZZ02753	0.40	23.2	570	9.1	19.2	<0.001	0.06	0.72	0.9	0.3	0.3	13.4	<0.01	0.14	0.2	
ZZ02754	0.48	57.4	8480	29.3	62.9	0.001	0.12	2.26	2.9	3.2	0.3	261	<0.01	0.35	3.7	
ZZ02755	0.61	30.3	680	14.0	34.3	0.001	0.08	0.96	2.1	0.4	0.4	21.0	<0.01	0.18	0.7	
ZZ02756	0.47	24.8	860	11.0	19.1	0.001	0.09	0.65	1.2	0.4	0.4	21.6	<0.01	0.09	0.2	
ZZ02757	0.36	39.5	1070	21.4	29.5	0.001	0.14	2.38	1.5	1.8	0.3	57.6	<0.01	0.20	1.0	
ZZ02758	0.23	25.2	890	18.8	25.9	<0.001	0.11	1.36	0.7	1.2	0.3	34.2	<0.01	0.15	0.2	
ZZ02759	0.38	50.2	740	18.5	31.5	0.001	0.11	1.67	1.9	1.2	0.3	51.7	<0.01	0.19	1.3	
ZZ02760	0.33	40.0	1030	15.9	24.3	0.001	0.07	1.37	2.1	1.0	0.4	33.1	<0.01	0.16	0.7	
ZZ02761	0.35	64.0	1620	27.9	31.5	<0.001	0.19	3.31	2.1	1.6	0.3	100.0	<0.01	0.21	2.8	

***** See Appendix Page for comments regarding this certificate *****



ALS Canada Ltd.
 2103 Dollarton Hwy
 North Vancouver BC V7H 0A7
 Phone: 604 984 0221 Fax: 604 984 0218 www.alsglobal.com

To: STRATEGIC METALS LTD.
 C/ O ARCHER, CATHRO & ASSOCIATES (1981)
 LIMITED
 1016- 510 W HASTINGS ST
 VANCOUVER BC V6B 1L8

Page: 5 - D
 Total # Pages: 8 (A - D)
 Plus Appendix Pages
 Finalized Date: 11- AUG- 2012
 Account: MTT

Project: Staff

CERTIFICATE OF ANALYSIS WH12179442

Sample Description	Method Analyte Units LOR	ME- MS41	ME- MS41	ME- MS41	ME- MS41	ME- MS41	ME- MS41	ME- MS41	ME- MS41
		Ti %	Ti ppm	U ppm	V ppm	W ppm	Y ppm	Zn ppm	Zr ppm
		0.005	0.02	0.05	1	0.05	0.05	2	0.5
ZZ02721		0.021	0.07	1.66	27	0.15	7.03	171	<0.5
ZZ02722		0.025	0.06	2.93	31	0.21	11.85	128	1.6
ZZ02723		0.013	0.09	3.46	22	0.12	5.89	163	<0.5
ZZ02724		0.023	0.11	1.65	37	0.18	2.85	129	<0.5
ZZ02725		<0.005	0.13	2.61	13	0.09	6.19	306	4.9
ZZ02726		0.015	0.11	2.28	21	0.11	4.21	210	0.6
ZZ02727		0.035	0.06	1.77	37	0.17	6.13	126	<0.5
ZZ02728		0.022	0.10	1.07	31	0.17	2.66	72	<0.5
ZZ02729		0.024	0.07	1.81	27	0.14	4.44	123	1.5
ZZ02730		0.042	0.17	2.12	46	0.22	5.96	122	1.7
ZZ02731		0.030	0.12	0.73	42	0.24	2.52	59	0.7
ZZ02732		0.027	0.10	0.95	44	0.21	3.00	84	0.8
ZZ02733		0.035	0.17	2.07	44	0.23	5.59	100	0.5
ZZ02735		0.019	0.04	1.47	20	0.08	5.05	104	2.4
ZZ02736		0.011	0.08	9.70	26	0.09	40.2	64	<0.5
ZZ02737		0.019	0.10	1.99	34	0.24	4.85	100	0.9
ZZ02738		0.025	0.12	1.21	38	0.17	4.66	61	<0.5
ZZ02739		0.018	0.09	3.06	29	0.24	8.09	108	2.3
ZZ02740		0.019	0.14	2.27	34	0.13	4.40	117	0.7
ZZ02741		0.026	0.12	1.29	39	0.20	3.34	82	<0.5
ZZ02742		0.031	0.10	1.95	37	0.19	6.12	101	1.2
ZZ02743		0.023	0.14	1.19	33	0.19	4.92	62	<0.5
ZZ02744		0.028	0.10	1.59	34	0.18	3.56	88	<0.5
ZZ02745		0.027	0.08	1.73	27	0.17	5.85	101	0.5
ZZ02746		0.022	0.13	2.67	23	0.15	6.10	247	<0.5
ZZ02747		0.015	0.07	1.73	11	0.09	3.96	130	<0.5
ZZ02748		0.031	0.08	1.23	26	0.19	2.85	116	0.6
ZZ02749		0.027	0.10	1.05	32	0.22	2.42	102	<0.5
ZZ02750		0.013	0.05	2.04	11	0.10	6.40	76	0.5
ZZ02751		0.022	0.08	0.94	25	0.08	2.96	61	<0.5
ZZ02752		0.035	0.19	1.81	27	0.09	4.01	131	<0.5
ZZ02753		0.049	0.08	0.55	34	0.13	1.35	56	<0.5
ZZ02754		0.094	0.62	8.36	78	0.08	33.1	201	3.0
ZZ02755		0.080	0.22	0.81	44	0.11	2.29	72	<0.5
ZZ02756		0.048	0.14	0.81	40	0.10	1.82	73	<0.5
ZZ02757		0.063	0.29	2.32	39	0.08	4.86	135	<0.5
ZZ02758		0.036	0.21	2.01	36	0.08	3.46	77	<0.5
ZZ02759		0.069	0.26	1.81	36	0.08	4.63	116	0.6
ZZ02760		0.055	0.14	1.89	42	0.11	7.98	111	<0.5
ZZ02761		0.055	0.28	4.18	40	0.12	7.06	168	0.9



ALS Canada Ltd.
 2103 Dollarton Hwy
 North Vancouver BC V7H 0A7
 Phone: 604 984 0221 Fax: 604 984 0218 www.alsglobal.com

To: STRATEGIC METALS LTD.
 C/ O ARCHER, CATHRO & ASSOCIATES (1981)
 LIMITED
 1016- 510 W HASTINGS ST
 VANCOUVER BC V6B 1L8

Page: 6 - A
 Total # Pages: 8 (A - D)
 Plus Appendix Pages
 Finalized Date: 11- AUG- 2012
 Account: MTT

Project: Staff

CERTIFICATE OF ANALYSIS WH12179442

Sample Description	Method Analyte Units LOR	WEI- 21	Au- ICP21	ME- MS41	ME- MS41	ME- MS41	ME- MS41	ME- MS41	ME- MS41	ME- MS41	ME- MS41	ME- MS41	ME- MS41	ME- MS41	ME- MS41	ME- MS41
		Recvd Wt. kg	Au ppm	Ag ppm	Al %	As ppm	Au ppm	B ppm	Ba ppm	Be ppm	Bi ppm	Ca %	Cd ppm	Ce ppm	Co ppm	Cr ppm
		0.02	0.001	0.01	0.01	0.1	0.2	10	10	0.05	0.01	0.01	0.01	0.02	0.1	1
ZZ02762		0.23	0.025	0.71	1.93	25.5	<0.2	<10	290	0.36	0.41	0.82	0.42	41.0	16.4	28
ZZ02763		0.24	0.009	0.12	1.63	17.0	<0.2	<10	170	0.35	0.34	0.11	0.29	32.4	15.9	30
ZZ02764		0.22	0.008	0.19	1.66	18.3	<0.2	<10	270	0.35	0.40	0.21	0.28	28.4	17.1	28
ZZ02765		0.21	0.019	0.57	1.53	20.1	<0.2	<10	370	0.31	0.49	0.11	0.29	42.1	24.4	27
ZZ02766		0.16	0.013	0.55	1.48	9.3	<0.2	<10	250	0.25	0.44	0.19	0.27	34.2	7.6	29
ZZ02767		0.23	0.013	0.30	1.34	16.5	<0.2	<10	190	0.29	0.45	0.26	0.32	33.9	21.0	17
ZZ02768		0.24	0.011	0.29	1.18	18.1	<0.2	<10	140	0.22	0.47	0.52	0.37	38.5	24.1	15
ZZ02769		0.20	0.013	0.30	1.23	19.5	<0.2	<10	130	0.22	0.43	0.45	0.18	34.5	23.8	16
ZZ02770		0.20	0.009	0.21	1.14	15.4	<0.2	<10	120	0.25	0.36	0.12	0.12	28.8	16.7	16
ZZ02771		0.22	0.011	0.24	1.21	17.2	<0.2	<10	140	0.24	0.42	0.07	0.12	30.9	20.1	17
ZZ02772		0.22	0.005	0.28	1.43	14.9	<0.2	<10	110	0.29	0.37	0.04	0.14	27.4	11.7	23
ZZ02901		0.28	0.019	0.20	1.84	37.7	<0.2	<10	180	0.19	0.47	0.13	0.14	38.9	20.4	25
ZZ02902		0.29	0.015	0.61	1.42	21.0	<0.2	<10	220	0.20	0.47	0.03	0.24	36.0	22.1	19
ZZ02903		0.36	0.009	0.44	1.80	28.3	<0.2	<10	140	0.26	0.55	0.03	0.32	29.7	69.0	20
ZZ02904		0.27	0.017	0.73	1.74	11.4	<0.2	<10	300	0.22	0.55	0.04	0.23	33.0	21.0	25
ZZ02905		0.27	0.038	0.77	1.67	10.3	<0.2	<10	280	0.22	0.46	0.03	0.25	32.5	16.2	32
ZZ02906		0.35	0.029	0.81	1.54	13.3	<0.2	<10	390	0.24	0.51	0.02	0.29	36.1	23.6	32
ZZ02907		0.29	0.005	0.63	1.66	14.6	<0.2	<10	170	0.27	0.42	0.04	0.18	31.9	24.3	22
ZZ02908		0.31	0.106	0.28	1.24	55.2	<0.2	<10	170	0.31	0.34	0.08	0.34	40.4	21.9	20
ZZ02909		0.32	0.012	0.95	0.75	14.2	<0.2	<10	150	0.18	0.31	0.05	1.05	24.7	7.4	16
ZZ02910		0.29	0.037	0.48	0.98	21.0	<0.2	<10	140	0.28	0.30	0.05	0.76	34.5	15.8	22
ZZ02911		0.36	0.005	0.09	0.89	31.8	<0.2	<10	120	0.16	0.19	0.05	0.27	18.50	10.0	16
ZZ02912		0.34	0.002	0.09	0.75	42.8	<0.2	<10	170	0.19	0.16	0.03	0.23	16.10	14.8	11
ZZ02913		0.39	0.010	0.32	0.97	42.1	<0.2	<10	150	0.20	0.25	0.07	0.75	32.2	29.9	15
ZZ02914		0.32	0.025	0.27	1.77	48.3	<0.2	<10	240	0.25	0.48	0.17	0.45	32.8	31.4	26
ZZ02915		0.33	0.030	2.00	2.49	21.9	<0.2	<10	390	0.51	0.53	2.85	6.87	31.0	25.8	41
ZZ02916		0.36	0.022	1.59	1.41	50.9	<0.2	<10	250	0.35	0.46	0.13	0.25	34.3	17.2	27
ZZ02917		0.21	0.002	0.21	1.12	7.7	<0.2	<10	200	0.17	0.21	0.05	0.23	19.30	11.9	24
ZZ02918		0.32	0.016	0.53	1.61	9.6	<0.2	<10	300	0.29	0.35	0.09	0.25	27.3	12.0	25
ZZ02919		0.25	0.002	0.08	0.74	12.1	<0.2	<10	110	0.10	0.19	0.03	0.25	20.6	5.5	14
ZZ02920		0.32	0.014	0.61	1.38	20.6	<0.2	<10	280	0.28	0.23	1.56	0.54	28.1	14.2	28
ZZ02921		0.40	0.022	0.79	1.06	10.9	<0.2	<10	290	0.17	0.36	0.05	0.77	33.8	12.1	22
ZZ02922		0.35	0.022	0.38	0.82	63.0	<0.2	<10	180	0.19	0.35	0.20	0.14	29.2	14.7	12
ZZ02923		0.32	0.005	0.43	0.81	63.4	<0.2	<10	110	0.19	0.33	0.07	0.42	31.8	25.8	13
ZZ02924		0.40	0.009	0.86	0.51	122.5	<0.2	<10	90	0.35	0.71	0.51	0.74	41.4	49.6	8
ZZ02925		0.33	0.005	0.52	0.42	73.2	<0.2	<10	90	0.27	0.56	0.36	0.73	50.4	24.0	6
ZZ02926		0.34	0.005	0.33	0.70	77.8	<0.2	<10	70	0.24	0.64	0.04	0.54	30.2	16.6	9
ZZ02927		0.39	0.004	1.26	0.72	93.9	<0.2	<10	140	0.37	0.61	0.04	2.06	39.7	39.2	8
ZZ02928		0.36	0.031	0.65	0.57	151.0	<0.2	<10	170	0.22	0.46	0.05	0.56	50.6	15.2	7
ZZ02929		0.33	0.002	0.23	0.55	35.5	<0.2	<10	70	0.15	0.24	0.02	0.15	37.2	7.6	8

***** See Appendix Page for comments regarding this certificate *****



ALS Canada Ltd.
 2103 Dollarton Hwy
 North Vancouver BC V7H 0A7
 Phone: 604 984 0221 Fax: 604 984 0218 www.alsglobal.com

To: STRATEGIC METALS LTD.
 C/ O ARCHER, CATHRO & ASSOCIATES (1981)
 LIMITED
 1016- 510 W HASTINGS ST
 VANCOUVER BC V6B 1L8

Page: 6 - D
 Total # Pages: 8 (A - D)
 Plus Appendix Pages
 Finalized Date: 11- AUG- 2012
 Account: MTT

Project: Staff

CERTIFICATE OF ANALYSIS WH12179442

Sample Description	Method Analyte Units LOR	ME-MS41	ME-MS41	ME-MS41	ME-MS41	ME-MS41	ME-MS41	ME-MS41	ME-MS41
		Ti %	Ti ppm	U ppm	V ppm	W ppm	Y ppm	Zn ppm	Zr ppm
		0.005	0.02	0.05	1	0.05	0.05	2	0.5
ZZ02762		0.089	0.47	4.99	75	0.09	20.3	154	1.4
ZZ02763		0.038	0.13	1.08	44	0.16	3.79	138	<0.5
ZZ02764		0.036	0.14	1.86	42	0.12	3.96	164	0.8
ZZ02765		0.053	0.27	2.41	42	0.09	5.96	130	<0.5
ZZ02766		0.040	0.20	1.82	40	0.06	5.85	123	<0.5
ZZ02767		0.031	0.20	3.71	37	0.06	8.81	110	<0.5
ZZ02768		0.037	0.22	4.90	36	0.07	11.15	126	<0.5
ZZ02769		0.038	0.20	4.67	37	0.07	11.50	110	<0.5
ZZ02770		0.037	0.14	1.93	28	0.10	4.24	75	<0.5
ZZ02771		0.036	0.17	2.18	29	0.09	6.18	79	<0.5
ZZ02772		0.044	0.15	1.27	38	0.13	2.76	96	<0.5
ZZ02901		0.100	0.46	1.63	36	0.08	4.94	88	0.8
ZZ02902		0.057	0.29	2.50	33	<0.05	4.13	117	0.5
ZZ02903		0.060	0.32	1.31	29	0.07	5.22	168	<0.5
ZZ02904		0.081	0.40	2.09	36	<0.05	4.37	143	1.1
ZZ02905		0.081	0.28	1.66	44	0.07	3.04	132	0.8
ZZ02906		0.080	0.36	2.40	43	0.06	3.93	150	4.7
ZZ02907		0.055	0.29	2.07	33	0.07	5.69	94	<0.5
ZZ02908		0.039	0.12	1.91	34	0.24	6.24	99	0.7
ZZ02909		0.025	0.10	1.08	33	0.14	1.85	84	<0.5
ZZ02910		0.043	0.14	2.06	34	0.18	5.64	146	0.9
ZZ02911		0.034	0.07	0.60	28	0.19	2.28	58	<0.5
ZZ02912		0.026	0.05	0.56	18	0.11	4.76	49	<0.5
ZZ02913		0.042	0.18	0.95	24	0.12	5.32	146	<0.5
ZZ02914		0.114	0.37	2.54	51	0.16	5.92	138	3.8
ZZ02915		0.157	0.96	29.1	245	0.15	55.8	937	16.0
ZZ02916		0.064	0.44	3.33	49	0.08	4.93	133	0.6
ZZ02917		0.056	0.13	0.73	43	0.12	2.39	71	<0.5
ZZ02918		0.060	0.33	2.69	46	0.10	5.11	111	<0.5
ZZ02919		0.045	0.10	0.35	32	0.14	1.39	37	<0.5
ZZ02920		0.080	0.30	5.03	49	0.11	29.0	186	2.2
ZZ02921		0.062	0.35	2.88	40	0.07	3.62	169	10.4
ZZ02922		0.019	0.05	1.66	18	0.11	10.10	83	0.5
ZZ02923		0.021	0.06	1.14	23	0.16	7.84	107	<0.5
ZZ02924		0.014	0.05	5.93	17	0.12	22.1	191	0.7
ZZ02925		0.010	0.05	4.33	10	0.08	13.95	144	0.5
ZZ02926		0.019	0.06	1.31	19	0.11	3.26	176	<0.5
ZZ02927		0.017	0.08	1.99	14	0.08	6.92	172	0.5
ZZ02928		0.016	0.06	1.31	14	0.11	4.42	118	<0.5
ZZ02929		0.010	0.05	0.62	16	0.10	1.85	49	<0.5



ALS Canada Ltd.
 2103 Dollarton Hwy
 North Vancouver BC V7H 0A7
 Phone: 604 984 0221 Fax: 604 984 0218 www.alsglobal.com

To: STRATEGIC METALS LTD.
 C/ O ARCHER, CATHRO & ASSOCIATES (1981)
 LIMITED
 1016- 510 W HASTINGS ST
 VANCOUVER BC V6B 1L8

Page: 7 - B
 Total # Pages: 8 (A - D)
 Plus Appendix Pages
 Finalized Date: 11- AUG- 2012
 Account: MTT

Project: Staff

CERTIFICATE OF ANALYSIS WH12179442

Sample Description	Method Analyte Units LOR	ME-MS41	ME-MS41	ME-MS41	ME-MS41	ME-MS41	ME-MS41	ME-MS41	ME-MS41	ME-MS41	ME-MS41	ME-MS41	ME-MS41	ME-MS41	ME-MS41	
		Cs	Cu	Fe	Ga	Ge	Hf	Hg	In	K	La	Li	Mg	Mn	Mo	Na
		ppm	ppm	%	ppm	ppm	ppm	ppm	ppm	%	ppm	ppm	%	ppm	ppm	%
ZZ02930		1.29	61.7	3.26	1.76	<0.05	0.03	0.05	0.022	0.07	20.9	4.4	0.08	2590	5.59	0.02
ZZ02931		5.85	82.4	4.04	5.62	<0.05	<0.02	0.09	0.026	0.16	14.1	15.2	0.62	654	4.18	0.02
ZZ02932		3.67	81.9	3.56	5.39	<0.05	<0.02	0.12	0.027	0.10	17.4	10.7	0.35	397	6.38	0.01
ZZ02933		2.64	132.0	4.00	4.08	<0.05	0.02	0.09	0.025	0.11	16.3	12.8	0.36	4880	7.70	0.02
ZZ02934		0.96	99.6	3.79	4.57	<0.05	0.06	0.14	0.037	0.09	22.6	13.5	0.44	701	9.64	0.02
ZZ02935		1.12	106.5	4.26	5.68	<0.05	0.03	0.17	0.023	0.07	14.5	14.5	0.44	3020	5.97	0.01
ZZ02936		1.56	131.5	4.68	4.88	<0.05	0.14	0.13	0.024	0.05	15.7	23.6	0.54	975	7.97	0.02
ZZ02937		1.36	108.5	4.56	4.65	<0.05	0.08	0.08	0.015	0.08	17.7	19.8	0.53	1160	4.19	0.02
ZZ02938		1.31	28.9	3.11	5.77	<0.05	<0.02	0.06	0.019	0.05	11.3	14.1	0.32	278	2.34	0.01
ZZ02939		1.31	51.9	3.30	4.37	<0.05	0.04	0.12	0.022	0.11	21.0	9.8	0.23	5240	3.10	0.02
ZZ02940		0.75	140.5	4.62	2.01	<0.05	<0.02	0.11	0.027	0.07	24.5	3.8	0.13	8090	11.60	0.04
ZZ02941		0.69	91.2	2.97	1.48	<0.05	<0.02	0.11	0.028	0.04	11.0	2.2	0.06	6820	1.97	0.01
ZZ02942		0.79	39.6	3.01	1.16	<0.05	0.02	0.03	0.016	0.07	21.9	2.7	0.04	1750	1.45	0.02
ZZ02943		1.01	138.5	5.19	1.80	<0.05	0.03	0.07	0.036	0.06	20.8	2.7	0.07	6820	6.91	0.04
ZZ02944		0.77	100.0	4.71	1.82	<0.05	<0.02	0.07	0.038	0.08	24.0	3.4	0.08	1000	6.42	0.06
ZZ02945		0.66	213	5.85	1.12	<0.05	0.04	0.05	0.038	0.05	26.2	3.3	0.06	1400	7.98	0.02
ZZ02946		0.57	120.0	5.66	1.49	<0.05	<0.02	0.16	0.046	0.07	27.2	2.7	0.06	490	12.20	0.06
ZZ02947		0.45	188.0	6.11	0.90	0.05	0.06	0.04	0.037	0.05	26.5	1.8	0.09	1960	6.00	0.02
ZZ02948		1.32	353	5.14	1.62	0.14	0.04	0.12	0.047	0.08	31.2	3.6	0.08	1030	20.3	<0.01
ZZ02949		0.76	149.5	3.39	3.07	0.07	0.02	0.10	0.030	0.04	14.8	7.9	0.21	5660	2.93	0.01
ZZ02950		1.05	137.5	3.65	2.39	0.06	0.02	0.04	0.029	0.06	11.8	5.2	0.16	3700	3.93	0.01
ZZ02951		3.62	101.0	3.20	3.64	0.07	<0.02	0.07	0.017	0.13	10.6	15.7	0.58	1810	3.11	<0.01
ZZ02952		2.62	67.2	2.27	3.93	0.08	<0.02	0.03	0.017	0.11	8.1	14.2	0.65	2560	0.83	<0.01
ZZ02953		3.26	100.0	3.04	3.67	0.08	<0.02	0.03	0.014	0.16	10.7	13.5	0.67	2860	3.21	<0.01
ZZ02954		5.55	133.0	3.80	4.31	0.11	0.02	0.05	0.015	0.31	12.4	20.0	0.76	2180	5.19	0.01
ZZ02955		4.10	109.0	4.39	4.84	0.10	<0.02	0.07	0.022	0.19	14.8	14.0	0.70	4180	4.60	0.01
ZZ02956		6.80	231	4.09	4.48	0.12	<0.02	0.07	0.020	0.28	18.1	20.3	0.81	1250	5.04	0.01
ZZ02957		3.41	99.6	3.04	4.99	0.08	0.02	0.06	0.017	0.18	10.6	17.0	0.92	2410	2.15	<0.01
ZZ02958		3.58	181.5	4.33	4.22	0.10	0.02	0.09	0.031	0.22	17.2	13.5	0.56	2060	10.45	0.02
ZZ02959		3.13	115.0	3.62	4.34	0.09	0.02	0.09	0.026	0.17	19.1	10.6	0.39	1290	6.69	0.02
ZZ02960		4.15	153.5	4.40	5.36	0.09	0.03	0.10	0.031	0.22	16.7	17.4	0.55	1260	10.30	0.02
ZZ02961		1.14	140.5	4.99	3.08	0.09	0.02	0.06	0.027	0.08	16.2	8.6	0.24	6020	6.39	0.01
ZZ02962		1.50	67.2	3.81	4.43	0.07	<0.02	0.05	0.026	0.08	14.2	12.8	0.34	1820	3.16	0.01
ZZ02963		1.49	93.3	4.22	4.24	0.06	0.02	0.05	0.028	0.08	17.4	13.8	0.36	1820	6.07	0.01
ZZ02964		1.58	70.4	3.42	5.09	0.05	0.03	0.07	0.027	0.07	16.7	17.1	0.45	885	3.02	0.01
ZZ02965		3.60	206	6.45	4.87	0.15	0.08	0.12	0.030	0.17	14.1	13.1	0.61	1420	3.37	0.01
ZZ02966		4.67	182.0	5.30	5.03	0.11	0.03	0.15	0.022	0.22	20.0	14.1	0.78	1550	4.68	0.01
ZZ02967		5.77	185.5	5.46	5.52	0.13	0.07	0.28	0.028	0.27	17.4	15.9	0.71	551	6.43	0.01
ZZ02968		5.21	155.0	4.33	4.74	0.14	<0.02	0.30	0.023	0.27	21.3	16.3	0.90	2620	6.23	0.01
ZZ02969		6.19	219	5.86	5.34	0.11	0.05	0.17	0.028	0.32	16.3	15.3	0.79	951	8.61	0.03

***** See Appendix Page for comments regarding this certificate *****



ALS Canada Ltd.
 2103 Dollarton Hwy
 North Vancouver BC V7H 0A7
 Phone: 604 984 0221 Fax: 604 984 0218 www.alsglobal.com

To: STRATEGIC METALS LTD.
 C/ O ARCHER, CATHRO & ASSOCIATES (1981)
 LIMITED
 1016- 510 W HASTINGS ST
 VANCOUVER BC V6B 1L8

Page: 7 - C
 Total # Pages: 8 (A - D)
 Plus Appendix Pages
 Finalized Date: 11- AUG- 2012
 Account: MTT

Project: Staff

CERTIFICATE OF ANALYSIS WH12179442

Sample Description	Method Analyte Units LOR	ME-MS41	ME-MS41	ME-MS41	ME-MS41	ME-MS41	ME-MS41	ME-MS41	ME-MS41	ME-MS41	ME-MS41	ME-MS41	ME-MS41	ME-MS41	ME-MS41	ME-MS41
		Nb	Ni	P	Pb	Rb	Re	S	Sb	Sc	Se	Sn	Sr	Ta	Te	Th
		ppm	ppm	ppm	ppm	ppm	ppm	%	ppm	ppm	ppm	ppm	ppm	ppm	ppm	ppm
		0.05	0.2	10	0.2	0.1	0.001	0.01	0.05	0.1	0.2	0.2	0.2	0.01	0.01	0.2
ZZ02930		0.14	42.5	970	23.6	6.6	<0.001	0.09	1.31	0.8	0.5	0.2	26.0	<0.01	0.14	1.0
ZZ02931		0.50	31.8	670	21.0	29.5	<0.001	0.10	1.67	1.7	2.9	0.3	32.8	<0.01	0.20	1.6
ZZ02932		0.25	24.0	940	24.1	17.6	<0.001	0.13	2.71	1.0	3.3	0.3	112.5	<0.01	0.23	0.7
ZZ02933		0.33	42.6	1360	32.0	14.6	<0.001	0.15	2.83	1.5	1.8	0.3	110.5	<0.01	0.44	0.9
ZZ02934		0.31	26.7	1030	43.1	8.3	0.001	0.18	5.12	1.3	3.2	0.3	190.0	<0.01	0.38	1.8
ZZ02935		0.31	29.6	1440	29.8	9.4	<0.001	0.12	2.44	1.1	1.7	0.4	64.8	<0.01	0.25	0.4
ZZ02936		0.19	44.8	960	50.3	6.1	<0.001	0.12	2.88	1.3	3.1	<0.2	63.2	<0.01	0.20	2.8
ZZ02937		0.22	29.3	780	23.3	7.6	<0.001	0.14	2.76	1.2	2.0	0.2	61.0	<0.01	0.20	4.7
ZZ02938		0.73	17.1	550	13.5	9.7	<0.001	0.04	1.20	1.5	0.3	0.6	14.0	<0.01	0.08	0.8
ZZ02939		0.54	22.5	920	35.9	15.6	<0.001	0.07	1.46	1.6	0.5	0.4	21.1	<0.01	0.15	2.8
ZZ02940		0.13	81.7	1200	44.3	4.8	<0.001	0.17	2.29	1.4	1.6	<0.2	83.5	<0.01	0.57	2.8
ZZ02941		0.16	38.9	730	17.7	3.5	<0.001	0.05	1.73	1.4	0.4	<0.2	15.2	<0.01	0.13	1.2
ZZ02942		0.12	26.4	1030	15.3	7.2	<0.001	0.06	1.72	0.6	0.3	<0.2	21.8	<0.01	0.11	1.6
ZZ02943		0.09	47.3	1360	44.5	5.3	<0.001	0.17	2.39	1.2	2.9	0.2	66.9	<0.01	0.45	0.9
ZZ02944		0.13	38.3	1200	41.5	6.5	<0.001	0.32	4.71	1.1	5.4	0.2	161.5	<0.01	0.35	1.2
ZZ02945		0.11	82.7	930	44.3	3.7	<0.001	0.10	2.09	2.1	3.0	<0.2	32.4	<0.01	0.45	6.4
ZZ02946		0.12	44.7	1310	48.2	5.8	<0.001	0.28	4.93	1.1	8.3	0.2	68.4	<0.01	0.38	2.0
ZZ02947		0.09	70.4	2660	57.7	2.7	<0.001	0.05	1.34	2.1	3.0	<0.2	98.5	<0.01	0.27	8.6
ZZ02948		0.13	85.5	7370	55.1	6.3	0.002	0.09	1.39	2.2	11.3	0.2	247	<0.01	0.63	3.4
ZZ02949		0.26	104.0	1280	22.3	6.5	<0.001	0.02	1.10	1.9	1.1	0.3	34.3	<0.01	0.15	1.0
ZZ02950		0.05	44.1	1580	26.5	7.3	<0.001	0.07	1.04	0.5	2.0	0.2	51.1	<0.01	0.26	0.2
ZZ02951		0.28	47.8	510	11.9	20.3	<0.001	0.03	1.11	1.8	1.6	0.2	16.6	<0.01	0.11	1.2
ZZ02952		0.67	51.2	350	7.2	17.9	<0.001	<0.01	0.48	2.0	0.3	<0.2	16.3	<0.01	0.05	1.2
ZZ02953		0.42	53.0	570	12.9	22.8	<0.001	0.05	0.87	1.7	0.7	<0.2	37.1	<0.01	0.17	1.7
ZZ02954		0.41	73.6	570	22.0	42.3	<0.001	0.20	1.45	2.0	1.4	0.2	73.9	<0.01	0.17	2.7
ZZ02955		0.47	47.0	800	20.1	32.5	<0.001	0.08	1.74	1.9	1.1	0.2	36.9	<0.01	0.24	1.2
ZZ02956		0.49	48.8	2400	21.4	42.4	<0.001	0.11	1.56	1.5	3.0	0.2	110.0	<0.01	0.23	1.3
ZZ02957		0.67	48.7	430	7.9	27.2	<0.001	0.02	0.78	2.4	0.7	0.2	29.5	<0.01	0.11	2.0
ZZ02958		0.40	65.7	1150	23.5	29.5	<0.001	0.21	2.54	2.5	3.0	0.2	134.0	<0.01	0.22	2.6
ZZ02959		0.35	32.6	990	19.2	24.6	<0.001	0.15	1.93	1.5	2.0	0.3	77.3	<0.01	0.12	1.9
ZZ02960		0.43	48.5	1220	26.0	33.3	<0.001	0.21	2.81	2.1	2.9	0.3	120.0	<0.01	0.19	1.9
ZZ02961		0.34	70.9	1060	19.8	9.6	0.001	0.06	2.11	2.0	1.9	0.2	56.8	<0.01	0.30	2.2
ZZ02962		0.38	30.4	920	11.5	12.7	<0.001	0.04	0.96	1.1	1.1	0.3	21.3	<0.01	0.14	0.4
ZZ02963		0.33	42.0	980	20.0	13.3	<0.001	0.06	1.83	1.5	1.5	0.3	35.7	<0.01	0.24	0.9
ZZ02964		0.66	32.6	750	15.0	12.8	<0.001	0.03	1.33	2.7	1.5	0.5	20.0	<0.01	0.12	1.5
ZZ02965		0.35	95.1	530	27.0	25.9	<0.001	0.09	2.84	2.4	3.5	<0.2	31.8	<0.01	0.27	4.5
ZZ02966		0.66	59.3	820	29.4	32.8	0.001	0.15	2.42	2.5	2.3	0.2	50.7	<0.01	0.21	4.5
ZZ02967		0.57	55.5	610	27.0	39.2	<0.001	0.21	3.36	2.6	3.9	0.2	61.8	<0.01	0.21	4.9
ZZ02968		0.32	47.0	2320	26.0	40.1	<0.001	0.14	1.64	1.8	2.1	0.2	117.5	<0.01	0.25	1.8
ZZ02969		0.53	48.2	1000	34.9	44.7	<0.001	0.32	3.08	2.7	2.9	0.2	103.0	<0.01	0.23	4.1

***** See Appendix Page for comments regarding this certificate *****



ALS Canada Ltd.
 2103 Dollarton Hwy
 North Vancouver BC V7H 0A7
 Phone: 604 984 0221 Fax: 604 984 0218 www.alsglobal.com

To: STRATEGIC METALS LTD.
 C/ O ARCHER, CATHRO & ASSOCIATES (1981)
 LIMITED
 1016- 510 W HASTINGS ST
 VANCOUVER BC V6B 1L8

Page: 7 - D
 Total # Pages: 8 (A - D)
 Plus Appendix Pages
 Finalized Date: 11- AUG- 2012
 Account: MTT

Project: Staff

CERTIFICATE OF ANALYSIS WH12179442

Sample Description	Method Analyte Units LOR	ME- MS41	ME- MS41	ME- MS41	ME- MS41	ME- MS41	ME- MS41	ME- MS41	ME- MS41
		Ti %	Ti ppm	U ppm	V ppm	W ppm	Y ppm	Zn ppm	Zr ppm
		0.005	0.02	0.05	1	0.05	0.05	2	0.5
ZZ02930		0.010	0.06	1.95	14	0.09	4.08	113	0.7
ZZ02931		0.056	0.32	1.50	58	0.12	2.44	127	0.6
ZZ02932		0.024	0.23	1.45	48	0.14	2.22	98	<0.5
ZZ02933		0.025	0.16	2.31	36	0.18	5.68	96	0.5
ZZ02934		0.016	0.10	2.09	43	0.14	3.75	114	2.0
ZZ02935		0.024	0.12	2.57	43	0.20	5.15	84	0.6
ZZ02936		0.010	0.07	3.26	28	0.08	4.15	142	3.9
ZZ02937		0.007	0.08	1.88	21	0.07	2.72	88	2.7
ZZ02938		0.035	0.14	1.01	56	0.29	2.45	64	<0.5
ZZ02939		0.021	0.15	1.04	29	0.20	3.80	65	1.1
ZZ02940		0.010	0.06	3.14	12	0.10	7.39	135	<0.5
ZZ02941		0.011	0.06	0.67	10	0.09	3.47	85	<0.5
ZZ02942		0.006	0.03	0.61	7	0.07	2.19	70	<0.5
ZZ02943		0.009	0.06	1.74	14	0.10	5.11	136	0.9
ZZ02944		0.011	0.10	1.64	19	0.12	4.12	161	<0.5
ZZ02945		0.006	0.06	3.39	9	0.07	5.87	212	2.7
ZZ02946		0.008	0.09	2.15	15	0.08	3.67	176	<0.5
ZZ02947		0.005	0.04	4.06	9	0.07	11.50	254	5.7
ZZ02948		0.009	0.07	12.05	33	0.14	37.4	268	1.6
ZZ02949		0.022	0.08	1.50	25	0.16	8.64	139	0.5
ZZ02950		0.008	0.07	1.64	18	0.11	5.00	104	<0.5
ZZ02951		0.047	0.22	1.35	25	0.07	3.79	89	<0.5
ZZ02952		0.052	0.11	0.30	21	0.07	2.75	59	<0.5
ZZ02953		0.054	0.18	0.88	22	0.07	3.22	73	0.5
ZZ02954		0.075	0.33	1.63	26	0.06	4.75	125	1.3
ZZ02955		0.064	0.24	1.21	33	0.13	3.64	80	<0.5
ZZ02956		0.064	0.35	5.23	45	0.07	11.05	166	0.6
ZZ02957		0.071	0.18	0.67	36	0.05	3.72	88	0.8
ZZ02958		0.053	0.29	4.11	42	0.10	6.90	163	1.1
ZZ02959		0.043	0.30	2.29	37	0.14	3.54	108	0.8
ZZ02960		0.056	0.39	3.86	45	0.15	4.83	125	1.3
ZZ02961		0.029	0.11	1.90	24	0.16	5.35	111	0.8
ZZ02962		0.031	0.09	1.34	38	0.22	4.27	73	<0.5
ZZ02963		0.032	0.11	1.91	37	0.17	4.17	112	0.5
ZZ02964		0.040	0.11	2.03	46	0.25	5.77	100	1.0
ZZ02965		0.057	0.29	1.55	42	0.06	3.93	193	5.9
ZZ02966		0.080	0.34	2.11	41	0.07	5.38	152	1.3
ZZ02967		0.082	0.33	3.12	48	0.06	4.45	153	4.4
ZZ02968		0.060	0.33	4.50	48	0.06	10.35	125	0.7
ZZ02969		0.089	0.42	2.84	46	<0.05	5.01	150	3.0



ALS Canada Ltd.
 2103 Dollarton Hwy
 North Vancouver BC V7H 0A7
 Phone: 604 984 0221 Fax: 604 984 0218 www.alsglobal.com

To: STRATEGIC METALS LTD.
 C/ O ARCHER, CATHRO & ASSOCIATES (1981)
 LIMITED
 1016- 510 W HASTINGS ST
 VANCOUVER BC V6B 1L8

Page: 8 - A
 Total # Pages: 8 (A - D)
 Plus Appendix Pages
 Finalized Date: 11- AUG- 2012
 Account: MTT

Project: Staff

CERTIFICATE OF ANALYSIS WH12179442

Sample Description	Method Analyte Units LOR	WEI- 21 Recvd Wt. kg	Au- ICP21 Au ppm	ME- MS41 Ag ppm	ME- MS41 Al %	ME- MS41 As ppm	ME- MS41 Au ppm	ME- MS41 B ppm	ME- MS41 Ba ppm	ME- MS41 Be ppm	ME- MS41 Bi ppm	ME- MS41 Ca %	ME- MS41 Cd ppm	ME- MS41 Ce ppm	ME- MS41 Co ppm	ME- MS41 Cr ppm
		0.02	0.001	0.01	0.01	0.1	0.2	10	10	0.05	0.01	0.01	0.01	0.02	0.1	1
ZZ02970		0.32	0.028	1.33	1.85	16.7	<0.2	<10	320	0.24	0.54	0.07	0.56	38.9	26.8	42
ZZ02971		0.33	0.017	0.48	1.71	29.8	<0.2	<10	240	0.32	0.61	0.17	0.58	30.9	50.9	23
ZZ02972		0.34	0.007	0.17	1.04	30.4	<0.2	<10	160	0.16	0.44	0.02	0.41	34.8	39.0	21

***** See Appendix Page for comments regarding this certificate *****



ALS Canada Ltd.
 2103 Dollarton Hwy
 North Vancouver BC V7H 0A7
 Phone: 604 984 0221 Fax: 604 984 0218 www.alsglobal.com

To: STRATEGIC METALS LTD.
 C/ O ARCHER, CATHRO & ASSOCIATES (1981)
 LIMITED
 1016- 510 W HASTINGS ST
 VANCOUVER BC V6B 1L8

Page: 8 - B
 Total # Pages: 8 (A - D)
 Plus Appendix Pages
 Finalized Date: 11- AUG- 2012
 Account: MTT

Project: Staff

CERTIFICATE OF ANALYSIS WH12179442

Sample Description	Method Analyte Units LOR	ME- MS41 Cs ppm 0.05	ME- MS41 Cu ppm 0.2	ME- MS41 Fe % 0.01	ME- MS41 Ga ppm 0.05	ME- MS41 Ge ppm 0.05	ME- MS41 Hf ppm 0.02	ME- MS41 Hg ppm 0.01	ME- MS41 In ppm 0.005	ME- MS41 K % 0.01	ME- MS41 La ppm 0.2	ME- MS41 Li ppm 0.1	ME- MS41 Mg % 0.01	ME- MS41 Mn ppm 5	ME- MS41 Mo ppm 0.05	ME- MS41 Na % 0.01
ZZ02970		8.08	257	5.94	5.93	0.11	0.03	0.32	0.026	0.33	19.0	18.4	0.89	1700	8.02	0.01
ZZ02971		10.10	246	6.29	5.79	0.15	0.04	0.34	0.026	0.55	12.6	17.7	1.04	5910	11.45	0.02
ZZ02972		1.53	169.5	3.39	4.28	0.06	0.02	0.15	0.030	0.05	15.3	9.8	0.49	4890	3.24	<0.01

***** See Appendix Page for comments regarding this certificate *****



ALS Canada Ltd.
 2103 Dollarton Hwy
 North Vancouver BC V7H 0A7
 Phone: 604 984 0221 Fax: 604 984 0218 www.alsglobal.com

To: STRATEGIC METALS LTD.
 C/ O ARCHER, CATHRO & ASSOCIATES (1981)
 LIMITED
 1016- 510 W HASTINGS ST
 VANCOUVER BC V6B 1L8

Page: 8 - C
 Total # Pages: 8 (A - D)
 Plus Appendix Pages
 Finalized Date: 11- AUG- 2012
 Account: MTT

Project: Staff

CERTIFICATE OF ANALYSIS WH12179442

Sample Description	Method Analyte Units LOR	ME-MS41	ME-MS41	ME-MS41	ME-MS41	ME-MS41	ME-MS41	ME-MS41	ME-MS41	ME-MS41	ME-MS41	ME-MS41	ME-MS41	ME-MS41	ME-MS41	
		Nb ppm	Ni ppm	P ppm	Pb ppm	Rb ppm	Re ppm	S %	Sb ppm	Sc ppm	Se ppm	Sn ppm	Sr ppm	Ta ppm	Te ppm	Th ppm
		0.05	0.2	10	0.2	0.1	0.001	0.01	0.05	0.1	0.2	0.2	0.2	0.01	0.01	0.2
ZZ02970		0.52	70.7	800	32.6	50.3	<0.001	0.21	2.98	2.8	4.0	0.2	69.2	<0.01	0.33	3.5
ZZ02971		0.56	91.6	1200	41.2	73.6	<0.001	0.46	2.69	2.8	2.9	0.2	146.0	<0.01	0.53	2.5
ZZ02972		0.14	85.4	650	17.5	9.2	<0.001	0.03	1.24	1.9	1.2	<0.2	34.6	<0.01	0.21	1.6

***** See Appendix Page for comments regarding this certificate *****



ALS Canada Ltd.
 2103 Dollarton Hwy
 North Vancouver BC V7H 0A7
 Phone: 604 984 0221 Fax: 604 984 0218 www.alsglobal.com

To: STRATEGIC METALS LTD.
 C/ O ARCHER, CATHRO & ASSOCIATES (1981)
 LIMITED
 1016- 510 W HASTINGS ST
 VANCOUVER BC V6B 1L8

Page: 8 - D
 Total # Pages: 8 (A - D)
 Plus Appendix Pages
 Finalized Date: 11- AUG- 2012
 Account: MTT

Project: Staff

CERTIFICATE OF ANALYSIS WH12179442

Sample Description	Method Analyte Units LOR	ME-MS41	ME-MS41	ME-MS41	ME-MS41	ME-MS41	ME-MS41	ME-MS41	ME-MS41
		Ti %	Ti ppm	U ppm	V ppm	W ppm	Y ppm	Zn ppm	Zr ppm
		0.005	0.02	0.05	1	0.05	0.05	2	0.5
ZZ02970		0.099	0.49	2.48	60	<0.05	5.19	186	2.0
ZZ02971		0.125	0.69	2.60	46	0.07	5.85	129	2.6
ZZ02972		0.020	0.12	1.61	26	0.05	3.52	126	0.8

***** See Appendix Page for comments regarding this certificate *****



ALS Canada Ltd.
2103 Dollarton Hwy
North Vancouver BC V7H 0A7
Phone: 604 984 0221 Fax: 604 984 0218 www.alsglobal.com

To: STRATEGIC METALS LTD.
C/ O ARCHER, CATHRO & ASSOCIATES (1981)
LIMITED
1016- 510 W HASTINGS ST
VANCOUVER BC V6B 1L8

Page: Appendix 1
Total # Appendix Pages: 1
Finalized Date: 11- AUG- 2012
Account: MTT

Project: Staff

CERTIFICATE OF ANALYSIS WH12179442

Method	CERTIFICATE COMMENTS
ALL METHODS ME- MS41	NSS is non- sufficient sample. Gold determinations by this method are semi- quantitative due to the small sample weight used (0.5g).



ALS Canada Ltd.
 2103 Dollarton Hwy
 North Vancouver BC V7H 0A7
 Phone: 604 984 0221 Fax: 604 984 0218 www.alsglobal.com

To: **STRATEGIC METALS LTD.**
C/ O ARCHER, CATHRO & ASSOCIATES (1981) LIMITED
1016- 510 W HASTINGS ST
VANCOUVER BC V6B 1L8

Page: 1
 Finalized Date: 8- AUG- 2012
 Account: MTT

CERTIFICATE WH12179443

Project: Staff
 P.O. No.:
 This report is for 184 Soil samples submitted to our lab in Whitehorse, YT, Canada on 1- AUG- 2012.
 The following have access to data associated with this certificate:
 SARAH EATON JOAN MARIACHER

SAMPLE PREPARATION	
ALS CODE	DESCRIPTION
WEI- 21	Received Sample Weight
LOG- 22	Sample login - Rcd w/ o BarCode
SCR- 41	Screen to - 180um and save both

ANALYTICAL PROCEDURES		
ALS CODE	DESCRIPTION	INSTRUMENT
Au- ICP21	Au 30g FA ICP- AES Finish	ICP- AES
ME- MS41	51 anal. aqua regia ICPMS	

To: **STRATEGIC METALS LTD.**
ATTN: JOAN MARIACHER
C/ O ARCHER, CATHRO & ASSOCIATES (1981) LIMITED
1016- 510 W HASTINGS ST
VANCOUVER BC V6B 1L8

This is the Final Report and supersedes any preliminary report with this certificate number. Results apply to samples as submitted. All pages of this report have been checked and approved for release.

***** See Appendix Page for comments regarding this certificate *****

Signature: 
 Colin Ramshaw, Vancouver Laboratory Manager



ALS Canada Ltd.
 2103 Dollarton Hwy
 North Vancouver BC V7H 0A7
 Phone: 604 984 0221 Fax: 604 984 0218 www.alsglobal.com

To: STRATEGIC METALS LTD.
 C/ O ARCHER, CATHRO & ASSOCIATES (1981)
 LIMITED
 1016- 510 W HASTINGS ST
 VANCOUVER BC V6B 1L8

Page: 2 - A
 Total # Pages: 6 (A - D)
 Plus Appendix Pages
 Finalized Date: 8- AUG- 2012
 Account: MTT

Project: Staff

CERTIFICATE OF ANALYSIS WH12179443

Sample Description	Method Analyte Units LOR	WEI- 21	Au- ICP21	ME- MS41	ME- MS41	ME- MS41	ME- MS41	ME- MS41	ME- MS41	ME- MS41	ME- MS41	ME- MS41	ME- MS41	ME- MS41	ME- MS41	ME- MS41
		Recvd Wt. kg	Au ppm	Ag ppm	Al %	As ppm	Au ppm	B ppm	Ba ppm	Be ppm	Bi ppm	Ca %	Cd ppm	Ce ppm	Co ppm	Cr ppm
		0.02	0.001	0.01	0.01	0.1	0.2	10	10	0.05	0.01	0.01	0.01	0.02	0.1	1
ZZ02831		0.20	0.007	0.15	1.00	12.7	<0.2	<10	150	0.14	0.26	0.20	0.17	27.0	23.3	20
ZZ02832		0.26	0.240	1.24	2.20	24.0	<0.2	<10	200	0.46	0.65	1.14	3.10	37.3	39.6	29
ZZ02833		0.18	0.015	0.39	1.50	7.4	<0.2	<10	190	0.22	0.42	0.16	0.21	28.5	15.6	17
ZZ02834		0.21	0.020	0.68	2.08	22.9	<0.2	<10	1750	0.33	0.46	0.09	0.32	32.0	25.9	55
ZZ02835		0.28	0.023	0.87	1.76	13.9	<0.2	<10	270	0.24	0.67	0.04	0.41	26.6	34.7	26
ZZ02836		0.33	0.020	0.59	1.64	16.5	<0.2	<10	220	0.23	0.50	0.03	0.47	28.8	44.9	23
ZZ02837		0.24	0.116	1.19	1.54	25.8	<0.2	<10	270	0.25	0.51	0.05	0.78	37.7	27.2	32
ZZ02838		0.24	0.040	1.71	1.59	24.9	<0.2	<10	280	0.25	0.52	0.06	0.87	25.9	22.1	25
ZZ02839		0.15	0.597	1.02	0.89	28.5	0.7	<10	110	0.27	0.52	0.09	0.94	32.4	19.8	15
ZZ02840		0.23	0.012	0.61	0.74	59.2	<0.2	<10	100	0.30	0.38	0.03	0.55	43.0	30.6	9
ZZ02841		0.13	0.032	1.75	1.44	10.3	<0.2	<10	170	0.34	0.33	0.06	0.37	29.8	8.8	34
ZZ02843		0.16	0.001	0.14	1.37	10.4	<0.2	<10	110	0.20	0.25	0.06	0.08	26.8	6.0	21
ZZ02844		0.20	0.005	0.21	1.39	15.9	<0.2	<10	120	0.27	0.23	0.04	0.23	28.9	13.5	22
ZZ02845		0.20	<0.001	0.03	0.51	16.6	<0.2	<10	70	0.09	0.10	0.01	0.08	10.35	5.1	6
ZZ02846		0.26	0.018	0.70	1.27	20.5	<0.2	<10	200	0.24	0.53	0.26	1.07	24.3	26.7	24
ZZ02847		0.20	0.012	0.38	1.59	30.3	<0.2	<10	200	0.25	0.52	0.10	0.56	40.9	34.4	22
ZZ02848		0.30	0.035	1.65	1.35	7.2	<0.2	<10	240	0.25	0.80	0.03	0.90	32.1	24.8	23
ZZ02849		0.16	0.030	0.56	0.89	11.1	<0.2	<10	250	0.17	0.57	0.06	0.17	30.0	16.7	16
ZZ02850		0.24	0.474	0.85	1.74	88.3	<0.2	<10	230	0.19	0.78	0.12	0.28	26.1	51.9	27
ZZ02851		0.18	0.075	2.25	1.76	22.3	<0.2	<10	200	0.18	0.74	0.02	0.24	22.6	7.9	33
ZZ02852		0.13	0.024	0.51	1.01	69.9	<0.2	<10	120	0.29	0.31	0.11	0.49	22.9	13.6	23
ZZ02853		0.31	0.011	0.65	0.22	201	<0.2	<10	70	0.09	0.30	0.04	2.27	22.7	11.6	6
ZZ02854		0.30	0.011	1.96	0.61	73.5	<0.2	<10	100	0.27	1.11	0.02	1.07	65.1	36.3	7
ZZ02855		0.16	0.058	5.32	0.62	146.0	<0.2	<10	220	0.22	0.51	0.02	1.71	28.7	8.2	11
ZZ02856		0.24	0.033	1.41	0.55	49.8	<0.2	<10	80	0.23	1.31	0.01	0.26	31.4	7.1	12
ZZ02857		0.17	0.009	0.90	0.88	23.0	<0.2	<10	210	0.32	0.41	0.10	0.90	34.3	23.8	13
ZZ02858		0.27	0.223	4.71	0.25	78.1	<0.2	<10	340	0.07	0.38	0.01	0.24	32.6	4.0	6
ZZ02859		0.20	0.092	3.31	0.87	92.0	<0.2	<10	180	0.60	0.81	0.22	0.73	31.1	10.5	17
ZZ02860		0.15	0.025	1.19	0.78	37.4	<0.2	<10	170	0.15	0.34	0.03	0.22	24.7	3.3	16
ZZ02861		0.23	0.014	0.54	0.77	64.7	<0.2	<10	120	0.26	0.52	0.06	0.63	46.5	23.9	11
ZZ02862		0.24	0.006	0.46	0.44	139.5	<0.2	<10	130	0.24	0.37	0.09	0.75	49.4	22.8	6
ZZ02863		0.29	0.064	1.18	0.96	45.1	<0.2	<10	170	0.26	0.52	0.04	0.87	47.7	30.6	22
ZZ02864		0.18	0.010	0.41	1.38	21.0	<0.2	<10	100	0.28	0.36	0.04	0.25	29.5	22.5	22
ZZ02865		0.12	0.006	0.19	0.96	22.6	<0.2	<10	160	0.24	0.26	0.28	0.22	13.30	10.2	16
ZZ02866		0.18	0.010	0.35	1.32	29.7	<0.2	<10	130	0.33	0.47	0.08	0.25	26.2	38.4	20
ZZ02867		0.19	0.018	0.63	1.29	27.2	<0.2	<10	230	0.40	0.58	0.12	1.18	44.7	35.3	17
ZZ02868		0.26	0.021	1.34	1.24	26.0	<0.2	<10	190	0.31	0.58	0.04	0.77	39.7	53.5	24
ZZ02869		0.21	0.008	0.36	1.56	14.2	<0.2	<10	140	0.29	0.37	0.07	0.47	26.9	24.3	23
ZZ02870		0.27	0.002	0.19	0.37	137.5	<0.2	<10	90	0.15	0.43	0.02	0.23	84.0	25.6	5
ZZ02871		0.24	0.016	0.74	0.47	102.5	<0.2	<10	120	0.14	0.47	0.15	0.96	42.1	31.4	7



ALS Canada Ltd.
 2103 Dollarton Hwy
 North Vancouver BC V7H 0A7
 Phone: 604 984 0221 Fax: 604 984 0218 www.alsglobal.com

To: STRATEGIC METALS LTD.
 C/ O ARCHER, CATHRO & ASSOCIATES (1981)
 LIMITED
 1016- 510 W HASTINGS ST
 VANCOUVER BC V6B 1L8

Page: 2 - B
 Total # Pages: 6 (A - D)
 Plus Appendix Pages
 Finalized Date: 8- AUG- 2012
 Account: MTT

Project: Staff

CERTIFICATE OF ANALYSIS WH12179443

Sample Description	Method Analyte Units LOR	ME- MS41	ME- MS41	ME- MS41	ME- MS41	ME- MS41	ME- MS41	ME- MS41	ME- MS41	ME- MS41	ME- MS41	ME- MS41	ME- MS41	ME- MS41	ME- MS41	ME- MS41
		Cs	Cu	Fe	Ga	Ge	Hf	Hg	In	K	La	Li	Mg	Mn	Mo	Na
		ppm	ppm	%	ppm	ppm	ppm	ppm	ppm	%	ppm	ppm	%	ppm	ppm	%
ZZ02831		2.04	141.5	3.68	3.21	0.07	0.02	0.10	0.017	0.14	12.7	10.8	0.60	4720	3.05	0.02
ZZ02832		8.18	394	5.02	6.11	0.14	0.02	0.54	0.037	0.52	23.1	30.0	1.61	3860	11.50	0.03
ZZ02833		5.37	125.0	4.59	4.15	0.09	<0.02	0.26	0.019	0.30	13.5	11.1	0.63	1980	10.45	<0.01
ZZ02834		9.48	230	6.13	7.20	0.16	0.04	0.07	0.027	0.33	15.2	19.2	0.85	865	1.82	<0.01
ZZ02835		6.02	218	5.93	5.30	0.10	0.03	0.16	0.023	0.33	13.1	15.9	0.78	801	8.14	<0.01
ZZ02836		6.31	230	5.59	4.74	0.14	0.08	0.10	0.021	0.29	14.3	15.4	0.79	2350	9.43	<0.01
ZZ02837		4.06	200	5.42	4.86	0.12	0.04	0.12	0.024	0.14	18.4	14.1	0.60	1240	3.62	<0.01
ZZ02838		7.02	202	5.99	5.23	0.16	0.08	0.31	0.030	0.23	13.2	17.9	0.78	1480	5.30	<0.01
ZZ02839		0.94	151.5	4.61	2.50	0.07	0.02	0.06	0.025	0.05	16.2	7.8	0.23	637	3.73	<0.01
ZZ02840		1.16	117.5	4.11	2.00	0.08	0.02	0.07	0.029	0.05	22.4	5.6	0.15	1900	5.62	<0.01
ZZ02841		2.41	118.5	3.94	4.55	0.06	<0.02	0.16	0.030	0.09	16.1	10.9	0.43	323	7.11	<0.01
ZZ02843		3.27	45.8	2.43	5.11	0.05	<0.02	0.04	0.019	0.10	14.6	11.8	0.41	446	3.62	<0.01
ZZ02844		2.64	89.4	3.98	4.28	0.06	<0.02	0.04	0.023	0.12	12.6	13.5	0.49	2120	3.64	<0.01
ZZ02845		1.03	29.0	1.17	1.65	<0.05	<0.02	0.03	0.009	0.05	4.4	4.5	0.22	1130	0.38	<0.01
ZZ02846		4.10	192.5	4.39	3.84	0.13	0.03	0.08	0.021	0.34	12.1	18.1	0.66	3470	11.95	<0.01
ZZ02847		5.17	168.5	5.29	4.54	0.09	0.02	0.09	0.028	0.26	18.2	18.3	0.73	5050	15.35	<0.01
ZZ02848		3.88	164.5	5.19	4.55	0.09	0.02	0.11	0.028	0.21	17.0	13.2	0.53	1020	12.60	<0.01
ZZ02849		5.31	130.5	6.42	3.38	0.14	0.07	0.03	0.019	0.42	14.1	12.3	0.46	1040	19.80	0.03
ZZ02850		5.28	456	11.85	6.28	0.22	0.05	0.02	0.041	0.22	10.0	20.0	0.71	7560	12.45	<0.01
ZZ02851		9.32	274	11.25	5.28	0.14	0.03	0.04	0.035	0.26	11.0	13.6	0.72	283	13.95	<0.01
ZZ02852		1.04	173.0	4.11	3.28	0.06	<0.02	0.03	0.027	0.05	13.5	11.2	0.25	1370	5.18	<0.01
ZZ02853		0.44	147.0	3.27	0.93	0.06	<0.02	0.07	0.015	0.02	12.9	1.3	0.05	3480	1.81	<0.01
ZZ02854		1.16	192.5	5.59	1.51	0.10	0.04	0.06	0.048	0.05	30.3	3.7	0.09	1660	4.90	<0.01
ZZ02855		0.78	139.5	5.98	2.00	0.11	0.02	0.29	0.059	0.06	16.9	2.8	0.06	316	23.5	0.03
ZZ02856		0.89	169.0	7.97	2.09	0.10	0.13	0.11	0.062	0.04	17.7	2.0	0.06	216	19.95	<0.01
ZZ02857		0.84	122.0	3.74	2.64	0.05	0.02	0.05	0.029	0.06	16.2	11.3	0.25	752	2.47	<0.01
ZZ02858		0.46	69.1	3.96	1.16	0.10	0.13	0.22	0.038	0.08	21.0	0.7	0.03	97	10.60	0.01
ZZ02859		1.45	464	7.41	2.38	0.13	0.04	0.06	0.053	0.08	18.5	4.1	0.13	496	18.00	0.04
ZZ02860		0.83	29.6	3.20	4.73	<0.05	<0.02	0.06	0.026	0.04	14.5	2.9	0.06	127	3.41	<0.01
ZZ02861		1.15	134.5	4.75	2.64	0.08	<0.02	0.05	0.035	0.05	20.0	6.0	0.13	7220	7.04	0.01
ZZ02862		0.98	89.1	3.72	1.37	0.06	0.02	0.03	0.025	0.07	22.9	4.5	0.08	3320	2.82	<0.01
ZZ02863		1.23	146.0	5.13	3.24	0.08	0.02	0.07	0.031	0.07	23.4	7.4	0.22	2650	8.68	<0.01
ZZ02864		1.49	75.1	3.62	5.03	0.06	0.02	0.04	0.021	0.05	15.7	16.7	0.25	1640	4.95	<0.01
ZZ02865		0.65	29.0	2.62	3.95	<0.05	<0.02	0.04	0.011	0.05	6.4	10.6	0.22	1740	2.02	<0.01
ZZ02866		1.02	119.5	3.66	4.31	0.05	0.02	0.05	0.019	0.07	13.2	14.0	0.32	2780	6.54	<0.01
ZZ02867		1.32	146.0	4.51	3.90	0.07	0.04	0.09	0.032	0.09	21.9	11.7	0.25	6310	12.90	<0.01
ZZ02868		1.97	177.0	5.14	4.24	0.08	0.02	0.03	0.026	0.11	20.6	12.8	0.34	3290	8.46	<0.01
ZZ02869		1.84	153.0	3.67	4.70	0.05	0.04	0.05	0.021	0.06	14.1	14.2	0.30	684	7.08	<0.01
ZZ02870		0.96	43.0	2.38	1.17	0.06	0.02	0.04	0.015	0.08	38.5	3.9	0.06	1800	1.50	0.02
ZZ02871		0.69	146.5	5.33	1.44	0.07	0.03	0.12	0.038	0.06	17.6	2.4	0.07	8720	13.50	0.03

***** See Appendix Page for comments regarding this certificate *****



ALS Canada Ltd.
 2103 Dollarton Hwy
 North Vancouver BC V7H 0A7
 Phone: 604 984 0221 Fax: 604 984 0218 www.alsglobal.com

To: STRATEGIC METALS LTD.
 C/ O ARCHER, CATHRO & ASSOCIATES (1981)
 LIMITED
 1016- 510 W HASTINGS ST
 VANCOUVER BC V6B 1L8

Page: 2 - C
 Total # Pages: 6 (A - D)
 Plus Appendix Pages
 Finalized Date: 8- AUG- 2012
 Account: MTT

Project: Staff

CERTIFICATE OF ANALYSIS WH12179443

Sample Description	Method Analyte Units LOR	ME-MS41	ME-MS41	ME-MS41	ME-MS41	ME-MS41	ME-MS41	ME-MS41	ME-MS41	ME-MS41	ME-MS41	ME-MS41	ME-MS41	ME-MS41	ME-MS41	ME-MS41
		Nb	Ni	P	Pb	Rb	Re	S	Sb	Sc	Se	Sn	Sr	Ta	Te	Th
		ppm	ppm	ppm	ppm	ppm	ppm	%	ppm	ppm	ppm	ppm	ppm	ppm	ppm	ppm
		0.05	0.2	10	0.2	0.1	0.001	0.01	0.05	0.1	0.2	0.2	0.2	0.01	0.01	0.2
ZZ02831		0.36	65.3	790	14.3	17.1	<0.001	0.05	1.30	2.1	1.1	0.2	60.9	<0.01	0.16	2.5
ZZ02832		0.49	105.0	6520	51.6	50.9	0.001	0.16	2.35	3.2	4.4	0.3	248	<0.01	0.46	4.5
ZZ02833		0.18	37.0	1300	29.1	39.9	<0.001	0.29	2.26	1.4	2.2	0.2	83.4	<0.01	0.36	0.8
ZZ02834		1.34	84.4	720	29.5	59.2	<0.001	0.08	1.37	4.2	2.4	0.4	43.1	<0.01	0.27	3.3
ZZ02835		0.41	64.7	1510	44.4	43.8	<0.001	0.39	3.69	2.6	3.3	0.2	115.5	<0.01	0.30	3.1
ZZ02836		0.36	87.9	1080	36.8	43.5	<0.001	0.20	3.60	2.5	2.2	0.2	78.2	<0.01	0.28	3.7
ZZ02837		0.60	82.3	580	33.4	24.5	<0.001	0.07	3.28	2.4	4.0	0.2	35.8	<0.01	0.25	4.5
ZZ02838		0.24	104.5	460	35.2	45.4	0.001	0.06	4.04	2.9	4.0	0.2	20.9	<0.01	0.26	3.7
ZZ02839		0.41	83.0	800	24.6	5.5	<0.001	0.06	2.52	2.0	1.9	0.2	20.4	<0.01	0.18	2.1
ZZ02840		0.30	66.5	660	27.8	4.8	<0.001	0.05	2.81	1.7	1.4	0.2	25.0	<0.01	0.19	2.1
ZZ02841		0.48	29.3	800	22.5	16.5	<0.001	0.06	3.14	1.9	3.7	0.4	37.2	<0.01	0.19	1.0
ZZ02843		0.28	16.5	1010	13.8	21.0	<0.001	0.07	0.80	0.7	0.7	0.4	30.3	<0.01	0.11	<0.2
ZZ02844		0.25	33.7	1090	14.6	17.4	0.001	0.11	1.58	1.0	1.6	0.3	33.9	<0.01	0.19	0.4
ZZ02845		0.24	16.7	280	4.3	6.2	<0.001	0.01	0.32	0.8	0.2	<0.2	2.5	<0.01	0.04	0.6
ZZ02846		0.40	70.2	1930	38.6	36.4	0.001	0.28	3.00	2.1	3.0	0.2	209	<0.01	0.54	2.2
ZZ02847		0.31	86.2	950	44.3	37.9	<0.001	0.16	4.00	2.5	1.9	0.2	107.5	<0.01	0.43	1.9
ZZ02848		0.18	57.4	1280	48.9	28.5	0.001	0.27	4.28	1.7	5.2	0.2	122.0	<0.01	0.29	2.0
ZZ02849		0.19	22.0	1750	78.7	48.6	<0.001	0.84	2.94	1.4	2.8	0.2	194.0	<0.01	0.72	2.6
ZZ02850		0.55	100.0	1270	58.9	35.2	<0.001	0.26	2.59	3.4	5.2	0.2	74.8	0.01	1.34	2.2
ZZ02851		0.29	33.2	2050	49.1	36.4	<0.001	0.55	4.41	3.2	7.7	0.2	89.8	<0.01	0.28	2.3
ZZ02852		0.12	42.2	1720	34.5	7.1	<0.001	0.08	1.36	0.8	2.3	0.3	52.7	<0.01	0.27	0.3
ZZ02853		0.09	33.3	750	41.1	2.4	<0.001	0.03	0.82	1.4	1.3	0.2	16.7	<0.01	0.26	0.9
ZZ02854		0.24	85.7	830	53.7	5.1	<0.001	0.07	1.53	2.6	4.8	0.2	15.5	<0.01	0.44	7.7
ZZ02855		0.17	48.0	1760	48.1	5.1	0.001	0.31	12.30	1.6	22.5	0.3	60.5	<0.01	0.48	1.3
ZZ02856		0.34	58.6	1140	51.8	3.9	0.001	0.07	5.76	2.0	15.8	0.2	27.0	<0.01	0.54	6.3
ZZ02857		0.30	67.0	780	27.7	7.7	<0.001	0.05	1.02	1.6	2.0	0.2	28.8	<0.01	0.12	1.5
ZZ02858		<0.05	29.2	980	43.6	5.7	0.009	0.37	8.21	1.0	13.1	0.2	203	<0.01	0.33	3.7
ZZ02859		0.29	94.5	4930	54.4	6.3	0.001	0.34	3.83	3.7	13.1	0.3	285	<0.01	0.67	4.1
ZZ02860		0.48	13.3	630	17.9	5.0	<0.001	0.15	1.89	0.6	2.6	0.5	51.6	<0.01	0.13	0.2
ZZ02861		0.25	58.8	1170	36.9	6.5	<0.001	0.13	1.59	2.1	2.0	0.3	57.3	<0.01	0.44	1.4
ZZ02862		0.13	54.4	940	29.2	5.0	<0.001	0.07	1.97	1.4	1.4	0.2	36.6	<0.01	0.15	2.2
ZZ02863		0.26	69.9	1220	39.7	7.8	<0.001	0.11	2.80	1.8	3.5	0.2	64.8	<0.01	0.27	3.7
ZZ02864		0.42	41.9	1130	22.7	10.5	0.001	0.06	1.66	1.0	1.4	0.4	37.2	<0.01	0.13	0.9
ZZ02865		0.10	23.2	1950	18.2	5.3	<0.001	0.09	1.20	0.2	0.5	0.2	25.9	<0.01	0.08	0.2
ZZ02866		0.13	39.4	1890	36.5	9.7	<0.001	0.11	2.08	0.6	1.7	0.3	60.6	<0.01	0.28	0.4
ZZ02867		0.17	63.4	2280	47.1	11.6	<0.001	0.15	3.22	1.4	3.0	0.3	132.0	<0.01	0.34	1.1
ZZ02868		0.33	73.5	1350	48.6	13.4	<0.001	0.20	2.78	2.2	3.7	0.3	160.0	<0.01	0.28	3.0
ZZ02869		0.60	49.5	1090	22.5	11.2	<0.001	0.13	1.65	1.9	1.8	0.4	79.6	<0.01	0.14	1.2
ZZ02870		0.18	30.0	400	30.7	6.2	<0.001	0.04	1.14	1.2	0.5	<0.2	12.9	<0.01	0.07	8.6
ZZ02871		0.12	76.3	1360	32.3	3.5	<0.001	0.12	2.52	1.8	1.8	<0.2	72.0	<0.01	0.40	1.0



ALS Canada Ltd.
 2103 Dollarton Hwy
 North Vancouver BC V7H 0A7
 Phone: 604 984 0221 Fax: 604 984 0218 www.alsglobal.com

To: STRATEGIC METALS LTD.
 C/ O ARCHER, CATHRO & ASSOCIATES (1981)
 LIMITED
 1016- 510 W HASTINGS ST
 VANCOUVER BC V6B 1L8

Page: 2 - D
 Total # Pages: 6 (A - D)
 Plus Appendix Pages
 Finalized Date: 8- AUG- 2012
 Account: MTT

Project: Staff

CERTIFICATE OF ANALYSIS WH12179443

Sample Description	Method Analyte Units LOR	ME- MS41	ME- MS41	ME- MS41	ME- MS41	ME- MS41	ME- MS41	ME- MS41	ME- MS41
		Ti %	Ti ppm	U ppm	V ppm	W ppm	Y ppm	Zn ppm	Zr ppm
		0.005	0.02	0.05	1	0.05	0.05	2	0.5
ZZ02831		0.042	0.17	1.37	24	0.08	4.66	96	0.8
ZZ02832		0.088	0.63	14.15	97	0.12	28.4	384	1.8
ZZ02833		0.060	0.40	2.85	33	0.05	5.73	98	0.7
ZZ02834		0.140	0.36	1.00	68	0.08	3.98	153	1.2
ZZ02835		0.090	0.44	2.43	39	0.06	5.49	151	1.8
ZZ02836		0.088	0.42	2.70	36	0.06	6.47	176	5.3
ZZ02837		0.069	0.29	1.64	42	0.08	4.47	177	2.8
ZZ02838		0.092	0.51	2.00	44	<0.05	3.48	251	5.4
ZZ02839		0.035	0.06	1.71	27	0.19	5.54	189	0.9
ZZ02840		0.024	0.06	2.35	16	0.18	5.45	125	0.6
ZZ02841		0.051	0.24	3.57	54	0.18	4.73	128	0.5
ZZ02843		0.038	0.22	1.78	36	0.16	3.08	54	<0.5
ZZ02844		0.041	0.18	1.44	31	0.17	2.98	89	<0.5
ZZ02845		0.028	0.05	0.24	9	0.05	1.18	36	<0.5
ZZ02846		0.067	0.31	4.25	42	0.10	8.58	138	2.1
ZZ02847		0.065	0.34	4.35	35	0.16	7.45	192	1.2
ZZ02848		0.046	0.33	4.46	41	0.11	5.32	196	0.8
ZZ02849		0.064	0.50	2.40	32	0.10	3.04	75	3.8
ZZ02850		0.076	0.67	2.00	46	0.23	4.59	124	3.1
ZZ02851		0.081	0.43	3.60	48	0.06	3.99	167	1.7
ZZ02852		0.020	0.11	2.30	32	0.16	6.81	155	0.6
ZZ02853		0.012	0.05	1.80	7	0.05	8.05	172	<0.5
ZZ02854		0.018	0.06	3.06	10	0.08	5.84	201	3.2
ZZ02855		0.017	0.35	2.82	32	0.15	5.14	273	1.1
ZZ02856		0.023	0.08	1.92	25	0.13	2.39	282	8.9
ZZ02857		0.021	0.07	1.58	19	0.09	5.36	157	0.8
ZZ02858		0.008	0.16	2.28	15	<0.05	3.39	177	8.4
ZZ02859		0.025	0.09	8.17	41	0.29	17.40	282	3.0
ZZ02860		0.031	0.11	0.88	41	0.22	2.01	66	<0.5
ZZ02861		0.024	0.07	2.03	21	0.18	8.48	115	<0.5
ZZ02862		0.014	0.05	1.15	10	0.10	7.46	100	<0.5
ZZ02863		0.025	0.11	2.63	31	0.13	5.88	169	0.7
ZZ02864		0.023	0.10	1.38	38	0.20	3.38	93	0.5
ZZ02865		0.011	0.06	0.82	31	0.10	2.48	66	0.5
ZZ02866		0.017	0.09	3.28	29	0.15	6.30	86	1.1
ZZ02867		0.021	0.12	4.46	33	0.18	13.35	153	0.8
ZZ02868		0.032	0.14	2.74	36	0.15	7.48	161	0.8
ZZ02869		0.034	0.14	2.97	42	0.22	10.05	99	1.1
ZZ02870		0.008	0.05	0.72	6	0.06	4.61	53	<0.5
ZZ02871		0.009	0.05	1.64	13	0.15	8.71	170	0.7



ALS Canada Ltd.
 2103 Dollarton Hwy
 North Vancouver BC V7H 0A7
 Phone: 604 984 0221 Fax: 604 984 0218 www.alsglobal.com

To: STRATEGIC METALS LTD.
 C/ O ARCHER, CATHRO & ASSOCIATES (1981)
 LIMITED
 1016- 510 W HASTINGS ST
 VANCOUVER BC V6B 1L8

Page: 3 - A
 Total # Pages: 6 (A - D)
 Plus Appendix Pages
 Finalized Date: 8- AUG- 2012
 Account: MTT

Project: Staff

CERTIFICATE OF ANALYSIS WH12179443

Sample Description	Method Analyte Units LOR	WEI- 21	Au- ICP21	ME- MS41	ME- MS41	ME- MS41	ME- MS41	ME- MS41	ME- MS41	ME- MS41	ME- MS41	ME- MS41	ME- MS41	ME- MS41	ME- MS41	ME- MS41
		Recvd Wt. kg	Au ppm	Ag ppm	Al %	As ppm	Au ppm	B ppm	Ba ppm	Be ppm	Bi ppm	Ca %	Cd ppm	Ce ppm	Co ppm	Cr ppm
		0.02	0.001	0.01	0.01	0.1	0.2	10	10	0.05	0.01	0.01	0.01	0.02	0.1	1
ZZ02872		0.18	0.166	4.15	0.26	184.0	<0.2	<10	290	0.14	0.85	0.03	0.48	38.3	9.0	9
ZZ02873		0.25	0.052	1.77	0.59	146.5	<0.2	<10	160	0.24	1.14	0.03	1.10	54.8	28.6	8
ZZ02874		0.18	0.122	3.76	0.51	65.5	<0.2	<10	250	0.15	0.70	0.08	1.95	50.9	20.7	7
ZZ02875		0.24	0.046	2.72	0.40	100.0	<0.2	<10	330	0.09	0.93	<0.01	0.27	43.6	6.9	9
ZZ02876		0.25	0.027	2.62	0.67	110.5	<0.2	<10	270	0.32	1.23	0.78	6.29	41.3	43.6	10
ZZ02877		0.29	0.021	1.45	0.44	92.2	<0.2	<10	180	0.20	0.74	0.01	1.26	86.3	18.7	6
ZZ02878		0.22	0.022	3.06	0.49	358	<0.2	<10	120	0.26	1.66	1.28	3.32	37.4	52.3	10
ZZ02879		0.20	0.039	1.23	0.52	101.0	<0.2	<10	170	0.16	0.58	0.55	1.61	48.3	31.3	10
ZZ02880		0.14	0.018	0.62	1.14	58.8	<0.2	<10	170	0.14	0.49	0.05	0.27	41.8	28.6	20
ZZ02881		0.17	0.013	0.36	0.75	27.6	<0.2	<10	140	0.12	0.43	0.04	0.41	22.0	23.6	16
ZZ02882		0.18	0.037	0.29	1.11	35.8	<0.2	<10	170	0.15	0.33	0.06	0.28	29.5	27.6	22
ZZ02883		0.20	0.135	0.56	1.55	11.0	<0.2	<10	200	0.17	0.49	0.06	0.13	30.0	12.1	22
ZZ02884		0.14	0.002	0.11	1.22	20.1	<0.2	<10	170	0.16	0.22	0.06	0.10	23.9	15.6	20
ZZ02885		0.10	0.011	0.53	1.47	33.1	<0.2	<10	350	0.36	0.63	0.47	0.45	49.5	25.8	20
ZZ02886		0.18	0.008	0.13	1.44	35.2	<0.2	<10	200	0.13	0.23	0.12	0.24	29.5	27.0	23
ZZ02887		0.23	0.009	0.35	1.27	31.4	<0.2	<10	250	0.15	0.38	0.11	0.42	27.9	25.7	26
ZZ02888		0.17	0.002	0.16	1.01	11.1	<0.2	<10	110	0.15	0.24	0.03	0.16	22.2	9.6	13
ZZ02889		0.17	0.038	1.34	1.69	11.6	<0.2	<10	230	0.36	0.50	0.06	0.36	37.2	8.9	26
ZZ02890		0.20	0.007	0.40	1.37	39.1	<0.2	<10	160	0.27	0.34	0.05	0.20	30.6	13.4	21
ZZ02891		0.14	0.015	0.24	1.53	37.5	<0.2	<10	180	0.26	0.45	0.05	0.17	38.5	15.6	27
ZZ02892		0.20	0.007	0.31	1.45	13.4	<0.2	<10	150	0.35	0.29	0.07	0.26	34.9	10.0	25
ZZ02893		0.17	0.019	0.60	1.54	14.6	<0.2	<10	140	0.37	0.35	0.06	0.34	35.0	9.0	27
ZZ02894		0.23	0.152	0.79	1.15	33.9	<0.2	<10	110	0.29	0.59	0.06	0.53	49.8	17.6	18
ZZ02895		0.25	0.144	1.25	1.60	15.7	<0.2	<10	270	0.20	0.83	0.04	0.69	37.8	20.9	29
ZZ02896		0.26	0.012	0.51	1.57	16.8	<0.2	<10	200	0.20	0.59	0.04	0.33	44.7	38.8	21
ZZ02897		0.24	0.018	0.49	1.56	11.7	<0.2	<10	230	0.19	0.48	0.06	0.52	34.6	38.3	21
ZZ02898		0.25	0.033	0.94	1.66	11.0	<0.2	<10	350	0.20	0.71	0.02	0.13	37.5	15.4	32
ZZ02899		0.25	0.020	0.58	1.70	14.8	<0.2	<10	310	0.19	0.53	0.09	0.31	49.6	20.8	32
ZZ02900		0.31	0.026	1.03	1.76	12.6	<0.2	<10	310	0.17	0.96	0.06	1.00	39.0	51.9	24
ZZ02680		0.23	0.008	0.25	1.20	27.6	<0.2	<10	140	0.16	0.41	0.10	0.25	42.9	40.6	17
ZZ02681		0.31	0.029	2.50	2.03	17.2	<0.2	<10	170	0.32	0.68	1.41	2.61	42.9	40.3	33
DD008101		0.25	0.004	0.07	1.09	11.5	<0.2	<10	80	0.32	0.39	0.08	0.16	26.5	10.0	22
DD008102		0.28	0.005	0.04	1.54	6.6	<0.2	<10	70	0.29	0.44	0.06	0.15	19.45	13.3	25
DD008103		0.32	0.001	0.04	0.57	52.5	<0.2	<10	50	0.25	0.10	0.14	0.08	37.3	22.6	8
DD008104		0.25	0.003	0.04	2.05	12.1	<0.2	<10	110	0.57	0.30	0.08	0.17	26.4	9.0	30
DD008105		0.30	0.003	0.07	1.63	11.8	<0.2	<10	160	0.62	0.63	0.52	0.23	23.7	12.3	23
DD008106		0.24	0.003	0.08	1.37	9.9	<0.2	<10	80	0.32	0.79	0.06	0.09	21.7	10.0	26
DD008107		0.29	0.002	0.02	1.50	11.1	<0.2	<10	80	0.32	0.31	0.06	0.10	21.9	9.5	29
DD008108		0.34	0.028	0.11	1.51	14.7	<0.2	<10	110	0.39	0.44	0.05	0.20	26.6	29.6	23
DD008109		0.35	0.003	0.12	1.16	38.1	<0.2	<10	70	0.32	0.39	0.01	0.06	21.8	14.6	11

***** See Appendix Page for comments regarding this certificate *****



ALS Canada Ltd.
 2103 Dollarton Hwy
 North Vancouver BC V7H 0A7
 Phone: 604 984 0221 Fax: 604 984 0218 www.alsglobal.com

To: STRATEGIC METALS LTD.
 C/ O ARCHER, CATHRO & ASSOCIATES (1981)
 LIMITED
 1016- 510 W HASTINGS ST
 VANCOUVER BC V6B 1L8

Page: 3 - B
 Total # Pages: 6 (A - D)
 Plus Appendix Pages
 Finalized Date: 8- AUG- 2012
 Account: MTT

Project: Staff

CERTIFICATE OF ANALYSIS WH12179443

Sample Description	Method Analyte Units LOR	ME-MS41	ME-MS41	ME-MS41	ME-MS41	ME-MS41	ME-MS41	ME-MS41	ME-MS41	ME-MS41	ME-MS41	ME-MS41	ME-MS41	ME-MS41	ME-MS41	
		Cs	Cu	Fe	Ga	Ge	Hf	Hg	In	K	La	Li	Mg	Mn	Mo	Na
		ppm	ppm	%	ppm	ppm	ppm	ppm	ppm	%	ppm	ppm	%	ppm	ppm	%
ZZ02872		0.63	123.0	4.20	0.99	0.08	<0.02	0.08	0.041	0.09	21.6	1.9	0.03	327	8.79	0.05
ZZ02873		1.43	190.5	6.36	1.53	0.10	0.04	0.07	0.045	0.06	26.6	3.4	0.11	1840	8.06	0.06
ZZ02874		0.61	175.0	6.87	1.23	0.13	0.04	0.16	0.050	0.07	28.9	1.8	0.10	556	10.70	0.07
ZZ02875		0.92	180.5	9.38	1.23	0.14	0.06	0.20	0.073	0.06	24.4	0.7	0.03	102	16.95	0.02
ZZ02876		1.85	516	7.20	1.30	0.13	0.07	0.14	0.049	0.07	26.8	3.4	0.09	2150	17.40	0.02
ZZ02877		1.07	112.5	4.78	1.17	0.10	0.06	0.05	0.039	0.10	40.3	3.4	0.05	2210	10.75	0.01
ZZ02878		1.52	735	7.72	1.42	0.17	0.06	0.12	0.061	0.07	26.3	3.4	0.15	1900	40.2	0.02
ZZ02879		0.68	333	4.78	1.73	0.09	0.04	0.08	0.036	0.07	24.1	4.7	0.14	6640	8.72	0.02
ZZ02880		2.92	161.5	4.97	3.61	0.07	0.02	0.06	0.026	0.11	17.8	10.8	0.41	5640	11.70	0.02
ZZ02881		0.72	124.5	3.32	2.87	<0.05	0.02	0.09	0.028	0.05	10.9	6.2	0.20	3550	4.39	0.02
ZZ02882		0.99	111.0	3.45	4.03	0.05	0.02	0.12	0.025	0.06	13.6	14.8	0.47	3820	3.23	0.01
ZZ02883		4.44	107.0	4.47	4.77	0.06	<0.02	0.04	0.019	0.23	15.5	14.4	0.67	447	6.65	0.02
ZZ02884		2.64	76.2	2.58	4.57	0.05	<0.02	0.06	0.019	0.10	10.7	14.8	0.64	1930	1.73	0.01
ZZ02885		7.51	127.5	3.68	4.58	0.09	0.02	0.13	0.026	0.35	27.1	17.2	0.76	1720	8.99	0.02
ZZ02886		4.32	126.5	3.49	4.84	0.08	0.02	0.06	0.021	0.21	12.7	18.5	0.88	3120	2.65	0.01
ZZ02887		3.80	157.0	3.48	4.64	0.08	<0.02	0.25	0.022	0.20	13.0	17.8	0.68	3290	3.32	0.01
ZZ02888		2.48	57.6	2.68	3.45	<0.05	<0.02	0.06	0.012	0.11	11.4	7.3	0.34	603	2.20	0.01
ZZ02889		2.59	93.4	3.53	5.54	0.06	<0.02	0.13	0.032	0.15	18.6	13.0	0.39	592	7.99	0.02
ZZ02890		1.93	87.2	3.47	4.52	0.05	<0.02	0.08	0.024	0.08	14.2	13.4	0.34	2310	4.68	0.01
ZZ02891		2.92	84.2	3.74	5.85	0.06	<0.02	0.07	0.023	0.12	17.4	11.2	0.36	2440	9.41	0.02
ZZ02892		2.09	69.1	3.32	4.77	0.06	<0.02	0.05	0.025	0.10	17.3	12.9	0.42	768	3.54	0.02
ZZ02893		1.82	69.4	3.59	5.28	0.07	<0.02	0.09	0.028	0.07	17.8	13.4	0.37	464	6.43	0.02
ZZ02894		1.28	134.0	4.65	3.56	0.07	0.02	0.07	0.035	0.06	24.0	8.9	0.28	708	7.48	0.02
ZZ02895		6.90	234	7.15	5.07	0.12	0.12	0.22	0.042	0.24	18.4	12.6	0.68	784	12.50	0.02
ZZ02896		5.83	190.5	5.04	5.01	0.11	0.05	0.09	0.025	0.24	21.6	13.4	0.73	2170	7.83	0.02
ZZ02897		5.04	226	5.33	4.48	0.11	0.04	0.14	0.017	0.25	16.7	17.1	0.73	1560	8.74	0.02
ZZ02898		7.15	207	6.07	5.48	0.11	0.04	0.14	0.027	0.30	18.1	12.9	0.73	468	8.31	0.03
ZZ02899		6.96	165.5	5.48	5.67	0.13	0.04	0.23	0.024	0.33	23.3	16.4	0.81	1640	8.73	0.02
ZZ02900		7.29	280	7.17	4.94	0.11	0.03	0.15	0.030	0.38	18.4	14.9	0.80	1640	11.90	0.04
ZZ02680		3.00	182.5	4.93	4.06	0.09	<0.02	0.22	0.025	0.16	17.7	10.6	0.65	7520	9.92	0.01
DD008101		10.30	849	5.03	6.12	0.18	0.06	0.82	0.053	0.51	28.1	24.6	1.48	1980	22.5	0.02
DD008102		2.41	34.2	3.29	5.24	0.05	<0.02	0.11	0.019	0.04	13.4	24.3	0.37	765	2.36	0.01
DD008103		1.25	33.5	3.33	5.58	0.05	<0.02	0.05	0.024	0.04	9.5	34.2	0.43	1120	1.35	0.01
DD008104		1.92	28.7	4.74	1.75	0.06	0.03	0.04	0.030	0.04	18.2	10.5	0.18	1900	1.34	0.02
DD008105		1.72	19.4	3.23	6.60	<0.05	<0.02	0.06	0.026	0.05	11.3	23.1	0.41	470	1.74	<0.01
DD008106		1.50	30.5	3.04	4.93	<0.05	0.02	0.04	0.029	0.04	10.4	22.1	0.42	1290	1.00	<0.01
DD008107		3.23	64.6	3.12	6.13	0.05	<0.02	0.05	0.023	0.04	9.8	20.1	0.38	1040	1.66	<0.01
DD008108		3.81	14.0	3.40	5.78	<0.05	<0.02	0.08	0.023	0.04	9.2	17.8	0.35	1120	1.68	<0.01
DD008109		3.80	22.1	3.74	5.26	0.05	<0.02	0.12	0.024	0.04	10.2	30.4	0.34	5750	1.69	<0.01
DD008110		3.14	44.9	3.22	2.61	<0.05	0.06	0.02	0.020	0.05	9.4	10.4	0.22	856	0.86	<0.01

***** See Appendix Page for comments regarding this certificate *****



ALS Canada Ltd.
 2103 Dollarton Hwy
 North Vancouver BC V7H 0A7
 Phone: 604 984 0221 Fax: 604 984 0218 www.alsglobal.com

To: STRATEGIC METALS LTD.
 C/ O ARCHER, CATHRO & ASSOCIATES (1981)
 LIMITED
 1016- 510 W HASTINGS ST
 VANCOUVER BC V6B 1L8

Page: 3 - C
 Total # Pages: 6 (A - D)
 Plus Appendix Pages
 Finalized Date: 8- AUG- 2012
 Account: MTT

Project: Staff

CERTIFICATE OF ANALYSIS WH12179443

Sample Description	Method Analyte Units LOR	ME-MS41	ME-MS41	ME-MS41	ME-MS41	ME-MS41	ME-MS41	ME-MS41	ME-MS41	ME-MS41	ME-MS41	ME-MS41	ME-MS41	ME-MS41	ME-MS41	
		Nb	Ni	P	Pb	Rb	Re	S	Sb	Sc	Se	Sn	Sr	Ta	Te	Th
		ppm	ppm	ppm	ppm	ppm	ppm	%	ppm	ppm	ppm	ppm	ppm	ppm	ppm	ppm
ZZ02872		0.08	42.2	940	47.4	5.1	0.001	0.35	6.23	0.9	9.2	<0.2	215	<0.01	0.42	1.0
ZZ02873		0.23	72.0	1030	45.0	5.3	<0.001	0.23	3.49	2.4	4.8	0.2	60.2	<0.01	0.40	4.8
ZZ02874		0.14	89.0	1490	41.8	3.9	0.001	0.32	5.95	1.7	9.0	<0.2	114.0	<0.01	0.35	3.6
ZZ02875		0.10	58.3	2050	56.2	5.2	0.015	0.20	7.29	1.7	16.2	0.2	59.8	<0.01	0.48	7.5
ZZ02876		0.09	131.0	5870	103.5	5.4	0.001	0.13	2.61	1.3	9.9	0.2	219	0.01	0.75	0.9
ZZ02877		0.16	45.4	660	43.8	7.2	<0.001	0.04	1.74	1.8	5.6	<0.2	14.3	<0.01	0.25	11.8
ZZ02878		0.17	159.0	7930	93.2	4.8	0.004	0.13	2.67	2.3	15.3	0.2	250	0.01	0.97	2.6
ZZ02879		0.15	90.4	3420	42.4	4.6	0.001	0.08	1.84	1.8	3.8	0.2	161.5	<0.01	0.47	2.0
ZZ02880		0.13	64.8	1100	32.6	16.2	<0.001	0.13	2.24	1.1	2.3	0.2	53.1	<0.01	0.35	0.5
ZZ02881		0.18	42.8	1030	16.9	6.6	<0.001	0.08	1.00	1.0	1.2	0.2	16.7	<0.01	0.20	0.3
ZZ02882		0.28	60.4	890	15.1	8.0	<0.001	0.06	1.16	1.5	1.0	0.2	23.9	<0.01	0.14	0.8
ZZ02883		0.24	28.9	1390	22.7	28.2	<0.001	0.28	2.36	1.4	3.0	0.2	90.2	<0.01	0.17	1.1
ZZ02884		0.56	46.3	570	10.6	18.3	<0.001	0.06	0.92	1.5	0.6	0.2	21.6	<0.01	0.10	0.5
ZZ02885		0.64	36.9	2190	39.2	48.1	0.001	0.12	1.99	1.4	2.8	0.2	151.0	<0.01	0.22	0.9
ZZ02886		0.50	80.7	540	13.7	32.6	<0.001	0.05	1.12	2.6	0.8	0.2	43.1	<0.01	0.16	1.9
ZZ02887		0.59	74.0	870	21.8	27.6	<0.001	0.10	2.13	2.2	1.2	0.2	91.2	<0.01	0.22	1.2
ZZ02888		0.30	23.4	660	9.4	16.2	<0.001	0.07	0.91	0.8	0.7	0.2	25.2	<0.01	0.09	0.4
ZZ02889		0.51	22.4	960	22.9	22.1	<0.001	0.18	2.12	1.8	2.9	0.4	86.0	<0.01	0.16	0.9
ZZ02890		0.24	37.1	1090	17.4	15.0	<0.001	0.10	1.18	1.1	1.2	0.3	24.6	<0.01	0.20	0.2
ZZ02891		0.27	32.4	1230	22.6	20.0	<0.001	0.11	1.43	0.7	1.2	0.5	41.1	<0.01	0.32	<0.2
ZZ02892		0.35	29.0	920	14.8	16.4	<0.001	0.08	1.64	1.2	1.5	0.4	32.1	<0.01	0.13	0.4
ZZ02893		0.51	30.2	680	17.9	14.3	<0.001	0.05	2.38	1.8	2.1	0.5	21.9	<0.01	0.14	0.7
ZZ02894		0.54	57.1	730	28.6	7.8	<0.001	0.06	3.32	2.6	2.9	0.3	18.9	<0.01	0.24	3.1
ZZ02895		0.30	76.2	810	38.7	30.8	<0.001	0.17	6.35	2.8	5.5	0.2	50.3	<0.01	0.33	5.7
ZZ02896		0.44	69.4	960	33.2	36.8	<0.001	0.15	3.40	2.6	1.9	0.2	68.5	<0.01	0.24	5.4
ZZ02897		0.43	85.2	930	29.3	33.1	<0.001	0.25	3.37	2.2	2.2	0.2	94.2	<0.01	0.22	3.6
ZZ02898		0.59	36.6	1140	36.9	40.5	<0.001	0.40	3.60	2.5	4.1	0.2	102.5	<0.01	0.28	4.0
ZZ02899		0.67	53.0	1020	32.3	47.1	<0.001	0.26	2.56	2.4	3.0	0.2	81.6	<0.01	0.34	4.4
ZZ02900		0.31	54.9	1660	58.5	48.2	0.001	0.51	5.09	2.4	4.0	0.2	159.0	<0.01	0.38	3.7
ZZ02680		0.14	80.7	990	29.8	19.6	<0.001	0.11	1.70	1.6	1.4	<0.2	46.3	<0.01	0.32	0.9
ZZ02681		0.24	68.6	8610	45.6	51.8	0.003	0.22	3.99	2.6	8.7	0.2	308	0.01	0.60	3.0
DD008101		0.65	23.4	410	12.0	4.6	<0.001	0.02	0.77	1.8	0.5	0.4	9.4	<0.01	0.07	1.6
DD008102		0.31	27.1	560	8.6	7.1	<0.001	0.05	0.64	1.0	0.5	0.4	7.3	<0.01	0.09	0.2
DD008103		0.11	43.9	730	9.0	3.2	<0.001	0.02	0.62	2.5	0.3	<0.2	13.0	<0.01	0.04	3.8
DD008104		0.82	22.5	500	13.1	7.8	<0.001	0.02	0.94	1.9	0.6	0.7	9.3	<0.01	0.07	0.7
DD008105		0.34	23.9	1240	21.3	7.6	0.001	0.07	0.73	1.8	0.8	0.4	26.9	<0.01	0.05	0.7
DD008106		0.46	20.2	550	10.9	8.1	0.001	0.03	0.98	1.1	0.4	0.6	7.7	<0.01	0.05	0.3
DD008107		0.32	19.1	700	9.6	7.9	0.001	0.04	1.03	0.6	0.8	0.7	7.7	<0.01	0.05	0.2
DD008108		0.54	31.1	910	17.2	7.6	<0.001	0.02	1.10	2.6	0.8	0.4	9.0	<0.01	0.14	1.7
DD008109		0.11	35.3	520	16.9	6.2	0.001	0.02	0.71	1.2	0.5	0.2	3.6	<0.01	0.11	2.6

***** See Appendix Page for comments regarding this certificate *****



ALS Canada Ltd.
 2103 Dollarton Hwy
 North Vancouver BC V7H 0A7
 Phone: 604 984 0221 Fax: 604 984 0218 www.alsglobal.com

To: STRATEGIC METALS LTD.
 C/ O ARCHER, CATHRO & ASSOCIATES (1981)
 LIMITED
 1016- 510 W HASTINGS ST
 VANCOUVER BC V6B 1L8

Page: 3 - D
 Total # Pages: 6 (A - D)
 Plus Appendix Pages
 Finalized Date: 8- AUG- 2012
 Account: MTT

Project: Staff

CERTIFICATE OF ANALYSIS WH12179443

Sample Description	Method	ME-MS41	ME-MS41	ME-MS41	ME-MS41	ME-MS41	ME-MS41	ME-MS41	ME-MS41
	Analyte	Ti	Ti	U	V	W	Y	Zn	Zr
Units		%	ppm	ppm	ppm	ppm	ppm	ppm	ppm
LOR		0.005	0.02	0.05	1	0.05	0.05	2	0.5
ZZ02872		0.006	0.09	1.69	15	0.07	2.63	166	0.5
ZZ02873		0.013	0.07	2.41	15	0.09	7.05	214	1.5
ZZ02874		0.007	0.21	2.61	15	0.07	7.25	296	1.9
ZZ02875		<0.005	0.15	2.47	23	0.06	2.81	264	6.7
ZZ02876		0.006	0.08	12.05	25	0.11	30.8	453	1.6
ZZ02877		0.007	0.11	2.34	11	0.08	3.84	181	4.7
ZZ02878		0.011	0.11	14.25	28	0.18	33.7	522	1.8
ZZ02879		0.014	0.07	4.53	20	0.18	16.40	216	0.8
ZZ02880		0.024	0.19	2.61	29	0.12	6.25	126	<0.5
ZZ02881		0.013	0.07	0.83	25	0.10	4.56	97	<0.5
ZZ02882		0.019	0.09	1.13	29	0.15	5.10	96	0.6
ZZ02883		0.050	0.31	1.96	38	0.10	3.68	102	<0.5
ZZ02884		0.051	0.16	0.76	32	0.12	2.76	69	<0.5
ZZ02885		0.057	0.39	6.39	52	0.07	13.15	110	0.7
ZZ02886		0.078	0.24	1.03	32	0.07	4.40	120	0.8
ZZ02887		0.058	0.32	1.81	38	0.06	5.44	126	<0.5
ZZ02888		0.036	0.21	0.83	23	0.08	1.81	66	<0.5
ZZ02889		0.037	0.24	3.46	47	0.18	3.62	91	0.5
ZZ02890		0.023	0.15	1.82	36	0.17	5.63	78	<0.5
ZZ02891		0.023	0.19	2.31	49	0.18	4.44	72	<0.5
ZZ02892		0.031	0.16	1.75	41	0.18	4.52	96	<0.5
ZZ02893		0.036	0.17	2.27	49	0.21	4.19	115	<0.5
ZZ02894		0.035	0.10	3.01	34	0.19	5.62	183	0.7
ZZ02895		0.074	0.42	3.52	51	0.06	4.74	245	9.8
ZZ02896		0.074	0.39	2.67	34	0.08	6.75	141	3.7
ZZ02897		0.072	0.34	2.62	31	0.07	6.45	160	2.2
ZZ02898		0.078	0.40	2.74	45	0.06	4.38	128	2.6
ZZ02899		0.087	0.42	2.75	47	0.06	5.11	132	2.5
ZZ02900		0.078	0.57	3.35	42	0.06	5.14	170	1.8
ZZ02680		0.031	0.34	2.52	31	0.06	5.52	106	<0.5
ZZ02681		0.062	0.95	22.4	146	0.17	41.1	268	1.6
DD008101		0.042	0.08	0.89	43	0.24	2.42	69	<0.5
DD008102		0.030	0.08	0.69	38	0.14	2.04	81	<0.5
DD008103		0.005	0.03	1.74	9	0.06	8.32	96	0.8
DD008104		0.047	0.16	0.81	62	0.28	3.22	72	<0.5
DD008105		0.022	0.09	0.82	38	0.14	7.10	90	0.7
DD008106		0.037	0.11	0.76	53	0.24	2.43	66	<0.5
DD008107		0.029	0.11	0.74	55	0.22	2.37	67	<0.5
DD008108		0.030	0.11	1.11	38	0.18	7.22	85	<0.5
DD008109		<0.005	0.03	1.44	10	<0.05	2.10	82	1.6



ALS Canada Ltd.
 2103 Dollarton Hwy
 North Vancouver BC V7H 0A7
 Phone: 604 984 0221 Fax: 604 984 0218 www.alsglobal.com

To: STRATEGIC METALS LTD.
 C/ O ARCHER, CATHRO & ASSOCIATES (1981)
 LIMITED
 1016- 510 W HASTINGS ST
 VANCOUVER BC V6B 1L8

Page: 4 - A
 Total # Pages: 6 (A - D)
 Plus Appendix Pages
 Finalized Date: 8- AUG- 2012
 Account: MTT

Project: Staff

CERTIFICATE OF ANALYSIS WH12179443

Sample Description	Method	WEI- 21	Au- ICP21	ME- MS41	ME- MS41	ME- MS41	ME- MS41	ME- MS41	ME- MS41	ME- MS41	ME- MS41	ME- MS41	ME- MS41	ME- MS41	ME- MS41	ME- MS41
	Analyte	Recvd Wt.	Au	Ag	Al	As	Au	B	Ba	Be	Bi	Ca	Cd	Ce	Co	Cr
	Units	kg	ppm	ppm	%	ppm	ppm	ppm	ppm	ppm	ppm	%	ppm	ppm	ppm	ppm
	LOR	0.02	0.001	0.01	0.01	0.1	0.2	10	10	0.05	0.01	0.01	0.01	0.02	0.1	1
DD008110		0.37	0.004	0.09	1.79	9.4	<0.2	<10	130	0.40	0.33	2.50	0.43	36.5	17.2	20
DD008111		0.29	0.002	0.10	1.10	12.4	<0.2	<10	70	0.20	0.20	0.38	0.12	16.85	6.5	17
DD008112		0.35	0.004	0.29	1.74	16.7	<0.2	<10	130	0.28	0.31	1.06	0.33	29.2	17.6	23
DD008113		0.31	0.005	0.11	0.80	13.7	<0.2	<10	80	0.11	0.20	0.05	0.15	13.30	7.7	19
DD008114		0.16	0.005	0.27	1.23	8.8	<0.2	<10	130	0.28	0.17	0.08	0.55	14.50	8.6	18
DD008115		0.27	0.003	0.08	1.34	16.7	<0.2	<10	100	0.34	0.28	0.08	0.22	22.4	8.5	25
DD008116		0.20	0.004	0.46	0.61	14.0	<0.2	<10	90	0.11	0.28	0.04	0.30	15.00	5.0	10
DD008117		0.23	0.004	0.16	1.06	9.8	<0.2	<10	160	0.23	0.27	0.34	0.23	35.1	6.8	16
DD008118		0.39	0.006	0.10	0.73	25.0	<0.2	<10	60	0.15	0.36	0.03	0.22	40.0	21.5	10
DD008119		0.35	0.007	0.04	1.00	22.5	<0.2	<10	40	0.19	0.25	0.05	0.01	30.5	17.2	14
DD008120		0.33	0.010	0.84	0.82	48.6	<0.2	<10	30	0.17	0.69	0.02	0.04	16.25	25.9	14
DD008121		0.27	0.020	0.06	1.43	23.1	<0.2	<10	100	0.36	0.33	0.06	0.16	18.85	15.2	23
DD008122		0.33	0.001	0.12	1.02	6.6	<0.2	<10	90	0.45	0.36	0.10	0.13	33.8	14.4	30
DD008123		0.36	0.002	0.05	1.18	8.6	<0.2	<10	70	0.22	0.46	0.05	0.13	23.9	10.9	22
DD008124		0.38	<0.001	0.11	0.73	23	<0.2	<10	40	0.36	0.18	14.80	0.21	30.3	7.7	9
DD008125		0.35	0.011	0.03	1.24	25.1	<0.2	<10	80	0.40	0.48	0.08	0.14	28.3	18.2	22
DD008126		0.32	0.004	0.05	1.69	10.3	<0.2	<10	70	0.27	0.27	0.07	0.13	22.4	27.2	23
DD008127		0.28	0.004	0.04	1.21	8.9	<0.2	<10	80	0.34	0.40	0.06	0.19	24.5	10.2	21
DD008128		0.29	0.003	0.07	1.44	7.6	<0.2	<10	80	0.34	0.48	0.07	0.13	22.7	13.8	23
DD008129		0.23	0.003	0.07	1.11	7.2	<0.2	<10	50	0.14	0.39	0.04	0.10	17.80	15.1	21
DD008130		0.27	0.002	0.05	1.60	11.9	<0.2	<10	70	0.37	0.42	0.07	0.14	31.8	17.1	25
DD008131		0.29	0.002	0.09	1.11	11.2	<0.2	<10	100	0.31	0.69	0.05	0.17	19.10	13.9	21
DD008132		0.26	0.030	0.07	1.47	23.8	<0.2	<10	90	0.44	0.52	0.09	0.17	23.3	12.5	24
DD008133		0.32	0.001	0.05	1.69	16.1	<0.2	<10	80	0.37	0.61	0.05	0.17	24.6	18.4	26
DD008134		0.25	0.003	0.06	1.32	8.4	<0.2	<10	120	0.48	0.43	0.70	0.10	17.05	9.8	20
DD008135		0.29	0.002	0.03	1.64	5.4	<0.2	<10	40	0.31	0.58	0.03	0.09	20.1	15.1	26
DD008136		0.34	0.037	0.13	0.76	25.8	<0.2	<10	50	0.22	0.45	0.03	0.08	16.15	9.1	13
DD008137		0.29	0.017	0.33	1.05	31.1	<0.2	<10	80	0.26	0.42	0.03	0.12	19.65	14.8	14
DD008138		0.38	0.003	0.05	1.03	17.3	<0.2	<10	50	0.11	0.35	0.02	0.03	18.35	11.4	17
DD008139		0.27	0.003	0.12	0.89	10.5	<0.2	<10	180	0.20	0.28	0.05	0.26	28.2	5.9	14
DD008140		0.36	0.024	0.42	1.01	21.7	0.3	<10	90	0.23	0.39	0.32	0.84	30.5	21.6	16
DD008141		0.19	0.005	0.13	0.75	13.9	<0.2	<10	220	0.19	0.25	0.04	0.28	17.45	10.7	15
DD008142		0.24	0.003	0.20	1.15	15.5	<0.2	<10	120	0.25	0.28	0.08	0.31	17.50	8.2	20
DD008143		0.35	0.003	0.10	1.37	17.1	<0.2	<10	120	0.37	0.25	0.11	0.35	24.4	12.4	23
DD008144		0.26	0.006	0.14	1.15	25.0	<0.2	<10	110	0.27	0.25	0.06	0.21	24.6	16.1	21
DD008145		0.29	0.004	0.12	1.51	14.5	<0.2	<10	100	0.29	0.32	0.04	0.32	17.90	7.6	22
DD008146		0.27	0.001	0.13	0.54	12.1	<0.2	<10	160	0.18	0.35	0.02	0.47	12.75	8.2	9
DD008147		0.33	0.008	0.06	0.97	19.8	<0.2	<10	70	0.19	0.48	0.02	0.03	13.20	10.7	14
DD008148		0.29	0.094	0.36	0.72	29.5	<0.2	<10	60	0.20	0.31	0.01	0.07	21.6	12.7	8
DD008149		0.33	0.241	0.26	0.46	41.6	<0.2	<10	50	0.23	0.47	0.02	0.08	21.2	16.8	7



ALS Canada Ltd.
 2103 Dollarton Hwy
 North Vancouver BC V7H 0A7
 Phone: 604 984 0221 Fax: 604 984 0218 www.alsglobal.com

To: STRATEGIC METALS LTD.
 C/ O ARCHER, CATHRO & ASSOCIATES (1981)
 LIMITED
 1016- 510 W HASTINGS ST
 VANCOUVER BC V6B 1L8

Page: 4 - B
 Total # Pages: 6 (A - D)
 Plus Appendix Pages
 Finalized Date: 8- AUG- 2012
 Account: MTT

Project: Staff

CERTIFICATE OF ANALYSIS WH12179443

Sample Description	Method Analyte Units LOR	ME-MS41	ME-MS41	ME-MS41	ME-MS41	ME-MS41	ME-MS41	ME-MS41	ME-MS41	ME-MS41	ME-MS41	ME-MS41	ME-MS41	ME-MS41	ME-MS41	
		Cs	Cu	Fe	Ga	Ge	Hf	Hg	In	K	La	Li	Mg	Mn	Mo	Na
		ppm	ppm	%	ppm	ppm	ppm	ppm	ppm	%	ppm	ppm	%	ppm	ppm	%
DD008110		10.60	123.5	3.09	4.49	0.17	0.02	0.05	0.019	0.36	24.2	29.9	1.25	854	4.45	0.01
DD008111		5.03	48.9	2.37	3.80	0.06	<0.02	0.03	0.015	0.11	9.3	12.9	0.54	637	1.46	<0.01
DD008112		5.10	108.0	3.49	4.72	0.10	<0.02	0.03	0.017	0.17	18.2	23.8	1.01	1470	1.92	<0.01
DD008113		0.77	28.5	2.73	4.13	<0.05	<0.02	0.04	0.015	0.03	6.1	5.0	0.17	1310	1.87	<0.01
DD008114		1.42	62.7	2.14	3.51	0.05	<0.02	0.06	0.018	0.05	7.1	9.6	0.29	1020	1.96	<0.01
DD008115		1.99	34.3	3.06	5.68	0.05	<0.02	0.02	0.022	0.05	10.2	11.7	0.34	941	2.92	<0.01
DD008116		1.92	19.0	1.61	3.86	<0.05	<0.02	0.05	0.010	0.06	7.6	2.3	0.07	870	3.75	<0.01
DD008117		2.37	34.0	2.95	3.65	0.07	0.03	0.01	0.016	0.11	20.7	11.7	0.31	327	2.90	<0.01
DD008118		0.35	73.6	3.70	2.24	0.07	<0.02	0.01	0.018	0.03	18.0	15.5	0.32	2300	2.46	<0.01
DD008119		0.51	41.3	3.90	2.87	0.07	0.02	0.01	0.013	0.03	13.2	25.4	0.44	1650	0.49	<0.01
DD008120		1.20	25.2	3.54	3.13	<0.05	0.03	0.03	0.018	0.03	7.7	20.5	0.25	1870	0.99	<0.01
DD008121		1.76	10.6	4.24	4.85	<0.05	<0.02	0.05	0.026	0.05	8.5	26.6	0.28	1440	1.24	<0.01
DD008122		6.53	22.9	3.93	3.30	0.06	<0.02	0.04	0.015	0.04	13.8	22.5	0.49	1760	0.76	<0.01
DD008123		1.56	23.2	3.29	4.97	<0.05	<0.02	0.02	0.017	0.04	10.3	18.1	0.30	1160	1.23	<0.01
DD008124		0.56	20.0	1.90	1.68	0.05	0.07	0.02	0.020	0.03	15.7	4.5	0.33	311	0.43	0.01
DD008125		1.99	36.7	3.75	4.01	0.05	<0.02	0.03	0.021	0.04	13.0	23.2	0.34	1460	1.31	<0.01
DD008126		0.99	38.3	4.76	4.56	0.08	0.16	0.03	0.020	0.03	9.3	42.7	0.59	2050	0.77	<0.01
DD008127		1.11	34.4	2.86	4.06	<0.05	<0.02	0.03	0.018	0.03	10.4	23.4	0.38	1040	1.47	<0.01
DD008128		2.50	29.4	3.51	4.39	<0.05	<0.02	0.05	0.016	0.03	9.7	35.9	0.50	877	2.65	<0.01
DD008129		1.40	19.6	3.66	4.49	<0.05	<0.02	0.04	0.013	0.03	8.2	26.6	0.37	1080	1.57	<0.01
DD008130		1.73	35.4	3.59	4.96	0.05	<0.02	0.03	0.025	0.03	13.1	32.7	0.49	715	1.29	<0.01
DD008131		3.38	29.9	3.75	4.58	0.05	<0.02	0.05	0.022	0.04	8.5	18.5	0.26	1660	1.45	<0.01
DD008132		1.72	28.8	3.50	4.53	<0.05	<0.02	0.03	0.025	0.04	10.1	27.2	0.40	960	1.21	<0.01
DD008133		1.98	33.0	3.92	5.50	0.05	<0.02	0.05	0.025	0.05	9.8	30.0	0.45	2020	1.48	<0.01
DD008134		1.37	34.2	2.73	3.82	<0.05	0.03	0.03	0.023	0.03	9.9	25.0	0.41	799	0.73	0.01
DD008135		1.29	32.0	3.98	5.19	0.06	<0.02	0.02	0.016	0.02	10.1	38.8	0.58	841	1.33	<0.01
DD008136		1.15	34.0	3.90	2.97	<0.05	<0.02	0.02	0.030	0.03	8.1	8.7	0.13	837	1.38	<0.01
DD008137		1.19	33.8	3.11	3.08	0.05	<0.02	0.05	0.031	0.04	9.2	11.2	0.17	1680	1.19	0.01
DD008138		0.52	35.9	2.86	3.05	0.07	0.04	0.02	0.010	0.04	8.7	21.6	0.49	744	1.19	<0.01
DD008139		1.11	18.1	2.20	5.03	<0.05	0.02	0.03	0.014	0.03	14.9	5.5	0.10	434	1.99	<0.01
DD008140		2.06	122.0	3.44	3.18	0.10	0.02	0.07	0.017	0.11	15.6	14.7	0.56	1560	6.94	0.01
DD008141		0.93	23.2	2.00	4.41	<0.05	<0.02	0.06	0.017	0.04	8.2	4.7	0.13	4590	1.66	0.01
DD008142		1.84	42.1	2.76	4.69	<0.05	<0.02	0.06	0.019	0.06	9.7	10.6	0.38	990	3.08	0.01
DD008143		1.19	37.8	2.84	4.71	0.06	<0.02	0.03	0.022	0.05	11.9	15.5	0.38	1260	2.54	0.01
DD008144		1.03	28.4	2.80	4.48	<0.05	<0.02	0.04	0.023	0.04	10.6	12.8	0.31	1060	1.83	0.01
DD008145		0.98	26.5	3.35	4.72	<0.05	<0.02	0.05	0.026	0.05	9.3	14.7	0.31	532	2.60	<0.01
DD008146		0.95	32.6	2.12	2.40	<0.05	<0.02	0.04	0.019	0.04	6.6	1.6	0.04	1620	2.18	<0.01
DD008147		0.83	36.7	2.63	2.59	<0.05	0.04	0.02	0.014	0.03	6.8	20.9	0.40	756	1.65	<0.01
DD008148		1.00	28.3	3.03	2.04	<0.05	0.03	0.05	0.023	0.03	11.2	10.3	0.13	1190	0.80	<0.01
DD008149		0.79	42.3	3.63	1.66	0.05	0.02	0.03	0.027	0.02	11.3	9.6	0.13	1580	1.46	<0.01

***** See Appendix Page for comments regarding this certificate *****



ALS Canada Ltd.
 2103 Dollarton Hwy
 North Vancouver BC V7H 0A7
 Phone: 604 984 0221 Fax: 604 984 0218 www.alsglobal.com

To: STRATEGIC METALS LTD.
 C/ O ARCHER, CATHRO & ASSOCIATES (1981)
 LIMITED
 1016- 510 W HASTINGS ST
 VANCOUVER BC V6B 1L8

Page: 4 - C
 Total # Pages: 6 (A - D)
 Plus Appendix Pages
 Finalized Date: 8- AUG- 2012
 Account: MTT

Project: Staff

CERTIFICATE OF ANALYSIS WH12179443

Sample Description	Method Analyte Units LOR	ME- MS41	ME- MS41	ME- MS41	ME- MS41	ME- MS41	ME- MS41	ME- MS41	ME- MS41	ME- MS41	ME- MS41	ME- MS41	ME- MS41	ME- MS41	ME- MS41	ME- MS41
		Nb	Ni	P	Pb	Rb	Re	S	Sb	Sc	Se	Sn	Sr	Ta	Te	Th
		ppm	ppm	ppm	ppm	ppm	ppm	%	ppm	ppm	ppm	ppm	ppm	ppm	ppm	ppm
DD008110		0.10	38.0	>10000	22.1	37.8	0.001	0.05	1.12	0.8	2.3	0.2	307	<0.01	0.10	0.4
DD008111		0.14	20.0	2350	13.5	16.6	<0.001	0.03	0.68	0.2	0.8	0.2	46.0	<0.01	0.06	<0.2
DD008112		0.12	36.5	5130	20.0	34.1	<0.001	0.03	0.77	0.6	1.0	0.2	145.5	<0.01	0.12	0.2
DD008113		0.29	14.2	590	9.4	7.2	<0.001	0.02	0.69	0.4	0.5	0.3	9.8	<0.01	0.04	<0.2
DD008114		0.12	17.9	1730	9.5	11.7	<0.001	0.07	0.70	0.2	0.7	0.3	29.9	<0.01	0.09	<0.2
DD008115		0.23	20.0	960	14.8	15.8	0.001	0.04	1.01	0.4	0.8	0.5	15.5	<0.01	0.09	<0.2
DD008116		0.09	8.9	1270	13.9	13.6	<0.001	0.06	0.58	0.1	0.5	0.4	16.9	<0.01	0.06	<0.2
DD008117		0.08	15.9	3220	17.5	14.8	<0.001	0.15	0.75	0.2	1.7	0.3	87.2	<0.01	0.10	0.2
DD008118		0.09	32.4	450	27.5	1.9	<0.001	<0.01	0.96	1.3	0.4	<0.2	12.1	<0.01	0.08	6.6
DD008119		0.05	29.2	350	11.3	1.9	<0.001	<0.01	0.61	1.4	0.3	<0.2	7.7	<0.01	0.07	5.6
DD008120		0.22	24.9	400	14.5	3.4	<0.001	0.01	0.86	1.2	0.2	<0.2	2.5	<0.01	0.10	2.5
DD008121		1.04	21.4	560	11.2	10.7	<0.001	0.02	0.89	1.8	0.4	0.4	6.4	<0.01	0.08	2.3
DD008122		0.08	27.6	730	7.4	3.8	0.001	0.02	1.05	0.8	0.5	0.4	9.8	<0.01	0.05	1.0
DD008123		0.41	18.1	610	17.0	7.1	<0.001	0.02	0.73	0.9	0.4	0.4	5.7	<0.01	0.08	0.4
DD008124		0.17	19.4	1680	11.9	3.5	<0.001	0.06	2.61	1.5	0.7	0.2	536	<0.01	0.07	0.9
DD008125		0.47	23.9	640	16.7	6.6	<0.001	0.01	1.08	1.5	0.6	0.3	7.7	<0.01	0.08	1.2
DD008126		0.26	38.2	560	13.5	3.5	<0.001	0.02	0.47	1.9	0.2	<0.2	6.3	<0.01	0.06	2.6
DD008127		0.25	21.6	560	12.9	5.9	0.001	0.04	0.59	0.8	0.4	0.3	7.7	<0.01	0.10	0.3
DD008128		0.38	27.4	560	12.8	5.3	0.001	0.02	0.62	1.4	0.3	0.3	8.3	<0.01	0.07	1.1
DD008129		0.60	23.1	460	18.6	4.9	<0.001	0.01	0.42	1.3	0.5	0.3	4.4	<0.01	0.07	2.0
DD008130		0.40	28.3	590	48.7	6.4	<0.001	0.02	0.74	1.4	0.6	0.3	8.5	<0.01	0.05	0.9
DD008131		0.22	19.4	800	39.3	6.8	0.001	0.03	0.70	0.6	0.4	0.3	6.4	<0.01	0.10	0.2
DD008132		0.47	22.4	540	18.9	8.0	<0.001	0.02	0.77	1.3	0.6	0.4	9.3	<0.01	0.06	0.6
DD008133		0.50	25.6	770	46.7	9.4	<0.001	0.02	0.85	1.7	0.6	0.4	6.5	<0.01	0.07	0.7
DD008134		0.31	24.5	1030	12.4	6.3	<0.001	0.05	0.45	1.6	0.4	0.3	29.3	<0.01	0.02	0.9
DD008135		0.30	31.0	510	10.0	4.6	<0.001	<0.01	0.42	1.2	0.4	0.2	4.3	<0.01	0.04	1.0
DD008136		0.60	17.7	460	12.1	5.3	<0.001	<0.01	0.71	1.2	0.4	0.3	3.8	<0.01	0.09	1.5
DD008137		0.51	23.1	480	20.7	7.6	<0.001	<0.01	0.59	1.5	0.7	0.3	4.8	<0.01	0.08	1.3
DD008138		0.06	29.2	200	15.1	3.2	<0.001	<0.01	0.39	1.0	0.3	<0.2	5.9	<0.01	0.04	2.9
DD008139		1.08	10.5	240	11.7	8.3	<0.001	<0.01	0.60	1.5	0.4	0.7	8.1	<0.01	0.09	3.7
DD008140		0.24	49.7	1700	25.7	11.4	0.001	0.03	1.20	1.7	1.8	0.2	73.7	<0.01	0.19	4.2
DD008141		0.12	16.0	770	10.1	8.6	<0.001	0.03	0.64	0.2	0.3	0.5	8.4	<0.01	0.05	<0.2
DD008142		0.14	21.1	1310	14.2	14.0	0.001	0.05	0.67	0.2	0.9	0.4	18.8	<0.01	0.07	<0.2
DD008143		0.50	26.3	900	11.9	10.5	<0.001	<0.01	0.69	1.5	0.7	0.4	18.4	<0.01	0.05	0.8
DD008144		0.65	20.4	720	17.9	10.2	<0.001	<0.01	0.63	1.6	0.7	0.4	11.5	<0.01	0.05	1.1
DD008145		0.62	15.8	580	17.0	10.1	0.001	0.03	0.67	1.1	0.4	0.5	11.2	<0.01	0.10	0.5
DD008146		0.07	15.2	1050	14.6	10.4	<0.001	0.05	0.72	0.2	0.4	0.5	6.2	<0.01	0.12	<0.2
DD008147		0.12	25.8	260	14.3	4.1	<0.001	0.02	0.39	1.3	0.5	0.3	4.2	<0.01	0.05	1.9
DD008148		0.33	18.1	360	9.2	5.4	<0.001	0.02	0.50	1.6	0.4	0.4	2.7	<0.01	0.07	3.1
DD008149		0.18	26.5	420	16.6	3.0	<0.001	0.02	0.77	1.6	0.3	0.3	3.3	<0.01	0.12	2.6



ALS Canada Ltd.
 2103 Dollarton Hwy
 North Vancouver BC V7H 0A7
 Phone: 604 984 0221 Fax: 604 984 0218 www.alsglobal.com

To: STRATEGIC METALS LTD.
 C/ O ARCHER, CATHRO & ASSOCIATES (1981)
 LIMITED
 1016- 510 W HASTINGS ST
 VANCOUVER BC V6B 1L8

Page: 4 - D
 Total # Pages: 6 (A - D)
 Plus Appendix Pages
 Finalized Date: 8- AUG- 2012
 Account: MTT

Project: Staff

CERTIFICATE OF ANALYSIS WH12179443

Sample Description	Method Analyte Units LOR	ME-MS41	ME-MS41	ME-MS41	ME-MS41	ME-MS41	ME-MS41	ME-MS41	ME-MS41
		Ti %	Ti ppm	U ppm	V ppm	W ppm	Y ppm	Zn ppm	Zr ppm
		0.005	0.02	0.05	1	0.05	0.05	2	0.5
DD008110		0.029	0.51	11.15	67	0.07	47.5	139	<0.5
DD008111		0.009	0.19	1.56	49	0.20	10.35	55	<0.5
DD008112		0.026	0.26	3.47	56	0.06	24.8	108	<0.5
DD008113		0.024	0.07	0.56	36	0.22	1.65	46	<0.5
DD008114		0.007	0.09	2.24	36	0.13	6.55	74	<0.5
DD008115		0.024	0.12	1.21	55	0.18	3.88	80	<0.5
DD008116		0.007	0.14	1.33	32	0.12	1.80	40	<0.5
DD008117		0.011	0.14	2.41	35	0.09	10.10	63	0.6
DD008118		0.013	0.03	1.65	9	<0.05	3.07	84	1.1
DD008119		0.018	<0.02	0.92	11	<0.05	2.53	79	1.1
DD008120		0.010	0.03	0.59	13	0.06	1.22	70	0.8
DD008121		0.037	0.11	0.66	42	0.21	1.94	74	0.5
DD008122		0.052	0.04	0.96	37	0.16	2.22	75	<0.5
DD008123		0.036	0.06	0.64	42	0.19	1.99	66	<0.5
DD008124		0.015	0.04	0.93	14	0.08	11.65	71	1.6
DD008125		0.036	0.06	0.95	37	0.23	3.20	73	<0.5
DD008126		0.017	0.03	0.77	19	0.08	2.43	112	1.2
DD008127		0.031	0.04	0.80	34	0.21	2.82	70	<0.5
DD008128		0.029	0.05	0.77	31	0.17	2.62	82	<0.5
DD008129		0.039	0.04	0.60	30	0.14	1.34	63	<0.5
DD008130		0.031	0.07	0.72	37	0.24	3.16	77	<0.5
DD008131		0.020	0.06	0.96	32	0.13	2.47	65	<0.5
DD008132		0.033	0.08	0.74	39	0.19	2.65	76	<0.5
DD008133		0.035	0.09	0.69	40	0.17	3.12	92	<0.5
DD008134		0.022	0.04	0.84	29	0.12	6.02	64	0.8
DD008135		0.022	0.03	0.67	25	0.10	1.87	78	<0.5
DD008136		0.019	0.04	0.71	20	0.11	1.39	54	<0.5
DD008137		0.023	0.05	0.67	24	0.13	2.41	63	<0.5
DD008138		0.005	<0.02	0.82	8	<0.05	2.14	59	1.2
DD008139		0.031	0.14	0.62	54	0.20	1.98	37	1.0
DD008140		0.031	0.15	7.25	35	0.17	9.44	119	1.0
DD008141		0.016	0.15	0.69	38	0.16	1.69	50	<0.5
DD008142		0.014	0.11	1.66	45	0.15	3.09	76	<0.5
DD008143		0.031	0.09	1.97	41	0.24	3.81	78	<0.5
DD008144		0.028	0.10	0.93	40	0.20	2.45	69	<0.5
DD008145		0.028	0.12	1.19	41	0.23	2.14	62	<0.5
DD008146		0.005	0.08	1.06	22	0.10	1.41	62	<0.5
DD008147		0.007	0.03	0.99	11	0.05	2.23	59	1.0
DD008148		0.012	0.04	0.79	14	0.08	2.12	54	0.6
DD008149		0.009	0.03	0.93	11	0.06	1.79	73	<0.5



ALS Canada Ltd.
 2103 Dollarton Hwy
 North Vancouver BC V7H 0A7
 Phone: 604 984 0221 Fax: 604 984 0218 www.alsglobal.com

To: STRATEGIC METALS LTD.
 C/ O ARCHER, CATHRO & ASSOCIATES (1981)
 LIMITED
 1016- 510 W HASTINGS ST
 VANCOUVER BC V6B 1L8

Page: 5 - A
 Total # Pages: 6 (A - D)
 Plus Appendix Pages
 Finalized Date: 8- AUG- 2012
 Account: MTT

Project: Staff

CERTIFICATE OF ANALYSIS WH12179443

Sample Description	Method	WEI- 21	Au- ICP21	ME- MS41	ME- MS41	ME- MS41	ME- MS41	ME- MS41	ME- MS41	ME- MS41	ME- MS41	ME- MS41	ME- MS41	ME- MS41	ME- MS41	ME- MS41
	Analyte	Recvd Wt.	Au	Ag	Al	As	Au	B	Ba	Be	Bi	Ca	Cd	Ce	Co	Cr
	Units	kg	ppm	ppm	%	ppm	ppm	ppm	ppm	ppm	ppm	%	ppm	ppm	ppm	ppm
	LOR	0.02	0.001	0.01	0.01	0.1	0.2	10	10	0.05	0.01	0.01	0.01	0.02	0.1	1
DD008150		0.31	0.003	0.08	1.28	9.9	<0.2	<10	90	0.32	0.47	0.05	0.11	24.3	8.3	24
DD008285		0.32	0.008	0.03	1.67	19.2	<0.2	<10	100	0.52	0.38	0.11	0.17	24.6	13.9	25
DD008286		0.35	0.004	0.03	1.87	21.1	<0.2	<10	70	0.42	0.49	0.04	0.10	25.0	14.6	28
DD008287		0.29	0.010	0.06	1.36	16.5	<0.2	<10	70	0.33	0.46	0.05	0.27	21.7	12.1	25
DD008288		0.28	0.003	0.07	1.14	29.0	<0.2	<10	80	0.35	0.67	0.10	0.20	20.8	16.3	24
DD008289		0.21	0.003	0.05	1.68	12.2	<0.2	<10	80	0.34	0.38	0.06	0.22	20.1	7.6	29
DD008290		0.28	0.003	0.06	1.42	5.9	<0.2	<10	60	0.27	0.42	0.03	0.07	24.0	14.5	22
DD008001		0.20	0.001	0.37	1.07	19.0	<0.2	<10	30	0.50	0.73	0.33	1.15	22.6	22.7	18
DD008002		0.23	0.001	0.13	1.72	3.6	<0.2	<10	40	0.38	1.20	0.05	0.16	24.1	36.8	26
DD008003		0.26	0.005	0.07	1.23	51.4	<0.2	<10	40	0.33	0.58	0.08	0.09	30.0	29.9	18
DD008004		0.20	<0.001	0.02	0.49	2.4	<0.2	<10	40	0.42	0.10	0.03	0.15	14.80	10.1	9
DD008005		0.23	0.006	0.08	1.24	5.1	<0.2	<10	90	0.78	0.46	0.06	0.11	14.95	25.1	26
DD008006		0.22	0.003	0.04	1.45	11.0	<0.2	<10	80	0.40	0.33	0.07	0.13	22.2	15.7	29
DD008007		0.22	0.003	0.05	1.11	6.8	<0.2	<10	50	0.30	0.30	0.03	0.09	12.55	16.1	25
DD008008		0.21	0.004	0.03	0.56	2.3	<0.2	<10	60	0.18	0.12	0.01	0.04	11.75	11.6	14
DD008009		0.12	0.002	0.06	1.06	11.0	<0.2	<10	70	0.25	0.32	0.08	0.16	19.70	4.3	21
DD008010		0.16	0.005	0.23	0.88	16.6	<0.2	<10	90	0.24	0.30	0.57	0.55	25.3	8.0	15
DD008011		0.19	0.008	0.07	0.66	10.0	<0.2	<10	60	0.10	0.17	0.08	0.05	10.40	4.0	11
DD008012		0.11	0.003	0.09	1.87	15.7	<0.2	<10	90	0.40	0.31	0.06	0.25	19.25	9.2	28
DD008013		0.17	0.003	0.10	1.80	12.2	<0.2	<10	110	0.34	0.24	0.14	0.31	26.6	8.2	30
DD008014		0.15	0.003	0.06	1.07	11.0	<0.2	<10	60	0.15	0.24	0.05	0.09	18.20	4.9	22
DD008015		0.20	0.003	0.08	0.69	9.0	<0.2	<10	70	0.16	0.23	0.05	0.10	14.30	4.5	17
DD008016		0.19	0.080	0.05	1.81	14.3	<0.2	<10	150	0.46	0.30	0.08	0.18	26.0	8.7	29
DD008017		0.17	0.004	0.09	1.13	29.6	<0.2	<10	100	0.32	0.40	0.16	0.24	29.1	21.0	17
DD008018		0.18	0.006	0.07	0.79	44.2	<0.2	<10	110	0.18	0.35	0.02	0.13	15.85	14.4	11
DD008019		0.16	0.009	0.52	0.98	13.8	<0.2	<10	80	0.20	0.35	0.06	0.16	27.2	4.4	17
DD008020		0.19	0.074	0.08	1.10	24.4	<0.2	<10	50	0.28	0.61	0.05	0.09	18.00	29.6	17
DD008021		0.18	0.058	0.09	1.54	8.4	<0.2	<10	100	0.69	0.90	0.06	0.12	27.7	30.1	26
DD008022		0.18	<0.001	0.06	1.19	9.3	<0.2	<10	80	0.38	0.31	0.05	0.14	18.90	19.3	25
DD008023		0.27	<0.001	0.04	1.06	4.1	<0.2	<10	80	0.41	0.33	0.05	0.07	16.10	23.7	32
DD008024		0.16	0.001	0.04	0.89	14.8	<0.2	<10	50	0.47	0.33	1.37	0.10	20.0	16.0	13
DD008025		0.20	0.001	0.08	1.39	3.9	<0.2	<10	40	0.59	0.72	0.10	0.31	16.65	26.3	22
DD008026		0.23	0.001	0.10	1.40	2.7	<0.2	<10	80	0.73	0.95	0.05	0.19	16.40	32.6	23
DD008027		0.21	0.003	0.11	1.41	3.0	<0.2	<10	100	0.88	1.27	0.09	0.24	25.3	32.0	22
DD008028		0.24	0.002	0.08	2.01	25.3	<0.2	<10	30	0.51	0.70	0.14	0.29	27.6	31.0	32
DD008029		0.23	0.002	0.07	1.93	57.6	<0.2	<10	60	0.71	0.69	0.10	0.11	29.2	47.9	36
DD008030		0.27	0.001	0.06	2.21	63.8	<0.2	<10	50	0.45	0.49	0.19	0.08	34.7	53.6	54
DD008031		0.19	0.003	0.07	1.37	22.1	<0.2	<10	60	0.34	0.47	0.05	0.12	20.5	25.3	22
DD008032		0.15	0.003	0.06	1.28	19.7	<0.2	<10	80	0.39	0.35	0.40	0.26	24.4	22.4	17
DD008033		0.22	0.001	0.05	1.07	12.5	<0.2	<10	60	0.49	0.49	0.22	0.19	31.7	23.7	22



ALS Canada Ltd.
 2103 Dollarton Hwy
 North Vancouver BC V7H 0A7
 Phone: 604 984 0221 Fax: 604 984 0218 www.alsglobal.com

To: STRATEGIC METALS LTD.
 C/ O ARCHER, CATHRO & ASSOCIATES (1981)
 LIMITED
 1016- 510 W HASTINGS ST
 VANCOUVER BC V6B 1L8

Page: 5 - B
 Total # Pages: 6 (A - D)
 Plus Appendix Pages
 Finalized Date: 8- AUG- 2012
 Account: MTT

Project: Staff

CERTIFICATE OF ANALYSIS WH12179443

Sample Description	Method Analyte Units LOR	ME-MS41	ME-MS41	ME-MS41	ME-MS41	ME-MS41	ME-MS41	ME-MS41	ME-MS41	ME-MS41	ME-MS41	ME-MS41	ME-MS41	ME-MS41	ME-MS41	
		Cs	Cu	Fe	Ga	Ge	Hf	Hg	In	K	La	Li	Mg	Mn	Mo	Na
		ppm	ppm	%	ppm	ppm	ppm	ppm	ppm	%	ppm	ppm	%	ppm	ppm	%
DD008150		1.68	28.3	2.97	4.98	<0.05	<0.02	0.04	0.025	0.03	11.6	16.8	0.29	660	1.42	<0.01
DD008285		1.08	41.2	3.21	4.27	<0.05	0.02	0.04	0.028	0.03	12.2	22.6	0.43	500	1.32	0.01
DD008286		1.37	27.7	3.93	5.79	0.05	0.03	0.04	0.022	0.03	12.6	37.3	0.49	772	1.24	<0.01
DD008287		1.57	24.1	3.69	5.22	0.05	0.02	0.06	0.025	0.04	10.7	29.4	0.32	830	1.39	<0.01
DD008288		2.22	31.5	3.60	4.80	<0.05	<0.02	0.02	0.026	0.04	11.1	25.2	0.35	761	1.45	<0.01
DD008289		1.47	19.2	3.45	6.67	<0.05	<0.02	0.04	0.030	0.04	10.0	17.6	0.30	514	1.81	0.01
DD008290		1.41	22.8	3.50	5.01	0.06	0.04	0.03	0.016	0.02	13.0	48.8	0.50	583	1.03	<0.01
DD008001		0.72	129.0	4.01	3.44	0.10	0.10	0.07	0.025	0.02	11.9	34.4	0.49	2210	6.25	0.01
DD008002		2.82	80.1	5.12	5.14	0.09	0.07	0.09	0.026	0.03	11.1	63.4	0.68	5110	3.29	0.01
DD008003		1.18	48.0	4.30	3.73	0.08	0.06	0.06	0.028	0.02	14.7	35.7	0.50	2860	1.06	<0.01
DD008004		0.53	26.9	1.69	1.41	<0.05	0.03	0.04	0.013	0.02	6.6	13.0	0.19	6360	0.31	0.01
DD008005		5.06	210	3.23	4.33	0.05	<0.02	0.11	0.020	0.03	5.7	37.0	0.62	4890	0.95	0.01
DD008006		5.56	15.3	3.78	5.69	0.05	<0.02	0.07	0.028	0.05	10.2	24.7	0.38	2270	1.38	0.01
DD008007		2.64	12.5	3.56	5.64	<0.05	<0.02	0.09	0.025	0.03	6.2	16.3	0.30	1440	1.11	0.01
DD008008		0.66	5.5	2.81	2.71	<0.05	<0.02	0.03	0.019	0.03	5.9	17.6	0.24	674	0.42	0.01
DD008009		1.13	25.7	2.41	6.03	<0.05	<0.02	0.06	0.025	0.03	10.3	3.6	0.13	194	2.29	<0.01
DD008010		2.94	57.1	2.23	4.06	0.07	<0.02	0.07	0.022	0.10	16.5	7.6	0.26	348	1.21	0.01
DD008011		2.53	21.9	1.70	3.35	<0.05	<0.02	0.02	0.014	0.06	6.5	6.1	0.26	620	0.84	<0.01
DD008012		1.49	20.0	2.84	6.39	<0.05	<0.02	0.04	0.026	0.04	9.6	13.5	0.27	620	3.04	0.01
DD008013		2.17	35.7	3.04	5.98	0.05	<0.02	0.03	0.025	0.05	13.8	14.9	0.46	510	1.86	0.01
DD008014		0.93	19.8	2.57	5.89	<0.05	<0.02	0.03	0.022	0.03	9.1	6.6	0.20	382	1.67	0.01
DD008015		1.13	22.2	1.87	3.80	<0.05	<0.02	0.05	0.019	0.04	7.3	4.2	0.15	431	1.60	0.01
DD008016		1.62	21.4	2.92	6.21	0.06	0.02	0.03	0.029	0.05	13.0	13.4	0.41	352	1.94	0.01
DD008017		0.89	59.5	2.96	3.29	0.06	0.04	0.03	0.020	0.05	14.4	11.9	0.37	1440	2.56	0.01
DD008018		0.82	74.0	2.19	2.66	<0.05	0.02	0.04	0.016	0.05	8.1	4.9	0.11	1480	1.37	<0.01
DD008019		0.91	28.1	2.72	4.63	0.05	<0.02	0.07	0.028	0.06	15.5	5.2	0.14	205	7.31	0.01
DD008020		0.62	60.2	4.06	3.22	0.06	0.03	0.06	0.026	0.03	8.9	37.5	0.49	3780	0.76	0.01
DD008021		5.63	278	4.69	5.02	0.06	0.02	0.15	0.029	0.04	10.7	40.6	0.55	8470	1.21	0.01
DD008022		6.68	14.9	3.31	5.65	<0.05	<0.02	0.06	0.022	0.05	8.6	15.7	0.28	2830	1.22	0.01
DD008023		3.26	42.8	4.54	3.66	0.05	<0.02	0.04	0.022	0.03	6.4	34.8	0.65	3240	0.64	0.01
DD008024		0.69	30.2	2.80	2.52	0.06	0.07	0.05	0.026	0.03	11.9	28.6	0.45	1770	0.41	0.01
DD008025		1.48	82.4	4.10	4.51	0.08	0.02	0.03	0.018	0.03	7.5	54.4	0.73	3160	3.35	<0.01
DD008026		3.84	103.0	4.24	4.64	0.07	0.04	0.11	0.022	0.03	6.4	47.5	0.63	6370	3.01	<0.01
DD008027		4.39	135.0	4.06	4.79	0.08	0.04	0.15	0.020	0.04	11.0	56.9	0.65	6160	4.24	<0.01
DD008028		4.33	63.6	5.13	7.14	0.11	0.03	0.02	0.030	0.03	14.0	66.4	0.76	1580	2.67	<0.01
DD008029		4.10	78.3	5.31	6.46	0.11	0.05	0.07	0.035	0.03	14.0	66.1	0.77	2470	1.95	<0.01
DD008030		1.40	68.3	5.61	7.31	0.14	0.05	0.03	0.034	0.02	16.2	78.6	1.00	1750	1.50	<0.01
DD008031		2.56	43.7	4.00	4.61	0.05	0.03	0.07	0.029	0.04	9.4	32.5	0.42	3300	1.41	<0.01
DD008032		1.12	30.0	3.49	3.88	0.05	0.05	0.09	0.023	0.03	16.2	28.6	0.35	2420	0.83	<0.01
DD008033		1.02	55.3	4.39	3.75	0.10	0.06	0.01	0.016	0.02	15.1	42.8	0.59	1950	1.74	<0.01

***** See Appendix Page for comments regarding this certificate *****



ALS Canada Ltd.
 2103 Dollarton Hwy
 North Vancouver BC V7H 0A7
 Phone: 604 984 0221 Fax: 604 984 0218 www.alsglobal.com

To: STRATEGIC METALS LTD.
 C/ O ARCHER, CATHRO & ASSOCIATES (1981)
 LIMITED
 1016- 510 W HASTINGS ST
 VANCOUVER BC V6B 1L8

Page: 5 - C
 Total # Pages: 6 (A - D)
 Plus Appendix Pages
 Finalized Date: 8- AUG- 2012
 Account: MTT

Project: Staff

CERTIFICATE OF ANALYSIS WH12179443

Sample Description	Method Analyte Units LOR	ME-MS41	ME-MS41	ME-MS41	ME-MS41	ME-MS41	ME-MS41	ME-MS41	ME-MS41	ME-MS41	ME-MS41	ME-MS41	ME-MS41	ME-MS41	ME-MS41	
		Nb	Ni	P	Pb	Rb	Re	S	Sb	Sc	Se	Sn	Sr	Ta	Te	Th
		ppm	ppm	ppm	ppm	ppm	ppm	%	ppm	ppm	ppm	ppm	ppm	ppm	ppm	ppm
DD008150		0.46	16.4	530	13.7	7.8	<0.001	0.02	0.63	1.0	0.5	0.7	7.4	<0.01	0.04	0.3
DD008285		0.59	29.2	700	21.7	6.3	<0.001	0.03	0.76	2.0	0.7	0.5	11.3	<0.01	0.06	1.2
DD008286		0.65	24.5	600	31.0	7.8	<0.001	0.02	0.59	2.1	0.6	0.6	7.3	<0.01	0.04	2.1
DD008287		1.01	22.2	610	16.0	8.8	<0.001	0.02	0.72	2.0	0.6	0.7	7.3	<0.01	0.06	2.1
DD008288		0.35	26.9	600	29.7	7.1	<0.001	0.04	0.78	0.9	0.5	0.5	11.6	<0.01	0.07	0.3
DD008289		0.62	15.8	630	18.9	9.0	<0.001	0.05	0.73	0.8	0.7	0.8	9.0	<0.01	0.04	<0.2
DD008290		0.45	30.7	270	15.3	5.5	<0.001	0.01	0.29	1.8	0.3	0.5	5.2	<0.01	0.03	4.2
DD008001		0.13	49.2	1720	51.1	2.1	<0.001	0.04	0.57	2.1	1.2	0.4	49.0	<0.01	0.15	3.1
DD008002		0.09	44.9	660	55.7	2.7	<0.001	0.03	0.37	2.2	0.7	0.3	15.7	<0.01	0.10	2.1
DD008003		0.10	40.0	720	45.5	2.4	<0.001	0.03	0.63	2.3	0.8	0.4	13.9	<0.01	0.05	3.9
DD008004		0.08	15.8	470	6.6	1.7	<0.001	0.03	0.25	1.0	0.3	0.3	6.6	<0.01	0.03	1.4
DD008005		0.07	31.5	1080	9.8	4.4	<0.001	0.06	0.69	0.8	0.6	0.5	8.3	<0.01	0.22	0.2
DD008006		0.48	23.6	1000	11.3	8.4	<0.001	0.04	1.05	1.5	0.7	0.7	9.4	<0.01	0.06	0.7
DD008007		0.23	19.3	1040	9.7	5.9	<0.001	0.08	0.92	0.8	0.7	0.7	5.3	<0.01	0.09	<0.2
DD008008		0.09	23.0	480	3.0	4.1	<0.001	0.04	0.51	0.7	0.5	0.5	2.2	<0.01	0.02	0.3
DD008009		0.42	13.7	920	15.8	5.0	0.001	0.06	0.77	0.4	0.8	0.9	13.8	<0.01	0.07	<0.2
DD008010		0.07	18.8	3730	16.4	11.6	<0.001	0.08	0.73	0.1	1.2	0.5	69.9	<0.01	0.08	<0.2
DD008011		0.06	13.1	770	11.3	7.6	<0.001	0.03	0.43	0.1	0.6	0.5	12.4	<0.01	0.05	<0.2
DD008012		0.57	17.4	740	15.9	9.7	0.001	0.06	0.82	0.6	0.9	0.8	8.6	<0.01	0.04	<0.2
DD008013		0.32	21.7	1170	13.3	9.4	<0.001	0.04	0.83	0.8	1.2	0.6	22.4	<0.01	0.04	<0.2
DD008014		0.67	15.3	450	10.7	5.0	<0.001	0.04	0.76	1.1	0.6	0.8	6.8	<0.01	0.04	0.2
DD008015		0.22	13.0	770	7.7	8.9	<0.001	0.07	0.61	0.4	0.4	0.6	8.4	<0.01	0.07	<0.2
DD008016		0.63	19.5	550	14.9	10.6	<0.001	0.03	0.77	1.7	0.8	0.8	11.9	0.01	0.06	0.3
DD008017		0.50	36.1	1000	28.1	7.6	<0.001	0.02	1.06	1.9	0.6	0.4	23.9	<0.01	0.09	3.1
DD008018		0.30	14.6	630	14.5	8.7	<0.001	0.05	0.46	0.9	0.3	0.4	4.6	<0.01	0.11	0.6
DD008019		0.16	16.7	1630	17.6	7.5	0.001	0.07	1.27	0.3	1.9	0.7	28.2	<0.01	0.09	<0.2
DD008020		0.09	41.1	480	35.2	2.7	<0.001	0.03	0.62	1.9	0.6	0.3	8.5	<0.01	0.11	3.1
DD008021		0.31	34.6	1240	10.4	5.7	0.001	0.05	1.15	2.6	0.9	0.5	10.1	<0.01	0.07	1.8
DD008022		0.28	18.2	980	11.1	9.5	<0.001	0.05	0.83	1.0	0.4	0.7	7.5	<0.01	0.03	0.3
DD008023		0.13	37.6	550	8.7	3.3	<0.001	0.02	0.65	2.0	0.4	0.5	6.5	<0.01	0.09	1.8
DD008024		0.09	31.8	810	21.0	2.4	<0.001	0.06	0.40	2.5	0.7	0.3	44.8	<0.01	0.06	1.4
DD008025		0.11	41.6	650	19.4	2.9	<0.001	<0.01	0.35	1.8	<0.2	0.3	12.1	<0.01	0.08	1.7
DD008026		0.07	39.1	950	28.7	3.6	<0.001	0.02	0.40	1.6	0.6	0.3	8.6	<0.01	0.12	0.7
DD008027		0.09	45.2	780	29.3	3.7	<0.001	0.01	0.42	1.8	0.5	0.2	19.5	<0.01	0.08	1.5
DD008028		0.11	47.7	690	53.0	2.8	<0.001	<0.01	0.60	3.0	0.4	0.2	10.6	<0.01	0.09	3.5
DD008029		0.16	63.5	690	56.0	3.2	<0.001	<0.01	0.71	3.2	0.4	0.2	11.1	<0.01	0.07	3.7
DD008030		0.06	67.5	800	44.0	1.9	<0.001	<0.01	0.41	4.2	0.5	<0.2	16.1	<0.01	0.05	6.0
DD008031		0.18	29.1	1430	39.2	7.3	<0.001	0.03	0.60	1.2	0.7	0.3	6.3	<0.01	0.03	0.7
DD008032		0.19	28.5	1290	33.2	4.8	<0.001	0.04	0.51	1.8	0.3	0.2	12.5	<0.01	0.05	1.4
DD008033		0.06	39.1	670	16.7	1.4	<0.001	<0.01	0.54	2.0	0.4	0.3	16.0	<0.01	0.06	7.0



ALS Canada Ltd.
 2103 Dollarton Hwy
 North Vancouver BC V7H 0A7
 Phone: 604 984 0221 Fax: 604 984 0218 www.alsglobal.com

To: STRATEGIC METALS LTD.
 C/ O ARCHER, CATHRO & ASSOCIATES (1981)
 LIMITED
 1016- 510 W HASTINGS ST
 VANCOUVER BC V6B 1L8

Page: 5 - D
 Total # Pages: 6 (A - D)
 Plus Appendix Pages
 Finalized Date: 8- AUG- 2012
 Account: MTT

Project: Staff

CERTIFICATE OF ANALYSIS WH12179443

Sample Description	Method Analyte Units LOR	ME-MS41	ME-MS41	ME-MS41	ME-MS41	ME-MS41	ME-MS41	ME-MS41	ME-MS41
		Ti %	Ti ppm	U ppm	V ppm	W ppm	Y ppm	Zn ppm	Zr ppm
		0.005	0.02	0.05	1	0.05	0.05	2	0.5
DD008150		0.033	0.09	0.79	44	0.25	2.45	56	<0.5
DD008285		0.032	0.09	1.12	39	0.24	4.28	72	0.5
DD008286		0.025	0.08	1.01	35	0.21	2.32	69	0.7
DD008287		0.044	0.08	0.62	41	0.32	2.10	73	0.6
DD008288		0.027	0.04	0.77	36	0.21	2.81	66	<0.5
DD008289		0.033	0.13	0.84	57	0.27	2.42	61	<0.5
DD008290		0.019	0.05	0.47	25	0.11	1.68	72	1.3
DD008001		0.019	0.03	6.16	21	0.07	11.05	134	3.1
DD008002		0.019	0.04	1.82	20	0.06	5.34	114	1.4
DD008003		0.010	0.04	1.51	14	0.06	5.42	98	1.1
DD008004		0.020	0.02	0.35	9	0.06	3.76	37	0.6
DD008005		0.027	0.06	1.14	30	0.10	3.09	102	<0.5
DD008006		0.051	0.10	0.97	51	0.24	2.75	75	<0.5
DD008007		0.042	0.08	0.82	41	0.16	1.98	56	<0.5
DD008008		0.040	0.03	0.58	18	0.09	0.79	52	<0.5
DD008009		0.025	0.11	1.12	57	0.22	3.64	47	<0.5
DD008010		<0.005	0.17	1.56	39	0.15	15.05	66	<0.5
DD008011		0.011	0.17	0.46	45	0.07	2.42	31	<0.5
DD008012		0.030	0.19	1.10	60	0.32	2.48	60	<0.5
DD008013		0.029	0.20	1.59	62	0.22	6.19	78	<0.5
DD008014		0.043	0.11	0.50	55	0.26	1.88	49	<0.5
DD008015		0.021	0.08	0.73	37	0.20	1.96	40	<0.5
DD008016		0.042	0.17	1.06	57	0.31	4.05	63	<0.5
DD008017		0.032	0.08	1.78	29	0.19	5.46	80	1.1
DD008018		0.014	0.08	0.64	21	0.12	1.67	33	<0.5
DD008019		0.015	0.13	2.39	48	0.19	4.40	85	<0.5
DD008020		0.014	0.03	1.04	12	0.05	4.14	88	0.8
DD008021		0.043	0.06	2.51	33	0.18	8.10	87	0.6
DD008022		0.040	0.11	0.85	46	0.17	2.19	57	<0.5
DD008023		0.078	0.05	1.06	38	0.11	2.82	89	<0.5
DD008024		0.017	0.02	0.71	14	0.07	11.00	82	1.6
DD008025		0.043	0.03	1.70	20	0.07	3.47	111	0.7
DD008026		0.036	0.05	1.57	23	0.06	4.22	98	0.9
DD008027		0.035	0.04	1.94	22	0.07	6.54	100	1.0
DD008028		0.008	0.03	1.79	25	0.05	4.07	121	1.4
DD008029		0.013	0.05	1.65	22	0.08	5.53	104	1.9
DD008030		0.009	0.02	1.23	29	0.05	5.02	104	2.5
DD008031		0.017	0.06	1.29	24	0.10	3.49	84	0.6
DD008032		0.013	0.05	0.90	18	0.07	6.88	91	1.4
DD008033		0.057	0.02	1.25	24	0.07	4.02	95	3.6



ALS Canada Ltd.
 2103 Dollarton Hwy
 North Vancouver BC V7H 0A7
 Phone: 604 984 0221 Fax: 604 984 0218 www.alsglobal.com

To: STRATEGIC METALS LTD.
 C/ O ARCHER, CATHRO & ASSOCIATES (1981)
 LIMITED
 1016- 510 W HASTINGS ST
 VANCOUVER BC V6B 1L8

Page: 6 - A
 Total # Pages: 6 (A - D)
 Plus Appendix Pages
 Finalized Date: 8- AUG- 2012
 Account: MTT

Project: Staff

CERTIFICATE OF ANALYSIS WH12179443

Sample Description	Method Analyte Units LOR	WEI- 21	Au- ICP21	ME- MS41	ME- MS41	ME- MS41	ME- MS41	ME- MS41	ME- MS41	ME- MS41	ME- MS41	ME- MS41	ME- MS41	ME- MS41	ME- MS41	ME- MS41
		Recvd Wt. kg	Au ppm	Ag ppm	Al %	As ppm	Au ppm	B ppm	Ba ppm	Be ppm	Bi ppm	Ca %	Cd ppm	Ce ppm	Co ppm	Cr ppm
		0.02	0.001	0.01	0.01	0.1	0.2	10	10	0.05	0.01	0.01	0.01	0.02	0.1	1
DD008034		0.19	0.004	0.03	1.03	8.3	<0.2	<10	70	0.61	0.34	0.04	0.09	19.00	16.5	26
DD008035		0.17	0.005	0.06	1.49	11.7	<0.2	<10	80	0.32	0.65	0.05	0.17	20.6	10.2	27
DD008036		0.18	0.062	2.87	1.11	50.0	<0.2	<10	70	0.55	0.98	0.86	1.46	24.1	33.2	25
DD008037		0.19	0.016	0.84	1.58	49.7	<0.2	<10	70	0.45	0.61	0.03	0.25	18.15	72.6	17
DD008038		0.16	0.005	0.26	1.16	21.8	<0.2	<10	120	0.31	0.35	0.19	0.32	21.7	23.1	16
DD008039		0.15	<0.001	0.22	0.61	11.0	<0.2	<10	70	0.10	0.17	0.02	0.20	15.75	4.1	8
DD008040		0.19	0.004	0.31	1.46	14.2	<0.2	<10	70	0.24	0.28	0.04	0.28	21.0	8.5	20
DD008041		0.12	0.005	0.49	1.91	14.2	<0.2	<10	130	0.39	0.36	0.10	0.22	24.0	8.6	27
DD008042		0.22	0.004	0.11	1.80	12.6	<0.2	<10	100	0.43	0.25	0.08	0.18	23.2	7.9	26
DD008043		0.19	0.008	0.09	0.99	9.1	<0.2	<10	80	0.21	0.18	0.12	0.22	20.9	7.8	18
DD008044		0.16	0.004	0.19	1.62	10.9	<0.2	<10	100	0.34	0.27	0.12	0.29	23.7	9.7	26
DD008045		0.18	0.002	0.08	1.29	16.2	<0.2	<10	70	0.23	0.35	0.04	0.11	18.90	7.0	19
DD008046		0.19	0.012	0.25	1.17	17.8	<0.2	<10	140	0.35	0.35	0.39	0.87	36.2	21.0	19
DD008047		0.19	0.005	0.15	1.25	19.2	<0.2	<10	90	0.28	0.30	0.26	0.36	30.7	12.1	20
DD008048		0.14	0.005	0.35	1.10	12.7	<0.2	<10	70	0.30	0.27	0.09	0.39	19.80	8.9	17
DD008049		0.18	0.023	0.06	1.31	19.4	<0.2	<10	70	0.31	0.39	0.06	0.17	22.4	8.6	20
DD008050		0.28	0.017	0.38	0.84	29.7	<0.2	<10	90	0.31	0.52	0.42	1.01	33.5	30.3	13
DD008082		0.21	0.021	0.97	1.06	39.5	0.3	<10	90	0.35	0.74	0.23	1.90	26.7	51.4	13
DD008083		0.21	0.002	0.06	1.17	8.0	<0.2	<10	60	0.87	0.39	0.22	0.06	19.55	19.1	25
DD008084		0.19	0.002	0.07	1.08	20.5	<0.2	<10	40	0.32	0.36	0.66	0.09	27.1	17.3	15
DD008085		0.19	0.001	0.05	1.72	17.5	<0.2	<10	30	0.46	0.43	0.08	0.11	24.4	28.3	27
DD008086		0.19	0.003	0.07	1.80	29.3	<0.2	<10	40	0.52	0.50	0.06	0.11	17.65	31.0	28
DD008087		0.25	0.001	0.04	2.24	18.7	<0.2	<10	40	0.44	0.72	0.06	0.08	23.0	33.9	34
DD008088		0.25	0.003	0.06	1.66	26.4	<0.2	<10	80	0.54	0.44	0.16	0.28	27.3	31.9	27



ALS Canada Ltd.
 2103 Dollarton Hwy
 North Vancouver BC V7H 0A7
 Phone: 604 984 0221 Fax: 604 984 0218 www.alsglobal.com

To: STRATEGIC METALS LTD.
 C/ O ARCHER, CATHRO & ASSOCIATES (1981)
 LIMITED
 1016- 510 W HASTINGS ST
 VANCOUVER BC V6B 1L8

Page: 6 - B
 Total # Pages: 6 (A - D)
 Plus Appendix Pages
 Finalized Date: 8- AUG- 2012
 Account: MTT

Project: Staff

CERTIFICATE OF ANALYSIS WH12179443

Sample Description	Method Analyte Units LOR	ME-MS41	ME-MS41	ME-MS41	ME-MS41	ME-MS41	ME-MS41	ME-MS41	ME-MS41	ME-MS41	ME-MS41	ME-MS41	ME-MS41	ME-MS41	ME-MS41	
		Cs	Cu	Fe	Ga	Ge	Hf	Hg	In	K	La	Li	Mg	Mn	Mo	Na
		ppm	ppm	%	ppm	ppm	ppm	ppm	ppm	%	ppm	ppm	%	ppm	ppm	%
DD008034		7.48	28.3	3.55	4.46	<0.05	<0.02	0.04	0.016	0.04	8.3	20.7	0.40	1720	0.82	<0.01
DD008035		2.28	70.1	3.36	6.19	<0.05	<0.02	0.09	0.029	0.04	9.6	20.6	0.31	1220	2.19	<0.01
DD008036		1.77	438	5.95	4.17	0.16	0.10	0.15	0.063	0.06	14.9	24.3	0.32	3350	28.5	<0.01
DD008037		1.58	97.7	4.06	4.57	0.05	0.11	0.16	0.035	0.03	6.8	28.7	0.42	8880	3.77	<0.01
DD008038		1.00	63.0	3.21	3.86	0.06	0.03	0.05	0.020	0.06	11.0	12.9	0.42	1280	5.68	<0.01
DD008039		0.66	18.3	1.72	2.96	<0.05	<0.02	0.06	0.009	0.06	7.6	3.8	0.14	167	1.04	<0.01
DD008040		1.34	38.4	2.72	6.30	<0.05	<0.02	0.08	0.023	0.04	10.5	16.9	0.20	931	2.26	<0.01
DD008041		3.17	98.5	3.23	5.68	0.06	<0.02	0.09	0.028	0.08	12.2	20.4	0.67	303	3.49	<0.01
DD008042		1.58	28.5	3.06	5.90	<0.05	<0.02	0.05	0.026	0.04	10.7	16.0	0.42	352	2.94	<0.01
DD008043		1.03	40.3	2.25	3.33	0.05	0.02	0.03	0.019	0.04	9.8	9.2	0.29	834	2.63	<0.01
DD008044		1.88	50.1	2.90	5.48	0.05	<0.02	0.07	0.024	0.05	11.9	15.1	0.46	577	4.08	<0.01
DD008045		1.74	17.1	3.11	6.28	<0.05	<0.02	0.11	0.018	0.05	8.9	12.0	0.21	717	3.20	<0.01
DD008046		1.71	118.5	3.71	3.32	0.09	0.04	0.11	0.027	0.07	18.0	13.6	0.36	1150	6.59	<0.01
DD008047		1.12	77.3	3.13	4.20	0.06	0.02	0.04	0.029	0.05	16.4	11.9	0.31	1060	3.20	<0.01
DD008048		1.01	31.9	2.77	4.49	<0.05	<0.02	0.06	0.020	0.05	9.2	10.5	0.22	962	3.38	<0.01
DD008049		1.27	36.5	2.92	5.02	<0.05	<0.02	0.06	0.023	0.05	10.9	11.7	0.27	585	2.85	<0.01
DD008050		0.92	219	4.21	2.47	0.08	0.02	0.04	0.030	0.04	16.9	14.8	0.27	1950	6.63	<0.01
DD008082		1.20	222	4.39	3.02	0.08	0.06	0.20	0.045	0.05	13.0	17.8	0.27	7430	7.02	<0.01
DD008083		4.75	52.9	3.83	4.15	<0.05	<0.02	0.03	0.018	0.03	9.5	35.2	0.56	1280	0.57	<0.01
DD008084		0.86	37.5	3.95	3.22	0.07	0.10	0.04	0.025	0.03	15.4	28.6	0.42	1280	0.91	<0.01
DD008085		1.37	57.1	4.80	5.46	0.11	0.06	0.03	0.023	0.03	12.1	60.7	0.72	2010	1.22	<0.01
DD008086		4.63	47.6	4.62	6.08	0.05	0.05	0.08	0.030	0.04	8.5	50.9	0.62	1840	1.27	<0.01
DD008087		4.52	54.9	5.36	7.56	0.08	0.05	0.04	0.031	0.03	11.2	68.7	0.87	1650	1.32	<0.01
DD008088		3.89	52.3	4.56	5.19	0.05	0.04	0.08	0.031	0.03	11.6	44.5	0.56	2340	1.31	<0.01



ALS Canada Ltd.
 2103 Dollarton Hwy
 North Vancouver BC V7H 0A7
 Phone: 604 984 0221 Fax: 604 984 0218 www.alsglobal.com

To: STRATEGIC METALS LTD.
 C/ O ARCHER, CATHRO & ASSOCIATES (1981)
 LIMITED
 1016- 510 W HASTINGS ST
 VANCOUVER BC V6B 1L8

Page: 6 - C
 Total # Pages: 6 (A - D)
 Plus Appendix Pages
 Finalized Date: 8- AUG- 2012
 Account: MTT

Project: Staff

CERTIFICATE OF ANALYSIS WH12179443

Sample Description	Method Analyte Units LOR	ME- MS41	ME- MS41	ME- MS41	ME- MS41	ME- MS41	ME- MS41	ME- MS41	ME- MS41	ME- MS41	ME- MS41	ME- MS41	ME- MS41	ME- MS41	ME- MS41	
		Nb	Ni	P	Pb	Rb	Re	S	Sb	Sc	Se	Sn	Sr	Ta	Te	Th
		ppm	ppm	ppm	ppm	ppm	ppm	%	ppm	ppm	ppm	ppm	ppm	ppm	ppm	ppm
		0.05	0.2	10	0.2	0.1	0.001	0.01	0.05	0.1	0.2	0.2	0.2	0.01	0.01	0.2
DD008034		0.11	23.8	750	7.0	5.6	<0.001	0.02	0.82	0.6	0.5	0.5	6.0	<0.01	0.06	0.3
DD008035		0.53	17.7	700	12.2	6.8	<0.001	0.02	0.85	1.1	0.8	0.6	7.3	<0.01	0.04	0.3
DD008036		0.06	72.8	8730	75.8	4.6	0.001	0.08	2.46	2.2	11.2	0.2	146.5	<0.01	0.63	1.5
DD008037		0.23	33.8	1120	107.5	5.0	<0.001	0.05	0.67	2.1	0.9	0.2	5.0	<0.01	0.06	1.9
DD008038		0.15	34.2	1500	21.6	7.1	<0.001	0.02	0.98	0.7	1.4	0.3	50.3	<0.01	0.20	0.5
DD008039		0.19	11.6	620	7.5	9.4	<0.001	0.01	0.40	0.5	0.2	0.2	3.1	<0.01	0.06	0.8
DD008040		0.71	17.1	800	12.3	8.7	<0.001	0.02	0.74	1.1	0.4	0.7	7.5	<0.01	0.07	0.4
DD008041		0.31	27.1	1470	19.3	15.2	<0.001	0.06	0.86	0.7	1.7	0.4	26.9	<0.01	0.14	0.2
DD008042		0.59	18.0	770	15.8	9.0	<0.001	0.02	0.91	1.3	0.6	0.5	12.8	<0.01	0.10	0.5
DD008043		0.29	18.4	1140	9.2	6.6	<0.001	0.01	0.76	1.1	0.8	0.3	18.4	<0.01	0.03	0.5
DD008044		0.31	19.5	1400	14.5	10.9	<0.001	0.03	0.83	0.9	0.8	0.5	21.6	<0.01	0.09	0.2
DD008045		0.88	10.4	570	14.7	8.0	<0.001	0.02	0.58	1.1	0.3	0.6	5.5	<0.01	0.02	0.6
DD008046		0.44	47.7	2460	24.2	9.3	<0.001	0.01	1.53	2.6	1.8	0.3	75.6	<0.01	0.15	3.1
DD008047		0.17	29.9	2040	15.5	8.3	<0.001	0.01	0.97	0.7	0.9	0.3	40.0	<0.01	0.12	0.4
DD008048		0.29	16.6	1180	14.3	8.8	<0.001	0.04	0.64	0.3	0.9	0.4	15.5	<0.01	0.07	<0.2
DD008049		0.25	17.7	900	22.3	9.7	<0.001	0.02	0.74	0.4	0.7	0.4	12.1	<0.01	0.07	<0.2
DD008050		0.15	59.5	2840	32.8	4.0	<0.001	<0.01	1.48	1.8	1.5	0.2	66.4	<0.01	0.23	2.7
DD008082		0.10	54.7	2710	89.9	4.9	<0.001	0.06	1.09	2.1	2.1	0.2	49.3	<0.01	0.19	1.7
DD008083		0.09	35.1	640	9.4	4.1	<0.001	<0.01	0.62	1.4	0.3	0.3	12.8	<0.01	0.06	0.8
DD008084		0.13	31.5	790	21.7	2.5	<0.001	0.01	0.44	2.9	0.6	<0.2	20.4	<0.01	0.05	3.5
DD008085		<0.05	43.9	600	26.0	1.9	<0.001	<0.01	0.40	2.2	0.3	0.2	8.5	<0.01	0.04	2.4
DD008086		0.27	37.5	860	40.1	5.0	<0.001	0.03	0.56	2.1	0.8	0.2	6.7	<0.01	0.06	1.3
DD008087		0.19	44.0	560	35.6	3.3	<0.001	<0.01	0.54	3.3	0.4	0.2	6.0	<0.01	0.06	2.8
DD008088		0.26	37.8	1040	34.8	4.8	<0.001	0.03	0.57	2.5	0.9	0.2	11.9	<0.01	0.04	1.6



ALS Canada Ltd.
 2103 Dollarton Hwy
 North Vancouver BC V7H 0A7
 Phone: 604 984 0221 Fax: 604 984 0218 www.alsglobal.com

To: STRATEGIC METALS LTD.
 C/ O ARCHER, CATHRO & ASSOCIATES (1981)
 LIMITED
 1016- 510 W HASTINGS ST
 VANCOUVER BC V6B 1L8

Page: 6 - D
 Total # Pages: 6 (A - D)
 Plus Appendix Pages
 Finalized Date: 8- AUG- 2012
 Account: MTT

Project: Staff

CERTIFICATE OF ANALYSIS WH12179443

Sample Description	Method Analyte Units LOR	ME- MS41	ME- MS41	ME- MS41	ME- MS41	ME- MS41	ME- MS41	ME- MS41	ME- MS41
		Ti %	Ti ppm	U ppm	V ppm	W ppm	Y ppm	Zn ppm	Zr ppm
		0.005	0.02	0.05	1	0.05	0.05	2	0.5
DD008034		0.032	0.05	1.04	36	0.14	1.99	64	<0.5
DD008035		0.032	0.14	1.08	50	0.22	2.63	58	<0.5
DD008036		0.009	0.07	13.50	59	0.13	29.2	325	2.1
DD008037		0.016	0.07	1.58	18	0.06	5.50	88	3.0
DD008038		0.013	0.07	3.59	26	0.18	7.30	97	1.0
DD008039		0.009	0.07	0.49	14	0.05	0.95	40	<0.5
DD008040		0.027	0.16	0.94	52	0.22	2.72	51	<0.5
DD008041		0.020	0.23	6.01	55	0.23	12.60	89	<0.5
DD008042		0.031	0.16	1.69	53	0.25	3.12	65	<0.5
DD008043		0.030	0.09	1.90	36	0.21	4.70	59	<0.5
DD008044		0.027	0.15	3.08	53	0.23	5.42	78	<0.5
DD008045		0.034	0.17	0.73	52	0.23	1.98	38	<0.5
DD008046		0.037	0.14	6.86	41	0.24	13.95	158	1.5
DD008047		0.019	0.09	2.64	37	0.20	10.55	88	0.5
DD008048		0.020	0.08	1.49	36	0.20	3.17	56	<0.5
DD008049		0.018	0.09	1.24	41	0.22	3.03	61	<0.5
DD008050		0.012	0.04	5.68	25	0.12	13.05	157	0.7
DD008082		0.011	0.07	5.83	19	0.09	18.25	156	1.7
DD008083		0.032	0.02	1.10	29	0.10	4.73	82	<0.5
DD008084		0.013	0.02	0.93	13	<0.05	8.71	88	2.8
DD008085		0.012	0.02	1.08	17	<0.05	3.27	101	1.7
DD008086		0.017	0.03	1.07	25	0.09	3.20	90	1.5
DD008087		0.014	0.03	1.06	24	0.08	3.03	106	1.6
DD008088		0.018	0.05	1.08	26	0.11	5.00	94	1.2



ALS Canada Ltd.
2103 Dollarton Hwy
North Vancouver BC V7H 0A7
Phone: 604 984 0221 Fax: 604 984 0218 www.alsglobal.com

To: STRATEGIC METALS LTD.
C/ O ARCHER, CATHRO & ASSOCIATES (1981)
LIMITED
1016- 510 W HASTINGS ST
VANCOUVER BC V6B 1L8

Page: Appendix 1
Total # Appendix Pages: 1
Finalized Date: 8- AUG- 2012
Account: MTT

Project: Staff

CERTIFICATE OF ANALYSIS WH12179443

Method	CERTIFICATE COMMENTS
ME- MS41 ME- MS41	Interference: Ca> 10%on ICP- MS As,ICP- AES results shown. Gold determinations by this method are semi- quantitative due to the small sample weight used (0.5g).



ALS Canada Ltd.
 2103 Dollarton Hwy
 North Vancouver BC V7H 0A7
 Phone: 604 984 0221 Fax: 604 984 0218 www.alsglobal.com

To: **STRATEGIC METALS LTD.**
C/ O ARCHER, CATHRO & ASSOCIATES (1981)
LIMITED
1016- 510 W HASTINGS ST
VANCOUVER BC V6B 1L8

Page: 1
Finalized Date: 6- SEP- 2012
Account: MTT

CERTIFICATE WH12193059

Project: Staff
 P.O. No.:
 This report is for 124 Soil samples submitted to our lab in Whitehorse, YT, Canada on 17- AUG- 2012.
 The following have access to data associated with this certificate:
 SARAH EATON JOAN MARIACHER

SAMPLE PREPARATION	
ALS CODE	DESCRIPTION
WEI- 21	Received Sample Weight
LOG- 22	Sample login - Rcd w/ o BarCode
SCR- 41	Screen to - 180um and save both

ANALYTICAL PROCEDURES		
ALS CODE	DESCRIPTION	INSTRUMENT
Au- ICP21	Au 30g FA ICP- AES Finish	ICP- AES
ME- MS41	51 anal. aqua regia ICPMS	

To: **STRATEGIC METALS LTD.**
ATTN: JOAN MARIACHER
C/ O ARCHER, CATHRO & ASSOCIATES (1981) LIMITED
1016- 510 W HASTINGS ST
VANCOUVER BC V6B 1L8

This is the Final Report and supersedes any preliminary report with this certificate number. Results apply to samples as submitted. All pages of this report have been checked and approved for release.

***** See Appendix Page for comments regarding this certificate *****

Signature: 
 Colin Ramshaw, Vancouver Laboratory Manager



ALS Canada Ltd.
 2103 Dollarton Hwy
 North Vancouver BC V7H 0A7
 Phone: 604 984 0221 Fax: 604 984 0218 www.alsglobal.com

To: STRATEGIC METALS LTD.
 C/ O ARCHER, CATHRO & ASSOCIATES (1981)
 LIMITED
 1016- 510 W HASTINGS ST
 VANCOUVER BC V6B 1L8

Page: 2 - B
 Total # Pages: 5 (A - D)
 Plus Appendix Pages
 Finalized Date: 6- SEP- 2012
 Account: MTT

Project: Staff

CERTIFICATE OF ANALYSIS WH12193059

Sample Description	Method Analyte Units LOR	ME- MS41	ME- MS41	ME- MS41	ME- MS41	ME- MS41	ME- MS41	ME- MS41	ME- MS41	ME- MS41	ME- MS41	ME- MS41	ME- MS41	ME- MS41	ME- MS41	
		Cs	Cu	Fe	Ga	Ge	Hf	Hg	In	K	La	Li	Mg	Mn	Mo	Na
		ppm	ppm	%	ppm	ppm	ppm	ppm	ppm	ppm	%	ppm	ppm	%	ppm	ppm
		0.05	0.2	0.01	0.05	0.05	0.02	0.01	0.005	0.01	0.2	0.1	0.01	5	0.05	0.01
DD011337		3.17	165.0	3.97	3.11	0.05	0.03	0.10	0.016	0.20	6.5	12.2	0.90	6890	0.70	0.01
DD011338		4.01	182.0	4.03	3.93	0.05	0.03	0.22	0.026	0.23	10.4	17.1	0.81	5450	5.09	0.02
DD011339		4.97	131.5	3.79	3.55	0.07	0.03	0.15	0.018	0.27	9.4	15.3	0.75	4780	3.46	0.02
DD011340		7.19	290	6.47	5.42	0.10	0.03	0.27	0.030	0.40	15.1	21.9	0.99	6700	15.85	0.02
DD011341		3.89	174.0	3.20	3.92	0.05	<0.02	0.16	0.013	0.15	11.5	15.1	0.61	3360	2.36	0.01
DD011342		5.33	136.5	3.52	3.87	0.07	0.02	0.05	0.010	0.32	11.7	19.3	0.80	2490	1.29	0.02
DD011343		2.62	104.5	3.84	5.30	<0.05	<0.02	0.07	0.020	0.19	12.5	10.4	0.55	1240	7.63	0.02
DD011344		9.39	169.5	7.90	8.17	0.10	0.02	0.16	0.027	0.44	20.1	23.5	1.42	3950	4.15	0.02
DD011345		5.53	146.0	3.67	5.05	<0.05	<0.02	0.09	0.018	0.24	11.6	16.4	0.82	4420	2.53	0.02
DD011346		2.01	214	4.85	4.06	0.06	0.04	0.16	0.024	0.20	15.9	15.9	0.58	2510	11.55	0.03
DD011347		0.55	48.3	2.26	3.40	<0.05	<0.02	0.07	0.019	0.05	6.5	5.8	0.19	3880	1.12	0.02
DD011348		0.63	126.5	7.17	2.80	0.09	0.02	0.15	0.032	0.10	31.6	5.6	0.17	16700	9.58	0.01
DD011349		0.49	21.6	1.13	1.43	<0.05	0.02	0.10	0.009	0.03	2.7	1.6	0.06	1580	0.65	0.04
DD011350		0.79	46.4	2.49	3.24	<0.05	0.03	0.05	0.015	0.07	11.1	9.5	0.23	1170	0.71	0.01
ZZ62593		10.20	295	5.63	5.58	0.08	0.11	0.27	0.027	0.47	12.5	25.8	1.36	8590	19.70	0.02
ZZ62594		6.04	213	3.68	5.49	0.07	0.02	0.07	0.016	0.24	9.8	19.3	1.06	2000	0.83	0.02
ZZ62595		0.18	20.3	1.07	0.62	<0.05	0.02	0.05	0.008	0.02	1.0	0.8	0.03	3560	0.57	0.01
ZZ62596		1.03	178.0	3.96	3.72	<0.05	0.03	0.21	0.024	0.08	11.8	10.5	0.36	5120	4.58	0.02
DD011277		1.23	42.7	3.40	5.34	<0.05	<0.02	0.09	0.026	0.06	12.7	12.6	0.38	502	3.77	0.02
DD011278		3.26	188.0	3.62	5.91	0.07	0.02	0.08	0.042	0.13	19.0	13.3	0.43	244	12.65	0.02
DD011279		1.17	28.8	2.93	6.11	<0.05	<0.02	0.04	0.025	0.03	11.8	11.7	0.23	380	2.36	0.01
DD011280		1.12	25.1	2.32	6.02	<0.05	<0.02	0.03	0.021	0.04	8.7	7.0	0.24	403	2.12	0.02
DD011281		1.04	8.8	2.50	8.03	<0.05	0.02	0.02	0.017	0.03	11.2	9.3	0.15	345	1.64	0.01
DD011282		1.02	19.7	2.00	4.92	<0.05	<0.02	0.02	0.015	0.03	7.1	3.4	0.16	294	1.30	0.01
DD011283		0.74	29.3	1.90	3.09	<0.05	<0.02	0.04	0.018	0.05	6.6	8.0	0.25	798	1.19	0.02
DD011284		1.31	59.8	1.78	2.79	<0.05	<0.02	0.02	0.011	0.08	8.5	9.7	0.33	1390	1.49	0.01
DD011285		0.66	35.4	2.21	3.10	<0.05	0.02	0.03	0.015	0.04	10.9	9.7	0.28	1020	1.46	0.01
DD011286		0.57	78.4	3.00	3.98	<0.05	<0.02	0.06	0.024	0.03	6.9	6.0	0.19	969	2.80	0.02
DD011287		1.54	132.5	3.26	3.63	<0.05	0.02	0.03	0.030	0.07	17.0	8.3	0.24	1280	10.10	0.02
DD011288		0.60	50.8	0.86	0.67	<0.05	<0.02	0.28	0.011	0.05	3.0	1.0	0.09	562	2.20	0.04
DD011289		0.74	186.5	4.62	2.38	0.07	0.02	0.23	0.036	0.05	22.3	6.7	0.16	8240	8.87	0.02
DD011290		0.90	25.7	1.65	2.95	<0.05	<0.02	0.07	0.017	0.04	8.6	2.6	0.05	251	1.73	0.02
DD011291		0.67	27.5	1.14	2.43	<0.05	<0.02	0.09	0.015	0.03	5.7	1.9	0.05	96	2.05	0.02
DD011292		0.75	33.4	1.52	2.15	<0.05	<0.02	0.05	0.019	0.04	7.3	2.5	0.08	267	1.97	0.02
DD011293		1.46	56.1	2.29	4.43	<0.05	<0.02	0.05	0.021	0.05	10.1	11.4	0.38	302	2.13	0.01
DD011294		0.96	28.7	2.31	4.30	<0.05	<0.02	0.04	0.020	0.04	11.5	11.4	0.30	882	1.69	0.01
DD011295		1.04	37.3	2.05	3.77	<0.05	<0.02	0.05	0.019	0.05	9.5	9.3	0.29	296	2.66	0.01
DD011296		0.87	63.7	2.13	2.78	<0.05	<0.02	0.03	0.019	0.04	10.2	8.3	0.26	1400	2.01	0.01
DD011297		1.12	22.9	3.14	4.89	0.05	0.05	0.05	0.033	0.05	12.5	15.9	0.43	470	1.74	0.01
DD011298		1.26	19.6	2.96	6.92	<0.05	<0.02	0.04	0.027	0.04	12.5	9.5	0.22	277	2.42	0.01

***** See Appendix Page for comments regarding this certificate *****



ALS Canada Ltd.
 2103 Dollarton Hwy
 North Vancouver BC V7H 0A7
 Phone: 604 984 0221 Fax: 604 984 0218 www.alsglobal.com

To: STRATEGIC METALS LTD.
 C/ O ARCHER, CATHRO & ASSOCIATES (1981)
 LIMITED
 1016- 510 W HASTINGS ST
 VANCOUVER BC V6B 1L8

Page: 2 - D
 Total # Pages: 5 (A - D)
 Plus Appendix Pages
 Finalized Date: 6- SEP- 2012
 Account: MTT

Project: Staff

CERTIFICATE OF ANALYSIS WH12193059

Sample Description	Method Analyte Units LOR	ME-MS41	ME-MS41	ME-MS41	ME-MS41	ME-MS41	ME-MS41	ME-MS41	ME-MS41
		Ti %	Ti ppm	U ppm	V ppm	W ppm	Y ppm	Zn ppm	Zr ppm
		0.005	0.02	0.05	1	0.05	0.05	2	0.5
DD011337		0.049	0.25	1.13	26	<0.05	6.23	79	1.1
DD011338		0.054	0.24	1.32	26	0.06	4.65	112	0.9
DD011339		0.078	0.29	0.74	24	0.08	3.15	80	1.4
DD011340		0.087	0.56	4.10	43	0.09	7.63	186	2.3
DD011341		0.064	0.25	1.52	51	0.09	7.56	107	0.5
DD011342		0.100	0.36	0.79	20	0.08	3.82	98	1.1
DD011343		0.027	0.24	2.33	47	0.12	3.30	84	0.5
DD011344		0.147	0.51	1.22	66	0.13	5.97	88	0.7
DD011345		0.085	0.35	1.25	30	0.10	3.63	99	0.6
DD011346		0.049	0.25	4.43	37	0.27	6.52	146	2.0
DD011347		0.013	0.09	0.51	27	0.12	2.23	53	<0.5
DD011348		0.018	0.08	1.52	15	0.24	6.78	77	1.0
DD011349		0.013	0.07	0.25	11	0.06	0.92	25	<0.5
DD011350		0.008	0.10	0.35	15	0.08	1.75	49	0.6
ZZ62593		0.110	0.71	5.56	38	0.11	10.30	211	6.6
ZZ62594		0.086	0.29	0.66	51	0.05	4.83	96	0.9
ZZ62595		0.005	0.03	0.10	5	<0.05	1.03	12	<0.5
ZZ62596		0.016	0.17	1.92	27	0.12	9.77	133	0.9
DD011277		0.035	0.15	2.47	49	0.24	3.84	91	<0.5
DD011278		0.022	0.29	17.15	81	0.20	17.95	147	<0.5
DD011279		0.042	0.16	1.06	56	0.31	2.59	54	0.5
DD011280		0.029	0.13	0.80	58	0.20	2.18	59	<0.5
DD011281		0.047	0.18	0.44	70	0.26	1.76	34	0.7
DD011282		0.024	0.13	0.51	51	0.14	1.15	32	<0.5
DD011283		0.027	0.06	0.73	30	0.21	2.04	53	<0.5
DD011284		0.036	0.09	2.04	28	0.17	5.14	64	<0.5
DD011285		0.033	0.09	1.02	34	0.32	4.13	64	<0.5
DD011286		0.016	0.11	1.58	38	0.14	3.04	60	<0.5
DD011287		0.013	0.14	8.64	42	0.13	10.00	120	0.5
DD011288		0.005	0.08	2.67	10	<0.05	6.51	107	<0.5
DD011289		0.018	0.07	6.64	22	0.14	17.15	175	0.5
DD011290		0.008	0.09	0.86	25	0.11	1.52	40	<0.5
DD011291		<0.005	0.10	1.27	25	0.13	1.91	41	<0.5
DD011292		0.005	0.08	1.31	21	0.14	2.37	46	<0.5
DD011293		0.022	0.11	1.66	45	0.22	4.88	66	<0.5
DD011294		0.038	0.11	0.85	40	0.22	3.61	61	<0.5
DD011295		0.019	0.15	2.06	38	0.18	3.83	59	<0.5
DD011296		0.028	0.08	1.53	29	0.14	4.67	75	<0.5
DD011297		0.041	0.15	0.91	50	0.25	3.83	62	1.4
DD011298		0.047	0.18	0.84	63	0.28	2.17	55	<0.5



ALS Canada Ltd.

2103 Dollarton Hwy
North Vancouver BC V7H 0A7

Phone: 604 984 0221 Fax: 604 984 0218 www.alsglobal.com

To: STRATEGIC METALS LTD.
C/ O ARCHER, CATHRO & ASSOCIATES (1981)
LIMITED
1016- 510 W HASTINGS ST
VANCOUVER BC V6B 1L8

Page: 3 - A
Total # Pages: 5 (A - D)
Plus Appendix Pages
Finalized Date: 6- SEP- 2012
Account: MTT

Project: Staff

CERTIFICATE OF ANALYSIS WH12193059

Sample Description	Method Analyte Units LOR	WEI- 21	Au- ICP21	ME- MS41	ME- MS41	ME- MS41	ME- MS41	ME- MS41	ME- MS41	ME- MS41	ME- MS41	ME- MS41	ME- MS41	ME- MS41	ME- MS41	ME- MS41
		Recvd Wt.	Au	Ag	Al	As	Au	B	Ba	Be	Bi	Ca	Cd	Ce	Co	Cr
		kg	ppm	ppm	%	ppm	ppm	ppm	ppm	ppm	ppm	%	ppm	ppm	ppm	ppm
DD011299		0.20	0.006	0.99	1.85	14.0	<0.2	<10	90	0.36	0.24	0.07	0.19	24.7	8.2	26
DD011300		0.33	0.004	0.45	2.13	15.1	<0.2	<10	110	0.49	0.27	0.09	0.12	26.5	7.8	27
DD011101		0.18	0.007	0.74	1.89	13.3	<0.2	<10	140	0.40	0.28	0.07	0.12	25.3	6.6	27
DD011102		0.23	0.003	0.51	1.76	15.3	<0.2	<10	80	0.25	0.35	0.05	0.14	22.8	5.9	26
DD011103		0.20	0.004	0.53	1.67	12.7	<0.2	<10	80	0.23	0.37	0.04	0.20	25.3	5.3	21
DD011104		0.25	0.004	0.84	1.01	12.4	<0.2	<10	90	0.19	0.36	0.04	0.12	31.3	5.5	16
DD011105		0.26	0.003	0.13	1.51	10.7	<0.2	<10	120	0.30	0.20	0.07	0.11	20.8	4.7	24
DD011106		0.17	0.004	0.19	1.99	16.8	<0.2	<10	130	0.28	0.26	0.07	0.15	18.45	5.4	30
DD011107		0.13	0.004	0.13	1.10	9.8	<0.2	<10	80	0.14	0.31	0.03	0.09	23.3	3.1	15
DD011108		0.20	0.006	0.09	1.83	17.7	<0.2	<10	140	0.34	0.28	0.15	0.41	25.2	12.8	25
DD011109		0.21	0.002	0.06	0.89	8.9	<0.2	<10	50	0.11	0.29	0.03	0.04	22.1	2.1	14
DD011110		0.15	NSS	0.11	1.22	10.6	<0.2	<10	100	0.21	0.25	0.04	0.16	17.45	4.5	20
DD011111		0.12	0.010	0.76	1.23	15.3	<0.2	<10	80	0.27	0.26	0.09	0.34	20.3	7.0	23
DD011112		0.13	0.073	0.16	0.59	13.1	<0.2	<10	90	0.10	0.35	0.05	0.15	24.5	4.4	10
DD011113		0.18	0.098	0.06	1.11	21.5	<0.2	<10	90	0.30	0.40	0.06	0.16	24.6	8.4	15
DD011114		0.25	0.001	0.04	2.00	14.5	<0.2	<10	30	0.36	0.33	0.12	0.07	32.1	24.7	29
DD011115		0.25	0.002	0.04	1.31	8.0	<0.2	<10	60	0.63	0.35	0.32	0.04	18.15	18.0	25
DD011116		0.25	0.001	0.03	1.98	27.2	<0.2	<10	30	0.34	0.38	0.11	0.06	35.2	26.1	33
DD011117		0.19	0.003	0.06	1.21	28.4	<0.2	<10	60	0.41	0.34	1.38	0.16	15.90	12.6	13
DD011118		0.23	<0.001	0.06	1.59	13.6	<0.2	<10	40	0.34	0.52	0.07	0.09	20.5	18.3	24
DD011119		0.27	<0.001	0.09	1.40	5.6	<0.2	<10	60	0.37	0.51	0.11	0.06	38.0	23.3	21
DD011120		0.26	0.003	0.06	1.54	19.6	<0.2	<10	90	0.42	0.50	0.10	0.16	28.5	20.8	24
DD011121		0.13	0.002	0.06	1.73	9.9	<0.2	<10	70	0.39	0.17	0.07	0.15	18.80	10.5	24
DD011122		0.08	0.006	0.14	0.62	2.8	<0.2	<10	50	0.09	0.16	0.08	0.13	6.90	3.5	12
DD011123		0.15	<0.001	0.11	1.89	26.1	<0.2	<10	80	0.66	0.75	0.10	0.23	22.7	35.9	26
DD011124		0.16	0.002	0.06	1.49	15.4	<0.2	<10	80	0.38	0.48	0.08	0.13	21.6	14.1	25
DD011125		0.18	0.002	0.10	1.91	10.0	<0.2	<10	80	0.46	0.53	0.06	0.12	18.75	12.4	34
DD011126		0.17	0.012	0.07	1.47	16.0	<0.2	<10	60	0.30	0.42	0.05	0.15	15.05	19.9	31
DD011127		0.20	<0.001	0.09	1.88	21.8	<0.2	<10	70	0.45	0.41	0.39	0.15	11.70	20.2	33
DD011128		0.24	0.001	0.06	1.63	11.8	<0.2	<10	40	0.31	0.34	0.23	0.09	16.60	18.1	27
DD011129		0.15	0.012	0.66	0.91	15.7	<0.2	<10	160	0.21	0.25	0.07	0.27	20.5	4.6	17
DD011130		0.28	0.050	0.40	1.13	23.7	<0.2	<10	190	0.32	0.34	0.18	0.41	30.9	14.7	22
DD011131		0.16	0.009	0.44	0.90	15.0	<0.2	<10	160	0.22	0.22	0.10	0.46	21.4	5.2	17
DD011132		0.20	NSS	0.62	1.23	28.3	<0.2	<10	240	0.38	0.27	0.32	0.88	33.2	15.5	28
DD011133		0.12	0.012	0.05	0.85	18.2	<0.2	<10	90	0.13	0.28	0.04	0.09	24.2	5.5	18
DD011134		0.19	0.005	0.13	1.49	17.7	<0.2	<10	70	0.22	0.23	0.05	0.14	22.9	6.4	28
DD011135		0.23	0.007	0.69	1.52	10.8	<0.2	<10	130	0.25	0.24	0.12	0.17	19.95	4.9	25
DD011136		0.16	0.003	0.14	1.34	21.8	<0.2	<10	120	0.31	0.23	0.18	0.30	25.7	10.9	21
DD011137		0.25	0.003	0.27	1.64	14.5	<0.2	<10	140	0.32	0.26	0.22	0.23	25.4	7.5	28
DD011138		0.14	0.015	2.18	1.38	11.4	<0.2	<10	340	0.27	0.30	0.23	0.82	25.6	7.9	24



ALS Canada Ltd.
 2103 Dollarton Hwy
 North Vancouver BC V7H 0A7
 Phone: 604 984 0221 Fax: 604 984 0218 www.alsglobal.com

To: STRATEGIC METALS LTD.
 C/ O ARCHER, CATHRO & ASSOCIATES (1981)
 LIMITED
 1016- 510 W HASTINGS ST
 VANCOUVER BC V6B 1L8

Page: 3 - B
 Total # Pages: 5 (A - D)
 Plus Appendix Pages
 Finalized Date: 6- SEP- 2012
 Account: MTT

Project: Staff

CERTIFICATE OF ANALYSIS WH12193059

Sample Description	Method	ME-MS41	ME-MS41	ME-MS41	ME-MS41	ME-MS41	ME-MS41	ME-MS41	ME-MS41	ME-MS41	ME-MS41	ME-MS41	ME-MS41	ME-MS41	ME-MS41	
	Analyte	Cs	Cu	Fe	Ga	Ge	Hf	Hg	In	K	La	Li	Mg	Mn	Mo	Na
	Units	ppm	ppm	%	ppm	ppm	ppm	ppm	ppm	%	ppm	ppm	%	ppm	ppm	%
	LOR	0.05	0.2	0.01	0.05	0.05	0.02	0.01	0.005	0.01	0.2	0.1	0.01	5	0.05	0.01
DD011299		1.16	19.2	3.10	5.58	<0.05	0.02	0.06	0.028	0.04	13.0	15.8	0.35	362	1.68	0.02
DD011300		1.26	25.4	3.32	6.04	<0.05	0.02	0.05	0.029	0.05	13.8	14.7	0.37	328	1.63	0.01
DD011101		1.24	35.0	3.08	5.73	<0.05	<0.02	0.05	0.024	0.05	13.9	12.4	0.34	268	1.73	0.01
DD011102		1.38	15.9	3.77	8.09	<0.05	0.02	0.05	0.027	0.05	12.0	11.1	0.24	287	2.27	0.01
DD011103		1.02	21.9	2.97	7.61	<0.05	<0.02	0.06	0.028	0.03	13.2	15.8	0.20	198	2.57	0.01
DD011104		1.07	29.4	3.07	4.78	<0.05	<0.02	0.05	0.020	0.05	17.4	5.9	0.18	296	2.64	0.01
DD011105		1.13	34.0	2.29	4.66	<0.05	<0.02	0.03	0.021	0.04	11.4	12.0	0.35	205	1.86	0.01
DD011106		1.36	51.5	2.87	6.84	<0.05	<0.02	0.06	0.026	0.05	11.0	13.6	0.43	214	3.44	0.02
DD011107		1.44	13.7	1.43	5.35	<0.05	<0.02	0.03	0.015	0.04	13.2	4.8	0.13	152	2.06	0.01
DD011108		1.78	71.6	3.22	5.00	0.05	0.03	0.06	0.028	0.07	13.5	15.4	0.44	1260	2.49	0.01
DD011109		1.05	8.5	2.13	7.65	<0.05	<0.02	0.03	0.013	0.03	12.1	2.2	0.08	128	2.00	0.01
DD011110		1.24	33.7	2.18	4.70	<0.05	<0.02	0.04	0.021	0.05	10.8	6.7	0.21	189	2.55	0.02
DD011111		1.03	96.9	3.14	4.53	<0.05	<0.02	0.06	0.030	0.05	11.1	7.9	0.20	374	8.24	0.02
DD011112		1.22	23.0	1.75	4.63	<0.05	<0.02	0.03	0.015	0.07	13.6	2.4	0.07	281	6.26	0.02
DD011113		0.96	39.2	2.46	3.63	<0.05	<0.02	0.02	0.017	0.04	13.7	10.9	0.26	486	2.83	0.01
DD011114		0.93	44.1	4.94	5.58	0.08	0.02	0.01	0.023	0.02	17.2	67.3	0.78	1360	0.86	0.01
DD011115		3.37	40.6	3.88	3.73	0.05	<0.02	0.01	0.017	0.03	9.6	35.1	0.60	916	0.49	0.02
DD011116		1.05	48.1	4.87	5.78	0.11	0.03	0.01	0.026	0.02	20.6	64.6	0.76	1300	0.99	0.01
DD011117		0.66	37.4	2.76	3.26	<0.05	0.04	0.05	0.022	0.02	8.8	18.8	0.29	822	0.62	0.03
DD011118		2.84	37.2	4.22	4.55	<0.05	0.04	0.05	0.023	0.03	10.3	40.0	0.51	1360	1.05	0.02
DD011119		3.19	52.6	4.81	4.11	0.07	0.02	0.02	0.025	0.03	21.6	46.3	0.50	2070	1.09	0.02
DD011120		2.55	42.2	4.20	4.78	<0.05	<0.02	0.04	0.029	0.05	15.2	30.6	0.45	1300	1.43	0.02
DD011121		1.45	11.5	2.79	4.72	<0.05	0.02	0.05	0.027	0.04	9.9	23.9	0.30	611	1.29	0.01
DD011122		1.00	13.4	1.02	2.86	<0.05	<0.02	0.10	0.016	0.05	3.8	1.9	0.06	111	1.01	0.03
DD011123		5.97	65.2	5.08	5.04	<0.05	0.04	0.04	0.031	0.04	12.3	49.1	0.57	2230	1.53	0.01
DD011124		3.61	33.2	3.73	4.48	<0.05	<0.02	0.05	0.025	0.04	10.7	26.5	0.44	1020	1.19	0.02
DD011125		3.78	44.9	4.18	5.53	<0.05	<0.02	0.05	0.028	0.04	8.7	29.8	0.54	683	1.36	0.03
DD011126		2.40	35.1	4.46	5.48	0.09	0.03	0.03	0.022	0.02	7.7	40.3	0.59	1300	1.23	<0.01
DD011127		3.72	64.8	4.46	5.86	0.09	0.10	0.04	0.021	0.04	6.5	55.0	0.74	852	1.34	0.01
DD011128		1.13	35.4	4.11	5.08	0.10	0.10	0.02	0.018	0.03	8.5	55.9	0.75	777	0.81	<0.01
DD011129		1.02	39.8	2.04	3.98	0.06	<0.02	0.04	0.018	0.05	10.9	5.9	0.20	156	4.51	0.01
DD011130		1.24	78.0	3.41	4.31	0.11	0.02	0.06	0.027	0.07	15.8	10.5	0.35	1320	4.07	0.01
DD011131		0.84	59.1	2.05	3.49	0.07	0.02	0.11	0.018	0.04	11.2	8.4	0.24	221	3.36	<0.01
DD011132		1.56	102.5	3.80	3.87	0.11	0.03	0.05	0.031	0.10	16.1	13.3	0.60	1440	3.62	0.01
DD011133		0.95	23.7	3.07	6.18	0.08	<0.02	0.02	0.021	0.04	11.9	5.4	0.18	439	3.91	<0.01
DD011134		1.23	16.3	3.63	6.13	0.08	0.02	0.05	0.032	0.04	11.5	12.8	0.35	371	2.08	0.01
DD011135		3.14	125.5	2.23	5.54	0.08	0.02	0.13	0.023	0.05	11.1	15.7	0.51	132	2.74	0.01
DD011136		1.90	92.7	3.08	4.68	0.09	<0.02	0.04	0.024	0.10	13.7	14.3	0.49	890	4.68	<0.01
DD011137		3.40	71.4	2.86	6.10	0.09	0.02	0.05	0.026	0.07	14.2	18.7	0.67	340	3.66	0.01
DD011138		1.82	142.0	2.82	4.15	0.11	0.03	0.11	0.022	0.07	13.6	13.9	0.46	173	3.22	0.01

***** See Appendix Page for comments regarding this certificate *****



ALS Canada Ltd.
 2103 Dollarton Hwy
 North Vancouver BC V7H 0A7
 Phone: 604 984 0221 Fax: 604 984 0218 www.alsglobal.com

To: STRATEGIC METALS LTD.
 C/ O ARCHER, CATHRO & ASSOCIATES (1981)
 LIMITED
 1016- 510 W HASTINGS ST
 VANCOUVER BC V6B 1L8

Page: 3 - C
 Total # Pages: 5 (A - D)
 Plus Appendix Pages
 Finalized Date: 6- SEP- 2012
 Account: MTT

Project: Staff

CERTIFICATE OF ANALYSIS WH12193059

Sample Description	Method	ME-MS41	ME-MS41	ME-MS41	ME-MS41	ME-MS41	ME-MS41	ME-MS41	ME-MS41	ME-MS41	ME-MS41	ME-MS41	ME-MS41	ME-MS41	ME-MS41	
	Analyte	Nb	Ni	P	Pb	Rb	Re	S	Sb	Sc	Se	Sn	Sr	Ta	Te	Th
	Units LOR	ppm	ppm	ppm	ppm	ppm	ppm	%	ppm	ppm	ppm	ppm	ppm	ppm	ppm	ppm
DD011299		1.42	19.8	310	16.1	7.6	<0.001	0.01	0.87	2.5	0.2	0.6	8.7	0.01	0.06	3.7
DD011300		1.41	19.2	450	17.7	8.5	<0.001	0.01	0.78	2.6	0.6	0.6	9.9	0.01	0.05	2.8
DD011101		0.83	19.9	570	18.5	8.7	<0.001	0.02	0.73	2.0	0.8	0.6	8.8	<0.01	0.07	0.9
DD011102		1.83	16.2	340	19.5	9.7	<0.001	0.01	1.03	2.3	0.7	0.9	6.8	<0.01	0.06	3.2
DD011103		1.64	14.9	280	15.9	6.5	<0.001	0.01	1.06	2.2	0.4	0.8	8.3	<0.01	0.05	2.5
DD011104		0.68	18.8	440	17.2	8.9	<0.001	0.01	0.96	1.3	0.7	0.5	6.4	<0.01	0.10	1.4
DD011105		0.32	16.9	710	9.2	7.6	<0.001	0.04	0.62	0.7	0.7	0.4	10.6	<0.01	0.09	0.2
DD011106		0.68	20.5	870	12.2	6.8	<0.001	0.06	0.75	1.2	0.8	0.6	11.4	<0.01	0.08	0.2
DD011107		0.48	7.6	410	11.1	9.1	<0.001	0.02	0.51	0.7	0.2	0.7	8.2	<0.01	0.06	0.2
DD011108		0.42	27.9	1350	15.6	11.4	<0.001	0.02	0.95	1.7	0.9	0.4	25.7	<0.01	0.09	0.7
DD011109		1.16	6.0	320	10.9	4.5	<0.001	0.01	0.67	1.2	0.9	0.9	6.1	<0.01	0.04	1.0
DD011110		0.16	15.3	1350	12.5	9.4	<0.001	0.07	0.60	0.2	0.9	0.5	19.4	<0.01	0.08	<0.2
DD011111		0.13	26.7	1840	13.6	7.7	0.001	0.06	0.93	0.2	2.2	0.5	23.3	<0.01	0.15	<0.2
DD011112		0.10	11.5	1070	25.8	12.9	<0.001	0.04	0.65	0.1	0.5	0.6	15.2	<0.01	0.08	<0.2
DD011113		0.16	19.8	890	24.7	7.7	0.001	0.03	0.62	0.4	0.7	0.3	13.8	<0.01	0.10	0.3
DD011114		<0.05	47.7	560	22.9	1.9	<0.001	<0.01	0.26	2.5	0.2	0.2	10.0	<0.01	0.06	6.1
DD011115		0.12	36.6	560	9.9	3.9	<0.001	0.02	0.49	1.6	<0.2	0.3	15.9	<0.01	0.07	1.2
DD011116		0.05	47.6	590	28.7	1.7	<0.001	<0.01	0.31	2.6	0.3	<0.2	9.7	<0.01	0.05	6.6
DD011117		0.34	24.2	1020	22.5	3.2	<0.001	0.09	0.36	1.7	0.5	0.2	41.8	<0.01	0.06	0.8
DD011118		0.17	34.0	760	35.2	3.4	<0.001	0.04	0.38	1.6	0.4	0.2	6.8	<0.01	0.08	1.3
DD011119		0.09	49.1	810	40.7	2.4	0.001	<0.01	0.26	2.3	<0.2	<0.2	10.6	<0.01	0.06	4.1
DD011120		0.31	33.1	800	34.5	6.1	<0.001	0.02	0.67	2.3	0.8	0.3	10.2	0.01	0.07	1.4
DD011121		0.98	19.4	530	11.2	6.5	<0.001	0.03	0.69	1.8	0.5	0.4	8.0	0.01	0.06	1.1
DD011122		0.27	9.1	980	6.6	4.6	<0.001	0.10	0.32	0.5	0.4	0.3	9.8	<0.01	0.04	<0.2
DD011123		0.28	50.6	930	64.0	6.0	<0.001	0.02	0.63	2.5	0.2	0.3	10.5	<0.01	0.07	1.7
DD011124		0.34	26.6	780	22.5	7.1	<0.001	0.04	0.56	1.6	0.3	0.3	8.7	<0.01	0.04	0.7
DD011125		0.40	25.6	730	19.7	6.2	<0.001	0.04	0.59	1.5	<0.2	0.4	6.9	<0.01	0.05	0.5
DD011126		0.25	34.5	710	22.6	3.9	<0.001	0.02	0.53	2.2	0.4	0.2	5.7	<0.01	0.05	0.9
DD011127		0.31	40.4	700	23.3	4.9	<0.001	0.03	0.30	2.9	0.6	0.2	19.9	<0.01	0.05	1.5
DD011128		0.11	38.3	700	16.5	2.8	<0.001	0.01	0.27	2.4	0.4	<0.2	14.8	<0.01	0.04	2.4
DD011129		0.15	19.6	1050	13.1	8.3	<0.001	0.03	0.81	0.4	1.1	0.4	18.4	<0.01	0.09	<0.2
DD011130		0.32	36.3	1320	20.4	10.6	<0.001	0.01	1.22	1.2	1.5	0.3	31.3	<0.01	0.12	0.4
DD011131		0.17	21.9	1190	11.2	6.7	<0.001	0.03	0.78	0.5	1.3	0.3	25.0	<0.01	0.09	<0.2
DD011132		1.39	47.1	1680	22.1	10.3	<0.001	0.02	1.57	2.7	1.7	0.3	46.6	<0.01	0.10	2.2
DD011133		1.42	16.2	460	16.6	5.5	<0.001	0.01	1.08	1.2	1.0	0.6	7.2	<0.01	0.07	0.5
DD011134		2.05	14.9	470	15.3	7.6	<0.001	0.01	0.79	2.0	1.0	0.5	7.9	<0.01	0.07	1.4
DD011135		0.48	24.1	1210	13.1	9.6	<0.001	0.05	0.65	0.8	1.6	0.4	25.2	<0.01	0.10	<0.2
DD011136		0.73	37.7	1300	13.0	13.5	<0.001	0.02	1.24	1.5	1.3	0.3	31.0	<0.01	0.10	0.5
DD011137		0.34	24.8	1520	14.5	16.0	<0.001	0.04	0.90	1.1	1.2	0.5	36.8	<0.01	0.09	0.2
DD011138		0.54	45.0	1120	16.6	11.4	<0.001	0.07	1.11	1.4	2.1	0.3	33.8	<0.01	0.11	0.2



ALS Canada Ltd.
 2103 Dollarton Hwy
 North Vancouver BC V7H 0A7
 Phone: 604 984 0221 Fax: 604 984 0218 www.alsglobal.com

To: STRATEGIC METALS LTD.
 C/ O ARCHER, CATHRO & ASSOCIATES (1981)
 LIMITED
 1016- 510 W HASTINGS ST
 VANCOUVER BC V6B 1L8

Page: 3 - D
 Total # Pages: 5 (A - D)
 Plus Appendix Pages
 Finalized Date: 6- SEP- 2012
 Account: MTT

Project: Staff

CERTIFICATE OF ANALYSIS WH12193059

Sample Description	Method Analyte Units LOR	ME- MS41	ME- MS41	ME- MS41	ME- MS41	ME- MS41	ME- MS41	ME- MS41	ME- MS41
		Ti %	Ti ppm	U ppm	V ppm	W ppm	Y ppm	Zn ppm	Zr ppm
		0.005	0.02	0.05	1	0.05	0.05	2	0.5
DD011299		0.054	0.14	0.63	57	0.28	2.56	67	0.9
DD011300		0.052	0.16	0.70	57	0.30	3.12	67	0.7
DD011101		0.040	0.17	1.15	55	0.24	3.67	63	<0.5
DD011102		0.059	0.20	0.63	78	0.29	2.17	71	0.9
DD011103		0.042	0.19	0.60	69	0.28	2.18	52	0.5
DD011104		0.037	0.12	0.67	43	0.20	1.95	60	<0.5
DD011105		0.025	0.14	1.37	43	0.19	3.97	57	<0.5
DD011106		0.031	0.19	1.48	64	0.24	3.95	63	<0.5
DD011107		0.026	0.16	0.82	43	0.18	1.66	29	<0.5
DD011108		0.035	0.15	1.91	50	0.20	6.61	95	<0.5
DD011109		0.066	0.18	0.44	65	0.23	1.70	23	<0.5
DD011110		0.007	0.15	2.18	42	0.20	5.67	52	<0.5
DD011111		0.008	0.10	5.69	53	0.18	5.20	92	<0.5
DD011112		0.008	0.12	1.04	40	0.17	1.58	52	<0.5
DD011113		0.012	0.07	1.66	27	0.15	4.84	55	0.5
DD011114		0.020	<0.02	1.02	20	<0.05	3.40	114	1.2
DD011115		0.036	0.03	1.05	29	0.09	3.98	88	<0.5
DD011116		0.012	<0.02	1.01	19	<0.05	3.61	104	1.1
DD011117		0.020	0.06	0.82	18	0.07	6.42	70	1.4
DD011118		0.013	0.03	1.03	21	0.07	2.80	98	1.1
DD011119		0.006	0.02	1.71	13	0.06	4.93	116	0.8
DD011120		0.029	0.07	1.10	33	0.18	4.67	94	<0.5
DD011121		0.034	0.10	0.54	41	0.21	2.39	71	0.6
DD011122		0.020	0.09	0.50	20	0.07	1.61	30	<0.5
DD011123		0.019	0.06	1.98	27	0.13	4.52	137	1.1
DD011124		0.025	0.09	1.17	35	0.19	3.35	89	<0.5
DD011125		0.024	0.07	0.94	41	0.18	3.00	90	<0.5
DD011126		0.019	0.03	0.73	27	0.10	2.51	91	0.8
DD011127		0.012	0.04	1.31	25	0.08	5.14	105	2.6
DD011128		0.013	0.02	0.88	17	<0.05	3.38	107	3.0
DD011129		0.008	0.09	1.49	40	0.17	2.93	79	<0.5
DD011130		0.026	0.10	1.95	41	0.22	6.91	128	<0.5
DD011131		0.010	0.08	2.07	33	0.20	9.00	71	<0.5
DD011132		0.066	0.14	2.10	47	0.21	8.80	169	0.9
DD011133		0.045	0.12	0.52	62	0.24	1.67	59	<0.5
DD011134		0.050	0.12	0.55	52	0.26	2.26	53	0.5
DD011135		0.026	0.18	3.25	59	0.17	8.93	77	<0.5
DD011136		0.051	0.13	1.83	41	0.15	6.51	107	<0.5
DD011137		0.030	0.19	2.29	60	0.18	7.69	93	<0.5
DD011138		0.029	0.15	2.72	35	0.13	12.80	107	<0.5



ALS Canada Ltd.
 2103 Dollarton Hwy
 North Vancouver BC V7H 0A7
 Phone: 604 984 0221 Fax: 604 984 0218 www.alsglobal.com

To: STRATEGIC METALS LTD.
 C/ O ARCHER, CATHRO & ASSOCIATES (1981)
 LIMITED
 1016- 510 W HASTINGS ST
 VANCOUVER BC V6B 1L8

Page: 4 - A
 Total # Pages: 5 (A - D)
 Plus Appendix Pages
 Finalized Date: 6- SEP- 2012
 Account: MTT

Project: Staff

CERTIFICATE OF ANALYSIS WH12193059

Sample Description	Method Analyte Units LOR	WEI- 21 Recvd Wt. kg	Au- ICP21 Au ppm	ME- MS41 Ag ppm	ME- MS41 Al %	ME- MS41 As ppm	ME- MS41 Au ppm	ME- MS41 B ppm	ME- MS41 Ba ppm	ME- MS41 Be ppm	ME- MS41 Bi ppm	ME- MS41 Ca %	ME- MS41 Cd ppm	ME- MS41 Ce ppm	ME- MS41 Co ppm	ME- MS41 Cr ppm
DD011139		0.18	0.029	1.86	1.49	20.6	<0.2	<10	300	0.60	0.28	0.10	0.67	44.2	10.9	27
DD011140		0.27	0.015	0.35	1.72	22.5	<0.2	<10	220	0.57	0.25	0.17	0.42	37.6	12.2	37
DD011141		0.17	0.028	1.42	0.86	61.4	<0.2	<10	160	0.24	0.43	0.05	0.61	34.5	10.6	18
DD011069		0.18	0.006	0.27	0.82	16.4	<0.2	<10	60	0.20	0.23	0.05	0.19	16.90	7.8	14
DD011070		0.22	0.003	0.29	1.20	23.7	<0.2	<10	130	0.40	0.26	0.09	0.42	24.9	8.4	21
DD011071		0.19	0.004	0.47	1.14	23.3	<0.2	<10	160	0.33	0.31	0.14	1.60	19.75	7.5	22
DD011072		0.19	0.005	0.22	1.53	19.1	<0.2	<10	150	0.37	0.26	0.11	0.67	20.1	12.6	28
DD011073		0.20	0.002	0.02	0.92	7.5	<0.2	<10	70	0.21	0.13	0.03	0.17	14.55	7.1	15
DD011074		0.20	0.003	0.08	1.03	10.2	<0.2	<10	110	0.25	0.18	0.05	0.23	21.8	12.9	19
DD011075		0.21	0.004	0.15	1.57	12.4	<0.2	<10	210	0.44	0.21	0.08	0.56	20.7	9.7	24
DD011076		0.20	0.004	0.06	0.43	5.0	<0.2	<10	70	0.08	0.13	0.02	0.11	10.40	4.5	8
DD011077		0.21	0.003	0.16	1.49	18.4	<0.2	<10	120	0.37	0.27	0.17	0.35	25.5	9.1	27
DD011078		0.23	0.002	0.54	0.57	63.6	<0.2	<10	200	0.23	0.33	0.04	0.47	19.55	11.9	7
DD011079		0.23	0.003	0.37	0.94	19.6	<0.2	<10	120	0.24	0.28	0.04	0.74	19.85	3.9	17
DD011080		0.15	0.001	0.15	1.12	12.4	<0.2	<10	110	0.22	0.28	0.09	0.46	18.05	6.1	23
ZZ02801		0.20	0.002	0.30	0.52	9.0	<0.2	<10	100	0.14	0.26	0.09	0.18	25.2	3.0	12
ZZ02802		0.14	0.002	1.34	0.64	6.7	<0.2	<10	170	0.15	0.22	0.10	0.75	16.60	2.2	11
ZZ02803		0.20	0.005	0.64	1.10	36.3	<0.2	<10	180	0.33	0.28	0.07	0.39	23.8	11.7	18
ZZ02804		0.19	0.008	0.15	1.19	9.5	<0.2	<10	90	0.27	0.16	0.12	0.30	20.8	6.7	26
ZZ02805		0.25	0.006	0.13	1.07	12.2	<0.2	<10	110	0.27	0.19	0.06	0.19	16.95	6.4	21
ZZ02806		0.19	0.004	0.12	1.12	19.3	<0.2	<10	100	0.22	0.33	0.06	0.32	17.30	10.2	14
ZZ02807		0.20	0.005	0.37	1.33	20.4	<0.2	<10	110	0.43	0.24	0.14	0.31	26.4	12.3	21
ZZ02808		0.23	0.008	0.62	1.26	23.4	<0.2	<10	110	0.43	0.57	1.03	0.69	32.9	15.4	22
ZZ02809		0.18	0.003	0.23	1.48	14.8	<0.2	<10	180	0.35	0.26	0.16	0.26	27.7	8.7	25
ZZ02810		0.21	0.008	0.16	1.24	16.0	<0.2	<10	140	0.31	0.23	0.16	0.32	25.6	10.5	26
ZZ02811		0.20	0.004	0.65	1.12	17.9	<0.2	<10	200	0.29	0.32	0.29	0.33	23.0	7.6	20
ZZ02812		0.20	0.003	0.26	0.90	16.7	<0.2	<10	100	0.19	0.22	0.12	0.32	20.5	6.6	18
ZZ02813		0.23	0.005	0.15	0.89	19.2	<0.2	<10	100	0.19	0.21	0.16	0.22	22.5	6.6	17
ZZ02814		0.26	0.004	0.22	1.30	22.4	<0.2	<10	120	0.31	0.40	0.20	0.54	26.6	17.0	15
ZZ02815		0.19	0.002	0.15	1.01	30.9	<0.2	<10	80	0.17	0.40	0.03	0.43	29.4	28.1	11
ZZ02816		0.21	0.002	0.06	1.09	30.0	<0.2	<10	100	0.19	0.48	0.02	0.11	27.7	14.0	11
ZZ02817		0.23	0.003	0.32	1.35	17.5	<0.2	<10	100	0.28	0.32	0.13	0.30	20.6	8.5	24
ZZ02818		0.24	0.003	0.17	1.13	14.0	<0.2	<10	80	0.19	0.38	0.04	0.19	24.2	6.8	17
ZZ02819		0.17	0.006	0.32	0.96	17.0	<0.2	<10	150	0.25	0.35	0.09	0.31	21.8	11.3	13
ZZ02820		0.22	0.014	0.10	0.93	22.3	<0.2	<10	120	0.24	0.40	0.05	0.18	33.7	15.2	11
ZZ02821		0.23	0.012	0.30	0.96	37.9	<0.2	<10	90	0.39	0.44	0.65	0.39	28.7	17.0	17
ZZ02822		0.17	0.360	0.47	0.81	21.3	<0.2	<10	60	0.17	0.29	0.05	0.09	19.30	5.4	11
ZZ02823		0.27	0.004	0.04	1.86	15.1	<0.2	<10	120	0.38	0.33	0.10	0.12	30.4	8.2	31
ZZ02824		0.22	0.009	0.04	1.31	32.1	<0.2	<10	80	0.35	0.32	0.11	0.16	31.1	13.3	21
ZZ02825		0.22	0.005	0.07	0.83	13.1	<0.2	<10	70	0.13	0.41	0.04	0.11	24.6	7.1	18



ALS Canada Ltd.
 2103 Dollarton Hwy
 North Vancouver BC V7H 0A7
 Phone: 604 984 0221 Fax: 604 984 0218 www.alsglobal.com

To: STRATEGIC METALS LTD.
 C/ O ARCHER, CATHRO & ASSOCIATES (1981)
 LIMITED
 1016- 510 W HASTINGS ST
 VANCOUVER BC V6B 1L8

Page: 4 - B
 Total # Pages: 5 (A - D)
 Plus Appendix Pages
 Finalized Date: 6- SEP- 2012
 Account: MTT

Project: Staff

CERTIFICATE OF ANALYSIS WH12193059

Sample Description	Method Analyte Units LOR	ME-MS41	ME-MS41	ME-MS41	ME-MS41	ME-MS41	ME-MS41	ME-MS41	ME-MS41	ME-MS41	ME-MS41	ME-MS41	ME-MS41	ME-MS41	ME-MS41	
		Cs	Cu	Fe	Ga	Ge	Hf	Hg	In	K	La	Li	Mg	Mn	Mo	Na
		ppm	ppm	%	ppm	ppm	ppm	ppm	ppm	%	ppm	ppm	%	ppm	ppm	%
DD011139		1.13	77.9	4.31	4.44	0.13	0.04	0.07	0.048	0.05	21.2	15.0	0.44	1400	2.61	0.01
DD011140		1.05	48.5	3.72	5.21	0.11	0.03	0.05	0.037	0.05	17.2	16.5	0.61	689	1.73	0.01
DD011141		1.23	102.0	3.57	3.72	0.10	<0.02	0.07	0.032	0.06	16.8	6.2	0.18	567	3.46	0.01
DD011069		0.86	29.3	2.24	3.43	0.05	<0.02	0.06	0.016	0.04	8.5	8.2	0.15	714	1.91	<0.01
DD011070		0.95	33.0	3.03	4.68	0.08	<0.02	0.04	0.024	0.05	12.3	10.1	0.22	706	2.57	<0.01
DD011071		2.75	72.5	2.79	5.50	0.08	0.02	0.03	0.028	0.07	11.1	5.7	0.15	684	4.68	<0.01
DD011072		4.34	109.5	3.78	5.85	0.10	0.02	0.03	0.026	0.08	10.2	17.7	0.59	876	2.27	0.01
DD011073		0.90	20.3	1.74	3.39	<0.05	<0.02	0.04	0.015	0.03	6.7	9.8	0.24	781	1.03	<0.01
DD011074		0.77	47.4	2.38	3.87	0.07	<0.02	0.05	0.019	0.05	9.8	11.0	0.25	3080	1.52	<0.01
DD011075		1.12	25.0	2.48	5.08	0.06	<0.02	0.07	0.025	0.05	9.6	14.3	0.32	1660	1.47	<0.01
DD011076		0.78	17.3	1.15	2.69	<0.05	<0.02	0.03	0.009	0.03	4.9	3.0	0.12	969	0.78	<0.01
DD011077		2.88	58.0	3.23	5.77	0.09	0.02	0.03	0.030	0.08	13.4	15.3	0.54	787	3.02	0.01
DD011078		0.88	35.4	3.02	2.21	0.06	<0.02	0.03	0.018	0.07	9.2	1.8	0.05	2450	3.01	<0.01
DD011079		1.08	22.9	2.36	4.95	0.06	<0.02	0.04	0.021	0.05	10.0	3.5	0.11	387	5.00	<0.01
DD011080		1.16	13.8	2.99	5.94	0.06	<0.02	0.05	0.023	0.06	9.2	6.7	0.21	684	5.66	<0.01
ZZ02801		1.08	26.5	2.04	3.21	0.07	<0.02	0.02	0.018	0.05	13.9	3.0	0.10	187	9.85	<0.01
ZZ02802		1.23	23.5	1.52	3.04	<0.05	<0.02	0.10	0.016	0.05	8.8	1.5	0.04	205	7.47	0.01
ZZ02803		0.89	33.8	2.45	3.46	0.07	<0.02	0.06	0.021	0.05	11.6	8.3	0.23	1320	4.75	0.01
ZZ02804		2.15	70.7	2.78	4.44	0.08	<0.02	0.04	0.019	0.07	11.1	14.9	0.47	589	1.90	<0.01
ZZ02805		1.05	49.3	2.35	3.83	0.06	<0.02	0.03	0.018	0.04	8.8	11.5	0.29	1030	1.97	<0.01
ZZ02806		0.92	41.9	3.19	3.23	0.07	0.04	0.03	0.017	0.04	8.7	19.2	0.43	792	2.99	<0.01
ZZ02807		0.90	51.1	3.31	3.56	0.09	0.04	0.05	0.024	0.06	12.9	15.8	0.43	849	3.86	<0.01
ZZ02808		1.54	201	5.04	3.73	0.18	0.06	0.04	0.045	0.10	21.1	11.1	0.39	607	24.5	0.01
ZZ02809		0.90	29.8	2.85	4.37	<0.05	0.02	0.04	0.028	0.07	14.4	13.3	0.39	624	3.66	0.01
ZZ02810		1.05	44.4	2.92	3.62	<0.05	0.02	0.02	0.028	0.06	12.9	12.6	0.47	872	1.66	0.01
ZZ02811		2.08	72.4	2.63	3.82	<0.05	<0.02	0.03	0.032	0.08	13.6	10.7	0.40	658	4.06	0.01
ZZ02812		0.95	42.9	2.55	3.16	<0.05	<0.02	0.02	0.019	0.05	10.2	7.3	0.28	585	2.89	0.01
ZZ02813		0.88	53.4	2.52	3.19	<0.05	<0.02	0.02	0.018	0.04	12.7	8.4	0.29	476	3.41	<0.01
ZZ02814		1.00	90.8	3.79	2.80	<0.05	0.06	0.04	0.023	0.07	13.5	13.9	0.38	1220	5.85	<0.01
ZZ02815		0.58	72.7	3.34	2.40	0.05	0.04	0.02	0.015	0.06	14.0	8.9	0.34	2250	2.75	<0.01
ZZ02816		0.40	44.9	3.18	2.56	<0.05	0.05	0.02	0.018	0.07	13.5	7.0	0.39	1640	1.24	<0.01
ZZ02817		2.11	70.7	3.08	4.72	<0.05	<0.02	0.03	0.023	0.06	11.2	13.3	0.51	923	3.09	<0.01
ZZ02818		1.24	26.4	2.75	4.14	<0.05	<0.02	0.03	0.018	0.06	12.2	8.2	0.25	689	2.44	0.01
ZZ02819		0.70	44.1	2.80	2.77	<0.05	<0.02	0.05	0.022	0.05	11.7	8.8	0.22	799	2.93	0.01
ZZ02820		0.99	47.6	3.15	2.80	<0.05	<0.02	0.03	0.023	0.04	17.5	10.0	0.15	1890	3.08	0.01
ZZ02821		0.70	98.4	4.26	3.05	0.05	0.04	0.03	0.035	0.05	15.9	5.8	0.18	1020	9.17	0.01
ZZ02822		0.97	31.8	2.11	2.70	<0.05	<0.02	0.03	0.019	0.04	9.7	5.1	0.13	373	1.53	<0.01
ZZ02823		1.48	20.5	3.27	6.31	<0.05	<0.02	0.02	0.029	0.05	15.5	17.3	0.47	440	1.75	0.01
ZZ02824		0.96	31.4	3.18	3.88	0.05	<0.02	0.02	0.023	0.04	15.4	18.4	0.37	747	1.67	0.01
ZZ02825		3.15	18.9	2.95	6.10	<0.05	<0.02	0.03	0.016	0.04	13.0	7.9	0.18	674	1.68	0.01

***** See Appendix Page for comments regarding this certificate *****



ALS Canada Ltd.
 2103 Dollarton Hwy
 North Vancouver BC V7H 0A7
 Phone: 604 984 0221 Fax: 604 984 0218 www.alsglobal.com

To: STRATEGIC METALS LTD.
 C/ O ARCHER, CATHRO & ASSOCIATES (1981)
 LIMITED
 1016- 510 W HASTINGS ST
 VANCOUVER BC V6B 1L8

Page: 4 - D
 Total # Pages: 5 (A - D)
 Plus Appendix Pages
 Finalized Date: 6- SEP- 2012
 Account: MTT

Project: Staff

CERTIFICATE OF ANALYSIS WH12193059

Sample Description	Method Analyte Units LOR	ME- MS41	ME- MS41	ME- MS41	ME- MS41	ME- MS41	ME- MS41	ME- MS41	ME- MS41
		Ti %	Ti ppm	U ppm	V ppm	W ppm	Y ppm	Zn ppm	Zr ppm
		0.005	0.02	0.05	1	0.05	0.05	2	0.5
DD011139		0.036	0.10	1.83	45	0.25	13.65	124	0.5
DD011140		0.057	0.10	1.22	54	0.30	8.59	119	0.8
DD011141		0.019	0.10	1.55	36	0.18	2.65	131	<0.5
DD011069		0.019	0.07	0.83	29	0.21	1.68	53	<0.5
DD011070		0.015	0.08	1.06	44	0.21	4.66	73	<0.5
DD011071		0.005	0.15	3.39	62	0.14	7.09	108	<0.5
DD011072		0.008	0.17	1.52	52	0.12	6.85	116	<0.5
DD011073		0.029	0.06	0.37	28	0.18	1.46	46	<0.5
DD011074		0.034	0.07	0.54	34	0.20	2.96	68	<0.5
DD011075		0.021	0.10	0.88	43	0.18	3.16	109	<0.5
DD011076		0.026	0.05	0.28	23	0.12	0.81	26	<0.5
DD011077		0.021	0.13	1.87	61	0.32	5.49	99	<0.5
DD011078		0.006	0.07	1.07	18	0.08	1.53	96	<0.5
DD011079		0.008	0.10	1.46	50	0.16	1.83	61	<0.5
DD011080		0.012	0.11	0.95	54	0.16	1.94	72	<0.5
ZZ02801		0.012	0.08	1.88	31	0.16	2.92	57	<0.5
ZZ02802		0.005	0.09	1.58	32	0.16	1.38	52	<0.5
ZZ02803		0.013	0.11	2.00	35	0.23	3.27	63	<0.5
ZZ02804		0.027	0.12	1.29	47	0.18	3.79	78	<0.5
ZZ02805		0.020	0.07	1.54	36	0.15	2.82	64	<0.5
ZZ02806		0.009	0.05	1.79	16	0.09	2.63	79	0.8
ZZ02807		0.021	0.10	1.76	34	0.32	4.27	91	0.9
ZZ02808		0.022	0.16	10.90	67	0.15	20.8	238	1.3
ZZ02809		0.025	0.09	1.68	45	0.23	4.88	88	0.6
ZZ02810		0.033	0.10	1.00	43	0.24	5.05	90	0.5
ZZ02811		0.018	0.13	3.42	46	0.13	6.52	92	<0.5
ZZ02812		0.019	0.10	1.59	38	0.23	3.65	73	<0.5
ZZ02813		0.017	0.09	1.76	41	0.21	4.33	83	<0.5
ZZ02814		0.010	0.10	4.95	23	0.09	6.69	139	1.1
ZZ02815		0.008	0.06	2.05	12	0.06	2.36	96	1.2
ZZ02816		<0.005	0.03	1.22	8	<0.05	1.72	74	1.3
ZZ02817		0.025	0.12	2.31	61	0.15	4.31	102	<0.5
ZZ02818		0.019	0.10	0.95	33	0.15	1.74	60	<0.5
ZZ02819		0.011	0.07	1.64	23	0.15	3.04	71	<0.5
ZZ02820		0.010	0.08	1.75	23	0.11	3.29	73	<0.5
ZZ02821		0.017	0.07	4.14	36	0.17	10.60	186	1.9
ZZ02822		0.009	0.07	0.84	23	0.12	1.58	47	<0.5
ZZ02823		0.051	0.15	0.85	63	0.33	3.31	69	<0.5
ZZ02824		0.028	0.06	1.05	34	0.22	3.66	76	0.5
ZZ02825		0.059	0.10	0.66	56	0.21	1.80	56	<0.5



ALS Canada Ltd.
 2103 Dollarton Hwy
 North Vancouver BC V7H 0A7
 Phone: 604 984 0221 Fax: 604 984 0218 www.alsglobal.com

To: STRATEGIC METALS LTD.
 C/ O ARCHER, CATHRO & ASSOCIATES (1981)
 LIMITED
 1016- 510 W HASTINGS ST
 VANCOUVER BC V6B 1L8

Page: 5 - A
 Total # Pages: 5 (A - D)
 Plus Appendix Pages
 Finalized Date: 6- SEP- 2012
 Account: MTT

Project: Staff

CERTIFICATE OF ANALYSIS WH12193059

Sample Description	Method Analyte Units LOR	WEI- 21 Recvd Wt.	Au- ICP21 Au ppm	ME- MS41 Ag ppm	ME- MS41 Al %	ME- MS41 As ppm	ME- MS41 Au ppm	ME- MS41 B ppm	ME- MS41 Ba ppm	ME- MS41 Be ppm	ME- MS41 Bi ppm	ME- MS41 Ca %	ME- MS41 Cd ppm	ME- MS41 Ce ppm	ME- MS41 Co ppm	ME- MS41 Cr ppm
		0.02	0.001	0.01	0.01	0.1	0.2	10	10	0.05	0.01	0.01	0.01	0.02	0.1	1
ZZ02826		0.20	0.004	0.11	1.35	19.7	<0.2	<10	70	0.27	0.36	0.08	0.18	23.2	8.8	23
ZZ02827		0.23	0.015	0.08	1.18	20.7	<0.2	<10	70	0.24	0.43	0.05	0.19	21.7	12.2	21
ZZ02828		0.20	0.006	0.07	1.68	15.9	<0.2	<10	90	0.38	0.52	0.11	0.14	25.5	14.8	29
ZZ02829		0.18	0.001	0.05	0.83	9.5	<0.2	<10	60	0.14	0.41	0.05	0.09	24.4	5.3	16

***** See Appendix Page for comments regarding this certificate *****



ALS Canada Ltd.
 2103 Dollarton Hwy
 North Vancouver BC V7H 0A7
 Phone: 604 984 0221 Fax: 604 984 0218 www.alsglobal.com

To: STRATEGIC METALS LTD.
 C/ O ARCHER, CATHRO & ASSOCIATES (1981)
 LIMITED
 1016- 510 W HASTINGS ST
 VANCOUVER BC V6B 1L8

Page: 5 - B
 Total # Pages: 5 (A - D)
 Plus Appendix Pages
 Finalized Date: 6- SEP- 2012
 Account: MTT

Project: Staff

CERTIFICATE OF ANALYSIS WH12193059

Sample Description	Method Analyte Units LOR	ME-MS41 Cs ppm 0.05	ME-MS41 Cu ppm 0.2	ME-MS41 Fe % 0.01	ME-MS41 Ga ppm 0.05	ME-MS41 Ge ppm 0.05	ME-MS41 Hf ppm 0.02	ME-MS41 Hg ppm 0.01	ME-MS41 In ppm 0.005	ME-MS41 K % 0.01	ME-MS41 La ppm 0.2	ME-MS41 Li ppm 0.1	ME-MS41 Mg % 0.01	ME-MS41 Mn ppm 5	ME-MS41 Mo ppm 0.05	ME-MS41 Na % 0.01
ZZ02826		1.46	28.6	3.34	3.87	<0.05	<0.02	0.05	0.025	0.04	12.0	20.1	0.39	517	1.59	0.01
ZZ02827		1.29	32.0	3.36	4.01	<0.05	<0.02	0.03	0.019	0.03	10.5	18.0	0.31	834	1.71	<0.01
ZZ02828		2.45	52.6	3.75	4.64	<0.05	0.03	0.03	0.028	0.04	13.4	30.6	0.51	856	1.37	0.01
ZZ02829		1.65	15.0	2.84	5.62	<0.05	<0.02	0.02	0.015	0.04	12.9	9.9	0.19	339	1.30	0.01

***** See Appendix Page for comments regarding this certificate *****



ALS Canada Ltd.
 2103 Dollarton Hwy
 North Vancouver BC V7H 0A7
 Phone: 604 984 0221 Fax: 604 984 0218 www.alsglobal.com

To: STRATEGIC METALS LTD.
 C/ O ARCHER, CATHRO & ASSOCIATES (1981)
 LIMITED
 1016- 510 W HASTINGS ST
 VANCOUVER BC V6B 1L8

Page: 5 - C
 Total # Pages: 5 (A - D)
 Plus Appendix Pages
 Finalized Date: 6- SEP- 2012
 Account: MTT

Project: Staff

CERTIFICATE OF ANALYSIS WH12193059

Sample Description	Method Analyte Units LOR	ME-MS41 Nb ppm 0.05	ME-MS41 Ni ppm 0.2	ME-MS41 P ppm 10	ME-MS41 Pb ppm 0.2	ME-MS41 Rb ppm 0.1	ME-MS41 Re ppm 0.001	ME-MS41 S % 0.01	ME-MS41 Sb ppm 0.05	ME-MS41 Sc ppm 0.1	ME-MS41 Se ppm 0.2	ME-MS41 Sn ppm 0.2	ME-MS41 Sr ppm 0.2	ME-MS41 Ta ppm 0.01	ME-MS41 Te ppm 0.01	ME-MS41 Th ppm 0.2
ZZ02826		0.59	20.4	710	21.7	6.5	<0.001	0.01	0.72	1.4	0.4	0.3	7.8	<0.01	0.08	1.0
ZZ02827		0.31	21.0	640	16.2	7.5	<0.001	<0.01	0.68	0.9	0.4	0.4	7.0	<0.01	0.09	0.4
ZZ02828		0.40	31.2	700	20.3	6.7	<0.001	<0.01	0.67	1.8	0.8	0.4	10.7	<0.01	0.08	0.8
ZZ02829		0.61	12.3	700	12.0	9.3	<0.001	<0.01	0.52	1.0	0.5	0.5	6.5	<0.01	0.07	0.8

***** See Appendix Page for comments regarding this certificate *****



ALS Canada Ltd.
 2103 Dollarton Hwy
 North Vancouver BC V7H 0A7
 Phone: 604 984 0221 Fax: 604 984 0218 www.alsglobal.com

To: STRATEGIC METALS LTD.
 C/ O ARCHER, CATHRO & ASSOCIATES (1981)
 LIMITED
 1016- 510 W HASTINGS ST
 VANCOUVER BC V6B 1L8

Page: 5 - D
 Total # Pages: 5 (A - D)
 Plus Appendix Pages
 Finalized Date: 6- SEP- 2012
 Account: MTT

Project: Staff

CERTIFICATE OF ANALYSIS WH12193059

Sample Description	Method Analyte Units LOR	ME- MS41 Ti %	ME- MS41 Ti ppm	ME- MS41 U ppm	ME- MS41 V ppm	ME- MS41 W ppm	ME- MS41 Y ppm	ME- MS41 Zn ppm	ME- MS41 Zr ppm
		0.005	0.02	0.05	1	0.05	0.05	2	0.5
ZZ02826		0.036	0.06	0.94	35	0.20	2.69	72	<0.5
ZZ02827		0.024	0.06	0.86	35	0.16	2.56	70	<0.5
ZZ02828		0.027	0.06	1.27	37	0.17	3.67	85	0.5
ZZ02829		0.032	0.09	0.51	41	0.19	1.37	53	<0.5

***** See Appendix Page for comments regarding this certificate *****



ALS Canada Ltd.
2103 Dollarton Hwy
North Vancouver BC V7H 0A7
Phone: 604 984 0221 Fax: 604 984 0218 www.alsglobal.com

To: STRATEGIC METALS LTD.
C/ O ARCHER, CATHRO & ASSOCIATES (1981)
LIMITED
1016- 510 W HASTINGS ST
VANCOUVER BC V6B 1L8

Page: Appendix 1
Total # Appendix Pages: 1
Finalized Date: 6- SEP- 2012
Account: MTT

Project: Staff

CERTIFICATE OF ANALYSIS WH12193059

Method	CERTIFICATE COMMENTS
ALL METHODS ME-MS41	NSS is non-sufficient sample. Gold determinations by this method are semi-quantitative due to the small sample weight used (0.5g).



ALS Canada Ltd.
 2103 Dollarton Hwy
 North Vancouver BC V7H 0A7
 Phone: 604 984 0221 Fax: 604 984 0218 www.alsglobal.com

To: **STRATEGIC METALS LTD.**
C/ O ARCHER, CATHRO & ASSOCIATES (1981) LIMITED
1016- 510 W HASTINGS ST
VANCOUVER BC V6B 1L8

Page: 1
 Finalized Date: 10- SEP- 2012
 Account: MTT

CERTIFICATE WH12193309

Project: Staff
 P.O. No.:
 This report is for 18 Rock samples submitted to our lab in Whitehorse, YT, Canada on 17- AUG- 2012.
 The following have access to data associated with this certificate:
 SARAH EATON JOAN MARIACHER

SAMPLE PREPARATION	
ALS CODE	DESCRIPTION
WEI- 21	Received Sample Weight
LOG- 22	Sample login - Rcd w/ o BarCode
CRU- QC	Crushing QC Test
PUL- QC	Pulverizing QC Test
CRU- 31	Fine crushing - 70%< 2mm
SPL- 21	Split sample - riffle splitter
PUL- 31	Pulverize split to 85%< 75 um

ANALYTICAL PROCEDURES		
ALS CODE	DESCRIPTION	INSTRUMENT
Au- ICP21	Au 30g FA ICP- AES Finish	ICP- AES
ME- MS41	51 anal. aqua regia ICPMS	

To: **STRATEGIC METALS LTD.**
ATTN: JOAN MARIACHER
C/ O ARCHER, CATHRO & ASSOCIATES (1981) LIMITED
1016- 510 W HASTINGS ST
VANCOUVER BC V6B 1L8

This is the Final Report and supersedes any preliminary report with this certificate number. Results apply to samples as submitted. All pages of this report have been checked and approved for release.

***** See Appendix Page for comments regarding this certificate *****

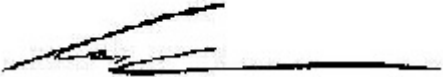
Signature: 
 Colin Ramshaw, Vancouver Laboratory Manager



ALS Canada Ltd.
 2103 Dollarton Hwy
 North Vancouver BC V7H 0A7
 Phone: 604 984 0221 Fax: 604 984 0218 www.alsglobal.com

To: STRATEGIC METALS LTD.
 C/ O ARCHER, CATHRO & ASSOCIATES (1981)
 LIMITED
 1016- 510 W HASTINGS ST
 VANCOUVER BC V6B 1L8

Page: 2 - A
 Total # Pages: 2 (A - D)
 Plus Appendix Pages
 Finalized Date: 10- SEP- 2012
 Account: MTT

Project: Staff

CERTIFICATE OF ANALYSIS WH12193309

Sample Description	Method Analyte Units LOR	WEI- 21	Au- ICP21	ME- MS41	ME- MS41	ME- MS41	ME- MS41	ME- MS41	ME- MS41	ME- MS41	ME- MS41	ME- MS41	ME- MS41	ME- MS41	ME- MS41	
		Recvd Wt. kg	Au ppm	Ag ppm	Al %	As ppm	Au ppm	B ppm	Ba ppm	Be ppm	Bi ppm	Ca %	Cd ppm	Ce ppm	Co ppm	Cr ppm
		0.02	0.001	0.01	0.01	0.1	0.2	10	10	0.05	0.01	0.01	0.01	0.02	0.1	1
G006018		0.16	0.016	0.80	0.40	25.7	<0.2	<10	230	0.33	0.22	0.05	0.99	7.56	48.0	3
G006019		0.12	0.011	0.98	0.66	61.1	<0.2	<10	200	0.29	0.10	0.02	1.05	12.55	7.3	22
G006020		0.30	0.002	0.21	0.19	18.0	<0.2	<10	100	0.10	0.07	0.02	0.09	14.75	5.8	10
G006021		0.46	0.002	0.16	0.25	717	<0.2	<10	100	0.15	0.16	0.01	0.14	15.20	5.9	14
G006022		0.19	0.001	0.05	0.42	3.7	<0.2	<10	10	0.27	0.03	0.01	0.22	0.70	11.4	12
G006023		0.41	0.004	1.35	0.21	3460	<0.2	<10	90	0.06	2.03	0.02	0.21	7.56	4.2	9
G006024		0.50	0.002	0.13	0.47	77.5	<0.2	<10	1170	0.40	0.08	0.01	0.61	8.74	7.0	6
G006025		0.29	0.007	0.15	0.17	17.6	<0.2	<10	200	0.07	0.15	0.01	0.23	4.29	0.5	14
G006026		0.33	0.012	1.09	1.26	2.7	<0.2	<10	530	0.35	0.10	<0.01	0.05	33.5	1.5	20
G006027		0.43	0.011	0.66	0.26	57.3	<0.2	<10	90	0.18	0.42	0.01	0.36	10.45	6.1	9
G006028		0.47	0.015	1.48	1.26	5.1	<0.2	<10	780	0.50	0.67	0.01	0.08	75.5	3.0	29
G006029		0.36	0.009	0.68	0.48	2.8	<0.2	<10	610	0.18	0.20	2.21	6.31	16.45	10.4	5
N832151		Not Recvd														
G286074		0.26	0.041	0.19	0.13	8.3	<0.2	<10	30	0.08	0.04	0.09	0.05	2.73	5.2	11
G286076		0.51	0.002	0.02	1.53	2.6	<0.2	<10	140	0.33	0.27	0.01	0.06	23.8	23.2	20
G286078		0.31	0.001	0.01	0.70	1.9	<0.2	<10	80	0.23	0.05	0.05	0.07	15.05	16.9	19
G286082		0.39	0.002	0.02	0.06	2.9	<0.2	<10	10	<0.05	0.03	0.03	0.02	0.55	1.8	16
G286083		0.20	0.017	0.52	1.06	1.8	<0.2	<10	170	0.35	4.31	0.10	0.02	17.70	46.9	17

***** See Appendix Page for comments regarding this certificate *****



ALS Canada Ltd.
 2103 Dollarton Hwy
 North Vancouver BC V7H 0A7
 Phone: 604 984 0221 Fax: 604 984 0218 www.alsglobal.com

To: STRATEGIC METALS LTD.
 C/ O ARCHER, CATHRO & ASSOCIATES (1981)
 LIMITED
 1016- 510 W HASTINGS ST
 VANCOUVER BC V6B 1L8

Page: 2 - B
 Total # Pages: 2 (A - D)
 Plus Appendix Pages
 Finalized Date: 10- SEP- 2012
 Account: MTT

Project: Staff

CERTIFICATE OF ANALYSIS WH12193309

Sample Description	Method Analyte Units LOR	ME-MS41	ME-MS41	ME-MS41	ME-MS41	ME-MS41	ME-MS41	ME-MS41	ME-MS41	ME-MS41	ME-MS41	ME-MS41	ME-MS41	ME-MS41	ME-MS41	
		Cs ppm	Cu ppm	Fe %	Ga ppm	Ge ppm	Hf ppm	Hg ppm	In ppm	K %	La ppm	Li ppm	Mg %	Mn ppm	Mo ppm	Na %
G006018		0.34	363	15.80	0.48	0.07	0.07	<0.01	0.033	0.05	3.0	1.1	0.04	734	1.32	0.01
G006019		0.17	186.0	8.09	1.04	0.06	0.08	0.01	0.043	0.08	7.5	1.8	0.03	1620	3.94	0.01
G006020		0.19	89.7	2.21	0.38	<0.05	0.05	<0.01	0.011	0.05	4.3	1.3	0.01	824	1.96	0.01
G006021		0.26	37.4	2.68	0.66	0.05	0.03	<0.01	0.011	0.10	6.7	1.9	0.01	274	0.46	0.05
G006022		<0.05	178.0	7.03	0.19	<0.05	0.04	<0.01	0.007	<0.01	0.3	0.3	<0.01	115	0.89	<0.01
G006023		0.35	24.9	2.30	0.53	<0.05	<0.02	<0.01	0.011	0.08	3.5	1.2	0.01	89	0.57	0.09
G006024		0.39	332	9.99	0.39	<0.05	0.06	<0.01	0.018	0.04	3.7	1.0	0.01	206	5.70	0.01
G006025		0.40	11.9	0.59	0.55	<0.05	0.14	0.21	<0.005	0.04	3.1	1.5	0.01	278	1.84	0.01
G006026		2.88	257	11.35	4.59	0.07	0.43	0.01	0.023	0.42	19.1	9.3	0.39	65	1.61	0.01
G006027		0.21	195.0	4.98	0.46	<0.05	0.07	0.01	0.015	0.05	5.5	0.9	0.02	100	8.88	0.02
G006028		1.41	87.2	3.10	5.37	0.09	0.64	0.16	0.028	0.43	35.7	9.8	0.44	101	2.96	0.03
G006029		0.39	67.4	5.54	1.43	0.05	0.18	0.13	0.017	0.14	8.3	3.4	0.80	18150	3.83	0.02
N832151																
G286074		0.15	60.5	1.46	0.37	<0.05	<0.02	<0.01	0.006	0.05	1.4	2.2	0.02	196	0.21	0.02
G286076		0.60	8.7	5.96	3.71	<0.05	0.11	0.01	0.026	0.30	11.4	44.7	0.38	242	0.17	0.03
G286078		0.42	2.1	2.31	2.27	<0.05	<0.02	<0.01	0.022	0.10	7.5	18.0	0.34	7100	0.17	0.03
G286082		0.07	5.8	0.51	0.23	<0.05	0.02	<0.01	<0.005	0.02	0.3	1.2	0.01	230	0.25	0.02
G286083		0.68	20.9	6.87	2.93	<0.05	0.10	<0.01	0.026	0.37	8.2	20.1	0.73	3040	0.20	0.03



ALS Canada Ltd.
 2103 Dollarton Hwy
 North Vancouver BC V7H 0A7
 Phone: 604 984 0221 Fax: 604 984 0218 www.alsglobal.com

To: STRATEGIC METALS LTD.
 C/ O ARCHER, CATHRO & ASSOCIATES (1981)
 LIMITED
 1016- 510 W HASTINGS ST
 VANCOUVER BC V6B 1L8

Page: 2 - C
 Total # Pages: 2 (A - D)
 Plus Appendix Pages
 Finalized Date: 10- SEP- 2012
 Account: MTT

Project: Staff

CERTIFICATE OF ANALYSIS WH12193309

Sample Description	Method Analyte Units LOR	ME-MS41	ME-MS41	ME-MS41	ME-MS41	ME-MS41	ME-MS41	ME-MS41	ME-MS41	ME-MS41	ME-MS41	ME-MS41	ME-MS41	ME-MS41	ME-MS41	
		Nb ppm	Ni ppm	P ppm	Pb ppm	Rb ppm	Re ppm	S %	Sb ppm	Sc ppm	Se ppm	Sn ppm	Sr ppm	Ta ppm	Te ppm	Th ppm
G006018		<0.05	292	440	49.4	3.1	0.001	0.05	0.59	3.3	5.1	0.4	31.5	<0.01	0.21	0.5
G006019		<0.05	72.3	1400	13.6	4.2	0.001	0.09	3.60	3.3	6.5	0.4	41.7	<0.01	0.11	1.3
G006020		<0.05	21.1	260	6.4	2.4	<0.001	<0.01	0.73	0.7	1.1	0.3	10.9	<0.01	0.04	1.1
G006021		0.05	14.9	200	11.4	4.0	<0.001	0.04	3.22	0.8	0.6	<0.2	14.9	<0.01	0.04	2.7
G006022		<0.05	29.8	1110	4.9	0.3	<0.001	0.01	0.33	0.4	1.4	<0.2	2.3	<0.01	0.03	0.6
G006023		<0.05	7.1	200	147.0	3.1	<0.001	0.18	3.82	0.7	1.8	<0.2	66.9	<0.01	0.74	1.1
G006024		<0.05	70.5	1940	9.2	2.1	<0.001	0.06	0.89	1.4	4.1	<0.2	25.4	<0.01	0.07	0.9
G006025		<0.05	6.1	210	8.1	1.9	<0.001	0.01	0.72	0.4	0.6	<0.2	146.0	<0.01	0.17	0.8
G006026		0.05	6.4	780	5.7	27.0	0.002	0.24	3.29	2.4	3.1	0.3	34.2	<0.01	0.17	6.3
G006027		<0.05	37.1	570	11.5	2.7	<0.001	0.02	4.05	1.5	5.9	<0.2	12.9	<0.01	0.22	1.4
G006028		<0.05	29.9	240	19.5	22.9	0.006	0.06	2.77	3.5	4.0	0.4	12.9	<0.01	0.23	10.9
G006029		<0.05	131.5	130	19.0	7.3	<0.001	0.02	4.91	3.7	2.4	<0.2	456	<0.01	0.21	2.4
N832151																
G286074		<0.05	7.6	410	1.3	2.2	<0.001	0.07	0.54	0.3	0.6	<0.2	5.6	<0.01	0.03	0.5
G286076		0.10	34.7	310	4.8	11.8	<0.001	0.52	0.40	2.1	<0.2	0.2	6.8	<0.01	0.07	4.8
G286078		<0.05	30.4	340	1.8	4.6	<0.001	<0.01	0.26	1.1	0.2	0.2	10.7	<0.01	0.01	2.4
G286082		<0.05	3.5	140	1.8	0.9	<0.001	<0.01	0.34	0.1	<0.2	<0.2	4.4	<0.01	0.01	0.2
G286083		<0.05	50.6	290	377	15.4	<0.001	3.18	2.97	2.2	0.2	0.2	10.3	<0.01	0.62	3.9

***** See Appendix Page for comments regarding this certificate *****



ALS Canada Ltd.
 2103 Dollarton Hwy
 North Vancouver BC V7H 0A7
 Phone: 604 984 0221 Fax: 604 984 0218 www.alsglobal.com

To: STRATEGIC METALS LTD.
 C/ O ARCHER, CATHRO & ASSOCIATES (1981)
 LIMITED
 1016- 510 W HASTINGS ST
 VANCOUVER BC V6B 1L8

Page: 2 - D
 Total # Pages: 2 (A - D)
 Plus Appendix Pages
 Finalized Date: 10- SEP- 2012
 Account: MTT

Project: Staff

CERTIFICATE OF ANALYSIS WH12193309

Sample Description	Method Analyte Units LOR	ME- MS41	ME- MS41	ME- MS41	ME- MS41	ME- MS41	ME- MS41	ME- MS41	
		Ti %	Ti ppm	U ppm	V ppm	W ppm	Y ppm	Zn ppm	Zr ppm
		0.005	0.02	0.05	1	0.05	0.05	2	0.5
G006018		<0.005	0.02	1.56	8	<0.05	15.65	1100	5.0
G006019		<0.005	0.06	1.88	53	<0.05	4.02	420	6.2
G006020		<0.005	0.02	0.56	3	<0.05	1.90	62	2.8
G006021		<0.005	0.03	0.37	3	0.06	1.14	60	1.1
G006022		<0.005	<0.02	0.46	9	<0.05	0.40	90	3.0
G006023		<0.005	0.02	0.25	2	<0.05	1.02	38	0.8
G006024		<0.005	<0.02	7.02	5	<0.05	5.66	364	4.9
G006025		<0.005	0.15	1.26	6	<0.05	2.03	15	5.4
G006026		0.029	0.22	1.29	34	<0.05	1.49	120	20.0
G006027		<0.005	0.02	3.73	5	<0.05	1.62	138	4.6
G006028		0.021	0.11	3.55	53	<0.05	3.75	97	33.4
G006029		<0.005	0.06	5.39	17	<0.05	6.89	506	8.3
N832151									
G286074		<0.005	<0.02	0.17	2	<0.05	0.83	29	0.5
G286076		0.012	0.08	0.79	12	0.11	1.56	110	3.8
G286078		0.015	0.02	0.22	8	0.07	1.07	69	0.5
G286082		<0.005	<0.02	0.33	1	0.05	0.53	5	1.5
G286083		<0.005	0.08	0.58	14	0.11	1.76	78	3.4



ALS Canada Ltd.
2103 Dollarton Hwy
North Vancouver BC V7H 0A7
Phone: 604 984 0221 Fax: 604 984 0218 www.alsglobal.com

To: STRATEGIC METALS LTD.
C/ O ARCHER, CATHRO & ASSOCIATES (1981)
LIMITED
1016- 510 W HASTINGS ST
VANCOUVER BC V6B 1L8

Page: Appendix 1
Total # Appendix Pages: 1
Finalized Date: 10- SEP- 2012
Account: MTT

Project: Staff

CERTIFICATE OF ANALYSIS WH12193309

Method	CERTIFICATE COMMENTS
ME-MS41	Gold determinations by this method are semi-quantitative due to the small sample weight used (0.5g).